

PENSWASTAAN PENYENGGARAAN
JALAN-JALAN PERSEKUTUAN DI SABAH
(PANTAI BARAT & PENDALAMAN)



THE GOVERNMENT OF MALAYSIA

LAPORAN KEMAJUAN BULANAN

NOVEMBER 2013



Jabatan Kerja Raya, Negeri Sabah

Concessionaire: Lintasan Resources Sdn. Bhd. 566483-H

LINTASAN RESOURCES SDN. BHD.

PENSWASTAAN PENYENGGARAAN JALAN-JALAN
PERSEKUTUAN DI SABAH (PANTAI BARAT & PENDALAMAN)

LAPORAN KEMAJUAN BULANAN NOVEMBER 2013

ISI KANDUNGAN

<u>Bil:</u>	<u>PERKARA</u>
--------------------	-----------------------

- | | |
|-----|--|
| 1. | Laporan Eksekutif Projek |
| 2. | Carta Organisasi Syarikat |
| 3. | Lokasi Jalan Persekutuan |
| 4. | Ringkasan Laporan Kemajuan Bulanan |
| 5. | R 01 - Penyenggaraan Permukaan Jalan |
| 6. | R 02 - Penyenggaraan Bahu Jalan |
| 7. | R 03 - Pemetongan Rumput |
| 8. | R 04 - Penyenggaraan Perabot Jalan |
| 9. | R 05 - Penyenggaraan Jambatan dan Pembentung |
| 10. | R 07 - Penyenggaraan Longkang |
| 11. | B - Pemeriksaan Rutin |

LAPORAN EKSEKUTIF PROJEK

LAPORAN EKSEKUTIF PROJEK NOVEMBER 2013

TAJUK KONTRAK	:	Penswastaan Penyelenggaraan Jalan-Jalan Persekutuan Di Sabah (Pantai Barat & Pendalaman)
KLIEN	:	Jabatan Kerja Raya, Sabah
SYARIKAT	:	Lintasan Resources Sdn. Bhd. Lot 1, Block A, Ground Floor, Wisma TP Mile 1 ½, Tuaran Road 88400 Kota Kinabalu, Sabah, Malaysia.
TEMPOH	:	15 Tahun
TARIKH MULA	:	01hb September 2003
TARIKH TAMAT	:	31hb August 2018
KAWASAN	:	Pantai Barat & Pendalaman
JALAN TERLIBAT	:	Semua Jalan-Jalan Persekutuan Yang Diwartakan Dibawah Akta Jalan Persekutuan 1959
PANJANG JALAN	:	761.29 Kilometer
KATEGORI JALAN	:	a) Jalan Protocol b) Jalan Utama c) Jalan Sekunder
SKOP KERJA	:	a) Penyelenggaraan Rutin b) Kerja-Kerja Kecemasan

RINGKASAN LAPORAN :

ROUTINE MAINTENANCE

All scheduled routine maintenance activities were carried out to satisfaction according to the approved programme.

PERIODIC MAINTENANCE

A total of 30 nos. arahan kerja has been approved todate. All the arahan kerja except 3 nos. are completed. The remaining 3 arahan kerja are closed to completion and can be completed before end of the year 2013. The remaining one arahan kerja for Slope Repairs works are proceeding as scheduled.

EMERGENCY WORK

There was only minor emergency works for the month of November 2013. Most of which are road subsidence and minor landslides. The weather was generally dry and fair.

**CARTA
ORGANISASI SYARIKAT**

LINTASAN RESOURCES SDN BHD

ORGANISATION CHART

EFFECTIVE DATE: 1 DECEMBER 2012

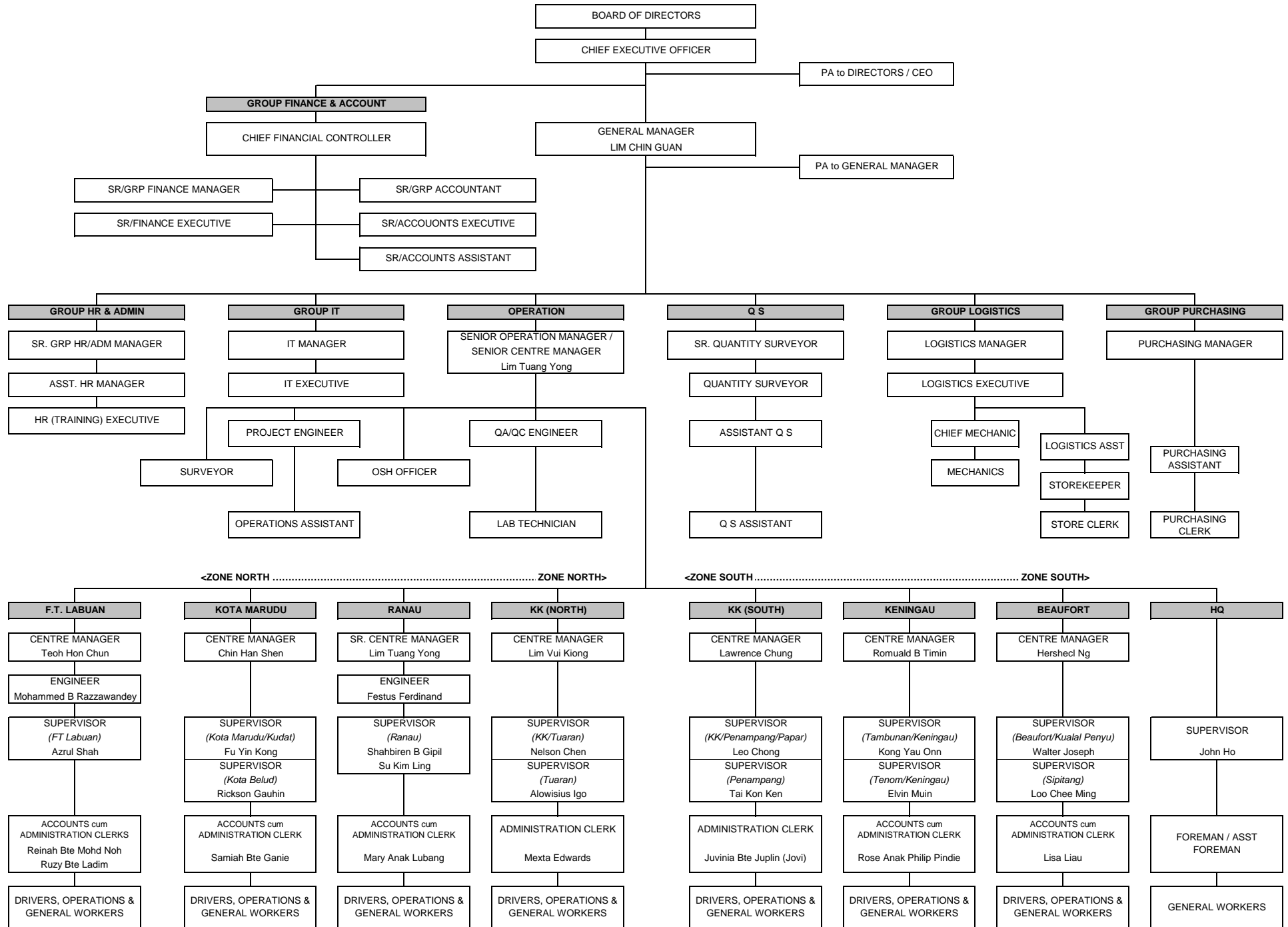

LOKASI
JALAN PERSEKUTUAN
DI
SABAH
(PANTAI BARAT & PENDALAMAN)

CONCESSION AREA FOR THE DIVISION OF PANTAI BARAT & PENDALAMAN OF THE STATE OF SABAH



WEST COAST (North)				
District	Route No	Road Name	Change	
			From	To
Kota Kinabalu	R 01	Jln Kota Kinabalu - Kudat	0.48	23.98
	R 606	Jln Susur Sepangar Bay	0.00	10.72
	R 607	Jln Masuk Ke Pelabuhan Baru K.K.	0.00	0.34
Tuaran	R 01	Jln Kota Kinabalu - Kudat	23.98	58.98
	R 22	Jln Kota Kinabalu - Sandakan	0.00	42.60
	R 503	Jln Berungis - Kota Belud	0.00	17.70
Kota Belud	R 01	Jln Kota Kinabalu - Kudat	58.98	110.95
Kota Marudu	R 01	Jln Kota Kinabalu - Kudat	110.95	140.96
Kudat	R 01	Jln Kota Kinabalu - Kudat	140.96	190.84
Ranau	R 22	Jln Kota Kinabalu - Sandakan	42.60	140.80
WEST COAST (South)				
District	Route No	Road Name	Change	
			From	To
Kota Kinabalu	R 01	Jln Kota Kinabalu - Sindumin	0.00	7.02
	R 501	Jln Kota Kinabalu - Penampang- Lok Kawi	0.00	3.46
	R 608	Jln Masuk Ke Lapangan Terbang Lama	0.00	1.80
Penampang	R 01	Jln Kota Kinabalu - Sindumin	7.02	18.00
	R 500	Jln Kota Kinabalu - Keningau - Tenom	0.00	45.12
	R 501	Jln Kota Kinabalu - Penampang- Lok Kawi	3.46	19.55
Papar	R 01	Jln Kota Kinabalu - Sindumin	18.00	72.47
Tambunan	R 500	Jln Kota Kinabalu - Keningau - Tenom	45.12	100.42
Keningau	R 500	Jln Kota Kinabalu - Keningau - Tenom	100.42	138.06
Tenom	R 500	Jln Kota Kinabalu - Keningau - Tenom	138.06	163.65
Beaufort	R 01	Jln Kota Kinabalu - Sindumin	72.47	126.00
	R 502	Jln Beaufort - Menumbok	0.00	22.62
Kuala Penyu	R 502	Jln Beaufort - Menumbok	22.62	59.67
Sipitang	R 01	Jln Kota Kinabalu - Sindumin	126.00	156.70

**RINGKASAN
LAPORAN KEMAJUAN
BULANAN**

KERJA-KERJA RUTIN

(ROUTINE MAINTENANCE)

R 01

**PENYENGGARAAN
PERMUKAAN JALAN
(POTHOLE PATCHING)**

DISTRICT : KOTA BELUD
ROUTE NO : 01 - JALAN KOTA KINABALU - KUDAT
LOCATION : CH 67.992
KM 67.992

**R01 - PAVEMENT
POTHOLE PATCHING**



BEFORE



IN PROGRESS



AFTER

DISTRICT : KUDAT
ROUTE NO : 01 - JALAN KOTA KINABALU - KUDAT
LOCATION : CH 150.408
KM 150.408

**R01 - PAVEMENT
POTHOLE PATCHING**



BEFORE



IN PROGRESS



AFTER

DISTRICT : BEAUFORT
ROUTE NO : R502 JALAN BEAUFORT-MENUMBOK
LOCATION : CH 1.200 - RHS
KM 1.200

**R01 - PAVEMENT
POTHOLE PATCHING**



BEFORE



IN PROGRESS



AFTER

LINTASAN RESOURCES SDN. BHD.

**POTHOLE PATCHING
GRAND SUMMARY**MONTH: NOVEMBER 2013

DISTRICT	ROUTE NO.	ROAD NAME	AREA (m ²)			PREMIX QUANTITY		
			Previous Month	Current Month	Cummulative	Previous Month	Current Month	Cummulative
			(m2)	(m2)	(m2)	(Ton)	(Ton)	(Ton)
Kota Belud	01	Jalan Kota Kinabalu-Kudat	465.17	83.29	548.46	53.95	9.66	63.61
Kota Marudu	01	Jalan Kota Kinabalu-Kudat	420.78	22.98	443.76	47.82	2.67	50.49
Kudat	01	Jalan Kota Kinabalu-Kudat	463.77	30.30	494.07	53.79	3.51	57.30
Tuaran	01	Jalan Kota Kinabalu-Kudat	2,117.53	422.16	2,539.69	227.66	43.19	270.85
	22	Jalan Kota Kinabalu-Sandakan	8,705.48	352.22	9,057.70	868.26	37.94	906.20
	503	Jalan Berungis-Kota Belud	2,024.21	450.20	2,474.41	135.52	46.76	182.28
Kota Kinabalu	01	Jalan Kota Kinabalu-Kudat	2,405.22	348.00	2,753.22	312.93	40.17	353.10
	01	Jalan Kota Kinabalu-Sindumin	212.21	63.48	275.69	24.61	7.36	31.97
	606	Jalan Susur Sepangar Bay	1,947.99	205.10	2,153.09	225.96	23.79	249.75
	607	Jalan Masuk Ke Pelabuhan Baru	19.68	21.69	41.37	2.28	2.52	4.80
	608	Jalan Masuk Ke Lapangan Terbang Lama	127.84	0.00	127.84	14.83	0.00	14.83
Penampang	01	Jalan Kota Kinabalu-Sindumin	161.37	64.44	225.81	18.71	7.48	26.19
	500	Jalan Kota Kinabalu-Keningau-Tenom	2,498.05	578.92	3,076.97	289.78	67.15	356.93
	501	Jalan Kota Kinabalu-Penampang-Lok Kawi	375.07	126.92	501.99	43.51	14.73	58.24
Papar	01	Jalan Kota Kinabalu-Sindumin	1,596.14	525.81	2,121.95	185.14	61.00	246.14
Ranau	22	Jalan Kota Kinabalu-Sandakan	2,352.85	297.08	2,649.93	484.41	37.13	521.54
Tambunan	500	Jalan Kota Kinabalu-Keningau-Tenom	1,748.01	186.08	1,934.09	259.76	23.55	283.31
Keningau	500	Jalan Kota Kinabalu-Keningau-Tenom	768.76	69.48	838.24	116.85	10.60	127.45
Tenom	500	Jalan Kota Kinabalu-Keningau-Tenom	424.96	57.47	482.43	61.49	7.31	68.80
Beaufort	01	Jalan Kota Kinabalu-Sindumin	342.12	79.56	421.68	38.48	9.31	47.79
	502	Jalan Beaufort-Menumbok	158.04	73.08	231.12	15.87	8.54	24.41
Sipitang	01	Jalan Kota Kinabalu-Sindumin	154.93	68.82	223.75	16.36	8.61	24.97
Kuala Penyu	502	Jalan Beaufort-Menumbok	124.60	11.88	136.48	12.57	18.04	30.61
TOTAL			29,614.78	4,138.95	33,753.73	3,510.54	491.02	4,001.56

LINTASAN RESOURCES SDN BHD.
MAINTENANCE OF FEDERAL ROADS - WEST COAST, SABAH

SUMMARY - POTHOLE PATCHING RECORD

MONTH : NOVEMBER 2013

ITEM	DISTRICT	ROUTE NO.	ROAD NAME	AREA (m ²)			VOLUME (m ³)			PREMIX QUANTITY (TON)		
				PREVIOUS MONTH	CURRENT MONTH	CUM. MONTH	PREVIOUS MONTH	CURRENT MONTH	CUM. MONTH	PREVIOUS MONTH	CURRENT MONTH	CUM. MONTH
1	Kota Belud	01	Jalan Kota Kinabalu - Kudat.	465.17	83.29	548.46	23.24	4.16	27.40	53.95	9.66	63.61
2	Kota Marudu	01	Jalan Kota Kinabalu - Kudat	420.78	22.98	443.76	21.04	1.15	22.19	48.82	2.67	51.49
3	Kudat	01	Jalan Kota Kinabalu - Kudat	463.77	30.30	494.07	23.19	1.51	24.70	53.79	3.51	57.30
TOTAL:				1,349.72	136.57	1,486.29	67.47	6.82	74.29	156.56	15.84	172.40

LINTASAN RESOURCES SDN. BHD.
MAINTENANCE OF FEDERAL ROADS - WEST COAST, SABAH

R01 POTHOLE PATCHING RECORD

DISTRICT: KOTA BELUD
ROUTE NO. 01
ROAD NAME: JALAN KOTA KINABALU - KUDAT
MONTH: NOVEMBER 2013

ITEM	DATE	CHAINAGE	Length (m)	Width (m)	Depth (m)	AREA (m2)	VOLUME (m3)	PREMIX QUANTITY (ton)	REMARKS
BROUGHT FORWARD:			-	-	-	465.17	23.24	53.95	
1	01 Nov 13	72.140	0.94	0.48	0.05	0.45	0.02	0.05	PAKA-PAKA
2	01 Nov 13	72.141	0.85	0.45	0.05	0.38	0.02	0.04	
3	01 Nov 13	72.142	0.90	0.56	0.05	0.50	0.03	0.06	
4	01 Nov 13	72.143	0.95	0.55	0.05	0.52	0.03	0.06	
5	01 Nov 13	72.144	0.84	0.46	0.05	0.39	0.02	0.04	
6	01 Nov 13	72.145	0.96	0.52	0.05	0.50	0.02	0.06	
7	01 Nov 13	72.146	0.80	0.40	0.05	0.32	0.02	0.04	
8	01 Nov 13	72.147	0.93	0.54	0.05	0.50	0.03	0.06	
9	01 Nov 13	72.150	0.90	0.40	0.05	0.36	0.02	0.04	
10	01 Nov 13	72.152	0.86	0.43	0.05	0.37	0.02	0.04	
11	01 Nov 13	72.154	0.60	0.30	0.05	0.18	0.01	0.02	
12	01 Nov 13	72.156	0.97	0.55	0.05	0.53	0.03	0.06	
13	01 Nov 13	72.157	0.83	0.48	0.05	0.40	0.02	0.05	
14	01 Nov 13	72.159	0.50	0.30	0.05	0.15	0.01	0.02	
15	01 Nov 13	72.160	0.92	0.50	0.05	0.46	0.02	0.05	
16	01 Nov 13	72.161	0.70	0.30	0.05	0.21	0.01	0.02	
17	01 Nov 13	72.163	0.82	0.49	0.05	0.40	0.02	0.05	
18	01 Nov 13	72.171	1.00	0.40	0.05	0.40	0.02	0.05	
19	01 Nov 13	72.172	0.40	0.30	0.05	0.12	0.01	0.01	
20	02 Nov 13	68.158	0.87	0.48	0.05	0.42	0.02	0.05	
21	02 Nov 13	68.162	0.91	0.46	0.05	0.42	0.02	0.05	
22	02 Nov 13	68.164	0.90	0.30	0.05	0.27	0.01	0.03	
23	02 Nov 13	68.165	0.80	0.30	0.05	0.24	0.01	0.03	
24	02 Nov 13	68.168	0.98	0.55	0.05	0.54	0.03	0.06	
25	02 Nov 13	68.170	0.88	0.52	0.05	0.46	0.02	0.05	
26	02 Nov 13	68.171	0.30	0.30	0.05	0.09	0.00	0.01	
27	02 Nov 13	68.175	0.99	0.62	0.05	0.61	0.03	0.07	
28	02 Nov 13	68.176	0.81	0.48	0.05	0.39	0.02	0.05	
29	02 Nov 13	68.179	1.00	0.30	0.05	0.30	0.02	0.03	
30	02 Nov 13	68.180	0.89	0.54	0.05	0.48	0.02	0.06	
CARRIED FORWARD:						476.54	23.81	55.27	

LINTASAN RESOURCES SDN. BHD.
MAINTENANCE OF FEDERAL ROADS - WEST COAST, SABAH
R01 POTHOLE PATCHING RECORD

DISTRICT: KOTA BELUD
ROUTE NO. 01
ROAD NAME: JALAN KOTA KINABALU - KUDAT
MONTH: NOVEMBER 2013

ITEM	DATE	CHAINAGE	Length (m)	Width (m)	Depth (m)	AREA (m2)	VOLUME (m3)	PREMIX QUANTITY (ton)	REMARKS
BROUGHT FORWARD:			-	-	-	476.54	23.81	55.27	
31	02 Nov 13	67.170	0.85	0.51	0.05	0.43	0.02	0.05	PAKA-PAKA
32	02 Nov 13	67.174	0.93	0.47	0.05	0.44	0.02	0.05	
33	02 Nov 13	67.895	0.90	0.30	0.05	0.27	0.01	0.03	
34	02 Nov 13	67.897	0.84	0.46	0.05	0.39	0.02	0.04	
35	02 Nov 13	67.898	0.96	0.50	0.05	0.48	0.02	0.06	
36	07 Nov 13	67.701	0.83	0.44	0.05	0.37	0.02	0.04	
37	07 Nov 13	67.702	0.75	0.30	0.05	0.23	0.01	0.03	
38	07 Nov 13	67.704	0.88	0.55	0.05	0.48	0.02	0.06	
39	07 Nov 13	67.705	0.97	0.53	0.05	0.51	0.03	0.06	
40	07 Nov 13	67.708	0.40	0.30	0.05	0.12	0.01	0.01	
41	07 Nov 13	67.710	0.82	0.48	0.05	0.39	0.02	0.05	
42	07 Nov 13	67.712	0.50	0.30	0.05	0.15	0.01	0.02	
43	07 Nov 13	67.713	0.98	0.55	0.05	0.54	0.03	0.06	
44	07 Nov 13	67.715	0.89	0.52	0.05	0.46	0.02	0.05	
45	07 Nov 13	67.718	0.90	0.40	0.05	0.36	0.02	0.04	
46	07 Nov 13	67.719	0.92	0.50	0.05	0.46	0.02	0.05	
47	07 Nov 13	67.721	0.99	0.57	0.05	0.56	0.03	0.07	
48	07 Nov 13	67.722	0.60	0.30	0.05	0.18	0.01	0.02	
49	07 Nov 13	67.725	0.82	0.47	0.05	0.39	0.02	0.04	
50	07 Nov 13	67.726	0.80	0.50	0.05	0.40	0.02	0.05	
51	07 Nov 13	67.727	0.80	0.30	0.05	0.24	0.01	0.03	
52	11 Nov 13	67.729	1.00	0.40	0.05	0.40	0.02	0.05	
53	11 Nov 13	67.731	0.83	0.47	0.05	0.39	0.02	0.05	
54	11 Nov 13	67.734	1.00	0.30	0.05	0.30	0.02	0.03	
55	11 Nov 13	67.735	0.91	0.51	0.05	0.46	0.02	0.05	
56	11 Nov 13	67.738	0.70	0.30	0.05	0.21	0.01	0.02	
57	11 Nov 13	67.739	0.81	0.46	0.05	0.37	0.02	0.04	
58	11 Nov 13	67.742	0.90	0.30	0.05	0.27	0.01	0.03	
59	11 Nov 13	67.743	0.84	0.43	0.05	0.36	0.02	0.04	
60	11 Nov 13	67.745	0.80	0.45	0.05	0.36	0.02	0.04	
CARRIED FORWARD :						487.52	24.36	56.54	

LINTASAN RESOURCES SDN. BHD.
MAINTENANCE OF FEDERAL ROADS - WEST COAST, SABAH
R01 POTHOLE PATCHING RECORD

DISTRICT: KOTA BELUD

ROUTE NO. 01

ROAD NAME: JALAN KOTA KINABALU - KUDAT

MONTH: NOVEMBER 2013

ITEM	DATE	CHAINAGE	Length (m)	Width (m)	Depth (m)	AREA (m2)	VOLUME (m3)	PREMIX QUANTITY (ton)	REMARKS
BROUGHT FORWARD:			-	-	-	487.52	24.36	56.54	
61	11 Nov 13	67.747	0.94	0.51	0.05	0.48	0.02	0.06	PAKA-PAKA
62	11 Nov 13	67.749	0.83	0.46	0.05	0.38	0.02	0.04	
63	11 Nov 13	67.750	0.93	0.48	0.05	0.45	0.02	0.05	
64	11 Nov 13	67.751	0.80	0.50	0.05	0.40	0.02	0.05	
65	11 Nov 13	67.752	0.86	0.48	0.05	0.41	0.02	0.05	
66	11 Nov 13	67.753	0.95	0.50	0.05	0.48	0.02	0.06	
67	11 Nov 13	67.755	0.75	0.30	0.05	0.23	0.01	0.03	
68	11 Nov 13	67.756	0.82	0.47	0.05	0.39	0.02	0.04	
69	11 Nov 13	67.759	0.90	0.45	0.05	0.41	0.02	0.05	
70	12 Nov 13	67.875	0.96	0.44	0.05	0.42	0.02	0.05	
71	12 Nov 13	67.876	0.40	0.30	0.05	0.12	0.01	0.01	
72	12 Nov 13	67.879	0.87	0.51	0.05	0.44	0.02	0.05	
73	12 Nov 13	67.881	0.81	0.48	0.05	0.39	0.02	0.05	
74	12 Nov 13	67.883	0.50	0.30	0.05	0.15	0.01	0.02	
75	12 Nov 13	67.884	0.97	0.51	0.05	0.49	0.02	0.06	
76	12 Nov 13	67.886	0.80	0.50	0.05	0.40	0.02	0.05	
77	12 Nov 13	67.887	0.60	0.30	0.05	0.18	0.01	0.02	
78	12 Nov 13	67.888	0.88	0.48	0.05	0.42	0.02	0.05	
79	12 Nov 13	67.890	0.70	0.30	0.05	0.21	0.01	0.02	
80	12 Nov 13	67.891	0.98	0.55	0.05	0.54	0.03	0.06	
81	12 Nov 13	67.893	1.00	0.40	0.05	0.40	0.02	0.05	
82	12 Nov 13	67.894	0.91	0.46	0.05	0.42	0.02	0.05	
83	12 Nov 13	67.896	0.89	0.51	0.05	0.45	0.02	0.05	
84	12 Nov 13	67.897	0.30	0.30	0.05	0.09	0.00	0.01	
85	15 Nov 13	67.899	0.92	0.48	0.05	0.44	0.02	0.05	
86	15 Nov 13	67.917	1.00	0.30	0.05	0.30	0.02	0.03	
87	15 Nov 13	67.918	0.99	0.57	0.05	0.56	0.03	0.07	
88	15 Nov 13	67.919	0.90	0.30	0.05	0.27	0.01	0.03	
89	15 Nov 13	67.921	0.93	0.47	0.05	0.44	0.02	0.05	
90	15 Nov 13	67.922	0.90	0.40	0.05	0.36	0.02	0.04	
CARRIED FORWARD :						498.63	24.91	57.83	

LINTASAN RESOURCES SDN. BHD.
MAINTENANCE OF FEDERAL ROADS - WEST COAST, SABAH
R01 POTHOLE PATCHING RECORD

DISTRICT: KOTA BELUD
ROUTE NO. 01
ROAD NAME: JALAN KOTA KINABALU - KUDAT
MONTH: NOVEMBER 2013

ITEM	DATE	CHAINAGE	Length (m)	Width (m)	Depth (m)	AREA (m2)	VOLUME (m3)	PREMIX QUANTITY (ton)	REMARKS
BROUGHT FORWARD:			-	-	-	498.63	24.91	57.83	
91	15 Nov 13	67.924	0.85	0.47	0.05	0.40	0.02	0.05	PAKA-PAKA
92	15 Nov 13	67.925	0.94	0.54	0.05	0.51	0.03	0.06	
93	15 Nov 13	67.926	0.90	0.50	0.05	0.45	0.02	0.05	
94	15 Nov 13	67.928	0.80	0.47	0.05	0.38	0.02	0.04	
95	15 Nov 13	67.929	0.84	0.45	0.05	0.38	0.02	0.04	
96	15 Nov 13	67.931	0.96	0.49	0.05	0.47	0.02	0.05	
97	15 Nov 13	67.945	0.75	0.45	0.05	0.34	0.02	0.04	
98	15 Nov 13	67.951	0.83	0.48	0.05	0.40	0.02	0.05	
99	15 Nov 13	67.952	0.90	0.45	0.05	0.41	0.02	0.05	
100	16 Nov 13	67.958	0.93	0.48	0.05	0.45	0.02	0.05	
101	16 Nov 13	67.965	0.86	0.51	0.05	0.44	0.02	0.05	
102	16 Nov 13	67.966	0.80	0.40	0.05	0.32	0.02	0.04	
103	16 Nov 13	67.968	0.87	0.47	0.05	0.41	0.02	0.05	
104	16 Nov 13	67.974	0.50	0.30	0.05	0.15	0.01	0.02	
105	16 Nov 13	67.976	0.97	0.47	0.05	0.46	0.02	0.05	
106	16 Nov 13	67.980	0.60	0.30	0.05	0.18	0.01	0.02	
107	16 Nov 13	67.981	0.98	0.54	0.05	0.53	0.03	0.06	
108	16 Nov 13	67.985	0.88	0.50	0.05	0.44	0.02	0.05	
109	16 Nov 13	67.992	0.70	0.30	0.05	0.21	0.01	0.02	
110	16 Nov 13	67.997	1.00	0.40	0.05	0.40	0.02	0.05	
111	16 Nov 13	68.011	0.82	0.47	0.05	0.39	0.02	0.04	
112	16 Nov 13	68.015	0.89	0.50	0.05	0.45	0.02	0.05	
113	16 Nov 13	68.021	0.40	0.30	0.05	0.12	0.01	0.01	
114	16 Nov 13	68.030	0.92	0.48	0.05	0.44	0.02	0.05	
115	16 Nov 13	68.032	0.90	0.30	0.05	0.27	0.01	0.03	
116	16 Nov 13	68.033	1.00	0.30	0.05	0.30	0.02	0.03	
117	20 Nov 13	68.041	0.80	0.46	0.05	0.37	0.02	0.04	
118	20 Nov 13	68.045	0.30	0.30	0.05	0.09	0.00	0.01	
119	20 Nov 13	68.055	0.99	0.54	0.05	0.53	0.03	0.06	
120	20 Nov 13	68.061	0.91	0.48	0.05	0.44	0.02	0.05	
CARRIED FORWARD :						509.73	25.47	59.12	

LINTASAN RESOURCES SDN. BHD.
MAINTENANCE OF FEDERAL ROADS - WEST COAST, SABAH

R01 POTHOLE PATCHING RECORD

DISTRICT: KOTA BELUD

ROUTE NO. 01

ROAD NAME: JALAN KOTA KINABALU - KUDAT

MONTH: NOVEMBER 2013

ITEM	DATE	CHAINAGE	Length (m)	Width (m)	Depth (m)	AREA (m2)	VOLUME (m3)	PREMIX QUANTITY (ton)	REMARKS
BROUGHT FORWARD:			-	-	-	509.73	25.47	59.12	
121	20 Nov 13	68.068	0.95	0.52	0.05	0.49	0.02	0.06	PAKA-PAKA
122	20 Nov 13	68.069	0.85	0.46	0.05	0.39	0.02	0.05	
123	20 Nov 13	68.073	0.94	0.50	0.05	0.47	0.02	0.05	
124	20 Nov 13	68.075	0.80	0.47	0.05	0.38	0.02	0.04	
125	20 Nov 13	68.079	0.83	0.48	0.05	0.40	0.02	0.05	
126	20 Nov 13	68.082	0.90	0.47	0.05	0.42	0.02	0.05	
127	20 Nov 13	68.083	0.86	0.50	0.05	0.43	0.02	0.05	
128	20 Nov 13	68.086	0.92	0.47	0.05	0.43	0.02	0.05	
129	20 Nov 13	68.091	0.45	0.30	0.05	0.14	0.01	0.02	
130	20 Nov 13	68.092	0.87	0.51	0.05	0.44	0.02	0.05	
131	20 Nov 13	68.096	0.80	0.40	0.05	0.32	0.02	0.04	
132	20 Nov 13	68.099	0.98	0.55	0.05	0.54	0.03	0.06	
133	22 Nov 13	68.107	0.60	0.30	0.05	0.18	0.01	0.02	
134	22 Nov 13	68.115	0.82	0.47	0.05	0.39	0.02	0.04	
135	22 Nov 13	68.117	0.50	0.30	0.05	0.15	0.01	0.02	
136	22 Nov 13	68.120	0.88	0.48	0.05	0.42	0.02	0.05	
137	22 Nov 13	68.121	0.90	0.46	0.05	0.41	0.02	0.05	
138	22 Nov 13	68.123	0.97	0.51	0.05	0.49	0.02	0.06	
139	22 Nov 13	68.125	0.80	0.30	0.05	0.24	0.01	0.03	
140	22 Nov 13	68.126	0.91	0.48	0.05	0.44	0.02	0.05	
141	22 Nov 13	68.130	0.40	0.30	0.05	0.12	0.01	0.01	
142	22 Nov 13	68.140	0.99	0.55	0.05	0.54	0.03	0.06	
143	22 Nov 13	68.141	0.70	0.30	0.05	0.21	0.01	0.02	
144	22 Nov 13	68.142	0.96	0.53	0.05	0.51	0.03	0.06	
145	22 Nov 13	68.143	0.89	0.50	0.05	0.45	0.02	0.05	
146	22 Nov 13	68.144	1.00	0.30	0.05	0.30	0.02	0.03	
147	25 Nov 13	68.152	0.81	0.46	0.05	0.37	0.02	0.04	
148	25 Nov 13	68.153	0.30	0.30	0.05	0.09	0.00	0.01	
149	25 Nov 13	69.287	0.82	0.47	0.05	0.39	0.02	0.04	
150	25 Nov 13	69.288	0.90	0.45	0.05	0.41	0.02	0.05	
CARRIED FORWARD :						520.68	26.02	60.39	

LINTASAN RESOURCES SDN. BHD.
MAINTENANCE OF FEDERAL ROADS - WEST COAST, SABAH
R01 POTHOLE PATCHING RECORD

DISTRICT: KOTA BELUD
ROUTE NO. 01
ROAD NAME: JALAN KOTA KINABALU - KUDAT
MONTH: NOVEMBER 2013

ITEM	DATE	CHAINAGE	Length (m)	Width (m)	Depth (m)	AREA (m2)	VOLUME (m3)	PREMIX QUANTITY (ton)	REMARKS
BROUGHT FORWARD:			-	-	-	520.68	26.02	60.39	
151	25 Nov 13	69.289	0.85	0.43	0.05	0.37	0.02	0.04	PAKA-PAKA
152	25 Nov 13	69.290	0.80	0.46	0.05	0.37	0.02	0.04	
153	25 Nov 13	69.291	0.97	0.57	0.05	0.55	0.03	0.06	
154	25 Nov 13	69.292	0.84	0.45	0.05	0.38	0.02	0.04	
155	25 Nov 13	69.294	0.95	0.51	0.05	0.48	0.02	0.06	
156	25 Nov 13	69.295	0.90	0.47	0.05	0.42	0.02	0.05	
157	25 Nov 13	69.297	0.70	0.46	0.05	0.32	0.02	0.04	
158	25 Nov 13	69.298	0.87	0.50	0.05	0.44	0.02	0.05	
159	25 Nov 13	69.325	0.83	0.46	0.05	0.38	0.02	0.04	
160	25 Nov 13	69.326	0.98	0.56	0.05	0.55	0.03	0.06	
161	25 Nov 13	69.327	0.40	0.30	0.05	0.12	0.01	0.01	
162	25 Nov 13	69.328	0.75	0.45	0.05	0.34	0.02	0.04	
163	26 Nov 13	69.341	0.50	0.30	0.05	0.15	0.01	0.02	
164	26 Nov 13	69.347	0.82	0.44	0.05	0.36	0.02	0.04	
165	26 Nov 13	69.348	0.90	0.45	0.05	0.41	0.02	0.05	
166	26 Nov 13	69.350	0.88	0.48	0.05	0.42	0.02	0.05	
167	26 Nov 13	69.352	0.60	0.30	0.05	0.18	0.01	0.02	
168	26 Nov 13	69.354	1.00	0.40	0.05	0.40	0.02	0.05	
169	26 Nov 13	69.355	0.99	0.51	0.05	0.50	0.03	0.06	
170	26 Nov 13	69.356	0.70	0.30	0.05	0.21	0.01	0.02	
171	26 Nov 13	69.357	0.81	0.49	0.05	0.40	0.02	0.05	
172	26 Nov 13	69.358	0.92	0.47	0.05	0.43	0.02	0.05	
173	26 Nov 13	69.359	1.00	0.30	0.05	0.30	0.02	0.03	
174	26 Nov 13	69.365	0.99	0.55	0.05	0.54	0.03	0.06	
175	26 Nov 13	69.368	0.80	0.30	0.05	0.24	0.01	0.03	
176	26 Nov 13	69.369	0.91	0.47	0.05	0.43	0.02	0.05	
177	28 Nov 13	69.378	0.89	0.46	0.05	0.41	0.02	0.05	
178	28 Nov 13	69.376	0.30	0.30	0.05	0.09	0.00	0.01	
179	28 Nov 13	69.381	0.93	0.48	0.05	0.45	0.02	0.05	
180	28 Nov 13	69.386	0.90	0.30	0.05	0.27	0.01	0.03	
CARRIED FORWARD :						531.59	26.56	61.65	

LINTASAN RESOURCES SDN. BHD.
MAINTENANCE OF FEDERAL ROADS - WEST COAST, SABAH
R01 POTHOLE PATCHING RECORD

DISTRICT: KOTA BELUD

ROUTE NO. 01

ROAD NAME: JALAN KOTA KINABALU - KUDAT

MONTH: NOVEMBER 2013

ITEM	DATE	CHAINAGE	Length (m)	Width (m)	Depth (m)	AREA (m2)	VOLUME (m3)	PREMIX QUANTITY (ton)	REMARKS
BROUGHT FORWARD:			-	-	-	531.59	26.56	61.65	
181	28 Nov 13	69.608	0.85	0.45	0.05	0.38	0.02	0.04	PAKA-PAKA
182	28 Nov 13	69.611	0.90	0.50	0.05	0.45	0.02	0.05	
183	28 Nov 13	69.612	0.84	0.48	0.05	0.40	0.02	0.05	
184	28 Nov 13	69.613	0.95	0.53	0.05	0.50	0.03	0.06	
185	28 Nov 13	69.671	0.87	0.50	0.05	0.44	0.02	0.05	
186	28 Nov 13	69.676	0.93	0.49	0.05	0.46	0.02	0.05	
187	28 Nov 13	69.681	0.80	0.30	0.05	0.24	0.01	0.03	
188	28 Nov 13	69.684	0.83	0.43	0.05	0.36	0.02	0.04	
189	28 Nov 13	69.685	0.90	0.45	0.05	0.41	0.02	0.05	
190	28 Nov 13	69.686	0.92	0.49	0.05	0.45	0.02	0.05	
191	28 Nov 13	69.687	1.00	0.40	0.05	0.40	0.02	0.05	
192	28 Nov 13	69.688	0.97	0.55	0.05	0.53	0.03	0.06	
193	28 Nov 13	69.689	0.82	0.43	0.05	0.35	0.02	0.04	
194	29 Nov 13	69.690	0.90	0.30	0.05	0.27	0.01	0.03	
195	29 Nov 13	69.696	0.88	0.53	0.05	0.47	0.02	0.05	
196	29 Nov 13	69.697	0.98	0.54	0.05	0.53	0.03	0.06	
197	29 Nov 13	69.704	0.50	0.30	0.05	0.15	0.01	0.02	
198	29 Nov 13	69.705	0.89	0.52	0.05	0.46	0.02	0.05	
199	29 Nov 13	69.707	0.93	0.50	0.05	0.47	0.02	0.05	
200	29 Nov 13	69.708	0.40	0.30	0.05	0.12	0.01	0.01	
201	29 Nov 13	69.709	0.91	0.47	0.05	0.43	0.02	0.05	
202	29 Nov 13	69.719	0.60	0.30	0.05	0.18	0.01	0.02	
203	29 Nov 13	69.722	0.94	0.48	0.05	0.45	0.02	0.05	
204	29 Nov 13	69.724	0.30	0.30	0.05	0.09	0.00	0.01	
205	29 Nov 13	69.728	0.81	0.46	0.05	0.37	0.02	0.04	
206	29 Nov 13	69.729	1.00	0.30	0.05	0.30	0.02	0.03	
207	29 Nov 13	69.735	0.99	0.55	0.05	0.54	0.03	0.06	
208	29 Nov 13	69.736	0.70	0.30	0.05	0.21	0.01	0.02	
209	30 Nov 13	69.761	0.95	0.47	0.05	0.45	0.02	0.05	
210	30 Nov 13	69.762	0.84	0.49	0.05	0.41	0.02	0.05	
CARRIED FORWARD :						542.86	27.12	62.96	

LINTASAN RESOURCES SDN. BHD.
MAINTENANCE OF FEDERAL ROADS - WEST COAST, SABAH
R01 POTHOLE PATCHING RECORD

DISTRICT: KOTA BELUD
ROUTE NO. 01
ROAD NAME: JALAN KOTA KINABALU - KUDAT
MONTH: NOVEMBER 2013

ITEM	DATE	CHAINAGE	Length (m)	Width (m)	Depth (m)	AREA (m2)	VOLUME (m3)	PREMIX QUANTITY (ton)	REMARKS
BROUGHT FORWARD:			-	-	-	542.86	27.12	62.96	
211	30 Nov 13	67.763	0.94	0.51	0.05	0.48	0.02	0.06	PAKA-PAKA
212	30 Nov 13	67.780	0.80	0.40	0.05	0.32	0.02	0.04	
213	30 Nov 13	67.781	0.83	0.47	0.05	0.39	0.02	0.05	
214	30 Nov 13	67.787	0.93	0.49	0.05	0.46	0.02	0.05	
215	30 Nov 13	67.798	0.84	0.45	0.05	0.38	0.02	0.04	
216	30 Nov 13	68.799	0.92	0.51	0.05	0.47	0.02	0.05	
217	30 Nov 13	67.800	1.00	0.40	0.05	0.40	0.02	0.05	
218	30 Nov 13	67.815	0.82	0.44	0.05	0.36	0.02	0.04	
219	30 Nov 13	67.816	0.90	0.45	0.05	0.41	0.02	0.05	
220	30 Nov 13	67.818	0.90	0.54	0.05	0.49	0.02	0.06	
221	30 Nov 13	67.819	0.90	0.30	0.05	0.27	0.01	0.03	
222	30 Nov 13	67.820	0.85	0.48	0.05	0.41	0.02	0.05	
223	30 Nov 13	67.821	0.75	0.45	0.05	0.34	0.02	0.04	
224	30 Nov 13	67.901	0.97	0.46	0.05	0.45	0.02	0.05	
225									
226									
227									
228									
229									
230									
231									
232									
233									
234									
235									
236									
237									
238									
239									
240									
BALANCE END OF NOV :						548.46	27.40	63.61	

LINTASAN RESOURCES SDN. BHD.
MAINTENANCE OF FEDERAL ROADS - WEST COAST, SABAH

R01 POTHOLE PATCHING RECORD

DISTRICT: KOTA MARUDU
ROUTE NO. 01
ROAD NAME: JALAN KOTA KINABALU - KUDAT
MONTH: NOVEMBER 2013

ITEM	DATE	CHAINAGE	Length (m)	Width (m)	Depth (m)	AREA (m2)	VOLUME (m3)	PREMIX QUANTITY (ton)	REMARKS
BROUGHT FORWARD:			-	-	-	420.78	21.04	48.82	
1	04 Nov 13	110.857	0.95	0.55	0.05	0.52	0.03	0.06	MANGARIS
2	04 Nov 13	110.858	0.50	0.45	0.05	0.23	0.01	0.03	
3	04 Nov 13	110.860	0.84	0.43	0.05	0.36	0.02	0.04	
4	04 Nov 13	110.911	0.80	0.50	0.05	0.40	0.02	0.05	
5	04 Nov 13	110.930	0.93	0.56	0.05	0.52	0.03	0.06	
6	04 Nov 13	111.308	0.80	0.40	0.05	0.32	0.02	0.04	
7	04 Nov 13	111.322	0.87	0.46	0.05	0.40	0.02	0.05	
8	04 Nov 13	111.906	0.83	0.44	0.05	0.37	0.02	0.04	
9	04 Nov 13	111.925	0.50	0.30	0.05	0.15	0.01	0.02	
10	04 Nov 13	112.034	0.92	0.50	0.05	0.46	0.02	0.05	
11	04 Nov 13	112.069	0.75	0.30	0.05	0.23	0.01	0.03	
12	04 Nov 13	112.104	1.00	0.40	0.05	0.40	0.02	0.05	
13	04 Nov 13	112.378	0.88	0.48	0.05	0.42	0.02	0.05	
14	04 Nov 13	112.379	0.90	0.40	0.05	0.36	0.02	0.04	
15	08 Nov 13	112.445	0.40	0.30	0.05	0.12	0.01	0.01	
16	08 Nov 13	112.481	0.98	0.55	0.05	0.54	0.03	0.06	
17	08 Nov 13	112.482	1.00	0.30	0.05	0.30	0.02	0.03	
18	08 Nov 13	112.511	0.82	0.49	0.05	0.40	0.02	0.05	
19	08 Nov 13	112.526	0.40	0.30	0.05	0.12	0.01	0.01	
20	08 Nov 13	112.564	0.99	0.61	0.05	0.60	0.03	0.07	
21	08 Nov 13	112.582	0.60	0.30	0.05	0.18	0.01	0.02	
22	08 Nov 13	112.595	0.92	0.60	0.05	0.55	0.03	0.06	
23	08 Nov 13	112.604	0.89	0.54	0.05	0.48	0.02	0.06	
24	08 Nov 13	112.611	0.70	0.30	0.05	0.21	0.01	0.02	
25	08 Nov 13	112.615	0.81	0.50	0.05	0.41	0.02	0.05	
26	13 Nov 13	112.621	0.30	0.30	0.05	0.09	0.00	0.01	
27	13 Nov 13	112.622	0.86	0.48	0.05	0.41	0.02	0.05	
28	13 Nov 13	112.637	0.91	0.51	0.05	0.46	0.02	0.05	
29	13 Nov 13	112.638	0.80	0.30	0.05	0.24	0.01	0.03	
30	13 Nov 13	112.641	0.78	0.44	0.05	0.34	0.02	0.04	
CARRIED FORWARD :						431.37	21.57	50.05	

LINTASAN RESOURCES SDN. BHD.
MAINTENANCE OF FEDERAL ROADS - WEST COAST, SABAH

R01 POTHOLE PATCHING RECORD

DISTRICT: KOTA MARUDU
ROUTE NO. 01
ROAD NAME: JALAN KOTA KINABALU - KUDAT
MONTH: NOVEMBER 2013

ITEM	DATE	CHAINAGE	Length (m)	Width (m)	Depth (m)	AREA (m2)	VOLUME (m3)	PREMIX QUANTITY (ton)	REMARKS
BROUGHT FORWARD:			-	-	-	431.37	21.57	50.05	
31	13 Nov 13	112.155	0.90	0.52	0.05	0.47	0.02	0.05	MANGARIS
32	13 Nov 13	112.159	0.85	0.46	0.05	0.39	0.02	0.05	
33	13 Nov 13	112.162	0.95	0.51	0.05	0.48	0.02	0.06	
34	13 Nov 13	112.165	0.84	0.49	0.05	0.41	0.02	0.05	
35	13 Nov 13	112.174	0.96	0.50	0.05	0.48	0.02	0.06	
36	13 Nov 13	112.376	0.80	0.45	0.05	0.36	0.02	0.04	
37	13 Nov 13	112.377	0.93	0.49	0.05	0.46	0.02	0.05	
38	18 Nov 13	111.121	0.40	0.30	0.05	0.12	0.01	0.01	
39	18 Nov 13	111.124	0.83	0.48	0.05	0.40	0.02	0.05	
40	18 Nov 13	111.143	0.90	0.30	0.05	0.27	0.01	0.03	
41	18 Nov 13	111.175	0.87	0.44	0.05	0.38	0.02	0.04	
42	18 Nov 13	111.178	0.50	0.30	0.05	0.15	0.01	0.02	
43	18 Nov 13	111.179	0.88	0.55	0.05	0.48	0.02	0.06	
44	18 Nov 13	120.010	0.60	0.30	0.05	0.18	0.01	0.02	LANGKON
45	18 Nov 13	120.015	0.92	0.49	0.05	0.45	0.02	0.05	
46	18 Nov 13	120.021	1.00	0.40	0.05	0.40	0.02	0.05	
47	18 Nov 13	120.022	0.98	0.54	0.05	0.53	0.03	0.06	
48	18 Nov 13	120.035	0.45	0.30	0.05	0.14	0.01	0.02	
49	18 Nov 13	120.036	0.30	0.30	0.05	0.09	0.00	0.01	
50	21 Nov 13	120.041	0.81	0.48	0.05	0.39	0.02	0.05	
51	21 Nov 13	120.044	1.00	0.30	0.05	0.30	0.02	0.03	
52	21 Nov 13	120.052	0.70	0.30	0.05	0.21	0.01	0.02	
53	21 Nov 13	120.065	0.89	0.48	0.05	0.43	0.02	0.05	
54	21 Nov 13	120.087	0.80	0.50	0.05	0.40	0.02	0.05	
55	21 Nov 13	120.092	0.80	0.30	0.05	0.24	0.01	0.03	
56	21 Nov 13	120.111	0.99	0.52	0.05	0.51	0.03	0.06	
57	21 Nov 13	120.115	0.96	0.46	0.05	0.44	0.02	0.05	
58	21 Nov 13	120.118	0.91	0.48	0.05	0.44	0.02	0.05	
59	21 Nov 13	120.121	0.97	0.50	0.05	0.49	0.02	0.06	
60	21 Nov 13	120.122	0.75	0.40	0.05	0.30	0.02	0.03	
CARRIED FORWARD :						442.16	22.11	51.30	

LINTASAN RESOURCES SDN. BHD.
MAINTENANCE OF FEDERAL ROADS - WEST COAST, SABAH
R01 POTHOLE PATCHING RECORD

DISTRICT: KOTA MARUDU
ROUTE NO. 01
ROAD NAME: JALAN KOTA KINABALU - KUDAT
MONTH: NOVEMBER 2013

ITEM	DATE	CHAINAGE	Length (m)	Width (m)	Depth (m)	AREA (m2)	VOLUME (m3)	PREMIX QUANTITY (ton)	REMARKS
BROUGHT FORWARD:			-	-	-	442.16	22.11	51.30	
61	21 Nov 13	132.270	0.95	0.48	0.05	0.46	0.02	0.05	TIGAMAN
62	21 Nov 13	132.271	0.80	0.40	0.05	0.32	0.02	0.04	
63	21 Nov 13	132.276	0.96	0.55	0.05	0.53	0.03	0.06	
64	21 Nov 13	132.277	0.75	0.40	0.05	0.30	0.02	0.03	
65									
66									
67									
68									
69									
70									
71									
72									
73									
74									
75									
76									
77									
78									
79									
80									
81									
82									
83									
84									
85									
86									
87									
88									
89									
90									
BALANCE END OF NOV :						443.76	22.19	51.49	

LINTASAN RESOURCES SDN. BHD.
MAINTENANCE OF FEDERAL ROADS - WEST COAST, SABAH
R01 POTHOLE PATCHING RECORD

DISTRICT: KUDAT

ROUTE NO. 01

ROAD NAME: JALAN KOTA KINABALU - KUDAT

MONTH: NOVEMBER 2013

ITEM	DATE	CHAINAGE	Length (m)	Width (m)	Depth (m)	AREA (m2)	VOLUME (m3)	PREMIX QUANTITY (ton)	REMARKS
BROUGHT FORWARD:			-	-	-	463.77	23.19	53.79	
1	06 Nov 13	141.061	0.83	0.49	0.05	0.41	0.02	0.05	MATUNGGONG
2	06 Nov 13	141.062	0.93	0.52	0.05	0.48	0.02	0.06	
3	06 Nov 13	141.065	0.40	0.30	0.05	0.12	0.01	0.01	
4	06 Nov 13	141.201	0.82	0.47	0.05	0.39	0.02	0.04	
5	06 Nov 13	141.202	0.78	0.30	0.05	0.23	0.01	0.03	
6	06 Nov 13	141.206	0.90	0.40	0.05	0.36	0.02	0.04	
7	06 Nov 13	141.210	0.86	0.45	0.05	0.39	0.02	0.04	
8	06 Nov 13	141.213	0.97	0.49	0.05	0.48	0.02	0.06	
9	06 Nov 13	141.215	0.92	0.52	0.05	0.48	0.02	0.06	
10	06 Nov 13	141.216	1.00	0.40	0.05	0.40	0.02	0.05	
11	06 Nov 13	141.221	0.80	0.30	0.05	0.24	0.01	0.03	
12	06 Nov 13	141.226	0.88	0.53	0.05	0.47	0.02	0.05	
13	06 Nov 13	141.231	0.90	0.30	0.05	0.27	0.01	0.03	
14	06 Nov 13	141.238	0.98	0.54	0.05	0.53	0.03	0.06	
15	06 Nov 13	141.261	0.81	0.46	0.05	0.37	0.02	0.04	
16	09 Nov 13	142.225	1.00	0.30	0.05	0.30	0.02	0.03	
17	09 Nov 13	142.231	0.70	0.30	0.05	0.21	0.01	0.02	
18	09 Nov 13	150.405	0.95	0.51	0.05	0.48	0.02	0.06	
19	09 Nov 13	150.408	0.50	0.30	0.05	0.15	0.01	0.02	
20	09 Nov 13	150.461	0.87	0.44	0.05	0.38	0.02	0.04	
21	09 Nov 13	150.472	0.40	0.30	0.05	0.12	0.01	0.01	
22	09 Nov 13	150.732	0.89	0.47	0.05	0.42	0.02	0.05	
23	09 Nov 13	150.771	0.60	0.30	0.05	0.18	0.01	0.02	
24	09 Nov 13	150.793	0.94	0.49	0.05	0.46	0.02	0.05	
25	09 Nov 13	150.833	0.30	0.30	0.05	0.09	0.00	0.01	
26	09 Nov 13	150.850	0.99	0.52	0.05	0.51	0.03	0.06	
27	09 Nov 13	150.897	0.85	0.49	0.05	0.42	0.02	0.05	
28	14 Nov 13	150.904	0.91	0.50	0.05	0.46	0.02	0.05	
29	14 Nov 13	150.915	0.80	0.40	0.05	0.32	0.02	0.04	
30	14 Nov 13	150.101	0.84	0.48	0.05	0.40	0.02	0.05	
CARRIED FORWARD :						474.28	23.72	55.01	

LINTASAN RESOURCES SDN. BHD.
MAINTENANCE OF FEDERAL ROADS - WEST COAST, SABAH
R01 POTHOLE PATCHING RECORD

DISTRICT: KUDAT

ROUTE NO. 01

ROAD NAME: JALAN KOTA KINABALU - KUDAT

MONTH: NOVEMBER 2013

ITEM	DATE	CHAINAGE	Length (m)	Width (m)	Depth (m)	AREA (m2)	VOLUME (m3)	PREMIX QUANTITY (ton)	REMARKS
BROUGHT FORWARD:			-	-	-	474.28	23.72	55.01	
31	14 Nov 13	153.876	0.86	0.45	0.05	0.39	0.02	0.04	TAMBULURAN
32	14 Nov 13	154.341	0.96	0.53	0.05	0.51	0.03	0.06	
33	14 Nov 13	154.363	0.85	0.47	0.05	0.40	0.02	0.05	
34	14 Nov 13	154.378	0.94	0.51	0.05	0.48	0.02	0.06	
35	14 Nov 13	156.510	0.86	0.43	0.05	0.37	0.02	0.04	
36	14 Nov 13	156.522	0.93	0.50	0.05	0.47	0.02	0.05	
37	14 Nov 13	156.556	0.84	0.48	0.05	0.40	0.02	0.05	
38	14 Nov 13	156.567	1.00	0.30	0.05	0.30	0.02	0.03	
39	14 Nov 13	156.571	0.96	0.51	0.05	0.49	0.02	0.06	
40	14 Nov 13	156.575	0.40	0.30	0.05	0.12	0.01	0.01	
41	19 Nov 13	156.587	0.75	0.30	0.05	0.23	0.01	0.03	
42	19 Nov 13	156.592	0.88	0.54	0.05	0.48	0.02	0.06	
43	19 Nov 13	156.596	0.92	0.47	0.05	0.43	0.02	0.05	
44	19 Nov 13	156.614	0.80	0.40	0.05	0.32	0.02	0.04	
45	19 Nov 13	156.637	0.97	0.51	0.05	0.49	0.02	0.06	
46	19 Nov 13	156.652	0.90	0.45	0.05	0.41	0.02	0.05	
47	19 Nov 13	156.661	0.60	0.30	0.05	0.18	0.01	0.02	
48	19 Nov 13	156.677	0.89	0.49	0.05	0.44	0.02	0.05	
49	19 Nov 13	156.682	0.82	0.47	0.05	0.39	0.02	0.04	
50	19 Nov 13	156.691	0.98	0.52	0.05	0.51	0.03	0.06	
51	19 Nov 13	156.702	0.70	0.30	0.05	0.21	0.01	0.02	
52	19 Nov 13	156.709	0.94	0.50	0.05	0.47	0.02	0.05	
53	19 Nov 13	156.723	0.80	0.30	0.05	0.24	0.01	0.03	
54	19 Nov 13	156.731	0.83	0.48	0.05	0.40	0.02	0.05	
55	19 Nov 13	156.742	0.90	0.30	0.05	0.27	0.01	0.03	
56	23 Nov 13	156.751	0.95	0.52	0.05	0.49	0.02	0.06	
57	23 Nov 13	156.755	0.91	0.50	0.05	0.46	0.02	0.05	
58	23 Nov 13	156.759	0.87	0.51	0.05	0.44	0.02	0.05	
59	23 Nov 13	156.760	0.81	0.46	0.05	0.37	0.02	0.04	
60	23 Nov 13	156.781	0.99	0.56	0.05	0.55	0.03	0.06	
CARRIED FORWARD :						485.98	24.30	56.37	

LINTASAN RESOURCES SDN. BHD.
MAINTENANCE OF FEDERAL ROADS - WEST COAST, SABAH
R01 POTHOLE PATCHING RECORD

DISTRICT: KUDAT
ROUTE NO. 01
ROAD NAME: JALAN KOTA KINABALU - KUDAT
MONTH: NOVEMBER 2013

ITEM	DATE	CHAINAGE	Length (m)	Width (m)	Depth (m)	AREA (m2)	VOLUME (m3)	PREMIX QUANTITY (ton)	REMARKS
BROUGHT FORWARD:			-	-	-	485.98	24.30	56.37	
61	23 Nov 13	155.126	0.84	0.44	0.05	0.37	0.02	0.04	TAMBULURAN
62	23 Nov 13	155.132	0.80	0.47	0.05	0.38	0.02	0.04	
63	23 Nov 13	155.141	0.85	0.43	0.05	0.37	0.02	0.04	
64	23 Nov 13	155.147	0.93	0.53	0.05	0.49	0.02	0.06	
65	23 Nov 13	155.161	0.82	0.46	0.05	0.38	0.02	0.04	
66	23 Nov 13	155.177	1.00	0.30	0.05	0.30	0.02	0.03	
67	23 Nov 13	155.188	0.87	0.44	0.05	0.38	0.02	0.04	
68	23 Nov 13	155.204	0.98	0.52	0.05	0.51	0.03	0.06	
69	23 Nov 13	155.221	0.81	0.47	0.05	0.38	0.02	0.04	
70	27 Nov 13	155.237	0.90	0.45	0.05	0.41	0.02	0.05	
71	27 Nov 13	155.248	0.89	0.46	0.05	0.41	0.02	0.05	
72	27 Nov 13	155.265	0.80	0.30	0.05	0.24	0.01	0.03	
73	27 Nov 13	155.272	0.75	0.40	0.05	0.30	0.02	0.03	
74	27 Nov 13	155.279	0.95	0.53	0.05	0.50	0.03	0.06	
75	27 Nov 13	155.285	0.90	0.30	0.05	0.27	0.01	0.03	
76	27 Nov 13	155.286	0.50	0.30	0.05	0.15	0.01	0.02	
77	27 Nov 13	155.294	0.92	0.48	0.05	0.44	0.02	0.05	
78	27 Nov 13	155.308	0.88	0.52	0.05	0.46	0.02	0.05	
79	27 Nov 13	155.319	0.40	0.30	0.05	0.12	0.01	0.01	
80	27 Nov 13	155.034	0.47	0.40	0.05	0.19	0.01	0.02	
81	27 Nov 13	155.041	0.97	0.51	0.05	0.49	0.02	0.06	
82	27 Nov 13	155.046	0.60	0.30	0.05	0.18	0.01	0.02	
83	27 Nov 13	155.055	0.83	0.45	0.05	0.37	0.02	0.04	
84									
85									
86									
87									
88									
89									
90									
BALANCE END OF NOV :						494.07	24.70	57.30	

LINTASAN RESOURCES SDN BHD.
MAINTENANCE OF FEDERAL ROADS - WEST COAST, SABAH

SUMMARY - POTHOLE PATCHING RECORD

Month: November 2013

ITEM	DISTRICT	ROUTE NO.	ROAD NAME	AREA (m ²)			VOLUME (m ³)			PREMIX QUANTITY (TON)		
				PREVIOUS MONTH	CURRENT MONTH	CUM. MONTH	PREVIOUS MONTH	CURRENT MONTH	CUM. MONTH	PREVIOUS MONTH	CURRENT MONTH	CUM. MONTH
1	Kota Kinabalu	01	Jalan Kota Kinabalu - Kudat	2,718.42	348.00	3,066.42	134.94	17.31	152.25	312.93	40.17	353.10
2	Tuaran	01	Jalan Kota Kinabalu - Kudat	2,117.53	422.16	2,539.69	98.44	18.62	117.06	227.66	43.19	270.85
3	Tuaran	22	Jalan Kota Kinabalu - Sandakan	8,936.05	352.22	9,288.27	428.17	16.35	444.52	993.32	37.94	1,031.26
4	Tuaran	503	Jalan Berungis - Kota Belud	1,264.16	450.20	1,714.36	58.41	20.15	78.56	135.53	46.76	182.29
5	Kota Kinabalu	606	Jalan Susur Sepangar Bay	1,947.99	205.10	2,153.09	97.41	10.26	107.67	225.97	23.79	249.76
6	Kota Kinabalu	607	Jalan Masuk Ke Pelabuhan Baru, KK	19.68	21.69	41.37	0.98	1.08	2.06	2.28	2.52	4.80
TOTAL:				17,003.83	1,799.37	18,803.20	818.35	83.78	902.13	1,897.69	194.36	2,092.05

LINTASAN RESOURCES SDN. BHD.
MAINTENANCE OF FEDERAL ROADS - WEST COAST, SABAH

R01 POTHOLE PATCHING RECORD

DISTRICT: KOTA KINABALU

ROUTE NO. 01

ROAD NAME: JALAN KOTA KINABALU - KUDAT

MONTH: NOVEMBER 2013

ITEM	DATE	CHAINAGE	Length (m)	Width (m)	Depth (m)	AREA (m2)	VOLUME (m3)	PREMIX QUANTITY (ton)	REMARKS
BROUGHT FORWARD:						2,718.42	134.94	312.93	
1	04 Nov 13	12.428	2.00	1.20	0.050	2.40	0.12	0.28	RHS
2	04 Nov 13	12.426	2.00	0.50	0.050	1.00	0.05	0.12	RHS
3	04 Nov 13	12.424	2.00	0.50	0.050	1.00	0.05	0.12	RHS
4	04 Nov 13	12.395	1.00	0.50	0.050	0.50	0.03	0.06	RHS
5	04 Nov 13	12.394	1.30	0.60	0.050	0.78	0.04	0.09	RHS
6	04 Nov 13	12.393	1.20	0.60	0.050	0.72	0.04	0.08	RHS
7	04 Nov 13	12.392	1.30	0.60	0.050	0.78	0.04	0.09	LHS
8	04 Nov 13	12.391	1.00	0.60	0.050	0.60	0.03	0.07	LHS
9	11 Nov 13	12.540	1.80	0.60	0.050	1.08	0.05	0.13	LHS
10	11 Nov 13	12.550	1.40	0.60	0.050	0.84	0.04	0.10	LHS
11	11 Nov 13	12.560	1.80	0.50	0.050	0.90	0.05	0.10	LHS
12	11 Nov 13	12.570	1.60	0.50	0.050	0.80	0.04	0.09	LHS
13	11 Nov 13	12.580	1.40	0.50	0.050	0.70	0.04	0.08	LHS
14	11 Nov 13	12.590	1.80	0.50	0.050	0.90	0.05	0.10	LHS
15	11 Nov 13	22.840	1.30	0.50	0.050	0.65	0.03	0.08	LHS
16	11 Nov 13	22.850	1.20	0.50	0.050	0.60	0.03	0.07	LHS
17	11 Nov 13	22.870	1.30	0.50	0.050	0.65	0.03	0.08	LHS
18	11 Nov 13	23.340	1.10	0.50	0.050	0.55	0.03	0.06	LHS
19	11 Nov 13	23.360	1.20	0.50	0.050	0.60	0.03	0.07	LHS
20	11 Nov 13	23.380	1.30	0.50	0.050	0.65	0.03	0.08	LHS
21	11 Nov 13	23.390	1.40	0.50	0.050	0.70	0.04	0.08	LHS
22	11 Nov 13	13.402	4.40	0.50	0.050	2.20	0.11	0.26	RHS
23	11 Nov 13	13.360	1.80	0.50	0.050	0.90	0.05	0.10	RHS
24	11 Nov 13	13.350	2.30	0.50	0.050	1.15	0.06	0.13	RHS
25	11 Nov 13	13.440	3.40	0.50	0.050	1.70	0.09	0.20	RHS
26	11 Nov 13	13.325	2.00	0.50	0.050	1.00	0.05	0.12	RHS
27	11 Nov 13	13.300	1.30	0.50	0.050	0.65	0.03	0.08	RHS
28	11 Nov 13	13.292	2.30	0.50	0.050	1.15	0.06	0.13	RHS
29	11 Nov 13	13.277	2.00	0.50	0.025	1.00	0.03	0.06	RHS
30	11 Nov 13	13.276	2.00	0.50	0.050	1.00	0.05	0.12	RHS
CARRIED FORWARD :						2,746.57	136.32	316.14	

LINTASAN RESOURCES SDN. BHD.
MAINTENANCE OF FEDERAL ROADS - WEST COAST, SABAH

R01 POTHOLE PATCHING RECORD

DISTRICT: KOTA KINABALU
ROUTE NO. 01
ROAD NAME: JALAN KOTA KINABALU - KUDAT
MONTH: NOVEMBER 2013

ITEM	DATE	CHAINAGE	Length (m)	Width (m)	Depth (m)	AREA (m2)	VOLUME (m3)	PREMIX QUANTITY (ton)	REMARKS
BROUGHT FORWARD:			-	-	-	2,746.57	136.32	316.14	
31	11 Nov 13	13.274	2.00	0.60	0.050	1.20	0.06	0.14	RHS
32	11 Nov 13	13.274	1.40	0.50	0.050	0.70	0.04	0.08	RHS
33	11 Nov 13	13.273	1.10	0.60	0.050	0.66	0.03	0.08	RHS
34	11 Nov 13	13.272	1.30	0.50	0.050	0.65	0.03	0.08	RHS
35	11 Nov 13	13.269	0.90	0.60	0.050	0.54	0.03	0.06	RHS
36	11 Nov 13	13.200	0.50	0.50	0.050	0.25	0.01	0.03	RHS
37	11 Nov 13	13.197	0.60	0.50	0.050	0.30	0.02	0.03	RHS
38	11 Nov 13	13.196	0.80	0.50	0.050	0.40	0.02	0.05	RHS
39	11 Nov 13	13.191	1.60	0.50	0.050	0.80	0.04	0.09	RHS
40	11 Nov 13	13.190	2.00	0.50	0.050	1.00	0.05	0.12	RHS
41	11 Nov 13	13.188	0.50	0.80	0.050	0.40	0.02	0.05	RHS
42	11 Nov 13	13.187	0.50	0.50	0.050	0.25	0.01	0.03	RHS
43	11 Nov 13	13.185	0.50	0.80	0.050	0.40	0.02	0.05	RHS
44	11 Nov 13	13.078	2.00	0.80	0.050	1.60	0.08	0.19	LHS
45	11 Nov 13	13.080	1.70	0.50	0.050	0.85	0.04	0.10	LHS
46	11 Nov 13	13.136	0.38	0.50	0.050	0.19	0.01	0.02	LHS
47	11 Nov 13	13.137	0.50	0.50	0.050	0.25	0.01	0.03	LHS
48	11 Nov 13	13.142	1.10	0.50	0.050	0.55	0.03	0.06	LHS
49	11 Nov 13	13.143	1.30	0.50	0.050	0.65	0.03	0.08	LHS
50	11 Nov 13	13.144	2.00	0.50	0.050	1.00	0.05	0.12	LHS
51	11 Nov 13	13.144	0.50	0.50	0.050	0.25	0.01	0.03	LHS
52	11 Nov 13	13.140	0.50	0.60	0.050	0.30	0.02	0.03	LHS
53	11 Nov 13	13.152	0.50	0.50	0.050	0.25	0.01	0.03	LHS
54	11 Nov 13	13.168	1.80	0.50	0.050	0.90	0.05	0.10	LHS
55	11 Nov 13	13.170	1.80	0.60	0.050	1.08	0.05	0.13	LHS
56	13 Nov 13	12.750	0.50	0.50	0.050	0.25	0.01	0.03	RHS
57	13 Nov 13	12.750	0.50	0.50	0.050	0.25	0.01	0.03	RHS
58	13 Nov 13	12.749	0.50	0.50	0.050	0.25	0.01	0.03	RHS
59	13 Nov 13	12.749	0.50	0.50	0.050	0.25	0.01	0.03	RHS
60	13 Nov 13	12.749	0.50	0.90	0.050	0.45	0.02	0.05	RHS
CARRIED FORWARD :						2,763.44	137.17	318.09	

LINTASAN RESOURCES SDN. BHD.
MAINTENANCE OF FEDERAL ROADS - WEST COAST, SABAH

R01 POTHOLE PATCHING RECORD

DISTRICT: KOTA KINABALU
ROUTE NO. 01
ROAD NAME: JALAN KOTA KINABALU - KUDAT
MONTH: NOVEMBER 2013

ITEM	DATE	CHAINAGE	Length (m)	Width (m)	Depth (m)	AREA (m2)	VOLUME (m3)	PREMIX QUANTITY (ton)	REMARKS
BROUGHT FORWARD:			-	-	-	2,763.44	137.17	318.09	
61	13 Nov 13	12.745	0.50	0.90	0.050	0.45	0.02	0.05	RHS
62	13 Nov 13	12.745	0.50	1.00	0.050	0.50	0.03	0.06	RHS
63	13 Nov 13	12.744	0.50	0.60	0.050	0.30	0.02	0.03	RHS
64	13 Nov 13	12.743	0.50	0.60	0.050	0.30	0.02	0.03	RHS
65	13 Nov 13	12.740	1.80	0.50	0.050	0.90	0.05	0.10	RHS
66	13 Nov 13	12.738	1.10	0.50	0.050	0.55	0.03	0.06	RHS
67	13 Nov 13	12.735	1.10	0.50	0.050	0.55	0.03	0.06	RHS
68	13 Nov 13	12.732	0.50	0.50	0.050	0.25	0.01	0.03	RHS
69	13 Nov 13	12.731	1.00	0.50	0.050	0.50	0.03	0.06	RHS
70	13 Nov 13	12.728	1.70	1.00	0.050	1.70	0.09	0.20	RHS
71	13 Nov 13	12.726	0.50	1.00	0.050	0.50	0.03	0.06	RHS
72	13 Nov 13	12.724	2.00	1.10	0.050	2.20	0.11	0.26	RHS
73	13 Nov 13	12.722	2.00	1.00	0.050	2.00	0.10	0.23	RHS
74	13 Nov 13	12.720	2.00	1.00	0.050	2.00	0.10	0.23	RHS
75	13 Nov 13	12.707	0.50	0.40	0.050	0.20	0.01	0.02	RHS
76	13 Nov 13	12.704	0.50	0.50	0.050	0.25	0.01	0.03	RHS
77	13 Nov 13	12.704	0.50	1.20	0.050	0.60	0.03	0.07	RHS
78	13 Nov 13	12.702	1.70	1.10	0.050	1.87	0.09	0.22	RHS
79	13 Nov 13	12.702	0.50	1.30	0.050	0.65	0.03	0.08	RHS
80	13 Nov 13	12.701	0.50	0.80	0.050	0.40	0.02	0.05	RHS
81	13 Nov 13	12.701	0.50	1.10	0.050	0.55	0.03	0.06	RHS
82	13 Nov 13	12.700	0.50	1.30	0.050	0.65	0.03	0.08	RHS
83	13 Nov 13	12.699	0.50	1.00	0.050	0.50	0.03	0.06	RHS
84	13 Nov 13	12.698	0.50	1.10	0.050	0.55	0.03	0.06	RHS
85	13 Nov 13	12.698	0.50	1.10	0.050	0.55	0.03	0.06	RHS
86	13 Nov 13	12.697	0.50	1.20	0.075	0.60	0.05	0.10	RHS
87	13 Nov 13	12.697	0.50	1.10	0.050	0.55	0.03	0.06	RHS
88	13 Nov 13	12.697	0.50	1.00	0.050	0.50	0.03	0.06	RHS
89	13 Nov 13	12.696	0.50	1.00	0.050	0.50	0.03	0.06	RHS
90	13 Nov 13	12.696	0.50	0.40	0.050	0.20	0.01	0.02	RHS
CARRIED FORWARD :						2,785.26	138.27	320.66	

LINTASAN RESOURCES SDN. BHD.
MAINTENANCE OF FEDERAL ROADS - WEST COAST, SABAH

R01 POTHOLE PATCHING RECORD

DISTRICT: KOTA KINABALU

ROUTE NO. 01

ROAD NAME: JALAN KOTA KINABALU - KUDAT

MONTH: NOVEMBER 2013

ITEM	DATE	CHAINAGE	Length (m)	Width (m)	Depth (m)	AREA (m2)	VOLUME (m3)	PREMIX QUANTITY (ton)	REMARKS
BROUGHT FORWARD:			-	-	-	2,785.26	138.27	320.66	
91	13 Nov 13	12.695	0.50	1.00	0.050	0.50	0.03	0.06	RHS
92	13 Nov 13	12.694	0.50	1.00	0.050	0.50	0.03	0.06	RHS
93	13 Nov 13	12.694	0.50	1.20	0.025	0.60	0.02	0.03	RHS
94	13 Nov 13	12.693	0.50	0.90	0.025	0.45	0.01	0.03	RHS
95	13 Nov 13	12.692	0.50	1.10	0.050	0.55	0.03	0.06	RHS
96	13 Nov 13	12.690	0.50	0.80	0.050	0.40	0.02	0.05	RHS
97	13 Nov 13	12.260	0.50	2.00	0.050	1.00	0.05	0.12	RHS
98	13 Nov 13	12.200	0.50	0.50	0.025	0.25	0.01	0.01	RHS
99	13 Nov 13	11.830	0.50	0.60	0.050	0.30	0.02	0.03	RHS
100	13 Nov 13	11.822	0.50	0.70	0.050	0.35	0.02	0.04	RHS
101	13 Nov 13	11.795	0.50	0.50	0.050	0.25	0.01	0.03	RHS
102	13 Nov 13	11.795	0.50	0.70	0.050	0.35	0.02	0.04	RHS
103	13 Nov 13	11.560	0.50	1.20	0.025	0.60	0.02	0.03	RHS
104	13 Nov 13	11.470	0.50	1.20	0.025	0.60	0.02	0.03	RHS
105	13 Nov 13	11.498	0.50	2.20	0.025	1.10	0.03	0.06	LHS
106	13 Nov 13	11.696	0.50	3.00	0.025	1.50	0.04	0.09	LHS
107	13 Nov 13	11.780	0.50	1.00	0.500	0.50	0.25	0.58	RHS
108	13 Nov 13	11.809	0.50	1.20	0.025	0.60	0.02	0.03	RHS
109	13 Nov 13	11.970	0.50	1.10	0.050	0.55	0.03	0.06	RHS
110	13 Nov 13	11.970	0.60	1.10	0.050	0.66	0.03	0.08	RHS
111	13 Nov 13	11.973	1.30	1.30	0.025	1.69	0.04	0.10	RHS
112	13 Nov 13	11.984	2.40	1.10	0.050	2.64	0.13	0.31	RHS
113	13 Nov 13	11.994	1.00	0.70	0.050	0.70	0.04	0.08	RHS
114	14 Nov 13	18.470	0.60	0.50	0.050	0.30	0.02	0.03	LHS
115	14 Nov 13	18.470	0.60	0.60	0.050	0.36	0.02	0.04	LHS
116	14 Nov 13	18.470	0.60	0.50	0.050	0.30	0.02	0.03	LHS
117	14 Nov 13	18.474	0.50	0.50	0.050	0.25	0.01	0.03	LHS
118	14 Nov 13	18.475	0.70	0.60	0.050	0.42	0.02	0.05	LHS
119	14 Nov 13	18.477	0.50	0.70	0.050	0.35	0.02	0.04	LHS
120	14 Nov 13	18.478	0.50	0.50	0.050	0.25	0.01	0.03	LHS
CARRIED FORWARD :						2,804.13	139.26	322.94	

LINTASAN RESOURCES SDN. BHD.
MAINTENANCE OF FEDERAL ROADS - WEST COAST, SABAH

R01 POTHOLE PATCHING RECORD

DISTRICT: KOTA KINABALU
ROUTE NO. 01
ROAD NAME: JALAN KOTA KINABALU - KUDAT
MONTH: NOVEMBER 2013

ITEM	DATE	CHAINAGE	Length (m)	Width (m)	Depth (m)	AREA (m2)	VOLUME (m3)	PREMIX QUANTITY (ton)	REMARKS
BROUGHT FORWARD:			-	-	-	2,804.13	139.26	322.94	
121	14 Nov 13	18.478	0.50	0.50	0.050	0.25	0.01	0.03	LHS
122	14 Nov 13	18.478	0.60	0.50	0.050	0.30	0.02	0.03	LHS
123	15 Nov 13	13.200	1.00	0.50	0.050	0.50	0.03	0.06	RHS
124	15 Nov 13	13.222	1.00	0.50	0.050	0.50	0.03	0.06	RHS
125	15 Nov 13	13.222	1.00	0.50	0.050	0.50	0.03	0.06	RHS
126	15 Nov 13	12.800	1.00	0.50	0.050	0.50	0.03	0.06	RHS
127	15 Nov 13	12.800	0.50	0.50	0.050	0.25	0.01	0.03	RHS
128	15 Nov 13	12.100	0.50	0.50	0.050	0.25	0.01	0.03	RHS
129	15 Nov 13	22.770	0.60	0.50	0.050	0.30	0.02	0.03	RHS
130	15 Nov 13	22.550	0.60	0.50	0.050	0.30	0.02	0.03	RHS
131	15 Nov 13	22.520	1.00	0.50	0.050	0.50	0.03	0.06	RHS
132	15 Nov 13	22.519	1.00	0.50	0.050	0.50	0.03	0.06	RHS
133	15 Nov 13	22.510	0.60	0.50	0.050	0.30	0.02	0.03	RHS
134	15 Nov 13	22.470	0.50	0.50	0.050	0.25	0.01	0.03	RHS
135	15 Nov 13	22.465	1.00	0.50	0.050	0.50	0.03	0.06	RHS
136	16 Nov 13	22.464	0.50	0.50	0.050	0.25	0.01	0.03	RHS
137	16 Nov 13	22.463	0.50	0.50	0.050	0.25	0.01	0.03	RHS
138	16 Nov 13	22.454	0.70	0.50	0.050	0.35	0.02	0.04	RHS
139	16 Nov 13	22.453	0.50	0.50	0.050	0.25	0.01	0.03	RHS
140	16 Nov 13	22.452	0.80	0.50	0.050	0.40	0.02	0.05	RHS
141	16 Nov 13	22.450	0.50	0.50	0.050	0.25	0.01	0.03	RHS
142	16 Nov 13	22.441	0.60	0.50	0.050	0.30	0.02	0.03	RHS
143	16 Nov 13	22.440	0.60	0.50	0.050	0.30	0.02	0.03	RHS
144	16 Nov 13	22.436	1.10	0.50	0.050	0.55	0.03	0.06	RHS
145	16 Nov 13	22.432	0.60	0.50	0.050	0.30	0.02	0.03	RHS
146	16 Nov 13	22.429	2.00	0.50	0.050	1.00	0.05	0.12	RHS
147	16 Nov 13	22.427	1.50	0.50	0.050	0.75	0.04	0.09	RHS
148	16 Nov 13	22.270	0.50	0.50	0.050	0.25	0.01	0.03	RHS
149	16 Nov 13	22.250	0.50	0.50	0.050	0.25	0.01	0.03	RHS
150	16 Nov 13	22.230	0.50	0.50	0.050	0.25	0.01	0.03	RHS
CARRIED FORWARD :						2,815.53	139.83	324.26	

LINTASAN RESOURCES SDN. BHD.
MAINTENANCE OF FEDERAL ROADS - WEST COAST, SABAH

R01 POTHOLE PATCHING RECORD

DISTRICT: KOTA KINABALU
ROUTE NO. 01
ROAD NAME: JALAN KOTA KINABALU - KUDAT
MONTH: NOVEMBER 2013

ITEM	DATE	CHAINAGE	Length (m)	Width (m)	Depth (m)	AREA (m2)	VOLUME (m3)	PREMIX QUANTITY (ton)	REMARKS
BROUGHT FORWARD:			-	-	-	2,815.53	139.83	324.26	
151	16 Nov 13	22.030	0.50	0.50	0.050	0.25	0.01	0.03	RHS
152	16 Nov 13	22.078	1.50	0.50	0.050	0.75	0.04	0.09	RHS
153	16 Nov 13	21.860	0.50	0.50	0.050	0.25	0.01	0.03	RHS
154	16 Nov 13	21.830	0.50	0.50	0.050	0.25	0.01	0.03	RHS
155	16 Nov 13	21.795	0.50	0.50	0.050	0.25	0.01	0.03	RHS
156	16 Nov 13	21.795	0.50	0.50	0.050	0.25	0.01	0.03	RHS
157	16 Nov 13	21.786	2.30	0.50	0.050	1.15	0.06	0.13	RHS
158	16 Nov 13	21.785	1.50	0.50	0.050	0.75	0.04	0.09	RHS
159	16 Nov 13	21.784	0.50	0.50	0.050	0.25	0.01	0.03	RHS
160	16 Nov 13	21.780	1.00	0.50	0.050	0.50	0.03	0.06	RHS
161	16 Nov 13	21.777	0.50	0.50	0.050	0.25	0.01	0.03	RHS
162	16 Nov 13	21.778	1.20	0.50	0.050	0.60	0.03	0.07	RHS
163	16 Nov 13	21.777	0.50	0.50	0.050	0.25	0.01	0.03	RHS
164	16 Nov 13	21.777	0.60	0.50	0.050	0.30	0.02	0.03	RHS
165	16 Nov 13	19.930	0.50	0.50	0.050	0.25	0.01	0.03	RHS
166	16 Nov 13	19.929	0.50	0.50	0.050	0.25	0.01	0.03	RHS
167	16 Nov 13	19.929	0.50	0.50	0.050	0.25	0.01	0.03	RHS
168	16 Nov 13	19.929	0.50	0.50	0.050	0.25	0.01	0.03	RHS
169	16 Nov 13	19.928	0.50	0.50	0.050	0.25	0.01	0.03	RHS
170	16 Nov 13	19.928	0.50	0.50	0.050	0.25	0.01	0.03	RHS
171	16 Nov 13	19.927	0.50	0.50	0.050	0.25	0.01	0.03	RHS
172	16 Nov 13	12.050	0.50	0.50	0.050	0.25	0.01	0.03	RHS
173	16 Nov 13	12.049	0.50	0.50	0.050	0.25	0.01	0.03	RHS
174	16 Nov 13	12.046	2.00	0.50	0.050	1.00	0.05	0.12	RHS
175	16 Nov 13	12.043	0.50	0.50	0.050	0.25	0.01	0.03	RHS
176	16 Nov 13	12.043	0.50	0.50	0.050	0.25	0.01	0.03	RHS
177	16 Nov 13	10.850	0.60	0.50	0.050	0.30	0.02	0.03	LHS
178	16 Nov 13	10.855	0.70	0.50	0.050	0.35	0.02	0.04	LHS
179	16 Nov 13	10.857	0.60	0.50	0.050	0.30	0.02	0.03	LHS
180	16 Nov 13	10.863	1.30	0.50	0.050	0.65	0.03	0.08	LHS
CARRIED FORWARD :						2,826.93	140.40	325.59	

LINTASAN RESOURCES SDN. BHD.
MAINTENANCE OF FEDERAL ROADS - WEST COAST, SABAH

R01 POTHOLE PATCHING RECORD

DISTRICT: KOTA KINABALU
ROUTE NO. 01
ROAD NAME: JALAN KOTA KINABALU - KUDAT
MONTH: NOVEMBER 2013

ITEM	DATE	CHAINAGE	Length (m)	Width (m)	Depth (m)	AREA (m2)	VOLUME (m3)	PREMIX QUANTITY (ton)	REMARKS
BROUGHT FORWARD:			-	-	-	2,826.93	140.40	325.59	
181	16 Nov 13	10.867	0.60	0.50	0.050	0.30	0.02	0.03	LHS
182	16 Nov 13	10.872	0.60	0.50	0.050	0.30	0.02	0.03	LHS
183	16 Nov 13	10.876	1.00	0.50	0.050	0.50	0.03	0.06	LHS
184	16 Nov 13	10.960	2.00	0.50	0.050	1.00	0.05	0.12	LHS
185	16 Nov 13	10.903	0.70	0.50	0.050	0.35	0.02	0.04	LHS
186	16 Nov 13	10.904	0.50	0.50	0.025	0.25	0.01	0.01	LHS
187	16 Nov 13	10.938	0.80	0.50	0.025	0.40	0.01	0.02	LHS
188	16 Nov 13	10.943	2.00	0.80	0.050	1.60	0.08	0.19	LHS
189	16 Nov 13	11.477	1.80	0.50	0.050	0.90	0.05	0.10	LHS
190	16 Nov 13	11.478	2.10	0.50	0.025	1.05	0.03	0.06	LHS
191	16 Nov 13	11.490	1.80	0.50	0.025	0.90	0.02	0.05	LHS
192	16 Nov 13	11.498	1.10	0.50	0.050	0.55	0.03	0.06	LHS
193	16 Nov 13	11.570	1.00	0.50	0.050	0.50	0.03	0.06	LHS
194	16 Nov 13	11.575	1.60	0.50	0.050	0.80	0.04	0.09	LHS
195	16 Nov 13	11.580	2.00	0.50	0.050	1.00	0.05	0.12	LHS
196	16 Nov 13	11.583	1.50	0.50	0.050	0.75	0.04	0.09	LHS
197	16 Nov 13	11.640	0.60	0.50	0.050	0.30	0.02	0.03	LHS
198	16 Nov 13	11.989	1.30	0.50	0.050	0.65	0.03	0.08	LHS
199	16 Nov 13	11.989	0.60	0.50	0.050	0.30	0.02	0.03	LHS
200	16 Nov 13	12.123	1.80	0.50	0.050	0.90	0.05	0.10	LHS
201	17 Nov 13	12.126	1.80	0.50	0.050	0.90	0.05	0.10	LHS
202	17 Nov 13	12.127	1.00	0.50	0.050	0.50	0.03	0.06	LHS
203	17 Nov 13	12.141	1.00	0.50	0.050	0.50	0.03	0.06	LHS
204	17 Nov 13	12.143	0.80	0.50	0.050	0.40	0.02	0.05	LHS
205	17 Nov 13	12.175	3.00	0.50	0.050	1.50	0.08	0.17	LHS
206	17 Nov 13	12.195	0.50	0.50	0.050	0.25	0.01	0.03	LHS
207	17 Nov 13	12.196	0.50	0.50	0.050	0.25	0.01	0.03	LHS
208	17 Nov 13	12.198	0.50	0.50	0.050	0.25	0.01	0.03	LHS
209	17 Nov 13	12.202	0.50	0.50	0.050	0.25	0.01	0.03	LHS
210	17 Nov 13	12.209	0.50	0.50	0.050	0.25	0.01	0.03	LHS
CARRIED FORWARD :						2,845.28	141.25	327.57	

LINTASAN RESOURCES SDN. BHD.
MAINTENANCE OF FEDERAL ROADS - WEST COAST, SABAH

R01 POTHOLE PATCHING RECORD

DISTRICT: KOTA KINABALU
ROUTE NO. 01
ROAD NAME: JALAN KOTA KINABALU - KUDAT
MONTH: NOVEMBER 2013

ITEM	DATE	CHAINAGE	Length (m)	Width (m)	Depth (m)	AREA (m2)	VOLUME (m3)	PREMIX QUANTITY (ton)	REMARKS
BROUGHT FORWARD:			-	-	-	2,845.28	141.25	327.57	
211	17 Nov 13	12.210	0.50	0.50	0.050	0.25	0.01	0.03	LHS
212	17 Nov 13	12.211	2.10	0.50	0.050	1.05	0.05	0.12	LHS
213	17 Nov 13	12.234	0.50	0.50	0.050	0.25	0.01	0.03	LHS
214	17 Nov 13	12.890	0.50	0.50	0.050	0.25	0.01	0.03	RHS
215	17 Nov 13	12.394	1.00	0.50	0.050	0.50	0.03	0.06	LHS
216	17 Nov 13	12.394	0.50	0.50	0.050	0.25	0.01	0.03	LHS
217	17 Nov 13	12.395	1.00	0.50	0.050	0.50	0.03	0.06	LHS
218	17 Nov 13	12.395	1.00	0.50	0.050	0.50	0.03	0.06	LHS
219	17 Nov 13	12.396	1.20	0.50	0.050	0.60	0.03	0.07	LHS
220	17 Nov 13	12.397	0.80	0.50	0.050	0.40	0.02	0.05	LHS
221	17 Nov 13	12.398	2.00	0.50	0.050	1.00	0.05	0.12	LHS
222	17 Nov 13	12.398	2.00	0.50	0.050	1.00	0.05	0.12	LHS
223	17 Nov 13	12.400	2.30	0.50	0.050	1.15	0.06	0.13	LHS
224	17 Nov 13	12.403	0.50	0.50	0.050	0.25	0.01	0.03	LHS
225	17 Nov 13	12.405	1.60	0.50	0.050	0.80	0.04	0.09	LHS
226	17 Nov 13	12.407	2.00	0.50	0.050	1.00	0.05	0.12	LHS
227	17 Nov 13	12.413	1.30	0.50	0.050	0.65	0.03	0.08	LHS
228	17 Nov 13	12.418	1.40	0.50	0.050	0.70	0.04	0.08	LHS
229	17 Nov 13	12.420	1.10	0.50	0.050	0.55	0.03	0.06	LHS
230	17 Nov 13	12.421	0.50	0.50	0.050	0.25	0.01	0.03	LHS
231	18 Nov 13	12.430	1.00	0.50	0.050	0.50	0.03	0.06	RHS
232	18 Nov 13	12.436	0.50	0.50	0.050	0.25	0.01	0.03	RHS
233	18 Nov 13	12.436	0.80	0.50	0.050	0.40	0.02	0.05	RHS
234	18 Nov 13	12.439	0.50	0.50	0.050	0.25	0.01	0.03	LHS
235	18 Nov 13	12.445	0.70	0.50	0.050	0.35	0.02	0.04	LHS
236	18 Nov 13	12.447	0.60	0.50	0.050	0.30	0.02	0.03	LHS
237	18 Nov 13	12.447	1.50	0.50	0.050	0.75	0.04	0.09	LHS
238	18 Nov 13	12.450	0.50	0.50	0.050	0.25	0.01	0.03	LHS
239	18 Nov 13	12.454	0.90	0.50	0.050	0.45	0.02	0.05	LHS
240	18 Nov 13	12.473	0.50	0.50	0.050	0.25	0.01	0.03	LHS
CARRIED FORWARD :						2,860.93	142.03	329.38	

LINTASAN RESOURCES SDN. BHD.
MAINTENANCE OF FEDERAL ROADS - WEST COAST, SABAH

R01 POTHOLE PATCHING RECORD

DISTRICT: KOTA KINABALU

ROUTE NO. 01

ROAD NAME: JALAN KOTA KINABALU - KUDAT

MONTH: NOVEMBER 2013

ITEM	DATE	CHAINAGE	Length (m)	Width (m)	Depth (m)	AREA (m2)	VOLUME (m3)	PREMIX QUANTITY (ton)	REMARKS
BROUGHT FORWARD:			-	-	-	2,860.93	142.03	329.38	
241	18 Nov 13	12.480	0.60	0.50	0.050	0.30	0.02	0.03	LHS
242	18 Nov 13	12.481	0.50	0.50	0.050	0.25	0.01	0.03	LHS
243	18 Nov 13	12.485	1.00	0.50	0.050	0.50	0.03	0.06	LHS
244	18 Nov 13	12.515	0.50	0.50	0.050	0.25	0.01	0.03	LHS
245	18 Nov 13	12.519	0.50	0.80	0.050	0.40	0.02	0.05	LHS
246	18 Nov 13	12.520	0.50	0.80	0.050	0.40	0.02	0.05	LHS
247	18 Nov 13	12.524	0.50	0.50	0.050	0.25	0.01	0.03	LHS
248	18 Nov 13	12.536	0.50	0.50	0.050	0.25	0.01	0.03	LHS
249	18 Nov 13	12.339	1.00	0.90	0.050	0.90	0.05	0.10	LHS
250	18 Nov 13	12.342	0.50	1.20	0.050	0.60	0.03	0.07	LHS
251	18 Nov 13	12.347	0.50	1.20	0.050	0.60	0.03	0.07	LHS
252	18 Nov 13	12.348	0.50	1.20	0.050	0.60	0.03	0.07	LHS
253	18 Nov 13	0.860	1.30	0.90	0.050	1.17	0.06	0.14	LHS
254	18 Nov 13	0.865	1.40	1.00	0.050	1.40	0.07	0.16	LHS
255	18 Nov 13	0.870	1.20	1.20	0.050	1.44	0.07	0.17	LHS
256	18 Nov 13	0.880	1.30	0.60	0.050	0.78	0.04	0.09	LHS
257	18 Nov 13	0.980	1.20	0.50	0.050	0.60	0.03	0.07	LHS
258	18 Nov 13	12.540	1.30	0.50	0.050	0.65	0.03	0.08	LHS
259	18 Nov 13	12.550	1.20	1.10	0.050	1.32	0.07	0.15	LHS
260	18 Nov 13	12.560	1.30	1.10	0.050	1.43	0.07	0.17	LHS
261	18 Nov 13	12.570	1.40	0.60	0.050	0.84	0.04	0.10	LHS
262	18 Nov 13	12.580	1.60	0.60	0.050	0.96	0.05	0.11	LHS
263	18 Nov 13	12.590	1.30	0.60	0.050	0.78	0.04	0.09	LHS
264	18 Nov 13	12.596	1.20	0.60	0.050	0.72	0.04	0.08	LHS
265	18 Nov 13	12.610	1.30	0.50	0.050	0.65	0.03	0.08	LHS
266	18 Nov 13	12.620	1.40	0.50	0.050	0.70	0.04	0.08	LHS
267	18 Nov 13	12.640	1.20	0.50	0.050	0.60	0.03	0.07	LHS
268	18 Nov 13	12.660	1.10	0.50	0.050	0.55	0.03	0.06	LHS
269	18 Nov 13	12.850	1.00	0.50	0.050	0.50	0.03	0.06	LHS
270	18 Nov 13	12.860	1.10	0.50	0.050	0.55	0.03	0.06	LHS
CARRIED FORWARD :						2,881.87	143.08	331.81	

LINTASAN RESOURCES SDN. BHD.
MAINTENANCE OF FEDERAL ROADS - WEST COAST, SABAH

R01 POTHOLE PATCHING RECORD

DISTRICT: KOTA KINABALU
ROUTE NO. 01
ROAD NAME: JALAN KOTA KINABALU - KUDAT
MONTH: NOVEMBER 2013

ITEM	DATE	CHAINAGE	Length (m)	Width (m)	Depth (m)	AREA (m2)	VOLUME (m3)	PREMIX QUANTITY (ton)	REMARKS
BROUGHT FORWARD:			-	-	-	2,881.87	143.08	331.81	
271	18 Nov 13	12.870	1.00	0.50	0.050	0.50	0.03	0.06	LHS
272	18 Nov 13	12.880	1.20	0.50	0.050	0.60	0.03	0.07	LHS
273	18 Nov 13	12.940	1.10	0.50	0.050	0.55	0.03	0.06	LHS
274	18 Nov 13	12.960	1.00	0.50	0.050	0.50	0.03	0.06	LHS
275	18 Nov 13	12.980	1.20	0.50	0.050	0.60	0.03	0.07	LHS
276	18 Nov 13	13.020	1.30	0.50	0.050	0.65	0.03	0.08	LHS
277	18 Nov 13	13.040	1.20	0.90	0.050	1.08	0.05	0.13	LHS
278	18 Nov 13	13.180	1.30	0.80	0.050	1.04	0.05	0.12	LHS
279	18 Nov 13	13.190	1.20	0.50	0.050	0.60	0.03	0.07	LHS
280	18 Nov 13	13.210	1.40	0.60	0.050	0.84	0.04	0.10	LHS
281	18 Nov 13	13.220	1.10	0.50	0.050	0.55	0.03	0.06	LHS
282	18 Nov 13	13.260	1.20	0.50	0.050	0.60	0.03	0.07	LHS
283	19 Nov 13	2.518	0.50	0.50	0.050	0.25	0.01	0.03	LHS
284	19 Nov 13	2.524	0.50	0.50	0.050	0.25	0.01	0.03	LHS
285	19 Nov 13	2.534	0.50	0.50	0.050	0.25	0.01	0.03	LHS
286	19 Nov 13	2.570	0.50	0.50	0.050	0.25	0.01	0.03	LHS
287	19 Nov 13	2.587	0.50	0.60	0.050	0.30	0.02	0.03	LHS
288	19 Nov 13	4.000	0.50	0.50	0.050	0.25	0.01	0.03	LHS
289	19 Nov 13	6.681	0.50	0.50	0.050	0.25	0.01	0.03	LHS
290	19 Nov 13	8.077	0.50	0.50	0.050	0.25	0.01	0.03	LHS
291	19 Nov 13	8.097	0.50	0.50	0.050	0.25	0.01	0.03	LHS
292	19 Nov 13	8.195	0.50	0.50	0.050	0.25	0.01	0.03	LHS
293	19 Nov 13	8.375	0.50	0.60	0.050	0.30	0.02	0.03	RHS
294	19 Nov 13	8.375	0.50	0.50	0.050	0.25	0.01	0.03	RHS
295	19 Nov 13	8.380	0.50	0.50	0.050	0.25	0.01	0.03	RHS
296	19 Nov 13	8.380	0.50	0.50	0.050	0.25	0.01	0.03	RHS
297	19 Nov 13	8.540	1.00	0.50	0.050	0.50	0.03	0.06	RHS
298	19 Nov 13	8.540	1.00	0.50	0.050	0.50	0.03	0.06	RHS
299	19 Nov 13	8.540	1.00	0.50	0.050	0.50	0.03	0.06	RHS
300	19 Nov 13	8.560	1.00		0.050	0.00	0.00	0.00	LHS
CARRIED FORWARD :						2,895.08	143.74	333.34	

LINTASAN RESOURCES SDN. BHD.
MAINTENANCE OF FEDERAL ROADS - WEST COAST, SABAH

R01 POTHOLE PATCHING RECORD

DISTRICT: KOTA KINABALU
ROUTE NO. 01
ROAD NAME: JALAN KOTA KINABALU - KUDAT
MONTH: NOVEMBER 2013

ITEM	DATE	CHAINAGE	Length (m)	Width (m)	Depth (m)	AREA (m2)	VOLUME (m3)	PREMIX QUANTITY (ton)	REMARKS
BROUGHT FORWARD:			-	-	-	2,895.08	143.74	333.34	
301	19 Nov 13	8.560	0.50	1.10	0.050	0.55	0.03	0.06	LHS
302	19 Nov 13	8.998	0.50	0.50	0.050	0.25	0.01	0.03	LHS
303	19 Nov 13	9.295	0.50	0.50	0.050	0.25	0.01	0.03	LHS
304	19 Nov 13	9.323	0.50	0.60	0.050	0.30	0.02	0.03	LHS
305	19 Nov 13	9.323	2.00	0.50	0.050	1.00	0.05	0.12	LHS
306	19 Nov 13	10.935	2.00	1.10	0.050	2.20	0.11	0.26	LHS
307	19 Nov 13	10.937	1.00	1.00	0.050	1.00	0.05	0.12	LHS
308	19 Nov 13	10.937	2.00	1.00	0.050	2.00	0.10	0.23	LHS
309	19 Nov 13	10.938	1.00	1.00	0.050	1.00	0.05	0.12	LHS
310	19 Nov 13	10.938	0.50	1.00	0.050	0.50	0.03	0.06	LHS
311	19 Nov 13	2.613	0.50	1.00	0.050	0.50	0.03	0.06	RHS
312	19 Nov 13	2.605	0.50	0.50	0.050	0.25	0.01	0.03	RHS
313	19 Nov 13	2.603	0.50	0.50	0.050	0.25	0.01	0.03	RHS
314	19 Nov 13	2.530	0.50	0.50	0.050	0.25	0.01	0.03	RHS
315	19 Nov 13	1.570	0.50	0.50	0.050	0.25	0.01	0.03	RHS
316	19 Nov 13	1.330	0.50	0.50	0.050	0.25	0.01	0.03	RHS
317	19 Nov 13	0.870	0.50	0.50	0.050	0.25	0.01	0.03	LHS
318	19 Nov 13	0.900	0.50	0.50	0.050	0.25	0.01	0.03	LHS
319	19 Nov 13	0.997	0.50	0.50	0.050	0.25	0.01	0.03	LHS
320	19 Nov 13	0.999	0.50	0.50	0.050	0.25	0.01	0.03	LHS
321	19 Nov 13	0.999	1.00	0.50	0.050	0.50	0.03	0.06	LHS
322	19 Nov 13	1.455	0.50	0.60	0.050	0.30	0.02	0.03	LHS
323	19 Nov 13	1.455	0.50	0.50	0.050	0.25	0.01	0.03	LHS
324	19 Nov 13	1.540	0.50	0.50	0.050	0.25	0.01	0.03	LHS
325	19 Nov 13	1.560	0.50	0.70	0.050	0.35	0.02	0.04	LHS
326	19 Nov 13	1.800	0.50	0.50	0.050	0.25	0.01	0.03	LHS
327	19 Nov 13	1.800	0.50	0.60	0.050	0.30	0.02	0.03	LHS
328	19 Nov 13	1.801	1.00	0.70	0.050	0.70	0.04	0.08	LHS
329	19 Nov 13	1.802	1.00	0.70	0.050	0.70	0.04	0.08	LHS
330	19 Nov 13	1.803	1.00	0.80	0.050	0.80	0.04	0.09	LHS
CARRIED FORWARD :						2,911.28	144.55	335.22	

LINTASAN RESOURCES SDN. BHD.
MAINTENANCE OF FEDERAL ROADS - WEST COAST, SABAH

R01 POTHOLE PATCHING RECORD

DISTRICT: KOTA KINABALU
ROUTE NO. 01
ROAD NAME: JALAN KOTA KINABALU - KUDAT
MONTH: NOVEMBER 2013

ITEM	DATE	CHAINAGE	Length (m)	Width (m)	Depth (m)	AREA (m2)	VOLUME (m3)	PREMIX QUANTITY (ton)	REMARKS
BROUGHT FORWARD:			-	-	-	2,911.28	144.55	335.22	
331	19 Nov 13	1.935	0.50	0.70	0.050	0.35	0.02	0.04	LHS
332	19 Nov 13	2.060	0.50	0.80	0.050	0.40	0.02	0.05	LHS
333	19 Nov 13	2.060	0.50	0.50	0.050	0.25	0.01	0.03	LHS
334	19 Nov 13	2.180	0.50	1.20	0.050	0.60	0.03	0.07	LHS
335	19 Nov 13	2.180	0.50	1.20	0.050	0.60	0.03	0.07	LHS
336	19 Nov 13	2.300	0.50	1.30	0.050	0.65	0.03	0.08	LHS
337	19 Nov 13	2.300	0.50	0.50	0.050	0.25	0.01	0.03	LHS
338	19 Nov 13	2.301	0.50	0.50	0.050	0.25	0.01	0.03	LHS
339	19 Nov 13	2.322	0.50	1.30	0.050	0.65	0.03	0.08	LHS
340	19 Nov 13	2.388	0.50	0.50	0.050	0.25	0.01	0.03	LHS
341	19 Nov 13	2.416	0.50	1.30	0.025	0.65	0.02	0.04	LHS
342	19 Nov 13	10.500	0.50	0.50	0.050	0.25	0.01	0.03	LHS
343	19 Nov 13	9.828	0.50	1.30	0.050	0.65	0.03	0.08	LHS
344	19 Nov 13	9.540	0.50	0.50	0.050	0.25	0.01	0.03	LHS
345	19 Nov 13	9.535	0.50	1.40	0.050	0.70	0.04	0.08	LHS
346	19 Nov 13	9.525	0.50	1.40	0.050	0.70	0.04	0.08	RHS
347	19 Nov 13	7.533	0.50	0.80	0.050	0.40	0.02	0.05	RHS
348	19 Nov 13	7.520	0.50	1.40	0.050	0.70	0.04	0.08	RHS
349	19 Nov 13	7.519	0.50	1.20	0.050	0.60	0.03	0.07	RHS
350	19 Nov 13	7.519	0.50	0.50	0.050	0.25	0.01	0.03	RHS
351	19 Nov 13	7.518	0.50	0.50	0.050	0.25	0.01	0.03	RHS
352	19 Nov 13	7.516	0.50	0.50	0.050	0.25	0.01	0.03	RHS
353	19 Nov 13	7.510	0.50	0.80	0.050	0.40	0.02	0.05	RHS
354	19 Nov 13	7.508	0.50	0.50	0.050	0.25	0.01	0.03	RHS
355	19 Nov 13	7.497	0.50	1.00	0.050	0.50	0.03	0.06	RHS
356	19 Nov 13	7.497	0.50	0.60	0.050	0.30	0.02	0.03	RHS
357	19 Nov 13	7.481	0.50	0.50	0.050	0.25	0.01	0.03	RHS
358	19 Nov 13	7.478	0.50	0.50	0.050	0.25	0.01	0.03	RHS
359	19 Nov 13	7.330	0.50	0.50	0.050	0.25	0.01	0.03	RHS
360	19 Nov 13	7.329	0.50	0.50	0.050	0.25	0.01	0.03	RHS
CARRIED FORWARD :						2,923.63	145.15	336.62	

LINTASAN RESOURCES SDN. BHD.
MAINTENANCE OF FEDERAL ROADS - WEST COAST, SABAH

R01 POTHOLE PATCHING RECORD

DISTRICT: KOTA KINABALU
ROUTE NO. 01
ROAD NAME: JALAN KOTA KINABALU - KUDAT
MONTH: NOVEMBER 2013

ITEM	DATE	CHAINAGE	Length (m)	Width (m)	Depth (m)	AREA (m2)	VOLUME (m3)	PREMIX QUANTITY (ton)	REMARKS
BROUGHT FORWARD:			-	-	-	2,923.63	145.15	336.62	
361	19 Nov 13	7.328	0.50	0.50	0.050	0.25	0.01	0.03	RHS
362	19 Nov 13	7.328	0.50	0.50	0.050	0.25	0.01	0.03	RHS
363	19 Nov 13	7.328	0.50	0.50	0.050	0.25	0.01	0.03	RHS
364	19 Nov 13	7.327	0.50	0.50	0.050	0.25	0.01	0.03	RHS
365	19 Nov 13	7.326	0.50	0.50	0.050	0.25	0.01	0.03	RHS
366	19 Nov 13	7.325	0.50	0.50	0.050	0.25	0.01	0.03	RHS
367	19 Nov 13	7.305	0.50	0.50	0.050	0.25	0.01	0.03	RHS
368	19 Nov 13	7.200	0.50	0.50	0.025	0.25	0.01	0.01	RHS
369	19 Nov 13	5.523	0.50	0.50	0.025	0.25	0.01	0.01	RHS
370	19 Nov 13	5.507	0.50	0.80	0.050	0.40	0.02	0.05	RHS
371	19 Nov 13	5.090	0.50	0.50	0.050	0.25	0.01	0.03	RHS
372	20 Nov 13	6.709	0.50	0.50	0.050	0.25	0.01	0.03	RHS
373	20 Nov 13	6.709	0.50	0.90	0.050	0.45	0.02	0.05	RHS
374	20 Nov 13	6.709	0.50	0.50	0.050	0.25	0.01	0.03	RHS
375	20 Nov 13	6.705	0.50	0.50	0.050	0.25	0.01	0.03	RHS
376	20 Nov 13	6.705	0.50	0.50	0.050	0.25	0.01	0.03	RHS
377	20 Nov 13	6.705	0.50	0.50	0.050	0.25	0.01	0.03	RHS
378	20 Nov 13	6.501	1.90	0.50	0.050	0.95	0.05	0.11	RHS
379	20 Nov 13	6.500	0.50	0.50	0.050	0.25	0.01	0.03	RHS
380	20 Nov 13	6.498	1.00	0.50	0.050	0.50	0.03	0.06	RHS
381	20 Nov 13	6.498	0.50	0.50	0.050	0.25	0.01	0.03	RHS
382	20 Nov 13	6.497	0.70	0.50	0.050	0.35	0.02	0.04	RHS
383	20 Nov 13	6.421	0.50	0.50	0.050	0.25	0.01	0.03	RHS
384	20 Nov 13	6.421	0.50	0.50	0.050	0.25	0.01	0.03	RHS
385	20 Nov 13	6.377	0.50	0.50	0.050	0.25	0.01	0.03	RHS
386	20 Nov 13	6.376	0.50	1.00	0.050	0.50	0.03	0.06	RHS
387	20 Nov 13	6.375	0.50	0.50	0.050	0.25	0.01	0.03	RHS
388	20 Nov 13	6.363	0.50	1.00	0.050	0.50	0.03	0.06	RHS
389	20 Nov 13	6.362	0.50	0.50	0.050	0.25	0.01	0.03	RHS
390	20 Nov 13	6.357	0.50	0.50	0.050	0.25	0.01	0.03	RHS
CARRIED FORWARD :						2,933.03	145.61	337.68	

LINTASAN RESOURCES SDN. BHD.
MAINTENANCE OF FEDERAL ROADS - WEST COAST, SABAH

R01 POTHOLE PATCHING RECORD

DISTRICT: KOTA KINABALU
ROUTE NO. 01
ROAD NAME: JALAN KOTA KINABALU - KUDAT
MONTH: NOVEMBER 2013

ITEM	DATE	CHAINAGE	Length (m)	Width (m)	Depth (m)	AREA (m2)	VOLUME (m3)	PREMIX QUANTITY (ton)	REMARKS
BROUGHT FORWARD:			-	-	-	2,933.03	145.61	337.68	
391	20 Nov 13	6.357	0.50	0.50	0.050	0.25	0.01	0.03	RHS
392	20 Nov 13	6.280	0.50	0.50	0.050	0.25	0.01	0.03	RHS
393	20 Nov 13	6.230	0.60	0.50	0.050	0.30	0.02	0.03	RHS
394	20 Nov 13	6.230	1.00	0.50	0.050	0.50	0.03	0.06	RHS
395	20 Nov 13	5.280	2.00	0.50	0.050	1.00	0.05	0.12	RHS
396	20 Nov 13	5.278	2.00	0.50	0.050	1.00	0.05	0.12	RHS
397	20 Nov 13	5.276	1.90	0.50	0.025	0.95	0.02	0.06	RHS
398	20 Nov 13	0.850	0.50	0.50	0.050	0.25	0.01	0.03	LHS
399	20 Nov 13	0.874	0.50	0.50	0.050	0.25	0.01	0.03	LHS
400	20 Nov 13	0.978	0.50	0.50	0.050	0.25	0.01	0.03	LHS
401	20 Nov 13	0.978	0.50	0.50	0.050	0.25	0.01	0.03	LHS
402	20 Nov 13	0.996	0.50	0.50	0.050	0.25	0.01	0.03	LHS
403	20 Nov 13	0.998	1.00	0.50	0.050	0.50	0.03	0.06	LHS
404	20 Nov 13	0.999	0.50	0.50	0.050	0.25	0.01	0.03	LHS
405	20 Nov 13	0.999	0.50	0.50	0.050	0.25	0.01	0.03	LHS
406	20 Nov 13	2.080	0.50	0.50	0.050	0.25	0.01	0.03	LHS
407	20 Nov 13	2.270	0.50	0.50	0.050	0.25	0.01	0.03	LHS
408	20 Nov 13	2.272	0.50	0.50	0.050	0.25	0.01	0.03	LHS
409	20 Nov 13	2.420	0.50	0.50	0.050	0.25	0.01	0.03	LHS
410	20 Nov 13	2.420	0.50	0.50	0.050	0.25	0.01	0.03	RHS
411	20 Nov 13	2.605	0.50	0.90	0.050	0.45	0.02	0.05	LHS
412	20 Nov 13	2.611	0.50	0.50	0.050	0.25	0.01	0.03	LHS
413	20 Nov 13	2.612	0.50	0.50	0.050	0.25	0.01	0.03	LHS
414	20 Nov 13	2.616	0.50	0.50	0.050	0.25	0.01	0.03	LHS
415	20 Nov 13	3.035	0.50	0.50	0.050	0.25	0.01	0.03	RHS
416	20 Nov 13	3.270	0.50	0.50	0.050	0.25	0.01	0.03	LHS
417	20 Nov 13	5.335	0.50	0.50	0.050	0.25	0.01	0.03	LHS
418	20 Nov 13	5.335	0.50	0.50	0.050	0.25	0.01	0.03	LHS
419	20 Nov 13	5.335	0.50	0.50	0.050	0.25	0.01	0.03	LHS
420	20 Nov 13	5.402	0.50	0.50	0.050	0.25	0.01	0.03	LHS
CARRIED FORWARD :						2,943.48	146.11	338.83	

LINTASAN RESOURCES SDN. BHD.
MAINTENANCE OF FEDERAL ROADS - WEST COAST, SABAH

R01 POTHOLE PATCHING RECORD

DISTRICT: KOTA KINABALU
ROUTE NO. 01
ROAD NAME: JALAN KOTA KINABALU - KUDAT
MONTH: NOVEMBER 2013

ITEM	DATE	CHAINAGE	Length (m)	Width (m)	Depth (m)	AREA (m2)	VOLUME (m3)	PREMIX QUANTITY (ton)	REMARKS
BROUGHT FORWARD:			-	-	-	2,943.48	146.11	338.83	
421	21 Nov 13	10.340	1.30	0.50	0.050	0.65	0.03	0.08	LHS
422	21 Nov 13	10.360	1.10	0.50	0.050	0.55	0.03	0.06	LHS
423	21 Nov 13	10.440	1.40	0.50	0.050	0.70	0.04	0.08	LHS
424	21 Nov 13	10.460	1.60	0.50	0.050	0.80	0.04	0.09	LHS
425	21 Nov 13	10.480	1.40	0.50	0.050	0.70	0.04	0.08	LHS
426	21 Nov 13	10.500	1.80	0.50	0.050	0.90	0.05	0.10	LHS
427	21 Nov 13	10.680	1.20	0.80	0.050	0.96	0.05	0.11	LHS
428	21 Nov 13	10.690	1.10	0.80	0.050	0.88	0.04	0.10	LHS
429	21 Nov 13	10.710	1.20	0.50	0.050	0.60	0.03	0.07	LHS
430	21 Nov 13	10.730	1.10	0.50	0.050	0.55	0.03	0.06	LHS
431	21 Nov 13	11.440	1.40	0.90	0.050	1.26	0.06	0.15	LHS
432	21 Nov 13	11.470	1.60	1.20	0.050	1.92	0.10	0.22	LHS
433	21 Nov 13	11.540	1.40	1.20	0.050	1.68	0.08	0.19	LHS
434	21 Nov 13	11.560	1.60	1.20	0.050	1.92	0.10	0.22	LHS
435	21 Nov 13	11.580	1.70	0.90	0.050	1.53	0.08	0.18	LHS
436	21 Nov 13	11.780	1.20	1.00	0.050	1.20	0.06	0.14	LHS
437	21 Nov 13	11.850	1.30	1.20	0.050	1.56	0.08	0.18	LHS
438	21 Nov 13	12.140	1.80	0.60	0.050	1.08	0.05	0.13	LHS
439	21 Nov 13	12.160	1.80	0.50	0.050	0.90	0.05	0.10	LHS
440	21 Nov 13	12.170	1.20	0.50	0.050	0.60	0.03	0.07	LHS
441	21 Nov 13	12.190	1.80	1.10	0.050	1.98	0.10	0.23	LHS
442	21 Nov 13	12.210	1.60	1.10	0.050	1.76	0.09	0.20	LHS
443	21 Nov 13	12.225	1.80	0.60	0.050	1.08	0.05	0.13	LHS
444	21 Nov 13	12.240	1.60	0.60	0.050	0.96	0.05	0.11	LHS
445	21 Nov 13	17.850	1.30	0.60	0.050	0.78	0.04	0.09	LHS
446	21 Nov 13	17.860	1.20	0.60	0.050	0.72	0.04	0.08	LHS
447	21 Nov 13	17.870	1.30	0.50	0.050	0.65	0.03	0.08	LHS
448	21 Nov 13	18.050	1.20	0.50	0.050	0.60	0.03	0.07	LHS
449	21 Nov 13	18.070	1.30	0.50	0.050	0.65	0.03	0.08	LHS
450	21 Nov 13	18.080	1.20	0.50	0.050	0.60	0.03	0.07	LHS
CARRIED FORWARD :						2,974.20	147.64	342.40	

LINTASAN RESOURCES SDN. BHD.
MAINTENANCE OF FEDERAL ROADS - WEST COAST, SABAH

R01 POTHOLE PATCHING RECORD

DISTRICT: KOTA KINABALU
ROUTE NO. 01
ROAD NAME: JALAN KOTA KINABALU - KUDAT
MONTH: NOVEMBER 2013

ITEM	DATE	CHAINAGE	Length (m)	Width (m)	Depth (m)	AREA (m2)	VOLUME (m3)	PREMIX QUANTITY (ton)	REMARKS
BROUGHT FORWARD:			-	-	-	2,974.20	147.64	342.40	
451	22 Nov 13	18.150	1.30	0.50	0.050	0.65	0.03	0.08	LHS
452	22 Nov 13	18.160	1.20	0.50	0.050	0.60	0.03	0.07	LHS
453	22 Nov 13	18.240	1.30	0.50	0.050	0.65	0.03	0.08	LHS
454	22 Nov 13	18.260	1.70	0.50	0.050	0.85	0.04	0.10	LHS
455	22 Nov 13	18.280	1.20	0.50	0.050	0.60	0.03	0.07	LHS
456	22 Nov 13	18.650	1.30	0.50	0.050	0.65	0.03	0.08	LHS
457	22 Nov 13	18.690	1.20	1.20	0.050	1.44	0.07	0.17	LHS
458	22 Nov 13	18.750	1.10	1.90	0.050	2.09	0.10	0.24	LHS
459	22 Nov 13	18.940	1.20	1.30	0.050	1.56	0.08	0.18	LHS
460	22 Nov 13	18.960	1.10	1.20	0.050	1.32	0.07	0.15	LHS
461	22 Nov 13	18.980	1.10	0.50	0.050	0.55	0.03	0.06	RHS
462	22 Nov 13	19.000	1.20	0.50	0.050	0.60	0.03	0.07	RHS
463	22 Nov 13	19.010	1.30	0.50	0.050	0.65	0.03	0.08	RHS
464	22 Nov 13	19.020	1.20	0.50	0.050	0.60	0.03	0.07	RHS
465	22 Nov 13	19.040	1.30	0.50	0.050	0.65	0.03	0.08	RHS
466	22 Nov 13	19.060	1.20	1.20	0.050	1.44	0.07	0.17	RHS
467	22 Nov 13	10.980	1.30	1.20	0.050	1.56	0.08	0.18	RHS
468	22 Nov 13	10.960	1.20	1.20	0.050	1.44	0.07	0.17	RHS
469	22 Nov 13	10.940	1.10	0.50	0.050	0.55	0.03	0.06	RHS
470	22 Nov 13	10.920	1.30	0.50	0.050	0.65	0.03	0.08	RHS
471	22 Nov 13	10.480	1.20	0.50	0.050	0.60	0.03	0.07	RHS
472	22 Nov 13	10.450	1.40	0.50	0.050	0.70	0.04	0.08	RHS
473	22 Nov 13	10.430	1.30	1.00	0.050	1.30	0.07	0.15	RHS
474	22 Nov 13	10.390	1.10	1.20	0.050	1.32	0.07	0.15	RHS
475	22 Nov 13	10.380	1.20	1.20	0.050	1.44	0.07	0.17	RHS
476	22 Nov 13	10.360	1.30	0.50	0.050	0.65	0.03	0.08	RHS
477	22 Nov 13	10.340	1.10	1.20	0.050	1.32	0.07	0.15	RHS
478	22 Nov 13	10.260	1.20	0.90	0.050	1.08	0.05	0.13	RHS
479	22 Nov 13	10.230	1.40	0.90	0.050	1.26	0.06	0.15	RHS
480	22 Nov 13	10.240	1.30	0.50	0.050	0.65	0.03	0.08	RHS
CARRIED FORWARD :						3,003.62	149.11	345.81	

LINTASAN RESOURCES SDN. BHD.
MAINTENANCE OF FEDERAL ROADS - WEST COAST, SABAH

R01 POTHOLE PATCHING RECORD

DISTRICT: KOTA KINABALU

ROUTE NO. 01

ROAD NAME: JALAN KOTA KINABALU - KUDAT

MONTH: NOVEMBER 2013

ITEM	DATE	CHAINAGE	Length (m)	Width (m)	Depth (m)	AREA (m2)	VOLUME (m3)	PREMIX QUANTITY (ton)	REMARKS
BROUGHT FORWARD:			-	-	-	3,003.62	149.11	345.81	
481	23 Jan 00	18.040	1.10	0.50	0.050	0.55	0.03	0.06	LHS
482	23 Jan 00	18.050	1.00	0.50	0.050	0.50	0.03	0.06	LHS
483	23 Jan 00	18.060	1.10	0.50	0.050	0.55	0.03	0.06	LHS
484	23 Jan 00	18.080	1.20	1.00	0.050	1.20	0.06	0.14	LHS
485	23 Jan 00	18.150	1.30	1.00	0.050	1.30	0.07	0.15	LHS
486	23 Jan 00	18.160	1.20	1.00	0.050	1.20	0.06	0.14	LHS
487	23 Jan 00	18.240	1.30	1.00	0.050	1.30	0.07	0.15	LHS
488	23 Jan 00	18.260	1.10	0.50	0.050	0.55	0.03	0.06	LHS
489	23 Jan 00	18.350	1.10	0.50	0.050	0.55	0.03	0.06	LHS
490	23 Jan 00	18.360	1.00	0.50	0.050	0.50	0.03	0.06	LHS
491	23 Jan 00	18.430	1.10	0.50	0.050	0.55	0.03	0.06	LHS
492	23 Jan 00	18.450	1.30	0.50	0.050	0.65	0.03	0.08	LHS
493	23 Jan 00	18.470	1.20	0.50	0.050	0.60	0.03	0.07	LHS
494	23 Jan 00	18.460	1.10	1.00	0.050	1.10	0.06	0.13	LHS
495	23 Jan 00	18.470	1.40	1.00	0.050	1.40	0.07	0.16	LHS
496	23 Jan 00	18.490	1.10	0.50	0.050	0.55	0.03	0.06	LHS
497	23 Jan 00	19.060	1.20	0.50	0.050	0.60	0.03	0.07	LHS
498	23 Jan 00	19.070	1.10	0.50	0.050	0.55	0.03	0.06	LHS
499	23 Jan 00	19.080	1.20	0.50	0.050	0.60	0.03	0.07	LHS
500	23 Jan 00	19.100	1.10	0.50	0.050	0.55	0.03	0.06	LHS
501	23 Jan 00	19.110	1.20	0.50	0.050	0.60	0.03	0.07	LHS
502	23 Jan 00	19.220	1.00	0.50	0.050	0.50	0.03	0.06	LHS
503	23 Jan 00	19.240	1.20	0.50	0.050	0.60	0.03	0.07	LHS
504	23 Jan 00	19.250	1.40	1.20	0.050	1.68	0.08	0.19	LHS
505	23 Jan 00	19.260	1.30	1.20	0.050	1.56	0.08	0.18	LHS
506	23 Jan 00	19.350	1.20	0.50	0.050	0.60	0.03	0.07	LHS
507	23 Jan 00	19.360	1.10	1.20	0.050	1.32	0.07	0.15	LHS
508	23 Jan 00	19.550	1.00	1.20	0.050	1.20	0.06	0.14	LHS
509	23 Jan 00	19.580	1.20	0.50	0.050	0.60	0.03	0.07	LHS
510	23 Jan 00	19.590	1.30	0.50	0.050	0.65	0.03	0.08	LHS
CARRIED FORWARD :						3,028.28	150.35	348.67	

LINTASAN RESOURCES SDN. BHD.
MAINTENANCE OF FEDERAL ROADS - WEST COAST, SABAH

R01 POTHOLE PATCHING RECORD

DISTRICT: KOTA KINABALU
ROUTE NO. 01
ROAD NAME: JALAN KOTA KINABALU - KUDAT
MONTH: NOVEMBER 2013

ITEM	DATE	CHAINAGE	Length (m)	Width (m)	Depth (m)	AREA (m2)	VOLUME (m3)	PREMIX QUANTITY (ton)	REMARKS
BROUGHT FORWARD:			-	-	-	3,028.28	150.35	348.67	
511	25 Nov 13	21.010	1.30	1.90	0.050	2.47	0.12	0.29	LHS
512	25 Nov 13	21.020	1.40	0.50	0.050	0.70	0.04	0.08	LHS
513	25 Nov 13	21.050	1.20	0.50	0.050	0.60	0.03	0.07	LHS
514	25 Nov 13	21.160	1.10	1.20	0.050	1.32	0.07	0.15	LHS
515	25 Nov 13	21.240	1.10	0.50	0.050	0.55	0.03	0.06	LHS
516	25 Nov 13	21.260	1.20	0.50	0.050	0.60	0.03	0.07	LHS
517	25 Nov 13	21.280	1.10	0.50	0.050	0.55	0.03	0.06	LHS
518	25 Nov 13	21.340	1.00	0.50	0.050	0.50	0.03	0.06	LHS
519	25 Nov 13	21.360	1.10	0.50	0.050	0.55	0.03	0.06	LHS
520	25 Nov 13	21.370	1.20	0.90	0.050	1.08	0.05	0.13	LHS
521	25 Nov 13	21.380	1.10	0.50	0.050	0.55	0.03	0.06	LHS
522	25 Nov 13	21.410	1.20	0.50	0.050	0.60	0.03	0.07	LHS
523	25 Nov 13	21.420	1.00	0.50	0.050	0.50	0.03	0.06	LHS
524	25 Nov 13	21.430	1.10	0.80	0.050	0.88	0.04	0.10	LHS
525	25 Nov 13	23.450	1.20	0.70	0.050	0.84	0.04	0.10	LHS
526	25 Nov 13	23.240	1.10	0.50	0.050	0.55	0.03	0.06	LHS
527	25 Nov 13	23.650	1.30	0.50	0.050	0.65	0.03	0.08	LHS
528	25 Nov 13	23.660	1.20	0.50	0.050	0.60	0.03	0.07	LHS
529	25 Nov 13	23.680	1.10	0.50	0.050	0.55	0.03	0.06	LHS
530	25 Nov 13	23.720	1.20	0.50	0.050	0.60	0.03	0.07	LHS
531	25 Nov 13	23.760	1.30	0.50	0.050	0.65	0.03	0.08	LHS
532	25 Nov 13	23.780	1.20	0.50	0.050	0.60	0.03	0.07	LHS
533	25 Nov 13	23.050	1.10	0.50	0.050	0.55	0.03	0.06	LHS
534	25 Nov 13	23.070	1.20	0.50	0.050	0.60	0.03	0.07	LHS
535	25 Nov 13	23.120	1.10	0.50	0.050	0.55	0.03	0.06	LHS
536	25 Nov 13	23.140	1.20	0.50	0.050	0.60	0.03	0.07	LHS
537	25 Nov 13	23.160	1.10	0.50	0.050	0.55	0.03	0.06	LHS
538	25 Nov 13	23.180	1.20	0.50	0.050	0.60	0.03	0.07	LHS
539	25 Nov 13	23.210	1.10	0.50	0.050	0.55	0.03	0.06	LHS
540	25 Nov 13	23.310	1.20	0.50	0.050	0.60	0.03	0.07	LHS
CARRIED FORWARD :						3,049.37	151.40	351.12	

LINTASAN RESOURCES SDN. BHD.
MAINTENANCE OF FEDERAL ROADS - WEST COAST, SABAH

R01 POTHOLE PATCHING RECORD

DISTRICT: KOTA KINABALU

ROUTE NO. 01

ROAD NAME: JALAN KOTA KINABALU - KUDAT

MONTH: NOVEMBER 2013

ITEM	DATE	CHAINAGE	Length (m)	Width (m)	Depth (m)	AREA (m2)	VOLUME (m3)	PREMIX QUANTITY (ton)	REMARKS
BROUGHT FORWARD:			-	-	-	3,049.37	151.40	351.12	
541	26 Nov 13	17.810	1.10	0.50	0.050	0.55	0.03	0.06	LHS
542	26 Nov 13	17.820	1.00	0.50	0.050	0.50	0.03	0.06	LHS
543	26 Nov 13	17.846	1.10	0.50	0.050	0.55	0.03	0.06	LHS
544	26 Nov 13	17.870	1.10	0.50	0.050	0.55	0.03	0.06	LHS
545	26 Nov 13	17.910	1.20	0.50	0.050	0.60	0.03	0.07	LHS
546	26 Nov 13	17.920	1.10	0.50	0.050	0.55	0.03	0.06	LHS
547	26 Nov 13	17.940	1.20	0.50	0.050	0.60	0.03	0.07	LHS
548	26 Nov 13	18.060	1.10	0.50	0.050	0.55	0.03	0.06	LHS
549	26 Nov 13	18.110	1.20	0.50	0.050	0.60	0.03	0.07	LHS
550	26 Nov 13	18.130	1.10	0.50	0.050	0.55	0.03	0.06	LHS
551	26 Nov 13	18.150	1.00	0.50	0.050	0.50	0.03	0.06	LHS
552	26 Nov 13	18.170	1.20	0.50	0.050	0.60	0.03	0.07	LHS
553	26 Nov 13	18.180	1.30	0.50	0.050	0.65	0.03	0.08	LHS
554	26 Nov 13	18.210	1.10	0.50	0.050	0.55	0.03	0.06	LHS
555	26 Nov 13	18.230	1.20	0.50	0.050	0.60	0.03	0.07	LHS
556	26 Nov 13	18.250	1.30	0.50	0.050	0.65	0.03	0.08	LHS
557	26 Nov 13	18.280	1.10	0.50	0.050	0.55	0.03	0.06	LHS
558	26 Nov 13	18.310	1.10	0.50	0.050	0.55	0.03	0.06	LHS
559	26 Nov 13	18.340	1.20	0.50	0.050	0.60	0.03	0.07	LHS
560	26 Nov 13	18.360	1.10	0.50	0.050	0.55	0.03	0.06	LHS
561	26 Nov 13	18.370	1.20	0.50	0.050	0.60	0.03	0.07	LHS
562	26 Nov 13	18.410	1.00	0.50	0.050	0.50	0.03	0.06	LHS
563	26 Nov 13	18.430	1.10	0.50	0.050	0.55	0.03	0.06	LHS
564	26 Nov 13	18.460	1.20	0.50	0.050	0.60	0.03	0.07	LHS
565	26 Nov 13	18.540	1.00	0.50	0.050	0.50	0.03	0.06	LHS
566	26 Nov 13	18.570	1.20	0.50	0.050	0.60	0.03	0.07	LHS
567	26 Nov 13	18.620	1.00	0.50	0.050	0.50	0.03	0.06	LHS
568	26 Nov 13	18.670	1.10	0.50	0.050	0.55	0.03	0.06	LHS
569	26 Nov 13	18.750	1.20	0.50	0.050	0.60	0.03	0.07	LHS
570	26 Nov 13	18.850	1.30	0.50	0.050	0.65	0.03	0.08	LHS
TOTAL :						3,066.42	152.25	353.10	

LINTASAN RESOURCES SDN. BHD.
MAINTENANCE OF FEDERAL ROADS - WEST COAST, SABAH
R01 POTHOLE PATCHING RECORD

DISTRICT: TUARAN
ROUTE NO. 01
ROAD NAME: JALAN KOTA KINABALU - KUDAT
MONTH: NOVEMBER 2013

ITEM	DATE	CHAINAGE	Length (m)	Width (m)	Depth (m)	AREA (m2)	VOLUME (m3)	PREMIX QUANTITY (ton)	REMARKS
BROUGHT FORWARD:						2,117.53	98.44	227.66	
1	06 Nov 13	29.670	1.40	0.90	0.050	1.26	0.06	0.15	LHS
2	06 Nov 13	29.676	1.60	0.90	0.050	1.44	0.07	0.17	LHS
3	06 Nov 13	29.690	1.80	0.80	0.050	1.44	0.07	0.17	LHS
4	06 Nov 13	259.659	1.40	1.00	0.050	1.40	0.07	0.16	LHS
5	06 Nov 13	29.850	1.20	0.90	0.050	1.08	0.05	0.13	LHS
6	06 Nov 13	29.870	1.10	1.10	0.050	1.21	0.06	0.14	LHS
7	06 Nov 13	29.250	1.00	1.00	0.050	1.00	0.05	0.12	LHS
8	06 Nov 13	29.650	1.10	1.00	0.050	1.10	0.06	0.13	LHS
9	06 Nov 13	28.660	1.30	0.90	0.050	1.17	0.06	0.14	LHS
10	06 Nov 13	28.400	1.10	1.00	0.050	1.10	0.06	0.13	LHS
11	06 Nov 13	28.660	1.40	0.90	0.050	1.26	0.06	0.15	RHS
12	06 Nov 13	28.650	1.20	1.00	0.050	1.20	0.06	0.14	RHS
13	06 Nov 13	28.640	1.30	1.10	0.050	1.43	0.07	0.17	RHS
14	06 Nov 13	28.630	1.80	0.90	0.050	1.62	0.08	0.19	RHS
15	06 Nov 13	28.580	1.10	1.00	0.025	1.10	0.03	0.06	RHS
16	06 Nov 13	28.550	1.00	0.90	0.050	0.90	0.05	0.10	RHS
17	06 Nov 13	28.530	1.20	1.00	0.050	1.20	0.06	0.14	RHS
18	06 Nov 13	29.370	1.20	1.00	0.050	1.20	0.06	0.14	LHS
19	06 Nov 13	29.380	1.60	0.90	0.050	1.44	0.07	0.17	LHS
20	06 Nov 13	29.390	1.80	1.00	0.050	1.80	0.09	0.21	LHS
21	06 Nov 13	29.396	1.60	1.10	0.050	1.76	0.09	0.20	LHS
22	06 Nov 13	29.420	1.80	11.00	0.050	19.80	0.99	2.30	LHS
23	06 Nov 13	29.430	1.60	1.20	0.050	1.92	0.10	0.22	LHS
24	06 Nov 13	29.440	1.80	1.10	0.050	1.98	0.10	0.23	LHS
25	06 Nov 13	29.450	1.40	0.90	0.050	1.26	0.06	0.15	LHS
26	06 Nov 13	29.460	1.80	1.00	0.050	1.80	0.09	0.21	LHS
27	06 Nov 13	29.470	1.40	0.80	0.050	1.12	0.06	0.13	LHS
28	06 Nov 13	29.460	1.10	1.00	0.050	1.10	0.06	0.13	LHS
29	06 Nov 13	29.460	1.80	0.90	0.050	1.62	0.08	0.19	RHS
30	06 Nov 13	29.450	1.60	1.00	0.050	1.60	0.08	0.19	RHS
CARRIED FORWARD :						2,176.84	101.38	234.48	

LINTASAN RESOURCES SDN. BHD.
MAINTENANCE OF FEDERAL ROADS - WEST COAST, SABAH
R01 POTHOLE PATCHING RECORD

DISTRICT: TUARAN
ROUTE NO. 01
ROAD NAME: JALAN KOTA KINABALU - KUDAT
MONTH: NOVEMBER 2013

ITEM	DATE	CHAINAGE	Length (m)	Width (m)	Depth (m)	AREA (m2)	VOLUME (m3)	PREMIX QUANTITY (ton)	REMARKS
BROUGHT FORWARD:						2,176.84	101.38	234.48	
31	06 Nov 13	29.440	1.60	1.20	0.050	1.92	0.10	0.22	RHS
32	06 Nov 13	29.430	1.80	0.80	0.050	1.44	0.072	0.17	RHS
33	06 Nov 13	29.420	1.60	1.10	0.050	1.76	0.088	0.20	RHS
34	06 Nov 13	29.390	1.80	0.70	0.050	1.26	0.063	0.15	RHS
35	06 Nov 13	29.380	1.60	0.80	0.050	1.28	0.064	0.15	RHS
36	06 Nov 13	29.370	1.40	1.40	0.050	1.96	0.098	0.23	RHS
37	11 Nov 13	24.530	1.40	0.90	0.050	1.26	0.063	0.15	LHS
38	11 Nov 13	24.550	1.20	0.60	0.050	0.72	0.036	0.08	LHS
39	11 Nov 13	24.570	1.10	0.60	0.050	0.66	0.033	0.08	LHS
40	11 Nov 13	24.750	1.20	0.60	0.050	0.72	0.036	0.08	LHS
41	11 Nov 13	24.765	1.60	0.60	0.050	0.96	0.048	0.11	LHS
42	11 Nov 13	24.840	1.20	0.80	0.050	0.96	0.048	0.11	LHS
43	11 Nov 13	24.860	1.30	1.60	0.050	2.08	0.104	0.24	LHS
44	11 Nov 13	24.740	1.20	1.00	0.050	1.20	0.060	0.14	LHS
45	11 Nov 13	25.760	1.30	1.80	0.050	2.34	0.117	0.27	LHS
46	11 Nov 13	25.780	1.20	0.60	0.050	0.72	0.036	0.08	LHS
47	11 Nov 13	25.830	1.40	0.60	0.050	0.84	0.042	0.10	LHS
48	11 Nov 13	25.850	1.20	0.60	0.050	0.72	0.036	0.08	LHS
49	11 Nov 13	25.860	1.40	0.60	0.050	0.84	0.042	0.10	LHS
50	11 Nov 13	25.880	1.30	0.50	0.050	0.65	0.033	0.08	LHS
51	11 Nov 13	25.950	1.20	1.40	0.050	1.68	0.08	0.19	LHS
52	11 Nov 13	25.970	1.40	1.30	0.050	1.82	0.09	0.21	LHS
53	14 Nov 13	24.200	0.60	0.70	0.050	0.42	0.02	0.05	LHS
54	14 Nov 13	24.290	0.60	1.10	0.050	0.66	0.03	0.08	LHS
55	14 Nov 13	24.401	0.60	1.30	0.050	0.78	0.04	0.09	LHS
56	14 Nov 13	24.430	0.50	0.70	0.050	0.35	0.02	0.04	LHS
57	14 Nov 13	24.432	0.70	0.80	0.050	0.56	0.03	0.06	LHS
58	14 Nov 13	24.434	0.50	1.80	0.025	0.90	0.02	0.05	LHS
59	14 Nov 13	24.437	0.50	7.70	0.050	3.85	0.19	0.45	LHS
60	14 Nov 13	24.438	0.50	1.30	0.050	0.65	0.03	0.08	LHS
CARRIED FORWARD :						2,212.80	103.15	238.60	

LINTASAN RESOURCES SDN. BHD.
MAINTENANCE OF FEDERAL ROADS - WEST COAST, SABAH
R01 POTHOLE PATCHING RECORD

DISTRICT: TUARAN

ROUTE NO. 01

ROAD NAME: JALAN KOTA KINABALU - KUDAT

MONTH: NOVEMBER 2013

ITEM	DATE	CHAINAGE	Length (m)	Width (m)	Depth (m)	AREA (m2)	VOLUME (m3)	PREMIX QUANTITY (ton)	REMARKS
BROUGHT FORWARD:						2,212.80	103.15	238.60	
61	14 Nov 13	24.484	0.60	0.70	0.025	0.42	0.01	0.02	LHS
62	14 Nov 13	24.485	0.50	1.00	0.025	0.50	0.01	0.03	LHS
63	14 Nov 13	24.486	0.50	0.70	0.025	0.35	0.01	0.02	LHS
64	14 Nov 13	24.487	2.00	1.00	0.025	2.00	0.05	0.12	LHS
65	14 Nov 13	24.487	2.00	0.80	0.025	1.60	0.04	0.09	LHS
66	14 Nov 13	24.489	2.20	0.90	0.025	1.98	0.05	0.11	LHS
67	14 Nov 13	24.492	0.50	0.80	0.025	0.40	0.01	0.02	LHS
68	14 Nov 13	24.493	0.50	0.80	0.025	0.40	0.01	0.02	LHS
69	14 Nov 13	24.504	0.50	0.90	0.025	0.45	0.01	0.03	LHS
70	14 Nov 13	24.506	0.50	0.80	0.025	0.40	0.01	0.02	LHS
71	14 Nov 13	24.507	0.50	0.90	0.025	0.45	0.01	0.03	LHS
72	14 Nov 13	24.507	0.50	0.80	0.050	0.40	0.02	0.05	LHS
73	14 Nov 13	24.508	0.50	0.80	0.050	0.40	0.02	0.05	LHS
74	14 Nov 13	24.508	0.50	0.80	0.025	0.40	0.01	0.02	LHS
75	14 Nov 13	24.509	0.50	0.90	0.025	0.45	0.01	0.03	LHS
76	14 Nov 13	24.509	0.50	0.90	0.025	0.45	0.01	0.03	LHS
77	14 Nov 13	24.510	0.50	0.80	0.025	0.40	0.01	0.02	LHS
78	14 Nov 13	24.520	0.50	0.50	0.050	0.25	0.01	0.03	LHS
79	14 Nov 13	24.539	0.50	0.50	0.050	0.25	0.01	0.03	LHS
80	14 Nov 13	24.540	0.50	1.40	0.025	0.70	0.02	0.04	LHS
81	14 Nov 13	24.543	0.50	0.80	0.025	0.40	0.01	0.02	LHS
82	14 Nov 13	24.543	0.50	1.00	0.025	0.50	0.01	0.03	LHS
83	14 Nov 13	24.543	0.50	0.50	0.050	0.25	0.01	0.03	LHS
84	14 Nov 13	24.550	0.50	0.50	0.050	0.25	0.01	0.03	LHS
85	14 Nov 13	24.551	0.50	0.80	0.025	0.40	0.01	0.02	LHS
86	14 Nov 13	24.553	0.50	0.60	0.025	0.30	0.01	0.02	LHS
87	14 Nov 13	25.565	0.50	0.70	0.025	0.35	0.01	0.02	LHS
88	14 Nov 13	24.591	0.50	0.60	0.025	0.30	0.01	0.02	LHS
89	14 Nov 13	24.606	0.50	1.10	0.025	0.55	0.01	0.03	LHS
90	14 Nov 13	24.613	0.50	0.90	0.025	0.45	0.01	0.03	LHS
CARRIED FORWARD:						2,229.20	103.61	239.65	

LINTASAN RESOURCES SDN. BHD.
MAINTENANCE OF FEDERAL ROADS - WEST COAST, SABAH
R01 POTHOLE PATCHING RECORD

DISTRICT: TUARAN
ROUTE NO. 01
ROAD NAME: JALAN KOTA KINABALU - KUDAT
MONTH: NOVEMBER 2013

ITEM	DATE	CHAINAGE	Length (m)	Width (m)	Depth (m)	AREA (m2)	VOLUME (m3)	PREMIX QUANTITY (ton)	REMARKS
BROUGHT FORWARD:						2,229.20	103.61	239.65	
91	14 Nov 13	24.613	0.50	1.00	0.025	0.50	0.01	0.03	LHS
92	14 Nov 13	24.615	0.50	1.00	0.025	0.50	0.01	0.03	LHS
93	14 Nov 13	24.616	0.50	1.00	0.025	0.50	0.01	0.03	LHS
94	14 Nov 13	24.616	0.50	1.00	0.025	0.50	0.01	0.03	LHS
95	14 Nov 13	24.617	0.50	0.70	0.050	0.35	0.02	0.04	LHS
96	14 Nov 13	24.618	0.50	0.60	0.050	0.30	0.02	0.03	LHS
97	14 Nov 13	24.618	0.50	0.40	0.050	0.20	0.01	0.02	LHS
98	14 Nov 13	24.619	0.50	0.70	0.050	0.35	0.02	0.04	LHS
99	14 Nov 13	24.620	0.50	0.60	0.100	0.30	0.03	0.07	LHS
100	14 Nov 13	24.621	0.50	0.70	0.100	0.35	0.04	0.08	LHS
101	14 Nov 13	24.622	0.50	0.60	0.100	0.30	0.03	0.07	LHS
102	14 Nov 13	24.623	0.50	0.90	0.050	0.45	0.02	0.05	LHS
103	14 Nov 13	24.624	0.50	1.10	0.050	0.55	0.03	0.06	LHS
104	14 Nov 13	24.626	0.50	0.80	0.050	0.40	0.02	0.05	LHS
105	14 Nov 13	24.628	0.50	0.80	0.025	0.40	0.01	0.02	LHS
106	14 Nov 13	24.630	0.50	1.80	0.025	0.90	0.02	0.05	LHS
107	14 Nov 13	24.638	0.50	0.70	0.025	0.35	0.01	0.02	LHS
108	14 Nov 13	24.640	0.50	1.60	0.025	0.80	0.02	0.05	LHS
109	14 Nov 13	24.640	0.50	1.10	0.050	0.55	0.03	0.06	LHS
110	14 Nov 13	24.650	0.50	1.00	0.050	0.50	0.03	0.06	LHS
111	14 Nov 13	24.651	0.50	0.90	0.025	0.45	0.01	0.03	LHS
112	14 Nov 13	24.651	0.50	0.60	0.025	0.30	0.01	0.02	LHS
113	14 Nov 13	24.651	0.50	1.10	0.025	0.55	0.01	0.03	LHS
114	14 Nov 13	24.651	0.50	1.00	0.025	0.50	0.01	0.03	LHS
115	14 Nov 13	24.652	0.50	0.90	0.025	0.45	0.01	0.03	LHS
116	14 Nov 13	24.652	0.50	0.60	0.025	0.30	0.01	0.02	LHS
117	14 Nov 13	24.653	0.50	0.80	0.025	0.40	0.01	0.02	LHS
118	14 Nov 13	24.653	0.50	2.40	0.025	1.20	0.03	0.07	LHS
119	14 Nov 13	24.654	0.50	0.80	0.025	0.40	0.01	0.02	LHS
120	14 Nov 13	24.655	0.50	0.80	0.025	0.40	0.01	0.02	LHS
CARRIED FORWARD :						2,243.20	104.12	240.84	

LINTASAN RESOURCES SDN. BHD.
MAINTENANCE OF FEDERAL ROADS - WEST COAST, SABAH

R01 POTHOLE PATCHING RECORD

DISTRICT: TUARAN

ROUTE NO. 01

ROAD NAME: JALAN KOTA KINABALU - KUDAT

MONTH: NOVEMBER 2013

ITEM	DATE	CHAINAGE	Length (m)	Width (m)	Depth (m)	AREA (m2)	VOLUME (m3)	PREMIX QUANTITY (ton)	REMARKS
BROUGHT FORWARD:						2,243.20	104.12	240.84	
121	14 Nov 13	24.655	0.50	1.10	0.025	0.55	0.01	0.03	LHS
122	14 Nov 13	24.657	0.50	1.00	0.025	0.50	0.01	0.03	LHS
123	14 Nov 13	24.659	0.50	1.10	0.025	0.55	0.01	0.03	LHS
124	14 Nov 13	24.750	0.50	0.60	0.045	0.30	0.01	0.03	LHS
125	14 Nov 13	25.110	0.50	1.00	0.025	0.50	0.01	0.03	LHS
126	14 Nov 13	25.112	0.50	0.60	0.045	0.30	0.01	0.03	LHS
127	14 Nov 13	25.112	0.50	1.10	0.030	0.55	0.02	0.04	LHS
128	14 Nov 13	25.113	0.50	1.10	0.025	0.55	0.01	0.03	LHS
129	14 Nov 13	25.340	0.50	1.60	0.025	0.80	0.02	0.05	LHS
130	14 Nov 13	25.356	0.50	1.30	0.025	0.65	0.02	0.04	LHS
131	14 Nov 13	25.357	0.50	1.40	0.025	0.70	0.02	0.04	LHS
132	14 Nov 13	25.363	0.50	1.10	0.025	0.55	0.01	0.03	LHS
133	14 Nov 13	26.197	0.50	1.70	0.025	0.85	0.02	0.05	LHS
134	14 Nov 13	26.240	0.50	1.00	0.050	0.50	0.03	0.06	LHS
135	14 Nov 13	26.305	0.50	1.00	0.050	0.50	0.03	0.06	LHS
136	14 Nov 13	26.305	0.50	0.70	0.050	0.35	0.02	0.04	LHS
137	14 Nov 13	26.308	0.50	0.60	0.050	0.30	0.02	0.03	LHS
138	14 Nov 13	26.310	0.50	0.40	0.050	0.20	0.01	0.02	LHS
139	14 Nov 13	26.310	0.50	0.70	0.050	0.35	0.02	0.04	LHS
140	14 Nov 13	26.316	0.50	0.60	0.050	0.30	0.02	0.03	LHS
141	14 Nov 13	26.316	0.50	0.70	0.050	0.35	0.02	0.04	LHS
142	14 Nov 13	26.317	0.50	0.60	0.050	0.30	0.02	0.03	LHS
143	14 Nov 13	26.320	0.50	0.90	0.050	0.45	0.02	0.05	LHS
144	14 Nov 13	26.323	0.50	1.10	0.050	0.55	0.03	0.06	LHS
145	14 Nov 13	26.323	0.50	0.80	0.050	0.40	0.02	0.05	LHS
146	14 Nov 13	27.235	0.50	0.80	0.050	0.40	0.02	0.05	LHS
147	14 Nov 13	27.238	0.50	1.80	0.050	0.90	0.05	0.10	LHS
148	14 Nov 13	27.239	0.50	0.70	0.050	0.35	0.02	0.04	LHS
149	14 Nov 13	27.304	0.50	1.60	0.050	0.80	0.04	0.09	LHS
150	14 Nov 13	27.304	0.50	1.10	0.050	0.55	0.03	0.06	LHS
CARRIED FORWARD :						2,258.10	104.70	242.18	

LINTASAN RESOURCES SDN. BHD.
MAINTENANCE OF FEDERAL ROADS - WEST COAST, SABAH
R01 POTHOLE PATCHING RECORD

DISTRICT: TUARAN
ROUTE NO. 01
ROAD NAME: JALAN KOTA KINABALU - KUDAT
MONTH: NOVEMBER 2013

ITEM	DATE	CHAINAGE	Length (m)	Width (m)	Depth (m)	AREA (m2)	VOLUME (m3)	PREMIX QUANTITY (ton)	REMARKS
BROUGHT FORWARD:						2,258.10	104.70	242.18	
151	14 Nov 13	27.306	0.50	1.40	0.050	0.70	0.04	0.08	LHS
152	14 Nov 13	27.306	0.50	1.00	0.050	0.50	0.03	0.06	LHS
153	14 Nov 13	27.308	0.50	1.10	0.050	0.55	0.03	0.06	LHS
154	14 Nov 13	27.311	0.50	1.00	0.050	0.50	0.03	0.06	LHS
155	14 Nov 13	27.311	0.50	1.10	0.050	0.55	0.03	0.06	LHS
156	14 Nov 13	27.313	0.50	1.00	0.050	0.50	0.03	0.06	LHS
157	14 Nov 13	27.315	0.50	0.90	0.050	0.45	0.02	0.05	LHS
158	14 Nov 13	27.317	0.50	1.00	0.050	0.50	0.03	0.06	LHS
159	14 Nov 13	27.319	0.50	0.90	0.050	0.45	0.02	0.05	LHS
160	14 Nov 13	27.355	0.50	0.80	0.050	0.40	0.02	0.05	LHS
161	14 Nov 13	27.355	0.50	0.70	0.050	0.35	0.02	0.04	LHS
162	14 Nov 13	27.906	0.50	0.90	0.050	0.45	0.02	0.05	LHS
163	14 Nov 13	25.363	0.50	0.90	0.050	0.45	0.02	0.05	LHS
164	14 Nov 13	25.409	0.50	0.80	0.050	0.40	0.02	0.05	LHS
165	14 Nov 13	25.409	0.50	1.00	0.050	0.50	0.03	0.06	LHS
166	14 Nov 13	26.770	2.00	1.20	0.050	2.40	0.12	0.28	LHS
167	14 Nov 13	26.772	2.00	1.00	0.050	2.00	0.10	0.23	LHS
168	14 Nov 13	26.778	2.00	1.20	0.050	2.40	0.12	0.28	LHS
169	14 Nov 13	26.783	1.80	0.90	0.050	1.62	0.08	0.19	LHS
170	14 Nov 13	26.785	2.00	1.00	0.050	2.00	0.10	0.23	LHS
171	14 Nov 13	26.790	0.70	0.90	0.050	0.63	0.03	0.07	LHS
172	15 Nov 13	29.229	2.00	1.00	0.050	2.00	0.10	0.23	LHS
173	15 Nov 13	29.232	0.60	0.80	0.050	0.48	0.02	0.06	LHS
174	15 Nov 13	29.232	0.50	0.90	0.050	0.45	0.02	0.05	LHS
175	15 Nov 13	29.232	2.00	0.80	0.050	1.60	0.08	0.19	LHS
176	15 Nov 13	29.234	0.70	0.90	0.050	0.63	0.03	0.07	LHS
177	15 Nov 13	29.239	2.10	1.00	0.050	2.10	0.11	0.24	LHS
178	15 Nov 13	29.239	0.50	1.10	0.050	0.55	0.03	0.06	LHS
179	15 Nov 13	29.239	0.50	1.00	0.050	0.50	0.03	0.06	LHS
180	15 Nov 13	29.240	2.00	1.00	0.050	2.00	0.10	0.23	LHS
CARRIED FORWARD :						2,286.71	106.13	245.50	

LINTASAN RESOURCES SDN. BHD.
MAINTENANCE OF FEDERAL ROADS - WEST COAST, SABAH
R01 POTHOLE PATCHING RECORD

DISTRICT: TUARAN

ROUTE NO. 01

ROAD NAME: JALAN KOTA KINABALU - KUDAT

MONTH: NOVEMBER 2013

ITEM	DATE	CHAINAGE	Length (m)	Width (m)	Depth (m)	AREA (m2)	VOLUME (m3)	PREMIX QUANTITY (ton)	REMARKS
BROUGHT FORWARD:					-	2,286.71	106.13	245.50	
181	15 Nov 13	27.950	0.50	1.00	0.050	0.50	0.025	0.06	LHS
182	15 Nov 13	28.350	0.50	1.20	0.050	0.60	0.030	0.07	LHS
183	15 Nov 13	28.700	0.50	1.00	0.050	0.50	0.025	0.06	LHS
184	15 Nov 13	28.700	2.80	1.20	0.050	3.36	0.168	0.39	LHS
185	15 Nov 13	28.700	0.60	1.20	0.050	0.72	0.036	0.08	LHS
186	15 Nov 13	29.140	0.50	1.10	0.050	0.55	0.028	0.06	LHS
187	15 Nov 13	29.140	2.10	1.20	0.050	2.52	0.126	0.29	LHS
188	15 Nov 13	29.210	0.50	1.10	0.050	0.55	0.028	0.06	LHS
189	15 Nov 13	29.260	1.00	1.10	0.050	1.10	0.055	0.13	LHS
190	15 Nov 13	29.288	0.80	1.00	0.050	0.80	0.040	0.09	LHS
191	15 Nov 13	29.325	0.50	1.10	0.050	0.55	0.028	0.06	LHS
192	15 Nov 13	29.150	0.60	1.00	0.050	0.60	0.030	0.07	LHS
193	15 Nov 13	29.152	0.50	1.20	0.050	0.60	0.030	0.07	LHS
194	15 Nov 13	29.153	0.70	1.00	0.050	0.70	0.035	0.08	LHS
195	15 Nov 13	29.154	1.00	1.20	0.050	1.20	0.060	0.14	LHS
196	15 Nov 13	29.155	1.00	1.10	0.050	1.10	0.055	0.13	LHS
197	15 Nov 13	29.146	0.50	1.00	0.050	0.50	0.025	0.06	LHS
198	15 Nov 13	29.157	1.00	1.00	0.050	1.00	0.050	0.12	LHS
199	15 Nov 13	29.158	1.00	1.20	0.050	1.20	0.060	0.14	LHS
200	15 Nov 13	29.159	1.00	1.30	0.050	1.30	0.065	0.15	LHS
201	15 Nov 13	29.212	0.60	1.00	0.050	0.60	0.030	0.07	LHS
202	15 Nov 13	29.213	0.60	1.10	0.050	0.66	0.033	0.08	LHS
203	15 Nov 13	29.213	0.60	1.30	0.050	0.78	0.039	0.09	LHS
204	15 Nov 13	29.220	0.60	1.00	0.050	0.60	0.030	0.07	LHS
205	15 Nov 13	29.221	0.60	1.20	0.050	0.72	0.036	0.08	LHS
206	15 Nov 13	29.222	0.60	1.00	0.050	0.60	0.030	0.07	LHS
207	15 Nov 13	29.222	0.50	1.10	0.050	0.55	0.028	0.06	LHS
208	15 Nov 13	29.227	2.00	1.00	0.050	2.00	0.10	0.23	LHS
209	15 Nov 13	29.229	2.00	1.20	0.050	2.40	0.12	0.28	LHS
210	15 Nov 13	29.229	0.50	1.40	0.050	0.70	0.04	0.08	LHS
CARRIED FORWARD :						2,316.27	107.61	248.92	

LINTASAN RESOURCES SDN. BHD.
 MAINTENANCE OF FEDERAL ROADS - WEST COAST, SABAH
R01 POTHOLE PATCHING RECORD

DISTRICT: TUARAN
ROUTE NO. 01
ROAD NAME: JALAN KOTA KINABALU - KUDAT
MONTH: NOVEMBER 2013

ITEM	DATE	CHAINAGE	Length (m)	Width (m)	Depth (m)	AREA (m2)	VOLUME (m3)	PREMIX QUANTITY (ton)	REMARKS
BROUGHT FORWARD:						2,316.27	107.61	248.92	
211	15 Nov 13	25.660	0.50	0.50	0.050	0.25	0.01	0.03	RHS
212	15 Nov 13	25.613	0.50	0.50	0.050	0.25	0.01	0.03	RHS
213	15 Nov 13	25.277	0.50	0.50	0.050	0.25	0.01	0.03	RHS
214	15 Nov 13	25.277	0.50	0.50	0.050	0.25	0.01	0.03	RHS
215	15 Nov 13	25.277	0.50	0.50	0.050	0.25	0.01	0.03	RHS
216	15 Nov 13	24.840	0.50	0.50	0.050	0.25	0.01	0.03	RHS
217	15 Nov 13	24.735	0.50	0.50	0.050	0.25	0.01	0.03	RHS
218	15 Nov 13	24.733	0.50	0.50	0.050	0.25	0.01	0.03	RHS
219	15 Nov 13	24.672	0.50	0.50	0.050	0.25	0.01	0.03	RHS
220	15 Nov 13	24.600	0.50	0.50	0.050	0.25	0.01	0.03	RHS
221	15 Nov 13	24.595	0.50	0.50	0.050	0.25	0.01	0.03	RHS
222	15 Nov 13	24.587	0.50	0.50	0.050	0.25	0.01	0.03	RHS
223	15 Nov 13	24.585	0.50	0.50	0.050	0.25	0.01	0.03	RHS
224	15 Nov 13	24.378	0.50	0.50	0.050	0.25	0.01	0.03	RHS
225	15 Nov 13	24.377	0.50	0.50	0.050	0.25	0.01	0.03	RHS
226	15 Nov 13	29.275	0.50	0.50	0.050	0.25	0.01	0.03	RHS
227	15 Nov 13	29.270	0.50	0.50	0.050	0.25	0.01	0.03	RHS
228	15 Nov 13	29.269	0.50	0.50	0.050	0.25	0.01	0.03	RHS
229	15 Nov 13	29.268	0.50	0.50	0.050	0.25	0.01	0.03	RHS
230	15 Nov 13	28.160	0.50	0.50	0.050	0.25	0.01	0.03	RHS
231	15 Nov 13	28.770	0.50	0.50	0.050	0.25	0.01	0.03	RHS
232	18 Nov 13	24.470	1.40	0.50	0.050	0.70	0.04	0.08	RHS
233	18 Nov 13	24.840	1.20	0.50	0.050	0.60	0.03	0.07	RHS
234	18 Nov 13	24.850	1.30	0.50	0.050	0.65	0.03	0.08	RHS
235	18 Nov 13	24.860	1.20	0.50	0.050	0.60	0.03	0.07	RHS
236	18 Nov 13	24.870	1.30	0.50	0.050	0.65	0.03	0.08	RHS
237	18 Nov 13	24.880	1.20	0.50	0.050	0.60	0.03	0.07	LHS
238	18 Nov 13	24.890	1.30	0.50	0.050	0.65	0.03	0.08	LHS
239	18 Nov 13	24.930	1.20	0.50	0.050	0.60	0.03	0.07	LHS
240	18 Nov 13	24.945	1.30	0.50	0.050	0.65	0.03	0.08	LHS
CARRIED FORWARD :						2,327.22	108.15	250.19	

LINTASAN RESOURCES SDN. BHD.
MAINTENANCE OF FEDERAL ROADS - WEST COAST, SABAH
R01 POTHOLE PATCHING RECORD

DISTRICT: TUARAN
ROUTE NO. 01
ROAD NAME: JALAN KOTA KINABALU - KUDAT
MONTH: NOVEMBER 2013

ITEM	DATE	CHAINAGE	Length (m)	Width (m)	Depth (m)	AREA (m2)	VOLUME (m3)	PREMIX QUANTITY (ton)	REMARKS
BROUGHT FORWARD:						2,327.22	108.15	250.19	
241	18 Nov 13	24.960	1.40	0.50	0.050	0.70	0.04	0.08	LHS
242	18 Nov 13	24.970	1.20	0.50	0.050	0.60	0.03	0.07	LHS
243	18 Nov 13	25.120	1.40	1.30	0.050	1.82	0.09	0.21	LHS
244	18 Nov 13	25.140	1.20	0.50	0.050	0.60	0.03	0.07	LHS
245	18 Nov 13	25.160	1.40	0.50	0.050	0.70	0.04	0.08	LHS
246	18 Nov 13	25.170	1.10	0.50	0.050	0.55	0.03	0.06	LHS
247	18 Nov 13	25.195	1.20	0.50	0.050	0.60	0.03	0.07	LHS
248	18 Nov 13	26.048	2.00	1.00	0.050	2.00	0.10	0.23	LHS
249	21 Nov 13	53.602	0.80	1.80	0.050	1.44	0.07	0.17	LHS
250	21 Nov 13	50.602	1.20	1.00	0.050	1.20	0.06	0.14	LHS
251	21 Nov 13	54.052	0.90	2.10	0.050	1.89	0.09	0.22	LHS
252	21 Nov 13	54.992	0.80	0.70	0.050	0.56	0.03	0.06	LHS
253	21 Nov 13	54.997	0.90	1.20	0.050	1.08	0.05	0.13	LHS
254	21 Nov 13	55.002	0.80	1.30	0.050	1.04	0.05	0.12	LHS
255	21 Nov 13	55.012	0.90	0.80	0.050	0.72	0.04	0.08	LHS
256	21 Nov 13	55.022	0.80	1.20	0.050	0.96	0.05	0.11	LHS
257	21 Nov 13	55.042	0.90	1.10	0.050	0.99	0.05	0.11	LHS
258	21 Nov 13	55.052	0.80	0.60	0.025	0.48	0.01	0.03	LHS
259	21 Nov 13	55.062	0.90	1.40	0.050	1.26	0.06	0.15	LHS
260	21 Nov 13	55.142	0.80	0.80	0.050	0.64	0.03	0.07	LHS
261	21 Nov 13	55.162	0.70	0.60	0.050	0.42	0.02	0.05	LHS
262	21 Nov 13	55.162	0.80	0.80	0.050	0.64	0.03	0.07	LHS
263	21 Nov 13	55.182	0.70	1.10	0.050	0.77	0.04	0.09	LHS
264	21 Nov 13	55.192	0.80	1.00	0.050	0.80	0.04	0.09	LHS
265	21 Nov 13	55.242	0.90	1.30	0.050	1.17	0.06	0.14	LHS
266	21 Nov 13	55.282	0.80	1.80	0.050	1.44	0.07	0.17	LHS
267	21 Nov 13	55.287	0.90	1.10	0.050	0.99	0.05	0.11	LHS
268	21 Nov 13	55.295	0.70	0.80	0.050	0.56	0.03	0.06	LHS
269	21 Nov 13	55.297	0.80	1.90	0.050	1.52	0.08	0.18	LHS
270	21 Nov 13	55.297	0.90	1.00	0.050	0.90	0.05	0.10	LHS
CARRIED FORWARD :						2,356.26	109.59	253.53	

LINTASAN RESOURCES SDN. BHD.
MAINTENANCE OF FEDERAL ROADS - WEST COAST, SABAH
R01 POTHOLE PATCHING RECORD

DISTRICT: TUARAN

ROUTE NO. 01

ROAD NAME: JALAN KOTA KINABALU - KUDAT

MONTH: NOVEMBER 2013

ITEM	DATE	CHAINAGE	Length (m)	Width (m)	Depth (m)	AREA (m2)	VOLUME (m3)	PREMIX QUANTITY (ton)	REMARKS
BROUGHT FORWARD:						2,356.26	109.59	253.53	
271	23 Nov 13	29.274	0.50	1.00	0.050	0.50	0.03	0.06	RHS
272	23 Nov 13	29.273	0.60	0.60	0.050	0.36	0.02	0.04	RHS
273	23 Nov 13	29.270	1.30	0.90	0.050	1.17	0.06	0.14	RHS
274	23 Nov 13	28.425	1.10	0.90	0.050	0.99	0.05	0.11	RHS
275	23 Nov 13	27.480	1.70	0.50	0.050	0.85	0.04	0.10	RHS
276	23 Nov 13	27.475	1.80	2.00	0.050	3.60	0.18	0.42	RHS
277	23 Nov 13	27.450	0.50	1.70	0.050	0.85	0.04	0.10	RHS
278	23 Nov 13	23.600	0.50	0.90	0.050	0.45	0.02	0.05	RHS
279	23 Nov 13	23.500	0.50	0.70	0.050	0.35	0.02	0.04	RHS
280	23 Nov 13	20.373	0.50	0.80	0.050	0.40	0.02	0.05	RHS
281	23 Nov 13	28.430	0.50	0.50	0.050	0.25	0.01	0.03	RHS
282	23 Nov 13	28.432	2.00	1.70	0.050	3.40	0.17	0.39	RHS
283	23 Nov 13	28.434	1.50	0.40	0.050	0.60	0.03	0.07	RHS
284	23 Nov 13	24.745	2.40	0.70	0.050	1.68	0.08	0.19	LHS
285	23 Nov 13	24.747	2.00	1.00	0.050	2.00	0.10	0.23	LHS
286	23 Nov 13	24.747	4.00	0.80	0.050	3.20	0.16	0.37	LHS
287	23 Nov 13	24.748	1.20	0.80	0.035	0.96	0.03	0.08	LHS
288	23 Nov 13	29.098	0.50	0.70	0.050	0.35	0.02	0.04	RHS
289	25 Nov 13	55.320	0.90	1.00	0.050	0.90	0.05	0.10	LHS
290	25 Nov 13	55.322	0.80	1.00	0.050	0.80	0.04	0.09	LHS
291	25 Nov 13	55.327	1.00	0.90	0.050	0.90	0.05	0.10	LHS
292	25 Nov 13	55.614	0.80	0.60	0.050	0.48	0.02	0.06	LHS
293	25 Nov 13	55.614	0.70	0.70	0.025	0.49	0.01	0.03	LHS
294	25 Nov 13	55.616	1.00	0.70	0.025	0.70	0.02	0.04	LHS
295	25 Nov 13	55.652	1.30	1.00	0.025	1.30	0.03	0.08	LHS
296	25 Nov 13	55.712	0.80	0.80	0.025	0.64	0.02	0.04	LHS
297	25 Nov 13	55.722	1.20	1.00	0.025	1.20	0.03	0.07	LHS
298	25 Nov 13	55.729	1.40	1.00	0.025	1.40	0.04	0.08	LHS
299	25 Nov 13	55.792	0.90	0.60	0.025	0.54	0.01	0.03	LHS
300	25 Nov 13	55.812	3.40	0.60	0.050	2.04	0.10	0.24	LHS
CARRIED FORWARD :						2,389.61	111.09	257.01	

LINTASAN RESOURCES SDN. BHD.
MAINTENANCE OF FEDERAL ROADS - WEST COAST, SABAH
R01 POT HOLE PATCHING RECORD

DISTRICT: TUARAN
ROUTE NO. 01
ROAD NAME: JALAN KOTA KINABALU - KUDAT
MONTH: NOVEMBER 2013

ITEM	DATE	CHAINAGE	Length (m)	Width (m)	Depth (m)	AREA (m2)	VOLUME (m3)	PREMIX QUANTITY (ton)	REMARKS
BROUGHT FORWARD:						2,389.61	111.09	257.01	
301	25 Nov 13	55.895	0.60	1.10	0.050	0.66	0.03	0.08	LHS
302	25 Nov 13	55.914	0.90	1.10	0.050	0.99	0.05	0.11	LHS
303	25 Nov 13	55.942	2.60	0.50	0.050	1.30	0.07	0.15	RHS
304	25 Nov 13	55.927	0.80	0.70	0.025	0.56	0.01	0.03	RHS
305	25 Nov 13	55.927	2.00	0.50	0.025	1.00	0.03	0.06	RHS
306	25 Nov 13	55.922	5.60	0.50	0.050	2.80	0.14	0.32	RHS
307	25 Nov 13	54.752	0.90	0.50	0.050	0.45	0.02	0.05	RHS
308	25 Nov 13	54.740	1.00	0.60	0.050	0.60	0.03	0.07	RHS
309	25 Nov 13	54.732	0.90	0.50	0.050	0.45	0.02	0.05	RHS
310	25 Nov 13	54.722	0.80	0.50	0.050	0.40	0.02	0.05	RHS
311	25 Nov 13	54.687	0.90	0.50	0.050	0.45	0.02	0.05	RHS
312	25 Nov 13	54.642	0.80	0.50	0.050	0.40	0.02	0.05	RHS
313	25 Nov 13	54.600	0.80	0.50	0.050	0.40	0.02	0.05	RHS
314	25 Nov 13	54.592	0.70	0.50	0.050	0.35	0.02	0.04	RHS
315	25 Nov 13	54.452	0.90	0.50	0.050	0.45	0.02	0.05	RHS
316	25 Nov 13	54.192	0.80	1.00	0.050	0.80	0.04	0.09	RHS
317	25 Nov 13	53.692	0.80	0.80	0.050	0.64	0.03	0.07	RHS
318	25 Nov 13	53.392	0.90	0.50	0.050	0.45	0.02	0.05	RHS
319	25 Nov 13	56.395	1.80	0.50	0.050	0.90	0.05	0.10	LHS
320	25 Nov 13	56.397	3.60	0.50	0.050	1.80	0.09	0.21	LHS
321	25 Nov 13	56.397	1.30	0.50	0.050	0.65	0.03	0.08	LHS
322	25 Nov 13	58.352	0.80	1.10	0.050	0.88	0.04	0.10	LHS
323	25 Nov 13	58.482	0.70	0.50	0.050	0.35	0.02	0.04	RHS
324	25 Nov 13	58.592	0.90	0.50	0.050	0.45	0.02	0.05	RHS
325	25 Nov 13	58.652	0.80	0.50	0.050	0.40	0.02	0.05	RHS
326	25 Nov 13	58.882	0.90	0.50	0.050	0.45	0.02	0.05	LHS
327	25 Nov 13	58.862	1.00	0.50	0.050	0.50	0.03	0.06	LHS
328	25 Nov 13	58.692	0.90	0.50	0.050	0.45	0.02	0.05	LHS
329	25 Nov 13	58.672	0.80	0.50	0.050	0.40	0.02	0.05	LHS
330	25 Nov 13	58.642	0.90	0.50	0.050	0.45	0.02	0.05	LHS
CARRIED FORWARD :						2,410.44	112.09	259.33	

LINTASAN RESOURCES SDN. BHD.
 MAINTENANCE OF FEDERAL ROADS - WEST COAST, SABAH
R01 POTHOLE PATCHING RECORD

DISTRICT: TUARAN
ROUTE NO. 01
ROAD NAME: JALAN KOTA KINABALU - KUDAT
MONTH: NOVEMBER 2013

ITEM	DATE	CHAINAGE	Length (m)	Width (m)	Depth (m)	AREA (m2)	VOLUME (m3)	PREMIX QUANTITY (ton)	REMARKS
BROUGHT FORWARD:						2,410.44	112.09	259.33	
331	25 Nov 13	58.582	1.30	0.50	0.050	0.65	0.03	0.08	LHS
332	25 Nov 13	58.472	0.90	0.50	0.050	0.45	0.02	0.05	LHS
333	25 Nov 13	58.347	0.80	0.50	0.050	0.40	0.02	0.05	LHS
334	25 Nov 13	58.312	0.70	0.50	0.050	0.35	0.02	0.04	LHS
335	25 Nov 13	58.197	1.00	0.50	0.050	0.50	0.03	0.06	LHS
336	25 Nov 13	58.022	0.70	0.50	0.050	0.35	0.02	0.04	LHS
337	25 Nov 13	57.962	0.90	0.50	0.050	0.45	0.02	0.05	LHS
338	25 Nov 13	57.730	1.25	0.50	0.050	0.63	0.03	0.07	LHS
339	25 Nov 13	57.720	1.00	0.50	0.050	0.50	0.03	0.06	LHS
340	25 Nov 13	57.652	0.90	0.50	0.050	0.45	0.02	0.05	LHS
341	25 Nov 13	55.192	1.00	0.50	0.050	0.50	0.03	0.06	LHS
342	25 Nov 13	55.122	3.10	0.50	0.050	1.55	0.08	0.18	LHS
343	25 Nov 13	55.117	3.40	0.50	0.050	1.70	0.09	0.20	LHS
344	25 Nov 13	55.114	0.80	0.50	0.050	0.40	0.02	0.05	LHS
345	25 Nov 13	55.112	1.00	1.40	0.050	1.40	0.07	0.16	LHS
346	25 Nov 13	54.552	0.80	1.40	0.050	1.12	0.06	0.13	LHS
347	25 Nov 13	54.542	0.70	1.00	0.050	0.70	0.04	0.08	LHS
348	25 Nov 13	53.682	0.80	0.50	0.050	0.40	0.02	0.05	LHS
349	25 Nov 13	49.287	2.50	0.50	0.050	1.25	0.06	0.15	LHS
350	25 Nov 13	49.307	2.70	0.60	0.050	1.62	0.08	0.19	LHS
351	25 Nov 13	49.309	2.60	0.50	0.050	1.30	0.07	0.15	LHS
352	25 Nov 13	49.311	0.90	0.50	0.050	0.45	0.02	0.05	LHS
353	25 Nov 13	49.303	0.80	0.50	0.050	0.40	0.02	0.05	LHS
354	25 Nov 13	49.313	1.70	0.50	0.050	0.85	0.04	0.10	LHS
355	25 Nov 13	50.687	2.30	0.70	0.050	1.61	0.08	0.19	LHS
356	25 Nov 13	50.690	1.90	0.50	0.050	0.95	0.05	0.11	LHS
357	25 Nov 13	50.692	4.70	0.50	0.050	2.35	0.12	0.27	LHS
358	25 Nov 13	50.696	1.40	0.50	0.050	0.70	0.04	0.08	LHS
359	25 Nov 13	51.112	1.10	0.50	0.050	0.55	0.03	0.06	LHS
360	25 Nov 13	50.692	1.20	0.50	0.050	0.60	0.03	0.07	LHS
CARRIED FORWARD :						2,435.57	113.35	262.25	

LINTASAN RESOURCES SDN. BHD.
MAINTENANCE OF FEDERAL ROADS - WEST COAST, SABAH

R01 POTHOLE PATCHING RECORD

DISTRICT: TUARAN

ROUTE NO. 01

ROAD NAME: JALAN KOTA KINABALU - KUDAT

MONTH: NOVEMBER 2013

ITEM	DATE	CHAINAGE	Length (m)	Width (m)	Depth (m)	AREA (m2)	VOLUME (m3)	PREMIX QUANTITY (ton)	REMARKS
BROUGHT FORWARD:						2,435.57	113.35	262.25	
361	25 Nov 13	50.742	0.90	0.50	0.050	0.45	0.02	0.05	LHS
362	25 Nov 13	50.702	4.00	0.50	0.050	2.00	0.10	0.23	LHS
363	25 Nov 13	44.062	0.90	0.50	0.050	0.45	0.02	0.05	LHS
364	25 Nov 13	44.092	3.90	0.50	0.050	1.95	0.10	0.23	LHS
365	25 Nov 13	44.095	3.40	0.50	0.050	1.70	0.09	0.20	LHS
366	25 Nov 13	45.212	3.60	0.50	0.050	1.80	0.09	0.21	LHS
367	25 Nov 13	45.232	3.90	0.50	0.050	1.95	0.10	0.23	LHS
368	25 Nov 13	45.357	2.50	0.50	0.050	1.25	0.06	0.15	LHS
369	25 Nov 13	45.362	0.90	0.50	0.050	0.45	0.02	0.05	LHS
370	25 Nov 13	45.352	1.00	0.50	0.050	0.50	0.03	0.06	RHS
371	25 Nov 13	45.282	0.90	0.50	0.050	0.45	0.02	0.05	RHS
372	25 Nov 13	43.608	4.20	0.50	0.050	2.10	0.11	0.24	RHS
373	25 Nov 13	43.482	3.80	0.50	0.050	1.90	0.10	0.22	RHS
374	25 Nov 13	37.487	2.60	0.50	0.050	1.30	0.07	0.15	LHS
375	25 Nov 13	37.487	1.60	0.50	0.050	0.80	0.04	0.09	LHS
376	25 Nov 13	37.792	0.90	0.50	0.050	0.45	0.02	0.05	LHS
377	25 Nov 13	45.312	3.70	0.50	0.050	1.85	0.09	0.21	LHS
378	25 Nov 13	45.320	3.10	0.50	0.050	1.55	0.08	0.18	LHS
379	25 Nov 13	47.582	1.00	0.50	0.050	0.50	0.03	0.06	LHS
380	25 Nov 13	47.580	1.60	0.50	0.050	0.80	0.04	0.09	LHS
381	25 Nov 13	45.882	3.50	0.50	0.050	1.75	0.09	0.20	LHS
382	25 Nov 13	45.879	3.90	0.50	0.050	1.95	0.10	0.23	LHS
383	25 Nov 13	37.796	0.70	0.50	0.050	0.35	0.02	0.04	LHS
384	25 Nov 13	37.794	0.80	0.50	0.050	0.40	0.02	0.05	LHS
385	25 Nov 13	37.752	1.40	0.50	0.050	0.70	0.04	0.08	LHS
386	25 Nov 13	37.519	0.70	0.50	0.050	0.35	0.02	0.04	LHS
387	25 Nov 13	37.517	0.70	0.50	0.050	0.35	0.02	0.04	LHS
388	25 Nov 13	37.512	0.80	0.50	0.050	0.40	0.02	0.05	LHS
389	25 Nov 13	52.996	1.20	0.80	0.050	0.96	0.05	0.11	LHS
390	25 Nov 13	53.072	3.40	1.00	0.050	3.40	0.17	0.39	LHS
CARRIED FORWARD :						2,470.38	115.09	266.28	

LINTASAN RESOURCES SDN. BHD.
MAINTENANCE OF FEDERAL ROADS - WEST COAST, SABAH
R01 POTHOLE PATCHING RECORD

DISTRICT: TUARAN
ROUTE NO. 01
ROAD NAME: JALAN KOTA KINABALU - KUDAT
MONTH: NOVEMBER 2013

ITEM	DATE	CHAINAGE	Length (m)	Width (m)	Depth (m)	AREA (m2)	VOLUME (m3)	PREMIX QUANTITY (ton)	REMARKS
BROUGHT FORWARD:						2,470.38	115.09	266.28	
391	26 Nov 13	53.352	1.10	1.00	0.025	1.10	0.03	0.06	LHS
392	26 Nov 13	53.362	1.00	0.90	0.025	0.90	0.02	0.05	LHS
393	26 Nov 13	52.980	1.20	1.00	0.025	1.20	0.03	0.07	LHS
394	26 Nov 13	53.392	1.10	1.00	0.025	1.10	0.03	0.06	LHS
395	26 Nov 13	53.412	1.00	0.90	0.025	0.90	0.02	0.05	LHS
396	26 Nov 13	53.452	1.00	1.00	0.025	1.00	0.03	0.06	LHS
397	26 Nov 13	53.562	1.20	1.00	0.025	1.20	0.03	0.07	LHS
398	26 Nov 13	53.652	1.10	1.00	0.025	1.10	0.03	0.06	LHS
399	26 Nov 13	53.682	1.20	1.00	0.025	1.20	0.03	0.07	LHS
400	26 Nov 13	53.752	1.30	1.00	0.025	1.30	0.03	0.08	LHS
401	26 Nov 13	53.762	1.20	1.00	0.025	1.20	0.03	0.07	LHS
402	26 Nov 13	53.802	1.20	1.10	0.025	1.32	0.03	0.08	LHS
403	26 Nov 13	53.822	1.30	1.00	0.025	1.30	0.03	0.08	LHS
404	26 Nov 13	53.842	1.20	1.00	0.025	1.20	0.03	0.07	LHS
405	26 Nov 13	53.862	1.10	1.10	0.025	1.21	0.03	0.07	LHS
406	26 Nov 13	53.882	1.20	1.00	0.025	1.20	0.03	0.07	LHS
407	26 Nov 13	53.912	1.30	1.00	0.025	1.30	0.03	0.08	LHS
408	26 Nov 13	53.932	1.20	1.00	0.025	1.20	0.03	0.07	LHS
409	26 Nov 13	53.952	1.10	1.10	0.025	1.21	0.03	0.07	LHS
410	26 Nov 13	54.062	1.20	1.00	0.025	1.20	0.03	0.07	LHS
411	26 Nov 13	54.082	1.10	1.00	0.025	1.10	0.03	0.06	LHS
412	26 Nov 13	54.142	1.20	1.10	0.025	1.32	0.03	0.08	LHS
413	26 Nov 13	54.162	1.10	1.00	0.025	1.10	0.03	0.06	LHS
414	26 Nov 13	54.212	1.20	1.00	0.025	1.20	0.03	0.07	LHS
415	26 Nov 13	54.252	1.10	1.00	0.025	1.10	0.03	0.06	LHS
416	26 Nov 13	54.282	1.00	1.00	0.025	1.00	0.03	0.06	LHS
417	26 Nov 13	54.322	1.20	1.00	0.025	1.20	0.03	0.07	LHS
418	26 Nov 13	54.302	1.10	0.90	0.025	0.99	0.02	0.06	LHS
419	26 Nov 13	54.442	1.20	1.00	0.025	1.20	0.03	0.07	LHS
420	26 Nov 13	54.362	1.00	1.00	0.025	1.00	0.03	0.06	LHS
CARRIED FORWARD :						2,504.93	115.95	268.29	

LINTASAN RESOURCES SDN. BHD.
MAINTENANCE OF FEDERAL ROADS - WEST COAST, SABAH
R01 POTHOLE PATCHING RECORD

DISTRICT: TUARAN
ROUTE NO. 01
ROAD NAME: JALAN KOTA KINABALU - KUDAT
MONTH: NOVEMBER 2013

ITEM	DATE	CHAINAGE	Length (m)	Width (m)	Depth (m)	AREA (m2)	VOLUME (m3)	PREMIX QUANTITY (ton)	REMARKS
BROUGHT FORWARD:						2,504.93	115.95	268.29	
421	27 Nov 13	55.172	1.10	1.00	0.025	1.10	0.03	0.06	LHS
422	27 Nov 13	55.192	1.20	1.00	0.025	1.20	0.03	0.07	LHS
423	27 Nov 13	55.282	1.10	1.00	0.025	1.10	0.03	0.06	LHS
424	27 Nov 13	55.312	1.80	1.10	0.025	1.98	0.05	0.11	LHS
425	27 Nov 13	55.322	1.10	1.00	0.025	1.10	0.03	0.06	LHS
426	27 Nov 13	55.432	1.00	0.90	0.025	0.90	0.02	0.05	LHS
427	27 Nov 13	55.452	1.20	1.00	0.025	1.20	0.03	0.07	LHS
428	27 Nov 13	55.482	1.10	1.00	0.025	1.10	0.03	0.06	LHS
429	27 Nov 13	55.612	1.20	1.10	0.025	1.32	0.03	0.08	LHS
430	27 Nov 13	55.652	1.10	1.10	0.025	1.21	0.03	0.07	LHS
431	27 Nov 13	55.672	1.20	0.90	0.025	1.08	0.03	0.06	LHS
432	27 Nov 13	55.712	1.10	1.00	0.025	1.10	0.03	0.06	LHS
433	27 Nov 13	55.722	1.00	1.00	0.025	1.00	0.03	0.06	LHS
434	27 Nov 13	55.752	1.10	1.00	0.025	1.10	0.03	0.06	LHS
435	27 Nov 13	55.782	1.00	1.10	0.025	1.10	0.03	0.06	LHS
436	27 Nov 13	55.812	1.10	1.00	0.025	1.10	0.03	0.06	LHS
437	27 Nov 13	55.842	1.20	1.30	0.025	1.56	0.04	0.09	LHS
438	27 Nov 13	55.892	1.10	1.00	0.025	1.10	0.03	0.06	LHS
439	27 Nov 13	55.932	1.00	1.10	0.025	1.10	0.03	0.06	LHS
440	27 Nov 13	55.952	1.10	0.90	0.025	0.99	0.02	0.06	RHS
441	27 Nov 13	55.922	1.20	1.00	0.025	1.20	0.03	0.07	RHS
442	27 Nov 13	55.912	1.00	0.90	0.025	0.90	0.02	0.05	RHS
443	27 Nov 13	55.892	1.10	1.00	0.075	1.10	0.08	0.19	RHS
444	27 Nov 13	55.862	1.20	1.10	0.050	1.32	0.07	0.15	RHS
445	27 Nov 13	55.832	1.10	0.90	0.050	0.99	0.05	0.11	RHS
446	27 Nov 13	55.792	1.20	1.00	0.050	1.20	0.06	0.14	RHS
447	27 Nov 13	55.782	1.00	1.10	0.025	1.10	0.03	0.06	RHS
448	27 Nov 13	55.692	1.10	1.00	0.025	1.10	0.03	0.06	RHS
449	27 Nov 13	55.672	1.20	1.10	0.075	1.32	0.10	0.23	RHS
450	27 Nov 13	55.662	1.10	1.00	0.050	1.10	0.06	0.13	RHS
TOTAL :						2,539.69	117.06	270.85	

LINTASAN RESOURCES SDN. BHD.
MAINTENANCE OF FEDERAL ROADS - WEST COAST, SABAH
R01 POTHOLE PATCHING RECORD

DISTRICT: TUARAN

ROUTE NO. 22

ROAD NAME: JALAN KOTA KINABALU - SANDAKAN

MONTH: NOVEMBER 2013

ITEM	DATE	CHAINAGE	Length (m)	Width (m)	Depth (m)	AREA (m2)	VOLUME (m3)	PREMIX QUANTITY (ton)	REMARKS
BROUGHT FORWARD:						8,936.05	428.17	993.32	
1	01 Oct 13	8.110	1.40	1.10	0.050	1.54	0.08	0.18	LHS
2	01 Oct 13	8.115	1.30	1.00	0.050	1.30	0.07	0.15	LHS
3	01 Oct 13	8.120	1.80	0.80	0.050	1.44	0.07	0.17	LHS
4	01 Oct 13	8.130	1.40	0.90	0.050	1.26	0.06	0.15	LHS
5	01 Oct 13	8.140	1.80	0.90	0.050	1.62	0.08	0.19	LHS
6	01 Oct 13	8.150	1.30	0.80	0.050	1.04	0.05	0.12	LHS
7	01 Oct 13	8.160	1.20	0.80	0.050	0.96	0.05	0.11	LHS
8	01 Oct 13	8.170	1.40	0.90	0.050	1.26	0.06	0.15	LHS
9	01 Oct 13	14.250	1.30	0.80	0.050	1.04	0.05	0.12	LHS
10	01 Oct 13	14.270	1.20	1.00	0.050	1.20	0.06	0.14	LHS
11	01 Oct 13	14.290	1.40	1.10	0.050	1.54	0.08	0.18	LHS
12	01 Oct 13	14.350	1.20	0.80	0.050	0.96	0.05	0.11	LHS
13	01 Oct 13	14.360	1.30	0.90	0.050	1.17	0.06	0.14	LHS
14	01 Oct 13	14.470	1.20	1.40	0.050	1.68	0.08	0.19	LHS
15	01 Oct 13	14.480	1.00	0.90	0.050	0.90	0.05	0.10	LHS
16	01 Oct 13	14.510	1.20	0.70	0.050	0.84	0.04	0.10	LHS
17	01 Oct 13	14.530	1.30	0.80	0.050	1.04	0.05	0.12	LHS
18	01 Oct 13	14.540	1.20	0.70	0.050	0.84	0.04	0.10	LHS
19	01 Oct 13	14.580	1.40	0.80	0.050	1.12	0.06	0.13	LHS
20	01 Oct 13	15.040	1.20	0.90	0.050	1.08	0.05	0.13	LHS
21	01 Oct 13	15.050	1.30	1.00	0.050	1.30	0.07	0.15	LHS
22	01 Oct 13	15.060	1.20	0.90	0.050	1.08	0.05	0.13	LHS
23	01 Oct 13	15.070	1.30	1.00	0.050	1.30	0.07	0.15	LHS
24	01 Oct 13	15.120	1.40	1.00	0.050	1.40	0.07	0.16	LHS
25	01 Oct 13	15.140	1.20	0.90	0.050	1.08	0.05	0.13	LHS
26	01 Oct 13	15.230	1.40	0.80	0.050	1.12	0.06	0.13	LHS
27	01 Oct 13	15.240	1.30	0.80	0.050	1.04	0.05	0.12	LHS
28	01 Oct 13	15.360	1.20	0.90	0.050	1.08	0.05	0.13	LHS
29	01 Oct 13	15.380	1.30	1.00	0.050	1.30	0.07	0.15	LHS
30	01 Oct 13	15.450	1.00	0.90	0.050	0.90	0.05	0.10	LHS
CARRIED FORWARD :						8,971.48	429.94	997.43	

LINTASAN RESOURCES SDN. BHD.
MAINTENANCE OF FEDERAL ROADS - WEST COAST, SABAH
R01 POTHOLE PATCHING RECORD

DISTRICT: TUARAN

ROUTE NO. 22

ROAD NAME: JALAN KOTA KINABALU - SANDAKAN

MONTH: NOVEMBER 2013

ITEM	DATE	CHAINAGE	Length (m)	Width (m)	Depth (m)	AREA (m2)	VOLUME (m3)	PREMIX QUANTITY (ton)	REMARKS
BROUGHT FORWARD:			-	-	-	8,971.48	429.94	997.43	
31	01 Oct 13	6.540	1.40	0.80	0.050	1.12	0.06	0.13	LHS
32	01 Oct 13	6.560	1.60	1.00	0.050	1.60	0.08	0.19	LHS
33	01 Oct 13	6.570	1.30	0.90	0.050	1.17	0.06	0.14	LHS
34	01 Oct 13	6.580	1.20	0.90	0.050	1.08	0.05	0.13	LHS
35	01 Oct 13	6.630	1.40	1.00	0.050	1.40	0.07	0.16	LHS
36	01 Oct 13	6.645	1.60	0.80	0.050	1.28	0.06	0.15	LHS
37	01 Oct 13	6.660	1.20	1.00	0.050	1.20	0.06	0.14	LHS
38	01 Oct 13	6.680	1.40	0.90	0.050	1.26	0.06	0.15	LHS
39	01 Oct 13	6.760	1.60	0.80	0.050	1.28	0.06	0.15	LHS
40	01 Oct 13	6.780	1.30	0.70	0.050	0.91	0.05	0.11	LHS
41	01 Oct 13	6.790	1.60	0.80	0.050	1.28	0.06	0.15	LHS
42	01 Oct 13	6.805	1.40	0.70	0.050	0.98	0.05	0.11	LHS
43	01 Oct 13	6.810	1.60	1.10	0.050	1.76	0.09	0.20	LHS
44	01 Oct 13	6.816	1.40	1.00	0.050	1.40	0.07	0.16	LHS
45	01 Oct 13	6.820	1.80	0.70	0.050	1.26	0.06	0.15	LHS
46	01 Oct 13	6.830	1.20	0.80	0.050	0.96	0.05	0.11	LHS
47	01 Oct 13	6.850	1.40	0.90	0.050	1.26	0.06	0.15	LHS
48	01 Oct 13	6.870	1.30	1.00	0.050	1.30	0.07	0.15	LHS
49	01 Oct 13	6.930	1.60	0.90	0.050	1.44	0.07	0.17	LHS
50	01 Oct 13	6.960	1.80	1.00	0.050	1.80	0.09	0.21	LHS
51	01 Oct 13	7.040	1.30	0.80	0.050	1.04	0.05	0.12	LHS
52	01 Oct 13	7.060	1.20	0.90	0.050	1.08	0.05	0.13	LHS
53	01 Oct 13	7.080	1.30	1.00	0.050	1.30	0.07	0.15	LHS
54	01 Oct 13	9.410	1.40	0.90	0.050	1.26	0.06	0.15	LHS
55	01 Oct 13	9.440	1.20	1.10	0.050	1.32	0.07	0.15	LHS
56	01 Oct 13	9.460	1.20	1.20	0.050	1.44	0.07	0.17	LHS
57	01 Oct 13	9.480	1.30	0.90	0.050	1.17	0.06	0.14	LHS
58	01 Oct 13	9.530	1.30	1.00	0.050	1.30	0.07	0.15	LHS
59	01 Oct 13	9.560	1.10	0.90	0.050	0.99	0.05	0.11	LHS
60	01 Oct 13	9.580	1.20	0.80	0.050	0.96	0.05	0.11	LHS
CARRIED FORWARD :						9,009.08	431.82	1,001.79	

LINTASAN RESOURCES SDN. BHD.
MAINTENANCE OF FEDERAL ROADS - WEST COAST, SABAH
R01 POTHOLE PATCHING RECORD

DISTRICT: TUARAN

ROUTE NO. 22

ROAD NAME: JALAN KOTA KINABALU - SANDAKAN

MONTH: NOVEMBER 2013

ITEM	DATE	CHAINAGE	Length (m)	Width (m)	Depth (m)	AREA (m2)	VOLUME (m3)	PREMIX QUANTITY (ton)	REMARKS
BROUGHT FORWARD:			-	-	-	9,009.08	431.82	1,001.79	
61	02 Oct 13	8.110	1.30	0.90	0.050	1.17	0.06	0.14	LHS
62	02 Oct 13	8.120	1.20	1.00	0.050	1.20	0.06	0.14	LHS
63	02 Oct 13	8.135	1.60	0.80	0.050	1.28	0.06	0.15	LHS
64	02 Oct 13	8.146	1.20	0.90	0.050	1.08	0.05	0.13	LHS
65	02 Oct 13	8.160	1.40	1.00	0.050	1.40	0.07	0.16	LHS
66	02 Oct 13	8.210	1.60	1.10	0.050	1.76	0.09	0.20	LHS
67	02 Oct 13	8.215	1.40	0.70	0.050	0.98	0.05	0.11	LHS
68	02 Oct 13	8.225	1.00	0.80	0.050	0.80	0.04	0.09	LHS
69	02 Oct 13	8.236	1.20	1.00	0.050	1.20	0.06	0.14	LHS
70	02 Oct 13	8.280	1.00	1.00	0.050	1.00	0.05	0.12	LHS
71	02 Oct 13	11.850	1.20	1.00	0.050	1.20	0.06	0.14	LHS
72	02 Oct 13	11.870	1.40	1.00	0.050	1.40	0.07	0.16	LHS
73	02 Oct 13	11.890	1.60	0.80	0.050	1.28	0.06	0.15	LHS
74	02 Oct 13	12.040	1.40	0.90	0.050	1.26	0.06	0.15	LHS
75	02 Oct 13	12.060	1.30	0.90	0.050	1.17	0.06	0.14	LHS
76	02 Oct 13	12.085	1.50	0.80	0.050	1.20	0.06	0.14	LHS
77	02 Oct 13	13.060	1.70	0.90	0.050	1.53	0.08	0.18	LHS
78	02 Oct 13	13.070	1.80	1.00	0.025	1.80	0.05	0.10	LHS
79	02 Oct 13	13.080	1.40	0.90	0.025	1.26	0.03	0.07	LHS
80	02 Oct 13	14.150	1.20	1.10	0.025	1.32	0.03	0.08	LHS
81	02 Oct 13	14.170	1.40	1.00	0.025	1.40	0.04	0.08	LHS
82	02 Oct 13	14.185	1.60	1.10	0.025	1.76	0.04	0.10	LHS
83	02 Oct 13	14.210	1.20	1.00	0.050	1.20	0.06	0.14	LHS
84	02 Oct 13	14.250	1.40	1.10	0.025	1.54	0.04	0.09	LHS
85	02 Oct 13	14.260	1.60	1.20	0.050	1.92	0.10	0.22	LHS
86	02 Oct 13	14.320	1.40	1.10	0.025	1.54	0.04	0.09	LHS
87	02 Oct 13	14.360	1.30	1.20	0.025	1.56	0.04	0.09	LHS
88	02 Oct 13	14.370	1.40	1.10	0.075	1.54	0.12	0.27	LHS
89	02 Oct 13	14.450	1.20	0.90	0.075	1.08	0.08	0.19	LHS
90	02 Oct 13	14.460	1.30	0.80	0.075	1.04	0.08	0.18	LHS
CARRIED FORWARD :						9,048.95	433.60	1,005.92	

LINTASAN RESOURCES SDN. BHD.
MAINTENANCE OF FEDERAL ROADS - WEST COAST, SABAH
R01 POTHOLE PATCHING RECORD

DISTRICT: TUARAN
ROUTE NO. 22
ROAD NAME: JALAN KOTA KINABALU - SANDAKAN
MONTH: NOVEMBER 2013

ITEM	DATE	CHAINAGE	Length (m)	Width (m)	Depth (m)	AREA (m2)	VOLUME (m3)	PREMIX QUANTITY (ton)	REMARKS
BROUGHT FORWARD:			-	-	-	9,048.95	433.60	1,005.92	
91	03 Oct 13	8.425	1.30	1.20	0.075	1.56	0.12	0.27	LHS
92	03 Oct 13	8.447	1.20	1.10	0.075	1.32	0.10	0.23	LHS
93	03 Oct 13	12.220	1.30	0.90	0.075	1.17	0.09	0.20	LHS
94	03 Oct 13	12.235	1.40	1.00	0.050	1.40	0.07	0.16	LHS
95	03 Oct 13	12.256	1.60	1.00	0.025	1.60	0.04	0.09	LHS
96	03 Oct 13	12.265	1.40	0.80	0.025	1.12	0.03	0.06	LHS
97	03 Oct 13	12.280	1.50	0.50	0.500	0.75	0.38	0.87	LHS
98	03 Oct 13	12.290	1.80	0.50	0.025	0.90	0.02	0.05	LHS
99	03 Oct 13	12.300	1.20	0.50	0.025	0.60	0.02	0.03	LHS
100	03 Oct 13	12.313	1.40	0.50	0.025	0.70	0.02	0.04	LHS
101	03 Oct 13	12.325	1.30	0.50	0.050	0.65	0.03	0.08	LHS
102	03 Oct 13	12.340	1.60	0.60	0.050	0.96	0.05	0.11	LHS
103	03 Oct 13	12.360	1.40	0.70	0.025	0.98	0.02	0.06	LHS
104	03 Oct 13	12.530	1.60	3.60	0.050	5.76	0.29	0.67	LHS
105	03 Oct 13	12.560	1.20	1.00	0.050	1.20	0.06	0.14	LHS
106	03 Oct 13	14.740	1.40	2.20	0.050	3.08	0.15	0.36	LHS
107	03 Oct 13	14.760	1.20	1.30	0.050	1.56	0.08	0.18	LHS
108	03 Oct 13	14.780	1.30	1.00	0.025	1.30	0.03	0.08	LHS
109	03 Oct 13	14.850	1.40	5.20	0.050	7.28	0.36	0.84	LHS
110	03 Oct 13	14.875	1.20	4.10	0.025	4.92	0.12	0.29	LHS
111	03 Oct 13	14.910	1.30	0.60	0.025	0.78	0.02	0.05	LHS
112	03 Oct 13	14.926	1.40	0.70	0.025	0.98	0.02	0.06	LHS
113	03 Oct 13	14.950	1.20	0.50	0.025	0.60	0.02	0.03	LHS
114	03 Oct 13	14.970	1.30	0.50	0.025	0.65	0.02	0.04	LHS
115	03 Oct 13	14.064	1.40	0.70	0.025	0.98	0.02	0.06	LHS
116	03 Oct 13	14.160	1.00	0.50	0.050	0.50	0.03	0.06	LHS
117	03 Oct 13	17.270	1.20	0.70	0.050	0.84	0.04	0.10	LHS
118	03 Oct 13	17.280	1.30	0.70	0.025	0.91	0.02	0.05	LHS
119	03 Oct 13	17.294	1.40	0.80	0.025	1.12	0.03	0.06	LHS
120	03 Oct 13	17.295	1.60	0.90	0.050	1.44	0.07	0.17	LHS
CARRIED FORWARD:						9,096.56	435.97	1,011.41	

LINTASAN RESOURCES SDN. BHD.
MAINTENANCE OF FEDERAL ROADS - WEST COAST, SABAH
R01 POTHOLE PATCHING RECORD

DISTRICT: TUARAN

ROUTE NO. 22

ROAD NAME: JALAN KOTA KINABALU - SANDAKAN

MONTH: NOVEMBER 2013

ITEM	DATE	CHAINAGE	Length (m)	Width (m)	Depth (m)	AREA (m2)	VOLUME (m3)	PREMIX QUANTITY (ton)	REMARKS
BROUGHT FORWARD:			-	-	-	9,096.56	435.97	1,011.41	
121	04 Oct 13	8.465	1.30	0.60	0.050	0.78	0.04	0.09	LHS
122	04 Oct 13	8.467	1.20	0.70	0.050	0.84	0.04	0.10	LHS
123	04 Oct 13	12.405	1.80	0.80	0.050	1.44	0.07	0.17	LHS
124	04 Oct 13	12.410	1.70	0.70	0.050	1.19	0.06	0.14	LHS
125	04 Oct 13	12.416	1.80	0.60	0.050	1.08	0.05	0.13	LHS
126	04 Oct 13	12.420	1.70	0.60	0.050	1.02	0.05	0.12	LHS
127	04 Oct 13	12.430	1.10	0.70	0.050	0.77	0.04	0.09	LHS
128	04 Oct 13	12.450	1.80	0.80	0.050	1.44	0.07	0.17	LHS
129	04 Oct 13	12.460	1.40	0.70	0.050	0.98	0.05	0.11	LHS
130	04 Oct 13	12.470	1.20	0.60	0.050	0.72	0.04	0.08	LHS
131	04 Oct 13	12.480	1.60	0.70	0.050	1.12	0.06	0.13	LHS
132	04 Oct 13	12.486	1.40	0.80	0.050	1.12	0.06	0.13	LHS
133	04 Oct 13	12.495	1.60	0.70	0.050	1.12	0.06	0.13	LHS
134	04 Oct 13	12.440	1.80	0.80	0.050	1.44	0.07	0.17	LHS
135	04 Oct 13	12.465	1.70	0.70	0.050	1.19	0.06	0.14	LHS
136	04 Oct 13	12.710	1.20	0.80	0.050	0.96	0.05	0.11	LHS
137	04 Oct 13	12.726	1.30	0.70	0.050	0.91	0.05	0.11	LHS
138	04 Oct 13	12.810	1.40	0.60	0.050	0.84	0.04	0.10	LHS
139	04 Oct 13	12.826	1.30	0.70	0.050	0.91	0.05	0.11	LHS
140	04 Oct 13	12.840	1.60	0.60	0.050	0.96	0.05	0.11	LHS
141	04 Oct 13	12.860	1.80	0.70	0.050	1.26	0.06	0.15	LHS
142	04 Oct 13	12.870	1.30	0.80	0.050	1.04	0.05	0.12	LHS
143	04 Oct 13	12.930	1.40	0.70	0.050	0.98	0.05	0.11	LHS
144	04 Oct 13	12.960	1.30	0.90	0.050	1.17	0.06	0.14	LHS
145	04 Oct 13	14.027	1.40	0.70	0.050	0.98	0.05	0.11	LHS
146	04 Oct 13	14.076	1.20	0.90	0.050	1.08	0.05	0.13	LHS
147	04 Oct 13	14.950	1.30	0.80	0.050	1.04	0.05	0.12	LHS
148	04 Oct 13	14.326	1.00	0.70	0.050	0.70	0.04	0.08	LHS
149	04 Oct 13	14.340	1.20	0.90	0.050	1.08	0.05	0.13	LHS
150	04 Oct 13	14.368	1.40	0.80	0.050	1.12	0.06	0.13	LHS
CARRIED FORWARD:						9,127.84	437.53	1,015.04	

LINTASAN RESOURCES SDN. BHD.
 MAINTENANCE OF FEDERAL ROADS - WEST COAST, SABAH
R01 POTHOLE PATCHING RECORD

DISTRICT: TUARAN
ROUTE NO. 22
ROAD NAME: JALAN KOTA KINABALU - SANDAKAN
MONTH: NOVEMBER 2013

ITEM	DATE	CHAINAGE	Length (m)	Width (m)	Depth (m)	AREA (m2)	VOLUME (m3)	PREMIX QUANTITY (ton)	REMARKS
BROUGHT FORWARD:			-	-	-	9,127.84	437.53	1,015.04	
151	05 Oct 13	12.925	1.40	0.90	0.050	1.26	0.06	0.15	LHS
152	05 Oct 13	12.936	1.60	0.80	0.050	1.28	0.06	0.15	LHS
153	05 Oct 13	12.954	1.30	1.10	0.050	1.43	0.07	0.17	LHS
154	05 Oct 13	12.970	1.80	1.00	0.050	1.80	0.09	0.21	LHS
155	05 Oct 13	12.985	1.40	1.00	0.050	1.40	0.07	0.16	LHS
156	05 Oct 13	13.000	1.80	1.10	0.050	1.98	0.10	0.23	LHS
157	05 Oct 13	13.010	1.20	1.10	0.050	1.32	0.07	0.15	LHS
158	05 Oct 13	13.020	1.60	1.00	0.050	1.60	0.08	0.19	LHS
159	05 Oct 13	13.026	1.20	1.00	0.050	1.20	0.06	0.14	LHS
160	05 Oct 13	13.035	1.80	0.90	0.050	1.62	0.08	0.19	LHS
161	05 Oct 13	13.050	1.60	0.80	0.050	1.28	0.06	0.15	LHS
162	05 Oct 13	13.037	1.20	0.90	0.050	1.08	0.05	0.13	LHS
163	05 Oct 13	13.080	1.40	0.80	0.050	1.12	0.06	0.13	LHS
164	05 Oct 13	13.090	1.20	0.90	0.050	1.08	0.05	0.13	LHS
165	05 Oct 13	13.115	1.30	1.00	0.050	1.30	0.07	0.15	LHS
166	05 Oct 13	13.126	1.20	1.10	0.050	1.32	0.07	0.15	LHS
167	05 Oct 13	13.140	1.40	0.90	0.050	1.26	0.06	0.15	LHS
168	05 Oct 13	13.150	1.20	1.00	0.050	1.20	0.06	0.14	LHS
169	05 Oct 13	13.170	1.40	0.80	0.050	1.12	0.06	0.13	LHS
170	05 Oct 13	17.240	1.20	0.70	0.050	0.84	0.04	0.10	LHS
171	05 Oct 13	17.260	1.30	0.80	0.050	1.04	0.05	0.12	LHS
172	05 Oct 13	17.280	1.40	0.70	0.050	0.98	0.05	0.11	LHS
173	05 Oct 13	17.350	1.20	0.80	0.050	0.96	0.05	0.11	LHS
174	05 Oct 13	17.360	1.30	0.70	0.050	0.91	0.05	0.11	LHS
175	05 Oct 13	18.140	1.02	0.80	0.050	0.82	0.04	0.09	LHS
176	05 Oct 13	18.160	1.40	0.70	0.050	0.98	0.05	0.11	LHS
177	05 Oct 13	18.170	1.30	0.60	0.050	0.78	0.04	0.09	LHS
178	05 Oct 13	18.180	1.20	0.90	0.050	1.08	0.05	0.13	LHS
179	05 Oct 13	18.250	1.10	0.80	0.050	0.88	0.04	0.10	LHS
180	05 Oct 13	18.260	1.20	0.70	0.050	0.84	0.04	0.10	LHS
CARRIED FORWARD :						9,163.60	439.32	1,019.19	

LINTASAN RESOURCES SDN. BHD.
MAINTENANCE OF FEDERAL ROADS - WEST COAST, SABAH
R01 POTHOLE PATCHING RECORD

DISTRICT: TUARAN

ROUTE NO. 22

ROAD NAME: JALAN KOTA KINABALU - SANDAKAN

MONTH: NOVEMBER 2013

ITEM	DATE	CHAINAGE	Length (m)	Width (m)	Depth (m)	AREA (m2)	VOLUME (m3)	PREMIX QUANTITY (ton)	REMARKS
BROUGHT FORWARD:			-	-	-	9,163.60	439.32	1,019.19	
181	06 Oct 13	12.745	1.20	0.80	0.050	0.96	0.05	0.11	LHS
182	06 Oct 13	12.764	1.30	0.70	0.050	0.91	0.05	0.11	LHS
183	06 Oct 13	12.784	1.20	0.90	0.050	1.08	0.05	0.13	LHS
184	06 Oct 13	12.846	1.30	0.80	0.050	1.04	0.05	0.12	LHS
185	06 Oct 13	12.867	1.40	0.70	0.050	0.98	0.05	0.11	LHS
186	06 Oct 13	13.210	1.20	0.90	0.050	1.08	0.05	0.13	LHS
187	06 Oct 13	13.226	1.40	1.10	0.050	1.54	0.08	0.18	LHS
188	06 Oct 13	13.235	1.20	1.00	0.050	1.20	0.06	0.14	LHS
189	06 Oct 13	13.246	1.60	0.90	0.050	1.44	0.07	0.17	LHS
190	06 Oct 13	13.255	1.40	1.00	0.050	1.40	0.07	0.16	LHS
191	06 Oct 13	13.265	1.20	1.40	0.050	1.68	0.08	0.19	LHS
192	06 Oct 13	13.274	1.40	1.20	0.050	1.68	0.08	0.19	LHS
193	06 Oct 13	13.286	1.30	1.00	0.050	1.30	0.07	0.15	LHS
194	06 Oct 13	13.320	1.80	1.10	0.050	1.98	0.10	0.23	LHS
195	06 Oct 13	13.340	1.60	1.00	0.050	1.60	0.08	0.19	LHS
196	06 Oct 13	13.360	1.40	1.60	0.050	2.24	0.11	0.26	LHS
197	06 Oct 13	13.380	1.60	1.10	0.050	1.76	0.09	0.20	LHS
198	06 Oct 13	13.394	1.30	1.20	0.025	1.56	0.04	0.09	LHS
199	06 Oct 13	14.740	1.20	1.40	0.025	1.68	0.04	0.10	LHS
200	06 Oct 13	14.760	1.30	0.90	0.025	1.17	0.03	0.07	LHS
201	06 Oct 13	14.780	1.40	1.00	0.025	1.40	0.04	0.08	LHS
202	06 Oct 13	14.830	1.60	1.00	0.025	1.60	0.04	0.09	LHS
203	06 Oct 13	14.840	1.20	1.00	0.075	1.20	0.09	0.21	LHS
204	06 Oct 13	15.030	1.30	1.60	0.025	2.08	0.05	0.12	LHS
205	06 Oct 13	15.046	1.20	0.90	0.025	1.08	0.03	0.06	LHS
206	06 Oct 13	15.060	1.40	1.10	0.025	1.54	0.04	0.09	LHS
207	06 Oct 13	15.080	1.20	0.80	0.025	0.96	0.02	0.06	LHS
208	06 Oct 13	15.426	1.30	1.20	0.025	1.56	0.04	0.09	LHS
209	06 Oct 13	15.440	1.60	1.00	0.025	1.60	0.04	0.09	LHS
210	06 Oct 13	15.460	1.20	1.10	0.025	1.32	0.03	0.08	LHS
CARRIED FORWARD :						9,206.22	441.04	1,023.18	

LINTASAN RESOURCES SDN. BHD.
MAINTENANCE OF FEDERAL ROADS - WEST COAST, SABAH
R01 POTHOLE PATCHING RECORD

DISTRICT: TUARAN

ROUTE NO. 22

ROAD NAME: JALAN KOTA KINABALU - SANDAKAN

MONTH: NOVEMBER 2013

ITEM	DATE	CHAINAGE	Length (m)	Width (m)	Depth (m)	AREA (m2)	VOLUME (m3)	PREMIX QUANTITY (ton)	REMARKS
BROUGHT FORWARD:			-	-	-	9,206.22	441.04	1,023.18	
211	08 Oct 13	11.006	1.60	1.10	0.025	1.76	0.04	0.10	LHS
212	08 Oct 13	11.010	1.40	1.00	0.025	1.40	0.04	0.08	LHS
213	08 Oct 13	11.220	1.30	1.10	0.025	1.43	0.04	0.08	LHS
214	08 Oct 13	11.240	1.40	1.10	0.025	1.54	0.04	0.09	LHS
215	08 Oct 13	11.260	1.30	1.00	0.025	1.30	0.03	0.08	LHS
216	08 Oct 13	11.280	1.40	1.10	0.025	1.54	0.04	0.09	LHS
217	08 Oct 13	11.616	1.60	1.20	0.050	1.92	0.10	0.22	LHS
218	08 Oct 13	11.666	1.40	1.00	0.050	1.40	0.07	0.16	LHS
219	08 Oct 13	12.618	1.30	1.10	0.050	1.43	0.07	0.17	LHS
220	08 Oct 13	12.626	1.40	1.00	0.050	1.40	0.07	0.16	LHS
221	08 Oct 13	12.640	1.20	0.90	0.050	1.08	0.05	0.13	LHS
222	08 Oct 13	12.680	1.30	0.80	0.050	1.04	0.05	0.12	LHS
223	08 Oct 13	14.430	1.20	0.90	0.050	1.08	0.05	0.13	LHS
224	08 Oct 13	14.460	1.30	0.80	0.050	1.04	0.05	0.12	LHS
225	08 Oct 13	14.480	1.20	0.80	0.050	0.96	0.05	0.11	LHS
226	08 Oct 13	14.626	1.40	0.90	0.050	1.26	0.06	0.15	LHS
227	08 Oct 13	14.630	1.20	0.80	0.050	0.96	0.05	0.11	LHS
228	08 Oct 13	14.640	1.30	1.00	0.050	1.30	0.07	0.15	LHS
229	08 Oct 13	14.680	1.40	0.90	0.050	1.26	0.06	0.15	LHS
230	08 Oct 13	14.835	1.20	0.90	0.050	1.08	0.05	0.13	LHS
231	08 Oct 13	14.846	1.10	0.80	0.050	0.88	0.04	0.10	LHS
232	08 Oct 13	14.860	1.20	1.00	0.050	1.20	0.06	0.14	LHS
233	08 Oct 13	14.880	1.30	0.90	0.050	1.17	0.06	0.14	LHS
234	08 Oct 13	14.916	1.40	1.00	0.050	1.40	0.07	0.16	LHS
235	08 Oct 13	14.948	1.50	1.00	0.050	1.50	0.08	0.17	LHS
236	08 Oct 13	14.960	1.60	1.10	0.050	1.76	0.09	0.20	LHS
237	08 Oct 13	14.970	1.20	1.20	0.050	1.44	0.07	0.17	LHS
238	08 Oct 13	15.426	1.40	0.90	0.050	1.26	0.06	0.15	LHS
239	08 Oct 13	15.440	1.30	1.00	0.050	1.30	0.07	0.15	LHS
240	08 Oct 13	15.444	1.20	1.10	0.050	1.32	0.07	0.15	LHS
CARRIED FORWARD :						9,245.63	442.79	1,027.23	

LINTASAN RESOURCES SDN. BHD.
MAINTENANCE OF FEDERAL ROADS - WEST COAST, SABAH
R01 POTHOLE PATCHING RECORD

DISTRICT: TUARAN

ROUTE NO. 22

ROAD NAME: JALAN KOTA KINABALU - SANDAKAN

MONTH: NOVEMBER 2013

ITEM	DATE	CHAINAGE	Length (m)	Width (m)	Depth (m)	AREA (m2)	VOLUME (m3)	PREMIX QUANTITY (ton)	REMARKS
BROUGHT FORWARD:			-	-	-	9,245.63	442.79	1,027.23	
241	23 Oct 13	15.450	1.80	1.00	0.050	1.80	0.09	0.21	LHS
242	23 Oct 13	15.460	1.40	1.30	0.050	1.82	0.09	0.21	LHS
243	23 Oct 13	15.470	1.20	1.20	0.050	1.44	0.07	0.17	LHS
244	23 Oct 13	16.140	1.60	1.30	0.050	2.08	0.10	0.24	LHS
245	23 Oct 13	16.150	1.30	1.20	0.050	1.56	0.08	0.18	LHS
246	23 Oct 13	16.160	1.20	1.00	0.050	1.20	0.06	0.14	LHS
247	23 Oct 13	16.170	1.30	1.10	0.050	1.43	0.07	0.17	LHS
248	23 Oct 13	16.180	1.40	1.30	0.050	1.82	0.09	0.21	LHS
249	23 Oct 13	16.190	1.30	1.30	0.050	1.69	0.08	0.20	LHS
250	23 Oct 13	16.196	1.20	1.30	0.050	1.56	0.08	0.18	LHS
251	23 Oct 13	17.950	1.20	1.20	0.050	1.44	0.07	0.17	LHS
252	23 Oct 13	17.960	1.10	1.20	0.050	1.32	0.07	0.15	LHS
253	23 Oct 13	17.970	1.00	1.40	0.050	1.40	0.07	0.16	LHS
254	23 Oct 13	17.980	1.00	1.20	0.050	1.20	0.06	0.14	LHS
255	23 Oct 13	17.960	1.20	1.00	0.050	1.20	0.06	0.14	LHS
256	23 Oct 13	20.960	1.30	0.90	0.050	1.17	0.06	0.14	LHS
257	23 Oct 13	20.970	1.10	1.20	0.050	1.32	0.07	0.15	LHS
258	23 Oct 13	20.980	1.20	1.10	0.050	1.32	0.07	0.15	LHS
259	23 Oct 13	20.990	1.30	1.00	0.025	1.30	0.03	0.08	LHS
260	23 Oct 13	21.010	1.20	1.10	0.025	1.32	0.03	0.08	LHS
261	23 Oct 13	21.016	1.20	1.00	0.025	1.20	0.03	0.07	LHS
262	23 Oct 13	21.025	1.30	1.20	0.025	1.56	0.04	0.09	LHS
263	23 Oct 13	21.440	1.40	1.00	0.025	1.40	0.04	0.08	LHS
264	23 Oct 13	21.450	1.10	1.50	0.025	1.65	0.04	0.10	LHS
265	23 Oct 13	21.450	1.20	1.10	0.025	1.32	0.03	0.08	LHS
266	23 Oct 13	23.190	1.30	1.00	0.025	1.30	0.03	0.08	LHS
267	23 Oct 13	23.195	1.00	1.10	0.025	1.10	0.03	0.06	LHS
268	23 Oct 13	23.240	1.20	0.90	0.025	1.08	0.03	0.06	LHS
269	23 Oct 13	23.260	1.10	1.00	0.025	1.10	0.03	0.06	LHS
270	23 Oct 13	23.270	1.40	1.10	0.025	1.54	0.04	0.09	LHS
TOTAL :						9,288.27	444.52	1,031.26	

LINTASAN RESOURCES SDN. BHD.
MAINTENANCE OF FEDERAL ROADS - WEST COAST, SABAH

R01 POTHOLE PATCHING RECORD

DISTRICT: TUARAN

ROUTE NO. 503

ROAD NAME: JALAN BERUNGIS - KOTA BELUD

MONTH: NOVEMBER 2013

ITEM	DATE	CHAINAGE	Length (m)	Width (m)	Depth (m)	AREA (m2)	VOLUME (m3)	PREMIX QUANTITY (ton)	REMARKS
BROUGHT FORWARD:						1,264.16	58.41	135.53	
1	01 Nov 13	5.860	1.00	0.30	0.050	0.30	0.02	0.03	RHS
2	01 Nov 13	5.850	1.10	0.20	0.050	0.22	0.01	0.03	RHS
3	01 Nov 13	5.840	1.20	0.40	0.050	0.48	0.02	0.06	RHS
4	01 Nov 13	5.830	1.10	0.30	0.050	0.33	0.02	0.04	RHS
5	01 Nov 13	5.820	1.00	0.30	0.050	0.30	0.02	0.03	RHS
6	01 Nov 13	5.790	1.20	0.30	0.050	0.36	0.02	0.04	RHS
7	01 Nov 13	5.780	1.30	0.20	0.050	0.26	0.01	0.03	RHS
8	01 Nov 13	5.770	1.20	0.40	0.050	0.48	0.02	0.06	RHS
9	01 Nov 13	5.760	1.40	0.40	0.050	0.56	0.03	0.06	RHS
10	01 Nov 13	5.750	1.60	0.30	0.050	0.48	0.02	0.06	RHS
11	01 Nov 13	5.740	1.20	0.40	0.050	0.48	0.02	0.06	RHS
12	01 Nov 13	5.690	1.80	0.50	0.050	0.90	0.05	0.10	RHS
13	01 Nov 13	5.680	1.20	0.30	0.050	0.36	0.02	0.04	RHS
14	01 Nov 13	5.670	1.30	0.30	0.050	0.39	0.02	0.05	RHS
15	01 Nov 13	5.660	1.60	0.60	0.050	0.96	0.05	0.11	RHS
16	01 Nov 13	5.650	1.40	0.40	0.050	0.56	0.03	0.06	RHS
17	01 Nov 13	5.620	1.50	0.60	0.050	0.90	0.05	0.10	RHS
18	01 Nov 13	5.590	1.60	0.40	0.050	0.64	0.03	0.07	RHS
19	01 Nov 13	5.585	1.10	0.60	0.050	0.66	0.03	0.08	RHS
20	01 Nov 13	5.570	1.30	0.40	0.050	0.52	0.03	0.06	RHS
21	01 Nov 13	5.560	1.60	0.30	0.050	0.48	0.02	0.06	RHS
22	01 Nov 13	5.550	1.30	0.30	0.050	0.39	0.02	0.05	RHS
23	01 Nov 13	5.530	1.20	0.30	0.050	0.36	0.02	0.04	RHS
24	01 Nov 13	5.510	1.10	0.30	0.050	0.33	0.02	0.04	RHS
25	01 Nov 13	5.490	1.20	0.20	0.050	0.24	0.01	0.03	RHS
26	01 Nov 13	5.480	1.30	0.40	0.050	0.52	0.03	0.06	RHS
27	01 Nov 13	5.470	1.00	0.40	0.050	0.40	0.02	0.05	RHS
28	01 Nov 13	5.450	1.10	0.30	0.050	0.33	0.02	0.04	RHS
29	01 Nov 13	5.430	1.20	0.20	0.050	0.24	0.01	0.03	RHS
30	01 Nov 13	5.380	1.30	0.60	0.050	0.78	0.04	0.09	RHS
CARRIED FORWARD :						1,278.37	59.12	137.18	

LINTASAN RESOURCES SDN. BHD.
MAINTENANCE OF FEDERAL ROADS - WEST COAST, SABAH
R01 POTHOLE PATCHING RECORD

DISTRICT: TUARAN
ROUTE NO. 503
ROAD NAME: JALAN BERUNGIS - KOTA BELUD
MONTH: NOVEMBER 2013

ITEM	DATE	CHAINAGE	Length (m)	Width (m)	Depth (m)	AREA (m2)	VOLUME (m3)	PREMIX QUANTITY (ton)	REMARKS
BROUGHT FORWARD:			-	-	-	1,278.37	59.12	137.18	
31	01 Nov 13	10.450	1.20	0.70	0.050	0.84	0.04	0.10	RHS
32	01 Nov 13	10.460	1.30	0.40	0.050	0.52	0.03	0.06	RHS
33	01 Nov 13	10.470	1.10	0.60	0.050	0.66	0.03	0.08	RHS
34	01 Nov 13	10.480	1.00	0.40	0.050	0.40	0.02	0.05	RHS
35	01 Nov 13	10.495	1.20	0.30	0.050	0.36	0.02	0.04	RHS
36	01 Nov 13	10.610	1.10	0.70	0.050	0.77	0.04	0.09	RHS
37	01 Nov 13	10.626	1.00	0.50	0.050	0.50	0.03	0.06	RHS
38	01 Nov 13	10.645	1.20	0.40	0.025	0.48	0.01	0.03	RHS
39	01 Nov 13	10.660	1.30	0.50	0.025	0.65	0.02	0.04	RHS
40	01 Nov 13	10.670	1.20	0.40	0.050	0.48	0.02	0.06	RHS
41	01 Nov 13	10.690	1.10	0.30	0.050	0.33	0.02	0.04	RHS
42	01 Nov 13	10.730	1.20	0.30	0.050	0.36	0.02	0.04	RHS
43	01 Nov 13	10.750	1.00	0.30	0.050	0.30	0.02	0.03	RHS
44	01 Nov 13	10.760	1.20	0.20	0.050	0.24	0.01	0.03	RHS
45	01 Nov 13	10.840	1.30	0.40	0.050	0.52	0.03	0.06	RHS
46	01 Nov 13	10.860	1.30	0.60	0.050	0.78	0.04	0.09	RHS
47	01 Nov 13	10.870	1.20	0.30	0.050	0.36	0.02	0.04	RHS
48	01 Nov 13	10.926	1.00	0.40	0.050	0.40	0.02	0.05	RHS
49	01 Nov 13	10.960	1.30	0.20	0.050	0.26	0.01	0.03	RHS
50	01 Nov 13	11.050	1.00	0.20	0.050	0.20	0.01	0.02	RHS
51	01 Nov 13	11.070	1.20	0.20	0.050	0.24	0.01	0.03	RHS
52	01 Nov 13	11.130	1.00	0.40	0.050	0.40	0.02	0.05	RHS
53	01 Nov 13	11.150	1.20	0.40	0.050	0.48	0.02	0.06	RHS
54	01 Nov 13	11.170	1.30	0.30	0.050	0.39	0.02	0.05	LHS
55	01 Nov 13	11.190	1.20	0.20	0.050	0.24	0.01	0.03	LHS
56	01 Nov 13	11.230	1.30	0.20	0.050	0.26	0.01	0.03	LHS
57	01 Nov 13	11.260	1.00	0.40	0.050	0.40	0.02	0.05	LHS
58	01 Nov 13	12.040	1.20	0.30	0.050	0.36	0.02	0.04	LHS
59	01 Nov 13	12.060	1.10	0.30	0.050	0.33	0.02	0.04	LHS
60	01 Nov 13	12.050	1.20	0.20	0.050	0.24	0.01	0.03	LHS
CARRIED FORWARD :						1,291.12	59.73	138.59	

LINTASAN RESOURCES SDN. BHD.
MAINTENANCE OF FEDERAL ROADS - WEST COAST, SABAH

R01 POTHOLE PATCHING RECORD

DISTRICT: TUARAN

ROUTE NO. 503

ROAD NAME: JALAN BERUNGIS - KOTA BELUD

MONTH: NOVEMBER 2013

ITEM	DATE	CHAINAGE	Length (m)	Width (m)	Depth (m)	AREA (m2)	VOLUME (m3)	PREMIX QUANTITY (ton)	REMARKS
BROUGHT FORWARD:					-	1,291.12	59.73	138.59	
61	02 Nov 13	6.850	1.10	0.30	0.050	0.33	0.02	0.04	LHS
62	02 Nov 13	6.860	1.20	0.60	0.050	0.72	0.04	0.08	LHS
63	02 Nov 13	6.870	1.10	0.40	0.050	0.44	0.02	0.05	LHS
64	02 Nov 13	6.880	1.20	0.50	0.050	0.60	0.03	0.07	LHS
65	02 Nov 13	6.910	1.10	0.50	0.050	0.55	0.03	0.06	LHS
66	02 Nov 13	6.925	1.00	0.60	0.050	0.60	0.03	0.07	LHS
67	02 Nov 13	6.945	1.30	0.30	0.050	0.39	0.02	0.05	LHS
68	02 Nov 13	6.955	1.20	0.30	0.050	0.36	0.02	0.04	LHS
69	02 Nov 13	6.970	1.10	0.40	0.050	0.44	0.02	0.05	LHS
70	02 Nov 13	7.000	1.10	0.80	0.050	0.88	0.04	0.10	LHS
71	02 Nov 13	7.015	1.00	0.80	0.050	0.80	0.04	0.09	LHS
72	02 Nov 13	7.020	1.20	0.60	0.050	0.72	0.04	0.08	LHS
73	02 Nov 13	7.030	1.10	0.60	0.050	0.66	0.03	0.08	LHS
74	02 Nov 13	7.050	1.20	0.50	0.050	0.60	0.03	0.07	LHS
75	02 Nov 13	7.060	1.00	0.30	0.050	0.30	0.02	0.03	LHS
76	02 Nov 13	7.070	1.20	0.40	0.050	0.48	0.02	0.06	LHS
77	02 Nov 13	7.080	1.10	0.60	0.050	0.66	0.03	0.08	LHS
78	02 Nov 13	7.130	1.00	0.40	0.050	0.40	0.02	0.05	LHS
79	02 Nov 13	7.140	1.20	0.70	0.050	0.84	0.04	0.10	LHS
80	02 Nov 13	7.160	1.20	1.00	0.050	1.20	0.06	0.14	LHS
81	02 Nov 13	7.170	1.30	0.90	0.050	1.17	0.06	0.14	LHS
82	02 Nov 13	7.200	1.20	0.70	0.050	0.84	0.04	0.10	LHS
83	02 Nov 13	7.240	1.10	0.60	0.050	0.66	0.03	0.08	LHS
84	02 Nov 13	9.650	1.20	0.40	0.050	0.48	0.02	0.06	LHS
85	02 Nov 13	9.660	1.10	0.50	0.050	0.55	0.03	0.06	LHS
86	02 Nov 13	10.360	1.20	0.90	0.050	1.08	0.05	0.13	LHS
87	02 Nov 13	10.380	1.30	1.00	0.050	1.30	0.07	0.15	LHS
88	02 Nov 13	10.542	1.20	1.00	0.050	1.20	0.06	0.14	LHS
89	02 Nov 13	10.550	1.10	0.90	0.050	0.99	0.05	0.11	LHS
90	02 Nov 13	10.610	1.20	1.00	0.050	1.20	0.06	0.14	LHS
CARRIED FORWARD :						1,312.56	60.80	141.08	

LINTASAN RESOURCES SDN. BHD.
MAINTENANCE OF FEDERAL ROADS - WEST COAST, SABAH

R01 POTHOLE PATCHING RECORD

DISTRICT: TUARAN

ROUTE NO. 503

ROAD NAME: JALAN BERUNGIS - KOTA BELUD

MONTH: NOVEMBER 2013

ITEM	DATE	CHAINAGE	Length (m)	Width (m)	Depth (m)	AREA (m2)	VOLUME (m3)	PREMIX QUANTITY (ton)	REMARKS
BROUGHT FORWARD:					-	1,312.56	60.80	141.08	
91	02 Nov 13	10.630	1.20	1.00	0.050	1.20	0.06	0.14	RHS
92	02 Nov 13	10.650	1.30	1.10	0.050	1.43	0.07	0.17	RHS
93	02 Nov 13	10.760	1.20	1.00	0.050	1.20	0.06	0.14	RHS
94	02 Nov 13	10.770	1.30	0.90	0.050	1.17	0.06	0.14	RHS
95	02 Nov 13	10.480	1.20	1.00	0.050	1.20	0.06	0.14	RHS
96	02 Nov 13	9.790	1.10	0.90	0.050	0.99	0.05	0.11	RHS
97	02 Nov 13	9.660	1.00	0.80	0.050	0.80	0.04	0.09	RHS
98	02 Nov 13	7.215	1.10	1.00	0.025	1.10	0.03	0.06	RHS
99	02 Nov 13	7.210	1.00	1.00	0.025	1.00	0.03	0.06	RHS
100	02 Nov 13	7.200	1.10	1.00	0.050	1.10	0.06	0.13	RHS
101	02 Nov 13	7.120	1.20	1.00	0.050	1.20	0.06	0.14	RHS
102	02 Nov 13	7.090	1.10	1.20	0.050	1.32	0.07	0.15	RHS
103	02 Nov 13	7.070	1.20	0.90	0.050	1.08	0.05	0.13	RHS
104	02 Nov 13	6.980	1.30	0.70	0.050	0.91	0.05	0.11	RHS
105	02 Nov 13	6.850	1.20	0.80	0.050	0.96	0.05	0.11	RHS
106	04 Nov 13	10.880	1.10	1.00	0.050	1.10	0.06	0.13	LHS
107	04 Nov 13	10.890	1.00	0.90	0.050	0.90	0.05	0.10	LHS
108	04 Nov 13	10.910	1.10	0.80	0.050	0.88	0.04	0.10	LHS
109	04 Nov 13	10.920	1.00	0.90	0.050	0.90	0.05	0.10	LHS
110	04 Nov 13	11.050	1.10	1.00	0.050	1.10	0.06	0.13	LHS
111	04 Nov 13	11.060	1.20	0.90	0.050	1.08	0.05	0.13	LHS
112	04 Nov 13	11.080	1.30	1.10	0.050	1.43	0.07	0.17	LHS
113	04 Nov 13	11.090	1.20	1.00	0.050	1.20	0.06	0.14	LHS
114	04 Nov 13	11.100	1.00	1.20	0.050	1.20	0.06	0.14	LHS
115	04 Nov 13	11.150	1.10	1.10	0.050	1.21	0.06	0.14	LHS
116	04 Nov 13	11.210	1.20	1.30	0.050	1.56	0.08	0.18	LHS
117	04 Nov 13	11.330	1.10	1.00	0.050	1.10	0.06	0.13	LHS
118	04 Nov 13	11.350	1.20	0.90	0.050	1.08	0.05	0.13	LHS
119	04 Nov 13	11.370	1.30	1.10	0.050	1.43	0.07	0.17	LHS
120	04 Nov 13	11.480	1.20	1.00	0.050	1.20	0.06	0.14	LHS
CARRIED FORWARD :						1,346.59	62.45	144.90	

LINTASAN RESOURCES SDN. BHD.
MAINTENANCE OF FEDERAL ROADS - WEST COAST, SABAH

R01 POTHOLE PATCHING RECORD

DISTRICT: TUARAN

ROUTE NO. 503

ROAD NAME: JALAN BERUNGIS - KOTA BELUD

MONTH: NOVEMBER 2013

ITEM	DATE	CHAINAGE	Length (m)	Width (m)	Depth (m)	AREA (m2)	VOLUME (m3)	PREMIX QUANTITY (ton)	REMARKS
BROUGHT FORWARD:			-	-	-	1,346.59	62.45	144.90	
121	04 Nov 13	11.490	1.10	1.00	0.050	1.10	0.06	0.13	LHS
122	04 Nov 13	11.497	1.20	1.10	0.050	1.32	0.07	0.15	LHS
123	04 Nov 13	11.510	1.30	1.20	0.050	1.56	0.08	0.18	LHS
124	04 Nov 13	11.570	1.10	0.90	0.050	0.99	0.05	0.11	LHS
125	04 Nov 13	11.580	1.20	1.20	0.050	1.44	0.07	0.17	LHS
126	04 Nov 13	11.660	1.30	1.30	0.050	1.69	0.08	0.20	LHS
127	04 Nov 13	11.750	1.00	1.20	0.050	1.20	0.06	0.14	LHS
128	04 Nov 13	11.820	1.10	1.10	0.025	1.21	0.03	0.07	LHS
129	04 Nov 13	11.840	1.00	0.80	0.025	0.80	0.02	0.05	LHS
130	04 Nov 13	11.850	1.30	0.80	0.050	1.04	0.05	0.12	LHS
131	04 Nov 13	11.860	1.20	0.90	0.050	1.08	0.05	0.13	LHS
132	04 Nov 13	11.950	1.30	0.80	0.050	1.04	0.05	0.12	LHS
133	04 Nov 13	11.960	1.10	1.00	0.050	1.10	0.06	0.13	LHS
134	04 Nov 13	11.990	1.20	0.90	0.050	1.08	0.05	0.13	LHS
135	04 Nov 13	12.040	1.30	1.00	0.050	1.30	0.07	0.15	LHS
136	04 Nov 13	11.520	1.10	0.90	0.050	0.99	0.05	0.11	RHS
137	04 Nov 13	11.490	1.00	0.80	0.050	0.80	0.04	0.09	RHS
138	04 Nov 13	11.460	1.10	0.90	0.050	0.99	0.05	0.11	RHS
139	04 Nov 13	11.420	1.00	1.00	0.050	1.00	0.05	0.12	RHS
140	04 Nov 13	11.380	1.30	1.00	0.050	1.30	0.07	0.15	RHS
141	04 Nov 13	11.360	1.20	0.80	0.050	0.96	0.05	0.11	RHS
142	04 Nov 13	11.320	1.30	1.00	0.050	1.30	0.07	0.15	RHS
143	04 Nov 13	11.280	1.60	0.90	0.050	1.44	0.07	0.17	RHS
144	04 Nov 13	11.260	1.40	1.00	0.050	1.40	0.07	0.16	RHS
145	04 Nov 13	11.250	1.00	0.90	0.050	0.90	0.05	0.10	RHS
146	04 Nov 13	10.910	1.30	1.00	0.050	1.30	0.07	0.15	RHS
147	04 Nov 13	10.880	1.10	0.90	0.050	0.99	0.05	0.11	RHS
148	04 Nov 13	10.870	1.20	1.00	0.050	1.20	0.06	0.14	RHS
149	04 Nov 13	10.860	1.10	1.00	0.050	1.10	0.06	0.13	RHS
150	04 Nov 13	10.720	1.20	1.10	0.050	1.32	0.07	0.15	RHS
CARRIED FORWARD :						1,381.53	64.15	148.84	

LINTASAN RESOURCES SDN. BHD.
 MAINTENANCE OF FEDERAL ROADS - WEST COAST, SABAH

R01 POTHOLE PATCHING RECORD

DISTRICT: TUARAN
ROUTE NO. 503
ROAD NAME: JALAN BERUNGIS - KOTA BELUD
MONTH: NOVEMBER 2013

ITEM	DATE	CHAINAGE	Length (m)	Width (m)	Depth (m)	AREA (m2)	VOLUME (m3)	PREMIX QUANTITY (ton)	REMARKS
BROUGHT FORWARD:			-	-	-	1,381.53	64.15	148.84	
151	04 Nov 13	10.690	1.10	1.10	0.050	1.21	0.06	0.14	RHS
152	04 Nov 13	10.680	1.30	1.00	0.050	1.30	0.07	0.15	RHS
153	04 Nov 13	10.650	1.20	1.10	0.050	1.32	0.07	0.15	RHS
154	04 Nov 13	10.540	1.00	1.30	0.050	1.30	0.07	0.15	RHS
155	04 Nov 13	10.490	1.10	0.70	0.050	0.77	0.04	0.09	RHS
156	04 Nov 13	10.470	1.00	0.90	0.050	0.90	0.05	0.10	RHS
157	06 Nov 13	9.710	1.10	1.20	0.050	1.32	0.07	0.15	LHS
158	06 Nov 13	9.910	1.00	1.10	0.025	1.10	0.03	0.06	LHS
159	06 Nov 13	10.040	1.10	1.00	0.025	1.10	0.03	0.06	LHS
160	06 Nov 13	10.050	1.00	1.00	0.050	1.00	0.05	0.12	LHS
161	06 Nov 13	12.230	1.10	1.00	0.050	1.10	0.06	0.13	RHS
162	06 Nov 13	12.220	1.00	1.10	0.050	1.10	0.06	0.13	RHS
163	06 Nov 13	12.210	1.10	1.20	0.050	1.32	0.07	0.15	RHS
164	06 Nov 13	12.190	1.20	0.80	0.050	0.96	0.05	0.11	RHS
165	06 Nov 13	12.180	1.10	1.00	0.050	1.10	0.06	0.13	RHS
166	06 Nov 13	12.170	1.20	1.10	0.050	1.32	0.07	0.15	RHS
167	06 Nov 13	12.150	1.10	0.70	0.050	0.77	0.04	0.09	RHS
168	06 Nov 13	12.120	1.30	0.80	0.050	1.04	0.05	0.12	RHS
169	06 Nov 13	12.110	1.20	0.70	0.050	0.84	0.04	0.10	RHS
170	06 Nov 13	12.090	1.30	0.80	0.050	1.04	0.05	0.12	RHS
171	06 Nov 13	12.080	1.20	0.70	0.050	0.84	0.04	0.10	RHS
172	06 Nov 13	12.070	1.30	1.10	0.050	1.43	0.07	0.17	RHS
173	06 Nov 13	12.060	1.00	1.00	0.050	1.00	0.05	0.12	RHS
174	06 Nov 13	12.050	1.10	1.10	0.050	1.21	0.06	0.14	RHS
175	06 Nov 13	12.030	1.20	0.70	0.050	0.84	0.04	0.10	RHS
176	06 Nov 13	12.010	1.10	1.20	0.050	1.32	0.07	0.15	RHS
177	06 Nov 13	11.990	1.10	1.00	0.050	1.10	0.06	0.13	RHS
178	06 Nov 13	11.980	1.00	1.10	0.050	1.10	0.06	0.13	RHS
179	06 Nov 13	11.967	1.10	0.80	0.050	0.88	0.04	0.10	RHS
180	06 Nov 13	11.950	1.00	0.90	0.050	0.90	0.05	0.10	RHS
CARRIED FORWARD :						1,414.06	65.72	152.49	

LINTASAN RESOURCES SDN. BHD.
MAINTENANCE OF FEDERAL ROADS - WEST COAST, SABAH

R01 POTHOLE PATCHING RECORD

DISTRICT: TUARAN

ROUTE NO. 503

ROAD NAME: JALAN BERUNGIS - KOTA BELUD

MONTH: NOVEMBER 2013

ITEM	DATE	CHAINAGE	Length (m)	Width (m)	Depth (m)	AREA (m2)	VOLUME (m3)	PREMIX QUANTITY (ton)	REMARKS
BROUGHT FORWARD:			-	-	-	1,414.06	65.72	152.49	
181	06 Nov 13	11.930	1.10	0.80	0.050	0.88	0.04	0.10	RHS
182	06 Nov 13	11.920	1.20	0.70	0.050	0.84	0.04	0.10	RHS
183	06 Nov 13	11.890	1.10	0.90	0.050	0.99	0.05	0.11	RHS
184	06 Nov 13	11.870	1.20	0.80	0.050	0.96	0.05	0.11	RHS
185	06 Nov 13	11.860	1.30	0.70	0.050	0.91	0.05	0.11	RHS
186	06 Nov 13	11.840	1.10	0.80	0.050	0.88	0.04	0.10	RHS
187	06 Nov 13	11.830	1.20	0.80	0.050	0.96	0.05	0.11	RHS
188	06 Nov 13	11.820	1.10	0.80	0.025	0.88	0.02	0.05	RHS
189	06 Nov 13	11.810	1.20	0.90	0.025	1.08	0.03	0.06	RHS
190	06 Nov 13	11.790	1.10	0.70	0.050	0.77	0.04	0.09	RHS
191	06 Nov 13	11.680	1.00	0.80	0.050	0.80	0.04	0.09	RHS
192	06 Nov 13	11.660	1.10	0.70	0.050	0.77	0.04	0.09	RHS
193	06 Nov 13	11.630	1.20	0.70	0.050	0.84	0.04	0.10	RHS
194	06 Nov 13	11.610	1.30	0.80	0.050	1.04	0.05	0.12	RHS
195	06 Nov 13	10.150	1.20	0.90	0.050	1.08	0.05	0.13	RHS
196	06 Nov 13	10.140	1.00	0.80	0.050	0.80	0.04	0.09	RHS
197	06 Nov 13	10.050	1.30	0.90	0.050	1.17	0.06	0.14	RHS
198	06 Nov 13	10.020	1.00	0.80	0.050	0.80	0.04	0.09	RHS
199	06 Nov 13	10.010	1.10	1.00	0.050	1.10	0.06	0.13	RHS
200	06 Nov 13	9.990	1.10	1.10	0.050	1.21	0.06	0.14	RHS
201	06 Nov 13	9.970	1.00	0.90	0.050	0.90	0.05	0.10	RHS
202	06 Nov 13	9.940	1.10	1.20	0.050	1.32	0.07	0.15	RHS
203	06 Nov 13	9.920	1.20	1.00	0.050	1.20	0.06	0.14	RHS
204	06 Nov 13	9.880	1.00	0.80	0.050	0.80	0.04	0.09	RHS
205	06 Nov 13	9.820	1.20	0.70	0.050	0.84	0.04	0.10	RHS
206	06 Nov 13	9.780	1.30	0.90	0.050	1.17	0.06	0.14	RHS
207	06 Nov 13	9.760	1.00	1.00	0.050	1.00	0.05	0.12	RHS
208	06 Nov 13	9.690	1.10	0.90	0.050	0.99	0.05	0.11	RHS
209	06 Nov 13	9.650	1.80	0.90	0.050	1.62	0.08	0.19	RHS
210	06 Nov 13	9.620	1.10	0.80	0.050	0.88	0.04	0.10	RHS
CARRIED FORWARD :						1,443.54	67.14	155.79	

LINTASAN RESOURCES SDN. BHD.
MAINTENANCE OF FEDERAL ROADS - WEST COAST, SABAH

R01 POTHOLE PATCHING RECORD

DISTRICT: TUARAN

ROUTE NO. 503

ROAD NAME: JALAN BERUNGIS - KOTA BELUD

MONTH: NOVEMBER 2013

ITEM	DATE	CHAINAGE	Length (m)	Width (m)	Depth (m)	AREA (m2)	VOLUME (m3)	PREMIX QUANTITY (ton)	REMARKS
BROUGHT FORWARD:			-	-	-	1,443.54	67.14	155.79	
211	06 Nov 13	9.590	1.00	1.00	0.050	1.00	0.05	0.12	RHS
212	06 Nov 13	9.840	1.20	1.00	0.050	1.20	0.06	0.14	LHS
213	06 Nov 13	9.050	1.30	1.10	0.050	1.43	0.07	0.17	LHS
214	06 Nov 13	9.060	1.10	1.00	0.050	1.10	0.06	0.13	LHS
215	06 Nov 13	9.080	1.00	1.10	0.050	1.10	0.06	0.13	LHS
216	06 Nov 13	9.110	1.10	1.00	0.050	1.10	0.06	0.13	LHS
217	06 Nov 13	9.120	1.00	0.90	0.050	0.90	0.05	0.10	LHS
218	06 Nov 13	9.130	1.10	1.00	0.050	1.10	0.06	0.13	LHS
219	06 Nov 13	9.140	1.00	0.90	0.050	0.90	0.05	0.10	LHS
220	06 Nov 13	9.150	1.10	1.00	0.050	1.10	0.06	0.13	LHS
221	06 Nov 13	9.160	1.10	1.00	0.050	1.10	0.06	0.13	LHS
222	06 Nov 13	9.270	1.20	1.20	0.050	1.44	0.07	0.17	LHS
223	06 Nov 13	9.290	1.20	1.00	0.025	1.20	0.03	0.07	LHS
224	06 Nov 13	9.340	1.10	0.90	0.025	0.99	0.02	0.06	LHS
225	06 Nov 13	9.350	1.00	1.00	0.025	1.00	0.03	0.06	LHS
226	06 Nov 13	12.240	1.20	1.10	0.050	1.32	0.07	0.15	LHS
227	06 Nov 13	12.250	1.30	1.00	0.025	1.30	0.03	0.08	LHS
228	06 Nov 13	12.270	1.20	1.10	0.025	1.32	0.03	0.08	LHS
229	06 Nov 13	12.280	1.30	1.00	0.025	1.30	0.03	0.08	LHS
230	06 Nov 13	12.300	1.20	1.10	0.025	1.32	0.03	0.08	LHS
231	06 Nov 13	12.350	1.30	1.10	0.050	1.43	0.07	0.17	LHS
232	06 Nov 13	12.410	1.20	1.00	0.050	1.20	0.06	0.14	LHS
233	06 Nov 13	12.420	1.00	1.10	0.050	1.10	0.06	0.13	LHS
234	06 Nov 13	12.460	1.20	0.90	0.025	1.08	0.03	0.06	LHS
235	06 Nov 13	12.480	1.10	1.30	0.050	1.43	0.07	0.17	LHS
236	06 Nov 13	12.490	1.10	1.00	0.025	1.10	0.03	0.06	LHS
237	06 Nov 13	12.510	1.00	1.10	0.050	1.10	0.06	0.13	LHS
238	06 Nov 13	12.520	1.30	0.90	0.050	1.17	0.06	0.14	LHS
239	06 Nov 13	12.540	1.40	1.00	0.025	1.40	0.04	0.08	LHS
240	06 Nov 13	12.550	1.00	1.00	0.025	1.00	0.03	0.06	LHS
CARRIED FORWARD :						1,478.77	68.58	159.12	

LINTASAN RESOURCES SDN. BHD.
MAINTENANCE OF FEDERAL ROADS - WEST COAST, SABAH

R01 POTHOLE PATCHING RECORD

DISTRICT: TUARAN

ROUTE NO. 503

ROAD NAME: JALAN BERUNGIS - KOTA BELUD

MONTH: NOVEMBER 2013

ITEM	DATE	CHAINAGE	Length (m)	Width (m)	Depth (m)	AREA (m2)	VOLUME (m3)	PREMIX QUANTITY (ton)	REMARKS
BROUGHT FORWARD:			-	-	-	1,478.77	68.58	159.12	
241	06 Nov 13	12.580	1.10	1.00	0.050	1.10	0.06	0.13	LHS
242	07 Nov 13	12.590	1.00	1.00	0.050	1.00	0.05	0.12	LHS
243	07 Nov 13	12.610	1.30	0.90	0.050	1.17	0.06	0.14	LHS
244	07 Nov 13	12.740	1.00	0.90	0.050	0.90	0.05	0.10	LHS
245	07 Nov 13	12.850	1.10	0.80	0.050	0.88	0.04	0.10	LHS
246	07 Nov 13	12.870	1.00	1.00	0.050	1.00	0.05	0.12	LHS
247	07 Nov 13	12.940	1.10	1.10	0.050	1.21	0.06	0.14	LHS
248	07 Nov 13	12.950	1.00	1.00	0.050	1.00	0.05	0.12	LHS
249	07 Nov 13	12.970	1.10	0.90	0.050	0.99	0.05	0.11	LHS
250	07 Nov 13	13.110	1.20	1.00	0.050	1.20	0.06	0.14	LHS
251	07 Nov 13	13.160	1.00	0.90	0.050	0.90	0.05	0.10	LHS
252	07 Nov 13	13.250	1.10	0.90	0.050	0.99	0.05	0.11	LHS
253	07 Nov 13	13.280	1.20	0.80	0.025	0.96	0.02	0.06	LHS
254	07 Nov 13	13.310	1.10	1.00	0.025	1.10	0.03	0.06	LHS
255	07 Nov 13	13.360	1.20	0.90	0.025	1.08	0.03	0.06	LHS
256	07 Nov 13	13.390	1.10	1.00	0.050	1.10	0.06	0.13	LHS
257	07 Nov 13	13.400	1.00	1.00	0.025	1.00	0.03	0.06	LHS
258	07 Nov 13	13.410	1.10	1.10	0.025	1.21	0.03	0.07	LHS
259	07 Nov 13	13.440	1.20	1.00	0.025	1.20	0.03	0.07	LHS
260	07 Nov 13	13.460	1.10	0.90	0.025	0.99	0.02	0.06	LHS
261	07 Nov 13	13.480	1.00	0.80	0.050	0.80	0.04	0.09	LHS
262	07 Nov 13	13.495	1.10	0.90	0.050	0.99	0.05	0.11	LHS
263	07 Nov 13	13.000	1.00	0.90	0.050	0.90	0.05	0.10	RHS
264	07 Nov 13	12.996	1.20	1.00	0.025	1.20	0.03	0.07	RHS
265	07 Nov 13	12.960	1.10	0.90	0.050	0.99	0.05	0.11	RHS
266	07 Nov 13	12.940	1.00	0.90	0.025	0.90	0.02	0.05	RHS
267	07 Nov 13	12.850	1.20	1.00	0.050	1.20	0.06	0.14	RHS
268	07 Nov 13	12.830	1.00	0.90	0.050	0.90	0.05	0.10	RHS
269	07 Nov 13	12.760	1.10	0.80	0.025	0.88	0.02	0.05	RHS
270	07 Nov 13	12.740	1.00	1.00	0.025	1.00	0.03	0.06	RHS
CARRIED FORWARD :						1,509.51	69.83	162.02	

LINTASAN RESOURCES SDN. BHD.
MAINTENANCE OF FEDERAL ROADS - WEST COAST, SABAH

R01 POTHOLE PATCHING RECORD

DISTRICT: TUARAN

ROUTE NO. 503

ROAD NAME: JALAN BERUNGIS - KOTA BELUD

MONTH: NOVEMBER 2013

ITEM	DATE	CHAINAGE	Length (m)	Width (m)	Depth (m)	AREA (m2)	VOLUME (m3)	PREMIX QUANTITY (ton)	REMARKS
BROUGHT FORWARD:			-	-	-	1,509.51	69.83	162.02	
271	07 Nov 13	12.720	1.10	0.80	0.050	0.88	0.04	0.10	RHS
272	08 Nov 13	13.700	1.20	1.00	0.050	1.20	0.06	0.14	LHS
273	08 Nov 13	13.720	1.10	1.10	0.050	1.21	0.06	0.14	LHS
274	08 Nov 13	13.750	1.10	1.00	0.050	1.10	0.06	0.13	LHS
275	08 Nov 13	13.860	1.20	1.10	0.050	1.32	0.07	0.15	LHS
276	08 Nov 13	13.890	1.30	1.10	0.050	1.43	0.07	0.17	LHS
277	08 Nov 13	13.895	1.10	1.00	0.050	1.10	0.06	0.13	LHS
278	08 Nov 13	13.910	1.20	0.90	0.050	1.08	0.05	0.13	LHS
279	08 Nov 13	13.920	1.00	1.00	0.050	1.00	0.05	0.12	LHS
280	08 Nov 13	13.930	1.10	1.00	0.050	1.10	0.06	0.13	LHS
281	08 Nov 13	13.990	1.00	0.80	0.050	0.80	0.04	0.09	LHS
282	08 Nov 13	14.050	1.30	1.00	0.050	1.30	0.07	0.15	LHS
283	08 Nov 13	14.060	1.10	0.90	0.025	0.99	0.02	0.06	RHS
284	08 Nov 13	14.120	1.00	1.00	0.025	1.00	0.03	0.06	RHS
285	08 Nov 13	14.160	1.10	1.10	0.025	1.21	0.03	0.07	RHS
286	08 Nov 13	14.180	1.00	1.00	0.050	1.00	0.05	0.12	RHS
287	08 Nov 13	14.190	1.10	0.90	0.025	0.99	0.02	0.06	RHS
288	08 Nov 13	14.250	1.00	1.00	0.025	1.00	0.03	0.06	LHS
289	08 Nov 13	14.400	1.30	1.00	0.025	1.30	0.03	0.08	LHS
290	08 Nov 13	21.950	1.10	0.90	0.025	0.99	0.02	0.06	LHS
291	08 Nov 13	21.960	1.20	0.80	0.050	0.96	0.05	0.11	LHS
292	08 Nov 13	21.970	1.10	1.00	0.050	1.10	0.06	0.13	LHS
293	08 Nov 13	21.990	1.00	0.90	0.050	0.90	0.05	0.10	LHS
294	08 Nov 13	22.080	1.10	0.80	0.025	0.88	0.02	0.05	RHS
295	08 Nov 13	22.070	1.20	0.80	0.050	0.96	0.05	0.11	RHS
296	08 Nov 13	22.060	1.10	0.90	0.025	0.99	0.02	0.06	RHS
297	08 Nov 13	22.050	1.40	0.80	0.050	1.12	0.06	0.13	RHS
298	08 Nov 13	22.040	1.20	0.90	0.050	1.08	0.05	0.13	RHS
299	08 Nov 13	21.990	1.10	1.00	0.025	1.10	0.03	0.06	RHS
300	08 Nov 13	21.970	1.20	1.00	0.025	1.20	0.03	0.07	RHS
CARRIED FORWARD :						1,541.80	71.15	165.09	

LINTASAN RESOURCES SDN. BHD.
MAINTENANCE OF FEDERAL ROADS - WEST COAST, SABAH

R01 POTHOLE PATCHING RECORD

DISTRICT: TUARAN

ROUTE NO. 503

ROAD NAME: JALAN BERUNGIS - KOTA BELUD

MONTH: NOVEMBER 2013

ITEM	DATE	CHAINAGE	Length (m)	Width (m)	Depth (m)	AREA (m2)	VOLUME (m3)	PREMIX QUANTITY (ton)	REMARKS
BROUGHT FORWARD:			-	-	-	1,541.80	71.15	165.09	
301	08 Nov 13	21.950	1.30	0.90	0.050	1.17	0.06	0.14	RHS
302	08 Nov 13	21.940	1.10	1.00	0.050	1.10	0.06	0.13	RHS
303	08 Nov 13	19.370	1.20	1.10	0.050	1.32	0.07	0.15	RHS
304	08 Nov 13	19.360	1.00	1.00	0.050	1.00	0.05	0.12	RHS
305	08 Nov 13	13.560	1.10	1.10	0.050	1.21	0.06	0.14	RHS
306	08 Nov 13	13.540	1.20	0.80	0.050	0.96	0.05	0.11	RHS
307	08 Nov 13	13.520	1.10	0.80	0.050	0.88	0.04	0.10	RHS
308	08 Nov 13	13.495	1.20	0.90	0.050	1.08	0.05	0.13	RHS
309	08 Nov 13	13.490	1.30	0.80	0.050	1.04	0.05	0.12	RHS
310	08 Nov 13	13.470	1.20	0.90	0.050	1.08	0.05	0.13	RHS
311	08 Nov 13	13.460	1.30	1.00	0.050	1.30	0.07	0.15	RHS
312	08 Nov 13	13.450	1.20	0.90	0.050	1.08	0.05	0.13	RHS
313	08 Nov 13	13.390	1.10	1.00	0.025	1.10	0.03	0.06	RHS
314	08 Nov 13	13.370	1.20	0.90	0.025	1.08	0.03	0.06	RHS
315	08 Nov 13	13.360	1.30	1.00	0.025	1.30	0.03	0.08	RHS
316	08 Nov 13	13.295	1.40	0.90	0.050	1.26	0.06	0.15	RHS
317	08 Nov 13	13.280	1.10	1.00	0.025	1.10	0.03	0.06	RHS
318	08 Nov 13	13.270	1.20	1.00	0.025	1.20	0.03	0.07	RHS
319	08 Nov 13	13.260	1.10	0.90	0.025	0.99	0.02	0.06	RHS
320	08 Nov 13	13.220	1.20	0.90	0.025	1.08	0.03	0.06	RHS
321	08 Nov 13	13.190	1.10	0.80	0.050	0.88	0.04	0.10	RHS
322	08 Nov 13	13.180	1.20	1.00	0.050	1.20	0.06	0.14	RHS
323	08 Nov 13	1.170	1.10	0.90	0.050	0.99	0.05	0.11	RHS
324	08 Nov 13	13.150	1.00	1.00	0.025	1.00	0.03	0.06	RHS
325	08 Nov 13	13.110	1.20	0.90	0.050	1.08	0.05	0.13	RHS
326	08 Nov 13	13.090	1.10	0.80	0.025	0.88	0.02	0.05	RHS
327	08 Nov 13	13.080	1.20	0.90	0.050	1.08	0.05	0.13	RHS
328	08 Nov 13	13.070	1.20	0.80	0.050	0.96	0.05	0.11	RHS
329	08 Nov 13	13.060	1.00	0.90	0.025	0.90	0.02	0.05	RHS
330	08 Nov 13	13.040	1.10	0.80	0.025	0.88	0.02	0.05	RHS
CARRIED FORWARD :						1,573.98	72.47	168.16	

LINTASAN RESOURCES SDN. BHD.
MAINTENANCE OF FEDERAL ROADS - WEST COAST, SABAH

R01 POTHOLE PATCHING RECORD

DISTRICT: TUARAN

ROUTE NO. 503

ROAD NAME: JALAN BERUNGIS - KOTA BELUD

MONTH: NOVEMBER 2013

ITEM	DATE	CHAINAGE	Length (m)	Width (m)	Depth (m)	AREA (m2)	VOLUME (m3)	PREMIX QUANTITY (ton)	REMARKS
BROUGHT FORWARD:			-	-	-	1,573.98	72.47	168.16	
331	09 Nov 13	0.010	1.10	1.00	0.050	1.10	0.06	0.13	LHS
332	09 Nov 13	0.020	1.20	1.00	0.050	1.20	0.06	0.14	LHS
333	09 Nov 13	0.040	1.40	1.00	0.050	1.40	0.07	0.16	LHS
334	09 Nov 13	0.050	1.30	0.90	0.050	1.17	0.06	0.14	LHS
335	09 Nov 13	0.060	1.40	1.00	0.050	1.40	0.07	0.16	LHS
336	09 Nov 13	14.360	1.10	0.90	0.050	0.99	0.05	0.11	LHS
337	09 Nov 13	14.370	1.00	0.80	0.050	0.80	0.04	0.09	LHS
338	09 Nov 13	14.380	1.30	0.90	0.050	1.17	0.06	0.14	LHS
339	09 Nov 13	14.440	1.20	1.00	0.050	1.20	0.06	0.14	LHS
340	09 Nov 13	14.450	1.10	0.90	0.050	0.99	0.05	0.11	LHS
341	09 Nov 13	14.480	1.20	1.00	0.050	1.20	0.06	0.14	LHS
342	09 Nov 13	14.500	1.10	0.90	0.050	0.99	0.05	0.11	LHS
343	09 Nov 13	14.520	1.30	0.80	0.025	1.04	0.03	0.06	LHS
344	09 Nov 13	14.530	1.20	0.80	0.025	0.96	0.02	0.06	LHS
345	09 Nov 13	14.550	1.30	0.90	0.025	1.17	0.03	0.07	LHS
346	09 Nov 13	14.560	1.10	0.90	0.050	0.99	0.05	0.11	LHS
347	09 Nov 13	14.570	1.20	0.80	0.025	0.96	0.02	0.06	LHS
348	09 Nov 13	14.600	1.10	0.90	0.025	0.99	0.02	0.06	LHS
349	09 Nov 13	14.620	1.20	0.80	0.025	0.96	0.02	0.06	LHS
350	09 Nov 13	14.640	1.10	0.90	0.025	0.99	0.02	0.06	LHS
351	09 Nov 13	14.680	1.20	0.80	0.050	0.96	0.05	0.11	LHS
352	09 Nov 13	14.740	1.10	0.90	0.050	0.99	0.05	0.11	LHS
353	09 Nov 13	14.750	1.20	0.80	0.050	0.96	0.05	0.11	LHS
354	09 Nov 13	14.770	1.10	0.90	0.025	0.99	0.02	0.06	LHS
355	09 Nov 13	14.780	1.20	1.00	0.050	1.20	0.06	0.14	LHS
356	09 Nov 13	14.800	1.30	0.90	0.025	1.17	0.03	0.07	LHS
357	09 Nov 13	14.820	1.20	1.00	0.050	1.20	0.06	0.14	LHS
358	09 Nov 13	14.860	1.10	1.10	0.050	1.21	0.06	0.14	LHS
359	09 Nov 13	14.880	1.10	1.00	0.025	1.10	0.03	0.06	LHS
360	09 Nov 13	14.910	1.00	1.00	0.025	1.00	0.03	0.06	LHS
CARRIED FORWARD :						1,606.43	73.81	171.26	

LINTASAN RESOURCES SDN. BHD.
MAINTENANCE OF FEDERAL ROADS - WEST COAST, SABAH
R01 POTHOLE PATCHING RECORD

DISTRICT: TUARAN
ROUTE NO. 503
ROAD NAME: JALAN BERUNGIS - KOTA BELUD
MONTH: NOVEMBER 2013

ITEM	DATE	CHAINAGE	Length (m)	Width (m)	Depth (m)	AREA (m2)	VOLUME (m3)	PREMIX QUANTITY (ton)	REMARKS
BROUGHT FORWARD:			-	-	-	1,606.43	73.81	171.26	
361	10 Nov 13	0.050	1.10	1.00	0.050	1.10	0.06	0.13	RHS
362	10 Nov 13	0.060	1.00	0.90	0.050	0.90	0.05	0.10	RHS
363	10 Nov 13	1.060	1.20	1.10	0.050	1.32	0.07	0.15	RHS
364	10 Nov 13	14.860	1.10	1.00	0.050	1.10	0.06	0.13	RHS
365	10 Nov 13	14.870	1.20	1.10	0.050	1.32	0.07	0.15	RHS
366	10 Nov 13	14.880	1.10	1.00	0.050	1.10	0.06	0.13	RHS
367	10 Nov 13	14.890	1.20	1.00	0.050	1.20	0.06	0.14	RHS
368	10 Nov 13	14.810	1.30	1.10	0.050	1.43	0.07	0.17	RHS
369	10 Nov 13	14.820	1.10	1.00	0.050	1.10	0.06	0.13	RHS
370	10 Nov 13	14.930	1.20	1.00	0.050	1.20	0.06	0.14	RHS
371	10 Nov 13	14.940	1.10	1.00	0.050	1.10	0.06	0.13	RHS
372	10 Nov 13	14.960	1.20	1.10	0.050	1.32	0.07	0.15	LHS
373	10 Nov 13	14.980	1.00	0.90	0.025	0.90	0.02	0.05	LHS
374	10 Nov 13	14.990	1.20	1.00	0.025	1.20	0.03	0.07	RHS
375	10 Nov 13	15.010	1.30	1.10	0.025	1.43	0.04	0.08	LHS
376	10 Nov 13	15.025	1.10	1.00	0.050	1.10	0.06	0.13	LHS
377	10 Nov 13	15.040	1.20	1.00	0.025	1.20	0.03	0.07	LHS
378	10 Nov 13	15.060	1.10	1.00	0.025	1.10	0.03	0.06	LHS
379	10 Nov 13	15.080	1.00	0.90	0.025	0.90	0.02	0.05	LHS
380	10 Nov 13	15.110	1.10	1.00	0.025	1.10	0.03	0.06	LHS
381	10 Nov 13	15.130	1.00	1.10	0.050	1.10	0.06	0.13	LHS
382	10 Nov 13	15.150	1.10	1.00	0.050	1.10	0.06	0.13	LHS
383	10 Nov 13	15.165	1.20	0.90	0.050	1.08	0.05	0.13	LHS
384	10 Nov 13	15.180	1.10	1.00	0.025	1.10	0.03	0.06	LHS
385	10 Nov 13	15.190	1.00	0.90	0.050	0.90	0.05	0.10	RHS
386	10 Nov 13	15.180	1.10	1.00	0.025	1.10	0.03	0.06	RHS
387	10 Nov 13	15.160	1.00	1.00	0.050	1.00	0.05	0.12	RHS
388	10 Nov 13	15.140	1.20	0.90	0.050	1.08	0.05	0.13	RHS
389	10 Nov 13	15.120	1.10	1.00	0.025	1.10	0.03	0.06	RHS
390	10 Nov 13	15.080	1.00	1.00	0.025	1.00	0.03	0.06	RHS
CARRIED FORWARD :						1,640.11	75.19	174.47	

LINTASAN RESOURCES SDN. BHD.
MAINTENANCE OF FEDERAL ROADS - WEST COAST, SABAH

R01 POTHOLE PATCHING RECORD

DISTRICT: TUARAN

ROUTE NO. 503

ROAD NAME: JALAN BERUNGIS - KOTA BELUD

MONTH: NOVEMBER 2013

ITEM	DATE	CHAINAGE	Length (m)	Width (m)	Depth (m)	AREA (m2)	VOLUME (m3)	PREMIX QUANTITY (ton)	REMARKS
BROUGHT FORWARD:			-	-	-	1,640.11	75.19	174.47	
391	18 Nov 13	5.890	2.20	1.30	0.050	2.86	0.14	0.33	LHS
392	18 Nov 13	5.895	1.30	0.80	0.050	1.04	0.05	0.12	LHS
393	18 Nov 13	5.896	3.00	0.90	0.050	2.70	0.14	0.31	LHS
394	18 Nov 13	5.898	1.80	1.10	0.050	1.98	0.10	0.23	LHS
395	18 Nov 13	5.910	0.70	0.60	0.050	0.42	0.02	0.05	LHS
396	18 Nov 13	5.912	0.90	0.80	0.050	0.72	0.04	0.08	LHS
397	18 Nov 13	5.918	2.60	1.10	0.050	2.86	0.14	0.33	LHS
398	18 Nov 13	5.923	1.10	0.90	0.050	0.99	0.05	0.11	LHS
399	18 Nov 13	5.930	1.40	0.90	0.050	1.26	0.06	0.15	LHS
400	18 Nov 13	6.050	0.80	0.70	0.050	0.56	0.03	0.06	LHS
401	18 Nov 13	6.985	0.90	1.10	0.050	0.99	0.05	0.11	LHS
402	18 Nov 13	11.512	1.60	0.70	0.050	1.12	0.06	0.13	LHS
403	18 Nov 13	13.406	0.80	0.80	0.050	0.64	0.03	0.07	LHS
404	18 Nov 13	13.410	1.10	0.70	0.050	0.77	0.04	0.09	LHS
405	18 Nov 13	14.250	0.90	0.70	0.050	0.63	0.03	0.07	LHS
406	18 Nov 13	14.485	0.90	0.80	0.050	0.72	0.04	0.08	LHS
407	18 Nov 13	14.390	0.80	1.00	0.050	0.80	0.04	0.09	RHS
408	18 Nov 13	13.380	0.90	1.00	0.050	0.90	0.05	0.10	RHS
409	18 Nov 13	15.845	0.80	0.70	0.050	0.56	0.03	0.06	LHS
410	18 Nov 13	15.850	0.90	0.80	0.050	0.72	0.04	0.08	LHS
411	18 Nov 13	15.950	0.90	0.80	0.050	0.72	0.04	0.08	LHS
412	18 Nov 13	16.560	0.80	0.80	0.050	0.64	0.03	0.07	LHS
413	18 Nov 13	16.590	0.90	1.20	0.050	1.08	0.05	0.13	LHS
414	18 Nov 13	16.610	0.80	0.80	0.050	0.64	0.03	0.07	LHS
415	18 Nov 13	16.615	0.70	0.80	0.050	0.56	0.03	0.06	LHS
416	18 Nov 13	16.620	0.90	1.00	0.050	0.90	0.05	0.10	LHS
417	18 Nov 13	16.625	0.80	0.60	0.050	0.48	0.02	0.06	LHS
418	18 Nov 13	16.635	0.90	0.70	0.050	0.63	0.03	0.07	LHS
419	18 Nov 13	16.680	0.80	1.00	0.050	0.80	0.04	0.09	LHS
420	18 Nov 13	16.750	0.90	1.20	0.025	1.08	0.03	0.06	LHS
CARRIED FORWARD :						1,670.88	76.71	177.97	

LINTASAN RESOURCES SDN. BHD.
MAINTENANCE OF FEDERAL ROADS - WEST COAST, SABAH

R01 POTHOLE PATCHING RECORD

DISTRICT: TUARAN

ROUTE NO. 503

ROAD NAME: JALAN BERUNGIS - KOTA BELUD

MONTH: NOVEMBER 2013

ITEM	DATE	CHAINAGE	Length (m)	Width (m)	Depth (m)	AREA (m2)	VOLUME (m3)	PREMIX QUANTITY (ton)	REMARKS
BROUGHT FORWARD:			-	-	-	1,670.88	76.71	177.97	
421	20 Nov 13	16.790	0.80	1.10	0.025	0.88	0.02	0.05	LHS
422	20 Nov 13	16.830	0.90	0.70	0.050	0.63	0.03	0.07	LHS
423	20 Nov 13	16.840	1.00	0.60	0.050	0.60	0.03	0.07	LHS
424	20 Nov 13	16.870	1.10	0.70	0.050	0.77	0.04	0.09	LHS
425	20 Nov 13	16.880	1.10	0.90	0.050	0.99	0.05	0.11	LHS
426	20 Nov 13	16.880	1.10	1.00	0.050	1.10	0.06	0.13	LHS
427	20 Nov 13	15.670	2.30	0.70	0.050	1.61	0.08	0.19	RHS
428	20 Nov 13	15.667	0.70	1.00	0.050	0.70	0.04	0.08	RHS
429	20 Nov 13	15.565	0.80	0.60	0.050	0.48	0.02	0.06	RHS
430	20 Nov 13	15.155	0.90	0.80	0.050	0.72	0.04	0.08	RHS
431	20 Nov 13	15.150	0.90	1.20	0.050	1.08	0.05	0.13	RHS
432	22 Nov 13	15.050	1.00	1.70	0.050	1.70	0.09	0.20	RHS
433	22 Nov 13	15.040	1.10	0.90	0.025	0.99	0.02	0.06	RHS
434	22 Nov 13	15.020	1.00	0.80	0.025	0.80	0.02	0.05	RHS
435	22 Nov 13	14.990	1.00	1.00	0.025	1.00	0.03	0.06	RHS
436	22 Nov 13	14.980	1.10	1.10	0.050	1.21	0.06	0.14	RHS
437	22 Nov 13	14.970	1.20	0.90	0.025	1.08	0.03	0.06	RHS
438	22 Nov 13	14.950	1.10	1.00	0.025	1.10	0.03	0.06	RHS
439	22 Nov 13	14.920	1.00	1.00	0.025	1.00	0.03	0.06	RHS
440	22 Nov 13	14.910	1.20	0.80	0.025	0.96	0.02	0.06	RHS
441	22 Nov 13	14.860	1.30	0.70	0.050	0.91	0.05	0.11	RHS
442	22 Nov 13	14.820	1.10	1.00	0.050	1.10	0.06	0.13	RHS
443	22 Nov 13	14.790	1.00	1.10	0.050	1.10	0.06	0.13	RHS
444	22 Nov 13	14.710	1.10	1.00	0.025	1.10	0.03	0.06	RHS
445	22 Nov 13	14.690	1.00	0.90	0.050	0.90	0.05	0.10	RHS
446	22 Nov 13	14.680	1.10	1.00	0.025	1.10	0.03	0.06	RHS
447	22 Nov 13	14.570	1.30	1.10	0.050	1.43	0.07	0.17	RHS
448	22 Nov 13	14.550	1.10	1.00	0.050	1.10	0.06	0.13	RHS
449	22 Nov 13	14.490	1.20	1.00	0.025	1.20	0.03	0.07	RHS
450	22 Nov 13	14.450	1.30	1.10	0.025	1.43	0.04	0.08	RHS
CARRIED FORWARD :						1,701.65	77.93	180.81	

LINTASAN RESOURCES SDN. BHD.
 MAINTENANCE OF FEDERAL ROADS - WEST COAST, SABAH
R01 POTHOLE PATCHING RECORD

DISTRICT: TUARAN
ROUTE NO. 503
ROAD NAME: JALAN BERUNGIS - KOTA BELUD
MONTH: NOVEMBER 2013

ITEM	DATE	CHAINAGE	Length (m)	Width (m)	Depth (m)	AREA (m2)	VOLUME (m3)	PREMIX QUANTITY (ton)	REMARKS
BROUGHT FORWARD:			-	-	-	1,701.65	77.93	180.81	
451	22 Nov 13	14.390	1.20	1.10	0.050	1.32	0.07	0.15	RHS
452	22 Nov 13	14.360	1.10	1.00	0.050	1.10	0.06	0.13	RHS
453	22 Nov 13	14.350	1.20	1.00	0.050	1.20	0.06	0.14	RHS
454	22 Nov 13	14.330	1.10	1.00	0.050	1.10	0.06	0.13	RHS
455	22 Nov 13	14.280	1.20	1.00	0.050	1.20	0.06	0.14	RHS
456	22 Nov 13	14.260	1.30	1.00	0.050	1.30	0.07	0.15	RHS
457	22 Nov 13	14.250	1.10	1.10	0.050	1.21	0.06	0.14	RHS
458	22 Nov 13	14.210	1.00	1.00	0.050	1.00	0.05	0.12	RHS
459	22 Nov 13	14.120	1.10	1.00	0.050	1.10	0.06	0.13	RHS
460	22 Nov 13	14.080	1.20	0.90	0.050	1.08	0.05	0.13	RHS
461	22 Nov 13	14.010	1.10	1.00	0.050	1.10	0.06	0.13	RHS
TOTAL :						1,714.36	78.56	182.29	

LINTASAN RESOURCES SDN. BHD.
MAINTENANCE OF FEDERAL ROADS - WEST COAST, SABAH
R01 POTHOLE PATCHING RECORD

DISTRICT: KOTA KINABALU
ROUTE NO. 606
ROAD NAME: JALAN SUSUR SEPANGAR BAY
MONTH: NOVEMBER 2013

ITEM	DATE	CHAINAGE	Length (m)	Width (m)	Depth (m)	AREA (m2)	VOLUME (m3)	PREMIX QUANTITY (ton)	REMARKS
BROUGHT FORWARD:						1,947.99	97.41	225.97	
1	04 Nov 13	8.590	0.50	0.50	0.050	0.25	0.01	0.03	RHS
2	04 Nov 13	8.599	1.00	0.50	0.050	0.50	0.03	0.06	RHS
3	04 Nov 13	8.588	1.00	0.50	0.050	0.50	0.03	0.06	RHS
4	04 Nov 13	8.588	1.10	0.50	0.050	0.55	0.03	0.06	RHS
5	04 Nov 13	8.588	0.60	0.60	0.050	0.36	0.02	0.04	RHS
6	04 Nov 13	8.558	0.80	0.50	0.050	0.40	0.02	0.05	RHS
7	04 Nov 13	8.550	0.50	0.50	0.050	0.25	0.01	0.03	RHS
8	04 Nov 13	8.538	0.50	0.80	0.050	0.40	0.02	0.05	RHS
9	04 Nov 13	8.488	0.50	0.60	0.050	0.30	0.02	0.03	RHS
10	04 Nov 13	8.475	1.00	0.50	0.050	0.50	0.03	0.06	RHS
11	04 Nov 13	8.469	0.60	0.50	0.050	0.30	0.02	0.03	RHS
12	04 Nov 13	8.414	0.50	0.50	0.050	0.25	0.01	0.03	RHS
13	04 Nov 13	8.413	0.50	1.00	0.050	0.50	0.03	0.06	RHS
14	04 Nov 13	8.222	0.50	0.50	0.050	0.25	0.01	0.03	RHS
15	04 Nov 13	8.222	0.50	0.50	0.050	0.25	0.01	0.03	RHS
16	04 Nov 13	8.222	0.50	1.10	0.050	0.55	0.03	0.06	RHS
17	04 Nov 13	8.220	0.50	1.10	0.050	0.55	0.03	0.06	RHS
18	04 Nov 13	8.206	0.50	1.10	0.050	0.55	0.03	0.06	RHS
19	04 Nov 13	8.206	0.50	0.60	0.050	0.30	0.02	0.03	RHS
20	04 Nov 13	8.204	0.50	0.50	0.050	0.25	0.01	0.03	RHS
21	04 Nov 13	8.200	0.50	0.50	0.050	0.25	0.01	0.03	RHS
22	04 Nov 13	8.200	0.50	0.50	0.050	0.25	0.01	0.03	RHS
23	04 Nov 13	8.197	0.50	0.50	0.050	0.25	0.01	0.03	RHS
24	04 Nov 13	8.195	0.50	1.00	0.050	0.50	0.03	0.06	RHS
25	04 Nov 13	8.192	0.50	0.50	0.050	0.25	0.01	0.03	RHS
26	04 Nov 13	8.150	0.50	0.50	0.050	0.25	0.01	0.03	RHS
27	04 Nov 13	8.148	1.00	1.10	0.050	1.10	0.06	0.13	RHS
28	04 Nov 13	8.147	0.80	1.10	0.050	0.88	0.04	0.10	RHS
29	04 Nov 13	8.146	0.90	1.10	0.050	0.99	0.05	0.11	RHS
30	04 Nov 13	8.144	0.50	1.10	0.050	0.55	0.03	0.06	RHS
CARRIED FORWARD :						1,961.02	98.06	227.48	

LINTASAN RESOURCES SDN. BHD.
MAINTENANCE OF FEDERAL ROADS - WEST COAST, SABAH
R01 POTHOLE PATCHING RECORD

DISTRICT: KOTA KINABALU
ROUTE NO. 606
ROAD NAME: JALAN SUSUR SEPANGAR BAY
MONTH: NOVEMBER 2013

ITEM	DATE	CHAINAGE	Length (m)	Width (m)	Depth (m)	AREA (m2)	VOLUME (m3)	PREMIX QUANTITY (ton)	REMARKS
BROUGHT FORWARD:						1,961.02	98.06	227.48	
31	04 Nov 13	8.141	0.50	0.40	0.050	0.20	0.01	0.02	RHS
32	04 Nov 13	8.130	0.50	0.40	0.050	0.20	0.01	0.02	RHS
33	04 Nov 13	8.127	0.50	0.30	0.050	0.15	0.01	0.02	RHS
34	04 Nov 13	8.125	0.50	0.50	0.050	0.25	0.01	0.03	RHS
35	04 Nov 13	8.125	0.50	0.50	0.050	0.25	0.01	0.03	RHS
36	04 Nov 13	8.124	0.50	0.30	0.050	0.15	0.01	0.02	RHS
37	04 Nov 13	8.133	0.50	0.40	0.050	0.20	0.01	0.02	RHS
38	04 Nov 13	8.110	0.50	0.40	0.050	0.20	0.01	0.02	RHS
39	04 Nov 13	8.141	0.50	2.00	0.050	1.00	0.05	0.12	RHS
40	04 Nov 13	8.060	0.50	1.20	0.050	0.60	0.03	0.07	RHS
41	04 Nov 13	8.059	0.50	0.70	0.050	0.35	0.02	0.04	RHS
42	04 Nov 13	8.059	0.50	0.70	0.050	0.35	0.02	0.04	RHS
43	04 Nov 13	8.058	0.50	0.80	0.050	0.40	0.02	0.05	RHS
44	04 Nov 13	8.028	0.50	0.80	0.050	0.40	0.02	0.05	RHS
45	04 Nov 13	8.028	0.50	0.80	0.050	0.40	0.02	0.05	RHS
46	04 Nov 13	8.028	0.50	0.90	0.050	0.45	0.02	0.05	RHS
47	04 Nov 13	8.024	0.50	1.00	0.050	0.50	0.03	0.06	RHS
48	04 Nov 13	8.023	0.50	0.90	0.050	0.45	0.02	0.05	RHS
49	04 Nov 13	8.022	0.50	1.30	0.050	0.65	0.03	0.08	RHS
50	04 Nov 13	8.021	0.50	1.10	0.050	0.55	0.03	0.06	RHS
51	04 Nov 13	8.021	0.50	1.60	0.050	0.80	0.04	0.09	RHS
52	04 Nov 13	8.018	0.50	1.20	0.050	0.60	0.03	0.07	RHS
53	04 Nov 13	8.017	0.50	0.80	0.050	0.40	0.02	0.05	RHS
54	04 Nov 13	8.017	0.50	0.90	0.050	0.45	0.02	0.05	RHS
55	04 Nov 13	8.014	0.50	0.80	0.050	0.40	0.02	0.05	RHS
56	04 Nov 13	8.013	0.50	0.70	0.050	0.35	0.02	0.04	RHS
57	04 Nov 13	8.011	0.50	0.90	0.050	0.45	0.02	0.05	RHS
58	04 Nov 13	7.970	0.50	0.80	0.050	0.40	0.02	0.05	RHS
59	04 Nov 13	7.966	0.50	0.90	0.050	0.45	0.02	0.05	RHS
60	04 Nov 13	7.966	0.50	0.90	0.050	0.45	0.02	0.05	RHS
CARRIED FORWARD :						1,973.47	98.68	228.93	

LINTASAN RESOURCES SDN. BHD.
MAINTENANCE OF FEDERAL ROADS - WEST COAST, SABAH
R01 POTHOLE PATCHING RECORD

DISTRICT: KOTA KINABALU
ROUTE NO. 606
ROAD NAME: JALAN SUSUR SEPANGAR BAY
MONTH: NOVEMBER 2013

ITEM	DATE	CHAINAGE	Length (m)	Width (m)	Depth (m)	AREA (m2)	VOLUME (m3)	PREMIX QUANTITY (ton)	REMARKS
BROUGHT FORWARD:						1,973.47	98.68	228.93	
61	06 Nov 13	7.950	0.50	0.30	0.050	0.15	0.01	0.02	RHS
62	06 Nov 13	7.950	0.50	0.20	0.050	0.10	0.01	0.01	RHS
63	06 Nov 13	7.905	0.50	0.40	0.050	0.20	0.01	0.02	RHS
64	06 Nov 13	7.904	0.50	0.30	0.050	0.15	0.01	0.02	RHS
65	06 Nov 13	7.903	0.50	0.30	0.050	0.15	0.01	0.02	RHS
66	06 Nov 13	7.903	0.50	0.30	0.050	0.15	0.01	0.02	RHS
67	06 Nov 13	7.850	0.50	0.20	0.050	0.10	0.01	0.01	RHS
68	06 Nov 13	7.848	0.50	0.40	0.050	0.20	0.01	0.02	RHS
69	06 Nov 13	7.844	0.50	0.40	0.050	0.20	0.01	0.02	RHS
70	06 Nov 13	7.843	0.50	0.30	0.050	0.15	0.01	0.02	RHS
71	06 Nov 13	7.842	0.50	0.40	0.050	0.20	0.01	0.02	RHS
72	06 Nov 13	7.841	0.50	0.50	0.050	0.25	0.01	0.03	RHS
73	06 Nov 13	7.840	0.50	0.30	0.050	0.15	0.01	0.02	RHS
74	06 Nov 13	7.806	0.50	0.30	0.050	0.15	0.01	0.02	RHS
75	06 Nov 13	7.760	0.50	0.60	0.050	0.30	0.02	0.03	RHS
76	06 Nov 13	7.760	0.50	0.40	0.050	0.20	0.01	0.02	RHS
77	06 Nov 13	7.650	0.50	0.60	0.050	0.30	0.02	0.03	RHS
78	06 Nov 13	7.645	0.50	0.40	0.050	0.20	0.01	0.02	RHS
79	06 Nov 13	7.595	0.50	0.40	0.050	0.20	0.01	0.02	RHS
80	06 Nov 13	7.594	0.50	0.40	0.050	0.20	0.01	0.02	RHS
81	06 Nov 13	7.593	0.50	0.30	0.050	0.15	0.01	0.02	RHS
82	06 Nov 13	7.175	0.50	0.40	0.050	0.20	0.01	0.02	RHS
83	06 Nov 13	7.168	0.50	0.50	0.050	0.25	0.01	0.03	RHS
84	06 Nov 13	7.167	0.50	0.60	0.050	0.30	0.02	0.03	RHS
85	06 Nov 13	7.150	0.50	0.50	0.050	0.25	0.01	0.03	RHS
86	06 Nov 13	7.148	0.50	0.50	0.050	0.25	0.01	0.03	RHS
87	06 Nov 13	7.147	0.50	0.50	0.050	0.25	0.01	0.03	RHS
88	06 Nov 13	6.630	0.50	0.50	0.050	0.25	0.01	0.03	RHS
89	06 Nov 13	6.628	0.50	0.50	0.050	0.25	0.01	0.03	RHS
90	06 Nov 13	6.622	0.50	0.50	0.050	0.25	0.01	0.03	RHS
CARRIED FORWARD :						1,979.57	98.99	229.63	

LINTASAN RESOURCES SDN. BHD.
MAINTENANCE OF FEDERAL ROADS - WEST COAST, SABAH
R01 POTHOLE PATCHING RECORD

DISTRICT: KOTA KINABALU
ROUTE NO. 606
ROAD NAME: JALAN SUSUR SEPANGAR BAY
MONTH: NOVEMBER 2013

ITEM	DATE	CHAINAGE	Length (m)	Width (m)	Depth (m)	AREA (m2)	VOLUME (m3)	PREMIX QUANTITY (ton)	REMARKS
BROUGHT FORWARD:						1,979.57	98.99	229.63	
91	06 Nov 13	6.620	0.50	0.50	0.050	0.25	0.01	0.03	RHS
92	06 Nov 13	6.620	0.50	0.50	0.050	0.25	0.01	0.03	RHS
93	06 Nov 13	6.613	0.50	0.50	0.050	0.25	0.01	0.03	RHS
94	06 Nov 13	6.613	0.50	0.50	0.050	0.25	0.01	0.03	RHS
95	06 Nov 13	6.612	0.50	0.50	0.050	0.25	0.01	0.03	RHS
96	06 Nov 13	6.613	0.50	0.50	0.050	0.25	0.01	0.03	RHS
97	06 Nov 13	6.610	0.50	0.50	0.050	0.25	0.01	0.03	RHS
98	06 Nov 13	6.610	0.50	0.50	0.050	0.25	0.01	0.03	RHS
99	06 Nov 13	6.608	0.50	0.50	0.050	0.25	0.01	0.03	RHS
100	06 Nov 13	6.607	0.50	0.50	0.050	0.25	0.01	0.03	RHS
101	06 Nov 13	6.606	0.50	0.50	0.050	0.25	0.01	0.03	RHS
102	06 Nov 13	6.595	0.50	0.50	0.050	0.25	0.01	0.03	RHS
103	06 Nov 13	6.594	0.50	0.50	0.050	0.25	0.01	0.03	RHS
104	06 Nov 13	6.592	0.50	0.50	0.050	0.25	0.01	0.03	RHS
105	06 Nov 13	6.590	0.50	0.50	0.050	0.25	0.01	0.03	RHS
106	06 Nov 13	6.220	0.50	0.50	0.050	0.25	0.01	0.03	RHS
107	06 Nov 13	6.218	0.50	1.00	0.050	0.50	0.03	0.06	RHS
108	06 Nov 13	6.217	0.50	1.00	0.050	0.50	0.03	0.06	RHS
109	06 Nov 13	6.215	0.50	0.70	0.050	0.35	0.02	0.04	RHS
110	06 Nov 13	6.205	0.50	0.80	0.050	0.40	0.02	0.05	RHS
111	06 Nov 13	6.200	0.50	0.80	0.050	0.40	0.02	0.05	RHS
112	06 Nov 13	6.190	0.50	0.60	0.050	0.30	0.02	0.03	RHS
113	07 Nov 13	7.630	0.50	0.50	0.050	0.25	0.01	0.03	LHS
114	07 Nov 13	7.630	0.50	0.50	0.050	0.25	0.01	0.03	LHS
115	07 Nov 13	7.633	0.50	0.50	0.050	0.25	0.01	0.03	LHS
116	07 Nov 13	7.633	0.50	0.50	0.050	0.25	0.01	0.03	LHS
117	07 Nov 13	7.635	0.50	0.50	0.050	0.25	0.01	0.03	LHS
118	07 Nov 13	7.643	0.50	0.50	0.050	0.25	0.01	0.03	LHS
119	07 Nov 13	7.648	0.50	0.50	0.050	0.25	0.01	0.03	LHS
120	07 Nov 13	7.649	0.50	0.50	0.050	0.25	0.01	0.03	LHS
CARRIED FORWARD :						1,988.02	99.41	230.61	

LINTASAN RESOURCES SDN. BHD.
MAINTENANCE OF FEDERAL ROADS - WEST COAST, SABAH
R01 POTHOLE PATCHING RECORD

DISTRICT: KOTA KINABALU
ROUTE NO. 606
ROAD NAME: JALAN SUSUR SEPANGAR BAY
MONTH: NOVEMBER 2013

ITEM	DATE	CHAINAGE	Length (m)	Width (m)	Depth (m)	AREA (m2)	VOLUME (m3)	PREMIX QUANTITY (ton)	REMARKS
BROUGHT FORWARD:						1,988.02	99.41	230.61	
121	07 Nov 13	7.649	0.50	1.00	0.050	0.50	0.03	0.06	LHS
122	07 Nov 13	7.651	0.50	0.50	0.050	0.25	0.01	0.03	LHS
123	07 Nov 13	7.816	0.50	0.80	0.050	0.40	0.02	0.05	LHS
124	07 Nov 13	7.818	0.50	0.50	0.050	0.25	0.01	0.03	LHS
125	07 Nov 13	7.819	0.50	0.80	0.050	0.40	0.02	0.05	LHS
126	07 Nov 13	7.819	0.50	0.50	0.050	0.25	0.01	0.03	LHS
127	07 Nov 13	7.826	0.50	0.50	0.050	0.25	0.01	0.03	LHS
128	07 Nov 13	7.831	0.50	0.50	0.050	0.25	0.01	0.03	LHS
129	07 Nov 13	7.831	0.50	0.50	0.050	0.25	0.01	0.03	LHS
130	07 Nov 13	7.832	0.50	0.50	0.050	0.25	0.01	0.03	LHS
131	07 Nov 13	7.833	0.50	0.50	0.050	0.25	0.01	0.03	LHS
132	07 Nov 13	7.833	0.50	0.50	0.050	0.25	0.01	0.03	LHS
133	07 Nov 13	7.834	0.50	0.50	0.050	0.25	0.01	0.03	LHS
134	07 Nov 13	7.834	0.50	0.50	0.050	0.25	0.01	0.03	LHS
135	07 Nov 13	7.834	0.50	0.50	0.050	0.25	0.01	0.03	LHS
136	07 Nov 13	7.835	0.50	0.50	0.050	0.25	0.01	0.03	LHS
137	07 Nov 13	7.838	0.50	0.50	0.050	0.25	0.01	0.03	LHS
138	07 Nov 13	7.838	0.50	1.00	0.050	0.50	0.03	0.06	LHS
139	07 Nov 13	7.839	0.50	0.50	0.050	0.25	0.01	0.03	LHS
140	07 Nov 13	7.840	0.50	0.50	0.050	0.25	0.01	0.03	LHS
141	07 Nov 13	7.848	0.50	0.50	0.050	0.25	0.01	0.03	LHS
142	07 Nov 13	7.849	0.50	0.60	0.050	0.30	0.02	0.03	LHS
143	07 Nov 13	7.849	0.50	0.50	0.050	0.25	0.01	0.03	LHS
144	07 Nov 13	7.850	0.50	0.50	0.050	0.25	0.01	0.03	LHS
145	07 Nov 13	7.851	0.60	0.50	0.050	0.30	0.02	0.03	RHS
146	07 Nov 13	7.852	0.60	0.50	0.050	0.30	0.02	0.03	RHS
147	07 Nov 13	7.852	0.60	0.80	0.050	0.48	0.02	0.06	RHS
148	07 Nov 13	7.853	0.50	0.80	0.050	0.40	0.02	0.05	RHS
149	07 Nov 13	7.870	0.50	0.80	0.050	0.40	0.02	0.05	RHS
150	07 Nov 13	7.871	0.50	0.50	0.050	0.25	0.01	0.03	RHS
CARRIED FORWARD :						1,997.00	99.86	231.66	

LINTASAN RESOURCES SDN. BHD.
MAINTENANCE OF FEDERAL ROADS - WEST COAST, SABAH
R01 POTHOLE PATCHING RECORD

DISTRICT: KOTA KINABALU
ROUTE NO. 606
ROAD NAME: JALAN SUSUR SEPANGAR BAY
MONTH: NOVEMBER 2013

ITEM	DATE	CHAINAGE	Length (m)	Width (m)	Depth (m)	AREA (m2)	VOLUME (m3)	PREMIX QUANTITY (ton)	REMARKS
BROUGHT FORWARD:						1,997.00	99.86	231.66	
151	07 Nov 13	7.871	0.50	1.10	0.050	0.55	0.03	0.06	RHS
152	07 Nov 13	7.873	0.50	1.10	0.050	0.55	0.03	0.06	RHS
153	07 Nov 13	7.880	0.50	0.50	0.050	0.25	0.01	0.03	RHS
154	07 Nov 13	7.880	0.50	0.70	0.050	0.35	0.02	0.04	RHS
155	07 Nov 13	7.881	0.50	0.70	0.050	0.35	0.02	0.04	RHS
156	07 Nov 13	7.881	0.50	1.00	0.050	0.50	0.03	0.06	RHS
157	07 Nov 13	7.882	0.50	1.00	0.050	0.50	0.03	0.06	RHS
158	07 Nov 13	7.902	0.50	1.00	0.050	0.50	0.03	0.06	RHS
159	07 Nov 13	7.996	0.50	1.10	0.050	0.55	0.03	0.06	LHS
160	07 Nov 13	8.007	0.50	0.50	0.050	0.25	0.01	0.03	LHS
161	07 Nov 13	8.007	0.50	0.50	0.050	0.25	0.01	0.03	LHS
162	07 Nov 13	8.007	0.50	0.50	0.050	0.25	0.01	0.03	LHS
163	07 Nov 13	8.010	0.50	0.50	0.050	0.25	0.01	0.03	LHS
164	07 Nov 13	8.050	0.50	0.50	0.050	0.25	0.01	0.03	LHS
165	07 Nov 13	8.052	0.50	0.50	0.050	0.25	0.01	0.03	LHS
166	07 Nov 13	8.054	0.50	0.60	0.050	0.30	0.02	0.03	LHS
167	07 Nov 13	8.054	0.50	0.50	0.050	0.25	0.01	0.03	LHS
168	07 Nov 13	8.056	0.50	0.50	0.050	0.25	0.01	0.03	LHS
169	07 Nov 13	8.056	0.50	0.50	0.050	0.25	0.01	0.03	LHS
170	07 Nov 13	8.180	0.50	0.50	0.050	0.25	0.01	0.03	LHS
171	07 Nov 13	8.182	0.50	0.50	0.050	0.25	0.01	0.03	LHS
172	07 Nov 13	8.183	0.50	0.50	0.050	0.25	0.01	0.03	LHS
173	08 Nov 13	8.240	0.50	0.50	0.050	0.25	0.01	0.03	LHS
174	08 Nov 13	8.241	0.50	0.50	0.050	0.25	0.01	0.03	LHS
175	08 Nov 13	8.242	0.50	0.50	0.050	0.25	0.01	0.03	LHS
176	08 Nov 13	8.243	0.50	0.50	0.050	0.25	0.01	0.03	LHS
177	08 Nov 13	8.244	0.50	0.50	0.050	0.25	0.01	0.03	LHS
178	08 Nov 13	8.244	0.50	0.50	0.050	0.25	0.01	0.03	LHS
179	08 Nov 13	8.248	0.50	0.60	0.050	0.30	0.02	0.03	LHS
180	08 Nov 13	8.252	0.50	0.50	0.050	0.25	0.01	0.03	LHS
CARRIED FORWARD :						2,006.45	100.33	232.75	

LINTASAN RESOURCES SDN. BHD.
MAINTENANCE OF FEDERAL ROADS - WEST COAST, SABAH
R01 POTHOLE PATCHING RECORD

DISTRICT: KOTA KINABALU
ROUTE NO. 606
ROAD NAME: JALAN SUSUR SEPANGAR BAY
MONTH: NOVEMBER 2013

ITEM	DATE	CHAINAGE	Length (m)	Width (m)	Depth (m)	AREA (m2)	VOLUME (m3)	PREMIX QUANTITY (ton)	REMARKS
BROUGHT FORWARD:						2,006.45	100.33	232.75	
181	08 Nov 13	8.255	0.50	0.50	0.050	0.25	0.01	0.03	LHS
182	08 Nov 13	8.257	0.50	0.50	0.050	0.25	0.01	0.03	LHS
183	08 Nov 13	8.257	0.50	0.50	0.050	0.25	0.01	0.03	LHS
184	08 Nov 13	8.257	0.50	0.80	0.050	0.40	0.02	0.05	LHS
185	08 Nov 13	8.258	0.50	0.50	0.050	0.25	0.01	0.03	LHS
186	08 Nov 13	8.258	0.50	0.50	0.050	0.25	0.01	0.03	LHS
187	08 Nov 13	8.297	0.50	0.50	0.050	0.25	0.01	0.03	LHS
188	08 Nov 13	8.299	0.50	0.50	0.050	0.25	0.01	0.03	LHS
189	08 Nov 13	8.313	0.50	0.50	0.050	0.25	0.01	0.03	LHS
190	08 Nov 13	8.313	0.50	0.50	0.050	0.25	0.01	0.03	LHS
191	08 Nov 13	8.314	0.50	0.50	0.050	0.25	0.01	0.03	LHS
192	08 Nov 13	8.447	0.50	0.50	0.050	0.25	0.01	0.03	LHS
193	08 Nov 13	8.447	0.50	0.60	0.050	0.30	0.02	0.03	LHS
194	08 Nov 13	8.448	0.50	0.50	0.050	0.25	0.01	0.03	LHS
195	08 Nov 13	8.448	0.50	0.70	0.050	0.35	0.02	0.04	LHS
196	08 Nov 13	8.448	0.50	0.50	0.050	0.25	0.01	0.03	LHS
197	08 Nov 13	8.560	0.50	0.50	0.050	0.25	0.01	0.03	LHS
198	08 Nov 13	8.560	0.50	0.50	0.050	0.25	0.01	0.03	LHS
199	08 Nov 13	10.685	0.50	0.50	0.050	0.25	0.01	0.03	LHS
200	08 Nov 13	10.540	0.50	0.50	0.050	0.25	0.01	0.03	RHS
201	08 Nov 13	10.570	0.50	0.60	0.050	0.30	0.02	0.03	RHS
202	08 Nov 13	10.535	0.50	0.60	0.050	0.30	0.02	0.03	RHS
203	08 Nov 13	10.518	0.50	0.50	0.050	0.25	0.01	0.03	RHS
204	08 Nov 13	10.413	0.50	0.60	0.050	0.30	0.02	0.03	RHS
205	08 Nov 13	10.405	0.50	0.50	0.050	0.25	0.01	0.03	RHS
206	08 Nov 13	10.297	0.50	0.50	0.050	0.25	0.01	0.03	RHS
207	08 Nov 13	10.292	0.50	0.50	0.050	0.25	0.01	0.03	RHS
208	08 Nov 13	10.289	0.50	0.50	0.050	0.25	0.01	0.03	RHS
209	08 Nov 13	10.150	0.80	0.50	0.050	0.40	0.02	0.05	RHS
210	08 Nov 13	10.148	2.00	0.50	0.050	1.00	0.05	0.12	RHS
CARRIED FORWARD :						2,015.30	100.78	233.78	

LINTASAN RESOURCES SDN. BHD.
MAINTENANCE OF FEDERAL ROADS - WEST COAST, SABAH
R01 POTHOLE PATCHING RECORD

DISTRICT: KOTA KINABALU
ROUTE NO. 606
ROAD NAME: JALAN SUSUR SEPANGAR BAY
MONTH: NOVEMBER 2013

ITEM	DATE	CHAINAGE	Length (m)	Width (m)	Depth (m)	AREA (m2)	VOLUME (m3)	PREMIX QUANTITY (ton)	REMARKS
BROUGHT FORWARD:						2,015.30	100.78	233.78	
211	08 Nov 13	10.146	2.00	0.50	0.050	1.00	0.05	0.12	RHS
212	08 Nov 13	10.146	2.00	0.50	0.050	1.00	0.05	0.12	RHS
213	08 Nov 13	10.144	2.10	0.50	0.050	1.05	0.05	0.12	RHS
214	08 Nov 13	10.144	2.00	0.50	0.050	1.00	0.05	0.12	RHS
215	08 Nov 13	9.338	1.80	0.50	0.050	0.90	0.05	0.10	RHS
216	08 Nov 13	9.331	0.50	0.50	0.050	0.25	0.01	0.03	RHS
217	08 Nov 13	9.330	0.50	0.50	0.050	0.25	0.01	0.03	RHS
218	08 Nov 13	9.328	0.50	1.00	0.050	0.50	0.03	0.06	RHS
219	08 Nov 13	9.327	0.50	0.50	0.050	0.25	0.01	0.03	RHS
220	08 Nov 13	9.317	0.50	0.50	0.050	0.25	0.01	0.03	RHS
221	08 Nov 13	9.313	0.60	0.50	0.050	0.30	0.02	0.03	RHS
222	08 Nov 13	9.297	0.50	0.50	0.050	0.25	0.01	0.03	RHS
223	08 Nov 13	9.296	0.60	0.50	0.050	0.30	0.02	0.03	RHS
224	08 Nov 13	9.220	0.50	0.50	0.050	0.25	0.01	0.03	RHS
225	08 Nov 13	9.197	0.50	0.50	0.050	0.25	0.01	0.03	RHS
226	08 Nov 13	9.196	0.50	0.50	0.050	0.25	0.01	0.03	RHS
227	08 Nov 13	9.185	0.50	0.50	0.050	0.25	0.01	0.03	RHS
228	08 Nov 13	9.184	0.50	0.50	0.050	0.25	0.01	0.03	RHS
229	08 Nov 13	9.182	0.50	0.50	0.050	0.25	0.01	0.03	RHS
230	08 Nov 13	9.180	0.50	0.50	0.050	0.25	0.01	0.03	RHS
231	08 Nov 13	9.175	0.50	0.50	0.050	0.25	0.01	0.03	RHS
232	08 Nov 13	9.170	0.50	0.50	0.050	0.25	0.01	0.03	RHS
233	08 Nov 13	9.169	0.50	0.50	0.050	0.25	0.01	0.03	RHS
234	08 Nov 13	9.163	0.50	0.50	0.050	0.25	0.01	0.03	RHS
235	08 Nov 13	9.163	0.50	0.50	0.050	0.25	0.01	0.03	RHS
236	08 Nov 13	8.640	0.50	0.50	0.050	0.25	0.01	0.03	RHS
237	08 Nov 13	8.640	0.50	0.50	0.050	0.25	0.01	0.03	RHS
238	08 Nov 13	8.639	0.50	0.50	0.050	0.25	0.01	0.03	RHS
239	08 Nov 13	8.638	0.50	0.50	0.050	0.25	0.01	0.03	RHS
240	08 Nov 13	8.637	0.50	0.50	0.050	0.25	0.01	0.03	RHS
CARRIED FORWARD :						2,026.85	101.35	235.12	

LINTASAN RESOURCES SDN. BHD.
MAINTENANCE OF FEDERAL ROADS - WEST COAST, SABAH
R01 POTHOLE PATCHING RECORD

DISTRICT: KOTA KINABALU
ROUTE NO. 606
ROAD NAME: JALAN SUSUR SEPANGAR BAY
MONTH: NOVEMBER 2013

ITEM	DATE	CHAINAGE	Length (m)	Width (m)	Depth (m)	AREA (m2)	VOLUME (m3)	PREMIX QUANTITY (ton)	REMARKS
BROUGHT FORWARD:						2,026.85	101.35	235.12	
241	08 Nov 13	8.637	0.50	0.50	0.050	0.25	0.01	0.03	RHS
242	08 Nov 13	8.633	0.50	0.50	0.050	0.25	0.01	0.03	RHS
243	08 Nov 13	8.613	0.50	0.50	0.050	0.25	0.01	0.03	RHS
244	08 Nov 13	8.604	0.50	0.50	0.050	0.25	0.01	0.03	RHS
245	08 Nov 13	8.603	0.50	0.50	0.050	0.25	0.01	0.03	RHS
246	08 Nov 13	8.602	0.50	0.50	0.050	0.25	0.01	0.03	RHS
247	08 Nov 13	8.601	0.50	0.50	0.050	0.25	0.01	0.03	RHS
248	08 Nov 13	8.600	0.50	0.50	0.050	0.25	0.01	0.03	RHS
249	08 Nov 13	8.598	0.50	0.50	0.050	0.25	0.01	0.03	RHS
250	08 Nov 13	8.594	0.50	0.50	0.050	0.25	0.01	0.03	RHS
251	08 Nov 13	8.594	0.50	1.70	0.050	0.85	0.04	0.10	RHS
252	08 Nov 13	8.594	0.50	1.00	0.050	0.50	0.03	0.06	RHS
253	08 Nov 13	8.594	0.50	0.50	0.050	0.25	0.01	0.03	RHS
254	08 Nov 13	8.592	0.50	0.60	0.050	0.30	0.02	0.03	RHS
255	12 Nov 13	6.500	0.50	1.20	0.050	0.60	0.03	0.07	RHS
256	12 Nov 13	6.485	0.50	2.00	0.050	1.00	0.05	0.12	RHS
257	12 Nov 13	6.484	0.50	2.00	0.050	1.00	0.05	0.12	RHS
258	12 Nov 13	6.484	0.50	0.50	0.050	0.25	0.01	0.03	RHS
259	12 Nov 13	6.483	0.50	0.50	0.050	0.25	0.01	0.03	RHS
260	12 Nov 13	6.480	1.00	0.50	0.050	0.50	0.03	0.06	RHS
261	12 Nov 13	6.479	1.00	1.00	0.050	1.00	0.05	0.12	RHS
262	12 Nov 13	6.478	1.00	1.00	0.050	1.00	0.05	0.12	RHS
263	12 Nov 13	6.477	1.00	0.50	0.050	0.50	0.03	0.06	RHS
264	12 Nov 13	6.476	1.00	0.60	0.050	0.60	0.03	0.07	RHS
265	12 Nov 13	6.475	2.00	0.60	0.050	1.20	0.06	0.14	RHS
266	12 Nov 13	6.477	1.20	0.60	0.050	0.72	0.04	0.08	RHS
267	12 Nov 13	6.438	1.30	0.50	0.050	0.65	0.03	0.08	RHS
268	12 Nov 13	6.437	1.30	0.80	0.050	1.04	0.05	0.12	RHS
269	12 Nov 13	6.434	2.00	0.70	0.050	1.40	0.07	0.16	RHS
270	12 Nov 13	6.438	2.00	0.50	0.050	1.00	0.05	0.12	RHS
CARRIED FORWARD :						2,043.96	102.21	237.10	

LINTASAN RESOURCES SDN. BHD.
MAINTENANCE OF FEDERAL ROADS - WEST COAST, SABAH
R01 POTHOLE PATCHING RECORD

DISTRICT: KOTA KINABALU
ROUTE NO. 606
ROAD NAME: JALAN SUSUR SEPANGAR BAY
MONTH: NOVEMBER 2013

ITEM	DATE	CHAINAGE	Length (m)	Width (m)	Depth (m)	AREA (m2)	VOLUME (m3)	PREMIX QUANTITY (ton)	REMARKS
BROUGHT FORWARD:						2,043.96	102.21	237.10	
271	12 Nov 13	6.437	1.10	0.50	0.050	0.55	0.03	0.06	RHS
272	12 Nov 13	6.434	0.50	0.50	0.050	0.25	0.01	0.03	RHS
273	12 Nov 13	6.438	0.50	0.50	0.050	0.25	0.01	0.03	RHS
274	12 Nov 13	6.438	0.50	0.50	0.050	0.25	0.01	0.03	RHS
275	12 Nov 13	6.427	0.50	0.50	0.050	0.25	0.01	0.03	RHS
276	12 Nov 13	6.426	1.50	0.50	0.050	0.75	0.04	0.09	RHS
277	12 Nov 13	0.530	0.50	0.50	0.050	0.25	0.01	0.03	RHS
278	12 Nov 13	0.528	0.50	0.50	0.050	0.25	0.01	0.03	RHS
279	12 Nov 13	0.100	0.50	0.50	0.050	0.25	0.01	0.03	RHS
280	12 Nov 13	0.103	0.50	0.50	0.050	0.25	0.01	0.03	RHS
281	12 Nov 13	0.055	0.50	0.50	0.050	0.25	0.01	0.03	RHS
282	12 Nov 13	0.054	0.50	0.50	0.050	0.25	0.01	0.03	RHS
283	12 Nov 13	0.053	0.50	0.50	0.050	0.25	0.01	0.03	RHS
284	12 Nov 13	0.052	0.50	0.50	0.050	0.25	0.01	0.03	RHS
285	14 Nov 13	7.633	1.00	0.50	0.050	0.50	0.03	0.06	LHS
286	14 Nov 13	7.633	1.00	0.50	0.050	0.50	0.03	0.06	LHS
287	14 Nov 13	7.640	1.10	0.50	0.050	0.55	0.03	0.06	LHS
288	14 Nov 13	7.642	0.50	0.50	0.050	0.25	0.01	0.03	LHS
289	14 Nov 13	7.643	0.70	0.50	0.050	0.35	0.02	0.04	LHS
290	14 Nov 13	7.645	1.00	0.50	0.050	0.50	0.03	0.06	LHS
291	14 Nov 13	7.648	0.50	0.50	0.050	0.25	0.01	0.03	LHS
292	14 Nov 13	7.649	1.20	0.50	0.050	0.60	0.03	0.07	LHS
293	14 Nov 13	7.655	0.50	0.50	0.050	0.25	0.01	0.03	LHS
294	14 Nov 13	7.655	1.30	0.50	0.050	0.65	0.03	0.08	LHS
295	14 Nov 13	7.658	1.20	0.50	0.050	0.60	0.03	0.07	LHS
296	14 Nov 13	7.820	1.00	0.50	0.050	0.50	0.03	0.06	LHS
297	14 Nov 13	7.821	0.50	0.50	0.050	0.25	0.01	0.03	LHS
298	14 Nov 13	8.189	2.00	0.50	0.050	1.00	0.05	0.12	LHS
299	14 Nov 13	8.191	2.00	0.50	0.050	1.00	0.05	0.12	LHS
300	14 Nov 13	8.193	2.00	0.50	0.050	1.00	0.05	0.12	LHS
CARRIED FORWARD :						2,057.01	102.86	238.62	

LINTASAN RESOURCES SDN. BHD.
MAINTENANCE OF FEDERAL ROADS - WEST COAST, SABAH
R01 POTHOLE PATCHING RECORD

DISTRICT: KOTA KINABALU
ROUTE NO. 606
ROAD NAME: JALAN SUSUR SEPANGAR BAY
MONTH: NOVEMBER 2013

ITEM	DATE	CHAINAGE	Length (m)	Width (m)	Depth (m)	AREA (m2)	VOLUME (m3)	PREMIX QUANTITY (ton)	REMARKS
BROUGHT FORWARD:						2,057.01	102.86	238.62	
301	14 Nov 13	8.195	2.00	0.50	0.050	1.00	0.05	0.12	LHS
302	14 Nov 13	8.196	1.70	0.50	0.050	0.85	0.04	0.10	LHS
303	14 Nov 13	8.200	2.00	0.60	0.050	1.20	0.06	0.14	LHS
304	14 Nov 13	8.202	2.00	0.50	0.050	1.00	0.05	0.12	LHS
305	14 Nov 13	8.202	1.90	0.60	0.050	1.14	0.06	0.13	LHS
306	14 Nov 13	8.204	2.20	0.60	0.050	1.32	0.07	0.15	LHS
307	14 Nov 13	8.250	0.50	0.60	0.050	0.30	0.02	0.03	LHS
308	14 Nov 13	8.250	0.50	0.60	0.050	0.30	0.02	0.03	LHS
309	14 Nov 13	8.261	0.50	0.50	0.050	0.25	0.01	0.03	LHS
310	14 Nov 13	8.270	0.50	0.50	0.050	0.25	0.01	0.03	LHS
311	14 Nov 13	8.440	0.90	0.50	0.050	0.45	0.02	0.05	LHS
312	14 Nov 13	8.440	0.60	0.50	0.050	0.30	0.02	0.03	LHS
313	14 Nov 13	8.441	1.10	0.50	0.050	0.55	0.03	0.06	LHS
314	14 Nov 13	8.441	0.50	0.70	0.050	0.35	0.02	0.04	RHS
315	14 Nov 13	9.350	1.00	0.50	0.050	0.50	0.03	0.06	RHS
316	14 Nov 13	9.350	0.50	0.50	0.050	0.25	0.01	0.03	RHS
317	14 Nov 13	9.350	1.10	0.50	0.050	0.55	0.03	0.06	RHS
318	14 Nov 13	9.348	1.10	0.50	0.050	0.55	0.03	0.06	RHS
319	14 Nov 13	9.297	0.50	0.50	0.050	0.25	0.01	0.03	RHS
320	14 Nov 13	6.690	0.60	0.50	0.050	0.30	0.02	0.03	RHS
321	14 Nov 13	6.688	0.50	0.50	0.050	0.25	0.01	0.03	RHS
322	14 Nov 13	6.687	1.30	0.50	0.050	0.65	0.03	0.08	RHS
323	14 Nov 13	6.686	2.00	0.50	0.050	1.00	0.05	0.12	RHS
324	14 Nov 13	6.683	0.50	0.50	0.050	0.25	0.01	0.03	RHS
325	14 Nov 13	6.681	0.50	0.50	0.050	0.25	0.01	0.03	RHS
326	14 Nov 13	6.677	0.60	0.50	0.050	0.30	0.02	0.03	RHS
327	14 Nov 13	6.673	1.10	0.50	0.050	0.55	0.03	0.06	RHS
328	14 Nov 13	6.671	1.70	0.50	0.050	0.85	0.04	0.10	RHS
329	14 Nov 13	6.667	1.70	0.50	0.050	0.85	0.04	0.10	RHS
330	14 Nov 13	6.665	2.00	0.50	0.050	1.00	0.05	0.12	RHS
CARRIED FORWARD :						2,074.62	103.74	240.66	

LINTASAN RESOURCES SDN. BHD.
MAINTENANCE OF FEDERAL ROADS - WEST COAST, SABAH
R01 POTHOLE PATCHING RECORD

DISTRICT: KOTA KINABALU
ROUTE NO. 606
ROAD NAME: JALAN SUSUR SEPANGAR BAY
MONTH: NOVEMBER 2013

ITEM	DATE	CHAINAGE	Length (m)	Width (m)	Depth (m)	AREA (m2)	VOLUME (m3)	PREMIX QUANTITY (ton)	REMARKS
BROUGHT FORWARD:						2,074.62	103.74	240.66	
331	19 Nov 13	6.550	1.00	0.50	0.050	0.50	0.03	0.06	LHS
332	19 Nov 13	6.860	1.10	0.50	0.050	0.55	0.03	0.06	LHS
333	19 Nov 13	6.880	1.20	0.50	0.050	0.60	0.03	0.07	LHS
334	19 Nov 13	6.890	1.00	0.50	0.050	0.50	0.03	0.06	LHS
335	19 Nov 13	6.910	1.10	0.50	0.050	0.55	0.03	0.06	LHS
336	19 Nov 13	6.920	1.20	0.50	0.050	0.60	0.03	0.07	LHS
337	19 Nov 13	7.010	1.00	0.50	0.050	0.50	0.03	0.06	LHS
338	19 Nov 13	7.020	1.20	0.50	0.050	0.60	0.03	0.07	LHS
339	19 Nov 13	7.030	1.30	0.50	0.050	0.65	0.03	0.08	LHS
340	19 Nov 13	7.040	1.10	0.50	0.050	0.55	0.03	0.06	LHS
341	19 Nov 13	7.050	1.00	0.50	0.050	0.50	0.03	0.06	LHS
342	19 Nov 13	7.060	1.10	0.50	0.050	0.55	0.03	0.06	LHS
343	19 Nov 13	7.250	1.20	0.50	0.050	0.60	0.03	0.07	LHS
344	19 Nov 13	7.260	1.00	0.50	0.050	0.50	0.03	0.06	LHS
345	19 Nov 13	7.540	1.10	0.50	0.050	0.55	0.03	0.06	LHS
346	19 Nov 13	7.560	1.20	0.50	0.050	0.60	0.03	0.07	LHS
347	19 Nov 13	7.620	1.30	0.50	0.050	0.65	0.03	0.08	LHS
348	19 Nov 13	7.630	1.10	0.50	0.050	0.55	0.03	0.06	LHS
349	19 Nov 13	7.650	1.20	0.50	0.050	0.60	0.03	0.07	LHS
350	19 Nov 13	7.680	1.10	0.50	0.050	0.55	0.03	0.06	LHS
351	19 Nov 13	7.740	1.20	0.50	0.050	0.60	0.03	0.07	LHS
352	19 Nov 13	7.750	1.10	0.50	0.050	0.55	0.03	0.06	LHS
353	19 Nov 13	7.760	1.00	0.50	0.050	0.50	0.03	0.06	LHS
354	19 Nov 13	7.780	1.20	0.50	0.050	0.60	0.03	0.07	LHS
355	19 Nov 13	8.300	1.00	0.70	0.050	0.70	0.04	0.08	LHS
356	19 Nov 13	8.010	1.10	0.50	0.050	0.55	0.03	0.06	LHS
357	19 Nov 13	8.020	1.00	0.50	0.050	0.50	0.03	0.06	LHS
358	19 Nov 13	8.030	1.10	0.50	0.050	0.55	0.03	0.06	LHS
359	19 Nov 13	8.050	1.20	0.50	0.050	0.60	0.03	0.07	LHS
360	19 Nov 13	8.070	1.10	0.60	0.050	0.66	0.03	0.08	LHS
CARRIED FORWARD :						2,091.68	104.59	242.64	

LINTASAN RESOURCES SDN. BHD.
MAINTENANCE OF FEDERAL ROADS - WEST COAST, SABAH
R01 POTHOLE PATCHING RECORD

DISTRICT: KOTA KINABALU
ROUTE NO. 606
ROAD NAME: JALAN SUSUR SEPANGAR BAY
MONTH: NOVEMBER 2013

ITEM	DATE	CHAINAGE	Length (m)	Width (m)	Depth (m)	AREA (m2)	VOLUME (m3)	PREMIX QUANTITY (ton)	REMARKS
BROUGHT FORWARD:						2,091.68	104.59	242.64	
361	19 Nov 13	8.360	1.20	0.50	0.050	0.60	0.03	0.07	RHS
362	19 Nov 13	8.370	1.10	0.50	0.050	0.55	0.03	0.06	RHS
363	19 Nov 13	8.380	1.00	0.50	0.050	0.50	0.03	0.06	RHS
364	19 Nov 13	8.390	1.20	0.50	0.050	0.60	0.03	0.07	RHS
365	19 Nov 13	8.410	1.10	0.50	0.050	0.55	0.03	0.06	RHS
366	19 Nov 13	8.420	1.00	0.50	0.050	0.50	0.03	0.06	RHS
367	19 Nov 13	8.450	1.10	0.50	0.050	0.55	0.03	0.06	RHS
368	19 Nov 13	8.460	1.30	0.50	0.050	0.65	0.03	0.08	RHS
369	19 Nov 13	8.470	1.20	0.50	0.050	0.60	0.03	0.07	RHS
370	19 Nov 13	8.490	1.30	0.50	0.050	0.65	0.03	0.08	RHS
371	19 Nov 13	8.230	1.10	0.50	0.050	0.55	0.03	0.06	RHS
372	19 Nov 13	8.210	1.20	0.50	0.050	0.60	0.03	0.07	RHS
373	19 Nov 13	8.190	1.10	0.50	0.050	0.55	0.03	0.06	RHS
374	19 Nov 13	8.150	1.00	0.50	0.050	0.50	0.03	0.06	RHS
375	19 Nov 13	8.130	1.10	0.50	0.050	0.55	0.03	0.06	RHS
376	19 Nov 13	8.080	1.20	0.50	0.050	0.60	0.03	0.07	RHS
377	19 Nov 13	8.060	1.00	0.50	0.050	0.50	0.03	0.06	RHS
378	19 Nov 13	8.040	1.20	0.60	0.050	0.72	0.04	0.08	RHS
379	19 Nov 13	8.030	1.30	0.50	0.050	0.65	0.03	0.08	RHS
380	19 Nov 13	7.990	1.10	0.50	0.050	0.55	0.03	0.06	RHS
381	19 Nov 13	7.970	1.20	0.50	0.050	0.60	0.03	0.07	RHS
382	19 Nov 13	7.950	1.30	0.50	0.050	0.65	0.03	0.08	RHS
383	19 Nov 13	7.880	1.60	0.50	0.050	0.80	0.04	0.09	RHS
384	19 Nov 13	6.460	1.20	0.50	0.050	0.60	0.03	0.07	RHS
385	19 Nov 13	5.750	1.30	0.60	0.050	0.78	0.04	0.09	RHS
386	19 Nov 13	5.730	1.10	0.50	0.050	0.55	0.03	0.06	RHS
387	19 Nov 13	5.260	1.20	0.50	0.050	0.60	0.03	0.07	RHS
388	19 Nov 13	0.370	1.30	0.50	0.050	0.65	0.03	0.08	RHS
389	19 Nov 13	0.350	1.20	0.60	0.050	0.72	0.04	0.08	RHS
390	19 Nov 13	0.360	1.10	0.50	0.050	0.55	0.03	0.06	RHS
CARRIED FORWARD :						2,109.70	105.50	244.73	

LINTASAN RESOURCES SDN. BHD.
MAINTENANCE OF FEDERAL ROADS - WEST COAST, SABAH
R01 POTHOLE PATCHING RECORD

DISTRICT: KOTA KINABALU
ROUTE NO. 606
ROAD NAME: JALAN SUSUR SEPANGAR BAY
MONTH: NOVEMBER 2013

ITEM	DATE	CHAINAGE	Length (m)	Width (m)	Depth (m)	AREA (m2)	VOLUME (m3)	PREMIX QUANTITY (ton)	REMARKS
BROUGHT FORWARD:						2,109.70	105.50	244.73	
391	20 Nov 13	0.018	1.80	0.50	0.050	0.90	0.05	0.10	RHS
392	20 Nov 13	0.018	1.60	0.50	0.050	0.80	0.04	0.09	RHS
393	20 Nov 13	0.018	1.40	0.50	0.050	0.70	0.04	0.08	RHS
394	20 Nov 13	2.550	1.20	0.60	0.050	0.72	0.04	0.08	LHS
395	20 Nov 13	2.760	1.30	0.50	0.050	0.65	0.03	0.08	LHS
396	20 Nov 13	2.840	1.20	0.50	0.050	0.60	0.03	0.07	LHS
397	20 Nov 13	2.850	1.10	0.50	0.050	0.55	0.03	0.06	LHS
398	20 Nov 13	2.860	1.20	0.50	0.050	0.60	0.03	0.07	LHS
399	20 Nov 13	2.870	1.10	0.50	0.050	0.55	0.03	0.06	LHS
400	20 Nov 13	9.250	1.20	0.60	0.050	0.72	0.04	0.08	LHS
401	20 Nov 13	9.290	1.40	0.50	0.050	0.70	0.04	0.08	LHS
402	20 Nov 13	9.320	1.50	0.60	0.050	0.90	0.05	0.10	LHS
403	20 Nov 13	9.340	1.10	0.50	0.050	0.55	0.03	0.06	LHS
404	20 Nov 13	0.150	1.80	0.50	0.050	0.90	0.05	0.10	LHS
405	20 Nov 13	10.160	1.40	0.50	0.050	0.70	0.04	0.08	LHS
406	20 Nov 13	10.180	1.30	0.50	0.050	0.65	0.03	0.08	LHS
407	20 Nov 13	10.250	1.80	0.50	0.050	0.90	0.05	0.10	LHS
408	20 Nov 13	10.260	1.40	0.60	0.050	0.84	0.04	0.10	LHS
409	20 Nov 13	10.160	11.00	0.50	0.050	5.50	0.28	0.64	LHS
410	20 Nov 13	10.140	1.20	0.60	0.050	0.72	0.04	0.08	LHS
411	20 Nov 13	10.020	1.10	0.50	0.050	0.55	0.03	0.06	LHS
412	20 Nov 13	9.980	1.40	0.50	0.050	0.70	0.04	0.08	LHS
413	20 Nov 13	9.660	1.20	0.50	0.050	0.60	0.03	0.07	LHS
414	20 Nov 13	9.640	1.10	0.50	0.050	0.55	0.03	0.06	LHS
415	20 Nov 13	9.170	1.20	0.50	0.050	0.60	0.03	0.07	LHS
416	20 Nov 13	9.160	1.10	0.50	0.050	0.55	0.03	0.06	LHS
417	20 Nov 13	9.140	1.00	0.50	0.050	0.50	0.03	0.06	RHS
418	20 Nov 13	9.120	1.20	0.50	0.050	0.60	0.03	0.07	RHS
419	20 Nov 13	8.750	1.10	0.50	0.050	0.55	0.03	0.06	RHS
420	20 Nov 13	8.720	1.20	0.50	0.050	0.60	0.03	0.07	RHS
CARRIED FORWARD :						2,134.65	106.74	247.62	

LINTASAN RESOURCES SDN. BHD.
MAINTENANCE OF FEDERAL ROADS - WEST COAST, SABAH

R01 POTHOLE PATCHING RECORD

DISTRICT: KOTA KINABALU
ROUTE NO. 606
ROAD NAME: JALAN SUSUR SEPANGAR BAY
MONTH: NOVEMBER 2013

ITEM	DATE	CHAINAGE	Length (m)	Width (m)	Depth (m)	AREA (m2)	VOLUME (m3)	PREMIX QUANTITY (ton)	REMARKS
BROUGHT FORWARD:						2,134.65	106.74	247.62	
421	20 Nov 13	5.640	1.20	0.50	0.050	0.60	0.03	0.07	RHS
422	20 Nov 13	5.620	1.10	0.50	0.050	0.55	0.03	0.06	RHS
423	20 Nov 13	5.480	1.20	0.50	0.050	0.60	0.03	0.07	RHS
424	20 Nov 13	5.460	1.30	0.60	0.050	0.78	0.04	0.09	RHS
425	20 Nov 13	5.440	1.20	0.50	0.050	0.60	0.03	0.07	RHS
426	20 Nov 13	5.410	1.10	0.50	0.050	0.55	0.03	0.06	RHS
427	20 Nov 13	5.280	1.20	0.50	0.050	0.60	0.03	0.07	RHS
428	20 Nov 13	5.260	1.10	0.50	0.050	0.55	0.03	0.06	RHS
429	20 Nov 13	5.140	1.20	0.50	0.050	0.60	0.03	0.07	RHS
430	20 Nov 13	5.120	1.40	0.60	0.050	0.84	0.04	0.10	RHS
431	20 Nov 13	4.760	1.20	0.50	0.050	0.60	0.03	0.07	RHS
432	20 Nov 13	4.740	1.00	0.60	0.050	0.60	0.03	0.07	RHS
433	20 Nov 13	4.680	1.30	0.50	0.050	0.65	0.03	0.08	RHS
434	20 Nov 13	4.650	1.40	0.50	0.050	0.70	0.04	0.08	RHS
435	20 Nov 13	3.280	1.20	0.50	0.050	0.60	0.03	0.07	RHS
436	20 Nov 13	3.240	1.30	0.50	0.050	0.65	0.03	0.08	RHS
437	20 Nov 13	2.190	1.10	0.50	0.050	0.55	0.03	0.06	RHS
438	20 Nov 13	2.140	1.00	0.60	0.050	0.60	0.03	0.07	RHS
439	20 Nov 13	1.860	1.10	0.50	0.050	0.55	0.03	0.06	RHS
440	20 Nov 13	1.840	1.20	0.60	0.050	0.72	0.04	0.08	RHS
441	20 Nov 13	1.580	1.10	0.50	0.050	0.55	0.03	0.06	RHS
442	20 Nov 13	1.260	1.00	0.50	0.050	0.50	0.03	0.06	RHS
443	20 Nov 13	0.050	1.20	0.50	0.050	0.60	0.03	0.07	RHS
444	20 Nov 13	0.040	1.30	0.50	0.050	0.65	0.03	0.08	RHS
445	20 Nov 13	0.020	1.10	0.50	0.050	0.55	0.03	0.06	RHS
446	20 Nov 13	0.010	1.20	0.50	0.050	0.60	0.03	0.07	RHS
447	20 Nov 13	0.008	1.30	0.50	0.050	0.65	0.03	0.08	RHS
448	20 Nov 13	0.008	1.20	0.50	0.050	0.60	0.03	0.07	RHS
449	20 Nov 13	0.008	1.20	0.50	0.050	0.60	0.03	0.07	RHS
450	20 Nov 13	0.008	1.30	0.50	0.050	0.65	0.03	0.08	RHS
TOTAL :						2,153.09	107.67	249.76	

LINTASAN RESOURCES SDN. BHD.
MAINTENANCE OF FEDERAL ROADS - WEST COAST, SABAH
R01 POTHOLE PATCHING RECORD

DISTRICT: KOTA KINABALU

ROUTE NO. 607

ROAD NAME: JALAN MASUK KE PELABUHAN BARU KK

MONTH: NOVEMBER 2013

ITEM	DATE	CHAINAGE	Length (m)	Width (m)	Depth (m)	AREA (m2)	VOLUME (m3)	PREMIX QUANTITY (ton)	REMARKS
BROUGHT FORWARD:						19.68	0.98	2.28	
1	18 Nov 13	0.000	1.30	1.30	0.050	1.69	0.08	0.20	LHS
2	18 Nov 13	0.001	2.00	1.00	0.050	2.00	0.10	0.23	LHS
3	18 Nov 13	0.003	2.00	1.00	0.050	2.00	0.10	0.23	LHS
4	18 Nov 13	0.005	2.00	1.00	0.050	2.00	0.10	0.23	LHS
5	18 Nov 13	0.007	2.00	1.00	0.050	2.00	0.10	0.23	LHS
6	18 Nov 13	0.009	2.00	1.00	0.050	2.00	0.10	0.23	LHS
7	18 Nov 13	0.011	2.00	1.00	0.050	2.00	0.10	0.23	LHS
8	18 Nov 13	0.013	2.00	1.00	0.050	2.00	0.10	0.23	LHS
9	18 Nov 13	0.015	2.00	1.00	0.050	2.00	0.10	0.23	LHS
10	18 Nov 13	0.017	2.00	1.00	0.050	2.00	0.10	0.23	LHS
11	18 Nov 13	0.019	2.00	1.00	0.050	2.00	0.10	0.23	RHS
TOTAL :						41.37	2.06	4.80	

LINTASAN RESOURCES SDN BHD.
MAINTENANCE OF FEDERAL ROADS - WEST COAST, SABAH

SUMMARY - POTHOLE PATCHING RECORD

MONTH : NOVEMBER 2013

ITEM	DISTRICT	ROUTE NO.	ROAD NAME	AREA (m ²)			VOLUME (m ³)			PREMIX QUANTITY (TON)		
				PREVIOUS MONTH	CURRENT MONTH	CUM. MONTH	PREVIOUS MONTH	CURRENT MONTH	CUM. MONTH	PREVIOUS MONTH	CURRENT MONTH	CUM. MONTH
1	Ranau	22	Jalan Kota Kinabalu - Sandakan	2,352.85	297.08	2,649.93	208.22	15.90	224.12	484.41	37.13	521.54
			TOTAL:	2,352.85	297.08	2,649.93	208.22	15.90	224.12	484.41	37.13	521.54

LINTASAN RESOURCES SDN. BHD.
MAINTENANCE OF FEDERAL ROADS - WEST COAST, SABAH

R01 POTHOLE PATCHING RECORD

DISTRICT: Ranau

ROUTE NO. 22

ROAD NAME: Jalan Kota Kinabalu - Sandakan

MONTH: November 2013

ITEM	DATE	CHAINAGE	Length (m)	Width (m)	Depth (m)	AREA (m ²)	VOLUME (m ³)	PREMIX QUANTITY (ton)	REMARKS
BROUGHT FORWARD FROM OCTOBER 2013:						2,352.85	208.22	484.41	
1	04 Nov 13	56.866	7.00	0.70	0.05	4.90	0.25	0.58	RHS
2	04 Nov 13	56.871	0.90	0.70	0.05	0.63	0.03	0.07	RHS
3	04 Nov 13	60.089	1.20	1.10	0.05	1.32	0.07	0.16	RHS
4	04 Nov 13	60.087	2.00	0.80	0.05	1.60	0.08	0.19	RHS
5	04 Nov 13	60.150	2.40	1.00	0.05	2.40	0.12	0.28	RHS
6	04 Nov 13	60.152	0.80	0.80	0.05	0.64	0.03	0.07	RHS
7	04 Nov 13	60.159	1.20	0.80	0.05	0.96	0.05	0.12	RHS
8	04 Nov 13	60.160	0.80	0.70	0.05	0.56	0.03	0.07	RHS
9	04 Nov 13	60.163	1.70	0.60	0.05	1.02	0.05	0.12	RHS
10	04 Nov 13	60.164	0.60	0.40	0.05	0.24	0.01	0.02	RHS
11	04 Nov 13	60.197	1.90	1.20	0.05	2.28	0.11	0.26	RHS
12	04 Nov 13	60.201	1.60	0.90	0.05	1.44	0.07	0.16	RHS
13	04 Nov 13	61.230	0.80	0.50	0.05	0.40	0.02	0.05	RHS
14	04 Nov 13	67.904	0.60	0.50	0.05	0.30	0.02	0.05	RHS
15	04 Nov 13	74.398	0.60	0.50	0.05	0.30	0.02	0.05	RHS
16	06 Nov 13	74.500	0.70	0.60	0.05	0.42	0.02	0.05	RHS
17	06 Nov 13	74.506	1.20	0.90	0.05	1.08	0.05	0.12	RHS
18	06 Nov 13	80.920	0.70	0.50	0.05	0.35	0.02	0.05	RHS
19	06 Nov 13	48.727	0.60	0.40	0.05	0.24	0.01	0.02	RHS
20	06 Nov 13	48.887	0.90	0.90	0.05	0.81	0.04	0.09	RHS
21	06 Nov 13	49.422	2.80	0.90	0.05	2.52	0.13	0.30	RHS
22	06 Nov 13	49.430	1.50	1.40	0.05	2.10	0.11	0.26	RHS
23	06 Nov 13	75.018	1.10	1.00	0.05	1.10	0.06	0.14	LHS
24	06 Nov 13	75.083	0.50	0.40	0.05	0.20	0.01	0.02	LHS
25	06 Nov 13	75.084	1.20	0.80	0.05	0.96	0.05	0.12	LHS
26	06 Nov 13	78.015	1.10	1.00	0.05	1.10	0.06	0.14	LHS
27	06 Nov 13	78.045	0.80	0.50	0.05	0.40	0.02	0.05	LHS
28	06 Nov 13	78.130	0.90	0.60	0.05	0.54	0.03	0.07	LHS
29	06 Nov 13	78.174	1.30	0.30	0.05	0.39	0.02	0.05	LHS
30	06 Nov 13	74.511	0.60	0.60	0.05	0.36	0.02	0.05	LHS
CARRIED FORWARD:						2,384.41	209.83	488.19	

LINTASAN RESOURCES SDN. BHD.
MAINTENANCE OF FEDERAL ROADS - WEST COAST, SABAH

R01 POTHOLE PATCHING RECORD

DISTRICT: Ranau

ROUTE NO. 22

ROAD NAME: Jalan Kota Kinabalu - Sandakan

MONTH: November 2013

ITEM	DATE	CHAINAGE	Length (m)	Width (m)	Depth (m)	AREA (m ²)	VOLUME (m ³)	PREMIX QUANTITY (ton)	REMARKS
BROUGHT FORWARD:						2,384.41	209.83	488.19	
31	07 Nov 13	72.875	1.30	0.60	0.05	0.78	0.04	0.09	LHS
32	07 Nov 13	72.870	0.50	0.40	0.05	0.20	0.01	0.02	LHS
33	07 Nov 13	72.900	0.80	0.60	0.05	0.48	0.02	0.05	LHS
34	07 Nov 13	80.026	0.60	0.30	0.05	0.18	0.01	0.02	LHS
35	07 Nov 13	80.034	1.10	0.90	0.05	0.99	0.05	0.12	LHS
36	07 Nov 13	80.035	0.80	0.70	0.05	0.56	0.03	0.07	LHS
37	07 Nov 13	80.036	1.00	0.60	0.05	0.60	0.03	0.07	LHS
38	07 Nov 13	80.037	0.80	0.60	0.05	0.48	0.02	0.05	LHS
39	07 Nov 13	80.120	1.10	0.60	0.05	0.66	0.03	0.07	LHS
40	07 Nov 13	80.631	1.20	1.20	0.05	1.44	0.07	0.16	LHS
41	07 Nov 13	80.632	1.00	0.90	0.05	0.90	0.05	0.12	LHS
42	07 Nov 13	83.770	2.60	1.40	0.05	3.64	0.18	0.42	LHS
43	07 Nov 13	83.785	0.90	0.80	0.05	0.72	0.04	0.09	LHS
44	07 Nov 13	84.140	2.40	1.20	0.05	2.88	0.14	0.32	LHS
45	07 Nov 13	84.545	1.80	0.60	0.05	1.08	0.05	0.12	LHS
46	08 Nov 13	84.546	1.30	0.70	0.05	0.91	0.05	0.12	RHS
47	08 Nov 13	84.560	0.60	0.50	0.05	0.30	0.02	0.05	RHS
48	08 Nov 13	84.561	0.50	0.40	0.05	0.20	0.01	0.02	RHS
49	08 Nov 13	84.563	1.40	0.70	0.05	0.98	0.05	0.12	RHS
50	08 Nov 13	84.566	1.30	1.00	0.05	1.30	0.07	0.16	RHS
51	08 Nov 13	84.568	0.80	0.70	0.05	0.56	0.03	0.07	RHS
52	08 Nov 13	84.590	0.50	0.40	0.05	0.20	0.01	0.02	LHS
53	08 Nov 13	85.306	0.90	0.70	0.05	0.63	0.03	0.07	LHS
54	08 Nov 13	85.313	1.00	0.80	0.05	0.80	0.04	0.09	LHS
55	08 Nov 13	72.364	0.80	0.70	0.05	0.56	0.03	0.07	LHS
56	08 Nov 13	72.369	1.50	0.90	0.05	1.35	0.07	0.16	LHS
57	08 Nov 13	72.449	0.70	0.50	0.05	0.35	0.02	0.05	LHS
58	08 Nov 13	72.463	1.00	0.90	0.05	0.90	0.05	0.12	LHS
59	08 Nov 13	84.601	0.80	0.80	0.05	0.64	0.03	0.07	LHS
60	08 Nov 13	84.620	1.20	0.90	0.05	1.08	0.05	0.12	LHS
CARRIED FORWARD:						2,410.76	211.16	491.29	

LINTASAN RESOURCES SDN. BHD.
MAINTENANCE OF FEDERAL ROADS - WEST COAST, SABAH

R01 POTHOLE PATCHING RECORD

DISTRICT: Ranau

ROUTE NO. 22

ROAD NAME: Jalan Kota Kinabalu - Sandakan

MONTH: November 2013

ITEM	DATE	CHAINAGE	Length (m)	Width (m)	Depth (m)	AREA (m ²)	VOLUME (m ³)	PREMIX QUANTITY (ton)	REMARKS
BROUGHT FORWARD:						2,410.76	211.16	491.29	
61	09 Nov 13	84.639	0.60	0.50	0.05	0.30	0.02	0.05	LHS
62	09 Nov 13	84.641	1.70	1.00	0.05	1.70	0.09	0.21	LHS
63	09 Nov 13	84.642	0.80	0.60	0.05	0.48	0.02	0.05	LHS
64	09 Nov 13	84.643	0.80	0.60	0.05	0.48	0.02	0.05	LHS
65	09 Nov 13	84.646	1.00	0.90	0.05	0.90	0.05	0.12	RHS
66	09 Nov 13	84.647	2.20	1.00	0.05	2.20	0.11	0.26	RHS
67	09 Nov 13	84.648	2.50	0.70	0.05	1.75	0.09	0.21	RHS
68	09 Nov 13	84.649	0.80	0.70	0.05	0.56	0.03	0.07	RHS
69	09 Nov 13	84.650	0.50	0.50	0.05	0.25	0.01	0.02	RHS
70	09 Nov 13	84.651	0.40	0.50	0.05	0.20	0.01	0.02	LHS
71	09 Nov 13	84.653	0.60	0.50	0.05	0.30	0.02	0.05	LHS
72	09 Nov 13	84.654	1.10	0.80	0.05	0.88	0.04	0.09	LHS
73	09 Nov 13	84.655	0.90	0.70	0.05	0.63	0.03	0.07	LHS
74	09 Nov 13	84.680	1.20	0.90	0.05	1.08	0.05	0.12	LHS
75	09 Nov 13	84.681	0.80	0.50	0.05	0.40	0.02	0.05	LHS
76	12 Nov 13	84.695	1.20	0.80	0.05	0.96	0.05	0.12	LHS
77	12 Nov 13	72.035	0.80	0.50	0.05	0.40	0.02	0.05	LHS
78	12 Nov 13	72.036	1.90	0.80	0.05	1.52	0.08	0.19	LHS
79	12 Nov 13	72.038	2.30	0.80	0.05	1.84	0.09	0.21	LHS
80	12 Nov 13	72.312	2.00	0.80	0.05	1.60	0.08	0.19	LHS
81	12 Nov 13	74.007	1.20	0.80	0.05	0.96	0.05	0.12	RHS
82	12 Nov 13	74.016	0.90	0.40	0.05	0.36	0.02	0.05	RHS
83	12 Nov 13	74.024	1.40	0.80	0.80	0.60	0.90	2.09	RHS
84	12 Nov 13	93.420	0.80	0.60	0.05	0.48	0.02	0.05	RHS
85	12 Nov 13	94.711	0.60	0.50	0.05	0.30	0.02	0.05	RHS
86	12 Nov 13	94.712	1.10	0.70	0.05	0.77	0.04	0.09	RHS
87	12 Nov 13	95.013	0.80	0.20	0.05	0.16	0.01	0.02	RHS
88	12 Nov 13	94.717	1.00	0.60	0.05	0.60	0.03	0.07	RHS
89	12 Nov 13	94.721	1.30	0.90	0.05	1.17	0.06	0.14	RHS
90	12 Nov 13	94.722	1.00	0.90	0.05	0.90	0.05	0.12	RHS
CARRIED FORWARD:						2,435.49	213.29	496.29	

LINTASAN RESOURCES SDN. BHD.
MAINTENANCE OF FEDERAL ROADS - WEST COAST, SABAH

R01 POTHOLE PATCHING RECORD

DISTRICT: Ranau

ROUTE NO. 22

ROAD NAME: Jalan Kota Kinabalu - Sandakan

MONTH: November 2013

ITEM	DATE	CHAINAGE	Length (m)	Width (m)	Depth (m)	AREA (m ²)	VOLUME (m ³)	PREMIX QUANTITY (ton)	REMARKS
BROUGHT FORWARD:						2,435.49	213.29	496.29	
91	13 Nov 13	94.730	1.00	0.60	0.05	0.60	0.03	0.07	RHS
92	13 Nov 13	94.950	0.70	0.40	0.05	0.28	0.01	0.02	RHS
93	13 Nov 13	96.010	1.80	0.70	0.05	1.26	0.06	0.14	RHS
94	13 Nov 13	96.012	1.10	0.40	0.05	0.44	0.02	0.05	RHS
95	13 Nov 13	96.013	0.60	0.50	0.05	0.30	0.02	0.05	RHS
96	13 Nov 13	96.015	0.60	0.40	0.05	0.24	0.01	0.02	RHS
97	13 Nov 13	96.050	0.70	0.40	0.05	0.28	0.01	0.02	RHS
98	13 Nov 13	96.051	0.80	0.50	0.05	0.40	0.02	0.05	RHS
99	13 Nov 13	96.052	0.40	0.40	0.05	0.16	0.01	0.02	LHS
100	13 Nov 13	97.257	0.70	0.50	0.05	0.35	0.02	0.05	LHS
101	13 Nov 13	97.258	1.60	0.70	0.05	1.12	0.06	0.14	LHS
102	13 Nov 13	97.259	1.80	0.60	0.05	1.08	0.05	0.12	LHS
103	13 Nov 13	97.260	1.60	0.50	0.05	0.80	0.04	0.09	LHS
104	13 Nov 13	97.261	1.20	0.40	0.05	0.48	0.02	0.05	LHS
105	13 Nov 13	97.262	1.60	0.70	0.05	1.12	0.06	0.14	LHS
106	14 Nov 13	111.937	1.50	0.80	0.05	1.20	0.06	0.14	RHS
107	14 Nov 13	111.940	1.70	0.60	0.05	1.02	0.05	0.12	RHS
108	14 Nov 13	111.942	1.20	0.60	0.05	0.72	0.04	0.09	RHS
109	14 Nov 13	111.960	1.20	1.00	0.05	1.20	0.06	0.14	RHS
110	14 Nov 13	111.963	1.30	1.00	0.05	1.30	0.07	0.16	RHS
111	14 Nov 13	111.965	2.10	0.40	0.05	0.84	0.04	0.09	LHS
112	14 Nov 13	111.970	2.10	1.00	0.05	2.10	0.11	0.26	RHS
113	14 Nov 13	111.971	1.90	1.40	0.05	2.66	0.13	0.30	LHS
114	14 Nov 13	111.975	1.00	0.80	0.05	0.80	0.04	0.09	LHS
115	14 Nov 13	111.980	0.80	0.60	0.05	0.48	0.02	0.05	LHS
116	14 Nov 13	111.982	1.50	0.90	0.05	1.35	0.07	0.16	LHS
117	14 Nov 13	111.985	1.10	1.00	0.05	1.10	0.06	0.14	LHS
118	14 Nov 13	118.970	0.80	0.50	0.05	0.40	0.02	0.05	LHS
119	14 Nov 13	118.975	0.70	0.60	0.05	0.42	0.02	0.05	RHS
120	14 Nov 13	119.008	0.60	0.40	0.05	0.24	0.01	0.02	RHS
CARRIED FORWARD:						2,460.23	214.53	499.18	

LINTASAN RESOURCES SDN. BHD.
MAINTENANCE OF FEDERAL ROADS - WEST COAST, SABAH

R01 POTHOLE PATCHING RECORD

DISTRICT: Ranau

ROUTE NO. 22

ROAD NAME: Jalan Kota Kinabalu - Sandakan

MONTH: November 2013

ITEM	DATE	CHAINAGE	Length (m)	Width (m)	Depth (m)	AREA (m ²)	VOLUME (m ³)	PREMIX QUANTITY (ton)	REMARKS
BROUGHT FORWARD:						2,460.23	214.53	499.18	
121	15 Nov 13	77.759	0.90	0.80	0.05	0.72	0.04	0.09	LHS
122	15 Nov 13	77.709	0.80	0.70	0.05	0.56	0.03	0.07	LHS
123	15 Nov 13	77.380	1.20	0.80	0.05	0.96	0.05	0.12	LHS
124	15 Nov 13	77.225	2.70	1.10	0.05	2.97	0.15	0.35	LHS
125	15 Nov 13	77.124	0.80	0.50	0.05	0.40	0.02	0.05	LHS
126	15 Nov 13	76.875	0.90	0.50	0.05	0.45	0.02	0.05	LHS
127	15 Nov 13	76.867	1.70	0.70	0.05	1.19	0.06	0.14	LHS
128	15 Nov 13	76.865	0.80	0.80	0.05	0.64	0.03	0.07	LHS
129	15 Nov 13	76.864	0.80	0.70	0.05	0.56	0.03	0.07	LHS
130	15 Nov 13	76.862	2.80	0.70	0.05	1.96	0.10	0.23	LHS
131	15 Nov 13	76.220	0.80	0.60	0.05	0.48	0.02	0.05	LHS
132	15 Nov 13	76.209	0.70	0.40	0.05	0.28	0.01	0.02	LHS
133	15 Nov 13	76.208	0.80	0.40	0.05	0.32	0.02	0.05	LHS
134	15 Nov 13	72.835	1.10	0.70	0.05	0.77	0.04	0.09	LHS
135	15 Nov 13	72.833	0.90	0.80	0.05	0.72	0.04	0.09	LHS
136	16 Nov 13	72.763	0.40	0.40	0.05	0.16	0.01	0.02	LHS
137	16 Nov 13	72.298	0.50	0.30	0.05	0.15	0.01	0.02	LHS
138	16 Nov 13	72.246	0.80	0.50	0.05	0.40	0.02	0.05	LHS
139	16 Nov 13	72.235	0.70	0.50	0.05	0.35	0.02	0.05	LHS
140	16 Nov 13	72.231	1.00	0.80	0.05	0.80	0.04	0.09	LHS
141	16 Nov 13	72.193	0.90	0.80	0.05	0.72	0.04	0.09	LHS
142	16 Nov 13	72.194	1.50	0.90	0.05	1.35	0.07	0.16	LHS
143	16 Nov 13	72.195	1.10	0.70	0.05	0.77	0.04	0.09	RHS
144	16 Nov 13	72.196	0.80	0.60	0.05	0.48	0.02	0.05	RHS
145	16 Nov 13	72.200	1.00	0.60	0.05	0.60	0.03	0.07	RHS
146	16 Nov 13	72.202	0.70	0.60	0.05	0.42	0.02	0.05	RHS
147	16 Nov 13	72.203	0.70	0.50	0.05	0.35	0.02	0.05	RHS
148	16 Nov 13	72.204	1.70	0.70	0.05	1.19	0.06	0.14	RHS
149	16 Nov 13	72.205	9.00	0.20	0.05	1.80	0.09	0.21	RHS
150	16 Nov 13	72.206	0.80	0.50	0.05	0.40	0.02	0.05	RHS
CARRIED FORWARD:						2,483.15	215.70	501.91	

LINTASAN RESOURCES SDN. BHD.
MAINTENANCE OF FEDERAL ROADS - WEST COAST, SABAH

R01 POTHOLE PATCHING RECORD

DISTRICT: Ranau

ROUTE NO. 22

ROAD NAME: Jalan Kota Kinabalu - Sandakan

MONTH: November 2013

ITEM	DATE	CHAINAGE	Length (m)	Width (m)	Depth (m)	AREA (m ²)	VOLUME (m ³)	PREMIX QUANTITY (ton)	REMARKS
BROUGHT FORWARD:						2,483.15	215.70	501.91	
151	18 Nov 13	43.005	0.70	0.40	0.05	0.28	0.01	0.02	LHS
152	18 Nov 13	43.243	0.50	0.30	0.05	0.15	0.01	0.02	LHS
153	18 Nov 13	43.302	1.70	1.00	0.05	1.70	0.09	0.21	LHS
154	18 Nov 13	43.314	0.60	0.30	0.05	0.18	0.01	0.02	RHS
155	18 Nov 13	42.600	1.10	1.50	0.05	1.65	0.08	0.19	LHS
156	18 Nov 13	42.601	3.20	1.20	0.05	3.84	0.19	0.44	LHS
157	18 Nov 13	42.602	0.80	0.60	0.05	0.48	0.02	0.05	LHS
158	18 Nov 13	42.603	1.40	0.80	0.05	1.12	0.06	0.14	LHS
159	18 Nov 13	42.605	0.80	0.50	0.05	0.40	0.02	0.05	LHS
160	18 Nov 13	42.606	0.90	0.80	0.05	0.72	0.04	0.09	LHS
161	18 Nov 13	42.607	1.10	0.90	0.05	0.99	0.05	0.12	LHS
162	18 Nov 13	42.610	1.80	1.20	0.05	2.16	0.11	0.26	RHS
163	18 Nov 13	42.611	1.00	1.00	0.05	1.00	0.05	0.12	RHS
164	18 Nov 13	42.612	0.80	0.70	0.05	0.56	0.03	0.07	RHS
165	18 Nov 13	42.613	1.20	0.70	0.05	0.84	0.04	0.09	RHS
166	19 Nov 13	42.700	1.30	0.70	0.05	0.91	0.05	0.12	RHS
167	19 Nov 13	42.701	0.80	0.70	0.05	0.56	0.03	0.07	RHS
168	19 Nov 13	42.705	0.90	0.70	0.05	0.63	0.03	0.07	RHS
169	19 Nov 13	42.706	1.80	0.90	0.05	1.62	0.08	0.19	RHS
170	19 Nov 13	42.710	1.30	0.80	0.05	1.04	0.05	0.12	RHS
171	19 Nov 13	42.711	0.80	0.70	0.05	0.56	0.03	0.07	LHS
172	19 Nov 13	42.712	1.60	1.00	0.05	1.60	0.08	0.19	LHS
173	19 Nov 13	42.713	1.50	1.00	0.05	1.50	0.08	0.19	LHS
174	19 Nov 13	42.715	1.50	1.20	0.05	1.80	0.09	0.21	LHS
175	19 Nov 13	42.716	1.20	1.20	0.05	1.44	0.07	0.16	LHS
176	19 Nov 13	42.717	1.20	0.80	0.05	0.96	0.05	0.12	LHS
177	19 Nov 13	42.718	1.00	0.80	0.05	0.80	0.04	0.09	LHS
178	19 Nov 13	42.720	2.00	0.90	0.05	1.80	0.09	0.21	LHS
179	19 Nov 13	42.721	0.80	0.60	0.05	0.48	0.02	0.05	LHS
180	19 Nov 13	42.722	1.00	0.70	0.05	0.70	0.04	0.09	LHS
CARRIED FORWARD:						2,515.62	217.34	505.75	

LINTASAN RESOURCES SDN. BHD.
MAINTENANCE OF FEDERAL ROADS - WEST COAST, SABAH

R01 POTHOLE PATCHING RECORD

DISTRICT: Ranau

ROUTE NO. 22

ROAD NAME: Jalan Kota Kinabalu - Sandakan

MONTH: November 2013

ITEM	DATE	CHAINAGE	Length (m)	Width (m)	Depth (m)	AREA (m ²)	VOLUME (m ³)	PREMIX QUANTITY (ton)	REMARKS
BROUGHT FORWARD:						2,515.62	217.34	505.75	
181	20 Nov 13	140.377	1.50	1.00	0.05	1.50	0.08	0.19	LHS
182	20 Nov 13	140.300	2.60	1.10	0.05	2.86	0.14	0.32	LHS
183	20 Nov 13	140.300	1.60	1.10	0.05	1.76	0.09	0.21	LHS
184	20 Nov 13	138.736	0.60	0.40	0.05	0.24	0.01	0.02	LHS
185	20 Nov 13	137.746	1.70	0.80	0.05	1.36	0.07	0.16	LHS
186	20 Nov 13	137.727	1.50	0.80	0.05	1.20	0.06	0.14	LHS
187	20 Nov 13	137.724	1.40	0.80	0.05	1.12	0.06	0.14	LHS
188	20 Nov 13	137.721	0.70	0.40	0.05	0.28	0.01	0.02	LHS
189	20 Nov 13	135.600	1.80	0.90	0.05	1.62	0.08	0.19	LHS
190	20 Nov 13	135.715	1.00	0.70	0.05	0.70	0.04	0.09	LHS
191	20 Nov 13	134.600	1.20	0.80	0.05	0.96	0.05	0.12	RHS
192	20 Nov 13	134.271	1.70	0.50	0.05	0.85	0.04	0.09	RHS
193	20 Nov 13	134.100	1.20	0.60	0.05	0.72	0.04	0.09	RHS
194	20 Nov 13	133.800	1.30	0.60	0.05	0.78	0.04	0.09	RHS
195	20 Nov 13	133.411	1.50	1.20	0.05	1.80	0.09	0.21	RHS
196	21 Nov 13	133.400	1.20	0.80	0.05	0.96	0.05	0.12	RHS
197	21 Nov 13	133.030	0.60	0.30	0.05	0.18	0.01	0.02	RHS
198	21 Nov 13	131.330	2.00	0.60	0.05	1.20	0.06	0.14	LHS
199	21 Nov 13	130.500	1.30	0.60	0.05	0.78	0.04	0.09	LHS
200	21 Nov 13	130.300	0.70	0.60	0.05	0.42	0.02	0.05	LHS
201	21 Nov 13	111.935	1.20	0.80	0.05	0.96	0.05	0.12	RHS
202	21 Nov 13	111.931	0.70	0.60	0.05	0.42	0.02	0.05	RHS
203	21 Nov 13	111.930	1.70	0.70	0.05	1.19	0.06	0.14	RHS
204	21 Nov 13	118.565	0.80	0.40	0.05	0.32	0.02	0.05	RHS
205	21 Nov 13	118.871	1.10	0.70	0.05	0.77	0.04	0.09	RHS
206	21 Nov 13	118.919	1.20	0.70	0.05	0.84	0.04	0.09	RHS
207	21 Nov 13	118.920	1.00	0.60	0.05	0.60	0.03	0.07	RHS
208	21 Nov 13	118.966	0.80	0.80	0.05	0.64	0.03	0.07	RHS
209	21 Nov 13	119.040	0.80	0.70	0.05	0.56	0.03	0.07	RHS
210	21 Nov 13	119.060	0.70	0.50	0.05	0.35	0.02	0.05	RHS
CARRIED FORWARD:						2,543.56	218.76	509.05	

LINTASAN RESOURCES SDN. BHD.
MAINTENANCE OF FEDERAL ROADS - WEST COAST, SABAH

R01 POTHOLE PATCHING RECORD

DISTRICT: Ranau

ROUTE NO. 22

ROAD NAME: Jalan Kota Kinabalu - Sandakan

MONTH: November 2013

ITEM	DATE	CHAINAGE	Length (m)	Width (m)	Depth (m)	AREA (m ²)	VOLUME (m ³)	PREMIX QUANTITY (ton)	REMARKS
BROUGHT FORWARD:						2,543.56	218.76	509.05	
211	22 Nov 13	72.254	2.60	1.00	0.05	2.60	0.13	0.30	LHS
212	22 Nov 13	72.250	1.30	1.00	0.05	1.30	0.07	0.16	LHS
213	22 Nov 13	72.249	0.90	0.80	0.05	0.72	0.04	0.09	LHS
214	22 Nov 13	72.248	0.80	0.40	0.05	0.32	0.02	0.05	LHS
215	22 Nov 13	72.247	0.60	0.60	0.05	0.36	0.02	0.05	LHS
216	22 Nov 13	72.245	1.00	0.50	0.05	0.50	0.03	0.07	LHS
217	22 Nov 13	72.239	1.50	0.90	0.05	1.35	0.07	0.16	LHS
218	22 Nov 13	72.236	0.90	0.50	0.05	0.45	0.02	0.05	LHS
219	22 Nov 13	72.235	1.00	0.80	0.05	0.80	0.04	0.09	LHS
220	22 Nov 13	72.228	2.30	1.10	0.05	2.53	0.13	0.30	LHS
221	22 Nov 13	72.227	1.30	0.50	0.05	0.65	0.03	0.07	LHS
222	22 Nov 13	72.223	0.60	0.50	0.05	0.30	0.02	0.05	LHS
223	22 Nov 13	72.221	0.90	0.80	0.05	0.72	0.04	0.09	LHS
224	22 Nov 13	72.219	1.30	0.80	0.05	1.04	0.05	0.12	LHS
225	22 Nov 13	72.217	1.20	1.00	0.05	1.20	0.06	0.14	LHS
226	23 Nov 13	72.214	1.50	0.90	0.05	1.35	0.07	0.16	LHS
227	23 Nov 13	72.209	1.60	1.10	0.05	1.76	0.09	0.21	LHS
228	23 Nov 13	72.207	1.30	1.00	0.05	1.30	0.07	0.16	LHS
229	23 Nov 13	72.196	2.40	1.10	0.05	2.64	0.13	0.30	LHS
230	23 Nov 13	72.195	1.90	1.10	0.05	2.09	0.10	0.23	LHS
231	23 Nov 13	72.194	0.70	0.60	0.05	0.42	0.02	0.05	LHS
232	23 Nov 13	72.190	1.10	0.70	0.05	0.77	0.04	0.09	LHS
233	23 Nov 13	72.188	1.10	0.80	0.05	0.88	0.04	0.09	RHS
234	23 Nov 13	72.182	2.60	0.70	0.05	1.82	0.09	0.21	RHS
235	23 Nov 13	67.219	1.30	0.70	0.05	0.91	0.05	0.12	RHS
236	23 Nov 13	67.210	1.10	0.60	0.05	0.66	0.03	0.07	RHS
237	23 Nov 13	67.181	1.30	1.10	0.05	1.43	0.07	0.16	RHS
238	23 Nov 13	67.111	0.50	0.50	0.05	0.25	0.01	0.02	RHS
239	23 Nov 13	67.104	1.00	0.80	0.05	0.80	0.04	0.09	RHS
240	23 Nov 13	67.102	1.00	0.70	0.05	0.70	0.04	0.09	RHS
CARRIED FORWARD:						2,576.18	220.42	512.89	

LINTASAN RESOURCES SDN. BHD.
MAINTENANCE OF FEDERAL ROADS - WEST COAST, SABAH

R01 POTHOLE PATCHING RECORD

DISTRICT: Ranau

ROUTE NO. 22

ROAD NAME: Jalan Kota Kinabalu - Sandakan

MONTH: November 2013

ITEM	DATE	CHAINAGE	Length (m)	Width (m)	Depth (m)	AREA (m ²)	VOLUME (m ³)	PREMIX QUANTITY (ton)	REMARKS
BROUGHT FORWARD:						2,576.18	220.42	512.89	
241	26 Nov 13	101.000	0.80	0.50	0.05	0.40	0.02	0.05	LHS
242	26 Nov 13	100.894	1.00	0.70	0.05	0.70	0.04	0.09	LHS
243	26 Nov 13	100.892	0.70	2.00	0.05	1.40	0.07	0.16	LHS
244	26 Nov 13	101.187	0.60	0.20	0.05	0.12	0.01	0.02	LHS
245	26 Nov 13	100.720	0.50	0.40	0.05	0.20	0.01	0.02	LHS
246	26 Nov 13	100.716	0.90	0.70	0.05	0.63	0.03	0.07	LHS
247	26 Nov 13	100.708	2.00	1.10	0.05	2.20	0.11	0.26	LHS
248	26 Nov 13	100.707	2.10	0.80	0.05	1.68	0.08	0.19	LHS
249	26 Nov 13	100.703	1.70	0.90	0.05	1.53	0.08	0.19	LHS
250	26 Nov 13	97.306	1.90	0.40	0.05	0.76	0.04	0.09	LHS
251	26 Nov 13	96.850	1.40	0.70	0.05	0.98	0.05	0.12	LHS
252	26 Nov 13	100.790	2.00	1.40	0.05	2.80	0.14	0.32	LHS
253	26 Nov 13	100.788	1.90	1.30	0.05	2.47	0.12	0.28	LHS
254	26 Nov 13	100.785	1.50	1.10	0.05	1.65	0.08	0.19	LHS
255	26 Nov 13	100.767	1.20	1.00	0.05	1.20	0.06	0.14	LHS
256	27 Nov 13	100.765	1.00	0.80	0.05	0.80	0.04	0.09	LHS
257	27 Nov 13	100.759	1.70	1.30	0.05	2.21	0.11	0.26	LHS
258	27 Nov 13	102.879	1.90	1.40	0.05	2.66	0.13	0.30	LHS
259	27 Nov 13	103.600	1.30	0.80	0.05	1.04	0.05	0.12	LHS
260	27 Nov 13	103.603	0.90	0.80	0.05	0.72	0.04	0.09	LHS
261	27 Nov 13	106.543	0.50	0.40	0.05	0.20	0.01	0.02	LHS
262	27 Nov 13	106.544	0.90	0.60	0.05	0.54	0.03	0.07	LHS
263	27 Nov 13	106.546	0.60	0.40	0.05	0.24	0.01	0.02	RHS
264	27 Nov 13	106.549	0.50	0.40	0.05	0.20	0.01	0.02	RHS
265	27 Nov 13	106.559	0.80	0.70	0.05	0.56	0.03	0.07	RHS
266	27 Nov 13	108.313	1.30	0.80	0.05	1.04	0.05	0.12	RHS
267	27 Nov 13	108.334	1.40	1.10	0.05	1.54	0.08	0.19	RHS
268	27 Nov 13	108.336	0.90	0.20	0.05	0.18	0.01	0.02	RHS
269	27 Nov 13	108.337	2.10	1.10	0.05	2.31	0.12	0.28	RHS
270	27 Nov 13	108.340	1.50	0.80	0.05	1.20	0.06	0.14	RHS
CARRIED FORWARD:						2,610.34	222.14	516.89	

LINTASAN RESOURCES SDN. BHD.
MAINTENANCE OF FEDERAL ROADS - WEST COAST, SABAH

R01 POTHOLE PATCHING RECORD

DISTRICT: Ranau

ROUTE NO. 22

ROAD NAME: Jalan Kota Kinabalu - Sandakan

MONTH: November 2013

ITEM	DATE	CHAINAGE	Length (m)	Width (m)	Depth (m)	AREA (m ²)	VOLUME (m ³)	PREMIX QUANTITY (ton)	REMARKS
BROUGHT FORWARD:						2,610.34	222.14	516.89	
271	28 Nov 13	107.425	0.60	0.50	0.05	0.30	0.02	0.05	LHS
272	28 Nov 13	107.430	0.70	0.40	0.05	0.28	0.01	0.02	LHS
273	28 Nov 13	111.550	1.60	0.60	0.05	0.96	0.05	0.12	LHS
274	28 Nov 13	111.612	0.50	0.30	0.05	0.15	0.01	0.02	LHS
275	28 Nov 13	111.615	0.90	0.70	0.05	0.63	0.03	0.07	LHS
276	28 Nov 13	111.621	1.10	0.60	0.05	0.66	0.03	0.07	LHS
277	28 Nov 13	113.233	0.80	0.70	0.05	0.56	0.03	0.07	LHS
278	28 Nov 13	113.236	1.30	0.90	0.05	1.17	0.06	0.14	LHS
279	28 Nov 13	113.255	1.80	0.80	0.05	1.44	0.07	0.16	LHS
280	28 Nov 13	113.257	1.60	0.90	0.05	1.44	0.07	0.16	LHS
281	28 Nov 13	113.332	1.00	0.80	0.05	0.80	0.04	0.09	LHS
282	28 Nov 13	113.702	0.80	0.60	0.05	0.48	0.02	0.05	LHS
283	28 Nov 13	113.706	0.80	0.40	0.05	0.32	0.02	0.05	LHS
284	28 Nov 13	113.707	1.20	0.80	0.05	0.96	0.05	0.12	LHS
285	28 Nov 13	113.713	1.30	0.80	0.05	1.04	0.05	0.12	LHS
286	29 Nov 13	113.716	1.30	0.60	0.05	0.78	0.04	0.09	LHS
287	29 Nov 13	118.526	1.30	0.80	0.05	1.04	0.05	0.12	LHS
288	29 Nov 13	118.555	2.10	0.80	0.05	1.68	0.08	0.19	LHS
289	29 Nov 13	119.302	1.80	1.50	0.05	2.70	0.14	0.32	LHS
290	29 Nov 13	119.303	0.80	0.60	0.05	0.48	0.02	0.05	LHS
291	29 Nov 13	120.218	0.80	0.60	0.05	0.48	0.02	0.05	LHS
292	29 Nov 13	120.226	0.70	0.60	0.05	0.42	0.02	0.05	LHS
293	29 Nov 13	125.059	1.00	0.60	0.05	0.60	0.03	0.07	RHS
294	29 Nov 13	125.063	1.50	1.00	0.05	1.50	0.08	0.19	RHS
295	29 Nov 13	125.070	0.70	0.60	0.05	0.42	0.02	0.05	RHS
296	29 Nov 13	125.073	1.00	0.60	0.05	0.60	0.03	0.07	RHS
297	29 Nov 13	125.075	1.70	0.80	0.05	1.36	0.07	0.16	RHS
298	29 Nov 13	125.077	1.50	0.80	0.05	1.20	0.06	0.14	RHS
299	29 Nov 13	125.081	1.20	0.90	0.05	1.08	0.05	0.12	RHS
300	29 Nov 13	128.300	1.80	0.90	0.05	1.62	0.08	0.19	RHS
CARRIED FORWARD:						2,637.49	223.49	520.06	

LINTASAN RESOURCES SDN. BHD.
MAINTENANCE OF FEDERAL ROADS - WEST COAST, SABAH

R01 POTHOLE PATCHING RECORD

DISTRICT: Ranau

ROUTE NO. 22

ROAD NAME: Jalan Kota Kinabalu - Sandakan

MONTH: November 2013

ITEM	DATE	CHAINAGE	Length (m)	Width (m)	Depth (m)	AREA (m ²)	VOLUME (m ³)	PREMIX QUANTITY (ton)	REMARKS
BROUGHT FORWARD:						2,637.49	223.49	520.06	
301	30 Nov 13	128.182	1.50	0.80	0.05	1.20	0.06	0.14	LHS
302	30 Nov 13	128.142	0.80	0.40	0.05	0.32	0.02	0.05	LHS
303	30 Nov 13	128.086	1.50	0.80	0.05	1.20	0.06	0.14	LHS
304	30 Nov 13	128.076	1.50	0.60	0.05	0.90	0.05	0.12	LHS
305	30 Nov 13	128.070	1.60	0.70	0.05	1.12	0.06	0.14	LHS
306	30 Nov 13	128.067	1.50	0.80	0.05	1.20	0.06	0.14	LHS
307	30 Nov 13	128.057	1.30	0.80	0.05	1.04	0.05	0.12	LHS
308	30 Nov 13	128.043	1.30	0.70	0.05	0.91	0.05	0.12	LHS
309	30 Nov 13	128.033	0.60	0.60	0.05	0.36	0.02	0.05	LHS
310	30 Nov 13	128.030	1.10	0.60	0.05	0.66	0.03	0.07	LHS
311	30 Nov 13	128.029	1.70	0.60	0.05	1.02	0.05	0.12	LHS
312	30 Nov 13	128.029	0.70	0.30	0.05	0.21	0.01	0.02	LHS
313	30 Nov 13	128.026	0.90	0.30	0.05	0.27	0.01	0.02	LHS
314	30 Nov 13	128.016	0.70	0.40	0.05	0.28	0.01	0.02	LHS
315	30 Nov 13	127.998	2.50	0.70	0.05	1.75	0.09	0.21	LHS
316									
317									
318									
319									
320									
321									
322									
323									
324									
325									
326									
327									
328									
329									
330									
CARRIED FORWARD:						2,649.93	224.12	521.54	

LINTASAN RESOURCES SDN BHD.
MAINTENANCE OF FEDERAL ROADS - WEST COAST, SABAH

SUMMARY - POTHOLE PATCHING RECORD

Month: NOVEMBER 2013

ITEM	DISTRICT	ROUTE NO.	ROAD NAME	AREA (m ²)			VOLUME (m ³)			PREMIX QUANTITY (TON)		
				PREVIOUS MONTH	CURRENT MONTH	CUM. MONTH	PREVIOUS MONTH	CURRENT MONTH	CUM. MONTH	PREVIOUS MONTH	CURRENT MONTH	CUM. MONTH
1	Kota Kinabalu	01	Jalan Kota Kinabalu - Sindumin	212.21	63.48	275.69	10.61	3.17	13.78	24.61	7.36	31.97
2	Penampang	01	Jalan Kota Kinabalu - Sindumin	161.37	64.44	225.81	8.07	3.22	11.29	18.71	7.48	26.19
3	Papar	01	Jalan Kota Kinabalu - Sindumin	1,596.14	525.81	2,121.95	79.84	26.28	106.12	185.14	61.00	246.14
4	Penampang	500	Jalan Kota Kinabalu - Keningau - Tenom	2,498.05	578.92	3,076.97	124.90	28.95	153.85	289.78	67.15	356.93
5	Penampang	501	Jalan Kota Kinabalu - Penampang - Lok Kawi	375.07	126.92	501.99	18.76	6.34	25.10	43.51	14.73	58.24
6	Kota Kinabalu	608	Jalan masuk ke Lapangan Terbang Lama, K.K.	127.84	-	127.84	6.40	-	6.40	14.83	-	14.83
TOTAL:				4,970.68	1,359.57	6,330.25	248.58	67.96	316.54	576.58	157.72	734.30

LINTASAN RESOURCES SDN. BHD.
MAINTENANCE OF FEDERAL ROADS - WEST COAST, SABAH

R01 POTHOLE PATCHING RECORD

DISTRICT: KOTA KINABALU

ROUTE NO. 01

ROAD NAME: JALAN KK - SINDUMIN

MONTH: NOVEMBER 2013

ITEM	DATE	CHAINAGE	Length (m)	Width (m)	Depth (m)	AREA (m2)	VOLUME (m3)	PREMIX QUANTITY (ton)	REMARKS
BROUGHT FORWARD:						212.21	10.61	24.61	
1	26 Nov 13	0.954	1.60	1.40	0.050	2.24	0.11	0.26	RHS
2	26 Nov 13	0.950	3.50	1.00	0.050	3.50	0.18	0.41	RHS
3	26 Nov 13	0.943	5.40	1.10	0.050	5.94	0.30	0.69	RHS
4	26 Nov 13	0.873	2.00	1.00	0.050	2.00	0.10	0.23	RHS
5	26 Nov 13	0.870	1.60	0.90	0.050	1.44	0.07	0.17	RHS
6	26 Nov 13	0.430	2.00	1.00	0.050	2.00	0.10	0.23	LHS
7	26 Nov 13	0.450	6.80	0.90	0.050	6.12	0.31	0.71	LHS
8	28 Nov 13	0.420	1.70	1.20	0.050	2.04	0.10	0.24	LHS
9	28 Nov 13	0.425	1.40	1.10	0.050	1.54	0.08	0.18	LHS
10	28 Nov 13	0.428	2.40	1.10	0.050	2.64	0.13	0.31	LHS
11	28 Nov 13	0.433	2.30	1.20	0.050	2.76	0.14	0.32	LHS
12	28 Nov 13	1.430	1.30	1.10	0.050	1.43	0.07	0.17	LHS
13	28 Nov 13	1.437	1.00	1.90	0.050	1.90	0.10	0.22	LHS
14	28 Nov 13	1.255	3.20	0.90	0.050	2.88	0.14	0.33	RHS
15	28 Nov 13	1.247	2.00	0.70	0.050	1.40	0.07	0.16	RHS
16	28 Nov 13	1.245	2.70	1.10	0.050	2.97	0.15	0.34	RHS
17	28 Nov 13	1.023	3.60	2.70	0.050	9.72	0.49	1.13	RHS
18	28 Nov 13	0.615	2.20	1.00	0.050	2.20	0.11	0.26	RHS
19	28 Nov 13	0.583	1.00	0.90	0.050	0.90	0.05	0.10	RHS
20	28 Nov 13	0.115	3.20	0.70	0.050	2.24	0.11	0.26	LHS
21	28 Nov 13	0.903	1.30	1.00	0.050	1.30	0.07	0.15	LHS
22	28 Nov 13	0.995	1.60	1.20	0.050	1.92	0.10	0.22	LHS
23	28 Nov 13	1.000	2.40	1.00	0.050	2.40	0.12	0.28	LHS
TOTAL:						275.69	13.78	31.97	

LINTASAN RESOURCES SDN. BHD.
MAINTENANCE OF FEDERAL ROADS - WEST COAST, SABAH

R01 POTHOLE PATCHING RECORD

DISTRICT: PENAMPANG

ROUTE NO. 01

ROAD NAME: JALAN KK - SINDUMIN

MONTH: NOVEMBER 2013

ITEM	DATE	CHAINAGE	Length (m)	Width (m)	Depth (m)	AREA (m2)	VOLUME (m3)	PREMIX QUANTITY (ton)	REMARKS
BROUGHT FORWARD:						161.37	8.07	18.71	
1	16 Nov 13	16.040	1.60	0.90	0.050	1.44	0.07	0.17	RHS
2	16 Nov 13	16.040	1.30	1.00	0.050	1.30	0.07	0.15	RHS
3	16 Nov 13	16.038	1.50	0.80	0.050	1.20	0.06	0.14	RHS
4	16 Nov 13	16.037	4.60	1.00	0.050	4.60	0.23	0.53	RHS
5	19 Nov 13	17.085	2.00	1.00	0.050	2.00	0.10	0.23	RHS
6	19 Nov 13	17.087	2.80	0.90	0.050	2.52	0.13	0.29	RHS
7	19 Nov 13	17.107	2.60	1.00	0.050	2.60	0.13	0.30	RHS
8	19 Nov 13	17.117	4.50	1.00	0.050	4.50	0.23	0.52	LHS
9	19 Nov 13	17.120	2.90	1.00	0.050	2.90	0.15	0.34	RHS
10	19 Nov 13	17.125	1.30	0.90	0.050	1.17	0.06	0.14	LHS
11	19 Nov 13	17.127	2.00	1.00	0.050	2.00	0.10	0.23	LHS
12	26 Nov 13	17.865	3.90	1.10	0.050	4.29	0.21	0.50	LHS
13	26 Nov 13	17.870	4.20	0.90	0.050	3.78	0.19	0.44	RHS
14	26 Nov 13	17.910	10.40	1.40	0.050	14.56	0.73	1.69	RHS
15	26 Nov 13	17.920	9.70	1.30	0.050	12.61	0.63	1.46	RHS
16	26 Nov 13	17.933	3.30	0.90	0.050	2.97	0.15	0.34	RHS
TOTAL:						225.81	11.29	26.19	

LINTASAN RESOURCES SDN. BHD.
MAINTENANCE OF FEDERAL ROADS - WEST COAST, SABAH

R01 POTHOLE PATCHING RECORD

DISTRICT: PAPAR

ROUTE NO. 01

ROAD NAME: JALAN KK - SINDUMIN

MONTH: NOVEMBER 2013

ITEM	DATE	CHAINAGE	Length (m)	Width (m)	Depth (m)	AREA (m2)	VOLUME (m3)	PREMIX QUANTITY (ton)	REMARKS
BROUGHT FORWARD:						1,596.14	79.83	185.15	
1	11 Nov 13	18.640	4.50	1.00	0.050	4.50	0.23	0.52	LHS
2	11 Nov 13	24.987	2.00	0.90	0.050	1.80	0.09	0.21	RHS
3	11 Nov 13	24.990	2.40	1.00	0.050	2.40	0.12	0.28	RHS
4	11 Nov 13	25.000	1.90	0.90	0.050	1.71	0.09	0.20	RHS
5	11 Nov 13	26.370	3.70	1.10	0.050	4.07	0.20	0.47	LHS
6	11 Nov 13	34.820	2.80	1.80	0.050	5.04	0.25	0.58	RHS
7	15 Nov 13	30.243	7.40	1.40	0.050	10.36	0.52	1.20	RHS
8	15 Nov 13	30.250	5.10	1.30	0.050	6.63	0.33	0.77	RHS
9	15 Nov 13	30.255	8.60	1.60	0.050	13.76	0.69	1.60	RHS
10	15 Nov 13	30.060	2.50	1.60	0.050	4.00	0.20	0.46	RHS
11	15 Nov 13	44.765	3.00	0.60	0.050	1.80	0.09	0.21	RHS
12	15 Nov 13	44.765	3.70	0.80	0.050	2.96	0.15	0.34	RHS
13	15 Nov 13	39.365	6.70	0.70	0.050	4.69	0.23	0.54	RHS
14	15 Nov 13	39.365	1.00	0.90	0.050	0.90	0.05	0.10	RHS
15	15 Nov 13	36.687	7.60	1.20	0.050	9.12	0.46	1.06	RHS
16	15 Nov 13	36.694	5.10	1.60	0.050	8.16	0.41	0.95	LHS
17	23 Nov 13	30.252	8.80	1.30	0.050	11.44	0.57	1.33	RHS
18	23 Nov 13	30.275	9.10	0.90	0.050	8.19	0.41	0.95	RHS
19	23 Nov 13	24.164	11.80	1.20	0.050	14.16	0.71	1.64	RHS
20	29 Nov 13	30.637	6.50	1.40	0.050	9.10	0.46	1.06	RHS
21	29 Nov 13	30.657	4.90	1.00	0.050	4.90	0.25	0.57	RHS
22	29 Nov 13	30.664	3.50	1.00	0.050	3.50	0.18	0.41	RHS
23	29 Nov 13	34.570	1.00	0.80	0.050	0.80	0.04	0.09	RHS
24	29 Nov 13	37.367	3.40	1.00	0.050	3.40	0.17	0.39	LHS
25	29 Nov 13	36.907	2.80	1.30	0.050	3.64	0.18	0.42	LHS
CARRIED FORWARD:						1,737.17	86.88	201.51	

LINTASAN RESOURCES SDN. BHD.
MAINTENANCE OF FEDERAL ROADS - WEST COAST, SABAH

R01 POTHOLE PATCHING RECORD

DISTRICT: PAPAR

ROUTE NO. 01

ROAD NAME: JALAN KK - SINDUMIN

MONTH: NOVEMBER 2013

ITEM	DATE	CHAINAGE	Length (m)	Width (m)	Depth (m)	AREA (m2)	VOLUME (m3)	PREMIX QUANTITY (ton)	REMARKS
BROUGHT FORWARD:						1,737.17	86.88	201.51	
31	01 Nov 13	59.470	6.80	1.30	0.050	8.84	0.44	1.03	LHS
32	01 Nov 13	59.473	4.00	1.30	0.050	5.20	0.26	0.60	LHS
33	01 Nov 13	59.477	5.00	1.10	0.050	5.50	0.28	0.64	LHS
34	01 Nov 13	59.483	1.70	1.00	0.050	1.70	0.09	0.20	LHS
35	01 Nov 13	69.313	1.60	1.00	0.050	1.60	0.08	0.19	RHS
36	01 Nov 13	69.315	2.40	1.00	0.050	2.40	0.12	0.28	RHS
37	04 Nov 13	60.226	3.20	1.40	0.050	4.48	0.22	0.52	LHS
38	04 Nov 13	60.230	1.30	1.20	0.050	1.56	0.08	0.18	LHS
39	04 Nov 13	66.323	4.00	1.20	0.050	4.80	0.24	0.56	LHS
40	04 Nov 13	66.385	2.70	1.10	0.050	2.97	0.15	0.34	LHS
41	04 Nov 13	66.390	1.10	1.00	0.050	1.10	0.06	0.13	LHS
42	04 Nov 13	66.393	3.80	1.30	0.050	4.94	0.25	0.57	LHS
43	04 Nov 13	66.407	2.70	1.30	0.050	3.51	0.18	0.41	LHS
44	04 Nov 13	66.413	2.10	1.20	0.050	2.52	0.13	0.29	LHS
45	06 Nov 13	64.125	1.50	1.10	0.050	1.65	0.08	0.19	LHS
46	06 Nov 13	64.430	1.80	1.10	0.050	1.98	0.10	0.23	RHS
47	06 Nov 13	65.195	1.60	1.10	0.050	1.76	0.09	0.20	RHS
48	06 Nov 13	65.198	1.70	1.00	0.050	1.70	0.09	0.20	RHS
49	06 Nov 13	68.870	3.20	1.60	0.050	5.12	0.26	0.59	LHS
50	06 Nov 13	69.555	3.90	1.60	0.050	6.24	0.31	0.72	RHS
51	06 Nov 13	70.100	1.40	1.20	0.050	1.68	0.08	0.19	LHS
52	06 Nov 13	70.102	4.20	1.40	0.050	5.88	0.29	0.68	LHS
53	07 Nov 13	53.010	4.60	1.80	0.050	8.28	0.41	0.96	RHS
54	08 Nov 13	68.893	13.20	1.30	0.050	17.16	0.86	1.99	LHS
55	08 Nov 13	68.907	4.80	0.90	0.050	4.32	0.22	0.50	LHS
56	08 Nov 13	68.913	5.50	1.40	0.050	7.70	0.39	0.89	LHS
57	08 Nov 13	68.920	8.80	1.30	0.050	11.44	0.57	1.33	LHS
58	08 Nov 13	68.933	12.03	1.20	0.050	14.44	0.72	1.67	LHS
59	08 Nov 13	63.397	1.40	1.30	0.050	1.82	0.09	0.21	LHS
60	08 Nov 13	63.445	1.40	1.10	0.050	1.54	0.08	0.18	LHS
CARRIED FORWARD:						1,881.00	94.07	218.19	

LINTASAN RESOURCES SDN. BHD.
MAINTENANCE OF FEDERAL ROADS - WEST COAST, SABAH

R01 POTHOLE PATCHING RECORD

DISTRICT: PAPAR

ROUTE NO. 01

ROAD NAME: JALAN KK - SINDUMIN

MONTH: NOVEMBER 2013

ITEM	DATE	CHAINAGE	Length (m)	Width (m)	Depth (m)	AREA (m2)	VOLUME (m3)	PREMIX QUANTITY (ton)	REMARKS
BROUGHT FORWARD:						1,881.00	94.07	218.19	
61	08 Nov 13	67.985	1.20	0.90	0.050	1.08	0.05	0.13	RHS
62	08 Nov 13	67.665	1.30	1.20	0.050	1.56	0.08	0.18	LHS
63	08 Nov 13	67.547	1.20	0.80	0.050	0.96	0.05	0.11	LHS
64	08 Nov 13	67.545	1.70	1.20	0.050	2.04	0.10	0.24	LHS
65	08 Nov 13	67.540	11.20	1.10	0.050	12.32	0.62	1.43	LHS
66	08 Nov 13	67.330	1.20	0.90	0.050	1.08	0.05	0.13	RHS
67	08 Nov 13	65.415	2.10	1.10	0.050	2.31	0.12	0.27	LHS
68	08 Nov 13	65.410	1.60	1.00	0.050	1.60	0.08	0.19	LHS
69	08 Nov 13	63.700	1.40	1.20	0.050	1.68	0.08	0.19	RHS
70	08 Nov 13	61.650	2.10	1.20	0.050	2.52	0.13	0.29	LHS
71	08 Nov 13	61.630	1.50	0.90	0.050	1.35	0.07	0.16	LHS
72	08 Nov 13	61.625	2.00	1.00	0.050	2.00	0.10	0.23	LHS
73	09 Nov 13	62.080	1.30	1.10	0.050	1.43	0.07	0.17	LHS
74	09 Nov 13	62.370	1.60	1.00	0.050	1.60	0.08	0.19	LHS
75	09 Nov 13	62.375	1.30	1.00	0.050	1.30	0.07	0.15	LHS
76	09 Nov 13	62.378	1.20	1.00	0.050	1.20	0.06	0.14	LHS
77	09 Nov 13	62.385	1.30	1.00	0.050	1.30	0.07	0.15	LHS
78	11 Nov 13	71.175	10.80	2.30	0.050	24.84	1.24	2.88	LHS
79	11 Nov 13	70.897	1.00	0.80	0.050	0.80	0.04	0.09	RHS
80	11 Nov 13	70.885	1.10	1.00	0.050	1.10	0.06	0.13	RHS
81	11 Nov 13	70.745	5.90	2.30	0.050	13.57	0.68	1.57	RHS
82	11 Nov 13	70.737	7.90	0.90	0.050	7.11	0.36	0.82	RHS
83	11 Nov 13	70.710	2.90	1.60	0.050	4.64	0.23	0.54	RHS
84	11 Nov 13	70.695	1.10	1.00	0.050	1.10	0.06	0.13	RHS
85	11 Nov 13	70.670	1.20	1.00	0.050	1.20	0.06	0.14	RHS
86	11 Nov 13	70.625	2.00	1.50	0.050	3.00	0.15	0.35	LHS
87	11 Nov 13	70.600	1.80	0.90	0.050	1.62	0.08	0.19	RHS
88	11 Nov 13	70.325	1.90	1.20	0.050	2.28	0.11	0.26	LHS
89	11 Nov 13	70.197	1.40	1.00	0.050	1.40	0.07	0.16	RHS
90	11 Nov 13	70.185	1.30	1.00	0.050	1.30	0.07	0.15	RHS
CARRIED FORWARD:						1,982.29	99.14	229.94	

LINTASAN RESOURCES SDN. BHD.
MAINTENANCE OF FEDERAL ROADS - WEST COAST, SABAH

R01 POTHOLE PATCHING RECORD

DISTRICT: PAPAR

ROUTE NO. 01

ROAD NAME: JALAN KK - SINDUMIN

MONTH: NOVEMBER 2013

ITEM	DATE	CHAINAGE	Length (m)	Width (m)	Depth (m)	AREA (m2)	VOLUME (m3)	PREMIX QUANTITY (ton)	REMARKS
BROUGHT FORWARD:						1,982.29	99.14	229.94	
91	12 Nov 13	69.010	1.30	1.00	0.050	1.30	0.07	0.15	RHS
92	12 Nov 13	68.960	1.70	1.20	0.050	2.04	0.10	0.24	RHS
93	12 Nov 13	68.840	1.10	1.10	0.050	1.21	0.06	0.14	LHS
94	12 Nov 13	68.837	1.10	1.10	0.050	1.21	0.06	0.14	LHS
95	12 Nov 13	68.830	1.20	1.10	0.050	1.32	0.07	0.15	LHS
96	12 Nov 13	68.785	2.30	1.10	0.050	2.53	0.13	0.29	LHS
97	12 Nov 13	67.985	1.20	0.90	0.050	1.08	0.05	0.13	RHS
98	12 Nov 13	67.665	1.30	1.20	0.050	1.56	0.08	0.18	LHS
99	12 Nov 13	67.547	1.20	0.80	0.050	0.96	0.05	0.11	LHS
100	12 Nov 13	67.545	1.70	1.20	0.050	2.04	0.10	0.24	LHS
101	12 Nov 13	67.540	3.60	2.10	0.050	7.56	0.38	0.88	LHS
102	12 Nov 13	67.330	1.20	0.90	0.050	1.08	0.05	0.13	RHS
103	12 Nov 13	65.415	2.10	1.10	0.050	2.31	0.12	0.27	LHS
104	12 Nov 13	65.410	1.60	1.00	0.050	1.60	0.08	0.19	LHS
105	12 Nov 13	63.700	1.40	1.20	0.050	1.68	0.08	0.19	RHS
106	12 Nov 13	61.650	2.10	1.20	0.050	2.52	0.13	0.29	LHS
107	12 Nov 13	61.630	1.50	0.90	0.050	1.35	0.07	0.16	LHS
108	12 Nov 13	61.625	2.00	1.00	0.050	2.00	0.10	0.23	LHS
109	13 Nov 13	72.430	1.00	0.80	0.050	0.80	0.04	0.09	LHS
110	13 Nov 13	72.428	1.50	1.30	0.050	1.95	0.10	0.23	LHS
111	13 Nov 13	72.428	1.60	1.10	0.050	1.76	0.09	0.20	LHS
112	13 Nov 13	72.390	1.20	1.00	0.050	1.20	0.06	0.14	RHS
113	13 Nov 13	72.387	1.10	1.00	0.050	1.10	0.06	0.13	RHS
114	13 Nov 13	72.242	1.80	1.40	0.050	2.52	0.13	0.29	LHS
115	13 Nov 13	72.240	5.90	1.90	0.050	11.21	0.56	1.30	LHS
116	13 Nov 13	72.100	1.00	0.80	0.050	0.80	0.04	0.09	RHS
117	13 Nov 13	72.090	8.90	2.30	0.050	20.47	1.02	2.37	RHS
118	13 Nov 13	72.088	1.20	0.90	0.050	1.08	0.05	0.13	RHS
119	13 Nov 13	72.086	4.40	2.10	0.050	9.24	0.46	1.07	RHS
120	13 Nov 13	71.180	1.10	0.90	0.050	0.99	0.05	0.11	LHS
CARRIED FORWARD:						2,070.76	103.56	240.21	

LINTASAN RESOURCES SDN. BHD.
MAINTENANCE OF FEDERAL ROADS - WEST COAST, SABAH

R01 POTHOLE PATCHING RECORD

DISTRICT: PAPAR

ROUTE NO. 01

ROAD NAME: JALAN KK - SINDUMIN

MONTH: NOVEMBER 2013

ITEM	DATE	CHAINAGE	Length (m)	Width (m)	Depth (m)	AREA (m2)	VOLUME (m3)	PREMIX QUANTITY (ton)	REMARKS
BROUGHT FORWARD:						2,070.76	103.56	240.21	
121	20 Nov 13	70.897	1.20	1.00	0.050	1.20	0.06	0.14	RHS
122	20 Nov 13	70.853	0.90	0.80	0.050	0.72	0.04	0.08	RHS
123	20 Nov 13	70.850	2.00	1.00	0.050	2.00	0.10	0.23	RHS
124	20 Nov 13	70.730	1.80	1.20	0.050	2.16	0.11	0.25	LHS
125	20 Nov 13	70.727	1.00	0.90	0.050	0.90	0.05	0.10	RHS
126	20 Nov 13	70.603	2.40	1.10	0.050	2.64	0.13	0.31	RHS
127	20 Nov 13	70.600	2.00	1.00	0.050	2.00	0.10	0.23	RHS
128	21 Nov 13	70.640	1.50	1.00	0.050	1.50	0.08	0.17	RHS
129	21 Nov 13	70.635	1.20	1.00	0.050	1.20	0.06	0.14	RHS
130	21 Nov 13	70.632	1.10	0.90	0.050	0.99	0.05	0.11	RHS
131	21 Nov 13	70.627	1.20	1.00	0.050	1.20	0.06	0.14	RHS
132	21 Nov 13	70.608	1.20	1.10	0.050	1.32	0.07	0.15	LHS
133	21 Nov 13	70.583	1.70	1.10	0.050	1.87	0.09	0.22	LHS
134	21 Nov 13	70.580	1.20	1.10	0.050	1.32	0.07	0.15	LHS
135	21 Nov 13	70.570	2.20	1.10	0.050	2.42	0.12	0.28	LHS
136	21 Nov 13	70.558	1.40	1.00	0.050	1.40	0.07	0.16	LHS
137	21 Nov 13	70.485	2.40	1.00	0.050	2.40	0.12	0.28	RHS
138	21 Nov 13	70.420	1.70	1.00	0.050	1.70	0.09	0.20	RHS
139	21 Nov 13	70.400	1.60	1.00	0.050	1.60	0.08	0.19	RHS
140	21 Nov 13	70.145	1.50	1.00	0.050	1.50	0.08	0.17	RHS
141	21 Nov 13	70.140	1.40	1.00	0.050	1.40	0.07	0.16	RHS
142	21 Nov 13	70.050	1.90	1.00	0.050	1.90	0.10	0.22	RHS
143	21 Nov 13	70.040	1.70	1.20	0.050	2.04	0.10	0.24	RHS
144	21 Nov 13	70.037	1.40	1.10	0.050	1.54	0.08	0.18	RHS
145	21 Nov 13	70.030	2.00	1.10	0.050	2.20	0.11	0.26	RHS
146	21 Nov 13	70.028	1.40	1.10	0.050	1.54	0.08	0.18	RHS
147	21 Nov 13	70.010	2.40	1.20	0.050	2.88	0.14	0.33	RHS
148	21 Nov 13	70.000	1.50	1.10	0.050	1.65	0.08	0.19	RHS
149	22 Nov 13	69.985	1.40	1.00	0.050	1.40	0.07	0.16	RHS
150	22 Nov 13	69.275	2.00	1.30	0.050	2.60	0.13	0.30	RHS
TOTAL:						2,121.95	106.12	246.14	

LINTASAN RESOURCES SDN. BHD.
MAINTENANCE OF FEDERAL ROADS - WEST COAST, SABAH

R01 POTHOLE PATCHING RECORD

DISTRICT: PENAMPANG

ROUTE NO. 501

ROAD NAME: JALAN KK - PENAMPANG - LOK KAWI

MONTH: NOVEMBER 2013

ITEM	DATE	CHAINAGE	Length (m)	Width (m)	Depth (m)	AREA (m2)	VOLUME (m3)	PREMIX QUANTITY (ton)	REMARKS
BROUGHT FORWARD:						375.07	18.76	43.51	
1	07 Nov 13	6.216	5.80	0.40	0.050	2.32	0.12	0.27	LHS
2	07 Nov 13	6.218	0.80	0.40	0.050	0.32	0.02	0.04	LHS
3	07 Nov 13	6.223	1.80	0.40	0.050	0.72	0.04	0.08	LHS
4	07 Nov 13	6.021	0.60	0.40	0.050	0.24	0.01	0.03	LHS
5	07 Nov 13	6.023	0.60	0.40	0.050	0.24	0.01	0.03	LHS
6	07 Nov 13	6.380	0.60	0.40	0.050	0.24	0.01	0.03	LHS
7	07 Nov 13	6.376	3.60	0.40	0.050	1.44	0.07	0.17	LHS
8	07 Nov 13	6.674	4.40	0.40	0.050	1.76	0.09	0.20	LHS
9	07 Nov 13	6.613	7.60	0.40	0.050	3.04	0.15	0.35	LHS
10	07 Nov 13	5.513	0.40	0.40	0.050	0.16	0.01	0.02	RHS
11	07 Nov 13	5.480	0.60	0.40	0.050	0.24	0.01	0.03	RHS
12	07 Nov 13	5.476	0.60	0.40	0.050	0.24	0.01	0.03	RHS
13	07 Nov 13	5.473	4.80	0.40	0.050	1.92	0.10	0.22	RHS
14	08 Nov 13	9.913	1.40	0.40	0.050	0.56	0.03	0.06	RHS
15	08 Nov 13	9.880	6.80	1.00	0.050	6.80	0.34	0.79	RHS
16	11 Nov 13	6.215	9.80	0.60	0.050	5.88	0.29	0.68	RHS
17	11 Nov 13	6.218	9.80	0.60	0.050	5.88	0.29	0.68	RHS
18	11 Nov 13	6.222	8.60	0.60	0.050	5.16	0.26	0.60	RHS
19	11 Nov 13	6.224	13.60	0.60	0.050	8.16	0.41	0.95	RHS
20	11 Nov 13	6.226	7.40	0.40	0.050	2.96	0.15	0.34	RHS
21	11 Nov 13	6.228	7.40	0.60	0.050	4.44	0.22	0.52	RHS
22	11 Nov 13	6.231	6.00	0.60	0.050	3.60	0.18	0.42	RHS
23	11 Nov 13	6.650	6.40	0.60	0.050	3.84	0.19	0.45	LHS
24	11 Nov 13	6.654	5.60	0.40	0.050	2.24	0.11	0.26	LHS
25	11 Nov 13	6.657	5.80	0.60	0.050	3.48	0.17	0.40	LHS
26	11 Nov 13	6.660	5.40	0.60	0.050	3.24	0.16	0.38	LHS
27	11 Nov 13	6.770	14.60	0.60	0.050	8.76	0.44	1.02	LHS
28	11 Nov 13	6.773	9.40	0.60	0.050	5.64	0.28	0.65	LHS
29	11 Nov 13	6.776	7.60	0.40	0.050	3.04	0.15	0.35	LHS
30	11 Nov 13	6.813	7.60	0.60	0.050	4.56	0.23	0.53	LHS
CARRIED FORWARD:						466.19	23.31	54.08	

LINTASAN RESOURCES SDN. BHD.
MAINTENANCE OF FEDERAL ROADS - WEST COAST, SABAH

R01 POTHOLE PATCHING RECORD

DISTRICT: PENAMPANG

ROUTE NO. 500

ROAD NAME: JALAN KK - KENINGAU - TENOM

MONTH: NOVEMBER 2013

ITEM	DATE	CHAINAGE	Length (m)	Width (m)	Depth (m)	AREA (m2)	VOLUME (m3)	PREMIX QUANTITY (ton)	REMARKS
BROUGHT FORWARD:						466.19	23.31	54.08	
31	14 Nov 13	2.615	10.40	0.60	0.050	6.24	0.31	0.72	LHS
32	14 Nov 13	2.618	7.40	0.60	0.050	4.44	0.22	0.52	LHS
33	14 Nov 13	2.623	9.80	0.40	0.050	3.92	0.20	0.45	LHS
34	14 Nov 13	2.625	7.60	0.40	0.050	3.04	0.15	0.35	LHS
35	14 Nov 13	2.627	7.40	0.40	0.050	2.96	0.15	0.34	LHS
36	14 Nov 13	2.620	7.00	0.40	0.050	2.80	0.14	0.32	LHS
37	14 Nov 13	2.616	0.60	0.40	0.050	0.24	0.01	0.03	RHS
38	14 Nov 13	2.613	0.40	0.40	0.050	0.16	0.01	0.02	RHS
39	16 Nov 13	6.216	6.40	0.40	0.050	2.56	0.13	0.30	RHS
40	16 Nov 13	6.218	9.60	0.40	0.050	3.84	0.19	0.45	RHS
41	16 Nov 13	6.221	5.60	0.40	0.050	2.24	0.11	0.26	RHS
42	16 Nov 13	6.213	1.00	0.40	0.050	0.40	0.02	0.05	RHS
43	20 Nov 13	0.111	0.60	0.40	0.050	0.24	0.01	0.03	RHS
44	20 Nov 13	0.113	5.40	0.40	0.050	2.16	0.11	0.25	RHS
45	20 Nov 13	0.014	1.40	0.40	0.050	0.56	0.03	0.06	RHS
TOTAL:						501.99	25.10	58.24	

LINTASAN RESOURCES SDN. BHD.
MAINTENANCE OF FEDERAL ROADS - WEST COAST, SABAH

R01 POTHOLE PATCHING RECORD

DISTRICT: PENAMPANG

ROUTE NO. 500

ROAD NAME: JALAN KK - KENINGAU - TENOM

MONTH: NOVEMBER 2013

ITEM	DATE	CHAINAGE	Length (m)	Width (m)	Depth (m)	AREA (m2)	VOLUME (m3)	PREMIX QUANTITY (ton)	REMARKS
BROUGHT FORWARD:						2,498.05	124.90	289.78	
1	01 Nov 13	2.152	0.80	0.40	0.050	0.32	0.02	0.04	RHS
2	01 Nov 13	2.154	0.80	0.40	0.050	0.32	0.02	0.04	RHS
3	01 Nov 13	2.156	0.80	0.40	0.050	0.32	0.02	0.04	RHS
4	01 Nov 13	2.158	0.80	0.40	0.050	0.32	0.02	0.04	RHS
5	01 Nov 13	6.624	0.60	0.40	0.050	0.24	0.01	0.03	RHS
6	01 Nov 13	6.626	0.60	0.40	0.050	0.24	0.01	0.03	RHS
7	01 Nov 13	6.628	0.60	0.40	0.050	0.24	0.01	0.03	RHS
8	01 Nov 13	6.630	0.40	0.40	0.050	0.16	0.01	0.02	RHS
9	01 Nov 13	6.632	0.40	0.40	0.050	0.16	0.01	0.02	RHS
10	04 Nov 13	2.148	6.40	2.00	0.050	12.80	0.64	1.48	RHS
11	04 Nov 13	2.150	4.40	2.00	0.050	8.80	0.44	1.02	RHS
12	04 Nov 13	2.152	6.40	2.00	0.050	12.80	0.64	1.48	RHS
13	04 Nov 13	2.154	6.40	2.00	0.050	12.80	0.64	1.48	RHS
14	04 Nov 13	2.156	6.40	2.00	0.050	12.80	0.64	1.48	RHS
15	04 Nov 13	2.158	6.40	2.00	0.050	12.80	0.64	1.48	RHS
16	04 Nov 13	14.210	11.00	2.00	0.050	22.00	1.10	2.55	RHS
17	04 Nov 13	14.212	11.00	2.00	0.050	22.00	1.10	2.55	LHS
18	04 Nov 13	14.214	11.00	2.00	0.050	22.00	1.10	2.55	LHS
19	04 Nov 13	14.216	11.00	2.00	0.050	22.00	1.10	2.55	LHS
20	04 Nov 13	14.218	11.00	2.00	0.050	22.00	1.10	2.55	LHS
21	06 Nov 13	26.272	0.40	0.40	0.050	0.16	0.01	0.02	RHS
22	06 Nov 13	26.274	0.40	0.40	0.050	0.16	0.01	0.02	RHS
23	06 Nov 13	32.232	0.40	0.40	0.050	0.16	0.01	0.02	RHS
24	06 Nov 13	32.234	0.40	0.40	0.050	0.16	0.01	0.02	RHS
25	06 Nov 13	35.344	0.40	0.40	0.050	0.16	0.01	0.02	RHS
26	06 Nov 13	35.346	0.40	0.40	0.050	0.16	0.01	0.02	RHS
27	06 Nov 13	35.456	0.40	0.40	0.050	0.16	0.01	0.02	LHS
28	06 Nov 13	35.458	0.40	0.40	0.050	0.16	0.01	0.02	LHS
29	06 Nov 13	41.274	0.80	0.40	0.050	0.32	0.02	0.04	LHS
30	06 Nov 13	41.276	0.80	0.40	0.050	0.32	0.02	0.04	LHS
CARRIED FORWARD:						2,685.09	134.25	311.48	

LINTASAN RESOURCES SDN. BHD.
MAINTENANCE OF FEDERAL ROADS - WEST COAST, SABAH

R01 POTHOLE PATCHING RECORD

DISTRICT: PENAMPANG

ROUTE NO. 500

ROAD NAME: JALAN KK - KENINGAU - TENOM

MONTH: NOVEMBER 2013

ITEM	DATE	CHAINAGE	Length (m)	Width (m)	Depth (m)	AREA (m2)	VOLUME (m3)	PREMIX QUANTITY (ton)	REMARKS
BROUGHT FORWARD:						2,685.09	134.25	311.48	
31	06 Nov 13	41.278	0.80	0.40	0.050	0.32	0.02	0.04	LHS
32	06 Nov 13	41.280	0.80	0.40	0.050	0.32	0.02	0.04	LHS
33	08 Nov 13	1.114	0.40	0.40	0.050	0.16	0.01	0.02	RHS
34	08 Nov 13	1.116	0.40	0.40	0.050	0.16	0.01	0.02	RHS
35	08 Nov 13	1.118	5.80	2.40	0.050	13.92	0.70	1.61	RHS
36	08 Nov 13	1.120	5.80	2.40	0.050	13.92	0.70	1.61	RHS
37	08 Nov 13	1.122	5.80	2.40	0.050	13.92	0.70	1.61	RHS
38	08 Nov 13	1.124	5.80	2.40	0.050	13.92	0.70	1.61	RHS
39	08 Nov 13	1.126	5.80	2.40	0.050	13.92	0.70	1.61	RHS
40	09 Nov 13	4.116	0.40	0.40	0.050	0.16	0.01	0.02	RHS
41	09 Nov 13	4.118	0.40	0.40	0.050	0.16	0.01	0.02	RHS
42	09 Nov 13	4.120	0.80	0.40	0.050	0.32	0.02	0.04	RHS
43	09 Nov 13	4.122	0.80	0.40	0.050	0.32	0.02	0.04	RHS
44	09 Nov 13	4.124	0.80	0.40	0.050	0.32	0.02	0.04	RHS
45	09 Nov 13	4.126	0.80	0.40	0.050	0.32	0.02	0.04	RHS
46	15 Nov 13	34.872	1.00	0.40	0.050	0.40	0.02	0.05	RHS
47	15 Nov 13	34.874	1.00	0.40	0.050	0.40	0.02	0.05	RHS
48	15 Nov 13	34.876	1.00	0.40	0.050	0.40	0.02	0.05	RHS
49	15 Nov 13	34.878	1.00	0.40	0.050	0.40	0.02	0.05	RHS
50	15 Nov 13	34.880	1.00	0.40	0.050	0.40	0.02	0.05	RHS
51	20 Nov 13	36.064	0.40	0.40	0.050	0.16	0.01	0.02	LHS
52	20 Nov 13	36.070	0.60	0.60	0.050	0.36	0.02	0.04	LHS
53	20 Nov 13	36.080	6.40	1.40	0.050	8.96	0.45	1.04	RHS
54	20 Nov 13	36.113	5.60	1.40	0.050	7.84	0.39	0.91	RHS
55	20 Nov 13	36.016	2.40	1.40	0.050	3.36	0.17	0.39	RHS
56	20 Nov 13	33.580	1.40	0.40	0.050	0.56	0.03	0.06	RHS
57	20 Nov 13	31.170	0.80	0.40	0.050	0.32	0.02	0.04	RHS
58	20 Nov 13	31.174	0.80	0.40	0.050	0.32	0.02	0.04	RHS
59	20 Nov 13	31.176	1.80	0.60	0.050	1.08	0.05	0.13	RHS
60	20 Nov 13	31.030	2.60	1.60	0.050	4.16	0.21	0.48	RHS
CARRIED FORWARD:						2,786.37	139.32	323.23	

LINTASAN RESOURCES SDN. BHD.
MAINTENANCE OF FEDERAL ROADS - WEST COAST, SABAH

R01 POTHOLE PATCHING RECORD

DISTRICT: PENAMPANG

ROUTE NO. 500

ROAD NAME: JALAN KK - KENINGAU - TENOM

MONTH: NOVEMBER 2013

ITEM	DATE	CHAINAGE	Length (m)	Width (m)	Depth (m)	AREA (m2)	VOLUME (m3)	PREMIX QUANTITY (ton)	REMARKS
BROUGHT FORWARD:						2,786.37	139.32	323.23	
61	20 Nov 13	31.034	1.60	1.00	0.050	1.60	0.08	0.19	RHS
62	22 Nov 13	26.108	0.60	0.40	0.050	0.24	0.01	0.03	LHS
63	22 Nov 13	26.110	0.60	0.40	0.050	0.24	0.01	0.03	LHS
64	22 Nov 13	26.112	0.60	0.40	0.050	0.24	0.01	0.03	LHS
65	22 Nov 13	26.216	0.60	0.40	0.050	0.24	0.01	0.03	LHS
66	22 Nov 13	26.218	0.60	0.40	0.050	0.24	0.01	0.03	LHS
67	22 Nov 13	26.220	0.60	0.40	0.050	0.24	0.01	0.03	LHS
68	23 Nov 13	26.013	16.40	8.60	0.050	141.04	7.05	16.36	RHS
69	23 Nov 13	26.016	13.60	8.40	0.050	114.24	5.71	13.25	RHS
70	23 Nov 13	15.813	0.40	0.40	0.050	0.16	0.01	0.02	LHS
71	23 Nov 13	15.815	0.60	0.40	0.050	0.24	0.01	0.03	LHS
72	23 Nov 13	17.175	2.40	0.40	0.050	0.96	0.05	0.11	RHS
73	23 Nov 13	17.180	0.60	0.40	0.050	0.24	0.01	0.03	RHS
74	25 Nov 13	37.213	0.40	0.40	0.050	0.16	0.01	0.02	LHS
75	25 Nov 13	37.814	0.40	0.40	0.050	0.16	0.01	0.02	RHS
76	26 Nov 13	26.313	1.40	0.40	0.050	0.56	0.03	0.06	RHS
77	26 Nov 13	26.315	0.40	0.40	0.050	0.16	0.01	0.02	RHS
78	26 Nov 13	26.311	0.40	0.40	0.050	0.16	0.01	0.02	RHS
79	26 Nov 13	26.318	0.60	0.40	0.050	0.24	0.01	0.03	RHS
80	26 Nov 13	26.280	0.40	0.40	0.050	0.16	0.01	0.02	RHS
81	26 Nov 13	26.278	0.40	0.40	0.050	0.16	0.01	0.02	RHS
82	26 Nov 13	26.276	0.80	0.40	0.050	0.32	0.02	0.04	LHS
83	26 Nov 13	26.274	0.60	0.40	0.050	0.24	0.01	0.03	LHS
84	26 Nov 13	26.272	2.00	0.40	0.050	0.80	0.04	0.09	RHS
85	26 Nov 13	26.270	1.40	0.40	0.050	0.56	0.03	0.06	RHS
86	26 Nov 13	26.268	0.80	0.40	0.050	0.32	0.02	0.04	RHS
87	26 Nov 13	26.268	0.40	0.40	0.050	0.16	0.01	0.02	RHS
88	26 Nov 13	26.123	2.40	0.80	0.050	1.92	0.10	0.22	LHS
89	26 Nov 13	26.125	2.40	0.60	0.050	1.44	0.07	0.17	LHS
90	26 Nov 13	26.128	4.80	1.00	0.050	4.80	0.24	0.56	LHS
CARRIED FORWARD:						3,058.61	152.93	354.80	

LINTASAN RESOURCES SDN. BHD.
MAINTENANCE OF FEDERAL ROADS - WEST COAST, SABAH

R01 POTHOLE PATCHING RECORD

DISTRICT: PENAMPANG

ROUTE NO. 500

ROAD NAME: JALAN KK - KENINGAU - TENOM

MONTH: NOVEMBER 2013

ITEM	DATE	CHAINAGE	Length (m)	Width (m)	Depth (m)	AREA (m2)	VOLUME (m3)	PREMIX QUANTITY (ton)	REMARKS
BROUGHT FORWARD:						3,058.61	152.93	354.80	
91	26 Nov 13	26.133	4.60	0.80	0.050	3.68	0.18	0.43	LHS
92	26 Nov 13	26.136	4.40	0.80	0.050	3.52	0.18	0.41	LHS
93	26 Nov 13	26.138	4.00	0.60	0.050	2.40	0.12	0.28	LHS
94	26 Nov 13	26.140	3.60	0.80	0.050	2.88	0.14	0.33	LHS
95	26 Nov 13	26.144	3.40	0.60	0.050	2.04	0.10	0.24	LHS
96	26 Nov 13	26.113	1.40	0.40	0.050	0.56	0.03	0.06	LHS
97	26 Nov 13	26.146	0.80	0.40	0.050	0.32	0.02	0.04	LHS
98	26 Nov 13	26.148	0.60	0.40	0.050	0.24	0.01	0.03	LHS
99	26 Nov 13	26.153	1.80	0.40	0.050	0.72	0.04	0.08	LHS
100	26 Nov 13	26.156	0.40	0.40	0.050	0.16	0.01	0.02	LHS
101	26 Nov 13	26.158	0.60	0.40	0.050	0.24	0.01	0.03	LHS
102	26 Nov 13	26.152	0.40	0.40	0.050	0.16	0.01	0.02	LHS
103	29 Nov 13	21.074	0.60	0.40	0.050	0.24	0.01	0.03	RHS
104	29 Nov 13	21.076	0.60	0.40	0.050	0.24	0.01	0.03	RHS
105	29 Nov 13	21.078	0.60	0.40	0.050	0.24	0.01	0.03	RHS
106	29 Nov 13	24.106	0.60	0.40	0.050	0.24	0.01	0.03	RHS
107	29 Nov 13	24.108	0.60	0.40	0.050	0.24	0.01	0.03	RHS
108	29 Nov 13	24.110	0.60	0.40	0.050	0.24	0.01	0.03	RHS
TOTAL:						3,076.97	153.85	356.93	

LINTASAN RESOURCES SDN. BHD.
 MAINTENANCE OF FEDERAL ROADS - WEST COAST, SABAH

R01 POTHOLE PATCHING RECORD

DISTRICT: KOTA KINABALU

ROUTE NO. 608

ROAD NAME: JLN MASUK KE LPG TERBANG LAMA

MONTH: NOVEMBER 2013

ITEM	DATE	CHAINAGE	Length (m)	Width (m)	Depth (m)	AREA (m2)	VOLUME (m3)	PREMIX QUANTITY (ton)	REMARKS
BROUGHT FORWARD:						127.84	6.40	14.83	
TOTAL:						127.84	6.40	14.83	

LINTASAN RESOURCES SDN BHD.
MAINTENANCE OF FEDERAL ROADS - WEST COAST, SABAH

SUMMARY - POTHOLE PATCHING RECORD

Month : NOVEMBER 2013

ITEM	DISTRICT	ROUTE NO.	ROAD NAME	AREA (m ²)			VOLUME (m ³)			PREMIX QUANTITY (TON)		
				PREVIOUS MONTH	CURRENT MONTH	CUM. MONTH	PREVIOUS MONTH	CURRENT MONTH	CUM. MONTH	PREVIOUS MONTH	CURRENT MONTH	CUM. MONTH
1	TAMBUNAN	500	Jalan Kota Kinabalu - Keningau - Tenom	1,748.01	186.08	1,934.09	111.95	10.14	122.09	259.76	23.55	283.31
2	KENINGAU	500	Jalan Kota Kinabalu - Keningau - Tenom	768.76	69.48	838.24	50.34	4.56	54.90	116.85	10.60	127.45
3	TENOM	500	Jalan Kota Kinabalu - Keningau - Tenom	424.96	57.47	482.43	26.49	3.14	29.63	61.49	7.31	68.80
TOTAL:				2,941.73	313.03	3,254.76	188.78	17.84	206.62	438.10	41.46	479.56

LINTASAN RESOURCES SDN. BHD.
MAINTENANCE OF FEDERAL ROADS - WEST COAST, SABAH

R01 POTHOLE PATCHING RECORD

DISTRICT: TAMBUNAN
ROUTE NO. 500
ROAD NAME: JLN K. KINABALU - KENINGAU-TENOM
MONTH: November 2013

ITEM	DATE	CHAINAGE	Length (m)	Width (m)	Depth (m)	AREA (m2)	VOLUME (m3)	PREMIX QUANTITY (ton)	REMARKS
BROUGHT FORWARD:						1,748.01	111.95	259.76	
1	06 Nov 13	45.233	11.50	1.90	0.050	21.85	1.09	2.53	LHS
2	06 Nov 13	49.161	2.50	1.20	0.050	3.00	0.15	0.35	LHS
3	06 Nov 13	55.254	2.40	0.70	0.050	1.68	0.08	0.19	LHS
4	06 Nov 13	55.262	4.40	1.10	0.050	4.84	0.24	0.56	LHS
5	06 Nov 13	55.270	2.70	1.00	0.050	2.70	0.14	0.32	LHS
6	06 Nov 13	55.811	1.90	1.60	0.050	3.04	0.15	0.35	LHS
7	06 Nov 13	64.002	3.20	1.30	0.050	4.16	0.21	0.49	LHS
8	08 Nov 13	70.586	3.10	1.00	0.050	3.10	0.16	0.37	RHS
9	08 Nov 13	70.590	1.90	0.90	0.050	1.71	0.09	0.21	RHS
10	08 Nov 13	70.591	3.30	1.00	0.050	3.30	0.17	0.39	RHS
11	08 Nov 13	71.000	2.10	0.90	0.075	1.89	0.14	0.32	RHS
12	08 Nov 13	71.012	1.10	1.00	0.050	1.10	0.06	0.14	RHS
13	08 Nov 13	71.014	1.40	1.10	0.100	1.54	0.15	0.35	RHS
14	08 Nov 13	71.991	1.00	0.80	0.075	0.80	0.06	0.14	RHS
15	12 Nov 13	48.000	5.60	1.80	0.050	10.08	0.50	1.16	RHS
16	12 Nov 13	48.050	12.00	1.70	0.050	20.40	1.02	2.37	RHS
17	15 Nov 13	56.140	1.20	0.90	0.075	1.08	0.08	0.19	RHS
18	15 Nov 13	56.137	0.80	0.70	0.050	0.56	0.03	0.07	LHS
19	15 Nov 13	55.532	0.90	0.80	0.050	0.72	0.04	0.09	RHS
20	15 Nov 13	55.109	4.40	0.80	0.025	3.52	0.09	0.21	LHS
21	15 Nov 13	52.508	4.60	1.00	0.050	4.60	0.23	0.53	LHS
22	15 Nov 13	52.412	6.50	1.20	0.050	7.80	0.39	0.90	LHS
23	16 Nov 13	92.349	1.00	1.00	0.050	1.00	0.05	0.12	LHS
24	16 Nov 13	92.348	1.20	1.10	0.075	1.32	0.10	0.23	LHS
25	16 Nov 13	92.323	5.00	1.10	0.050	5.50	0.28	0.65	LHS
26	16 Nov 13	91.447	0.80	0.70	0.050	0.56	0.03	0.07	RHS
27	16 Nov 13	82.257	3.60	1.20	0.075	4.32	0.32	0.74	LHS
28	16 Nov 13	82.253	2.00	1.20	0.075	2.40	0.18	0.42	LHS
29	16 Nov 13	49.742	3.20	1.90	0.025	6.08	0.15	0.35	RHS
30	22 Nov 13	82.294	7.50	1.00	0.075	7.50	0.56	1.30	LHS
CARRIED FORWARD :						1,880.16	118.89	275.87	

LINTASAN RESOURCES SDN. BHD.
MAINTENANCE OF FEDERAL ROADS - WEST COAST, SABAH

R01 POTHOLE PATCHING RECORD

DISTRICT: TAMBUNAN

ROUTE NO. 500

ROAD NAME: JLN K. KINABALU - KENINGAU-TENOM

MONTH: November 2013

ITEM	DATE	CHAINAGE	Length (m)	Width (m)	Depth (m)	AREA (m2)	VOLUME (m3)	PREMIX QUANTITY (ton)	REMARKS
BROUGHT FORWARD:						1,880.16	118.89	275.87	
31	22 Nov 13	82.330	9.20	1.00	0.075	9.20	0.69	1.60	LHS
32	22 Nov 13	82.332	11.60	0.90	0.050	10.44	0.52	1.21	LHS
33	22 Nov 13	82.336	3.70	1.00	0.075	3.70	0.28	0.65	LHS
34	22 Nov 13	80.652	2.10	0.60	0.050	1.26	0.06	0.14	RHS
35	22 Nov 13	80.650	2.50	0.80	0.050	2.00	0.10	0.23	LHS
36	22 Nov 13	80.658	0.60	0.50	0.050	0.30	0.02	0.05	RHS
37	22 Nov 13	80.669	1.20	0.70	0.050	0.84	0.04	0.09	LHS
38	22 Nov 13	81.850	0.90	0.70	0.050	0.63	0.03	0.07	LHS
39	22 Nov 13	81.863	1.70	0.90	0.050	1.53	0.08	0.19	LHS
40	22 Nov 13	81.865	1.30	0.40	0.050	0.52	0.03	0.07	LHS
41	22 Nov 13	81.875	1.20	0.90	0.050	1.08	0.05	0.12	LHS
42	22 Nov 13	81.850	0.90	0.80	0.050	0.72	0.04	0.09	RHS
43	22 Nov 13	81.880	1.60	0.90	0.050	1.44	0.07	0.16	LHS
44	27 Nov 13	52.590	0.80	0.70	0.050	0.56	0.03	0.07	RHS
45	27 Nov 13	53.300	3.10	1.40	0.100	4.34	0.43	1.00	LHS
46	27 Nov 13	53.300	0.70	0.50	0.050	0.35	0.02	0.05	LHS
47	27 Nov 13	53.310	1.10	0.70	0.050	0.77	0.04	0.09	LHS
48	27 Nov 13	54.100	0.60	0.50	0.050	0.30	0.02	0.05	LHS
49	27 Nov 13	54.200	0.70	0.60	0.050	0.42	0.02	0.05	LHS
50	27 Nov 13	54.800	0.50	0.40	0.050	0.20	0.01	0.02	LHS
51	27 Nov 13	54.820	0.80	0.60	0.050	0.48	0.02	0.05	LHS
52	27 Nov 13	54.950	0.70	0.50	0.050	0.35	0.02	0.05	RHS
53	27 Nov 13	91.540	3.00	1.90	0.050	5.70	0.29	0.67	RHS
54	27 Nov 13	93.140	0.60	0.50	0.025	0.30	0.01	0.02	RHS
55	27 Nov 13	93.140	0.50	0.40	0.025	0.20	0.01	0.02	LHS
56	27 Nov 13	98.522	2.00	1.00	0.025	2.00	0.05	0.12	RHS
57	27 Nov 13	96.195	1.60	1.20	0.050	1.92	0.10	0.23	RHS
58	27 Nov 13	96.192	1.70	1.40	0.050	2.38	0.12	0.28	RHS
59									
60									
TOTAL :						1,934.09	122.09	283.31	

LINTASAN RESOURCES SDN. BHD.
MAINTENANCE OF FEDERAL ROADS - WEST COAST, SABAH

R01 POTHOLE PATCHING RECORD

DISTRICT: KENINGAU
ROUTE NO. 500
ROAD NAME: JLN K. KINABALU - KENINGAU-TENOM
MONTH: November 2013

ITEM	DATE	CHAINAGE	Length (m)	Width (m)	Depth (m)	AREA (m2)	VOLUME (m3)	PREMIX QUANTITY (ton)	REMARKS
BROUGHT FORWARD:						768.76	50.34	116.85	
1	06 Nov 13	135.292	2.40	1.50	0.025	3.60	0.09	0.21	RHS
2	06 Nov 13	135.294	1.80	1.50	0.050	2.70	0.14	0.32	RHS
3	06 Nov 13	135.298	2.40	1.60	0.100	3.84	0.38	0.88	RHS
4	06 Nov 13	137.998	1.20	0.90	0.050	1.08	0.05	0.12	RHS
5	06 Nov 13	138.000	1.40	1.00	0.050	1.40	0.07	0.16	RHS
6	09 Nov 13	135.837	1.50	1.00	0.025	1.50	0.04	0.09	RHS
7	09 Nov 13	138.033	0.90	0.80	0.025	0.72	0.02	0.05	RHS
8	09 Nov 13	138.038	7.60	1.20	0.050	9.12	0.46	1.07	LHS
9	22 Nov 13	116.903	10.00	1.80	0.100	18.00	1.80	4.18	RHS
10	26 Nov 13	112.263	3.00	1.30	0.050	3.90	0.20	0.46	RHS
11	26 Nov 13	112.268	1.20	0.90	0.050	1.08	0.05	0.12	LHS
12	26 Nov 13	112.290	0.50	0.30	0.025	0.15	0.00	0.00	LHS
13	26 Nov 13	112.294	0.50	0.80	0.025	0.40	0.01	0.02	LHS
14	26 Nov 13	112.298	2.20	0.80	0.075	1.76	0.13	0.30	LHS
15	30 Nov 13	135.350	3.20	1.20	0.075	3.84	0.29	0.67	RHS
16	30 Nov 13	135.290	3.60	1.70	0.050	6.12	0.31	0.72	RHS
17	30 Nov 13	125.532	0.90	0.80	0.075	0.72	0.05	0.12	LHS
18	30 Nov 13	122.668	2.60	1.10	0.050	2.86	0.14	0.32	RHS
19	30 Nov 13	122.664	0.80	0.70	0.050	0.56	0.03	0.07	RHS
20	30 Nov 13	122.659	0.70	0.60	0.050	0.42	0.02	0.05	RHS
21	30 Nov 13	121.580	0.70	0.50	0.050	0.35	0.02	0.05	LHS
22	30 Nov 13	121.577	0.80	0.60	0.050	0.48	0.02	0.05	LHS
23	30 Nov 13	121.575	0.90	0.70	0.050	0.63	0.03	0.07	LHS
24	30 Nov 13	121.570	0.80	0.60	0.050	0.48	0.02	0.05	LHS
25	30 Nov 13	121.560	1.70	0.90	0.050	1.53	0.08	0.19	LHS
26	30 Nov 13	118.650	1.40	1.60	0.050	2.24	0.11	0.26	LHS
27									
28									
29									
30									
TOTAL						838.24	54.90	127.45	

LINTASAN RESOURCES SDN. BHD.
MAINTENANCE OF FEDERAL ROADS - WEST COAST, SABAH

R01 POTHOLE PATCHING RECORD

DISTRICT: TENOM
ROUTE NO. 500
ROAD NAME: JLN K. KINABALU - KENINGAU-TENOM
MONTH: November 2013

ITEM	DATE	CHAINAGE	Length (m)	Width (m)	Depth (m)	AREA (m2)	VOLUME (m3)	PREMIX QUANTITY (ton)	REMARKS
BROUGHT FORWARD:						424.96	26.49	61.49	
1	09 Nov 13	153.509	2.60	1.40	0.100	3.64	0.36	0.84	LHS
2	09 Nov 13	148.142	4.40	1.70	0.050	7.48	0.37	0.86	RHS
3	09 Nov 13	148.140	0.80	0.60	0.025	0.48	0.01	0.02	RHS
4	09 Nov 13	148.112	1.00	0.70	0.025	0.70	0.02	0.05	LHS
5	09 Nov 13	140.112	0.70	0.30	0.025	0.21	0.01	0.02	RHS
6	09 Nov 13	140.109	1.00	0.70	0.025	0.70	0.02	0.05	RHS
7	09 Nov 13	140.104	3.20	1.00	0.025	3.20	0.08	0.19	RHS
8	09 Nov 13	140.103	0.90	0.60	0.025	0.54	0.01	0.02	RHS
9	26 Nov 13	163.991	2.70	1.20	0.050	3.24	0.16	0.37	LHS
10	26 Nov 13	163.384	0.80	0.70	0.050	0.56	0.03	0.07	RHS
11	26 Nov 13	163.382	1.00	0.80	0.050	0.80	0.04	0.09	RHS
12	26 Nov 13	163.364	0.90	0.90	0.050	0.81	0.04	0.09	LHS
13	26 Nov 13	162.560	3.10	1.30	0.050	4.03	0.20	0.46	RHS
14	26 Nov 13	162.554	2.60	1.50	0.075	3.90	0.29	0.67	RHS
15	29 Nov 13	148.140	0.80	1.70	0.050	1.36	0.07	0.16	LHS
16	29 Nov 13	148.143	1.40	2.70	0.075	3.78	0.28	0.65	RHS
17	29 Nov 13	148.145	0.70	1.50	0.050	1.05	0.05	0.12	RHS
18	29 Nov 13	156.529	1.10	1.70	0.075	1.87	0.14	0.32	RHS
19	29 Nov 13	142.197	0.90	0.80	0.050	0.72	0.04	0.09	RHS
20	29 Nov 13	143.510	1.20	1.10	0.050	1.32	0.07	0.16	LHS
21	29 Nov 13	143.613	0.80	0.70	0.050	0.56	0.03	0.07	LHS
22	29 Nov 13	145.297	1.40	1.20	0.050	1.68	0.08	0.19	LHS
23	29 Nov 13	146.677	1.40	1.10	0.050	1.54	0.08	0.19	RHS
24	29 Nov 13	147.344	0.60	0.50	0.050	0.30	0.02	0.05	LHS
25	29 Nov 13	147.348	1.60	1.20	0.050	1.92	0.10	0.23	LHS
26	29 Nov 13	147.350	0.80	0.60	0.050	0.48	0.02	0.05	LHS
27	29 Nov 13	148.258	0.90	0.70	0.050	0.63	0.03	0.07	LHS
28	29 Nov 13	148.260	0.80	0.60	0.050	0.48	0.02	0.05	LHS
29	29 Nov 13	148.559	0.90	0.70	0.050	0.63	0.03	0.07	LHS
30	29 Nov 13	149.355	1.10	0.90	0.050	0.99	0.05	0.12	LHS
CARRIED FORWARD :						474.56	29.24	67.88	

LINTASAN RESOURCES SDN. BHD.
MAINTENANCE OF FEDERAL ROADS - WEST COAST, SABAH

R01 POTHOLE PATCHING RECORD

DISTRICT: TENOM

ROUTE NO. 500

ROAD NAME: JLN K. KINABALU - KENINGAU-TENOM

MONTH: November 2013

ITEM	DATE	CHAINAGE	Length (m)	Width (m)	Depth (m)	AREA (m2)	VOLUME (m3)	PREMIX QUANTITY (ton)	REMARKS
BROUGHT FORWARD:						474.56	29.24	67.88	
31	29 Nov 13	151.553	0.90	0.80	0.050	0.72	0.04	0.09	LHS
32	29 Nov 13	151.554	1.40	1.10	0.050	1.54	0.08	0.19	LHS
33	29 Nov 13	151.556	1.20	0.90	0.050	1.08	0.05	0.12	LHS
34	29 Nov 13	152.650	1.40	1.10	0.050	1.54	0.08	0.19	RHS
35	29 Nov 13	152.655	1.20	0.90	0.050	1.08	0.05	0.12	RHS
36	29 Nov 13	152.653	1.30	1.10	0.050	1.43	0.07	0.16	RHS
37	29 Nov 13	160.015	0.80	0.60	0.050	0.48	0.02	0.05	RHS
TOTAL						482.43	29.63	68.80	

LINTASAN RESOURCES SDN BHD.
MAINTENANCE OF FEDERAL ROADS - WEST COAST, SABAH

SUMMARY - POTHOLE PATCHING RECORD

Month: NOVEMBER 2013

ITEM	DISTRICT	ROUTE NO.	ROAD NAME	AREA (m ²)			VOLUME (m ³)			PREMIX QUANTITY (TON)		
				PREVIOUS MONTH	CURRENT MONTH	CUM. MONTH	PREVIOUS MONTH	CURRENT MONTH	CUM. MONTH	PREVIOUS MONTH	CURRENT MONTH	CUM. MONTH
1	Beaufort	01	Jalan Kota Kinabalu - Sindumin	342.121	79.557	421.678	17.210	4.008	21.218	39.697	9.310	49.007
2	Sipitang	01	Jalan Kota Kinabalu - Sindumin	154.930	68.815	223.745	7.805	3.701	11.506	16.992	8.611	25.603
3	Beaufort	502	Jalan Beaufort - Menumbok	158.040	73.080	231.120	7.952	3.673	11.625	18.474	8.537	27.011
4	Kuala Penyu	502	Jalan Beaufort - Menumbok	124.600	11.880	136.480	6.266	7.764	14.030	14.565	18.014	32.579
TOTAL:				779.691	233.332	1013.023	39.233	19.146	58.379	89.728	44.472	134.200

LINTASAN RESOURCES SDN. BHD.
MAINTENANCE OF FEDERAL ROADS - WEST COAST, SABAH
R01 POTHOLE PATCHING RECORD

DISTRICT: BEAUFORT

ROUTE NO. 01

ROAD NAME: JALAN KOTA KINABALU - SINDUMIN

MONTH: NOVEMBER 2013

ITEM	DATE	CHAINAGE	Length (m)	Width (m)	Depth (m)	AREA (m2)	VOLUME (m3)	PREMIX QUANTITY (ton)	REMARKS
BROUGHT FORWARD:						342.121	17.210	39.697	
1	04 Nov 13	99.495	0.60	0.80	0.050	0.480	0.024	0.056	LHS
2	04 Nov 13	99.497	0.40	0.70	0.050	0.280	0.014	0.032	LHS
3	04 Nov 13	99.955	0.50	0.60	0.050	0.300	0.015	0.035	LHS
4	04 Nov 13	99.960	0.70	0.80	0.050	0.560	0.028	0.065	LHS
5	04 Nov 13	99.963	0.70	0.60	0.050	0.420	0.021	0.049	LHS
6	04 Nov 13	99.964	0.60	0.70	0.050	0.420	0.021	0.049	LHS
7	04 Nov 13	99.967	0.50	0.60	0.050	0.300	0.015	0.035	LHS
8	04 Nov 13	99.980	0.70	0.80	0.050	0.560	0.028	0.065	LHS
9	04 Nov 13	99.986	0.60	0.40	0.050	0.240	0.012	0.028	LHS
10	04 Nov 13	99.991	0.70	0.60	0.050	0.420	0.021	0.049	LHS
11	04 Nov 13	100.230	0.60	0.80	0.050	0.480	0.024	0.056	LHS
12	04 Nov 13	100.235	0.50	0.70	0.050	0.350	0.018	0.042	LHS
13	04 Nov 13	100.460	0.50	0.60	0.050	0.300	0.015	0.035	LHS
14	04 Nov 13	110.405	0.90	0.90	0.050	0.810	0.041	0.095	LHS
15	04 Nov 13	110.406	0.80	0.70	0.050	0.560	0.028	0.065	LHS
16	04 Nov 13	111.335	0.70	0.50	0.050	0.350	0.018	0.042	LHS
17	04 Nov 13	111.356	0.40	0.90	0.050	0.360	0.018	0.042	LHS
18	04 Nov 13	111.352	0.60	0.70	0.050	0.420	0.021	0.049	LHS
19	04 Nov 13	111.780	0.90	0.70	0.050	0.630	0.032	0.074	RHS
20	07 Nov 13	72.010	0.50	0.30	0.050	0.150	0.008	0.019	LHS
21	07 Nov 13	72.450	0.60	0.90	0.050	0.540	0.027	0.063	RHS
22	07 Nov 13	72.455	0.80	0.90	0.050	0.720	0.036	0.084	RHS
23	07 Nov 13	72.867	0.40	0.60	0.050	0.240	0.012	0.028	LHS
24	07 Nov 13	72.870	0.40	0.60	0.050	0.240	0.012	0.028	LHS
25	07 Nov 13	72.873	0.60	0.70	0.050	0.420	0.021	0.049	LHS
26	07 Nov 13	72.880	0.50	0.40	0.050	0.200	0.010	0.023	LHS
27	07 Nov 13	72.889	0.40	0.80	0.050	0.320	0.016	0.037	LHS
28	07 Nov 13	72.900	0.40	0.60	0.050	0.240	0.012	0.028	LHS
29	07 Nov 13	74.900	0.70	0.50	0.050	0.350	0.018	0.042	RHS
30	07 Nov 13	74.905	0.90	0.80	0.050	0.720	0.036	0.084	LHS
CARRIED FORWARD:						354.501	17.832	41.145	

LINTASAN RESOURCES SDN. BHD.
MAINTENANCE OF FEDERAL ROADS - WEST COAST, SABAH

R01 POTHOLE PATCHING RECORD

DISTRICT: BEAUFORT

ROUTE NO. 01

ROAD NAME: JALAN KOTA KINABALU - SINDUMIN

MONTH: NOVEMBER 2013

ITEM	DATE	CHAINAGE	Length (m)	Width (m)	Depth (m)	AREA (m2)	VOLUME (m3)	PREMIX QUANTITY (ton)	REMARKS
BROUGHT FORWARD:						354.501	17.832	41.145	
31	10 Nov 13	80.290	0.60	0.50	0.050	0.300	0.015	0.035	RHS
32	10 Nov 13	80.292	0.50	0.60	0.050	0.300	0.015	0.035	RHS
33	10 Nov 13	80.295	0.50	0.70	0.050	0.350	0.018	0.042	RHS
34	10 Nov 13	80.297	0.60	0.40	0.050	0.240	0.012	0.028	LHS
35	10 Nov 13	92.250	0.80	0.70	0.050	0.560	0.028	0.065	LHS
36	10 Nov 13	120.800	0.70	0.90	0.050	0.630	0.032	0.074	LHS
37	10 Nov 13	120.822	0.60	0.40	0.050	0.240	0.012	0.028	LHS
38	10 Nov 13	120.830	0.90	0.70	0.050	0.630	0.032	0.074	LHS
39	10 Nov 13	120.900	0.60	0.50	0.050	0.300	0.015	0.035	LHS
40	10 Nov 13	120.905	0.50	0.50	0.050	0.250	0.013	0.030	LHS
41	10 Nov 13	120.907	0.80	0.60	0.050	0.480	0.024	0.056	LHS
42	10 Nov 13	121.197	0.60	0.60	0.050	0.360	0.018	0.042	LHS
43	10 Nov 13	121.210	0.50	0.60	0.050	0.300	0.015	0.035	LHS
44	10 Nov 13	121.214	0.80	0.90	0.050	0.720	0.036	0.084	LHS
45	10 Nov 13	121.857	0.70	0.80	0.050	0.560	0.028	0.065	RHS
46	10 Nov 13	122.005	0.40	0.60	0.050	0.240	0.012	0.028	LHS
47	10 Nov 13	122.010	0.60	0.70	0.050	0.420	0.021	0.049	RHS
48	10 Nov 13	122.013	0.70	0.50	0.050	0.350	0.018	0.042	RHS
49	10 Nov 13	122.090	0.50	0.50	0.050	0.250	0.013	0.030	LHS
50	10 Nov 13	122.257	0.60	0.60	0.050	0.360	0.018	0.042	LHS
51	10 Nov 13	122.710	0.40	0.70	0.050	0.280	0.014	0.032	RHS
52	10 Nov 13	122.933	0.70	0.50	0.050	0.350	0.018	0.042	LHS
53	10 Nov 13	123.125	0.60	0.60	0.050	0.360	0.018	0.042	RHS
54	10 Nov 13	123.135	0.50	0.40	0.050	0.200	0.010	0.023	LHS
55	10 Nov 13	123.150	0.50	0.70	0.050	0.350	0.018	0.042	LHS
56	10 Nov 13	123.430	0.60	0.70	0.050	0.420	0.021	0.049	LHS
57	10 Nov 13	123.690	0.80	0.70	0.050	0.560	0.028	0.065	LHS
58	10 Nov 13	123.750	0.30	0.40	0.050	0.120	0.006	0.014	RHS
59	10 Nov 13	123.755	0.40	0.70	0.050	0.280	0.014	0.032	RHS
60	10 Nov 13	123.757	0.40	0.50	0.050	0.200	0.010	0.023	RHS
CARRIED FORWARD:						365.461	18.384	42.428	

LINTASAN RESOURCES SDN. BHD.
MAINTENANCE OF FEDERAL ROADS - WEST COAST, SABAH
R01 POTHOLE PATCHING RECORD

DISTRICT: BEAUFORT

ROUTE NO. 01

ROAD NAME: JALAN KOTA KINABALU - SINDUMIN

MONTH: NOVEMBER 2013

ITEM	DATE	CHAINAGE	Length (m)	Width (m)	Depth (m)	AREA (m2)	VOLUME (m3)	PREMIX QUANTITY (ton)	REMARKS
BROUGHT FORWARD:					-	365.461	18.384	42.428	
61	13 Nov 13	72.940	0.70	0.50	0.050	0.350	0.018	0.042	LHS
62	13 Nov 13	72.943	0.60	0.70	0.050	0.420	0.021	0.049	LHS
63	13 Nov 13	72.949	0.90	0.80	0.050	0.720	0.036	0.084	LHS
64	13 Nov 13	73.005	0.50	0.50	0.050	0.250	0.013	0.030	LHS
65	13 Nov 13	73.075	0.70	0.60	0.050	0.420	0.021	0.049	LHS
66	13 Nov 13	73.150	0.40	0.90	0.050	0.360	0.018	0.042	LHS
67	13 Nov 13	73.151	0.90	0.60	0.050	0.540	0.027	0.063	LHS
68	13 Nov 13	73.151	0.70	0.90	0.050	0.630	0.032	0.074	RHS
69	13 Nov 13	73.810	0.50	0.90	0.050	0.450	0.023	0.053	LHS
70	13 Nov 13	73.835	0.40	0.70	0.050	0.280	0.014	0.032	LHS
71	13 Nov 13	73.837	0.80	0.90	0.050	0.720	0.036	0.084	LHS
72	16 Nov 13	77.043	0.40	0.70	0.050	0.280	0.014	0.032	LHS
73	16 Nov 13	77.047	0.40	0.90	0.050	0.360	0.018	0.042	LHS
74	16 Nov 13	77.050	0.90	0.80	0.050	0.720	0.036	0.084	LHS
75	16 Nov 13	77.325	0.70	0.90	0.050	0.630	0.032	0.074	RHS
76	16 Nov 13	77.330	0.50	0.60	0.050	0.300	0.015	0.035	LHS
77	16 Nov 13	77.345	0.40	0.50	0.050	0.200	0.010	0.023	LHS
78	16 Nov 13	77.347	0.60	0.40	0.050	0.240	0.012	0.028	LHS
79	16 Nov 13	77.349	0.70	0.30	0.050	0.210	0.011	0.026	RHS
80	16 Nov 13	77.350	0.80	0.90	0.050	0.720	0.036	0.084	RHS
81	16 Nov 13	77.353	0.60	0.70	0.050	0.420	0.021	0.049	LHS
82	16 Nov 13	77.562	0.40	0.80	0.050	0.320	0.016	0.037	RHS
83	16 Nov 13	77.565	0.90	0.90	0.050	0.810	0.041	0.095	RHS
84	16 Nov 13	80.590	0.40	0.60	0.050	0.240	0.012	0.028	LHS
85	16 Nov 13	90.692	0.40	0.50	0.050	0.200	0.010	0.023	RHS
86	16 Nov 13	90.693	0.40	0.60	0.050	0.240	0.012	0.028	RHS
87	16 Nov 13	90.705	0.50	0.40	0.050	0.200	0.010	0.023	RHS
88	16 Nov 13	122.881	0.40	0.60	0.050	0.240	0.012	0.028	LHS
89	16 Nov 13	123.855	0.60	0.40	0.050	0.240	0.012	0.028	LHS
90	16 Nov 13	123.857	0.70	0.50	0.050	0.350	0.018	0.042	LHS
CARRIED FORWARD:						377.521	18.991	43.839	

LINTASAN RESOURCES SDN. BHD.
MAINTENANCE OF FEDERAL ROADS - WEST COAST, SABAH

R01 POTHOLE PATCHING RECORD

DISTRICT: BEAUFORT

ROUTE NO. 01

ROAD NAME: JALAN KOTA KINABALU - SINDUMIN

MONTH: NOVEMBER 2013

ITEM	DATE	CHAINAGE	Length (m)	Width (m)	Depth (m)	AREA (m2)	VOLUME (m3)	PREMIX QUANTITY (ton)	REMARKS
BROUGHT FORWARD:					-	377.521	18.991	43.839	
91	20 Nov 13	72.410	0.90	0.80	0.050	0.720	0.036	0.084	LHS
92	20 Nov 13	72.735	0.40	0.70	0.050	0.280	0.014	0.032	LHS
93	20 Nov 13	72.738	0.50	0.60	0.050	0.300	0.015	0.035	LHS
94	20 Nov 13	72.740	0.80	0.70	0.050	0.560	0.028	0.065	LHS
95	20 Nov 13	73.635	0.70	0.40	0.050	0.280	0.014	0.032	RHS
96	20 Nov 13	74.756	0.50	0.60	0.050	0.300	0.015	0.035	LHS
97	20 Nov 13	74.880	0.40	0.70	0.050	0.280	0.014	0.032	LHS
98	20 Nov 13	74.897	0.70	0.60	0.050	0.420	0.021	0.049	LHS
99	20 Nov 13	80.593	0.40	0.70	0.050	0.280	0.014	0.032	LHS
100	20 Nov 13	83.935	0.40	0.50	0.050	0.200	0.010	0.023	LHS
101	20 Nov 13	83.939	0.60	0.40	0.050	0.240	0.012	0.028	LHS
102	20 Nov 13	90.227	0.70	0.40	0.050	0.280	0.014	0.032	LHS
103	20 Nov 13	90.230	0.50	0.60	0.050	0.300	0.015	0.035	LHS
104	20 Nov 13	90.285	0.40	0.70	0.050	0.280	0.014	0.032	LHS
105	20 Nov 13	90.290	0.40	0.50	0.050	0.200	0.010	0.023	LHS
106	20 Nov 13	90.292	0.80	0.90	0.050	0.720	0.036	0.084	LHS
107	20 Nov 13	121.690	0.90	0.40	0.050	0.360	0.018	0.042	LHS
108	20 Nov 13	121.695	0.70	0.50	0.050	0.350	0.018	0.042	LHS
109	20 Nov 13	121.773	0.70	0.40	0.050	0.280	0.014	0.032	RHS
110	20 Nov 13	121.775	0.40	0.50	0.050	0.200	0.010	0.023	RHS
111	20 Nov 13	121.777	0.50	0.60	0.050	0.300	0.015	0.035	LHS
112	20 Nov 13	121.780	0.70	0.40	0.050	0.280	0.014	0.032	RHS
113	20 Nov 13	121.783	0.40	0.50	0.050	0.200	0.010	0.023	LHS
114	20 Nov 13	121.787	0.40	0.70	0.050	0.280	0.014	0.032	LHS
115	20 Nov 13	121.790	0.40	0.40	0.050	0.160	0.008	0.019	RHS
116	20 Nov 13	121.793	0.40	0.50	0.050	0.200	0.010	0.023	RHS
117	20 Nov 13	121.795	0.60	0.80	0.050	0.480	0.024	0.056	RHS
118	20 Nov 13	121.860	0.70	0.90	0.050	0.630	0.032	0.074	RHS
119	20 Nov 13	121.863	0.40	0.50	0.050	0.200	0.010	0.023	RHS
120	20 Nov 13	121.865	0.70	0.90	0.050	0.630	0.032	0.074	LHS
CARRIED FORWARD:						387.711	19.502	45.022	

LINTASAN RESOURCES SDN. BHD.
MAINTENANCE OF FEDERAL ROADS - WEST COAST, SABAH

R01 POTHOLE PATCHING RECORD

DISTRICT: BEAUFORT

ROUTE NO. 01

ROAD NAME: JALAN KOTA KINABALU - SINDUMIN

MONTH: NOVEMBER 2013

ITEM	DATE	CHAINAGE	Length (m)	Width (m)	Depth (m)	AREA (m2)	VOLUME (m3)	PREMIX QUANTITY (ton)	REMARKS
BROUGHT FORWARD:						387.711	19.502	45.022	
121	22 Nov 13	73.460	0.70	0.90	0.050	0.630	0.032	0.074	LHS
122	22 Nov 13	73.477	0.70	0.50	0.050	0.350	0.018	0.042	LHS
123	22 Nov 13	74.892	0.60	0.40	0.050	0.240	0.012	0.028	LHS
124	22 Nov 13	74.950	0.50	0.40	0.050	0.200	0.010	0.023	LHS
125	22 Nov 13	75.028	0.40	0.90	0.050	0.360	0.018	0.042	LHS
126	22 Nov 13	75.032	0.30	0.90	0.050	0.270	0.014	0.032	LHS
127	22 Nov 13	75.036	0.90	0.90	0.050	0.810	0.041	0.095	LHS
128	22 Nov 13	75.885	0.40	0.70	0.050	0.280	0.014	0.032	RHS
129	22 Nov 13	77.160	0.90	0.90	0.050	0.810	0.041	0.095	RHS
130	22 Nov 13	90.476	0.50	0.50	0.050	0.250	0.013	0.030	LHS
131	22 Nov 13	93.660	0.70	0.80	0.050	0.560	0.028	0.065	LHS
132	22 Nov 13	93.665	0.70	0.60	0.050	0.420	0.021	0.049	RHS
133	22 Nov 13	95.040	0.70	0.60	0.050	0.420	0.021	0.049	LHS
134	22 Nov 13	95.010	0.50	0.50	0.050	0.250	0.013	0.030	RHS
135	22 Nov 13	95.100	0.80	0.90	0.050	0.720	0.036	0.084	LHS
136	22 Nov 13	96.368	0.70	0.50	0.050	0.350	0.018	0.042	LHS
137	22 Nov 13	98.850	0.90	0.70	0.050	0.630	0.032	0.074	LHS
138	22 Nov 13	98.852	0.80	0.40	0.050	0.320	0.016	0.037	LHS
139	22 Nov 13	98.856	0.80	0.70	0.050	0.560	0.028	0.065	LHS
140	22 Nov 13	98.985	0.70	0.50	0.050	0.350	0.018	0.042	LHS
141	22 Nov 13	98.987	0.90	0.80	0.050	0.720	0.036	0.084	LHS
142	22 Nov 13	98.991	0.70	0.90	0.050	0.630	0.032	0.074	LHS
143	22 Nov 13	111.340	0.50	0.50	0.050	0.250	0.013	0.030	LHS
144	22 Nov 13	111.477	0.50	0.40	0.050	0.200	0.010	0.023	LHS
145	22 Nov 13	114.153	0.80	0.90	0.050	0.720	0.036	0.084	LHS
146	22 Nov 13	114.190	0.60	0.60	0.050	0.360	0.018	0.042	LHS
147	22 Nov 13	121.840	0.50	0.60	0.050	0.300	0.015	0.035	RHS
148	22 Nov 13	122.840	0.50	0.50	0.050	0.250	0.013	0.030	LHS
149	22 Nov 13	123.942	0.90	0.50	0.050	0.450	0.023	0.053	LHS
150	22 Nov 13	124.397	0.30	0.70	0.050	0.210	0.011	0.026	LHS
CARRIED FORWARD:						400.581	20.153	46.533	

LINTASAN RESOURCES SDN. BHD.
MAINTENANCE OF FEDERAL ROADS - WEST COAST, SABAH
R01 POTHOLE PATCHING RECORD

DISTRICT: BEAUFORT

ROUTE NO. 01

ROAD NAME: JALAN KOTA KINABALU - SINDUMIN

MONTH: NOVEMBER 2013

ITEM	DATE	CHAINAGE	Length (m)	Width (m)	Depth (m)	AREA (m2)	VOLUME (m3)	PREMIX QUANTITY (ton)	REMARKS
BROUGHT FORWARD:						400.581	20.153	46.533	
151	25 Nov 13	72.935	0.80	0.70	0.050	0.560	0.028	0.065	LHS
152	25 Nov 13	75.000	0.90	0.90	0.050	0.810	0.041	0.095	RHS
153	25 Nov 13	75.005	0.80	0.60	0.050	0.480	0.024	0.056	RHS
154	25 Nov 13	75.010	0.50	0.50	0.050	0.250	0.013	0.030	RHS
155	25 Nov 13	75.013	0.60	0.30	0.050	0.180	0.009	0.021	LHS
156	25 Nov 13	75.015	0.30	0.30	0.050	0.090	0.005	0.012	RHS
157	25 Nov 13	75.025	0.90	0.70	0.050	0.630	0.032	0.074	LHS
158	25 Nov 13	75.027	0.60	0.80	0.050	0.480	0.024	0.056	LHS
159	25 Nov 13	75.030	0.80	0.40	0.050	0.320	0.016	0.037	LHS
160	25 Nov 13	75.045	0.60	0.60	0.050	0.360	0.018	0.042	RHS
161	25 Nov 13	75.055	0.50	0.70	0.050	0.350	0.018	0.042	LHS
162	25 Nov 13	75.057	0.70	0.80	0.050	0.560	0.028	0.065	LHS
163	25 Nov 13	75.077	0.60	0.70	0.050	0.420	0.021	0.049	LHS
164	25 Nov 13	83.335	0.30	0.50	0.050	0.150	0.008	0.019	LHS
165	25 Nov 13	83.375	0.40	0.60	0.050	0.240	0.012	0.028	LHS
166	25 Nov 13	83.650	0.60	0.90	0.050	0.540	0.027	0.063	LHS
167	25 Nov 13	83.653	0.70	0.90	0.050	0.630	0.032	0.074	LHS
168	25 Nov 13	83.657	0.90	0.70	0.050	0.630	0.032	0.074	LHS
169	25 Nov 13	83.658	0.60	0.90	0.050	0.540	0.027	0.063	LHS
170	25 Nov 13	83.660	0.40	0.80	0.050	0.320	0.016	0.037	LHS
171	25 Nov 13	83.663	0.70	0.90	0.050	0.630	0.032	0.074	LHS
172	25 Nov 13	83.920	0.60	0.90	0.050	0.540	0.027	0.063	LHS
173	25 Nov 13	83.923	0.80	0.90	0.050	0.720	0.036	0.084	LHS
174	25 Nov 13	83.925	0.90	0.90	0.050	0.810	0.041	0.095	RHS
175	25 Nov 13	83.945	0.50	0.90	0.050	0.450	0.023	0.053	RHS
176	25 Nov 13	83.950	0.70	0.90	0.050	0.630	0.032	0.074	RHS
177	25 Nov 13	84.110	0.90	0.90	0.050	0.810	0.041	0.095	LHS
178	25 Nov 13	84.113	0.60	0.90	0.050	0.540	0.027	0.063	LHS
179	25 Nov 13	84.117	0.50	0.90	0.050	0.450	0.023	0.053	LHS
180	25 Nov 13	84.120	0.40	0.90	0.050	0.360	0.018	0.042	LHS
CARRIED FORWARD:						415.061	20.884	48.231	

LINTASAN RESOURCES SDN. BHD.
MAINTENANCE OF FEDERAL ROADS - WEST COAST, SABAH
R01 POTHOLE PATCHING RECORD

DISTRICT: BEAUFORT

ROUTE NO. 01

ROAD NAME: JALAN KOTA KINABALU - SINDUMIN

MONTH: NOVEMBER 2013

ITEM	DATE	CHAINAGE	Length (m)	Width (m)	Depth (m)	AREA (m2)	VOLUME (m3)	PREMIX QUANTITY (ton)	REMARKS
BROUGHT FORWARD:						415.061	20.884	48.231	
181	25 Nov 13	84.150	0.30	0.90	0.050	0.270	0.014	0.032	LHS
182	25 Nov 13	84.155	0.60	0.80	0.050	0.477	0.024	0.056	LHS
183	25 Nov 13	84.580	0.90	0.60	0.050	0.540	0.027	0.063	LHS
184	25 Nov 13	84.713	0.70	0.60	0.050	0.420	0.021	0.049	LHS
185	25 Nov 13	84.735	0.90	0.90	0.050	0.810	0.041	0.095	RHS
186	25 Nov 13	84.738	0.80	0.90	0.050	0.720	0.036	0.084	RHS
187	25 Nov 13	84.840	0.80	0.40	0.050	0.320	0.016	0.037	LHS
188	25 Nov 13	85.220	0.40	0.40	0.050	0.160	0.008	0.019	LHS
189	25 Nov 13	86.450	0.50	0.60	0.050	0.300	0.015	0.035	LHS
190	25 Nov 13	86.565	0.40	0.40	0.050	0.160	0.008	0.019	LHS
191	25 Nov 13	86.667	0.40	0.30	0.050	0.120	0.006	0.014	LHS
192	25 Nov 13	86.784	0.80	0.50	0.050	0.400	0.020	0.046	LHS
193	25 Nov 13	86.865	0.50	0.50	0.050	0.250	0.013	0.030	LHS
194	25 Nov 13	86.944	0.70	0.60	0.050	0.420	0.021	0.049	LHS
195	25 Nov 13	87.347	0.70	0.50	0.050	0.350	0.018	0.042	LHS
196	25 Nov 13	87.449	0.90	0.70	0.050	0.630	0.032	0.074	LHS
197	25 Nov 13	87.536	0.90	0.30	0.050	0.270	0.014	0.032	LHS
198									
199									
200									
201									
202									
203									
204									
205									
206									
207									
208									
209									
210									
CARRIED FORWARD:						421.678	21.218	49.007	

LINTASAN RESOURCES SDN. BHD.
MAINTENANCE OF FEDERAL ROADS - WEST COAST, SABAH

R01 POTHOLE PATCHING RECORD

DISTRICT: SIPITANG

ROUTE NO. 01

ROAD NAME: JALAN KOTA KINABALU - SINDUMIN

MONTH: NOVEMBER 2013

ITEM	DATE	CHAINAGE	Length (m)	Width (m)	Depth (m)	AREA (m2)	VOLUME (m3)	PREMIX QUANTITY (ton)	REMARKS
BROUGHT FORWARD:						154.930	7.805	16.992	
1	11 Nov 13	132.053	0.50	0.60	0.050	0.300	0.015	0.035	RHS
2	11 Nov 13	132.055	0.40	0.70	0.050	0.280	0.014	0.032	RHS
3	11 Nov 13	132.063	0.40	0.60	0.050	0.240	0.012	0.028	LHS
4	11 Nov 13	132.065	0.50	0.70	0.050	0.350	0.018	0.042	LHS
5	11 Nov 13	132.068	0.40	0.70	0.050	0.280	0.014	0.032	LHS
6	11 Nov 13	132.070	0.80	0.50	0.050	0.400	0.020	0.046	LHS
7	11 Nov 13	132.085	0.90	0.70	0.050	0.630	0.032	0.074	LHS
8	11 Nov 13	132.087	0.60	0.70	0.050	0.420	0.021	0.049	LHS
9	11 Nov 13	132.090	0.60	0.80	0.050	0.480	0.024	0.056	LHS
10	11 Nov 13	137.650	0.90	0.70	0.050	0.630	0.032	0.074	LHS
11	11 Nov 13	137.700	0.50	0.80	0.050	0.400	0.020	0.046	LHS
12	11 Nov 13	137.715	0.90	0.70	0.050	0.630	0.032	0.074	LHS
13	11 Nov 13	137.800	0.60	0.70	0.050	0.420	0.021	0.049	LHS
14	11 Nov 13	137.850	0.60	0.50	0.050	0.300	0.015	0.035	LHS
15	11 Nov 13	137.960	0.70	0.90	0.050	0.630	0.032	0.074	LHS
16	11 Nov 13	137.963	0.90	0.80	0.050	0.720	0.036	0.084	LHS
17	11 Nov 13	137.965	0.80	0.70	0.050	0.560	0.028	0.065	LHS
18	11 Nov 13	137.970	0.70	0.50	0.050	0.350	0.018	0.042	LHS
19	11 Nov 13	137.971	0.50	0.60	0.050	0.300	0.015	0.035	LHS
20	11 Nov 13	137.976	0.90	0.90	0.050	0.810	0.041	0.095	LHS
21	11 Nov 13	137.980	0.90	0.80	0.050	0.720	0.036	0.084	LHS
22	11 Nov 13	137.995	0.50	0.60	0.050	0.300	0.015	0.035	LHS
23	11 Nov 13	137.550	0.90	0.80	0.050	0.720	0.036	0.084	RHS
24	11 Nov 13	138.090	0.40	0.70	0.050	0.280	0.014	0.032	LHS
25	11 Nov 13	138.205	0.80	0.90	0.050	0.720	0.036	0.084	RHS
26	11 Nov 13	138.310	0.90	0.90	0.050	0.810	0.041	0.095	RHS
27	11 Nov 13	147.100	0.40	0.50	0.050	0.200	0.010	0.023	LHS
28	11 Nov 13	147.125	0.60	0.90	0.050	0.540	0.027	0.063	LHS
29	11 Nov 13	149.850	0.60	0.70	0.050	0.420	0.021	0.049	RHS
30	13 Nov 13	128.585	0.40	0.60	0.050	0.240	0.012	0.028	LHS
CARRIED FORWARD:						169.010	8.513	18.636	

LINTASAN RESOURCES SDN. BHD.
MAINTENANCE OF FEDERAL ROADS - WEST COAST, SABAH

R01 POTHOLE PATCHING RECORD

DISTRICT: SIPITANG

ROUTE NO. 01

ROAD NAME: JALAN KOTA KINABALU - SINDUMIN

MONTH: NOVEMBER 2013

ITEM	DATE	CHAINAGE	Length (m)	Width (m)	Depth (m)	AREA (m2)	VOLUME (m3)	PREMIX QUANTITY (ton)	REMARKS
BROUGHT FORWARD:						169.010	8.513	18.636	
31	13 Nov 13	128.587	0.70	0.60	0.050	0.420	0.021	0.049	LHS
32	13 Nov 13	128.591	0.60	0.70	0.050	0.420	0.021	0.049	LHS
33	13 Nov 13	128.605	0.80	0.90	0.050	0.720	0.036	0.084	LHS
34	13 Nov 13	137.970	0.70	0.50	0.050	0.350	0.018	0.042	LHS
35	13 Nov 13	137.971	0.50	0.40	0.050	0.200	0.010	0.023	LHS
36	13 Nov 13	137.973	0.70	0.50	0.050	0.350	0.018	0.042	LHS
37	13 Nov 13	137.975	0.40	0.70	0.050	0.280	0.014	0.032	LHS
38	13 Nov 13	137.977	0.40	0.50	0.050	0.200	0.010	0.023	LHS
39	13 Nov 13	137.980	0.60	0.70	0.050	0.420	0.021	0.049	LHS
40	13 Nov 13	137.981	0.60	0.90	0.050	0.540	0.027	0.063	LHS
41	13 Nov 13	137.983	0.70	0.60	0.050	0.420	0.021	0.049	LHS
42	17 Nov 13	139.411	0.70	0.80	0.050	0.560	0.028	0.065	LHS
43	17 Nov 13	139.410	0.40	0.70	0.050	0.280	0.014	0.032	LHS
44	17 Nov 13	139.550	0.90	0.80	0.050	0.720	0.036	0.084	LHS
45	17 Nov 13	139.920	0.70	0.60	0.050	0.420	0.021	0.049	LHS
46	17 Nov 13	139.921	0.90	0.90	0.050	0.810	0.041	0.095	LHS
47	17 Nov 13	139.924	0.80	0.70	0.050	0.560	0.028	0.065	LHS
48	17 Nov 13	139.925	0.90	0.70	0.050	0.630	0.032	0.074	LHS
49	17 Nov 13	139.930	0.60	0.80	0.050	0.480	0.024	0.056	LHS
50	17 Nov 13	139.931	0.90	0.80	0.050	0.720	0.036	0.084	LHS
51	17 Nov 13	139.934	0.50	0.70	0.050	0.350	0.018	0.042	LHS
52	17 Nov 13	140.213	0.90	0.80	0.050	0.720	0.036	0.084	RHS
53	17 Nov 13	140.347	0.80	0.30	0.050	0.240	0.012	0.028	LHS
54	17 Nov 13	140.444	0.90	0.60	0.050	0.540	0.027	0.063	RHS
55	17 Nov 13	140.457	0.70	0.60	0.050	0.420	0.021	0.049	RHS
56	17 Nov 13	149.385	0.40	0.70	0.050	0.280	0.014	0.032	LHS
57	17 Nov 13	149.387	0.80	0.60	0.050	0.480	0.024	0.056	RHS
58	17 Nov 13	149.390	0.70	0.90	0.050	0.630	0.032	0.074	RHS
59	17 Nov 13	149.393	0.40	0.70	0.050	0.280	0.014	0.032	RHS
60	17 Nov 13	149.395	0.90	0.80	0.050	0.720	0.036	0.084	RHS
CARRIED FORWARD:						183.170	9.224	20.289	

LINTASAN RESOURCES SDN. BHD.
MAINTENANCE OF FEDERAL ROADS - WEST COAST, SABAH
R01 POTHOLE PATCHING RECORD

DISTRICT: SIPITANG
ROUTE NO. 01
ROAD NAME: JALAN KOTA KINABALU - SINDUMIN
MONTH: NOVEMBER 2013

ITEM	DATE	CHAINAGE	Length (m)	Width (m)	Depth (m)	AREA (m2)	VOLUME (m3)	PREMIX QUANTITY (ton)	REMARKS
BROUGHT FORWARD:						183.170	9.224	20.289	
61	25 Nov 13	128.283	0.60	0.50	0.050	0.300	0.015	0.035	LHS
62	25 Nov 13	128.740	1.00	1.00	0.050	1.000	0.050	0.116	LHS
63	25 Nov 13	139.411	0.40	0.40	0.050	0.160	0.008	0.019	LHS
64	25 Nov 13	139.413	0.50	0.50	0.050	0.250	0.013	0.030	RHS
65	25 Nov 13	139.415	0.50	0.40	0.050	0.200	0.010	0.023	RHS
66	25 Nov 13	139.428	0.40	0.50	0.050	0.200	0.010	0.023	RHS
67	25 Nov 13	139.430	0.50	0.70	0.050	0.350	0.018	0.042	LHS
68	25 Nov 13	139.432	0.40	0.40	0.050	0.160	0.008	0.019	RHS
69	25 Nov 13	139.434	0.50	0.50	0.050	0.250	0.013	0.030	LHS
70	25 Nov 13	139.510	0.70	0.40	0.050	0.280	0.014	0.032	RHS
71	25 Nov 13	139.515	0.60	0.30	0.050	0.180	0.009	0.021	RHS
72	25 Nov 13	139.522	0.50	0.50	0.050	0.250	0.013	0.030	RHS
73	25 Nov 13	139.531	0.50	0.50	0.050	0.250	0.013	0.030	RHS
74	25 Nov 13	139.536	0.80	0.60	0.050	0.480	0.024	0.056	LHS
75	25 Nov 13	139.540	0.40	0.50	0.050	0.200	0.010	0.023	RHS
76	25 Nov 13	139.543	0.70	0.40	0.050	0.280	0.014	0.032	RHS
77	25 Nov 13	139.545	0.50	0.50	0.050	0.250	0.013	0.030	RHS
78	25 Nov 13	139.570	0.50	0.50	0.050	0.250	0.013	0.030	RHS
79	25 Nov 13	139.412	0.90	0.70	0.050	0.630	0.032	0.074	RHS
80	25 Nov 13	139.415	0.60	0.50	0.050	0.300	0.015	0.035	RHS
81	25 Nov 13	139.420	0.40	0.60	0.050	0.240	0.012	0.028	RHS
82	25 Nov 13	139.510	0.90	0.80	0.050	0.720	0.036	0.084	RHS
83	25 Nov 13	139.513	0.80	0.80	0.050	0.640	0.032	0.074	LHS
84	25 Nov 13	139.530	0.90	0.80	0.050	0.720	0.036	0.084	LHS
85	25 Nov 13	139.534	0.80	0.60	0.050	0.480	0.024	0.056	RHS
86	25 Nov 13	139.540	0.70	0.70	0.050	0.490	0.025	0.058	RHS
87	25 Nov 13	139.548	0.90	0.40	0.050	0.360	0.018	0.042	RHS
88	25 Nov 13	139.550	0.90	0.80	0.050	0.720	0.036	0.084	LHS
89	25 Nov 13	139.560	0.90	0.60	0.050	0.540	0.027	0.063	RHS
90	25 Nov 13	139.556	0.40	0.40	0.050	0.160	0.008	0.019	RHS
CARRIED FORWARD:						194.460	9.793	21.611	

LINTASAN RESOURCES SDN. BHD.
MAINTENANCE OF FEDERAL ROADS - WEST COAST, SABAH

R01 POTHOLE PATCHING RECORD

DISTRICT: SIPITANG

ROUTE NO. 01

ROAD NAME: JALAN KOTA KINABALU - SINDUMIN

MONTH: NOVEMBER 2013

ITEM	DATE	CHAINAGE	Length (m)	Width (m)	Depth (m)	AREA (m2)	VOLUME (m3)	PREMIX QUANTITY (ton)	REMARKS
BROUGHT FORWARD:						194.460	9.793	21.611	
91	25 Nov 13	139.431	0.70	0.50	0.050	0.350	0.018	0.042	RHS
92	25 Nov 13	139.435	0.50	0.40	0.050	0.200	0.010	0.023	RHS
93	25 Nov 13	139.438	0.50	0.50	0.050	0.250	0.013	0.030	RHS
94	25 Nov 13	139.440	0.40	0.40	0.050	0.160	0.008	0.019	RHS
95	25 Nov 13	139.440	0.60	0.40	0.050	0.240	0.012	0.028	LHS
96	25 Nov 13	139.510	0.40	0.40	0.050	0.160	0.008	0.019	RHS
97	25 Nov 13	139.511	0.60	0.50	0.050	0.300	0.015	0.035	RHS
98	25 Nov 13	139.514	0.50	0.50	0.050	0.250	0.013	0.030	RHS
99	28 Nov 13	139.516	0.40	0.40	0.050	0.160	0.008	0.019	RHS
100	28 Nov 13	139.520	0.30	0.40	0.050	0.120	0.006	0.014	LHS
101	28 Nov 13	139.521	0.70	0.50	0.050	0.350	0.018	0.042	LHS
102	28 Nov 13	139.523	0.40	0.40	0.050	0.160	0.008	0.019	LHS
103	28 Nov 13	139.530	0.40	0.40	0.050	0.160	0.008	0.019	RHS
104	28 Nov 13	139.534	0.50	0.30	0.050	0.150	0.008	0.019	RHS
105	28 Nov 13	139.535	0.40	0.40	0.050	0.160	0.008	0.019	RHS
106	28 Nov 13	139.540	0.50	0.40	0.050	0.200	0.010	0.023	RHS
107	28 Nov 13	139.543	0.50	0.40	0.050	0.200	0.010	0.023	RHS
108	28 Nov 13	139.545	0.60	0.50	0.050	0.300	0.015	0.035	LHS
109	28 Nov 13	139.550	0.40	0.40	0.050	0.160	0.008	0.019	RHS
110	28 Nov 13	139.870	0.40	0.40	0.050	0.160	0.008	0.019	LHS
111	28 Nov 13	139.874	0.30	0.40	0.050	0.120	0.006	0.014	RHS
112	28 Nov 13	139.875	0.30	0.40	0.050	0.120	0.006	0.014	LHS
113	28 Nov 13	139.876	0.30	0.30	0.050	0.090	0.005	0.012	LHS
114	28 Nov 13	139.879	0.40	0.50	0.050	0.200	0.010	0.023	RHS
115	28 Nov 13	139.880	0.50	0.40	0.050	0.200	0.010	0.023	LHS
116	28 Nov 13	139.881	0.70	0.40	0.050	0.280	0.014	0.032	RHS
117	28 Nov 13	140.212	0.50	0.40	0.050	0.200	0.010	0.023	RHS
118	28 Nov 13	140.300	0.80	0.60	0.050	0.480	0.024	0.056	LHS
119	28 Nov 13	140.305	0.50	0.40	0.050	0.200	0.010	0.023	LHS
120	28 Nov 13	140.330			0.050	0.000	0.000	0.000	LHS
CARRIED FORWARD:						200.540	10.100	22.327	

LINTASAN RESOURCES SDN. BHD.
MAINTENANCE OF FEDERAL ROADS - WEST COAST, SABAH
R01 POTHOLE PATCHING RECORD

DISTRICT: SIPITANG
ROUTE NO. 01
ROAD NAME: JALAN KOTA KINABALU - SINDUMIN
MONTH: NOVEMBER 2013

ITEM	DATE	CHAINAGE	Length (m)	Width (m)	Depth (m)	AREA (m2)	VOLUME (m3)	PREMIX QUANTITY (ton)	REMARKS
BROUGHT FORWARD:						200.540	10.100	22.327	
121	28 Nov 13	128.650	0.90	0.90	0.050	0.810	0.041	0.095	LHS
122	28 Nov 13	139.431	0.50	0.50	0.050	0.250	0.013	0.030	LHS
123	28 Nov 13	139.438	0.50	0.30	0.050	0.150	0.008	0.019	LHS
124	28 Nov 13	139.440	0.40	0.40	0.050	0.160	0.008	0.019	LHS
125	28 Nov 13	139.447	0.70	0.40	0.050	0.280	0.014	0.032	LHS
126	28 Nov 13	139.448	0.50	0.40	0.050	0.200	0.010	0.023	RHS
127	28 Nov 13	139.510	0.50	0.40	0.050	0.200	0.010	0.023	RHS
128	28 Nov 13	139.513	0.40	0.30	0.050	0.120	0.006	0.014	RHS
129	28 Nov 13	139.515	0.40	0.70	0.050	0.280	0.014	0.032	RHS
130	28 Nov 13	139.520	0.60	0.50	0.050	0.300	0.015	0.035	RHS
131	28 Nov 13	139.524	0.40	0.40	0.050	0.160	0.008	0.019	RHS
132	28 Nov 13	139.525	0.40	0.40	0.050	0.160	0.008	0.019	LHS
133	28 Nov 13	139.527	0.50	0.50	0.050	0.250	0.013	0.030	LHS
134	28 Nov 13	139.531	0.60	0.40	0.050	0.240	0.012	0.028	RHS
135	28 Nov 13	139.532	0.50	0.50	0.050	0.250	0.013	0.030	LHS
136	28 Nov 13	139.540	0.40	0.40	0.050	0.160	0.008	0.019	RHS
137	28 Nov 13	139.541	0.50	0.30	0.050	0.150	0.008	0.019	RHS
138	28 Nov 13	139.549	0.70	0.30	0.050	0.210	0.011	0.026	RHS
139	28 Nov 13	139.550	0.45	0.50	0.050	0.225	0.011	0.026	LHS
140	28 Nov 13	139.550	0.40	0.50	0.050	0.200	0.010	0.023	LHS
141	28 Nov 13	139.552	0.70	0.40	0.050	0.280	0.014	0.032	LHS
142	28 Nov 13	139.554	0.40	0.40	0.050	0.160	0.008	0.019	RHS
143	28 Nov 13	139.560	0.50	0.50	0.050	0.250	0.013	0.030	RHS
144	28 Nov 13	139.566	0.50	0.30	0.050	0.150	0.008	0.019	RHS
145	28 Nov 13	139.570	0.80	0.60	0.050	0.480	0.024	0.056	RHS
146	28 Nov 13	139.580	0.40	0.40	0.050	0.160	0.008	0.019	RHS
147	28 Nov 13	139.589	0.50	0.50	0.050	0.250	0.013	0.030	LHS
148	28 Nov 13	139.592	0.40	0.50	0.050	0.200	0.010	0.023	RHS
149	28 Nov 13	139.594	0.40	0.40	0.050	0.160	0.008	0.019	RHS
150	28 Nov 13	139.625	0.90	0.80	0.050	0.720	0.036	0.084	LHS
CARRIED FORWARD:						208.105	10.483	23.219	

LINTASAN RESOURCES SDN. BHD.
MAINTENANCE OF FEDERAL ROADS - WEST COAST, SABAH

R01 POTHOLE PATCHING RECORD

DISTRICT: SIPITANG

ROUTE NO. 01

ROAD NAME: JALAN KOTA KINABALU - SINDUMIN

MONTH: NOVEMBER 2013

ITEM	DATE	CHAINAGE	Length (m)	Width (m)	Depth (m)	AREA (m2)	VOLUME (m3)	PREMIX QUANTITY (ton)	REMARKS
BROUGHT FORWARD:						208.105	10.483	23.219	
151	30 Nov 13	139.422	0.30	0.30	0.050	0.090	0.005	0.012	RHS
152	30 Nov 13	139.423	0.50	0.30	0.050	0.150	0.008	0.019	RHS
153	30 Nov 13	139.430	0.30	0.30	0.050	0.090	0.005	0.012	RHS
154	30 Nov 13	139.436	0.40	0.30	0.050	0.120	0.006	0.014	RHS
155	30 Nov 13	139.437	0.40	0.40	0.050	0.160	0.008	0.019	LHS
156	30 Nov 13	139.450	0.40	0.40	0.050	0.160	0.008	0.019	RHS
157	30 Nov 13	139.451	0.50	0.30	0.050	0.150	0.008	0.019	RHS
158	30 Nov 13	139.509	0.50	0.50	0.050	0.250	0.013	0.030	RHS
159	30 Nov 13	139.510	0.30	0.40	0.050	0.120	0.006	0.014	RHS
160	30 Nov 13	139.515	0.40	0.40	0.050	0.160	0.008	0.019	RHS
161	30 Nov 13	139.520	0.40	0.30	0.050	0.120	0.006	0.014	RHS
162	30 Nov 13	139.522	0.50	0.40	0.050	0.200	0.010	0.023	RHS
163	30 Nov 13	139.530	0.40	0.40	0.050	0.160	0.008	0.019	RHS
164	30 Nov 13	139.534	0.60	0.40	0.050	0.240	0.012	0.028	RHS
165	30 Nov 13	139.535	0.40	0.40	0.050	0.160	0.008	0.019	RHS
166	30 Nov 13	139.540	0.50	0.50	0.050	0.250	0.013	0.030	RHS
167	30 Nov 13	139.541	0.40	0.40	0.050	0.160	0.008	0.019	LHS
168	30 Nov 13	139.542	0.40	0.30	0.050	0.120	0.006	0.014	RHS
169	30 Nov 13	139.544	0.40	0.40	0.050	0.160	0.008	0.019	LHS
170	30 Nov 13	139.544	0.50	0.40	0.050	0.200	0.010	0.023	RHS
171	30 Nov 13	139.546	0.60	0.30	0.050	0.180	0.009	0.021	RHS
172	30 Nov 13	139.560	0.50	0.40	0.050	0.200	0.010	0.023	RHS
173	30 Nov 13	139.566	0.50	0.50	0.050	0.250	0.013	0.030	RHS
174	30 Nov 13	139.571	0.50	0.30	0.050	0.150	0.008	0.019	RHS
175	30 Nov 13	139.573	0.50	0.50	0.050	0.250	0.013	0.030	RHS
176	30 Nov 13	139.574	0.70	0.30	0.050	0.210	0.011	0.026	LHS
177	30 Nov 13	139.580	0.40	0.45	0.050	0.180	0.009	0.021	LHS
178	30 Nov 13	139.594	0.50	0.40	0.050	0.200	0.010	0.023	RHS
179	30 Nov 13	139.608	0.60	0.40	0.050	0.240	0.012	0.028	RHS
180	30 Nov 13	139.890	0.40	0.30	0.050	0.120	0.006	0.014	LHS
CARRIED FORWARD:						213.305	10.748	23.839	

LINTASAN RESOURCES SDN. BHD.
MAINTENANCE OF FEDERAL ROADS - WEST COAST, SABAH

R01 POTHOLE PATCHING RECORD

DISTRICT: SIPITANG

ROUTE NO. 01

ROAD NAME: JALAN KOTA KINABALU - SINDUMIN

MONTH: NOVEMBER 2013

ITEM	DATE	CHAINAGE	Length (m)	Width (m)	Depth (m)	AREA (m2)	VOLUME (m3)	PREMIX QUANTITY (ton)	REMARKS
BROUGHT FORWARD:						213.305	10.748	23.839	
181	30 Nov 13	72.560	0.80	0.90	0.050	0.720	0.036	0.084	LHS
182	30 Nov 13	72.597	0.90	0.80	0.050	0.720	0.036	0.084	LHS
183	30 Nov 13	72.610	0.90	0.80	0.050	0.720	0.036	0.084	LHS
184	30 Nov 13	72.613	0.80	0.80	0.050	0.640	0.032	0.074	LHS
185	30 Nov 13	72.700	0.70	0.80	0.050	0.560	0.028	0.065	LHS
186	30 Nov 13	72.760	0.90	0.90	0.050	0.810	0.041	0.095	LHS
187	30 Nov 13	72.765	0.70	0.90	0.050	0.630	0.032	0.074	LHS
188	30 Nov 13	139.550	0.30	0.30	0.050	0.090	0.005	0.012	RHS
189	30 Nov 13	139.551	0.40	0.40	0.050	0.160	0.008	0.019	RHS
190	30 Nov 13	139.555	0.40	0.40	0.050	0.160	0.008	0.019	LHS
191	30 Nov 13	139.560	0.70	0.30	0.050	0.210	0.011	0.026	RHS
192	30 Nov 13	139.564	0.40	0.30	0.050	0.120	0.006	0.014	RHS
193	30 Nov 13	139.569	0.60	0.40	0.050	0.240	0.012	0.028	RHS
194	30 Nov 13	139.570	0.40	0.50	0.050	0.200	0.010	0.023	LHS
195	30 Nov 13	139.570	0.50	0.50	0.050	0.250	0.013	0.030	RHS
196	30 Nov 13	139.578	0.80	0.50	0.050	0.400	0.020	0.046	RHS
197	30 Nov 13	139.580	0.50	0.30	0.050	0.150	0.008	0.019	RHS
198	30 Nov 13	139.588	0.70	0.60	0.050	0.420	0.021	0.049	LHS
199	30 Nov 13	139.610	0.40	0.30	0.050	0.120	0.006	0.014	LHS
200	30 Nov 13	139.612	0.40	0.40	0.050	0.160	0.008	0.019	RHS
201	30 Nov 13	139.614	0.40	0.30	0.050	0.120	0.006	0.014	RHS
202	30 Nov 13	139.880	0.40	0.40	0.050	0.160	0.008	0.019	LHS
203	30 Nov 13	139.884	0.60	0.40	0.050	0.240	0.012	0.028	LHS
204	30 Nov 13	139.885	0.30	0.30	0.050	0.090	0.005	0.012	LHS
205	30 Nov 13	139.890	0.70	0.50	0.050	0.350	0.018	0.042	RHS
206	30 Nov 13	139.891	0.50	0.50	0.050	0.250	0.013	0.030	RHS
207	30 Nov 13	148.100	0.80	0.70	0.050	0.560	0.028	0.065	RHS
208	30 Nov 13	154.230	0.50	0.70	0.050	0.350	0.018	0.042	LHS
209	30 Nov 13	154.230	0.60	0.70	0.050	0.420	0.021	0.049	LHS
210	30 Nov 13	154.347	0.60	0.70	0.600	0.420	0.252	0.585	LHS
CARRIED FORWARD:						223.745	11.506	25.603	

LINTASAN RESOURCES SDN. BHD.
MAINTENANCE OF FEDERAL ROADS - WEST COAST, SABAH

R01 POTHOLE PATCHING RECORD

DISTRICT: BEAUFORT

ROUTE NO. 502

ROAD NAME: JALAN BEAUFORT - MENUKOK

MONTH: NOVEMBER 2013

ITEM	DATE	CHAINAGE	Length (m)	Width (m)	Depth (m)	AREA (m2)	VOLUME (m3)	PREMIX QUANTITY (ton)	REMARKS
BROUGHT FORWARD:			-	-	-	158.040	7.952	18.474	
1	10 Nov 13	0.415	0.40	0.80	0.050	0.320	0.016	0.037	LHS
2	10 Nov 13	0.416	0.60	0.50	0.050	0.300	0.015	0.035	LHS
3	10 Nov 13	0.417	0.80	0.80	0.050	0.640	0.032	0.074	LHS
4	10 Nov 13	0.425	0.60	0.80	0.050	0.480	0.024	0.056	RHS
5	10 Nov 13	0.500	0.50	0.70	0.050	0.350	0.018	0.042	LHS
6	10 Nov 13	0.905	0.40	0.80	0.050	0.320	0.016	0.037	RHS
7	10 Nov 13	0.925	0.80	0.50	0.050	0.400	0.020	0.046	RHS
8	10 Nov 13	0.928	0.90	0.80	0.050	0.720	0.036	0.084	RHS
9	10 Nov 13	0.947	0.50	0.70	0.050	0.350	0.018	0.042	RHS
10	10 Nov 13	7.130	0.80	0.90	0.050	0.720	0.036	0.084	LHS
11	10 Nov 13	7.365	0.70	0.80	0.050	0.560	0.028	0.065	LHS
12	13 Nov 13	10.440	0.50	0.90	0.050	0.450	0.023	0.053	LHS
13	13 Nov 13	12.175	0.60	0.90	0.050	0.540	0.027	0.063	RHS
14	13 Nov 13	12.263	0.40	0.60	0.050	0.240	0.012	0.028	LHS
15	13 Nov 13	12.267	0.80	0.50	0.050	0.400	0.020	0.046	LHS
16	13 Nov 13	12.270	0.60	0.50	0.050	0.300	0.015	0.035	LHS
17	13 Nov 13	12.275	0.80	0.60	0.050	0.480	0.024	0.056	LHS
18	13 Nov 13	12.275	0.70	0.90	0.050	0.630	0.032	0.074	RHS
19	13 Nov 13	12.300	0.90	0.90	0.050	0.810	0.041	0.095	RHS
20	13 Nov 13	12.553	0.60	0.40	0.050	0.240	0.012	0.028	LHS
21	13 Nov 13	12.557	0.70	0.90	0.050	0.630	0.032	0.074	RHS
22	13 Nov 13	12.560	0.80	0.80	0.050	0.640	0.032	0.074	LHS
23	13 Nov 13	12.568	0.90	0.80	0.050	0.720	0.036	0.084	RHS
24	13 Nov 13	12.570	0.70	0.70	0.050	0.490	0.025	0.058	RHS
25	13 Nov 13	12.575	0.80	0.60	0.050	0.480	0.024	0.056	LHS
26	13 Nov 13	13.050	0.60	0.70	0.050	0.420	0.021	0.049	LHS
27	13 Nov 13	13.441	0.90	0.80	0.050	0.720	0.036	0.084	RHS
28	13 Nov 13	13.445	0.90	0.90	0.050	0.810	0.041	0.095	LHS
29	13 Nov 13	13.447	0.70	0.50	0.050	0.350	0.018	0.042	RHS
30	13 Nov 13	13.487	0.60	0.80	0.050	0.480	0.024	0.056	LHS
CARRIED FORWARD:						173.030	8.706	20.226	

LINTASAN RESOURCES SDN. BHD.
MAINTENANCE OF FEDERAL ROADS - WEST COAST, SABAH
R01 POTHOLE PATCHING RECORD

DISTRICT: BEAUFORT

ROUTE NO. 502

ROAD NAME: JALAN BEAUFORT - MENUKOK

MONTH: NOVEMBER 2013

ITEM	DATE	CHAINAGE	Length (m)	Width (m)	Depth (m)	AREA (m2)	VOLUME (m3)	PREMIX QUANTITY (ton)	REMARKS
BROUGHT FORWARD:			-	-	-	173.030	8.706	20.226	
31	13 Nov 13	13.493	0.40	0.50	0.050	0.200	0.010	0.023	LHS
32	13 Nov 13	13.495	0.80	0.70	0.050	0.560	0.028	0.065	LHS
33	16 Nov 13	9.570	0.50	0.60	0.050	0.300	0.015	0.035	LHS
34	16 Nov 13	9.573	0.80	0.90	0.050	0.720	0.036	0.084	LHS
35	16 Nov 13	9.581	0.70	0.60	0.050	0.420	0.021	0.049	LHS
36	16 Nov 13	9.583	0.80	0.60	0.050	0.480	0.024	0.056	RHS
37	16 Nov 13	9.585	0.90	0.50	0.050	0.450	0.023	0.053	LHS
38	16 Nov 13	9.590	0.50	0.80	0.050	0.400	0.020	0.046	LHS
39	16 Nov 13	9.625	0.60	0.90	0.050	0.540	0.027	0.063	LHS
40	16 Nov 13	9.627	0.80	0.90	0.050	0.720	0.036	0.084	LHS
41	16 Nov 13	9.629	0.60	0.80	0.050	0.480	0.024	0.056	LHS
42	16 Nov 13	9.635	0.70	0.90	0.050	0.630	0.032	0.074	LHS
43	16 Nov 13	9.640	0.90	0.90	0.050	0.810	0.041	0.095	LHS
44	16 Nov 13	11.600	0.70	0.80	0.050	0.560	0.028	0.065	LHS
45	16 Nov 13	11.650	0.80	0.90	0.050	0.720	0.036	0.084	RHS
46	16 Nov 13	12.078	0.50	0.80	0.050	0.400	0.020	0.046	RHS
47	16 Nov 13	12.084	0.60	0.90	0.050	0.540	0.027	0.063	RHS
48	16 Nov 13	12.085	0.70	0.80	0.050	0.560	0.028	0.065	RHS
49	16 Nov 13	12.255	0.80	0.90	0.050	0.720	0.036	0.084	RHS
50	22 Nov 13	9.325	0.60	0.50	0.050	0.300	0.015	0.035	RHS
51	22 Nov 13	9.310	0.40	0.70	0.050	0.280	0.014	0.032	RHS
52	22 Nov 13	9.853	0.60	0.80	0.050	0.480	0.024	0.056	LHS
53	22 Nov 13	9.857	0.70	0.50	0.050	0.350	0.018	0.042	LHS
54	22 Nov 13	9.861	0.40	0.70	0.050	0.280	0.014	0.032	LHS
55	22 Nov 13	9.867	0.70	0.50	0.050	0.350	0.018	0.042	LHS
56	22 Nov 13	9.872	0.80	0.70	0.050	0.560	0.028	0.065	LHS
57	22 Nov 13	9.880	0.60	0.40	0.050	0.240	0.012	0.028	RHS
58	22 Nov 13	9.920	0.40	0.70	0.050	0.280	0.014	0.032	LHS
59	22 Nov 13	9.927	0.70	0.80	0.050	0.560	0.028	0.065	LHS
60	22 Nov 13	9.940	0.60	0.80	0.050	0.480	0.024	0.056	RHS
CARRIED FORWARD:						187.400	9.427	21.901	

LINTASAN RESOURCES SDN. BHD.
MAINTENANCE OF FEDERAL ROADS - WEST COAST, SABAH

R01 POTHOLE PATCHING RECORD

DISTRICT: BEAUFORT

ROUTE NO. 502

ROAD NAME: JALAN BEAUFORT - MENUKOK

MONTH: NOVEMBER 2013

ITEM	DATE	CHAINAGE	Length (m)	Width (m)	Depth (m)	AREA (m2)	VOLUME (m3)	PREMIX QUANTITY (ton)	REMARKS
BROUGHT FORWARD:			-	-	-	187.400	9.427	21.901	
61	22 Nov 13	9.975	0.40	0.70	0.050	0.280	0.014	0.032	RHS
62	22 Nov 13	9.977	0.70	0.80	0.050	0.560	0.028	0.065	LHS
63	22 Nov 13	9.987	0.80	0.50	0.050	0.400	0.020	0.046	LHS
64	22 Nov 13	10.150	0.90	0.70	0.050	0.630	0.032	0.074	LHS
65	22 Nov 13	10.152	0.60	0.90	0.050	0.540	0.027	0.063	LHS
66	22 Nov 13	10.225	0.70	0.80	0.050	0.560	0.028	0.065	RHS
67	22 Nov 13	10.247	0.60	0.70	0.050	0.420	0.021	0.049	RHS
68	26 Nov 13	10.255	0.70	0.90	0.050	0.630	0.032	0.074	RHS
69	26 Nov 13	10.259	0.90	0.70	0.050	0.630	0.032	0.074	RHS
70	26 Nov 13	9.377	0.90	0.70	0.050	0.630	0.032	0.074	RHS
71	26 Nov 13	9.347	0.50	0.60	0.050	0.300	0.015	0.035	RHS
72	26 Nov 13	9.349	0.60	0.70	0.050	0.420	0.021	0.049	RHS
73	26 Nov 13	9.350	0.60	0.80	0.050	0.480	0.024	0.056	RHS
74	26 Nov 13	9.361	0.60	0.70	0.050	0.420	0.021	0.049	LHS
75	26 Nov 13	9.367	0.80	0.90	0.050	0.720	0.036	0.084	LHS
76	26 Nov 13	9.370	0.60	0.70	0.050	0.420	0.021	0.049	LHS
77	26 Nov 13	9.371	0.70	0.70	0.050	0.490	0.025	0.058	LHS
78	26 Nov 13	9.397	0.60	0.40	0.050	0.240	0.012	0.028	LHS
79	26 Nov 13	9.405	0.60	0.60	0.050	0.360	0.018	0.042	RHS
80	26 Nov 13	9.410	0.60	0.70	0.050	0.420	0.021	0.049	RHS
81	26 Nov 13	9.420	0.90	0.70	0.050	0.630	0.032	0.074	LHS
82	26 Nov 13	9.435	0.60	0.30	0.050	0.180	0.009	0.021	LHS
83	26 Nov 13	9.470	0.60	0.80	0.050	0.480	0.024	0.056	LHS
84	26 Nov 13	9.473	0.90	0.70	0.050	0.630	0.032	0.074	LHS
85	26 Nov 13	9.475	0.90	0.80	0.050	0.720	0.036	0.084	LHS
86	26 Nov 13	9.477	0.60	0.70	0.050	0.420	0.021	0.049	LHS
87	26 Nov 13	9.480	0.60	0.90	0.050	0.540	0.027	0.063	LHS
88	26 Nov 13	9.483	0.60	0.40	0.050	0.240	0.012	0.028	LHS
89	26 Nov 13	9.487	0.90	0.90	0.050	0.810	0.041	0.095	LHS
90	26 Nov 13	9.490	0.60	0.80	0.050	0.480	0.024	0.056	LHS
CARRIED FORWARD:						202.080	10.165	23.616	

LINTASAN RESOURCES SDN. BHD.
MAINTENANCE OF FEDERAL ROADS - WEST COAST, SABAH

R01 POTHOLE PATCHING RECORD

DISTRICT: BEAUFORT

ROUTE NO. 502

ROAD NAME: JALAN BEAUFORT - MENUKOK

MONTH: NOVEMBER 2013

ITEM	DATE	CHAINAGE	Length (m)	Width (m)	Depth (m)	AREA (m2)	VOLUME (m3)	PREMIX QUANTITY (ton)	REMARKS
BROUGHT FORWARD:			-	-	-	202.080	10.165	23.616	
91	26 Nov 13	9.571	0.40	0.70	0.050	0.280	0.014	0.032	LHS
92	26 Nov 13	9.575	0.60	0.90	0.050	0.540	0.027	0.063	LHS
93	26 Nov 13	9.577	0.60	0.70	0.050	0.420	0.021	0.049	RHS
94	26 Nov 13	9.579	0.60	0.90	0.050	0.540	0.027	0.063	RHS
95	26 Nov 13	9.582	0.60	0.80	0.050	0.480	0.024	0.056	RHS
96	26 Nov 13	9.590	0.60	0.40	0.050	0.240	0.012	0.028	RHS
97	26 Nov 13	9.593	0.70	0.50	0.050	0.350	0.018	0.042	LHS
98	26 Nov 13	9.594	0.70	0.60	0.050	0.420	0.021	0.049	RHS
99	26 Nov 13	9.971	0.90	0.50	0.050	0.450	0.023	0.053	LHS
100	26 Nov 13	10.331	0.60	0.80	0.050	0.480	0.024	0.056	RHS
101	26 Nov 13	10.335	0.90	0.80	0.050	0.720	0.036	0.084	LHS
102	26 Nov 13	11.189	0.60	0.80	0.050	0.480	0.024	0.056	LHS
103	26 Nov 13	12.252	0.90	0.50	0.050	0.450	0.023	0.053	LHS
104	26 Nov 13	12.708	0.90	0.70	0.050	0.630	0.032	0.074	LHS
105	26 Nov 13	10.330	0.70	0.50	0.050	0.350	0.018	0.042	RHS
106	26 Nov 13	10.331	0.50	0.40	0.050	0.200	0.010	0.023	RHS
107	26 Nov 13	10.332	0.90	0.70	0.050	0.630	0.032	0.074	RHS
108	26 Nov 13	11.950	0.80	0.90	0.050	0.720	0.036	0.084	LHS
109	26 Nov 13	11.956	0.40	0.60	0.050	0.240	0.012	0.028	LHS
110	26 Nov 13	12.000	0.70	0.90	0.050	0.630	0.032	0.074	RHS
111	26 Nov 13	17.180	0.60	0.50	0.050	0.300	0.015	0.035	LHS
112	26 Nov 13	17.180	0.60	0.90	0.050	0.540	0.027	0.063	RHS
113	26 Nov 13	17.181	0.50	0.70	0.050	0.350	0.018	0.042	LHS
114	26 Nov 13	17.196	0.60	0.60	0.050	0.360	0.018	0.042	RHS
115	26 Nov 13	17.196	0.60	0.60	0.050	0.360	0.018	0.042	LHS
116	26 Nov 13	17.231	0.60	0.70	0.050	0.420	0.021	0.049	LHS
117	26 Nov 13	17.231	0.60	0.70	0.050	0.420	0.021	0.049	RHS
118	26 Nov 13	17.253	0.60	0.50	0.050	0.300	0.015	0.035	LHS
119	26 Nov 13	19.190	0.60	0.70	0.050	0.420	0.021	0.049	LHS
120	26 Nov 13	19.050	0.80	0.60	0.050	0.480	0.024	0.056	LHS
CARRIED FORWARD:						215.280	10.829	25.161	

LINTASAN RESOURCES SDN. BHD.
MAINTENANCE OF FEDERAL ROADS - WEST COAST, SABAH

R01 POTHOLE PATCHING RECORD

DISTRICT: BEAUFORT

ROUTE NO. 502

ROAD NAME: JALAN BEAUFORT - MENUKOK

MONTH: NOVEMBER 2013

ITEM	DATE	CHAINAGE	Length (m)	Width (m)	Depth (m)	AREA (m2)	VOLUME (m3)	PREMIX QUANTITY (ton)	REMARKS
BROUGHT FORWARD:			-	-	-	215.280	10.829	25.161	
121	30 Nov 13	6.030	0.60	0.70	0.050	0.420	0.021	0.049	RHS
122	30 Nov 13	6.155	0.70	0.90	0.050	0.630	0.032	0.074	LHS
123	30 Nov 13	6.160	0.60	0.70	0.050	0.420	0.021	0.049	LHS
124	30 Nov 13	7.009	0.90	0.80	0.050	0.720	0.036	0.084	LHS
125	30 Nov 13	7.470	0.70	0.80	0.050	0.560	0.028	0.065	LHS
126	30 Nov 13	7.596	0.90	0.80	0.050	0.720	0.036	0.084	LHS
127	30 Nov 13	7.668	0.90	0.60	0.050	0.540	0.027	0.063	LHS
128	30 Nov 13	7.778	0.70	0.60	0.050	0.420	0.021	0.049	LHS
129	30 Nov 13	7.856	0.50	0.90	0.050	0.450	0.023	0.053	LHS
130	30 Nov 13	7.997	0.80	0.80	0.050	0.640	0.032	0.074	LHS
131	30 Nov 13	8.345	0.60	0.90	0.050	0.540	0.027	0.063	LHS
132	30 Nov 13	8.447	0.70	0.90	0.050	0.630	0.032	0.074	LHS
133	30 Nov 13	8.657	0.60	0.90	0.050	0.540	0.027	0.063	RHS
134	30 Nov 13	8.789	0.60	0.90	0.050	0.540	0.027	0.063	RHS
135	30 Nov 13	8.997	0.80	0.80	0.050	0.640	0.032	0.074	LHS
136	30 Nov 13	10.007	0.60	0.60	0.050	0.360	0.018	0.042	LHS
137	30 Nov 13	10.078	0.90	0.80	0.050	0.720	0.036	0.084	LHS
138	30 Nov 13	10.096	0.60	0.90	0.050	0.540	0.027	0.063	RHS
139	30 Nov 13	10.104	0.80	0.90	0.050	0.720	0.036	0.084	RHS
140	30 Nov 13	10.247	0.60	0.70	0.050	0.420	0.021	0.049	RHS
141	30 Nov 13	10.301	0.70	0.90	0.050	0.630	0.032	0.074	LHS
142	30 Nov 13	10.355	0.60	0.70	0.050	0.420	0.021	0.049	LHS
143	30 Nov 13	10.359	0.90	0.90	0.050	0.810	0.041	0.095	RHS
144	30 Nov 13	10.370	0.50	0.50	0.050	0.250	0.013	0.030	RHS
145	30 Nov 13	11.008	0.70	0.40	0.050	0.280	0.014	0.032	RHS
146	30 Nov 13	11.012	0.60	0.80	0.050	0.480	0.024	0.056	RHS
147	30 Nov 13	11.061	0.70	0.90	0.050	0.630	0.032	0.074	RHS
148	30 Nov 13	11.496	0.90	0.80	0.050	0.720	0.036	0.084	RHS
149	30 Nov 13	11.517	0.50	0.50	0.050	0.250	0.013	0.030	RHS
150	30 Nov 13	11.530	0.50	0.40	0.050	0.200	0.010	0.023	RHS
CARRIED FORWARD:						231.120	11.625	27.011	

LINTASAN RESOURCES SDN. BHD.
MAINTENANCE OF FEDERAL ROADS - WEST COAST, SABAH
R01 POTHOLE PATCHING RECORD

DISTRICT: KUALA PENYU
ROUTE NO. 502
ROAD NAME: JALAN BEAUFORT - MENUKOK
MONTH: NOVEMBER 2013

ITEM	DATE	CHAINAGE	Length (m)	Width (m)	Depth (m)	AREA (m2)	VOLUME (m3)	PREMIX QUANTITY (ton)	REMARKS
BROUGHT FORWARD:			-	-	-	124.600	6.266	14.565	
1	07 Nov 13	31.890	0.90	0.50	0.500	0.450	0.225	0.522	LHS
2	07 Nov 13	32.040	0.60	0.40	0.500	0.000	0.120	0.278	RHS
3	07 Nov 13	32.105	0.80	0.80	0.500	0.000	0.320	0.742	LHS
4	07 Nov 13	32.155	0.90	0.70	0.500	0.000	0.315	0.731	LHS
5	07 Nov 13	32.156	0.80	0.60	0.500	0.000	0.240	0.557	LHS
6	07 Nov 13	32.481	0.80	0.50	0.500	0.000	0.200	0.464	LHS
7	07 Nov 13	32.483	0.80	0.50	0.500	0.000	0.200	0.464	LHS
8	07 Nov 13	33.450	0.80	0.50	0.050	0.400	0.020	0.046	LHS
9	07 Nov 13	35.217	0.60	0.70	0.050	0.420	0.021	0.049	RHS
10	07 Nov 13	33.895	0.40	0.40	0.500	0.160	0.080	0.186	LHS
11	07 Nov 13	35.245	0.60	0.80	0.050	0.480	0.024	0.056	LHS
12	07 Nov 13	35.250	0.60	0.50	0.050	0.300	0.015	0.035	RHS
13	07 Nov 13	35.252	0.70	0.80	0.050	0.560	0.028	0.065	RHS
14	07 Nov 13	35.457	0.60	0.60	0.050	0.360	0.018	0.042	RHS
15	07 Nov 13	35.830	0.40	0.90	0.050	0.360	0.018	0.042	LHS
16	07 Nov 13	39.650	0.50	0.90	0.050	0.450	0.023	0.053	RHS
17	10 Nov 13	43.296	0.70	0.90	0.750	0.630	0.473	1.097	LHS
18	10 Nov 13	43.300	0.70	0.70	0.500	0.490	0.245	0.568	LHS
19	10 Nov 13	52.080	0.60	0.90	0.500	0.540	0.270	0.626	LHS
20	10 Nov 13	52.100	0.60	0.40	0.050	0.240	0.012	0.028	LHS
21	10 Nov 13	55.900	0.90	0.90	0.050	0.810	0.041	0.095	LHS
22	10 Nov 13	55.910	0.70	0.50	0.050	0.350	0.018	0.042	LHS
23	10 Nov 13	55.911	0.60	0.70	0.050	0.420	0.021	0.049	LHS
24	10 Nov 13	55.913	0.60	0.90	0.050	0.540	0.027	0.063	RHS
25	10 Nov 13	55.915	0.60	0.90	0.050	0.540	0.027	0.063	RHS
26	10 Nov 13	55.917	0.60	0.70	0.050	0.420	0.021	0.049	RHS
27	10 Nov 13	56.990	0.80	0.50	0.050	0.400	0.020	0.046	LHS
28	10 Nov 13	57.012	0.60	0.70	0.050	0.420	0.021	0.049	LHS
29	10 Nov 13	57.020	0.60	0.80	0.050	0.480	0.024	0.056	LHS
30	10 Nov 13	59.715	0.40	0.50	0.050	0.200	0.010	0.023	RHS
CARRIED FORWARD:						135.020	9.363	21.751	

LINTASAN RESOURCES SDN. BHD.
MAINTENANCE OF FEDERAL ROADS - WEST COAST, SABAH

R01 POTHOLE PATCHING RECORD

DISTRICT: KUALA PENYU

ROUTE NO. 502

ROAD NAME: JALAN BEAUFORT - MENUK

MONTH: NOVEMBER 2013

ITEM	DATE	CHAINAGE	Length (m)	Width (m)	Depth (m)	AREA (m2)	VOLUME (m3)	PREMIX QUANTITY (ton)	REMARKS
BROUGHT FORWARD:			-	-	-	135.020	9.363	21.751	
31	20 Nov 13	31.890	0.70	0.50	0.500	0.350	0.175	0.406	LHS
32	20 Nov 13	32.040	0.60	0.40	0.500	0.000	0.120	0.278	RHS
33	20 Nov 13	32.105	0.70	0.60	0.500	0.000	0.210	0.487	LHS
34	20 Nov 13	32.155	0.90	0.70	0.500	0.000	0.315	0.731	LHS
35	20 Nov 13	32.156	0.80	0.60	0.500	0.000	0.240	0.557	LHS
36	20 Nov 13	32.481	0.80	0.50	0.500	0.000	0.200	0.464	LHS
37	20 Nov 13	32.483	0.80	0.50	0.500	0.000	0.200	0.464	LHS
38	20 Nov 13	32.538	0.90	0.70	0.500	0.000	0.315	0.731	LHS
39	20 Nov 13	32.540	0.80	0.60	0.500	0.000	0.240	0.557	LHS
40	20 Nov 13	32.560	0.70	0.60	0.500	0.000	0.210	0.487	RHS
41	20 Nov 13	32.565	0.90	0.80	0.500	0.000	0.360	0.835	RHS
42	20 Nov 13	32.650	0.90	0.60	0.500	0.000	0.270	0.626	LHS
43	20 Nov 13	35.005	0.60	0.60	0.500	0.000	0.180	0.418	RHS
44	20 Nov 13	35.045	0.70	0.50	0.500	0.000	0.175	0.406	LHS
45	20 Nov 13	35.046	0.70	0.80	0.500	0.000	0.280	0.650	LHS
46	20 Nov 13	35.230	0.40	0.40	0.500	0.000	0.080	0.186	LHS
47	20 Nov 13	35.290	0.50	0.30	0.500	0.000	0.075	0.174	LHS
48	20 Nov 13	35.292	0.90	0.50	0.500	0.000	0.225	0.522	LHS
49	20 Nov 13	35.356	0.60	0.70	0.500	0.000	0.210	0.487	LHS
50	20 Nov 13	35.358	0.90	0.70	0.500	0.000	0.315	0.731	LHS
51	20 Nov 13	39.650	0.70	0.90	0.050	0.630	0.032	0.074	RHS
52	20 Nov 13	43.300	0.80	0.60	0.500	0.480	0.240	0.557	LHS
53									
54									
55									
56									
57									
58									
59									
60									
CARRIED FORWARD:						136.480	14.030	32.579	

DISTRICT : BEAUFORT
ROUTE NO : R01 JALAN KOTA KINABALU-SINDUMIN
LOCATION : CH 124.395 - LHS
KM 126.155

**R01 - PAVEMENT
PAVEMENT TREATMENT**



BEFORE



IN PROGRESS



AFTER

DISTRICT : KUALA PENYU
ROUTE NO : R502 JALAN BEAUFORT-MENUMBOK
LOCATION : CH 47.490 - LHS
KM 49.490

**R01 - PAVEMENT
PAVEMENT TREATMENT**



BEFORE



IN PROGRESS



AFTER

LINTASAN RESOURCES SDN. BHD.
PAVEMENT TREATMENT
GRAND SUMMARY

MONTH: NOVEMBER 2013

DISTRICT	ROUTE NO.	ROAD NAME	Previous Month	Current Month	Cummulative
			(m ²)	(m ²)	(m ²)
Kota Belud	01	Jalan Kota Kinabalu-Kudat	0.00	0.00	0.00
Kota Marudu	01	Jalan Kota Kinabalu-Kudat	0.00	0.00	0.00
Kudat	01	Jalan Kota Kinabalu-Kudat	0.00	0.00	0.00
Tuaran	01	Jalan Kota Kinabalu-Kudat	317.84	0.00	317.84
	22	Jalan Kota Kinabalu-Sandakan	17.92	500.57	518.49
	503	Jalan Berungis-Kota Belud	253.46	85.15	338.61
Kota Kinabalu	01	Jalan Kota Kinabalu-Kudat	14.10	268.27	282.37
	01	Jalan Kota Kinabalu-Sindumin	134.41	0.00	134.41
	606	Jalan Susur Sepangar Bay	314.29	0.00	314.29
	607	Jalan Masuk Ke Pelabuhan Baru	0.00	0.00	0.00
	608	Jalan K Masuk Ke Lapangan Terbang Lama	93.46	0.00	93.46
Penampang	01	Jalan Kota Kinabalu-Sindumin	24.13	0.00	24.13
	500	Jalan Kota Kinabalu-Keningau-Tenom	3,675.78	0.00	3,675.78
	501	Jalan Kota Kinabalu-Penampang-Lok Kawi	375.68	0.00	375.68
Papar	01	Jalan Kota Kinabalu-Sindumin	1,089.81	0.00	1,089.81
Ranau	22	Jalan Kota Kinabalu-Sandakan	164.10	0.00	164.10
Tambunan	500	Jalan Kota Kinabalu-Keningau-Tenom	211.94	69.88	281.82
Keningau	500	Jalan Kota Kinabalu-Keningau-Tenom	46.50	40.50	87.00
Tenom	500	Jalan Kota Kinabalu-Keningau-Tenom	47.06	44.30	91.36
Beaufort	01	Jalan Kota Kinabalu-Sindumin	1,995.48	2,612.01	4,607.49
	502	Jalan Beaufort-Menumbok	1,034.45	667.66	1,702.11
Sipitang	01	Jalan Kota Kinabalu-Sindumin	841.52	520.18	1,361.70
Kuala Penyu	502	Jalan Beaufort-Menumbok	1,537.32	571.62	2,108.94
TOTAL			12,189.25	5,380.14	17,569.39

LINTASAN RESOURCES SDN. BHD.
MAINTENANCE OF FEDERAL ROADS - WEST COAST, SABAH

SUMMARY - PAVEMENT TREATMENT RECORD

Month : November 2013

ITEM	DISTRICT	ROUTE NO.	ROAD NAME	AREA (m ²)		
				PREVIOUS MONTH	CURRENT MONTH	CUM. MONTH
1	KOTA BELUD	01	JALAN KOTA KINABALU - KUDAT	-	-	-
2	KOTA MARUDU	01	JALAN KOTA KINABALU - KUDAT	-	-	-
3	KUDAT	01	JALAN KOTA KINABALU - KUDAT	-	-	-
TOTAL				-	-	-

LINTASAN RESOURCES SDN. BHD.
MAINTENANCE OF FEDERAL ROADS - WEST COAST, SABAH

R01 PAVEMENT TREATMENT RECORD

DISTRICT: KOTA BELUD
ROUTE NO. 01
ROAD NAME: JALAN KOTA KINABALU- KUDAT
MONTH: NOVEMBER 2013

ITEM	DATE	LOCATION (CH)	LENGTH (m)	WIDTH (m)	AREA (m ²)	REMARKS
BROUGHT FORWARD:					0.00	
1						
2						
3						
4						
5						
6						
7						
8						
9						
10						
11						
12						
13						
14						
15						
16						
17						
18						
19						
20						
21						
22						
23						
24						
25						
26						
27						
28						
29						
30						
BALANCE END OF NOV :					0.00	

LINTASAN RESOURCES SDN. BHD.
 MAINTENANCE OF FEDERAL ROADS - WEST COAST, SABAH

R01 PAVEMENT TREATMENT RECORD

DISTRICT: KOTA MARUDU

ROUTE NO. 01

ROAD NAME: JALAN KOTA KINABALU- KUDAT

MONTH: NOVEMBER 2013

ITEM	DATE	LOCATION (CH)	LENGTH (m)	WIDTH (m)	AREA (m ²)	REMARKS
BROUGHT FORWARD:					0.00	
1						
2						
3						
4						
5						
6						
7						
8						
9						
10						
11						
12						
13						
14						
15						
16						
17						
18						
19						
20						
21						
22						
23						
24						
25						
26						
27						
28						
29						
30						
BALANCE END OF NOV :					0.00	

LINTASAN RESOURCES SDN. BHD.
MAINTENANCE OF FEDERAL ROADS - WEST COAST, SABAH
R01 PAVEMENT TREATMENT RECORD

DISTRICT: KUDAT
ROUTE NO. 01
ROAD NAME: JALAN KOTA KINABALU - KUDAT
MONTH: NOVEMBER 2013

ITEM	DATE	LOCATION (CH)	LENGTH (m)	WIDTH (m)	AREA (m ²)	REMARKS
BROUGHT FORWARD:					0.00	
1						
2						
3						
4						
5						
6						
7						
8						
9						
10						
11						
12						
13						
14						
15						
16						
17						
18						
19						
20						
21						
22						
23						
24						
25						
26						
27						
28						
29						
30						
BALANCE END OF NOV :					0.00	

LINTASAN RESOURCES SDN. BHD.
MAINTENANCE OF FEDERAL ROADS - WEST COAST, SABAH

SUMMARY - PAVEMENT TREATMENT RECORD

Month: November 2013

ITEM	DISTRICT	ROUTE NO.	ROAD NAME	AREA (m ²)		
				PREVIOUS MONTH	CURRENT MONTH	CUM. MONTH
1	Kota Kinabalu	01	Jalan Kota Kinabalu - Kudat	14.10	268.27	282.37
2	Tuaran	01	Jalan Kota Kinabalu - Kudat	85.01	-	85.01
3	Tuaran	22	Jalan Kota Kinabalu - Sandakan	17.92	500.57	518.49
4	Tuaran	503	Jalan Berungis - Kota Belud	253.46	85.15	338.61
5	Kota Kinabalu	606	Jalan Susur Sepangar Bay	2.50	-	2.50
6	Kota Kinabalu	607	Jalan Masuk Ke Pelabuhan Baru, KK	-	-	-
TOTAL				372.99	853.99	1,226.98

LINTASAN RESOURCES SDN. BHD.
MAINTENANCE OF FEDERAL ROADS - WEST COAST, SABAH

R01 PAVEMENT TREATMENT RECORD

DISTRICT: KOTA KINABALU

ROUTE NO. 01

ROAD NAME: JALAN KOTA KINABALU - KUDAT

MONTH: NOVEMBER 2013

ITEM	DATE	LOCATION (CH)	LENGTH (m)	WIDTH (m)	AREA (m ²)	REMARKS
BROUGHT FORWARD:					14.10	
1	08 Nov 13	12.908	6.00	0.90	5.40	RHS
2	08 Nov 13	12.440	6.40	1.50	9.60	RHS
3	08 Nov 13	12.440	9.30	1.60	14.88	RHS
4	08 Nov 13	12.430	13.50	1.40	18.90	RHS
5	08 Nov 13	12.420	6.70	1.40	9.38	RHS
6	08 Nov 13	12.415	8.50	1.30	11.05	RHS
7	08 Nov 13	12.400	16.40	1.20	19.68	RHS
8	08 Nov 13	12.385	5.30	0.80	4.24	RHS
9	11 Nov 13	12.950	9.80	0.90	8.82	RHS
10	11 Nov 13	12.930	11.90	0.90	10.71	RHS
11	11 Nov 13	12.885	6.80	1.30	8.84	RHS
12	11 Nov 13	12.875	5.70	1.20	6.84	RHS
13	11 Nov 13	12.778	6.20	1.10	6.82	RHS
14	11 Nov 13	12.700	5.30	1.50	7.95	RHS
15	11 Nov 13	12.680	8.20	1.30	10.66	RHS
16	12 Nov 13	11.350	13.80	0.90	12.42	LHS
17	12 Nov 13	11.361	7.20	1.00	7.20	LHS
18	12 Nov 13	16.010	5.50	1.10	6.05	LHS
19	12 Nov 13	6.100	5.60	1.20	6.72	RHS
20	12 Nov 13	5.990	5.50	0.60	3.30	RHS
21	12 Nov 13	20.990	5.40	1.30	7.02	LHS
22	12 Nov 13	20.987	8.10	1.20	9.72	LHS
23	12 Nov 13	11.445	6.40	1.20	7.68	LHS
24	12 Nov 13	12.136	7.50	1.40	10.50	LHS
25	12 Nov 13	12.020	5.00	2.20	11.00	LHS
26	12 Nov 13	5.800	5.80	1.20	6.96	LHS
27	12 Nov 13	12.188	6.10	1.10	6.71	LHS
28	12 Nov 13	12.245	6.80	1.00	6.80	LHS
29	12 Nov 13	12.256	5.10	1.00	5.10	LHS
30	12 Nov 13	15.332	6.10	1.20	7.32	LHS
TOTAL:					282.37	

LINTASAN RESOURCES SDN. BHD.
 MAINTENANCE OF FEDERAL ROADS - WEST COAST, SABAH

R01 PAVEMENT TREATMENT RECORD

DISTRICT: TUARAN

ROUTE NO. 01

ROAD NAME: JALAN KOTA KINABALU - KUDAT

MONTH: NOVEMBER 2013

ITEM	DATE	LOCATION (CH)	LENGTH (m)	WIDTH (m)	AREA (m ²)	REMARKS
BROUGHT FORWARD:					85.01	
TOTAL :					85.01	

LINTASAN RESOURCES SDN. BHD.
MAINTENANCE OF FEDERAL ROADS - WEST COAST, SABAH

R01 PAVEMENT TREATMENT RECORD

DISTRICT: TUARAN

ROUTE NO. 22

ROAD NAME: JALAN KOTA KINABALU - SANDAKAN

MONTH: NOVEMBER 2013

ITEM	DATE	LOCATION (CH)	LENGTH (m)	WIDTH (m)	AREA (m ²)	REMARKS
BROUGHT FORWARD:					17.92	
1	20 Nov 13	13.190	12.30	0.70	8.61	LHS
2	20 Nov 13	12.947	5.00	1.20	6.00	RHS
3	20 Nov 13	20.645	5.30	0.60	3.18	RHS
4	20 Nov 13	20.620	7.20	0.60	4.32	RHS
5	20 Nov 13	24.285	5.10	1.20	6.12	LHS
6	20 Nov 13	24.426	8.60	0.60	5.16	LHS
7	20 Nov 13	25.993	5.60	0.80	4.48	RHS
8	20 Nov 13	24.788	5.00	1.00	5.00	RHS
9	20 Nov 13	24.720	5.60	1.00	5.60	RHS
10	20 Nov 13	24.715	10.20	1.10	11.22	RHS
11	21 Nov 13	24.700	5.50	0.80	4.40	RHS
12	21 Nov 13	19.885	10.30	0.70	7.21	RHS
13	21 Nov 13	19.712	5.50	0.70	3.85	RHS
14	21 Nov 13	19.712	5.50	0.60	3.30	RHS
15	21 Nov 13	19.707	7.30	1.50	10.95	RHS
16	21 Nov 13	19.650	5.20	1.20	6.24	LHS
17	21 Nov 13	19.657	9.90	0.60	5.94	RHS
18	21 Nov 13	19.647	5.20	0.60	3.12	RHS
19	21 Nov 13	19.597	7.00	1.00	7.00	RHS
20	23 Nov 13	3.780	8.10	1.10	8.91	RHS
21	23 Nov 13	3.780	9.40	1.40	13.16	RHS
22	23 Nov 13	3.772	5.50	1.20	6.60	RHS
23	23 Nov 13	3.766	6.20	1.20	7.44	RHS
24	23 Nov 13	16.723	8.80	1.40	12.32	LHS
25	23 Nov 13	16.903	6.40	1.20	7.68	LHS
26	23 Nov 13	16.920	6.40	0.80	5.12	LHS
27	25 Nov 13	6.312	6.20	1.30	8.06	LHS
28	25 Nov 13	6.315	5.80	1.50	8.70	LHS
29	25 Nov 13	6.333	8.50	1.20	10.20	LHS
30	25 Nov 13	6.382	5.50	1.20	6.60	LHS
CARRIED FORWARD :					224.41	

LINTASAN RESOURCES SDN. BHD.
 MAINTENANCE OF FEDERAL ROADS - WEST COAST, SABAH

R01 PAVEMENT TREATMENT RECORD

DISTRICT: TUARAN
ROUTE NO. 503
ROAD NAME: JALAN BERUNGIS - KOTA BELUD
MONTH: NOVEMBER 2013

ITEM	DATE	LOCATION (CH)	LENGTH (m)	WIDTH (m)	AREA (m ²)	REMARKS
BROUGHT FORWARD:					253.46	
1	15 Nov 13	16.510	7.60	0.70	5.32	RHS
2	15 Nov 13	16.500	5.30	0.70	3.71	RHS
3	15 Nov 13	16.495	6.40	0.90	5.76	RHS
4	15 Nov 13	16.360	7.40	1.00	7.40	RHS
5	15 Nov 13	16.075	6.80	1.30	8.84	RHS
6	15 Nov 13	15.540	6.50	1.20	7.80	LHS
7	15 Nov 13	16.280	5.20	0.90	4.68	RHS
8	15 Nov 13	16.525	9.80	0.70	6.86	RHS
9	15 Nov 13	16.515	6.10	0.80	4.88	RHS
10	16 Nov 13	17.204	5.30	1.40	7.42	RHS
11	16 Nov 13	17.195	5.80	1.20	6.96	RHS
12	16 Nov 13	16.485	7.40	1.00	7.40	RHS
13	16 Nov 13	16.406	5.00	0.60	3.00	RHS
14	16 Nov 13	13.597	6.40	0.80	5.12	LHS
TOTAL :					338.61	

LINTASAN RESOURCES SDN. BHD.
 MAINTENANCE OF FEDERAL ROADS - WEST COAST, SABAH
R01 PAVEMENT TREATMENT RECORD

DISTRICT: KOTA KINABALU

ROUTE NO. 606

ROAD NAME: JALAN SUSUR SEPANGAR BAY

MONTH: NOVEMBER 2013

ITEM	DATE	LOCATION (CH)	LENGTH (m)	WIDTH (m)	AREA (m ²)	REMARKS
BROUGHT FORWARD:					2.50	
TOTAL:					2.50	

LINTASAN RESOURCES SDN. BHD.
MAINTENANCE OF FEDERAL ROADS - WEST COAST, SABAH

SUMMARY - PAVEMENT TREATMENT RECORD

MONTH : NOVEMBER 2013

ITEM	DISTRICT	ROUTE NO.	ROAD NAME	AREA (m ²)		
				PREVIOUS MONTH	CURRENT MONTH	CUM. MONTH
1	Ranau	22	Jalan Kota Kinabalu - Sandakan	164.09	0.00	164.09
TOTAL				164.09	0.00	164.09

LINTASAN RESOURCES SDN. BHD.
 MAINTENANCE OF FEDERAL ROADS - WEST COAST, SABAH

R01 PAVEMENT TREATMENT RECORD

DISTRICT: Ranau
ROUTE NO. 22
ROAD NAME: Jalan Kota Kinabalu - Sandakan
MONTH: November 2013

ITEM	DATE	LOCATION (CH)	LENGTH (m)	WIDTH (m)	AREA (m ²)	REMARKS
BROUGHT FORWARD FROM OCTOBER 2013:					164.09	
1						
2						
3						
4						
5						
6						
7						
8						
9						
10						
11						
12						
13						
14						
15						
16						
17						
18						
19						
20						
21						
22						
23						
24						
25						
26						
27						
28						
29						
30						
CARRIED FORWARD:					164.09	

LINTASAN RESOURCES SDN. BHD.
MAINTENANCE OF FEDERAL ROADS - WEST COAST, SABAH

SUMMARY - PAVEMENT TREATMENT RECORD

Month: NOVEMBER 2013

ITEM	DISTRICT	ROUTE NO.	ROAD NAME	AREA (m ²)		
				PREVIOUS MONTH	CURRENT MONTH	CUM. MONTH
1	Kota Kinabalu	01	Jalan Kota Kinabalu - Sindumin	134.41	-	134.41
2	Penampang	01	Jalan Kota Kinabalu - Sindumin	24.13	-	24.13
3	Papar	01	Jalan Kota Kinabalu - Sindumin	1,089.81	-	1,089.81
4	Penampang	500	Jalan Kota Kinabalu - Keningau - Tenom	3,675.78	-	3,675.78
5	Penampang	501	Jalan Kota Kinabalu - Penampang - Lok Kawi	375.68	-	375.68
6	Kota Kinabalu	608	Jalan masuk ke Lapangan Terbang Lama, K.K.	93.46	-	93.46
TOTAL				5,393.27	-	5,393.27

LINTASAN RESOURCES SDN. BHD.
MAINTENANCE OF FEDERAL ROADS - WEST COAST, SABAH

R01 PAVEMENT TREATMENT RECORD

DISTRICT: KOTA KINABALU
ROUTE NO. 01
ROAD NAME: JALAN KK - SINDUMIN
MONTH: NOVEMBER 2013

ITEM	DATE	LOCATION (CH)	LENGTH (m)	WIDTH (m)	AREA (m ²)	REMARKS
BROUGHT FORWARD:					134.41	
TOTAL					134.41	

LINTASAN RESOURCES SDN. BHD.
MAINTENANCE OF FEDERAL ROADS - WEST COAST, SABAH

R01 PAVEMENT TREATMENT RECORD

DISTRICT: PENAMPANG
ROUTE NO. 01
ROAD NAME: JALAN KK - SINDUMIN
MONTH: NOVEMBER 2013

ITEM	DATE	LOCATION (CH)	LENGTH (m)	WIDTH (m)	AREA (m ²)	REMARKS
					24.13	
BROUGHT FORWARD:						
TOTAL					24.13	

LINTASAN RESOURCES SDN. BHD.
 MAINTENANCE OF FEDERAL ROADS - WEST COAST, SABAH

R01 PAVEMENT TREATMENT RECORD

DISTRICT: PAPAR

ROUTE NO. 01

ROAD NAME: JALAN KK - SINDUMIN (CH18.000 - CH44.800)

MONTH: NOVEMBER 2013 (CH44.800 - CH72.470)

ITEM	DATE	LOCATION (CH)	LENGTH (m)	WIDTH (m)	AREA (m ²)	REMARKS
		BROUGHT FORWARD:			1,089.81	
TOTAL					1,089.81	

LINTASAN RESOURCES SDN. BHD.
 MAINTENANCE OF FEDERAL ROADS - WEST COAST, SABAH

R01 PAVEMENT TREATMENT RECORD

DISTRICT: PENAMPANG
ROUTE NO. 500
ROAD NAME: JALAN KK-KENINGAU-TENOM
MONTH: NOVEMBER 2013

ITEM	DATE	LOCATION (CH)	LENGTH (m)	WIDTH (m)	AREA (m ²)	REMARKS
BROUGHT FORWARD:					3,675.78	
TOTAL					3,675.78	

LINTASAN RESOURCES SDN. BHD.
 MAINTENANCE OF FEDERAL ROADS - WEST COAST, SABAH

R01 PAVEMENT TREATMENT RECORD

DISTRICT: PENAMPANG

ROUTE NO. 501

ROAD NAME: JALAN KK-PENAMPANG-LOK KAWI

MONTH: NOVEMBER 2013

ITEM	DATE	LOCATION (CH)	LENGTH (m)	WIDTH (m)	AREA (m ²)	REMARKS
BROUGHT FORWARD:					375.68	
TOTAL					375.68	

LINTASAN RESOURCES SDN. BHD.
MAINTENANCE OF FEDERAL ROADS - WEST COAST, SABAH

R01 PAVEMENT TREATMENT RECORD

DISTRICT: KOTA KINABALU
ROUTE NO. 608
ROAD NAME: JALAN MASUK KE LPG TERBANG LAMA
MONTH: NOVEMBER 2013

ITEM	DATE	LOCATION (CH)	LENGTH (m)	WIDTH (m)	AREA (m ²)	REMARKS
BROUGHT FORWARD:					93.46	
TOTAL					93.46	

LINTASAN RESOURCES SDN. BHD.
MAINTENANCE OF FEDERAL ROADS - WEST COAST, SABAH

SUMMARY - PAVEMENT TREATMENT RECORD

Month : NOVEMBER 2013

ITEM	DISTRICT	ROUTE NO.	ROAD NAME	AREA (m ²)		
				PREVIOUS MONTH	CURRENT MONTH	CUM. MONTH
1	TAMBUNAN	500	Jalan Kota Kinabalu - Keningau - Tenom	211.94	69.88	281.82
2	KENINGAU	500	Jalan Kota Kinabalu - Keningau - Tenom	46.50	40.50	87.00
3	TENOM	500	Jalan Kota Kinabalu - Keningau - Tenom	47.06	44.30	91.36
TOTAL				305.50	154.68	460.18

LINTASAN RESOURCES SDN. BHD.
MAINTENANCE OF FEDERAL ROADS - WEST COAST, SABAH

R01 PAVEMENT TREATMENT RECORD

DISTRICT: TAMBUNAN

ROUTE NO. 500

ROAD NAME: JLN KOTA KINABALU -KENINGAU-TENOM

MONTH: October 2013

ITEM	DATE	LOCATION (CH)	LENGTH (m)	WIDTH (m)	AREA (m ²)	REMARKS
BROUGHT FORWARD:					211.94	
1	12 Nov 13	70.537	10.30	0.70	7.21	Crocodile crack/RHS
2	12 Nov 13	70.515	18.80	1.00	18.80	Crocodile crack/RHS
3	12 Nov 13	70.493	12.60	0.80	10.08	Crocodile crack/RHS
4	12 Nov 13	70.490	8.80	0.90	7.92	Crocodile crack/RHS
5	12 Nov 13	70.486	4.60	0.70	3.22	Crocodile crack/RHS
6	12 Nov 13	86.100	5.30	1.00	5.30	Crocodile crack/LHS
7	12 Nov 13	86.200	8.00	0.70	5.60	Crocodile crack/RHS
8	12 Nov 13	86.220	7.50	0.90	6.75	Crocodile crack/LHS
9	12 Nov 13	86.350	10.00	0.50	5.00	Crocodile crack/LHS
10						
11						
12						
13						
14						
15						
16						
17						
18						
19						
20						
21						
22						
23						
24						
25						
26						
27						
28						
29						
30						
TOTAL :					281.82	

LINTASAN RESOURCES SDN. BHD.
MAINTENANCE OF FEDERAL ROADS - WEST COAST, SABAH

R01 PAVEMENT TREATMENT RECORD

DISTRICT: KENINGAU
ROUTE NO. 500
ROAD NAME: JLN KOTA KINABALU -KENINGAU-TENOM
MONTH: November 2013

ITEM	DATE	LOCATION (CH)	LENGTH (m)	WIDTH (m)	AREA (m ²)	REMARKS
BROUGHT FORWARD:					46.50	
1	08 Nov 13	100.500	7.10	1.20	8.52	Crocodile crack/RHS
2	08 Nov 13	100.550	5.50	1.00	5.50	Crocodile crack/LHS
3	08 Nov 13	100.600	5.50	0.60	3.30	Crocodile crack/RHS
4	08 Nov 13	100.655	8.00	0.70	5.60	Crocodile crack/LHS
5	08 Nov 13	100.710	9.30	0.60	5.58	Crocodile crack/LHS
6	08 Nov 13	100.850	10.00	0.80	8.00	Crocodile crack/RHS
7	08 Nov 13	100.920	8.00	0.50	4.00	Crocodile crack/RHS
8						
9						
10						
11						
12						
13						
14						
15						
16						
17						
18						
19						
20						
21						
22						
23						
24						
25						
26						
27						
28						
29						
30						
TOTAL :					87.00	

LINTASAN RESOURCES SDN. BHD.
MAINTENANCE OF FEDERAL ROADS - WEST COAST, SABAH

R01 PAVEMENT TREATMENT RECORD

DISTRICT: TENOM

ROUTE NO. 500

ROAD NAME: JLN KOTA KINABALU -KENINGAU-TENOM

MONTH: November 2013

ITEM	DATE	LOCATION (CH)	LENGTH (m)	WIDTH (m)	AREA (m ²)	REMARKS
BROUGHT FORWARD:					47.06	
1	27 Nov 13	151.550	8.50	0.70	5.95	Crocodile crack/RHS
2	27 Nov 13	151.670	10.00	1.00	10.00	Crocodile crack/RHS
3	27 Nov 13	151.800	9.20	1.20	11.04	Crocodile crack/LHS
4	27 Nov 13	151.930	8.70	0.80	6.96	Crocodile crack/LHS
5	27 Nov 13	152.000	11.50	0.90	10.35	Crocodile crack/RHS
6						
7						
8						
9						
10						
11						
12						
13						
14						
15						
16						
17						
18						
19						
20						
21						
22						
23						
24						
25						
26						
27						
28						
29						
30						
TOTAL :					91.36	

LINTASAN RESOURCES SDN. BHD.
 MAINTENANCE OF FEDERAL ROADS - WEST COAST, SABAH

SUMMARY - PAVEMENT TREATMENT RECORD

Month :NOVEMBER 2013

ITEM	DISTRICT	ROUTE NO.	ROAD NAME	AREA (m ²)		
				PREVIOUS MONTH	CURRENT MONTH	CUM. MONTH
1	Beaufort	01	Jalan Kota Kinabalu - Sindumin	1,995.48	2,612.01	4,607.49
2	Sipitang	01	Jalan Kota Kinabalu - Sindumin	841.52	520.18	1,361.70
3	Beaufort	502	Jalan Beaufort - Menumbok	1,034.45	667.66	1,702.11
4	Kuala Penyu	502	Jalan Beaufort - Menumbok	1,537.32	571.62	2,108.94
TOTAL				5,408.77	4,371.47	9,780.24

LINTASAN RESOURCES SDN. BHD.
MAINTENANCE OF FEDERAL ROADS - WEST COAST, SABAH

R01 PAVEMENT TREATMENT RECORD

DISTRICT: BEAUFORT

ROUTE NO. R01

ROAD NAME: JLN KK-SINDUMIN

MONTH: NOVEMBER 2013

ITEM	DATE	LOCATION (CH)	LENGTH (m)	WIDTH (m)	AREA (m ²)	REMARKS
BROUGHT FORWARD:					1995.48	
1	07 Nov 13	73.615	1.80	1.20	2.16	RHS
2	07 Nov 13	73.657	1.20	8.50	10.20	RHS
3	07 Nov 13	73.660	1.90	1.80	3.42	RHS
4	07 Nov 13	74.243	1.50	7.30	10.95	LHS
5	07 Nov 13	75.253	1.10	5.70	6.27	LHS
6	07 Nov 13	75.255	1.20	6.60	7.92	LHS
7	07 Nov 13	75.258	1.70	2.70	4.59	LHS
8	07 Nov 13	75.472	1.70	9.00	15.30	LHS
9	07 Nov 13	75.435	1.40	5.70	7.98	LHS
10	07 Nov 13	75.595	2.50	1.80	4.50	LHS
11	07 Nov 13	75.605	2.70	9.00	24.30	LHS
12	07 Nov 13	75.620	1.30	4.50	5.85	LHS
13	07 Nov 13	75.628	1.20	4.70	5.64	LHS
14	07 Nov 13	76.055	1.80	2.40	4.32	LHS
15	07 Nov 13	76.000	3.00	1.90	5.70	RHS
16	07 Nov 13	76.020	3.20	1.80	5.76	RHS
17	07 Nov 13	76.127	3.20	1.80	5.76	LHS
18	07 Nov 13	92.255	15.00	2.30	34.50	LHS
19	07 Nov 13	92.256	15.00	2.40	36.00	RHS
20	07 Nov 13	96.988	3.60	1.50	5.40	LHS
21	10 Nov 13	72.836	2.00	1.80	3.60	LHS
22	10 Nov 13	73.450	2.20	1.20	2.64	RHS
23	10 Nov 13	73.461	1.80	1.00	1.80	LHS
24	10 Nov 13	73.465	13.20	1.10	14.52	LHS
25	10 Nov 13	73.489	2.00	1.10	2.20	LHS
26	10 Nov 13	75.550	1.10	4.20	4.62	LHS
27	10 Nov 13	75.553	1.00	4.10	4.10	RHS
28	10 Nov 13	75.556	1.30	6.50	8.45	LHS
29	10 Nov 13	75.557	1.30	8.90	11.57	LHS
30	10 Nov 13	80.997	1.40	4.60	6.44	LHS
TOTAL:					2261.94	

LINTASAN RESOURCES SDN. BHD.
MAINTENANCE OF FEDERAL ROADS - WEST COAST, SABAH

R01 PAVEMENT TREATMENT RECORD

DISTRICT: BEAUFORT

ROUTE NO. R01

ROAD NAME: JLN KK-SINDUMIN

MONTH: NOVEMBER 2013

ITEM	DATE	LOCATION (CH)	LENGTH (m)	WIDTH (m)	AREA (m ²)	REMARKS
BROUGHT FORWARD:					2261.94	
31	13 Nov 13	72.520	3.00	5.00	15.00	LHS
32	13 Nov 13	72.522	4.00	5.00	20.00	LHS
33	13 Nov 13	72.528	1.00	6.00	6.00	LHS
34	13 Nov 13	73.632	1.00	5.00	5.00	RHS
35	13 Nov 13	73.795	1.90	1.80	3.42	LHS
36	13 Nov 13	74.953	1.00	8.00	8.00	LHS
37	13 Nov 13	75.725	1.70	1.00	1.70	LHS
38	13 Nov 13	77.355	1.40	10.30	14.42	RHS
39	13 Nov 13	80.999	1.50	9.10	13.65	LHS
40	13 Nov 13	81.000	1.80	12.10	21.78	LHS
41	13 Nov 13	81.010	1.80	5.70	10.26	LHS
42	13 Nov 13	82.530	1.50	1.30	1.95	LHS
43	13 Nov 13	82.536	1.80	1.40	2.52	LHS
44	13 Nov 13	82.670	8.00	1.00	8.00	LHS
45	13 Nov 13	82.681	5.30	1.20	6.36	LHS
46	13 Nov 13	84.285	1.20	2.50	3.00	LHS
47	13 Nov 13	89.771	1.20	14.90	17.88	LHS
48	13 Nov 13	90.025	1.50	8.50	12.75	LHS
49	13 Nov 13	90.030	1.90	1.50	2.85	LHS
50	13 Nov 13	90.152	1.10	1.90	2.09	LHS
51	13 Nov 13	90.571	1.80	1.90	3.42	LHS
52	13 Nov 13	97.000	2.80	1.50	4.20	LHS
53	13 Nov 13	111.334	1.80	1.20	2.16	LHS
54	13 Nov 13	117.430	3.70	3.50	12.95	LHS
55	13 Nov 13	120.798	3.80	2.40	9.12	LHS
56	13 Nov 13	120.799	1.00	1.80	1.80	LHS
57	13 Nov 13	121.890	2.70	15.90	42.93	RHS
58	13 Nov 13	122.097	2.80	1.90	5.32	LHS
59	13 Nov 13	123.440	1.10	3.50	3.85	LHS
60	13 Nov 13	123.860	7.30	1.30	9.49	RHS
TOTAL:					2533.81	

LINTASAN RESOURCES SDN. BHD.
MAINTENANCE OF FEDERAL ROADS - WEST COAST, SABAH

R01 PAVEMENT TREATMENT RECORD

DISTRICT: BEAUFORT

ROUTE NO. R01

ROAD NAME: JLN KK-SINDUMIN

MONTH: NOVEMBER 2013

ITEM	DATE	LOCATION (CH)	LENGTH (m)	WIDTH (m)	AREA (m ²)	REMARKS
BROUGHT FORWARD:					2533.81	
61	16 Nov 13	72.530	12.50	1.40	17.500	LHS
62	16 Nov 13	72.620	7.90	1.30	10.270	LHS
63	16 Nov 13	72.538	1.00	1.00	1.000	LHS
64	16 Nov 13	72.540	5.00	1.30	6.500	LHS
65	16 Nov 13	72.708	1.80	1.10	1.980	LHS
66	16 Nov 13	72.709	6.00	1.45	8.700	LHS
67	16 Nov 13	73.430	3.40	1.40	4.760	RHS
68	16 Nov 13	75.000	2.40	1.40	3.360	RHS
69	16 Nov 13	75.290	9.00	1.20	10.800	LHS
70	16 Nov 13	75.310	1.60	1.50	2.400	LHS
71	16 Nov 13	75.728	1.40	1.20	1.68	LHS
72	16 Nov 13	75.980	5.00	1.80	9.000	LHS
73	16 Nov 13	77.332	5.70	1.40	7.980	RHS
74	16 Nov 13	80.710	8.90	1.60	14.240	LHS
75	16 Nov 13	92.100	1.20	1.20	1.440	RHS
76	16 Nov 13	92.407	7.20	1.40	10.080	LHS
77	16 Nov 13	92.470	3.40	1.30	4.420	LHS
78	16 Nov 13	92.645	3.50	1.40	4.900	RHS
79	16 Nov 13	92.714	21.80	1.20	26.160	RHS
80	16 Nov 13	92.840	6.80	1.80	12.240	LHS
81	16 Nov 13	92.560	1.60	1.00	1.600	LHS
82	16 Nov 13	100.200	7.90	1.80	14.220	LHS
83	16 Nov 13	100.217	2.00	1.90	3.800	LHS
84	16 Nov 13	100.571	1.60	1.00	1.600	LHS
85	16 Nov 13	102.525	13.90	1.70	23.630	LHS
86	16 Nov 13	122.480	2.20	1.30	2.860	LHS
87	16 Nov 13	122.485	1.10	1.90	2.090	LHS
88	16 Nov 13	123.440	5.20	1.30	6.760	LHS
89	16 Nov 13	124.300	1.00	7.00	7.00	LHS
90	16 Nov 13	124.395	1.40	8.20	11.48	LHS
TOTAL:					2768.26	

LINTASAN RESOURCES SDN. BHD.
MAINTENANCE OF FEDERAL ROADS - WEST COAST, SABAH

R01 PAVEMENT TREATMENT RECORD

DISTRICT: BEAUFORT

ROUTE NO. R01

ROAD NAME: JLN KK-SINDUMIN

MONTH: NOVEMBER 2013

ITEM	DATE	LOCATION (CH)	LENGTH (m)	WIDTH (m)	AREA (m ²)	REMARKS
BROUGHT FORWARD:					2768.26	
91	16 Nov 13	72.530	12.50	1.40	17.500	LHS
92	16 Nov 13	72.620	7.90	1.30	10.270	LHS
93	16 Nov 13	72.538	1.00	1.00	1.000	LHS
94	16 Nov 13	72.540	5.00	1.30	6.500	LHS
95	16 Nov 13	72.708	1.80	1.10	1.980	LHS
96	16 Nov 13	72.709	6.00	1.45	8.700	LHS
97	16 Nov 13	73.430	3.40	1.40	4.760	RHS
98	16 Nov 13	75.000	2.40	1.40	3.360	RHS
99	16 Nov 13	75.290	9.00	1.20	10.800	LHS
100	16 Nov 13	75.310	1.60	1.50	2.400	LHS
101	16 Nov 13	75.728	1.40	1.20	1.68	LHS
102	16 Nov 13	75.980	5.00	1.80	9.000	LHS
103	16 Nov 13	77.332	5.70	1.40	7.980	RHS
104	16 Nov 13	80.710	8.90	1.60	14.240	LHS
105	16 Nov 13	92.100	1.20	1.20	1.440	RHS
106	16 Nov 13	92.407	7.20	1.40	10.080	LHS
107	16 Nov 13	92.470	3.40	1.30	4.420	LHS
108	16 Nov 13	92.645	3.50	1.40	4.900	RHS
109	16 Nov 13	92.714	21.80	1.20	26.160	RHS
110	16 Nov 13	92.840	6.80	1.80	12.240	LHS
111	16 Nov 13	92.560	1.60	1.00	1.600	LHS
112	16 Nov 13	100.200	7.90	1.80	14.220	LHS
113	16 Nov 13	100.217	2.00	1.90	3.800	LHS
114	16 Nov 13	100.571	1.60	1.00	1.600	LHS
115	16 Nov 13	102.525	13.90	1.70	23.630	LHS
116	16 Nov 13	122.480	2.20	1.30	2.860	LHS
117	16 Nov 13	122.485	1.10	1.90	2.090	LHS
118	16 Nov 13	123.440	5.20	1.30	6.760	LHS
119	16 Nov 13	124.300	1.00	7.00	7.00	LHS
120	16 Nov 13	124.395	1.40	8.20	11.48	LHS
TOTAL:					3002.71	

LINTASAN RESOURCES SDN. BHD.
MAINTENANCE OF FEDERAL ROADS - WEST COAST, SABAH

R01 PAVEMENT TREATMENT RECORD

DISTRICT: BEAUFORT

ROUTE NO. R01

ROAD NAME: JLN KK-SINDUMIN

MONTH: NOVEMBER 2013

ITEM	DATE	LOCATION (CH)	LENGTH (m)	WIDTH (m)	AREA (m ²)	REMARKS
BROUGHT FORWARD:					3002.71	
121	16 Nov 13	78.145	25.00	0.90	22.50	LHS
122	16 Nov 13	78.247	25.00	1.00	25.00	LHS
123	16 Nov 13	78.347	20.00	1.00	20.00	LHS
124	16 Nov 13	78.647	5.10	0.50	2.55	LHS
125	16 Nov 13	78.841	3.20	3.00	9.60	LHS
126	16 Nov 13	78.940	2.00	0.50	1.00	LHS
127	16 Nov 13	78.987	4.70	1.00	4.70	LHS
128	16 Nov 13	79.370	3.10	1.90	5.89	LHS
129	16 Nov 13	79.477	5.60	1.90	10.64	LHS
130	16 Nov 13	79.569	3.50	1.70	5.95	LHS
131	16 Nov 13	79.644	3.50	1.70	5.95	LHS
132	20 Nov 13	79.789	4.40	1.50	6.60	LHS
133	20 Nov 13	79.833	1.50	17.70	26.55	LHS
134	20 Nov 13	80.470	1.50	13.30	19.95	LHS
135	20 Nov 13	80.559	1.70	1.60	2.72	LHS
136	20 Nov 13	89.260	4.00	1.50	6.00	RHS
137	20 Nov 13	89.265	6.40	1.80	11.52	RHS
138	20 Nov 13	89.280	3.40	1.50	5.10	RHS
139	20 Nov 13	89.289	3.70	1.90	7.03	RHS
140	20 Nov 13	89.385	11.00	1.00	11.00	RHS
141	20 Nov 13	89.390	11.50	1.20	13.80	RHS
142	20 Nov 13	98.630	14.70	1.10	16.17	LHS
143	20 Nov 13	99.330	10.30	3.50	36.05	LHS
144	20 Nov 13	99.830	6.00	1.10	6.60	LHS
145	20 Nov 13	104.780	5.00	2.60	13.00	LHS
146	20 Nov 13	104.780	5.00	2.60	13.00	RHS
147	20 Nov 13	104.793	3.90	1.70	6.63	RHS
148	20 Nov 13	121.660	6.20	1.10	6.82	RHS
149	20 Nov 13	121.770	6.00	1.30	7.80	RHS
150	20 Nov 13	121.771	5.70	1.30	7.41	RHS
TOTAL:					3340.24	

LINTASAN RESOURCES SDN. BHD.
MAINTENANCE OF FEDERAL ROADS - WEST COAST, SABAH

R01 PAVEMENT TREATMENT RECORD

DISTRICT: BEAUFORT

ROUTE NO. R01

ROAD NAME: JLN KK-SINDUMIN

MONTH: NOVEMBER 2013

ITEM	DATE	LOCATION (CH)	LENGTH (m)	WIDTH (m)	AREA (m ²)	REMARKS
BROUGHT FORWARD:					3340.24	
151	20 Nov 13	72.630	4.80	1.60	7.68	LHS
152	20 Nov 13	72.642	2.20	1.10	2.42	LHS
153	20 Nov 13	72.650	3.20	1.10	3.52	LHS
154	20 Nov 13	75.080	5.10	1.60	8.16	LHS
155	20 Nov 13	75.975	1.30	1.00	1.30	LHS
156	20 Nov 13	77.470	8.70	1.20	10.44	RHS
157	20 Nov 13	79.130	1.50	1.00	1.50	RHS
158	20 Nov 13	80.730	4.40	1.60	7.04	LHS
159	20 Nov 13	86.300	9.30	1.30	12.09	LHS
160	20 Nov 13	123.380	4.70	1.50	7.05	RHS
161	20 Nov 13	123.386	3.60	1.70	6.12	RHS
162	20 Nov 13	123.390	7.40	1.60	11.84	RHS
163	20 Nov 13	123.778	2.20	1.40	3.08	RHS
164	20 Nov 13	123.780	2.90	1.60	4.64	RHS
165	20 Nov 13	123.784	2.60	1.50	3.90	RHS
166	20 Nov 13	123.787	7.20	1.40	10.08	RHS
167	20 Nov 13	123.795	3.00	1.50	4.50	RHS
168	20 Nov 13	123.800	3.30	1.30	4.29	RHS
169	20 Nov 13	123.947	9.40	1.20	11.28	RHS
170	20 Nov 13	124.347	1.20	1.20	1.44	RHS
171	20 Nov 13	124.455	12.80	1.40	17.92	LHS
172	20 Nov 13	124.647	1.70	1.40	2.38	LHS
173	20 Nov 13	124.762	1.50	1.50	2.25	LHS
174	20 Nov 13	124.770	1.60	1.50	2.40	LHS
175	20 Nov 13	124.798	13.60	1.10	14.96	LHS
176	20 Nov 13	124.845	15.00	1.10	16.50	LHS
177	20 Nov 13	124.887	10.00	1.60	16.00	LHS
178	20 Nov 13	125.365	1.00	0.90	0.90	RHS
179	20 Nov 13	125.465	1.00	0.70	0.70	RHS
180	20 Nov 13	125.547	11.00	1.00	11.00	RHS
TOTAL:					3547.62	

LINTASAN RESOURCES SDN. BHD.
MAINTENANCE OF FEDERAL ROADS - WEST COAST, SABAH

R01 PAVEMENT TREATMENT RECORD

DISTRICT: BEAUFORT

ROUTE NO. R01

ROAD NAME: JLN KK-SINDUMIN

MONTH: NOVEMBER 2013

ITEM	DATE	LOCATION (CH)	LENGTH (m)	WIDTH (m)	AREA (m ²)	REMARKS
BROUGHT FORWARD:					3547.62	
181	20 Nov 13	80.260	11.50	1.50	17.25	LHS
182	20 Nov 13	80.710	4.40	1.60	7.04	LHS
183	20 Nov 13	82.740	5.00	1.00	5.00	LHS
184	20 Nov 13	86.320	3.10	1.60	4.96	LHS
185	20 Nov 13	86.347	6.00	1.90	11.40	LHS
186	20 Nov 13	86.471	4.70	1.70	7.99	LHS
187	20 Nov 13	86.577	17.10	1.10	18.81	LHS
188	20 Nov 13	87.104	2.30	1.00	2.30	LHS
189	20 Nov 13	87.244	8.90	1.50	13.35	LHS
190	20 Nov 13	87.265	6.40	1.90	12.16	LHS
191	20 Nov 13	87.288	12.40	1.70	21.08	LHS
192	20 Nov 13	87.378	7.50	1.30	9.75	LHS
193	20 Nov 13	88.009	4.30	1.00	4.30	LHS
194	20 Nov 13	88.347	7.20	1.60	11.52	RHS
195	20 Nov 13	88.440	4.30	2.60	11.18	RHS
196	20 Nov 13	88.568	6.40	1.00	6.40	LHS
197	20 Nov 13	89.107	1.90	1.00	1.90	M
198	20 Nov 13	89.300	2.10	1.00	2.10	RHS
199	20 Nov 13	89.710	1.60	1.00	1.60	LHS
200	20 Nov 13	100.300	1.50	1.30	1.95	LHS
201	20 Nov 13	101.498	2.20	1.90	4.18	LHS
202	20 Nov 13	101.504	1.60	1.60	2.56	LHS
203	20 Nov 13	101.510	7.60	2.60	19.76	LHS
204	20 Nov 13	102.785	5.00	1.60	8.00	RHS
205	20 Nov 13	116.440	25.00	2.90	72.50	LHS
206	20 Nov 13	116.440	26.00	1.10	28.60	LHS
207	20 Nov 13	116.490	6.00	2.80	16.80	LHS
208	20 Nov 13	116.490	16.00	2.70	43.20	RHS
209	20 Nov 13	123.880	5.00	1.20	6.00	RHS
210	20 Nov 13	123.900	2.10	6.30	13.23	LHS
TOTAL:					3934.49	

LINTASAN RESOURCES SDN. BHD.
MAINTENANCE OF FEDERAL ROADS - WEST COAST, SABAH

R01 PAVEMENT TREATMENT RECORD

DISTRICT: BEAUFORT

ROUTE NO. R01

ROAD NAME: JLN KK-SINDUMIN

MONTH: NOVEMBER 2013

ITEM	DATE	LOCATION (CH)	LENGTH (m)	WIDTH (m)	AREA (m ²)	REMARKS
BROUGHT FORWARD:					3934.49	
211	22 Nov 13	72.740	8.00	1.80	14.40	LHS
212	22 Nov 13	72.767	5.00	1.70	8.50	LHS
213	22 Nov 13	72.892	7.00	1.50	10.50	LHS
214	22 Nov 13	72.800	21.00	1.60	33.60	LHS
215	22 Nov 13	72.823	9.00	2.10	18.90	LHS
216	22 Nov 13	72.836	6.00	1.20	7.20	LHS
217	22 Nov 13	72.850	1.50	1.00	1.50	LHS
218	22 Nov 13	73.650	5.50	1.90	10.45	RHS
219	22 Nov 13	74.948	9.30	1.10	10.23	LHS
220	22 Nov 13	75.010	1.60	1.20	1.92	LHS
221	22 Nov 13	75.015	2.00	1.80	3.60	LHS
222	22 Nov 13	75.017	2.80	2.00	5.60	LHS
223	22 Nov 13	75.018	2.30	3.10	7.13	RHS
224	22 Nov 13	75.020	1.00	1.00	1.00	LHS
225	22 Nov 13	75.031	2.60	0.70	1.82	LHS
226	22 Nov 13	77.430	15.00	1.20	18.00	RHS
227	22 Nov 13	77.470	18.00	1.40	25.20	LHS
228	22 Nov 13	77.560	12.70	1.00	12.70	LHS
229	22 Nov 13	77.581	4.10	1.20	4.92	LHS
230	22 Nov 13	78.030	4.50	1.40	6.30	LHS
231	22 Nov 13	78.038	11.80	1.30	15.34	LHS
232	22 Nov 13	79.380	7.70	1.00	7.70	RHS
233	22 Nov 13	79.470	10.70	0.80	8.56	RHS
234	22 Nov 13	79.553	15.20	1.30	19.76	LHS
235	22 Nov 13	122.360	7.20	1.50	10.80	LHS
236	22 Nov 13	122.360	4.60	1.50	6.90	RHS
237	22 Nov 13	122.370	11.00	1.30	14.30	LHS
238	22 Nov 13	122.375	2.60	1.20	3.12	LHS
239	22 Nov 13	122.384	1.50	1.30	1.95	LHS
240	22 Nov 13	122.415	5.00	1.80	9.00	LHS
TOTAL:					4235.39	

LINTASAN RESOURCES SDN. BHD.
MAINTENANCE OF FEDERAL ROADS - WEST COAST, SABAH

R01 PAVEMENT TREATMENT RECORD

DISTRICT: BEAUFORT

ROUTE NO. R01

ROAD NAME: JLN KK-SINDUMIN

MONTH: NOVEMBER 2013

ITEM	DATE	LOCATION (CH)	LENGTH (m)	WIDTH (m)	AREA (m ²)	REMARKS
BROUGHT FORWARD:					4235.39	
241	28 Nov 13	72.540	8.20	1.00	8.20	LHS
242	28 Nov 13	72.650	3.90	1.20	4.68	LHS
243	28 Nov 13	72.656	1.80	1.50	2.70	LHS
244	28 Nov 13	72.658	2.30	1.30	2.99	LHS
245	28 Nov 13	72.665	5.00	1.40	7.00	LHS
246	28 Nov 13	72.790	1.00	2.60	2.60	LHS
247	28 Nov 13	72.880	3.20	1.30	4.16	LHS
248	28 Nov 13	75.030	1.10	2.70	2.97	RHS
249	28 Nov 13	75.035	2.10	1.50	3.15	RHS
250	28 Nov 13	75.090	5.70	2.00	11.40	LHS
251	28 Nov 13	75.615	4.60	1.40	6.44	LHS
252	28 Nov 13	75.980	2.70	1.30	3.51	LHS
253	28 Nov 13	78.050	9.70	1.00	9.70	LHS
254	28 Nov 13	78.105	11.90	2.60	30.94	LHS
255	30 Nov 13	81.200	1.60	0.50	0.80	LHS
256	30 Nov 13	81.930	3.80	1.00	3.80	LHS
257	30 Nov 13	82.018	1.50	2.20	3.30	RHS
258	30 Nov 13	83.880	1.60	3.70	5.92	RHS
259	30 Nov 13	88.600	8.30	2.90	24.07	RHS
260	30 Nov 13	88.616	3.50	2.80	9.80	RHS
261	30 Nov 13	89.715	1.70	1.10	1.87	LHS
262	30 Nov 13	89.720	2.10	1.10	2.31	LHS
263	30 Nov 13	90.493	7.20	1.20	8.64	RHS
264	30 Nov 13	92.220	20.00	1.70	34.00	LHS
265	30 Nov 13	92.230	17.50	1.25	21.88	RHS
266	30 Nov 13	92.247	6.70	1.45	9.72	RHS
267	30 Nov 13	92.250	10.00	1.25	12.50	LHS
268	30 Nov 13	92.260	1.10	1.00	1.10	LHS
269	30 Nov 13	92.262	5.00	1.10	5.50	RHS
270	30 Nov 13	92.270	2.30	1.00	2.30	LHS
TOTAL:					4483.33	

LINTASAN RESOURCES SDN. BHD.
MAINTENANCE OF FEDERAL ROADS - WEST COAST, SABAH

R01 PAVEMENT TREATMENT RECORD

DISTRICT: BEAUFORT

ROUTE NO. R01

ROAD NAME: JLN KK-SINDUMIN

MONTH: NOVEMBER 2013

ITEM	DATE	LOCATION (CH)	LENGTH (m)	WIDTH (m)	AREA (m ²)	REMARKS
BROUGHT FORWARD:					4483.33	
271	30 Nov 13	100.150	2.20	1.30	2.86	LHS
272	30 Nov 13	100.245	1.80	2.60	4.68	RHS
273	30 Nov 13	100.344	2.40	2.80	6.72	LHS
274	30 Nov 13	100.374	5.80	1.40	8.12	LHS
275	30 Nov 13	100.478	4.80	1.70	8.16	LHS
276	30 Nov 13	101.201	9.20	2.90	26.68	RHS
277	30 Nov 13	102.830	3.80	2.80	10.64	LHS
278	30 Nov 13	102.834	2.80	3.60	10.08	LHS
279	30 Nov 13	102.836	4.50	3.10	13.95	RHS
280	30 Nov 13	102.838	6.80	1.90	12.92	RHS
281	30 Nov 13	102.841	1.60	2.30	3.68	RHS
282	30 Nov 13	106.261	7.00	1.10	7.70	LHS
283	30 Nov 13	114.018	3.70	1.50	5.55	RHS
284	30 Nov 13	123.480	2.20	1.10	2.42	LHS
285						
286						
287						
288						
289						
290						
291						
292						
293						
294						
295						
296						
297						
298						
299						
300						
TOTAL:					4607.49	

LINTASAN RESOURCES SDN. BHD.
 MAINTENANCE OF FEDERAL ROADS - WEST COAST, SABAH

R01 PAVEMENT TREATMENT RECORD

DISTRICT: SIPITANG

ROUTE NO. R01

ROAD NAME: JLN KK-SINDUMIN

MONTH: NOVEMBER 2013

ITEM	DATE	LOCATION (CH)	LENGTH (m)	WIDTH (m)	AREA (m ²)	REMARKS
BROUGHT FORWARD:					841.52	
1	04 Nov 13	127.518	1.180	0.600	0.708	LHS
2	04 Nov 13	135.740	4.30	0.50	2.15	RHS
3	04 Nov 13	135.790	15.00	0.80	12.00	RHS
4	04 Nov 13	137.590	1.900	0.700	1.330	LHS
5	04 Nov 13	137.770	13.20	1.20	15.84	LHS
6	04 Nov 13	137.872	1.80	8.50	15.30	LHS
7	04 Nov 13	138.011	2.70	0.60	1.62	LHS
8	04 Nov 13	139.050	10.00	1.00	10.00	LHS
9	04 Nov 13	139.672	6.50	1.30	8.45	LHS
10	04 Nov 13	139.660	0.700	0.500	0.350	RHS
11	04 Nov 13	139.664	0.700	0.700	0.490	RHS
12	04 Nov 13	139.667	2.500	0.500	1.250	RHS
13	04 Nov 13	139.764	11.50	0.90	10.35	LHS
14	04 Nov 13	139.800	3.400	1.200	4.080	LHS
15	04 Nov 13	139.800	10.00	1.00	10.00	RHS
16	04 Nov 13	139.870	17.70	1.20	21.24	LHS
17	04 Nov 13	139.879	2.40	1.50	3.60	RHS
18	04 Nov 13	139.890	8.60	1.70	14.62	LHS
19	04 Nov 13	139.900	7.40	1.50	11.10	LHS
20	08 Nov 13	140.170	21.30	1.00	21.30	RHS
21	08 Nov 13	140.280	5.10	1.10	5.61	LHS
22	08 Nov 13	140.296	5.000	1.850	9.250	LHS
23	08 Nov 13	140.300	6.000	1.500	9.000	LHS
24	08 Nov 13	145.595	21.90	1.30	28.47	LHS
25	08 Nov 13	145.600	20.40	1.50	30.60	LHS
26	08 Nov 13	147.745	1.10	1.90	2.09	LHS
27	08 Nov 13	148.100	4.70	1.20	5.64	RHS
28	08 Nov 13	148.190	5.40	3.30	17.82	RHS
29	13 Nov 13	150.805	1.20	1.50	1.80	LHS
30	13 Nov 13	154.912	6.000	0.500	3.000	RHS
TOTAL:					1120.58	

LINTASAN RESOURCES SDN. BHD.
MAINTENANCE OF FEDERAL ROADS - WEST COAST, SABAH

R01 PAVEMENT TREATMENT RECORD

DISTRICT: SIPITANG

ROUTE NO. R01

ROAD NAME: JLN KK-SINDUMIN

MONTH: NOVEMBER 2013

ITEM	DATE	LOCATION (CH)	LENGTH (m)	WIDTH (m)	AREA (m ²)	REMARKS
BROUGHT FORWARD:					1120.58	
31	17 Nov 13	128.173	2.80	0.50	1.40	LHS
32	17 Nov 13	128.563	27.10	1.20	32.52	LHS
33	17 Nov 13	128.572	18.40	1.20	22.08	LHS
34	17 Nov 13	135.790	15.00	0.80	12.00	RHS
35	17 Nov 13	135.740	4.30	0.50	2.15	RHS
36	17 Nov 13	139.750	1.40	0.55	0.77	LHS
37	17 Nov 13	139.755	8.70	0.70	6.09	LHS
38	17 Nov 13	139.767	0.98	0.70	0.69	LHS
39	17 Nov 13	139.770	1.40	7.10	9.94	LHS
40	17 Nov 13	139.867	1.60	1.20	1.92	LHS
41	23 Nov 13	141.503	16.00	1.00	16.00	LHS
42	23 Nov 13	141.520	8.10	1.40	11.34	LHS
43	23 Nov 13	141.529	17.60	1.20	21.12	LHS
44	23 Nov 13	142.805	0.70	0.40	0.28	LHS
45	23 Nov 13	148.100	3.80	1.40	5.32	RHS
46	23 Nov 13	149.350	26.00	0.70	18.20	RHS
47	23 Nov 13	149.370	11.90	0.90	10.71	RHS
48	23 Nov 13	149.390	26.50	0.40	10.60	RHS
49	23 Nov 13	152.250	12.00	1.50	18.00	RHS
50	23 Nov 13	154.750	40.00	1.00	40.00	RHS
51						
52						
53						
54						
55						
56						
57						
58						
59						
60						
TOTAL:					1361.70	

LINTASAN RESOURCES SDN. BHD.
MAINTENANCE OF FEDERAL ROADS - WEST COAST, SABAH

R01 PAVEMENT TREATMENT RECORD

DISTRICT: BEAUFORT

ROUTE NO. 502

ROAD NAME: JLN BEAUFORT - MENUMBOK

MONTH: NOVEMBER 2013

ITEM	DATE	LOCATION (CH)	LENGTH (m)	WIDTH (m)	AREA (m ²)	REMARKS
BROUGHT FORWARD:					1034.45	
1	04 Nov 13	0.260	5.00	1.00	5.00	LHS
2	04 Nov 13	0.429	1.60	1.10	1.76	LHS
3	04 Nov 13	0.490	5.70	0.30	1.71	RHS
4	04 Nov 13	0.495	1.10	7.50	8.25	RHS
5	04 Nov 13	0.514	2.300	1.800	4.140	RHS
6	04 Nov 13	0.670	2.200	0.900	1.980	RHS
7	04 Nov 13	0.781	8.70	1.30	11.31	LHS
8	04 Nov 13	0.854	5.000	1.500	7.500	LHS
9	04 Nov 13	0.880	3.400	1.500	5.100	LHS
10	04 Nov 13	0.900	11.00	1.20	13.20	RHS
11	08 Nov 13	10.000	1.10	1.50	1.65	LHS
12	08 Nov 13	10.268	1.50	2.70	4.05	LHS
13	08 Nov 13	10.300	10.00	1.90	19.00	LHS
14	08 Nov 13	10.300	1.50	2.70	4.05	RHS
15	08 Nov 13	10.330	4.30	1.70	7.31	LHS
16	08 Nov 13	10.344	12.70	1.80	22.86	LHS
17	08 Nov 13	10.390	3.000	1.000	3.000	LHS
18	08 Nov 13	10.443	1.90	3.40	6.46	LHS
19	08 Nov 13	10.720	5.20	1.00	5.20	LHS
20	08 Nov 13	11.670	13.60	1.50	20.40	LHS
21	08 Nov 13	13.060	7.20	1.40	10.08	LHS
22	08 Nov 13	13.140	5.00	1.30	6.50	LHS
23	08 Nov 13	13.146	4.30	1.30	5.59	LHS
24	08 Nov 13	13.190	1.40	1.50	2.10	RHS
25	08 Nov 13	13.443	1.70	2.70	4.59	LHS
26	08 Nov 13	13.485	1.90	1.20	2.28	LHS
27	08 Nov 13	13.486	1.90	2.50	4.75	LHS
28	08 Nov 13	19.200	7.100	1.700	12.070	LHS
29	08 Nov 13	19.245	6.00	1.50	9.00	LHS
30	08 Nov 13	19.271	6.20	1.50	9.30	LHS
TOTAL:					1254.64	

LINTASAN RESOURCES SDN. BHD.
MAINTENANCE OF FEDERAL ROADS - WEST COAST, SABAH

R01 PAVEMENT TREATMENT RECORD

DISTRICT: BEAUFORT

ROUTE NO. 502

ROAD NAME: JLN BEAUFORT - MENUMBOK

MONTH: NOVEMBER 2013

ITEM	DATE	LOCATION (CH)	LENGTH (m)	WIDTH (m)	AREA (m ²)	REMARKS
BROUGHT FORWARD:					1254.64	
31	10 Nov 13	0.200	8.70	0.70	6.09	RHS
32	10 Nov 13	0.210	7.70	1.30	10.01	LHS
33	10 Nov 13	0.224	12.00	0.60	7.20	LHS
34	10 Nov 13	0.267	2.50	1.80	4.50	LHS
35	10 Nov 13	0.420	1.60	1.30	2.08	LHS
36	10 Nov 13	0.430	1.50	1.10	1.65	LHS
37	10 Nov 13	6.345	11.50	1.30	14.95	LHS
38	10 Nov 13	6.470	3.00	0.90	2.70	LHS
39	10 Nov 13	6.554	4.50	1.00	4.50	RHS
40	10 Nov 13	6.590	8.70	1.70	14.79	RHS
41	13 Nov 13	10.220	7.30	1.30	9.49	RHS
42	13 Nov 13	10.920	12.50	1.40	17.50	LHS
43	13 Nov 13	10.922	2.10	0.50	1.05	LHS
44	13 Nov 13	11.400	5.20	3.00	15.60	LHS
45	13 Nov 13	11.420	5.20	3.00	15.60	LHS
46	13 Nov 13	11.433	2.00	1.00	2.00	LHS
47	13 Nov 13	11.440	7.20	1.10	7.92	LHS
48	13 Nov 13	11.474	3.30	1.30	4.29	LHS
49	13 Nov 13	11.475	2.80	1.20	3.36	LHS
50	16 Nov 13	11.487	1.50	0.70	1.05	LHS
51	16 Nov 13	11.490	2.30	1.10	2.53	LHS
52	16 Nov 13	11.675	14.60	1.30	18.98	LHS
53	16 Nov 13	12.092	1.60	1.20	1.92	LHS
54	16 Nov 13	12.302	6.00	5.00	30.00	LHS
55	16 Nov 13	13.005	3.80	1.40	5.32	RHS
56	16 Nov 13	13.006	2.40	1.30	3.12	RHS
57	16 Nov 13	13.250	4.10	1.20	4.92	LHS
58	16 Nov 13	16.020	12.00	1.30	15.60	LHS
59	16 Nov 13	19.070	22.20	3.50	77.70	LHS
60	16 Nov 13	19.070	22.20	3.50	77.70	RHS
TOTAL:					1638.76	

LINTASAN RESOURCES SDN. BHD.
 MAINTENANCE OF FEDERAL ROADS - WEST COAST, SABAH

R01 PAVEMENT TREATMENT RECORD

DISTRICT: BEAUFORT

ROUTE NO. 502

ROAD NAME: JLN BEAUFORT - MENUMBOK

MONTH: NOVEMBER 2013

ITEM	DATE	LOCATION (CH)	LENGTH (m)	WIDTH (m)	AREA (m ²)	REMARKS
BROUGHT FORWARD:					1638.76	
61	19 Nov 13	6.247	0.90	1.00	0.90	RHS
62	19 Nov 13	6.340	0.60	1.00	0.60	LHS
63	19 Nov 13	6.366	5.50	1.50	8.25	LHS
64	19 Nov 13	6.470	5.80	1.50	8.70	RHS
65	19 Nov 13	6.545	2.10	0.90	1.89	LHS
66	19 Nov 13	6.674	5.00	1.00	5.00	LHS
67	19 Nov 13	6.745	11.00	0.60	6.60	LHS
68	19 Nov 13	6.850	6.60	1.00	6.60	LHS
69	19 Nov 13	6.855	2.80	2.20	6.16	LHS
70	19 Nov 13	13.015	2.80	1.50	4.20	RHS
71	19 Nov 13	13.018	2.30	1.20	2.76	RHS
72	19 Nov 13	13.023	3.90	1.10	4.29	RHS
73	19 Nov 13	13.100	4.60	1.00	4.60	RHS
74	19 Nov 13	13.192	2.80	1.00	2.80	LHS
75						
76						
77						
78						
79						
80						
81						
82						
83						
84						
85						
86						
87						
88						
89						
90						
TOTAL:					1702.11	

LINTASAN RESOURCES SDN. BHD.
MAINTENANCE OF FEDERAL ROADS - WEST COAST, SABAH

R01 PAVEMENT TREATMENT RECORD

DISTRICT: KUALA PENYU

ROUTE NO. 502

ROAD NAME: JLN BEAUFORT - MENUMBOK

MONTH: NOVEMBER 2013

ITEM	DATE	LOCATION (CH)	LENGTH (m)	WIDTH (m)	AREA (m ²)	REMARKS
BROUGHT FORWARD:					1537.32	
1	04 Nov 13	29.780	5.000	1.600	8.000	RHS
2	04 Nov 13	29.820	4.000	1.800	7.200	RHS
3	04 Nov 13	30.500	4.500	1.800	8.100	RHS
4	04 Nov 13	31.550	2.90	8.50	24.65	LHS
5	04 Nov 13	33.060	4.500	1.900	8.550	RHS
6	04 Nov 13	33.435	1.20	1.70	2.04	LHS
7	04 Nov 13	33.437	1.20	1.90	2.28	LHS
8	04 Nov 13	33.590	4.300	1.300	5.590	LHS
9	04 Nov 13	33.610	6.700	1.400	9.380	LHS
10	04 Nov 13	33.910	2.100	1.300	2.730	LHS
11	04 Nov 13	34.500	2.400	1.900	4.560	LHS
12	04 Nov 13	34.510	1.300	1.000	1.300	LHS
13	04 Nov 13	34.720	2.900	1.600	4.640	LHS
14	04 Nov 13	34.732	4.100	1.900	7.790	LHS
15	14 Nov 13	40.050	2.100	1.300	2.730	RHS
16	14 Nov 13	47.490	7.10	1.40	9.94	LHS
17	14 Nov 13	49.950	11.000	1.100	12.100	LHS
18	14 Nov 13	49.955	9.100	0.900	8.190	M
19	14 Nov 13	49.960	9.000	1.000	9.000	RHS
20	14 Nov 13	49.980	15.000	1.300	19.500	LHS
21	14 Nov 13	53.215	1.70	1.30	2.21	LHS
22	14 Nov 13	53.222	1.10	1.90	2.09	LHS
23	14 Nov 13	53.985	1.40	1.60	2.24	LHS
24	14 Nov 13	54.150	1.40	1.70	2.38	LHS
25	14 Nov 13	55.005	1.30	1.30	1.69	LHS
26	14 Nov 13	55.005	1.30	1.80	2.34	RHS
27	14 Nov 13	56.125	1.50	25.50	38.25	RHS
28	14 Nov 13	56.245	1.20	12.30	14.76	LHS
29	14 Nov 13	56.247	1.20	9.60	11.52	LHS
30	14 Nov 13	59.710	1.10	2.70	2.97	RHS
TOTAL:					1776.04	

LINTASAN RESOURCES SDN. BHD.
MAINTENANCE OF FEDERAL ROADS - WEST COAST, SABAH

R01 PAVEMENT TREATMENT RECORD

DISTRICT: KUALA PENYU

ROUTE NO. 502

ROAD NAME: JLN BEAUFORT - MENUMBOK

MONTH: NOVEMBER 2013

ITEM	DATE	LOCATION (CH)	LENGTH (m)	WIDTH (m)	AREA (m ²)	REMARKS
BROUGHT FORWARD:					1776.04	
31	17 Nov 13	23.800	5.60	2.10	11.76	LHS
32	17 Nov 13	30.500	2.50	1.70	4.25	RHS
33	17 Nov 13	30.515	2.50	2.40	6.00	RHS
34	17 Nov 13	30.560	3.50	1.50	5.25	RHS
35	17 Nov 13	30.570	3.70	1.50	5.55	LHS
36	17 Nov 13	30.737	2.80	0.50	1.40	LHS
37	17 Nov 13	33.771	4.40	1.90	8.36	LHS
38	17 Nov 13	33.860	4.50	1.80	8.10	LHS
39	17 Nov 13	33.870	9.00	1.70	15.30	LHS
40	17 Nov 13	34.040	3.70	1.00	3.70	RHS
41	17 Nov 13	34.170	3.20	1.80	5.76	LHS
42	17 Nov 13	34.765	6.500	1.300	8.450	LHS
43	17 Nov 13	35.003	3.80	1.10	4.18	LHS
44	17 Nov 13	39.380	2.100	1.400	2.940	RHS
45	17 Nov 13	39.580	1.900	1.400	2.660	RHS
46	17 Nov 13	39.650	4.300	1.600	6.880	RHS
47	17 Nov 13	39.972	2.00	1.10	2.20	LHS
48	17 Nov 13	39.980	4.70	1.50	7.05	LHS
49	17 Nov 13	40.000	1.90	1.20	2.28	LHS
50	17 Nov 13	40.040	4.40	1.50	6.60	RHS
51	25 Nov 13	49.890	7.90	1.90	15.01	RHS
52	25 Nov 13	53.218	5.700	1.600	9.120	LHS
53	25 Nov 13	53.985	4.400	1.400	6.160	RHS
54	25 Nov 13	53.988	4.600	0.900	4.140	RHS
55	25 Nov 13	56.090	21.20	1.10	23.32	RHS
56	25 Nov 13	57.045	1.50	1.40	2.10	RHS
57	25 Nov 13	57.047	6.200	1.500	9.300	LHS
58	25 Nov 13	57.048	3.70	1.90	7.03	RHS
59	25 Nov 13	57.050	2.10	1.20	2.52	LHS
60	25 Nov 13	57.051	3.20	1.50	4.80	LHS
TOTAL:					1978.21	

LINTASAN RESOURCES SDN. BHD.

MAINTENANCE OF FEDERAL ROADS - WEST COAST, SABAH

R01 PAVEMENT TREATMENT RECORD

DISTRICT: KUALA PENYU
ROUTE NO. 502
ROAD NAME: JLN BEAUFORT - MENUMBOK
MONTH: NOVEMBER 2013

ITEM	DATE	LOCATION (CH)	LENGTH (m)	WIDTH (m)	AREA (m ²)	REMARKS
BROUGHT FORWARD:					1978.21	
61	29 Nov 13	33.720	14.00	3.60	50.40	LHS
62	29 Nov 13	39.980	5.90	2.10	12.39	LHS
63	29 Nov 13	39.987	5.50	1.90	10.45	LHS
64	29 Nov 13	39.990	5.00	1.70	8.50	LHS
65	29 Nov 13	40.020	5.90	1.60	9.44	LHS
66	29 Nov 13	40.540	2.90	1.50	4.35	LHS
67	29 Nov 13	43.300	3.40	1.40	4.76	LHS
68	29 Nov 13	43.336	1.70	1.50	2.55	LHS
69	29 Nov 13	43.382	1.60	1.40	2.24	LHS
70	29 Nov 13	54.130	9.40	1.30	12.22	LHS
71	29 Nov 13	57.850	7.90	1.70	13.43	LHS
72						
73						
74						
75						
76						
77						
78						
79						
80						
81						
82						
83						
84						
85						
86						
87						
88						
89						
90						
TOTAL:					2108.94	

DISTRICT : KOTA BELUD
ROUTE NO : 01 - JALAN KOTA KINABALU - KUDAT
LOCATION : CH 73.470-CH73.565(RHS)
KM 73.470-KM 73.565(RHS)

**R01 - VEGETATION
VEGETATION CLEARING**



BEFORE



IN PROGRESS



AFTER

DISTRICT : KOTA KINABALU
ROUTE NO : 501 - JALAN KK - PENAMPANG -LOK KAWI
LOCATION : CH 0.000 Median
KM 2.951

R01 - VEGETATION CLEARING



BEFORE



IN PROGRESS



AFTER

DISTRICT : BEAUFORT
ROUTE NO : R01 JALAN KOTA KINABALU-SINDUMIN
LOCATION : CH 98.058 - RHS
KM 99.818

**R01 - PAVEMENT
VEGETATION CLEARING**



BEFORE



IN PROGRESS



AFTER

DISTRICT : BEAUFORT
ROUTE NO : R502 JALAN BEAUFORT-MENUMBOK
LOCATION : CH 0.310 - RHS
KM 0.310

**R01 - PAVEMENT
VEGETATION CLEARING**



BEFORE



IN PROGRESS



AFTER

DISTRICT : BEAUFORT
ROUTE NO : R502 JALAN BEAUFORT-MENUMBOK
LOCATION : CH 4.400 - LHS
KM 4.400

**R01 - PAVEMENT
VEGETATION CLEARING**



BEFORE



IN PROGRESS



AFTER

LINTASAN RESOURCES SDN. BHD.
VEGETATION CLEARING
GRAND SUMMARY

MONTH: NOVEMBER 2013

DISTRICT	ROUTE NO.	ROAD NAME	Previous Month	Current Month	Cummulative
			(m ²)	(m ²)	(m ²)
Kota Belud	01	Jalan Kota Kinabalu-Kudat	13,303.97	3,814.10	17,118.07
Kota Marudu	01	Jalan Kota Kinabalu-Kudat	3,142.00	764.00	3,906.00
Kudat	01	Jalan Kota Kinabalu-Kudat	8,159.00	2,732.30	10,891.30
Tuaran	01	Jalan Kota Kinabalu-Kudat	0.00	0.00	0.00
	22	Jalan Kota Kinabalu-Sandakan	0.00	660.00	660.00
	503	Jalan Berungis-Kota Belud	0.00	420.00	420.00
Kota Kinabalu	01	Jalan Kota Kinabalu-Kudat	0.00	452.00	452.00
	01	Jalan Kota Kinabalu-Sindumin	2,200.00	0.00	2,200.00
	606	Jalan Susur Sepangar Bay	0.00	270.00	270.00
	607	Jalan Masuk Ke Pelabuhan Baru	0.00	0.00	0.00
	608	Jalan K Masuk Ke Lapangan Terbang Lama	1,299.00	0.00	1,299.00
Penampang	01	Jalan Kota Kinabalu-Sindumin	623.30	0.00	623.30
	500	Jalan Kota Kinabalu-Keningau-Tenom	0.00	1,400.00	1,400.00
	501	Jalan Kota Kinabalu-Penampang-Lok Kawi	350.00	4,395.50	4,745.50
Papar	01	Jalan Kota Kinabalu-Sindumin	2,215.00	0.00	2,215.00
Ranau	22	Jalan Kota Kinabalu-Sandakan	563.00	0.00	563.00
Tambunan	500	Jalan Kota Kinabalu-Keningau-Tenom	1,367.24	154.50	1,521.74
Keningau	500	Jalan Kota Kinabalu-Keningau-Tenom	1,996.85	245.68	2,242.53
Tenom	500	Jalan Kota Kinabalu-Keningau-Tenom	1,757.18	185.60	1,942.78
Beaufort	01	Jalan Kota Kinabalu-Sindumin	4,845.00	919.40	5,764.40
	502	Jalan Beaufort-Menumbok	79.20	348.70	427.90
Sipitang	01	Jalan Kota Kinabalu-Sindumin	4,290.13	0.00	4,290.13
Kuala Penyu	502	Jalan Beaufort-Menumbok	543.70	98.50	642.20
TOTAL			46,734.57	16,860.28	63,594.85

LINTASAN RESOURCES SDN. BHD.
MAINTENANCE OF FEDERAL ROADS - WEST COAST, SABAH

SUMMARY - VEGETATION CLEARING RECORD

Month : November 2013

ITEM	DISTRICT	ROUTE NO.	ROAD NAME	AREA (m ²)		
				PREVIOUS MONTH	CURRENT MONTH	CUM. MONTH
1	KOTA BELUD	01	JALAN KOTA KINABALU - KUDAT	13,303.97	3,814.10	17,118.07
2	KOTA MARUDU	01	JALAN KOTA KINABALU - KUDAT	3,142.00	764.00	3,906.00
3	KUDAT	01	JALAN KOTA KINABALU - KUDAT	8,159.00	2,732.30	10,891.30
TOTAL				24,604.97	7,310.40	31,915.37

LINTASAN RESOURCES SDN. BHD.
MAINTENANCE OF FEDERAL ROADS - WEST COAST, SABAH

R01 VEGETATION CLEARING RECORD

DISTRICT: KOTA BELUD

ROUTE NO. 01

ROAD NAME: JALAN KOTA KINABALU - KUDAT

MONTH: NOVEMBER 2013

ITEM	DATE	LOCATION (CH)		LENGTH (m)	WIDTH (m)	AREA (m ²)	REMARKS
BROUGHT FORWARD:						13,303.97	
1	18 Nov 13	72.580	72.717	137.00	1.00	137.00	
2	18 Nov 13	72.580		91.20	1.00	91.20	Roundabout
3	18 Nov 13	72.590	72.923	333.00	1.00	333.00	
4	19 Nov 13	73.080	73.180	100.00	1.00	100.00	
5	19 Nov 13	73.270	73.379	109.00	1.00	109.00	
6	19 Nov 13	73.370	73.469	99.00	1.00	99.00	
7	20 Nov 13	73.470	73.565	95.00	1.00	95.00	
8	20 Nov 13	74.630	74.680	50.00	1.00	50.00	
9	20 Nov 13	74.680	74.700	20.00	1.00	20.00	
10	21 Nov 13	74.680		32.00	1.00	32.00	Roundabout
11	21 Nov 13	74.680	75.480	800.00	1.00	800.00	
12	21 Nov 13	74.780	74.808	28.00	1.00	28.00	
13	22 Nov 13	74.789	75.030	241.00	1.00	241.00	
14	22 Nov 13	74.795	74.846	51.00	1.00	51.00	
15	22 Nov 13	75.080		96.90	1.00	96.90	Roundabout
16	23 Nov 13	75.030	75.530	500.00	1.00	500.00	
17	23 Nov 13	75.540	75.810	270.00	1.00	270.00	
18	23 Nov 13	75.130	75.813	683.00	1.00	683.00	
19	24 Nov 13	77.130		49.00	1.00	49.00	Roundabout
20	24 Nov 13	77.150	77.169	19.00	1.00	19.00	
21	24 Nov 13	77.170	77.180	10.00	1.00	10.00	
22							
23							
24							
25							
26							
27							
28							
29							
30							
BALANCE END OF NOV :						17,118.07	

LINTASAN RESOURCES SDN. BHD.
MAINTENANCE OF FEDERAL ROADS - WEST COAST, SABAH

R01 VEGETATION CLEARING RECORD

DISTRICT: KOTA MARUDU

ROUTE NO. 01

ROAD NAME: JALAN KOTA KINABALU - KUDAT

MONTH: NOVEMBER 2013

ITEM	DATE	LOCATION (CH)		LENGTH (m)	WIDTH (m)	AREA (m ²)	REMARKS
BROUGHT FORWARD:						3,142.00	
1	10 Nov 13	125.580	125.714	134.00	1.00	134.00	
2	11 Nov 13	120.618	120.698	80.00	1.00	80.00	
3	13 Nov 13	120.615	120.705	90.00	1.00	90.00	
4	15 Nov 13	120.590	120.670	80.00	1.00	80.00	
5	16 Nov 13	120.400	120.590	190.00	1.00	190.00	LHS
6	16 Nov 13	120.400	120.590	190.00	1.00	190.00	RHS
7							
8							
9							
10							
11							
12							
13							
14							
15							
16							
17							
18							
19							
20							
21							
22							
23							
24							
25							
26							
27							
28							
29							
30							
BALANCE END OF NOV :						3,906.00	

LINTASAN RESOURCES SDN. BHD.
MAINTENANCE OF FEDERAL ROADS - WEST COAST, SABAH

R01 VEGETATION CLEARING RECORD

DISTRICT: KUDAT

ROUTE NO. 01

ROAD NAME: JALAN KOTA KINABALU - KUDAT

MONTH: NOVEMBER 2013

ITEM	DATE	LOCATION (CH)		LENGTH (m)	WIDTH (m)	AREA (m ²)	REMARKS
BROUGHT FORWARD:						8,159.00	
1	01 Nov 13	190.740	190.770	30.00	1.00	30.00	
2	01 Nov 13	190.685	190.725	40.00	1.00	40.00	
3	02 Nov 13	190.637	190.677	40.00	1.00	40.00	
4	02 Nov 13	190.630	190.770	140.00	1.00	140.00	
5	02 Nov 13	190.550	190.626	76.00	1.00	76.00	
6	04 Nov 13	190.539	190.546	7.00	1.00	7.00	
7	04 Nov 13	190.428	190.535	107.00	1.00	107.00	
8	05 Nov 13	190.395		47.00	1.00	47.00	Roundabout
9	05 Nov 13	190.368	190.383	15.00	1.00	15.00	
10	25 Nov 13	190.368	190.583	215.00	1.00	215.00	
11	25 Nov 13	190.227	190.363	136.00	1.00	136.00	
12	25 Nov 13	188.700	188.705	5.00	1.00	5.00	
13	26 Nov 13	188.800	188.805	5.00	1.00	5.00	
14	26 Nov 13	188.800	188.820	20.00	1.00	20.00	
15	26 Nov 13	188.775	188.778	3.00	1.00	3.00	
16	26 Nov 13	188.770		26.00	1.00	26.00	Roundabout
17	27 Nov 13	188.755	188.760	5.00	1.00	5.00	
18	27 Nov 13	188.740	189.580	840.00	1.00	840.00	
19	27 Nov 13	188.710	188.760	50.00	1.00	50.00	
20	27 Nov 13	188.670	188.820	150.00	1.00	150.00	
21	28 Nov 13	188.322	188.580	258.00	1.00	258.00	
22	28 Nov 13	187.709	187.724	15.00	1.00	15.00	
23	28 Nov 13	187.699	187.710	11.00	1.00	11.00	
24	29 Nov 13	187.639	187.706	67.00	1.00	67.00	
25	29 Nov 13	187.637		36.30	1.00	36.30	Roundabout
26	29 Nov 13	187.609	187.627	18.00	1.00	18.00	
27	30 Nov 13	187.547	187.687	140.00	1.00	140.00	
28	30 Nov 13	187.547	187.609	62.00	1.00	62.00	
29	30 Nov 13	187.418	187.496	78.00	1.00	78.00	
30	30 Nov 13	187.410	187.500	90.00	1.00	90.00	
BALANC END OF NOV :						10,891.30	

LINTASAN RESOURCES SDN. BHD.
MAINTENANCE OF FEDERAL ROADS - WEST COAST, SABAH

SUMMARY - VEGETATION CLEARING RECORD

Month: November 2013

ITEM	DISTRICT	ROUTE NO.	ROAD NAME	AREA (m ²)		
				PREVIOUS MONTH	CURRENT MONTH	CUM. MONTH
1	Kota Kinabalu	01	Jalan Kota Kinabalu - Kudat	-	452.00	452.00
2	Tuaran	01	Jalan Kota Kinabalu - Kudat	-	-	-
3	Tuaran	22	Jalan Kota Kinabalu - Sandakan	-	660.00	660.00
4	Tuaran	503	Jalan Berungis - Kota Belud	-	420.00	420.00
5	Kota Kinabalu	606	Jalan Susur Sepangar Bay	-	270.00	270.00
6	Kota Kinabalu	607	Jalan Masuk Ke Pelabuhan Baru, KK	-	-	-
TOTAL				-	1,802.00	1,802.00

LINTASAN RESOURCES SDN. BHD.
 MAINTENANCE OF FEDERAL ROADS - WEST COAST, SABAH
R01 VEGETATION CLEARING RECORD

DISTRICT: KOTA KINABALU

ROUTE NO. 01

ROAD NAME: JALAN KOTA KINABALU - KUDAT

MONTH: NOVEMBER 2013

ITEM	DATE	LOCATION (CH)	LENGTH (m)	WIDTH (m)	AREA (m ²)	REMARKS
BROUGHT FORWARD:					0.00	
1	15 Nov 2013	8.500	100.00	1.30	130.00	LHS
2	15 Nov 2013	8.500	100.00	1.30	130.00	RHS
3	15 Nov 2013	8.600	80.00	1.20	96.00	LHS
4	15 Nov 2013	8.600	80.00	1.20	96.00	RHS
TOTAL :					452.00	

LINTASAN RESOURCES SDN. BHD.
 MAINTENANCE OF FEDERAL ROADS - WEST COAST, SABAH
R01 VEGETATION CLEARING RECORD

DISTRICT: TUARAN

ROUTE NO. 22

ROAD NAME: JALAN KOTA KINABALU - SANDAKAN

MONTH: NOVEMBER 2013

ITEM	DATE	LOCATION (CH)	LENGTH (m)	WIDTH (m)	AREA (m ²)	REMARKS
BROUGHT FORWARD:					0.00	
1	02 Nov 2013	0.000	150	1.2	180.00	RHS
2	02 Nov 2013	34.300	200	1.2	240.00	RHS
3	02 Nov 2013	34.300	200	1.2	240.00	LHS
TOTAL:					660.00	

LINTASAN RESOURCES SDN. BHD.
 MAINTENANCE OF FEDERAL ROADS - WEST COAST, SABAH
R01 VEGETATION CLEARING RECORD

DISTRICT: TUARAN

ROUTE NO. 503

ROAD NAME: JALAN BERUNGIS - KOTA BELUD

MONTH: NOVEMBER 2013

ITEM	DATE	LOCATION (CH)	LENGTH (m)	WIDTH (m)	AREA (m ²)	REMARKS
BROUGHT FORWARD:						0.00
1	06 Nov 13	0.000	200.00	1.20	240.00	RHS
2	06 Nov 13	0.000	150.00	1.20	180.00	LHS
TOTAL:					420.00	

LINTASAN RESOURCES SDN. BHD.
 MAINTENANCE OF FEDERAL ROADS - WEST COAST, SABAH
R01 VEGETATION CLEARING RECORD

DISTRICT: KOTA KINABALU

ROUTE NO. 606

ROAD NAME: JALAN SUSUR SEPANGAR BAY

MONTH: NOVEMBER 2013

ITEM	DATE	LOCATION (CH)	LENGTH (m)	WIDTH (m)	AREA (m ²)	REMARKS
BROUGHT FORWARD:					0.00	
1	11 Nov 2013	1.800	50.00	1.20	60.00	RHS
2	11 Nov 2013	1.900	25.00	1.20	30.00	RHS
3	11 Nov 2013	2.000	50.00	1.20	60.00	RHS
4	11 Nov 2013	2.500	100.00	1.20	120.00	RHS
TOTAL:					270.00	

LINTASAN RESOURCES SDN. BHD.
MAINTENANCE OF FEDERAL ROADS - WEST COAST, SABAH

SUMMARY - VEGETATION CLEARING RECORD

MONTH : NOVEMBER 2013

ITEM	DISTRICT	ROUTE NO.	ROAD NAME	AREA (m ²)		
				PREVIOUS MONTH	CURRENT MONTH	CUM. MONTH
1	Ranau	22	Jalan Kota Kinabalu - Sandakan	563.00	0.00	563.00
TOTAL				563.00	0.00	563.00

LINTASAN RESOURCES SDN. BHD.
 MAINTENANCE OF FEDERAL ROADS - WEST COAST, SABAH
R01 VEGETATION CLEARING RECORD

DISTRICT: Ranau

ROUTE NO. 22

ROAD NAME: Jalan Kota Kinabalu - Sandakan

MONTH: November 2013

ITEM	DATE	LOCATION (CH)	LENGTH (m)	WIDTH (m)	AREA (m ²)	REMARKS
BROUGHT FORWARD FROM OCTOBER 2013:					563.00	
1						
2						
3						
4						
5						
6						
7						
8						
9						
10						
11						
12						
13						
14						
15						
16						
17						
18						
19						
20						
21						
22						
23						
24						
25						
26						
27						
28						
29						
30						
CARRIED FORWARD:					563.00	

LINTASAN RESOURCES SDN. BHD.
 MAINTENANCE OF FEDERAL ROADS - WEST COAST, SABAH

SUMMARY - VEGETATION CLEARING RECORD

Month: NOVEMBER 2013

ITEM	DISTRICT	ROUTE NO.	ROAD NAME	AREA (m ²)		
				PREVIOUS MONTH	CURRENT MONTH	CUM. MONTH
1	Kota Kinabalu	01	Jalan Kota Kinabalu - Sindumin	2,200.00	-	2,200.00
2	Penampang	01	Jalan Kota Kinabalu - Sindumin	623.30	-	623.30
3	Papar	01	Jalan Kota Kinabalu - Sindumin	2,215.00	-	2,215.00
4	Penampang	500	Jalan Kota Kinabalu - Keningau - Tenom	-	1,400.00	1,400.00
5	Penampang	501	Jalan Kota Kinabalu - Penampang - Lok Kawi	350.00	4,395.50	4,745.50
6	Kota Kinabalu	608	Jalan masuk ke Lapangan Terbang Lama, K.K.	1,299.00	-	1,299.00
TOTAL				6,687.30	5,795.50	12,482.80

LINTASAN RESOURCES SDN. BHD.
 MAINTENANCE OF FEDERAL ROADS - WEST COAST, SABAH

R01 VEGETATION CLEARING RECORD

DISTRICT: KOTA KINABALU

ROUTE NO. 01

ROAD NAME: JALAN KOTA KINABALU-SINDUMIN

MONTH: NOVEMBER 2013

ITEM	DATE	LOCATION (CH)	LENGTH (m)	WIDTH (m)	AREA (m ²)	REMARKS
BROUGHT FORWARD:					2,200.00	
TOTAL:					2,200.00	

LINTASAN RESOURCES SDN. BHD.
 MAINTENANCE OF FEDERAL ROADS - WEST COAST, SABAH

R01 VEGETATION CLEARING RECORD

DISTRICT: PENAMPANG

ROUTE NO. 01

ROAD NAME: JALAN KOTA KINABALU-SINDUMIN

MONTH: NOVEMBER 2013

ITEM	DATE	LOCATION (CH)	LENGTH (m)	WIDTH (m)	AREA (m ²)	REMARKS
BROUGHT FORWARD:					623.30	
TOTAL:					623.30	

LINTASAN RESOURCES SDN. BHD.
 MAINTENANCE OF FEDERAL ROADS - WEST COAST, SABAH

R01 VEGETATION CLEARING RECORD

DISTRICT: PAPAR

ROUTE NO. 01

ROAD NAME: JALAN KOTA KINABALU-SINDUMIN (CH44.800 - CH72.470)

MONTH: NOVEMBER 2013

ITEM	DATE	LOCATION (CH)	LENGTH (m)	WIDTH (m)	AREA (m ²)	REMARKS
BROUGHT FORWARD:					2,215.00	
TOTAL:					2,215.00	

LINTASAN RESOURCES SDN. BHD.
MAINTENANCE OF FEDERAL ROADS - WEST COAST, SABAH

R01 VEGETATION CLEARING RECORD

DISTRICT: PENAMPANG

ROUTE NO. 500

ROAD NAME: JALAN KK-KENINGAU-TENOM

MONTH: NOVEMBER 2013

ITEM	DATE	LOCATION (CH)	LENGTH (m)	WIDTH (m)	AREA (m ²)	REMARKS
BROUGHT FORWARD:					0.00	
1	01 Nov 13	0.000	100.00	0.50	50.00	Road Kerb - Median
2	01 Nov 13	0.000	100.00	0.50	50.00	Road Kerb - LHS
3	01 Nov 13	0.000	100.00	0.50	50.00	Road Kerb - RHS
4	01 Nov 13	0.100	200.00	0.50	100.00	Road Kerb - RHS
5	04 Nov 13	1.000	100.00	2.00	200.00	Pedestarian Walkway - LHS
6	04 Nov 13	1.000	100.00	2.00	200.00	Pedestarian Walkway - LHS
7	06 Nov 13	1.100	500.00	0.50	250.00	Road Kerb - Median
8	06 Nov 13	1.100	500.00	0.50	250.00	Road Kerb - LHS
9	06 Nov 13	1.100	500.00	0.50	250.00	Road Kerb - RHS
TOTAL:					1,400.00	

LINTASAN RESOURCES SDN. BHD.
 MAINTENANCE OF FEDERAL ROADS - WEST COAST, SABAH

R01 VEGETATION CLEARING RECORD

DISTRICT: PENAMPANG

ROUTE NO. 501

ROAD NAME: JALAN KK-PENAMPANG-LOK KAWI

MONTH: NOVEMBER 2013

ITEM	DATE	LOCATION (CH)	LENGTH (m)	WIDTH (m)	AREA (m ²)	REMARKS
BROUGHT FORWARD:					350.00	
1	13 Nov 13	3.460	1,800.00	0.50	900.00	Road Kerb - Median
2	13 Nov 13	3.460	1,300.00	0.50	650.00	Road Kerb - LHS
3	13 Nov 13	3.460	1,500.00	0.50	750.00	Road Kerb - RHS
4	14 Nov 13	5.200	500.00	0.50	250.00	Road Kerb - Median
5	14 Nov 13	5.500	491.00	0.50	245.50	Road Kerb - LHS
6	14 Nov 13	5.720	480.00	0.50	240.00	Road Kerb - RHS
7	25 Nov 13	0.000	30.00	2.00	60.00	Paver Island & Road Kerb - Median
8	25 Nov 13	2.700	760.00	0.50	380.00	Road Kerb - Median
9	25 Nov 13	2.695	15.00	2.00	30.00	Pedestrian walkway & Road Kerb - LHS
10	25 Nov 13	2.695	20.00	2.00	40.00	Paver shoulder & Road Kerb - RHS
11	25 Nov 13	0.000	800.00	0.50	400.00	Road Kerb - LHS
12	25 Nov 13	0.000	900.00	0.50	450.00	Road Kerb - RHS
TOTAL:					4,745.50	

LINTASAN RESOURCES SDN. BHD.
 MAINTENANCE OF FEDERAL ROADS - WEST COAST, SABAH

R01 VEGETATION CLEARING RECORD

DISTRICT: KOTA KINABALU

ROUTE NO. 608

ROAD NAME: JALAN MASUK KE LAPANGAN TERBANG LAMA

MONTH: NOVEMBER 2013

ITEM	DATE	LOCATION (CH)	LENGTH (m)	WIDTH (m)	AREA (m ²)	REMARKS
BROUGHT FORWARD:					1,299.00	
TOTAL:					1,299.00	

LINTASAN RESOURCES SDN. BHD.
MAINTENANCE OF FEDERAL ROADS - WEST COAST, SABAH

SUMMARY - VEGETATION CLEARING RECORD

Month: NOVEMBER 2013

ITEM	DISTRICT	ROUTE NO.	ROAD NAME	AREA (m ²)		
				PREVIOUS MONTH	CURRENT MONTH	CUM. MONTH
1	Tambunan	500	Jalan Kota Kinabalu - Keningau - Tenom	1,367.24	154.50	1,521.74
2	Keningau	500	Jalan Kota Kinabalu - Keningau - Tenom	1,996.85	245.68	2,242.53
3	Tenom	500	Jalan Kota Kinabalu - Keningau - Tenom	1,757.18	185.60	1,942.78
TOTAL				5,121.27	585.78	5,707.05

LINTASAN RESOURCES SDN. BHD.
MAINTENANCE OF FEDERAL ROADS - WEST COAST, SABAH

R01 VEGETATION CLEARING RECORD

DISTRICT: TAMBUNAN

ROUTE NO. 500

ROAD NAME: JLN K. KINABALU - KENINGAU-TENOM

MONTH: November 2013

ITEM	DATE	LOCATION (CH)	LENGTH (m)	WIDTH (m)	AREA (m ²)	REMARKS
BROUGHT FORWARD:					1,367.24	
1	13 Nov 13	69.966-69.977	11.000	0.05	0.55	Edge of pavement to kerbs @ LHS
2	13 Nov 13	69.935-69.957	22.000	0.05	1.10	Edge of pavement to kerbs @ LHS
3	13 Nov 13	69.910-69.918	8.000	0.05	0.40	Edge of pavement to kerbs @ LHS
4	13 Nov 13	69.890-69.901	11.000	0.05	0.55	Edge of pavement to kerbs @ LHS
5	13 Nov 13	69.863-69.880	17.000	0.05	0.85	Edge of pavement to kerbs @ LHS
6	13 Nov 13	69.837-69.853	16.000	0.05	0.80	Edge of pavement to kerbs @ LHS
7	13 Nov 13	69.633-69.828	195.000	0.05	9.75	Edge of pavement to kerbs @ LHS
8	13 Nov 13	69.611-69.613	2.000	0.05	0.10	Edge of pavement to kerbs @ LHS
9	13 Nov 13	69.590-69.604	14.000	0.05	0.70	Edge of pavement to kerbs @ LHS
10	13 Nov 13	69.567-69.579	12.000	0.05	0.60	Edge of pavement to kerbs @ RHS
11	13 Nov 13	69.524-69.560	36.000	0.05	1.80	Edge of pavement to kerbs @ RHS
12	13 Nov 13	69.478-69.511	33.000	0.05	1.65	Edge of pavement to kerbs @ RHS
13	13 Nov 13	70.815-70.931	116.000	0.05	5.80	Edge of pavement to kerbs @ RHS
14	13 Nov 13	70.733-70.785	52.000	0.05	2.60	Edge of pavement to kerbs @ LHS
15	13 Nov 13	70.725-70.801	76.000	0.05	3.80	Edge of pavement to kerbs @ RHS
16	13 Nov 13	70.714-70.727	13.000	0.05	0.65	Edge of pavement to kerbs @ LHS
17	13 Nov 13	70.667-70.695	28.000	0.05	1.40	Edge of pavement to kerbs @ RHS
18	13 Nov 13	70.644-70.710	66.000	0.05	3.30	Edge of pavement to kerbs @ LHS
19	13 Nov 13	70.602-70.653	51.000	0.05	2.55	Edge of pavement to kerbs @ RHS
20	13 Nov 13	70.530-70.593	63.000	0.05	3.15	Edge of pavement to kerbs @ RHS
21	13 Nov 13	70.505-70.638	133.000	0.05	6.65	Edge of pavement to kerbs @ LHS
22	13 Nov 13	70.476-70.522	46.000	0.05	2.30	Edge of pavement to kerbs @ RHS
23	13 Nov 13	70.247-70.393	146.000	0.05	7.30	Edge of pavement to kerbs @ LHS
24	13 Nov 13	70.104-70.233	129.000	0.05	6.45	Edge of pavement to kerbs @ LHS
25	13 Nov 13	70.000-70.061	61.000	0.05	3.05	Edge of pavement to kerbs @ LHS
26	19 Nov 13	71.963-72.085	122.000	0.05	6.10	Edge of pavement to kerbs @ LHS
27	19 Nov 13	71.935-71.958	23.000	0.05	1.15	Edge of pavement to kerbs @ LHS
28	19 Nov 13	71.858-71.953	95.000	0.05	4.75	Edge of pavement to kerbs @ RHS
29	19 Nov 13	71.846-71.927	81.000	0.05	4.05	Edge of pavement to kerbs @ LHS
30	19 Nov 13	71.792-71.839	47.000	0.05	2.35	Edge of pavement to kerbs @ RHS
CARRIED FORWARD :					1,453.49	

LINTASAN RESOURCES SDN. BHD.
MAINTENANCE OF FEDERAL ROADS - WEST COAST, SABAH

R01 VEGETATION CLEARING RECORD

DISTRICT: TAMBUNAN
ROUTE NO. 500
ROAD NAME: JLN K. KINABALU - KENINGAU-TENOM
MONTH: November 2013

ITEM	DATE	LOCATION (CH)	LENGTH (m)	WIDTH (m)	AREA (m ²)	REMARKS
BROUGHT FORWARD:					1,453.49	
31	19 Nov 13	71.653-71.783	130.000	0.05	6.50	Edge of pavement to kerbs @ RHS
32	19 Nov 13	71.555-71.647	92.000	0.05	4.60	Edge of pavement to kerbs @ RHS
33	19 Nov 13	71.346-71.550	204.000	0.05	10.20	Edge of pavement to kerbs @ RHS
34	19 Nov 13	71.116-71.328	212.000	0.05	10.60	Edge of pavement to kerbs @ RHS
35	19 Nov 13	71.112-71.132	20.000	0.05	1.00	Edge of pavement to kerbs @ MED
36	19 Nov 13	71.110-71.116	6.000	0.05	0.30	Edge of pavement to kerbs @ RHS
37	19 Nov 13	71.100-71.171	71.000	0.05	3.55	Edge of pavement to kerbs @ LHS
38	19 Nov 13	71.097-71.100	3.000	0.05	0.15	Edge of pavement to kerbs @ MED
39	19 Nov 13	71.088-71.093	5.000	0.05	0.25	Edge of pavement to kerbs @ MED
40	19 Nov 13	71.051-71.070	19.000	0.05	0.95	Edge of pavement to kerbs @ MED
41	19 Nov 13	71.030-71.089	59.000	0.05	2.95	Edge of pavement to kerbs @ RHS
42	19 Nov 13	71.024-71.082	61.000	0.05	3.05	Edge of pavement to kerbs @ LHS
43	19 Nov 13	72.091-72.106	15.000	0.05	0.75	Edge of pavement to kerbs @ LHS
44	19 Nov 13	72.575-72.619	44.000	0.05	2.20	Edge of pavement to kerbs @ LHS
45	19 Nov 13	72.550-72.568	18.000	0.05	0.90	Edge of pavement to kerbs @ LHS
46	19 Nov 13	72.246-72.547	301.000	0.05	15.05	Edge of pavement to kerbs @ LHS
47	19 Nov 13	72.206-72.238	32.000	0.05	1.60	Edge of pavement to kerbs @ LHS
48	19 Nov 13	72.124-72.197	73.000	0.05	3.65	Edge of pavement to kerbs @ LHS
49						
50						
51						
52						
53						
54						
55						
56						
57						
58						
59						
60						
TOTAL :					1,521.74	

LINTASAN RESOURCES SDN. BHD.
MAINTENANCE OF FEDERAL ROADS - WEST COAST, SABAH

R01 VEGETATION CLEARING RECORD

DISTRICT: KENINGAU

ROUTE NO. 500

ROAD NAME: JLN K. KINABALU - KENINGAU-TENOM

MONTH: November 2013

ITEM	DATE	LOCATION (CH)	LENGTH (m)	WIDTH (m)	AREA (m ²)	REMARKS
BROUGHT FORWARD:					1,996.85	
1	12 Nov 13	120.998-121.027	29.00	0.05	1.45	Edge of pavement to kerbs @ LHS
2	12 Nov 13	120.984-121.062	78.00	0.05	3.90	Edge of pavement to kerbs @ RHS
3	12 Nov 13	120.978-121.213	235.00	0.05	11.75	Edge of pavement to kerbs @ MED
4	12 Nov 13	120.967-120.971	4.00	0.05	0.20	Edge of pavement to kerbs @ RHS
5	12 Nov 13	120.963-120.978	15.00	0.05	0.75	Edge of pavement to kerbs @ MED
6	12 Nov 13	120.942-120.992	50.00	0.05	2.50	Edge of pavement to kerbs @ LHS
7	12 Nov 13	120.912-120.959	47.00	0.05	2.35	Edge of pavement to kerbs @ RHS
8	12 Nov 13	120.861-120.935	74.00	0.05	3.70	Edge of pavement to kerbs @ LHS
9	12 Nov 13	120.793-120.844	51.00	0.05	2.55	Edge of pavement to kerbs @ LHS
10	12 Nov 13	120.719-120.776	57.00	0.05	2.85	Edge of pavement to kerbs @ LHS
11	12 Nov 13	120.719-120.754	35.00	0.05	1.75	Edge of pavement to kerbs @ RHS
12	12 Nov 13	120.716-120.951	235.00	0.05	11.75	Edge of pavement to kerbs @ MED
13	12 Nov 13	120.699-120.711	12.00	0.05	0.60	Edge of pavement to kerbs @ LHS
14	12 Nov 13	120.680-120.709	29.00	0.05	1.45	Edge of pavement to kerbs @ RHS
15	12 Nov 13	120.662-120.692	30.00	0.05	1.50	Edge of pavement to kerbs @ LHS
16	12 Nov 13	120.648-120.655	7.00	0.05	0.35	Edge of pavement to kerbs @ LHS
17	12 Nov 13	120.624-120.631	7.00	0.05	0.35	Edge of pavement to kerbs @ LHS
18	12 Nov 13	120.577-120.597	20.00	0.05	1.00	Edge of pavement to kerbs @ LHS
19	12 Nov 13	120.511-120.527	16.00	0.05	0.80	Edge of pavement to kerbs @ LHS
20	12 Nov 13	120.466-120.711	245.00	0.05	12.25	Edge of pavement to kerbs @ MED
21	12 Nov 13	120.456-120.670	214.00	0.05	10.70	Edge of pavement to kerbs @ RHS
22	12 Nov 13	120.445-120.448	3.00	0.05	0.15	Edge of pavement to kerbs @ RHS
23	12 Nov 13	120.441-120.453	12.00	0.05	0.60	Edge of pavement to kerbs @ MED
24	12 Nov 13	120.418-120.436	18.00	0.05	0.90	Edge of pavement to kerbs @ RHS
25	12 Nov 13	120.381-120.402	21.00	0.05	1.05	Edge of pavement to kerbs @ RHS
26	12 Nov 13	120.370-120.500	130.00	0.05	6.50	Edge of pavement to kerbs @ LHS
27	12 Nov 13	120.343-120.346	3.00	0.05	0.15	Edge of pavement to kerbs @ LHS
28	12 Nov 13	120.321-120.325	4.00	0.05	0.20	Edge of pavement to kerbs @ LHS
29	12 Nov 13	120.316-120.343	27.00	0.05	1.35	Edge of pavement to kerbs @ RHS
30	12 Nov 13	120.293-120.316	23.00	0.05	1.15	Edge of pavement to kerbs @ LHS
CARRIED FORWARD :					2,083.40	

LINTASAN RESOURCES SDN. BHD.

MAINTENANCE OF FEDERAL ROADS - WEST COAST, SABAH

R01 VEGETATION CLEARING RECORD

DISTRICT: KENINGAU

ROUTE NO. 500

ROAD NAME: JLN K. KINABALU - KENINGAU-TENOM

MONTH: November 2013

ITEM	DATE	LOCATION (CH)	LENGTH (m)	WIDTH (m)	AREA (m ²)	REMARKS
BROUGHT FORWARD:					2,083.40	
31	12 Nov 13	120.278-120.303	25.00	0.05	1.25	Edge of pavement to kerbs @ RHS
32	12 Nov 13	120.247-120.287	40.00	0.05	2.00	Edge of pavement to kerbs @ LHS
33	12 Nov 13	120.121-120.260	139.00	0.05	6.95	Edge of pavement to kerbs @ RHS
34	12 Nov 13	120.120-120.230	110.00	0.05	5.50	Edge of pavement to kerbs @ LHS
35	12 Nov 13	120.093-120.104	11.00	0.05	0.55	Edge of pavement to kerbs @ RHS
36	12 Nov 13	121.242-121.378	136.00	0.05	6.80	Edge of pavement to kerbs @ RHS
37	12 Nov 13	121.242-121.288	46.00	0.05	2.30	Edge of pavement to kerbs @ LHS
38	12 Nov 13	121.226-121.242	16.00	0.05	0.80	Edge of pavement to kerbs @ MED
39	12 Nov 13	121.226-121.231	5.00	0.05	0.25	Edge of pavement to kerbs @ RHS
40	12 Nov 13	121.090-121.236	146.00	0.05	7.30	Edge of pavement to kerbs @ LHS
41	12 Nov 13	121.079-121.218	139.00	0.05	6.95	Edge of pavement to kerbs @ RHS
42	12 Nov 13	121.062-121.079	17.00	0.05	0.85	Edge of pavement to kerbs @ LHS
43	20 Nov 13	110.662	24.11	0.05	1.21	At Bayayo B Bridge
44	20 Nov 13	110.350	57.38	0.05	2.87	At Bayayo A Bridge
45	20 Nov 13	115.585-115.608	23.00	0.05	1.15	Edge of pavement to kerbs @ RHS
46	20 Nov 13	115.616-115.716	100.00	0.05	5.00	Edge of pavement to kerbs @ RHS
47	20 Nov 13	115.669-115.821	152.00	0.05	7.60	Edge of pavement to kerbs @ LHS
48	20 Nov 13	115.679-115.709	30.00	0.05	1.50	Edge of pavement to kerbs @ MED
49	20 Nov 13	115.715-115.733	18.00	0.05	0.90	Edge of pavement to kerbs @ RHS
50	20 Nov 13	115.738-115.840	102.00	0.05	5.10	Edge of pavement to kerbs @ RHS
51	20 Nov 13	115.746-115.775	29.00	0.05	1.45	Edge of pavement to kerbs @ MED
52	20 Nov 13	115.828-115.853	25.00	0.05	1.25	Edge of pavement to kerbs @ LHS
53	20 Nov 13	118.160-118.170	10.00	0.05	0.50	Edge of pavement to kerbs @ MED
54	20 Nov 13	118.200-118.210	10.00	0.05	0.50	Edge of pavement to kerbs @ MED
55	20 Nov 13	118.914-119.296	382.00	0.05	19.10	Edge of pavement to kerbs @ MED
56	20 Nov 13	119.807-120.087	280.00	0.05	14.00	Edge of pavement to kerbs @ RHS
57	20 Nov 13	119.755-120.429	674.00	0.05	33.70	Edge of pavement to kerbs @ MED
58	20 Nov 13	119.740-120.110	370.00	0.05	18.50	Edge of pavement to kerbs @ LHS
59	20 Nov 13	119.738-119.800	62.00	0.05	3.10	Edge of pavement to kerbs @ RHS
60	20 Nov 13	119.727-119.731	4.00	0.05	0.20	Edge of pavement to kerbs @ RHS
TOTAL :					2,242.53	

LINTASAN RESOURCES SDN. BHD.
MAINTENANCE OF FEDERAL ROADS - WEST COAST, SABAH

R01 VEGETATION CLEARING RECORD

DISTRICT: TENOM

ROUTE NO. 500

ROAD NAME: JLN K. KINABALU - KENINGAU-TENOM

MONTH: November 2013

ITEM	DATE	LOCATION (CH)	LENGTH (m)	WIDTH (m)	AREA (m ²)	REMARKS
BROUGHT FORWARD:					1,757.18	
1	16 Nov 13	160.748-160.842	91.00	0.05	4.55	Edge of pavement to kerbs @ RHS
2	16 Nov 13	160.852-160.906	54.00	0.05	2.70	Edge of pavement to kerbs @ RHS
3	16 Nov 13	160.911-160.966	55.00	0.05	2.75	Edge of pavement to kerbs @ RHS
4	16 Nov 13	160.974-161.144	170.00	0.05	8.50	Edge of pavement to kerbs @ RHS
5	16 Nov 13	161.159-161.182	23.00	0.05	1.15	Edge of pavement to kerbs @ RHS
6	16 Nov 13	161.221-161.599	378.00	0.05	18.90	Edge of pavement to kerbs @ RHS
7	16 Nov 13	161.599-161.647	48.00	0.05	2.40	Edge of pavement to kerbs @ RHS
8	16 Nov 13	161.680-161.704	24.00	0.05	1.20	Edge of pavement to kerbs @ RHS
9	16 Nov 13	161.716-161.736	20.00	0.05	1.00	Edge of pavement to kerbs @ RHS
10	16 Nov 13	161.745-161.769	24.00	0.05	1.20	Edge of pavement to kerbs @ RHS
11	16 Nov 13	161.779-161.794	15.00	0.05	0.75	Edge of pavement to kerbs @ RHS
12	16 Nov 13	161.802-161.865	63.00	0.05	3.15	Edge of pavement to kerbs @ RHS
13	16 Nov 13	161.808-161.831	23.00	0.05	1.15	Edge of pavement to kerbs @ LHS
14	16 Nov 13	161.840-161.878	38.00	0.05	1.90	Edge of pavement to kerbs @ LHS
15	16 Nov 13	161.865-161.909	44.00	0.05	2.20	Edge of pavement to kerbs @ RHS
16	16 Nov 13	161.887-161.935	48.00	0.05	2.40	Edge of pavement to kerbs @ LHS
17	16 Nov 13	161.909-161.995	86.00	0.05	4.30	Edge of pavement to kerbs @ RHS
18	16 Nov 13	161.945-162.040	95.00	0.05	4.75	Edge of pavement to kerbs @ LHS
19	23 Nov 13	162.002-162.037	35.00	0.05	1.75	Edge of pavement to kerbs @ RHS
20	23 Nov 13	162.048-162.058	10.00	0.05	0.50	Edge of pavement to kerbs @ LHS
21	23 Nov 13	162.048-162.117	69.00	0.05	3.45	Edge of pavement to kerbs @ RHS
22	23 Nov 13	162.086-162.116	30.00	0.05	1.50	Edge of pavement to kerbs @ LHS
23	23 Nov 13	162.137-162.194	57.00	0.05	2.85	Edge of pavement to kerbs @ RHS
24	23 Nov 13	162.137-162.275	138.00	0.05	6.90	Edge of pavement to kerbs @ LHS
25	23 Nov 13	162.194-162.365	171.00	0.05	8.55	Edge of pavement to kerbs @ RHS
26	23 Nov 13	162.275-162.294	19.00	0.05	0.95	Edge of pavement to kerbs @ LHS
27	23 Nov 13	162.294-162.307	13.00	0.05	0.65	Edge of pavement to kerbs @ LHS
28	23 Nov 13	162.307-162.329	22.00	0.05	1.10	Edge of pavement to kerbs @ LHS
29	23 Nov 13	162.329-162.350	21.00	0.05	1.05	Edge of pavement to kerbs @ LHS
30	23 Nov 13	162.350-162.365	15.00	0.05	0.75	Edge of pavement to kerbs @ LHS
CARRIED FORWARD :					1,852.13	

LINTASAN RESOURCES SDN. BHD.
MAINTENANCE OF FEDERAL ROADS - WEST COAST, SABAH

R01 VEGETATION CLEARING RECORD

DISTRICT: TENOM
ROUTE NO. 500
ROAD NAME: JLN K. KINABALU - KENINGAU-TENOM
MONTH: November 2013

ITEM	DATE	LOCATION (CH)	LENGTH (m)	WIDTH (m)	AREA (m ²)	REMARKS
BROUGHT FORWARD:					1,852.13	
31	23 Nov 13	162.365-162.399	34.00	0.05	1.70	Edge of pavement to kerbs @ LHS
32	23 Nov 13	162.386-162.477	91.00	0.05	4.55	Edge of pavement to kerbs @ RHS
33	23 Nov 13	162.399-162.414	15.00	0.05	0.75	Edge of pavement to kerbs @ LHS
34	23 Nov 13	162.414-162.543	129.00	0.05	6.45	Edge of pavement to kerbs @ LHS
35	23 Nov 13	162.477-162.575	98.00	0.05	4.90	Edge of pavement to kerbs @ RHS
36	23 Nov 13	162.546-162.588	42.00	0.05	2.10	Edge of pavement to kerbs @ LHS
37	23 Nov 13	162.597-162.629	32.00	0.05	1.60	Edge of pavement to kerbs @ RHS
38	23 Nov 13	162.646-162.672	26.00	0.05	1.30	Edge of pavement to kerbs @ RHS
39	23 Nov 13	162.666-162.688	22.00	0.05	1.10	Edge of pavement to kerbs @ LHS
40	23 Nov 13	162.672-162.719	47.00	0.05	2.35	Edge of pavement to kerbs @ RHS
41	23 Nov 13	162.699-162.719	20.00	0.05	1.00	Edge of pavement to kerbs @ LHS
42	23 Nov 13	162.725-162.752	27.00	0.05	1.35	Edge of pavement to kerbs @ LHS
43	23 Nov 13	162.739-162.752	13.00	0.05	0.65	Edge of pavement to kerbs @ RHS
44	23 Nov 13	162.752-163.288	536.00	0.05	26.80	Edge of pavement to kerbs @ LHS
45	23 Nov 13	162.755-162.767	12.00	0.05	0.60	Edge of pavement to kerbs @ RHS
46	23 Nov 13	162.775-162.785	10.00	0.05	0.50	Edge of pavement to kerbs @ RHS
47	23 Nov 13	162.820-162.970	150.00	0.05	7.50	Edge of pavement to kerbs @ RHS
48	23 Nov 13	162.980-163.039	59.00	0.05	2.95	Edge of pavement to kerbs @ RHS
49	23 Nov 13	163.042-163.053	11.00	0.05	0.55	Edge of pavement to kerbs @ RHS
50	23 Nov 13	163.056-163.061	5.00	0.05	0.25	Edge of pavement to kerbs @ RHS
51	23 Nov 13	163.064-163.087	23.00	0.05	1.15	Edge of pavement to kerbs @ RHS
52	23 Nov 13	163.090-163.095	5.00	0.05	0.25	Edge of pavement to kerbs @ RHS
53	23 Nov 13	163.098-163.137	39.00	0.05	1.95	Edge of pavement to kerbs @ RHS
54	23 Nov 13	163.147-163.184	37.00	0.05	1.85	Edge of pavement to kerbs @ RHS
55	23 Nov 13	163.485-163.650	165.00	0.05	8.25	Tun Mustafa Bridge @ RHS
56	23 Nov 13	163.485-163.650	165.00	0.05	8.25	Tun Mustafa Bridge @ LHS
57						
58						
59						
60						
TOTAL :					1,942.78	

LINTASAN RESOURCES SDN. BHD.
 MAINTENANCE OF FEDERAL ROADS - WEST COAST, SABAH

SUMMARY - VEGETATION CLEARING RECORD

Month : NOVEMBER 2013

ITEM	DISTRICT	ROUTE NO.	ROAD NAME	AREA (m ²)		
				PREVIOUS MONTH	CURRENT MONTH	CUM. MONTH
1	Beaufort	01	Jalan Kota Kinabalu - Sindumin	4,845.00	919.40	5,764.40
2	Sipitang	01	Jalan Kota Kinabalu - Sindumin	4,290.13	-	4,290.13
3	Beaufort	502	Jalan Beaufort - Menumbok	79.20	348.70	427.90
4	Kuala Penyu	502	Jalan Beaufort - Menumbok	543.70	98.50	642.20
TOTAL				9,758.03	447.20	11,124.63

LINTASAN RESOURCES SDN. BHD.
MAINTENANCE OF FEDERAL ROADS - WEST COAST, SABAH
R01 VEGETATION CLEARING RECORD

DISTRICT: BEAUFORT

ROUTE NO. 01

ROAD NAME: JALAN KOTA KINABALU - SINDUMIN

MONTH: NOVEMBER 2013

ITEM	DATE	LOCATION (CH)	LENGTH (m)	WIDTH (m)	AREA (m ²)	REMARKS
BROUGHT FORWARD:					4,845.00	
1	10 Nov 13	93.700	1,500.00	0.300	450.00	RHS
2	10 Nov 13	94.900	300.00	0.300	90.00	LHS
3	10 Nov 13	95.166	134.00	0.400	53.60	LHS
4	10 Nov 13	95.200	80.00	0.300	24.00	RHS
5	10 Nov 13	95.272	99.00	0.400	39.60	M
6	10 Nov 13	95.544	340.00	0.300	102.00	LHS
7	10 Nov 13	95.544	326.00	0.300	97.80	RHS
8	10 Nov 13	98.058	312.00	0.200	62.40	RHS
9						
10						
11						
12						
13						
14						
15						
16						
17						
18						
19						
20						
21						
22						
23						
24						
25						
26						
27						
28						
29						
30						
CARRIED FORWARD:					5,764.40	

LINTASAN RESOURCES SDN. BHD.
 MAINTENANCE OF FEDERAL ROADS - WEST COAST, SABAH
R01 VEGETATION CLEARING RECORD

DISTRICT: SIPITANG

ROUTE NO. 01

ROAD NAME: JALAN KOTA KINABALU - SINDUMIN

MONTH: NOVEMBER 2013

ITEM	DATE	LOCATION (CH)	LENGTH (m)	WIDTH (m)	AREA (m ²)	REMARKS
BROUGHT FORWARD:					4,290.13	
1						
2						
3						
4						
5						
6						
7						
8						
9						
10						
11						
12						
13						
14						
15						
16						
17						
18						
19						
20						
21						
22						
23						
24						
25						
26						
27						
28						
29						
30						
CARRIED FORWARD:					4,290.13	

LINTASAN RESOURCES SDN. BHD.
 MAINTENANCE OF FEDERAL ROADS - WEST COAST, SABAH
R01 VEGETATION CLEARING RECORD

DISTRICT: BEAUFORT

ROUTE NO. 502

ROAD NAME: JALAN BEAUFORT - MENUMBOK

MONTH: NOVEMBER 2013

ITEM	DATE	LOCATION (CH)	LENGTH (m)	WIDTH (m)	AREA (m ²)	REMARKS
BROUGHT FORWARD:					79.20	
1	04 Nov 13	0.310	210.00	0.400	84.00	RHS
2	04 Nov 13	0.470	110.00	0.300	33.00	LHS
3	04 Nov 13	0.640	15.00	0.300	4.50	LHS
4	04 Nov 13	0.697	73.00	0.400	29.20	LHS
5	04 Nov 13	4.382	144.00	0.400	57.60	RHS
6	04 Nov 13	4.382	68.00	0.300	20.40	LHS
7	04 Nov 13	4.400	160.00	0.300	48.00	LHS
8	04 Nov 13	4.400	160.00	0.300	48.00	RHS
9	04 Nov 13	4.430	80.00	0.300	24.00	M
10						
11						
12						
13						
14						
15						
16						
17						
18						
19						
20						
21						
22						
23						
24						
25						
26						
27						
28						
29						
30						
CARRIED FORWARD:					427.90	

LINTASAN RESOURCES SDN. BHD.
MAINTENANCE OF FEDERAL ROADS - WEST COAST, SABAH
R01 VEGETATION CLEARING RECORD

DISTRICT: KUALA PENYU

ROUTE NO. 502

ROAD NAME: JALAN BEAUFORT - MENUMBOK

MONTH: NOVEMBER 2013

ITEM	DATE	LOCATION (CH)	LENGTH (m)	WIDTH (m)	AREA (m ²)	REMARKS
BROUGHT FORWARD:					543.70	
1	25 Nov 13	27.395	20.00	0.200	4.00	RHS
2	25 Nov 13	27.395	220.00	0.300	66.00	LHS
3	25 Nov 13	27.405	10.00	0.300	3.00	M
4	25 Nov 13	27.422	8.00	0.300	2.40	RHS
5	25 Nov 13	27.428	57.00	0.300	17.10	RHS
6	25 Nov 13	27.455	20.00	0.300	6.00	M
7						
8						
9						
10						
11						
12						
13						
14						
15						
16						
17						
18						
19						
20						
21						
22						
23						
24						
25						
26						
27						
28						
29						
30						
CARRIED FORWARD:					642.20	

R 02

**PENYENGGARAAN
BAHU JALAN
(SHOULDER)**

DISTRICT : KOTA BELUD
ROUTE NO : 01 - JALAN KOTA KINABALU - KUDAT
LOCATION : CH 72.700-CH72.800(RHS)
KM 72.700-KM72.800(RHS)

R02 - SHOULDER



BEFORE



IN PROGRESS



AFTER

LINTASAN RESOURCES SDN. BHD.
SHOULDER REPAIR
GRAND SUMMARY

MONTH: NOVEMBER 2013

DISTRICT	ROUTE NO	ROAD NAME	EARTH SHOULDER			GRAVEL SHOULDER					
			Previous	Current	Cumm.	Previous		Current		Cumm.	
			Area (m ²)	Area (m ²)	Area (m ²)	Area (m ²)	Vol (m ³)	Area (m ²)	Vol (m ³)	Area (m ²)	Vol (m ³)
Kota Belud	01	Jalan Kota Kinabalu-Kudat	2,949.00	4,800.00	7,749.00	0.00	0.00	0.00	0.00	0.00	0.00
Kota Marudu	01	Jalan Kota Kinabalu-Kudat	26,790.00	12,000.00	38,790.00	0.00	0.00	0.00	0.00	0.00	0.00
Kudat	01	Jalan Kota Kinabalu-Kudat	4,800.00	19,700.00	24,500.00	0.00	0.00	0.00	0.00	0.00	0.00
Tuaran	01	Jalan Kota Kinabalu-Kudat	0.00	2,185.00	2,185.00	0.00	0.00	0.00	0.00	0.00	0.00
	22	Jalan Kota Kinabalu-Sandakan	0.00	0.00	0.00	8,894.00	889.40	0.00	0.00	8,894.00	889.40
	503	Jalan Berungis-Kota Belud	0.00	0.00	0.00	0.00	0.00	0.00	0.00	0.00	0.00
Kota Kinabalu	01	Jalan Kota Kinabalu-Kudat	0.00	0.00	0.00	19,764.00	1,976.40	0.00	0.00	19,764.00	1,976.40
	01	Jalan Kota Kinabalu-Sindumin	0.00	0.00	0.00	0.00	0.00	0.00	0.00	0.00	0.00
	606	Jalan Susur Sepangar Bay	0.00	0.00	0.00	0.00	0.00	0.00	0.00	0.00	0.00
	607	Jalan Masuk Ke Pelabuhan Baru	0.00	0.00	0.00	0.00	0.00	0.00	0.00	0.00	0.00
	608	Jalan Masuk ke Lapangan Terbang Lama	0.00	0.00	0.00	0.00	0.00	0.00	0.00	0.00	0.00
Penampang	01	Jalan Kota Kinabalu-Sindumin	0.00	0.00	0.00	0.00	0.00	0.00	0.00	0.00	0.00
	500	Jalan Kota Kinabalu-Keningau-Tenom	2,905.00	0.00	2,905.00	6,980.00	698.00	0.00	0.00	6,980.00	698.00
	501	Jalan Kota Kinabalu-Penampang-Lokkawi	0.00	0.00	0.00	0.00	0.00	0.00	0.00	0.00	0.00
Papar	01	Jalan Kota Kinabalu-Sindumin	20,921.10	4,860.00	25,781.10	3,250.00	205.48	0.00	0.00	3,250.00	205.48
Ranau	22	Jalan Kota Kinabalu-Sandakan	65,594.00	8,180.00	73,774.00	0.00	0.00	0.00	0.00	0.00	0.00
Tambunan	500	Jalan Kota Kinabalu-Keningau-Tenom	14,438.50	0.00	14,438.50	200.00	20.00	0.00	0.00	200.00	20.00
Keningau	500	Jalan Kota Kinabalu-Keningau-Tenom	12,583.50	7,009.00	19,592.50	0.00	0.00	0.00	0.00	0.00	0.00
Tenom	500	Jalan Kota Kinabalu-Keningau-Tenom	13,871.20	1,268.10	15,139.30	0.00	0.00	0.00	0.00	0.00	0.00
Beaufort	01	Jalan Kota Kinabalu-Sindumin	44,259.00	6,318.00	50,577.00	3,373.80	4,899.50	0.00	0.00	3,373.80	4,899.50
	502	Jalan Beaufort-Menumbok	0.00	0.00	0.00	794.30	177.71	0.00	0.00	794.30	177.71
Sipitang	01	Jalan Kota Kinabalu-Sindumin	1,491.00	0.00	1,491.00	0.00	0.00	0.00	0.00	0.00	0.00
Kuala Penyu	502	Jalan Beaufort-Menumbok	1,596.00	10.00	1,606.00	0.00	0.00	0.00	0.00	0.00	0.00
TOTAL			212,198.30	66,330.10	278,528.40	43,256.10	8,866.49	0.00	0.00	43,256.10	8,866.49

LINTASAN RESOURCES SDN. BHD.
PRIVATISATION OF WEST COAST SABAH FEDERAL ROADS MAINTENANCE

SUMMARY- SHOULDER REPAIR RECORD

MONTH : NOVEMBER 2013

ITEM	DISTRICT	ROUTE NO.	ROAD NAME	EARTH SHOULDER			GRAVEL SHOULDER					
				PREVIOUS MONTH	CURRENT MONTH	CUM. MONTH	PREVIOUS MONTH		CURRENT MONTH		CUM. MONTH	
				Area (m ²)	Area (m ²)	Area (m ²)	Area (m ²)	Volume (m ³)	Area (m ²)	Volume (m ³)	Area (m ²)	Volume (m ³)
1	Kota Belud	01	Jalan Kota Kinabalu - Kudat	2,949.00	4,800.00	7,749.00	-	-	-	-	-	-
2	Kota Marudu	01	Jalan Kota Kinabalu - Kudat	26,790.00	12,000.00	38,790.00	-	-	-	-	-	-
3	Kudat	01	Jalan Kota Kinabalu - Kudat	4,800.00	19,700.00	24,500.00	-	-	-	-	-	-
TOTAL				34,539.00	36,500.00	71,039.00	-	-	-	-	-	-

LINTASAN RESOURCES SDN. BHD.
 MAINTENANCE OF FEDERAL ROADS - WEST COAST, SABAH
R02 SHOULDER REPAIR RECORD

DISTRICT: KOTA BELUD
ROUTE NO. 01
ROAD NAME: JALAN KOTA KINABALU- KUDAT
MONTH: NOVEMBER 2013

ITEM	DATE	CHAINAGE		EARTH SHOULDER				GRAVEL SHOULDER					REMARKS
		From	To	Length	Width	Depth	Area	Length	Width	Depth	Area	Volume	
				(m)	(m)	(m)	(m2)	(m)	(m)	(m)	(m2)	(m3)	
BROUGHT FORWARD:							2,949.00				0.00	0.00	
1	20 Nov 13	72.280	72.880	600.00	4.00	0.10	2,400.00						RHS
2	21 Nov 13	72.380	72.980	600.00	4.00	0.10	2,400.00						LHS
3													
4													
5													
6													
7													
8													
9													
10													
11													
12													
13													
14													
15													
16													
17													
18													
19													
20													
21													
22													
23													
24													
25													
26													
27													
28													
29													
30													
BALANCE END OF NOV :							7,749.00				0.00	0.00	

LINTASAN RESOURCES SDN. BHD.
 MAINTENANCE OF FEDERAL ROADS - WEST COAST, SABAH

R02 SHOULDER REPAIR RECORD

DISTRICT: KOTA MARUDU
 ROUTE NO. 01
 ROAD NAME: JALAN KOTA KINABALU - KUDAT
 MONTH: NOVEMBER 2013

ITEM	DATE	CHAINAGE		EARTH SHOULDER				GRAVEL SHOULDER					REMARKS
		From	To	Length (m)	Width (m)	Depth (m)	Area (m2)	Length (m)	Width (m)	Depth (m)	Area (m2)	Volume (m3)	
BROUGHT FORWARD:				-		-	26,790.00	-	-	-	0.00	0.00	
1	15 Nov 13	112.380	113.280	900.00	4.00	0.10	3,600.00						RHS
2	16 Nov 13	112.480	113.580	1,100.00	4.00	0.10	4,400.00						LHS
3	18 Nov 13	113.280	114.280	1,000.00	4.00	0.10	4,000.00						LHS
4													
5													
6													
7													
8													
9													
10													
11													
12													
13													
14													
15													
16													
17													
18													
19													
20													
21													
22													
23													
24													
25													
26													
27													
28													
29													
30													
BALANCE END OF NOV :							38,790.00				0.00	0.00	

LINTASAN RESOURCES SDN. BHD.
 MAINTENANCE OF FEDERAL ROADS - WEST COAST, SABAH

R02 SHOULDER REPAIR RECORD

DISTRICT: KUDAT
 ROUTE NO. 01
 ROAD NAME: JALAN KOTA KINABALU - KUDAT
 MONTH: NOVEMBER 2013

ITEM	DATE	CHAINAGE		EARTH SHOULDER				GRAVEL SHOULDER					REMARKS
		From	To	Length	Width	Depth	Area	Length	Width	Depth	Area	Volume	
				(m)	(m)	(m)	(m2)	(m)	(m)	(m)	(m2)	(m3)	
BROUGHT FORWARD:				-	-	-	4,800.00	-	-	-	0.00	0.00	
1	11 Nov 13	175.380	176.380	1,000.00	5.00	0.10	5,000.00						LHS
2	12 Nov 13	175.380	176.380	1,000.00	5.00	0.10	5,000.00						RHS
3	13 Nov 13	174.480	175.280	800.00	4.00	0.10	3,200.00						LHS
4	14 Nov 13	174.480	175.280	800.00	4.00	0.10	3,200.00						RHS
5	15 Nov 13	148.180	149.280	1,100.00	3.00	0.10	3,300.00						LHS
6													
7													
8													
9													
10													
11													
12													
13													
14													
15													
16													
17													
18													
19													
20													
21													
22													
23													
24													
25													
26													
27													
28													
29													
30													
BALANCE END OF NOV :							24,500.00				0.00	0.00	

LINTASAN RESOURCES SDN. BHD.
PRIVATISATION OF WEST COAST SABAH FEDERAL ROADS MAINTENANCE

SUMMARY- SHOULDER REPAIR RECORD

Month: November 2013

ITEM	DISTRICT	ROUTE NO.	ROAD NAME	EARTH SHOULDER			GRAVEL SHOULDER					
				PREVIOUS MONTH	CURRENT MONTH	CUM. MONTH	PREVIOUS MONTH		CURRENT MONTH		CUM. MONTH	
				Area (m ²)	Area (m ²)	Area (m ²)	Area (m ²)	Volume (m ³)	Area (m ²)	Volume (m ³)	Area (m ²)	Volume (m ³)
1	Kota Kinabalu	01	Jalan Kota Kinabalu - Kudat	-	-	-	11,700.00	1,170.00	-	-	11,700.00	1,170.00
2	Tuaran	01	Jalan Kota Kinabalu - Kudat	-	2,185.00	2,185.00	-	-	-	-	-	-
3	Tuaran	22	Jalan Kota Kinabalu - Sandakan	-	-	-	8,894.00	889.40	-	-	8,894.00	889.40
4	Tuaran	503	Jalan Berungis - Kota Belud	-	-	-	-	-	-	-	-	-
5	Kota Kinabalu	606	Jalan Susur Sepangar Bay	-	-	-	-	-	-	-	-	-
6	Kota Kinabalu	607	Jalan Masuk Ke Pelabuhan Baru, KK	-	-	-	-	-	-	-	-	-
TOTAL				-	2,185.00	2,185.00	20,594.00	2,059.40	-	-	20,594.00	2,059.40

LINTASAN RESOURCES SDN. BHD.
 MAINTENANCE OF FEDERAL ROADS - WEST COAST, SABAH
R02 SHOULDER REPAIR RECORD

DISTRICT: KOTA KINABALU
 ROUTE NO. 01
 ROAD NAME: JALAN KOTA KINABALU - KUDAT
 MONTH: NOVEMBER 2013

ITEM	DATE	CHAINAGE		EARTH SHOULDER				GRAVEL SHOULDER					REMARKS
		From	To	Length	Width	Depth	Area	Length	Width	Depth	Area	Volume	
				(m)	(m)	(m)	(m ²)	(m)	(m)	(m)	(m ²)	(m ³)	
BROUGHT FORWARD:							0.00				11,700.00	1,170.00	
TOTAL							0.00				11,700.00	1,170.00	

LINTASAN RESOURCES SDN. BHD.
MAINTENANCE OF FEDERAL ROADS - WEST COAST, SABAH
R02 SHOULDER REPAIR RECORD

DISTRICT: TUARAN
ROUTE NO. 01
ROAD NAME: JALAN KOTA KINABALU - KUDAT
MONTH: NOVEMBER 2013

ITEM	DATE	CHAINAGE		EARTH SHOULDER				GRAVEL SHOULDER					REMARKS
		From	To	Length (m)	Width (m)	Depth (m)	Area (m2)	Length (m)	Width (m)	Depth (m)	Area (m2)	Volume (m3)	
BROUGHT FORWARD:							0.00				0.00	0.00	
1	08 Nov 13	39.102	39.202	100.00	2.00		200.00						RHS
2	08 Nov 13	39.852	40.002	150.00	3.00		450.00						RHS
3	09 Nov 13	40.302	40.332	30.00	3.00		90.00						RHS
4	09 Nov 13	40.802	40.852	50.00	2.00		100.00						RHS
5	09 Nov 13	41.102	41.152	50.00	2.00		100.00						RHS
6	09 Nov 13	42.002	42.052	50.00	1.50		75.00						RHS
7	09 Nov 13	42.352	42.452	100.00	1.50		150.00						RHS
8	11 Nov 13	38.902	39.002	100.00	2.00		200.00						LHS
9	11 Nov 13	39.052	39.082	30.00	2.00		60.00						LHS
10	11 Nov 13	39.272	39.322	50.00	2.00		100.00						LHS
11	11 Nov 13	39.702	39.752	50.00	3.00		150.00						LHS
12	11 Nov 13	39.942	40.042	100.00	3.00		300.00						LHS
13	12 Nov 13	40.702	40.752	50.00	1.50		75.00						LHS
14	12 Nov 13	40.852	40.892	40.00	1.50		60.00						LHS
15	12 Nov 13	42.602	42.652	50.00	1.50		75.00						LHS
TOTAL :							2,185.00				0.00	0.00	

LINTASAN RESOURCES SDN. BHD.
 MAINTENANCE OF FEDERAL ROADS - WEST COAST, SABAH
R02 SHOULDER REPAIR RECORD

DISTRICT: TUARAN
 ROUTE NO. 22
 ROAD NAME: JALAN KK -SANDAKAN
 MONTH: NOVEMBER 2013

ITEM	DATE	CHAINAGE		EARTH SHOULDER				GRAVEL SHOULDER					REMARKS
		From	To	Length	Width	Depth	Area	Length	Width	Depth	Area	Volume	
				(m)	(m)	(m)	(m ²)	(m)	(m)	(m)	(m ²)	(m ³)	
		BROUGHT FORWARD:					0.00				8,894.00	889.40	
TOTAL :							0.00				8,894.00	889.40	

LINTASAN RESOURCES SDN. BHD.
 PRIVATISATION OF WEST COAST SABAH FEDERAL ROADS MAINTENANCE

SUMMARY- SHOULDER REPAIR RECORD

MONTH : NOVEMBER 2013

ITEM	DISTRICT	ROUTE NO.	ROAD NAME	EARTH SHOULDER			GRAVEL SHOULDER					
				PREVIOUS MONTH	CURRENT MONTH	CUM. MONTH	PREVIOUS MONTH		CURRENT MONTH		CUM. MONTH	
				Area (m ²)	Area (m ²)	Area (m ²)	Area (m ²)	Volume (m ³)	Area (m ²)	Volume (m ³)	Area (m ²)	Volume (m ³)
1	Ranau	22	Jalan Kota Kinabalu - Sandakan	65,594.00	8,180.00	73,774.00	-	-	-	-	-	-
			TOTAL	65,594.00	8,180.00	73,774.00	-	-	-	-	-	-

LINTASAN RESOURCES SDN. BHD.
MAINTENANCE OF FEDERAL ROADS - WEST COAST, SABAH
R02 SHOULDER REPAIR RECORD

DISTRICT: Ranau
ROUTE NO. 22
ROAD NAME: Jalan Kota Kinabalu - Sandakan
MONTH: November 2013

ITEM	DATE	CHAINAGE		EARTH SHOULDER				GRAVEL SHOULDER					REMARKS
				Length	Width	Depth	Area	Length	Width	Depth	Area	Volume	
		From	To	(m)	(m)	(m)	(m ²)	(m)	(m)	(m)	(m ²)	(m ³)	
BROUGHT FORWARD FROM OCTOBER 2013:						65,594.00				0.00			
1	08 Nov 13	116.400	116.650	250.00	3.00		750.00					LHS	
2	08 Nov 13	116.410	116.690	280.00	3.00		840.00					RHS	
3	09 Nov 13	117.100	117.280	180.00	3.00		540.00					LHS	
4	09 Nov 13	117.120	117.270	150.00	3.00		450.00					RHS	
5	12 Nov 13	117.500	117.670	170.00	3.00		510.00					LHS	
6	12 Nov 13	117.508	117.688	180.00	3.00		540.00					RHS	
7	13 Nov 13	118.200	118.450	250.00	3.00		750.00					LHS	
8	13 Nov 13	118.220	118.420	200.00	2.40		480.00					RHS	
9	14 Nov 13	118.600	118.820	220.00	2.00		440.00					LHS	
10	14 Nov 13	118.610	118.790	180.00	3.00		540.00					RHS	
11	19 Nov 13	119.200	119.380	180.00	3.00		540.00					LHS	
12	19 Nov 13	119.215	119.365	150.00	3.00		450.00					RHS	
13	20 Nov 13	119.510	119.710	200.00	3.00		600.00					LHS	
14	20 Nov 13	119.520	119.770	250.00	3.00		750.00					RHS	
15													
16													
17													
18													
19													
20													
21													
22													
23													
24													
25													
26													
27													
28													
29													
30													
CARRIED FORWARD:						73,774.00							

LINTASAN RESOURCES SDN. BHD.
PRIVATISATION OF WEST COAST SABAH FEDERAL ROADS MAINTENANCE

SUMMARY- SHOULDER REPAIR RECORD

Month: NOVEMBER 2013

ITEM	DISTRICT	ROUTE NO.	ROAD NAME	EARTH SHOULDER			GRAVEL SHOULDER					
				PREVIOUS MONTH	CURRENT MONTH	CUM. MONTH	PREVIOUS MONTH		CURRENT MONTH		CUM. MONTH	
				Area (m ²)	Area (m ²)	Area (m ²)	Area (m ²)	Volume (m ³)	Area (m ²)	Volume (m ³)	Area (m ²)	Volume (m ³)
1	Kota Kinabalu	01	Jalan Kota Kinabalu - Sindumin	-	-	-	-	-	-	-	-	-
2	Penampang	01	Jalan Kota Kinabalu - Sindumin	-	-	-	-	-	-	-	-	-
3	Papar	01	Jalan Kota Kinabalu - Sindumin	20,921.10	4,860.00	25,781.10	3,250.00	-	-	205.48	3,250.00	205.48
4	Penampang	500	Jalan Kota Kinabalu - Keningau - Tenom	2,905.00	-	2,905.00	6,980.00	-	-	698.00	6,980.00	698.00
5	Penampang	501	Jalan Kota Kinabalu - Penampang - Lok Kawi	-	-	-	-	-	-	-	-	-
6	Kota Kinabalu	608	Jalan Masuk Ke Lapangan Terbang Lama, KK	-	-	-	-	-	-	-	-	-
			TOTAL	23,826.10	4,860.00	28,686.10	10,230.00	-	-	903.48	10,230.00	903.48

LINTASAN RESOURCES SDN. BHD.
 MAINTENANCE OF FEDERAL ROADS - WEST COAST, SABAH

R02 SHOULDER REPAIR RECORD

DISTRICT: PAPAR
 ROUTE NO.: 01
 ROAD NAME: JALAN KOTA KINABALU-SINDUMIN
 MONTH: NOVEMBER 2013

ITEM	DATE	CHAINAGE		EARTH SHOULDER				GRAVEL SHOULDER					REMARKS
		From	To	Length (m)	Width (m)	Depth (m)	Area (m2)	Length (m)	Width (m)	Depth (m)	Area (m2)	Volume (m3)	
BROUGHT FORWARD:							20,921.10				3,250.00	205.48	
1	04 Nov 13	59.850	60.150	300.00	3.00	-	900.00						RHS-Trim
2	10 Nov 13	58.500	58.800	300.00	3.00	-	900.00						RHS-Trim
3	11 Nov 13	58.060	58.490	430.00	3.00	-	1,290.00						RHS-Trim
4	12 Nov 13	57.900	58.000	100.00	3.00	-	300.00						RHS-Trim
5	12 Nov 13	56.800	57.100	300.00	3.00	-	900.00						RHS-Trim
6	23 Nov 13	59.480	59.670	190.00	3.00	-	570.00						LHS-Trim
8													
9													
10													
11													
12													
13													
14													
15													
16													
17													
18													
19													
20													
21													
22													
23													
24													
25													
26													
27													
28													
29													
30													
TOTAL:							25,781.10				3,250.00	205.48	

LINTASAN RESOURCES SDN. BHD.
 MAINTENANCE OF FEDERAL ROADS - WEST COAST, SABAH

R02 SHOULDER REPAIR RECORD

DISTRICT: PENAMPANG
 ROUTE NO.: 500
 ROAD NAME: JALAN KK-KENINGAU-TENOM
 MONTH: NOVEMBER 2013

ITEM	DATE	CHAINAGE		EARTH SHOULDER				GRAVEL SHOULDER					REMARKS
		From	To	Length (m)	Width (m)	Depth (m)	Area (m2)	Length (m)	Width (m)	Depth (m)	Area (m2)	Volume (m3)	
							2,905.00				6,980.00	698.00	
BROUGHT FORWARD:													
TOTAL:							2,905.00				6,980.00	698.00	

LINTASAN RESOURCES SDN. BHD.
 PRIVATISATION OF WEST COAST SABAH FEDERAL ROADS MAINTENANCE

SUMMARY - SHOULDER REPAIR RECORD

Month : NOVEMBER 2013

ITEM	DISTRICT	ROUTE NO.	ROAD NAME	EARTH SHOULDER			GRAVEL SHOULDER					
				PREVIOUS MONTH	CURRENT MONTH	CUM. MONTH	PREVIOUS MONTH		CURRENT MONTH		CUM. MONTH	
				Area (m ²)	Area (m ²)	Area (m ²)	Area (m ²)	Volume (m ³)	Area (m ²)	Volume (m ³)	Area (m ²)	Volume (m ³)
1	TAMBUNAN	500	Jalan Kota Kinabalu - Keningau - Tenom	14,438.50	-	14,438.50	200.00	20.00	-	-	200.00	20.00
2	KENINGAU	500	Jalan Kota Kinabalu - Keningau - Tenom	12,583.50	7,009.00	19,592.50	-	-	-	-	-	-
3	TENOM	500	Jalan Kota Kinabalu - Keningau - Tenom	13,871.20	1,268.10	15,139.30	-	-	-	-	-	-
TOTAL				40,893.20	8,277.10	49,170.30	200.00	20.00	-	-	200.00	20.00

LINTASAN RESOURCES SDN. BHD.
 MAINTENANCE OF FEDERAL ROADS - WEST COAST, SABAH
R02 SHOULDER REPAIR RECORD

DISTRICT: TAMBUNAN
ROUTE NO. 500
ROAD NAME: JLN K. KINABALU - KENINGAU - TENOM
MONTH: November 2013

ITEM	DATE	CHAINAGE		EARTH SHOULDER				GRAVEL SHOULDER					REMARKS
		From	To	Length (m)	Width (m)	Depth (m)	Area (m2)	Length (m)	Width (m)	Depth (m)	Area (m2)	Volume (m3)	
BROUGHT FORWARD:							14,438.50				200.00	20.00	
1													
2													
3													
4													
5													
6													
7													
8													
9													
10													
11													
12													
13													
14													
15													
16													
17													
18													
19													
20													
21													
22													
23													
24													
25													
26													
27													
28													
29													
30													
TOTAL							14,438.50				200.00	20.00	

LINTASAN RESOURCES SDN. BHD.
 MAINTENANCE OF FEDERAL ROADS - WEST COAST, SABAH
R02 SHOULDER REPAIR RECORD

DISTRICT: KENINGAU
ROUTE NO. 500
ROAD NAME: JLN K. KINABALU - KENINGAU - TENOM
MONTH: November 2013

ITEM	DATE	CHAINAGE		EARTH SHOULDER				GRAVEL SHOULDER					REMARKS
		From	To	Length (m)	Width (m)	Depth (m)	Area (m2)	Length (m)	Width (m)	Depth (m)	Area (m2)	Volume (m3)	
BROUGHT FORWARD:							12,583.50				0.00	0.00	
1	15 Nov 13	100.350	100.450	100.00	1.60		160.00						Grading/RHS
2	15 Nov 13	101.200	101.350	150.00	2.00		300.00						Grading/LHS
3	15 Nov 13	105.450	105.600	150.00	1.80		270.00						Grading/LHS
4	15 Nov 13	105.900	106.200	300.00	1.90		570.00						Grading/RHS
5	15 Nov 13	105.850	106.100	250.00	1.80		450.00						Grading/LHS
6	15 Nov 13	106.150	106.350	200.00	1.90		380.00						Grading/RHS
7	15 Nov 13	106.200	106.470	270.00	1.80		486.00						Grading/LHS
8	16 Nov 13	106.480	106.650	170.00	2.00		340.00						Grading/RHS
9	16 Nov 13	106.500	106.750	250.00	1.80		450.00						Grading/LHS
10	16 Nov 13	106.670	107.060	390.00	1.90		741.00						Grading/RHS
11	16 Nov 13	106.800	107.100	300.00	1.70		510.00						Grading/LHS
12	16 Nov 13	107.080	107.150	70.00	1.90		133.00						Grading/RHS
13	16 Nov 13	107.120	107.250	130.00	1.80		234.00						Grading/LHS
14	19 Nov 13	107.250	107.500	250.00	1.80		450.00						Grading/LHS
15	19 Nov 13	107.300	107.450	150.00	2.00		300.00						Grading/RHS
16	19 Nov 13	107.500	107.650	150.00	1.70		255.00						Grading/RHS
17	19 Nov 13	107.600	107.750	150.00	1.90		285.00						Grading/LHS
18	19 Nov 13	107.700	107.850	150.00	1.70		255.00						Grading/RHS
19	19 Nov 13	107.850	108.000	150.00	1.80		270.00						Grading/LHS
20	19 Nov 13	107.900	108.000	100.00	1.70		170.00						Grading/RHS
21													
22													
23													
24													
25													
26													
27													
28													
29													
30													
TOTAL :							19,592.50				0.00	0.00	

LINTASAN RESOURCES SDN. BHD.
MAINTENANCE OF FEDERAL ROADS - WEST COAST, SABAH
R02 SHOULDER REPAIR RECORD

DISTRICT: TENOM
ROUTE NO. 500
ROAD NAME: JLN K. KINABALU - KENINGAU - TENOM
MONTH: November 2013

ITEM	DATE	CHAINAGE		EARTH SHOULDER				GRAVEL SHOULDER					REMARKS
		From	To	Length	Width	Depth	Area	Length	Width	Depth	Area	Volume	
				(m)	(m)	(m)	(m2)	(m)	(m)	(m)	(m2)	(m3)	
BROUGHT FORWARD:							13,871.20				0.00	0.00	
1	26 Nov 13	143.200	143.330	130.00	2.50		325.00						Grading/LHS
2	26 Nov 13	143.440	143.523	83.00	2.00		166.00						Grading/LHS
3	26 Nov 13	140.900	141.000	100.00	1.80		180.00						Grading/RHS
4	26 Nov 13	139.976	140.050	74.00	1.90		140.60						Grading/LHS
5	26 Nov 13	139.976	140.050	74.00	2.00		148.00						Grading/RHS
6	26 Nov 13	139.939	140.000	61.00	2.50		152.50						Grading/LHS
7	26 Nov 13	139.500	139.552	52.00	3.00		156.00						Grading/RHS
8													
9													
10													
11													
12													
13													
14													
15													
16													
17													
18													
19													
20													
21													
22													
23													
24													
25													
26													
27													
28													
29													
30													
TOTAL							15,139.30				0.00	0.00	

LINTASAN RESOURCES SDN. BHD.
PRIVATISATION OF WEST COAST SABAH FEDERAL ROADS MAINTENANCE

SUMMARY- SHOULDER REPAIR RECORD

Month : NOVEMBER 2013

ITEM	DISTRICT	ROUTE NO.	ROAD NAME	EARTH SHOULDER			GRAVEL SHOULDER					
				PREVIOUS MONTH	CURRENT MONTH	CUM. MONTH	PREVIOUS MONTH		CURRENT MONTH		CUM. MONTH	
				Area (m ²)	Area (m ²)	Area (m ²)	Area (m ²)	Volume (m ³)	Area (m ²)	Volume (m ³)	Area (m ²)	Volume (m ³)
1	Beaufort	01	Jalan Kota Kinabalu - Sindumin	44,259.00	6,318.00	50,577.00	3,373.80	4,899.50	-	-	3,373.80	4,899.50
2	Beaufort	502	Jalan Beaufort - Menumbok	-	-	-	794.30	177.71	-	-	794.30	177.71
3	Sipitang	01	Jalan Kota Kinabalu - Sindumin	1,494.00	-	1,494.00	-	-	-	-	-	-
4	Kuala Penyu	502	Jalan Beaufort - Menumbok	1,596.00	-	1,596.00	-	-	-	-	-	-
TOTAL				47,349.00	6,318.00	53,667.00	4,168.10	5,077.21	-	-	4,168.10	5,077.21

LINTASAN RESOURCES SDN. BHD.
 MAINTENANCE OF FEDERAL ROADS - WEST COAST, SABAH

R02 SHOULDER REPAIR RECORD

DISTRICT: BEAUFORT
 ROUTE NO. 01
 ROAD NAME: JALAN KOTA KINABALU - SINDUMIN
 MONTH: NOVEMBER 2013

ITEM	DATE	CHAINAGE		EARTH SHOULDER				GRAVEL SHOULDER					REMARKS
		From	To	Length	Width	Depth	Area	Length	Width	Depth	Area	Volume	
				(m)	(m)	(m)	(m ²)	(m)	(m)	(m)	(m ²)	(m ³)	
BROUGHT FORWARD:				-	-	-	44,259.00	-	-	-	3,373.80	4,899.50	
1		89.370	89.520	150.00	3.00	0.10	450.00						RHS
2		92.200	92.250	50.00	3.20	0.09	160.00						LHS
3		92.250	2.450	200.00	4.80	0.10	960.00						LHS
4		92.290	92.440	150.00	4.00	0.09	600.00						RHS
5		92.450	92.470	20.00	3.90	0.10	78.00						LHS
6		92.470	92.580	110.00	3.50	0.10	385.00						LHS
7		92.580	92.650	70.00	3.90	0.10	273.00						LHS
8		92.650	92.870	220.00	5.10	0.10	1,122.00						LHS
9		92.600	92.900	300.00	3.40	0.10	1,020.00						RHS
10		92.900	93.100	200.00	4.00	0.10	800.00						RHS
11		93.170	93.270	100.00	4.70	0.10	470.00						RHS
12													
13													
14													
15													
16													
17													
18													
19													
20													
21													
22													
23													
24													
25													
26													
27													
28													
29													
30													
CARRIED FORWARD:							50,577.00				3,373.80	4,899.50	

LINTASAN RESOURCES SDN. BHD.
 MAINTENANCE OF FEDERAL ROADS - WEST COAST, SABAH
R02 SHOULDER REPAIR RECORD

DISTRICT: SIPITANG
 ROUTE NO. 01
 ROAD NAME: JALAN KOTA KINABALU - SINDUMIN
 MONTH: NOVEMBER 2013

ITEM	DATE	CHAINAGE		EARTH SHOULDER				GRAVEL SHOULDER					REMARKS
		From	To	Length	Width	Depth	Area	Length	Width	Depth	Area	Volume	
				(m)	(m)	(m)	(m ²)	(m)	(m)	(m)	(m ²)	(m ³)	
BROUGHT FORWARD:				-	-	-	1,494.00	-	-	-	0.00	0.00	-
1													
2													
3													
4													
5													
6													
7													
8													
9													
10													
11													
12													
13													
14													
15													
16													
17													
18													
19													
20													
21													
22													
23													
24													
25													
26													
27													
28													
29													
30													
CARRIED FORWARD:							1,494.00				0.00	0.00	

LINTASAN RESOURCES SDN. BHD.
 MAINTENANCE OF FEDERAL ROADS - WEST COAST, SABAH
R02 SHOULDER REPAIR RECORD

DISTRICT: BEAUFORT
 ROUTE NO. 502
 ROAD NAME: JALAN BEAUFORT - MENUMBOK
 MONTH: NOVEMBER 2013

ITEM	DATE	CHAINAGE		EARTH SHOULDER				GRAVEL SHOULDER					REMARKS	
		From	To	Length	Width	Depth	Area	Length	Width	Depth	Area	Volume		
				(m)	(m)	(m)	(m ²)	(m)	(m)	(m)	(m ²)	(m ³)		
BROUGHT FORWARD:				-	-	-	0.00	-	-	-	794.30	177.71	-	
1														
2														
3														
4														
5														
6														
7														
8														
9														
10														
11														
12														
13														
14														
15														
16														
17														
18														
19														
20														
21														
22														
23														
24														
25														
26														
27														
28														
29														
30														
CARRIED FORWARD:							0.00				794.30	177.71		

LINTASAN RESOURCES SDN. BHD.
 MAINTENANCE OF FEDERAL ROADS - WEST COAST, SABAH
R02 SHOULDER REPAIR RECORD

DISTRICT: KUALA PENYU
 ROUTE NO. 502
 ROAD NAME: JALAN BEAUFORT - MENUMBOK
 MONTH: NOVEMBER 2013

ITEM	DATE	CHAINAGE		EARTH SHOULDER				GRAVEL SHOULDER					REMARKS
				Length	Width	Depth	Area	Length	Width	Depth	Area	Volume	
		From	To	(m)	(m)	(m)	(m ²)	(m)	(m)	(m)	(m ²)	(m ³)	
BROUGHT FORWARD:				-	-	-	1,596.00	-	-	-	0.00	0.00	-
1													
2													
3													
4													
5													
6													
7													
8													
9													
10													
11													
12													
13													
14													
15													
16													
17													
18													
19													
20													
21													
22													
23													
24													
25													
26													
27													
28													
29													
30													
CARRIED FORWARD:							1,596.00				-	-	

R 03

**PEMOTONGAN
RUMPUT
(GRASS CUTTING)**

DISTRICT : KUDAT
ROUTE NO : 01 - JALAN KOTA KINABALU - KUDAT
LOCATION : CH: 142.300-CH:142.400(LHS)
KM: 142.300-KM:143.400(LHS)

R03 - GRASS CUTTING



BEFORE



IN PROGRESS



AFTER

DISTRICT : TUARAN
ROUTE NO : 22 - JALAN KOTA KINABALU - SANDAKAN
LOCATION : CH 32.300
KM 68.902

R03 - GRASS CUTTING



BEFORE



IN PROGRESS



AFTER

DISTRICT : RANAU
ROUTE NO : 22 - JALAN KOTA KINABALU - SANDAKAN
LOCATION : CH54.200- RHS
KM 90.800

R03 GRASS CUTTING



BEFORE



IN PROGRESS



AFTER

DISTRICT : RANAU
ROUTE NO : 22 - JALAN KOTA KINABALU - SANDAKAN
LOCATION : CH 103.400 - RHS
KM 140.000

R03 GRASS CUTTING



BEFORE



IN PROGRESS



AFTER

DISTRICT : TAMBUNAN
ROUTE NO : 500 - JALAN KOTA KINABALU - KENINGAU - TENOM
LOCATION : CH 90.400 - LHS
KM 100.400

R03 - GRASS CUTTING



BEFORE



IN PROGRESS



AFTER

DISTRICT : KENINGAU
ROUTE NO : 500 - JALAN KOTA KINABALU - KENINGAU - TENOM
LOCATION : CH 133.900 - RHS
KM 143.900

R03 - GRASS CUTTING



BEFORE



IN PROGRESS



AFTER

LINTASAN RESOURCES SDN. BHD.

GRASS CUTTING
GRAND SUMMARY

MONTH: NOVEMBER 2013

DISTRICT	ROUTE NO.	ROAD NAME	Previous Mths	Current Mth	Cummulative
			(Km)	(Km)	(Km)
Kota Belud	01	Jalan Kota Kinabalu-Kudat	458.720	43.100	501.820
Kota Marudu	01	Jalan Kota Kinabalu-Kudat	320.100	32.010	352.110
Kudat	01	Jalan Kota Kinabalu-Kudat	549.900	54.990	604.890
Tuaran	01	Jalan Kota Kinabalu-Kudat	389.720	38.970	428.690
	22	Jalan Kota Kinabalu-Sandakan	427.300	42.580	469.880
	503	Jalan Berungis-Kota Belud	177.100	17.700	194.800
Kota Kinabalu	01	Jalan Kota Kinabalu-Kudat	365.620	42.680	408.300
	01	Jalan Kota Kinabalu-Sindumin	140.400	14.040	154.440
	606	Jalan Susur Sepangar Bay	107.200	10.720	117.920
	607	Jalan Masuk Ke Pelabuhan Baru	6.800	0.680	7.480
	608	Jalan K Masuk Ke Lapangan Terbang Lama	25.140	2.514	27.654
Penampang	01	Jalan Kota Kinabalu-Sindumin	71.994	4.679	76.673
	500	Jalan Kota Kinabalu-Keningau-Tenom	491.700	49.170	540.870
	501	Jalan Kota Kinabalu-Penampang-Lok Kawi	177.545	13.760	191.305
Papar	01	Jalan Kota Kinabalu-Sindumin	544.700	54.470	599.170
Ranau	22	Jalan Kota Kinabalu-Sandakan	1,022.000	102.200	1,124.200
Tambunan	500	Jalan Kota Kinabalu-Keningau-Tenom	562.050	53.110	615.160
Keningau	500	Jalan Kota Kinabalu-Keningau-Tenom	363.165	44.970	408.135
Tenom	500	Jalan Kota Kinabalu-Keningau-Tenom	284.700	28.470	313.170
Beaufort	01	Jalan Kota Kinabalu-Sindumin	513.792	57.088	570.880
	502	Jalan Beaufort-Menumbok	225.150	22.515	247.665
Sipitang	01	Jalan Kota Kinabalu-Sindumin	340.060	34.006	374.066
Kuala Penyu	502	Jalan Beaufort-Menumbok	370.500	37.050	407.550
TOTAL			7,935.356	801.472	8,736.828

LINTASAN RESOURCES SDN. BHD.
PRIVATISATION OF WEST COAST SABAH FEDERAL ROADS MAINTENANCE

SUMMARY - GRASS CUTTING

MONTH: NOVEMBER 2013

ITEM	DISTRICT	ROUTE NO.	ROAD NAME	LENGTH (km)		
				PREVIOUS MONTH	CURRENT MONTH	CUM. MONTH
1	Kota Belud	01	Jalan Kota Kinabalu - Kudat	458.720	43.100	501.820
2	Kota Marudu	01	Jalan Kota Kinabalu - Kudat	320.100	32.010	352.110
3	Kudat	01	Jalan Kota Kinabalu - Kudat	549.900	54.990	604.890
TOTAL:				1,328.720	130.100	1,458.820

LINTASAN RESOURCES SDN. BHD.
MAINTENANCE OF FEDERAL ROADS - WEST COAST, SABAH

R03 GRASS CUTTING

DISTRICT: KOTA BELUD
ROUTE NO: 01
ROAD NAME: JALAN KOTA KINABALU - KUDAT
MONTH: NOVEMBER 2013

DATE OF CUTTING	CHAINAGE		Length (km)	REMARKS
	From	To		
BROUGHT FORWARD :			458.720	
01 Nov 13	58.980	63.980	5.000	
04 Nov 13	63.980	67.980	4.000	
06 Nov 13	67.980	72.970	4.990	
09 Nov 13	72.970	76.970	4.000	Protocol 1 st cycle
11 Nov 13	76.970	80.770	3.800	
12 Nov 13	80.770	85.980	5.210	
13 Nov 13	90.600	96.270	5.670	
14 Nov 13	96.270	100.950	4.680	
15 Nov 13	109.200	110.950	1.750	
16 Nov 13	72.970	76.970	4.000	Protocol 2 nd cycle
BALANCE END OF NOV :			501.820	

LINTASAN RESOURCES SDN. BHD.
 MAINTENANCE OF FEDERAL ROADS - WEST COAST, SABAH
R03 GRASS CUTTING

DISTRICT: KOTA MARUDU
ROUTE NO: 01
ROAD NAME: JALAN KOTA KINABALU - KUDAT
MONTH: NOVEMBER 2013

DATE OF CUTTING	CHAINAGE			REMARKS
	From	To		
BROUGHT FORWARD :			320.100	
04 Nov 13	119.115	121.115	2.000	Protocol 1 st cycle
07 Nov 13	110.950	113.500	2.550	
08 Nov 13	113.500	117.150	3.650	
09 Nov 13	117.150	119.115	1.965	
12 Nov 13	121.115	125.200	4.085	
13 Nov 13	125.200	128.980	3.780	
15 Nov 13	128.980	131.250	2.270	
16 Nov 13	131.250	135.600	4.350	
17 Nov 13	135.600	138.500	2.900	
18 Nov 13	138.500	140.960	2.460	
17 Nov 13	119.115	121.115	2.000	Protocol 2 nd cycle
BALANCE END OF NOV :			352.110	

LINTASAN RESOURCES SDN. BHD.
 MAINTENANCE OF FEDERAL ROADS - WEST COAST, SABAH

R03 GRASS CUTTING

DISTRICT: KUDAT
ROUTE NO: 01
ROAD NAME: JALAN KOTA KINABALU - KUDAT
MONTH: NOVEMBER 2013

DATE OF CUTTING	CHAINAGE		Length (km)	REMARKS
	From	To		
BROUGHT FORWARD :			549.900	
02 Nov 13	190.840	185.730	5.110	Protocol 1 st cycle
04 Nov 13	185.730	181.300	4.430	
06 Nov 13	181.300	176.500	4.800	
07 Nov 13	176.500	172.000	4.500	
08 Nov 13	172.000	167.500	4.500	
09 Nov 13	167.500	164.000	3.500	
10 Nov 13	164.000	158.850	5.150	
11 Nov 13	158.850	154.350	4.500	
12 Nov 13	154.350	150.700	3.650	
14 Nov 13	150.700	145.800	4.900	
15 Nov 13	145.800	140.960	4.840	
16 Nov 13	190.840	185.730	5.110	Protocol 2 nd cycle
BALANCE END OF NOV :			604.890	

LINTASAN RESOURCES SDN. BHD.
 PRIVATISATION OF WEST COAST SABAH FEDERAL ROADS MAINTENANCE

SUMMARY - GRASS CUTTING

Month: November 2013

ITEM	DISTRICT	ROUTE NO.	ROAD NAME	LENGTH (km)		
				PREVIOUS MONTH	CURRENT MONTH	CUM. MONTH
1	Kota Kinabalu	01	Jalan Kota Kinabalu - Kudat	365.620	42.680	408.300
2	Tuaran	01	Jalan Kota Kinabalu - Kudat	389.720	38.970	428.690
3	Tuaran	22	Jalan Kota Kinabalu - Sandakan	427.300	42.580	469.880
4	Tuaran	503	Jalan Berungis - Kota Belud	177.100	17.700	194.800
5	Kota Kinabalu	606	Jalan Susur Sepangar Bay	107.200	10.720	117.920
6	Kota Kinabalu	607	Jalan Masuk Ke Pelabuhan Baru, KK	6.800	0.680	7.480
TOTAL:				1,473.740	153.330	1,627.070

LINTASAN RESOURCES SDN. BHD.
 MAINTENANCE OF FEDERAL ROADS - WEST COAST, SABAH
R03 GRASS CUTTING RECORD

DISTRICT: KOTA KINABALU
ROUTE NO: 01
ROAD NAME: JALAN KOTA KINABALU - KUDAT
MONTH: NOVEMBER 2013

ITEM	DATE OF CUTTING	CHAINAGE		Length (km)	REMARKS
		From	To		
BROUGHT FORWARD :				365.620	
1	01 Nov 13	0.400	3.500	3.100	Protocol
2	07 Nov 13	3.500	6.000	2.500	Protocol
3	09 Nov 13	6.000	10.400	4.400	Protocol
4	12 Nov 13	10.400	17.000	6.600	Protocol
5	16 Nov 13	17.000	19.500	2.500	Protocol
6	18 Nov 13	0.400	2.500	2.100	Protocol
7	20 Nov 13	2.500	5.000	2.500	Protocol
8	23 Nov 13	5.000	10.400	5.400	Protocol
9	25 Nov 13	10.400	17.000	6.600	Protocol
10	29 Nov 13	17.000	19.500	2.500	Protocol
11	13 Nov 13	23.980	19.500	4.480	Normal
TOTAL :				408.300	

LINTASAN RESOURCES SDN. BHD.
 MAINTENANCE OF FEDERAL ROADS - WEST COAST, SABAH
R03 GRASS CUTTING RECORD

DISTRICT: TUARAN
ROUTE NO: 01
ROAD NAME: JALAN KOTA KINABALU - KUDAT
MONTH: NOVEMBER 2013

ITEM	DATE OF CUTTING	CHAINAGE		Length (km)	REMARKS
		From	To		
BROUGHT FORWARD :				389.720	
1	01 Nov 13	36.602	32.720	3.882	Normal
2	06 Nov 13	32.720	28.720	4.000	Protocol
3	07 Nov 13	28.720	23.980	4.740	Normal
4	16 Nov 13	28.720	31.000	2.280	Protocol
5	22 Nov 13	31.000	32.700	1.700	Protocol
6	11 Nov 13	36.602	45.602	9.000	
7	13 Nov 13	45.602	53.102	7.500	
8	16 Nov 13	53.102	58.970	5.868	
TOTAL :				428.690	

LINTASAN RESOURCES SDN. BHD.
 MAINTENANCE OF FEDERAL ROADS - WEST COAST, SABAH
R03 GRASS CUTTING RECORD

DISTRICT: TUARAN
ROUTE NO: 22
ROAD NAME: JALAN KOTA KINABALU - SANDAKAN
MONTH: NOVEMBER 2013

ITEM	DATE OF CUTTING	CHAINAGE		Length (km)	REMARKS
		From	To		
BROUGHT FORWARD :				427.300	
1	01 Nov 13	0.000	11.500	11.500	
2	04 Nov 13	11.500	20.000	8.500	
3	06 Nov 13	20.000	33.500	13.500	
4	09 Nov 13	33.500	42.580	9.080	
TOTAL :				469.880	

LINTASAN RESOURCES SDN. BHD.
 MAINTENANCE OF FEDERAL ROADS - WEST COAST, SABAH
R03 GRASS CUTTING RECORD

DISTRICT: TUARAN
ROUTE NO: 503
ROAD NAME: JALAN BERUNGIS - KOTA BELUD
MONTH: NOVEMBER 2013

ITEM	DATE OF CUTTING	CHAINAGE		Length (km)	REMARKS
		From	To		
BROUGHT FORWARD :				177.100	
1	16 Nov 13	0.000	6.500	6.500	
2	18 Nov 13	6.500	14.500	8.000	
3	20 Nov 13	14.500	17.700	3.200	
TOTAL :				194.800	

LINTASAN RESOURCES SDN. BHD.
 MAINTENANCE OF FEDERAL ROADS - WEST COAST, SABAH
R03 GRASS CUTTING RECORD

DISTRICT: KOTA KINABALU
ROUTE NO: 606
ROAD NAME: JALAN SUSUR SEPANGAR BAY
MONTH: NOVEMBER 2013

ITEM	DATE OF CUTTING	CHAINAGE		Length (km)	REMARKS
		From	To		
BROUGHT FORWARD :				107.200	
1	01 Nov 13	0.000	3.500	3.500	Normal
2	04 Nov 13	3.500	7.000	3.500	Normal
3	11 Nov 13	7.000	9.000	2.000	Normal
4	16 Nov 13	9.000	10.720	1.720	Normal
TOTAL :				117.920	

LINTASAN RESOURCES SDN. BHD.
 MAINTENANCE OF FEDERAL ROADS - WEST COAST, SABAH
R03 GRASS CUTTING RECORD

DISTRICT: KOTA KINABALU
ROUTE NO: 607
ROAD NAME: JALAN MASUK KE PELABUHAN BARU, KK
MONTH: NOVEMBER 2013

ITEM	DATE OF CUTTING	CHAINAGE		Length (km)	REMARKS
		From	To		
BROUGHT FORWARD :				6.800	
1	01 Nov 13	0.000	0.340	0.340	Protocol
2	16 Nov 13	0.000	0.340	0.340	Protocol
TOTAL :				7.480	

LINTASAN RESOURCES SDN. BHD.
PRIVATISATION OF WEST COAST SABAH FEDERAL ROADS MAINTENANCE

SUMMARY - GRASS CUTTING

MONTH: NOVEMBER 2013

ITEM	DISTRICT	ROUTE NO.	ROAD NAME	LENGTH (km)		
				PREVIOUS MONTH	CURRENT MONTH	CUM. MONTH
1	Ranau	22	Jalan Kota Kinabalu - Sandakan	408.80	715.40	1,124.20
TOTAL:				408.80	715.40	1,124.20

LINTASAN RESOURCES SDN. BHD.
MAINTENANCE OF FEDERAL ROADS - WEST COAST, SABAH

R03 GRASS CUTTING

DISTRICT: Ranau
ROUTE NO: 22
ROAD NAME: Jalan Kota Kinabalu - Sandakan
MONTH: November 2013

ITEM	DATE OF CUTTING	CHAINAGE		Length (km)	REMARKS
		From	To		
BROUGHT FORWARD FROM OCTOBER 2013 :				1,022.00	
1	01 Nov 12	42.60	46.32	3.72	
2	02 Nov 12	46.32	50.04	3.72	
3	03 Nov 12	50.04	53.76	3.72	* CH51.500-CH53.900- Construction By Others
4	04 Nov 12	53.76	57.48	3.72	
5	05 Nov 13	57.48	61.20	3.72	* CH57.400-CH60.100- Construction By Others
6	06 Nov 12	61.20	64.92	3.72	* CH61.900-CH64.900- Construction By Others
7	07 Nov 12	64.92	68.60	3.68	
8	08 Nov 12	68.60	72.60	4.00	Protocol Road - 1st Cycle
9	09 Nov 12	72.60	78.29	5.69	
10	10 Nov 12	78.29	83.98	5.69	
11	11 Nov 12	83.98	89.67	5.69	
12	12 Nov 12	89.67	95.36	5.69	
13	13 Nov 12	95.36	101.05	5.69	* CH97.500-CH100.000- Construction By Others
14	14 Nov 12	101.05	106.74	5.69	
15	15 Nov 12	106.74	112.43	5.69	
16	16 Nov 12	112.43	118.12	5.69	
17	17 Nov 12	118.12	123.81	5.69	
18	18 Nov 12	123.81	129.50	5.69	
19	19 Nov 12	129.50	135.19	5.69	
20	20 Nov 12	135.19	140.80	5.61	
21	22 Nov 12	68.60	72.60	4.00	Protocol Road - 2nd Cycle
CARRIED FORWARD :				1,124.20	

LINTASAN RESOURCES SDN. BHD.
PRIVATISATION OF WEST COAST SABAH FEDERAL ROADS MAINTENANCE

SUMMARY - GRASS CUTTING

Month: NOVEMBER 2013

ITEM	DISTRICT	ROUTE NO.	ROAD NAME	LENGTH (km)		
				PREVIOUS MONTH	CURRENT MONTH	CUM. MONTH
1	Kota Kinabalu	01	Jalan Kota Kinabalu - Sindumin	140.400	14.040	154.440
2	Penampang	01	Jalan Kota Kinabalu - Sindumin	71.994	4.679	76.673
3	Papar	01	Jalan Kota Kinabalu - Sindumin	544.700	54.470	599.170
4	Penampang	500	Jalan Kota Kinabalu - Keningau - Tenom	491.700	49.170	540.870
5	Penampang	501	Jalan Kota Kinabalu - Penampang - Lok Kawi	177.545	13.760	191.305
6	Kota Kinabalu	608	Jalan Masuk Ke Lapangan Terbang Lama, KK	25.140	2.514	27.654
TOTAL:				1,451.479	138.633	1,590.112

LINTASAN RESOURCES SDN. BHD.
 MAINTENANCE OF FEDERAL ROADS - WEST COAST, SABAH

R03 GRASS CUTTING RECORD

DISTRICT: PENAMPANG
ROUTE NO: 01
ROAD NAME: JALAN KK-SINDUMIN
MONTH: NOVEMBER 2013

ITEM	DATE OF CUTTING	CHAINAGE		Length (km)	REMARKS
		From	To		
BROUGHT FORWARD :				71.994	
1	12 Nov 13	13.021	14.000	0.979	Normal Road
2	13 Nov 13	14.000	15.000	1.000	Normal Road
3	14 Nov 13	15.000	16.150	1.150	Normal Road
4	15 Nov 13	16.450	18.000	1.550	Normal Road
TOTAL :				76.673	

LINTASAN RESOURCES SDN. BHD.
MAINTENANCE OF FEDERAL ROADS - WEST COAST, SABAH

R03 GRASS CUTTING RECORD

DISTRICT: PAPAR
ROUTE NO: 01
ROAD NAME: JALAN KK-SINDUMIN
MONTH: NOVEMBER 2013

ITEM	DATE OF CUTTING	CHAINAGE		Length (km)	REMARKS
		From	To		
BROUGHT FORWARD :				544.700	
1	07 Nov 13	44.800	46.900	2.100	Normal Road
2	07 Nov 13	46.900	49.100	2.200	Normal Road
3	07 Nov 13	49.100	51.200	2.100	Normal Road
4	07 Nov 13	51.200	53.450	2.250	Normal Road
5	08 Nov 13	53.450	55.450	2.000	Normal Road
6	08 Nov 13	55.450	57.400	1.950	Normal Road
7	08 Nov 13	57.400	59.250	1.850	Normal Road
8	08 Nov 13	59.250	61.650	2.400	Normal Road
9	09 Nov 13	61.650	63.900	2.250	Normal Road
10	09 Nov 13	63.900	66.300	2.400	Normal Road
11	09 Nov 13	66.300	68.500	2.200	Normal Road
12	10 Nov 13	68.500	70.780	2.280	Normal Road
13	10 Nov 13	70.780	72.470	1.690	Normal Road
14	15 Nov 13	18.000	20.050	2.050	Normal Road
15	15 Nov 13	20.050	22.550	2.500	Normal Road
16	16 Nov 13	22.550	25.000	2.450	Normal Road
17	16 Nov 13	25.000	27.400	2.400	Normal Road
18	16 Nov 13	27.400	29.750	2.350	Normal Road
19	17 Nov 13	29.750	31.950	2.200	Normal Road
20	17 Nov 13	31.950	34.200	2.250	Normal Road
21	18 Nov 13	34.200	36.500	2.300	Normal Road
22	18 Nov 13	36.500	38.900	2.400	Normal Road
23	19 Nov 13	38.900	41.200	2.300	Normal Road
24	19 Nov 13	41.200	43.200	2.000	Normal Road
25	20 Nov 13	43.200	44.800	1.600	Normal Road
TOTAL :				599.170	

LINTASAN RESOURCES SDN. BHD.
MAINTENANCE OF FEDERAL ROADS - WEST COAST, SABAH

R03 GRASS CUTTING RECORD

DISTRICT: PENAMPANG
ROUTE NO: 500
ROAD NAME: JALAN KK - KENINGAU - TENOM
MONTH: NOVEMBER 2013

ITEM	DATE OF CUTTING	CHAINAGE		Length (km)	REMARKS
		From	To		
BROUGHT FORWARD :				491.700	
1	08 Nov 13	0.000	0.650	0.650	1st cycle - Protocol Road
2	09 Nov 13	0.650	1.700	1.050	1st cycle - Protocol Road
3	10 Nov 13	1.700	2.910	1.210	1st cycle - Protocol Road
4	11 Nov 13	2.910	4.000	1.090	1st cycle - Protocol Road
5	01 Nov 13	4.000	6.420	2.420	Normal Road
6	02 Nov 13	6.420	9.620	3.200	Normal Road
7	04 Nov 13	9.620	13.170	3.550	Normal Road
8	06 Nov 13	13.170	16.820	3.650	Normal Road
9	07 Nov 13	16.820	19.470	2.650	Normal Road
10	08 Nov 13	19.470	22.420	2.950	Normal Road
11	09 Nov 13	22.420	24.820	2.400	Normal Road
12	11 Nov 13	24.820	27.470	2.650	Normal Road
13	12 Nov 13	27.470	30.320	2.850	Normal Road
14	13 Nov 13	30.320	32.770	2.450	Normal Road
15	14 Nov 13	32.770	35.720	2.950	Normal Road
16	15 Nov 13	35.720	38.820	3.100	Normal Road
17	18 Nov 13	38.820	42.020	3.200	Normal Road
18	19 Nov 13	42.020	45.170	3.150	Normal Road
19	18 Nov 13	0.000	0.650	0.650	2nd cycle - Protocol Road
20	19 Nov 13	0.650	1.700	1.050	2nd cycle - Protocol Road
21	20 Nov 13	1.700	2.910	1.210	2nd cycle - Protocol Road
22	21 Nov 13	2.910	4.000	1.090	2nd cycle - Protocol Road
TOTAL :				540.870	

LINTASAN RESOURCES SDN. BHD.
MAINTENANCE OF FEDERAL ROADS - WEST COAST, SABAH

R03 GRASS CUTTING RECORD

DISTRICT: PENAMPANG
ROUTE NO: 501
ROAD NAME: JALAN KK-PENAMPANG-LOK KAWI
MONTH: NOVEMBER 2013

ITEM	DATE OF CUTTING	CHAINAGE		Length (km)	REMARKS
		From	To		
BROUGHT FORWARD :				177.545	
1	01 Nov 13	0.000	1.140	1.140	Normal Road
2	02 Nov 13	1.140	2.290	1.150	Normal Road
3	03 Nov 13	2.290	3.460	1.170	Normal Road
4	04 Nov 13	3.460	4.575	1.115	Protocol Road
5	06 Nov 13	4.575	5.675	1.100	Protocol Road
6	07 Nov 13	5.675	6.620	0.945	Protocol Road
7	07 Nov 13	6.620	7.200	0.580	Normal Road
11	12 Nov 13	13.800	15.200	1.400	Normal Road
12	13 Nov 13	15.200	16.600	1.400	Normal Road
13	14 Nov 13	17.400	17.700	0.300	Normal Road
15	15 Nov 13	3.460	4.650	1.190	Protocol Road
16	16 Nov 13	4.650	5.800	1.150	Protocol Road
17	17 Nov 13	5.800	6.920	1.120	Protocol Road
TOTAL :				191.305	

LINTASAN RESOURCES SDN. BHD.
PRIVATISATION OF WEST COAST SABAH FEDERAL ROADS MAINTENANCE

SUMMARY - GRASS CUTTING

MONTH : NOVEMBER 2013

ITEM	DISTRICT	ROUTE NO.	ROAD NAME	LENGTH (km)		
				PREVIOUS MONTH	CURRENT MONTH	CUM. MONTH
1	Tambunan	500	Jalan Kota Kinabalu - Keningau - Tenom	562.050	53.110	615.160
2	Keningau	500	Jalan Kota Kinabalu - Keningau - Tenom	363.165	44.970	408.135
3	Tenom	500	Jalan Kota Kinabalu - Keningau - Tenom	284.700	28.470	313.170
TOTAL:				1,209.915	126.550	1,336.465

LINTASAN RESOURCES SDN. BHD.
MAINTENANCE OF FEDERAL ROADS - WEST COAST, SABAH

R03 GRASS CUTTING

DISTRICT: TAMBUNAN
ROUTE NO: 500
ROAD NAME: JLN KOTA KINABALU - KENINGAL
MONTH: November 2013

DATE OF CUTTING	CHAINAGE		Length (km)	REMARKS
	From	To		
BROUGHT FORWARD :			562.050	
-	69.310	69.500	-	Under pavement rehabilitation & associated works
01 Nov 13	69.500	73.310	3.81	1st cycle protocol road
04 Nov 13	45.120	49.000	3.88	Normal road
06 Nov 13	49.000	53.000	4.00	Normal road
07 Nov 13	53.000	57.000	4.00	Normal road
08 Nov 13	57.000	60.000	3.00	Normal road
09 Nov 13	60.000	63.500	3.50	Normal road
-	63.500	69.310	-	Under pavement rehabilitation & associated works
-	69.310	69.500	-	Under pavement rehabilitation & associated works
11 Nov 13	73.310	77.000	3.69	Normal road
12 Nov 13	77.000	80.000	3.00	Normal road
13 Nov 13	80.000	83.000	3.00	Normal road
14 Nov 13	83.000	86.000	3.00	Normal road
15 Nov 13	69.500	73.310	3.81	2nd cycle protocol road
16 Nov 13	86.000	89.000	3.00	Normal road
18 Nov 13	89.000	92.000	3.00	Normal road
19 Nov 13	92.000	96.000	4.00	Normal road
20 Nov 13	96.000	100.420	4.42	Normal road
TOTAL :			615.160	

LINTASAN RESOURCES SDN. BHD.
MAINTENANCE OF FEDERAL ROADS - WEST COAST, SABAH

R03 GRASS CUTTING

DISTRICT: KENINGAU
ROUTE NO: 500
ROAD NAME: JLN KOTA KINABALU - KENINGAU - TENOM
MONTH: November 2013

DATE OF CUTTING	CHAINAGE		Length (km)	REMARKS
	From	To		
BROUGHT FORWARD :			363.165	
04 Nov 13	118.000	114.475	3.525	1st Cycle Protocol Road
04 Nov 13	121.785	118.000	3.785	1st Cycle Protocol Road
12 Nov 13	138.080	135.000	3.080	Normal Road
13 Nov 13	135.000	131.000	4.000	Normal Road
14 Nov 13	131.000	126.000	5.000	Normal Road
15 Nov 13	126.000	121.785	4.215	Normal Road
18 Nov 13	121.785	118.000	3.785	2nd Cycle Protocol Road
18 Nov 13	118.000	114.475	3.525	2nd Cycle Protocol Road
19 Nov 13	114.475	111.000	3.475	Normal Road
20 Nov 13	111.000	107.000	4.000	Normal Road
21 Nov 13	107.000	104.000	3.000	Normal Road
22 Nov 13	104.000	100.420	3.580	Normal Road
TOTAL :			408.135	

LINTASAN RESOURCES SDN. BHD.
MAINTENANCE OF FEDERAL ROADS - WEST COAST, SABAH

R03 GRASS CUTTING

DISTRICT: TENOM
ROUTE NO: 500
ROAD NAME: JLN KOTA KINABALU - KENINGAU - TENOM
MONTH: November 2013

DATE OF CUTTING	CHAINAGE		Length (km)	REMARKS
	From	To		
BROUGHT FORWARD :			284.700	
01 Nov 13	163.650	163.485	0.165	Normal Road
01 Nov 13	163.485	160.585	2.900	1st Cycle Protocol Road
06 Nov 13	160.585	157.500	3.085	Normal Road
07 Nov 13	157.500	153.000	4.500	Normal Road
08 Nov 13	153.000	148.000	5.000	Normal Road
09 Nov 13	148.000	143.000	5.000	Normal Road
11 Nov 13	143.000	138.080	4.920	Normal Road
16 Nov 13	163.485	160.585	2.900	2nd Cycle Protocol Road
TOTAL :			313.170	

LINTASAN RESOURCES SDN. BHD.
PRIVATISATION OF WEST COAST SABAH FEDERAL ROADS MAINTENANCE

SUMMARY - GRASS CUTTING

MONTH: NOVEMBER 2013

ITEM	DISTRICT	ROUTE NO.	ROAD NAME	LENGTH (km)		
				PREVIOUS MONTH	CURRENT MONTH	CUM. MONTH
1	Beaufort	01	Jalan Kota Kinabalu - Sindumin	570.880	57.088	627.968
2	Sipitang	01	Jalan Kota Kinabalu - Sindumin	340.060	34.006	374.066
3	Beaufort	502	Jalan Beaufort - Menumbok	225.150	22.515	247.665
4	Kuala Penyu	502	Jalan Beaufort - Menumbok	370.520	37.050	407.570
TOTAL:				1,506.610	150.659	1,657.269

LINTASAN RESOURCES SDN. BHD.
MAINTENANCE OF FEDERAL ROADS - WEST COAST, SABAH
R03 GRASS CUTTING RECORD

DISTRICT: BEAUFORT

ROUTE NO: 01

ROAD NAME: JALAN KOTA KINABALU - SINDUMIN

MONTH: NOVEMBER 2013

ITEM	DATE OF CUTTING	CHAINAGE		Length (km)	REMARKS
		From	To		
BROUGHT FORWARD :				570.880	
1	04-Nov-13	72.470	72.510	0.040	
2		72.510	72.535		Bridge
3	04-Nov-13	72.535	76.480	3.945	
4	06-Nov-13	76.480	77.300	0.820	
5		77.300	77.330		Bridge
6	06-Nov-13	77.330	80.250	2.920	
7		80.250	80.296		Bridge
8	06-Nov-13	80.296	81.580	1.284	
9	07-Nov-13	81.580	86.920	5.340	
10	08-Nov-13	86.920	89.550	2.630	
11		89.550	89.571		Bridge
12	08-Nov-13	89.571	92.000	2.429	
13	03-Nov-13	92.000	95.410	3.410	1st cycle for protocol road
14	03-Nov-13	95.410	95.538		Bridge
15	03-Nov-13	95.538	96.000	0.462	1st cycle for protocol road
16	03-Nov-13	96.000	97.620	1.620	
17	09-Nov-13	97.620	103.980	6.360	
18	10-Nov-13	103.980	110.341	6.361	
19		110.341	110.405		Bridge
20	11-Nov-13	110.405	116.330	5.925	
21	11-Nov-13	116.330	122.390	6.060	
22	12-Nov-13	122.390	126.000	3.610	
23	13-Nov-13	92.000	95.410	3.410	2nd cycle for protocol road
24	14-Nov-13	95.410	95.538		Bridge
25	15-Nov-13	95.538	96.000	0.462	2nd cycle for protocol road
CARRIED FORWARD :				627.968	

LINTASAN RESOURCES SDN. BHD.
MAINTENANCE OF FEDERAL ROADS - WEST COAST, SABAH
R03 GRASS CUTTING RECORD

DISTRICT: SIPITANG
ROUTE NO: 01
ROAD NAME: JALAN KOTA KINABALU - SINDUMIN
MONTH: NOVEMBER 2013

ITEM	DATE OF CUTTING	CHAINAGE		Length (km)	REMARKS
		From	To		
BROUGHT FORWARD :				340.060	
1	03-Nov-13	136.290	138.924	2.634	1st cycle for protocol road
2		138.924	138.998		Bridge
3	03-Nov-13	138.998	140.290	1.292	1st cycle for protocol road
4	12-Nov-13	126.000	131.880	5.880	
5	13-Nov-13	131.880	132.470	0.590	
6		132.470	132.584		Bridge
7	12-Nov-13	132.584	136.290	3.706	
8	12-Nov-13	140.290	142.620	2.330	
9	13-Nov-13	142.620	149.333	6.713	
10		149.333	149.415		Bridge
11	14-Nov-13	149.415	149.476	0.061	
12	14-Nov-13	149.826	150.600	0.774	
13	14-Nov-13	150.600	156.150	5.550	
14	14-Nov-13	156.150	156.700	0.550	
15	15-Nov-13	136.290	138.924	2.634	2nd cycle for protocol road
16		138.924	138.998		Bridge
17	15-Nov-13	138.998	140.290	1.292	2nd cycle for protocol road
18					
19					
20					
21					
22					
23					
24					
25					
CARRIED FORWARD :				374.066	

LINTASAN RESOURCES SDN. BHD.
MAINTENANCE OF FEDERAL ROADS - WEST COAST, SABAH
R03 GRASS CUTTING RECORD

DISTRICT: BEAUFORT

ROUTE NO: 502

ROAD NAME: JALAN BEAUFORT - MENUKOK

MONTH: NOVEMBER 2013

ITEM	DATE OF CUTTING	CHAINAGE		Length (km)	REMARKS
		From	To		
BROUGHT FORWARD :				225.150	
1	07 Nov 13	0.000	5.260	5.260	
2	10 Nov 13	5.260	11.130	5.870	
3	10 Nov 13	11.130	14.597	3.467	
4		14.597	14.612		Bridge
5	11 Nov 13	14.612	16.400	1.788	
6		16.400	16.415		Bridge
7	12 Nov 13	16.415	17.182	0.767	
8		17.182	17.238		Bridge
9	12 Nov 13	17.238	17.833	0.595	
10		17.833	17.852		Bridge
11	13 Nov 13	17.852	21.720	3.868	
12	13 Nov 13	21.720	22.620	0.900	
13					
14					
15					
16					
17					
18					
19					
20					
21					
22					
23					
24					
25					
CARRIED FORWARD :				247.665	

LINTASAN RESOURCES SDN. BHD.
MAINTENANCE OF FEDERAL ROADS - WEST COAST, SABAH
R03 GRASS CUTTING RECORD

DISTRICT: KUALA PENYU
ROUTE NO: 502
ROAD NAME: JALAN BEAUFORT - MENUKOK
MONTH: NOVEMBER 2013

ITEM	DATE OF CUTTING	CHAINAGE		Length (km)	REMARKS
		From	To		
BROUGHT FORWARD :				370.520	
1	12 Nov 13	22.620	26.530	3.910	
2	13 Nov 13	26.530	32.420	5.890	
3	14 Nov 13	32.420	38.090	5.670	
4	15 Nov 13	38.090	43.680	5.590	
5	15 Nov 13	43.680	49.220	5.540	
6	15 Nov 13	49.220	54.820	5.600	
7	15 Nov 13	54.820	59.670	4.850	
8					
9					
10					
11					
12					
13					
14					
15					
16					
17					
18					
19					
20					
21					
22					
23					
24					
25					
CARRIED FORWARD :				407.570	

R 04

**PENYENGGARAAN
PERABOT JALAN
(ROAD FURNITURE)**

DISTRICT : KOTA MARUDU
ROUTE NO : 01 - JALAN KOTA KINABALU - KUDAT
LOCATION : CH 123.502(LHS)
CH 123.502(LHS)

**R04 - ROAD FURNITURE
CLEANING**



BEFORE



IN PROGRESS



AFTER

DISTRICT : RANAU
ROUTE NO : 22 - JALAN KOTA KINABALU - SANDAKAN
LOCATION : CH89.830-RHS
KM126.400

R04 ROAD FURNITURE



BEFORE



IN PROGRESS



AFTER

DISTRICT : PENAMPANG
ROUTE NO : 500 - JALAN KK - KENINGAU - TENOM
LOCATION : CH 17.000 - RHS
KM 27.000

R04 - ROAD FURNITURE CLEANING



BEFORE



IN PROGRESS



AFTER

DISTRICT : BEAUFORT
ROUTE NO : R01 JALAN KOTA KINABALU-SINDUMIN
LOCATION : CH 122.231 - LHS
KM 123.991

**R04 - ROAD FURNITURE
CLEANING**



BEFORE



IN PROGRESS



AFTER

LINTASAN RESOURCES SDN. BHD.
ROAD FURNITURE
GRAND SUMMARY

MONTH: NOVEMBER 2013

DISTRICT	ROUTE NO.	ROAD NAME	FURNITURE TYPE	UNIT	CLEANING			PAINTING		
					Previous	Current	Cumm.	Previous	Current	Cumm.
Penampang	01	Jalan Kota Kinabalu-Sindumin	Guardrail/Barriers	m	222.00	222.00	444.00	0.00	0.00	0.00
			Road Kerb	m	0.00	0.00	0.00	0.00	0.00	0.00
			Signage	No.	34	34	68	0	0	0
			Traffic Signal	No.	0	0	0	0	0	0
			Kilometer Post	No.	1	1	2	0	0	0
			Delineator Post	No.	0	0	0	0	0	0
	500	Jalan Kota Kinabalu-Keningau-Tenom	Guardrail/Barriers	m	12,816.00	1,402.00	14,218.00	0.00	0.00	0.00
			Road Kerb	m	0.00	0.00	0.00	0.00	0.00	0.00
			Signage	No.	705	55	760	0	0	0
Traffic Signal			No.	0	0	0	0	0	0	
Kilometer Post			No.	78	14	92	0	0	0	
Delineator Post			No.	0	0	0	0	0	0	
501	Jalan Kota Kinabalu-Penampang-Lok Kawi	Guardrail/Barriers	m	3,212.00	0.00	3,212.00	0.00	0.00	0.00	
		Road Kerb	m	0.00	0.00	0.00	0.00	0.00	0.00	
		Signage	No.	246	0	246	0	0	0	
		Traffic Signal	No.	36	0	36	0	0	0	
		Kilometer Post	No.	29	0	29	0	0	0	
		Delineator Post	No.	0	0	0	0	0	0	
Papar	01	Jalan Kota Kinabalu-Sindumin	Guardrail/Barriers	m	3,549.00	0.00	3,549.00	0.00	0.00	0.00
			Road Kerb	m	0.00	0.00	0.00	0.00	0.00	0.00
			Signage	No.	634	0	634	0	0	0
			Traffic Signal	No.	0	0	0	0	0	0
			Kilometer Post	No.	70	0	70	0	0	0
			Delineator Post	No.	514	0	514	0	0	0
Ranau	22	Jalan Kota Kinabalu-Sandakan	Guardrail/Barriers	m	35,649.00	2,417.00	38,066.00	0.00	0.00	0.00
			Road Kerb	m	0.00	0.00	0.00	0.00	0.00	0.00
			Signage	No.	482	70	552	0	0	0
			Traffic Signal	No.	18	0	18	0	0	0
			Kilometer Post	No.	152	18	170	0	0	0
			Delineator Post	No.	1095	6121	7216	0	0	0
Tambunan	500	Jalan Kota Kinabalu-Keningau-Tenom	Guardrail/Barriers	m	13,024.00	0.00	13,024.00	9,329.00	0.00	9,329.00
			Road Kerb	m	0.00	113.00	113.00	0.00	0.00	0.00
			Signage	No.	432	0	432	257	0	257
			Traffic Signal	No.	0	28	28	0	0	0
			Kilometer Post	No.	77	0	77	47	0	47
			Delineator Post	No.	0	0	0	0	0	0
Keningau	500	Jalan Kota Kinabalu-Keningau-Tenom	Guardrail/Barriers	m	11,926.00	0.00	11,926.00	5,521.00	0.00	5,521.00
			Road Kerb	m	0.00	0.00	0.00	4,820.00	0.00	4,820.00
			Signage	No.	272	0	272	115	0	115
			Traffic Signal	No.	0	0	0	0	0	0
			Kilometer Post	No.	64	0	64	33	0	33
			Delineator Post	No.	0	0	0	0	0	0
Tenom	500	Jalan Kota Kinabalu-Keningau-Tenom	Guardrail/Barriers	m	4,990.00	0.00	4,990.00	2,480.00	0.00	2,480.00
			Road Kerb	m	0.00	0.00	0.00	3,385.00	0.00	3,385.00
			Signage	No.	249	0	249	109	0	109
			Traffic Signal	No.	0	0	0	0	0	0
			Kilometer Post	No.	53	0	53	25	0	25
			Delineator Post	No.	212	0	212	106	0	106
Beaufort	01	Jalan Kota Kinabalu-Sindumin	Guardrail/Barriers	m	3,749.00	257.00	4,006.00	0.00	0.00	0.00
			Road Kerb	m	0.00	0.00	0.00	0.00	0.00	0.00
			Signage	No.	521	18	539	0	0	0
			Traffic Signal	No.	8	0	8	0	0	0
			Kilometer Post	No.	97	8	105	0	0	0
			Delineator Post	No.	77	0	77	0	0	0
	502	Jalan Beaufort-Menumbok	Guardrail/Barriers	m	2,245.00	0.00	2,245.00	1,120.00	0.00	1,120.00
			Road Kerb	m	0.00	0.00	0.00	0.00	0.00	0.00
			Signage	No.	439	0	439	283	0	283
Sipitang	01	Jalan Kota Kinabalu-Sindumin	Guardrail/Barriers	m	2,700.00	846.00	3,546.00	0.00	0.00	0.00
			Road Kerb	m	0.00	0.00	0.00	0.00	0.00	0.00
			Signage	No.	154	40	194	0	0	0
			Traffic Signal	No.	0	0	0	0	0	0
			Kilometer Post	No.	14	5	19	0	0	0
			Delineator Post	No.	0	0	0	0	0	0
Kuala Penyu	502	Jalan Beaufort-Menumbok	Guardrail/Barriers	m	2,517.00	0.00	2,517.00	0.00	0.00	0.00
			Road Kerb	m	0.00	0.00	0.00	0.00	0.00	0.00
			Signage	No.	758	0	758	193	0	193
			Traffic Signal	No.	0	0	0	0	0	0
			Kilometer Post	No.	59	0	59	16	0	16
			Delineator Post	No.	0	0	0	0	0	0

LINTASAN RESOURCES SDN. BHD.
ROAD FURNITURE
GRAND SUMMARY

MONTH: NOVEMBER 2013

DISTRICT	ROUTE NO.	ROAD NAME	FURNITURE TYPE	UNIT	CLEANING			PAINTING		
					Previous	Current	Cumm.	Previous	Current	Cumm.
Kota Belud	01	Jalan Kota Kinabalu-Kudat	Guardrail/Barriers	m	23,145.00	292.00	23,437.00	0.00	0.00	0.00
			Road Kerb	m	0.00	0.00	0.00	908.80	0.00	908.80
			Signage	No.	567	29	596	0	0	0
			Traffic Signal	No.	0	0	0	0	0	0
			Kilometer Post	No.	42	2	44	0	0	0
			Delineator Post	No.	60	0	60	0	0	0
Kota Marudu	01	Jalan Kota Kinabalu-Kudat	Guardrail/Barriers	m	5,506.00	1,443.00	6,949.00	0.00	0.00	0.00
			Road Kerb	m	0.00	0.00	0.00	1,483.00	0.00	1,483.00
			Signage	No.	328	105	433	0	0	0
			Traffic Signal	No.	0	0	0	0	0	0
			Kilometer Post	No.	49	12	61	0	0	0
			Delineator Post	No.	0	0	0	0	0	0
Kudat	01	Jalan Kota Kinabalu-Kudat	Guardrail/Barriers	m	11,239.58	0.00	11,239.58	300.00	0.00	300.00
			Road Kerb	m	0.00	0.00	0.00	3,128.30	0.00	3,128.30
			Signage	No.	1027	0	1027	135	0	135
			Traffic Signal	No.	0	0	0	0	0	0
			Kilometer Post	No.	99	0	99	3	0	3
			Delineator Post	No.	21	0	21	0	0	0
Tuaran	01	Jalan Kota Kinabalu-Kudat	Guardrail/Barriers	m	17,569.00	461.00	18,030.00	461.00	0.00	461.00
			Road Kerb	m	0.00	0.00	0.00	100.00	0.00	100.00
			Signage	No.	559	41	600	41	0	41
			Traffic Signal	No.	0	0	0	0	0	0
			Kilometer Post	No.	70	5	75	5	0	5
			Delineator Post	No.	0	0	0	0	0	0
	22	Jalan Kota Kinabalu-Sandakan	Guardrail/Barriers	m	13,288.00	3,418.00	16,706.00	0.00	0.00	0.00
			Road Kerb	m	0.00	0.00	0.00	0.00	0.00	0.00
			Signage	No.	155	23	178	0	0	0
			Traffic Signal	No.	0	0	0	0	0	0
			Kilometer Post	No.	75	18	93	0	0	0
			Delineator Post	No.	0	0	0	0	0	0
	503	Jalan Berungis-Kota Belud	Guardrail/Barriers	m	9,104.00	0.00	9,104.00	0.00	0.00	0.00
Road Kerb			m	0.00	0.00	0.00	0.00	0.00	0.00	
Signage			No.	210	0	210	0	0	0	
Traffic Signal			No.	0	0	0	0	0	0	
Kilometer Post			No.	0	0	0	0	0	0	
Delineator Post			No.	0	0	0	0	0	0	
Kota Kinabalu	01	Jalan Kota Kinabalu-Kudat	Guardrail/Barriers	m	6,092.00	0.00	6,092.00	0.00	0.00	0.00
			Road Kerb	m	0.00	0.00	0.00	0.00	0.00	0.00
			Signage	No.	1543	0	1543	0	0	0
			Traffic Signal	No.	0	0	0	0	0	0
			Kilometer Post	No.	71	0	71	0	0	0
			Delineator Post	No.	0	0	0	0	0	0
	01	Jalan Kota Kinabalu-Sindumin	Guardrail/Barriers	m	0.00	0.00	0.00	0.00	0.00	0.00
			Road Kerb	m	0.00	0.00	0.00	4,377.00	0.00	4,377.00
			Signage	No.	186	0	186	50	0	50
			Traffic Signal	No.	18	0	18	0	0	0
			Kilometer Post	No.	12	0	12	4	0	4
			Delineator Post	No.	0	0	0	0	0	0
	501	Jalan Kota Kinabalu-Penampang-Lok Kawi	Guardrail/Barriers	m	1,674.00	0.00	1,674.00	0.00	0.00	0.00
			Road Kerb	m	0.00	0.00	0.00	0.00	0.00	0.00
			Signage	No.	42	0	42	0	0	0
			Traffic Signal	No.	98	0	98	0	0	0
			Kilometer Post	No.	10	0	10	0	0	0
			Delineator Post	No.	0	0	0	0	0	0
606	Jalan Susur Sepangar Bay	Guardrail/Barriers	m	592.00	592.00	1,184.00	0.00	0.00	0.00	
		Road Kerb	m	0.00	0.00	0.00	0.00	0.00	0.00	
		Signage	No.	10	10	20	0	0	0	
		Traffic Signal	No.	0	0	0	0	0	0	
		Kilometer Post	No.	2	2	4	0	0	0	
		Delineator Post	No.	0	0	0	0	0	0	
607	Jalan Masuk Ke Pelabuhan Baru	Guardrail/Barriers	m	0.00	0.00	0.00	0.00	0.00	0.00	
		Road Kerb	m	0.00	0.00	0.00	0.00	0.00	0.00	
		Signage	No.	8	0	8	0	0	0	
		Traffic Signal	No.	0	0	0	0	0	0	
		Kilometer Post	No.	0	0	0	0	0	0	
		Delineator Post	No.	0	0	0	0	0	0	
608	Jalan Masuk Ke Lapangan Terbang Lama	Guardrail/Barriers	m	0.00	0.00	0.00	0.00	0.00	0.00	
		Road Kerb	m	0.00	0.00	0.00	5,593.00	0.00	5,593.00	
		Signage	No.	168	0	168	56	0	56	
		Traffic Signal	No.	24	0	24	8	0	8	
		Kilometer Post	No.	0	0	0	0	0	0	
		Delineator Post	No.	0	0	0	0	0	0	

LINTASAN RESOURCES SDN. BHD.
PRIVATISATION OF WEST COAST SABAH FEDERAL ROADS MAINTENANCE

SUMMARY - ROAD FURNITURE

MONTH: NOVEMBER 2013

ITEM	DISTRICT	ROUTE NO.	ROAD NAME	FURNITURE TYPE	UNIT	CLEANING			PAINTING		
						Previous	Current	Cumm.	Previous	Current	Cumm.
1	Ranau	22	Jalan Kota Kinabalu-Sandakan	Guardrail	m	35,649.00	2,417.00	38,066.00	0.00	0.00	0.00
				Road Kerb	m	0.00	0.00	0.00	0.00	0.00	0.00
				Signage	No.	482	70	552	0	0	0
				Traffic Signal	No.	0	0	0	0	0	0
				Kilometer Post	No.	152	18	170	0	0	0
				Delineator Post	No.	1,095	0	1,095	0	0	0

LINTASAN RESOURCES SDN. BHD.
MAINTENANCE OF FEDERAL ROADS - WEST COAST, SABAH

R04 ROAD FURNITURE

DISTRICT: Ranau
ROUTE NO: 22
ROAD NAME: Jalan Kota Kinabalu - Sandakan
DATE OF INSPECTION: November 2013

CHAINAGE		CLEANING	PAINTING	REMARKS
From	To			
Ch72.600 (Km 109.200)	Ch 77.150 (Km 113.750)	Guardrails <u>484</u> Metre Barriers _____ Metre Signages & Posts <u>32</u> No. Traffic Signal _____ No. Kilometer Posts <u>4</u> No. Delineator Post <u>0</u> No.	Guardrails _____ Metre Barriers _____ Metre Road Kerbs _____ Metre Sign Posts _____ No. Traffic Light Posts _____ No. Kilometer Posts _____ No. Delineator Posts _____ No.	
Ch 77.150 (Km 113.750)	Ch 86.250 (Km 122.850)	Guardrails <u>1,525</u> Metre Barriers _____ Metre Signages & Posts <u>17</u> No. Traffic Signal _____ No. Kilometer Posts <u>9</u> No. Delineator Post <u>0</u> No.	Guardrails _____ Metre Barriers _____ Metre Road Kerbs _____ Metre Sign Posts _____ No. Traffic Light Posts _____ No. Kilometer Posts _____ No. Delineator Posts _____ No.	
Ch 86.250 (Km 122.850)	Ch 90.800 (Km 127.400)	Guardrails <u>408</u> Metre Barriers _____ Metre Signages & Posts <u>21</u> No. Traffic Signal _____ No. Kilometer Posts <u>5</u> No. Delineator Post <u>0</u> No.	Guardrails _____ Metre Barriers _____ Metre Road Kerbs _____ Metre Sign Posts _____ No. Traffic Light Posts _____ No. Kilometer Posts _____ No. Delineator Posts _____ No.	

LINTASAN RESOURCES SDN. BHD.
PRIVATISATION OF WEST COAST SABAH FEDERAL ROADS MAINTENANCE

SUMMARY - ROAD FURNITURE

MONTH: NOVEMBER 2013

ITEM	DISTRICT	ROUTE NO.	ROAD NAME	FURNITURE TYPE	CLEANING			PAINTING		
					Previous	Current	Cumm.	Previous	Current	Cumm.
1	Kota Belud	01	Jalan Kota Kinabalu-Kudat	Guardrail	23,145.00	292.00	23,437.00	0	0.00	0
				Road Kerb	0.00		0.00	909	0.00	909
				Signage	567	29	596	0	0	0
				Traffic Signal						
				Kilometer Post	42	2	44	0	0	0
				Delineator Post	60	0	60	0	0	0
2	Kota Marudu	01	Jalan Kota Kinabalu-Kudat	Guardrail	5,506.00	1,443	6,949.00	0	0	0
				Road Kerb	0.00	0	0.00	1,483	0.00	1,483
				Signage	328	105	433	0	0	0
				Traffic Signal						
				Kilometer Post	49	12	61	0	0	0
				Delineator Post	0	0	0	0	0	0
3	Kudat	01	Jalan Kota Kinabalu-Kudat	Guardrail	11,239.58	0.00	11,239.58	300	0	300
				Road Kerb	0.00	0.00	0.00	3,128	0.00	3,128
				Signage	1,027	0	1,027	135	0	135
				Traffic Signal						
				Kilometer Post	99	0	99	3	0	3
				Delineator Post	21	0	21	0	0	0

LINTASAN RESOURCES SDN. BHD.
MAINTENANCE OF FEDERAL ROADS - WEST COAST, SABAH

R04 ROAD FURNITURE

DISTRICT: KOTA BELUD
ROUTE NO: 01
ROAD NAME: JALAN KOTA KINABALU - KUDAT
DATE OF INSPECTION: NOVEMBER 2013

CHAINAGE		CLEANING	PAINTING	REMARKS
From	To			
96.623	100.793	Guardrails <u>292.00</u> Metre Barriers _____ Metre	Guardrails _____ Metre Barriers _____ Metre Road Kerbs _____ Metre	
96.700	100.210	Signages & Posts <u>17</u> No. Traffic Signal _____ No.	Sign Posts _____ No. Traffic Light Posts _____ No.	
96.980	100.980	Kilometer Posts <u>1</u> No. Delineator Post _____ No.	Kilometer Posts _____ No. Delineator Posts _____ No.	
109.200	110.950	Guardrails _____ Metre Barriers _____ Metre Signages & Posts <u>12</u> No. Traffic Signal _____ No.	Guardrails _____ Metre Barriers _____ Metre Road Kerbs _____ Metre Sign Posts _____ No. Traffic Light Posts _____ No.	
109.200	109.980	Kilometer Posts <u>1</u> No. Delineator Post _____ No.	Kilometer Posts _____ No. Delineator Posts _____ No.	
		Guardrails _____ Metre Barriers _____ Metre Signages & Posts _____ No. Traffic Signal _____ No. Kilometer Posts _____ No. Delineator Post _____ No.	Guardrails _____ Metre Barriers _____ Metre Road Kerbs _____ Metre Sign Posts _____ No. Traffic Light Posts _____ No. Kilometer Posts _____ No. Delineator Posts _____ No.	

LINTASAN RESOURCES SDN. BHD.
MAINTENANCE OF FEDERAL ROADS - WEST COAST, SABAH

R04 ROAD FURNITURE

DISTRICT: KOTA MARUDU
ROUTE NO: 01
ROAD NAME: JALAN KOTA KINABALU - KUDAT
DATE OF INSPECTION NOVEMBER 2013

CHAINAGE		CLEANING	PAINTING	REMARKS
From	To			
111.490	119.240	Guardrails <u>1,291.00</u> Metre Barriers _____ Metre	Guardrails _____ Metre Barriers _____ Metre Road Kerbs _____ Metre	Protokol
111.080	119.710	Signages & Posts <u>79</u> No. Traffic Signal _____ No.	Sign Posts _____ No. Traffic Light Posts _____ No.	Protokol
110.980	118.980	Kilometer Posts <u>9</u> No. Delineator Post _____ No.	Kilometer Posts _____ No. Delineator Posts _____ No.	Protokol
123.980	123.043	Guardrails <u>152.00</u> Metre Barriers _____ Metre	Guardrails _____ Metre Barriers _____ Metre Road Kerbs _____ Metre	
121.900	124.080	Signages & Posts <u>26</u> No. Traffic Signal _____ No.	Sign Posts _____ No. Traffic Light Posts _____ No.	
121.980	123.980	Kilometer Posts <u>3</u> No. Delineator Post _____ No.	Kilometer Posts _____ No. Delineator Posts _____ No.	
		Guardrails _____ Metre Barriers _____ Metre Signages & Posts _____ No. Traffic Signal _____ No. Kilometer Posts _____ No. Delineator Post _____ No.	Guardrails _____ Metre Barriers _____ Metre Road Kerbs _____ Metre Sign Posts _____ No. Traffic Light Posts _____ No. Kilometer Posts _____ No. Delineator Posts _____ No.	

LINTASAN RESOURCES SDN. BHD.
MAINTENANCE OF FEDERAL ROADS - WEST COAST, SABAH

R04 ROAD FURNITURE

DISTRICT: KUDAT
ROUTE NO: 01
ROAD NAME: JALAN KOTA KINABALU - KUDAT
DATE OF INSPECTION: NOVEMBER 2013

CHAINAGE		CLEANING	PAINTING	REMARKS
From	To			
		Guardrails _____ Metre Barriers _____ Metre Signages & Posts _____ No. Traffic Signal _____ No. Kilometer Posts _____ No. Delineator Post _____ No.	Guardrails _____ Metre Barriers _____ Metre Road Kerbs _____ Metre Sign Posts _____ No. Traffic Light Posts _____ No. Kilometer Posts _____ No. Delineator Posts _____ No.	
		Guardrails _____ Metre Barriers _____ Metre Signages & Posts _____ No. Traffic Signal _____ No. Kilometer Posts _____ No. Delineator Post _____ No. Delineator Post _____	Guardrails _____ Metre Barriers _____ Metre Road Kerbs _____ Metre Sign Posts _____ No. Traffic Light Posts _____ No. Kilometer Posts _____ No. Delineator Posts _____ No.	
		Guardrails _____ Metre Barriers _____ Metre Signages & Posts _____ No. Traffic Signal _____ No. Kilometer Posts _____ No. Delineator Post _____ No.	Guardrails _____ Metre Barriers _____ Metre Road Kerbs _____ Metre Sign Posts _____ No. Traffic Light Posts _____ No. Kilometer Posts _____ No. Delineator Posts _____ No.	

LINTASAN RESOURCES SDN. BHD.
PRIVATISATION OF WEST COAST SABAH FEDERAL ROADS MAINTENANCE

SUMMARY - ROAD FURNITURE

Month: November 2013

ITEM	DISTRICT	ROUTE NO.	ROAD NAME	FURNITURE TYPE	UNIT	CLEANING			PAINTING		
						Previous	Current	Cumm.	Previous	Current	Cumm.
1	Kota Kinabalu	01	Jalan Kota Kinabalu-Kudat	Guardrail	m	6,092.00	0.00	6,092.00	0.00	0.00	0.00
				Road Kerb	m	0.00	0.00	0.00	0.00	0.00	0.00
				Signage	No.	1,543	0	1,543	0	0	0
				Traffic Signal	No.	0	0	0	0	0	0
				Kilometer Post	No.	71	0	71	0	0	0
				Delineator Post	No.	0	0	0	0	0	0
2	Tuaran	01	Jalan Kota Kinabalu-Kudat	Guardrail	m	17,569.00	461.00	18,030.00	461.00	0.00	461.00
				Road Kerb	m	0.00	0.00	0.00	100.00	0.00	100.00
				Signage	No.	559	41	600	41	0	41
				Traffic Signal	No.	0	0	0	0	0	0
				Kilometer Post	No.	70	5	75	5	0	5
				Delineator Post	No.	0	0	0	0	0	0
3	Tuaran	22	Jalan Kota Kinabalu-Sandakan	Guardrail	m	14,288.00	3,418.00	17,706.00	0.00	0.00	0.00
				Road Kerb	m	0.00	0.00	0.00	0.00	0.00	0.00
				Signage	No.	155	23	178	0	0	0
				Traffic Signal	No.	0	0	0	0	0	0
				Kilometer Post	No.	75	18	93	0	0	0
				Delineator Post	No.	0	0	0	0	0	0

LINTASAN RESOURCES SDN. BHD.
PRIVATISATION OF WEST COAST SABAH FEDERAL ROADS MAINTENANCE

SUMMARY - ROAD FURNITURE

Month: November 2013

ITEM	DISTRICT	ROUTE NO.	ROAD NAME	FURNITURE TYPE	UNIT	CLEANING			PAINTING		
						Previous	Current	Cumm.	Previous	Current	Cumm.
4	Tuaran	503	Jalan Berungis-Kota Belud	Guardrail	m	9,104.00	0.00	9,104.00	0.00	0.00	0.00
				Road Kerb	m	0.00	0.00	0.00	0.00	0.00	0.00
				Signage	No.	210	0	210	0	0	0
				Traffic Signal	No.	0	0	0	0	0	0
				Kilometer Post	No.	0	0	0	0	0	0
				Delineator Post	No.	0	0	0	0	0	0
5	Kota Kinabalu	606	Jalan Susur Sepangar Bay	Guardrail	m	592.00	592.00	1,184.00	0.00	0.00	0.00
				Road Kerb	m	0.00	0.00	0.00	0.00	0.00	0.00
				Signage	No.	10	10	20	0	0	0
				Traffic Signal	No.	0	0	0	0	0	0
				Kilometer Post	No.	2	2	4	0	0	0
				Delineator Post	No.	0	0	0	0	0	0
6	Kota Kinabalu	607	Jalan Masuk Ke Pelabuhan Baru	Guardrail	m	0.00	0.00	0.00	0.00	0.00	0.00
				Road Kerb	m	0.00	0.00	0.00	0.00	0.00	0.00
				Signage	No.	8	0	8	0	0	0
				Traffic Signal	No.	0	0	0	0	0	0
				Kilometer Post	No.	0	0	0	0	0	0
				Delineator Post	No.	0	0	0	0	0	0

LINTASAN RESOURCES SDN. BHD.
MAINTENANCE OF FEDERAL ROADS - WEST COAST, SABAH

R04 ROAD FURNITURE RECORD

DISTRICT: KOTA KINABALU

ROUTE NO: 01

ROAD NAME: JALAN KOTA KINABALU - KUDAT

DATE OF INSPECTION: NOVEMBER 2013

CHAINAGE			CLEANING	PAINTING	REMARKS
From	To				
		Guardrails	- Metre	Guardrails	- Metre
		Barriers	- Metre	Barriers	- Metre
				Road Kerbs	- Metre
		Signages & Posts	- No.	Sign Posts	- No.
		Traffic Signal	- No.	Traffic Light Posts	- No.
		Kilometer Posts	- No.	Kilometer Posts	- No.
		Delineator Post	- No.	Delineator Posts	- No.
		Guardrails	- Metre	Guardrails	- Metre
		Barriers	- Metre	Barriers	- Metre
				Road Kerbs	- Metre
		Signages & Posts	- No.	Sign Posts	- No.
		Traffic Signal	- No.	Traffic Light Posts	- No.
		Kilometer Posts	- No.	Kilometer Posts	- No.
		Delineator Post	- No.	Delineator Posts	- No.
		Guardrails	- Metre	Guardrails	- Metre
		Barriers	- Metre	Barriers	- Metre
				Road Kerbs	- Metre
		Signages & Posts	- No.	Sign Posts	- No.
		Traffic Signal	- No.	Traffic Light Posts	- No.
		Kilometer Posts	- No.	Kilometer Posts	- No.
		Delineator Post	- No.	Delineator Posts	- No.

LINTASAN RESOURCES SDN. BHD.
MAINTENANCE OF FEDERAL ROADS - WEST COAST, SABAH

R04 ROAD FURNITURE RECORD

TUARAN

DISTRICT:

ROUTE NO:

ROAD NAME:

DATE OF INSPECTION:

01

JALAN KOTA KINABALU - KUDAT

NOVEMBER 2013

CHAINAGE		CLEANING	PAINTING	
From	To			
28.720	32.720	Guardrails <u>461</u> Metre Barriers <u>-</u> Metre Signages & Posts <u>41</u> No. Traffic Signal <u>-</u> No. Kilometer Posts <u>5</u> No. Delineator Post <u>-</u> No.	Guardrails <u>-</u> Metre Barriers <u>-</u> Metre Road Kerbs <u>-</u> Metre Sign Posts <u>-</u> No. Traffic Light Posts <u>-</u> No. Kilometer Posts <u>-</u> No. Delineator Posts <u>-</u> No.	28 Nov 13 LHS,RHS
		Guardrails <u>-</u> Metre Barriers <u>-</u> Metre Signages & Posts <u>-</u> No. Traffic Signal <u>-</u> No. Kilometer Posts <u>-</u> No. Delineator Post <u>-</u> No.	Guardrails <u>-</u> Metre Barriers <u>-</u> Metre Road Kerbs <u>-</u> Metre Sign Posts <u>-</u> No. Traffic Light Posts <u>-</u> No. Kilometer Posts <u>-</u> No. Delineator Posts <u>-</u> No.	
		Guardrails <u>-</u> Metre Barriers <u>-</u> Metre Signages & Posts <u>-</u> No. Traffic Signal <u>-</u> No. Kilometer Posts <u>-</u> No. Delineator Post <u>-</u> No.	Guardrails <u>-</u> Metre Barriers <u>-</u> Metre Road Kerbs <u>-</u> Metre Sign Posts <u>-</u> No. Traffic Light Posts <u>-</u> No. Kilometer Posts <u>-</u> No. Delineator Posts <u>-</u> No.	

LINTASAN RESOURCES SDN. BHD.
MAINTENANCE OF FEDERAL ROADS - WEST COAST, SABAH
R04 ROAD FURNITURE RECORD

DISTRICT: TUARAN
ROUTE NO: 22
ROAD NAME: JALAN KOTA KINABALU - SANDAKAN
DATE OF INSPECTION NOVEMBER 2013

CHAINAGE		CLEANING	PAINTING	REMARKS
From	To			
29.000	30.500	Guardrails <u>152</u> Metre Barriers <u>-</u> Metre Signages & Posts <u>1</u> No. Traffic Signal <u>-</u> No. Kilometer Posts <u>2</u> No. Delineator Post <u>-</u> No.	Guardrails <u>-</u> Metre Barriers <u>-</u> Metre Road Kerbs <u>-</u> Metre Sign Posts <u>-</u> No. Traffic Light Posts <u>-</u> No. Kilometer Posts <u>-</u> No. Delineator Posts <u>-</u> No.	01 Nov 13 LHS,RHS
30.500	32.000	Guardrails <u>176</u> Metre Barriers <u>-</u> Metre Signages & Posts <u>2</u> No. Traffic Signal <u>-</u> No. Kilometer Posts <u>2</u> No. Delineator Post <u>-</u> No.	Guardrails <u>-</u> Metre Barriers <u>-</u> Metre Road Kerbs <u>-</u> Metre Sign Posts <u>-</u> No. Traffic Light Posts <u>-</u> No. Kilometer Posts <u>-</u> No. Delineator Posts <u>-</u> No.	04 Nov 13 LHS,RHS
32.000	33.500	Guardrails <u>372</u> Metre Barriers <u>-</u> Metre Signages & Posts <u>4</u> No. Traffic Signal <u>-</u> No. Kilometer Posts <u>2</u> No. Delineator Post <u>-</u> No.	Guardrails <u>-</u> Metre Barriers <u>-</u> Metre Road Kerbs <u>-</u> Metre Sign Posts <u>-</u> No. Traffic Light Posts <u>-</u> No. Kilometer Posts <u>-</u> No. Delineator Posts <u>-</u> No.	07 Nov 13 LHS,RHS

LINTASAN RESOURCES SDN. BHD.
MAINTENANCE OF FEDERAL ROADS - WEST COAST, SABAH
R04 ROAD FURNITURE RECORD

DISTRICT: TUARAN
ROUTE NO: 22
ROAD NAME: JALAN KOTA KINABALU - SANDAKAN
DATE OF INSPECTION NOVEMBER 2013

CHAINAGE		CLEANING	PAINTING	REMARKS
From	To			
0.000	35.000	Guardrails <u>368</u> Metre Barriers <u>-</u> Metre Signages & Posts <u>3</u> No. Traffic Signal <u>-</u> No. Kilometer Posts <u>2</u> No. Delineator Post <u>-</u> No.	Guardrails <u>-</u> Metre Barriers <u>-</u> Metre Road Kerbs <u>-</u> Metre Sign Posts <u>-</u> No. Traffic Light Posts <u>-</u> No. Kilometer Posts <u>-</u> No. Delineator Posts <u>-</u> No.	11 Nov 13 LHS,RHS
35.000	36.500	Guardrails <u>354</u> Metre Barriers <u>-</u> Metre Signages & Posts <u>2</u> No. Traffic Signal <u>-</u> No. Kilometer Posts <u>2</u> No. Delineator Post <u>-</u> No.	Guardrails <u>-</u> Metre Barriers <u>-</u> Metre Road Kerbs <u>-</u> Metre Sign Posts <u>-</u> No. Traffic Light Posts <u>-</u> No. Kilometer Posts <u>-</u> No. Delineator Posts <u>-</u> No.	14 Nov 13 LHS,RHS
36.500	38.000	Guardrails <u>580</u> Metre Barriers <u>-</u> Metre Signages & Posts <u>3</u> No. Traffic Signal <u>-</u> No. Kilometer Posts <u>2</u> No. Delineator Post <u>-</u> No.	Guardrails <u>-</u> Metre Barriers <u>-</u> Metre Road Kerbs <u>-</u> Metre Sign Posts <u>-</u> No. Traffic Light Posts <u>-</u> No. Kilometer Posts <u>-</u> No. Delineator Posts <u>-</u> No.	18 Nov 13 LHS,RHS

LINTASAN RESOURCES SDN. BHD.
MAINTENANCE OF FEDERAL ROADS - WEST COAST, SABAH
R04 ROAD FURNITURE RECORD

DISTRICT: TUARAN
ROUTE NO: 22
ROAD NAME: JALAN KOTA KINABALU - SANDAKAN
DATE OF INSPECTION NOVEMBER 2013

CHAINAGE		CLEANING	PAINTING	REMARKS
From	To			
0.000	39.500	Guardrails <u>648</u> Metre Barriers <u>-</u> Metre Signages & Posts <u>3</u> No. Traffic Signal <u>-</u> No. Kilometer Posts <u>2</u> No. Delineator Post <u>-</u> No.	Guardrails <u>-</u> Metre Barriers <u>-</u> Metre Road Kerbs <u>-</u> Metre Sign Posts <u>-</u> No. Traffic Light Posts <u>-</u> No. Kilometer Posts <u>-</u> No. Delineator Posts <u>-</u> No.	21 Nov 13 LHS,RHS
39.500	41.000	Guardrails <u>272</u> Metre Barriers <u>-</u> Metre Signages & Posts <u>1</u> No. Traffic Signal <u>-</u> No. Kilometer Posts <u>2</u> No. Delineator Post <u>-</u> No.	Guardrails <u>-</u> Metre Barriers <u>-</u> Metre Road Kerbs <u>-</u> Metre Sign Posts <u>-</u> No. Traffic Light Posts <u>-</u> No. Kilometer Posts <u>-</u> No. Delineator Posts <u>-</u> No.	25 Nov 13 LHS,RHS
41.000	42.580	Guardrails <u>496</u> Metre Barriers <u>-</u> Metre Signages & Posts <u>4</u> No. Traffic Signal <u>-</u> No. Kilometer Posts <u>2</u> No. Delineator Post <u>-</u> No.	Guardrails <u>-</u> Metre Barriers <u>-</u> Metre Road Kerbs <u>-</u> Metre Sign Posts <u>-</u> No. Traffic Light Posts <u>-</u> No. Kilometer Posts <u>-</u> No. Delineator Posts <u>-</u> No.	28 Nov 13 LHS,RHS

LINTASAN RESOURCES SDN. BHD.
MAINTENANCE OF FEDERAL ROADS - WEST COAST, SABAH

R04 ROAD FURNITURE RECORD

DISTRICT: TUARAN

ROUTE NO: 503

ROAD NAME: JALAN BERUNGIS - KOTA BELUD

DATE OF INSPECTION: NOVEMBER 2013

CHAINAGE		CLEANING	PAINTING	REMARKS
From	To			
		Guardrails _____ - Metre Barriers _____ - Metre Signages & Posts _____ - No. Traffic Signal _____ - No. Kilometer Posts _____ - No. Delineator Post _____ - No.	Guardrails _____ - Metre Barriers _____ - Metre Road Kerbs _____ - Metre Sign Posts _____ - No. Traffic Light Posts _____ - No. Kilometer Posts _____ - No. Delineator Posts _____ - No.	
		Guardrails _____ - Metre Barriers _____ - Metre Signages & Posts _____ - No. Traffic Signal _____ - No. Kilometer Posts _____ - No. Delineator Post _____ - No.	Guardrails _____ - Metre Barriers _____ - Metre Road Kerbs _____ - Metre Sign Posts _____ - No. Traffic Light Posts _____ - No. Kilometer Posts _____ - No. Delineator Posts _____ - No.	
		Guardrails _____ - Metre Barriers _____ - Metre Signages & Posts _____ - No. Traffic Signal _____ - No. Kilometer Posts _____ - No. Delineator Post _____ - No.	Guardrails _____ - Metre Barriers _____ - Metre Road Kerbs _____ - Metre Sign Posts _____ - No. Traffic Light Posts _____ - No. Kilometer Posts _____ - No. Delineator Posts _____ - No.	

LINTASAN RESOURCES SDN. BHD.
MAINTENANCE OF FEDERAL ROADS - WEST COAST, SABAH

R04 ROAD FURNITURE RECORD

KOTA KINABALU

DISTRICT: _____
ROUTE NO: 606
ROAD NAME: JALAN SUSUR SEPANGAR BAY
DATE OF INSPECTION: NOVEMBER 2013

CHAINAGE			CLEANING	PAINTING	REMARKS	
From	To					
6.900	8.400	Guardrails	348 Metre	Guardrails	14 Nov 13 LHS,M,RHS	
		Barriers	- Metre	Barriers		- Metre
			- Metre	Road Kerbs		- Metre
		Signages & Posts	5 No.	Sign Posts		- No.
		Traffic Signal	- No.	Traffic Light Posts		- No.
		Kilometer Posts	1 No.	Kilometer Posts		- No.
		Delineator Post	- No.	Delineator Posts		- No.
8.400	9.100	Guardrails	244 Metre	Guardrails	27 Nov 13 LHS,M,RHS	
		Barriers	- Metre	Barriers		- Metre
			- Metre	Road Kerbs		- Metre
		Signages & Posts	5 No.	Sign Posts		- No.
		Traffic Signal	- No.	Traffic Light Posts		- No.
		Kilometer Posts	1 No.	Kilometer Posts		- No.
		Delineator Post	- No.	Delineator Posts		- No.
		Guardrails	- Metre	Guardrails	- Metre	
		Barriers	- Metre	Barriers	- Metre	
			- Metre	Road Kerbs	- Metre	
		Signages & Posts	- No.	Sign Posts	- No.	
		Traffic Signal	- No.	Traffic Light Posts	- No.	
		Kilometer Posts	- No.	Kilometer Posts	- No.	
		Delineator Post	- No.	Delineator Posts	- No.	

LINTASAN RESOURCES SDN. BHD.
MAINTENANCE OF FEDERAL ROADS - WEST COAST, SABAH
R04 ROAD FURNITURE RECORD

DISTRICT: KOTA KINABALU

ROUTE NO: 607

ROAD NAME: JALAN MASUK KE PELABUHAN BARU, KK

DATE OF INSPECTION: NOVEMBER 2013

CHAINAGE		CLEANING	PAINTING	REMARKS
From	To			
		Guardrails _____ - Metre Barriers _____ - Metre Signages & Posts _____ - No. Traffic Signal _____ - No. Kilometer Posts _____ - No. Delineator Post _____ - No. _____	Guardrails _____ - Metre Barriers _____ - Metre Road Kerbs _____ - Metre Sign Posts _____ - No. Traffic Light Posts _____ - No. Kilometer Posts _____ - No. Delineator Posts _____ - No. _____	
		Guardrails _____ - Metre Barriers _____ - Metre Signages & Posts _____ - No. Traffic Signal _____ - No. Kilometer Posts _____ - No. Delineator Post _____ - No. _____	Guardrails _____ - Metre Barriers _____ - Metre Road Kerbs _____ - Metre Sign Posts _____ - No. Traffic Light Posts _____ - No. Kilometer Posts _____ - No. Delineator Posts _____ - No. _____	
		Guardrails _____ - Metre Barriers _____ - Metre Signages & Posts _____ - No. Traffic Signal _____ - No. Kilometer Posts _____ - No. Delineator Post _____ - No. _____	Guardrails _____ - Metre Barriers _____ - Metre Road Kerbs _____ - Metre Sign Posts _____ - No. Traffic Light Posts _____ - No. Kilometer Posts _____ - No. Delineator Posts _____ - No. _____	

LINTASAN RESOURCES SDN. BHD.
PRIVATISATION OF WEST COAST SABAH FEDERAL ROADS MAINTENANCE

SUMMARY - ROAD FURNITURE

Month: NOVEMBER 2013

ITEM	DISTRICT	ROUTE NO.	ROAD NAME	FURNITURE TYPE	UNIT	CLEANING			PAINTING		
						Previous	Current	Cumm.	Previous	Current	Cumm.
1	Kota Kinabalu	01	Jalan Kota Kinabalu-Sindumin	Guardrail	m		-			-	
				Road Kerb	m		-		4,377.00	-	4,377.00
				Signage	No.	186	-	186	50	-	50
				Traffic Signal	No.	18	-	18	-	-	-
				Kilometer Post	No.	12	-	12	4	-	4
				Delineator Post	No.		-			-	
2	Penampang	01	Jalan Kota Kinabalu-Sindumin	Guardrail	m	222.00	222.00	444.00	-	-	-
				Road Kerb	m		-			-	
				Signage	No.	34	34	68	-	-	-
				Traffic Signal	No.	-	-	-	-	-	-
				Kilometer Post	No.	1	1	2	-	-	-
				Delineator Post	No.		-			-	
3	Papar	01	Jalan Kota Kinabalu-Sindumin	Guardrail	m	3,549.00	-	3,549.00	-	-	-
				Road Kerb	m		-			-	
				Signage	No.	634	-	634	-	-	-
				Traffic Signal	No.	-	-	-	-	-	-
				Kilometer Post	No.	70	-	70	-	-	-
				Delineator Post	No.	514	-	514	-	-	-
4	Penampang	500	Jalan Kota Kinabalu-Keningau-Tenom	Guardrail	m	12,816.00	1,402.00	14,218.00	-	-	-
				Road Kerb	m		-			-	
				Signage	No.	705	55	760	-	-	-
				Traffic Signal	No.		-		-	-	-
				Kilometer Post	No.	78	14	92	-	-	-
				Delineator Post	No.		-			-	
5	Kota Kinabalu	501	Jalan Kota Kinabalu-Penampang-Lok Kawi	Guardrail	m	1,674.00	-	1,674.00	-	-	-
				Road Kerb	m		-			-	
				Signage	No.	42	-	42	-	-	-
				Traffic Signal	No.	98	-	98	-	-	-
				Kilometer Post	No.	10	-	10	-	-	-
				Delineator Post	No.		-			-	
6	Penampang	501	Jalan Kota Kinabalu-Penampang-Lok Kawi	Guardrail	m	3,212.00	-	3,212.00	-	-	-
				Road Kerb	m		-			-	
				Signage	No.	246	-	246	-	-	-
				Traffic Signal	No.	36	-	36	-	-	-
				Kilometer Post	No.	29	-	29	-	-	-
				Delineator Post	No.		-			-	
7	Kota Kinabalu	608	Jalan Masuk Ke Lapangan Terbang Lama	Guardrail	m		-			-	
				Road Kerb	m		-		5,593.00	-	5,593.00
				Signage	No.	168	-	168	56	-	56
				Traffic Signal	No.	24	-	24	8	-	8
				Kilometer Post	No.		-			-	
				Delineator Post	No.		-			-	

LINTASAN RESOURCES SDN. BHD.
MAINTENANCE OF FEDERAL ROADS - WEST COAST, SABAH

R04 ROAD FURNITURE

DISTRICT: PENAMPANG
ROUTE NO: 01
ROAD NAME: JLN KOTA KINABLU-SINDUMIN
DATE OF INSPECTION: NOVEMBER 2013

CHAINAGE		CLEANING	PAINTING	REMARKS
From	To			
13.021	16.151	Guardrails <u>183.00</u> Metre	Guardrails _____ Metre	1st cycle (Normal Road) RHS Date : 23/11/2013
16.451	18.000	Barriers _____ Metre	Barriers _____ Metre	
		Signages & Posts <u>13</u> No.	Road Kerbs _____ Metre	
		Traffic Signal _____ No.	Sign Posts _____ No.	
		Kilometer Posts _____ No.	Traffic Light Posts _____ No.	
		Delineator Post _____ No.	Kilometer Posts _____ No.	
			Delineator Posts _____ No.	
13.021	16.151	Guardrails <u>39.00</u> Metre	Guardrails _____ Metre	1st cycle (Normal Road) LHS Date : 23/11/2013
16.451	18.000	Barriers _____ Metre	Barriers _____ Metre	
		Signages & Posts <u>6</u> No.	Road Kerbs _____ Metre	
		Traffic Signal _____ No.	Sign Posts _____ No.	
		Kilometer Posts <u>1</u> No.	Traffic Light Posts _____ No.	
		Delineator Post _____ No.	Kilometer Posts _____ No.	
			Delineator Posts _____ No.	
13.021	16.151	Guardrails _____ Metre	Guardrails _____ Metre	1st cycle (Normal Road) MEDIAN Date : 23/11/2013
16.451	18.000	Barriers _____ Metre	Barriers _____ Metre	
		Signages & Posts <u>15</u> No.	Road Kerbs _____ Metre	
		Traffic Signal _____ No.	Sign Posts _____ No.	
		Kilometer Posts _____ No.	Traffic Light Posts _____ No.	
		Delineator Post _____ No.	Kilometer Posts _____ No.	
			Delineator Posts _____ No.	

LINTASAN RESOURCES SDN. BHD.
MAINTENANCE OF FEDERAL ROADS - WEST COAST, SABAH

R04 ROAD FURNITURE

DISTRICT: PENAMPANG
ROUTE NO: 500
ROAD NAME: JLN KK-KENINGAU-TENOM
DATE OF INSPECTION: NOVEMBER 2013

CHAINAGE		CLEANING	PAINTING	REMARKS
From	To			
4.000	17.622	Guardrails <u>918</u> Metre Barriers _____ Metre Signages & Posts <u>30</u> No. Traffic Signal _____ No. Kilometer Posts <u>4</u> No. Delineator Post _____ No.	Guardrails _____ Metre Barriers _____ Metre Road Kerbs _____ Metre Sign Posts _____ No. Traffic Light Posts _____ No. Kilometer Posts _____ No. Delineator Posts _____ No.	1st cycle (Normal Road) RHS Date : 01 - 27/11/2013
4.000	17.622	Guardrails <u>484</u> Metre Barriers _____ Metre Signages & Posts <u>25</u> No. Traffic Signal _____ No. Kilometer Posts <u>10</u> No. Delineator Post _____ No.	Guardrails _____ Metre Barriers _____ Metre Road Kerbs _____ Metre Sign Posts _____ No. Traffic Light Posts _____ No. Kilometer Posts _____ No. Delineator Posts _____ No.	1st cycle (Normal Road) LHS Date : 01 - 27/11/2013
		Guardrails _____ Metre Barriers _____ Metre Signages & Posts _____ No. Traffic Signal _____ No. Kilometer Posts _____ No. Delineator Post _____ No.	Guardrails _____ Metre Barriers _____ Metre Road Kerbs _____ Metre Sign Posts _____ No. Traffic Light Posts _____ No. Kilometer Posts _____ No. Delineator Posts _____ No.	MEDIAN

LINTASAN RESOURCES SDN. BHD.
PRIVATISATION OF WEST COAST SABAH FEDERAL ROADS MAINTENANCE

SUMMARY - ROAD FURNITURE

MONTH : NOVEMBER 2013

ITEM	DISTRICT	ROUTE NO.	ROAD NAME	FURNITURE TYPE	UNIT	CLEANING			PAINTING		
						Previous	Current	Cumm.	Previous	Current	Cumm.
1	Tambunan	500	Jalan Kota Kinabalu-Keningau-Tenom	Guardrail	m	13,024.00	6,121.00	19,145.00	9,329.00		9,329.00
				Road Kerb	m	0.00		0.00	0.00		0.00
				Signage	No.	432	113	545	257		257
				Traffic Signal	No.	0		0	0		0
				Kilometer Post	No.	73	28	101	47		47
				Delineator Post	No.	0		0	0		0
2	Keningau	500	Jalan Kota Kinabalu-Keningau-Tenom	Guardrail	m	11,926.00		11,926.00	5,521.00		5,521.00
				Road Kerb	m	0.00		0.00	4,820.00		4,820.00
				Signage	No.	272		272	115		115
				Traffic Signal	No.	0		0	0		0
				Kilometer Post	No.	64		64	33		33
				Delineator Post	No.	0		0	0		0
3	Tenom	500	Jalan Kota Kinabalu-Keningau-Tenom	Guardrail	m	4,990.00		4,990.00	2,480.00		2,480.00
				Road Kerb	m	0.00		0.00	3,385.00		3,385.00
				Signage	No.	249		249	109		109
				Traffic Signal	No.	0		0	0		0
				Kilometer Post	No.	53		53	25		25
				Delineator Post	No.	212		212	106		106

LINTASAN RESOURCES SDN. BHD.
MAINTENANCE OF FEDERAL ROADS - WEST COAST, SABAH

R04 ROAD FURNITURE

DISTRICT: TAMBUNAN
ROUTE NO: 500
ROAD NAME: JLN KOTA KINABALU - KENINGAU - TENOM
DATE OF INSPECTION: November 2013

CHAINAGE		CLEANING	PAINTING	REMARKS
From	To			
73.310	100.420	Guardrails <u>6,121</u> Metre Barriers <u>-</u> Metre Signages & Posts <u>113</u> No. Traffic Signal <u>-</u> No. Kilometer Posts <u>28</u> No. Delineator Post <u>-</u> No. <u>-</u>	Guardrails <u>-</u> Metre Barriers <u>-</u> Metre Road Kerbs <u>-</u> Metre Sign Posts <u>-</u> No. Traffic Light Posts <u>-</u> No. Kilometer Posts <u>-</u> No. Delineator Posts <u>-</u> No. <u>-</u>	1st cycle normal road
		Guardrails _____ Metre Barriers _____ Metre _____ Signages & Posts _____ No. Traffic Signal _____ No. Kilometer Posts _____ No. Delineator Post _____ No. _____	Guardrails _____ Metre Barriers _____ Metre Road Kerbs _____ Metre Sign Posts _____ No. Traffic Light Posts _____ No. Kilometer Posts _____ No. Delineator Posts _____ No. _____	
		Guardrails _____ Metre Barriers _____ Metre _____ Signages & Posts _____ No. Traffic Signal _____ No. Kilometer Posts _____ No. Delineator Post _____ No. _____	Guardrails _____ Metre Barriers _____ Metre Road Kerbs _____ Metre Sign Posts _____ No. Traffic Light Posts _____ No. Kilometer Posts _____ No. Delineator Posts _____ No. _____	

LINTASAN RESOURCES SDN. BHD.
MAINTENANCE OF FEDERAL ROADS - WEST COAST, SABAH

R04 ROAD FURNITURE

DISTRICT: KENINGAU
ROUTE NO: 500
ROAD NAME: JLN KOTA KINABALU - KENINGAU - TENOM
DATE OF INSPECTION: November 2013

CHAINAGE		CLEANING	PAINTING	REMARKS
From	To			
		Guardrails _____ Metre Barriers _____ Metre Signages & Posts _____ No. Traffic Signal _____ No. Kilometer Posts _____ No. Delineator Post _____ No. _____	Guardrails _____ Metre Barriers _____ Metre Road Kerbs _____ Metre Sign Posts _____ No. Traffic Light Posts _____ No. Kilometer Posts _____ No. Delineator Posts _____ No. _____	
		Guardrails _____ Metre Barriers _____ Metre Signages & Posts _____ No. Traffic Signal _____ No. Kilometer Posts _____ No. Delineator Post _____ No. _____	Guardrails _____ Metre Barriers _____ Metre Road Kerbs _____ Metre Sign Posts _____ No. Traffic Light Posts _____ No. Kilometer Posts _____ No. Delineator Posts _____ No. _____	
		Guardrails _____ Metre Barriers _____ Metre Signages & Posts _____ No. Traffic Signal _____ No. Kilometer Posts _____ No. Delineator Post _____ No. _____	Guardrails _____ Metre Barriers _____ Metre Road Kerbs _____ Metre Sign Posts _____ No. Traffic Light Posts _____ No. Kilometer Posts _____ No. Delineator Posts _____ No. _____	

LINTASAN RESOURCES SDN. BHD.
MAINTENANCE OF FEDERAL ROADS - WEST COAST, SABAH

R04 ROAD FURNITURE

DISTRICT: TENOM
ROUTE NO: 500
ROAD NAME: JLN KOTA KINABALU - KENINGAU - TENOM
DATE OF INSPECTION: November 2013

CHAINAGE		CLEANING	PAINTING	REMARKS
From	To			
		Guardrails _____ Metre Barriers _____ Metre Signages & Posts _____ No. Traffic Signal _____ No. Kilometer Posts _____ No. Delineator Post _____ No. _____	Guardrails _____ Metre Barriers _____ Metre Road Kerbs _____ Metre Sign Posts _____ No. Traffic Light Posts _____ No. Kilometer Posts _____ No. Delineator Posts _____ No. _____	
		Guardrails _____ Metre Barriers _____ Metre Signages & Posts _____ No. Traffic Signal _____ No. Kilometer Posts _____ No. Delineator Post _____ No. _____	Guardrails _____ Metre Barriers _____ Metre Road Kerbs _____ Metre Sign Posts _____ No. Traffic Light Posts _____ No. Kilometer Posts _____ No. Delineator Posts _____ No. _____	
		Guardrails _____ Metre Barriers _____ Metre Signages & Posts _____ No. Traffic Signal _____ No. Kilometer Posts _____ No. Delineator Post _____ No. _____	Guardrails _____ Metre Barriers _____ Metre Road Kerbs _____ Metre Sign Posts _____ No. Traffic Light Posts _____ No. Kilometer Posts _____ No. Delineator Posts _____ No. _____	

LINTASAN RESOURCES SDN. BHD.
PRIVATISATION OF WEST COAST SABAH FEDERAL ROADS MAINTENANCE

SUMMARY - ROAD FURNITURE

MONTH: NOVEMBER 2013

ITEM	DISTRICT	ROUTE NO.	ROAD NAME	FURNITURE TYPE	UNIT	CLEANING			PAINTING		
						Previous	Current	Cumm.	Previous	Current	Cumm.
1	Beaufort	01	Jalan Kota Kinabalu-Sindumin	Guardrail	m	3,749.00	257.00	4,006.00	0.00	0.00	0.00
				Road Kerb	m	0.00	0.00	0.00	0.00	0.00	0.00
				Signage	No.	521	18	539.00	0	0	0
				Traffic Signal	No.	8	0	8.00	0	0	0
				Kilometer Post	No.	97	8	105.00	0	0	0
				Delineator Post	No.	77	0	77.00	0	0	0
2	Sipitang	01	Jalan Kota Kinabalu-Sindumin	Guardrail	m	2,700.00	846.00	3,546.00	0.00	0.00	0.00
				Road Kerb	m	0.00	0.00	0.00	0.00	0.00	0.00
				Signage	No.	154	40	194.00	0	0	0
				Traffic Signal	No.	0	0	0.00	0	0	0
				Kilometer Post	No.	14	5	19.00	0	0	0
				Delineator Post	No.	0	0	0.00	0	0	0
3	Beaufort	502	Jalan Beaufort-Menumbok	Guardrail	m	2,245.00	0.00	2,245.00	1,120.00	0.00	1,120.00
				Road Kerb	m	0.00	0.00	0.00	0.00	0.00	0.00
				Signage	No.	439	0	439.00	283	0	283
				Traffic Signal	No.	0	0	0.00	0	0	0
				Kilometer Post	No.	44	0	44.00	31	0	31
				Delineator Post	No.	0	0	0.00	0	0	0
4	Kuala Penyu	502	Jalan Beaufort-Menumbok	Guardrail	m	2,517.00	0.00	2,517.00	0.00	0.00	0.00
				Road Kerb	m	0.00	0.00	0.00	0.00	0.00	0.00
				Signage	No.	758	0	758	193	0	193
				Traffic Signal	No.	0	0	0	0	0	0
				Kilometer Post	No.	59	0	59	16	0	16
				Delineator Post	No.	0	0	0	0	0	0

LINTASAN RESOURCES SDN. BHD.
MAINTENANCE OF FEDERAL ROADS - WEST COAST, SABAH
R04 ROAD FURNITURE RECORD

DISTRICT: BEAUFORT

ROUTE NO: 01

ROAD NAME: JALAN KOTA KINABALU - SINDUMIN

DATE OF INSPECTION: NOVEMBER 2013

CHAINAGE		CLEANING		PAINTING		REMARKS	
From	To						
117.370	117.452	Guardrails	102	Metre	Guardrails	Metre	4 post need to replace & add 1 end wing
		Barriers		Metre	Barriers	Metre	
					Road Kerbs	Metre	
117.135	117.815	Signages & Posts	2	No.	Sign Posts	No.	1st cycle for normal road
		Traffic Signal		No.	Traffic Light Posts	No.	
117.375		Kilometer Posts	1	No.	Kilometer Posts	No.	1st cycle for normal road
		Delineator Post		No.	Delineator Posts	No.	
118.907	119.026	Guardrails	119	Metre	Guardrails	Metre	1st cycle for normal road
		Barriers		Metre	Barriers	Metre	
					Road Kerbs	Metre	
119.553		Signages & Posts	1	No.	Sign Posts	No.	1st cycle for normal road
		Traffic Signal		No.	Traffic Light Posts	No.	
119.349	122.392	Kilometer Posts	4	No.	Kilometer Posts	No.	1st cycle for normal road
		Delineator Post		No.	Delineator Posts	No.	
123.170	123.221	Guardrails	36	Metre	Guardrails	Metre	1st cycle for normal road
		Barriers		Metre	Barriers	Metre	
					Road Kerbs	Metre	
123.160	126.000	Signages & Posts	15	No.	Sign Posts	No.	3 nos. need to replace
		Traffic Signal		No.	Traffic Light Posts	No.	
123.310	125.263	Kilometer Posts	3	No.	Kilometer Posts	No.	1st cycle for normal road
		Delineator Post		No.	Delineator Posts	No.	

LINTASAN RESOURCES SDN. BHD.
MAINTENANCE OF FEDERAL ROADS - WEST COAST, SABAH
R04 ROAD FURNITURE RECORD

DISTRICT: SIPITANG

ROUTE NO: 01

ROAD NAME: JALAN KOTA KINABALU - SINDUMIN

DATE OF INSPECTION: NOVEMBER 2013

CHAINAGE		CLEANING	PAINTING	REMARKS
From	To			
127.544	127.839	Guardrails <u>511</u> Metre Barriers _____ Metre	Guardrails _____ Metre Barriers _____ Metre Road Kerbs _____ Metre	9 m need to replace
126.185	128.370	Signages & Posts <u>9</u> No. Traffic Signal _____ No.	Sign Posts _____ No. Traffic Light Posts _____ No.	1st cycle for normal road
126.260	128.298	Kilometer Posts <u>3</u> No. Delineator Post _____ No.	Kilometer Posts _____ No. Delineator Posts _____ No.	1st cycle for normal road
129.800	129.878	Guardrails <u>135</u> Metre Barriers _____ Metre	Guardrails _____ Metre Barriers _____ Metre Road Kerbs _____ Metre	6m, 3 posts need to replace & add 2 end wing
130.610	131.611	Signages & Posts <u>6</u> No. Traffic Signal _____ No.	Sign Posts _____ No. Traffic Light Posts _____ No.	1st cycle for normal road
129.294	131.345	Kilometer Posts <u>2</u> No. Delineator Post _____ No.	Kilometer Posts _____ No. Delineator Posts _____ No.	1 no. need to replace
132.387	132.622	Guardrails <u>200</u> Metre Barriers _____ Metre	Guardrails _____ Metre Barriers _____ Metre Road Kerbs _____ Metre	1st cycle for normal road
132.050	132.950	Signages & Posts <u>25</u> No. Traffic Signal _____ No. Kilometer Posts _____ No. Delineator Post _____ No.	Sign Posts _____ No. Traffic Light Posts _____ No. Kilometer Posts _____ No. Delineator Posts _____ No.	1 no. need to replace

LINTASAN RESOURCES SDN. BHD.
MAINTENANCE OF FEDERAL ROADS - WEST COAST, SABAH
R04 ROAD FURNITURE RECORD

DISTRICT: BEAUFORT

ROUTE NO: 502

ROAD NAME: JALAN BEAUFORT - MENUMBOK

DATE OF INSPECTION: NOVEMBER 2013

CHAINAGE		CLEANING	PAINTING	REMARKS
	To			
		Guardrails _____ Metre Barriers _____ Metre Signages & Posts _____ No. Traffic Signal _____ No. Kilometer Posts _____ No. Delineator Post _____ No. _____	Guardrails _____ Metre Barriers _____ Metre Road Kerbs _____ Metre Sign Posts _____ No. Traffic Light Posts _____ No. Kilometer Posts _____ No. Delineator Posts _____ No. _____	
		Guardrails _____ Metre Barriers _____ Metre Signages & Posts _____ No. Traffic Signal _____ No. Kilometer Posts _____ No. Delineator Post _____ No. _____	Guardrails _____ Metre Barriers _____ Metre Road Kerbs _____ Metre Sign Posts _____ No. Traffic Light Posts _____ No. Kilometer Posts _____ No. Delineator Posts _____ No. _____	
		Guardrails _____ Metre Barriers _____ Metre Signages & Posts _____ No. Traffic Signal _____ No. Kilometer Posts _____ No. Delineator Post _____ No. _____	Guardrails _____ Metre Barriers _____ Metre Road Kerbs _____ Metre Sign Posts _____ No. Traffic Light Posts _____ No. Kilometer Posts _____ No. Delineator Posts _____ No. _____	

LINTASAN RESOURCES SDN. BHD.
 MAINTENANCE OF FEDERAL ROADS - WEST COAST, SABAH
R04 ROAD FURNITURE RECORD

DISTRICT: KUALA PENYU

ROUTE NO: 502

ROAD NAME: JALAN BEAUFORT - MENUMBOK

DATE OF INSPECTION: NOVEMBER 2013

CHAINAGE		CLEANING	PAINTING	REMARKS
	To			
		Guardrails _____ Metre Barriers _____ Metre Signages & Posts _____ No. Traffic Signal _____ No. Kilometer Posts _____ No. Delineator Post _____ No. _____	Guardrails _____ Metre Barriers _____ Metre Road Kerbs _____ Metre Sign Posts _____ No. Traffic Light Posts _____ No. Kilometer Posts _____ No. Delineator Posts _____ No. _____	
		Guardrails _____ Metre Barriers _____ Metre Signages & Posts _____ No. Traffic Signal _____ No. Kilometer Posts _____ No. Delineator Post _____ No. _____	Guardrails _____ Metre Barriers _____ Metre Road Kerbs _____ Metre Sign Posts _____ No. Traffic Light Posts _____ No. Kilometer Posts _____ No. Delineator Posts _____ No. _____	
		Guardrails _____ Metre Barriers _____ Metre Signages & Posts _____ No. Traffic Signal _____ No. Kilometer Posts _____ No. Delineator Post _____ No. _____	Guardrails _____ Metre Barriers _____ Metre Road Kerbs _____ Metre Sign Posts _____ No. Traffic Light Posts _____ No. Kilometer Posts _____ No. Delineator Posts _____ No. _____	

R 05

**PENYENGGARAAN
JAMBATAN & PEMBENTUNG
(BRIDGES & CULVERTS)**

DISTRICT : KOTA KINABALU
ROUTE NO : 01 JALAN KOTA KINABALU - KUDAT
LOCATION : CH 20.247
KM 20.247

R05 CULVERT CLEARING



BEFORE



IN PROGRESS



AFTER

DISTRICT : RANAU
ROUTE NO : 22 - JALAN KOTA KINABALU - SANDAKAN
LOCATION : CH80.745 (KM 117.345)- OUT LET

R05 CULVERT CLEARING



BEFORE



IN PROGRESS



AFTER

DISTRICT : RANAU
ROUTE NO : 22 - JALAN KOTA KINABALU - SANDAKAN
LOCATION : CH 81.600 (KM118.200)-IN LET

R05 CULVERT CLEARING



BEFORE



IN PROGRESS



AFTER

DISTRICT : PENAMPANG
ROUTE NO : 501 - JALAN KK - PENAMPANG -LOK KAWI
LOCATION : CH 5.095 (C6)
KM 8.046

R05 - BRIDGES & CULVERTS
CULVERT CLEARING



BEFORE



IN PROGRESS



AFTER

DISTRICT : KENINGAU
ROUTE NO : 500 - JALAN KOTA KINABALU - KENINGAU - TENOM
LOCATION : CH 127.800
KM 137.800

R05 - BRIDGES & CULVERTS
CULVERT CLEARING



BEFORE



IN PROGRESS



AFTER

DISTRICT : KENINGAU
ROUTE NO : 500 - JALAN KOTA KINABALU - KENINGAU - TENOM
LOCATION : CH 123.950
KM 133.950

R05 - BRIDGES & CULVERTS
CULVERT CLEARING



BEFORE



IN PROGRESS



AFTER

DISTRICT : KENINGAU
ROUTE NO : 500 - JALAN KOTA KINABALU - KENINGAU - TENOM
LOCATION : CH 111.400
KM 121.400

R05 - BRIDGES & CULVERTS
CULVERT CLEARING



BEFORE



IN PROGRESS



AFTER

DISTRICT : BEAUFORT
ROUTE NO : R01 JALAN KOTA KINABALU-SINDUMIN
LOCATION : CH 119.951 - LHS
KM 121.711

R05 - BRIDGES & CULVERTS
CULVERT CLEARING



BEFORE



IN PROGRESS



AFTER

LINTASAN RESOURCES SDN. BHD.
**CULVERT CLEARING
GRAND SUMMARY**

MONTH: NOVEMBER 2013

DISTRICT	ROUTE NO.	ROAD NAME	Single Cell			Twin Cell			Multi Cell		
			Previous	Current	Cumm.	Previous	Current	Cumm.	Previous	Current	Cumm.
			(No.)	(No.)	(No.)	(No.)	(No.)	(No.)	(No.)	(No.)	(No.)
Kota Belud	01	Jalan Kota Kinabalu-Kudat	191	11	202	14	0	14	0	0	0
Kota Marudu	01	Jalan Kota Kinabalu-Kudat	33	19	52	28	6	34	5	2	7
Kudat	01	Jalan Kota Kinabalu-Kudat	234	26	260	58	4	62	3	1	4
Tuaran	01	Jalan Kota Kinabalu-Kudat	242	0	242	6	0	6	3	0	3
	22	Jalan Kota Kinabalu-Sandakan	142	22	164	5	0	5	0	0	0
	503	Jalan Berungis-Kota Belud	146	0	146	8	0	8	6	0	6
Kota Kinabalu	01	Jalan Kota Kinabalu-Kudat	231	63	294	45	8	53	26	1	27
	01	Jalan Kota Kinabalu-Sindumin	33	0	33	0	0	0	0	0	0
	501	Jalan Kota Kinabalu-Penampang-Lok Kawi	4	0	4	4	0	4	0	0	0
	606	Jalan Susur Sepangar Bay	44	17	61	4	2	6	1	0	1
	607	Jalan Masuk Ke Pelabuhan Baru	12	0	12	0	0	0	0	0	0
	608	Jalan Masuk Ke Lapangan Terbang Lama	3	0	3	0	0	0	0	0	0
Penampang	01	Jalan Kota Kinabalu-Sindumin	42	0	42	0	0	0	8	0	8
	500	Jalan Kota Kinabalu-Keningau-Tenom	274	0	274	12	0	12	0	0	0
	501	Jalan Kota Kinabalu-Penampang-Lok Kawi	25	10	35	1	0	1	3	1	4
Papar	01	Jalan Kota Kinabalu-Sindumin	195	21	216	118	4	122	27	0	27
Ranau	22	Jalan Kota Kinabalu-Sandakan	464	82	546	23	3	26	11	1	12
Tambunan	500	Jalan Kota Kinabalu-Keningau-Tenom	353	0	353	21	0	21	10	0	10
Keningau	500	Jalan Kota Kinabalu-Keningau-Tenom	120	70	190	17	7	24	3	3	6
Tenom	500	Jalan Kota Kinabalu-Keningau-Tenom	86	0	86	19	0	19	8	0	8
Beaufort	01	Jalan Kota Kinabalu-Sindumin	140	13	153	75	2	77	56	5	61
	502	Jalan Beaufort-Menumbok	58	0	58	11	0	11	0	0	0
Sipitang	01	Jalan Kota Kinabalu-Sindumin	63	11	74	15	1	16	3	2	5
Kuala Penyu	502	Jalan Beaufort-Menumbok	135	0	135	47	0	47	2	0	2
TOTAL			3270	365	3635	531	37	568	175	16	191

LINTASAN RESOURCES SDN. BHD.
PRIVATISATION OF WEST COAST SABAH FEDERAL ROADS MAINTENANCE

SUMMARY - CULVERT CLEARING

MONTH : NOVEMBER 2013

ITEM	DISTRICT	ROUTE NO	ROAD NAME	Single Cell			Twin Cell			3 / 4 / 5 / 6-Cell		
				Previous	Current	Cumm.	Previous	Current	Cumm.	Previous	Current	Cumm.
				(No.)	(No.)	(No.)	(No.)	(No.)	(No.)	(No.)	(No.)	(No.)
1	Kota Belud	01	Jalan Kota Kinabalu - Kudat	191	11	202	14	-	14	-	-	-
2	Kota Marudu	01	Jalan Kota Kinabalu - Kudat	33	19	52	28	6	34	5	2	7
3	Kudat	01	Jalan Kota Kinabalu - Kudat	234	26	260	58	4	62	3	1	4
TOTAL :				458	56	514	100	10	110	8	3	11

LINTASAN RESOURCES SDN. BHD.
MAINTENANCE OF FEDERAL ROADS - WEST COAST, SABAH
R05 CULVERT CLEARING RECORD

DISTRICT: KOTA BELUD
ROUTE NO: 01
ROAD NAME: JALAN KOTA KINABALU - KUDAT
MONTH: NOVEMBER 2013

Item	Chainage	Culvert No.	Single Cell				Twin Cell				Multi Cell				Date of Clearing	REMARKS
			RCP (No.)	BC (No.)	CMP (No.)	Total (No.)	RCP (No.)	BC (No.)	CMP (No.)	Total (No.)	RCP (No.)	BC (No.)	CMP (No.)	Total (No.)		
BROUGHT FORWARD:			162	15	14	191	11	3	0	14	0	0	0	0		
1	76.342				1	1				0				0	18 Nov 13	Protocol Road 3rd Cycle
2	76.080		1			1				0				0	18 Nov 13	Protocol Road 3rd Cycle
3	75.901		1			1				0				0	19 Nov 13	Protocol Road 3rd Cycle
4	75.191		1			1				0				0	19 Nov 13	Protocol Road 3rd Cycle
5	74.074			1		1				0				0	20 Nov 13	Protocol Road 3rd Cycle
6	73.956		1			1				0				0	20 Nov 13	Protocol Road 3rd Cycle
7	73.831		1			1				0				0	21 Nov 13	Protocol Road 3rd Cycle
8	73.635		1			1				0				0	21 Nov 13	Protocol Road 3rd Cycle
9	73.480		1			1				0				0	22 Nov 13	Protocol Road 3rd Cycle
10	72.982		1			1				0				0	22 Nov 13	Protocol Road 3rd Cycle
11	72.585			1		1				0				0	22 Nov 13	Protocol Road 3rd Cycle
12																
13																
14																
15																
BALANCE END OF NOV :			170	17	15	202	11	3	0	14	0	0	0	0		

LINTASAN RESOURCES SDN. BHD.
MAINTENANCE OF FEDERAL ROADS - WEST COAST, SABAH
R05 CULVERT CLEARING RECORD

DISTRICT: KOTA MARUDU
ROUTE NO: 01
ROAD NAME: JALAN KOTA KINABALU - KUDAT
MONTH: NOVEMBER 2013

Item	Chainage	Culvert No.	Single Cell				Twin Cell				Multi Cell				Date of Clearing	REMARKS
			RCP (No.)	BC (No.)	CMP (No.)	Total (No.)	RCP (No.)	BC (No.)	CMP (No.)	Total (No.)	RCP (No.)	BC (No.)	CMP (No.)	Total (No.)		
BROUGHT FORWARD:			26	3	4	33	20	2	6	28	2	0	3	5		
1	140.801			1		1				0				0	08 Nov 13	
2	140.080		1			1				0				0	08 Nov 13	
3	139.930		1			1				0				0	08 Nov 13	
4	139.742			1		1				0				0	09 Nov 13	
5	139.606		1			1				0				0	09 Nov 13	
6	139.310		1			1				0				0	09 Nov 13	
7	139.215		1			1				0				0	11 Nov 13	
8	138.980		1			1				0				0	11 Nov 13	
9	138.655		1			1				0				0	11 Nov 13	
10	138.465		1			1				0				0	12 Nov 13	
11	137.958		1			1				0				0	12 Nov 13	
12	136.910				1	1				0				0	12 Nov 13	
13	136.727		1			1				0				0	13 Nov 13	
14	134.881		1			1				0				0	13 Nov 13	
15	133.919		1			1				0				0	13 Nov 13	
CARRIED FORWARD :			38	5	5	48	20	2	6	28	2	0	3	5		

LINTASAN RESOURCES SDN. BHD.
MAINTENANCE OF FEDERAL ROADS - WEST COAST, SABAH
R05 CULVERT CLEARING RECORD

DISTRICT: KOTA MARUDU

ROUTE NO: 01

ROAD NAME: JALAN KOTA KINABALU - KUDAT

MONTH: NOVEMBER 2013

Item	Chainage	Culvert No.	Single Cell				Twin Cell				Multi Cell				Date of Clearing	REMARKS
			RCP (No.)	BC (No.)	CMP (No.)	Total (No.)	RCP (No.)	BC (No.)	CMP (No.)	Total (No.)	RCP (No.)	BC (No.)	CMP (No.)	Total (No.)		
BROUGHT FORWARD:			38	5	5	48	20	2	6	28	2	0	3	5		
16	132.804			1		1			0				0	14 Nov 13		
17	131.347					0	1		1				0	14 Nov 13		
18	130.970					0	1		1				0	14 Nov 13		
19	130.025		1			1			0				0	15 Nov 13		
20	129.650					0	1		1				0	15 Nov 13		
21	128.980					0			0	1			1	15 Nov 13		
22	127.814					0			0	1			1	16 Nov 13		
23	127.690					0	1		1				0	16 Nov 13		
24	127.160		1			1			0				0	16 Nov 13		
25	127.103		1			1			0				0	17 Nov 13		
26	126.676					0	1		1				0	17 Nov 13		
27	125.622					0		1	1				0	17 Nov 13		
28																
29																
30																
BALANCE END OF NOV :			41	6	5	52	25	3	6	34	4	0	3	7		

LINTASAN RESOURCES SDN. BHD.
MAINTENANCE OF FEDERAL ROADS - WEST COAST, SABAH
R05 CULVERT CLEARING RECORD

DISTRICT: KUDAT
ROUTE NO: 01
ROAD NAME: JALAN KOTA KINABALI - KUDAT
MONTH: NOVEMBER 2013

Item	Chainage	Culvert No.	Single Cell				Twin Cell				Multi Cell				Date of Clearing	REMARKS
			RCP (No.)	BC (No.)	CMP (No.)	Total (No.)	RCP (No.)	BC (No.)	CMP (No.)	Total (No.)	RCP (No.)	BC (No.)	CMP (No.)	Total (No.)		
BROUGHT FORWARD:			205	23	6	234	26	30	2	58	0	3	0	3		
1	145.846		1			1			0				0	01 Nov 13		
2	145.550					0	1		1				0	01 Nov 13		
3	145.430		1			1			0				0	01 Nov 13		
4	145.265		1			1			0				0	02 Nov 13		
5	145.140		1			1			0				0	02 Nov 13		
6	145.050		1			1			0				0	02 Nov 13		
7	144.750		1			1			0				0	04 Nov 13		
8	144.640		1			1			0				0	04 Nov 13		
9	144.480		1			1			0				0	04 Nov 13		
10	144.345		1			1			0				0	05 Nov 13		
11	144.230		1			1			0				0	05 Nov 13		
12	144.170		1			1			0				0	05 Nov 13		
13	144.038		1			1			0				0	06 Nov 13		
14	143.232		1			1			0				0	06 Nov 13		
15	143.031		1			1			0				0	06 Nov 13		
CARRIED FORWARD :			219	23	6	248	27	30	2	59	0	3	0	3		

LINTASAN RESOURCES SDN. BHD.
MAINTENANCE OF FEDERAL ROADS - WEST COAST, SABAH
R05 CULVERT CLEARING RECORD

DISTRICT: KUDAT
ROUTE NO: 01
ROAD NAME: JALAN KOTA KINABALI - KUDAT
MONTH: NOVEMBER 2013

Item	Chainage	Culvert No.	Single Cell				Twin Cell				Multi Cell				Date of Clearing	REMARKS
			RCP (No.)	BC (No.)	CMP (No.)	Total (No.)	RCP (No.)	BC (No.)	CMP (No.)	Total (No.)	RCP (No.)	BC (No.)	CMP (No.)	Total (No.)		
BROUGHT FORWARD:			219	23	6	248	27	30	2	59	0	3	0	3		
16	142.918		1			1				0				0	07 Nov 13	
17	142.767		1			1				0				0	07 Nov 13	
18	142.557		1			1				0				0	07 Nov 13	
19	142.094		1			1				0				0	07 Nov 13	
20	190.050			1		1				0				0	26 Nov 13	Protocol Road 4th Cycle
21	190.040		1			1				0				0	26 Nov 13	Protocol Road 4th Cycle
22	189.865					0		1	1					0	26 Nov 13	Protocol Road 4th Cycle
23	189.530			1		1				0				0	27 Nov 13	Protocol Road 4th Cycle
24	189.520			1		1				0				0	27 Nov 13	Protocol Road 4th Cycle
25	188.800					0		1	1					0	27 Nov 13	Protocol Road 4th Cycle
26	188.570					0				0		1	1	28 Nov 13	Protocol Road 4th Cycle	
27	188.500					0		1	1					0	28 Nov 13	Protocol Road 4th Cycle
28	188.103		1			1				0				0	29 Nov 13	Protocol Road 4th Cycle
29	187.830		1			1				0				0	29 Nov 13	Protocol Road 4th Cycle
30	187.415		1			1				0				0	30 Nov 13	Protocol Road 4th Cycle
CARRIED FORWARD :			227	26	6	259	27	33	2	62	0	4	0	4		

LINTASAN RESOURCES SDN. BHD.
MAINTENANCE OF FEDERAL ROADS - WEST COAST, SABAH
R05 CULVERT CLEARING RECORD

DISTRICT: KUDAT
ROUTE NO: 01
ROAD NAME: JALAN KOTA KINABALI - KUDAT
MONTH: NOVEMBER 2013

Item	Chainage	Culvert No.	Single Cell				Twin Cell				Multi Cell				Date of Clearing	REMARKS
			RCP (No.)	BC (No.)	CMP (No.)	Total (No.)	RCP (No.)	BC (No.)	CMP (No.)	Total (No.)	RCP (No.)	BC (No.)	CMP (No.)	Total (No.)		
BROUGHT FORWARD:			227	26	6	259	27	33	2	62	0	4	0	4		
31	187.270		1			1			0				0	30 Nov 13	Protocol Road 4th Cycle	
32																
33																
34																
35																
36																
37																
38																
39																
40																
41																
42																
43																
44																
45																
BALANCE END OF NOV :			228	26	6	260	27	33	2	62	0	4	0	4		

LINTASAN RESOURCES SDN. BHD.
PRIVATISATION OF WEST COAST SABAH FEDERAL ROADS MAINTENANCE

SUMMARY - CULVERT CLEARING

Month: November 2013

ITEM	DISTRICT	ROUTE NO	ROAD NAME	Single Cell			Twin Cell			Multi Cell		
				Previous	Current	Cumm.	Previous	Current	Cumm.	Previous	Current	Cumm.
				(No.)	(No.)	(No.)	(No.)	(No.)	(No.)	(No.)	(No.)	(No.)
1	Kota Kinabalu	01	Jalan Kota Kinabalu - Kudat	231	63	294	45	8	53	26	1	27
2	Tuaran	01	Jalan Kota Kinabalu - Kudat	242	-	242	6	-	6	3	-	3
3	Tuaran	22	Jalan Kota Kinabalu - Sandakan	142	22	164	5	-	5	-	-	-
4	Tuaran	503	Jalan Berungis - Kota Belud	146	-	146	8	-	8	6	-	6
5	Kota Kinabalu	606	Jalan Susur Sepangar Bay	44	17	61	4	2	6	1	-	1
6	Kota Kinabalu	607	Jalan Masuk Ke Pelabuhan Baru, KK	12	-	12	-	-	-	-	-	-
TOTAL :				817	102	919	68	10	78	36	1	37

LINTASAN RESOURCES SDN. BHD.
MAINTENANCE OF FEDERAL ROADS - WEST COAST, SABAH
R05 CULVERT CLEARING RECORD

DISTRICT: KOTA KINABALU

ROUTE NO: 01

ROAD NAME: JALAN KOTA KINABALU - KUDAT

MONTH: NOVEMBER 2013

Item	Chainage	Culvert No.	Single Cell				Twin Cell				Multi Cell				Date of Clearing	REMARKS
			RCP (No.)	BC (No.)	CMP (No.)	Total (No.)	RCP (No.)	BC (No.)	CMP (No.)	Total (No.)	RCP (No.)	BC (No.)	CMP (No.)	Total (No.)		
BROUGHT FORWARD:			216	15	0	231	26	19	0	45	8	18	0	26		
1	10.448		1			1								04 Nov 13		
2	10.535		1			1								04 Nov 13		
3	11.194		1			1								04 Nov 13		
4	11.196						1		1					04 Nov 13		
5	11.457						1		1					04 Nov 13		
6	11.910							1	1					04 Nov 13		
7	12.266		1			1								04 Nov 13		
8	12.297		1			1								04 Nov 13		
9	12.409		1			1								04 Nov 13		
10	12.716		1			1								04 Nov 13		
11	12.924		1			1								04 Nov 13		
12	13.517		1			1								04 Nov 13		
13	13.566		1			1								04 Nov 13		
14	13.895		1			1								04 Nov 13		
15	14.268		1			1								04 Nov 13		
CARRIED FORWARD :			228	15	0	243	27	21	0	48	8	18	0	26		

LINTASAN RESOURCES SDN. BHD.
MAINTENANCE OF FEDERAL ROADS - WEST COAST, SABAH
R05 CULVERT CLEARING RECORD

DISTRICT: KOTA KINABALU
ROUTE NO: 01
ROAD NAME: JALAN KOTA KINABALU - KUDAT
MONTH: NOVEMBER 2013

Item	Chainage	Culvert No.	Single Cell				Twin Cell				Multi Cell				Date of Clearing	REMARKS
			RCP (No.)	BC (No.)	CMP (No.)	Total (No.)	RCP (No.)	BC (No.)	CMP (No.)	Total (No.)	RCP (No.)	BC (No.)	CMP (No.)	Total (No.)		
BROUGHT FORWARD:			228	15	0	243	27	21	0	48	8	18	0	26		
16	14.278		1			1									04 Nov 13	
17	14.502		1			1									04 Nov 13	
18	14.542		1			1									04 Nov 13	
19	14.980		1			1									04 Nov 13	
20	15.075		1			1									08 Nov 13	
21	15.160		1			1									08 Nov 13	
22	15.414		1			1									08 Nov 13	
23	15.520	A1015410	1			1									08 Nov 13	
24	15.660		1			1									08 Nov 13	
25	15.660		1			1									08 Nov 13	
26	15.785		1			1									08 Nov 13	
27	15.800		1			1									08 Nov 13	
28	16.125		1			1									08 Nov 13	
29	16.151		1			1									08 Nov 13	
30	16.237		1			1									08 Nov 13	
CARRIED FORWARD :			243	15	0	258	27	21	0	48	8	18	0	26		

LINTASAN RESOURCES SDN. BHD.
MAINTENANCE OF FEDERAL ROADS - WEST COAST, SABAH
R05 CULVERT CLEARING RECORD

DISTRICT: KOTA KINABALU

ROUTE NO: 01

ROAD NAME: JALAN KOTA KINABALU - KUDAT

MONTH: NOVEMBER 2013

Item	Chainage	Culvert No.	Single Cell				Twin Cell				Multi Cell				Date of Clearing	REMARKS
			RCP (No.)	BC (No.)	CMP (No.)	Total (No.)	RCP (No.)	BC (No.)	CMP (No.)	Total (No.)	RCP (No.)	BC (No.)	CMP (No.)	Total (No.)		
BROUGHT FORWARD:			255	15	0	270	28	22	0	50	8	19	0	27		
46	19.390		1			1								14 Nov 13		
47	19.397			1		1								14 Nov 13		
48	19.636		1			1								14 Nov 13		
49	19.887		1			1								14 Nov 13		
50	19.900		1			1								14 Nov 13		
51	19.962		1			1								14 Nov 13		
52	20.247		1			1								22 Nov 13		
53	20.272		1			1								22 Nov 13		
54	20.524		1			1								22 Nov 13		
55	20.630		1			1								22 Nov 13		
56	20.712		1			1								22 Nov 13		
57	20.735		1			1								22 Nov 13		
58	21.536		1			1								22 Nov 13		
59	21.557		1			1								22 Nov 13		
60	21.800		1			1								22 Nov 13		
CARRIED FORWARD :			269	16	0	285	28	22	0	50	8	19	0	27		

LINTASAN RESOURCES SDN. BHD.
MAINTENANCE OF FEDERAL ROADS - WEST COAST, SABAH
R05 CULVERT CLEARING RECORD

DISTRICT: KOTA KINABALU
ROUTE NO: 01
ROAD NAME: JALAN KOTA KINABALU - KUDAT
MONTH: NOVEMBER 2013

Item	Chainage	Culvert No.	Single Cell				Twin Cell				Multi Cell				Date of Clearing	REMARKS
			RCP (No.)	BC (No.)	CMP (No.)	Total (No.)	RCP (No.)	BC (No.)	CMP (No.)	Total (No.)	RCP (No.)	BC (No.)	CMP (No.)	Total (No.)		
BROUGHT FORWARD:			269	16	0	285	28	22	0	50	8	19	0	27		
61	22.092						1			1					22 Nov 13	
62	22.165		1			1									27 Nov 13	
63	22.270							1		1					27 Nov 13	
64	22.405		1			1									27 Nov 13	
65	22.670		1			1									27 Nov 13	
66	22.820		1			1									27 Nov 13	
67	22.900							1		1					27 Nov 13	
68	22.976		1			1									27 Nov 13	
69	22.994		1			1									27 Nov 13	
70	23.080		1			1									27 Nov 13	
71	23.247		1			1									27 Nov 13	
72	23.670		1			1									27 Nov 13	
TOTAL :			278	16	0	294	29	24	0	53	8	19	0	27		

LINTASAN RESOURCES SDN. BHD.
MAINTENANCE OF FEDERAL ROADS - WEST COAST, SABAH
R05 CULVERT CLEARING RECORD

DISTRICT: TUARAN

ROUTE NO: 01

ROAD NAME: JALAN KOTA KINABALU - KUDAT

MONTH: NOVEMBER 2013

Item	Chainage	Culvert No.	Single Cell				Twin Cell				Multi Cell				Date of Clearing	REMARKS
			RCP (No.)	BC (No.)	CMP (No.)	Total (No.)	RCP (No.)	BC (No.)	CMP (No.)	Total (No.)	RCP (No.)	BC (No.)	CMP (No.)	Total (No.)		
BROUGHT FORWARD:			219	18	5	242	3	3	0	6	0	3	0	3		
TOTAL :			219	18	5	242	3	3	0	6	0	3	0	3		

LINTASAN RESOURCES SDN. BHD.
MAINTENANCE OF FEDERAL ROADS - WEST COAST, SABAH
R05 CULVERT CLEARING RECORD

DISTRICT: TUARAN

ROUTE NO: 22

ROAD NAME: JALAN KOTA KINABALU - SANDAKAN

MONTH: NOVEMBER 2013

Item	Chainage	Culvert No.	Single Cell				Twin Cell				Multi Cell				Date of Clearing	REMARKS
			RCP (No.)	BC (No.)	CMP (No.)	Total (No.)	RCP (No.)	BC (No.)	CMP (No.)	Total (No.)	RCP (No.)	BC (No.)	CMP (No.)	Total (No.)		
BROUGHT FORWARD:			121	2	19	142	4	0	1	5	0	0	0	0		
1	28.643	A4/029.240	1			1									06 Nov 13	
2	34.070		1			1									06 Nov 13	
3	34.461		1			1									06 Nov 13	
4	34.830	A4/035.430	1			1									09 Nov 13	
5	35.246		1			1									09 Nov 13	
6	35.275	A4/035.880	1			1									09 Nov 13	
7	35.775	A4/036.380	1			1									09 Nov 13	
8	36.183	A4/036.780	1			1									09 Nov 13	
9	36.571	A4/037.070	1			1									13 Nov 13	
10	36.752	A4/037.250	1			1									13 Nov 13	
11	37.040	A4/037.540	1			1									13 Nov 13	
12	37.251	A4/037.760	1			1									16 Nov 13	
13	37.500		1			1									16 Nov 13	
14	37.746	A4/036.380	1			1									16 Nov 13	
15	38.027	A4/038.630	1			1									16 Nov 13	
CARRIED FORWARD :			136	2	19	157	4	0	1	5	0	0	0	0		

LINTASAN RESOURCES SDN. BHD.
MAINTENANCE OF FEDERAL ROADS - WEST COAST, SABAH
R05 CULVERT CLEARING RECORD

DISTRICT: TUARAN

ROUTE NO: 22

ROAD NAME: JALAN KOTA KINABALU - SANDAKAN

MONTH: NOVEMBER 2013

Item	Chainage	Culvert No.	Single Cell				Twin Cell				Multi Cell				Date of Clearing	REMARKS
			RCP (No.)	BC (No.)	CMP (No.)	Total (No.)	RCP (No.)	BC (No.)	CMP (No.)	Total (No.)	RCP (No.)	BC (No.)	CMP (No.)	Total (No.)		
BROUGHT FORWARD:			136	2	19	157	4	0	1	5	0	0	0	0		
16	38.393	A4/039.020	1			1									16 Nov 13	
17	38.690	A4/039.290	1			1									16 Nov 13	
18	39.124		1			1									20 Nov 13	
19	39.232		1			1									20 Nov 13	
20	39.338	A4/039.940	1			1									20 Nov 13	
21	39.665		1			1									20 Nov 13	
22	39.976		1			1									20 Nov 13	
TOTAL :			143	2	19	164	4	0	1	5	0	0	0	0		

LINTASAN RESOURCES SDN. BHD.
 MAINTENANCE OF FEDERAL ROADS - WEST COAST, SABAH
R05 CULVERT CLEARING RECORD

DISTRICT: TUARAN
ROUTE NO: 503
ROAD NAME: JALAN BERUNGIS - KOTA BELUD
MONTH: NOVEMBER 2013

Item	Chainage	Culvert No.	Single Cell				Twin Cell				Multi Cell				Date of Clearing	REMARKS
			RCP (No.)	BC (No.)	CMP (No.)	Total (No.)	RCP (No.)	BC (No.)	CMP (No.)	Total (No.)	RCP (No.)	BC (No.)	CMP (No.)	Total (No.)		
BROUGHT FORWARD:			144	2	0	146	0	8	0	8	2	4	0	6		
TOTAL:			144	2	0	146	0	8	0	8	2	4	0	6		

LINTASAN RESOURCES SDN. BHD.
 MAINTENANCE OF FEDERAL ROADS - WEST COAST, SABAH
R05 CULVERT CLEARING RECORD

DISTRICT: KOTA KINABALU
 ROUTE NO: 606
 ROAD NAME: JALAN SUSUR SEPANGAR BAY
 MONTH: NOVEMBER 2013

Item	Chainage	Culvert No.	Single Cell				Twin Cell				Multi Cell				Date of Clearing	REMARKS
			RCP (No.)	BC (No.)	CMP (No.)	Total (No.)	RCP (No.)	BC (No.)	CMP (No.)	Total (No.)	RCP (No.)	BC (No.)	CMP (No.)	Total (No.)		
BROUGHT FORWARD:			44	0	0	44	4	0	0	4	1	0	0	1		
1	2.389						1			1					04 Nov 13	
2	2.457		1			1									04 Nov 13	
3	2.602		1			1									04 Nov 13	
4	2.865		1			1									04 Nov 13	
5	3.212		1			1									07 Nov 13	
6	3.271						1			1					07 Nov 13	
7	3.620		1			1									07 Nov 13	
8	3.717		1			1									07 Nov 13	
9	4.319		1			1									07 Nov 13	
10	4.963		1			1									07 Nov 13	
11	5.223		1			1									16 Nov 13	
12	5.432		1			1									16 Nov 13	
13	5.657		1			1									16 Nov 13	
14	5.783		1			1									16 Nov 13	
15	6.080		1			1									27 Nov 13	
CARRIED FORWARD :			57	0	0	57	6	0	0	6	1	0	0	1		

LINTASAN RESOURCES SDN. BHD.
 MAINTENANCE OF FEDERAL ROADS - WEST COAST, SABAH
R05 CULVERT CLEARING RECORD

DISTRICT: KOTA KINABALU
ROUTE NO: 606
ROAD NAME: JALAN SUSUR SEPANGAR BAY
MONTH: NOVEMBER 2013

Item	Chainage	Culvert No.	Single Cell				Twin Cell				Multi Cell				Date of Clearing	REMARKS
			RCP (No.)	BC (No.)	CMP (No.)	Total (No.)	RCP (No.)	BC (No.)	CMP (No.)	Total (No.)	RCP (No.)	BC (No.)	CMP (No.)	Total (No.)		
BROUGHT FORWARD:			57	0	0	57	6	0	0	6	1	0	0	1		
16	6.171		1			1								27 Nov 13		
17	6.372		1			1								27 Nov 13		
18	6.613		1			1								27 Nov 13		
19	6.764		1			1								27 Nov 13		
TOTAL :			61	0	0	61	6	0	0	6	1	0	0	1		

LINTASAN RESOURCES SDN. BHD.
 MAINTENANCE OF FEDERAL ROADS - WEST COAST, SABAH
R05 CULVERT CLEARING RECORD

DISTRICT: KOTA KINABALU

ROUTE NO: 607

ROAD NAME: JALAN MASUK KE PELABUHAN BARU, KK

MONTH: NOVEMBER 2013

Item	Chainage	Culvert No.	Single Cell				Twin Cell				Multi Cell				Date of Clearing	REMARKS
			RCP (No.)	BC (No.)	CMP (No.)	Total (No.)	RCP (No.)	BC (No.)	CMP (No.)	Total (No.)	RCP (No.)	BC (No.)	CMP (No.)	Total (No.)		
BROUGHT FORWARD:			0	12	0	12	0	0	0	0	0	0	0	0		
TOTAL :			0	12	0	12	0	0	0	0	0	0	0			

LINTASAN RESOURCES SDN. BHD.
PRIVATISATION OF WEST COAST SABAH FEDERAL ROADS MAINTENANCE

SUMMARY - CULVERT CLEARING

MONTH: NOVEMBER 2013

ITEM	DISTRICT	ROUTE NO	ROAD NAME	Single Cell			Twin Cell			Multi Cell		
				Previous	Current	Cumm.	Previous	Current	Cumm.	Previous	Current	Cumm.
				(No.)	(No.)	(No.)	(No.)	(No.)	(No.)	(No.)	(No.)	(No.)
1	Ranau	22	Jalan Kota Kinabalu - Sandakan	464	82	546	23	3	26	11	1	12
TOTAL :				464	82	546	23	3	26	11	1	12

LINTASAN RESOURCES SDN. BHD.
MAINTENANCE OF FEDERAL ROADS - WEST COAST, SABAH
R05 CULVERT CLEARING RECORD

DISTRICT: Ranau

ROUTE NO: 22

ROAD NAME: Jalan Kota Kinabalu - Sandakan

MONTH: November 2013

Item	Chainage	Culvert No.	Single Cell				Twin Cell				Multi Cell				Date of Clearing	REMARKS
			RCP (No.)	BC (No.)	CMP (No.)	Total (No.)	RCP (No.)	BC (No.)	CMP (No.)	Total (No.)	RCP (No.)	BC (No.)	CMP (No.)	Total (No.)		
BROUGHT FORWARD FROM OCTOBER 2013 :			338	21	105	464	17	2	4	23	2	4	5	11		
1	72.778	-			1	1				0				0	01 Nov 13	
2	72.877	A4.111.250			1	1				0				0	01 Nov 13	
3	73.116	-			1	1				0				0	01 Nov 13	
4	73.238	A4.109.838			1	1				0				0	04 Nov 13	
5	73.882	A4.110.480			1	1				0				0	04 Nov 13	
6	73.956	A4.110.560	1			1				0				0	04 Nov 13	
7	74.230	A4.110.830			1	1				0				0	06 Nov 13	
8	74.648	A4.111.250			1	1				0				0	06 Nov 13	
9	74.926	A4.111.520	1			1				0				0	06 Nov 13	
10	75.121	A4.111.720			1	1				0				0	07 Nov 13	
11	75.270	-			1	1				0				0	07 Nov 13	
12	75.428	-	1			1				0				0	07 Nov 13	
13	75.565	-			1	1				0				0	08 Nov 13	
14	75.699	A4.112.290				0		1	1					0	08 Nov 13	
15	75.983	-	1			1				0				0	08 Nov 13	
CARRIED FORWARD :			342	21	115	478	17	3	4	24	2	4	5	11		

LINTASAN RESOURCES SDN. BHD.
MAINTENANCE OF FEDERAL ROADS - WEST COAST, SABAH
R05 CULVERT CLEARING RECORD

DISTRICT: Ranau

ROUTE NO: 22

ROAD NAME: Jalan Kota Kinabalu - Sandakan

MONTH: November 2013

Item	Chainage	Culvert No.	Single Cell				Twin Cell				Multi Cell				Date of Clearing	REMARKS
			RCP (No.)	BC (No.)	CMP (No.)	Total (No.)	RCP (No.)	BC (No.)	CMP (No.)	Total (No.)	RCP (No.)	BC (No.)	CMP (No.)	Total (No.)		
BROUGHT FORWARD:			342	21	115	478	17	3	4	24	2	4	5	11		
16	76.257	-			1	1				0				0	09 Nov 13	
17	76.463	A4.113.070			1	1				0				0	09 Nov 13	
18	77.227	A4.113.820			1	1				0				0	09 Nov 13	
19	77.409	A4.114.010			1	1				0				0	10 Nov 13	
20	77.607	-			1	1				0				0	10 Nov 13	
21	77.788	-			1	1				0				0	10 Nov 13	
22	77.876	A4.114.480			1	1				0				0	10 Nov 13	
23	77.955	A4.115.180			1	1				0				0	11 Nov 13	
24	78.235	A4.114.940			1	1				0				0	11 Nov 13	
25	78.556	A4.115.900			1	1				0				0	11 Nov 13	
26	78.684	-			1	1				0				0	11 Nov 13	
27	78.775	-			1	1				0				0	12 Nov 13	
28	78.890	A4.115.540			1	1				0				0	12 Nov 13	
29	79.134	-			1	1				0				0	12 Nov 13	
30	79.220	-			1	1				0				0	12 Nov 13	
CARRIED FORWARD :			342	21	130	493	17	3	4	24	2	4	5	11		

LINTASAN RESOURCES SDN. BHD.
MAINTENANCE OF FEDERAL ROADS - WEST COAST, SABAH
R05 CULVERT CLEARING RECORD

DISTRICT: Ranau
ROUTE NO: 22
ROAD NAME: Jalan Kota Kinabalu - Sandakan
MONTH: November 2013

Item	Chainage	Culvert No.	Single Cell				Twin Cell				Multi Cell				Date of Clearing	REMARKS
			RCP (No.)	BC (No.)	CMP (No.)	Total (No.)	RCP (No.)	BC (No.)	CMP (No.)	Total (No.)	RCP (No.)	BC (No.)	CMP (No.)	Total (No.)		
BROUGHT FORWARD:			342	21	130	493	17	3	4	24	2	4	5	11		
31	79.758	A4.119.360			1	1				0				0	13 Nov 13	
32	79.854	-			1	1				0				0	13 Nov 13	
33	79.900	-			1	1				0				0	13 Nov 13	
34	80.298	-			1	1				0				0	13 Nov 13	
35	80.536	A4.117.360			1	1				0				0	14 Nov 13	
36	80.745	-	1			1				0				0	14 Nov 13	
37	80.978	-	1			1				0				0	14 Nov 13	
38	81.084	A4.117.700			1	1				0				0	14 Nov 13	
39	81.258	-				0			1	1				0	15 Nov 13	
40	81.400	-		1		1				0				0	15 Nov 13	
41	81.600	-		1		1				0				0	15 Nov 13	
42	81.682	-			1	1				0				0	15 Nov 13	
43	81.760	-			1	1				0				0	16 Nov 13	
44	82.053	-			1	1				0				0	16 Nov 13	
45	82.273	-			1	1				0				0	16 Nov 13	
CARRIED FORWARD :			344	23	140	507	17	3	5	25	2	4	5	11		

LINTASAN RESOURCES SDN. BHD.
MAINTENANCE OF FEDERAL ROADS - WEST COAST, SABAH
R05 CULVERT CLEARING RECORD

DISTRICT: Ranau

ROUTE NO: 22

ROAD NAME: Jalan Kota Kinabalu - Sandakan

MONTH: November 2013

Item	Chainage	Culvert No.	Single Cell				Twin Cell				Multi Cell				Date of Clearing	REMARKS
			RCP (No.)	BC (No.)	CMP (No.)	Total (No.)	RCP (No.)	BC (No.)	CMP (No.)	Total (No.)	RCP (No.)	BC (No.)	CMP (No.)	Total (No.)		
BROUGHT FORWARD:			344	23	140	507	17	3	5	25	2	4	5	11		
46	82.733	-			1	1				0				0	16 Nov 13	
47	82.839	A4.119.440			1	1				0				0	17 Nov 13	
48	83.040	-	1			1				0				0	17 Nov 13	
49	83.138	A4.119.740			1	1				0				0	17 Nov 13	
50	83.273	A4.119.880			1	1				0				0	17 Nov 13	
51	83.399	-			1	1				0				0	17 Nov 13	
52	83.482	A4.120.110			1	1				0				0	18 Nov 13	
53	83.630	A4.120.310			1	1				0				0	18 Nov 13	
54	84.023	-				0				0			1	1	18 Nov 13	
55	84.179	A4.120.800				0			1	1				0	18 Nov 13	
56	84.350	A4.120.960			1	1				0				0	19 Nov 13	
57	84.460	A4.120.060			1	1				0				0	19 Nov 13	
58	84.623	-			1	1				0				0	19 Nov 13	
59	84.732	-			1	1				0				0	19 Nov 13	
60	84.895	-			1	1				0				0	19 Nov 13	
CARRIED FORWARD :			345	23	152	520	17	3	6	26	2	4	6	12		

LINTASAN RESOURCES SDN. BHD.
MAINTENANCE OF FEDERAL ROADS - WEST COAST, SABAH
R05 CULVERT CLEARING RECORD

DISTRICT: Ranau

ROUTE NO: 22

ROAD NAME: Jalan Kota Kinabalu - Sandakan

MONTH: November 2013

Item	Chainage	Culvert No.	Single Cell				Twin Cell				Multi Cell				Date of Clearing	REMARKS
			RCP (No.)	BC (No.)	CMP (No.)	Total (No.)	RCP (No.)	BC (No.)	CMP (No.)	Total (No.)	RCP (No.)	BC (No.)	CMP (No.)	Total (No.)		
BROUGHT FORWARD:			345	23	152	520	17	3	6	26	2	4	6	12		
61	84.978	-			1	1				0				0	20 Nov 13	
62	85.074	-			1	1				0				0	20 Nov 13	
63	85.157	-			1	1				0				0	20 Nov 13	
64	85.326	-			1	1				0				0	21 Nov 13	
65	85.520	-			1	1				0				0	21 Nov 13	
66	85.693	-	1			1				0				0	21 Nov 13	
67	85.885	-	1			1				0				0	22 Nov 13	
68	86.134	-	1			1				0				0	22 Nov 13	
69	86.500	-	1			1				0				0	22 Nov 13	
70	86.611	-			1	1				0				0	22 Nov 13	
71	86.774	A4.123.380	1			1				0				0	23 Nov 13	
72	86.930	A4.123.530			1	1				0				0	23 Nov 13	
73	87.134		1			1				0				0	23 Nov 13	
74	87.254	A4.123.860			1	1				0				0	25 Nov 13	
75	87.530				1	1				0				0	25 Nov 13	
CARRIED FORWARD :			351	23	161	535	17	3	6	26	2	4	6	12		

LINTASAN RESOURCES SDN. BHD.
MAINTENANCE OF FEDERAL ROADS - WEST COAST, SABAH
R05 CULVERT CLEARING RECORD

DISTRICT: Ranau

ROUTE NO: 22

ROAD NAME: Jalan Kota Kinabalu - Sandakan

MONTH: November 2013

Item	Chainage	Culvert No.	Single Cell				Twin Cell				Multi Cell				Date of Clearing	REMARKS
			RCP (No.)	BC (No.)	CMP (No.)	Total (No.)	RCP (No.)	BC (No.)	CMP (No.)	Total (No.)	RCP (No.)	BC (No.)	CMP (No.)	Total (No.)		
BROUGHT FORWARD:			351	23	161	535	17	3	6	26	2	4	6	12		
76	87.760				1	1				0				0	25 Nov 13	
77	87.926		1			1				0				0	26 Nov 13	
78	88.160		1			1				0				0	26 Nov 13	
79	88.454		1			1				0				0	26 Nov 13	
80	89.021		1			1				0				0	27 Nov 13	
81	89.184		1			1				0				0	27 Nov 13	
82	89.575		1			1				0				0	27 Nov 13	
83	89.821		1			1				0				0	28 Nov 13	
84	89.994				1	1				0				0	28 Nov 13	
85	90.235		1			1				0				0	29 Nov 13	
86	90.530		1			1				0				0	29 Nov 13	
87																
88																
89																
90																
CARRIED FORWARD :			360	23	163	546	17	3	6	26	2	4	6	12		

LINTASAN RESOURCES SDN. BHD.
PRIVATISATION OF WEST COAST SABAH FEDERAL ROADS MAINTENANCE

SUMMARY - CULVERT CLEARING

Month: NOVEMBER 2013

ITEM	DISTRICT	ROUTE NO	ROAD NAME	Single Cell			Twin Cell			Multi Cell		
				Previous	Current	Cumm.	Previous	Current	Cumm.	Previous	Current	Cumm.
				(No.)	(No.)	(No.)	(No.)	(No.)	(No.)	(No.)	(No.)	(No.)
1	Kota Kinabalu	01	Jalan Kota Kinabalu - Sindumin	33	-	33	-	-	-	-	-	-
2	Penampang	01	Jalan Kota Kinabalu - Sindumin	42	-	42	-	-	-	8	-	8
3	Papar	01	Jalan Kota Kinabalu - Sindumin	195	21	216	118	4	122	27	-	27
4	Penampang	500	Jalan Kota Kinabalu - Keningau - Tenom	274	-	274	12	-	12	-	-	-
5	Kota Kinabalu	501	Jalan Kota Kinabalu - Penampang - Lok Kawi	4	-	4	4	-	4	-	-	-
6	Penampang	501	Jalan Kota Kinabalu - Penampang - Lok Kawi	25	10	35	1	-	1	3	1	4
7	Kota Kinabalu	608	Jalan Masuk Ke Lapangan Terbang Lama, KK	3	-	3	-	-	-	-	-	-
TOTAL :				576	31	607	135	4	139	38	1	39

LINTASAN RESOURCES SDN. BHD.

MAINTENANCE OF FEDERAL ROADS - WEST COAST, SABAH

R05 CULVERT CLEARING RECORD

DISTRICT: KOTA KINABALU

ROUTE NO: 01

ROAD NAME: JALAN KK-SINDUMIN

MONTH: NOVEMBER 2013

Item	Chainage	Culvert No.	Single Cell				Twin Cell				Multi Cell				Date of Clearing	REMARKS
			RCP (No.)	BC (No.)	CMP (No.)	Total (No.)	RCP (No.)	BC (No.)	CMP (No.)	Total (No.)	RCP (No.)	BC (No.)	CMP (No.)	Total (No.)		
BROUGHT FORWARD:			27	3	3	33	0	0	0	0	0	0	0	0		
TOTAL :			27	3	3	33	0	0	0	0	0	0	0			

LINTASAN RESOURCES SDN. BHD.
 MAINTENANCE OF FEDERAL ROADS - WEST COAST, SABAH

R05 CULVERT CLEARING RECORD

DISTRICT: PENAMPANG
 ROUTE NO: 01
 ROAD NAME: JALAN KK-SINDUMIN
 MONTH: NOVEMBER 2013

Item	Chainage	Culvert No.	Single Cell				Twin Cell				Multi Cell				Date of Clearing	REMARKS
			RCP (No.)	BC (No.)	CMP (No.)	Total (No.)	RCP (No.)	BC (No.)	CMP (No.)	Total (No.)	RCP (No.)	BC (No.)	CMP (No.)	Total (No.)		
BROUGHT FORWARD:			34	7	1	42	0	0	0	0	0	8	0	8		
TOTAL :			34	7	1	42	0	0	0	0	0	8	0	8		

LINTASAN RESOURCES SDN. BHD.
MAINTENANCE OF FEDERAL ROADS - WEST COAST, SABAH

R05 CULVERT CLEARING RECORD

DISTRICT: PAPAR
ROUTE NO: 01
ROAD NAME: JALAN KK-SINDUMIN
MONTH: NOVEMBER 2013

Item	Chainage	Culvert No.	Single Cell				Twin Cell				Multi Cell				Date of Clearing	REMARKS
			RCP (No.)	BC (No.)	CMP (No.)	Total (No.)	RCP (No.)	BC (No.)	CMP (No.)	Total (No.)	RCP (No.)	BC (No.)	CMP (No.)	Total (No.)		
BROUGHT FORWARD:			107	30	58	195	77	39	2	118	0	26	1	27		
1	24.470	C79			1	1				0				0	01 Nov 13	1st cycle for Normal Road
2	24.260	C78	1			1				0				0	01 Nov 13	1st cycle for Normal Road
3	23.867	C77				0	1			1				0	01 Nov 13	1st cycle for Normal Road
4	23.457	C76	1			1				0				0	02 Nov 13	1st cycle for Normal Road
5	23.317	C75	1			1				0				0	02 Nov 13	1st cycle for Normal Road
6	23.135	C74	1			1				0				0	02 Nov 13	1st cycle for Normal Road
7	23.002	C73	1			1				0				0	02 Nov 13	1st cycle for Normal Road
8	22.847	C72			1	1				0				0	05 Nov 13	1st cycle for Normal Road
9	22.522	C71				0	1			1				0	05 Nov 13	1st cycle for Normal Road
10	22.309	C70	1			1				0				0	05 Nov 13	1st cycle for Normal Road
11	21.981	C69			1	1				0				0	07 Nov 13	1st cycle for Normal Road
12	21.829	C68	1			1				0				0	07 Nov 13	1st cycle for Normal Road
13	21.425	C67	1			1				0				0	08 Nov 13	1st cycle for Normal Road
14	21.244	C66	1			1				0				0	08 Nov 13	1st cycle for Normal Road
15	21.025	C65			1	1				0				0	08 Nov 13	1st cycle for Normal Road
CARRIED FORWARD:			116	30	62	208	79	39	2	120	0	26	1	27		

LINTASAN RESOURCES SDN. BHD.
MAINTENANCE OF FEDERAL ROADS - WEST COAST, SABAH

R05 CULVERT CLEARING RECORD

DISTRICT: PAPAR
ROUTE NO: 01
ROAD NAME: JALAN KK-SINDUMIN
MONTH: NOVEMBER 2013

Item	Chainage	Culvert No.	Single Cell				Twin Cell				Multi Cell				Date of Clearing	REMARKS
			RCP (No.)	BC (No.)	CMP (No.)	Total (No.)	RCP (No.)	BC (No.)	CMP (No.)	Total (No.)	RCP (No.)	BC (No.)	CMP (No.)	Total (No.)		
BROUGHT FORWARD:			116	30	62	208	79	39	2	120	0	26	1	27		
16	20.763	C64				0	1			1				0	09 Nov 13	1st cycle for Normal Road
17	20.503	C63	1			1				0				0	09 Nov 13	1st cycle for Normal Road
18	20.300	C62	1			1				0				0	11 Nov 13	1st cycle for Normal Road
19	20.000	C61	1			1				0				0	11 Nov 13	1st cycle for Normal Road
20	19.622	C60			1	1				0				0	12 Nov 13	1st cycle for Normal Road
21	19.400	C59				0		1		1				0	12 Nov 13	1st cycle for Normal Road
22	19.193	C58	1			1				0				0	13 Nov 13	1st cycle for Normal Road
23	18.996	C57	1			1				0				0	13 Nov 13	1st cycle for Normal Road
24	18.882	C56			1	1				0				0	14 Nov 13	1st cycle for Normal Road
25	18.024	C55	1			1				0				0	15 Nov 13	1st cycle for Normal Road
TOTAL :			122	30	64	216	80	40	2	122	0	26	1	27		

LINTASAN RESOURCES SDN. BHD.
 MAINTENANCE OF FEDERAL ROADS - WEST COAST, SABAH

R05 CULVERT CLEARING RECORD

DISTRICT: PENAMPANG
ROUTE NO: 500
ROAD NAME: JALAN KK-KENINGAU-TENOM
MONTH: NOVEMBER 2013

Item	Chainage	Culvert No.	Single Cell				Twin Cell				Multi Cell				Date of Clearing	REMARKS
			RCP (No.)	BC (No.)	CMP (No.)	Total (No.)	RCP (No.)	BC (No.)	CMP (No.)	Total (No.)	RCP (No.)	BC (No.)	CMP (No.)	Total (No.)		
BROUGHT FORWARD:			122	14	138	274	12	0	0	12	0	0	0	0		
TOTAL :			122	14	138	274	12	0	0	12	0	0	0	0		

LINTASAN RESOURCES SDN. BHD.

MAINTENANCE OF FEDERAL ROADS - WEST COAST, SABAH

R05 CULVERT CLEARING RECORD

DISTRICT: KOTA KINABALU

ROUTE NO: 501

ROAD NAME: JALAN KK-PENAMPANG-LOK KAWI

MONTH: NOVEMBER 2013

Item	Chainage	Culvert No.	Single Cell				Twin Cell				Multi Cell				Date of Clearing	REMARKS
			RCP (No.)	BC (No.)	CMP (No.)	Total (No.)	RCP (No.)	BC (No.)	CMP (No.)	Total (No.)	RCP (No.)	BC (No.)	CMP (No.)	Total (No.)		
BROUGHT FORWARD:			2	2	0	4	2	2	0	4	0	0	0	0		
TOTAL :			2	2	0	4	2	2	0	4	0	0	0	0		

LINTASAN RESOURCES SDN. BHD.
MAINTENANCE OF FEDERAL ROADS - WEST COAST, SABAH

R05 CULVERT CLEARING RECORD

DISTRICT: PENAMPANG
ROUTE NO: 501
ROAD NAME: JALAN KK-PENAMPANG-LOK KAWI
MONTH: NOVEMBER 2013

Item	Chainage	Culvert No.	Single Cell				Twin Cell				Multi Cell				Date of Clearing	REMARKS
			RCP (No.)	BC (No.)	CMP (No.)	Total (No.)	RCP (No.)	BC (No.)	CMP (No.)	Total (No.)	RCP (No.)	BC (No.)	CMP (No.)	Total (No.)		
BROUGHT FORWARD:			20	4	1	25	1	0	0	1	0	3	0	3		
1	5.045	C5	1			1			0				0	15 Nov 13	1st cycle for Protocol Road	
2	5.095	C6	1			1			0				0	15 Nov 13	1st cycle for Protocol Road	
3	5.470	C7	1			1			0				0	19 Nov 13	1st cycle for Protocol Road	
4	5.805	C8	1			1			0				0	19 Nov 13	1st cycle for Protocol Road	
5	6.050	C9				0			0		1		1	26 Nov 13	(3cells) 1st cycle for Protocol Road	
6	6.100	C10	1			1			0				0	26 Nov 13	1st cycle for Protocol Road	
7	6.152	C11	1			1			0				0	26 Nov 13	1st cycle for Protocol Road	
8	17.430	C45	1			1			0				0	28 Nov 13	1st cycle for Normal Road	
9	16.435	C42		1		1			0				0	28 Nov 13	1st cycle for Normal Road	
10	15.470	C41		1		1			0				0	30 Nov 13	1st cycle for Normal Road	
11	15.110	C40			1	1			0				0	30 Nov 13	1st cycle for Normal Road	
TOTAL :			27	6	2	35	1	0	0	1	0	4	0			

LINTASAN RESOURCES SDN. BHD.

MAINTENANCE OF FEDERAL ROADS - WEST COAST, SABAH

R05 CULVERT CLEARING RECORD

DISTRICT: KOTA KINABALU

ROUTE NO: 608

ROAD NAME: JALAN MASUK KE LPG TERBANG LAMA

MONTH: NOVEMBER 2013

Item	Chainage	Culvert No.	Single Cell				Twin Cell				Multi Cell				Date of Clearing	REMARKS
			RCP (No.)	BC (No.)	CMP (No.)	Total (No.)	RCP (No.)	BC (No.)	CMP (No.)	Total (No.)	RCP (No.)	BC (No.)	CMP (No.)	Total (No.)		
BROUGHT FORWARD:			3	0	0	3	0	0	0	0	0	0	0	0		
TOTAL :			3	0	0	3	0	0	0	0	0	0	0	0		

LINTASAN RESOURCES SDN. BHD.
PRIVATISATION OF WEST COAST SABAH FEDERAL ROADS MAINTENANCE

SUMMARY - CULVERT CLEARING

Month : NOVEMBER 2013

ITEM	DISTRICT	ROUTE NO	ROAD NAME	Single Cell			Twin Cell			Multi Cell		
				Previous	Current	Cumm.	Previous	Current	Cumm.	Previous	Current	Cumm.
				(No.)	(No.)	(No.)	(No.)	(No.)	(No.)	(No.)	(No.)	(No.)
1	Tambunan	500	Jalan Kota Kinabalu - Keningau - Tenom	353	-	353	21	-	21	10	-	10
2	Keningau	500	Jalan Kota Kinabalu - Keningau - Tenom	120	70	190	17	7	24	3	3	6
3	Tenom	500	Jalan Kota Kinabalu - Keningau - Tenom	86	-	86	19	-	19	8	-	8
TOTAL :				559	70	629	57	7	64	21	3	24

LINTASAN RESOURCES SDN. BHD.
 MAINTENANCE OF FEDERAL ROADS - WEST COAST, SABAH
R05 CULVERT CLEARING RECORD

DISTRICT: TAMBUNAN
ROUTE NO: 500
ROAD NAME: JLN KOTA KINABALU - KENINGAU - TENOM
MONTH: November 2013

Item	Chainage	Culvert No.	Single Cell				Twin Cell				Multi Cell				Date of Clearing	REMARKS
			RCP (No.)	BC (No.)	CMP (No.)	Total (No.)	RCP (No.)	BC (No.)	CMP (No.)	Total (No.)	RCP (No.)	BC (No.)	CMP (No.)	Total (No.)		
BROUGHT FORWARD :			165	21	167	353	12	5	4	21	0	8	2	10		
1																
2																
3																
4																
5																
6																
7																
8																
9																
10																
11																
12																
13																
14																
15																
TOTAL :			165	21	167	353	12	5	4	21	0	8	2	10		

LINTASAN RESOURCES SDN. BHD.
MAINTENANCE OF FEDERAL ROADS - WEST COAST, SABAH
R05 CULVERT CLEARING RECORD

DISTRICT: KENINGAU
ROUTE NO: 500
ROAD NAME: JLN KOTA KINABALU - KENINGAU - TENOM
MONTH: November 2013

Item	Chainage	Culvert No.	Single Cell				Twin Cell				Multi Cell				Date of Clearing	REMARKS
			RCP (No.)	BC (No.)	CMP (No.)	Total (No.)	RCP (No.)	BC (No.)	CMP (No.)	Total (No.)	RCP (No.)	BC (No.)	CMP (No.)	Total (No.)		
BROUGHT FORWARD :			55	10	55	120	7	7	3	17	1	2	0	3		
1	129.800	KGU 101				0	1			1				0	01 Nov 13	1st cycle normal road
2	129.500	KGU 100	1			1								0	01 Nov 13	1st cycle normal road
3	129.300	KGU 99	1			1								0	01 Nov 13	1st cycle normal road
4	127.900	KGU 98		1		1								0	02 Nov 13	1st cycle normal road
5	127.800	KGU 97	1			1								0	02 Nov 13	1st cycle normal road
6	125.700	KGU 96	1			1								0	06 Nov 13	1st cycle normal road
7	125.500	KGU 95			1	1								0	06 Nov 13	1st cycle normal road
8	124.800	KGU 94	1			1								0	07 Nov 13	1st cycle normal road
9	123.950	KGU 93				0				1				1	09 Nov 13	1st cycle normal road
10	123.700	KGU 92			1	1								0	09 Nov 13	1st cycle normal road
11	123.350	KGU 91	1			1								0	11 Nov 13	1st cycle normal road
12	123.150	KGU 90			1	1								0	11 Nov 13	1st cycle normal road
13	122.850	KGU 89	1			1								0	11 Nov 13	1st cycle normal road
14	122.500	KGU 88				0	1			1				0	11 Nov 13	Consist of 2 Cells (CMP + RCP)
15	122.450	KGU 87	1			1								0	11 Nov 13	1st cycle normal road
CARRIED FORWARD :			63	11	58	132	9	7	3	19	2	2	0	4		

LINTASAN RESOURCES SDN. BHD.
MAINTENANCE OF FEDERAL ROADS - WEST COAST, SABAH
R05 CULVERT CLEARING RECORD

DISTRICT: KENINGAU

ROUTE NO: 500

ROAD NAME: JLN KOTA KINABALU - KENINGAU - TENOM

MONTH: November 2013

Item	Chainage	Culvert No.	Single Cell				Twin Cell				Multi Cell				Date of Clearing	REMARKS
			RCP (No.)	BC (No.)	CMP (No.)	Total (No.)	RCP (No.)	BC (No.)	CMP (No.)	Total (No.)	RCP (No.)	BC (No.)	CMP (No.)	Total (No.)		
BROUGHT FORWARD :			63	11	58	132	9	7	3	19	2	2	0	4		
16	114.300	KGU 65			1	1				0				0	13 Nov 13	1st cycle normal road
17	113.980	KGU 64			1	1				0				0	13 Nov 13	1st cycle normal road
18	113.700	KGU 63		1		1				0				0	13 Nov 13	1st cycle normal road
19	113.400	KGU 62			1	1				0				0	13 Nov 13	1st cycle normal road
20	113.210	KGU 61			1	1				0				0	13 Nov 13	1st cycle normal road
21	113.070	KGU 60			1	1				0				0	13 Nov 13	1st cycle normal road
22	112.960	KGU 59			1	1				0				0	13 Nov 13	1st cycle normal road
23	112.700	KGU 58			1	1				0				0	14 Nov 13	1st cycle normal road
24	112.400	KGU 57	1			1				0				0	14 Nov 13	1st cycle normal road
25	112.210	KGU 56		1		1				0				0	15 Nov 13	1st cycle normal road
26	112.100	KGU 55			1	1				0				0	15 Nov 13	1st cycle normal road
27	111.950	KGU 54			1	1				0				0	15 Nov 13	1st cycle normal road
28	111.840	KGU 53				0		1	1					0	16 Nov 13	1st cycle normal road
29	111.720	KGU 52			1	1				0				0	16 Nov 13	1st cycle normal road
30	111.560	KGU 51			1	1				0				0	16 Nov 13	1st cycle normal road
CARRIED FORWARD :			64	13	69	146	9	7	4	20	2	2	0	4		

LINTASAN RESOURCES SDN. BHD.
MAINTENANCE OF FEDERAL ROADS - WEST COAST, SABAH
R05 CULVERT CLEARING RECORD

DISTRICT: KENINGAU
ROUTE NO: 500
ROAD NAME: JLN KOTA KINABALU - KENINGAU - TENOM
MONTH: November 2013

Item	Chainage	Culvert No.	Single Cell				Twin Cell				Multi Cell				Date of Clearing	REMARKS
			RCP (No.)	BC (No.)	CMP (No.)	Total (No.)	RCP (No.)	BC (No.)	CMP (No.)	Total (No.)	RCP (No.)	BC (No.)	CMP (No.)	Total (No.)		
BROUGHT FORWARD :			64	13	69	146	9	7	4	20	2	2	0	4		
31	111.460	KGU 50		1		1								0	18 Nov 13	1st cycle normal road
32	111.400	KGU 49				0		1	1					0	18 Nov 13	1st cycle normal road
33	111.250	KGU 48				0			1	1				0	18 Nov 13	1st cycle normal road
34	111.020	KGU 47				0			1	1				0	18 Nov 13	1st cycle normal road
35	110.900	KGU 46			1	1								0	19 Nov 13	1st cycle normal road
36	109.550	KGU 45			1	1								0	19 Nov 13	1st cycle normal road
37	109.250	KGU 44			1	1								0	19 Nov 13	1st cycle normal road
38	108.800	KGU 43			1	1								0	19 Nov 13	1st cycle normal road
39	108.300	KGU 42				0					1		1	1	20 Nov 13	Consist of 2 box culverts & 1 CMP
40	107.470	KGU 41			1	1								0	22 Nov 13	1st cycle normal road
41	107.450	KGU 40			1	1								0	22 Nov 13	1st cycle normal road
42	107.200	KGU 39			1	1								0	22 Nov 13	1st cycle normal road
43	107.100	KGU 38				0					1		1	1	22 Nov 13	Consist of 2 box culverts & 2 CMP
44	106.730	KGU 37			1	1								0	23 Nov 13	1st cycle normal road
45	106.520	KGU 36			1	1								0	23 Nov 13	1st cycle normal road
CARRIED FORWARD :			64	14	78	156	9	8	6	23	2	4	0	6		

LINTASAN RESOURCES SDN. BHD.
MAINTENANCE OF FEDERAL ROADS - WEST COAST, SABAH
R05 CULVERT CLEARING RECORD

DISTRICT: KENINGAU
ROUTE NO: 500
ROAD NAME: JLN KOTA KINABALU - KENINGAU - TENOM
MONTH: November 2013

Item	Chainage	Culvert No.	Single Cell				Twin Cell				Multi Cell				Date of Clearing	REMARKS
			RCP (No.)	BC (No.)	CMP (No.)	Total (No.)	RCP (No.)	BC (No.)	CMP (No.)	Total (No.)	RCP (No.)	BC (No.)	CMP (No.)	Total (No.)		
BROUGHT FORWARD :			64	14	78	156	9	8	6	23	2	4	0	6		
46	106.305	KGU 35			1	1				0				0	23 Nov 13	1st cycle normal road
47	106.030	KGU 34			1	1				0				0	23 Nov 13	1st cycle normal road
48	105.500	KGU 33			1	1				0				0	23 Nov 13	1st cycle normal road
49	105.040	KGU 32			1	1				0				0	23 Nov 13	1st cycle normal road
50	104.900	KGU 31			1	1				0				0	25 Nov 13	1st cycle normal road
51	104.680	KGU 30			1	1				0				0	25 Nov 13	1st cycle normal road
52	104.400	KGU 29			1	1				0				0	25 Nov 13	1st cycle normal road
53	104.070	KGU 28			1	1				0				0	25 Nov 13	1st cycle normal road
54	103.900	KGU 27			1	1				0				0	25 Nov 13	1st cycle normal road
55	103.550	KGU 26			1	1				0				0	25 Nov 13	1st cycle normal road
56	103.200	KGU 25			1	1				0				0	25 Nov 13	1st cycle normal road
57	103.042	KGU 24			1	1				0				0	25 Nov 13	1st cycle normal road
58	102.849	KGU 23			1	1				0				0	26 Nov 13	1st cycle normal road
59	102.578	KGU 22			1	1				0				0	26 Nov 13	1st cycle normal road
60	102.519	KGU 21			1	1				0				0	26 Nov 13	1st cycle normal road
CARRIED FORWARD :			64	14	93	171	9	8	6	23	2	4	0	6		

LINTASAN RESOURCES SDN. BHD.
MAINTENANCE OF FEDERAL ROADS - WEST COAST, SABAH
R05 CULVERT CLEARING RECORD

DISTRICT: KENINGAU

ROUTE NO: 500

ROAD NAME: JLN KOTA KINABALU - KENINGAU - TENOM

MONTH: November 2013

Item	Chainage	Culvert No.	Single Cell				Twin Cell				Multi Cell				Date of Clearing	REMARKS
			RCP (No.)	BC (No.)	CMP (No.)	Total (No.)	RCP (No.)	BC (No.)	CMP (No.)	Total (No.)	RCP (No.)	BC (No.)	CMP (No.)	Total (No.)		
BROUGHT FORWARD :			64	14	93	171	9	8	6	23	2	4	0	6		
61	102.357	KGU 20			1	1				0				0	26 Nov 13	1st cycle normal road
62	102.025	KGU 19			1	1				0				0	27 Nov 13	1st cycle normal road
63	101.880	KGU 18	1			1				0				0	27 Nov 13	1st cycle normal road
64	101.722	KGU 17	1			1				0				0	27 Nov 13	1st cycle normal road
65	101.500	KGU 16	1			1				0				0	27 Nov 13	1st cycle normal road
66	101.390	KGU 15	1			1				0				0	27 Nov 13	1st cycle normal road
67	101.260	KGU 14				0	1		1					0	28 Nov 13	1st cycle normal road
68	101.250	KGU 13	1			1				0				0	28 Nov 13	1st cycle normal road
69	101.200	KGU 12	1			1				0				0	28 Nov 13	1st cycle normal road
70	101.068	KGU 11	1			1				0				0	28 Nov 13	1st cycle normal road
71	101.058	KGU 10	1			1				0				0	28 Nov 13	1st cycle normal road
72	101.010	KGU 9	1			1				0				0	28 Nov 13	1st cycle normal road
73	100.900	KGU 8	1			1				0				0	29 Nov 13	1st cycle normal road
74	100.892	KGU 7	1			1				0				0	29 Nov 13	1st cycle normal road
75	100.880	KGU 6	1			1				0				0	29 Nov 13	1st cycle normal road
CARRIED FORWARD :			76	14	95	185	10	8	6	24	2	4	0	6		

LINTASAN RESOURCES SDN. BHD.
MAINTENANCE OF FEDERAL ROADS - WEST COAST, SABAH
R05 CULVERT CLEARING RECORD

DISTRICT: KENINGAU
ROUTE NO: 500
ROAD NAME: JLN KOTA KINABALU - KENINGAU - TENOM
MONTH: November 2013

Item	Chainage	Culvert No.	Single Cell				Twin Cell				Multi Cell				Date of Clearing	REMARKS
			RCP (No.)	BC (No.)	CMP (No.)	Total (No.)	RCP (No.)	BC (No.)	CMP (No.)	Total (No.)	RCP (No.)	BC (No.)	CMP (No.)	Total (No.)		
BROUGHT FORWARD :			76	14	95	185	10	8	6	24	2	4	0	6		
76	100.725	KGU 5	1			1			0				0	29 Nov 13	1st cycle normal road	
77	100.608	KGU 4	1			1			0				0	30 Nov 13	1st cycle normal road	
78	100.537	KGU 3	1			1			0				0	30 Nov 13	1st cycle normal road	
79	100.459	KGU 2	1			1			0				0	30 Nov 13	1st cycle normal road	
80	100.430	KGU 1	1			1			0				0	30 Nov 13	1st cycle normal road	
TOTAL :			81	14	95	190	10	8	6	24	2	4	0	6		

LINTASAN RESOURCES SDN. BHD.
 MAINTENANCE OF FEDERAL ROADS - WEST COAST, SABAH
R05 CULVERT CLEARING RECORD

DISTRICT: TENOM
ROUTE NO: 500
ROAD NAME: JLN KOTA KINABALU - KENINGAU - TENOM
MONTH: November 2013

Item	Chainage	Culvert No.	Single Cell				Twin Cell				Multi Cell				Date of Clearing	REMARKS
			RCP (No.)	BC (No.)	CMP (No.)	Total (No.)	RCP (No.)	BC (No.)	CMP (No.)	Total (No.)	RCP (No.)	BC (No.)	CMP (No.)	Total (No.)		
BROUGHT FORWARD :			33	45	8	86	8	11	0	19	0	8	0	8		
1																
2																
3																
4																
5																
6																
7																
8																
9																
10																
11																
12																
13																
14																
15																
TOTAL :			33	45	8	86	8	11	0	19	0	8	0	8		

LINTASAN RESOURCES SDN. BHD.
PRIVATISATION OF WEST COAST SABAH FEDERAL ROADS MAINTENANCE

SUMMARY - CULVERT CLEARING

Month :NOVEMBER 2013

ITEM	DISTRICT	ROUTE NO	ROAD NAME	Single Cell			Twin Cell			Multi Cell		
				Previous	Current	Cumm.	Previous	Current	Cumm.	Previous	Current	Cumm.
				(No.)	(No.)	(No.)	(No.)	(No.)	(No.)	(No.)	(No.)	(No.)
1	Beaufort	01	Jalan Kota Kinabalu - Sindumin	140	13	153	75	2	77	56	5	61
2	Sipitang	01	Jalan Kota Kinabalu - Sindumin	63	11	74	15	1	16	3	2	5
3	Beaufort	502	Jalan Beaufort - Menumbok	55	-	55	11	-	11	-	-	-
4	Kuala Penyu	502	Jalan Beaufort - Menumbok	146	-	146	54	-	54	2	-	2
TOTAL :				404	24	428	155	3	158	61	7	68

LINTASAN RESOURCES SDN. BHD.
MAINTENANCE OF FEDERAL ROADS - WEST COAST, SABAH
R05 CULVERT CLEARING RECORD

DISTRICT: BEAUFORT

ROUTE NO: 01

ROAD NAME: JALAN KOTA KINABALU - SINDUMIN

MONTH: NOVEMBER 2013

Item	Chainage	Culvert No.	Single Cell				Twin Cell				Multi Cell				Date of Clearing	REMARKS
			RCP (No.)	BC (No.)	CMP (No.)	Total (No.)	RCP (No.)	BC (No.)	CMP (No.)	Total (No.)	RCP (No.)	BC (No.)	CMP (No.)	Total (No.)		
BROUGHT FORWARD:			73	67	0	140	30	45	0	75	2	54	0	56		
1	117.758	153		1		1								08-Nov-13	1st cycle for normal road	
2	118.148	154					1		1					09-Nov-13	1st cycle for normal road	
3	118.299	155		1		1								09-Nov-13	1st cycle for normal road	
4	119.222	156		1		1								09-Nov-13	1st cycle for normal road	
5	119.951	157									1		1	15-Nov-13	1st cycle for normal road	
6	120.768	158		1		1								15-Nov-13	1st cycle for normal road	
7	121.211	159		1		1								15-Nov-13	1st cycle for normal road	
8	121.349	160		1		1								16-Nov-13	1st cycle for normal road	
9	121.847	161		1		1								16-Nov-13	1st cycle for normal road	
10	122.093	162		1		1								16-Nov-13	1st cycle for normal road	
11	122.492	163									1		1	19-Nov-13	1st cycle for normal road	
12	122.873	164					1		1					19-Nov-13	1st cycle for normal road	
13	123.524	165	1			1								19-Nov-13	1st cycle for normal road	
14	123.605	166	1			1								20-Nov-13	1st cycle for normal road	
15	123.710	167	1			1								20-Nov-13	1st cycle for normal road	
CARRIED FORWARD :			76	75	0	151	30	47	0	77	2	56	0	58		

LINTASAN RESOURCES SDN. BHD.
MAINTENANCE OF FEDERAL ROADS - WEST COAST, SABAH
R05 CULVERT CLEARING RECORD

DISTRICT: BEAUFORT

ROUTE NO: 01

ROAD NAME: JALAN KOTA KINABALU - SINDUMIN

MONTH: NOVEMBER 2013

Item	Chainage	Culvert No.	Single Cell				Twin Cell				Multi Cell				Date of Clearing	REMARKS
			RCP (No.)	BC (No.)	CMP (No.)	Total (No.)	RCP (No.)	BC (No.)	CMP (No.)	Total (No.)	RCP (No.)	BC (No.)	CMP (No.)	Total (No.)		
BROUGHT FORWARD:			76	75	0	151	30	47	0	77	2	56	0	58		
16	123.970	168									1			1	21-Nov-13	1st cycle for normal road
17	124.568	169									1			1	21-Nov-13	1st cycle for normal road
18	125.038	170	1			1									21-Nov-13	1st cycle for normal road
19	125.149	171		1		1									22-Nov-13	1st cycle for normal road
20	125.546	172									1			1	22-Nov-13	1st cycle for normal road
21																
22																
23																
24																
25																
26																
27																
28																
29																
30																
CARRIED FORWARD :			77	76	0	153	30	47	0	77	2	59	0	61		

LINTASAN RESOURCES SDN. BHD.
MAINTENANCE OF FEDERAL ROADS - WEST COAST, SABAH
R05 CULVERT CLEARING RECORD

DISTRICT: SIPITANG

ROUTE NO: 01

ROAD NAME: JALAN KOTA KINABALU - SINDUMIN

MONTH: NOVEMBER 2013

Item	Chainage	Culvert No.	Single Cell				Twin Cell				Multi Cell				Date of Clearing	REMARKS
			RCP (No.)	BC (No.)	CMP (No.)	Total (No.)	RCP (No.)	BC (No.)	CMP (No.)	Total (No.)	RCP (No.)	BC (No.)	CMP (No.)	Total (No.)		
BROUGHT FORWARD:			51	12	0	63	8	7	0	15	0	3	0	3		
1	126.412	173		1		1								26-Nov-13	1st cycle for normal road	
2	127.568	174	1			1								26-Nov-13	1st cycle for normal road	
3	127.815	175									1		1	26-Nov-13	1st cycle for normal road	
4	128.124	176		1		1								26-Nov-13	1st cycle for normal road	
5	129.160	177		1		1								28-Nov-13	1st cycle for normal road	
6	129.544	178		1		1								28-Nov-13	1st cycle for normal road	
7	129.831	179									1		1	28-Nov-13	1st cycle for normal road	
8	129.857	180						1	1					29-Nov-13	1st cycle for normal road	
9	130.338	181		1		1								29-Nov-13	1st cycle for normal road	
10	130.640	182		1		1								29-Nov-13	1st cycle for normal road	
11	131.249	183		1		1								29-Nov-13	1st cycle for normal road	
12	131.917	184		1		1								30-Nov-13	1st cycle for normal road	
13	133.306	185	1			1								30-Nov-13	1st cycle for normal road	
14	133.445	186	1			1								30-Nov-13	1st cycle for normal road	
15																
CARRIED FORWARD :			54	20	0	74	8	8	0	16	0	5	0	5		

LINTASAN RESOURCES SDN. BHD.
 MAINTENANCE OF FEDERAL ROADS - WEST COAST, SABAH
R05 CULVERT CLEARING RECORD

DISTRICT: BEAUFORT

ROUTE NO: 502

ROAD NAME: JALAN BEAUFORT - MENUMBOK

MONTH: NOVEMBER 2013

Item	Chainage	Culvert No.	Single Cell				Twin Cell				Multi Cell				Date of Clearing	REMARKS
			RCP (No.)	BC (No.)	CMP (No.)	Total (No.)	RCP (No.)	BC (No.)	CMP (No.)	Total (No.)	RCP (No.)	BC (No.)	CMP (No.)	Total (No.)		
BROUGHT FORWARD:			52	1	2	55	8	3	0	11	0	0	0	0		
CARRIED FORWARD :			52	1	2	55	8	3	0	11	0	0	0	0		

LINTASAN RESOURCES SDN. BHD.
 MAINTENANCE OF FEDERAL ROADS - WEST COAST, SABAH
R05 CULVERT CLEARING RECORD

DISTRICT: KUALA PENYU

ROUTE NO: 502

ROAD NAME: JALAN BEAUFORT - MENUKOK

MONTH: NOVEMBER 2013

Item	Chainage	Culvert No.	Single Cell				Twin Cell				Multi Cell				Date of Clearing	REMARKS
			RCP (No.)	BC (No.)	CMP (No.)	Total (No.)	RCP (No.)	BC (No.)	CMP (No.)	Total (No.)	RCP (No.)	BC (No.)	CMP (No.)	Total (No.)		
BROUGHT FORWARD:			146	0	0	146	54	0	0	54	0	2	0	2		
CARRIED FORWARD :			146	0	0	146	54	0	0	54	0	2	0	2		

DISTRICT : KOTA MARUDU
ROUTE NO : 01 - JALAN KOTA KINABALU - KUDAT
LOCATION : CH 130.560(KARANGAWAN BRIDGE)
KM 130.560(KARANGAWAN BRIDGE)

R05 - BRIDGES & CULVERTS
BRIDGES CLEARING



BEFORE



IN PROGRESS



AFTER

DISTRICT : RANAU
ROUTE NO : 22 - JALAN KOTA KINABALU - SANDAKAN
LOCATION : CH87.750 (KM124.350)
(Sg. Kinanapon Bridge)

R05 BRIDGES



BEFORE



IN PROGRESS



AFTER

DISTRICT : RANAU
ROUTE NO : 22 - JALAN KOTA KINABALU - SANDAKAN
LOCATION : CH91.000 (KM127.600)
(Sg. Bayaan Bridge)

R05 BRIDGES



BEFORE



IN PROGRESS



AFTER

DISTRICT : KOTA KINABALU
ROUTE NO : 501 - JALAN KK - PENAMPANG -LOK KAWI
LOCATION : CH 1.500 RHS
KM 4.451

**R05 - BRIDGES & CULVERTS
WEEP HOLE CLEARING**



BEFORE



IN PROGRESS



AFTER

DISTRICT : KOTA KINABALU
ROUTE NO : 501 - JALAN KK - PENAMPANG -LOK KAWI
LOCATION : CH 0.100 MEDIAN
KM 3.051

**R05 - BRIDGES & CULVERTS
WEEP HOLE CLEARING**



BEFORE



IN PROGRESS



AFTER

DISTRICT : BEAUFORT
ROUTE NO : R01 JALAN KOTA KINABALU-SINDUMIN
LOCATION : CH 123.180 - LHS
KM 124.940

R05 - BRIDGES & CULVERTS
BRIDGE



BEFORE



IN PROGRESS



AFTER

DISTRICT : BEAUFORT
ROUTE NO : R01 JALAN KOTA KINABALU-SINDUMIN
LOCATION : CH 123.180 - LHS
KM 124.940

R05 - BRIDGES & CULVERTS
BRIDGE



BEFORE



IN PROGRESS



AFTER

DISTRICT : BEAUFORT
ROUTE NO : R01 JALAN KOTA KINABALU-SINDUMIN
LOCATION : CH 132.470 - LHS
KM 134.230

R05 - BRIDGES & CULVERTS
BRIDGE



BEFORE



IN PROGRESS



AFTER

DISTRICT : BEAUFORT
ROUTE NO : R01 JALAN KOTA KINABALU-SINDUMIN
LOCATION : CH 132.470 - LHS
KM 134.230

R05 - BRIDGES & CULVERTS
BRIDGE



BEFORE



IN PROGRESS



AFTER

LINTASAN RESOURCES SDN. BHD.
BRIDGES
GRAND SUMMARY

MONTH: NOVEMBER 2013

DISTRICT	ROUTE NO.	ROAD NAME	General Cleaning			Painting		
			Previous	Current	Cumm.	Previous	Current	Cumm.
			(No.)	(No.)	(No.)	(No.)	(No.)	(No.)
Kota Belud	01	Jalan Kota Kinabalu-Kudat	22	2	24	0	0	0
Kota Marudu	01	Jalan Kota Kinabalu-Kudat	10	7	17	0	0	0
Kudat	01	Jalan Kota Kinabalu-Kudat	2	2	4	0	0	0
Tuaran	01	Jalan Kota Kinabalu-Kudat	2	0	2	0	0	0
	22	Jalan Kota Kinabalu-Sandakan	0	0	0	0	0	0
	503	Jalan Berungis-Kota Belud	6	0	6	0	0	0
Kota Kinabalu	01	Jalan Kota Kinabalu-Kudat	0	0	0	0	0	0
	01	Jalan Kota Kinabalu-Sindumin	0	0	0	0	0	0
	501	Jalan Kota Kinabalu-Penampang-Lok Kawi	6	0	6	0	0	0
	606	Jalan Susur Sepangar Bay	0	0	0	0	0	0
	607	Jalan Masuk Ke Pelabuhan Baru	0	0	0	0	0	0
	608	Jalan Masuk Ke Lapangan Terbang Lama	0	0	0	0	0	0
Penampang	01	Jalan Kota Kinabalu-Sindumin	3	0	3	0	0	0
	500	Jalan Kota Kinabalu-Keningau-Tenom	16	0	16	2	0	2
	501	Jalan Kota Kinabalu-Penampang-Lok Kawi	0	0	0	0	0	0
Papar	01	Jalan Kota Kinabalu-Sindumin	21	1	22	0	0	0
Ranau	22	Jalan Kota Kinabalu-Sandakan	5	2	7	0	0	0
Tambunan	500	Jalan Kota Kinabalu-Keningau-Tenom	18	0	18	0	0	0
Keningau	500	Jalan Kota Kinabalu-Keningau-Tenom	4	2	6	9	0	9
Tenom	500	Jalan Kota Kinabalu-Keningau-Tenom	7	0	7	8	0	8
Beaufort	01	Jalan Kota Kinabalu-Sindumin	16	1	17	0	0	0
	502	Jalan Beaufort-Menumbok	8	0	8	0	0	0
Sipitang	01	Jalan Kota Kinabalu-Sindumin	4	1	5	0	0	0
Kuala Penyu	502	Jalan Beaufort-Menumbok	0	0	0	0	0	0
TOTAL			150	18	168	19	0	19

LINTASAN RESOURCES SDN. BHD.
PRIVATISATION OF WEST COAST SABAH FEDERAL ROADS MAINTENANCE

SUMMARY - BRIDGES

MONTH : NOVEMBER 2013

ITEM	DISTRICT	ROUTE NO	ROAD NAME	General Maintenance			Painting		
				Previous	Current	Cumm.	Previous	Current	Cumm.
				(No.)	(No.)	(No.)	(No.)	(No.)	(No.)
1	Kota Belud	01	Jalan Kota Kinabalu - Kudat	22	2	24	-	-	-
2	Kota Marudu	01	Jalan Kota Kinabalu - Kudat	10	7	17	-	-	-
3	Kudat	01	Jalan Kota Kinabalu - Kudat	2	2	4	-	-	-
TOTAL :				34	11	45	-	-	-

LINTASAN RESOURCES SDN. BHD.
MAINTENANCE OF FEDERAL ROADS - WEST COAST, SABAH

R05 BRIDGES

DISTRICT: KOTA BELUD

ROUTE NO: 01

ROAD NAME: JALAN KOTA KINABALU - KUDAT

MONTH: NOVEMBER 2013

Item	Chainage	Bridge Name	Cleaning					Removal	Greasing	Localised Painting		Date of Work Done	REMARKS
			Expansion Joints	Weep Holes	Graffiti & Markings	Parapets	Bearing Shelves	Vegetation	Steel Bearings	Peeling Paint	Rusting of Structural Steelwork		
BROUGHT FORWARD:			22										
1	75.630	TEMPASUK	1	√	√	√	√	√	√			11 Nov 13	Protocol 3rd cycle
2	74.243	GURUNG-GURUNG	1	√	√	√	√	√	√			15 Nov 13	Protocol 3rd cycle
3													
4													
5													
6													
7													
8													
9													
10													
11													
12													
13													
14													
15													
BALANCE END OF NOV :			24										

LINTASAN RESOURCES SDN. BHD.
MAINTENANCE OF FEDERAL ROADS - WEST COAST, SABAH

R05 BRIDGES

DISTRICT: KOTA MARUDU
ROUTE NO: 01
ROAD NAME: JALAN KOTA KINABALU - KUDAT
MONTH: NOVEMBER 2013

Item	Chainage	Bridge Name	Cleaning					Removal	Greasing	Localised Painting		Date of Work Done	REMARKS
			Expansion Joints	Weep Holes	Graffiti & Markings	Parapets	Bearing Shelves	Vegetation	Steel Bearings	Peeling Paint	Rusting of Structural Steelwork		
BROUGHT FORWARD:			10										
1	137.230	PANIKUAN	1	√	√	√	√	√	√			06 Nov 13	
2	135.470	BIRAAN	1	√	√	√	√	√	√			12 Nov 13	
3	133.000	TIGAMAN SAMPIR	1	√	√	√	√	√	√			16 Nov 13	
4	132.050	TIGAMAN RASAK	1	√	√	√	√	√	√			18 Nov 13	
5	130.560	KARANGAWAN	1	√	√	√	√	√	√			20 Nov 13	
6	128.340	BATUTAI	1	√	√	√	√	√	√			22 Nov 13	
7	126.100	BINTASAN	1	√	√	√	√	√	√			25 Nov 13	
8													
9													
10													
11													
12													
13													
14													
15													
BALANCE END OF NOV :			17										

LINTASAN RESOURCES SDN. BHD.
MAINTENANCE OF FEDERAL ROADS - WEST COAST, SABAH

R05 BRIDGES

DISTRICT: KUDAT

ROUTE NO: 01

ROAD NAME: JALAN KOTA KINABALU - KUDAT

MONTH: NOVEMBER 2013

Item	Chainage	Bridge Name	Cleaning					Removal	Greasing	Localised Painting		Date of Work Done	REMARKS
			Expansion Joints	Weep Holes	Graffiti & Markings	Parapets	Bearing Shelves	Vegetation	Steel Bearings	Peeling Paint	Rusting of Structural Steelwork		
BROUGHT FORWARD:			2										
1	143.429	MATUNGGONG	1	√	√	√	√	√	√			01 Nov 13	
2	141.149	MOLONG-KOLONG	1	√	√	√	√	√	√			04 Nov 13	
3													
4													
5													
6													
7													
8													
9													
10													
11													
12													
13													
14													
15													
BALANCE END OF NOV :			4										

LINTASAN RESOURCES SDN. BHD.
PRIVATISATION OF WEST COAST SABAH FEDERAL ROADS MAINTENANCE

SUMMARY - BRIDGES

Month: November 2013

ITEM	DISTRICT	ROUTE NO	ROAD NAME	General Maintenance			Painting		
				Previous	Current	Cumm.	Previous	Current	Cumm.
				(No.)	(No.)	(No.)	(No.)	(No.)	(No.)
1	Kota Kinabalu	01	Jalan Kota Kinabalu - Kudat	-	-	-	-	-	-
2	Tuaran	01	Jalan Kota Kinabalu - Kudat	2	-	2	-	-	-
3	Tuaran	22	Jalan Kota Kinabalu - Sandakan	-	-	-	-	-	-
4	Tuaran	503	Jalan Berungis - Kota Belud	6	-	6	-	-	-
5	Kota Kinabalu	606	Jalan Susur Sepangar Bay	-	-	-	-	-	-
6	Kota Kinabalu	607	Jalan Masuk Ke Pelabuhan Baru, KK	-	-	-	-	-	-
TOTAL :				8	-	8	-	-	-

LINTASAN RESOURCES SDN. BHD.
MAINTENANCE OF FEDERAL ROADS - WEST COAST, SABAH

R05 BRIDGES

DISTRICT: TUARAN

ROUTE NO: 503

ROAD NAME: JALAN BERUNGIS - KOTA BELUD

MONTH: NOVEMBER 2013

Item	Chainage	Bridge Name	Cleaning					Removal	Greasing	Localised Painting		Date of Work Done	REMARKS
			Expansion Joints	Weep Holes	Graffiti & Markings	Parapets	Bearing Shelves	Vegetation	Steel Bearings	Peeling Paint	Rusting of Structural Steelwork		
BROUGHT FORWARD:		6								-	-		
TOTAL:		6											

LINTASAN RESOURCES SDN. BHD.
PRIVATISATION OF WEST COAST SABAH FEDERAL ROADS MAINTENANCE

SUMMARY - BRIDGES

MONTH: NOVEMBER 2013

ITEM	DISTRICT	ROUTE NO	ROAD NAME	General Maintenance			Painting		
				Previous	Current	Cumm.	Previous	Current	Cumm.
				(No.)	(No.)	(No.)	(No.)	(No.)	(No.)
1	Ranau	22	Jalan Kota Kinabalu - Sandakan	5	2	7	0	0	0
TOTAL :				5	2	7	0	0	0

LINTASAN RESOURCES SDN. BHD.
MAINTENANCE OF FEDERAL ROADS - WEST COAST, SABAH

R05 BRIDGES

DISTRICT: Ranau

ROUTE NO: 22

ROAD NAME: Jalan Kota Kinabalu - Sandakan

MONTH: November 2013

Item	Chainage	Bridge Name	Cleaning					Removal	Greasing	Localised Painting		Date of Work Done	REMARKS
			Expansion Joints	Weep Holes	Graffiti & Markings	Parapets	Bearing Shelves	Vegetation	Steel Bearings	Peeling Paint	Rusting of Structural Steelwork		
BROUGHT FORWARD FROM OCTOBER 2013 :		5											
1	87.750	Bridge - Sg. Kinanapon	1	√	√	√	√	√			0	25 Nov 13	
2	91.000	Bridge - Sg. Bayaan	1	√	√	√	√	√			0	26 Nov 13	
CARRIED FORWARD:		7											

LINTASAN RESOURCES SDN. BHD.
PRIVATISATION OF WEST COAST SABAH FEDERAL ROADS MAINTENANCE

SUMMARY - BRIDGES

Month: NOVEMBER 2013

ITEM	DISTRICT	ROUTE NO	ROAD NAME	General Maintenance			Painting		
				Previous	Current	Cumm.	Previous	Current	Cumm.
				(No.)	(No.)	(No.)	(No.)	(No.)	(No.)
1	Kota Kinabalu	01	Jalan Kota Kinabalu - Sindumin	-	-	-	-	-	-
2	Penampang	01	Jalan Kota Kinabalu - Sindumin	3	-	3	-	-	-
3	Papar	01	Jalan Kota Kinabalu - Sindumin	21	1	22	3	-	3
4	Penampang	500	Jalan Kota Kinabalu - Keningau - Tenom	16	-	16	2	-	2
5	Kota Kinabalu	501	Jalan Kota Kinabalu - Penampang - Lok Kawi	6	-	6	-	-	-
6	Penampang	501	Jalan Kota Kinabalu - Penampang - Lok Kawi	-	-	-	-	-	-
7	Kota Kinabalu	608	Jalan Masuk Ke Lapangan Terbang Lama, KK	-	-	-	-	-	-
TOTAL :				46	1	47	5	-	5

LINTASAN RESOURCES SDN. BHD.
 MAINTENANCE OF FEDERAL ROADS - WEST COAST, SABAH

R05 BRIDGES

DISTRICT: PENAMPANG
 ROUTE NO: 01
 ROAD NAME: JALAN KOTA KINABALU-SINDUMIN
 MONTH: NOVEMBER 2013

Item	Chainage	Bridge Name	Cleaning					Removal	Greasing	Localised Painting		Date of Work Done	REMARKS
			Expansion Joints	Weep Holes	Graffiti & Markings	Parapets	Bearing Shelves	Vegetation	Steel Bearings	Peeling Paint	Rusting of Structural Steelwork		
BROUGHT FORWARD:		3								0	0		
TOTAL:		3								0	0		

LINTASAN RESOURCES SDN. BHD.
MAINTENANCE OF FEDERAL ROADS - WEST COAST, SABAH

R05 BRIDGES

DISTRICT: PAPAR
ROUTE NO: 01
ROAD NAME: JALAN KK-SINDUMIN
MONTH: NOVEMBER 2013

Item	Chainage	Bridge Name	Cleaning					Removal	Greasing	Localised Painting		Date of Work Done	REMARKS	
			Expansion Joints	Weep Holes	Graffiti & Markings	Parapets	Bearing Shelves	Vegetation	Steel Bearings	Peeling Paint	Rusting of Structural Steelwork			
BROUGHT FORWARD:		21								0	0			
1	18.490	Kinarut Bridge	1	√	√	√	√	√	√	N/A	-	-	13 Nov 13	1st cycle for Normal Road
TOTAL:		22								0	0			

LINTASAN RESOURCES SDN. BHD.
MAINTENANCE OF FEDERAL ROADS - WEST COAST, SABAH

R05 BRIDGES

DISTRICT: PENAMPANG
ROUTE NO: 500
ROAD NAME: JALAN KK-KENINGAU-TENOM
MONTH: NOVEMBER 2013

Item	Chainage	Bridge Name	Cleaning					Removal	Greasing	Localised Painting		Date of Work Done	REMARKS
			Expansion Joints	Weep Holes	Graffiti & Markings	Parapets	Bearing Shelves	Vegetation	Steel Bearings	Peeling Paint	Rusting of Structural Steelwork		
BROUGHT FORWARD:		16								2	2		
TOTAL:		16								2	2		

LINTASAN RESOURCES SDN. BHD.
PRIVATISATION OF WEST COAST SABAH FEDERAL ROADS MAINTENANCE

SUMMARY - BRIDGES

Month : NOVEMBER 2013

ITEM	DISTRICT	ROUTE NO	ROAD NAME	General Maintenance			Painting		
				Previous	Current	Cumm.	Previous	Current	Cumm.
				(No.)	(No.)	(No.)	(No.)	(No.)	(No.)
1	Tambunan	500	Jalan Kota Kinabalu - Keningau - Tenom	8	-	8	-	-	-
2	Keningau	500	Jalan Kota Kinabalu - Keningau - Tenom	4	2	6	9	-	9
3	Tenom	500	Jalan Kota Kinabalu - Keningau - Tenom	7	-	7	8	-	8
TOTAL :				19	2	21	17	-	17

LINTASAN RESOURCES SDN. BHD.
 MAINTENANCE OF FEDERAL ROADS - WEST COAST, SABAH

R05 BRIDGES

DISTRICT: TAMBUNAN

ROUTE NO: 500

ROAD NAME: JALAN KOTA KINABALU - KENINGAU - TENOM

MONTH: November 2013

Item	Chainage	Bridge Name	Cleaning					Removal	Greasing	Localised Painting		Date of Work Done	REMARKS
			Expansion Joints	Weep Holes	Graffiti & Markings	Parapets	Bearing Shelves	Vegetation	Steel Bearings	Peeling Paint	Rusting of Structural Steelwork		
BROUGHT FORWARD:		8											
TOTAL :		8											

LINTASAN RESOURCES SDN. BHD.
MAINTENANCE OF FEDERAL ROADS - WEST COAST, SABAH

R05 BRIDGES

DISTRICT: KENINGAU

ROUTE NO: 500

ROAD NAME: JALAN KOTA KINABALU - KENINGAU - TENOM

MONTH: November 2013

Item	Chainage	Bridge Name	Cleaning					Removal	Greasing	Localised Painting		Date of Work Done	REMARKS
			Expansion Joints	Weep Holes	Graffiti & Markings	Parapets	Bearing Shelves	Vegetation	Steel Bearings	Peeling Paint	Rusting of Structural Steelwork		
BROUGHT FORWARD:			13										
1	110.662	Jambatan Bayayo B	1	✓	✓	✓	✓	✓		✓	✓	19 Nov 13	1st cycle normal road
2	110.350	Jambatan Bayayo A	1	✓	✓	✓	✓	✓		✓	✓	19 Nov 13	1st cycle normal road
TOTAL :			15										

LINTASAN RESOURCES SDN. BHD.
 MAINTENANCE OF FEDERAL ROADS - WEST COAST, SABAH

R05 BRIDGES

DISTRICT: TENOM

ROUTE NO: 500

ROAD NAME: JALAN KOTA KINABALU - KENINGAU - TENOM

MONTH: November 2013

Item	Chainage	Bridge Name	Cleaning					Removal	Greasing	Localised Painting		Date of Work Done	REMARKS
			Expansion Joints	Weep Holes	Graffiti & Markings	Parapets	Bearing Shelves	Vegetation	Steel Bearings	Peeling Paint	Rusting of Structural Steelwork		
BROUGHT FORWARD:		15											
TOTAL :		15								0			

LINTASAN RESOURCES SDN. BHD.
PRIVATISATION OF WEST COAST SABAH FEDERAL ROADS MAINTENANCE

SUMMARY - BRIDGES

Month : NOVEMBER 2013

ITEM	DISTRICT	ROUTE NO	ROAD NAME	General Maintenance			Painting		
				Previous	Current	Cumm.	Previous	Current	Cumm.
				(No.)	(No.)	(No.)	(No.)	(No.)	(No.)
1	Beaufort	01	Jalan Kota Kinabalu - Sindumin	16	1	17	-	-	-
2	Sipitang	01	Jalan Kota Kinabalu - Sindumin	4	1	5	-	-	-
3	Beaufort	502	Jalan Beaufort - Menumbok	8	-	8	-	-	-
4	Kuala Penyu	502	Jalan Beaufort - Menumbok (no bridge)	-	-	-	-	-	-
TOTAL :				28	2	30	-	-	-

LINTASAN RESOURCES SDN. BHD.
MAINTENANCE OF FEDERAL ROADS - WEST COAST, SABAH

R05 BRIDGES

DISTRICT: BEAUFORT

ROUTE NO: 01

ROAD NAME: JALAN KOTA KINABALU - SINDUMIN

MONTH: NOVEMBER 2013

Item	Chainage	Bridge Name	Cleaning					Removal	Greasing	Localised Painting		Date of Work Done	REMARKS
			Expansion Joints	Weep Holes	Graffiti & Markings	Parapets	Bearing Shelves	Vegetation	Steel Bearings	Peeling Paint	Rusting of Structural Steelwork		
BROUGHT FORWARD:		16									0		
1	123.180	Sg. Lingkungan Bridge	√	√	√	√	√	√				12 Nov 13	1st cycle for normal road
CARRIED FORWARD:		17									0		

LINTASAN RESOURCES SDN. BHD.
 MAINTENANCE OF FEDERAL ROADS - WEST COAST, SABAH

R05 BRIDGES

DISTRICT: SIPITANG

ROUTE NO: 01

ROAD NAME: JALAN KOTA KINABALU - SINDUMIN

MONTH: NOVEMBER 2013

Item	Chainage	Bridge Name	Cleaning					Removal	Greasing	Localised Painting		Date of Work Done	REMARKS
			Expansion Joints	Weep Holes	Graffiti & Markings	Parapets	Bearing Shelves	Vegetation	Steel Bearings	Peeling Paint	Rusting of Structural Steelwork		
BROUGHT FORWARD:		4									0		
1	132.470	Sg. Lakutan Bridge	√	√	√	√	√					30 Nov 13	1st cycle for normal road
CARRIED FORWARD:		5									0		

LINTASAN RESOURCES SDN. BHD.
 MAINTENANCE OF FEDERAL ROADS - WEST COAST, SABAH

R05 BRIDGES

DISTRICT: BEAUFORT

ROUTE NO: 502

ROAD NAME: JALAN BEAUFORT - MENUMBOK

MONTH: NOVEMBER 2013

Item	Chainage	Bridge Name	Cleaning					Removal	Greasing	Localised Painting		Date of Work Done	REMARKS
			Expansion Joints	Weep Holes	Graffiti & Markings	Parapets	Bearing Shelves	Vegetation	Steel Bearings	Peeling Paint	Rusting of Structural Steelwork		
BROUGHT FORWARD:		8									0		
CARRIED FORWARD:		8									0		

R 07

**PENYENGGARAAN
LONGKANG
(DRAINAGE)**

DISTRICT : KOTA MARUDU
ROUTE NO : 01 - JALAN KOTA KINABALU - KUDAT
LOCATION : CH134.580-CH134.780(LHS)
KM134.580-KM134.780(LHS)

R07 - DRAINAGE CLEARING



BEFORE



IN PROGRESS



AFTER

DISTRICT : KOTA KINABALU
ROUTE NO : 01 - JALAN KOTA KINABALU - KUDAT
LOCATION : CH 10.500
KM 10.500

R07 - DRAINAGE CLEARING



BEFORE



IN PROGRESS



AFTER

DISTRICT : KOTA KINABALU
ROUTE NO : 01 - JALAN KOTA KINABALU - KUDAT
LOCATION : CH 14.900
KM 14.900

R07 - DRAINAGE CLEARING



BEFORE



IN PROGRESS



AFTER

DISTRICT : TUARAN
ROUTE NO : 22 - JALAN KOTA KINABALU - SANDAKAN
LOCATION : CH 38.000
KM 74.602

R07 - DRAINAGE CLEARING



BEFORE



IN PROGRESS



AFTER

DISTRICT : RANAU
ROUTE NO : 22 - JALAN KOTA KINABALU - SANDAKAN
LOCATION : CH 88.300 (KM124.900) - RHS

R07 DRAINAGE CLEARING



BEFORE



IN PROGRESS



AFTER

DISTRICT : KENINGAU
ROUTE NO : 500 - JALAN KOTA KINABALU - KENINGAU - TENOM
LOCATION : CH 122.820 - CH 122.949 - RHS
KM 132.820 - KM 132.949

R07 - DRAINAGE CLEARING



BEFORE



IN PROGRESS



AFTER

DISTRICT : BEAUFORT
ROUTE NO : R01 JALAN KOTA KINABALU-SINDUMIN
LOCATION : CH 117.550 - RHS
KM 119.310

R07 - DRAINAGE CLEARING



BEFORE



IN PROGRESS



AFTER

DISTRICT : SIPITANG
ROUTE NO : R01 JALAN KOTA KINABALU-SINDUMIN
LOCATION : CH 129.070 - RHS
KM 130.830

R07 - DRAINAGE CLEARING



BEFORE



IN PROGRESS



AFTER

LINTASAN RESOURCES SDN. BHD.
DRAINAGE CLEARING
GRAND SUMMARY

MONTH: NOVEMBER 2013

DISTRICT	ROUTE NO.	ROAD NAME	Earth Drain			Lined Drain		
			Previous	Current	Cumm.	Previous	Current	Cumm.
			(m)	(m)	(m)	(m)	(m)	(m)
Kota Belud	01	Jalan Kota Kinabalu-Kudat	47,312	0	47,312	83,219	2,659	85,878.0
Kota Marudu	01	Jalan Kota Kinabalu-Kudat	33,790	10,860	44,650	8,939	2,451	11,390
Kudat	01	Jalan Kota Kinabalu-Kudat	59,424	4,842	64,266	33,553	3,815	37,368
Tuaran	01	Jalan Kota Kinabalu-Kudat	41,528	0	41,528	94,986	0	94,986
	22	Jalan Kota Kinabalu-Sandakan	0	0	0	142,887	27,160	170,047
	503	Jalan Berungis-Kota Belud	6,000	0	6,000	70,800	0	70,800
Kota Kinabalu	01	Jalan Kota Kinabalu-Kudat	28,674	11,406	40,080	105,751	16,061	121,812
	01	Jalan Kota Kinabalu-Sindumin	165	0	165	14,985	0	14,985
	501	Jalan Kota Kinabalu-Penampang-Lok Kawi	638	0	638	11,050	0	11,050
	606	Jalan Susur Sepangar Bay	1,802	1,016	2,818	20,813	6,264	27,077
	607	Jalan Masuk Ke Pelabuhan Baru	0	0	0	2,064	0	2,064
	608	Jalan Masuk Ke Lapangan Terbang Lama	0	0	0	4,326	0	4,326
Penampang	01	Jalan Kota Kinabalu-Sindumin	13,180	0	13,180	15,439	0	15,439
	500	Jalan Kota Kinabalu-Keningau-Tenom	18,760	0	18,760	99,034	0	99,034
	501	Jalan Kota Kinabalu-Penampang-Lok Kawi	2,832	0	2,832	24,828	8,731	33,559
Papar	01	Jalan Kota Kinabalu-Sindumin	54,943	5,037	59,980	2,615	435	3,050
Ranau	22	Jalan Kota Kinabalu-Sandakan	13,623	13,455	27,078	59,378	7,848	67,226
Tambunan	500	Jalan Kota Kinabalu-Keningau-Tenom	38,844	0	38,844	101,573	0	101,573
Keningau	500	Jalan Kota Kinabalu-Keningau-Tenom	31,469	16,501	47,970	32,205	5,503	37,708
Tenom	500	Jalan Kota Kinabalu-Keningau-Tenom	10,780	0	10,780	34,344	0	34,344
Beaufort	01	Jalan Kota Kinabalu-Sindumin	74,591	14,980	89,571	15,491	680	16,171
	502	Jalan Beaufort-Menumbok	55,245	0	55,245	790	0	790
Sipitang	01	Jalan Kota Kinabalu-Sindumin	20,963	7,336	28,299	15,914	4,715	20,629
Kuala Penyu	502	Jalan Beaufort-Menumbok	51,000	0	51,000	41,643	0	41,643
TOTAL			605,563	85,433	690,996	1,036,627	86,322	1,122,949

LINTASAN RESOURCES SDN. BHD.
PRIVATISATION OF WEST COAST SABAH FEDERAL ROADS MAINTENANCE

SUMMARY - DRAINAGE CLEARING

MONTH : NOVEMBER 2013

ITEM	DISTRICT	ROUTE NO	ROAD NAME	Earth Drain			Lined Drain		
				Previous	Current	Cumm.	Previous	Current	Cumm.
				(m)	(m)	(m)	(m)	(m)	(m)
1	Kota Belud	01	Jalan Kota Kinabalu - Kudat	47,312.00	-	47,312.00	83,219.00	2,659	85,878.00
2	Kota Marudu	01	Jalan Kota Kinabalu - Kudat	33,790.00	10,860	44,650.00	8,939.00	2,451	11,390.00
3	Kudat	01	Jalan Kota Kinabalu - Kudat	59,424.00	4,842.00	64,266.00	33,553.00	3,815.00	37,368.00
TOTAL :				140,526	15,702	156,228	125,711	8,925.0	134,636.0

LINTASAN RESOURCES SDN. BHD.
MAINTENANCE OF FEDERAL ROADS - WEST COAST, SABAH
R07 DRAINAGE CLEARING RECORD

DISTRICT: KOTA BELUD
ROUTE NO: 01
ROAD NAME: JALAN KOTA KINABALU - KUDAT
MONTH: NOVEMBER 2013

Item	CHAINAGE		Earth Drain				Lined Drain				Date of Clearing	REMARKS
	From	To	Left Side (m)	Median (m)	Right Side (m)	Total Length (m)	Left Side (m)	Median (m)	Right Side (m)	Total Length (m)		
BROUGHT FORWARD :			19764	0	27548	47,312.00	28406	3786	51027	83,219.00		
1	75.530	74.300				0.00	290.00		739.00	1029.00	18 Nov 13	Protocol Road 3rd Cycle
2	74.400	74.130				0.00	30.00		340.00	370.00	19 Nov 13	Protocol Road 3rd Cycle
3	74.120	72.630				0.00	480.00		780.00	1260.00	20 Nov 13	Protocol Road 3rd Cycle
4												
5												
6												
7												
8												
9												
10												
11												
12												
13												
14												
15												
BALANCE END OF NOV :			19,764.00	0.00	27,548.00	47,312.00	29,206.00	3786.00	52,886.00	85,878.00		

LINTASAN RESOURCES SDN. BHD.
 MAINTENANCE OF FEDERAL ROADS - WEST COAST, SABAH
R07 DRAINAGE CLEARING RECORD

DISTRICT: KOTA MARUDU
ROUTE NO: 01
ROAD NAME: JALAN KOTA KINABALU - KUDAT
MONTH: NOVEMBER 2013

Item	CHAINAGE		Earth Drain				Lined Drain				Date of Clearing	REMARKS
	From	To	Left Side (m)	Median (m)	Right Side (m)	Total Length (m)	Left Side (m)	Median (m)	Right Side (m)	Total Length (m)		
BROUGHT FORWARD :			18,843.00	0.00	14,947.00	33,790.00	4,768.00	0.00	4,171.00	8,939.00		
1	140.850	138.180	740.00			740.00	1152.00		969.00	2121.00	11 Nov 13	
2	138.380	134.380	1650.00		1937.00	3,587.00	150.00			150.00	12 Nov 13	
3	134.200	131.030	980.00		1390.00	2,370.00				0.00	13 Nov 13	
4	131.330	129.180	1250.00		210.00	1,460.00	80.00		100.00	180.00	14 Nov 13	
5	129.180	124.180	2503.00		200.00	2,703.00				0.00	15 Nov 13	
6												
7												
8												
09												
10												
11												
12												
13												
14												
15												
BALANCE END OF NOV :			25,966.00	0	18,684.00	44,650.00	6,150.00	0	5240	11,390.00		

LINTASAN RESOURCES SDN. BHD.
MAINTENANCE OF FEDERAL ROADS - WEST COAST, SABAH
R07 DRAINAGE CLEARING RECORD

DISTRICT: KUDAT
ROUTE NO: 01
ROAD NAME: JALAN KOTA KINABALU - KUDAT
MONTH: NOVEMBER 2013

Item	CHAINAGE		Earth Drain				Lined Drain				Date of Clearing	REMARKS
	From	To	Left Side (m)	Median (m)	Right Side (m)	Total Length (m)	Left Side (m)	Median (m)	Right Side (m)	Total Length (m)		
BROUGHT FORWARD :			32,336.00	0.00	27,088.00	59,424.00	17,568.00	0.00	15,985.00	33,553.00		
1	146.380	140.980	3460.00			3460.00	170.00			170.00	09 Nov 13	
2	190.800	189.676	60.00		71.00	131.00	278.00		296.00	574.00	25 Nov 13	Protocol Road 4th Cycle
3	189.644	188.296	245.00			245.00	371.00		291.00	662.00	26 Nov 13	Protocol Road 4th Cycle
4	188.233	187.533			75.00	75.00	824.00		542.00	1366.00	27 Nov 13	Protocol Road 4th Cycle
5	187.651	186.773	440.00			440.00	51.00		578.00	629.00	28 Nov 13	Protocol Road 4th Cycle
6	186.680	185.864	111.00		380.00	491.00	176.00		238.00	414.00	29 Nov 13	Protocol Road 4th Cycle
7												
8												
9												
10												
11												
12												
13												
14												
15												
BALANCE END OF NOV :			36,652.00	0.00	27,614.00	64,266.00	19,438.00	0.00	17,930.00	37,368.00		

LINTASAN RESOURCES SDN. BHD.
PRIVATISATION OF WEST COAST SABAH FEDERAL ROADS MAINTENANCE

SUMMARY - DRAINAGE CLEARING

Month: November 2013

ITEM	DISTRICT	ROUTE NO	ROAD NAME	Earth Drain			Lined Drain		
				Previous	Current	Cumm.	Previous	Current	Cumm.
				(m)	(m)	(m)	(m)	(m)	(m)
1	Kota Kinabalu	01	Jalan Kota Kinabalu - Kudat	28,674.00	11,406.00	40,080.00	105,751.00	16,061.00	121,812.00
2	Tuaran	01	Jalan Kota Kinabalu - Kudat	41,528.00	-	41,528.00	94,986.00	-	94,986.00
3	Tuaran	22	Jalan Kota Kinabalu - Sandakan	-	-	-	143,160.00	27,160.00	170,320.00
4	Tuaran	503	Jalan Berungis - Kota Belud	6,000.00	-	6,000.00	70,800.00	-	70,800.00
5	Kota Kinabalu	606	Jalan Susur Sepangar Bay	1,802.00	1,016.00	2,818.00	20,813.00	6,264.00	27,077.00
6	Kota Kinabalu	607	Jalan Masuk Ke Pelabuhan Baru, KK	-	-	-	2,064.00	-	2,064.00
TOTAL :				78,004.00	12,422.00	90,426.00	437,574.00	49,485.00	487,059.00

LINTASAN RESOURCES SDN. BHD.
 MAINTENANCE OF FEDERAL ROADS - WEST COAST, SABAH
R07 DRAINAGE CLEARING RECORD

DISTRICT: KOTA KINABALU
ROUTE NO: 01
ROAD NAME: JALAN KOTA KINABALU - KUDAT
MONTH: NOVEMBER 2013

Item	CHAINAGE		Earth Drain				Lined Drain				Date of Clearing	REMARKS
	From	To	Left Side (m)	Median (m)	Right Side (m)	Total Length (m)	Left Side (m)	Median (m)	Right Side (m)	Total Length (m)		
BROUGHT FORWARD :			9,359	0	19,315	28,674	46,448	23,777	35,526	105,751		
1	10.380	10.665					285			285	04 Nov 13	
2	10.777	11.501	724			724					04 Nov 13	
3	11.501	11.627					126			126	04 Nov 13	
4	11.627	11.970	343			343					04 Nov 13	
5	11.985	12.754					769			769	04 Nov 13	
6	12.754	13.267	513			513					04 Nov 13	
7	13.280	13.509					229			229	04 Nov 13	
8	13.509	13.634					125			125	04 Nov 13	
9	13.634	13.789					155			155	04 Nov 13	
10	13.789	14.265					476			476	04 Nov 13	
11	14.289	14.500					211			211	04 Nov 13	
12	14.500	14.514	14			14					04 Nov 13	
13	14.824	15.072	248			248					04 Nov 13	
14	15.146	15.315	169			169					08 Nov 13	
15	15.336	15.403	67			67					08 Nov 13	
CARRIED FORWARD :			11,437	0	19,315	30,752	48,824	23,777	35,526	108,127		

LINTASAN RESOURCES SDN. BHD.
 MAINTENANCE OF FEDERAL ROADS - WEST COAST, SABAH
R07 DRAINAGE CLEARING RECORD

DISTRICT: KOTA KINABALU
ROUTE NO: 01
ROAD NAME: JALAN KOTA KINABALU - KUDAT
MONTH: NOVEMBER 2013

Item	CHAINAGE		Earth Drain				Lined Drain				Date of Clearing	REMARKS
	From	To	Left Side (m)	Median (m)	Right Side (m)	Total Length (m)	Left Side (m)	Median (m)	Right Side (m)	Total Length (m)		
BROUGHT FORWARD :			11,437	0	19,315	30,752	48,824	23,777	35,526	108,127		
16	15.413	15.476	63			63					08 Nov 13	
17	15.492	15.537	45			45					08 Nov 13	
18	15.548	15.662	114			114					08 Nov 13	
19	16.003	16.068					65			65	08 Nov 13	
20	16.068	17.000	932			932					08 Nov 13	
21	16.911	17.037					126			126	08 Nov 13	
22	17.100	17.330					230			230	14 Nov 13	
23	17.330	17.355					25			25	14 Nov 13	
24	17.380	17.390					10			10	14 Nov 13	
25	17.400	17.452					52			52	14 Nov 13	
26	17.476	17.589					113			113	14 Nov 13	
27	17.609	17.728					119			119	14 Nov 13	
28	17.728	17.856	128			128					14 Nov 13	
29	17.856	18.132					276			276	14 Nov 13	
30	18.132	18.192	60			60					14 Nov 13	
CARRIED FORWARD :			12,779	0	19,315	32,094	49,840	23,777	35,526	109,143		

LINTASAN RESOURCES SDN. BHD.
 MAINTENANCE OF FEDERAL ROADS - WEST COAST, SABAH
R07 DRAINAGE CLEARING RECORD

DISTRICT: KOTA KINABALU
ROUTE NO: 01
ROAD NAME: JALAN KOTA KINABALU - KUDAT
MONTH: NOVEMBER 2013

Item	CHAINAGE		Earth Drain				Lined Drain				Date of Clearing	REMARKS
	From	To	Left Side (m)	Median (m)	Right Side (m)	Total Length (m)	Left Side (m)	Median (m)	Right Side (m)	Total Length (m)		
BROUGHT FORWARD :			12,779	0	19,315	32,094	49,840	23,777	35,526	109,143		
31	18.192	18.356					164			164	14 Nov 13	
32	18.356	18.408					52			52	14 Nov 13	
33	18.537	18.676					139			139	14 Nov 13	
34	18.910	18.972					62			62	14 Nov 13	
35	18.977	19.236					259			259	14 Nov 13	
36	19.440	19.644					204			204	22 Nov 13	
37	19.644	20.130					486			486	22 Nov 13	
38	20.171	20.442					271			271	22 Nov 13	
39	20.442	20.525					83			83	22 Nov 13	
40	20.525	20.620					95			95	22 Nov 13	
41	20.936	20.902	34			34					22 Nov 13	
42	20.902	21.017					115			115	22 Nov 13	
43	21.017	21.336	319			319					22 Nov 13	
44	21.200	21.735					535			535	22 Nov 13	
45	21.553	21.570					17			17	22 Nov 13	
CARRIED FORWARD :			13,132	0	19,315	32,447	52,322	23,777	35,526	111,625		

LINTASAN RESOURCES SDN. BHD.
 MAINTENANCE OF FEDERAL ROADS - WEST COAST, SABAH
R07 DRAINAGE CLEARING RECORD

DISTRICT: KOTA KINABALU
ROUTE NO: 01
ROAD NAME: JALAN KOTA KINABALU - KUDAT
MONTH: NOVEMBER 2013

Item	CHAINAGE		Earth Drain				Lined Drain				Date of Clearing	REMARKS
	From	To	Left Side (m)	Median (m)	Right Side (m)	Total Length (m)	Left Side (m)	Median (m)	Right Side (m)	Total Length (m)		
BROUGHT FORWARD :			13,132	0	19,315	32,447	52,322	23,777	35,526	111,625		
46	21.612	21.620					8			8	22 Nov 13	
47	21.615	21.735					120			120	22 Nov 13	
48	21.735	21.938	203			203					22 Nov 13	
49	21.938	22.167					229			229	27 Nov 13	
50	22.167	22.279					112			112	27 Nov 13	
51	22.279	22.400	121			121					27 Nov 13	
52	22.531	22.632					101			101	27 Nov 13	
53	22.728	22.780	52			52					27 Nov 13	
54	22.780	22.816					36			36	27 Nov 13	
55	22.964	22.975					11			11	27 Nov 13	
56	22.992	22.997					5			5	27 Nov 13	
57	23.000	23.076					76			76	27 Nov 13	
58	23.076	23.112					36			36	27 Nov 13	
59	23.250	23.295					45			45	27 Nov 13	
60	23.310	23.330	20			20					27 Nov 13	
CARRIED FORWARD :			13,528	0	19,315	32,843	53,101	23,777	35,526	112,404		

LINTASAN RESOURCES SDN. BHD.
 MAINTENANCE OF FEDERAL ROADS - WEST COAST, SABAH
R07 DRAINAGE CLEARING RECORD

DISTRICT: KOTA KINABALU
ROUTE NO: 01
ROAD NAME: JALAN KOTA KINABALU - KUDAT
MONTH: NOVEMBER 2013

Item	CHAINAGE		Earth Drain				Lined Drain				Date of Clearing	REMARKS
	From	To	Left Side (m)	Median (m)	Right Side (m)	Total Length (m)	Left Side (m)	Median (m)	Right Side (m)	Total Length (m)		
BROUGHT FORWARD :			13,528	0	19,315	32,843	53,101	23,777	35,526	112,404		
61	23.386	23.667					281			281	27 Nov 13	
62	23.675	23.910					235			235	27 Nov 13	
63	10.770	11.164			394	394					04 Nov 13	
64	11.164	11.437							273	273	04 Nov 13	
65	11.455	12.385							930	930	04 Nov 13	
66	12.400	12.575			175	175					04 Nov 13	
67	12.625	12.709							84	84	04 Nov 13	
68	12.709	12.818							109	109	04 Nov 13	
69	12.818	13.257			439	439					04 Nov 13	
70	13.270	13.704			434	434					04 Nov 13	
71	13.704	13.771			67	67					04 Nov 13	
72	13.893	13.912			19	19					04 Nov 13	
73	13.912	14.083							171	171	04 Nov 13	
74	14.083	14.254							171	171	04 Nov 13	
75	14.293	14.320							27	27	04 Nov 13	
CARRIED FORWARD :			13,528	0	20,843	34,371	53,617	23,777	37,291	114,685		

LINTASAN RESOURCES SDN. BHD.
 MAINTENANCE OF FEDERAL ROADS - WEST COAST, SABAH
R07 DRAINAGE CLEARING RECORD

DISTRICT: KOTA KINABALU
ROUTE NO: 01
ROAD NAME: JALAN KOTA KINABALU - KUDAT
MONTH: NOVEMBER 2013

Item	CHAINAGE		Earth Drain				Lined Drain				Date of Clearing	REMARKS
	From	To	Left Side (m)	Median (m)	Right Side (m)	Total Length (m)	Left Side (m)	Median (m)	Right Side (m)	Total Length (m)		
BROUGHT FORWARD :			13,528	0	20,843	34,371	53,617	23,777	37,291	114,685		
76	14.380	14.445							65	65	04 Nov 13	
77	14.445	14.539			94	94					04 Nov 13	
78	14.924	15.137			213	213					04 Nov 13	
79	15.137	15.276							139	139	08 Nov 13	
80	15.276	15.431			155	155					08 Nov 13	
81	15.457	15.548							91	91	08 Nov 13	
82	15.548	15.736			188	188					08 Nov 13	
83	15.796	16.973			1177	1177					08 Nov 13	
84	15.973	17.325			1352	1352					08 Nov 13	
85	16.968	17.115			147	147					08 Nov 13	
86	16.968	17.050							82	82	08 Nov 13	
87	17.392	17.728							336	336	14 Nov 13	
88	17.740	17.946							206	206	14 Nov 13	
89	17.946	18.090							144	144	14 Nov 13	
90	18.090	18.270			180	180					14 Nov 13	
CARRIED FORWARD :			13,528	0	24,349	37,877	53,617	23,777	38,354	115,748		

LINTASAN RESOURCES SDN. BHD.
 MAINTENANCE OF FEDERAL ROADS - WEST COAST, SABAH
R07 DRAINAGE CLEARING RECORD

DISTRICT: KOTA KINABALU
ROUTE NO: 01
ROAD NAME: JALAN KOTA KINABALU - KUDAT
MONTH: NOVEMBER 2013

Item	CHAINAGE		Earth Drain				Lined Drain				Date of Clearing	REMARKS
	From	To	Left Side (m)	Median (m)	Right Side (m)	Total Length (m)	Left Side (m)	Median (m)	Right Side (m)	Total Length (m)		
BROUGHT FORWARD :			13,528	0	24,349	37,877	53,617	23,777	38,354	115,748		
91	18.270	18.411							141	141	14 Nov 13	
92	18.550	18.646							96	96	14 Nov 13	
93	18.925	19.020			95	95					14 Nov 13	
94	19.044	19.175							131	131	14 Nov 13	
95	19.200	19.389							189	189	14 Nov 13	
96	19.404	19.475			71	71					14 Nov 13	
97	19.475	19.584							109	109	14 Nov 13	
98	19.612	19.837			225	225					14 Nov 13	
99	19.915	20.034							119	119	14 Nov 13	
100	20.034	20.250			216	216					22 Nov 13	
101	20.336	20.528			192	192					22 Nov 13	
102	20.815	20.835			20	20					22 Nov 13	
103	20.835	21.037							202	202	22 Nov 13	
104	21.037	21.100			63	63					22 Nov 13	
105	21.100	21.180							80	80	22 Nov 13	
CARRIED FORWARD :			13,528	0	25,231	38,759	53,617	23,777	39,421	116,815		

LINTASAN RESOURCES SDN. BHD.
 MAINTENANCE OF FEDERAL ROADS - WEST COAST, SABAH
R07 DRAINAGE CLEARING RECORD

DISTRICT: KOTA KINABALU
ROUTE NO: 01
ROAD NAME: JALAN KOTA KINABALU - KUDAT
MONTH: NOVEMBER 2013

Item	CHAINAGE		Earth Drain				Lined Drain				Date of Clearing	REMARKS
	From	To	Left Side (m)	Median (m)	Right Side (m)	Total Length (m)	Left Side (m)	Median (m)	Right Side (m)	Total Length (m)		
BROUGHT FORWARD :			13,528	0	25,231	38,759	53,617	23,777	39,421	116,815		
106	21.180	21.293			113	113					22 Nov 13	
107	21.293	21.370							77	77	22 Nov 13	
108	21.370	21.400			30	30					22 Nov 13	
109	21.490	21.512			22	22					22 Nov 13	
110	21.823	21.856			33	33					22 Nov 13	
111	21.890	21.987			97	97					22 Nov 13	
112	21.987	22.060			73	73					22 Nov 13	
113	22.080	22.288			208	208					27 Nov 13	
114	22.751	22.852			101	101					27 Nov 13	
115	23.007	23.080			73	73					27 Nov 13	
116	23.080	23.198							118	118	27 Nov 13	
117	23.367	23.641			274	274					27 Nov 13	
118	23.641	23.712			71	71					27 Nov 13	
119	23.744	23.916			172	172					27 Nov 13	
120	23.928	23.982			54	54					27 Nov 13	
CARRIED FORWARD :			13,528	0	26,552	40,080	53,617	23,777	39,616	117,010		

LINTASAN RESOURCES SDN. BHD.
 MAINTENANCE OF FEDERAL ROADS - WEST COAST, SABAH
R07 DRAINAGE CLEARING RECORD

DISTRICT: KOTA KINABALU
ROUTE NO: 01
ROAD NAME: JALAN KOTA KINABALU - KUDAT
MONTH: NOVEMBER 2013

Item	CHAINAGE		Earth Drain				Lined Drain				Date of Clearing	REMARKS
	From	To	Left Side (m)	Median (m)	Right Side (m)	Total Length (m)	Left Side (m)	Median (m)	Right Side (m)	Total Length (m)		
BROUGHT FORWARD :			13,528	0	26,552	40,080	53,617	23,777	39,616	117,010		
121	10.448	10.691						243		243	04 Nov 13	
122	10.723	10.853						130		130	04 Nov 13	
123	12.227	12.337						110		110	04 Nov 13	
124	12.450	12.665						215		215	04 Nov 13	
125	12.731	13.165						434		434	04 Nov 13	
126	13.467	13.573						106		106	04 Nov 13	
127	13.850	13.929						79		79	04 Nov 13	
128	14.300	14.353						53		53	04 Nov 13	
129	14.542	14.700						158		158	04 Nov 13	
130	14.830	15.105						275		275	04 Nov 13	
131	14.542	14.700						158		158	04 Nov 13	
132	14.830	15.105						275		275	04 Nov 13	
133	15.400	15.900						500		500	08 Nov 13	
134	16.038	16.138						100		100	08 Nov 13	
135	16.167	16.238						71		71	08 Nov 13	
CARRIED FORWARD :			13,528	0	26,552	40,080	53,617	26,684	39,616	119,917		

LINTASAN RESOURCES SDN. BHD.
 MAINTENANCE OF FEDERAL ROADS - WEST COAST, SABAH
R07 DRAINAGE CLEARING RECORD

DISTRICT: KOTA KINABALU
ROUTE NO: 01
ROAD NAME: JALAN KOTA KINABALU - KUDAT
MONTH: NOVEMBER 2013

Item	CHAINAGE		Earth Drain				Lined Drain				Date of Clearing	REMARKS
	From	To	Left Side (m)	Median (m)	Right Side (m)	Total Length (m)	Left Side (m)	Median (m)	Right Side (m)	Total Length (m)		
BROUGHT FORWARD :			13,528	0	26,552	40,080	53,617	26,684	39,616	119,917		
136	16.886	16.986						100		100	08 Nov 13	
137	17.090	17.280						190		190	14 Nov 13	
138	19.772	19.858						86		86	14 Nov 13	
139	19.884	19.967						83		83	14 Nov 13	
140	19.916	20.293						377		377	14 Nov 13	
141	20.631	20.868						237		237	22 Nov 13	
142	21.896	22.275						379		379	22 Nov 13	
143	22.514	22.724						210		210	27 Nov 13	
144	22.736	22.807						71		71	27 Nov 13	
145	22.807	22.969						162		162	27 Nov 13	
TOTAL :			13,528	0	26,552	40,080	53,617	28,579	39,616	121,812		

LINTASAN RESOURCES SDN. BHD.
 MAINTENANCE OF FEDERAL ROADS - WEST COAST, SABAH
R07 DRAINAGE CLEARING RECORD

DISTRICT: TUARAN
ROUTE NO: 01
ROAD NAME: JALAN KOTA KINABALU - KUDAT
MONTH: NOVEMBER 2013

Item	CHAINAGE		Earth Drain				Lined Drain				Date of Clearing	REMARKS
	From	To	Left Side (m)	Median (m)	Right Side (m)	Total Length (m)	Left Side (m)	Median (m)	Right Side (m)	Total Length (m)		
BROUGHT FORWARD :			23,074	0	18,454	41,528	34,411	13,659	46,916	94,986		
TOTAL :			23,074	0	18,454	41,528	34,411	13,659	46,916	94,986		

LINTASAN RESOURCES SDN. BHD.
 MAINTENANCE OF FEDERAL ROADS - WEST COAST, SABAH
R07 DRAINAGE CLEARING RECORD

DISTRICT: TUARAN
ROUTE NO: 22
ROAD NAME: JALAN KOTA KINABALU - SANDAKAN
MONTH: NOVEMBER 2013

Item	CHAINAGE		Earth Drain				Lined Drain				Date of Clearing	REMARKS
	From	To	Left Side (m)	Median (m)	Right Side (m)	Total Length (m)	Left Side (m)	Median (m)	Right Side (m)	Total Length (m)		
BROUGHT FORWARD :			0		0	0	71,580	0	71,580	143,160		
1	29.000	30.500					1,500		1,500	3,000	01 Nov 13	
2	30.500	32.000					1,500		1,500	3,000	04 Nov 13	
3	32.000	33.500					1,500		1,500	3,000	07 Nov 13	
4	33.500	35.000					1,500		1,500	3,000	11 Nov 13	
5	35.000	36.500					1,500		1,500	3,000	14 Nov 13	
6	36.500	38.000					1,500		1,500	3,000	18 Nov 13	
7	38.000	39.500					1,500		1,500	3,000	21 Nov 13	
8	39.500	41.000					1,500		1,500	3,000	25 Nov 13	
9	41.000	42.580					1,580		1,580	3,160	28 Nov 13	
TOTAL :			0	0	0	0	85,160	0	85,160	170,320		

LINTASAN RESOURCES SDN. BHD.
 MAINTENANCE OF FEDERAL ROADS - WEST COAST, SABAH
R07 DRAINAGE CLEARING RECORD

DISTRICT: TUARAN
ROUTE NO: 503
ROAD NAME: JALAN BERUNGIS - KOTA BELUD
MONTH: NOVEMBER 2013

Item	CHAINAGE		Earth Drain				Lined Drain				Date of Clearing	REMARKS
	From	To	Left Side (m)	Median (m)	Right Side (m)	Total Length (m)	Left Side (m)	Median (m)	Right Side (m)	Total Length (m)		
BROUGHT FORWARD :			3,000	0	3,000	6,000	35,400	0	35,400	70,800		
TOTAL :			3,000	0	3,000	6,000	35,400	0	35,400	70,800		

LINTASAN RESOURCES SDN. BHD.
 MAINTENANCE OF FEDERAL ROADS - WEST COAST, SABAH
R07 DRAINAGE CLEARING RECORD

DISTRICT: KOTA KINABALU
ROUTE NO: 606
ROAD NAME: JALAN SUSUR SEPANGAR BAY
MONTH: NOVEMBER 2013

Item	CHAINAGE		Earth Drain				Lined Drain				Date of Clearing	REMARKS
	From	To	Left Side (m)	Median (m)	Right Side (m)	Total Length (m)	Left Side (m)	Median (m)	Right Side (m)	Total Length (m)		
BROUGHT FORWARD :			797	0	1,005	1,802	8,072	5,026	7,715	20,813		
1	1.600	1.810	210			210					04 Nov 13	
2	1.810	2.007					197			197	04 Nov 13	
3	2.128	2.231					103			103	04 Nov 13	
4	2.511	2.600					89			89	04 Nov 13	
5	2.724	2.979					255			255	04 Nov 13	
6	3.312	3.423					111			111	07 Nov 13	
7	3.514	3.586					72			72	07 Nov 13	
8	3.637	3.704					67			67	07 Nov 13	
9	3.704	3.731	27			27					07 Nov 13	
10	3.731	3.809					78			78	07 Nov 13	
11	3.929	4.058					129			129	07 Nov 13	
12	4.198	4.261					63			63	16 Nov 13	
13	4.310	4.389	79			79					16 Nov 13	
14	4.389	4.963					574			574	16 Nov 13	
15	4.963	5.026					63			63	27 Nov 13	
CARRIED FORWARD :			1,113	0	1,005	2,118	9,873	5,026	7,715	22,614		

LINTASAN RESOURCES SDN. BHD.
 MAINTENANCE OF FEDERAL ROADS - WEST COAST, SABAH
R07 DRAINAGE CLEARING RECORD

DISTRICT: KOTA KINABALU
ROUTE NO: 606
ROAD NAME: JALAN SUSUR SEPANGAR BAY
MONTH: NOVEMBER 2013

Item	CHAINAGE		Earth Drain				Lined Drain				Date of Clearing	REMARKS
	From	To	Left Side (m)	Median (m)	Right Side (m)	Total Length (m)	Left Side (m)	Median (m)	Right Side (m)	Total Length (m)		
BROUGHT FORWARD :			1,113	0	1,005	2,118	9,873	5,026	7,715	22,614		
16	5.033	5.159					126			126	27 Nov 13	
17	1.632	1.660							28	28	04 Nov 13	
18	1.660	1.895							235	235	04 Nov 13	
19	1.895	2.296			401	401					04 Nov 13	
20	2.296	2.386							90	90	04 Nov 13	
21	2.386	2.547							161	161	04 Nov 13	
22	2.547	2.735			188	188					04 Nov 13	
23	2.735	2.809							74	74	04 Nov 13	
24	2.809	2.893							84	84	04 Nov 13	
25	2.893	2.990							97	97	04 Nov 13	
26	2.990	3.108							118	118	04 Nov 13	
27	3.108	3.200							92	92	07 Nov 13	
28	3.210	3.248							38	38	07 Nov 13	
29	3.269	3.323							54	54	07 Nov 13	
30	3.323	3.372							49	49	07 Nov 13	
CARRIED FORWARD :			1,113	0	1,594	2,707	9,999	5,026	8,835	23,860		

LINTASAN RESOURCES SDN. BHD.
 MAINTENANCE OF FEDERAL ROADS - WEST COAST, SABAH
R07 DRAINAGE CLEARING RECORD

DISTRICT: KOTA KINABALU
ROUTE NO: 606
ROAD NAME: JALAN SUSUR SEPANGAR BAY
MONTH: NOVEMBER 2013

Item	CHAINAGE		Earth Drain				Lined Drain				Date of Clearing	REMARKS
	From	To	Left Side (m)	Median (m)	Right Side (m)	Total Length (m)	Left Side (m)	Median (m)	Right Side (m)	Total Length (m)		
BROUGHT FORWARD :			1,113	0	1,594	2,707	9,999	5,026	8,835	23,860		
31	3.383	3.616						233		233	07 Nov 13	
32	3.720	3.737						17		17	07 Nov 13	
33	3.737	3.900						163		163	07 Nov 13	
34	3.900	4.060						160		160	07 Nov 13	
35	4.174	4.257							83	83	16 Nov 13	
36	4.355	4.484							129	129	16 Nov 13	
37	4.989	5.100			111	111					27 Nov 13	
38	5.250	5.433							183	183	27 Nov 13	
39	5.433	5.656							223	223	27 Nov 13	
40	5.656	5.788							132	132	27 Nov 13	
41	5.848	5.960							112	112	27 Nov 13	
42	2.039	2.144						105		105	04 Nov 13	
43	2.166	3.020						854		854	04 Nov 13	
44	4.860	5.224						364		364	07 Nov 13	
45	5.247	5.434						187		187	16 Nov 13	
CARRIED FORWARD :			1,113	0	1,705	2,818	9,999	7,109	9,697	26,805		

LINTASAN RESOURCES SDN. BHD.
 MAINTENANCE OF FEDERAL ROADS - WEST COAST, SABAH
R07 DRAINAGE CLEARING RECORD

DISTRICT: KOTA KINABALU

ROUTE NO: 607

ROAD NAME: JALAN MASUK KE PELABUHAN BARU, KK

MONTH: NOVEMBER 2013

Item	CHAINAGE		Earth Drain				Lined Drain				Date of Clearing	REMARKS
	From	To	Left Side (m)	Median (m)	Right Side (m)	Total Length (m)	Left Side (m)	Median (m)	Right Side (m)	Total Length (m)		
BROUGHT FORWARD :			0		0	0	1,144	0	920	2,064		
TOTAL :			0	0	0	0	1,144	0	920	2,064		

LINTASAN RESOURCES SDN. BHD.
 PRIVATISATION OF WEST COAST SABAH FEDERAL ROADS MAINTENANCE

SUMMARY - DRAINAGE CLEARING

MONTH: NOVEMBER 2013

ITEM	DISTRICT	ROUTE NO	ROAD NAME	Earth Drain			Lined Drain		
				Previous	Current	Cumm.	Previous	Current	Cumm.
				(m)	(m)	(m)	(m)	(m)	(m)
1	Ranau	22	Jalan Kota Kinabalu - Sandakan	13,623.00	13,455.00	27,078.00	59,378.00	7,848.00	67,226.00
TOTAL :				13,623.00	13,455.00	27,078.00	59,378.00	7,848.00	67,226.00

LINTASAN RESOURCES SDN. BHD.
 MAINTENANCE OF FEDERAL ROADS - WEST COAST, SABAH
R07 DRAINAGE CLEARING RECORD

DISTRICT: Ranau
ROUTE NO: 22
ROAD NAME: Jalan Kota Kinabalu - Sandakan
MONTH: November 2013

Item	CHAINAGE		Earth Drain				Lined Drain				Date of Clearing	REMARKS
	From	To	Left Side (m)	Median (m)	Right Side (m)	Total Length (m)	Left Side (m)	Median (m)	Right Side (m)	Total Length (m)		
BROUGHT FORWARD FROM OCTOBER 2013 :			9,425.00	0.00	4,198.00	13,623.00	35,212.00	0.00	24,166.00	59,378.00		
1	72.370	72.489				0.00	119.00			119.00	01 Nov 13	
2	72.500	72.600				0.00	100.00			100.00	01 Nov 13	
3	72.800	73.116				0.00	316.00			316.00	01 Nov 13	
4	72.875	73.070			195.00	195.00				0.00	01 Nov 13	
5	73.154	73.238				0.00	84.00			84.00	01 Nov 13	
6	73.238	73.300				0.00	62.00			62.00	04 Nov 13	
7	73.300	73.400				0.00	100.00			100.00	04 Nov 13	
8	73.400	73.500				0.00	100.00			100.00	04 Nov 13	
9	73.432	73.531				0.00			99.00	99.00	04 Nov 13	
10	73.500	73.554				0.00	54.00			54.00	04 Nov 13	
11	73.554	73.600				0.00	46.00			46.00	06 Nov 13	
12	73.700	73.762	62.00			62.00				0.00	06 Nov 13	
13	73.770	73.882	112.00			112.00				0.00	06 Nov 13	
14	73.900	74.252	352.00			352.00				0.00	06 Nov 13	
15	74.050	74.180			130.00	130.00	981.00		99.00	1,080.00	06 Nov 13	
CARRIED FORWARD :			9,951.00	0.00	4,523.00	14,474.00	37,174.00	0.00	24,364.00	61,538.00		

LINTASAN RESOURCES SDN. BHD.
MAINTENANCE OF FEDERAL ROADS - WEST COAST, SABAH
R07 DRAINAGE CLEARING RECORD

DISTRICT: Ranau

ROUTE NO: 22

ROAD NAME: Jalan Kota Kinabalu - Sandakan

MONTH: November 2013

Item	CHAINAGE		Earth Drain				Lined Drain				Date of Clearing	REMARKS
	From	To	Left Side (m)	Median (m)	Right Side (m)	Total Length (m)	Left Side (m)	Median (m)	Right Side (m)	Total Length (m)		
BROUGHT FORWARD :			9,951.00	0.00	4,523.00	14,474.00	37,174.00	0.00	24,364.00	61,538.00		
16	74.252	74.317				0.00	65.00			65.00	07 Nov 13	
17	74.317	74.648	331.00			331.00				0.00	07 Nov 13	
18	74.648	74.700				0.00	52.00			52.00	07 Nov 13	
19	74.700	74.800				0.00	100.00			100.00	07 Nov 13	
20	74.800	74.885				0.00	85.00			85.00	07 Nov 13	
21	74.902	75.000				0.00	98.00			98.00	08 Nov 13	
22	75.000	75.100				0.00	100.00			100.00	08 Nov 13	
23	75.100	75.121				0.00	21.00			21.00	08 Nov 13	
24	75.121	75.428	307.00			307.00				0.00	08 Nov 13	
25	75.428	75.456	28.00			28.00				0.00	08 Nov 13	
26	75.480	75.565	85.00			85.00				0.00	09 Nov 13	
27	75.715	75.976				0.00	261.00			261.00	09 Nov 13	
28	75.983	76.000				0.00	17.00			17.00	09 Nov 13	
29	76.000	76.300				0.00	300.00			300.00	09 Nov 13	
30	76.400	76.454				0.00	54.00			54.00	09 Nov 13	
CARRIED FORWARD :			10,702.00	0.00	4,523.00	15,225.00	38,327.00	0.00	24,364.00	62,691.00		

LINTASAN RESOURCES SDN. BHD.
MAINTENANCE OF FEDERAL ROADS - WEST COAST, SABAH
R07 DRAINAGE CLEARING RECORD

DISTRICT: Ranau

ROUTE NO: 22

ROAD NAME: Jalan Kota Kinabalu - Sandakan

MONTH: November 2013

Item	CHAINAGE		Earth Drain				Lined Drain				Date of Clearing	REMARKS
	From	To	Left Side (m)	Median (m)	Right Side (m)	Total Length (m)	Left Side (m)	Median (m)	Right Side (m)	Total Length (m)		
BROUGHT FORWARD :			10,702.00	0.00	4,523.00	15,225.00	38,327.00	0.00	24,364.00	62,691.00		
31	76.474	76.900				0.00	426.00			426.00	11 Nov 13	
32	76.900	77.100				0.00	200.00			200.00	11 Nov 13	
33	77.000	77.160			160.00	160.00				0.00	11 Nov 13	
34	77.300	78.010			710.00	710.00				0.00	12 Nov 13	
35	78.010	78.350				0.00			340.00	340.00	12 Nov 13	
36	78.480	79.290				0.00			810.00	810.00	12 Nov 13	
37	79.300	80.000			700.00	700.00				0.00	13 Nov 13	
38	79.165	79.270	105.00			105.00				0.00	13 Nov 13	
39	79.885	80.178	293.00			293.00				0.00	13 Nov 13	
40	80.300	80.695			395.00	395.00				0.00	14 Nov 13	
41	80.695	80.745				0.00			50.00	50.00	14 Nov 13	
42	80.745	81.171			426.00	426.00				0.00	15 Nov 13	
43	81.171	81.300				0.00	129.00			129.00	15 Nov 13	
44	81.171	81.258				0.00			87.00	87.00	15 Nov 13	
45	81.274	81.682				0.00			408.00	408.00	15 Nov 13	
CARRIED FORWARD :			11,100.00	0.00	6,914.00	18,014.00	39,082.00	0.00	26,059.00	65,141.00		

LINTASAN RESOURCES SDN. BHD.
 MAINTENANCE OF FEDERAL ROADS - WEST COAST, SABAH
R07 DRAINAGE CLEARING RECORD

DISTRICT: Ranau
ROUTE NO: 22
ROAD NAME: Jalan Kota Kinabalu - Sandakan
MONTH: November 2013

Item	CHAINAGE		Earth Drain				Lined Drain				Date of Clearing	REMARKS
	From	To	Left Side (m)	Median (m)	Right Side (m)	Total Length (m)	Left Side (m)	Median (m)	Right Side (m)	Total Length (m)		
BROUGHT FORWARD :			11,100.00	0.00	6,914.00	18,014.00	39,082.00	0.00	26,059.00	65,141.00		
46	81.500	81.760	260.00			260.00				0.00	16 Nov 13	
47	81.682	81.850			168.00	168.00				0.00	16 Nov 13	
48	81.900	82.000	100.00			100.00				0.00	16 Nov 13	
49	81.900	83.400			1,500.00	1,500.00				0.00	17 Nov 13	
50	82.273	82.488	215.00			215.00				0.00	18 Nov 13	
51	82.500	82.575	75.00			75.00				0.00	18 Nov 13	
52	82.582	82.700	118.00			118.00				0.00	18 Nov 13	
53	82.921	83.040	119.00			119.00				0.00	18 Nov 13	
54	83.180	83.399	219.00			219.00				0.00	18 Nov 13	
55	83.400	83.644	244.00			244.00				0.00	18 Nov 13	
56	83.500	83.700			200.00	200.00				0.00	19 Nov 13	
57	83.630	83.700	70.00			70.00				0.00	19 Nov 13	
58	83.775	84.023			248.00	248.00				0.00	19 Nov 13	
59	84.054	85.100			1,046.00	1,046.00				0.00	20 Nov 13	
60	84.460	84.568	108.00			108.00				0.00	20 Nov 13	
CARRIED FORWARD :			12,628.00	0.00	10,076.00	22,704.00	39,082.00	0.00	26,059.00	65,141.00		

LINTASAN RESOURCES SDN. BHD.
MAINTENANCE OF FEDERAL ROADS - WEST COAST, SABAH
R07 DRAINAGE CLEARING RECORD

DISTRICT: Ranau

ROUTE NO: 22

ROAD NAME: Jalan Kota Kinabalu - Sandakan

MONTH: November 2013

Item	CHAINAGE		Earth Drain				Lined Drain				Date of Clearing	REMARKS
	From	To	Left Side (m)	Median (m)	Right Side (m)	Total Length (m)	Left Side (m)	Median (m)	Right Side (m)	Total Length (m)		
BROUGHT FORWARD :			12,628.00	0.00	10,076.00	22,704.00	39,082.00	0.00	26,059.00	65,141.00		
61	84.623	84.690	67.00			67.00				0.00	21 Nov 13	
62	84.732	84.974	242.00			242.00				0.00	21 Nov 13	
63	85.214	85.461	247.00			247.00				0.00	21 Nov 13	
64	85.214	85.400			186.00	186.00				0.00	21 Nov 13	
65	85.500	85.693	193.00			193.00				0.00	21 Nov 13	
66	85.500	85.550			50.00	50.00				0.00	21 Nov 13	
67	85.593	85.885			292.00	292.00				0.00	22 Nov 13	
68	85.885	86.134			249.00	249.00				0.00	22 Nov 13	
69	86.015	86.080	65.00			65.00				0.00	22 Nov 13	
70	86.118	86.200	82.00			82.00				0.00	22 Nov 13	
71	86.134	86.500			366.00	366.00				0.00	23 Nov 13	
72	86.500	86.774			274.00	274.00				0.00	23 Nov 13	
73	86.611	86.774	163.00			163.00				0.00	23 Nov 13	
74	86.774	87.134				0.00			360.00	360.00	23 Nov 13	
75	86.800	86.910	110.00			110.00				0.00	23 Nov 13	
CARRIED FORWARD :			13,797.00	0.00	11,493.00	25,290.00	39,082.00	0.00	26,419.00	65,501.00		

LINTASAN RESOURCES SDN. BHD.
 MAINTENANCE OF FEDERAL ROADS - WEST COAST, SABAH
R07 DRAINAGE CLEARING RECORD

DISTRICT: Ranau
ROUTE NO: 22
ROAD NAME: Jalan Kota Kinabalu - Sandakan
MONTH: November 2013

Item	CHAINAGE		Earth Drain				Lined Drain				Date of Clearing	REMARKS
	From	To	Left Side (m)	Median (m)	Right Side (m)	Total Length (m)	Left Side (m)	Median (m)	Right Side (m)	Total Length (m)		
BROUGHT FORWARD :			13,797.00	0.00	11,493.00	25,290.00	39,082.00	0.00	26,419.00	65,501.00		
76	87.000	87.100	100.00			100.00				0.00	25 Nov 13	
77	87.200	87.300	100.00			100.00				0.00	25 Nov 13	
78	87.200	87.300			100.00	100.00				0.00	25 Nov 13	
79	87.300	87.400			100.00	100.00				0.00	25 Nov 13	
80	87.500	87.715			215.00	215.00				0.00	25 Nov 13	
81	87.830	88.200			370.00	370.00				0.00	26 Nov 13	
82	88.200	88.500				0.00			300.00	300.00	26 Nov 13	
83	88.500	88.967				0.00			467.00	467.00	26 Nov 13	
84	88.544	88.600	56.00			56.00				0.00	27 Nov 13	
85	89.032	89.133				0.00			101.00	101.00	27 Nov 13	
86	89.047	89.100				0.00	53.00			53.00	27 Nov 13	
87	89.100	89.132	32.00			32.00				0.00	27 Nov 13	
88	89.216	89.572				0.00			356.00	356.00	27 Nov 13	
89	89.310	89.405				0.00	95.00			95.00	27 Nov 13	
90	89.465	89.567	102.00			102.00				0.00	27 Nov 13	
CARRIED FORWARD :			14,187.00	0.00	12,278.00	26,465.00	39,230.00	0.00	27,643.00	66,873.00		

LINTASAN RESOURCES SDN. BHD.
 MAINTENANCE OF FEDERAL ROADS - WEST COAST, SABAH
R07 DRAINAGE CLEARING RECORD

DISTRICT: Ranau
ROUTE NO: 22
ROAD NAME: Jalan Kota Kinabalu - Sandakan
MONTH: November 2013

Item	CHAINAGE		Earth Drain				Lined Drain				Date of Clearing	REMARKS
	From	To	Left Side (m)	Median (m)	Right Side (m)	Total Length (m)	Left Side (m)	Median (m)	Right Side (m)	Total Length (m)		
BROUGHT FORWARD :			14,187.00	0.00	12,278.00	26,465.00	39,230.00	0.00	27,643.00	66,873.00		
91	89.700	89.842				0.00	142.00			142.00	28 Nov 13	
92	89.700	90.000			300.00	300.00				0.00	28 Nov 13	
93	90.024	90.235				0.00			211.00	211.00	28 Nov 13	
94	90.535	90.848			313.00	313.00				0.00	28 Nov 13	
95												
96												
97												
98												
99												
100												
101												
102												
103												
104												
105												
CARRIED FORWARD :			14,187.00	0.00	12,891.00	27,078.00	39,372.00	0.00	27,854.00	67,226.00		

LINTASAN RESOURCES SDN. BHD.
PRIVATISATION OF WEST COAST SABAH FEDERAL ROADS MAINTENANCE

SUMMARY - DRAINAGE CLEARING

Month: NOVEMBER 2013

ITEM	DISTRICT	ROUTE NO	ROAD NAME	Earth Drain			Lined Drain		
				Previous	Current	Cumm.	Previous	Current	Cumm.
				(m)	(m)	(m)	(m)	(m)	(m)
1	Kota Kinabalu	01	Jalan Kota Kinabalu - Sindumin	165	-	165	14,985	-	14,985
2	Penampang	01	Jalan Kota Kinabalu - Sindumin	13,180	-	13,180	15,439	-	15,439
3	Papar	01	Jalan Kota Kinabalu - Sindumin	54,943	5,037	59,980	2,615	435	3,050
4	Penampang	500	Jalan Kota Kinabalu - Keningau - Tenom	18,760	-	18,760	99,034	-	99,034
5	Kota Kinabalu	501	Jalan Kota Kinabalu - Penampang - Lok Kawi	638	-	638	11,050	-	11,050
6	Penampang	501	Jalan Kota Kinabalu - Penampang - Lok Kawi	2,832	1,221	4,053	24,828	8,731	33,559
7	Kota Kinabalu	608	Jalan Masuk Ke Lapangan Terbang Lama, KK	-	-	-	4,326	-	4,326
TOTAL :				90,518	6,258	96,776	172,277	9,166	181,443

LINTASAN RESOURCES SDN. BHD.
 MAINTENANCE OF FEDERAL ROADS - WEST COAST, SABAH

R07 DRAINAGE CLEARING RECORD

DISTRICT: KOTA KINABALU
ROUTE NO: 01
ROAD NAME: JALAN KOTA KINABALU-SINDUMIN
MONTH: NOVEMBER 2013

Item	CHAINAGE		Earth Drain				Lined Drain				Date of Clearing	REMARKS
	From	To	Left Side (m)	Median (m)	Right Side (m)	Total Length (m)	Left Side (m)	Median (m)	Right Side (m)	Total Length (m)		
BROUGHT FORWARD :			0	0	165	165	5,277	2,841	6,867	14,985		
TOTAL :			0	0	165	165	5,277	2,841	6,867	14,985		

LINTASAN RESOURCES SDN. BHD.
 MAINTENANCE OF FEDERAL ROADS - WEST COAST, SABAH

R07 DRAINAGE CLEARING RECORD

DISTRICT: PENAMPANG
ROUTE NO: 01
ROAD NAME: JALAN KOTA KINABALU-SINDUMIN
MONTH: NOVEMBER 2013

Item	CHAINAGE		Earth Drain				Lined Drain				Date of Clearing	REMARKS
	From	To	Left Side (m)	Median (m)	Right Side (m)	Total Length (m)	Left Side (m)	Median (m)	Right Side (m)	Total Length (m)		
BROUGHT FORWARD :			9,919	0	3,261	13,180	2,945	4,086	8,408	15,439		
TOTAL :			9,919	0	3,261	13,180	2,945	4,086	8,408	15,439		

LINTASAN RESOURCES SDN. BHD.
MAINTENANCE OF FEDERAL ROADS - WEST COAST, SABAH

R07 DRAINAGE CLEARING RECORD

DISTRICT: PAPAR
ROUTE NO: 01
ROAD NAME: JALAN KOTA KINABALU-SINDUMIN
MONTH: NOVEMBER 2013

Item	CHAINAGE		Earth Drain				Lined Drain				Date of Clearing	REMARKS
	From	To	Left Side (m)	Median (m)	Right Side (m)	Total Length (m)	Left Side (m)	Median (m)	Right Side (m)	Total Length (m)		
BROUGHT FORWARD :			21,119	0	33,824	54,943	1,392	188	1,035	2,615		
1	23.818	23.757				0			61	61	13 Nov 13	1st cycle for Normal Road
2	23.757	23.721			36	36				0	01 Nov 13	1st cycle for Normal Road
3	23.748	23.635	113			113				0	01 Nov 13	1st cycle for Normal Road
4	23.525	23.285			240	240				0	02 Nov 13	1st cycle for Normal Road
5	23.460	23.221	239			239				0	02 Nov 13	1st cycle for Normal Road
6	23.121	23.035			86	86				0	02 Nov 13	1st cycle for Normal Road
7	23.221	22.835	386			386				0	05 Nov 13	1st cycle for Normal Road
8	22.747	22.707				0	40			40	13 Nov 13	1st cycle for Normal Road
9	22.502	21.804	698			698				0	07 Nov 13	1st cycle for Normal Road
10	21.804	21.783	21			21				0	07 Nov 13	1st cycle for Normal Road
11	21.804	21.783				0	21			21	13 Nov 13	1st cycle for Normal Road
12	21.615	21.515			100	100				0	08 Nov 13	1st cycle for Normal Road
13	21.425	21.302	123			123				0	08 Nov 13	1st cycle for Normal Road
14	21.302	21.282				0	20			20	13 Nov 13	1st cycle for Normal Road
15	21.282	21.045	232			232				0	08 Nov 13	1st cycle for Normal Road
CARRIED FORWARD :			22,931	0	34,286	57,217	1,473	188	1,096	2,757		

LINTASAN RESOURCES SDN. BHD.
MAINTENANCE OF FEDERAL ROADS - WEST COAST, SABAH

R07 DRAINAGE CLEARING RECORD

DISTRICT: PAPAR
ROUTE NO: 01
ROAD NAME: JALAN KOTA KINABALU-SINDUMIN
MONTH: NOVEMBER 2013

Item	CHAINAGE		Earth Drain				Lined Drain				Date of Clearing	REMARKS
	From	To	Left Side (m)	Median (m)	Right Side (m)	Total Length (m)	Left Side (m)	Median (m)	Right Side (m)	Total Length (m)		
BROUGHT FORWARD :			22,931	0	34,286	57,217	1,473	188	1,096	2,757		
16	20.893	20.735	158			158				0	09 Nov 13	1st cycle for Normal Road
17	20.626	19.583	1043			1043				0	09 Nov 13	1st cycle for Normal Road
18	19.583	19.458				0	125			125	13 Nov 13	1st cycle for Normal Road
19	20.135	19.255			880	880				0	13 Nov 13	1st cycle for Normal Road
20	19.458	19.211	247			247				0	13 Nov 13	1st cycle for Normal Road
21	18.850	18.682				0			168	168	14 Nov 13	1st cycle for Normal Road
22	18.435	18.000	435			435				0	15 Nov 13	1st cycle for Normal Road
TOTAL :			24,814	0	35,166	59,980	1,598	188	1,264	3,050		

LINTASAN RESOURCES SDN. BHD.
 MAINTENANCE OF FEDERAL ROADS - WEST COAST, SABAH

R07 DRAINAGE CLEARING RECORD

DISTRICT: PENAMPANG
ROUTE NO: 500
ROAD NAME: JALAN KK-KENINGAU-TENOM
MONTH: NOVEMBER 2013

Item	CHAINAGE		Earth Drain				Lined Drain				Date of Clearing	REMARKS
	From	To	Left Side (m)	Median (m)	Right Side (m)	Total Length (m)	Left Side (m)	Median (m)	Right Side (m)	Total Length (m)		
BROUGHT FORWARD :			8,560	0	10,200	18,760	61,684	0	37,350	99,034		
TOTAL :			8,560	0	10,200	18,760	61,684	0	37,350	99,034		

LINTASAN RESOURCES SDN. BHD.
 MAINTENANCE OF FEDERAL ROADS - WEST COAST, SABAH

R07 DRAINAGE CLEARING RECORD

DISTRICT: KOTA KINABALU
ROUTE NO: 501
ROAD NAME: JALAN KK-PENAMPANG-LOK KAWI
MONTH: NOVEMBER 2013

Item	CHAINAGE		Earth Drain				Lined Drain				Date of Clearing	REMARKS
	From	To	Left Side (m)	Median (m)	Right Side (m)	Total Length (m)	Left Side (m)	Median (m)	Right Side (m)	Total Length (m)		
BROUGHT FORWARD :			0	0	638	638	4,940	1,330	4,780	11,050		
TOTAL :			0	0	638	638	4,940	1,330	4,780	11,050		

LINTASAN RESOURCES SDN. BHD.
MAINTENANCE OF FEDERAL ROADS - WEST COAST, SABAH

R07 DRAINAGE CLEARING RECORD

DISTRICT: PENAMPANG
ROUTE NO: 501
ROAD NAME: JALAN KK-PENAMPANG-LOK KAWI
MONTH: NOVEMBER 2013

Item	CHAINAGE		Earth Drain				Lined Drain				Date of Clearing	REMARKS
	From	To	Left Side (m)	Median (m)	Right Side (m)	Total Length (m)	Left Side (m)	Median (m)	Right Side (m)	Total Length (m)		
BROUGHT FORWARD :			1,645	0	1,187	2,832	8,225	5,813	10,790	24,828		
1	3.849	-				0		51		51	06 Nov 13	(R'dbout) 1st cycle for Protocol Road
2	4.170	4.205	35			35				0	20 Nov 13	1st cycle for Protocol Road
3	4.205	4.255				0	50			50	06 Nov 13	1st cycle for Protocol Road
4	4.300	4.750	450			450				0	21 Nov 13	1st cycle for Protocol Road
5	4.325	4.760				0		435		435	07 Nov 13	1st cycle for Protocol Road
6	4.560	4.600				0			40	40	08 Nov 13	1st cycle for Protocol Road
7	4.585	4.534			75	75				0	22 Nov 13	1st cycle for Protocol Road
8	4.600	4.660			60	60				0	22 Nov 13	1st cycle for Protocol Road
9	4.660	5.130				0			470	470	09 Nov 13	1st cycle for Protocol Road
10	4.900	5.105				0			205	205	11 Nov 13	1st cycle for Protocol Road
11	4.900	5.065				0		165		165	11 Nov 13	1st cycle for Protocol Road
12	5.060	5.360				0		300		300	12 Nov 13	1st cycle for Protocol Road
13	5.100	5.150				0	50			50	12 Nov 13	1st cycle for Protocol Road
14	5.200	6.450				0			1250	1250	13 Nov 13	1st cycle for Protocol Road
15	5.380	5.790				0			410	410	15 Nov 13	1st cycle for Protocol Road
CARRIED FORWARD :			2,130	0	1,322	3,452	8,325	6,764	13,165	28,254		

LINTASAN RESOURCES SDN. BHD.
MAINTENANCE OF FEDERAL ROADS - WEST COAST, SABAH

R07 DRAINAGE CLEARING RECORD

DISTRICT: PENAMPANG
ROUTE NO: 501
ROAD NAME: JALAN KK-PENAMPANG-LOK KAWI
MONTH: NOVEMBER 2013

Item	CHAINAGE		Earth Drain				Lined Drain				Date of Clearing	REMARKS
	From	To	Left Side (m)	Median (m)	Right Side (m)	Total Length (m)	Left Side (m)	Median (m)	Right Side (m)	Total Length (m)		
BROUGHT FORWARD :			2,130	0	1,322	3,452	8,325	6,764	13,165	28,254		
16	5.390	5.530				0		140		140	18 Nov 13	1st cycle for Protocol Road
17	5.500	6.020				0	520			520	18 Nov 13	1st cycle for Protocol Road
18	5.530	5.925				0	625			625	19 Nov 13	1st cycle for Protocol Road
19	5.669	6.009				0			340	340	20 Nov 13	1st cycle for Protocol Road
20	5.710	5.850				0		140		140	20 Nov 13	1st cycle for Protocol Road
21	5.890	6.130				0			240	240	21 Nov 13	1st cycle for Protocol Road
22	5.925	6.100				0		175		175	21 Nov 13	1st cycle for Protocol Road
23	6.100	6.355				0	255			255	11/222/2013	1st cycle for Protocol Road
24	6.100	-				0		64		64	11/222/2013	(R'dbout) 1st cycle for Protocol Road
25	6.110	6.600				0	490			490	23 Nov 13	1st cycle for Protocol Road
26	6.180	6.700				0			520	520	25 Nov 13	1st cycle for Protocol Road
27	6.325	6.465				0		140		140	26 Nov 13	1st cycle for Protocol Road
28	6.400	6.600				0	200			200	26 Nov 13	1st cycle for Protocol Road
29	6.685	6.830				0	145			145	26 Nov 13	1st cycle for Protocol Road
30	6.685	6.920				0		235		235	27 Nov 13	1st cycle for Protocol Road
CARRIED FORWARD :			2,130	0	1,322	3,452	10,560	7,658	14,265	32,483		

LINTASAN RESOURCES SDN. BHD.
MAINTENANCE OF FEDERAL ROADS - WEST COAST, SABAH

R07 DRAINAGE CLEARING RECORD

DISTRICT: PENAMPANG
ROUTE NO: 501
ROAD NAME: JALAN KK-PENAMPANG-LOK KAWI
MONTH: NOVEMBER 2013

Item	CHAINAGE		Earth Drain				Lined Drain				Date of Clearing	REMARKS
	From	To	Left Side (m)	Median (m)	Right Side (m)	Total Length (m)	Left Side (m)	Median (m)	Right Side (m)	Total Length (m)		
BROUGHT FORWARD :			2,130	0	1,322	3,452	10,560	7,658	14,265	32,483		
31	6.760	6.910				0	150			150	29 Nov 13	1st cycle for Protocol Road
32	6.799	6.920			121	121				0	23 Nov 13	1st cycle for Protocol Road
33	6.920	-				0		41		41	29 Nov 13	(R'dbout) 1st cycle for Protocol Road
34	17.700	17.660	40			40				0	25 Nov 13	1st cycle for Normal Road
35	17.660	17.400				0	260			260	25 Nov 13	1st cycle for Normal Road
36	16.400	16.250	150			150				0	26 Nov 13	1st cycle for Normal Road
37	16.400	16.120			280	280				0	27 Nov 13	1st cycle for Normal Road
38	16.249	15.989				0	260			260	27 Nov 13	1st cycle for Normal Road
39	15.845	15.480				0			365	365	28 Nov 13	1st cycle for Normal Road
40	15.480	15.470			10	10				0	28 Nov 13	1st cycle for Normal Road
TOTAL :			2,320	0	1,733	4,053	11,230	7,699	14,630	33,559		

LINTASAN RESOURCES SDN. BHD.
 MAINTENANCE OF FEDERAL ROADS - WEST COAST, SABAH

R07 DRAINAGE CLEARING RECORD

DISTRICT: KOTA KINABALU
ROUTE NO: 608
ROAD NAME: JALAN MASUK KE LPG TERBANG LAMA
MONTH: NOVEMBER 2013

Item	CHAINAGE		Earth Drain				Lined Drain				Date of Clearing	REMARKS
	From	To	Left Side (m)	Median (m)	Right Side (m)	Total Length (m)	Left Side (m)	Median (m)	Right Side (m)	Total Length (m)		
BROUGHT FORWARD :			0	0	0	0	1,722	0	2,604	4,326		
TOTAL :			0	0	0	0	1,722	0	2,604	4,326		

LINTASAN RESOURCES SDN. BHD.
PRIVATISATION OF WEST COAST SABAH FEDERAL ROADS MAINTENANCE

SUMMARY - DRAINAGE CLEARING

Month : NOVEMBER 2013

ITEM	DISTRICT	ROUTE NO	ROAD NAME	Earth Drain			Lined Drain		
				Previous	Current	Cumm.	Previous	Current	Cumm.
				(m)	(m)	(m)	(m)	(m)	(m)
1	Tambunan	500	Jalan Kota Kinabalu - Keningau - Tenom	38,844	-	38,844	101,573	-	101,573
2	Keningau	500	Jalan Kota Kinabalu - Keningau - Tenom	31,469	16,501	47,970	32,205	5,503	37,708
3	Tenom	500	Jalan Kota Kinabalu - Keningau - Tenom	10,780	-	10,780	34,344	-	34,344
TOTAL :				81,093	16,501	97,594	168,122	5,503	173,625

LINTASAN RESOURCES SDN. BHD.
 MAINTENANCE OF FEDERAL ROADS - WEST COAST, SABAH
R07 DRAINAGE CLEARING RECORD

DISTRICT: TAMBUNAN
ROUTE NO: 500
ROAD NAME: JLN KOTA KINABALU - KENINGAU - TENOM
MONTH: November 2013

Item	CHAINAGE		Earth Drain				Lined Drain				Date of Clearing	REMARKS
	From	To	Left Side (m)	Median (m)	Right Side (m)	Total Length (m)	Left Side (m)	Median (m)	Right Side (m)	Total Length (m)		
BROUGHT FORWARD :			17,253	0	21,591	38,844	42,673	188	58,712	101,573		
1												
2												
3												
4												
5												
6												
7												
8												
9												
10												
11												
12												
13												
14												
15												
TOTAL :			17,253	0	21,591	38,844	42,673	188	58,712	101,573		

LINTASAN RESOURCES SDN. BHD.
MAINTENANCE OF FEDERAL ROADS - WEST COAST, SABAH
R07 DRAINAGE CLEARING RECORD

DISTRICT: KENINGAU
ROUTE NO: 500
ROAD NAME: JLN KOTA KINABALU - KENINGAU - TENOM
MONTH: November 2013

Item	CHAINAGE		Earth Drain				Lined Drain				Date of Clearing	REMARKS
	From	To	Left Side (m)	Median (m)	Right Side (m)	Total Length (m)	Left Side (m)	Median (m)	Right Side (m)	Total Length (m)		
BROUGHT FORWARD :			14,438	0	17,031	31,469	15,606	1140	15,459	32,205		
1	129.590	129.730				0			140	140	01 Nov 13	1st cycle normal road
2	129.300	129.435				0			135	135	01 Nov 13	1st cycle normal road
3	129.295	129.467				0	172			172	01 Nov 13	1st cycle normal road
4	129.213	129.297				0			84	84	01 Nov 13	1st cycle normal road
5	128.100	128.728				0			628	628	02 Nov 13	1st cycle normal road
6	127.969	128.799				0	830			830	02 Nov 13	1st cycle normal road
7	127.622	127.789				0	167			167	04 Nov 13	1st cycle normal road
8	127.530	127.620	90			90				0	04 Nov 13	1st cycle normal road
9	127.457	127.900				0			443	443	04 Nov 13	1st cycle normal road
10	127.350	127.400				0			50	50	04 Nov 13	1st cycle normal road
11	126.990	127.339	349			349				0	06 Nov 13	1st cycle normal road
12	126.720	126.981				0			261	261	06 Nov 13	1st cycle normal road
13	126.670	126.700				0	30			30	06 Nov 13	1st cycle normal road
14	126.540	126.670				0	130			130	06 Nov 13	1st cycle normal road
15	125.520	125.605			85	85				0	07 Nov 13	1st cycle normal road
CARRIED FORWARD :			14,877	0	17,116	31,993	16,935	1,140	17,200	35,275		

LINTASAN RESOURCES SDN. BHD.
MAINTENANCE OF FEDERAL ROADS - WEST COAST, SABAH
R07 DRAINAGE CLEARING RECORD

DISTRICT: KENINGAU
ROUTE NO: 500
ROAD NAME: JLN KOTA KINABALU - KENINGAU - TENOM
MONTH: November 2013

Item	CHAINAGE		Earth Drain				Lined Drain				Date of Clearing	REMARKS
	From	To	Left Side (m)	Median (m)	Right Side (m)	Total Length (m)	Left Side (m)	Median (m)	Right Side (m)	Total Length (m)		
BROUGHT FORWARD :			14,877	0	17,116	31,993	16,935	1,140	17,200	35,275		
16	124.863	124.893				0	30			30	07 Nov 13	1st cycle normal road
17	124.850	126.230	1380			1380				0	07 & 08 Nov 13	1st cycle normal road
18	124.661	124.797				0	136			136	08 Nov 13	1st cycle normal road
19	124.451	124.639			188	188				0	08 Nov 13	1st cycle normal road
20	124.409	124.629				0	220			220	08 Nov 13	1st cycle normal road
21	124.050	124.327			277	277				0	09 Nov 13	1st cycle normal road
22	124.000	124.300	300			300				0	09 Nov 13	1st cycle normal road
23	123.412	123.880			468	468				0	09 Nov 13	1st cycle normal road
24	123.080	123.381			301	301				0	11 Nov 13	1st cycle normal road
25	122.952	123.076				0			124	124	11 Nov 13	1st cycle normal road
26	122.820	122.949				0			129	129	11 Nov 13	1st cycle normal road
27	122.647	122.740			93	93				0	11 Nov 13	1st cycle normal road
28	122.492	122.577			85	85				0	11 Nov 13	1st cycle normal road
29	122.383	122.513	130			130				0	11 Nov 13	1st cycle normal road
30	122.078	122.276				0	198			198	12 Nov 13	1st cycle normal road
CARRIED FORWARD :			16,687	0	18,528	35,215	17,519	1,140	17,453	36,112		

LINTASAN RESOURCES SDN. BHD.
MAINTENANCE OF FEDERAL ROADS - WEST COAST, SABAH
R07 DRAINAGE CLEARING RECORD

DISTRICT: KENINGAU
ROUTE NO: 500
ROAD NAME: JLN KOTA KINABALU - KENINGAU - TENOM
MONTH: November 2013

Item	CHAINAGE		Earth Drain				Lined Drain				Date of Clearing	REMARKS
	From	To	Left Side (m)	Median (m)	Right Side (m)	Total Length (m)	Left Side (m)	Median (m)	Right Side (m)	Total Length (m)		
BROUGHT FORWARD :			16,687	0	18,528	35,215	17,519	1,140	17,453	36,112		
31	122.039	122.078	39			39				0	12 Nov 13	1st cycle normal road
32	121.896	121.997	101			101				0	12 Nov 13	1st cycle normal road
33	121.860	121.896				0	36			36	12 Nov 13	1st cycle normal road
34	114.200	114.800			600	600				0	13 Nov 13	1st cycle normal road
35	114.100	114.200			100	100				0	13 Nov 13	1st cycle normal road
36	113.780	113.880	100			100				0	13 Nov 13	1st cycle normal road
37	113.750	113.890			140	140				0	13 Nov 13	1st cycle normal road
38	112.840	113.650	810			810				0	14 Nov 13	1st cycle normal road
39	112.375	113.600			1225	1225				0	14 & 15 Nov 13	1st cycle normal road
40	112.375	112.840				0	465			465	15 Nov 13	1st cycle normal road
41	112.230	112.350			120	120				0	15 Nov 13	1st cycle normal road
42	112.200	112.350	150			150				0	15 Nov 13	1st cycle normal road
43	111.800	112.070	270			270				0	16 Nov 13	1st cycle normal road
44	111.570	112.100			530	530				0	16 Nov 13	1st cycle normal road
45	111.550	111.710	160			160				0	16 Nov 13	1st cycle normal road
CARRIED FORWARD :			18,317	0	21,243	39,560	18,020	1,140	17,453	36,613		

LINTASAN RESOURCES SDN. BHD.
MAINTENANCE OF FEDERAL ROADS - WEST COAST, SABAH
R07 DRAINAGE CLEARING RECORD

DISTRICT: KENINGAU
ROUTE NO: 500
ROAD NAME: JLN KOTA KINABALU - KENINGAU - TENOM
MONTH: November 2013

Item	CHAINAGE		Earth Drain				Lined Drain				Date of Clearing	REMARKS
	From	To	Left Side (m)	Median (m)	Right Side (m)	Total Length (m)	Left Side (m)	Median (m)	Right Side (m)	Total Length (m)		
BROUGHT FORWARD :			18,317	0	21,243	39,560	18,020	1,140	17,453	36,613		
46	111.450	111.570			120	120				0	18 Nov 13	1st cycle normal road
47	111.220	111.380			160	160				0	18 Nov 13	1st cycle normal road
48	111.000	111.200			200	200				0	18 Nov 13	1st cycle normal road
49	109.810	110.100			290	290				0	19 Nov 13	1st cycle normal road
50	108.420	109.790			1370	1370				0	19 & 20 Nov 13	1st cycle normal road
51	108.300	110.250	1950			1950				0	20 & 21 Nov 13	1st cycle normal road
52	108.270	108.410			140	140				0	21 Nov 13	1st cycle normal road
53	108.065	108.250	185			185				0	22 Nov 13	1st cycle normal road
54	107.740	108.065				0	325			325	22 Nov 13	1st cycle normal road
55	107.500	108.270				0		770		770	23 Nov 13	1st cycle normal road
56	107.500	107.530	30			30				0	23 Nov 13	1st cycle normal road
57	107.250	107.390	140			140				0	25 Nov 13	1st cycle normal road
58	107.225	107.400			175	175				0	25 Nov 13	1st cycle normal road
59	106.850	107.100	250			250				0	26 Nov 13	1st cycle normal road
60	106.350	106.450	100			100				0	26 Nov 13	1st cycle normal road
CARRIED FORWARD :			20,972	0	23,698	44,670	18,345	1,140	18,223	37,708		

LINTASAN RESOURCES SDN. BHD.
 MAINTENANCE OF FEDERAL ROADS - WEST COAST, SABAH
R07 DRAINAGE CLEARING RECORD

DISTRICT: KENINGAU
ROUTE NO: 500
ROAD NAME: JLN KOTA KINABALU - KENINGAU - TENOM
MONTH: November 2013

Item	CHAINAGE		Earth Drain				Lined Drain				Date of Clearing	REMARKS
	From	To	Left Side (m)	Median (m)	Right Side (m)	Total Length (m)	Left Side (m)	Median (m)	Right Side (m)	Total Length (m)		
BROUGHT FORWARD :			20,972	0	23,698	44,670	18,345	1,140	18,223	37,708		
61	106.100	106.300	200			200				0	27 Nov 13	1st cycle normal road
62	105.550	107.100			1550	1550				0	27 & 28 Nov 13	1st cycle normal road
63	105.550	106.050	500			500				0	28 Nov 13	1st cycle normal road
64	105.400	105.500	100			100				0	29 Nov 13	1st cycle normal road
65	105.200	105.250	50			50				0	29 Nov 13	1st cycle normal road
66	104.100	105.000	900			900				0	30 Nov 13	1st cycle normal road
67												
68												
69												
70												
71												
72												
73												
74												
75												
TOTAL :			22,722	0	25,248	47,970	18,345	1,140	18,223	37,708		

LINTASAN RESOURCES SDN. BHD.
 MAINTENANCE OF FEDERAL ROADS - WEST COAST, SABAH
R07 DRAINAGE CLEARING RECORD

DISTRICT: TENOM
ROUTE NO: 500
ROAD NAME: JLN KOTA KINABALU - KENINGAU - TENOM
MONTH: November 2013

Item	CHAINAGE		Earth Drain				Lined Drain				Date of Clearing	REMARKS
	From	To	Left Side (m)	Median (m)	Right Side (m)	Total Length (m)	Left Side (m)	Median (m)	Right Side (m)	Total Length (m)		
BROUGHT FORWARD :			4,030	0	6,750	10,780	18,540	0	15,804	34,344		
1												
2												
3												
4												
5												
6												
7												
8												
9												
10												
11												
12												
13												
14												
15												
TOTAL :			4,030	0	6,750	10,780	18,540	0	15,804	34,344		

LINTASAN RESOURCES SDN. BHD.
PRIVATISATION OF WEST COAST SABAH FEDERAL ROADS MAINTENANCE

SUMMARY - DRAINAGE CLEARING

Month : NOVEMBER 2013

ITEM	DISTRICT	ROUTE NO	ROAD NAME	Earth Drain			Lined Drain		
				Previous	Current	Cumm.	Previous	Current	Cumm.
				(m)	(m)	(m)	(m)	(m)	(m)
1	Beaufort	01	Jalan Kota Kinabalu - Sindumin	74,591.00	14,980.00	89,571.00	15,491.00	680.00	16,171.00
2	Sipitang	01	Jalan Kota Kinabalu - Sindumin	20,963.00	7,336.00	28,299.00	15,914.00	4,715.00	20,629.00
3	Beaufort	502	Jalan Beaufort - Menumbok	55,245.00	-	55,245.00	452.00	-	452.00
4	Kuala Penyu	502	Jalan Beaufort - Menumbok	51,000.00	-	51,000.00	41,643.00	-	41,643.00
TOTAL :				201,799.00	22,316.00	224,115.00	73,500.00	5,395.00	78,895.00

LINTASAN RESOURCES SDN. BHD.
MAINTENANCE OF FEDERAL ROADS - WEST COAST, SABAH
R07 DRAINAGE CLEARING RECORD

DISTRICT: BEAUFORT

ROUTE NO: 01

ROAD NAME: JALAN KOTA KINABALU - SINDUMIN

MONTH: NOVEMBER 2013

Item	CHAINAGE		Earth Drain				Lined Drain				Date of Clearing	REMARKS
	From	To	Left Side (m)	Median (m)	Right Side (m)	Total Length (m)	Left Side (m)	Median (m)	Right Side (m)	Total Length (m)		
BROUGHT FORWARD :			40,908.00	0.00	33,683.00	74,591.00	9,432.00	78.00	5,981.00	15,491.00		
1	117.550	117.800			250.00	250.00				0.00	06-Nov-13	1st cycle for normal road
2	117.650	117.830	180.00			180.00				0.00	06-Nov-13	1st cycle for normal road
3	117.830	118.030				0.00	200.00			200.00	06-Nov-13	1st cycle for normal road
4	117.870	118.500			630.00	630.00				0.00	06-Nov-13	1st cycle for normal road
5	118.600	118.700	100.00			100.00				0.00	06-Nov-13	1st cycle for normal road
6	118.700	118.970				0.00	270.00			270.00	06-Nov-13	1st cycle for normal road
7	118.970	119.200	230.00			230.00				0.00	07-Nov-13	1st cycle for normal road
8	119.000	119.540			540.00	540.00				0.00	07-Nov-13	1st cycle for normal road
9	119.540	119.670				0.00			130.00	130.00	07-Nov-13	1st cycle for normal road
10	119.200	120.390	1,190.00			1,190.00				0.00	08-Nov-13	1st cycle for normal road
11	119.670	120.760			1,090.00	1,090.00				0.00	09-Nov-13	1st cycle for normal road
12	120.390	121.550	1,160.00			1,160.00				0.00	10-Nov-13	1st cycle for normal road
13	120.760	121.950			1,190.00	1,190.00				0.00	11-Nov-13	1st cycle for normal road
14	121.550	122.680	1,130.00			1,130.00				0.00	12-Nov-13	1st cycle for normal road
15	121.950	123.120			1,170.00	1,170.00				0.00	13-Nov-13	1st cycle for normal road
CARRIED FORWARD :			44,898.00	0.00	38,553.00	83,451.00	9,902.00	78.00	6,111.00	16,091.00		

LINTASAN RESOURCES SDN. BHD.
 MAINTENANCE OF FEDERAL ROADS - WEST COAST, SABAH
R07 DRAINAGE CLEARING RECORD

DISTRICT: BEAUFORT

ROUTE NO: 01

ROAD NAME: JALAN KOTA KINABALU - SINDUMIN

MONTH: NOVEMBER 2013

Item	CHAINAGE		Earth Drain				Lined Drain				Date of Clearing	REMARKS
	From	To	Left Side (m)	Median (m)	Right Side (m)	Total Length (m)	Left Side (m)	Median (m)	Right Side (m)	Total Length (m)		
BROUGHT FORWARD :			44,898.00	0.00	38,553.00	83,451.00	9,902.00	78.00	6,111.00	16,091.00		
16	122.680	123.860	1,180.00			1,180.00				0.00	14-Nov-13	1st cycle for normal road
17	123.120	124.260			1,140.00	1,140.00				0.00	15-Nov-13	1st cycle for normal road
18	123.860	125.150	1,290.00			1,290.00				0.00	16-Nov-13	1st cycle for normal road
19	124.260	125.480			1,220.00	1,220.00				0.00	17-Nov-13	1st cycle for normal road
20	125.150	125.230				0.00	80.00			80.00	18-Nov-13	1st cycle for normal road
21	125.230	126.000	770.00			770.00				0.00	19-Nov-13	1st cycle for normal road
22	125.480	126.000			520.00	520.00				0.00	20-Nov-13	1st cycle for normal road
23												
24												
25												
26												
27												
28												
29												
CARRIED FORWARD :			48,138.00	0.00	41,433.00	89,571.00	9,982.00	78.00	6,111.00	16,171.00		

LINTASAN RESOURCES SDN. BHD.
MAINTENANCE OF FEDERAL ROADS - WEST COAST, SABAH
R07 DRAINAGE CLEARING RECORD

DISTRICT: SIPITANG

ROUTE NO: 01

ROAD NAME: JALAN KOTA KINABALU - SINDUMIN

MONTH: NOVEMBER 2013

Item	CHAINAGE		Earth Drain				Lined Drain				Date of Clearing	REMARKS
	From	To	Left Side (m)	Median (m)	Right Side (m)	Total Length (m)	Left Side (m)	Median (m)	Right Side (m)	Total Length (m)		
BROUGHT FORWARD :			10,521.00	0.00	12,263.00	22,784.00	10,236.00	33.00	10,260.00	20,529.00		
16	129.970	130.200	230.00			230.00				0.00	27-Nov-13	1st cycle for normal road
17	130.100	130.900			800.00	800.00				0.00	27-Nov-13	1st cycle for normal road
18	131.020	131.450			430	430.00				0.00	28-Nov-13	1st cycle for normal road
19	131.450	132.600			1150	1,150.00				0.00	28-Nov-13	1st cycle for normal road
20	131.000	131.220	220.00			220.00				0.00	28-Nov-13	1st cycle for normal road
21	131.220	132.600	1,380.00			1,380.00				0.00	29-Nov-13	1st cycle for normal road
22	132.600	132.700				0.00			100.00	100.00	29-Nov-13	1st cycle for normal road
23	132.645	132.800	155.00			155.00				0.00	30-Nov-13	1st cycle for normal road
24	132.700	133.200			500	500.00				0.00	30-Nov-13	1st cycle for normal road
25	132.950	133.600	650.00			650.00				0.00	30-Nov-13	1st cycle for normal road
26												
27												
28												
29												
30												
CARRIED FORWARD :			13,156.00	0.00	15,143.00	28,299.00	10,236.00	33.00	10,360.00	20,629.00		

LINTASAN RESOURCES SDN. BHD.
 MAINTENANCE OF FEDERAL ROADS - WEST COAST, SABAH
R07 DRAINAGE CLEARING RECORD

DISTRICT: BEAUFORT

ROUTE NO: 502

ROAD NAME: JALAN BEAUFORT - MENUMBOK

MONTH: NOVEMBER 2013

Item	CHAINAGE		Earth Drain				Lined Drain				Date of Clearing	REMARKS
	From	To	Left Side (m)	Median (m)	Right Side (m)	Total Length (m)	Left Side (m)	Median (m)	Right Side (m)	Total Length (m)		
BROUGHT FORWARD :			27,643.00	0.00	27,602.00	55,245.00	97.00	0.00	355.00	452.00		
CARRIED FORWARD :			27,643.00	0.00	27,602.00	55,245.00	97.00	0.00	355.00	452.00		

LINTASAN RESOURCES SDN. BHD.
 MAINTENANCE OF FEDERAL ROADS - WEST COAST, SABAH
R07 DRAINAGE CLEARING RECORD

DISTRICT: KUALA PENYU

ROUTE NO: 502

ROAD NAME: JALAN BEAUFORT - MENUMBOK

MONTH: NOVEMBER 2013

Item	CHAINAGE		Earth Drain				Lined Drain				Date of Clearing	REMARKS
	From	To	Left Side (m)	Median (m)	Right Side (m)	Total Length (m)	Left Side (m)	Median (m)	Right Side (m)	Total Length (m)		
BROUGHT FORWARD :			20,290.00		30,710.00	51,000.00	21,206.00	100.00	20,337.00	41,643.00		
CARRIED FORWARD :			20,290.00	0.00	30,710.00	51,000.00	21,206.00	100.00	20,337.00	41,643.00		

B

**PEMERIKSAAN
RUTIN
(INSPECTION)**

DISTRICT : KOTA BELUD
ROUTE NO : 01 - JALAN KOTA KINABALU - KUDAT
LOCATION : CH 69.146
KM 69.146

B - ROUTINE INSPECTION



BEFORE



IN PROGRESS



AFTER

DISTRICT : KOTA KINABALU
ROUTE NO : 01 - JALAN KOTA KINABALU - KUDAT
LOCATION : CH 3.100 (Median)
KM 3.100

B - ROUTINE INSPECTION



BEFORE



IN PROGRESS



AFTER

DISTRICT : TUARAN
ROUTE NO : 22 - JALAN KOTA KINABALU - SANDAKAN
LOCATION : CH 28.800
KM 65.402

B - ROUTINE INSPECTION



BEFORE



IN PROGRESS



AFTER

DISTRICT : KOTA KINABALU
ROUTE NO : 01 JALAN KOTA KINABALU-SINDUMIN
LOCATION : CH 1.500 LHS
KM 3.260

B - ROUTINE INSPECTION



BEFORE



IN PROGRESS



AFTER

DISTRICT : TAMBUNAN
ROUTE NO : 500 - JALAN KOTA KINABALU - KENINGAU - TENOM
LOCATION : CH 51.100 - RHS
KM 61.100

B - ROUTINE INSPECTION



BEFORE



IN PROGRESS



AFTER

DISTRICT : BEAUFORT
ROUTE NO : R01 JALAN KOTA KINABALU-SINDUMIN
LOCATION : CH 93.360 - LHS
KM 95.120

B - ROUTINE INSPECTION



BEFORE



IN PROGRESS



AFTER

DISTRICT : SIPITANG
ROUTE NO : R01 JALAN KOTA KINABALU-SINDUMIN
LOCATION : CH 139.920 - LHS
KM 141.680

B - ROUTINE INSPECTION



BEFORE



IN PROGRESS



AFTER

KERJA-KERJA KECEMASAN
(EMERGENCY WORKS)

PENYERAHAN BERASINGAN

**KERJA-KERJA BERKALA
PAVEMEN DAN
BUKAN PAVEMEN
(PAVEMENT AND NON PAVEMENT)**

2013 PERIODIC PROGRAMME

(West Coast & Interior of Sabah)

PROGRESS UP TO 30TH NOVEMBER 2013

ITEM NO.	ROUTE NO.	ROAD NAME	DISTRICT	CHAINAGE		KILOMETRE		DESCRIPTION	ARAHAN KERJA NO.	CONTRACT SUM	CONTRACT PERIOD		PHYSICAL PROGRESS	PAYMENT CODE
				FROM	TO	FROM	TO				START	COMPLETE		
Replacement of CMP and Concrete Culverts Under B27 (RM 1,450,000.00)														
Ref: (12)KKR.BKS/901-14/1 Jld.7 dd 18/12/2012														
1	22	Jalan Kota Kinabalu - Sandakan	Ranau	84.460	121.060			Replacement of CMP Culvert	AK(F)/2013/001	1,349,945.70	05/02/2013	31/10/2013	100%	P27
				73.238	109.838									
				76.257	112.857									
				76.600	113.200									
				83.138	119.738									
2	500	Jalan Kota Kinabalu - Keningau - Tenom	Tambunan	68.220	78.120			Replacement of CMP Culvert	AK(F)2013/002	99,993.50	05/02/2013	31/07/2013	100%	P27
Total :										1,449,939.20				
Proposed Pavement and Non Pavement Works (RM 9,000,000.00 + RM 1,000,000.00)														
Ref: (28)KKR.BKS.901-14/1 Jld.7 dd 07/01/2013														
1	22	Jalan Kota Kinabalu - Sandakan	Ranau	42.600	44.600	79.200	81.200	Heavy Patching & Resurfacing Works	AK(F)/2013/003	2,099,971.70	05/02/2013	31/08/2013	100%	B27
				48.910	49.710	85.510	86.310							
2	01	Jalana Kota Kinabalu - Sindumin	Papar	46.000	47.100	47.760	48.860	Heavy Patching & Resurfacing Works	AK(F)/2013/004	4,179,791.01	18/02/2013	31/08/2013	100%	B27
					47.500	48.800	49.260							
		500	Jalan Kota Kinabalu - Keningau - Tenom	Penampang	40.000	41.500	49.900	51.400						
				27.000	30.700	36.900	40.600	Heavy Patching Works						
3	01	Jalan Kota Kinabalu - Kudat	Kota Belud	68.640	68.800	68.640	68.800	Drainage	AK(F)/2013/005	79,986.38	15/02/2013	31/05/2013	100%	B27
4	501	Jalan Kota Kinabalu - Penampang - Lok Kawi	Penampang	14.100	14.200	17.051	17.151	Drainage	AK(F)/2013/006	69,960.87	05/02/2013	15/04/2013	100%	B27
5	22	Jalan Kota Kinabalu - Sandakan	Ranau	46.480	46.580	83.080	83.180	Drainage	AK(F)/2013/007	489,997.45	05/02/2013	30/09/2013	100%	B27
				47.000	47.100	83.600	83.700							
				49.000	49.350	85.600	85.950							
				61.700	61.900	98.300	98.500							
				49.000	49.100	85.600	85.700	Shoulder						
49.472	49.617	86.072	86.217											
6	503	Jalan Berungis - Kota Belud	Tuaran	15.000	17.500	15.000	17.500	Heavy Patching & Resurfacing Works	AK(F)/2013/008	2,719,589.92	15/02/2013	31/07/2013	100%	B27
	607	Jalan Masuk Ke Pelabuhan Baru KK	Kota Kinabalu	0.048	0.340	0.048	0.340							
7	500	Jalan Kota Kinabalu - Keningau - Tenom	Tambunan	45.120	100.420	55.020	110.320	Road Line Marking	AK(F)/2013/009	93,928.90	05/02/2013	31/05/2013	100%	B27
			Keningau	100.420	138.080	110.320	147.980							
			Tenom	138.080	163.650	147.980	173.550	Replacement of Signages						
				146.000	155.900									
				147.400	157.300									
				151.000	160.900									
				155.000	164.900									
8	01	Jalan Kota Kinabalu - Kudat	Kota Kinabalu	4.800	7.700	4.800	7.700	Drainage	AK(F)/2013/010	22,997.73	15/02/2013	31/07/2013	100%	B27
			Tuaran	23.980	36.602	23.980	36.602							
9	01	Jalan Kota Kinabalu - Sindumin	Sipitang	140.000	140.060	141.760	141.820	Drainage	AK(F)/2013/011	29,963.29	05/02/2013	31/05/2013	100%	B27
10	500	Jalan Kota Kinabalu - Keningau - Tenom	Tambunan	63.772	63.864	73.672	73.764	Regulating Works	AK(F)/2013/012	209,292.83	05/02/2013	31/05/2013	100%	B27
				63.914	64.144	73.814	74.044							
				64.830	65.138	74.730	75.038							
				65.507	65.820	75.407	75.720							
Total :										9,995,480.08				

2013 PERIODIC PROGRAMME

(West Coast & Interior of Sabah)

PROGRESS UP TO 30TH NOVEMBER 2013

ITEM NO.	ROUTE NO.	ROAD NAME	DISTRICT	CHAINAGE		KILOMETRE		DESCRIPTION	ARAHAN KERJA NO.	CONTRACT SUM	CONTRACT PERIOD		PHYSICAL PROGRESS	PAYMENT CODE
				FROM	TO	FROM	TO				START	COMPLETE		
Replacement of CMP Culverts Under P27 (RM 4,340,000.00)														
Ref: (35)KKR.BKS/901-14/1 Jld. dd 14/01/2013														
1	22	Jalan Kota Kinabalu - Sandakan	Ranau	74.230	110.830	Replacement of CMP Culvert	AK(F)/2013/013	1,239,991.89	05/02/2013	30/11/2013	100%	P27		
				83.273	119.873									
				84.978	121.578									
				86.611	123.211									
				112.380	148.980									
2	500	Jalan Kota Kinabalu - Keningau - Tenom	Tambunan	54.360	64.260	Replacement of CMP Culvert	AK(F)/2013/014	1,399,991.50	05/02/2013	31/12/2013	100%	P27		
				56.450	66.350									
				67.560	77.460									
				79.230	89.130									
				81.100	91.000									
3	01	Jalan Kota Kinabalu - Kudat	Kota Belud	82.230	82.230	Replacement of CMP Culvert	AK(F)/2013/015	1,129,960.66	15/02/2013	30/11//2013	100%	P27		
				94.400	94.400									
				99.900	99.900									
			Kota Marudu	115.007	115.007									
				120.809	120.809									
				139.742	139.742									
				140.822	140.822									
4	22	Jalan Kota Kinabalu - Sandakan	Tuaran	10.071	46.673	Replacement of CMP Culvert	AK(F)/2013016	569,838.37	05/02/2013	31/07/2013	100%	P27		
				12.760	49.362									
Total :									4,339,782.42					
Critical Works I (RM 400,000.00)														
Ref: (74)KKR.BKS/901-14/1 Jld. dd 08/03/13														
1		West Coast, Sabah						Critical Works	AK(F)/2013/017	399,120.22			100%	
Total :									399,120.22					
Tour of Borneo 2013														
Ref: (86)KKR.BKS/901-14/1 Jld. dd 29/03/2013														
1	01	Jalan Kota Kinabalu - Kudat	Kota Belud	59.980	67.900	59.980	67.900	Heavy Patching, Regulating & Road Line Marking	AK(F)/2013/018	2,499,867.99	01/04/2013	26/04/2013	100%	P27
			Tuaran	30.400		30.400								
	22	Jalan Kota Kinabalu - Sandakan	Tuaran	3.740		40.340								
				9.400	13.300	46.000	49.900							
				53.515	53.552	90.115	90.152							
			Ranau	45.700	68.370	82.300	104.970							
	01	Jalan Kota Kinabalu - Sindumin	Papar	17.850	70.950	19.610	72.710							
	500	Jalan Kota Kinabalu - Keningau - Tenom	Penampang	1.080	42.530	10.980	52.430							
	500	Jalan Kota Kinabalu - Keningau - Tenom	Tambunan	45.120	63.700	55.020	73.600							
	502	Jalan Beaufort - Menumbok	Beaufort	0.370	22.330	0.370	22.330							
01	Jalan Kota Kinabalu - Sindumin		72.538	92.250	74.298	94.010								
Total :									2,499,867.99					

2013 PERIODIC PROGRAMME

(West Coast & Interior of Sabah)

PROGRESS UP TO 30TH NOVEMBER 2013

ITEM NO.	ROUTE NO.	ROAD NAME	DISTRICT	CHAINAGE		KILOMETRE		DESCRIPTION	ARAHAN KERJA NO.	CONTRACT SUM	CONTRACT PERIOD		PHYSICAL PROGRESS	PAYMENT CODE
				FROM	TO	FROM	TO				START	COMPLETE		
Pavement Works (RM 17 Millions)														
Ref: (6)KKR.BKS/901-14/1 Jld. 8 dd 25/04/2013														
1	22	Jalan Kota Kinabalu - Sandakan	Ranau	47.400	48.910	84.000	85.510	Heavy Patching, Regulating & Road Line Marking	AK(F)/2013/019	6,199,991.03	01/05/2013	31/12/2013	100%	B27
				49.980	51.400	86.580	88.000							
				56.400	56.800	93.000	93.400							
				64.900	68.500	101.500	105.100							
2	22	Jalan Kota Kinabalu - Sandakan	Tuaran	21.500	22.900	58.100	59.500	Heavy Patching, Regulating & Road Line Marking	AK(F)/2013/020	10,799,942.52	01/05/2013	31/12/2013	100%	B27
				26.900	28.900	63.500	65.500							
				35.400	37.700	72.000	74.300							
				37.700	42.800	74.300	79.400							
Total :										16,999,933.55				
Pavement Works (RM 35 Millions)														
Ref: (14)KKR.BKS/901-14/1 Jld. 8 dd 27/06/13														
1	01	Jalan Kota Kinabalu - Kudat	Kota Belud	90.600	96.730	90.600	96.730	Heavy Patching, Regulating & Road	AK(F)/2013/021	4,699,990.63	03/07/2013	31/12/2013	100%	P27
2	22	Jalan Kota Kinabalu - Sandakan	Ranau	44.600	46.000	81.200	82.600	Heavy Patching, Regulating & Road Line Marking	AK(F)/2013/022	2,499,999.26	03/07/2013	31/12/2013	100%	P27
				46.000	47.400	82.600	84.000							
3	500	Jalan Kota Kinabalu - Keningau - Tenom	Penampang	19.000	23.000	29.000	33.000	Heavy Patching, Regulating & Road Line Marking	AK(F)/2013/023	6,499,951.75	03/07/2013	31/12/2013	100%	P27
				23.000	25.500	33.000	35.500							
				25.500	27.000	35.500	37.000							
4	01	Jalan Kota Kinabalu - Sindumin	Papar	39.000	43.000	40.760	44.760	Heavy Patching, Regulating & Road Line Marking	AK(F)/2013/024	7,699,899.30	03/07/2013	31/12/2013	100%	P27
				51.500	53.500	53.260	55.260							
				53.500	55.940	55.260	57.700							
				57.740	58.000	59.500	59.760							
5	606	Jalan Susur Sepangar Bay	Kota Kinabalu	1.250	2.500	1.250	2.500	Heavy Patching, Regulating & Road Line Marking	AK(F)/2013/025	7,499,928.07	03/07/2013	31/12/2013	100%	P27
				2.500	5.100	2.500	5.100							
6	22	Jalan Kota Kinabalu - Sandakan	Tuaran	0.000	2.100	36.600	38.700	Heavy Patching, Regulating & Road Line Marking	AK(F)/2013/026	6,099,814.63	03/07/2013	31/12/2013	100%	P27
	503	Jalan Berungis - Kota Belud	Tuaran	7.800	9.000	7.800	9.000							
Total :										34,999,583.64				
Replacement of Culverts														
Ref: JKR.JBT/600-8/AT26(1) dd 16/04/13														
1	500	Jalan Kota Kinabalu - Keningau - Tenom	Tenom	158.750		166.750		Replacement of CMP Culverts	AK(F)/2013/027	743,452.23	27/09/2013	31/12/2013	90%	P27
				156.970		166.970								
				160.076		170.760								
Total :										743,452.23				

2013 PERIODIC PROGRAMME

(West Coast & Interior of Sabah)

PROGRESS UP TO 30TH NOVEMBER 2013

ITEM NO.	ROUTE NO.	ROAD NAME	DISTRICT	CHAINAGE		KILOMETRE		DESCRIPTION	ARAHAN KERJA NO.	CONTRACT SUM	CONTRACT PERIOD		PHYSICAL PROGRESS	PAYMENT CODE
				FROM	TO	FROM	TO				START	COMPLETE		
Pavement Works (RM 2.5m)														
Ref: 963)KKR.BKS.901-14/1 Jld.8 dd 28/10/13)														
1	01	Jalan Kota Kinabalu - Sindumin	Papar	48.800	50.500	50.560	52.260	Heavy Patching, Regulating & Road Line Marking	AK(F)/2013/028	1,299,265.06	01/11/13	31/12/13	100%	B27
2	01	Jalan Kota Kinabalu - Kudat	Kota Kinabalu	14.000	14.600	140.000	14.600	Heavy Patching, Regulating & Road Line Marking	AK(F)/2013/029	1,199,979.96	01/11/13	31/12/13	90%	B27
Total :										2,499,245.02				
Critical Works II (RM 200,000.00)														
Ref: (74)KKR.BKS/901-14/1 Jld. dd 08/03/13														
1		West Coast, Sabah						Critical Works Phase II	AK(F)/2013/030	200,000.00			100%	
Total :										200,000.00				
Proposed Pembaikan Cerun-Cerun														
Ref: JKR.JUB 600-0/2/50/ dated on 19/10/2011- (item 2 to 7)														
Ref: JKR.JUB 600-0/2/50/ dated on 08/11/2011 - (item 1)														
1	500	Jalan Kota Kinabalu - Keningau - Tenom	Tambunan	85.600	95.500			Slope Repair Works	AK(F)/2012/022	5,542,769.08	15/03/13	15/09/13	35%	P27
2	01	Jalan Kota Kinabalu - Kudat	Kudat	178.300	178.300			Slope Repair Works	AK(F)/2012/023	3,466,615.04	02/05/12	01/08/13	100%	P27
3	22	Jalana Kota Kinabalu - Sandakan	Ranau	70.500	107.100			Slope Repair Works	AK(F)/2012/024	5,648,166.06	02/05/12	01/11/13	100%	P27
4	500	Jalan Kota Kinabalu - Keningau - Tenom	Keningau	134.750	144.650			Slope Repair Works	AK(F)/2012/025	1,851,225.61	02/05/12	01/05/13	100%	P27
5	500	Jalan Kota Kinabalu - Keningau - Tenom	Keningau	98.850	108.750			Slope Repair Works	AK(F)/2012/026	3,439,820.96	02/05/12	01/08/13	100%	P27
6	500	Jalan Kota Kinabalu - Keningau - Tenom	Penampang	18.200	28.100			Slope Repair Works	AK(F)/2012/027	5,558,470.54	02/05/12	01/11/13	100%	P27
7	500	Jalan Kota Kinabalu - Keningau - Tenom	Keningau	89.050	98.950			Slope Repair Works	AK(F)/2012/028	5,570,882.18	02/05/12	01/11/13	100%	P27
Total :										31,077,949.47				
GRAND TOTAL										105,204,353.82				