

PENSWASTAAN PENYENGGARAAN  
JALAN-JALAN PERSEKUTUAN DI SABAH  
(PANTAI BARAT & PENDALAMAN)



**THE GOVERNMENT OF MALAYSIA**

LAPORAN KEMAJUAN BULANAN

**MAY 2013**



*Jabatan Kerja Raya, Negeri Sabah*

*Concessionaire: Lintasan Resources Sdn. Bhd. 566483-H*

# **LINTASAN RESOURCES SDN. BHD.**

PENSWASTAAN PENYENGGARAAN JALAN-JALAN  
PERSEKUTUAN DI SABAH (PANTAI BARAT & PENDALAMAN)

---

## **LAPORAN KEMAJUAN BULANAN MAY 2013**

---

### **ISI KANDUNGAN**

<b><u>Bil:</u></b>	<b><u>PERKARA</u></b>
--------------------	-----------------------

- |     |  |
|-----|--|
| 1.  | Laporan Eksekutif Projek                     |
| 2.  | Carta Organisasi Syarikat                    |
| 3.  | Lokasi Jalan Persekutuan                     |
| 4.  | Ringkasan Laporan Kemajuan Bulanan           |
| 5.  | R 01 - Penyenggaraan Permukaan Jalan         |
| 6.  | R 02 - Penyenggaraan Bahu Jalan              |
| 7.  | R 03 - Pemetongan Rumput                     |
| 8.  | R 04 - Penyenggaraan Perabot Jalan           |
| 9.  | R 05 - Penyenggaraan Jambatan dan Pembentung |
| 10. | R 07 - Penyenggaraan Longkang                |
| 11. | B - Pemeriksaan Rutin                        |

# **LAPORAN EKSEKUTIF PROJEK**

## **LAPORAN EKSEKUTIF PROJEK MAY 2013**

---

<b>TAJUK KONTRAK</b>	:	Penswastaan Penyelenggaraan Jalan-Jalan Persekutuan Di Sabah (Pantai Barat & Pendalaman)
<b>KLIEN</b>	:	Jabatan Kerja Raya, Sabah
<b>SYARIKAT</b>	:	Lintasan Resources Sdn. Bhd. Lot 1, Block A, Ground Floor, Wisma TP Mile 1 ½, Tuaran Road 88400 Kota Kinabalu, Sabah, Malaysia.
<b>TEMPOH</b>	:	15 Tahun
<b>TARIKH MULA</b>	:	01hb September 2003
<b>TARIKH TAMAT</b>	:	31hb August 2018
<b>KAWASAN</b>	:	Pantai Barat & Pendalaman
<b>JALAN TERLIBAT</b>	:	Semua Jalan-Jalan Persekutuan Yang Diwartakan Dibawah Akta Jalan Persekutuan 1959
<b>PANJANG JALAN</b>	:	761.29 Kilometer
<b>KATEGORI JALAN</b>	:	a) Jalan Protocol b) Jalan Utama c) Jalan Sekunder
<b>SKOP KERJA</b>	:	a) Penyelenggaraan Rutin b) Kerja-Kerja Kecemasan

### **RINGKASAN LAPORAN :**

#### ROUTINE MAINTENANCE

All scheduled routine maintenance activities were carried out to satisfaction according to the approved programme.

#### PERIODIC MAINTENANCE

A total of 16 nos. arahan kerja has been approved and works are in progress. The arahan kerja for the additional RM 17 millions are under process and works had commenced. The arahan kerja for Slope Repairs works are proceeding as scheduled and 2 nos. completed by end of March 2013.

#### EMERGENCY WORK

There was only minor emergency works for the month of May 2013. Most of which are pavement subsidence that required regulating. The landslide prone location at KM 85.400 along Jalan Kota Kinabalu – Sandakan, Ranau District is being monitored. The weather was generally dry and fair but heavy rain occurred during the last week of the month.

**CARTA  
ORGANISASI SYARIKAT**

# LINTASAN RESOURCES SDN BHD

## ORGANISATION CHART

EFFECTIVE DATE: 1 DECEMBER 2012

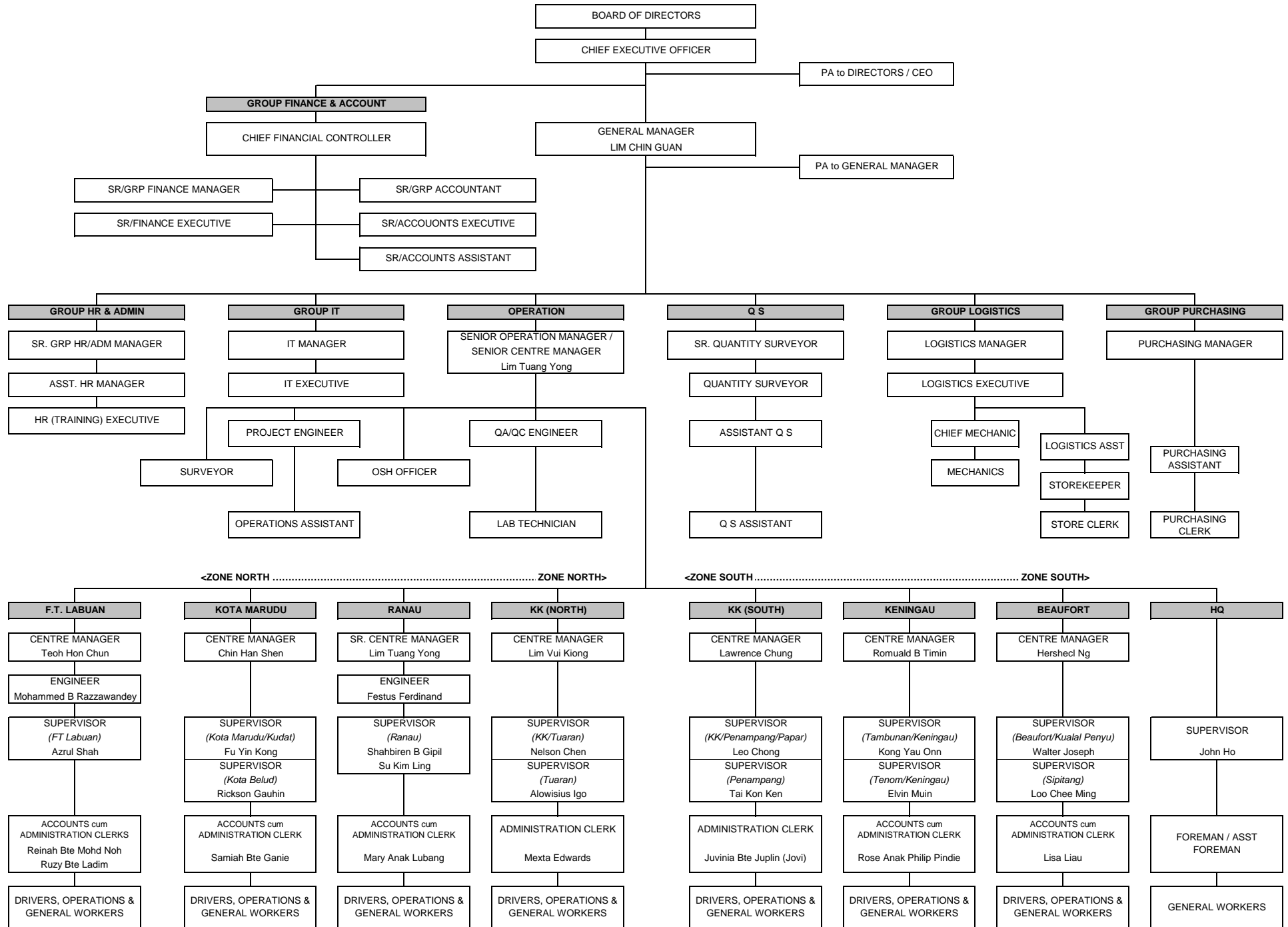

**LOKASI**  
**JALAN PERSEKUTUAN**  
**DI**  
**SABAH**  
(PANTAI BARAT & PENDALAMAN)

# CONCESSION AREA FOR THE DIVISION OF PANTAI BARAT & PENDALAMAN OF THE STATE OF SABAH



WEST COAST (North)				
District	Route No	Road Name	Change	
			From	To
Kota Kinabalu	R 01	Jln Kota Kinabalu - Kudat	0.48	23.98
	R 606	Jln Susur Sepangar Bay	0.00	10.72
	R 607	Jln Masuk Ke Pelabuhan Baru K.K.	0.00	0.34
Tuaran	R 01	Jln Kota Kinabalu - Kudat	23.98	58.98
	R 22	Jln Kota Kinabalu - Sandakan	0.00	42.60
	R 503	Jln Berungis - Kota Belud	0.00	17.70
Kota Belud	R 01	Jln Kota Kinabalu - Kudat	58.98	110.95
Kota Marudu	R 01	Jln Kota Kinabalu - Kudat	110.95	140.96
Kudat	R 01	Jln Kota Kinabalu - Kudat	140.96	190.84
Ranau	R 22	Jln Kota Kinabalu - Sandakan	42.60	140.80

WEST COAST (South)				
District	Route No	Road Name	Change	
			From	To
Kota Kinabalu	R 01	Jln Kota Kinabalu - Sindumin	0.00	7.02
	R 501	Jln Kota Kinabalu - Penampang- Lok Kawi	0.00	3.46
	R 608	Jln Masuk Ke Lapangan Terbang Lama	0.00	1.80
Penampang	R 01	Jln Kota Kinabalu - Sindumin	7.02	18.00
	R 500	Jln Kota Kinabalu - Keningau - Tenom	0.00	45.12
	R 501	Jln Kota Kinabalu - Penampang- Lok Kawi	3.46	19.55
Papar	R 01	Jln Kota Kinabalu - Sindumin	18.00	72.47
Tambunan	R 500	Jln Kota Kinabalu - Keningau - Tenom	45.12	100.42
Keningau	R 500	Jln Kota Kinabalu - Keningau - Tenom	100.42	138.06
Tenom	R 500	Jln Kota Kinabalu - Keningau - Tenom	138.06	163.65
Beaufort	R 01	Jln Kota Kinabalu - Sindumin	72.47	126.00
	R 502	Jln Beaufort - Menumbok	0.00	22.62
Kuala Penyu	R 502	Jln Beaufort - Menumbok	22.62	59.67
Sipitang	R 01	Jln Kota Kinabalu - Sindumin	126.00	156.70

**RINGKASAN  
LAPORAN KEMAJUAN  
BULANAN**

# **KERJA-KERJA RUTIN**

(ROUTINE MAINTENANCE)

**R 01**

**PENYENGGARAAN  
PERMUKAAN JALAN  
(POTHOLE PATCHING)**

DISTRICT : KOTA MARUDU  
ROUTE NO : 01 - JALAN KOTA KINABALU - KUDAT  
LOCATION : CH 127.291  
KM 127.291

**R01 - PAVEMENT  
POTHOLE PATCHING**



**BEFORE**



**IN PROGRESS**



**AFTER**

DISTRICT : KOTA BELUD  
ROUTE NO : 01 - JALAN KOTA KINABALU - KUDAT  
LOCATION : CH 90.882  
KM 90.882

**R01 - PAVEMENT  
POTHOLE PATCHING**



**BEFORE**



**IN PROGRESS**



**AFTER**

DISTRICT : BEAUFORT  
ROUTE NO : R502 JALAN BEAUFORT-MENUMBOK  
LOCATION : CH 11.187 - LHS  
KM 11.187

**R01 - PAVEMENT  
POTHOLE PATCHING**



**BEFORE**



**IN PROGRESS**



**AFTER**

## LINTASAN RESOURCES SDN. BHD.

**POTHOLE PATCHING  
GRAND SUMMARY**MONTH:     MAY 2013    

DISTRICT	ROUTE NO.	ROAD NAME	AREA (m <sup>2</sup> )			PREMIX QUANTITY		
			Previous Month	Current Month	Cummulative	Previous Month	Current Month	Cummulative
			(m2)	(m2)	(m2)	(Ton)	(Ton)	(Ton)
Kota Belud	01	Jalan Kota Kinabalu-Kudat	199.80	47.02	246.82	23.17	5.45	28.62
Kota Marudu	01	Jalan Kota Kinabalu-Kudat	145.96	42.56	188.52	16.94	4.94	21.88
Kudat	01	Jalan Kota Kinabalu-Kudat	174.00	38.33	212.33	20.18	4.45	24.63
Tuaran	01	Jalan Kota Kinabalu-Kudat	924.47	133.46	1,057.93	105.90	12.59	118.49
	22	Jalan Kota Kinabalu-Sandakan	5,162.08	831.65	5,993.73	419.63	91.34	510.97
	503	Jalan Berungis-Kota Belud	917.30	29.86	947.16	96.36	3.42	99.78
Kota Kinabalu	01	Jalan Kota Kinabalu-Kudat	1,143.25	277.17	1,420.42	131.70	31.73	163.43
	01	Jalan Kota Kinabalu-Sindumin	7.80	0.00	7.80	0.90	0.00	0.90
	606	Jalan Susur Sepangar Bay	1,258.70	55.93	1,314.63	146.01	6.49	152.50
	607	Jalan Masuk Ke Pelabuhan Baru	19.68	0.00	19.68	2.28	0.00	2.28
	608	Jalan Masuk Ke Lapangan Terbang Lama	0.00	0.00	0.00	0.00	0.00	0.00
Penampang	01	Jalan Kota Kinabalu-Sindumin	24.49	27.26	51.75	2.84	3.16	6.00
	500	Jalan Kota Kinabalu-Keningau-Tenom	161.52	129.04	290.56	18.75	14.97	33.72
	501	Jalan Kota Kinabalu-Penampang-Lok Kawi	121.60	0.00	121.60	14.11	0.00	14.11
Papar	01	Jalan Kota Kinabalu-Sindumin	459.58	207.79	667.37	53.31	24.10	77.41
Ranau	22	Jalan Kota Kinabalu-Sandakan	1,064.78	219.27	1,284.05	125.57	27.99	153.56
Tambunan	500	Jalan Kota Kinabalu-Keningau-Tenom	516.47	92.21	608.68	75.71	11.55	87.26
Keningau	500	Jalan Kota Kinabalu-Keningau-Tenom	325.50	92.57	418.07	44.42	17.71	62.13
Tenom	500	Jalan Kota Kinabalu-Keningau-Tenom	206.26	11.93	218.19	27.88	1.44	29.32
Beaufort	01	Jalan Kota Kinabalu-Sindumin	101.36	18.64	120.00	11.85	2.18	14.02
	502	Jalan Beaufort-Menumbok	57.66	7.85	65.51	6.74	0.92	7.66
Sipitang	01	Jalan Kota Kinabalu-Sindumin	45.93	9.77	55.70	5.38	1.15	6.53
Kuala Penyu	502	Jalan Beaufort-Menumbok	32.21	5.38	37.59	3.77	0.63	4.40
<b>TOTAL</b>			<b>13,070.40</b>	<b>2,277.69</b>	<b>15,348.09</b>	<b>1,353.40</b>	<b>266.20</b>	<b>1,619.60</b>

**LINTASAN RESOURCES SDN BHD.**  
MAINTENANCE OF FEDERAL ROADS - WEST COAST, SABAH

***SUMMARY - POTHOLE PATCHING RECORD***

MONTH : MAY 2013

ITEM	DISTRICT	ROUTE NO.	ROAD NAME	AREA (m <sup>2</sup> )			VOLUME (m <sup>3</sup> )			PREMIX QUANTITY (TON)		
				PREVIOUS MONTH	CURRENT MONTH	CUM. MONTH	PREVIOUS MONTH	CURRENT MONTH	CUM. MONTH	PREVIOUS MONTH	CURRENT MONTH	CUM. MONTH
1	Kota Belud	01	Jalan Kota Kinabalu - Kudat.	199.80	47.02	246.82	9.98	2.35	12.33	23.17	5.45	28.62
2	Kota Marudu	01	Jalan Kota Kinabalu - Kudat	145.96	42.56	188.52	7.30	2.13	9.43	16.94	4.94	21.88
3	Kudat	01	Jalan Kota Kinabalu - Kudat	174.00	38.33	212.33	8.70	1.92	10.62	20.18	4.45	24.63
<b>TOTAL:</b>				<b>519.76</b>	<b>127.91</b>	<b>647.67</b>	<b>25.98</b>	<b>6.40</b>	<b>32.38</b>	<b>60.29</b>	<b>14.84</b>	<b>75.13</b>

**LINTASAN RESOURCES SDN. BHD.**  
MAINTENANCE OF FEDERAL ROADS - WEST COAST, SABAH  
**R01 POTHOLE PATCHING RECORD**

**DISTRICT:** KOTA BELUD  
**ROUTE NO.** 01  
**ROAD NAME:** JALAN KOTA KINABALU - KUDAT  
**MONTH:** MAY 2013

ITEM	DATE	CHAINAGE	Length (m)	Width (m)	Depth (m)	AREA (m2)	VOLUME (m3)	PREMIX QUANTITY (ton)	REMARKS
<b>BROUGHT FORWARD:</b>			-	-	-	<b>199.80</b>	<b>9.98</b>	<b>23.17</b>	
1	02 Jan 13	96.211	0.91	0.52	0.05	0.47	0.02	0.05	PANDASAN
2	02 Jan 13	96.212	0.95	0.61	0.05	0.58	0.03	0.07	
3	02 Jan 13	96.213	0.30	0.30	0.05	0.09	0.00	0.01	
4	02 Jan 13	96.214	0.89	0.57	0.05	0.51	0.03	0.06	
5	02 Jan 13	96.309	0.80	0.30	0.05	0.24	0.01	0.03	
6	02 Jan 13	96.310	0.90	0.45	0.05	0.41	0.02	0.05	
7	02 Jan 13	96.311	1.00	0.30	0.05	0.30	0.02	0.03	
8	02 Jan 13	96.312	0.81	0.47	0.05	0.38	0.02	0.04	
9	02 Jan 13	96.313	0.99	0.65	0.05	0.64	0.03	0.07	
10	02 Jan 13	96.314	0.70	0.30	0.05	0.21	0.01	0.02	
11	06 May 13	95.741	0.92	0.56	0.05	0.52	0.03	0.06	KAWANG-KAWANG
12	06 May 13	95.742	0.98	0.49	0.05	0.48	0.02	0.06	
13	06 May 13	95.743	0.60	0.30	0.05	0.18	0.01	0.02	
14	06 May 13	95.744	0.40	0.30	0.05	0.12	0.01	0.01	
15	06 May 13	95.748	0.88	0.51	0.05	0.45	0.02	0.05	
16	06 May 13	95.561	0.82	0.49	0.05	0.40	0.02	0.05	
17	06 May 13	95.962	1.00	0.40	0.05	0.40	0.02	0.05	
18	06 May 13	95.962	0.50	0.30	0.05	0.15	0.01	0.02	
19	06 May 13	95.969	0.98	0.62	0.05	0.61	0.03	0.07	
20	06 May 13	95.970	0.80	0.80	0.05	0.64	0.03	0.07	
21	06 May 13	95.971	0.80	0.80	0.05	0.64	0.03	0.07	
22	07 May 13	95.709	0.94	0.55	0.05	0.52	0.03	0.06	
23	07 May 13	92.710	0.83	0.47	0.05	0.39	0.02	0.05	
24	07 May 13	92.711	0.93	0.54	0.05	0.50	0.03	0.06	
25	07 May 13	92.712	0.90	0.40	0.05	0.36	0.02	0.04	
26	07 May 13	92.713	0.96	0.57	0.05	0.55	0.03	0.06	
27	07 May 13	92.714	0.85	0.48	0.05	0.41	0.02	0.05	
28	07 May 13	92.715	0.90	0.49	0.05	0.44	0.02	0.05	
29	07 May 13	92.716	0.97	0.60	0.05	0.58	0.03	0.07	
30	07 May 13	92.697	0.87	0.56	0.05	0.49	0.02	0.06	
<b>CARRIED FORWARD:</b>						<b>212.45</b>	<b>10.61</b>	<b>24.64</b>	

**LINTASAN RESOURCES SDN. BHD.**  
MAINTENANCE OF FEDERAL ROADS - WEST COAST, SABAH  
**R01 POTHOLE PATCHING RECORD**

**DISTRICT:** KOTA BELUD  

---

**ROUTE NO.** 01  

---

**ROAD NAME:** JALAN KOTA KINABALU - KUDAT  

---

**MONTH:** MAY 2013  

---

ITEM	DATE	CHAINAGE	Length (m)	Width (m)	Depth (m)	AREA (m2)	VOLUME (m3)	PREMIX QUANTITY (ton)	REMARKS	
<b>BROUGHT FORWARD:</b>			-	-	-	<b>212.45</b>	<b>10.61</b>	<b>24.64</b>		
31	07 May 13	92.698	0.81	0.48	0.05	0.39	0.02	0.05	KAWANG-KAWANG	
32	07 May 13	92.654	0.86	0.51	0.05	0.44	0.02	0.05		
33	07 May 13	92.655	0.80	0.30	0.05	0.24	0.01	0.03		
34	07 May 13	92.656	0.99	0.62	0.05	0.61	0.03	0.07		
35	10 May 13	90.751	0.96	0.57	0.05	0.55	0.03	0.06		
36	10 May 13	90.757	0.30	0.30	0.05	0.09	0.00	0.01		
37	10 May 13	90.762	0.90	0.30	0.05	0.27	0.01	0.03		
38	10 May 13	90.784	0.98	0.51	0.05	0.50	0.02	0.06		
39	10 May 13	90.793	1.00	0.30	0.05	0.30	0.02	0.03		
40	10 May 13	90.802	0.91	0.49	0.05	0.45	0.02	0.05		
41	10 May 13	90.809	0.89	0.54	0.05	0.48	0.02	0.06		
42	10 May 13	90.824	0.82	0.56	0.05	0.46	0.02	0.05		
43	10 May 13	90.832	0.40	0.30	0.05	0.12	0.01	0.01		
44	10 May 13	90.844	0.97	0.53	0.05	0.51	0.03	0.06		
45	10 May 13	90.864	0.88	0.57	0.05	0.50	0.03	0.06		
46	10 May 13	90.882	0.70	0.30	0.05	0.21	0.01	0.02		
47	10 May 13	90.895	0.50	0.30	0.05	0.15	0.01	0.02		
48	13 May 13	91.946	0.96	0.55	0.05	0.53	0.03	0.06		
49	13 May 13	91.952	0.83	0.45	0.05	0.37	0.02	0.04		
50	13 May 13	91.954	0.90	0.40	0.05	0.36	0.02	0.04		
51	13 May 13	91.956	0.80	0.80	0.05	0.64	0.03	0.07		
52	13 May 13	91.958	0.92	0.46	0.05	0.42	0.02	0.05		
53	13 May 13	91.961	0.60	0.30	0.05	0.18	0.01	0.02		
54	13 May 13	91.982	0.93	0.47	0.05	0.44	0.02	0.05		
55	13 May 13	91.988	0.87	0.52	0.05	0.45	0.02	0.05		
56	13 May 13	91.339	0.94	0.60	0.05	0.56	0.03	0.07		
57	13 May 13	91.341	0.90	0.45	0.05	0.41	0.02	0.05		
58	13 May 13	91.346	0.85	0.52	0.05	0.44	0.02	0.05		
59	13 May 13	91.348	1.00	0.40	0.05	0.40	0.02	0.05		
60	13 May 13	91.349	0.95	0.59	0.05	0.56	0.03	0.07		
<b>CARRIED FORWARD :</b>						<b>224.48</b>	<b>11.21</b>	<b>26.03</b>		

**LINTASAN RESOURCES SDN. BHD.**  
MAINTENANCE OF FEDERAL ROADS - WEST COAST, SABAH  
**R01 POTHOLE PATCHING RECORD**

**DISTRICT:** KOTA BELUD  
**ROUTE NO.** 01  
**ROAD NAME:** JALAN KOTA KINABALU - KUDAT  
**MONTH:** MAY 2013

ITEM	DATE	CHAINAGE	Length (m)	Width (m)	Depth (m)	AREA (m2)	VOLUME (m3)	PREMIX QUANTITY (ton)	REMARKS
<b>BROUGHT FORWARD:</b>			-	-	-	<b>224.48</b>	<b>11.21</b>	<b>26.03</b>	
61	17 May 13	92.362	0.92	0.56	0.05	0.52	0.03	0.06	KAWANG-KAWANG
62	17 May 13	92.385	0.70	0.30	0.05	0.21	0.01	0.02	
63	17 May 13	92.386	0.96	0.60	0.05	0.58	0.03	0.07	
64	17 May 13	92.307	0.30	0.30	0.05	0.09	0.00	0.01	
65	17 May 13	92.308	0.89	0.46	0.05	0.41	0.02	0.05	
66	17 May 13	92.309	0.90	0.30	0.05	0.27	0.01	0.03	
67	17 May 13	92.310	0.80	0.30	0.05	0.24	0.01	0.03	
68	17 May 13	92.408	0.81	0.51	0.05	0.41	0.02	0.05	
69	17 May 13	92.409	0.99	0.62	0.05	0.61	0.03	0.07	
70	17 May 13	92.411	0.91	0.54	0.05	0.49	0.02	0.06	
71	17 May 13	92.413	0.50	0.30	0.05	0.15	0.01	0.02	
72	17 May 13	92.414	1.00	0.30	0.05	0.30	0.02	0.03	
73	17 May 13	92.415	0.88	0.56	0.05	0.49	0.02	0.06	
74	17 May 13	92.416	0.60	0.30	0.05	0.18	0.01	0.02	
75	17 May 13	92.621	0.90	0.40	0.05	0.36	0.02	0.04	
76	17 May 13	92.622	0.82	0.51	0.05	0.42	0.02	0.05	
77	17 May 13	92.623	0.87	0.48	0.05	0.42	0.02	0.05	
78	21 May 13	93.271	0.92	0.53	0.05	0.49	0.02	0.06	
79	21 May 13	93.272	0.98	0.60	0.05	0.59	0.03	0.07	
80	21 May 13	93.291	1.00	0.40	0.05	0.40	0.02	0.05	
81	21 May 13	93.292	0.97	0.55	0.05	0.53	0.03	0.06	
82	21 May 13	93.293	0.83	0.46	0.05	0.38	0.02	0.04	
83	21 May 13	93.295	0.85	0.51	0.05	0.43	0.02	0.05	
84	21 May 13	93.296	0.93	0.48	0.05	0.45	0.02	0.05	
85	21 May 13	93.298	0.96	0.54	0.05	0.52	0.03	0.06	
86	21 May 13	93.299	0.90	0.45	0.05	0.41	0.02	0.05	
87	21 May 13	93.598	0.80	0.50	0.05	0.40	0.02	0.05	
88	21 May 13	93.599	0.84	0.49	0.05	0.41	0.02	0.05	
89	21 May 13	93.604	0.95	0.46	0.05	0.44	0.02	0.05	
90	21 May 13	93.606	0.90	0.48	0.05	0.43	0.02	0.05	
<b>CARRIED FORWARD :</b>						<b>236.51</b>	<b>11.82</b>	<b>27.43</b>	

**LINTASAN RESOURCES SDN. BHD.**  
MAINTENANCE OF FEDERAL ROADS - WEST COAST, SABAH  
**R01 POTHOLE PATCHING RECORD**

**DISTRICT:** KOTA BELUD  
**ROUTE NO.** 01  
**ROAD NAME:** JALAN KOTA KINABALU - KUDAT  
**MONTH:** MAY 2013

ITEM	DATE	CHAINAGE	Length (m)	Width (m)	Depth (m)	AREA (m2)	VOLUME (m3)	PREMIX QUANTITY (ton)	REMARKS
<b>BROUGHT FORWARD:</b>			-	-	-	<b>236.51</b>	<b>11.82</b>	<b>27.43</b>	
91	25 May 13	76.701	0.82	0.49	0.05	0.40	0.02	0.05	
92	25 May 13	76.702	0.89	0.57	0.05	0.51	0.03	0.06	
93	25 May 13	76.741	0.81	0.47	0.05	0.38	0.02	0.04	
94	25 May 13	76.763	0.30	0.30	0.05	0.09	0.00	0.01	
95	25 May 13	76.772	0.88	0.46	0.05	0.40	0.02	0.05	
96	25 May 13	76.781	1.00	0.30	0.05	0.30	0.02	0.03	
97	25 May 13	76.821	0.83	0.51	0.05	0.42	0.02	0.05	
98	25 May 13	77.703	0.70	0.30	0.05	0.21	0.01	0.02	
99	25 May 13	77.704	0.87	0.45	0.05	0.39	0.02	0.05	
100	25 May 13	77.705	0.50	0.30	0.05	0.15	0.01	0.02	
101	25 May 13	77.706	0.90	0.40	0.05	0.36	0.02	0.04	
102	29 May 13	96.709	0.91	0.52	0.05	0.47	0.02	0.05	
103	29 May 13	96.708	0.60	0.30	0.05	0.18	0.01	0.02	
104	29 May 13	96.710	0.86	0.54	0.05	0.46	0.02	0.05	PANDASAN
105	29 May 13	96.711	1.00	0.40	0.05	0.40	0.02	0.05	
106	29 May 13	96.713	0.99	0.61	0.05	0.60	0.03	0.07	
107	29 May 13	96.714	0.85	0.49	0.05	0.42	0.02	0.05	
108	29 May 13	96.718	0.90	0.30	0.05	0.27	0.01	0.03	
109	29 May 13	96.719	0.60	0.30	0.05	0.18	0.01	0.02	
110	29 May 13	96.722	0.40	0.30	0.05	0.12	0.01	0.01	
111	29 May 13	96.723	0.98	0.52	0.05	0.51	0.03	0.06	
112	29 May 13	59.318	0.92	0.46	0.05	0.42	0.02	0.05	KELAWAT
113	29 May 13	59.356	0.84	0.50	0.05	0.42	0.02	0.05	
114	29 May 13	59.402	0.97	0.51	0.05	0.49	0.02	0.06	
115	29 May 13	59.431	0.80	0.45	0.05	0.36	0.02	0.04	
116	29 May 13	59.671	0.96	0.55	0.05	0.53	0.03	0.06	
117	29 May 13	59.741	0.80	0.51	0.05	0.41	0.02	0.05	
118	29 May 13	59.752	0.93	0.48	0.05	0.45	0.02	0.05	
119									
120									
<b>BALANCE END OF MAY :</b>						<b>246.82</b>	<b>12.33</b>	<b>28.62</b>	

**LINTASAN RESOURCES SDN. BHD.**  
MAINTENANCE OF FEDERAL ROADS - WEST COAST, SABAH

**R01 POTHOLE PATCHING RECORD**

**DISTRICT:** KOTA MARUDU  
**ROUTE NO.** 01  
**ROAD NAME:** JALAN KOTA KINABALU - KUDAT  
**MONTH:** MAY 2013

ITEM	DATE	CHAINAGE	Length (m)	Width (m)	Depth (m)	AREA (m2)	VOLUME (m3)	PREMIX QUANTITY (ton)	REMARKS
<b>BROUGHT FORWARD:</b>			-	-	-	<b>145.96</b>	<b>7.30</b>	<b>16.94</b>	
1	03 May 13	126.396	0.83	0.48	0.05	0.40	0.02	0.05	LINTAS
2	03 May 13	126.451	0.81	0.51	0.05	0.41	0.02	0.05	
3	03 May 13	126.452	0.70	0.30	0.05	0.21	0.01	0.02	
4	03 May 13	126.453	0.82	0.45	0.05	0.37	0.02	0.04	
5	03 May 13	126.501	0.30	0.30	0.05	0.09	0.00	0.01	
6	03 May 13	126.502	0.90	0.30	0.05	0.27	0.01	0.03	
7	03 May 13	126.503	0.99	0.62	0.05	0.61	0.03	0.07	
8	03 May 13	126.504	0.91	0.48	0.05	0.44	0.02	0.05	
9	03 May 13	126.507	0.89	0.52	0.05	0.46	0.02	0.05	
10	03 May 13	127.289	0.84	0.46	0.05	0.39	0.02	0.04	
11	03 May 13	127.290	1.00	0.30	0.05	0.30	0.02	0.03	
12	03 May 13	127.291	0.80	0.30	0.05	0.24	0.01	0.03	
13	03 May 13	127.292	0.40	0.30	0.05	0.12	0.01	0.01	
14	08 May 13	127.348	0.92	0.54	0.05	0.50	0.02	0.06	
15	08 May 13	127.349	0.98	0.55	0.05	0.54	0.03	0.06	
16	08 May 13	127.350	0.85	0.49	0.05	0.42	0.02	0.05	
17	08 May 13	127.354	0.50	0.30	0.05	0.15	0.01	0.02	
18	08 May 13	127.355	0.93	0.53	0.05	0.49	0.02	0.06	
19	08 May 13	127.608	0.97	0.56	0.05	0.54	0.03	0.06	
20	08 May 13	127.609	0.60	0.30	0.05	0.18	0.01	0.02	
21	08 May 13	127.610	0.86	0.49	0.05	0.42	0.02	0.05	
22	08 May 13	127.611	0.96	0.51	0.05	0.49	0.02	0.06	
23	11 May 13	131.289	0.90	0.45	0.05	0.41	0.02	0.05	
24	11 May 13	131.291	0.80	0.50	0.05	0.40	0.02	0.05	
25	11 May 13	131.292	1.00	0.40	0.05	0.40	0.02	0.05	
26	11 May 13	131.294	0.87	0.45	0.05	0.39	0.02	0.05	
27	11 May 13	131.295	0.95	0.54	0.05	0.51	0.03	0.06	
28	11 May 13	131.297	0.90	0.50	0.05	0.45	0.02	0.05	
29	11 May 13	131.299	0.80	0.45	0.05	0.36	0.02	0.04	
30	11 May 13	131.301	0.88	0.52	0.05	0.46	0.02	0.05	
<b>CARRIED FORWARD :</b>						<b>157.38</b>	<b>7.87</b>	<b>18.26</b>	

**LINTASAN RESOURCES SDN. BHD.**  
MAINTENANCE OF FEDERAL ROADS - WEST COAST, SABAH

**R01 POTHOLE PATCHING RECORD**

**DISTRICT:** KOTA MARUDU  
**ROUTE NO.** 01  
**ROAD NAME:** JALAN KOTA KINABALU - KUDAT  
**MONTH:** MAY 2013

ITEM	DATE	CHAINAGE	Length (m)	Width (m)	Depth (m)	AREA (m2)	VOLUME (m3)	PREMIX QUANTITY (ton)	REMARKS
<b>BROUGHT FORWARD:</b>			-	-	-	<b>157.38</b>	<b>7.87</b>	<b>18.26</b>	
31	11 May 13	126.917	0.93	0.48	0.05	0.45	0.02	0.05	LINTAS
32	11 May 13	126.918	1.00	0.30	0.05	0.30	0.02	0.03	
33	11 May 13	126.919	0.99	0.62	0.05	0.61	0.03	0.07	
34	11 May 13	126.920	0.81	0.45	0.05	0.36	0.02	0.04	
35	11 May 13	126.921	0.30	0.30	0.05	0.09	0.00	0.01	
36	11 May 13	126.939	0.92	0.51	0.05	0.47	0.02	0.05	
37	11 May 13	126.940	0.80	0.30	0.05	0.24	0.01	0.03	
38	11 May 13	126.941	0.70	0.30	0.05	0.21	0.01	0.02	
39	14 May 13	131.302	0.91	0.47	0.05	0.43	0.02	0.05	
40	14 May 13	131.303	0.50	0.30	0.05	0.15	0.01	0.02	
41	14 May 13	138.537	0.60	0.30	0.05	0.18	0.01	0.02	TIGANAM RASAK
42	14 May 13	138.540	0.82	0.46	0.05	0.38	0.02	0.04	
43	14 May 13	138.549	0.88	0.50	0.05	0.44	0.02	0.05	
44	14 May 13	138.552	0.98	0.53	0.05	0.52	0.03	0.06	
45	14 May 13	138.657	1.00	0.40	0.05	0.40	0.02	0.05	
46	14 May 13	138.665	0.89	0.52	0.05	0.46	0.02	0.05	
47	14 May 13	138.671	0.83	0.46	0.05	0.38	0.02	0.04	
48	14 May 13	138.674	0.90	0.30	0.05	0.27	0.01	0.03	
49	14 May 13	138.677	0.90	0.45	0.05	0.41	0.02	0.05	
50	14 May 13	138.679	0.87	0.51	0.05	0.44	0.02	0.05	
51	14 May 13	138.684	0.94	0.49	0.05	0.46	0.02	0.05	
52	15 May 13	122.155	0.40	0.30	0.05	0.12	0.01	0.01	LANGKON
53	15 May 13	122.157	0.80	0.55	0.05	0.44	0.02	0.05	
54	15 May 13	122.160	0.84	0.43	0.05	0.36	0.02	0.04	
55	15 May 13	122.183	0.97	0.54	0.05	0.52	0.03	0.06	
56	15 May 13	122.004	0.90	0.50	0.05	0.45	0.02	0.05	
57	15 May 13	122.006	0.80	0.48	0.05	0.38	0.02	0.04	
58	15 May 13	122.272	0.85	0.51	0.05	0.43	0.02	0.05	
59	15 May 13	122.277	0.60	0.45	0.05	0.27	0.01	0.03	
60	15 May 13	122.280	0.95	0.52	0.05	0.49	0.02	0.06	
<b>CARRIED FORWARD :</b>						<b>168.51</b>	<b>8.43</b>	<b>19.56</b>	

**LINTASAN RESOURCES SDN. BHD.**  
MAINTENANCE OF FEDERAL ROADS - WEST COAST, SABAH

**R01 POTHOLE PATCHING RECORD**

**DISTRICT:** KOTA MARUDU  
**ROUTE NO.** 01  
**ROAD NAME:** JALAN KOTA KINABALU - KUDAT  
**MONTH:** MAY 2013

ITEM	DATE	CHAINAGE	Length (m)	Width (m)	Depth (m)	AREA (m2)	VOLUME (m3)	PREMIX QUANTITY (ton)	REMARKS
<b>BROUGHT FORWARD:</b>			-	-	-	<b>168.51</b>	<b>8.43</b>	<b>19.56</b>	
61	15 May 13	112.203	0.89	0.51	0.05	0.45	0.02	0.05	MANGARIS
62	15 May 13	112.204	0.70	0.30	0.05	0.21	0.01	0.02	
63	15 May 13	112.205	1.00	0.40	0.05	0.40	0.02	0.05	
64	15 May 13	112.207	1.00	0.30	0.05	0.30	0.02	0.03	
65	15 May 13	112.208	0.99	0.62	0.05	0.61	0.03	0.07	
66	15 May 13	112.081	0.30	0.30	0.05	0.09	0.00	0.01	
67	18 May 13	113.082	0.81	0.48	0.05	0.39	0.02	0.05	
68	18 May 13	113.083	0.88	0.52	0.05	0.46	0.02	0.05	
69	18 May 13	113.101	0.60	0.30	0.05	0.18	0.01	0.02	
70	18 May 13	113.102	0.90	0.30	0.05	0.27	0.01	0.03	
71	18 May 13	113.103	0.98	0.54	0.05	0.53	0.03	0.06	
72	18 May 13	113.104	0.91	0.49	0.05	0.45	0.02	0.05	
73	18 May 13	138.459	0.50	0.30	0.05	0.15	0.01	0.02	PANIKUAN
74	18 May 13	138.551	0.87	0.51	0.05	0.44	0.02	0.05	
75	18 May 13	138.554	0.40	0.30	0.05	0.12	0.01	0.01	
76	18 May 13	138.556	0.82	0.47	0.05	0.39	0.02	0.04	
77	18 May 13	138.559	0.80	0.30	0.05	0.24	0.01	0.03	
78	18 May 13	138.681	0.90	0.45	0.05	0.41	0.02	0.05	
79	18 May 13	138.685	0.86	0.51	0.05	0.44	0.02	0.05	
80	18 May 13	138.687	0.70	0.45	0.05	0.32	0.02	0.04	
81	22 May 13	111.121	0.92	0.54	0.05	0.50	0.02	0.06	MANGARIS
82	22 May 13	111.122	0.97	0.46	0.05	0.45	0.02	0.05	
83	22 May 13	111.123	0.85	0.50	0.05	0.43	0.02	0.05	
84	22 May 13	111.124	0.80	0.47	0.05	0.38	0.02	0.04	
85	22 May 13	111.125	0.90	0.50	0.05	0.45	0.02	0.05	
86	22 May 13	111.140	0.83	0.44	0.05	0.37	0.02	0.04	
87	22 May 13	111.141	0.96	0.53	0.05	0.51	0.03	0.06	
88	22 May 13	111.142	0.93	0.48	0.05	0.45	0.02	0.05	
89	22 May 13	111.143	0.85	0.45	0.05	0.38	0.02	0.04	
90	28 May 13	111.175	0.90	0.50	0.05	0.45	0.02	0.05	
<b>CARRIED FORWARD :</b>						<b>179.69</b>	<b>8.99</b>	<b>20.85</b>	

**LINTASAN RESOURCES SDN. BHD.**  
MAINTENANCE OF FEDERAL ROADS - WEST COAST, SABAH  
**R01 POTHOLE PATCHING RECORD**

**DISTRICT:** KOTA MARUDU  
**ROUTE NO.** 01  
**ROAD NAME:** JALAN KOTA KINABALU - KUDAT  
**MONTH:** MAY 2013

ITEM	DATE	CHAINAGE	Length (m)	Width (m)	Depth (m)	AREA (m2)	VOLUME (m3)	PREMIX QUANTITY (ton)	REMARKS
<b>BROUGHT FORWARD:</b>			-	-	-	<b>179.69</b>	<b>8.99</b>	<b>20.85</b>	
91	28 May 13	111.176	0.94	0.49	0.05	0.46	0.02	0.05	MANGARIS
92	28 May 13	111.178	0.99	0.58	0.05	0.57	0.03	0.07	
93	28 May 13	111.179	0.90	0.30	0.05	0.27	0.01	0.03	
94	28 May 13	137.837	0.98	0.55	0.05	0.54	0.03	0.06	PANIKUAN
95	28 May 13	137.838	0.30	0.30	0.05	0.09	0.00	0.01	
96	28 May 13	137.839	0.89	0.48	0.05	0.43	0.02	0.05	
97	28 May 13	140.219	0.75	0.45	0.05	0.34	0.02	0.04	
98	28 May 13	140.220	0.70	0.30	0.05	0.21	0.01	0.02	
99	28 May 13	140.221	0.80	0.30	0.05	0.24	0.01	0.03	
100	28 May 13	138.340	0.88	0.46	0.05	0.40	0.02	0.05	
101	28 May 13	138.384	1.00	0.30	0.05	0.30	0.02	0.03	
102	28 May 13	138.387	0.60	0.30	0.05	0.18	0.01	0.02	
103	28 May 13	138.389	0.91	0.51	0.05	0.46	0.02	0.05	
104	31 May 13	138.430	0.81	0.49	0.05	0.40	0.02	0.05	
105	31 May 13	138.433	0.40	0.30	0.05	0.12	0.01	0.01	
106	31 May 13	138.440	0.87	0.52	0.05	0.45	0.02	0.05	
107	31 May 13	138.442	0.97	0.60	0.05	0.58	0.03	0.07	
108	31 May 13	138.445	0.50	0.30	0.05	0.15	0.01	0.02	
109	31 May 13	138.449	0.82	0.46	0.05	0.38	0.02	0.04	
110	31 May 13	138.450	0.96	0.51	0.05	0.49	0.02	0.06	
111	31 May 13	138.452	0.80	0.48	0.05	0.38	0.02	0.04	
112	31 May 13	138.458	0.90	0.52	0.05	0.47	0.02	0.05	
113	31 May 13	138.550	0.86	0.57	0.05	0.49	0.02	0.06	
114	31 May 13	138.557	1.00	0.42	0.05	0.42	0.02	0.05	
115									
116									
117									
118									
119									
120									
<b>BALANCE END OF MAY :</b>						<b>188.52</b>	<b>9.43</b>	<b>21.88</b>	

**LINTASAN RESOURCES SDN. BHD.**  
MAINTENANCE OF FEDERAL ROADS - WEST COAST, SABAH  
**R01 POTHOLE PATCHING RECORD**

**DISTRICT:** KUDAT  

---

**ROUTE NO.** 01  

---

**ROAD NAME:** JALAN KOTA KINABALU - KUDAT  

---

**MONTH:** MAY 2013  

---

ITEM	DATE	CHAINAGE	Length (m)	Width (m)	Depth (m)	AREA (m2)	VOLUME (m3)	PREMIX QUANTITY (ton)	REMARKS
<b>BROUGHT FORWARD:</b>			-	-	-	<b>174.00</b>	<b>8.70</b>	<b>20.18</b>	
1	04 May 13	178.239	0.80	0.56	0.05	0.45	0.02	0.05	KARANG
2	04 May 13	178.240	0.30	0.30	0.05	0.09	0.00	0.01	
3	04 May 13	178.241	0.89	0.55	0.05	0.49	0.02	0.06	
4	04 May 13	176.111	0.60	0.30	0.05	0.18	0.01	0.02	
5	04 May 13	176.112	0.81	0.46	0.05	0.37	0.02	0.04	
6	04 May 13	176.115	0.90	0.30	0.05	0.27	0.01	0.03	
7	04 May 13	176.116	0.90	0.60	0.05	0.54	0.03	0.06	
8	04 May 13	176.117	0.89	0.59	0.05	0.53	0.03	0.06	
9	04 May 13	175.769	0.50	0.30	0.05	0.15	0.01	0.02	
10	04 May 13	175.770	0.91	0.57	0.05	0.52	0.03	0.06	
11	04 May 13	175.771	0.80	0.80	0.05	0.64	0.03	0.07	
12	09 May 13	173.393	0.80	0.30	0.05	0.24	0.01	0.03	
13	09 May 13	173.974	0.70	0.30	0.05	0.21	0.01	0.02	
14	09 May 13	173.395	0.88	0.60	0.05	0.53	0.03	0.06	
15	09 May 13	173.396	0.98	0.58	0.05	0.57	0.03	0.07	
16	09 May 13	173.397	0.92	0.49	0.05	0.45	0.02	0.05	
17	09 May 13	173.408	0.40	0.30	0.05	0.12	0.01	0.01	
18	09 May 13	173.409	0.90	0.70	0.05	0.63	0.03	0.07	
19	09 May 13	173.410	0.87	0.61	0.05	0.53	0.03	0.06	
20	09 May 13	173.411	0.93	0.55	0.05	0.51	0.03	0.06	
21	09 May 13	173.412	0.45	0.30	0.05	0.14	0.01	0.02	
22	09 May 13	173.291	0.97	0.56	0.05	0.54	0.03	0.06	
23	09 May 13	173.292	0.86	0.49	0.05	0.42	0.02	0.05	
24	09 May 13	173.293	1.00	0.30	0.05	0.30	0.02	0.03	
25	09 May 13	173.294	0.80	0.80	0.05	0.64	0.03	0.07	
26	09 May 13	173.295	0.80	0.50	0.05	0.40	0.02	0.05	
27	16 May 13	173.321	0.94	0.60	0.05	0.56	0.03	0.07	
28	16 May 13	173.322	0.96	0.52	0.05	0.50	0.02	0.06	
29	16 May 13	173.223	0.82	0.54	0.05	0.44	0.02	0.05	
30	16 May 13	173.224	0.95	0.56	0.05	0.53	0.03	0.06	
<b>CARRIED FORWARD :</b>						<b>186.49</b>	<b>9.32</b>	<b>21.63</b>	

**LINTASAN RESOURCES SDN. BHD.**  
MAINTENANCE OF FEDERAL ROADS - WEST COAST, SABAH  
**R01 POTHOLE PATCHING RECORD**

**DISTRICT:** KUDAT  

---

**ROUTE NO.** 01  

---

**ROAD NAME:** JALAN KOTA KINABALU - KUDAT  

---

**MONTH:** MAY 2013  

---

ITEM	DATE	CHAINAGE	Length (m)	Width (m)	Depth (m)	AREA (m2)	VOLUME (m3)	PREMIX QUANTITY (ton)	REMARKS	
<b>BROUGHT FORWARD:</b>			-	-	-	<b>186.49</b>	<b>9.32</b>	<b>21.63</b>		
31	16 May 13	155.081	0.90	0.30	0.05	0.27	0.01	0.03	TAMBULURAN	
32	16 May 13	155.095	0.89	0.56	0.05	0.50	0.02	0.06		
33	16 May 13	155.104	0.91	0.61	0.05	0.56	0.03	0.06		
34	16 May 13	155.126	0.30	0.30	0.05	0.09	0.00	0.01		
35	16 May 13	155.150	0.80	0.30	0.05	0.24	0.01	0.03		
36	16 May 13	155.179	0.99	0.70	0.05	0.69	0.03	0.08		
37	16 May 13	155.187	0.81	0.54	0.05	0.44	0.02	0.05		
38	16 May 13	155.191	0.40	0.30	0.05	0.12	0.01	0.01		
39	16 May 13	155.229	0.92	0.55	0.05	0.51	0.03	0.06		
40	20 May 13	153.760	0.88	0.58	0.05	0.51	0.03	0.06		
41	20 May 13	153.842	0.98	0.61	0.05	0.60	0.03	0.07		
42	20 May 13	153.858	0.70	0.30	0.05	0.21	0.01	0.02		
43	20 May 13	153.876	0.87	0.52	0.05	0.45	0.02	0.05		
44	20 May 13	154.352	1.00	0.30	0.05	0.30	0.02	0.03		
45	20 May 13	156.517	0.82	0.45	0.05	0.37	0.02	0.04		
46	20 May 13	156.567	0.90	0.50	0.05	0.45	0.02	0.05		
47	20 May 13	156.592	0.97	0.57	0.05	0.55	0.03	0.06		
48	20 May 13	156.655	0.80	0.50	0.05	0.40	0.02	0.05		
49	20 May 13	156.691	0.80	0.56	0.05	0.45	0.02	0.05		
50	20 May 13	156.749	0.86	0.51	0.05	0.44	0.02	0.05		
51	20 May 13	156.760	0.90	0.55	0.05	0.50	0.02	0.06		
52	20 May 13	156.796	0.83	0.46	0.05	0.38	0.02	0.04		
53	23 May 13	156.847	0.50	0.30	0.05	0.15	0.01	0.02		
54	23 May 13	156.860	0.93	0.49	0.05	0.46	0.02	0.05		
55	23 May 13	156.871	1.00	0.40	0.05	0.40	0.02	0.05		
56	23 May 13	156.884	0.95	0.57	0.05	0.54	0.03	0.06		
57	23 May 13	156.917	0.84	0.48	0.05	0.40	0.02	0.05		
58	23 May 13	156.960	0.90	0.40	0.05	0.36	0.02	0.04		
59	23 May 13	156.984	0.85	0.54	0.05	0.46	0.02	0.05		
60	23 May 13	156.995	0.90	0.50	0.05	0.45	0.02	0.05		
<b>CARRIED FORWARD :</b>						<b>198.73</b>	<b>9.94</b>	<b>23.05</b>		

**LINTASAN RESOURCES SDN. BHD.**  
MAINTENANCE OF FEDERAL ROADS - WEST COAST, SABAH  
**R01 POTHOLE PATCHING RECORD**

**DISTRICT:** KUDAT  

---

**ROUTE NO.** 01  

---

**ROAD NAME:** JALAN KOTA KINABALU - KUDAT  

---

**MONTH:** MAY 2013  

---

ITEM	DATE	CHAINAGE	Length (m)	Width (m)	Depth (m)	AREA (m2)	VOLUME (m3)	PREMIX QUANTITY (ton)	REMARKS
<b>BROUGHT FORWARD:</b>			-	-	-	<b>198.73</b>	<b>9.94</b>	<b>23.05</b>	
61	23 May 13	158.841	0.99	0.65	0.05	0.64	0.03	0.07	PARAPAT
62	23 May 13	158.842	0.90	0.30	0.05	0.27	0.01	0.03	
63	23 May 13	158.843	0.88	0.55	0.05	0.48	0.02	0.06	
64	23 May 13	158.844	0.30	0.30	0.05	0.09	0.00	0.01	
65	23 May 13	158.845	0.98	0.57	0.05	0.56	0.03	0.06	
66	27 May 13	159.205	0.81	0.49	0.05	0.40	0.02	0.05	
67	27 May 13	159.206	0.40	0.30	0.05	0.12	0.01	0.01	
68	27 May 13	159.207	0.89	0.52	0.05	0.46	0.02	0.05	
69	27 May 13	159.208	0.80	0.30	0.05	0.24	0.01	0.03	
70	27 May 13	159.209	0.90	0.30	0.05	0.27	0.01	0.03	
71	27 May 13	159.491	0.87	0.54	0.05	0.47	0.02	0.05	
72	27 May 13	159.492	0.70	0.30	0.05	0.21	0.01	0.02	
73	27 May 13	159.497	0.91	0.49	0.05	0.45	0.02	0.05	
74	27 May 13	159.498	1.00	0.30	0.05	0.30	0.02	0.03	
75	27 May 13	159.631	0.82	0.45	0.05	0.37	0.02	0.04	
76	27 May 13	159.632	0.60	0.30	0.05	0.18	0.01	0.02	
77	27 May 13	159.633	0.86	0.60	0.05	0.52	0.03	0.06	
78	27 May 13	159.634	0.50	0.30	0.05	0.15	0.01	0.02	
79	27 May 13	159.635	0.98	0.61	0.05	0.60	0.03	0.07	
80	30 May 13	157.430	0.92	0.53	0.05	0.49	0.02	0.06	
81	30 May 13	157.441	0.90	0.50	0.05	0.45	0.02	0.05	
82	30 May 13	157.453	0.80	0.80	0.05	0.64	0.03	0.07	
83	30 May 13	157.681	0.80	0.80	0.05	0.64	0.03	0.07	
84	30 May 13	157.845	0.83	0.51	0.05	0.42	0.02	0.05	
85	30 May 13	157.858	0.97	0.60	0.05	0.58	0.03	0.07	
86	30 May 13	157.912	0.90	0.45	0.05	0.41	0.02	0.05	
87	30 May 13	157.709	0.94	0.62	0.05	0.58	0.03	0.07	
88	30 May 13	157.769	0.90	0.55	0.05	0.50	0.02	0.06	
89	30 May 13	157.780	0.85	0.49	0.05	0.42	0.02	0.05	
90	30 May 13	157.790	0.70	0.45	0.05	0.32	0.02	0.04	
<b>CARRIED FORWARD :</b>						<b>210.94</b>	<b>10.55</b>	<b>24.46</b>	

**LINTASAN RESOURCES SDN. BHD.**  
MAINTENANCE OF FEDERAL ROADS - WEST COAST, SABAH  
**R01 POTHOLE PATCHING RECORD**

**DISTRICT:** KUDAT  

---

**ROUTE NO.** 01  

---

**ROAD NAME:** JALAN KOTA KINABALU - KUDAT  

---

**MONTH:** MAY 2013  

---

ITEM	DATE	CHAINAGE	Length (m)	Width (m)	Depth (m)	AREA (m2)	VOLUME (m3)	PREMIX QUANTITY (ton)	REMARKS
<b>BROUGHT FORWARD:</b>			-	-	-	<b>210.94</b>	<b>10.55</b>	<b>24.46</b>	
91	30 May 13	141.023	0.85	0.58	0.05	0.49	0.02	0.06	MATUNGGONG
92	30 May 13	141.064	0.80	0.30	0.05	0.24	0.01	0.03	
93	30 May 13	141.138	0.89	0.47	0.05	0.42	0.02	0.05	
94	30 May 13	141.181	0.80	0.30	0.05	0.24	0.01	0.03	
95									
96									
97									
98									
99									
100									
101									
102									
103									
104									
105									
106									
107									
108									
109									
110									
111									
112									
113									
114									
115									
116									
117									
118									
119									
120									
<b>BALANCE END OF MAY :</b>						<b>212.33</b>	<b>10.62</b>	<b>24.63</b>	

**LINTASAN RESOURCES SDN BHD.**  
MAINTENANCE OF FEDERAL ROADS - WEST COAST, SABAH

***SUMMARY - POTHOLE PATCHING RECORD***

Month: May 2013

ITEM	DISTRICT	ROUTE NO.	ROAD NAME	AREA ( m <sup>2</sup> )			VOLUME ( m <sup>3</sup> )			PREMIX QUANTITY ( TON )		
				PREVIOUS MONTH	CURRENT MONTH	CUM. MONTH	PREVIOUS MONTH	CURRENT MONTH	CUM. MONTH	PREVIOUS MONTH	CURRENT MONTH	CUM. MONTH
1	Kota Kinabalu	01	Jalan Kota Kinabalu - Kudat	1,143.25	277.17	1,420.42	56.78	13.69	70.47	131.70	31.73	163.43
2	Tuaran	01	Jalan Kota Kinabalu - Kudat	924.47	133.46	1,057.93	45.65	5.52	51.17	105.90	12.59	118.49
3	Tuaran	22	Jalan Kota Kinabalu - Sandakan	5,162.08	831.65	5,993.73	251.14	39.37	290.51	582.63	91.34	673.97
4	Tuaran	503	Jalan Berungis - Kota Belud	917.30	29.86	947.16	41.53	1.47	43.00	96.36	3.42	99.78
5	Kota Kinabalu	606	Jalan Susur Sepangar Bay	1,258.70	55.93	1,314.63	62.93	2.80	65.73	146.02	6.49	152.51
6	Kota Kinabalu	607	Jalan Masuk Ke Pelabuhan Baru, KK	19.68	-	19.68	0.98	-	0.98	2.28	-	2.28
<b>TOTAL:</b>				<b>9,425.48</b>	<b>1,328.07</b>	<b>10,753.55</b>	<b>459.01</b>	<b>62.85</b>	<b>521.86</b>	<b>1,064.89</b>	<b>145.55</b>	<b>1,210.44</b>

**LINTASAN RESOURCES SDN. BHD.**  
MAINTENANCE OF FEDERAL ROADS - WEST COAST, SABAH

**R01 POTHOLE PATCHING RECORD**

**DISTRICT:** KOTA KINABALU

**ROUTE NO.** 01

**ROAD NAME:** JALAN KOTA KINABALU - KUDAT

**MONTH:** MAY 2013

ITEM	DATE	CHAINAGE	Length (m)	Width (m)	Depth (m)	AREA (m2)	VOLUME (m3)	PREMIX QUANTITY (ton)	REMARKS
<b>BROUGHT FORWARD:</b>						<b>1,143.25</b>	<b>56.78</b>	<b>131.70</b>	
1	02 May 13	1.000	0.50	1.20	0.050	0.60	0.03	0.07	LHS
2	02 May 13	1.000	0.50	0.50	0.050	0.25	0.01	0.03	LHS
3	02 May 13	1.002	0.50	0.50	0.050	0.25	0.01	0.03	LHS
4	02 May 13	1.022	0.50	0.50	0.050	0.25	0.01	0.03	LHS
5	02 May 13	1.635	0.50	0.60	0.050	0.30	0.02	0.03	LHS
6	02 May 13	1.635	0.50	0.60	0.050	0.30	0.02	0.03	LHS
7	02 May 13	1.636	0.50	0.60	0.050	0.30	0.02	0.03	LHS
8	02 May 13	2.186	0.50	0.60	0.050	0.30	0.02	0.03	LHS
9	02 May 13	2.502	0.50	0.60	0.050	0.30	0.02	0.03	LHS
10	02 May 13	2.577	0.50	0.60	0.050	0.30	0.02	0.03	LHS
11	02 May 13	2.570	0.50	0.50	0.050	0.25	0.01	0.03	LHS
12	02 May 13	2.582	0.50	0.50	0.050	0.25	0.01	0.03	LHS
13	02 May 13	2.600	0.50	0.50	0.050	0.25	0.01	0.03	LHS
14	02 May 13	2.612	0.50	0.50	0.050	0.25	0.01	0.03	LHS
15	02 May 13	2.645	0.50	0.50	0.050	0.25	0.01	0.03	LHS
16	02 May 13	2.650	0.50	0.50	0.050	0.25	0.01	0.03	LHS
17	02 May 13	2.655	0.50	0.50	0.050	0.25	0.01	0.03	LHS
18	02 May 13	2.695	2.00	0.50	0.050	1.00	0.05	0.12	LHS
19	02 May 13	2.697	2.00	0.50	0.050	1.00	0.05	0.12	LHS
20	02 May 13	2.698	0.50	0.50	0.050	0.25	0.01	0.03	LHS
21	02 May 13	2.699	2.00	0.50	0.050	1.00	0.05	0.12	LHS
22	02 May 13	2.701	2.00	0.50	0.050	1.00	0.05	0.12	LHS
23	02 May 13	2.702	0.50	0.50	0.050	0.25	0.01	0.03	LHS
24	02 May 13	2.703	1.00	0.50	0.050	0.50	0.03	0.06	LHS
25	02 May 13	2.720	0.50	0.50	0.050	0.25	0.01	0.03	LHS
26	02 May 13	2.727	0.50	0.50	0.050	0.25	0.01	0.03	LHS
27	03 May 13	18.060	0.50	0.50	0.050	0.25	0.01	0.03	RHS
28	03 May 13	18.060	0.50	0.50	0.050	0.25	0.01	0.03	RHS
29	03 May 13	18.059	0.50	0.50	0.025	0.25	0.01	0.01	RHS
30	03 May 13	18.059	0.50	0.50	0.050	0.25	0.01	0.03	RHS
<b>CARRIED FORWARD :</b>						<b>1,154.65</b>	<b>57.34</b>	<b>133.01</b>	

**LINTASAN RESOURCES SDN. BHD.**  
MAINTENANCE OF FEDERAL ROADS - WEST COAST, SABAH

**R01 POTHOLE PATCHING RECORD**

**DISTRICT:** KOTA KINABALU

**ROUTE NO.** 01

**ROAD NAME:** JALAN KOTA KINABALU - KUDAT

**MONTH:** MAY 2013

ITEM	DATE	CHAINAGE	Length (m)	Width (m)	Depth (m)	AREA (m2)	VOLUME (m3)	PREMIX QUANTITY (ton)	REMARKS
<b>BROUGHT FORWARD:</b>			-	-	-	<b>1,154.65</b>	<b>57.34</b>	<b>133.01</b>	
31	03 May 13	15.057	0.50	0.60	0.050	0.30	0.02	0.03	RHS
32	03 May 13	15.052	0.50	0.50	0.050	0.25	0.01	0.03	RHS
33	03 May 13	15.051	0.50	0.60	0.050	0.30	0.02	0.03	RHS
34	03 May 13	18.046	0.60	0.50	0.050	0.30	0.02	0.03	RHS
35	03 May 13	18.045	0.60	0.60	0.050	0.36	0.02	0.04	RHS
36	03 May 13	18.036	1.00	0.50	0.050	0.50	0.03	0.06	RHS
37	03 May 13	18.035	1.00	0.50	0.050	0.50	0.03	0.06	RHS
38	03 May 13	18.035	0.70	0.50	0.050	0.35	0.02	0.04	RHS
39	03 May 13	18.035	0.50	0.50	0.050	0.25	0.01	0.03	RHS
40	03 May 13	18.035	0.50	0.50	0.050	0.25	0.01	0.03	RHS
41	03 May 13	18.032	0.60	0.80	0.050	0.48	0.02	0.06	RHS
42	03 May 13	18.032	1.10	0.50	0.050	0.55	0.03	0.06	RHS
43	03 May 13	18.030	0.60	0.80	0.050	0.48	0.02	0.06	RHS
44	03 May 13	18.025	0.60	0.80	0.050	0.48	0.02	0.06	RHS
45	03 May 13	18.025	0.50	0.50	0.050	0.25	0.01	0.03	RHS
46	03 May 13	18.024	0.54	0.50	0.050	0.27	0.01	0.03	RHS
47	03 May 13	17.975	0.50	0.50	0.050	0.25	0.01	0.03	RHS
48	03 May 13	17.972	1.00	0.50	0.050	0.50	0.03	0.06	RHS
49	03 May 13	17.962	1.30	0.50	0.050	0.65	0.03	0.08	RHS
50	03 May 13	17.955	0.50	0.50	0.050	0.25	0.01	0.03	RHS
51	03 May 13	17.922	0.50	0.50	0.050	0.25	0.01	0.03	RHS
52	03 May 13	17.921	1.10	0.60	0.050	0.66	0.03	0.08	RHS
53	03 May 13	17.911	0.50	0.50	0.050	0.25	0.01	0.03	RHS
54	03 May 13	17.895	0.50	0.50	0.050	0.25	0.01	0.03	RHS
55	03 May 13	17.895	0.50	0.60	0.050	0.30	0.02	0.03	RHS
56	03 May 13	17.880	0.50	0.50	0.050	0.25	0.01	0.03	RHS
57	03 May 13	17.870	0.50	0.50	0.050	0.25	0.01	0.03	RHS
58	04 May 13	17.730	0.50	0.50	0.050	0.25	0.01	0.03	RHS
59	04 May 13	17.797	0.50	0.50	0.050	0.25	0.01	0.03	RHS
60	04 May 13	17.696	0.50	0.90	0.050	0.45	0.02	0.05	RHS
<b>CARRIED FORWARD :</b>						<b>1,165.33</b>	<b>57.88</b>	<b>134.25</b>	

**LINTASAN RESOURCES SDN. BHD.**  
MAINTENANCE OF FEDERAL ROADS - WEST COAST, SABAH

**R01 POTHOLE PATCHING RECORD**

**DISTRICT:** KOTA KINABALU  
**ROUTE NO.** 01  
**ROAD NAME:** JALAN KOTA KINABALU - KUDAT  
**MONTH:** MAY 2013

ITEM	DATE	CHAINAGE	Length (m)	Width (m)	Depth (m)	AREA (m2)	VOLUME (m3)	PREMIX QUANTITY (ton)	REMARKS
<b>BROUGHT FORWARD:</b>			-	-	-	<b>1,165.33</b>	<b>57.88</b>	<b>134.25</b>	
61	04 May 13	17.694	0.50	0.90	0.050	0.45	0.02	0.05	RHS
62	04 May 13	17.677	0.50	1.00	0.050	0.50	0.03	0.06	RHS
63	04 May 13	17.675	0.50	0.60	0.050	0.30	0.02	0.03	RHS
64	04 May 13	17.674	0.50	0.60	0.050	0.30	0.02	0.03	RHS
65	04 May 13	17.673	0.50	0.50	0.050	0.25	0.01	0.03	RHS
66	04 May 13	17.672	0.50	0.50	0.050	0.25	0.01	0.03	RHS
67	04 May 13	17.671	0.50	0.50	0.050	0.25	0.01	0.03	RHS
68	04 May 13	17.670	0.50	0.50	0.050	0.25	0.01	0.03	RHS
69	04 May 13	17.665	0.50	0.50	0.050	0.25	0.01	0.03	RHS
70	04 May 13	17.665	0.50	1.00	0.050	0.50	0.03	0.06	RHS
71	04 May 13	17.665	0.50	1.00	0.050	0.50	0.03	0.06	RHS
72	04 May 13	17.663	0.50	1.10	0.050	0.55	0.03	0.06	RHS
73	04 May 13	17.663	0.50	0.90	0.050	0.45	0.02	0.05	RHS
74	04 May 13	17.540	0.50	0.90	0.050	0.45	0.02	0.05	RHS
75	04 May 13	17.499	0.50	0.50	0.050	0.25	0.01	0.03	RHS
76	04 May 13	17.498	0.50	0.50	0.050	0.25	0.01	0.03	RHS
77	04 May 13	17.496	0.50	0.50	0.050	0.25	0.01	0.03	RHS
78	04 May 13	17.495	0.50	0.50	0.025	0.25	0.01	0.01	RHS
79	04 May 13	17.493	0.50	0.50	0.025	0.25	0.01	0.01	RHS
80	04 May 13	17.445	0.50	0.50	0.025	0.25	0.01	0.01	RHS
81	04 May 13	17.445	0.50	0.50	0.050	0.25	0.01	0.03	RHS
82	04 May 13	17.410	0.50	0.50	0.050	0.25	0.01	0.03	RHS
83	04 May 13	17.410	0.50	0.50	0.050	0.25	0.01	0.03	RHS
84	04 May 13	17.406	0.50	0.50	0.050	0.25	0.01	0.03	RHS
85	04 May 13	17.380	0.50	0.50	0.050	0.25	0.01	0.03	RHS
86	04 May 13	12.190	0.50	0.50	0.050	0.25	0.01	0.03	LHS
87	04 May 13	12.203	0.50	0.50	0.050	0.25	0.01	0.03	LHS
88	06 May 13	12.390	1.00	0.50	0.050	0.50	0.03	0.06	LHS
89	06 May 13	12.395	0.70	0.50	0.050	0.35	0.02	0.04	LHS
90	06 May 13	12.399	0.50	0.50	0.050	0.25	0.01	0.03	LHS
<b>CARRIED FORWARD :</b>						<b>1,174.93</b>	<b>58.34</b>	<b>135.32</b>	

**LINTASAN RESOURCES SDN. BHD.**  
MAINTENANCE OF FEDERAL ROADS - WEST COAST, SABAH

**R01 POTHOLE PATCHING RECORD**

**DISTRICT:** KOTA KINABALU  
**ROUTE NO.** 01  
**ROAD NAME:** JALAN KOTA KINABALU - KUDAT  
**MONTH:** MAY 2013

ITEM	DATE	CHAINAGE	Length (m)	Width (m)	Depth (m)	AREA (m2)	VOLUME (m3)	PREMIX QUANTITY (ton)	REMARKS
<b>BROUGHT FORWARD:</b>			-	-	-	<b>1,174.93</b>	<b>58.34</b>	<b>135.32</b>	
91	06 May 13	12.401	1.00	0.50	0.050	0.50	0.03	0.06	LHS
92	06 May 13	12.402	1.00	0.50	0.050	0.50	0.03	0.06	LHS
93	06 May 13	12.405	0.50	0.50	0.050	0.25	0.01	0.03	LHS
94	06 May 13	12.430	0.50	0.50	0.050	0.25	0.01	0.03	LHS
95	06 May 13	12.434	0.60	0.50	0.050	0.30	0.02	0.03	LHS
96	06 May 13	12.437	0.60	0.90	0.050	0.54	0.03	0.06	LHS
97	06 May 13	12.435	0.50	0.50	0.050	0.25	0.01	0.03	LHS
98	06 May 13	12.468	0.60	0.50	0.050	0.30	0.02	0.03	LHS
99	06 May 13	12.472	1.00	0.50	0.050	0.50	0.03	0.06	LHS
100	06 May 13	12.475	0.50	0.50	0.050	0.25	0.01	0.03	LHS
101	06 May 13	12.476	0.50	0.50	0.050	0.25	0.01	0.03	LHS
102	06 May 13	12.520	0.50	0.50	0.050	0.25	0.01	0.03	LHS
103	06 May 13	12.530	0.60	0.90	0.050	0.54	0.03	0.06	LHS
104	06 May 13	12.537	0.60	0.90	0.050	0.54	0.03	0.06	LHS
105	06 May 13	12.537	0.50	0.50	0.050	0.25	0.01	0.03	LHS
106	06 May 13	12.555	0.60	0.50	0.050	0.30	0.02	0.03	LHS
107	06 May 13	12.555	0.60	0.50	0.050	0.30	0.02	0.03	LHS
108	06 May 13	12.558	0.50	0.50	0.050	0.25	0.01	0.03	LHS
109	06 May 13	12.560	0.50	0.80	0.050	0.40	0.02	0.05	LHS
110	06 May 13	12.561	0.50	0.50	0.050	0.25	0.01	0.03	LHS
111	07 May 13	19.870	0.50	0.50	0.050	0.25	0.01	0.03	LHS
112	07 May 13	19.870	0.50	0.50	0.050	0.25	0.01	0.03	LHS
113	07 May 13	19.870	0.50	0.50	0.050	0.25	0.01	0.03	LHS
114	07 May 13	19.885	0.50	0.50	0.050	0.25	0.01	0.03	LHS
115	07 May 13	19.896	0.50	0.50	0.050	0.25	0.01	0.03	LHS
116	07 May 13	19.897	0.50	0.50	0.050	0.25	0.01	0.03	LHS
117	07 May 13	19.900	0.50	0.50	0.050	0.25	0.01	0.03	LHS
118	07 May 13	19.900	0.50	0.50	0.050	0.25	0.01	0.03	LHS
119	07 May 13	19.900	0.50	0.50	0.050	0.25	0.01	0.03	LHS
120	07 May 13	19.903	0.50	0.50	0.050	0.25	0.01	0.03	LHS
<b>CARRIED FORWARD :</b>						<b>1,184.40</b>	<b>58.81</b>	<b>136.42</b>	

**LINTASAN RESOURCES SDN. BHD.**  
MAINTENANCE OF FEDERAL ROADS - WEST COAST, SABAH

**R01 POTHOLE PATCHING RECORD**

**DISTRICT:** KOTA KINABALU  
**ROUTE NO.** 01  
**ROAD NAME:** JALAN KOTA KINABALU - KUDAT  
**MONTH:** MAY 2013

ITEM	DATE	CHAINAGE	Length (m)	Width (m)	Depth (m)	AREA (m2)	VOLUME (m3)	PREMIX QUANTITY (ton)	REMARKS
<b>BROUGHT FORWARD:</b>			-	-	-	<b>1,184.40</b>	<b>58.81</b>	<b>136.42</b>	
121	07 May 13	19.904	0.50	0.50	0.050	0.25	0.01	0.03	LHS
122	07 May 13	19.905	0.50	0.50	0.050	0.25	0.01	0.03	LHS
123	07 May 13	19.905	0.50	0.50	0.050	0.25	0.01	0.03	LHS
124	07 May 13	19.905	0.50	0.50	0.050	0.25	0.01	0.03	LHS
125	07 May 13	19.925	0.50	0.50	0.050	0.25	0.01	0.03	LHS
126	07 May 13	19.926	0.50	0.50	0.050	0.25	0.01	0.03	LHS
127	07 May 13	19.931	0.50	0.50	0.050	0.25	0.01	0.03	LHS
128	07 May 13	19.931	0.50	0.50	0.050	0.25	0.01	0.03	LHS
129	07 May 13	19.931	0.50	0.50	0.050	0.25	0.01	0.03	LHS
130	07 May 13	19.972	1.00	0.50	0.050	0.50	0.03	0.06	RHS
131	07 May 13	19.971	0.60	0.50	0.050	0.30	0.02	0.03	RHS
132	07 May 13	19.970	0.80	0.50	0.050	0.40	0.02	0.05	RHS
133	07 May 13	19.970	0.50	0.50	0.050	0.25	0.01	0.03	RHS
134	07 May 13	19.940	1.00	0.50	0.050	0.50	0.03	0.06	RHS
135	07 May 13	9.940	1.00	0.50	0.050	0.50	0.03	0.06	RHS
136	07 May 13	19.940	0.50	0.50	0.050	0.25	0.01	0.03	RHS
137	07 May 13	19.937	1.00	0.50	0.050	0.50	0.03	0.06	RHS
138	07 May 13	19.936	1.20	0.50	0.050	0.60	0.03	0.07	RHS
139	07 May 13	19.936	2.00	0.50	0.050	1.00	0.05	0.12	RHS
140	08 May 13	10.204	0.50	0.50	0.050	0.25	0.01	0.03	RHS
141	08 May 13	10.198	0.50	0.50	0.050	0.25	0.01	0.03	RHS
142	08 May 13	10.198	0.50	0.50	0.050	0.25	0.01	0.03	RHS
143	08 May 13	9.005	0.50	0.50	0.050	0.25	0.01	0.03	RHS
144	08 May 13	7.525	0.50	0.50	0.050	0.25	0.01	0.03	RHS
145	08 May 13	7.420	0.50	0.50	0.050	0.25	0.01	0.03	RHS
146	08 May 13	7.420	0.50	0.50	0.050	0.25	0.01	0.03	RHS
147	08 May 13	7.418	0.50	0.50	0.050	0.25	0.01	0.03	RHS
148	08 May 13	7.416	0.50	0.50	0.050	0.25	0.01	0.03	RHS
149	08 May 13	7.415	0.50	0.50	0.050	0.25	0.01	0.03	RHS
150	08 May 13	7.404	0.50	0.50	0.050	0.25	0.01	0.03	RHS
<b>CARRIED FORWARD :</b>						<b>1,194.20</b>	<b>59.30</b>	<b>137.55</b>	

**LINTASAN RESOURCES SDN. BHD.**  
MAINTENANCE OF FEDERAL ROADS - WEST COAST, SABAH

**R01 POTHOLE PATCHING RECORD**

**DISTRICT:** KOTA KINABALU  
**ROUTE NO.** 01  
**ROAD NAME:** JALAN KOTA KINABALU - KUDAT  
**MONTH:** MAY 2013

ITEM	DATE	CHAINAGE	Length (m)	Width (m)	Depth (m)	AREA (m2)	VOLUME (m3)	PREMIX QUANTITY (ton)	REMARKS
<b>BROUGHT FORWARD:</b>			-	-	-	<b>1,194.20</b>	<b>59.30</b>	<b>137.55</b>	
151	08 May 13	7.399	0.50	0.50	0.050	0.25	0.01	0.03	RHS
152	08 May 13	7.360	0.50	0.50	0.050	0.25	0.01	0.03	RHS
153	08 May 13	7.324	0.50	0.50	0.050	0.25	0.01	0.03	RHS
154	08 May 13	7.324	0.50	0.50	0.050	0.25	0.01	0.03	RHS
155	08 May 13	7.323	0.50	0.50	0.050	0.25	0.01	0.03	RHS
156	08 May 13	7.322	0.50	0.50	0.050	0.25	0.01	0.03	RHS
157	08 May 13	7.322	0.50	0.50	0.050	0.25	0.01	0.03	RHS
158	08 May 13	7.322	0.50	0.50	0.050	0.25	0.01	0.03	RHS
159	08 May 13	7.316	0.50	0.50	0.050	0.25	0.01	0.03	RHS
160	08 May 13	7.316	0.50	0.50	0.050	0.25	0.01	0.03	RHS
161	08 May 13	6.708	2.00	0.50	0.050	1.00	0.05	0.12	RHS
162	08 May 13	6.708	1.20	0.50	0.050	0.60	0.03	0.07	RHS
163	08 May 13	6.708	0.50	0.50	0.050	0.25	0.01	0.03	RHS
164	08 May 13	6.706	1.20	0.50	0.050	0.60	0.03	0.07	RHS
165	08 May 13	6.706	1.20	0.50	0.050	0.60	0.03	0.07	RHS
166	08 May 13	6.704	0.50	0.50	0.050	0.25	0.01	0.03	RHS
167	08 May 13	6.704	2.00	0.50	0.050	1.00	0.05	0.12	RHS
168	08 May 13	7.306	0.50	0.50	0.050	0.25	0.01	0.03	LHS
169	08 May 13	7.325	0.50	0.50	0.050	0.25	0.01	0.03	LHS
170	08 May 13	7.325	0.50	0.50	0.050	0.25	0.01	0.03	LHS
171	08 May 13	7.988	0.50	0.50	0.050	0.25	0.01	0.03	LHS
172	08 May 13	8.008	0.50	0.50	0.050	0.25	0.01	0.03	LHS
173	08 May 13	8.011	0.50	0.50	0.050	0.25	0.01	0.03	LHS
174	08 May 13	8.012	0.50	0.50	0.050	0.25	0.01	0.03	LHS
175	08 May 13	8.578	0.50	0.50	0.050	0.25	0.01	0.03	LHS
176	08 May 13	9.135	0.50	0.50	0.050	0.25	0.01	0.03	LHS
177	08 May 13	12.390	5.80	0.50	0.050	2.90	0.15	0.34	LHS
178	08 May 13	12.388	2.90	0.50	0.050	1.45	0.07	0.17	LHS
179	08 May 13	12.388	1.30	0.50	0.050	0.65	0.03	0.08	LHS
180	09 May 13	10.800	0.50	0.50	0.050	0.25	0.01	0.03	RHS
<b>CARRIED FORWARD :</b>						<b>1,208.50</b>	<b>60.02</b>	<b>139.21</b>	

**LINTASAN RESOURCES SDN. BHD.**  
MAINTENANCE OF FEDERAL ROADS - WEST COAST, SABAH

**R01 POTHOLE PATCHING RECORD**

**DISTRICT:** KOTA KINABALU  
**ROUTE NO.** 01  
**ROAD NAME:** JALAN KOTA KINABALU - KUDAT  
**MONTH:** MAY 2013

ITEM	DATE	CHAINAGE	Length (m)	Width (m)	Depth (m)	AREA (m2)	VOLUME (m3)	PREMIX QUANTITY (ton)	REMARKS
<b>BROUGHT FORWARD:</b>			-	-	-	<b>1,208.50</b>	<b>60.02</b>	<b>139.21</b>	
181	09 May 13	12.170	1.30	0.50	0.050	0.65	0.03	0.08	LHS
182	09 May 13	12.172	1.00	0.50	0.050	0.50	0.03	0.06	LHS
183	09 May 13	12.175	0.70	0.50	0.050	0.35	0.02	0.04	LHS
184	09 May 13	12.394	0.50	0.50	0.050	0.25	0.01	0.03	LHS
185	09 May 13	12.395	0.60	0.50	0.050	0.30	0.02	0.03	LHS
186	09 May 13	12.395	0.50	0.50	0.025	0.25	0.01	0.01	LHS
187	09 May 13	12.397	0.50	0.50	0.025	0.25	0.01	0.01	LHS
188	09 May 13	12.400	1.00	0.80	0.050	0.80	0.04	0.09	LHS
189	09 May 13	12.404	1.10	0.50	0.050	0.55	0.03	0.06	RHS
190	09 May 13	12.424	2.00	0.50	0.025	1.00	0.03	0.06	RHS
191	09 May 13	12.427	3.10	0.50	0.025	1.55	0.04	0.09	RHS
192	09 May 13	12.430	1.30	0.50	0.050	0.65	0.03	0.08	RHS
193	09 May 13	12.432	0.50	0.50	0.050	0.25	0.01	0.03	RHS
194	09 May 13	12.435	0.60	0.50	0.050	0.30	0.02	0.03	RHS
195	09 May 13	12.437	1.00	0.50	0.050	0.50	0.03	0.06	LHS
196	09 May 13	12.439	0.60	0.50	0.050	0.30	0.02	0.03	LHS
197	09 May 13	12.441	0.50	0.50	0.050	0.25	0.01	0.03	LHS
198	09 May 13	12.442	0.50	0.50	0.050	0.25	0.01	0.03	LHS
199	09 May 13	12.442	0.50	0.50	0.050	0.25	0.01	0.03	LHS
200	09 May 13	12.445	0.50	0.50	0.050	0.25	0.01	0.03	RHS
201	09 May 13	12.446	0.60	0.50	0.050	0.30	0.02	0.03	RHS
202	09 May 13	12.448	0.90	0.50	0.050	0.45	0.02	0.05	RHS
203	09 May 13	12.452	0.70	0.50	0.050	0.35	0.02	0.04	RHS
204	09 May 13	12.453	1.00	0.50	0.050	0.50	0.03	0.06	RHS
205	09 May 13	12.454	1.00	0.50	0.050	0.50	0.03	0.06	RHS
206	09 May 13	12.456	0.50	0.50	0.050	0.25	0.01	0.03	RHS
207	09 May 13	12.466	1.40	0.50	0.050	0.70	0.04	0.08	RHS
208	09 May 13	12.472	0.60	0.50	0.050	0.30	0.02	0.03	LHS
209	09 May 13	12.520	1.00	0.50	0.050	0.50	0.03	0.06	LHS
210	10 May 13	12.600		0.50	0.050	0.00	0.00	0.00	LHS
<b>CARRIED FORWARD :</b>						<b>1,221.80</b>	<b>60.61</b>	<b>140.58</b>	

**LINTASAN RESOURCES SDN. BHD.**  
MAINTENANCE OF FEDERAL ROADS - WEST COAST, SABAH

**R01 POTHOLE PATCHING RECORD**

**DISTRICT:** KOTA KINABALU

**ROUTE NO.** 01

**ROAD NAME:** JALAN KOTA KINABALU - KUDAT

**MONTH:** MAY 2013

ITEM	DATE	CHAINAGE	Length (m)	Width (m)	Depth (m)	AREA (m2)	VOLUME (m3)	PREMIX QUANTITY (ton)	REMARKS
<b>BROUGHT FORWARD:</b>			-	-	-	<b>1,221.80</b>	<b>60.61</b>	<b>140.58</b>	
211	10 May 13	12.615	0.50	0.50	0.050	0.25	0.01	0.03	LHS
212	10 May 13	12.645	0.50	0.50	0.050	0.25	0.01	0.03	LHS
213	10 May 13	14.806	0.50	0.50	0.050	0.25	0.01	0.03	LHS
214	10 May 13	14.809	1.00	0.50	0.050	0.50	0.03	0.06	LHS
215	10 May 13	14.811	1.10	0.50	0.050	0.55	0.03	0.06	LHS
216	10 May 13	14.811	1.50	0.50	0.050	0.75	0.04	0.09	LHS
217	10 May 13	14.812	0.70	0.50	0.050	0.35	0.02	0.04	LHS
218	10 May 13	14.812	2.00	0.50	0.050	1.00	0.05	0.12	LHS
219	10 May 13	14.830	1.50	0.50	0.050	0.75	0.04	0.09	LHS
220	10 May 13	14.830	1.50	0.50	0.050	0.75	0.04	0.09	LHS
221	10 May 13	14.831	0.50	0.50	0.050	0.25	0.01	0.03	LHS
222	10 May 13	1.477	2.40	0.50	0.050	1.20	0.06	0.14	LHS
223	10 May 13	1.502	0.50	0.50	0.050	0.25	0.01	0.03	LHS
224	10 May 13	1.510	0.50	0.50	0.050	0.25	0.01	0.03	LHS
225	10 May 13	1.525	0.50	0.50	0.050	0.25	0.01	0.03	LHS
226	10 May 13	1.525	0.50	0.50	0.050	0.25	0.01	0.03	LHS
227	10 May 13	1.525	0.50	0.50	0.050	0.25	0.01	0.03	LHS
228	10 May 13	1.529	0.50	0.50	0.050	0.25	0.01	0.03	RHS
229	10 May 13	1.512	0.50	0.50	0.050	0.25	0.01	0.03	RHS
230	10 May 13	1.512	0.50	0.50	0.050	0.25	0.01	0.03	RHS
231	10 May 13	4.430	0.50	0.50	0.050	0.25	0.01	0.03	RHS
232	11 May 13	17.650	1.50	0.50	0.050	0.75	0.04	0.09	RHS
233	11 May 13	17.695	0.50	0.50	0.050	0.25	0.01	0.03	RHS
234	11 May 13	17.699	0.50	0.50	0.050	0.25	0.01	0.03	RHS
235	11 May 13	17.699	0.50	0.50	0.050	0.25	0.01	0.03	RHS
236	11 May 13	17.700	0.50	0.50	0.050	0.25	0.01	0.03	RHS
237	11 May 13	17.700	2.30	0.50	0.050	1.15	0.06	0.13	RHS
238	11 May 13	17.700	0.50	0.50	0.050	0.25	0.01	0.03	RHS
239	11 May 13	17.702	0.50	0.50	0.050	0.25	0.01	0.03	RHS
240	11 May 13	17.710	0.50	0.50	0.050	0.25	0.01	0.03	RHS
<b>CARRIED FORWARD :</b>						<b>1,234.55</b>	<b>61.24</b>	<b>142.06</b>	

**LINTASAN RESOURCES SDN. BHD.**  
MAINTENANCE OF FEDERAL ROADS - WEST COAST, SABAH

**R01 POTHOLE PATCHING RECORD**

**DISTRICT:** KOTA KINABALU  
**ROUTE NO.** 01  
**ROAD NAME:** JALAN KOTA KINABALU - KUDAT  
**MONTH:** MAY 2013

ITEM	DATE	CHAINAGE	Length (m)	Width (m)	Depth (m)	AREA (m2)	VOLUME (m3)	PREMIX QUANTITY (ton)	REMARKS
<b>BROUGHT FORWARD:</b>			-	-	-	<b>1,234.55</b>	<b>61.24</b>	<b>142.06</b>	
241	11 May 13	17.710	1.00	0.50	0.050	0.50	0.03	0.06	LHS
242	11 May 13	17.711	0.50	0.50	0.050	0.25	0.01	0.03	LHS
243	11 May 13	17.711	1.00	0.50	0.050	0.50	0.03	0.06	LHS
244	11 May 13	17.712	0.50	0.50	0.050	0.25	0.01	0.03	LHS
245	11 May 13	17.712	1.00	0.80	0.050	0.80	0.04	0.09	LHS
246	11 May 13	17.716	0.50	0.80	0.050	0.40	0.02	0.05	LHS
247	11 May 13	18.071	0.50	0.50	0.050	0.25	0.01	0.03	LHS
248	11 May 13	18.072	0.50	0.50	0.050	0.25	0.01	0.03	LHS
249	11 May 13	18.073	0.50	0.90	0.050	0.45	0.02	0.05	LHS
250	11 May 13	18.073	0.50	1.20	0.050	0.60	0.03	0.07	LHS
251	11 May 13	18.088	0.50	1.20	0.050	0.60	0.03	0.07	LHS
252	11 May 13	18.089	0.50	1.20	0.050	0.60	0.03	0.07	LHS
253	11 May 13	18.091	0.50	0.90	0.050	0.45	0.02	0.05	LHS
254	11 May 13	18.091	0.50	1.00	0.050	0.50	0.03	0.06	LHS
255	11 May 13	18.120	0.50	1.20	0.050	0.60	0.03	0.07	LHS
256	11 May 13	18.120	0.50	0.60	0.050	0.30	0.02	0.03	LHS
257	11 May 13	18.147	0.50	0.50	0.050	0.25	0.01	0.03	LHS
258	11 May 13	18.152	0.50	0.50	0.050	0.25	0.01	0.03	LHS
259	11 May 13	18.163	0.50	1.10	0.050	0.55	0.03	0.06	LHS
260	11 May 13	18.470	0.50	1.10	0.050	0.55	0.03	0.06	LHS
261	11 May 13	8.470	0.50	0.60	0.050	0.30	0.02	0.03	LHS
262	13 May 13	18.470	0.50	0.60	0.050	0.30	0.02	0.03	LHS
263	13 May 13	18.470	0.50	0.60	0.050	0.30	0.02	0.03	LHS
264	13 May 13	18.470	0.50	0.60	0.050	0.30	0.02	0.03	LHS
265	13 May 13	18.473	0.50	0.50	0.050	0.25	0.01	0.03	LHS
266	13 May 13	18.475	0.50	0.50	0.050	0.25	0.01	0.03	LHS
267	13 May 13	18.476	0.50	0.50	0.050	0.25	0.01	0.03	LHS
268	13 May 13	18.476	0.50	0.50	0.050	0.25	0.01	0.03	LHS
269	13 May 13	18.476	0.50	0.50	0.050	0.25	0.01	0.03	LHS
270	13 May 13	18.513	0.50	0.50	0.050	0.25	0.01	0.03	LHS
<b>CARRIED FORWARD :</b>						<b>1,246.15</b>	<b>61.82</b>	<b>143.40</b>	

**LINTASAN RESOURCES SDN. BHD.**  
MAINTENANCE OF FEDERAL ROADS - WEST COAST, SABAH

**R01 POTHOLE PATCHING RECORD**

**DISTRICT:** KOTA KINABALU  
**ROUTE NO.** 01  
**ROAD NAME:** JALAN KOTA KINABALU - KUDAT  
**MONTH:** MAY 2013

ITEM	DATE	CHAINAGE	Length (m)	Width (m)	Depth (m)	AREA (m2)	VOLUME (m3)	PREMIX QUANTITY (ton)	REMARKS
<b>BROUGHT FORWARD:</b>			-	-	-	<b>1,246.15</b>	<b>61.82</b>	<b>143.40</b>	
271	13 May 13	18.527	0.50	0.50	0.050	0.25	0.01	0.03	LHS
272	13 May 13	18.527	0.50	0.50	0.050	0.25	0.01	0.03	LHS
273	13 May 13	18.528	0.50	0.50	0.050	0.25	0.01	0.03	LHS
274	13 May 13	18.530	0.50	0.50	0.050	0.25	0.01	0.03	LHS
275	13 May 13	18.531	0.50	0.50	0.050	0.25	0.01	0.03	LHS
276	13 May 13	18.532	0.50	0.50	0.050	0.25	0.01	0.03	LHS
277	13 May 13	18.533	0.50	0.90	0.050	0.45	0.02	0.05	LHS
278	13 May 13	18.534	0.50	0.80	0.050	0.40	0.02	0.05	LHS
279	13 May 13	18.534	0.50	0.50	0.050	0.25	0.01	0.03	LHS
280	13 May 13	18.534	0.50	0.60	0.050	0.30	0.02	0.03	LHS
281	13 May 13	18.535	0.50	0.50	0.050	0.25	0.01	0.03	LHS
282	13 May 13	18.535	0.50	0.50	0.050	0.25	0.01	0.03	LHS
283	13 May 13	18.536	0.50	0.50	0.050	0.25	0.01	0.03	LHS
284	13 May 13	18.536	0.50	0.50	0.050	0.25	0.01	0.03	LHS
285	13 May 13	18.537	0.50	0.50	0.050	0.25	0.01	0.03	LHS
286	13 May 13	18.552	0.50	0.50	0.050	0.25	0.01	0.03	LHS
287	13 May 13	18.552	0.50	0.60	0.050	0.30	0.02	0.03	LHS
288	13 May 13	18.555	0.50	0.50	0.050	0.25	0.01	0.03	LHS
289	13 May 13	18.555	0.50	0.50	0.050	0.25	0.01	0.03	LHS
290	13 May 13	18.595	0.50	0.50	0.050	0.25	0.01	0.03	LHS
291	13 May 13	18.935	0.50	0.50	0.050	0.25	0.01	0.03	LHS
292	13 May 13	18.938	0.50	0.50	0.050	0.25	0.01	0.03	LHS
293	14 May 13	18.942	0.60	0.60	0.050	0.36	0.02	0.04	LHS
294	14 May 13	18.943	0.60	0.50	0.050	0.30	0.02	0.03	LHS
295	14 May 13	21.702	0.60	0.50	0.050	0.30	0.02	0.03	LHS
296	14 May 13	21.708	1.20	0.50	0.050	0.60	0.03	0.07	LHS
297	14 May 13	21.708	1.10	0.50	0.050	0.55	0.03	0.06	LHS
298	14 May 13	21.713	2.00	0.50	0.050	1.00	0.05	0.12	LHS
299	14 May 13	21.724	1.00	0.50	0.050	0.50	0.03	0.06	LHS
300	14 May 13	21.727	0.60		0.050	0.00	0.00	0.00	LHS
<b>CARRIED FORWARD :</b>						<b>1,255.71</b>	<b>62.30</b>	<b>144.51</b>	

**LINTASAN RESOURCES SDN. BHD.**  
MAINTENANCE OF FEDERAL ROADS - WEST COAST, SABAH

**R01 POTHOLE PATCHING RECORD**

**DISTRICT:** KOTA KINABALU

**ROUTE NO.** 01

**ROAD NAME:** JALAN KOTA KINABALU - KUDAT

**MONTH:** MAY 2013

ITEM	DATE	CHAINAGE	Length (m)	Width (m)	Depth (m)	AREA (m2)	VOLUME (m3)	PREMIX QUANTITY (ton)	REMARKS
<b>BROUGHT FORWARD:</b>			-	-	-	<b>1,255.71</b>	<b>62.30</b>	<b>144.51</b>	
301	14 May 13	21.728	1.00	1.10	0.050	1.10	0.06	0.13	LHS
302	14 May 13	21.743	0.50	0.50	0.050	0.25	0.01	0.03	LHS
303	14 May 13	21.752	1.00	0.50	0.050	0.50	0.03	0.06	LHS
304	14 May 13	21.755	0.50	0.60	0.050	0.30	0.02	0.03	LHS
305	14 May 13	21.759	0.60	0.50	0.050	0.30	0.02	0.03	LHS
306	14 May 13	22.075	0.50	1.10	0.050	0.55	0.03	0.06	LHS
307	14 May 13	22.095	0.50	1.00	0.050	0.50	0.03	0.06	LHS
308	14 May 13	22.097	0.50	1.00	0.050	0.50	0.03	0.06	LHS
309	14 May 13	22.105	0.60	1.00	0.050	0.60	0.03	0.07	LHS
310	14 May 13	22.105	0.60	1.00	0.050	0.60	0.03	0.07	LHS
311	14 May 13	22.106	0.50	1.00	0.050	0.50	0.03	0.06	LHS
312	14 May 13	22.107	0.50	0.50	0.050	0.25	0.01	0.03	LHS
313	14 May 13	22.111	0.50	0.50	0.050	0.25	0.01	0.03	LHS
314	14 May 13	22.115	0.60	0.50	0.050	0.30	0.02	0.03	LHS
315	14 May 13	22.116	0.60	0.50	0.050	0.30	0.02	0.03	LHS
316	14 May 13	22.117	0.50	0.50	0.050	0.25	0.01	0.03	LHS
317	14 May 13	22.122	0.50	0.50	0.050	0.25	0.01	0.03	LHS
318	14 May 13	22.126	0.80	0.50	0.050	0.40	0.02	0.05	LHS
319	14 May 13	22.128	0.60	0.50	0.050	0.30	0.02	0.03	LHS
320	14 May 13	22.130	0.50	0.50	0.050	0.25	0.01	0.03	LHS
321	14 May 13	22.130	0.60	0.50	0.050	0.30	0.02	0.03	LHS
322	14 May 13	22.132	0.50	0.60	0.050	0.30	0.02	0.03	LHS
323	15 May 13	22.137	0.50	0.50	0.050	0.25	0.01	0.03	RHS
324	15 May 13	22.180	0.50	0.50	0.050	0.25	0.01	0.03	RHS
325	15 May 13	22.180	1.00	0.70	0.050	0.70	0.04	0.08	RHS
326	15 May 13	22.182	0.50	0.50	0.050	0.25	0.01	0.03	RHS
327	15 May 13	22.203	0.80	0.60	0.050	0.48	0.02	0.06	RHS
328	15 May 13	22.211	0.50	0.70	0.050	0.35	0.02	0.04	RHS
329	15 May 13	22.212	0.50	0.70	0.050	0.35	0.02	0.04	RHS
330	15 May 13	22.213	0.50	0.80	0.050	0.40	0.02	0.05	RHS
<b>CARRIED FORWARD :</b>						<b>1,267.59</b>	<b>62.90</b>	<b>145.89</b>	

**LINTASAN RESOURCES SDN. BHD.**  
MAINTENANCE OF FEDERAL ROADS - WEST COAST, SABAH

**R01 POTHOLE PATCHING RECORD**

**DISTRICT:** KOTA KINABALU

**ROUTE NO.** 01

**ROAD NAME:** JALAN KOTA KINABALU - KUDAT

**MONTH:** MAY 2013

ITEM	DATE	CHAINAGE	Length (m)	Width (m)	Depth (m)	AREA (m2)	VOLUME (m3)	PREMIX QUANTITY (ton)	REMARKS
<b>BROUGHT FORWARD:</b>			-	-	-	<b>1,267.59</b>	<b>62.90</b>	<b>145.89</b>	
331	15 May 13	22.214	0.70	0.70	0.050	0.49	0.02	0.06	RHS
332	15 May 13	22.215	0.60	0.80	0.050	0.48	0.02	0.06	RHS
333	15 May 13	22.216	0.60	0.50	0.050	0.30	0.02	0.03	RHS
334	15 May 13	22.216	0.50	1.20	0.050	0.60	0.03	0.07	LHS
335	15 May 13	22.217	0.50	1.20	0.050	0.60	0.03	0.07	LHS
336	15 May 13	22.217	0.60	1.30	0.050	0.78	0.04	0.09	LHS
337	15 May 13	22.218	0.60	0.50	0.050	0.30	0.02	0.03	LHS
338	15 May 13	22.226	1.00	0.50	0.050	0.50	0.03	0.06	LHS
339	15 May 13	22.227	1.00	1.30	0.050	1.30	0.07	0.15	LHS
340	15 May 13	22.228	1.00	0.50	0.050	0.50	0.03	0.06	LHS
341	15 May 13	22.229	1.00	1.30	0.025	1.30	0.03	0.08	LHS
342	15 May 13	22.235	0.50	0.50	0.050	0.25	0.01	0.03	LHS
343	15 May 13	23.531	0.60	1.30	0.050	0.78	0.04	0.09	LHS
344	15 May 13	23.532	1.00	0.50	0.050	0.50	0.03	0.06	LHS
345	15 May 13	23.533	0.60	1.40	0.050	0.84	0.04	0.10	LHS
346	15 May 13	23.537	0.60	1.40	0.050	0.84	0.04	0.10	LHS
347	15 May 13	23.538	0.50	0.80	0.050	0.40	0.02	0.05	LHS
348	15 May 13	23.795	1.00	1.40	0.050	1.40	0.07	0.16	LHS
349	15 May 13	23.796	1.00	1.20	0.050	1.20	0.06	0.14	LHS
350	15 May 13	23.797	1.00	0.50	0.050	0.50	0.03	0.06	LHS
351	15 May 13	23.798	1.00	0.50	0.050	0.50	0.03	0.06	LHS
352	15 May 13	23.799	1.00	0.50	0.050	0.50	0.03	0.06	LHS
353	15 May 13	23.800	1.00	0.80	0.050	0.80	0.04	0.09	LHS
354	15 May 13	23.801	2.00	0.50	0.050	1.00	0.05	0.12	LHS
355	15 May 13	23.803	0.60	1.00	0.050	0.60	0.03	0.07	LHS
356	15 May 13	23.375	1.00	0.60	0.050	0.60	0.03	0.07	LHS
357	15 May 13	6.100	0.50	0.50	0.050	0.25	0.01	0.03	RHS
358	15 May 13	5.600	0.50	0.50	0.050	0.25	0.01	0.03	RHS
359	15 May 13	5.080	0.50	0.50	0.050	0.25	0.01	0.03	RHS
360	16 May 13	17.220	0.50	0.50	0.050	0.25	0.01	0.03	RHS
<b>CARRIED FORWARD :</b>						<b>1,286.45</b>	<b>63.81</b>	<b>148.00</b>	

**LINTASAN RESOURCES SDN. BHD.**  
MAINTENANCE OF FEDERAL ROADS - WEST COAST, SABAH

**R01 POTHOLE PATCHING RECORD**

**DISTRICT:** KOTA KINABALU  
**ROUTE NO.** 01  
**ROAD NAME:** JALAN KOTA KINABALU - KUDAT  
**MONTH:** MAY 2013

ITEM	DATE	CHAINAGE	Length (m)	Width (m)	Depth (m)	AREA (m2)	VOLUME (m3)	PREMIX QUANTITY (ton)	REMARKS
<b>BROUGHT FORWARD:</b>			-	-	-	<b>1,286.45</b>	<b>63.81</b>	<b>148.00</b>	
361	16 May 13	17.232	0.60	0.50	0.050	0.30	0.02	0.03	LHS
362	16 May 13	17.232	0.60	0.50	0.050	0.30	0.02	0.03	LHS
363	16 May 13	17.247	1.40	0.50	0.050	0.70	0.04	0.08	RHS
364	16 May 13	17.249	0.50	0.50	0.050	0.25	0.01	0.03	RHS
365	16 May 13	17.265	0.50	0.50	0.050	0.25	0.01	0.03	RHS
366	16 May 13	17.256	0.50	0.50	0.050	0.25	0.01	0.03	RHS
367	16 May 13	17.269	0.60	0.50	0.050	0.30	0.02	0.03	RHS
368	16 May 13	17.276	0.60	0.50	0.025	0.30	0.01	0.02	RHS
369	16 May 13	17.281	0.50	0.50	0.025	0.25	0.01	0.01	RHS
370	16 May 13	17.620	1.30	0.80	0.050	1.04	0.05	0.12	RHS
371	16 May 13	17.650	0.50	0.50	0.050	0.25	0.01	0.03	RHS
372	16 May 13	22.055	0.90	0.50	0.025	0.45	0.01	0.03	RHS
373	16 May 13	22.051	1.00	0.50	0.025	0.50	0.01	0.03	RHS
374	16 May 13	22.500	1.00	0.50	0.050	0.50	0.03	0.06	RHS
375	16 May 13	22.049	1.00	0.50	0.050	0.50	0.03	0.06	RHS
376	16 May 13	2.047	1.00	0.50	0.050	0.50	0.03	0.06	RHS
377	16 May 13	22.046	1.00	0.50	0.050	0.50	0.03	0.06	RHS
378	16 May 13	22.400	1.00	0.50	0.050	0.50	0.03	0.06	RHS
379	16 May 13	22.039	1.00	0.50	0.050	0.50	0.03	0.06	RHS
380	16 May 13	19.940	1.00	0.50	0.050	0.50	0.03	0.06	RHS
381	16 May 13	19.939	1.10	0.50	0.050	0.55	0.03	0.06	RHS
382	16 May 13	19.915	1.50	0.50	0.050	0.75	0.04	0.09	RHS
383	16 May 13	19.910	1.50	0.50	0.050	0.75	0.04	0.09	RHS
384	16 May 13	19.904	0.50	0.50	0.050	0.25	0.01	0.03	RHS
385	16 May 13	19.901	0.90	0.50	0.050	0.45	0.02	0.05	RHS
386	16 May 13	19.900	0.50	0.50	0.050	0.25	0.01	0.03	RHS
387	16 May 13	19.899	1.00	0.50	0.050	0.50	0.03	0.06	RHS
388	16 May 13	19.896	1.00	0.50	0.050	0.50	0.03	0.06	RHS
389	16 May 13	19.891	0.50	0.50	0.050	0.25	0.01	0.03	RHS
390	17 May 13	19.440	0.50	0.50	0.050	0.25	0.01	0.03	LHS
<b>CARRIED FORWARD :</b>						<b>1,299.59</b>	<b>64.43</b>	<b>149.44</b>	

**LINTASAN RESOURCES SDN. BHD.**  
MAINTENANCE OF FEDERAL ROADS - WEST COAST, SABAH

**R01 POTHOLE PATCHING RECORD**

**DISTRICT:** KOTA KINABALU  
**ROUTE NO.** 01  
**ROAD NAME:** JALAN KOTA KINABALU - KUDAT  
**MONTH:** MAY 2013

ITEM	DATE	CHAINAGE	Length (m)	Width (m)	Depth (m)	AREA (m2)	VOLUME (m3)	PREMIX QUANTITY (ton)	REMARKS
<b>BROUGHT FORWARD:</b>			-	-	-	<b>1,299.59</b>	<b>64.43</b>	<b>149.44</b>	
391	17 May 13	19.748	0.50	0.50	0.050	0.25	0.01	0.03	RHS
392	17 May 13	19.748	0.50	0.50	0.050	0.25	0.01	0.03	RHS
393	17 May 13	19.727	0.50	0.50	0.050	0.25	0.01	0.03	RHS
394	17 May 13	19.726	0.50	0.50	0.050	0.25	0.01	0.03	RHS
395	17 May 13	19.725	0.50	0.50	0.050	0.25	0.01	0.03	RHS
396	17 May 13	19.712	0.50	0.50	0.050	0.25	0.01	0.03	RHS
397	17 May 13	19.711	0.50	0.50	0.050	0.25	0.01	0.03	RHS
398	17 May 13	19.711	0.50	0.50	0.050	0.25	0.01	0.03	RHS
399	17 May 13	19.710	0.50	0.50	0.050	0.25	0.01	0.03	RHS
400	17 May 13	19.708	0.50	0.50	0.050	0.25	0.01	0.03	RHS
401	17 May 13	19.706	0.50	0.50	0.050	0.25	0.01	0.03	RHS
402	17 May 13	19.705	0.50	0.50	0.050	0.25	0.01	0.03	RHS
403	17 May 13	19.705	0.50	0.50	0.050	0.25	0.01	0.03	RHS
404	17 May 13	19.705	0.50	0.50	0.050	0.25	0.01	0.03	RHS
405	17 May 13	19.704	0.50	0.50	0.050	0.25	0.01	0.03	RHS
406	17 May 13	19.692	0.50	0.50	0.050	0.25	0.01	0.03	RHS
407	17 May 13	19.686	0.50	0.50	0.050	0.25	0.01	0.03	RHS
408	17 May 13	19.681	0.50	0.50	0.050	0.25	0.01	0.03	RHS
409	17 May 13	19.680	0.50	0.50	0.050	0.25	0.01	0.03	RHS
410	17 May 13	19.675	0.50	0.50	0.050	0.25	0.01	0.03	RHS
411	17 May 13	19.630	0.50	0.50	0.050	0.25	0.01	0.03	RHS
412	17 May 13	19.620	0.50	0.50	0.050	0.25	0.01	0.03	RHS
413	17 May 13	19.619	0.50	0.50	0.050	0.25	0.01	0.03	RHS
414	17 May 13	19.618	0.50	0.50	0.050	0.25	0.01	0.03	RHS
415	17 May 13	19.618	0.50	0.50	0.050	0.25	0.01	0.03	RHS
416	17 May 13	19.612	0.50	0.50	0.050	0.25	0.01	0.03	RHS
417	17 May 13	19.610	0.50	0.50	0.050	0.25	0.01	0.03	RHS
418	17 May 13	19.521	0.50	0.50	0.050	0.25	0.01	0.03	RHS
419	17 May 13	19.520	0.50	0.50	0.050	0.25	0.01	0.03	RHS
420	18 May 13	19.515	0.50	0.50	0.050	0.25	0.01	0.03	LHS
<b>CARRIED FORWARD :</b>						<b>1,307.09</b>	<b>64.80</b>	<b>150.28</b>	

**LINTASAN RESOURCES SDN. BHD.**  
MAINTENANCE OF FEDERAL ROADS - WEST COAST, SABAH

**R01 POTHOLE PATCHING RECORD**

**DISTRICT:** KOTA KINABALU  
**ROUTE NO.** 01  
**ROAD NAME:** JALAN KOTA KINABALU - KUDAT  
**MONTH:** MAY 2013

ITEM	DATE	CHAINAGE	Length (m)	Width (m)	Depth (m)	AREA (m2)	VOLUME (m3)	PREMIX QUANTITY (ton)	REMARKS
<b>BROUGHT FORWARD:</b>			-	-	-	<b>1,307.09</b>	<b>64.80</b>	<b>150.28</b>	
421	18 May 13	19.496	2.00	0.50	0.050	1.00	0.05	0.12	RHS
422	18 May 13	19.490	0.50	0.50	0.050	0.25	0.01	0.03	RHS
423	18 May 13	19.490	0.50	0.50	0.050	0.25	0.01	0.03	RHS
424	18 May 13	19.485	1.00	0.50	0.050	0.50	0.03	0.06	RHS
425	18 May 13	19.478	0.50	0.50	0.050	0.25	0.01	0.03	RHS
426	18 May 13	19.477	0.50	0.50	0.050	0.25	0.01	0.03	RHS
427	18 May 13	19.470	1.00	0.80	0.050	0.80	0.04	0.09	RHS
428	18 May 13	19.459	0.50	0.80	0.050	0.40	0.02	0.05	RHS
429	18 May 13	19.422	0.50	0.50	0.050	0.25	0.01	0.03	RHS
430	18 May 13	19.421	0.50	0.50	0.050	0.25	0.01	0.03	RHS
431	18 May 13	19.419	0.50	0.90	0.050	0.45	0.02	0.05	RHS
432	18 May 13	19.418	0.50	1.20	0.050	0.60	0.03	0.07	RHS
433	18 May 13	19.412	1.50	1.20	0.050	1.80	0.09	0.21	RHS
434	18 May 13	19.411	0.70	1.20	0.050	0.84	0.04	0.10	RHS
435	18 May 13	19.410	0.50	0.90	0.050	0.45	0.02	0.05	RHS
436	18 May 13	19.389	0.70	1.00	0.050	0.70	0.04	0.08	RHS
437	18 May 13	19.388	0.60	1.20	0.050	0.72	0.04	0.08	RHS
438	18 May 13	19.376	0.50	0.60	0.050	0.30	0.02	0.03	RHS
439	18 May 13	19.309	0.50	0.50	0.050	0.25	0.01	0.03	RHS
440	18 May 13	19.276	0.50	0.50	0.050	0.25	0.01	0.03	RHS
441	18 May 13	19.274	0.50	1.10	0.050	0.55	0.03	0.06	RHS
442	18 May 13	19.273	0.70	1.10	0.050	0.77	0.04	0.09	RHS
443	18 May 13	19.271	0.50	0.60	0.050	0.30	0.02	0.03	RHS
444	18 May 13	19.267	0.60	0.60	0.050	0.36	0.02	0.04	RHS
445	18 May 13	19.264	0.50	0.60	0.050	0.30	0.02	0.03	RHS
446	18 May 13	19.263	0.50	0.60	0.050	0.30	0.02	0.03	RHS
447	18 May 13	19.258	0.60	0.50	0.050	0.30	0.02	0.03	RHS
448	18 May 13	19.256	0.50	0.50	0.050	0.25	0.01	0.03	RHS
449	18 May 13	19.253	0.50	0.50	0.050	0.25	0.01	0.03	RHS
450	20 May 13	19.252	0.80	0.50	0.050	0.40	0.02	0.05	RHS
<b>CARRIED FORWARD :</b>						<b>1,321.43</b>	<b>65.52</b>	<b>151.94</b>	

**LINTASAN RESOURCES SDN. BHD.**  
MAINTENANCE OF FEDERAL ROADS - WEST COAST, SABAH

**R01 POTHOLE PATCHING RECORD**

**DISTRICT:** KOTA KINABALU  
**ROUTE NO.** 01  
**ROAD NAME:** JALAN KOTA KINABALU - KUDAT  
**MONTH:** MAY 2013

ITEM	DATE	CHAINAGE	Length (m)	Width (m)	Depth (m)	AREA (m2)	VOLUME (m3)	PREMIX QUANTITY (ton)	REMARKS
<b>BROUGHT FORWARD:</b>			-	-	-	<b>1,321.43</b>	<b>65.52</b>	<b>151.94</b>	
451	20 May 13	19.250	0.60	0.50	0.050	0.30	0.02	0.03	RHS
452	20 May 13	19.241	0.50	0.50	0.050	0.25	0.01	0.03	RHS
453	20 May 13	19.190	0.50	0.50	0.050	0.25	0.01	0.03	RHS
454	20 May 13	18.303	1.00	0.50	0.050	0.50	0.03	0.06	RHS
455	20 May 13	18.302	1.00	0.50	0.050	0.50	0.03	0.06	RHS
456	20 May 13	18.301	0.70	0.50	0.050	0.35	0.02	0.04	RHS
457	20 May 13	18.298	1.00	1.20	0.050	1.20	0.06	0.14	RHS
458	20 May 13	18.297	1.00	1.90	0.050	1.90	0.10	0.22	RHS
459	20 May 13	18.296	0.70	1.30	0.050	0.91	0.05	0.11	RHS
460	20 May 13	18.294	0.60	1.20	0.050	0.72	0.04	0.08	RHS
461	20 May 13	18.293	0.70	0.50	0.050	0.35	0.02	0.04	RHS
462	20 May 13	18.287	1.00	0.50	0.050	0.50	0.03	0.06	RHS
463	20 May 13	18.286	1.00	0.50	0.050	0.50	0.03	0.06	RHS
464	20 May 13	18.285	1.00	0.50	0.050	0.50	0.03	0.06	RHS
465	20 May 13	18.284	1.00	0.50	0.050	0.50	0.03	0.06	RHS
466	20 May 13	18.283	1.00	1.20	0.050	1.20	0.06	0.14	RHS
467	20 May 13	18.282	1.00	1.20	0.050	1.20	0.06	0.14	RHS
468	20 May 13	18.281	0.80	1.20	0.050	0.96	0.05	0.11	RHS
469	20 May 13	18.275	1.10	0.50	0.050	0.55	0.03	0.06	RHS
470	20 May 13	18.272	1.00	0.50	0.050	0.50	0.03	0.06	RHS
471	20 May 13	18.271	1.00	0.50	0.050	0.50	0.03	0.06	RHS
472	20 May 13	18.270	0.90	0.50	0.050	0.45	0.02	0.05	RHS
473	20 May 13	18.269	0.90	1.00	0.050	0.90	0.05	0.10	RHS
474	20 May 13	18.266	0.50	1.20	0.050	0.60	0.03	0.07	RHS
475	20 May 13	18.265	1.00	1.20	0.050	1.20	0.06	0.14	RHS
476	20 May 13	18.264	1.00	0.50	0.050	0.50	0.03	0.06	RHS
477	20 May 13	18.263	0.90	1.20	0.050	1.08	0.05	0.13	RHS
478	21 May 13	18.182	1.40	0.90	0.050	1.26	0.06	0.15	RHS
479	21 May 13	18.180	1.00	0.90	0.050	0.90	0.05	0.10	RHS
480	21 May 13	18.179	1.00	0.50	0.050	0.50	0.03	0.06	RHS
<b>CARRIED FORWARD :</b>						<b>1,342.96</b>	<b>66.59</b>	<b>154.44</b>	

**LINTASAN RESOURCES SDN. BHD.**  
MAINTENANCE OF FEDERAL ROADS - WEST COAST, SABAH

**R01 POTHOLE PATCHING RECORD**

**DISTRICT:** KOTA KINABALU  
**ROUTE NO.** 01  
**ROAD NAME:** JALAN KOTA KINABALU - KUDAT  
**MONTH:** MAY 2013

ITEM	DATE	CHAINAGE	Length (m)	Width (m)	Depth (m)	AREA (m2)	VOLUME (m3)	PREMIX QUANTITY (ton)	REMARKS
<b>BROUGHT FORWARD:</b>			-	-	-	<b>1,342.96</b>	<b>66.59</b>	<b>154.44</b>	
481	21 May 13	18.000	1.00	0.50	0.050	0.50	0.03	0.06	RHS
482	21 May 13	178.000	1.00	0.50	0.050	0.50	0.03	0.06	RHS
483	21 May 13	18.174	1.00	0.50	0.050	0.50	0.03	0.06	RHS
484	21 May 13	18.173	1.00	1.00	0.050	1.00	0.05	0.12	RHS
485	21 May 13	18.171	1.00	1.00	0.050	1.00	0.05	0.12	RHS
486	21 May 13	18.169	1.10	1.00	0.050	1.10	0.06	0.13	RHS
487	21 May 13	18.167	1.00	1.00	0.050	1.00	0.05	0.12	RHS
488	21 May 13	18.165	2.00	0.50	0.050	1.00	0.05	0.12	RHS
489	21 May 13	18.163	2.00	0.50	0.050	1.00	0.05	0.12	RHS
490	21 May 13	18.161	2.00	0.50	0.050	1.00	0.05	0.12	RHS
491	21 May 13	18.158	2.00	0.50	0.050	1.00	0.05	0.12	RHS
492	21 May 13	18.154	1.80	0.50	0.050	0.90	0.05	0.10	RHS
493	21 May 13	18.153	1.60	0.50	0.050	0.80	0.04	0.09	RHS
494	21 May 13	12.395	1.10	1.00	0.050	1.10	0.06	0.13	RHS
495	21 May 13	12.397	1.40	1.00	0.050	1.40	0.07	0.16	RHS
496	21 May 13	12.400	1.40	0.50	0.050	0.70	0.04	0.08	RHS
497	21 May 13	12.404	2.00	0.50	0.050	1.00	0.05	0.12	RHS
498	21 May 13	12.422	1.80	0.50	0.050	0.90	0.05	0.10	RHS
499	21 May 13	12.432	2.00	0.50	0.050	1.00	0.05	0.12	RHS
500	21 May 13	12.434	0.50	0.50	0.050	0.25	0.01	0.03	RHS
501	21 May 13	12.438	0.50	0.50	0.050	0.25	0.01	0.03	RHS
502	21 May 13	12.453	0.50	0.50	0.050	0.25	0.01	0.03	RHS
503	21 May 13	12.453	0.60	0.50	0.050	0.30	0.02	0.03	RHS
504	21 May 13	12.455	0.60	1.20	0.050	0.72	0.04	0.08	RHS
505	21 May 13	12.698	0.60	1.20	0.050	0.72	0.04	0.08	RHS
506	21 May 13	12.697	1.00	0.50	0.050	0.50	0.03	0.06	RHS
507	21 May 13	12.696	1.00	1.20	0.050	1.20	0.06	0.14	RHS
508	21 May 13	12.696	0.50	1.20	0.050	0.60	0.03	0.07	RHS
509	21 May 13	12.696	0.50	0.50	0.050	0.25	0.01	0.03	RHS
510	22 May 13	14.403	1.00	0.50	0.050	0.50	0.03	0.06	RHS
<b>CARRIED FORWARD :</b>						<b>1,365.90</b>	<b>67.74</b>	<b>157.10</b>	

**LINTASAN RESOURCES SDN. BHD.**  
MAINTENANCE OF FEDERAL ROADS - WEST COAST, SABAH

**R01 POTHOLE PATCHING RECORD**

**DISTRICT:** KOTA KINABALU  
**ROUTE NO.** 01  
**ROAD NAME:** JALAN KOTA KINABALU - KUDAT  
**MONTH:** MAY 2013

ITEM	DATE	CHAINAGE	Length (m)	Width (m)	Depth (m)	AREA (m2)	VOLUME (m3)	PREMIX QUANTITY (ton)	REMARKS
<b>BROUGHT FORWARD:</b>			-	-	-	<b>1,365.90</b>	<b>67.74</b>	<b>157.10</b>	
511	22 May 13	14.403	2.00	1.90	0.050	3.80	0.19	0.44	RHS
512	22 May 13	14.355	1.00	0.50	0.050	0.50	0.03	0.06	LHS
513	22 May 13	14.355	2.50	0.50	0.050	1.25	0.06	0.15	LHS
514	22 May 13	14.284	1.50	1.20	0.050	1.80	0.09	0.21	LHS
515	22 May 13	14.283	3.40	0.50	0.050	1.70	0.09	0.20	LHS
516	22 May 13	14.275	1.00	0.50	0.050	0.50	0.03	0.06	LHS
517	22 May 13	14.273	2.00	0.50	0.050	1.00	0.05	0.12	LHS
518	22 May 13	14.271	1.70	0.50	0.050	0.85	0.04	0.10	LHS
519	22 May 13	14.269	0.50	0.50	0.050	0.25	0.01	0.03	LHS
520	22 May 13	12.835	1.00	0.90	0.050	0.90	0.05	0.10	LHS
521	22 May 13	12.835	0.50	0.50	0.050	0.25	0.01	0.03	RHS
522	22 May 13	12.825	1.50	0.50	0.050	0.75	0.04	0.09	RHS
523	22 May 13	10.830	1.00	0.50	0.050	0.50	0.03	0.06	RHS
524	22 May 13	10.830	1.60	0.80	0.050	1.28	0.06	0.15	LHS
525	22 May 13	10.842	1.70	0.70	0.050	1.19	0.06	0.14	LHS
526	22 May 13	10.842	0.50	0.50	0.050	0.25	0.01	0.03	LHS
527	22 May 13	10.846	0.50	0.50	0.050	0.25	0.01	0.03	LHS
528	22 May 13	10.878	2.30	0.50	0.050	1.15	0.06	0.13	LHS
529	22 May 13	10.876	0.50	0.50	0.050	0.25	0.01	0.03	LHS
530	22 May 13	10.878	0.50	0.50	0.050	0.25	0.01	0.03	LHS
531	22 May 13	10.878	0.50	0.50	0.050	0.25	0.01	0.03	LHS
532	22 May 13	10.879	2.50	0.50	0.050	1.25	0.06	0.15	LHS
533	22 May 13	10.879	0.50	0.50	0.050	0.25	0.01	0.03	LHS
534	22 May 13	12.696	0.50	0.50	0.050	0.25	0.01	0.03	RHS
535	22 May 13	12.695	0.50	0.50	0.050	0.25	0.01	0.03	RHS
536	22 May 13	12.693	0.50	0.50	0.050	0.25	0.01	0.03	RHS
537	22 May 13	11.902	0.50	0.50	0.050	0.25	0.01	0.03	RHS
538	22 May 13	11.870	0.50	0.50	0.050	0.25	0.01	0.03	RHS
539	22 May 13	10.450	0.50	0.50	0.050	0.25	0.01	0.03	RHS
540	23 May 13	11.580	5.00	0.50	0.050	2.50	0.13	0.29	LHS
<b>CARRIED FORWARD :</b>						<b>1,390.32</b>	<b>68.96</b>	<b>159.93</b>	

**LINTASAN RESOURCES SDN. BHD.**  
MAINTENANCE OF FEDERAL ROADS - WEST COAST, SABAH

**R01 POTHOLE PATCHING RECORD**

**DISTRICT:** KOTA KINABALU  
**ROUTE NO.** 01  
**ROAD NAME:** JALAN KOTA KINABALU - KUDAT  
**MONTH:** MAY 2013

ITEM	DATE	CHAINAGE	Length (m)	Width (m)	Depth (m)	AREA (m2)	VOLUME (m3)	PREMIX QUANTITY (ton)	REMARKS
<b>BROUGHT FORWARD:</b>			-	-	-	<b>1,390.32</b>	<b>68.96</b>	<b>159.93</b>	
541	23 May 13	11.583	1.00	0.50	0.050	0.50	0.03	0.06	LHS
542	23 May 13	12.175	0.50	0.50	0.050	0.25	0.01	0.03	LHS
543	23 May 13	12.188	0.60	0.50	0.050	0.30	0.02	0.03	LHS
544	23 May 13	12.195	0.50	0.50	0.050	0.25	0.01	0.03	LHS
545	23 May 13	12.203	0.50	0.50	0.050	0.25	0.01	0.03	LHS
546	23 May 13	12.210	0.50	0.50	0.050	0.25	0.01	0.03	LHS
547	23 May 13	12.399	0.50	0.50	0.050	0.25	0.01	0.03	LHS
548	23 May 13	12.424	0.50	0.50	0.050	0.25	0.01	0.03	LHS
549	23 May 13	12.433	0.60	0.50	0.050	0.30	0.02	0.03	LHS
550	23 May 13	12.434	0.60	0.50	0.050	0.30	0.02	0.03	LHS
551	23 May 13	12.439	0.90	0.50	0.050	0.45	0.02	0.05	LHS
552	23 May 13	12.440	0.50	0.50	0.050	0.25	0.01	0.03	LHS
553	23 May 13	12.443	0.50	0.50	0.050	0.25	0.01	0.03	LHS
554	23 May 13	12.447	0.50	0.50	0.050	0.25	0.01	0.03	LHS
555	23 May 13	12.451	0.60	0.50	0.050	0.30	0.02	0.03	LHS
556	23 May 13	12.452	0.50	0.50	0.050	0.25	0.01	0.03	LHS
557	23 May 13	12.454	1.00	0.50	0.050	0.50	0.03	0.06	LHS
558	23 May 13	12.456	1.30	0.50	0.050	0.65	0.03	0.08	LHS
559	23 May 13	12.456	0.60	0.50	0.050	0.30	0.02	0.03	LHS
560	23 May 13	12.457	1.70	0.50	0.050	0.85	0.04	0.10	LHS
561	23 May 13	12.458	0.70	0.50	0.050	0.35	0.02	0.04	LHS
562	23 May 13	12.458	0.60	0.50	0.050	0.30	0.02	0.03	LHS
563	23 May 13	12.459	0.60	0.50	0.050	0.30	0.02	0.03	LHS
564	23 May 13	12.460	0.60	0.50	0.050	0.30	0.02	0.03	LHS
565	23 May 13	12.461	1.10	0.50	0.050	0.55	0.03	0.06	LHS
566	23 May 13	12.470	0.50	0.50	0.050	0.25	0.01	0.03	LHS
567	23 May 13	12.474	0.50	0.50	0.050	0.25	0.01	0.03	LHS
568	23 May 13	12.480	0.50	0.50	0.050	0.25	0.01	0.03	LHS
569	23 May 13	12.483	1.10	0.50	0.050	0.55	0.03	0.06	LHS
570	25 May 13	12.493	0.50	0.50	0.050	0.25	0.01	0.03	LHS
<b>CARRIED FORWARD :</b>						<b>1,400.62</b>	<b>69.48</b>	<b>161.13</b>	

**LINTASAN RESOURCES SDN. BHD.**  
MAINTENANCE OF FEDERAL ROADS - WEST COAST, SABAH

**R01 POTHOLE PATCHING RECORD**

**DISTRICT:** KOTA KINABALU  
**ROUTE NO.** 01  
**ROAD NAME:** JALAN KOTA KINABALU - KUDAT  
**MONTH:** MAY 2013

ITEM	DATE	CHAINAGE	Length (m)	Width (m)	Depth (m)	AREA (m2)	VOLUME (m3)	PREMIX QUANTITY (ton)	REMARKS
<b>BROUGHT FORWARD:</b>			-	-	-	<b>1,400.62</b>	<b>69.48</b>	<b>161.13</b>	
571	25 May 13	12.505	0.50	0.50	0.050	0.25	0.01	0.03	LHS
572	25 May 13	12.510	1.00	0.50	0.050	0.50	0.03	0.06	LHS
573	25 May 13	12.510	0.50	0.50	0.050	0.25	0.01	0.03	LHS
574	25 May 13	12.514	0.60	0.50	0.050	0.30	0.02	0.03	LHS
575	25 May 13	12.519	1.10	0.50	0.050	0.55	0.03	0.06	LHS
576	25 May 13	12.530	0.50	0.50	0.050	0.25	0.01	0.03	LHS
577	25 May 13	12.537	1.00	0.50	0.050	0.50	0.03	0.06	LHS
578	25 May 13	12.538	1.00	0.50	0.050	0.50	0.03	0.06	LHS
579	25 May 13	12.540	1.30	0.50	0.050	0.65	0.03	0.08	LHS
580	25 May 13	12.544	1.00	0.50	0.050	0.50	0.03	0.06	LHS
581	25 May 13	12.546	0.50	0.50	0.050	0.25	0.01	0.03	LHS
582	25 May 13	12.561	0.50	0.50	0.050	0.25	0.01	0.03	LHS
583	25 May 13	12.562	0.50	0.50	0.050	0.25	0.01	0.03	LHS
584	25 May 13	12.565	0.50	0.50	0.050	0.25	0.01	0.03	LHS
585	25 May 13	12.566	0.50	0.50	0.050	0.25	0.01	0.03	LHS
586	25 May 13	12.567	0.60	0.50	0.050	0.30	0.02	0.03	LHS
587	25 May 13	12.568	0.60	0.50	0.050	0.30	0.02	0.03	LHS
588	25 May 13	12.577	0.90	0.50	0.050	0.45	0.02	0.05	LHS
589	25 May 13	12.581	1.00	0.50	0.050	0.50	0.03	0.06	LHS
590	25 May 13	12.582	1.00	0.50	0.050	0.50	0.03	0.06	LHS
591	25 May 13	12.630	0.50	0.50	0.050	0.25	0.01	0.03	LHS
592	25 May 13	12.630	0.50	0.50	0.050	0.25	0.01	0.03	LHS
593	25 May 13	12.750	0.50	0.50	0.050	0.25	0.01	0.03	LHS
594	25 May 13	12.899	0.50	0.50	0.050	0.25	0.01	0.03	LHS
595	25 May 13	13.025	0.50	0.50	0.050	0.25	0.01	0.03	LHS
596	25 May 13	13.110	0.50	0.50	0.050	0.25	0.01	0.03	LHS
597	25 May 13	13.170	0.50	0.50	0.050	0.25	0.01	0.03	LHS
598	25 May 13	13.177	0.50	0.50	0.050	0.25	0.01	0.03	LHS
599	25 May 13	13.204	0.50	0.50	0.050	0.25	0.01	0.03	LHS
600	27 May 13	13.218	0.50	0.50	0.050	0.25	0.01	0.03	LHS
<b>CARRIED FORWARD :</b>						<b>1,410.67</b>	<b>69.98</b>	<b>162.29</b>	

**LINTASAN RESOURCES SDN. BHD.**  
MAINTENANCE OF FEDERAL ROADS - WEST COAST, SABAH

**R01 POTHOLE PATCHING RECORD**

**DISTRICT:** KOTA KINABALU  
**ROUTE NO.** 01  
**ROAD NAME:** JALAN KOTA KINABALU - KUDAT  
**MONTH:** MAY 2013

ITEM	DATE	CHAINAGE	Length (m)	Width (m)	Depth (m)	AREA (m2)	VOLUME (m3)	PREMIX QUANTITY (ton)	REMARKS
<b>BROUGHT FORWARD:</b>			-	-	-	<b>1,410.67</b>	<b>69.98</b>	<b>162.29</b>	
611	27 May 13	13.225		0.50	0.050	0.00	0.00	0.00	LHS
612	27 May 13	13.225	1.00	0.50	0.050	0.50	0.03	0.06	LHS
613	27 May 13	13.225	1.00	0.50	0.050	0.50	0.03	0.06	LHS
614	27 May 13	13.225	1.00	0.50	0.050	0.50	0.03	0.06	LHS
615	27 May 13	13.236	1.00	0.50	0.050	0.50	0.03	0.06	LHS
616	27 May 13	13.236	0.60	0.50	0.050	0.30	0.02	0.03	LHS
617	27 May 13	13.236	1.30	0.50	0.050	0.65	0.03	0.08	LHS
618	27 May 13	13.236	1.00	0.50	0.050	0.50	0.03	0.06	LHS
619	27 May 13	14.088	1.00	0.50	0.050	0.50	0.03	0.06	LHS
620	27 May 13	14.120	1.00	0.50	0.050	0.50	0.03	0.06	LHS
621	27 May 13	14.130	0.50	0.50	0.050	0.25	0.01	0.03	LHS
622	27 May 13	14.131	0.50	0.50	0.050	0.25	0.01	0.03	LHS
623	27 May 13	14.131	0.50	0.50	0.050	0.25	0.01	0.03	LHS
624	27 May 13	14.131	0.50	0.50	0.050	0.25	0.01	0.03	LHS
625	27 May 13	14.132	0.50	0.50	0.050	0.25	0.01	0.03	LHS
626	27 May 13	14.136	0.50	0.50	0.050	0.25	0.01	0.03	LHS
627	27 May 13	14.136	0.60	0.50	0.050	0.30	0.02	0.03	LHS
628	27 May 13	14.139	0.60	0.50	0.050	0.30	0.02	0.03	LHS
629	27 May 13	14.148	0.80	0.50	0.050	0.40	0.02	0.05	LHS
630	27 May 13	14.150	0.50	0.50	0.050	0.25	0.01	0.03	LHS
631	27 May 13	14.151	0.70	0.50	0.050	0.35	0.02	0.04	LHS
632	27 May 13	14.153	1.10	0.50	0.050	0.55	0.03	0.06	LHS
633	27 May 13	14.157	0.50	0.50	0.050	0.25	0.01	0.03	LHS
634	27 May 13	14.165	0.50	0.50	0.050	0.25	0.01	0.03	LHS
635	27 May 13	14.175	0.50	0.50	0.050	0.25	0.01	0.03	LHS
636	27 May 13	13.020	0.80	0.50	0.050	0.40	0.02	0.05	RHS
637	27 May 13	12.705	0.50	0.50	0.050	0.25	0.01	0.03	RHS
638	27 May 13	12.701	0.50	0.50	0.050	0.25	0.01	0.03	RHS
<b>TOTAL :</b>						<b>1,420.42</b>	<b>70.47</b>	<b>163.43</b>	

**LINTASAN RESOURCES SDN. BHD.**  
MAINTENANCE OF FEDERAL ROADS - WEST COAST, SABAH  
**R01 POTHOLE PATCHING RECORD**

**DISTRICT:** TUARAN  
**ROUTE NO.** 01  
**ROAD NAME:** JALAN KOTA KINABALU - KUDAT  
**MONTH:** MAY 2013

ITEM	DATE	CHAINAGE	Length (m)	Width (m)	Depth (m)	AREA (m2)	VOLUME (m3)	PREMIX QUANTITY (ton)	REMARKS
<b>BROUGHT FORWARD:</b>						<b>924.47</b>	<b>45.65</b>	<b>105.90</b>	
1	07 May 13	25.397	2.50	0.90	0.050	2.25	0.11	0.26	RHS
2	07 May 13	25.396	0.70	0.90	0.050	0.63	0.03	0.07	RHS
3	07 May 13	25.395	2.50	0.80	0.050	2.00	0.10	0.23	RHS
4	07 May 13	25.383	0.60	1.00	0.050	0.60	0.03	0.07	RHS
5	07 May 13	25.380	0.50	0.90	0.050	0.45	0.02	0.05	RHS
6	07 May 13	25.380	1.00	1.10	0.050	1.10	0.06	0.13	RHS
7	07 May 13	25.380	1.00	1.00	0.050	1.00	0.05	0.12	RHS
8	07 May 13	25.380	1.00	1.00	0.050	1.00	0.05	0.12	LHS
9	07 May 13	24.180	0.50	0.90	0.050	0.45	0.02	0.05	LHS
10	07 May 13	24.181	0.50	1.00	0.050	0.50	0.03	0.06	LHS
11	07 May 13	24.184	0.50	0.90	0.050	0.45	0.02	0.05	LHS
12	07 May 13	24.185	0.50	1.00	0.050	0.50	0.03	0.06	LHS
13	07 May 13	24.192	0.80	1.10	0.050	0.88	0.04	0.10	LHS
14	07 May 13	24.195	0.60	0.90	0.050	0.54	0.03	0.06	LHS
15	07 May 13	24.208	0.60	1.00	0.025	0.60	0.02	0.03	LHS
16	07 May 13	24.208	0.50	0.90	0.050	0.45	0.02	0.05	LHS
17	07 May 13	24.209	0.50	1.00	0.050	0.50	0.03	0.06	LHS
18	07 May 13	24.213	0.60	1.00	0.050	0.60	0.03	0.07	LHS
19	07 May 13	24.214	0.50	0.90	0.050	0.45	0.02	0.05	LHS
20	07 May 13	24.216	0.60	1.00	0.050	0.60	0.03	0.07	LHS
21	07 May 13	24.220	1.00	1.10	0.050	1.10	0.06	0.13	LHS
22	07 May 13	24.226	0.60	11.00	0.050	6.60	0.33	0.77	LHS
23	07 May 13	24.370	0.50	1.20	0.050	0.60	0.03	0.07	LHS
24	07 May 13	24.370	0.50	1.10	0.050	0.55	0.03	0.06	LHS
25	07 May 13	24.387	0.50	0.90	0.050	0.45	0.02	0.05	LHS
26	07 May 13	24.387	0.50	1.00	0.050	0.50	0.03	0.06	LHS
27	07 May 13	24.403	0.60	0.80	0.050	0.48	0.02	0.06	LHS
28	07 May 13	24.423	0.60	1.00	0.050	0.60	0.03	0.07	LHS
29	07 May 13	24.425	0.60	0.90	0.050	0.54	0.03	0.06	LHS
30	07 May 13	24.502	0.60	1.00	0.050	0.60	0.03	0.07	LHS
<b>CARRIED FORWARD :</b>						<b>952.04</b>	<b>47.01</b>	<b>109.06</b>	

**LINTASAN RESOURCES SDN. BHD.**  
MAINTENANCE OF FEDERAL ROADS - WEST COAST, SABAH  
**R01 POTHOLE PATCHING RECORD**

**DISTRICT:** TUARAN  
**ROUTE NO.** 01  
**ROAD NAME:** JALAN KOTA KINABALU - KUDAT  
**MONTH:** MAY 2013

ITEM	DATE	CHAINAGE	Length (m)	Width (m)	Depth (m)	AREA (m2)	VOLUME (m3)	PREMIX QUANTITY (ton)	REMARKS
<b>BROUGHT FORWARD:</b>						<b>952.04</b>	<b>47.01</b>	<b>109.06</b>	
31	07 May 13	24.503	2.00	1.20	0.050	2.40	0.12	0.28	LHS
32	07 May 13	24.504	2.00	0.90	0.050	1.80	0.09	0.21	LHS
33	07 May 13	24.524	0.50	0.60	0.050	0.30	0.02	0.03	LHS
34	07 May 13	24.540	0.50	0.90	0.050	0.45	0.02	0.05	LHS
35	07 May 13	24.545	0.60	0.70	0.050	0.42	0.02	0.05	LHS
36	07 May 13	24.545	0.50	0.70	0.025	0.35	0.01	0.02	LHS
37	07 May 13	24.675	0.50	0.70	0.050	0.35	0.02	0.04	LHS
38	07 May 13	24.693	1.30	0.70	0.050	0.91	0.05	0.11	LHS
39	07 May 13	24.694	1.20	0.70	0.050	0.84	0.04	0.10	LHS
40	07 May 13	24.694	0.50	0.80	0.050	0.40	0.02	0.05	LHS
41	07 May 13	24.913	1.20	0.70	0.050	0.84	0.04	0.10	LHS
42	07 May 13	24.914	1.70	0.90	0.050	1.53	0.08	0.18	LHS
43	13 May 13	55.150	1.30	1.60	0.050	2.08	0.10	0.24	LHS
44	13 May 13	55.157	1.40	1.10	0.050	1.54	0.08	0.18	LHS
45	13 May 13	55.252	0.50	1.10	0.025	0.55	0.01	0.03	LHS
46	13 May 13	55.362	0.60	0.50	0.025	0.30	0.01	0.02	LHS
47	13 May 13	55.732	1.80	0.50	0.050	0.90	0.05	0.10	LHS
48	13 May 13	55.734	2.40	1.60	0.050	3.84	0.19	0.45	LHS
49	13 May 13	55.734	2.70	1.00	0.050	2.70	0.14	0.31	LHS
50	13 May 13	56.009	0.60	0.70	0.050	0.42	0.02	0.05	LHS
51	13 May 13	56.194	0.50	0.40	0.025	0.20	0.01	0.01	LHS
52	13 May 13	58.522	1.70	0.50	0.050	0.85	0.04	0.10	LHS
53	13 May 13	58.524	1.70	0.70	0.025	1.19	0.03	0.07	LHS
54	13 May 13	58.532	0.90	0.90	0.025	0.81	0.02	0.05	LHS
55	13 May 13	58.552	1.40	0.80	0.025	1.12	0.03	0.06	LHS
56	13 May 13	58.552	3.60	0.80	0.050	2.88	0.14	0.33	LHS
57	13 May 13	58.562	2.30	0.80	0.050	1.84	0.09	0.21	LHS
58	13 May 13	58.572	1.80	1.80	0.025	3.24	0.08	0.19	LHS
59	13 May 13	58.577	3.50	7.70	0.050	26.95	1.35	3.13	LHS
60	13 May 13	58.699	1.40	1.30	0.050	1.82	0.09	0.21	LHS
<b>CARRIED FORWARD:</b>						<b>1,015.86</b>	<b>50.01</b>	<b>116.02</b>	

**LINTASAN RESOURCES SDN. BHD.**  
MAINTENANCE OF FEDERAL ROADS - WEST COAST, SABAH

## R01 POTHOLE PATCHING RECORD

**DISTRICT:** TUARAN

**ROUTE NO.** 01

**ROAD NAME:** JALAN KOTA KINABALU - KUDAT

**MONTH:** MAY 2013

ITEM	DATE	CHAINAGE	Length (m)	Width (m)	Depth (m)	AREA (m2)	VOLUME (m3)	PREMIX QUANTITY (ton)	REMARKS
<b>BROUGHT FORWARD:</b>						<b>1,015.86</b>	<b>50.01</b>	<b>116.02</b>	
61	14 May 13	54.362	1.50	0.70	0.025	1.05	0.03	0.06	RHS
62	14 May 13	54.352	1.40	1.00	0.025	1.40	0.04	0.08	RHS
63	14 May 13	54.342	1.00	0.70	0.025	0.70	0.02	0.04	RHS
64	14 May 13	58.652	1.80	1.00	0.025	1.80	0.05	0.10	LHS
65	14 May 13	58.652	1.50	0.80	0.025	1.20	0.03	0.07	LHS
66	14 May 13	58.655	3.10	0.90	0.025	2.79	0.07	0.16	LHS
67	14 May 13	58.657	4.50	0.80	0.025	3.60	0.09	0.21	LHS
68	14 May 13	58.662	1.50	0.80	0.025	1.20	0.03	0.07	LHS
69	14 May 13	58.672	1.80	0.90	0.025	1.62	0.04	0.09	LHS
70	14 May 13	58.682	2.10	0.80	0.025	1.68	0.04	0.10	LHS
71	14 May 13	58.685	1.80	0.90	0.025	1.62	0.04	0.09	LHS
72	14 May 13	58.687	2.90	0.80	0.050	2.32	0.12	0.27	LHS
73	14 May 13	58.697	1.70	0.80	0.050	1.36	0.07	0.16	LHS
74	14 May 13	58.697	1.50	0.80	0.025	1.20	0.03	0.07	LHS
75	14 May 13	58.707	1.90	0.90	0.025	1.52	0.04	0.09	LHS
76	14 May 13	58.712	1.40	0.90	0.025	1.26	0.03	0.07	LHS
77	14 May 13	58.727	3.10	0.80	0.025	2.48	0.06	0.00	LHS
78	14 May 13	58.562	0.50	0.50	0.050	0.40	0.02	0.00	RHS
79	14 May 13	58.197	0.60	0.50	0.050	0.30	0.02	0.00	RHS
80	14 May 13	57.972	2.10	1.40	0.025	0.00	0.00	0.00	RHS
81	14 May 13	57.965	1.10	0.80	0.025	0.00	0.00	0.00	RHS
82	14 May 13	57.964	1.40	1.00	0.025	0.00	0.00	0.00	RHS
83	14 May 13	57.742	0.60	0.50	0.050	0.00	0.00	0.00	RHS
84	14 May 13	57.672	0.50	0.50	0.050	0.00	0.00	0.00	RHS
85	14 May 13	57.392	1.50	0.80	0.025	0.00	0.00	0.00	RHS
86	14 May 13	55.092	1.40	0.60	0.025	0.84	0.02	0.05	RHS
87	14 May 13	55.090	1.10	0.70	0.025	0.77	0.02	0.04	RHS
88	14 May 13	54.672	1.00	0.60	0.025	0.60	0.02	0.03	RHS
89	14 May 13	54.670	1.30	1.10	0.025	1.43	0.04	0.08	RHS
90	14 May 13	54.669	2.70	0.90	0.025	2.43	0.06	0.14	RHS
<b>CARRIED FORWARD :</b>						<b>1,051.43</b>	<b>51.01</b>	<b>118.11</b>	

**LINTASAN RESOURCES SDN. BHD.**  
 MAINTENANCE OF FEDERAL ROADS - WEST COAST, SABAH  
**R01 POTHOLE PATCHING RECORD**

**DISTRICT:** TUARAN  
**ROUTE NO.** 01  
**ROAD NAME:** JALAN KOTA KINABALU - KUDAT  
**MONTH:** MAY 2013

ITEM	DATE	CHAINAGE	Length (m)	Width (m)	Depth (m)	AREA (m2)	VOLUME (m3)	PREMIX QUANTITY (ton)	REMARKS
<b>BROUGHT FORWARD:</b>						<b>1,051.43</b>	<b>51.01</b>	<b>118.11</b>	
91	14 May 13	54.667	2.10	1.00	0.025	2.10	0.05	0.12	RHS
92	14 May 13	54.667	1.20	1.00	0.025	1.20	0.03	0.07	RHS
93	14 May 13	54.665	2.00	1.00	0.025	2.00	0.05	0.12	RHS
94	14 May 13	54.664	1.20	1.00	0.025	1.20	0.03	0.07	RHS
<b>TOTAL :</b>						<b>1,057.93</b>	<b>51.17</b>	<b>118.49</b>	

**LINTASAN RESOURCES SDN. BHD.**  
MAINTENANCE OF FEDERAL ROADS - WEST COAST, SABAH  
**R01 POTHOLE PATCHING RECORD**

**DISTRICT:** TUARAN

**ROUTE NO.** 22

**ROAD NAME:** JALAN KOTA KINABALU - SANDAKAN

**MONTH:** MAY 2013

ITEM	DATE	CHAINAGE	Length (m)	Width (m)	Depth (m)	AREA (m2)	VOLUME (m3)	PREMIX QUANTITY (ton)	REMARKS
<b>BROUGHT FORWARD:</b>						<b>5,162.08</b>	<b>251.14</b>	<b>582.63</b>	
1	02 May 13	19.420	1.40	0.90	0.050	1.26	0.06	0.15	LHS
2	02 May 13	19.430	1.20	0.80	0.050	0.96	0.05	0.11	LHS
3	02 May 13	19.445	1.40	0.90	0.050	1.26	0.06	0.15	LHS
4	02 May 13	19.455	1.20	1.00	0.050	1.20	0.06	0.14	LHS
5	02 May 13	19.465	1.60	1.00	0.050	1.60	0.08	0.19	LHS
6	02 May 13	19.470	1.40	1.10	0.050	1.54	0.08	0.18	LHS
7	02 May 13	19.480	1.20	0.90	0.050	1.08	0.05	0.13	LHS
8	02 May 13	19.510	1.60	1.00	0.050	1.60	0.08	0.19	LHS
9	02 May 13	19.520	1.40	0.90	0.050	1.26	0.06	0.15	LHS
10	02 May 13	19.540	1.30	1.10	0.050	1.43	0.07	0.17	LHS
11	02 May 13	19.555	1.20	1.10	0.050	1.32	0.07	0.15	LHS
12	02 May 13	19.565	1.40	0.90	0.050	1.26	0.06	0.15	LHS
13	02 May 13	19.640	1.20	1.00	0.050	1.20	0.06	0.14	LHS
14	02 May 13	19.660	1.40	0.90	0.050	1.26	0.06	0.15	LHS
15	02 May 13	19.670	1.20	1.10	0.050	1.32	0.07	0.15	LHS
16	02 May 13	19.680	1.60	0.90	0.050	1.44	0.07	0.17	LHS
17	02 May 13	20.010	1.40	0.80	0.050	1.12	0.06	0.13	LHS
18	02 May 13	20.025	1.60	1.00	0.050	1.60	0.08	0.19	LHS
19	02 May 13	20.040	1.20	0.90	0.050	1.08	0.05	0.13	LHS
20	02 May 13	20.060	1.00	1.10	0.050	1.10	0.06	0.13	LHS
21	02 May 13	20.070	1.20	0.90	0.050	1.08	0.05	0.13	LHS
22	02 May 13	20.080	1.40	0.80	0.050	1.12	0.06	0.13	LHS
23	02 May 13	20.090	1.60	1.00	0.050	1.60	0.08	0.19	LHS
24	02 May 13	20.120	1.40	1.00	0.050	1.40	0.07	0.16	LHS
25	02 May 13	20.130	1.30	0.90	0.050	1.17	0.06	0.14	LHS
26	02 May 13	20.140	1.20	1.00	0.050	1.20	0.06	0.14	LHS
27	02 May 13	20.160	1.40	0.90	0.050	1.26	0.06	0.15	LHS
28	02 May 13	20.170	1.20	1.00	0.050	1.20	0.06	0.14	LHS
29	02 May 13	20.180	1.00	1.10	0.050	1.10	0.06	0.13	LHS
30	02 May 13	20.195	1.20	0.90	0.050	1.08	0.05	0.13	LHS
<b>CARRIED FORWARD :</b>						<b>5,200.18</b>	<b>253.05</b>	<b>587.05</b>	

**LINTASAN RESOURCES SDN. BHD.**  
MAINTENANCE OF FEDERAL ROADS - WEST COAST, SABAH  
**R01 POTHOLE PATCHING RECORD**

**DISTRICT:** TUARAN

**ROUTE NO.** 22

**ROAD NAME:** JALAN KOTA KINABALU - SANDAKAN

**MONTH:** MAY 2013

ITEM	DATE	CHAINAGE	Length (m)	Width (m)	Depth (m)	AREA (m2)	VOLUME (m3)	PREMIX QUANTITY (ton)	REMARKS
<b>BROUGHT FORWARD:</b>			-	-	-	<b>5,200.18</b>	<b>253.05</b>	<b>587.05</b>	
31	03 May 13	20.230	1.40	0.90	0.050	1.26	0.06	0.15	LHS
32	03 May 13	20.240	1.60	1.00	0.050	1.60	0.08	0.19	LHS
33	03 May 13	20.250	1.40	1.00	0.050	1.40	0.07	0.16	LHS
34	03 May 13	20.260	1.60	0.90	0.050	1.44	0.07	0.17	LHS
35	03 May 13	20.270	1.20	1.00	0.050	1.20	0.06	0.14	LHS
36	03 May 13	20.280	1.40	1.00	0.050	1.40	0.07	0.16	LHS
37	03 May 13	20.295	1.30	0.90	0.050	1.17	0.06	0.14	LHS
38	03 May 13	20.325	1.20	0.80	0.050	0.96	0.05	0.11	LHS
39	03 May 13	20.335	1.40	0.80	0.050	1.12	0.06	0.13	LHS
40	03 May 13	20.340	1.20	1.00	0.050	1.20	0.06	0.14	LHS
41	03 May 13	20.350	1.00	1.00	0.050	1.00	0.05	0.12	LHS
42	03 May 13	20.360	1.20	1.10	0.050	1.32	0.07	0.15	LHS
43	03 May 13	20.370	1.40	1.00	0.050	1.40	0.07	0.16	LHS
44	03 May 13	20.380	1.20	0.90	0.050	1.08	0.05	0.13	LHS
45	03 May 13	20.395	1.40	0.80	0.050	1.12	0.06	0.13	LHS
46	03 May 13	20.416	1.20	0.70	0.050	0.84	0.04	0.10	LHS
47	03 May 13	20.425	1.60	0.90	0.050	1.44	0.07	0.17	LHS
48	03 May 13	20.435	1.20	1.00	0.050	1.20	0.06	0.14	LHS
49	03 May 13	20.450	1.40	0.90	0.050	1.26	0.06	0.15	LHS
50	03 May 13	20.460	1.20	0.80	0.050	0.96	0.05	0.11	LHS
51	03 May 13	20.630	1.40	0.90	0.050	1.26	0.06	0.15	LHS
52	03 May 13	20.640	1.50	1.00	0.050	1.50	0.08	0.17	LHS
53	03 May 13	21.450	1.20	0.90	0.050	1.08	0.05	0.13	LHS
54	03 May 13	21.460	1.30	1.00	0.050	1.30	0.07	0.15	LHS
55	03 May 13	21.470	1.40	0.90	0.050	1.26	0.06	0.15	LHS
56	03 May 13	21.480	1.20	1.00	0.050	1.20	0.06	0.14	LHS
57	03 May 13	21.490	1.40	1.20	0.050	1.68	0.08	0.19	LHS
58	03 May 13	21.496	1.20	1.40	0.050	1.68	0.08	0.19	LHS
59	03 May 13	21.640	1.40	1.20	0.050	1.68	0.08	0.19	LHS
60	03 May 13	21.650	1.60	1.00	0.050	1.60	0.08	0.19	LHS
<b>CARRIED FORWARD :</b>						<b>5,238.79</b>	<b>254.98</b>	<b>591.53</b>	

**LINTASAN RESOURCES SDN. BHD.**  
MAINTENANCE OF FEDERAL ROADS - WEST COAST, SABAH  
**R01 POTHOLE PATCHING RECORD**

**DISTRICT:** TUARAN

**ROUTE NO.** 22

**ROAD NAME:** JALAN KOTA KINABALU - SANDAKAN

**MONTH:** MAY 2013

ITEM	DATE	CHAINAGE	Length (m)	Width (m)	Depth (m)	AREA (m2)	VOLUME (m3)	PREMIX QUANTITY (ton)	REMARKS
<b>BROUGHT FORWARD:</b>			-	-	-	<b>5,238.79</b>	<b>254.98</b>	<b>591.53</b>	
61	04 May 13	21.710	1.40	0.90	0.050	1.26	0.06	0.15	LHS
62	04 May 13	21.720	1.20	0.90	0.050	1.08	0.05	0.13	LHS
63	04 May 13	21.730	1.60	1.00	0.050	1.60	0.08	0.19	LHS
64	04 May 13	21.740	1.20	0.90	0.050	1.08	0.05	0.13	LHS
65	04 May 13	21.750	1.30	0.70	0.050	0.91	0.05	0.11	LHS
66	04 May 13	21.760	1.20	1.00	0.050	1.20	0.06	0.14	LHS
67	04 May 13	21.780	1.40	0.80	0.050	1.12	0.06	0.13	LHS
68	04 May 13	21.840	1.20	0.90	0.050	1.08	0.05	0.13	LHS
69	04 May 13	21.850	1.40	0.90	0.050	1.26	0.06	0.15	LHS
70	04 May 13	21.860	1.20	0.80	0.050	0.96	0.05	0.11	LHS
71	04 May 13	21.870	1.40	1.00	0.050	1.40	0.07	0.16	LHS
72	04 May 13	21.960	1.60	1.10	0.050	1.76	0.09	0.20	LHS
73	04 May 13	21.970	1.20	0.80	0.050	0.96	0.05	0.11	LHS
74	04 May 13	21.980	1.40	0.90	0.050	1.26	0.06	0.15	LHS
75	04 May 13	22.230	1.60	0.80	0.050	1.28	0.06	0.15	LHS
76	04 May 13	22.340	1.20	0.70	0.050	0.84	0.04	0.10	LHS
77	04 May 13	22.350	1.40	0.90	0.050	1.26	0.06	0.15	LHS
78	04 May 13	22.360	1.20	0.80	0.050	0.96	0.05	0.11	LHS
79	04 May 13	22.370	1.40	0.90	0.050	1.26	0.06	0.15	LHS
80	04 May 13	23.040	1.20	0.80	0.050	0.96	0.05	0.11	LHS
81	04 May 13	23.050	1.40	0.80	0.050	1.12	0.06	0.13	LHS
82	04 May 13	23.060	1.20	0.70	0.050	0.84	0.04	0.10	LHS
83	04 May 13	23.070	1.40	0.90	0.050	1.26	0.06	0.15	LHS
84	04 May 13	23.080	1.20	0.80	0.050	0.96	0.05	0.11	LHS
85	04 May 13	23.090	1.40	1.00	0.050	1.40	0.07	0.16	LHS
86	04 May 13	23.096	1.20	0.80	0.050	0.96	0.05	0.11	LHS
87	04 May 13	23.125	1.00	0.70	0.050	0.70	0.04	0.08	LHS
88	04 May 13	23.140	1.20	0.90	0.050	1.08	0.05	0.13	LHS
89	04 May 13	23.150	1.40	0.80	0.050	1.12	0.06	0.13	LHS
90	04 May 13	23.160	1.20	0.90	0.050	1.08	0.05	0.13	LHS
<b>CARRIED FORWARD :</b>						<b>5,272.80</b>	<b>256.68</b>	<b>595.47</b>	

**LINTASAN RESOURCES SDN. BHD.**  
MAINTENANCE OF FEDERAL ROADS - WEST COAST, SABAH  
**R01 POTHOLE PATCHING RECORD**

**DISTRICT:** TUARAN

**ROUTE NO.** 22

**ROAD NAME:** JALAN KOTA KINABALU - SANDAKAN

**MONTH:** MAY 2013

ITEM	DATE	CHAINAGE	Length (m)	Width (m)	Depth (m)	AREA (m2)	VOLUME (m3)	PREMIX QUANTITY (ton)	REMARKS
<b>BROUGHT FORWARD:</b>			-	-	-	<b>5,272.80</b>	<b>256.68</b>	<b>595.47</b>	
91	06 May 13	23.240	1.20	1.20	0.050	1.44	0.07	0.17	LHS
92	06 May 13	23.250	1.40	1.10	0.050	1.54	0.08	0.18	LHS
93	06 May 13	23.260	1.00	1.00	0.050	1.00	0.05	0.12	LHS
94	06 May 13	23.270	1.20	1.00	0.050	1.20	0.06	0.14	LHS
95	06 May 13	23.280	1.40	0.90	0.050	1.26	0.06	0.15	LHS
96	06 May 13	23.295	1.20	1.00	0.050	1.20	0.06	0.14	LHS
97	06 May 13	23.310	1.40	0.90	0.050	1.26	0.06	0.15	LHS
98	06 May 13	23.320	1.20	0.80	0.050	0.96	0.05	0.11	LHS
99	06 May 13	23.335	1.40	0.90	0.050	1.26	0.06	0.15	LHS
100	06 May 13	23.345	1.20	0.80	0.050	0.96	0.05	0.11	LHS
101	06 May 13	23.350	1.00	0.60	0.050	0.60	0.03	0.07	LHS
102	06 May 13	23.365	1.40	0.90	0.050	1.26	0.06	0.15	LHS
103	06 May 13	23.370	1.20	0.80	0.050	0.96	0.05	0.11	LHS
104	06 May 13	23.380	1.40	0.70	0.050	0.98	0.05	0.11	LHS
105	06 May 13	23.420	1.60	1.20	0.050	1.92	0.10	0.22	LHS
106	06 May 13	23.430	1.20	1.00	0.050	1.20	0.06	0.14	LHS
107	06 May 13	23.445	1.60	1.10	0.050	1.76	0.09	0.20	LHS
108	06 May 13	23.460	0.20	1.00	0.050	0.20	0.01	0.02	LHS
109	06 May 13	23.520	1.40	0.80	0.050	1.12	0.06	0.13	LHS
110	06 May 13	24.125	1.20	0.90	0.050	1.08	0.05	0.13	LHS
111	06 May 13	24.135	1.30	0.90	0.050	1.17	0.06	0.14	LHS
112	06 May 13	24.146	1.20	0.80	0.050	0.96	0.05	0.11	LHS
113	06 May 13	24.150	1.40	0.80	0.050	1.12	0.06	0.13	LHS
114	06 May 13	24.160	1.20	0.90	0.050	1.08	0.05	0.13	LHS
115	06 May 13	24.170	1.30	0.80	0.050	1.04	0.05	0.12	LHS
116	06 May 13	24.180	1.20	1.00	0.050	1.20	0.06	0.14	LHS
117	06 May 13	24.195	1.40	1.10	0.050	1.54	0.08	0.18	LHS
118	06 May 13	25.240	1.60	0.80	0.050	1.28	0.06	0.15	LHS
119	06 May 13	25.256	1.40	0.90	0.050	1.26	0.06	0.15	LHS
120	06 May 13	25.260	1.30	1.40	0.050	1.82	0.09	0.21	LHS
<b>CARRIED FORWARD :</b>						<b>5,308.43</b>	<b>258.46</b>	<b>599.61</b>	

**LINTASAN RESOURCES SDN. BHD.**  
MAINTENANCE OF FEDERAL ROADS - WEST COAST, SABAH  
**R01 POTHOLE PATCHING RECORD**

**DISTRICT:** TUARAN

**ROUTE NO.** 22

**ROAD NAME:** JALAN KOTA KINABALU - SANDAKAN

**MONTH:** MAY 2013

ITEM	DATE	CHAINAGE	Length (m)	Width (m)	Depth (m)	AREA (m2)	VOLUME (m3)	PREMIX QUANTITY (ton)	REMARKS
<b>BROUGHT FORWARD:</b>			-	-	-	<b>5,308.43</b>	<b>258.46</b>	<b>599.61</b>	
121	07 May 13	25.280	1.40	0.90	0.050	1.26	0.06	0.15	LHS
122	07 May 13	25.295	1.20	0.70	0.050	0.84	0.04	0.10	LHS
123	07 May 13	25.310	1.40	0.80	0.050	1.12	0.06	0.13	LHS
124	07 May 13	25.325	1.20	0.70	0.050	0.84	0.04	0.10	LHS
125	07 May 13	25.340	1.60	0.80	0.050	1.28	0.06	0.15	LHS
126	07 May 13	25.355	1.40	0.90	0.050	1.26	0.06	0.15	LHS
127	07 May 13	25.366	1.20	1.00	0.050	1.20	0.06	0.14	LHS
128	07 May 13	25.375	1.40	0.90	0.050	1.26	0.06	0.15	LHS
129	07 May 13	25.380	1.20	1.00	0.050	1.20	0.06	0.14	LHS
130	07 May 13	25.395	1.40	1.00	0.050	1.40	0.07	0.16	LHS
131	07 May 13	25.397	1.60	0.90	0.050	1.44	0.07	0.17	LHS
132	07 May 13	25.410	1.20	0.80	0.050	0.96	0.05	0.11	LHS
133	07 May 13	25.420	1.40	0.80	0.050	1.12	0.06	0.13	LHS
134	07 May 13	25.430	1.20	0.90	0.050	1.08	0.05	0.13	LHS
135	07 May 13	25.450	1.40	1.00	0.050	1.40	0.07	0.16	LHS
136	07 May 13	25.465	1.20	0.90	0.050	1.08	0.05	0.13	LHS
137	07 May 13	25.470	1.40	0.80	0.050	1.12	0.06	0.13	LHS
138	07 May 13	25.480	1.20	1.00	0.050	1.20	0.06	0.14	LHS
139	07 May 13	25.495	1.30	0.90	0.050	1.17	0.06	0.14	LHS
140	07 May 13	25.498	1.40	0.90	0.050	1.26	0.06	0.15	LHS
141	07 May 13	25.530	1.60	1.00	0.050	1.60	0.08	0.19	LHS
142	07 May 13	25.545	1.40	0.80	0.050	1.12	0.06	0.13	LHS
143	07 May 13	25.560	1.20	1.00	0.050	1.20	0.06	0.14	LHS
144	07 May 13	25.640	1.40	0.90	0.050	1.26	0.06	0.15	LHS
145	07 May 13	25.650	1.60	0.80	0.050	1.28	0.06	0.15	LHS
146	07 May 13	25.670	1.40	0.70	0.050	0.98	0.05	0.11	LHS
147	07 May 13	25.680	1.20	0.80	0.050	0.96	0.05	0.11	LHS
148	07 May 13	25.740	1.30	0.70	0.050	0.91	0.05	0.11	LHS
149	07 May 13	25.746	1.20	1.10	0.050	1.32	0.07	0.15	LHS
150	07 May 13	25.760	1.40	1.00	0.050	1.40	0.07	0.16	LHS
<b>CARRIED FORWARD:</b>						<b>5,343.95</b>	<b>260.23</b>	<b>603.73</b>	

**LINTASAN RESOURCES SDN. BHD.**  
MAINTENANCE OF FEDERAL ROADS - WEST COAST, SABAH

**R01 POTHOLE PATCHING RECORD**

**DISTRICT:** TUARAN

**ROUTE NO.** 22

**ROAD NAME:** JALAN KOTA KINABALU - SANDAKAN

**MONTH:** MAY 2013

ITEM	DATE	CHAINAGE	Length (m)	Width (m)	Depth (m)	AREA (m2)	VOLUME (m3)	PREMIX QUANTITY (ton)	REMARKS
<b>BROUGHT FORWARD:</b>			-	-	-	<b>5,343.95</b>	<b>260.23</b>	<b>603.73</b>	
151	08 May 13	25.815	1.60	0.70	0.050	1.12	0.06	0.13	LHS
152	08 May 13	28.825	1.40	0.80	0.050	1.12	0.06	0.13	LHS
153	08 May 13	25.830	1.20	0.90	0.050	1.08	0.05	0.13	LHS
154	08 May 13	25.840	1.40	1.00	0.050	1.40	0.07	0.16	LHS
155	08 May 13	25.856	1.20	0.90	0.050	1.08	0.05	0.13	LHS
156	08 May 13	25.860	1.40	1.00	0.050	1.40	0.07	0.16	LHS
157	08 May 13	25.870	1.20	0.80	0.050	0.96	0.05	0.11	LHS
158	08 May 13	25.885	1.40	0.90	0.050	1.26	0.06	0.15	LHS
159	08 May 13	26.010	1.60	1.00	0.050	1.60	0.08	0.19	LHS
160	08 May 13	26.020	1.40	0.90	0.050	1.26	0.06	0.15	LHS
161	08 May 13	26.030	1.60	1.10	0.050	1.76	0.09	0.20	LHS
162	08 May 13	26.040	1.20	1.20	0.050	1.44	0.07	0.17	LHS
163	08 May 13	26.055	1.40	0.90	0.050	1.26	0.06	0.15	LHS
164	08 May 13	26.060	1.40	1.00	0.050	1.40	0.07	0.16	LHS
165	08 May 13	26.070	1.20	0.90	0.050	1.08	0.05	0.13	LHS
166	08 May 13	26.080	1.40	0.80	0.050	1.12	0.06	0.13	LHS
167	08 May 13	26.090	1.20	0.90	0.050	1.08	0.05	0.13	LHS
168	08 May 13	27.140	1.20	1.00	0.050	1.20	0.06	0.14	LHS
169	08 May 13	27.156	1.20	0.80	0.050	0.96	0.05	0.11	LHS
170	08 May 13	27.165	1.40	0.90	0.050	1.26	0.06	0.15	LHS
171	08 May 13	27.170	1.30	0.80	0.050	1.04	0.05	0.12	LHS
172	08 May 13	27.180	1.20	0.90	0.050	1.08	0.05	0.13	LHS
173	08 May 13	27.190	1.40	0.90	0.050	1.26	0.06	0.15	LHS
174	08 May 13	27.196	1.60	0.90	0.050	1.44	0.07	0.17	LHS
175	08 May 13	27.230	1.20	0.90	0.050	1.08	0.05	0.13	LHS
176	08 May 13	27.245	1.40	0.90	0.050	1.26	0.06	0.15	LHS
177	08 May 13	27.260	1.20	1.40	0.050	1.68	0.08	0.19	LHS
178	08 May 13	27.270	1.40	1.30	0.050	1.82	0.09	0.21	LHS
179	08 May 13	27.340	1.20	0.90	0.050	1.08	0.05	0.13	LHS
180	08 May 13	27.360	1.40	1.10	0.050	1.54	0.08	0.18	LHS
<b>CARRIED FORWARD :</b>						<b>5,382.07</b>	<b>262.14</b>	<b>608.15</b>	

**LINTASAN RESOURCES SDN. BHD.**  
MAINTENANCE OF FEDERAL ROADS - WEST COAST, SABAH  
**R01 POTHOLE PATCHING RECORD**

**DISTRICT:** TUARAN

**ROUTE NO.** 22

**ROAD NAME:** JALAN KOTA KINABALU - SANDAKAN

**MONTH:** MAY 2013

ITEM	DATE	CHAINAGE	Length (m)	Width (m)	Depth (m)	AREA (m2)	VOLUME (m3)	PREMIX QUANTITY (ton)	REMARKS
<b>BROUGHT FORWARD:</b>			-	-	-	<b>5,382.07</b>	<b>262.14</b>	<b>608.15</b>	
181	09 May 13	27.420	1.60	0.80	0.050	1.28	0.06	0.15	LHS
182	09 May 13	27.435	1.40	0.90	0.050	1.26	0.06	0.15	LHS
183	09 May 13	27.440	1.20	0.80	0.050	0.96	0.05	0.11	LHS
184	09 May 13	27.460	1.40	0.90	0.050	1.26	0.06	0.15	LHS
185	09 May 13	27.475	1.20	0.90	0.050	1.08	0.05	0.13	LHS
186	09 May 13	27.485	1.40	1.00	0.050	1.40	0.07	0.16	LHS
187	09 May 13	27.496	1.20	0.90	0.050	1.08	0.05	0.13	LHS
188	09 May 13	28.030	1.40	0.80	0.050	1.12	0.06	0.13	LHS
189	09 May 13	28.040	1.60	0.90	0.050	1.44	0.07	0.17	LHS
190	09 May 13	28.060	1.20	1.00	0.050	1.20	0.06	0.14	LHS
191	09 May 13	28.080	1.40	0.90	0.050	1.26	0.06	0.15	LHS
192	09 May 13	28.140	1.20	1.00	0.050	1.20	0.06	0.14	LHS
193	09 May 13	28.160	1.40	0.90	0.050	1.26	0.06	0.15	LHS
194	09 May 13	28.240	1.20	0.90	0.050	1.08	0.05	0.13	LHS
195	09 May 13	28.260	1.30	0.90	0.050	1.17	0.06	0.14	LHS
196	09 May 13	28.280	1.40	1.00	0.050	1.40	0.07	0.16	LHS
197	09 May 13	28.290	1.20	1.00	0.050	1.20	0.06	0.14	LHS
198	09 May 13	28.340	1.40	1.00	0.050	1.40	0.07	0.16	LHS
199	09 May 13	28.350	1.20	1.00	0.050	1.20	0.06	0.14	LHS
200	09 May 13	28.460	1.40	0.90	0.050	1.26	0.06	0.15	LHS
201	09 May 13	28.470	1.00	1.00	0.050	1.00	0.05	0.12	LHS
202	09 May 13	28.480	1.30	0.90	0.050	1.17	0.06	0.14	LHS
203	09 May 13	28.510	1.40	1.00	0.050	1.40	0.07	0.16	LHS
204	09 May 13	28.520	1.20	1.00	0.050	1.20	0.06	0.14	LHS
205	09 May 13	28.530	1.40	0.90	0.050	1.26	0.06	0.15	LHS
206	09 May 13	28.540	1.20	0.90	0.050	1.08	0.05	0.13	LHS
207	09 May 13	28.560	1.40	1.30	0.050	1.82	0.09	0.21	LHS
208	09 May 13	28.570	1.60	1.20	0.050	1.92	0.10	0.22	LHS
209	09 May 13	28.585	1.40	1.10	0.050	1.54	0.08	0.18	LHS
210	09 May 13	28.050	1.30	1.00	0.050	1.30	0.07	0.15	LHS
<b>CARRIED FORWARD :</b>						<b>5,420.27</b>	<b>264.05</b>	<b>612.58</b>	

**LINTASAN RESOURCES SDN. BHD.**  
MAINTENANCE OF FEDERAL ROADS - WEST COAST, SABAH  
**R01 POTHOLE PATCHING RECORD**

**DISTRICT:** TUARAN

**ROUTE NO.** 22

**ROAD NAME:** JALAN KOTA KINABALU - SANDAKAN

**MONTH:** MAY 2013

ITEM	DATE	CHAINAGE	Length (m)	Width (m)	Depth (m)	AREA (m2)	VOLUME (m3)	PREMIX QUANTITY (ton)	REMARKS
<b>BROUGHT FORWARD:</b>			-	-	-	<b>5,420.27</b>	<b>264.05</b>	<b>612.58</b>	
211	10 May 13	0.311	0.70	1.30	0.050	0.91	0.05	0.11	LHS
212	10 May 13	0.319	0.80	0.80	0.050	0.64	0.03	0.07	LHS
213	10 May 13	5.717	1.10	0.70	0.050	0.77	0.04	0.09	LHS
214	10 May 13	5.719	1.00	1.00	0.050	1.00	0.05	0.12	LHS
215	10 May 13	5.723	0.90	1.10	0.050	0.99	0.05	0.11	LHS
216	10 May 13	7.633	1.30	0.80	0.050	1.04	0.05	0.12	LHS
217	10 May 13	7.647	0.70	0.90	0.050	0.63	0.03	0.07	LHS
218	10 May 13	7.916	1.40	0.90	0.050	1.26	0.06	0.15	LHS
219	10 May 13	7.925	1.10	1.00	0.050	1.10	0.06	0.13	LHS
220	10 May 13	9.108	0.90	0.90	0.050	0.81	0.04	0.09	LHS
221	10 May 13	9.316	1.40	0.80	0.050	1.12	0.06	0.13	LHS
222	10 May 13	9.321	1.10	0.80	0.050	0.88	0.04	0.10	LHS
223	10 May 13	9.345	0.80	0.90	0.050	0.72	0.04	0.08	LHS
224	10 May 13	9.360	0.90	0.80	0.050	0.72	0.04	0.08	LHS
225	10 May 13	16.134	1.10	0.90	0.050	0.99	0.05	0.11	LHS
226	10 May 13	16.152	1.30	1.00	0.050	1.30	0.07	0.15	LHS
227	10 May 13	16.163	1.40	0.80	0.050	1.12	0.06	0.13	LHS
228	10 May 13	16.165	0.70	0.90	0.050	0.63	0.03	0.07	LHS
229	10 May 13	16.168	0.90	1.00	0.050	0.90	0.05	0.10	LHS
230	10 May 13	16.171	1.10	1.00	0.050	1.10	0.06	0.13	LHS
231	10 May 13	16.175	0.80	0.90	0.050	0.72	0.04	0.08	LHS
232	10 May 13	16.180	0.90	0.90	0.050	0.81	0.04	0.09	LHS
233	10 May 13	16.185	1.70	1.00	0.050	1.70	0.09	0.20	LHS
234	10 May 13	16.196	0.90	1.00	0.050	0.90	0.05	0.10	LHS
235	10 May 13	16.200	1.20	1.00	0.050	1.20	0.06	0.14	LHS
236	10 May 13	16.220	0.90	1.00	0.050	0.90	0.05	0.10	LHS
237	10 May 13	16.240	1.00	0.90	0.050	0.90	0.05	0.10	LHS
238	10 May 13	16.260	0.90	0.90	0.050	0.81	0.04	0.09	LHS
239	10 May 13	16.270	1.10	1.00	0.050	1.10	0.06	0.13	LHS
240	10 May 13	16.285	1.00	1.10	0.050	1.10	0.06	0.13	LHS
<b>CARRIED FORWARD :</b>						<b>5,449.04</b>	<b>265.49</b>	<b>615.92</b>	

**LINTASAN RESOURCES SDN. BHD.**  
MAINTENANCE OF FEDERAL ROADS - WEST COAST, SABAH  
**R01 POTHOLE PATCHING RECORD**

**DISTRICT:** TUARAN

**ROUTE NO.** 22

**ROAD NAME:** JALAN KOTA KINABALU - SANDAKAN

**MONTH:** MAY 2013

ITEM	DATE	CHAINAGE	Length (m)	Width (m)	Depth (m)	AREA (m2)	VOLUME (m3)	PREMIX QUANTITY (ton)	REMARKS
<b>BROUGHT FORWARD:</b>			-	-	-	<b>5,449.04</b>	<b>265.49</b>	<b>615.92</b>	
241	11 May 13	16.196	1.30	0.70	0.050	0.91	0.05	0.11	RHS
242	11 May 13	16.190	1.20	0.80	0.050	0.96	0.05	0.11	RHS
243	11 May 13	16.185	0.90	1.00	0.050	0.90	0.05	0.10	RHS
244	11 May 13	16.180	0.70	1.00	0.050	0.70	0.04	0.08	RHS
245	11 May 13	16.170	1.30	1.00	0.050	1.30	0.07	0.15	RHS
246	11 May 13	16.165	1.10	1.00	0.050	1.10	0.06	0.13	RHS
247	11 May 13	16.150	1.70	0.80	0.050	1.36	0.07	0.16	RHS
248	11 May 13	13.314	0.90	0.90	0.050	0.81	0.04	0.09	RHS
249	11 May 13	13.310	0.80	0.90	0.050	0.72	0.04	0.08	RHS
250	11 May 13	13.305	1.10	0.80	0.050	0.88	0.04	0.10	RHS
251	11 May 13	13.300	0.90	0.90	0.050	0.81	0.04	0.09	RHS
252	11 May 13	13.285	1.10	1.00	0.025	1.10	0.03	0.06	RHS
253	11 May 13	13.270	0.80	0.90	0.025	0.72	0.02	0.04	RHS
254	11 May 13	13.260	0.90	1.10	0.025	0.99	0.02	0.06	RHS
255	11 May 13	13.250	1.20	1.00	0.025	1.20	0.03	0.07	RHS
256	11 May 13	13.240	0.90	1.10	0.025	0.99	0.02	0.06	RHS
257	11 May 13	12.935	0.80	1.00	0.050	0.80	0.04	0.09	RHS
258	11 May 13	11.708	1.10	1.10	0.025	1.21	0.03	0.07	RHS
259	11 May 13	11.675	1.20	1.20	0.050	1.44	0.07	0.17	RHS
260	11 May 13	11.660	1.10	1.10	0.025	1.21	0.03	0.07	RHS
261	11 May 13	11.650	1.00	1.20	0.025	1.20	0.03	0.07	RHS
262	11 May 13	11.630	0.90	1.10	0.075	0.99	0.07	0.17	RHS
263	11 May 13	11.580	1.00	0.90	0.075	0.90	0.07	0.16	RHS
264	11 May 13	11.570	0.90	0.80	0.075	0.72	0.05	0.13	RHS
265	11 May 13	11.560	1.00	1.20	0.075	1.20	0.09	0.21	RHS
266	11 May 13	11.550	0.90	1.10	0.075	0.99	0.07	0.17	RHS
267	11 May 13	11.540	0.80	0.90	0.075	0.72	0.05	0.13	RHS
268	11 May 13	11.460	1.00	1.00	0.050	1.00	0.05	0.12	RHS
269	11 May 13	11.440	0.90	1.00	0.025	0.90	0.02	0.05	RHS
270	11 May 13	11.410	0.80	0.80	0.025	0.64	0.02	0.04	RHS
<b>CARRIED FORWARD :</b>						<b>5,478.41</b>	<b>266.84</b>	<b>619.06</b>	

**LINTASAN RESOURCES SDN. BHD.**  
MAINTENANCE OF FEDERAL ROADS - WEST COAST, SABAH  
**R01 POTHOLE PATCHING RECORD**

**DISTRICT:** TUARAN

**ROUTE NO.** 22

**ROAD NAME:** JALAN KOTA KINABALU - SANDAKAN

**MONTH:** MAY 2013

ITEM	DATE	CHAINAGE	Length (m)	Width (m)	Depth (m)	AREA (m2)	VOLUME (m3)	PREMIX QUANTITY (ton)	REMARKS
<b>BROUGHT FORWARD:</b>			-	-	-	<b>5,478.41</b>	<b>266.84</b>	<b>619.06</b>	
271	13 May 13	15.860	1.20	0.50	0.500	0.60	0.30	0.70	LHS
272	13 May 13	15.865	1.30	0.50	0.025	0.65	0.02	0.04	LHS
273	13 May 13	15.875	1.40	0.50	0.025	0.70	0.02	0.04	LHS
274	13 May 13	15.886	1.30	0.50	0.025	0.65	0.02	0.04	LHS
275	13 May 13	15.890	1.20	0.50	0.050	0.60	0.03	0.07	LHS
276	13 May 13	15.910	1.60	0.60	0.050	0.96	0.05	0.11	LHS
277	13 May 13	15.930	1.40	0.70	0.025	0.98	0.02	0.06	LHS
278	13 May 13	15.940	1.20	3.60	0.050	4.32	0.22	0.50	LHS
279	13 May 13	15.950	1.30	1.00	0.050	1.30	0.07	0.15	LHS
280	13 May 13	15.960	1.20	2.20	0.050	2.64	0.13	0.31	LHS
281	13 May 13	15.970	1.30	1.30	0.050	1.69	0.08	0.20	LHS
282	13 May 13	15.985	1.20	1.00	0.025	1.20	0.03	0.07	LHS
283	13 May 13	17.040	1.40	5.20	0.050	7.28	0.36	0.84	LHS
284	13 May 13	17.060	1.20	4.10	0.025	4.92	0.12	0.29	LHS
285	13 May 13	17.080	1.60	0.60	0.025	0.96	0.02	0.06	LHS
286	13 May 13	17.110	1.20	0.70	0.025	0.84	0.02	0.05	LHS
287	13 May 13	17.125	1.40	0.50	0.025	0.70	0.02	0.04	LHS
288	13 May 13	17.140	1.30	0.50	0.025	0.65	0.02	0.04	LHS
289	13 May 13	17.150	1.40	0.70	0.025	0.98	0.02	0.06	LHS
290	13 May 13	17.165	1.60	0.50	0.050	0.80	0.04	0.09	LHS
291	13 May 13	17.175	1.40	0.70	0.050	0.98	0.05	0.11	LHS
292	13 May 13	17.185	1.60	0.70	0.025	1.12	0.03	0.06	LHS
293	13 May 13	17.220	1.40	0.80	0.025	1.12	0.03	0.06	LHS
294	13 May 13	17.230	1.60	0.90	0.050	1.44	0.07	0.17	LHS
295	13 May 13	17.240	1.40	0.60	0.050	0.84	0.04	0.10	LHS
296	13 May 13	18.150	1.20	0.70	0.050	0.84	0.04	0.10	LHS
297	13 May 13	18.160	1.40	0.80	0.050	1.12	0.06	0.13	LHS
298	13 May 13	18.165	1.50	0.70	0.050	1.05	0.05	0.12	LHS
299	13 May 13	18.175	1.20	0.60	0.050	0.72	0.04	0.08	LHS
300	13 May 13	18.186	1.40	0.60	0.050	0.84	0.04	0.10	LHS
<b>CARRIED FORWARD :</b>						<b>5,521.90</b>	<b>268.90</b>	<b>623.83</b>	

**LINTASAN RESOURCES SDN. BHD.**  
MAINTENANCE OF FEDERAL ROADS - WEST COAST, SABAH  
**R01 POTHOLE PATCHING RECORD**

**DISTRICT:** TUARAN

**ROUTE NO.** 22

**ROAD NAME:** JALAN KOTA KINABALU - SANDAKAN

**MONTH:** MAY 2013

ITEM	DATE	CHAINAGE	Length (m)	Width (m)	Depth (m)	AREA (m2)	VOLUME (m3)	PREMIX QUANTITY (ton)	REMARKS
<b>BROUGHT FORWARD:</b>			-	-	-	<b>5,521.90</b>	<b>268.90</b>	<b>623.83</b>	
301	14 May 13	18.215	1.40	0.70	0.050	0.98	0.05	0.11	LHS
302	14 May 13	18.225	1.20	0.80	0.050	0.96	0.05	0.11	LHS
303	14 May 13	18.230	1.40	0.70	0.050	0.98	0.05	0.11	LHS
304	14 May 13	18.240	1.20	0.60	0.050	0.72	0.04	0.08	LHS
305	14 May 13	18.250	1.60	0.70	0.050	1.12	0.06	0.13	LHS
306	14 May 13	18.260	1.40	0.80	0.050	1.12	0.06	0.13	LHS
307	14 May 13	18.270	1.00	0.70	0.050	0.70	0.04	0.08	LHS
308	14 May 13	18.280	1.20	0.80	0.050	0.96	0.05	0.11	LHS
309	14 May 13	18.290	1.50	0.70	0.050	1.05	0.05	0.12	LHS
310	14 May 13	18.340	1.20	0.80	0.050	0.96	0.05	0.11	LHS
311	14 May 13	18.350	1.40	0.70	0.050	0.98	0.05	0.11	LHS
312	14 May 13	18.360	1.60	0.60	0.050	0.96	0.05	0.11	LHS
313	14 May 13	18.370	1.40	0.70	0.050	0.98	0.05	0.11	LHS
314	14 May 13	18.380	1.60	0.60	0.050	0.96	0.05	0.11	LHS
315	14 May 13	18.390	1.50	0.70	0.050	1.05	0.05	0.12	LHS
316	14 May 13	19.040	1.20	0.80	0.050	0.96	0.05	0.11	LHS
317	14 May 13	19.050	1.20	0.70	0.050	0.84	0.04	0.10	LHS
318	14 May 13	19.060	1.60	0.90	0.050	1.44	0.07	0.17	LHS
319	14 May 13	19.070	1.20	0.70	0.050	0.84	0.04	0.10	LHS
320	14 May 13	19.080	1.40	0.90	0.050	1.26	0.06	0.15	LHS
321	14 May 13	19.090	1.20	0.80	0.050	0.96	0.05	0.11	LHS
322	14 May 13	19.096	1.30	0.70	0.050	0.91	0.05	0.11	LHS
323	14 May 13	19.120	1.40	0.90	0.050	1.26	0.06	0.15	LHS
324	14 May 13	19.130	1.60	0.80	0.050	1.28	0.06	0.15	LHS
325	14 May 13	19.140	1.20	0.90	0.050	1.08	0.05	0.13	LHS
326	14 May 13	19.160	1.40	0.80	0.050	1.12	0.06	0.13	LHS
327	14 May 13	19.170	1.20	1.10	0.050	1.32	0.07	0.15	LHS
328	14 May 13	19.250	1.60	1.00	0.050	1.60	0.08	0.19	LHS
329	14 May 13	19.260	1.40	1.00	0.050	1.40	0.07	0.16	LHS
330	14 May 13	19.280	1.20	1.10	0.050	1.32	0.07	0.15	LHS
<b>CARRIED FORWARD :</b>						<b>5,553.97</b>	<b>270.50</b>	<b>627.55</b>	

**LINTASAN RESOURCES SDN. BHD.**  
MAINTENANCE OF FEDERAL ROADS - WEST COAST, SABAH  
**R01 POTHOLE PATCHING RECORD**

**DISTRICT:** TUARAN

**ROUTE NO.** 22

**ROAD NAME:** JALAN KOTA KINABALU - SANDAKAN

**MONTH:** MAY 2013

ITEM	DATE	CHAINAGE	Length (m)	Width (m)	Depth (m)	AREA (m2)	VOLUME (m3)	PREMIX QUANTITY (ton)	REMARKS
<b>BROUGHT FORWARD:</b>			-	-	-	<b>5,553.97</b>	<b>270.50</b>	<b>627.55</b>	
331	15 May 13	11.000	1.90	1.10	0.050	2.09	0.10	0.24	LHS
332	15 May 13	11.010	1.60	1.00	0.050	1.60	0.08	0.19	LHS
333	15 May 13	11.020	1.40	1.00	0.050	1.40	0.07	0.16	LHS
334	15 May 13	11.026	1.20	0.90	0.050	1.08	0.05	0.13	LHS
335	15 May 13	11.050	1.20	0.80	0.050	0.96	0.05	0.11	LHS
336	15 May 13	11.540	1.40	0.90	0.050	1.26	0.06	0.15	LHS
337	15 May 13	11.560	1.20	0.80	0.050	0.96	0.05	0.11	LHS
338	15 May 13	11.580	1.60	0.90	0.050	1.44	0.07	0.17	LHS
339	15 May 13	11.650	1.10	1.00	0.050	1.10	0.06	0.13	LHS
340	15 May 13	11.655	1.00	1.10	0.050	1.10	0.06	0.13	LHS
341	15 May 13	11.660	1.20	0.90	0.050	1.08	0.05	0.13	LHS
342	15 May 13	11.670	1.40	1.00	0.050	1.40	0.07	0.16	LHS
343	15 May 13	11.680	1.30	0.80	0.050	1.04	0.05	0.12	LHS
344	15 May 13	25.600	1.00	0.70	0.050	0.70	0.04	0.08	LHS
345	15 May 13	25.610	1.20	0.80	0.050	0.96	0.05	0.11	LHS
346	15 May 13	25.620	1.40	0.70	0.050	0.98	0.05	0.11	LHS
347	15 May 13	25.630	1.20	0.80	0.050	0.96	0.05	0.11	LHS
348	15 May 13	25.640	1.00	0.70	0.050	0.70	0.04	0.08	LHS
349	15 May 13	25.640	1.40	0.80	0.050	1.12	0.06	0.13	LHS
350	15 May 13	25.660	1.20	0.70	0.050	0.84	0.04	0.10	LHS
351	15 May 13	25.720	1.00	0.60	0.050	0.60	0.03	0.07	LHS
352	15 May 13	25.740	1.40	0.90	0.050	1.26	0.06	0.15	LHS
353	15 May 13	25.760	1.20	0.80	0.050	0.96	0.05	0.11	LHS
354	15 May 13	25.780	1.40	0.70	0.050	0.98	0.05	0.11	LHS
355	15 May 13	25.790	1.30	0.80	0.050	1.04	0.05	0.12	LHS
356	15 May 13	25.810	1.40	0.70	0.050	0.98	0.05	0.11	LHS
357	15 May 13	25.825	1.20	0.90	0.050	1.08	0.05	0.13	LHS
358	15 May 13	25.850	1.40	0.80	0.050	1.12	0.06	0.13	LHS
359	15 May 13	25.860	1.20	0.70	0.050	0.84	0.04	0.10	LHS
360	15 May 13	25.880	1.40	0.90	0.050	1.26	0.06	0.15	LHS
<b>CARRIED FORWARD :</b>						<b>5,586.86</b>	<b>272.15</b>	<b>631.36</b>	

**LINTASAN RESOURCES SDN. BHD.**  
MAINTENANCE OF FEDERAL ROADS - WEST COAST, SABAH  
**R01 POTHOLE PATCHING RECORD**

**DISTRICT:** TUARAN

**ROUTE NO.** 22

**ROAD NAME:** JALAN KOTA KINABALU - SANDAKAN

**MONTH:** MAY 2013

ITEM	DATE	CHAINAGE	Length (m)	Width (m)	Depth (m)	AREA (m2)	VOLUME (m3)	PREMIX QUANTITY (ton)	REMARKS
<b>BROUGHT FORWARD:</b>			-	-	-	<b>5,586.86</b>	<b>272.15</b>	<b>631.36</b>	
361	16 May 13	11.240	1.20	1.10	0.050	1.32	0.07	0.15	LHS
362	16 May 13	11.250	1.30	1.00	0.050	1.30	0.07	0.15	LHS
363	16 May 13	11.260	1.00	0.90	0.050	0.90	0.05	0.10	LHS
364	16 May 13	11.270	1.20	1.00	0.050	1.20	0.06	0.14	LHS
365	16 May 13	11.280	1.30	1.40	0.050	1.82	0.09	0.21	LHS
366	16 May 13	11.290	1.40	1.20	0.050	1.68	0.08	0.19	LHS
367	16 May 13	11.310	1.50	1.00	0.050	1.50	0.08	0.17	LHS
368	16 May 13	11.325	1.40	1.10	0.050	1.54	0.08	0.18	LHS
369	16 May 13	11.340	1.20	1.00	0.050	1.20	0.06	0.14	LHS
370	16 May 13	11.350	1.30	1.60	0.050	2.08	0.10	0.24	LHS
371	16 May 13	11.360	1.20	1.10	0.050	1.32	0.07	0.15	LHS
372	16 May 13	11.370	1.30	1.20	0.025	1.56	0.04	0.09	LHS
373	16 May 13	11.380	1.20	1.40	0.025	1.68	0.04	0.10	LHS
374	16 May 13	11.385	1.40	0.90	0.025	1.26	0.03	0.07	LHS
375	16 May 13	11.420	1.20	1.00	0.025	1.20	0.03	0.07	LHS
376	16 May 13	11.430	1.00	1.00	0.025	1.00	0.03	0.06	LHS
377	16 May 13	11.440	1.40	1.00	0.075	1.40	0.11	0.24	LHS
378	16 May 13	115.150	1.00	1.60	0.025	1.60	0.04	0.09	LHS
379	16 May 13	15.160	1.20	0.90	0.025	1.08	0.03	0.06	LHS
380	16 May 13	15.170	1.20	1.10	0.025	1.32	0.03	0.08	LHS
381	16 May 13	15.180	1.40	0.80	0.025	1.12	0.03	0.06	LHS
382	16 May 13	15.230	1.30	1.20	0.025	1.56	0.04	0.09	LHS
383	16 May 13	15.240	1.00	1.00	0.025	1.00	0.03	0.06	LHS
384	16 May 13	15.250	1.20	1.10	0.025	1.32	0.03	0.08	LHS
385	16 May 13	15.260	1.40	1.10	0.025	1.54	0.04	0.09	LHS
386	16 May 13	15.270	1.20	1.00	0.025	1.20	0.03	0.07	LHS
387	16 May 13	15.340	1.30	1.10	0.025	1.43	0.04	0.08	LHS
388	16 May 13	15.360	1.00	1.10	0.025	1.10	0.03	0.06	LHS
389	16 May 13	15.410	1.20	1.00	0.025	1.20	0.03	0.07	LHS
390	16 May 13	15.400	1.00	1.10	0.025	1.10	0.03	0.06	LHS
<b>CARRIED FORWARD :</b>						<b>5,627.39</b>	<b>273.63</b>	<b>634.80</b>	

**LINTASAN RESOURCES SDN. BHD.**  
MAINTENANCE OF FEDERAL ROADS - WEST COAST, SABAH  
**R01 POTHOLE PATCHING RECORD**

**DISTRICT:** TUARAN

**ROUTE NO.** 22

**ROAD NAME:** JALAN KOTA KINABALU - SANDAKAN

**MONTH:** MAY 2013

ITEM	DATE	CHAINAGE	Length (m)	Width (m)	Depth (m)	AREA (m2)	VOLUME (m3)	PREMIX QUANTITY (ton)	REMARKS
<b>BROUGHT FORWARD:</b>			-	-	-	<b>5,627.39</b>	<b>273.63</b>	<b>634.80</b>	
391	17 May 13	15.450	1.20	1.20	0.050	1.44	0.07	0.17	LHS
392	17 May 13	15.460	1.00	1.00	0.050	1.00	0.05	0.12	LHS
393	17 May 13	15.470	1.20	1.10	0.050	1.32	0.07	0.15	LHS
394	17 May 13	15.480	1.40	1.00	0.050	1.40	0.07	0.16	LHS
395	17 May 13	15.490	1.20	0.90	0.050	1.08	0.05	0.13	LHS
396	17 May 13	15.530	1.40	0.80	0.050	1.12	0.06	0.13	LHS
397	17 May 13	15.540	1.20	0.90	0.050	1.08	0.05	0.13	LHS
398	17 May 13	15.560	1.00	0.80	0.050	0.80	0.04	0.09	LHS
399	17 May 13	15.570	1.20	0.80	0.050	0.96	0.05	0.11	LHS
400	17 May 13	15.580	1.30	0.90	0.050	1.17	0.06	0.14	LHS
401	17 May 13	15.590	1.00	0.80	0.050	0.80	0.04	0.09	LHS
402	17 May 13	15.610	1.20	1.00	0.050	1.20	0.06	0.14	LHS
403	17 May 13	15.625	1.30	0.90	0.050	1.17	0.06	0.14	LHS
404	17 May 13	15.640	1.00	0.90	0.050	0.90	0.05	0.10	LHS
405	17 May 13	15.650	1.20	0.80	0.050	0.96	0.05	0.11	LHS
406	17 May 13	15.670	1.00	1.00	0.050	1.00	0.05	0.12	LHS
407	17 May 13	16.030	1.20	0.90	0.050	1.08	0.05	0.13	LHS
408	17 May 13	16.040	1.00	1.00	0.050	1.00	0.05	0.12	LHS
409	17 May 13	16.050	1.20	1.00	0.050	1.20	0.06	0.14	LHS
410	17 May 13	16.040	1.00	1.10	0.050	1.10	0.06	0.13	LHS
411	17 May 13	16.050	1.20	1.20	0.050	1.44	0.07	0.17	LHS
412	17 May 13	16.670	1.40	0.90	0.050	1.26	0.06	0.15	LHS
413	17 May 13	16.680	1.20	1.00	0.050	1.20	0.06	0.14	LHS
414	17 May 13	17.030	1.00	1.10	0.050	1.10	0.06	0.13	LHS
415	17 May 13	17.040	1.20	1.00	0.050	1.20	0.06	0.14	LHS
416	17 May 13	17.060	1.00	1.30	0.050	1.30	0.07	0.15	LHS
417	17 May 13	17.080	1.20	1.20	0.050	1.44	0.07	0.17	LHS
418	17 May 13	18.120	1.40	1.30	0.050	1.82	0.09	0.21	LHS
419	17 May 13	18.140	1.00	1.20	0.050	1.20	0.06	0.14	LHS
420	17 May 13	18.150	1.20	1.00	0.050	1.20	0.06	0.14	LHS
<b>CARRIED FORWARD :</b>						<b>5,662.33</b>	<b>275.37</b>	<b>638.85</b>	

**LINTASAN RESOURCES SDN. BHD.**  
MAINTENANCE OF FEDERAL ROADS - WEST COAST, SABAH  
**R01 POTHOLE PATCHING RECORD**

**DISTRICT:** TUARAN

**ROUTE NO.** 22

**ROAD NAME:** JALAN KOTA KINABALU - SANDAKAN

**MONTH:** MAY 2013

ITEM	DATE	CHAINAGE	Length (m)	Width (m)	Depth (m)	AREA (m2)	VOLUME (m3)	PREMIX QUANTITY (ton)	REMARKS
<b>BROUGHT FORWARD:</b>			-	-	-	<b>5,662.33</b>	<b>275.37</b>	<b>638.85</b>	
421	18 May 13	11.450	1.60	1.10	0.050	1.76	0.09	0.20	LHS
422	18 May 13	11.460	1.40	1.30	0.050	1.82	0.09	0.21	LHS
423	18 May 13	11.470	1.30	1.30	0.050	1.69	0.08	0.20	LHS
424	18 May 13	11.480	1.20	1.30	0.050	1.56	0.08	0.18	LHS
425	18 May 13	11.520	1.40	1.20	0.050	1.68	0.08	0.19	LHS
426	18 May 13	11.535	1.20	1.20	0.050	1.44	0.07	0.17	LHS
427	18 May 13	11.546	1.40	1.40	0.050	1.96	0.10	0.23	LHS
428	18 May 13	11.560	1.20	1.20	0.050	1.44	0.07	0.17	LHS
429	18 May 13	11.570	1.40	1.00	0.050	1.40	0.07	0.16	LHS
430	18 May 13	11.580	1.60	0.90	0.050	1.44	0.07	0.17	LHS
431	18 May 13	11.610	1.20	1.20	0.050	1.44	0.07	0.17	LHS
432	18 May 13	11.625	1.40	1.10	0.050	1.54	0.08	0.18	LHS
433	18 May 13	11.635	1.20	1.00	0.025	1.20	0.03	0.07	LHS
434	18 May 13	11.645	1.30	1.10	0.025	1.43	0.04	0.08	LHS
435	18 May 13	11.660	1.20	1.00	0.025	1.20	0.03	0.07	LHS
436	18 May 13	11.670	1.40	1.20	0.025	1.68	0.04	0.10	LHS
437	18 May 13	11.680	1.30	1.00	0.025	1.30	0.03	0.08	LHS
438	18 May 13	11.695	1.20	1.50	0.025	1.80	0.05	0.10	LHS
439	18 May 13	11.920	1.20	1.10	0.025	1.32	0.03	0.08	LHS
440	18 May 13	11.936	1.00	1.00	0.025	1.00	0.03	0.06	LHS
441	18 May 13	11.945	1.20	1.10	0.025	1.32	0.03	0.08	LHS
442	18 May 13	11.956	1.30	0.90	0.025	1.17	0.03	0.07	LHS
443	18 May 13	11.960	1.20	1.00	0.025	1.20	0.03	0.07	LHS
444	18 May 13	11.980	1.00	1.10	0.025	1.10	0.03	0.06	LHS
445	18 May 13	11.995	1.10	1.00	0.025	1.10	0.03	0.06	LHS
446	18 May 13	12.130	1.20	0.90	0.025	1.08	0.03	0.06	LHS
447	18 May 13	12.140	1.00	1.00	0.025	1.00	0.03	0.06	LHS
448	18 May 13	12.145	0.90	1.10	0.025	0.99	0.02	0.06	LHS
449	18 May 13	12.160	1.00	0.90	0.025	0.90	0.02	0.05	LHS
450	18 May 13	12.180	1.20	1.00	0.025	1.20	0.03	0.07	LHS
<b>CARRIED FORWARD :</b>						<b>5,703.49</b>	<b>276.88</b>	<b>642.35</b>	

**LINTASAN RESOURCES SDN. BHD.**  
MAINTENANCE OF FEDERAL ROADS - WEST COAST, SABAH  
**R01 POTHOLE PATCHING RECORD**

**DISTRICT:** TUARAN  
**ROUTE NO.** 22  
**ROAD NAME:** JALAN KOTA KINABALU - SANDAKAN  
**MONTH:** MAY 2013

ITEM	DATE	CHAINAGE	Length (m)	Width (m)	Depth (m)	AREA (m2)	VOLUME (m3)	PREMIX QUANTITY (ton)	REMARKS
<b>BROUGHT FORWARD:</b>			-	-	-	<b>5,703.49</b>	<b>276.88</b>	<b>642.35</b>	
451	20 May 13	18.740	1.20	1.10	0.025	1.32	0.03	0.08	LHS
452	20 May 13	18.750	1.40	1.00	0.025	1.40	0.04	0.08	LHS
453	20 May 13	18.760	1.20	0.90	0.025	1.08	0.03	0.06	LHS
454	20 May 13	18.770	1.30	1.40	0.025	1.82	0.05	0.11	LHS
455	20 May 13	18.785	1.60	1.50	0.025	2.40	0.06	0.14	LHS
456	20 May 13	18.790	1.20	1.20	0.025	1.44	0.04	0.08	LHS
457	20 May 13	18.950	1.40	1.10	0.025	1.54	0.04	0.09	LHS
458	20 May 13	18.960	1.20	1.20	0.025	1.44	0.04	0.08	LHS
459	20 May 13	18.975	1.00	1.00	0.025	1.00	0.03	0.06	LHS
460	20 May 13	18.986	1.20	1.10	0.025	1.32	0.03	0.08	LHS
461	20 May 13	18.995	1.10	0.90	0.025	0.99	0.02	0.06	LHS
462	20 May 13	19.050	1.20	1.00	0.025	1.20	0.03	0.07	LHS
463	20 May 13	19.065	1.00	0.90	0.025	0.90	0.02	0.05	LHS
464	20 May 13	19.074	1.20	1.20	0.025	1.44	0.04	0.08	LHS
465	20 May 13	19.085	1.00	1.10	0.025	1.10	0.03	0.06	LHS
466	20 May 13	19.095	1.20	1.20	0.075	1.44	0.11	0.25	LHS
467	20 May 13	19.240	1.00	1.10	0.050	1.10	0.06	0.13	LHS
468	20 May 13	19.260	1.20	1.00	0.025	1.20	0.03	0.07	LHS
469	20 May 13	19.280	1.40	1.40	0.050	1.96	0.10	0.23	LHS
470	20 May 13	19.460	1.20	1.20	0.050	1.44	0.07	0.17	LHS
471	20 May 13	19.480	1.30	1.10	0.050	1.43	0.07	0.17	LHS
472	20 May 13	19.495	1.20	1.20	0.025	1.44	0.04	0.08	LHS
473	20 May 13	19.560	1.00	1.20	0.025	1.20	0.03	0.07	LHS
474	20 May 13	20.070	1.60	0.80	0.025	1.28	0.03	0.07	LHS
475	20 May 13	20.076	1.80	1.40	0.025	2.52	0.06	0.15	LHS
476	20 May 13	20.085	1.60	1.10	0.025	1.76	0.04	0.10	LHS
477	20 May 13	20.250	1.40	1.20	0.025	1.68	0.04	0.10	LHS
478	20 May 13	20.270	1.60	1.30	0.025	2.08	0.05	0.12	LHS
479	20 May 13	20.280	1.40	1.20	0.025	1.68	0.04	0.10	LHS
480	20 May 13	20.290	1.20	1.30	0.025	1.56	0.04	0.09	LHS
<b>CARRIED FORWARD :</b>						<b>5,747.65</b>	<b>278.21</b>	<b>645.42</b>	

**LINTASAN RESOURCES SDN. BHD.**  
MAINTENANCE OF FEDERAL ROADS - WEST COAST, SABAH  
**R01 POTHOLE PATCHING RECORD**

**DISTRICT:** TUARAN

**ROUTE NO.** 22

**ROAD NAME:** JALAN KOTA KINABALU - SANDAKAN

**MONTH:** MAY 2013

ITEM	DATE	CHAINAGE	Length (m)	Width (m)	Depth (m)	AREA (m2)	VOLUME (m3)	PREMIX QUANTITY (ton)	REMARKS
<b>BROUGHT FORWARD:</b>			-	-	-	<b>5,747.65</b>	<b>278.21</b>	<b>645.42</b>	
481	21 May 13	0.040	1.00	0.80	0.050	0.80	0.04	0.09	LHS
482	21 May 13	0.045	1.20	1.00	0.050	1.20	0.06	0.14	LHS
483	21 May 13	0.050	1.30	0.80	0.050	1.04	0.05	0.12	LHS
484	21 May 13	0.055	1.20	0.90	0.050	1.08	0.05	0.13	LHS
485	21 May 13	0.060	1.10	1.00	0.050	1.10	0.06	0.13	LHS
486	21 May 13	0.070	1.20	0.90	0.050	1.08	0.05	0.13	LHS
487	21 May 13	6.470	1.00	1.00	0.050	1.00	0.05	0.12	LHS
488	21 May 13	19.905	1.80	0.90	0.050	1.62	0.08	0.19	LHS
489	21 May 13	19.920	1.20	1.10	0.050	1.32	0.07	0.15	LHS
490	21 May 13	19.950	1.60	0.90	0.050	1.44	0.07	0.17	LHS
491	21 May 13	19.960	1.00	1.00	0.050	1.00	0.05	0.12	LHS
492	21 May 13	19.965	1.60	1.00	0.050	1.60	0.08	0.19	LHS
493	21 May 13	19.970	1.80	1.00	0.050	1.80	0.09	0.21	LHS
494	21 May 13	19.980	1.40	0.90	0.050	1.26	0.06	0.15	LHS
495	21 May 13	20.020	1.20	0.80	0.050	0.96	0.05	0.11	LHS
496	21 May 13	20.992	1.30	1.00	0.050	1.30	0.07	0.15	LHS
497	21 May 13	20.992	1.00	0.90	0.050	0.90	0.05	0.10	LHS
498	21 May 13	21.020	1.20	0.90	0.050	1.08	0.05	0.13	LHS
499	21 May 13	21.125	1.50	1.00	0.050	1.50	0.08	0.17	LHS
500	21 May 13	21.128	1.20	1.10	0.050	1.32	0.07	0.15	LHS
501	21 May 13	21.180	1.30	1.00	0.050	1.30	0.07	0.15	LHS
502	21 May 13	21.450	1.20	1.20	0.050	1.44	0.07	0.17	LHS
503	21 May 13	21.460	1.60	0.90	0.050	1.44	0.07	0.17	LHS
504	21 May 13	21.466	1.50	0.80	0.050	1.20	0.06	0.14	LHS
505	21 May 13	21.480	1.40	0.90	0.050	1.26	0.06	0.15	LHS
506	21 May 13	21.550	1.20	1.00	0.050	1.20	0.06	0.14	LHS
507	21 May 13	21.556	1.30	0.80	0.050	1.04	0.05	0.12	LHS
508	21 May 13	21.650	1.00	0.90	0.050	0.90	0.05	0.10	LHS
509	21 May 13	21.670	1.20	0.80	0.050	0.96	0.05	0.11	LHS
510	21 May 13	21.675	1.00	1.10	0.050	1.10	0.06	0.13	LHS
<b>CARRIED FORWARD :</b>						<b>5,783.89</b>	<b>280.02</b>	<b>649.63</b>	

**LINTASAN RESOURCES SDN. BHD.**  
MAINTENANCE OF FEDERAL ROADS - WEST COAST, SABAH  
**R01 POTHOLE PATCHING RECORD**

**DISTRICT:** TUARAN

**ROUTE NO.** 22

**ROAD NAME:** JALAN KOTA KINABALU - SANDAKAN

**MONTH:** MAY 2013

ITEM	DATE	CHAINAGE	Length (m)	Width (m)	Depth (m)	AREA (m2)	VOLUME (m3)	PREMIX QUANTITY (ton)	REMARKS
<b>BROUGHT FORWARD:</b>			-	-	-	<b>5,783.89</b>	<b>280.02</b>	<b>649.63</b>	
511	22 May 13	21.680	0.90	0.90	0.050	0.81	0.04	0.09	LHS
512	22 May 13	21.690	1.10	0.80	0.050	0.88	0.04	0.10	LHS
513	22 May 13	22.250	1.10	0.90	0.050	0.99	0.05	0.11	LHS
514	22 May 13	22.260	1.20	1.00	0.050	1.20	0.06	0.14	LHS
515	22 May 13	22.265	1.40	0.80	0.050	1.12	0.06	0.13	LHS
516	22 May 13	22.270	1.00	1.00	0.050	1.00	0.05	0.12	LHS
517	22 May 13	22.280	1.10	1.20	0.050	1.32	0.07	0.15	LHS
518	22 May 13	22.290	1.20	0.90	0.050	1.08	0.05	0.13	LHS
519	22 May 13	22.620	1.30	0.80	0.050	1.04	0.05	0.12	LHS
520	22 May 13	22.630	1.20	1.00	0.050	1.20	0.06	0.14	LHS
521	22 May 13	22.635	1.30	0.80	0.050	1.04	0.05	0.12	LHS
522	22 May 13	22.640	1.50	0.90	0.050	1.35	0.07	0.16	LHS
523	22 May 13	20.995	1.10	0.70	0.050	0.77	0.04	0.09	RHS
524	22 May 13	20.980	1.20	1.20	0.050	1.44	0.07	0.17	RHS
525	22 May 13	20.970	1.00	0.90	0.050	0.90	0.05	0.10	RHS
526	22 May 13	0.080	1.20	1.00	0.050	1.20	0.06	0.14	RHS
527	22 May 13	0.060	1.10	1.00	0.050	1.10	0.06	0.13	RHS
528	23 May 13	3.520	1.60	0.90	0.050	1.44	0.07	0.17	LHS
529	23 May 13	3.535	1.40	1.00	0.050	1.40	0.07	0.16	LHS
530	23 May 13	3.545	1.20	0.90	0.050	1.08	0.05	0.13	LHS
531	23 May 13	3.556	1.50	1.40	0.050	2.10	0.11	0.24	LHS
532	23 May 13	3.565	1.80	1.30	0.050	2.34	0.12	0.27	LHS
533	23 May 13	3.575	1.20	1.30	0.050	1.56	0.08	0.18	LHS
534	23 May 13	3.610	1.40	1.40	0.050	1.96	0.10	0.23	LHS
535	23 May 13	3.625	1.60	1.20	0.050	1.92	0.10	0.22	LHS
536	23 May 13	3.650	1.20	1.30	0.050	1.56	0.08	0.18	LHS
537	23 May 13	3.660	1.40	1.20	0.050	1.68	0.08	0.19	LHS
538	23 May 13	3.670	1.20	1.10	0.050	1.32	0.07	0.15	LHS
539	23 May 13	3.850	1.60	1.20	0.050	1.92	0.10	0.22	LHS
540	23 May 13	3.925	1.40	1.30	0.050	1.82	0.09	0.21	LHS
<b>CARRIED FORWARD :</b>						<b>5,824.43</b>	<b>282.04</b>	<b>654.33</b>	

**LINTASAN RESOURCES SDN. BHD.**  
MAINTENANCE OF FEDERAL ROADS - WEST COAST, SABAH  
**R01 POTHOLE PATCHING RECORD**

**DISTRICT:** TUARAN

**ROUTE NO.** 22

**ROAD NAME:** JALAN KOTA KINABALU - SANDAKAN

**MONTH:** MAY 2013

ITEM	DATE	CHAINAGE	Length (m)	Width (m)	Depth (m)	AREA (m2)	VOLUME (m3)	PREMIX QUANTITY (ton)	REMARKS
<b>BROUGHT FORWARD:</b>			-	-	-	<b>5,824.43</b>	<b>282.04</b>	<b>654.33</b>	
541	23 May 13	4.150	1.20	0.80	0.050	0.96	0.05	0.11	LHS
542	23 May 13	4.160	1.40	1.10	0.050	1.54	0.08	0.18	LHS
543	23 May 13	4.170	1.30	0.90	0.050	1.17	0.06	0.14	LHS
544	23 May 13	4.180	1.20	0.90	0.050	1.08	0.05	0.13	LHS
545	23 May 13	4.230	1.40	0.80	0.050	1.12	0.06	0.13	LHS
546	23 May 13	5.340	1.20	0.70	0.050	0.84	0.04	0.10	LHS
547	23 May 13	5.360	1.40	0.90	0.050	1.26	0.06	0.15	LHS
548	23 May 13	8.560	1.60	0.80	0.050	1.28	0.06	0.15	LHS
549	23 May 13	8.575	1.50	0.90	0.050	1.35	0.07	0.16	LHS
550	23 May 13	8.595	1.40	0.80	0.050	1.12	0.06	0.13	LHS
551	23 May 13	8.630	1.80	1.00	0.050	1.80	0.09	0.21	LHS
552	23 May 13	8.645	1.40	0.80	0.050	1.12	0.06	0.13	LHS
553	23 May 13	8.656	1.20	0.70	0.050	0.84	0.04	0.10	LHS
554	23 May 13	9.490	1.40	0.90	0.050	1.26	0.06	0.15	LHS
555	25 May 13	28.620	1.30	0.80	0.050	1.04	0.05	0.12	LHS
556	25 May 13	28.635	1.40	0.70	0.050	0.98	0.05	0.11	LHS
557	25 May 13	28.640	1.60	0.90	0.050	1.44	0.07	0.17	LHS
558	25 May 13	28.650	1.40	0.80	0.050	1.12	0.06	0.13	LHS
559	25 May 13	28.665	1.20	1.00	0.050	1.20	0.06	0.14	LHS
560	25 May 13	28.675	1.00	0.90	0.050	0.90	0.05	0.10	LHS
561	25 May 13	28.715	1.20	0.80	0.050	0.96	0.05	0.11	LHS
562	25 May 13	28.726	1.40	0.90	0.050	1.26	0.06	0.15	LHS
563	25 May 13	28.735	1.60	0.80	0.050	1.28	0.06	0.15	LHS
564	25 May 13	28.746	1.20	1.20	0.050	1.44	0.07	0.17	LHS
565	25 May 13	28.750	1.40	0.70	0.050	0.98	0.05	0.11	LHS
566	25 May 13	28.760	1.60	0.70	0.050	1.12	0.06	0.13	LHS
567	25 May 13	28.780	1.40	0.80	0.050	1.12	0.06	0.13	LHS
568	25 May 13	28.790	1.30	0.90	0.050	1.17	0.06	0.14	LHS
569	25 May 13	29.014	1.20	1.00	0.050	1.20	0.06	0.14	LHS
570	25 May 13	29.025	1.40	0.80	0.050	1.12	0.06	0.13	LHS
<b>CARRIED FORWARD :</b>						<b>5,859.50</b>	<b>283.80</b>	<b>658.40</b>	

**LINTASAN RESOURCES SDN. BHD.**  
MAINTENANCE OF FEDERAL ROADS - WEST COAST, SABAH  
**R01 POTHOLE PATCHING RECORD**

**DISTRICT:** TUARAN

**ROUTE NO.** 22

**ROAD NAME:** JALAN KOTA KINABALU - SANDAKAN

**MONTH:** MAY 2013

ITEM	DATE	CHAINAGE	Length (m)	Width (m)	Depth (m)	AREA (m2)	VOLUME (m3)	PREMIX QUANTITY (ton)	REMARKS
<b>BROUGHT FORWARD:</b>			-	-	-	<b>5,859.50</b>	<b>283.80</b>	<b>658.40</b>	
571	25 May 13	29.040	1.20	0.90	0.050	1.08	0.05	0.13	LHS
572	25 May 13	29.050	1.40	0.80	0.050	1.12	0.06	0.13	LHS
573	25 May 13	29.060	1.20	0.90	0.050	1.08	0.05	0.13	LHS
574	25 May 13	29.070	1.40	0.90	0.050	1.26	0.06	0.15	LHS
575	25 May 13	29.080	1.50	1.00	0.050	1.50	0.08	0.17	LHS
576	25 May 13	29.090	1.40	0.90	0.050	1.26	0.06	0.15	LHS
577	25 May 13	29.116	1.60	1.00	0.050	1.60	0.08	0.19	LHS
578	25 May 13	29.126	1.40	1.10	0.050	1.54	0.08	0.18	LHS
579	25 May 13	29.140	1.20	1.00	0.050	1.20	0.06	0.14	LHS
580	25 May 13	29.160	1.40	1.10	0.050	1.54	0.08	0.18	LHS
581	25 May 13	29.180	1.20	0.90	0.050	1.08	0.05	0.13	LHS
582	25 May 13	29.210	1.10	1.00	0.050	1.10	0.06	0.13	LHS
583	25 May 13	29.230	1.20	1.10	0.050	1.32	0.07	0.15	LHS
584	27 May 13	29.340	1.50	1.00	0.050	1.50	0.08	0.17	LHS
585	27 May 13	29.355	1.40	0.90	0.050	1.26	0.06	0.15	LHS
586	27 May 13	29.368	1.20	0.80	0.050	0.96	0.05	0.11	LHS
587	27 May 13	29.375	1.60	1.00	0.050	1.60	0.08	0.19	LHS
588	27 May 13	29.410	1.40	0.90	0.050	1.26	0.06	0.15	LHS
589	27 May 13	29.420	1.20	1.00	0.050	1.20	0.06	0.14	LHS
590	27 May 13	29.435	1.00	1.20	0.050	1.20	0.06	0.14	LHS
591	27 May 13	29.445	1.20	0.90	0.050	1.08	0.05	0.13	LHS
592	27 May 13	29.460	1.40	1.00	0.050	1.40	0.07	0.16	LHS
593	27 May 13	29.470	1.60	0.90	0.050	1.44	0.07	0.17	LHS
594	27 May 13	29.480	1.40	0.70	0.050	0.98	0.05	0.11	LHS
595	27 May 13	29.490	1.50	1.00	0.050	1.50	0.08	0.17	LHS
596	27 May 13	29.496	1.60	1.30	0.050	2.08	0.10	0.24	LHS
597	27 May 13	29.520	1.20	1.20	0.050	1.44	0.07	0.17	LHS
598	27 May 13	29.540	1.40	1.30	0.050	1.82	0.09	0.21	LHS
599	27 May 13	29.560	1.20	1.10	0.050	1.32	0.07	0.15	LHS
600	27 May 13	29.570	1.40	1.00	0.050	1.40	0.07	0.16	LHS
<b>CARRIED FORWARD :</b>						<b>5,899.62</b>	<b>285.80</b>	<b>663.05</b>	

**LINTASAN RESOURCES SDN. BHD.**  
MAINTENANCE OF FEDERAL ROADS - WEST COAST, SABAH  
**R01 POTHOLE PATCHING RECORD**

**DISTRICT:** TUARAN

**ROUTE NO.** 22

**ROAD NAME:** JALAN KOTA KINABALU - SANDAKAN

**MONTH:** MAY 2013

ITEM	DATE	CHAINAGE	Length (m)	Width (m)	Depth (m)	AREA (m2)	VOLUME (m3)	PREMIX QUANTITY (ton)	REMARKS
<b>BROUGHT FORWARD:</b>			-	-	-	<b>5,899.62</b>	<b>285.80</b>	<b>663.05</b>	
601	27 May 13	29.580	1.60	0.80	0.050	1.28	0.06	0.15	LHS
602	27 May 13	29.590	1.40	0.90	0.050	1.26	0.06	0.15	LHS
603	27 May 13	29.630	1.40	0.80	0.050	1.12	0.06	0.13	LHS
604	27 May 13	29.640	1.30	0.90	0.050	1.17	0.06	0.14	LHS
605	27 May 13	29.660	1.20	1.20	0.050	1.44	0.07	0.17	LHS
606	27 May 13	29.670	1.40	1.30	0.050	1.82	0.09	0.21	LHS
607	27 May 13	29.680	1.20	1.20	0.050	1.44	0.07	0.17	LHS
608	27 May 13	29.690	1.40	1.10	0.050	1.54	0.08	0.18	LHS
609	27 May 13	29.710	1.20	1.00	0.050	1.20	0.06	0.14	LHS
610	27 May 13	29.725	1.40	1.10	0.050	1.54	0.08	0.18	LHS
611	27 May 13	29.740	1.20	1.00	0.050	1.20	0.06	0.14	LHS
612	27 May 13	30.020	1.40	0.90	0.050	1.26	0.06	0.15	LHS
613	27 May 13	30.040	1.60	0.80	0.050	1.28	0.06	0.15	LHS
614	28 May 13	30.130	1.40	1.00	0.050	1.40	0.07	0.16	RHS
615	28 May 13	30.140	1.20	1.20	0.050	1.44	0.07	0.17	RHS
616	28 May 13	30.150	1.40	1.00	0.050	1.40	0.07	0.16	RHS
617	28 May 13	30.160	1.20	0.80	0.050	0.96	0.05	0.11	RHS
618	28 May 13	30.170	1.40	1.30	0.050	1.82	0.09	0.21	RHS
619	28 May 13	30.180	1.20	1.20	0.050	1.44	0.07	0.17	RHS
620	28 May 13	30.190	1.40	1.10	0.050	1.54	0.08	0.18	RHS
621	28 May 13	30.196	1.20	0.80	0.050	0.96	0.05	0.11	RHS
622	28 May 13	30.240	1.60	0.70	0.050	1.12	0.06	0.13	RHS
623	28 May 13	30.260	1.40	0.80	0.050	1.12	0.06	0.13	RHS
624	28 May 13	30.270	1.20	0.80	0.050	0.96	0.05	0.11	RHS
625	28 May 13	30.285	1.40	0.60	0.050	0.84	0.04	0.10	RHS
626	28 May 13	30.295	1.20	1.00	0.050	1.20	0.06	0.14	RHS
627	28 May 13	30.350	1.40	1.00	0.050	1.40	0.07	0.16	RHS
628	28 May 13	30.360	1.60	0.90	0.050	1.44	0.07	0.17	RHS
629	28 May 13	30.380	1.40	0.90	0.050	1.26	0.06	0.15	RHS
630	28 May 13	30.410	1.20	0.80	0.050	0.96	0.05	0.11	RHS
<b>CARRIED FORWARD :</b>						<b>5,938.43</b>	<b>287.74</b>	<b>667.55</b>	

**LINTASAN RESOURCES SDN. BHD.**  
MAINTENANCE OF FEDERAL ROADS - WEST COAST, SABAH

**R01 POTHOLE PATCHING RECORD**

**DISTRICT:** TUARAN

**ROUTE NO.** 22

**ROAD NAME:** JALAN KOTA KINABALU - SANDAKAN

**MONTH:** MAY 2013

ITEM	DATE	CHAINAGE	Length (m)	Width (m)	Depth (m)	AREA (m2)	VOLUME (m3)	PREMIX QUANTITY (ton)	REMARKS
<b>BROUGHT FORWARD:</b>			-	-	-	<b>5,938.43</b>	<b>287.74</b>	<b>667.55</b>	
631	28 May 13	30.425	1.40	1.30	0.050	1.82	0.09	0.21	LHS
632	28 May 13	30.440	1.60	0.70	0.050	1.12	0.06	0.13	LHS
633	28 May 13	30.450	1.40	0.60	0.050	0.84	0.04	0.10	LHS
634	28 May 13	30.460	1.60	0.80	0.050	1.28	0.06	0.15	LHS
635	28 May 13	30.470	1.20	1.10	0.050	1.32	0.07	0.15	LHS
636	28 May 13	30.480	1.40	0.70	0.050	0.98	0.05	0.11	LHS
637	28 May 13	30.490	1.60	1.00	0.050	1.60	0.08	0.19	LHS
638	28 May 13	31.240	1.40	0.90	0.050	1.26	0.06	0.15	LHS
639	28 May 13	21.250	1.20	0.80	0.050	0.96	0.05	0.11	LHS
640	28 May 13	21.260	1.40	0.90	0.050	1.26	0.06	0.15	LHS
641	28 May 13	21.275	1.60	1.10	0.050	1.76	0.09	0.20	LHS
642	28 May 13	21.286	1.50	1.00	0.050	1.50	0.08	0.17	LHS
643	28 May 13	21.340	1.20	1.00	0.050	1.20	0.06	0.14	LHS
644	29 May 13	31.425	1.60	0.80	0.050	1.28	0.06	0.15	LHS
645	29 May 13	31.436	1.40	1.20	0.050	1.68	0.08	0.19	LHS
646	29 May 13	31.445	1.20	1.10	0.050	1.32	0.07	0.15	LHS
647	29 May 13	31.460	1.50	1.00	0.050	1.50	0.08	0.17	LHS
648	29 May 13	31.470	1.40	0.90	0.050	1.26	0.06	0.15	LHS
649	29 May 13	31.480	1.20	0.80	0.050	0.96	0.05	0.11	LHS
650	29 May 13	321.490	1.60	0.70	0.050	1.12	0.06	0.13	LHS
651	29 May 13	31.510	1.20	0.90	0.050	1.08	0.05	0.13	LHS
652	29 May 13	31.526	1.40	0.80	0.050	1.12	0.06	0.13	LHS
653	29 May 13	31.535	1.20	0.90	0.050	1.08	0.05	0.13	LHS
654	29 May 13	31.540	1.40	1.00	0.050	1.40	0.07	0.16	LHS
655	29 May 13	31.560	1.20	0.90	0.050	1.08	0.05	0.13	LHS
656	29 May 13	31.575	1.60	0.80	0.050	1.28	0.06	0.15	LHS
657	29 May 13	31.585	1.40	0.80	0.050	1.12	0.06	0.13	LHS
658	29 May 13	31.595	1.20	1.00	0.050	1.20	0.06	0.14	LHS
659	29 May 13	31.625	1.40	0.90	0.050	1.26	0.06	0.15	LHS
660	29 May 13	31.640	1.20	1.00	0.050	1.20	0.06	0.14	LHS
<b>CARRIED FORWARD :</b>						<b>5,976.27</b>	<b>289.64</b>	<b>671.94</b>	

**LINTASAN RESOURCES SDN. BHD.**  
MAINTENANCE OF FEDERAL ROADS - WEST COAST, SABAH

**R01 POTHOLE PATCHING RECORD**

**DISTRICT:** TUARAN

**ROUTE NO.** 22

**ROAD NAME:** JALAN KOTA KINABALU - SANDAKAN

**MONTH:** MAY 2013

ITEM	DATE	CHAINAGE	Length (m)	Width (m)	Depth (m)	AREA (m2)	VOLUME (m3)	PREMIX QUANTITY (ton)	REMARKS
<b>BROUGHT FORWARD:</b>			-	-	-	<b>5,976.27</b>	<b>289.64</b>	<b>671.94</b>	
661	29 May 13	32.100	1.40	0.90	0.050	1.26	0.06	0.15	LHS
662	29 May 13	32.116	1.20	1.00	0.050	1.20	0.06	0.14	LHS
663	29 May 13	32.126	1.30	0.90	0.050	1.17	0.06	0.14	LHS
664	29 May 13	32.135	1.20	1.00	0.050	1.20	0.06	0.14	LHS
665	29 May 13	32.146	1.40	0.90	0.050	1.26	0.06	0.15	LHS
666	29 May 13	32.160	1.60	1.00	0.050	1.60	0.08	0.19	LHS
667	29 May 13	32.180	1.20	0.90	0.050	1.08	0.05	0.13	LHS
668	29 May 13	32.195	1.40	0.90	0.050	1.26	0.06	0.15	LHS
669	29 May 13	32.230	1.20	1.20	0.050	1.44	0.07	0.17	LHS
670	29 May 13	32.245	1.40	1.10	0.050	1.54	0.08	0.18	LHS
671	29 May 13	32.260	1.20	1.00	0.050	1.20	0.06	0.14	LHS
672	29 May 13	32.270	1.30	1.10	0.050	1.43	0.07	0.17	LHS
673	29 May 13	32.290	1.40	1.30	0.050	1.82	0.09	0.21	LHS
<b>TOTAL :</b>						<b>5,993.73</b>	<b>290.51</b>	<b>673.97</b>	

**LINTASAN RESOURCES SDN. BHD.**  
MAINTENANCE OF FEDERAL ROADS - WEST COAST, SABAH

**R01 POTHOLE PATCHING RECORD**

**DISTRICT:** TUARAN  
**ROUTE NO.** 503  
**ROAD NAME:** JALAN BERUNGIS - KOTA BELUD  
**MONTH:** MAY 2013

ITEM	DATE	CHAINAGE	Length (m)	Width (m)	Depth (m)	AREA (m2)	VOLUME (m3)	PREMIX QUANTITY (ton)	REMARKS
<b>BROUGHT FORWARD:</b>						<b>917.30</b>	<b>41.53</b>	<b>96.36</b>	
1	15 May 13	11.363	0.60	0.30	0.050	0.18	0.01	0.02	LHS
2	15 May 13	11.381	0.60	0.20	0.050	0.12	0.01	0.01	LHS
3	15 May 13	11.431	0.90	0.40	0.050	0.36	0.02	0.04	RHS
4	15 May 13	11.462	0.90	0.30	0.050	0.27	0.01	0.03	RHS
5	15 May 13	11.556	0.40	0.30	0.050	0.12	0.01	0.01	RHS
6	15 May 13	11.590	0.50	0.30	0.050	0.15	0.01	0.02	RHS
7	15 May 13	11.590	0.70	0.20	0.050	0.14	0.01	0.02	RHS
8	15 May 13	11.597	0.70	0.40	0.050	0.28	0.01	0.03	RHS
9	15 May 13	12.133	0.80	0.40	0.050	0.32	0.02	0.04	LHS
10	15 May 13	12.152	0.80	0.30	0.050	0.24	0.01	0.03	LHS
11	15 May 13	12.183	0.70	0.40	0.050	0.28	0.01	0.03	LHS
12	15 May 13	12.196	0.60	0.50	0.050	0.30	0.02	0.03	LHS
13	15 May 13	12.225	0.80	0.30	0.050	0.24	0.01	0.03	RHS
14	15 May 13	12.244	0.80	0.30	0.050	0.24	0.01	0.03	RHS
15	15 May 13	12.343	1.30	0.60	0.050	0.78	0.04	0.09	LHS
16	15 May 13	13.162	1.40	0.40	0.050	0.56	0.03	0.06	RHS
17	15 May 13	13.193	0.90	0.60	0.050	0.54	0.03	0.06	RHS
18	15 May 13	13.236	0.90	0.40	0.050	0.36	0.02	0.04	RHS
19	15 May 13	13.284	1.30	0.60	0.050	0.78	0.04	0.09	RHS
20	15 May 13	13.311	1.20	0.40	0.050	0.48	0.02	0.06	LHS
21	15 May 13	13.374	0.60	0.30	0.050	0.18	0.01	0.02	LHS
22	15 May 13	13.416	0.70	0.30	0.050	0.21	0.01	0.02	LHS
23	15 May 13	13.486	0.70	0.30	0.050	0.21	0.01	0.02	LHS
24	15 May 13	13.527	0.80	0.30	0.050	0.24	0.01	0.03	RHS
25	15 May 13	13.559	0.50	0.20	0.050	0.10	0.01	0.01	RHS
26	15 May 13	13.372	0.80	0.40	0.050	0.32	0.02	0.04	RHS
27	15 May 13	14.421	0.40	0.40	0.050	0.16	0.01	0.02	LHS
28	15 May 13	14.483	0.50	0.30	0.050	0.15	0.01	0.02	LHS
29	15 May 13	15.326	0.50	0.20	0.050	0.10	0.01	0.01	RHS
30	15 May 13	15.343	1.00	0.60	0.050	0.60	0.03	0.07	RHS
<b>CARRIED FORWARD :</b>						<b>926.31</b>	<b>41.98</b>	<b>97.41</b>	

**LINTASAN RESOURCES SDN. BHD.**  
MAINTENANCE OF FEDERAL ROADS - WEST COAST, SABAH

**R01 POTHOLE PATCHING RECORD**

**DISTRICT:** TUARAN

**ROUTE NO.** 503

**ROAD NAME:** JALAN BERUNGIS - KOTA BELUD

**MONTH:** MAY 2013

ITEM	DATE	CHAINAGE	Length (m)	Width (m)	Depth (m)	AREA (m2)	VOLUME (m3)	PREMIX QUANTITY (ton)	REMARKS
<b>BROUGHT FORWARD:</b>			-	-	-	<b>926.31</b>	<b>41.98</b>	<b>97.41</b>	
31	16 May 13	15.397	1.10	0.70	0.050	0.77	0.04	0.09	RHS
32	16 May 13	15.430	1.60	0.40	0.050	0.64	0.03	0.07	LHS
33	16 May 13	15.527	1.40	0.60	0.050	0.84	0.04	0.10	LHS
34	16 May 13	15.661	0.60	0.40	0.050	0.24	0.01	0.03	LHS
35	16 May 13	15.684	0.60	0.30	0.050	0.18	0.01	0.02	LHS
36	16 May 13	16.229	1.30	0.70	0.050	0.91	0.05	0.11	LHS
37	16 May 13	16.276	1.40	0.50	0.050	0.70	0.04	0.08	LHS
38	16 May 13	16.316	0.80	0.40	0.025	0.32	0.01	0.02	LHS
39	16 May 13	16.514	1.00	0.50	0.025	0.50	0.01	0.03	LHS
40	16 May 13	5.090	0.50	0.40	0.050	0.20	0.01	0.02	LHS
41	16 May 13	6.339	0.50	0.30	0.050	0.15	0.01	0.02	LHS
42	16 May 13	5.270	0.70	0.30	0.050	0.21	0.01	0.02	LHS
43	16 May 13	6.884	0.70	0.30	0.050	0.21	0.01	0.02	LHS
44	16 May 13	6.960	0.50	0.20	0.050	0.10	0.01	0.01	LHS
45	16 May 13	7.436	0.40	0.40	0.050	0.16	0.01	0.02	LHS
46	16 May 13	7.438	0.90	0.60	0.050	0.54	0.03	0.06	LHS
47	16 May 13	7.586	0.60	0.30	0.050	0.18	0.01	0.02	LHS
48	16 May 13	7.639	0.60	0.40	0.050	0.24	0.01	0.03	LHS
49	16 May 13	7.821	0.40	0.20	0.050	0.08	0.00	0.01	LHS
50	16 May 13	7.964	0.90	0.20	0.050	0.18	0.01	0.02	LHS
51	16 May 13	8.261	0.80	0.20	0.050	0.16	0.01	0.02	LHS
52	16 May 13	8.351	0.60	0.40	0.050	0.24	0.01	0.03	LHS
53	16 May 13	8.493	0.50	0.40	0.050	0.20	0.01	0.02	LHS
54	16 May 13	9.174	0.40	0.30	0.050	0.12	0.01	0.01	LHS
55	16 May 13	9.333	0.40	0.20	0.050	0.08	0.00	0.01	LHS
56	16 May 13	9.515	0.70	0.20	0.050	0.14	0.01	0.02	LHS
57	16 May 13	9.726	0.70	0.40	0.050	0.28	0.01	0.03	LHS
58	16 May 13	9.880	0.30	0.30	0.050	0.09	0.00	0.01	RHS
59	16 May 13	9.936	0.30	0.30	0.050	0.09	0.00	0.01	RHS
60	16 May 13	9.951	0.50	0.20	0.050	0.10	0.01	0.01	RHS
<b>CARRIED FORWARD :</b>						<b>935.16</b>	<b>42.40</b>	<b>98.38</b>	

**LINTASAN RESOURCES SDN. BHD.**  
MAINTENANCE OF FEDERAL ROADS - WEST COAST, SABAH

**R01 POTHOLE PATCHING RECORD**

**DISTRICT:** TUARAN

**ROUTE NO.** 503

**ROAD NAME:** JALAN BERUNGIS - KOTA BELUD

**MONTH:** MAY 2013

ITEM	DATE	CHAINAGE	Length (m)	Width (m)	Depth (m)	AREA (m2)	VOLUME (m3)	PREMIX QUANTITY (ton)	REMARKS
<b>BROUGHT FORWARD:</b>					-	<b>935.16</b>	<b>42.40</b>	<b>98.38</b>	
61	18 May 13	12.696	0.90	0.30	0.050	0.27	0.01	0.03	LHS
62	18 May 13	12.781	0.90	0.60	0.050	0.54	0.03	0.06	RHS
63	18 May 13	12.791	0.60	0.40	0.050	0.24	0.01	0.03	RHS
64	18 May 13	12.843	0.50	0.50	0.050	0.25	0.01	0.03	LHS
65	18 May 13	12.911	0.70	0.50	0.050	0.35	0.02	0.04	LHS
66	18 May 13	13.026	0.70	0.60	0.050	0.42	0.02	0.05	LHS
67	18 May 13	13.035	0.70	0.30	0.050	0.21	0.01	0.02	RHS
68	18 May 13	13.086	0.60	0.30	0.050	0.18	0.01	0.02	LHS
69	18 May 13	13.147	0.40	0.40	0.050	0.16	0.01	0.02	LHS
70	18 May 13	13.163	1.20	0.80	0.050	0.96	0.05	0.11	LHS
71	18 May 13	13.187	1.20	0.80	0.050	0.96	0.05	0.11	RHS
72	18 May 13	13.256	1.00	0.60	0.050	0.60	0.03	0.07	RHS
73	18 May 13	13.302	0.90	0.60	0.050	0.54	0.03	0.06	RHS
74	18 May 13	13.329	0.70	0.50	0.050	0.35	0.02	0.04	RHS
75	18 May 13	13.346	0.70	0.30	0.050	0.21	0.01	0.02	LHS
76	18 May 13	13.408	0.90	0.40	0.050	0.36	0.02	0.04	LHS
77	18 May 13	13.486	0.90	0.60	0.050	0.54	0.03	0.06	LHS
78	18 May 13	13.533	0.80	0.40	0.050	0.32	0.02	0.04	LHS
79	18 May 13	13.590	1.10	0.70	0.050	0.77	0.04	0.09	LHS
80	18 May 13	13.421	1.30	1.00	0.050	1.30	0.07	0.15	LHS
81	18 May 13	14.136	1.00	0.90	0.050	0.90	0.05	0.10	LHS
82	18 May 13	14.176	0.80	0.70	0.050	0.56	0.03	0.06	LHS
83	18 May 13	14.212	0.80	0.60	0.050	0.48	0.02	0.06	LHS
84	18 May 13	14.231	0.70	0.40	0.050	0.28	0.01	0.03	LHS
85	18 May 13	14.284	0.50	0.50	0.050	0.25	0.01	0.03	LHS
<b>TOTAL :</b>						<b>947.16</b>	<b>43.00</b>	<b>99.78</b>	

**LINTASAN RESOURCES SDN. BHD.**  
MAINTENANCE OF FEDERAL ROADS - WEST COAST, SABAH  
**R01 POTHOLE PATCHING RECORD**

**DISTRICT:** KOTA KINABALU  
**ROUTE NO.** 606  
**ROAD NAME:** JALAN SUSUR SEPANGAR BAY  
**MONTH:** MAY 2013

ITEM	DATE	CHAINAGE	Length (m)	Width (m)	Depth (m)	AREA (m2)	VOLUME (m3)	PREMIX QUANTITY (ton)	REMARKS
<b>BROUGHT FORWARD:</b>						<b>1,258.70</b>	<b>62.93</b>	<b>146.02</b>	
1	06 May 13	5.093	0.90	0.50	0.050	0.45	0.02	0.05	RHS
2	06 May 13	5.093	0.80	0.50	0.050	0.40	0.02	0.05	RHS
3	06 May 13	4.750	0.60	0.50	0.050	0.30	0.02	0.03	LHS
4	06 May 13	4.700	0.60	0.30	0.050	0.18	0.01	0.02	LHS
5	06 May 13	4.545	0.70	0.40	0.050	0.28	0.01	0.03	LHS
6	06 May 13	4.345	0.80	0.40	0.050	0.32	0.02	0.04	LHS
7	06 May 13	4.345	0.30	0.30	0.050	0.09	0.00	0.01	LHS
8	06 May 13	4.330	0.40	0.40	0.050	0.16	0.01	0.02	LHS
9	06 May 13	4.318	0.40	0.20	0.050	0.08	0.00	0.01	RHS
10	06 May 13	4.318	0.60	0.40	0.050	0.24	0.01	0.03	RHS
11	06 May 13	4.313	0.60	0.50	0.050	0.30	0.02	0.03	RHS
12	06 May 13	4.312	0.80	0.70	0.050	0.56	0.03	0.06	RHS
13	06 May 13	4.311	0.80	0.60	0.050	0.48	0.02	0.06	RHS
14	06 May 13	4.309	0.90	0.50	0.050	0.45	0.02	0.05	RHS
15	06 May 13	4.307	0.90	0.40	0.050	0.36	0.02	0.04	RHS
16	06 May 13	4.305	0.70	0.40	0.050	0.28	0.01	0.03	RHS
17	06 May 13	4.303	0.60	0.40	0.050	0.24	0.01	0.03	RHS
18	06 May 13	4.302	0.60	0.30	0.050	0.18	0.01	0.02	RHS
19	06 May 13	4.299	0.70	0.50	0.050	0.35	0.02	0.04	RHS
20	06 May 13	4.297	0.70	0.50	0.050	0.35	0.02	0.04	RHS
21	06 May 13	4.297	0.50	0.30	0.050	0.15	0.01	0.02	RHS
22	06 May 13	4.297	0.50	0.40	0.050	0.20	0.01	0.02	RHS
23	06 May 13	4.297	0.50	0.40	0.050	0.20	0.01	0.02	RHS
24	06 May 13	4.295	0.50	0.30	0.050	0.15	0.01	0.02	RHS
25	06 May 13	4.293	0.90	0.40	0.050	0.36	0.02	0.04	RHS
26	06 May 13	4.288	0.90	0.40	0.050	0.36	0.02	0.04	RHS
27	06 May 13	4.286	0.40	0.30	0.050	0.12	0.01	0.01	RHS
28	06 May 13	4.285	0.70	0.60	0.050	0.42	0.02	0.05	RHS
29	06 May 13	4.284	0.60	0.40	0.050	0.24	0.01	0.03	RHS
30	06 May 13	4.283	0.50	0.30	0.050	0.15	0.01	0.02	RHS
<b>CARRIED FORWARD :</b>						<b>1,267.10</b>	<b>63.35</b>	<b>146.99</b>	

**LINTASAN RESOURCES SDN. BHD.**  
MAINTENANCE OF FEDERAL ROADS - WEST COAST, SABAH  
**R01 POTHOLE PATCHING RECORD**

**DISTRICT:** KOTA KINABALU  
**ROUTE NO.** 606  
**ROAD NAME:** JALAN SUSUR SEPANGAR BAY  
**MONTH:** MAY 2013

ITEM	DATE	CHAINAGE	Length (m)	Width (m)	Depth (m)	AREA (m2)	VOLUME (m3)	PREMIX QUANTITY (ton)	REMARKS
<b>BROUGHT FORWARD:</b>						<b>1,267.10</b>	<b>63.35</b>	<b>146.99</b>	
31	08 May 13	4.266	0.70	0.40	0.050	0.28	0.01	0.03	RHS
32	08 May 13	4.263	0.60	0.40	0.050	0.24	0.01	0.03	RHS
33	08 May 13	4.262	0.60	0.30	0.050	0.18	0.01	0.02	RHS
34	08 May 13	0.140	0.70	0.50	0.050	0.35	0.02	0.04	RHS
35	08 May 13	0.057	0.70	0.50	0.050	0.35	0.02	0.04	RHS
36	08 May 13	0.049	0.50	0.30	0.050	0.15	0.01	0.02	RHS
37	08 May 13	3.909	0.50	0.40	0.050	0.20	0.01	0.02	RHS
38	08 May 13	3.905	0.50	0.40	0.050	0.20	0.01	0.02	RHS
39	08 May 13	3.890	1.40	2.00	0.050	2.80	0.14	0.32	RHS
40	08 May 13	3.880	4.10	1.20	0.050	4.92	0.25	0.57	RHS
41	08 May 13	1.930	2.90	0.70	0.050	2.03	0.10	0.24	RHS
42	08 May 13	1.929	0.80	0.70	0.050	0.56	0.03	0.06	RHS
43	08 May 13	1.927	0.90	0.80	0.050	0.72	0.04	0.08	RHS
44	08 May 13	1.927	1.50	0.80	0.050	1.20	0.06	0.14	RHS
45	08 May 13	1.925	1.20	0.80	0.050	0.96	0.05	0.11	RHS
46	08 May 13	1.925	1.00	0.90	0.050	0.90	0.05	0.10	RHS
47	08 May 13	1.923	1.10	1.00	0.050	1.10	0.06	0.13	RHS
48	08 May 13	1.923	1.20	0.90	0.050	1.08	0.05	0.13	RHS
49	08 May 13	1.921	4.60	1.30	0.050	5.98	0.30	0.69	RHS
50	08 May 13	1.921	1.70	1.10	0.050	1.87	0.09	0.22	RHS
51	08 May 13	1.919	3.40	1.60	0.050	5.44	0.27	0.63	RHS
52	08 May 13	1.917	1.70	1.20	0.050	2.04	0.10	0.24	RHS
53	08 May 13	1.917	0.90	0.80	0.050	0.72	0.04	0.08	RHS
54	08 May 13	1.915	1.00	0.90	0.050	0.90	0.05	0.10	RHS
55	08 May 13	1.913	0.90	0.80	0.050	0.72	0.04	0.08	RHS
56	08 May 13	1.911	0.80	0.70	0.050	0.56	0.03	0.06	RHS
57	08 May 13	1.909	1.00	0.90	0.050	0.90	0.05	0.10	RHS
58	08 May 13	3.010	1.10	0.80	0.050	0.88	0.04	0.10	RHS
59	08 May 13	3.011	1.40	0.90	0.050	1.26	0.06	0.15	LHS
60	08 May 13	3.020	1.60	0.90	0.050	1.44	0.07	0.17	LHS
<b>CARRIED FORWARD :</b>						<b>1,308.03</b>	<b>65.40</b>	<b>151.74</b>	

**LINTASAN RESOURCES SDN. BHD.**  
MAINTENANCE OF FEDERAL ROADS - WEST COAST, SABAH  
**R01 POTHOLE PATCHING RECORD**

**DISTRICT:** KOTA KINABALU  
**ROUTE NO.** 606  
**ROAD NAME:** JALAN SUSUR SEPANGAR BAY  
**MONTH:** MAY 2013

ITEM	DATE	CHAINAGE	Length (m)	Width (m)	Depth (m)	AREA (m2)	VOLUME (m3)	PREMIX QUANTITY (ton)	REMARKS
<b>BROUGHT FORWARD:</b>						<b>1,308.03</b>	<b>65.40</b>	<b>151.74</b>	
61	10 May 13	3.034	0.60	0.30	0.050	0.18	0.01	0.02	LHS
62	10 May 13	3.036	0.60	0.20	0.050	0.12	0.01	0.01	LHS
63	10 May 13	3.038	0.90	0.40	0.050	0.36	0.02	0.04	LHS
64	10 May 13	3.040	0.90	0.30	0.050	0.27	0.01	0.03	LHS
65	10 May 13	3.042	0.40	0.30	0.050	0.12	0.01	0.01	LHS
66	10 May 13	3.060	0.50	0.30	0.050	0.15	0.01	0.02	LHS
67	10 May 13	3.060	0.70	0.20	0.050	0.14	0.01	0.02	LHS
68	10 May 13	3.060	0.70	0.40	0.050	0.28	0.01	0.03	LHS
69	10 May 13	3.060	0.80	0.40	0.050	0.32	0.02	0.04	LHS
70	10 May 13	3.065	0.80	0.30	0.050	0.24	0.01	0.03	LHS
71	10 May 13	3.520	0.70	0.40	0.050	0.28	0.01	0.03	RHS
72	10 May 13	3.515	0.60	0.50	0.050	0.30	0.02	0.03	RHS
73	10 May 13	3.513	0.80	0.30	0.050	0.24	0.01	0.03	RHS
74	10 May 13	3.512	0.80	0.30	0.050	0.24	0.01	0.03	RHS
75	10 May 13	3.506	1.30	0.60	0.050	0.78	0.04	0.09	RHS
76	10 May 13	3.503	1.40	0.40	0.050	0.56	0.03	0.06	RHS
77	10 May 13	3.501	0.90	0.60	0.050	0.54	0.03	0.06	RHS
78	10 May 13	3.500	0.90	0.40	0.050	0.36	0.02	0.04	RHS
79	10 May 13	3.497	0.70	0.40	0.050	0.28	0.01	0.03	RHS
80	10 May 13	3.495	0.80	0.40	0.050	0.32	0.02	0.04	RHS
81	10 May 13	3.494	0.80	0.30	0.050	0.24	0.01	0.03	RHS
82	10 May 13	3.489	0.70	0.40	0.050	0.28	0.01	0.03	RHS
<b>TOTAL :</b>						<b>1,314.63</b>	<b>65.73</b>	<b>152.51</b>	

**LINTASAN RESOURCES SDN. BHD.**  
 MAINTENANCE OF FEDERAL ROADS - WEST COAST, SABAH  
**R01 POTHOLE PATCHING RECORD**

**DISTRICT:** KOTA KINABALU  
**ROUTE NO.** 607  
**ROAD NAME:** JALAN MASUK KE PELABUHAN BARU KK  
**MONTH:** MAY 2013

ITEM	DATE	CHAINAGE	Length (m)	Width (m)	Depth (m)	AREA (m2)	VOLUME (m3)	PREMIX QUANTITY (ton)	REMARKS
		<b>BROUGHT FORWARD:</b>				19.68	0.98	2.28	
<b>TOTAL :</b>						19.68	0.98	2.28	

**LINTASAN RESOURCES SDN BHD.**  
MAINTENANCE OF FEDERAL ROADS - WEST COAST, SABAH

***SUMMARY - POTHOLE PATCHING RECORD***

**MONTH : MAY 2013**

ITEM	DISTRICT	ROUTE NO.	ROAD NAME	AREA (m <sup>2</sup> )			VOLUME (m <sup>3</sup> )			PREMIX QUANTITY (TON)		
				PREVIOUS MONTH	CURRENT MONTH	CUM. MONTH	PREVIOUS MONTH	CURRENT MONTH	CUM. MONTH	PREVIOUS MONTH	CURRENT MONTH	CUM. MONTH
1	Ranau	22	Jalan Kota Kinabalu - Sandakan	1,064.78	219.27	1,284.05	53.86	11.99	65.85	125.57	27.99	153.56
<b>TOTAL:</b>				<b>1,064.78</b>	<b>219.27</b>	<b>1,284.05</b>	<b>53.86</b>	<b>11.99</b>	<b>65.85</b>	<b>125.57</b>	<b>27.99</b>	<b>153.56</b>

**LINTASAN RESOURCES SDN. BHD.**  
MAINTENANCE OF FEDERAL ROADS - WEST COAST, SABAH

**R01 POTHOLE PATCHING RECORD**

**DISTRICT:** Ranau

**ROUTE NO.** 22

**ROAD NAME:** Jalan Kota Kinabalu - Sandakan

**MONTH:** May 2013

ITEM	DATE	CHAINAGE	Length (m)	Width (m)	Depth (m)	AREA (m <sup>2</sup> )	VOLUME (m <sup>3</sup> )	PREMIX QUANTITY (ton)	REMARKS
<b>BROUGHT FORWARD FROM APRIL 2013:</b>						<b>1,064.78</b>	<b>53.86</b>	<b>125.57</b>	
1	03 May 13	127.584	1.20	0.70	0.05	0.84	0.04	0.09	RHS
2	03 May 13	127.586	0.90	0.70	0.05	0.63	0.03	0.07	RHS
3	03 May 13	127.588	1.20	1.10	0.05	1.32	0.07	0.16	RHS
4	03 May 13	127.591	2.00	0.80	0.05	1.60	0.08	0.19	RHS
5	03 May 13	127.594	2.40	1.00	0.05	2.40	0.12	0.28	RHS
6	03 May 13	127.596	0.80	0.80	0.05	0.64	0.03	0.07	RHS
7	03 May 13	127.597	1.20	0.80	0.05	0.96	0.05	0.12	RHS
8	03 May 13	127.620	0.80	0.70	0.05	0.56	0.03	0.07	RHS
9	03 May 13	127.626	1.70	0.60	0.05	1.02	0.05	0.12	RHS
10	03 May 13	127.650	0.60	0.40	0.05	0.24	0.01	0.02	RHS
11	03 May 13	127.653	1.90	1.20	0.05	2.28	0.11	0.26	RHS
12	03 May 13	127.655	1.60	0.90	0.05	1.44	0.07	0.16	RHS
13	03 May 13	127.675	0.80	0.50	0.05	0.40	0.02	0.05	RHS
14	03 May 13	127.688	0.60	0.50	0.05	0.30	0.02	0.05	RHS
15	03 May 13	127.694	0.60	0.50	0.05	0.30	0.02	0.05	RHS
16	04 May 13	128.350	0.70	0.60	0.05	0.42	0.02	0.05	RHS
17	04 May 13	128.100	1.20	0.90	0.05	1.08	0.05	0.12	RHS
18	04 May 13	128.050	0.70	0.50	0.05	0.35	0.02	0.05	RHS
19	04 May 13	128.030	0.60	0.40	0.05	0.24	0.01	0.02	RHS
20	04 May 13	128.027	0.90	0.90	0.05	0.81	0.04	0.09	RHS
21	04 May 13	128.023	2.80	0.90	0.05	2.52	0.13	0.30	RHS
22	04 May 13	128.010	1.50	1.40	0.05	2.10	0.11	0.26	RHS
23	04 May 13	127.995	1.10	1.00	0.05	1.10	0.06	0.14	LHS
24	04 May 13	127.993	0.50	0.40	0.05	0.20	0.01	0.02	LHS
25	04 May 13	127.988	1.20	0.80	0.05	0.96	0.05	0.12	LHS
26	04 May 13	127.987	1.10	1.00	0.05	1.10	0.06	0.14	LHS
27	04 May 13	127.986	0.80	0.50	0.05	0.40	0.02	0.05	LHS
28	04 May 13	127.895	0.90	0.60	0.05	0.54	0.03	0.07	LHS
29	04 May 13	127.850	1.30	0.30	0.05	0.39	0.02	0.05	LHS
30	04 May 13	127.849	0.60	0.60	0.05	0.36	0.02	0.05	LHS
<b>CARRIED FORWARD:</b>						<b>1,092.28</b>	<b>55.26</b>	<b>128.86</b>	

**LINTASAN RESOURCES SDN. BHD.**  
MAINTENANCE OF FEDERAL ROADS - WEST COAST, SABAH

**R01 POTHOLE PATCHING RECORD**

**DISTRICT:** Ranau  
**ROUTE NO.** 22  
**ROAD NAME:** Jalan Kota Kinabalu - Sandakan  
**MONTH:** May 2013

ITEM	DATE	CHAINAGE	Length (m)	Width (m)	Depth (m)	AREA (m <sup>2</sup> )	VOLUME (m <sup>3</sup> )	PREMIX QUANTITY (ton)	REMARKS
<b>BROUGHT FORWARD:</b>						<b>1,092.28</b>	<b>55.26</b>	<b>128.86</b>	
31	07 May 13	46.420	1.30	0.60	0.05	0.78	0.04	0.09	LHS
32	07 May 13	46.695	0.50	0.40	0.05	0.20	0.01	0.02	LHS
33	07 May 13	49.687	0.80	0.60	0.05	0.48	0.02	0.05	LHS
34	07 May 13	56.120	0.60	0.30	0.05	0.18	0.01	0.02	LHS
35	07 May 13	56.133	1.10	0.90	0.05	0.99	0.05	0.12	LHS
36	07 May 13	56.134	0.80	0.70	0.05	0.56	0.03	0.07	LHS
37	07 May 13	57.050	1.00	0.60	0.05	0.60	0.03	0.07	LHS
38	07 May 13	58.083	0.80	0.60	0.05	0.48	0.02	0.05	LHS
39	07 May 13	58.084	1.10	0.60	0.05	0.66	0.03	0.07	LHS
40	07 May 13	58.097	1.20	1.20	0.05	1.44	0.07	0.16	LHS
41	07 May 13	58.099	1.00	0.90	0.05	0.90	0.05	0.12	LHS
42	07 May 13	58.107	2.60	1.40	0.05	3.64	0.18	0.42	LHS
43	07 May 13	58.108	0.90	0.80	0.05	0.72	0.04	0.09	LHS
44	07 May 13	58.113	2.40	1.20	0.05	2.88	0.14	0.32	LHS
45	07 May 13	58.200	1.80	0.60	0.05	1.08	0.05	0.12	LHS
46	08 May 13	49.501	1.30	0.70	0.05	0.91	0.05	0.12	RHS
47	08 May 13	49.502	0.60	0.50	0.05	0.30	0.02	0.05	RHS
48	08 May 13	49.504	0.50	0.40	0.05	0.20	0.01	0.02	RHS
49	08 May 13	49.621	1.40	0.70	0.05	0.98	0.05	0.12	RHS
50	08 May 13	50.080	1.30	1.00	0.05	1.30	0.07	0.16	RHS
51	08 May 13	50.378	0.80	0.70	0.05	0.56	0.03	0.07	RHS
52	08 May 13	51.100	0.50	0.40	0.05	0.20	0.01	0.02	LHS
53	08 May 13	51.961	0.90	0.70	0.05	0.63	0.03	0.07	LHS
54	08 May 13	51.967	1.00	0.80	0.05	0.80	0.04	0.09	LHS
55	08 May 13	51.968	0.80	0.70	0.05	0.56	0.03	0.07	LHS
56	08 May 13	51.969	1.50	0.90	0.05	1.35	0.07	0.16	LHS
57	08 May 13	51.971	0.70	0.50	0.05	0.35	0.02	0.05	LHS
58	08 May 13	51.972	1.00	0.90	0.05	0.90	0.05	0.12	LHS
59	08 May 13	51.982	0.80	0.80	0.05	0.64	0.03	0.07	LHS
60	08 May 13	52.002	1.20	0.90	0.05	1.08	0.05	0.12	LHS
<b>CARRIED FORWARD:</b>						<b>1,118.63</b>	<b>56.59</b>	<b>131.96</b>	

**LINTASAN RESOURCES SDN. BHD.**  
MAINTENANCE OF FEDERAL ROADS - WEST COAST, SABAH

**R01 POTHOLE PATCHING RECORD**

**DISTRICT:** Ranau  
**ROUTE NO.** 22  
**ROAD NAME:** Jalan Kota Kinabalu - Sandakan  
**MONTH:** May 2013

ITEM	DATE	CHAINAGE	Length (m)	Width (m)	Depth (m)	AREA (m <sup>2</sup> )	VOLUME (m <sup>3</sup> )	PREMIX QUANTITY (ton)	REMARKS
<b>BROUGHT FORWARD:</b>						<b>1,118.63</b>	<b>56.59</b>	<b>131.96</b>	
61	09 May 13	58.150	0.60	0.50	0.05	0.30	0.02	0.05	LHS
62	09 May 13	58.156	1.70	1.00	0.05	1.70	0.09	0.21	LHS
63	09 May 13	58.167	0.80	0.60	0.05	0.48	0.02	0.05	LHS
64	09 May 13	58.170	0.80	0.60	0.05	0.48	0.02	0.05	LHS
65	09 May 13	58.215	1.00	0.90	0.05	0.90	0.05	0.12	RHS
66	09 May 13	58.378	2.20	1.00	0.05	2.20	0.11	0.26	RHS
67	09 May 13	58.400	2.50	0.70	0.05	1.75	0.09	0.21	RHS
68	09 May 13	58.406	0.80	0.70	0.05	0.56	0.03	0.07	RHS
69	09 May 13	58.409	0.50	0.50	0.05	0.25	0.01	0.02	RHS
70	09 May 13	58.410	0.40	0.50	0.05	0.20	0.01	0.02	LHS
71	09 May 13	58.700	0.60	0.50	0.05	0.30	0.02	0.05	LHS
72	09 May 13	58.703	1.10	0.80	0.05	0.88	0.04	0.09	LHS
73	09 May 13	58.750	0.90	0.70	0.05	0.63	0.03	0.07	LHS
74	09 May 13	58.753	1.20	0.90	0.05	1.08	0.05	0.12	LHS
75	09 May 13	59.000	0.80	0.50	0.05	0.40	0.02	0.05	LHS
76	10 May 13	44.000	1.20	0.80	0.05	0.96	0.05	0.12	LHS
77	10 May 13	44.103	0.80	0.50	0.05	0.40	0.02	0.05	LHS
78	10 May 13	44.111	1.90	0.80	0.05	1.52	0.08	0.19	LHS
79	10 May 13	45.800	2.30	0.80	0.05	1.84	0.09	0.21	LHS
80	10 May 13	45.801	2.00	0.80	0.05	1.60	0.08	0.19	LHS
81	10 May 13	45.850	1.20	0.80	0.05	0.96	0.05	0.12	RHS
82	10 May 13	49.290	0.90	0.40	0.05	0.36	0.02	0.05	RHS
83	10 May 13	49.301	1.40	0.80	0.80	0.60	0.90	2.09	RHS
84	10 May 13	49.388	0.80	0.60	0.05	0.48	0.02	0.05	RHS
85	10 May 13	52.250	0.60	0.50	0.05	0.30	0.02	0.05	RHS
86	10 May 13	52.253	1.10	0.70	0.05	0.77	0.04	0.09	RHS
87	10 May 13	62.116	0.80	0.20	0.05	0.16	0.01	0.02	RHS
88	10 May 13	62.117	1.00	0.60	0.05	0.60	0.03	0.07	RHS
89	10 May 13	62.121	1.30	0.90	0.05	1.17	0.06	0.14	RHS
90	10 May 13	62.200	1.00	0.90	0.05	0.90	0.05	0.12	RHS
<b>CARRIED FORWARD:</b>						<b>1,143.36</b>	<b>58.72</b>	<b>136.96</b>	

**LINTASAN RESOURCES SDN. BHD.**  
MAINTENANCE OF FEDERAL ROADS - WEST COAST, SABAH

**R01 POTHOLE PATCHING RECORD**

**DISTRICT:** Ranau  
**ROUTE NO.** 22  
**ROAD NAME:** Jalan Kota Kinabalu - Sandakan  
**MONTH:** May 2013

ITEM	DATE	CHAINAGE	Length (m)	Width (m)	Depth (m)	AREA (m <sup>2</sup> )	VOLUME (m <sup>3</sup> )	PREMIX QUANTITY (ton)	REMARKS
<b>BROUGHT FORWARD:</b>						<b>1,143.36</b>	<b>58.72</b>	<b>136.96</b>	
91	14 May 13	62.608	1.00	0.60	0.05	0.60	0.03	0.07	RHS
92	14 May 13	62.618	0.70	0.40	0.05	0.28	0.01	0.02	RHS
93	14 May 13	62.636	1.80	0.70	0.05	1.26	0.06	0.14	RHS
94	14 May 13	62.639	1.10	0.40	0.05	0.44	0.02	0.05	RHS
95	14 May 13	62.664	0.60	0.50	0.05	0.30	0.02	0.05	RHS
96	14 May 13	62.666	0.60	0.40	0.05	0.24	0.01	0.02	RHS
97	14 May 13	62.667	0.70	0.40	0.05	0.28	0.01	0.02	RHS
98	14 May 13	62.680	0.80	0.50	0.05	0.40	0.02	0.05	RHS
99	14 May 13	62.681	0.40	0.40	0.05	0.16	0.01	0.02	LHS
100	14 May 13	62.682	0.70	0.50	0.05	0.35	0.02	0.05	LHS
101	14 May 13	62.686	1.60	0.70	0.05	1.12	0.06	0.14	LHS
102	14 May 13	62.688	1.80	0.60	0.05	1.08	0.05	0.12	LHS
103	14 May 13	62.690	1.60	0.50	0.05	0.80	0.04	0.09	LHS
104	14 May 13	62.700	1.20	0.40	0.05	0.48	0.02	0.05	LHS
105	14 May 13	62.730	1.60	0.70	0.05	1.12	0.06	0.14	LHS
106	15 May 13	62.790	1.50	0.80	0.05	1.20	0.06	0.14	RHS
107	15 May 13	62.797	1.70	0.60	0.05	1.02	0.05	0.12	RHS
108	15 May 13	62.800	1.20	0.60	0.05	0.72	0.04	0.09	RHS
109	15 May 13	62.806	1.20	1.00	0.05	1.20	0.06	0.14	RHS
110	15 May 13	62.808	1.30	1.00	0.05	1.30	0.07	0.16	RHS
111	15 May 13	62.817	2.10	0.40	0.05	0.84	0.04	0.09	LHS
112	15 May 13	62.822	2.10	1.00	0.05	2.10	0.11	0.26	RHS
113	15 May 13	62.829	1.90	1.40	0.05	2.66	0.13	0.30	LHS
114	15 May 13	62.830	1.00	0.80	0.05	0.80	0.04	0.09	LHS
115	15 May 13	62.832	0.80	0.60	0.05	0.48	0.02	0.05	LHS
116	15 May 13	62.835	1.50	0.90	0.05	1.35	0.07	0.16	LHS
117	15 May 13	62.838	1.10	1.00	0.05	1.10	0.06	0.14	LHS
118	15 May 13	62.840	0.80	0.50	0.05	0.40	0.02	0.05	LHS
119	15 May 13	62.842	0.70	0.60	0.05	0.42	0.02	0.05	RHS
120	15 May 13	62.845	0.60	0.40	0.05	0.24	0.01	0.02	RHS
<b>CARRIED FORWARD:</b>						<b>1,168.10</b>	<b>59.96</b>	<b>139.85</b>	

**LINTASAN RESOURCES SDN. BHD.**  
MAINTENANCE OF FEDERAL ROADS - WEST COAST, SABAH

**R01 POTHOLE PATCHING RECORD**

**DISTRICT:** Ranau  
**ROUTE NO.** 22  
**ROAD NAME:** Jalan Kota Kinabalu - Sandakan  
**MONTH:** May 2013

ITEM	DATE	CHAINAGE	Length (m)	Width (m)	Depth (m)	AREA (m <sup>2</sup> )	VOLUME (m <sup>3</sup> )	PREMIX QUANTITY (ton)	REMARKS
<b>BROUGHT FORWARD:</b>						<b>1,168.10</b>	<b>59.96</b>	<b>139.85</b>	
121	16 May 13	55.138	0.90	0.80	0.05	0.72	0.04	0.09	LHS
122	16 May 13	55.150	0.80	0.70	0.05	0.56	0.03	0.07	LHS
123	16 May 13	55.181	1.20	0.80	0.05	0.96	0.05	0.12	LHS
124	16 May 13	56.693	2.70	1.10	0.05	2.97	0.15	0.35	LHS
125	16 May 13	56.695	0.80	0.50	0.05	0.40	0.02	0.05	LHS
126	16 May 13	56.720	0.90	0.50	0.05	0.45	0.02	0.05	LHS
127	16 May 13	56.797	1.70	0.70	0.05	1.19	0.06	0.14	LHS
128	16 May 13	56.820	0.80	0.80	0.05	0.64	0.03	0.07	LHS
129	16 May 13	57.063	0.80	0.70	0.05	0.56	0.03	0.07	LHS
130	16 May 13	58.957	2.80	0.70	0.05	1.96	0.10	0.23	LHS
131	16 May 13	58.963	0.80	0.60	0.05	0.48	0.02	0.05	LHS
132	16 May 13	58.965	0.70	0.40	0.05	0.28	0.01	0.02	LHS
133	16 May 13	58.966	0.80	0.40	0.05	0.32	0.02	0.05	LHS
134	16 May 13	58.969	1.10	0.70	0.05	0.77	0.04	0.09	LHS
135	16 May 13	59.006	0.90	0.80	0.05	0.72	0.04	0.09	LHS
136	17 May 13	43.450	0.40	0.40	0.05	0.16	0.01	0.02	LHS
137	17 May 13	43.470	0.50	0.30	0.05	0.15	0.01	0.02	LHS
138	17 May 13	48.100	0.80	0.50	0.05	0.40	0.02	0.05	LHS
139	17 May 13	48.120	0.70	0.50	0.05	0.35	0.02	0.05	LHS
140	17 May 13	48.140	1.00	0.80	0.05	0.80	0.04	0.09	LHS
141	17 May 13	48.200	0.90	0.80	0.05	0.72	0.04	0.09	LHS
142	17 May 13	52.365	1.50	0.90	0.05	1.35	0.07	0.16	LHS
143	17 May 13	59.100	1.10	0.70	0.05	0.77	0.04	0.09	RHS
144	17 May 13	59.398	0.80	0.60	0.05	0.48	0.02	0.05	RHS
145	17 May 13	62.000	1.00	0.60	0.05	0.60	0.03	0.07	RHS
146	17 May 13	62.021	0.70	0.60	0.05	0.42	0.02	0.05	RHS
147	17 May 13	62.031	0.70	0.50	0.05	0.35	0.02	0.05	RHS
148	17 May 13	62.140	1.70	0.70	0.05	1.19	0.06	0.14	RHS
149	17 May 13	62.141	9.00	0.20	0.05	1.80	0.09	0.21	RHS
150	17 May 13	62.144	0.80	0.50	0.05	0.40	0.02	0.05	RHS
<b>CARRIED FORWARD:</b>						<b>1,191.02</b>	<b>61.13</b>	<b>142.58</b>	

**LINTASAN RESOURCES SDN. BHD.**  
MAINTENANCE OF FEDERAL ROADS - WEST COAST, SABAH

**R01 POTHOLE PATCHING RECORD**

**DISTRICT:** Ranau  
**ROUTE NO.** 22  
**ROAD NAME:** Jalan Kota Kinabalu - Sandakan  
**MONTH:** May 2013

ITEM	DATE	CHAINAGE	Length (m)	Width (m)	Depth (m)	AREA (m <sup>2</sup> )	VOLUME (m <sup>3</sup> )	PREMIX QUANTITY (ton)	REMARKS
<b>BROUGHT FORWARD:</b>						<b>1,191.02</b>	<b>61.13</b>	<b>142.58</b>	
151	18 May 13	62.420	0.70	0.40	0.05	0.28	0.01	0.02	LHS
152	18 May 13	62.427	0.50	0.30	0.05	0.15	0.01	0.02	LHS
153	18 May 13	62.429	1.70	1.00	0.05	1.70	0.09	0.21	LHS
154	18 May 13	62.430	0.60	0.30	0.05	0.18	0.01	0.02	RHS
155	18 May 13	62.431	1.10	1.50	0.05	1.65	0.08	0.19	LHS
156	18 May 13	62.439	3.20	1.20	0.05	3.84	0.19	0.44	LHS
157	18 May 13	62.442	0.80	0.60	0.05	0.48	0.02	0.05	LHS
158	18 May 13	62.452	1.40	0.80	0.05	1.12	0.06	0.14	LHS
159	18 May 13	62.458	0.80	0.50	0.05	0.40	0.02	0.05	LHS
160	18 May 13	63.200	0.90	0.80	0.05	0.72	0.04	0.09	LHS
161	18 May 13	63.210	1.10	0.90	0.05	0.99	0.05	0.12	LHS
162	18 May 13	63.212	1.80	1.20	0.05	2.16	0.11	0.26	RHS
163	18 May 13	63.213	1.00	1.00	0.05	1.00	0.05	0.12	RHS
164	18 May 13	63.215	0.80	0.70	0.05	0.56	0.03	0.07	RHS
165	18 May 13	63.216	1.20	0.70	0.05	0.84	0.04	0.09	RHS
166	21 May 13	63.200	1.30	0.70	0.05	0.91	0.05	0.12	RHS
167	21 May 13	63.340	0.80	0.70	0.05	0.56	0.03	0.07	RHS
168	21 May 13	63.600	0.90	0.70	0.05	0.63	0.03	0.07	RHS
169	21 May 13	63.610	1.80	0.90	0.05	1.62	0.08	0.19	RHS
170	21 May 13	63.683	1.30	0.80	0.05	1.04	0.05	0.12	RHS
171	21 May 13	63.691	0.80	0.70	0.05	0.56	0.03	0.07	LHS
172	21 May 13	63.706	1.60	1.00	0.05	1.60	0.08	0.19	LHS
173	21 May 13	63.707	1.50	1.00	0.05	1.50	0.08	0.19	LHS
174	21 May 13	63.730	1.50	1.20	0.05	1.80	0.09	0.21	LHS
175	21 May 13	63.755	1.20	1.20	0.05	1.44	0.07	0.16	LHS
176	21 May 13	63.876	1.20	0.80	0.05	0.96	0.05	0.12	LHS
177	21 May 13	63.885	1.00	0.80	0.05	0.80	0.04	0.09	LHS
178	21 May 13	63.887	2.00	0.90	0.05	1.80	0.09	0.21	LHS
179	21 May 13	63.888	0.80	0.60	0.05	0.48	0.02	0.05	LHS
180	21 May 13	63.930	1.00	0.70	0.05	0.70	0.04	0.09	LHS
<b>CARRIED FORWARD:</b>						<b>1,223.49</b>	<b>62.77</b>	<b>146.42</b>	

**LINTASAN RESOURCES SDN. BHD.**  
MAINTENANCE OF FEDERAL ROADS - WEST COAST, SABAH

**R01 POTHOLE PATCHING RECORD**

**DISTRICT:** Ranau  
**ROUTE NO.** 22  
**ROAD NAME:** Jalan Kota Kinabalu - Sandakan  
**MONTH:** May 2013

ITEM	DATE	CHAINAGE	Length (m)	Width (m)	Depth (m)	AREA (m <sup>2</sup> )	VOLUME (m <sup>3</sup> )	PREMIX QUANTITY (ton)	REMARKS
<b>BROUGHT FORWARD:</b>						<b>1,223.49</b>	<b>62.77</b>	<b>146.42</b>	
181	22 May 13	64.300	1.50	1.00	0.05	1.50	0.08	0.19	LHS
182	22 May 13	64.301	2.60	1.10	0.05	2.86	0.14	0.32	LHS
183	22 May 13	64.400	1.60	1.10	0.05	1.76	0.09	0.21	LHS
184	22 May 13	64.580	0.60	0.40	0.05	0.24	0.01	0.02	LHS
185	22 May 13	64.582	1.70	0.80	0.05	1.36	0.07	0.16	LHS
186	22 May 13	64.583	1.50	0.80	0.05	1.20	0.06	0.14	LHS
187	22 May 13	64.584	1.40	0.80	0.05	1.12	0.06	0.14	LHS
188	22 May 13	64.585	0.70	0.40	0.05	0.28	0.01	0.02	LHS
189	22 May 13	64.650	1.80	0.90	0.05	1.62	0.08	0.19	LHS
190	22 May 13	64.750	1.00	0.70	0.05	0.70	0.04	0.09	LHS
191	22 May 13	65.811	1.20	0.80	0.05	0.96	0.05	0.12	RHS
192	22 May 13	65.994	1.70	0.50	0.05	0.85	0.04	0.09	RHS
193	22 May 13	66.700	1.20	0.60	0.05	0.72	0.04	0.09	RHS
194	22 May 13	67.300	1.30	0.60	0.05	0.78	0.04	0.09	RHS
195	22 May 13	67.302	1.50	1.20	0.05	1.80	0.09	0.21	RHS
196	23 May 13	65.200	1.20	0.80	0.05	0.96	0.05	0.12	RHS
197	23 May 13	65.210	0.60	0.30	0.05	0.18	0.01	0.02	RHS
198	23 May 13	65.212	2.00	0.60	0.05	1.20	0.06	0.14	LHS
199	23 May 13	65.213	1.30	0.60	0.05	0.78	0.04	0.09	LHS
200	23 May 13	65.215	0.70	0.60	0.05	0.42	0.02	0.05	LHS
201	23 May 13	65.216	1.20	0.80	0.05	0.96	0.05	0.12	RHS
202	23 May 13	65.220	0.70	0.60	0.05	0.42	0.02	0.05	RHS
203	23 May 13	65.221	1.70	0.70	0.05	1.19	0.06	0.14	RHS
204	23 May 13	65.222	0.80	0.40	0.05	0.32	0.02	0.05	RHS
205	23 May 13	65.223	1.10	0.70	0.05	0.77	0.04	0.09	RHS
206	23 May 13	65.225	1.20	0.70	0.05	0.84	0.04	0.09	RHS
207	23 May 13	65.226	1.00	0.60	0.05	0.60	0.03	0.07	RHS
208	23 May 13	65.227	0.80	0.80	0.05	0.64	0.03	0.07	RHS
209	23 May 13	65.228	0.80	0.70	0.05	0.56	0.03	0.07	RHS
210	23 May 13	65.229	0.70	0.50	0.05	0.35	0.02	0.05	RHS
<b>CARRIED FORWARD:</b>						<b>1,251.43</b>	<b>64.19</b>	<b>149.72</b>	

**LINTASAN RESOURCES SDN. BHD.**  
MAINTENANCE OF FEDERAL ROADS - WEST COAST, SABAH

**R01 POTHOLE PATCHING RECORD**

**DISTRICT:** Ranau  
**ROUTE NO.** 22  
**ROAD NAME:** Jalan Kota Kinabalu - Sandakan  
**MONTH:** May 2013

ITEM	DATE	CHAINAGE	Length (m)	Width (m)	Depth (m)	AREA (m <sup>2</sup> )	VOLUME (m <sup>3</sup> )	PREMIX QUANTITY (ton)	REMARKS
<b>BROUGHT FORWARD:</b>						<b>1,251.43</b>	<b>64.19</b>	<b>149.72</b>	
211	28 May 13	84.500	2.60	1.00	0.05	2.60	0.13	0.30	LHS
212	28 May 13	84.502	1.30	1.00	0.05	1.30	0.07	0.16	LHS
213	28 May 13	84.503	0.90	0.80	0.05	0.72	0.04	0.09	LHS
214	28 May 13	84.505	0.80	0.40	0.05	0.32	0.02	0.05	LHS
215	28 May 13	84.506	0.60	0.60	0.05	0.36	0.02	0.05	LHS
216	28 May 13	84.507	1.00	0.50	0.05	0.50	0.03	0.07	LHS
217	28 May 13	84.510	1.50	0.90	0.05	1.35	0.07	0.16	LHS
218	28 May 13	84.511	0.90	0.50	0.05	0.45	0.02	0.05	LHS
219	28 May 13	84.512	1.00	0.80	0.05	0.80	0.04	0.09	LHS
220	28 May 13	84.513	2.30	1.10	0.05	2.53	0.13	0.30	LHS
221	28 May 13	84.514	1.30	0.50	0.05	0.65	0.03	0.07	LHS
222	28 May 13	84.516	0.60	0.50	0.05	0.30	0.02	0.05	LHS
223	28 May 13	84.517	0.90	0.80	0.05	0.72	0.04	0.09	LHS
224	28 May 13	84.518	1.30	0.80	0.05	1.04	0.05	0.12	LHS
225	28 May 13	84.519	1.20	1.00	0.05	1.20	0.06	0.14	LHS
226	29 May 13	93.400	1.50	0.90	0.05	1.35	0.07	0.16	LHS
227	29 May 13	93.401	1.60	1.10	0.05	1.76	0.09	0.21	LHS
228	29 May 13	93.405	1.30	1.00	0.05	1.30	0.07	0.16	LHS
229	29 May 13	93.406	2.40	1.10	0.05	2.64	0.13	0.30	LHS
230	29 May 13	93.410	1.90	1.10	0.05	2.09	0.10	0.23	LHS
231	29 May 13	93.411	0.70	0.60	0.05	0.42	0.02	0.05	LHS
232	29 May 13	93.412	1.10	0.70	0.05	0.77	0.04	0.09	LHS
233	29 May 13	93.415	1.10	0.80	0.05	0.88	0.04	0.09	RHS
234	29 May 13	93.420	2.60	0.70	0.05	1.82	0.09	0.21	RHS
235	29 May 13	93.421	1.30	0.70	0.05	0.91	0.05	0.12	RHS
236	29 May 13	93.422	1.10	0.60	0.05	0.66	0.03	0.07	RHS
237	29 May 13	93.425	1.30	1.10	0.05	1.43	0.07	0.16	RHS
238	29 May 13	93.426	0.50	0.50	0.05	0.25	0.01	0.02	RHS
239	29 May 13	93.428	1.00	0.80	0.05	0.80	0.04	0.09	RHS
240	29 May 13	93.430	1.00	0.70	0.05	0.70	0.04	0.09	RHS
<b>CARRIED FORWARD:</b>						<b>1,284.05</b>	<b>65.85</b>	<b>153.56</b>	

**LINTASAN RESOURCES SDN BHD.**  
MAINTENANCE OF FEDERAL ROADS - WEST COAST, SABAH

***SUMMARY - POTHOLE PATCHING RECORD***

*Month: MAY 2013*

ITEM	DISTRICT	ROUTE NO.	ROAD NAME	AREA (m <sup>2</sup> )			VOLUME (m <sup>3</sup> )			PREMIX QUANTITY (TON)		
				PREVIOUS MONTH	CURRENT MONTH	CUM. MONTH	PREVIOUS MONTH	CURRENT MONTH	CUM. MONTH	PREVIOUS MONTH	CURRENT MONTH	CUM. MONTH
1	Kota Kinabalu	01	Jalan Kota Kinabalu - Sindumin	7.80	-	7.80	0.39	-	0.39	0.90	-	0.90
2	Penampang	01	Jalan Kota Kinabalu - Sindumin	24.49	27.26	51.75	1.23	1.36	2.59	2.84	3.16	6.00
3	Papar	01	Jalan Kota Kinabalu - Sindumin	459.58	207.79	667.37	23.00	10.39	33.39	53.31	24.10	77.41
4	Penampang	500	Jalan Kota Kinabalu - Keningau - Tenom	161.52	129.04	290.56	8.08	6.45	14.53	18.75	14.97	33.72
5	Penampang	501	Jalan Kota Kinabalu - Penampang - Lok Kawi	121.60	-	121.60	6.08	-	6.08	14.11	-	14.11
6	Kota Kinabalu	608	Jalan masuk ke Lapangan Terbang Lama, K.K.	-	-	-	-	-	-	-	-	-
<b>TOTAL:</b>				<b>774.99</b>	<b>364.09</b>	<b>1,139.08</b>	<b>38.78</b>	<b>18.20</b>	<b>56.98</b>	<b>89.91</b>	<b>42.23</b>	<b>132.14</b>



**LINTASAN RESOURCES SDN. BHD.**  
MAINTENANCE OF FEDERAL ROADS - WEST COAST, SABAH

**R01 POTHOLE PATCHING RECORD**

**DISTRICT:** PENAMPANG

**ROUTE NO.** 01

**ROAD NAME:** JALAN KK - SINDUMIN

**MONTH:** MAY 2013

ITEM	DATE	CHAINAGE	Length (m)	Width (m)	Depth (m)	AREA (m2)	VOLUME (m3)	PREMIX QUANTITY (ton)	REMARKS
<b>BROUGHT FORWARD:</b>						<b>24.49</b>	<b>1.23</b>	<b>2.84</b>	
1	13 May 13	17.855	2.10	1.30	0.050	2.73	0.14	0.32	LHS
2	13 May 13	17.857	2.00	1.10	0.050	2.20	0.11	0.26	LHS
3	13 May 13	17.822	5.60	1.00	0.050	5.60	0.28	0.65	RHS
4	13 May 13	17.813	7.80	1.00	0.050	7.80	0.39	0.90	RHS
5	13 May 13	17.803	5.90	0.90	0.050	5.31	0.27	0.62	RHS
6	13 May 13	17.778	2.20	1.10	0.050	2.42	0.12	0.28	RHS
7	17 May 13	16.125	1.20	1.00	0.050	1.20	0.06	0.14	LHS
<b>TOTAL:</b>						<b>51.75</b>	<b>2.59</b>	<b>6.00</b>	

**LINTASAN RESOURCES SDN. BHD.**  
MAINTENANCE OF FEDERAL ROADS - WEST COAST, SABAH

**R01 POTHOLE PATCHING RECORD**

**DISTRICT:** PAPAR

**ROUTE NO.** 01

**ROAD NAME:** JALAN KK - SINDUMIN (CH18.000 - CH44.800)

**MONTH:** MAY 2013

ITEM	DATE	CHAINAGE	Length (m)	Width (m)	Depth (m)	AREA (m2)	VOLUME (m3)	PREMIX QUANTITY (ton)	REMARKS
<b>BROUGHT FORWARD:</b>						<b>459.58</b>	<b>23.00</b>	<b>53.31</b>	
1	03 May 13	24.980	6.40	1.20	0.050	7.68	0.38	0.89	RHS
2	06 May 13	40.883	5.50	1.10	0.050	6.05	0.30	0.70	RHS
3	06 May 13	40.860	4.50	1.20	0.050	5.40	0.27	0.63	RHS
4	06 May 13	40.775	4.60	1.10	0.050	5.06	0.25	0.59	RHS
5	06 May 13	40.743	2.80	1.10	0.050	3.08	0.15	0.36	RHS
6	06 May 13	40.740	3.20	1.00	0.050	3.20	0.16	0.37	RHS
7	06 May 13	40.643	3.10	1.20	0.050	3.72	0.19	0.43	RHS
8	07 May 13	34.180	9.00	1.30	0.050	11.70	0.59	1.36	RHS
9	11 May 13	27.430	4.00	1.20	0.050	4.80	0.24	0.56	LHS
10	11 May 13	27.434	5.50	1.30	0.050	7.15	0.36	0.83	LHS
11	11 May 13	27.410	3.60	1.10	0.050	3.96	0.20	0.46	LHS
12	11 May 13	27.462	8.40	1.10	0.050	9.24	0.46	1.07	LHS
13	11 May 13	27.465	3.20	1.30	0.050	4.16	0.21	0.48	RHS
14	11 May 13	27.587	5.20	1.20	0.050	6.24	0.31	0.72	LHS
15	11 May 13	27.700	3.70	1.00	0.050	3.70	0.19	0.43	RHS
16	11 May 13	27.740	3.20	1.10	0.050	3.52	0.18	0.41	RHS
17	11 May 13	27.745	10.00	1.00	0.050	10.00	0.50	1.16	RHS
18	15 May 13	23.983	5.10	1.20	0.050	6.12	0.31	0.71	LHS
19	16 May 13	35.650	4.20	1.40	0.050	5.88	0.29	0.68	RHS
20	16 May 13	35.648	4.80	1.00	0.050	4.80	0.24	0.56	RHS
21	16 May 13	35.682	6.60	1.00	0.050	6.60	0.33	0.77	RHS
22	16 May 13	30.635	7.80	1.20	0.050	9.36	0.47	1.09	RHS
23	16 May 13	30.597	4.80	1.20	0.050	5.76	0.29	0.67	LHS
24	16 May 13	30.580	4.20	1.00	0.050	4.20	0.21	0.49	RHS
25	28 May 13	29.438	8.70	1.10	0.050	9.57	0.48	1.11	RHS
<b>CARRIED FORWARD:</b>						<b>610.53</b>	<b>30.55</b>	<b>70.82</b>	

**LINTASAN RESOURCES SDN. BHD.**  
MAINTENANCE OF FEDERAL ROADS - WEST COAST, SABAH

**R01 POTHOLE PATCHING RECORD**

**DISTRICT:** PAPAR

**ROUTE NO.** 01

**ROAD NAME:** JALAN KK - SINDUMIN (CH44.800 - CH72.470)

**MONTH:** MAY 2013

ITEM	DATE	CHAINAGE	Length (m)	Width (m)	Depth (m)	AREA (m <sup>2</sup> )	VOLUME (m <sup>3</sup> )	PREMIX QUANTITY (ton)	REMARKS
<b>BROUGHT FORWARD:</b>						<b>610.53</b>	<b>30.55</b>	<b>70.82</b>	
26	07 May 13	49.870	8.70	1.40	0.050	12.18	0.61	1.41	LHS
27	07 May 13	49.920	4.20	1.00	0.050	4.20	0.21	0.49	LHS
28	07 May 13	49.927	3.60	1.10	0.050	3.96	0.20	0.46	LHS
29	14 May 13	58.495	5.00	1.40	0.050	7.00	0.35	0.81	RHS
30	14 May 13	58.493	4.80	1.40	0.050	6.72	0.34	0.78	RHS
31	14 May 13	58.485	2.80	1.20	0.050	3.36	0.17	0.39	RHS
32	14 May 13	58.473	5.20	1.60	0.050	8.32	0.42	0.97	RHS
33	14 May 13	58.463	2.70	1.00	0.050	2.70	0.14	0.31	RHS
34	14 May 13	58.450	6.00	1.40	0.050	8.40	0.42	0.97	RHS
<b>TOTAL:</b>						<b>667.37</b>	<b>33.39</b>	<b>77.41</b>	

**LINTASAN RESOURCES SDN. BHD.**  
MAINTENANCE OF FEDERAL ROADS - WEST COAST, SABAH

**R01 POTHOLE PATCHING RECORD**

**DISTRICT:** PENAMPANG

**ROUTE NO.** 500

**ROAD NAME:** JALAN KK - KENINGAU - TENOM

**MONTH:** MAY 2013

ITEM	DATE	CHAINAGE	Length (m)	Width (m)	Depth (m)	AREA (m2)	VOLUME (m3)	PREMIX QUANTITY (ton)	REMARKS
<b>BROUGHT FORWARD:</b>						<b>161.52</b>	<b>8.08</b>	<b>18.75</b>	
1	02 May 13	33.584	4.00	3.40	0.050	13.60	0.68	1.58	RHS
2	02 May 13	33.586	4.00	3.40	0.050	13.60	0.68	1.58	RHS
3	02 May 13	33.588	4.00	3.40	0.050	13.60	0.68	1.58	RHS
4	02 May 13	33.590	4.00	3.40	0.050	13.60	0.68	1.58	RHS
5	03 May 13	35.260	2.80	1.00	0.050	2.80	0.14	0.32	RHS
6	03 May 13	35.262	2.80	1.00	0.050	2.80	0.14	0.32	RHS
7	03 May 13	35.264	2.80	1.00	0.050	2.80	0.14	0.32	RHS
8	03 May 13	36.112	3.80	3.00	0.050	11.40	0.57	1.32	RHS
9	03 May 13	36.114	3.80	3.00	0.050	11.40	0.57	1.32	RHS
10	03 May 13	36.116	3.80	3.00	0.050	11.40	0.57	1.32	RHS
11	03 May 13	36.118	3.80	3.00	0.050	11.40	0.57	1.32	RHS
12	04 May 13	32.396	1.20	0.40	0.050	0.48	0.02	0.06	RHS
13	04 May 13	32.398	1.20	0.40	0.050	0.48	0.02	0.06	RHS
14	04 May 13	32.400	1.20	0.40	0.050	0.48	0.02	0.06	RHS
15	04 May 13	32.402	1.20	0.40	0.050	0.48	0.02	0.06	RHS
16	04 May 13	32.404	1.20	0.40	0.050	0.48	0.02	0.06	RHS
17	04 May 13	32.406	1.20	0.40	0.050	0.48	0.02	0.06	RHS
18	06 May 13	16.864	0.60	0.40	0.050	0.24	0.01	0.03	RHS
19	06 May 13	16.866	0.60	0.40	0.050	0.24	0.01	0.03	LHS
20	06 May 13	16.868	0.60	0.40	0.050	0.24	0.01	0.03	LHS
21	06 May 13	16.870	0.60	0.40	0.050	0.24	0.01	0.03	LHS
22	06 May 13	16.872	0.60	0.40	0.050	0.24	0.01	0.03	LHS
23	06 May 13	16.874	0.60	0.40	0.050	0.24	0.01	0.03	LHS
24	06 May 13	16.880	0.40	0.40	0.050	0.16	0.01	0.02	LHS
25	06 May 13	16.882	0.40	0.40	0.050	0.16	0.01	0.02	LHS
26	06 May 13	16.884	0.40	0.40	0.050	0.16	0.01	0.02	LHS
27	06 May 13	16.886	0.40	0.40	0.050	0.16	0.01	0.02	LHS
28	06 May 13	22.926	0.60	0.40	0.050	0.24	0.01	0.03	LHS
29	06 May 13	22.928	0.60	0.40	0.050	0.24	0.01	0.03	LHS
30	06 May 13	22.930	0.60	0.40	0.050	0.24	0.01	0.03	LHS
<b>CARRIED FORWARD:</b>						<b>275.60</b>	<b>13.78</b>	<b>31.98</b>	

**LINTASAN RESOURCES SDN. BHD.**  
MAINTENANCE OF FEDERAL ROADS - WEST COAST, SABAH

**R01 POTHOLE PATCHING RECORD**

**DISTRICT:** PENAMPANG

**ROUTE NO.** 500

**ROAD NAME:** JALAN KK - KENINGAU - TENOM

**MONTH:** MAY 2013

ITEM	DATE	CHAINAGE	Length (m)	Width (m)	Depth (m)	AREA (m2)	VOLUME (m3)	PREMIX QUANTITY (ton)	REMARKS
<b>BROUGHT FORWARD:</b>						<b>275.60</b>	<b>13.78</b>	<b>31.98</b>	
31	07 May 13	21.574	1.20	0.40	0.050	0.48	0.02	0.06	LHS
32	07 May 13	21.576	1.20	0.40	0.050	0.48	0.02	0.06	LHS
33	07 May 13	21.578	1.20	0.40	0.050	0.48	0.02	0.06	LHS
34	07 May 13	21.580	1.20	0.40	0.050	0.48	0.02	0.06	LHS
35	07 May 13	21.582	1.20	0.40	0.050	0.48	0.02	0.06	LHS
36	07 May 13	21.584	1.20	0.40	0.050	0.48	0.02	0.06	LHS
37	07 May 13	21.618	1.20	0.40	0.050	0.48	0.02	0.06	LHS
38	07 May 13	21.620	1.20	0.40	0.050	0.48	0.02	0.06	LHS
39	07 May 13	21.622	1.20	0.40	0.050	0.48	0.02	0.06	LHS
40	07 May 13	21.624	1.20	0.40	0.050	0.48	0.02	0.06	LHS
41	07 May 13	21.626	1.20	0.40	0.050	0.48	0.02	0.06	LHS
42	08 May 13	21.634	0.60	0.40	0.050	0.24	0.01	0.03	LHS
43	08 May 13	21.636	0.60	0.40	0.050	0.24	0.01	0.03	LHS
44	08 May 13	21.638	0.60	0.40	0.050	0.24	0.01	0.03	LHS
45	08 May 13	21.650	0.80	0.40	0.050	0.32	0.02	0.04	LHS
46	08 May 13	21.652	0.80	0.40	0.050	0.32	0.02	0.04	LHS
47	08 May 13	21.654	0.80	0.40	0.050	0.32	0.02	0.04	LHS
48	08 May 13	21.656	0.80	0.40	0.050	0.32	0.02	0.04	LHS
49	08 May 13	21.662	1.20	0.40	0.050	0.48	0.02	0.06	LHS
50	08 May 13	21.664	1.20	0.40	0.050	0.48	0.02	0.06	LHS
51	08 May 13	21.666	1.20	0.40	0.050	0.48	0.02	0.06	LHS
52	08 May 13	21.668	1.20	0.40	0.050	0.48	0.02	0.06	LHS
53	08 May 13	21.670	1.20	0.40	0.050	0.48	0.02	0.06	LHS
54	08 May 13	21.672	1.20	0.40	0.050	0.48	0.02	0.06	LHS
55	09 May 13	21.676	0.40	0.40	0.050	0.16	0.01	0.02	LHS
56	09 May 13	21.678	0.40	0.40	0.050	0.16	0.01	0.02	LHS
57	09 May 13	21.682	0.40	0.40	0.050	0.16	0.01	0.02	LHS
58	09 May 13	21.684	0.40	0.40	0.050	0.16	0.01	0.02	LHS
59	09 May 13	21.688	0.60	0.40	0.050	0.24	0.01	0.03	LHS
60	09 May 13	21.690	0.60	0.40	0.050	0.24	0.01	0.03	LHS
<b>CARRIED FORWARD:</b>						<b>286.88</b>	<b>14.35</b>	<b>33.29</b>	

**LINTASAN RESOURCES SDN. BHD.**  
MAINTENANCE OF FEDERAL ROADS - WEST COAST, SABAH

**R01 POTHOLE PATCHING RECORD**

**DISTRICT:** PENAMPANG

**ROUTE NO.** 500

**ROAD NAME:** JALAN KK - KENINGAU - TENOM

**MONTH:** MAY 2013

ITEM	DATE	CHAINAGE	Length (m)	Width (m)	Depth (m)	AREA (m2)	VOLUME (m3)	PREMIX QUANTITY (ton)	REMARKS
<b>BROUGHT FORWARD:</b>						<b>286.88</b>	<b>14.35</b>	<b>33.29</b>	
61	09 May 13	21.692	0.60	0.40	0.050	0.24	0.01	0.03	LHS
62	10 May 13	23.484	0.60	0.40	0.050	0.24	0.01	0.03	LHS
63	10 May 13	23.486	0.60	0.40	0.050	0.24	0.01	0.03	LHS
64	10 May 13	23.488	0.60	0.40	0.050	0.24	0.01	0.03	LHS
65	11 May 13	16.906	1.00	0.40	0.050	0.40	0.02	0.05	RHS
66	11 May 13	16.908	1.00	0.40	0.050	0.40	0.02	0.05	RHS
67	11 May 13	16.910	1.00	0.40	0.050	0.40	0.02	0.05	RHS
68	11 May 13	16.912	1.00	0.40	0.050	0.40	0.02	0.05	RHS
69	11 May 13	16.914	1.00	0.40	0.050	0.40	0.02	0.05	RHS
70	11 May 13	19.826	0.60	0.40	0.050	0.24	0.01	0.03	LHS
71	11 May 13	19.828	0.60	0.40	0.050	0.24	0.01	0.03	LHS
72	11 May 13	19.830	0.60	0.40	0.050	0.24	0.01	0.03	LHS
<b>TOTAL:</b>						<b>290.56</b>	<b>14.53</b>	<b>33.72</b>	

**LINTASAN RESOURCES SDN. BHD.**  
 MAINTENANCE OF FEDERAL ROADS - WEST COAST, SABAH

**R01 POT HOLE PATCHING RECORD**

**DISTRICT:** PENAMPANG

**ROUTE NO.** 501

**ROAD NAME:** JALAN KK - PENAMPANG - LOK KAWI

**MONTH:** MAY 2013

ITEM	DATE	CHAINAGE	Length (m)	Width (m)	Depth (m)	AREA (m <sup>2</sup> )	VOLUME (m <sup>3</sup> )	PREMIX QUANTITY (ton)	REMARKS
<b>BROUGHT FORWARD:</b>						<b>121.60</b>	<b>6.08</b>	<b>14.11</b>	
<b>TOTAL:</b>						<b>121.60</b>	<b>6.08</b>	<b>14.11</b>	

**LINTASAN RESOURCES SDN BHD.**  
MAINTENANCE OF FEDERAL ROADS - WEST COAST, SABAH

***SUMMARY - POTHOLE PATCHING RECORD***

*Month : MAY 2013*

ITEM	DISTRICT	ROUTE NO.	ROAD NAME	AREA (m <sup>2</sup> )			VOLUME (m <sup>3</sup> )			PREMIX QUANTITY (TON)		
				PREVIOUS MONTH	CURRENT MONTH	CUM. MONTH	PREVIOUS MONTH	CURRENT MONTH	CUM. MONTH	PREVIOUS MONTH	CURRENT MONTH	CUM. MONTH
1	TAMBUNAN	500	Jalan Kota Kinabalu - Keningau - Tenom	516.47	92.21	608.68	32.63	4.98	37.61	75.71	11.55	87.26
2	KENINGAU	500	Jalan Kota Kinabalu - Keningau - Tenom	325.50	92.57	418.07	19.14	7.63	26.77	44.42	17.71	62.13
3	TENOM	500	Jalan Kota Kinabalu - Keningau - Tenom	206.26	11.93	218.19	12.00	0.62	12.62	27.88	1.44	29.32
<b>TOTAL:</b>				<b>1,048.23</b>	<b>196.71</b>	<b>1,244.94</b>	<b>63.77</b>	<b>13.23</b>	<b>77.00</b>	<b>148.01</b>	<b>30.70</b>	<b>178.71</b>

**LINTASAN RESOURCES SDN. BHD.**  
MAINTENANCE OF FEDERAL ROADS - WEST COAST, SABAH

**R01 POTHOLE PATCHING RECORD**

**DISTRICT:** TAMBUNAN  
**ROUTE NO.** 500  
**ROAD NAME:** JLN K. KINABALU - KENINGAU-TENOM  
**MONTH:** May 2013

ITEM	DATE	CHAINAGE	Length (m)	Width (m)	Depth (m)	AREA (m2)	VOLUME (m3)	PREMIX QUANTITY (ton)	REMARKS
<b>BROUGHT FORWARD:</b>						<b>516.47</b>	<b>32.63</b>	<b>75.71</b>	
1	07 May 13	89.250	50.00	0.90	0.050	45.00	2.25	5.22	RHS
2	07 May 13	89.270	30.00	1.00	0.050	30.00	1.50	3.48	RHS
3	10 May 13	77.130	2.20	1.00	0.025	2.20	0.06	0.14	RHS
4	10 May 13	77.300	1.50	0.90	0.050	1.35	0.07	0.16	RHS
5	10 May 13	77.600	1.00	0.80	0.050	0.80	0.04	0.09	RHS
6	10 May 13	77.900	1.80	1.70	0.025	3.06	0.08	0.19	LHS
7	24 May 13	76.900	7.00	1.40	0.100	9.80	0.98	2.27	RHS
8									
9									
10									
11									
12									
13									
14									
15									
16									
17									
18									
19									
20									
21									
22									
23									
24									
25									
26									
27									
28									
29									
30									
<b>TOTAL :</b>						<b>608.68</b>	<b>37.61</b>	<b>87.26</b>	

**LINTASAN RESOURCES SDN. BHD.**  
MAINTENANCE OF FEDERAL ROADS - WEST COAST, SABAH  
**R01 POTHOLE PATCHING RECORD**

**DISTRICT:** KENINGAU  
**ROUTE NO.** 500  
**ROAD NAME:** JLN K. KINABALU - KENINGAU-TENOM  
**MONTH:** May 2013

ITEM	DATE	CHAINAGE	Length (m)	Width (m)	Depth (m)	AREA (m2)	VOLUME (m3)	PREMIX QUANTITY (ton)	REMARKS
<b>BROUGHT FORWARD:</b>						<b>325.50</b>	<b>19.14</b>	<b>44.42</b>	
1	17 May 13	124.200	4.80	3.10	0.125	14.88	1.86	4.32	RHS
2	17 May 13	124.205	4.20	1.40	0.050	5.88	0.29	0.67	RHS
3	17 May 13	124.210	3.20	1.20	0.050	3.84	0.19	0.44	LHS
4	17 May 13	124.215	2.60	1.40	0.050	3.64	0.18	0.42	LHS
5	17 May 13	124.220	7.00	3.20	0.050	22.40	1.12	2.60	LHS
6	17 May 13	124.225	3.50	2.90	0.050	10.15	0.51	1.18	LHS
7	18 May 13	122.600	7.20	1.60	0.100	11.52	1.15	2.67	RHS
8	21 May 13	116.750	3.50	3.40	0.125	11.90	1.49	3.46	RHS
9	21 May 13	117.050	3.80	2.20	0.100	8.36	0.84	1.95	LHS
10									
11									
12									
13									
14									
15									
16									
17									
18									
19									
20									
21									
22									
23									
24									
25									
26									
27									
28									
29									
30									
<b>TOTAL</b>						<b>418.07</b>	<b>26.77</b>	<b>62.13</b>	

**LINTASAN RESOURCES SDN. BHD.**  
MAINTENANCE OF FEDERAL ROADS - WEST COAST, SABAH  
**R01 POTHOLE PATCHING RECORD**

**DISTRICT:** TENOM  
**ROUTE NO.** 500  
**ROAD NAME:** JLN K. KINABALU - KENINGAU-TENOM  
**MONTH:** May 2013

ITEM	DATE	CHAINAGE	Length (m)	Width (m)	Depth (m)	AREA (m2)	VOLUME (m3)	PREMIX QUANTITY (ton)	REMARKS
<b>BROUGHT FORWARD:</b>						<b>206.26</b>	<b>12.00</b>	<b>27.88</b>	
1	22 May 13	163.344	2.50	1.00	0.050	2.50	0.13	0.30	RHS
2	22 May 13	163.346	1.00	0.90	0.050	0.90	0.05	0.12	RHS
3	22 May 13	161.752	0.90	0.80	0.075	0.72	0.05	0.12	LHS
4	22 May 13	161.750	7.10	1.10	0.050	7.81	0.39	0.90	LHS
5									
6									
7									
8									
9									
10									
11									
12									
13									
14									
15									
16									
17									
18									
19									
20									
21									
22									
23									
24									
25									
26									
27									
28									
29									
30									
<b>TOTAL</b>						<b>218.19</b>	<b>12.62</b>	<b>29.32</b>	

**LINTASAN RESOURCES SDN BHD.**  
MAINTENANCE OF FEDERAL ROADS - WEST COAST, SABAH

***SUMMARY - POTHOLE PATCHING RECORD***

*Month: May 2013*

ITEM	DISTRICT	ROUTE NO.	ROAD NAME	AREA (m <sup>2</sup> )			VOLUME (m <sup>3</sup> )			PREMIX QUANTITY (TON)		
				PREVIOUS MONTH	CURRENT MONTH	CUM. MONTH	PREVIOUS MONTH	CURRENT MONTH	CUM. MONTH	PREVIOUS MONTH	CURRENT MONTH	CUM. MONTH
1	Beaufort	01	Jalan Kota Kinabalu - Sindumin	101.360	18.640	120.000	5.098	0.937	6.035	11.845	2.175	14.020
2	Sipitang	01	Jalan Kota Kinabalu - Sindumin	45.930	9.770	55.700	2.316	0.493	2.809	5.381	1.145	6.526
3	Beaufort	502	Jalan Beaufort - Menumbok	57.660	7.850	65.510	2.900	0.397	3.297	6.737	0.922	7.659
4	Kuala Penyu	502	Jalan Beaufort - Menumbok	32.210	5.380	37.590	1.621	0.271	1.892	3.772	0.629	4.401
<b>TOTAL:</b>				<b>237.160</b>	<b>41.640</b>	<b>278.800</b>	<b>11.935</b>	<b>2.098</b>	<b>14.033</b>	<b>27.735</b>	<b>4.871</b>	<b>32.606</b>

**LINTASAN RESOURCES SDN. BHD.**  
MAINTENANCE OF FEDERAL ROADS - WEST COAST, SABAH

## R01 POTHOLE PATCHING RECORD

**DISTRICT:** BEAUFORT

**ROUTE NO.** 01

**ROAD NAME:** JALAN KOTA KINABALU - SINDUMIN

**MONTH:** MAY 2013

ITEM	DATE	CHAINAGE	Length (m)	Width (m)	Depth (m)	AREA (m2)	VOLUME (m3)	PREMIX QUANTITY (ton)	REMARKS
<b>BROUGHT FORWARD:</b>						<b>101.360</b>	<b>5.098</b>	<b>11.845</b>	
1	05 May 13	75.985	0.40	0.50	0.050	0.200	0.010	0.023	RHS
2	05 May 13	121.193	0.90	0.80	0.050	0.720	0.036	0.084	LHS
3	05 May 13	121.794	0.70	0.60	0.050	0.420	0.021	0.049	LHS
4	05 May 13	121.793	0.90	0.70	0.050	0.630	0.032	0.074	RHS
5	05 May 13	121.810	0.90	0.80	0.050	0.720	0.036	0.084	RHS
6	05 May 13	123.780	0.90	0.70	0.050	0.630	0.032	0.074	RHS
7	08 May 13	72.890	0.90	0.70	0.050	0.630	0.032	0.074	LHS
8	08 May 13	72.895	0.90	0.80	0.050	0.720	0.036	0.084	LHS
9	08 May 13	72.905	0.90	0.70	0.050	0.630	0.032	0.074	LHS
10	08 May 13	72.910	0.90	0.80	0.050	0.720	0.036	0.084	LHS
11	08 May 13	72.930	0.40	0.50	0.050	0.200	0.010	0.023	LHS
12	08 May 13	75.125	0.50	0.50	0.050	0.250	0.013	0.030	RHS
13	08 May 13	75.127	0.50	0.40	0.050	0.200	0.010	0.023	RHS
14	11 May 13	79.160	0.70	0.50	0.050	0.350	0.018	0.042	LHS
15	11 May 13	79.163	0.80	0.70	0.050	0.560	0.028	0.065	LHS
16	11 May 13	89.250	0.70	0.60	0.050	0.420	0.021	0.049	RHS
17	11 May 13	89.271	0.70	0.50	0.050	0.350	0.018	0.042	RHS
18	11 May 13	89.550	0.40	0.50	0.050	0.200	0.010	0.023	RHS
19	11 May 13	89.561	0.70	0.80	0.050	0.560	0.028	0.065	RHS
20	11 May 13	89.565	0.80	0.70	0.050	0.560	0.028	0.065	RHS
21	11 May 13	89.575	0.80	0.90	0.050	0.720	0.036	0.084	RHS
22	11 May 13	90.135	0.80	0.70	0.050	0.560	0.028	0.065	LHS
23	11 May 13	90.375	0.90	0.50	0.050	0.450	0.023	0.053	LHS
24	11 May 13	90.545	0.80	0.70	0.050	0.560	0.028	0.065	RHS
25	11 May 13	92.250	0.80	0.80	0.050	0.640	0.032	0.074	LHS
26	11 May 13	92.252	0.90	0.50	0.050	0.450	0.023	0.053	RHS
27	20 May 13	72.875	0.80	0.70	0.050	0.560	0.028	0.065	RHS
28	20 May 13	72.880	0.80	0.50	0.050	0.400	0.020	0.046	LHS
29	20 May 13	78.950	0.70	0.80	0.050	0.560	0.028	0.065	LHS
30	20 May 13	73.850	0.80	0.70	0.050	0.560	0.028	0.065	RHS
<b>CARRIED FORWARD:</b>						<b>116.490</b>	<b>5.859</b>	<b>13.611</b>	

**LINTASAN RESOURCES SDN. BHD.**  
 MAINTENANCE OF FEDERAL ROADS - WEST COAST, SABAH  
**R01 POTHOLE PATCHING RECORD**

**DISTRICT:** BEAUFORT  
**ROUTE NO.** 01  
**ROAD NAME:** JALAN KOTA KINABALU - SINDUMIN  
**MONTH:** MAY 2013

ITEM	DATE	CHAINAGE	Length (m)	Width (m)	Depth (m)	AREA (m2)	VOLUME (m3)	PREMIX QUANTITY (ton)	REMARKS
<b>BROUGHT FORWARD:</b>						<b>116.490</b>	<b>5.859</b>	<b>13.611</b>	
31	20 May 13	73.870	0.70	0.80	0.050	0.560	0.028	0.065	RHS
32	20 May 13	73.950	0.30	0.90	0.050	0.270	0.014	0.032	RHS
33	20 May 13	73.955	0.80	0.70	0.050	0.560	0.028	0.065	RHS
34	20 May 13	79.272	0.50	0.60	0.050	0.300	0.015	0.035	LHS
35	20 May 13	84.479	0.60	0.90	0.050	0.540	0.027	0.063	RHS
36	26 May 13	121.235	0.70	0.80	0.050	0.560	0.028	0.065	LHS
37	26 May 13	121.240	0.80	0.90	0.050	0.720	0.036	0.084	LHS
38									
39									
40									
41									
42									
43									
44									
45									
46									
47									
48									
49									
50									
51									
52									
53									
54									
55									
56									
57									
58									
59									
60									
<b>CARRIED FORWARD:</b>						<b>120.000</b>	<b>6.035</b>	<b>14.020</b>	

**LINTASAN RESOURCES SDN. BHD.**  
 MAINTENANCE OF FEDERAL ROADS - WEST COAST, SABAH  
**R01 POTHOLE PATCHING RECORD**

**DISTRICT:** SIPITANG  
**ROUTE NO.** 01  
**ROAD NAME:** JALAN KOTA KINABALU - SINDUMIN  
**MONTH:** MAY 2013

ITEM	DATE	CHAINAGE	Length (m)	Width (m)	Depth (m)	AREA (m2)	VOLUME (m3)	PREMIX QUANTITY (ton)	REMARKS
<b>BROUGHT FORWARD:</b>						<b>45.930</b>	<b>2.316</b>	<b>5.381</b>	
1	05 May 13	128.700	0.70	0.60	0.050	0.420	0.021	0.049	LHS
2	05 May 13	131.713	0.40	0.90	0.050	0.360	0.018	0.042	LHS
3	05 May 13	131.715	0.90	0.50	0.050	0.450	0.023	0.053	LHS
4	05 May 13	131.730	0.50	0.70	0.050	0.350	0.018	0.042	LHS
5	05 May 13	131.731	0.90	0.90	0.050	0.810	0.041	0.095	LHS
6	05 May 13	131.741	0.90	0.70	0.050	0.630	0.032	0.074	LHS
7	05 May 13	131.758	0.50	0.70	0.050	0.350	0.018	0.042	LHS
8	05 May 13	131.805	0.90	0.70	0.050	0.630	0.032	0.074	LHS
9	05 May 13	131.809	0.90	0.70	0.050	0.630	0.032	0.074	LHS
10	05 May 13	131.890	0.50	0.70	0.050	0.350	0.018	0.042	M
11	11 May 13	149.350	0.80	0.50	0.050	0.400	0.020	0.046	RHS
12	11 May 13	149.355	0.80	0.70	0.050	0.560	0.028	0.065	RHS
13	14 May 13	138.050	0.80	0.90	0.050	0.720	0.036	0.084	LHS
14	14 May 13	138.065	0.80	0.70	0.050	0.560	0.028	0.065	LHS
15	14 May 13	140.225	0.60	0.80	0.050	0.480	0.024	0.056	RHS
16	14 May 13	140.250	0.70	0.90	0.050	0.630	0.032	0.074	RHS
17	14 May 13	140.305	0.90	0.80	0.050	0.720	0.036	0.084	LHS
18	14 May 13	140.310	0.80	0.90	0.050	0.720	0.036	0.084	LHS
19									
20									
21									
22									
23									
24									
25									
26									
27									
28									
29									
30									
<b>CARRIED FORWARD:</b>						<b>55.700</b>	<b>2.809</b>	<b>6.526</b>	

**LINTASAN RESOURCES SDN. BHD.**  
 MAINTENANCE OF FEDERAL ROADS - WEST COAST, SABAH

**R01 POTHOLE PATCHING RECORD**

**DISTRICT:** BEAUFORT  
**ROUTE NO.** 502  
**ROAD NAME:** JALAN BEAUFORT - MENUKOK  
**MONTH:** MAY 2013

ITEM	DATE	CHAINAGE	Length (m)	Width (m)	Depth (m)	AREA (m2)	VOLUME (m3)	PREMIX QUANTITY (ton)	REMARKS
<b>BROUGHT FORWARD:</b>			-	-	-	<b>57.660</b>	<b>2.900</b>	<b>6.737</b>	
1	05 May 13	0.515	0.20	0.70	0.050	0.140	0.007	0.016	LHS
2	05 May 13	0.535	0.90	0.70	0.050	0.630	0.032	0.074	LHS
3	05 May 13	0.750	0.80	0.80	0.050	0.640	0.032	0.074	LHS
4	05 May 13	1.545	0.30	0.80	0.050	0.240	0.012	0.028	LHS
5	05 May 13	1.640	0.80	0.70	0.050	0.560	0.028	0.065	LHS
6	05 May 13	5.750	0.80	0.50	0.050	0.400	0.020	0.046	LHS
7	05 May 13	6.325	0.70	0.70	0.050	0.490	0.025	0.058	LHS
8	05 May 13	6.610	0.80	0.40	0.050	0.320	0.016	0.037	RHS
9	05 May 13	8.875	0.90	0.70	0.050	0.630	0.032	0.074	LHS
10	09 May 13	10.705	0.70	0.50	0.050	0.350	0.018	0.042	LHS
11	09 May 13	10.738	0.50	0.30	0.050	0.150	0.008	0.019	LHS
12	09 May 13	11.135	0.60	0.70	0.050	0.420	0.021	0.049	LHS
13	09 May 13	11.187	0.70	0.90	0.050	0.630	0.032	0.074	LHS
14	09 May 13	11.315	0.50	0.70	0.050	0.350	0.018	0.042	LHS
15	09 May 13	11.325	0.60	0.70	0.050	0.420	0.021	0.049	LHS
16	09 May 13	11.410	0.60	0.50	0.050	0.300	0.015	0.035	LHS
17	09 May 13	11.880	0.50	0.60	0.050	0.300	0.015	0.035	RHS
18	12 May 13	12.110	0.50	0.70	0.050	0.350	0.018	0.042	LHS
19	12 May 13	12.650	0.20	0.70	0.050	0.140	0.007	0.016	RHS
20	12 May 13	12.725	0.50	0.30	0.050	0.150	0.008	0.019	LHS
21	12 May 13	13.190	0.60	0.40	0.050	0.240	0.012	0.028	LHS
22									
23									
24									
25									
26									
27									
28									
29									
30									
<b>CARRIED FORWARD:</b>						<b>65.510</b>	<b>3.297</b>	<b>7.659</b>	

**LINTASAN RESOURCES SDN. BHD.**  
 MAINTENANCE OF FEDERAL ROADS - WEST COAST, SABAH  
**R01 POTHOLE PATCHING RECORD**

**DISTRICT:** KUALA PENYU  
**ROUTE NO.** 502  
**ROAD NAME:** JALAN BEAUFORT - MENUKOK  
**MONTH:** MAY 2013

ITEM	DATE	CHAINAGE	Length (m)	Width (m)	Depth (m)	AREA (m2)	VOLUME (m3)	PREMIX QUANTITY (ton)	REMARKS
<b>BROUGHT FORWARD:</b>			-	-	-	<b>32.210</b>	<b>1.621</b>	<b>3.772</b>	
1	05 May 13	39.995	0.50	0.80	0.050	0.400	0.020	0.046	LHS
2	08 May 13	55.650	0.40	0.50	0.050	0.200	0.010	0.023	RHS
3	08 May 13	55.652	0.80	0.90	0.050	0.720	0.036	0.084	RHS
4	08 May 13	57.055	0.90	0.50	0.050	0.450	0.023	0.053	LHS
5	08 May 13	57.565	0.60	0.70	0.050	0.420	0.021	0.049	RHS
6	08 May 13	57.957	0.70	0.60	0.050	0.420	0.021	0.049	LHS
7	12 May 13	58.040	0.90	0.70	0.050	0.630	0.032	0.074	LHS
8	12 May 13	58.056	0.50	0.60	0.050	0.300	0.015	0.035	LHS
9	12 May 13	58.150	0.70	0.70	0.050	0.490	0.025	0.058	RHS
10	12 May 13	58.271	0.90	0.70	0.050	0.630	0.032	0.074	LHS
11	12 May 13	58.350	0.90	0.80	0.050	0.720	0.036	0.084	LHS
12									
13									
14									
15									
16									
17									
18									
19									
20									
21									
22									
23									
24									
25									
26									
27									
28									
29									
30									
<b>CARRIED FORWARD:</b>						<b>37.590</b>	<b>1.892</b>	<b>4.401</b>	

**LINTASAN RESOURCES SDN. BHD.**  
**PAVEMENT TREATMENT**  
**GRAND SUMMARY**

MONTH:     MAY 2013    

DISTRICT	ROUTE NO.	ROAD NAME	Previous Month	Current Month	Cummulative
			(m <sup>2</sup> )	(m <sup>2</sup> )	(m <sup>2</sup> )
Kota Belud	01	Jalan Kota Kinabalu-Kudat	0.00	0.00	0.00
Kota Marudu	01	Jalan Kota Kinabalu-Kudat	0.00	0.00	0.00
Kudat	01	Jalan Kota Kinabalu-Kudat	0.00	0.00	0.00
Tuaran	01	Jalan Kota Kinabalu-Kudat	0.00	0.00	0.00
	22	Jalan Kota Kinabalu-Sandakan	0.00	0.00	0.00
	503	Jalan Berungis-Kota Belud	0.00	0.00	0.00
Kota Kinabalu	01	Jalan Kota Kinabalu-Kudat	0.00	0.00	0.00
	01	Jalan Kota Kinabalu-Sindumin	75.27	14.82	90.09
	606	Jalan Susur Sepangar Bay	0.00	0.00	0.00
	607	Jalan Masuk Ke Pelabuhan Baru	0.00	0.00	0.00
	608	Jalan K Masuk Ke Lapangan Terbang Lama	71.33	18.39	89.72
Penampang	01	Jalan Kota Kinabalu-Sindumin	24.13	0.00	24.13
	500	Jalan Kota Kinabalu-Keningau-Tenom	1,104.10	101.12	1,205.22
	501	Jalan Kota Kinabalu-Penampang-Lok Kawi	375.68	0.00	375.68
Papar	01	Jalan Kota Kinabalu-Sindumin	275.68	513.56	789.24
Ranau	22	Jalan Kota Kinabalu-Sandakan	62.27	0.00	62.27
Tambunan	500	Jalan Kota Kinabalu-Keningau-Tenom	211.94	0.00	211.94
Keningau	500	Jalan Kota Kinabalu-Keningau-Tenom	0.00	0.00	0.00
Tenom	500	Jalan Kota Kinabalu-Keningau-Tenom	47.06	0.00	47.06
Beaufort	01	Jalan Kota Kinabalu-Sindumin	902.53	71.06	973.59
	502	Jalan Beaufort-Menumbok	546.90	0.00	546.90
Sipitang	01	Jalan Kota Kinabalu-Sindumin	523.44	100.26	623.70
Kuala Penyu	502	Jalan Beaufort-Menumbok	910.74	73.65	984.39
<b>TOTAL</b>			<b>5,131.07</b>	<b>892.86</b>	<b>6,023.93</b>

**LINTASAN RESOURCES SDN. BHD.**  
MAINTENANCE OF FEDERAL ROADS - WEST COAST, SABAH

***SUMMARY - PAVEMENT TREATMENT RECORD***

*Month : MAY 2013*

ITEM	DISTRICT	ROUTE NO.	ROAD NAME	AREA ( m <sup>2</sup> )		
				PREVIOUS MONTH	CURRENT MONTH	CUM. MONTH
1	KOTA BELUD	01	JALAN KOTA KINABALU - KUDAT	-	-	-
2	KOTA MARUDU	01	JALAN KOTA KINABALU - KUDAT	-	-	-
3	KUDAT	01	JALAN KOTA KINABALU - KUDAT	-	-	-
<b>TOTAL</b>				-	-	-



**LINTASAN RESOURCES SDN. BHD.**  
MAINTENANCE OF FEDERAL ROADS - WEST COAST, SABAH  
**R01 PAVEMENT TREATMENT RECORD**

**DISTRICT:** KOTA MARUDU  
**ROUTE NO.** 01  
**ROAD NAME:** JALAN KOTA KINABALU- KUDAT  
**MONTH:** MAY 2013

ITEM	DATE	LOCATION (CH)	LENGTH (m)	WIDTH (m)	AREA (m <sup>2</sup> )	REMARKS
<b>BROUGHT FORWARD:</b>					<b>0.00</b>	
1						
2						
3						
4						
5						
6						
7						
8						
9						
10						
11						
12						
13						
14						
15						
16						
17						
18						
19						
20						
21						
22						
23						
24						
25						
26						
27						
28						
29						
30						
<b>BALANCE END OF MAY :</b>					<b>0.00</b>	

**LINTASAN RESOURCES SDN. BHD.**  
MAINTENANCE OF FEDERAL ROADS - WEST COAST, SABAH  
**R01 PAVEMENT TREATMENT RECORD**

**DISTRICT:** KUDAT

**ROUTE NO.** 01

**ROAD NAME:** JALAN KOTA KINABALU - KUDAT

**MONTH:** MAY 2013

ITEM	DATE	LOCATION (CH)	LENGTH (m)	WIDTH (m)	AREA (m <sup>2</sup> )	REMARKS
<b>BROUGHT FORWARD:</b>					<b>0.00</b>	
1						
2						
3						
4						
5						
6						
7						
8						
9						
10						
11						
12						
13						
14						
15						
16						
17						
18						
19						
20						
21						
22						
23						
24						
25						
26						
27						
28						
29						
30						
<b>BALANCE END OF MAY :</b>					<b>0.00</b>	

**LINTASAN RESOURCES SDN. BHD.**  
MAINTENANCE OF FEDERAL ROADS - WEST COAST, SABAH

***SUMMARY - PAVEMENT TREATMENT RECORD***

*Month: May 2013*

ITEM	DISTRICT	ROUTE NO.	ROAD NAME	AREA ( m <sup>2</sup> )		
				PREVIOUS MONTH	CURRENT MONTH	CUM. MONTH
1	Kota Kinabalu	01	Jalan Kota Kinabalu - Kudat	-	-	-
2	Tuaran	01	Jalan Kota Kinabalu - Kudat	-	-	-
3	Tuaran	22	Jalan Kota Kinabalu - Sandakan	-	-	-
4	Tuaran	503	Jalan Berungis - Kota Belud	-	-	-
5	Kota Kinabalu	606	Jalan Susur Sepangar Bay	-	-	-
6	Kota Kinabalu	607	Jalan Masuk Ke Pelabuhan Baru, KK	-	-	-
<b>TOTAL</b>				-	-	-

**LINTASAN RESOURCES SDN. BHD.**  
MAINTENANCE OF FEDERAL ROADS - WEST COAST, SABAH

***SUMMARY - PAVEMENT TREATMENT RECORD***

**MONTH : MAY 2013**

ITEM	DISTRICT	ROUTE NO.	ROAD NAME	AREA ( m <sup>2</sup> )		
				PREVIOUS MONTH	CURRENT MONTH	CUM. MONTH
1	Ranau	22	Jalan Kota Kinabalu - Sandakan	62.27	0.00	62.27
<b>TOTAL</b>				<b>62.27</b>	<b>0.00</b>	<b>62.27</b>

**LINTASAN RESOURCES SDN. BHD.**  
 MAINTENANCE OF FEDERAL ROADS - WEST COAST, SABAH

**R01 PAVEMENT TREATMENT RECORD**

**DISTRICT:** Ranau  
**ROUTE NO.** 22  
**ROAD NAME:** Jalan Kota Kinabalu - Sandakan  
**MONTH:** May 2013

ITEM	DATE	LOCATION (CH)	LENGTH (m)	WIDTH (m)	AREA (m <sup>2</sup> )	REMARKS
<b>BROUGHT FORWARD FROM APRIL 2013:</b>					<b>62.27</b>	
1						
2						
3						
4						
5						
6						
7						
8						
9						
10						
11						
12						
13						
14						
15						
16						
17						
18						
19						
20						
21						
22						
23						
24						
25						
26						
27						
28						
29						
30						
<b>CARRIED FORWARD:</b>					<b>62.27</b>	

**LINTASAN RESOURCES SDN. BHD.**  
MAINTENANCE OF FEDERAL ROADS - WEST COAST, SABAH

***SUMMARY - PAVEMENT TREATMENT RECORD***

*Month: MAY 2013*

ITEM	DISTRICT	ROUTE NO.	ROAD NAME	AREA ( m <sup>2</sup> )		
				PREVIOUS MONTH	CURRENT MONTH	CUM. MONTH
1	Kota Kinabalu	01	Jalan Kota Kinabalu - Sindumin	75.27	14.82	90.09
2	Penampang	01	Jalan Kota Kinabalu - Sindumin	24.13	-	24.13
3	Papar	01	Jalan Kota Kinabalu - Sindumin	275.68	513.56	789.24
4	Penampang	500	Jalan Kota Kinabalu - Keningau - Tenom	1,104.10	101.12	1,205.22
5	Penampang	501	Jalan Kota Kinabalu - Penampang - Lok Kawi	375.68	-	375.68
6	Kota Kinabalu	608	Jalan masuk ke Lapangan Terbang Lama, K.K.	71.33	18.39	89.72
<b>TOTAL</b>				<b>1,926.19</b>	<b>647.89</b>	<b>2,574.08</b>

**LINTASAN RESOURCES SDN. BHD.**  
 MAINTENANCE OF FEDERAL ROADS - WEST COAST, SABAH

**R01 PAVEMENT TREATMENT RECORD**

**DISTRICT:** KOTA KINABALU  
**ROUTE NO.** 01  
**ROAD NAME:** JALAN KK - SINDUMIN  
**MONTH:** MAY 2013

ITEM	DATE	LOCATION (CH)	LENGTH (m)	WIDTH (m)	AREA (m <sup>2</sup> )	REMARKS
<b>BROUGHT FORWARD:</b>					<b>75.27</b>	
1	17 May 13	0.265	4.00	1.20	4.80	LHS
2	17 May 13	0.270	3.70	1.00	3.70	LHS
3	17 May 13	0.276	1.70	1.00	1.70	LHS
4	17 May 13	0.278	4.20	1.10	4.62	LHS
<b>TOTAL</b>					<b>90.09</b>	

**LINTASAN RESOURCES SDN. BHD.**  
MAINTENANCE OF FEDERAL ROADS - WEST COAST, SABAH

**R01 PAVEMENT TREATMENT RECORD**

**DISTRICT:** PENAMPANG

**ROUTE NO.** 01

**ROAD NAME:** JALAN KK - SINDUMIN

**MONTH:** MAY 2013

ITEM	DATE	LOCATION (CH)	LENGTH (m)	WIDTH (m)	AREA (m <sup>2</sup> )	REMARKS
		<b>BROUGHT FORWARD:</b>			<b>24.13</b>	
<b>TOTAL</b>					<b>24.13</b>	

**LINTASAN RESOURCES SDN. BHD.**  
MAINTENANCE OF FEDERAL ROADS - WEST COAST, SABAH

**R01 PAVEMENT TREATMENT RECORD**

**DISTRICT:** PAPAR

**ROUTE NO.** 01

**ROAD NAME:** JALAN KK - SINDUMIN (CH18.000 - CH44.800)

**MONTH:** MAY 2013 (CH44.800 - CH72.470)

ITEM	DATE	LOCATION (CH)	LENGTH (m)	WIDTH (m)	AREA (m <sup>2</sup> )	REMARKS
<b>BROUGHT FORWARD:</b>					<b>275.68</b>	
1	03 May 13	25.063	20.80	1.20	24.96	LHS
2	03 May 13	25.083	5.00	1.00	5.00	LHS
3	03 May 13	25.088	10.80	0.90	9.72	LHS
4	07 May 13	29.850	16.10	1.00	16.10	LHS
5	10 May 13	27.144	4.20	1.30	5.46	LHS
6	10 May 13	27.148	4.70	1.40	6.58	LHS
7	10 May 13	27.153	2.10	1.10	2.31	LHS
8	10 May 13	27.155	2.70	1.30	3.51	LHS
9	10 May 13	27.163	2.00	1.10	2.20	LHS
10	10 May 13	27.165	7.20	1.30	9.36	LHS
11	10 May 13	27.173	1.60	1.10	1.76	LHS
12	10 May 13	27.176	1.80	1.20	2.16	LHS
13	17 May 13	40.295	4.10	1.10	4.51	RHS
14	17 May 13	40.305	4.40	1.30	5.72	RHS
15	17 May 13	40.300	6.10	1.40	8.54	LHS
16	17 May 13	40.394	9.00	1.10	9.90	LHS
17	17 May 13	40.540	5.80	1.10	6.38	RHS
18	17 May 13	40.545	4.40	1.20	5.28	RHS
19	23 May 13	26.143	1.00	1.20	1.20	LHS
20	23 May 13	26.147	1.20	7.40	8.88	LHS
21	23 May 13	26.147	1.80	1.20	2.16	LHS
22	23 May 13	26.153	2.60	1.50	3.90	LHS
23	23 May 13	37.673	6.60	1.40	9.24	LHS
24	23 May 13	37.860	12.10	1.20	14.52	LHS
25	26 May 13	18.255	10.00	1.30	13.00	RHS
26	26 May 13	18.267	21.00	1.20	25.20	RHS
27	27 May 13	24.060	4.40	1.10	4.84	RHS
28	27 May 13	24.067	6.80	1.20	8.16	RHS
29	27 May 13	24.068	10.00	1.00	10.00	RHS
30	27 May 13	24.087	4.40	1.00	4.40	RHS
<b>CARRIED FORWARD:</b>					<b>510.63</b>	

**LINTASAN RESOURCES SDN. BHD.**  
MAINTENANCE OF FEDERAL ROADS - WEST COAST, SABAH

**R01 PAVEMENT TREATMENT RECORD**

**DISTRICT:** PAPAR

**ROUTE NO.** 01

**ROAD NAME:** JALAN KK - SINDUMIN (CH18.000 - CH44.800)

**MONTH:** MAY 2013 (CH44.800 - CH72.470)

ITEM	DATE	LOCATION (CH)	LENGTH (m)	WIDTH (m)	AREA (m <sup>2</sup> )	REMARKS
<b>BROUGHT FORWARD:</b>					<b>510.63</b>	
31	27 May 13	24.094	6.00	1.10	6.60	RHS
32	28 May 13	36.905	6.80	1.40	9.52	LHS
33	28 May 13	36.894	7.20	1.00	7.20	RHS
34	28 May 13	21.980	16.60	1.00	16.60	RHS
35	28 May 13	21.966	7.40	1.20	8.88	RHS
36	29 May 13	40.494	4.00	1.60	6.40	RHS
37	29 May 13	40.470	3.50	1.10	3.85	RHS
38	29 May 13	40.470	1.80	1.10	1.98	RHS
39	29 May 13	40.450	4.20	1.20	5.04	RHS
40	29 May 13	42.683	11.40	1.40	15.96	RHS
41	02 May 13	63.373	8.80	1.40	12.32	LHS
42	02 May 13	63.390	1.80	1.10	1.98	LHS
43	02 May 13	63.397	11.50	1.30	14.95	LHS
44	02 May 13	63.420	5.60	1.10	6.16	LHS
45	02 May 13	63.475	4.80	1.00	4.80	LHS
46	08 May 13	63.445	11.80	1.10	12.98	LHS
47	08 May 13	63.475	4.50	1.10	4.95	LHS
48	08 May 13	63.485	3.00	1.00	3.00	LHS
49	08 May 13	63.488	5.00	1.10	5.50	LHS
50	08 May 13	63.562	10.30	1.30	13.39	LHS
51	09 May 13	58.450	5.00	1.10	5.50	LHS
52	09 May 13	58.455	5.50	1.00	5.50	LHS
53	09 May 13	58.462	4.70	1.00	4.70	LHS
54	09 May 13	58.418	8.80	1.00	8.80	RHS
55	12 May 13	72.230	10.10	1.00	10.10	RHS
56	12 May 13	72.218	18.20	1.10	20.02	RHS
57	12 May 13	72.180	7.20	1.10	7.92	RHS
58	23 May 13	58.438	6.30	1.50	9.45	LHS
59	23 May 13	58.440	9.60	1.20	11.52	LHS
60	27 May 13	63.445	23.60	1.40	33.04	LHS
<b>TOTAL</b>					<b>789.24</b>	

**LINTASAN RESOURCES SDN. BHD.**  
MAINTENANCE OF FEDERAL ROADS - WEST COAST, SABAH

**R01 PAVEMENT TREATMENT RECORD**

**DISTRICT:** PENAMPANG

**ROUTE NO.** 500

**ROAD NAME:** JALAN KK-KENINGAU-TENOM

**MONTH:** MAY 2013

ITEM	DATE	LOCATION (CH)	LENGTH (m)	WIDTH (m)	AREA (m <sup>2</sup> )	REMARKS
<b>BROUGHT FORWARD:</b>					<b>1,104.10</b>	
1	03 May 13	35.266	7.40	0.80	5.92	LHS
2	03 May 13	35.268	7.40	0.80	5.92	LHS
3	03 May 13	35.270	7.40	0.80	5.92	LHS
4	03 May 13	35.272	7.40	0.80	5.92	LHS
5	03 May 13	35.274	7.40	0.80	5.92	LHS
6	03 May 13	35.276	7.40	0.80	5.92	LHS
7	03 May 13	35.278	8.20	1.00	8.20	RHS
8	03 May 13	35.280	8.20	1.00	8.20	RHS
9	03 May 13	35.282	8.20	1.00	8.20	RHS
10	03 May 13	35.284	8.20	1.00	8.20	RHS
11	03 May 13	35.286	8.20	1.00	8.20	RHS
12	03 May 13	35.288	8.20	1.00	8.20	RHS
13	03 May 13	35.290	8.20	1.00	8.20	RHS
14	03 May 13	35.292	8.20	1.00	8.20	RHS
<b>TOTAL</b>					<b>1,205.22</b>	

**LINTASAN RESOURCES SDN. BHD.**  
 MAINTENANCE OF FEDERAL ROADS - WEST COAST, SABAH

**R01 PAVEMENT TREATMENT RECORD**

**DISTRICT:** PENAMPANG  
**ROUTE NO.** 501  
**ROAD NAME:** JALAN KK-PENAMPANG-LOK KAWI  
**MONTH:** MAY 2013

ITEM	DATE	LOCATION (CH)	LENGTH (m)	WIDTH (m)	AREA (m <sup>2</sup> )	REMARKS
<b>BROUGHT FORWARD:</b>					<b>375.68</b>	
<b>TOTAL</b>					<b>375.68</b>	

**LINTASAN RESOURCES SDN. BHD.**  
MAINTENANCE OF FEDERAL ROADS - WEST COAST, SABAH

**R01 PAVEMENT TREATMENT RECORD**

**DISTRICT:** KOTA KINABALU  
**ROUTE NO.** 608  
**ROAD NAME:** JALAN MASUK KE LPG TERBANG LAMA  
**MONTH:** MAY 2013

ITEM	DATE	LOCATION (CH)	LENGTH (m)	WIDTH (m)	AREA (m <sup>2</sup> )	REMARKS
<b>BROUGHT FORWARD:</b>					<b>71.33</b>	
1	19 May 13	0.422	2.30	1.50	3.45	RHS
2	19 May 13	0.413	16.60	0.90	14.94	RHS
<b>TOTAL</b>					<b>89.72</b>	

**LINTASAN RESOURCES SDN. BHD.**  
MAINTENANCE OF FEDERAL ROADS - WEST COAST, SABAH

***SUMMARY - PAVEMENT TREATMENT RECORD***

*Month : MAY 2013*

ITEM	DISTRICT	ROUTE NO.	ROAD NAME	AREA ( m <sup>2</sup> )		
				PREVIOUS MONTH	CURRENT MONTH	CUM. MONTH
1	TAMBUNAN	500	Jalan Kota Kinabalu - Keningau - Tenom	211.94	-	211.94
2	KENINGAU	500	Jalan Kota Kinabalu - Keningau - Tenom	-	-	-
3	TENOM	500	Jalan Kota Kinabalu - Keningau - Tenom	47.06	-	47.06
<b>TOTAL</b>				<b>259.00</b>	<b>-</b>	<b>259.00</b>

**LINTASAN RESOURCES SDN. BHD.**  
 MAINTENANCE OF FEDERAL ROADS - WEST COAST, SABAH

**R01 PAVEMENT TREATMENT RECORD**

**DISTRICT:** TAMBUNAN

**ROUTE NO.** 500

**ROAD NAME:** JLN KOTA KINABALU -KENINGAU-TENOM

**MONTH:** May 2013

ITEM	DATE	LOCATION (CH)	LENGTH (m)	WIDTH (m)	AREA (m <sup>2</sup> )	REMARKS
<b>BROUGHT FORWARD:</b>					<b>211.94</b>	
1						
2						
3						
4						
5						
6						
7						
8						
9						
10						
11						
12						
13						
14						
15						
16						
17						
18						
19						
20						
21						
22						
23						
24						
25						
26						
27						
28						
29						
30						
<b>TOTAL :</b>					<b>211.94</b>	

**LINTASAN RESOURCES SDN. BHD.**  
 MAINTENANCE OF FEDERAL ROADS - WEST COAST, SABAH

**R01 PAVEMENT TREATMENT RECORD**

**DISTRICT:** KENINGAU  
**ROUTE NO.** 500  
**ROAD NAME:** JLN KOTA KINABALU -KENINGAU-TENOM  
**MONTH:** May 2013

ITEM	DATE	LOCATION (CH)	LENGTH (m)	WIDTH (m)	AREA (m <sup>2</sup> )	REMARKS
<b>BROUGHT FORWARD:</b>					<b>0.00</b>	
1						
2						
3						
4						
5						
6						
7						
8						
9						
10						
11						
12						
13						
14						
15						
16						
17						
18						
19						
20						
21						
22						
23						
24						
25						
26						
27						
28						
29						
30						
<b>TOTAL :</b>					<b>0.00</b>	

**LINTASAN RESOURCES SDN. BHD.**  
MAINTENANCE OF FEDERAL ROADS - WEST COAST, SABAH

**R01 PAVEMENT TREATMENT RECORD**

**DISTRICT:** TENOM

**ROUTE NO.** 500

**ROAD NAME:** JLN KOTA KINABALU -KENINGAU-TENOM

**MONTH:** May 2013

ITEM	DATE	LOCATION (CH)	LENGTH (m)	WIDTH (m)	AREA (m <sup>2</sup> )	REMARKS
<b>BROUGHT FORWARD:</b>					<b>47.06</b>	
1						
2						
3						
4						
5						
6						
7						
8						
9						
10						
11						
12						
13						
14						
15						
16						
17						
18						
19						
20						
21						
22						
23						
24						
25						
26						
27						
28						
29						
30						
<b>TOTAL :</b>					<b>47.06</b>	

**LINTASAN RESOURCES SDN. BHD.**  
MAINTENANCE OF FEDERAL ROADS - WEST COAST, SABAH

***SUMMARY - PAVEMENT TREATMENT RECORD***

*Month :May 2013*

ITEM	DISTRICT	ROUTE NO.	ROAD NAME	AREA ( m <sup>2</sup> )		
				PREVIOUS MONTH	CURRENT MONTH	CUM. MONTH
1	Beaufort	01	Jalan Kota Kinabalu - Sindumin	925.88	71.06	996.94
2	Sipitang	01	Jalan Kota Kinabalu - Sindumin	523.44	100.26	623.70
3	Beaufort	502	Jalan Beaufort - Menumbok	546.90	-	546.90
4	Kuala Penyu	502	Jalan Beaufort - Menumbok	910.74	73.65	984.39
<b>TOTAL</b>				<b>2,906.96</b>	<b>244.97</b>	<b>3,151.93</b>

**LINTASAN RESOURCES SDN. BHD.**  
MAINTENANCE OF FEDERAL ROADS - WEST COAST, SABAH

**R01 PAVEMENT TREATMENT RECORD**

**DISTRICT:** BEAUFORT

**ROUTE NO.** R01

**ROAD NAME:** JLN KK-SINDUMIN

**MONTH:** MAY 2013

ITEM	DATE	LOCATION (CH)	LENGTH (m)	WIDTH (m)	AREA (m <sup>2</sup> )	REMARKS
<b>BROUGHT FORWARD:</b>					<b>925.88</b>	
1	05 May 13	75.989	1.90	1.70	3.23	LHS
2	05 May 13	75.990	12.00	1.90	22.80	LHS
3	05 May 13	76.047	1.50	2.70	4.05	RHS
4	08 May 13	107.320	1.80	2.50	4.50	RHS
5	08 May 13	107.577	2.30	1.20	2.76	RHS
6	08 May 13	109.245	2.20	1.50	3.30	LHS
7	08 May 13	115.000	1.80	1.20	2.16	LHS
8	08 May 13	118.325	1.20	1.80	2.16	LHS
9	11 May 13	122.450	1.60	2.50	4.00	RHS
10	11 May 13	122.840	1.50	2.20	3.30	LHS
11	11 May 13	122.911	1.60	2.50	4.00	LHS
12	11 May 13	123.781	2.20	2.40	5.28	RHS
13	11 May 13	123.984	2.40	2.10	5.04	LHS
14	11 May 13	125.470	2.80	1.60	4.48	LHS
15						
16						
17						
18						
19						
20						
21						
22						
23						
24						
25						
26						
27						
28						
29						
30						
<b>TOTAL:</b>					<b>996.94</b>	

**LINTASAN RESOURCES SDN. BHD.**  
 MAINTENANCE OF FEDERAL ROADS - WEST COAST, SABAH

**R01 PAVEMENT TREATMENT RECORD**

**DISTRICT:** SIPITANG

**ROUTE NO.** R01

**ROAD NAME:** JLN KK-SINDUMIN

**MONTH:** MAY 2013

ITEM	DATE	LOCATION (CH)	LENGTH (m)	WIDTH (m)	AREA (m <sup>2</sup> )	REMARKS
<b>BROUGHT FORWARD:</b>					<b>523.44</b>	
1	05 May 13	128.685	2.10	1.80	3.78	LHS
2	05 May 13	131.950	2.90	1.00	2.90	RHS
3	05 May 13	131.720	1.80	1.90	3.42	RHS
4	03 May 13	150.348	1.80	2.50	4.50	RHS
5	08 May 13	151.424	15.00	2.80	42.00	LHS
6	08 May 13	151.615	1.00	1.80	1.80	RHS
7	08 May 13	152.300	1.20	3.50	4.20	LHS
8	08 May 13	152.780	1.60	2.20	3.52	LHS
9	08 May 13	155.144	2.10	2.40	5.04	LHS
10	08 May 13	155.673	2.50	2.90	7.25	LHS
11	08 May 13	156.704	2.90	1.60	4.64	LHS
12	08 May 13	156.775	1.90	2.50	4.75	RHS
13	08 May 13	156.945	2.90	2.40	6.96	RHS
14	08 May 13	157.009	2.50	2.20	5.50	LHS
15						
16						
17						
18						
19						
20						
21						
22						
23						
24						
25						
26						
27						
28						
29						
30						
<b>TOTAL:</b>					<b>623.70</b>	

**LINTASAN RESOURCES SDN. BHD.**  
 MAINTENANCE OF FEDERAL ROADS - WEST COAST, SABAH

**R01 PAVEMENT TREATMENT RECORD**

**DISTRICT:** BEAUFORT

**ROUTE NO.** 502

**ROAD NAME:** JLN BEAUFORT - MENUMBOK

**MONTH:** MAY 2013

ITEM	DATE	LOCATION (CH)	LENGTH (m)	WIDTH (m)	AREA (m <sup>2</sup> )	REMARKS
<b>BROUGHT FORWARD:</b>					<b>546.90</b>	
1						
2						
3						
4						
5						
6						
7						
8						
9						
10						
11						
12						
13						
14						
15						
16						
17						
18						
19						
20						
21						
22						
23						
24						
25						
26						
27						
28						
29						
30						
<b>TOTAL:</b>					<b>546.90</b>	

**LINTASAN RESOURCES SDN. BHD.**  
MAINTENANCE OF FEDERAL ROADS - WEST COAST, SABAH

## R01 PAVEMENT TREATMENT RECORD

DISTRICT:	<b>KUALA PENYU</b>
ROUTE NO.	<b>502</b>
ROAD NAME:	<b>JLN BEAUFORT - MENUMBOK</b>
MONTH:	<b>MAY 2013</b>

ITEM	DATE	LOCATION (CH)	LENGTH (m)	WIDTH (m)	AREA (m <sup>2</sup> )	REMARKS
<b>BROUGHT FORWARD:</b>					<b>910.74</b>	
1	08 May 13	54.600	11.30	3.80	42.94	LHS
2	08 May 13	40.163	1.20	1.30	1.56	LHS
3	08 May 13	41.175	1.40	1.20	1.68	RHS
4	08 May 13	41.180	1.80	2.90	5.22	RHS
5	12 May 13	52.450	1.10	3.00	3.30	LHS
6	12 May 13	52.495	1.30	7.80	10.14	RHS
7	12 May 13	52.647	2.40	1.90	4.56	LHS
8	12 May 13	52.877	2.50	1.70	4.25	LHS
9						
10						
11						
12						
13						
14						
15						
16						
17						
18						
19						
20						
21						
22						
23						
24						
25						
26						
27						
28						
29						
30						
<b>TOTAL:</b>					<b>984.39</b>	

DISTRICT : PENAMPANG  
ROUTE NO : 501-JALAN KOTA KINABALU - PENAMPANG - LOK KAWI  
LOCATION : CH 0.020 - CH 0.070 (MEDIAN)  
KM 2.971 - KM 3.021

**R01 - PAVEMENT  
VEGETATION CLEARING**



**BEFORE**



**IN PROGRESS**



**AFTER**

DISTRICT : BEAUFORT  
ROUTE NO : R01 JALAN KOTA KINABALU-SINDUMIN  
LOCATION : CH 77.100 - RHS  
KM 78.860

**R01 - PAVEMENT  
VEGETATION CLEARING**



**BEFORE**



**IN PROGRESS**



**AFTER**

DISTRICT : BEAUFORT  
ROUTE NO : R01 JALAN KOTA KINABALU-SINDUMIN  
LOCATION : CH 77.830 - LHS  
KM 79.590

**R01 - PAVEMENT  
VEGETATION CLEARING**



**BEFORE**



**IN PROGRESS**



**AFTER**

DISTRICT : BEAUFORT  
ROUTE NO : R01 JALAN KOTA KINABALU-SINDUMIN  
LOCATION : CH 95.600 - LHS  
KM 97.360

**R01 - PAVEMENT  
VEGETATION CLEARING**



**BEFORE**



**IN PROGRESS**



**AFTER**

**LINTASAN RESOURCES SDN. BHD.**  
**VEGETATION CLEARING**  
**GRAND SUMMARY**

MONTH:     MAY 2013    

DISTRICT	ROUTE NO.	ROAD NAME	Previous Month	Current Month	Cummulative
			(m <sup>2</sup> )	(m <sup>2</sup> )	(m <sup>2</sup> )
Kota Belud	01	Jalan Kota Kinabalu-Kudat	4,505.80	3,814.10	8,319.90
Kota Marudu	01	Jalan Kota Kinabalu-Kudat	748.00	764.00	1,512.00
Kudat	01	Jalan Kota Kinabalu-Kudat	52.40	2,732.30	2,784.70
Tuaran	01	Jalan Kota Kinabalu-Kudat	0.00	0.00	0.00
	22	Jalan Kota Kinabalu-Sandakan	0.00	0.00	0.00
	503	Jalan Berungis-Kota Belud	0.00	0.00	0.00
Kota Kinabalu	01	Jalan Kota Kinabalu-Kudat	0.00	0.00	0.00
	01	Jalan Kota Kinabalu-Sindumin	2,200.00	0.00	2,200.00
	606	Jalan Susur Sepangar Bay	0.00	0.00	0.00
	607	Jalan Masuk Ke Pelabuhan Baru	0.00	0.00	0.00
	608	Jalan K Masuk Ke Lapangan Terbang Lama	1,299.00	0.00	1,299.00
Penampang	01	Jalan Kota Kinabalu-Sindumin	600.00	0.00	600.00
	500	Jalan Kota Kinabalu-Keningau-Tenom	0.00	0.00	0.00
	501	Jalan Kota Kinabalu-Penampang-Lok Kawi	0.00	350.00	350.00
Papar	01	Jalan Kota Kinabalu-Sindumin	0.00	675.00	675.00
Ranau	22	Jalan Kota Kinabalu-Sandakan	305.00	0.00	305.00
Tambunan	500	Jalan Kota Kinabalu-Keningau-Tenom	2,171.04	130.35	2,301.39
Keningau	500	Jalan Kota Kinabalu-Keningau-Tenom	878.60	201.95	1,080.55
Tenom	500	Jalan Kota Kinabalu-Keningau-Tenom	728.28	167.10	895.38
Beaufort	01	Jalan Kota Kinabalu-Sindumin	88.80	3,701.60	3,790.40
	502	Jalan Beaufort-Menumbok	5.20	0.00	5.20
Sipitang	01	Jalan Kota Kinabalu-Sindumin	1,623.23	0.00	1,623.23
Kuala Penyu	502	Jalan Beaufort-Menumbok	0.00	0.00	0.00
<b>TOTAL</b>			<b>15,205.35</b>	<b>12,536.40</b>	<b>27,741.75</b>

**LINTASAN RESOURCES SDN. BHD.**  
MAINTENANCE OF FEDERAL ROADS - WEST COAST, SABAH

***SUMMARY - VEGETATION CLEARING RECORD***

*Month : May 2013*

ITEM	DISTRICT	ROUTE NO.	ROAD NAME	AREA ( m <sup>2</sup> )		
				PREVIOUS MONTH	CURRENT MONTH	CUM. MONTH
1	KOTA BELUD	01	JALAN KOTA KINABALU - KUDAT	4,505.80	3,814.10	8,319.90
2	KOTA MARUDU	01	JALAN KOTA KINABALU - KUDAT	748.00	764.00	1,512.00
3	KUDAT	01	JALAN KOTA KINABALU - KUDAT	2,936.80	2,732.30	5,669.10
<b>TOTAL</b>				<b>8,190.60</b>	<b>7,310.40</b>	<b>15,501.00</b>

**LINTASAN RESOURCES SDN. BHD.**  
MAINTENANCE OF FEDERAL ROADS - WEST COAST, SABAH

**R01 VEGETATION CLEARING RECORD**

**DISTRICT:** KOTA BELUD

**ROUTE NO.** 01

**ROAD NAME:** JALAN KOTA KINABALU - KUDAT

**MONTH:** MAY 2013

ITEM	DATE	LOCATION (CH)		LENGTH (m)	WIDTH (m)	AREA (m <sup>2</sup> )	REMARKS
<b>BROUGHT FORWARD:</b>						<b>4,505.80</b>	
1	07 May 13	72.580	72.717	137.00	1.00	137.00	
2	07 May 13	72.580		91.20	1.00	91.20	Roundabout
3	10 May 13	72.590	72.923	333.00	1.00	333.00	
4	10 May 13	73.080	73.180	100.00	1.00	100.00	
5	10 May 13	73.270	73.379	109.00	1.00	109.00	
6	16 May 13	73.370	73.469	99.00	1.00	99.00	
7	16 May 13	73.470	73.565	95.00	1.00	95.00	
8	16 May 13	74.630	74.680	50.00	1.00	50.00	
9	16 May 13	74.680	74.700	20.00	1.00	20.00	
10	20 May 13	74.680		32.00	1.00	32.00	Roundabout
11	20 May 13	74.680	75.480	800.00	1.00	800.00	
12	21 May 13	74.780	74.808	28.00	1.00	28.00	
13	23 May 13	74.789	75.030	241.00	1.00	241.00	
14	23 May 13	74.795	74.846	51.00	1.00	51.00	
15	23 May 13	75.080		96.90	1.00	96.90	Roundabout
16	26 May 13	75.030	75.530	500.00	1.00	500.00	
17	26 May 13	75.540	75.810	270.00	1.00	270.00	
18	27 May 13	75.130	75.813	683.00	1.00	683.00	
19	27 May 13	77.130		49.00	1.00	49.00	Roundabout
20	28 May 13	77.150	77.169	19.00	1.00	19.00	
21	28 May 13	77.170	77.180	10.00	1.00	10.00	
22							
23							
24							
25							
26							
27							
28							
29							
30							
<b>BALANCE END OF MAY :</b>						<b>8,319.90</b>	

LINTASAN RESOURCES SDN. BHD.  
 MAINTENANCE OF FEDERAL ROADS - WEST COAST, SABAH

**R01 VEGETATION CLEARING RECORD**

DISTRICT: KOTA MARUDU  
 ROUTE NO. 01  
 ROAD NAME: JALAN KOTA KINABALU - KUDAT  
 MONTH: MAY 2013

ITEM	DATE	LOCATION (CH)		LENGTH (m)	WIDTH (m)	AREA (m <sup>2</sup> )	REMARKS
<b>BROUGHT FORWARD:</b>						<b>748.00</b>	
1	04 May 13	125.580	125.714	134.00	1.00	134.00	
2	06 May 13	120.618	120.698	80.00	1.00	80.00	
3	13 May 13	120.615	120.705	90.00	1.00	90.00	
4	17 May 13	120.590	120.670	80.00	1.00	80.00	
5	19 May 13	120.400	120.590	190.00	1.00	190.00	
6	22 May 13	120.400	120.590	190.00	1.00	190.00	
7							
8							
9							
10							
11							
12							
13							
14							
15							
16							
17							
18							
19							
20							
21							
22							
23							
24							
25							
26							
27							
28							
29							
30							
<b>BALANCE END OF MAY :</b>						<b>1,512.00</b>	

**LINTASAN RESOURCES SDN. BHD.**  
MAINTENANCE OF FEDERAL ROADS - WEST COAST, SABAH

**R01 VEGETATION CLEARING RECORD**

**DISTRICT:** KUDAT

**ROUTE NO.** 01

**ROAD NAME:** JALAN KOTA KINABALU - KUDAT

**MONTH:** MAY 2013

ITEM	DATE	LOCATION (CH)		LENGTH (m)	WIDTH (m)	AREA (m <sup>2</sup> )	REMARKS
<b>BROUGHT FORWARD:</b>						<b>2,936.80</b>	
1	03 May 13	190.740	190.770	30.00	1.00	30.00	
2	03 May 13	190.685	190.725	40.00	1.00	40.00	
3	11 May 13	190.637	190.677	40.00	1.00	40.00	
4	15 May 13	190.630	190.770	140.00	1.00	140.00	
5	18 May 13	190.550	190.626	76.00	1.00	76.00	
6	18 May 13	190.539	190.546	7.00	1.00	7.00	
7	18 May 13	190.428	190.535	107.00	1.00	107.00	
8	19 May 13	190.395		47.00	1.00	47.00	Roundabout
9	20 May 13	190.368	190.383	15.00	1.00	15.00	
10	20 May 13	190.368	190.583	215.00	1.00	215.00	
11	20 May 13	190.227	190.363	136.00	1.00	136.00	
12	21 May 13	188.700	188.705	5.00	1.00	5.00	
13	21 May 13	188.800	188.805	5.00	1.00	5.00	
14	21 May 13	188.800	188.820	20.00	1.00	20.00	
15	25 May 13	188.775	188.778	3.00	1.00	3.00	
16	26 May 13	188.770		26.00	1.00	26.00	Roundabout
17	26 May 13	188.755	188.760	5.00	1.00	5.00	
18	28 May 13	188.740	189.580	840.00	1.00	840.00	
19	28 May 13	188.710	188.760	50.00	1.00	50.00	
20	29 May 13	188.670	188.820	150.00	1.00	150.00	
21	29 May 13	188.322	188.580	258.00	1.00	258.00	
22	29 May 13	187.709	187.724	15.00	1.00	15.00	
23	29 May 13	187.699	187.710	11.00	1.00	11.00	
24	29 May 13	187.639	187.706	67.00	1.00	67.00	
25	30 May 13	187.637		36.30	1.00	36.30	Roundabout
26	30 May 13	187.609	187.627	18.00	1.00	18.00	
27	30 May 13	187.547	187.687	140.00	1.00	140.00	
28	31 May 13	187.547	187.609	62.00	1.00	62.00	
29	31 May 13	187.418	187.496	78.00	1.00	78.00	
30	31 May 13	187.410	187.500	90.00	1.00	90.00	
<b>BALANC END OF MAY :</b>						<b>5,669.10</b>	

**LINTASAN RESOURCES SDN. BHD.**  
MAINTENANCE OF FEDERAL ROADS - WEST COAST, SABAH

***SUMMARY - VEGETATION CLEARING RECORD***

*Month: May 2013*

ITEM	DISTRICT	ROUTE NO.	ROAD NAME	AREA (m <sup>2</sup> )		
				PREVIOUS MONTH	CURRENT MONTH	CUM. MONTH
1	Kota Kinabalu	01	Jalan Kota Kinabalu - Kudat	-	-	-
2	Tuaran	01	Jalan Kota Kinabalu - Kudat	-	-	-
3	Tuaran	22	Jalan Kota Kinabalu - Sandakan	-	-	-
4	Tuaran	503	Jalan Berungis - Kota Belud	-	-	-
5	Kota Kinabalu	606	Jalan Susur Sepangar Bay	-	-	-
6	Kota Kinabalu	607	Jalan Masuk Ke Pelabuhan Baru, KK	-	-	-
<b>TOTAL</b>				-	-	-

**LINTASAN RESOURCES SDN. BHD.**  
MAINTENANCE OF FEDERAL ROADS - WEST COAST, SABAH

***SUMMARY - VEGETATION CLEARING RECORD***

*MONTH : MAY 2013*

ITEM	DISTRICT	ROUTE NO.	ROAD NAME	AREA ( m <sup>2</sup> )		
				PREVIOUS MONTH	CURRENT MONTH	CUM. MONTH
1	Ranau	22	Jalan Kota Kinabalu - Sandakan	305.00	0.00	305.00
<b>TOTAL</b>				<b>305.00</b>	<b>0.00</b>	<b>305.00</b>

**LINTASAN RESOURCES SDN. BHD.**  
 MAINTENANCE OF FEDERAL ROADS - WEST COAST, SABAH

**R01 VEGETATION CLEARING RECORD**

DISTRICT: Ranau  
 ROUTE NO. 22  
 ROAD NAME: Jalan Kota Kinabalu - Sandakan  
 MONTH: May 2013

ITEM	DATE	LOCATION (CH)	LENGTH (m)	WIDTH (m)	AREA (m <sup>2</sup> )	REMARKS
<b>BROUGHT FORWARD FROM APRIL 2013:</b>					<b>305.00</b>	
1						
2						
3						
4						
5						
6						
7						
8						
9						
10						
11						
12						
13						
14						
15						
16						
17						
18						
19						
20						
21						
22						
23						
24						
25						
26						
27						
28						
29						
30						
<b>CARRIED FORWARD:</b>					<b>305.00</b>	

**LINTASAN RESOURCES SDN. BHD.**  
MAINTENANCE OF FEDERAL ROADS - WEST COAST, SABAH

***SUMMARY - VEGETATION CLEARING RECORD***

Month: MAY 2013

ITEM	DISTRICT	ROUTE NO.	ROAD NAME	AREA ( m <sup>2</sup> )		
				PREVIOUS MONTH	CURRENT MONTH	CUM. MONTH
1	Kota Kinabalu	01	Jalan Kota Kinabalu - Sindumin	2,200.00	-	2,200.00
2	Penampang	01	Jalan Kota Kinabalu - Sindumin	600.00	-	600.00
3	Papar	01	Jalan Kota Kinabalu - Sindumin	-	675.00	675.00
4	Penampang	500	Jalan Kota Kinabalu - Keningau - Tenom	-	-	-
5	Penampang	501	Jalan Kota Kinabalu - Penampang - Lok Kawi	-	350.00	350.00
6	Kota Kinabalu	608	Jalan masuk ke Lapangan Terbang Lama, K.K.	1,299.00	-	1,299.00
<b>TOTAL</b>				<b>4,099.00</b>	<b>1,025.00</b>	<b>5,124.00</b>

**LINTASAN RESOURCES SDN. BHD.**  
MAINTENANCE OF FEDERAL ROADS - WEST COAST, SABAH

**R01 VEGETATION CLEARING RECORD**

DISTRICT: KOTA KINABALU

ROUTE NO. 01

ROAD NAME: JALAN KOTA KINABALU-SINDUMIN

MONTH: MAY 2013

ITEM	DATE	LOCATION (CH)	LENGTH (m)	WIDTH (m)	AREA (m <sup>2</sup> )	REMARKS
<b>BROUGHT FORWARD:</b>					2,200.00	
<b>TOTAL:</b>					2,200.00	

**LINTASAN RESOURCES SDN. BHD.**  
 MAINTENANCE OF FEDERAL ROADS - WEST COAST, SABAH

**R01 VEGETATION CLEARING RECORD**

**DISTRICT:** PENAMPANG

**ROUTE NO.** 01

**ROAD NAME:** JALAN KOTA KINABALU-SINDUMIN

**MONTH:** MAY 2013

ITEM	DATE	LOCATION (CH)	LENGTH (m)	WIDTH (m)	AREA (m <sup>2</sup> )	REMARKS
<b>BROUGHT FORWARD:</b>					<b>600.00</b>	
<b>TOTAL:</b>					<b>600.00</b>	

**LINTASAN RESOURCES SDN. BHD.**  
 MAINTENANCE OF FEDERAL ROADS - WEST COAST, SABAH

**R01 VEGETATION CLEARING RECORD**

**DISTRICT:** PAPAR

**ROUTE NO.** 01

**ROAD NAME:** JALAN KOTA KINABALU-SINDUMIN

**MONTH:** MAY 2013

ITEM	DATE	LOCATION (CH)	LENGTH (m)	WIDTH (m)	AREA (m <sup>2</sup> )	REMARKS
<b>BROUGHT FORWARD:</b>					<b>0.00</b>	
1	13 May 13	52.235	100.00	1.00	100.00	Road Kerb - RHS
2	13 May 13	52.310	224.00	1.00	224.00	Road Kerb - RHS
3	21 May 13	67.235	200.00	1.00	200.00	Road Kerb - LHS
4	21 May 13	67.240	45.00	1.00	45.00	Road Kerb - RHS
5	24 May 13	67.960	50.00	1.00	50.00	Road Kerb - LHS
6	24 May 13	72.240	56.00	1.00	56.00	Road Kerb - RHS
<b>TOTAL:</b>					<b>675.00</b>	

**LINTASAN RESOURCES SDN. BHD.**  
 MAINTENANCE OF FEDERAL ROADS - WEST COAST, SABAH

**R01 VEGETATION CLEARING RECORD**

**DISTRICT:** PENAMPANG

**ROUTE NO.** 501

**ROAD NAME:** JALAN KK-PENAMPANG-LOK KAWI

**MONTH:** MAY 2013

ITEM	DATE	LOCATION (CH)	LENGTH (m)	WIDTH (m)	AREA (m <sup>2</sup> )	REMARKS
<b>BROUGHT FORWARD:</b>					<b>0.00</b>	
1	02 May 13	0.000	100.00	1.00	100.00	Road Kerb - LHS
2	02 May 13	0.100	100.00	1.00	100.00	Road Kerb - RHS
3	02 May 13	0.020	50.00	3.00	150.00	Road Kerb & paver block - Median
<b>TOTAL:</b>					<b>350.00</b>	

**LINTASAN RESOURCES SDN. BHD.**  
 MAINTENANCE OF FEDERAL ROADS - WEST COAST, SABAH

**R01 VEGETATION CLEARING RECORD**

**DISTRICT:** KOTA KINABALU

**ROUTE NO.** 608

**ROAD NAME:** JALAN MASUK KE LAPANGAN TERBANG LAMA

**MONTH:** MAY 2013

ITEM	DATE	LOCATION (CH)	LENGTH (m)	WIDTH (m)	AREA (m <sup>2</sup> )	REMARKS
<b>BROUGHT FORWARD:</b>					1,299.00	
<b>TOTAL:</b>					1,299.00	

**LINTASAN RESOURCES SDN. BHD.**  
MAINTENANCE OF FEDERAL ROADS - WEST COAST, SABAH

***SUMMARY - VEGETATION CLEARING RECORD***

*Month : MAY 2013*

ITEM	DISTRICT	ROUTE NO.	ROAD NAME	AREA ( m <sup>2</sup> )		
				PREVIOUS MONTH	CURRENT MONTH	CUM. MONTH
1	Tambunan	500	Jalan Kota Kinabalu - Keningau - Tenom	601.04	130.35	731.39
2	Keningau	500	Jalan Kota Kinabalu - Keningau - Tenom	878.60	201.95	1,080.55
3	Tenom	500	Jalan Kota Kinabalu - Keningau - Tenom	728.28	167.10	895.38
<b>TOTAL</b>				<b>2,207.92</b>	<b>499.40</b>	<b>2,707.32</b>

**LINTASAN RESOURCES SDN. BHD.**  
MAINTENANCE OF FEDERAL ROADS - WEST COAST, SABAH

**R01 VEGETATION CLEARING RECORD**

**DISTRICT:** TAMBUNAN

**ROUTE NO.** 500

**ROAD NAME:** JLN K. KINABALU - KENINGAU-TENOM

**MONTH:** May 2013

ITEM	DATE	LOCATION (CH)	LENGTH (m)	WIDTH (m)	AREA (m <sup>2</sup> )	REMARKS
<b>BROUGHT FORWARD:</b>					<b>601.04</b>	
1	17 May 13	69.966-69.977	11.000	0.05	0.55	Edge of pavement to kerbs @ LHS
2	17 May 13	69.935-69.957	22.000	0.05	1.10	Edge of pavement to kerbs @ LHS
3	17 May 13	69.910-69.918	8.000	0.05	0.40	Edge of pavement to kerbs @ LHS
4	17 May 13	69.890-69.901	11.000	0.05	0.55	Edge of pavement to kerbs @ LHS
5	17 May 13	69.863-69.880	17.000	0.05	0.85	Edge of pavement to kerbs @ LHS
6	17 May 13	69.837-69.853	16.000	0.05	0.80	Edge of pavement to kerbs @ LHS
7	17 May 13	69.633-69.828	195.000	0.05	9.75	Edge of pavement to kerbs @ LHS
8	17 May 13	69.611-69.613	2.000	0.05	0.10	Edge of pavement to kerbs @ LHS
9	17 May 13	69.590-69.604	14.000	0.05	0.70	Edge of pavement to kerbs @ LHS
10	17 May 13	69.567-69.579	12.000	0.05	0.60	Edge of pavement to kerbs @ RHS
11	17 May 13	69.524-69.560	36.000	0.05	1.80	Edge of pavement to kerbs @ RHS
12	17 May 13	69.478-69.511	33.000	0.05	1.65	Edge of pavement to kerbs @ RHS
13	29 May 13	70.815-70.931	116.000	0.05	5.80	Edge of pavement to kerbs @ RHS
14	29 May 13	70.733-70.785	52.000	0.05	2.60	Edge of pavement to kerbs @ LHS
15	29 May 13	70.725-70.801	76.000	0.05	3.80	Edge of pavement to kerbs @ RHS
16	29 May 13	70.714-70.727	13.000	0.05	0.65	Edge of pavement to kerbs @ LHS
17	29 May 13	70.667-70.695	28.000	0.05	1.40	Edge of pavement to kerbs @ RHS
18	29 May 13	70.644-70.710	66.000	0.05	3.30	Edge of pavement to kerbs @ LHS
19	29 May 13	70.602-70.653	51.000	0.05	2.55	Edge of pavement to kerbs @ RHS
20	29 May 13	70.530-70.593	63.000	0.05	3.15	Edge of pavement to kerbs @ RHS
21	29 May 13	70.505-70.638	133.000	0.05	6.65	Edge of pavement to kerbs @ LHS
22	29 May 13	70.476-70.522	46.000	0.05	2.30	Edge of pavement to kerbs @ RHS
23	29 May 13	70.247-70.393	146.000	0.05	7.30	Edge of pavement to kerbs @ LHS
24	29 May 13	70.104-70.233	129.000	0.05	6.45	Edge of pavement to kerbs @ LHS
25	29 May 13	70.000-70.061	61.000	0.05	3.05	Edge of pavement to kerbs @ LHS
26	29 May 13	71.963-72.085	122.000	0.05	6.10	Edge of pavement to kerbs @ LHS
27	29 May 13	71.935-71.958	23.000	0.05	1.15	Edge of pavement to kerbs @ LHS
28	29 May 13	71.858-71.953	95.000	0.05	4.75	Edge of pavement to kerbs @ RHS
29	29 May 13	71.846-71.927	81.000	0.05	4.05	Edge of pavement to kerbs @ LHS
30	29 May 13	71.792-71.839	47.000	0.05	2.35	Edge of pavement to kerbs @ RHS
<b>CARRIED FORWARD :</b>					<b>687.29</b>	

**LINTASAN RESOURCES SDN. BHD.**  
MAINTENANCE OF FEDERAL ROADS - WEST COAST, SABAH

**R01 VEGETATION CLEARING RECORD**

**DISTRICT:** TAMBUNAN

**ROUTE NO.** 500

**ROAD NAME:** JLN K. KINABALU - KENINGAU-TENOM

**MONTH:** May 2013

ITEM	DATE	LOCATION (CH)	LENGTH (m)	WIDTH (m)	AREA (m <sup>2</sup> )	REMARKS
<b>BROUGHT FORWARD:</b>					<b>687.29</b>	
31	29 May 13	71.653-71.783	130.000	0.05	6.50	Edge of pavement to kerbs @ RHS
32	29 May 13	71.555-71.647	92.000	0.05	4.60	Edge of pavement to kerbs @ RHS
33	29 May 13	71.346-71.550	204.000	0.05	10.20	Edge of pavement to kerbs @ RHS
34	29 May 13	71.116-71.328	212.000	0.05	10.60	Edge of pavement to kerbs @ RHS
35	29 May 13	71.112-71.132	20.000	0.05	1.00	Edge of pavement to kerbs @ MED
36	29 May 13	71.110-71.116	6.000	0.05	0.30	Edge of pavement to kerbs @ RHS
37	29 May 13	71.100-71.171	71.000	0.05	3.55	Edge of pavement to kerbs @ LHS
38	29 May 13	71.097-71.100	3.000	0.05	0.15	Edge of pavement to kerbs @ MED
39	29 May 13	71.088-71.093	5.000	0.05	0.25	Edge of pavement to kerbs @ MED
40	29 May 13	71.051-71.070	19.000	0.05	0.95	Edge of pavement to kerbs @ MED
41	29 May 13	71.030-71.089	59.000	0.05	2.95	Edge of pavement to kerbs @ RHS
42	29 May 13	71.024-71.082	61.000	0.05	3.05	Edge of pavement to kerbs @ LHS
43						
44						
45						
46						
47						
48						
49						
50						
51						
52						
53						
54						
55						
56						
57						
58						
59						
60						
<b>TOTAL :</b>					<b>731.39</b>	

**LINTASAN RESOURCES SDN. BHD.**  
MAINTENANCE OF FEDERAL ROADS - WEST COAST, SABAH

**R01 VEGETATION CLEARING RECORD**

**DISTRICT:** KENINGAU

**ROUTE NO.** 500

**ROAD NAME:** JLN K. KINABALU - KENINGAU-TENOM

**MONTH:** May 2013

ITEM	DATE	LOCATION (CH)	LENGTH (m)	WIDTH (m)	AREA (m <sup>2</sup> )	REMARKS
<b>BROUGHT FORWARD:</b>					<b>878.60</b>	
1	04 May 13	119.807-120.087	280.00	0.05	14.00	Edge of pavement to kerbs @ RHS
2	04 May 13	119.755-120.429	674.00	0.05	33.70	Edge of pavement to kerbs @ MED
3	04 May 13	119.740-120.110	370.00	0.05	18.50	Edge of pavement to kerbs @ LHS
4	04 May 13	119.738-119.800	62.00	0.05	3.10	Edge of pavement to kerbs @ RHS
5	04 May 13	119.727-119.731	4.00	0.05	0.20	Edge of pavement to kerbs @ RHS
6	04 May 13	119.724-119.730	6.00	0.05	0.30	Edge of pavement to kerbs @ LHS
7	04 May 13	119.608-119.715	107.00	0.05	5.35	Edge of pavement to kerbs @ LHS
8	04 May 13	119.608-119.707	99.00	0.05	4.95	Edge of pavement to kerbs @ RHS
9	04 May 13	119.311-119.692	381.00	0.05	19.05	Edge of pavement to kerbs @ MED
10	28 May 13	120.998-121.027	29.00	0.05	1.45	Edge of pavement to kerbs @ LHS
11	28 May 13	120.984-121.062	78.00	0.05	3.90	Edge of pavement to kerbs @ RHS
12	28 May 13	120.978-121.213	235.00	0.05	11.75	Edge of pavement to kerbs @ MED
13	28 May 13	120.967-120.971	4.00	0.05	0.20	Edge of pavement to kerbs @ RHS
14	28 May 13	120.963-120.978	15.00	0.05	0.75	Edge of pavement to kerbs @ MED
15	28 May 13	120.942-120.992	50.00	0.05	2.50	Edge of pavement to kerbs @ LHS
16	28 May 13	120.912-120.959	47.00	0.05	2.35	Edge of pavement to kerbs @ RHS
17	28 May 13	120.861-120.935	74.00	0.05	3.70	Edge of pavement to kerbs @ LHS
18	28 May 13	120.793-120.844	51.00	0.05	2.55	Edge of pavement to kerbs @ LHS
19	28 May 13	120.719-120.776	57.00	0.05	2.85	Edge of pavement to kerbs @ LHS
20	28 May 13	120.719-120.754	35.00	0.05	1.75	Edge of pavement to kerbs @ RHS
21	28 May 13	120.716-120.951	235.00	0.05	11.75	Edge of pavement to kerbs @ MED
22	28 May 13	120.699-120.711	12.00	0.05	0.60	Edge of pavement to kerbs @ LHS
23	28 May 13	120.680-120.709	29.00	0.05	1.45	Edge of pavement to kerbs @ RHS
24	28 May 13	120.662-120.692	30.00	0.05	1.50	Edge of pavement to kerbs @ LHS
25	28 May 13	120.648-120.655	7.00	0.05	0.35	Edge of pavement to kerbs @ LHS
26	28 May 13	120.624-120.631	7.00	0.05	0.35	Edge of pavement to kerbs @ LHS
27	28 May 13	120.577-120.597	20.00	0.05	1.00	Edge of pavement to kerbs @ LHS
28	28 May 13	120.511-120.527	16.00	0.05	0.80	Edge of pavement to kerbs @ LHS
29	28 May 13	120.466-120.711	245.00	0.05	12.25	Edge of pavement to kerbs @ MED
30	28 May 13	120.456-120.670	214.00	0.05	10.70	Edge of pavement to kerbs @ RHS
<b>CARRIED FORWARD :</b>					<b>1,052.25</b>	

**LINTASAN RESOURCES SDN. BHD.**  
MAINTENANCE OF FEDERAL ROADS - WEST COAST, SABAH

**R01 VEGETATION CLEARING RECORD**

**DISTRICT:** KENINGAU

**ROUTE NO.** 500

**ROAD NAME:** JLN K. KINABALU - KENINGAU-TENOM

**MONTH:** May 2013

ITEM	DATE	LOCATION (CH)	LENGTH (m)	WIDTH (m)	AREA (m <sup>2</sup> )	REMARKS
<b>BROUGHT FORWARD:</b>					<b>1,052.25</b>	
31	28 May 13	120.445-120.448	3.00	0.05	0.15	Edge of pavement to kerbs @ RHS
32	28 May 13	120.441-120.453	12.00	0.05	0.60	Edge of pavement to kerbs @ MED
33	28 May 13	120.418-120.436	18.00	0.05	0.90	Edge of pavement to kerbs @ RHS
34	28 May 13	120.381-120.402	21.00	0.05	1.05	Edge of pavement to kerbs @ RHS
35	28 May 13	120.370-120.500	130.00	0.05	6.50	Edge of pavement to kerbs @ LHS
36	28 May 13	120.343-120.346	3.00	0.05	0.15	Edge of pavement to kerbs @ LHS
37	28 May 13	120.321-120.325	4.00	0.05	0.20	Edge of pavement to kerbs @ LHS
38	28 May 13	120.316-120.343	27.00	0.05	1.35	Edge of pavement to kerbs @ RHS
39	28 May 13	120.293-120.316	23.00	0.05	1.15	Edge of pavement to kerbs @ LHS
40	28 May 13	120.278-120.303	25.00	0.05	1.25	Edge of pavement to kerbs @ RHS
41	28 May 13	120.247-120.287	40.00	0.05	2.00	Edge of pavement to kerbs @ LHS
42	28 May 13	120.121-120.260	139.00	0.05	6.95	Edge of pavement to kerbs @ RHS
43	28 May 13	120.120-120.230	110.00	0.05	5.50	Edge of pavement to kerbs @ LHS
44	28 May 13	120.093-120.104	11.00	0.05	0.55	Edge of pavement to kerbs @ RHS
45						
46						
47						
48						
49						
50						
51						
52						
53						
54						
55						
56						
57						
58						
59						
60						
<b>TOTAL :</b>					<b>1,080.55</b>	

**LINTASAN RESOURCES SDN. BHD.**  
MAINTENANCE OF FEDERAL ROADS - WEST COAST, SABAH

**R01 VEGETATION CLEARING RECORD**

**DISTRICT:** TENOM

**ROUTE NO.** 500

**ROAD NAME:** JLN K. KINABALU - KENINGAU-TENOM

**MONTH:** May 2013

ITEM	DATE	LOCATION (CH)	LENGTH (m)	WIDTH (m)	AREA (m <sup>2</sup> )	REMARKS
<b>BROUGHT FORWARD:</b>					<b>728.28</b>	
1	07 May 13	163.485-163.650	165.00	0.05	8.25	Tun Mustafa Bridge @ RHS
2	07 May 13	163.485-163.650	165.00	0.05	8.25	Tun Mustafa Bridge @ LHS
3	07 May 13	163.042-163.053	11.00	0.05	0.55	Edge of pavement to kerbs @ RHS
4	07 May 13	163.056-163.061	5.00	0.05	0.25	Edge of pavement to kerbs @ RHS
5	07 May 13	163.064-163.087	23.00	0.05	1.15	Edge of pavement to kerbs @ RHS
6	07 May 13	163.090-163.095	5.00	0.05	0.25	Edge of pavement to kerbs @ RHS
7	07 May 13	163.098-163.137	39.00	0.05	1.95	Edge of pavement to kerbs @ RHS
8	07 May 13	163.147-163.184	37.00	0.05	1.85	Edge of pavement to kerbs @ RHS
9	07 May 13	162.002-162.037	35.00	0.05	1.75	Edge of pavement to kerbs @ RHS
10	07 May 13	162.048-162.058	10.00	0.05	0.50	Edge of pavement to kerbs @ LHS
11	07 May 13	162.048-162.117	69.00	0.05	3.45	Edge of pavement to kerbs @ RHS
12	07 May 13	162.086-162.116	30.00	0.05	1.50	Edge of pavement to kerbs @ LHS
13	07 May 13	162.137-162.194	57.00	0.05	2.85	Edge of pavement to kerbs @ RHS
14	07 May 13	162.137-162.275	138.00	0.05	6.90	Edge of pavement to kerbs @ LHS
15	07 May 13	162.194-162.365	171.00	0.05	8.55	Edge of pavement to kerbs @ RHS
16	10 May 13	162.275-162.294	19.00	0.05	0.95	Edge of pavement to kerbs @ LHS
17	10 May 13	162.294-162.307	13.00	0.05	0.65	Edge of pavement to kerbs @ LHS
18	10 May 13	162.307-162.329	22.00	0.05	1.10	Edge of pavement to kerbs @ LHS
19	10 May 13	162.329-162.350	21.00	0.05	1.05	Edge of pavement to kerbs @ LHS
20	10 May 13	162.350-162.365	15.00	0.05	0.75	Edge of pavement to kerbs @ LHS
21	10 May 13	162.365-162.399	34.00	0.05	1.70	Edge of pavement to kerbs @ LHS
22	10 May 13	162.386-162.477	91.00	0.05	4.55	Edge of pavement to kerbs @ RHS
23	10 May 13	162.399-162.414	15.00	0.05	0.75	Edge of pavement to kerbs @ LHS
24	10 May 13	162.414-162.543	129.00	0.05	6.45	Edge of pavement to kerbs @ LHS
25	10 May 13	162.477-162.575	98.00	0.05	4.90	Edge of pavement to kerbs @ RHS
26	10 May 13	162.546-162.588	42.00	0.05	2.10	Edge of pavement to kerbs @ LHS
27	10 May 13	162.597-162.629	32.00	0.05	1.60	Edge of pavement to kerbs @ RHS
28	18 May 13	162.646-162.672	26.00	0.05	1.30	Edge of pavement to kerbs @ RHS
29	18 May 13	162.666-162.688	22.00	0.05	1.10	Edge of pavement to kerbs @ LHS
30	18 May 13	162.672-162.719	47.00	0.05	2.35	Edge of pavement to kerbs @ RHS
<b>CARRIED FORWARD :</b>					<b>807.58</b>	

**LINTASAN RESOURCES SDN. BHD.**  
MAINTENANCE OF FEDERAL ROADS - WEST COAST, SABAH

**R01 VEGETATION CLEARING RECORD**

**DISTRICT:** TENOM  
**ROUTE NO.** 500  
**ROAD NAME:** JLN K. KINABALU - KENINGAU-TENOM  
**MONTH:** May 2013

ITEM	DATE	LOCATION (CH)	LENGTH (m)	WIDTH (m)	AREA (m <sup>2</sup> )	REMARKS
<b>BROUGHT FORWARD:</b>					<b>807.58</b>	
31	18 May 13	162.699-162.719	20.00	0.05	1.00	Edge of pavement to kerbs @ LHS
32	18 May 13	162.725-162.752	27.00	0.05	1.35	Edge of pavement to kerbs @ LHS
33	18 May 13	162.739-162.752	13.00	0.05	0.65	Edge of pavement to kerbs @ RHS
34	18 May 13	162.752-163.288	536.00	0.05	26.80	Edge of pavement to kerbs @ LHS
35	18 May 13	162.755-162.767	12.00	0.05	0.60	Edge of pavement to kerbs @ RHS
36	18 May 13	162.775-162.785	10.00	0.05	0.50	Edge of pavement to kerbs @ RHS
37	18 May 13	162.820-162.970	150.00	0.05	7.50	Edge of pavement to kerbs @ RHS
38	18 May 13	162.980-163.039	59.00	0.05	2.95	Edge of pavement to kerbs @ RHS
39	18 May 13	161.159-161.182	23.00	0.05	1.15	Edge of pavement to kerbs @ RHS
40	18 May 13	161.221-161.599	378.00	0.05	18.90	Edge of pavement to kerbs @ RHS
41	18 May 13	161.599-161.647	48.00	0.05	2.40	Edge of pavement to kerbs @ RHS
42	18 May 13	161.680-161.704	24.00	0.05	1.20	Edge of pavement to kerbs @ RHS
43	18 May 13	161.716-161.736	20.00	0.05	1.00	Edge of pavement to kerbs @ RHS
44	18 May 13	161.745-161.769	24.00	0.05	1.20	Edge of pavement to kerbs @ RHS
45	18 May 13	161.779-161.794	15.00	0.05	0.75	Edge of pavement to kerbs @ RHS
46	18 May 13	161.802-161.865	63.00	0.05	3.15	Edge of pavement to kerbs @ RHS
47	18 May 13	161.808-161.831	23.00	0.05	1.15	Edge of pavement to kerbs @ LHS
48	18 May 13	161.840-161.878	38.00	0.05	1.90	Edge of pavement to kerbs @ LHS
49	18 May 13	161.865-161.909	44.00	0.05	2.20	Edge of pavement to kerbs @ RHS
50	18 May 13	161.887-161.935	48.00	0.05	2.40	Edge of pavement to kerbs @ LHS
51	18 May 13	161.909-161.995	86.00	0.05	4.30	Edge of pavement to kerbs @ RHS
52	18 May 13	161.945-162.040	95.00	0.05	4.75	Edge of pavement to kerbs @ LHS
53						
54						
55						
56						
57						
58						
59						
60						
<b>TOTAL :</b>					<b>895.38</b>	

**LINTASAN RESOURCES SDN. BHD.**  
 MAINTENANCE OF FEDERAL ROADS - WEST COAST, SABAH

***SUMMARY - VEGETATION CLEARING RECORD***

*Month : May 2013*

ITEM	DISTRICT	ROUTE NO.	ROAD NAME	AREA ( m <sup>2</sup> )		
				PREVIOUS MONTH	CURRENT MONTH	CUM. MONTH
1	Beaufort	01	Jalan Kota Kinabalu - Sindumin	88.80	3,701.60	3,790.40
2	Sipitang	01	Jalan Kota Kinabalu - Sindumin	1,623.23	-	1,623.23
3	Beaufort	502	Jalan Beaufort - Menumbok	5.20	-	5.20
4	Kuala Penyu	502	Jalan Beaufort - Menumbok	-	-	-
<b>TOTAL</b>				<b>1,717.23</b>	<b>-</b>	<b>5,418.83</b>

**LINTASAN RESOURCES SDN. BHD.**  
MAINTENANCE OF FEDERAL ROADS - WEST COAST, SABAH  
**R01 VEGETATION CLEARING RECORD**

**DISTRICT:** BEAUFORT

**ROUTE NO.** 01

**ROAD NAME:** JALAN KOTA KINABALU - SINDUMIN

**MONTH:** MAY 2013

ITEM	DATE	LOCATION (CH)	LENGTH (m)	WIDTH (m)	AREA (m <sup>2</sup> )	REMARKS
<b>BROUGHT FORWARD:</b>					<b>88.80</b>	
1	08 May 13	77.330	94.00	0.400	37.60	LHS
2	08 May 13	77.400	100.00	0.400	40.00	LHS
3	08 May 13	77.500	100.00	0.400	40.00	LHS
4	08 May 13	77.830	340.00	0.400	136.00	LHS
5	14 May 13	76.850	600.00	0.400	240.00	RHS
6	14 May 13	76.900	660.00	0.400	264.00	LHS
7	14 May 13	76.995	940.00	0.400	376.00	RHS
8	14 May 13	77.000	830.00	0.400	332.00	LHS
9	14 May 13	77.060	630.00	0.400	252.00	RHS
10	14 May 13	77.100	830.00	0.400	332.00	LHS
11	14 May 13	77.100	900.00	0.400	360.00	RHS
12	17 May 13	95.570	130.00	0.400	52.00	RHS
13	17 May 13	95.600	450.00	0.400	180.00	LHS
14	17 May 13	95.700	780.00	0.400	312.00	LHS
15	17 May 13	95.700	780.00	0.400	312.00	RHS
16	17 May 13	95.800	420.00	0.400	168.00	LHS
17	17 May 13	95.850	670.00	0.400	268.00	RHS
18						
19						
20						
21						
22						
23						
24						
25						
26						
27						
28						
29						
30						
<b>CARRIED FORWARD:</b>					<b>3,790.40</b>	

**LINTASAN RESOURCES SDN. BHD.**  
 MAINTENANCE OF FEDERAL ROADS - WEST COAST, SABAH  
**R01 VEGETATION CLEARING RECORD**

**DISTRICT:** SIPITANG

**ROUTE NO.** 01

**ROAD NAME:** JALAN KOTA KINABALU - SINDUMIN

**MONTH:** MAY 2013

ITEM	DATE	LOCATION (CH)	LENGTH (m)	WIDTH (m)	AREA (m <sup>2</sup> )	REMARKS
<b>BROUGHT FORWARD:</b>					1,623.23	
1						
2						
3						
4						
5						
6						
7						
8						
9						
10						
11						
12						
13						
14						
15						
16						
17						
18						
19						
20						
21						
22						
23						
24						
25						
26						
27						
28						
29						
30						
<b>CARRIED FORWARD:</b>					1,623.23	

**LINTASAN RESOURCES SDN. BHD.**  
 MAINTENANCE OF FEDERAL ROADS - WEST COAST, SABAH  
**R01 VEGETATION CLEARING RECORD**

**DISTRICT:** BEAUFORT

**ROUTE NO.** 502

**ROAD NAME:** JALAN BEAUFORT - MENUMBOK

**MONTH:** MAY 2013

ITEM	DATE	LOCATION (CH)	LENGTH (m)	WIDTH (m)	AREA (m <sup>2</sup> )	REMARKS
<b>BROUGHT FORWARD:</b>					<b>5.20</b>	
1						
2						
3						
4						
5						
6						
7						
8						
9						
10						
11						
12						
13						
14						
15						
16						
17						
18						
19						
20						
21						
22						
23						
24						
25						
26						
27						
28						
29						
30						
<b>CARRIED FORWARD:</b>					<b>5.20</b>	

**LINTASAN RESOURCES SDN. BHD.**  
 MAINTENANCE OF FEDERAL ROADS - WEST COAST, SABAH

**R01 VEGETATION CLEARING RECORD**

**DISTRICT:** KUALA PENYU

**ROUTE NO.** 502

**ROAD NAME:** JALAN BEAUFORT - MENUMBOK

**MONTH:** MAY 2013

ITEM	DATE	LOCATION (CH)	LENGTH (m)	WIDTH (m)	AREA (m <sup>2</sup> )	REMARKS
<b>BROUGHT FORWARD:</b>					<b>0.00</b>	
1						
2						
3						
4						
5						
6						
7						
8						
9						
10						
11						
12						
13						
14						
15						
16						
17						
18						
19						
20						
21						
22						
23						
24						
25						
26						
27						
28						
29						
30						
<b>CARRIED FORWARD:</b>					<b>0.00</b>	

**R 02**

**PENYENGGARAAN  
BAHU JALAN  
(SHOULDER)**

DISTRICT : BEAUFORT  
ROUTE NO : R01 JALAN KOTA KINABALU-SINDUMIN  
LOCATION : CH 90.205 - LHS  
KM 91.965

### R02 - ROAD SHOULDER



**BEFORE**



**IN PROGRESS**



**AFTER**

LINTASAN RESOURCES SDN. BHD.  
**SHOULDER REPAIR**  
**GRAND SUMMARY**

MONTH:     MAY 2013    

DISTRICT	ROUTE NO	ROAD NAME	EARTH SHOULDER			GRAVEL SHOULDER					
			Previous	Current	Cumm.	Previous		Current		Cumm.	
			Area (m <sup>2</sup> )	Area (m <sup>2</sup> )	Area (m <sup>2</sup> )	Area (m <sup>2</sup> )	Vol (m <sup>3</sup> )	Area (m <sup>2</sup> )	Vol (m <sup>3</sup> )	Area (m <sup>2</sup> )	Vol (m <sup>3</sup> )
Kota Belud	01	Jalan Kota Kinabalu-Kudat	0.00	0.00	0.00	0.00	0.00	0.00	0.00	0.00	0.00
Kota Marudu	01	Jalan Kota Kinabalu-Kudat	2,695.00	4,720.00	7,415.00	0.00	0.00	0.00	0.00	0.00	0.00
Kudat	01	Jalan Kota Kinabalu-Kudat	0.00	0.00	0.00	0.00	0.00	0.00	0.00	0.00	0.00
Tuaran	01	Jalan Kota Kinabalu-Kudat	0.00	0.00	0.00	0.00	0.00	0.00	0.00	0.00	0.00
	22	Jalan Kota Kinabalu-Sandakan	0.00	0.00	0.00	8,894.00	889.40	0.00	0.00	8,894.00	889.40
	503	Jalan Berungis-Kota Belud	0.00	0.00	0.00	0.00	0.00	0.00	0.00	0.00	0.00
Kota Kinabalu	01	Jalan Kota Kinabalu-Kudat	0.00	0.00	0.00	11,700.00	1,170.00	0.00	0.00	11,700.00	1,170.00
	01	Jalan Kota Kinabalu-Sindumin	0.00	0.00	0.00	0.00	0.00	0.00	0.00	0.00	0.00
	606	Jalan Susur Sepangar Bay	0.00	0.00	0.00	0.00	0.00	0.00	0.00	0.00	0.00
	607	Jalan Masuk Ke Pelabuhan Baru	0.00	0.00	0.00	0.00	0.00	0.00	0.00	0.00	0.00
	608	Jalan Masuk ke Lapangan Terbang Lama	0.00	0.00	0.00	0.00	0.00	0.00	0.00	0.00	0.00
Penampang	01	Jalan Kota Kinabalu-Sindumin	0.00	0.00	0.00	0.00	0.00	0.00	0.00	0.00	0.00
	500	Jalan Kota Kinabalu-Keningau-Tenom	2,905.00	0.00	2,905.00	0.00	0.00	0.00	0.00	0.00	0.00
	501	Jalan Kota Kinabalu-Penampang-Lokkawi	0.00	0.00	0.00	0.00	0.00	0.00	0.00	0.00	0.00
Papar	01	Jalan Kota Kinabalu-Sindumin	2,247.00	0.00	2,247.00	0.00	0.00	0.00	0.00	0.00	0.00
Ranau	22	Jalan Kota Kinabalu-Sandakan	39,032.00	8,180.00	47,212.00	0.00	0.00	0.00	0.00	0.00	0.00
Tambunan	500	Jalan Kota Kinabalu-Keningau-Tenom	6,625.00	2,051.50	8,676.50	0.00	0.00	0.00	0.00	0.00	0.00
Keningau	500	Jalan Kota Kinabalu-Keningau-Tenom	6,455.00	1,270.00	7,725.00	0.00	0.00	0.00	0.00	0.00	0.00
Tenom	500	Jalan Kota Kinabalu-Keningau-Tenom	6,020.00	1,045.00	7,065.00	0.00	0.00	0.00	0.00	0.00	0.00
Beaufort	01	Jalan Kota Kinabalu-Sindumin	5,425.50	2,394.50	7,820.00	3,373.80	4,899.50	0.00	0.00	3,373.80	4,899.50
	502	Jalan Beaufort-Menumbok	0.00	0.00	0.00	794.30	177.71	0.00	0.00	794.30	177.71
Sipitang	01	Jalan Kota Kinabalu-Sindumin	0.00	0.00	0.00	0.00	0.00	0.00	0.00	0.00	0.00
Kuala Penyu	502	Jalan Beaufort-Menumbok	546.00	0.00	546.00	0.00	0.00	0.00	0.00	0.00	0.00
<b>TOTAL</b>			71,950.50	19,661.00	91,611.50	24,762.10	7,136.61	0.00	0.00	24,762.10	7,136.61



**LINTASAN RESOURCES SDN. BHD.**  
 MAINTENANCE OF FEDERAL ROADS - WEST COAST, SABAH  
**R02 SHOULDER REPAIR RECORD**

**DISTRICT:** KOTA BELUD  
**ROUTE NO.** 01  
**ROAD NAME:** JALAN KOTA KINABALU- KUDAT  
**MONTH:** MAY 2013

ITEM	DATE	CHAINAGE		EARTH SHOULDER				GRAVEL SHOULDER					REMARKS	
		From	To	Length	Width	Depth	Area	Length	Width	Depth	Area	Volume		
				(m)	(m)	(m)	(m2)	(m)	(m)	(m)	(m2)	(m3)		
<b>BROUGHT FORWARD:</b>							-				0.00	0.00		
1														
2														
3														
4														
5														
6														
7														
8														
9														
10														
11														
12														
13														
14														
15														
16														
17														
18														
19														
20														
21														
22														
23														
24														
25														
26														
27														
28														
29														
30														
<b>BALANCE END OF MAY :</b>							0.00				0.00	0.00		

LINTASAN RESOURCES SDN. BHD.  
MAINTENANCE OF FEDERAL ROADS - WEST COAST, SABAH

**R02 SHOULDER REPAIR RECORD**

DISTRICT: KOTA MARUDU  
ROUTE NO. 01  
ROAD NAME: JALAN KOTA KINABALU - KUDAT  
MONTH: MAY 2013

ITEM	DATE	CHAINAGE		EARTH SHOULDER				GRAVEL SHOULDER				REMARKS	
		From	To	Length (m)	Width (m)	Depth (m)	Area (m2)	Length (m)	Width (m)	Depth (m)	Area (m2)		Volume (m3)
<b>BROUGHT FORWARD:</b>				-		-	<b>2,695.00</b>	-	-	-	<b>0.00</b>	<b>0.00</b>	
1	14 May 13	117.480	117.680	180.00	2.00	0.10	360.00						LHS
2	15 May 13	117.880	118.180	250.00	3.00	0.10	750.00						RHS
3	16 May 13	124.680	125.180	400.00	2.50	0.10	1,000.00						LHS
4	17 May 13	124.580	124.780	180.00	2.00	0.10	360.00						RHS
5	18 May 13	124.780	125.080	300.00	3.00	0.10	900.00						RHS
6	21 May 13	125.080	125.480	350.00	2.50	0.10	875.00						RHS
7	22 May 13	118.280	118.480	190.00	2.50	0.10	475.00						RHS
8													
9													
10													
11													
12													
13													
14													
15													
16													
17													
18													
19													
20													
21													
22													
23													
24													
25													
26													
27													
28													
29													
30													
<b>BALANCE END OF MAY :</b>							<b>7,415.00</b>				<b>0.00</b>	<b>0.00</b>	

**LINTASAN RESOURCES SDN. BHD.**  
 MAINTENANCE OF FEDERAL ROADS - WEST COAST, SABAH  
**R02 SHOULDER REPAIR RECORD**

DISTRICT: KUDAT  
 ROUTE NO. 01  
 ROAD NAME: JALAN KOTA KINABALU - KUDAT  
 MONTH: MAY 2013

ITEM	DATE	CHAINAGE		EARTH SHOULDER				GRAVEL SHOULDER					REMARKS	
		From	To	Length	Width	Depth	Area	Length	Width	Depth	Area	Volume		
				(m)	(m)	(m)	(m2)	(m)	(m)	(m)	(m2)	(m3)		
<b>BROUGHT FORWARD:</b>				-	-	-	-	-	-	-	0.00	0.00		
1														
2														
3														
4														
5														
6														
7														
8														
9														
10														
11														
12														
13														
14														
15														
16														
17														
18														
19														
20														
21														
22														
23														
24														
25														
26														
27														
28														
29														
30														
<b>BALANCE END OF APR :</b>							0.00				0.00	0.00		

**LINTASAN RESOURCES SDN. BHD.**  
 PRIVATISATION OF WEST COAST SABAH FEDERAL ROADS MAINTENANCE

***SUMMARY- SHOULDER REPAIR RECORD***

*Month: May 2013*

ITEM	DISTRICT	ROUTE NO.	ROAD NAME	EARTH SHOULDER			GRAVEL SHOULDER					
				PREVIOUS MONTH	CURRENT MONTH	CUM. MONTH	PREVIOUS MONTH		CURRENT MONTH		CUM. MONTH	
				Area (m <sup>2</sup> )	Area (m <sup>2</sup> )	Area (m <sup>2</sup> )	Area (m <sup>2</sup> )	Volume (m <sup>3</sup> )	Area (m <sup>2</sup> )	Volume (m <sup>3</sup> )	Area (m <sup>2</sup> )	Volume (m <sup>3</sup> )
1	Kota Kinabalu	01	Jalan Kota Kinabalu - Kudat	-	-	-	11,700.00	1,170.00	-	-	11,700.00	1,170.00
2	Tuaran	01	Jalan Kota Kinabalu - Kudat	-	-	-	-	-	-	-	-	-
3	Tuaran	22	Jalan Kota Kinabalu - Sandakan	-	-	-	8,894.00	889.40	-	-	8,894.00	889.40
4	Tuaran	503	Jalan Berungis - Kota Belud	-	-	-	-	-	-	-	-	-
5	Kota Kinabalu	606	Jalan Susur Sepangar Bay	-	-	-	-	-	-	-	-	-
6	Kota Kinabalu	607	Jalan Masuk Ke Pelabuhan Baru, KK	-	-	-	-	-	-	-	-	-
<b>TOTAL</b>				-	-	-	<b>20,594.00</b>	<b>2,059.40</b>	-	-	<b>20,594.00</b>	<b>2,059.40</b>

**LINTASAN RESOURCES SDN. BHD.**  
 MAINTENANCE OF FEDERAL ROADS - WEST COAST, SABAH  
**R02 SHOULDER REPAIR RECORD**

DISTRICT: KOTA KINABALU  
 ROUTE NO. 01  
 ROAD NAME: JALAN KOTA KINABALU - KUDAT  
 MONTH: MAY 2013

ITEM	DATE	CHAINAGE		EARTH SHOULDER				GRAVEL SHOULDER					REMARKS
		From	To	Length	Width	Depth	Area	Length	Width	Depth	Area	Volume	
				(m)	(m)	(m)	(m <sup>2</sup> )	(m)	(m)	(m)	(m <sup>2</sup> )	(m <sup>3</sup> )	
<b>BROUGHT FORWARD:</b>							<b>0.00</b>				<b>11,700.00</b>	<b>1,170.00</b>	
<b>TOTAL</b>							<b>0.00</b>				<b>11,700.00</b>	<b>1,170.00</b>	

**LINTASAN RESOURCES SDN. BHD.**  
 MAINTENANCE OF FEDERAL ROADS - WEST COAST, SABAH  
**R02 SHOULDER REPAIR RECORD**

DISTRICT: TUARAN  
 ROUTE NO. 22  
 ROAD NAME: JALAN KK -SANDAKAN  
 MONTH: MAY 2013

ITEM	DATE	CHAINAGE		EARTH SHOULDER				GRAVEL SHOULDER					REMARKS
		From	To	Length	Width	Depth	Area	Length	Width	Depth	Area	Volume	
				(m)	(m)	(m)	(m <sup>2</sup> )	(m)	(m)	(m)	(m <sup>2</sup> )	(m <sup>3</sup> )	
		<b>BROUGHT FORWARD:</b>					0.00				8,894.00	889.40	
<b>TOTAL :</b>							0.00				8,894.00	889.40	

**LINTASAN RESOURCES SDN. BHD.**  
 PRIVATISATION OF WEST COAST SABAH FEDERAL ROADS MAINTENANCE

***SUMMARY- SHOULDER REPAIR RECORD***

**MONTH : MAY 2013**

ITEM	DISTRICT	ROUTE NO.	ROAD NAME	EARTH SHOULDER			GRAVEL SHOULDER					
				PREVIOUS MONTH	CURRENT MONTH	CUM. MONTH	PREVIOUS MONTH		CURRENT MONTH		CUM. MONTH	
				Area (m <sup>2</sup> )	Area (m <sup>2</sup> )	Area (m <sup>2</sup> )	Area (m <sup>2</sup> )	Volume (m <sup>3</sup> )	Area (m <sup>2</sup> )	Volume (m <sup>3</sup> )	Area (m <sup>2</sup> )	Volume (m <sup>3</sup> )
1	Ranau	22	Jalan Kota Kinabalu - Sandakan	39,032.00	8,180.00	47,212.00	-	-	-	-	-	-
			<b>TOTAL</b>	<b>39,032.00</b>	<b>8,180.00</b>	<b>47,212.00</b>	-	-	-	-	-	-

**LINTASAN RESOURCES SDN. BHD.**  
 MAINTENANCE OF FEDERAL ROADS - WEST COAST, SABAH  
**R02 SHOULDER REPAIR RECORD**

DISTRICT: Ranau  
 ROUTE NO. 22  
 ROAD NAME: Jalan Kota Kinabalu - Sandakan  
 MONTH: May 2013

ITEM	DATE	CHAINAGE		EARTH SHOULDER				GRAVEL SHOULDER					REMARKS
		From	To	Length (m)	Width (m)	Depth (m)	Area (m <sup>2</sup> )	Length (m)	Width (m)	Depth (m)	Area (m <sup>2</sup> )	Volume (m <sup>3</sup> )	
<b>BROUGHT FORWARD FROM APRIL 2013:</b>							<b>39,032.00</b>				<b>0.00</b>		
1	04 May 13	98.700	98.950	250.00	3.00		750.00						LHS
2	07 May 13	98.720	99.000	280.00	3.00		840.00						RHS
3	08 May 13	99.000	99.180	180.00	3.00		540.00						LHS
4	09 May 13	98.980	99.130	150.00	3.00		450.00						RHS
5	10 May 13	99.200	99.370	170.00	3.00		510.00						LHS
6	11 May 13	99.120	99.300	180.00	3.00		540.00						RHS
7	14 May 13	99.400	99.650	250.00	3.00		750.00						LHS
8	15 May 13	99.420	99.620	200.00	2.40		480.00						RHS
9	16 May 13	99.700	99.920	220.00	2.00		440.00						LHS
10	17 May 13	99.710	99.890	180.00	3.00		540.00						RHS
11	18 May 13	100.100	100.280	180.00	3.00		540.00						LHS
12	21 May 13	100.110	100.260	150.00	3.00		450.00						RHS
13	22 May 13	100.210	100.410	200.00	3.00		600.00						LHS
14	23 May 13	100.250	100.500	250.00	3.00		750.00						RHS
15													
16													
17													
18													
19													
20													
21													
22													
23													
24													
25													
26													
27													
28													
29													
30													
<b>CARRIED FORWARD:</b>							<b>47,212.00</b>						



LINTASAN RESOURCES SDN. BHD.  
 MAINTENANCE OF FEDERAL ROADS - WEST COAST, SABAH

**R02 SHOULDER REPAIR RECORD**

DISTRICT: PAPAR  
 ROUTE NO.: 01  
 ROAD NAME: JALAN KOTA KINABALU-SINDUMIN  
 MONTH: MAY 2013

ITEM	DATE	CHAINAGE		EARTH SHOULDER				GRAVEL SHOULDER					REMARKS
		From	To	Length (m)	Width (m)	Depth (m)	Area (m2)	Length (m)	Width (m)	Depth (m)	Area (m2)	Volume (m3)	
							2,247.00				0.00	0.00	
<b>BROUGHT FORWARD:</b>													
<b>TOTAL:</b>							2,247.00				0.00	0.00	

**LINTASAN RESOURCES SDN. BHD.**  
 MAINTENANCE OF FEDERAL ROADS - WEST COAST, SABAH

**R02 SHOULDER REPAIR RECORD**

DISTRICT: PENAMPANG  
 ROUTE NO.: 500  
 ROAD NAME: JALAN KK-KENINGAU-TENOM  
 MONTH: MAY 2013

ITEM	DATE	CHAINAGE		EARTH SHOULDER				GRAVEL SHOULDER					REMARKS
		From	To	Length (m)	Width (m)	Depth (m)	Area (m2)	Length (m)	Width (m)	Depth (m)	Area (m2)	Volume (m3)	
							2,905.00				0.00	0.00	
<b>BROUGHT FORWARD:</b>													
<b>TOTAL:</b>							2,905.00				0.00	0.00	

**LINTASAN RESOURCES SDN. BHD.**  
 PRIVATISATION OF WEST COAST SABAH FEDERAL ROADS MAINTENANCE

**SUMMARY - SHOULDER REPAIR RECORD**

Month : MAY 2013

ITEM	DISTRICT	ROUTE NO.	ROAD NAME	EARTH SHOULDER			GRAVEL SHOULDER					
				PREVIOUS MONTH	CURRENT MONTH	CUM. MONTH	PREVIOUS MONTH		CURRENT MONTH		CUM. MONTH	
				Area (m <sup>2</sup> )	Area (m <sup>2</sup> )	Area (m <sup>2</sup> )	Area (m <sup>2</sup> )	Volume (m <sup>3</sup> )	Area (m <sup>2</sup> )	Volume (m <sup>3</sup> )	Area (m <sup>2</sup> )	Volume (m <sup>3</sup> )
1	TAMBUNAN	500	Jalan Kota Kinabalu - Keningau - Tenom	6,625.00	2,051.50	8,676.50	-	-	-	-	-	-
2	KENINGAU	500	Jalan Kota Kinabalu - Keningau - Tenom	6,455.00	1,270.00	7,725.00	-	-	-	-	-	-
3	TENOM	500	Jalan Kota Kinabalu - Keningau - Tenom	6,020.00	1,045.00	7,065.00	-	-	-	-	-	-
<b>TOTAL</b>				<b>19,100.00</b>	<b>4,366.50</b>	<b>23,466.50</b>	-	-	-	-	-	-

**LINTASAN RESOURCES SDN. BHD.**  
 MAINTENANCE OF FEDERAL ROADS - WEST COAST, SABAH  
**R02 SHOULDER REPAIR RECORD**

**DISTRICT:** TAMBUNAN  
**ROUTE NO.** 500  
**ROAD NAME:** JLN K. KINABALU - KENINGAU - TENOM  
**MONTH:** May 2013

ITEM	DATE	CHAINAGE		EARTH SHOULDER				GRAVEL SHOULDER					REMARKS
		From	To	Length (m)	Width (m)	Depth (m)	Area (m2)	Length (m)	Width (m)	Depth (m)	Area (m2)	Volume (m3)	
<b>BROUGHT FORWARD:</b>							<b>6,625.00</b>				<b>0.00</b>	<b>0.00</b>	
1	15 May 13	47.150	47.320	170.00	4.00	0.10	680.00						Grading/LHS
2	15 May 13	57.600	57.655	55.00	2.00	0.10	110.00						Grading/RHS
3	15 May 13	57.655	57.745	90.00	4.50	0.10	405.00						Grading/LHS
4	15 May 13	58.100	58.255	155.00	3.10	0.10	480.50						Grading/LHS
5	15 May 13	63.800	63.888	88.00	2.00	0.10	176.00						Grading/LHS
6	15 May 13	63.950	64.050	100.00	2.00	0.10	200.00						Grading/RHS
7													
8													
9													
10													
11													
12													
13													
14													
15													
16													
17													
18													
19													
20													
21													
22													
23													
24													
25													
26													
27													
28													
29													
30													
<b>TOTAL</b>							<b>8,676.50</b>				<b>0.00</b>	<b>0.00</b>	

**LINTASAN RESOURCES SDN. BHD.**  
 MAINTENANCE OF FEDERAL ROADS - WEST COAST, SABAH  
**R02 SHOULDER REPAIR RECORD**

**DISTRICT:** KENINGAU  
**ROUTE NO.** 500  
**ROAD NAME:** JLN K. KINABALU - KENINGAU - TENOM  
**MONTH:** May 2013

ITEM	DATE	CHAINAGE		EARTH SHOULDER				GRAVEL SHOULDER					REMARKS
		From	To	Length (m)	Width (m)	Depth (m)	Area (m2)	Length (m)	Width (m)	Depth (m)	Area (m2)	Volume (m3)	
<b>BROUGHT FORWARD:</b>							<b>6,455.00</b>				<b>0.00</b>	<b>0.00</b>	
1	25 May 13	134.550	134.700	150.00	3.00	0.10	450.00				0.00	0.00	Grading/LHS
2	25 May 13	134.800	134.925	125.00	3.00	0.10	375.00				0.00	0.00	Grading/RHS
3	25 May 13	135.100	135.188	88.00	2.50	0.05	220.00				0.00	0.00	Grading/LHS
4	25 May 13	136.100	136.175	75.00	3.00	0.05	225.00				0.00	0.00	Grading/LHS
4													
4													
4													
4													
4													
4													
4													
4													
4													
4													
4													
4													
4													
4													
5													
6													
7													
8													
9													
10													
11													
12													
13													
14													
15													
16													
17													
18													
<b>TOTAL :</b>							<b>7,725.00</b>				<b>0.00</b>	<b>0.00</b>	

**LINTASAN RESOURCES SDN. BHD.**  
 MAINTENANCE OF FEDERAL ROADS - WEST COAST, SABAH  
**R02 SHOULDER REPAIR RECORD**

DISTRICT: TENOM  
 ROUTE NO. 500  
 ROAD NAME: JLN K. KINABALU - KENINGAU - TENOM  
 MONTH: May 2013

ITEM	DATE	CHAINAGE		EARTH SHOULDER				GRAVEL SHOULDER					REMARKS
		From	To	Length	Width	Depth	Area	Length	Width	Depth	Area	Volume	
				(m)	(m)	(m)	(m2)	(m)	(m)	(m)	(m2)	(m3)	
<b>BROUGHT FORWARD:</b>							<b>6,020.00</b>				<b>0.00</b>	<b>0.00</b>	
1	03 May 13	142.400	142.550	150.00	2.50	0.10	375.00						Grading/RHS
2	03 May 13	148.550	148.635	85.00	2.00	0.10	170.00						Grading/LHS
3	03 May 13	157.700	157.950	250.00	2.00	0.10	500.00						Grading/LHS
4													
5													
6													
7													
8													
9													
10													
11													
12													
13													
14													
15													
16													
17													
18													
19													
20													
21													
22													
23													
24													
25													
26													
27													
28													
29													
30													
<b>TOTAL</b>							<b>7,065.00</b>				<b>0.00</b>	<b>0.00</b>	

**LINTASAN RESOURCES SDN. BHD.**  
PRIVATISATION OF WEST COAST SABAH FEDERAL ROADS MAINTENANCE

***SUMMARY- SHOULDER REPAIR RECORD***

Month : May 2013

ITEM	DISTRICT	ROUTE NO.	ROAD NAME	EARTH SHOULDER			GRAVEL SHOULDER					
				PREVIOUS MONTH	CURRENT MONTH	CUM. MONTH	PREVIOUS MONTH		CURRENT MONTH		CUM. MONTH	
				Area (m <sup>2</sup> )	Area (m <sup>2</sup> )	Area (m <sup>2</sup> )	Area (m <sup>2</sup> )	Volume (m <sup>3</sup> )	Area (m <sup>2</sup> )	Volume (m <sup>3</sup> )	Area (m <sup>2</sup> )	Volume (m <sup>3</sup> )
1	Beaufort	01	Jalan Kota Kinabalu - Sindumin	5,425.50	2,394.50	7,820.00	3,373.80	4,899.50	-	-	3,373.80	4,899.50
2	Beaufort	502	Jalan Beaufort - Menumbok	-	-	-	794.30	177.71	-	-	794.30	177.71
3	Sipitang	01	Jalan Kota Kinabalu - Sindumin	-	-	-	-	-	-	-	-	-
4	Kuala Penyu	502	Jalan Beaufort - Menumbok	546.00	-	546.00	-	-	-	-	-	-
<b>TOTAL</b>				<b>5,971.50</b>	<b>2,394.50</b>	<b>8,366.00</b>	<b>4,168.10</b>	<b>5,077.21</b>	<b>-</b>	<b>-</b>	<b>4,168.10</b>	<b>5,077.21</b>

LINTASAN RESOURCES SDN. BHD.  
 MAINTENANCE OF FEDERAL ROADS - WEST COAST, SABAH

**R02 SHOULDER REPAIR RECORD**

DISTRICT: BEAUFORT  
 ROUTE NO. 01  
 ROAD NAME: JALAN KOTA KINABALU - SINDUMIN  
 MONTH: MAY 2013

ITEM	DATE	CHAINAGE		EARTH SHOULDER				GRAVEL SHOULDER				REMARKS		
		From	To	Length	Width	Depth	Area	Length	Width	Depth	Area		Volume	
				(m)	(m)	(m)	(m <sup>2</sup> )	(m)	(m)	(m)	(m <sup>2</sup> )		(m <sup>3</sup> )	
<b>BROUGHT FORWARD:</b>				-	-	-	<b>5,425.50</b>	-	-	-	<b>3,373.80</b>	<b>4,899.50</b>		
1	14 May 13	87.705	87.750	45.00	1.00	0.50	45.00					0.00	RHS	
2	14 May 13	87.890	88.035	145.00	1.20	0.50	174.00					0.00	LHS	
3	14 May 13	87.895	87.930	35.00	1.00	0.50	35.00					0.00	RHS	
4	14 May 13	88.100	88.400	300.00	1.00	0.80	300.00					0.00	LHS	
5	14 May 13	88.570	88.670	100.00	1.20	0.50	120.00					0.00	LHS	
6	14 May 13	89.480	89.550	70.00	1.00	0.50	70.00					0.00	RHS	
7	14 May 13	89.505	89.550	45.00	1.00	0.50	45.00					0.00	RHS	
8	14 May 13	89.571	89.630	59.00	1.00	0.50	59.00					0.00	LHS	
9	14 May 13	89.571	89.635	64.00	1.00	0.50	64.00					0.00	RHS	
10	14 May 13	89.815	89.848	33.00	1.00	0.60	33.00					0.00	LHS	
11	14 May 13	89.990	90.100	110.00	1.00	0.70	110.00					0.00	LHS	
12	22 May 13	90.205	90.235	30.00	1.00	0.50	30.00					0.00	LHS	
13	22 May 13	90.247	90.310	63.00	1.00	0.70	63.00					0.00	RHS	
14	22 May 13	90.260	90.615	355.00	2.50	0.50	887.50					0.00	LHS	
15	22 May 13	90.500	90.600	100.00	1.20	0.50	120.00					0.00	RHS	
16	22 May 13	90.610	90.680	70.00	1.20	0.50	84.00					0.00	LHS	
17	22 May 13	90.610	90.690	80.00	1.00	0.60	80.00					0.00	RHS	
18	22 May 13	91.175	91.250	75.00	1.00	0.30	75.00					0.00	RHS	
19														
20														
21														
22														
23														
24														
25														
26														
27														
28														
29														
30														
<b>CARRIED FORWARD:</b>							<b>7,820.00</b>					<b>3,373.80</b>	<b>4,899.50</b>	

LINTASAN RESOURCES SDN. BHD.  
 MAINTENANCE OF FEDERAL ROADS - WEST COAST, SABAH

**R02 SHOULDER REPAIR RECORD**

DISTRICT: SIPITANG  
 ROUTE NO. 01  
 ROAD NAME: JALAN KOTA KINABALU - SINDUMIN  
 MONTH: MAY 2013

ITEM	DATE	CHAINAGE		EARTH SHOULDER				GRAVEL SHOULDER					REMARKS
		From	To	Length	Width	Depth	Area	Length	Width	Depth	Area	Volume	
				(m)	(m)	(m)	(m <sup>2</sup> )	(m)	(m)	(m)	(m <sup>2</sup> )	(m <sup>3</sup> )	
<b>BROUGHT FORWARD:</b>				-	-	-	0.00	-	-	-	0.00	0.00	-
1													
2													
3													
4													
5													
6													
7													
8													
9													
10													
11													
12													
13													
14													
15													
16													
17													
18													
19													
20													
21													
22													
23													
24													
25													
26													
27													
28													
29													
30													
<b>CARRIED FORWARD:</b>							0.00				0.00	0.00	

**LINTASAN RESOURCES SDN. BHD.**  
 MAINTENANCE OF FEDERAL ROADS - WEST COAST, SABAH  
**R02 SHOULDER REPAIR RECORD**

DISTRICT: BEAUFORT  
 ROUTE NO. 502  
 ROAD NAME: JALAN BEAUFORT - MENUMBOK  
 MONTH: MAY 2013

ITEM	DATE	CHAINAGE		EARTH SHOULDER				GRAVEL SHOULDER					REMARKS	
		From	To	Length	Width	Depth	Area	Length	Width	Depth	Area	Volume		
				(m)	(m)	(m)	(m <sup>2</sup> )	(m)	(m)	(m)	(m <sup>2</sup> )	(m <sup>3</sup> )		
<b>BROUGHT FORWARD:</b>				-	-	-	0.00	-	-	-	794.30	177.71	-	
1														
2														
3														
4														
5														
6														
7														
8														
9														
10														
11														
12														
13														
14														
15														
16														
17														
18														
19														
20														
21														
22														
23														
24														
25														
26														
27														
28														
29														
30														
<b>CARRIED FORWARD:</b>							0.00				794.30	177.71		

**LINTASAN RESOURCES SDN. BHD.**  
 MAINTENANCE OF FEDERAL ROADS - WEST COAST, SABAH  
**R02 SHOULDER REPAIR RECORD**

DISTRICT: KUALA PENYU  
 ROUTE NO. 502  
 ROAD NAME: JALAN BEAUFORT - MENUMBOK  
 MONTH: MAY 2013

ITEM	DATE	CHAINAGE		EARTH SHOULDER				GRAVEL SHOULDER					REMARKS
				Length	Width	Depth	Area	Length	Width	Depth	Area	Volume	
		From	To	(m)	(m)	(m)	(m <sup>2</sup> )	(m)	(m)	(m)	(m <sup>2</sup> )	(m <sup>3</sup> )	
<b>BROUGHT FORWARD:</b>				-	-	-	546.00	-	-	-	0.00	0.00	-
1													
2													
3													
4													
5													
6													
7													
8													
9													
10													
11													
12													
13													
14													
15													
16													
17													
18													
19													
20													
21													
22													
23													
24													
25													
26													
27													
28													
29													
30													
<b>CARRIED FORWARD:</b>							546.00				-	-	

**R 03**

**PEMOTONGAN  
RUMPUT  
(GRASS CUTTING)**

DISTRICT : KOTA KINABALU  
ROUTE NO : 01 - JALAN KOTA KINABALU - KUDAT  
LOCATION : CH 23.100 (LHS)  
KM 23.100 (LHS)

### R03 - GRASS CUTTING



**BEFORE**



**IN PROGRESS**



**AFTER**

DISTRICT : RANAU  
ROUTE NO : 22 - JALAN KOTA KINABALU - SANDAKAN  
LOCATION : CH54.200- LHS  
KM 90.800

### R03 GRASS CUTTING



**BEFORE**



**IN PROGRESS**



**AFTER**

DISTRICT : RANAU  
ROUTE NO : 22 - JALAN KOTA KINABALU - SANDAKAN  
LOCATION : CH54.200- RHS  
KM 90.800

### R03 GRASS CUTTING



**BEFORE**



**IN PROGRESS**



**AFTER**

DISTRICT : RANAU  
ROUTE NO : 22 - JALAN KOTA KINABALU - SANDAKAN  
LOCATION : CH 54.900- RHS  
KM 91.500

### R03 GRASS CUTTING



**BEFORE**



**IN PROGRESS**



**AFTER**

DISTRICT : KENINGAU  
ROUTE NO : 500 - JALAN KOTA KINABALU - KENINGAU - TENOM  
LOCATION : CH 106.400 - RHS  
KM 116.400

### R03 - GRASS CUTTING



**BEFORE**



**IN PROGRESS**



**AFTER**

LINTASAN RESOURCES SDN. BHD.

**GRASS CUTTING**  
**GRAND SUMMARY**

MONTH:     MAY 2013    

DISTRICT	ROUTE NO.	ROAD NAME	Previous Mths	Current Mth	Cummulative
			(Km)	(Km)	(Km)
Kota Belud	01	Jalan Kota Kinabalu-Kudat	190.880	47.720	238.600
Kota Marudu	01	Jalan Kota Kinabalu-Kudat	128.040	32.010	160.050
Kudat	01	Jalan Kota Kinabalu-Kudat	219.960	54.990	274.950
Tuaran	01	Jalan Kota Kinabalu-Kudat	155.880	38.990	194.870
	22	Jalan Kota Kinabalu-Sandakan	171.820	42.580	214.400
	503	Jalan Berungis-Kota Belud	70.900	17.700	88.600
Kota Kinabalu	01	Jalan Kota Kinabalu-Kudat	154.820	34.680	189.500
	01	Jalan Kota Kinabalu-Sindumin	56.160	14.040	70.200
	606	Jalan Susur Sepangar Bay	42.880	10.720	53.600
	607	Jalan Masuk Ke Pelabuhan Baru	2.720	0.680	3.400
	608	Jalan K Masuk Ke Lapangan Terbang Lama	10.056	2.514	12.570
Penampang	01	Jalan Kota Kinabalu-Sindumin	43.920	4.679	48.599
	500	Jalan Kota Kinabalu-Keningau-Tenom	196.980	49.170	246.150
	501	Jalan Kota Kinabalu-Penampang-Lok Kawi	92.040	16.705	108.745
Papar	01	Jalan Kota Kinabalu-Sindumin	217.880	54.470	272.350
Ranau	22	Jalan Kota Kinabalu-Sandakan	408.800	102.200	511.000
Tambunan	500	Jalan Kota Kinabalu-Keningau-Tenom	237.200	59.300	296.500
Keningau	500	Jalan Kota Kinabalu-Keningau-Tenom	141.420	35.355	176.775
Tenom	500	Jalan Kota Kinabalu-Keningau-Tenom	113.880	28.470	142.350
Beaufort	01	Jalan Kota Kinabalu-Sindumin	228.352	57.088	285.440
	502	Jalan Beaufort-Menumbok	90.060	22.515	112.575
Sipitang	01	Jalan Kota Kinabalu-Sindumin	136.024	34.006	170.030
Kuala Penyu	502	Jalan Beaufort-Menumbok	148.200	37.050	185.250
<b>TOTAL</b>			<b>3,258.872</b>	<b>797.632</b>	<b>4,056.504</b>

**LINTASAN RESOURCES SDN. BHD.**  
PRIVATISATION OF WEST COAST SABAH FEDERAL ROADS MAINTENANCE

***SUMMARY - GRASS CUTTING***

**MONTH: MAY 2013**

ITEM	DISTRICT	ROUTE NO.	ROAD NAME	LENGTH ( km )		
				PREVIOUS MONTH	CURRENT MONTH	CUM. MONTH
1	Kota Belud	01	Jalan Kota Kinabalu - Kudat	190.880	47.720	238.600
2	Kota Marudu	01	Jalan Kota Kinabalu - Kudat	128.040	32.010	160.050
3	Kudat	01	Jalan Kota Kinabalu - Kudat	219.960	54.990	274.950
<b>TOTAL:</b>				<b>538.880</b>	<b>134.720</b>	<b>673.600</b>

**LINTASAN RESOURCES SDN. BHD.**  
 MAINTENANCE OF FEDERAL ROADS - WEST COAST, SABAH  
**R03 GRASS CUTTING**

**DISTRICT:** KOTA BELUD  
**ROUTE NO:** 01  
**ROAD NAME:** JALAN KOTA KINABALU - KUDAT  
**MONTH:** MAY 2013

DATE OF CUTTING	CHAINAGE		Length (km)	REMARKS
	From	To		
<b>BROUGHT FORWARD :</b>			<b>190.880</b>	
02 May 13	58.980	63.980	5.000	
03 May 13	63.980	67.980	4.000	
04 May 13	67.980	72.970	4.990	
07 May 13	72.970	76.970	4.000	Protocol 1 <sup>st</sup> cycle
08 May 13	76.970	80.770	3.800	
09 May 13	80.770	86.270	5.500	
11 May 13	86.270	91.770	5.500	
13 May 13	91.770	96.270	4.500	
14 May 13	96.270	100.950	4.680	
15 May 13	109.200	110.950	1.750	
16 May 13	72.970	76.970	4.000	Protocol 2 <sup>nd</sup> cycle
<b>BALANCE END OF MAY :</b>			<b>238.600</b>	

**LINTASAN RESOURCES SDN. BHD.**  
MAINTENANCE OF FEDERAL ROADS - WEST COAST, SABAH

**R03 GRASS CUTTING**

**DISTRICT:** KOTA MARUDU  
**ROUTE NO:** 01  
**ROAD NAME:** JALAN KOTA KINABALU - KUDAT  
**MONTH:** MAY 2013

DATE OF CUTTING	CHAINAGE			REMARKS
	From	To		
<b>BROUGHT FORWARD :</b>			<b>128.040</b>	
10 May 13	119.115	121.115	2.000	Protocol 1 <sup>st</sup> cycle
15 May 13	110.950	113.500	2.550	
16 May 13	113.500	117.150	3.650	
17 May 13	117.150	119.115	1.965	
18 May 13	121.115	125.200	4.085	
15 May 13	125.200	128.980	3.780	
16 May 13	128.980	131.250	2.270	
17 May 13	131.250	135.600	4.350	
18 May 13	135.600	138.500	2.900	
19 May 13	138.500	140.960	2.460	
18 May 13	119.115	121.115	2.000	Protocol 2 <sup>nd</sup> cycle
<b>BALANCE END OF MAY :</b>			<b>160.050</b>	

**LINTASAN RESOURCES SDN. BHD.**  
MAINTENANCE OF FEDERAL ROADS - WEST COAST, SABAH

**R03 GRASS CUTTING**

**DISTRICT:** KUDAT  
**ROUTE NO:** 01  
**ROAD NAME:** JALAN KOTA KINABALU - KUDAT  
**MONTH:** MAY 2013

DATE OF CUTTING	CHAINAGE		Length (km)	REMARKS
	From	To		
<b>BROUGHT FORWARD :</b>			<b>219.960</b>	
02 May 13	190.840	185.730	5.110	Protocol 1 <sup>st</sup> cycle
03 May 13	185.730	181.300	4.430	
04 May 13	181.300	176.500	4.800	
06 May 13	176.500	172.000	4.500	
07 May 13	172.000	167.500	4.500	
08 May 13	167.500	164.000	3.500	
09 May 13	164.000	158.850	5.150	
10 May 13	158.850	154.350	4.500	
11 May 13	154.350	150.700	3.650	
13 May 13	150.700	145.800	4.900	
14 May 13	145.800	140.960	4.840	
15 May 13	190.840	185.730	5.110	Protocol 2 <sup>nd</sup> cycle
<b>BALANCE END OF MAY :</b>			274.950	

**LINTASAN RESOURCES SDN. BHD.**  
PRIVATISATION OF WEST COAST SABAH FEDERAL ROADS MAINTENANCE

***SUMMARY - GRASS CUTTING***

*Month: May 2013*

ITEM	DISTRICT	ROUTE NO.	ROAD NAME	LENGTH ( km )		
				PREVIOUS MONTH	CURRENT MONTH	CUM. MONTH
1	Kota Kinabalu	01	Jalan Kota Kinabalu - Kudat	154.820	34.680	189.500
2	Tuaran	01	Jalan Kota Kinabalu - Kudat	155.880	38.990	194.870
3	Tuaran	22	Jalan Kota Kinabalu - Sandakan	171.820	42.580	214.400
4	Tuaran	503	Jalan Berungis - Kota Belud	70.900	17.700	88.600
5	Kota Kinabalu	606	Jalan Susur Sepangar Bay	42.880	10.720	53.600
6	Kota Kinabalu	607	Jalan Masuk Ke Pelabuhan Baru, KK	2.720	0.680	3.400
<b>TOTAL:</b>				<b>599.020</b>	<b>145.350</b>	<b>744.370</b>





**LINTASAN RESOURCES SDN. BHD.**  
 MAINTENANCE OF FEDERAL ROADS - WEST COAST, SABAH  
**R03 GRASS CUTTING RECORD**

**DISTRICT:** TUARAN  
**ROUTE NO:** 22  
**ROAD NAME:** JALAN KOTA KINABALU - SANDAKAN  
**MONTH:** MAY 2013

ITEM	DATE OF CUTTING	CHAINAGE		Length (km)	REMARKS
		From	To		
<b>BROUGHT FORWARD :</b>				<b>171.820</b>	
1	02 May 13	0.000	8.500	8.500	
2	06 May 13	8.500	15.500	7.000	
3	09 May 13	15.500	24.000	8.500	
4	13 May 13	24.000	35.600	11.600	
5	15 May 13	35.600	42.580	6.980	
<b>TOTAL :</b>				<b>214.400</b>	



**LINTASAN RESOURCES SDN. BHD.**  
 MAINTENANCE OF FEDERAL ROADS - WEST COAST, SABAH  
**R03 GRASS CUTTING RECORD**

**DISTRICT:** KOTA KINABALU  
**ROUTE NO:** 606  
**ROAD NAME:** JALAN SUSUR SEPANGAR BAY  
**MONTH:** MAY 2013

ITEM	DATE OF CUTTING	CHAINAGE		Length (km)	REMARKS
		From	To		
<b>BROUGHT FORWARD :</b>				<b>42.880</b>	
1	02 May 13	0.000	2.700	2.700	Normal
2	06 May 13	2.700	6.000	3.300	Normal
3	11 May 13	6.000	9.000	3.000	Normal
4	16 May 13	9.000	10.720	1.720	Normal
<b>TOTAL :</b>				<b>53.600</b>	

**LINTASAN RESOURCES SDN. BHD.**  
 MAINTENANCE OF FEDERAL ROADS - WEST COAST, SABAH  
**R03 GRASS CUTTING RECORD**

**DISTRICT:** KOTA KINABALU  
**ROUTE NO:** 607  
**ROAD NAME:** JALAN MASUK KE PELABUHAN BARU, KK  
**MONTH:** MAY 2013

ITEM	DATE OF CUTTING	CHAINAGE		Length (km)	REMARKS
		From	To		
<b>BROUGHT FORWARD :</b>				<b>2.720</b>	
1	02 May 13	0.000	0.340	0.340	Protocol
2	16 May 13	0.000	0.340	0.340	Protocol
<b>TOTAL :</b>				<b>3.400</b>	

**LINTASAN RESOURCES SDN. BHD.**  
PRIVATISATION OF WEST COAST SABAH FEDERAL ROADS MAINTENANCE

***SUMMARY - GRASS CUTTING***

***MONTH: MAY 2013***

ITEM	DISTRICT	ROUTE NO.	ROAD NAME	LENGTH ( km )		
				PREVIOUS MONTH	CURRENT MONTH	CUM. MONTH
1	Ranau	22	Jalan Kota Kinabalu - Sandakan	408.80	102.20	511.00
<b>TOTAL:</b>				<b>408.80</b>	<b>102.20</b>	<b>511.00</b>

LINTASAN RESOURCES SDN. BHD.  
 MAINTENANCE OF FEDERAL ROADS - WEST COAST, SABAH

**R03 GRASS CUTTING**

DISTRICT: Ranau  
 ROUTE NO: 22  
 ROAD NAME: Jalan Kota Kinabalu - Sandakan  
 MONTH: May 2013

ITEM	DATE OF CUTTING	CHAINAGE		Length (km)	REMARKS
		From	To		
<b>BROUGHT FORWARD FROM APRIL 2013 :</b>				<b>408.80</b>	
1	01 May 12	42.60	46.32	3.72	
2	02 May 12	46.32	50.04	3.72	
3	03 May 12	50.04	53.76	3.72	
4	04 May 12	53.76	57.48	3.72	
5	05 May 12	57.48	61.20	3.72	
6	06 May 12	61.20	64.92	3.72	
7	07 May 12	64.92	68.60	3.68	
8	08 May 12	68.60	72.60	4.00	Protocol Road - 1st Cycle
9	09 May 12	72.60	78.29	5.69	
10	10 May 12	78.29	83.98	5.69	
11	11 May 12	83.98	89.67	5.69	
12	12 May 12	89.67	95.36	5.69	
13	13 May 12	95.36	101.05	5.69	
14	14 May 12	101.05	106.74	5.69	
15	15 May 12	106.74	112.43	5.69	
16	16 May 12	112.43	118.12	5.69	
17	17 May 12	118.12	123.81	5.69	
18	18 May 12	123.81	129.50	5.69	
19	19 May 12	129.50	135.19	5.69	
20	20 May 12	135.19	140.80	5.61	
21	22 May 12	68.60	72.60	4.00	Protocol Road - 2nd Cycle
<b>CARRIED FORWARD :</b>				<b>511.00</b>	

**LINTASAN RESOURCES SDN. BHD.**  
PRIVATISATION OF WEST COAST SABAH FEDERAL ROADS MAINTENANCE

***SUMMARY - GRASS CUTTING***

***Month: MAY 2013***

ITEM	DISTRICT	ROUTE NO.	ROAD NAME	LENGTH ( km )		
				PREVIOUS MONTH	CURRENT MONTH	CUM. MONTH
1	Kota Kinabalu	01	Jalan Kota Kinabalu - Sindumin	56.160	14.040	70.200
2	Penampang	01	Jalan Kota Kinabalu - Sindumin	43.920	4.679	48.599
3	Papar	01	Jalan Kota Kinabalu - Sindumin	217.880	54.470	272.350
4	Penampang	500	Jalan Kota Kinabalu - Keningau - Tenom	196.680	49.170	245.850
5	Penampang	501	Jalan Kota Kinabalu - Penampang - Lok Kawi	92.040	16.705	108.745
6	Kota Kinabalu	608	Jalan Masuk Ke Lapangan Terbang Lama, KK	10.056	2.514	12.570
<b>TOTAL:</b>				<b>616.736</b>	<b>141.578</b>	<b>758.314</b>



**LINTASAN RESOURCES SDN. BHD.**  
 MAINTENANCE OF FEDERAL ROADS - WEST COAST, SABAH

**R03 GRASS CUTTING RECORD**

**DISTRICT:** PENAMPANG  
**ROUTE NO:** 01  
**ROAD NAME:** JALAN KK-SINDUMIN  
**MONTH:** MAY 2013

ITEM	DATE OF CUTTING	CHAINAGE		Length (km)	REMARKS
		From	To		
<b>BROUGHT FORWARD :</b>				<b>43.920</b>	
1	11 May 13	13.021	14.000	0.979	Normal Road
2	13 May 13	14.000	15.000	1.000	Normal Road
3	14 May 13	15.000	16.150	1.150	Normal Road
4	15 May 13	16.450	18.000	1.550	Normal Road
<b>TOTAL :</b>				<b>48.599</b>	

**LINTASAN RESOURCES SDN. BHD.**  
MAINTENANCE OF FEDERAL ROADS - WEST COAST, SABAH

**R03 GRASS CUTTING RECORD**

**DISTRICT:** PAPAR  
**ROUTE NO:** 01  
**ROAD NAME:** JALAN KK-SINDUMIN  
**MONTH:** MAY 2013

ITEM	DATE OF CUTTING	CHAINAGE		Length (km)	REMARKS
		From	To		
<b>BROUGHT FORWARD :</b>				<b>217.880</b>	
1	08 May 13	44.800	46.900	2.100	Normal Road
2	08 May 13	46.900	49.100	2.200	Normal Road
3	08 May 13	49.100	51.200	2.100	Normal Road
4	09 May 13	51.200	53.450	2.250	Normal Road
5	09 May 13	53.450	55.450	2.000	Normal Road
6	09 May 13	55.450	57.400	1.950	Normal Road
7	09 May 13	57.400	59.250	1.850	Normal Road
8	10 May 13	59.250	61.650	2.400	Normal Road
9	10 May 13	61.650	63.900	2.250	Normal Road
10	10 May 13	63.900	66.300	2.400	Normal Road
11	11 May 13	66.300	68.500	2.200	Normal Road
12	11 May 13	68.500	70.780	2.280	Normal Road
13	11 May 13	70.780	72.470	1.690	Normal Road
14	08 May 13	18.000	20.050	2.050	Normal Road
15	09 May 13	20.050	22.550	2.500	Normal Road
16	09 May 13	22.550	25.000	2.450	Normal Road
17	10 May 13	25.000	27.400	2.400	Normal Road
18	10 May 13	27.400	29.750	2.350	Normal Road
19	11 May 13	29.750	31.950	2.200	Normal Road
20	11 May 13	31.950	34.200	2.250	Normal Road
21	11 May 13	34.200	36.500	2.300	Normal Road
22	13 May 13	36.500	38.900	2.400	Normal Road
23	13 May 13	38.900	41.200	2.300	Normal Road
24	14 May 13	41.200	43.200	2.000	Normal Road
25	14 May 13	43.200	44.800	1.600	Normal Road
<b>TOTAL :</b>				<b>272.350</b>	

**LINTASAN RESOURCES SDN. BHD.**  
MAINTENANCE OF FEDERAL ROADS - WEST COAST, SABAH

**R03 GRASS CUTTING RECORD**

**DISTRICT:** PENAMPANG  
**ROUTE NO:** 500  
**ROAD NAME:** JALAN KK - KENINGAU - TENOM  
**MONTH:** MAY 2013

ITEM	DATE OF CUTTING	CHAINAGE		Length (km)	REMARKS
		From	To		
<b>BROUGHT FORWARD :</b>				<b>196.680</b>	
1	10 May 13	0.000	0.650	0.650	1st cycle - Protocol Road
2	11 May 13	0.650	1.700	1.050	1st cycle - Protocol Road
3	12 May 13	1.700	2.910	1.210	1st cycle - Protocol Road
4	13 May 13	2.910	4.000	1.090	1st cycle - Protocol Road
5	02 May 13	4.000	6.420	2.420	Normal Road
6	03 May 13	6.420	9.620	3.200	Normal Road
7	04 May 13	9.620	13.170	3.550	Normal Road
8	07 May 13	13.170	16.820	3.650	Normal Road
9	08 May 13	16.820	19.470	2.650	Normal Road
10	09 May 13	19.470	22.420	2.950	Normal Road
11	10 May 13	22.420	24.820	2.400	Normal Road
12	11 May 13	24.820	27.470	2.650	Normal Road
13	13 May 13	27.470	30.320	2.850	Normal Road
14	14 May 13	30.320	32.770	2.450	Normal Road
15	15 May 13	32.770	35.720	2.950	Normal Road
16	16 May 13	35.720	38.820	3.100	Normal Road
17	17 May 13	38.820	42.020	3.200	Normal Road
18	18 May 13	42.020	45.170	3.150	Normal Road
19	20 May 13	0.000	0.650	0.650	2nd cycle - Protocol Road
20	21 May 13	0.650	1.700	1.050	2nd cycle - Protocol Road
21	22 May 13	1.700	2.910	1.210	2nd cycle - Protocol Road
22	23 May 13	2.910	4.000	1.090	2nd cycle - Protocol Road
<b>TOTAL :</b>				<b>245.850</b>	

**LINTASAN RESOURCES SDN. BHD.**  
MAINTENANCE OF FEDERAL ROADS - WEST COAST, SABAH

**R03 GRASS CUTTING RECORD**

**DISTRICT:** PENAMPANG  
**ROUTE NO:** 501  
**ROAD NAME:** JALAN KK-PENAMPANG-LOK KAWI  
**MONTH:** MAY 2013

ITEM	DATE OF CUTTING	CHAINAGE		Length (km)	REMARKS
		From	To		
<b>BROUGHT FORWARD :</b>				<b>92.040</b>	
1	02 May 13	0.000	1.140	1.140	Normal Road
2	03 May 13	1.140	2.290	1.150	Normal Road
3	04 May 13	2.290	3.460	1.170	Normal Road
4	07 May 13	3.460	4.575	1.115	Protocol Road
5	08 May 13	4.575	5.675	1.100	Protocol Road
6	09 May 13	5.675	6.920	1.245	Protocol Road
7	13 May 13	6.921	7.019	0.098	Normal Road
11	13 May 13	13.021	14.650	1.629	Normal Road
12	14 May 13	14.650	16.149	1.499	Normal Road
13	15 May 13	16.451	17.880	1.429	Normal Road
14	16 May 13	17.880	19.550	1.670	Normal Road
15	17 May 13	3.460	4.650	1.190	Protocol Road
16	18 May 13	4.650	5.800	1.150	Protocol Road
17	19 May 13	5.800	6.920	1.120	Protocol Road
<b>TOTAL :</b>				<b>108.745</b>	

**LINTASAN RESOURCES SDN. BHD.**  
 MAINTENANCE OF FEDERAL ROADS - WEST COAST, SABAH

**R03 GRASS CUTTING RECORD**

**DISTRICT:** KOTA KINABALU  
**ROUTE NO:** 608  
**ROAD NAME:** JLN MASUK KE LAPANGAN TERBANG LAMA  
**MONTH:** MAY 2013

ITEM	DATE OF CUTTING	CHAINAGE		Length (km)	REMARKS
		From	To		
<b>BROUGHT FORWARD :</b>				<b>10.056</b>	
1	02 May 13	0.043	1.300	1.257	1st cycle - Protocol Road
2	18 May 13	0.043	1.300	1.257	2nd cycle - Protocol Road
<b>TOTAL :</b>				<b>12.570</b>	

**LINTASAN RESOURCES SDN. BHD.**  
PRIVATISATION OF WEST COAST SABAH FEDERAL ROADS MAINTENANCE

***SUMMARY - GRASS CUTTING***

**MONTH : MAY 2013**

ITEM	DISTRICT	ROUTE NO.	ROAD NAME	LENGTH ( km )		
				PREVIOUS MONTH	CURRENT MONTH	CUM. MONTH
1	Tambunan	500	Jalan Kota Kinabalu - Keningau - Tenom	237.200	59.300	296.500
2	Keningau	500	Jalan Kota Kinabalu - Keningau - Tenom	141.420	35.355	176.775
3	Tenom	500	Jalan Kota Kinabalu - Keningau - Tenom	113.880	28.470	142.350
<b>TOTAL:</b>				<b>492.500</b>	<b>123.125</b>	<b>615.625</b>

**LINTASAN RESOURCES SDN. BHD.**  
MAINTENANCE OF FEDERAL ROADS - WEST COAST, SABAH

**R03 GRASS CUTTING**

**DISTRICT:** TAMBUNAN  
**ROUTE NO:** 500  
**ROAD NAME:** JLN KOTA KINABALU - KENINGAU - TENOM  
**MONTH:** May 2013

DATE OF CUTTING	CHAINAGE		Length (km)	REMARKS
	From	To		
<b>BROUGHT FORWARD :</b>			<b>237.200</b>	
03 May 13	69.310	73.310	4.00	1st cycle protocol road
04 May 13	45.120	48.000	2.88	Normal road
06 May 13	48.000	51.000	3.00	Normal road
07 May 13	51.000	52.000	1.00	Normal road
08 May 13	52.000	56.500	4.50	Normal road
09 May 13	56.500	61.000	4.50	Normal road
10 May 13	61.000	64.000	3.00	Normal road
11 May 13	64.000	68.000	4.00	Normal road
13 May 13	68.000	69.310	1.31	Normal road
13 May 13	73.310	75.000	1.69	Normal road
14 May 13	69.310	73.310	4.00	2nd cycle protocol road
15 May 13	75.000	79.000	4.00	Normal road
16 May 13	79.000	83.000	4.00	Normal road
17 May 13	83.000	87.000	4.00	Normal road
18 May 13	87.000	91.000	4.00	Normal road
20 May 13	91.000	95.000	4.00	Normal road
21 May 13	95.000	100.420	5.42	Normal road
<b>TOTAL :</b>			<b>296.500</b>	

**LINTASAN RESOURCES SDN. BHD.**  
MAINTENANCE OF FEDERAL ROADS - WEST COAST, SABAH

**R03 GRASS CUTTING**

**DISTRICT:** KENINGAU  
**ROUTE NO:** 500  
**ROAD NAME:** JLN KOTA KINABALU - KENINGAU - TENOM  
**MONTH:** May 2013

DATE OF CUTTING	CHAINAGE		Length (km)	REMARKS
	From	To		
<b>BROUGHT FORWARD :</b>			<b>141.420</b>	
-	121.785	121.190	-	<b>Under dual carriageway upgrading project</b>
02 May 13	121.190	119.150	2.040	1st Cycle Protocol Road
-	119.150	115.570	-	<b>Under dual carriageway upgrading project</b>
02 May 13	115.570	114.475	1.095	1st Cycle Protocol Road
10 May 13	138.080	134.000	4.080	Normal Road
11 May 13	134.000	130.000	4.000	Normal Road
13 May 13	130.000	126.000	4.000	Normal Road
14 May 13	126.000	123.050	2.950	Normal Road
-	123.050	121.785	-	<b>Under dual carriageway upgrading project</b>
15 May 13	121.190	119.150	2.040	2nd Cycle Protocol Road
15 May 13	115.570	114.475	1.095	2nd Cycle Protocol Road
17 May 13	114.475	111.000	3.475	Normal Road
18 May 13	111.000	107.000	4.000	Normal Road
20 May 13	107.000	104.000	3.000	Normal Road
21 May 13	104.000	100.420	3.580	Normal Road
<b>TOTAL :</b>			<b>176.775</b>	

**LINTASAN RESOURCES SDN. BHD.**  
 MAINTENANCE OF FEDERAL ROADS - WEST COAST, SABAH

**R03 GRASS CUTTING**

**DISTRICT:** TENOM  
**ROUTE NO:** 500  
**ROAD NAME:** JLN KOTA KINABALU - KENINGAU - TENOM  
**MONTH:** May 2013

DATE OF CUTTING	CHAINAGE		Length (km)	REMARKS
	From	To		
<b>BROUGHT FORWARD :</b>			<b>113.880</b>	
03 May 13	163.650	163.485	0.165	Normal Road
03 May 13	163.485	160.585	2.900	1st Cycle Protocol Road
04 May 13	160.585	156.000	4.585	Normal Road
06 May 13	156.000	152.000	4.000	Normal Road
07 May 13	152.000	147.000	5.000	Normal Road
08 May 13	147.000	142.000	5.000	Normal Road
09 May 13	142.000	138.080	3.920	Normal Road
16 May 13	163.485	160.585	2.900	2nd Cycle Protocol Road
<b>TOTAL :</b>			<b>142.350</b>	

**LINTASAN RESOURCES SDN. BHD.**  
PRIVATISATION OF WEST COAST SABAH FEDERAL ROADS MAINTENANCE

***SUMMARY - GRASS CUTTING***

**MONTH: MAY 2013**

ITEM	DISTRICT	ROUTE NO.	ROAD NAME	LENGTH ( km )		
				PREVIOUS MONTH	CURRENT MONTH	CUM. MONTH
1	Beaufort	01	Jalan Kota Kinabalu - Sindumin	228.352	57.088	285.440
2	Sipitang	01	Jalan Kota Kinabalu - Sindumin	136.024	34.006	170.030
3	Beaufort	502	Jalan Beaufort - Menumbok	90.060	22.515	112.575
4	Kuala Penyu	502	Jalan Beaufort - Menumbok	148.220	37.050	185.270
<b>TOTAL:</b>				<b>602.656</b>	<b>150.659</b>	<b>753.315</b>

**LINTASAN RESOURCES SDN. BHD.**  
MAINTENANCE OF FEDERAL ROADS - WEST COAST, SABAH  
**R03 GRASS CUTTING RECORD**

**DISTRICT:** BEAUFORT

**ROUTE NO:** 01

**ROAD NAME:** JALAN KOTA KINABALU - SINDUMIN

**MONTH:** MAY 2013

ITEM	DATE OF CUTTING	CHAINAGE		Length (km)	REMARKS
		From	To		
<b>BROUGHT FORWARD :</b>				<b>228.352</b>	
1	03-May-13	72.470	72.510	0.040	
2		72.510	72.535		Bridge
3	03-May-13	72.535	76.480	3.945	
4	04-May-13	76.480	77.300	0.820	
5		77.300	77.330		Bridge
6	04-May-13	77.330	80.250	2.920	
7		80.250	80.296		Bridge
8	04-May-13	80.296	81.580	1.284	
9	05-May-13	81.580	86.920	5.340	
10	06-May-13	86.920	89.550	2.630	
11		89.550	89.571		Bridge
12	06-May-13	89.571	92.000	2.429	
13	02-May-13	92.000	95.410	3.410	1st cycle for protocol road
14	02-May-13	95.410	95.538		Bridge
15	02-May-13	95.538	96.000	0.462	1st cycle for protocol road
16	02-May-13	96.000	97.620	1.620	
17	08-May-13	97.620	103.980	6.360	
18	09-May-13	103.980	110.341	6.361	
19		110.341	110.405		Bridge
20	12-May-13	110.405	116.330	5.925	
21	12-May-13	116.330	122.390	6.060	
22	13-May-13	122.390	126.000	3.610	
23	14-May-13	92.000	95.410	3.410	2nd cycle for protocol road
24	14-May-13	95.410	95.538		Bridge
25	14-May-13	95.538	96.000	0.462	2nd cycle for protocol road
<b>CARRIED FORWARD :</b>				<b>285.440</b>	

**LINTASAN RESOURCES SDN. BHD.**  
MAINTENANCE OF FEDERAL ROADS - WEST COAST, SABAH  
**R03 GRASS CUTTING RECORD**

**DISTRICT:** SIPITANG  
**ROUTE NO:** 01  
**ROAD NAME:** JALAN KOTA KINABALU - SINDUMIN  
**MONTH:** MAY 2013

ITEM	DATE OF CUTTING	CHAINAGE		Length (km)	REMARKS
		From	To		
<b>BROUGHT FORWARD :</b>				<b>136.024</b>	
1	02-May-13	136.290	138.924	2.634	1st cycle for protocol road
2		138.924	138.998		Bridge
3	02-May-13	138.998	140.290	1.292	1st cycle for protocol road
4	12-May-13	126.000	131.880	5.880	
5	13-May-13	131.880	132.470	0.590	
6		132.470	132.584		Bridge
7	12-May-13	132.584	136.290	3.706	
8	12-May-13	140.290	142.620	2.330	
9	13-May-13	142.620	149.333	6.713	
10		149.333	149.415		Bridge
11	14-May-13	149.415	149.476	0.061	
12	14-May-13	149.826	150.600	0.774	
13	14-May-13	150.600	156.150	5.550	
14	14-May-13	156.150	156.700	0.550	
15	15-May-13	136.290	138.924	2.634	2nd cycle for protocol road
16		138.924	138.998		Bridge
17	15-May-13	138.998	140.290	1.292	2nd cycle for protocol road
18					
19					
20					
21					
22					
23					
24					
25					
<b>CARRIED FORWARD :</b>				<b>170.030</b>	

**LINTASAN RESOURCES SDN. BHD.**  
MAINTENANCE OF FEDERAL ROADS - WEST COAST, SABAH  
**R03 GRASS CUTTING RECORD**

**DISTRICT:** BEAUFORT

**ROUTE NO:** 502

**ROAD NAME:** JALAN BEAUFORT - MENUMBOK

**MONTH:** MAY 2013

ITEM	DATE OF CUTTING	CHAINAGE		Length (km)	REMARKS
		From	To		
<b>BROUGHT FORWARD :</b>				<b>90.060</b>	
1	07 May 13	0.000	5.260	5.260	
2	08 May 13	5.260	11.130	5.870	
3	08 May 13	11.130	14.597	3.467	
4		14.597	14.612		Bridge
5	09 May 13	14.612	16.400	1.788	
6		16.400	16.415		Bridge
7	12 May 13	16.415	17.182	0.767	
8		17.182	17.238		Bridge
9	12 May 13	17.238	17.833	0.595	
10		17.833	17.852		Bridge
11	12 May 13	17.852	21.720	3.868	
12	13 May 13	21.720	22.620	0.900	
13					
14					
15					
16					
17					
18					
19					
20					
21					
22					
23					
24					
25					
<b>CARRIED FORWARD :</b>				<b>112.575</b>	

**LINTASAN RESOURCES SDN. BHD.**  
MAINTENANCE OF FEDERAL ROADS - WEST COAST, SABAH  
**R03 GRASS CUTTING RECORD**

**DISTRICT:** KUALA PENYU  
**ROUTE NO:** 502  
**ROAD NAME:** JALAN BEAUFORT - MENUMBOK  
**MONTH:** MAY 2013

ITEM	DATE OF CUTTING	CHAINAGE		Length (km)	REMARKS
		From	To		
<b>BROUGHT FORWARD :</b>				<b>148.220</b>	
1	12 May 13	22.620	26.530	3.910	
2	13 May 13	26.530	32.420	5.890	
3	14 May 13	32.420	38.090	5.670	
4	15 May 13	38.090	43.680	5.590	
5	16 May 13	43.680	49.220	5.540	
6	17 May 13	49.220	54.820	5.600	
7	18 May 13	54.820	59.670	4.850	
8					
9					
10					
11					
12					
13					
14					
15					
16					
17					
18					
19					
20					
21					
22					
23					
24					
25					
<b>CARRIED FORWARD :</b>				<b>185.270</b>	

**R 04**

**PENYENGGARAAN  
PERABOT JALAN  
(ROAD FURNITURE)**

DISTRICT : KOTA BELUD  
ROUTE NO : 01 - JALAN KOTA KINABALU - KUDAT  
LOCATION : CH74.795-CH74.813(MID)  
KM74.795-KM74.813(MID)

### **R04 - ROAD FURNITURE PAINTING**



**BEFORE**



**IN PROGRESS**



**AFTER**

DISTRICT : RANAU  
ROUTE NO : 22 - JALAN KOTA KINABALU - SANDAKAN  
LOCATION : CH72.900-LHS  
KM109.500

### R04 ROAD FURNITURE



**BEFORE**



**IN PROGRESS**



**AFTER**

DISTRICT : RANAU  
ROUTE NO : 22 - JALAN KOTA KINABALU - SANDAKAN  
LOCATION : CH89.830-RHS  
KM126.400

## R04 ROAD FURNITURE



**BEFORE**



**IN PROGRESS**



**AFTER**

DISTRICT : PENAMPANG  
ROUTE NO : 500 - JALAN KK - KENINGAU - TENOM  
LOCATION : CH 15.000 - RHS  
KM 25.000

### R04 - ROAD FURNITURE CLEANING



BEFORE



IN PROGRESS



AFTER

DISTRICT : PENAMPANG  
ROUTE NO : 01-JALAN KOTA KINABALU - SINDUMIN  
LOCATION : CH 14.000 - LHS  
KM 15.760

### R04 - ROAD FURNITURE CLEANING



BEFORE



IN PROGRESS



AFTER

DISTRICT : TAMBUNAN  
ROUTE NO : 500 - JALAN KOTA KINABALU - KENINGAU - TENOM  
LOCATION : CH 54.405 - RHS  
KM 64.405

**R04 - ROAD FURNITURE  
PAINTING**



**BEFORE**



**IN PROGRESS**



**AFTER**

DISTRICT : TAMBUNAN  
ROUTE NO : 500 - JALAN KOTA KINABALU - KENINGAU - TENOM  
LOCATION : CH 71.322 - CH 71.400 - LHS  
KM 81.322 - KM 81.400

**R04 - ROAD FURNITURE  
PAINTING**



**BEFORE**



**IN PROGRESS**



**AFTER**

DISTRICT : TAMBUNAN  
ROUTE NO : 500 - JALAN KOTA KINABALU - KENINGAU - TENOM  
LOCATION : CH 50.000 - LHS  
KM 60.000

### R04 - ROAD FURNITURE PAINTING



**BEFORE**



**IN PROGRESS**



**AFTER**

DISTRICT : KUALA PENYU  
ROUTE NO : R502 JALAN BEAUFORT - MENUKOK  
LOCATION : CH 35.000 - LHS  
KM 35.000

### R04 - ROAD FURNITURE PAINTING



**BEFORE**



**IN PROGRESS**



**AFTER**

DISTRICT : KUALA PENYU  
ROUTE NO : R502 JALAN BEAUFORT - MENUMBOK  
LOCATION : CH 35.100 - LHS  
KM 35.100

**R04 - ROAD FURNITURE  
PAINTING**



**BEFORE**



**IN PROGRESS**



**AFTER**

LINTASAN RESOURCES SDN. BHD.  
**ROAD FURNITURE**  
**GRAND SUMMARY**

MONTH:   MAY 2013  

DISTRICT	ROUTE NO.	ROAD NAME	FURNITURE TYPE	UNIT	CLEANING			PAINTING		
					Previous	Current	Cumm.	Previous	Current	Cumm.
Kota Belud	01	Jalan Kota Kinabalu-Kudat	Guardrail/Barriers	m	11,197.00	292.00	11,489.00	0.00	0.00	0.00
			Road Kerb	m	0.00	0.00	0.00	0.00	908.80	908.80
			Signage	No.	293	29	322	0	0	0
			Traffic Signal	No.	0	0	0	0	0	0
			Kilometer Post	No.	18	2	20	0	0	0
			Delineator Post	No.	30	0	30	0	0	0
Kota Marudu	01	Jalan Kota Kinabalu-Kudat	Guardrail/Barriers	m	50.00	1,443.00	1,493.00	0.00	0.00	0.00
			Road Kerb	m	0.00	0.00	0.00	0.00	618.00	618.00
			Signage	No.	20	105	125	0	0	0
			Traffic Signal	No.	0	0	0	0	0	0
			Kilometer Post	No.	3	12	15	0	0	0
			Delineator Post	No.	0	0	0	0	0	0
Kudat	01	Jalan Kota Kinabalu-Kudat	Guardrail/Barriers	m	5,469.79	0.00	5,469.79	0.00	0.00	0.00
			Road Kerb	m	0.00	0.00	0.00	0.00	998.30	998.30
			Signage	No.	446	0	446	0	0	0
			Traffic Signal	No.	0	0	0	0	0	0
			Kilometer Post	No.	48	0	48	3	0	3
			Delineator Post	No.	9	0	9	0	0	0
Tuaran	01	Jalan Kota Kinabalu-Kudat	Guardrail/Barriers	m	4,553.00	461.00	5,014.00	0.00	461.00	461.00
			Road Kerb	m	0.00	0.00	0.00	0.00	100.00	100.00
			Signage	No.	172	41	213	0	41	41
			Traffic Signal	No.	0	0	0	0	0	0
			Kilometer Post	No.	20	5	25	0	5	5
			Delineator Post	No.	0	0	0	0	0	0
	22	Jalan Kota Kinabalu-Sandakan	Guardrail/Barriers	m	5,999.00	3,418.00	9,417.00	0.00	0.00	0.00
			Road Kerb	m	0.00	0.00	0.00	0.00	0.00	0.00
			Signage	No.	81	23	104	0	0	0
			Traffic Signal	No.	0	0	0	0	0	0
			Kilometer Post	No.	34	18	52	0	0	0
			Delineator Post	No.	0	0	0	0	0	0
	503	Jalan Berungis-Kota Belud	Guardrail/Barriers	m	4,552.00	0.00	4,552.00	0.00	0.00	0.00
Road Kerb			m	0.00	0.00	0.00	0.00	0.00	0.00	
Signage			No.	105	0	105	0	0	0	
Traffic Signal			No.	0	0	0	0	0	0	
Kilometer Post			No.	0	0	0	0	0	0	
Delineator Post			No.	0	0	0	0	0	0	
Kota Kinabalu	01	Jalan Kota Kinabalu-Kudat	Guardrail/Barriers	m	3,120.00	0.00	3,120.00	0.00	0.00	0.00
			Road Kerb	m	0.00	0.00	0.00	0.00	0.00	0.00
			Signage	No.	669	0	669	0	0	0
			Traffic Signal	No.	0	0	0	0	0	0
			Kilometer Post	No.	27	0	27	0	0	0
			Delineator Post	No.	0	0	0	0	0	0
	01	Jalan Kota Kinabalu-Sindumin	Guardrail/Barriers	m	0.00	0.00	0.00	0.00	0.00	0.00
			Road Kerb	m	0.00	0.00	0.00	0.00	0.00	0.00
			Signage	No.	62	0	62	0	0	0
			Traffic Signal	No.	6	0	6	0	0	0
			Kilometer Post	No.	4	0	4	0	0	0
			Delineator Post	No.	0	0	0	0	0	0
	501	Jalan Kota Kinabalu-Penampang-Lok Kawi	Guardrail/Barriers	m	837.00	0.00	837.00	0.00	0.00	0.00
			Road Kerb	m	0.00	0.00	0.00	0.00	0.00	0.00
			Signage	No.	21	0	21	0	0	0
			Traffic Signal	No.	49	0	49	0	0	0
			Kilometer Post	No.	5	0	5	0	0	0
			Delineator Post	No.	0	0	0	0	0	0
606	Jalan Susur Sepangar Bay	Guardrail/Barriers	m	0.00	592.00	592.00	0.00	0.00	0.00	
		Road Kerb	m	0.00	0.00	0.00	0.00	0.00	0.00	
		Signage	No.	0	10	10	0	0	0	
		Traffic Signal	No.	0	0	0	0	0	0	
		Kilometer Post	No.	0	2	2	0	0	0	
		Delineator Post	No.	0	0	0	0	0	0	
607	Jalan Masuk Ke Pelabuhan Baru	Guardrail/Barriers	m	0.00	0.00	0.00	0.00	0.00	0.00	
		Road Kerb	m	0.00	0.00	0.00	0.00	0.00	0.00	
		Signage	No.	8	0	8	0	0	0	
		Traffic Signal	No.	0	0	0	0	0	0	
		Kilometer Post	No.	0	0	0	0	0	0	
		Delineator Post	No.	0	0	0	0	0	0	
608	Jalan Masuk Ke Lapangan Terbang Lama	Guardrail/Barriers	m	0.00	0.00	0.00	0.00	0.00	0.00	
		Road Kerb	m	0.00	0.00	0.00	0.00	0.00	0.00	
		Signage	No.	56	0	56	0	0	0	
		Traffic Signal	No.	8	0	8	0	0	0	
		Kilometer Post	No.	0	0	0	0	0	0	
		Delineator Post	No.	0	0	0	0	0	0	

**LINTASAN RESOURCES SDN. BHD.**  
**ROAD FURNITURE**  
**GRAND SUMMARY**

MONTH:   MAY 2013  

DISTRICT	ROUTE NO.	ROAD NAME	FURNITURE TYPE	UNIT	CLEANING			PAINTING		
					Previous	Current	Cumm.	Previous	Current	Cumm.
Penampang	01	Jalan Kota Kinabalu-Sindumin	Guardrail/Barriers	m	0.00	222.00	222.00	0.00	0.00	0.00
			Road Kerb	m	0.00	0.00	0.00	0.00	0.00	0.00
			Signage	No.	0	34	34	0	0	0
			Traffic Signal	No.	0	0	0	0	0	0
			Kilometer Post	No.	0	1	1	0	0	0
			Delineator Post	No.	0	0	0	0	0	0
	500	Jalan Kota Kinabalu-Keningau-Tenom	Guardrail/Barriers	m	5,707.00	1,402.00	7,109.00	0.00	0.00	0.00
			Road Kerb	m	0.00	0.00	0.00	0.00	0.00	0.00
			Signage	No.	325	55	380	0	0	0
Traffic Signal			No.	0	0	0	0	0	0	
Kilometer Post			No.	32	14	46	0	0	0	
Delineator Post			No.	0	0	0	0	0	0	
501	Jalan Kota Kinabalu-Penampang-Lok Kawi	Guardrail/Barriers	m	1,780.00	0.00	1,780.00	0.00	0.00	0.00	
		Road Kerb	m	0.00	0.00	0.00	0.00	0.00	0.00	
		Signage	No.	158	0	158	0	0	0	
		Traffic Signal	No.	12	0	12	0	0	0	
		Kilometer Post	No.	20	0	20	0	0	0	
		Delineator Post	No.	0	0	0	0	0	0	
Papar	01	Jalan Kota Kinabalu-Sindumin	Guardrail/Barriers	m	1,774.50	0.00	1,774.50	0.00	0.00	0.00
			Road Kerb	m	0.00	0.00	0.00	0.00	0.00	0.00
			Signage	No.	317	0	317	0	0	0
			Traffic Signal	No.	0	0	0	0	0	0
			Kilometer Post	No.	35	0	35	0	0	0
			Delineator Post	No.	257	0	257	0	0	0
Ranau	22	Jalan Kota Kinabalu-Sandakan	Guardrail/Barriers	m	15,154.00	2,417.00	17,571.00	0.00	0.00	0.00
			Road Kerb	m	0.00	0.00	0.00	0.00	0.00	0.00
			Signage	No.	206	70	276	0	0	0
			Traffic Signal	No.	18	0	18	0	0	0
			Kilometer Post	No.	67	18	85	0	0	0
			Delineator Post	No.	593	0	593	0	0	0
Tambunan	500	Jalan Kota Kinabalu-Keningau-Tenom	Guardrail/Barriers	m	3,208.00	6,121.00	9,329.00	2,721.00	6,121.00	8,842.00
			Road Kerb	m	0.00	0.00	0.00	0.00	0.00	0.00
			Signage	No.	145	113	258	114	113	227
			Traffic Signal	No.	0	0	0	0	0	0
			Kilometer Post	No.	25	22	47	21	22	43
			Delineator Post	No.	0	0	0	0	0	0
Keningau	500	Jalan Kota Kinabalu-Keningau-Tenom	Guardrail/Barriers	m	5,963.00	0.00	5,963.00	0.00	0.00	0.00
			Road Kerb	m	0.00	0.00	0.00	0.00	0.00	0.00
			Signage	No.	113	0	113	0	0	0
			Traffic Signal	No.	0	0	0	0	0	0
			Kilometer Post	No.	29	0	29	0	0	0
			Delineator Post	No.	0	0	0	0	0	0
Tenom	500	Jalan Kota Kinabalu-Keningau-Tenom	Guardrail/Barriers	m	2,480.00	0.00	2,480.00	0.00	0.00	0.00
			Road Kerb	m	0.00	0.00	0.00	0.00	0.00	0.00
			Signage	No.	109	0	109	0	0	0
			Traffic Signal	No.	0	0	0	0	0	0
			Kilometer Post	No.	25	0	25	0	0	0
			Delineator Post	No.	106	0	106	0	0	0
Beaufort	01	Jalan Kota Kinabalu-Sindumin	Guardrail/Barriers	m	1,566.00	303.00	1,869.00	0.00	0.00	0.00
			Road Kerb	m	0.00	0.00	0.00	0.00	0.00	0.00
			Signage	No.	210	40	250	0	0	0
			Traffic Signal	No.	8	0	8	0	0	0
			Kilometer Post	No.	38	18	56	0	0	0
			Delineator Post	No.	33	0	33	0	0	0
	502	Jalan Beaufort-Menumbok	Guardrail/Barriers	m	1,125.00	0.00	1,125.00	0.00	0.00	0.00
			Road Kerb	m	0.00	0.00	0.00	0.00	0.00	0.00
			Signage	No.	255	0	255	130	0	130
			Traffic Signal	No.	0	0	0	0	0	0
			Kilometer Post	No.	22	0	22	9	0	9
			Delineator Post	No.	0	0	0	0	0	0
Sipitang	01	Jalan Kota Kinabalu-Sindumin	Guardrail/Barriers	m	0.00	1,229.00	1,229.00	0.00	0.00	0.00
			Road Kerb	m	0.00	0.00	0.00	0.00	0.00	0.00
			Signage	No.	0	63	63	0	0	0
			Traffic Signal	No.	0	0	0	0	0	0
			Kilometer Post	No.	0	8	8	0	0	0
			Delineator Post	No.	0	0	0	0	0	0
Kuala Penyu	502	Jalan Beaufort-Menumbok	Guardrail/Barriers	m	1,191.00	0.00	1,191.00	0.00	0.00	0.00
			Road Kerb	m	0.00	0.00	0.00	0.00	0.00	0.00
			Signage	No.	394	0	394	0	63	63
			Traffic Signal	No.	0	0	0	0	0	0
			Kilometer Post	No.	30	0	30	0	7	7
			Delineator Post	No.	0	0	0	0	0	0

**LINTASAN RESOURCES SDN. BHD.**  
PRIVATISATION OF WEST COAST SABAH FEDERAL ROADS MAINTENANCE

***SUMMARY - ROAD FURNITURE***

**MONTH: MAY 2013**

ITEM	DISTRICT	ROUTE NO.	ROAD NAME	FURNITURE TYPE	CLEANING			PAINTING		
					Previous	Current	Cumm.	Previous	Current	Cumm.
1	Kota Belud	01	Jalan Kota Kinabalu-Kudat	Guardrail	11,197.00	292	11,489.00	0	0.00	0
				Road Kerb	0.00	0	0.00	0	908.80	909
				Signage	293	29	322	0	0	0
				Traffic Signal						
				Kilometer Post	18	2	20	0	0	0
				Delineator Post	30	0	30	0	0	0
2	Kota Marudu	01	Jalan Kota Kinabalu-Kudat	Guardrail	50.00	1,443	1,493.00	0	0	0
				Road Kerb	0.00	0	0.00	0	618.00	618
				Signage	20	105	125	0	0	0
				Traffic Signal						
				Kilometer Post	3	12	15	0	0	0
				Delineator Post	0	0	0	0	0	0
3	Kudat	01	Jalan Kota Kinabalu-Kudat	Guardrail	5,469.79	0.00	5,469.79	0	0	0
				Road Kerb	0.00		0.00	0	998.30	998
				Signage	446	0	446	0	0	0
				Traffic Signal						
				Kilometer Post	48	0	48	0	0	0
				Delineator Post	9	0	9	0	0	0

**LINTASAN RESOURCES SDN. BHD.**  
MAINTENANCE OF FEDERAL ROADS - WEST COAST, SABAH

**R04 ROAD FURNITURE**

**DISTRICT:** KOTA BELUD  
**ROUTE NO:** 01  
**ROAD NAME:** JALAN KOTA KINABALU - KUDAT  
**DATE OF INSPECTION:** MAY 2013

CHAINAGE		CLEANING	PAINTING	REMARKS
From	To			
96.623	100.793	Guardrails <u>292.00</u> Metre Barriers _____ Metre	Guardrails _____ Metre Barriers _____ Metre	
72.580	72.923		Road Kerbs <u>179.5</u> Metre	
96.700	100.210	Signages & Posts <u>17</u> No. Traffic Signal _____ No.	Sign Posts _____ No. Traffic Light Posts _____ No.	
96.980	100.980	Kilometer Posts <u>1</u> No. Delineator Post _____ No.	Kilometer Posts _____ No. Delineator Posts _____ No.	
74.480	74.580	Guardrails _____ Metre Barriers _____ Metre	Guardrails _____ Metre Barriers _____ Metre	
109.200	110.950	Signages & Posts <u>12</u> No. Traffic Signal _____ No.	Road Kerbs <u>209</u> Metre Sign Posts _____ No. Traffic Light Posts _____ No.	
109.200	109.980	Kilometer Posts <u>1</u> No. Delineator Post _____ No.	Kilometer Posts _____ No. Delineator Posts _____ No.	
74.795	75.813	Guardrails _____ Metre Barriers _____ Metre	Guardrails _____ Metre Barriers _____ Metre	
		Signages & Posts _____ No. Traffic Signal _____ No.	Road Kerbs <u>520.3</u> Metre Sign Posts _____ No. Traffic Light Posts _____ No.	
		Kilometer Posts _____ No. Delineator Post _____ No.	Kilometer Posts _____ No. Delineator Posts _____ No.	

**LINTASAN RESOURCES SDN. BHD.**  
MAINTENANCE OF FEDERAL ROADS - WEST COAST, SABAH

**R04 ROAD FURNITURE**

**DISTRICT:** KOTA MARUDU  
**ROUTE NO:** 01  
**ROAD NAME:** JALAN KOTA KINABALU - KUDAT  
**DATE OF INSPECTION** MAY 2013

CHAINAGE		CLEANING	PAINTING	REMARKS
From	To			
111.490	119.240	Guardrails <u>1,291.00</u> Metre Barriers _____ Metre	Guardrails _____ Metre Barriers _____ Metre	Protokol
120.400	120.698		Road Kerbs <u>618.00</u> Metre	
111.080	119.710	Signages & Posts <u>79</u> No. Traffic Signal _____ No.	Sign Posts _____ No. Traffic Light Posts _____ No.	Protokol
110.980	118.980	Kilometer Posts <u>9</u> No. Delineator Post _____ No.	Kilometer Posts _____ No. Delineator Posts _____ No.	Protokol
123.980	123.043	Guardrails <u>152.00</u> Metre Barriers _____ Metre	Guardrails _____ Metre Barriers _____ Metre	
121.900	124.080	Signages & Posts <u>26</u> No. Traffic Signal _____ No.	Sign Posts _____ No. Traffic Light Posts _____ No.	
121.980	123.980	Kilometer Posts <u>3</u> No. Delineator Post _____ No.	Kilometer Posts _____ No. Delineator Posts _____ No.	
		Guardrails _____ Metre Barriers _____ Metre	Guardrails _____ Metre Barriers _____ Metre	
		Signages & Posts _____ No. Traffic Signal _____ No.	Sign Posts _____ No. Traffic Light Posts _____ No.	
		Kilometer Posts _____ No. Delineator Post _____ No.	Kilometer Posts _____ No. Delineator Posts _____ No.	

**LINTASAN RESOURCES SDN. BHD.**  
MAINTENANCE OF FEDERAL ROADS - WEST COAST, SABAH

**R04 ROAD FURNITURE**

**DISTRICT:** KUDAT  
**ROUTE NO:** 01  
**ROAD NAME:** JALAN KOTA KINABALU - KUDAT  
**DATE OF INSPECTION:** MAY 2013

CHAINAGE		CLEANING	PAINTING	REMARKS
From	To			
190.626	190.227	Guardrails _____ Metre Barriers _____ Metre Signages & Posts _____ No. Traffic Signal _____ No. Kilometer Posts _____ No. Delineator Post _____ No.	Guardrails _____ Metre Barriers _____ Metre Road Kerbs <u>603.00</u> Metre Sign Posts _____ No. Traffic Light Posts _____ No. Kilometer Posts _____ No. Delineator Posts _____ No.	
187.724	187.547	Guardrails _____ Metre Barriers _____ Metre Signages & Posts _____ No. Traffic Signal _____ No. Kilometer Posts _____ No. Delineator Post _____ No.	Guardrails _____ Metre Barriers _____ Metre Road Kerbs <u>395.3</u> Metre Sign Posts _____ No. Traffic Light Posts _____ No. Kilometer Posts _____ No. Delineator Posts _____ No.	
		Guardrails _____ Metre Barriers _____ Metre Signages & Posts _____ No. Traffic Signal _____ No. Kilometer Posts _____ No. Delineator Post _____ No.	Guardrails _____ Metre Barriers _____ Metre Road Kerbs _____ Metre Sign Posts _____ No. Traffic Light Posts _____ No. Kilometer Posts _____ No. Delineator Posts _____ No.	

**LINTASAN RESOURCES SDN. BHD.**  
PRIVATISATION OF WEST COAST SABAH FEDERAL ROADS MAINTENANCE

***SUMMARY - ROAD FURNITURE***

***Month: May 2013***

ITEM	DISTRICT	ROUTE NO.	ROAD NAME	FURNITURE TYPE	UNIT	CLEANING			PAINTING		
						Previous	Current	Cumm.	Previous	Current	Cumm.
1	Kota Kinabalu	01	Jalan Kota Kinabalu-Kudat	Guardrail	m	3,120.00	0.00	3,120.00	0.00	0.00	0.00
				Road Kerb	m	0.00	0.00	0.00	0.00	0.00	0.00
				Signage	No.	669	0	669	0	0	0
				Traffic Signal	No.	0	0	0	0	0	0
				Kilometer Post	No.	27	0	27	0	0	0
				Delineator Post	No.	0	0	0	0	0	0
2	Tuaran	01	Jalan Kota Kinabalu-Kudat	Guardrail	m	4,553.00	461.00	5,014.00	0.00	461.00	461.00
				Road Kerb	m	0.00	0.00	0.00	0.00	100.00	100.00
				Signage	No.	172	41	213	0	41	41
				Traffic Signal	No.	0	0	0	0	0	0
				Kilometer Post	No.	20	5	25	0	5	5
				Delineator Post	No.	0	0	0	0	0	0
3	Tuaran	22	Jalan Kota Kinabalu-Sandakan	Guardrail	m	6,999.00	3,418.00	10,417.00	0.00	0.00	0.00
				Road Kerb	m	0.00	0.00	0.00	0.00	0.00	0.00
				Signage	No.	81	23	104	0	0	0
				Traffic Signal	No.	0	0	0	0	0	0
				Kilometer Post	No.	34	18	52	0	0	0
				Delineator Post	No.	0	0	0	0	0	0

**LINTASAN RESOURCES SDN. BHD.**  
PRIVATISATION OF WEST COAST SABAH FEDERAL ROADS MAINTENANCE

***SUMMARY - ROAD FURNITURE***

***Month: May 2013***

ITEM	DISTRICT	ROUTE NO.	ROAD NAME	FURNITURE TYPE	UNIT	CLEANING			PAINTING		
						Previous	Current	Cumm.	Previous	Current	Cumm.
4	Tuaran	503	Jalan Berungis-Kota Belud	Guardrail	m	4,552.00	0.00	4,552.00	0.00	0.00	0.00
				Road Kerb	m	0.00	0.00	0.00	0.00	0.00	0.00
				Signage	No.	105	0	105	0	0	0
				Traffic Signal	No.	0	0	0	0	0	0
				Kilometer Post	No.	0	0	0	0	0	0
				Delineator Post	No.	0	0	0	0	0	0
5	Kota Kinabalu	606	Jalan Susur Sepangar Bay	Guardrail	m	0.00	592.00	592.00	0.00	0.00	0.00
				Road Kerb	m	0.00	0.00	0.00	0.00	0.00	0.00
				Signage	No.	0	10	10	0	0	0
				Traffic Signal	No.	0	0	0	0	0	0
				Kilometer Post	No.	0	2	2	0	0	0
				Delineator Post	No.	0	0	0	0	0	0
6	Kota Kinabalu	607	Jalan Masuk Ke Pelabuhan Baru	Guardrail	m	0.00	0.00	0.00	0.00	0.00	0.00
				Road Kerb	m	0.00	0.00	0.00	0.00	0.00	0.00
				Signage	No.	8	0	8	0	0	0
				Traffic Signal	No.	0	0	0	0	0	0
				Kilometer Post	No.	0	0	0	0	0	0
				Delineator Post	No.	0	0	0	0	0	0



**LINTASAN RESOURCES SDN. BHD.**  
MAINTENANCE OF FEDERAL ROADS - WEST COAST, SABAH  
**R04 ROAD FURNITURE RECORD**

**DISTRICT:** TUARAN  
**ROUTE NO:** 22  
**ROAD NAME:** JALAN KOTA KINABALU - SANDAKAN  
**DATE OF INSPECTION** MAY 2013

CHAINAGE		CLEANING	PAINTING	REMARKS
From	To			
29.000	30.500	Guardrails <u>152</u> Metre Barriers <u>-</u> Metre  Signages & Posts <u>1</u> No. Traffic Signal <u>-</u> No. Kilometer Posts <u>2</u> No. Delineator Post <u>-</u> No.	Guardrails <u>-</u> Metre Barriers <u>-</u> Metre Road Kerbs <u>-</u> Metre Sign Posts <u>-</u> No. Traffic Light Posts <u>-</u> No. Kilometer Posts <u>-</u> No. Delineator Posts <u>-</u> No.	02 May 13 LHS,RHS
30.500	32.000	Guardrails <u>176</u> Metre Barriers <u>-</u> Metre  Signages & Posts <u>2</u> No. Traffic Signal <u>-</u> No. Kilometer Posts <u>2</u> No. Delineator Post <u>-</u> No.	Guardrails <u>-</u> Metre Barriers <u>-</u> Metre Road Kerbs <u>-</u> Metre Sign Posts <u>-</u> No. Traffic Light Posts <u>-</u> No. Kilometer Posts <u>-</u> No. Delineator Posts <u>-</u> No.	06 May 13 LHS,RHS
32.000	33.500	Guardrails <u>372</u> Metre Barriers <u>-</u> Metre  Signages & Posts <u>4</u> No. Traffic Signal <u>-</u> No. Kilometer Posts <u>2</u> No. Delineator Post <u>-</u> No.	Guardrails <u>-</u> Metre Barriers <u>-</u> Metre Road Kerbs <u>-</u> Metre Sign Posts <u>-</u> No. Traffic Light Posts <u>-</u> No. Kilometer Posts <u>-</u> No. Delineator Posts <u>-</u> No.	09 May 13 LHS,RHS

**LINTASAN RESOURCES SDN. BHD.**  
MAINTENANCE OF FEDERAL ROADS - WEST COAST, SABAH  
**R04 ROAD FURNITURE RECORD**

**DISTRICT:** TUARAN  
**ROUTE NO:** 22  
**ROAD NAME:** JALAN KOTA KINABALU - SANDAKAN  
**DATE OF INSPECTION** MAY 2013

CHAINAGE		CLEANING	PAINTING	REMARKS
From	To			
33.500	35.000	Guardrails <u>368</u> Metre Barriers <u>-</u> Metre Signages & Posts <u>3</u> No. Traffic Signal <u>-</u> No. Kilometer Posts <u>2</u> No. Delineator Post <u>-</u> No.	Guardrails <u>-</u> Metre Barriers <u>-</u> Metre Road Kerbs <u>-</u> Metre Sign Posts <u>-</u> No. Traffic Light Posts <u>-</u> No. Kilometer Posts <u>-</u> No. Delineator Posts <u>-</u> No.	13 May 13 LHS,RHS
35.000	36.500	Guardrails <u>354</u> Metre Barriers <u>-</u> Metre Signages & Posts <u>2</u> No. Traffic Signal <u>-</u> No. Kilometer Posts <u>2</u> No. Delineator Post <u>-</u> No.	Guardrails <u>-</u> Metre Barriers <u>-</u> Metre Road Kerbs <u>-</u> Metre Sign Posts <u>-</u> No. Traffic Light Posts <u>-</u> No. Kilometer Posts <u>-</u> No. Delineator Posts <u>-</u> No.	16 May 13 LHS,RHS
36.500	38.000	Guardrails <u>580</u> Metre Barriers <u>-</u> Metre Signages & Posts <u>3</u> No. Traffic Signal <u>-</u> No. Kilometer Posts <u>2</u> No. Delineator Post <u>-</u> No.	Guardrails <u>-</u> Metre Barriers <u>-</u> Metre Road Kerbs <u>-</u> Metre Sign Posts <u>-</u> No. Traffic Light Posts <u>-</u> No. Kilometer Posts <u>-</u> No. Delineator Posts <u>-</u> No.	20 May 13 LHS,RHS

**LINTASAN RESOURCES SDN. BHD.**  
MAINTENANCE OF FEDERAL ROADS - WEST COAST, SABAH  
**R04 ROAD FURNITURE RECORD**

**DISTRICT:** TUARAN  
**ROUTE NO:** 22  
**ROAD NAME:** JALAN KOTA KINABALU - SANDAKAN  
**DATE OF INSPECTION** MAY 2013

CHAINAGE		CLEANING	PAINTING	REMARKS
From	To			
38.000	39.500	Guardrails <u>648</u> Metre Barriers <u>-</u> Metre  Signages & Posts <u>3</u> No. Traffic Signal <u>-</u> No. Kilometer Posts <u>2</u> No. Delineator Post <u>-</u> No.	Guardrails <u>-</u> Metre Barriers <u>-</u> Metre Road Kerbs <u>-</u> Metre Sign Posts <u>-</u> No. Traffic Light Posts <u>-</u> No. Kilometer Posts <u>-</u> No. Delineator Posts <u>-</u> No.	22 May 13 LHS,RHS
39.500	41.000	Guardrails <u>272</u> Metre Barriers <u>-</u> Metre  Signages & Posts <u>1</u> No. Traffic Signal <u>-</u> No. Kilometer Posts <u>2</u> No. Delineator Post <u>-</u> No.	Guardrails <u>-</u> Metre Barriers <u>-</u> Metre Road Kerbs <u>-</u> Metre Sign Posts <u>-</u> No. Traffic Light Posts <u>-</u> No. Kilometer Posts <u>-</u> No. Delineator Posts <u>-</u> No.	25 May 13 LHS,RHS
41.000	42.580	Guardrails <u>496</u> Metre Barriers <u>-</u> Metre  Signages & Posts <u>4</u> No. Traffic Signal <u>-</u> No. Kilometer Posts <u>2</u> No. Delineator Post <u>-</u> No.	Guardrails <u>-</u> Metre Barriers <u>-</u> Metre Road Kerbs <u>-</u> Metre Sign Posts <u>-</u> No. Traffic Light Posts <u>-</u> No. Kilometer Posts <u>-</u> No. Delineator Posts <u>-</u> No.	29 May 13 LHS,RHS

**LINTASAN RESOURCES SDN. BHD.**  
MAINTENANCE OF FEDERAL ROADS - WEST COAST, SABAH

**R04 ROAD FURNITURE RECORD**

**KOTA KINABALU**

**DISTRICT:** \_\_\_\_\_  
**ROUTE NO:** 606  
**ROAD NAME:** JALAN SUSUR SEPANGAR BAY  
**DATE OF INSPECTION:** MAY 2013

CHAINAGE			CLEANING	PAINTING	REMARKS
From	To				
6.900	8.400		Guardrails <u>348</u> Metre Barriers <u>-</u> Metre Signages & Posts <u>5</u> No. Traffic Signal <u>-</u> No. Kilometer Posts <u>1</u> No. Delineator Post <u>-</u> No.	Guardrails <u>-</u> Metre Barriers <u>-</u> Metre Road Kerbs <u>-</u> Metre Sign Posts <u>-</u> No. Traffic Light Posts <u>-</u> No. Kilometer Posts <u>-</u> No. Delineator Posts <u>-</u> No.	14 May 13 LHS,M,RHS
8.400	9.100		Guardrails <u>244</u> Metre Barriers <u>-</u> Metre Signages & Posts <u>5</u> No. Traffic Signal <u>-</u> No. Kilometer Posts <u>1</u> No. Delineator Post <u>-</u> No.	Guardrails <u>-</u> Metre Barriers <u>-</u> Metre Road Kerbs <u>-</u> Metre Sign Posts <u>-</u> No. Traffic Light Posts <u>-</u> No. Kilometer Posts <u>-</u> No. Delineator Posts <u>-</u> No.	28 May 13 LHS,M,RHS
			Guardrails <u>-</u> Metre Barriers <u>-</u> Metre Signages & Posts <u>-</u> No. Traffic Signal <u>-</u> No. Kilometer Posts <u>-</u> No. Delineator Post <u>-</u> No.	Guardrails <u>-</u> Metre Barriers <u>-</u> Metre Road Kerbs <u>-</u> Metre Sign Posts <u>-</u> No. Traffic Light Posts <u>-</u> No. Kilometer Posts <u>-</u> No. Delineator Posts <u>-</u> No.	

**LINTASAN RESOURCES SDN. BHD.**  
 PRIVATISATION OF WEST COAST SABAH FEDERAL ROADS MAINTENANCE

***SUMMARY - ROAD FURNITURE***

**MONTH: MAY 2013**

ITEM	DISTRICT	ROUTE NO.	ROAD NAME	FURNITURE TYPE	UNIT	CLEANING			PAINTING		
						Previous	Current	Cumm.	Previous	Current	Cumm.
1	Ranau	22	Jalan Kota Kinabalu-Sandakan	Guardrail	m	15,154.00	2,417.00	17,571.00	0.00	0.00	0.00
				Road Kerb	m	0.00	0.00	0.00	0.00	0.00	0.00
				Signage	No.	206	70	276	0	0	0
				Traffic Signal	No.	0	0	0	0	0	0
				Kilometer Post	No.	67	18	85	0	0	0
				Delineator Post	No.	502	0	502	0	0	0

**LINTASAN RESOURCES SDN. BHD.**  
MAINTENANCE OF FEDERAL ROADS - WEST COAST, SABAH

**R04 ROAD FURNITURE**

**DISTRICT:** Ranau  
**ROUTE NO:** 22  
**ROAD NAME:** Jalan Kota Kinabalu - Sandakan  
**DATE OF INSPECTION:** May 2013

CHAINAGE		CLEANING	PAINTING	REMARKS
From	To			
Ch72.600 (Km 109.200)	Ch 77.150 (Km 113.750)	Guardrails <u>484</u> Metre Barriers _____ Metre  Signages & Posts <u>32</u> No. Traffic Signal _____ No. Kilometer Posts <u>4</u> No. Delineator Post <u>0</u> No.	Guardrails _____ Metre Barriers _____ Metre Road Kerbs _____ Metre Sign Posts _____ No. Traffic Light Posts _____ No. Kilometer Posts _____ No. Delineator Posts _____ No.	
Ch 77.150 (Km 113.750)	Ch 86.250 (Km 122.850)	Guardrails <u>1,525</u> Metre Barriers _____ Metre  Signages & Posts <u>17</u> No. Traffic Signal _____ No. Kilometer Posts <u>9</u> No. Delineator Post <u>0</u> No.	Guardrails _____ Metre Barriers _____ Metre Road Kerbs _____ Metre Sign Posts _____ No. Traffic Light Posts _____ No. Kilometer Posts _____ No. Delineator Posts _____ No.	
Ch 86.250 (Km 122.850)	Ch 90.800 (Km 127.400)	Guardrails <u>408</u> Metre Barriers _____ Metre  Signages & Posts <u>21</u> No. Traffic Signal _____ No. Kilometer Posts <u>5</u> No. Delineator Post <u>0</u> No.	Guardrails _____ Metre Barriers _____ Metre Road Kerbs _____ Metre Sign Posts _____ No. Traffic Light Posts _____ No. Kilometer Posts _____ No. Delineator Posts _____ No.	

**LINTASAN RESOURCES SDN. BHD.**  
PRIVATISATION OF WEST COAST SABAH FEDERAL ROADS MAINTENANCE

***SUMMARY - ROAD FURNITURE***

Month: MAY 2013

ITEM	DISTRICT	ROUTE NO.	ROAD NAME	FURNITURE TYPE	UNIT	CLEANING			PAINTING		
						Previous	Current	Cumm.	Previous	Current	Cumm.
1	Kota Kinabalu	01	Jalan Kota Kinabalu-Sindumin	Guardrail	m		-			-	
				Road Kerb	m		-			-	
				Signage	No.	62	-	62	-	-	-
				Traffic Signal	No.	6	-	6	-	-	-
				Kilometer Post	No.	4	-	4	-	-	-
				Delineator Post	No.		-		-	-	-
2	Penampang	01	Jalan Kota Kinabalu-Sindumin	Guardrail	m	-	222.00	222.00	-	-	-
				Road Kerb	m		-			-	-
				Signage	No.	-	34	34	-	-	-
				Traffic Signal	No.	-	-	-	-	-	-
				Kilometer Post	No.	-	1	1	-	-	-
				Delineator Post	No.		-		-	-	-
3	Papar	01	Jalan Kota Kinabalu-Sindumin	Guardrail	m	1,774.50	-	1,774.50	-	-	-
				Road Kerb	m		-			-	-
				Signage	No.	317	-	317	-	-	-
				Traffic Signal	No.	-	-	-	-	-	-
				Kilometer Post	No.	35	-	35	-	-	-
				Delineator Post	No.	257	-	257	-	-	-
4	Penampang	500	Jalan Kota Kinabalu-Keningau-Tenom	Guardrail	m	5,707.00	1,402.00	7,109.00	-	-	-
				Road Kerb	m		-			-	-
				Signage	No.	325	55	380	-	-	-
				Traffic Signal	No.		-		-	-	-
				Kilometer Post	No.	32	14	46	-	-	-
				Delineator Post	No.		-		-	-	-
5	Kota Kinabalu	501	Jalan Kota Kinabalu-Penampang-Lok Kawi	Guardrail	m	837.00	-	837.00	-	-	-
				Road Kerb	m		-			-	-
				Signage	No.	21	-	21	-	-	-
				Traffic Signal	No.	49	-	49	-	-	-
				Kilometer Post	No.	5	-	5	-	-	-
				Delineator Post	No.		-		-	-	-
6	Penampang	501	Jalan Kota Kinabalu-Penampang-Lok Kawi	Guardrail	m	1,780.00	-	1,780.00	-	-	-
				Road Kerb	m		-			-	-
				Signage	No.	158	-	158	-	-	-
				Traffic Signal	No.	12	-	12	-	-	-
				Kilometer Post	No.	20	-	20	-	-	-
				Delineator Post	No.		-		-	-	-
7	Kota Kinabalu	608	Jalan Masuk Ke Lapangan Terbang Lama	Guardrail	m		-			-	-
				Road Kerb	m		-			-	-
				Signage	No.	56	-	56	-	-	-
				Traffic Signal	No.	8	-	8	-	-	-
				Kilometer Post	No.		-		-	-	-
				Delineator Post	No.		-		-	-	-

**LINTASAN RESOURCES SDN. BHD.**  
MAINTENANCE OF FEDERAL ROADS - WEST COAST, SABAH

**R04 ROAD FURNITURE**

**DISTRICT:** PENAMPANG  
**ROUTE NO:** 01  
**ROAD NAME:** JLN KOTA KINABLU-SINDUMIN  
**DATE OF INSPECTION:** MAY 2013

CHAINAGE		CLEANING	PAINTING	REMARKS
From	To			
13.021	16.151	Guardrails <u>183</u> Metre Barriers _____ Metre	Guardrails _____ Metre Barriers _____ Metre	2nd cycle (Normal Road)
16.451	18.000	Signages & Posts <u>13</u> No. Traffic Signal _____ No. Kilometer Posts _____ No. Delineator Post _____ No.	Road Kerbs _____ Metre Sign Posts _____ No. Traffic Light Posts _____ No. Kilometer Posts _____ No. Delineator Posts _____ No.	RHS  19/05/2013
13.021	16.151	Guardrails <u>39</u> Metre Barriers _____ Metre	Guardrails _____ Metre Barriers _____ Metre	2nd cycle (Normal Road)
16.451	18.000	Signages & Posts <u>6</u> No. Traffic Signal _____ No. Kilometer Posts <u>1</u> No. Delineator Post _____ No.	Road Kerbs _____ Metre Sign Posts _____ No. Traffic Light Posts _____ No. Kilometer Posts _____ No. Delineator Posts _____ No.	LHS  19/05/2013
13.021	16.151	Guardrails _____ Metre Barriers _____ Metre	Guardrails _____ Metre Barriers _____ Metre	2nd cycle (Normal Road)
16.451	18.000	Signages & Posts <u>15</u> No. Traffic Signal _____ No. Kilometer Posts _____ No. Delineator Post _____ No.	Road Kerbs _____ Metre Sign Posts _____ No. Traffic Light Posts _____ No. Kilometer Posts _____ No. Delineator Posts _____ No.	MEDIAN  19/05/2013

**LINTASAN RESOURCES SDN. BHD.**  
MAINTENANCE OF FEDERAL ROADS - WEST COAST, SABAH

**R04 ROAD FURNITURE**

**DISTRICT:** PENAMPANG  
**ROUTE NO:** 500  
**ROAD NAME:** JLN KK-KENINGAU-TENOM  
**DATE OF INSPECTION:** MAY 2013

CHAINAGE		CLEANING	PAINTING	REMARKS
From	To			
4.000	17.622	Guardrails <u>918</u> Metre Barriers _____ Metre  Signages & Posts <u>30</u> No. Traffic Signal _____ No. Kilometer Posts <u>4</u> No. Delineator Post _____ No.	Guardrails _____ Metre Barriers _____ Metre Road Kerbs _____ Metre Sign Posts _____ No. Traffic Light Posts _____ No. Kilometer Posts _____ No. Delineator Posts _____ No.	2nd cycle (Normal Road)  RHS  27 - 29/05/2013
4.000	17.622	Guardrails <u>484</u> Metre Barriers _____ Metre  Signages & Posts <u>25</u> No. Traffic Signal _____ No. Kilometer Posts <u>10</u> No. Delineator Post _____ No.	Guardrails _____ Metre Barriers _____ Metre Road Kerbs _____ Metre Sign Posts _____ No. Traffic Light Posts _____ No. Kilometer Posts _____ No. Delineator Posts _____ No.	2nd cycle (Normal Road)  LHS  27 - 29/05/2013
		Guardrails _____ Metre Barriers _____ Metre  Signages & Posts _____ No. Traffic Signal _____ No. Kilometer Posts _____ No. Delineator Post _____ No.	Guardrails _____ Metre Barriers _____ Metre Road Kerbs _____ Metre Sign Posts _____ No. Traffic Light Posts _____ No. Kilometer Posts _____ No. Delineator Posts _____ No.	MEDIAN

**LINTASAN RESOURCES SDN. BHD.**  
PRIVATISATION OF WEST COAST SABAH FEDERAL ROADS MAINTENANCE

***SUMMARY - ROAD FURNITURE***

**MONTH : MAY 2013**

ITEM	DISTRICT	ROUTE NO.	ROAD NAME	FURNITURE TYPE	UNIT	CLEANING			PAINTING		
						Previous	Current	Cumm.	Previous	Current	Cumm.
1	Tambunan	500	Jalan Kota Kinabalu-Keningau-Tenom	Guardrail	m	3,208.00	6,121.00	9,329.00	2,721.00	6,121.00	8,842.00
				Road Kerb	m	0.00		0.00	0.00		0.00
				Signage	No.	145	113	258	114	113	227
				Traffic Signal	No.	0		0	0		0
				Kilometer Post	No.	21	22	43	21	22	43
				Delineator Post	No.	0		0	0		0
2	Keningau	500	Jalan Kota Kinabalu-Keningau-Tenom	Guardrail	m	5,963.00		5,963.00	0.00		0.00
				Road Kerb	m	0.00		0.00	0.00		0.00
				Signage	No.	113		113	0		0
				Traffic Signal	No.	0		0	0		0
				Kilometer Post	No.	29		29	0		0
				Delineator Post	No.	0		0	0		0
3	Tenom	500	Jalan Kota Kinabalu-Keningau-Tenom	Guardrail	m	2,480.00		2,480.00	0.00		0.00
				Road Kerb	m	0.00		0.00	0.00		0.00
				Signage	No.	109		109	0		0
				Traffic Signal	No.	0		0	0		0
				Kilometer Post	No.	25		25	0		0
				Delineator Post	No.	106		106	0		0

**LINTASAN RESOURCES SDN. BHD.**  
MAINTENANCE OF FEDERAL ROADS - WEST COAST, SABAH

**R04 ROAD FURNITURE**

**DISTRICT:** TAMBUNAN  
**ROUTE NO:** 500  
**ROAD NAME:** JLN KOTA KINABALU - KENINGAU - TENOM  
**DATE OF INSPECTION:** May 2013

CHAINAGE		CLEANING			PAINTING			REMARKS
From	To							
73.310 Normal Road	100.420	Guardrails	6,121	Metre	Guardrails	-	Metre	2nd cycle normal road (KM Post 84,98, 102 & 103 missing, KM99 & KM101 damaged)
		Barriers	-	Metre	Barriers	-	Metre	
		Signages & Posts	113	No.	Road Kerbs	-	Metre	
		Traffic Signal	-	No.	Sign Posts	-	No.	
		Kilometer Posts	22	No.	Traffic Light Posts	-	No.	
		Delineator Post	-	No.	Kilometer Posts	-	No.	
			-		Delineator Posts	-	No.	
73.310 Normal Road	100.420	Guardrails	-	Metre	Guardrails	6,121	Metre	1st cycle normal road (KM Post 84,98, 102 & 103 missing, KM99 & KM101 damaged)
		Barriers	-	Metre	Barriers	-	Metre	
		Signages & Posts	-	No.	Road Kerbs	-	Metre	
		Traffic Signal	-	No.	Sign Posts	113	No.	
		Kilometer Posts	-	No.	Traffic Light Posts	-	No.	
		Delineator Post	-	No.	Kilometer Posts	22	No.	
			-		Delineator Posts	-	No.	
		Guardrails	_____	Metre	Guardrails	_____	Metre	
		Barriers	_____	Metre	Barriers	_____	Metre	
		Signages & Posts	_____	No.	Road Kerbs	_____	Metre	
		Traffic Signal	_____	No.	Sign Posts	_____	No.	
		Kilometer Posts	_____	No.	Traffic Light Posts	_____	No.	
		Delineator Post	_____	No.	Kilometer Posts	_____	No.	
			_____		Delineator Posts	_____	No.	

**LINTASAN RESOURCES SDN. BHD.**  
PRIVATISATION OF WEST COAST SABAH FEDERAL ROADS MAINTENANCE

***SUMMARY - ROAD FURNITURE***

**MONTH: MAY 2013**

ITEM	DISTRICT	ROUTE NO.	ROAD NAME	FURNITURE TYPE	UNIT	CLEANING			PAINTING		
						Previous	Current	Cumm.	Previous	Current	Cumm.
1	Beaufort	01	Jalan Kota Kinabalu-Sindumin	Guardrail	m	1,556.00	303.00	1,859.00	0.00	0.00	0.00
				Road Kerb	m	0.00	0.00	0.00	0.00	0.00	0.00
				Signage	No.	210	40	250.00	0	0	0
				Traffic Signal	No.	8	0	8.00	0	0	0
				Kilometer Post	No.	38	18	56.00	0	0	0
				Delineator Post	No.	33	0	33.00	0	0	0
2	Sipitang	01	Jalan Kota Kinabalu-Sindumin	Guardrail	m	0.00	1,229.00	1,229.00	0.00	0.00	0.00
				Road Kerb	m	0.00	0.00	0.00	0.00	0.00	0.00
				Signage	No.	0	63	63.00	0	0	0
				Traffic Signal	No.	0	0	0.00	0	0	0
				Kilometer Post	No.	0	8	8.00	0	0	0
				Delineator Post	No.	0	0	0.00	0	0	0
3	Beaufort	502	Jalan Beaufort-Menumbok	Guardrail	m	1,125.00	0.00	1,125.00	0.00	0.00	0.00
				Road Kerb	m	0.00	0.00	0.00	0.00	0.00	0.00
				Signage	No.	255	0	255.00	130	0	130
				Traffic Signal	No.	0	0	0.00	0	0	0
				Kilometer Post	No.	22	0	22.00	9	0	9
				Delineator Post	No.	0	0	0.00	0	0	0
4	Kuala Penyu	502	Jalan Beaufort-Menumbok	Guardrail	m	1,191.00	0.00	1,191.00	0.00	0.00	0.00
				Road Kerb	m	0.00	0.00	0.00	0.00	0.00	0.00
				Signage	No.	394	0	394	130	63	193
				Traffic Signal	No.	0	0	0	0	0	0
				Kilometer Post	No.	30	0	30	9	7	16
				Delineator Post	No.	0	0	0	0	0	0

**LINTASAN RESOURCES SDN. BHD.**  
MAINTENANCE OF FEDERAL ROADS - WEST COAST, SABAH  
**R04 ROAD FURNITURE RECORD**

**DISTRICT:** BEAUFORT

**ROUTE NO:** 01

**ROAD NAME:** JALAN KOTA KINABALU - SINDUMIN

**DATE OF INSPECTION:** MAY 2013

CHAINAGE		CLEANING		PAINTING		REMARKS	
From	To						
117.370	117.452	Guardrails	102	Metre	Guardrails	Metre	4 post need to replace & add 1 end wing
		Barriers		Metre	Barriers	Metre	
					Road Kerbs	Metre	
117.135	117.635	Signages & Posts	3	No.	Sign Posts	No.	2nd cycle for normal road
		Traffic Signal		No.	Traffic Light Posts	No.	
117.252		Kilometer Posts	1	No.	Kilometer Posts	No.	2nd cycle for normal road
		Delineator Post		No.	Delineator Posts	No.	
118.907	122.271	Guardrails	165	Metre	Guardrails	Metre	2nd cycle for normal road
		Barriers		Metre	Barriers	Metre	
					Road Kerbs	Metre	
119.553		Signages & Posts	1	No.	Sign Posts	No.	2nd cycle for normal road
		Traffic Signal		No.	Traffic Light Posts	No.	
118.247	122.231	Kilometer Posts	5	No.	Kilometer Posts	No.	2nd cycle for normal road
		Delineator Post		No.	Delineator Posts	No.	
123.170	123.221	Guardrails	36	Metre	Guardrails	Metre	2nd cycle for normal road
		Barriers		Metre	Barriers	Metre	
					Road Kerbs	Metre	
123.160	126.000	Signages & Posts	16	No.	Sign Posts	No.	2 nos. need to replace
		Traffic Signal		No.	Traffic Light Posts	No.	
123.251	125.263	Kilometer Posts	3	No.	Kilometer Posts	No.	2nd cycle for normal road
		Delineator Post		No.	Delineator Posts	No.	

**LINTASAN RESOURCES SDN. BHD.**  
MAINTENANCE OF FEDERAL ROADS - WEST COAST, SABAH  
**R04 ROAD FURNITURE RECORD**

**DISTRICT:** BEAUFORT

**ROUTE NO:** 01

**ROAD NAME:** JALAN KOTA KINABALU - SINDUMIN

**DATE OF INSPECTION:** MAY 2013

CHAINAGE		CLEANING	PAINTING	REMARKS
From	To			
117.135	119.533	Guardrails _____ Metre	Guardrails _____ Metre	2nd cycle for normal road
		Barriers _____ Metre	Barriers _____ Metre	
	Signages & Posts <u>4</u> No.	Sign Posts _____ No.		
	Traffic Signal _____ No.	Traffic Light Posts _____ No.		
117.252	122.231	Kilometer Posts <u>6</u> No.	Kilometer Posts _____ No.	2nd cycle for normal road
		Delineator Post _____ No.	Delineator Posts _____ No.	
	_____	_____		
	_____	_____		
123.160	126.000	Guardrails _____ Metre	Guardrails _____ Metre	2nd cycle for normal road
		Barriers _____ Metre	Barriers _____ Metre	
	Signages & Posts <u>16</u> No.	Sign Posts _____ No.		
	Traffic Signal _____ No.	Traffic Light Posts _____ No.		
123.251	125.263	Kilometer Posts <u>3</u> No.	Kilometer Posts _____ No.	2nd cycle for normal road
		Delineator Post _____ No.	Delineator Posts _____ No.	
	_____	_____		
	_____	_____		
		Guardrails _____ Metre	Guardrails _____ Metre	
		Barriers _____ Metre	Barriers _____ Metre	
		_____	Road Kerbs _____ Metre	
		Signages & Posts _____ No.	Sign Posts _____ No.	
		Traffic Signal _____ No.	Traffic Light Posts _____ No.	
		Kilometer Posts _____ No.	Kilometer Posts _____ No.	
		Delineator Post _____ No.	Delineator Posts _____ No.	

**LINTASAN RESOURCES SDN. BHD.**  
MAINTENANCE OF FEDERAL ROADS - WEST COAST, SABAH  
**R04 ROAD FURNITURE RECORD**

**DISTRICT:** SIPITANG

**ROUTE NO:** 01

**ROAD NAME:** JALAN KOTA KINABALU - SINDUMIN

**DATE OF INSPECTION:** MAY 2013

CHAINAGE		CLEANING		PAINTING		REMARKS
From	To					
127.544	127.839	Guardrails	511 Metre	Guardrails	_____ Metre	9 m need to replace
		Barriers	_____ Metre	Barriers	_____ Metre	
				Road Kerbs	_____ Metre	
126.185	128.370	Signages & Posts	5 No.	Sign Posts	_____ No.	2nd cycle for normal road
		Traffic Signal	_____ No.	Traffic Light Posts	_____ No.	
126.260	128.298	Kilometer Posts	3 No.	Kilometer Posts	_____ No.	2nd cycle for normal road
		Delineator Post	_____ No.	Delineator Posts	_____ No.	
129.800	129.878	Guardrails	135 Metre	Guardrails	_____ Metre	4m, 2 post need to replace & add 2 end wing
		Barriers	_____ Metre	Barriers	_____ Metre	
				Road Kerbs	_____ Metre	
130.610	131.404	Signages & Posts	8 No.	Sign Posts	_____ No.	2nd cycle for normal road
		Traffic Signal	_____ No.	Traffic Light Posts	_____ No.	
129.294	131.345	Kilometer Posts	3 No.	Kilometer Posts	_____ No.	2nd cycle for normal road
		Delineator Post	_____ No.	Delineator Posts	_____ No.	
132.387	132.622	Guardrails	200 Metre	Guardrails	_____ Metre	2nd cycle for normal road
		Barriers	_____ Metre	Barriers	_____ Metre	
				Road Kerbs	_____ Metre	
132.050	132.950	Signages & Posts	23 No.	Sign Posts	_____ No.	1 no. need to replace
		Traffic Signal	_____ No.	Traffic Light Posts	_____ No.	
		Kilometer Posts	_____ No.	Kilometer Posts	_____ No.	
		Delineator Post	_____ No.	Delineator Posts	_____ No.	

**LINTASAN RESOURCES SDN. BHD.**  
MAINTENANCE OF FEDERAL ROADS - WEST COAST, SABAH  
**R04 ROAD FURNITURE RECORD**

**DISTRICT:** SIPITANG

**ROUTE NO:** 01

**ROAD NAME:** JALAN KOTA KINABALU - SINDUMIN

**DATE OF INSPECTION:** MAY 2013

CHAINAGE		CLEANING	PAINTING	REMARKS
From	To			
133.237	133.624	Guardrails <u>231</u> Metre Barriers _____ Metre	Guardrails _____ Metre Barriers _____ Metre Road Kerbs _____ Metre	2nd cycle for normal road
133.000	133.645	Signages & Posts <u>15</u> No. Traffic Signal _____ No.	Sign Posts _____ No. Traffic Light Posts _____ No.	2nd cycle for normal road
133.300		Kilometer Posts <u>1</u> No. Delineator Post _____ No.	Kilometer Posts _____ No. Delineator Posts _____ No.	2nd cycle for normal road
134.474	134.593	Guardrails <u>119</u> Metre Barriers _____ Metre	Guardrails _____ Metre Barriers _____ Metre Road Kerbs _____ Metre	2nd cycle for normal road
134.173	134.940	Signages & Posts <u>6</u> No. Traffic Signal _____ No. Kilometer Posts _____ No. Delineator Post _____ No.	Sign Posts _____ No. Traffic Light Posts _____ No. Kilometer Posts _____ No. Delineator Posts _____ No.	2nd cycle for normal road
135.766	135.799	Guardrails <u>33</u> Metre Barriers _____ Metre	Guardrails _____ Metre Barriers _____ Metre Road Kerbs _____ Metre	Need to add two end wing
135.003	136.078	Signages & Posts <u>6</u> No. Traffic Signal _____ No.	Sign Posts _____ No. Traffic Light Posts _____ No.	2nd cycle for normal road
135.208		Kilometer Posts <u>1</u> No. Delineator Post _____ No.	Kilometer Posts _____ No. Delineator Posts _____ No.	2nd cycle for normal road

**LINTASAN RESOURCES SDN. BHD.**  
 MAINTENANCE OF FEDERAL ROADS - WEST COAST, SABAH  
**R04 ROAD FURNITURE RECORD**

**DISTRICT:** BEAUFORT  
**ROUTE NO:** 502  
**ROAD NAME:** JALAN BEAUFORT - MENUMBOK  
**DATE OF INSPECTION:** MAY 2013

CHAINAGE		CLEANING	PAINTING	REMARKS
	To			
		Guardrails _____ Metre Barriers _____ Metre  Signages & Posts _____ No. Traffic Signal _____ No. Kilometer Posts _____ No. Delineator Post _____ No.	Guardrails _____ Metre Barriers _____ Metre Road Kerbs _____ Metre Sign Posts _____ No. Traffic Light Posts _____ No. Kilometer Posts _____ No. Delineator Posts _____ No.	
		Guardrails _____ Metre Barriers _____ Metre  Signages & Posts _____ No. Traffic Signal _____ No. Kilometer Posts _____ No. Delineator Post _____ No.	Guardrails _____ Metre Barriers _____ Metre Road Kerbs _____ Metre Sign Posts _____ No. Traffic Light Posts _____ No. Kilometer Posts _____ No. Delineator Posts _____ No.	
		Guardrails _____ Metre Barriers _____ Metre  Signages & Posts _____ No. Traffic Signal _____ No. Kilometer Posts _____ No. Delineator Post _____ No.	Guardrails _____ Metre Barriers _____ Metre Road Kerbs _____ Metre Sign Posts _____ No. Traffic Light Posts _____ No. Kilometer Posts _____ No. Delineator Posts _____ No.	

**LINTASAN RESOURCES SDN. BHD.**  
MAINTENANCE OF FEDERAL ROADS - WEST COAST, SABAH  
**R04 ROAD FURNITURE RECORD**

**DISTRICT:** KUALA PENYU  
**ROUTE NO:** 502  
**ROAD NAME:** JALAN BEAUFORT - MENUMBOK  
**DATE OF INSPECTION:** MAY 2013

CHAINAGE		CLEANING	PAINTING	REMARKS
	To			
33.010	34.980	Guardrails _____ Metre Barriers _____ Metre	Guardrails _____ Metre Barriers _____ Metre Road Kerbs _____ Metre	2nd cycle for normal road
33.010	34.015	Signages & Posts _____ No. Traffic Signal _____ No. Kilometer Posts _____ No. Delineator Post _____ No.	Sign Posts <u>16</u> No. Traffic Light Posts _____ No. Kilometer Posts <u>2</u> No. Delineator Posts _____ No.	
35.040	36.245	Guardrails _____ Metre Barriers _____ Metre	Guardrails _____ Metre Barriers _____ Metre Road Kerbs _____ Metre	2nd cycle for normal road
35.015	36.015	Signages & Posts _____ No. Traffic Signal _____ No. Kilometer Posts _____ No. Delineator Post _____ No.	Sign Posts <u>23</u> No. Traffic Light Posts _____ No. Kilometer Posts <u>2</u> No. Delineator Posts _____ No.	
37.350	41.295	Guardrails _____ Metre Barriers _____ Metre	Guardrails _____ Metre Barriers _____ Metre Road Kerbs _____ Metre	2nd cycle for normal road
38.005	41.000	Signages & Posts _____ No. Traffic Signal _____ No. Kilometer Posts _____ No. Delineator Post _____ No.	Sign Posts <u>24</u> No. Traffic Light Posts _____ No. Kilometer Posts <u>3</u> No. Delineator Posts _____ No.	

**R 05**

**PENYENGGARAAN  
JAMBATAN & PEMBENTUNG  
(BRIDGES & CULVERTS)**

DISTRICT : TUARAN  
ROUTE NO : 22 JALAN KOTA KINABALU - SANDAKAN  
LOCATION : CH 38.690  
KM 75.292

**R05 CULVERT CLEARING**



**BEFORE**



**IN PROGRESS**



**AFTER**

DISTRICT : RANAU  
ROUTE NO : 22 - JALAN KOTA KINABALU - SANDAKAN  
LOCATION : CH 89.821 (KM126.421)-IN LET

### R05 CULVERT CLEARING



**BEFORE**



**IN PROGRESS**



**AFTER**

DISTRICT : PAPAR  
ROUTE NO : 01-JALAN KOTA KINABALU - SINDUMIN  
LOCATION : CH 19.193 ( C58 )  
KM 20.899

**R05 - BRIDGES & CULVERTS**  
**CULVERT CLEARING**



**BEFORE**



**IN PROGRESS**



**AFTER**

DISTRICT : KENINGAU  
ROUTE NO : 500 - JALAN KOTA KINABALU - KENINGAU - TENOM  
LOCATION : CH 123.950  
KM 133.950

**R05 - BRIDGES & CULVERTS**  
**CULVERT CLEARING**



**BEFORE**



**IN PROGRESS**



**AFTER**

DISTRICT : KENINGAU  
ROUTE NO : 500 - JALAN KOTA KINABALU - KENINGAU - TENOM  
LOCATION : CH 107.100  
KM 117.100

**R05 - BRIDGES & CULVERTS**  
**CULVERT CLEARING**



**BEFORE**



**IN PROGRESS**



**AFTER**

DISTRICT : BEAUFORT  
ROUTE NO : R01 JALAN KOTA KINABALU-SINDUMIN  
LOCATION : CH 119.951 - LHS  
KM 121.711

**R05 - BRIDGES & CULVERTS**  
**CULVERT CLEARING**



**BEFORE**



**IN PROGRESS**



**AFTER**

LINTASAN RESOURCES SDN. BHD.  
**CULVERT CLEARING  
GRAND SUMMARY**

MONTH:     MAY 2013    

DISTRICT	ROUTE NO.	ROAD NAME	Single Cell			Twin Cell			Multi Cell		
			Previous	Current	Cumm.	Previous	Current	Cumm.	Previous	Current	Cumm.
			(No.)	(No.)	(No.)	(No.)	(No.)	(No.)	(No.)	(No.)	(No.)
Kota Belud	01	Jalan Kota Kinabalu-Kudat	91	11	102	8	0	8	0	0	0
Kota Marudu	01	Jalan Kota Kinabalu-Kudat	0	17	17	2	8	10	1	2	3
Kudat	01	Jalan Kota Kinabalu-Kudat	104	26	130	26	4	30	1	1	2
Tuaran	01	Jalan Kota Kinabalu-Kudat	78	0	78	1	0	1	1	0	1
	22	Jalan Kota Kinabalu-Sandakan	61	22	83	2	0	2	0	0	0
	503	Jalan Berungis-Kota Belud	73	0	73	4	0	4	3	0	3
Kota Kinabalu	01	Jalan Kota Kinabalu-Kudat	93	63	156	19	8	27	13	1	14
	01	Jalan Kota Kinabalu-Sindumin	11	0	11	0	0	0	0	0	0
	501	Jalan Kota Kinabalu-Penampang-Lok Kawi	2	0	2	2	0	2	0	0	0
	606	Jalan Susur Sepangar Bay	15	17	32	0	2	2	0	0	0
	607	Jalan Masuk Ke Pelabuhan Baru	6	0	6	0	0	0	0	0	0
	608	Jalan Masuk Ke Lapangan Terbang Lama	1	0	1	0	0	0	0	0	0
Penampang	01	Jalan Kota Kinabalu-Sindumin	30	0	30	0	0	0	4	0	4
	500	Jalan Kota Kinabalu-Keningau-Tenom	137	0	137	6	0	6	0	0	0
	501	Jalan Kota Kinabalu-Penampang-Lok Kawi	6	10	16	0	0	0	1	1	2
Papar	01	Jalan Kota Kinabalu-Sindumin	89	19	108	57	4	61	14	0	14
Ranau	22	Jalan Kota Kinabalu-Sandakan	158	82	240	9	3	12	5	1	6
Tambunan	500	Jalan Kota Kinabalu-Keningau-Tenom	167	0	167	10	0	10	5	0	5
Keningau	500	Jalan Kota Kinabalu-Keningau-Tenom	22	68	90	4	6	10	0	3	3
Tenom	500	Jalan Kota Kinabalu-Keningau-Tenom	39	0	39	9	0	9	4	0	4
Beaufort	01	Jalan Kota Kinabalu-Sindumin	61	20	81	46	3	49	28	0	28
	502	Jalan Beaufort-Menumbok	21	0	21	5	0	5	0	0	0
Sipitang	01	Jalan Kota Kinabalu-Sindumin	12	12	24	1	1	2	0	2	2
Kuala Penyu	502	Jalan Beaufort-Menumbok	73	0	73	27	0	27	1	0	1
<b>TOTAL</b>			<b>1350</b>	<b>367</b>	<b>1717</b>	<b>238</b>	<b>39</b>	<b>277</b>	<b>81</b>	<b>11</b>	<b>92</b>

**LINTASAN RESOURCES SDN. BHD.**  
PRIVATISATION OF WEST COAST SABAH FEDERAL ROADS MAINTENANCE

***SUMMARY - CULVERT CLEARING***

MONTH : MAY 2013

ITEM	DISTRICT	ROUTE NO	ROAD NAME	Single Cell			Twin Cell			3 / 4 / 5 / 6-Cell		
				Previous	Current	Cumm.	Previous	Current	Cumm.	Previous	Current	Cumm.
				(No.)	(No.)	(No.)	(No.)	(No.)	(No.)	(No.)	(No.)	(No.)
1	Kota Belud	01	Jalan Kota Kinabalu - Kudat	91	11	102	8	-	8	-	-	-
2	Kota Marudu	01	Jalan Kota Kinabalu - Kudat	-	17	17	2	8	10	1	2	3
3	Kudat	01	Jalan Kota Kinabalu - Kudat	104	26	130	26	4	30	1	1	2
<b>TOTAL :</b>				<b>195</b>	<b>54</b>	<b>249</b>	<b>36</b>	<b>12</b>	<b>48</b>	<b>2</b>	<b>3</b>	<b>5</b>

**LINTASAN RESOURCES SDN. BHD.**  
MAINTENANCE OF FEDERAL ROADS - WEST COAST, SABAH  
**R05 CULVERT CLEARING RECORD**

**DISTRICT:** KOTA BELUD  
**ROUTE NO:** 01  
**ROAD NAME:** JALAN KOTA KINABALU - KUDAT  
**MONTH:** MAY 2013

Item	Chainage	Culvert No.	Single Cell				Twin Cell				Multi Cell				Date of Clearing	REMARKS
			RCP (No.)	BC (No.)	CMP (No.)	Total (No.)	RCP (No.)	BC (No.)	CMP (No.)	Total (No.)	RCP (No.)	BC (No.)	CMP (No.)	Total (No.)		
<b>BROUGHT FORWARD:</b>			77	5	9	91	6	2	0	8	0	0	0	0		
1	76.342		1			1				0				0	06 May 13	Protocol Road 1st Cycle
2	76.080		1			1				0				0	06 May 13	Protocol Road 1st Cycle
3	75.901		1			1				0				0	07 May 13	Protocol Road 1st Cycle
4	75.191		1			1				0				0	07 May 13	Protocol Road 1st Cycle
5	74.074			1		1				0				0	08 May 13	Protocol Road 1st Cycle
6	73.956		1			1				0				0	08 May 13	Protocol Road 1st Cycle
7	73.831		1			1				0				0	09 May 13	Protocol Road 1st Cycle
8	73.635		1			1				0				0	09 May 13	Protocol Road 1st Cycle
9	73.480		1			1				0				0	10 May 13	Protocol Road 1st Cycle
10	72.982		1			1				0				0	11 May 13	Protocol Road 1st Cycle
11	72.585			1		1				0				0	11 May 13	Protocol Road 1st Cycle
12																
13																
14																
15																
<b>BALANCE END OF MAY :</b>			86	7	9	102	6	2	0	8	0	0	0	0		

**LINTASAN RESOURCES SDN. BHD.**  
MAINTENANCE OF FEDERAL ROADS - WEST COAST, SABAH  
**R05 CULVERT CLEARING RECORD**

**DISTRICT:** KOTA MARUDU  
**ROUTE NO:** 01  
**ROAD NAME:** JALAN KOTA KINABALI - KUDAT  
**MONTH:** MAY 2013

Item	Chainage	Culvert No.	Single Cell				Twin Cell				Multi Cell				Date of Clearing	REMARKS
			RCP (No.)	BC (No.)	CMP (No.)	Total (No.)	RCP (No.)	BC (No.)	CMP (No.)	Total (No.)	RCP (No.)	BC (No.)	CMP (No.)	Total (No.)		
<b>BROUGHT FORWARD:</b>			0	0	0	0	0	0	2	2	0	0	1	1		
1	140.801				1	1				0				0	18 May 13	
2	140.080					0	1			1				0	18 May 13	
3	139.930		1			1				0				0	18 May 13	
4	139.742				1	1				0				0	20 May 13	
5	139.606		1			1				0				0	20 May 13	
6	139.310		1			1				0				0	20 May 13	
7	139.215		1			1				0				0	21 May 13	
8	138.980		1			1				0				0	21 May 13	
9	138.655		1			1				0				0	21 May 13	
10	138.465		1			1				0				0	22 May 13	
11	137.958					0	1			1				0	22 May 13	
12	136.910				1	1				0				0	22 May 13	
13	136.727		1			1				0				0	23 May 13	
14	134.881		1			1				0				0	23 May 13	
15	133.919		1			1				0				0	23 May 13	
<b>CARRIED FORWARD:</b>			10	0	3	13	2	0	2	4	0	0	1	1		

**LINTASAN RESOURCES SDN. BHD.**  
MAINTENANCE OF FEDERAL ROADS - WEST COAST, SABAH  
**R05 CULVERT CLEARING RECORD**

**DISTRICT:** KOTA MARUDU  
**ROUTE NO:** 01  
**ROAD NAME:** JALAN KOTA KINABALI - KUDAT  
**MONTH:** MAY 2013

Item	Chainage	Culvert No.	Single Cell				Twin Cell				Multi Cell				Date of Clearing	REMARKS
			RCP (No.)	BC (No.)	CMP (No.)	Total (No.)	RCP (No.)	BC (No.)	CMP (No.)	Total (No.)	RCP (No.)	BC (No.)	CMP (No.)	Total (No.)		
<b>BROUGHT FORWARD:</b>			10	0	3	13	2	0	2	4	0	0	1	1		
16	132.804			1		1				0				0	24 May 13	
17	131.347					0	1			1				0	24 May 13	
18	130.970					0	1			1				0	24 May 13	
19	130.025		1			1				0				0	25 May 13	
20	129.650					0	1			1				0	25 May 13	
21	128.980					0				0	1			1	25 May 13	
22	127.814					0				0	1			1	26 May 13	
23	127.690					0	1			1				0	26 May 13	
24	127.160		1			1				0				0	26 May 13	
25	127.103		1			1				0				0	27 May 13	
26	126.676					0	1			1				0	27 May 13	
27	125.622					0		1		1				0	27 May 13	
28																
29																
30																
<b>BALANCE END OF MAY :</b>			13	1	3	17	7	1	2	10	2	0	1	3		

**LINTASAN RESOURCES SDN. BHD.**  
MAINTENANCE OF FEDERAL ROADS - WEST COAST, SABAH  
**R05 CULVERT CLEARING RECORD**

**DISTRICT:** KUDAT  
**ROUTE NO:** 01  
**ROAD NAME:** JALAN KOTA KINABALU - KUDAT  
**MONTH:** MAY 2013

Item	Chainage	Culvert No.	Single Cell				Twin Cell				Multi Cell				Date of Clearing	REMARKS
			RCP (No.)	BC (No.)	CMP (No.)	Total (No.)	RCP (No.)	BC (No.)	CMP (No.)	Total (No.)	RCP (No.)	BC (No.)	CMP (No.)	Total (No.)		
<b>BROUGHT FORWARD:</b>			92	9	3	104	11	14	1	26	0	1	0	1		
1	145.846		1			1			0				0	13 May 13		
2	145.550					0	1		1				0	13 May 13		
3	145.430		1			1			0				0	13 May 13		
4	145.265		1			1			0				0	14 May 13		
5	145.140		1			1			0				0	14 May 13		
6	145.050		1			1			0				0	14 May 13		
7	144.750		1			1			0				0	15 May 13		
8	144.640		1			1			0				0	15 May 13		
9	144.480		1			1			0				0	15 May 13		
10	144.345		1			1			0				0	16 May 13		
11	144.230		1			1			0				0	16 May 13		
12	144.170		1			1			0				0	16 May 13		
13	144.038		1			1			0				0	17 May 13		
14	143.232		1			1			0				0	17 May 13		
15	143.031		1			1			0				0	17 May 13		
<b>CARRIED FORWARD:</b>			106	9	3	118	12	14	1	27	0	1	0	1		

**LINTASAN RESOURCES SDN. BHD.**  
MAINTENANCE OF FEDERAL ROADS - WEST COAST, SABAH  
**R05 CULVERT CLEARING RECORD**

**DISTRICT:** KUDAT  
**ROUTE NO:** 01  
**ROAD NAME:** JALAN KOTA KINABALU - KUDAT  
**MONTH:** MAY 2013

Item	Chainage	Culvert No.	Single Cell				Twin Cell				Multi Cell				Date of Clearing	REMARKS
			RCP (No.)	BC (No.)	CMP (No.)	Total (No.)	RCP (No.)	BC (No.)	CMP (No.)	Total (No.)	RCP (No.)	BC (No.)	CMP (No.)	Total (No.)		
<b>BROUGHT FORWARD:</b>			106	9	3	118	12	14	1	27	0	1	0	1		
16	142.918		1			1				0				0	02 May 13	
17	142.767		1			1				0				0	03 May 13	
18	142.557		1			1				0				0	03 May 13	
19	142.094		1			1				0				0	04 May 13	
20	190.050				1	1				0				0	28 May 13	Protocol Road 2nd Cycle
21	190.040		1			1				0				0	28 May 13	Protocol Road 2nd Cycle
22	189.865					0		1	1					0	28 May 13	Protocol Road 2nd Cycle
23	189.530			1		1				0				0	28 May 13	Protocol Road 2nd Cycle
24	189.520			1		1				0				0	29 May 13	Protocol Road 2nd Cycle
25	188.800					0		1	1					0	29 May 13	Protocol Road 2nd Cycle
26	188.570					0				0		1	1	29 May 13	Protocol Road 2nd Cycle	
27	188.500					0		1	1					0	29 May 13	Protocol Road 2nd Cycle
28	188.103		1			1				0				0	30 May 13	Protocol Road 2nd Cycle
29	187.830		1			1				0				0	30 May 13	Protocol Road 2nd Cycle
30	187.415		1			1				0				0	30 May 13	Protocol Road 2nd Cycle
<b>CARRIED FORWARD:</b>			114	12	3	129	12	17	1	30	0	2	0	2		

**LINTASAN RESOURCES SDN. BHD.**  
MAINTENANCE OF FEDERAL ROADS - WEST COAST, SABAH  
**R05 CULVERT CLEARING RECORD**

**DISTRICT:** KUDAT  
**ROUTE NO:** 01  
**ROAD NAME:** JALAN KOTA KINABALU - KUDAT  
**MONTH:** MAY 2013

Item	Chainage	Culvert No.	Single Cell				Twin Cell				Multi Cell				Date of Clearing	REMARKS
			RCP (No.)	BC (No.)	CMP (No.)	Total (No.)	RCP (No.)	BC (No.)	CMP (No.)	Total (No.)	RCP (No.)	BC (No.)	CMP (No.)	Total (No.)		
<b>BROUGHT FORWARD:</b>			114	12	3	129	12	17	1	30	0	2	0	2		
31	187.270		1			1			0				0	30 May 13	Protocol Road 2nd Cycle	
32																
33																
34																
35																
36																
37																
38																
39																
40																
41																
42																
43																
44																
45																
<b>BALANCE END OF MAY :</b>			115	12	3	130	12	17	1	30	0	2	0	2		

**LINTASAN RESOURCES SDN. BHD.**  
PRIVATISATION OF WEST COAST SABAH FEDERAL ROADS MAINTENANCE

***SUMMARY - CULVERT CLEARING***

*Month: May 2013*

ITEM	DISTRICT	ROUTE NO	ROAD NAME	Single Cell			Twin Cell			Multi Cell		
				Previous	Current	Cumm.	Previous	Current	Cumm.	Previous	Current	Cumm.
				(No.)	(No.)	(No.)	(No.)	(No.)	(No.)	(No.)	(No.)	(No.)
1	Kota Kinabalu	01	Jalan Kota Kinabalu - Kudat	93	63	156	19	8	27	13	1	14
2	Tuaran	01	Jalan Kota Kinabalu - Kudat	78	-	78	1	-	1	1	-	1
3	Tuaran	22	Jalan Kota Kinabalu - Sandakan	61	22	83	2	-	2	-	-	-
4	Tuaran	503	Jalan Berungis - Kota Belud	73	-	73	4	-	4	3	-	3
5	Kota Kinabalu	606	Jalan Susur Sepangar Bay	15	17	32	-	2	2	-	-	-
6	Kota Kinabalu	607	Jalan Masuk Ke Pelabuhan Baru, KK	6	-	6	-	-	-	-	-	-
<b>TOTAL :</b>				<b>326</b>	<b>102</b>	<b>428</b>	<b>26</b>	<b>10</b>	<b>36</b>	<b>17</b>	<b>1</b>	<b>18</b>











**LINTASAN RESOURCES SDN. BHD.**  
 MAINTENANCE OF FEDERAL ROADS - WEST COAST, SABAH  
**R05 CULVERT CLEARING RECORD**

**DISTRICT:** TUARAN  
**ROUTE NO:** 01  
**ROAD NAME:** JALAN KOTA KINABALU - KUDAT  
**MONTH:** MAY 2013

Item	Chainage	Culvert No.	Single Cell				Twin Cell				Multi Cell				Date of Clearing	REMARKS
			RCP (No.)	BC (No.)	CMP (No.)	Total (No.)	RCP (No.)	BC (No.)	CMP (No.)	Total (No.)	RCP (No.)	BC (No.)	CMP (No.)	Total (No.)		
<b>BROUGHT FORWARD:</b>			72	5	1	78	0	1	0	1	0	1	0	1		
<b>TOTAL :</b>			72	5	1	78	0	1	0	1	0	1	0	1		

**LINTASAN RESOURCES SDN. BHD.**  
MAINTENANCE OF FEDERAL ROADS - WEST COAST, SABAH  
**R05 CULVERT CLEARING RECORD**

**DISTRICT:** TUARAN

**ROUTE NO:** 22

**ROAD NAME:** JALAN KOTA KINABALU - SANDAKAN

**MONTH:** MAY 2013

Item	Chainage	Culvert No.	Single Cell				Twin Cell				Multi Cell				Date of Clearing	REMARKS
			RCP (No.)	BC (No.)	CMP (No.)	Total (No.)	RCP (No.)	BC (No.)	CMP (No.)	Total (No.)	RCP (No.)	BC (No.)	CMP (No.)	Total (No.)		
<b>BROUGHT FORWARD:</b>			49	1	11	61	2	0	0	2	0	0	0	0		
1	28.643	A4/029.240	1			1									06 May 13	
2	34.070		1			1									06 May 13	
3	34.461		1			1									06 May 13	
4	34.830	A4/035.430	1			1									09 May 13	
5	35.246		1			1									09 May 13	
6	35.275	A4/035.880	1			1									09 May 13	
7	35.775	A4/036.380	1			1									09 May 13	
8	36.183	A4/036.780	1			1									09 May 13	
9	36.571	A4/037.070	1			1									13 May 13	
10	36.752	A4/037.250	1			1									13 May 13	
11	37.040	A4/037.540	1			1									13 May 13	
12	37.251	A4/037.760	1			1									16 May 13	
13	37.500		1			1									16 May 13	
14	37.746	A4/036.380	1			1									16 May 13	
15	38.027	A4/038.630	1			1									16 May 13	
<b>CARRIED FORWARD :</b>			64	1	11	76	2	0	0	2	0	0	0	0		

**LINTASAN RESOURCES SDN. BHD.**  
MAINTENANCE OF FEDERAL ROADS - WEST COAST, SABAH  
**R05 CULVERT CLEARING RECORD**

**DISTRICT:** TUARAN

**ROUTE NO:** 22

**ROAD NAME:** JALAN KOTA KINABALU - SANDAKAN

**MONTH:** MAY 2013

Item	Chainage	Culvert No.	Single Cell				Twin Cell				Multi Cell				Date of Clearing	REMARKS
			RCP (No.)	BC (No.)	CMP (No.)	Total (No.)	RCP (No.)	BC (No.)	CMP (No.)	Total (No.)	RCP (No.)	BC (No.)	CMP (No.)	Total (No.)		
<b>BROUGHT FORWARD:</b>			64	1	11	76	2	0	0	2	0	0	0	0		
16	38.393		1			1									16 May 13	
17	38.690	A4/039.290	1			1									16 May 13	
18	39.124		1			1									20 May 13	
19	39.232		1			1									20 May 13	
20	39.338	A4/039.940	1			1									20 May 13	
21	39.665		1			1									20 May 13	
22	39.976		1			1									20 May 13	
<b>TOTAL :</b>			71	1	11	83	2	0	0	2	0	0	0	0		

**LINTASAN RESOURCES SDN. BHD.**  
 MAINTENANCE OF FEDERAL ROADS - WEST COAST, SABAH  
**R05 CULVERT CLEARING RECORD**

**DISTRICT:** TUARAN  
**ROUTE NO:** 503  
**ROAD NAME:** JALAN BERUNGIS - KOTA BELUD  
**MONTH:** MAY 2013

Item	Chainage	Culvert No.	Single Cell				Twin Cell				Multi Cell				Date of Clearing	REMARKS
			RCP (No.)	BC (No.)	CMP (No.)	Total (No.)	RCP (No.)	BC (No.)	CMP (No.)	Total (No.)	RCP (No.)	BC (No.)	CMP (No.)	Total (No.)		
<b>BROUGHT FORWARD:</b>			72	1	0	73	0	4	0	4	1	2	0	3		
<b>TOTAL :</b>			72	1	0	73	0	4	0	4	1	2	0	3		



**LINTASAN RESOURCES SDN. BHD.**  
 MAINTENANCE OF FEDERAL ROADS - WEST COAST, SABAH  
**R05 CULVERT CLEARING RECORD**

DISTRICT: KOTA KINABALU  
 ROUTE NO: 606  
 ROAD NAME: JALAN SUSUR SEPANGAR BAY  
 MONTH: MAY 2013

Item	Chainage	Culvert No.	Single Cell				Twin Cell				Multi Cell				Date of Clearing	REMARKS
			RCP (No.)	BC (No.)	CMP (No.)	Total (No.)	RCP (No.)	BC (No.)	CMP (No.)	Total (No.)	RCP (No.)	BC (No.)	CMP (No.)	Total (No.)		
<b>BROUGHT FORWARD:</b>			28	0	0	28	2	0	0	2	0	0	0	0		
16	6.171		1			1									27 May 13	
17	6.372		1			1									27 May 13	
18	6.613		1			1									27 May 13	
19	6.764		1			1									27 May 13	
<b>TOTAL :</b>			32	0	0	32	2	0	0	2	0	0	0	0		

**LINTASAN RESOURCES SDN. BHD.**  
 MAINTENANCE OF FEDERAL ROADS - WEST COAST, SABAH  
**R05 CULVERT CLEARING RECORD**

**DISTRICT:** KOTA KINABALU

**ROUTE NO:** 607

**ROAD NAME:** JALAN MASUK KE PELABUHAN BARU, KK

**MONTH:** MAY 2013

Item	Chainage	Culvert No.	Single Cell				Twin Cell				Multi Cell				Date of Clearing	REMARKS
			RCP (No.)	BC (No.)	CMP (No.)	Total (No.)	RCP (No.)	BC (No.)	CMP (No.)	Total (No.)	RCP (No.)	BC (No.)	CMP (No.)	Total (No.)		
<b>BROUGHT FORWARD:</b>			0	6	0	6	0	0	0	0	0	0	0	0		
<b>TOTAL :</b>			0	6	0	6	0	0	0	0	0	0	0			

**LINTASAN RESOURCES SDN. BHD.**  
PRIVATISATION OF WEST COAST SABAH FEDERAL ROADS MAINTENANCE

***SUMMARY - CULVERT CLEARING***

**MONTH: MAY 2013**

ITEM	DISTRICT	ROUTE NO	ROAD NAME	Single Cell			Twin Cell			Multi Cell		
				Previous	Current	Cumm.	Previous	Current	Cumm.	Previous	Current	Cumm.
				(No.)	(No.)	(No.)	(No.)	(No.)	(No.)	(No.)	(No.)	(No.)
1	Ranau	22	Jalan Kota Kinabalu - Sandakan	158	82	240	9	3	12	5	1	6
<b>TOTAL :</b>				<b>158</b>	<b>82</b>	<b>240</b>	<b>9</b>	<b>3</b>	<b>12</b>	<b>5</b>	<b>1</b>	<b>6</b>

**LINTASAN RESOURCES SDN. BHD.**  
MAINTENANCE OF FEDERAL ROADS - WEST COAST, SABAH  
**R05 CULVERT CLEARING RECORD**

**DISTRICT:** Ranau  
**ROUTE NO:** 22  
**ROAD NAME:** Jalan Kota Kinabalu - Sandakan  
**MONTH:** May 2013

Item	Chainage	Culvert No.	Single Cell				Twin Cell				Multi Cell				Date of Clearing	REMARKS
			RCP (No.)	BC (No.)	CMP (No.)	Total (No.)	RCP (No.)	BC (No.)	CMP (No.)	Total (No.)	RCP (No.)	BC (No.)	CMP (No.)	Total (No.)		
<b>BROUGHT FORWARD FROM APRIL 2013 :</b>			<b>130</b>	<b>6</b>	<b>22</b>	<b>158</b>	<b>8</b>	<b>0</b>	<b>1</b>	<b>9</b>	<b>1</b>	<b>2</b>	<b>2</b>	<b>5</b>		
1	72.778	-			1	1				0				0	02 May 13	
2	72.877	A4.111.250			1	1				0				0	02 May 13	
3	73.116	-			1	1				0				0	02 May 13	
4	73.238	A4.109.838			1	1				0				0	03 May 13	
5	73.882	A4.110.480			1	1				0				0	03 May 13	
6	73.956	A4.110.560	1			1				0				0	03 May 13	
7	74.230	A4.110.830			1	1				0				0	04 May 13	
8	74.648	A4.111.250			1	1				0				0	04 May 13	
9	74.926	A4.111.520	1			1				0				0	04 May 13	
10	75.121	A4.111.720			1	1				0				0	07 May 13	
11	75.270	-			1	1				0				0	07 May 13	
12	75.428	-	1			1				0				0	07 May 13	
13	75.565	-			1	1				0				0	08 May 13	
14	75.699	A4.112.290				0		1	1					0	08 May 13	
15	75.983	-	1			1				0				0	08 May 13	
<b>CARRIED FORWARD :</b>			<b>134</b>	<b>6</b>	<b>32</b>	<b>172</b>	<b>8</b>	<b>1</b>	<b>1</b>	<b>10</b>	<b>1</b>	<b>2</b>	<b>2</b>	<b>5</b>		

**LINTASAN RESOURCES SDN. BHD.**  
MAINTENANCE OF FEDERAL ROADS - WEST COAST, SABAH  
**R05 CULVERT CLEARING RECORD**

**DISTRICT:** Ranau  
**ROUTE NO:** 22  
**ROAD NAME:** Jalan Kota Kinabalu - Sandakan  
**MONTH:** May 2013

Item	Chainage	Culvert No.	Single Cell				Twin Cell				Multi Cell				Date of Clearing	REMARKS
			RCP (No.)	BC (No.)	CMP (No.)	Total (No.)	RCP (No.)	BC (No.)	CMP (No.)	Total (No.)	RCP (No.)	BC (No.)	CMP (No.)	Total (No.)		
<b>BROUGHT FORWARD:</b>			<b>134</b>	<b>6</b>	<b>32</b>	<b>172</b>	<b>8</b>	<b>1</b>	<b>1</b>	<b>10</b>	<b>1</b>	<b>2</b>	<b>2</b>	<b>5</b>		
16	76.257	-			1	1				0				0	09 May 13	
17	76.463	A4.113.070			1	1				0				0	09 May 13	
18	77.227	A4.113.820			1	1				0				0	09 May 13	
19	77.409	A4.114.010			1	1				0				0	10 May 13	
20	77.607	-			1	1				0				0	10 May 13	
21	77.788	-			1	1				0				0	10 May 13	
22	77.876	A4.114.480			1	1				0				0	10 May 13	
23	77.955	A4.115.180			1	1				0				0	11 May 13	
24	78.235	A4.114.940			1	1				0				0	11 May 13	
25	78.556	A4.115.900			1	1				0				0	11 May 13	
26	78.684	-			1	1				0				0	11 May 13	
27	78.775	-			1	1				0				0	12 May 13	
28	78.890	A4.115.540			1	1				0				0	12 May 13	
29	79.134	-			1	1				0				0	12 May 13	
30	79.220	-			1	1				0				0	12 May 13	
<b>CARRIED FORWARD :</b>			<b>134</b>	<b>6</b>	<b>47</b>	<b>187</b>	<b>8</b>	<b>1</b>	<b>1</b>	<b>10</b>	<b>1</b>	<b>2</b>	<b>2</b>	<b>5</b>		

**LINTASAN RESOURCES SDN. BHD.**  
MAINTENANCE OF FEDERAL ROADS - WEST COAST, SABAH  
**R05 CULVERT CLEARING RECORD**

**DISTRICT:** Ranau  
**ROUTE NO:** 22  
**ROAD NAME:** Jalan Kota Kinabalu - Sandakan  
**MONTH:** May 2013

Item	Chainage	Culvert No.	Single Cell				Twin Cell				Multi Cell				Date of Clearing	REMARKS
			RCP (No.)	BC (No.)	CMP (No.)	Total (No.)	RCP (No.)	BC (No.)	CMP (No.)	Total (No.)	RCP (No.)	BC (No.)	CMP (No.)	Total (No.)		
<b>BROUGHT FORWARD:</b>			<b>134</b>	<b>6</b>	<b>47</b>	<b>187</b>	<b>8</b>	<b>1</b>	<b>1</b>	<b>10</b>	<b>1</b>	<b>2</b>	<b>2</b>	<b>5</b>		
31	79.758	A4.119.360			1	1				0				0	13 May 13	
32	79.854	-			1	1				0				0	13 May 13	
33	79.900	-			1	1				0				0	13 May 13	
34	80.298	-			1	1				0				0	13 May 13	
35	80.536	A4.117.360			1	1				0				0	14 May 13	
36	80.745	-	1			1				0				0	14 May 13	
37	80.978	-	1			1				0				0	14 May 13	
38	81.084	A4.117.700			1	1				0				0	14 May 13	
39	81.258	-				0			1	1				0	15 May 13	
40	81.400	-		1		1				0				0	15 May 13	
41	81.600	-		1		1				0				0	15 May 13	
42	81.682	-			1	1				0				0	15 May 13	
43	81.760	-			1	1				0				0	16 May 13	
44	82.053	-			1	1				0				0	16 May 13	
45	82.273	-			1	1				0				0	16 May 13	
<b>CARRIED FORWARD :</b>			<b>136</b>	<b>8</b>	<b>57</b>	<b>201</b>	<b>8</b>	<b>1</b>	<b>2</b>	<b>11</b>	<b>1</b>	<b>2</b>	<b>2</b>	<b>5</b>		

**LINTASAN RESOURCES SDN. BHD.**  
MAINTENANCE OF FEDERAL ROADS - WEST COAST, SABAH  
**R05 CULVERT CLEARING RECORD**

**DISTRICT:** Ranau  
**ROUTE NO:** 22  
**ROAD NAME:** Jalan Kota Kinabalu - Sandakan  
**MONTH:** May 2013

Item	Chainage	Culvert No.	Single Cell				Twin Cell				Multi Cell				Date of Clearing	REMARKS
			RCP (No.)	BC (No.)	CMP (No.)	Total (No.)	RCP (No.)	BC (No.)	CMP (No.)	Total (No.)	RCP (No.)	BC (No.)	CMP (No.)	Total (No.)		
<b>BROUGHT FORWARD:</b>			<b>136</b>	<b>8</b>	<b>57</b>	<b>201</b>	<b>8</b>	<b>1</b>	<b>2</b>	<b>11</b>	<b>1</b>	<b>2</b>	<b>2</b>	<b>5</b>		
46	82.733	-			1	1				0				0	16 May 13	
47	82.839	A4.119.440			1	1				0				0	17 May 13	
48	83.040	-	1			1				0				0	17 May 13	
49	83.138	A4.119.740			1	1				0				0	17 May 13	
50	83.273	A4.119.880			1	1				0				0	17 May 13	
51	83.399	-			1	1				0				0	17 May 13	
52	83.482	A4.120.110			1	1				0				0	18 May 13	
53	83.630	A4.120.310			1	1				0				0	18 May 13	
54	84.023	-				0				0			1	1	18 May 13	
55	84.179	A4.120.800				0			1	1				0	18 May 13	
56	84.350	A4.120.960			1	1				0				0	19 May 13	
57	84.460	A4.120.060			1	1				0				0	19 May 13	
58	84.623	-			1	1				0				0	19 May 13	
59	84.732	-			1	1				0				0	19 May 13	
60	84.895	-			1	1				0				0	19 May 13	
<b>CARRIED FORWARD :</b>			<b>137</b>	<b>8</b>	<b>69</b>	<b>214</b>	<b>8</b>	<b>1</b>	<b>3</b>	<b>12</b>	<b>1</b>	<b>2</b>	<b>3</b>	<b>6</b>		

**LINTASAN RESOURCES SDN. BHD.**  
MAINTENANCE OF FEDERAL ROADS - WEST COAST, SABAH  
**R05 CULVERT CLEARING RECORD**

**DISTRICT:** Ranau  
**ROUTE NO:** 22  
**ROAD NAME:** Jalan Kota Kinabalu - Sandakan  
**MONTH:** May 2013

Item	Chainage	Culvert No.	Single Cell				Twin Cell				Multi Cell				Date of Clearing	REMARKS
			RCP (No.)	BC (No.)	CMP (No.)	Total (No.)	RCP (No.)	BC (No.)	CMP (No.)	Total (No.)	RCP (No.)	BC (No.)	CMP (No.)	Total (No.)		
<b>BROUGHT FORWARD:</b>			<b>137</b>	<b>8</b>	<b>69</b>	<b>214</b>	<b>8</b>	<b>1</b>	<b>3</b>	<b>12</b>	<b>1</b>	<b>2</b>	<b>3</b>	<b>6</b>		
61	84.978	-			1	1				0				0	20 May 13	
62	85.074	-			1	1				0				0	20 May 13	
63	85.157	-			1	1				0				0	20 May 13	
64	85.326	-			1	1				0				0	21 May 13	
65	85.520	-			1	1				0				0	21 May 13	
66	85.693	-	1			1				0				0	21 May 13	
67	85.885	-	1			1				0				0	22 May 13	
68	86.134	-	1			1				0				0	22 May 13	
69	86.500	-	1			1				0				0	22 May 13	
70	86.611	-			1	1				0				0	22 May 13	
71	86.774	A4.123.380	1			1				0				0	23 May 13	
72	86.930	A4.123.530			1	1				0				0	23 May 13	
73	87.134		1			1				0				0	23 May 13	
74	87.254	A4.123.860			1	1				0				0	25 May 13	
75	87.530				1	1				0				0	25 May 13	
<b>CARRIED FORWARD :</b>			<b>143</b>	<b>8</b>	<b>78</b>	<b>229</b>	<b>8</b>	<b>1</b>	<b>3</b>	<b>12</b>	<b>1</b>	<b>2</b>	<b>3</b>	<b>6</b>		

**LINTASAN RESOURCES SDN. BHD.**  
MAINTENANCE OF FEDERAL ROADS - WEST COAST, SABAH  
**R05 CULVERT CLEARING RECORD**

**DISTRICT:** Ranau

**ROUTE NO:** 22

**ROAD NAME:** Jalan Kota Kinabalu - Sandakan

**MONTH:** May 2013

Item	Chainage	Culvert No.	Single Cell				Twin Cell				Multi Cell				Date of Clearing	REMARKS
			RCP (No.)	BC (No.)	CMP (No.)	Total (No.)	RCP (No.)	BC (No.)	CMP (No.)	Total (No.)	RCP (No.)	BC (No.)	CMP (No.)	Total (No.)		
<b>BROUGHT FORWARD:</b>			<b>143</b>	<b>8</b>	<b>78</b>	<b>229</b>	<b>8</b>	<b>1</b>	<b>3</b>	<b>12</b>	<b>1</b>	<b>2</b>	<b>3</b>	<b>6</b>		
76	87.760				1	1				0				0	25 May 13	
77	87.926		1			1				0				0	27 May 13	
78	88.160		1			1				0				0	27 May 13	
79	88.454		1			1				0				0	27 May 13	
80	89.021		1			1				0				0	27 May 13	
81	89.184		1			1				0				0	28 May 13	
82	89.575		1			1				0				0	28 May 13	
83	89.821		1			1				0				0	28 May 13	
84	89.994				1	1				0				0	29 May 13	
85	90.235		1			1				0				0	29 May 13	
86	90.530		1			1				0				0	29 May 13	
87																
88																
89																
90																
<b>CARRIED FORWARD :</b>			<b>152</b>	<b>8</b>	<b>80</b>	<b>240</b>	<b>8</b>	<b>1</b>	<b>3</b>	<b>12</b>	<b>1</b>	<b>2</b>	<b>3</b>	<b>6</b>		

**LINTASAN RESOURCES SDN. BHD.**  
 PRIVATISATION OF WEST COAST SABAH FEDERAL ROADS MAINTENANCE

***SUMMARY - CULVERT CLEARING***

*Month : MAY 2013*

ITEM	DISTRICT	ROUTE NO	ROAD NAME	Single Cell			Twin Cell			Multi Cell		
				Previous	Current	Cumm.	Previous	Current	Cumm.	Previous	Current	Cumm.
				(No.)	(No.)	(No.)	(No.)	(No.)	(No.)	(No.)	(No.)	(No.)
1	Tambunan	500	Jalan Kota Kinabalu - Keningau - Tenom	167	-	167	10	-	10	5	-	5
2	Keningau	500	Jalan Kota Kinabalu - Keningau - Tenom	22	68	90	4	6	10	-	3	3
3	Tenom	500	Jalan Kota Kinabalu - Keningau - Tenom	39	-	39	9	-	9	4	-	4
<b>TOTAL :</b>				<b>228</b>	<b>68</b>	<b>296</b>	<b>23</b>	<b>6</b>	<b>29</b>	<b>9</b>	<b>3</b>	<b>12</b>

**LINTASAN RESOURCES SDN. BHD.**  
MAINTENANCE OF FEDERAL ROADS - WEST COAST, SABAH  
**R05 CULVERT CLEARING RECORD**

**DISTRICT:** TAMBUNAN

**ROUTE NO:** 500

**ROAD NAME:** JLN KOTA KINABALU - KENINGAU - TENOM

**MONTH:** May 2013

Item	Chainage	Culvert No.	Single Cell				Twin Cell				Multi Cell				Date of Clearing	REMARKS
			RCP (No.)	BC (No.)	CMP (No.)	Total (No.)	RCP (No.)	BC (No.)	CMP (No.)	Total (No.)	RCP (No.)	BC (No.)	CMP (No.)	Total (No.)		
<b>BROUGHT FORWARD :</b>			78	9	80	167	6	2	2	10	0	4	1	5		
1																
2																
3																
4																
5																
6																
7																
8																
9																
10																
11																
12																
13																
14																
15																
<b>TOTAL :</b>			78	9	80	167	6	2	2	10	0	4	1	5		

**LINTASAN RESOURCES SDN. BHD.**  
MAINTENANCE OF FEDERAL ROADS - WEST COAST, SABAH  
**R05 CULVERT CLEARING RECORD**

**DISTRICT:** KENINGAU

**ROUTE NO:** 500

**ROAD NAME:** JLN KOTA KINABALU - KENINGAU - TENOM

**MONTH:** May 2013

Item	Chainage	Culvert No.	Single Cell				Twin Cell				Multi Cell				Date of Clearing	REMARKS
			RCP (No.)	BC (No.)	CMP (No.)	Total (No.)	RCP (No.)	BC (No.)	CMP (No.)	Total (No.)	RCP (No.)	BC (No.)	CMP (No.)	Total (No.)		
<b>BROUGHT FORWARD :</b>			<b>13</b>	<b>2</b>	<b>7</b>	<b>22</b>	<b>2</b>	<b>2</b>	<b>0</b>	<b>4</b>	<b>0</b>	<b>0</b>	<b>0</b>	<b>0</b>		
1	129.800	KGU 101				0	1			1				0	02 May 13	2nd cycle normal road
2	129.500	KGU 100	1			1				0				0	02 May 13	2nd cycle normal road
3	129.300	KGU 99	1			1				0				0	02 May 13	2nd cycle normal road
4	127.900	KGU 98		1		1				0				0	03 May 13	2nd cycle normal road
5	127.800	KGU 97	1			1				0				0	03 May 13	2nd cycle normal road
6	125.700	KGU 96	1			1				0				0	04 May 13	2nd cycle normal road
7	125.500	KGU 95			1	1				0				0	04 May 13	2nd cycle normal road
8	124.800	KGU 94	1			1				0				0	06 May 13	2nd cycle normal road
9	123.950	KGU 93				0				0	1			1	07 May 13	2nd cycle normal road
10	123.700	KGU 92			1	1				0				0	07 May 13	2nd cycle normal road
11	123.350	KGU 91	1			1				0				0	07 May 13	2nd cycle normal road
12	123.150	KGU 90			1	1				0				0	07 May 13	2nd cycle normal road
13	122.850	KGU 89				0				0				0	-	Under Dual Carriageway Upgrading Project
14	122.500	KGU 88				0				0				0	-	Under Dual Carriageway Upgrading Project
15	122.450	KGU 87				0				0				0	-	Under Dual Carriageway Upgrading Project
<b>CARRIED FORWARD :</b>			<b>19</b>	<b>3</b>	<b>10</b>	<b>32</b>	<b>3</b>	<b>2</b>	<b>0</b>	<b>5</b>	<b>1</b>	<b>0</b>	<b>0</b>	<b>1</b>		

**LINTASAN RESOURCES SDN. BHD.**  
MAINTENANCE OF FEDERAL ROADS - WEST COAST, SABAH  
**R05 CULVERT CLEARING RECORD**

**DISTRICT:** KENINGAU

**ROUTE NO:** 500

**ROAD NAME:** JLN KOTA KINABALU - KENINGAU - TENOM

**MONTH:** May 2013

Item	Chainage	Culvert No.	Single Cell				Twin Cell				Multi Cell				Date of Clearing	REMARKS
			RCP (No.)	BC (No.)	CMP (No.)	Total (No.)	RCP (No.)	BC (No.)	CMP (No.)	Total (No.)	RCP (No.)	BC (No.)	CMP (No.)	Total (No.)		
<b>BROUGHT FORWARD :</b>			<b>19</b>	<b>3</b>	<b>10</b>	<b>32</b>	<b>3</b>	<b>2</b>	<b>0</b>	<b>5</b>	<b>1</b>	<b>0</b>	<b>0</b>	<b>1</b>		
16	114.300	KGU 65			1	1				0				0	08 May 13	2nd cycle normal road
17	113.980	KGU 64			1	1				0				0	08 May 13	2nd cycle normal road
18	113.700	KGU 63		1		1				0				0	09 May 13	2nd cycle normal road
19	113.400	KGU 62			1	1				0				0	09 May 13	2nd cycle normal road
20	113.210	KGU 61			1	1				0				0	09 May 13	2nd cycle normal road
21	113.070	KGU 60			1	1				0				0	09 May 13	2nd cycle normal road
22	112.960	KGU 59			1	1				0				0	09 May 13	2nd cycle normal road
23	112.700	KGU 58			1	1				0				0	10 May 13	2nd cycle normal road
24	112.400	KGU 57	1			1				0				0	10 May 13	2nd cycle normal road
25	112.210	KGU 56		1		1				0				0	10 May 13	2nd cycle normal road
26	112.100	KGU 55			1	1				0				0	10 May 13	2nd cycle normal road
27	111.950	KGU 54			1	1				0				0	10 May 13	2nd cycle normal road
28	111.840	KGU 53				0		1	1					0	10 May 13	2nd cycle normal road
29	111.720	KGU 52			1	1				0				0	11 May 13	2nd cycle normal road
30	111.560	KGU 51			1	1				0				0	11 May 13	2nd cycle normal road
<b>CARRIED FORWARD :</b>			<b>20</b>	<b>5</b>	<b>21</b>	<b>46</b>	<b>3</b>	<b>2</b>	<b>1</b>	<b>6</b>	<b>1</b>	<b>0</b>	<b>0</b>	<b>1</b>		

**LINTASAN RESOURCES SDN. BHD.**  
MAINTENANCE OF FEDERAL ROADS - WEST COAST, SABAH  
**R05 CULVERT CLEARING RECORD**

**DISTRICT:** KENINGAU

**ROUTE NO:** 500

**ROAD NAME:** JLN KOTA KINABALU - KENINGAU - TENOM

**MONTH:** May 2013

Item	Chainage	Culvert No.	Single Cell				Twin Cell				Multi Cell				Date of Clearing	REMARKS
			RCP (No.)	BC (No.)	CMP (No.)	Total (No.)	RCP (No.)	BC (No.)	CMP (No.)	Total (No.)	RCP (No.)	BC (No.)	CMP (No.)	Total (No.)		
<b>BROUGHT FORWARD :</b>			<b>20</b>	<b>5</b>	<b>21</b>	<b>46</b>	<b>3</b>	<b>2</b>	<b>1</b>	<b>6</b>	<b>1</b>	<b>0</b>	<b>0</b>	<b>1</b>		
31	111.460	KGU 50		1		1			0				0	11 May 13	2nd cycle normal road	
32	111.400	KGU 49				0		1	1				0	11 May 13	2nd cycle normal road	
33	111.250	KGU 48				0			1	1			0	11 May 13	2nd cycle normal road	
34	111.020	KGU 47				0			1	1			0	13 May 13	2nd cycle normal road	
35	110.900	KGU 46			1	1			0				0	13 May 13	2nd cycle normal road	
36	109.550	KGU 45			1	1			0				0	13 May 13	2nd cycle normal road	
37	109.250	KGU 44			1	1			0				0	14 May 13	2nd cycle normal road	
38	108.800	KGU 43			1	1			0				0	14 May 13	2nd cycle normal road	
39	108.300	KGU 42				0			0		1		1	15 May 13	Consist of 2 box culverts & 1 CMP	
40	107.470	KGU 41			1	1			0				0	16 May 13	2nd cycle normal road	
41	107.450	KGU 40			1	1			0				0	16 May 13	2nd cycle normal road	
42	107.200	KGU 39			1	1			0				0	16 May 13	2nd cycle normal road	
43	107.100	KGU 38				0			0		1		1	16 May 13	Consist of 2 box culverts & 2 CMP	
44	106.730	KGU 37			1	1			0				0	17 May 13	2nd cycle normal road	
45	106.520	KGU 36			1	1			0				0	17 May 13	2nd cycle normal road	
<b>CARRIED FORWARD :</b>			<b>20</b>	<b>6</b>	<b>30</b>	<b>56</b>	<b>3</b>	<b>3</b>	<b>3</b>	<b>9</b>	<b>1</b>	<b>2</b>	<b>0</b>	<b>3</b>		

**LINTASAN RESOURCES SDN. BHD.**  
MAINTENANCE OF FEDERAL ROADS - WEST COAST, SABAH  
**R05 CULVERT CLEARING RECORD**

**DISTRICT:** KENINGAU

**ROUTE NO:** 500

**ROAD NAME:** JLN KOTA KINABALU - KENINGAU - TENOM

**MONTH:** May 2013

Item	Chainage	Culvert No.	Single Cell				Twin Cell				Multi Cell				Date of Clearing	REMARKS
			RCP (No.)	BC (No.)	CMP (No.)	Total (No.)	RCP (No.)	BC (No.)	CMP (No.)	Total (No.)	RCP (No.)	BC (No.)	CMP (No.)	Total (No.)		
<b>BROUGHT FORWARD :</b>			<b>20</b>	<b>6</b>	<b>30</b>	<b>56</b>	<b>3</b>	<b>3</b>	<b>3</b>	<b>9</b>	<b>1</b>	<b>2</b>	<b>0</b>	<b>3</b>		
46	106.305	KGU 35			1	1				0				0	18 May 13	2nd cycle normal road
47	106.030	KGU 34			1	1				0				0	18 May 13	2nd cycle normal road
48	105.500	KGU 33			1	1				0				0	20 May 13	2nd cycle normal road
49	105.040	KGU 32			1	1				0				0	20 May 13	2nd cycle normal road
50	104.900	KGU 31			1	1				0				0	21 May 13	2nd cycle normal road
51	104.680	KGU 30			1	1				0				0	21 May 13	2nd cycle normal road
52	104.400	KGU 29			1	1				0				0	21 May 13	2nd cycle normal road
53	104.070	KGU 28			1	1				0				0	21 May 13	2nd cycle normal road
54	103.900	KGU 27			1	1				0				0	22 May 13	2nd cycle normal road
55	103.550	KGU 26			1	1				0				0	22 May 13	2nd cycle normal road
56	103.200	KGU 25			1	1				0				0	22 May 13	2nd cycle normal road
57	103.042	KGU 24			1	1				0				0	22 May 13	2nd cycle normal road
58	102.849	KGU 23			1	1				0				0	23 May 13	2nd cycle normal road
59	102.578	KGU 22			1	1				0				0	23 May 13	2nd cycle normal road
60	102.519	KGU 21			1	1				0				0	23 May 13	2nd cycle normal road
<b>CARRIED FORWARD :</b>			<b>20</b>	<b>6</b>	<b>45</b>	<b>71</b>	<b>3</b>	<b>3</b>	<b>3</b>	<b>9</b>	<b>1</b>	<b>2</b>	<b>0</b>	<b>3</b>		

**LINTASAN RESOURCES SDN. BHD.**  
MAINTENANCE OF FEDERAL ROADS - WEST COAST, SABAH  
**R05 CULVERT CLEARING RECORD**

**DISTRICT:** KENINGAU

**ROUTE NO:** 500

**ROAD NAME:** JLN KOTA KINABALU - KENINGAU - TENOM

**MONTH:** May 2013

Item	Chainage	Culvert No.	Single Cell				Twin Cell				Multi Cell				Date of Clearing	REMARKS
			RCP (No.)	BC (No.)	CMP (No.)	Total (No.)	RCP (No.)	BC (No.)	CMP (No.)	Total (No.)	RCP (No.)	BC (No.)	CMP (No.)	Total (No.)		
<b>BROUGHT FORWARD :</b>			<b>20</b>	<b>6</b>	<b>45</b>	<b>71</b>	<b>3</b>	<b>3</b>	<b>3</b>	<b>9</b>	<b>1</b>	<b>2</b>	<b>0</b>	<b>3</b>		
61	102.357	KGU 20			1	1				0				0	23 May 13	2nd cycle normal road
62	102.025	KGU 19			1	1				0				0	23 May 13	2nd cycle normal road
63	101.880	KGU 18	1			1				0				0	25 May 13	2nd cycle normal road
64	101.722	KGU 17	1			1				0				0	25 May 13	2nd cycle normal road
65	101.500	KGU 16	1			1				0				0	25 May 13	2nd cycle normal road
66	101.390	KGU 15	1			1				0				0	25 May 13	2nd cycle normal road
67	101.260	KGU 14				0	1		1					0	27 May 13	2nd cycle normal road
68	101.250	KGU 13	1			1				0				0	27 May 13	2nd cycle normal road
69	101.200	KGU 12	1			1				0				0	27 May 13	2nd cycle normal road
70	101.068	KGU 11	1			1				0				0	27 May 13	2nd cycle normal road
71	101.058	KGU 10	1			1				0				0	27 May 13	2nd cycle normal road
72	101.010	KGU 9	1			1				0				0	27 May 13	2nd cycle normal road
73	100.900	KGU 8	1			1				0				0	28 May 13	2nd cycle normal road
74	100.892	KGU 7	1			1				0				0	28 May 13	2nd cycle normal road
75	100.880	KGU 6	1			1				0				0	28 May 13	2nd cycle normal road
<b>CARRIED FORWARD :</b>			<b>32</b>	<b>6</b>	<b>47</b>	<b>85</b>	<b>4</b>	<b>3</b>	<b>3</b>	<b>10</b>	<b>1</b>	<b>2</b>	<b>0</b>	<b>3</b>		

**LINTASAN RESOURCES SDN. BHD.**  
MAINTENANCE OF FEDERAL ROADS - WEST COAST, SABAH  
**R05 CULVERT CLEARING RECORD**

**DISTRICT:** KENINGAU  
**ROUTE NO:** 500  
**ROAD NAME:** JLN KOTA KINABALU - KENINGAU - TENOM  
**MONTH:** May 2013

Item	Chainage	Culvert No.	Single Cell				Twin Cell				Multi Cell				Date of Clearing	REMARKS
			RCP (No.)	BC (No.)	CMP (No.)	Total (No.)	RCP (No.)	BC (No.)	CMP (No.)	Total (No.)	RCP (No.)	BC (No.)	CMP (No.)	Total (No.)		
<b>BROUGHT FORWARD :</b>			<b>32</b>	<b>6</b>	<b>47</b>	<b>85</b>	<b>4</b>	<b>3</b>	<b>3</b>	<b>10</b>	<b>1</b>	<b>2</b>	<b>0</b>	<b>3</b>		
76	100.725	KGU 5	1			1			0				0	28 May 13	2nd cycle normal road	
77	100.608	KGU 4	1			1			0				0	29 May 13	2nd cycle normal road	
78	100.537	KGU 3	1			1			0				0	29 May 13	2nd cycle normal road	
79	100.459	KGU 2	1			1			0				0	29 May 13	2nd cycle normal road	
80	100.430	KGU 1	1			1			0				0	29 May 13	2nd cycle normal road	
81																
82																
83																
84																
85																
86																
87																
88																
89																
90																
<b>TOTAL :</b>			<b>37</b>	<b>6</b>	<b>47</b>	<b>90</b>	<b>4</b>	<b>3</b>	<b>3</b>	<b>10</b>	<b>1</b>	<b>2</b>	<b>0</b>	<b>3</b>		

**LINTASAN RESOURCES SDN. BHD.**  
 MAINTENANCE OF FEDERAL ROADS - WEST COAST, SABAH  
**R05 CULVERT CLEARING RECORD**

**DISTRICT:** TENOM  
**ROUTE NO:** 500  
**ROAD NAME:** JLN KOTA KINABALU - KENINGAU - TENOM  
**MONTH:** May 2013

Item	Chainage	Culvert No.	Single Cell				Twin Cell				Multi Cell				Date of Clearing	REMARKS
			RCP (No.)	BC (No.)	CMP (No.)	Total (No.)	RCP (No.)	BC (No.)	CMP (No.)	Total (No.)	RCP (No.)	BC (No.)	CMP (No.)	Total (No.)		
BROUGHT FORWARD :			15	20	4	39	4	5	0	9	0	4	0	4		
<b>TOTAL :</b>			15	20	4	39	4	5	0	9	0	4	0	4		

**LINTASAN RESOURCES SDN. BHD.**  
PRIVATISATION OF WEST COAST SABAH FEDERAL ROADS MAINTENANCE

***SUMMARY - CULVERT CLEARING***

Month: MAY 2013

ITEM	DISTRICT	ROUTE NO	ROAD NAME	Single Cell			Twin Cell			Multi Cell		
				Previous	Current	Cumm.	Previous	Current	Cumm.	Previous	Current	Cumm.
				(No.)	(No.)	(No.)	(No.)	(No.)	(No.)	(No.)	(No.)	(No.)
1	Kota Kinabalu	01	Jalan Kota Kinabalu - Sindumin	11	-	11	-	-	-	-	-	-
2	Penampang	01	Jalan Kota Kinabalu - Sindumin	30	-	30	-	-	-	4	-	4
3	Papar	01	Jalan Kota Kinabalu - Sindumin	89	19	108	57	4	61	14	-	14
4	Penampang	500	Jalan Kota Kinabalu - Keningau - Tenom	137	-	137	6	-	6	-	-	-
5	Kota Kinabalu	501	Jalan Kota Kinabalu - Penampang - Lok Kawi	2	-	2	2	-	2	-	-	-
6	Penampang	501	Jalan Kota Kinabalu - Penampang - Lok Kawi	6	10	16	-	-	-	1	1	2
7	Kota Kinabalu	608	Jalan Masuk Ke Lapangan Terbang Lama, KK	1	-	1	-	-	-	-	-	-
<b>TOTAL :</b>				<b>276</b>	<b>29</b>	<b>305</b>	<b>65</b>	<b>4</b>	<b>69</b>	<b>19</b>	<b>1</b>	<b>20</b>

**LINTASAN RESOURCES SDN. BHD.**  
 MAINTENANCE OF FEDERAL ROADS - WEST COAST, SABAH

**R05 CULVERT CLEARING RECORD**

**DISTRICT:** KOTA KINABALU  
**ROUTE NO:** 01  
**ROAD NAME:** JALAN KK-SINDUMIN  
**MONTH:** MAY 2013

Item	Chainage	Culvert No.	Single Cell				Twin Cell				Multi Cell				Date of Clearing	REMARKS
			RCP (No.)	BC (No.)	CMP (No.)	Total (No.)	RCP (No.)	BC (No.)	CMP (No.)	Total (No.)	RCP (No.)	BC (No.)	CMP (No.)	Total (No.)		
<b>BROUGHT FORWARD:</b>			9	1	1	11	0	0	0	0	0	0	0	0		
<b>TOTAL :</b>			9	1	1	11	0	0	0	0	0	0	0	0		

**LINTASAN RESOURCES SDN. BHD.**  
 MAINTENANCE OF FEDERAL ROADS - WEST COAST, SABAH

**R05 CULVERT CLEARING RECORD**

**DISTRICT:** PENAMPANG  
**ROUTE NO:** 01  
**ROAD NAME:** JALAN KK-SINDUMIN  
**MONTH:** MAY 2013

Item	Chainage	Culvert No.	Single Cell				Twin Cell				Multi Cell				Date of Clearing	REMARKS
			RCP (No.)	BC (No.)	CMP (No.)	Total (No.)	RCP (No.)	BC (No.)	CMP (No.)	Total (No.)	RCP (No.)	BC (No.)	CMP (No.)	Total (No.)		
<b>BROUGHT FORWARD:</b>			24	5	1	30	0	0	0	0	0	4	0	4		
<b>TOTAL :</b>			24	5	1	30	0	0	0	0	0	4	0	4		

**LINTASAN RESOURCES SDN. BHD.**  
MAINTENANCE OF FEDERAL ROADS - WEST COAST, SABAH

**R05 CULVERT CLEARING RECORD**

**DISTRICT:** PAPAR  
**ROUTE NO:** 01  
**ROAD NAME:** JALAN KK-SINDUMIN  
**MONTH:** MAY 2013

Item	Chainage	Culvert No.	Single Cell				Twin Cell				Multi Cell				Date of Clearing	REMARKS
			RCP (No.)	BC (No.)	CMP (No.)	Total (No.)	RCP (No.)	BC (No.)	CMP (No.)	Total (No.)	RCP (No.)	BC (No.)	CMP (No.)	Total (No.)		
<b>BROUGHT FORWARD:</b>			47	15	27	89	37	19	1	57	0	13	1	14		
1	23.867	C77				0	1			1				0	06 May 13	2nd cycle for Normal Road
2	23.457	C76	1			1				0				0	06 May 13	2nd cycle for Normal Road
3	23.317	C75	1			1				0				0	06 May 13	2nd cycle for Normal Road
4	23.135	C74	1			1				0				0	07 May 13	2nd cycle for Normal Road
5	23.002	C73	1			1				0				0	07 May 13	2nd cycle for Normal Road
6	22.847	C72			1	1				0				0	07 May 13	2nd cycle for Normal Road
7	22.522	C71				0	1			1				0	08 May 13	2nd cycle for Normal Road
8	22.309	C70	1			1				0				0	08 May 13	2nd cycle for Normal Road
9	21.981	C69			1	1				0				0	08 May 13	2nd cycle for Normal Road
10	21.829	C68	1			1				0				0	08 May 13	2nd cycle for Normal Road
11	21.425	C67	1			1				0				0	08 May 13	2nd cycle for Normal Road
12	21.244	C66	1			1				0				0	09 May 13	2nd cycle for Normal Road
13	21.025	C65			1	1				0				0	09 May 13	2nd cycle for Normal Road
14	20.763	C64				0	1			1				0	09 May 13	2nd cycle for Normal Road
15	20.503	C63	1			1				0				0	10 May 13	2nd cycle for Normal Road
<b>CARRIED FORWARD:</b>			56	15	30	101	40	19	1	60	0	13	1	14		

**LINTASAN RESOURCES SDN. BHD.**  
MAINTENANCE OF FEDERAL ROADS - WEST COAST, SABAH

**R05 CULVERT CLEARING RECORD**

**DISTRICT:** PAPAR  
**ROUTE NO:** 01  
**ROAD NAME:** JALAN KK-SINDUMIN  
**MONTH:** MAY 2013

Item	Chainage	Culvert No.	Single Cell				Twin Cell				Multi Cell				Date of Clearing	REMARKS
			RCP (No.)	BC (No.)	CMP (No.)	Total (No.)	RCP (No.)	BC (No.)	CMP (No.)	Total (No.)	RCP (No.)	BC (No.)	CMP (No.)	Total (No.)		
<b>BROUGHT FORWARD:</b>			56	15	30	101	40	19	1	60	0	13	1	14		
16	20.300	C62	1			1			0				0	10 May 13	2nd cycle for Normal Road	
17	20.000	C61	1			1			0				0	10 May 13	2nd cycle for Normal Road	
18	19.622	C60			1	1			0				0	10 May 13	2nd cycle for Normal Road	
19	19.400	C59				0	1		1				0	13 May 13	2nd cycle for Normal Road	
20	19.193	C58	1			1			0				0	13 May 13	2nd cycle for Normal Road	
21	18.996	C57	1			1			0				0	14 May 13	2nd cycle for Normal Road	
22	18.882	C56			1	1			0				0	14 May 13	2nd cycle for Normal Road	
23	18.024	C55	1			1			0				0	15 May 13	2nd cycle for Normal Road	
<b>TOTAL :</b>			61	15	32	108	40	20	1	61	0	13	1	14		

**LINTASAN RESOURCES SDN. BHD.**  
 MAINTENANCE OF FEDERAL ROADS - WEST COAST, SABAH  
**R05 CULVERT CLEARING RECORD**

**DISTRICT:** PENAMPANG  
**ROUTE NO:** 500  
**ROAD NAME:** JALAN KK-KENINGAU-TENOM  
**MONTH:** MAY 2013

Item	Chainage	Culvert No.	Single Cell				Twin Cell				Multi Cell				Date of Clearing	REMARKS
			RCP (No.)	BC (No.)	CMP (No.)	Total (No.)	RCP (No.)	BC (No.)	CMP (No.)	Total (No.)	RCP (No.)	BC (No.)	CMP (No.)	Total (No.)		
<b>BROUGHT FORWARD:</b>			61	7	69	137	6	0	0	6	0	0	0	0		
<b>TOTAL :</b>			61	7	69	137	6	0	0	6	0	0	0	0		

**LINTASAN RESOURCES SDN. BHD.**  
 MAINTENANCE OF FEDERAL ROADS - WEST COAST, SABAH

**R05 CULVERT CLEARING RECORD**

DISTRICT: KOTA KINABALU  
 ROUTE NO: 501  
 ROAD NAME: JALAN KK-PENAMPANG-LOK KAWI  
 MONTH: MAY 2013

Item	Chainage	Culvert No.	Single Cell				Twin Cell				Multi Cell				Date of Clearing	REMARKS
			RCP (No.)	BC (No.)	CMP (No.)	Total (No.)	RCP (No.)	BC (No.)	CMP (No.)	Total (No.)	RCP (No.)	BC (No.)	CMP (No.)	Total (No.)		
<b>BROUGHT FORWARD:</b>			1	1	0	2	1	1	0	2	0	0	0	0		
<b>TOTAL :</b>			1	1	0	2	1	1	0	2	0	0	0	0		

**LINTASAN RESOURCES SDN. BHD.**  
MAINTENANCE OF FEDERAL ROADS - WEST COAST, SABAH

**R05 CULVERT CLEARING RECORD**

**DISTRICT:** PENAMPANG  
**ROUTE NO:** 501  
**ROAD NAME:** JALAN KK-PENAMPANG-LOK KAWI  
**MONTH:** MAY 2013

Item	Chainage	Culvert No.	Single Cell				Twin Cell				Multi Cell				Date of Clearing	REMARKS
			RCP (No.)	BC (No.)	CMP (No.)	Total (No.)	RCP (No.)	BC (No.)	CMP (No.)	Total (No.)	RCP (No.)	BC (No.)	CMP (No.)	Total (No.)		
<b>BROUGHT FORWARD:</b>			6	0	0	6	0	0	0	0	0	1	0	1		
1	5.045	C5	1			1				0				0	15 May 13	3rd cycle for Protocol Road
2	5.095	C6	1			1				0				0	15 May 13	3rd cycle for Protocol Road
3	5.470	C7	1			1				0				0	17 May 13	3rd cycle for Protocol Road
4	5.805	C8	1			1				0				0	17 May 13	3rd cycle for Protocol Road
5	6.050	C9				0				0		1		1	21 May 13	(3cells) 3rd cycle for Protocol Road
6	6.100	C10	1			1				0				0	21 May 13	3rd cycle for Protocol Road
7	6.152	C11	1			1				0				0	21 May 13	3rd cycle for Protocol Road
8	17.430	C45	1			1				0				0	27 May 13	2nd cycle for Normal Road
9	16.435	C42		1		1				0				0	27 May 13	2nd cycle for Normal Road
10	15.470	C41		1		1				0				0	29 May 13	2nd cycle for Normal Road
11	15.110	C40			1	1				0				0	29 May 13	2nd cycle for Normal Road
<b>TOTAL :</b>			13	2	1	16	0	0	0	0	0	2	0	2		

**LINTASAN RESOURCES SDN. BHD.**  
 MAINTENANCE OF FEDERAL ROADS - WEST COAST, SABAH

**R05 CULVERT CLEARING RECORD**

DISTRICT: KOTA KINABALU  
 ROUTE NO: 608  
 ROAD NAME: JALAN MASUK KE LPG TERBANG LAMA  
 MONTH: MAY 2013

Item	Chainage	Culvert No.	Single Cell				Twin Cell				Multi Cell				Date of Clearing	REMARKS
			RCP (No.)	BC (No.)	CMP (No.)	Total (No.)	RCP (No.)	BC (No.)	CMP (No.)	Total (No.)	RCP (No.)	BC (No.)	CMP (No.)	Total (No.)		
<b>BROUGHT FORWARD:</b>			1	0	0	1	0	0	0	0	0	0	0	0		
<b>TOTAL :</b>			1	0	0	1	0	0	0	0	0	0	0			

**LINTASAN RESOURCES SDN. BHD.**  
 PRIVATISATION OF WEST COAST SABAH FEDERAL ROADS MAINTENANCE

***SUMMARY - CULVERT CLEARING***

Month :MAY 2013

ITEM	DISTRICT	ROUTE NO	ROAD NAME	Single Cell			Twin Cell			Multi Cell		
				Previous	Current	Cumm.	Previous	Current	Cumm.	Previous	Current	Cumm.
				(No.)	(No.)	(No.)	(No.)	(No.)	(No.)	(No.)	(No.)	(No.)
1	Beaufort	01	Jalan Kota Kinabalu - Sindumin	61	20	81	46	3	49	28	-	28
2	Sipitang	01	Jalan Kota Kinabalu - Sindumin	12	12	24	1	1	2	-	2	2
3	Beaufort	502	Jalan Beaufort - Menumbok	21	-	21	5	-	5	-	-	-
4	Kuala Penyu	502	Jalan Beaufort - Menumbok	73	-	73	27	-	27	1	-	1
<b>TOTAL :</b>				<b>167</b>	<b>32</b>	<b>199</b>	<b>79</b>	<b>4</b>	<b>83</b>	<b>29</b>	<b>2</b>	<b>31</b>

**LINTASAN RESOURCES SDN. BHD.**  
MAINTENANCE OF FEDERAL ROADS - WEST COAST, SABAH  
**R05 CULVERT CLEARING RECORD**

**DISTRICT:** BEAUFORT

**ROUTE NO:** 01

**ROAD NAME:** JALAN KOTA KINABALU - SINDUMIN

**MONTH:** MAY 2013

Item	Chainage	Culvert No.	Single Cell				Twin Cell				Multi Cell				Date of Clearing	REMARKS
			RCP (No.)	BC (No.)	CMP (No.)	Total (No.)	RCP (No.)	BC (No.)	CMP (No.)	Total (No.)	RCP (No.)	BC (No.)	CMP (No.)	Total (No.)		
<b>BROUGHT FORWARD:</b>			36	25	0	61	22	24	0	46	1	27	0	28		
1	116.175	150		1		1								05-May-13	2nd cycle for normal road	
2	116.502	151		1		1								05-May-13	2nd cycle for normal road	
3	117.445	152		1		1								05-May-13	2nd cycle for normal road	
4	117.758	153		1		1								06-May-13	2nd cycle for normal road	
5	118.148	154					1		1					06-May-13	2nd cycle for normal road	
6	118.299	155		1		1								06-May-13	2nd cycle for normal road	
7	119.222	156		1		1								07-May-13	2nd cycle for normal road	
8	119.951	157					1		1					07-May-13	2nd cycle for normal road	
9	120.768	158		1		1								07-May-13	2nd cycle for normal road	
10	121.211	159		1		1								11-May-13	2nd cycle for normal road	
11	121.349	160		1		1								11-May-13	2nd cycle for normal road	
12	121.439	161	1			1								11-May-13	2nd cycle for normal road	
13	121.847	162		1		1								12-May-13	2nd cycle for normal road	
14	122.093	163		1		1								12-May-13	2nd cycle for normal road	
15	122.492	164		1		1								12-May-13	2nd cycle for normal road	
<b>CARRIED FORWARD :</b>			<b>37</b>	<b>37</b>	<b>0</b>	<b>74</b>	<b>22</b>	<b>26</b>	<b>0</b>	<b>48</b>	<b>1</b>	<b>27</b>	<b>0</b>	<b>28</b>		

**LINTASAN RESOURCES SDN. BHD.**  
MAINTENANCE OF FEDERAL ROADS - WEST COAST, SABAH  
**R05 CULVERT CLEARING RECORD**

**DISTRICT:** BEAUFORT

**ROUTE NO:** 01

**ROAD NAME:** JALAN KOTA KINABALU - SINDUMIN

**MONTH:** MAY 2013

Item	Chainage	Culvert No.	Single Cell				Twin Cell				Multi Cell				Date of Clearing	REMARKS
			RCP (No.)	BC (No.)	CMP (No.)	Total (No.)	RCP (No.)	BC (No.)	CMP (No.)	Total (No.)	RCP (No.)	BC (No.)	CMP (No.)	Total (No.)		
<b>BROUGHT FORWARD:</b>			37	37	0	74	22	26	0	48	1	27	0	28		
16	122.873	165						1	1					13-May-13	2nd cycle for normal road	
17	123.524	166	1			1								13-May-13	2nd cycle for normal road	
18	123.605	167		1		1								13-May-13	2nd cycle for normal road	
19	123.710	168	1			1								16-May-13	2nd cycle for normal road	
20	123.970	169		1		1								16-May-13	2nd cycle for normal road	
21	124.568	170		1		1								16-May-13	2nd cycle for normal road	
22	125.038	171		1		1								17-May-13	2nd cycle for normal road	
23	125.149	172		1		1								17-May-13	2nd cycle for normal road	
24	125.546	173												17-May-13	2nd cycle for normal road	
25																
26																
27																
28																
29																
30																
<b>CARRIED FORWARD :</b>			39	42	0	81	22	27	0	49	1	27	0	28		

**LINTASAN RESOURCES SDN. BHD.**  
MAINTENANCE OF FEDERAL ROADS - WEST COAST, SABAH  
**R05 CULVERT CLEARING RECORD**

**DISTRICT:** SIPITANG

**ROUTE NO:** 01

**ROAD NAME:** JALAN KOTA KINABALU - SINDUMIN

**MONTH:** MAY 2013

Item	Chainage	Culvert No.	Single Cell				Twin Cell				Multi Cell				Date of Clearing	REMARKS
			RCP (No.)	BC (No.)	CMP (No.)	Total (No.)	RCP (No.)	BC (No.)	CMP (No.)	Total (No.)	RCP (No.)	BC (No.)	CMP (No.)	Total (No.)		
<b>BROUGHT FORWARD:</b>			12	0	0	12	1	0	0	1	0	0	0	0		
1	126.412	174		1		1								24-May-13	2nd cycle for normal road	
2	127.568	175	1			1								24-May-13	2nd cycle for normal road	
3	127.815	176									1		1	24-May-13	2nd cycle for normal road	
4	128.124	177		1		1								25-May-13	2nd cycle for normal road	
5	129.160	178		1		1								25-May-13	2nd cycle for normal road	
6	129.544	179		1		1								25-May-13	2nd cycle for normal road	
7	129.831	180									1		1	26-May-13	2nd cycle for normal road	
8	129.857	181					1		1					26-May-13	2nd cycle for normal road	
9	130.338	182		1		1								26-May-13	2nd cycle for normal road	
10	130.640	183		1		1								27-May-13	2nd cycle for normal road	
11	131.249	184		1		1								27-May-13	2nd cycle for normal road	
12	131.541	185		1		1								27-May-13	2nd cycle for normal road	
13	131.917	186		1		1								27-May-13	2nd cycle for normal road	
14	133.306	187	1			1								28-May-13	2nd cycle for normal road	
15	133.445	188	1			1								28-May-13	2nd cycle for normal road	
<b>CARRIED FORWARD :</b>			15	9	0	24	1	1	0	2	0	2	0	2		

**LINTASAN RESOURCES SDN. BHD.**  
 MAINTENANCE OF FEDERAL ROADS - WEST COAST, SABAH  
**R05 CULVERT CLEARING RECORD**

**DISTRICT:** BEAUFORT

**ROUTE NO:** 502

**ROAD NAME:** JALAN BEAUFORT - MENUMBOK

**MONTH:** MAY 2013

Item	Chainage	Culvert No.	Single Cell				Twin Cell				Multi Cell				Date of Clearing	REMARKS
			RCP (No.)	BC (No.)	CMP (No.)	Total (No.)	RCP (No.)	BC (No.)	CMP (No.)	Total (No.)	RCP (No.)	BC (No.)	CMP (No.)	Total (No.)		
<b>BROUGHT FORWARD:</b>			21	0	0	21	3	2	0	5	0	0	0	0		
<b>CARRIED FORWARD :</b>			21	0	0	21	3	2	0	5	0	0	0	0		

**LINTASAN RESOURCES SDN. BHD.**  
 MAINTENANCE OF FEDERAL ROADS - WEST COAST, SABAH  
**R05 CULVERT CLEARING RECORD**

**DISTRICT:** KUALA PENYU  
**ROUTE NO:** 502  
**ROAD NAME:** JALAN BEAUFORT - MENUMBOK  
**MONTH:** MAY 2013

Item	Chainage	Culvert No.	Single Cell				Twin Cell				Multi Cell				Date of Clearing	REMARKS
			RCP (No.)	BC (No.)	CMP (No.)	Total (No.)	RCP (No.)	BC (No.)	CMP (No.)	Total (No.)	RCP (No.)	BC (No.)	CMP (No.)	Total (No.)		
<b>BROUGHT FORWARD:</b>			73	0	0	73	27	0	0	27	0	1	0	1		
<b>CARRIED FORWARD :</b>			73	0	0	73	27	0	0	27	0	1	0	1		

DISTRICT : BEAUFORT  
ROUTE NO : R01 JALAN KOTA KINABALU-SINDUMIN  
LOCATION : CH 123.180 - LHS  
KM 124.940

**R05 - BRIDGES & CULVERTS**  
**BRIDGE**



**BEFORE**



**IN PROGRESS**



**AFTER**

DISTRICT : BEAUFORT  
ROUTE NO : R01 JALAN KOTA KINABALU-SINDUMIN  
LOCATION : CH 123.180 - LHS  
KM 124.940

**R05 - BRIDGES & CULVERTS**  
**BRIDGE**



**BEFORE**



**IN PROGRESS**



**AFTER**

**LINTASAN RESOURCES SDN. BHD.**  
**BRIDGES**  
**GRAND SUMMARY**

MONTH:     MAY 2013    

DISTRICT	ROUTE NO.	ROAD NAME	General Cleaning			Painting		
			Previous	Current	Cumm.	Previous	Current	Cumm.
			(No.)	(No.)	(No.)	(No.)	(No.)	(No.)
Kota Belud	01	Jalan Kota Kinabalu-Kudat	10	2	12	0	0	0
Kota Marudu	01	Jalan Kota Kinabalu-Kudat	0	7	7	0	0	0
Kudat	01	Jalan Kota Kinabalu-Kudat	0	2	2	0	0	0
Tuaran	01	Jalan Kota Kinabalu-Kudat	0	0	0	0	0	0
	22	Jalan Kota Kinabalu-Sandakan	0	0	0	0	0	0
	503	Jalan Berungis-Kota Belud	4	0	4	0	0	0
Kota Kinabalu	01	Jalan Kota Kinabalu-Kudat	0	0	0	0	0	0
	01	Jalan Kota Kinabalu-Sindumin	0	0	0	0	0	0
	501	Jalan Kota Kinabalu-Penampang-Lok Kawi	3	0	3	0	0	0
	606	Jalan Susur Sepangar Bay	0	0	0	0	0	0
	607	Jalan Masuk Ke Pelabuhan Baru	0	0	0	0	0	0
	608	Jalan Masuk Ke Lapangan Terbang Lama	0	0	0	0	0	0
Penampang	01	Jalan Kota Kinabalu-Sindumin	3	0	3	0	0	0
	500	Jalan Kota Kinabalu-Keningau-Tenom	8	0	8	0	0	0
	501	Jalan Kota Kinabalu-Penampang-Lok Kawi	0	0	0	0	0	0
Papar	01	Jalan Kota Kinabalu-Sindumin	10	1	11	0	0	0
Ranau	22	Jalan Kota Kinabalu-Sandakan	5	2	7	0	0	0
Tambunan	500	Jalan Kota Kinabalu-Keningau-Tenom	4	0	4	0	0	0
Keningau	500	Jalan Kota Kinabalu-Keningau-Tenom	1	2	3	0	0	0
Tenom	500	Jalan Kota Kinabalu-Keningau-Tenom	5	0	5	0	0	0
Beaufort	01	Jalan Kota Kinabalu-Sindumin	7	1	8	0	0	0
	502	Jalan Beaufort-Menumbok	4	0	4	0	0	0
Sipitang	01	Jalan Kota Kinabalu-Sindumin	1	1	2	0	0	0
Kuala Penyu	502	Jalan Beaufort-Menumbok	0	0	0	0	0	0
<b>TOTAL</b>			<b>65</b>	<b>18</b>	<b>83</b>	<b>0</b>	<b>0</b>	<b>0</b>

**LINTASAN RESOURCES SDN. BHD.**  
PRIVATISATION OF WEST COAST SABAH FEDERAL ROADS MAINTENANCE

***SUMMARY - BRIDGES***

MONTH : MAY 2013

ITEM	DISTRICT	ROUTE NO	ROAD NAME	General Maintenance			Painting		
				Previous	Current	Cumm.	Previous	Current	Cumm.
				(No.)	(No.)	(No.)	(No.)	(No.)	(No.)
1	Kota Belud	01	Jalan Kota Kinabalu - Kudat	10	2	12	-	-	-
2	Kota Marudu	01	Jalan Kota Kinabalu - Kudat	-	7	7	-	-	-
3	Kudat	01	Jalan Kota Kinabalu - Kudat	-	2	2	-	-	-
<b>TOTAL :</b>				<b>10</b>	<b>11</b>	<b>21</b>	<b>-</b>	<b>-</b>	<b>-</b>

**LINTASAN RESOURCES SDN. BHD.**  
 MAINTENANCE OF FEDERAL ROADS - WEST COAST, SABAH

**R05 BRIDGES**

**DISTRICT:** KOTA BELUD  
**ROUTE NO:** 01  
**ROAD NAME:** JALAN KOTA KINABALU - KUDAT  
**MONTH:** MAY 2013

Item	Chainage	Bridge Name	Cleaning					Removal	Greasing	Localised Painting		Date of Work Done	REMARKS
			Expansion Joints	Weep Holes	Graffiti & Markings	Parapets	Bearing Shelves	Vegetation	Steel Bearings	Peeling Paint	Rusting of Structural Steelwork		
<b>BROUGHT FORWARD:</b>			<b>10</b>										
1	75.630	TEMPASUK	1	√	√	√	√	√	√			10 May 13	Protocol 1st cycle
2	74.243	GURUNG-GURUNG	1	√	√	√	√	√	√			11 May 13	Protocol 1st cycle
3													
4													
5													
6													
7													
8													
9													
10													
11													
12													
13													
14													
15													
<b>BALANCE END OF MAY :</b>			<b>12</b>										

**LINTASAN RESOURCES SDN. BHD.**  
MAINTENANCE OF FEDERAL ROADS - WEST COAST, SABAH

**R05 BRIDGES**

**DISTRICT:** KOTA MARUDU  
**ROUTE NO:** 01  
**ROAD NAME:** JALAN KOTA KINABALU - KUDAT  
**MONTH:** MAY 2013

Item	Chainage	Bridge Name	Cleaning					Removal	Greasing	Localised Painting		Date of Work Done	REMARKS
			Expansion Joints	Weep Holes	Graffiti & Markings	Parapets	Bearing Shelves	Vegetation	Steel Bearings	Peeling Paint	Rusting of Structural Steelwork		
<b>BROUGHT FORWARD:</b>			<b>0</b>										
1	137.230	PANIKUAN	1	√	√	√	√	√	√			23 May 13	
2	135.470	BIRAAN	1	√	√	√	√	√	√			25 May 13	
3	133.000	TIGAMAN SAMPIR	1	√	√	√	√	√	√			26 May 13	
4	132.050	TIGAMAN RASAK	1	√	√	√	√	√	√			27 May 13	
5	130.560	KARANGAWAN	1	√	√	√	√	√	√			28 May 13	
6	128.340	BATUTAI	1	√	√	√	√	√	√			29 May 13	
7	126.100	BINTASAN	1	√	√	√	√	√	√			30 May 13	
8													
9													
10													
11													
12													
13													
14													
15													
<b>BALANCE END OF MAY :</b>			<b>7</b>										

**LINTASAN RESOURCES SDN. BHD.**  
MAINTENANCE OF FEDERAL ROADS - WEST COAST, SABAH

**R05 BRIDGES**

**DISTRICT:** KUDAT

**ROUTE NO:** 01

**ROAD NAME:** JALAN KOTA KINABALU - KUDAT

**MONTH:** MAY 2013

Item	Chainage	Bridge Name	Cleaning					Removal	Greasing	Localised Painting		Date of Work Done	REMARKS
			Expansion Joints	Weep Holes	Graffiti & Markings	Parapets	Bearing Shelves	Vegetation	Steel Bearings	Peeling Paint	Rusting of Structural Steelwork		
<b>BROUGHT FORWARD:</b>			<b>0</b>										
1	143.429	MATUNGGONG	1	√	√	√	√	√	√			21 May 13	
2	141.149	MOLONG-KOLONG	1	√	√	√	√	√	√			22 May 13	
3													
4													
5													
6													
7													
8													
9													
10													
11													
12													
13													
14													
15													
<b>BALANCE END OF APR :</b>			<b>2</b>										

**LINTASAN RESOURCES SDN. BHD.**  
PRIVATISATION OF WEST COAST SABAH FEDERAL ROADS MAINTENANCE

***SUMMARY - BRIDGES***

*Month: May 2013*

ITEM	DISTRICT	ROUTE NO	ROAD NAME	General Maintenance			Painting		
				Previous	Current	Cumm.	Previous	Current	Cumm.
				(No.)	(No.)	(No.)	(No.)	(No.)	(No.)
1	Kota Kinabalu	01	Jalan Kota Kinabalu - Kudat	-	-	-	-	-	-
2	Tuaran	01	Jalan Kota Kinabalu - Kudat	-	-	-	-	-	-
3	Tuaran	22	Jalan Kota Kinabalu - Sandakan	-	-	-	-	-	-
4	Tuaran	503	Jalan Berungis - Kota Belud	4	-	4	-	-	-
5	Kota Kinabalu	606	Jalan Susur Sepangar Bay	-	-	-	-	-	-
6	Kota Kinabalu	607	Jalan Masuk Ke Pelabuhan Baru, KK	-	-	-	-	-	-
<b>TOTAL :</b>				<b>4</b>	<b>-</b>	<b>4</b>	<b>-</b>	<b>-</b>	<b>-</b>



**LINTASAN RESOURCES SDN. BHD.**  
PRIVATISATION OF WEST COAST SABAH FEDERAL ROADS MAINTENANCE

***SUMMARY - BRIDGES***

***MONTH: MAY 2013***

ITEM	DISTRICT	ROUTE NO	ROAD NAME	General Maintenance			Painting		
				Previous	Current	Cumm.	Previous	Current	Cumm.
				(No.)	(No.)	(No.)	(No.)	(No.)	(No.)
1	Ranau	22	Jalan Kota Kinabalu - Sandakan	5	2	7	0	0	0
<b>TOTAL :</b>				<b>5</b>	<b>2</b>	<b>7</b>	<b>0</b>	<b>0</b>	<b>0</b>

**LINTASAN RESOURCES SDN. BHD.**  
 MAINTENANCE OF FEDERAL ROADS - WEST COAST, SABAH

**R05 BRIDGES**

**DISTRICT:** Ranau

**ROUTE NO:** 22

**ROAD NAME:** Jalan Kota Kinabalu - Sandakan

**MONTH:** May 2013

Item	Chainage	Bridge Name	Cleaning					Removal	Greasing	Localised Painting		Date of Work Done	REMARKS
			Expansion Joints	Weep Holes	Graffiti & Markings	Parapets	Bearing Shelves	Vegetation	Steel Bearings	Peeling Paint	Rusting of Structural Steelwork		
<b>BROUGHT FORWARD FROM APRIL 2013 :</b>			5										
1	87.750	Bridge - Sg. Kinanapon	1	√	√	√	√	√			0	22 May 13	
2	91.000	Bridge - Sg. Bayaan	1	√	√	√	√	√			0	24 May 13	
<b>CARRIED FORWARD:</b>			7										

**LINTASAN RESOURCES SDN. BHD.**  
PRIVATISATION OF WEST COAST SABAH FEDERAL ROADS MAINTENANCE

***SUMMARY - BRIDGES***

Month: MAY 2013

ITEM	DISTRICT	ROUTE NO	ROAD NAME	General Maintenance			Painting		
				Previous	Current	Cumm.	Previous	Current	Cumm.
				(No.)	(No.)	(No.)	(No.)	(No.)	(No.)
1	Kota Kinabalu	01	Jalan Kota Kinabalu - Sindumin	-	-	-	-	-	-
2	Penampang	01	Jalan Kota Kinabalu - Sindumin	3	-	3	-	-	-
3	Papar	01	Jalan Kota Kinabalu - Sindumin	10	1	11	-	-	-
4	Penampang	500	Jalan Kota Kinabalu - Keningau - Tenom	8	-	8	-	-	-
5	Kota Kinabalu	501	Jalan Kota Kinabalu - Penampang - Lok Kawi	3	-	3	-	-	-
6	Penampang	501	Jalan Kota Kinabalu - Penampang - Lok Kawi	-	-	-	-	-	-
7	Kota Kinabalu	608	Jalan Masuk Ke Lapangan Terbang Lama, KK	-	-	-	-	-	-
<b>TOTAL :</b>				<b>24</b>	<b>1</b>	<b>25</b>	<b>-</b>	<b>-</b>	<b>-</b>









**LINTASAN RESOURCES SDN. BHD.**  
 PRIVATISATION OF WEST COAST SABAH FEDERAL ROADS MAINTENANCE

***SUMMARY - BRIDGES***

*Month : MAY 2013*

ITEM	DISTRICT	ROUTE NO	ROAD NAME	General Maintenance			Painting		
				Previous	Current	Cumm.	Previous	Current	Cumm.
				(No.)	(No.)	(No.)	(No.)	(No.)	(No.)
1	Tambunan	500	Jalan Kota Kinabalu - Keningau - Tenom	4	-	4	-	-	-
2	Keningau	500	Jalan Kota Kinabalu - Keningau - Tenom	1	2	3	-	-	-
3	Tenom	500	Jalan Kota Kinabalu - Keningau - Tenom	5	-	5	-	-	-
<b>TOTAL :</b>				<b>10</b>	<b>2</b>	<b>12</b>	<b>-</b>	<b>-</b>	<b>-</b>

**LINTASAN RESOURCES SDN. BHD.**  
MAINTENANCE OF FEDERAL ROADS - WEST COAST, SABAH

**R05 BRIDGES**

**DISTRICT:** TAMBUNAN

**ROUTE NO:** 500

**ROAD NAME:** JALAN KOTA KINABALU - KENINGAU - TENOM

**MONTH:** May 2013

Item	Chainage	Bridge Name	Cleaning					Removal	Greasing	Localised Painting		Date of Work Done	REMARKS
			Expansion Joints	Weep Holes	Graffiti & Markings	Parapets	Bearing Shelves	Vegetation	Steel Bearings	Peeling Paint	Rusting of Structural Steelwork		
<b>BROUGHT FORWARD:</b>		4											
<b>TOTAL :</b>		4											

**LINTASAN RESOURCES SDN. BHD.**  
MAINTENANCE OF FEDERAL ROADS - WEST COAST, SABAH

**R05 BRIDGES**

**DISTRICT:** KENINGAU

**ROUTE NO:** 500

**ROAD NAME:** JALAN KOTA KINABALU - KENINGAU - TENOM

**MONTH:** May 2013

Item	Chainage	Bridge Name	Cleaning					Removal	Greasing	Localised Painting		Date of Work Done	REMARKS
			Expansion Joints	Weep Holes	Graffiti & Markings	Parapets	Bearing Shelves	Vegetation	Steel Bearings	Peeling Paint	Rusting of Structural Steelwork		
<b>BROUGHT FORWARD:</b>			1										
1	110.662	Jambatan Bayayo B	1	✓	✓	✓	✓	✓		✓	✓	13 May 13	2nd cycle normal road
2	110.350	Jambatan Bayayo A	1	✓	✓	✓	✓	✓		✓	✓	13 May 13	2nd cycle normal road
<b>TOTAL :</b>			3										

**LINTASAN RESOURCES SDN. BHD.**  
 MAINTENANCE OF FEDERAL ROADS - WEST COAST, SABAH

**R05 BRIDGES**

**DISTRICT:** TENOM

**ROUTE NO:** 500

**ROAD NAME:** JALAN KOTA KINABALU - KENINGAU - TENOM

**MONTH:** May 2013

Item	Chainage	Bridge Name	Cleaning					Removal	Greasing	Localised Painting		Date of Work Done	REMARKS
			Expansion Joints	Weep Holes	Graffiti & Markings	Parapets	Bearing Shelves	Vegetation	Steel Bearings	Peeling Paint	Rusting of Structural Steelwork		
<b>BROUGHT FORWARD:</b>		5											
<b>TOTAL :</b>		5								0			

**LINTASAN RESOURCES SDN. BHD.**  
PRIVATISATION OF WEST COAST SABAH FEDERAL ROADS MAINTENANCE

***SUMMARY - BRIDGES***

Month : MAY 2013

ITEM	DISTRICT	ROUTE NO	ROAD NAME	General Maintenance			Painting		
				Previous	Current	Cumm.	Previous	Current	Cumm.
				(No.)	(No.)	(No.)	(No.)	(No.)	(No.)
1	Beaufort	01	Jalan Kota Kinabalu - Sindumin	7	1	8	-	-	-
2	Sipitang	01	Jalan Kota Kinabalu - Sindumin	1	1	2	-	-	-
3	Beaufort	502	Jalan Beaufort - Menumbok	4	-	4	-	-	-
4	Kuala Penyu	502	Jalan Beaufort - Menumbok (no bridge)	-	-	-	-	-	-
<b>TOTAL :</b>				<b>12</b>	<b>2</b>	<b>14</b>	<b>-</b>	<b>-</b>	<b>-</b>

**LINTASAN RESOURCES SDN. BHD.**  
MAINTENANCE OF FEDERAL ROADS - WEST COAST, SABAH

**R05 BRIDGES**

**DISTRICT:** BEAUFORT

**ROUTE NO:** 01

**ROAD NAME:** JALAN KOTA KINABALU - SINDUMIN

**MONTH:** MAY 2013

Item	Chainage	Bridge Name	Cleaning					Removal	Greasing	Localised Painting		Date of Work Done	REMARKS
			Expansion Joints	Weep Holes	Graffiti & Markings	Parapets	Bearing Shelves	Vegetation	Steel Bearings	Peeling Paint	Rusting of Structural Steelwork		
<b>BROUGHT FORWARD:</b>		7									0		
1	123.180	Sg. Lingkungan Bridge	√	√	√	√	√					15-May-13	2nd cycle for normal road
<b>CARRIED FORWARD:</b>		8									0		

**LINTASAN RESOURCES SDN. BHD.**  
 MAINTENANCE OF FEDERAL ROADS - WEST COAST, SABAH

**R05 BRIDGES**

**DISTRICT:** SIPITANG  
**ROUTE NO:** 01  
**ROAD NAME:** JALAN KOTA KINABALU - SINDUMIN  
**MONTH:** MAY 2013

Item	Chainage	Bridge Name	Cleaning					Removal	Greasing	Localised Painting		Date of Work Done	REMARKS
			Expansion Joints	Weep Holes	Graffiti & Markings	Parapets	Bearing Shelves	Vegetation	Steel Bearings	Peeling Paint	Rusting of Structural Steelwork		
<b>BROUGHT FORWARD:</b>		<b>1</b>									<b>0</b>		
1	132.470	Sg. Lakutan Bridge	√	√	√	√	√					15-May-13	2nd cycle for normal road
<b>CARRIED FORWARD:</b>		<b>2</b>									<b>0</b>		

**LINTASAN RESOURCES SDN. BHD.**  
 MAINTENANCE OF FEDERAL ROADS - WEST COAST, SABAH

**R05 BRIDGES**

**DISTRICT:** BEAUFORT

**ROUTE NO:** 502

**ROAD NAME:** JALAN BEAUFORT - MENUMBOK

**MONTH:** MAY 2013

Item	Chainage	Bridge Name	Cleaning					Removal	Greasing	Localised Painting		Date of Work Done	REMARKS
			Expansion Joints	Weep Holes	Graffiti & Markings	Parapets	Bearing Shelves	Vegetation	Steel Bearings	Peeling Paint	Rusting of Structural Steelwork		
<b>BROUGHT FORWARD:</b>		4									0		
<b>CARRIED FORWARD:</b>		4									0		



**R 07**

**PENYENGGARAAN  
LONGKANG  
(DRAINAGE)**

DISTRICT : PAPAR  
ROUTE NO : 01-JALAN KOTA KINABALU - SINDUMIN  
LOCATION : CH 18.435 - CH 18.000 - LHS  
KM 20.195 - KM 19.760

### R07 - DRAINAGE CLEARING



**BEFORE**



**IN PROGRESS**



**AFTER**

DISTRICT : KENINGAU  
ROUTE NO : 500 - JALAN KOTA KINABALU - KENINGAU - TENOM  
LOCATION : CH 123.412 - CH 123.880 - RHS  
KM 133.412 - KM 133.880

### R07 - DRAINAGE CLEARING



**BEFORE**



**IN PROGRESS**



**AFTER**

DISTRICT : KENINGAU  
ROUTE NO : 500 - JALAN KOTA KINABALU - KENINGAU - TENOM  
LOCATION : CH 107.225 - CH 107.400 - RHS  
KM 117.225 - KM 117.400

### R07 - DRAINAGE CLEARING



**BEFORE**



**IN PROGRESS**



**AFTER**

DISTRICT : BEAUFORT  
ROUTE NO : R01 JALAN KOTA KINABALU-SINDUMIN  
LOCATION : CH 116. - LHS  
KM 117.510

### R07 - DRAINAGE CLEARING



**BEFORE**



**IN PROGRESS**



**AFTER**

DISTRICT : BEAUFORT  
ROUTE NO : R01 JALAN KOTA KINABALU-SINDUMIN  
LOCATION : CH 118.610 - LHS  
KM 120.370

### R07 - DRAINAGE CLEARING



**BEFORE**



**IN PROGRESS**



**AFTER**

**LINTASAN RESOURCES SDN. BHD.**  
**DRAINAGE CLEARING**  
**GRAND SUMMARY**

MONTH:     MAY 2013    

DISTRICT	ROUTE NO.	ROAD NAME	Earth Drain			Lined Drain		
			Previous	Current	Cumm.	Previous	Current	Cumm.
			(m)	(m)	(m)	(m)	(m)	(m)
Kota Belud	01	Jalan Kota Kinabalu-Kudat	23,656	0	23,656	40,280	2,659	42,939.0
Kota Marudu	01	Jalan Kota Kinabalu-Kudat	3,700	10,860	14,560	0	2,451	2,451
Kudat	01	Jalan Kota Kinabalu-Kudat	27,291	4,842	32,133	14,869	3,815	18,684
Tuaran	01	Jalan Kota Kinabalu-Kudat	13,034	0	13,034	30,678	0	30,678
	22	Jalan Kota Kinabalu-Sandakan	0	0	0	58,000	27,160	85,160
	503	Jalan Berungis-Kota Belud	3,000	0	3,000	35,400	0	35,400
Kota Kinabalu	01	Jalan Kota Kinabalu-Kudat	11,352	9,878	21,230	48,868	12,501	61,369
	01	Jalan Kota Kinabalu-Sindumin	55	0	55	4,995	0	4,995
	501	Jalan Kota Kinabalu-Penampang-Lok Kawi	319	0	319	5,525	0	5,525
	606	Jalan Susur Sepangar Bay	489	1,016	1,505	3,037	6,264	9,301
	607	Jalan Masuk Ke Pelabuhan Baru	0	0	0	1,032	0	1,032
	608	Jalan Masuk Ke Lapangan Terbang Lama	0	0	0	1,442	0	1,442
Penampang	01	Jalan Kota Kinabalu-Sindumin	8,145	0	8,145	11,524	0	11,524
	500	Jalan Kota Kinabalu-Keningau-Tenom	9,380	0	9,380	49,517	0	49,517
	501	Jalan Kota Kinabalu-Penampang-Lok Kawi	741	1,221	1,962	7,846	8,731	16,577
Papar	01	Jalan Kota Kinabalu-Sindumin	24,367	5,623	29,990	1,090	435	1,525
Ranau	22	Jalan Kota Kinabalu-Sandakan	13,623	13,455	27,078	59,378	7,848	67,226
Tambunan	500	Jalan Kota Kinabalu-Keningau-Tenom	18,592	0	18,592	49,277	0	49,277
Keningau	500	Jalan Kota Kinabalu-Keningau-Tenom	4,693	15,153	19,846	12,312	5,016	17,328
Tenom	500	Jalan Kota Kinabalu-Keningau-Tenom	5,244	0	5,244	15,170	0	15,170
Beaufort	01	Jalan Kota Kinabalu-Sindumin	34,027	15,695	49,722	5,411	2,015	7,426
	502	Jalan Beaufort-Menumbok	22,195	0	22,195	0	0	0
Sipitang	01	Jalan Kota Kinabalu-Sindumin	3,214	7,566	10,780	2,836	5,753	8,589
Kuala Penyu	502	Jalan Beaufort-Menumbok	25,949	0	25,949	20,954	0	20,954
<b>TOTAL</b>			<b>253,066</b>	<b>85,309</b>	<b>338,375</b>	<b>479,441</b>	<b>84,648</b>	<b>564,089</b>

**LINTASAN RESOURCES SDN. BHD.**  
PRIVATISATION OF WEST COAST SABAH FEDERAL ROADS MAINTENANCE

***SUMMARY - DRAINAGE CLEARING***

MONTH : MAY 2013

ITEM	DISTRICT	ROUTE NO	ROAD NAME	Earth Drain			Lined Drain		
				Previous	Current	Cumm.	Previous	Current	Cumm.
				(m)	(m)	(m)	(m)	(m)	(m)
1	Kota Belud	01	Jalan Kota Kinabalu - Kudat	23,656.00	-	23,656.00	40,280.00	2,659	42,939.00
2	Kota Marudu	01	Jalan Kota Kinabalu - Kudat	3,700.00	10,860	14,560.00	-	2,451	2,451.00
3	Kudat	01	Jalan Kota Kinabalu - Kudat	27,291.00	4,842.00	32,133.00	14,869.00	3,815.00	18,684.00
<b>TOTAL :</b>				<b>54,647</b>	<b>15,702</b>	<b>70,349</b>	<b>55,149</b>	<b>8,925.0</b>	<b>64,074.0</b>

**LINTASAN RESOURCES SDN. BHD.**  
MAINTENANCE OF FEDERAL ROADS - WEST COAST, SABAH  
**R07 DRAINAGE CLEARING RECORD**

**DISTRICT:** KOTA BELUD

**ROUTE NO:** 01

**ROAD NAME:** JALAN KOTA KINABALU - KUDAT

**MONTH:** MAY 2013

Item	CHAINAGE		Earth Drain				Lined Drain				Date of Clearing	REMARKS
	From	To	Left Side (m)	Median (m)	Right Side (m)	Total Length (m)	Left Side (m)	Median (m)	Right Side (m)	Total Length (m)		
<b>BROUGHT FORWARD :</b>			9882	0	13774	23,656.00	13803	1893	24584	40,280.00		
1	75.530	74.300				0.00	290.00		739.00	1029.00	09 May 13	Protocol Road 1st Cycle
2	74.400	74.130				0.00	30.00		340.00	370.00	10 May 13	Protocol Road 1st Cycle
3	74.120	72.630				0.00	480.00		780.00	1260.00	11 May 13	Protocol Road 1st Cycle
4												
5												
6												
7												
8												
9												
10												
11												
12												
13												
14												
15												
<b>BALANCE END OF MAY :</b>			<b>9,882.00</b>	<b>0.00</b>	<b>13,774.00</b>	<b>23,656.00</b>	<b>14,603.00</b>	<b>1893.00</b>	<b>26,443.00</b>	<b>42,939.00</b>		

**LINTASAN RESOURCES SDN. BHD.**  
 MAINTENANCE OF FEDERAL ROADS - WEST COAST, SABAH  
**R07 DRAINAGE CLEARING RECORD**

**DISTRICT:** KOTA MARUDU  
**ROUTE NO:** 01  
**ROAD NAME:** JALAN KOTA KINABALU - KUDAT  
**MONTH:** MAY 2013

Item	CHAINAGE		Earth Drain				Lined Drain				Date of Clearing	REMARKS
	From	To	Left Side (m)	Median (m)	Right Side (m)	Total Length (m)	Left Side (m)	Median (m)	Right Side (m)	Total Length (m)		
<b>BROUGHT FORWARD :</b>			2,000.00	-	1,700.00	3,700.00	-	-	-	-		
01	140.850	138.180	740.00			740.00	1152.00		969.00	2121.00	15 May 13	
02	138.380	134.380	1650.00		1937.00	3,587.00	150.00			150.00	16 May 13	
03	134.200	131.030	980.00		1390.00	2,370.00				0.00	17 May 13	
04	131.330	129.180	1250.00		210.00	1,460.00	80.00		100.00	180.00	18 May 13	
05	129.180	124.180	2503.00		200.00	2,703.00				0.00	20 May 13	
06												
07												
08												
09												
10												
11												
12												
13												
14												
15												
<b>BALANCE END OF MAY :</b>			<b>9,123.00</b>	<b>0</b>	<b>5,437.00</b>	<b>14,560.00</b>	<b>1,382.00</b>	<b>0</b>	<b>1069</b>	<b>2,451.00</b>		

**LINTASAN RESOURCES SDN. BHD.**  
 MAINTENANCE OF FEDERAL ROADS - WEST COAST, SABAH  
**R07 DRAINAGE CLEARING RECORD**

**DISTRICT:** KUDAT  
**ROUTE NO:** 01  
**ROAD NAME:** JALAN KOTA KINABALU - KUDAT  
**MONTH:** MAY 2013

Item	CHAINAGE		Earth Drain				Lined Drain				Date of Clearing	REMARKS
	From	To	Left Side (m)	Median (m)	Right Side (m)	Total Length (m)	Left Side (m)	Median (m)	Right Side (m)	Total Length (m)		
<b>BROUGHT FORWARD :</b>			14,010.00	0.00	13,281.00	27,291.00	7,849.00	0.00	7,020.00	14,869.00		
1	146.380	140.980	3460.00			3460.00	170.00			170.00	14 May 13	
2	190.800	189.676	60.00		71.00	131.00	278.00		296.00	574.00	24 May 13	Protocol Road 2nd Cycle
3	189.644	188.296	245.00			245.00	371.00		291.00	662.00	25 May 13	Protocol Road 2nd Cycle
4	188.233	187.533			75.00	75.00	824.00		542.00	1366.00	27 May 13	Protocol Road 2nd Cycle
5	187.651	186.773	440.00			440.00	51.00		578.00	629.00	28 May 13	Protocol Road 2nd Cycle
6	186.680	185.864	111.00		380.00	491.00	176.00		238.00	414.00	29 May 13	Protocol Road 2nd Cycle
7												
8												
9												
10												
11												
12												
13												
14												
15												
<b>BALANCE END OF MAY :</b>			<b>18,326.00</b>	<b>0.00</b>	<b>13,807.000</b>	<b>32,133.00</b>	<b>9,719.00</b>	<b>0.00</b>	<b>8,965.00</b>	<b>18,684.00</b>		

**LINTASAN RESOURCES SDN. BHD.**  
 PRIVATISATION OF WEST COAST SABAH FEDERAL ROADS MAINTENANCE

***SUMMARY - DRAINAGE CLEARING***

*Month: May 2013*

ITEM	DISTRICT	ROUTE NO	ROAD NAME	Earth Drain			Lined Drain		
				Previous	Current	Cumm.	Previous	Current	Cumm.
				(m)	(m)	(m)	(m)	(m)	(m)
1	Kota Kinabalu	01	Jalan Kota Kinabalu - Kudat	11,352.00	9,878.00	21,230.00	48,868.00	12,501.00	61,369.00
2	Tuaran	01	Jalan Kota Kinabalu - Kudat	13,034.00	-	13,034.00	30,678.00	-	30,678.00
3	Tuaran	22	Jalan Kota Kinabalu - Sandakan	-	-	-	58,000.00	27,160.00	85,160.00
4	Tuaran	503	Jalan Berungis - Kota Belud	3,000.00	-	3,000.00	35,400.00	-	35,400.00
5	Kota Kinabalu	606	Jalan Susur Sepangar Bay	489.00	1,016.00	1,505.00	3,037.00	6,264.00	9,301.00
6	Kota Kinabalu	607	Jalan Masuk Ke Pelabuhan Baru, KK	-	-	-	1,032.00	-	1,032.00
<b>TOTAL :</b>				<b>27,875.00</b>	<b>10,894.00</b>	<b>38,769.00</b>	<b>177,015.00</b>	<b>45,925.00</b>	<b>222,940.00</b>

**LINTASAN RESOURCES SDN. BHD.**  
 MAINTENANCE OF FEDERAL ROADS - WEST COAST, SABAH  
**R07 DRAINAGE CLEARING RECORD**

**DISTRICT:** KOTA KINABALU  
**ROUTE NO:** 01  
**ROAD NAME:** JALAN KOTA KINABALU - KUDAT  
**MONTH:** MAY 2013

Item	CHAINAGE		Earth Drain				Lined Drain				Date of Clearing	REMARKS
	From	To	Left Side (m)	Median (m)	Right Side (m)	Total Length (m)	Left Side (m)	Median (m)	Right Side (m)	Total Length (m)		
<b>BROUGHT FORWARD :</b>			3,052	0	8,300	11,352	20,312	10,948	17,608	48,868		
1	10.380	10.665				0	285			285	04 May 13	
2	10.777	11.501	724			724					04 May 13	
3	11.501	11.627				0	126			126	04 May 13	
4	11.627	11.970	343			343					04 May 13	
5	11.985	12.754				0	769			769	04 May 13	
6	12.754	13.267	513			513					04 May 13	
7	13.280	13.509				0	229			229	04 May 13	
8	13.509	13.634					125			125	04 May 13	
9	13.634	13.789				0	155			155	04 May 13	
10	13.789	14.265					476			476	04 May 13	
11	14.289	14.500					211			211	04 May 13	
12	14.500	14.514	14			14					04 May 13	
13	14.824	15.072	248			248					04 May 13	
14	15.146	15.315	169			169					08 May 13	
15	15.336	15.403	67			67					08 May 13	
<b>CARRIED FORWARD :</b>			<b>5,130</b>	<b>0</b>	<b>8,300</b>	<b>13,430</b>	<b>22,688</b>	<b>10,948</b>	<b>17,608</b>	<b>51,244</b>		

**LINTASAN RESOURCES SDN. BHD.**  
 MAINTENANCE OF FEDERAL ROADS - WEST COAST, SABAH  
**R07 DRAINAGE CLEARING RECORD**

**DISTRICT:** KOTA KINABALU  
**ROUTE NO:** 01  
**ROAD NAME:** JALAN KOTA KINABALU - KUDAT  
**MONTH:** MAY 2013

Item	CHAINAGE		Earth Drain				Lined Drain				Date of Clearing	REMARKS
	From	To	Left Side (m)	Median (m)	Right Side (m)	Total Length (m)	Left Side (m)	Median (m)	Right Side (m)	Total Length (m)		
<b>BROUGHT FORWARD :</b>			5,130	0	8,300	13,430	22,688	10,948	17,608	51,244		
16	15.413	15.476	63			63					08 May 13	
17	15.492	15.537	45			45					08 May 13	
18	15.548	15.662	114			114					08 May 13	
19	16.003	16.068					65			65	08 May 13	
20	16.068	17.000	932			932					08 May 13	
21	16.911	17.037					126			126	08 May 13	
22	17.100	17.330					230			230	14 May 13	
23	17.330	17.355					25			25	14 May 13	
24	17.380	17.390					10			10	14 May 13	
25	17.400	17.452					52			52	14 May 13	
26	17.476	17.589					113			113	14 May 13	
27	17.609	17.728					119			119	14 May 13	
28	17.728	17.856	128			128					14 May 13	
29	17.856	18.132					276			276	14 May 13	
30	18.132	18.192	60			60					14 May 13	
<b>CARRIED FORWARD :</b>			<b>6,472</b>	<b>0</b>	<b>8,300</b>	<b>14,772</b>	<b>23,704</b>	<b>10,948</b>	<b>17,608</b>	<b>52,260</b>		

**LINTASAN RESOURCES SDN. BHD.**  
 MAINTENANCE OF FEDERAL ROADS - WEST COAST, SABAH  
**R07 DRAINAGE CLEARING RECORD**

**DISTRICT:** KOTA KINABALU  
**ROUTE NO:** 01  
**ROAD NAME:** JALAN KOTA KINABALU - KUDAT  
**MONTH:** MAY 2013

Item	CHAINAGE		Earth Drain				Lined Drain				Date of Clearing	REMARKS
	From	To	Left Side (m)	Median (m)	Right Side (m)	Total Length (m)	Left Side (m)	Median (m)	Right Side (m)	Total Length (m)		
<b>BROUGHT FORWARD :</b>			6,472	0	8,300	14,772	23,704	10,948	17,608	52,260		
31	18.192	18.356					164			164	14 May 13	
32	18.356	18.408					52			52	14 May 13	
33	18.537	18.676					139			139	14 May 13	
34	18.910	18.972					62			62	14 May 13	
35	18.977	19.236					259			259	14 May 13	
36	19.440	19.644					204			204	22 May 13	
37	19.644	20.130					486			486	22 May 13	
38	20.171	20.442					271			271	22 May 13	
39	20.442	20.525					83			83	22 May 13	
40	20.525	20.620					95			95	22 May 13	
41	20.936	20.902	34			34					22 May 13	
42	20.902	21.017					115			115	22 May 13	
43	21.017	21.336	319			319					22 May 13	
44	21.200	21.735					535			535	22 May 13	
45	21.553	21.570					17			17	22 May 13	
<b>CARRIED FORWARD :</b>			<b>6,825</b>	<b>0</b>	<b>8,300</b>	<b>15,125</b>	<b>26,186</b>	<b>10,948</b>	<b>17,608</b>	<b>54,742</b>		

**LINTASAN RESOURCES SDN. BHD.**  
 MAINTENANCE OF FEDERAL ROADS - WEST COAST, SABAH  
**R07 DRAINAGE CLEARING RECORD**

**DISTRICT:** KOTA KINABALU  
**ROUTE NO:** 01  
**ROAD NAME:** JALAN KOTA KINABALU - KUDAT  
**MONTH:** MAY 2013

Item	CHAINAGE		Earth Drain				Lined Drain				Date of Clearing	REMARKS
	From	To	Left Side (m)	Median (m)	Right Side (m)	Total Length (m)	Left Side (m)	Median (m)	Right Side (m)	Total Length (m)		
<b>BROUGHT FORWARD :</b>			6,825	0	8,300	15,125	26,186	10,948	17,608	54,742		
46	21.612	21.620					8			8	22 May 13	
47	21.615	21.735					120			120	22 May 13	
48	21.735	21.938	203			203					22 May 13	
49	21.938	22.167					229			229	27 May 13	
50	22.167	22.279					112			112	27 May 13	
51	22.279	22.400	121			121					27 May 13	
52	22.531	22.632					101			101	27 May 13	
53	22.728	22.780	52			52					27 May 13	
54	22.780	22.816					36			36	27 May 13	
55	22.964	22.975					11			11	27 May 13	
56	22.992	22.997					5			5	27 May 13	
57	23.000	23.076					76			76	27 May 13	
58	23.076	23.112					36			36	27 May 13	
59	23.250	23.295					45			45	27 May 13	
60	23.310	23.330	20			20					27 May 13	
<b>CARRIED FORWARD :</b>			7,221	0	8,300	15,521	26,965	10,948	17,608	55,521		

**LINTASAN RESOURCES SDN. BHD.**  
 MAINTENANCE OF FEDERAL ROADS - WEST COAST, SABAH  
**R07 DRAINAGE CLEARING RECORD**

**DISTRICT:** KOTA KINABALU  
**ROUTE NO:** 01  
**ROAD NAME:** JALAN KOTA KINABALU - KUDAT  
**MONTH:** MAY 2013

Item	CHAINAGE		Earth Drain				Lined Drain				Date of Clearing	REMARKS
	From	To	Left Side (m)	Median (m)	Right Side (m)	Total Length (m)	Left Side (m)	Median (m)	Right Side (m)	Total Length (m)		
<b>BROUGHT FORWARD :</b>			7,221	0	8,300	15,521	26,965	10,948	17,608	55,521		
61	23.386	23.667					281			281	27 May 13	
62	23.675	23.910					235			235	27 May 13	
63	14.445	14.539			94	94					04 May 13	
64	14.924	15.137			213	213					04 May 13	
65	15.137	15.276							139	139	04 May 13	
66	15.276	15.431			155	155					04 May 13	
67	15.457	15.548							91	91	04 May 13	
68	15.548	15.736			188	188					04 May 13	
69	15.796	16.973			1177	1177					04 May 13	
70	15.973	17.325			1352	1352					04 May 13	
71	16.968	17.115			147	147					04 May 13	
72	16.968	17.050							82	82	04 May 13	
73	17.392	17.728							336	336	04 May 13	
74	17.740	17.946							206	206	04 May 13	
75	17.946	18.090							144	144	04 May 13	
<b>CARRIED FORWARD :</b>			7,221	0	11,626	18,847	27,481	10,948	18,606	57,035		

**LINTASAN RESOURCES SDN. BHD.**  
 MAINTENANCE OF FEDERAL ROADS - WEST COAST, SABAH  
**R07 DRAINAGE CLEARING RECORD**

**DISTRICT:** KOTA KINABALU  
**ROUTE NO:** 01  
**ROAD NAME:** JALAN KOTA KINABALU - KUDAT  
**MONTH:** MAY 2013

Item	CHAINAGE		Earth Drain				Lined Drain				Date of Clearing	REMARKS
	From	To	Left Side (m)	Median (m)	Right Side (m)	Total Length (m)	Left Side (m)	Median (m)	Right Side (m)	Total Length (m)		
<b>BROUGHT FORWARD :</b>			7,221	0	11,626	18,847	27,481	10,948	18,606	57,035		
76	18.090	18.270			180	180					04 May 13	
77	18.270	18.411						141	141		04 May 13	
78	18.550	18.646						96	96		04 May 13	
79	18.925	19.020			95	95					08 May 13	
80	19.044	19.175						131	131		08 May 13	
81	19.200	19.389						189	189		08 May 13	
82	19.404	19.475			71	71					08 May 13	
83	19.475	19.584						109	109		08 May 13	
84	19.612	19.837			225	225					08 May 13	
85	19.915	20.034						119	119		08 May 13	
86	20.034	20.250			216	216					08 May 13	
87	20.336	20.528			192	192					14 May 13	
88	20.815	20.835			20	20					14 May 13	
89	20.835	21.037						202	202		14 May 13	
90	21.037	21.100			63	63					14 May 13	
<b>CARRIED FORWARD :</b>			7,221	0	12,688	19,909	27,481	10,948	19,593	58,022		

**LINTASAN RESOURCES SDN. BHD.**  
 MAINTENANCE OF FEDERAL ROADS - WEST COAST, SABAH  
**R07 DRAINAGE CLEARING RECORD**

**DISTRICT:** KOTA KINABALU  
**ROUTE NO:** 01  
**ROAD NAME:** JALAN KOTA KINABALU - KUDAT  
**MONTH:** MAY 2013

Item	CHAINAGE		Earth Drain				Lined Drain				Date of Clearing	REMARKS
	From	To	Left Side (m)	Median (m)	Right Side (m)	Total Length (m)	Left Side (m)	Median (m)	Right Side (m)	Total Length (m)		
<b>BROUGHT FORWARD :</b>			7,221	0	12,688	19,909	27,481	10,948	19,593	58,022		
91	21.100	21.180							80	80	14 May 13	
92	21.180	21.293			113	113					14 May 13	
93	21.293	21.370							77	77	14 May 13	
94	21.370	21.400			30	30					14 May 13	
95	21.490	21.512			22	22					14 May 13	
96	21.823	21.856			33	33					14 May 13	
97	21.890	21.987			97	97					14 May 13	
98	21.987	22.060			73	73					14 May 13	
99	22.080	22.288			208	208					14 May 13	
100	22.751	22.852			101	101					22 May 13	
101	23.007	23.080			73	73			73	73	22 May 13	
102	23.080	23.198						118		118	22 May 13	
103	23.367	23.641			274	274					22 May 13	
104	23.641	23.712			71	71					22 May 13	
105	23.744	23.916			172	172					22 May 13	
<b>CARRIED FORWARD :</b>			7,221	0	13,955	21,176	27,481	11,066	19,823	58,370		

**LINTASAN RESOURCES SDN. BHD.**  
 MAINTENANCE OF FEDERAL ROADS - WEST COAST, SABAH  
**R07 DRAINAGE CLEARING RECORD**

**DISTRICT:** KOTA KINABALU  
**ROUTE NO:** 01  
**ROAD NAME:** JALAN KOTA KINABALU - KUDAT  
**MONTH:** MAY 2013

Item	CHAINAGE		Earth Drain				Lined Drain				Date of Clearing	REMARKS
	From	To	Left Side (m)	Median (m)	Right Side (m)	Total Length (m)	Left Side (m)	Median (m)	Right Side (m)	Total Length (m)		
<b>BROUGHT FORWARD :</b>			7,221	0	13,955	21,176	27,481	11,066	19,823	58,370		
106	23.928	23.982			54	54					22 May 13	
107	14.542	14.700						158		158	22 May 13	
108	14.830	15.105						275		275	22 May 13	
109	15.400	15.900						500		500	22 May 13	
110	16.038	16.138						100		100	22 May 13	
111	16.167	16.238						71		71	22 May 13	
112	16.886	16.986						100		100	22 May 13	
113	17.090	17.280						190		190	27 May 13	
114	19.772	19.858						86		86	27 May 13	
115	19.884	19.967						83		83	27 May 13	
116	19.916	20.293						377		377	27 May 13	
117	20.631	20.868						237		237	27 May 13	
118	21.896	22.275						379		379	27 May 13	
119	22.514	22.724						210		210	27 May 13	
120	22.736	22.807						71		71	27 May 13	
<b>CARRIED FORWARD :</b>			7,221	0	14,009	21,230	27,481	13,903	19,823	61,207		



**LINTASAN RESOURCES SDN. BHD.**  
 MAINTENANCE OF FEDERAL ROADS - WEST COAST, SABAH  
**R07 DRAINAGE CLEARING RECORD**

**DISTRICT:** TUARAN  
**ROUTE NO:** 01  
**ROAD NAME:** JALAN KOTA KINABALU - KUDAT  
**MONTH:** MAY 2013

Item	CHAINAGE		Earth Drain				Lined Drain				Date of Clearing	REMARKS
	From	To	Left Side (m)	Median (m)	Right Side (m)	Total Length (m)	Left Side (m)	Median (m)	Right Side (m)	Total Length (m)		
<b>BROUGHT FORWARD :</b>			7,072	0	5,962	13,034	10,163	5,653	14,862	30,678		
<b>TOTAL :</b>			<b>7,072</b>	<b>0</b>	<b>5,962</b>	<b>13,034</b>	<b>10,163</b>	<b>5,653</b>	<b>14,862</b>	<b>30,678</b>		

**LINTASAN RESOURCES SDN. BHD.**  
 MAINTENANCE OF FEDERAL ROADS - WEST COAST, SABAH  
**R07 DRAINAGE CLEARING RECORD**

**DISTRICT:** TUARAN  
**ROUTE NO:** 22  
**ROAD NAME:** JALAN KOTA KINABALU - SANDAKAN  
**MONTH:** MAY 2013

Item	CHAINAGE		Earth Drain				Lined Drain				Date of Clearing	REMARKS
	From	To	Left Side (m)	Median (m)	Right Side (m)	Total Length (m)	Left Side (m)	Median (m)	Right Side (m)	Total Length (m)		
<b>BROUGHT FORWARD :</b>			0		0	0	29,000	0	29,000	58,000		
1	29.000	30.500					1,500		1,500	3,000	02 May 13	
2	30.500	32.000					1,500		1,500	3,000	06 May 13	
3	32.000	33.500					1,500		1,500	3,000	09 May 13	
4	33.500	35.000					1,500		1,500	3,000	13 May 13	
5	35.000	36.500					1,500		1,500	3,000	16 May 13	
6	36.500	38.000					1,500		1,500	3,000	20 May 13	
7	38.000	39.500					1,500		1,500	3,000	22 May 13	
8	39.500	41.000					1,500		1,500	3,000	25 May 13	
9	41.000	42.580					1,580		1,580	3,160	29 May 13	
<b>TOTAL :</b>			0	0	0	0	42,580	0	42,580	85,160		

**LINTASAN RESOURCES SDN. BHD.**  
 MAINTENANCE OF FEDERAL ROADS - WEST COAST, SABAH  
**R07 DRAINAGE CLEARING RECORD**

**DISTRICT:** TUARAN  
**ROUTE NO:** 503  
**ROAD NAME:** JALAN BERUNGIS - KOTA BELUD  
**MONTH:** MAY 2013

Item	CHAINAGE		Earth Drain				Lined Drain				Date of Clearing	REMARKS
	From	To	Left Side (m)	Median (m)	Right Side (m)	Total Length (m)	Left Side (m)	Median (m)	Right Side (m)	Total Length (m)		
<b>BROUGHT FORWARD :</b>			1,500	0	1,500	3,000	17,700	0	17,700	35,400		
<b>TOTAL :</b>			<b>1,500</b>	<b>0</b>	<b>1,500</b>	<b>3,000</b>	<b>17,700</b>	<b>0</b>	<b>17,700</b>	<b>35,400</b>		

**LINTASAN RESOURCES SDN. BHD.**  
 MAINTENANCE OF FEDERAL ROADS - WEST COAST, SABAH  
**R07 DRAINAGE CLEARING RECORD**

**DISTRICT:** KOTA KINABALU  
**ROUTE NO:** 606  
**ROAD NAME:** JALAN SUSUR SEPANGAR BAY  
**MONTH:** MAY 2013

Item	CHAINAGE		Earth Drain				Lined Drain				Date of Clearing	REMARKS
	From	To	Left Side (m)	Median (m)	Right Side (m)	Total Length (m)	Left Side (m)	Median (m)	Right Side (m)	Total Length (m)		
<b>BROUGHT FORWARD :</b>			457	0	32	489	787	0	2,250	3,037		
1	1.600	1.810	210			210					03 May 13	
2	1.810	2.007					197			197	03 May 13	
3	2.128	2.231					103			103	03 May 13	
4	2.511	2.600					89			89	03 May 13	
5	2.724	2.979					255			255	03 May 13	
6	3.312	3.423					111			111	07 May 13	
7	3.514	3.586					72			72	07 May 13	
8	3.637	3.704					67			67	07 May 13	
9	3.704	3.731	27			27					07 May 13	
10	3.731	3.809					78			78	07 May 13	
11	3.929	4.058					129			129	07 May 13	
12	4.198	4.261					63			63	16 May 13	
13	4.310	4.389	79			79					16 May 13	
14	4.389	4.963					574			574	16 May 13	
15	4.963	5.026					63			63	27 May 13	
<b>CARRIED FORWARD :</b>			773	0	32	805	2,588	0	2,250	4,838		

**LINTASAN RESOURCES SDN. BHD.**  
 MAINTENANCE OF FEDERAL ROADS - WEST COAST, SABAH  
**R07 DRAINAGE CLEARING RECORD**

**DISTRICT:** KOTA KINABALU  
**ROUTE NO:** 606  
**ROAD NAME:** JALAN SUSUR SEPANGAR BAY  
**MONTH:** MAY 2013

Item	CHAINAGE		Earth Drain				Lined Drain				Date of Clearing	REMARKS
	From	To	Left Side (m)	Median (m)	Right Side (m)	Total Length (m)	Left Side (m)	Median (m)	Right Side (m)	Total Length (m)		
<b>BROUGHT FORWARD :</b>			773	0	32	805	2,588	0	2,250	4,838		
16	5.033	5.159					126			126	27 May 13	
17	1.632	1.660							28	28	03 May 13	
18	1.660	1.895							235	235	03 May 13	
19	1.895	2.296			401	401					03 May 13	
20	2.296	2.386							90	90	03 May 13	
21	2.386	2.547							161	161	03 May 13	
22	2.547	2.735			188	188					03 May 13	
23	2.735	2.809							74	74	03 May 13	
24	2.809	2.893							84	84	03 May 13	
25	2.893	2.990							97	97	03 May 13	
26	2.990	3.108							118	118	03 May 13	
27	3.108	3.200							92	92	07 May 13	
28	3.210	3.248							38	38	07 May 13	
29	3.269	3.323							54	54	07 May 13	
30	3.323	3.372							49	49	07 May 13	
<b>CARRIED FORWARD :</b>			773	0	621	1,394	2,714	0	3,370	6,084		

**LINTASAN RESOURCES SDN. BHD.**  
 MAINTENANCE OF FEDERAL ROADS - WEST COAST, SABAH  
**R07 DRAINAGE CLEARING RECORD**

**DISTRICT:** KOTA KINABALU  
**ROUTE NO:** 606  
**ROAD NAME:** JALAN SUSUR SEPANGAR BAY  
**MONTH:** MAY 2013

Item	CHAINAGE		Earth Drain				Lined Drain				Date of Clearing	REMARKS
	From	To	Left Side (m)	Median (m)	Right Side (m)	Total Length (m)	Left Side (m)	Median (m)	Right Side (m)	Total Length (m)		
<b>BROUGHT FORWARD :</b>			773	0	621	1,394	2,714	0	3,370	6,084		
31	3.383	3.616							233	233	05 Jul 13	
32	3.720	3.737							17	17	05 Jul 13	
33	3.737	3.900							163	163	16 May 13	
34	3.900	4.060							160	160	16 May 13	
35	4.174	4.257							83	83	27 May 13	
36	4.355	4.484							129	129	27 May 13	
37	4.989	5.100			111	111					27 May 13	
38	5.250	5.433							183	183	27 May 13	
39	5.433	5.656							223	223	27 May 13	
40	5.656	5.788							132	132	28 May 12	
41	5.848	5.960							112	112	28 May 12	
42	2.039	2.144						105		105	03 May 13	
43	2.166	3.020						854		854	03 May 13	
44	4.860	5.224						364		364	07 May 13	
45	5.247	5.434						187		187	16 May 13	
<b>CARRIED FORWARD :</b>			773	0	732	1,505	2,714	1,510	4,805	9,029		

**LINTASAN RESOURCES SDN. BHD.**  
 MAINTENANCE OF FEDERAL ROADS - WEST COAST, SABAH  
**R07 DRAINAGE CLEARING RECORD**

**DISTRICT:** KOTA KINABALU  
**ROUTE NO:** 606  
**ROAD NAME:** JALAN SUSUR SEPANGAR BAY  
**MONTH:** MAY 2013

Item	CHAINAGE		Earth Drain				Lined Drain				Date of Clearing	REMARKS
	From	To	Left Side (m)	Median (m)	Right Side (m)	Total Length (m)	Left Side (m)	Median (m)	Right Side (m)	Total Length (m)		
<b>BROUGHT FORWARD :</b>			773	0	732	1,505	2,714	1,510	4,805	9,029		
46	5.782	6.054						272		272	27 May 13	
<b>TOTAL :</b>			773	0	732	1,505	2,714	1,782	4,805	9,301		

**LINTASAN RESOURCES SDN. BHD.**  
 MAINTENANCE OF FEDERAL ROADS - WEST COAST, SABAH  
**R07 DRAINAGE CLEARING RECORD**

**DISTRICT:** KOTA KINABALU  
**ROUTE NO:** 607  
**ROAD NAME:** JALAN MASUK KE PELABUHAN BARU, KK  
**MONTH:** MAY 2013

Item	CHAINAGE		Earth Drain				Lined Drain				Date of Clearing	REMARKS
	From	To	Left Side (m)	Median (m)	Right Side (m)	Total Length (m)	Left Side (m)	Median (m)	Right Side (m)	Total Length (m)		
<b>BROUGHT FORWARD :</b>			0		0	0	572	0	460	1,032		
<b>TOTAL :</b>			0	0	0	0	572	0	460	1,032		

**LINTASAN RESOURCES SDN. BHD.**  
PRIVATISATION OF WEST COAST SABAH FEDERAL ROADS MAINTENANCE

***SUMMARY - DRAINAGE CLEARING***

MONTH: MAY 2013

ITEM	DISTRICT	ROUTE NO	ROAD NAME	Earth Drain			Lined Drain		
				Previous	Current	Cumm.	Previous	Current	Cumm.
				(m)	(m)	(m)	(m)	(m)	(m)
1	Ranau	22	Jalan Kota Kinabalu - Sandakan	13,623.00	13,455.00	27,078.00	59,378.00	7,848.00	67,226.00
<b>TOTAL :</b>				<b>13,623.00</b>	<b>13,455.00</b>	<b>27,078.00</b>	<b>59,378.00</b>	<b>7,848.00</b>	<b>67,226.00</b>

**LINTASAN RESOURCES SDN. BHD.**  
MAINTENANCE OF FEDERAL ROADS - WEST COAST, SABAH  
**R07 DRAINAGE CLEARING RECORD**

**DISTRICT:** Ranau

**ROUTE NO:** 22

**ROAD NAME:** Jalan Kota Kinabalu - Sandakan

**MONTH:** May 2013

Item	CHAINAGE		Earth Drain				Lined Drain				Date of Clearing	REMARKS
	From	To	Left Side (m)	Median (m)	Right Side (m)	Total Length (m)	Left Side (m)	Median (m)	Right Side (m)	Total Length (m)		
<b>BROUGHT FORWARD FROM APRIL 2013 :</b>			<b>9,425.00</b>	<b>0.00</b>	<b>4,198.00</b>	<b>13,623.00</b>	<b>35,212.00</b>	<b>0.00</b>	<b>24,166.00</b>	<b>59,378.00</b>		
1	72.370	72.489				0.00	119.00			119.00	02 May 13	
2	72.500	72.600				0.00	100.00			100.00	02 May 13	
3	72.800	73.116				0.00	316.00			316.00	02 May 13	
4	72.875	73.070			195.00	195.00				0.00	02 May 13	
5	73.154	73.238				0.00	84.00			84.00	02 May 13	
6	73.238	73.300				0.00	62.00			62.00	03 May 13	
7	73.300	73.400				0.00	100.00			100.00	03 May 13	
8	73.400	73.500				0.00	100.00			100.00	03 May 13	
9	73.432	73.531				0.00			99.00	99.00	03 May 13	
10	73.500	73.554				0.00	54.00			54.00	03 May 13	
11	73.554	73.600				0.00	46.00			46.00	04 May 13	
12	73.700	73.762	62.00			62.00				0.00	04 May 13	
13	73.770	73.882	112.00			112.00				0.00	04 May 13	
14	73.900	74.252	352.00			352.00				0.00	04 May 13	
15	74.050	74.180			130.00	130.00	981.00		99.00	1,080.00	04 May 13	
<b>CARRIED FORWARD :</b>			<b>9,951.00</b>	<b>0.00</b>	<b>4,523.00</b>	<b>14,474.00</b>	<b>37,174.00</b>	<b>0.00</b>	<b>24,364.00</b>	<b>61,538.00</b>		

**LINTASAN RESOURCES SDN. BHD.**  
MAINTENANCE OF FEDERAL ROADS - WEST COAST, SABAH  
**R07 DRAINAGE CLEARING RECORD**

**DISTRICT:** Ranau  
**ROUTE NO:** 22  
**ROAD NAME:** Jalan Kota Kinabalu - Sandakan  
**MONTH:** May 2013

Item	CHAINAGE		Earth Drain				Lined Drain				Date of Clearing	REMARKS
	From	To	Left Side (m)	Median (m)	Right Side (m)	Total Length (m)	Left Side (m)	Median (m)	Right Side (m)	Total Length (m)		
<b>BROUGHT FORWARD :</b>			<b>9,951.00</b>	<b>0.00</b>	<b>4,523.00</b>	<b>14,474.00</b>	<b>37,174.00</b>	<b>0.00</b>	<b>24,364.00</b>	<b>61,538.00</b>		
16	74.252	74.317				0.00	65.00			65.00	07 May 13	
17	74.317	74.648	331.00			331.00				0.00	07 May 13	
18	74.648	74.700				0.00	52.00			52.00	07 May 13	
19	74.700	74.800				0.00	100.00			100.00	07 May 13	
20	74.800	74.885				0.00	85.00			85.00	07 May 13	
21	74.902	75.000				0.00	98.00			98.00	08 May 13	
22	75.000	75.100				0.00	100.00			100.00	08 May 13	
23	75.100	75.121				0.00	21.00			21.00	08 May 13	
24	75.121	75.428	307.00			307.00				0.00	08 May 13	
25	75.428	75.456	28.00			28.00				0.00	08 May 13	
26	75.480	75.565	85.00			85.00				0.00	09 May 13	
27	75.715	75.976				0.00	261.00			261.00	09 May 13	
28	75.983	76.000				0.00	17.00			17.00	09 May 13	
29	76.000	76.300				0.00	300.00			300.00	09 May 13	
30	76.400	76.454				0.00	54.00			54.00	09 May 13	
<b>CARRIED FORWARD :</b>			<b>10,702.00</b>	<b>0.00</b>	<b>4,523.00</b>	<b>15,225.00</b>	<b>38,327.00</b>	<b>0.00</b>	<b>24,364.00</b>	<b>62,691.00</b>		

**LINTASAN RESOURCES SDN. BHD.**  
MAINTENANCE OF FEDERAL ROADS - WEST COAST, SABAH  
**R07 DRAINAGE CLEARING RECORD**

**DISTRICT:** Ranau  
**ROUTE NO:** 22  
**ROAD NAME:** Jalan Kota Kinabalu - Sandakan  
**MONTH:** May 2013

Item	CHAINAGE		Earth Drain				Lined Drain				Date of Clearing	REMARKS
	From	To	Left Side (m)	Median (m)	Right Side (m)	Total Length (m)	Left Side (m)	Median (m)	Right Side (m)	Total Length (m)		
<b>BROUGHT FORWARD :</b>			<b>10,702.00</b>	<b>0.00</b>	<b>4,523.00</b>	<b>15,225.00</b>	<b>38,327.00</b>	<b>0.00</b>	<b>24,364.00</b>	<b>62,691.00</b>		
31	76.474	76.900				0.00	426.00			426.00	10 May 13	
32	76.900	77.100				0.00	200.00			200.00	11 May 13	
33	77.000	77.160				160.00				0.00	11 May 13	
34	77.300	78.010				710.00				0.00	11 May 13	
35	78.010	78.350				0.00			340.00	340.00	11 May 13	
36	78.480	79.290				0.00			810.00	810.00	11 May 13	
37	79.300	80.000				700.00				0.00	12 May 13	
38	79.165	79.270	105.00			105.00				0.00	12 May 13	
39	79.885	80.178	293.00			293.00				0.00	12 May 13	
40	80.300	80.695				395.00				0.00	12 May 13	
41	80.695	80.745				0.00			50.00	50.00	14 May 13	
42	80.745	81.171				426.00				0.00	14 May 13	
43	81.171	81.300				0.00	129.00			129.00	14 May 13	
44	81.171	81.258				0.00			87.00	87.00	14 May 13	
45	81.274	81.682				0.00			408.00	408.00	14 May 13	
<b>CARRIED FORWARD :</b>			<b>11,100.00</b>	<b>0.00</b>	<b>6,914.00</b>	<b>18,014.00</b>	<b>39,082.00</b>	<b>0.00</b>	<b>26,059.00</b>	<b>65,141.00</b>		

**LINTASAN RESOURCES SDN. BHD.**  
 MAINTENANCE OF FEDERAL ROADS - WEST COAST, SABAH  
**R07 DRAINAGE CLEARING RECORD**

**DISTRICT:** Ranau  
**ROUTE NO:** 22  
**ROAD NAME:** Jalan Kota Kinabalu - Sandakan  
**MONTH:** May 2013

Item	CHAINAGE		Earth Drain				Lined Drain				Date of Clearing	REMARKS
	From	To	Left Side (m)	Median (m)	Right Side (m)	Total Length (m)	Left Side (m)	Median (m)	Right Side (m)	Total Length (m)		
<b>BROUGHT FORWARD :</b>			<b>11,100.00</b>	<b>0.00</b>	<b>6,914.00</b>	<b>18,014.00</b>	<b>39,082.00</b>	<b>0.00</b>	<b>26,059.00</b>	<b>65,141.00</b>		
46	81.500	81.760	260.00			260.00				0.00	15 May 13	
47	81.682	81.850			168.00	168.00				0.00	15 May 13	
48	81.900	82.000	100.00			100.00				0.00	15 May 13	
49	81.900	83.400			1,500.00	1,500.00				0.00	15 May 13	
50	82.273	82.488	215.00			215.00				0.00	16 May 13	
51	82.500	82.575	75.00			75.00				0.00	16 May 13	
52	82.582	82.700	118.00			118.00				0.00	16 May 13	
53	82.921	83.040	119.00			119.00				0.00	16 May 13	
54	83.180	83.399	219.00			219.00				0.00	17 May 13	
55	83.400	83.644	244.00			244.00				0.00	17 May 13	
56	83.500	83.700			200.00	200.00				0.00	17 May 13	
57	83.630	83.700	70.00			70.00				0.00	17 May 13	
58	83.775	84.023			248.00	248.00				0.00	18 May 13	
59	84.054	85.100			1,046.00	1,046.00				0.00	18 May 13	
60	84.460	84.568	108.00			108.00				0.00	18 May 13	
<b>CARRIED FORWARD :</b>			<b>12,628.00</b>	<b>0.00</b>	<b>10,076.00</b>	<b>22,704.00</b>	<b>39,082.00</b>	<b>0.00</b>	<b>26,059.00</b>	<b>65,141.00</b>		

**LINTASAN RESOURCES SDN. BHD.**  
MAINTENANCE OF FEDERAL ROADS - WEST COAST, SABAH  
**R07 DRAINAGE CLEARING RECORD**

**DISTRICT:** Ranau  
**ROUTE NO:** 22  
**ROAD NAME:** Jalan Kota Kinabalu - Sandakan  
**MONTH:** May 2013

Item	CHAINAGE		Earth Drain				Lined Drain				Date of Clearing	REMARKS
	From	To	Left Side (m)	Median (m)	Right Side (m)	Total Length (m)	Left Side (m)	Median (m)	Right Side (m)	Total Length (m)		
<b>BROUGHT FORWARD :</b>			<b>12,628.00</b>	<b>0.00</b>	<b>10,076.00</b>	<b>22,704.00</b>	<b>39,082.00</b>	<b>0.00</b>	<b>26,059.00</b>	<b>65,141.00</b>		
61	84.623	84.690	67.00			67.00				0.00	18 May 13	
62	84.732	84.974	242.00			242.00				0.00	19 May 13	
63	85.214	85.461	247.00			247.00				0.00	19 May 13	
64	85.214	85.400			186.00	186.00				0.00	19 May 13	
65	85.500	85.693	193.00			193.00				0.00	19 May 13	
66	85.500	85.550			50.00	50.00				0.00	20 May 13	
67	85.593	85.885			292.00	292.00				0.00	20 May 13	
68	85.885	86.134			249.00	249.00				0.00	20 May 13	
69	86.015	86.080	65.00			65.00				0.00	20 May 13	
70	86.118	86.200	82.00			82.00				0.00	20 May 13	
71	86.134	86.500			366.00	366.00				0.00	21 May 13	
72	86.500	86.774			274.00	274.00				0.00	21 May 13	
73	86.611	86.774	163.00			163.00				0.00	21 May 13	
74	86.774	87.134				0.00		360.00		360.00	21 May 13	
75	86.800	86.910	110.00			110.00				0.00	21 May 13	
<b>CARRIED FORWARD :</b>			<b>13,797.00</b>	<b>0.00</b>	<b>11,493.00</b>	<b>25,290.00</b>	<b>39,082.00</b>	<b>0.00</b>	<b>26,419.00</b>	<b>65,501.00</b>		

**LINTASAN RESOURCES SDN. BHD.**  
MAINTENANCE OF FEDERAL ROADS - WEST COAST, SABAH  
**R07 DRAINAGE CLEARING RECORD**

**DISTRICT:** Ranau  
**ROUTE NO:** 22  
**ROAD NAME:** Jalan Kota Kinabalu - Sandakan  
**MONTH:** May 2013

Item	CHAINAGE		Earth Drain				Lined Drain				Date of Clearing	REMARKS
	From	To	Left Side (m)	Median (m)	Right Side (m)	Total Length (m)	Left Side (m)	Median (m)	Right Side (m)	Total Length (m)		
<b>BROUGHT FORWARD :</b>			<b>13,797.00</b>	<b>0.00</b>	<b>11,493.00</b>	<b>25,290.00</b>	<b>39,082.00</b>	<b>0.00</b>	<b>26,419.00</b>	<b>65,501.00</b>		
76	87.000	87.100	100.00			100.00				0.00	22 May 13	
77	87.200	87.300	100.00			100.00				0.00	22 May 13	
78	87.200	87.300			100.00	100.00				0.00	22 May 13	
79	87.300	87.400			100.00	100.00				0.00	22 May 13	
80	87.500	87.715			215.00	215.00				0.00	23 May 13	
81	87.830	88.200			370.00	370.00				0.00	23 May 13	
82	88.200	88.500				0.00			300.00	300.00	23 May 13	
83	88.500	88.967				0.00			467.00	467.00	23 May 13	
84	88.544	88.600	56.00			56.00				0.00	25 May 13	
85	89.032	89.133				0.00			101.00	101.00	25 May 13	
86	89.047	89.100				0.00	53.00			53.00	25 May 13	
87	89.100	89.132	32.00			32.00				0.00	26 May 13	
88	89.216	89.572				0.00			356.00	356.00	26 May 13	
89	89.310	89.405				0.00	95.00			95.00	26 May 13	
90	89.465	89.567	102.00			102.00				0.00	26 May 13	
<b>CARRIED FORWARD :</b>			<b>14,187.00</b>	<b>0.00</b>	<b>12,278.00</b>	<b>26,465.00</b>	<b>39,230.00</b>	<b>0.00</b>	<b>27,643.00</b>	<b>66,873.00</b>		

**LINTASAN RESOURCES SDN. BHD.**  
 MAINTENANCE OF FEDERAL ROADS - WEST COAST, SABAH  
**R07 DRAINAGE CLEARING RECORD**

**DISTRICT:** Ranau  
**ROUTE NO:** 22  
**ROAD NAME:** Jalan Kota Kinabalu - Sandakan  
**MONTH:** May 2013

Item	CHAINAGE		Earth Drain				Lined Drain				Date of Clearing	REMARKS
	From	To	Left Side (m)	Median (m)	Right Side (m)	Total Length (m)	Left Side (m)	Median (m)	Right Side (m)	Total Length (m)		
<b>BROUGHT FORWARD :</b>			<b>14,187.00</b>	<b>0.00</b>	<b>12,278.00</b>	<b>26,465.00</b>	<b>39,230.00</b>	<b>0.00</b>	<b>27,643.00</b>	<b>66,873.00</b>		
91	89.700	89.842				0.00	142.00			142.00	27 May 13	
92	89.700	90.000			300.00	300.00				0.00	27 May 13	
93	90.024	90.235				0.00			211.00	211.00	27 May 13	
94	90.535	90.848			313.00	313.00				0.00	27 May 13	
95												
96												
97												
98												
99												
100												
101												
102												
103												
104												
105												
<b>CARRIED FORWARD :</b>			<b>14,187.00</b>	<b>0.00</b>	<b>12,891.00</b>	<b>27,078.00</b>	<b>39,372.00</b>	<b>0.00</b>	<b>27,854.00</b>	<b>67,226.00</b>		

**LINTASAN RESOURCES SDN. BHD.**  
PRIVATISATION OF WEST COAST SABAH FEDERAL ROADS MAINTENANCE

***SUMMARY - DRAINAGE CLEARING***

*Month : MAY 2013*

ITEM	DISTRICT	ROUTE NO	ROAD NAME	Earth Drain			Lined Drain		
				Previous	Current	Cumm.	Previous	Current	Cumm.
				(m)	(m)	(m)	(m)	(m)	(m)
1	Tambunan	500	Jalan Kota Kinabalu - Keningau - Tenom	18,592	-	18,592	49,277	-	49,277
2	Keningau	500	Jalan Kota Kinabalu - Keningau - Tenom	4,693	15,153	19,846	12,312	5,016	17,328
3	Tenom	500	Jalan Kota Kinabalu - Keningau - Tenom	5,244	-	5,244	15,170	-	15,170
<b>TOTAL :</b>				<b>28,529</b>	<b>15,153</b>	<b>43,682</b>	<b>76,759</b>	<b>5,016</b>	<b>81,775</b>

**LINTASAN RESOURCES SDN. BHD.**  
 MAINTENANCE OF FEDERAL ROADS - WEST COAST, SABAH  
**R07 DRAINAGE CLEARING RECORD**

**DISTRICT:** TAMBUNAN  
**ROUTE NO:** 500  
**ROAD NAME:** JLN KOTA KINABALU - KENINGAU - TENOM  
**MONTH:** May 2013

Item	CHAINAGE		Earth Drain				Lined Drain				Date of Clearing	REMARKS
	From	To	Left Side (m)	Median (m)	Right Side (m)	Total Length (m)	Left Side (m)	Median (m)	Right Side (m)	Total Length (m)		
<b>BROUGHT FORWARD :</b>			8,419	0	10,173	18,592	20,852	94	28,331	49,277		
1												
2												
3												
4												
5												
6												
7												
8												
9												
10												
11												
12												
13												
14												
15												
<b>TOTAL :</b>			8,419	0	10,173	18,592	20,852	94	28,331	49,277		

**LINTASAN RESOURCES SDN. BHD.**  
MAINTENANCE OF FEDERAL ROADS - WEST COAST, SABAH  
**R07 DRAINAGE CLEARING RECORD**

**DISTRICT:** KENINGAU  
**ROUTE NO:** 500  
**ROAD NAME:** JLN KOTA KINABALU - KENINGAU - TENOM  
**MONTH:** May 2013

Item	CHAINAGE		Earth Drain				Lined Drain				Date of Clearing	REMARKS
	From	To	Left Side (m)	Median (m)	Right Side (m)	Total Length (m)	Left Side (m)	Median (m)	Right Side (m)	Total Length (m)		
<b>BROUGHT FORWARD :</b>			<b>2,237</b>	<b>0</b>	<b>2,456</b>	<b>4,693</b>	<b>6,121</b>	<b>380</b>	<b>5,811</b>	<b>12,312</b>		
1	129.590	129.730				0			140	140	02 May 13	2nd cycle normal road
2	129.300	129.435				0			135	135	02 May 13	2nd cycle normal road
3	129.295	129.467				0	172			172	02 May 13	2nd cycle normal road
4	129.213	129.297				0			84	84	02 May 13	2nd cycle normal road
5	128.100	128.728				0			628	628	03 May 13	2nd cycle normal road
6	127.969	128.799				0	830			830	03 May 13	2nd cycle normal road
7	127.622	127.789				0	167			167	03 May 13	2nd cycle normal road
8	127.530	127.620	90			90				0	04 May 13	2nd cycle normal road
9	127.457	127.900				0			443	443	04 May 13	2nd cycle normal road
10	127.350	127.400				0			50	50	04 May 13	2nd cycle normal road
11	126.990	127.339	349			349				0	06 May 13	2nd cycle normal road
12	126.720	126.981				0			261	261	06 May 13	2nd cycle normal road
13	126.670	126.700				0	30			30	06 May 13	2nd cycle normal road
14	126.540	126.670				0	130			130	06 May 13	2nd cycle normal road
15	125.520	125.605				85				0	07 May 13	2nd cycle normal road
<b>CARRIED FORWARD :</b>			<b>2,676</b>	<b>0</b>	<b>2,541</b>	<b>5,217</b>	<b>7,450</b>	<b>380</b>	<b>7,552</b>	<b>15,382</b>		

**LINTASAN RESOURCES SDN. BHD.**  
MAINTENANCE OF FEDERAL ROADS - WEST COAST, SABAH  
**R07 DRAINAGE CLEARING RECORD**

**DISTRICT:** KENINGAU  
**ROUTE NO:** 500  
**ROAD NAME:** JLN KOTA KINABALU - KENINGAU - TENOM  
**MONTH:** May 2013

Item	CHAINAGE		Earth Drain				Lined Drain				Date of Clearing	REMARKS
	From	To	Left Side (m)	Median (m)	Right Side (m)	Total Length (m)	Left Side (m)	Median (m)	Right Side (m)	Total Length (m)		
<b>BROUGHT FORWARD :</b>			<b>2,676</b>	<b>0</b>	<b>2,541</b>	<b>5,217</b>	<b>7,450</b>	<b>380</b>	<b>7,552</b>	<b>15,382</b>		
16	124.863	124.893				0	30			30	07 May 13	2nd cycle normal road
17	124.850	126.230	1380			1380				0	07 & 08 May 13	2nd cycle normal road
18	124.661	124.797				0	136			136	08 May 13	2nd cycle normal road
19	124.451	124.639			188	188				0	08 May 13	2nd cycle normal road
20	124.409	124.629				0	220			220	08 May 13	2nd cycle normal road
21	124.050	124.327			277	277				0	09 May 13	2nd cycle normal road
22	124.000	124.300	300			300				0	09 May 13	2nd cycle normal road
23	123.412	123.880			468	468				0	09 May 13	2nd cycle normal road
24	123.080	123.381			301	301				0	09 May 13	2nd cycle normal road
25	122.952	123.076				0				0	-	Under Dual Carriageway Upgrading Project
26	122.820	122.949				0				0	-	Under Dual Carriageway Upgrading Project
27	122.647	122.740				0				0	-	Under Dual Carriageway Upgrading Project
28	122.492	122.577				0				0	-	Under Dual Carriageway Upgrading Project
29	122.383	122.513				0				0	-	Under Dual Carriageway Upgrading Project
30	122.078	122.276				0				0	-	Under Dual Carriageway Upgrading Project
<b>CARRIED FORWARD :</b>			<b>4,356</b>	<b>0</b>	<b>3,775</b>	<b>8,131</b>	<b>7,836</b>	<b>380</b>	<b>7,552</b>	<b>15,768</b>		

**LINTASAN RESOURCES SDN. BHD.**  
MAINTENANCE OF FEDERAL ROADS - WEST COAST, SABAH  
**R07 DRAINAGE CLEARING RECORD**

**DISTRICT:** KENINGAU  
**ROUTE NO:** 500  
**ROAD NAME:** JLN KOTA KINABALU - KENINGAU - TENOM  
**MONTH:** May 2013

Item	CHAINAGE		Earth Drain				Lined Drain				Date of Clearing	REMARKS
	From	To	Left Side (m)	Median (m)	Right Side (m)	Total Length (m)	Left Side (m)	Median (m)	Right Side (m)	Total Length (m)		
<b>BROUGHT FORWARD :</b>			<b>4,356</b>	<b>0</b>	<b>3,775</b>	<b>8,131</b>	<b>7,836</b>	<b>380</b>	<b>7,552</b>	<b>15,768</b>		
31	122.039	122.078				0				0	-	Under Dual Carriageway Upgrading Project
32	121.896	121.997				0				0	-	Under Dual Carriageway Upgrading Project
33	121.860	121.896				0				0	-	Under Dual Carriageway Upgrading Project
34	114.200	114.800			600	600				0	10 May 13	2nd cycle normal road
35	114.100	114.200			100	100				0	10 May 13	2nd cycle normal road
36	113.780	113.880	100			100				0	11 May 13	2nd cycle normal road
37	113.750	113.890			140	140				0	11 May 13	2nd cycle normal road
38	112.840	113.650	810			810				0	11 May 13	2nd cycle normal road
39	112.375	113.600			1225	1225				0	11 & 13 May 13	2nd cycle normal road
40	112.375	112.840				0	465			465	13 May 13	2nd cycle normal road
41	112.230	112.350			120	120				0	13 May 13	2nd cycle normal road
42	112.200	112.350	150			150				0	13 May 13	2nd cycle normal road
43	111.800	112.070	270			270				0	14 May 13	2nd cycle normal road
44	111.570	112.100			530	530				0	15 May 13	2nd cycle normal road
45	111.550	111.710	160			160				0	15 May 13	2nd cycle normal road
<b>CARRIED FORWARD :</b>			<b>5,846</b>	<b>0</b>	<b>6,490</b>	<b>12,336</b>	<b>8,301</b>	<b>380</b>	<b>7,552</b>	<b>16,233</b>		

**LINTASAN RESOURCES SDN. BHD.**  
MAINTENANCE OF FEDERAL ROADS - WEST COAST, SABAH  
**R07 DRAINAGE CLEARING RECORD**

**DISTRICT:** KENINGAU  
**ROUTE NO:** 500  
**ROAD NAME:** JLN KOTA KINABALU - KENINGAU - TENOM  
**MONTH:** May 2013

Item	CHAINAGE		Earth Drain				Lined Drain				Date of Clearing	REMARKS
	From	To	Left Side (m)	Median (m)	Right Side (m)	Total Length (m)	Left Side (m)	Median (m)	Right Side (m)	Total Length (m)		
<b>BROUGHT FORWARD :</b>			<b>5,846</b>	<b>0</b>	<b>6,490</b>	<b>12,336</b>	<b>8,301</b>	<b>380</b>	<b>7,552</b>	<b>16,233</b>		
46	111.450	111.570			120	120				0	15 May 13	2nd cycle normal road
47	111.220	111.380			160	160				0	16 May 13	2nd cycle normal road
48	111.000	111.200			200	200				0	16 May 13	2nd cycle normal road
49	109.810	110.100			290	290				0	16 May 13	2nd cycle normal road
50	108.420	109.790			1370	1370				0	17 & 18 May 13	2nd cycle normal road
51	108.300	110.250	1950			1950				0	20 & 21 May 13	2nd cycle normal road
52	108.270	108.410			140	140				0	21 May 13	2nd cycle normal road
53	108.065	108.250	185			185				0	21 May 13	2nd cycle normal road
54	107.740	108.065				0	325			325	22 May 13	2nd cycle normal road
55	107.500	108.270				0		770		770	22 May 13	2nd cycle normal road
56	107.500	107.530	30			30				0	22 May 13	2nd cycle normal road
57	107.250	107.390	140			140				0	23 May 13	2nd cycle normal road
58	107.225	107.400			175	175				0	23 May 13	2nd cycle normal road
59	106.850	107.100	250			250				0	25 May 13	2nd cycle normal road
60	106.350	106.450	100			100				0	25 May 13	2nd cycle normal road
<b>CARRIED FORWARD :</b>			<b>8,501</b>	<b>0</b>	<b>8,945</b>	<b>17,446</b>	<b>8,626</b>	<b>380</b>	<b>8,322</b>	<b>17,328</b>		

**LINTASAN RESOURCES SDN. BHD.**  
 MAINTENANCE OF FEDERAL ROADS - WEST COAST, SABAH  
**R07 DRAINAGE CLEARING RECORD**

**DISTRICT:** KENINGAU  
**ROUTE NO:** 500  
**ROAD NAME:** JLN KOTA KINABALU - KENINGAU - TENOM  
**MONTH:** May 2013

Item	CHAINAGE		Earth Drain				Lined Drain				Date of Clearing	REMARKS
	From	To	Left Side (m)	Median (m)	Right Side (m)	Total Length (m)	Left Side (m)	Median (m)	Right Side (m)	Total Length (m)		
<b>BROUGHT FORWARD :</b>			<b>8,501</b>	<b>0</b>	<b>8,945</b>	<b>17,446</b>	<b>8,626</b>	<b>380</b>	<b>8,322</b>	<b>17,328</b>		
61	106.100	106.300	200			200				0	27 May 13	2nd cycle normal road
62	105.550	107.100			1550	1550				0	27 & 28 May 13	2nd cycle normal road
63	105.550	106.050	500			500				0	28 May 13	2nd cycle normal road
64	105.400	105.500	100			100				0	29 May 13	2nd cycle normal road
65	105.200	105.250	50			50				0	29 May 13	2nd cycle normal road
66												
67												
68												
69												
70												
71												
72												
73												
74												
75												
<b>TOTAL :</b>			<b>9,351</b>	<b>0</b>	<b>10,495</b>	<b>19,846</b>	<b>8,626</b>	<b>380</b>	<b>8,322</b>	<b>17,328</b>		

**LINTASAN RESOURCES SDN. BHD.**  
 MAINTENANCE OF FEDERAL ROADS - WEST COAST, SABAH  
**R07 DRAINAGE CLEARING RECORD**

**DISTRICT:** TENOM  
**ROUTE NO:** 500  
**ROAD NAME:** JLN KOTA KINABALU - KENINGAU - TENOM  
**MONTH:** May 2013

Item	CHAINAGE		Earth Drain				Lined Drain				Date of Clearing	REMARKS
	From	To	Left Side (m)	Median (m)	Right Side (m)	Total Length (m)	Left Side (m)	Median (m)	Right Side (m)	Total Length (m)		
<b>BROUGHT FORWARD :</b>			1,932	0	3,312	5,244	8,446	0	6,724	15,170		
<b>TOTAL :</b>			1,932	0	3,312	5,244	8,446	0	6,724	15,170		

**LINTASAN RESOURCES SDN. BHD.**  
PRIVATISATION OF WEST COAST SABAH FEDERAL ROADS MAINTENANCE

***SUMMARY - DRAINAGE CLEARING***

Month: MAY 2013

ITEM	DISTRICT	ROUTE NO	ROAD NAME	Earth Drain			Lined Drain		
				Previous	Current	Cumm.	Previous	Current	Cumm.
				(m)	(m)	(m)	(m)	(m)	(m)
1	Kota Kinabalu	01	Jalan Kota Kinabalu - Sindumin	55	-	55	4,995	-	4,995
2	Penampang	01	Jalan Kota Kinabalu - Sindumin	8,145	-	8,145	11,524	-	11,524
3	Papar	01	Jalan Kota Kinabalu - Sindumin	24,367	5,623	29,990	1,090	435	1,525
4	Penampang	500	Jalan Kota Kinabalu - Keningau - Tenom	9,380	-	9,380	49,517	-	49,517
5	Kota Kinabalu	501	Jalan Kota Kinabalu - Penampang - Lok Kawi	319	-	319	5,525	-	5,525
6	Penampang	501	Jalan Kota Kinabalu - Penampang - Lok Kawi	741	1,221	1,962	7,846	8,731	16,577
7	Kota Kinabalu	608	Jalan Masuk Ke Lapangan Terbang Lama, KK	-	-	-	1,442	-	1,442
<b>TOTAL :</b>				<b>43,007</b>	<b>6,844</b>	<b>49,851</b>	<b>81,939</b>	<b>9,166</b>	<b>91,105</b>

**LINTASAN RESOURCES SDN. BHD.**  
 MAINTENANCE OF FEDERAL ROADS - WEST COAST, SABAH

**R07 DRAINAGE CLEARING RECORD**

**DISTRICT:** KOTA KINABALU  
**ROUTE NO:** 01  
**ROAD NAME:** JALAN KOTA KINABALU-SINDUMIN  
**MONTH:** MAY 2013

Item	CHAINAGE		Earth Drain				Lined Drain				Date of Clearing	REMARKS
	From	To	Left Side (m)	Median (m)	Right Side (m)	Total Length (m)	Left Side (m)	Median (m)	Right Side (m)	Total Length (m)		
<b>BROUGHT FORWARD :</b>			0	0	55	55	1,759	947	2,289	4,995		
<b>TOTAL :</b>			0	0	55	55	1,759	947	2,289	4,995		

**LINTASAN RESOURCES SDN. BHD.**  
 MAINTENANCE OF FEDERAL ROADS - WEST COAST, SABAH

**R07 DRAINAGE CLEARING RECORD**

**DISTRICT:** PENAMPANG  
**ROUTE NO:** 01  
**ROAD NAME:** JALAN KOTA KINABALU-SINDUMIN  
**MONTH:** MAY 2013

Item	CHAINAGE		Earth Drain				Lined Drain				Date of Clearing	REMARKS
	From	To	Left Side (m)	Median (m)	Right Side (m)	Total Length (m)	Left Side (m)	Median (m)	Right Side (m)	Total Length (m)		
<b>BROUGHT FORWARD :</b>			6,302	0	1,843	<b>8,145</b>	2,295	2,959	6,270	<b>11,524</b>		
<b>TOTAL :</b>			6,302	0	1,843	<b>8,145</b>	2,295	2,959	6,270	<b>11,524</b>		

**LINTASAN RESOURCES SDN. BHD.**  
MAINTENANCE OF FEDERAL ROADS - WEST COAST, SABAH

**R07 DRAINAGE CLEARING RECORD**

**DISTRICT:** PAPAR  
**ROUTE NO:** 01  
**ROAD NAME:** JALAN KOTA KINABALU-SINDUMIN  
**MONTH:** MAY 2013

Item	CHAINAGE		Earth Drain				Lined Drain				Date of Clearing	REMARKS
	From	To	Left Side (m)	Median (m)	Right Side (m)	Total Length (m)	Left Side (m)	Median (m)	Right Side (m)	Total Length (m)		
<b>BROUGHT FORWARD :</b>			8,562	0	15,805	<b>24,367</b>	593	94	403	<b>1,090</b>		
1	23.985	23.835	150			<b>150</b>				<b>0</b>	06 May 13	2nd cycle for Normal Road
2	24.254	23.818			436	<b>436</b>				<b>0</b>	04 May 13	2nd cycle for Normal Road
3	23.818	23.757				<b>0</b>			61	<b>61</b>	15 May 13	2nd cycle for Normal Road
4	23.757	23.721			36	<b>36</b>				<b>0</b>	04 May 13	2nd cycle for Normal Road
5	23.748	23.635	113			<b>113</b>				<b>0</b>	06 May 13	2nd cycle for Normal Road
6	23.525	23.285			240	<b>240</b>				<b>0</b>	06 May 13	2nd cycle for Normal Road
7	23.460	23.221	239			<b>239</b>				<b>0</b>	07 May 13	2nd cycle for Normal Road
8	23.121	23.035			86	<b>86</b>				<b>0</b>	07 May 13	2nd cycle for Normal Road
9	23.221	22.835	386			<b>386</b>				<b>0</b>	07 May 13	2nd cycle for Normal Road
10	22.747	22.707				<b>0</b>	40			<b>40</b>	15 May 13	2nd cycle for Normal Road
11	22.502	21.804	698			<b>698</b>				<b>0</b>	08 May 13	2nd cycle for Normal Road
12	21.804	21.783	21			<b>21</b>				<b>0</b>	08 May 13	2nd cycle for Normal Road
13	21.804	21.783				<b>0</b>	21			<b>21</b>	15 May 13	2nd cycle for Normal Road
14	21.615	21.515			100	<b>100</b>				<b>0</b>	08 May 13	2nd cycle for Normal Road
15	21.425	21.302	123			<b>123</b>				<b>0</b>	08 May 13	2nd cycle for Normal Road
<b>CARRIED FORWARD :</b>			10,292	0	16,703	<b>26,995</b>	654	94	464	<b>1,212</b>		

**LINTASAN RESOURCES SDN. BHD.**  
MAINTENANCE OF FEDERAL ROADS - WEST COAST, SABAH

**R07 DRAINAGE CLEARING RECORD**

**DISTRICT:** PAPAR  
**ROUTE NO:** 01  
**ROAD NAME:** JALAN KOTA KINABALU-SINDUMIN  
**MONTH:** MAY 2013

Item	CHAINAGE		Earth Drain				Lined Drain				Date of Clearing	REMARKS
	From	To	Left Side (m)	Median (m)	Right Side (m)	Total Length (m)	Left Side (m)	Median (m)	Right Side (m)	Total Length (m)		
<b>BROUGHT FORWARD :</b>			10,292	0	16,703	<b>26,995</b>	654	94	464	<b>1,212</b>		
16	21.302	21.282				<b>0</b>	20			<b>20</b>	15 May 13	2nd cycle for Normal Road
17	21.282	21.045	232			<b>232</b>				<b>0</b>	09 May 13	2nd cycle for Normal Road
18	20.893	20.735	158			<b>158</b>				<b>0</b>	10 May 13	2nd cycle for Normal Road
19	20.626	19.583	1043			<b>1043</b>				<b>0</b>	10 May 13	2nd cycle for Normal Road
20	19.583	19.458				<b>0</b>	125			<b>125</b>	15 May 13	2nd cycle for Normal Road
21	20.135	19.255			880	<b>880</b>				<b>0</b>	13 May 13	2nd cycle for Normal Road
22	19.458	19.211	247			<b>247</b>				<b>0</b>	14 May 13	2nd cycle for Normal Road
23	18.850	18.682				<b>0</b>			168	<b>168</b>	15 May 13	2nd cycle for Normal Road
24	18.435	18.000	435			<b>435</b>				<b>0</b>	15 May 13	2nd cycle for Normal Road
<b>TOTAL :</b>			12,407	0	17,583	<b>29,990</b>	799	94	632	<b>1,525</b>		

**LINTASAN RESOURCES SDN. BHD.**  
 MAINTENANCE OF FEDERAL ROADS - WEST COAST, SABAH

**R07 DRAINAGE CLEARING RECORD**

**DISTRICT:** PENAMPANG  
**ROUTE NO:** 500  
**ROAD NAME:** JALAN KK-KENINGAU-TENOM  
**MONTH:** MAY 2013

Item	CHAINAGE		Earth Drain				Lined Drain				Date of Clearing	REMARKS
	From	To	Left Side (m)	Median (m)	Right Side (m)	Total Length (m)	Left Side (m)	Median (m)	Right Side (m)	Total Length (m)		
<b>BROUGHT FORWARD :</b>			4,280	0	5,100	9,380	30,842	0	18,675	49,517		
<b>TOTAL :</b>			4,280	0	5,100	9,380	30,842	0	18,675	49,517		

**LINTASAN RESOURCES SDN. BHD.**  
 MAINTENANCE OF FEDERAL ROADS - WEST COAST, SABAH

**R07 DRAINAGE CLEARING RECORD**

**DISTRICT:** KOTA KINABALU  
**ROUTE NO:** 501  
**ROAD NAME:** JALAN KK-PENAMPANG-LOK KAWI  
**MONTH:** MAY 2013

Item	CHAINAGE		Earth Drain				Lined Drain				Date of Clearing	REMARKS
	From	To	Left Side (m)	Median (m)	Right Side (m)	Total Length (m)	Left Side (m)	Median (m)	Right Side (m)	Total Length (m)		
<b>BROUGHT FORWARD :</b>			0	0	319	319	2,470	665	2,390	5,525		
<b>TOTAL :</b>			0	0	319	319	2,470	665	2,390	5,525		

**LINTASAN RESOURCES SDN. BHD.**  
MAINTENANCE OF FEDERAL ROADS - WEST COAST, SABAH

**R07 DRAINAGE CLEARING RECORD**

**DISTRICT:** PENAMPANG  
**ROUTE NO:** 501  
**ROAD NAME:** JALAN KK-PENAMPANG-LOK KAWI  
**MONTH:** MAY 2013

Item	CHAINAGE		Earth Drain				Lined Drain				Date of Clearing	REMARKS
	From	To	Left Side (m)	Median (m)	Right Side (m)	Total Length (m)	Left Side (m)	Median (m)	Right Side (m)	Total Length (m)		
<b>BROUGHT FORWARD :</b>			485	0	256	741	2,485	1,886	3,475	7,846		
1	3.849	-				0		51		51	07 May 13	(R'dbout) 3rd cycle for Protocol Road
2	4.170	4.205	35			35				0	20 May 13	3rd cycle for Protocol Road
3	4.205	4.255				0	50			50	07 May 13	3rd cycle for Protocol Road
4	4.300	4.750	450			450				0	20 May 13	3rd cycle for Protocol Road
5	4.325	4.760				0		435		435	08 May 13	3rd cycle for Protocol Road
6	4.560	4.600				0			40	40	08 May 13	3rd cycle for Protocol Road
7	4.585	4.534			75	75				0	21 May 13	3rd cycle for Protocol Road
8	4.600	4.660			60	60				0	21 May 13	3rd cycle for Protocol Road
9	4.660	5.130				0			470	470	09 May 13	3rd cycle for Protocol Road
10	4.900	5.105				0			205	205	10 May 13	3rd cycle for Protocol Road
11	4.900	5.065				0		165		165	10 May 13	3rd cycle for Protocol Road
12	5.060	5.360				0		300		300	11 May 13	3rd cycle for Protocol Road
13	5.100	5.150				0	50			50	11 May 13	3rd cycle for Protocol Road
14	5.200	6.450				0			1250	1250	13 May 13	3rd cycle for Protocol Road
15	5.380	5.790				0			410	410	13 May 13	3rd cycle for Protocol Road
<b>CARRIED FORWARD :</b>			970	0	391	1,361	2,585	2,837	5,850	11,272		

**LINTASAN RESOURCES SDN. BHD.**  
MAINTENANCE OF FEDERAL ROADS - WEST COAST, SABAH

**R07 DRAINAGE CLEARING RECORD**

**DISTRICT:** PENAMPANG  
**ROUTE NO:** 501  
**ROAD NAME:** JALAN KK-PENAMPANG-LOK KAWI  
**MONTH:** MAY 2013

Item	CHAINAGE		Earth Drain				Lined Drain				Date of Clearing	REMARKS
	From	To	Left Side (m)	Median (m)	Right Side (m)	Total Length (m)	Left Side (m)	Median (m)	Right Side (m)	Total Length (m)		
<b>BROUGHT FORWARD :</b>			970	0	391	1,361	2,585	2,837	5,850	11,272		
16	5.390	5.530				0		140		140	14 May 13	3rd cycle for Protocol Road
17	5.500	6.020				0	520			520	15 May 13	3rd cycle for Protocol Road
18	5.530	5.925				0	625			625	16 May 13	3rd cycle for Protocol Road
19	5.669	6.009				0			340	340	16 May 13	3rd cycle for Protocol Road
20	5.710	5.850				0		140		140	17 May 13	3rd cycle for Protocol Road
21	5.890	6.130				0			240	240	17 May 13	3rd cycle for Protocol Road
22	5.925	6.100				0		175		175	17 May 13	3rd cycle for Protocol Road
23	6.100	6.355				0	255			255	17 May 13	3rd cycle for Protocol Road
24	6.100	-				0		64		64	18 May 13	(R'dbout) 3rd cycle for Protocol Road
25	6.110	6.600				0	490			490	18 May 13	3rd cycle for Protocol Road
26	6.180	6.700				0			520	520	20 May 13	3rd cycle for Protocol Road
27	6.325	6.465				0		140		140	20 May 13	3rd cycle for Protocol Road
28	6.400	6.600				0	200			200	21 May 13	3rd cycle for Protocol Road
29	6.685	6.830				0	145			145	21 May 13	3rd cycle for Protocol Road
30	6.685	6.920				0		235		235	21 May 13	3rd cycle for Protocol Road
<b>CARRIED FORWARD :</b>			970	0	391	1,361	4,820	3,731	6,950	15,501		

**LINTASAN RESOURCES SDN. BHD.**  
MAINTENANCE OF FEDERAL ROADS - WEST COAST, SABAH

**R07 DRAINAGE CLEARING RECORD**

**DISTRICT:** PENAMPANG  
**ROUTE NO:** 501  
**ROAD NAME:** JALAN KK-PENAMPANG-LOK KAWI  
**MONTH:** MAY 2013

Item	CHAINAGE		Earth Drain				Lined Drain				Date of Clearing	REMARKS
	From	To	Left Side (m)	Median (m)	Right Side (m)	Total Length (m)	Left Side (m)	Median (m)	Right Side (m)	Total Length (m)		
<b>BROUGHT FORWARD :</b>			970	0	391	<b>1,361</b>	4,820	3,731	6,950	<b>15,501</b>		
31	6.760	6.910				<b>0</b>	150			<b>150</b>	22 May 13	3rd cycle for Protocol Road
32	6.799	6.920			121	<b>121</b>				<b>0</b>	22 May 13	3rd cycle for Protocol Road
33	6.920	-				<b>0</b>		41		<b>41</b>	22 May 13	(R'dbout) 3rd cycle for Protocol Road
34	17.700	17.660	40			<b>40</b>				<b>0</b>	27 May 13	2nd cycle for Normal Road
35	17.660	17.400				<b>0</b>	260			<b>260</b>	27 May 13	2nd cycle for Normal Road
36	16.400	16.250	150			<b>150</b>				<b>0</b>	27 May 13	2nd cycle for Normal Road
37	16.400	16.120			280	<b>280</b>				<b>0</b>	28 May 13	2nd cycle for Normal Road
38	16.249	15.989				<b>0</b>	260			<b>260</b>	28 May 13	2nd cycle for Normal Road
39	15.845	15.480				<b>0</b>			365	<b>365</b>	29 May 13	2nd cycle for Normal Road
40	15.480	15.470			10	<b>10</b>				<b>0</b>	28 May 13	2nd cycle for Normal Road
<b>TOTAL :</b>			1,160	0	802	<b>1,962</b>	5,490	3,772	7,315	<b>16,577</b>		

**LINTASAN RESOURCES SDN. BHD.**  
 MAINTENANCE OF FEDERAL ROADS - WEST COAST, SABAH

**R07 DRAINAGE CLEARING RECORD**

**DISTRICT:** KOTA KINABALU  
**ROUTE NO:** 608  
**ROAD NAME:** JALAN MASUK KE LPG TERBANG LAMA  
**MONTH:** MAY 2013

Item	CHAINAGE		Earth Drain				Lined Drain				Date of Clearing	REMARKS
	From	To	Left Side (m)	Median (m)	Right Side (m)	Total Length (m)	Left Side (m)	Median (m)	Right Side (m)	Total Length (m)		
<b>BROUGHT FORWARD :</b>			0	0	0	0	574	0	868	1,442		
<b>TOTAL :</b>			0	0	0	0	574	0	868	1,442		

**LINTASAN RESOURCES SDN. BHD.**  
PRIVATISATION OF WEST COAST SABAH FEDERAL ROADS MAINTENANCE

***SUMMARY - DRAINAGE CLEARING***

Month : MAY 2013

ITEM	DISTRICT	ROUTE NO	ROAD NAME	Earth Drain			Lined Drain		
				Previous	Current	Cumm.	Previous	Current	Cumm.
				(m)	(m)	(m)	(m)	(m)	(m)
1	Beaufort	01	Jalan Kota Kinabalu - Sindumin	34,027.00	15,695.00	49,722.00	5,411.00	2,015.00	7,426.00
2	Sipitang	01	Jalan Kota Kinabalu - Sindumin	3,214.00	7,566.00	10,780.00	2,836.00	5,753.00	8,589.00
3	Beaufort	502	Jalan Beaufort - Menumbok	22,195.00	-	22,195.00	-	-	-
4	Kuala Penyu	502	Jalan Beaufort - Menumbok	25,949.00	-	25,949.00	20,954.00	-	20,954.00
<b>TOTAL :</b>				<b>85,385.00</b>	<b>23,261.00</b>	<b>108,646.00</b>	<b>29,201.00</b>	<b>7,768.00</b>	<b>36,969.00</b>

**LINTASAN RESOURCES SDN. BHD.**  
MAINTENANCE OF FEDERAL ROADS - WEST COAST, SABAH  
**R07 DRAINAGE CLEARING RECORD**

**DISTRICT:** BEAUFORT

**ROUTE NO:** 01

**ROAD NAME:** JALAN KOTA KINABALU - SINDUMIN

**MONTH:** MAY 2013

Item	CHAINAGE		Earth Drain				Lined Drain				Date of Clearing	REMARKS
	From	To	Left Side (m)	Median (m)	Right Side (m)	Total Length (m)	Left Side (m)	Median (m)	Right Side (m)	Total Length (m)		
<b>BROUGHT FORWARD :</b>			20,306.00	0.00	13,721.00	34,027.00	3,225.00	0.00	2,186.00	5,411.00		
1	115.975	116.440			465.00	465.00				0.00	02-May-13	2nd cycle for normal road
2	116.100	116.200	100.00			100.00				0.00	02-May-13	2nd cycle for normal road
3	116.200	116.440				0.00	240.00			240.00	02-May-13	2nd cycle for normal road
4	116.600	116.750	150.00			150.00				0.00	02-May-13	2nd cycle for normal road
5	116.750	117.075				0.00			325.00	325.00	02-May-13	2nd cycle for normal road
6	116.750	117.380				0.00	630.00			630.00	03-May-13	2nd cycle for normal road
7	117.160	117.300				0.00			140.00	140.00	04-May-13	2nd cycle for normal road
8	117.550	117.800			250.00	250.00				0.00	04-May-13	2nd cycle for normal road
9	117.650	117.830	180.00			180.00				0.00	04-May-13	2nd cycle for normal road
10	117.830	118.030				0.00	200.00			200.00	04-May-13	2nd cycle for normal road
11	117.870	118.500			630.00	630.00				0.00	04-May-13	2nd cycle for normal road
12	118.600	118.700	100.00			100.00				0.00	05-May-13	2nd cycle for normal road
13	118.700	118.970				0.00	270.00			270.00	05-May-13	2nd cycle for normal road
14	118.970	119.200	230.00			230.00				0.00	05-May-13	2nd cycle for normal road
15	119.000	119.540			540.00	540.00				0.00	05-May-13	2nd cycle for normal road
<b>CARRIED FORWARD :</b>			<b>21,066.00</b>	<b>0.00</b>	<b>15,606.00</b>	<b>36,672.00</b>	<b>4,565.00</b>	<b>0.00</b>	<b>2,651.00</b>	<b>7,216.00</b>		

**LINTASAN RESOURCES SDN. BHD.**  
MAINTENANCE OF FEDERAL ROADS - WEST COAST, SABAH  
**R07 DRAINAGE CLEARING RECORD**

**DISTRICT:** BEAUFORT

**ROUTE NO:** 01

**ROAD NAME:** JALAN KOTA KINABALU - SINDUMIN

**MONTH:** MAY 2013

Item	CHAINAGE		Earth Drain				Lined Drain				Date of Clearing	REMARKS
	From	To	Left Side (m)	Median (m)	Right Side (m)	Total Length (m)	Left Side (m)	Median (m)	Right Side (m)	Total Length (m)		
<b>BROUGHT FORWARD :</b>			21,066.00	0.00	15,606.00	36,672.00	4,565.00	0.00	2,651.00	7,216.00		
16	119.540	119.670				0.00			130.00	130.00	05-May-13	2nd cycle for normal road
17	119.200	120.390	1,190.00			1,190.00				0.00	06-May-13	2nd cycle for normal road
18	119.670	120.780			1,110.00	1,110.00				0.00	07-May-13	2nd cycle for normal road
19	120.390	121.550	1,160.00			1,160.00				0.00	08-May-13	2nd cycle for normal road
20	120.780	121.870			1,090.00	1,090.00				0.00	09-May-13	2nd cycle for normal road
21	121.550	122.650	1,100.00			1,100.00				0.00	10-May-13	2nd cycle for normal road
22	121.870	122.900			1,030.00	1,030.00				0.00	11-May-13	2nd cycle for normal road
23	122.650	123.700	1,050.00			1,050.00				0.00	12-May-13	2nd cycle for normal road
24	122.900	123.960			1,060.00	1,060.00				0.00	13-May-13	2nd cycle for normal road
25	123.700	124.780	1,080.00			1,080.00				0.00	14-May-13	2nd cycle for normal road
26	123.960	125.000			1,040.00	1,040.00				0.00	15-May-13	2nd cycle for normal road
27	124.780	125.150	370.00			370.00				0.00	16-May-13	2nd cycle for normal road
28	125.150	125.230				0.00	80.00			80.00	16-May-13	2nd cycle for normal road
29	125.230	126.000	770.00			770.00				0.00	16-May-13	2nd cycle for normal road
30	125.000	126.000			1,000.00	1,000.00				0.00	17-May-13	2nd cycle for normal road
<b>CARRIED FORWARD :</b>			<b>27,786.00</b>	<b>0.00</b>	<b>21,936.00</b>	<b>49,722.00</b>	<b>4,645.00</b>	<b>0.00</b>	<b>2,781.00</b>	<b>7,426.00</b>		





**LINTASAN RESOURCES SDN. BHD.**  
 MAINTENANCE OF FEDERAL ROADS - WEST COAST, SABAH  
**R07 DRAINAGE CLEARING RECORD**

**DISTRICT:** SIPITANG  
**ROUTE NO:** 01  
**ROAD NAME:** JALAN KOTA KINABALU - SINDUMIN  
**MONTH:** MAY 2013

Item	CHAINAGE		Earth Drain				Lined Drain				Date of Clearing	REMARKS
	From	To	Left Side (m)	Median (m)	Right Side (m)	Total Length (m)	Left Side (m)	Median (m)	Right Side (m)	Total Length (m)		
<b>BROUGHT FORWARD :</b>			5,058.00	0.00	5,722.00	10,780.00	4,403.00	0.00	3,869.00	8,272.00		
31	135.827	136.144				0.00			317.00	317.00	31-May-13	2nd cycle for normal road
32												
33												
34												
35												
36												
37												
38												
39												
40												
41												
42												
43												
44												
45												
<b>CARRIED FORWARD :</b>			5,058.00	0.00	5,722.00	10,780.00	4,403.00	0.00	4,186.00	8,589.00		

**LINTASAN RESOURCES SDN. BHD.**  
 MAINTENANCE OF FEDERAL ROADS - WEST COAST, SABAH  
**R07 DRAINAGE CLEARING RECORD**

**DISTRICT:** BEAUFORT

**ROUTE NO:** 502

**ROAD NAME:** JALAN BEAUFORT - MENUMBOK

**MONTH:** MAY 2013

Item	CHAINAGE		Earth Drain				Lined Drain				Date of Clearing	REMARKS
	From	To	Left Side (m)	Median (m)	Right Side (m)	Total Length (m)	Left Side (m)	Median (m)	Right Side (m)	Total Length (m)		
<b>BROUGHT FORWARD :</b>			11,087.00	0.00	11,108.00	22,195.00	0.00	0.00	0.00	0.00		
1												
2												
3												
4												
5												
6												
7												
8												
9												
10												
11												
12												
13												
14												
15												
<b>CARRIED FORWARD :</b>			11,087.00	0.00	11,108.00	22,195.00	0.00	0.00	0.00	0.00		

**LINTASAN RESOURCES SDN. BHD.**  
 MAINTENANCE OF FEDERAL ROADS - WEST COAST, SABAH  
**R07 DRAINAGE CLEARING RECORD**

**DISTRICT:** KUALA PENYU  
**ROUTE NO:** 502  
**ROAD NAME:** JALAN BEAUFORT - MENUMBOK  
**MONTH:** MAY 2013

Item	CHAINAGE		Earth Drain				Lined Drain				Date of Clearing	REMARKS
	From	To	Left Side (m)	Median (m)	Right Side (m)	Total Length (m)	Left Side (m)	Median (m)	Right Side (m)	Total Length (m)		
<b>BROUGHT FORWARD :</b>			10,254.00	0.00	15,695.00	25,949.00	10,603.00	50.00	10,301.00	20,954.00		
<b>CARRIED FORWARD :</b>			10,254.00	0.00	15,695.00	25,949.00	10,603.00	50.00	10,301.00	20,954.00		

**B**

**PEMERIKSAAN  
RUTIN  
(INSPECTION)**

DISTRICT : TUARAN  
ROUTE NO : 01 - JALAN KOTA KINABALU - KUDAT  
LOCATION : CH 52.302  
KM 52.302

### B - ROUTINE INSPECTION



**BEFORE**



**IN PROGRESS**



**AFTER**

DISTRICT : PENAMPANG  
ROUTE NO : 500 - JALAN KK - KENINGAU - TENOM  
LOCATION : CH 30.000 LHS  
KM 40.000

### B - ROUTINE INSPECTION



**BEFORE**



**IN PROGRESS**



**AFTER**

DISTRICT : TAMBUNAN  
ROUTE NO : 500 - JALAN KOTA KINABALU - KENINGAU - TENOM  
LOCATION : CH 52.800 - RHS  
KM 62.800

### **B - ROUTINE INSPECTION**



**BEFORE**



**IN PROGRESS**



**AFTER**

**KERJA-KERJA KECEMASAN**  
**(EMERGENCY WORKS)**

***PENYERAHAN BERASINGAN***

**KERJA-KERJA BERKALA  
PAVEMEN DAN  
BUKAN PAVEMEN  
(PAVEMENT AND NON PAVEMENT)**

## 2013 PERIODIC PROGRAMME

(West Coast & Interior of Sabah)

### PROGRESS UP TO 31ST MAY 2013

ITEM NO.	ROUTE NO.	ROAD NAME	DISTRICT	CHAINAGE		KILOMETRE		DESCRIPTION	ARAHAN KERJA NO.	CONTRACT SUM	CONTRACT PERIOD		PHYSICAL PROGRESS	PAYMENT CODE	
				FROM	TO	FROM	TO				START	COMPLETE			
<b>Replacement of CMP and Concrete Culverts Under B27 (RM 1,450,000.00)</b>															
<b>Ref: (12)KKR.BKS/901-14/1 Jld.7 dd 18/12/2012</b>															
1	22	Jalan Kota Kinabalu - Sandakan	Ranau	84.460	121.060	73.238	109.838	Replacement of CMP Culvert	AK(F)/2013/001	1,349,945.70	05/02/2013	31/10/2013	76%	P27	
				76.257	112.857	76.600	113.200								
				83.138	119.738										
2	500	Jalan Kota Kinabalu - Keningau - Tenom	Tambunan	68.220	78.120			Replacement of CMP Culvert	AK(F)2013/002	99,993.50	05/02/2013	31/07/2013	5%	P27	
<b>Total :</b>										<b>1,449,939.20</b>					
<b>Proposed Pavement and Non Pavement Works (RM 9,000,000.00 + RM 1,000,000.00)</b>															
<b>Ref: (28)KKR.BKS.901-14/1 Jld.7 dd 07/01/2013</b>															
1	22	Jalan Kota Kinabalu - Sandakan	Ranau	42.600	44.600	48.910	49.710	Heavy Patching & Resurfacing Works	AK(F)/2013/003	2,099,971.70	05/02/2013	31/08/2013	98%	B27	
				79.200	81.200	85.510	86.310								
2	01	Jalana Kota Kinabalu - Sindumin	Papar	46.000	47.100	47.500	48.800	Heavy Patching & Resurfacing Works	AK(F)/2013/004	4,179,791.01	18/02/2013	31/08/2013	85%	B27	
					49.260	50.560									
		500	Jalan Kota Kinabalu - Keningau - Tenom	Penampang	40.000	41.500	27.000	30.700							Heavy Patching & Resurfacing Works
				49.900	51.400			Heavy Patching Works							
3	01	Jalan Kota Kinabalu - Kudat	Kota Belud	68.640	68.800			Drainage	AK(F)/2013/005	79,986.38	15/02/2013	31/05/2013	100%	B27	
4	501	Jalan Kota Kinabalu - Penampang - Lok Kawi	Penampang	14.100	14.200	17.051	17.151	Drainage	AK(F)/2013/006	69,960.87	05/02/2013	15/04/2013	100%	B27	
5	22	Jalan Kota Kinabalu - Sandakan	Ranau	46.480	46.580	83.080	83.180	Drainage	AK(F)/2013/007	489,997.45	05/02/2013	30/09/2013	5%	B27	
				47.000	47.100	83.600	83.700								
				49.000	49.350	85.600	85.950								
				61.700	61.900	98.300	98.500								
				49.000	49.100	85.600	85.700	Shoulder							
				49.472	49.617	86.072	86.217								
6	503	Jalan Berungis - Kota Belud	Tuaran	15.000	17.500	15.000	17.500	Heavy Patching & Resurfacing Works	AK(F)/2013/008	2,719,589.92	15/02/2013	31/07/2013	100%	B27	
	607	Jalan Masuk Ke Pelabuhan Baru KK	Kota Kinabalu	0.048	0.340	0.048	0.340								
7	500	Jalan Kota Kinabalu - Keningau - Tenom	Tambunan	45.120	100.420	100.420	110.320	Road Line Marking	AK(F)/2013/009	93,928.90	05/02/2013	31/05/2013	95%	B27	
			Keningau	100.420	138.080	110.320	147.980								
			Tenom	138.080	163.650	147.980	173.550	Replacement of Signages							
					146.000	155.900									
					147.400	157.300									
				151.000	160.900										
				155.000	164.900										
8	01	Jalan Kota Kinabalu - Kudat	Kota Kinabalu	4.800	7.700	4.800	7.700	Drainage	AK(F)/2013/010	22,997.73	15/02/2013	31/07/2013	100%	B27	
			Tuaran	23.980	36.602	23.980	36.602								
9	01	Jalan Kota Kinabalu - Sindumin	Sipitang	140.000	140.060	141.760	141.820	Drainage	AK(F)/2013/011	29,963.29	05/02/2013	31/05/2013	100%	B27	
10	500	Jalan Kota Kinabalu - Keningau - Tenom	Tambunan	63.772	63.864	73.672	73.764	Regulating Works	AK(F)/2013/012	209,292.83	05/02/2013	31/05/2013	100%	B27	
				63.914	64.144	73.814	74.044								
				64.830	65.138	74.730	75.038								
				65.507	65.820	75.407	75.720								
<b>Total :</b>										<b>9,995,480.08</b>					

## 2013 PERIODIC PROGRAMME

(West Coast & Interior of Sabah)

**PROGRESS UP TO 31ST MAY 2013**

ITEM NO.	ROUTE NO.	ROAD NAME	DISTRICT	CHAINAGE		KILOMETRE		DESCRIPTION	ARAHAN KERJA NO.	CONTRACT SUM	CONTRACT PERIOD		PHYSICAL PROGRESS	PAYMENT CODE
				FROM	TO	FROM	TO				START	COMPLETE		
<b>Replacement of CMP Culverts Under P27 (RM 4,340,000.00)</b>														
<b>Ref: (35)KKR.BKS/901-14/1 Jld. dd 14/01/2013</b>														
1	22	Jalan Kota Kinabalu - Sandakan	Ranau	74.230	110.830	Replacement of CMP Culvert	AK(F)/2013/013	1,239,991.89	05/02/2013	30/11/2013	75%	P27		
				83.273	119.873									
				84.978	121.578									
				86.611	123.211									
				112.380	148.980									
2	500	Jalan Kota Kinabalu - Keningau - Tenom	Tambunan	54.360	64.260	Replacement of CMP Culvert	AK(F)/2013/014	1,399,991.50	05/02/2013	31/12/2013	23%	P27		
				56.450	66.350									
				67.560	77.460									
				79.230	89.130									
				81.100	91.000									
3	01	Jalan Kota Kinabalu - Kudat	Kota Belud	82.230	82.230	Replacement of CMP Culvert	AK(F)/2013/015	1,129,960.66	15/02/2013	30/11//2013	18%	P27		
				94.400	94.400									
				99.900	99.900									
			Kota Marudu	115.007	115.007									
				120.809	120.809									
				139.742	139.742									
				140.822	140.822									
4	22	Jalan Kota Kinabalu - Sandakan	Tuaran	10.071	46.673	Replacement of CMP Culvert	AK(F)/2013016	569,838.37	05/02/2013	31/07/2013	20%	P27		
				12.760	49.362									
<b>Total :</b>										<b>4,339,782.42</b>				
<b>Proposed Pembaikan Cerun-Cerun</b>														
<b>Ref: JKR.JUB 600-0/2/50/ dated on 19/10/2011- (item 2 to 7)</b>														
<b>Ref: JKR.JUB 600-0/2/50/ dated on 08/11/2011 - (item 1)</b>														
1	500	Jalan Kota Kinabalu - Keningau - Tenom	Tambunan	85.600	95.500	Slope Repair Works	AK(F)/2012/022	5,542,769.08	15/03/13	15/09/13	12%	P27		
2	01	Jalan Kota Kinabalu - Kudat	Kudat	178.300	178.300	Slope Repair Works	AK(F)/2012/023	3,466,615.04	02/05/12	01/08/13	100%	P27		
3	22	Jalana Kota Kinabalu - Sandakan	Ranau	70.500	107.100	Slope Repair Works	AK(F)/2012/024	5,648,166.06	02/05/12	01/11/13	73%	P27		
4	500	Jalan Kota Kinabalu - Keningau - Tenom	Keningau	134.750	144.650	Slope Repair Works	AK(F)/2012/025	1,851,225.61	02/05/12	01/05/13	100%	P27		
5	500	Jalan Kota Kinabalu - Keningau - Tenom	Keningau	98.850	108.750	Slope Repair Works	AK(F)/2012/026	3,439,820.96	02/05/12	01/08/13	96%	P27		
6	500	Jalan Kota Kinabalu - Keningau - Tenom	Penampang	18.200	28.100	Slope Repair Works	AK(F)/2012/027	5,558,470.54	02/05/12	01/11/13	97%	P27		
7	500	Jalan Kota Kinabalu - Keningau - Tenom	Keningau	89.050	98.950	Slope Repair Works	AK(F)/2012/028	5,570,882.18	02/05/12	01/11/13	99%	P27		
<b>Total :</b>										<b>31,077,949.47</b>				

## 2013 PERIODIC PROGRAMME

(West Coast & Interior of Sabah)

### PROGRESS UP TO 31ST MAY 2013

ITEM NO.	ROUTE NO.	ROAD NAME	DISTRICT	CHAINAGE		KILOMETRE		DESCRIPTION	ARAHAN KERJA NO.	CONTRACT SUM	CONTRACT PERIOD		PHYSICAL PROGRESS	PAYMENT CODE
				FROM	TO	FROM	TO				START	COMPLETE		
<b>Tour of Borneo 2013</b>														
<b>Ref: (86)KKR.BKS/901-14/1 Jld. dd 29/03/2013</b>														
1	01	Jalan Kota Kinabalu - Kudat	Kota Belud	59.980	67.900	59.980	67.900	Heavy Patching, Regulating & Road Line Marking	AK(F)/2013/018	2,499,867.99	01/04/2013	26/04/2013	100%	P27
			Tuaran	30.400		30.400								
	22	Jalan Kota Kinabalu - Sandakan	Tuaran	3.740		40.340								
				9.400	13.300	46.000	49.900							
				53.515	53.552	90.115	90.152							
	01	Jalan Kota Kinabalu - Sindumin	Ranau	45.700	68.370	82.300	104.970							
			Papar	17.850	70.950	19.610	72.710							
	500	Jalan Kota Kinabalu - Keningau - Tenom	Penampang	1.080	42.530	10.980	52.430							
	500	Jalan Kota Kinabalu - Keningau - Tenom	Tambunan	45.120	63.700	55.020	73.600							
502	Jalan Beaufort - Menumbok	Beaufort	0.370	22.330	0.370	22.330								
01	Jalan Kota Kinabalu - Sindumin		72.538	92.250	74.298	94.010								
<b>Total :</b>									<b>2,499,867.99</b>					
<b>Pavement Works (RM 17 Millions)</b>														
<b>Ref: (6)KKR.BKS/901-14/1 Jld. 8 dd 25/04/2013</b>														
1	22	Jalan Kota Kinabalu - Sandakan	Ranau	47.400	48.910	84.000	85.510	Heavy Patching, Regulating & Road Line Marking	AK(F)/2013/019	6,199,991.03	01/05/2013	31/12/2013	10%	B27
				49.980	51.400	86.580	88.000							
				56.400	56.800	93.000	93.400							
				64.900	68.500	101.500	105.100							
2	22	Jalan Kota Kinabalu - Sandakan	Tuaran	21.500	22.900	58.100	59.500	Heavy Patching, Regulating & Road Line Marking	AK(F)/2013/020	10,799,942.52	01/05/2013	31/12/2013	10%	B27
				26.900	28.900	63.500	65.500							
				35.400	37.700	72.000	74.300							
				37.700	42.800	74.300	79.400							
<b>Total :</b>									<b>16,999,933.55</b>					
<b>GRAND TOTAL</b>									<b>66,362,952.71</b>					