

PENSWASTAAN PENYENGGARAAN
JALAN-JALAN PERSEKUTUAN DI SABAH
(PANTAI BARAT & PENDALAMAN)



THE GOVERNMENT OF MALAYSIA

LAPORAN KEMAJUAN BULANAN

MARCH 2013



Jabatan Kerja Raya, Negeri Sabah

Concessionaire: Lintasan Resources Sdn. Bhd. 566483-H

LINTASAN RESOURCES SDN. BHD.

PENSWASTAAN PENYENGGARAAN JALAN-JALAN
PERSEKUTUAN DI SABAH (PANTAI BARAT & PENDALAMAN)

LAPORAN KEMAJUAN BULANAN MARCH 2013

ISI KANDUNGAN

<u>Bil:</u>	<u>PERKARA</u>
--------------------	-----------------------

- | | |
|-----|--|
| 1. | Laporan Eksekutif Projek |
| 2. | Carta Organisasi Syarikat |
| 3. | Lokasi Jalan Persekutuan |
| 4. | Ringkasan Laporan Kemajuan Bulanan |
| 5. | R 01 - Penyenggaraan Permukaan Jalan |
| 6. | R 02 - Penyenggaraan Bahu Jalan |
| 7. | R 03 - Pemetongan Rumput |
| 8. | R 04 - Penyenggaraan Perabot Jalan |
| 9. | R 05 - Penyenggaraan Jambatan dan Pembentung |
| 10. | R 07 - Penyenggaraan Longkang |
| 11. | B - Pemeriksaan Rutin |

LAPORAN EKSEKUTIF PROJEK

LAPORAN EKSEKUTIF PROJEK MARCH 2013

TAJUK KONTRAK	:	Penswastan Penyelenggaraan Jalan-Jalan Persekutuan Di Sabah (Pantai Barat & Pendalaman)
KLIEN	:	Jabatan Kerja Raya, Sabah
SYARIKAT	:	Lintasan Resources Sdn. Bhd. Lot 1, Block A, Ground Floor, Wisma TP Mile 1 ½, Tuaran Road 88400 Kota Kinabalu, Sabah, Malaysia.
TEMPOH	:	15 Tahun
TARIKH MULA	:	01hb September 2003
TARIKH TAMAT	:	31hb August 2018
KAWASAN	:	Pantai Barat & Pendalaman
JALAN TERLIBAT	:	Semua Jalan-Jalan Persekutuan Yang Diwartakan Dibawah Akta Jalan Persekutuan 1959
PANJANG JALAN	:	761.29 Kilometer
KATOGORI JALAN	:	a) Jalan Protocol b) Jalan Utama c) Jalan Sekunder
SKOP KERJA	:	a) Penyelenggaraan Rutin b) Kerja-Kerja Kecemasan

RINGKASAN LAPORAN :

ROUTINE MAINTENANCE

All scheduled routine maintenance activities were carried out to satisfaction according to the approved programme.

PERIODIC MAINTENANCE

A total of 16 nos. arahan kerja has been approved and works are in progress. The arahan kerja for Slope Repairs works are proceeding as scheduled and 2 nos. completed by end of March 2013.

EMERGENCY WORK

There was only minor emergency works for the month of March 2013. Most of which are pavement subsidence that required regulating. The weather for the month of March was generally dry and fair.

**CARTA
ORGANISASI SYARIKAT**

LINTASAN RESOURCES SDN BHD

ORGANISATION CHART

EFFECTIVE DATE: 1 DECEMBER 2012

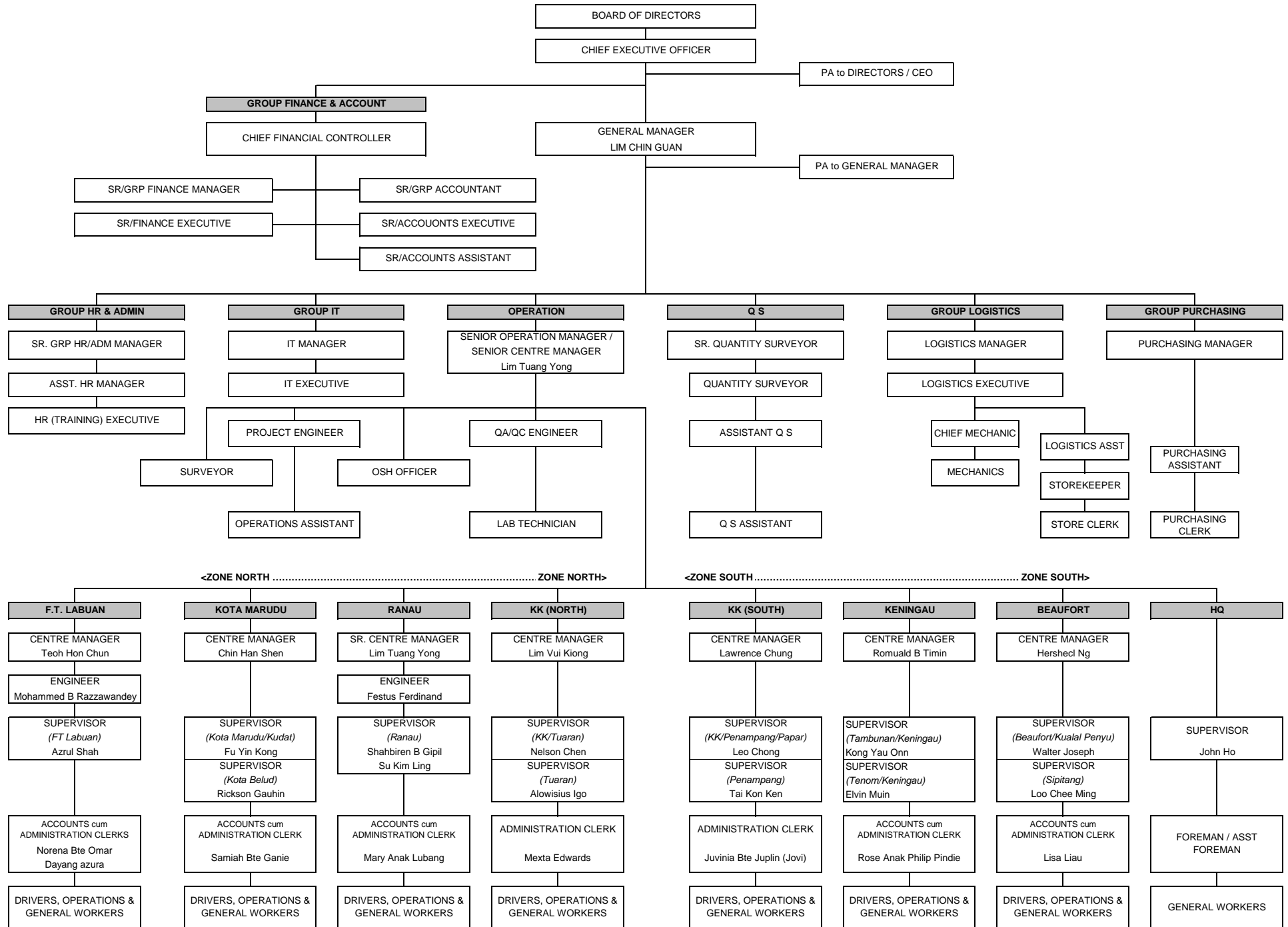

LOKASI
JALAN PERSEKUTUAN
DI
SABAH
(PANTAI BARAT & PENDALAMAN)

CONCESSION AREA FOR THE DIVISION OF PANTAI BARAT & PENDALAMAN OF THE STATE OF SABAH

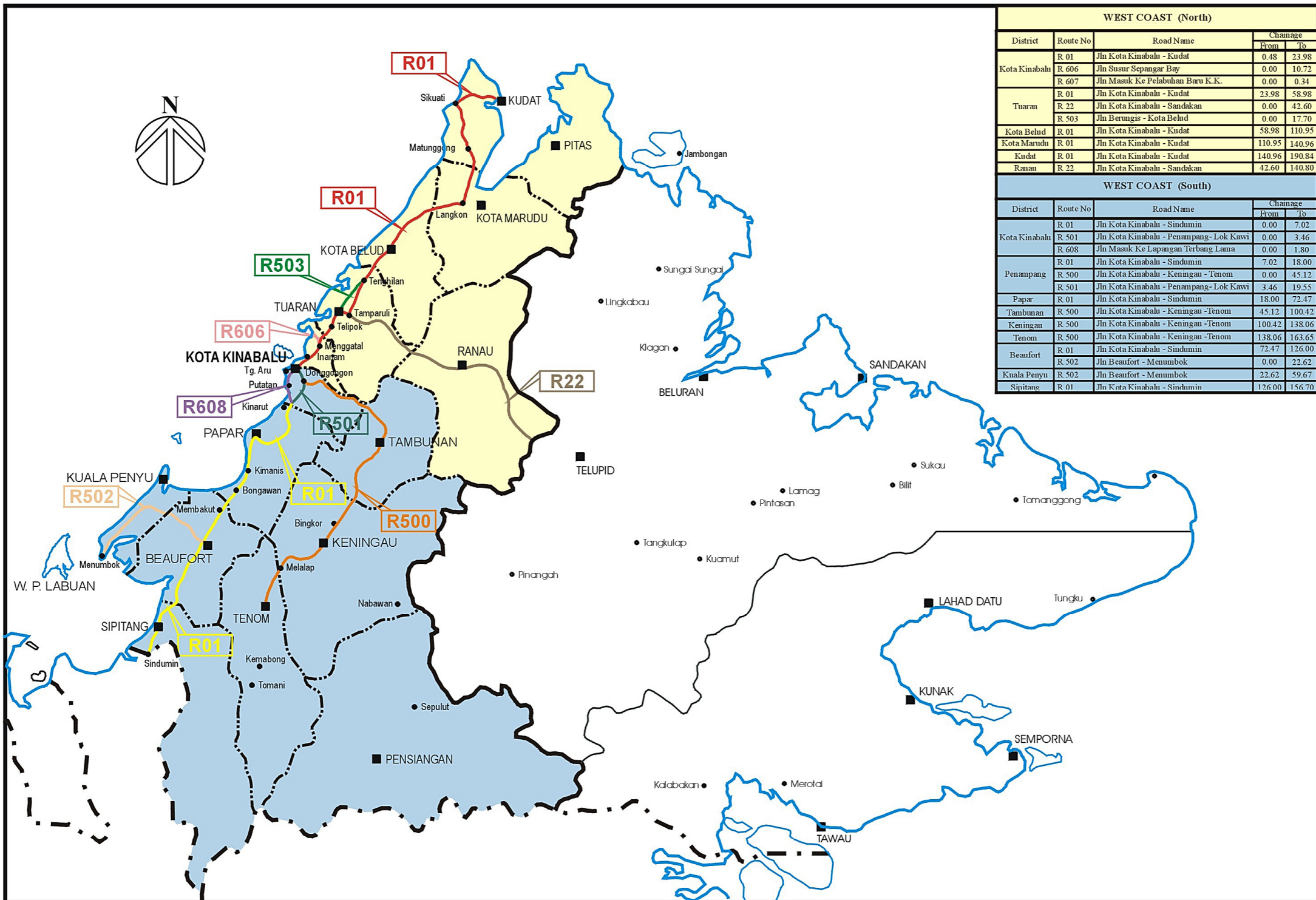

WEST COAST (North)				
District	Route No	Road Name	Change	
			From	To
Kota Kinabalu	R 01	Jln Kota Kinabalu - Kudat	0.48	23.98
	R 606	Jln Susur Sepangar Bay	0.00	10.72
	R 607	Jln Masuk Ke Pelabuhan Baru K.K.	0.00	0.34
Tuaran	R 01	Jln Kota Kinabalu - Kudat	23.98	58.98
	R 22	Jln Kota Kinabalu - Sandakan	0.00	42.60
	R 503	Jln Berungis - Kota Belud	0.00	17.70
Kota Belud	R 01	Jln Kota Kinabalu - Kudat	58.98	110.95
Kota Marudu	R 01	Jln Kota Kinabalu - Kudat	110.95	140.96
Kudat	R 01	Jln Kota Kinabalu - Kudat	140.96	190.84
Ranau	R 22	Jln Kota Kinabalu - Sandakan	42.60	140.80
WEST COAST (South)				
District	Route No	Road Name	Change	
			From	To
Kota Kinabalu	R 01	Jln Kota Kinabalu - Sindumin	0.00	7.02
	R 501	Jln Kota Kinabalu - Penampang- Lok Kawi	0.00	3.46
	R 608	Jln Masuk Ke Lapangan Terbang Lama	0.00	1.80
Penampang	R 01	Jln Kota Kinabalu - Sindumin	7.02	18.00
	R 500	Jln Kota Kinabalu - Keningau - Tenom	0.00	45.12
	R 501	Jln Kota Kinabalu - Penampang- Lok Kawi	3.46	19.55
Papar	R 01	Jln Kota Kinabalu - Sindumin	18.00	72.47
Tambunan	R 500	Jln Kota Kinabalu - Keningau - Tenom	45.12	100.42
Keningau	R 500	Jln Kota Kinabalu - Keningau - Tenom	100.42	138.06
Tenom	R 500	Jln Kota Kinabalu - Keningau - Tenom	138.06	163.65
Beaufort	R 01	Jln Kota Kinabalu - Sindumin	72.47	126.00
	R 502	Jln Beaufort - Menumbok	0.00	22.62
Kuala Penyu	R 502	Jln Beaufort - Menumbok	22.62	59.67
Sipitang	R 01	Jln Kota Kinabalu - Sindumin	126.00	156.70

**RINGKASAN
LAPORAN KEMAJUAN
BULANAN**

KERJA-KERJA RUTIN

(ROUTINE MAINTENANCE)

R 01

**PENYENGGARAAN
PERMUKAAN JALAN
(POTHOLE PATCHING)**

DISTRICT : KOTA BELUD
ROUTE NO : 01 - JALAN KOTA KINABALU - KUDAT
LOCATION : CH 59.382
KM 59.382

**R01 - PAVEMENT
POTHOLE PATCHING**



BEFORE



IN PROGRESS



AFTER

DISTRICT : KOTA MARUDU
ROUTE NO : 01 - JALAN KOTA KINABALU - KUDAT
LOCATION : CH 114.255
KM 114.255

**R01 - PAVEMENT
POTHOLE PATCHING**



BEFORE



IN PROGRESS



AFTER

DISTRICT : TAMBUNAN
ROUTE NO : 500 - JALAN KOTA KINABALU - KENINGAU - TENOM
LOCATION : CH 96.198 - RHS
KM 106.198

**R01 - PAVEMENT
POTHOLE PATCHING**



BEFORE



IN PROGRESS



AFTER

DISTRICT : KUALA PENYU
ROUTE NO : R502 JALAN BEAUFORT-MENUMBOK
LOCATION : CH 40.015 - LHS
KM 40.015

**R01 - PAVEMENT
POTHOLE PATCHING**



BEFORE



IN PROGRESS



AFTER

DISTRICT : KUALA PENYU
ROUTE NO : R502 JALAN BEAUFORT-MENUMBOK
LOCATION : CH 55.577 - RHS
KM 55.577

**R01 - PAVEMENT
POTHOLE PATCHING**



BEFORE



IN PROGRESS



AFTER

LINTASAN RESOURCES SDN. BHD.
POTHOLE PATCHING
GRAND SUMMARY

MONTH: MARCH 2013

DISTRICT	ROUTE NO.	ROAD NAME	PREMIX QUANTITY		
			Previous Month	Current Month	Cummulative
			(Ton)	(Ton)	(Ton)
Kota Belud	01	Jalan Kota Kinabalu-Kudat	10.90	6.75	17.65
Kota Marudu	01	Jalan Kota Kinabalu-Kudat	9.15	2.90	12.05
Kudat	01	Jalan Kota Kinabalu-Kudat	9.54	5.32	14.86
Tuaran	01	Jalan Kota Kinabalu-Kudat	57.88	17.86	75.74
	22	Jalan Kota Kinabalu-Sandakan	175.87	137.57	313.44
	503	Jalan Berungis-Kota Belud	44.78	0.00	44.78
Kota Kinabalu	01	Jalan Kota Kinabalu-Kudat	92.81	11.27	104.08
	01	Jalan Kota Kinabalu-Sindumin	1.80	0.00	1.80
	606	Jalan Susur Sepangar Bay	100.82	19.40	120.22
	607	Jalan Masuk Ke Pelabuhan Baru	0.00	0.00	0.00
	608	Jalan Masuk Ke Lapangan Terbang Lama	0.00	0.00	0.00
Penampang	01	Jalan Kota Kinabalu-Sindumin	0.72	0.55	1.27
	500	Jalan Kota Kinabalu-Keningau-Tenom	11.04	5.47	16.51
	501	Jalan Kota Kinabalu-Penampang-Lok Kawi	14.11	0.00	14.11
Papar	01	Jalan Kota Kinabalu-Sindumin	44.55	7.91	52.46
Ranau	22	Jalan Kota Kinabalu-Sandakan	61.88	31.92	93.80
Tambunan	500	Jalan Kota Kinabalu-Keningau-Tenom	25.30	40.59	65.89
Keningau	500	Jalan Kota Kinabalu-Keningau-Tenom	35.25	7.10	42.35
Tenom	500	Jalan Kota Kinabalu-Keningau-Tenom	6.81	13.44	20.25
Beaufort	01	Jalan Kota Kinabalu-Sindumin	6.80	2.17	8.96
	502	Jalan Beaufort-Menumbok	4.70	1.19	5.89
Sipitang	01	Jalan Kota Kinabalu-Sindumin	3.73	1.14	4.86
Kuala Penyu	502	Jalan Beaufort-Menumbok	3.29	0.00	3.29
TOTAL			721.72	312.55	1,034.27

LINTASAN RESOURCES SDN BHD.
 MAINTENANCE OF FEDERAL ROADS - WEST COAST, SABAH

SUMMARY - POTHOLE PATCHING RECORD

MONTH : MARCH 2013

ITEM	DISTRICT	ROUTE NO.	ROAD NAME	AREA (m ²)			VOLUME (m ³)			PREMIX QUANTITY (TON)		
				PREVIOUS MONTH	CURRENT MONTH	CUM. MONTH	PREVIOUS MONTH	CURRENT MONTH	CUM. MONTH	PREVIOUS MONTH	CURRENT MONTH	CUM. MONTH
1	Kota Belud	01	Jalan Kota Kinabalu - Kudat.	93.96	58.23	152.19	4.69	2.91	7.60	10.90	6.75	17.65
2	Kota Marudu	01	Jalan Kota Kinabalu - Kudat	78.84	24.99	103.83	3.94	1.25	5.19	9.15	2.90	12.05
3	Kudat	01	Jalan Kota Kinabalu - Kudat	82.24	45.86	128.10	4.11	2.29	6.40	9.54	5.32	14.86
TOTAL:				255.04	129.08	384.12	12.74	6.45	19.19	29.59	14.97	44.56

LINTASAN RESOURCES SDN. BHD.
MAINTENANCE OF FEDERAL ROADS - WEST COAST, SABAH
R01 POTHOLE PATCHING RECORD

DISTRICT: KOTA BELUD

ROUTE NO. 01

ROAD NAME: JALAN KOTA KINABALU - KUDAT

MONTH: MARCH 2013

ITEM	DATE	CHAINAGE	Length (m)	Width (m)	Depth (m)	AREA (m2)	VOLUME (m3)	PREMIX QUANTITY (ton)	REMARKS
BROUGHT FORWARD:			-	-	-	93.96	4.69	10.90	
1	01 Mar 13	60.701	0.83	0.57	0.05	0.47	0.02	0.05	
2	01 Mar 13	60.702	0.89	0.59	0.05	0.53	0.03	0.06	
3	01 Mar 13	60.703	0.60	0.30	0.05	0.18	0.01	0.02	
4	01 Mar 13	60.704	0.30	0.30	0.05	0.09	0.00	0.01	
5	01 Mar 13	60.707	0.91	0.53	0.05	0.48	0.02	0.06	
6	01 Mar 13	60.708	0.80	0.30	0.05	0.24	0.01	0.03	
7	01 Mar 13	60.681	0.88	0.59	0.05	0.52	0.03	0.06	
8	01 Mar 13	60.682	0.81	0.51	0.05	0.41	0.02	0.05	
9	01 Mar 13	60.384	0.99	0.67	0.05	0.66	0.03	0.08	
10	01 Mar 13	60.685	0.86	0.47	0.05	0.40	0.02	0.05	
11	01 Mar 13	61.067	0.90	0.50	0.05	0.45	0.02	0.05	
12	01 Mar 13	61.071	0.80	0.80	0.05	0.64	0.03	0.07	
13	02 Mar 13	61.088	0.98	0.56	0.05	0.55	0.03	0.06	
14	02 Mar 13	61.091	0.70	0.30	0.05	0.21	0.01	0.02	
15	02 Mar 13	61.093	0.40	0.30	0.05	0.12	0.01	0.01	
16	02 Mar 13	61.408	0.82	0.47	0.05	0.39	0.02	0.04	
17	02 Mar 13	61.432	0.97	0.64	0.05	0.62	0.03	0.07	
18	02 Mar 13	61.692	0.50	0.30	0.05	0.15	0.01	0.02	
19	02 Mar 13	61.693	0.87	0.55	0.05	0.48	0.02	0.06	
20	02 Mar 13	61.694	1.00	0.30	0.05	0.30	0.02	0.03	
21	02 Mar 13	61.695	0.90	0.40	0.05	0.36	0.02	0.04	
22	02 Mar 13	61.696	0.97	0.55	0.05	0.53	0.03	0.06	
23	02 Mar 13	61.845	0.92	0.51	0.05	0.47	0.02	0.05	
24	02 Mar 13	61.851	0.84	0.50	0.05	0.42	0.02	0.05	
25	02 Mar 13	61.852	0.96	0.61	0.05	0.59	0.03	0.07	
26	02 Mar 13	61.875	0.85	0.48	0.05	0.41	0.02	0.05	
27	02 Mar 13	61.876	0.80	0.57	0.05	0.46	0.02	0.05	
28	02 Mar 13	61.877	1.00	0.45	0.05	0.45	0.02	0.05	
29	05 Mar 13	61.981	0.94	0.48	0.05	0.45	0.02	0.05	
30	05 Mar 13	61.982	0.95	0.56	0.05	0.53	0.03	0.06	
CARRIED FORWARD:						106.52	5.32	12.36	

LINTASAN RESOURCES SDN. BHD.
MAINTENANCE OF FEDERAL ROADS - WEST COAST, SABAH
R01 POTHOLE PATCHING RECORD

DISTRICT: KOTA BELUD

ROUTE NO. 01

ROAD NAME: JALAN KOTA KINABALU - KUDAT

MONTH: MARCH 2013

ITEM	DATE	CHAINAGE	Length (m)	Width (m)	Depth (m)	AREA (m2)	VOLUME (m3)	PREMIX QUANTITY (ton)	REMARKS	
BROUGHT FORWARD:			-	-	-	106.52	5.32	12.36		
31	05 Mar 13	59.120	0.95	0.54	0.05	0.51	0.03	0.06	KELAWAT	
32	05 Mar 13	59.122	0.84	0.47	0.05	0.39	0.02	0.05		
33	05 Mar 13	59.126	0.94	0.51	0.05	0.48	0.02	0.06		
34	05 Mar 13	59.135	0.85	0.53	0.05	0.45	0.02	0.05		
35	05 Mar 13	59.139	0.93	0.48	0.05	0.45	0.02	0.05		
36	05 Mar 13	59.158	1.00	0.40	0.05	0.40	0.02	0.05		
37	05 Mar 13	59.162	0.80	0.55	0.05	0.44	0.02	0.05		
38	05 Mar 13	59.171	0.96	0.59	0.05	0.57	0.03	0.07		
39	05 Mar 13	59.172	0.83	0.56	0.05	0.46	0.02	0.05		
40	05 Mar 13	59.183	0.90	0.57	0.05	0.51	0.03	0.06		
41	05 Mar 13	59.186	1.00	0.30	0.05	0.30	0.02	0.03		
42	05 Mar 13	59.196	0.86	0.49	0.05	0.42	0.02	0.05		
43	05 Mar 13	59.199	0.90	0.57	0.05	0.51	0.03	0.06		
44	08 Mar 13	59.206	0.97	0.58	0.05	0.56	0.03	0.07		
45	08 Mar 13	59.209	0.82	0.49	0.05	0.40	0.02	0.05		
46	08 Mar 13	59.213	0.70	0.30	0.05	0.21	0.01	0.02		
47	08 Mar 13	59.224	0.87	0.53	0.05	0.46	0.02	0.05		
48	08 Mar 13	59.225	0.98	0.63	0.05	0.62	0.03	0.07		
49	08 Mar 13	59.232	0.40	0.30	0.05	0.12	0.01	0.01		
50	08 Mar 13	59.237	0.88	0.55	0.05	0.48	0.02	0.06		
51	08 Mar 13	59.247	0.60	0.30	0.05	0.18	0.01	0.02		
52	08 Mar 13	59.251	0.92	0.56	0.05	0.52	0.03	0.06		
53	08 Mar 13	59.261	0.70	0.30	0.05	0.21	0.01	0.02		
54	08 Mar 13	59.265	0.81	0.52	0.05	0.42	0.02	0.05		
55	08 Mar 13	59.269	0.99	0.66	0.05	0.65	0.03	0.08		
56	08 Mar 13	59.271	0.80	0.30	0.05	0.24	0.01	0.03		
57	08 Mar 13	59.277	0.50	0.30	0.05	0.15	0.01	0.02		
58	08 Mar 13	59.278	0.30	0.30	0.05	0.09	0.00	0.01		
59	08 Mar 13	59.286	0.89	0.55	0.05	0.49	0.02	0.06		
60	08 Mar 13	59.289	0.90	0.30	0.05	0.27	0.01	0.03		
CARRIED FORWARD :						118.50	5.92	13.75		

LINTASAN RESOURCES SDN. BHD.
MAINTENANCE OF FEDERAL ROADS - WEST COAST, SABAH
R01 POTHOLE PATCHING RECORD

DISTRICT: KOTA BELUD

ROUTE NO. 01

ROAD NAME: JALAN KOTA KINABALU - KUDAT

MONTH: MARCH 2013

ITEM	DATE	CHAINAGE	Length (m)	Width (m)	Depth (m)	AREA (m2)	VOLUME (m3)	PREMIX QUANTITY (ton)	REMARKS
BROUGHT FORWARD:			-	-	-	118.50	5.92	13.75	
61	12 Mar 13	62.325	0.90	0.59	0.05	0.53	0.03	0.06	KELAWAT
62	12 Mar 13	62.326	0.86	0.55	0.05	0.47	0.02	0.05	
63	12 Mar 13	62.329	1.00	0.48	0.05	0.48	0.02	0.06	
64	12 Mar 13	62.341	0.93	0.58	0.05	0.54	0.03	0.06	
65	12 Mar 13	62.376	0.80	0.55	0.05	0.44	0.02	0.05	
66	12 Mar 13	62.381	0.95	0.61	0.05	0.58	0.03	0.07	
67	12 Mar 13	62.401	0.85	0.49	0.05	0.42	0.02	0.05	
68	12 Mar 13	62.407	0.40	0.30	0.05	0.12	0.01	0.01	
69	12 Mar 13	62.458	0.87	0.56	0.05	0.49	0.02	0.06	
70	12 Mar 13	62.471	0.92	0.52	0.05	0.48	0.02	0.06	
71	12 Mar 13	62.488	1.00	0.30	0.05	0.30	0.02	0.03	
72	12 Mar 13	62.490	0.88	0.58	0.05	0.51	0.03	0.06	
73	15 Mar 13	62.530	0.90	0.50	0.05	0.45	0.02	0.05	
74	15 Mar 13	62.531	0.80	0.45	0.05	0.36	0.02	0.04	
75	15 Mar 13	62.548	0.97	0.57	0.05	0.55	0.03	0.06	
76	15 Mar 13	62.551	0.82	0.55	0.05	0.45	0.02	0.05	
77	15 Mar 13	62.571	0.30	0.30	0.05	0.09	0.00	0.01	
78	15 Mar 13	62.574	0.80	0.30	0.05	0.24	0.01	0.03	
79	15 Mar 13	62.583	0.98	0.57	0.05	0.56	0.03	0.06	
80	15 Mar 13	62.589	0.91	0.52	0.05	0.47	0.02	0.05	
81	15 Mar 13	62.595	0.60	0.30	0.05	0.18	0.01	0.02	
82	15 Mar 13	62.611	0.99	0.63	0.05	0.62	0.03	0.07	
83	15 Mar 13	62.619	0.50	0.30	0.05	0.15	0.01	0.02	
84	15 Mar 13	62.641	0.96	0.55	0.05	0.53	0.03	0.06	
85	15 Mar 13	62.642	0.81	0.49	0.05	0.40	0.02	0.05	
86	18 Mar 13	62.650	0.70	0.30	0.05	0.21	0.01	0.02	
87	18 Mar 13	62.656	0.83	0.48	0.05	0.40	0.02	0.05	
88	18 Mar 13	62.671	0.89	0.62	0.05	0.55	0.03	0.06	
89	18 Mar 13	62.688	0.84	0.56	0.05	0.47	0.02	0.05	
90	18 Mar 13	62.690	0.90	0.55	0.05	0.50	0.02	0.06	
CARRIED FORWARD :						131.03	6.54	15.20	

LINTASAN RESOURCES SDN. BHD.
MAINTENANCE OF FEDERAL ROADS - WEST COAST, SABAH

R01 POTHOLE PATCHING RECORD

DISTRICT: KOTA BELUD

ROUTE NO. 01

ROAD NAME: JALAN KOTA KINABALU - KUDAT

MONTH: MARCH 2013

ITEM	DATE	CHAINAGE	Length (m)	Width (m)	Depth (m)	AREA (m2)	VOLUME (m3)	PREMIX QUANTITY (ton)	REMARKS
BROUGHT FORWARD:			-	-	-	131.03	6.54	15.20	
91	20 Mar 13	59.298	0.98	0.61	0.05	0.60	0.03	0.07	
92	20 Mar 13	59.314	0.86	0.52	0.05	0.45	0.02	0.05	
93	20 Mar 13	59.315	0.80	0.45	0.05	0.36	0.02	0.04	
94	20 Mar 13	59.321	0.90	0.50	0.05	0.45	0.02	0.05	
95	20 Mar 13	59.322	0.94	0.48	0.05	0.45	0.02	0.05	
96	20 Mar 13	59.335	0.85	0.56	0.05	0.48	0.02	0.06	
97	23 Mar 13	59.341	0.98	0.50	0.05	0.49	0.02	0.06	
98	23 Mar 13	59.342	0.93	0.55	0.05	0.51	0.03	0.06	
99	23 Mar 13	59.352	0.84	0.48	0.05	0.40	0.02	0.05	
100	23 Mar 13	59.357	1.00	0.30	0.05	0.30	0.02	0.03	
101	23 Mar 13	59.362	0.88	0.55	0.05	0.48	0.02	0.06	
102	23 Mar 13	59.368	0.40	0.30	0.05	0.12	0.01	0.01	
103	23 Mar 13	59.369	0.97	0.52	0.05	0.50	0.03	0.06	
104	23 Mar 13	59.370	0.99	0.63	0.05	0.62	0.03	0.07	
105	23 Mar 13	59.371	0.92	0.53	0.05	0.49	0.02	0.06	
106	23 Mar 13	59.382	0.50	0.30	0.05	0.15	0.01	0.02	
107	23 Mar 13	59.383	0.82	0.52	0.05	0.43	0.02	0.05	
108	23 Mar 13	59.392	0.91	0.49	0.05	0.45	0.02	0.05	
109	23 Mar 13	59.394	0.60	0.30	0.05	0.18	0.01	0.02	
110	25 Mar 13	59.403	0.81	0.46	0.05	0.37	0.02	0.04	
111	25 Mar 13	59.415	0.80	0.30	0.05	0.24	0.01	0.03	
112	25 Mar 13	59.416	0.70	0.30	0.05	0.21	0.01	0.02	
113	25 Mar 13	59.429	0.95	0.56	0.05	0.53	0.03	0.06	
114	25 Mar 13	59.432	0.81	0.48	0.05	0.39	0.02	0.05	
115	25 Mar 13	59.435	0.80	0.50	0.05	0.40	0.02	0.05	
116	25 Mar 13	59.439	0.30	0.30	0.05	0.09	0.00	0.01	
117	25 Mar 13	59.440	0.90	0.30	0.05	0.27	0.01	0.03	
118	25 Mar 13	59.448	0.89	0.60	0.05	0.53	0.03	0.06	
119	25 Mar 13	59.456	0.96	0.52	0.05	0.50	0.02	0.06	
120	25 Mar 13	59.457	0.83	0.47	0.05	0.39	0.02	0.05	
CARRIED FORWARD :						142.87	7.14	16.57	

LINTASAN RESOURCES SDN. BHD.
MAINTENANCE OF FEDERAL ROADS - WEST COAST, SABAH
R01 POTHOLE PATCHING RECORD

DISTRICT: KOTA BELUD
ROUTE NO. 01
ROAD NAME: JALAN KOTA KINABALU - KUDAT
MONTH: MARCH 2013

ITEM	DATE	CHAINAGE	Length (m)	Width (m)	Depth (m)	AREA (m2)	VOLUME (m3)	PREMIX QUANTITY (ton)	REMARKS
BROUGHT FORWARD:			-	-	-	142.87	7.14	16.57	
121	28 Mar 13	90.204	0.96	0.53	0.05	0.51	0.03	0.06	BATU ENAM
122	28 Mar 13	90.206	0.85	0.49	0.05	0.42	0.02	0.05	
123	28 Mar 13	90.208	0.95	0.52	0.05	0.49	0.02	0.06	
124	28 Mar 13	90.209	0.84	0.48	0.05	0.40	0.02	0.05	
125	28 Mar 13	90.211	0.98	0.57	0.05	0.56	0.03	0.06	
126	28 Mar 13	90.212	0.87	0.49	0.05	0.43	0.02	0.05	
127	28 Mar 13	90.125	0.94	0.58	0.05	0.55	0.03	0.06	
128	28 Mar 13	90.131	0.83	0.46	0.05	0.38	0.02	0.04	
129	28 Mar 13	90.136	0.30	0.30	0.05	0.09	0.00	0.01	
130	28 Mar 13	90.153	0.86	0.55	0.05	0.47	0.02	0.05	
131	28 Mar 13	90.155	0.40	0.30	0.05	0.12	0.01	0.01	
132	28 Mar 13	90.164	1.00	0.30	0.05	0.30	0.02	0.03	
133	28 Mar 13	90.166	0.70	0.30	0.05	0.21	0.01	0.02	
134	30 Mar 13	90.182	0.82	0.48	0.05	0.39	0.02	0.05	
135	30 Mar 13	90.192	0.93	0.61	0.05	0.57	0.03	0.07	
136	30 Mar 13	90.048	0.60	0.30	0.05	0.18	0.01	0.02	
137	30 Mar 13	90.052	0.87	0.56	0.05	0.49	0.02	0.06	
138	30 Mar 13	90.053	0.99	0.61	0.05	0.60	0.03	0.07	
139	30 Mar 13	90.075	0.91	0.52	0.05	0.47	0.02	0.05	
140	30 Mar 13	90.084	0.50	0.30	0.05	0.15	0.01	0.02	
141	30 Mar 13	89.951	0.92	0.56	0.05	0.52	0.03	0.06	
142	30 Mar 13	89.965	0.88	0.55	0.05	0.48	0.02	0.06	
143	30 Mar 13	89.970	0.70	0.30	0.05	0.21	0.01	0.02	
144	30 Mar 13	89.984	0.80	0.30	0.05	0.24	0.01	0.03	
145	30 Mar 13	89.991	0.30	0.30	0.05	0.09	0.00	0.01	
146									
147									
148									
149									
150									
BALANCE END OF MAR :						152.19	7.60	17.65	

LINTASAN RESOURCES SDN. BHD.
MAINTENANCE OF FEDERAL ROADS - WEST COAST, SABAH

R01 POTHOLE PATCHING RECORD

DISTRICT: KOTA MARUDU
ROUTE NO. 01
ROAD NAME: JALAN KOTA KINABALU - KUDAT
MONTH: MARCH 2013

ITEM	DATE	CHAINAGE	Length (m)	Width (m)	Depth (m)	AREA (m2)	VOLUME (m3)	PREMIX QUANTITY (ton)	REMARKS
BROUGHT FORWARD:			-	-	-	78.84	3.94	9.15	
1	04 Mar 13	111.668	0.98	0.58	0.05	0.57	0.03	0.07	MANGARIS
2	04 Mar 13	111.675	0.91	0.56	0.05	0.51	0.03	0.06	
3	04 Mar 13	111.708	0.89	0.54	0.05	0.48	0.02	0.06	
4	04 Mar 13	111.741	0.81	0.49	0.05	0.40	0.02	0.05	
5	04 Mar 13	111.778	0.80	0.30	0.05	0.24	0.01	0.03	
6	04 Mar 13	111.835	0.99	0.70	0.05	0.69	0.03	0.08	
7	04 Mar 13	111.854	0.92	0.56	0.05	0.52	0.03	0.06	
8	04 Mar 13	111.871	0.30	0.30	0.05	0.09	0.00	0.01	
9	04 Mar 13	111.905	1.00	0.45	0.05	0.45	0.02	0.05	
10	04 Mar 13	111.942	0.82	0.54	0.05	0.44	0.02	0.05	
11	04 Mar 13	111.961	0.60	0.30	0.05	0.18	0.01	0.02	
12	04 Mar 13	111.984	0.98	0.48	0.05	0.47	0.02	0.05	
13	07 Mar 13	111.351	0.93	0.61	0.05	0.57	0.03	0.07	
14	07 Mar 13	111.507	0.40	0.30	0.05	0.12	0.01	0.01	
15	07 Mar 13	112.791	0.90	0.60	0.05	0.54	0.03	0.06	
16	07 Mar 13	112.792	0.90	0.30	0.05	0.27	0.01	0.03	
17	07 Mar 13	112.836	0.88	0.57	0.05	0.50	0.03	0.06	
18	07 Mar 13	112.841	0.97	0.55	0.05	0.53	0.03	0.06	
19	07 Mar 13	112.851	0.50	0.30	0.05	0.15	0.01	0.02	
20	07 Mar 13	112.892	0.83	0.48	0.05	0.40	0.02	0.05	
21	07 Mar 13	112.896	0.94	0.57	0.05	0.54	0.03	0.06	
22	07 Mar 13	112.917	0.87	0.47	0.05	0.41	0.02	0.05	
23	07 Mar 13	112.928	0.70	0.30	0.05	0.21	0.01	0.02	
24	07 Mar 13	112.975	0.93	0.54	0.05	0.50	0.03	0.06	
25	07 Mar 13	112.987	1.00	0.30	0.05	0.30	0.02	0.03	
26	07 Mar 13	112.995	0.86	0.57	0.05	0.49	0.02	0.06	
27	07 Mar 13	113.676	0.96	0.61	0.05	0.59	0.03	0.07	
28	13 Mar 13	113.114	0.90	0.70	0.05	0.63	0.03	0.07	
29	13 Mar 13	113.162	0.80	0.40	0.05	0.32	0.02	0.04	
30	13 Mar 13	113.186	0.84	0.57	0.05	0.48	0.02	0.06	
CARRIED FORWARD :						91.42	4.57	10.61	

LINTASAN RESOURCES SDN. BHD.
MAINTENANCE OF FEDERAL ROADS - WEST COAST, SABAH
R01 POTHOLE PATCHING RECORD

DISTRICT: KOTA MARUDU
ROUTE NO. 01
ROAD NAME: JALAN KOTA KINABALU - KUDAT
MONTH: MARCH 2013

ITEM	DATE	CHAINAGE	Length (m)	Width (m)	Depth (m)	AREA (m2)	VOLUME (m3)	PREMIX QUANTITY (ton)	REMARKS	
BROUGHT FORWARD:			-	-	-	91.42	4.57	10.61		
31	13 Mar 13	113.192	0.81	0.50	0.05	0.41	0.02	0.05	MANGARIS	
32	13 Mar 13	113.226	0.75	0.48	0.05	0.36	0.02	0.04		
33	13 Mar 13	113.241	0.70	0.30	0.05	0.21	0.01	0.02		
34	13 Mar 13	113.261	0.30	0.30	0.05	0.09	0.00	0.01		
35	13 Mar 13	113.330	0.89	0.56	0.05	0.50	0.02	0.06		
36	13 Mar 13	113.361	0.80	0.30	0.05	0.24	0.01	0.03		
37	13 Mar 13	113.421	0.80	0.60	0.05	0.48	0.02	0.06		
38	13 Mar 13	113.584	0.90	0.30	0.05	0.27	0.01	0.03		
39	13 Mar 13	113.635	0.82	0.51	0.05	0.42	0.02	0.05		
40	13 Mar 13	113.681	0.99	0.67	0.05	0.66	0.03	0.08		
41	13 Mar 13	113.795	0.91	0.52	0.05	0.47	0.02	0.05		
42	16 Mar 13	114.107	0.88	0.55	0.05	0.48	0.02	0.06		
43	16 Mar 13	114.255	0.60	0.30	0.05	0.18	0.01	0.02		
44	16 Mar 13	114.342	0.50	0.30	0.05	0.15	0.01	0.02		
45	16 Mar 13	114.492	0.90	0.50	0.05	0.45	0.02	0.05		
46	16 Mar 13	114.994	0.80	0.53	0.05	0.42	0.02	0.05		
47	16 Mar 13	115.193	0.87	0.54	0.05	0.47	0.02	0.05		
48	16 Mar 13	115.294	0.92	0.61	0.05	0.56	0.03	0.07		
49	16 Mar 13	115.398	1.00	0.30	0.05	0.30	0.02	0.03		
50	19 Mar 13	116.842	0.98	0.52	0.05	0.51	0.03	0.06		
51	19 Mar 13	116.892	0.83	0.48	0.05	0.40	0.02	0.05		
52	19 Mar 13	116.952	0.93	0.59	0.05	0.55	0.03	0.06		
53	19 Mar 13	117.019	0.86	0.54	0.05	0.46	0.02	0.05		
54	19 Mar 13	117.186	0.40	0.30	0.05	0.12	0.01	0.01		
55	19 Mar 13	117.256	0.85	0.47	0.05	0.40	0.02	0.05		
56	19 Mar 13	117.490	0.97	0.59	0.05	0.57	0.03	0.07		
57	19 Mar 13	117.547	0.80	0.80	0.05	0.64	0.03	0.07		
58	19 Mar 13	117.661	0.96	0.54	0.05	0.52	0.03	0.06		
59	19 Mar 13	117.945	0.84	0.81	0.05	0.68	0.03	0.08		
60	19 Mar 13	117.994	0.90	0.48	0.05	0.43	0.02	0.05		
BALANCE END OF MAR :						103.83	5.19	12.05		

LINTASAN RESOURCES SDN. BHD.
MAINTENANCE OF FEDERAL ROADS - WEST COAST, SABAH

R01 POTHOLE PATCHING RECORD

DISTRICT: KUDAT

ROUTE NO. 01

ROAD NAME: JALAN KOTA KINABALU - KUDAT

MONTH: MARCH 2013

ITEM	DATE	CHAINAGE	Length (m)	Width (m)	Depth (m)	AREA (m2)	VOLUME (m3)	PREMIX QUANTITY (ton)	REMARKS
BROUGHT FORWARD:			-	-	-	82.24	4.11	9.54	
1	06 Mar 13	163.252	1.00	0.30	0.05	0.30	0.02	0.03	LAJONG
2	06 Mar 13	163.274	0.94	0.52	0.05	0.49	0.02	0.06	
3	06 Mar 13	163.275	0.85	0.50	0.05	0.43	0.02	0.05	
4	06 Mar 13	163.282	0.90	0.56	0.05	0.50	0.03	0.06	
5	06 Mar 13	163.291	0.80	0.49	0.05	0.39	0.02	0.05	
6	06 Mar 13	163.322	0.86	0.48	0.05	0.41	0.02	0.05	
7	06 Mar 13	163.323	0.80	0.40	0.05	0.32	0.02	0.04	
8	06 Mar 13	1163.324	0.97	0.56	0.05	0.54	0.03	0.06	
9	06 Mar 13	163.325	0.83	0.49	0.05	0.41	0.02	0.05	
10	06 Mar 13	163.326	0.87	0.58	0.05	0.50	0.03	0.06	
11	06 Mar 13	163.327	0.50	0.30	0.05	0.15	0.01	0.02	
12	06 Mar 13	163.351	0.98	0.61	0.05	0.60	0.03	0.07	
13	06 Mar 13	163.352	0.82	0.48	0.05	0.39	0.02	0.05	
14	06 Mar 13	163.353	0.90	0.45	0.05	0.41	0.02	0.05	
15	06 Mar 13	163.354	0.90	0.30	0.05	0.27	0.01	0.03	
16	06 Mar 13	163.355	0.88	0.55	0.05	0.48	0.02	0.06	
17	09 Mar 13	163.485	0.70	0.30	0.05	0.21	0.01	0.02	
18	09 Mar 13	163.486	0.40	0.30	0.05	0.12	0.01	0.01	
19	09 Mar 13	163.487	0.92	0.57	0.05	0.52	0.03	0.06	
20	09 Mar 13	163.488	0.99	0.58	0.05	0.57	0.03	0.07	
21	09 Mar 13	163.489	0.81	0.52	0.05	0.42	0.02	0.05	
22	09 Mar 13	163.492	0.92	0.49	0.05	0.45	0.02	0.05	
23	09 Mar 13	163.493	0.60	0.30	0.05	0.18	0.01	0.02	
24	09 Mar 13	163.494	0.80	0.20	0.05	0.16	0.01	0.02	
25	09 Mar 13	163.495	0.89	0.55	0.05	0.49	0.02	0.06	
26	09 Mar 13	163.497	0.90	0.52	0.05	0.47	0.02	0.05	
27	09 Mar 13	163.551	0.30	0.30	0.05	0.09	0.00	0.01	
28	09 Mar 13	163.552	0.95	0.49	0.05	0.47	0.02	0.05	
29	09 Mar 13	163.553	0.91	0.52	0.05	0.47	0.02	0.05	
30	09 Mar 13	163.554	0.80	0.45	0.05	0.36	0.02	0.04	
CARRIED FORWARD :						93.82	4.69	10.88	

LINTASAN RESOURCES SDN. BHD.
MAINTENANCE OF FEDERAL ROADS - WEST COAST, SABAH

R01 POTHOLE PATCHING RECORD

DISTRICT: KUDAT

ROUTE NO. 01

ROAD NAME: JALAN KOTA KINABALU - KUDAT

MONTH: MARCH 2013

ITEM	DATE	CHAINAGE	Length (m)	Width (m)	Depth (m)	AREA (m2)	VOLUME (m3)	PREMIX QUANTITY (ton)	REMARKS
BROUGHT FORWARD:			-	-	-	93.82	4.69	10.88	
31	11 Mar 13	163.555	0.88	0.53	0.05	0.47	0.02	0.05	LAJONG
32	11 Mar 13	163.558	0.90	0.48	0.05	0.43	0.02	0.05	
33	11 Mar 13	163.559	0.96	0.49	0.05	0.47	0.02	0.05	
34	11 Mar 13	163.561	0.90	0.30	0.05	0.27	0.01	0.03	
35	11 Mar 13	163.562	0.99	0.60	0.05	0.59	0.03	0.07	
36	11 Mar 13	163.563	0.70	0.30	0.05	0.21	0.01	0.02	
37	11 Mar 13	163.564	0.89	0.55	0.05	0.49	0.02	0.06	
38	11 Mar 13	163.566	0.81	0.47	0.05	0.38	0.02	0.04	
39	11 Mar 13	163.567	0.91	0.52	0.05	0.47	0.02	0.05	
40	11 Mar 13	163.581	0.92	0.56	0.05	0.52	0.03	0.06	
41	11 Mar 13	163.582	0.90	0.90	0.05	0.81	0.04	0.09	
42	11 Mar 13	163.583	0.30	0.30	0.05	0.09	0.00	0.01	
43	11 Mar 13	163.584	0.60	0.30	0.05	0.18	0.01	0.02	
44	11 Mar 13	163.585	0.82	0.56	0.05	0.46	0.02	0.05	
45	11 Mar 13	163.586	0.90	0.70	0.05	0.63	0.03	0.07	
46	14 Mar 13	163.935	0.88	0.54	0.05	0.48	0.02	0.06	
47	14 Mar 13	163.936	0.93	0.48	0.05	0.45	0.02	0.05	
48	14 Mar 13	163.952	0.98	0.53	0.05	0.52	0.03	0.06	
49	14 Mar 13	163.953	0.70	0.30	0.05	0.21	0.01	0.02	
50	14 Mar 13	163.981	0.30	0.30	0.05	0.09	0.00	0.01	
51	14 Mar 13	163.989	0.97	0.63	0.05	0.61	0.03	0.07	
52	14 Mar 13	164.034	1.00	0.30	0.05	0.30	0.02	0.03	
53	14 Mar 13	164.035	0.94	0.53	0.05	0.50	0.02	0.06	
54	14 Mar 13	164.036	0.83	0.48	0.05	0.40	0.02	0.05	
55	18 Mar 13	164.041	0.96	0.50	0.05	0.48	0.02	0.06	
56	18 Mar 13	164.042	0.90	0.80	0.05	0.72	0.04	0.08	
57	18 Mar 13	164.043	0.95	0.61	0.05	0.58	0.03	0.07	
58	18 Mar 13	164.044	0.87	0.49	0.05	0.43	0.02	0.05	
59	18 Mar 13	164.059	0.93	0.56	0.05	0.52	0.03	0.06	
60	18 Mar 13	164.060	0.84	0.48	0.05	0.40	0.02	0.05	
CARRIED FORWARD :						106.97	5.35	12.41	

LINTASAN RESOURCES SDN. BHD.
MAINTENANCE OF FEDERAL ROADS - WEST COAST, SABAH
R01 POTHOLE PATCHING RECORD

DISTRICT: KUDAT

ROUTE NO. 01

ROAD NAME: JALAN KOTA KINABALU - KUDAT

MONTH: MARCH 2013

ITEM	DATE	CHAINAGE	Length (m)	Width (m)	Depth (m)	AREA (m2)	VOLUME (m3)	PREMIX QUANTITY (ton)	REMARKS	
BROUGHT FORWARD:			-	-	-	106.97	5.35	12.41		
61	21 Mar 13	157.438	0.83	0.50	0.05	0.42	0.02	0.05	PARAPAT	
62	21 Mar 13	157.454	0.89	0.56	0.05	0.50	0.02	0.06		
63	21 Mar 13	157.682	0.70	0.30	0.05	0.21	0.01	0.02		
64	21 Mar 13	157.902	0.81	0.52	0.05	0.42	0.02	0.05		
65	21 Mar 13	157.913	0.30	0.30	0.05	0.09	0.00	0.01		
66	21 Mar 13	157.712	0.82	0.47	0.05	0.39	0.02	0.04		
67	21 Mar 13	157.775	0.91	0.57	0.05	0.52	0.03	0.06		
68	21 Mar 13	157.785	0.99	0.76	0.05	0.75	0.04	0.09		
69	22 Mar 13	155.132	0.60	0.30	0.05	0.18	0.01	0.02		TAMBULURAN
70	22 Mar 13	155.141	0.83	0.46	0.05	0.38	0.02	0.04		
71	22 Mar 13	155.149	0.40	0.30	0.05	0.12	0.01	0.01		
72	22 Mar 13	155.177	0.90	0.30	0.05	0.27	0.01	0.03		
73	22 Mar 13	155.180	0.92	0.55	0.05	0.51	0.03	0.06		
74	22 Mar 13	155.202	0.50	0.30	0.05	0.15	0.01	0.02		
75	22 Mar 13	155.221	0.80	0.80	0.05	0.64	0.03	0.07		
76	22 Mar 13	155.237	0.80	0.80	0.05	0.64	0.03	0.07		
77	22 Mar 13	155.270	0.80	0.30	0.05	0.24	0.01	0.03		
78	22 Mar 13	155.279	0.98	0.61	0.05	0.60	0.03	0.07		
79	22 Mar 13	155.280	0.83	0.52	0.05	0.43	0.02	0.05		
80	22 Mar 13	155.294	1.00	0.30	0.05	0.30	0.02	0.03		
81	26 Mar 13	155.308	0.90	0.60	0.05	0.54	0.03	0.06		
82	26 Mar 13	155.312	0.84	0.48	0.05	0.40	0.02	0.05		
83	26 Mar 13	155.037	0.93	0.53	0.05	0.49	0.02	0.06		
84	26 Mar 13	155.042	0.88	0.56	0.05	0.49	0.02	0.06		
85	26 Mar 13	155.048	0.86	0.49	0.05	0.42	0.02	0.05		
86	26 Mar 13	155.055	1.00	0.47	0.05	0.47	0.02	0.05		
87	26 Mar 13	155.058	0.87	0.56	0.05	0.49	0.02	0.06		
88	26 Mar 13	155.067	0.90	0.48	0.05	0.43	0.02	0.05		
89	26 Mar 13	155.075	0.96	0.54	0.05	0.52	0.03	0.06		
90	26 Mar 13	155.078	0.70	0.45	0.05	0.32	0.02	0.04		
CARRIED FORWARD :						119.29	5.96	13.84		

LINTASAN RESOURCES SDN. BHD.
MAINTENANCE OF FEDERAL ROADS - WEST COAST, SABAH
R01 POTHOLE PATCHING RECORD

DISTRICT: KUDAT

ROUTE NO. 01

ROAD NAME: JALAN KOTA KINABALU - KUDAT

MONTH: MARCH 2013

ITEM	DATE	CHAINAGE	Length (m)	Width (m)	Depth (m)	AREA (m2)	VOLUME (m3)	PREMIX QUANTITY (ton)	REMARKS
BROUGHT FORWARD:			-	-	-	119.29	5.96	13.84	
91	27 Mar 13	141.851	0.94	0.60	0.05	0.56	0.03	0.07	MATUNGGONG
92	27 Mar 13	141.856	0.78	0.48	0.05	0.37	0.02	0.04	
93	27 Mar 13	141.857	0.89	0.58	0.05	0.52	0.03	0.06	
94	27 Mar 13	141.858	0.90	0.30	0.05	0.27	0.01	0.03	
95	27 Mar 13	141.859	0.81	0.54	0.05	0.44	0.02	0.05	
96	27 Mar 13	142.030	0.99	0.61	0.05	0.60	0.03	0.07	
97	27 Mar 13	142.031	0.50	0.30	0.05	0.15	0.01	0.02	
98	27 Mar 13	142.032	0.91	0.61	0.05	0.56	0.03	0.06	
99	27 Mar 13	142.033	0.80	0.30	0.05	0.24	0.01	0.03	
100	27 Mar 13	142.106	0.60	0.30	0.05	0.18	0.01	0.02	
101	27 Mar 13	142.107	0.30	0.30	0.05	0.09	0.00	0.01	
102	27 Mar 13	142.108	0.88	0.59	0.05	0.52	0.03	0.06	
103	27 Mar 13	142.109	0.70	0.30	0.05	0.21	0.01	0.02	
104	29 Mar 13	142.110	0.40	0.30	0.05	0.12	0.01	0.01	
105	29 Mar 13	142.118	0.82	0.56	0.05	0.46	0.02	0.05	
106	29 Mar 13	142.119	0.98	0.57	0.05	0.56	0.03	0.06	
107	29 Mar 13	142.120	0.87	0.48	0.05	0.42	0.02	0.05	
108	29 Mar 13	142.587	0.92	0.61	0.05	0.56	0.03	0.07	
109	29 Mar 13	142.588	0.90	0.52	0.05	0.47	0.02	0.05	
110	29 Mar 13	142.589	0.80	0.50	0.05	0.40	0.02	0.05	
111	29 Mar 13	142.590	0.80	0.45	0.05	0.36	0.02	0.04	
112	29 Mar 13	142.710	0.83	0.54	0.05	0.45	0.02	0.05	
113	29 Mar 13	142.711	1.00	0.30	0.05	0.30	0.02	0.03	
114									
115									
116									
117									
118									
119									
120									
BALANCE END OF MAR :						128.10	6.40	14.86	

LINTASAN RESOURCES SDN BHD.
MAINTENANCE OF FEDERAL ROADS - WEST COAST, SABAH

SUMMARY - POTHOLE PATCHING RECORD

Month: MARCH 2013

ITEM	DISTRICT	ROUTE NO.	ROAD NAME	AREA (m ²)			VOLUME (m ³)			PREMIX QUANTITY (TON)		
				PREVIOUS MONTH	CURRENT MONTH	CUM. MONTH	PREVIOUS MONTH	CURRENT MONTH	CUM. MONTH	PREVIOUS MONTH	CURRENT MONTH	CUM. MONTH
1	Kota Kinabalu	01	Jalan Kota Kinabalu - Kudat	803.08	99.07	902.15	40.01	4.86	44.87	92.81	11.27	104.08
2	Tuaran	01	Jalan Kota Kinabalu - Kudat	507.56	153.71	661.27	24.95	7.70	32.65	57.88	17.86	75.74
3	Tuaran	22	Jalan Kota Kinabalu - Sandakan	2,987.44	1,215.46	4,202.90	146.07	59.30	205.37	338.87	137.57	476.44
4	Tuaran	503	Jalan Berungis - Kota Belud	422.46	-	422.46	19.30	-	19.30	44.78	-	44.78
5	Kota Kinabalu	606	Jalan Susur Sepangar Bay	869.11	167.28	1,036.39	43.45	8.36	51.81	100.82	19.40	120.23
6	Kota Kinabalu	607	Jalan Masuk Ke Pelabuhan Baru, KK	-	-	-	-	-	-	-	-	-
TOTAL:				5,589.65	1,635.52	7,225.17	273.78	80.22	354.00	635.16	186.10	821.27

LINTASAN RESOURCES SDN. BHD.
MAINTENANCE OF FEDERAL ROADS - WEST COAST, SABAH

R01 POTHOLE PATCHING RECORD

DISTRICT: KOTA KINABALU
ROUTE NO. 01
ROAD NAME: JALAN KOTA KINABALU - KUDAT
MONTH: MARCH 2013

ITEM	DATE	CHAINAGE	Length (m)	Width (m)	Depth (m)	AREA (m2)	VOLUME (m3)	PREMIX QUANTITY (ton)	REMARKS
BROUGHT FORWARD:						803.08	40.01	92.81	
1	04 Mar 13	11.478	1.40	1.20	0.050	1.68	0.08	0.19	LHS
2	04 Mar 13	11.478	2.10	0.50	0.050	1.05	0.05	0.12	LHS
3	04 Mar 13	12.206	2.00	0.50	0.050	1.00	0.05	0.12	LHS
4	04 Mar 13	12.208	2.00	0.50	0.050	1.00	0.05	0.12	LHS
5	04 Mar 13	12.212	2.00	0.60	0.050	1.20	0.06	0.14	LHS
6	04 Mar 13	13.002	1.50	0.60	0.050	0.90	0.05	0.10	LHS
7	04 Mar 13	13.023	0.50	0.60	0.050	0.30	0.02	0.03	LHS
8	04 Mar 13	17.595	0.50	0.60	0.050	0.30	0.02	0.03	LHS
9	04 Mar 13	17.700	0.50	0.60	0.050	0.30	0.02	0.03	LHS
10	04 Mar 13	17.940	0.50	0.60	0.050	0.30	0.02	0.03	LHS
11	04 Mar 13	17.945	0.50	0.50	0.050	0.25	0.01	0.03	LHS
12	04 Mar 13	17.975	0.50	0.50	0.050	0.25	0.01	0.03	LHS
13	04 Mar 13	18.045	0.50	0.50	0.050	0.25	0.01	0.03	LHS
14	04 Mar 13	18.075	0.50	0.50	0.050	0.25	0.01	0.03	LHS
15	04 Mar 13	18.100	0.50	0.50	0.050	0.25	0.01	0.03	LHS
16	05 Mar 13	1.000	0.50	0.50	0.050	0.25	0.01	0.03	RHS
17	05 Mar 13	1.001	0.50	0.50	0.050	0.25	0.01	0.03	RHS
18	05 Mar 13	1.002	0.50	0.50	0.050	0.25	0.01	0.03	RHS
19	05 Mar 13	0.797	0.50	0.50	0.050	0.25	0.01	0.03	RHS
20	05 Mar 13	0.781	0.50	0.50	0.050	0.25	0.01	0.03	RHS
21	05 Mar 13	0.765	0.50	0.50	0.050	0.25	0.01	0.03	RHS
22	05 Mar 13	0.745	0.50	0.50	0.050	0.25	0.01	0.03	RHS
23	05 Mar 13	0.703	0.50	0.50	0.050	0.25	0.01	0.03	RHS
24	05 Mar 13	0.701	0.50	0.50	0.050	0.25	0.01	0.03	RHS
25	05 Mar 13	1.150	0.50	0.50	0.050	0.25	0.01	0.03	LHS
26	05 Mar 13	1.187	0.50	0.50	0.050	0.25	0.01	0.03	RHS
27	05 Mar 13	1.195	0.50	0.50	0.050	0.25	0.01	0.03	RHS
28	05 Mar 13	1.206	0.50	0.50	0.050	0.25	0.01	0.03	RHS
29	05 Mar 13	1.219	0.50	0.50	0.025	0.25	0.01	0.01	RHS
30	05 Mar 13	16.138	4.50	0.50	0.050	2.25	0.11	0.26	LHS
CARRIED FORWARD :						818.11	40.76	94.54	

LINTASAN RESOURCES SDN. BHD.
MAINTENANCE OF FEDERAL ROADS - WEST COAST, SABAH

R01 POTHOLE PATCHING RECORD

DISTRICT: KOTA KINABALU
ROUTE NO. 01
ROAD NAME: JALAN KOTA KINABALU - KUDAT
MONTH: MARCH 2013

ITEM	DATE	CHAINAGE	Length (m)	Width (m)	Depth (m)	AREA (m2)	VOLUME (m3)	PREMIX QUANTITY (ton)	REMARKS
BROUGHT FORWARD:			-	-	-	818.11	40.76	94.54	
31	05 Mar 13	16.143	4.50	0.60	0.050	2.70	0.14	0.31	LHS
32	05 Mar 13	16.143	0.50	0.50	0.050	0.25	0.01	0.03	LHS
33	05 Mar 13	21.196	0.50	0.60	0.050	0.30	0.02	0.03	LHS
34	05 Mar 13	21.230	0.50	0.50	0.050	0.25	0.01	0.03	LHS
35	05 Mar 13	21.231	0.50	0.60	0.050	0.30	0.02	0.03	LHS
36	05 Mar 13	21.232	0.50	0.50	0.050	0.25	0.01	0.03	LHS
37	05 Mar 13	21.237	0.60	0.50	0.050	0.30	0.02	0.03	LHS
38	05 Mar 13	21.238	0.50	0.50	0.050	0.25	0.01	0.03	LHS
39	05 Mar 13	21.286	0.50	0.50	0.050	0.25	0.01	0.03	LHS
40	05 Mar 13	21.293	0.50	0.50	0.050	0.25	0.01	0.03	LHS
41	05 Mar 13	21.293	0.50	0.80	0.050	0.40	0.02	0.05	LHS
42	05 Mar 13	21.294	0.50	0.50	0.050	0.25	0.01	0.03	LHS
43	05 Mar 13	21.297	0.50	0.80	0.050	0.40	0.02	0.05	LHS
44	05 Mar 13	21.300	0.50	0.80	0.050	0.40	0.02	0.05	LHS
45	05 Mar 13	21.301	0.50	0.50	0.050	0.25	0.01	0.03	LHS
46	05 Mar 13	21.320	0.50	0.50	0.050	0.25	0.01	0.03	LHS
47	05 Mar 13	21.331	0.50	0.50	0.050	0.25	0.01	0.03	RHS
48	05 Mar 13	21.331	0.50	0.50	0.050	0.25	0.01	0.03	RHS
49	05 Mar 13	21.331	0.50	0.50	0.050	0.25	0.01	0.03	RHS
50	05 Mar 13	21.376	0.50	0.50	0.050	0.25	0.01	0.03	RHS
51	05 Mar 13	21.380	0.50	0.50	0.050	0.25	0.01	0.03	RHS
52	05 Mar 13	21.380	0.50	0.60	0.050	0.30	0.02	0.03	RHS
53	05 Mar 13	21.413	0.50	0.50	0.050	0.25	0.01	0.03	RHS
54	05 Mar 13	21.440	0.50	0.50	0.050	0.25	0.01	0.03	RHS
55	05 Mar 13	21.440	0.50	0.60	0.050	0.30	0.02	0.03	RHS
56	05 Mar 13	21.455	0.50	0.50	0.050	0.25	0.01	0.03	RHS
57	05 Mar 13	21.457	0.50	0.50	0.050	0.25	0.01	0.03	RHS
58	06 Mar 13	21.385	0.50	0.50	0.050	0.25	0.01	0.03	RHS
59	06 Mar 13	21.384	0.50	0.50	0.050	0.25	0.01	0.03	RHS
60	06 Mar 13	21.383	0.50	0.90	0.050	0.45	0.02	0.05	RHS
CARRIED FORWARD :						828.96	41.30	95.80	

LINTASAN RESOURCES SDN. BHD.
MAINTENANCE OF FEDERAL ROADS - WEST COAST, SABAH

R01 POTHOLE PATCHING RECORD

DISTRICT: KOTA KINABALU

ROUTE NO. 01

ROAD NAME: JALAN KOTA KINABALU - KUDAT

MONTH: MARCH 2013

ITEM	DATE	CHAINAGE	Length (m)	Width (m)	Depth (m)	AREA (m2)	VOLUME (m3)	PREMIX QUANTITY (ton)	REMARKS
BROUGHT FORWARD:			-	-	-	828.96	41.30	95.80	
61	06 Mar 13	21.383	1.20	0.90	0.050	1.08	0.05	0.13	RHS
62	06 Mar 13	21.382	0.50	1.00	0.050	0.50	0.03	0.06	RHS
63	06 Mar 13	21.381	0.50	0.60	0.050	0.30	0.02	0.03	RHS
64	06 Mar 13	21.378	0.50	0.60	0.050	0.30	0.02	0.03	RHS
65	06 Mar 13	21.370	0.50	0.50	0.050	0.25	0.01	0.03	RHS
66	06 Mar 13	21.370	1.00	0.50	0.050	0.50	0.03	0.06	RHS
67	06 Mar 13	21.368	0.60	0.50	0.050	0.30	0.02	0.03	RHS
68	06 Mar 13	21.368	2.00	0.50	0.050	1.00	0.05	0.12	RHS
69	06 Mar 13	21.367	2.00	0.50	0.050	1.00	0.05	0.12	RHS
70	06 Mar 13	21.367	1.00	1.00	0.050	1.00	0.05	0.12	RHS
71	06 Mar 13	21.365	2.00	1.00	0.050	2.00	0.10	0.23	RHS
72	06 Mar 13	21.361	2.00	1.10	0.050	2.20	0.11	0.26	RHS
73	06 Mar 13	21.359	1.00	0.90	0.050	0.90	0.05	0.10	RHS
74	06 Mar 13	21.356	0.80	0.90	0.050	0.72	0.04	0.08	RHS
75	06 Mar 13	21.352	1.40	0.50	0.050	0.70	0.04	0.08	RHS
76	06 Mar 13	21.345	1.00	0.50	0.050	0.50	0.03	0.06	RHS
77	06 Mar 13	20.630	1.20	0.50	0.050	0.60	0.03	0.07	RHS
78	06 Mar 13	20.629	1.20	0.50	0.025	0.60	0.02	0.03	RHS
79	06 Mar 13	20.628	1.30	0.50	0.025	0.65	0.02	0.04	RHS
80	06 Mar 13	20.627	2.30	0.50	0.025	1.15	0.03	0.07	RHS
81	07 Mar 13	15.340	0.50	0.50	0.050	0.25	0.01	0.03	RHS
82	07 Mar 13	15.340	0.60	0.50	0.050	0.30	0.02	0.03	RHS
83	07 Mar 13	15.336	0.50	0.50	0.050	0.25	0.01	0.03	RHS
84	07 Mar 13	15.336	0.60	0.50	0.050	0.30	0.02	0.03	RHS
85	07 Mar 13	15.336	0.50	0.50	0.050	0.25	0.01	0.03	RHS
86	07 Mar 13	15.335	0.50	0.50	0.050	0.25	0.01	0.03	RHS
87	07 Mar 13	15.335	0.50	0.50	0.050	0.25	0.01	0.03	RHS
88	07 Mar 13	15.335	0.50	0.50	0.050	0.25	0.01	0.03	RHS
89	07 Mar 13	15.335	0.50	0.50	0.050	0.25	0.01	0.03	RHS
90	07 Mar 13	15.333	0.50	0.50	0.050	0.25	0.01	0.03	RHS
CARRIED FORWARD :						847.81	42.18	97.84	

LINTASAN RESOURCES SDN. BHD.
MAINTENANCE OF FEDERAL ROADS - WEST COAST, SABAH

R01 POTHOLE PATCHING RECORD

DISTRICT: KOTA KINABALU
ROUTE NO. 01
ROAD NAME: JALAN KOTA KINABALU - KUDAT
MONTH: MARCH 2013

ITEM	DATE	CHAINAGE	Length (m)	Width (m)	Depth (m)	AREA (m2)	VOLUME (m3)	PREMIX QUANTITY (ton)	REMARKS
BROUGHT FORWARD:			-	-	-	847.81	42.18	97.84	
91	07 Mar 13	15.330	0.50	0.50	0.050	0.25	0.01	0.03	RHS
92	07 Mar 13	15.332	0.50	0.50	0.050	0.25	0.01	0.03	RHS
93	07 Mar 13	15.331	0.60	0.50	0.050	0.30	0.02	0.03	RHS
94	07 Mar 13	15.322	0.60	0.50	0.050	0.30	0.02	0.03	RHS
95	07 Mar 13	15.321	6.00	0.50	0.050	3.00	0.15	0.35	RHS
96	07 Mar 13	15.320	0.50	0.90	0.050	0.45	0.02	0.05	RHS
97	07 Mar 13	15.319	0.50	0.50	0.050	0.25	0.01	0.03	RHS
98	07 Mar 13	15.318	0.50	0.50	0.050	0.25	0.01	0.03	RHS
99	07 Mar 13	15.316	0.60	0.50	0.050	0.30	0.02	0.03	RHS
100	07 Mar 13	15.315	0.60	0.50	0.050	0.30	0.02	0.03	RHS
101	07 Mar 13	15.315	0.60	0.50	0.050	0.30	0.02	0.03	RHS
102	07 Mar 13	15.311	0.50	0.50	0.050	0.25	0.01	0.03	RHS
103	07 Mar 13	15.309	0.50	0.90	0.050	0.45	0.02	0.05	RHS
104	07 Mar 13	15.308	0.60	0.90	0.050	0.54	0.03	0.06	RHS
105	07 Mar 13	15.305	0.60	0.50	0.050	0.30	0.02	0.03	RHS
106	07 Mar 13	15.303	0.50	0.50	0.050	0.25	0.01	0.03	RHS
107	07 Mar 13	15.301	0.50	0.50	0.050	0.25	0.01	0.03	RHS
108	07 Mar 13	15.300	0.50	0.50	0.050	0.25	0.01	0.03	RHS
109	07 Mar 13	15.299	0.50	0.80	0.050	0.40	0.02	0.05	RHS
110	07 Mar 13	15.298	0.50	0.50	0.050	0.25	0.01	0.03	RHS
111	08 Mar 13	15.296	0.50	0.50	0.050	0.25	0.01	0.03	RHS
112	08 Mar 13	15.296	0.60	0.50	0.050	0.30	0.02	0.03	RHS
113	08 Mar 13	15.295	0.50	0.50	0.050	0.25	0.01	0.03	RHS
114	08 Mar 13	15.292	0.50	0.50	0.050	0.25	0.01	0.03	RHS
115	08 Mar 13	15.291	0.60	0.50	0.050	0.30	0.02	0.03	RHS
116	08 Mar 13	15.285	0.50	0.50	0.050	0.25	0.01	0.03	RHS
117	08 Mar 13	15.284	0.70	0.50	0.050	0.35	0.02	0.04	RHS
118	08 Mar 13	15.283	0.60	0.50	0.050	0.30	0.02	0.03	RHS
119	08 Mar 13	15.281	0.50	0.50	0.050	0.25	0.01	0.03	RHS
120	08 Mar 13	15.280	0.50	0.50	0.050	0.25	0.01	0.03	RHS
CARRIED FORWARD :						859.45	42.76	99.20	

LINTASAN RESOURCES SDN. BHD.
MAINTENANCE OF FEDERAL ROADS - WEST COAST, SABAH

R01 POTHOLE PATCHING RECORD

DISTRICT: KOTA KINABALU
ROUTE NO. 01
ROAD NAME: JALAN KOTA KINABALU - KUDAT
MONTH: MARCH 2013

ITEM	DATE	CHAINAGE	Length (m)	Width (m)	Depth (m)	AREA (m2)	VOLUME (m3)	PREMIX QUANTITY (ton)	REMARKS
BROUGHT FORWARD:			-	-	-	859.45	42.76	99.20	
121	08 Mar 13	15.280	0.60	0.50	0.050	0.30	0.02	0.03	RHS
122	08 Mar 13	15.280	0.50	0.50	0.050	0.25	0.01	0.03	RHS
123	08 Mar 13	15.279	0.50	0.50	0.050	0.25	0.01	0.03	RHS
124	08 Mar 13	15.279	0.50	0.50	0.050	0.25	0.01	0.03	RHS
125	08 Mar 13	15.279	0.60	0.50	0.050	0.30	0.02	0.03	RHS
126	08 Mar 13	15.278	0.50	0.50	0.050	0.25	0.01	0.03	RHS
127	08 Mar 13	15.780	0.50	0.50	0.050	0.25	0.01	0.03	RHS
128	08 Mar 13	15.278	0.50	0.50	0.050	0.25	0.01	0.03	RHS
129	08 Mar 13	15.277	0.50	0.50	0.050	0.25	0.01	0.03	RHS
130	08 Mar 13	15.277	0.50	0.50	0.050	0.25	0.01	0.03	RHS
131	08 Mar 13	15.277	0.50	0.50	0.050	0.25	0.01	0.03	RHS
132	08 Mar 13	15.275	0.50	0.50	0.050	0.25	0.01	0.03	RHS
133	08 Mar 13	15.275	0.50	0.50	0.050	0.25	0.01	0.03	RHS
134	08 Mar 13	15.275	0.50	0.50	0.050	0.25	0.01	0.03	RHS
135	08 Mar 13	15.273	0.50	0.50	0.050	0.25	0.01	0.03	RHS
136	08 Mar 13	15.271	0.50	0.50	0.050	0.25	0.01	0.03	RHS
137	08 Mar 13	15.271	0.50	0.50	0.050	0.25	0.01	0.03	RHS
138	08 Mar 13	15.270	0.50	0.50	0.050	0.25	0.01	0.03	RHS
139	08 Mar 13	15.269	0.50	0.50	0.050	0.25	0.01	0.03	RHS
140	08 Mar 13	15.264	0.50	0.50	0.050	0.25	0.01	0.03	RHS
141	08 Mar 13	15.260	0.50	0.50	0.050	0.25	0.01	0.03	RHS
142	09 Mar 13	15.260	0.50	0.50	0.050	0.25	0.01	0.03	RHS
143	09 Mar 13	15.259	0.50	0.50	0.050	0.25	0.01	0.03	RHS
144	09 Mar 13	15.259	0.50	0.50	0.050	0.25	0.01	0.03	RHS
145	09 Mar 13	15.257	0.50	0.50	0.050	0.25	0.01	0.03	RHS
146	09 Mar 13	15.256	0.50	0.50	0.050	0.25	0.01	0.03	RHS
147	09 Mar 13	15.025	0.50	0.50	0.050	0.25	0.01	0.03	RHS
148	09 Mar 13	15.025	0.50	0.50	0.050	0.25	0.01	0.03	RHS
149	09 Mar 13	15.023	0.50	0.50	0.050	0.25	0.01	0.03	RHS
150	09 Mar 13	15.022	0.50	0.50	0.050	0.25	0.01	0.03	RHS
CARRIED FORWARD :						867.05	43.14	100.08	

LINTASAN RESOURCES SDN. BHD.
MAINTENANCE OF FEDERAL ROADS - WEST COAST, SABAH

R01 POTHOLE PATCHING RECORD

DISTRICT: KOTA KINABALU
ROUTE NO. 01
ROAD NAME: JALAN KOTA KINABALU - KUDAT
MONTH: MARCH 2013

ITEM	DATE	CHAINAGE	Length (m)	Width (m)	Depth (m)	AREA (m2)	VOLUME (m3)	PREMIX QUANTITY (ton)	REMARKS
BROUGHT FORWARD:			-	-	-	867.05	43.14	100.08	
151	09 Mar 13	15.021	0.50	0.50	0.050	0.25	0.01	0.03	RHS
152	09 Mar 13	15.021	0.50	0.50	0.050	0.25	0.01	0.03	RHS
153	09 Mar 13	15.003	0.50	0.50	0.050	0.25	0.01	0.03	RHS
154	09 Mar 13	15.004	0.50	0.50	0.050	0.25	0.01	0.03	RHS
155	09 Mar 13	14.989	0.50	0.50	0.050	0.25	0.01	0.03	RHS
156	09 Mar 13	14.987	0.50	0.50	0.050	0.25	0.01	0.03	RHS
157	09 Mar 13	14.987	0.50	0.50	0.050	0.25	0.01	0.03	RHS
158	09 Mar 13	14.979	0.50	0.50	0.050	0.25	0.01	0.03	RHS
159	09 Mar 13	14.976	0.50	0.50	0.050	0.25	0.01	0.03	RHS
160	09 Mar 13	14.974	0.50	0.50	0.050	0.25	0.01	0.03	RHS
161	09 Mar 13	14.973	0.50	0.50	0.050	0.25	0.01	0.03	RHS
162	09 Mar 13	14.960	0.50	0.50	0.050	0.25	0.01	0.03	RHS
163	09 Mar 13	14.959	0.50	0.50	0.050	0.25	0.01	0.03	RHS
164	09 Mar 13	14.959	0.50	0.50	0.050	0.25	0.01	0.03	RHS
165	09 Mar 13	14.958	0.50	0.50	0.050	0.25	0.01	0.03	RHS
166	09 Mar 13	14.957	0.50	0.50	0.050	0.25	0.01	0.03	RHS
167	09 Mar 13	14.950	0.50	0.50	0.050	0.25	0.01	0.03	RHS
168	09 Mar 13	14.949	0.50	0.50	0.050	0.25	0.01	0.03	RHS
169	09 Mar 13	14.938	0.50	0.50	0.050	0.25	0.01	0.03	RHS
170	09 Mar 13	14.938	0.50	0.50	0.050	0.25	0.01	0.03	RHS
171	09 Mar 13	14.930	0.50	0.50	0.050	0.25	0.01	0.03	RHS
172	11 Mar 13	14.929	0.50	0.50	0.050	0.25	0.01	0.03	RHS
173	11 Mar 13	14.921	0.50	0.50	0.050	0.25	0.01	0.03	RHS
174	11 Mar 13	14.921	0.50	0.50	0.050	0.25	0.01	0.03	RHS
175	11 Mar 13	14.905	0.50	0.50	0.050	0.25	0.01	0.03	RHS
176	11 Mar 13	14.904	0.50	0.50	0.050	0.25	0.01	0.03	RHS
177	11 Mar 13	14.891	0.50	0.50	0.050	0.25	0.01	0.03	RHS
178	11 Mar 13	14.874	0.50	0.50	0.050	0.25	0.01	0.03	RHS
179	11 Mar 13	14.874	0.60	0.50	0.050	0.30	0.02	0.03	RHS
180	11 Mar 13	14.873	0.50	0.50	0.050	0.25	0.01	0.03	RHS
CARRIED FORWARD :						874.60	43.52	100.95	

LINTASAN RESOURCES SDN. BHD.
MAINTENANCE OF FEDERAL ROADS - WEST COAST, SABAH

R01 POTHOLE PATCHING RECORD

DISTRICT: KOTA KINABALU
ROUTE NO. 01
ROAD NAME: JALAN KOTA KINABALU - KUDAT
MONTH: MARCH 2013

ITEM	DATE	CHAINAGE	Length (m)	Width (m)	Depth (m)	AREA (m2)	VOLUME (m3)	PREMIX QUANTITY (ton)	REMARKS
BROUGHT FORWARD:			-	-	-	874.60	43.52	100.95	
181	11 Mar 13	14.870	0.50	0.50	0.050	0.25	0.01	0.03	RHS
182	11 Mar 13	14.870	1.00	0.50	0.050	0.50	0.03	0.06	RHS
183	11 Mar 13	14.819	1.00	0.50	0.050	0.50	0.03	0.06	RHS
184	11 Mar 13	14.818	1.00	0.50	0.050	0.50	0.03	0.06	RHS
185	11 Mar 13	14.818	1.00	0.50	0.050	0.50	0.03	0.06	RHS
186	11 Mar 13	14.818	1.00	0.50	0.025	0.50	0.01	0.03	RHS
187	11 Mar 13	14.818	0.50	0.50	0.025	0.25	0.01	0.01	RHS
188	11 Mar 13	14.818	0.50	0.80	0.050	0.40	0.02	0.05	RHS
189	11 Mar 13	14.816	0.50	0.50	0.050	0.25	0.01	0.03	RHS
190	11 Mar 13	14.776	0.50	0.50	0.025	0.25	0.01	0.01	RHS
191	11 Mar 13	14.772	0.50	0.50	0.025	0.25	0.01	0.01	RHS
192	11 Mar 13	14.770	0.50	0.50	0.050	0.25	0.01	0.03	RHS
193	11 Mar 13	14.760	0.50	0.50	0.050	0.25	0.01	0.03	RHS
194	11 Mar 13	14.755	0.50	0.50	0.050	0.25	0.01	0.03	RHS
195	11 Mar 13	14.753	0.60	0.50	0.050	0.30	0.02	0.03	RHS
196	11 Mar 13	14.753	0.60	0.50	0.050	0.30	0.02	0.03	RHS
197	11 Mar 13	14.745	0.50	0.50	0.050	0.25	0.01	0.03	RHS
198	11 Mar 13	14.738	0.50	0.50	0.050	0.25	0.01	0.03	RHS
199	11 Mar 13	14.734	0.50	0.50	0.050	0.25	0.01	0.03	RHS
200	11 Mar 13	14.733	0.60	0.50	0.050	0.30	0.02	0.03	RHS
201	11 Mar 13	14.733	0.50	0.50	0.050	0.25	0.01	0.03	RHS
202	11 Mar 13	14.732	0.60	0.50	0.050	0.30	0.02	0.03	RHS
203	11 Mar 13	14.732	1.00	0.50	0.050	0.50	0.03	0.06	RHS
204	11 Mar 13	14.732	1.00	0.50	0.050	0.50	0.03	0.06	RHS
205	11 Mar 13	14.732	1.00	0.50	0.050	0.50	0.03	0.06	RHS
206	11 Mar 13	22.300	0.50	0.50	0.050	0.25	0.01	0.03	RHS
207	11 Mar 13	21.397	1.00	0.50	0.050	0.50	0.03	0.06	RHS
208	11 Mar 13	21.397	1.00	0.50	0.050	0.50	0.03	0.06	RHS
209	11 Mar 13	21.396	0.50	0.50	0.050	0.25	0.01	0.03	RHS
210	11 Mar 13	21.396	0.50	0.50	0.050	0.25	0.01	0.03	RHS
CARRIED FORWARD :						884.95	44.01	102.08	

LINTASAN RESOURCES SDN. BHD.
MAINTENANCE OF FEDERAL ROADS - WEST COAST, SABAH

R01 POTHOLE PATCHING RECORD

DISTRICT: KOTA KINABALU

ROUTE NO. 01

ROAD NAME: JALAN KOTA KINABALU - KUDAT

MONTH: MARCH 2013

ITEM	DATE	CHAINAGE	Length (m)	Width (m)	Depth (m)	AREA (m2)	VOLUME (m3)	PREMIX QUANTITY (ton)	REMARKS
BROUGHT FORWARD:			-	-	-	884.95	44.01	102.08	
211	11 Mar 13	21.393	2.00	0.50	0.050	1.00	0.05	0.12	RHS
212	11 Mar 13	21.391	2.10	0.50	0.050	1.05	0.05	0.12	RHS
213	11 Mar 13	21.390	1.00	0.50	0.050	0.50	0.03	0.06	RHS
214	11 Mar 13	21.389	0.50	0.50	0.050	0.25	0.01	0.03	RHS
215	11 Mar 13	21.386	0.70	0.50	0.050	0.35	0.02	0.04	RHS
216	11 Mar 13	21.386	0.50	0.50	0.050	0.25	0.01	0.03	RHS
217	11 Mar 13	17.070	0.50	0.50	0.050	0.25	0.01	0.03	LHS
218	11 Mar 13	17.071	0.50	0.50	0.050	0.25	0.01	0.03	LHS
219	11 Mar 13	16.130	4.50	0.50	0.050	2.25	0.11	0.26	LHS
220	11 Mar 13	16.135	4.50	0.50	0.050	2.25	0.11	0.26	LHS
221	18 Mar 13	18.850	1.60	0.50	0.050	0.80	0.04	0.09	RHS
222	18 Mar 13	18.840	1.20	0.50	0.050	0.60	0.03	0.07	RHS
223	18 Mar 13	18.820	1.30	0.50	0.050	0.65	0.03	0.08	RHS
224	18 Mar 13	18.760	1.20	0.50	0.050	0.60	0.03	0.07	RHS
225	18 Mar 13	18.470	1.30	0.50	0.050	0.65	0.03	0.08	RHS
226	18 Mar 13	18.450	1.40	0.50	0.050	0.70	0.04	0.08	RHS
227	18 Mar 13	18.430	1.80	0.50	0.050	0.90	0.05	0.10	RHS
228	18 Mar 13	18.420	1.50	0.50	0.050	0.75	0.04	0.09	RHS
229	18 Mar 13	18.280	1.60	0.50	0.050	0.80	0.04	0.09	RHS
230	18 Mar 13	18.260	1.80	0.50	0.050	0.90	0.05	0.10	RHS
231	18 Mar 13	18.250	1.60	0.50	0.050	0.80	0.04	0.09	RHS
232	18 Mar 13	18.240	1.30	0.50	0.050	0.65	0.03	0.08	RHS
TOTAL :						902.15	44.87	104.08	

LINTASAN RESOURCES SDN. BHD.
MAINTENANCE OF FEDERAL ROADS - WEST COAST, SABAH

R01 POTHOLE PATCHING RECORD

DISTRICT: TUARAN

ROUTE NO. 01

ROAD NAME: JALAN KOTA KINABALU - KUDAT

MONTH: MARCH 2013

ITEM	DATE	CHAINAGE	Length (m)	Width (m)	Depth (m)	AREA (m2)	VOLUME (m3)	PREMIX QUANTITY (ton)	REMARKS
BROUGHT FORWARD:						507.56	24.95	57.88	
1	04 Mar 13	24.550	0.50	0.90	0.050	0.45	0.02	0.05	LHS
2	04 Mar 13	24.552	0.50	0.90	0.050	0.45	0.02	0.05	LHS
3	04 Mar 13	24.554	0.50	0.80	0.050	0.40	0.02	0.05	LHS
4	04 Mar 13	24.613	0.50	1.00	0.050	0.50	0.03	0.06	LHS
5	05 Mar 13	24.190	2.00	0.90	0.050	1.80	0.09	0.21	RHS
6	05 Mar 13	24.192	2.00	1.10	0.050	2.20	0.11	0.26	RHS
7	05 Mar 13	24.295	0.50	1.00	0.050	0.50	0.03	0.06	RHS
8	05 Mar 13	32.450	4.00	1.00	0.050	4.00	0.20	0.46	RHS
9	05 Mar 13	32.430	3.20	0.90	0.050	2.88	0.14	0.33	RHS
10	05 Mar 13	32.425	3.60	1.00	0.050	3.60	0.18	0.42	RHS
11	05 Mar 13	32.280	3.40	0.90	0.050	3.06	0.15	0.35	RHS
12	05 Mar 13	32.240	3.20	1.00	0.050	3.20	0.16	0.37	RHS
13	05 Mar 13	32.180	3.60	1.10	0.050	3.96	0.20	0.46	RHS
14	05 Mar 13	32.160	2.80	0.90	0.050	2.52	0.13	0.29	RHS
15	06 Mar 13	32.245	1.50	1.00	0.025	1.50	0.04	0.09	RHS
16	06 Mar 13	32.240	1.30	0.90	0.050	1.17	0.06	0.14	RHS
17	06 Mar 13	32.220	1.80	1.00	0.050	1.80	0.09	0.21	RHS
18	06 Mar 13	31.960	1.40	1.00	0.050	1.40	0.07	0.16	RHS
19	06 Mar 13	31.940	4.60	0.90	0.050	4.14	0.21	0.48	RHS
20	06 Mar 13	31.880	1.60	1.00	0.050	1.60	0.08	0.19	RHS
21	06 Mar 13	31.878	2.00	1.10	0.050	2.20	0.11	0.26	RHS
22	07 Mar 13	26.093	0.50	11.00	0.050	5.50	0.28	0.64	LHS
23	07 Mar 13	26.096	0.50	1.20	0.050	0.60	0.03	0.07	LHS
24	07 Mar 13	26.096	0.50	1.10	0.050	0.55	0.03	0.06	LHS
25	07 Mar 13	26.100	1.00	0.90	0.050	0.90	0.05	0.10	LHS
26	07 Mar 13	26.101	1.00	1.00	0.050	1.00	0.05	0.12	LHS
27	07 Mar 13	26.106	0.50	0.80	0.050	0.40	0.02	0.05	LHS
28	07 Mar 13	26.107	0.50	1.00	0.050	0.50	0.03	0.06	LHS
29	07 Mar 13	26.108	0.60	0.90	0.050	0.54	0.03	0.06	LHS
30	07 Mar 13	26.110	0.60	1.00	0.050	0.60	0.03	0.07	LHS
CARRIED FORWARD :						561.48	27.61	64.05	

LINTASAN RESOURCES SDN. BHD.
MAINTENANCE OF FEDERAL ROADS - WEST COAST, SABAH
R01 POTHOLE PATCHING RECORD

DISTRICT: TUARAN

ROUTE NO. 01

ROAD NAME: JALAN KOTA KINABALU - KUDAT

MONTH: MARCH 2013

ITEM	DATE	CHAINAGE	Length (m)	Width (m)	Depth (m)	AREA (m2)	VOLUME (m3)	PREMIX QUANTITY (ton)	REMARKS
BROUGHT FORWARD:						561.48	27.61	64.05	
31	07 Mar 13	26.111	1.00	1.20	0.050	1.20	0.06	0.14	LHS
32	07 Mar 13	26.113	0.80	0.90	0.050	0.72	0.04	0.08	LHS
33	07 Mar 13	26.114	1.00	0.60	0.050	0.60	0.03	0.07	LHS
34	07 Mar 13	26.114	1.00	0.90	0.050	0.90	0.05	0.10	LHS
35	07 Mar 13	26.114	1.00	0.70	0.050	0.70	0.04	0.08	LHS
36	07 Mar 13	26.119	0.50	0.70	0.025	0.35	0.01	0.02	LHS
37	07 Mar 13	26.142	0.50	0.70	0.050	0.35	0.02	0.04	LHS
38	07 Mar 13	26.143	1.90	0.70	0.050	1.33	0.07	0.15	LHS
39	07 Mar 13	26.144	0.90	0.70	0.050	0.63	0.03	0.07	LHS
40	07 Mar 13	26.144	1.50	0.80	0.050	1.20	0.06	0.14	LHS
41	07 Mar 13	26.146	1.50	0.70	0.050	1.05	0.05	0.12	LHS
42	07 Mar 13	26.149	1.80	0.90	0.050	1.62	0.08	0.19	LHS
43	07 Mar 13	26.150	0.50	0.80	0.050	0.40	0.02	0.05	LHS
44	07 Mar 13	26.151	2.00	0.70	0.050	1.40	0.07	0.16	LHS
45	07 Mar 13	26.153	2.00	0.70	0.050	1.40	0.07	0.16	LHS
46	07 Mar 13	26.157	1.00	0.70	0.050	0.70	0.04	0.08	LHS
47	07 Mar 13	26.160	0.50	0.60	0.050	0.30	0.02	0.03	LHS
48	07 Mar 13	26.162	2.00	0.80	0.050	1.60	0.08	0.19	LHS
49	07 Mar 13	26.163	1.00	0.70	0.050	0.70	0.04	0.08	LHS
50	07 Mar 13	26.164	2.00	0.60	0.050	1.20	0.06	0.14	LHS
51	07 Mar 13	26.164	1.50	0.80	0.050	1.20	0.06	0.14	LHS
52	08 Mar 13	24.440	0.60	0.70	0.050	0.42	0.02	0.05	LHS
53	08 Mar 13	24.445	0.50	0.90	0.050	0.45	0.02	0.05	LHS
54	08 Mar 13	24.454	0.50	0.60	0.050	0.30	0.02	0.03	LHS
55	08 Mar 13	24.454	1.00	0.60	0.050	0.60	0.03	0.07	LHS
56	08 Mar 13	24.489	2.00	0.60	0.050	1.20	0.06	0.14	LHS
57	08 Mar 13	24.489	2.00	0.70	0.050	1.40	0.07	0.16	LHS
58	08 Mar 13	24.491	2.00	0.60	0.050	1.20	0.06	0.14	LHS
59	08 Mar 13	24.493	0.60	0.60	0.050	0.36	0.02	0.04	LHS
60	08 Mar 13	24.502	0.50	0.70	0.025	0.35	0.01	0.02	LHS
CARRIED FORWARD:						587.31	28.88	67.00	

LINTASAN RESOURCES SDN. BHD.
 MAINTENANCE OF FEDERAL ROADS - WEST COAST, SABAH
R01 POTHOLE PATCHING RECORD

DISTRICT: TUARAN
ROUTE NO. 01
ROAD NAME: JALAN KOTA KINABALU - KUDAT
MONTH: MARCH 2013

ITEM	DATE	CHAINAGE	Length (m)	Width (m)	Depth (m)	AREA (m2)	VOLUME (m3)	PREMIX QUANTITY (ton)	REMARKS
BROUGHT FORWARD:						587.31	28.88	67.00	
61	08 Mar 13	24.504	0.50	1.20	0.035	0.60	0.02	0.05	LHS
62	08 Mar 13	24.508	0.50	1.10	0.050	0.55	0.03	0.06	LHS
63	08 Mar 13	24.565	0.50	1.00	0.050	0.50	0.03	0.06	LHS
64	08 Mar 13	24.607	0.50	1.00	0.050	0.50	0.03	0.06	LHS
65	08 Mar 13	24.608	1.10	1.20	0.050	1.32	0.07	0.15	LHS
66	08 Mar 13	24.610	1.50	1.00	0.050	1.50	0.08	0.17	LHS
67	08 Mar 13	24.611	2.30	0.90	0.025	2.07	0.05	0.12	LHS
68	08 Mar 13	24.611	0.50	1.00	0.025	0.50	0.01	0.03	LHS
69	08 Mar 13	24.616	0.50	1.10	0.025	0.55	0.01	0.03	LHS
70	08 Mar 13	24.616	0.50	0.90	0.025	0.45	0.01	0.03	LHS
71	08 Mar 13	24.616	0.50	0.80	0.025	0.40	0.01	0.02	LHS
72	08 Mar 13	24.620	0.50	1.00	0.025	0.50	0.01	0.03	LHS
73	08 Mar 13	24.637	0.50	1.10	0.050	0.55	0.03	0.06	LHS
74	08 Mar 13	24.642	0.50	0.90	0.050	0.45	0.02	0.05	LHS
75	08 Mar 13	24.643	0.50	1.00	0.050	0.50	0.03	0.06	LHS
76	08 Mar 13	24.644	0.50	1.00	0.050	0.50	0.03	0.06	LHS
77	08 Mar 13	24.646	0.50	0.90	0.050	0.45	0.02	0.05	LHS
78	08 Mar 13	24.647	0.50	1.10	0.025	0.55	0.01	0.03	LHS
79	08 Mar 13	24.653	0.50	1.00	0.050	0.50	0.03	0.06	LHS
80	08 Mar 13	24.724	0.60	1.10	0.075	0.66	0.05	0.11	LHS
81	09 Mar 13	24.725	0.50	1.00	0.045	0.50	0.02	0.05	LHS
82	09 Mar 13	24.850	0.50	0.90	0.050	0.45	0.02	0.05	LHS
83	09 Mar 13	24.856	0.50	1.00	0.030	0.50	0.02	0.03	LHS
84	09 Mar 13	24.856	0.50	1.10	0.045	0.55	0.02	0.06	LHS
85	09 Mar 13	24.861	0.50	0.90	0.045	0.45	0.02	0.05	LHS
86	09 Mar 13	24.861	0.50	1.10	0.075	0.55	0.04	0.10	LHS
87	09 Mar 13	24.925	0.50	1.00	0.050	0.50	0.03	0.06	LHS
88	09 Mar 13	24.938	0.50	1.10	0.050	0.55	0.03	0.06	LHS
89	09 Mar 13	25.160	3.40	0.60	0.050	2.04	0.10	0.24	LHS
90	09 Mar 13	25.163	1.40	1.00	0.050	1.40	0.07	0.16	LHS
CARRIED FORWARD :						608.40	29.82	69.17	

LINTASAN RESOURCES SDN. BHD.
MAINTENANCE OF FEDERAL ROADS - WEST COAST, SABAH

R01 POTHOLE PATCHING RECORD

DISTRICT: TUARAN

ROUTE NO. 01

ROAD NAME: JALAN KOTA KINABALU - KUDAT

MONTH: MARCH 2013

ITEM	DATE	CHAINAGE	Length (m)	Width (m)	Depth (m)	AREA (m2)	VOLUME (m3)	PREMIX QUANTITY (ton)	REMARKS
BROUGHT FORWARD:						608.40	29.82	69.17	
91	09 Mar 13	25.167	0.60	0.80	0.050	0.48	0.02	0.06	LHS
92	09 Mar 13	25.169	2.00	0.70	0.050	1.40	0.07	0.16	LHS
93	09 Mar 13	25.171	2.00	0.70	0.050	1.40	0.07	0.16	LHS
94	09 Mar 13	25.173	2.00	0.70	0.050	1.40	0.07	0.16	LHS
95	09 Mar 13	25.175	2.00	0.70	0.050	1.40	0.07	0.16	LHS
96	09 Mar 13	25.177	1.00	0.60	0.050	0.60	0.03	0.07	LHS
97	09 Mar 13	25.178	2.00	0.40	0.050	0.80	0.04	0.09	LHS
98	09 Mar 13	25.179	0.50	0.70	0.050	0.35	0.02	0.04	LHS
99	11 Mar 13	26.166	2.00	0.60	0.100	1.20	0.12	0.28	LHS
100	11 Mar 13	26.168	2.00	0.70	0.100	1.40	0.14	0.32	LHS
101	11 Mar 13	26.170	2.00	0.60	0.100	1.20	0.12	0.28	LHS
102	11 Mar 13	26.172	2.00	0.90	0.050	1.80	0.09	0.21	LHS
103	11 Mar 13	26.173	1.00	1.10	0.050	1.10	0.06	0.13	LHS
104	11 Mar 13	25.378	2.00	0.80	0.050	1.60	0.08	0.19	LHS
105	11 Mar 13	25.378	0.50	0.70	0.050	0.35	0.02	0.04	LHS
106	11 Mar 13	25.380	2.00	0.80	0.050	1.60	0.08	0.19	LHS
107	11 Mar 13	25.380	0.60	0.80	0.050	0.48	0.02	0.06	LHS
108	11 Mar 13	25.382	2.00	0.70	0.050	1.40	0.07	0.16	LHS
109	11 Mar 13	25.382	0.50	0.80	0.050	0.40	0.02	0.05	LHS
110	11 Mar 13	25.386	3.00	1.70	0.050	5.10	0.26	0.59	LHS
111	11 Mar 13	25.387	0.70	2.30	0.050	1.61	0.08	0.19	LHS
112	11 Mar 13	25.395	3.00	0.80	0.050	2.40	0.12	0.28	LHS
113	11 Mar 13	25.395	0.70	0.60	0.050	0.42	0.02	0.05	LHS
114	11 Mar 13	25.396	0.50	0.50	0.050	0.25	0.01	0.03	RHS
115	11 Mar 13	25.395	0.50	0.50	0.050	0.25	0.01	0.03	RHS
116	11 Mar 13	25.391	0.00	0.80	0.050	0.00	0.00	0.00	RHS
117	11 Mar 13	25.379	0.50	0.70	0.050	0.35	0.02	0.04	RHS
118	18 Mar 13	29.450	1.80	0.80	0.050	1.44	0.07	0.17	RHS
119	18 Mar 13	29.440	1.20	0.80	0.050	0.96	0.05	0.11	RHS
120	18 Mar 13	29.430	1.40	0.70	0.050	0.98	0.05	0.11	RHS
CARRIED FORWARD :						642.52	31.71	73.57	

LINTASAN RESOURCES SDN. BHD.
 MAINTENANCE OF FEDERAL ROADS - WEST COAST, SABAH
R01 POTHOLE PATCHING RECORD

DISTRICT: TUARAN
ROUTE NO. 01
ROAD NAME: JALAN KOTA KINABALU - KUDAT
MONTH: MARCH 2013

ITEM	DATE	CHAINAGE	Length (m)	Width (m)	Depth (m)	AREA (m2)	VOLUME (m3)	PREMIX QUANTITY (ton)	REMARKS
BROUGHT FORWARD:						642.52	31.71	73.57	
121	18 Mar 13	29.420	1.60	1.40	0.050	2.24	0.11	0.26	RHS
122	18 Mar 13	29.390	1.40	0.70	0.050	0.98	0.05	0.11	RHS
123	18 Mar 13	29.360	1.30	1.00	0.050	1.30	0.07	0.15	RHS
124	18 Mar 13	29.340	1.50	1.10	0.050	1.65	0.08	0.19	RHS
125	18 Mar 13	29.180	1.30	1.00	0.050	1.30	0.07	0.15	RHS
126	18 Mar 13	29.170	1.20	0.70	0.050	0.84	0.04	0.10	RHS
127	18 Mar 13	29.160	1.30	0.90	0.050	1.17	0.06	0.14	RHS
128	18 Mar 13	28.580	1.20	0.80	0.050	0.96	0.05	0.11	RHS
129	18 Mar 13	28.570	1.40	0.90	0.050	1.26	0.06	0.15	RHS
130	18 Mar 13	28.290	1.60	0.80	0.050	1.28	0.06	0.15	RHS
131	18 Mar 13	28.276	1.30	0.90	0.050	1.17	0.06	0.14	RHS
132	18 Mar 13	25.780	1.40	1.00	0.050	1.40	0.07	0.16	RHS
133	18 Mar 13	25.760	1.20	0.90	0.050	1.08	0.05	0.13	RHS
134	18 Mar 13	25.740	1.30	0.80	0.050	1.04	0.05	0.12	RHS
135	18 Mar 13	25.720	1.20	0.90	0.050	1.08	0.05	0.13	RHS
TOTAL :						661.27	32.65	75.74	

LINTASAN RESOURCES SDN. BHD.
MAINTENANCE OF FEDERAL ROADS - WEST COAST, SABAH
R01 POTHOLE PATCHING RECORD

DISTRICT: TUARAN

ROUTE NO. 22

ROAD NAME: JALAN KOTA KINABALU - SANDAKAN

MONTH: MARCH 2013

ITEM	DATE	CHAINAGE	Length (m)	Width (m)	Depth (m)	AREA (m2)	VOLUME (m3)	PREMIX QUANTITY (ton)	REMARKS
BROUGHT FORWARD:						2,987.44	146.07	338.87	
1	01 Mar 13	21.125	1.60	0.90	0.050	1.44	0.07	0.17	LHS
2	01 Mar 13	21.127	1.40	0.80	0.050	1.12	0.06	0.13	LHS
3	01 Mar 13	21.135	1.20	0.90	0.050	1.08	0.05	0.13	LHS
4	01 Mar 13	21.146	1.30	1.00	0.050	1.30	0.07	0.15	LHS
5	01 Mar 13	21.158	1.40	1.00	0.050	1.40	0.07	0.16	LHS
6	01 Mar 13	21.165	1.20	1.10	0.050	1.32	0.07	0.15	LHS
7	01 Mar 13	21.174	1.40	0.90	0.050	1.26	0.06	0.15	LHS
8	01 Mar 13	21.185	1.20	1.00	0.050	1.20	0.06	0.14	LHS
9	01 Mar 13	21.190	1.30	0.90	0.050	1.17	0.06	0.14	LHS
10	01 Mar 13	21.210	1.40	1.10	0.050	1.54	0.08	0.18	LHS
11	01 Mar 13	21.225	1.20	1.10	0.050	1.32	0.07	0.15	LHS
12	01 Mar 13	21.236	1.50	0.90	0.050	1.35	0.07	0.16	LHS
13	01 Mar 13	21.245	1.40	1.00	0.050	1.40	0.07	0.16	LHS
14	01 Mar 13	21.256	1.20	0.90	0.050	1.08	0.05	0.13	LHS
15	01 Mar 13	21.265	1.10	1.10	0.050	1.21	0.06	0.14	LHS
16	01 Mar 13	21.274	1.00	0.90	0.050	0.90	0.05	0.10	LHS
17	01 Mar 13	21.285	1.10	0.80	0.050	0.88	0.04	0.10	LHS
18	01 Mar 13	21.294	1.30	1.00	0.050	1.30	0.07	0.15	LHS
19	01 Mar 13	21.315	1.40	0.90	0.050	1.26	0.06	0.15	LHS
20	01 Mar 13	21.326	1.50	1.10	0.050	1.65	0.08	0.19	LHS
21	01 Mar 13	21.340	1.30	0.90	0.050	1.17	0.06	0.14	LHS
22	01 Mar 13	21.348	1.10	0.80	0.050	0.88	0.04	0.10	LHS
23	01 Mar 13	21.360	1.20	1.00	0.050	1.20	0.06	0.14	LHS
24	01 Mar 13	21.370	1.10	1.00	0.050	1.10	0.06	0.13	LHS
25	01 Mar 13	21.380	1.00	0.90	0.050	0.90	0.05	0.10	LHS
26	01 Mar 13	21.390	1.20	1.00	0.050	1.20	0.06	0.14	LHS
27	01 Mar 13	21.410	1.10	0.90	0.050	0.99	0.05	0.11	LHS
28	01 Mar 13	21.420	1.20	1.00	0.050	1.20	0.06	0.14	LHS
29	01 Mar 13	21.430	1.30	1.10	0.050	1.43	0.07	0.17	LHS
30	01 Mar 13	21.445	1.50	0.90	0.050	1.35	0.07	0.16	LHS
CARRIED FORWARD :						3,024.04	147.90	343.12	

LINTASAN RESOURCES SDN. BHD.
MAINTENANCE OF FEDERAL ROADS - WEST COAST, SABAH

R01 POTHOLE PATCHING RECORD

DISTRICT: TUARAN

ROUTE NO. 22

ROAD NAME: JALAN KOTA KINABALU - SANDAKAN

MONTH: MARCH 2013

ITEM	DATE	CHAINAGE	Length (m)	Width (m)	Depth (m)	AREA (m2)	VOLUME (m3)	PREMIX QUANTITY (ton)	REMARKS
BROUGHT FORWARD:			-	-	-	3,024.04	147.90	343.12	
31	01 Mar 13	21.690	1.40	0.90	0.050	1.26	0.06	0.15	RHS
32	01 Mar 13	21.680	1.20	1.00	0.050	1.20	0.06	0.14	RHS
33	01 Mar 13	21.670	1.10	1.00	0.050	1.10	0.06	0.13	RHS
34	01 Mar 13	21.660	1.20	0.90	0.050	1.08	0.05	0.13	RHS
35	01 Mar 13	21.650	1.10	1.00	0.050	1.10	0.06	0.13	RHS
36	01 Mar 13	21.640	1.20	1.00	0.050	1.20	0.06	0.14	RHS
37	01 Mar 13	21.630	1.20	0.90	0.050	1.08	0.05	0.13	RHS
38	01 Mar 13	21.620	1.30	0.80	0.050	1.04	0.05	0.12	RHS
39	01 Mar 13	21.610	1.20	0.80	0.050	0.96	0.05	0.11	RHS
40	01 Mar 13	21.580	1.40	1.00	0.050	1.40	0.07	0.16	RHS
41	01 Mar 13	21.570	1.20	1.00	0.050	1.20	0.06	0.14	RHS
42	01 Mar 13	21.540	1.10	1.10	0.050	1.21	0.06	0.14	RHS
43	01 Mar 13	20.870	1.20	1.00	0.050	1.20	0.06	0.14	RHS
44	01 Mar 13	20.860	1.10	0.90	0.050	0.99	0.05	0.11	RHS
45	01 Mar 13	20.840	1.20	0.80	0.050	0.96	0.05	0.11	RHS
46	01 Mar 13	20.810	1.00	0.70	0.050	0.70	0.04	0.08	RHS
47	01 Mar 13	20.785	1.20	0.90	0.050	1.08	0.05	0.13	RHS
48	01 Mar 13	20.774	1.40	1.00	0.050	1.40	0.07	0.16	RHS
49	01 Mar 13	20.760	1.00	0.90	0.050	0.90	0.05	0.10	RHS
50	01 Mar 13	20.750	1.10	0.80	0.050	0.88	0.04	0.10	RHS
51	01 Mar 13	20.680	1.00	0.90	0.050	0.90	0.05	0.10	RHS
52	01 Mar 13	20.670	1.20	1.00	0.050	1.20	0.06	0.14	RHS
53	01 Mar 13	20.660	1.00	0.90	0.050	0.90	0.05	0.10	RHS
54	01 Mar 13	20.640	1.20	1.00	0.050	1.20	0.06	0.14	RHS
55	01 Mar 13	18.580	1.30	0.90	0.050	1.17	0.06	0.14	RHS
56	01 Mar 13	18.570	1.00	1.00	0.050	1.00	0.05	0.12	RHS
57	01 Mar 13	18.440	1.00	1.20	0.050	1.20	0.06	0.14	RHS
58	01 Mar 13	18.438	1.20	1.40	0.050	1.68	0.08	0.19	RHS
59	01 Mar 13	18.430	1.00	1.20	0.050	1.20	0.06	0.14	RHS
60	01 Mar 13	18.420	1.20	1.00	0.050	1.20	0.06	0.14	RHS
CARRIED FORWARD :						3,057.63	149.58	347.01	

LINTASAN RESOURCES SDN. BHD.
MAINTENANCE OF FEDERAL ROADS - WEST COAST, SABAH
R01 POTHOLE PATCHING RECORD

DISTRICT: TUARAN

ROUTE NO. 22

ROAD NAME: JALAN KOTA KINABALU - SANDAKAN

MONTH: MARCH 2013

ITEM	DATE	CHAINAGE	Length (m)	Width (m)	Depth (m)	AREA (m2)	VOLUME (m3)	PREMIX QUANTITY (ton)	REMARKS
BROUGHT FORWARD:			-	-	-	3,057.63	149.58	347.01	
61	02 Mar 13	8.670	1.40	0.90	0.050	1.26	0.06	0.15	LHS
62	02 Mar 13	8.880	1.80	0.90	0.050	1.62	0.08	0.19	LHS
63	02 Mar 13	8.900	1.60	1.00	0.050	1.60	0.08	0.19	LHS
64	02 Mar 13	8.950	1.80	0.90	0.050	1.62	0.08	0.19	LHS
65	02 Mar 13	8.970	1.60	0.70	0.050	1.12	0.06	0.13	LHS
66	02 Mar 13	8.976	1.40	1.00	0.050	1.40	0.07	0.16	LHS
67	02 Mar 13	8.980	1.20	0.80	0.050	0.96	0.05	0.11	LHS
68	02 Mar 13	8.985	1.00	0.90	0.050	0.90	0.05	0.10	LHS
69	02 Mar 13	8.987	0.90	0.90	0.050	0.81	0.04	0.09	LHS
70	02 Mar 13	8.990	1.10	0.80	0.050	0.88	0.04	0.10	LHS
71	02 Mar 13	9.000	1.20	1.00	0.050	1.20	0.06	0.14	LHS
72	02 Mar 13	9.010	1.00	1.10	0.050	1.10	0.06	0.13	LHS
73	02 Mar 13	9.020	1.10	0.80	0.050	0.88	0.04	0.10	LHS
74	02 Mar 13	9.036	1.00	0.90	0.050	0.90	0.05	0.10	LHS
75	02 Mar 13	9.040	0.90	0.80	0.050	0.72	0.04	0.08	LHS
76	02 Mar 13	9.070	1.20	0.70	0.050	0.84	0.04	0.10	LHS
77	02 Mar 13	9.076	1.60	0.90	0.050	1.44	0.07	0.17	LHS
78	02 Mar 13	10.120	1.00	0.80	0.050	0.80	0.04	0.09	LHS
79	02 Mar 13	10.140	1.20	0.90	0.050	1.08	0.05	0.13	LHS
80	02 Mar 13	10.150	1.00	0.80	0.050	0.80	0.04	0.09	LHS
81	02 Mar 13	10.160	1.20	0.80	0.050	0.96	0.05	0.11	LHS
82	02 Mar 13	10.170	1.10	0.70	0.050	0.77	0.04	0.09	LHS
83	02 Mar 13	10.180	1.00	0.90	0.050	0.90	0.05	0.10	LHS
84	02 Mar 13	10.190	1.20	0.80	0.050	0.96	0.05	0.11	LHS
85	02 Mar 13	10.230	1.00	1.00	0.050	1.00	0.05	0.12	LHS
86	02 Mar 13	10.245	0.90	0.80	0.050	0.72	0.04	0.08	LHS
87	02 Mar 13	10.260	1.20	0.70	0.050	0.84	0.04	0.10	LHS
88	02 Mar 13	10.270	1.30	0.90	0.050	1.17	0.06	0.14	LHS
89	02 Mar 13	10.280	1.00	0.80	0.050	0.80	0.04	0.09	LHS
90	02 Mar 13	10.290	1.20	0.90	0.050	1.08	0.05	0.13	LHS
CARRIED FORWARD :						3,088.76	151.14	350.62	

LINTASAN RESOURCES SDN. BHD.
MAINTENANCE OF FEDERAL ROADS - WEST COAST, SABAH
R01 POTHOLE PATCHING RECORD

DISTRICT: TUARAN

ROUTE NO. 22

ROAD NAME: JALAN KOTA KINABALU - SANDAKAN

MONTH: MARCH 2013

ITEM	DATE	CHAINAGE	Length (m)	Width (m)	Depth (m)	AREA (m2)	VOLUME (m3)	PREMIX QUANTITY (ton)	REMARKS
BROUGHT FORWARD:			-	-	-	3,088.76	151.14	350.62	
91	02 Mar 13	10.590	1.00	1.20	0.050	1.20	0.06	0.14	RHS
92	02 Mar 13	10.580	1.10	1.10	0.050	1.21	0.06	0.14	RHS
93	02 Mar 13	10.575	1.00	1.00	0.050	1.00	0.05	0.12	RHS
94	02 Mar 13	10.560	1.20	1.00	0.050	1.20	0.06	0.14	RHS
95	02 Mar 13	10.540	1.00	0.90	0.050	0.90	0.05	0.10	RHS
96	02 Mar 13	10.530	1.20	1.00	0.050	1.20	0.06	0.14	RHS
97	02 Mar 13	10.520	1.00	0.90	0.050	0.90	0.05	0.10	RHS
98	02 Mar 13	10.480	1.10	0.80	0.050	0.88	0.04	0.10	RHS
99	02 Mar 13	10.470	1.00	0.90	0.050	0.90	0.05	0.10	RHS
100	02 Mar 13	10.460	1.20	0.80	0.050	0.96	0.05	0.11	RHS
101	02 Mar 13	10.450	1.00	0.60	0.050	0.60	0.03	0.07	RHS
102	02 Mar 13	10.440	1.10	0.90	0.050	0.99	0.05	0.11	RHS
103	02 Mar 13	10.420	1.20	0.80	0.050	0.96	0.05	0.11	RHS
104	02 Mar 13	10.390	1.00	0.70	0.050	0.70	0.04	0.08	RHS
105	02 Mar 13	10.380	1.20	1.20	0.050	1.44	0.07	0.17	RHS
106	02 Mar 13	10.370	1.00	1.00	0.050	1.00	0.05	0.12	RHS
107	02 Mar 13	10.360	1.20	1.10	0.050	1.32	0.07	0.15	RHS
108	02 Mar 13	10.350	1.00	1.00	0.050	1.00	0.05	0.12	RHS
109	02 Mar 13	10.340	1.20	0.80	0.050	0.96	0.05	0.11	RHS
110	02 Mar 13	10.330	1.00	0.90	0.050	0.90	0.05	0.10	RHS
111	02 Mar 13	10.320	1.20	0.90	0.050	1.08	0.05	0.13	RHS
112	02 Mar 13	9.180	1.00	0.80	0.050	0.80	0.04	0.09	RHS
113	02 Mar 13	9.170	1.20	0.80	0.050	0.96	0.05	0.11	RHS
114	02 Mar 13	9.160	1.00	0.90	0.050	0.90	0.05	0.10	RHS
115	02 Mar 13	9.050	1.20	0.80	0.050	0.96	0.05	0.11	RHS
116	02 Mar 13	9.040	1.00	1.00	0.050	1.00	0.05	0.12	RHS
117	02 Mar 13	8.960	1.10	1.10	0.050	1.21	0.06	0.14	RHS
118	02 Mar 13	8.850	1.20	0.80	0.050	0.96	0.05	0.11	RHS
119	02 Mar 13	8.840	1.00	0.90	0.050	0.90	0.05	0.10	RHS
120	02 Mar 13	7.860	1.20	1.40	0.050	1.68	0.08	0.19	RHS
CARRIED FORWARD :						3,119.43	152.67	354.18	

LINTASAN RESOURCES SDN. BHD.
MAINTENANCE OF FEDERAL ROADS - WEST COAST, SABAH
R01 POTHOLE PATCHING RECORD

DISTRICT: TUARAN

ROUTE NO. 22

ROAD NAME: JALAN KOTA KINABALU - SANDAKAN

MONTH: MARCH 2013

ITEM	DATE	CHAINAGE	Length (m)	Width (m)	Depth (m)	AREA (m2)	VOLUME (m3)	PREMIX QUANTITY (ton)	REMARKS
BROUGHT FORWARD:			-	-	-	3,119.43	152.67	354.18	
121	04 Mar 13	0.350	1.30	0.90	0.050	1.17	0.06	0.14	LHS
122	04 Mar 13	0.360	1.20	0.70	0.050	0.84	0.04	0.10	LHS
123	04 Mar 13	0.370	1.10	0.80	0.050	0.88	0.04	0.10	LHS
124	04 Mar 13	0.380	1.00	0.70	0.050	0.70	0.04	0.08	LHS
125	04 Mar 13	0.396	1.20	0.80	0.050	0.96	0.05	0.11	LHS
126	04 Mar 13	0.410	1.00	0.90	0.050	0.90	0.05	0.10	LHS
127	04 Mar 13	0.420	1.20	1.00	0.050	1.20	0.06	0.14	LHS
128	04 Mar 13	0.430	1.00	0.90	0.050	0.90	0.05	0.10	LHS
129	04 Mar 13	0.445	1.20	1.00	0.050	1.20	0.06	0.14	LHS
130	04 Mar 13	0.460	1.00	1.00	0.050	1.00	0.05	0.12	LHS
131	04 Mar 13	0.475	1.20	0.90	0.050	1.08	0.05	0.13	LHS
132	04 Mar 13	0.485	1.00	0.80	0.050	0.80	0.04	0.09	LHS
133	04 Mar 13	0.494	1.20	0.80	0.050	0.96	0.05	0.11	LHS
134	04 Mar 13	0.540	1.20	0.90	0.050	1.08	0.05	0.13	LHS
135	04 Mar 13	0.560	1.10	1.00	0.050	1.10	0.06	0.13	LHS
136	04 Mar 13	1.050	1.00	0.90	0.050	0.90	0.05	0.10	LHS
137	04 Mar 13	1.060	1.20	0.80	0.050	0.96	0.05	0.11	LHS
138	04 Mar 13	1.070	1.30	1.00	0.050	1.30	0.07	0.15	LHS
139	04 Mar 13	1.080	1.20	0.90	0.050	1.08	0.05	0.13	LHS
140	04 Mar 13	2.060	1.30	0.90	0.050	1.17	0.06	0.14	LHS
141	04 Mar 13	2.070	0.90	1.00	0.050	0.90	0.05	0.10	LHS
142	04 Mar 13	2.080	1.20	0.80	0.050	0.96	0.05	0.11	LHS
143	04 Mar 13	3.140	1.00	1.00	0.050	1.00	0.05	0.12	LHS
144	04 Mar 13	3.160	1.20	0.90	0.050	1.08	0.05	0.13	LHS
145	04 Mar 13	3.170	1.00	0.80	0.050	0.80	0.04	0.09	LHS
146	04 Mar 13	3.180	0.90	0.70	0.050	0.63	0.03	0.07	LHS
147	04 Mar 13	3.195	1.20	0.80	0.050	0.96	0.05	0.11	LHS
148	04 Mar 13	4.050	1.10	0.70	0.050	0.77	0.04	0.09	LHS
149	04 Mar 13	4.060	1.00	1.10	0.050	1.10	0.06	0.13	LHS
150	04 Mar 13	4.040	1.10	1.00	0.050	1.10	0.06	0.13	LHS
CARRIED FORWARD:						3,148.91	154.14	357.60	

LINTASAN RESOURCES SDN. BHD.
MAINTENANCE OF FEDERAL ROADS - WEST COAST, SABAH
R01 POTHOLE PATCHING RECORD

DISTRICT: TUARAN

ROUTE NO. 22

ROAD NAME: JALAN KOTA KINABALU - SANDAKAN

MONTH: MARCH 2013

ITEM	DATE	CHAINAGE	Length (m)	Width (m)	Depth (m)	AREA (m2)	VOLUME (m3)	PREMIX QUANTITY (ton)	REMARKS
BROUGHT FORWARD:			-	-	-	3,148.91	154.14	357.60	
151	04 Mar 13	4.280	1.00	0.70	0.050	0.70	0.04	0.08	RHS
152	04 Mar 13	4.270	1.20	0.80	0.050	0.96	0.05	0.11	RHS
153	04 Mar 13	4.260	1.30	0.90	0.050	1.17	0.06	0.14	RHS
154	04 Mar 13	4.250	1.20	1.00	0.050	1.20	0.06	0.14	RHS
155	04 Mar 13	4.240	1.30	0.90	0.050	1.17	0.06	0.14	RHS
156	04 Mar 13	4.220	0.90	1.00	0.050	0.90	0.05	0.10	RHS
157	04 Mar 13	4.190	1.10	0.80	0.050	0.88	0.04	0.10	RHS
158	04 Mar 13	4.180	0.90	0.90	0.050	0.81	0.04	0.09	RHS
159	04 Mar 13	4.170	1.20	1.00	0.050	1.20	0.06	0.14	RHS
160	04 Mar 13	4.160	1.30	0.90	0.050	1.17	0.06	0.14	RHS
161	04 Mar 13	4.150	1.20	1.10	0.050	1.32	0.07	0.15	RHS
162	04 Mar 13	4.140	1.30	1.20	0.050	1.56	0.08	0.18	RHS
163	04 Mar 13	4.130	1.00	0.90	0.050	0.90	0.05	0.10	RHS
164	04 Mar 13	4.080	0.90	1.00	0.050	0.90	0.05	0.10	RHS
165	04 Mar 13	4.070	1.00	0.90	0.050	0.90	0.05	0.10	RHS
166	04 Mar 13	4.060	1.20	0.80	0.050	0.96	0.05	0.11	RHS
167	04 Mar 13	4.040	1.30	0.90	0.050	1.17	0.06	0.14	RHS
168	04 Mar 13	4.030	1.20	1.00	0.050	1.20	0.06	0.14	RHS
169	04 Mar 13	3.970	1.00	0.80	0.050	0.80	0.04	0.09	RHS
170	04 Mar 13	3.960	0.90	0.90	0.050	0.81	0.04	0.09	RHS
171	04 Mar 13	3.940	1.00	0.80	0.050	0.80	0.04	0.09	RHS
172	04 Mar 13	3.860	1.20	0.90	0.050	1.08	0.05	0.13	RHS
173	04 Mar 13	3.760	1.10	0.90	0.050	0.99	0.05	0.11	RHS
174	04 Mar 13	3.740	1.00	0.90	0.050	0.90	0.05	0.10	RHS
175	04 Mar 13	3.680	0.90	0.90	0.050	0.81	0.04	0.09	RHS
176	04 Mar 13	3.660	1.00	0.90	0.050	0.90	0.05	0.10	RHS
177	04 Mar 13	3.640	1.10	1.40	0.050	1.54	0.08	0.18	RHS
178	04 Mar 13	3.620	1.00	1.30	0.050	1.30	0.07	0.15	RHS
179	04 Mar 13	3.450	0.90	0.90	0.050	0.81	0.04	0.09	RHS
180	04 Mar 13	3.400	1.00	1.10	0.050	1.10	0.06	0.13	RHS
CARRIED FORWARD :						3,179.82	155.69	361.19	

LINTASAN RESOURCES SDN. BHD.
MAINTENANCE OF FEDERAL ROADS - WEST COAST, SABAH
R01 POTHOLE PATCHING RECORD

DISTRICT: TUARAN

ROUTE NO. 22

ROAD NAME: JALAN KOTA KINABALU - SANDAKAN

MONTH: MARCH 2013

ITEM	DATE	CHAINAGE	Length (m)	Width (m)	Depth (m)	AREA (m2)	VOLUME (m3)	PREMIX QUANTITY (ton)	REMARKS
BROUGHT FORWARD:			-	-	-	3,179.82	155.69	361.19	
181	05 Mar 13	9.650	1.20	0.80	0.050	0.96	0.05	0.11	LHS
182	05 Mar 13	9.652	1.60	0.90	0.050	1.44	0.07	0.17	LHS
183	05 Mar 13	9.660	1.20	0.80	0.050	0.96	0.05	0.11	LHS
184	05 Mar 13	9.670	1.00	0.90	0.050	0.90	0.05	0.10	LHS
185	05 Mar 13	9.680	1.20	0.90	0.050	1.08	0.05	0.13	LHS
186	05 Mar 13	9.690	1.30	1.00	0.050	1.30	0.07	0.15	LHS
187	05 Mar 13	9.720	1.00	0.90	0.050	0.90	0.05	0.10	LHS
188	05 Mar 13	9.740	0.90	0.80	0.050	0.72	0.04	0.08	LHS
189	05 Mar 13	9.755	1.00	0.90	0.050	0.90	0.05	0.10	LHS
190	05 Mar 13	9.760	1.10	1.00	0.050	1.10	0.06	0.13	LHS
191	05 Mar 13	9.770	1.00	0.90	0.050	0.90	0.05	0.10	LHS
192	05 Mar 13	9.910	0.90	1.00	0.050	0.90	0.05	0.10	LHS
193	05 Mar 13	9.925	1.20	0.90	0.050	1.08	0.05	0.13	LHS
194	05 Mar 13	9.936	1.40	0.90	0.050	1.26	0.06	0.15	LHS
195	05 Mar 13	9.945	1.30	0.90	0.050	1.17	0.06	0.14	LHS
196	05 Mar 13	9.960	1.20	1.00	0.050	1.20	0.06	0.14	LHS
197	05 Mar 13	9.970	1.30	1.00	0.050	1.30	0.07	0.15	LHS
198	05 Mar 13	10.150	1.00	1.00	0.050	1.00	0.05	0.12	LHS
199	05 Mar 13	10.160	1.20	1.00	0.050	1.20	0.06	0.14	LHS
200	05 Mar 13	10.165	1.30	0.90	0.050	1.17	0.06	0.14	LHS
201	05 Mar 13	10.175	1.00	1.00	0.050	1.00	0.05	0.12	LHS
202	05 Mar 13	10.186	1.20	0.90	0.050	1.08	0.05	0.13	LHS
203	05 Mar 13	10.230	1.00	1.00	0.050	1.00	0.05	0.12	LHS
204	05 Mar 13	10.245	1.30	1.00	0.050	1.30	0.07	0.15	LHS
205	05 Mar 13	10.260	1.10	0.90	0.050	0.99	0.05	0.11	LHS
206	05 Mar 13	10.270	1.00	0.90	0.050	0.90	0.05	0.10	LHS
207	05 Mar 13	10.270	1.20	1.30	0.050	1.56	0.08	0.18	LHS
208	05 Mar 13	10.280	1.00	1.20	0.050	1.20	0.06	0.14	LHS
209	05 Mar 13	10.290	1.20	1.10	0.050	1.32	0.07	0.15	LHS
210	05 Mar 13	10.300	1.30	1.00	0.050	1.30	0.07	0.15	LHS
CARRIED FORWARD :						3,212.91	157.34	365.02	

LINTASAN RESOURCES SDN. BHD.
MAINTENANCE OF FEDERAL ROADS - WEST COAST, SABAH
R01 POTHOLE PATCHING RECORD

DISTRICT: TUARAN

ROUTE NO. 22

ROAD NAME: JALAN KOTA KINABALU - SANDAKAN

MONTH: MARCH 2013

ITEM	DATE	CHAINAGE	Length (m)	Width (m)	Depth (m)	AREA (m2)	VOLUME (m3)	PREMIX QUANTITY (ton)	REMARKS
BROUGHT FORWARD:			-	-	-	3,212.91	157.34	365.02	
211	05 Mar 13	10.590	1.40	1.30	0.050	1.82	0.09	0.21	LHS
212	05 Mar 13	10.585	1.80	0.80	0.050	1.44	0.07	0.17	LHS
213	05 Mar 13	10.580	1.20	0.70	0.050	0.84	0.04	0.10	LHS
214	05 Mar 13	10.570	1.00	1.00	0.050	1.00	0.05	0.12	LHS
215	05 Mar 13	10.560	1.20	1.10	0.050	1.32	0.07	0.15	LHS
216	05 Mar 13	10.550	1.30	0.80	0.050	1.04	0.05	0.12	LHS
217	05 Mar 13	10.540	1.00	0.90	0.050	0.90	0.05	0.10	LHS
218	05 Mar 13	10.530	1.20	0.90	0.050	1.08	0.05	0.13	LHS
219	05 Mar 13	10.480	1.30	1.00	0.050	1.30	0.07	0.15	LHS
220	05 Mar 13	10.470	1.20	0.90	0.050	1.08	0.05	0.13	LHS
221	05 Mar 13	10.460	1.30	0.80	0.050	1.04	0.05	0.12	RHS
222	05 Mar 13	10.450	1.20	0.80	0.050	0.96	0.05	0.11	RHS
223	05 Mar 13	10.440	1.30	0.90	0.050	1.17	0.06	0.14	RHS
224	05 Mar 13	10.430	1.20	0.80	0.050	0.96	0.05	0.11	RHS
225	05 Mar 13	10.420	1.00	0.90	0.050	0.90	0.05	0.10	RHS
226	05 Mar 13	10.390	1.20	1.00	0.050	1.20	0.06	0.14	RHS
227	05 Mar 13	10.380	1.40	0.80	0.050	1.12	0.06	0.13	RHS
228	05 Mar 13	10.370	1.20	0.90	0.050	1.08	0.05	0.13	RHS
229	05 Mar 13	10.360	1.30	1.00	0.050	1.30	0.07	0.15	RHS
230	05 Mar 13	10.350	1.00	1.00	0.050	1.00	0.05	0.12	RHS
231	05 Mar 13	10.340	1.20	0.90	0.050	1.08	0.05	0.13	RHS
232	05 Mar 13	10.335	1.00	0.90	0.050	0.90	0.05	0.10	RHS
233	05 Mar 13	9.980	1.20	1.00	0.050	1.20	0.06	0.14	RHS
234	05 Mar 13	9.970	1.10	1.00	0.050	1.10	0.06	0.13	RHS
235	05 Mar 13	9.860	1.00	1.00	0.050	1.00	0.05	0.12	RHS
236	05 Mar 13	9.850	1.20	1.00	0.050	1.20	0.06	0.14	RHS
237	05 Mar 13	9.740	1.40	0.90	0.050	1.26	0.06	0.15	RHS
238	05 Mar 13	9.680	1.20	0.90	0.050	1.08	0.05	0.13	RHS
239	05 Mar 13	9.660	1.30	1.00	0.050	1.30	0.07	0.15	RHS
240	05 Mar 13	9.650	1.20	1.10	0.050	1.32	0.07	0.15	RHS
CARRIED FORWARD :						3,246.90	159.04	368.97	

LINTASAN RESOURCES SDN. BHD.
MAINTENANCE OF FEDERAL ROADS - WEST COAST, SABAH
R01 POTHOLE PATCHING RECORD

DISTRICT: TUARAN
ROUTE NO. 22
ROAD NAME: JALAN KOTA KINABALU - SANDAKAN
MONTH: MARCH 2013

ITEM	DATE	CHAINAGE	Length (m)	Width (m)	Depth (m)	AREA (m2)	VOLUME (m3)	PREMIX QUANTITY (ton)	REMARKS
BROUGHT FORWARD:			-	-	-	3,246.90	159.04	368.97	
241	07 Mar 13	37.750	1.80	0.70	0.050	1.26	0.06	0.15	LHS
242	07 Mar 13	37.760	1.20	0.80	0.050	0.96	0.05	0.11	LHS
243	07 Mar 13	37.775	1.40	1.00	0.050	1.40	0.07	0.16	LHS
244	07 Mar 13	37.786	1.30	1.00	0.050	1.30	0.07	0.15	LHS
245	07 Mar 13	37.795	1.20	1.00	0.050	1.20	0.06	0.14	LHS
246	07 Mar 13	37.910	1.10	1.00	0.050	1.10	0.06	0.13	LHS
247	07 Mar 13	37.920	1.20	0.80	0.050	0.96	0.05	0.11	LHS
248	07 Mar 13	37.940	1.00	0.90	0.050	0.90	0.05	0.10	LHS
249	07 Mar 13	37.950	0.90	0.90	0.050	0.81	0.04	0.09	LHS
250	07 Mar 13	37.960	1.10	0.80	0.050	0.88	0.04	0.10	LHS
251	07 Mar 13	37.970	1.40	0.90	0.050	1.26	0.06	0.15	LHS
252	07 Mar 13	38.050	1.20	1.00	0.025	1.20	0.03	0.07	LHS
253	07 Mar 13	38.060	1.00	0.90	0.025	0.90	0.02	0.05	LHS
254	07 Mar 13	38.080	1.10	1.10	0.025	1.21	0.03	0.07	LHS
255	07 Mar 13	38.140	1.20	1.00	0.025	1.20	0.03	0.07	LHS
256	07 Mar 13	38.156	1.10	1.10	0.025	1.21	0.03	0.07	LHS
257	07 Mar 13	368.175	1.00	1.00	0.050	1.00	0.05	0.12	LHS
258	07 Mar 13	38.230	1.10	1.10	0.025	1.21	0.03	0.07	LHS
259	07 Mar 13	38.250	1.40	1.20	0.050	1.68	0.08	0.19	LHS
260	07 Mar 13	38.260	1.30	1.10	0.025	1.43	0.04	0.08	LHS
261	07 Mar 13	38.270	1.20	1.20	0.025	1.44	0.04	0.08	LHS
262	07 Mar 13	38.280	1.30	1.10	0.075	1.43	0.11	0.25	LHS
263	07 Mar 13	38.290	0.90	0.90	0.075	0.81	0.06	0.14	LHS
264	07 Mar 13	38.310	1.00	0.80	0.075	0.80	0.06	0.14	LHS
265	07 Mar 13	38.340	0.90	1.20	0.075	1.08	0.08	0.19	LHS
266	07 Mar 13	38.360	1.00	1.10	0.075	1.10	0.08	0.19	LHS
267	07 Mar 13	38.380	1.20	0.90	0.075	1.08	0.08	0.19	LHS
268	07 Mar 13	38.390	1.00	1.00	0.050	1.00	0.05	0.12	LHS
269	07 Mar 13	38.395	1.10	1.00	0.025	1.10	0.03	0.06	LHS
270	07 Mar 13	38.395	1.00	0.80	0.025	0.80	0.02	0.05	LHS
CARRIED FORWARD :						3,280.61	160.59	372.56	

LINTASAN RESOURCES SDN. BHD.
MAINTENANCE OF FEDERAL ROADS - WEST COAST, SABAH
R01 POTHOLE PATCHING RECORD

DISTRICT: TUARAN

ROUTE NO. 22

ROAD NAME: JALAN KOTA KINABALU - SANDAKAN

MONTH: MARCH 2013

ITEM	DATE	CHAINAGE	Length (m)	Width (m)	Depth (m)	AREA (m2)	VOLUME (m3)	PREMIX QUANTITY (ton)	REMARKS
BROUGHT FORWARD:			-	-	-	3,280.61	160.59	372.56	
271	07 Mar 13	38.316	0.90	0.50	0.500	0.45	0.23	0.52	RHS
272	07 Mar 13	38.280	1.00	0.50	0.025	0.50	0.01	0.03	RHS
273	07 Mar 13	38.270	1.20	0.50	0.025	0.60	0.02	0.03	RHS
274	07 Mar 13	38.220	1.00	0.50	0.025	0.50	0.01	0.03	RHS
275	07 Mar 13	38.217	0.90	0.50	0.050	0.45	0.02	0.05	RHS
276	07 Mar 13	38.210	0.80	0.60	0.050	0.48	0.02	0.06	RHS
277	07 Mar 13	38.190	1.00	0.70	0.025	0.70	0.02	0.04	RHS
278	07 Mar 13	38.180	0.90	3.60	0.050	3.24	0.16	0.38	RHS
279	07 Mar 13	38.170	1.00	1.00	0.050	1.00	0.05	0.12	RHS
280	07 Mar 13	38.150	1.10	2.20	0.050	2.42	0.12	0.28	RHS
281	07 Mar 13	38.120	1.00	1.30	0.050	1.30	0.07	0.15	RHS
282	07 Mar 13	38.110	0.90	1.00	0.025	0.90	0.02	0.05	RHS
283	07 Mar 13	38.100	1.10	5.20	0.050	5.72	0.29	0.66	RHS
284	07 Mar 13	37.950	1.00	4.10	0.025	4.10	0.10	0.24	RHS
285	07 Mar 13	37.935	1.10	0.60	0.025	0.66	0.02	0.04	RHS
286	07 Mar 13	37.090	1.00	0.70	0.025	0.70	0.02	0.04	RHS
287	07 Mar 13	37.080	0.90	0.50	0.025	0.45	0.01	0.03	RHS
288	07 Mar 13	37.065	1.00	0.50	0.025	0.50	0.01	0.03	RHS
289	07 Mar 13	37.060	0.90	0.70	0.025	0.63	0.02	0.04	RHS
290	07 Mar 13	37.050	1.00	0.50	0.050	0.50	0.03	0.06	RHS
291	07 Mar 13	37.030	1.10	0.70	0.050	0.77	0.04	0.09	RHS
292	07 Mar 13	36.990	1.20	0.70	0.025	0.84	0.02	0.05	RHS
293	07 Mar 13	36.986	1.20	0.80	0.025	0.96	0.02	0.06	RHS
294	07 Mar 13	36.970	1.10	0.90	0.050	0.99	0.05	0.11	RHS
295	07 Mar 13	36.965	1.30	0.60	0.050	0.78	0.04	0.09	RHS
296	07 Mar 13	36.950	1.00	0.70	0.050	0.70	0.04	0.08	RHS
297	07 Mar 13	36.920	1.10	0.80	0.050	0.88	0.04	0.10	RHS
298	07 Mar 13	36.150	1.30	0.70	0.050	0.91	0.05	0.11	RHS
299	07 Mar 13	37.070	1.10	0.60	0.050	0.66	0.03	0.08	RHS
300	07 Mar 13	37.040	1.00	0.60	0.050	0.60	0.03	0.07	RHS
CARRIED FORWARD :						3,314.50	162.19	376.27	

LINTASAN RESOURCES SDN. BHD.
MAINTENANCE OF FEDERAL ROADS - WEST COAST, SABAH

R01 POTHOLE PATCHING RECORD

DISTRICT: TUARAN

ROUTE NO. 22

ROAD NAME: JALAN KOTA KINABALU - SANDAKAN

MONTH: MARCH 2013

ITEM	DATE	CHAINAGE	Length (m)	Width (m)	Depth (m)	AREA (m2)	VOLUME (m3)	PREMIX QUANTITY (ton)	REMARKS
BROUGHT FORWARD:			-	-	-	3,314.50	162.19	376.27	
301	08 Mar 13	29.970	1.00	0.70	0.050	0.70	0.04	0.08	LHS
302	08 Mar 13	29.976	0.90	0.80	0.050	0.72	0.04	0.08	LHS
303	08 Mar 13	29.990	1.10	0.70	0.050	0.77	0.04	0.09	LHS
304	08 Mar 13	30.040	1.20	0.60	0.050	0.72	0.04	0.08	LHS
305	08 Mar 13	30.690	1.00	0.70	0.050	0.70	0.04	0.08	LHS
306	08 Mar 13	30.720	1.10	0.80	0.050	0.88	0.04	0.10	LHS
307	08 Mar 13	30.785	0.90	0.70	0.050	0.63	0.03	0.07	LHS
308	08 Mar 13	30.790	0.80	0.80	0.050	0.64	0.03	0.07	LHS
309	08 Mar 13	30.795	1.20	0.70	0.050	0.84	0.04	0.10	LHS
310	08 Mar 13	30.810	1.10	0.80	0.050	0.88	0.04	0.10	LHS
311	08 Mar 13	31.050	1.20	0.70	0.050	0.84	0.04	0.10	LHS
312	08 Mar 13	31.120	1.00	0.60	0.050	0.60	0.03	0.07	LHS
313	08 Mar 13	31.150	0.90	0.70	0.050	0.63	0.03	0.07	LHS
314	08 Mar 13	31.190	1.00	0.60	0.050	0.60	0.03	0.07	LHS
315	08 Mar 13	31.210	1.10	0.70	0.050	0.77	0.04	0.09	LHS
316	08 Mar 13	31.250	1.20	0.80	0.050	0.96	0.05	0.11	LHS
317	08 Mar 13	31.290	1.30	0.70	0.050	0.91	0.05	0.11	LHS
318	08 Mar 13	31.320	1.40	0.90	0.050	1.26	0.06	0.15	LHS
319	08 Mar 13	31.326	0.90	0.70	0.050	0.63	0.03	0.07	LHS
320	08 Mar 13	31.350	1.00	0.90	0.050	0.90	0.05	0.10	LHS
321	08 Mar 13	31.355	1.50	0.80	0.050	1.20	0.06	0.14	LHS
322	08 Mar 13	31.358	1.70	0.70	0.050	1.19	0.06	0.14	LHS
323	08 Mar 13	31.365	1.20	0.90	0.050	1.08	0.05	0.13	LHS
324	08 Mar 13	31.370	1.00	0.80	0.050	0.80	0.04	0.09	LHS
325	08 Mar 13	31.375	1.70	0.90	0.050	1.53	0.08	0.18	LHS
326	08 Mar 13	31.385	1.80	0.80	0.050	1.44	0.07	0.17	LHS
327	08 Mar 13	31.394	1.20	1.10	0.050	1.32	0.07	0.15	LHS
328	08 Mar 13	31.410	1.00	1.00	0.050	1.00	0.05	0.12	LHS
329	08 Mar 13	31.426	1.20	1.00	0.050	1.20	0.06	0.14	LHS
330	08 Mar 13	31.420	1.40	1.10	0.050	1.54	0.08	0.18	LHS
CARRIED FORWARD :						3,342.38	163.58	379.50	

LINTASAN RESOURCES SDN. BHD.
 MAINTENANCE OF FEDERAL ROADS - WEST COAST, SABAH
R01 POTHOLE PATCHING RECORD

DISTRICT: TUARAN
ROUTE NO. 22
ROAD NAME: JALAN KOTA KINABALU - SANDAKAN
MONTH: MARCH 2013

ITEM	DATE	CHAINAGE	Length (m)	Width (m)	Depth (m)	AREA (m2)	VOLUME (m3)	PREMIX QUANTITY (ton)	REMARKS
BROUGHT FORWARD:			-	-	-	3,342.38	163.58	379.50	
331	08 Mar 13	31.430	1.30	1.10	0.050	1.43	0.07	0.17	LHS
332	08 Mar 13	31.440	1.20	1.00	0.050	1.20	0.06	0.14	LHS
333	08 Mar 13	31.450	1.10	1.00	0.050	1.10	0.06	0.13	LHS
334	08 Mar 13	31.460	1.00	0.90	0.050	0.90	0.05	0.10	LHS
335	08 Mar 13	31.480	1.10	0.80	0.050	0.88	0.04	0.10	LHS
336	08 Mar 13	31.495	1.20	0.90	0.050	1.08	0.05	0.13	LHS
337	08 Mar 13	31.520	1.40	0.80	0.050	1.12	0.06	0.13	LHS
338	08 Mar 13	31.536	1.00	0.90	0.050	0.90	0.05	0.10	LHS
339	08 Mar 13	31.545	1.20	1.00	0.050	1.20	0.06	0.14	LHS
340	08 Mar 13	31.560	1.10	1.10	0.050	1.21	0.06	0.14	LHS
341	08 Mar 13	31.575	1.20	0.90	0.050	1.08	0.05	0.13	LHS
342	08 Mar 13	31.585	1.00	1.00	0.050	1.00	0.05	0.12	LHS
343	08 Mar 13	31.596	1.00	0.80	0.050	0.80	0.04	0.09	LHS
344	08 Mar 13	31.680	1.20	0.70	0.050	0.84	0.04	0.10	LHS
345	08 Mar 13	31.690	1.30	0.80	0.050	1.04	0.05	0.12	LHS
346	08 Mar 13	31.986	1.20	0.70	0.050	0.84	0.04	0.10	LHS
347	08 Mar 13	32.450	0.90	0.80	0.050	0.72	0.04	0.08	RHS
348	08 Mar 13	32.447	0.80	0.70	0.050	0.56	0.03	0.06	RHS
349	08 Mar 13	32.280	0.90	0.80	0.050	0.72	0.04	0.08	RHS
350	08 Mar 13	32.280	1.10	0.70	0.050	0.77	0.04	0.09	RHS
351	08 Mar 13	32.275	1.20	0.60	0.050	0.72	0.04	0.08	RHS
352	08 Mar 13	32.275	1.00	0.90	0.050	0.90	0.05	0.10	RHS
353	08 Mar 13	32.200	1.10	0.80	0.050	0.88	0.04	0.10	RHS
354	08 Mar 13	32.195	1.80	0.70	0.050	1.26	0.06	0.15	RHS
355	08 Mar 13	32.195	1.40	0.80	0.050	1.12	0.06	0.13	RHS
356	08 Mar 13	32.170	1.20	0.70	0.050	0.84	0.04	0.10	RHS
357	08 Mar 13	31.260	1.30	0.90	0.050	1.17	0.06	0.14	RHS
358	08 Mar 13	31.240	1.00	0.80	0.050	0.80	0.04	0.09	RHS
359	08 Mar 13	30.812	1.20	0.70	0.050	0.84	0.04	0.10	RHS
360	08 Mar 13	31.470	1.30	0.90	0.050	1.17	0.06	0.14	RHS
CARRIED FORWARD :						3,371.47	165.04	382.88	

LINTASAN RESOURCES SDN. BHD.
MAINTENANCE OF FEDERAL ROADS - WEST COAST, SABAH
R01 POTHOLE PATCHING RECORD

DISTRICT: TUARAN
ROUTE NO. 22
ROAD NAME: JALAN KOTA KINABALU - SANDAKAN
MONTH: MARCH 2013

ITEM	DATE	CHAINAGE	Length (m)	Width (m)	Depth (m)	AREA (m2)	VOLUME (m3)	PREMIX QUANTITY (ton)	REMARKS
BROUGHT FORWARD:			-	-	-	3,371.47	165.04	382.88	
361	09 Mar 13	20.130	1.00	1.10	0.050	1.10	0.06	0.13	LHS
362	09 Mar 13	20.140	1.10	1.00	0.050	1.10	0.06	0.13	LHS
363	09 Mar 13	20.160	1.00	0.90	0.050	0.90	0.05	0.10	LHS
364	09 Mar 13	20.170	0.90	1.00	0.050	0.90	0.05	0.10	LHS
365	09 Mar 13	20.240	1.20	1.40	0.050	1.68	0.08	0.19	LHS
366	09 Mar 13	20.260	1.30	1.20	0.050	1.56	0.08	0.18	LHS
367	09 Mar 13	20.270	1.00	1.00	0.050	1.00	0.05	0.12	LHS
368	09 Mar 13	20.280	0.90	1.10	0.050	0.99	0.05	0.11	LHS
369	09 Mar 13	20.295	1.10	1.00	0.050	1.10	0.06	0.13	LHS
370	09 Mar 13	20.350	1.20	1.60	0.050	1.92	0.10	0.22	LHS
371	09 Mar 13	20.360	1.00	1.10	0.050	1.10	0.06	0.13	LHS
372	09 Mar 13	20.370	1.10	1.20	0.025	1.32	0.03	0.08	LHS
373	09 Mar 13	20.410	1.20	1.40	0.025	1.68	0.04	0.10	LHS
374	09 Mar 13	20.420	1.00	0.90	0.025	0.90	0.02	0.05	LHS
375	09 Mar 13	20.435	1.20	1.00	0.025	1.20	0.03	0.07	LHS
376	09 Mar 13	20.446	1.00	1.00	0.025	1.00	0.03	0.06	LHS
377	09 Mar 13	20.455	1.20	1.00	0.075	1.20	0.09	0.21	LHS
378	09 Mar 13	20.470	1.00	1.60	0.025	1.60	0.04	0.09	LHS
379	09 Mar 13	20.530	1.20	0.90	0.025	1.08	0.03	0.06	LHS
380	09 Mar 13	20.545	1.10	1.10	0.025	1.21	0.03	0.07	LHS
381	09 Mar 13	20.560	0.90	0.80	0.025	0.72	0.02	0.04	LHS
382	09 Mar 13	20.575	1.00	1.20	0.025	1.20	0.03	0.07	LHS
383	09 Mar 13	20.586	1.20	1.00	0.025	1.20	0.03	0.07	LHS
384	09 Mar 13	20.594	1.00	1.10	0.025	1.10	0.03	0.06	LHS
385	09 Mar 13	20.616	0.90	1.10	0.025	0.99	0.02	0.06	LHS
386	09 Mar 13	20.626	1.10	1.00	0.025	1.10	0.03	0.06	LHS
387	09 Mar 13	20.640	1.20	1.10	0.025	1.32	0.03	0.08	LHS
388	09 Mar 13	20.660	1.10	1.10	0.025	1.21	0.03	0.07	LHS
389	09 Mar 13	20.710	1.20	1.00	0.025	1.20	0.03	0.07	LHS
390	09 Mar 13	20.726	1.00	1.10	0.025	1.10	0.03	0.06	LHS
CARRIED FORWARD :						3,407.15	166.32	385.86	

LINTASAN RESOURCES SDN. BHD.
MAINTENANCE OF FEDERAL ROADS - WEST COAST, SABAH
R01 POTHOLE PATCHING RECORD

DISTRICT: TUARAN
ROUTE NO. 22
ROAD NAME: JALAN KOTA KINABALU - SANDAKAN
MONTH: MARCH 2013

ITEM	DATE	CHAINAGE	Length (m)	Width (m)	Depth (m)	AREA (m2)	VOLUME (m3)	PREMIX QUANTITY (ton)	REMARKS
BROUGHT FORWARD:			-	-	-	3,407.15	166.32	385.86	
391	09 Mar 13	20.736	1.20	1.20	0.050	1.44	0.07	0.17	LHS
392	09 Mar 13	20.745	1.00	1.00	0.050	1.00	0.05	0.12	LHS
393	09 Mar 13	20.756	1.20	1.10	0.050	1.32	0.07	0.15	LHS
394	09 Mar 13	20.764	1.30	1.00	0.050	1.30	0.07	0.15	LHS
395	09 Mar 13	20.776	1.20	0.90	0.050	1.08	0.05	0.13	LHS
396	09 Mar 13	20.785	1.00	0.80	0.050	0.80	0.04	0.09	LHS
397	09 Mar 13	20.795	1.20	0.90	0.050	1.08	0.05	0.13	LHS
398	09 Mar 13	20.840	1.30	0.80	0.050	1.04	0.05	0.12	LHS
399	09 Mar 13	20.855	1.20	0.80	0.050	0.96	0.05	0.11	LHS
400	09 Mar 13	20.864	0.90	0.90	0.050	0.81	0.04	0.09	LHS
401	09 Mar 13	20.940	1.00	0.80	0.050	0.80	0.04	0.09	LHS
402	09 Mar 13	20.960	1.20	1.00	0.050	1.20	0.06	0.14	LHS
403	09 Mar 13	20.975	1.10	0.90	0.050	0.99	0.05	0.11	LHS
404	09 Mar 13	20.985	1.20	0.90	0.050	1.08	0.05	0.13	LHS
405	09 Mar 13	21.120	1.30	0.80	0.050	1.04	0.05	0.12	LHS
406	09 Mar 13	21.136	1.20	1.00	0.050	1.20	0.06	0.14	LHS
407	09 Mar 13	21.145	1.00	0.90	0.050	0.90	0.05	0.10	LHS
408	09 Mar 13	21.156	1.10	1.00	0.050	1.10	0.06	0.13	LHS
409	09 Mar 13	21.165	0.90	1.00	0.050	0.90	0.05	0.10	LHS
410	09 Mar 13	21.174	1.20	1.10	0.050	1.32	0.07	0.15	LHS
411	09 Mar 13	21.185	1.10	1.20	0.050	1.32	0.07	0.15	LHS
412	09 Mar 13	21.230	1.30	0.90	0.050	1.17	0.06	0.14	LHS
413	09 Mar 13	21.246	1.00	1.00	0.050	1.00	0.05	0.12	LHS
414	09 Mar 13	21.260	1.20	1.10	0.050	1.32	0.07	0.15	LHS
415	09 Mar 13	21.276	1.30	1.00	0.050	1.30	0.07	0.15	LHS
416	09 Mar 13	21.286	1.00	1.30	0.050	1.30	0.07	0.15	LHS
417	09 Mar 13	21.340	1.20	1.20	0.050	1.44	0.07	0.17	LHS
418	09 Mar 13	21.360	1.30	1.30	0.050	1.69	0.08	0.20	LHS
419	09 Mar 13	21.380	1.20	1.20	0.050	1.44	0.07	0.17	LHS
420	09 Mar 13	20.846	1.00	1.00	0.050	1.00	0.05	0.12	LHS
CARRIED FORWARD :						3,441.49	168.04	389.84	

LINTASAN RESOURCES SDN. BHD.
MAINTENANCE OF FEDERAL ROADS - WEST COAST, SABAH
R01 POTHOLE PATCHING RECORD

DISTRICT: TUARAN

ROUTE NO. 22

ROAD NAME: JALAN KOTA KINABALU - SANDAKAN

MONTH: MARCH 2013

ITEM	DATE	CHAINAGE	Length (m)	Width (m)	Depth (m)	AREA (m2)	VOLUME (m3)	PREMIX QUANTITY (ton)	REMARKS
BROUGHT FORWARD:			-	-	-	3,441.49	168.04	389.84	
421	11 Mar 13	18.410	1.20	1.10	0.050	1.32	0.07	0.15	LHS
422	11 Mar 13	18.440	1.30	1.30	0.050	1.69	0.08	0.20	LHS
423	11 Mar 13	18.460	1.00	1.30	0.050	1.30	0.07	0.15	LHS
424	11 Mar 13	18.470	1.20	1.30	0.050	1.56	0.08	0.18	LHS
425	11 Mar 13	18.540	1.10	1.20	0.050	1.32	0.07	0.15	LHS
426	11 Mar 13	18.560	1.30	1.20	0.050	1.56	0.08	0.18	LHS
427	11 Mar 13	18.570	1.20	1.40	0.050	1.68	0.08	0.19	LHS
428	11 Mar 13	18.630	1.10	1.20	0.050	1.32	0.07	0.15	LHS
429	11 Mar 13	18.646	1.20	1.00	0.050	1.20	0.06	0.14	LHS
430	11 Mar 13	18.660	1.30	0.90	0.050	1.17	0.06	0.14	LHS
431	11 Mar 13	19.150	1.40	1.20	0.050	1.68	0.08	0.19	LHS
432	11 Mar 13	19.165	1.20	1.10	0.050	1.32	0.07	0.15	LHS
433	11 Mar 13	19.175	1.30	1.00	0.025	1.30	0.03	0.08	LHS
434	11 Mar 13	19.186	1.20	1.10	0.025	1.32	0.03	0.08	LHS
435	11 Mar 13	19.250	1.40	1.00	0.025	1.40	0.04	0.08	LHS
436	11 Mar 13	19.270	1.20	1.20	0.025	1.44	0.04	0.08	LHS
437	11 Mar 13	20.060	1.30	1.00	0.025	1.30	0.03	0.08	LHS
438	11 Mar 13	20.150	1.50	1.50	0.025	2.25	0.06	0.13	LHS
439	11 Mar 13	20.180	1.30	1.10	0.025	1.43	0.04	0.08	LHS
440	11 Mar 13	20.196	1.20	1.00	0.025	1.20	0.03	0.07	LHS
441	11 Mar 13	21.350	1.80	1.10	0.025	1.98	0.05	0.11	LHS
442	11 Mar 13	21.070	1.60	0.90	0.025	1.44	0.04	0.08	RHS
443	11 Mar 13	20.460	1.00	1.00	0.025	1.00	0.03	0.06	RHS
444	11 Mar 13	20.450	1.20	1.10	0.025	1.32	0.03	0.08	RHS
445	11 Mar 13	20.440	1.30	1.00	0.025	1.30	0.03	0.08	RHS
446	11 Mar 13	20.410	1.20	0.90	0.025	1.08	0.03	0.06	RHS
447	11 Mar 13	19.730	1.40	1.00	0.025	1.40	0.04	0.08	RHS
448	11 Mar 13	19.540	1.20	1.10	0.025	1.32	0.03	0.08	RHS
449	11 Mar 13	19.520	1.30	0.90	0.025	1.17	0.03	0.07	RHS
450	11 Mar 13	19.460	1.10	1.00	0.025	1.10	0.03	0.06	RHS
CARRIED FORWARD :						3,483.36	169.52	393.26	

LINTASAN RESOURCES SDN. BHD.
MAINTENANCE OF FEDERAL ROADS - WEST COAST, SABAH
R01 POTHOLE PATCHING RECORD

DISTRICT: TUARAN

ROUTE NO. 22

ROAD NAME: JALAN KOTA KINABALU - SANDAKAN

MONTH: MARCH 2013

ITEM	DATE	CHAINAGE	Length (m)	Width (m)	Depth (m)	AREA (m2)	VOLUME (m3)	PREMIX QUANTITY (ton)	REMARKS
BROUGHT FORWARD:			-	-	-	3,483.36	169.52	393.26	
451	12 Mar 13	7.850	1.10	1.10	0.025	1.21	0.03	0.07	LHS
452	12 Mar 13	7.860	0.90	1.00	0.025	0.90	0.02	0.05	LHS
453	12 Mar 13	7.860	0.80	0.90	0.025	0.72	0.02	0.04	LHS
454	12 Mar 13	7.940	1.20	1.40	0.025	1.68	0.04	0.10	LHS
455	12 Mar 13	7.950	1.00	1.50	0.025	1.50	0.04	0.09	LHS
456	12 Mar 13	7.965	1.10	1.20	0.025	1.32	0.03	0.08	LHS
457	12 Mar 13	7.985	1.20	1.10	0.025	1.32	0.03	0.08	LHS
458	12 Mar 13	7.994	1.30	1.20	0.025	1.56	0.04	0.09	LHS
459	12 Mar 13	8.010	1.20	1.00	0.025	1.20	0.03	0.07	LHS
460	12 Mar 13	8.026	1.00	1.10	0.025	1.10	0.03	0.06	LHS
461	12 Mar 13	8.035	0.90	0.90	0.025	0.81	0.02	0.05	LHS
462	12 Mar 13	8.040	1.00	1.00	0.025	1.00	0.03	0.06	LHS
463	12 Mar 13	8.050	0.90	0.90	0.025	0.81	0.02	0.05	LHS
464	12 Mar 13	8.065	1.20	1.20	0.025	1.44	0.04	0.08	LHS
465	12 Mar 13	8.075	0.90	1.10	0.025	0.99	0.02	0.06	LHS
466	12 Mar 13	8.086	1.00	1.20	0.075	1.20	0.09	0.21	LHS
467	12 Mar 13	8.095	1.20	1.10	0.050	1.32	0.07	0.15	LHS
468	12 Mar 13	8.120	0.90	1.00	0.025	0.90	0.02	0.05	LHS
469	12 Mar 13	8.135	1.00	1.40	0.050	1.40	0.07	0.16	LHS
470	12 Mar 13	8.146	0.90	1.20	0.050	1.08	0.05	0.13	LHS
471	12 Mar 13	8.155	1.10	1.10	0.050	1.21	0.06	0.14	LHS
472	12 Mar 13	8.165	1.00	1.20	0.025	1.20	0.03	0.07	LHS
473	12 Mar 13	8.174	1.20	1.20	0.025	1.44	0.04	0.08	LHS
474	12 Mar 13	8.185	1.00	0.80	0.025	0.80	0.02	0.05	LHS
475	12 Mar 13	8.196	0.90	1.40	0.025	1.26	0.03	0.07	LHS
476	12 Mar 13	8.230	1.00	1.10	0.025	1.10	0.03	0.06	LHS
477	12 Mar 13	8.246	0.90	1.20	0.025	1.08	0.03	0.06	LHS
478	12 Mar 13	8.260	1.00	1.30	0.025	1.30	0.03	0.08	LHS
479	12 Mar 13	8.270	1.20	1.20	0.025	1.44	0.04	0.08	LHS
480	12 Mar 13	7.976	1.40	1.30	0.025	1.82	0.05	0.11	LHS
CARRIED FORWARD :						3,519.47	170.60	395.79	

LINTASAN RESOURCES SDN. BHD.
MAINTENANCE OF FEDERAL ROADS - WEST COAST, SABAH
R01 POTHOLE PATCHING RECORD

DISTRICT: TUARAN
ROUTE NO. 22
ROAD NAME: JALAN KOTA KINABALU - SANDAKAN
MONTH: MARCH 2013

ITEM	DATE	CHAINAGE	Length (m)	Width (m)	Depth (m)	AREA (m2)	VOLUME (m3)	PREMIX QUANTITY (ton)	REMARKS
BROUGHT FORWARD:			-	-	-	3,519.47	170.60	395.79	
481	12 Mar 13	8.280	1.20	0.80	0.050	0.96	0.05	0.11	LHS
482	12 Mar 13	8.290	1.00	1.00	0.050	1.00	0.05	0.12	LHS
483	12 Mar 13	8.360	1.20	0.80	0.050	0.96	0.05	0.11	LHS
484	12 Mar 13	8.370	1.40	0.90	0.050	1.26	0.06	0.15	LHS
485	12 Mar 13	8.380	1.60	1.00	0.050	1.60	0.08	0.19	LHS
486	12 Mar 13	8.390	1.20	0.90	0.050	1.08	0.05	0.13	LHS
487	12 Mar 13	8.396	1.00	1.00	0.050	1.00	0.05	0.12	LHS
488	12 Mar 13	8.410	1.20	0.90	0.050	1.08	0.05	0.13	LHS
489	12 Mar 13	8.426	1.30	1.10	0.050	1.43	0.07	0.17	LHS
490	12 Mar 13	8.450	1.20	0.90	0.050	1.08	0.05	0.13	LHS
491	12 Mar 13	8.460	1.00	1.00	0.050	1.00	0.05	0.12	LHS
492	12 Mar 13	8.480	1.30	1.00	0.050	1.30	0.07	0.15	LHS
493	12 Mar 13	9.250	1.00	1.00	0.050	1.00	0.05	0.12	RHS
494	12 Mar 13	9.260	1.10	0.90	0.050	0.99	0.05	0.11	RHS
495	12 Mar 13	9.270	1.00	0.80	0.050	0.80	0.04	0.09	RHS
496	12 Mar 13	9.280	1.20	1.00	0.050	1.20	0.06	0.14	RHS
497	12 Mar 13	9.340	1.40	0.90	0.050	1.26	0.06	0.15	RHS
498	12 Mar 13	9.350	1.20	0.90	0.050	1.08	0.05	0.13	RHS
499	12 Mar 13	9.360	1.40	1.00	0.050	1.40	0.07	0.16	RHS
500	12 Mar 13	9.370	1.10	1.10	0.050	1.21	0.06	0.14	RHS
501	12 Mar 13	9.380	1.20	1.00	0.050	1.20	0.06	0.14	RHS
502	12 Mar 13	9.390	1.00	1.20	0.050	1.20	0.06	0.14	LHS
503	12 Mar 13	9.426	1.20	0.90	0.050	1.08	0.05	0.13	LHS
504	12 Mar 13	9.446	1.00	0.80	0.050	0.80	0.04	0.09	LHS
505	12 Mar 13	9.460	1.20	0.90	0.050	1.08	0.05	0.13	LHS
506	12 Mar 13	9.476	1.40	1.00	0.050	1.40	0.07	0.16	LHS
507	12 Mar 13	9.485	1.30	0.80	0.050	1.04	0.05	0.12	LHS
508	12 Mar 13	8.440	1.10	0.90	0.050	0.99	0.05	0.11	LHS
509	12 Mar 13	8.470	1.20	0.80	0.050	0.96	0.05	0.11	LHS
510	12 Mar 13	9.295	1.00	1.10	0.050	1.10	0.06	0.13	LHS
CARRIED FORWARD :						3,553.01	172.28	399.68	

LINTASAN RESOURCES SDN. BHD.
MAINTENANCE OF FEDERAL ROADS - WEST COAST, SABAH
R01 POTHOLE PATCHING RECORD

DISTRICT: TUARAN

ROUTE NO. 22

ROAD NAME: JALAN KOTA KINABALU - SANDAKAN

MONTH: MARCH 2013

ITEM	DATE	CHAINAGE	Length (m)	Width (m)	Depth (m)	AREA (m2)	VOLUME (m3)	PREMIX QUANTITY (ton)	REMARKS
BROUGHT FORWARD:			-	-	-	3,553.01	172.28	399.68	
511	13 Mar 13	32.715	1.30	0.90	0.050	1.17	0.06	0.14	LHS
512	13 Mar 13	32.750	1.10	0.80	0.050	0.88	0.04	0.10	LHS
513	13 Mar 13	32.751	1.60	0.90	0.050	1.44	0.07	0.17	LHS
514	13 Mar 13	32.757	1.00	1.00	0.050	1.00	0.05	0.12	LHS
515	13 Mar 13	32.765	1.80	0.80	0.050	1.44	0.07	0.17	LHS
516	13 Mar 13	32.775	1.20	1.00	0.050	1.20	0.06	0.14	LHS
517	13 Mar 13	32.790	1.10	1.20	0.050	1.32	0.07	0.15	LHS
518	13 Mar 13	32.793	1.60	0.90	0.050	1.44	0.07	0.17	LHS
519	13 Mar 13	32.795	1.40	0.80	0.050	1.12	0.06	0.13	LHS
520	13 Mar 13	32.797	1.20	1.00	0.050	1.20	0.06	0.14	LHS
521	13 Mar 13	32.800	1.80	0.80	0.050	1.44	0.07	0.17	LHS
522	13 Mar 13	32.810	1.20	0.90	0.050	1.08	0.05	0.13	LHS
523	13 Mar 13	32.816	1.60	0.70	0.050	1.12	0.06	0.13	LHS
524	13 Mar 13	32.825	1.40	1.20	0.050	1.68	0.08	0.19	LHS
525	13 Mar 13	32.830	1.20	0.90	0.050	1.08	0.05	0.13	LHS
526	13 Mar 13	32.835	1.60	1.00	0.050	1.60	0.08	0.19	LHS
527	13 Mar 13	32.838	1.20	1.00	0.050	1.20	0.06	0.14	LHS
528	13 Mar 13	35.610	1.50	0.90	0.050	1.35	0.07	0.16	LHS
529	13 Mar 13	35.626	1.12	1.00	0.050	1.12	0.06	0.13	LHS
530	13 Mar 13	35.635	1.00	0.90	0.050	0.90	0.05	0.10	LHS
531	13 Mar 13	35.645	0.90	1.40	0.050	1.26	0.06	0.15	RHS
532	13 Mar 13	35.660	1.20	1.30	0.050	1.56	0.08	0.18	RHS
533	13 Mar 13	35.670	1.20	1.30	0.050	1.56	0.08	0.18	RHS
534	13 Mar 13	35.680	1.00	1.40	0.050	1.40	0.07	0.16	RHS
535	13 Mar 13	35.694	1.20	1.20	0.050	1.44	0.07	0.17	RHS
536	13 Mar 13	35.730	1.00	1.30	0.050	1.30	0.07	0.15	RHS
537	13 Mar 13	35.740	0.90	1.20	0.050	1.08	0.05	0.13	RHS
538	13 Mar 13	35.750	1.20	1.10	0.050	1.32	0.07	0.15	RHS
539	13 Mar 13	35.760	1.00	1.20	0.050	1.20	0.06	0.14	RHS
540	13 Mar 13	32.785	1.40	1.30	0.050	1.82	0.09	0.21	RHS
CARRIED FORWARD :						3,591.73	174.22	404.17	

LINTASAN RESOURCES SDN. BHD.
MAINTENANCE OF FEDERAL ROADS - WEST COAST, SABAH
R01 POTHOLE PATCHING RECORD

DISTRICT: TUARAN

ROUTE NO. 22

ROAD NAME: JALAN KOTA KINABALU - SANDAKAN

MONTH: MARCH 2013

ITEM	DATE	CHAINAGE	Length (m)	Width (m)	Depth (m)	AREA (m2)	VOLUME (m3)	PREMIX QUANTITY (ton)	REMARKS
BROUGHT FORWARD:			-	-	-	3,591.73	174.22	404.17	
541	13 Mar 13	35.776	1.20	0.80	0.050	0.96	0.05	0.11	LHS
542	13 Mar 13	35.780	1.00	1.10	0.050	1.10	0.06	0.13	LHS
543	13 Mar 13	35.790	1.20	0.90	0.050	1.08	0.05	0.13	LHS
544	13 Mar 13	35.815	1.00	0.90	0.050	0.90	0.05	0.10	LHS
545	13 Mar 13	35.820	1.10	0.80	0.050	0.88	0.04	0.10	LHS
546	13 Mar 13	35.825	1.00	0.70	0.050	0.70	0.04	0.08	LHS
547	13 Mar 13	35.835	1.20	0.90	0.050	1.08	0.05	0.13	LHS
548	13 Mar 13	35.840	1.00	0.80	0.050	0.80	0.04	0.09	LHS
549	13 Mar 13	35.855	0.90	0.90	0.050	0.81	0.04	0.09	LHS
550	13 Mar 13	35.860	1.20	0.80	0.050	0.96	0.05	0.11	LHS
551	13 Mar 13	35.865	1.40	1.00	0.050	1.40	0.07	0.16	LHS
552	13 Mar 13	35.874	1.60	0.80	0.050	1.28	0.06	0.15	LHS
553	13 Mar 13	35.885	1.20	0.70	0.050	0.84	0.04	0.10	LHS
554	13 Mar 13	35.892	1.40	0.90	0.050	1.26	0.06	0.15	LHS
555	13 Mar 13	35.896	1.20	0.80	0.050	0.96	0.05	0.11	LHS
556	13 Mar 13	35.916	1.40	0.70	0.050	0.98	0.05	0.11	LHS
557	13 Mar 13	35.925	1.30	0.90	0.050	1.17	0.06	0.14	LHS
558	13 Mar 13	35.936	1.20	0.80	0.050	0.96	0.05	0.11	LHS
559	13 Mar 13	35.945	1.40	1.00	0.050	1.40	0.07	0.16	LHS
560	13 Mar 13	35.960	1.20	0.90	0.050	1.08	0.05	0.13	LHS
561	13 Mar 13	35.970	1.30	0.80	0.050	1.04	0.05	0.12	LHS
562	13 Mar 13	36.140	1.60	0.90	0.050	1.44	0.07	0.17	LHS
563	13 Mar 13	36.160	1.40	0.80	0.050	1.12	0.06	0.13	LHS
564	13 Mar 13	36.250	1.00	1.20	0.050	1.20	0.06	0.14	LHS
565	13 Mar 13	36.260	1.10	0.70	0.050	0.77	0.04	0.09	LHS
566	13 Mar 13	36.265	1.20	0.70	0.050	0.84	0.04	0.10	LHS
567	13 Mar 13	36.270	1.00	0.80	0.050	0.80	0.04	0.09	LHS
568	13 Mar 13	36.280	1.20	0.90	0.050	1.08	0.05	0.13	LHS
569	13 Mar 13	36.290	1.00	1.00	0.050	1.00	0.05	0.12	LHS
570	13 Mar 13	36.300	1.20	0.80	0.050	0.96	0.05	0.11	LHS
CARRIED FORWARD :						3,622.58	175.76	407.75	

LINTASAN RESOURCES SDN. BHD.
MAINTENANCE OF FEDERAL ROADS - WEST COAST, SABAH
R01 POTHOLE PATCHING RECORD

DISTRICT: TUARAN

ROUTE NO. 22

ROAD NAME: JALAN KOTA KINABALU - SANDAKAN

MONTH: MARCH 2013

ITEM	DATE	CHAINAGE	Length (m)	Width (m)	Depth (m)	AREA (m2)	VOLUME (m3)	PREMIX QUANTITY (ton)	REMARKS
BROUGHT FORWARD:			-	-	-	3,622.58	175.76	407.75	
571	14 Mar 13	10.250	1.00	0.90	0.050	0.90	0.05	0.10	LHS
572	14 Mar 13	10.260	0.90	0.80	0.050	0.72	0.04	0.08	LHS
573	14 Mar 13	10.270	1.10	0.90	0.050	0.99	0.05	0.11	LHS
574	14 Mar 13	10.280	1.00	0.90	0.050	0.90	0.05	0.10	LHS
575	14 Mar 13	10.290	0.90	1.00	0.050	0.90	0.05	0.10	LHS
576	14 Mar 13	10.310	1.20	0.90	0.050	1.08	0.05	0.13	LHS
577	14 Mar 13	10.325	1.30	1.00	0.050	1.30	0.07	0.15	LHS
578	14 Mar 13	10.336	1.00	1.10	0.050	1.10	0.06	0.13	LHS
579	14 Mar 13	10.345	1.10	1.00	0.050	1.10	0.06	0.13	LHS
580	14 Mar 13	10.360	1.00	1.10	0.050	1.10	0.06	0.13	LHS
581	14 Mar 13	10.370	1.20	0.90	0.050	1.08	0.05	0.13	LHS
582	14 Mar 13	10.380	1.30	1.00	0.050	1.30	0.07	0.15	LHS
583	14 Mar 13	10.440	1.00	1.10	0.050	1.10	0.06	0.13	LHS
584	14 Mar 13	10.450	0.90	1.00	0.050	0.90	0.05	0.10	LHS
585	14 Mar 13	10.460	0.80	0.90	0.050	0.72	0.04	0.08	LHS
586	14 Mar 13	10.475	0.90	0.80	0.050	0.72	0.04	0.08	LHS
587	14 Mar 13	10.485	1.00	1.00	0.050	1.00	0.05	0.12	LHS
588	14 Mar 13	10.490	1.20	0.90	0.050	1.08	0.05	0.13	LHS
589	14 Mar 13	10.520	1.30	1.00	0.050	1.30	0.07	0.15	LHS
590	14 Mar 13	10.530	1.20	1.20	0.050	1.44	0.07	0.17	LHS
591	14 Mar 13	10.540	1.40	0.90	0.050	1.26	0.06	0.15	LHS
592	14 Mar 13	10.560	1.00	1.00	0.050	1.00	0.05	0.12	LHS
593	14 Mar 13	10.570	1.10	0.90	0.050	0.99	0.05	0.11	LHS
594	14 Mar 13	10.580	0.90	0.70	0.050	0.63	0.03	0.07	LHS
595	14 Mar 13	10.616	0.80	1.00	0.050	0.80	0.04	0.09	LHS
596	14 Mar 13	10.628	1.00	1.30	0.050	1.30	0.07	0.15	RHS
597	14 Mar 13	10.640	1.20	1.20	0.050	1.44	0.07	0.17	RHS
598	14 Mar 13	10.655	1.00	1.30	0.050	1.30	0.07	0.15	RHS
599	14 Mar 13	10.670	1.20	1.10	0.050	1.32	0.07	0.15	RHS
600	14 Mar 13	10.685	0.90	1.00	0.050	0.90	0.05	0.10	RHS
CARRIED FORWARD :						3,654.25	177.34	411.42	

LINTASAN RESOURCES SDN. BHD.
MAINTENANCE OF FEDERAL ROADS - WEST COAST, SABAH
R01 POTHOLE PATCHING RECORD

DISTRICT: TUARAN
ROUTE NO. 22
ROAD NAME: JALAN KOTA KINABALU - SANDAKAN
MONTH: MARCH 2013

ITEM	DATE	CHAINAGE	Length (m)	Width (m)	Depth (m)	AREA (m2)	VOLUME (m3)	PREMIX QUANTITY (ton)	REMARKS
BROUGHT FORWARD:			-	-	-	3,654.25	177.34	411.42	
601	14 Mar 13	10.690	1.20	0.80	0.050	0.96	0.05	0.11	LHS
602	14 Mar 13	10.710	1.00	0.90	0.050	0.90	0.05	0.10	LHS
603	14 Mar 13	10.720	1.20	0.80	0.050	0.96	0.05	0.11	LHS
604	14 Mar 13	10.730	1.00	0.90	0.050	0.90	0.05	0.10	LHS
605	14 Mar 13	10.745	0.90	1.20	0.050	1.08	0.05	0.13	LHS
606	14 Mar 13	10.756	1.00	1.30	0.050	1.30	0.07	0.15	LHS
607	14 Mar 13	10.760	0.90	1.20	0.050	1.08	0.05	0.13	LHS
608	14 Mar 13	10.775	0.80	1.10	0.050	0.88	0.04	0.10	LHS
609	14 Mar 13	10.785	1.00	1.00	0.050	1.00	0.05	0.12	LHS
610	14 Mar 13	10.790	0.90	1.10	0.050	0.99	0.05	0.11	LHS
611	14 Mar 13	10.826	0.80	1.00	0.050	0.80	0.04	0.09	LHS
612	14 Mar 13	10.735	1.00	0.90	0.050	0.90	0.05	0.10	LHS
613	14 Mar 13	10.860	0.90	0.80	0.050	0.72	0.04	0.08	LHS
614	14 Mar 13	10.875	1.00	1.00	0.050	1.00	0.05	0.12	LHS
615	14 Mar 13	10.880	1.10	1.20	0.050	1.32	0.07	0.15	LHS
616	14 Mar 13	10.890	1.00	1.00	0.050	1.00	0.05	0.12	LHS
617	14 Mar 13	11.005	1.40	0.80	0.050	1.12	0.06	0.13	LHS
618	14 Mar 13	11.016	1.00	1.30	0.050	1.30	0.07	0.15	LHS
619	14 Mar 13	11.026	1.10	1.20	0.050	1.32	0.07	0.15	LHS
620	14 Mar 13	11.040	1.00	1.10	0.050	1.10	0.06	0.13	LHS
621	14 Mar 13	11.050	1.20	0.80	0.050	0.96	0.05	0.11	LHS
622	14 Mar 13	11.060	1.00	0.70	0.050	0.70	0.04	0.08	LHS
623	14 Mar 13	11.070	0.90	0.80	0.050	0.72	0.04	0.08	LHS
624	14 Mar 13	11.086	1.10	0.80	0.050	0.88	0.04	0.10	LHS
625	14 Mar 13	11.150	1.20	0.60	0.050	0.72	0.04	0.08	LHS
626	15 Mar 13	20.270	0.90	1.00	0.050	0.90	0.05	0.10	RHS
627	15 Mar 13	20.280	1.00	1.00	0.050	1.00	0.05	0.12	RHS
628	15 Mar 13	20.296	1.10	0.90	0.050	0.99	0.05	0.11	RHS
629	15 Mar 13	20.310	1.20	0.90	0.050	1.08	0.05	0.13	RHS
630	15 Mar 13	20.326	1.00	0.80	0.050	0.80	0.04	0.09	RHS
CARRIED FORWARD :						3,683.63	178.81	414.83	

LINTASAN RESOURCES SDN. BHD.
MAINTENANCE OF FEDERAL ROADS - WEST COAST, SABAH
R01 POTHOLE PATCHING RECORD

DISTRICT: TUARAN

ROUTE NO. 22

ROAD NAME: JALAN KOTA KINABALU - SANDAKAN

MONTH: MARCH 2013

ITEM	DATE	CHAINAGE	Length (m)	Width (m)	Depth (m)	AREA (m2)	VOLUME (m3)	PREMIX QUANTITY (ton)	REMARKS
BROUGHT FORWARD:			-	-	-	3,683.63	178.81	414.83	
631	15 Mar 13	20.334	1.10	1.30	0.050	1.43	0.07	0.17	LHS
632	15 Mar 13	20.345	1.00	0.70	0.050	0.70	0.04	0.08	LHS
633	15 Mar 13	20.356	1.20	0.60	0.050	0.72	0.04	0.08	LHS
634	15 Mar 13	20.370	1.00	0.80	0.050	0.80	0.04	0.09	LHS
635	15 Mar 13	20.380	1.20	1.10	0.050	1.32	0.07	0.15	LHS
636	15 Mar 13	20.390	1.00	0.70	0.050	0.70	0.04	0.08	LHS
637	15 Mar 13	20.395	1.10	1.00	0.050	1.10	0.06	0.13	LHS
638	15 Mar 13	20.416	0.90	0.90	0.050	0.81	0.04	0.09	LHS
639	15 Mar 13	20.426	1.00	0.80	0.050	0.80	0.04	0.09	LHS
640	15 Mar 13	20.435	1.20	0.90	0.050	1.08	0.05	0.13	LHS
641	15 Mar 13	20.446	1.00	1.10	0.050	1.10	0.06	0.13	LHS
642	15 Mar 13	20.455	1.10	1.00	0.050	1.10	0.06	0.13	LHS
643	15 Mar 13	20.464	1.00	1.00	0.050	1.00	0.05	0.12	LHS
644	15 Mar 13	20.475	0.90	0.80	0.050	0.72	0.04	0.08	LHS
645	15 Mar 13	20.485	1.00	1.20	0.050	1.20	0.06	0.14	LHS
646	15 Mar 13	20.494	0.90	1.10	0.050	0.99	0.05	0.11	LHS
647	15 Mar 13	20.520	1.00	1.00	0.050	1.00	0.05	0.12	LHS
648	15 Mar 13	20.540	0.90	0.90	0.050	0.81	0.04	0.09	LHS
649	15 Mar 13	20.550	1.00	0.80	0.050	0.80	0.04	0.09	LHS
650	15 Mar 13	20.560	0.90	0.70	0.050	0.63	0.03	0.07	LHS
651	15 Mar 13	20.570	1.00	0.90	0.050	0.90	0.05	0.10	LHS
652	15 Mar 13	20.580	0.90	0.80	0.050	0.72	0.04	0.08	LHS
653	15 Mar 13	20.596	0.80	0.90	0.050	0.72	0.04	0.08	LHS
654	15 Mar 13	20.640	1.00	1.00	0.050	1.00	0.05	0.12	LHS
655	15 Mar 13	20.650	0.90	0.90	0.050	0.81	0.04	0.09	LHS
656	15 Mar 13	20.660	1.00	0.80	0.050	0.80	0.04	0.09	LHS
657	15 Mar 13	20.670	0.90	0.80	0.050	0.72	0.04	0.08	LHS
658	15 Mar 13	20.680	1.00	1.00	0.050	1.00	0.05	0.12	LHS
659	15 Mar 13	20.715	0.90	0.90	0.050	0.81	0.04	0.09	LHS
660	15 Mar 13	20.726	1.00	1.00	0.050	1.00	0.05	0.12	LHS
CARRIED FORWARD :						3,710.92	180.18	418.00	

LINTASAN RESOURCES SDN. BHD.
 MAINTENANCE OF FEDERAL ROADS - WEST COAST, SABAH
R01 POTHOLE PATCHING RECORD

DISTRICT: TUARAN
ROUTE NO. 22
ROAD NAME: JALAN KOTA KINABALU - SANDAKAN
MONTH: MARCH 2013

ITEM	DATE	CHAINAGE	Length (m)	Width (m)	Depth (m)	AREA (m2)	VOLUME (m3)	PREMIX QUANTITY (ton)	REMARKS
BROUGHT FORWARD:			-	-	-	3,710.92	180.18	418.00	
661	15 Mar 13	20.735	1.10	0.90	0.050	0.99	0.05	0.11	LHS
662	15 Mar 13	20.755	0.90	1.00	0.050	0.90	0.05	0.10	LHS
663	15 Mar 13	20.765	1.00	0.90	0.050	0.90	0.05	0.10	LHS
664	15 Mar 13	20.780	0.90	1.00	0.050	0.90	0.05	0.10	RHS
665	15 Mar 13	20.790	1.00	0.90	0.050	0.90	0.05	0.10	RHS
666	15 Mar 13	20.830	1.20	1.00	0.050	1.20	0.06	0.14	RHS
667	15 Mar 13	20.845	1.00	0.90	0.050	0.90	0.05	0.10	RHS
668	15 Mar 13	20.860	1.10	0.90	0.050	0.99	0.05	0.11	RHS
669	15 Mar 13	20.870	1.00	1.20	0.050	1.20	0.06	0.14	RHS
670	15 Mar 13	20.886	0.90	1.10	0.050	0.99	0.05	0.11	RHS
671	15 Mar 13	20.994	1.60	1.00	0.050	1.60	0.08	0.19	RHS
672	15 Mar 13	20.994	1.20	1.10	0.050	1.32	0.07	0.15	RHS
673	15 Mar 13	20.998	1.30	1.30	0.050	1.69	0.08	0.20	RHS
674	15 Mar 13	21.000	1.40	0.90	0.050	1.26	0.06	0.15	RHS
675	15 Mar 13	21.015	1.60	1.30	0.050	2.08	0.10	0.24	RHS
676	15 Mar 13	21.025	1.40	1.20	0.050	1.68	0.08	0.19	RHS
677	15 Mar 13	21.030	1.30	1.10	0.050	1.43	0.07	0.17	RHS
678	15 Mar 13	22.610	1.40	1.20	0.050	1.68	0.08	0.19	RHS
679	15 Mar 13	22.612	1.60	1.10	0.050	1.76	0.09	0.20	RHS
680	15 Mar 13	22.618	1.50	1.00	0.050	1.50	0.08	0.17	RHS
681	15 Mar 13	22.613	1.80	1.10	0.050	1.98	0.10	0.23	RHS
682	15 Mar 13	22.650	1.30	1.00	0.050	1.30	0.07	0.15	RHS
683	15 Mar 13	22.650	1.40	0.80	0.050	1.12	0.06	0.13	RHS
684	15 Mar 13	22.650	0.90	0.90	0.050	0.81	0.04	0.09	RHS
685	16 Mar 13	0.030	1.60	1.30	0.050	2.08	0.10	0.24	RHS
686	16 Mar 13	0.040	1.80	1.20	0.050	2.16	0.11	0.25	RHS
687	16 Mar 13	0.050	1.00	1.10	0.050	1.10	0.06	0.13	RHS
688	16 Mar 13	0.060	1.00	1.00	0.050	1.00	0.05	0.12	RHS
689	16 Mar 13	0.070	1.20	1.10	0.050	1.32	0.07	0.15	RHS
690	16 Mar 13	0.080	1.00	1.40	0.050	1.40	0.07	0.16	RHS
CARRIED FORWARD :						3,751.06	182.18	422.65	

LINTASAN RESOURCES SDN. BHD.
MAINTENANCE OF FEDERAL ROADS - WEST COAST, SABAH
R01 POTHOLE PATCHING RECORD

DISTRICT: TUARAN
ROUTE NO. 22
ROAD NAME: JALAN KOTA KINABALU - SANDAKAN
MONTH: MARCH 2013

ITEM	DATE	CHAINAGE	Length (m)	Width (m)	Depth (m)	AREA (m2)	VOLUME (m3)	PREMIX QUANTITY (ton)	REMARKS
BROUGHT FORWARD:			-	-	-	3,751.06	182.18	422.65	
691	16 Mar 13	0.090	1.20	1.20	0.050	1.44	0.07	0.17	LHS
692	16 Mar 13	0.110	0.90	1.10	0.050	0.99	0.05	0.11	LHS
693	16 Mar 13	0.120	1.32	1.00	0.050	1.32	0.07	0.15	LHS
694	16 Mar 13	0.135	1.00	1.00	0.050	1.00	0.05	0.12	LHS
695	16 Mar 13	0.146	1.20	1.30	0.050	1.56	0.08	0.18	LHS
696	16 Mar 13	0.160	1.00	1.20	0.050	1.20	0.06	0.14	LHS
697	16 Mar 13	0.250	1.20	1.10	0.050	1.32	0.07	0.15	LHS
698	16 Mar 13	0.265	1.00	1.00	0.050	1.00	0.05	0.12	LHS
699	16 Mar 13	0.280	1.20	0.90	0.050	1.08	0.05	0.13	LHS
700	16 Mar 13	0.340	1.00	1.00	0.050	1.00	0.05	0.12	LHS
701	16 Mar 13	0.350	1.20	0.80	0.050	0.96	0.05	0.11	LHS
702	16 Mar 13	0.360	1.30	1.00	0.050	1.30	0.07	0.15	LHS
703	16 Mar 13	0.370	1.00	0.90	0.050	0.90	0.05	0.10	LHS
704	16 Mar 13	0.450	1.00	0.70	0.050	0.70	0.04	0.08	LHS
705	16 Mar 13	0.470	0.90	0.80	0.050	0.72	0.04	0.08	LHS
706	16 Mar 13	1.010	1.00	0.70	0.050	0.70	0.04	0.08	LHS
707	16 Mar 13	1.040	0.90	1.00	0.050	0.90	0.05	0.10	LHS
708	16 Mar 13	1.050	0.80	0.90	0.050	0.72	0.04	0.08	LHS
709	16 Mar 13	1.060	1.00	0.80	0.050	0.80	0.04	0.09	LHS
710	16 Mar 13	1.070	1.20	0.70	0.050	0.84	0.04	0.10	LHS
711	16 Mar 13	1.080	1.00	0.80	0.050	0.80	0.04	0.09	LHS
712	16 Mar 13	2.140	1.20	0.90	0.050	1.08	0.05	0.13	LHS
713	16 Mar 13	2.160	1.00	0.80	0.050	0.80	0.04	0.09	LHS
714	16 Mar 13	2.180	1.10	0.90	0.050	0.99	0.05	0.11	LHS
715	18 Mar 13	32.370	1.20	1.00	0.050	1.20	0.06	0.14	LHS
716	18 Mar 13	32.385	1.10	0.90	0.050	0.99	0.05	0.11	LHS
717	18 Mar 13	32.390	1.00	1.00	0.050	1.00	0.05	0.12	LHS
718	18 Mar 13	32.410	1.30	1.40	0.050	1.82	0.09	0.21	LHS
719	18 Mar 13	32.425	1.10	1.30	0.050	1.43	0.07	0.17	LHS
720	18 Mar 13	32.434	1.20	1.40	0.050	1.68	0.08	0.19	LHS
CARRIED FORWARD :						3,783.30	183.80	426.39	

LINTASAN RESOURCES SDN. BHD.
MAINTENANCE OF FEDERAL ROADS - WEST COAST, SABAH
R01 POTHOLE PATCHING RECORD

DISTRICT: TUARAN

ROUTE NO. 22

ROAD NAME: JALAN KOTA KINABALU - SANDAKAN

MONTH: MARCH 2013

ITEM	DATE	CHAINAGE	Length (m)	Width (m)	Depth (m)	AREA (m2)	VOLUME (m3)	PREMIX QUANTITY (ton)	REMARKS
BROUGHT FORWARD:			-	-	-	3,783.30	183.80	426.39	
721	18 Mar 13	32.445	1.00	1.00	0.050	1.00	0.05	0.12	LHS
722	18 Mar 13	32.455	1.10	1.00	0.050	1.10	0.06	0.13	LHS
723	18 Mar 13	32.464	1.00	1.00	0.050	1.00	0.05	0.12	LHS
724	18 Mar 13	32.475	1.10	0.90	0.050	0.99	0.05	0.11	LHS
725	18 Mar 13	32.484	1.00	1.00	0.050	1.00	0.05	0.12	LHS
726	18 Mar 13	32.496	1.20	0.90	0.050	1.08	0.05	0.13	LHS
727	18 Mar 13	32.525	1.10	1.00	0.050	1.10	0.06	0.13	LHS
728	18 Mar 13	32.536	1.00	1.00	0.050	1.00	0.05	0.12	LHS
729	18 Mar 13	32.548	1.20	0.90	0.050	1.08	0.05	0.13	LHS
730	18 Mar 13	32.565	1.30	1.00	0.050	1.30	0.07	0.15	LHS
731	18 Mar 13	32.574	1.10	1.10	0.050	1.21	0.06	0.14	LHS
732	18 Mar 13	32.585	1.20	1.00	0.050	1.20	0.06	0.14	LHS
733	18 Mar 13	32.610	1.40	1.00	0.050	1.40	0.07	0.16	LHS
734	18 Mar 13	32.620	1.20	1.10	0.050	1.32	0.07	0.15	LHS
735	18 Mar 13	32.635	1.30	1.10	0.050	1.43	0.07	0.17	LHS
736	18 Mar 13	32.645	1.40	0.90	0.050	1.26	0.06	0.15	LHS
737	18 Mar 13	32.645	1.20	1.00	0.050	1.20	0.06	0.14	LHS
738	18 Mar 13	32.656	1.30	0.90	0.050	1.17	0.06	0.14	LHS
739	18 Mar 13	32.660	1.40	1.00	0.050	1.40	0.07	0.16	LHS
740	18 Mar 13	32.674	1.20	0.90	0.050	1.08	0.05	0.13	LHS
741	18 Mar 13	32.682	1.30	1.00	0.050	1.30	0.07	0.15	LHS
742	18 Mar 13	32.690	1.20	1.10	0.050	1.32	0.07	0.15	LHS
743	18 Mar 13	32.695	1.40	1.00	0.050	1.40	0.07	0.16	LHS
744	18 Mar 13	32.695	1.20	0.90	0.050	1.08	0.05	0.13	LHS
745	18 Mar 13	32.695	1.00	1.00	0.050	1.00	0.05	0.12	LHS
746	18 Mar 13	38.770	1.40	0.90	0.050	1.26	0.06	0.15	RHS
747	18 Mar 13	38.765	1.30	0.80	0.050	1.04	0.05	0.12	RHS
748	18 Mar 13	38.760	1.20	0.90	0.050	1.08	0.05	0.13	RHS
749	18 Mar 13	38.755	1.50	0.80	0.050	1.20	0.06	0.14	RHS
750	18 Mar 13	38.750	1.20	0.90	0.050	1.08	0.05	0.13	RHS
CARRIED FORWARD :						3,818.38	185.55	430.46	

LINTASAN RESOURCES SDN. BHD.
MAINTENANCE OF FEDERAL ROADS - WEST COAST, SABAH
R01 POTHOLE PATCHING RECORD

DISTRICT: TUARAN

ROUTE NO. 22

ROAD NAME: JALAN KOTA KINABALU - SANDAKAN

MONTH: MARCH 2013

ITEM	DATE	CHAINAGE	Length (m)	Width (m)	Depth (m)	AREA (m2)	VOLUME (m3)	PREMIX QUANTITY (ton)	REMARKS
BROUGHT FORWARD:			-	-	-	3,818.38	185.55	430.46	
751	18 Mar 13	38.745	1.10	1.40	0.050	1.54	0.08	0.18	RHS
752	18 Mar 13	38.740	1.30	1.00	0.050	1.30	0.07	0.15	RHS
753	18 Mar 13	38.735	1.20	1.10	0.050	1.32	0.07	0.15	RHS
754	18 Mar 13	38.730	1.00	1.00	0.050	1.00	0.05	0.12	RHS
755	18 Mar 13	38.726	1.10	0.90	0.050	0.99	0.05	0.11	RHS
756	18 Mar 13	38.720	1.00	1.00	0.050	1.00	0.05	0.12	RHS
757	18 Mar 13	38.710	1.20	0.90	0.050	1.08	0.05	0.13	RHS
758	18 Mar 13	38.700	1.40	1.00	0.050	1.40	0.07	0.16	RHS
759	18 Mar 13	38.690	1.30	0.90	0.050	1.17	0.06	0.14	RHS
760	18 Mar 13	38.685	1.70	1.00	0.050	1.70	0.09	0.20	RHS
761	18 Mar 13	38.680	1.40	0.80	0.050	1.12	0.06	0.13	RHS
762	18 Mar 13	38.675	1.30	1.00	0.050	1.30	0.07	0.15	RHS
763	18 Mar 13	38.675	1.20	1.10	0.050	1.32	0.07	0.15	RHS
764	18 Mar 13	38.670	1.30	1.20	0.050	1.56	0.08	0.18	RHS
765	18 Mar 13	38.665	1.70	1.10	0.050	1.87	0.09	0.22	RHS
766	18 Mar 13	38.655	1.00	1.00	0.050	1.00	0.05	0.12	RHS
767	18 Mar 13	38.650	1.20	0.90	0.050	1.08	0.05	0.13	RHS
768	18 Mar 13	38.640	1.40	1.00	0.050	1.40	0.07	0.16	RHS
769	18 Mar 13	38.635	1.30	1.10	0.050	1.43	0.07	0.17	RHS
770	18 Mar 13	38.630	1.20	1.20	0.050	1.44	0.07	0.17	RHS
771	18 Mar 13	38.625	1.40	1.00	0.050	1.40	0.07	0.16	RHS
772	18 Mar 13	38.620	1.20	1.10	0.050	1.32	0.07	0.15	RHS
773	18 Mar 13	38.595	1.00	1.00	0.050	1.00	0.05	0.12	RHS
774	18 Mar 13	38.590	1.60	0.90	0.050	1.44	0.07	0.17	RHS
775	18 Mar 13	38.580	1.20	1.10	0.050	1.32	0.07	0.15	RHS
776	19 Mar 13	23.016	1.20	1.20	0.050	1.44	0.07	0.17	RHS
777	19 Mar 13	23.025	1.10	0.90	0.050	0.99	0.05	0.11	LHS
778	19 Mar 13	23.036	1.20	1.00	0.050	1.20	0.06	0.14	LHS
779	19 Mar 13	23.045	1.00	1.10	0.050	1.10	0.06	0.13	LHS
780	19 Mar 13	23.055	1.30	1.10	0.050	1.43	0.07	0.17	LHS
CARRIED FORWARD :						3,857.04	187.48	434.95	

LINTASAN RESOURCES SDN. BHD.
MAINTENANCE OF FEDERAL ROADS - WEST COAST, SABAH
R01 POTHOLE PATCHING RECORD

DISTRICT: TUARAN

ROUTE NO. 22

ROAD NAME: JALAN KOTA KINABALU - SANDAKAN

MONTH: MARCH 2013

ITEM	DATE	CHAINAGE	Length (m)	Width (m)	Depth (m)	AREA (m2)	VOLUME (m3)	PREMIX QUANTITY (ton)	REMARKS
BROUGHT FORWARD:			-	-	-	3,857.04	187.48	434.95	
781	19 Mar 13	23.065	1.00	1.00	0.050	1.00	0.05	0.12	LHS
782	19 Mar 13	23.070	1.10	1.00	0.050	1.10	0.06	0.13	LHS
783	19 Mar 13	23.080	1.00	1.10	0.050	1.10	0.06	0.13	LHS
784	19 Mar 13	23.095	1.40	1.00	0.050	1.40	0.07	0.16	LHS
785	19 Mar 13	23.120	1.20	0.90	0.050	1.08	0.05	0.13	LHS
786	19 Mar 13	23.135	1.30	1.00	0.050	1.30	0.07	0.15	LHS
787	19 Mar 13	23.145	1.10	0.90	0.050	0.99	0.05	0.11	LHS
788	19 Mar 13	23.155	1.20	0.80	0.050	0.96	0.05	0.11	LHS
789	19 Mar 13	23.165	1.10	1.10	0.050	1.21	0.06	0.14	LHS
790	19 Mar 13	23.175	1.00	1.00	0.050	1.00	0.05	0.12	LHS
791	19 Mar 13	23.185	1.10	1.10	0.050	1.21	0.06	0.14	LHS
792	19 Mar 13	23.195	1.20	0.90	0.050	1.08	0.05	0.13	LHS
793	19 Mar 13	23.240	1.30	1.00	0.050	1.30	0.07	0.15	LHS
794	19 Mar 13	23.255	1.20	1.10	0.050	1.32	0.07	0.15	LHS
795	19 Mar 13	23.264	1.40	1.00	0.050	1.40	0.07	0.16	LHS
796	19 Mar 13	23.275	1.20	1.10	0.050	1.32	0.07	0.15	LHS
797	19 Mar 13	23.286	1.00	1.00	0.050	1.00	0.05	0.12	LHS
798	19 Mar 13	23.295	1.20	0.90	0.050	1.08	0.05	0.13	LHS
799	19 Mar 13	23.350	0.90	1.00	0.050	0.90	0.05	0.10	LHS
800	19 Mar 13	23.365	1.00	1.00	0.050	1.00	0.05	0.12	LHS
801	19 Mar 13	23.376	0.90	1.10	0.050	0.99	0.05	0.11	LHS
802	19 Mar 13	23.385	1.20	1.00	0.050	1.20	0.06	0.14	LHS
803	19 Mar 13	23.560	1.40	0.80	0.050	1.12	0.06	0.13	LHS
804	19 Mar 13	23.575	1.00	0.90	0.050	0.90	0.05	0.10	LHS
805	19 Mar 13	23.586	1.00	1.00	0.050	1.00	0.05	0.12	LHS
806	19 Mar 13	25.620	1.00	0.90	0.050	0.90	0.05	0.10	LHS
807	19 Mar 13	25.623	1.10	1.10	0.050	1.21	0.06	0.14	LHS
808	19 Mar 13	25.630	1.20	1.20	0.050	1.44	0.07	0.17	LHS
809	19 Mar 13	25.630	1.10	1.00	0.050	1.10	0.06	0.13	LHS
810	19 Mar 13	25.635	0.90	1.00	0.050	0.90	0.05	0.10	LHS
CARRIED FORWARD :						3,890.55	189.16	438.83	

LINTASAN RESOURCES SDN. BHD.
MAINTENANCE OF FEDERAL ROADS - WEST COAST, SABAH
R01 POTHOLE PATCHING RECORD

DISTRICT: TUARAN
ROUTE NO. 22
ROAD NAME: JALAN KOTA KINABALU - SANDAKAN
MONTH: MARCH 2013

ITEM	DATE	CHAINAGE	Length (m)	Width (m)	Depth (m)	AREA (m2)	VOLUME (m3)	PREMIX QUANTITY (ton)	REMARKS
BROUGHT FORWARD:			-	-	-	3,890.55	189.16	438.83	
811	19 Mar 13	25.640	1.00	0.90	0.050	0.90	0.05	0.10	LHS
812	19 Mar 13	25.650	1.10	1.00	0.050	1.10	0.06	0.13	LHS
813	19 Mar 13	25.710	1.00	1.10	0.050	1.10	0.06	0.13	LHS
814	19 Mar 13	25.730	1.10	1.00	0.050	1.10	0.06	0.13	LHS
815	19 Mar 13	25.740	1.20	0.90	0.050	1.08	0.05	0.13	LHS
816	19 Mar 13	25.750	1.10	1.00	0.050	1.10	0.06	0.13	LHS
817	19 Mar 13	25.760	1.00	1.00	0.050	1.00	0.05	0.12	LHS
818	19 Mar 13	26.110	1.10	0.90	0.050	0.99	0.05	0.11	LHS
819	19 Mar 13	26.120	1.00	1.00	0.050	1.00	0.05	0.12	LHS
820	19 Mar 13	26.140	1.10	0.90	0.050	0.99	0.05	0.11	LHS
821	19 Mar 13	26.150	1.00	0.80	0.050	0.80	0.04	0.09	LHS
822	19 Mar 13	26.160	1.00	1.00	0.050	1.00	0.05	0.12	LHS
823	19 Mar 13	26.170	1.20	1.10	0.050	1.32	0.07	0.15	LHS
824	19 Mar 13	26.240	1.30	1.00	0.050	1.30	0.07	0.15	LHS
825	19 Mar 13	26.260	1.00	0.90	0.050	0.90	0.05	0.10	LHS
826	19 Mar 13	26.275	1.10	1.00	0.050	1.10	0.06	0.13	LHS
827	19 Mar 13	26.430	1.00	1.20	0.050	1.20	0.06	0.14	LHS
828	19 Mar 13	26.460	1.20	1.10	0.050	1.32	0.07	0.15	LHS
829	19 Mar 13	26.550	1.10	1.00	0.050	1.10	0.06	0.13	LHS
830	19 Mar 13	26.560	1.30	1.20	0.050	1.56	0.08	0.18	LHS
831	19 Mar 13	26.105	0.80	1.10	0.050	0.88	0.04	0.10	RHS
832	19 Mar 13	26.090	1.00	1.00	0.050	1.00	0.05	0.12	RHS
833	19 Mar 13	26.080	1.20	0.90	0.050	1.08	0.05	0.13	RHS
834	19 Mar 13	26.070	1.00	0.80	0.050	0.80	0.04	0.09	RHS
835	19 Mar 13	26.050	1.10	1.00	0.050	1.10	0.06	0.13	RHS
836	20 Mar 13	30.150	1.20	1.10	0.050	1.32	0.07	0.15	RHS
837	20 Mar 13	30.160	1.30	1.20	0.050	1.56	0.08	0.18	LHS
838	20 Mar 13	30.180	1.40	0.90	0.050	1.26	0.06	0.15	LHS
839	20 Mar 13	30.260	1.20	1.00	0.050	1.20	0.06	0.14	LHS
840	20 Mar 13	30.270	1.30	0.90	0.050	1.17	0.06	0.14	LHS
CARRIED FORWARD :						3,923.88	190.82	442.70	

LINTASAN RESOURCES SDN. BHD.
MAINTENANCE OF FEDERAL ROADS - WEST COAST, SABAH
R01 POTHOLE PATCHING RECORD

DISTRICT: TUARAN

ROUTE NO. 22

ROAD NAME: JALAN KOTA KINABALU - SANDAKAN

MONTH: MARCH 2013

ITEM	DATE	CHAINAGE	Length (m)	Width (m)	Depth (m)	AREA (m2)	VOLUME (m3)	PREMIX QUANTITY (ton)	REMARKS
BROUGHT FORWARD:			-	-	-	3,923.88	190.82	442.70	
841	20 Mar 13	30.280	1.20	1.00	0.050	1.20	0.06	0.14	LHS
842	20 Mar 13	30.340	1.00	0.90	0.050	0.90	0.05	0.10	LHS
843	20 Mar 13	30.360	0.90	1.00	0.050	0.90	0.05	0.10	LHS
844	20 Mar 13	30.450	1.20	1.10	0.050	1.32	0.07	0.15	LHS
845	20 Mar 13	30.480	1.00	1.20	0.050	1.20	0.06	0.14	LHS
846	20 Mar 13	31.060	1.30	1.00	0.050	1.30	0.07	0.15	LHS
847	20 Mar 13	31.070	1.40	0.90	0.050	1.26	0.06	0.15	LHS
848	20 Mar 13	31.085	1.00	1.00	0.050	1.00	0.05	0.12	LHS
849	20 Mar 13	31.096	1.20	1.00	0.050	1.20	0.06	0.14	LHS
850	20 Mar 13	31.140	1.00	1.10	0.050	1.10	0.06	0.13	LHS
851	20 Mar 13	31.150	1.20	0.90	0.050	1.08	0.05	0.13	LHS
852	20 Mar 13	31.210	1.00	0.90	0.050	0.90	0.05	0.10	LHS
853	20 Mar 13	31.240	1.40	0.80	0.050	1.12	0.06	0.13	LHS
854	20 Mar 13	31.260	1.00	1.10	0.050	1.10	0.06	0.13	LHS
855	20 Mar 13	31.270	1.00	0.90	0.050	0.90	0.05	0.10	LHS
856	20 Mar 13	31.360	1.20	1.00	0.050	1.20	0.06	0.14	LHS
857	20 Mar 13	31.380	1.00	0.90	0.050	0.90	0.05	0.10	LHS
858	20 Mar 13	31.390	1.20	0.80	0.050	0.96	0.05	0.11	LHS
859	20 Mar 13	31.460	1.00	1.10	0.050	1.10	0.06	0.13	LHS
860	20 Mar 13	32.080	1.20	0.90	0.050	1.08	0.05	0.13	LHS
861	20 Mar 13	32.096	0.90	0.80	0.050	0.72	0.04	0.08	LHS
862	20 Mar 13	32.120	1.00	1.20	0.050	1.20	0.06	0.14	LHS
863	20 Mar 13	32.140	1.10	1.00	0.050	1.10	0.06	0.13	LHS
864	20 Mar 13	32.160	1.00	0.90	0.050	0.90	0.05	0.10	LHS
865	20 Mar 13	32.850	1.20	0.80	0.050	0.96	0.05	0.11	LHS
866	20 Mar 13	32.860	1.30	0.90	0.050	1.17	0.06	0.14	LHS
867	20 Mar 13	32.880	1.20	1.00	0.050	1.20	0.06	0.14	LHS
868	20 Mar 13	32.890	1.10	1.10	0.050	1.21	0.06	0.14	LHS
869	20 Mar 13	32.900	1.60	0.90	0.050	1.44	0.07	0.17	LHS
870	20 Mar 13	32.910	1.40	1.00	0.050	1.40	0.07	0.16	LHS
CARRIED FORWARD :						3,956.90	192.48	446.53	

LINTASAN RESOURCES SDN. BHD.
MAINTENANCE OF FEDERAL ROADS - WEST COAST, SABAH
R01 POTHOLE PATCHING RECORD

DISTRICT: TUARAN
ROUTE NO. 22
ROAD NAME: JALAN KOTA KINABALU - SANDAKAN
MONTH: MARCH 2013

ITEM	DATE	CHAINAGE	Length (m)	Width (m)	Depth (m)	AREA (m2)	VOLUME (m3)	PREMIX QUANTITY (ton)	REMARKS
BROUGHT FORWARD:			-	-	-	3,956.90	192.48	446.53	
871	20 Mar 13	32.925	1.60	1.00	0.050	1.60	0.08	0.19	LHS
872	20 Mar 13	32.936	1.20	1.10	0.050	1.32	0.07	0.15	LHS
873	20 Mar 13	34.040	1.40	1.20	0.050	1.68	0.08	0.19	LHS
874	20 Mar 13	34.060	1.30	1.00	0.050	1.30	0.07	0.15	LHS
875	20 Mar 13	34.075	1.00	1.20	0.050	1.20	0.06	0.14	LHS
876	20 Mar 13	34.086	1.40	1.10	0.050	1.54	0.08	0.18	LHS
877	20 Mar 13	34.094	1.20	1.00	0.050	1.20	0.06	0.14	LHS
878	20 Mar 13	34.110	1.30	1.40	0.050	1.82	0.09	0.21	LHS
879	20 Mar 13	34.125	1.20	0.80	0.050	0.96	0.05	0.11	LHS
880	20 Mar 13	34.130	1.00	1.00	0.050	1.00	0.05	0.12	LHS
881	20 Mar 13	34.136	1.40	1.20	0.050	1.68	0.08	0.19	LHS
882	20 Mar 13	32.680	1.20	1.00	0.050	1.20	0.06	0.14	RHS
883	20 Mar 13	32.660	1.30	1.10	0.050	1.43	0.07	0.17	RHS
884	20 Mar 13	32.640	1.00	1.00	0.050	1.00	0.05	0.12	RHS
885	20 Mar 13	32.490	1.10	1.20	0.050	1.32	0.07	0.15	RHS
886	20 Mar 13	32.470	1.20	1.10	0.050	1.32	0.07	0.15	RHS
887	20 Mar 13	32.480	1.30	0.90	0.050	1.17	0.06	0.14	RHS
888	20 Mar 13	32.380	1.10	1.00	0.050	1.10	0.06	0.13	RHS
889	20 Mar 13	32.360	0.90	1.10	0.050	0.99	0.05	0.11	RHS
890	20 Mar 13	31.970	1.00	1.00	0.050	1.00	0.05	0.12	RHS
891	20 Mar 13	31.950	1.10	1.00	0.050	1.10	0.06	0.13	RHS
892	20 Mar 13	31.930	1.00	0.90	0.050	0.90	0.05	0.10	RHS
893	20 Mar 13	31.860	1.20	0.80	0.050	0.96	0.05	0.11	RHS
894	20 Mar 13	31.840	1.00	1.00	0.050	1.00	0.05	0.12	RHS
895	21 Mar 13	26.750	1.20	1.00	0.050	1.20	0.06	0.14	LHS
896	21 Mar 13	26.760	1.00	0.90	0.050	0.90	0.05	0.10	LHS
897	21 Mar 13	26.780	1.30	1.00	0.050	1.30	0.07	0.15	LHS
898	21 Mar 13	26.790	1.40	1.00	0.050	1.40	0.07	0.16	LHS
899	21 Mar 13	26.830	1.20	1.10	0.500	1.32	0.66	1.53	LHS
900	21 Mar 13	26.850	1.30	0.90	0.050	1.17	0.06	0.14	LHS
CARRIED FORWARD :						3,993.98	194.92	452.21	

LINTASAN RESOURCES SDN. BHD.
MAINTENANCE OF FEDERAL ROADS - WEST COAST, SABAH
R01 POTHOLE PATCHING RECORD

DISTRICT: TUARAN

ROUTE NO. 22

ROAD NAME: JALAN KOTA KINABALU - SANDAKAN

MONTH: MARCH 2013

ITEM	DATE	CHAINAGE	Length (m)	Width (m)	Depth (m)	AREA (m2)	VOLUME (m3)	PREMIX QUANTITY (ton)	REMARKS
BROUGHT FORWARD:			-	-	-	3,993.98	194.92	452.21	
901	21 Mar 13	27.010	1.20	1.40	0.050	1.68	0.08	0.19	LHS
902	21 Mar 13	27.026	1.30	1.20	0.050	1.56	0.08	0.18	LHS
903	21 Mar 13	27.035	1.40	1.10	0.050	1.54	0.08	0.18	LHS
904	21 Mar 13	27.050	1.30	1.00	0.050	1.30	0.07	0.15	LHS
905	21 Mar 13	28.120	1.00	1.20	0.050	1.20	0.06	0.14	LHS
906	21 Mar 13	28.140	1.20	1.10	0.050	1.32	0.07	0.15	LHS
907	21 Mar 13	28.160	1.40	1.00	0.050	1.40	0.07	0.16	LHS
908	21 Mar 13	28.180	1.30	0.90	0.050	1.17	0.06	0.14	LHS
909	21 Mar 13	28.196	1.60	0.80	0.050	1.28	0.06	0.15	LHS
910	21 Mar 13	29.240	1.30	1.10	0.050	1.43	0.07	0.17	LHS
911	21 Mar 13	29.260	1.00	1.00	0.050	1.00	0.05	0.12	LHS
912	21 Mar 13	34.140	1.20	1.10	0.050	1.32	0.07	0.15	LHS
913	21 Mar 13	34.145	1.30	0.90	0.050	1.17	0.06	0.14	LHS
914	21 Mar 13	34.256	1.74	0.80	0.050	1.39	0.07	0.16	LHS
915	21 Mar 13	34.260	1.60	0.90	0.050	1.44	0.07	0.17	LHS
916	21 Mar 13	34.265	1.20	1.00	0.050	1.20	0.06	0.14	LHS
917	21 Mar 13	34.320	1.60	1.10	0.050	1.76	0.09	0.20	LHS
918	21 Mar 13	34.350	1.50	0.90	0.050	1.35	0.07	0.16	LHS
919	21 Mar 13	34.380	1.00	0.80	0.050	0.80	0.04	0.09	LHS
920	21 Mar 13	34.410	1.40	0.70	0.050	0.98	0.05	0.11	LHS
921	21 Mar 13	34.420	1.20	1.00	0.050	1.20	0.06	0.14	LHS
922	21 Mar 13	34.436	1.30	0.70	0.050	0.91	0.05	0.11	LHS
923	21 Mar 13	34.450	1.20	1.00	0.050	1.20	0.06	0.14	LHS
924	21 Mar 13	34.465	1.00	1.00	0.050	1.00	0.05	0.12	LHS
925	21 Mar 13	31.955	1.10	0.90	0.050	0.99	0.05	0.11	LHS
926	21 Mar 13	31.955	1.00	1.00	0.050	1.00	0.05	0.12	LHS
927	21 Mar 13	31.960	1.10	1.10	0.050	1.21	0.06	0.14	LHS
928	21 Mar 13	31.980	1.20	1.00	0.050	1.20	0.06	0.14	LHS
929	21 Mar 13	31.985	1.40	1.10	0.050	1.54	0.08	0.18	LHS
930	21 Mar 13	32.000	1.00	1.00	0.050	1.00	0.05	0.12	LHS
CARRIED FORWARD :						4,031.52	196.80	456.56	

LINTASAN RESOURCES SDN. BHD.
MAINTENANCE OF FEDERAL ROADS - WEST COAST, SABAH
R01 POTHOLE PATCHING RECORD

DISTRICT: TUARAN

ROUTE NO. 22

ROAD NAME: JALAN KOTA KINABALU - SANDAKAN

MONTH: MARCH 2013

ITEM	DATE	CHAINAGE	Length (m)	Width (m)	Depth (m)	AREA (m2)	VOLUME (m3)	PREMIX QUANTITY (ton)	REMARKS
BROUGHT FORWARD:			-	-	-	4,031.52	196.80	456.56	
931	21 Mar 13	32.010	1.20	1.20	0.050	1.44	0.07	0.17	RHS
932	21 Mar 13	32.014	1.30	1.10	0.050	1.43	0.07	0.17	RHS
933	21 Mar 13	32.022	1.00	1.00	0.050	1.00	0.05	0.12	RHS
934	21 Mar 13	32.030	1.20	0.80	0.050	0.96	0.05	0.11	RHS
935	21 Mar 13	32.040	1.30	1.00	0.050	1.30	0.07	0.15	RHS
936	21 Mar 13	32.050	1.20	0.90	0.050	1.08	0.05	0.13	RHS
937	21 Mar 13	32.080	1.30	1.00	0.050	1.30	0.07	0.15	RHS
938	21 Mar 13	32.112	1.20	0.90	0.050	1.08	0.05	0.13	RHS
939	21 Mar 13	32.130	1.30	0.90	0.050	1.17	0.06	0.14	RHS
940	21 Mar 13	32.150	1.40	0.80	0.050	1.12	0.06	0.13	RHS
941	21 Mar 13	34.516	1.20	1.00	0.050	1.20	0.06	0.14	RHS
942	21 Mar 13	34.560	1.30	1.10	0.050	1.43	0.07	0.17	RHS
943	21 Mar 13	34.590	1.40	0.90	0.050	1.26	0.06	0.15	RHS
944	21 Mar 13	34.580	1.30	1.10	0.050	1.43	0.07	0.17	RHS
945	21 Mar 13	34.560	1.20	1.00	0.050	1.20	0.06	0.14	RHS
946	21 Mar 13	34.480	1.60	1.10	0.050	1.76	0.09	0.20	RHS
947	21 Mar 13	34.430	1.40	0.90	0.050	1.26	0.06	0.15	RHS
948	21 Mar 13	34.370	1.80	0.90	0.050	1.62	0.08	0.19	RHS
949	21 Mar 13	34.360	1.40	0.80	0.050	1.12	0.06	0.13	RHS
950	21 Mar 13	34.350	1.70	1.00	0.050	1.70	0.09	0.20	RHS
951	21 Mar 13	34.340	1.50	1.10	0.050	1.65	0.08	0.19	RHS
952	21 Mar 13	34.280	1.40	1.00	0.050	1.40	0.07	0.16	RHS
953	21 Mar 13	34.250	1.30	1.00	0.050	1.30	0.07	0.15	RHS
954	21 Mar 13	34.210	1.20	0.90	0.050	1.08	0.05	0.13	RHS
955	22 Mar 13	32.950	1.50	0.80	0.050	1.20	0.06	0.14	LHS
956	22 Mar 13	32.960	1.60	1.00	0.050	1.60	0.08	0.19	LHS
957	22 Mar 13	32.965	1.40	1.10	0.050	1.54	0.08	0.18	LHS
958	22 Mar 13	32.970	1.60	1.00	0.050	1.60	0.08	0.19	LHS
959	22 Mar 13	40.050	1.40	1.10	0.050	1.54	0.08	0.18	LHS
960	22 Mar 13	40.060	1.20	1.00	0.050	1.20	0.06	0.14	LHS
CARRIED FORWARD :						4,071.49	198.80	461.20	

LINTASAN RESOURCES SDN. BHD.
MAINTENANCE OF FEDERAL ROADS - WEST COAST, SABAH
R01 POTHOLE PATCHING RECORD

DISTRICT: TUARAN
ROUTE NO. 22
ROAD NAME: JALAN KOTA KINABALU - SANDAKAN
MONTH: MARCH 2013

ITEM	DATE	CHAINAGE	Length (m)	Width (m)	Depth (m)	AREA (m2)	VOLUME (m3)	PREMIX QUANTITY (ton)	REMARKS
BROUGHT FORWARD:			-	-	-	4,071.49	198.80	461.20	
961	22 Mar 13	40.070	1.30	1.50	0.050	1.95	0.10	0.23	LHS
962	22 Mar 13	40.075	1.40	1.10	0.050	1.54	0.08	0.18	LHS
963	22 Mar 13	40.080	1.20	1.00	0.050	1.20	0.06	0.14	LHS
964	22 Mar 13	40.100	1.10	1.00	0.050	1.10	0.06	0.13	LHS
965	22 Mar 13	40.120	1.40	1.60	0.050	2.24	0.11	0.26	LHS
966	22 Mar 13	40.126	1.20	1.00	0.050	1.20	0.06	0.14	LHS
967	22 Mar 13	40.130	1.30	1.20	0.050	1.56	0.08	0.18	LHS
968	22 Mar 13	40.156	1.60	1.10	0.050	1.76	0.09	0.20	LHS
969	22 Mar 13	40.160	1.40	1.40	0.050	1.96	0.10	0.23	LHS
970	22 Mar 13	40.175	1.30	1.10	0.050	1.43	0.07	0.17	LHS
971	22 Mar 13	39.620	1.40	1.00	0.050	1.40	0.07	0.16	RHS
972	22 Mar 13	39.600	1.20	1.00	0.050	1.20	0.06	0.14	RHS
973	22 Mar 13	39.570	1.30	0.90	0.050	1.17	0.06	0.14	RHS
974	22 Mar 13	39.560	1.20	1.10	0.050	1.32	0.07	0.15	RHS
975	22 Mar 13	39.550	1.30	0.90	0.050	1.17	0.06	0.14	RHS
976	22 Mar 13	39.540	1.40	1.00	0.050	1.40	0.07	0.16	RHS
977	22 Mar 13	39.480	1.20	0.90	0.050	1.08	0.05	0.13	RHS
978	22 Mar 13	39.470	1.30	1.10	0.050	1.43	0.07	0.17	RHS
979	22 Mar 13	39.450	1.60	1.00	0.050	1.60	0.08	0.19	RHS
980	22 Mar 13	39.430	1.40	0.90	0.050	1.26	0.06	0.15	RHS
981	22 Mar 13	39.360	1.30	1.00	0.050	1.30	0.07	0.15	RHS
982	22 Mar 13	39.340	1.20	0.90	0.050	1.08	0.05	0.13	RHS
983	22 Mar 13	39.310	1.60	1.00	0.050	1.60	0.08	0.19	RHS
984	22 Mar 13	39.280	1.40	0.90	0.050	1.26	0.06	0.15	RHS
985	22 Mar 13	11.260	1.60	0.90	0.050	1.44	0.07	0.17	LHS
986	22 Mar 13	11.290	1.80	0.90	0.050	1.62	0.08	0.19	LHS
987	22 Mar 13	11.295	1.70	1.00	0.050	1.70	0.09	0.20	LHS
988	22 Mar 13	11.300	1.50	1.10	0.050	1.65	0.08	0.19	LHS
989	22 Mar 13	11.305	1.80	1.00	0.050	1.80	0.09	0.21	LHS
990	22 Mar 13	11.310	1.20	1.00	0.050	1.20	0.06	0.14	LHS
CARRIED FORWARD :						4,115.11	200.98	466.26	

LINTASAN RESOURCES SDN. BHD.
 MAINTENANCE OF FEDERAL ROADS - WEST COAST, SABAH
R01 POTHOLE PATCHING RECORD

DISTRICT: TUARAN
ROUTE NO. 22
ROAD NAME: JALAN KOTA KINABALU - SANDAKAN
MONTH: MARCH 2013

ITEM	DATE	CHAINAGE	Length (m)	Width (m)	Depth (m)	AREA (m2)	VOLUME (m3)	PREMIX QUANTITY (ton)	REMARKS
BROUGHT FORWARD:			-	-	-	4,115.11	200.98	466.26	
991	22 Mar 13	11.315	1.30	1.00	0.050	1.30	0.07	0.15	LHS
992	22 Mar 13	11.316	1.40	0.90	0.050	1.26	0.06	0.15	LHS
993	22 Mar 13	11.320	1.60	1.10	0.050	1.76	0.09	0.20	LHS
994	22 Mar 13	11.650	1.40	1.00	0.050	1.40	0.07	0.16	LHS
995	22 Mar 13	11.660	1.20	0.90	0.050	1.08	0.05	0.13	LHS
996	22 Mar 13	11.670	1.30	1.00	0.050	1.30	0.07	0.15	LHS
997	22 Mar 13	11.940	1.60	1.10	0.050	1.76	0.09	0.20	LHS
998	22 Mar 13	11.960	1.20	1.00	0.050	1.20	0.06	0.14	LHS
999	22 Mar 13	12.150	1.30	1.20	0.050	1.56	0.08	0.18	LHS
1000	22 Mar 13	12.160	1.40	1.00	0.050	1.40	0.07	0.16	LHS
1001	22 Mar 13	12.170	1.30	1.10	0.050	1.43	0.07	0.17	LHS
1002	22 Mar 13	12.210	1.40	1.00	0.050	1.40	0.07	0.16	RHS
1003	22 Mar 13	12.190	1.60	0.90	0.050	1.44	0.07	0.17	RHS
1004	22 Mar 13	12.180	1.80	1.00	0.050	1.80	0.09	0.21	RHS
1005	22 Mar 13	12.170	1.70	0.90	0.050	1.53	0.08	0.18	RHS
1006	22 Mar 13	12.160	1.40	0.80	0.050	1.12	0.06	0.13	RHS
1007	22 Mar 13	12.150	1.60	0.90	0.050	1.44	0.07	0.17	RHS
1008	22 Mar 13	12.130	1.40	1.00	0.050	1.40	0.07	0.16	RHS
1009	22 Mar 13	12.080	1.50	0.90	0.050	1.35	0.07	0.16	RHS
1010	22 Mar 13	12.070	1.20	1.00	0.050	1.20	0.06	0.14	RHS
1011	22 Mar 13	11.860	1.40	1.10	0.050	1.54	0.08	0.18	RHS
1012	22 Mar 13	11.840	1.60	1.00	0.050	1.60	0.08	0.19	RHS
1013	22 Mar 13	11.760	1.70	1.10	0.050	1.87	0.09	0.22	RHS
1014	22 Mar 13	11.740	1.40	1.20	0.050	1.68	0.08	0.19	RHS
1015	23 Mar 13	9.492	1.70	0.80	0.050	1.36	0.07	0.16	RHS
1016	23 Mar 13	9.495	1.40	1.00	0.050	1.40	0.07	0.16	LHS
1017	23 Mar 13	9.510	1.20	0.90	0.050	1.08	0.05	0.13	LHS
1018	23 Mar 13	9.520	1.50	1.00	0.050	1.50	0.08	0.17	LHS
1019	23 Mar 13	9.535	1.40	1.10	0.050	1.54	0.08	0.18	LHS
1020	23 Mar 13	9.540	1.60	1.00	0.050	1.60	0.08	0.19	LHS
CARRIED FORWARD :						4,158.41	203.14	471.28	

LINTASAN RESOURCES SDN. BHD.
MAINTENANCE OF FEDERAL ROADS - WEST COAST, SABAH
R01 POTHOLE PATCHING RECORD

DISTRICT: TUARAN

ROUTE NO. 22

ROAD NAME: JALAN KOTA KINABALU - SANDAKAN

MONTH: MARCH 2013

ITEM	DATE	CHAINAGE	Length (m)	Width (m)	Depth (m)	AREA (m2)	VOLUME (m3)	PREMIX QUANTITY (ton)	REMARKS
BROUGHT FORWARD:			-	-	-	4,158.41	203.14	471.28	
1021	23 Mar 13	9.560	1.40	1.40	0.050	1.96	0.10	0.23	LHS
1022	23 Mar 13	9.575	1.20	0.90	0.050	1.08	0.05	0.13	LHS
1023	23 Mar 13	9.585	1.40	1.10	0.050	1.54	0.08	0.18	LHS
1024	23 Mar 13	9.610	1.60	1.00	0.050	1.60	0.08	0.19	LHS
1025	23 Mar 13	9.620	1.20	0.90	0.050	1.08	0.05	0.13	LHS
1026	23 Mar 13	9.635	1.30	1.40	0.050	1.82	0.09	0.21	LHS
1027	23 Mar 13	9.646	1.40	1.00	0.050	1.40	0.07	0.16	LHS
1028	23 Mar 13	9.660	1.20	1.10	0.050	1.32	0.07	0.15	LHS
1029	23 Mar 13	9.670	1.50	1.00	0.050	1.50	0.08	0.17	LHS
1030	23 Mar 13	9.680	1.20	0.90	0.050	1.08	0.05	0.13	LHS
1031	23 Mar 13	9.690	1.40	1.10	0.050	1.54	0.08	0.18	LHS
1032	23 Mar 13	10.150	1.60	1.20	0.050	1.92	0.10	0.22	LHS
1033	23 Mar 13	10.170	1.20	1.00	0.050	1.20	0.06	0.14	LHS
1034	23 Mar 13	10.180	14.30	0.90	0.050	12.87	0.64	1.49	LHS
1035	23 Mar 13	10.240	1.40	1.00	0.050	1.40	0.07	0.16	LHS
1036	23 Mar 13	10.250	1.60	1.10	0.050	1.76	0.09	0.20	LHS
1037	23 Mar 13	11.460	1.20	1.00	0.050	1.20	0.06	0.14	LHS
1038	23 Mar 13	11.480	1.40	0.90	0.050	1.26	0.06	0.15	LHS
1039	23 Mar 13	13.050	1.20	1.00	0.050	1.20	0.06	0.14	LHS
1040	23 Mar 13	13.060	1.40	1.10	0.050	1.54	0.08	0.18	LHS
1041	23 Mar 13	13.070	1.60	1.00	0.050	1.60	0.08	0.19	LHS
1042	23 Mar 13	13.090	1.40	1.10	0.050	1.54	0.08	0.18	LHS
1043	23 Mar 13	13.097	1.20	0.90	0.050	1.08	0.05	0.13	LHS
TOTAL :						4,202.90	205.37	476.44	

LINTASAN RESOURCES SDN. BHD.
 MAINTENANCE OF FEDERAL ROADS - WEST COAST, SABAH
R01 POTHOLE PATCHING RECORD

DISTRICT: TUARAN
ROUTE NO. 503
ROAD NAME: JALAN BERUNGIS - KOTA BELUD
MONTH: MARCH 2013

ITEM	DATE	CHAINAGE	Length (m)	Width (m)	Depth (m)	AREA (m2)	VOLUME (m3)	PREMIX QUANTITY (ton)	REMARKS
BROUGHT FORWARD:						422.46	19.30	44.78	
TOTAL :						422.46	19.30	44.78	

LINTASAN RESOURCES SDN. BHD.
MAINTENANCE OF FEDERAL ROADS - WEST COAST, SABAH
R01 POTHOLE PATCHING RECORD

DISTRICT: KOTA KINABALU
ROUTE NO. 606
ROAD NAME: JALAN SUSUR SEPANGAR BAY
MONTH: MARCH 2013

ITEM	DATE	CHAINAGE	Length (m)	Width (m)	Depth (m)	AREA (m2)	VOLUME (m3)	PREMIX QUANTITY (ton)	REMARKS
BROUGHT FORWARD:						869.11	43.45	100.82	
1	04 Mar 13	4.871	0.50	0.50	0.050	0.25	0.01	0.03	RHS
2	04 Mar 13	4.871	1.10	0.50	0.050	0.55	0.03	0.06	RHS
3	04 Mar 13	4.870	0.60	0.50	0.050	0.30	0.02	0.03	RHS
4	04 Mar 13	4.870	0.80	0.50	0.050	0.40	0.02	0.05	RHS
5	04 Mar 13	4.865	0.60	0.50	0.050	0.30	0.02	0.03	RHS
6	04 Mar 13	4.862	2.00	0.50	0.050	1.00	0.05	0.12	RHS
7	04 Mar 13	4.860	2.00	0.50	0.050	1.00	0.05	0.12	RHS
8	04 Mar 13	4.858	2.00	0.50	0.050	1.00	0.05	0.12	RHS
9	04 Mar 13	4.856	2.00	0.50	0.050	1.00	0.05	0.12	RHS
10	04 Mar 13	4.845	2.00	0.50	0.050	1.00	0.05	0.12	RHS
11	04 Mar 13	4.843	2.00	0.50	0.050	1.00	0.05	0.12	RHS
12	04 Mar 13	4.841	2.00	0.50	0.050	1.00	0.05	0.12	RHS
13	04 Mar 13	4.796	1.30	0.50	0.050	0.65	0.03	0.08	RHS
14	04 Mar 13	4.795	1.30	0.50	0.050	0.65	0.03	0.08	RHS
15	04 Mar 13	4.793	2.00	0.50	0.050	1.00	0.05	0.12	RHS
16	04 Mar 13	4.792	1.00	0.50	0.050	0.50	0.03	0.06	RHS
17	04 Mar 13	4.787	1.40	0.50	0.050	0.70	0.04	0.08	RHS
18	04 Mar 13	4.777	0.60	0.50	0.050	0.30	0.02	0.03	RHS
19	04 Mar 13	4.771	2.00	0.50	0.050	1.00	0.05	0.12	RHS
20	04 Mar 13	4.770	2.00	0.80	0.050	1.60	0.08	0.19	RHS
21	04 Mar 13	4.769	0.50	0.90	0.050	0.45	0.02	0.05	RHS
22	04 Mar 13	4.610	0.50	0.70	0.050	0.35	0.02	0.04	RHS
23	04 Mar 13	4.604	0.50	0.80	0.050	0.40	0.02	0.05	RHS
24	04 Mar 13	4.602	0.50	1.00	0.050	0.50	0.03	0.06	RHS
25	04 Mar 13	4.444	0.50	1.20	0.050	0.60	0.03	0.07	RHS
26	04 Mar 13	4.397	0.60	1.00	0.050	0.60	0.03	0.07	RHS
27	04 Mar 13	4.394	2.00	0.75	0.050	1.50	0.08	0.17	RHS
28	04 Mar 13	4.392	2.00	0.90	0.050	1.80	0.09	0.21	RHS
29	04 Mar 13	4.390	2.00	0.80	0.050	1.60	0.08	0.19	RHS
30	04 Mar 13	4.794	2.00	1.00	0.050	2.00	0.10	0.23	RHS
CARRIED FORWARD :						894.11	44.70	103.72	

LINTASAN RESOURCES SDN. BHD.
MAINTENANCE OF FEDERAL ROADS - WEST COAST, SABAH
R01 POTHOLE PATCHING RECORD

DISTRICT: KOTA KINABALU
ROUTE NO. 606
ROAD NAME: JALAN SUSUR SEPANGAR BAY
MONTH: MARCH 2013

ITEM	DATE	CHAINAGE	Length (m)	Width (m)	Depth (m)	AREA (m2)	VOLUME (m3)	PREMIX QUANTITY (ton)	REMARKS
BROUGHT FORWARD:						894.11	44.70	103.72	
31	04 Mar 13	4.388	2.00	0.50	0.050	1.00	0.05	0.12	RHS
32	04 Mar 13	4.386	2.00	0.50	0.050	1.00	0.05	0.12	RHS
33	04 Mar 13	4.382	1.40	0.50	0.050	0.70	0.04	0.08	RHS
34	04 Mar 13	4.379	2.00	1.60	0.050	3.20	0.16	0.37	RHS
35	04 Mar 13	4.376	1.30	1.50	0.050	1.95	0.10	0.23	RHS
36	04 Mar 13	4.374	1.00	0.80	0.050	0.80	0.04	0.09	RHS
37	04 Mar 13	4.373	0.70	0.50	0.050	0.35	0.02	0.04	RHS
38	04 Mar 13	4.372	0.50	0.80	0.050	0.40	0.02	0.05	RHS
39	04 Mar 13	4.372	0.50	0.80	0.050	0.40	0.02	0.05	RHS
40	04 Mar 13	4.370	1.00	0.90	0.050	0.90	0.05	0.10	RHS
41	04 Mar 13	4.365	0.50	1.10	0.050	0.55	0.03	0.06	RHS
42	04 Mar 13	4.364	0.50	0.70	0.050	0.35	0.02	0.04	RHS
43	04 Mar 13	4.361	0.60	0.50	0.050	0.30	0.02	0.03	RHS
44	04 Mar 13	4.360	0.50	0.80	0.050	0.40	0.02	0.05	RHS
45	04 Mar 13	4.360	0.70	1.00	0.050	0.70	0.04	0.08	RHS
46	04 Mar 13	4.309	0.50	0.90	0.050	0.45	0.02	0.05	RHS
47	04 Mar 13	4.307	0.60	0.80	0.050	0.48	0.02	0.06	RHS
48	04 Mar 13	1.707	0.60	1.50	0.050	0.90	0.05	0.10	RHS
49	04 Mar 13	1.706	0.60	1.80	0.050	1.08	0.05	0.13	RHS
50	04 Mar 13	1.698	0.60	1.50	0.050	0.90	0.05	0.10	RHS
51	05 Mar 13	3.475	0.50	0.60	0.050	0.30	0.02	0.03	RHS
52	05 Mar 13	3.475	0.50	0.60	0.050	0.30	0.02	0.03	LHS
53	05 Mar 13	4.318	1.70	0.50	0.050	0.85	0.04	0.10	LHS
54	05 Mar 13	4.318	0.50	0.50	0.050	0.25	0.01	0.03	RHS
55	05 Mar 13	4.316	1.00	0.50	0.050	0.50	0.03	0.06	RHS
56	05 Mar 13	4.309	1.50	0.60	0.050	0.90	0.05	0.10	RHS
57	05 Mar 13	4.300	2.50	0.50	0.050	1.25	0.06	0.15	RHS
58	05 Mar 13	4.293	0.50	0.70	0.050	0.35	0.02	0.04	RHS
59	05 Mar 13	4.286	0.50	0.70	0.050	0.35	0.02	0.04	RHS
60	05 Mar 13	4.277	0.50	0.50	0.050	0.25	0.01	0.03	RHS
CARRIED FORWARD :						916.22	45.81	106.29	

LINTASAN RESOURCES SDN. BHD.
MAINTENANCE OF FEDERAL ROADS - WEST COAST, SABAH
R01 POTHOLE PATCHING RECORD

DISTRICT: KOTA KINABALU
ROUTE NO. 606
ROAD NAME: JALAN SUSUR SEPANGAR BAY
MONTH: MARCH 2013

ITEM	DATE	CHAINAGE	Length (m)	Width (m)	Depth (m)	AREA (m2)	VOLUME (m3)	PREMIX QUANTITY (ton)	REMARKS
BROUGHT FORWARD:						916.22	45.81	106.29	
61	05 Mar 13	4.266	0.50	0.50	0.050	0.25	0.01	0.03	RHS
62	05 Mar 13	4.264	0.50	0.50	0.050	0.25	0.01	0.03	RHS
63	05 Mar 13	4.251	0.50	0.50	0.050	0.25	0.01	0.03	RHS
64	05 Mar 13	4.227	2.00	0.60	0.050	1.20	0.06	0.14	RHS
65	05 Mar 13	4.226	1.10	0.50	0.050	0.55	0.03	0.06	RHS
66	05 Mar 13	4.225	2.00	0.90	0.050	1.80	0.09	0.21	RHS
67	05 Mar 13	4.223	2.00	0.50	0.050	1.00	0.05	0.12	RHS
68	05 Mar 13	4.222	1.30	0.60	0.050	0.78	0.04	0.09	RHS
69	05 Mar 13	4.222	0.50	0.90	0.050	0.45	0.02	0.05	RHS
70	05 Mar 13	4.221	2.00	0.50	0.050	1.00	0.05	0.12	RHS
71	05 Mar 13	4.208	2.00	0.50	0.050	1.00	0.05	0.12	RHS
72	05 Mar 13	4.204	2.00	0.50	0.050	1.00	0.05	0.12	RHS
73	05 Mar 13	4.202	1.20	0.50	0.050	0.60	0.03	0.07	RHS
74	05 Mar 13	4.198	1.90	0.50	0.050	0.95	0.05	0.11	RHS
75	05 Mar 13	4.196	2.00	0.50	0.050	1.00	0.05	0.12	RHS
76	05 Mar 13	4.196	0.50	0.50	0.050	0.25	0.01	0.03	RHS
77	05 Mar 13	4.194	0.50	0.70	0.050	0.35	0.02	0.04	RHS
78	05 Mar 13	4.193	1.00	0.60	0.050	0.60	0.03	0.07	RHS
79	05 Mar 13	4.193	0.60	0.50	0.050	0.30	0.02	0.03	RHS
80	05 Mar 13	4.190	0.50	0.50	0.050	0.25	0.01	0.03	RHS
81	05 Mar 13	4.187	2.20	0.70	0.050	1.54	0.08	0.18	RHS
82	05 Mar 13	4.186	2.60	0.70	0.050	1.82	0.09	0.21	RHS
83	05 Mar 13	4.179	0.60	0.50	0.050	0.30	0.02	0.03	RHS
84	05 Mar 13	4.178	2.00	0.60	0.050	1.20	0.06	0.14	RHS
85	05 Mar 13	4.178	1.00	0.50	0.050	0.50	0.03	0.06	RHS
86	05 Mar 13	4.176	2.00	0.50	0.050	1.00	0.05	0.12	RHS
87	05 Mar 13	4.176	2.00	0.50	0.050	1.00	0.05	0.12	RHS
88	05 Mar 13	4.174	2.00	0.50	0.050	1.00	0.05	0.12	RHS
89	05 Mar 13	4.174	1.00	0.50	0.050	0.50	0.03	0.06	RHS
90	05 Mar 13	4.172	2.00	0.50	0.050	1.00	0.05	0.12	RHS
CARRIED FORWARD :						939.91	46.99	109.03	

LINTASAN RESOURCES SDN. BHD.
MAINTENANCE OF FEDERAL ROADS - WEST COAST, SABAH
R01 POTHOLE PATCHING RECORD

DISTRICT: KOTA KINABALU
ROUTE NO. 606
ROAD NAME: JALAN SUSUR SEPANGAR BAY
MONTH: MARCH 2013

ITEM	DATE	CHAINAGE	Length (m)	Width (m)	Depth (m)	AREA (m2)	VOLUME (m3)	PREMIX QUANTITY (ton)	REMARKS
BROUGHT FORWARD:						939.91	46.99	109.03	
91	05 Mar 13	4.170	2.00	0.50	0.050	1.00	0.05	0.12	RHS
92	05 Mar 13	4.170	0.50	0.50	0.050	0.25	0.01	0.03	RHS
93	05 Mar 13	4.168	2.00	0.50	0.050	1.00	0.05	0.12	RHS
94	05 Mar 13	4.166	2.00	0.50	0.050	1.00	0.05	0.12	RHS
95	05 Mar 13	4.163	2.20	0.50	0.050	1.10	0.06	0.13	RHS
96	06 Mar 13	5.140	0.60	0.50	0.050	0.30	0.02	0.03	RHS
97	06 Mar 13	5.140	0.60	0.50	0.050	0.30	0.02	0.03	RHS
98	06 Mar 13	3.350	0.50	0.50	0.050	0.25	0.01	0.03	RHS
99	06 Mar 13	3.349	0.50	0.50	0.050	0.25	0.01	0.03	RHS
100	06 Mar 13	3.349	0.50	0.50	0.050	0.25	0.01	0.03	RHS
101	06 Mar 13	3.349	0.50	0.50	0.050	0.25	0.01	0.03	RHS
102	06 Mar 13	3.349	0.50	0.50	0.050	0.25	0.01	0.03	RHS
103	06 Mar 13	3.348	0.50	0.50	0.050	0.25	0.01	0.03	RHS
104	06 Mar 13	3.348	0.50	0.50	0.050	0.25	0.01	0.03	RHS
105	06 Mar 13	3.347	0.50	0.50	0.050	0.25	0.01	0.03	RHS
106	06 Mar 13	3.347	0.50	0.50	0.050	0.25	0.01	0.03	LHS
107	06 Mar 13	3.347	0.50	1.00	0.050	0.50	0.03	0.06	LHS
108	06 Mar 13	3.346	0.50	1.00	0.050	0.50	0.03	0.06	LHS
109	06 Mar 13	3.346	0.50	0.70	0.050	0.35	0.02	0.04	LHS
110	06 Mar 13	3.345	0.50	0.80	0.050	0.40	0.02	0.05	LHS
111	06 Mar 13	3.345	0.50	0.80	0.050	0.40	0.02	0.05	LHS
112	06 Mar 13	3.345	0.50	0.60	0.050	0.30	0.02	0.03	LHS
113	06 Mar 13	3.343	0.50	0.50	0.050	0.25	0.01	0.03	LHS
114	06 Mar 13	3.343	0.50	0.50	0.050	0.25	0.01	0.03	LHS
115	06 Mar 13	3.343	0.50	0.50	0.050	0.25	0.01	0.03	LHS
116	06 Mar 13	3.342	0.50	0.50	0.050	0.25	0.01	0.03	LHS
117	06 Mar 13	3.337	0.50	0.50	0.050	0.25	0.01	0.03	LHS
118	06 Mar 13	3.337	0.50	0.50	0.050	0.25	0.01	0.03	LHS
119	06 Mar 13	3.336	0.50	0.50	0.050	0.25	0.01	0.03	LHS
120	06 Mar 13	3.336	0.50	0.50	0.050	0.25	0.01	0.03	LHS
CARRIED FORWARD :						951.56	47.57	110.39	

LINTASAN RESOURCES SDN. BHD.
MAINTENANCE OF FEDERAL ROADS - WEST COAST, SABAH
R01 POTHOLE PATCHING RECORD

DISTRICT: KOTA KINABALU
ROUTE NO. 606
ROAD NAME: JALAN SUSUR SEPANGAR BAY
MONTH: MARCH 2013

ITEM	DATE	CHAINAGE	Length (m)	Width (m)	Depth (m)	AREA (m2)	VOLUME (m3)	PREMIX QUANTITY (ton)	REMARKS
BROUGHT FORWARD:						951.56	47.57	110.39	
121	06 Mar 13	3.336	0.50	1.00	0.050	0.50	0.03	0.06	LHS
122	06 Mar 13	3.336	0.50	0.50	0.050	0.25	0.01	0.03	LHS
123	06 Mar 13	3.333	0.50	0.80	0.050	0.40	0.02	0.05	LHS
124	06 Mar 13	3.332	0.50	0.50	0.050	0.25	0.01	0.03	LHS
125	06 Mar 13	3.324	0.50	0.80	0.050	0.40	0.02	0.05	LHS
126	06 Mar 13	3.307	0.50	0.50	0.050	0.25	0.01	0.03	LHS
127	06 Mar 13	3.260	0.50	0.50	0.050	0.25	0.01	0.03	RHS
128	06 Mar 13	3.260	0.50	0.50	0.050	0.25	0.01	0.03	RHS
129	06 Mar 13	3.250	0.50	0.50	0.050	0.25	0.01	0.03	RHS
130	06 Mar 13	3.249	0.60	0.50	0.050	0.30	0.02	0.03	RHS
131	06 Mar 13	3.247	0.50	0.50	0.050	0.25	0.01	0.03	RHS
132	06 Mar 13	3.247	0.50	0.50	0.050	0.25	0.01	0.03	RHS
133	06 Mar 13	3.237	0.60	0.50	0.050	0.30	0.02	0.03	RHS
134	06 Mar 13	3.231	0.50	0.50	0.050	0.25	0.01	0.03	RHS
135	06 Mar 13	3.215	0.50	0.50	0.050	0.25	0.01	0.03	RHS
136	06 Mar 13	3.215	0.50	0.50	0.050	0.25	0.01	0.03	RHS
137	06 Mar 13	3.211	0.60	0.50	0.050	0.30	0.02	0.03	RHS
138	06 Mar 13	3.185	0.50	1.00	0.050	0.50	0.03	0.06	RHS
139	06 Mar 13	3.185	0.50	0.50	0.050	0.25	0.01	0.03	RHS
140	06 Mar 13	3.175	0.60	0.50	0.050	0.30	0.02	0.03	RHS
141	06 Mar 13	3.175	0.50	0.50	0.050	0.25	0.01	0.03	RHS
142	06 Mar 13	3.175	0.50	0.60	0.050	0.30	0.02	0.03	RHS
143	06 Mar 13	3.175	0.60	0.50	0.050	0.30	0.02	0.03	RHS
144	06 Mar 13	3.173	0.60	0.50	0.050	0.30	0.02	0.03	RHS
145	07 Mar 13	0.130	0.50	0.50	0.050	0.25	0.01	0.03	LHS
146	07 Mar 13	0.140	0.50	0.50	0.050	0.25	0.01	0.03	LHS
147	07 Mar 13	0.141	0.50	0.80	0.050	0.40	0.02	0.05	LHS
148	07 Mar 13	0.190	0.50	0.80	0.050	0.40	0.02	0.05	LHS
149	07 Mar 13	0.350	0.50	0.80	0.050	0.40	0.02	0.05	LHS
150	07 Mar 13	0.350	0.50	0.50	0.050	0.25	0.01	0.03	LHS
CARRIED FORWARD :						960.66	48.03	111.44	

LINTASAN RESOURCES SDN. BHD.
MAINTENANCE OF FEDERAL ROADS - WEST COAST, SABAH
R01 POTHOLE PATCHING RECORD

DISTRICT: KOTA KINABALU
ROUTE NO. 606
ROAD NAME: JALAN SUSUR SEPANGAR BAY
MONTH: MARCH 2013

ITEM	DATE	CHAINAGE	Length (m)	Width (m)	Depth (m)	AREA (m2)	VOLUME (m3)	PREMIX QUANTITY (ton)	REMARKS
BROUGHT FORWARD:						960.66	48.03	111.44	
151	07 Mar 13	3.815	0.50	1.10	0.050	0.55	0.03	0.06	RHS
152	07 Mar 13	4.090	0.60	1.10	0.050	0.66	0.03	0.08	RHS
153	07 Mar 13	4.089	0.50	0.50	0.050	0.25	0.01	0.03	RHS
154	07 Mar 13	4.088	0.50	0.70	0.050	0.35	0.02	0.04	RHS
155	07 Mar 13	4.087	0.50	0.70	0.050	0.35	0.02	0.04	RHS
156	07 Mar 13	4.082	0.50	1.00	0.050	0.50	0.03	0.06	RHS
157	07 Mar 13	4.082	0.50	1.00	0.050	0.50	0.03	0.06	RHS
158	07 Mar 13	4.081	0.50	1.00	0.050	0.50	0.03	0.06	RHS
159	07 Mar 13	4.081	0.50	1.10	0.050	0.55	0.03	0.06	RHS
160	07 Mar 13	4.080	0.50	0.50	0.050	0.25	0.01	0.03	RHS
161	07 Mar 13	4.079	0.50	0.50	0.050	0.25	0.01	0.03	RHS
162	07 Mar 13	4.079	0.60	0.50	0.050	0.30	0.02	0.03	RHS
163	07 Mar 13	4.076	0.70	0.50	0.050	0.35	0.02	0.04	RHS
164	07 Mar 13	4.073	1.00	0.50	0.050	0.50	0.03	0.06	RHS
165	07 Mar 13	4.073	1.00	0.50	0.050	0.50	0.03	0.06	RHS
166	07 Mar 13	4.071	0.60	0.60	0.050	0.36	0.02	0.04	RHS
167	07 Mar 13	4.069	0.60	0.50	0.050	0.30	0.02	0.03	RHS
168	07 Mar 13	4.069	0.60	0.50	0.050	0.30	0.02	0.03	RHS
169	07 Mar 13	4.064	0.50	0.50	0.050	0.25	0.01	0.03	RHS
170	07 Mar 13	4.063	0.60	0.50	0.050	0.30	0.02	0.03	RHS
171	07 Mar 13	4.062	0.60	0.50	0.050	0.30	0.02	0.03	RHS
172	07 Mar 13	4.061	0.80	0.50	0.050	0.40	0.02	0.05	LHS
173	07 Mar 13	4.061	0.70	0.50	0.050	0.35	0.02	0.04	LHS
174	07 Mar 13	4.059	0.60	0.50	0.050	0.30	0.02	0.03	LHS
175	07 Mar 13	4.058	0.60	0.50	0.050	0.30	0.02	0.03	RHS
176	07 Mar 13	4.053	1.00	0.50	0.050	0.50	0.03	0.06	RHS
177	07 Mar 13	4.052	1.00	0.50	0.050	0.50	0.03	0.06	RHS
178	07 Mar 13	4.051	0.50	0.50	0.050	0.25	0.01	0.03	RHS
179	07 Mar 13	4.050	0.50	0.60	0.050	0.30	0.02	0.03	RHS
180	07 Mar 13	4.050	0.50	0.50	0.050	0.25	0.01	0.03	RHS
CARRIED FORWARD :						971.98	48.59	112.75	

LINTASAN RESOURCES SDN. BHD.
MAINTENANCE OF FEDERAL ROADS - WEST COAST, SABAH
R01 POTHOLE PATCHING RECORD

DISTRICT: KOTA KINABALU
ROUTE NO. 606
ROAD NAME: JALAN SUSUR SEPANGAR BAY
MONTH: MARCH 2013

ITEM	DATE	CHAINAGE	Length (m)	Width (m)	Depth (m)	AREA (m2)	VOLUME (m3)	PREMIX QUANTITY (ton)	REMARKS
BROUGHT FORWARD:						971.98	48.59	112.75	
181	07 Mar 13	4.049	0.60	0.50	0.050	0.30	0.02	0.03	RHS
182	07 Mar 13	4.048	0.60	0.50	0.050	0.30	0.02	0.03	RHS
183	07 Mar 13	4.048	0.70	0.50	0.050	0.35	0.02	0.04	RHS
184	07 Mar 13	4.048	0.50	0.80	0.050	0.40	0.02	0.05	RHS
185	07 Mar 13	4.047	0.50	0.50	0.050	0.25	0.01	0.03	RHS
186	07 Mar 13	4.047	1.20	0.50	0.050	0.60	0.03	0.07	RHS
187	07 Mar 13	4.046	0.50	0.50	0.050	0.25	0.01	0.03	RHS
188	07 Mar 13	4.044	0.50	0.50	0.050	0.25	0.01	0.03	RHS
189	07 Mar 13	4.044	0.50	0.50	0.050	0.25	0.01	0.03	RHS
190	07 Mar 13	4.043	0.50	0.50	0.050	0.25	0.01	0.03	RHS
191	07 Mar 13	4.043	0.50	0.50	0.050	0.25	0.01	0.03	RHS
192	07 Mar 13	4.042	0.60	0.50	0.050	0.30	0.02	0.03	RHS
193	07 Mar 13	4.042	0.60	0.60	0.050	0.36	0.02	0.04	RHS
194	07 Mar 13	4.038	0.70	0.50	0.050	0.35	0.02	0.04	RHS
195	07 Mar 13	4.037	0.50	0.70	0.050	0.35	0.02	0.04	RHS
196	07 Mar 13	4.036	0.70	0.50	0.050	0.35	0.02	0.04	RHS
197	07 Mar 13	4.036	0.70	0.50	0.050	0.35	0.02	0.04	RHS
198	07 Mar 13	4.035	0.70	0.50	0.050	0.35	0.02	0.04	RHS
199	07 Mar 13	4.034	0.50	0.50	0.050	0.25	0.01	0.03	RHS
200	07 Mar 13	4.033	0.50	0.50	0.050	0.25	0.01	0.03	RHS
201	07 Mar 13	4.032	0.60	0.60	0.050	0.36	0.02	0.04	RHS
202	07 Mar 13	4.032	0.60	0.60	0.050	0.36	0.02	0.04	RHS
203	07 Mar 13	4.029	0.60	0.50	0.050	0.30	0.02	0.03	RHS
204	07 Mar 13	4.027	0.50	0.60	0.050	0.30	0.02	0.03	RHS
205	08 Mar 13	4.024	0.50	0.50	0.050	0.25	0.01	0.03	RHS
206	08 Mar 13	4.024	0.50	0.50	0.050	0.25	0.01	0.03	RHS
207	08 Mar 13	4.022	2.00	0.50	0.050	1.00	0.05	0.12	RHS
208	08 Mar 13	4.022	0.50	0.50	0.050	0.25	0.01	0.03	RHS
209	08 Mar 13	3.962	2.00	0.50	0.050	1.00	0.05	0.12	RHS
210	08 Mar 13	3.962	0.50	0.50	0.050	0.25	0.01	0.03	RHS
CARRIED FORWARD :						982.66	49.13	113.99	

LINTASAN RESOURCES SDN. BHD.
MAINTENANCE OF FEDERAL ROADS - WEST COAST, SABAH
R01 POTHOLE PATCHING RECORD

DISTRICT: KOTA KINABALU
ROUTE NO. 606
ROAD NAME: JALAN SUSUR SEPANGAR BAY
MONTH: MARCH 2013

ITEM	DATE	CHAINAGE	Length (m)	Width (m)	Depth (m)	AREA (m2)	VOLUME (m3)	PREMIX QUANTITY (ton)	REMARKS
BROUGHT FORWARD:						982.66	49.13	113.99	
211	08 Mar 13	3.962	0.50	0.50	0.050	0.25	0.01	0.03	RHS
212	08 Mar 13	3.960	0.50	0.50	0.050	0.25	0.01	0.03	RHS
213	08 Mar 13	3.957	0.60	0.50	0.050	0.30	0.02	0.03	RHS
214	08 Mar 13	3.956	0.50	0.50	0.050	0.25	0.01	0.03	RHS
215	08 Mar 13	2.245	1.10	0.50	0.050	0.55	0.03	0.06	RHS
216	08 Mar 13	2.076	2.00	0.50	0.050	1.00	0.05	0.12	RHS
217	08 Mar 13	2.008	0.60	0.50	0.050	0.30	0.02	0.03	RHS
218	08 Mar 13	2.006	1.00	1.00	0.050	1.00	0.05	0.12	RHS
219	08 Mar 13	2.004	0.50	0.50	0.050	0.25	0.01	0.03	RHS
220	08 Mar 13	2.003	1.00	0.50	0.050	0.50	0.03	0.06	RHS
221	08 Mar 13	2.003	1.00	0.50	0.050	0.50	0.03	0.06	RHS
222	08 Mar 13	1.793	0.90	0.50	0.050	0.45	0.02	0.05	RHS
223	08 Mar 13	1.791	1.00	0.50	0.050	0.50	0.03	0.06	RHS
224	08 Mar 13	1.790	0.60	0.50	0.050	0.30	0.02	0.03	RHS
225	08 Mar 13	1.788	0.60	0.50	0.050	0.30	0.02	0.03	RHS
226	08 Mar 13	1.787	1.00	0.50	0.050	0.50	0.03	0.06	RHS
227	08 Mar 13	1.786	0.50	0.50	0.050	0.25	0.01	0.03	RHS
228	08 Mar 13	1.786	0.50	0.50	0.050	0.25	0.01	0.03	RHS
229	08 Mar 13	7.940	0.50	0.50	0.050	0.25	0.01	0.03	RHS
230	08 Mar 13	7.940	0.50	0.50	0.050	0.25	0.01	0.03	RHS
231	08 Mar 13	7.720	0.50	0.50	0.050	0.25	0.01	0.03	RHS
232	08 Mar 13	7.608	0.50	0.50	0.050	0.25	0.01	0.03	RHS
233	08 Mar 13	7.608	0.50	0.50	0.050	0.25	0.01	0.03	RHS
234	08 Mar 13	7.608	0.50	0.50	0.050	0.25	0.01	0.03	RHS
235	08 Mar 13	7.281	0.50	0.50	0.050	0.25	0.01	0.03	RHS
236	08 Mar 13	7.280	0.50	0.50	0.050	0.25	0.01	0.03	RHS
237	08 Mar 13	7.275	0.50	0.50	0.050	0.25	0.01	0.03	RHS
238	08 Mar 13	7.270	0.50	0.50	0.050	0.25	0.01	0.03	RHS
239	08 Mar 13	7.269	0.50	0.50	0.050	0.25	0.01	0.03	RHS
240	08 Mar 13	7.261	2.00	0.50	0.050	1.00	0.05	0.12	RHS
CARRIED FORWARD :						994.11	49.70	115.32	

LINTASAN RESOURCES SDN. BHD.
MAINTENANCE OF FEDERAL ROADS - WEST COAST, SABAH
R01 POTHOLE PATCHING RECORD

DISTRICT: KOTA KINABALU
ROUTE NO. 606
ROAD NAME: JALAN SUSUR SEPANGAR BAY
MONTH: MARCH 2013

ITEM	DATE	CHAINAGE	Length (m)	Width (m)	Depth (m)	AREA (m2)	VOLUME (m3)	PREMIX QUANTITY (ton)	REMARKS
BROUGHT FORWARD:						994.11	49.70	115.32	
241	08 Mar 13	7.259	2.00	0.50	0.050	1.00	0.05	0.12	RHS
242	08 Mar 13	7.257	2.00	0.50	0.050	1.00	0.05	0.12	RHS
243	08 Mar 13	7.255	2.00	0.50	0.050	1.00	0.05	0.12	RHS
244	08 Mar 13	7.248	2.00	0.50	0.050	1.00	0.05	0.12	RHS
245	08 Mar 13	7.246	2.00	0.50	0.050	1.00	0.05	0.12	RHS
246	08 Mar 13	7.246	2.00	0.50	0.050	1.00	0.05	0.12	RHS
247	08 Mar 13	7.244	1.40	0.50	0.050	0.70	0.04	0.08	RHS
248	08 Mar 13	7.244	1.50	0.50	0.050	0.75	0.04	0.09	RHS
249	08 Mar 13	7.199	1.50	0.50	0.050	0.75	0.04	0.09	RHS
250	08 Mar 13	7.160	1.40	0.50	0.050	0.70	0.04	0.08	RHS
251	08 Mar 13	6.150	0.50	1.70	0.050	0.85	0.04	0.10	RHS
252	08 Mar 13	6.150	0.50	1.00	0.050	0.50	0.03	0.06	RHS
253	08 Mar 13	6.150	1.50	0.50	0.050	0.75	0.04	0.09	RHS
254	08 Mar 13	6.150	2.20	0.60	0.050	1.32	0.07	0.15	RHS
255	08 Mar 13	6.145	2.00	1.20	0.050	2.40	0.12	0.28	RHS
256	08 Mar 13	6.145	2.00	2.00	0.050	4.00	0.20	0.46	RHS
257	08 Mar 13	6.145	0.50	2.00	0.050	1.00	0.05	0.12	RHS
258	08 Mar 13	6.147	2.00	0.50	0.050	1.00	0.05	0.12	RHS
259	08 Mar 13	6.146	1.50	0.50	0.050	0.75	0.04	0.09	RHS
260	08 Mar 13	6.146	0.50	0.50	0.050	0.25	0.01	0.03	RHS
261	08 Mar 13	6.146	0.50	1.00	0.050	0.50	0.03	0.06	RHS
262	09 Mar 13	1.360	0.50	1.00	0.050	0.50	0.03	0.06	LHS
263	09 Mar 13	1.745	0.50	0.50	0.050	0.25	0.01	0.03	LHS
264	09 Mar 13	2.430	0.50	0.60	0.050	0.30	0.02	0.03	LHS
265	09 Mar 13	2.436	0.50	0.60	0.050	0.30	0.02	0.03	LHS
266	09 Mar 13	2.470	0.50	0.60	0.050	0.30	0.02	0.03	LHS
267	09 Mar 13	2.480	0.50	0.50	0.050	0.25	0.01	0.03	LHS
268	09 Mar 13	3.200	0.50	0.80	0.050	0.40	0.02	0.05	LHS
269	09 Mar 13	3.300	0.50	0.70	0.050	0.35	0.02	0.04	LHS
270	09 Mar 13	4.500	0.50	0.50	0.050	0.25	0.01	0.03	LHS
CARRIED FORWARD :						1,019.23	50.96	118.23	

LINTASAN RESOURCES SDN. BHD.
MAINTENANCE OF FEDERAL ROADS - WEST COAST, SABAH
R01 POTHOLE PATCHING RECORD

DISTRICT: KOTA KINABALU
ROUTE NO. 606
ROAD NAME: JALAN SUSUR SEPANGAR BAY
MONTH: MARCH 2013

ITEM	DATE	CHAINAGE	Length (m)	Width (m)	Depth (m)	AREA (m2)	VOLUME (m3)	PREMIX QUANTITY (ton)	REMARKS
BROUGHT FORWARD:						1,019.23	50.96	118.23	
271	09 Mar 13	4.506	0.50	0.50	0.050	0.25	0.01	0.03	LHS
272	09 Mar 13	4.527	0.50	0.50	0.050	0.25	0.01	0.03	LHS
273	09 Mar 13	4.527	0.50	0.50	0.050	0.25	0.01	0.03	LHS
274	09 Mar 13	4.548	0.50	0.50	0.050	0.25	0.01	0.03	LHS
275	09 Mar 13	4.553	0.50	0.50	0.050	0.25	0.01	0.03	LHS
276	09 Mar 13	6.378	0.50	0.50	0.050	0.25	0.01	0.03	LHS
277	09 Mar 13	6.377	0.50	0.50	0.050	0.25	0.01	0.03	LHS
278	09 Mar 13	6.377	0.50	0.50	0.050	0.25	0.01	0.03	LHS
279	09 Mar 13	6.376	0.50	0.50	0.050	0.25	0.01	0.03	LHS
280	09 Mar 13	6.376	0.50	0.50	0.050	0.25	0.01	0.03	LHS
281	09 Mar 13	6.375	0.50	0.50	0.050	0.25	0.01	0.03	LHS
282	09 Mar 13	6.374	0.50	0.50	0.050	0.25	0.01	0.03	LHS
283	09 Mar 13	6.371	0.50	0.50	0.050	0.25	0.01	0.03	LHS
284	09 Mar 13	6.370	0.50	0.50	0.050	0.25	0.01	0.03	LHS
285	09 Mar 13	6.370	0.50	0.50	0.050	0.25	0.01	0.03	LHS
286	09 Mar 13	6.368	0.50	0.70	0.050	0.35	0.02	0.04	LHS
287	09 Mar 13	6.368	0.50	0.70	0.050	0.35	0.02	0.04	LHS
288	09 Mar 13	6.368	0.50	0.50	0.050	0.25	0.01	0.03	LHS
289	09 Mar 13	6.104	0.50	0.50	0.050	0.25	0.01	0.03	LHS
290	09 Mar 13	6.100	0.50	0.50	0.050	0.25	0.01	0.03	LHS
291	11 Mar 13	6.100	0.50	0.50	0.050	0.25	0.01	0.03	RHS
292	11 Mar 13	5.140	0.60	0.50	0.050	0.30	0.02	0.03	RHS
293	11 Mar 13	5.139	0.50	0.50	0.050	0.25	0.01	0.03	RHS
294	11 Mar 13	5.136	2.00	0.50	0.050	1.00	0.05	0.12	RHS
295	11 Mar 13	1.785	2.00	0.50	0.050	1.00	0.05	0.12	RHS
296	11 Mar 13	1.785	0.50	0.50	0.050	0.25	0.01	0.03	RHS
297	11 Mar 13	1.785	0.50	0.50	0.050	0.25	0.01	0.03	RHS
298	11 Mar 13	1.781	1.00	0.50	0.050	0.50	0.03	0.06	RHS
299	11 Mar 13	1.781	0.60	0.50	0.050	0.30	0.02	0.03	RHS
300	11 Mar 13	1.780	0.50	0.50	0.050	0.25	0.01	0.03	RHS
CARRIED FORWARD :						1,028.78	51.43	119.34	

LINTASAN RESOURCES SDN. BHD.
 MAINTENANCE OF FEDERAL ROADS - WEST COAST, SABAH
R01 POTHOLE PATCHING RECORD

DISTRICT: KOTA KINABALU
ROUTE NO. 606
ROAD NAME: JALAN SUSUR SEPANGAR BAY
MONTH: MARCH 2013

ITEM	DATE	CHAINAGE	Length (m)	Width (m)	Depth (m)	AREA (m2)	VOLUME (m3)	PREMIX QUANTITY (ton)	REMARKS
BROUGHT FORWARD:						1,028.78	51.43	119.34	
301	11 Mar 13	1.776	1.00	0.50	0.050	0.50	0.03	0.06	RHS
302	11 Mar 13	1.776	0.60	0.50	0.050	0.30	0.02	0.03	RHS
303	11 Mar 13	1.775	0.50	0.50	0.050	0.25	0.01	0.03	RHS
304	11 Mar 13	1.773	1.00	0.50	0.050	0.50	0.03	0.06	RHS
305	11 Mar 13	1.771	2.00	0.50	0.050	1.00	0.05	0.12	RHS
306	11 Mar 13	1.766	0.50	0.50	0.050	0.25	0.01	0.03	RHS
307	11 Mar 13	1.765	1.30	0.50	0.050	0.65	0.03	0.08	RHS
308	11 Mar 13	1.755	0.60	0.70	0.050	0.42	0.02	0.05	RHS
309	11 Mar 13	1.747	0.50	0.58	0.050	0.29	0.01	0.03	RHS
310	11 Mar 13	1.745	0.60	0.58	0.050	0.35	0.02	0.04	RHS
311	11 Mar 13	1.739	0.60	0.58	0.050	0.35	0.02	0.04	RHS
312	11 Mar 13	1.737	1.00	0.58	0.050	0.58	0.03	0.07	RHS
313	11 Mar 13	1.736	0.50	0.58	0.050	0.29	0.01	0.03	RHS
314	11 Mar 13	1.730	0.50	0.58	0.050	0.29	0.01	0.03	RHS
315	11 Mar 13	1.722	0.50	0.58	0.050	0.29	0.01	0.03	RHS
316	11 Mar 13	1.722	0.50	0.58	0.050	0.29	0.01	0.03	RHS
317	11 Mar 13	1.721	0.50	0.58	0.050	0.29	0.01	0.03	RHS
318	11 Mar 13	1.715	0.60	0.70	0.050	0.42	0.02	0.05	RHS
319	11 Mar 13	1.711	0.60	0.50	0.050	0.30	0.02	0.03	RHS
TOTAL :						1,036.39	51.81	120.23	

LINTASAN RESOURCES SDN BHD.
 MAINTENANCE OF FEDERAL ROADS - WEST COAST, SABAH

SUMMARY - POTHOLE PATCHING RECORD

Month : March 2013

ITEM	DISTRICT	ROUTE NO.	ROAD NAME	AREA (m ²)			VOLUME (m ³)			PREMIX QUANTITY (TON)		
				PREVIOUS MONTH	CURRENT MONTH	CUM. MONTH	PREVIOUS MONTH	CURRENT MONTH	CUM. MONTH	PREVIOUS MONTH	CURRENT MONTH	CUM. MONTH
1	Ranau	22	Jalan Kota Kinabalu - Sandakan	523.97	270.99	794.96	26.48	13.70	40.18	61.88	31.92	93.80
			TOTAL:	523.97	270.99	794.96	26.48	13.70	40.18	61.88	31.92	93.80

LINTASAN RESOURCES SDN. BHD.
MAINTENANCE OF FEDERAL ROADS - WEST COAST, SABAH

R01 POTHOLE PATCHING RECORD

DISTRICT: Ranau

ROUTE NO. 22

ROAD NAME: Jalan Kota Kinabalu - Sandakan

MONTH: March 2013

ITEM	DATE	CHAINAGE	Length (m)	Width (m)	Depth (m)	AREA (m ²)	VOLUME (m ³)	PREMIX QUANTITY (ton)	REMARKS
BROUGHT FORWARD FROM FEBRUARY 2013:						523.97	26.48	61.88	
1	02 Mar 13	132.267	1.30	0.40	0.05	0.52	0.03	0.07	LHS
2	02 Mar 13	132.280	0.70	0.50	0.05	0.35	0.02	0.05	LHS
3	02 Mar 13	133.524	0.60	0.40	0.05	0.24	0.01	0.02	LHS
4	02 Mar 13	133.526	1.10	0.40	0.05	0.44	0.02	0.05	LHS
5	02 Mar 13	133.529	1.00	0.60	0.05	0.60	0.03	0.07	LHS
6	02 Mar 13	134.480	1.20	0.90	0.05	1.08	0.05	0.12	LHS
7	02 Mar 13	134.670	1.30	0.90	0.05	1.17	0.06	0.14	LHS
8	02 Mar 13	137.086	1.80	0.60	0.05	1.08	0.05	0.12	LHS
9	02 Mar 13	137.087	1.30	0.50	0.05	0.65	0.03	0.07	LHS
10	02 Mar 13	137.096	1.00	0.60	0.05	0.60	0.03	0.07	LHS
11	02 Mar 13	137.107	0.80	0.40	0.05	0.32	0.02	0.05	LHS
12	02 Mar 13	137.111	3.00	1.00	0.05	3.00	0.15	0.35	LHS
13	02 Mar 13	137.112	0.70	0.50	0.05	0.35	0.02	0.05	LHS
14	02 Mar 13	137.127	1.60	0.90	0.05	1.44	0.07	0.16	LHS
15	02 Mar 13	137.140	1.50	0.90	0.05	1.35	0.07	0.16	LHS
16	05 Mar 13	138.258	1.00	0.40	0.05	0.40	0.02	0.05	RHS
17	05 Mar 13	138.269	1.30	0.90	0.05	1.17	0.06	0.14	RHS
18	05 Mar 13	138.273	1.30	0.70	0.05	0.91	0.05	0.12	LHS
19	05 Mar 13	138.275	0.60	0.40	0.05	0.24	0.01	0.02	LHS
20	05 Mar 13	138.278	0.80	0.40	0.05	0.32	0.02	0.05	RHS
21	05 Mar 13	138.282	0.60	0.50	0.05	0.30	0.02	0.05	LHS
22	05 Mar 13	138.285	1.30	0.80	0.05	1.04	0.05	0.12	RHS
23	05 Mar 13	138.296	0.50	0.40	0.05	0.20	0.01	0.02	RHS
24	05 Mar 13	138.322	1.70	1.00	0.05	1.70	0.09	0.21	RHS
25	05 Mar 13	138.327	1.90	1.00	0.05	1.90	0.10	0.23	RHS
26	05 Mar 13	138.390	0.70	0.60	0.05	0.42	0.02	0.05	RHS
27	05 Mar 13	138.397	1.30	1.00	0.05	1.30	0.07	0.16	RHS
28	05 Mar 13	138.400	1.90	1.00	0.05	1.90	0.10	0.23	RHS
29	05 Mar 13	140.142	0.50	0.50	0.05	0.25	0.01	0.02	RHS
30	05 Mar 13	139.828	1.31	0.90	0.05	1.18	0.06	0.14	RHS
CARRIED FORWARD:						550.39	27.83	65.04	

LINTASAN RESOURCES SDN. BHD.
MAINTENANCE OF FEDERAL ROADS - WEST COAST, SABAH
R01 POTHOLE PATCHING RECORD

DISTRICT: Ranau

ROUTE NO. 22

ROAD NAME: Jalan Kota Kinabalu - Sandakan

MONTH: March 2013

ITEM	DATE	CHAINAGE	Length (m)	Width (m)	Depth (m)	AREA (m ²)	VOLUME (m ³)	PREMIX QUANTITY (ton)	REMARKS
BROUGHT FORWARD:						550.39	27.83	65.04	
31	06 Mar 13	42.539	1.30	0.20	0.05	0.26	0.01	0.02	RHS
32	06 Mar 13	42.559	2.20	0.60	0.05	1.32	0.07	0.16	RHS
33	06 Mar 13	42.563	3.20	0.70	0.05	2.24	0.11	0.26	RHS
34	06 Mar 13	42.569	2.60	0.70	0.05	1.82	0.09	0.21	RHS
35	06 Mar 13	42.583	2.30	0.70	0.05	1.61	0.08	0.19	RHS
36	06 Mar 13	42.595	1.50	0.60	0.05	0.90	0.05	0.12	RHS
37	06 Mar 13	42.600	1.30	0.70	0.05	0.91	0.05	0.12	RHS
38	06 Mar 13	42.608	1.20	0.50	0.05	0.60	0.03	0.07	RHS
39	06 Mar 13	42.611	2.10	0.70	0.05	1.47	0.07	0.16	RHS
40	06 Mar 13	42.621	3.80	0.70	0.05	2.66	0.13	0.30	RHS
41	06 Mar 13	42.910	1.20	0.70	0.05	0.84	0.04	0.09	LHS
42	06 Mar 13	42.913	1.10	0.70	0.05	0.77	0.04	0.09	LHS
43	06 Mar 13	42.916	0.80	0.70	0.05	0.56	0.03	0.07	LHS
44	06 Mar 13	42.917	0.70	0.50	0.05	0.35	0.02	0.05	LHS
45	06 Mar 13	42.898	0.80	0.70	0.05	0.56	0.03	0.07	LHS
46	07 Mar 13	80.007	1.40	0.90	0.05	1.26	0.06	0.14	RHS
47	07 Mar 13	78.297	2.50	0.40	0.05	1.00	0.05	0.12	LHS
48	07 Mar 13	76.900	3.70	0.40	0.05	1.48	0.07	0.16	LHS
49	07 Mar 13	75.807	4.50	0.60	0.05	2.70	0.14	0.32	RHS
50	07 Mar 13	71.060	2.70	0.60	0.05	1.62	0.08	0.19	LHS
51	07 Mar 13	68.013	2.70	1.10	0.05	2.97	0.15	0.35	LHS
52	07 Mar 13	67.370	5.90	0.70	0.05	4.13	0.21	0.49	LHS
53	07 Mar 13	67.369	1.60	0.90	0.05	1.44	0.07	0.16	LHS
54	07 Mar 13	67.368	2.50	0.90	0.05	2.25	0.11	0.26	LHS
55	07 Mar 13	67.366	3.00	1.00	0.05	3.00	0.15	0.35	RHS
56	07 Mar 13	67.365	2.00	0.90	0.05	1.80	0.09	0.21	RHS
57	07 Mar 13	67.364	1.30	0.80	0.05	1.04	0.05	0.12	RHS
58	07 Mar 13	67.363	1.80	0.60	0.05	1.08	0.05	0.12	RHS
59	07 Mar 13	67.361	1.70	0.60	0.05	1.02	0.05	0.12	RHS
60	07 Mar 13	67.355	1.80	0.80	0.05	1.44	0.07	0.16	RHS
CARRIED FORWARD:						595.49	30.08	70.29	

LINTASAN RESOURCES SDN. BHD.
MAINTENANCE OF FEDERAL ROADS - WEST COAST, SABAH

R01 POTHOLE PATCHING RECORD

DISTRICT: Ranau

ROUTE NO. 22

ROAD NAME: Jalan Kota Kinabalu - Sandakan

MONTH: March 2013

ITEM	DATE	CHAINAGE	Length (m)	Width (m)	Depth (m)	AREA (m ²)	VOLUME (m ³)	PREMIX QUANTITY (ton)	REMARKS
BROUGHT FORWARD:						595.49	30.08	70.29	
61	08 Mar 13	67.203	1.10	0.70	0.05	0.77	0.04	0.09	LHS
62	08 Mar 13	67.194	1.40	0.90	0.05	1.26	0.06	0.14	LHS
63	08 Mar 13	67.193	1.30	0.70	0.05	0.91	0.05	0.12	LHS
64	08 Mar 13	64.915	4.00	1.00	0.05	4.00	0.20	0.46	LHS
65	08 Mar 13	64.825	0.60	0.30	0.05	0.18	0.01	0.02	LHS
66	08 Mar 13	64.321	0.80	0.20	0.05	0.16	0.01	0.02	LHS
67	08 Mar 13	64.319	2.30	0.80	0.05	1.84	0.09	0.21	LHS
68	08 Mar 13	64.294	0.50	0.40	0.05	0.20	0.01	0.02	RHS
69	08 Mar 13	64.292	2.60	1.10	0.05	2.86	0.14	0.32	RHS
70	08 Mar 13	64.289	0.80	0.40	0.05	0.32	0.02	0.05	RHS
71	08 Mar 13	64.288	0.50	0.50	0.05	0.25	0.01	0.02	RHS
72	08 Mar 13	64.286	0.80	0.40	0.05	0.32	0.02	0.05	RHS
73	08 Mar 13	64.279	0.70	0.30	0.05	0.21	0.01	0.02	RHS
74	08 Mar 13	64.274	0.90	0.80	0.05	0.72	0.04	0.09	RHS
75	08 Mar 13	64.203	0.60	0.50	0.05	0.30	0.02	0.05	RHS
76	09 Mar 13	63.601	1.50	0.60	0.05	0.90	0.05	0.12	LHS
77	09 Mar 13	63.604	2.10	1.40	0.05	2.94	0.15	0.35	LHS
78	09 Mar 13	63.807	2.80	1.20	0.05	3.36	0.17	0.39	LHS
79	09 Mar 13	43.277	4.40	0.80	0.05	3.52	0.18	0.42	RHS
80	09 Mar 13	43.290	1.40	0.50	0.05	0.70	0.04	0.09	RHS
81	09 Mar 13	43.297	0.40	0.30	0.05	0.12	0.01	0.02	RHS
82	09 Mar 13	43.331	0.60	0.50	0.05	0.30	0.02	0.05	RHS
83	09 Mar 13	43.346	1.00	0.70	0.05	0.70	0.04	0.09	RHS
84	09 Mar 13	43.357	0.90	0.50	0.05	0.45	0.02	0.05	RHS
85	09 Mar 13	43.364	0.70	0.50	0.05	0.35	0.02	0.05	RHS
86	09 Mar 13	43.370	0.70	0.60	0.05	0.42	0.02	0.05	RHS
87	09 Mar 13	43.600	0.80	0.40	0.05	0.32	0.02	0.05	RHS
88	09 Mar 13	43.983	0.60	0.50	0.05	0.30	0.02	0.05	RHS
89	09 Mar 13	43.984	1.20	0.90	0.05	1.08	0.05	0.12	RHS
90	09 Mar 13	43.985	1.00	0.80	0.05	0.80	0.04	0.09	RHS
CARRIED FORWARD:						626.05	31.66	73.96	

LINTASAN RESOURCES SDN. BHD.
MAINTENANCE OF FEDERAL ROADS - WEST COAST, SABAH
R01 POTHOLE PATCHING RECORD

DISTRICT: Ranau
ROUTE NO. 22
ROAD NAME: Jalan Kota Kinabalu - Sandakan
MONTH: March 2013

ITEM	DATE	CHAINAGE	Length (m)	Width (m)	Depth (m)	AREA (m ²)	VOLUME (m ³)	PREMIX QUANTITY (ton)	REMARKS
BROUGHT FORWARD:						626.05	31.66	73.96	
91	12 Mar 13	43.990	1.20	0.80	0.05	0.96	0.05	0.12	LHS
92	12 Mar 13	44.352	1.00	0.60	0.05	0.60	0.03	0.07	LHS
93	12 Mar 13	44.400	0.70	0.40	0.05	0.28	0.01	0.02	LHS
94	12 Mar 13	44.450	0.70	0.60	0.05	0.42	0.02	0.05	LHS
95	12 Mar 13	45.400	0.40	0.30	0.05	0.12	0.01	0.02	LHS
96	12 Mar 13	46.050	3.20	0.40	0.05	1.28	0.06	0.14	LHS
97	12 Mar 13	48.870	0.80	0.60	0.05	0.48	0.02	0.05	LHS
98	12 Mar 13	48.872	1.70	1.00	0.05	1.70	0.09	0.21	LHS
99	12 Mar 13	48.871	1.60	1.70	0.05	2.72	0.14	0.32	LHS
100	12 Mar 13	48.873	0.70	0.50	0.05	0.35	0.02	0.05	LHS
101	12 Mar 13	48.874	1.00	0.70	0.05	0.70	0.04	0.09	RHS
102	12 Mar 13	48.897	0.80	0.70	0.05	0.56	0.03	0.07	RHS
103	12 Mar 13	48.906	1.30	0.80	0.05	1.04	0.05	0.12	RHS
104	12 Mar 13	49.020	1.00	0.80	0.05	0.80	0.04	0.09	RHS
105	12 Mar 13	49.023	1.40	0.80	0.05	1.12	0.06	0.14	RHS
106	13 Mar 13	49.025	1.90	1.20	0.05	2.28	0.11	0.26	LHS
107	13 Mar 13	49.027	1.00	0.70	0.05	0.70	0.04	0.09	LHS
108	13 Mar 13	49.030	1.20	0.80	0.05	0.96	0.05	0.12	LHS
109	13 Mar 13	49.031	0.50	0.40	0.05	0.20	0.01	0.02	LHS
110	13 Mar 13	49.032	0.90	0.70	0.05	0.63	0.03	0.07	LHS
111	13 Mar 13	49.063	0.40	0.20	0.05	0.08	0.00	0.00	RHS
112	13 Mar 13	49.070	1.30	0.80	0.05	1.04	0.05	0.12	RHS
113	13 Mar 13	49.085	1.10	0.60	0.05	0.66	0.03	0.07	LHS
114	13 Mar 13	49.086	1.10	0.70	0.05	0.77	0.04	0.09	LHS
115	13 Mar 13	49.087	0.40	0.20	0.05	0.08	0.00	0.00	RHS
116	13 Mar 13	49.088	1.70	0.60	0.05	1.02	0.05	0.12	LHS
117	13 Mar 13	49.089	1.10	0.80	0.05	0.88	0.04	0.09	LHS
118	13 Mar 13	49.091	1.20	0.60	0.05	0.72	0.04	0.09	LHS
119	13 Mar 13	49.362	0.70	0.60	0.05	0.42	0.02	0.05	LHS
120	13 Mar 13	49.093	0.80	0.40	0.05	0.32	0.02	0.05	LHS
CARRIED FORWARD:						649.94	32.86	76.76	

LINTASAN RESOURCES SDN. BHD.
MAINTENANCE OF FEDERAL ROADS - WEST COAST, SABAH
R01 POTHOLE PATCHING RECORD

DISTRICT: Ranau
ROUTE NO. 22
ROAD NAME: Jalan Kota Kinabalu - Sandakan
MONTH: March 2013

ITEM	DATE	CHAINAGE	Length (m)	Width (m)	Depth (m)	AREA (m ²)	VOLUME (m ³)	PREMIX QUANTITY (ton)	REMARKS
BROUGHT FORWARD:						649.94	32.86	76.76	
121	14 Mar 13	49.186	1.20	0.80	0.05	0.96	0.05	0.12	RHS
122	14 Mar 13	49.187	0.60	0.30	0.05	0.18	0.01	0.02	RHS
123	14 Mar 13	49.188	2.00	0.60	0.05	1.20	0.06	0.14	LHS
124	14 Mar 13	49.189	1.30	0.60	0.05	0.78	0.04	0.09	LHS
125	14 Mar 13	49.190	0.70	0.60	0.05	0.42	0.02	0.05	LHS
126	14 Mar 13	49.233	1.20	0.80	0.05	0.96	0.05	0.12	RHS
127	14 Mar 13	49.235	0.70	0.60	0.05	0.42	0.02	0.05	RHS
128	14 Mar 13	49.236	1.70	0.70	0.05	1.19	0.06	0.14	RHS
129	14 Mar 13	49.237	0.80	0.40	0.05	0.32	0.02	0.05	RHS
130	14 Mar 13	49.238	1.10	0.70	0.05	0.77	0.04	0.09	RHS
131	14 Mar 13	49.239	1.20	0.70	0.05	0.84	0.04	0.09	RHS
132	14 Mar 13	49.240	1.00	0.60	0.05	0.60	0.03	0.07	RHS
133	14 Mar 13	49.241	0.80	0.80	0.05	0.64	0.03	0.07	RHS
134	14 Mar 13	49.243	0.80	0.70	0.05	0.56	0.03	0.07	RHS
135	14 Mar 13	49.247	0.70	0.50	0.05	0.35	0.02	0.05	RHS
136	15 Mar 13	49.248	1.10	0.70	0.05	0.77	0.04	0.09	RHS
137	15 Mar 13	49.416	1.10	0.90	0.05	0.99	0.05	0.12	LHS
138	15 Mar 13	48.429	1.10	0.80	0.05	0.88	0.04	0.09	LHS
139	15 Mar 13	50.140	3.00	0.80	0.05	2.40	0.12	0.28	LHS
140	15 Mar 13	51.096	2.40	0.70	0.05	1.68	0.08	0.19	LHS
141	15 Mar 13	51.851	1.60	0.90	0.05	1.44	0.07	0.16	RHS
142	15 Mar 13	51.853	1.10	0.90	0.05	0.99	0.05	0.12	RHS
143	15 Mar 13	51.854	1.20	0.90	0.05	1.08	0.05	0.12	LHS
144	15 Mar 13	51.855	1.20	0.80	0.05	0.96	0.05	0.12	LHS
145	15 Mar 13	51.857	1.50	1.20	0.05	1.80	0.09	0.21	LHS
146	15 Mar 13	51.860	0.80	0.70	0.05	0.56	0.03	0.07	LHS
147	15 Mar 13	51.863	1.30	1.00	0.05	1.30	0.07	0.16	LHS
148	15 Mar 13	51.865	1.00	0.80	0.05	0.80	0.04	0.09	LHS
149	15 Mar 13	51.866	0.90	0.60	0.05	0.54	0.03	0.07	LHS
150	15 Mar 13	52.073	1.10	0.60	0.05	0.66	0.03	0.07	LHS
CARRIED FORWARD:						676.98	34.22	79.94	

LINTASAN RESOURCES SDN. BHD.
MAINTENANCE OF FEDERAL ROADS - WEST COAST, SABAH
R01 POTHOLE PATCHING RECORD

DISTRICT: Ranau
ROUTE NO. 22
ROAD NAME: Jalan Kota Kinabalu - Sandakan
MONTH: March 2013

ITEM	DATE	CHAINAGE	Length (m)	Width (m)	Depth (m)	AREA (m ²)	VOLUME (m ³)	PREMIX QUANTITY (ton)	REMARKS
BROUGHT FORWARD:						676.98	34.22	79.94	
151	19 Mar 13	50.310	2.60	1.00	0.05	2.60	0.13	0.30	LHS
152	19 Mar 13	50.314	1.30	1.00	0.05	1.30	0.07	0.16	LHS
153	19 Mar 13	52.465	0.90	0.80	0.05	0.72	0.04	0.09	LHS
154	19 Mar 13	52.490	0.80	0.40	0.05	0.32	0.02	0.05	LHS
155	19 Mar 13	54.640	0.60	0.60	0.05	0.36	0.02	0.05	LHS
156	19 Mar 13	54.902	1.00	0.50	0.05	0.50	0.03	0.07	LHS
157	19 Mar 13	54.908	1.50	0.90	0.05	1.35	0.07	0.16	LHS
158	19 Mar 13	57.923	0.90	0.50	0.05	0.45	0.02	0.05	LHS
159	19 Mar 13	57.924	1.00	0.80	0.05	0.80	0.04	0.09	LHS
160	19 Mar 13	63.440	2.30	1.10	0.05	2.53	0.13	0.30	LHS
161	19 Mar 13	63.441	1.30	0.50	0.05	0.65	0.03	0.07	LHS
162	19 Mar 13	63.442	0.60	0.50	0.05	0.30	0.02	0.05	LHS
163	19 Mar 13	63.568	0.90	0.80	0.05	0.72	0.04	0.09	LHS
164	19 Mar 13	63.800	1.30	0.80	0.05	1.04	0.05	0.12	LHS
165	19 Mar 13	63.915	1.20	1.00	0.05	1.20	0.06	0.14	LHS
166	20 Mar 13	64.536	1.50	0.90	0.05	1.35	0.07	0.16	LHS
167	20 Mar 13	64.559	1.60	1.10	0.05	1.76	0.09	0.21	LHS
168	20 Mar 13	64.560	1.30	1.00	0.05	1.30	0.07	0.16	LHS
169	20 Mar 13	64.562	2.40	1.10	0.05	2.64	0.13	0.30	LHS
170	20 Mar 13	65.820	1.90	1.10	0.05	2.09	0.10	0.23	LHS
171	20 Mar 13	64.562	0.70	0.60	0.05	0.42	0.02	0.05	LHS
172	20 Mar 13	65.820	1.10	0.70	0.05	0.77	0.04	0.09	LHS
173	20 Mar 13	65.822	1.10	0.80	0.05	0.88	0.04	0.09	RHS
174	20 Mar 13	68.328	2.60	0.70	0.05	1.82	0.09	0.21	RHS
175	20 Mar 13	82.320	1.30	0.70	0.05	0.91	0.05	0.12	RHS
176	20 Mar 13	82.415	1.10	0.60	0.05	0.66	0.03	0.07	RHS
177	20 Mar 13	82.435	1.30	1.10	0.05	1.43	0.07	0.16	RHS
178	20 Mar 13	83.200	0.50	0.50	0.05	0.25	0.01	0.02	RHS
179	20 Mar 13	83.330	1.00	0.80	0.05	0.80	0.04	0.09	RHS
180	20 Mar 13	84.606	1.00	0.70	0.05	0.70	0.04	0.09	RHS
CARRIED FORWARD:						709.60	35.88	83.78	

LINTASAN RESOURCES SDN. BHD.
MAINTENANCE OF FEDERAL ROADS - WEST COAST, SABAH
R01 POTHOLE PATCHING RECORD

DISTRICT: Ranau
ROUTE NO. 22
ROAD NAME: Jalan Kota Kinabalu - Sandakan
MONTH: March 2013

ITEM	DATE	CHAINAGE	Length (m)	Width (m)	Depth (m)	AREA (m ²)	VOLUME (m ³)	PREMIX QUANTITY (ton)	REMARKS
BROUGHT FORWARD:						709.60	35.88	83.78	
181	21 Mar 13	84.610	1.00	0.80	0.05	0.80	0.04	0.09	LHS
182	21 Mar 13	84.640	1.00	0.70	0.05	0.70	0.04	0.09	RHS
183	21 Mar 13	84.641	0.70	0.60	0.05	0.42	0.02	0.05	LHS
184	21 Mar 13	84.647	0.60	0.30	0.05	0.18	0.01	0.02	RHS
185	21 Mar 13	85.176	1.00	0.60	0.05	0.60	0.03	0.07	LHS
186	21 Mar 13	85.188	0.90	0.50	0.05	0.45	0.02	0.05	LHS
187	21 Mar 13	85.193	0.80	0.70	0.05	0.56	0.03	0.07	LHS
188	21 Mar 13	85.623	0.70	0.50	0.05	0.35	0.02	0.05	RHS
189	21 Mar 13	85.624	1.60	0.80	0.05	1.28	0.06	0.14	RHS
190	21 Mar 13	85.676	1.10	0.80	0.05	0.88	0.04	0.09	RHS
191	21 Mar 13	85.677	1.20	0.90	0.05	1.08	0.05	0.12	RHS
192	21 Mar 13	85.708	0.80	0.80	0.05	0.64	0.03	0.07	RHS
193	21 Mar 13	87.308	1.60	0.80	0.05	1.28	0.06	0.14	RHS
194	21 Mar 13	87.309	0.70	0.60	0.05	0.42	0.02	0.05	RHS
195	21 Mar 13	87.415	0.70	0.60	0.05	0.42	0.02	0.05	RHS
196	22 Mar 13	92.005	2.20	0.60	0.05	1.32	0.07	0.16	RHS
197	22 Mar 13	94.705	1.30	0.40	0.05	0.52	0.03	0.07	LHS
198	22 Mar 13	94.710	1.00	0.70	0.05	0.70	0.04	0.09	LHS
199	22 Mar 13	94.715	1.90	0.60	0.05	1.14	0.06	0.14	LHS
200	22 Mar 13	94.716	1.00	0.60	0.05	0.60	0.03	0.07	LHS
201	22 Mar 13	94.717	0.80	0.40	0.05	0.32	0.02	0.05	LHS
202	22 Mar 13	94.718	0.70	0.60	0.05	0.42	0.02	0.05	LHS
203	22 Mar 13	94.720	0.80	0.50	0.05	0.40	0.02	0.05	LHS
204	22 Mar 13	94.721	0.70	0.40	0.05	0.28	0.01	0.02	LHS
205	22 Mar 13	94.722	0.80	0.50	0.05	0.40	0.02	0.05	LHS
206	22 Mar 13	94.725	0.60	0.40	0.05	0.24	0.01	0.02	RHS
207	22 Mar 13	94.726	1.90	0.90	0.05	1.71	0.09	0.21	RHS
208	22 Mar 13	94.727	0.80	0.70	0.05	0.56	0.03	0.07	RHS
209	22 Mar 13	94.728	1.20	0.90	0.05	1.08	0.05	0.12	RHS
210	22 Mar 13	94.730	1.00	0.80	0.05	0.80	0.04	0.09	RHS
CARRIED FORWARD:						730.15	36.91	86.19	

LINTASAN RESOURCES SDN. BHD.
MAINTENANCE OF FEDERAL ROADS - WEST COAST, SABAH

R01 POTHOLE PATCHING RECORD

DISTRICT: Ranau

ROUTE NO. 22

ROAD NAME: Jalan Kota Kinabalu - Sandakan

MONTH: March 2013

ITEM	DATE	CHAINAGE	Length (m)	Width (m)	Depth (m)	AREA (m ²)	VOLUME (m ³)	PREMIX QUANTITY (ton)	REMARKS
BROUGHT FORWARD:						730.15	36.91	86.19	
211	26 Mar 13	74.180	1.00	0.50	0.05	0.50	0.03	0.07	RHS
212	26 Mar 13	74.165	2.40	0.70	0.05	1.68	0.08	0.19	RHS
213	26 Mar 13	74.130	1.00	0.60	0.05	0.60	0.03	0.07	LHS
214	26 Mar 13	74.067	0.80	0.70	0.05	0.56	0.03	0.07	LHS
215	26 Mar 13	72.850	1.50	0.80	0.05	1.20	0.06	0.14	RHS
216	26 Mar 13	72.826	1.10	0.70	0.05	0.77	0.04	0.09	RHS
217	26 Mar 13	72.670	0.40	0.40	0.05	0.16	0.01	0.02	LHS
218	26 Mar 13	72.650	1.30	0.70	0.05	0.91	0.05	0.12	RHS
219	26 Mar 13	72.634	1.60	0.60	0.05	0.96	0.05	0.12	RHS
220	26 Mar 13	72.692	0.70	0.50	0.05	0.35	0.02	0.05	RHS
221	26 Mar 13	72.691	0.70	0.70	0.05	0.49	0.02	0.05	RHS
222	26 Mar 13	72.688	1.00	0.90	0.05	0.90	0.05	0.12	RHS
223	26 Mar 13	72.565	1.10	0.80	0.05	0.88	0.04	0.09	RHS
224	26 Mar 13	72.561	0.70	0.60	0.05	0.42	0.02	0.05	RHS
225	26 Mar 13	72.562	0.50	0.50	0.05	0.25	0.01	0.02	RHS
226	27 Mar 13	72.230	0.80	0.70	0.05	0.56	0.03	0.07	RHS
227	27 Mar 13	72.225	1.10	1.10	0.05	1.21	0.06	0.14	LHS
228	27 Mar 13	72.180	1.10	0.50	0.05	0.55	0.03	0.07	LHS
229	27 Mar 13	72.050	1.30	1.20	0.05	1.56	0.08	0.19	LHS
230	27 Mar 13	72.047	2.20	0.90	0.05	1.98	0.10	0.23	LHS
231	27 Mar 13	72.046	0.40	0.40	0.05	0.16	0.01	0.02	LHS
232	27 Mar 13	72.044	2.90	0.70	0.05	2.03	0.10	0.23	LHS
233	27 Mar 13	71.914	1.00	0.70	0.05	0.70	0.04	0.09	LHS
234	27 Mar 13	90.893	0.60	0.50	0.05	0.30	0.02	0.05	LHS
235	27 Mar 13	99.650	1.00	1.00	0.05	1.00	0.05	0.12	LHS
236	27 Mar 13	99.653	0.60	0.40	0.05	0.24	0.01	0.02	LHS
237	27 Mar 13	99.656	0.50	0.40	0.05	0.20	0.01	0.02	LHS
238	27 Mar 13	99.658	0.70	0.40	0.05	0.28	0.01	0.02	LHS
239	27 Mar 13	99.662	2.60	0.90	0.05	2.34	0.12	0.28	LHS
240	27 Mar 13	99.665	1.00	0.80	0.05	0.80	0.04	0.09	LHS
CARRIED FORWARD:						754.69	38.16	89.10	

LINTASAN RESOURCES SDN. BHD.
MAINTENANCE OF FEDERAL ROADS - WEST COAST, SABAH
R01 POTHOLE PATCHING RECORD

DISTRICT: Ranau
ROUTE NO. 22
ROAD NAME: Jalan Kota Kinabalu - Sandakan
MONTH: March 2013

ITEM	DATE	CHAINAGE	Length (m)	Width (m)	Depth (m)	AREA (m ²)	VOLUME (m ³)	PREMIX QUANTITY (ton)	REMARKS
BROUGHT FORWARD:						754.69	38.16	89.10	
241	28 Mar 13	107.798	0.60	0.40	0.05	0.24	0.01	0.02	RHS
242	28 Mar 13	108.213	0.60	0.40	0.05	0.24	0.01	0.02	LHS
243	28 Mar 13	108.215	0.70	0.60	0.05	0.42	0.02	0.05	RHS
244	28 Mar 13	108.216	0.70	0.60	0.05	0.42	0.02	0.05	LHS
245	28 Mar 13	108.218	0.50	0.40	0.05	0.20	0.01	0.02	LHS
246	28 Mar 13	108.225	0.60	0.40	0.05	0.24	0.01	0.02	LHS
247	28 Mar 13	108.227	0.40	0.30	0.05	0.12	0.01	0.02	LHS
248	28 Mar 13	108.214	0.70	0.60	0.05	0.42	0.02	0.05	LHS
249	28 Mar 13	108.218	2.10	0.90	0.05	1.89	0.09	0.21	LHS
250	28 Mar 13	111.500	1.00	1.00	0.05	1.00	0.05	0.12	LHS
251	28 Mar 13	111.514	1.10	0.90	0.05	0.99	0.05	0.12	RHS
252	28 Mar 13	111.600	1.30	1.10	0.05	1.43	0.07	0.16	RHS
253	28 Mar 13	111.601	1.00	0.50	0.05	0.50	0.03	0.07	RHS
254	28 Mar 13	111.603	1.40	0.70	0.05	0.98	0.05	0.12	RHS
255	28 Mar 13	111.605	0.80	0.50	0.05	0.40	0.02	0.05	RHS
256	29 Mar 13	113.695	2.00	0.80	0.05	1.60	0.08	0.19	RHS
257	29 Mar 13	113.697	1.20	0.80	0.05	0.96	0.05	0.12	LHS
258	29 Mar 13	113.698	1.30	0.90	0.05	1.17	0.06	0.14	RHS
259	29 Mar 13	113.713	1.20	0.70	0.05	0.84	0.04	0.09	RHS
260	29 Mar 13	113.714	1.70	0.80	0.05	1.36	0.07	0.16	RHS
261	29 Mar 13	113.719	0.70	0.40	0.05	0.28	0.01	0.02	RHS
262	29 Mar 13	113.720	0.70	0.60	0.05	0.42	0.02	0.05	RHS
263	29 Mar 13	113.725	1.20	0.40	0.05	0.48	0.02	0.05	RHS
264	29 Mar 13	113.716	1.10	0.70	0.05	0.77	0.04	0.09	RHS
265	29 Mar 13	113.717	0.70	0.60	0.05	0.42	0.02	0.05	RHS
266	29 Mar 13	113.718	1.10	0.70	0.05	0.77	0.04	0.09	RHS
267	29 Mar 13	113.721	0.80	0.70	0.05	0.56	0.03	0.07	LHS
268	29 Mar 13	113.755	0.70	0.60	0.05	0.42	0.02	0.05	LHS
269	29 Mar 13	113.759	1.70	0.80	0.05	1.36	0.07	0.16	LHS
270	29 Mar 13	113.762	1.80	0.90	0.05	1.62	0.08	0.19	LHS
CARRIED FORWARD:						777.21	39.28	91.72	

LINTASAN RESOURCES SDN. BHD.
MAINTENANCE OF FEDERAL ROADS - WEST COAST, SABAH
R01 POTHOLE PATCHING RECORD

DISTRICT: Ranau
ROUTE NO. 22
ROAD NAME: Jalan Kota Kinabalu - Sandakan
MONTH: March 2013

ITEM	DATE	CHAINAGE	Length (m)	Width (m)	Depth (m)	AREA (m ²)	VOLUME (m ³)	PREMIX QUANTITY (ton)	REMARKS
BROUGHT FORWARD:						777.21	39.28	91.72	
271	30 Mar 13	118.475	1.50	1.00	0.05	1.50	0.08	0.19	LHS
272	30 Mar 13	118.660	2.60	1.10	0.05	2.86	0.14	0.32	LHS
273	30 Mar 13	116.765	1.60	1.10	0.05	1.76	0.09	0.21	LHS
274	30 Mar 13	118.750	0.60	0.40	0.05	0.24	0.01	0.02	LHS
275	30 Mar 13	118.790	1.70	0.80	0.05	1.36	0.07	0.16	LHS
276	30 Mar 13	118.815	1.50	0.80	0.05	1.20	0.06	0.14	LHS
277	30 Mar 13	119.550	1.40	0.80	0.05	1.12	0.06	0.14	LHS
278	30 Mar 13	119.560	0.70	0.40	0.05	0.28	0.01	0.02	LHS
279	30 Mar 13	119.562	1.80	0.90	0.05	1.62	0.08	0.19	LHS
280	30 Mar 13	120.110	1.00	0.70	0.05	0.70	0.04	0.09	LHS
281	30 Mar 13	120.135	1.20	0.80	0.05	0.96	0.05	0.12	RHS
282	30 Mar 13	120.670	1.70	0.50	0.05	0.85	0.04	0.09	RHS
283	30 Mar 13	120.671	1.20	0.60	0.05	0.72	0.04	0.09	RHS
284	30 Mar 13	120.860	1.30	0.60	0.05	0.78	0.04	0.09	RHS
285	30 Mar 13	121.020	1.50	1.20	0.05	1.80	0.09	0.21	RHS
286									
287									
288									
289									
290									
291									
292									
293									
294									
295									
296									
297									
298									
299									
300									
CARRIED FORWARD:						794.96	40.18	93.80	

LINTASAN RESOURCES SDN BHD.
MAINTENANCE OF FEDERAL ROADS - WEST COAST, SABAH

SUMMARY - POTHOLE PATCHING RECORD

Month: MARCH 2013

ITEM	DISTRICT	ROUTE NO.	ROAD NAME	AREA (m ²)			VOLUME (m ³)			PREMIX QUANTITY (TON)		
				PREVIOUS MONTH	CURRENT MONTH	CUM. MONTH	PREVIOUS MONTH	CURRENT MONTH	CUM. MONTH	PREVIOUS MONTH	CURRENT MONTH	CUM. MONTH
1	Kota Kinabalu	01	Jalan Kota Kinabalu - Sindumin	7.80	-	7.80	0.39	-	0.39	0.90	-	0.90
2	Penampang	01	Jalan Kota Kinabalu - Sindumin	6.22	4.77	10.99	0.31	0.24	0.55	0.72	0.55	1.27
3	Papar	01	Jalan Kota Kinabalu - Sindumin	384.05	68.20	452.25	19.21	3.42	22.63	44.55	7.91	52.46
4	Penampang	500	Jalan Kota Kinabalu - Keningau - Tenom	95.12	47.12	142.24	4.76	2.36	7.12	11.04	5.47	16.51
5	Penampang	501	Jalan Kota Kinabalu - Penampang - Lok Kawi	121.60	-	121.60	6.08	-	6.08	14.11	-	14.11
6	Kota Kinabalu	608	Jalan masuk ke Lapangan Terbang Lama, K.K.	-	-	-	-	-	-	-	-	-
TOTAL:				614.79	120.09	734.88	30.75	6.02	36.77	71.32	13.93	85.25

LINTASAN RESOURCES SDN. BHD.
MAINTENANCE OF FEDERAL ROADS - WEST COAST, SABAH

R01 POT HOLE PATCHING RECORD

DISTRICT: KOTA KINABALU
ROUTE NO. 01
ROAD NAME: JALAN KK - SINDUMIN
MONTH: MARCH 2013

ITEM	DATE	CHAINAGE	Length (m)	Width (m)	Depth (m)	AREA (m ²)	VOLUME (m ³)	PREMIX QUANTITY (ton)	REMARKS
BROUGHT FORWARD:						7.80	0.39	0.90	
TOTAL:						7.80	0.39	0.90	

LINTASAN RESOURCES SDN. BHD.
MAINTENANCE OF FEDERAL ROADS - WEST COAST, SABAH

R01 POTHOLE PATCHING RECORD

DISTRICT: PENAMPANG

ROUTE NO. 01

ROAD NAME: JALAN KK - SINDUMIN

MONTH: MARCH 2013

ITEM	DATE	CHAINAGE	Length (m)	Width (m)	Depth (m)	AREA (m2)	VOLUME (m3)	PREMIX QUANTITY (ton)	REMARKS
BROUGHT FORWARD:						6.22	0.31	0.72	
1	01 Mar 13	9.480	1.10	0.90	0.050	0.99	0.05	0.11	LHS
2	01 Mar 13	9.618	0.80	0.70	0.050	0.56	0.03	0.06	LHS
3	01 Mar 13	9.626	1.00	0.80	0.050	0.80	0.04	0.09	LHS
4	01 Mar 13	9.630	1.00	0.90	0.050	0.90	0.05	0.10	LHS
5	01 Mar 13	9.710	1.00	0.80	0.050	0.80	0.04	0.09	LHS
6	01 Mar 13	9.712	0.90	0.80	0.050	0.72	0.04	0.08	LHS
TOTAL:						10.99	0.55	1.27	

LINTASAN RESOURCES SDN. BHD.
MAINTENANCE OF FEDERAL ROADS - WEST COAST, SABAH

R01 POTHOLE PATCHING RECORD

DISTRICT: PAPAR

ROUTE NO. 01

ROAD NAME: JALAN KK - SINDUMIN

MONTH: MARCH 2013

ITEM	DATE	CHAINAGE	Length (m)	Width (m)	Depth (m)	AREA (m2)	VOLUME (m3)	PREMIX QUANTITY (ton)	REMARKS
BROUGHT FORWARD:						384.05	19.21	44.55	
1	01 Mar 13	35.840	3.30	1.40	0.050	4.62	0.23	0.54	RHS
2	01 Mar 13	35.880	3.80	1.10	0.050	4.18	0.21	0.48	RHS
3	02 Mar 13	26.823	1.40	1.20	0.050	1.68	0.08	0.19	LHS
4	02 Mar 13	26.838	3.00	1.10	0.050	3.30	0.17	0.38	LHS
5	02 Mar 13	26.852	2.20	1.20	0.050	2.64	0.13	0.31	LHS
6	02 Mar 13	26.855	6.80	1.10	0.050	7.48	0.37	0.87	LHS
7	02 Mar 13	27.138	7.10	1.20	0.050	8.52	0.43	0.99	LHS
8	02 Mar 13	27.173	2.50	1.00	0.050	2.50	0.13	0.29	LHS
9	02 Mar 13	27.178	2.30	1.00	0.050	2.30	0.12	0.27	LHS
10	04 Mar 13	26.160	2.50	1.30	0.050	3.25	0.16	0.38	LHS
11	04 Mar 13	26.160	2.80	1.00	0.050	2.80	0.14	0.32	LHS
12	04 Mar 13	40.387	4.10	1.30	0.050	5.33	0.27	0.62	RHS
13	06 Mar 13	40.386	4.00	1.20	0.050	4.80	0.24	0.56	LHS
14	06 Mar 13	40.385	2.70	1.00	0.050	2.70	0.14	0.31	LHS
15	04 Mar 13	63.185	2.00	1.40	0.050	2.80	0.14	0.32	LHS
16	04 Mar 13	63.187	2.90	1.00	0.050	2.90	0.15	0.34	LHS
17	04 Mar 13	63.193	2.00	1.10	0.050	2.20	0.11	0.26	LHS
18	04 Mar 13	63.195	3.00	1.40	0.050	4.20	0.21	0.49	LHS
TOTAL:						452.25	22.62	52.46	

LINTASAN RESOURCES SDN. BHD.
MAINTENANCE OF FEDERAL ROADS - WEST COAST, SABAH

R01 POT HOLE PATCHING RECORD

DISTRICT: PENAMPANG

ROUTE NO. 500

ROAD NAME: JALAN KK - KENINGAU - TENOM

MONTH: MARCH 2013

ITEM	DATE	CHAINAGE	Length (m)	Width (m)	Depth (m)	AREA (m2)	VOLUME (m3)	PREMIX QUANTITY (ton)	REMARKS
BROUGHT FORWARD:						95.12	4.76	11.04	
1	14 Mar 13	23.484	0.60	0.40	0.050	0.24	0.01	0.03	LHS
2	14 Mar 13	23.486	0.60	0.40	0.050	0.24	0.01	0.03	LHS
3	14 Mar 13	23.488	0.60	0.40	0.050	0.24	0.01	0.03	LHS
4	14 Mar 13	26.544	0.80	0.40	0.050	0.32	0.02	0.04	LHS
5	14 Mar 13	26.546	0.80	0.40	0.050	0.32	0.02	0.04	LHS
6	14 Mar 13	26.548	0.80	0.40	0.050	0.32	0.02	0.04	LHS
7	14 Mar 13	26.550	0.80	0.40	0.050	0.32	0.02	0.04	LHS
8	17 Mar 13	26.052	0.80	0.40	0.050	0.32	0.02	0.04	LHS
9	17 Mar 13	26.054	0.80	0.40	0.050	0.32	0.02	0.04	LHS
10	17 Mar 13	26.056	0.80	0.40	0.050	0.32	0.02	0.04	LHS
11	17 Mar 13	26.058	0.80	0.40	0.050	0.32	0.02	0.04	LHS
12	17 Mar 13	26.062	0.80	0.40	0.050	0.32	0.02	0.04	LHS
13	17 Mar 13	26.064	0.80	0.40	0.050	0.32	0.02	0.04	LHS
14	18 Mar 13	21.728	0.80	0.40	0.050	0.32	0.02	0.04	LHS
15	18 Mar 13	21.730	0.80	0.40	0.050	0.32	0.02	0.04	LHS
16	18 Mar 13	21.732	0.80	0.40	0.050	0.32	0.02	0.04	LHS
17	18 Mar 13	21.734	0.80	0.40	0.050	0.32	0.02	0.04	LHS
18	18 Mar 13	21.928	5.60	1.20	0.050	6.72	0.34	0.78	RHS
19	18 Mar 13	21.930	5.60	1.20	0.050	6.72	0.34	0.78	RHS
20	18 Mar 13	21.932	5.60	1.20	0.050	6.72	0.34	0.78	RHS
21	18 Mar 13	21.934	5.60	1.20	0.050	6.72	0.34	0.78	RHS
22	18 Mar 13	21.936	5.60	1.20	0.050	6.72	0.34	0.78	RHS
23	19 Mar 13	40.022	0.40	0.40	0.050	0.16	0.01	0.02	RHS
24	19 Mar 13	40.024	0.40	0.40	0.050	0.16	0.01	0.02	RHS
25	19 Mar 13	40.040	0.80	0.40	0.050	0.32	0.02	0.04	RHS
26	19 Mar 13	40.042	0.80	0.40	0.050	0.32	0.02	0.04	RHS
27	19 Mar 13	40.044	0.80	0.40	0.050	0.32	0.02	0.04	RHS
28	19 Mar 13	40.046	0.80	0.40	0.050	0.32	0.02	0.04	RHS
29	21 Mar 13	19.884	0.60	0.40	0.050	0.24	0.01	0.03	LHS
30	21 Mar 13	19.886	0.60	0.40	0.050	0.24	0.01	0.03	LHS
CARRIED FORWARD:						136.00	6.80	15.78	

LINTASAN RESOURCES SDN. BHD.
MAINTENANCE OF FEDERAL ROADS - WEST COAST, SABAH

R01 POTHOLE PATCHING RECORD

DISTRICT: PENAMPANG

ROUTE NO. 500

ROAD NAME: JALAN KK - KENINGAU - TENOM

MONTH: MARCH 2013

ITEM	DATE	CHAINAGE	Length (m)	Width (m)	Depth (m)	AREA (m2)	VOLUME (m3)	PREMIX QUANTITY (ton)	REMARKS
BROUGHT FORWARD:						136.00	6.80	15.78	
31	21 Mar 13	19.888	0.60	0.40	0.050	0.24	0.01	0.03	LHS
32	21 Mar 13	24.850	1.00	0.40	0.050	0.40	0.02	0.05	LHS
33	21 Mar 13	24.852	1.00	0.40	0.050	0.40	0.02	0.05	LHS
34	21 Mar 13	24.854	1.00	0.40	0.050	0.40	0.02	0.05	LHS
35	21 Mar 13	24.856	1.00	0.40	0.050	0.40	0.02	0.05	LHS
36	21 Mar 13	24.858	1.00	0.40	0.050	0.40	0.02	0.05	LHS
37	22 Mar 13	24.822	0.80	0.40	0.050	0.32	0.02	0.04	LHS
38	22 Mar 13	24.824	0.80	0.40	0.050	0.32	0.02	0.04	LHS
39	22 Mar 13	24.826	0.80	0.40	0.050	0.32	0.02	0.04	LHS
40	22 Mar 13	24.828	0.80	0.40	0.050	0.32	0.02	0.04	LHS
41	23 Mar 13	24.772	0.60	0.40	0.050	0.24	0.01	0.03	LHS
42	23 Mar 13	24.774	0.60	0.40	0.050	0.24	0.01	0.03	LHS
43	23 Mar 13	24.776	0.60	0.40	0.050	0.24	0.01	0.03	LHS
44	24 Mar 13	1.664	1.00	0.40	0.050	0.40	0.02	0.05	LHS
45	24 Mar 13	1.666	1.00	0.40	0.050	0.40	0.02	0.05	LHS
46	24 Mar 13	1.668	1.00	0.40	0.050	0.40	0.02	0.05	LHS
47	24 Mar 13	1.670	1.00	0.40	0.050	0.40	0.02	0.05	LHS
48	24 Mar 13	1.672	1.00	0.40	0.050	0.40	0.02	0.05	LHS
TOTAL:						142.24	7.12	16.51	

LINTASAN RESOURCES SDN. BHD.
MAINTENANCE OF FEDERAL ROADS - WEST COAST, SABAH

R01 POT HOLE PATCHING RECORD

DISTRICT: PENAMPANG

ROUTE NO. 501

ROAD NAME: JALAN KK - PENAMPANG - LOK KAWI

MONTH: MARCH 2013

ITEM	DATE	CHAINAGE	Length (m)	Width (m)	Depth (m)	AREA (m ²)	VOLUME (m ³)	PREMIX QUANTITY (ton)	REMARKS
BROUGHT FORWARD:						121.60	6.08	14.11	
TOTAL:						121.60	6.08	14.11	

LINTASAN RESOURCES SDN BHD.
 MAINTENANCE OF FEDERAL ROADS - WEST COAST, SABAH

SUMMARY - POTHOLE PATCHING RECORD

Month : MARCH 2013

ITEM	DISTRICT	ROUTE NO.	ROAD NAME	AREA (m ²)			VOLUME (m ³)			PREMIX QUANTITY (TON)		
				PREVIOUS MONTH	CURRENT MONTH	CUM. MONTH	PREVIOUS MONTH	CURRENT MONTH	CUM. MONTH	PREVIOUS MONTH	CURRENT MONTH	CUM. MONTH
1	TAMBUNAN	500	Jalan Kota Kinabalu - Keningau - Tenom	189.16	271.43	460.59	10.91	17.49	28.40	25.30	40.59	65.89
2	KENINGAU	500	Jalan Kota Kinabalu - Keningau - Tenom	262.62	47.85	310.47	15.19	3.06	18.25	35.25	7.10	42.35
3	TENOM	500	Jalan Kota Kinabalu - Keningau - Tenom	65.77	103.79	169.56	2.92	5.79	8.71	6.81	13.44	20.25
TOTAL:				517.55	423.07	940.62	29.02	26.34	55.36	67.36	61.13	128.49

LINTASAN RESOURCES SDN. BHD.
MAINTENANCE OF FEDERAL ROADS - WEST COAST, SABAH

R01 POT HOLE PATCHING RECORD

DISTRICT: TAMBUNAN
ROUTE NO. 500
ROAD NAME: JLN K. KINABALU - KENINGAU-TENOM
MONTH: March 2013

ITEM	DATE	CHAINAGE	Length (m)	Width (m)	Depth (m)	AREA (m2)	VOLUME (m3)	PREMIX QUANTITY (ton)	REMARKS
BROUGHT FORWARD:						189.16	10.91	25.30	
1	02 Mar 13	94.504	1.80	1.40	0.050	2.52	0.13	0.30	RHS
2	02 Mar 13	94.502	6.20	2.20	0.075	13.64	1.02	2.37	RHS
3	02 Mar 13	94.500	5.60	3.50	0.100	19.60	1.96	4.55	RHS
4	02 Mar 13	94.500	5.60	3.50	0.100	19.60	1.96	4.55	LHS
5	02 Mar 13	92.150	4.50	1.10	0.075	4.95	0.37	0.86	LHS
6	02 Mar 13	92.100	7.40	1.10	0.050	8.14	0.41	0.95	LHS
7	02 Mar 13	68.750	7.80	1.40	0.075	10.92	0.82	1.90	RHS
8	02 Mar 13	67.900	3.20	1.50	0.075	4.80	0.36	0.84	RHS
9	02 Mar 13	67.800	1.70	1.10	0.050	1.87	0.09	0.21	LHS
10	05 Mar 13	64.570	4.20	3.20	0.075	13.44	1.01	2.34	LHS
11	05 Mar 13	64.560	13.20	1.10	0.050	14.52	0.73	1.69	LHS
12	05 Mar 13	64.550	3.20	0.80	0.050	2.56	0.13	0.30	LHS
13	05 Mar 13	64.500	2.40	1.30	0.075	3.12	0.23	0.53	RHS
14	05 Mar 13	64.400	4.70	3.20	0.050	15.04	0.75	1.74	RHS
15	05 Mar 13	64.400	12.50	2.50	0.050	31.25	1.56	3.62	LHS
16	05 Mar 13	64.352	4.20	1.90	0.050	7.98	0.40	0.93	LHS
17	05 Mar 13	64.350	4.20	1.90	0.050	7.98	0.40	0.93	LHS
18	05 Mar 13	63.650	2.40	1.40	0.050	3.36	0.17	0.39	RHS
19	16 Mar 13	77.600	14.20	1.10	0.050	15.62	0.78	1.81	RHS
20	16 Mar 13	77.500	26.50	0.90	0.050	23.85	1.19	2.76	RHS
21	16 Mar 13	74.660	3.20	1.60	0.075	5.12	0.38	0.88	LHS
22	16 Mar 13	74.610	2.30	1.10	0.050	2.53	0.13	0.30	RHS
23	19 Mar 13	74.150	6.20	1.60	0.075	9.92	0.74	1.72	RHS
24	19 Mar 13	74.155	3.20	1.50	0.075	4.80	0.36	0.84	RHS
25	20 Mar 13	96.400	3.40	1.30	0.075	4.42	0.33	0.77	RHS
26	20 Mar 13	96.330	1.30	1.10	0.075	1.43	0.11	0.26	RHS
27	26 Mar 13	100.410	8.20	1.30	0.050	10.66	0.53	1.23	LHS
28	26 Mar 13	96.230	2.50	1.40	0.050	3.50	0.18	0.42	RHS
29	26 Mar 13	96.198	1.60	1.10	0.075	1.76	0.13	0.30	RHS
30	26 Mar 13	96.190	2.30	1.10	0.050	2.53	0.13	0.30	RHS
TOTAL :						460.59	28.40	65.89	

LINTASAN RESOURCES SDN. BHD.
MAINTENANCE OF FEDERAL ROADS - WEST COAST, SABAH
R01 POTHOLE PATCHING RECORD

DISTRICT: KENINGAU
ROUTE NO. 500
ROAD NAME: JLN K. KINABALU - KENINGAU-TENOM
MONTH: March 2013

ITEM	DATE	CHAINAGE	Length (m)	Width (m)	Depth (m)	AREA (m2)	VOLUME (m3)	PREMIX QUANTITY (ton)	REMARKS
BROUGHT FORWARD:						262.62	15.19	35.25	
1	02 Mar 13	120.900	2.60	2.30	0.050	5.98	0.30	0.70	RHS
2	02 Mar 13	113.750	3.20	1.10	0.050	3.52	0.18	0.42	RHS
3	02 Mar 13	113.700	1.40	0.50	0.050	0.70	0.04	0.09	RHS
4	02 Mar 13	103.800	5.60	3.20	0.075	17.92	1.34	3.11	RHS
5	09 Mar 13	133.020	5.20	1.30	0.075	6.76	0.51	1.18	LHS
6	09 Mar 13	133.022	8.50	1.30	0.050	11.05	0.55	1.28	LHS
7	15 Mar 13	113.700	3.20	0.60	0.075	1.92	0.14	0.32	RHS
8									
9									
10									
11									
12									
13									
14									
15									
16									
17									
18									
19									
20									
21									
22									
23									
24									
25									
26									
27									
28									
29									
30									
TOTAL						310.47	18.25	42.35	

LINTASAN RESOURCES SDN. BHD.
MAINTENANCE OF FEDERAL ROADS - WEST COAST, SABAH

R01 POTHOLE PATCHING RECORD

DISTRICT: TENOM

ROUTE NO. 500

ROAD NAME: JLN K. KINABALU - KENINGAU-TENOM

MONTH: March 2013

ITEM	DATE	CHAINAGE	Length (m)	Width (m)	Depth (m)	AREA (m2)	VOLUME (m3)	PREMIX QUANTITY (ton)	REMARKS
BROUGHT FORWARD:						65.77	2.92	6.81	
1	06 Mar 13	163.030	2.50	1.10	0.075	2.75	0.21	0.49	RHS
2	06 Mar 13	160.395	2.80	2.40	0.075	6.72	0.50	1.16	RHS
3	06 Mar 13	158.650	1.10	0.70	0.075	0.77	0.06	0.14	LHS
4	06 Mar 13	158.660	1.60	1.30	0.075	2.08	0.16	0.37	LHS
5	06 Mar 13	158.650	1.20	0.60	0.075	0.72	0.05	0.12	LHS
6	06 Mar 13	152.150	1.70	0.80	0.100	1.36	0.14	0.32	RHS
7	06 Mar 13	151.700	1.50	1.20	0.050	1.80	0.09	0.21	RHS
8	06 Mar 13	151.695	2.40	1.10	0.050	2.64	0.13	0.30	RHS
9	06 Mar 13	151.690	1.40	0.80	0.050	1.12	0.06	0.14	RHS
10	08 Mar 13	148.800	2.20	0.50	0.075	1.10	0.08	0.19	LHS
11	08 Mar 13	148.600	1.90	0.60	0.075	1.14	0.09	0.21	LHS
12	08 Mar 13	147.200	2.20	0.60	0.075	1.32	0.10	0.23	RHS
13	08 Mar 13	147.000	1.50	0.50	0.075	0.75	0.06	0.14	RHS
14	08 Mar 13	145.150	14.60	1.50	0.050	21.90	1.10	2.55	RHS
15	08 Mar 13	145.100	3.30	1.10	0.050	3.63	0.18	0.42	LHS
16	08 Mar 13	145.200	3.70	1.10	0.050	4.07	0.20	0.46	LHS
17	08 Mar 13	145.300	3.50	1.60	0.050	5.60	0.28	0.65	LHS
18	08 Mar 13	144.100	42.50	0.50	0.050	21.25	1.06	2.46	LHS
19	08 Mar 13	144.150	6.50	0.80	0.050	5.20	0.26	0.60	LHS
20	09 Mar 13	144.130	15.30	0.70	0.050	10.71	0.54	1.25	LHS
21	09 Mar 13	143.750	3.20	0.70	0.050	2.24	0.11	0.26	RHS
22	09 Mar 13	141.700	1.30	1.20	0.050	1.56	0.08	0.19	RHS
23	09 Mar 13	141.730	4.20	0.80	0.075	3.36	0.25	0.58	RHS
24									
25									
26									
27									
28									
29									
30									
TOTAL						169.56	8.71	20.25	

LINTASAN RESOURCES SDN BHD.
MAINTENANCE OF FEDERAL ROADS - WEST COAST, SABAH

SUMMARY - POTHOLE PATCHING RECORD

Month: March 2013

ITEM	DISTRICT	ROUTE NO.	ROAD NAME	AREA (m ²)			VOLUME (m ³)			PREMIX QUANTITY (TON)		
				PREVIOUS MONTH	CURRENT MONTH	CUM. MONTH	PREVIOUS MONTH	CURRENT MONTH	CUM. MONTH	PREVIOUS MONTH	CURRENT MONTH	CUM. MONTH
1	Beaufort	01	Jalan Kota Kinabalu - Sindumin	58.140	18.530	76.670	2.925	0.932	3.857	6.797	2.165	8.962
2	Sipitang	01	Jalan Kota Kinabalu - Sindumin	31.770	9.740	41.510	1.604	0.490	2.094	3.726	1.138	4.864
3	Beaufort	502	Jalan Beaufort - Menumbok	40.210	10.220	50.430	2.023	0.514	2.537	4.699	1.193	5.892
4	Kuala Penyu	502	Jalan Beaufort - Menumbok	28.100	0.000	28.100	1.415	0.000	1.415	3.292	0.000	3.292
TOTAL:				158.220	38.490	196.710	7.967	1.936	9.903	18.514	4.496	23.010

LINTASAN RESOURCES SDN. BHD.
MAINTENANCE OF FEDERAL ROADS - WEST COAST, SABAH
R01 POTHOLE PATCHING RECORD

DISTRICT: BEAUFORT

ROUTE NO. 01

ROAD NAME: JALAN KOTA KINABALU - SINDUMIN

MONTH: MARCH 2013

ITEM	DATE	CHAINAGE	Length (m)	Width (m)	Depth (m)	AREA (m2)	VOLUME (m3)	PREMIX QUANTITY (ton)	REMARKS
BROUGHT FORWARD:						58.140	2.925	6.797	
1	05 Mar 13	72.900	0.40	0.60	0.050	0.240	0.012	0.028	LHS
2	05 Mar 13	72.920	0.40	0.70	0.050	0.280	0.014	0.032	LHS
3	05 Mar 13	72.975	0.70	0.60	0.050	0.420	0.021	0.049	LHS
4	05 Mar 13	75.550	0.60	0.80	0.050	0.480	0.024	0.056	LHS
5	09 Jan 13	101.888	0.60	0.90	0.050	0.540	0.027	0.063	LHS
6	14 Mar 13	101.895	0.90	0.70	0.050	0.630	0.032	0.074	RHS
7	14 Mar 13	108.365	0.90	0.70	0.050	0.630	0.032	0.074	LHS
8	14 Mar 13	108.371	0.60	0.70	0.050	0.420	0.021	0.049	LHS
9	14 Mar 13	108.872	0.60	0.70	0.050	0.420	0.021	0.049	LHS
10	14 Mar 13	120.900	0.90	0.70	0.050	0.630	0.032	0.074	RHS
11	14 Mar 13	121.650	0.70	0.90	0.050	0.630	0.032	0.074	RHS
12	14 Mar 13	122.050	0.90	0.70	0.050	0.630	0.032	0.074	RHS
13	14 Mar 13	123.759	0.90	0.80	0.050	0.720	0.036	0.084	RHS
14	17 Mar 13	72.505	0.40	0.60	0.050	0.240	0.012	0.028	LHS
15	17 Mar 13	72.510	0.60	0.70	0.050	0.420	0.021	0.049	LHS
16	17 Mar 13	72.595	0.70	0.90	0.050	0.630	0.032	0.074	LHS
17	17 Mar 13	72.659	0.90	0.80	0.050	0.720	0.036	0.084	LHS
18	17 Mar 13	72.685	0.60	0.90	0.050	0.540	0.027	0.063	LHS
19	17 Mar 13	72.750	0.90	0.70	0.050	0.630	0.032	0.074	LHS
20	17 Mar 13	72.880	0.90	0.40	0.050	0.360	0.018	0.042	LHS
21	17 Mar 13	73.051	0.40	0.70	0.050	0.280	0.014	0.032	LHS
22	17 Mar 13	75.157	0.70	0.60	0.050	0.420	0.021	0.049	RHS
23	17 Mar 13	75.160	0.70	0.70	0.050	0.490	0.025	0.058	RHS
24	20 Mar 13	80.800	0.70	0.90	0.050	0.630	0.032	0.074	LHS
25	20 Mar 13	77.335	0.50	0.40	0.050	0.200	0.010	0.023	RHS
26	20 Mar 13	81.935	0.90	0.80	0.050	0.720	0.036	0.084	LHS
27	20 Mar 13	81.965	0.40	0.50	0.050	0.200	0.010	0.023	RHS
28	20 Mar 13	81.971	0.60	0.70	0.050	0.420	0.021	0.049	RHS
29	20 Mar 13	81.980	0.70	0.60	0.050	0.420	0.021	0.049	RHS
30	20 Mar 13	82.675	0.40	0.80	0.050	0.320	0.016	0.037	LHS
CARRIED FORWARD:						72.450	3.645	8.469	

LINTASAN RESOURCES SDN. BHD.
MAINTENANCE OF FEDERAL ROADS - WEST COAST, SABAH
R01 POTHOLE PATCHING RECORD

DISTRICT: BEAUFORT

ROUTE NO. 01

ROAD NAME: JALAN KOTA KINABALU - SINDUMIN

MONTH: MARCH 2013

ITEM	DATE	CHAINAGE	Length (m)	Width (m)	Depth (m)	AREA (m2)	VOLUME (m3)	PREMIX QUANTITY (ton)	REMARKS
BROUGHT FORWARD:						72.450	3.645	8.469	
31	26 Mar 13	82.795	0.70	0.50	0.050	0.350	0.018	0.042	LHS
32	26 Mar 13	79.175	0.50	0.60	0.050	0.300	0.015	0.035	LHS
33	26 Mar 13	80.435	0.80	0.70	0.050	0.560	0.028	0.065	RHS
34	26 Mar 13	81.035	0.90	0.70	0.050	0.630	0.032	0.074	LHS
35	28 Mar 13	72.710	0.30	0.20	0.050	0.060	0.003	0.007	LHS
36	28 Mar 13	72.820	0.40	0.40	0.050	0.160	0.008	0.019	LHS
37	28 Mar 13	72.832	0.40	0.80	0.050	0.320	0.016	0.037	LHS
38	28 Mar 13	72.890	0.80	0.70	0.050	0.560	0.028	0.065	LHS
39	28 Mar 13	72.955	0.80	0.70	0.050	0.560	0.028	0.065	LHS
40	28 Mar 13	72.950	0.90	0.80	0.050	0.720	0.036	0.084	LHS
41									
42									
43									
44									
45									
46									
47									
48									
49									
50									
51									
52									
53									
54									
55									
56									
57									
58									
59									
60									
CARRIED FORWARD:						76.670	3.857	8.962	

LINTASAN RESOURCES SDN. BHD.
 MAINTENANCE OF FEDERAL ROADS - WEST COAST, SABAH

R01 POTHOLE PATCHING RECORD

DISTRICT: SIPITANG
 ROUTE NO. 01
 ROAD NAME: JALAN KOTA KINABALU - SINDUMIN
 MONTH: MARCH 2013

ITEM	DATE	CHAINAGE	Length (m)	Width (m)	Depth (m)	AREA (m2)	VOLUME (m3)	PREMIX QUANTITY (ton)	REMARKS
BROUGHT FORWARD:						31.770	1.604	3.726	
1	05 Mar 13	136.875	0.60	0.70	0.050	0.420	0.021	0.049	LHS
2	05 Mar 13	137.871	0.50	0.70	0.050	0.350	0.018	0.042	LHS
3	05 Mar 13	137.881	0.80	0.70	0.050	0.560	0.028	0.065	LHS
4	05 Mar 13	138.995	0.70	0.50	0.050	0.350	0.018	0.042	LHS
5	05 Mar 13	139.905	0.60	0.70	0.050	0.420	0.021	0.049	LHS
6	05 Mar 13	140.250	0.90	0.80	0.050	0.720	0.036	0.084	RHS
7	14 Mar 13	136.500	0.50	0.50	0.050	0.250	0.013	0.030	RHS
8	14 Mar 13	137.600	0.80	0.50	0.050	0.400	0.020	0.046	LHS
9	14 Mar 13	137.700	0.40	0.80	0.050	0.320	0.016	0.037	LHS
10	14 Mar 13	137.900	0.80	0.50	0.050	0.400	0.020	0.046	LHS
11	14 Mar 13	137.950	0.60	0.40	0.050	0.240	0.012	0.028	LHS
12	14 Mar 13	137.955	0.70	0.80	0.050	0.560	0.028	0.065	LHS
13	14 Mar 13	137.961	0.50	0.70	0.050	0.350	0.018	0.042	LHS
14	14 Mar 13	137.980	0.70	0.70	0.050	0.490	0.025	0.058	LHS
15	14 Mar 13	138.000	0.60	0.80	0.050	0.480	0.024	0.056	LHS
16	14 Mar 13	138.008	0.40	0.50	0.050	0.200	0.010	0.023	LHS
17	14 Mar 13	138.012	0.70	0.80	0.050	0.560	0.028	0.065	LHS
18	17 Mar 13	140.100	0.80	0.70	0.050	0.560	0.028	0.065	RHS
19	17 Mar 13	140.295	0.70	0.60	0.050	0.420	0.021	0.049	LHS
20	17 Mar 13	140.295	0.60	0.70	0.050	0.420	0.021	0.049	RHS
21	17 Mar 13	140.297	0.80	0.80	0.050	0.640	0.032	0.074	RHS
22	17 Mar 13	140.300	0.70	0.90	0.050	0.630	0.032	0.074	LHS
23									
24									
25									
26									
27									
28									
29									
30									
CARRIED FORWARD:						41.510	2.094	4.864	

LINTASAN RESOURCES SDN. BHD.
MAINTENANCE OF FEDERAL ROADS - WEST COAST, SABAH

R01 POTHOLE PATCHING RECORD

DISTRICT: BEAUFORT

ROUTE NO. 502

ROAD NAME: JALAN BEAUFORT - MENUKOK

MONTH: MARCH 2013

ITEM	DATE	CHAINAGE	Length (m)	Width (m)	Depth (m)	AREA (m2)	VOLUME (m3)	PREMIX QUANTITY (ton)	REMARKS
BROUGHT FORWARD:			-	-	-	40.210	2.023	4.699	
1	08 Mar 13	0.850	0.90	0.50	0.050	0.450	0.023	0.053	RHS
2	08 Mar 13	0.900	0.90	0.90	0.050	0.810	0.041	0.095	RHS
3	08 Mar 13	1.050	0.60	0.70	0.050	0.420	0.021	0.049	LHS
4	08 Mar 13	1.450	0.50	0.80	0.050	0.400	0.020	0.046	LHS
5	08 Mar 13	1.461	0.90	0.70	0.050	0.630	0.032	0.074	LHS
6	12 Mar 13	6.210	0.70	0.50	0.050	0.350	0.018	0.042	LHS
7	12 Mar 13	6.213	0.80	0.70	0.050	0.560	0.028	0.065	RHS
8	12 Mar 13	8.010	0.40	0.40	0.050	0.160	0.008	0.019	LHS
9	12 Mar 13	8.025	0.70	0.90	0.050	0.630	0.032	0.074	LHS
10	12 Mar 13	8.092	0.80	0.60	0.050	0.480	0.024	0.056	RHS
11	12 Mar 13	9.316	0.60	0.70	0.050	0.420	0.021	0.049	LHS
12	12 Mar 13	9.320	0.70	0.80	0.050	0.560	0.028	0.065	RHS
13	15 Mar 13	10.400	0.80	0.90	0.050	0.720	0.036	0.084	LHS
14	15 Mar 13	10.432	0.60	0.70	0.050	0.420	0.021	0.049	RHS
15	15 Mar 13	10.457	0.80	0.50	0.050	0.400	0.020	0.046	RHS
16	15 Mar 13	11.205	0.80	0.40	0.050	0.320	0.016	0.037	LHS
17	15 Mar 13	11.330	0.60	0.80	0.050	0.480	0.024	0.056	LHS
18	15 Mar 13	12.107	0.70	0.90	0.050	0.630	0.032	0.074	LHS
19	15 Mar 13	12.210	0.80	0.70	0.050	0.560	0.028	0.065	RHS
20	15 Mar 13	12.518	0.50	0.80	0.050	0.400	0.020	0.046	LHS
21	15 Mar 13	12.537	0.60	0.70	0.050	0.420	0.021	0.049	LHS
22									
23									
24									
25									
26									
27									
28									
29									
30									
CARRIED FORWARD:						50.430	2.537	5.892	

LINTASAN RESOURCES SDN. BHD.
 MAINTENANCE OF FEDERAL ROADS - WEST COAST, SABAH
R01 POTHOLE PATCHING RECORD

DISTRICT: KUALA PENYU
ROUTE NO. 502
ROAD NAME: JALAN BEAUFORT - MENUMBOK
MONTH: MARCH 2013

ITEM	DATE	CHAINAGE	Length (m)	Width (m)	Depth (m)	AREA (m2)	VOLUME (m3)	PREMIX QUANTITY (ton)	REMARKS
BROUGHT FORWARD:			-	-	-	28.100	1.415	3.292	
1									
2									
3									
4									
5									
6									
7									
8									
9									
10									
11									
12									
13									
14									
15									
16									
17									
18									
19									
20									
21									
22									
23									
24									
25									
26									
27									
28									
29									
30									
CARRIED FORWARD:						28.100	1.415	3.292	

LINTASAN RESOURCES SDN. BHD.
PAVEMENT TREATMENT
GRAND SUMMARY

MONTH: MARCH 2013

DISTRICT	ROUTE NO.	ROAD NAME	Previous Month	Current Month	Cummulative
			(m ²)	(m ²)	(m ²)
Kota Belud	01	Jalan Kota Kinabalu-Kudat	0.00	0.00	0.00
Kota Marudu	01	Jalan Kota Kinabalu-Kudat	0.00	0.00	0.00
Kudat	01	Jalan Kota Kinabalu-Kudat	0.00	0.00	0.00
Tuaran	01	Jalan Kota Kinabalu-Kudat	0.00	0.00	0.00
	22	Jalan Kota Kinabalu-Sandakan	0.00	0.00	0.00
	503	Jalan Berungis-Kota Belud	0.00	0.00	0.00
Kota Kinabalu	01	Jalan Kota Kinabalu-Kudat	75.27	0.00	75.27
	01	Jalan Kota Kinabalu-Sindumin	0.00	0.00	0.00
	606	Jalan Susur Sepangar Bay	0.00	0.00	0.00
	607	Jalan Masuk Ke Pelabuhan Baru	0.00	0.00	0.00
	608	Jalan K Masuk Ke Lapangan Terbang Lama	0.00	0.00	0.00
Penampang	01	Jalan Kota Kinabalu-Sindumin	0.00	0.00	0.00
	500	Jalan Kota Kinabalu-Keningau-Tenom	157.96	607.92	765.88
	501	Jalan Kota Kinabalu-Penampang-Lok Kawi	375.68	0.00	375.68
Papar	01	Jalan Kota Kinabalu-Sindumin	161.00	75.00	236.00
Ranau	22	Jalan Kota Kinabalu-Sandakan	62.27	0.00	62.27
Tambunan	500	Jalan Kota Kinabalu-Keningau-Tenom	211.94	0.00	211.94
Keningau	500	Jalan Kota Kinabalu-Keningau-Tenom	0.00	0.00	0.00
Tenom	500	Jalan Kota Kinabalu-Keningau-Tenom	0.00	47.06	47.06
Beaufort	01	Jalan Kota Kinabalu-Sindumin	389.47	187.70	577.17
	502	Jalan Beaufort-Menumbok	434.25	0.00	434.25
Sipitang	01	Jalan Kota Kinabalu-Sindumin	437.47	85.97	523.44
Kuala Penyu	502	Jalan Beaufort-Menumbok	782.29	128.45	910.74
TOTAL			3,087.60	1,132.10	4,219.70

LINTASAN RESOURCES SDN. BHD.
MAINTENANCE OF FEDERAL ROADS - WEST COAST, SABAH

SUMMARY - PAVEMENT TREATMENT RECORD

Month : MARCH 2013

ITEM	DISTRICT	ROUTE NO.	ROAD NAME	AREA (m ²)		
				PREVIOUS MONTH	CURRENT MONTH	CUM. MONTH
1	KOTA BELUD	01	JALAN KOTA KINABALU - KUDAT	-	-	-
2	KOTA MARUDU	01	JALAN KOTA KINABALU - KUDAT	-	-	-
3	KUDAT	01	JALAN KOTA KINABALU - KUDAT	-	-	-
TOTAL				-	-	-

LINTASAN RESOURCES SDN. BHD.
MAINTENANCE OF FEDERAL ROADS - WEST COAST, SABAH

R01 PAVEMENT TREATMENT RECORD

DISTRICT: KOTA BELUD
ROUTE NO. 01
ROAD NAME: JALAN KOTA KINABALU- KUDAT
MONTH: MARCH 2013

ITEM	DATE	LOCATION (CH)	LENGTH (m)	WIDTH (m)	AREA (m ²)	REMARKS
BROUGHT FORWARD:					0.00	
1						
2						
3						
4						
5						
6						
7						
8						
9						
10						
11						
12						
13						
14						
15						
16						
17						
18						
19						
20						
21						
22						
23						
24						
25						
26						
27						
28						
29						
30						
BALANCE END OF MAR :					0.00	

LINTASAN RESOURCES SDN. BHD.
MAINTENANCE OF FEDERAL ROADS - WEST COAST, SABAH

R01 PAVEMENT TREATMENT RECORD

DISTRICT: KOTA MARUDU
ROUTE NO. 01
ROAD NAME: JALAN KOTA KINABALU- KUDAT
MONTH: MARCH 2013

ITEM	DATE	LOCATION (CH)	LENGTH (m)	WIDTH (m)	AREA (m ²)	REMARKS
BROUGHT FORWARD:					0.00	
1						
2						
3						
4						
5						
6						
7						
8						
9						
10						
11						
12						
13						
14						
15						
16						
17						
18						
19						
20						
21						
22						
23						
24						
25						
26						
27						
28						
29						
30						
BALANCE END OF MAR :					0.00	

LINTASAN RESOURCES SDN. BHD.
 MAINTENANCE OF FEDERAL ROADS - WEST COAST, SABAH
R01 PAVEMENT TREATMENT RECORD

DISTRICT: KUDAT
ROUTE NO. 01
ROAD NAME: JALAN KOTA KINABALU - KUDAT
MONTH: MARCH 2013

ITEM	DATE	LOCATION (CH)	LENGTH (m)	WIDTH (m)	AREA (m ²)	REMARKS
BROUGHT FORWARD:					0.00	
1						
2						
3						
4						
5						
6						
7						
8						
9						
10						
11						
12						
13						
14						
15						
16						
17						
18						
19						
20						
21						
22						
23						
24						
25						
26						
27						
28						
29						
30						
BALANCE END OF MAR :					0.00	

LINTASAN RESOURCES SDN. BHD.
MAINTENANCE OF FEDERAL ROADS - WEST COAST, SABAH

SUMMARY - PAVEMENT TREATMENT RECORD

Month: MARCH 2013

ITEM	DISTRICT	ROUTE NO.	ROAD NAME	AREA (m ²)		
				PREVIOUS MONTH	CURRENT MONTH	CUM. MONTH
1	Kota Kinabalu	01	Jalan Kota Kinabalu - Kudat	-	-	-
2	Tuaran	01	Jalan Kota Kinabalu - Kudat	-	-	-
3	Tuaran	22	Jalan Kota Kinabalu - Sandakan	-	-	-
4	Tuaran	503	Jalan Berungis - Kota Belud	-	-	-
5	Kota Kinabalu	606	Jalan Susur Sepangar Bay	-	-	-
6	Kota Kinabalu	607	Jalan Masuk Ke Pelabuhan Baru, KK	-	-	-
TOTAL				-	-	-

LINTASAN RESOURCES SDN. BHD.
MAINTENANCE OF FEDERAL ROADS - WEST COAST, SABAH

SUMMARY - PAVEMENT TREATMENT RECORD

Month : March 2013

ITEM	DISTRICT	ROUTE NO.	ROAD NAME	AREA (m ²)		
				PREVIOUS MONTH	CURRENT MONTH	CUM. MONTH
1	Ranau	22	Jalan Kota Kinabalu - Sandakan	62.27	0.00	62.27
TOTAL				62.27	0.00	62.27

LINTASAN RESOURCES SDN. BHD.
 MAINTENANCE OF FEDERAL ROADS - WEST COAST, SABAH

R01 PAVEMENT TREATMENT RECORD

DISTRICT: Ranau
ROUTE NO. 22
ROAD NAME: Jalan Kota Kinabalu - Sandakan
MONTH: March 2013

ITEM	DATE	LOCATION (CH)	LENGTH (m)	WIDTH (m)	AREA (m ²)	REMARKS
BROUGHT FORWARD FROM FEBRUARY 2013:					62.27	
1						
2						
3						
4						
5						
6						
7						
8						
9						
10						
11						
12						
13						
14						
15						
16						
17						
18						
19						
20						
21						
22						
23						
24						
25						
26						
27						
28						
29						
30						
CARRIED FORWARD:					62.27	

LINTASAN RESOURCES SDN. BHD.
MAINTENANCE OF FEDERAL ROADS - WEST COAST, SABAH

SUMMARY - PAVEMENT TREATMENT RECORD

Month: MARCH 2013

ITEM	DISTRICT	ROUTE NO.	ROAD NAME	AREA (m ²)		
				PREVIOUS MONTH	CURRENT MONTH	CUM. MONTH
1	Kota Kinabalu	01	Jalan Kota Kinabalu - Sindumin	75.27	-	75.27
2	Penampang	01	Jalan Kota Kinabalu - Sindumin	-	-	-
3	Papar	01	Jalan Kota Kinabalu - Sindumin	161.00	75.00	236.00
4	Penampang	500	Jalan Kota Kinabalu - Keningau - Tenom	157.96	607.92	765.88
5	Penampang	501	Jalan Kota Kinabalu - Penampang - Lok Kawi	375.68	-	375.68
6	Kota Kinabalu	608	Jalan masuk ke Lapangan Terbang Lama, K.K.	-	-	-
TOTAL				769.91	682.92	1,452.83

LINTASAN RESOURCES SDN. BHD.
MAINTENANCE OF FEDERAL ROADS - WEST COAST, SABAH

R01 PAVEMENT TREATMENT RECORD

DISTRICT: KOTA KINABALU
ROUTE NO. 01
ROAD NAME: JALAN KK - SINDUMIN
MONTH: MARCH 2013

ITEM	DATE	LOCATION (CH)	LENGTH (m)	WIDTH (m)	AREA (m ²)	REMARKS
BROUGHT FORWARD:					75.27	
TOTAL					75.27	

LINTASAN RESOURCES SDN. BHD.
 MAINTENANCE OF FEDERAL ROADS - WEST COAST, SABAH

R01 PAVEMENT TREATMENT RECORD

DISTRICT: PAPAR

ROUTE NO. 01

ROAD NAME: JALAN KK - SINDUMIN (CH18.000 - CH44.800)

MONTH: MARCH 2013

ITEM	DATE	LOCATION (CH)	LENGTH (m)	WIDTH (m)	AREA (m ²)	REMARKS
BROUGHT FORWARD:					161.00	
1	07 Mar 13	27.835	5.00	1.30	6.50	LHS
2	07 Mar 13	27.840	12.70	3.40	43.18	LHS
3	07 Mar 13	28.363	21.10	1.20	25.32	LHS
TOTAL					236.00	

LINTASAN RESOURCES SDN. BHD.
MAINTENANCE OF FEDERAL ROADS - WEST COAST, SABAH

R01 PAVEMENT TREATMENT RECORD

DISTRICT: PENAMPANG

ROUTE NO. 500

ROAD NAME: JALAN KK-KENINGAU-TENOM

MONTH: MARCH 2013

ITEM	DATE	LOCATION (CH)	LENGTH (m)	WIDTH (m)	AREA (m ²)	REMARKS
BROUGHT FORWARD:					157.96	
1	16 Mar 13	35.012	16.20	1.00	16.20	LHS
2	16 Mar 13	35.014	16.20	1.00	16.20	LHS
3	16 Mar 13	35.016	16.20	1.00	16.20	LHS
4	16 Mar 13	35.018	16.20	1.00	16.20	LHS
5	16 Mar 13	35.020	16.20	1.00	16.20	LHS
6	16 Mar 13	35.022	16.20	1.00	16.20	LHS
7	16 Mar 13	35.024	16.20	1.00	16.20	LHS
8	16 Mar 13	35.026	16.20	1.00	16.20	LHS
9	17 Mar 13	26.036	6.20	1.40	8.68	LHS
10	17 Mar 13	26.038	6.20	1.40	8.68	LHS
11	17 Mar 13	26.040	6.20	1.40	8.68	LHS
12	17 Mar 13	26.042	6.20	1.40	8.68	LHS
13	17 Mar 13	26.044	6.20	1.40	8.68	LHS
14	17 Mar 13	26.046	6.20	1.40	8.68	LHS
15	18 Mar 13	21.646	6.80	1.40	9.52	LHS
16	18 Mar 13	21.648	6.80	1.40	9.52	LHS
17	18 Mar 13	21.650	6.80	1.40	9.52	LHS
18	18 Mar 13	21.652	6.80	1.40	9.52	LHS
19	18 Mar 13	21.654	6.80	1.40	9.52	LHS
20	18 Mar 13	21.656	6.80	1.40	9.52	LHS
21	19 Mar 13	40.026	7.60	1.60	12.16	LHS
22	19 Mar 13	40.028	7.60	1.60	12.16	LHS
23	19 Mar 13	40.030	7.60	1.60	12.16	LHS
24	19 Mar 13	40.032	7.60	1.60	12.16	LHS
25	19 Mar 13	40.034	7.60	1.60	12.16	LHS
26	19 Mar 13	40.036	7.60	1.60	12.16	LHS
27	19 Mar 13	40.038	7.60	1.60	12.16	LHS
28	19 Mar 13	42.434	5.20	1.00	5.20	RHS
29	19 Mar 13	42.436	5.20	1.00	5.20	RHS
30	19 Mar 13	42.438	5.20	1.00	5.20	RHS
CARRIED FORWARD:					497.48	

LINTASAN RESOURCES SDN. BHD.
MAINTENANCE OF FEDERAL ROADS - WEST COAST, SABAH

R01 PAVEMENT TREATMENT RECORD

DISTRICT: PENAMPANG

ROUTE NO. 500

ROAD NAME: JALAN KK-KENINGAU-TENOM

MONTH: MARCH 2013

ITEM	DATE	LOCATION (CH)	LENGTH (m)	WIDTH (m)	AREA (m ²)	REMARKS
BROUGHT FORWARD:					497.48	
31	19 Mar 13	42.440	5.20	1.00	5.20	RHS
32	19 Mar 13	42.442	5.20	1.00	5.20	RHS
33	19 Mar 13	42.444	5.20	1.00	5.20	RHS
34	21 Mar 13	24.808	12.40	1.00	12.40	LHS
35	22 Mar 13	24.810	12.40	1.00	12.40	LHS
36	22 Mar 13	24.812	12.40	1.00	12.40	LHS
37	22 Mar 13	24.814	12.40	1.00	12.40	LHS
38	22 Mar 13	24.816	12.40	1.00	12.40	LHS
39	22 Mar 13	24.818	12.40	1.00	12.40	LHS
40	22 Mar 13	24.836	5.60	1.00	5.60	LHS
41	22 Mar 13	24.838	5.60	1.00	5.60	LHS
42	22 Mar 13	24.840	5.60	1.00	5.60	LHS
43	22 Mar 13	24.842	5.60	1.00	5.60	LHS
44	22 Mar 13	24.844	5.60	1.00	5.60	LHS
45	23 Mar 13	24.864	10.60	1.00	10.60	LHS
46	23 Mar 13	24.866	10.60	1.00	10.60	LHS
47	23 Mar 13	24.868	10.60	1.00	10.60	LHS
48	23 Mar 13	24.870	10.60	1.00	10.60	LHS
49	23 Mar 13	24.872	10.60	1.00	10.60	LHS
50	23 Mar 13	24.874	10.60	1.00	10.60	LHS
51	23 Mar 13	24.880	12.40	1.00	12.40	LHS
52	23 Mar 13	24.882	12.40	1.00	12.40	LHS
53	23 Mar 13	24.884	12.40	1.00	12.40	LHS
54	23 Mar 13	24.886	12.40	1.00	12.40	LHS
55	23 Mar 13	24.888	12.40	1.00	12.40	LHS
56	23 Mar 13	24.890	12.40	1.00	12.40	LHS
57	23 Mar 13	24.892	12.40	1.00	12.40	LHS
TOTAL					765.88	

LINTASAN RESOURCES SDN. BHD.
 MAINTENANCE OF FEDERAL ROADS - WEST COAST, SABAH

R01 PAVEMENT TREATMENT RECORD

DISTRICT: PENAMPANG

ROUTE NO. 501

ROAD NAME: JALAN KK-PENAMPANG-LOK KAWI

MONTH: MARCH 2013

ITEM	DATE	LOCATION (CH)	LENGTH (m)	WIDTH (m)	AREA (m ²)	REMARKS
BROUGHT FORWARD:					375.68	
TOTAL					375.68	

LINTASAN RESOURCES SDN. BHD.
MAINTENANCE OF FEDERAL ROADS - WEST COAST, SABAH

SUMMARY - PAVEMENT TREATMENT RECORD

Month : MARCH 2013

ITEM	DISTRICT	ROUTE NO.	ROAD NAME	AREA (m ²)		
				PREVIOUS MONTH	CURRENT MONTH	CUM. MONTH
1	TAMBUNAN	500	Jalan Kota Kinabalu - Keningau - Tenom	211.94	-	211.94
2	KENINGAU	500	Jalan Kota Kinabalu - Keningau - Tenom	-	-	-
3	TENOM	500	Jalan Kota Kinabalu - Keningau - Tenom	-	47.06	47.06
TOTAL				211.94	47.06	259.00

LINTASAN RESOURCES SDN. BHD.
 MAINTENANCE OF FEDERAL ROADS - WEST COAST, SABAH

R01 PAVEMENT TREATMENT RECORD

DISTRICT: TAMBUNAN

ROUTE NO. 500

ROAD NAME: JLN KOTA KINABALU -KENINGAU-TENOM

MONTH: March 2013

ITEM	DATE	LOCATION (CH)	LENGTH (m)	WIDTH (m)	AREA (m ²)	REMARKS
BROUGHT FORWARD:					211.94	
1						
2						
3						
4						
5						
6						
7						
8						
9						
10						
11						
12						
13						
14						
15						
16						
17						
18						
19						
20						
21						
22						
23						
24						
25						
26						
27						
28						
29						
30						
TOTAL :					211.94	

LINTASAN RESOURCES SDN. BHD.
 MAINTENANCE OF FEDERAL ROADS - WEST COAST, SABAH

R01 PAVEMENT TREATMENT RECORD

DISTRICT: KENINGAU
ROUTE NO. 500
ROAD NAME: JLN KOTA KINABALU -KENINGAU-TENOM
MONTH: March 2013

ITEM	DATE	LOCATION (CH)	LENGTH (m)	WIDTH (m)	AREA (m ²)	REMARKS
BROUGHT FORWARD:					0.00	
1						
2						
3						
4						
5						
6						
7						
8						
9						
10						
11						
12						
13						
14						
15						
16						
17						
18						
19						
20						
21						
22						
23						
24						
25						
26						
27						
28						
29						
30						
TOTAL :					0.00	

LINTASAN RESOURCES SDN. BHD.
MAINTENANCE OF FEDERAL ROADS - WEST COAST, SABAH

R01 PAVEMENT TREATMENT RECORD

DISTRICT: TENOM
ROUTE NO. 500
ROAD NAME: JLN KOTA KINABALU -KENINGAU-TENOM
MONTH: March 2013

ITEM	DATE	LOCATION (CH)	LENGTH (m)	WIDTH (m)	AREA (m ²)	REMARKS
BROUGHT FORWARD:					0.00	
1	12 Mar 13	143.110	5.20	1.50	7.80	Crocodile crack/RHS
2	12 Mar 13	143.050	10.20	0.70	7.14	Crocodile crack/LHS
3	12 Mar 13	143.000	6.20	0.90	5.58	Crocodile crack/LHS
4	12 Mar 13	142.985	6.20	1.10	6.82	Crocodile crack/LHS
5	12 Mar 13	142.980	2.00	0.60	1.20	Crocodile crack/LHS
6	12 Mar 13	142.975	5.20	0.70	3.64	Crocodile crack/LHS
7	12 Mar 13	142.960	3.10	1.20	3.72	Crocodile crack/LHS
8	12 Mar 13	142.900	1.80	0.70	1.26	Crocodile crack/LHS
9	12 Mar 13	142.870	3.20	0.90	2.88	Crocodile crack/LHS
10	12 Mar 13	142.250	11.70	0.60	7.02	Crocodile crack/RHS
11						
12						
13						
14						
15						
16						
17						
18						
19						
20						
21						
22						
23						
24						
25						
26						
27						
28						
29						
30						
TOTAL :					47.06	

LINTASAN RESOURCES SDN. BHD.
MAINTENANCE OF FEDERAL ROADS - WEST COAST, SABAH

SUMMARY - PAVEMENT TREATMENT RECORD

Month :March 2013

ITEM	DISTRICT	ROUTE NO.	ROAD NAME	AREA (m ²)		
				PREVIOUS MONTH	CURRENT MONTH	CUM. MONTH
1	Beaufort	01	Jalan Kota Kinabalu - Sindumin	389.47	211.05	600.52
2	Sipitang	01	Jalan Kota Kinabalu - Sindumin	437.47	85.97	523.44
3	Beaufort	502	Jalan Beaufort - Menumbok	434.25	-	434.25
4	Kuala Penyu	502	Jalan Beaufort - Menumbok	782.29	128.45	910.74
TOTAL				2,043.48	425.47	2,468.95

LINTASAN RESOURCES SDN. BHD.
MAINTENANCE OF FEDERAL ROADS - WEST COAST, SABAH

R01 PAVEMENT TREATMENT RECORD

DISTRICT: BEAUFORT

ROUTE NO. R01

ROAD NAME: JLN KK-SINDUMIN

MONTH: MARCH 2013

ITEM	DATE	LOCATION (CH)	LENGTH (m)	WIDTH (m)	AREA (m ²)	REMARKS
BROUGHT FORWARD:					389.47	
1	08 Mar 13	72.810	1.00	1.00	1.00	LHS
2	08 Mar 13	72.815	1.50	1.50	2.25	LHS
3	08 Mar 13	72.840	1.00	2.00	2.00	LHS
4	08 Mar 13	72.855	1.00	5.00	5.00	LHS
5	08 Mar 13	72.879	1.00	1.60	1.60	LHS
6	08 Mar 13	72.890	2.60	5.00	13.00	LHS
7	08 Mar 13	73.720	1.80	1.90	3.42	LHS
8	08 Mar 13	73.850	1.60	1.80	2.88	LHS
9	08 Mar 13	73.875	1.90	1.70	3.23	LHS
10	08 Mar 13	73.895	1.70	2.80	4.76	LHS
11	11 Mar 13	75.505	1.50	6.30	9.45	LHS
12	11 Mar 13	75.515	1.40	1.10	1.54	LHS
13	11 Mar 13	75.571	1.70	3.40	5.78	LHS
14	20 Mar 13	72.667	1.60	1.70	2.72	LHS
15	20 Mar 13	75.657	1.80	7.60	13.68	LHS
16	23 Mar 13	73.440	2.80	1.70	4.76	LHS
17	23 Mar 13	73.448	1.00	1.00	1.00	LHS
18	23 Mar 13	73.450	5.10	1.30	6.63	LHS
19	23 Mar 13	74.432	3.20	1.70	5.44	LHS
20	23 Mar 13	75.550	2.30	4.80	11.04	LHS
21	23 Mar 13	75.552	1.90	2.40	4.56	LHS
22	23 Mar 13	75.660	1.00	1.80	1.80	LHS
23	23 Mar 13	75.669	3.80	5.90	22.42	LHS
24	23 Mar 13	75.675	1.80	3.20	5.76	LHS
25	23 Mar 13	75.680	2.80	4.00	11.20	LHS
26	23 Mar 13	75.682	3.80	3.60	13.68	LHS
27	23 Mar 13	75.755	1.00	1.90	1.90	LHS
28	26 Mar 13	82.805	1.80	2.00	3.60	LHS
29	26 Mar 13	82.550	1.80	5.00	9.00	LHS
30	26 Mar 13	82.665	7.00	1.80	12.60	LHS
TOTAL:					577.17	

LINTASAN RESOURCES SDN. BHD.
 MAINTENANCE OF FEDERAL ROADS - WEST COAST, SABAH

R01 PAVEMENT TREATMENT RECORD

DISTRICT: BEAUFORT

ROUTE NO. R01

ROAD NAME: JLN KK-SINDUMIN

MONTH: MARCH 2013

ITEM	DATE	LOCATION (CH)	LENGTH (m)	WIDTH (m)	AREA (m ²)	REMARKS
BROUGHT FORWARD:					577.17	
31	26 Mar 13	82.868	1.30	1.50	1.95	RHS
32	26 Mar 13	84.270	5.00	2.00	10.00	LHS
33	26 Mar 13	87.831	1.80	1.50	2.70	RHS
34	28 Mar 13	74.865	1.50	2.00	3.00	LHS
35	28 Mar 13	74.885	1.50	2.50	3.75	LHS
36	28 Mar 13	74.890	1.30	1.50	1.95	LHS
37						
38						
39						
40						
41						
42						
43						
44						
45						
46						
47						
48						
49						
50						
51						
52						
53						
54						
55						
56						
57						
58						
59						
60						
TOTAL:					600.52	

LINTASAN RESOURCES SDN. BHD.
MAINTENANCE OF FEDERAL ROADS - WEST COAST, SABAH

R01 PAVEMENT TREATMENT RECORD

DISTRICT: SIPITANG

ROUTE NO. R01

ROAD NAME: JLN KK-SINDUMIN

MONTH: MARCH 2013

ITEM	DATE	LOCATION (CH)	LENGTH (m)	WIDTH (m)	AREA (m ²)	REMARKS
BROUGHT FORWARD:					437.47	
1	08 Mar 13	131.200	2.00	2.10	4.20	LHS
2	08 Mar 13	131.971	3.20	1.00	3.20	LHS
3	08 Mar 13	132.000	2.40	1.50	3.60	RHS
4	08 Mar 13	132.546	2.80	1.90	5.32	LHS
5	08 Mar 13	132.697	1.50	2.60	3.90	RHS
6	08 Mar 13	134.950	1.80	2.30	4.14	RHS
7	08 Mar 13	135.009	1.80	3.20	5.76	RHS
8	08 Mar 13	136.744	1.90	3.20	6.08	LHS
9	08 Mar 13	137.884	1.50	1.60	2.40	RHS
10	08 Mar 13	138.566	2.80	3.50	9.80	RHS
11	08 Mar 13	138.917	2.70	2.00	5.40	LHS
12	11 Mar 13	140.840	1.90	3.20	6.08	RHS
13	11 Mar 13	140.947	2.40	2.50	6.00	RHS
14	11 Mar 13	142.700	2.40	1.50	3.60	RHS
15	11 Mar 13	143.597	2.50	2.20	5.50	LHS
16	11 Mar 13	144.700	2.60	1.20	3.12	LHS
17	11 Mar 13	144.945	3.20	1.60	5.12	RHS
18	11 Mar 13	145.271	2.50	1.10	2.75	RHS
19						
20						
21						
22						
23						
24						
25						
26						
27						
28						
29						
30						
TOTAL:					523.44	

LINTASAN RESOURCES SDN. BHD.
 MAINTENANCE OF FEDERAL ROADS - WEST COAST, SABAH

R01 PAVEMENT TREATMENT RECORD

DISTRICT: BEAUFORT

ROUTE NO. 502

ROAD NAME: JLN BEAUFORT - MENUMBOK

MONTH: MARCH 2013

ITEM	DATE	LOCATION (CH)	LENGTH (m)	WIDTH (m)	AREA (m ²)	REMARKS
BROUGHT FORWARD:					434.25	
1						
2						
3						
4						
5						
6						
7						
8						
9						
10						
11						
12						
13						
14						
15						
16						
17						
18						
19						
20						
21						
22						
23						
24						
25						
26						
27						
28						
29						
30						
TOTAL:					434.25	

LINTASAN RESOURCES SDN. BHD.
MAINTENANCE OF FEDERAL ROADS - WEST COAST, SABAH

R01 PAVEMENT TREATMENT RECORD

DISTRICT: KUALA PENYU

ROUTE NO. 502

ROAD NAME: JLN BEAUFORT - MENUMBOK

MONTH: MARCH 2013

ITEM	DATE	LOCATION (CH)	LENGTH (m)	WIDTH (m)	AREA (m ²)	REMARKS
BROUGHT FORWARD:					782.29	
1	05 Mar 13	40.075	6.60	2.50	16.50	LHS
2	05 Mar 13	55.495	14.40	2.00	28.80	LHS
3	05 Mar 13	55.577	4.00	1.70	6.80	RHS
4	09 Mar 13	40.550	15.50	1.70	26.35	RHS
5	09 Mar 13	41.090	5.00	2.80	14.00	LHS
6	09 Mar 13	57.385	5.00	1.60	8.00	LHS
7	09 Mar 13	57.400	10.00	2.80	28.00	RHS
8						
9						
10						
11						
12						
13						
14						
15						
16						
17						
18						
19						
20						
21						
22						
23						
24						
25						
26						
27						
28						
29						
30						
TOTAL:					910.74	

DISTRICT : KENINGAU
ROUTE NO : 500 - JALAN KOTA KINABALU - KENINGAU - TENOM
LOCATION : CH 110.662 - Bayayo B Bridge
KM 120.662

**R01 - PAVEMENT
VEGETATION CLEARING**



BEFORE



IN PROGRESS



AFTER

DISTRICT : BEAUFORT
ROUTE NO : R01 JALAN KOTA KINABALU-SINDUMIN
LOCATION : CH 94.750 - LHS
KM 96.510

**R01 - PAVEMENT
VEGETATION CLEARING**



BEFORE



IN PROGRESS



AFTER

LINTASAN RESOURCES SDN. BHD.
VEGETATION CLEARING
GRAND SUMMARY

MONTH: MARCH 2013

DISTRICT	ROUTE NO.	ROAD NAME	Previous Month	Current Month	Cummulative
			(m ²)	(m ²)	(m ²)
Kota Belud	01	Jalan Kota Kinabalu-Kudat	4,505.80	0.00	4,505.80
Kota Marudu	01	Jalan Kota Kinabalu-Kudat	748.00	0.00	748.00
Kudat	01	Jalan Kota Kinabalu-Kudat	0.00	0.00	0.00
Tuaran	01	Jalan Kota Kinabalu-Kudat	0.00	0.00	0.00
	22	Jalan Kota Kinabalu-Sandakan	0.00	0.00	0.00
	503	Jalan Berungis-Kota Belud	0.00	0.00	0.00
Kota Kinabalu	01	Jalan Kota Kinabalu-Kudat	0.00	0.00	0.00
	01	Jalan Kota Kinabalu-Sindumin	2,200.00	0.00	2,200.00
	606	Jalan Susur Sepangar Bay	0.00	0.00	0.00
	607	Jalan Masuk Ke Pelabuhan Baru	0.00	0.00	0.00
	608	Jalan K Masuk Ke Lapangan Terbang Lama	1,299.00	0.00	1,299.00
Penampang	01	Jalan Kota Kinabalu-Sindumin	600.00	0.00	600.00
	500	Jalan Kota Kinabalu-Keningau-Tenom	0.00	0.00	0.00
	501	Jalan Kota Kinabalu-Penampang-Lok Kawi	0.00	0.00	0.00
Papar	01	Jalan Kota Kinabalu-Sindumin	0.00	0.00	0.00
Ranau	22	Jalan Kota Kinabalu-Sandakan	305.00	0.00	305.00
Tambunan	500	Jalan Kota Kinabalu-Keningau-Tenom	299.04	130.35	429.39
Keningau	500	Jalan Kota Kinabalu-Keningau-Tenom	445.37	206.03	651.40
Tenom	500	Jalan Kota Kinabalu-Keningau-Tenom	369.95	167.10	537.05
Beaufort	01	Jalan Kota Kinabalu-Sindumin	0.00	88.80	88.80
	502	Jalan Beaufort-Menumbok	5.20	0.00	5.20
Sipitang	01	Jalan Kota Kinabalu-Sindumin	1,623.23	0.00	1,623.23
Kuala Penyu	502	Jalan Beaufort-Menumbok	0.00	0.00	0.00
TOTAL			12,400.59	592.28	12,992.87

LINTASAN RESOURCES SDN. BHD.
MAINTENANCE OF FEDERAL ROADS - WEST COAST, SABAH

SUMMARY - VEGETATION CLEARING RECORD

Month : March 2013

ITEM	DISTRICT	ROUTE NO.	ROAD NAME	AREA (m ²)		
				PREVIOUS MONTH	CURRENT MONTH	CUM. MONTH
1	KOTA BELUD	01	JALAN KOTA KINABALU - KUDAT	4,505.80	-	4,505.80
2	KOTA MARUDU	01	JALAN KOTA KINABALU - KUDAT	748.00	-	748.00
3	KUDAT	01	JALAN KOTA KINABALU - KUDAT	-	2,884.40	2,884.40
TOTAL				5,253.80	2,884.40	8,138.20

LINTASAN RESOURCES SDN. BHD.
 MAINTENANCE OF FEDERAL ROADS - WEST COAST, SABAH
R01 VEGETATION CLEARING RECORD

DISTRICT: KOTA BELUD

ROUTE NO. 01

ROAD NAME: JALAN KOTA KINABALU - KUDAT

MONTH: MARCH 2013

ITEM	DATE	LOCATION (CH)	LENGTH (m)	WIDTH (m)	AREA (m ²)	REMARKS
BROUGHT FORWARD:					4,505.80	
1						
2						
3						
4						
5						
6						
7						
8						
9						
10						
11						
12						
13						
14						
15						
16						
17						
18						
19						
20						
21						
22						
23						
24						
25						
26						
27						
28						
29						
30						
BALANCE END OF MAR :					4,505.80	

LINTASAN RESOURCES SDN. BHD.
MAINTENANCE OF FEDERAL ROADS - WEST COAST, SABAH
R01 VEGETATION CLEARING RECORD

DISTRICT: KOTA MARUDU
ROUTE NO. 01
ROAD NAME: JALAN KOTA KINABALU - KUDAT
MONTH: MARCH 2013

ITEM	DATE	LOCATION (CH)	LENGTH (m)	WIDTH (m)	AREA (m ²)	REMARKS
BROUGHT FORWARD:					748.00	
1						
2						
3						
4						
5						
6						
7						
8						
9						
10						
11						
12						
13						
14						
15						
16						
17						
18						
19						
20						
21						
22						
23						
24						
25						
26						
27						
28						
29						
30						
BALANCE END OF MAR :					748.00	

LINTASAN RESOURCES SDN. BHD.
MAINTENANCE OF FEDERAL ROADS - WEST COAST, SABAH

R01 VEGETATION CLEARING RECORD

DISTRICT: KUDAT

ROUTE NO. 01

ROAD NAME: JALAN KOTA KINABALU - KUDAT

MONTH: MARCH 2013

ITEM	DATE	LOCATION		LENGTH (m)	WIDTH (m)	AREA (m ²)	REMARKS
		(CH)					
BROUGHT FORWARD:							
1	12 Mar 13	190.740	190.770	30	1.00	30.00	RHS
2	12 Mar 13	190.685	190.725	40	1.00	40.00	RHS
3	12 Mar 13	190.637	190.677	40	1.00	40.00	RHS
4	12 Mar 13	190.630	190.770	140	1.00	140.00	
5	12 Mar 13	190.550	190.626	76	1.00	76.00	LHS
6	12 Mar 13	190.539	190.546	7	1.00	7.00	LHS
7	15 Mar 13	190.428	190.535	107	1.00	107.00	RHS
8	15 Mar 13	190.395		47	1.00	47.20	ROUNDBABOUT
9	15 Mar 13	190.368	190.383	15	1.00	15.00	
10	15 Mar 13	190.368	190.583	215	1.00	215.00	LHS
11	15 Mar 13	190.227	190.363	136	1.00	136.00	
12	16 Mar 13	188.800	188.805	5	1.00	5.00	
13	16 Mar 13	188.800	188.820	20	1.00	20.00	RHS
14	16 Mar 13	188.775	188.778	3	1.00	3.00	
15	16 Mar 13	188.770		26	1.00	26.00	ROUNDBABOUT
16	19 Mar 13	188.755	188.760	5	1.00	5.00	LHS
17	19 Mar 13	188.740	189.580	840.8	1.00	840.80	
18	19 Mar 13	188.710	188.760	50	1.00	50.00	
19	19 Mar 13	188.700	188.705	5	1.00	5.00	
20	19 Mar 13	188.670	188.820	150	1.00	150.00	
21	19 Mar 13	188.322	188.580	258.1	1.00	258.10	
22	25 Mar 13	187.709	187.724	30	1.00	30.00	LHS
23	25 Mar 13	187.699	187.710	23.6	1.00	23.60	LHS
24	25 Mar 13	187.639	187.706	67	1.00	67.00	
25	25 Mar 13	187.637		36.3	1.00	36.30	ROUNDBABOUT
26	25 Mar 13	187.609	187.627	36.4	1.00	36.40	RHS
27	30 Mar 13	187.547	187.687	140	1.00	140.00	
28	30 Mar 13	187.547	187.609	62	1.00	62.00	
29	30 Mar 13	187.418	187.496	78	1.00	78.00	
30	30 Mar 13	187.410	187.500	90	1.00	90.00	
CARRIED FORWARD :						2,779.40	

LINTASAN RESOURCES SDN. BHD.
 MAINTENANCE OF FEDERAL ROADS - WEST COAST, SABAH

R01 VEGETATION CLEARING RECORD

DISTRICT: KUDAT

ROUTE NO. 01

ROAD NAME: JALAN KOTA KINABALU - KUDAT

MONTH: MARCH 2013

ITEM	DATE		LOCATION (CH)	LENGTH (m)	WIDTH (m)	AREA (m ²)	REMARKS
BROUGHT FORWARD:						2,779.40	
31	30 Mar 13	187.325	187.380	55	1.00	55.00	
32	30 Mar 13	186.346	186.396	50	1.00	50.00	
33							
34							
35							
36							
37							
38							
39							
40							
41							
42							
43							
44							
45							
46							
47							
48							
49							
50							
51							
52							
53							
54							
55							
56							
57							
58							
59							
60							
BALANCE END OF MAR :						2,884.40	

LINTASAN RESOURCES SDN. BHD.
MAINTENANCE OF FEDERAL ROADS - WEST COAST, SABAH

SUMMARY - VEGETATION CLEARING RECORD

Month: MARCH 2013

ITEM	DISTRICT	ROUTE NO.	ROAD NAME	AREA (m ²)		
				PREVIOUS MONTH	CURRENT MONTH	CUM. MONTH
1	Kota Kinabalu	01	Jalan Kota Kinabalu - Kudat	-	-	-
2	Tuaran	01	Jalan Kota Kinabalu - Kudat	-	-	-
3	Tuaran	22	Jalan Kota Kinabalu - Sandakan	-	-	-
4	Tuaran	503	Jalan Berungis - Kota Belud	-	-	-
5	Kota Kinabalu	606	Jalan Susur Sepangar Bay	-	-	-
6	Kota Kinabalu	607	Jalan Masuk Ke Pelabuhan Baru, KK	-	-	-
TOTAL				-	-	-

LINTASAN RESOURCES SDN. BHD.
MAINTENANCE OF FEDERAL ROADS - WEST COAST, SABAH

SUMMARY - VEGETATION CLEARING RECORD

Month : March 2013

ITEM	DISTRICT	ROUTE NO.	ROAD NAME	AREA (m ²)		
				PREVIOUS MONTH	CURRENT MONTH	CUM. MONTH
1	Ranau	22	Jalan Kota Kinabalu - Sandakan	305.00	0.00	305.00
TOTAL				305.00	0.00	305.00

LINTASAN RESOURCES SDN. BHD.
 MAINTENANCE OF FEDERAL ROADS - WEST COAST, SABAH
R01 VEGETATION CLEARING RECORD

DISTRICT: Ranau

ROUTE NO. 22

ROAD NAME: Jalan Kota Kinabalu - Sandakan

MONTH: March 2013

ITEM	DATE	LOCATION (CH)	LENGTH (m)	WIDTH (m)	AREA (m ²)	REMARKS
BROUGHT FORWARD FROM FEBRUARY 2013:					305.00	
1						
2						
3						
4						
5						
6						
7						
8						
9						
10						
11						
12						
13						
14						
15						
16						
17						
18						
19						
20						
21						
22						
23						
24						
25						
26						
27						
28						
29						
30						
CARRIED FORWARD:					305.00	

LINTASAN RESOURCES SDN. BHD.
MAINTENANCE OF FEDERAL ROADS - WEST COAST, SABAH

SUMMARY - VEGETATION CLEARING RECORD

Month: MARCH 2013

ITEM	DISTRICT	ROUTE NO.	ROAD NAME	AREA (m ²)		
				PREVIOUS MONTH	CURRENT MONTH	CUM. MONTH
1	Kota Kinabalu	01	Jalan Kota Kinabalu - Sindumin	2,200.00	-	2,200.00
2	Penampang	01	Jalan Kota Kinabalu - Sindumin	600.00	-	600.00
3	Papar	01	Jalan Kota Kinabalu - Sindumin	-	-	-
4	Penampang	500	Jalan Kota Kinabalu - Keningau - Tenom	-	-	-
5	Penampang	501	Jalan Kota Kinabalu - Penampang - Lok Kawi	-	-	-
6	Kota Kinabalu	608	Jalan masuk ke Lapangan Terbang Lama, K.K.	1,299.00	-	1,299.00
TOTAL				4,099.00	-	4,099.00

LINTASAN RESOURCES SDN. BHD.
MAINTENANCE OF FEDERAL ROADS - WEST COAST, SABAH

R01 VEGETATION CLEARING RECORD

DISTRICT: KOTA KINABALU
ROUTE NO. 01
ROAD NAME: JALAN KOTA KINABALU-SINDUMIN
MONTH: MARCH 2013

ITEM	DATE	LOCATION (CH)	LENGTH (m)	WIDTH (m)	AREA (m ²)	REMARKS
BROUGHT FORWARD:					2,200.00	
TOTAL:					2,200.00	

LINTASAN RESOURCES SDN. BHD.
 MAINTENANCE OF FEDERAL ROADS - WEST COAST, SABAH

R01 VEGETATION CLEARING RECORD

DISTRICT: PENAMPANG

ROUTE NO. 01

ROAD NAME: JALAN KOTA KINABALU-SINDUMIN

MONTH: MARCH 2013

ITEM	DATE	LOCATION (CH)	LENGTH (m)	WIDTH (m)	AREA (m ²)	REMARKS
BROUGHT FORWARD:					600.00	
TOTAL:					600.00	

LINTASAN RESOURCES SDN. BHD.
MAINTENANCE OF FEDERAL ROADS - WEST COAST, SABAH

R01 VEGETATION CLEARING RECORD

DISTRICT: KOTA KINABALU
ROUTE NO. 608
ROAD NAME: JALAN MASUK KE LAPANGAN TERBANG LAMA
MONTH: MARCH 2013

ITEM	DATE	LOCATION (CH)	LENGTH (m)	WIDTH (m)	AREA (m ²)	REMARKS
BROUGHT FORWARD:					1,299.00	
TOTAL:					1,299.00	

LINTASAN RESOURCES SDN. BHD.
MAINTENANCE OF FEDERAL ROADS - WEST COAST, SABAH

SUMMARY - VEGETATION CLEARING RECORD

Month: MARCH 2013

ITEM	DISTRICT	ROUTE NO.	ROAD NAME	AREA (m ²)		
				PREVIOUS MONTH	CURRENT MONTH	CUM. MONTH
1	Tambunan	500	Jalan Kota Kinabalu - Keningau - Tenom	299.04	130.35	429.39
2	Keningau	500	Jalan Kota Kinabalu - Keningau - Tenom	445.37	206.03	651.40
3	Tenom	500	Jalan Kota Kinabalu - Keningau - Tenom	369.95	167.10	537.05
TOTAL				1,114.36	503.48	1,617.84

LINTASAN RESOURCES SDN. BHD.
MAINTENANCE OF FEDERAL ROADS - WEST COAST, SABAH

R01 VEGETATION CLEARING RECORD

DISTRICT: TAMBUNAN

ROUTE NO. 500

ROAD NAME: JLN K. KINABALU - KENINGAU-TENOM

MONTH: March 2013

ITEM	DATE	LOCATION (CH)	LENGTH (m)	WIDTH (m)	AREA (m ²)	REMARKS
BROUGHT FORWARD:					299.04	
1	27 Mar 13	69.966-69.977	11.000	0.05	0.55	Edge of pavement to kerbs @ LHS
2	27 Mar 13	69.935-69.957	22.000	0.05	1.10	Edge of pavement to kerbs @ LHS
3	27 Mar 13	69.910-69.918	8.000	0.05	0.40	Edge of pavement to kerbs @ LHS
4	27 Mar 13	69.890-69.901	11.000	0.05	0.55	Edge of pavement to kerbs @ LHS
5	27 Mar 13	69.863-69.880	17.000	0.05	0.85	Edge of pavement to kerbs @ LHS
6	27 Mar 13	69.837-69.853	16.000	0.05	0.80	Edge of pavement to kerbs @ LHS
7	27 Mar 13	69.633-69.828	195.000	0.05	9.75	Edge of pavement to kerbs @ LHS
8	27 Mar 13	69.611-69.613	2.000	0.05	0.10	Edge of pavement to kerbs @ LHS
9	27 Mar 13	69.590-69.604	14.000	0.05	0.70	Edge of pavement to kerbs @ LHS
10	27 Mar 13	69.567-69.579	12.000	0.05	0.60	Edge of pavement to kerbs @ RHS
11	27 Mar 13	69.524-69.560	36.000	0.05	1.80	Edge of pavement to kerbs @ RHS
12	27 Mar 13	69.478-69.511	33.000	0.05	1.65	Edge of pavement to kerbs @ RHS
13	27 Mar 13	70.815-70.931	116.000	0.05	5.80	Edge of pavement to kerbs @ RHS
14	27 Mar 13	70.733-70.785	52.000	0.05	2.60	Edge of pavement to kerbs @ LHS
15	27 Mar 13	70.725-70.801	76.000	0.05	3.80	Edge of pavement to kerbs @ RHS
16	27 Mar 13	70.714-70.727	13.000	0.05	0.65	Edge of pavement to kerbs @ LHS
17	27 Mar 13	70.667-70.695	28.000	0.05	1.40	Edge of pavement to kerbs @ RHS
18	27 Mar 13	70.644 70.710	66.000	0.05	3.30	Edge of pavement to kerbs @ LHS
19	27 Mar 13	70.602-70.653	51.000	0.05	2.55	Edge of pavement to kerbs @ RHS
20	27 Mar 13	70.530-70.593	63.000	0.05	3.15	Edge of pavement to kerbs @ RHS
21	27 Mar 13	70.505-70.638	133.000	0.05	6.65	Edge of pavement to kerbs @ LHS
22	27 Mar 13	70.476-70.522	46.000	0.05	2.30	Edge of pavement to kerbs @ RHS
23	27 Mar 13	70.247-70.393	146.000	0.05	7.30	Edge of pavement to kerbs @ LHS
24	27 Mar 13	70.104-70.233	129.000	0.05	6.45	Edge of pavement to kerbs @ LHS
25	27 Mar 13	70.000-70.061	61.000	0.05	3.05	Edge of pavement to kerbs @ LHS
26	27 Mar 13	71.963-72.085	122.000	0.05	6.10	Edge of pavement to kerbs @ LHS
27	27 Mar 13	71.935-71.958	23.000	0.05	1.15	Edge of pavement to kerbs @ LHS
28	27 Mar 13	71.858-71.953	95.000	0.05	4.75	Edge of pavement to kerbs @ RHS
29	27 Mar 13	71.846-71.927	81.000	0.05	4.05	Edge of pavement to kerbs @ LHS
30	27 Mar 13	71.792-71.839	47.000	0.05	2.35	Edge of pavement to kerbs @ RHS
CARRIED FORWARD :					385.29	

LINTASAN RESOURCES SDN. BHD.
MAINTENANCE OF FEDERAL ROADS - WEST COAST, SABAH

R01 VEGETATION CLEARING RECORD

DISTRICT: TAMBUNAN
ROUTE NO. 500
ROAD NAME: JLN K. KINABALU - KENINGAU-TENOM
MONTH: March 2013

ITEM	DATE	LOCATION (CH)	LENGTH (m)	WIDTH (m)	AREA (m ²)	REMARKS
BROUGHT FORWARD:					385.29	
31	27 Mar 13	71.653-71.783	130.000	0.05	6.50	Edge of pavement to kerbs @ RHS
32	27 Mar 13	71.555-71.647	92.000	0.05	4.60	Edge of pavement to kerbs @ RHS
33	27 Mar 13	71.346-71.550	204.000	0.05	10.20	Edge of pavement to kerbs @ RHS
34	27 Mar 13	71.116-71.328	212.000	0.05	10.60	Edge of pavement to kerbs @ RHS
35	27 Mar 13	71.112-71.132	20.000	0.05	1.00	Edge of pavement to kerbs @ MED
36	27 Mar 13	71.110-71.116	6.000	0.05	0.30	Edge of pavement to kerbs @ RHS
37	27 Mar 13	71.100-71.171	71.000	0.05	3.55	Edge of pavement to kerbs @ LHS
38	27 Mar 13	71.097-71.100	3.000	0.05	0.15	Edge of pavement to kerbs @ MED
39	27 Mar 13	71.088-71.093	5.000	0.05	0.25	Edge of pavement to kerbs @ MED
40	27 Mar 13	71.051-71.070	19.000	0.05	0.95	Edge of pavement to kerbs @ MED
41	27 Mar 13	71.030-71.089	59.000	0.05	2.95	Edge of pavement to kerbs @ RHS
42	27 Mar 13	71.024-71.082	61.000	0.05	3.05	Edge of pavement to kerbs @ LHS
43						
44						
45						
46						
47						
48						
49						
50						
51						
52						
53						
54						
55						
56						
57						
58						
59						
60						
TOTAL :					429.39	

LINTASAN RESOURCES SDN. BHD.
MAINTENANCE OF FEDERAL ROADS - WEST COAST, SABAH

R01 VEGETATION CLEARING RECORD

DISTRICT: KENINGAU

ROUTE NO. 500

ROAD NAME: JLN K. KINABALU - KENINGAU-TENOM

MONTH: March 2013

ITEM	DATE	LOCATION (CH)	LENGTH (m)	WIDTH (m)	AREA (m ²)	REMARKS
BROUGHT FORWARD:					445.37	
1	13 Mar 13	119.807-120.087	280.00	0.05	14.00	Edge of pavement to kerbs @ RHS
2	13 Mar 13	119.755-120.429	674.00	0.05	33.70	Edge of pavement to kerbs @ MED
3	13 Mar 13	119.740-120.110	370.00	0.05	18.50	Edge of pavement to kerbs @ LHS
4	13 Mar 13	119.738-119.800	62.00	0.05	3.10	Edge of pavement to kerbs @ RHS
5	13 Mar 13	119.727-119.731	4.00	0.05	0.20	Edge of pavement to kerbs @ RHS
6	13 Mar 13	119.724-119.730	6.00	0.05	0.30	Edge of pavement to kerbs @ LHS
7	13 Mar 13	119.608-119.715	107.00	0.05	5.35	Edge of pavement to kerbs @ LHS
8	13 Mar 13	119.608-119.707	99.00	0.05	4.95	Edge of pavement to kerbs @ RHS
9	13 Mar 13	119.311-119.692	381.00	0.05	19.05	Edge of pavement to kerbs @ MED
10	22 Mar 13	120.998-121.027	29.00	0.05	1.45	Edge of pavement to kerbs @ LHS
11	22 Mar 13	120.984-121.062	78.00	0.05	3.90	Edge of pavement to kerbs @ RHS
12	22 Mar 13	120.978-121.213	235.00	0.05	11.75	Edge of pavement to kerbs @ MED
13	22 Mar 13	120.967-120.971	4.00	0.05	0.20	Edge of pavement to kerbs @ RHS
14	22 Mar 13	120.963-120.978	15.00	0.05	0.75	Edge of pavement to kerbs @ MED
15	22 Mar 13	120.942-120.992	50.00	0.05	2.50	Edge of pavement to kerbs @ LHS
16	22 Mar 13	120.912-120.959	47.00	0.05	2.35	Edge of pavement to kerbs @ RHS
17	22 Mar 13	120.861-120.935	74.00	0.05	3.70	Edge of pavement to kerbs @ LHS
18	22 Mar 13	120.793-120.844	51.00	0.05	2.55	Edge of pavement to kerbs @ LHS
19	22 Mar 13	120.719-120.776	57.00	0.05	2.85	Edge of pavement to kerbs @ LHS
20	22 Mar 13	120.719-120.754	35.00	0.05	1.75	Edge of pavement to kerbs @ RHS
21	22 Mar 13	120.716-120.951	235.00	0.05	11.75	Edge of pavement to kerbs @ MED
22	22 Mar 13	120.699-120.711	12.00	0.05	0.60	Edge of pavement to kerbs @ LHS
23	22 Mar 13	120.680-120.709	29.00	0.05	1.45	Edge of pavement to kerbs @ RHS
24	22 Mar 13	120.662-120.692	30.00	0.05	1.50	Edge of pavement to kerbs @ LHS
25	22 Mar 13	120.648-120.655	7.00	0.05	0.35	Edge of pavement to kerbs @ LHS
26	22 Mar 13	120.624-120.631	7.00	0.05	0.35	Edge of pavement to kerbs @ LHS
27	22 Mar 13	120.577-120.597	20.00	0.05	1.00	Edge of pavement to kerbs @ LHS
28	22 Mar 13	120.511-120.527	16.00	0.05	0.80	Edge of pavement to kerbs @ LHS
29	22 Mar 13	120.466-120.711	245.00	0.05	12.25	Edge of pavement to kerbs @ MED
30	22 Mar 13	120.456-120.670	214.00	0.05	10.70	Edge of pavement to kerbs @ RHS
CARRIED FORWARD :					619.02	

LINTASAN RESOURCES SDN. BHD.
MAINTENANCE OF FEDERAL ROADS - WEST COAST, SABAH

R01 VEGETATION CLEARING RECORD

DISTRICT: KENINGAU

ROUTE NO. 500

ROAD NAME: JLN K. KINABALU - KENINGAU-TENOM

MONTH: March 2013

ITEM	DATE	LOCATION (CH)	LENGTH (m)	WIDTH (m)	AREA (m ²)	REMARKS
BROUGHT FORWARD:					619.02	
31	22 Mar 13	120.445-120.448	3.00	0.05	0.15	Edge of pavement to kerbs @ RHS
32	22 Mar 13	120.441-120.453	12.00	0.05	0.60	Edge of pavement to kerbs @ MED
33	22 Mar 13	120.418-120.436	18.00	0.05	0.90	Edge of pavement to kerbs @ RHS
34	22 Mar 13	120.381-120.402	21.00	0.05	1.05	Edge of pavement to kerbs @ RHS
35	22 Mar 13	120.370-120.500	130.00	0.05	6.50	Edge of pavement to kerbs @ LHS
36	22 Mar 13	120.343-120.346	3.00	0.05	0.15	Edge of pavement to kerbs @ LHS
37	22 Mar 13	120.321-120.325	4.00	0.05	0.20	Edge of pavement to kerbs @ LHS
38	22 Mar 13	120.316-120.343	27.00	0.05	1.35	Edge of pavement to kerbs @ RHS
39	22 Mar 13	120.293-120.316	23.00	0.05	1.15	Edge of pavement to kerbs @ LHS
40	22 Mar 13	120.278-120.303	25.00	0.05	1.25	Edge of pavement to kerbs @ RHS
41	22 Mar 13	120.247-120.287	40.00	0.05	2.00	Edge of pavement to kerbs @ LHS
42	22 Mar 13	120.121-120.260	139.00	0.05	6.95	Edge of pavement to kerbs @ RHS
43	22 Mar 13	120.120-120.230	110.00	0.05	5.50	Edge of pavement to kerbs @ LHS
44	22 Mar 13	120.093-120.104	11.00	0.05	0.55	Edge of pavement to kerbs @ RHS
45	26 Mar 13	110.662	24.11	0.05	1.21	At Bayayo B Bridge
46	26 Mar 13	110.350	57.38	0.05	2.87	At Bayayo A Bridge
47						
48						
49						
50						
51						
52						
53						
54						
55						
56						
57						
58						
59						
60						
TOTAL :					651.40	

LINTASAN RESOURCES SDN. BHD.
MAINTENANCE OF FEDERAL ROADS - WEST COAST, SABAH

R01 VEGETATION CLEARING RECORD

DISTRICT: TENOM

ROUTE NO. 500

ROAD NAME: JLN K. KINABALU - KENINGAU-TENOM

MONTH: March 2013

ITEM	DATE	LOCATION (CH)	LENGTH (m)	WIDTH (m)	AREA (m ²)	REMARKS
BROUGHT FORWARD:					369.95	
1	15 Mar 13	163.485-163.650	165.00	0.05	8.25	Tun Mustafa Bridge @ RHS
2	15 Mar 13	163.485-163.650	165.00	0.05	8.25	Tun Mustafa Bridge @ LHS
3	15 Mar 13	163.042-163.053	11.00	0.05	0.55	Edge of pavement to kerbs @ RHS
4	15 Mar 13	163.056-163.061	5.00	0.05	0.25	Edge of pavement to kerbs @ RHS
5	15 Mar 13	163.064-163.087	23.00	0.05	1.15	Edge of pavement to kerbs @ RHS
6	15 Mar 13	163.090-163.095	5.00	0.05	0.25	Edge of pavement to kerbs @ RHS
7	15 Mar 13	163.098-163.137	39.00	0.05	1.95	Edge of pavement to kerbs @ RHS
8	15 Mar 13	163.147-163.184	37.00	0.05	1.85	Edge of pavement to kerbs @ RHS
9	30 Mar 13	162.002-162.037	35.00	0.05	1.75	Edge of pavement to kerbs @ RHS
10	30 Mar 13	162.048-162.058	10.00	0.05	0.50	Edge of pavement to kerbs @ LHS
11	30 Mar 13	162.048-162.117	69.00	0.05	3.45	Edge of pavement to kerbs @ RHS
12	30 Mar 13	162.086-162.116	30.00	0.05	1.50	Edge of pavement to kerbs @ LHS
13	30 Mar 13	162.137-162.194	57.00	0.05	2.85	Edge of pavement to kerbs @ RHS
14	30 Mar 13	162.137-162.275	138.00	0.05	6.90	Edge of pavement to kerbs @ LHS
15	30 Mar 13	162.194-162.365	171.00	0.05	8.55	Edge of pavement to kerbs @ RHS
16	30 Mar 13	162.275-162.294	19.00	0.05	0.95	Edge of pavement to kerbs @ LHS
17	30 Mar 13	162.294-162.307	13.00	0.05	0.65	Edge of pavement to kerbs @ LHS
18	30 Mar 13	162.307-162.329	22.00	0.05	1.10	Edge of pavement to kerbs @ LHS
19	30 Mar 13	162.329-162.350	21.00	0.05	1.05	Edge of pavement to kerbs @ LHS
20	30 Mar 13	162.350-162.365	15.00	0.05	0.75	Edge of pavement to kerbs @ LHS
21	30 Mar 13	162.365-162.399	34.00	0.05	1.70	Edge of pavement to kerbs @ LHS
22	30 Mar 13	162.386-162.477	91.00	0.05	4.55	Edge of pavement to kerbs @ RHS
23	30 Mar 13	162.399-162.414	15.00	0.05	0.75	Edge of pavement to kerbs @ LHS
24	30 Mar 13	162.414-162.543	129.00	0.05	6.45	Edge of pavement to kerbs @ LHS
25	30 Mar 13	162.477-162.575	98.00	0.05	4.90	Edge of pavement to kerbs @ RHS
26	30 Mar 13	162.546-162.588	42.00	0.05	2.10	Edge of pavement to kerbs @ LHS
27	30 Mar 13	162.597-162.629	32.00	0.05	1.60	Edge of pavement to kerbs @ RHS
28	30 Mar 13	162.646-162.672	26.00	0.05	1.30	Edge of pavement to kerbs @ RHS
29	30 Mar 13	162.666-162.688	22.00	0.05	1.10	Edge of pavement to kerbs @ LHS
30	30 Mar 13	162.672-162.719	47.00	0.05	2.35	Edge of pavement to kerbs @ RHS
CARRIED FORWARD :					449.25	

LINTASAN RESOURCES SDN. BHD.
MAINTENANCE OF FEDERAL ROADS - WEST COAST, SABAH

R01 VEGETATION CLEARING RECORD

DISTRICT: TENOM
ROUTE NO. 500
ROAD NAME: JLN K. KINABALU - KENINGAU-TENOM
MONTH: March 2013

ITEM	DATE	LOCATION (CH)	LENGTH (m)	WIDTH (m)	AREA (m ²)	REMARKS
BROUGHT FORWARD:					449.25	
31	30 Mar 13	162.699-162.719	20.00	0.05	1.00	Edge of pavement to kerbs @ LHS
32	30 Mar 13	162.725-162.752	27.00	0.05	1.35	Edge of pavement to kerbs @ LHS
33	30 Mar 13	162.739-162.752	13.00	0.05	0.65	Edge of pavement to kerbs @ RHS
34	30 Mar 13	162.752-163.288	536.00	0.05	26.80	Edge of pavement to kerbs @ LHS
35	30 Mar 13	162.755-162.767	12.00	0.05	0.60	Edge of pavement to kerbs @ RHS
36	30 Mar 13	162.775-162.785	10.00	0.05	0.50	Edge of pavement to kerbs @ RHS
37	30 Mar 13	162.820-162.970	150.00	0.05	7.50	Edge of pavement to kerbs @ RHS
38	30 Mar 13	162.980-163.039	59.00	0.05	2.95	Edge of pavement to kerbs @ RHS
39	30 Mar 13	161.159-161.182	23.00	0.05	1.15	Edge of pavement to kerbs @ RHS
40	30 Mar 13	161.221-161.599	378.00	0.05	18.90	Edge of pavement to kerbs @ RHS
41	30 Mar 13	161.599-161.647	48.00	0.05	2.40	Edge of pavement to kerbs @ RHS
42	30 Mar 13	161.680-161.704	24.00	0.05	1.20	Edge of pavement to kerbs @ RHS
43	30 Mar 13	161.716-161.736	20.00	0.05	1.00	Edge of pavement to kerbs @ RHS
44	30 Mar 13	161.745-161.769	24.00	0.05	1.20	Edge of pavement to kerbs @ RHS
45	30 Mar 13	161.779-161.794	15.00	0.05	0.75	Edge of pavement to kerbs @ RHS
46	30 Mar 13	161.802-161.865	63.00	0.05	3.15	Edge of pavement to kerbs @ RHS
47	30 Mar 13	161.808-161.831	23.00	0.05	1.15	Edge of pavement to kerbs @ LHS
48	30 Mar 13	161.840-161.878	38.00	0.05	1.90	Edge of pavement to kerbs @ LHS
49	30 Mar 13	161.865-161.909	44.00	0.05	2.20	Edge of pavement to kerbs @ RHS
50	30 Mar 13	161.887-161.935	48.00	0.05	2.40	Edge of pavement to kerbs @ LHS
51	30 Mar 13	161.909-161.995	86.00	0.05	4.30	Edge of pavement to kerbs @ RHS
52	30 Mar 13	161.945-162.040	95.00	0.05	4.75	Edge of pavement to kerbs @ LHS
53						
54						
55						
56						
57						
58						
59						
60						
TOTAL :					537.05	

LINTASAN RESOURCES SDN. BHD.
 MAINTENANCE OF FEDERAL ROADS - WEST COAST, SABAH

SUMMARY - VEGETATION CLEARING RECORD

Month : March 2013

ITEM	DISTRICT	ROUTE NO.	ROAD NAME	AREA (m ²)		
				PREVIOUS MONTH	CURRENT MONTH	CUM. MONTH
1	Beaufort	01	Jalan Kota Kinabalu - Sindumin	-	88.80	88.80
2	Sipitang	01	Jalan Kota Kinabalu - Sindumin	1,623.23	-	1,623.23
3	Beaufort	502	Jalan Beaufort - Menumbok	5.20	-	5.20
4	Kuala Penyu	502	Jalan Beaufort - Menumbok	-	-	-
TOTAL				1,628.43	-	1,717.23

LINTASAN RESOURCES SDN. BHD.
 MAINTENANCE OF FEDERAL ROADS - WEST COAST, SABAH
R01 VEGETATION CLEARING RECORD

DISTRICT: BEAUFORT

ROUTE NO. 01

ROAD NAME: JALAN KOTA KINABALU - SINDUMIN

MONTH: MARCH 2013

ITEM	DATE	LOCATION (CH)	LENGTH (m)	WIDTH (m)	AREA (m ²)	REMARKS
BROUGHT FORWARD:					0.00	
1	11 Mar 13	94.750	100.00	0.400	40.00	RHS
2	11 Mar 13	94.767	122.00	0.400	48.80	LHS
3						
4						
5						
6						
7						
8						
9						
10						
11						
12						
13						
14						
15						
16						
17						
18						
19						
20						
21						
22						
23						
24						
25						
26						
27						
28						
29						
30						
CARRIED FORWARD:					88.80	

LINTASAN RESOURCES SDN. BHD.
 MAINTENANCE OF FEDERAL ROADS - WEST COAST, SABAH
R01 VEGETATION CLEARING RECORD

DISTRICT: SIPITANG

ROUTE NO. 01

ROAD NAME: JALAN KOTA KINABALU - SINDUMIN

MONTH: MARCH 2013

ITEM	DATE	LOCATION (CH)	LENGTH (m)	WIDTH (m)	AREA (m ²)	REMARKS
BROUGHT FORWARD:					1,623.23	
1						
2						
3						
4						
5						
6						
7						
8						
9						
10						
11						
12						
13						
14						
15						
16						
17						
18						
19						
20						
21						
22						
23						
24						
25						
26						
27						
28						
29						
30						
CARRIED FORWARD:					1,623.23	

LINTASAN RESOURCES SDN. BHD.
 MAINTENANCE OF FEDERAL ROADS - WEST COAST, SABAH
R01 VEGETATION CLEARING RECORD

DISTRICT: BEAUFORT

ROUTE NO. 502

ROAD NAME: JALAN BEAUFORT - MENUMBOK

MONTH: MARCH 2013

ITEM	DATE	LOCATION (CH)	LENGTH (m)	WIDTH (m)	AREA (m ²)	REMARKS
BROUGHT FORWARD:					5.20	
1						
2						
3						
4						
5						
6						
7						
8						
9						
10						
11						
12						
13						
14						
15						
16						
17						
18						
19						
20						
21						
22						
23						
24						
25						
26						
27						
28						
29						
30						
CARRIED FORWARD:					5.20	

LINTASAN RESOURCES SDN. BHD.
MAINTENANCE OF FEDERAL ROADS - WEST COAST, SABAH
R01 VEGETATION CLEARING RECORD

DISTRICT: KUALA PENYU
ROUTE NO. 502
ROAD NAME: JALAN BEAUFORT - MENUMBOK
MONTH: MARCH 2013

ITEM	DATE	LOCATION (CH)	LENGTH (m)	WIDTH (m)	AREA (m ²)	REMARKS
BROUGHT FORWARD:					0.00	
1						
2						
3						
4						
5						
6						
7						
8						
9						
10						
11						
12						
13						
14						
15						
16						
17						
18						
19						
20						
21						
22						
23						
24						
25						
26						
27						
28						
29						
30						
CARRIED FORWARD:					0.00	

R 02

**PENYENGGARAAN
BAHU JALAN
(SHOULDER)**

LINTASAN RESOURCES SDN. BHD.
SHOULDER REPAIR
GRAND SUMMARY

MONTH: MARCH 2013

DISTRICT	ROUTE NO	ROAD NAME	EARTH SHOULDER			GRAVEL SHOULDER					
			Previous	Current	Cumm.	Previous		Current		Cumm.	
			Area (m ²)	Area (m ²)	Area (m ²)	Area (m ²)	Vol (m ³)	Area (m ²)	Vol (m ³)	Area (m ²)	Vol (m ³)
Kota Belud	01	Jalan Kota Kinabalu-Kudat	0.00	0.00	0.00	0.00	0.00	0.00	0.00	0.00	0.00
Kota Marudu	01	Jalan Kota Kinabalu-Kudat	0.00	1,435.00	1,435.00	0.00	0.00	0.00	0.00	0.00	0.00
Kudat	01	Jalan Kota Kinabalu-Kudat	0.00	0.00	0.00	0.00	0.00	0.00	0.00	0.00	0.00
Tuaran	01	Jalan Kota Kinabalu-Kudat	0.00	0.00	0.00	0.00	0.00	0.00	0.00	0.00	0.00
	22	Jalan Kota Kinabalu-Sandakan	0.00	0.00	0.00	8,894.00	889.40	0.00	0.00	8,894.00	889.40
	503	Jalan Berungis-Kota Belud	0.00	0.00	0.00	0.00	0.00	0.00	0.00	0.00	0.00
Kota Kinabalu	01	Jalan Kota Kinabalu-Kudat	0.00	0.00	0.00	11,700.00	1,170.00	0.00	0.00	11,700.00	1,170.00
	01	Jalan Kota Kinabalu-Sindumin	0.00	0.00	0.00	0.00	0.00	0.00	0.00	0.00	0.00
	606	Jalan Susur Sepangar Bay	0.00	0.00	0.00	0.00	0.00	0.00	0.00	0.00	0.00
	607	Jalan Masuk Ke Pelabuhan Baru	0.00	0.00	0.00	0.00	0.00	0.00	0.00	0.00	0.00
	608	Jalan Masuk ke Lapangan Terbang Lama	0.00	0.00	0.00	0.00	0.00	0.00	0.00	0.00	0.00
Penampang	01	Jalan Kota Kinabalu-Sindumin	0.00	0.00	0.00	0.00	0.00	0.00	0.00	0.00	0.00
	500	Jalan Kota Kinabalu-Keningau-Tenom	2,905.00	0.00	2,905.00	0.00	0.00	0.00	0.00	0.00	0.00
	501	Jalan Kota Kinabalu-Penampang-Lokkawi	0.00	0.00	0.00	0.00	0.00	0.00	0.00	0.00	0.00
Papar	01	Jalan Kota Kinabalu-Sindumin	0.00	2,247.00	2,247.00	0.00	0.00	0.00	0.00	0.00	0.00
Ranau	22	Jalan Kota Kinabalu-Sandakan	20,232.00	8,070.00	28,302.00	0.00	0.00	0.00	0.00	0.00	0.00
Tambunan	500	Jalan Kota Kinabalu-Keningau-Tenom	3,450.00	1,950.00	5,400.00	0.00	0.00	0.00	0.00	0.00	0.00
Keningau	500	Jalan Kota Kinabalu-Keningau-Tenom	3,390.00	2,025.00	5,415.00	0.00	0.00	0.00	0.00	0.00	0.00
Tenom	500	Jalan Kota Kinabalu-Keningau-Tenom	3,180.00	2,100.00	5,280.00	0.00	0.00	0.00	0.00	0.00	0.00
Beaufort	01	Jalan Kota Kinabalu-Sindumin	0.00	0.00	0.00	0.00	0.00	0.00	0.00	0.00	0.00
	502	Jalan Beaufort-Menumbok	0.00	0.00	0.00	578.00	57.80	216.30	119.91	794.30	177.71
Sipitang	01	Jalan Kota Kinabalu-Sindumin	0.00	0.00	0.00	0.00	0.00	0.00	0.00	0.00	0.00
Kuala Penyu	502	Jalan Beaufort-Menumbok	546.00	0.00	546.00	0.00	0.00	0.00	0.00	0.00	0.00
TOTAL			33,703.00	17,827.00	51,530.00	21,172.00	2,117.20	216.30	119.91	21,388.30	2,237.11

LINTASAN RESOURCES SDN. BHD.
 PRIVATISATION OF WEST COAST SABAH FEDERAL ROADS MAINTENANCE

SUMMARY- SHOULDER REPAIR RECORD

MONTH : MARCH 2013

ITEM	DISTRICT	ROUTE NO.	ROAD NAME	EARTH SHOULDER			GRAVEL SHOULDER						
				PREVIOUS MONTH	CURRENT MONTH	CUM. MONTH	PREVIOUS MONTH		CURRENT MONTH		CUM. MONTH		
				Area (m ²)	Area (m ²)	Area (m ²)	Area (m ²)	Volume (m ³)	Area (m ²)	Volume (m ³)	Area (m ²)	Volume (m ³)	
1	Kota Belud	01	Jalan Kota Kinabalu - Kudat	-	-	-	-	-	-	-	-	-	-
2	Kota Marudu	01	Jalan Kota Kinabalu - Kudat	-	1,435.00	1,435.00	-	-	-	-	-	-	-
3	Kudat	01	Jalan Kota Kinabalu - Kudat	-	-	-	-	-	-	-	-	-	-
TOTAL				-	1,435.00	1,435.00	-	-	-	-	-	-	-

LINTASAN RESOURCES SDN. BHD.
 MAINTENANCE OF FEDERAL ROADS - WEST COAST, SABAH
R02 SHOULDER REPAIR RECORD

DISTRICT: KOTA BELUD
ROUTE NO. 01
ROAD NAME: JALAN KOTA KINABALU- KUDAT
MONTH: MARCH 2013

ITEM	DATE	CHAINAGE		EARTH SHOULDER				GRAVEL SHOULDER					REMARKS
		From	To	Length	Width	Depth	Area	Length	Width	Depth	Area	Volume	
				(m)	(m)	(m)	(m2)	(m)	(m)	(m)	(m2)	(m3)	
BROUGHT FORWARD:							-				0.00	0.00	
1													
2													
3													
4													
5													
6													
7													
8													
9													
10													
11													
12													
13													
14													
15													
16													
17													
18													
19													
20													
21													
22													
23													
24													
25													
26													
27													
28													
29													
30													
BALANCE END OF MAR :							0.00				0.00	0.00	

LINTASAN RESOURCES SDN. BHD.
 MAINTENANCE OF FEDERAL ROADS - WEST COAST, SABAH

R02 SHOULDER REPAIR RECORD

DISTRICT: KOTA MARUDU
 ROUTE NO. 01
 ROAD NAME: JALAN KOTA KINABALU - KUDAT
 MONTH: MARCH 2013

ITEM	DATE	CHAINAGE		EARTH SHOULDER				GRAVEL SHOULDER					REMARKS
		From	To	Length (m)	Width (m)	Depth (m)	Area (m2)	Length (m)	Width (m)	Depth (m)	Area (m2)	Volume (m3)	
BROUGHT FORWARD:				-		-	0.00	-	-	-	0.00	0.00	
1	18 Mar 13	111.380	111.450	100.0	1.00	0.10	100.00						LHS
2	19 Mar 13	112.280	112.480	180.00	1.50	0.10	270.00						LHS
3	20 Mar 13	113.280	113.470	170.00	3.00	0.10	510.00						RHS/LHS
4	21 Mar 13	113.580	113.780	150.00	1.00	0.10	150.00						LHS
5	22 Mar 13	119.180	119.480	270.00	1.50	0.10	405.00						LHS
6													
7													
8													
9													
10													
11													
12													
13													
14													
15													
16													
17													
18													
19													
20													
21													
22													
23													
24													
25													
26													
27													
28													
29													
30													
BALANCE END OF MAR :							1,435.00				0.00	0.00	

LINTASAN RESOURCES SDN. BHD.
 MAINTENANCE OF FEDERAL ROADS - WEST COAST, SABAH

R02 SHOULDER REPAIR RECORD

DISTRICT: KUDAT
 ROUTE NO. 01
 ROAD NAME: JALAN KOTA KINABALU - KUDAT
 MONTH: MARCH 2013

ITEM	DATE	CHAINAGE		EARTH SHOULDER				GRAVEL SHOULDER					REMARKS	
		From	To	Length	Width	Depth	Area	Length	Width	Depth	Area	Volume		
				(m)	(m)	(m)	(m2)	(m)	(m)	(m)	(m2)	(m3)		
BROUGHT FORWARD:				-	-	-	-	-	-	-	0.00	0.00		
1														
2														
3														
4														
5														
6														
7														
8														
9														
10														
11														
12														
13														
14														
15														
16														
17														
18														
19														
20														
21														
22														
23														
24														
25														
26														
27														
28														
29														
30														
BALANCE END OF MAR :							0.00				0.00	0.00		

LINTASAN RESOURCES SDN. BHD.
PRIVATISATION OF WEST COAST SABAH FEDERAL ROADS MAINTENANCE

SUMMARY- SHOULDER REPAIR RECORD

Month: MARCH 2013

ITEM	DISTRICT	ROUTE NO.	ROAD NAME	EARTH SHOULDER			GRAVEL SHOULDER					
				PREVIOUS MONTH	CURRENT MONTH	CUM. MONTH	PREVIOUS MONTH		CURRENT MONTH		CUM. MONTH	
				Area (m ²)	Area (m ²)	Area (m ²)	Area (m ²)	Volume (m ³)	Area (m ²)	Volume (m ³)	Area (m ²)	Volume (m ³)
1	Kota Kinabalu	01	Jalan Kota Kinabalu - Kudat	-	-	-	11,700.00	1,170.00	-	-	11,700.00	1,170.00
2	Tuaran	01	Jalan Kota Kinabalu - Kudat	-	-	-	-	-	-	-	-	-
3	Tuaran	22	Jalan Kota Kinabalu - Sandakan	-	-	-	8,894.00	889.40	-	-	8,894.00	889.40
4	Tuaran	503	Jalan Berungis - Kota Belud	-	-	-	-	-	-	-	-	-
5	Kota Kinabalu	606	Jalan Susur Sepangar Bay	-	-	-	-	-	-	-	-	-
6	Kota Kinabalu	607	Jalan Masuk Ke Pelabuhan Baru, KK	-	-	-	-	-	-	-	-	-
TOTAL				-	-	-	20,594.00	2,059.40	-	-	20,594.00	2,059.40

LINTASAN RESOURCES SDN. BHD.
 MAINTENANCE OF FEDERAL ROADS - WEST COAST, SABAH
R02 SHOULDER REPAIR RECORD

DISTRICT: KOTA KINABALU
 ROUTE NO. 01
 ROAD NAME: JALAN KOTA KINABALU - KUDAT
 MONTH: MARCH 2013

ITEM	DATE	CHAINAGE		EARTH SHOULDER				GRAVEL SHOULDER					REMARKS
		From	To	Length	Width	Depth	Area	Length	Width	Depth	Area	Volume	
				(m)	(m)	(m)	(m ²)	(m)	(m)	(m)	(m ²)	(m ³)	
BROUGHT FORWARD:							0.00				11,700.00	1,170.00	
TOTAL							0.00				11,700.00	1,170.00	

LINTASAN RESOURCES SDN. BHD.
 MAINTENANCE OF FEDERAL ROADS - WEST COAST, SABAH
R02 SHOULDER REPAIR RECORD

DISTRICT: TUARAN
 ROUTE NO. 22
 ROAD NAME: JALAN KK -SANDAKAN
 MONTH: MARCH 2013

ITEM	DATE	CHAINAGE		EARTH SHOULDER				GRAVEL SHOULDER					REMARKS
		From	To	Length	Width	Depth	Area	Length	Width	Depth	Area	Volume	
				(m)	(m)	(m)	(m ²)	(m)	(m)	(m)	(m ²)	(m ³)	
		BROUGHT FORWARD:					0.00				8,894.00	889.40	
TOTAL :							0.00				8,894.00	889.40	

LINTASAN RESOURCES SDN. BHD.
 PRIVATISATION OF WEST COAST SABAH FEDERAL ROADS MAINTENANCE

SUMMARY- SHOULDER REPAIR RECORD

Month : March 2013

ITEM	DISTRICT	ROUTE NO.	ROAD NAME	EARTH SHOULDER			GRAVEL SHOULDER					
				PREVIOUS MONTH	CURRENT MONTH	CUM. MONTH	PREVIOUS MONTH		CURRENT MONTH		CUM. MONTH	
				Area (m ²)	Area (m ²)	Area (m ²)	Area (m ²)	Volume (m ³)	Area (m ²)	Volume (m ³)	Area (m ²)	Volume (m ³)
1	Ranau	22	Jalan Kota Kinabalu - Sandakan	20,232.00	8,070.00	28,302.00	-	-	-	-	-	-
			TOTAL	20,232.00	8,070.00	28,302.00	-	-	-	-	-	-

LINTASAN RESOURCES SDN. BHD.
 MAINTENANCE OF FEDERAL ROADS - WEST COAST, SABAH

R02 SHOULDER REPAIR RECORD

DISTRICT: Ranau
ROUTE NO. 22
ROAD NAME: Jalan Kota Kinabalu - Sandakan
MONTH: March 2013

TEM	DATE	CHAINAGE		EARTH SHOULDER				GRAVEL SHOULDER					REMARKS
				Length	Width	Depth	Area	Length	Width	Depth	Area	Volume	
		From	To	(m)	(m)	(m)	(m ²)	(m)	(m)	(m)	(m ²)	(m ³)	
BROUGHT FORWARD FROM FEBRUARY 2013:						20,232.00				0.00			
1	02 Mar 13	83.700	83.900	200.00	3.00		600.00					LHS	
2	02 Mar 13	83.710	83.930	220.00	2.50		550.00					RHS	
3	05 Mar 13	84.710	84.960	250.00	3.00		750.00					LHS	
4	05 Mar 13	84.600	84.850	250.00	2.50		625.00					RHS	
5	06 Mar 13	86.225	86.345	120.00	3.00		360.00					LHS	
6	06 Mar 13	86.000	86.210	210.00	2.00		420.00					RHS	
7	07 Mar 13	87.910	88.090	180.00	3.00		540.00					LHS	
8	08 Mar 13	86.410	86.610	200.00	2.50		500.00					RHS	
9	09 Mar 13	88.420	88.570	150.00	3.00		450.00					LHS	
10	12 Mar 13	86.435	86.615	180.00	2.50		450.00					RHS	
11	12 Mar 13	88.910	89.010	100.00	3.00		300.00					LHS	
12	13 Mar 13	86.910	87.160	250.00	2.50		625.00					RHS	
13	14 Mar 13	89.225	89.275	50.00	3.00		150.00					LHS	
14	14 Mar 13	87.415	87.665	250.00	2.80		700.00					RHS	
15	15 Mar 13	89.310	89.530	220.00	2.50		550.00					LHS	
16	15 Mar 13	85.910	86.110	200.00	2.50		500.00					RHS	
17													
18													
19													
20													
21													
22													
23													
24													
25													
26													
27													
28													
29													
30													
CARRIED FORWARD:						28,302.00				0.00			

LINTASAN RESOURCES SDN. BHD.
 PRIVATISATION OF WEST COAST SABAH FEDERAL ROADS MAINTENANCE

SUMMARY- SHOULDER REPAIR RECORD

Month: MARCH 2013

ITEM	DISTRICT	ROUTE NO.	ROAD NAME	EARTH SHOULDER			GRAVEL SHOULDER					
				PREVIOUS MONTH	CURRENT MONTH	CUM. MONTH	PREVIOUS MONTH		CURRENT MONTH		CUM. MONTH	
				Area (m ²)	Area (m ²)	Area (m ²)	Area (m ²)	Volume (m ³)	Area (m ²)	Volume (m ³)	Area (m ²)	Volume (m ³)
1	Kota Kinabalu	01	Jalan Kota Kinabalu - Sindumin	-	-	-	-	-	-	-	-	-
2	Penampang	01	Jalan Kota Kinabalu - Sindumin	-	-	-	-	-	-	-	-	-
3	Papar	01	Jalan Kota Kinabalu - Sindumin	-	2,247.00	2,247.00	-	-	-	-	-	-
4	Penampang	500	Jalan Kota Kinabalu - Keningau - Tenom	2,905.00	-	2,905.00	-	-	-	-	-	-
5	Penampang	501	Jalan Kota Kinabalu - Penampang - Lok Kawi	-	-	-	-	-	-	-	-	-
6	Kota Kinabalu	608	Jalan Masuk Ke Lapangan Terbang Lama, KK	-	-	-	-	-	-	-	-	-
			TOTAL	2,905.00	2,247.00	5,152.00	-	-	-	-	-	-

LINTASAN RESOURCES SDN. BHD.
 MAINTENANCE OF FEDERAL ROADS - WEST COAST, SABAH

R02 SHOULDER REPAIR RECORD

DISTRICT: PAPAR
 ROUTE NO.: 01
 ROAD NAME: JALAN KOTA KINABALU-SINDUMIN
 MONTH: MARCH 2013

ITEM	DATE	CHAINAGE		EARTH SHOULDER				GRAVEL SHOULDER					REMARKS
		From	To	Length (m)	Width (m)	Depth (m)	Area (m2)	Length (m)	Width (m)	Depth (m)	Area (m2)	Volume (m3)	
BROUGHT FORWARD:							0.00				0.00	0.00	
1	09 Mar 13	72.140	72.404	264.00	1.50	-	396.00				0.00	0.00	LHS-Trimmed
2	09 Mar 13	72.163	72.309	146.00	2.50	-	365.00				0.00	0.00	RHS-Trimmed
3	09 Mar 13	72.000	72.056	56.00	2.00	-	112.00				0.00	0.00	RHS-Trimmed
4	11 Mar 13	70.767	70.880	113.00	3.00	-	339.00				0.00	0.00	LHS-Trimmed
5	11 Mar 13	71.375	71.430	55.00	1.00	-	55.00				0.00	0.00	LHS-Trimmed
6	12 Mar 13	59.400	59.680	280.00	3.50	-	980.00				0.00	0.00	LHS-Trimmed
TOTAL:							2,247.00				0.00	0.00	

LINTASAN RESOURCES SDN. BHD.
 MAINTENANCE OF FEDERAL ROADS - WEST COAST, SABAH

R02 SHOULDER REPAIR RECORD

DISTRICT: PENAMPANG
 ROUTE NO.: 500
 ROAD NAME: JALAN KK-KENINGAU-TENOM
 MONTH: MARCH 2013

ITEM	DATE	CHAINAGE		EARTH SHOULDER				GRAVEL SHOULDER					REMARKS
		From	To	Length (m)	Width (m)	Depth (m)	Area (m2)	Length (m)	Width (m)	Depth (m)	Area (m2)	Volume (m3)	
		BROUGHT FORWARD:					2,905.00				0.00	0.00	
TOTAL:							2,905.00				0.00	0.00	

LINTASAN RESOURCES SDN. BHD.
 PRIVATISATION OF WEST COAST SABAH FEDERAL ROADS MAINTENANCE

SUMMARY - SHOULDER REPAIR RECORD

Month : MARCH 2013

ITEM	DISTRICT	ROUTE NO.	ROAD NAME	EARTH SHOULDER			GRAVEL SHOULDER					
				PREVIOUS MONTH	CURRENT MONTH	CUM. MONTH	PREVIOUS MONTH		CURRENT MONTH		CUM. MONTH	
				Area (m ²)	Area (m ²)	Area (m ²)	Area (m ²)	Volume (m ³)	Area (m ²)	Volume (m ³)	Area (m ²)	Volume (m ³)
1	TAMBUNAN	500	Jalan Kota Kinabalu - Keningau - Tenom	3,450.00	1,950.00	5,400.00	-	-	-	-	-	-
2	KENINGAU	500	Jalan Kota Kinabalu - Keningau - Tenom	3,390.00	2,025.00	5,415.00	-	-	-	-	-	-
3	TENOM	500	Jalan Kota Kinabalu - Keningau - Tenom	3,180.00	2,100.00	5,280.00	-	-	-	-	-	-
TOTAL				10,020.00	6,075.00	16,095.00	-	-	-	-	-	-

LINTASAN RESOURCES SDN. BHD.
 MAINTENANCE OF FEDERAL ROADS - WEST COAST, SABAH
R02 SHOULDER REPAIR RECORD

DISTRICT: TAMBUNAN
ROUTE NO. 500
ROAD NAME: JLN K. KINABALU - KENINGAU - TENOM
MONTH: March 2013

ITEM	DATE	CHAINAGE		EARTH SHOULDER				GRAVEL SHOULDER					REMARKS
		From	To	Length (m)	Width (m)	Depth (m)	Area (m2)	Length (m)	Width (m)	Depth (m)	Area (m2)	Volume (m3)	
BROUGHT FORWARD:							3,450.00				0.00	0.00	
1	12 Mar 13	61.000	61.200	200.00	3.00		600.00						Grading/RHS
2	12 Mar 13	61.250	61.450	200.00	3.00		600.00						Grading/RHS
3	12 Mar 13	61.600	61.850	250.00	3.00		750.00						Grading/LHS
4													
5													
6													
7													
8													
9													
10													
11													
12													
13													
14													
15													
16													
17													
18													
19													
20													
21													
22													
23													
24													
25													
26													
27													
28													
29													
30													
TOTAL							5,400.00				0.00	0.00	

LINTASAN RESOURCES SDN. BHD.
 MAINTENANCE OF FEDERAL ROADS - WEST COAST, SABAH
R02 SHOULDER REPAIR RECORD

DISTRICT: KENINGAU
ROUTE NO. 500
ROAD NAME: JLN K. KINABALU - KENINGAU - TENOM
MONTH: March 2013

ITEM	DATE	CHAINAGE		EARTH SHOULDER				GRAVEL SHOULDER					REMARKS
		From	To	Length (m)	Width (m)	Depth (m)	Area (m2)	Length (m)	Width (m)	Depth (m)	Area (m2)	Volume (m3)	
BROUGHT FORWARD:							3,390.00				0.00	0.00	
1	19 Mar 13	102.000	102.350	350.00	2.70		945.00						Grading/LHS
2	19 Mar 13	102.400	102.600	200.00	2.70		540.00						Grading/RHS
3	19 Mar 13	102.700	102.900	200.00	2.70		540.00						Grading/RHS
4													
5													
6													
7													
8													
9													
10													
11													
12													
13													
14													
15													
16													
17													
18													
19													
20													
21													
22													
23													
24													
25													
26													
27													
28													
29													
30													
TOTAL :							5,415.00				0.00	0.00	

LINTASAN RESOURCES SDN. BHD.
 MAINTENANCE OF FEDERAL ROADS - WEST COAST, SABAH
R02 SHOULDER REPAIR RECORD

DISTRICT: TENOM
ROUTE NO. 500
ROAD NAME: JLN K. KINABALU - KENINGAU - TENOM
MONTH: March 2013

ITEM	DATE	CHAINAGE		EARTH SHOULDER				GRAVEL SHOULDER					REMARKS
		From	To	Length	Width	Depth	Area	Length	Width	Depth	Area	Volume	
				(m)	(m)	(m)	(m ²)	(m)	(m)	(m)	(m ²)	(m ³)	
BROUGHT FORWARD:							3,180.00				0.00	0.00	
1	22 Mar 13	156.000	156.250	250.00	3.00		750.00						Grading/LHS
2	22 Mar 13	156.300	156.500	200.00	3.00		600.00						Grading/RHS
3	22 Mar 13	156.500	156.750	250.00	3.00		750.00						Grading/LHS
4													
5													
6													
7													
8													
9													
10													
11													
12													
13													
14													
15													
16													
17													
18													
19													
20													
21													
22													
23													
24													
25													
26													
27													
28													
29													
30													
TOTAL							5,280.00				0.00	0.00	

LINTASAN RESOURCES SDN. BHD.
PRIVATISATION OF WEST COAST SABAH FEDERAL ROADS MAINTENANCE

SUMMARY- SHOULDER REPAIR RECORD

Month : March 2013

ITEM	DISTRICT	ROUTE NO.	ROAD NAME	EARTH SHOULDER			GRAVEL SHOULDER						
				PREVIOUS MONTH	CURRENT MONTH	CUM. MONTH	PREVIOUS MONTH		CURRENT MONTH		CUM. MONTH		
				Area (m ²)	Area (m ²)	Area (m ²)	Area (m ²)	Volume (m ³)	Area (m ²)	Volume (m ³)	Area (m ²)	Volume (m ³)	
1	Beaufort	01	Jalan Kota Kinabalu - Sindumin	-	-	-	-	-	-	-	-	-	-
2	Beaufort	502	Jalan Beaufort - Menumbok	-	-	-	578.00	57.80	216.30	119.91	794.30	177.71	
3	Sipitang	01	Jalan Kota Kinabalu - Sindumin	-	-	-	-	-	-	-	-	-	-
4	Kuala Penyu	502	Jalan Beaufort - Menumbok	546.00	-	546.00	-	-	-	-	-	-	-
TOTAL				546.00	-	546.00	578.00	57.80	216.30	119.91	794.30	177.71	

LINTASAN RESOURCES SDN. BHD.
 MAINTENANCE OF FEDERAL ROADS - WEST COAST, SABAH

R02 SHOULDER REPAIR RECORD

DISTRICT: BEAUFORT
 ROUTE NO. 01
 ROAD NAME: JALAN KOTA KINABALU - SINDUMIN
 MONTH: MARCH 2013

ITEM	DATE	CHAINAGE		EARTH SHOULDER				GRAVEL SHOULDER					REMARKS
		From	To	Length	Width	Depth	Area	Length	Width	Depth	Area	Volume	
				(m)	(m)	(m)	(m ²)	(m)	(m)	(m)	(m ²)	(m ³)	
BROUGHT FORWARD:				-	-	-	0.00	-	-	-	0.00	0.00	
1													
2													
3													
4													
5													
6													
7													
8													
9													
10													
11													
12													
13													
14													
15													
16													
17													
18													
19													
20													
21													
22													
23													
24													
25													
26													
27													
28													
29													
30													
CARRIED FORWARD:							0.00				0.00	0.00	

LINTASAN RESOURCES SDN. BHD.
 MAINTENANCE OF FEDERAL ROADS - WEST COAST, SABAH

R02 SHOULDER REPAIR RECORD

DISTRICT: SIPITANG
 ROUTE NO. 01
 ROAD NAME: JALAN KOTA KINABALU - SINDUMIN
 MONTH: MARCH 2013

ITEM	DATE	CHAINAGE		EARTH SHOULDER				GRAVEL SHOULDER					REMARKS
		From	To	Length	Width	Depth	Area	Length	Width	Depth	Area	Volume	
				(m)	(m)	(m)	(m ²)	(m)	(m)	(m)	(m ²)	(m ³)	
BROUGHT FORWARD:				-	-	-	0.00	-	-	-	0.00	0.00	-
1													
2													
3													
4													
5													
6													
7													
8													
9													
10													
11													
12													
13													
14													
15													
16													
17													
18													
19													
20													
21													
22													
23													
24													
25													
26													
27													
28													
29													
30													
CARRIED FORWARD:							0.00				0.00	0.00	

LINTASAN RESOURCES SDN. BHD.
 MAINTENANCE OF FEDERAL ROADS - WEST COAST, SABAH

R02 SHOULDER REPAIR RECORD

DISTRICT: BEAUFORT
 ROUTE NO. 502
 ROAD NAME: JALAN BEAUFORT - MENUMBOK
 MONTH: MARCH 2013

ITEM	DATE	CHAINAGE		EARTH SHOULDER				GRAVEL SHOULDER					REMARKS
		From	To	Length (m)	Width (m)	Depth (m)	Area (m ²)	Length (m)	Width (m)	Depth (m)	Area (m ²)	Volume (m ³)	
BROUGHT FORWARD:				-	-	-	0.00	-	-	-	578.00	57.80	-
1	05 Mar 13	6.104	6.130					26.00	1.50	0.70	39.00	27.30	RHS
2	05 Mar 13	6.100	6.135					35.00	1.50	0.10	52.50	5.25	LHS
3	05 Mar 13	9.980	10.052					72.00	1.40	0.70	100.80	70.56	RHS
4	05 Mar 13	10.030	10.050					20.00	1.20	0.70	24.00	16.80	LHS
5													
6													
7													
8													
9													
10													
11													
12													
13													
14													
15													
16													
17													
18													
19													
20													
21													
22													
23													
24													
25													
26													
27													
28													
29													
30													
CARRIED FORWARD:							0.00				794.30	177.71	

LINTASAN RESOURCES SDN. BHD.
 MAINTENANCE OF FEDERAL ROADS - WEST COAST, SABAH
R02 SHOULDER REPAIR RECORD

DISTRICT: KUALA PENYU
 ROUTE NO. 502
 ROAD NAME: JALAN BEAUFORT - MENUMBOK
 MONTH: MARCH 2013

ITEM	DATE	CHAINAGE		EARTH SHOULDER				GRAVEL SHOULDER					REMARKS
				Length	Width	Depth	Area	Length	Width	Depth	Area	Volume	
		From	To	(m)	(m)	(m)	(m ²)	(m)	(m)	(m)	(m ²)	(m ³)	
BROUGHT FORWARD:				-	-	-	546.00	-	-	-	0.00	0.00	-
1													
2													
3													
4													
5													
6													
7													
8													
9													
10													
11													
12													
13													
14													
15													
16													
17													
18													
19													
20													
21													
22													
23													
24													
25													
26													
27													
28													
29													
30													
CARRIED FORWARD:							546.00				-	-	

R 03

**PEMOTONGAN
RUMPUT
(GRASS CUTTING)**

DISTRICT : RANAU
ROUTE NO : 22 - JALAN KOTA KINABALU - SANDAKAN
LOCATION : CH 56.500 - RHS
KM 93.100

R03 GRASS CUTTING



BEFORE



IN PROGRESS



AFTER

DISTRICT : RANAU
ROUTE NO : 22 - JALAN KOTA KINABALU - SANDAKAN
LOCATION : CH 65.500 - LHS
KM 102.100

R03 GRASS CUTTING



BEFORE



IN PROGRESS



AFTER

DISTRICT : TAMBUNAN
ROUTE NO : 500 - JALAN KOTA KINABALU - KENINGAU - TENOM
LOCATION : CH 95.900 - LHS
KM 105.900

R03 - GRASS CUTTING



BEFORE



IN PROGRESS



AFTER

LINTASAN RESOURCES SDN. BHD.

GRASS CUTTING
GRAND SUMMARY

MONTH: MARCH 2013

DISTRICT	ROUTE NO.	ROAD NAME	Previous Mths	Current Mth	Cummulative
			(Km)	(Km)	(Km)
Kota Belud	01	Jalan Kota Kinabalu-Kudat	95.440	47.720	143.160
Kota Marudu	01	Jalan Kota Kinabalu-Kudat	64.020	32.010	96.030
Kudat	01	Jalan Kota Kinabalu-Kudat	109.980	54.990	164.970
Tuaran	01	Jalan Kota Kinabalu-Kudat	77.940	38.970	116.910
	22	Jalan Kota Kinabalu-Sandakan	85.160	44.080	129.240
	503	Jalan Berungis-Kota Belud	35.400	17.800	53.200
Kota Kinabalu	01	Jalan Kota Kinabalu-Kudat	77.360	34.780	112.140
	01	Jalan Kota Kinabalu-Sindumin	28.080	14.040	42.120
	606	Jalan Susur Sepangar Bay	21.440	10.720	32.160
	607	Jalan Masuk Ke Pelabuhan Baru	1.360	0.680	2.040
	608	Jalan K Masuk Ke Lapangan Terbang Lama	5.028	2.514	7.542
Penampang	01	Jalan Kota Kinabalu-Sindumin	21.960	10.980	32.940
	500	Jalan Kota Kinabalu-Keningau-Tenom	98.340	49.170	147.510
	501	Jalan Kota Kinabalu-Penampang-Lok Kawi	46.020	23.010	69.030
Papar	01	Jalan Kota Kinabalu-Sindumin	108.940	54.470	163.410
Ranau	22	Jalan Kota Kinabalu-Sandakan	204.400	102.200	306.600
Tambunan	500	Jalan Kota Kinabalu-Keningau-Tenom	118.600	59.300	177.900
Keningau	500	Jalan Kota Kinabalu-Keningau-Tenom	70.710	35.355	106.065
Tenom	500	Jalan Kota Kinabalu-Keningau-Tenom	56.940	28.470	85.410
Beaufort	01	Jalan Kota Kinabalu-Sindumin	114.176	57.088	171.264
	502	Jalan Beaufort-Menumbok	45.030	22.515	67.545
Sipitang	01	Jalan Kota Kinabalu-Sindumin	68.012	34.006	102.018
Kuala Penyu	502	Jalan Beaufort-Menumbok	74.100	37.050	111.150
TOTAL			1,628.436	811.918	2,440.354

LINTASAN RESOURCES SDN. BHD.

MAINTENANCE OF FEDERAL ROADS - WEST COAST, SABAH

R01 POTHOLE PATCHING RECORD

DISTRICT: _____

ROUTE NO. _____

ROAD NAME: _____

MONTH: _____

ITEM	DATE	CHAINAGE	Length (m)	Width (m)	Depth (m)	AREA (m2)	VOLUME (m3)	PREMIX QUANTITY (ton)	REMARKS
BROUGHT FORWARD:			-	-	-				
1						0.00	0.00	0.00	
2						0.00	0.00	0.00	
3						0.00	0.00	0.00	
4						0.00	0.00	0.00	
5						0.00	0.00	0.00	
6						0.00	0.00	0.00	
7						0.00	0.00	0.00	
8						0.00	0.00	0.00	
9						0.00	0.00	0.00	
10						0.00	0.00	0.00	
11						0.00	0.00	0.00	
12						0.00	0.00	0.00	
13						0.00	0.00	0.00	
14						0.00	0.00	0.00	
15						0.00	0.00	0.00	
16						0.00	0.00	0.00	
17						0.00	0.00	0.00	
18						0.00	0.00	0.00	
19						0.00	0.00	0.00	
20						0.00	0.00	0.00	
21						0.00	0.00	0.00	
22						0.00	0.00	0.00	
23						0.00	0.00	0.00	
24						0.00	0.00	0.00	
25						0.00	0.00	0.00	
26						0.00	0.00	0.00	
27						0.00	0.00	0.00	
28						0.00	0.00	0.00	
29						0.00	0.00	0.00	
30						0.00	0.00	0.00	
CARRIED FORWARD:						0.00	0.00	0.00	

Disahkan dan dipersetujui

For Lintasan Resources Sdn Bhd_____
For JKR Sabah

LINTASAN RESOURCES SDN. BHD.
 MAINTENANCE OF FEDERAL ROADS - WEST COAST, SABAH
R01 CRACK SEALING RECORD

DISTRICT: _____
ROUTE NO. _____
ROAD NAME: _____
MONTH: _____

ITEM	DATE	CHAINAGE	Crack Sealing Length (m)	REMARKS
BROUGHT FORWARD:			-	
1				
2				
3				
4				
5				
6				
7				
8				
9				
10				
11				
12				
13				
14				
15				
16				
17				
18				
19				
20				
21				
22				
23				
24				
25				
26				
27				
28				
29				
30				
CARRIED FORWARD:				

Disahkan dan dipersetujui

 For Lintasan Resources Sdn Bhd

 For JKR Sabah

LINTASAN RESOURCES SDN. BHD.
 MAINTENANCE OF FEDERAL ROADS - WEST COAST, SABAH
R01 PAVING BLOCK RECORD

DISTRICT: _____
ROUTE NO. _____
ROAD NAME: _____
MONTH: _____

ITEM	DATE	CHAINAGE	LENGTH (m)	WIDTH (m)	AREA (m2)	REMARKS
BROUGHT FORWARD:			-	-		
1					0.00	
2					0.00	
3					0.00	
4					0.00	
5					0.00	
6					0.00	
7					0.00	
8					0.00	
9					0.00	
10					0.00	
11					0.00	
12					0.00	
13					0.00	
14					0.00	
15					0.00	
16					0.00	
17					0.00	
18					0.00	
19					0.00	
20					0.00	
21					0.00	
22					0.00	
23					0.00	
24					0.00	
25					0.00	
26					0.00	
27					0.00	
28					0.00	
29					0.00	
30					0.00	
CARRIED FORWARD:					0.00	

Disahkan dan dipersetujui

 For Lintasan Resources Sdn Bhd

 For JKR Sabah

LINTASAN RESOURCES SDN. BHD.
PRIVATISATION OF WEST COAST SABAH FEDERAL ROADS MAINTENANCE

SUMMARY - GRASS CUTTING

MONTH: MARCH 2013

ITEM	DISTRICT	ROUTE NO.	ROAD NAME	LENGTH (km)		
				PREVIOUS MONTH	CURRENT MONTH	CUM. MONTH
1	Kota Belud	01	Jalan Kota Kinabalu - Kudat	95.440	47.720	143.160
2	Kota Marudu	01	Jalan Kota Kinabalu - Kudat	64.020	32.010	96.030
3	Kudat	01	Jalan Kota Kinabalu - Kudat	109.980	54.990	164.970
TOTAL:				269.440	134.720	404.160

LINTASAN RESOURCES SDN. BHD.
 MAINTENANCE OF FEDERAL ROADS - WEST COAST, SABAH

R03 GRASS CUTTING

DISTRICT: KOTA BELUD
ROUTE NO: 01
ROAD NAME: JALAN KOTA KINABALU - KUDAT
MONTH: MARCH 2013

DATE OF CUTTING	CHAINAGE		Length (km)	REMARKS
	From	To		
BROUGHT FORWARD :			95.440	
02 Mar 13	58.980	63.980	5.000	
04 Mar 13	63.980	67.980	4.000	
05 Mar 13	67.980	72.970	4.990	
06 Mar 13	72.970	76.970	4.000	Protocol 1 st cycle
08 Mar 13	76.970	80.770	3.800	
09 Mar 13	80.770	86.270	5.500	
12 Mar 13	86.270	91.770	5.500	
13 Mar 13	91.770	96.270	4.500	
14 Mar 13	96.270	100.950	4.680	
15 Mar 13	109.200	110.950	1.750	
16 Mar 13	72.970	76.970	4.000	Protocol 2 nd cycle
BALANCE END OF MAR :			143.160	

LINTASAN RESOURCES SDN. BHD.
MAINTENANCE OF FEDERAL ROADS - WEST COAST, SABAH

R03 GRASS CUTTING

DISTRICT: KOTA MARUDU
ROUTE NO: 01
ROAD NAME: JALAN KOTA KINABALU - KUDAT
MONTH: MARCH 2013

DATE OF CUTTING	CHAINAGE			REMARKS
	From	To		
BROUGHT FORWARD :			64.020	
11 Mar 13	119.115	121.115	2.000	Protocol 1 st cycle
15 Mar 13	110.950	113.500	2.550	
16 Mar 13	113.500	117.150	3.650	
18 Mar 13	117.150	119.115	1.965	
18 Mar 13	121.115	125.200	4.085	
15 Mar 13	125.200	128.980	3.780	
15 Mar 13	128.980	131.250	2.270	
17 Mar 13	131.250	135.600	4.350	
19 Mar 13	135.600	138.500	2.900	
19 Mar 13	138.500	140.960	2.460	
18 Mar 13	119.115	121.115	2.000	Protocol 2 nd cycle
BALANCE END OF MAR :			96.030	

LINTASAN RESOURCES SDN. BHD.
MAINTENANCE OF FEDERAL ROADS - WEST COAST, SABAH

R03 GRASS CUTTING

DISTRICT: KUDAT
ROUTE NO: 01
ROAD NAME: JALAN KOTA KINABALU - KUDAT
MONTH: MARCH 2013

DATE OF CUTTING	CHAINAGE		Length (km)	REMARKS
	From	To		
BROUGHT FORWARD :			109.980	
04 Mar 13	190.840	185.730	5.110	Protocol 1 st cycle
05 Mar 13	185.730	181.300	4.430	
06 Mar 13	181.300	176.500	4.800	
07 Mar 13	176.500	172.000	4.500	
08 Mar 13	172.000	167.500	4.500	
09 Mar 13	167.500	164.000	3.500	
11 Mar 13	164.000	158.850	5.150	
12 Mar 13	158.850	154.350	4.500	
13 Mar 13	154.350	150.700	3.650	
14 Mar 13	150.700	145.800	4.900	
15 Mar 13	145.800	140.960	4.840	
16 Mar 13	190.840	185.730	5.110	Protocol 2 nd cycle
BALANCE END OF MAR :			164.970	

LINTASAN RESOURCES SDN. BHD.
PRIVATISATION OF WEST COAST SABAH FEDERAL ROADS MAINTENANCE

SUMMARY - GRASS CUTTING

Month: MARCH 2013

ITEM	DISTRICT	ROUTE NO.	ROAD NAME	LENGTH (km)		
				PREVIOUS MONTH	CURRENT MONTH	CUM. MONTH
1	Kota Kinabalu	01	Jalan Kota Kinabalu - Kudat	77.360	34.780	112.140
2	Tuaran	01	Jalan Kota Kinabalu - Kudat	77.940	38.970	116.910
3	Tuaran	22	Jalan Kota Kinabalu - Sandakan	85.160	44.080	129.240
4	Tuaran	503	Jalan Berungis - Kota Belud	35.400	17.800	53.200
5	Kota Kinabalu	606	Jalan Susur Sepangar Bay	21.440	10.720	32.160
6	Kota Kinabalu	607	Jalan Masuk Ke Pelabuhan Baru, KK	1.360	0.680	2.040
TOTAL:				298.660	147.030	445.690

LINTASAN RESOURCES SDN. BHD.
MAINTENANCE OF FEDERAL ROADS - WEST COAST, SABAH
R03 GRASS CUTTING RECORD

DISTRICT: KOTA KINABALU
ROUTE NO: 01
ROAD NAME: JALAN KOTA KINABALU - KUDAT
MONTH: FEBRUARY 2013

ITEM	DATE OF CUTTING	CHAINAGE		Length (km)	REMARKS
		From	To		
BROUGHT FORWARD :				77.360	
1	01 Mar 13	0.400	3.000	2.600	Protocol
2	06 Mar 13	3.000	6.000	3.000	Protocol
3	09 Mar 13	6.000	10.400	4.400	Protocol
4	13 Mar 13	14.300	17.000	2.700	Protocol
5	16 Mar 13	17.000	19.500	2.500	Protocol
6	16 Mar 13	0.400	2.500	2.100	Protocol
7	08 Mar 13	2.500	5.000	2.500	Protocol
8	11 Mar 13	5.000	9.800	4.800	Protocol
9	14 Mar 13	9.800	10.400	0.600	Protocol
10	16 Mar 13	14.400	19.500	5.100	Protocol
11	08 Mar 13	23.980	19.500	4.480	Normal
TOTAL :				112.140	

LINTASAN RESOURCES SDN. BHD.
 MAINTENANCE OF FEDERAL ROADS - WEST COAST, SABAH
R03 GRASS CUTTING RECORD

DISTRICT: TUARAN
ROUTE NO: 22
ROAD NAME: JALAN KOTA KINABALU - SANDAKAN
MONTH: FEBRUARY 2013

ITEM	DATE OF CUTTING	CHAINAGE		Length (km)	REMARKS
		From	To		
BROUGHT FORWARD :				85.160	
1	01 Mar 13	0.000	9.500	9.500	
2	05 Mar 13	9.500	19.600	10.100	
3	08 Mar 13	19.600	28.500	8.900	
4	12 Mar 13	27.000	36.500	9.500	
5	15 Mar 13	36.500	42.580	6.080	
TOTAL :				129.240	

LINTASAN RESOURCES SDN. BHD.
 MAINTENANCE OF FEDERAL ROADS - WEST COAST, SABAH
R03 GRASS CUTTING RECORD

DISTRICT: TUARAN
ROUTE NO: 503
ROAD NAME: JALAN BERUNGIS - KOTA BELUD
MONTH: FEBRUARY 2013

ITEM	DATE OF CUTTING	CHAINAGE		Length (km)	REMARKS
		From	To		
BROUGHT FORWARD :				35.400	
1	02 Mar 13	0.000	8.500	8.500	
2	06 Mar 13	8.500	12.600	4.100	
3	09 Mar 13	12.500	15.500	3.000	
4	13 Mar 13	15.500	17.700	2.200	
TOTAL :				53.200	

LINTASAN RESOURCES SDN. BHD.
 MAINTENANCE OF FEDERAL ROADS - WEST COAST, SABAH
R03 GRASS CUTTING RECORD

DISTRICT: KOTA KINABALU
ROUTE NO: 606
ROAD NAME: JALAN SUSUR SEPANGAR BAY
MONTH: FEBRUARY 2013

ITEM	DATE OF CUTTING	CHAINAGE		Length (km)	REMARKS
		From	To		
BROUGHT FORWARD :				21.440	
1	01 Mar 13	0.000	3.000	3.000	Normal
2	07 Mar 13	3.000	6.000	3.000	Normal
3	12 Mar 13	6.000	9.000	3.000	Normal
4	18 Mar 13	9.000	10.720	1.720	Normal
TOTAL :				32.160	

LINTASAN RESOURCES SDN. BHD.
MAINTENANCE OF FEDERAL ROADS - WEST COAST, SABAH
R03 GRASS CUTTING RECORD

DISTRICT: KOTA KINABALU

ROUTE NO: 607

ROAD NAME: JALAN MASUK KE PELABUHAN BARU, KK

MONTH: FEBRUARY 2013

ITEM	DATE OF CUTTING	CHAINAGE		Length (km)	REMARKS
		From	To		
BROUGHT FORWARD :				1.360	
1	01 Mar 13	0.000	0.340	0.340	Protocol
2	17 Mar 13	0.000	0.340	0.340	Protocol
TOTAL :				2.040	

LINTASAN RESOURCES SDN. BHD.
PRIVATISATION OF WEST COAST SABAH FEDERAL ROADS MAINTENANCE

SUMMARY - GRASS CUTTING

Month: MARCH 2013

ITEM	DISTRICT	ROUTE NO.	ROAD NAME	LENGTH (km)		
				PREVIOUS MONTH	CURRENT MONTH	CUM. MONTH
1	Kota Kinabalu	01	Jalan Kota Kinabalu - Sindumin	28.080	14.040	42.120
2	Penampang	01	Jalan Kota Kinabalu - Sindumin	21.960	10.980	32.940
3	Papar	01	Jalan Kota Kinabalu - Sindumin	108.940	54.470	163.410
4	Penampang	500	Jalan Kota Kinabalu - Keningau - Tenom	98.340	49.170	147.510
5	Penampang	501	Jalan Kota Kinabalu - Penampang - Lok Kawi	46.020	23.010	69.030
6	Kota Kinabalu	608	Jalan Masuk Ke Lapangan Terbang Lama, KK	5.028	2.514	7.542
TOTAL:				308.368	154.184	462.552

LINTASAN RESOURCES SDN. BHD.
MAINTENANCE OF FEDERAL ROADS - WEST COAST, SABAH

R03 GRASS CUTTING RECORD

DISTRICT: PENAMPANG
ROUTE NO: 01
ROAD NAME: JALAN KK-SINDUMIN
MONTH: MARCH 2013

ITEM	DATE OF CUTTING	CHAINAGE		Length (km)	REMARKS
		From	To		
BROUGHT FORWARD :				21.960	
1	04 Mar 13	7.020	8.550	1.530	Normal Road
2	06 Mar 13	8.550	10.100	1.550	Normal Road
3	07 Mar 13	10.100	11.420	1.320	Normal Road
4	09 Mar 13	11.420	12.830	1.410	Normal Road
5	10 Mar 13	12.830	14.370	1.540	Normal Road
6	14 Mar 13	14.370	15.820	1.450	Normal Road
7	15 Mar 13	15.820	17.200	1.380	Normal Road
8	16 Mar 13	17.200	18.000	0.800	Normal Road
TOTAL :				32.940	

LINTASAN RESOURCES SDN. BHD.
MAINTENANCE OF FEDERAL ROADS - WEST COAST, SABAH

R03 GRASS CUTTING RECORD

DISTRICT: PAPAR

ROUTE NO: 01

ROAD NAME: JALAN KK-SINDUMIN

MONTH: MARCH 2013

ITEM	DATE OF CUTTING	CHAINAGE		Length (km)	REMARKS
		From	To		
BROUGHT FORWARD :				108.940	
1	09 Mar 13	44.800	46.900	2.100	Normal Road
2	09 Mar 13	46.900	49.100	2.200	Normal Road
3	09 Mar 13	49.100	51.200	2.100	Normal Road
4	09 Mar 13	51.200	53.450	2.250	Normal Road
5	10 Mar 13	53.450	55.450	2.000	Normal Road
6	10 Mar 13	55.450	57.400	1.950	Normal Road
7	10 Mar 13	57.400	59.250	1.850	Normal Road
8	10 Mar 13	59.250	61.650	2.400	Normal Road
9	10 Mar 13	61.650	63.900	2.250	Normal Road
10	11 Mar 13	63.900	66.300	2.400	Normal Road
11	11 Mar 13	66.300	68.500	2.200	Normal Road
12	11 Mar 13	68.500	70.780	2.280	Normal Road
13	11 Mar 13	70.780	72.470	1.690	Normal Road
14	06 Mar 13	18.000	20.050	2.050	Normal Road
15	06 Mar 13	20.050	22.550	2.500	Normal Road
16	07 Mar 13	22.550	25.000	2.450	Normal Road
17	08 Mar 13	25.000	27.400	2.400	Normal Road
18	08 Mar 13	27.400	29.750	2.350	Normal Road
19	09 Mar 13	29.750	31.950	2.200	Normal Road
20	09 Mar 13	31.950	34.200	2.250	Normal Road
21	10 Mar 13	34.200	36.500	2.300	Normal Road
22	10 Mar 13	36.500	38.900	2.400	Normal Road
23	10 Mar 13	38.900	41.200	2.300	Normal Road
24	11 Mar 13	41.200	43.200	2.000	Normal Road
25	11 Mar 13	43.200	44.800	1.600	Normal Road
TOTAL :				163.410	

LINTASAN RESOURCES SDN. BHD.
MAINTENANCE OF FEDERAL ROADS - WEST COAST, SABAH

R03 GRASS CUTTING RECORD

DISTRICT: PENAMPANG

ROUTE NO: 500

ROAD NAME: JALAN KK - KENINGAU - TENOM

MONTH: MARCH 2013

ITEM	DATE OF CUTTING	CHAINAGE		Length (km)	REMARKS
		From	To		
BROUGHT FORWARD :				98.340	
1	01 Mar 13	0.000	0.650	0.650	1st cycle - Protocol Road
2	02 Mar 13	0.650	1.700	1.050	1st cycle - Protocol Road
3	04 Mar 13	1.700	2.910	1.210	1st cycle - Protocol Road
4	05 Mar 13	2.910	4.000	1.090	1st cycle - Protocol Road
5	06 Mar 13	4.000	6.420	2.420	Normal Road
6	07 Mar 13	6.420	9.620	3.200	Normal Road
7	08 Mar 13	9.620	13.170	3.550	Normal Road
8	09 Mar 13	13.170	16.820	3.650	Normal Road
9	12 Mar 13	16.820	19.470	2.650	Normal Road
10	13 Mar 13	19.470	22.420	2.950	Normal Road
11	14 Mar 13	22.420	24.820	2.400	Normal Road
12	15 Mar 13	24.820	27.470	2.650	Normal Road
13	16 Mar 13	27.470	30.320	2.850	Normal Road
14	22 Mar 13	30.320	32.770	2.450	Normal Road
15	23 Mar 13	32.770	35.720	2.950	Normal Road
16	24 Mar 13	35.720	38.820	3.100	Normal Road
17	25 Mar 13	38.820	42.020	3.200	Normal Road
18	26 Mar 13	42.020	45.170	3.150	Normal Road
19	18 Mar 13	0.000	0.650	0.650	2nd cycle - Protocol Road
20	19 Mar 13	0.650	1.700	1.050	2nd cycle - Protocol Road
21	20 Mar 13	1.700	2.910	1.210	2nd cycle - Protocol Road
22	21 Mar 13	2.910	4.000	1.090	2nd cycle - Protocol Road
TOTAL :				147.510	

LINTASAN RESOURCES SDN. BHD.
MAINTENANCE OF FEDERAL ROADS - WEST COAST, SABAH

R03 GRASS CUTTING RECORD

DISTRICT: PENAMPANG
ROUTE NO: 501
ROAD NAME: JALAN KK-PENAMPANG-LOK KAWI
MONTH: MARCH 2013

ITEM	DATE OF CUTTING	CHAINAGE		Length (km)	REMARKS
		From	To		
BROUGHT FORWARD :				46.020	
1	01 Mar 13	0.000	1.140	1.140	Normal Road
2	02 Mar 13	1.140	2.290	1.150	Normal Road
3	03 Mar 13	2.290	3.460	1.170	Normal Road
4	04 Mar 13	3.460	4.575	1.115	Protocol Road
5	05 Mar 13	4.575	5.675	1.100	Protocol Road
6	06 Mar 13	5.675	6.920	1.245	Protocol Road
7	07 Mar 13	6.920	8.500	1.580	Normal Road
8	08 Mar 13	8.500	10.000	1.500	Normal Road
9	09 Mar 13	10.000	11.500	1.500	Normal Road
10	11 Mar 13	11.500	13.050	1.550	Normal Road
11	12 Mar 13	13.050	14.650	1.600	Normal Road
12	13 Mar 13	14.650	16.200	1.550	Normal Road
13	14 Mar 13	16.200	17.880	1.680	Normal Road
14	15 Mar 13	17.880	19.550	1.670	Normal Road
15	18 Mar 13	3.460	4.650	1.190	Protocol Road
16	19 Mar 13	4.650	5.800	1.150	Protocol Road
17	20 Mar 13	5.800	6.920	1.120	Protocol Road
TOTAL :				69.030	

LINTASAN RESOURCES SDN. BHD.
 MAINTENANCE OF FEDERAL ROADS - WEST COAST, SABAH

R03 GRASS CUTTING RECORD

DISTRICT: KOTA KINABALU
ROUTE NO: 608
ROAD NAME: JLN MASUK KE LAPANGAN TERBANG LAMA
MONTH: MARCH 2013

ITEM	DATE OF CUTTING	CHAINAGE		Length (km)	REMARKS
		From	To		
BROUGHT FORWARD :				5.028	
1	01 Mar 13	0.043	1.300	1.257	1st cycle - Protocol Road
2	15 Mar 13	0.043	1.300	1.257	2nd cycle - Protocol Road
TOTAL :				7.542	

LINTASAN RESOURCES SDN. BHD.
PRIVATISATION OF WEST COAST SABAH FEDERAL ROADS MAINTENANCE

SUMMARY - GRASS CUTTING

MONTH: March 2013

ITEM	DISTRICT	ROUTE NO.	ROAD NAME	LENGTH (km)		
				PREVIOUS MONTH	CURRENT MONTH	CUM. MONTH
1	Ranau	22	Jalan Kota Kinabalu - Sandakan	204.40	102.20	306.60
TOTAL:				204.40	102.20	306.60

LINTASAN RESOURCES SDN. BHD.
 MAINTENANCE OF FEDERAL ROADS - WEST COAST, SABAH

R03 GRASS CUTTING

DISTRICT: Ranau
ROUTE NO: 22
ROAD NAME: Jalan Kota Kinabalu - Sandakan
MONTH: March 2013

ITEM	DATE OF CUTTING	CHAINAGE		Length (km)	REMARKS
		From	To		
BROUGHT FORWARD FROM FEBRUARY 2013:				204.40	
1	01 Mar 13	42.60	46.32	3.72	
2	02 Mar 13	46.32	50.04	3.72	
3	03 Mar 13	50.04	53.76	3.72	
4	04 Mar 13	53.76	57.48	3.72	
5	05 Mar 13	57.48	61.20	3.72	
6	06 Mar 13	61.20	64.92	3.72	
7	07 Mar 13	64.92	68.60	3.68	
8	08 Mar 13	68.60	72.60	4.00	Protocol Road - 1st Cycle
9	09 Mar 13	72.60	78.29	5.69	
10	10 Mar 13	78.29	83.98	5.69	
11	11 Mar 13	83.98	89.67	5.69	
12	12 Mar 13	89.67	95.36	5.69	
13	13 Mar 13	95.36	101.05	5.69	
14	14 Mar 13	101.05	106.74	5.69	
15	15 Mar 13	106.74	112.43	5.69	
16	16 Mar 13	112.43	118.12	5.69	
17	17 Mar 13	118.12	123.81	5.69	
18	18 Mar 13	123.81	129.50	5.69	
19	19 Mar 13	129.50	135.19	5.69	
20	20 Mar 13	135.19	140.80	5.61	
21	22 Mar 13	68.60	72.60	4.00	Protocol Road - 2nd Cycle
22					
23					
24					
25					
26					
27					
28					
CARRIED FORWARD :				306.60	

LINTASAN RESOURCES SDN. BHD.
 PRIVATISATION OF WEST COAST SABAH FEDERAL ROADS MAINTENANCE

SUMMARY - GRASS CUTTING

MONTH : MARCH 2013

ITEM	DISTRICT	ROUTE NO.	ROAD NAME	LENGTH (km)		
				PREVIOUS MONTH	CURRENT MONTH	CUM. MONTH
1	Tambunan	500	Jalan Kota Kinabalu - Keningau - Tenom	118.600	59.300	177.900
2	Keningau	500	Jalan Kota Kinabalu - Keningau - Tenom	70.710	35.355	106.065
3	Tenom	500	Jalan Kota Kinabalu - Keningau - Tenom	56.940	28.470	85.410
TOTAL:				246.250	123.125	369.375

LINTASAN RESOURCES SDN. BHD.
MAINTENANCE OF FEDERAL ROADS - WEST COAST, SABAH

R03 GRASS CUTTING

DISTRICT: TAMBUNAN
ROUTE NO: 500
ROAD NAME: JLN KOTA KINABALU - KENINGAU - TENOM
MONTH: March 2013

DATE OF CUTTING	CHAINAGE		Length (km)	REMARKS
	From	To		
BROUGHT FORWARD :			118.600	
01 Mar 13	69.310	73.310	4.00	1st cycle protocol road
02 Mar 13	45.120	49.000	3.88	Normal road
04 Mar 13	49.000	54.000	5.00	Normal road
05 Mar 13	54.000	59.000	5.00	Normal road
06 Mar 13	59.000	64.000	5.00	Normal road
07 Mar 13	64.000	69.310	5.31	Normal road
08 Mar 13	73.310	78.000	4.69	Normal road
11 Mar 13	78.000	82.000	4.00	Normal road
12 Mar 13	82.000	86.000	4.00	Normal road
13 Mar 13	86.000	90.000	4.00	Normal road
14 Mar 13	90.000	94.000	4.00	Normal road
15 Mar 13	69.310	73.310	4.00	2nd cycle protocol road
16 Mar 13	94.000	97.000	3.00	Normal road
18 Mar 13	97.000	100.420	3.42	Normal road
TOTAL :			177.900	

LINTASAN RESOURCES SDN. BHD.
 MAINTENANCE OF FEDERAL ROADS - WEST COAST, SABAH

R03 GRASS CUTTING

DISTRICT: KENINGAU
ROUTE NO: 500
ROAD NAME: JLN KOTA KINABALU - KENINGAU - TENOM
MONTH: March 2013

DATE OF CUTTING	CHAINAGE		Length (km)	REMARKS
	From	To		
BROUGHT FORWARD :			70.710	
-	121.785	121.190	-	Under dual carriageway upgrading project
01 Mar 13	121.190	119.150	2.040	1st Cycle Protocol Road
-	119.150	115.570	-	Under dual carriageway upgrading project
01 Mar 13	115.570	114.475	1.095	1st Cycle Protocol Road
09 Mar 13	138.080	134.000	4.080	Normal Road
11 Mar 13	134.000	130.000	4.000	
12 Mar 13	130.000	126.000	4.000	Normal Road
13 Apr 13	126.000	123.050	2.950	Normal Road
-	123.050	121.785	-	Under dual carriageway upgrading project
14 Mar 13	114.475	109.000	5.475	Normal Road
16 Mar 13	121.190	119.150	2.040	2nd Cycle Protocol Road
16 Mar 13	115.570	114.475	1.095	2nd Cycle Protocol Road
18 Mar 13	109.000	104.500	4.500	Normal Road
19 Mar 13	104.500	100.420	4.080	Normal Road
TOTAL :			106.065	

LINTASAN RESOURCES SDN. BHD.
MAINTENANCE OF FEDERAL ROADS - WEST COAST, SABAH

R03 GRASS CUTTING

DISTRICT: TENOM
ROUTE NO: 500
ROAD NAME: JLN KOTA KINABALU - KENINGAU - TENOM
MONTH: March 2013

DATE OF CUTTING	CHAINAGE		Length (km)	REMARKS
	From	To		
BROUGHT FORWARD :			56.940	
02 Mar 13	163.650	163.485	0.165	Normal Road
02 Mar 13	163.485	160.585	2.900	1st Cycle Protocol Road
04 Mar 13	160.585	156.000	4.585	Normal Road
05 Mar 13	156.000	152.000	4.000	Normal Road
06 Mar 13	152.000	147.000	5.000	Normal Road
07 Mar 13	147.000	142.000	5.000	Normal Road
08 Mar 13	142.000	138.080	3.920	Normal Road
15 Mar 13	163.485	160.585	2.900	2nd Cycle Protocol Road
TOTAL :			85.410	

LINTASAN RESOURCES SDN. BHD.
PRIVATISATION OF WEST COAST SABAH FEDERAL ROADS MAINTENANCE

SUMMARY - GRASS CUTTING

MONTH: MARCH 2013

ITEM	DISTRICT	ROUTE NO.	ROAD NAME	LENGTH (km)		
				PREVIOUS MONTH	CURRENT MONTH	CUM. MONTH
1	Beaufort	01	Jalan Kota Kinabalu - Sindumin	114.176	57.088	171.264
2	Sipitang	01	Jalan Kota Kinabalu - Sindumin	68.012	34.006	102.018
3	Beaufort	502	Jalan Beaufort - Menumbok	45.030	22.515	67.545
4	Kuala Penyu	502	Jalan Beaufort - Menumbok	74.100	37.050	111.150
TOTAL:				301.318	150.659	451.977

LINTASAN RESOURCES SDN. BHD.
MAINTENANCE OF FEDERAL ROADS - WEST COAST, SABAH
R03 GRASS CUTTING RECORD

DISTRICT: BEAUFORT
ROUTE NO: 01
ROAD NAME: JALAN KOTA KINABALU - SINDUMIN
MONTH: MARCH 2013

ITEM	DATE OF CUTTING	CHAINAGE		Length (km)	REMARKS
		From	To		
BROUGHT FORWARD :				114.176	
1	03-Mar-13	72.470	72.510	0.040	
2		72.510	72.535		Bridge
3	03-Mar-13	72.535	76.480	3.945	
4	04-Mar-13	76.480	77.300	0.820	
5		77.300	77.330		Bridge
6	04-Mar-13	77.330	80.250	2.920	
7		80.250	80.296		Bridge
8	04-Mar-13	80.296	81.580	1.284	
9	05-Mar-13	81.580	86.920	5.340	
10	06-Mar-13	86.920	89.550	2.630	
11		89.550	89.571		Bridge
12	06-Mar-13	89.571	92.000	2.429	
13	02-Mar-13	92.000	95.410	3.410	1st cycle for protocol road
14	02-Mar-13	95.410	95.538		Bridge
15	02-Mar-13	95.538	96.000	0.462	1st cycle for protocol road
16	02-Mar-13	96.000	97.620	1.620	
17	08-Mar-13	97.620	103.980	6.360	
18	09-Mar-13	103.980	110.341	6.361	
19		110.341	110.405		Bridge
20	12-Mar-13	110.405	116.330	5.925	
21	12-Mar-13	116.330	122.390	6.060	
22	13-Mar-13	122.390	126.000	3.610	
23	14-Mar-13	92.000	95.410	3.410	2nd cycle for protocol road
24		95.410	95.538		Bridge
25	14-Mar-13	95.538	96.000	0.462	2nd cycle for protocol road
CARRIED FORWARD :				171.264	

LINTASAN RESOURCES SDN. BHD.
MAINTENANCE OF FEDERAL ROADS - WEST COAST, SABAH
R03 GRASS CUTTING RECORD

DISTRICT: SIPITANG
ROUTE NO: 01
ROAD NAME: JALAN KOTA KINABALU - SINDUMIN
MONTH: MARCH 2013

ITEM	DATE OF CUTTING	CHAINAGE		Length (km)	REMARKS
		From	To		
BROUGHT FORWARD :				68.012	
1	02-Mar-13	136.290	138.924	2.634	1st cycle for protocol road
2		138.924	138.998		Bridge
3	02-Mar-13	138.998	140.290	1.292	1st cycle for protocol road
4	12-Mar-13	126.000	131.880	5.880	
5	13-Mar-13	131.880	132.470	0.590	
6		132.470	132.584		Bridge
7	12-Mar-13	132.584	136.290	3.706	
8	12-Mar-13	140.290	142.620	2.330	
9	13-Mar-13	142.620	149.333	6.713	
10		149.333	149.415		Bridge
11	14-Mar-13	149.415	149.476	0.061	
12	14-Mar-13	149.826	150.600	0.774	
13	14-Mar-13	150.600	156.150	5.550	
14	14-Mar-13	156.150	156.700	0.550	
15	15-Mar-13	136.290	138.924	2.634	2nd cycle for protocol road
16		138.924	138.998		Bridge
17	15-Mar-13	138.998	140.290	1.292	2nd cycle for protocol road
18					
19					
20					
21					
22					
23					
24					
25					
CARRIED FORWARD :				102.018	

LINTASAN RESOURCES SDN. BHD.
MAINTENANCE OF FEDERAL ROADS - WEST COAST, SABAH
R03 GRASS CUTTING RECORD

DISTRICT: BEAUFORT

ROUTE NO: 502

ROAD NAME: JALAN BEAUFORT - MENUMBOK

MONTH: MARCH 2013

ITEM	DATE OF CUTTING	CHAINAGE		Length (km)	REMARKS
		From	To		
BROUGHT FORWARD :				45.030	
1	07 Mar 13	0.000	5.260	5.260	
2	08 Mar 13	5.260	11.130	5.870	
3	08 Mar 13	11.130	14.597	3.467	
4		14.597	14.612		Bridge
5	09 Mar 13	14.612	16.400	1.788	
6		16.400	16.415		Bridge
7	12 Mar 13	16.415	17.182	0.767	
8		17.182	17.238		Bridge
9	12 Mar 13	17.238	17.833	0.595	
10		17.833	17.852		Bridge
11	12 Mar 13	17.852	21.720	3.868	
12	13 Mar 13	21.720	22.620	0.900	
13					
14					
15					
16					
17					
18					
19					
20					
21					
22					
23					
24					
25					
CARRIED FORWARD :				67.545	

LINTASAN RESOURCES SDN. BHD.
 MAINTENANCE OF FEDERAL ROADS - WEST COAST, SABAH
R03 GRASS CUTTING RECORD

DISTRICT: KUALA PENYU
ROUTE NO: 502
ROAD NAME: JALAN BEAUFORT - MENUKOK
MONTH: MARCH 2013

ITEM	DATE OF CUTTING	CHAINAGE		Length (km)	REMARKS
		From	To		
BROUGHT FORWARD :				74.100	
1	12 Mar 13	22.620	26.530	3.910	
2	13 Mar 13	26.530	32.420	5.890	
3	14 Mar 13	32.420	38.090	5.670	
4	15 Mar 13	38.090	43.680	5.590	
5	16 Mar 13	43.680	49.220	5.540	
6	17 Mar 13	49.220	54.820	5.600	
7	18 Mar 13	54.820	59.670	4.850	
8					
9					
10					
11					
12					
13					
14					
15					
16					
17					
18					
19					
20					
21					
22					
23					
24					
25					
CARRIED FORWARD :				111.150	

R 04

**PENYENGGARAAN
PERABOT JALAN
(ROAD FURNITURE)**

DISTRICT : KOTA BELUD
ROUTE NO : 01 - JALAN KOTA KINABALU - KUDAT
LOCATION : CH62.840
KM62.840

**R04 - ROAD FURNITURE
CLEANING**



BEFORE



IN PROGRESS



AFTER

DISTRICT : RANAU
ROUTE NO : 22 - JALAN KOTA KINABALU - SANDAKAN
LOCATION : CH42.400-LHS
KM79.000

R04 ROAD FURNITURE



BEFORE



IN PROGRESS



AFTER

DISTRICT : RANAU
ROUTE NO : 22 - JALAN KOTA KINABALU - SANDAKAN
LOCATION : CH42.780-LHS
KM79.380

R04 ROAD FURNITURE



BEFORE



IN PROGRESS



AFTER

DISTRICT : TAMBUNAN
ROUTE NO : 500 - JALAN KOTA KINABALU - KENINGAU - TENOM
LOCATION : CH 69.400 - LHS
KM 79.400

R04 - ROAD FURNITURE CLEANING



BEFORE



IN PROGRESS



AFTER

DISTRICT : TAMBUNAN
ROUTE NO : 500 - JALAN KOTA KINABALU - KENINGAU - TENOM
LOCATION : CH 71.200 - CH 71.333 - LHS
KM 81.200 - KM 81.333

**R04 - ROAD FURNITURE
CLEANING**



BEFORE



IN PROGRESS



AFTER

DISTRICT : TAMBUNAN
ROUTE NO : 500 - JALAN KOTA KINABALU - KENINGAU - TENOM
LOCATION : CH 70.000 - LHS
KM 80.000

R04 - ROAD FURNITURE CLEANING



BEFORE



IN PROGRESS



AFTER

DISTRICT : BEAUFORT
ROUTE NO : R01 JALAN KOTA KINABALU-SINDUMIN
LOCATION : CH 83.480 - LHS
KM 85.240

R04 - ROAD FURNITURE CLEANING



BEFORE



IN PROGRESS



AFTER

LINTASAN RESOURCES SDN. BHD.
ROAD FURNITURE
GRAND SUMMARY

MONTH: MARCH 2013

DISTRICT	ROUTE NO.	ROAD NAME	FURNITURE TYPE	UNIT	CLEANING			PAINTING		
					Previous	Current	Cumm.	Previous	Current	Cumm.
Kota Belud	01	Jalan Kota Kinabalu-Kudat	Guardrail/Barriers	m	0.00	10,014.00	10,014.00	0.00	0.00	0.00
			Road Kerb	m	0.00	0.00	0.00	0.00	0.00	0.00
			Signage	No.	0	130	130	0	0	0
			Traffic Signal	No.	0	0	0	0	0	0
			Kilometer Post	No.	0	7	7	0	0	0
			Delineator Post	No.	0	30	30	0	0	0
Kota Marudu	01	Jalan Kota Kinabalu-Kudat	Guardrail/Barriers	m	0.00	50.00	50.00	0.00	0.00	0.00
			Road Kerb	m	0.00	0.00	0.00	0.00	0.00	0.00
			Signage	No.	0	20	20	0	0	0
			Traffic Signal	No.	0	0	0	0	0	0
			Kilometer Post	No.	0	3	3	0	0	0
			Delineator Post	No.	0	0	0	0	0	0
Kudat	01	Jalan Kota Kinabalu-Kudat	Guardrail/Barriers	m	5,469.79	0.00	5,469.79	0.00	0.00	0.00
			Road Kerb	m	0.00	0.00	0.00	0.00	0.00	0.00
			Signage	No.	446	0	446	0	0	0
			Traffic Signal	No.	0	0	0	0	0	0
			Kilometer Post	No.	48	0	48	3	0	3
			Delineator Post	No.	9	0	9	0	0	0
Tuaran	01	Jalan Kota Kinabalu-Kudat	Guardrail/Barriers	m	4,553.00	0.00	4,553.00	0.00	0.00	0.00
			Road Kerb	m	0.00	0.00	0.00	0.00	0.00	0.00
			Signage	No.	172	0	172	0	0	0
			Traffic Signal	No.	0	0	0	0	0	0
			Kilometer Post	No.	20	0	20	0	0	0
			Delineator Post	No.	0	0	0	0	0	0
	22	Jalan Kota Kinabalu-Sandakan	Guardrail/Barriers	m	0.00	2,896.00	2,896.00	0.00	0.00	0.00
			Road Kerb	m	0.00	0.00	0.00	0.00	0.00	0.00
			Signage	No.	0	41	41	0	0	0
			Traffic Signal	No.	0	0	0	0	0	0
			Kilometer Post	No.	0	16	16	0	0	0
			Delineator Post	No.	0	0	0	0	0	0
	503	Jalan Berungis-Kota Belud	Guardrail/Barriers	m	4,552.00	0.00	4,552.00	0.00	0.00	0.00
			Road Kerb	m	0.00	0.00	0.00	0.00	0.00	0.00
			Signage	No.	105	0	105	0	0	0
			Traffic Signal	No.	0	0	0	0	0	0
			Kilometer Post	No.	0	0	0	0	0	0
			Delineator Post	No.	0	0	0	0	0	0
Kota Kinabalu	01	Jalan Kota Kinabalu-Kudat	Guardrail/Barriers	m	970.00	560.00	1,530.00	0.00	0.00	0.00
			Road Kerb	m	0.00	0.00	0.00	0.00	0.00	0.00
			Signage	No.	280	215	495	0	0	0
			Traffic Signal	No.	0	0	0	0	0	0
			Kilometer Post	No.	10	9	19	0	0	0
			Delineator Post	No.	0	0	0	0	0	0
	01	Jalan Kota Kinabalu-Sindumin	Guardrail/Barriers	m	0.00	0.00	0.00	0.00	0.00	0.00
			Road Kerb	m	0.00	0.00	0.00	0.00	0.00	0.00
			Signage	No.	0	62	62	0	0	0
			Traffic Signal	No.	0	6	6	0	0	0
			Kilometer Post	No.	0	4	4	0	0	0
			Delineator Post	No.	0	0	0	0	0	0
	501	Jalan Kota Kinabalu-Penampang-Lok Kawi	Guardrail/Barriers	m	0.00	837.00	837.00	0.00	0.00	0.00
			Road Kerb	m	0.00	0.00	0.00	0.00	0.00	0.00
			Signage	No.	0	21	21	0	0	0
			Traffic Signal	No.	0	49	49	0	0	0
			Kilometer Post	No.	0	5	5	0	0	0
			Delineator Post	No.	0	0	0	0	0	0
	606	Jalan Susur Sepangar Bay	Guardrail/Barriers	m	0.00	0.00	0.00	0.00	0.00	0.00
			Road Kerb	m	0.00	0.00	0.00	0.00	0.00	0.00
			Signage	No.	0	0	0	0	0	0
			Traffic Signal	No.	0	0	0	0	0	0
			Kilometer Post	No.	0	0	0	0	0	0
			Delineator Post	No.	0	0	0	0	0	0
607	Jalan Masuk Ke Pelabuhan Baru	Guardrail/Barriers	m	0.00	0.00	0.00	0.00	0.00	0.00	
		Road Kerb	m	0.00	0.00	0.00	0.00	0.00	0.00	
		Signage	No.	0	8	8	0	0	0	
		Traffic Signal	No.	0	0	0	0	0	0	
		Kilometer Post	No.	0	0	0	0	0	0	
		Delineator Post	No.	0	0	0	0	0	0	
608	Jalan Masuk Ke Lapangan Terbang Lama	Guardrail/Barriers	m	0.00	0.00	0.00	0.00	0.00	0.00	
		Road Kerb	m	0.00	0.00	0.00	0.00	0.00	0.00	
		Signage	No.	0	56	56	0	0	0	
		Traffic Signal	No.	0	8	8	0	0	0	
		Kilometer Post	No.	0	0	0	0	0	0	
		Delineator Post	No.	0	0	0	0	0	0	

LINTASAN RESOURCES SDN. BHD.
ROAD FURNITURE
GRAND SUMMARY

MONTH: MARCH 2013

DISTRICT	ROUTE NO.	ROAD NAME	FURNITURE TYPE	UNIT	CLEANING			PAINTING		
					Previous	Current	Cumm.	Previous	Current	Cumm.
Penampang	01	Jalan Kota Kinabalu-Sindumin	Guardrail/Barriers	m	0.00	0.00	0.00	0.00	0.00	0.00
			Road Kerb	m	0.00	0.00	0.00	0.00	0.00	0.00
			Signage	No.	0	0	0	0	0	0
			Traffic Signal	No.	0	0	0	0	0	0
			Kilometer Post	No.	0	0	0	0	0	0
			Delineator Post	No.	0	0	0	0	0	0
	500	Jalan Kota Kinabalu-Keningau-Tenom	Guardrail/Barriers	m	5,707.00	0.00	5,707.00	0.00	0.00	0.00
			Road Kerb	m	0.00	0.00	0.00	0.00	0.00	0.00
			Signage	No.	280	0	280	0	0	0
Traffic Signal			No.	0	0	0	0	0	0	
Kilometer Post			No.	29	0	29	0	0	0	
Delineator Post			No.	0	0	0	0	0	0	
501	Jalan Kota Kinabalu-Penampang-Lok Kawi	Guardrail/Barriers	m	0.00	1,122.00	1,122.00	0.00	0.00	0.00	
		Road Kerb	m	0.00	0.00	0.00	0.00	0.00	0.00	
		Signage	No.	0	90	90	0	0	0	
		Traffic Signal	No.	0	12	12	0	0	0	
		Kilometer Post	No.	0	7	7	0	0	0	
		Delineator Post	No.	0	0	0	0	0	0	
Papar	01	Jalan Kota Kinabalu-Sindumin	Guardrail/Barriers	m	1,774.50	0.00	1,774.50	0.00	0.00	0.00
			Road Kerb	m	0.00	0.00	0.00	0.00	0.00	0.00
			Signage	No.	317	0	317	0	0	0
			Traffic Signal	No.	0	0	0	0	0	0
			Kilometer Post	No.	35	0	35	0	0	0
			Delineator Post	No.	257	0	257	0	0	0
Ranau	22	Jalan Kota Kinabalu-Sandakan	Guardrail/Barriers	m	6,361.00	4,763.00	11,124.00	0.00	0.00	0.00
			Road Kerb	m	0.00	0.00	0.00	0.00	0.00	0.00
			Signage	No.	92	55	147	0	0	0
			Traffic Signal	No.	0	18	18	0	0	0
			Kilometer Post	No.	36	16	52	0	0	0
			Delineator Post	No.	96	231	327	0	0	0
Tambunan	500	Jalan Kota Kinabalu-Keningau-Tenom	Guardrail/Barriers	m	0.00	487.00	487.00	0.00	0.00	0.00
			Road Kerb	m	0.00	0.00	0.00	0.00	0.00	0.00
			Signage	No.	0	31	31	0	0	0
			Traffic Signal	No.	0	0	0	0	0	0
			Kilometer Post	No.	0	4	4	0	0	0
			Delineator Post	No.	0	0	0	0	0	0
Keningau	500	Jalan Kota Kinabalu-Keningau-Tenom	Guardrail/Barriers	m	5,963.00	0.00	5,963.00	0.00	0.00	0.00
			Road Kerb	m	0.00	0.00	0.00	0.00	0.00	0.00
			Signage	No.	67	46	113	0	0	0
			Traffic Signal	No.	0	0	0	0	0	0
			Kilometer Post	No.	26	3	29	0	0	0
			Delineator Post	No.	0	0	0	0	0	0
Tenom	500	Jalan Kota Kinabalu-Keningau-Tenom	Guardrail/Barriers	m	2,450.00	30.00	2,480.00	0.00	0.00	0.00
			Road Kerb	m	0.00	0.00	0.00	0.00	0.00	0.00
			Signage	No.	78	31	109	0	0	0
			Traffic Signal	No.	0	0	0	0	0	0
			Kilometer Post	No.	22	3	25	0	0	0
			Delineator Post	No.	106	0	106	0	0	0
Beaufort	01	Jalan Kota Kinabalu-Sindumin	Guardrail/Barriers	m	0.00	816.00	816.00	0.00	0.00	0.00
			Road Kerb	m	0.00	0.00	0.00	0.00	0.00	0.00
			Signage	No.	0	153	153	0	0	0
			Traffic Signal	No.	0	8	8	0	0	0
			Kilometer Post	No.	0	23	23	0	0	0
			Delineator Post	No.	0	33	33	0	0	0
502	Jalan Beaufort-Menumbok	Guardrail/Barriers	m	1,125.00	0.00	1,125.00	0.00	0.00	0.00	
		Road Kerb	m	0.00	0.00	0.00	0.00	0.00	0.00	
		Signage	No.	255	0	255	0	0	0	
		Traffic Signal	No.	0	0	0	0	0	0	
		Kilometer Post	No.	22	0	22	0	0	0	
		Delineator Post	No.	0	0	0	0	0	0	
Sipitang	01	Jalan Kota Kinabalu-Sindumin	Guardrail/Barriers	m	0.00	0.00	0.00	0.00	0.00	0.00
			Road Kerb	m	0.00	0.00	0.00	0.00	0.00	0.00
			Signage	No.	0	0	0	0	0	0
			Traffic Signal	No.	0	0	0	0	0	0
			Kilometer Post	No.	0	0	0	0	0	0
			Delineator Post	No.	0	0	0	0	0	0
Kuala Penyu	502	Jalan Beaufort-Menumbok	Guardrail/Barriers	m	1,191.00	0.00	1,191.00	0.00	0.00	0.00
			Road Kerb	m	0.00	0.00	0.00	0.00	0.00	0.00
			Signage	No.	394	0	394	0	0	0
			Traffic Signal	No.	0	0	0	0	0	0
			Kilometer Post	No.	30	0	30	0	0	0
			Delineator Post	No.	0	0	0	0	0	0

LINTASAN RESOURCES SDN. BHD.

MAINTENANCE OF FEDERAL ROADS - WEST COAST, SABAH

R01 POTHOLE PATCHING RECORD

DISTRICT: _____

ROUTE NO. _____

ROAD NAME: _____

MONTH: _____

ITEM	DATE	CHAINAGE	Length (m)	Width (m)	Depth (m)	AREA (m2)	VOLUME (m3)	PREMIX QUANTITY (ton)	REMARKS
BROUGHT FORWARD:			-	-	-				
1						0.00	0.00	0.00	
2						0.00	0.00	0.00	
3						0.00	0.00	0.00	
4						0.00	0.00	0.00	
5						0.00	0.00	0.00	
6						0.00	0.00	0.00	
7						0.00	0.00	0.00	
8						0.00	0.00	0.00	
9						0.00	0.00	0.00	
10						0.00	0.00	0.00	
11						0.00	0.00	0.00	
12						0.00	0.00	0.00	
13						0.00	0.00	0.00	
14						0.00	0.00	0.00	
15						0.00	0.00	0.00	
16						0.00	0.00	0.00	
17						0.00	0.00	0.00	
18						0.00	0.00	0.00	
19						0.00	0.00	0.00	
20						0.00	0.00	0.00	
21						0.00	0.00	0.00	
22						0.00	0.00	0.00	
23						0.00	0.00	0.00	
24						0.00	0.00	0.00	
25						0.00	0.00	0.00	
26						0.00	0.00	0.00	
27						0.00	0.00	0.00	
28						0.00	0.00	0.00	
29						0.00	0.00	0.00	
30						0.00	0.00	0.00	
CARRIED FORWARD:						0.00	0.00	0.00	

Disahkan dan dipersetujui

For Lintasan Resources Sdn Bhd_____
For JKR Sabah

LINTASAN RESOURCES SDN. BHD.
 MAINTENANCE OF FEDERAL ROADS - WEST COAST, SABAH
R01 CRACK SEALING RECORD

DISTRICT: _____
ROUTE NO. _____
ROAD NAME: _____
MONTH: _____

ITEM	DATE	CHAINAGE	Crack Sealing Length (m)	REMARKS
BROUGHT FORWARD:			-	
1				
2				
3				
4				
5				
6				
7				
8				
9				
10				
11				
12				
13				
14				
15				
16				
17				
18				
19				
20				
21				
22				
23				
24				
25				
26				
27				
28				
29				
30				
CARRIED FORWARD:				

Disahkan dan dipersetujui

 For Lintasan Resources Sdn Bhd

 For JKR Sabah

LINTASAN RESOURCES SDN. BHD.
 MAINTENANCE OF FEDERAL ROADS - WEST COAST, SABAH
R01 PAVING BLOCK RECORD

DISTRICT: _____
 ROUTE NO. _____
 ROAD NAME: _____
 MONTH: _____

ITEM	DATE	CHAINAGE	LENGTH (m)	WIDTH (m)	AREA (m2)	REMARKS
BROUGHT FORWARD:			-	-		
1					0.00	
2					0.00	
3					0.00	
4					0.00	
5					0.00	
6					0.00	
7					0.00	
8					0.00	
9					0.00	
10					0.00	
11					0.00	
12					0.00	
13					0.00	
14					0.00	
15					0.00	
16					0.00	
17					0.00	
18					0.00	
19					0.00	
20					0.00	
21					0.00	
22					0.00	
23					0.00	
24					0.00	
25					0.00	
26					0.00	
27					0.00	
28					0.00	
29					0.00	
30					0.00	
CARRIED FORWARD:					0.00	

Disahkan dan dipersetujui

 For Lintasan Resources Sdn Bhd

 For JKR Sabah

LINTASAN RESOURCES SDN. BHD.
PRIVATISATION OF WEST COAST SABAH FEDERAL ROADS MAINTENANCE

SUMMARY - ROAD FURNITURE

MONTH: MARCH 2013

ITEM	DISTRICT	ROUTE NO.	ROAD NAME	FURNITURE TYPE	CLEANING			PAINTING		
					Previous	Current	Cumm.	Previous	Current	Cumm.
1	Kota Belud	01	Jalan Kota Kinabalu-Kudat	Guardrail	0.00	10,014	10,014.00	0	0.00	0
				Road Kerb	0.00	0	0.00	0	0.00	0
				Signage	0	130	130	0	0	0
				Traffic Signal						
				Kilometer Post	0	7	7	0	0	0
				Delineator Post	0	30	30	0	0	0
2	Kota Marudu	01	Jalan Kota Kinabalu-Kudat	Guardrail	0.00	50	50.00	0	0	0
				Road Kerb	0.00	0	0.00	0	0	0
				Signage	0	20	20	0	0	0
				Traffic Signal						
				Kilometer Post	0	3	3	0	0	0
				Delineator Post	0	0	0	0	0	0
3	Kudat	01	Jalan Kota Kinabalu-Kudat	Guardrail	5,469.79	0.00	5,469.79	0	0	0
				Road Kerb	0.00		0.00	0	0	0
				Signage	446	0	446	0	0	0
				Traffic Signal						
				Kilometer Post	48	0	48	0	0	0
				Delineator Post	9	0	9	0	0	0

LINTASAN RESOURCES SDN. BHD.
MAINTENANCE OF FEDERAL ROADS - WEST COAST, SABAH

R04 ROAD FURNITURE

DISTRICT: KOTA BELUD
ROUTE NO: 01
ROAD NAME: JALAN KOTA KINABALU - KUDAT
DATE OF INSPECTION: MARCH 2013

CHAINAGE		CLEANING	PAINTING	REMARKS
From	To			
73.300	75.808	Guardrails <u>459.00</u> Metre Barriers _____ Metre	Guardrails _____ Metre Barriers _____ Metre Road Kerbs _____ Metre	
72.538	76.480	Signages & Posts <u>52</u> No. Traffic Signal _____ No.	Sign Posts _____ No. Traffic Light Posts _____ No.	
72.980	75.980	Kilometer Posts <u>4</u> No.	Kilometer Posts _____ No.	
73.320	73.360	Delineator Post <u>10</u> No. _____	Delineator Posts _____ No. _____	
58.980	67.854	Guardrails <u>7664.00</u> Metre Barriers _____ Metre	Guardrails _____ Metre Barriers _____ Metre Road Kerbs _____ Metre	
58.980	67.990	Signages & Posts <u>38</u> No. Traffic Signal _____ No. Kilometer Posts _____ No.	Sign Posts _____ No. Traffic Light Posts _____ No. Kilometer Posts _____ No.	
59.270	61.170	Delineator Post <u>20</u> No. _____	Delineator Posts _____ No. _____	
68.030	71.930	Guardrails <u>1891.00</u> Metre Barriers _____ Metre	Guardrails _____ Metre Barriers _____ Metre Road Kerbs _____ Metre	
68.970	72.510	Signages & Posts <u>40</u> No. Traffic Signal _____ No.	Sign Posts _____ No. Traffic Light Posts _____ No.	
69.980	71.980	Kilometer Posts <u>3</u> No. Delineator Post _____ No. _____	Kilometer Posts _____ No. Delineator Posts _____ No. _____	

LINTASAN RESOURCES SDN. BHD.
MAINTENANCE OF FEDERAL ROADS - WEST COAST, SABAH

R04 ROAD FURNITURE

DISTRICT: KOTA MARUDU
ROUTE NO: 01
ROAD NAME: JALAN KOTA KINABALU - KUDAT
DATE OF INSPECTION MARCH 2013

CHAINAGE		CLEANING	PAINTING	REMARKS
From	To			
120.903	120.966	Guardrails <u>50.000</u> Metre Barriers _____ Metre	Guardrails _____ Metre Barriers _____ Metre Road Kerbs _____ Metre	Protokol
119.710	121.420	Signages & Posts <u>20</u> No. Traffic Signal _____ No.	Sign Posts _____ No. Traffic Light Posts _____ No.	Protokol
119.980	121.980	Kilometer Posts <u>3</u> No. Delineator Post _____ No.	Kilometer Posts _____ No. Delineator Posts _____ No.	Protokol
		Guardrails _____ Metre Barriers _____ Metre Signages & Posts _____ No. Traffic Signal _____ No. Kilometer Posts _____ No. Delineator Post _____ No.	Guardrails _____ Metre Barriers _____ Metre Road Kerbs _____ Metre Sign Posts _____ No. Traffic Light Posts _____ No. Kilometer Posts _____ No. Delineator Posts _____ No.	
		Guardrails _____ Metre Barriers _____ Metre Signages & Posts _____ No. Traffic Signal _____ No. Kilometer Posts _____ No. Delineator Post _____ No.	Guardrails _____ Metre Barriers _____ Metre Road Kerbs _____ Metre Sign Posts _____ No. Traffic Light Posts _____ No. Kilometer Posts _____ No. Delineator Posts _____ No.	

LINTASAN RESOURCES SDN. BHD.
MAINTENANCE OF FEDERAL ROADS - WEST COAST, SABAH

R04 ROAD FURNITURE

DISTRICT: KUDAT
ROUTE NO: 01
ROAD NAME: JALAN KOTA KINABALU - KUDAT
DATE OF INSPECTION: MARCH 2013

CHAINAGE		CLEANING	PAINTING	REMARKS
From	To			
		Guardrails _____ Metre Barriers _____ Metre Signages & Posts _____ No. Traffic Signal _____ No. Kilometer Posts _____ No. Delineator Post _____ No.	Guardrails _____ Metre Barriers _____ Metre Road Kerbs _____ Metre Sign Posts _____ No. Traffic Light Posts _____ No. Kilometer Posts _____ No. Delineator Posts _____ No.	
		Guardrails _____ Metre Barriers _____ Metre Signages & Posts _____ No. Traffic Signal _____ No. Kilometer Posts _____ No. Delineator Post _____ No.	Guardrails _____ Metre Barriers _____ Metre Road Kerbs _____ Metre Sign Posts _____ No. Traffic Light Posts _____ No. Kilometer Posts _____ No. Delineator Posts _____ No.	
		Guardrails _____ Metre Barriers _____ Metre Signages & Posts _____ No. Traffic Signal _____ No. Kilometer Posts _____ No. Delineator Post _____ No.	Guardrails _____ Metre Barriers _____ Metre Road Kerbs _____ Metre Sign Posts _____ No. Traffic Light Posts _____ No. Kilometer Posts _____ No. Delineator Posts _____ No.	

LINTASAN RESOURCES SDN. BHD.
PRIVATISATION OF WEST COAST SABAH FEDERAL ROADS MAINTENANCE

SUMMARY - ROAD FURNITURE

Month: MARCH 2013

ITEM	DISTRICT	ROUTE NO.	ROAD NAME	FURNITURE TYPE	UNIT	CLEANING			PAINTING		
						Previous	Current	Cumm.	Previous	Current	Cumm.
1	Kota Kinabalu	01	Jalan Kota Kinabalu-Kudat	Guardrail	m	970.00	560.00	1,530.00	0.00	0.00	0.00
				Road Kerb	m	0.00	0.00	0.00	0.00	0.00	0.00
				Signage	No.	280	215	495	0	0	0
				Traffic Signal	No.	0	0	0	0	0	0
				Kilometer Post	No.	10	9	19	0	0	0
				Delineator Post	No.	0	0	0	0	0	0
2	Tuaran	01	Jalan Kota Kinabalu-Kudat	Guardrail	m	4,553.00	0.00	4,553.00	0.00	0.00	0.00
				Road Kerb	m	0.00	0.00	0.00	0.00	0.00	0.00
				Signage	No.	172	0	172	0	0	0
				Traffic Signal	No.	0	0	0	0	0	0
				Kilometer Post	No.	20	0	20	0	0	0
				Delineator Post	No.	0	0	0	0	0	0
3	Tuaran	22	Jalan Kota Kinabalu-Sandakan	Guardrail	m	0.00	3,896.00	3,896.00	0.00	0.00	0.00
				Road Kerb	m	0.00	0.00	0.00	0.00	0.00	0.00
				Signage	No.	0	41	41	0	0	0
				Traffic Signal	No.	0	0	0	0	0	0
				Kilometer Post	No.	0	16	16	0	0	0
				Delineator Post	No.	0	0	0	0	0	0

LINTASAN RESOURCES SDN. BHD.
PRIVATISATION OF WEST COAST SABAH FEDERAL ROADS MAINTENANCE

SUMMARY - ROAD FURNITURE

Month: MARCH 2013

ITEM	DISTRICT	ROUTE NO.	ROAD NAME	FURNITURE TYPE	UNIT	CLEANING			PAINTING		
						Previous	Current	Cumm.	Previous	Current	Cumm.
4	Tuaran	503	Jalan Berungis-Kota Belud	Guardrail	m	4,552.00	0.00	4,552.00	0.00	0.00	0.00
				Road Kerb	m	0.00	0.00	0.00	0.00	0.00	0.00
				Signage	No.	105	0	105	0	0	0
				Traffic Signal	No.	0	0	0	0	0	0
				Kilometer Post	No.	0	0	0	0	0	0
				Delineator Post	No.	0	0	0	0	0	0
5	Kota Kinabalu	606	Jalan Susur Sepangar Bay	Guardrail	m	0.00	0.00	0.00	0.00	0.00	0.00
				Road Kerb	m	0.00	0.00	0.00	0.00	0.00	0.00
				Signage	No.	0	0	0	0	0	0
				Traffic Signal	No.	0	0	0	0	0	0
				Kilometer Post	No.	0	0	0	0	0	0
				Delineator Post	No.	0	0	0	0	0	0
6	Kota Kinabalu	607	Jalan Masuk Ke Pelabuhan Baru	Guardrail	m	0.00	0.00	0.00	0.00	0.00	0.00
				Road Kerb	m	0.00	0.00	0.00	0.00	0.00	0.00
				Signage	No.	0	8	8	0	0	0
				Traffic Signal	No.	0	0	0	0	0	0
				Kilometer Post	No.	0	0	0	0	0	0
				Delineator Post	No.	0	0	0	0	0	0

LINTASAN RESOURCES SDN. BHD.
MAINTENANCE OF FEDERAL ROADS - WEST COAST, SABAH

R04 ROAD FURNITURE RECORD

KOTA KINABALU

DISTRICT: _____
ROUTE NO: 01
ROAD NAME: JALAN KOTA KINABALU - KUDAT
DATE OF INSPECTION: MARCH 2013

CHAINAGE		CLEANING	PAINTING	REMARKS
From	To			
0.530	7.500	Guardrails <u>560</u> Metre Barriers <u>-</u> Metre Signages & Posts <u>215</u> No. Traffic Signal <u>-</u> No. Kilometer Posts <u>9</u> No. Delineator Post <u>-</u> No. <u>-</u>	Guardrails <u>-</u> Metre Barriers <u>-</u> Metre Road Kerbs <u>-</u> Metre Sign Posts <u>-</u> No. Traffic Light Posts <u>-</u> No. Kilometer Posts <u>-</u> No. Delineator Posts <u>-</u> No. <u>-</u>	12 Mar 13 LHS,M,RHS
		Guardrails <u>-</u> Metre Barriers <u>-</u> Metre Signages & Posts <u>-</u> No. Traffic Signal <u>-</u> No. Kilometer Posts <u>-</u> No. Delineator Post <u>-</u> No. <u>-</u>	Guardrails <u>-</u> Metre Barriers <u>-</u> Metre Road Kerbs <u>-</u> Metre Sign Posts <u>-</u> No. Traffic Light Posts <u>-</u> No. Kilometer Posts <u>-</u> No. Delineator Posts <u>-</u> No. <u>-</u>	
		Guardrails <u>-</u> Metre Barriers <u>-</u> Metre Signages & Posts <u>-</u> No. Traffic Signal <u>-</u> No. Kilometer Posts <u>-</u> No. Delineator Post <u>-</u> No. <u>-</u>	Guardrails <u>-</u> Metre Barriers <u>-</u> Metre Road Kerbs <u>-</u> Metre Sign Posts <u>-</u> No. Traffic Light Posts <u>-</u> No. Kilometer Posts <u>-</u> No. Delineator Posts <u>-</u> No. <u>-</u>	

LINTASAN RESOURCES SDN. BHD.
MAINTENANCE OF FEDERAL ROADS - WEST COAST, SABAH
R04 ROAD FURNITURE RECORD

DISTRICT: TUARAN
ROUTE NO: 22
ROAD NAME: JALAN KOTA KINABALU - SANDAKAN
DATE OF INSPECTION MARCH 2013

CHAINAGE		CLEANING	PAINTING	REMARKS
From	To			
0.000	1.500	Guardrails <u>296</u> Metre Barriers <u>-</u> Metre Signages & Posts <u>6</u> No. Traffic Signal <u>-</u> No. Kilometer Posts <u>2</u> No. Delineator Post <u>-</u> No.	Guardrails <u>-</u> Metre Barriers <u>-</u> Metre Road Kerbs <u>-</u> Metre Sign Posts <u>-</u> No. Traffic Light Posts <u>-</u> No. Kilometer Posts <u>-</u> No. Delineator Posts <u>-</u> No.	01 Mar 13 LHS,RHS
1.500	3.000	Guardrails <u>24</u> Metre Barriers <u>-</u> Metre Signages & Posts <u>7</u> No. Traffic Signal <u>-</u> No. Kilometer Posts <u>1</u> No. Delineator Post <u>-</u> No.	Guardrails <u>-</u> Metre Barriers <u>-</u> Metre Road Kerbs <u>-</u> Metre Sign Posts <u>-</u> No. Traffic Light Posts <u>-</u> No. Kilometer Posts <u>-</u> No. Delineator Posts <u>-</u> No.	05 Mar 13 LHS,RHS
3.000	4.500	Guardrails <u>448</u> Metre Barriers <u>-</u> Metre Signages & Posts <u>-</u> No. Traffic Signal <u>-</u> No. Kilometer Posts <u>2</u> No. Delineator Post <u>-</u> No.	Guardrails <u>-</u> Metre Barriers <u>-</u> Metre Road Kerbs <u>-</u> Metre Sign Posts <u>-</u> No. Traffic Light Posts <u>-</u> No. Kilometer Posts <u>-</u> No. Delineator Posts <u>-</u> No.	08 Mar 13 LHS,RHS

LINTASAN RESOURCES SDN. BHD.
 MAINTENANCE OF FEDERAL ROADS - WEST COAST, SABAH
R04 ROAD FURNITURE RECORD

DISTRICT: TUARAN
ROUTE NO: 22
ROAD NAME: JALAN KOTA KINABALU - SANDAKAN
DATE OF INSPECTION MARCH 2013

CHAINAGE		CLEANING	PAINTING	REMARKS
From	To			
4.500	6.000	Guardrails <u>920</u> Metre Barriers <u>-</u> Metre Signages & Posts <u>9</u> No. Traffic Signal <u>-</u> No. Kilometer Posts <u>1</u> No. Delineator Post <u>-</u> No.	Guardrails <u>-</u> Metre Barriers <u>-</u> Metre Road Kerbs <u>-</u> Metre Sign Posts <u>-</u> No. Traffic Light Posts <u>-</u> No. Kilometer Posts <u>-</u> No. Delineator Posts <u>-</u> No.	12 Mar 13 LHS,RHS
6.000	7.500	Guardrails <u>248</u> Metre Barriers <u>-</u> Metre Signages & Posts <u>1</u> No. Traffic Signal <u>-</u> No. Kilometer Posts <u>2</u> No. Delineator Post <u>-</u> No.	Guardrails <u>-</u> Metre Barriers <u>-</u> Metre Road Kerbs <u>-</u> Metre Sign Posts <u>-</u> No. Traffic Light Posts <u>-</u> No. Kilometer Posts <u>-</u> No. Delineator Posts <u>-</u> No.	15 Mar 13 LHS,RHS
7.500	9.000	Guardrails <u>484</u> Metre Barriers <u>-</u> Metre Signages & Posts <u>4</u> No. Traffic Signal <u>-</u> No. Kilometer Posts <u>1</u> No. Delineator Post <u>-</u> No.	Guardrails <u>-</u> Metre Barriers <u>-</u> Metre Road Kerbs <u>-</u> Metre Sign Posts <u>-</u> No. Traffic Light Posts <u>-</u> No. Kilometer Posts <u>-</u> No. Delineator Posts <u>-</u> No.	18 Mar 13 LHS,RHS

LINTASAN RESOURCES SDN. BHD.
 MAINTENANCE OF FEDERAL ROADS - WEST COAST, SABAH
R04 ROAD FURNITURE RECORD

DISTRICT: TUARAN
ROUTE NO: 22
ROAD NAME: JALAN KOTA KINABALU - SANDAKAN
DATE OF INSPECTION MARCH 2013

CHAINAGE		CLEANING	PAINTING	REMARKS
From	To			
9.000	10.500	Guardrails <u>344</u> Metre Barriers <u>-</u> Metre Signages & Posts <u>1</u> No. Traffic Signal <u>-</u> No. Kilometer Posts <u>2</u> No. Delineator Post <u>-</u> No.	Guardrails <u>-</u> Metre Barriers <u>-</u> Metre Road Kerbs <u>-</u> Metre Sign Posts <u>-</u> No. Traffic Light Posts <u>-</u> No. Kilometer Posts <u>-</u> No. Delineator Posts <u>-</u> No.	21 Mar 13 LHS,RHS
10.500	12.000	Guardrails <u>544</u> Metre Barriers <u>-</u> Metre Signages & Posts <u>10</u> No. Traffic Signal <u>-</u> No. Kilometer Posts <u>2</u> No. Delineator Post <u>-</u> No.	Guardrails <u>-</u> Metre Barriers <u>-</u> Metre Road Kerbs <u>-</u> Metre Sign Posts <u>-</u> No. Traffic Light Posts <u>-</u> No. Kilometer Posts <u>-</u> No. Delineator Posts <u>-</u> No.	25 Mar 13 LHS,RHS
12.000	14.488	Guardrails <u>588</u> Metre Barriers <u>-</u> Metre Signages & Posts <u>3</u> No. Traffic Signal <u>-</u> No. Kilometer Posts <u>3</u> No. Delineator Post <u>-</u> No.	Guardrails <u>-</u> Metre Barriers <u>-</u> Metre Road Kerbs <u>-</u> Metre Sign Posts <u>-</u> No. Traffic Light Posts <u>-</u> No. Kilometer Posts <u>-</u> No. Delineator Posts <u>-</u> No.	28 Mar 13 LHS,RHS

LINTASAN RESOURCES SDN. BHD.
MAINTENANCE OF FEDERAL ROADS - WEST COAST, SABAH
R04 ROAD FURNITURE RECORD

DISTRICT: KOTA KINABALU

ROUTE NO: 607

ROAD NAME: JALAN MASUK KE PELABUHAN BARU, KK

DATE OF INSPECTION: MARCH 2013

CHAINAGE		CLEANING	PAINTING	REMARKS
From	To			
0.000	0.340	Guardrails _____ - Metre Barriers _____ - Metre Signages & Posts _____ 8 No. Traffic Signal _____ - No. Kilometer Posts _____ - No. Delineator Post _____ - No. _____	Guardrails _____ - Metre Barriers _____ - Metre Road Kerbs _____ - Metre Sign Posts _____ - No. Traffic Light Posts _____ - No. Kilometer Posts _____ - No. Delineator Posts _____ - No. _____	12 Mar 13 M,LHS,RHS
		Guardrails _____ - Metre Barriers _____ - Metre Signages & Posts _____ - No. Traffic Signal _____ - No. Kilometer Posts _____ - No. Delineator Post _____ - No. _____	Guardrails _____ - Metre Barriers _____ - Metre Road Kerbs _____ - Metre Sign Posts _____ - No. Traffic Light Posts _____ - No. Kilometer Posts _____ - No. Delineator Posts _____ - No. _____	
		Guardrails _____ - Metre Barriers _____ - Metre Signages & Posts _____ - No. Traffic Signal _____ - No. Kilometer Posts _____ - No. Delineator Post _____ - No. _____	Guardrails _____ - Metre Barriers _____ - Metre Road Kerbs _____ Metre Sign Posts _____ - No. Traffic Light Posts _____ - No. Kilometer Posts _____ - No. Delineator Posts _____ - No. _____	

LINTASAN RESOURCES SDN. BHD.
PRIVATISATION OF WEST COAST SABAH FEDERAL ROADS MAINTENANCE

SUMMARY - ROAD FURNITURE

MONTH: March 2013

ITEM	DISTRICT	ROUTE NO.	ROAD NAME	FURNITURE TYPE	UNIT	CLEANING			PAINTING		
						Previous	Current	Cumm.	Previous	Current	Cumm.
1	Ranau	22	Jalan Kota Kinabalu-Sandakan	Guardrail	m	6,361.00	4,763.00	11,124.00	0.00	0.00	0.00
				Road Kerb	m	0.00	0.00	0.00	0.00	0.00	0.00
				Signage	No.	92	55	147.00	0	0	0
				Traffic Signal	No.	0	18	18.00	0	0	0
				Kilometer Post	No.	36	16	52.00	0	0	0
				Delineator Post	No.	5	231	236.00	0	0	0

LINTASAN RESOURCES SDN. BHD.
MAINTENANCE OF FEDERAL ROADS - WEST COAST, SABAH

R04 ROAD FURNITURE

DISTRICT: Ranau
ROUTE NO: 22
ROAD NAME: Jalan Kota Kinabalu - Sandakan
DATE OF INSPECTION: March 2013

CHAINAGE		CLEANING	PAINTING	REMARKS
From	To			
Ch 42.600 (Km 79.200)	Ch 46.310 (Km 82.910)	Guardrails <u>536</u> Metre Barriers _____ Metre Signages & Posts <u>14</u> No. Traffic Signal _____ No. Kilometer Posts <u>4</u> No. Delineator Post <u>69</u> No.	Guardrails _____ Metre Barriers _____ Metre Road Kerbs _____ Metre Sign Posts _____ No. Traffic Light Posts _____ No. Kilometer Posts _____ No. Delineator Posts _____ No.	
Ch 46.310 (Km 82.910)	Ch 53.730 (Km 90.330)	Guardrails <u>2,638</u> Metre Barriers _____ Metre Signages & Posts <u>31</u> No. Traffic Signal _____ No. Kilometer Posts <u>8</u> No. Delineator Post <u>128</u> No.	Guardrails _____ Metre Barriers _____ Metre Road Kerbs _____ Metre Sign Posts _____ No. Traffic Light Posts _____ No. Kilometer Posts _____ No. Delineator Posts _____ No.	
Ch 53.730 (Km 90.330)	Ch 57.440 (Km 94.040)	Guardrails <u>1,589</u> Metre Barriers _____ Metre Signages & Posts <u>10</u> No. Traffic Signal _____ No. Kilometer Posts <u>4</u> No. Delineator Post <u>34</u> No.	Guardrails _____ Metre Barriers _____ Metre Road Kerbs _____ Metre Sign Posts _____ No. Traffic Light Posts _____ No. Kilometer Posts _____ No. Delineator Posts _____ No.	

LINTASAN RESOURCES SDN. BHD.
PRIVATISATION OF WEST COAST SABAH FEDERAL ROADS MAINTENANCE

SUMMARY - ROAD FURNITURE

Month: MARCH 2013

ITEM	DISTRICT	ROUTE NO.	ROAD NAME	FURNITURE TYPE	UNIT	CLEANING			PAINTING		
						Previous	Current	Cumm.	Previous	Current	Cumm.
1	Kota Kinabalu	01	Jalan Kota Kinabalu-Sindumin	Guardrail	m		-			-	
				Road Kerb	m		-			-	
				Signage	No.	-	62	62	-	-	-
				Traffic Signal	No.	-	6	6	-	-	-
				Kilometer Post	No.	-	4	4	-	-	-
				Delineator Post	No.		-			-	
2	Penampang	01	Jalan Kota Kinabalu-Sindumin	Guardrail	m		-			-	
				Road Kerb	m		-			-	
				Signage	No.	-	-	-	-	-	-
				Traffic Signal	No.	-	-	-	-	-	-
				Kilometer Post	No.	-	-	-	-	-	-
				Delineator Post	No.		-			-	
3	Papar	01	Jalan Kota Kinabalu-Sindumin	Guardrail	m	1,774.50	-	1,774.50	-	-	-
				Road Kerb	m		-			-	
				Signage	No.	317	-	317	-	-	-
				Traffic Signal	No.	-	-	-	-	-	-
				Kilometer Post	No.	35	-	35	-	-	-
				Delineator Post	No.	257	-	257	-	-	-
4	Penampang	500	Jalan Kota Kinabalu-Keningau-Tenom	Guardrail	m	5,707.00	-	5,707.00	-	-	-
				Road Kerb	m		-			-	
				Signage	No.	280	-	280	-	-	-
				Traffic Signal	No.		-		-	-	-
				Kilometer Post	No.	29	-	29	-	-	-
				Delineator Post	No.		-			-	
5	Kota Kinabalu	501	Jalan Kota Kinabalu-Penampang-Lok Kawi	Guardrail	m	-	837.00	837.00	-	-	-
				Road Kerb	m		-			-	
				Signage	No.	-	21	21	-	-	-
				Traffic Signal	No.	-	49	49	-	-	-
				Kilometer Post	No.	-	5	5	-	-	-
				Delineator Post	No.		-			-	
6	Penampang	501	Jalan Kota Kinabalu-Penampang-Lok Kawi	Guardrail	m	-	1,122.00	1,122.00	-	-	-
				Road Kerb	m		-			-	
				Signage	No.	-	90	90	-	-	-
				Traffic Signal	No.	-	12	12	-	-	-
				Kilometer Post	No.	-	7	7	-	-	-
				Delineator Post	No.		-			-	
7	Kota Kinabalu	608	Jalan Masuk Ke Lapangan Terbang Lama	Guardrail	m		-			-	
				Road Kerb	m		-			-	
				Signage	No.	-	56	-	-	-	-
				Traffic Signal	No.	-	8	-	-	-	-
				Kilometer Post	No.		-			-	
				Delineator Post	No.		-			-	

LINTASAN RESOURCES SDN. BHD.
MAINTENANCE OF FEDERAL ROADS - WEST COAST, SABAH

R04 ROAD FURNITURE

DISTRICT: KOTA KINABALU
ROUTE NO: 01
ROAD NAME: JLN KOTA KINABALU-SINDUMIN
DATE OF INSPECTION: MARCH 2013

CHAINAGE		CLEANING	PAINTING	REMARKS
From	To			
0.000	2.276	Guardrails _____ Metre Barriers _____ Metre Signages & Posts <u>24</u> No. Traffic Signal _____ No. Kilometer Posts <u>2</u> No. Delineator Post _____ No.	Guardrails _____ Metre Barriers _____ Metre Road Kerbs _____ Metre Sign Posts _____ No. Traffic Light Posts _____ No. Kilometer Posts _____ No. Delineator Posts _____ No.	3rd cycle for Cleaning Work (Protocol Road) RHS 30/03/2013
0.000	2.276	Guardrails _____ Metre Barriers _____ Metre Signages & Posts <u>26</u> No. Traffic Signal _____ No. Kilometer Posts <u>2</u> No. Delineator Post _____ No.	Guardrails _____ Metre Barriers _____ Metre Road Kerbs _____ Metre Sign Posts _____ No. Traffic Light Posts _____ No. Kilometer Posts _____ No. Delineator Posts _____ No.	3rd cycle for Cleaning Work (Protocol Road) LHS 30/03/2013
0.000	2.276	Guardrails _____ Metre Barriers _____ Metre Signages & Posts <u>12</u> No. Traffic Signal <u>6</u> No. Kilometer Posts _____ No. Delineator Post _____ No.	Guardrails _____ Metre Barriers _____ Metre Road Kerbs _____ Metre Sign Posts _____ No. Traffic Light Posts _____ No. Kilometer Posts _____ No. Delineator Posts _____ No.	3rd cycle for Cleaning Work (Protocol Road) MEDIAN 30/03/2013

LINTASAN RESOURCES SDN. BHD.
MAINTENANCE OF FEDERAL ROADS - WEST COAST, SABAH

R04 ROAD FURNITURE

DISTRICT: KOTA KINABALU
ROUTE NO: 501
ROAD NAME: JLN KK-PENAMPANG-LOK KAWI
DATE OF INSPECTION: MARCH 2013

CHAINAGE		CLEANING	PAINTING	REMARKS
From	To			
0.000	3.460	Guardrails <u>556</u> Metre Barriers _____ Metre Signages & Posts <u>7</u> No. Traffic Signal _____ No. Kilometer Posts <u>4</u> No. Delineator Post _____ No.	Guardrails _____ Metre Barriers _____ Metre Road Kerbs _____ Metre Sign Posts _____ No. Traffic Light Posts _____ No. Kilometer Posts _____ No. Delineator Posts _____ No.	2nd cycle for Cleaning Work (Normal Road) RHS 26 - 28/03/2013
0.000	3.460	Guardrails <u>281</u> Metre Barriers _____ Metre Signages & Posts <u>3</u> No. Traffic Signal _____ No. Kilometer Posts <u>1</u> No. Delineator Post _____ No.	Guardrails _____ Metre Barriers _____ Metre Road Kerbs _____ Metre Sign Posts _____ No. Traffic Light Posts _____ No. Kilometer Posts _____ No. Delineator Posts _____ No.	2nd cycle for Cleaning Work (Normal Road) LHS 26 - 28/03/2013
0.000	3.460	Guardrails _____ Metre Barriers _____ Metre Signages & Posts <u>11</u> No. Traffic Signal <u>49</u> No. Kilometer Posts _____ No. Delineator Post _____ No.	Guardrails _____ Metre Barriers _____ Metre Road Kerbs _____ Metre Sign Posts _____ No. Traffic Light Posts _____ No. Kilometer Posts _____ No. Delineator Posts _____ No.	2nd cycle for Cleaning Work (Normal Road) MEDIAN 26 - 28/03/2013

LINTASAN RESOURCES SDN. BHD.
MAINTENANCE OF FEDERAL ROADS - WEST COAST, SABAH

R04 ROAD FURNITURE

DISTRICT: PENAMPANG
ROUTE NO: 501
ROAD NAME: JLN KK-PENAMPANG-LOK KAWI
DATE OF INSPECTION: MARCH 2013

CHAINAGE		CLEANING	PAINTING	REMARKS
From	To			
3.460	6.920	Guardrails <u>771</u> Metre Barriers _____ Metre Signages & Posts <u>35</u> No. Traffic Signal _____ No. Kilometer Posts <u>2</u> No. Delineator Post _____ No.	Guardrails _____ Metre Barriers _____ Metre Road Kerbs _____ Metre Sign Posts _____ No. Traffic Light Posts _____ No. Kilometer Posts _____ No. Delineator Posts _____ No.	3rd cycle for Cleaning Work (Protocol Road) RHS 29 - 30/03/2013
3.460	6.920	Guardrails <u>351</u> Metre Barriers _____ Metre Signages & Posts <u>35</u> No. Traffic Signal _____ No. Kilometer Posts <u>5</u> No. Delineator Post _____ No.	Guardrails _____ Metre Barriers _____ Metre Road Kerbs _____ Metre Sign Posts _____ No. Traffic Light Posts _____ No. Kilometer Posts _____ No. Delineator Posts _____ No.	3rd cycle for Cleaning Work (Protocol Road) LHS 29 - 30/03/2013
3.460	6.920	Guardrails _____ Metre Barriers _____ Metre Signages & Posts <u>20</u> No. Traffic Signal <u>12</u> No. Kilometer Posts _____ No. Delineator Post _____ No.	Guardrails _____ Metre Barriers _____ Metre Road Kerbs _____ Metre Sign Posts _____ No. Traffic Light Posts _____ No. Kilometer Posts _____ No. Delineator Posts _____ No.	3rd cycle for Cleaning Work (Protocol Road) MEDIAN 29 - 30/03/2013

LINTASAN RESOURCES SDN. BHD.
MAINTENANCE OF FEDERAL ROADS - WEST COAST, SABAH

R04 ROAD FURNITURE

DISTRICT: KOTA KINABALU
ROUTE NO: 608
ROAD NAME: JLN MASUK KE LAPANGAN TERBANG LAMA KK
DATE OF INSPECTION: MARCH 2013

CHAINAGE		CLEANING	PAINTING	REMARKS
From	To			
0.000	1.000	Guardrails _____ Metre Barriers _____ Metre Signages & Posts <u>16</u> No. Traffic Signal _____ No. Kilometer Posts _____ No. Delineator Post _____ No.	Guardrails _____ Metre Barriers _____ Metre Road Kerbs _____ Metre Sign Posts _____ No. Traffic Light Posts _____ No. Kilometer Posts _____ No. Delineator Posts _____ No.	3rd cycle for Cleaning Work (Protocol Road) RHS 30/03/2013
0.000	1.000	Guardrails _____ Metre Barriers _____ Metre Signages & Posts <u>25</u> No. Traffic Signal _____ No. Kilometer Posts _____ No. Delineator Post _____ No.	Guardrails _____ Metre Barriers _____ Metre Road Kerbs _____ Metre Sign Posts _____ No. Traffic Light Posts _____ No. Kilometer Posts _____ No. Delineator Posts _____ No.	3rd cycle for Cleaning Work (Protocol Road) LHS 30/03/2013
0.000	1.000	Guardrails _____ Metre Barriers _____ Metre Signages & Posts <u>15</u> No. Traffic Signal <u>8</u> No. Kilometer Posts _____ No. Delineator Post _____ No.	Guardrails _____ Metre Barriers _____ Metre Road Kerbs _____ Metre Sign Posts _____ No. Traffic Light Posts _____ No. Kilometer Posts _____ No. Delineator Posts _____ No.	3rd cycle for Cleaning Work (Protocol Road) MEDIAN 30/03/2013

LINTASAN RESOURCES SDN. BHD.
PRIVATISATION OF WEST COAST SABAH FEDERAL ROADS MAINTENANCE

SUMMARY - ROAD FURNITURE

MONTH : MARCH 2013

ITEM	DISTRICT	ROUTE NO.	ROAD NAME	FURNITURE TYPE	UNIT	CLEANING			PAINTING		
						Previous	Current	Cumm.	Previous	Current	Cumm.
1	Tambunan	500	Jalan Kota Kinabalu-Keningau-Tenom	Guardrail	m	0.00	487.00	487.00	0.00		0.00
				Road Kerb	m	0.00		0.00	0.00		0.00
				Signage	No.	0	31	31	0		0
				Traffic Signal	No.	0		0	0		0
				Kilometer Post	No.	0	4	4	0		0
				Delineator Post	No.	0		0	0		0
2	Keningau	500	Jalan Kota Kinabalu-Keningau-Tenom	Guardrail	m	5,963.00		5,963.00	0.00		0.00
				Road Kerb	m	0.00		0.00	0.00		0.00
				Signage	No.	67	46	113	0		0
				Traffic Signal	No.	0		0	0		0
				Kilometer Post	No.	26	3	29	0		0
				Delineator Post	No.	0		0	0		0
3	Tenom	500	Jalan Kota Kinabalu-Keningau-Tenom	Guardrail	m	2,450.00	30.00	2,480.00	0.00		0.00
				Road Kerb	m	0.00		0.00	0.00		0.00
				Signage	No.	78	31	109	0		0
				Traffic Signal	No.	0		0	0		0
				Kilometer Post	No.	22	3	25	0		0
				Delineator Post	No.	106		106	0		0

LINTASAN RESOURCES SDN. BHD.
MAINTENANCE OF FEDERAL ROADS - WEST COAST, SABAH

R04 ROAD FURNITURE

DISTRICT: TAMBUNAN
ROUTE NO: 500
ROAD NAME: JLN KOTA KINABALU - KENINGAU - TENOM
DATE OF INSPECTION: March 2013

CHAINAGE		CLEANING	PAINTING	REMARKS
From	To			
69.310	73.310	Guardrails <u>487</u> Metre Barriers <u>-</u> Metre Signages & Posts <u>31</u> No. Traffic Signal <u>-</u> No. Kilometer Posts <u>4</u> No. Delineator Post <u>-</u> No. <u>-</u>	Guardrails <u>-</u> Metre Barriers <u>-</u> Metre Road Kerbs <u>-</u> Metre Sign Posts <u>-</u> No. Traffic Light Posts <u>-</u> No. Kilometer Posts <u>-</u> No. Delineator Posts <u>-</u> No. <u>-</u>	3rd cycle protocol road
		Guardrails _____ Metre Barriers _____ Metre Signages & Posts _____ No. Traffic Signal _____ No. Kilometer Posts _____ No. Delineator Post _____ No. _____	Guardrails _____ Metre Barriers _____ Metre Road Kerbs _____ Metre Sign Posts _____ No. Traffic Light Posts _____ No. Kilometer Posts _____ No. Delineator Posts _____ No. _____	
		Guardrails _____ Metre Barriers _____ Metre Signages & Posts _____ No. Traffic Signal _____ No. Kilometer Posts _____ No. Delineator Post _____ No. _____	Guardrails _____ Metre Barriers _____ Metre Road Kerbs _____ Metre Sign Posts _____ No. Traffic Light Posts _____ No. Kilometer Posts _____ No. Delineator Posts _____ No. _____	

LINTASAN RESOURCES SDN. BHD.
MAINTENANCE OF FEDERAL ROADS - WEST COAST, SABAH

R04 ROAD FURNITURE

DISTRICT: KENINGAU
ROUTE NO: 500
ROAD NAME: JLN KOTA KINABALU - KENINGAU - TENOM
DATE OF INSPECTION: March 2013

CHAINAGE		CLEANING			PAINTING			REMARKS
From	To							
114.475	115.570	Guardrails	-	Metre	Guardrails	-	Metre	3rd cycle protocol road
		Barriers	-	Metre	Barriers	-	Metre	
		Signages & Posts	9	No.	Road Kerbs	-	Metre	
		Traffic Signal	-	No.	Sign Posts	-	No.	
		Kilometer Posts	1	No.	Traffic Light Posts	-	No.	
		Delineator Post	-	No.	Kilometer Posts	-	No.	
			-		Delineator Posts	-	No.	
119.150	121.190	Guardrails	-	Metre	Guardrails	-	Metre	3rd cycle protocol road
		Barriers	-	Metre	Barriers	-	Metre	
		Signages & Posts	37	No.	Road Kerbs	-	Metre	
		Traffic Signal	-	No.	Sign Posts	-	No.	
		Kilometer Posts	2	No.	Traffic Light Posts	-	No.	
		Delineator Post	-	No.	Kilometer Posts	-	No.	
			-		Delineator Posts	-	No.	
115.570	119.150	Guardrails		Metre	Guardrails		Metre	Under Dual Carriageway Upgrading Project
121.190	121.785	Barriers		Metre	Barriers		Metre	
		Signages & Posts		No.	Road Kerbs		Metre	
		Traffic Signal		No.	Sign Posts		No.	
		Kilometer Posts		No.	Traffic Light Posts		No.	
		Delineator Post		No.	Kilometer Posts		No.	
					Delineator Posts		No.	

LINTASAN RESOURCES SDN. BHD.
MAINTENANCE OF FEDERAL ROADS - WEST COAST, SABAH

R04 ROAD FURNITURE

DISTRICT: TENOM
ROUTE NO: 500
ROAD NAME: JLN KOTA KINABALU - KENINGAU - TENOM
DATE OF INSPECTION: March 2013

CHAINAGE				CLEANING		PAINTING		REMARKS		
From	To									
160.585	163.485	Protocol Road		Guardrails	30	Metre	Guardrails	-	Metre	3rd cycle protocol road
				Barriers	-	Metre	Barriers	-	Metre	
				Signages & Posts	31	No.	Road Kerbs	-	Metre	
				Traffic Signal	-	No.	Sign Posts	-	No.	
				Kilometer Posts	3	No.	Traffic Light Posts	-	No.	
				Delineator Post	-	No.	Kilometer Posts	-	No.	
					-		Delineator Posts	-	No.	
					-			-		
				Guardrails	_____	Metre	Guardrails	_____	Metre	
				Barriers	_____	Metre	Barriers	_____	Metre	
							Road Kerbs	_____	Metre	
				Signages & Posts	_____	No.	Sign Posts	_____	No.	
				Traffic Signal	_____	No.	Traffic Light Posts	_____	No.	
				Kilometer Posts	_____	No.	Kilometer Posts	_____	No.	
				Delineator Post	_____	No.	Delineator Posts	_____	No.	
					_____			_____		
				Guardrails	_____	Metre	Guardrails	_____	Metre	
				Barriers	_____	Metre	Barriers	_____	Metre	
							Road Kerbs	_____	Metre	
				Signages & Posts	_____	No.	Sign Posts	_____	No.	
				Traffic Signal	_____	No.	Traffic Light Posts	_____	No.	
				Kilometer Posts	_____	No.	Kilometer Posts	_____	No.	
				Delineator Post	_____	No.	Delineator Posts	_____	No.	
					_____			_____		

LINTASAN RESOURCES SDN. BHD.
PRIVATISATION OF WEST COAST SABAH FEDERAL ROADS MAINTENANCE

SUMMARY - ROAD FURNITURE

MONTH: MARCH 2013

ITEM	DISTRICT	ROUTE NO.	ROAD NAME	FURNITURE TYPE	UNIT	CLEANING			PAINTING		
						Previous	Current	Cumm.	Previous	Current	Cumm.
1	Beaufort	01	Jalan Kota Kinabalu-Sindumin	Guardrail	m	0.00	816.00	816.00	0.00	0.00	0.00
				Road Kerb	m	0.00	0.00	0.00	0.00	0.00	0.00
				Signage	No.	0	153	153.00	0	0	0
				Traffic Signal	No.	0	8	8.00	0	0	0
				Kilometer Post	No.	0	23	23.00	0	0	0
				Delineator Post	No.	0	33	33.00	0	0	0
2	Sipitang	01	Jalan Kota Kinabalu-Sindumin	Guardrail	m	0.00	0.00	0.00	0.00	0.00	0.00
				Road Kerb	m	0.00	0.00	0.00	0.00	0.00	0.00
				Signage	No.	0	0	0	0	0	0
				Traffic Signal	No.	0	0	0	0	0	0
				Kilometer Post	No.	0	0	0	0	0	0
				Delineator Post	No.	0	0	0	0	0	0
3	Beaufort	502	Jalan Beaufort-Menumbok	Guardrail	m	1,125.00	0.00	1,125.00	0.00	0.00	0.00
				Road Kerb	m	0.00	0.00	0.00	0.00	0.00	0.00
				Signage	No.	255	0	255.00	0	0	0
				Traffic Signal	No.	0	0	0.00	0	0	0
				Kilometer Post	No.	22	0	22.00	0	0	0
				Delineator Post	No.	0	0	0.00	0	0	0
4	Kuala Penyu	502	Jalan Beaufort-Menumbok	Guardrail	m	1,191.00	0.00	1,191.00	0.00	0.00	0.00
				Road Kerb	m	0.00	0.00	0.00	0.00	0.00	0.00
				Signage	No.	394	0	394	0	0	0
				Traffic Signal	No.	0	0	0	0	0	0
				Kilometer Post	No.	30	0	30	0	0	0
				Delineator Post	No.	0	0	0	0	0	0

LINTASAN RESOURCES SDN. BHD.
MAINTENANCE OF FEDERAL ROADS - WEST COAST, SABAH
R04 ROAD FURNITURE RECORD

DISTRICT: BEAUFORT

ROUTE NO: 01

ROAD NAME: JALAN KOTA KINABALU - SINDUMIN

DATE OF INSPECTION: MARCH 2013

CHAINAGE		CLEANING		PAINTING		REMARKS	
From	To						
72.530	72.729	Guardrails	344	Metre	Guardrails	Metre	2nd cycle for normal road
		Barriers	_____	Metre	Barriers	Metre	
					Road Kerbs	Metre	
72.470	76.992	Signages & Posts	34	No.	Sign Posts	No.	1 no. need to replace
		Traffic Signal	_____	No.	Traffic Light Posts	No.	
72.470	76.438	Kilometer Posts	5	No.	Kilometer Posts	No.	2nd cycle for normal road
		Delineator Post	_____	No.	Delineator Posts	No.	
80.224	80.329	Guardrails	80	Metre	Guardrails	Metre	2nd cycle for normal road
		Barriers	_____	Metre	Barriers	Metre	
					Road Kerbs	Metre	
77.075	80.856	Signages & Posts	40	No.	Sign Posts	No.	16 nos. need to replace
		Traffic Signal	_____	No.	Traffic Light Posts	No.	
77.480	80.490	Kilometer Posts	4	No.	Kilometer Posts	No.	2nd cycle for normal road
77.970	79.600	Delineator Post	10	No.	Delineator Posts	No.	
89.478	89.547	Guardrails	68	Metre	Guardrails	Metre	2nd cycle for normal road
		Barriers	_____	Metre	Barriers	Metre	
					Road Kerbs	Metre	
81.334	91.866	Signages & Posts	42	No.	Sign Posts	No.	1 no. need to replace
		Traffic Signal	_____	No.	Traffic Light Posts	No.	
81.410	91.497	Kilometer Posts	11	No.	Kilometer Posts	No.	2nd cycle for normal road
		Delineator Post	_____	No.	Delineator Posts	No.	

LINTASAN RESOURCES SDN. BHD.
MAINTENANCE OF FEDERAL ROADS - WEST COAST, SABAH
R04 ROAD FURNITURE RECORD

DISTRICT: BEAUFORT

ROUTE NO: 01

ROAD NAME: JALAN KOTA KINABALU - SINDUMIN

DATE OF INSPECTION: MARCH 2013

CHAINAGE		CLEANING		PAINTING		REMARKS		
From	To							
92.810	95.830	Guardrails	_____	Metre	Guardrails	_____	3rd cycle for protocol road	
		Barriers	_____	Metre	Barriers	_____		
		Signages & Posts	37	No.	Road Kerbs	_____		Metre
		Traffic Signal	_____	No.	Sign Posts	_____		No.
92.470	94.414	Kilometer Posts	3	No.	Traffic Light Posts	_____	No.	3rd cycle for protocol road
93.766	94.810	Delineator Post	23	No.	Kilometer Posts	_____	No.	
			_____		Delineator Posts	_____	No.	8 nos. need to replace
			_____			_____		
96.098	96.505	Guardrails	324	Metre	Guardrails	_____	Metre	2nd cycle for normal road
		Barriers	_____	Metre	Barriers	_____	Metre	
		Signages & Posts	_____	No.	Road Kerbs	_____	Metre	
96.002	97.986	Traffic Signal	8	No.	Sign Posts	_____	No.	2nd cycle for normal road
		Kilometer Posts	_____	No.	Traffic Light Posts	_____	No.	
		Delineator Post	_____	No.	Kilometer Posts	_____	No.	
			_____		Delineator Posts	_____	No.	
			_____			_____		
		Guardrails	_____	Metre	Guardrails	_____	Metre	
		Barriers	_____	Metre	Barriers	_____	Metre	
		Signages & Posts	_____	No.	Road Kerbs	_____	Metre	
		Traffic Signal	_____	No.	Sign Posts	_____	No.	
		Kilometer Posts	_____	No.	Traffic Light Posts	_____	No.	
		Delineator Post	_____	No.	Kilometer Posts	_____	No.	
			_____		Delineator Posts	_____	No.	

LINTASAN RESOURCES SDN. BHD.
MAINTENANCE OF FEDERAL ROADS - WEST COAST, SABAH
R04 ROAD FURNITURE RECORD

DISTRICT: SIPITANG

ROUTE NO: 01

ROAD NAME: JALAN KOTA KINABALU - SINDUMIN

DATE OF INSPECTION: MARCH 2013

CHAINAGE		CLEANING	PAINTING	REMARKS
From	To			
		Guardrails _____ Metre Barriers _____ Metre Signages & Posts _____ No. Traffic Signal _____ No. Kilometer Posts _____ No. Delineator Post _____ No. _____	Guardrails _____ Metre Barriers _____ Metre Road Kerbs _____ Metre Sign Posts _____ No. Traffic Light Posts _____ No. Kilometer Posts _____ No. Delineator Posts _____ No. _____	
		Guardrails _____ Metre Barriers _____ Metre Signages & Posts _____ No. Traffic Signal _____ No. Kilometer Posts _____ No. Delineator Post _____ No. _____	Guardrails _____ Metre Barriers _____ Metre Road Kerbs _____ Metre Sign Posts _____ No. Traffic Light Posts _____ No. Kilometer Posts _____ No. Delineator Posts _____ No. _____	
		Guardrails _____ Metre Barriers _____ Metre Signages & Posts _____ No. Traffic Signal _____ No. Kilometer Posts _____ No. Delineator Post _____ No. _____	Guardrails _____ Metre Barriers _____ Metre Road Kerbs _____ Metre Sign Posts _____ No. Traffic Light Posts _____ No. Kilometer Posts _____ No. Delineator Posts _____ No. _____	

LINTASAN RESOURCES SDN. BHD.
MAINTENANCE OF FEDERAL ROADS - WEST COAST, SABAH
R04 ROAD FURNITURE RECORD

DISTRICT: BEAUFORT

ROUTE NO: 502

ROAD NAME: JALAN BEAUFORT - MENUMBOK

DATE OF INSPECTION: MARCH 2013

CHAINAGE		CLEANING	PAINTING	REMARKS
	To			
		Guardrails _____ Metre Barriers _____ Metre Signages & Posts _____ No. Traffic Signal _____ No. Kilometer Posts _____ No. Delineator Post _____ No. _____	Guardrails _____ Metre Barriers _____ Metre Road Kerbs _____ Metre Sign Posts _____ No. Traffic Light Posts _____ No. Kilometer Posts _____ No. Delineator Posts _____ No. _____	
		Guardrails _____ Metre Barriers _____ Metre Signages & Posts _____ No. Traffic Signal _____ No. Kilometer Posts _____ No. Delineator Post _____ No. _____	Guardrails _____ Metre Barriers _____ Metre Road Kerbs _____ Metre Sign Posts _____ No. Traffic Light Posts _____ No. Kilometer Posts _____ No. Delineator Posts _____ No. _____	
		Guardrails _____ Metre Barriers _____ Metre Signages & Posts _____ No. Traffic Signal _____ No. Kilometer Posts _____ No. Delineator Post _____ No. _____	Guardrails _____ Metre Barriers _____ Metre Road Kerbs _____ Metre Sign Posts _____ No. Traffic Light Posts _____ No. Kilometer Posts _____ No. Delineator Posts _____ No. _____	

LINTASAN RESOURCES SDN. BHD.
MAINTENANCE OF FEDERAL ROADS - WEST COAST, SABAH
R04 ROAD FURNITURE RECORD

DISTRICT: KUALA PENYU
ROUTE NO: 502
ROAD NAME: JALAN BEAUFORT - MENUMBOK
DATE OF INSPECTION: MARCH 2013

CHAINAGE		CLEANING	PAINTING	REMARKS
	To			
		Guardrails _____ Metre Barriers _____ Metre Signages & Posts _____ No. Traffic Signal _____ No. Kilometer Posts _____ No. Delineator Post _____ No. _____	Guardrails _____ Metre Barriers _____ Metre Road Kerbs _____ Metre Sign Posts _____ No. Traffic Light Posts _____ No. Kilometer Posts _____ No. Delineator Posts _____ No. _____	
		Guardrails _____ Metre Barriers _____ Metre Signages & Posts _____ No. Traffic Signal _____ No. Kilometer Posts _____ No. Delineator Post _____ No. _____	Guardrails _____ Metre Barriers _____ Metre Road Kerbs _____ Metre Sign Posts _____ No. Traffic Light Posts _____ No. Kilometer Posts _____ No. Delineator Posts _____ No. _____	
		Guardrails _____ Metre Barriers _____ Metre Signages & Posts _____ No. Traffic Signal _____ No. Kilometer Posts _____ No. Delineator Post _____ No. _____	Guardrails _____ Metre Barriers _____ Metre Road Kerbs _____ Metre Sign Posts _____ No. Traffic Light Posts _____ No. Kilometer Posts _____ No. Delineator Posts _____ No. _____	

R 05

**PENYENGGARAAN
JAMBATAN & PEMBENTUNG
(BRIDGES & CULVERTS)**

DISTRICT : TUARAN
ROUTE NO : 22 JALAN KOTA KINABALU - SANDAKAN
LOCATION : CH 15.816
KM 52.418

R05 CULVERT CLEARING



BEFORE



IN PROGRESS



AFTER

DISTRICT : TUARAN
ROUTE NO : 22 JALAN KOTA KINABALU - SANDAKAN
LOCATION : CH 15.600
KM 52.202

R05 CULVERT CLEARING



BEFORE



IN PROGRESS



AFTER

DISTRICT : RANAU
ROUTE NO : 22 - JALAN KOTA KINABALU - SANDAKAN
LOCATION : CH42.864(KM 79.464) - OUT LET

R05 CULVERT CLEARING



BEFORE



IN PROGRESS



AFTER

DISTRICT : RANAU
ROUTE NO : 22 - JALAN KOTA KINABALU - SANDAKAN
LOCATION : CH 44.120 (KM 80.720) - IN LET

R05 CULVERT CLEARING



BEFORE



IN PROGRESS



AFTER

DISTRICT : RANAU
ROUTE NO : 22 - JALAN KOTA KINABALU - SANDAKAN
LOCATION : CH46.144 (KM 82.744)-OUTLET

R05 CULVERT CLEARING



BEFORE



IN PROGRESS



AFTER

DISTRICT : RANAU
ROUTE NO : 22 - JALAN KOTA KINABALU - SANDAKAN
LOCATION : CH 54.363 (KM90.963)-OUTLET

R05 CULVERT CLEARING



BEFORE



IN PROGRESS



AFTER

DISTRICT : KENINGAU
ROUTE NO : 500 - JALAN KOTA KINABALU - KENINGAU - TENOM
LOCATION : CH 120.200
KM 130.200

R05 - BRIDGES & CULVERTS
CULVERT CLEARING



BEFORE



IN PROGRESS



AFTER

DISTRICT : KENINGAU
ROUTE NO : 500 - JALAN KOTA KINABALU - KENINGAU - TENOM
LOCATION : CH 115.010
KM 125.010

R05 - BRIDGES & CULVERTS
CULVERT CLEARING



BEFORE



IN PROGRESS



AFTER

DISTRICT : BEAUFORT
ROUTE NO : R01 JALAN KOTA KINABALU-SINDUMIN
LOCATION : CH 73.163 - LHS
KM 74.923

R05 - BRIDGES & CULVERTS
CULVERT CLEARING



BEFORE



IN PROGRESS



AFTER

DISTRICT : BEAUFORT
ROUTE NO : R01 JALAN KOTA KINABALU-SINDUMIN
LOCATION : CH 77.895 - RHS
KM 79.655

R05 - BRIDGES & CULVERTS
CULVERT CLEARING



BEFORE



IN PROGRESS



AFTER

LINTASAN RESOURCES SDN. BHD.
**CULVERT CLEARING
GRAND SUMMARY**

MONTH: MARCH 2013

DISTRICT	ROUTE NO.	ROAD NAME	Single Cell			Twin Cell			Multi Cell		
			Previous	Current	Cumm.	Previous	Current	Cumm.	Previous	Current	Cumm.
			(No.)	(No.)	(No.)	(No.)	(No.)	(No.)	(No.)	(No.)	(No.)
Kota Belud	01	Jalan Kota Kinabalu-Kudat	91	0	91	8	0	8	0	0	0
Kota Marudu	01	Jalan Kota Kinabalu-Kudat	0	0	0	2	0	2	1	0	1
Kudat	01	Jalan Kota Kinabalu-Kudat	0	44	44	0	18	18	0	1	1
Tuaran	01	Jalan Kota Kinabalu-Kudat	60	9	69	1	0	1	1	0	1
	22	Jalan Kota Kinabalu-Sandakan	0	34	34	0	0	0	0	0	0
	503	Jalan Berungis-Kota Belud	73	0	73	4	0	4	3	0	3
Kota Kinabalu	01	Jalan Kota Kinabalu-Kudat	67	0	67	12	0	12	7	0	7
	01	Jalan Kota Kinabalu-Sindumin	0	11	11	0	0	0	0	0	0
	501	Jalan Kota Kinabalu-Penampang-Lok Kawi	0	2	2	0	2	2	0	0	0
	606	Jalan Susur Sepangar Bay	0	0	0	0	0	0	0	0	0
	607	Jalan Masuk Ke Pelabuhan Baru	3	0	3	0	0	0	0	0	0
	608	Jalan Masuk Ke Lapangan Terbang Lama	0	1	1	0	0	0	0	0	0
Penampang	01	Jalan Kota Kinabalu-Sindumin	30	0	30	0	0	0	4	0	4
	500	Jalan Kota Kinabalu-Keningau-Tenom	66	64	130	4	2	6	0	0	0
	501	Jalan Kota Kinabalu-Penampang-Lok Kawi	6	0	6	0	0	0	1	0	1
Papar	01	Jalan Kota Kinabalu-Sindumin	11	27	38	33	22	55	6	8	14
Ranau	22	Jalan Kota Kinabalu-Sandakan	91	32	123	4	2	6	5	0	5
Tambunan	500	Jalan Kota Kinabalu-Keningau-Tenom	148	19	167	9	1	10	5	0	5
Keningau	500	Jalan Kota Kinabalu-Keningau-Tenom	0	8	8	0	3	3	0	0	0
Tenom	500	Jalan Kota Kinabalu-Keningau-Tenom	0	22	22	0	5	5	0	2	2
Beaufort	01	Jalan Kota Kinabalu-Sindumin	0	36	36	0	42	42	0	19	19
	502	Jalan Beaufort-Menumbok	21	0	21	5	0	5	0	0	0
Sipitang	01	Jalan Kota Kinabalu-Sindumin	0	12	12	0	1	1	0	0	0
Kuala Penyu	502	Jalan Beaufort-Menumbok	73	0	73	27	0	27	1	0	1
TOTAL			740	321	1061	109	98	207	34	30	64

PROGRESS REPORT

Form: LRSB-OP-F058-R05S(C)

Rev: 0

LINTASAN RESOURCES SDN. BHD.

PRIVATISATION OF WEST COAST SABAH FEDERAL ROADS MAINTENANCE

SUMMARY - CULVERT CLEARINGMONTH : MARCH 2013

ITEM	DISTRICT	ROUTE NO	ROAD NAME	Single Cell			Twin Cell			3 / 4 / 5 / 6-Cell		
				Previous	Current	Cumm.	Previous	Current	Cumm.	Previous	Current	Cumm.
				(No.)	(No.)	(No.)	(No.)	(No.)	(No.)	(No.)	(No.)	(No.)
1	Kota Belud	01	Jalan Kota Kinabalu - Kudat	91	-	91	8	-	8	-	-	-
2	Kota Marudu	01	Jalan Kota Kinabalu - Kudat	-	-	-	2	-	2	1	-	1
3	Kudat	01	Jalan Kota Kinabalu - Kudat	-	44	44	-	18	18	-	1	1
TOTAL :				91	44	135	10	18	28	1	1	2

LINTASAN RESOURCES SDN. BHD.
MAINTENANCE OF FEDERAL ROADS - WEST COAST, SABAH
R05 CULVERT CLEARING RECORD

DISTRICT: KOTA BELUD

ROUTE NO: 01

ROAD NAME: JALAN KOTA KINABALU - KUDAT

MONTH: MARCH 2013

Item	Chainage	Culvert No.	Single Cell				Twin Cell				Multi Cell				Date of Clearing	REMARKS
			RCP (No.)	BC (No.)	CMP (No.)	Total (No.)	RCP (No.)	BC (No.)	CMP (No.)	Total (No.)	RCP (No.)	BC (No.)	CMP (No.)	Total (No.)		
BROUGHT FORWARD:			77	5	9	91	6	2	0	8	0	0	0	0		
1																
2																
3																
4																
5																
6																
7																
8																
9																
10																
11																
12																
13																
14																
15																
BALANCE END OF MAR :			77	5	9	91	6	2	0	8	0	0	0	0		

LINTASAN RESOURCES SDN. BHD.
MAINTENANCE OF FEDERAL ROADS - WEST COAST, SABAH
R05 CULVERT CLEARING RECORD

DISTRICT: KOTA MARUDU

ROUTE NO: 01

ROAD NAME: JALAN KOTA KINABALI - KUDAT

MONTH: MARCH 2013

Item	Chainage	Culvert No.	Single Cell				Twin Cell				Multi Cell				Date of Clearing	REMARKS
			RCP (No.)	BC (No.)	CMP (No.)	Total (No.)	RCP (No.)	BC (No.)	CMP (No.)	Total (No.)	RCP (No.)	BC (No.)	CMP (No.)	Total (No.)		
BROUGHT FORWARD:			0	0	0	0	0	0	2	2	0	0	1	1		
1																
2																
3																
4																
5																
6																
7																
8																
9																
10																
11																
12																
13																
14																
15																
BALANCE END OF MAR :			0	0	0	0	0	0	2	2	0	0	1	1		

LINTASAN RESOURCES SDN. BHD.
MAINTENANCE OF FEDERAL ROADS - WEST COAST, SABAH
R05 CULVERT CLEARING RECORD

DISTRICT: KUDAT
ROUTE NO: 01
ROAD NAME: JALAN KOTA KINABALU - KUDAT
MONTH: MARCH 2013

Item	Chainage	Culvert No.	Single Cell				Twin Cell				Multi Cell				Date of Clearing	REMARKS
			RCP (No.)	BC (No.)	CMP (No.)	Total (No.)	RCP (No.)	BC (No.)	CMP (No.)	Total (No.)	RCP (No.)	BC (No.)	CMP (No.)	Total (No.)		
BROUGHT FORWARD:			0	0	0	0	0	0	0	0	0	0	0			
1	190.170			1		1				0				0	04 Mar 13	
2	190.155		1			1				0				0	04 Mar 13	
3	189.835					0		1		1				0	04 Mar 13	Protocol Road 4th Cycle
4	189.630			1		1				0				0	05 Mar 13	Protocol Road 4th Cycle
5	189.620			1		1				0				0	05 Mar 13	Protocol Road 4th Cycle
6	188.920					0		1		1				0	05 Mar 13	Protocol Road 4th Cycle
7	188.620					0				0		1		1	07 Mar 13	Protocol Road 4th Cycle
8	188.595					0		1		1				0	07 Mar 13	Protocol Road 4th Cycle
9	188.305		1			1				0				0	08 Mar 13	Protocol Road 4th Cycle
10	187.920		1			1				0				0	08 Mar 13	Protocol Road 4th Cycle
11	187.560		1			1				0				0	08 Mar 13	Protocol Road 4th Cycle
12	187.380		1			1				0				0	09 Mar 13	Protocol Road 4th Cycle
13	185.670		1			1				0				0	09 Mar 13	Protocol Road 4th Cycle
14	185.350		1			1				0				0	09 Mar 13	
15	184.390					0		1		1				0	10 Mar 13	
CARRIED FORWARD:			7	3	0	10	0	4	0	4	0	1	0	1		

LINTASAN RESOURCES SDN. BHD.
MAINTENANCE OF FEDERAL ROADS - WEST COAST, SABAH
R05 CULVERT CLEARING RECORD

DISTRICT: KUDAT
ROUTE NO: 01
ROAD NAME: JALAN KOTA KINABALU - KUDAT
MONTH: MARCH 2013

Item	Chainage	Culvert No.	Single Cell				Twin Cell				Multi Cell				Date of Clearing	REMARKS
			RCP (No.)	BC (No.)	CMP (No.)	Total (No.)	RCP (No.)	BC (No.)	CMP (No.)	Total (No.)	RCP (No.)	BC (No.)	CMP (No.)	Total (No.)		
BROUGHT FORWARD:			7	3	0	10	0	4	0	4	0	1	0	1		
16	183.830		1			1				0				0	10 Mar 13	
17	183.490		1			1				0				0	15 Mar 13	
18	182.980		1			1				0				0	15 Mar 13	
19	182.370		1			1				0				0	15 Mar 13	
20	182.365		1			1				0				0	16 Mar 13	
21	182.320		1			1				0				0	16 Mar 13	
22	182.210					0	1			1				0	16 Mar 13	
23	182.132		1			1				0				0	18 Mar 13	
24	180.750		1			1				0				0	18 Mar 13	
25	179.570		1			1				0				0	18 Mar 13	
26	179.460		1			1				0				0	19 Mar 13	
27	179.280		1			1				0				0	19 Mar 13	
28	179.260		1			1				0				0	19 Mar 13	
29	179.160		1			1				0				0	20 Mar 13	
30	179.120			1		1				0				0	20 Mar 13	
CARRIED FORWARD:			20	4	0	24	1	4	0	5	0	1	0	1		

LINTASAN RESOURCES SDN. BHD.
MAINTENANCE OF FEDERAL ROADS - WEST COAST, SABAH
R05 CULVERT CLEARING RECORD

DISTRICT: KUDAT
ROUTE NO: 01
ROAD NAME: JALAN KOTA KINABALU - KUDAT
MONTH: MARCH 2013

Item	Chainage	Culvert No.	Single Cell				Twin Cell				Multi Cell				Date of Clearing	REMARKS
			RCP (No.)	BC (No.)	CMP (No.)	Total (No.)	RCP (No.)	BC (No.)	CMP (No.)	Total (No.)	RCP (No.)	BC (No.)	CMP (No.)	Total (No.)		
BROUGHT FORWARD:			20	4	0	24	1	4	0	5	0	1	0	1		
31	179.020			1		1			0				0	21 Mar 13		
32	178.200					0		1	1				0	21 Mar 13		
33	178.100					0		1	1				0	21 Mar 13		
34	178.030		1			1			0				0	22 Mar 13		
35	177.880		1			1			0				0	22 Mar 13		
36	177.860		1			1			0				0	23 Mar 13		
37	177.650					0		1	1				0	23 Mar 13		
38	177.290					0		1	1				0	23 Mar 13		
39	175.580					0		1	1				0	25 Mar 13		
40	175.035					0	1		1				0	25 Mar 13		
41	175.030		1			1			0				0	25 Mar 13		
42	174.790		1			1			0				0	26 Mar 13		
43	174.630		1			1			0				0	26 Mar 13		
44	174.422		1			1			0				0	26 Mar 13		
45	174.417		1			1			0				0	26 Mar 13		
CARRIED FORWARD:			28	5	0	33	2	9	0	11	0	1	0	1		

LINTASAN RESOURCES SDN. BHD.
MAINTENANCE OF FEDERAL ROADS - WEST COAST, SABAH
R05 CULVERT CLEARING RECORD

DISTRICT: KUDAT
ROUTE NO: 01
ROAD NAME: JALAN KOTA KINABALU - KUDAT
MONTH: MARCH 2013

Item	Chainage	Culvert No.	Single Cell				Twin Cell				Multi Cell				Date of Clearing	REMARKS
			RCP (No.)	BC (No.)	CMP (No.)	Total (No.)	RCP (No.)	BC (No.)	CMP (No.)	Total (No.)	RCP (No.)	BC (No.)	CMP (No.)	Total (No.)		
BROUGHT FORWARD:			28	5	0	33	2	9	0	11	0	1	0	1		
45	174.280		1			1			0				0	26 Mar 13		
46	173.900		1			1			0				0	27 Mar 13		
47	173.850		1			1			0				0	27 Mar 13		
48	173.450					0		1	1				0	27 Mar 13		
49	173.153					0	1		1				0	27 Mar 13		
50	173.150					0	1		1				0	27 Mar 13		
51	172.630		1			1			0				0	28 Mar 13		
52	172.485		1			1			0				0	28 Mar 13		
53	172.480		1			1			0				0	28 Mar 13		
54	172.280		1			1			0				0	28 Mar 13		
55	172.200			1		1			0				0	29 Mar 13		
56	172.080					0	1		1				0	29 Mar 13		
57	171.850		1			1			0				0	29 Mar 13		
58	171.340					0		1	1				0	29 Mar 13		
59	171.190					0		1	1				0	30 Mar 13		
CARRIED FORWARD:			36	6	0	42	5	12	0	17	0	1	0	1		

LINTASAN RESOURCES SDN. BHD.
MAINTENANCE OF FEDERAL ROADS - WEST COAST, SABAH
R05 CULVERT CLEARING RECORD

DISTRICT: KUDAT
ROUTE NO: 01
ROAD NAME: JALAN KOTA KINABALU - KUDAT
MONTH: MARCH 2013

Item	Chainage	Culvert No.	Single Cell				Twin Cell				Multi Cell				Date of Clearing	REMARKS
			RCP (No.)	BC (No.)	CMP (No.)	Total (No.)	RCP (No.)	BC (No.)	CMP (No.)	Total (No.)	RCP (No.)	BC (No.)	CMP (No.)	Total (No.)		
BROUGHT FORWARD:			36	6	0	42	5	12	0	17	0	1	0	1		
60	170.920		1			1			0				0	30 Mar 13		
61	170.760					0		1	1				0	30 Mar 13		
62	170.520		1			1			0				0	30 Mar 13		
63																
64																
65																
66																
67																
68																
69																
70																
71																
72																
73																
74																
BALANCE END OF MAR :			38	6	0	44	5	13	0	18	0	1	0	1		

LINTASAN RESOURCES SDN. BHD.
PRIVATISATION OF WEST COAST SABAH FEDERAL ROADS MAINTENANCE

SUMMARY - CULVERT CLEARING

Month: MARCH 2013

ITEM	DISTRICT	ROUTE NO	ROAD NAME	Single Cell			Twin Cell			Multi Cell		
				Previous	Current	Cumm.	Previous	Current	Cumm.	Previous	Current	Cumm.
				(No.)	(No.)	(No.)	(No.)	(No.)	(No.)	(No.)	(No.)	(No.)
1	Kota Kinabalu	01	Jalan Kota Kinabalu - Kudat	67	-	67	12	-	12	7	-	7
2	Tuaran	01	Jalan Kota Kinabalu - Kudat	60	9	69	1	-	1	1	-	1
3	Tuaran	22	Jalan Kota Kinabalu - Sandakan	-	34	34	-	-	-	-	-	-
4	Tuaran	503	Jalan Berungis - Kota Belud	73	-	73	4	-	4	3	-	3
5	Kota Kinabalu	606	Jalan Susur Sepangar Bay	-	-	-	-	-	-	-	-	-
6	Kota Kinabalu	607	Jalan Masuk Ke Pelabuhan Baru, KK	3	-	3	-	-	-	-	-	-
TOTAL :				203	43	246	17	-	17	11	-	11

LINTASAN RESOURCES SDN. BHD.
 MAINTENANCE OF FEDERAL ROADS - WEST COAST, SABAH
R05 CULVERT CLEARING RECORD

DISTRICT: KOTA KINABALU
ROUTE NO: 01
ROAD NAME: JALAN KOTA KINABALU - KUDAT
MONTH: MARCH 2013

Item	Chainage	Culvert No.	Single Cell				Twin Cell				Multi Cell				Date of Clearing	REMARKS
			RCP (No.)	BC (No.)	CMP (No.)	Total (No.)	RCP (No.)	BC (No.)	CMP (No.)	Total (No.)	RCP (No.)	BC (No.)	CMP (No.)	Total (No.)		
BROUGHT FORWARD:			63	4	0	67	7	5	0	12	2	5	0	7		
TOTAL :			63	4	0	67	7	5	0	12	2	5	0	7		

LINTASAN RESOURCES SDN. BHD.
MAINTENANCE OF FEDERAL ROADS - WEST COAST, SABAH
R05 CULVERT CLEARING RECORD

DISTRICT: TUARAN

ROUTE NO: 22

ROAD NAME: JALAN KOTA KINABALU - SANDAKAN

MONTH: MARCH 2013

Item	Chainage	Culvert No.	Single Cell				Twin Cell				Multi Cell				Date of Clearing	REMARKS
			RCP (No.)	BC (No.)	CMP (No.)	Total (No.)	RCP (No.)	BC (No.)	CMP (No.)	Total (No.)	RCP (No.)	BC (No.)	CMP (No.)	Total (No.)		
BROUGHT FORWARD:			0	0	0	0	0	0	0	0	0	0	0			
1	0.040		1			1								02 Mar 13		
2	0.761				1	1								02 Mar 13		
3	1.214		1			1								02 Mar 13		
4	1.387		1			1								02 Mar 13		
5	2.175	A4/002.830	1			1								06 Mar 13		
6	2.205		1			1								06 Mar 13		
7	2.284		1			1								06 Mar 13		
8	2.740	A4/003.880	1			1								06 Mar 13		
9	2.943	A4/004.140	1			1								06 Mar 13		
10	3.280	A4/003.880			1	1								11 Mar 13		
11	3.540	A4/004.140			1	1								11 Mar 13		
12	3.740	A4/004.770	1			1								11 Mar 13		
13	4.033	A4/004.890	1			1								11 Mar 13		
14	4.165	A4/004.770			1	1								11 Mar 13		
15	4.290	A4/004.890			1	1								11 Mar 13		
CARRIED FORWARD :			10	0	5	15	0	0	0	0	0	0	0			

LINTASAN RESOURCES SDN. BHD.
MAINTENANCE OF FEDERAL ROADS - WEST COAST, SABAH
R05 CULVERT CLEARING RECORD

DISTRICT: TUARAN

ROUTE NO: 22

ROAD NAME: JALAN KOTA KINABALU - SANDAKAN

MONTH: MARCH 2013

Item	Chainage	Culvert No.	Single Cell				Twin Cell				Multi Cell				Date of Clearing	REMARKS
			RCP (No.)	BC (No.)	CMP (No.)	Total (No.)	RCP (No.)	BC (No.)	CMP (No.)	Total (No.)	RCP (No.)	BC (No.)	CMP (No.)	Total (No.)		
BROUGHT FORWARD:			10	0	5	15	0	0	0	0	0	0	0	0		
16	6.963				1	1									14 Mar 13	
17	7.511	A4/010.660	1			1									18 Mar 13	
18	8.888	A4/011.400		1		1									18 Mar 13	
19	9.048				1	1									18 Mar 13	
20	10.071	A4/010.660			1	1									21 Mar 13	
21	10.800	A4/011.400			1	1									21 Mar 13	
22	11.023				1	1									22 Mar 13	
23	11.243	A4/013.020	1			1									22 Mar 13	
24	11.550	A4/012.160	1			1									22 Mar 13	
25	11.959	A4/014.990	1			1									22 Mar 13	
26	12.422	A4/013.020	1			1									23 Mar 13	
27	12.760	A4/013.360			1	1									23 Mar 13	
28	14.394	A4/014.990	1			1									26 Mar 13	
29	14.620	A4/015.220	1			1									26 Mar 13	
30	15.251	A4/015.850	1			1									26 Mar 13	
CARRIED FORWARD :			18	1	11	30	0	0	0	0	0	0	0	0		

LINTASAN RESOURCES SDN. BHD.
MAINTENANCE OF FEDERAL ROADS - WEST COAST, SABAH
R05 CULVERT CLEARING RECORD

DISTRICT: TUARAN

ROUTE NO: 22

ROAD NAME: JALAN KOTA KINABALU - SANDAKAN

MONTH: MARCH 2013

Item	Chainage	Culvert No.	Single Cell				Twin Cell				Multi Cell				Date of Clearing	REMARKS
			RCP (No.)	BC (No.)	CMP (No.)	Total (No.)	RCP (No.)	BC (No.)	CMP (No.)	Total (No.)	RCP (No.)	BC (No.)	CMP (No.)	Total (No.)		
BROUGHT FORWARD:			18	1	11	30	0	0	0	0	0	0	0	0		
31	15.332	A4/015.980	1			1									30 Mar 13	
32	15.600		1			1									30 Mar 13	
33	15.742	A4/016.340	1			1									30 Mar 13	
34	15.816	A4/016.420	1			1									30 Mar 13	
TOTAL :			22	1	11	34	0	0	0	0	0	0	0	0		

LINTASAN RESOURCES SDN. BHD.
 MAINTENANCE OF FEDERAL ROADS - WEST COAST, SABAH
R05 CULVERT CLEARING RECORD

DISTRICT: KOTA KINABALU

ROUTE NO: 607

ROAD NAME: JALAN MASUK KE PELABUHAN BARU, KK

MONTH: MARCH 2013

Item	Chainage	Culvert No.	Single Cell				Twin Cell				Multi Cell				Date of Clearing	REMARKS
			RCP (No.)	BC (No.)	CMP (No.)	Total (No.)	RCP (No.)	BC (No.)	CMP (No.)	Total (No.)	RCP (No.)	BC (No.)	CMP (No.)	Total (No.)		
BROUGHT FORWARD:			0	3	0	3	0	0	0	0	0	0	0	0		
TOTAL :			0	3	0	3	0	0	0	0	0	0	0			

LINTASAN RESOURCES SDN. BHD.
PRIVATISATION OF WEST COAST SABAH FEDERAL ROADS MAINTENANCE

SUMMARY - CULVERT CLEARING

MONTH: March 2013

ITEM	DISTRICT	ROUTE NO	ROAD NAME	Single Cell			Twin Cell			Multi Cell		
				Previous	Current	Cumm.	Previous	Current	Cumm.	Previous	Current	Cumm.
				(No.)	(No.)	(No.)	(No.)	(No.)	(No.)	(No.)	(No.)	(No.)
1	Ranau	22	Jalan Kota Kinabalu - Sandakan	91	32	123	4	2	6	5	0	5
TOTAL :				91	32	123	4	2	6	5	0	5

LINTASAN RESOURCES SDN. BHD.
MAINTENANCE OF FEDERAL ROADS - WEST COAST, SABAH
R05 CULVERT CLEARING RECORD

DISTRICT: Ranau

ROUTE NO: 22

ROAD NAME: Jalan Kota Kinabalu - Sandakan

MONTH: March 2013

Item	Chainage	Culvert No.	Single Cell				Twin Cell				Multi Cell				Date of Clearing	REMARKS
			RCP (No.)	BC (No.)	CMP (No.)	Total (No.)	RCP (No.)	BC (No.)	CMP (No.)	Total (No.)	RCP (No.)	BC (No.)	CMP (No.)	Total (No.)		
BROUGHT FORWARD FROM FEBRUARY 2013:			66	5	20	91	3	0	1	4	1	2	2	5		
1	42.864	A4.043.470	1			1			0				0	01 Mar 13		
2	43.098	A4.043.720	1			1			0				0	01 Mar 13		
3	43.349	FS 022/043/35	1			1			0				0	02 Mar 13		
4	43.530	A4.044.130				0	1		1				0	02 Mar 13		
5	43.844	FS 022/043/84				0	1		1				0	04 Mar 13		
6	44.120	A4.044.720	1			1			0				0	04 Mar 13		
7	44.348	A4.044.940	1			1			0				0	05 Mar 13		
8	46.144	A4.046.740	1			1			0				0	05 Mar 13		
9	46.439	A4.047.040	1			1			0				0	06 Mar 13		
10	46.772	A4.047.370	1			1			0				0	06 Mar 13		
11	47.039	A4.047.620	1			1			0				0	07 Mar 13		
12	47.349	-	1			1			0				0	07 Mar 13		
13	47.582	A4.048.190	1			1			0				0	08 Mar 13		
14	47.796	A4.048.430	1			1			0				0	08 Mar 13		
15	48.115	A4.048.750	1			1			0				0	09 Mar 13		
CARRIED FORWARD :			79	5	20	104	5	0	1	6	1	2	2	5		

LINTASAN RESOURCES SDN. BHD.
MAINTENANCE OF FEDERAL ROADS - WEST COAST, SABAH
R05 CULVERT CLEARING RECORD

DISTRICT: Ranau

ROUTE NO: 22

ROAD NAME: Jalan Kota Kinabalu - Sandakan

MONTH: March 2013

Item	Chainage	Culvert No.	Single Cell				Twin Cell				Multi Cell				Date of Clearing	REMARKS
			RCP (No.)	BC (No.)	CMP (No.)	Total (No.)	RCP (No.)	BC (No.)	CMP (No.)	Total (No.)	RCP (No.)	BC (No.)	CMP (No.)	Total (No.)		
BROUGHT FORWARD:			79	5	20	104	5	0	1	6	1	2	2	5		
16	48.444	A4.049.050	1			1				0				0	09 Mar 13	
17	48.709	-	1			1				0				0	09 Mar 13	
18	49.247	A4.049.820	1			1				0				0	11 Mar 13	
19	49.577	A4.050.180	1			1				0				0	11 Mar 13	
20	50.469	A4.051.070	1			1				0				0	12 Mar 13	
21	50.720	-	1			1				0				0	12 Mar 13	
22	51.015	A4.051.620	1			1				0				0	13 Mar 13	
23	51.527	A4.052.130	1			1				0				0	13 Mar 13	
24	51.805	A4.052.410	1			1				0				0	14 Mar 13	
25	52.638	A4.053.240	1			1				0				0	14 Mar 13	
26	53.500	A4.054.980	1			1				0				0	15 Mar 13	
27	54.363	-	1			1				0				0	15 Mar 13	
28	54.582	-	1			1				0				0	16 Mar 13	
29	55.125	A4.056.560	1			1				0				0	16 Mar 13	
30	55.528	-	1			1				0				0	18 Mar 13	
CARRIED FORWARD :			94	5	20	119	5	0	1	6	1	2	2	5		

LINTASAN RESOURCES SDN. BHD.
MAINTENANCE OF FEDERAL ROADS - WEST COAST, SABAH
R05 CULVERT CLEARING RECORD

DISTRICT: Ranau

ROUTE NO: 22

ROAD NAME: Jalan Kota Kinabalu - Sandakan

MONTH: March 2013

Item	Chainage	Culvert No.	Single Cell				Twin Cell				Multi Cell				Date of Clearing	REMARKS
			RCP (No.)	BC (No.)	CMP (No.)	Total (No.)	RCP (No.)	BC (No.)	CMP (No.)	Total (No.)	RCP (No.)	BC (No.)	CMP (No.)	Total (No.)		
BROUGHT FORWARD:			94	5	20	119	5	0	1	6	1	2	2	5		
31	55.955	-	1			1				0				0	18 Mar 13	
32	56.264	A4.056.940	1			1				0				0	19 Mar 13	
33	56.443	-	1			1				0				0	19 Mar 13	
34	56.701	-	1			1				0				0	19 Mar 13	
35																
36																
37																
38																
39																
40																
41																
42																
43																
44																
45																
CARRIED FORWARD :			98	5	20	123	5	0	1	6	1	2	2	5		

LINTASAN RESOURCES SDN. BHD.
PRIVATISATION OF WEST COAST SABAH FEDERAL ROADS MAINTENANCE

SUMMARY - CULVERT CLEARING

Month: MARCH 2013

ITEM	DISTRICT	ROUTE NO	ROAD NAME	Single Cell			Twin Cell			Multi Cell		
				Previous	Current	Cumm.	Previous	Current	Cumm.	Previous	Current	Cumm.
				(No.)	(No.)	(No.)	(No.)	(No.)	(No.)	(No.)	(No.)	(No.)
1	Kota Kinabalu	01	Jalan Kota Kinabalu - Sindumin	-	11	11	-	-	-	-	-	-
2	Penampang	01	Jalan Kota Kinabalu - Sindumin	30	-	30	-	-	-	4	-	4
3	Papar	01	Jalan Kota Kinabalu - Sindumin	11	27	38	33	22	55	6	8	14
4	Penampang	500	Jalan Kota Kinabalu - Keningau - Tenom	66	64	130	4	2	6	-	-	-
5	Kota Kinabalu	501	Jalan Kota Kinabalu - Penampang - Lok Kawi	-	2	2	-	2	2	-	-	-
6	Penampang	501	Jalan Kota Kinabalu - Penampang - Lok Kawi	6	-	6	-	-	-	1	-	1
7	Kota Kinabalu	608	Jalan Masuk Ke Lapangan Terbang Lama, KK	-	1	1	-	-	-	-	-	-
TOTAL :				113	105	218	37	26	63	11	8	19

LINTASAN RESOURCES SDN. BHD.
 MAINTENANCE OF FEDERAL ROADS - WEST COAST, SABAH
R05 CULVERT CLEARING RECORD

DISTRICT: PENAMPANG
ROUTE NO: 01
ROAD NAME: JALAN KK-SINDUMIN
MONTH: MARCH 2013

Item	Chainage	Culvert No.	Single Cell				Twin Cell				Multi Cell				Date of Clearing	REMARKS
			RCP (No.)	BC (No.)	CMP (No.)	Total (No.)	RCP (No.)	BC (No.)	CMP (No.)	Total (No.)	RCP (No.)	BC (No.)	CMP (No.)	Total (No.)		
BROUGHT FORWARD:			24	5	1	30	0	0	0	0	0	4	0	4		
TOTAL :			24	5	1	30	0	0	0	0	0	4	0	4		

LINTASAN RESOURCES SDN. BHD.
MAINTENANCE OF FEDERAL ROADS - WEST COAST, SABAH

R05 CULVERT CLEARING RECORD

DISTRICT: PAPAR
ROUTE NO: 01
ROAD NAME: JALAN KK-SINDUMIN
MONTH: MARCH 2013

Item	Chainage	Culvert No.	Single Cell				Twin Cell				Multi Cell				Date of Clearing	REMARKS
			RCP (No.)	BC (No.)	CMP (No.)	Total (No.)	RCP (No.)	BC (No.)	CMP (No.)	Total (No.)	RCP (No.)	BC (No.)	CMP (No.)	Total (No.)		
BROUGHT FORWARD:			10	1	0	11	20	13	0	33	0	6	0	6		
1	44.729	C159				0	1			1			0		11 Mar 13	1st cycle for Normal Road
2	44.542	C158				0	1			1			0		11 Mar 13	1st cycle for Normal Road
3	43.812	C157	1			1				0			0		14 Mar 13	1st cycle for Normal Road
4	43.700	C156				0	1			1			0		14 Mar 13	1st cycle for Normal Road
5	43.264	C155		1		1				0			0		15 Mar 13	1st cycle for Normal Road
6	43.166	C154	1			1				0			0		15 Mar 13	1st cycle for Normal Road
7	42.631	C153				0	1			1			0		18 Mar 13	1st cycle for Normal Road
8	42.421	C152	1			1				0			0		19 Mar 13	1st cycle for Normal Road
9	42.148	C151				0		1		1			0		22 Mar 13	1st cycle for Normal Road
10	42.019	C150		1		1				0			0		23 Mar 13	1st cycle for Normal Road
11	41.708	C149				0	1			1			0		25 Mar 13	1st cycle for Normal Road
12	41.640	C148		1		1				0			0		25 Mar 13	1st cycle for Normal Road
13	41.600	C147				0				0		1	1		25 Mar 13	(3cells) 1st cycle for Normal Road
14	41.472	C146		1		1				0			0		26 Mar 13	1st cycle for Normal Road
15	41.308	C145	1			1				0			0		26 Mar 13	1st cycle for Normal Road
CARRIED FORWARD:			14	5	0	19	25	14	0	39	0	7	1	6		

LINTASAN RESOURCES SDN. BHD.
MAINTENANCE OF FEDERAL ROADS - WEST COAST, SABAH

R05 CULVERT CLEARING RECORD

DISTRICT: PAPAR
ROUTE NO: 01
ROAD NAME: JALAN KK-SINDUMIN
MONTH: MARCH 2013

Item	Chainage	Culvert No.	Single Cell				Twin Cell				Multi Cell				Date of Clearing	REMARKS
			RCP (No.)	BC (No.)	CMP (No.)	Total (No.)	RCP (No.)	BC (No.)	CMP (No.)	Total (No.)	RCP (No.)	BC (No.)	CMP (No.)	Total (No.)		
BROUGHT FORWARD:			14	5	0	19	25	14	0	39	0	7	1	8		
16	41.110	C144	1			1			0				0	27 Mar 13	1st cycle for Normal Road	
17	40.886	C143		1		1			0				0	27 Mar 13	1st cycle for Normal Road	
18	40.744	C142	1			1			0				0	28 Mar 13	1st cycle for Normal Road	
19	40.664	C141	1			1			0				0	28 Mar 13	1st cycle for Normal Road	
20	40.468	C140	1			1			0				0	28 Mar 13	1st cycle for Normal Road	
21	40.362	C139		1		1			0				0	28 Mar 13	1st cycle for Normal Road	
22	39.964	C138		1		1			0				0	28 Mar 13	1st cycle for Normal Road	
23	39.353	C137		1		1			0				0	28 Mar 13	1st cycle for Normal Road	
24	39.055	C136	1			1			0				0	29 Mar 13	1st cycle for Normal Road	
25	38.821	C135		1		1			0				0	29 Mar 13	1st cycle for Normal Road	
26	38.782	C134	1			1			0				0	29 Mar 13	1st cycle for Normal Road	
27	38.678	C133	1			1			0				0	29 Mar 13	1st cycle for Normal Road	
28	38.226	C132				0		1	1				0	30 Mar 13	1st cycle for Normal Road	
29	37.863	C131				0	1		1				0	30 Mar 13	1st cycle for Normal Road	
CARRIED FORWARD:			21	10	0	31	26	14	1	41	0	7	1	8		

LINTASAN RESOURCES SDN. BHD.
MAINTENANCE OF FEDERAL ROADS - WEST COAST, SABAH

R05 CULVERT CLEARING RECORD

DISTRICT: PAPAR

ROUTE NO: 01

ROAD NAME: JALAN KK-SINDUMIN

MONTH: MARCH 2013

Item	Chainage	Culvert No.	Single Cell				Twin Cell				Multi Cell				Date of Clearing	REMARKS
			RCP (No.)	BC (No.)	CMP (No.)	Total (No.)	RCP (No.)	BC (No.)	CMP (No.)	Total (No.)	RCP (No.)	BC (No.)	CMP (No.)	Total (No.)		
BROUGHT FORWARD:			21	10	0	31	26	14	1	41	0	7	1	8		
30	63.966	C210				0				0		1		1	01 Mar 13	(4cells) 1st cycle for Normal Road
31	64.162	C211				0				0		1		1	01 Mar 13	(4cells) 1st cycle for Normal Road
32	64.516	C212				0				0		1		1	01 Mar 13	(4cells) 1st cycle for Normal Road
33	64.569	C213				0				0		1		1	01 Mar 13	(4cells) 1st cycle for Normal Road
34	64.757	C214				0				0		1		1	01 Mar 13	(4cells) 1st cycle for Normal Road
35	65.256	C215				0				0		1		1	02 Mar 13	(4cells) 1st cycle for Normal Road
36	65.591	C216				0	1			1				0	02 Mar 13	1st cycle for Normal Road
37	65.975	C217				0	1			1				0	02 Mar 13	1st cycle for Normal Road
38	66.175	C218				0	1			1				0	02 Mar 13	1st cycle for Normal Road
39	66.354	C219				0	1			1				0	02 Mar 13	1st cycle for Normal Road
40	66.582	C220				0	1			1				0	03 Mar 13	1st cycle for Normal Road
41	66.944	C221				0		1		1				0	03 Mar 13	1st cycle for Normal Road
42	67.100	C222				0		1		1				0	03 Mar 13	1st cycle for Normal Road
43	67.400	C223				0	1			1				0	03 Mar 13	1st cycle for Normal Road
44	67.662	C224				0	1			1				0	03 Mar 13	1st cycle for Normal Road
CARRIED FORWARD:			21	10	0	31	33	16	1	50	0	13	1	14		

LINTASAN RESOURCES SDN. BHD.
MAINTENANCE OF FEDERAL ROADS - WEST COAST, SABAH

R05 CULVERT CLEARING RECORD

DISTRICT: PAPAR
ROUTE NO: 01
ROAD NAME: JALAN KK-SINDUMIN
MONTH: MARCH 2013

Item	Chainage	Culvert No.	Single Cell				Twin Cell				Multi Cell				Date of Clearing	REMARKS
			RCP (No.)	BC (No.)	CMP (No.)	Total (No.)	RCP (No.)	BC (No.)	CMP (No.)	Total (No.)	RCP (No.)	BC (No.)	CMP (No.)	Total (No.)		
BROUGHT FORWARD:			21	10	0	31	33	16	1	50	0	13	1	14		
45	67.736	C225				0	1			1				0	04 Mar 13	1st cycle for Normal Road
46	67.917	C226				0	1			1				0	04 Mar 13	1st cycle for Normal Road
47	68.188	C227	1			1				0				0	04 Mar 13	1st cycle for Normal Road
48	68.348	C228		1		1				0				0	04 Mar 13	1st cycle for Normal Road
49	68.448	C229		1		1				0				0	05 Mar 13	1st cycle for Normal Road
50	68.682	C230	1			1				0				0	05 Mar 13	1st cycle for Normal Road
51	68.879	C231	1			1				0				0	05 Mar 13	1st cycle for Normal Road
52	69.722	C232		1		1				0				0	05 Mar 13	1st cycle for Normal Road
53	69.998	C233		1		1				0				0	05 Mar 13	1st cycle for Normal Road
54	70.671	C234				0		1		1				0	06 Mar 13	1st cycle for Normal Road
55	71.340	C235				0		1		1				0	06 Mar 13	1st cycle for Normal Road
56	71.837	C236				0		1		1				0	06 Mar 13	1st cycle for Normal Road
TOTAL :			24	14	0	38	35	19	1	55	0	13	1	14		

LINTASAN RESOURCES SDN. BHD.
MAINTENANCE OF FEDERAL ROADS - WEST COAST, SABAH

R05 CULVERT CLEARING RECORD

DISTRICT: PENAMPANG
ROUTE NO: 500
ROAD NAME: JALAN KK-KENINGAU-TENOM
MONTH: MARCH 2013

Item	Chainage	Culvert No.	Single Cell				Twin Cell				Multi Cell				Date of Clearing	REMARKS
			RCP (No.)	BC (No.)	CMP (No.)	Total (No.)	RCP (No.)	BC (No.)	CMP (No.)	Total (No.)	RCP (No.)	BC (No.)	CMP (No.)	Total (No.)		
BROUGHT FORWARD:			29	3	34	66	4	0	0	4	0	0	0	0		
1	29.440	C73			1	1				0				0	01 Mar 13	2nd cycle for Normal Road
2	29.300	C72	1			1				0				0	01 Mar 13	2nd cycle for Normal Road
3	29.175	C71	1			1				0				0	01 Mar 13	2nd cycle for Normal Road
4	28.970	C70			1	1				0				0	02 Mar 13	2nd cycle for Normal Road
5	28.590	C69	1			1				0				0	02 Mar 13	2nd cycle for Normal Road
6	28.385	C68				0	1			1				0	02 Mar 13	2nd cycle for Normal Road
7	28.015	C67	1			1				0				0	02 Mar 13	2nd cycle for Normal Road
8	27.610	C66	1			1				0				0	04 Mar 13	2nd cycle for Normal Road
9	27.335	C65	1			1				0				0	04 Mar 13	2nd cycle for Normal Road
10	26.940	C64			1	1				0				0	04 Mar 13	2nd cycle for Normal Road
11	26.615	C63			1	1				0				0	04 Mar 13	2nd cycle for Normal Road
12	25.780	C62			1	1				0				0	05 Mar 13	2nd cycle for Normal Road
13	25.480	C61	1			1				0				0	05 Mar 13	2nd cycle for Normal Road
14	24.165	C60			1	1				0				0	05 Mar 13	2nd cycle for Normal Road
15	24.095	C59	1			1				0				0	05 Mar 13	2nd cycle for Normal Road
CARRIED FORWARD:			37	3	40	80	5	0	0	5	0	0	0	0		

LINTASAN RESOURCES SDN. BHD.
MAINTENANCE OF FEDERAL ROADS - WEST COAST, SABAH

R05 CULVERT CLEARING RECORD

DISTRICT: PENAMPANG

ROUTE NO: 500

ROAD NAME: JALAN KK-KENINGAU-TENOM

MONTH: MARCH 2013

Item	Chainage	Culvert No.	Single Cell				Twin Cell				Multi Cell				Date of Clearing	REMARKS
			RCP (No.)	BC (No.)	CMP (No.)	Total (No.)	RCP (No.)	BC (No.)	CMP (No.)	Total (No.)	RCP (No.)	BC (No.)	CMP (No.)	Total (No.)		
BROUGHT FORWARD:			37	3	40	80	5	0	0	5	0	0	0	0		
16	24.020	C58	1			1			0				0	06 Mar 13	2nd cycle for Normal Road	
17	24.015	C57			1	1			0				0	06 Mar 13	2nd cycle for Normal Road	
18	23.895	C56		1		1			0				0	06 Mar 13	2nd cycle for Normal Road	
19	23.705	C55	1			1			0				0	06 Mar 13	2nd cycle for Normal Road	
20	21.505	C54			1	1			0				0	07 Mar 13	2nd cycle for Normal Road	
21	20.635	C53	1			1			0				0	07 Mar 13	2nd cycle for Normal Road	
22	20.200	C52	1			1			0				0	07 Mar 13	2nd cycle for Normal Road	
23	19.450	C51	1			1			0				0	08 Mar 13	2nd cycle for Normal Road	
24	18.780	C50			1	1			0				0	08 Mar 13	2nd cycle for Normal Road	
25	18.185	C49			1	1			0				0	08 Mar 13	2nd cycle for Normal Road	
26	17.855	C48			1	1			0				0	08 Mar 13	2nd cycle for Normal Road	
27	17.700	C47			1	1			0				0	08 Mar 13	2nd cycle for Normal Road	
28	17.325	C46			1	1			0				0	08 Mar 13	2nd cycle for Normal Road	
29	16.725	C45			1	1			0				0	09 Mar 13	2nd cycle for Normal Road	
30	16.435	C44			1	1			0				0	07 Mar 13	2nd cycle for Normal Road	
CARRIED FORWARD:			42	4	49	95	5	0	0	5	0	0	0			

LINTASAN RESOURCES SDN. BHD.
MAINTENANCE OF FEDERAL ROADS - WEST COAST, SABAH

R05 CULVERT CLEARING RECORD

DISTRICT: PENAMPANG
ROUTE NO: 500
ROAD NAME: JALAN KK-KENINGAU-TENOM
MONTH: MARCH 2013

Item	Chainage	Culvert No.	Single Cell				Twin Cell				Multi Cell				Date of Clearing	REMARKS
			RCP (No.)	BC (No.)	CMP (No.)	Total (No.)	RCP (No.)	BC (No.)	CMP (No.)	Total (No.)	RCP (No.)	BC (No.)	CMP (No.)	Total (No.)		
BROUGHT FORWARD:			42	4	49	95	5	0	0	5	0	0	0	0		
31	15.785	C43			1	1				0				0	09 Mar 13	2nd cycle for Normal Road
32	15.650	C42			1	1				0				0	09 Mar 13	2nd cycle for Normal Road
33	15.370	C41	1			1				0				0	11 Mar 13	2nd cycle for Normal Road
34	15.270	C40			1	1				0				0	11 Mar 13	2nd cycle for Normal Road
35	15.220	C39			1	1				0				0	11 Mar 13	2nd cycle for Normal Road
36	15.040	C38	1			1				0				0	11 Mar 13	2nd cycle for Normal Road
37	14.900	C37		1		1				0				0	12 Mar 13	2nd cycle for Normal Road
38	14.802	C36	1			1				0				0	12 Mar 13	2nd cycle for Normal Road
39	14.410	C35			1	1				0				0	12 Mar 13	2nd cycle for Normal Road
40	14.325	C34			1	1				0				0	12 Mar 13	2nd cycle for Normal Road
41	13.810	C33			1	1				0				0	13 Mar 13	2nd cycle for Normal Road
42	13.475	C32			1	1				0				0	13 Mar 13	2nd cycle for Normal Road
43	13.400	C31	1			1				0				0	13 Mar 13	2nd cycle for Normal Road
44	12.860	C30			1	1				0				0	14 Mar 13	2nd cycle for Normal Road
45	12.490	C29			1	1				0				0	14 Mar 13	2nd cycle for Normal Road
CARRIED FORWARD:			46	5	59	110	5	0	0	5	0	0	0	0		

LINTASAN RESOURCES SDN. BHD.
MAINTENANCE OF FEDERAL ROADS - WEST COAST, SABAH

R05 CULVERT CLEARING RECORD

DISTRICT: PENAMPANG
ROUTE NO: 500
ROAD NAME: JALAN KK-KENINGAU-TENOM
MONTH: MARCH 2013

Item	Chainage	Culvert No.	Single Cell				Twin Cell				Multi Cell				Date of Clearing	REMARKS
			RCP (No.)	BC (No.)	CMP (No.)	Total (No.)	RCP (No.)	BC (No.)	CMP (No.)	Total (No.)	RCP (No.)	BC (No.)	CMP (No.)	Total (No.)		
BROUGHT FORWARD:			46	5	59	110	5	0	0	5	0	0	0	0		
46	12.345	C28			1	1				0				0	14 Mar 13	2nd cycle for Normal Road
47	12.305	C27			1	1				0				0	14 Mar 13	2nd cycle for Normal Road
48	11.755	C26			1	1				0				0	15 Mar 13	2nd cycle for Normal Road
49	11.180	C25	1			1				0				0	15 Mar 13	2nd cycle for Normal Road
50	11.015	C24			1	1				0				0	15 Mar 13	2nd cycle for Normal Road
51	10.315	C23	1			1				0				0	15 Mar 13	2nd cycle for Normal Road
52	10.155	C22	1			1				0				0	16 Mar 13	2nd cycle for Normal Road
53	9.705	C21	1			1				0				0	16 Mar 13	2nd cycle for Normal Road
54	9.345	C20	1			1				0				0	18 Mar 13	2nd cycle for Normal Road
55	9.235	C19	1			1				0				0	18 Mar 13	2nd cycle for Normal Road
56	8.208	C18	1			1				0				0	18 Mar 13	2nd cycle for Normal Road
57	7.618	C17	1			1				0				0	18 Mar 13	2nd cycle for Normal Road
58	7.235	C16				0	1		1					0	18 Mar 13	2nd cycle for Normal Road
59	6.700	C15			1	1				0				0	19 Mar 13	2nd cycle for Normal Road
60	6.020	C14			1	1				0				0	19 Mar 13	2nd cycle for Normal Road
CARRIED FORWARD:			54	5	65	124	6	0	0	6	0	0	0	0		

LINTASAN RESOURCES SDN. BHD.
MAINTENANCE OF FEDERAL ROADS - WEST COAST, SABAH

R05 CULVERT CLEARING RECORD

DISTRICT: PENAMPANG
ROUTE NO: 500
ROAD NAME: JALAN KK-KENINGAU-TENOM
MONTH: MARCH 2013

Item	Chainage	Culvert No.	Single Cell				Twin Cell				Multi Cell				Date of Clearing	REMARKS
			RCP (No.)	BC (No.)	CMP (No.)	Total (No.)	RCP (No.)	BC (No.)	CMP (No.)	Total (No.)	RCP (No.)	BC (No.)	CMP (No.)	Total (No.)		
BROUGHT FORWARD:			54	5	65	124	6	0	0	6	0	0	0	0		
61	5.870	C13			1	1				0				0	25 Mar 13	2nd cycle for Normal Road
62	5.545	C12			1	1				0				0	25 Mar 13	2nd cycle for Normal Road
63	5.380	C11			1	1				0				0	25 Mar 13	2nd cycle for Normal Road
64	5.165	C10	1			1				0				0	27 Mar 13	2nd cycle for Normal Road
65	4.865	C9			1	1				0				0	27 Mar 13	2nd cycle for Normal Road
66	4.400	C8	1			1				0				0	27 Mar 13	2nd cycle for Normal Road
TOTAL :			56	5	69	130	6	0	0	6	0	0	0	0		

LINTASAN RESOURCES SDN. BHD.
 MAINTENANCE OF FEDERAL ROADS - WEST COAST, SABAH

R05 CULVERT CLEARING RECORD

DISTRICT: KOTA KINABALU
ROUTE NO: 501
ROAD NAME: JALAN KK-PENAMPANG-LOK KAWI
MONTH: MARCH 2013

Item	Chainage	Culvert No.	Single Cell				Twin Cell				Multi Cell				Date of Clearing	REMARKS
			RCP (No.)	BC (No.)	CMP (No.)	Total (No.)	RCP (No.)	BC (No.)	CMP (No.)	Total (No.)	RCP (No.)	BC (No.)	CMP (No.)	Total (No.)		
BROUGHT FORWARD:			0	0	0	0	0	0	0	0	0	0	0			
1	0.213	C1		1		1			0				0	05 Mar 13	2nd cycle for Normal Road	
2	0.435	C2				0		1	1				0	06 Mar 13	2nd cycle for Normal Road	
3	0.584	C3				0	1		1				0	08 Mar 13	2nd cycle for Normal Road	
4	0.802	C4	1			1			0				0	09 Mar 13	2nd cycle for Normal Road	
TOTAL :			1	1	0	2	1	1	0	2	0	0	0	0		

LINTASAN RESOURCES SDN. BHD.
 MAINTENANCE OF FEDERAL ROADS - WEST COAST, SABAH

R05 CULVERT CLEARING RECORD

DISTRICT: PENAMPANG
ROUTE NO: 501
ROAD NAME: JALAN KK-PENAMPANG-LOK KAWI
MONTH: MARCH 2013

Item	Chainage	Culvert No.	Single Cell				Twin Cell				Multi Cell				Date of Clearing	REMARKS
			RCP (No.)	BC (No.)	CMP (No.)	Total (No.)	RCP (No.)	BC (No.)	CMP (No.)	Total (No.)	RCP (No.)	BC (No.)	CMP (No.)	Total (No.)		
BROUGHT FORWARD:			6	0	0	6	0	0	0	0	0	1	0	1		
TOTAL :			6	0	0	6	0	0	0	0	0	1	0	1		

LINTASAN RESOURCES SDN. BHD.

MAINTENANCE OF FEDERAL ROADS - WEST COAST, SABAH

R05 CULVERT CLEARING RECORD

DISTRICT: KOTA KINABALU

ROUTE NO: 608

ROAD NAME: JALAN MASUK KE LPG TERBANG LAMA

MONTH: MARCH 2013

Item	Chainage	Culvert No.	Single Cell				Twin Cell				Multi Cell				Date of Clearing	REMARKS
			RCP (No.)	BC (No.)	CMP (No.)	Total (No.)	RCP (No.)	BC (No.)	CMP (No.)	Total (No.)	RCP (No.)	BC (No.)	CMP (No.)	Total (No.)		
BROUGHT FORWARD:			0	0	0	0	0	0	0	0	0	0	0	0		
1	0.594	C1	1			1			0				0	21 Mar 13	3rd cycle for Protocol Road	
TOTAL :			1	0	0	1	0	0	0	0	0	0	0			

LINTASAN RESOURCES SDN. BHD.
PRIVATISATION OF WEST COAST SABAH FEDERAL ROADS MAINTENANCE

SUMMARY - CULVERT CLEARING

Month : MARCH 2013

ITEM	DISTRICT	ROUTE NO	ROAD NAME	Single Cell			Twin Cell			Multi Cell		
				Previous	Current	Cumm.	Previous	Current	Cumm.	Previous	Current	Cumm.
				(No.)	(No.)	(No.)	(No.)	(No.)	(No.)	(No.)	(No.)	(No.)
1	Tambunan	500	Jalan Kota Kinabalu - Keningau - Tenom	148	19	167	9	1	10	5	-	5
2	Keningau	500	Jalan Kota Kinabalu - Keningau - Tenom	-	8	8	-	3	3	-	-	-
3	Tenom	500	Jalan Kota Kinabalu - Keningau - Tenom	-	22	22	-	5	5	-	2	2
TOTAL :				148	49	197	9	9	18	5	2	7

LINTASAN RESOURCES SDN. BHD.
MAINTENANCE OF FEDERAL ROADS - WEST COAST, SABAH
R05 CULVERT CLEARING RECORD

DISTRICT: TAMBUNAN
ROUTE NO: 500
ROAD NAME: JLN KOTA KINABALU - KENINGAU - TENOM
MONTH: March 2013

Item	Chainage	Culvert No.	Single Cell				Twin Cell				Multi Cell				Date of Clearing	REMARKS
			RCP (No.)	BC (No.)	CMP (No.)	Total (No.)	RCP (No.)	BC (No.)	CMP (No.)	Total (No.)	RCP (No.)	BC (No.)	CMP (No.)	Total (No.)		
BROUGHT FORWARD :			69	6	73	148	6	1	2	9	0	4	1	5		
1	73.150	TBN 124	1			1				0				0	25 Mar 13	3rd cycle protocol road
2	72.950	TBN 123			1	1				0				0	25 Mar 13	3rd cycle protocol road
3	72.800	TBN 122			1	1				0				0	25 Mar 13	3rd cycle protocol road
4	72.600	TBN 121	1			1				0				0	25 Mar 13	3rd cycle protocol road
5	72.450	TBN 120	1			1				0				0	26 Mar 13	3rd cycle protocol road
6	72.300	TBN 119	1			1				0				0	26 Mar 13	3rd cycle protocol road
7	72.100	TBN 118			1	1				0				0	26 Mar 13	3rd cycle protocol road
8	71.830	TBN 117	1			1				0				0	26 Mar 13	3rd cycle protocol road
9	71.700	TBN 116			1	1				0				0	26 Mar 13	3rd cycle protocol road
10	71.600	TBN 115	1			1				0				0	26 Mar 13	3rd cycle protocol road
11	71.300	TBN 114	1			1				0				0	26 Mar 13	3rd cycle protocol road
12	71.250	TBN 113				0		1	1					0	27 Mar 13	3rd cycle protocol road
13	70.950	TBN 112	1			1				0				0	27 Mar 13	3rd cycle protocol road
14	70.900	TBN 111			1	1				0				0	27 Mar 13	3rd cycle protocol road
15	70.600	TBN 110		1		1				0				0	28 Mar 13	3rd cycle protocol road
CARRIED FORWARD :			77	7	78	162	6	2	2	10	0	4	1	5		

LINTASAN RESOURCES SDN. BHD.
MAINTENANCE OF FEDERAL ROADS - WEST COAST, SABAH
R05 CULVERT CLEARING RECORD

DISTRICT: TAMBUNAN

ROUTE NO: 500

ROAD NAME: JLN KOTA KINABALU - KENINGAU - TENOM

MONTH: February 2013

Item	Chainage	Culvert No.	Single Cell				Twin Cell				Multi Cell				Date of Clearing	REMARKS
			RCP (No.)	BC (No.)	CMP (No.)	Total (No.)	RCP (No.)	BC (No.)	CMP (No.)	Total (No.)	RCP (No.)	BC (No.)	CMP (No.)	Total (No.)		
BROUGHT FORWARD :			77	7	78	162	6	2	2	10	0	4	1	5		
16	70.550	TBN 109			1	1				0				0	28 Mar 13	3rd cycle protocol road
17	70.250	TBN 108			1	1				0				0	28 Mar 13	3rd cycle protocol road
18	70.080	TBN 107	1			1				0				0	28 Mar 13	3rd cycle protocol road
19	69.780	TBN 106		1		1				0				0	30 Mar 13	3rd cycle protocol road
20	69.580	TBN 105		1		1				0				0	30 Mar 13	3rd cycle protocol road
21																
22																
23																
24																
25																
26																
27																
28																
29																
30																
TOTAL :			78	9	80	167	6	2	2	10	0	4	1	5		

LINTASAN RESOURCES SDN. BHD.
MAINTENANCE OF FEDERAL ROADS - WEST COAST, SABAH
R05 CULVERT CLEARING RECORD

DISTRICT: KENINGAU

ROUTE NO: 500

ROAD NAME: JLN KOTA KINABALU - KENINGAU - TENOM

MONTH: March 2013

Item	Chainage	Culvert No.	Single Cell				Twin Cell				Multi Cell				Date of Clearing	REMARKS
			RCP (No.)	BC (No.)	CMP (No.)	Total (No.)	RCP (No.)	BC (No.)	CMP (No.)	Total (No.)	RCP (No.)	BC (No.)	CMP (No.)	Total (No.)		
BROUGHT FORWARD :			0	0	0	0	0	0	0	0	0	0	0			
1	120.900	KGU 86	1			1				0				0	11 Mar 13	3rd cycle protocol road
2	120.750	KGU 85				0		1		1				0	12 Mar 13	3rd cycle protocol road
3	120.400	KGU 84	1			1				0				0	14 Mar 13	3rd cycle protocol road
4	120.200	KGU 83				0		1		1				0	14 Mar 13	3rd cycle protocol road
5	120.100	KGU 82	1			1				0				0	14 Mar 13	3rd cycle protocol road
6	119.780	KGU 81				0	1			1				0	15 Mar 13	3rd cycle protocol road
7	119.750	KGU 80	1			1				0				0	16 Mar 13	3rd cycle protocol road
8	119.350	KGU 79	1			1				0				0	18 Mar 13	3rd cycle protocol road
9	119.100	KGU 78				0				0				0	-	Under Dual Carriageway Upgrading Project
10	118.950	KGU 77				0				0				0	-	Under Dual Carriageway Upgrading Project
11	118.650	KGU 76				0				0				0	-	Under Dual Carriageway Upgrading Project
12	118.050	KGU 75				0				0				0	-	Under Dual Carriageway Upgrading Project
13	117.250	KGU 74				0				0				0	-	Under Dual Carriageway Upgrading Project
14	117.150	KGU 73				0				0				0	-	Under Dual Carriageway Upgrading Project
15	116.550	KGU 72				0				0				0	-	Under Dual Carriageway Upgrading Project
CARRIED FORWARD :			5	0	0	5	1	2	0	3	0	0	0	0		

LINTASAN RESOURCES SDN. BHD.
MAINTENANCE OF FEDERAL ROADS - WEST COAST, SABAH
R05 CULVERT CLEARING RECORD

DISTRICT: KENINGAU
ROUTE NO: 500
ROAD NAME: JLN KOTA KINABALU - KENINGAU - TENOM
MONTH: March 2013

Item	Chainage	Culvert No.	Single Cell				Twin Cell				Multi Cell				Date of Clearing	REMARKS
			RCP (No.)	BC (No.)	CMP (No.)	Total (No.)	RCP (No.)	BC (No.)	CMP (No.)	Total (No.)	RCP (No.)	BC (No.)	CMP (No.)	Total (No.)		
BROUGHT FORWARD :			5	0	0	5	1	2	0	3	0	0	0	0		
16	116.400	KGU 71				0				0				0	-	Under Dual Carriageway Upgrading Project
17	116.300	KGU 70				0				0				0	-	Under Dual Carriageway Upgrading Project
18	116.100	KGU 69				0				0				0	-	Under Dual Carriageway Upgrading Project
19	115.560	KGU 68			1	1				0				0	19 Mar 13	3rd cycle protocol road
20	115.010	KGU 67		1		1				0				0	19 Mar 13	3rd cycle protocol road
21	114.900	KGU 66		1		1				0				0	19 Mar 13	3rd cycle protocol road
22																
23																
24																
25																
26																
27																
28																
29																
30																
TOTAL :			5	2	1	8	1	2	0	3	0	0	0	0		

LINTASAN RESOURCES SDN. BHD.
MAINTENANCE OF FEDERAL ROADS - WEST COAST, SABAH
R05 CULVERT CLEARING RECORD

DISTRICT: TENOM
ROUTE NO: 500
ROAD NAME: JLN KOTA KINABALU - KENINGAU - TENOM
MONTH: March 2013

Item	Chainage	Culvert No.	Single Cell				Twin Cell				Multi Cell				Date of Clearing	REMARKS
			RCP (No.)	BC (No.)	CMP (No.)	Total (No.)	RCP (No.)	BC (No.)	CMP (No.)	Total (No.)	RCP (No.)	BC (No.)	CMP (No.)	Total (No.)		
BROUGHT FORWARD :			0	0	0	0	0	0	0	0	0	0	0			
1	162.980	TNM 52		1		1				0				0	04 Mar 13	3rd cycle protocol road
2	162.760	TNM 51				0		1		1				0	04 Mar 13	3rd cycle protocol road
3	162.620	TNM 50		1		1				0				0	06 Mar 13	3rd cycle protocol road
4	162.520	TNM 49		1		1				0				0	07 Mar 13	3rd cycle protocol road
5	162.035	TNM 48		1		1				0				0	09 Mar 13	3rd cycle protocol road
6	161.841	TNM 47		1		1				0				0	11 Mar 13	3rd cycle protocol road
7	161.128	TNM 46	1			1				0				0	14 Mar 13	3rd cycle protocol road
8	161.102	TNM 45	1			1				0				0	15 Mar 13	3rd cycle protocol road
9	160.844	TNM 44	1			1				0				0	16 Mar 13	3rd cycle protocol road
10	160.523	TNM 43				0				0		1		1	18 Mar 13	2nd cycle normal road
11	160.310	TNM 42		1		1				0				0	19 Mar 13	2nd cycle normal road
12	160.187	TNM 41	1			1				0				0	20 Mar 13	2nd cycle normal road
13	160.076	TNM 40			1	1				0				0	20 Mar 13	2nd cycle normal road
14	159.650	TNM 39	1			1				0				0	21 Mar 13	2nd cycle normal road
15	159.500	TNM 38				0		1		1				0	22 Mar 13	2nd cycle normal road
CARRIED FORWARD :			5	6	1	12	0	2	0	2	0	1	0	1		

LINTASAN RESOURCES SDN. BHD.
MAINTENANCE OF FEDERAL ROADS - WEST COAST, SABAH
R05 CULVERT CLEARING RECORD

DISTRICT: TENOM
ROUTE NO: 500
ROAD NAME: JLN KOTA KINABALU - KENINGAU - TENOM
MONTH: March 2013

Item	Chainage	Culvert No.	Single Cell				Twin Cell				Multi Cell				Date of Clearing	REMARKS
			RCP (No.)	BC (No.)	CMP (No.)	Total (No.)	RCP (No.)	BC (No.)	CMP (No.)	Total (No.)	RCP (No.)	BC (No.)	CMP (No.)	Total (No.)		
BROUGHT FORWARD :			5	6	1	12	0	2	0	2	0	1	0	1		
16	159.420	TNM 37		1		1				0				0	22 Mar 13	2nd cycle normal road
17	159.350	TNM 36		1		1				0				0	22 Mar 13	2nd cycle normal road
18	159.115	TNM 35			1	1				0				0	22 Mar 13	2nd cycle normal road
19	159.100	TNM 34	1			1				0				0	22 Mar 13	2nd cycle normal road
20	158.700	TNM 33		1		1				0				0	23 Mar 13	2nd cycle normal road
21	157.415	TNM 32				0		1		1				0	25 Mar 13	2nd cycle normal road
22	156.970	TNM 31			1	1				0				0	26 Mar 13	2nd cycle normal road
23	156.750	TNM 30				0		1		1				0	27 Mar 13	2nd cycle normal road
24	156.350	TNM 29				0				0		1		1	27 Mar 13	2nd cycle normal road
25	156.250	TNM 28		1		1				0				0	27 Mar 13	2nd cycle normal road
26	156.150	TNM 27	1			1				0				0	28 Mar 13	2nd cycle normal road
27	155.500	TNM 26			1	1				0				0	28 Mar 13	2nd cycle normal road
28	155.180	TNM 25				0	1			1				0	30 Mar 13	2nd cycle normal road
29	155.100	TNM 24		1		1				0				0	30 Mar 13	2nd cycle normal road
30																
TOTAL :			7	11	4	22	1	4	0	5	0	2	0	2		

LINTASAN RESOURCES SDN. BHD.
PRIVATISATION OF WEST COAST SABAH FEDERAL ROADS MAINTENANCE

SUMMARY - CULVERT CLEARING

Month :MARCH 2013

ITEM	DISTRICT	ROUTE NO	ROAD NAME	Single Cell			Twin Cell			Multi Cell		
				Previous	Current	Cumm.	Previous	Current	Cumm.	Previous	Current	Cumm.
				(No.)	(No.)	(No.)	(No.)	(No.)	(No.)	(No.)	(No.)	(No.)
1	Beaufort	01	Jalan Kota Kinabalu - Sindumin	-	36	36	-	42	42	-	19	19
2	Sipitang	01	Jalan Kota Kinabalu - Sindumin	-	12	12	-	1	1	-	-	-
3	Beaufort	502	Jalan Beaufort - Menumbok	21	-	21	5	-	5	-	-	-
4	Kuala Penyu	502	Jalan Beaufort - Menumbok	73	-	73	27	-	27	1	-	1
TOTAL :				94	48	142	32	43	75	1	19	20

LINTASAN RESOURCES SDN. BHD.
MAINTENANCE OF FEDERAL ROADS - WEST COAST, SABAH
R05 CULVERT CLEARING RECORD

DISTRICT: BEAUFORT

ROUTE NO: 01

ROAD NAME: JALAN KOTA KINABALU - SINDUMIN

MONTH: MARCH 2013

Item	Chainage	Culvert No.	Single Cell				Twin Cell				Multi Cell				Date of Clearing	REMARKS
			RCP (No.)	BC (No.)	CMP (No.)	Total (No.)	RCP (No.)	BC (No.)	CMP (No.)	Total (No.)	RCP (No.)	BC (No.)	CMP (No.)	Total (No.)		
BROUGHT FORWARD:			0	0	0	0	0	0	0	0	0	0	0	0		
1	72.660	01	1			1									08-Mar-13	2nd cycle for normal road
2	72.815	02	1			1									08-Mar-13	2nd cycle for normal road
3	73.071	03						1		1					08-Mar-13	2nd cycle for normal road
4	73.163	04						1		1					09-Mar-13	2nd cycle for normal road
5	73.714	05	1			1									09-Mar-13	2nd cycle for normal road
6	74.137	06										1		1	09-Mar-13	2nd cycle for normal road
7	74.382	07						1		1					10-Mar-13	2nd cycle for normal road
8	74.475	08						1		1					10-Mar-13	2nd cycle for normal road
9	74.531	09	1			1									11-Mar-13	2nd cycle for normal road
10	74.842	10										1		1	11-Mar-13	2nd cycle for normal road
11	75.185	11	1			1									11-Mar-13	2nd cycle for normal road
12	75.301	12					1			1					12-Mar-13	2nd cycle for normal road
13	75.390	13										1		1	12-Mar-13	2nd cycle for normal road
14	75.451	14										1		1	12-Mar-13	2nd cycle for normal road
15	75.496	15										1		1	13-Mar-13	2nd cycle for normal road
CARRIED FORWARD :			5	0	0	5	1	4	0	5	0	5	0	5		

LINTASAN RESOURCES SDN. BHD.
MAINTENANCE OF FEDERAL ROADS - WEST COAST, SABAH
R05 CULVERT CLEARING RECORD

DISTRICT: BEAUFORT

ROUTE NO: 01

ROAD NAME: JALAN KOTA KINABALU - SINDUMIN

MONTH: MARCH 2013

Item	Chainage	Culvert No.	Single Cell				Twin Cell				Multi Cell				Date of Clearing	REMARKS
			RCP (No.)	BC (No.)	CMP (No.)	Total (No.)	RCP (No.)	BC (No.)	CMP (No.)	Total (No.)	RCP (No.)	BC (No.)	CMP (No.)	Total (No.)		
BROUGHT FORWARD:			5	0	0	5	1	4	0	5	0	5	0	5		
16	75.987	16	1			1								13-Mar-13	2nd cycle for normal road	
17	76.087	17	1			1								13-Mar-13	2nd cycle for normal road	
18	76.260	18					1		1					14-Mar-13	2nd cycle for normal road	
19	76.404	19									1		1	15-Mar-13	2nd cycle for normal road	
20	76.617	20					1		1					15-Mar-13	2nd cycle for normal road	
21	76.707	21						1	1					16-Mar-13	2nd cycle for normal road	
22	76.853	22									1		1	16-Mar-13	2nd cycle for normal road	
23	77.686	23					1		1					16-Mar-13	2nd cycle for normal road	
24	77.810	24	1			1								17-Mar-13	2nd cycle for normal road	
25	77.895	25	1			1								17-Mar-13	2nd cycle for normal road	
26	78.073	26					1		1					17-Mar-13	2nd cycle for normal road	
27	78.180	27									1		1	18-Mar-13	2nd cycle for normal road	
28	78.470	28	1			1								18-Mar-13	2nd cycle for normal road	
29	78.782	29					1		1					18-Mar-13	2nd cycle for normal road	
30	78.876	30	1			1								18-Mar-13	2nd cycle for normal road	
CARRIED FORWARD :			11	0	0	11	5	6	0	11	1	7	0	8		

LINTASAN RESOURCES SDN. BHD.
MAINTENANCE OF FEDERAL ROADS - WEST COAST, SABAH
R05 CULVERT CLEARING RECORD

DISTRICT: BEAUFORT

ROUTE NO: 01

ROAD NAME: JALAN KOTA KINABALU - SINDUMIN

MONTH: MARCH 2013

Item	Chainage	Culvert No.	Single Cell				Twin Cell				Multi Cell				Date of Clearing	REMARKS
			RCP (No.)	BC (No.)	CMP (No.)	Total (No.)	RCP (No.)	BC (No.)	CMP (No.)	Total (No.)	RCP (No.)	BC (No.)	CMP (No.)	Total (No.)		
BROUGHT FORWARD:			11	0	0	11	5	6	0	11	1	7	0	8		
31	79.082	31	1			1								19-Mar-13	2nd cycle for normal road	
32	79.224	32	1			1								19-Mar-13	2nd cycle for normal road	
33	79.520	33	1			1								19-Mar-13	2nd cycle for normal road	
34	79.738	34	1			1								19-Mar-13	2nd cycle for normal road	
35	79.900	35					1			1				20-Mar-13	2nd cycle for normal road	
36	80.092	36					1			1				20-Mar-13	2nd cycle for normal road	
37	80.406	37					1			1				20-Mar-13	2nd cycle for normal road	
38	80.712	38	1			1								21-Mar-13	2nd cycle for normal road	
39	80.860	39	1			1								21-Mar-13	2nd cycle for normal road	
40	81.170	40	1			1								21-Mar-13	2nd cycle for normal road	
41	81.537	41					1			1				21-Mar-13	2nd cycle for normal road	
42	81.884	42									1		1	22-Mar-13	2nd cycle for normal road	
43	82.035	43						1		1				22-Mar-13	2nd cycle for normal road	
44	82.288	44						1		1				22-Mar-13	2nd cycle for normal road	
45	82.444	45		1		1								23-Mar-13	2nd cycle for normal road	
CARRIED FORWARD :			18	1	0	19	9	8	0	17	1	8	0	9		

LINTASAN RESOURCES SDN. BHD.
MAINTENANCE OF FEDERAL ROADS - WEST COAST, SABAH
R05 CULVERT CLEARING RECORD

DISTRICT: BEAUFORT

ROUTE NO: 01

ROAD NAME: JALAN KOTA KINABALU - SINDUMIN

MONTH: MARCH 2013

Item	Chainage	Culvert No.	Single Cell				Twin Cell				Multi Cell				Date of Clearing	REMARKS
			RCP (No.)	BC (No.)	CMP (No.)	Total (No.)	RCP (No.)	BC (No.)	CMP (No.)	Total (No.)	RCP (No.)	BC (No.)	CMP (No.)	Total (No.)		
BROUGHT FORWARD:			18	1	0	19	9	8	0	17	1	8	0	9		
46	82.616	46		1		1								23-Mar-13	2nd cycle for normal road	
47	82.847	47		1		1								23-Mar-13	2nd cycle for normal road	
48	83.128	48						1	1					23-Mar-13	2nd cycle for normal road	
49	83.287	49									1		1	24-Mar-13	2nd cycle for normal road	
50	83.564	50									1		1	24-Mar-13	2nd cycle for normal road	
51	84.031	51					1		1					24-Mar-13	2nd cycle for normal road	
52	84.278	52						1	1					25-Mar-13	2nd cycle for normal road	
53	84.539	53						1	1					25-Mar-13	2nd cycle for normal road	
54	84.885	54						1	1					25-Mar-13	2nd cycle for normal road	
55	85.065	55					1		1					26-Mar-13	2nd cycle for normal road	
56	85.284	56					1		1					26-Mar-13	2nd cycle for normal road	
57	85.449	57						1	1					26-Mar-13	2nd cycle for normal road	
58	85.494	58					1		1					27-Mar-13	2nd cycle for normal road	
59	85.545	59					1		1					27-Mar-13	2nd cycle for normal road	
60	85.591	60					1		1					27-Mar-13	2nd cycle for normal road	
CARRIED FORWARD :			18	3	0	21	15	13	0	28	1	10	0	11		

LINTASAN RESOURCES SDN. BHD.
MAINTENANCE OF FEDERAL ROADS - WEST COAST, SABAH
R05 CULVERT CLEARING RECORD

DISTRICT: BEAUFORT

ROUTE NO: 01

ROAD NAME: JALAN KOTA KINABALU - SINDUMIN

MONTH: MARCH 2013

Item	Chainage	Culvert No.	Single Cell				Twin Cell				Multi Cell				Date of Clearing	REMARKS
			RCP (No.)	BC (No.)	CMP (No.)	Total (No.)	RCP (No.)	BC (No.)	CMP (No.)	Total (No.)	RCP (No.)	BC (No.)	CMP (No.)	Total (No.)		
BROUGHT FORWARD:			18	3	0	21	15	13	0	28	1	10	0	11		
61	85.778	61					1			1					28-Mar-13	2nd cycle for normal road
62	86.109	62					1			1					28-Mar-13	2nd cycle for normal road
63	86.751	63						1		1					28-Mar-13	2nd cycle for normal road
64	87.374	64						1		1					29-Mar-13	2nd cycle for normal road
65	87.705	65	1			1									29-Mar-13	2nd cycle for normal road
66	87.922	66	1			1									29-Mar-13	2nd cycle for normal road
67	88.096	67	1			1									30-Mar-13	2nd cycle for normal road
68	88.588	68					1			1					30-Mar-13	2nd cycle for normal road
69	92.070	83	1			1									14-Mar-13	3rd cycle for protocol road
70	92.090	84									1		1		14-Mar-13	3rd cycle for protocol road
71	92.655	85						1		1					14-Mar-13	3rd cycle for protocol road
72	92.865	86						1		1					15-Mar-13	3rd cycle for protocol road
73	93.376	87	1			1									15-Mar-13	3rd cycle for protocol road
74	93.587	88	1			1									15-Mar-13	3rd cycle for protocol road
75	93.678	89	1			1									16-Mar-13	3rd cycle for protocol road
CARRIED FORWARD :			25	3	0	28	18	17	0	35	1	11	0	12		

LINTASAN RESOURCES SDN. BHD.
MAINTENANCE OF FEDERAL ROADS - WEST COAST, SABAH
R05 CULVERT CLEARING RECORD

DISTRICT: BEAUFORT

ROUTE NO: 01

ROAD NAME: JALAN KOTA KINABALU - SINDUMIN

MONTH: MARCH 2013

Item	Chainage	Culvert No.	Single Cell				Twin Cell				Multi Cell				Date of Clearing	REMARKS
			RCP (No.)	BC (No.)	CMP (No.)	Total (No.)	RCP (No.)	BC (No.)	CMP (No.)	Total (No.)	RCP (No.)	BC (No.)	CMP (No.)	Total (No.)		
BROUGHT FORWARD:			25	3	0	28	18	17	0	35	1	11	0	12		
76	93.791	90						1	1					16-Mar-13	3rd cycle for protocol road	
77	94.046	91	1			1								16-Mar-13	3rd cycle for protocol road	
78	94.662	92	1			1								17-Mar-13	3rd cycle for protocol road	
79	94.914	93	1			1								17-Mar-13	3rd cycle for protocol road	
80	95.148	94	1			1								17-Mar-13	3rd cycle for protocol road	
81	95.733	95	1			1								18-Mar-13	3rd cycle for protocol road	
82	96.302	96	1			1								18-Mar-13	2nd cycle for normal road	
83	96.374	97					1		1					18-Mar-13	2nd cycle for normal road	
84	96.448	98					1		1					19-Mar-13	2nd cycle for normal road	
85	96.864	99	1			1								19-Mar-13	2nd cycle for normal road	
86	97.612	100					1		1					19-Mar-13	2nd cycle for normal road	
87	97.896	101					1		1					28-Mar-13	2nd cycle for normal road	
88	98.590	102									1		1	28-Mar-13	2nd cycle for normal road	
89	99.013	103									1		1	28-Mar-13	2nd cycle for normal road	
90	99.130	104									1		1	29-Mar-13	2nd cycle for normal road	
CARRIED FORWARD :			32	3	0	35	22	18	0	40	1	14	0	15		

LINTASAN RESOURCES SDN. BHD.
MAINTENANCE OF FEDERAL ROADS - WEST COAST, SABAH
R05 CULVERT CLEARING RECORD

DISTRICT: BEAUFORT

ROUTE NO: 01

ROAD NAME: JALAN KOTA KINABALU - SINDUMIN

MONTH: MARCH 2013

Item	Chainage	Culvert No.	Single Cell				Twin Cell				Multi Cell				Date of Clearing	REMARKS
			RCP (No.)	BC (No.)	CMP (No.)	Total (No.)	RCP (No.)	BC (No.)	CMP (No.)	Total (No.)	RCP (No.)	BC (No.)	CMP (No.)	Total (No.)		
BROUGHT FORWARD:			32	3	0	35	22	18	0	40	1	14	0	15		
91	99.609	105						1	1					29-Mar-13	2nd cycle for normal road	
92	100.005	106									1		1	29-Mar-13	2nd cycle for normal road	
93	100.824	107									1		1	30-Mar-13	2nd cycle for normal road	
94	100.950	108						1	1					30-Mar-13	2nd cycle for normal road	
95	101.006	109									1		1	30-Mar-13	2nd cycle for normal road	
96	101.235	110		1		1								31-Mar-13	2nd cycle for normal road	
97	101.656	111									1		1	31-Mar-13	2nd cycle for normal road	
98																
99																
100																
101																
102																
103																
104																
105																
CARRIED FORWARD :			32	4	0	36	22	20	0	42	1	18	0	19		

LINTASAN RESOURCES SDN. BHD.
 MAINTENANCE OF FEDERAL ROADS - WEST COAST, SABAH
R05 CULVERT CLEARING RECORD

DISTRICT: SIPITANG
ROUTE NO: 01
ROAD NAME: JALAN KOTA KINABALU - SINDUMIN
MONTH: MARCH 2013

Item	Chainage	Culvert No.	Single Cell				Twin Cell				Multi Cell				Date of Clearing	REMARKS
			RCP (No.)	BC (No.)	CMP (No.)	Total (No.)	RCP (No.)	BC (No.)	CMP (No.)	Total (No.)	RCP (No.)	BC (No.)	CMP (No.)	Total (No.)		
BROUGHT FORWARD:			0	0	0	0	0	0	0	0	0	0	0			
1	136.355	196	1			1								11-Mar-13	3rd cycle for protocol road	
2	136.383	197	1			1								11-Mar-13	3rd cycle for protocol road	
3	138.614	198	1			1								11-Mar-13	3rd cycle for protocol road	
4	137.625	199	1			1								11-Mar-13	3rd cycle for protocol road	
5	137.772	200	1			1								12-Mar-13	3rd cycle for protocol road	
6	137.862	201	1			1								12-Mar-13	3rd cycle for protocol road	
7	138.204	202	1			1								12-Mar-13	3rd cycle for protocol road	
8	138.441	203	1			1								18-Mar-13	3rd cycle for protocol road	
9	138.814	204	1			1								18-Mar-13	3rd cycle for protocol road	
10	139.280	205	1			1								18-Mar-13	3rd cycle for protocol road	
11	139.600	206					1			1				19-Mar-13	3rd cycle for protocol road	
12	139.892	207	1			1								19-Mar-13	3rd cycle for protocol road	
13	140.019	208	1			1								19-Mar-13	3rd cycle for protocol road	
14																
15																
CARRIED FORWARD :			12	0	0	12	1	0	0	1	0	0	0			

LINTASAN RESOURCES SDN. BHD.
 MAINTENANCE OF FEDERAL ROADS - WEST COAST, SABAH
R05 CULVERT CLEARING RECORD

DISTRICT: BEAUFORT

ROUTE NO: 502

ROAD NAME: JALAN BEAUFORT - MENUMBOK

MONTH: MARCH 2013

Item	Chainage	Culvert No.	Single Cell				Twin Cell				Multi Cell				Date of Clearing	REMARKS
			RCP (No.)	BC (No.)	CMP (No.)	Total (No.)	RCP (No.)	BC (No.)	CMP (No.)	Total (No.)	RCP (No.)	BC (No.)	CMP (No.)	Total (No.)		
BROUGHT FORWARD:			21	0	0	21	3	2	0	5	0	0	0	0		
CARRIED FORWARD :			21	0	0	21	3	2	0	5	0	0	0	0		

DISTRICT : PAPAR
ROUTE NO : 01-JALAN KOTA KINABALU - SINDUMIN
LOCATION : CH 65.960 (BONGGAWAN KECIL BRIDGE)
KM 67.720

R05 - BRIDGES & CULVERTS
BRIDGE



BEFORE



IN PROGRESS



AFTER

DISTRICT : BEAUFORT
ROUTE NO : R01 JALAN KOTA KINABALU-SINDUMIN
LOCATION : CH 72.507 - LHS
KM 74.267

R05 - BRIDGES & CULVERTS
BRIDGE



BEFORE



IN PROGRESS



AFTER

DISTRICT : BEAUFORT
ROUTE NO : R01 JALAN KOTA KINABALU-SINDUMIN
LOCATION : CH 72.507 - LHS
KM 74.267

R05 - BRIDGES & CULVERTS
BRIDGE



BEFORE



IN PROGRESS



AFTER

DISTRICT : BEAUFORT
ROUTE NO : R01 JALAN KOTA KINABALU-SINDUMIN
LOCATION : CH 95.410 - LHS
KM 97.170

R05 - BRIDGES & CULVERTS
BRIDGE



BEFORE



IN PROGRESS



AFTER

DISTRICT : BEAUFORT
ROUTE NO : R01 JALAN KOTA KINABALU-SINDUMIN
LOCATION : CH 95.410 - LHS
KM 97.170

R05 - BRIDGES & CULVERTS
BRIDGE



BEFORE



IN PROGRESS



AFTER

LINTASAN RESOURCES SDN. BHD.
BRIDGES
GRAND SUMMARY

MONTH: MARCH 2013

DISTRICT	ROUTE NO.	ROAD NAME	General Cleaning			Painting		
			Previous	Current	Cumm.	Previous	Current	Cumm.
			(No.)	(No.)	(No.)	(No.)	(No.)	(No.)
Kota Belud	01	Jalan Kota Kinabalu-Kudat	10	0	10	0	0	0
Kota Marudu	01	Jalan Kota Kinabalu-Kudat	0	0	0	0	0	0
Kudat	01	Jalan Kota Kinabalu-Kudat	0	0	0	0	0	0
Tuaran	01	Jalan Kota Kinabalu-Kudat	0	0	0	0	0	0
	22	Jalan Kota Kinabalu-Sandakan	0	0	0	0	0	0
	503	Jalan Berungis-Kota Belud	4	0	4	0	0	0
Kota Kinabalu	01	Jalan Kota Kinabalu-Kudat	0	0	0	0	0	0
	01	Jalan Kota Kinabalu-Sindumin	0	0	0	0	0	0
	501	Jalan Kota Kinabalu-Penampang-Lok Kawi	0	3	3	0	0	0
	606	Jalan Susur Sepangar Bay	0	0	0	0	0	0
	607	Jalan Masuk Ke Pelabuhan Baru	0	0	0	0	0	0
	608	Jalan Masuk Ke Lapangan Terbang Lama	0	0	0	0	0	0
Penampang	01	Jalan Kota Kinabalu-Sindumin	3	0	3	0	0	0
	500	Jalan Kota Kinabalu-Keningau-Tenom	2	4	6	0	0	0
	501	Jalan Kota Kinabalu-Penampang-Lok Kawi	0	0	0	0	0	0
Papar	01	Jalan Kota Kinabalu-Sindumin	6	3	9	0	0	0
Ranau	22	Jalan Kota Kinabalu-Sandakan	4	0	4	0	0	0
Tambunan	500	Jalan Kota Kinabalu-Keningau-Tenom	4	0	4	0	0	0
Keningau	500	Jalan Kota Kinabalu-Keningau-Tenom	0	0	0	0	0	0
Tenom	500	Jalan Kota Kinabalu-Keningau-Tenom	0	2	2	0	0	0
Beaufort	01	Jalan Kota Kinabalu-Sindumin	0	5	5	0	0	0
	502	Jalan Beaufort-Menumbok	4	0	4	0	0	0
Sipitang	01	Jalan Kota Kinabalu-Sindumin	0	1	1	0	0	0
Kuala Penyu	502	Jalan Beaufort-Menumbok	0	0	0	0	0	0
TOTAL			37	18	55	0	0	0

LINTASAN RESOURCES SDN. BHD.
PRIVATISATION OF WEST COAST SABAH FEDERAL ROADS MAINTENANCE

SUMMARY - BRIDGES

MONTH : MARCH 2013

ITEM	DISTRICT	ROUTE NO	ROAD NAME	General Maintenance			Painting		
				Previous	Current	Cumm.	Previous	Current	Cumm.
				(No.)	(No.)	(No.)	(No.)	(No.)	(No.)
1	Kota Belud	01	Jalan Kota Kinabalu - Kudat	10	-	10	-	-	-
2	Kota Marudu	01	Jalan Kota Kinabalu - Kudat	-	-	-	-	-	-
3	Kudat	01	Jalan Kota Kinabalu - Kudat	-	-	-	-	-	-
TOTAL :				10	-	10	-	-	-

LINTASAN RESOURCES SDN. BHD.
 MAINTENANCE OF FEDERAL ROADS - WEST COAST, SABAH

R05 BRIDGES

DISTRICT: KOTA BELUD

ROUTE NO: 01

ROAD NAME: JALAN KOTA KINABALU - KUDAT

MONTH: MARCH 2013

Item	Chainage	Bridge Name	Cleaning					Removal	Greasing	Localised Painting		Date of Work Done	REMARKS
			Expansion Joints	Weep Holes	Graffiti & Markings	Parapets	Bearing Shelves	Vegetation	Steel Bearings	Peeling Paint	Rusting of Structural Steelwork		
BROUGHT FORWARD:			10										
1													
2													
3													
4													
5													
6													
7													
8													
9													
10													
11													
12													
13													
14													
15													
BALANCE END OF MAR :			10										

LINTASAN RESOURCES SDN. BHD.
 MAINTENANCE OF FEDERAL ROADS - WEST COAST, SABAH

R05 BRIDGES

DISTRICT: KOTA MARUDU

ROUTE NO: 01

ROAD NAME: JALAN KOTA KINABALU - KUDAT

MONTH: MARCH 2013

Item	Chainage	Bridge Name	Cleaning					Removal	Greasing	Localised Painting		Date of Work Done	REMARKS
			Expansion Joints	Weep Holes	Graffiti & Markings	Parapets	Bearing Shelves	Vegetation	Steel Bearings	Peeling Paint	Rusting of Structural Steelwork		
BROUGHT FORWARD:			0										
1													
2													
3													
4													
5													
6													
7													
8													
9													
10													
11													
12													
13													
14													
15													
BALANCE END OF MAR :			0										

LINTASAN RESOURCES SDN. BHD.
 MAINTENANCE OF FEDERAL ROADS - WEST COAST, SABAH

R05 BRIDGES

DISTRICT: KUDAT

ROUTE NO: 01

ROAD NAME: JALAN KOTA KINABALU - KUDAT

MONTH: MARCH 2013

Item	Chainage	Bridge Name	Cleaning					Removal	Greasing	Localised Painting		Date of Work Done	REMARKS
			Expansion Joints	Weep Holes	Graffiti & Markings	Parapets	Bearing Shelves	Vegetation	Steel Bearings	Peeling Paint	Rusting of Structural Steelwork		
BROUGHT FORWARD:			0										
1													
2													
3													
4													
5													
6													
7													
8													
9													
10													
11													
12													
13													
14													
15													
BALANCE END OF MAR :			0										

LINTASAN RESOURCES SDN. BHD.
PRIVATISATION OF WEST COAST SABAH FEDERAL ROADS MAINTENANCE

SUMMARY - BRIDGES

Month: MARCH 2013

ITEM	DISTRICT	ROUTE NO	ROAD NAME	General Maintenance			Painting		
				Previous	Current	Cumm.	Previous	Current	Cumm.
				(No.)	(No.)	(No.)	(No.)	(No.)	(No.)
1	Kota Kinabalu	01	Jalan Kota Kinabalu - Kudat	-	-	-	-	-	-
2	Tuaran	01	Jalan Kota Kinabalu - Kudat	-	-	-	-	-	-
3	Tuaran	22	Jalan Kota Kinabalu - Sandakan	-	-	-	-	-	-
4	Tuaran	503	Jalan Berungis - Kota Belud	4	-	4	-	-	-
5	Kota Kinabalu	606	Jalan Susur Sepangar Bay	-	-	-	-	-	-
6	Kota Kinabalu	607	Jalan Masuk Ke Pelabuhan Baru, KK	-	-	-	-	-	-
TOTAL :				4	-	4	-	-	-

LINTASAN RESOURCES SDN. BHD.
 MAINTENANCE OF FEDERAL ROADS - WEST COAST, SABAH

R05 BRIDGES

DISTRICT: TUARAN

ROUTE NO: 503

ROAD NAME: JALAN BERUNGIS - KOTA BELUD

MONTH: MARCH 2013

Item	Chainage	Bridge Name	Cleaning					Removal	Greasing	Localised Painting		Date of Work Done	REMARKS
			Expansion Joints	Weep Holes	Graffiti & Markings	Parapets	Bearing Shelves	Vegetation	Steel Bearings	Peeling Paint	Rusting of Structural Steelwork		
BROUGHT FORWARD:		4								-	-		
TOTAL:		4											

LINTASAN RESOURCES SDN. BHD.
 PRIVATISATION OF WEST COAST SABAH FEDERAL ROADS MAINTENANCE

SUMMARY - BRIDGES

MONTH: March 2013

ITEM	DISTRICT	ROUTE NO	ROAD NAME	General Maintenance			Painting		
				Previous	Current	Cumm.	Previous	Current	Cumm.
				(No.)	(No.)	(No.)	(No.)	(No.)	(No.)
1	Ranau	22	Jalan Kota Kinabalu - Sandakan	4	0	4	0	0	0
TOTAL :				4	0	4	0	0	0

LINTASAN RESOURCES SDN. BHD.
 MAINTENANCE OF FEDERAL ROADS - WEST COAST, SABAH

R05 BRIDGES

DISTRICT: Ranau

ROUTE NO: 22

ROAD NAME: Jalan Kota Kinabalu - Sandakan

MONTH: March 2013

Item	Chainage	Bridge Name	Cleaning					Removal	Greasing	Localised Painting		Date of Work Done	REMARKS
			Expansion Joints	Weep Holes	Graffiti & Markings	Parapets	Bearing Shelves	Vegetation	Steel Bearings	Peeling Paint	Rusting of Structural Steelwork		
BROUGHT FORWARD FROM FEBRUARY 2013:		4											
CARRIED FORWARD:		4									0		

LINTASAN RESOURCES SDN. BHD.
PRIVATISATION OF WEST COAST SABAH FEDERAL ROADS MAINTENANCE

SUMMARY - BRIDGES

Month: MARCH 2013

ITEM	DISTRICT	ROUTE NO	ROAD NAME	General Maintenance			Painting		
				Previous	Current	Cumm.	Previous	Current	Cumm.
				(No.)	(No.)	(No.)	(No.)	(No.)	(No.)
1	Kota Kinabalu	01	Jalan Kota Kinabalu - Sindumin	-	-	-	-	-	-
2	Penampang	01	Jalan Kota Kinabalu - Sindumin	3	-	3	-	-	-
3	Papar	01	Jalan Kota Kinabalu - Sindumin	6	3	9	-	-	-
4	Penampang	500	Jalan Kota Kinabalu - Keningau - Tenom	2	4	6	-	-	-
5	Kota Kinabalu	501	Jalan Kota Kinabalu - Penampang - Lok Kawi	-	3	3	-	-	-
6	Penampang	501	Jalan Kota Kinabalu - Penampang - Lok Kawi	-	-	-	-	-	-
7	Kota Kinabalu	608	Jalan Masuk Ke Lapangan Terbang Lama, KK	-	-	-	-	-	-
			TOTAL :	11	10	21	-	-	-

LINTASAN RESOURCES SDN. BHD.
 MAINTENANCE OF FEDERAL ROADS - WEST COAST, SABAH

R05 BRIDGES

DISTRICT: PENAMPANG
ROUTE NO: 01
ROAD NAME: JALAN KOTA KINABALU-SINDUMIN
MONTH: MARCH 2013

Item	Chainage	Bridge Name	Cleaning					Removal	Greasing	Localised Painting		Date of Work Done	REMARKS
			Expansion Joints	Weep Holes	Graffiti & Markings	Parapets	Bearing Shelves	Vegetation	Steel Bearings	Peeling Paint	Rusting of Structural Steelwork		
BROUGHT FORWARD:		3								0	0		
TOTAL:		3								0	0		

LINTASAN RESOURCES SDN. BHD.
PRIVATISATION OF WEST COAST SABAH FEDERAL ROADS MAINTENANCE

SUMMARY - BRIDGES

Month : MARCH 2013

ITEM	DISTRICT	ROUTE NO	ROAD NAME	General Maintenance			Painting		
				Previous	Current	Cumm.	Previous	Current	Cumm.
				(No.)	(No.)	(No.)	(No.)	(No.)	(No.)
1	Tambunan	500	Jalan Kota Kinabalu - Keningau - Tenom	4	-	4	-	-	-
2	Keningau	500	Jalan Kota Kinabalu - Keningau - Tenom	-	-	-	-	-	-
3	Tenom	500	Jalan Kota Kinabalu - Keningau - Tenom	-	2	2	-	-	-
TOTAL :				4	2	6	-	-	-

LINTASAN RESOURCES SDN. BHD.
 MAINTENANCE OF FEDERAL ROADS - WEST COAST, SABAH

R05 BRIDGES

DISTRICT: TAMBUNAN

ROUTE NO: 500

ROAD NAME: JALAN KOTA KINABALU - KENINGAU - TENOM

MONTH: March 2013

Item	Chainage	Bridge Name	Cleaning					Removal	Greasing	Localised Painting		Date of Work Done	REMARKS
			Expansion Joints	Weep Holes	Graffiti & Markings	Parapets	Bearing Shelves	Vegetation	Steel Bearings	Peeling Paint	Rusting of Structural Steelwork		
BROUGHT FORWARD:		4											
TOTAL :		4											

LINTASAN RESOURCES SDN. BHD.
MAINTENANCE OF FEDERAL ROADS - WEST COAST, SABAH

R05 BRIDGES

DISTRICT: KENINGAU

ROUTE NO: 500

ROAD NAME: JALAN KOTA KINABALU - KENINGAU - TENOM

MONTH: March 2013

Item	Chainage	Bridge Name	Cleaning					Removal	Greasing	Localised Painting		Date of Work Done	REMARKS
			Expansion Joints	Weep Holes	Graffiti & Markings	Parapets	Bearing Shelves	Vegetation	Steel Bearings	Peeling Paint	Rusting of Structural Steelwork		
BROUGHT FORWARD:			0										
1	121.486	Jambatan Pampang	0									-	Under Dual Carriageway Upgrading Project
2	118.762	Jambatan Liawan	0									-	Under Dual Carriageway Upgrading Project
TOTAL :			0										

LINTASAN RESOURCES SDN. BHD.
MAINTENANCE OF FEDERAL ROADS - WEST COAST, SABAH

R05 BRIDGES

DISTRICT: TENOM

ROUTE NO: 500

ROAD NAME: JALAN KOTA KINABALU - KENINGAU - TENOM

MONTH: March 2013

Item	Chainage	Bridge Name	Cleaning					Removal	Greasing	Localised Painting		Date of Work Done	REMARKS
			Expansion Joints	Weep Holes	Graffiti & Markings	Parapets	Bearing Shelves	Vegetation	Steel Bearings	Peeling Paint	Rusting of Structural Steelwork		
BROUGHT FORWARD:			0										
1	163.485	Jambatan Tun Mustafa	1	✓	✓	✓	✓	✓		✓	✓	01 Mar 13	2nd cycle normal road
2	158.500	Jambatan Naluyan	1	✓	✓	✓	✓	✓		✓	✓	22 Mar 13	2nd cycle normal road
TOTAL :			2							0			

LINTASAN RESOURCES SDN. BHD.
PRIVATISATION OF WEST COAST SABAH FEDERAL ROADS MAINTENANCE

SUMMARY - BRIDGES

Month : MARCH 2013

ITEM	DISTRICT	ROUTE NO	ROAD NAME	General Maintenance			Painting		
				Previous	Current	Cumm.	Previous	Current	Cumm.
				(No.)	(No.)	(No.)	(No.)	(No.)	(No.)
1	Beaufort	01	Jalan Kota Kinabalu - Sindumin	-	5	5	-	-	-
2	Sipitang	01	Jalan Kota Kinabalu - Sindumin	-	1	1	-	-	-
3	Beaufort	502	Jalan Beaufort - Menumbok	4	-	4	-	-	-
4	Kuala Penyu	502	Jalan Beaufort - Menumbok (no bridge)	-	-	-	-	-	-
TOTAL :				4	6	10	-	-	-

LINTASAN RESOURCES SDN. BHD.
 MAINTENANCE OF FEDERAL ROADS - WEST COAST, SABAH

R05 BRIDGES

DISTRICT: BEAUFORT

ROUTE NO: 502

ROAD NAME: JALAN BEAUFORT - MENUMBOK

MONTH: MARCH 2013

Item	Chainage	Bridge Name	Cleaning					Removal	Greasing	Localised Painting		Date of Work Done	REMARKS
			Expansion Joints	Weep Holes	Graffiti & Markings	Parapets	Bearing Shelves	Vegetation	Steel Bearings	Peeling Paint	Rusting of Structural Steelwork		
BROUGHT FORWARD:		4									0		
CARRIED FORWARD:		4									0		

LINTASAN RESOURCES SDN. BHD.
 MAINTENANCE OF FEDERAL ROADS - WEST COAST, SABAH

R05 BRIDGES

DISTRICT: KUALA PENYU
ROUTE NO: 502
ROAD NAME: JALAN BEAUFORT - MENUMBOK
MONTH: MARCH 2013

Item	Chainage	Bridge Name	Cleaning					Removal	Greasing	Localised Painting		Date of Work Done	REMARKS
			Expansion Joints	Weep Holes	Graffiti & Markings	Parapets	Bearing Shelves	Vegetation	Steel Bearings	Peeling Paint	Rusting of Structural Steelwork		
BROUGHT FORWARD:		N/A									0		
CARRIED FORWARD:		0									0		

R 07

**PENYENGGARAAN
LONGKANG
(DRAINAGE)**

DISTRICT : KUDAT
ROUTE NO : 01 - JALAN KOTA KINABALU - KUDAT
LOCATION : CH187.780-CH188.280(RHS)
KM187.780-KM188.280(RHS)

R07 - DRAINAGE CLEARING



BEFORE



IN PROGRESS



AFTER

DISTRICT : KUDAT
ROUTE NO : 01 - JALAN KOTA KINABALU - KUDAT
LOCATION : CH189.780-CH190.280(RHS)
KM189.780-KM190.280(RHS)

R07 - DRAINAGE CLEARING



BEFORE



IN PROGRESS



AFTER

DISTRICT : TUARAN
ROUTE NO : 22 - JALAN KOTA KINABALU - SANDAKAN
LOCATION : CH 6.900
KM 43.502

R07 - DRAINAGE CLEARING



BEFORE



IN PROGRESS

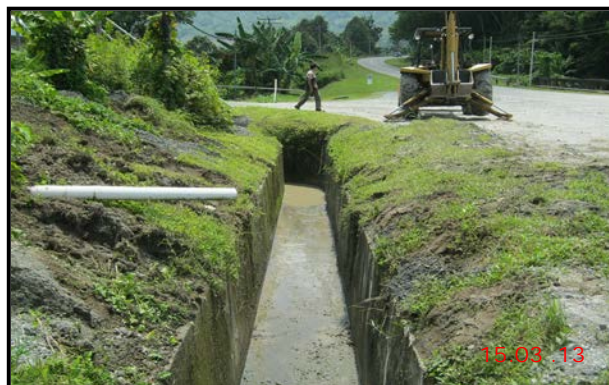

AFTER

DISTRICT : RANAU
ROUTE NO : 22 - JALAN KOTA KINABALU - SANDAKAN
LOCATION : CH 43.098 (KM 79.698) - LHS

R07 DRAINAGE CLEARING



BEFORE



IN PROGRESS



AFTER

DISTRICT : RANAU
ROUTE NO : 22 - JALAN KOTA KINABALU - SANDAKAN
LOCATION : CH 44.348 (KM80.948) - RHS

R07 DRAINAGE CLEARING



BEFORE



IN PROGRESS



AFTER

DISTRICT : PENAMPANG
ROUTE NO : 500 - JALAN KK - KENINGAU - TENOM
LOCATION : CH 11.020 - CH 11.600 - LHS
KM 21.020 - KM 21.600

R07 - DRAINAGE CLEARING



BEFORE



IN PROGRESS



AFTER

DISTRICT : TENOM
ROUTE NO : 500 - JALAN KOTA KINABALU - KENINGAU - TENOM
LOCATION : CH 160.400 - CH 160.485 - RHS
KM 170.400 - KM 170.485

R07 - DRAINAGE CLEARING



BEFORE



IN PROGRESS



AFTER

DISTRICT : BEAUFORT
ROUTE NO : R01 JALAN KOTA KINABALU-SINDUMIN
LOCATION : CH 92.400 - LHS
KM 94.160

R07 - DRAINAGE CLEARING



BEFORE



IN PROGRESS



AFTER

DISTRICT : BEAUFORT
ROUTE NO : R01 JALAN KOTA KINABALU-SINDUMIN
LOCATION : CH 93.640 - RHS
KM 95.400

R07 - DRAINAGE CLEARING



BEFORE



IN PROGRESS



AFTER

DISTRICT : SIPITANG
ROUTE NO : R01 JALAN KOTA KINABALU-SINDUMIN
LOCATION : CH 136.240 - LHS
KM 138.000

R07 - DRAINAGE CLEARING



BEFORE



IN PROGRESS



AFTER

LINTASAN RESOURCES SDN. BHD.
DRAINAGE CLEARING
GRAND SUMMARY

MONTH: MARCH 2013

DISTRICT	ROUTE NO.	ROAD NAME	Earth Drain			Lined Drain		
			Previous	Current	Cumm.	Previous	Current	Cumm.
			(m)	(m)	(m)	(m)	(m)	(m)
Kota Belud	01	Jalan Kota Kinabalu-Kudat	23,656	0	23,656	40,280	0	40,280.0
Kota Marudu	01	Jalan Kota Kinabalu-Kudat	3,700	0	3,700	0	0	0
Kudat	01	Jalan Kota Kinabalu-Kudat	0	16,662	16,662	0	8,010	8,010
Tuaran	01	Jalan Kota Kinabalu-Kudat	7,570	1,589	9,159	25,520	3,655	29,175
	22	Jalan Kota Kinabalu-Sandakan	0	0	0	0	30,586	30,586
	503	Jalan Berungis-Kota Belud	3,000	0	3,000	35,400	0	35,400
Kota Kinabalu	01	Jalan Kota Kinabalu-Kudat	9,517	0	9,517	29,916	0	29,916
	01	Jalan Kota Kinabalu-Sindumin	0	55	55	0	4,995	4,995
	501	Jalan Kota Kinabalu-Penampang-Lok Kawi	0	319	319	0	5,525	5,525
	606	Jalan Susur Sepangar Bay	0	0	0	0	0	0
	607	Jalan Masuk Ke Pelabuhan Baru	0	0	0	516	0	516
	608	Jalan Masuk Ke Lapangan Terbang Lama	0	0	0	0	1,442	1,442
Penampang	01	Jalan Kota Kinabalu-Sindumin	8,145	0	8,145	11,524	0	11,524
	500	Jalan Kota Kinabalu-Keningau-Tenom	4,600	180	4,780	25,089	22,525	47,614
	501	Jalan Kota Kinabalu-Penampang-Lok Kawi	741	0	741	7,846	0	7,846
Papar	01	Jalan Kota Kinabalu-Sindumin	5,214	4,902	10,116	514	0	514
Ranau	22	Jalan Kota Kinabalu-Sandakan	13,561	0	13,561	23,438	13,994	37,432
Tambunan	500	Jalan Kota Kinabalu-Keningau-Tenom	16,932	1,660	18,592	46,258	3,019	49,277
Keningau	500	Jalan Kota Kinabalu-Keningau-Tenom	0	2,650	2,650	0	2,335	2,335
Tenom	500	Jalan Kota Kinabalu-Keningau-Tenom	0	1,402	1,402	0	7,760	7,760
Beaufort	01	Jalan Kota Kinabalu-Sindumin	0	17,326	17,326	0	1,988	1,988
	502	Jalan Beaufort-Menumbok	22,195	0	22,195	0	0	0
Sipitang	01	Jalan Kota Kinabalu-Sindumin	0	3,214	3,214	0	2,836	2,836
Kuala Penyu	502	Jalan Beaufort-Menumbok	25,949	0	25,949	20,954	0	20,954
TOTAL			144,780	49,959	194,739	267,255	108,670	375,925

LINTASAN RESOURCES SDN. BHD.
PRIVATISATION OF WEST COAST SABAH FEDERAL ROADS MAINTENANCE

SUMMARY - DRAINAGE CLEARING

MONTH : MARCH 2013

ITEM	DISTRICT	ROUTE NO	ROAD NAME	Earth Drain			Lined Drain		
				Previous	Current	Cumm.	Previous	Current	Cumm.
				(m)	(m)	(m)	(m)	(m)	(m)
1	Kota Belud	01	Jalan Kota Kinabalu - Kudat	23,656.00	-	23,656.00	40,280.00	-	40,280.00
2	Kota Marudu	01	Jalan Kota Kinabalu - Kudat	3,700.00	-	3,700.00	-	-	-
3	Kudat	01	Jalan Kota Kinabalu - Kudat	-	16,662.00	16,662.00	-	8,010.00	8,010.00
TOTAL :				27,356	16,662	44,018	40,280	8,010.0	48,290.0

LINTASAN RESOURCES SDN. BHD.
MAINTENANCE OF FEDERAL ROADS - WEST COAST, SABAH
R07 DRAINAGE CLEARING RECORD

DISTRICT: KOTA BELUD

ROUTE NO: 01

ROAD NAME: JALAN KOTA KINABALU - KUDAT

MONTH: MARCH 2013

Item	CHAINAGE		Earth Drain				Lined Drain				Date of Clearing	REMARKS
	From	To	Left Side (m)	Median (m)	Right Side (m)	Total Length (m)	Left Side (m)	Median (m)	Right Side (m)	Total Length (m)		
BROUGHT FORWARD :			9882	0	13774	23,656.00	13803	1893	24584	40,280.00		
1												
2												
3												
4												
5												
6												
7												
8												
9												
10												
11												
12												
13												
14												
15												
BALANCE END OF MAR :			9,882.00	0.00	13,774.00	23,656.00	13,803.00	1893.00	24,584.00	40,280.00		

LINTASAN RESOURCES SDN. BHD.
 MAINTENANCE OF FEDERAL ROADS - WEST COAST, SABAH
R07 DRAINAGE CLEARING RECORD

DISTRICT: KOTA MARUDU
ROUTE NO: 01
ROAD NAME: JALAN KOTA KINABALU - KUDAT
MONTH: MARCH 2013

Item	CHAINAGE		Earth Drain				Lined Drain				Date of Clearing	REMARKS
	From	To	Left Side (m)	Median (m)	Right Side (m)	Total Length (m)	Left Side (m)	Median (m)	Right Side (m)	Total Length (m)		
BROUGHT FORWARD :			2,000.00	-	1,700.00	3,700.00	-	-	-	-		
01												
02												
03												
04												
05												
06												
07												
08												
09												
10												
11												
12												
13												
14												
15												
BALANCE END OF MAR :			2,000.00	0	1,700.00	3,700.00	-	0	0	-		

LINTASAN RESOURCES SDN. BHD.
 MAINTENANCE OF FEDERAL ROADS - WEST COAST, SABAH
R07 DRAINAGE CLEARING RECORD

DISTRICT: KUDAT
ROUTE NO: 01
ROAD NAME: JALAN KOTA KINABALU - KUDAT
MONTH: MARCH 2013

Item	CHAINAGE		Earth Drain				Lined Drain				Date of Clearing	REMARKS
	From	To	Left Side (m)	Median (m)	Right Side (m)	Total Length (m)	Left Side (m)	Median (m)	Right Side (m)	Total Length (m)		
BROUGHT FORWARD :			0.00	0.00	0.00	0.00	0.00	0.00	0.00	0.00		
1	190.800	188.935	60.00		71.00	131.00	649.00		296.00	945.00	06 Mar 13	Protocol 1st Cycle
2	188.925	188.035	245.00		75.00	320.00	495.00		414.00	909.00	06 Mar 13	Protocol 1st Cycle
3	187.980	186.773	440.00			440.00	380.00		997.00	1377.00	09 Mar 13	Protocol 1st Cycle
4	186.680	185.706	111.00		471.00	582.00	461.00		238.00	699.00	11 Mar 13	Protocol 1st Cycle
5	185.706	183.980	541.00		892.00	1433.00			769.00	769.00	15 Mar 13	
6	184.838	182.686	282.00		521.00	803.00	936.00			936.00	22 Mar 13	
7	182.223	181.280	1231.00		172.00	1403.00	320.00		277.00	597.00	23 Mar 13	
8	181.280	178.795	992.00		1288.00	2280.00			860.00	860.00	26 Mar 13	
9	178.575	176.289	352.00		1791.00	2143.00	171.00			171.00	27 Mar 13	
10	177.380	173.819	2230.00		1443.00	3673.00	639.00			639.00	28 Mar 13	
11	174.064	172.565	603.00		465.00	1068.00	108.00			108.00	29 Mar 13	
12	172.398	170.890	850.00		1073.00	1923.00				0.00	30 Mar 13	
13	170.880	170.530	183.00		280.00	463.00				0.00	30 Mar 13	
14												
15												
BALANCE END OF MAR :			8,120.00	0.00	8,542.000	16,662.00	4,159.00	0.00	3,851.00	8,010.00		

LINTASAN RESOURCES SDN. BHD.
 PRIVATISATION OF WEST COAST SABAH FEDERAL ROADS MAINTENANCE

SUMMARY - DRAINAGE CLEARING

Month: MARCH 2013

ITEM	DISTRICT	ROUTE NO	ROAD NAME	Earth Drain			Lined Drain		
				Previous	Current	Cumm.	Previous	Current	Cumm.
				(m)	(m)	(m)	(m)	(m)	(m)
1	Kota Kinabalu	01	Jalan Kota Kinabalu - Kudat	9,517.00	-	9,517.00	29,916.00	-	29,916.00
2	Tuaran	01	Jalan Kota Kinabalu - Kudat	7,570.00	1,589.00	9,159.00	25,520.00	3,655.00	29,175.00
3	Tuaran	22	Jalan Kota Kinabalu - Sandakan	-	-	-	-	30,586.00	30,586.00
4	Tuaran	503	Jalan Berungis - Kota Belud	3,000.00	-	3,000.00	35,400.00	-	35,400.00
5	Kota Kinabalu	606	Jalan Susur Sepangar Bay	-	-	-	-	-	-
6	Kota Kinabalu	607	Jalan Masuk Ke Pelabuhan Baru, KK	-	-	-	516.00	-	516.00
TOTAL :				20,087.00	1,589.00	21,676.00	91,352.00	34,241.00	125,593.00

LINTASAN RESOURCES SDN. BHD.
 MAINTENANCE OF FEDERAL ROADS - WEST COAST, SABAH
R07 DRAINAGE CLEARING RECORD

DISTRICT: KOTA KINABALU
ROUTE NO: 01
ROAD NAME: JALAN KOTA KINABALU - KUDAT
MONTH: MARCH 2013

Item	CHAINAGE		Earth Drain				Lined Drain				Date of Clearing	REMARKS
	From	To	Left Side (m)	Median (m)	Right Side (m)	Total Length (m)	Left Side (m)	Median (m)	Right Side (m)	Total Length (m)		
BROUGHT FORWARD :			2,874	0	6,643	9,517	12,654	6,711	10,551	29,916		
TOTAL :			2,874	0	6,643	9,517	12,654	6,711	10,551	29,916		

LINTASAN RESOURCES SDN. BHD.
MAINTENANCE OF FEDERAL ROADS - WEST COAST, SABAH
R07 DRAINAGE CLEARING RECORD

DISTRICT: TUARAN

ROUTE NO: 01

ROAD NAME: JALAN KOTA KINABALU - KUDAT

MONTH: MARCH 2013

Item	CHAINAGE		Earth Drain				Lined Drain				Date of Clearing	REMARKS
	From	To	Left Side (m)	Median (m)	Right Side (m)	Total Length (m)	Left Side (m)	Median (m)	Right Side (m)	Total Length (m)		
BROUGHT FORWARD :			4,042	0	3,528	7,570	8,961	4,131	12,428	25,520		
1	30.207	30.291	84			84					21 Mar 13	
2	30.291	30.385					94			94	21 Mar 13	
3	30.385	30.425					40			40	21 Mar 13	
4	30.425	31.245	820			820					29 Mar 13	
5	31.256	31.867	611			611					29 Mar 13	
6	31.867	32.334					467			467	29 Mar 13	
7	30.226	30.300			74	74					21 Mar 13	
8	30.300	30.635							335	335	21 Mar 13	
9	30.635	31.572							937	937	29 Mar 13	
10	31.572	31.784							212	212	29 Mar 13	
11	31.827	32.703							876	876	29 Mar 13	
12	31.965	32.659						694		694	21 Mar 13	
TOTAL :			5,557	0	3,602	9,159	9,562	4,825	14,788	29,175		

LINTASAN RESOURCES SDN. BHD.
 MAINTENANCE OF FEDERAL ROADS - WEST COAST, SABAH
R07 DRAINAGE CLEARING RECORD

DISTRICT: TUARAN
ROUTE NO: 22
ROAD NAME: JALAN KOTA KINABALU - SANDAKAN
MONTH: MARCH 2013

Item	CHAINAGE		Earth Drain				Lined Drain				Date of Clearing	REMARKS
	From	To	Left Side (m)	Median (m)	Right Side (m)	Total Length (m)	Left Side (m)	Median (m)	Right Side (m)	Total Length (m)		
BROUGHT FORWARD :			0		0	0	0	0	0	0		
1	0.000	1.500					1,500		1,500	3,000	01 Mar 13	
2	1.500	3.000					1,500		1,500	3,000	05 Mar 13	
3	3.000	4.500					1,500		1,500	3,000	08 Mar 13	
4	4.500	6.000					1,500		1,500	3,000	12 Mar 13	
5	6.000	7.500					1,500		1,500	3,000	15 Mar 13	
6	7.500	9.000					1,500		1,500	3,000	18 Mar 13	
7	9.000	10.500					1,500		1,500	3,000	21 Mar 13	
8	10.500	12.000					1,500		1,500	3,000	23 Mar 13	
9	12.000	13.500					1,500		1,500	3,000	26 Mar 13	
10	13.500	15.293					1793		1793	3586	30 Mar 13	
TOTAL :			0	0	0	0	15,293	0	15,293	30,586		

LINTASAN RESOURCES SDN. BHD.
 MAINTENANCE OF FEDERAL ROADS - WEST COAST, SABAH
R07 DRAINAGE CLEARING RECORD

DISTRICT: TUARAN
ROUTE NO: 503
ROAD NAME: JALAN BERUNGIS - KOTA BELUD
MONTH: MARCH 2013

Item	CHAINAGE		Earth Drain				Lined Drain				Date of Clearing	REMARKS
	From	To	Left Side (m)	Median (m)	Right Side (m)	Total Length (m)	Left Side (m)	Median (m)	Right Side (m)	Total Length (m)		
BROUGHT FORWARD :			1,500	0	1,500	3,000	17,700	0	17,700	35,400		
TOTAL :			1,500	0	1,500	3,000	17,700	0	17,700	35,400		

LINTASAN RESOURCES SDN. BHD.
 MAINTENANCE OF FEDERAL ROADS - WEST COAST, SABAH
R07 DRAINAGE CLEARING RECORD

DISTRICT: KOTA KINABALU

ROUTE NO: 607

ROAD NAME: JALAN MASUK KE PELABUHAN BARU, KK

MONTH: MARCH 2013

Item	CHAINAGE		Earth Drain				Lined Drain				Date of Clearing	REMARKS
	From	To	Left Side (m)	Median (m)	Right Side (m)	Total Length (m)	Left Side (m)	Median (m)	Right Side (m)	Total Length (m)		
BROUGHT FORWARD :			0		0	0	286	0	230	516		
TOTAL :			0	0	0	0	286	0	230	516		

LINTASAN RESOURCES SDN. BHD.
 PRIVATISATION OF WEST COAST SABAH FEDERAL ROADS MAINTENANCE

SUMMARY - DRAINAGE CLEARING

MONTH: March 2013

ITEM	DISTRICT	ROUTE NO	ROAD NAME	Earth Drain			Lined Drain		
				Previous	Current	Cumm.	Previous	Current	Cumm.
				(m)	(m)	(m)	(m)	(m)	(m)
1	Ranau	22	Jalan Kota Kinabalu - Sandakan	13,561.00	0.00	13,561.00	23,438.00	13,994.00	37,432.00
TOTAL :				13,561.00	0.00	13,561.00	23,438.00	13,994.00	37,432.00

LINTASAN RESOURCES SDN. BHD.
MAINTENANCE OF FEDERAL ROADS - WEST COAST, SABAH
R07 DRAINAGE CLEARING RECORD

DISTRICT: Ranau

ROUTE NO: 22

ROAD NAME: Jalan Kota Kinabalu - Sandakan

MONTH: March 2013

Item	CHAINAGE		Earth Drain				Lined Drain				Date of Clearing	REMARKS
	From	To	Left Side (m)	Median (m)	Right Side (m)	Total Length (m)	Left Side (m)	Median (m)	Right Side (m)	Total Length (m)		
BROUGHT FORWARD FROM FEBRUARY 2013:			9,363.00	0.00	4,198.00	13,561.00	17,249.00	0.00	6,189.00	23,438.00		
1	42.864	43.098				0.00	234.00			234.00	01 Mar 13	
2	43.098	43.400				0.00	302.00			302.00	01 Mar 13	
3	43.400	43.530				0.00	130.00			130.00	01 Mar 13	
4	43.530	43.844				0.00	314.00			314.00	02 Mar 13	
5	43.844	44.140				0.00	296.00			296.00	02 Mar 13	
6	43.844	44.140				0.00			296.00	296.00	02 Mar 13	
7	44.140	44.348				0.00	208.00			208.00	04 Mar 13	
8	44.348	44.400				0.00			52.00	52.00	04 Mar 13	
9	44.400	45.230				0.00			830.00	830.00	04 Mar 13	
10	45.026	45.168				0.00	142.00			142.00	05 Mar 13	
11	45.230	45.300				0.00			70.00	70.00	05 Mar 13	
12	45.104	45.379				0.00	275.00			275.00	05 Mar 13	
13	45.300	46.144				0.00			844.00	844.00	06 Mar 13	
14	45.400	45.404				0.00	4.00			4.00	06 Mar 13	
15	45.404	45.504				0.00	100.00			100.00	06 Mar 13	
CARRIED FORWARD :			9,363.00	0.00	4,198.00	13,561.00	19,254.00	0.00	8,281.00	27,535.00		

LINTASAN RESOURCES SDN. BHD.
MAINTENANCE OF FEDERAL ROADS - WEST COAST, SABAH
R07 DRAINAGE CLEARING RECORD

DISTRICT: Ranau

ROUTE NO: 22

ROAD NAME: Jalan Kota Kinabalu - Sandakan

MONTH: March 2013

Item	CHAINAGE		Earth Drain				Lined Drain				Date of Clearing	REMARKS
	From	To	Left Side (m)	Median (m)	Right Side (m)	Total Length (m)	Left Side (m)	Median (m)	Right Side (m)	Total Length (m)		
BROUGHT FORWARD :			9,363.00	0.00	4,198.00	13,561.00	19,254.00	0.00	8,281.00	27,535.00		
16	45.615	45.696				0.00	81.00			81.00	07 Mar 13	
17	45.930	46.044				0.00	114.00			114.00	07 Mar 13	
18	46.144	46.400				0.00			256.00	256.00	07 Mar 13	
19	46.225	46.400				0.00	175.00			175.00	08 Mar 13	
20	46.400	46.439				0.00	39.00			39.00	08 Mar 13	
21	46.400	46.439				0.00			39.00	39.00	08 Mar 13	
22	46.439	46.772				0.00			333.00	333.00	09 Mar 13	
23	46.772	47.039				0.00			267.00	267.00	09 Mar 13	
24	47.039	47.349				0.00			310.00	310.00	09 Mar 13	
25	47.349	47.400				0.00			51.00	51.00	11 Mar 13	
26	47.400	47.554				0.00			154.00	154.00	11 Mar 13	
27	47.554	47.671				0.00			117.00	117.00	11 Mar 13	
28	47.671	47.795				0.00			124.00	124.00	12 Mar 13	
29	47.795	48.115				0.00			320.00	320.00	12 Mar 13	
30	48.115	48.339				0.00			224.00	224.00	12 Mar 13	
CARRIED FORWARD :			9,363.00	0.00	4,198.00	13,561.00	19,663.00	0.00	10,476.00	30,139.00		

LINTASAN RESOURCES SDN. BHD.
MAINTENANCE OF FEDERAL ROADS - WEST COAST, SABAH
R07 DRAINAGE CLEARING RECORD

DISTRICT: Ranau

ROUTE NO: 22

ROAD NAME: Jalan Kota Kinabalu - Sandakan

MONTH: March 2013

Item	CHAINAGE		Earth Drain				Lined Drain				Date of Clearing	REMARKS
	From	To	Left Side (m)	Median (m)	Right Side (m)	Total Length (m)	Left Side (m)	Median (m)	Right Side (m)	Total Length (m)		
BROUGHT FORWARD :			9,363.00	0.00	4,198.00	13,561.00	19,663.00	0.00	10,476.00	30,139.00		
31	48.400	48.444				0.00			44.00	44.00	13 Mar 13	
32	48.444	48.709				0.00			265.00	265.00	13 Mar 13	
33	48.439	49.247				0.00			808.00	808.00	13 Mar 13	
34	49.247	49.400				0.00			153.00	153.00	14 Mar 13	
35	49.400	49.410				0.00	10.00			10.00	14 Mar 13	
36	49.797	50.207				0.00	410.00			410.00	14 Mar 13	
37	50.211	50.400				0.00	189.00			189.00	15 Mar 13	
38	50.400	50.469				0.00	69.00			69.00	15 Mar 13	
39	50.400	50.577				0.00			177.00	177.00	15 Mar 13	
40	50.469	50.720				0.00	251.00			251.00	16 Mar 13	
41	50.577	50.700				0.00			123.00	123.00	16 Mar 13	
42	50.720	51.015				0.00	295.00			295.00	16 Mar 13	
43	51.015	51.200				0.00	185.00			185.00	18 Mar 13	
44	51.300	51.400				0.00	100.00			100.00	18 Mar 13	
45	51.400	51.527				0.00	127.00			127.00	18 Mar 13	
CARRIED FORWARD :			9,363.00	0.00	4,198.00	13,561.00	21,299.00	0.00	12,046.00	33,345.00		

LINTASAN RESOURCES SDN. BHD.
MAINTENANCE OF FEDERAL ROADS - WEST COAST, SABAH
R07 DRAINAGE CLEARING RECORD

DISTRICT: Ranau

ROUTE NO: 22

ROAD NAME: Jalan Kota Kinabalu - Sandakan

MONTH: March 2013

Item	CHAINAGE		Earth Drain				Lined Drain				Date of Clearing	REMARKS
	From	To	Left Side (m)	Median (m)	Right Side (m)	Total Length (m)	Left Side (m)	Median (m)	Right Side (m)	Total Length (m)		
BROUGHT FORWARD :			9,363.00	0.00	4,198.00	13,561.00	21,299.00	0.00	12,046.00	33,345.00		
46	51.527	51.805				0.00	278.00			278.00	19 Mar 13	
47	51.805	52.021				0.00	216.00			216.00	19 Mar 13	
48	52.021	52.086				0.00	65.00			65.00	19 Mar 13	
49	52.086	52.389				0.00	303.00			303.00	20 Mar 13	
50	53.400	53.585				0.00	185.00			185.00	20 Mar 13	
51	53.585	53.707				0.00	122.00			122.00	21 Mar 13	
52	53.707	53.805				0.00	98.00			98.00	21 Mar 13	
53	53.805	54.000				0.00	195.00			195.00	22 Mar 13	
54	54.000	54.070				0.00	70.00			70.00	22 Mar 13	
55	54.070	54.400				0.00	330.00			330.00	23 Mar 13	
56	54.400	54.578				0.00	178.00			178.00	23 Mar 13	
57	54.578	54.696				0.00	118.00			118.00	25 Mar 13	
58	54.696	55.017				0.00	321.00			321.00	25 Mar 13	
59	55.017	55.070				0.00	53.00			53.00	25 Mar 13	
60	55.070	55.400				0.00	330.00			330.00	26 Mar 13	
CARRIED FORWARD :			9,363.00	0.00	4,198.00	13,561.00	24,161.00	0.00	12,046.00	36,207.00		

LINTASAN RESOURCES SDN. BHD.
MAINTENANCE OF FEDERAL ROADS - WEST COAST, SABAH
R07 DRAINAGE CLEARING RECORD

DISTRICT: Ranau

ROUTE NO: 22

ROAD NAME: Jalan Kota Kinabalu - Sandakan

MONTH: March 2013

Item	CHAINAGE		Earth Drain				Lined Drain				Date of Clearing	REMARKS
	From	To	Left Side (m)	Median (m)	Right Side (m)	Total Length (m)	Left Side (m)	Median (m)	Right Side (m)	Total Length (m)		
BROUGHT FORWARD :			9,363.00	0.00	4,198.00	13,561.00	24,161.00	0.00	12,046.00	36,207.00		
61	55.400	55.493				0.00	93.00			93.00	26 Mar 13	
62	55.493	55.526				0.00	33.00			33.00	26 Mar 13	
63	55.526	55.600				0.00	74.00			74.00	26 Mar 13	
64	56.400	56.830				0.00	430.00			430.00	27 Mar 13	
65	56.425	56.675				0.00	250.00			250.00	27 Mar 13	
66	56.750	56.925				0.00	175.00			175.00	27 Mar 13	
67	57.100	57.180				0.00	80.00			80.00	28 Mar 13	
68	57.200	57.290				0.00	90.00			90.00	28 Mar 13	
69												
70												
71												
72												
73												
74												
75												
CARRIED FORWARD :			9,363.00	0.00	4,198.00	13,561.00	25,386.00	0.00	12,046.00	37,432.00		

LINTASAN RESOURCES SDN. BHD.
PRIVATISATION OF WEST COAST SABAH FEDERAL ROADS MAINTENANCE

SUMMARY - DRAINAGE CLEARING

Month: MARCH 2013

ITEM	DISTRICT	ROUTE NO	ROAD NAME	Earth Drain			Lined Drain		
				Previous	Current	Cumm.	Previous	Current	Cumm.
				(m)	(m)	(m)	(m)	(m)	(m)
1	Kota Kinabalu	01	Jalan Kota Kinabalu - Sindumin	-	55	55	-	4,995	4,995
2	Penampang	01	Jalan Kota Kinabalu - Sindumin	8,145	-	8,145	11,524	-	11,524
3	Papar	01	Jalan Kota Kinabalu - Sindumin	5,214	4,902	10,116	514	-	514
4	Penampang	500	Jalan Kota Kinabalu - Keningau - Tenom	4,600	180	4,780	25,089	22,525	47,614
5	Kota Kinabalu	501	Jalan Kota Kinabalu - Penampang - Lok Kawi	-	319	319	-	5,525	5,525
6	Penampang	501	Jalan Kota Kinabalu - Penampang - Lok Kawi	741	-	741	7,846	-	7,846
7	Kota Kinabalu	608	Jalan Masuk Ke Lapangan Terbang Lama, KK	-	-	-	-	1,442	1,442
TOTAL :				18,700	5,456	24,156	44,973	34,487	79,460

LINTASAN RESOURCES SDN. BHD.
MAINTENANCE OF FEDERAL ROADS - WEST COAST, SABAH

R07 DRAINAGE CLEARING RECORD

DISTRICT: KOTA KINABALU
ROUTE NO: 01
ROAD NAME: JALAN KOTA KINABALU-SINDUMIN
MONTH: MARCH 2013

Item	CHAINAGE		Earth Drain				Lined Drain				Date of Clearing	REMARKS
	From	To	Left Side (m)	Median (m)	Right Side (m)	Total Length (m)	Left Side (m)	Median (m)	Right Side (m)	Total Length (m)		
BROUGHT FORWARD :			0	0	0	0	0	0	0	0		
1	0.032	0.845				0			551	551	11 Mar 13	3rd cycle for Protocol Road
2	0.032	0.700				0	668			668	13 Mar 13	3rd cycle for Protocol Road
3	0.090	0.486				0		396		396	10 Mar 13	3rd cycle for Protocol Road
4	0.583	0.845				0			262	262	11 Mar 13	3rd cycle for Protocol Road
5	0.700	0.802				0	102			102	13 Mar 13	3rd cycle for Protocol Road
6	0.715	0.919				0		204		204	16 Mar 13	3rd cycle for Protocol Road
7	0.829	0.955				0	126			126	13 Mar 13	3rd cycle for Protocol Road
8	0.845	0.900			55	55				0	11 Mar 13	3rd cycle for Protocol Road
9	0.955	1.063				0	108			108	13 Mar 13	3rd cycle for Protocol Road
10	0.963	1.218				0			255	255	11 Mar 13	3rd cycle for Protocol Road
11	1.063	1.082				0	19			19	13 Mar 13	3rd cycle for Protocol Road
12	1.082	1.095				0	13			13	13 Mar 13	3rd cycle for Protocol Road
13	1.110	1.133				0	23			23	13 Mar 13	3rd cycle for Protocol Road
14	1.218	1.526				0			308	308	12 Mar 13	3rd cycle for Protocol Road
15	1.273	1.486				0		195		195	14 Mar 13	3rd cycle for Protocol Road
CARRIED FORWARD :			0	0	55	55	1,059	795	1,376	3,230		

LINTASAN RESOURCES SDN. BHD.
MAINTENANCE OF FEDERAL ROADS - WEST COAST, SABAH

R07 DRAINAGE CLEARING RECORD

DISTRICT: KOTA KINABALU
ROUTE NO: 01
ROAD NAME: JALAN KOTA KINABALU-SINDUMIN
MONTH: MARCH 2013

Item	CHAINAGE		Earth Drain				Lined Drain				Date of Clearing	REMARKS
	From	To	Left Side (m)	Median (m)	Right Side (m)	Total Length (m)	Left Side (m)	Median (m)	Right Side (m)	Total Length (m)		
BROUGHT FORWARD :			0	0	55	55	1,059	795	1,376	3,230		
16	1.337	1.535				0	198			198	13 Mar 13	3rd cycle for Protocol Road
17	1.525	-				0		152		152	16 Mar 13	(R'dbout) 3rd cycle for Protocol Road
18	1.526	1.566				0			40	40	12 Mar 13	3rd cycle for Protocol Road
19	1.566	2.312				0			746	746	12 Mar 13	3rd cycle for Protocol Road
20	1.598	1.890				0	292			292	13 Mar 13	3rd cycle for Protocol Road
21	2.204	2.414				0	210			210	13 Mar 13	3rd cycle for Protocol Road
22	2.312	2.362				0			50	50	14 Mar 13	3rd cycle for Protocol Road
23	2.362	2.439				0			77	77	14 Mar 13	3rd cycle for Protocol Road
TOTAL :			0	0	55	55	1,759	947	2,289	4,995		

LINTASAN RESOURCES SDN. BHD.
 MAINTENANCE OF FEDERAL ROADS - WEST COAST, SABAH

R07 DRAINAGE CLEARING RECORD

DISTRICT: PENAMPANG
ROUTE NO: 01
ROAD NAME: JALAN KOTA KINABALU-SINDUMIN
MONTH: MARCH 2013

Item	CHAINAGE		Earth Drain				Lined Drain				Date of Clearing	REMARKS
	From	To	Left Side (m)	Median (m)	Right Side (m)	Total Length (m)	Left Side (m)	Median (m)	Right Side (m)	Total Length (m)		
BROUGHT FORWARD :			6,302	0	1,843	8,145	2,295	2,959	6,270	11,524		
TOTAL :			6,302	0	1,843	8,145	2,295	2,959	6,270	11,524		

LINTASAN RESOURCES SDN. BHD.
MAINTENANCE OF FEDERAL ROADS - WEST COAST, SABAH

R07 DRAINAGE CLEARING RECORD

DISTRICT: PAPAR
ROUTE NO: 01
ROAD NAME: JALAN KOTA KINABALU-SINDUMIN
MONTH: MARCH 2013

Item	CHAINAGE		Earth Drain				Lined Drain				Date of Clearing	REMARKS
	From	To	Left Side (m)	Median (m)	Right Side (m)	Total Length (m)	Left Side (m)	Median (m)	Right Side (m)	Total Length (m)		
BROUGHT FORWARD :			2,251	0	2,963	5,214	82	94	338	514		
1	44.262	44.148	114			114				0	12 Mar 13	1st cycle for Normal Road
2	44.544	43.808			736	736				0	11 Mar 13	1st cycle for Normal Road
3	43.178	43.035			143	143				0	14 Mar 13	1st cycle for Normal Road
4	43.035	42.970			65	65				0	14 Mar 13	1st cycle for Normal Road
5	42.491	41.735	756			756				0	18 Mar 13	1st cycle for Normal Road
6	42.893	41.620			1273	1273				0	22 Mar 13	1st cycle for Normal Road
7	39.075	38.946	129			129				0	23 Mar 13	1st cycle for Normal Road
8	39.020	38.946			74	74				0	25 Mar 13	1st cycle for Normal Road
9	38.847	38.720			127	127				0	25 Mar 13	1st cycle for Normal Road
10	38.393	38.297	96			96				0	26 Mar 13	1st cycle for Normal Road
11	37.992	37.884	111			111				0	26 Mar 13	1st cycle for Normal Road
12	37.587	37.500	87			87				0	27 Mar 13	1st cycle for Normal Road
13	37.176	36.735	441			441				0	28 Mar 13	1st cycle for Normal Road
14	63.905	64.005			100	100				0	01 Mar 13	1st cycle for Normal Road
15	71.085	71.735	650			650				0	06 Mar 13	1st cycle for Normal Road
TOTAL :			4,635	0	5,481	10,116	82	94	338	514		

LINTASAN RESOURCES SDN. BHD.
MAINTENANCE OF FEDERAL ROADS - WEST COAST, SABAH

R07 DRAINAGE CLEARING RECORD

DISTRICT: PENAMPANG
ROUTE NO: 500
ROAD NAME: JALAN KK-KENINGAU-TENOM
MONTH: MARCH 2013

Item	CHAINAGE		Earth Drain				Lined Drain				Date of Clearing	REMARKS
	From	To	Left Side (m)	Median (m)	Right Side (m)	Total Length (m)	Left Side (m)	Median (m)	Right Side (m)	Total Length (m)		
BROUGHT FORWARD :			2,050	0	2,550	4,600	17,494	0	7,595	25,089		
1	44.270	44.210	60			60				0	01 Mar 13	2nd cycle for Normal Road
2	43.900	43.780	120			120				0	01 Mar 13	2nd cycle for Normal Road
3	29.900	29.735				0			165	165	01 Mar 13	2nd cycle for Normal Road
4	29.360	29.300				0	60			60	01 Mar 13	2nd cycle for Normal Road
5	29.645	29.290				0			355	355	01 Mar 13	2nd cycle for Normal Road
6	28.460	going up				0			30	30	02 Mar 13	(Slope Protection Drain) 2nd cycle for Normal Road
7	28.380	(Cascade Drain)				0			40	40	02 Mar 13	(Slope Protection Drain) 2nd cycle for Normal Road
8	29.170	28.380				0			790	790	02 Mar 13	2nd cycle for Normal Road
9	28.380	28.300				0			80	80	03 Mar 13	(Slope Protection Drain) 2nd cycle for Normal Road
10	28.275	(Cascade Drain)				0			30	30	03 Mar 13	(Slope Protection Drain) 2nd cycle for Normal Road
11	28.300	28.240				0			60	60	03 Mar 13	2nd cycle for Normal Road
12	28.240	27.130				0			110	110	03 Mar 13	2nd cycle for Normal Road
13	27.100	26.160				0	940			940	04 Mar 13	2nd cycle for Normal Road
14	26.125	25.860				0			265	265	05 Mar 13	2nd cycle for Normal Road
15	25.820	25.780				0			40	40	05 Mar 13	2nd cycle for Normal Road
CARRIED FORWARD :			2,230	0	2,550	4,780	18,494	0	9,560	28,054		

LINTASAN RESOURCES SDN. BHD.
MAINTENANCE OF FEDERAL ROADS - WEST COAST, SABAH

R07 DRAINAGE CLEARING RECORD

DISTRICT: PENAMPANG
ROUTE NO: 500
ROAD NAME: JALAN KK-KENINGAU-TENOM
MONTH: MARCH 2013

Item	CHAINAGE		Earth Drain				Lined Drain				Date of Clearing	REMARKS
	From	To	Left Side (m)	Median (m)	Right Side (m)	Total Length (m)	Left Side (m)	Median (m)	Right Side (m)	Total Length (m)		
BROUGHT FORWARD :			2,230	0	2,550	4,780	18,494	0	9,560	28,054		
16	25.560	(Cascade Drain)				0			60	60	05 Mar 13	(Slope Protection Drain) 2nd cycle for Normal Road
17	25.600	25.480				0			120	120	05 Mar 13	2nd cycle for Normal Road
18	25.457	(No.1)				0			85	85	05 Mar 13	(Slope Protection Drain) 2nd cycle for Normal Road
19	25.457	(No.2)				0			95	95	05 Mar 13	(Slope Protection Drain) 2nd cycle for Normal Road
20	25.457	(No.3)				0			105	105	05 Mar 13	(Slope Protection Drain) 2nd cycle for Normal Road
21	25.457	(No.4)				0			110	110	05 Mar 13	(Slope Protection Drain) 2nd cycle for Normal Road
22	25.457	(Cascade Drain)				0			80	80	05 Mar 13	(Slope Protection Drain) 2nd cycle for Normal Road
23	25.480	25.450				0	30			30	06 Mar 13	2nd cycle for Normal Road
24	24.835	(Cascade Drain)				0	80			80	06 Mar 13	(Slope Protection Drain) 2nd cycle for Normal Road
25	24.760	(Cascade Drain)				0	130			130	06 Mar 13	(Slope Protection Drain) 2nd cycle for Normal Road
26	24.835	24.725				0	110			110	06 Mar 13	(Slope Protection Drain) 2nd cycle for Normal Road
27	24.860	24.710				0	150			150	06 Mar 13	2nd cycle for Normal Road
28	25.700	24.650				0			1050	1050	07 Mar 13	2nd cycle for Normal Road
29	24.660	24.600				0	60			60	08 Mar 13	2nd cycle for Normal Road
30	23.700	(Cascade Drain)				0			100	100	08 Mar 13	(Slope Protection Drain) 2nd cycle for Normal Road
CARRIED FORWARD :			2,230	0	2,550	4,780	19,054	0	11,365	30,419		

LINTASAN RESOURCES SDN. BHD.
MAINTENANCE OF FEDERAL ROADS - WEST COAST, SABAH

R07 DRAINAGE CLEARING RECORD

DISTRICT: PENAMPANG
ROUTE NO: 500
ROAD NAME: JALAN KK-KENINGAU-TENOM
MONTH: MARCH 2013

Item	CHAINAGE		Earth Drain				Lined Drain				Date of Clearing	REMARKS
	From	To	Left Side (m)	Median (m)	Right Side (m)	Total Length (m)	Left Side (m)	Median (m)	Right Side (m)	Total Length (m)		
BROUGHT FORWARD :			2,230	0	2,550	4,780	19,054	0	11,365	30,419		
31	23.570	(Cascade Drain)				0			70	70	08 Mar 13	(Slope Protection Drain) 2nd cycle for Normal Road
32	23.810	23.560				0			250	250	08 Mar 13	2nd cycle for Normal Road
33	23.810	23.560				0			250	250	08 Mar 13	(Slope Protection Drain) 2nd cycle for Normal Road
34	24.360	23.410				0	950			950	09 Mar 13	2nd cycle for Normal Road
35	21.900	21.810				0	90			90	09 Mar 13	2nd cycle for Normal Road
36	23.420	21.800				0			1620	1620	11 Mar 13	2nd cycle for Normal Road
37	21.810	21.415				0	395			395	12 Mar 13	2nd cycle for Normal Road
38	21.400	21.215				0	185			185	12 Mar 13	2nd cycle for Normal Road
39	21.025	(No.3)				0			60	60	13 Mar 13	(Slope Protection Drain) 2nd cycle for Normal Road
40	21.025	(No.2)				0			70	70	13 Mar 13	(Slope Protection Drain) 2nd cycle for Normal Road
41	21.100	21.025				0			75	75	13 Mar 13	(Slope Protection Drain) 2nd cycle for Normal Road
42	21.025	(Cascade Drain)				0	20			20	13 Mar 13	(Slope Protection Drain) 2nd cycle for Normal Road
43	21.120	21.000				0			120	120	13 Mar 13	2nd cycle for Normal Road
44	20.980	going up				0	60			60	13 Mar 13	(Slope Protection Drain) 2nd cycle for Normal Road
45	20.980	(No.5)				0	80			80	13 Mar 13	(Slope Protection Drain) 2nd cycle for Normal Road
CARRIED FORWARD :			2,230	0	2,550	4,780	20,834	0	13,880	34,714		

LINTASAN RESOURCES SDN. BHD.
MAINTENANCE OF FEDERAL ROADS - WEST COAST, SABAH

R07 DRAINAGE CLEARING RECORD

DISTRICT: PENAMPANG
ROUTE NO: 500
ROAD NAME: JALAN KK-KENINGAU-TENOM
MONTH: MARCH 2013

Item	CHAINAGE		Earth Drain				Lined Drain				Date of Clearing	REMARKS
	From	To	Left Side (m)	Median (m)	Right Side (m)	Total Length (m)	Left Side (m)	Median (m)	Right Side (m)	Total Length (m)		
BROUGHT FORWARD :			2,230	0	2,550	4,780	20,834	0	13,880	34,714		
46	20.980	(No.4)				0	90			90	13 Mar 13	(Slope Protection Drain) 2nd cycle for Normal Road
47	20.980	(No.3)				0	100			100	13 Mar 13	(Slope Protection Drain) 2nd cycle for Normal Road
48	20.980	(No.2)				0	110			110	13 Mar 13	(Slope Protection Drain) 2nd cycle for Normal Road
49	21.100	20.980				0	120			120	13 Mar 13	(Slope Protection Drain) 2nd cycle for Normal Road
50	20.900	20.600				0			300	300	14 Mar 13	2nd cycle for Normal Road
51	21.215	20.260				0	955			955	14 Mar 13	2nd cycle for Normal Road
52	20.300	19.200				0			110	110	15 Mar 13	2nd cycle for Normal Road
53	18.900	18.780				0	120			120	15 Mar 13	2nd cycle for Normal Road
54	18.780	18.650				0	130			130	15 Mar 13	2nd cycle for Normal Road
55	18.650	18.500				0			150	150	15 Mar 13	2nd cycle for Normal Road
56	18.140	17.020				0			1120	1120	16 Mar 13	2nd cycle for Normal Road
57	16.825	16.440				0			385	385	17 Mar 13	2nd cycle for Normal Road
58	16.400	15.820				0			580	580	17 Mar 13	2nd cycle for Normal Road
59	15.775	15.715				0			60	60	18 Mar 13	2nd cycle for Normal Road
60	15.715	15.285				0			430	430	18 Mar 13	2nd cycle for Normal Road
CARRIED FORWARD :			2,230	0	2,550	4,780	22,459	0	17,015	39,474		

LINTASAN RESOURCES SDN. BHD.
MAINTENANCE OF FEDERAL ROADS - WEST COAST, SABAH

R07 DRAINAGE CLEARING RECORD

DISTRICT: PENAMPANG
ROUTE NO: 500
ROAD NAME: JALAN KK-KENINGAU-TENOM
MONTH: MARCH 2013

Item	CHAINAGE		Earth Drain				Lined Drain				Date of Clearing	REMARKS
	From	To	Left Side (m)	Median (m)	Right Side (m)	Total Length (m)	Left Side (m)	Median (m)	Right Side (m)	Total Length (m)		
BROUGHT FORWARD :			2,230	0	2,550	4,780	22,459	0	17,015	39,474		
61	14.990	14.930				0			60	60	18 Mar 13	2nd cycle for Normal Road
62	15.190	14.430				0	760			760	19 Mar 13	2nd cycle for Normal Road
63	14.250	14.100				0	150			150	19 Mar 13	2nd cycle for Normal Road
64	14.100	13.850				0	250			250	19 Mar 13	(Stone Pitching) 2nd cycle for Normal Road
65	13.800	13.510				0	290			290	20 Mar 13	2nd cycle for Normal Road
66	13.400	13.100				0	300			300	20 Mar 13	2nd cycle for Normal Road
67	12.840	12.350				0	440			440	20 Mar 13	2nd cycle for Normal Road
68	11.600	11.020				0	580			580	21 Mar 13	2nd cycle for Normal Road
69	10.660	10.600				0			60	60	21 Mar 13	2nd cycle for Normal Road
70	10.600	10.450				0			150	150	22 Mar 13	2nd cycle for Normal Road
71	10.950	10.225				0	725			725	22 Mar 13	2nd cycle for Normal Road
72	10.100	9.990				0	110			110	23 Mar 13	2nd cycle for Normal Road
73	9.750	(Cascade Drain)				0	45			45	23 Mar 13	(Slope Protection Drain) 2nd cycle for Normal Road
74	9.665	(Cascade Drain)				0	50			50	23 Mar 13	(Slope Protection Drain) 2nd cycle for Normal Road
75	9.660	(Cascade Drain)				0	45			45	23 Mar 13	(Slope Protection Drain) 2nd cycle for Normal Road
CARRIED FORWARD :			2,230	0	2,550	4,780	26,204	0	17,285	43,489		

LINTASAN RESOURCES SDN. BHD.
MAINTENANCE OF FEDERAL ROADS - WEST COAST, SABAH

R07 DRAINAGE CLEARING RECORD

DISTRICT: PENAMPANG
ROUTE NO: 500
ROAD NAME: JALAN KK-KENINGAU-TENOM
MONTH: MARCH 2013

Item	CHAINAGE		Earth Drain				Lined Drain				Date of Clearing	REMARKS
	From	To	Left Side (m)	Median (m)	Right Side (m)	Total Length (m)	Left Side (m)	Median (m)	Right Side (m)	Total Length (m)		
BROUGHT FORWARD :			2,230	0	2,550	4,780	26,204	0	17,285	43,489		
76	9.650	(Cascade Drain)				0	25			25	23 Mar 13	(Slope Protection Drain) 2nd cycle for Normal Road
77	9.750	9.300				0	450			450	24 Mar 13	2nd cycle for Normal Road
78	9.300	9.155				0			145	145	24 Mar 13	2nd cycle for Normal Road
79	9.300	8.200				0	100			100	24 Mar 13	2nd cycle for Normal Road
80	7.960	7.870				0	90			90	24 Mar 13	2nd cycle for Normal Road
81	7.620	7.500				0	120			120	24 Mar 13	2nd cycle for Normal Road
82	7.400	7.300				0			100	100	24 Mar 13	2nd cycle for Normal Road
83	7.300	7.260				0			40	40	24 Mar 13	2nd cycle for Normal Road
84	6.910	(No.4)				0	60			60	25 Mar 13	(Slope Protection Drain) 2nd cycle for Normal Road
85	6.910	(No.3)				0	60			60	25 Mar 13	(Slope Protection Drain) 2nd cycle for Normal Road
86	6.910	(No.2)				0	60			60	25 Mar 13	(Slope Protection Drain) 2nd cycle for Normal Road
87	6.970	6.910				0	60			60	25 Mar 13	(Slope Protection Drain) 2nd cycle for Normal Road
88	6.910	(Cascade Drain)				0	50			50	25 Mar 13	(Slope Protection Drain) 2nd cycle for Normal Road
89	7.150	6.600				0	550			550	26 Mar 13	2nd cycle for Normal Road
90	6.600	6.400				0	200			200	26 Mar 13	2nd cycle for Normal Road
CARRIED FORWARD :			2,230	0	2,550	4,780	28,029	0	17,570	45,599		

LINTASAN RESOURCES SDN. BHD.
MAINTENANCE OF FEDERAL ROADS - WEST COAST, SABAH

R07 DRAINAGE CLEARING RECORD

DISTRICT: PENAMPANG
ROUTE NO: 500
ROAD NAME: JALAN KK-KENINGAU-TENOM
MONTH: MARCH 2013

Item	CHAINAGE		Earth Drain				Lined Drain				Date of Clearing	REMARKS
	From	To	Left Side (m)	Median (m)	Right Side (m)	Total Length (m)	Left Side (m)	Median (m)	Right Side (m)	Total Length (m)		
BROUGHT FORWARD :			2,230	0	2,550	4,780	28,029	0	17,570	45,599		
91	6.340	6.260				0	80			80	26 Mar 13	2nd cycle for Normal Road
92	5.860	5.540				0	320			320	27 Mar 13	2nd cycle for Normal Road
93	5.540	5.375				0			165	165	27 Mar 13	2nd cycle for Normal Road
94	5.375	5.255				0	120			120	27 Mar 13	2nd cycle for Normal Road
95	5.165	4.852				0	313			313	28 Mar 13	2nd cycle for Normal Road
96	4.852	4.575				0	277			277	28 Mar 13	2nd cycle for Normal Road
97	4.565	4.500				0	65			65	28 Mar 13	2nd cycle for Normal Road
98	4.400	4.280				0	120			120	29 Mar 13	2nd cycle for Normal Road
99	4.350	4.245				0			105	105	29 Mar 13	2nd cycle for Normal Road
100	4.280	3.830				0	450			450	30 Mar 13	2nd cycle for Normal Road
TOTAL :			2,230	0	2,550	4,780	29,774	0	17,840	47,614		

LINTASAN RESOURCES SDN. BHD.
MAINTENANCE OF FEDERAL ROADS - WEST COAST, SABAH

R07 DRAINAGE CLEARING RECORD

DISTRICT: KOTA KINABALU
ROUTE NO: 501
ROAD NAME: JALAN KK-PENAMPANG-LOK KAWI
MONTH: MARCH 2013

Item	CHAINAGE		Earth Drain				Lined Drain				Date of Clearing	REMARKS
	From	To	Left Side (m)	Median (m)	Right Side (m)	Total Length (m)	Left Side (m)	Median (m)	Right Side (m)	Total Length (m)		
BROUGHT FORWARD :			0	0	0	0	0	0	0	0		
1	0.000	0.290				0			290	290	01 Mar 13	2nd cycle for Normal Road
2	0.000	0.096				0	96			96	02 Mar 13	2nd cycle for Normal Road
3	0.096	0.580				0	484			484	03 Mar 13	2nd cycle for Normal Road
4	0.220	0.350				0			130	130	04 Mar 13	2nd cycle for Normal Road
5	0.220	0.500				0		280		280	04 Mar 13	2nd cycle for Normal Road
6	0.410	0.500				0			90	90	04 Mar 13	2nd cycle for Normal Road
7	0.550	1.140				0			590	590	05 Mar 13	2nd cycle for Normal Road
8	0.555	0.940				0		385		385	06 Mar 13	2nd cycle for Normal Road
9	1.240	1.655				0			415	415	07 Mar 13	2nd cycle for Normal Road
10	1.270	1.375				0			105	105	07 Mar 13	2nd cycle for Normal Road
11	1.280	1.680				0	400			400	08 Mar 13	2nd cycle for Normal Road
12	1.770	2.400				0	630			630	09 Mar 13	2nd cycle for Normal Road
13	2.135	2.465				0			330	330	11 Mar 13	2nd cycle for Normal Road
14	2.400	2.620				0	220			220	11 Mar 13	2nd cycle for Normal Road
15	2.700	3.140				0			440	440	12 Mar 13	2nd cycle for Normal Road
CARRIED FORWARD :			0	0	0	0	1,830	665	2,390	4,885		

LINTASAN RESOURCES SDN. BHD.
 MAINTENANCE OF FEDERAL ROADS - WEST COAST, SABAH

R07 DRAINAGE CLEARING RECORD

DISTRICT: PENAMPANG
ROUTE NO: 501
ROAD NAME: JALAN KK-PENAMPANG-LOK KAWI
MONTH: MARCH 2012

Item	CHAINAGE		Earth Drain				Lined Drain				Date of Clearing	REMARKS
	From	To	Left Side (m)	Median (m)	Right Side (m)	Total Length (m)	Left Side (m)	Median (m)	Right Side (m)	Total Length (m)		
BROUGHT FORWARD :			485	0	256	741	2,485	1,886	3,475	7,846		
TOTAL :			485	0	256	741	2,485	1,886	3,475	7,846		

LINTASAN RESOURCES SDN. BHD.
MAINTENANCE OF FEDERAL ROADS - WEST COAST, SABAH

R07 DRAINAGE CLEARING RECORD

DISTRICT: KOTA KINABALU
ROUTE NO: 608
ROAD NAME: JALAN MASUK KE LPG TERBANG LAMA
MONTH: MARCH 2013

Item	CHAINAGE		Earth Drain				Lined Drain				Date of Clearing	REMARKS
	From	To	Left Side (m)	Median (m)	Right Side (m)	Total Length (m)	Left Side (m)	Median (m)	Right Side (m)	Total Length (m)		
BROUGHT FORWARD :			0	0	0	0	0	0	0	0		
1	0.043	0.183				0			140	140	14 Mar 13	3rd cycle for Protocol Road
2	0.047	0.067				0	20			20	15 Mar 13	3rd cycle for Protocol Road
3	0.067	0.391				0	324			324	15 Mar 13	3rd cycle for Protocol Road
4	0.183	0.420				0			237	237	14 Mar 13	3rd cycle for Protocol Road
5	0.391	0.554				0	163			163	15 Mar 13	3rd cycle for Protocol Road
6	0.420	0.558				0			138	138	14 Mar 13	3rd cycle for Protocol Road
7	0.593	0.660				0	67			67	15 Mar 13	3rd cycle for Protocol Road
8	0.647	0.655				0			8	8	14 Mar 13	3rd cycle for Protocol Road
9	0.655	0.690				0			35	35	14 Mar 13	3rd cycle for Protocol Road
10	0.690	0.832				0			142	142	14 Mar 13	3rd cycle for Protocol Road
11	0.832	1.000				0			168	168	14 Mar 13	3rd cycle for Protocol Road
TOTAL :			0	0	0	0	574	0	868	1,442		

LINTASAN RESOURCES SDN. BHD.
PRIVATISATION OF WEST COAST SABAH FEDERAL ROADS MAINTENANCE

SUMMARY - DRAINAGE CLEARING

Month : MARCH 2013

ITEM	DISTRICT	ROUTE NO	ROAD NAME	Earth Drain			Lined Drain		
				Previous	Current	Cumm.	Previous	Current	Cumm.
				(m)	(m)	(m)	(m)	(m)	(m)
1	Tambunan	500	Jalan Kota Kinabalu - Keningau - Tenom	16,932	1,660	18,592	46,258	3,019	49,277
2	Keningau	500	Jalan Kota Kinabalu - Keningau - Tenom	-	2,650	2,650	-	2,335	2,335
3	Tenom	500	Jalan Kota Kinabalu - Keningau - Tenom	-	1,402	1,402	-	7,760	7,760
TOTAL :				16,932	5,712	22,644	46,258	13,114	59,372

LINTASAN RESOURCES SDN. BHD.
MAINTENANCE OF FEDERAL ROADS - WEST COAST, SABAH
R07 DRAINAGE CLEARING RECORD

DISTRICT: TAMBUNAN
ROUTE NO: 500
ROAD NAME: JLN KOTA KINABALU - KENINGAU - TENOM
MONTH: March 2013

Item	CHAINAGE		Earth Drain				Lined Drain				Date of Clearing	REMARKS
	From	To	Left Side (m)	Median (m)	Right Side (m)	Total Length (m)	Left Side (m)	Median (m)	Right Side (m)	Total Length (m)		
BROUGHT FORWARD :			8,004	0	8,928	16,932	19,883	94	26,281	46,258		
1	72.738	73.490			752	752				0	25 Mar 13	3rd cycle protocol road
2	72.618	72.738				0			120	120	25 Mar 13	3rd cycle protocol road
3	72.450	72.540			90	90				0	26 Mar 13	3rd cycle protocol road
4	72.024	72.320			296	296				0	26 Mar 13	3rd cycle protocol road
5	72.000	72.280	280			280				0	26 Mar 13	3rd cycle protocol road
6	71.973	72.024				0			51	51	26 Mar 13	3rd cycle protocol road
7	71.350	71.582				0			232	232	26 Mar 13	3rd cycle protocol road
8	70.985	71.088				0			103	103	27 Mar 13	3rd cycle protocol road
9	70.930	70.985				0			55	55	27 Mar 13	3rd cycle protocol road
10	70.819	70.930				0			111	111	27 Mar 13	3rd cycle protocol road
11	70.731	70.805				0			74	74	27 Mar 13	3rd cycle protocol road
12	70.487	70.524				0	37			37	28 Mar 13	3rd cycle protocol road
13	70.347	70.731				0			384	384	28 Mar 13	3rd cycle protocol road
14	70.245	70.282				0	37			37	28 Mar 13	3rd cycle protocol road
15	70.240	70.347			107	107				0	28 Mar 13	3rd cycle protocol road
CARRIED FORWARD :			8,284	0	10,173	18,457	19,957	94	27,411	47,462		

LINTASAN RESOURCES SDN. BHD.
 MAINTENANCE OF FEDERAL ROADS - WEST COAST, SABAH
R07 DRAINAGE CLEARING RECORD

DISTRICT: TAMBUNAN
ROUTE NO: 500
ROAD NAME: JLN KOTA KINABALU - KENINGAU - TENOM
MONTH: March 2013

Item	CHAINAGE		Earth Drain				Lined Drain				Date of Clearing	REMARKS
	From	To	Left Side (m)	Median (m)	Right Side (m)	Total Length (m)	Left Side (m)	Median (m)	Right Side (m)	Total Length (m)		
BROUGHT FORWARD :			8,284	0	10,173	18,457	19,957	94	27,411	47,462		
16	70.110	70.245	135			135				0	28 Mar 13	3rd cycle protocol road
17	69.310	70.230				0			920	920	28 & 30 Mar 13	3rd cycle protocol road
18	69.180	70.075				0	895			895	30 Mar 13	3rd cycle protocol road
19												
20												
21												
22												
23												
24												
25												
26												
27												
28												
29												
30												
TOTAL :			8,419	0	10,173	18,592	20,852	94	28,331	49,277		

LINTASAN RESOURCES SDN. BHD.
MAINTENANCE OF FEDERAL ROADS - WEST COAST, SABAH
R07 DRAINAGE CLEARING RECORD

DISTRICT: KENINGAU
ROUTE NO: 500
ROAD NAME: JLN KOTA KINABALU - KENINGAU - TENOM
MONTH: March 2013

Item	CHAINAGE		Earth Drain				Lined Drain				Date of Clearing	REMARKS
	From	To	Left Side (m)	Median (m)	Right Side (m)	Total Length (m)	Left Side (m)	Median (m)	Right Side (m)	Total Length (m)		
BROUGHT FORWARD :			0	0	0	0	0	0	0	0		
1	121.670	121.785				0				0	-	Under Dual Carriageway Upgrading Project
2	121.630	121.670				0				0	-	Under Dual Carriageway Upgrading Project
3	121.590	121.630				0				0	-	Under Dual Carriageway Upgrading Project
4	121.465	121.500				0				0	-	Under Dual Carriageway Upgrading Project
5	121.445	121.486				0				0	-	Under Dual Carriageway Upgrading Project
6	121.390	121.465				0				0	-	Under Dual Carriageway Upgrading Project
7	121.330	121.390				0				0	-	Under Dual Carriageway Upgrading Project
8	121.300	121.430				0				0	-	Under Dual Carriageway Upgrading Project
9	121.300	121.330				0				0	-	Under Dual Carriageway Upgrading Project
10	121.250	121.300				0				0	-	Under Dual Carriageway Upgrading Project
11	121.200	121.300				0				0	-	Under Dual Carriageway Upgrading Project
12	121.120	121.190				0	70			70	11 Mar 13	3rd cycle protocol road
13	121.080	121.200				0			120	120	11 Mar 13	3rd cycle protocol road
14	121.000	121.060				0			60	60	11 Mar 13	3rd cycle protocol road
15	120.850	120.910				0			60	60	12 Mar 13	3rd cycle protocol road
CARRIED FORWARD :			0	0	0	0	70	0	240	310		

LINTASAN RESOURCES SDN. BHD.
MAINTENANCE OF FEDERAL ROADS - WEST COAST, SABAH
R07 DRAINAGE CLEARING RECORD

DISTRICT: KENINGAU
ROUTE NO: 500
ROAD NAME: JLN KOTA KINABALU - KENINGAU - TENOM
MONTH: March 2013

Item	CHAINAGE		Earth Drain				Lined Drain				Date of Clearing	REMARKS
	From	To	Left Side (m)	Median (m)	Right Side (m)	Total Length (m)	Left Side (m)	Median (m)	Right Side (m)	Total Length (m)		
BROUGHT FORWARD :			0	0	0	0	70	0	240	310		
16	120.765	120.830				0		65	65	12 Mar 13	3rd cycle protocol road	
17	120.708	120.768				0	60		60	12 Mar 13	3rd cycle protocol road	
18	120.646	120.708				0	62		62	13 Mar 13	3rd cycle protocol road	
19	120.607	120.646				0	39		39	13 Mar 13	3rd cycle protocol road	
20	120.595	120.756				0		161	161	13 Mar 13	3rd cycle protocol road	
21	120.570	120.595				0		25	25	13 Mar 13	3rd cycle protocol road	
22	120.562	120.607				0	45		45	13 Mar 13	3rd cycle protocol road	
23	120.560	120.600				0		40	40	13 Mar 13	3rd cycle protocol road	
24	120.526	120.562				0	36		36	13 Mar 13	3rd cycle protocol road	
25	120.470	120.570				0		100	100	14 Mar 13	3rd cycle protocol road	
26	120.310	120.432				0	122		122	14 Mar 13	3rd cycle protocol road	
27	120.290	120.330				0		40	40	14 Mar 13	3rd cycle protocol road	
28	120.210	120.400				0		190	190	14 Mar 13	3rd cycle protocol road	
29	120.160	120.220				0		60	60	14 Mar 13	3rd cycle protocol road	
30	120.050	120.200			150	150			0	14 Mar 13	3rd cycle protocol road	
CARRIED FORWARD :			0	0	150	150	434	140	781	1,355		

LINTASAN RESOURCES SDN. BHD.
MAINTENANCE OF FEDERAL ROADS - WEST COAST, SABAH
R07 DRAINAGE CLEARING RECORD

DISTRICT: KENINGAU
ROUTE NO: 500
ROAD NAME: JLN KOTA KINABALU - KENINGAU - TENOM
MONTH: March 2013

Item	CHAINAGE		Earth Drain				Lined Drain				Date of Clearing	REMARKS
	From	To	Left Side (m)	Median (m)	Right Side (m)	Total Length (m)	Left Side (m)	Median (m)	Right Side (m)	Total Length (m)		
BROUGHT FORWARD :			0	0	150	150	434	140	781	1,355		
31	119.950	120.050				0			100	100	15 Mar 13	3rd cycle protocol road
32	119.910	119.950				0			40	40	15 Mar 13	3rd cycle protocol road
33	119.850	120.180				0	330			330	15 Mar 13	3rd cycle protocol road
34	119.840	120.020				0		180		180	15 Mar 13	3rd cycle protocol road
35	119.810	119.910				0			100	100	15 Mar 13	3rd cycle protocol road
36	119.600	-				0		60		60	16 Mar 13	3rd cycle protocol road
37	119.500	119.600				0			100	100	16 Mar 13	3rd cycle protocol road
38	119.200	119.500	300			300				0	18 Mar 13	3rd cycle protocol road
39	119.150	119.600			450	450				0	18 Mar 13	3rd cycle protocol road
40	118.600	118.710				0				0	-	Under Dual Carriageway Upgrading Project
41	118.200	118.600				0				0	-	Under Dual Carriageway Upgrading Project
42	118.000	118.050				0				0	-	Under Dual Carriageway Upgrading Project
43	117.650	117.900				0				0	-	Under Dual Carriageway Upgrading Project
44	117.380	117.520				0				0	-	Under Dual Carriageway Upgrading Project
45	117.280	117.900				0				0	-	Under Dual Carriageway Upgrading Project
CARRIED FORWARD :			300	0	600	900	764	380	1,121	2,265		

LINTASAN RESOURCES SDN. BHD.
MAINTENANCE OF FEDERAL ROADS - WEST COAST, SABAH
R07 DRAINAGE CLEARING RECORD

DISTRICT: KENINGAU
ROUTE NO: 500
ROAD NAME: JLN KOTA KINABALU - KENINGAU - TENOM
MONTH: March 2013

Item	CHAINAGE		Earth Drain				Lined Drain				Date of Clearing	REMARKS
	From	To	Left Side (m)	Median (m)	Right Side (m)	Total Length (m)	Left Side (m)	Median (m)	Right Side (m)	Total Length (m)		
BROUGHT FORWARD :			300	0	600	900	764	380	1,121	2,265		
46	117.150	117.200				0				0	-	Under Dual Carriageway Upgrading Project
47	116.450	117.100				0				0	-	Under Dual Carriageway Upgrading Project
48	116.450	117.050				0				0	-	Under Dual Carriageway Upgrading Project
49	116.120	116.310				0				0	-	Under Dual Carriageway Upgrading Project
50	116.020	116.120				0				0	-	Under Dual Carriageway Upgrading Project
51	115.930	116.080				0				0	-	Under Dual Carriageway Upgrading Project
52	115.850	116.000				0				0	-	Under Dual Carriageway Upgrading Project
53	115.840	115.930				0				0	-	Under Dual Carriageway Upgrading Project
54	115.720	115.850				0				0	-	Under Dual Carriageway Upgrading Project
55	115.700	-				0				0	-	Under Dual Carriageway Upgrading Project
56	115.500	115.570				0			70	70	19 Mar 13	3rd cycle protocol road
57	115.000	115.550			550	550				0	19 Mar 13	3rd cycle protocol road
58	115.000	115.500	500			500				0	19 Mar 13	3rd cycle protocol road
59	114.100	114.800	700			700				0	19 Mar 13	3rd cycle protocol road
60												
TOTAL :			1,500	0	1,150	2,650	764	380	1,191	2,335		

LINTASAN RESOURCES SDN. BHD.
MAINTENANCE OF FEDERAL ROADS - WEST COAST, SABAH
R07 DRAINAGE CLEARING RECORD

DISTRICT: TENOM
ROUTE NO: 500
ROAD NAME: JLN KOTA KINABALU - KENINGAU - TENOM
MONTH: March 2013

Item	CHAINAGE		Earth Drain				Lined Drain				Date of Clearing	REMARKS
	From	To	Left Side (m)	Median (m)	Right Side (m)	Total Length (m)	Left Side (m)	Median (m)	Right Side (m)	Total Length (m)		
BROUGHT FORWARD :			0	0	0	0	0	0	0	0		
1	163.364	163.401				0	37			37	01 Mar 13	3rd cycle protocol road
2	163.259	163.364				0	105			105	01 Mar 13	3rd cycle protocol road
3	163.211	163.304				0			93	93	01 Mar 13	3rd cycle protocol road
4	163.149	163.187				0			38	38	02 Mar 13	3rd cycle protocol road
5	163.142	163.253	111			111				0	02 Mar 13	3rd cycle protocol road
6	163.104	163.149				0			45	45	02 Mar 13	3rd cycle protocol road
7	162.961	163.141				0	180			180	04 Mar 13	3rd cycle protocol road
8	162.941	163.103				0			162	162	04 Mar 13	3rd cycle protocol road
9	162.823	162.921				0			98	98	04 Mar 13	3rd cycle protocol road
10	162.773	162.948				0	175			175	05 Mar 13	3rd cycle protocol road
11	162.761	162.773				0	12			12	05 Mar 13	3rd cycle protocol road
12	162.658	162.811				0			153	153	06 Mar 13	3rd cycle protocol road
13	162.639	162.737				0	98			98	06 Mar 13	3rd cycle protocol road
14	162.631	162.658				0			27	27	06 Mar 13	3rd cycle protocol road
15	162.532	162.618				0	86			86	07 Mar 13	3rd cycle protocol road
TOTAL :			111	0	0	111	693	0	616	1,309		

LINTASAN RESOURCES SDN. BHD.
MAINTENANCE OF FEDERAL ROADS - WEST COAST, SABAH
R07 DRAINAGE CLEARING RECORD

DISTRICT: TENOM

ROUTE NO: 500

ROAD NAME: JLN KOTA KINABALU - KENINGAU - TENOM

MONTH: March 2013

Item	CHAINAGE		Earth Drain				Lined Drain				Date of Clearing	REMARKS
	From	To	Left Side (m)	Median (m)	Right Side (m)	Total Length (m)	Left Side (m)	Median (m)	Right Side (m)	Total Length (m)		
BROUGHT FORWARD :			111	0	0	111	693	0	616	1,309		
16	162.461	162.630				0			169	169	07 Mar 13	3rd cycle protocol road
17	162.460	162.524				0	64			64	07 Mar 13	3rd cycle protocol road
18	162.415	162.460				0	45			45	07 Mar 13	3rd cycle protocol road
19	162.240	162.280				0	40			40	08 Mar 13	3rd cycle protocol road
20	162.211	162.460				0			249	249	08 Mar 13	3rd cycle protocol road
21	162.136	162.200				0			64	64	09 Mar 13	3rd cycle protocol road
22	162.042	162.126				0			84	84	09 Mar 13	3rd cycle protocol road
23	162.040	162.123				0	83			83	09 Mar 13	3rd cycle protocol road
24	162.010	162.035				0			25	25	09 Mar 13	3rd cycle protocol road
25	161.964	162.007				0			43	43	11 Mar 13	3rd cycle protocol road
26	161.913	161.964				0			51	51	11 Mar 13	3rd cycle protocol road
27	161.867	162.037				0	170			170	11 Mar 13	3rd cycle protocol road
28	161.848	161.901				0			53	53	11 Mar 13	3rd cycle protocol road
29	161.721	161.839				0			118	118	12 Mar 13	3rd cycle protocol road
30	161.569	161.689				0	120			120	13 Mar 13	3rd cycle protocol road
CARRIED FORWARD :			111	0	0	111	1,215	0	1,472	2,687		

LINTASAN RESOURCES SDN. BHD.
MAINTENANCE OF FEDERAL ROADS - WEST COAST, SABAH
R07 DRAINAGE CLEARING RECORD

DISTRICT: TENOM
ROUTE NO: 500
ROAD NAME: JLN KOTA KINABALU - KENINGAU - TENOM
MONTH: March 2013

Item	CHAINAGE		Earth Drain				Lined Drain				Date of Clearing	REMARKS
	From	To	Left Side (m)	Median (m)	Right Side (m)	Total Length (m)	Left Side (m)	Median (m)	Right Side (m)	Total Length (m)		
BROUGHT FORWARD :			111	0	0	111	1,215	0	1,472	2,687		
31	161.562	161.721				0			159	159	13 Mar 13	3rd cycle protocol road
32	161.513	161.562				0			49	49	13 Mar 13	3rd cycle protocol road
33	161.163	161.496				0			333	333	14 Mar 13	3rd cycle protocol road
34	161.132	161.565				0	433			433	14 Mar 13	3rd cycle protocol road
35	161.077	161.132	55			55				0	15 Mar 13	3rd cycle protocol road
36	160.893	161.161				0			268	268	15 Mar 13	3rd cycle protocol road
37	160.767	160.893			126	126				0	16 Mar 13	3rd cycle protocol road
38	160.692	160.767				0			75	75	16 Mar 13	3rd cycle protocol road
39	160.530	160.685			155	155				0	18 Mar 13	2nd cycle normal road
40	160.400	160.485				0			85	85	18 Mar 13	2nd cycle normal road
41	160.368	160.390				0			22	22	19 Mar 13	2nd cycle normal road
42	160.313	160.368			55	55				0	19 Mar 13	2nd cycle normal road
43	160.190	160.310			120	120				0	20 Mar 13	2nd cycle normal road
44	160.100	160.187				0			87	87	20 Mar 13	2nd cycle normal road
45	159.700	160.066				0	366			366	21 Mar 13	2nd cycle normal road
CARRIED FORWARD :			166	0	456	622	2,014	0	2,550	4,564		

LINTASAN RESOURCES SDN. BHD.
MAINTENANCE OF FEDERAL ROADS - WEST COAST, SABAH
R07 DRAINAGE CLEARING RECORD

DISTRICT: TENOM
ROUTE NO: 500
ROAD NAME: JLN KOTA KINABALU - KENINGAU - TENOM
MONTH: March 2013

Item	CHAINAGE		Earth Drain				Lined Drain				Date of Clearing	REMARKS
	From	To	Left Side (m)	Median (m)	Right Side (m)	Total Length (m)	Left Side (m)	Median (m)	Right Side (m)	Total Length (m)		
BROUGHT FORWARD :			166	0	456	622	2,014	0	2,550	4,564		
46	159.656	160.056				0			400	400	21 Mar 13	2nd cycle normal road
47	159.046	159.146				0	100			100	22 Mar 13	2nd cycle normal road
48	159.026	159.346				0			320	320	22 Mar 13	2nd cycle normal road
49	158.080	158.500				0	420			420	23 Mar 13	2nd cycle normal road
50	157.712	158.500				0			788	788	25 Mar 13	2nd cycle normal road
51	157.612	157.712				0			100	100	25 Mar 13	2nd cycle normal road
52	157.212	157.412				0			200	200	26 Mar 13	2nd cycle normal road
53	157.212	158.080				0	868			868	26 Mar 13	2nd cycle normal road
54	156.770	156.825			55	55				0	27 Mar 13	2nd cycle normal road
55	156.250	156.393			143	143				0	27 Mar 13	2nd cycle normal road
56	156.024	156.160			136	136				0	28 Mar 13	2nd cycle normal road
57	155.464	155.650	186			186				0	30 Mar 13	2nd cycle normal road
58	155.140	155.400	260			260				0	30 Mar 13	2nd cycle normal road
59												
60												
TOTAL :			612	0	790	1,402	3,402	0	4,358	7,760		

LINTASAN RESOURCES SDN. BHD.
PRIVATISATION OF WEST COAST SABAH FEDERAL ROADS MAINTENANCE

SUMMARY - DRAINAGE CLEARING

Month : MARCH 2013

ITEM	DISTRICT	ROUTE NO	ROAD NAME	Earth Drain			Lined Drain		
				Previous	Current	Cumm.	Previous	Current	Cumm.
				(m)	(m)	(m)	(m)	(m)	(m)
1	Beaufort	01	Jalan Kota Kinabalu - Sindumin	-	17,326.00	17,326.00	-	1,988.00	1,988.00
2	Sipitang	01	Jalan Kota Kinabalu - Sindumin	-	3,214.00	3,214.00	-	2,836.00	2,836.00
3	Beaufort	502	Jalan Beaufort - Menumbok	22,195.00	-	22,195.00	-	-	-
4	Kuala Penyu	502	Jalan Beaufort - Menumbok	25,949.00	-	25,949.00	20,954.00	-	20,954.00
TOTAL :				48,144.00	20,540.00	68,684.00	20,954.00	4,824.00	25,778.00

LINTASAN RESOURCES SDN. BHD.
MAINTENANCE OF FEDERAL ROADS - WEST COAST, SABAH
R07 DRAINAGE CLEARING RECORD

DISTRICT: BEAUFORT

ROUTE NO: 01

ROAD NAME: JALAN KOTA KINABALU - SINDUMIN

MONTH: MARCH 2013

Item	CHAINAGE		Earth Drain				Lined Drain				Date of Clearing	REMARKS
	From	To	Left Side (m)	Median (m)	Right Side (m)	Total Length (m)	Left Side (m)	Median (m)	Right Side (m)	Total Length (m)		
BROUGHT FORWARD :			0.00	0.00	0.00	0.00	0.00	0.00	0.00	0.00		
1	76.670	77.150	480.00			480.00				0.00	15-Mar-13	2nd cycle for normal road
2	76.890	77.050			160.00	160.00				0.00	15-Mar-13	2nd cycle for normal road
3	77.060	77.110			50.00	50.00				0.00	15-Mar-13	2nd cycle for normal road
4	77.110	77.215				0.00			105.00	105.00	16-Mar-13	2nd cycle for normal road
5	77.250	77.303				0.00			53.00	53.00	16-Mar-13	2nd cycle for normal road
6	77.350	77.415				0.00	65.00			65.00	16-Mar-13	2nd cycle for normal road
7	78.180	78.310	130.00			130.00				0.00	17-Mar-13	2nd cycle for normal road
8	78.530	78.600	70.00			70.00				0.00	17-Mar-13	2nd cycle for normal road
9	78.564	78.612			48.00	48.00				0.00	17-Mar-13	2nd cycle for normal road
10	78.640	78.700	60.00		60.00	120.00				0.00	17-Mar-13	2nd cycle for normal road
11	80.710	81.670	960.00			960.00				0.00	21-Mar-13	2nd cycle for normal road
12	81.700	82.680	980.00			980.00				0.00	21-Mar-13	2nd cycle for normal road
13	82.680	83.446	766.00			766.00				0.00	21-Mar-13	2nd cycle for normal road
14	85.470	86.350	880.00			880.00				0.00	28-Mar-13	2nd cycle for normal road
15	85.900	86.234	334.00			334.00				0.00	29-Mar-13	2nd cycle for normal road
CARRIED FORWARD :			4,660.00	0.00	318.00	4,978.00	65.00	0.00	158.00	223.00		

LINTASAN RESOURCES SDN. BHD.
MAINTENANCE OF FEDERAL ROADS - WEST COAST, SABAH
R07 DRAINAGE CLEARING RECORD

DISTRICT: BEAUFORT

ROUTE NO: 01

ROAD NAME: JALAN KOTA KINABALU - SINDUMIN

MONTH: MARCH 2013

Item	CHAINAGE		Earth Drain				Lined Drain				Date of Clearing	REMARKS
	From	To	Left Side (m)	Median (m)	Right Side (m)	Total Length (m)	Left Side (m)	Median (m)	Right Side (m)	Total Length (m)		
BROUGHT FORWARD :			4,660.00	0.00	318.00	4,978.00	65.00	0.00	158.00	223.00		
16	88.120	88.212				0.00			92.00	92.00	30-Mar-13	2nd cycle for normal road
17	88.375	88.388				0.00			13.00	13.00	30-Mar-13	2nd cycle for normal road
18	88.401	88.512				0.00			111.00	111.00	30-Mar-13	2nd cycle for normal road
19	88.120	88.566				0.00	446.00			446.00	31-Mar-13	2nd cycle for normal road
20	92.000	92.450	450.00			450.00				0.00	08-Mar-13	3rd cycle for protocol road
21	92.000	92.400			400.00	400.00				0.00	09-Mar-13	3rd cycle for protocol road
22	92.450	92.880	430.00			430.00				0.00	10-Mar-13	3rd cycle for protocol road
23	92.400	92.780			380.00	380.00				0.00	11-Mar-13	3rd cycle for protocol road
24	92.780	93.100			320.00	320.00				0.00	12-Mar-13	3rd cycle for protocol road
25	92.880	93.292	412.00			412.00				0.00	14-Mar-13	3rd cycle for protocol road
26	93.290	93.380				0.00	90.00			90.00	15-Mar-13	3rd cycle for protocol road
27	93.300	93.350			50.00	50.00				0.00	15-Mar-13	3rd cycle for protocol road
28	93.380	93.482	102.00			102.00				0.00	15-Mar-13	3rd cycle for protocol road
29	93.685	93.765				0.00			80.00	80.00	15-Mar-13	3rd cycle for protocol road
30	93.790	93.810				0.00			20.00	20.00	15-Mar-13	3rd cycle for protocol road
CARRIED FORWARD :			6,054.00	0.00	1,468.00	7,522.00	601.00	0.00	474.00	1,075.00		

LINTASAN RESOURCES SDN. BHD.
MAINTENANCE OF FEDERAL ROADS - WEST COAST, SABAH
R07 DRAINAGE CLEARING RECORD

DISTRICT: BEAUFORT

ROUTE NO: 01

ROAD NAME: JALAN KOTA KINABALU - SINDUMIN

MONTH: MARCH 2013

Item	CHAINAGE		Earth Drain				Lined Drain				Date of Clearing	REMARKS
	From	To	Left Side (m)	Median (m)	Right Side (m)	Total Length (m)	Left Side (m)	Median (m)	Right Side (m)	Total Length (m)		
BROUGHT FORWARD :			6,054.00	0.00	1,468.00	7,522.00	601.00	0.00	474.00	1,075.00		
31	94.423	94.662	239.00			239.00				0.00	15-Mar-13	3rd cycle for protocol road
32	94.662	94.964				0.00	302.00			302.00	16-Mar-13	3rd cycle for protocol road
33	94.863	95.021				0.00			158.00	158.00	16-Mar-13	3rd cycle for protocol road
34	94.964	95.165	201.00			201.00				0.00	17-Mar-13	3rd cycle for protocol road
35	95.165	95.180				0.00	15.00			15.00	17-Mar-13	3rd cycle for protocol road
36	95.300	95.339				0.00			39.00	39.00	17-Mar-13	3rd cycle for protocol road
37	95.941	95.961	20.00			20.00				0.00	17-Mar-13	3rd cycle for protocol road
38	95.961	96.360				0.00	399.00			399.00	17-Mar-13	3rd cycle for protocol road
39	96.174	96.460	286.00			286.00				0.00	17-Mar-13	2nd cycle for normal road
40	96.446	96.486			40.00	40.00				0.00	17-Mar-13	2nd cycle for normal road
41	96.730	96.900			170.00	170.00				0.00	17-Mar-13	2nd cycle for normal road
42	97.610	98.520	910.00			910.00				0.00	21-Mar-13	2nd cycle for normal road
43	97.572	98.480			908.00	908.00				0.00	22-Mar-13	2nd cycle for normal road
44	98.480	99.400			920.00	920.00				0.00	23-Mar-13	2nd cycle for normal road
45	98.520	99.360	840.00			840.00				0.00	24-Mar-13	2nd cycle for normal road
CARRIED FORWARD :			8,550.00	0.00	3,506.00	12,056.00	1,317.00	0.00	671.00	1,988.00		

LINTASAN RESOURCES SDN. BHD.
 MAINTENANCE OF FEDERAL ROADS - WEST COAST, SABAH
R07 DRAINAGE CLEARING RECORD

DISTRICT: BEAUFORT

ROUTE NO: 01

ROAD NAME: JALAN KOTA KINABALU - SINDUMIN

MONTH: MARCH 2013

Item	CHAINAGE		Earth Drain				Lined Drain				Date of Clearing	REMARKS
	From	To	Left Side (m)	Median (m)	Right Side (m)	Total Length (m)	Left Side (m)	Median (m)	Right Side (m)	Total Length (m)		
BROUGHT FORWARD :			8,550.00	0.00	3,506.00	12,056.00	1,317.00	0.00	671.00	1,988.00		
46	99.400	100.230			830.00	830.00				0.00	25-Mar-13	2nd cycle for normal road
47	99.360	100.310	950.00			950.00				0.00	26-Mar-13	2nd cycle for normal road
48	100.310	101.200	890.00			890.00				0.00	28-Mar-13	2nd cycle for normal road
49	100.230	101.100			870.00	870.00				0.00	29-Mar-13	2nd cycle for normal road
50	101.100	101.980			880.00	880.00				0.00	30-Mar-13	2nd cycle for normal road
51	101.200	102.050	850.00			850.00				0.00	31-Mar-13	2nd cycle for normal road
52												
53												
54												
55												
56												
57												
58												
59												
60												
CARRIED FORWARD :			11,240.00	0.00	6,086.00	17,326.00	1,317.00	0.00	671.00	1,988.00		

LINTASAN RESOURCES SDN. BHD.
MAINTENANCE OF FEDERAL ROADS - WEST COAST, SABAH
R07 DRAINAGE CLEARING RECORD

DISTRICT: SIPITANG

ROUTE NO: 01

ROAD NAME: JALAN KOTA KINABALU - SINDUMIN

MONTH: MARCH 2013

Item	CHAINAGE		Earth Drain				Lined Drain				Date of Clearing	REMARKS
	From	To	Left Side (m)	Median (m)	Right Side (m)	Total Length (m)	Left Side (m)	Median (m)	Right Side (m)	Total Length (m)		
BROUGHT FORWARD :			0.00	0.00	0.00	0.00	0.00	0.00	0.00	0.00		
1	136.100	136.425	325.00			325.00				0.00	07-Mar-13	3rd cycle for protocol road
2	136.425	136.472				0.00	47.00			47.00	07-Mar-13	3rd cycle for protocol road
3	136.472	136.560	88.00			88.00				0.00	07-Mar-13	3rd cycle for protocol road
4	136.550	136.920				0.00			370.00	370.00	08-Mar-13	3rd cycle for protocol road
5	136.920	137.650			730.00	730.00				0.00	09-Mar-13	3rd cycle for protocol road
6	136.970	137.600	630.00			630.00				0.00	10-Mar-13	3rd cycle for protocol road
7	137.600	138.390	790.00			790.00				0.00	11-Mar-13	3rd cycle for protocol road
8	137.650	138.301			651.00	651.00				0.00	12-Mar-13	3rd cycle for protocol road
9	138.390	138.810				0.00	420.00			420.00	14-Mar-13	3rd cycle for protocol road
10	138.305	138.924				0.00			619.00	619.00	15-Mar-13	3rd cycle for protocol road
11	138.982	139.006				0.00	24.00			24.00	16-Mar-13	3rd cycle for protocol road
12	139.030	139.111				0.00	81.00			81.00	16-Mar-13	3rd cycle for protocol road
13	139.030	139.115				0.00			85.00	85.00	16-Mar-13	3rd cycle for protocol road
14	139.120	139.181				0.00	61.00			61.00	16-Mar-13	3rd cycle for protocol road
15	139.404	139.720				0.00	316.00			316.00	17-Mar-13	3rd cycle for protocol road
CARRIED FORWARD :			1,833.00	0.00	1,381.00	3,214.00	949.00	0.00	1,074.00	2,023.00		

LINTASAN RESOURCES SDN. BHD.
 MAINTENANCE OF FEDERAL ROADS - WEST COAST, SABAH
R07 DRAINAGE CLEARING RECORD

DISTRICT: SIPITANG
ROUTE NO: 01
ROAD NAME: JALAN KOTA KINABALU - SINDUMIN
MONTH: MARCH 2013

Item	CHAINAGE		Earth Drain				Lined Drain				Date of Clearing	REMARKS
	From	To	Left Side (m)	Median (m)	Right Side (m)	Total Length (m)	Left Side (m)	Median (m)	Right Side (m)	Total Length (m)		
BROUGHT FORWARD :			1,833.00	0.00	1,381.00	3,214.00	949.00	0.00	1,074.00	2,023.00		
31	139.890	140.310				0.00			420.00	420.00	18-Mar-13	3rd cycle for protocol road
32	139.897	140.290				0.00	393.00			393.00	19-Mar-13	3rd cycle for protocol road
33												
34												
35												
36												
37												
38												
39												
40												
41												
42												
43												
44												
45												
CARRIED FORWARD :			1,833.00	0.00	1,381.00	3,214.00	1,342.00	0.00	1,494.00	2,836.00		

LINTASAN RESOURCES SDN. BHD.
 MAINTENANCE OF FEDERAL ROADS - WEST COAST, SABAH
R07 DRAINAGE CLEARING RECORD

DISTRICT: BEAUFORT

ROUTE NO: 502

ROAD NAME: JALAN BEAUFORT - MENUMBOK

MONTH: MARCH 2013

Item	CHAINAGE		Earth Drain				Lined Drain				Date of Clearing	REMARKS
	From	To	Left Side (m)	Median (m)	Right Side (m)	Total Length (m)	Left Side (m)	Median (m)	Right Side (m)	Total Length (m)		
BROUGHT FORWARD :			11,087.00	0.00	11,108.00	22,195.00	0.00	0.00	0.00	0.00		
1												
2												
3												
4												
5												
6												
7												
8												
9												
10												
11												
12												
13												
14												
15												
CARRIED FORWARD :			11,087.00	0.00	11,108.00	22,195.00	0.00	0.00	0.00	0.00		

LINTASAN RESOURCES SDN. BHD.
 MAINTENANCE OF FEDERAL ROADS - WEST COAST, SABAH
R07 DRAINAGE CLEARING RECORD

DISTRICT: KUALA PENYU
ROUTE NO: 502
ROAD NAME: JALAN BEAUFORT - MENUMBOK
MONTH: MARCH 2013

Item	CHAINAGE		Earth Drain				Lined Drain				Date of Clearing	REMARKS
	From	To	Left Side (m)	Median (m)	Right Side (m)	Total Length (m)	Left Side (m)	Median (m)	Right Side (m)	Total Length (m)		
BROUGHT FORWARD :			10,254.00	0.00	15,695.00	25,949.00	10,603.00	50.00	10,301.00	20,954.00		
CARRIED FORWARD :			10,254.00	0.00	15,695.00	25,949.00	10,603.00	50.00	10,301.00	20,954.00		

B

**PEMERIKSAAN
RUTIN
(INSPECTION)**

DISTRICT : PENAMPANG
ROUTE NO : 01-JALAN KOTA KINABALU - SINDUMIN
LOCATION : CH 14.000 - LHS
KM 15.760

B - ROUTINE INSPECTION



BEFORE



IN PROGRESS



AFTER

DISTRICT : TAMBUNAN
ROUTE NO : 500 - JALAN KOTA KINABALU - KENINGAU - TENOM
LOCATION : CH 99.450 - LHS
KM 109.450

B - ROUTINE INSPECTION



BEFORE



IN PROGRESS



AFTER

DISTRICT : TENOM
ROUTE NO : 500 - JALAN KOTA KINABALU - KENINGAU - TENOM
LOCATION : CH 161.300 - RHS
KM 171.300

B - ROUTINE INSPECTION



BEFORE



IN PROGRESS



AFTER

KERJA-KERJA KECEMASAN
(EMERGENCY WORKS)

PENYERAHAN BERASINGAN

**KERJA-KERJA BERKALA
PAVEMEN DAN
BUKAN PAVEMEN
(PAVEMENT AND NON PAVEMENT)**

2012 PERIODIC PROGRAMME

(West Coast & Interior of Sabah)

PROGRESS UP TO 31ST MARCH 2013

ITEM NO.	ROUTE NO.	ROAD NAME	DISTRICT	CHAINAGE		KILOMETRE		DESCRIPTION	ARAHAN KERJA NO.	CONTRACT SUM	CONTRACT PERIOD		PHYSICAL PROGRESS	PAYMENT CODE	
				FROM	TO	FROM	TO				START	COMPLETE			
Replacement of CMP and Concrete Culverts Under B27 (RM 1,450,000.00)															
Ref: (12)KKR.BKS/901-14/1 Jld.7 dd 18/12/2012															
1	22	Jalan Kota Kinabalu - Sandakan	Ranau	84.460	121.060	Replacement of CMP Culvert		AK(F)/2013/001	1,349,945.70	05/02/2013	31/10/2013	18%	P27		
				73.238	109.838										
				76.257	112.857										
				76.600	113.200										
				83.138	119.738										
2	500	Jalan Kota Kinabalu - Keningau - Tenom	Tambunan	68.220	78.120	Replacement of CMP Culvert	AK(F)2013/002	99,993.50	05/02/2013	31/07/2013	0%	B27			
Total :								1,449,939.20							
Proposed Pavement and Non Pavement Works (RM 9,000,000.00 + RM 1,000,000.00)															
Ref: (28)KKR.BKS.901-14/1 Jld.7 dd 07/01/2013															
1	22	Jalan Kota Kinabalu - Sandakan	Ranau	42.600	44.600	79.200	81.200	Heavy Patching & Resurfacing Works	AK(F)/2013/003	2,099,971.70	05/02/2013	31/08/2013	0%	B27	
				48.910	49.710	85.510	86.310								
2	01	Jalana Kota Kinabalu - Sindumin	Papar	46.000	47.100	47.760	48.860	Heavy Patching & Resurfacing Works	AK(F)/2013/004	4,179,791.01	18/02/2013	31/08/2013	20%	B27	
	500	Jalan Kota Kinabalu - Keningau - Tenom	Penampang	47.500	48.800	49.260	50.560								
				40.000	41.500	49.900	51.400	Heavy Patching & Resurfacing Works							
				27.000	30.700	36.900	40.600	Heavy Patching Works							
3	01	Jalan Kota Kinabalu - Kudat	Kota Belud	68.640	68.800	68.640	68.800	Drainage	AK(F)/2013/005	79,986.38	15/02/2013	31/05/2013	30%	B27	
4	501	Jalan Kota Kinabalu - Penampang - Lok Kawi	Penampang	14.100	14.200	17.051	17.151	Drainage	AK(F)/2013/006	69,960.87	05/02/2013	15/04/2013	100%	B27	
5	22	Jalan Kota Kinabalu - Sandakan	Ranau	46.480	46.580	83.080	83.180	Drainage	AK(F)/2013/007	489,997.45	05/02/2013	30/09/2013	0%	B27	
				47.000	47.100	83.600	83.700								
				49.000	49.350	85.600	85.950								
				61.700	61.900	98.300	98.500								
				49.000	49.100	85.600	85.700	Shoulder							
				49.472	49.617	86.072	86.217								
6	503	Jalan Berungis - Kota Belud	Tuaran	15.000	17.500	15.000	17.500	Heavy Patching & Resurfacing Works	AK(F)/2013/008	2,719,589.92	15/02/2013	31/07/2013	40%	B27	
	607	Jalan Masuk Ke Pelabuhan Baru KK	Kota Kinabalu	0.048	0.340	0.048	0.340								
7	500	Jalan Kota Kinabalu - Keningau - Tenom	Tambunan	45.120	100.420	55.020	110.320	Road Line Marking	AK(F)/2013/009	93,928.90	05/02/2013	31/05/2013	0%	B27	
				Keningau	100.420	138.080	110.320								147.980
				Tenom	138.080	163.650	147.980								173.550
				146.000	155.900	Replacement of Signages									
				147.400	157.300										
				151.000	160.900										
		155.000	164.900												
8	01	Jalan Kota Kinabalu - Kudat	Kota Kinabalu	4.800	7.700	4.800	7.700	Drainage	AK(F)/2013/010	22,997.73	15/02/2013	31/07/2013	70%	B27	
			Tuaran	23.980	36.602	23.980	36.602								
9	01	Jalan Kota Kinabalu - Sindumin	Sipitang	140.000	140.060	141.760	141.820	Drainage	AK(F)/2013/011	29,963.29	05/02/2013	31/05/2013	30%	B27	
10	500	Jalan Kota Kinabalu - Keningau - Tenom	Tambunan	63.772	63.864	73.672	73.764	Regulating Works	AK(F)/2013/012	209,292.83	05/02/2013	31/05/2013	100%	B27	
				63.914	64.144	73.814	74.044								
				64.830	65.138	74.730	75.038								
				65.507	65.820	75.407	75.720								
Total :								9,995,480.08							

2012 PERIODIC PROGRAMME

(West Coast & Interior of Sabah)

PROGRESS UP TO 31ST MARCH 2013

ITEM NO.	ROUTE NO.	ROAD NAME	DISTRICT	CHAINAGE		KILOMETRE		DESCRIPTION	ARAHAN KERJA NO.	CONTRACT SUM	CONTRACT PERIOD		PHYSICAL PROGRESS	PAYMENT CODE
				FROM	TO	FROM	TO				START	COMPLETE		
Replacement of CMP Culverts Under P27 (RM 4,340,000.00)														
Ref: (35)KKR.BKS/901-14/1 Jld. dd 14/01/2013														
1	22	Jalan Kota Kinabalu - Sandakan	Ranau	74.230	110.830	Replacement of CMP Culvert	AK(F)/2013/013	1,239,991.89	05/02/2013	30/11/2013	15%	P27		
				83.273	119.873									
				84.978	121.578									
				86.611	123.211									
				112.380	148.980									
2	500	Jalan Kota Kinabalu - Keningau - Tenom	Tambunan	54.360	64.260	Replacement of CMP Culvert	AK(F)/2013/014	1,399,991.50	05/02/2013	31/12/2013	12%	P27		
				56.450	66.350									
				67.560	77.460									
				79.230	89.130									
				81.100	91.000									
3	01	Jalan Kota Kinabalu - Kudat	Kota Belud	82.230	82.230	Replacement of CMP Culvert	AK(F)/2013/015	1,129,960.66	15/02/2013	30/11//2013	10%	P27		
				94.400	94.400									
				99.900	99.900									
			Kota Marudu	115.007	115.007									
				120.809	120.809									
				139.742	139.742									
4	22	Jalan Kota Kinabalu - Sandakan	Tuaran	10.071	46.673	Replacement of CMP Culvert	AK(F)/2013016	569,838.37	05/02/2013	31/07/2013	10%	P27		
				12.760	49.362									
Total :										4,339,782.42				
Proposed Pembaikan Cerun-Cerun														
Ref: JKR.JUB 600-0/2/50/ dated on 19/10/2011- (item 2 to 7)														
Ref: JKR.JUB 600-0/2/50/ dated on 08/11/2011 - (item 1)														
1	500	Jalan Kota Kinabalu - Keningau - Tenom	Tambunan	85.600	95.500	Slope Repair Works	AK(F)/2012/022	5,542,769.08			10%	P27		
2	01	Jalan Kota Kinabalu - Kudat	Kudat	178.300	178.300	Slope Repair Works	AK(F)/2012/023	3,466,615.04	02/05/12	01/08/13	100%	P27		
3	22	Jalana Kota Kinabalu - Sandakan	Ranau	70.500	107.100	Slope Repair Works	AK(F)/2012/024	5,648,166.06	02/05/12	01/11/13	53%	P27		
4	500	Jalan Kota Kinabalu - Keningau - Tenom	Keningau	134.750	144.650	Slope Repair Works	AK(F)/2012/025	1,851,225.61	02/05/12	01/05/13	100%	P27		
5	500	Jalan Kota Kinabalu - Keningau - Tenom	Keningau	98.850	108.750	Slope Repair Works	AK(F)/2012/026	3,439,820.96	02/05/12	01/08/13	90%	P27		
6	500	Jalan Kota Kinabalu - Keningau - Tenom	Penampang	18.200	28.100	Slope Repair Works	AK(F)/2012/027	5,558,470.54	02/05/12	01/11/13	95%	P27		
7	500	Jalan Kota Kinabalu - Keningau - Tenom	Keningau	89.050	98.950	Slope Repair Works	AK(F)/2012/028	5,570,882.18	02/05/12	01/11/13	90%	P27		
Total :										31,077,949.47				
GRAND TOTAL										46,863,151.17				