

PENSWASTAAN PENYENGGARAAN  
JALAN-JALAN PERSEKUTUAN DI SABAH  
(PANTAI BARAT & PENDALAMAN)



**THE GOVERNMENT OF MALAYSIA**

LAPORAN KEMAJUAN BULANAN

**JULY 2013**



*Jabatan Kerja Raya, Negeri Sabah*

*Concessionaire: Lintasan Resources Sdn. Bhd. 566483-H*

# **LINTASAN RESOURCES SDN. BHD.**

PENSWASTAAN PENYENGGARAAN JALAN-JALAN  
PERSEKUTUAN DI SABAH (PANTAI BARAT & PENDALAMAN)

---

## **LAPORAN KEMAJUAN BULANAN JULY 2013**

---

### **ISI KANDUNGAN**

<b><u>Bil:</u></b>	<b><u>PERKARA</u></b>
--------------------	-----------------------

- |     |  |
|-----|--|
| 1.  | Laporan Eksekutif Projek                     |
| 2.  | Carta Organisasi Syarikat                    |
| 3.  | Lokasi Jalan Persekutuan                     |
| 4.  | Ringkasan Laporan Kemajuan Bulanan           |
| 5.  | R 01 - Penyenggaraan Permukaan Jalan         |
| 6.  | R 02 - Penyenggaraan Bahu Jalan              |
| 7.  | R 03 - Pemetongan Rumput                     |
| 8.  | R 04 - Penyenggaraan Perabot Jalan           |
| 9.  | R 05 - Penyenggaraan Jambatan dan Pembentung |
| 10. | R 07 - Penyenggaraan Longkang                |
| 11. | B - Pemeriksaan Rutin                        |

# **LAPORAN EKSEKUTIF PROJEK**

## **LAPORAN EKSEKUTIF PROJEK JULY 2013**

---

<b>TAJUK KONTRAK</b>	:	Penswastaaan Penyelenggaraan Jalan-Jalan Persekutuan Di Sabah (Pantai Barat & Pendalaman)
<b>KLIEN</b>	:	Jabatan Kerja Raya, Sabah
<b>SYARIKAT</b>	:	Lintasan Resources Sdn. Bhd. Lot 1, Block A, Ground Floor, Wisma TP Mile 1 ½, Tuaran Road 88400 Kota Kinabalu, Sabah, Malaysia.
<b>TEMPOH</b>	:	15 Tahun
<b>TARIKH MULA</b>	:	01hb September 2003
<b>TARIKH TAMAT</b>	:	31hb August 2018
<b>KAWASAN</b>	:	Pantai Barat & Pendalaman
<b>JALAN TERLIBAT</b>	:	Semua Jalan-Jalan Persekutuan Yang Diwartakan Dibawah Akta Jalan Persekutuan 1959
<b>PANJANG JALAN</b>	:	761.29 Kilometer
<b>KATOGORI JALAN</b>	:	a) Jalan Protocol b) Jalan Utama c) Jalan Sekunder
<b>SKOP KERJA</b>	:	a) Penyelenggaraan Rutin b) Kerja-Kerja Kecemasan

### **RINGKASAN LAPORAN :**

#### ROUTINE MAINTENANCE

All scheduled routine maintenance activities were carried out to satisfaction according to the approved programme.

#### PERIODIC MAINTENANCE

A total of 24 nos. arahan kerja has been approved todate and most of the works are completed and near completion. The arahan kerja for Slope Repairs works are proceeding as scheduled and 1 no. are closed to completion.

#### EMERGENCY WORK

There was only minor emergency works for the month of July 2013. Most of which are fallen trees caused by strong wind. The weather was generally dry and fair with occasional strong wind and heavy rain.

**CARTA  
ORGANISASI SYARIKAT**

# LINTASAN RESOURCES SDN BHD

## ORGANISATION CHART

EFFECTIVE DATE: 1 DECEMBER 2012

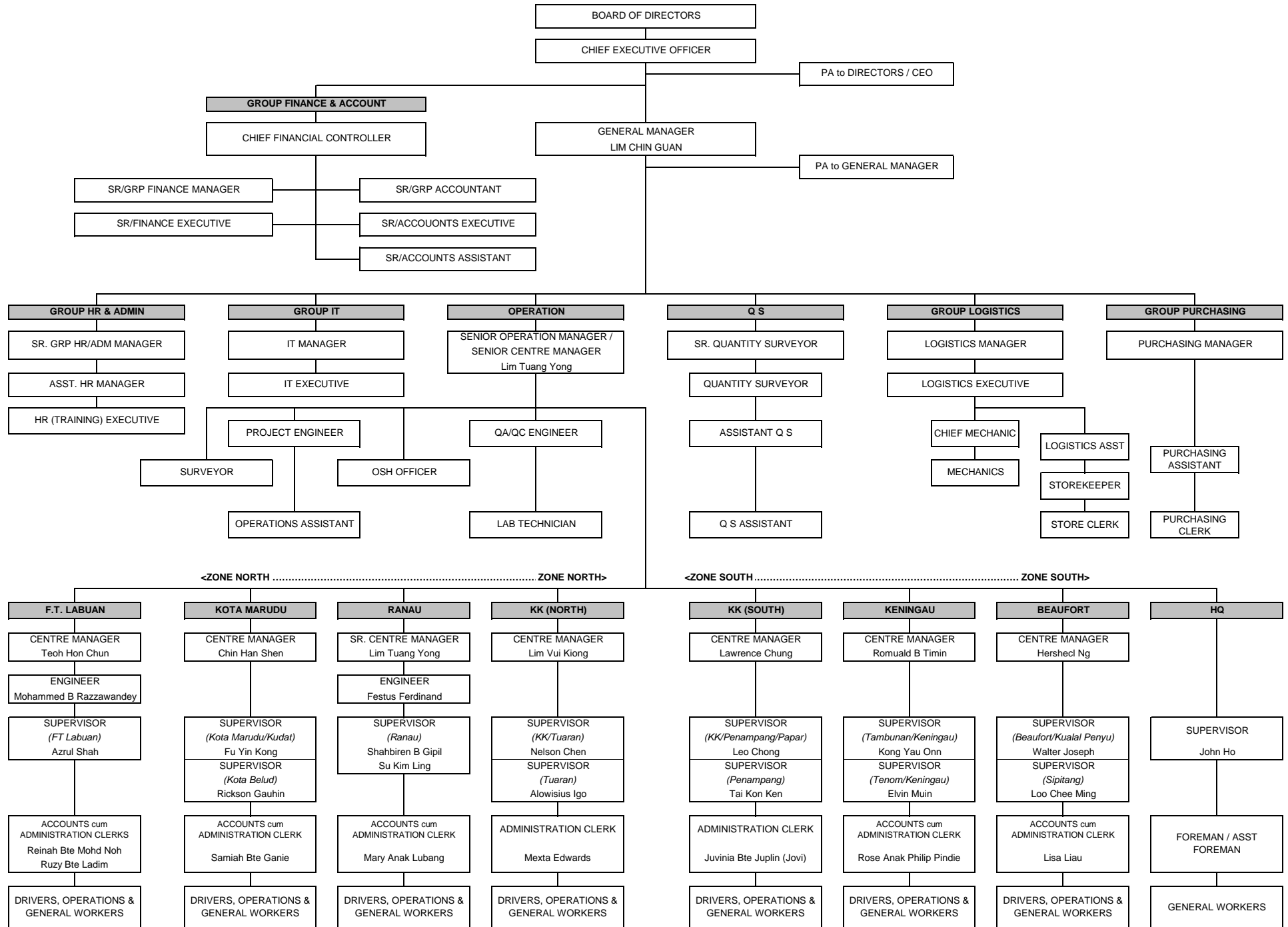

**LOKASI**  
**JALAN PERSEKUTUAN**  
**DI**  
**SABAH**  
(PANTAI BARAT & PENDALAMAN)

# CONCESSION AREA FOR THE DIVISION OF PANTAI BARAT & PENDALAMAN OF THE STATE OF SABAH

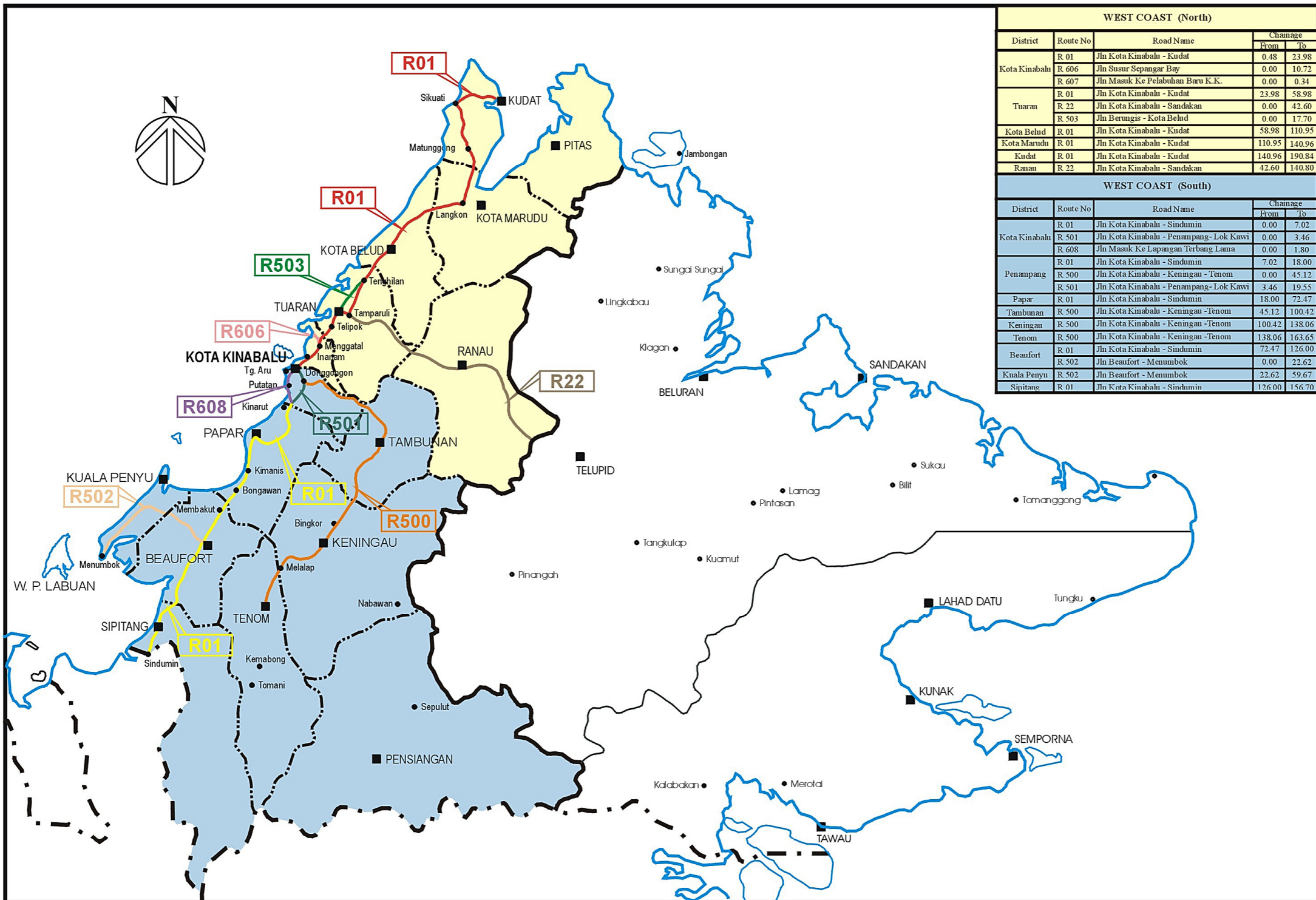

WEST COAST (North)				
District	Route No	Road Name	Change	
			From	To
Kota Kinabalu	R 01	Jln Kota Kinabalu - Kudat	0.48	23.98
	R 606	Jln Susur Sepangar Bay	0.00	10.72
	R 607	Jln Masuk Ke Pelabuhan Baru K.K.	0.00	0.34
Tuaran	R 01	Jln Kota Kinabalu - Kudat	23.98	58.98
	R 22	Jln Kota Kinabalu - Sandakan	0.00	42.60
	R 503	Jln Berungis - Kota Belud	0.00	17.70
Kota Belud	R 01	Jln Kota Kinabalu - Kudat	58.98	110.95
Kota Marudu	R 01	Jln Kota Kinabalu - Kudat	110.95	140.96
Kudat	R 01	Jln Kota Kinabalu - Kudat	140.96	190.84
Ranau	R 22	Jln Kota Kinabalu - Sandakan	42.60	140.80
WEST COAST (South)				
District	Route No	Road Name	Change	
			From	To
Kota Kinabalu	R 01	Jln Kota Kinabalu - Sindumin	0.00	7.02
	R 501	Jln Kota Kinabalu - Penampang- Lok Kawi	0.00	3.46
	R 608	Jln Masuk Ke Lapangan Terbang Lama	0.00	1.80
Penampang	R 01	Jln Kota Kinabalu - Sindumin	7.02	18.00
	R 500	Jln Kota Kinabalu - Keningau - Tenom	0.00	45.12
	R 501	Jln Kota Kinabalu - Penampang- Lok Kawi	3.46	19.55
Papar	R 01	Jln Kota Kinabalu - Sindumin	18.00	72.47
Tambunan	R 500	Jln Kota Kinabalu - Keningau - Tenom	45.12	100.42
Keningau	R 500	Jln Kota Kinabalu - Keningau - Tenom	100.42	138.06
Tenom	R 500	Jln Kota Kinabalu - Keningau - Tenom	138.06	163.65
Beaufort	R 01	Jln Kota Kinabalu - Sindumin	72.47	126.00
	R 502	Jln Beaufort - Menumbok	0.00	22.62
Kuala Penyu	R 502	Jln Beaufort - Menumbok	22.62	59.67
Sipitang	R 01	Jln Kota Kinabalu - Sindumin	126.00	156.70

**RINGKASAN  
LAPORAN KEMAJUAN  
BULANAN**

# **KERJA-KERJA RUTIN**

(ROUTINE MAINTENANCE)

**R 01**

**PENYENGGARAAN  
PERMUKAAN JALAN  
(POTHOLE PATCHING)**

DISTRICT : KOTA BELUD  
ROUTE NO : 01 - JALAN KOTA KINABALU - KUDAT  
LOCATION : CH 59.341  
KM 59.341

**R01 - PAVEMENT  
POTHOLE PATCHING**



**BEFORE**



**IN PROGRESS**



**AFTER**

DISTRICT : KUDAT  
ROUTE NO : 01 - JALAN KOTA KINABALU - KUDAT  
LOCATION : CH 157.531  
KM 157.531

**R01 - PAVEMENT  
POTHOLE PATCHING**



**BEFORE**



**IN PROGRESS**



**AFTER**

DISTRICT : SIPITANG  
ROUTE NO : R01 JALAN KOTA KINABALU-SINDUMIN  
LOCATION : CH 140.177 - RHS  
KM 1141.937

**R01 - PAVEMENT  
POTHOLE PATCHING**



**BEFORE**



**IN PROGRESS**



**AFTER**

DISTRICT : KUALA PENYU  
ROUTE NO : R502 JALAN BEAUFORT-MENUMBOK  
LOCATION : CH 30.970 - RHS  
KM 30.970

**R01 - PAVEMENT  
POTHOLE PATCHING**



**BEFORE**



**IN PROGRESS**



**AFTER**

DISTRICT : KUALA PENYU  
ROUTE NO : R502 JALAN BEAUFORT-MENUMBOK  
LOCATION : CH 53.775 - LHS  
KM 53.775

**R01 - PAVEMENT  
POTHOLE PATCHING**



**BEFORE**



**IN PROGRESS**



**AFTER**

## LINTASAN RESOURCES SDN. BHD.

**POTHOLE PATCHING  
GRAND SUMMARY**MONTH:     JULY 2013    

DISTRICT	ROUTE NO.	ROAD NAME	AREA (m <sup>2</sup> )			PREMIX QUANTITY		
			Previous Month	Current Month	Cummulative	Previous Month	Current Month	Cummulative
			(m2)	(m2)	(m2)	(Ton)	(Ton)	(Ton)
Kota Belud	01	Jalan Kota Kinabalu-Kudat	291.24	43.29	334.53	33.77	5.02	38.79
Kota Marudu	01	Jalan Kota Kinabalu-Kudat	276.42	42.36	318.78	32.08	4.91	36.99
Kudat	01	Jalan Kota Kinabalu-Kudat	256.19	41.51	297.70	29.72	4.81	34.53
Tuaran	01	Jalan Kota Kinabalu-Kudat	1,191.39	104.98	1,296.37	131.08	12.15	143.23
	22	Jalan Kota Kinabalu-Sandakan	6,984.34	610.64	7,594.98	620.75	65.07	685.82
	503	Jalan Berungis-Kota Belud	995.05	8.67	1,003.72	105.23	0.98	106.21
Kota Kinabalu	01	Jalan Kota Kinabalu-Kudat	1,702.09	160.67	1,862.76	195.68	18.34	214.02
	01	Jalan Kota Kinabalu-Sindumin	22.65	14.36	37.01	2.62	1.67	4.29
	606	Jalan Susur Sepangar Bay	1,486.74	232.59	1,719.33	172.46	26.98	199.44
	607	Jalan Masuk Ke Pelabuhan Baru	19.68	0.00	19.68	2.28	0.00	2.28
	608	Jalan Masuk Ke Lapangan Terbang Lama	0.00	52.32	52.32	0.00	6.07	6.07
Penampang	01	Jalan Kota Kinabalu-Sindumin	100.14	0.00	100.14	11.61	0.00	11.61
	500	Jalan Kota Kinabalu-Keningau-Tenom	333.60	0.00	333.60	38.71	0.00	38.71
	501	Jalan Kota Kinabalu-Penampang-Lok Kawi	121.60	0.00	121.60	14.11	0.00	14.11
Papar	01	Jalan Kota Kinabalu-Sindumin	1,041.95	25.72	1,067.67	120.86	2.98	123.84
Ranau	22	Jalan Kota Kinabalu-Sandakan	1,515.22	138.90	1,654.12	181.10	16.38	197.48
Tambunan	500	Jalan Kota Kinabalu-Keningau-Tenom	765.55	136.58	902.13	121.06	22.72	143.78
Keningau	500	Jalan Kota Kinabalu-Keningau-Tenom	522.10	76.19	598.29	78.61	12.66	91.27
Tenom	500	Jalan Kota Kinabalu-Keningau-Tenom	230.73	17.55	248.28	31.41	3.06	34.47
Beaufort	01	Jalan Kota Kinabalu-Sindumin	158.68	30.75	189.43	18.55	3.60	22.14
	502	Jalan Beaufort-Menumbok	75.41	5.04	80.45	8.82	0.59	9.41
Sipitang	01	Jalan Kota Kinabalu-Sindumin	82.05	19.92	101.97	9.61	2.33	11.94
Kuala Penyu	502	Jalan Beaufort-Menumbok	51.92	15.70	67.62	6.08	1.84	7.92
<b>TOTAL</b>			<b>18,224.74</b>	<b>1,777.74</b>	<b>20,002.48</b>	<b>1,966.19</b>	<b>212.15</b>	<b>2,178.34</b>

**LINTASAN RESOURCES SDN BHD.**  
MAINTENANCE OF FEDERAL ROADS - WEST COAST, SABAH

***SUMMARY - POTHOLE PATCHING RECORD***

**MONTH : JULY 2013**

ITEM	DISTRICT	ROUTE NO.	ROAD NAME	AREA (m <sup>2</sup> )			VOLUME (m <sup>3</sup> )			PREMIX QUANTITY (TON)		
				PREVIOUS MONTH	CURRENT MONTH	CUM. MONTH	PREVIOUS MONTH	CURRENT MONTH	CUM. MONTH	PREVIOUS MONTH	CURRENT MONTH	CUM. MONTH
1	Kota Belud	01	Jalan Kota Kinabalu - Kudat.	291.24	43.29	334.53	14.55	2.16	16.71	33.77	5.02	38.79
2	Kota Marudu	01	Jalan Kota Kinabalu - Kudat	276.42	42.36	318.78	13.83	2.12	15.95	32.08	4.91	36.99
3	Kudat	01	Jalan Kota Kinabalu - Kudat	256.19	41.51	297.70	12.81	2.08	14.89	29.72	4.81	34.53
<b>TOTAL:</b>				<b>823.85</b>	<b>127.16</b>	<b>951.01</b>	<b>41.19</b>	<b>6.36</b>	<b>47.55</b>	<b>95.57</b>	<b>14.74</b>	<b>110.31</b>

**LINTASAN RESOURCES SDN. BHD.**  
MAINTENANCE OF FEDERAL ROADS - WEST COAST, SABAH  
**R01 POTHOLE PATCHING RECORD**

**DISTRICT:** KOTA BELUD  
**ROUTE NO.** 01  
**ROAD NAME:** JALAN KOTA KINABALU - KUDAT  
**MONTH:** JULY 2013

ITEM	DATE	CHAINAGE	Length (m)	Width (m)	Depth (m)	AREA (m2)	VOLUME (m3)	PREMIX QUANTITY (ton)	REMARKS
<b>BROUGHT FORWARD:</b>			-	-	-	<b>291.24</b>	<b>14.55</b>	<b>33.77</b>	
1	01 Jul 13	59.001	0.96	0.49	0.05	0.47	0.02	0.05	KELAWAT
2	01 Jul 13	59.003	0.90	0.30	0.05	0.27	0.01	0.03	
3	01 Jul 13	59.004	0.89	0.51	0.05	0.45	0.02	0.05	
4	01 Jul 13	59.007	0.30	0.30	0.05	0.09	0.00	0.01	
5	01 Jul 13	59.008	0.88	0.49	0.05	0.43	0.02	0.05	
6	01 Jul 13	59.010	0.80	0.30	0.05	0.24	0.01	0.03	
7	01 Jul 13	59.032	0.99	0.60	0.05	0.59	0.03	0.07	
8	01 Jul 13	59.035	0.40	0.30	0.05	0.12	0.01	0.01	
9	01 Jul 13	59.131	1.00	0.30	0.05	0.30	0.02	0.03	
10	01 Jul 13	59.272	0.98	0.55	0.05	0.54	0.03	0.06	
11	01 Jul 13	59.277	0.50	0.30	0.05	0.15	0.01	0.02	
12	04 Jul 13	59.302	0.91	0.48	0.05	0.44	0.02	0.05	
13	04 Jul 13	59.322	0.87	0.45	0.05	0.39	0.02	0.05	
14	04 Jul 13	59.325	0.70	0.30	0.05	0.21	0.01	0.02	
15	04 Jul 13	59.336	0.87	0.42	0.05	0.37	0.02	0.04	
16	04 Jul 13	59.337	0.90	0.40	0.05	0.36	0.02	0.04	
17	04 Jul 13	59.339	1.00	0.48	0.05	0.48	0.02	0.06	
18	04 Jul 13	59.340	0.97	0.52	0.05	0.50	0.03	0.06	
19	04 Jul 13	59.341	0.60	0.30	0.05	0.18	0.01	0.02	
20	04 Jul 13	59.343	0.86	0.46	0.05	0.40	0.02	0.05	
21	04 Jul 13	59.345	0.92	0.51	0.05	0.47	0.02	0.05	
22	04 Jul 13	59.346	0.81	0.49	0.05	0.40	0.02	0.05	
23	05 Jul 13	59.350	0.96	0.52	0.05	0.50	0.02	0.06	
24	05 Jul 13	59.351	0.90	0.48	0.05	0.43	0.02	0.05	
25	05 Jul 13	59.353	0.80	0.46	0.05	0.37	0.02	0.04	
26	05 Jul 13	59.355	0.82	0.45	0.05	0.37	0.02	0.04	
27	05 Jul 13	59.357	0.93	0.50	0.05	0.47	0.02	0.05	
28	05 Jul 13	59.359	0.84	0.46	0.05	0.39	0.02	0.04	
29	05 Jul 13	59.362	0.75	0.40	0.05	0.30	0.02	0.03	
30	05 Jul 13	59.364	0.95	0.53	0.05	0.50	0.03	0.06	
<b>CARRIED FORWARD:</b>						<b>302.41</b>	<b>15.11</b>	<b>35.07</b>	

**LINTASAN RESOURCES SDN. BHD.**  
MAINTENANCE OF FEDERAL ROADS - WEST COAST, SABAH  
**R01 POTHOLE PATCHING RECORD**

**DISTRICT:** KOTA BELUD  
**ROUTE NO.** 01  
**ROAD NAME:** JALAN KOTA KINABALU - KUDAT  
**MONTH:** JULY 2013

ITEM	DATE	CHAINAGE	Length (m)	Width (m)	Depth (m)	AREA (m2)	VOLUME (m3)	PREMIX QUANTITY (ton)	REMARKS	
<b>BROUGHT FORWARD:</b>			-	-	-	<b>302.41</b>	<b>15.11</b>	<b>35.07</b>		
31	05 Jul 13	59.366	0.87	0.46	0.05	0.40	0.02	0.05	KELAWAT	
32	05 Jul 13	59.367	0.75	0.45	0.05	0.34	0.02	0.04		
33	05 Jul 13	59.369	0.30	0.30	0.05	0.09	0.00	0.01		
34	05 Jul 13	59.371	0.89	0.56	0.05	0.50	0.02	0.06		
35	08 Jul 13	62.008	1.00	0.30	0.05	0.30	0.02	0.03		
36	08 Jul 13	62.009	0.99	0.58	0.05	0.57	0.03	0.07		
37	08 Jul 13	62.010	0.70	0.30	0.05	0.21	0.01	0.02		
38	08 Jul 13	62.012	1.00	0.40	0.05	0.40	0.02	0.05		
39	08 Jul 13	62.175	0.81	0.45	0.05	0.36	0.02	0.04		
40	08 Jul 13	62.177	0.60	0.30	0.05	0.18	0.01	0.02		
41	08 Jul 13	62.221	0.98	0.54	0.05	0.53	0.03	0.06		
42	08 Jul 13	62.224	0.91	0.49	0.05	0.45	0.02	0.05		
43	08 Jul 13	62.227	0.50	0.30	0.05	0.15	0.01	0.02		
44	08 Jul 13	62.228	0.88	0.51	0.05	0.45	0.02	0.05		
45	08 Jul 13	62.230	0.40	0.30	0.05	0.12	0.01	0.01		
46	08 Jul 13	62.235	0.81	0.42	0.05	0.34	0.02	0.04		
47	08 Jul 13	62.237	0.90	0.50	0.05	0.45	0.02	0.05		
48	08 Jul 13	62.241	0.97	0.52	0.05	0.50	0.03	0.06		
49	08 Jul 13	62.242	0.80	0.40	0.05	0.32	0.02	0.04		
50	11 Jul 13	67.202	0.86	0.47	0.05	0.40	0.02	0.05		
51	11 Jul 13	67.204	0.92	0.52	0.05	0.48	0.02	0.06		
52	11 Jul 13	67.205	0.83	0.43	0.05	0.36	0.02	0.04		
53	11 Jul 13	67.207	0.96	0.54	0.05	0.52	0.03	0.06		
54	11 Jul 13	67.209	0.90	0.45	0.05	0.41	0.02	0.05		
55	11 Jul 13	70.231	0.93	0.49	0.05	0.46	0.02	0.05		
56	11 Jul 13	70.232	0.85	0.46	0.05	0.39	0.02	0.05		
57	11 Jul 13	70.291	0.94	0.51	0.05	0.48	0.02	0.06		
58	11 Jul 13	70.292	0.90	0.55	0.05	0.50	0.02	0.06		
59	11 Jul 13	70.294	0.84	0.48	0.05	0.40	0.02	0.05		
60	11 Jul 13	70.296	0.95	0.54	0.05	0.51	0.03	0.06		
<b>CARRIED FORWARD :</b>						<b>313.97</b>	<b>15.69</b>	<b>36.41</b>		

**LINTASAN RESOURCES SDN. BHD.**  
MAINTENANCE OF FEDERAL ROADS - WEST COAST, SABAH  
**R01 POTHOLE PATCHING RECORD**

**DISTRICT:** KOTA BELUD  

---

**ROUTE NO.** 01  

---

**ROAD NAME:** JALAN KOTA KINABALU - KUDAT  

---

**MONTH:** JULY 2013  

---

ITEM	DATE	CHAINAGE	Length (m)	Width (m)	Depth (m)	AREA (m2)	VOLUME (m3)	PREMIX QUANTITY (ton)	REMARKS
<b>BROUGHT FORWARD:</b>			-	-	-	<b>313.97</b>	<b>15.69</b>	<b>36.41</b>	
61	11 Jul 13	76.361	0.97	0.52	0.05	0.50	0.03	0.06	
62	11 Jul 13	76.362	0.81	0.48	0.05	0.39	0.02	0.05	
63	11 Jul 13	76.450	1.00	0.30	0.05	0.30	0.02	0.03	
64	11 Jul 13	76.451	0.99	0.62	0.05	0.61	0.03	0.07	
65	15 Jul 13	76.453	0.70	0.30	0.05	0.21	0.01	0.02	
66	15 Jul 13	76.562	0.91	0.49	0.05	0.45	0.02	0.05	
67	15 Jul 13	76.563	0.89	0.52	0.05	0.46	0.02	0.05	
68	15 Jul 13	76.565	0.90	0.30	0.05	0.27	0.01	0.03	
69	15 Jul 13	76.573	0.98	0.54	0.05	0.53	0.03	0.06	
70	15 Jul 13	76.574	1.00	0.40	0.05	0.40	0.02	0.05	
71	15 Jul 13	76.577	0.60	0.30	0.05	0.18	0.01	0.02	
72	15 Jul 13	76.590	0.30	0.30	0.05	0.09	0.00	0.01	
73	15 Jul 13	76.608	0.82	0.45	0.05	0.37	0.02	0.04	
74	15 Jul 13	76.610	0.88	0.49	0.05	0.43	0.02	0.05	
75	15 Jul 13	76.612	0.40	0.30	0.05	0.12	0.01	0.01	
76	15 Jul 13	76.613	0.92	0.51	0.05	0.47	0.02	0.05	
77	15 Jul 13	76.615	0.50	0.30	0.05	0.15	0.01	0.02	
78	15 Jul 13	76.616	0.97	0.55	0.05	0.53	0.03	0.06	
79	15 Jul 13	76.617	0.83	0.48	0.05	0.40	0.02	0.05	
80	15 Jul 13	76.620	0.80	0.30	0.05	0.24	0.01	0.03	
81	19 Jul 13	76.631	0.93	0.52	0.05	0.48	0.02	0.06	
82	19 Jul 13	76.645	0.45	0.30	0.05	0.14	0.01	0.02	
83	19 Jul 13	76.670	0.80	0.40	0.05	0.32	0.02	0.04	
84	19 Jul 13	76.671	0.87	0.53	0.05	0.46	0.02	0.05	
85	19 Jul 13	76.694	0.90	0.52	0.05	0.47	0.02	0.05	
86	19 Jul 13	76.701	0.94	0.46	0.05	0.43	0.02	0.05	
87	19 Jul 13	76.711	0.90	0.50	0.05	0.45	0.02	0.05	
88	19 Jul 13	76.718	0.84	0.47	0.05	0.39	0.02	0.05	
89	19 Jul 13	76.722	0.96	0.56	0.05	0.54	0.03	0.06	
90	19 Jul 13	76.741	0.85	0.43	0.05	0.37	0.02	0.04	
<b>CARRIED FORWARD :</b>						<b>325.13</b>	<b>16.24</b>	<b>37.70</b>	

**LINTASAN RESOURCES SDN. BHD.**  
MAINTENANCE OF FEDERAL ROADS - WEST COAST, SABAH  
**R01 POTHOLE PATCHING RECORD**

**DISTRICT:** KOTA BELUD  
**ROUTE NO.** 01  
**ROAD NAME:** JALAN KOTA KINABALU - KUDAT  
**MONTH:** JULY 2013

ITEM	DATE	CHAINAGE	Length (m)	Width (m)	Depth (m)	AREA (m2)	VOLUME (m3)	PREMIX QUANTITY (ton)	REMARKS
<b>BROUGHT FORWARD:</b>			-	-	-	<b>325.13</b>	<b>16.24</b>	<b>37.70</b>	
91	19 Jul 13	76.748	0.88	0.47	0.05	0.41	0.02	0.05	
92	24 Jul 13	76.760	0.80	0.30	0.05	0.24	0.01	0.03	
93	24 Jul 13	76.768	0.89	0.51	0.05	0.45	0.02	0.05	
94	24 Jul 13	76.785	0.30	0.30	0.05	0.09	0.00	0.01	
95	24 Jul 13	76.805	0.99	0.62	0.05	0.61	0.03	0.07	
96	24 Jul 13	76.819	1.00	0.30	0.05	0.30	0.02	0.03	
97	24 Jul 13	76.955	0.91	0.49	0.05	0.45	0.02	0.05	
98	24 Jul 13	77.021	0.70	0.30	0.05	0.21	0.01	0.02	
99	24 Jul 13	77.032	0.87	0.45	0.05	0.39	0.02	0.05	
100	24 Jul 13	77.037	1.00	0.40	0.05	0.40	0.02	0.05	
101	24 Jul 13	77.052	0.90	0.30	0.05	0.27	0.01	0.03	
102	24 Jul 13	77.073	0.81	0.52	0.05	0.42	0.02	0.05	
103	26 Jul 13	77.126	0.98	0.54	0.05	0.53	0.03	0.06	
104	26 Jul 13	77.148	0.92	0.47	0.05	0.43	0.02	0.05	
105	26 Jul 13	77.170	0.60	0.30	0.05	0.18	0.01	0.02	
106	26 Jul 13	77.192	0.97	0.55	0.05	0.53	0.03	0.06	
107	26 Jul 13	78.145	0.80	0.50	0.05	0.40	0.02	0.05	
108	26 Jul 13	78.181	0.50	0.30	0.05	0.15	0.01	0.02	
109	26 Jul 13	78.242	0.82	0.45	0.05	0.37	0.02	0.04	
110	26 Jul 13	78.261	0.96	0.51	0.05	0.49	0.02	0.06	
111	26 Jul 13	78.275	0.90	0.45	0.05	0.41	0.02	0.05	
112	29 Jul 13	78.302	0.93	0.48	0.05	0.45	0.02	0.05	
113	29 Jul 13	78.335	0.40	0.30	0.05	0.12	0.01	0.01	
114	29 Jul 13	78.391	0.83	0.43	0.05	0.36	0.02	0.04	
115	29 Jul 13	78.441	0.75	0.40	0.05	0.30	0.02	0.03	
116	29 Jul 13	78.552	0.86	0.51	0.05	0.44	0.02	0.05	
117									
118									
119									
120									
<b>BALANCE END OF JULY :</b>						<b>334.53</b>	<b>16.71</b>	<b>38.79</b>	

**LINTASAN RESOURCES SDN. BHD.**  
MAINTENANCE OF FEDERAL ROADS - WEST COAST, SABAH  
**R01 POTHOLE PATCHING RECORD**

**DISTRICT:** KOTA MARUDU  
**ROUTE NO.** 01  
**ROAD NAME:** JALAN KOTA KINABALU - KUDAT  
**MONTH:** JULY 2013

ITEM	DATE	CHAINAGE	Length (m)	Width (m)	Depth (m)	AREA (m2)	VOLUME (m3)	PREMIX QUANTITY (ton)	REMARKS
<b>BROUGHT FORWARD:</b>			-	-	-	<b>276.42</b>	<b>13.83</b>	<b>32.08</b>	
1	02 Jul 13	117.485	0.94	0.50	0.05	0.47	0.02	0.05	MANGARIS
2	02 Jul 13	117.486	0.90	0.30	0.05	0.27	0.01	0.03	
3	02 Jul 13	117.487	0.93	0.48	0.05	0.45	0.02	0.05	
4	02 Jul 13	117.488	0.30	0.30	0.05	0.09	0.00	0.01	
5	02 Jul 13	117.490	0.89	0.51	0.05	0.45	0.02	0.05	
6	02 Jul 13	117.491	0.91	0.48	0.05	0.44	0.02	0.05	
7	02 Jul 13	117.492	0.80	0.30	0.05	0.24	0.01	0.03	
8	02 Jul 13	117.545	0.99	0.60	0.05	0.59	0.03	0.07	
9	02 Jul 13	117.546	1.00	0.30	0.05	0.30	0.02	0.03	
10	02 Jul 13	117.547	0.92	0.49	0.05	0.45	0.02	0.05	
11	02 Jul 13	117.548	0.81	0.50	0.05	0.41	0.02	0.05	
12	02 Jul 13	117.550	0.70	0.30	0.05	0.21	0.01	0.02	
13	02 Jul 13	117.551	0.99	0.52	0.05	0.51	0.03	0.06	
14	02 Jul 13	117.552	1.00	0.40	0.05	0.40	0.02	0.05	
15	02 Jul 13	117.553	0.60	0.30	0.05	0.18	0.01	0.02	
16	02 Jul 13	117.887	0.88	0.49	0.05	0.43	0.02	0.05	
17	02 Jul 13	117.888	0.90	0.45	0.05	0.41	0.02	0.05	
18	06 Jul 13	120.111	0.82	0.43	0.05	0.35	0.02	0.04	LANGKON
19	06 Jul 13	120.112	0.50	0.30	0.05	0.15	0.01	0.02	
20	06 Jul 13	120.113	0.75	0.46	0.05	0.35	0.02	0.04	
21	06 Jul 13	120.114	0.40	0.30	0.05	0.12	0.01	0.01	
22	06 Jul 13	120.115	0.98	0.55	0.05	0.54	0.03	0.06	
23	06 Jul 13	120.117	0.83	0.47	0.05	0.39	0.02	0.05	
24	06 Jul 13	120.118	0.87	0.50	0.05	0.44	0.02	0.05	
25	06 Jul 13	120.119	0.90	0.46	0.05	0.41	0.02	0.05	
26	06 Jul 13	120.120	0.95	0.52	0.05	0.49	0.02	0.06	
27	06 Jul 13	120.121	0.84	0.44	0.05	0.37	0.02	0.04	
28	06 Jul 13	122.121	0.97	0.58	0.05	0.56	0.03	0.07	
29	09 Jul 13	123.620	0.80	0.47	0.05	0.38	0.02	0.04	
30	09 Jul 13	123.622	0.85	0.42	0.05	0.36	0.02	0.04	
<b>CARRIED FORWARD :</b>						<b>287.62</b>	<b>14.39</b>	<b>33.38</b>	

**LINTASAN RESOURCES SDN. BHD.**  
MAINTENANCE OF FEDERAL ROADS - WEST COAST, SABAH  
**R01 POTHOLE PATCHING RECORD**

**DISTRICT:** KOTA MARUDU  
**ROUTE NO.** 01  
**ROAD NAME:** JALAN KOTA KINABALU - KUDAT  
**MONTH:** JULY 2013

ITEM	DATE	CHAINAGE	Length (m)	Width (m)	Depth (m)	AREA (m2)	VOLUME (m3)	PREMIX QUANTITY (ton)	REMARKS	
<b>BROUGHT FORWARD:</b>			-	-	-	<b>287.62</b>	<b>14.39</b>	<b>33.38</b>		
31	09 Jul 13	123.623	0.85	0.48	0.05	0.41	0.02	0.05	LANGKON	
32	09 Jul 13	123.624	0.99	0.56	0.05	0.55	0.03	0.06		
33	09 Jul 13	123.625	1.00	0.30	0.05	0.30	0.02	0.03		
34	09 Jul 13	123.626	0.84	0.47	0.05	0.39	0.02	0.05		
35	09 Jul 13	123.627	0.30	0.30	0.05	0.09	0.00	0.01		
36	09 Jul 13	123.628	1.00	0.40	0.05	0.40	0.02	0.05		
37	09 Jul 13	123.629	0.83	0.49	0.05	0.41	0.02	0.05		
38	09 Jul 13	123.630	0.90	0.30	0.05	0.27	0.01	0.03		
39	09 Jul 13	123.631	0.82	0.42	0.05	0.34	0.02	0.04		
40	09 Jul 13	123.632	0.70	0.30	0.05	0.21	0.01	0.02		
41	12 Jul 13	124.448	0.81	0.45	0.05	0.36	0.02	0.04		
42	12 Jul 13	124.449	0.89	0.54	0.05	0.48	0.02	0.06		
43	12 Jul 13	124.450	0.60	0.30	0.05	0.18	0.01	0.02		
44	12 Jul 13	124.451	0.91	0.52	0.05	0.47	0.02	0.05		
45	12 Jul 13	124.485	0.40	0.30	0.05	0.12	0.01	0.01		
46	12 Jul 13	124.486	0.98	0.51	0.05	0.50	0.02	0.06		
47	12 Jul 13	124.487	0.50	0.30	0.05	0.15	0.01	0.02		
48	12 Jul 13	124.488	0.80	0.30	0.05	0.24	0.01	0.03		
49	12 Jul 13	124.489	0.88	0.51	0.05	0.45	0.02	0.05		
50	12 Jul 13	124.515	1.00	0.45	0.05	0.45	0.02	0.05		
51	12 Jul 13	124.516	0.80	0.48	0.05	0.38	0.02	0.04		
52	12 Jul 13	124.518	0.90	0.50	0.05	0.45	0.02	0.05		
53	12 Jul 13	124.520	0.75	0.45	0.05	0.34	0.02	0.04		
54	12 Jul 13	124.521	0.97	0.52	0.05	0.50	0.03	0.06		
55	13 Jul 13	124.536	0.86	0.49	0.05	0.42	0.02	0.05		
56	13 Jul 13	124.537	0.96	0.53	0.05	0.51	0.03	0.06		
57	13 Jul 13	124.539	0.80	0.48	0.05	0.38	0.02	0.04		
58	13 Jul 13	124.541	0.95	0.42	0.05	0.40	0.02	0.05		
59	13 Jul 13	124.671	0.90	0.50	0.05	0.45	0.02	0.05		
60	13 Jul 13	124.672	0.86	0.47	0.05	0.40	0.02	0.05		
<b>CARRIED FORWARD :</b>						<b>298.65</b>	<b>14.94</b>	<b>34.66</b>		

**LINTASAN RESOURCES SDN. BHD.**  
MAINTENANCE OF FEDERAL ROADS - WEST COAST, SABAH

**R01 POTHOLE PATCHING RECORD**

**DISTRICT:** KOTA MARUDU  
**ROUTE NO.** 01  
**ROAD NAME:** JALAN KOTA KINABALU - KUDAT  
**MONTH:** JULY 2013

ITEM	DATE	CHAINAGE	Length (m)	Width (m)	Depth (m)	AREA (m2)	VOLUME (m3)	PREMIX QUANTITY (ton)	REMARKS
<b>BROUGHT FORWARD:</b>			-	-	-	<b>298.65</b>	<b>14.94</b>	<b>34.66</b>	
61	16 Jul 13	124.673	0.95	0.48	0.05	0.46	0.02	0.05	LANGKON
62	16 Jul 13	124.674	0.70	0.30	0.05	0.21	0.01	0.02	
63	16 Jul 13	124.675	0.99	0.56	0.05	0.55	0.03	0.06	
64	16 Jul 13	124.676	1.00	0.30	0.05	0.30	0.02	0.03	
65	16 Jul 13	124.678	0.81	0.45	0.05	0.36	0.02	0.04	
66	16 Jul 13	124.679	0.30	0.30	0.05	0.09	0.00	0.01	
67	16 Jul 13	124.680	0.94	0.47	0.05	0.44	0.02	0.05	
68	16 Jul 13	131.208	0.60	0.30	0.05	0.18	0.01	0.02	TIGAMAN
69	16 Jul 13	131.226	0.91	0.46	0.05	0.42	0.02	0.05	
70	16 Jul 13	131.238	0.40	0.30	0.05	0.12	0.01	0.01	
71	16 Jul 13	131.246	0.93	0.51	0.05	0.47	0.02	0.06	
72	16 Jul 13	131.251	0.89	0.53	0.05	0.47	0.02	0.05	
73	16 Jul 13	131.272	0.50	0.30	0.05	0.15	0.01	0.02	
74	18 Jul 13	131.280	0.98	0.55	0.05	0.54	0.03	0.06	
75	18 Jul 13	131.293	0.80	0.30	0.05	0.24	0.01	0.03	
76	18 Jul 13	131.301	0.88	0.54	0.05	0.48	0.02	0.06	
77	18 Jul 13	131.320	0.90	0.30	0.05	0.27	0.01	0.03	
78	18 Jul 13	131.343	0.82	0.42	0.05	0.34	0.02	0.04	
79	18 Jul 13	131.357	0.97	0.56	0.05	0.54	0.03	0.06	
80	18 Jul 13	131.391	1.00	0.40	0.05	0.40	0.02	0.05	
81	18 Jul 13	131.402	0.92	0.48	0.05	0.44	0.02	0.05	
82	18 Jul 13	131.411	0.90	0.45	0.05	0.41	0.02	0.05	
83	18 Jul 13	131.424	0.83	0.42	0.05	0.35	0.02	0.04	
84	18 Jul 13	131.430	0.80	0.40	0.05	0.32	0.02	0.04	
85	18 Jul 13	131.438	0.93	0.51	0.05	0.47	0.02	0.06	
86	22 Jul 13	131.450	0.87	0.60	0.05	0.52	0.03	0.06	
87	22 Jul 13	131.455	0.96	0.54	0.05	0.52	0.03	0.06	
88	22 Jul 13	131.461	0.84	0.49	0.05	0.41	0.02	0.05	
89	22 Jul 13	131.493	0.90	0.50	0.05	0.45	0.02	0.05	
90	22 Jul 13	131.494	0.85	0.44	0.05	0.37	0.02	0.04	
<b>CARRIED FORWARD :</b>						<b>309.96</b>	<b>15.51</b>	<b>35.97</b>	

**LINTASAN RESOURCES SDN. BHD.**  
MAINTENANCE OF FEDERAL ROADS - WEST COAST, SABAH

**R01 POTHOLE PATCHING RECORD**

**DISTRICT:** KOTA MARUDU  
**ROUTE NO.** 01  
**ROAD NAME:** JALAN KOTA KINABALU - KUDAT  
**MONTH:** JULY 2013

ITEM	DATE	CHAINAGE	Length (m)	Width (m)	Depth (m)	AREA (m2)	VOLUME (m3)	PREMIX QUANTITY (ton)	REMARKS
<b>BROUGHT FORWARD:</b>			-	-	-	<b>309.96</b>	<b>15.51</b>	<b>35.97</b>	
91	22 Jul 13	131.509	0.86	0.52	0.05	0.45	0.02	0.05	TIGAMAN
92	22 Jul 13	131.515	0.99	0.64	0.05	0.63	0.03	0.07	
93	22 Jul 13	131.526	0.70	0.30	0.05	0.21	0.01	0.02	
94	22 Jul 13	131.538	0.87	0.60	0.05	0.52	0.03	0.06	
95	22 Jul 13	131.545	0.30	0.30	0.05	0.09	0.00	0.01	
96	22 Jul 13	131.572	0.98	0.56	0.05	0.55	0.03	0.06	
97	22 Jul 13	131.594	1.00	0.30	0.05	0.30	0.02	0.03	
98	27 Jul 13	131.627	0.88	0.51	0.05	0.45	0.02	0.05	
99	27 Jul 13	131.638	0.60	0.30	0.05	0.18	0.01	0.02	
100	27 Jul 13	131.639	0.80	0.30	0.05	0.24	0.01	0.03	
101	27 Jul 13	131.652	1.00	0.45	0.05	0.45	0.02	0.05	
102	27 Jul 13	131.658	0.91	0.44	0.05	0.40	0.02	0.05	
103	27 Jul 13	131.670	0.50	0.30	0.05	0.15	0.01	0.02	
104	27 Jul 13	131.671	0.89	0.52	0.05	0.46	0.02	0.05	
105	27 Jul 13	131.692	0.40	0.30	0.05	0.12	0.01	0.01	
106	27 Jul 13	131.745	0.81	0.47	0.05	0.38	0.02	0.04	
107	27 Jul 13	131.746	0.97	0.58	0.05	0.56	0.03	0.07	
108	27 Jul 13	131.760	0.75	0.45	0.05	0.34	0.02	0.04	
109	27 Jul 13	131.792	0.85	0.49	0.05	0.42	0.02	0.05	
110	28 Jul 13	131.861	0.90	0.30	0.05	0.27	0.01	0.03	
111	28 Jul 13	131.892	0.90	0.55	0.05	0.50	0.02	0.06	
112	28 Jul 13	131.928	0.90	0.45	0.05	0.41	0.02	0.05	
113	28 Jul 13	131.981	0.82	0.43	0.05	0.35	0.02	0.04	
114	28 Jul 13	131.986	1.00	0.40	0.05	0.40	0.02	0.05	
115									
116									
117									
118									
119									
120									
<b>BALANCE END OF JULY:</b>						<b>318.78</b>	<b>15.95</b>	<b>36.99</b>	

**LINTASAN RESOURCES SDN. BHD.**  
MAINTENANCE OF FEDERAL ROADS - WEST COAST, SABAH

**R01 POTHOLE PATCHING RECORD**

**DISTRICT:** KUDAT  

---

**ROUTE NO.** 01  

---

**ROAD NAME:** JALAN KOTA KINABALU - KUDAT  

---

**MONTH:** JULY 2013  

---

ITEM	DATE	CHAINAGE	Length (m)	Width (m)	Depth (m)	AREA (m2)	VOLUME (m3)	PREMIX QUANTITY (ton)	REMARKS
<b>BROUGHT FORWARD:</b>			-	-	-	<b>256.19</b>	<b>12.81</b>	<b>29.72</b>	
1	03 Jul 13	180.072	0.84	0.42	0.05	0.35	0.02	0.04	TIMBANG
2	03 Jul 13	180.073	0.90	0.30	0.05	0.27	0.01	0.03	
3	03 Jul 13	180.074	0.81	0.47	0.05	0.38	0.02	0.04	
4	03 Jul 13	180.075	0.70	0.30	0.05	0.21	0.01	0.02	
5	03 Jul 13	180.086	0.91	0.52	0.05	0.47	0.02	0.05	
6	03 Jul 13	180.087	1.00	0.30	0.05	0.30	0.02	0.03	
7	03 Jul 13	180.102	0.83	0.46	0.05	0.38	0.02	0.04	
8	03 Jul 13	180.103	1.00	0.40	0.05	0.40	0.02	0.05	
9	03 Jul 13	180.112	0.80	0.30	0.05	0.24	0.01	0.03	
10	03 Jul 13	180.113	0.80	0.50	0.05	0.40	0.02	0.05	
11	03 Jul 13	180.114	0.82	0.46	0.05	0.38	0.02	0.04	
12	03 Jul 13	180.115	0.60	0.30	0.05	0.18	0.01	0.02	
13	03 Jul 13	180.116	0.99	0.58	0.05	0.57	0.03	0.07	
14	10 Jul 13	157.434	0.92	0.51	0.05	0.47	0.02	0.05	PARAPAT
15	10 Jul 13	157.445	0.90	0.40	0.05	0.36	0.02	0.04	
16	10 Jul 13	157.451	0.89	0.53	0.05	0.47	0.02	0.05	
17	10 Jul 13	157.470	0.98	0.56	0.05	0.55	0.03	0.06	
18	10 Jul 13	157.531	0.50	0.40	0.05	0.20	0.01	0.02	
19	10 Jul 13	157.539	0.50	0.30	0.05	0.15	0.01	0.02	
20	10 Jul 13	157.683	0.82	0.49	0.05	0.40	0.02	0.05	
21	10 Jul 13	157.851	0.40	0.30	0.05	0.12	0.01	0.01	
22	10 Jul 13	157.855	0.97	0.52	0.05	0.50	0.03	0.06	
23	10 Jul 13	157.905	0.88	0.54	0.05	0.48	0.02	0.06	
24	10 Jul 13	157.907	0.75	0.30	0.05	0.23	0.01	0.03	
25	10 Jul 13	157.915	0.83	0.43	0.05	0.36	0.02	0.04	
26	14 Jul 13	157.713	0.96	0.51	0.05	0.49	0.02	0.06	
27	14 Jul 13	157.774	0.84	0.45	0.05	0.38	0.02	0.04	
28	14 Jul 13	157.777	0.90	0.50	0.05	0.45	0.02	0.05	
29	14 Jul 13	157.788	0.93	0.46	0.05	0.43	0.02	0.05	
30	14 Jul 13	157.799	0.85	0.52	0.05	0.44	0.02	0.05	
<b>CARRIED FORWARD :</b>						<b>267.20</b>	<b>13.36</b>	<b>31.00</b>	

**LINTASAN RESOURCES SDN. BHD.**  
MAINTENANCE OF FEDERAL ROADS - WEST COAST, SABAH

**R01 POTHOLE PATCHING RECORD**

**DISTRICT:** KUDAT  

---

**ROUTE NO.** 01  

---

**ROAD NAME:** JALAN KOTA KINABALU - KUDAT  

---

**MONTH:** JULY 2013  

---

ITEM	DATE	CHAINAGE	Length (m)	Width (m)	Depth (m)	AREA (m2)	VOLUME (m3)	PREMIX QUANTITY (ton)	REMARKS
<b>BROUGHT FORWARD:</b>			-	-	-	<b>267.20</b>	<b>13.36</b>	<b>31.00</b>	
31	14 Jul 13	155.082	0.93	0.48	0.05	0.45	0.02	0.05	TAMBULURAN
32	14 Jul 13	155.091	0.90	0.30	0.05	0.27	0.01	0.03	
33	14 Jul 13	155.110	0.99	0.56	0.05	0.55	0.03	0.06	
34	14 Jul 13	155.130	1.00	0.30	0.05	0.30	0.02	0.03	
35	14 Jul 13	155.134	0.92	0.47	0.05	0.43	0.02	0.05	
36	14 Jul 13	155.144	0.30	0.30	0.05	0.09	0.00	0.01	
37	14 Jul 13	155.171	0.89	0.50	0.05	0.45	0.02	0.05	
38	17 Jul 13	155.201	0.91	0.45	0.05	0.41	0.02	0.05	
39	17 Jul 13	155.213	1.00	0.40	0.05	0.40	0.02	0.05	
40	17 Jul 13	155.223	0.98	0.56	0.05	0.55	0.03	0.06	
41	17 Jul 13	155.227	0.70	0.30	0.05	0.21	0.01	0.02	
42	17 Jul 13	153.751	0.88	0.47	0.05	0.41	0.02	0.05	
43	17 Jul 13	153.756	0.60	0.30	0.05	0.18	0.01	0.02	
44	17 Jul 13	153.763	0.80	0.30	0.05	0.24	0.01	0.03	
45	17 Jul 13	153.821	0.80	0.50	0.05	0.40	0.02	0.05	
46	17 Jul 13	153.836	0.97	0.52	0.05	0.50	0.03	0.06	
47	17 Jul 13	153.851	0.50	0.30	0.05	0.15	0.01	0.02	
48	17 Jul 13	153.856	0.81	0.47	0.05	0.38	0.02	0.04	
49	17 Jul 13	153.863	0.87	0.52	0.05	0.45	0.02	0.05	
50	17 Jul 13	153.882	0.40	0.30	0.05	0.12	0.01	0.01	
51	20 Jul 13	156.510	0.96	0.42	0.05	0.40	0.02	0.05	
52	20 Jul 13	156.535	0.90	0.45	0.05	0.41	0.02	0.05	
53	20 Jul 13	156.571	0.82	0.48	0.05	0.39	0.02	0.05	
54	20 Jul 13	156.587	0.75	0.30	0.05	0.23	0.01	0.03	
55	20 Jul 13	156.596	0.95	0.51	0.05	0.48	0.02	0.06	
56	20 Jul 13	156.614	0.86	0.47	0.05	0.40	0.02	0.05	
57	20 Jul 13	156.621	0.80	0.50	0.05	0.40	0.02	0.05	
58	20 Jul 13	156.637	0.93	0.49	0.05	0.46	0.02	0.05	
59	20 Jul 13	156.652	0.83	0.45	0.05	0.37	0.02	0.04	
60	20 Jul 13	156.677	0.94	0.52	0.05	0.49	0.02	0.06	
<b>CARRIED FORWARD :</b>						<b>278.18</b>	<b>13.91</b>	<b>32.27</b>	

**LINTASAN RESOURCES SDN. BHD.**  
MAINTENANCE OF FEDERAL ROADS - WEST COAST, SABAH

**R01 POTHOLE PATCHING RECORD**

**DISTRICT:** KUDAT  

---

**ROUTE NO.** 01  

---

**ROAD NAME:** JALAN KOTA KINABALU - KUDAT  

---

**MONTH:** JULY 2013  

---

ITEM	DATE	CHAINAGE	Length (m)	Width (m)	Depth (m)	AREA (m2)	VOLUME (m3)	PREMIX QUANTITY (ton)	REMARKS
<b>BROUGHT FORWARD:</b>			-	-	-	<b>278.18</b>	<b>13.91</b>	<b>32.27</b>	
61	20 Jul 13	149.024	0.91	0.49	0.05	0.45	0.02	0.05	
62	20 Jul 13	149.027	0.99	0.55	0.05	0.54	0.03	0.06	
63	23 Jul 13	151.384	0.30	0.30	0.05	0.09	0.00	0.01	
64	23 Jul 13	151.385	0.81	0.47	0.05	0.38	0.02	0.04	
65	23 Jul 13	151.386	1.00	0.30	0.05	0.30	0.02	0.03	
66	23 Jul 13	151.387	0.90	0.30	0.05	0.27	0.01	0.03	
67	23 Jul 13	151.389	0.92	0.49	0.05	0.45	0.02	0.05	
68	23 Jul 13	151.406	0.40	0.30	0.05	0.12	0.01	0.01	
69	23 Jul 13	151.407	0.89	0.51	0.05	0.45	0.02	0.05	
70	23 Jul 13	151.409	0.82	0.48	0.05	0.39	0.02	0.05	
71	23 Jul 13	151.410	1.00	0.40	0.05	0.40	0.02	0.05	
72	23 Jul 13	151.411	0.70	0.30	0.05	0.21	0.01	0.02	
73	23 Jul 13	151.846	0.88	0.51	0.05	0.45	0.02	0.05	
74	23 Jul 13	151.847	0.98	0.55	0.05	0.54	0.03	0.06	
75	23 Jul 13	151.848	0.60	0.30	0.05	0.18	0.01	0.02	
76	23 Jul 13	151.849	0.97	0.48	0.05	0.47	0.02	0.05	
77	23 Jul 13	151.850	0.50	0.30	0.05	0.15	0.01	0.02	
78	23 Jul 13	151.856	0.87	0.46	0.05	0.40	0.02	0.05	
79	23 Jul 13	151.857	0.80	0.40	0.05	0.32	0.02	0.04	
80	23 Jul 13	151.858	0.86	0.52	0.05	0.45	0.02	0.05	
81	23 Jul 13	151.859	0.93	0.49	0.05	0.46	0.02	0.05	
82	25 Jul 13	167.016	0.90	0.45	0.05	0.41	0.02	0.05	
83	25 Jul 13	167.017	0.83	0.47	0.05	0.39	0.02	0.05	
84	25 Jul 13	167.018	0.75	0.45	0.05	0.34	0.02	0.04	
85	25 Jul 13	167.019	0.96	0.48	0.05	0.46	0.02	0.05	
86	25 Jul 13	167.020	0.84	0.46	0.05	0.39	0.02	0.04	
87	25 Jul 13	167.025	0.80	0.48	0.05	0.38	0.02	0.04	
88	25 Jul 13	167.026	0.90	0.51	0.05	0.46	0.02	0.05	
89	25 Jul 13	167.029	0.94	0.53	0.05	0.50	0.02	0.06	
90	25 Jul 13	167.031	0.85	0.46	0.05	0.39	0.02	0.05	
<b>CARRIED FORWARD :</b>						<b>289.36</b>	<b>14.47</b>	<b>33.57</b>	

**LINTASAN RESOURCES SDN. BHD.**  
MAINTENANCE OF FEDERAL ROADS - WEST COAST, SABAH  
**R01 POTHOLE PATCHING RECORD**

**DISTRICT:** KUDAT  

---

**ROUTE NO.** 01  

---

**ROAD NAME:** JALAN KOTA KINABALU - KUDAT  

---

**MONTH:** JULY 2013  

---

ITEM	DATE	CHAINAGE	Length (m)	Width (m)	Depth (m)	AREA (m2)	VOLUME (m3)	PREMIX QUANTITY (ton)	REMARKS
<b>BROUGHT FORWARD:</b>			-	-	-	<b>289.36</b>	<b>14.47</b>	<b>33.57</b>	
91	25 Jul 13	167.032	0.82	0.48	0.05	0.39	0.02	0.05	
92	30 Jul 13	167.041	0.30	0.30	0.05	0.09	0.00	0.01	
93	30 Jul 13	167.045	0.81	0.45	0.05	0.36	0.02	0.04	
94	30 Jul 13	167.046	1.00	0.30	0.05	0.30	0.02	0.03	
95	30 Jul 13	167.052	0.89	0.51	0.05	0.45	0.02	0.05	
96	30 Jul 13	167.053	0.96	0.54	0.05	0.52	0.03	0.06	
97	30 Jul 13	167.054	0.70	0.30	0.05	0.21	0.01	0.02	
98	30 Jul 13	167.055	0.99	0.56	0.05	0.55	0.03	0.06	
99	30 Jul 13	167.058	0.40	0.30	0.05	0.12	0.01	0.01	
100	30 Jul 13	167.059	0.91	0.49	0.05	0.45	0.02	0.05	
101	30 Jul 13	167.062	0.80	0.30	0.05	0.24	0.01	0.03	
102	30 Jul 13	167.063	0.97	0.52	0.05	0.50	0.03	0.06	
103	30 Jul 13	167.070	0.90	0.30	0.05	0.27	0.01	0.03	
104	30 Jul 13	167.076	0.90	0.45	0.05	0.41	0.02	0.05	
105	30 Jul 13	167.077	0.88	0.49	0.05	0.43	0.02	0.05	
106	31 Jul 13	167.082	0.50	0.30	0.05	0.15	0.01	0.02	
107	31 Jul 13	167.083	0.82	0.46	0.05	0.38	0.02	0.04	
108	31 Jul 13	167.087	0.60	0.30	0.05	0.18	0.01	0.02	
109	31 Jul 13	167.088	0.98	0.56	0.05	0.55	0.03	0.06	
110	31 Jul 13	167.092	0.80	0.40	0.05	0.32	0.02	0.04	
111	31 Jul 13	167.093	0.87	0.52	0.05	0.45	0.02	0.05	
112	31 Jul 13	167.096	0.45	0.30	0.05	0.14	0.01	0.02	
113	31 Jul 13	167.097	0.92	0.48	0.05	0.44	0.02	0.05	
114	31 Jul 13	167.098	0.86	0.50	0.05	0.43	0.02	0.05	
115									
116									
117									
118									
119									
120									
<b>BALANCE END OF JULY :</b>						<b>297.70</b>	<b>14.89</b>	<b>34.53</b>	

**LINTASAN RESOURCES SDN BHD.**  
MAINTENANCE OF FEDERAL ROADS - WEST COAST, SABAH

***SUMMARY - POTHOLE PATCHING RECORD***

Month: July 2013

ITEM	DISTRICT	ROUTE NO.	ROAD NAME	AREA (m <sup>2</sup> )			VOLUME (m <sup>3</sup> )			PREMIX QUANTITY (TON)		
				PREVIOUS MONTH	CURRENT MONTH	CUM. MONTH	PREVIOUS MONTH	CURRENT MONTH	CUM. MONTH	PREVIOUS MONTH	CURRENT MONTH	CUM. MONTH
1	Kota Kinabalu	01	Jalan Kota Kinabalu - Kudat	1,702.09	160.67	1,862.76	84.38	7.91	92.29	195.68	18.34	214.02
2	Tuaran	01	Jalan Kota Kinabalu - Kudat	1,191.39	104.98	1,296.37	56.69	5.24	61.93	131.08	12.15	143.23
3	Tuaran	22	Jalan Kota Kinabalu - Sandakan	6,984.34	610.64	7,594.98	337.83	28.05	365.88	783.75	65.07	848.82
4	Tuaran	503	Jalan Berungis - Kota Belud	995.06	8.67	1,003.73	45.35	0.42	45.77	105.24	0.98	106.22
5	Kota Kinabalu	606	Jalan Susur Sepangar Bay	1,486.74	232.59	1,719.33	74.34	11.63	85.97	172.47	26.98	199.45
6	Kota Kinabalu	607	Jalan Masuk Ke Pelabuhan Baru, KK	19.68	-	19.68	0.98	-	0.98	2.28	-	2.28
<b>TOTAL:</b>				<b>12,379.30</b>	<b>1,117.55</b>	<b>13,496.85</b>	<b>599.57</b>	<b>53.24</b>	<b>652.81</b>	<b>1,390.50</b>	<b>123.52</b>	<b>1,514.02</b>

**LINTASAN RESOURCES SDN. BHD.**  
MAINTENANCE OF FEDERAL ROADS - WEST COAST, SABAH

**R01 POTHOLE PATCHING RECORD**

**DISTRICT:** KOTA KINABALU  
**ROUTE NO.** 01  
**ROAD NAME:** JALAN KOTA KINABALU - KUDAT  
**MONTH:** JULY 2013

ITEM	DATE	CHAINAGE	Length (m)	Width (m)	Depth (m)	AREA (m2)	VOLUME (m3)	PREMIX QUANTITY (ton)	REMARKS
<b>BROUGHT FORWARD:</b>						<b>1,702.09</b>	<b>84.38</b>	<b>195.68</b>	
1	08 Jul 13	11.579	0.50	1.20	0.050	0.60	0.03	0.07	LHS
2	08 Jul 13	11.582	0.50	0.50	0.050	0.25	0.01	0.03	LHS
3	08 Jul 13	11.585	0.80	0.50	0.050	0.40	0.02	0.05	LHS
4	08 Jul 13	12.150	1.50	0.50	0.050	0.75	0.04	0.09	LHS
5	08 Jul 13	12.153	2.20	0.60	0.050	1.32	0.07	0.15	LHS
6	08 Jul 13	12.396	0.50	0.60	0.050	0.30	0.02	0.03	LHS
7	08 Jul 13	12.397	1.90	0.60	0.050	1.14	0.06	0.13	LHS
8	08 Jul 13	12.399	0.70	0.60	0.050	0.42	0.02	0.05	LHS
9	08 Jul 13	12.425	0.60	0.60	0.050	0.36	0.02	0.04	LHS
10	08 Jul 13	12.435	0.60	0.60	0.050	0.36	0.02	0.04	LHS
11	08 Jul 13	12.436	0.50	0.50	0.050	0.25	0.01	0.03	LHS
12	08 Jul 13	12.441	0.50	0.50	0.050	0.25	0.01	0.03	LHS
13	08 Jul 13	12.441	0.50	0.50	0.050	0.25	0.01	0.03	LHS
14	08 Jul 13	12.451	0.50	0.50	0.050	0.25	0.01	0.03	RHS
15	08 Jul 13	12.451	0.90	0.50	0.050	0.45	0.02	0.05	LHS
16	08 Jul 13	12.453	0.50	0.50	0.050	0.25	0.01	0.03	LHS
17	08 Jul 13	12.456	0.50	0.50	0.050	0.25	0.01	0.03	LHS
18	08 Jul 13	12.457	0.70	0.50	0.050	0.35	0.02	0.04	LHS
19	08 Jul 13	14.760	0.50	0.50	0.050	0.25	0.01	0.03	LHS
20	08 Jul 13	17.350	2.00	0.50	0.050	1.00	0.05	0.12	LHS
21	08 Jul 13	5.921	1.10	0.50	0.050	0.55	0.03	0.06	LHS
22	08 Jul 13	5.920	0.60	0.50	0.050	0.30	0.02	0.03	LHS
23	08 Jul 13	5.919	1.00	0.50	0.050	0.50	0.03	0.06	LHS
24	08 Jul 13	5.914	1.80	0.50	0.050	0.90	0.05	0.10	LHS
25	08 Jul 13	5.913	1.10	0.50	0.050	0.55	0.03	0.06	LHS
26	08 Jul 13	5.912	1.00	0.50	0.050	0.50	0.03	0.06	LHS
27	08 Jul 13	14.205	0.50	0.50	0.050	0.25	0.01	0.03	RHS
28	08 Jul 13	14.204	0.50	0.50	0.050	0.25	0.01	0.03	RHS
29	08 Jul 13	14.204	0.60	0.50	0.025	0.30	0.01	0.02	RHS
30	08 Jul 13	14.203	1.00	0.50	0.050	0.50	0.03	0.06	RHS
<b>CARRIED FORWARD :</b>						<b>1,716.14</b>	<b>85.08</b>	<b>197.29</b>	

**LINTASAN RESOURCES SDN. BHD.**  
MAINTENANCE OF FEDERAL ROADS - WEST COAST, SABAH

**R01 POTHOLE PATCHING RECORD**

**DISTRICT:** KOTA KINABALU  
**ROUTE NO.** 01  
**ROAD NAME:** JALAN KOTA KINABALU - KUDAT  
**MONTH:** JULY 2013

ITEM	DATE	CHAINAGE	Length (m)	Width (m)	Depth (m)	AREA (m2)	VOLUME (m3)	PREMIX QUANTITY (ton)	REMARKS
<b>BROUGHT FORWARD:</b>			-	-	-	<b>1,716.14</b>	<b>85.08</b>	<b>197.29</b>	
31	08 Jul 13	14.203	0.60	0.60	0.050	0.36	0.02	0.04	RHS
32	08 Jul 13	14.200	1.60	0.50	0.050	0.80	0.04	0.09	RHS
33	08 Jul 13	14.195	0.50	0.60	0.050	0.30	0.02	0.03	RHS
34	08 Jul 13	13.322	0.60	0.50	0.050	0.30	0.02	0.03	RHS
35	08 Jul 13	13.322	2.00	0.60	0.050	1.20	0.06	0.14	RHS
36	08 Jul 13	13.322	0.50	0.50	0.050	0.25	0.01	0.03	RHS
37	08 Jul 13	12.465	1.00	0.50	0.050	0.50	0.03	0.06	LHS
38	08 Jul 13	12.468	1.10	0.50	0.050	0.55	0.03	0.06	LHS
39	08 Jul 13	12.473	0.50	0.50	0.050	0.25	0.01	0.03	LHS
40	08 Jul 13	12.487	0.60	0.50	0.050	0.30	0.02	0.03	LHS
41	08 Jul 13	12.488	0.60	0.80	0.050	0.48	0.02	0.06	LHS
42	08 Jul 13	12.493	0.50	0.50	0.050	0.25	0.01	0.03	LHS
43	08 Jul 13	12.510	0.50	0.80	0.050	0.40	0.02	0.05	LHS
44	08 Jul 13	14.080	0.50	0.80	0.050	0.40	0.02	0.05	LHS
45	08 Jul 13	14.128	0.60	0.50	0.050	0.30	0.02	0.03	LHS
46	08 Jul 13	14.129	0.50	0.50	0.050	0.25	0.01	0.03	LHS
47	08 Jul 13	14.129	1.20	0.50	0.050	0.60	0.03	0.07	LHS
48	08 Jul 13	14.131	0.60	0.50	0.050	0.30	0.02	0.03	LHS
49	08 Jul 13	14.140	0.50	0.50	0.050	0.25	0.01	0.03	LHS
50	08 Jul 13	14.148	1.00	0.50	0.050	0.50	0.03	0.06	LHS
51	08 Jul 13	14.149	0.50	0.50	0.050	0.25	0.01	0.03	LHS
52	08 Jul 13	14.149	1.20	0.60	0.050	0.72	0.04	0.08	LHS
53	08 Jul 13	14.150	1.20	0.50	0.050	0.60	0.03	0.07	LHS
54	08 Jul 13	12.396	4.00	0.50	0.050	2.00	0.10	0.23	RHS
55	08 Jul 13	12.394	3.20	0.60	0.050	1.92	0.10	0.22	RHS
56	08 Jul 13	12.392	0.60	0.50	0.050	0.30	0.02	0.03	RHS
57	08 Jul 13	12.417	2.00	0.50	0.050	1.00	0.05	0.12	RHS
58	08 Jul 13	12.417	1.30	0.50	0.050	0.65	0.03	0.08	RHS
59	08 Jul 13	12.419	2.00	0.50	0.050	1.00	0.05	0.12	RHS
60	08 Jul 13	12.421	2.00	0.90	0.050	1.80	0.09	0.21	RHS
<b>CARRIED FORWARD :</b>						<b>1,734.92</b>	<b>86.01</b>	<b>199.47</b>	

**LINTASAN RESOURCES SDN. BHD.**  
MAINTENANCE OF FEDERAL ROADS - WEST COAST, SABAH

**R01 POTHOLE PATCHING RECORD**

**DISTRICT:** KOTA KINABALU  
**ROUTE NO.** 01  
**ROAD NAME:** JALAN KOTA KINABALU - KUDAT  
**MONTH:** JULY 2013

ITEM	DATE	CHAINAGE	Length (m)	Width (m)	Depth (m)	AREA (m2)	VOLUME (m3)	PREMIX QUANTITY (ton)	REMARKS
<b>BROUGHT FORWARD:</b>			-	-	-	<b>1,734.92</b>	<b>86.01</b>	<b>199.47</b>	
61	08 Jul 13	12.423	2.00	0.90	0.050	1.80	0.09	0.21	RHS
62	10 Jul 13	10.835	0.80	1.00	0.050	0.80	0.04	0.09	LHS
63	10 Jul 13	10.839	0.50	0.60	0.050	0.30	0.02	0.03	LHS
64	10 Jul 13	10.870	0.60	0.60	0.050	0.36	0.02	0.04	LHS
65	10 Jul 13	10.870	3.00	0.50	0.050	1.50	0.08	0.17	LHS
66	10 Jul 13	10.870	3.50	0.50	0.050	1.75	0.09	0.20	LHS
67	10 Jul 13	11.480	0.70	0.50	0.050	0.35	0.02	0.04	LHS
68	10 Jul 13	12.394	1.00	0.50	0.050	0.50	0.03	0.06	LHS
69	10 Jul 13	12.394	1.00	0.50	0.050	0.50	0.03	0.06	LHS
70	10 Jul 13	12.396	1.20	1.00	0.050	1.20	0.06	0.14	LHS
71	10 Jul 13	12.397	1.00	1.00	0.050	1.00	0.05	0.12	LHS
72	10 Jul 13	12.399	2.40	1.10	0.050	2.64	0.13	0.31	LHS
73	10 Jul 13	12.445	1.80	0.90	0.050	1.62	0.08	0.19	LHS
74	10 Jul 13	12.447	0.50	0.90	0.050	0.45	0.02	0.05	LHS
75	10 Jul 13	12.447	0.50	0.50	0.050	0.25	0.01	0.03	LHS
76	10 Jul 13	12.450	0.50	0.50	0.050	0.25	0.01	0.03	LHS
77	10 Jul 13	12.451	0.80	0.50	0.050	0.40	0.02	0.05	LHS
78	10 Jul 13	12.455	0.50	0.50	0.025	0.25	0.01	0.01	LHS
79	10 Jul 13	12.465	0.50	0.50	0.025	0.25	0.01	0.01	LHS
80	10 Jul 13	12.466	1.10	0.50	0.025	0.55	0.01	0.03	LHS
81	10 Jul 13	12.469	0.60	0.50	0.050	0.30	0.02	0.03	LHS
82	10 Jul 13	7.524	0.50	0.50	0.050	0.25	0.01	0.03	RHS
83	10 Jul 13	5.799	0.50	0.50	0.050	0.25	0.01	0.03	RHS
84	10 Jul 13	1.360	0.50	0.50	0.050	0.25	0.01	0.03	RHS
85	10 Jul 13	1.359	0.60	0.50	0.050	0.30	0.02	0.03	RHS
86	10 Jul 13	0.910	0.50	0.50	0.050	0.25	0.01	0.03	RHS
87	10 Jul 13	0.905	0.50	0.50	0.050	0.25	0.01	0.03	RHS
88	10 Jul 13	0.875	0.50	0.50	0.050	0.25	0.01	0.03	RHS
89	10 Jul 13	0.876	0.50	0.50	0.050	0.25	0.01	0.03	LHS
90	10 Jul 13	0.878	0.50	0.50	0.050	0.25	0.01	0.03	LHS
<b>CARRIED FORWARD :</b>						<b>1,754.24</b>	<b>86.95</b>	<b>201.65</b>	

**LINTASAN RESOURCES SDN. BHD.**  
MAINTENANCE OF FEDERAL ROADS - WEST COAST, SABAH

**R01 POTHOLE PATCHING RECORD**

**DISTRICT:** KOTA KINABALU  
**ROUTE NO.** 01  
**ROAD NAME:** JALAN KOTA KINABALU - KUDAT  
**MONTH:** JULY 2013

ITEM	DATE	CHAINAGE	Length (m)	Width (m)	Depth (m)	AREA (m2)	VOLUME (m3)	PREMIX QUANTITY (ton)	REMARKS
<b>BROUGHT FORWARD:</b>			-	-	-	<b>1,754.24</b>	<b>86.95</b>	<b>201.65</b>	
91	10 Jul 13	0.879	0.50	0.50	0.050	0.25	0.01	0.03	LHS
92	10 Jul 13	0.915	0.50	0.50	0.050	0.25	0.01	0.03	LHS
93	10 Jul 13	1.000	0.50	0.50	0.050	0.25	0.01	0.03	LHS
94	10 Jul 13	1.000	0.50	0.50	0.050	0.25	0.01	0.03	LHS
95	10 Jul 13	1.001	0.50	0.50	0.050	0.25	0.01	0.03	LHS
96	10 Jul 13	1.001	0.60	0.90	0.050	0.54	0.03	0.06	LHS
97	10 Jul 13	1.001	1.30	0.50	0.050	0.65	0.03	0.08	LHS
98	10 Jul 13	1.023	0.50	0.50	0.050	0.25	0.01	0.03	LHS
99	10 Jul 13	1.130	0.50	0.50	0.050	0.25	0.01	0.03	LHS
100	10 Jul 13	2.189	0.50	0.50	0.050	0.25	0.01	0.03	LHS
101	10 Jul 13	2.214	0.50	0.50	0.050	0.25	0.01	0.03	LHS
102	10 Jul 13	2.350	0.50	0.50	0.050	0.25	0.01	0.03	LHS
103	10 Jul 13	2.370	0.50	0.90	0.050	0.45	0.02	0.05	LHS
104	10 Jul 13	2.530	0.50	0.90	0.050	0.45	0.02	0.05	LHS
105	10 Jul 13	2.547	0.50	0.50	0.050	0.25	0.01	0.03	LHS
106	10 Jul 13	2.590	0.50	0.50	0.050	0.25	0.01	0.03	LHS
107	10 Jul 13	2.590	0.50	0.50	0.050	0.25	0.01	0.03	LHS
108	10 Jul 13	2.591	0.50	0.50	0.050	0.25	0.01	0.03	LHS
109	10 Jul 13	2.591	0.50	0.80	0.050	0.40	0.02	0.05	LHS
110	10 Jul 13	2.603	0.50	0.50	0.050	0.25	0.01	0.03	LHS
111	12 Jul 13	2.604	0.50	0.50	0.050	0.25	0.01	0.03	LHS
112	12 Jul 13	2.610	0.60	0.50	0.050	0.30	0.02	0.03	LHS
113	12 Jul 13	2.610	1.70	0.50	0.050	0.85	0.04	0.10	LHS
114	12 Jul 13	2.624	0.50	0.50	0.050	0.25	0.01	0.03	LHS
115	12 Jul 13	2.626	0.50	0.50	0.050	0.25	0.01	0.03	LHS
116	12 Jul 13	2.638	0.50	0.50	0.050	0.25	0.01	0.03	LHS
117	12 Jul 13	2.653	0.50	0.50	0.050	0.25	0.01	0.03	LHS
118	12 Jul 13	2.730	0.50	0.50	0.050	0.25	0.01	0.03	LHS
119	12 Jul 13	2.730	1.00	0.50	0.050	0.50	0.03	0.06	LHS
120	12 Jul 13	2.730	1.00	0.50	0.050	0.50	0.03	0.06	LHS
<b>CARRIED FORWARD :</b>						<b>1,764.13</b>	<b>87.45</b>	<b>202.80</b>	

**LINTASAN RESOURCES SDN. BHD.**  
MAINTENANCE OF FEDERAL ROADS - WEST COAST, SABAH

**R01 POTHOLE PATCHING RECORD**

**DISTRICT:** KOTA KINABALU

**ROUTE NO.** 01

**ROAD NAME:** JALAN KOTA KINABALU - KUDAT

**MONTH:** JULY 2013

ITEM	DATE	CHAINAGE	Length (m)	Width (m)	Depth (m)	AREA (m2)	VOLUME (m3)	PREMIX QUANTITY (ton)	REMARKS
<b>BROUGHT FORWARD:</b>			-	-	-	<b>1,764.13</b>	<b>87.45</b>	<b>202.80</b>	
121	12 Jul 13	2.731	0.50	0.50	0.050	0.25	0.01	0.03	LHS
122	12 Jul 13	2.733	0.50	0.50	0.050	0.25	0.01	0.03	LHS
123	12 Jul 13	3.514	0.50	0.50	0.050	0.25	0.01	0.03	LHS
124	12 Jul 13	3.514	0.50	0.50	0.050	0.25	0.01	0.03	LHS
125	12 Jul 13	3.514	0.50	0.50	0.050	0.25	0.01	0.03	LHS
126	12 Jul 13	3.670	0.50	0.50	0.050	0.25	0.01	0.03	LHS
127	12 Jul 13	4.420	0.50	0.50	0.050	0.25	0.01	0.03	LHS
128	12 Jul 13	5.220	0.50	0.50	0.050	0.25	0.01	0.03	LHS
129	12 Jul 13	5.222	0.50	0.50	0.050	0.25	0.01	0.03	LHS
130	12 Jul 13	5.222	0.50	0.50	0.050	0.25	0.01	0.03	LHS
131	12 Jul 13	5.279	0.50	0.50	0.050	0.25	0.01	0.03	LHS
132	12 Jul 13	5.273	0.50	0.50	0.050	0.25	0.01	0.03	LHS
133	12 Jul 13	5.273	0.50	0.50	0.050	0.25	0.01	0.03	LHS
134	12 Jul 13	5.313	0.50	0.50	0.050	0.25	0.01	0.03	LHS
135	12 Jul 13	5.313	0.50	0.50	0.050	0.25	0.01	0.03	LHS
136	12 Jul 13	5.315	0.50	0.50	0.050	0.25	0.01	0.03	LHS
137	12 Jul 13	5.315	0.50	0.50	0.050	0.25	0.01	0.03	LHS
138	12 Jul 13	5.315	0.50	0.50	0.050	0.25	0.01	0.03	LHS
139	12 Jul 13	5.327	0.50	0.50	0.050	0.25	0.01	0.03	LHS
140	12 Jul 13	5.328	0.50	0.50	0.050	0.25	0.01	0.03	LHS
141	12 Jul 13	5.328	0.50	0.50	0.050	0.25	0.01	0.03	LHS
142	13 Jul 13	5.338	0.50	0.50	0.050	0.25	0.01	0.03	LHS
143	13 Jul 13	5.339	0.50	0.50	0.050	0.25	0.01	0.03	LHS
144	13 Jul 13	5.351	0.50	0.50	0.050	0.25	0.01	0.03	LHS
145	13 Jul 13	5.371	1.90	0.50	0.050	0.95	0.05	0.11	LHS
146	13 Jul 13	5.380	0.50	0.50	0.050	0.25	0.01	0.03	LHS
147	13 Jul 13	5.400	0.50	0.50	0.050	0.25	0.01	0.03	LHS
148	13 Jul 13	5.401	0.50	0.50	0.050	0.25	0.01	0.03	LHS
149	13 Jul 13	5.402	0.50	0.50	0.050	0.25	0.01	0.03	LHS
150	13 Jul 13	6.150	0.50	0.50	0.050	0.25	0.01	0.03	LHS
<b>CARRIED FORWARD :</b>						<b>1,772.33</b>	<b>87.86</b>	<b>203.75</b>	

**LINTASAN RESOURCES SDN. BHD.**  
MAINTENANCE OF FEDERAL ROADS - WEST COAST, SABAH

**R01 POTHOLE PATCHING RECORD**

**DISTRICT:** KOTA KINABALU  
**ROUTE NO.** 01  
**ROAD NAME:** JALAN KOTA KINABALU - KUDAT  
**MONTH:** JULY 2013

ITEM	DATE	CHAINAGE	Length (m)	Width (m)	Depth (m)	AREA (m2)	VOLUME (m3)	PREMIX QUANTITY (ton)	REMARKS
<b>BROUGHT FORWARD:</b>			-	-	-	<b>1,772.33</b>	<b>87.86</b>	<b>203.75</b>	
151	13 Jul 13	7.490	0.60	0.50	0.050	0.30	0.02	0.03	LHS
152	13 Jul 13	7.490	0.60	0.50	0.050	0.30	0.02	0.03	LHS
153	13 Jul 13	7.490	0.50	0.50	0.050	0.25	0.01	0.03	LHS
154	13 Jul 13	8.306	0.50	0.50	0.050	0.25	0.01	0.03	LHS
155	13 Jul 13	8.307	0.50	0.50	0.050	0.25	0.01	0.03	LHS
156	13 Jul 13	8.316	0.50	0.50	0.050	0.25	0.01	0.03	LHS
157	13 Jul 13	8.316	0.50	0.50	0.050	0.25	0.01	0.03	LHS
158	13 Jul 13	8.316	0.50	0.50	0.050	0.25	0.01	0.03	LHS
159	13 Jul 13	8.317	0.50	0.50	0.050	0.25	0.01	0.03	LHS
160	13 Jul 13	8.318	0.50	0.50	0.050	0.25	0.01	0.03	LHS
161	13 Jul 13	14.115	0.60	0.50	0.050	0.30	0.02	0.03	LHS
162	13 Jul 13	14.122	1.60	0.50	0.050	0.80	0.04	0.09	LHS
163	13 Jul 13	14.122	1.30	0.50	0.050	0.65	0.03	0.08	LHS
164	13 Jul 13	14.123	0.60	0.50	0.050	0.30	0.02	0.03	LHS
165	13 Jul 13	14.123	0.50	0.50	0.050	0.25	0.01	0.03	LHS
166	13 Jul 13	14.123	1.20	0.50	0.050	0.60	0.03	0.07	LHS
167	13 Jul 13	14.123	0.50	0.50	0.050	0.25	0.01	0.03	LHS
168	13 Jul 13	14.125	0.50	0.50	0.050	0.25	0.01	0.03	LHS
169	13 Jul 13	14.128	0.50	0.50	0.050	0.25	0.01	0.03	LHS
170	13 Jul 13	14.129	0.90	0.50	0.050	0.45	0.02	0.05	LHS
171	13 Jul 13	14.130	0.80	0.50	0.050	0.40	0.02	0.05	LHS
172	13 Jul 13	14.131	0.50	0.50	0.050	0.25	0.01	0.03	LHS
173	13 Jul 13	14.131	0.60	0.50	0.050	0.30	0.02	0.03	LHS
174	13 Jul 13	14.132	0.60	0.50	0.050	0.30	0.02	0.03	LHS
175	13 Jul 13	14.142	0.60	0.50	0.050	0.30	0.02	0.03	LHS
176	13 Jul 13	14.144	0.50	0.50	0.050	0.25	0.01	0.03	LHS
177	13 Jul 13	14.145	1.00	0.50	0.050	0.50	0.03	0.06	LHS
178	13 Jul 13	14.149	0.60	0.50	0.050	0.30	0.02	0.03	LHS
179	13 Jul 13	14.295	2.00	0.50	0.050	1.00	0.05	0.12	LHS
180	13 Jul 13	5.911	0.50	0.50	0.050	0.25	0.01	0.03	LHS
<b>CARRIED FORWARD :</b>						<b>1,782.88</b>	<b>88.39</b>	<b>204.97</b>	

**LINTASAN RESOURCES SDN. BHD.**  
MAINTENANCE OF FEDERAL ROADS - WEST COAST, SABAH

**R01 POTHOLE PATCHING RECORD**

**DISTRICT:** KOTA KINABALU  
**ROUTE NO.** 01  
**ROAD NAME:** JALAN KOTA KINABALU - KUDAT  
**MONTH:** JULY 2013

ITEM	DATE	CHAINAGE	Length (m)	Width (m)	Depth (m)	AREA (m2)	VOLUME (m3)	PREMIX QUANTITY (ton)	REMARKS
<b>BROUGHT FORWARD:</b>			-	-	-	<b>1,782.88</b>	<b>88.39</b>	<b>204.97</b>	
181	13 Jul 13	5.894	1.10	0.50	0.050	0.55	0.03	0.06	LHS
182	15 Jul 13	10.920	3.90	0.50	0.050	1.95	0.10	0.23	LHS
183	15 Jul 13	10.920	4.10	0.50	0.050	2.05	0.10	0.24	LHS
184	15 Jul 13	10.930	0.50	0.50	0.050	0.25	0.01	0.03	LHS
185	15 Jul 13	10.940	0.50	0.50	0.050	0.25	0.01	0.03	LHS
186	15 Jul 13	12.395	2.00	0.50	0.025	1.00	0.03	0.06	LHS
187	15 Jul 13	12.395	1.40	0.50	0.025	0.70	0.02	0.04	LHS
188	15 Jul 13	12.398	2.00	0.80	0.050	1.60	0.08	0.19	LHS
189	15 Jul 13	12.400	2.00	0.50	0.050	1.00	0.05	0.12	LHS
190	15 Jul 13	12.419	2.00	0.50	0.025	1.00	0.03	0.06	LHS
191	15 Jul 13	12.421	2.00	0.50	0.025	1.00	0.03	0.06	LHS
192	15 Jul 13	12.423	2.00	0.50	0.050	1.00	0.05	0.12	LHS
193	15 Jul 13	12.425	0.70	0.50	0.050	0.35	0.02	0.04	LHS
194	15 Jul 13	12.205	0.50	0.50	0.050	0.25	0.01	0.03	RHS
195	15 Jul 13	11.920	0.50	0.50	0.050	0.25	0.01	0.03	RHS
196	15 Jul 13	11.315	0.50	0.50	0.050	0.25	0.01	0.03	RHS
197	15 Jul 13	11.076	4.60	0.50	0.050	2.30	0.12	0.27	RHS
198	15 Jul 13	10.060	0.50	0.50	0.050	0.25	0.01	0.03	RHS
199	15 Jul 13	10.000	0.50	0.50	0.050	0.25	0.01	0.03	RHS
200	15 Jul 13	9.980	0.50	0.50	0.050	0.25	0.01	0.03	RHS
201	15 Jul 13	9.930	0.50	0.50	0.050	0.25	0.01	0.03	RHS
202	15 Jul 13	9.330	0.50	0.50	0.050	0.25	0.01	0.03	RHS
203	15 Jul 13	8.123	0.50	0.50	0.050	0.25	0.01	0.03	RHS
204	15 Jul 13	7.823	0.50	0.50	0.050	0.25	0.01	0.03	RHS
205	15 Jul 13	7.525	0.50	0.50	0.050	0.25	0.01	0.03	RHS
206	15 Jul 13	7.525	0.50	0.50	0.050	0.25	0.01	0.03	RHS
207	15 Jul 13	7.423	0.50	0.50	0.050	0.25	0.01	0.03	RHS
208	15 Jul 13	7.420	0.50	0.50	0.050	0.25	0.01	0.03	RHS
209	15 Jul 13	7.420	0.50	0.50	0.050	0.25	0.01	0.03	RHS
210	15 Jul 13	7.265	0.50	0.50	0.050	0.25	0.01	0.03	RHS
<b>CARRIED FORWARD :</b>						<b>1,801.88</b>	<b>89.24</b>	<b>206.96</b>	

**LINTASAN RESOURCES SDN. BHD.**  
MAINTENANCE OF FEDERAL ROADS - WEST COAST, SABAH

**R01 POTHOLE PATCHING RECORD**

**DISTRICT:** KOTA KINABALU  
**ROUTE NO.** 01  
**ROAD NAME:** JALAN KOTA KINABALU - KUDAT  
**MONTH:** JULY 2013

ITEM	DATE	CHAINAGE	Length (m)	Width (m)	Depth (m)	AREA (m2)	VOLUME (m3)	PREMIX QUANTITY (ton)	REMARKS
<b>BROUGHT FORWARD:</b>			-	-	-	<b>1,801.88</b>	<b>89.24</b>	<b>206.96</b>	
211	15 Jul 13	7.265	0.50	0.50	0.050	0.25	0.01	0.03	RHS
212	15 Jul 13	6.370	0.50	0.50	0.050	0.25	0.01	0.03	LHS
213	15 Jul 13	6.375	0.50	0.50	0.050	0.25	0.01	0.03	LHS
214	15 Jul 13	7.150	0.50	0.50	0.050	0.25	0.01	0.03	LHS
215	15 Jul 13	7.151	0.50	0.50	0.050	0.25	0.01	0.03	LHS
216	15 Jul 13	7.191	0.50	0.50	0.050	0.25	0.01	0.03	LHS
217	15 Jul 13	7.200	0.50	0.50	0.050	0.25	0.01	0.03	LHS
218	15 Jul 13	7.211	0.50	0.50	0.050	0.25	0.01	0.03	LHS
219	15 Jul 13	7.211	0.60	0.50	0.050	0.30	0.02	0.03	LHS
220	16 Jul 13	12.396	3.00	0.50	0.050	1.50	0.08	0.17	LHS
221	16 Jul 13	12.396	1.00	0.50	0.050	0.50	0.03	0.06	RHS
222	16 Jul 13	12.200	0.50	0.50	0.050	0.25	0.01	0.03	RHS
223	16 Jul 13	10.500	1.40	0.50	0.050	0.70	0.04	0.08	RHS
224	16 Jul 13	13.235	0.50	0.50	0.050	0.25	0.01	0.03	RHS
225	16 Jul 13	13.235	0.60	0.50	0.050	0.30	0.02	0.03	RHS
226	16 Jul 13	13.220	1.20	0.50	0.050	0.60	0.03	0.07	RHS
227	16 Jul 13	13.220	0.50	0.50	0.050	0.25	0.01	0.03	RHS
228	16 Jul 13	11.076	4.60	0.50	0.050	2.30	0.12	0.27	RHS
229	16 Jul 13	11.076	4.60	0.50	0.050	2.30	0.12	0.27	RHS
230	16 Jul 13	21.330	0.50	0.50	0.050	0.25	0.01	0.03	LHS
231	17 Jul 13	1.003	0.50	0.50	0.050	0.25	0.01	0.03	LHS
232	17 Jul 13	1.005	0.50	0.50	0.050	0.25	0.01	0.03	LHS
233	17 Jul 13	1.022	0.50	0.50	0.050	0.25	0.01	0.03	LHS
234	17 Jul 13	1.025	0.50	0.50	0.050	0.25	0.01	0.03	LHS
235	17 Jul 13	1.960	0.50	0.50	0.050	0.25	0.01	0.03	LHS
236	17 Jul 13	2.297	0.50	0.50	0.050	0.25	0.01	0.03	LHS
237	17 Jul 13	2.450	0.50	0.50	0.050	0.25	0.01	0.03	LHS
238	17 Jul 13	2.598	0.50	0.50	0.050	0.25	0.01	0.03	LHS
239	17 Jul 13	2.650	0.50	0.50	0.050	0.25	0.01	0.03	LHS
240	17 Jul 13	2.670	0.50	0.50	0.050	0.25	0.01	0.03	LHS
<b>CARRIED FORWARD :</b>						<b>1,815.88</b>	<b>89.94</b>	<b>208.59</b>	

**LINTASAN RESOURCES SDN. BHD.**  
MAINTENANCE OF FEDERAL ROADS - WEST COAST, SABAH

**R01 POTHOLE PATCHING RECORD**

**DISTRICT:** KOTA KINABALU  
**ROUTE NO.** 01  
**ROAD NAME:** JALAN KOTA KINABALU - KUDAT  
**MONTH:** JULY 2013

ITEM	DATE	CHAINAGE	Length (m)	Width (m)	Depth (m)	AREA (m2)	VOLUME (m3)	PREMIX QUANTITY (ton)	REMARKS
<b>BROUGHT FORWARD:</b>			-	-	-	<b>1,815.88</b>	<b>89.94</b>	<b>208.59</b>	
241	17 Jul 13	2.600	0.50	0.50	0.050	0.25	0.01	0.03	RHS
242	17 Jul 13	2.530	0.50	0.50	0.050	0.25	0.01	0.03	RHS
243	17 Jul 13	2.675	0.50	0.50	0.050	0.25	0.01	0.03	RHS
244	17 Jul 13	2.065	0.50	0.50	0.050	0.25	0.01	0.03	LHS
245	17 Jul 13	5.110	0.50	0.80	0.050	0.40	0.02	0.05	LHS
246	17 Jul 13	6.510	0.50	0.80	0.050	0.40	0.02	0.05	LHS
247	17 Jul 13	7.800	0.50	0.50	0.050	0.25	0.01	0.03	LHS
248	17 Jul 13	19.930	0.50	0.50	0.050	0.25	0.01	0.03	LHS
249	17 Jul 13	19.930	0.50	0.90	0.050	0.45	0.02	0.05	LHS
250	17 Jul 13	20.460	0.50	1.20	0.050	0.60	0.03	0.07	LHS
251	17 Jul 13	21.230	0.50	1.20	0.050	0.60	0.03	0.07	LHS
252	17 Jul 13	21.325	0.50	1.20	0.050	0.60	0.03	0.07	RHS
253	18 Jul 13	12.080	0.50	0.90	0.050	0.45	0.02	0.05	RHS
254	18 Jul 13	12.081	0.50	1.00	0.050	0.50	0.03	0.06	RHS
255	18 Jul 13	11.870	0.50	1.20	0.050	0.60	0.03	0.07	RHS
256	18 Jul 13	11.582	2.00	0.60	0.050	1.20	0.06	0.14	LHS
257	18 Jul 13	11.584	1.50	0.50	0.050	0.75	0.04	0.09	LHS
258	18 Jul 13	12.404	2.30	0.50	0.050	1.15	0.06	0.13	LHS
259	18 Jul 13	12.436	2.10	1.10	0.050	2.31	0.12	0.27	LHS
260	18 Jul 13	12.447	0.70	1.10	0.050	0.77	0.04	0.09	LHS
261	18 Jul 13	12.461	0.60	0.60	0.050	0.36	0.02	0.04	LHS
262	18 Jul 13	12.462	0.50	0.60	0.050	0.30	0.02	0.03	LHS
263	18 Jul 13	12.465	1.30	0.60	0.050	0.78	0.04	0.09	LHS
264	18 Jul 13	12.467	2.00	0.60	0.050	1.20	0.06	0.14	LHS
265	18 Jul 13	13.222	0.50	0.50	0.050	0.25	0.01	0.03	RHS
266	18 Jul 13	13.237	0.50	0.50	0.050	0.25	0.01	0.03	RHS
267	18 Jul 13	13.220	0.70	0.50	0.050	0.35	0.02	0.04	RHS
268	18 Jul 13	10.470	2.00	0.50	0.050	1.00	0.05	0.12	RHS
269	18 Jul 13	10.468	2.00	0.50	0.050	1.00	0.05	0.12	RHS
270	18 Jul 13	10.466	2.00	0.50	0.050	1.00	0.05	0.12	RHS
<b>CARRIED FORWARD :</b>						<b>1,834.65</b>	<b>90.88</b>	<b>210.76</b>	

**LINTASAN RESOURCES SDN. BHD.**  
MAINTENANCE OF FEDERAL ROADS - WEST COAST, SABAH

**R01 POTHOLE PATCHING RECORD**

**DISTRICT:** KOTA KINABALU  
**ROUTE NO.** 01  
**ROAD NAME:** JALAN KOTA KINABALU - KUDAT  
**MONTH:** JULY 2013

ITEM	DATE	CHAINAGE	Length (m)	Width (m)	Depth (m)	AREA (m2)	VOLUME (m3)	PREMIX QUANTITY (ton)	REMARKS
<b>BROUGHT FORWARD:</b>			-	-	-	<b>1,834.65</b>	<b>90.88</b>	<b>210.76</b>	
271	18 Jul 13	10.463	2.30	0.50	0.050	1.15	0.06	0.13	RHS
272	18 Jul 13	12.476	2.00	0.50	0.050	1.00	0.05	0.12	LHS
273	18 Jul 13	12.483	0.50	0.50	0.050	0.25	0.01	0.03	LHS
274	18 Jul 13	12.484	0.50	0.50	0.050	0.25	0.01	0.03	LHS
275	18 Jul 13	12.550	0.70	0.50	0.050	0.35	0.02	0.04	LHS
276	18 Jul 13	12.551	0.50	0.50	0.050	0.25	0.01	0.03	LHS
277	18 Jul 13	12.580	0.50	0.90	0.050	0.45	0.02	0.05	LHS
278	19 Jul 13	2.060	0.50	0.80	0.050	0.40	0.02	0.05	RHS
279	19 Jul 13	2.060	0.50	0.50	0.050	0.25	0.01	0.03	RHS
280	19 Jul 13	2.179	0.50	0.60	0.050	0.30	0.02	0.03	RHS
281	19 Jul 13	2.185	0.50	0.50	0.050	0.25	0.01	0.03	RHS
282	19 Jul 13	2.186	0.50	0.50	0.050	0.25	0.01	0.03	RHS
283	19 Jul 13	2.618	0.50	0.50	0.050	0.25	0.01	0.03	RHS
284	19 Jul 13	2.630	0.50	0.50	0.050	0.25	0.01	0.03	RHS
285	19 Jul 13	2.630	0.50	0.50	0.050	0.25	0.01	0.03	RHS
286	19 Jul 13	7.297	0.50	0.50	0.050	0.25	0.01	0.03	RHS
287	19 Jul 13	7.350	0.50	0.60	0.050	0.30	0.02	0.03	RHS
288	19 Jul 13	11.985	0.70	0.50	0.050	0.35	0.02	0.04	RHS
289	19 Jul 13	12.140	0.50	0.50	0.050	0.25	0.01	0.03	RHS
290	19 Jul 13	12.394	1.00	0.50	0.050	0.50	0.03	0.06	RHS
291	19 Jul 13	12.395	2.30	0.50	0.050	1.15	0.06	0.13	RHS
292	19 Jul 13	12.404	2.00	0.50	0.050	1.00	0.05	0.12	RHS
293	19 Jul 13	12.425	2.40	0.60	0.050	1.44	0.07	0.17	RHS
294	19 Jul 13	12.435	0.50	0.50	0.050	0.25	0.01	0.03	RHS
295	19 Jul 13	12.440	1.10	0.50	0.050	0.55	0.03	0.06	RHS
296	19 Jul 13	12.440	1.20	0.50	0.050	0.60	0.03	0.07	RHS
297	19 Jul 13	12.444	1.00	0.50	0.050	0.50	0.03	0.06	RHS
298	19 Jul 13	12.445	0.50	0.50	0.050	0.25	0.01	0.03	RHS
299	19 Jul 13	12.446	1.20	0.50	0.050	0.60	0.03	0.07	RHS
300	19 Jul 13	12.456	0.50		0.050	0.00	0.00	0.00	RHS
<b>CARRIED FORWARD :</b>						<b>1,848.54</b>	<b>91.58</b>	<b>212.38</b>	

**LINTASAN RESOURCES SDN. BHD.**  
MAINTENANCE OF FEDERAL ROADS - WEST COAST, SABAH

**R01 POTHOLE PATCHING RECORD**

**DISTRICT:** KOTA KINABALU

**ROUTE NO.** 01

**ROAD NAME:** JALAN KOTA KINABALU - KUDAT

**MONTH:** JULY 2013

ITEM	DATE	CHAINAGE	Length (m)	Width (m)	Depth (m)	AREA (m2)	VOLUME (m3)	PREMIX QUANTITY (ton)	REMARKS
<b>BROUGHT FORWARD:</b>			-	-	-	<b>1,848.54</b>	<b>91.58</b>	<b>212.38</b>	
301	19 Jul 13	12.458	0.50	1.10	0.050	0.55	0.03	0.06	RHS
302	19 Jul 13	12.458	0.50	0.50	0.050	0.25	0.01	0.03	RHS
303	19 Jul 13	12.459	0.50	0.50	0.050	0.25	0.01	0.03	RHS
304	19 Jul 13	12.459	0.50	0.60	0.050	0.30	0.02	0.03	RHS
305	19 Jul 13	12.459	0.50	0.50	0.050	0.25	0.01	0.03	RHS
306	19 Jul 13	12.465	0.50	1.10	0.050	0.55	0.03	0.06	RHS
307	19 Jul 13	12.466	1.30	1.00	0.050	1.30	0.07	0.15	RHS
308	20 Jul 13	12.205	0.50	1.00	0.050	0.50	0.03	0.06	RHS
309	20 Jul 13	12.120	0.50	1.00	0.050	0.50	0.03	0.06	RHS
310	20 Jul 13	12.120	0.50	1.00	0.050	0.50	0.03	0.06	RHS
311	20 Jul 13	10.875	0.50	1.00	0.050	0.50	0.03	0.06	LHS
312	20 Jul 13	10.902	0.50	0.50	0.050	0.25	0.01	0.03	LHS
313	20 Jul 13	11.577	0.70	0.50	0.050	0.35	0.02	0.04	LHS
314	20 Jul 13	11.581	0.70	0.50	0.050	0.35	0.02	0.04	LHS
315	20 Jul 13	7.525	0.50	0.50	0.050	0.25	0.01	0.03	RHS
316	20 Jul 13	7.520	0.50	0.50	0.050	0.25	0.01	0.03	RHS
317	20 Jul 13	7.495	0.50	0.50	0.050	0.25	0.01	0.03	RHS
318	20 Jul 13	7.430	0.50	0.50	0.050	0.25	0.01	0.03	RHS
319	20 Jul 13	7.400	0.50	0.50	0.050	0.25	0.01	0.03	RHS
320	20 Jul 13	7.300	0.50	0.50	0.050	0.25	0.01	0.03	RHS
321	20 Jul 13	7.299	0.50	0.50	0.050	0.25	0.01	0.03	RHS
322	20 Jul 13	2.600	0.50	0.60	0.050	0.30	0.02	0.03	RHS
323	20 Jul 13	2.530	0.50	0.50	0.050	0.25	0.01	0.03	RHS
324	20 Jul 13	2.525	0.50	0.50	0.050	0.25	0.01	0.03	RHS
325	20 Jul 13	2.517	0.50	0.70	0.050	0.35	0.02	0.04	RHS
326	20 Jul 13	2.187	0.50	0.50	0.050	0.25	0.01	0.03	RHS
327	20 Jul 13	2.060	0.50	0.60	0.050	0.30	0.02	0.03	RHS
328	20 Jul 13	0.910	0.50	0.70	0.050	0.35	0.02	0.04	RHS
329	20 Jul 13	0.909	0.50	0.70	0.050	0.35	0.02	0.04	RHS
330	20 Jul 13	0.908	0.50	0.80	0.050	0.40	0.02	0.05	RHS
<b>CARRIED FORWARD :</b>						<b>1,859.49</b>	<b>92.12</b>	<b>213.65</b>	

**LINTASAN RESOURCES SDN. BHD.**  
MAINTENANCE OF FEDERAL ROADS - WEST COAST, SABAH

**R01 POTHOLE PATCHING RECORD**

**DISTRICT:** KOTA KINABALU

**ROUTE NO.** 01

**ROAD NAME:** JALAN KOTA KINABALU - KUDAT

**MONTH:** JULY 2013

ITEM	DATE	CHAINAGE	Length (m)	Width (m)	Depth (m)	AREA (m2)	VOLUME (m3)	PREMIX QUANTITY (ton)	REMARKS
<b>BROUGHT FORWARD:</b>			-	-	-	<b>1,859.49</b>	<b>92.12</b>	<b>213.65</b>	
331	20 Jul 13	0.908	0.50	0.70	0.050	0.35	0.02	0.04	RHS
332	20 Jul 13	0.908	0.50	0.80	0.050	0.40	0.02	0.05	RHS
333	20 Jul 13	0.906	0.60	0.50	0.050	0.30	0.02	0.03	RHS
334	20 Jul 13	0.906	0.60	1.20	0.050	0.72	0.04	0.08	RHS
335	20 Jul 13	0.905	0.50	1.20	0.050	0.60	0.03	0.07	RHS
336	20 Jul 13	0.903	0.50	1.30	0.050	0.65	0.03	0.08	RHS
337	20 Jul 13	0.903	0.50	0.50	0.050	0.25	0.01	0.03	RHS
<b>TOTAL :</b>						<b>1,862.76</b>	<b>92.29</b>	<b>214.02</b>	

**LINTASAN RESOURCES SDN. BHD.**  
MAINTENANCE OF FEDERAL ROADS - WEST COAST, SABAH

## R01 POTHOLE PATCHING RECORD

**DISTRICT:** TUARAN

**ROUTE NO.** 01

**ROAD NAME:** JALAN KOTA KINABALU - KUDAT

**MONTH:** JULY 2013

ITEM	DATE	CHAINAGE	Length (m)	Width (m)	Depth (m)	AREA (m2)	VOLUME (m3)	PREMIX QUANTITY (ton)	REMARKS
<b>BROUGHT FORWARD:</b>						<b>1,191.39</b>	<b>56.69</b>	<b>131.08</b>	
1	08 Jul 13	29.302	2.00	0.90	0.050	1.80	0.09	0.21	RHS
2	08 Jul 13	29.306	0.50	0.90	0.050	0.45	0.02	0.05	RHS
3	08 Jul 13	30.280	0.50	0.80	0.050	0.40	0.02	0.05	RHS
4	08 Jul 13	30.265	0.50	1.00	0.050	0.50	0.03	0.06	RHS
5	08 Jul 13	27.155	0.50	0.90	0.050	0.45	0.02	0.05	LHS
6	08 Jul 13	27.155	0.50	1.10	0.050	0.55	0.03	0.06	LHS
7	08 Jul 13	27.157	0.50	1.00	0.050	0.50	0.03	0.06	LHS
8	08 Jul 13	27.157	0.50	1.00	0.050	0.50	0.03	0.06	LHS
9	08 Jul 13	27.187	0.50	0.90	0.050	0.45	0.02	0.05	LHS
10	08 Jul 13	27.219	1.20	1.00	0.050	1.20	0.06	0.14	LHS
11	08 Jul 13	27.219	0.50	0.90	0.050	0.45	0.02	0.05	LHS
12	08 Jul 13	27.223	0.60	1.00	0.050	0.60	0.03	0.07	LHS
13	08 Jul 13	25.395	0.60	1.10	0.050	0.66	0.03	0.08	LHS
14	08 Jul 13	25.393	2.30	0.90	0.050	2.07	0.10	0.24	LHS
15	08 Jul 13	24.294	0.50	1.00	0.025	0.50	0.01	0.03	LHS
16	08 Jul 13	25.395	2.30	0.90	0.050	2.07	0.10	0.24	LHS
17	08 Jul 13	25.397	2.50	1.00	0.050	2.50	0.13	0.29	LHS
18	08 Jul 13	25.399	2.30	1.00	0.050	2.30	0.12	0.27	LHS
19	08 Jul 13	25.390	4.00	0.90	0.050	3.60	0.18	0.42	LHS
20	08 Jul 13	25.393	2.30	1.00	0.050	2.30	0.12	0.27	LHS
21	08 Jul 13	25.407	0.60	1.10	0.050	0.66	0.03	0.08	LHS
22	08 Jul 13	25.408	2.90	11.00	0.050	31.90	1.60	3.70	LHS
23	08 Jul 13	27.800	0.50	1.20	0.050	0.60	0.03	0.07	LHS
24	08 Jul 13	27.800	0.50	1.10	0.050	0.55	0.03	0.06	LHS
25	08 Jul 13	27.800	0.50	0.90	0.050	0.45	0.02	0.05	LHS
26	08 Jul 13	27.800	0.50	1.00	0.050	0.50	0.03	0.06	LHS
27	08 Jul 13	27.820	0.50	0.80	0.050	0.40	0.02	0.05	LHS
28	08 Jul 13	27.930	0.50	1.00	0.050	0.50	0.03	0.06	LHS
29	08 Jul 13	28.112	0.50	0.90	0.050	0.45	0.02	0.05	LHS
30	08 Jul 13	28.112	1.50	1.00	0.050	1.50	0.08	0.17	LHS
<b>CARRIED FORWARD :</b>						<b>1,252.75</b>	<b>59.75</b>	<b>138.17</b>	

**LINTASAN RESOURCES SDN. BHD.**  
MAINTENANCE OF FEDERAL ROADS - WEST COAST, SABAH  
**R01 POTHOLE PATCHING RECORD**

**DISTRICT:** TUARAN  
**ROUTE NO.** 01  
**ROAD NAME:** JALAN KOTA KINABALU - KUDAT  
**MONTH:** JULY 2013

ITEM	DATE	CHAINAGE	Length (m)	Width (m)	Depth (m)	AREA (m2)	VOLUME (m3)	PREMIX QUANTITY (ton)	REMARKS
<b>BROUGHT FORWARD:</b>						<b>1,252.75</b>	<b>59.75</b>	<b>138.17</b>	
31	08 Jul 13	28.147	0.50	1.20	0.050	0.60	0.03	0.07	LHS
32	23 Jul 13	53.502	0.90	0.80	0.050	0.72	0.036	0.08	LHS
33	23 Jul 13	53.962	4.30	1.10	0.050	4.73	0.237	0.55	LHS
34	23 Jul 13	53.962	2.50	0.70	0.050	1.75	0.088	0.20	LHS
35	23 Jul 13	53.965	1.50	0.80	0.050	1.20	0.060	0.14	LHS
36	23 Jul 13	53.966	3.40	1.40	0.050	4.76	0.238	0.55	LHS
37	23 Jul 13	53.972	1.60	0.90	0.050	1.44	0.072	0.17	LHS
38	23 Jul 13	55.552	0.70	0.60	0.050	0.42	0.021	0.05	LHS
39	23 Jul 13	58.152	0.60	0.60	0.050	0.36	0.018	0.04	LHS
40	23 Jul 13	58.402	0.70	0.60	0.050	0.42	0.021	0.05	LHS
41	23 Jul 13	58.752	0.70	0.60	0.050	0.42	0.021	0.05	RHS
42	23 Jul 13	57.987	1.20	0.80	0.050	0.96	0.048	0.11	RHS
43	23 Jul 13	57.986	2.40	1.60	0.050	3.84	0.192	0.45	RHS
44	23 Jul 13	57.984	1.20	1.00	0.050	1.20	0.060	0.14	RHS
45	23 Jul 13	57.984	2.30	1.80	0.050	4.14	0.207	0.48	RHS
46	23 Jul 13	57.607	0.60	0.60	0.050	0.36	0.018	0.04	RHS
47	23 Jul 13	57.602	0.70	0.60	0.050	0.42	0.021	0.05	RHS
48	23 Jul 13	56.554	0.70	0.60	0.050	0.42	0.021	0.05	RHS
49	23 Jul 13	56.462	0.60	0.60	0.050	0.36	0.018	0.04	RHS
50	23 Jul 13	56.302	0.60	0.50	0.050	0.30	0.015	0.03	RHS
51	23 Jul 13	56.302	2.80	1.40	0.050	3.92	0.20	0.45	RHS
52	23 Jul 13	54.896	1.30	1.30	0.050	1.69	0.08	0.20	RHS
53	23 Jul 13	54.896	1.60	0.70	0.050	1.12	0.06	0.13	RHS
54	23 Jul 13	54.896	3.60	1.10	0.050	3.96	0.20	0.46	RHS
55	23 Jul 13	54.880	1.60	1.30	0.050	2.08	0.10	0.24	RHS
56	23 Jul 13	54.862	2.90	0.70	0.050	2.03	0.10	0.24	RHS
<b>TOTAL :</b>						<b>1,296.37</b>	<b>61.93</b>	<b>143.23</b>	

**LINTASAN RESOURCES SDN. BHD.**  
MAINTENANCE OF FEDERAL ROADS - WEST COAST, SABAH  
**R01 POTHOLE PATCHING RECORD**

**DISTRICT:** TUARAN

**ROUTE NO.** 22

**ROAD NAME:** JALAN KOTA KINABALU - SANDAKAN

**MONTH:** JULY 2013

ITEM	DATE	CHAINAGE	Length (m)	Width (m)	Depth (m)	AREA (m2)	VOLUME (m3)	PREMIX QUANTITY (ton)	REMARKS
<b>BROUGHT FORWARD:</b>						<b>6,984.34</b>	<b>337.83</b>	<b>783.75</b>	
1	03 Jul 13	2.265	2.00	1.10	0.050	2.20	0.11	0.26	RHS
2	03 Jul 13	2.247	0.50	1.00	0.050	0.50	0.03	0.06	LHS
3	03 Jul 13	2.500	0.50	0.80	0.050	0.40	0.02	0.05	LHS
4	03 Jul 13	2.500	0.50	0.90	0.050	0.45	0.02	0.05	LHS
5	03 Jul 13	4.790	0.00	0.90	0.050	0.00	0.00	0.00	LHS
6	03 Jul 13	4.790	0.50	0.80	0.050	0.40	0.02	0.05	LHS
7	03 Jul 13	5.030	2.00	0.80	0.050	1.60	0.08	0.19	LHS
8	03 Jul 13	6.470	1.20	0.90	0.050	1.08	0.05	0.13	LHS
9	03 Jul 13	6.472	1.00	0.80	0.050	0.80	0.04	0.09	LHS
10	03 Jul 13	6.476	2.00	1.00	0.050	2.00	0.10	0.23	LHS
11	03 Jul 13	6.479	1.80	1.10	0.050	1.98	0.10	0.23	LHS
12	03 Jul 13	6.483	2.10	0.80	0.050	1.68	0.08	0.19	LHS
13	03 Jul 13	6.483	1.20	0.90	0.050	1.08	0.05	0.13	LHS
14	03 Jul 13	6.484	0.05	1.40	0.050	0.07	0.00	0.01	LHS
15	03 Jul 13	6.484	0.60	0.90	0.050	0.54	0.03	0.06	LHS
16	03 Jul 13	6.484	1.70	0.70	0.050	1.19	0.06	0.14	LHS
17	03 Jul 13	6.485	1.30	0.80	0.050	1.04	0.05	0.12	LHS
18	03 Jul 13	6.485	2.00	0.70	0.050	1.40	0.07	0.16	LHS
19	03 Jul 13	6.485	0.70	0.80	0.050	0.56	0.03	0.06	LHS
20	03 Jul 13	6.487	1.20	0.90	0.050	1.08	0.05	0.13	LHS
21	03 Jul 13	6.487	1.00	1.00	0.050	1.00	0.05	0.12	LHS
22	03 Jul 13	6.488	0.50	0.90	0.050	0.45	0.02	0.05	LHS
23	03 Jul 13	6.488	0.50	1.00	0.050	0.50	0.03	0.06	LHS
24	03 Jul 13	6.491	2.00	1.00	0.050	2.00	0.10	0.23	LHS
25	03 Jul 13	6.491	0.50	0.90	0.050	0.45	0.02	0.05	LHS
26	03 Jul 13	6.493	1.00	0.80	0.050	0.80	0.04	0.09	LHS
27	03 Jul 13	6.493	2.60	0.80	0.050	2.08	0.10	0.24	LHS
28	03 Jul 13	6.495	2.00	0.90	0.050	1.80	0.09	0.21	LHS
29	03 Jul 13	6.500	2.00	1.00	0.050	2.00	0.10	0.23	LHS
30	03 Jul 13	6.500	2.00	0.90	0.050	1.80	0.09	0.21	LHS
<b>CARRIED FORWARD :</b>						<b>7,017.27</b>	<b>339.48</b>	<b>787.57</b>	

**LINTASAN RESOURCES SDN. BHD.**  
MAINTENANCE OF FEDERAL ROADS - WEST COAST, SABAH  
**R01 POTHOLE PATCHING RECORD**

**DISTRICT:** TUARAN

**ROUTE NO.** 22

**ROAD NAME:** JALAN KOTA KINABALU - SANDAKAN

**MONTH:** JULY 2013

ITEM	DATE	CHAINAGE	Length (m)	Width (m)	Depth (m)	AREA (m2)	VOLUME (m3)	PREMIX QUANTITY (ton)	REMARKS
<b>BROUGHT FORWARD:</b>			-	-	-	<b>7,017.27</b>	<b>339.48</b>	<b>787.57</b>	
31	03 Jul 13	6.502	2.00	0.80	0.050	1.60	0.08	0.19	LHS
32	03 Jul 13	6.502	2.00	1.00	0.050	2.00	0.10	0.23	LHS
33	03 Jul 13	6.504	1.30	0.90	0.050	1.17	0.06	0.14	LHS
34	03 Jul 13	6.505	1.30	0.90	0.050	1.17	0.06	0.14	LHS
35	03 Jul 13	6.506	0.70	1.00	0.050	0.70	0.04	0.08	LHS
36	03 Jul 13	6.506	2.00	0.80	0.050	1.60	0.08	0.19	LHS
37	03 Jul 13	6.507	2.10	1.00	0.050	2.10	0.11	0.24	LHS
38	03 Jul 13	6.507	1.00	0.90	0.050	0.90	0.05	0.10	LHS
39	03 Jul 13	6.509	0.60	0.80	0.050	0.48	0.02	0.06	LHS
40	03 Jul 13	6.511	2.00	0.70	0.050	1.40	0.07	0.16	LHS
41	03 Jul 13	6.513	1.00	0.80	0.050	0.80	0.04	0.09	LHS
42	03 Jul 13	6.516	0.70	0.70	0.050	0.49	0.02	0.06	RHS
43	03 Jul 13	6.576	0.80	1.10	0.050	0.88	0.04	0.10	LHS
44	03 Jul 13	6.576	2.00	1.00	0.050	2.00	0.10	0.23	LHS
45	03 Jul 13	6.578	1.00	0.70	0.050	0.70	0.04	0.08	LHS
46	03 Jul 13	6.589	0.50	0.80	0.050	0.40	0.02	0.05	LHS
47	03 Jul 13	6.591	0.50	0.90	0.050	0.45	0.02	0.05	LHS
48	03 Jul 13	6.594	0.50	1.00	0.050	0.50	0.03	0.06	LHS
49	03 Jul 13	0.089	2.00	0.90	0.050	1.80	0.09	0.21	RHS
50	03 Jul 13	0.087	2.00	1.00	0.050	2.00	0.10	0.23	RHS
51	03 Jul 13	0.085	2.20	0.80	0.050	1.76	0.09	0.20	RHS
52	04 Jul 13	3.767	2.00	0.90	0.050	1.80	0.09	0.21	LHS
53	04 Jul 13	3.769	1.50	1.00	0.050	1.50	0.08	0.17	LHS
54	04 Jul 13	3.770	2.00	0.90	0.050	1.80	0.09	0.21	LHS
55	04 Jul 13	3.772	2.00	1.10	0.050	2.20	0.11	0.26	LHS
56	04 Jul 13	3.780	3.20	1.20	0.050	3.84	0.19	0.45	LHS
57	04 Jul 13	3.781	1.30	0.90	0.050	1.17	0.06	0.14	LHS
58	04 Jul 13	3.728	3.00	1.00	0.050	3.00	0.15	0.35	LHS
59	04 Jul 13	3.832	1.00	0.90	0.050	0.90	0.05	0.10	LHS
60	04 Jul 13	3.832	1.00	0.80	0.050	0.80	0.04	0.09	LHS
<b>CARRIED FORWARD :</b>						<b>7,059.18</b>	<b>341.57</b>	<b>792.43</b>	

**LINTASAN RESOURCES SDN. BHD.**  
MAINTENANCE OF FEDERAL ROADS - WEST COAST, SABAH  
**R01 POTHOLE PATCHING RECORD**

**DISTRICT:** TUARAN

**ROUTE NO.** 22

**ROAD NAME:** JALAN KOTA KINABALU - SANDAKAN

**MONTH:** JULY 2013

ITEM	DATE	CHAINAGE	Length (m)	Width (m)	Depth (m)	AREA (m2)	VOLUME (m3)	PREMIX QUANTITY (ton)	REMARKS
<b>BROUGHT FORWARD:</b>			-	-	-	<b>7,059.18</b>	<b>341.57</b>	<b>792.43</b>	
61	04 Jul 13	3.832	3.30	0.90	0.050	2.97	0.15	0.34	LHS
62	04 Jul 13	3.833	1.40	1.00	0.050	1.40	0.07	0.16	LHS
63	04 Jul 13	3.784	3.70	0.80	0.050	2.96	0.15	0.34	LHS
64	06 Jul 13	2.940	0.50	0.90	0.050	0.45	0.02	0.05	LHS
65	06 Jul 13	2.989	0.50	1.00	0.050	0.50	0.03	0.06	LHS
66	06 Jul 13	5.170	0.50	1.10	0.050	0.55	0.03	0.06	RHS
67	06 Jul 13	5.171	0.50	0.70	0.050	0.35	0.02	0.04	LHS
68	06 Jul 13	5.177	0.50	0.80	0.050	0.40	0.02	0.05	LHS
69	06 Jul 13	5.192	0.50	1.00	0.050	0.50	0.03	0.06	RHS
70	06 Jul 13	5.192	0.50	1.00	0.050	0.50	0.03	0.06	RHS
71	06 Jul 13	5.204	0.50	1.00	0.050	0.50	0.03	0.06	RHS
72	06 Jul 13	5.208	0.50	1.00	0.050	0.50	0.03	0.06	LHS
73	06 Jul 13	5.216	0.50	0.80	0.050	0.40	0.02	0.05	LHS
74	06 Jul 13	5.280	0.50	0.90	0.050	0.45	0.02	0.05	LHS
75	06 Jul 13	6.131	0.50	0.90	0.050	0.45	0.02	0.05	LHS
76	06 Jul 13	6.142	0.50	0.80	0.050	0.40	0.02	0.05	LHS
77	06 Jul 13	6.144	0.50	0.90	0.050	0.45	0.02	0.05	LHS
78	06 Jul 13	6.144	0.50	1.00	0.025	0.50	0.01	0.03	LHS
79	06 Jul 13	6.144	0.50	0.90	0.025	0.45	0.01	0.03	LHS
80	06 Jul 13	6.154	0.50	1.10	0.025	0.55	0.01	0.03	LHS
81	06 Jul 13	6.156	0.50	1.00	0.025	0.50	0.01	0.03	LHS
82	06 Jul 13	6.156	0.50	1.10	0.025	0.55	0.01	0.03	LHS
83	06 Jul 13	6.517	0.50	1.00	0.050	0.50	0.03	0.06	LHS
84	06 Jul 13	6.158	0.80	1.10	0.025	0.88	0.02	0.05	LHS
85	06 Jul 13	6.159	0.90	1.20	0.050	1.08	0.05	0.13	LHS
86	06 Jul 13	6.159	1.30	1.10	0.025	1.43	0.04	0.08	LHS
87	06 Jul 13	6.162	0.60	1.20	0.025	0.72	0.02	0.04	LHS
88	06 Jul 13	6.168	0.50	1.10	0.075	0.55	0.04	0.10	LHS
89	06 Jul 13	6.169	0.50	0.90	0.075	0.45	0.03	0.08	LHS
90	06 Jul 13	6.170	0.50	0.80	0.075	0.40	0.03	0.07	LHS
<b>CARRIED FORWARD :</b>						<b>7,081.47</b>	<b>342.58</b>	<b>794.77</b>	

**LINTASAN RESOURCES SDN. BHD.**  
MAINTENANCE OF FEDERAL ROADS - WEST COAST, SABAH  
**R01 POTHOLE PATCHING RECORD**

**DISTRICT:** TUARAN

**ROUTE NO.** 22

**ROAD NAME:** JALAN KOTA KINABALU - SANDAKAN

**MONTH:** JULY 2013

ITEM	DATE	CHAINAGE	Length (m)	Width (m)	Depth (m)	AREA (m2)	VOLUME (m3)	PREMIX QUANTITY (ton)	REMARKS
<b>BROUGHT FORWARD:</b>			-	-	-	<b>7,081.47</b>	<b>342.58</b>	<b>794.77</b>	
91	06 Jul 13	6.170	0.60	1.20	0.075	0.72	0.05	0.13	LHS
92	06 Jul 13	6.171	0.70	1.10	0.075	0.77	0.06	0.13	LHS
93	06 Jul 13	6.171	0.60	0.90	0.075	0.54	0.04	0.09	LHS
94	06 Jul 13	6.172	0.50	1.00	0.050	0.50	0.03	0.06	LHS
95	06 Jul 13	6.172	0.50	1.00	0.025	0.50	0.01	0.03	LHS
96	06 Jul 13	6.173	0.50	0.80	0.025	0.40	0.01	0.02	LHS
97	06 Jul 13	6.174	0.50	0.50	0.500	0.25	0.13	0.29	LHS
98	06 Jul 13	6.174	0.50	0.50	0.025	0.25	0.01	0.01	LHS
99	06 Jul 13	6.182	0.60	0.50	0.025	0.30	0.01	0.02	LHS
100	06 Jul 13	6.183	0.60	0.50	0.025	0.30	0.01	0.02	LHS
101	06 Jul 13	6.184	0.60	0.50	0.050	0.30	0.02	0.03	LHS
102	06 Jul 13	6.184	0.60	0.60	0.050	0.36	0.02	0.04	LHS
103	06 Jul 13	6.189	0.60	0.70	0.025	0.42	0.01	0.02	LHS
104	06 Jul 13	6.190	0.60	3.60	0.050	2.16	0.11	0.25	LHS
105	06 Jul 13	6.421	2.00	1.00	0.050	2.00	0.10	0.23	LHS
106	06 Jul 13	6.423	1.60	2.20	0.050	3.52	0.18	0.41	LHS
107	06 Jul 13	6.429	0.60	1.30	0.050	0.78	0.04	0.09	LHS
108	06 Jul 13	6.429	1.80	1.00	0.025	1.80	0.05	0.10	LHS
109	06 Jul 13	6.472	2.00	5.20	0.050	10.40	0.52	1.21	LHS
110	06 Jul 13	6.474	1.90	4.10	0.025	7.79	0.19	0.45	LHS
111	06 Jul 13	6.474	1.00	0.60	0.025	0.60	0.02	0.03	LHS
112	08 Jul 13	24.150	1.40	0.70	0.025	0.98	0.02	0.06	LHS
113	08 Jul 13	24.160	1.20	0.50	0.025	0.60	0.02	0.03	LHS
114	08 Jul 13	24.240	1.50	0.50	0.025	0.75	0.02	0.04	LHS
115	08 Jul 13	24.255	1.40	0.70	0.025	0.98	0.02	0.06	LHS
116	08 Jul 13	24.260	1.20	0.50	0.050	0.60	0.03	0.07	LHS
117	08 Jul 13	24.360	1.30	0.70	0.050	0.91	0.05	0.11	LHS
118	08 Jul 13	24.380	1.00	0.70	0.025	0.70	0.02	0.04	LHS
119	08 Jul 13	24.416	1.20	0.80	0.025	0.96	0.02	0.06	LHS
120	08 Jul 13	24.425	1.00	0.90	0.050	0.90	0.05	0.10	LHS
<b>CARRIED FORWARD :</b>						<b>7,123.51</b>	<b>344.41</b>	<b>799.02</b>	

**LINTASAN RESOURCES SDN. BHD.**  
MAINTENANCE OF FEDERAL ROADS - WEST COAST, SABAH  
**R01 POTHOLE PATCHING RECORD**

**DISTRICT:** TUARAN

**ROUTE NO.** 22

**ROAD NAME:** JALAN KOTA KINABALU - SANDAKAN

**MONTH:** JULY 2013

ITEM	DATE	CHAINAGE	Length (m)	Width (m)	Depth (m)	AREA (m2)	VOLUME (m3)	PREMIX QUANTITY (ton)	REMARKS
<b>BROUGHT FORWARD:</b>			-	-	-	<b>7,123.51</b>	<b>344.41</b>	<b>799.02</b>	
121	08 Jul 13	24.440	1.20	0.60	0.050	0.72	0.04	0.08	LHS
122	08 Jul 13	24.460	1.00	0.70	0.050	0.70	0.04	0.08	LHS
123	08 Jul 13	24.480	1.20	0.80	0.050	0.96	0.05	0.11	LHS
124	08 Jul 13	24.510	1.00	0.70	0.050	0.70	0.04	0.08	LHS
125	08 Jul 13	24.520	1.20	0.60	0.050	0.72	0.04	0.08	LHS
126	08 Jul 13	24.530	1.00	0.60	0.050	0.60	0.03	0.07	LHS
127	08 Jul 13	24.540	1.20	0.70	0.050	0.84	0.04	0.10	LHS
128	08 Jul 13	24.560	1.30	0.80	0.050	1.04	0.05	0.12	LHS
129	08 Jul 13	24.580	1.20	0.70	0.050	0.84	0.04	0.10	LHS
130	08 Jul 13	24.610	1.30	0.60	0.050	0.78	0.04	0.09	LHS
131	08 Jul 13	24.628	1.20	0.70	0.050	0.84	0.04	0.10	LHS
132	08 Jul 13	24.630	1.00	0.80	0.050	0.80	0.04	0.09	LHS
133	08 Jul 13	24.650	1.20	0.70	0.050	0.84	0.04	0.10	LHS
134	08 Jul 13	24.670	1.60	0.80	0.050	1.28	0.06	0.15	LHS
135	08 Jul 13	24.680	1.40	0.70	0.050	0.98	0.05	0.11	LHS
136	08 Jul 13	24.718	1.20	0.80	0.050	0.96	0.05	0.11	LHS
137	08 Jul 13	24.725	1.00	0.70	0.050	0.70	0.04	0.08	LHS
138	08 Jul 13	24.740	1.20	0.60	0.050	0.72	0.04	0.08	LHS
139	08 Jul 13	24.760	1.40	0.70	0.050	0.98	0.05	0.11	LHS
140	08 Jul 13	27.850	1.20	0.60	0.050	0.72	0.04	0.08	LHS
141	08 Jul 13	20.160	1.20	0.70	0.050	0.84	0.04	0.10	RHS
142	08 Jul 13	20.180	1.40	0.80	0.050	1.12	0.06	0.13	RHS
143	08 Jul 13	20.240	1.60	0.70	0.050	1.12	0.06	0.13	RHS
144	08 Jul 13	20.260	1.40	0.90	0.050	1.26	0.06	0.15	RHS
145	08 Jul 13	20.280	1.20	0.70	0.050	0.84	0.04	0.10	RHS
146	08 Jul 13	20.310	1.40	0.90	0.050	1.26	0.06	0.15	RHS
147	08 Jul 13	20.325	1.60	0.80	0.050	1.28	0.06	0.15	RHS
148	08 Jul 13	20.340	1.20	0.70	0.050	0.84	0.04	0.10	RHS
149	08 Jul 13	20.360	1.40	0.90	0.050	1.26	0.06	0.15	LHS
150	08 Jul 13	20.420	1.20	0.80	0.050	0.96	0.05	0.11	LHS
<b>CARRIED FORWARD:</b>						<b>7,151.01</b>	<b>345.79</b>	<b>802.21</b>	

**LINTASAN RESOURCES SDN. BHD.**  
MAINTENANCE OF FEDERAL ROADS - WEST COAST, SABAH  
**R01 POTHOLE PATCHING RECORD**

**DISTRICT:** TUARAN

**ROUTE NO.** 22

**ROAD NAME:** JALAN KOTA KINABALU - SANDAKAN

**MONTH:** JULY 2013

ITEM	DATE	CHAINAGE	Length (m)	Width (m)	Depth (m)	AREA (m2)	VOLUME (m3)	PREMIX QUANTITY (ton)	REMARKS
<b>BROUGHT FORWARD:</b>			-	-	-	<b>7,151.01</b>	<b>345.79</b>	<b>802.21</b>	
151	08 Jul 13	20.440	1.40	0.90	0.050	1.26	0.06	0.15	LHS
152	08 Jul 13	20.460	1.20	0.80	0.050	0.96	0.05	0.11	LHS
153	08 Jul 13	20.475	1.40	1.10	0.050	1.54	0.08	0.18	LHS
154	08 Jul 13	20.495	1.00	1.00	0.050	1.00	0.05	0.12	LHS
155	08 Jul 13	20.510	1.20	1.00	0.050	1.20	0.06	0.14	LHS
156	08 Jul 13	20.540	1.30	1.10	0.050	1.43	0.07	0.17	LHS
157	08 Jul 13	20.560	1.30	1.10	0.050	1.43	0.07	0.17	LHS
158	08 Jul 13	20.580	1.20	1.00	0.050	1.20	0.06	0.14	LHS
159	08 Jul 13	20.595	1.00	1.00	0.050	1.00	0.05	0.12	LHS
160	08 Jul 13	20.615	1.20	0.90	0.050	1.08	0.05	0.13	LHS
161	08 Jul 13	20.640	1.40	0.80	0.050	1.12	0.06	0.13	LHS
162	08 Jul 13	20.670	1.20	0.90	0.050	1.08	0.05	0.13	LHS
163	08 Jul 13	20.680	1.40	0.80	0.050	1.12	0.06	0.13	LHS
164	08 Jul 13	20.716	1.20	0.90	0.050	1.08	0.05	0.13	LHS
165	08 Jul 13	20.725	1.00	1.00	0.050	1.00	0.05	0.12	LHS
166	08 Jul 13	20.740	1.20	1.10	0.050	1.32	0.07	0.15	LHS
167	08 Jul 13	20.830	1.40	0.90	0.050	1.26	0.06	0.15	LHS
168	08 Jul 13	20.845	1.20	1.00	0.050	1.20	0.06	0.14	LHS
169	09 Jul 13	19.160	1.40	0.80	0.050	1.12	0.06	0.13	LHS
170	09 Jul 13	19.175	1.20	0.70	0.050	0.84	0.04	0.10	LHS
171	09 Jul 13	19.180	1.40	0.80	0.050	1.12	0.06	0.13	LHS
172	09 Jul 13	19.195	1.20	0.70	0.050	0.84	0.04	0.10	LHS
173	09 Jul 13	19.246	1.40	0.80	0.050	1.12	0.06	0.13	LHS
174	09 Jul 13	19.260	1.00	0.70	0.050	0.70	0.04	0.08	LHS
175	09 Jul 13	19.280	1.20	0.80	0.050	0.96	0.05	0.11	LHS
176	09 Jul 13	19.295	1.40	0.70	0.050	0.98	0.05	0.11	LHS
177	09 Jul 13	19.340	1.20	0.60	0.050	0.72	0.04	0.08	LHS
178	09 Jul 13	19.360	1.40	0.90	0.050	1.26	0.06	0.15	LHS
179	09 Jul 13	19.370	1.20	0.80	0.050	0.96	0.05	0.11	LHS
180	09 Jul 13	19.410	1.00	0.70	0.050	0.70	0.04	0.08	LHS
<b>CARRIED FORWARD :</b>						<b>7,183.61</b>	<b>347.42</b>	<b>806.00</b>	

**LINTASAN RESOURCES SDN. BHD.**  
MAINTENANCE OF FEDERAL ROADS - WEST COAST, SABAH  
**R01 POTHOLE PATCHING RECORD**

**DISTRICT:** TUARAN

**ROUTE NO.** 22

**ROAD NAME:** JALAN KOTA KINABALU - SANDAKAN

**MONTH:** JULY 2013

ITEM	DATE	CHAINAGE	Length (m)	Width (m)	Depth (m)	AREA (m2)	VOLUME (m3)	PREMIX QUANTITY (ton)	REMARKS
<b>BROUGHT FORWARD:</b>			-	-	-	<b>7,183.61</b>	<b>347.42</b>	<b>806.00</b>	
181	09 Jul 13	19.450	1.20	0.80	0.050	0.96	0.05	0.11	LHS
182	09 Jul 13	19.465	1.40	0.70	0.050	0.98	0.05	0.11	LHS
183	09 Jul 13	19.476	1.20	0.90	0.050	1.08	0.05	0.13	LHS
184	09 Jul 13	19.525	1.40	0.80	0.050	1.12	0.06	0.13	LHS
185	09 Jul 13	19.540	1.20	0.70	0.050	0.84	0.04	0.10	LHS
186	09 Jul 13	19.565	1.30	0.90	0.050	1.17	0.06	0.14	LHS
187	09 Jul 13	19.580	1.20	1.10	0.050	1.32	0.07	0.15	LHS
188	09 Jul 13	19.595	1.00	1.00	0.050	1.00	0.05	0.12	LHS
189	09 Jul 13	19.635	1.20	0.90	0.050	1.08	0.05	0.13	LHS
190	09 Jul 13	19.650	1.40	1.00	0.050	1.40	0.07	0.16	LHS
191	09 Jul 13	19.780	1.20	1.40	0.050	1.68	0.08	0.19	LHS
192	09 Jul 13	19.810	1.40	1.20	0.050	1.68	0.08	0.19	LHS
193	09 Jul 13	19.830	1.20	1.00	0.050	1.20	0.06	0.14	LHS
194	09 Jul 13	19.860	1.40	1.10	0.050	1.54	0.08	0.18	LHS
195	09 Jul 13	19.870	1.20	1.00	0.050	1.20	0.06	0.14	LHS
196	09 Jul 13	19.950	1.00	1.60	0.050	1.60	0.08	0.19	LHS
197	09 Jul 13	20.060	1.20	1.10	0.050	1.32	0.07	0.15	LHS
198	09 Jul 13	18.050	1.60	1.20	0.025	1.92	0.05	0.11	LHS
199	09 Jul 13	18.060	1.40	1.40	0.025	1.96	0.05	0.11	LHS
200	09 Jul 13	18.075	1.20	0.90	0.025	1.08	0.03	0.06	LHS
201	09 Jul 13	18.150	1.40	1.00	0.025	1.40	0.04	0.08	LHS
202	09 Jul 13	18.160	1.20	1.00	0.025	1.20	0.03	0.07	LHS
203	09 Jul 13	18.175	1.40	1.00	0.075	1.40	0.11	0.24	LHS
204	09 Jul 13	18.260	1.20	1.60	0.025	1.92	0.05	0.11	LHS
205	09 Jul 13	18.280	1.30	0.90	0.025	1.17	0.03	0.07	LHS
206	09 Jul 13	18.295	1.40	1.10	0.025	1.54	0.04	0.09	LHS
207	09 Jul 13	18.320	1.60	0.80	0.025	1.28	0.03	0.07	LHS
208	09 Jul 13	18.340	1.20	1.20	0.025	1.44	0.04	0.08	LHS
209	09 Jul 13	18.360	1.40	1.00	0.025	1.40	0.04	0.08	LHS
210	09 Jul 13	18.370	1.20	1.10	0.025	1.32	0.03	0.08	LHS
<b>CARRIED FORWARD :</b>						<b>7,223.81</b>	<b>349.02</b>	<b>809.72</b>	

**LINTASAN RESOURCES SDN. BHD.**  
MAINTENANCE OF FEDERAL ROADS - WEST COAST, SABAH  
**R01 POTHOLE PATCHING RECORD**

**DISTRICT:** TUARAN

**ROUTE NO.** 22

**ROAD NAME:** JALAN KOTA KINABALU - SANDAKAN

**MONTH:** JULY 2013

ITEM	DATE	CHAINAGE	Length (m)	Width (m)	Depth (m)	AREA (m2)	VOLUME (m3)	PREMIX QUANTITY (ton)	REMARKS
<b>BROUGHT FORWARD:</b>			-	-	-	<b>7,223.81</b>	<b>349.02</b>	<b>809.72</b>	
211	09 Jul 13	18.418	1.40	1.10	0.025	1.54	0.04	0.09	LHS
212	09 Jul 13	18.426	1.20	1.00	0.025	1.20	0.03	0.07	LHS
213	09 Jul 13	18.440	1.00	1.10	0.025	1.10	0.03	0.06	LHS
214	09 Jul 13	18.460	1.20	1.10	0.025	1.32	0.03	0.08	LHS
215	09 Jul 13	18.540	1.40	1.00	0.025	1.40	0.04	0.08	LHS
216	09 Jul 13	18.635	1.20	1.10	0.025	1.32	0.03	0.08	LHS
217	09 Jul 13	18.646	1.00	1.20	0.050	1.20	0.06	0.14	LHS
218	09 Jul 13	18.650	1.20	1.00	0.050	1.20	0.06	0.14	LHS
219	09 Jul 13	18.675	1.00	1.10	0.050	1.10	0.06	0.13	LHS
220	09 Jul 13	18.680	1.20	1.00	0.050	1.20	0.06	0.14	LHS
221	09 Jul 13	18.720	1.40	0.90	0.050	1.26	0.06	0.15	LHS
222	09 Jul 13	18.740	1.20	0.80	0.050	0.96	0.05	0.11	LHS
223	09 Jul 13	18.760	1.40	0.90	0.050	1.26	0.06	0.15	LHS
224	09 Jul 13	18.840	1.60	0.80	0.050	1.28	0.06	0.15	LHS
225	09 Jul 13	19.050	1.40	0.80	0.050	1.12	0.06	0.13	LHS
226	09 Jul 13	19.065	1.00	0.90	0.050	0.90	0.05	0.10	LHS
227	09 Jul 13	19.080	1.20	0.80	0.050	0.96	0.05	0.11	LHS
228	10 Jul 13	16.080	1.20	1.00	0.050	1.20	0.06	0.14	LHS
229	10 Jul 13	16.150	1.40	0.90	0.050	1.26	0.06	0.15	LHS
230	10 Jul 13	16.170	1.20	0.90	0.050	1.08	0.05	0.13	LHS
231	10 Jul 13	16.185	1.40	0.80	0.050	1.12	0.06	0.13	LHS
232	10 Jul 13	16.210	1.60	1.00	0.050	1.60	0.08	0.19	LHS
233	10 Jul 13	16.230	1.30	0.90	0.050	1.17	0.06	0.14	LHS
234	10 Jul 13	16.240	1.00	1.00	0.050	1.00	0.05	0.12	LHS
235	10 Jul 13	16.260	1.20	1.00	0.050	1.20	0.06	0.14	LHS
236	10 Jul 13	16.270	1.40	1.10	0.050	1.54	0.08	0.18	LHS
237	10 Jul 13	16.290	1.20	1.20	0.050	1.44	0.07	0.17	LHS
238	10 Jul 13	16.315	1.40	0.90	0.050	1.26	0.06	0.15	LHS
239	10 Jul 13	16.325	1.00	1.00	0.050	1.00	0.05	0.12	LHS
240	10 Jul 13	16.360	1.20	1.10	0.050	1.32	0.07	0.15	LHS
<b>CARRIED FORWARD :</b>						<b>7,260.32</b>	<b>350.65</b>	<b>813.50</b>	

**LINTASAN RESOURCES SDN. BHD.**  
MAINTENANCE OF FEDERAL ROADS - WEST COAST, SABAH  
**R01 POTHOLE PATCHING RECORD**

**DISTRICT:** TUARAN

**ROUTE NO.** 22

**ROAD NAME:** JALAN KOTA KINABALU - SANDAKAN

**MONTH:** JULY 2013

ITEM	DATE	CHAINAGE	Length (m)	Width (m)	Depth (m)	AREA (m2)	VOLUME (m3)	PREMIX QUANTITY (ton)	REMARKS
<b>BROUGHT FORWARD:</b>			-	-	-	<b>7,260.32</b>	<b>350.65</b>	<b>813.50</b>	
241	10 Jul 13	16.450	1.00	1.00	0.050	1.00	0.05	0.12	LHS
242	10 Jul 13	17.040	1.20	1.30	0.050	1.56	0.08	0.18	LHS
243	10 Jul 13	17.050	1.40	1.20	0.050	1.68	0.08	0.19	LHS
244	10 Jul 13	17.060	1.20	1.30	0.050	1.56	0.08	0.18	LHS
245	10 Jul 13	17.080	1.20	1.20	0.050	1.44	0.07	0.17	LHS
246	10 Jul 13	17.090	1.00	1.00	0.050	1.00	0.05	0.12	LHS
247	10 Jul 13	17.116	1.20	1.10	0.050	1.32	0.07	0.15	LHS
248	10 Jul 13	17.125	1.00	1.30	0.050	1.30	0.07	0.15	LHS
249	10 Jul 13	17.140	1.20	1.30	0.050	1.56	0.08	0.18	LHS
250	10 Jul 13	17.260	1.00	1.30	0.050	1.30	0.07	0.15	LHS
251	10 Jul 13	17.280	1.20	1.20	0.050	1.44	0.07	0.17	LHS
252	10 Jul 13	17.316	1.40	1.20	0.050	1.68	0.08	0.19	LHS
253	10 Jul 13	17.320	1.20	1.40	0.050	1.68	0.08	0.19	LHS
254	10 Jul 13	17.345	1.40	1.20	0.050	1.68	0.08	0.19	LHS
255	10 Jul 13	17.360	1.00	1.00	0.050	1.00	0.05	0.12	LHS
256	10 Jul 13	17.450	1.20	0.90	0.050	1.08	0.05	0.13	LHS
257	10 Jul 13	15.070	1.60	1.20	0.050	1.92	0.10	0.22	LHS
258	10 Jul 13	15.085	1.40	1.10	0.050	1.54	0.08	0.18	LHS
259	10 Jul 13	15.094	1.20	1.00	0.025	1.20	0.03	0.07	LHS
260	10 Jul 13	15.115	1.40	1.10	0.025	1.54	0.04	0.09	LHS
261	10 Jul 13	15.136	1.20	1.00	0.025	1.20	0.03	0.07	LHS
262	10 Jul 13	15.145	1.30	1.20	0.025	1.56	0.04	0.09	LHS
263	10 Jul 13	15.160	1.20	1.00	0.025	1.20	0.03	0.07	LHS
264	10 Jul 13	15.270	1.20	1.50	0.025	1.80	0.05	0.10	LHS
265	10 Jul 13	15.290	1.40	1.10	0.025	1.54	0.04	0.09	LHS
266	10 Jul 13	15.310	1.50	1.00	0.025	1.50	0.04	0.09	LHS
267	10 Jul 13	15.325	1.40	1.10	0.025	1.54	0.04	0.09	LHS
268	10 Jul 13	15.450	1.60	0.90	0.025	1.44	0.04	0.08	LHS
269	10 Jul 13	15.460	1.20	1.00	0.025	1.20	0.03	0.07	LHS
270	10 Jul 13	15.475	1.00	1.10	0.025	1.10	0.03	0.06	LHS
<b>CARRIED FORWARD :</b>						<b>7,302.88</b>	<b>352.36</b>	<b>817.46</b>	

**LINTASAN RESOURCES SDN. BHD.**  
MAINTENANCE OF FEDERAL ROADS - WEST COAST, SABAH  
**R01 POTHOLE PATCHING RECORD**

**DISTRICT:** TUARAN

**ROUTE NO.** 22

**ROAD NAME:** JALAN KOTA KINABALU - SANDAKAN

**MONTH:** JULY 2013

ITEM	DATE	CHAINAGE	Length (m)	Width (m)	Depth (m)	AREA (m2)	VOLUME (m3)	PREMIX QUANTITY (ton)	REMARKS
<b>BROUGHT FORWARD:</b>			-	-	-	<b>7,302.88</b>	<b>352.36</b>	<b>817.46</b>	
271	10 Jul 13	15.486	1.20	1.00	0.025	1.20	0.03	0.07	LHS
272	10 Jul 13	15.630	1.40	0.90	0.025	1.26	0.03	0.07	LHS
273	10 Jul 13	15.645	1.20	1.00	0.025	1.20	0.03	0.07	LHS
274	10 Jul 13	15.670	1.40	1.10	0.025	1.54	0.04	0.09	LHS
275	10 Jul 13	15.685	1.40	0.90	0.025	1.26	0.03	0.07	LHS
276	10 Jul 13	15.710	1.20	1.00	0.025	1.20	0.03	0.07	LHS
277	10 Jul 13	15.716	1.40	1.10	0.025	1.54	0.04	0.09	LHS
278	10 Jul 13	15.730	1.20	1.00	0.025	1.20	0.03	0.07	LHS
279	10 Jul 13	15.740	1.40	0.90	0.025	1.26	0.03	0.07	LHS
280	10 Jul 13	15.760	1.20	1.40	0.025	1.68	0.04	0.10	LHS
281	10 Jul 13	15.840	1.30	1.50	0.025	1.95	0.05	0.11	LHS
282	10 Jul 13	15.950	1.40	1.20	0.025	1.68	0.04	0.10	LHS
283	10 Jul 13	15.980	1.20	1.10	0.025	1.32	0.03	0.08	LHS
284	10 Jul 13	16.050	1.40	1.20	0.025	1.68	0.04	0.10	LHS
285	10 Jul 13	16.060	1.20	1.00	0.025	1.20	0.03	0.07	LHS
286	11 Jul 13	14.410	1.20	1.10	0.025	1.32	0.03	0.08	LHS
287	11 Jul 13	14.425	1.40	0.90	0.025	1.26	0.03	0.07	LHS
288	11 Jul 13	14.440	1.30	1.00	0.025	1.30	0.03	0.08	LHS
289	11 Jul 13	14.450	1.20	0.90	0.025	1.08	0.03	0.06	LHS
290	11 Jul 13	14.460	1.40	1.20	0.025	1.68	0.04	0.10	LHS
291	11 Jul 13	14.475	1.20	1.10	0.025	1.32	0.03	0.08	LHS
292	11 Jul 13	14.485	1.30	1.20	0.075	1.56	0.12	0.27	LHS
293	11 Jul 13	14.495	1.20	1.10	0.050	1.32	0.07	0.15	LHS
294	11 Jul 13	14.498	1.00	1.00	0.025	1.00	0.03	0.06	LHS
295	11 Jul 13	14.440	1.20	1.40	0.050	1.68	0.08	0.19	LHS
296	11 Jul 13	14.545	1.40	1.20	0.050	1.68	0.08	0.19	LHS
297	11 Jul 13	14.560	1.20	1.10	0.050	1.32	0.07	0.15	LHS
298	11 Jul 13	14.580	1.40	1.20	0.025	1.68	0.04	0.10	LHS
299	11 Jul 13	14.595	1.20	1.20	0.025	1.44	0.04	0.08	LHS
300	11 Jul 13	14.615	1.40	0.80	0.025	1.12	0.03	0.06	LHS
<b>CARRIED FORWARD :</b>						<b>7,344.81</b>	<b>353.64</b>	<b>820.42</b>	

**LINTASAN RESOURCES SDN. BHD.**  
MAINTENANCE OF FEDERAL ROADS - WEST COAST, SABAH  
**R01 POTHOLE PATCHING RECORD**

**DISTRICT:** TUARAN

**ROUTE NO.** 22

**ROAD NAME:** JALAN KOTA KINABALU - SANDAKAN

**MONTH:** JULY 2013

ITEM	DATE	CHAINAGE	Length (m)	Width (m)	Depth (m)	AREA (m2)	VOLUME (m3)	PREMIX QUANTITY (ton)	REMARKS
<b>BROUGHT FORWARD:</b>			-	-	-	<b>7,344.81</b>	<b>353.64</b>	<b>820.42</b>	
301	11 Jul 13	14.620	1.60	1.40	0.025	2.24	0.06	0.13	LHS
302	11 Jul 13	14.640	1.40	1.10	0.025	1.54	0.04	0.09	LHS
303	11 Jul 13	14.655	1.20	1.20	0.025	1.44	0.04	0.08	LHS
304	11 Jul 13	14.670	1.30	1.30	0.025	1.69	0.04	0.10	LHS
305	11 Jul 13	14.680	1.40	1.20	0.025	1.68	0.04	0.10	LHS
306	11 Jul 13	14.710	1.60	1.30	0.025	2.08	0.05	0.12	LHS
307	11 Jul 13	14.720	1.60	0.80	0.050	1.28	0.06	0.15	LHS
308	11 Jul 13	14.740	1.40	1.00	0.050	1.40	0.07	0.16	LHS
309	11 Jul 13	14.810	1.20	0.80	0.050	0.96	0.05	0.11	LHS
310	11 Jul 13	14.850	1.40	0.90	0.050	1.26	0.06	0.15	LHS
311	11 Jul 13	14.860	1.10	1.00	0.050	1.10	0.06	0.13	LHS
312	11 Jul 13	14.880	1.30	0.90	0.050	1.17	0.06	0.14	LHS
313	11 Jul 13	14.890	1.40	1.00	0.050	1.40	0.07	0.16	LHS
314	11 Jul 13	14.810	1.20	0.90	0.050	1.08	0.05	0.13	LHS
315	11 Jul 13	15.060	1.30	1.10	0.050	1.43	0.07	0.17	LHS
316	12 Jul 13	6.710	1.00	0.90	0.050	0.90	0.05	0.10	LHS
317	12 Jul 13	6.712	1.10	1.00	0.050	1.10	0.06	0.13	LHS
318	12 Jul 13	6.714	1.30	1.00	0.050	1.30	0.07	0.15	LHS
319	12 Jul 13	6.726	1.60	1.00	0.050	1.60	0.08	0.19	LHS
320	12 Jul 13	6.740	1.80	0.90	0.050	1.62	0.08	0.19	LHS
321	12 Jul 13	6.750	1.40	0.80	0.050	1.12	0.06	0.13	LHS
322	12 Jul 13	6.785	1.20	1.00	0.050	1.20	0.06	0.14	LHS
323	12 Jul 13	6.836	1.40	0.90	0.050	1.26	0.06	0.15	LHS
324	12 Jul 13	6.845	1.20	0.90	0.050	1.08	0.05	0.13	LHS
325	12 Jul 13	6.870	1.40	1.00	0.050	1.40	0.07	0.16	LHS
326	12 Jul 13	6.916	1.60	1.10	0.050	1.76	0.09	0.20	LHS
327	12 Jul 13	6.925	1.20	1.00	0.050	1.20	0.06	0.14	LHS
328	12 Jul 13	6.950	1.30	1.20	0.050	1.56	0.08	0.18	LHS
329	12 Jul 13	7.040	1.30	0.90	0.050	1.17	0.06	0.14	LHS
330	12 Jul 13	7.060	1.40	0.80	0.050	1.12	0.06	0.13	LHS
<b>CARRIED FORWARD :</b>						<b>7,385.95</b>	<b>355.43</b>	<b>824.57</b>	

**LINTASAN RESOURCES SDN. BHD.**  
MAINTENANCE OF FEDERAL ROADS - WEST COAST, SABAH  
**R01 POTHOLE PATCHING RECORD**

**DISTRICT:** TUARAN

**ROUTE NO.** 22

**ROAD NAME:** JALAN KOTA KINABALU - SANDAKAN

**MONTH:** JULY 2013

ITEM	DATE	CHAINAGE	Length (m)	Width (m)	Depth (m)	AREA (m2)	VOLUME (m3)	PREMIX QUANTITY (ton)	REMARKS
<b>BROUGHT FORWARD:</b>			-	-	-	<b>7,385.95</b>	<b>355.43</b>	<b>824.57</b>	
331	12 Jul 13	7.080	1.20	0.90	0.050	1.08	0.05	0.13	LHS
332	12 Jul 13	7.090	1.60	1.00	0.050	1.60	0.08	0.19	LHS
333	12 Jul 13	7.120	1.20	0.80	0.050	0.96	0.05	0.11	LHS
334	12 Jul 13	7.130	1.80	0.90	0.050	1.62	0.08	0.19	LHS
335	12 Jul 13	7.140	1.40	0.80	0.050	1.12	0.06	0.13	LHS
336	12 Jul 13	7.160	1.30	1.10	0.050	1.43	0.07	0.17	LHS
337	12 Jul 13	7.180	1.50	0.90	0.050	1.35	0.07	0.16	LHS
338	12 Jul 13	7.190	1.40	0.80	0.050	1.12	0.06	0.13	LHS
339	12 Jul 13	7.240	1.20	0.90	0.050	1.08	0.05	0.13	LHS
340	12 Jul 13	7.260	1.40	1.00	0.050	1.40	0.07	0.16	LHS
341	12 Jul 13	7.350	1.60	0.80	0.050	1.28	0.06	0.15	LHS
342	12 Jul 13	8.130	1.40	1.00	0.050	1.40	0.07	0.16	LHS
343	12 Jul 13	8.145	1.60	1.20	0.050	1.92	0.10	0.22	LHS
344	12 Jul 13	8.160	1.20	0.90	0.050	1.08	0.05	0.13	LHS
345	12 Jul 13	8.170	1.50	0.80	0.050	1.20	0.06	0.14	LHS
346	12 Jul 13	8.185	1.30	1.00	0.050	1.30	0.07	0.15	LHS
347	12 Jul 13	8.195	1.20	0.80	0.050	0.96	0.05	0.11	LHS
348	12 Jul 13	8.230	1.40	0.90	0.050	1.26	0.06	0.15	LHS
349	12 Jul 13	8.245	1.30	0.70	0.050	0.91	0.05	0.11	LHS
350	12 Jul 13	8.260	1.60	1.20	0.050	1.92	0.10	0.22	LHS
351	12 Jul 13	8.275	1.40	0.90	0.050	1.26	0.06	0.15	LHS
352	12 Jul 13	8.285	1.20	1.00	0.050	1.20	0.06	0.14	LHS
353	12 Jul 13	8.340	1.60	1.00	0.050	1.60	0.08	0.19	LHS
354	12 Jul 13	8.360	1.20	0.90	0.050	1.08	0.05	0.13	LHS
355	12 Jul 13	8.370	1.60	1.00	0.050	1.60	0.08	0.19	LHS
356	12 Jul 13	8.390	1.30	0.90	0.050	1.17	0.06	0.14	LHS
357	12 Jul 13	20.994	1.10	1.40	0.050	1.54	0.08	0.18	LHS
358	12 Jul 13	20.994	0.90	1.30	0.050	1.17	0.06	0.14	LHS
359	12 Jul 13	20.994	1.20	1.30	0.050	1.56	0.08	0.18	LHS
360	12 Jul 13	21.000	1.30	1.40	0.050	1.82	0.09	0.21	LHS
<b>CARRIED FORWARD :</b>						<b>7,425.94</b>	<b>357.43</b>	<b>829.21</b>	

**LINTASAN RESOURCES SDN. BHD.**  
MAINTENANCE OF FEDERAL ROADS - WEST COAST, SABAH  
**R01 POTHOLE PATCHING RECORD**

**DISTRICT:** TUARAN

**ROUTE NO.** 22

**ROAD NAME:** JALAN KOTA KINABALU - SANDAKAN

**MONTH:** JULY 2013

ITEM	DATE	CHAINAGE	Length (m)	Width (m)	Depth (m)	AREA (m2)	VOLUME (m3)	PREMIX QUANTITY (ton)	REMARKS
<b>BROUGHT FORWARD:</b>			-	-	-	<b>7,425.94</b>	<b>357.43</b>	<b>829.21</b>	
361	12 Jul 13	21.015	1.60	1.20	0.050	1.92	0.10	0.22	LHS
362	12 Jul 13	21.185	1.80	1.30	0.050	2.34	0.12	0.27	LHS
363	12 Jul 13	21.190	1.40	1.20	0.050	1.68	0.08	0.19	LHS
364	12 Jul 13	21.250	1.60	1.10	0.050	1.76	0.09	0.20	LHS
365	12 Jul 13	21.255	1.80	1.20	0.050	2.16	0.11	0.25	LHS
366	12 Jul 13	21.266	1.20	1.30	0.050	1.56	0.08	0.18	LHS
367	12 Jul 13	21.270	1.60	0.80	0.050	1.28	0.06	0.15	LHS
368	12 Jul 13	21.286	1.40	1.10	0.050	1.54	0.08	0.18	LHS
369	12 Jul 13	21.310	1.20	0.90	0.050	1.08	0.05	0.13	LHS
370	12 Jul 13	21.320	1.40	0.90	0.050	1.26	0.06	0.15	LHS
371	12 Jul 13	21.340	1.20	0.80	0.050	0.96	0.05	0.11	LHS
372	13 Jul 13	7.360	1.40	0.70	0.050	0.98	0.05	0.11	LHS
373	13 Jul 13	7.380	1.20	0.90	0.050	1.08	0.05	0.13	LHS
374	13 Jul 13	7.390	1.60	0.80	0.050	1.28	0.06	0.15	LHS
375	13 Jul 13	7.420	1.40	0.90	0.050	1.26	0.06	0.15	LHS
376	13 Jul 13	7.440	1.50	0.80	0.050	1.20	0.06	0.14	LHS
377	13 Jul 13	7.530	1.40	1.00	0.050	1.40	0.07	0.16	LHS
378	13 Jul 13	7.550	1.80	0.80	0.050	1.44	0.07	0.17	LHS
379	13 Jul 13	7.565	1.60	0.70	0.050	1.12	0.06	0.13	LHS
380	13 Jul 13	7.570	1.40	0.90	0.050	1.26	0.06	0.15	LHS
381	13 Jul 13	7.580	1.80	0.80	0.050	1.44	0.07	0.17	LHS
382	13 Jul 13	7.630	1.40	0.70	0.050	0.98	0.05	0.11	LHS
383	13 Jul 13	7.640	1.50	0.90	0.050	1.35	0.07	0.16	LHS
384	13 Jul 13	7.650	1.60	0.80	0.050	1.28	0.06	0.15	LHS
385	13 Jul 13	7.740	1.80	1.00	0.050	1.80	0.09	0.21	LHS
386	13 Jul 13	7.750	1.60	0.90	0.050	1.44	0.07	0.17	LHS
387	13 Jul 13	7.760	1.40	0.80	0.050	1.12	0.06	0.13	LHS
388	13 Jul 13	7.780	1.20	0.90	0.050	1.08	0.05	0.13	LHS
389	13 Jul 13	7.790	1.40	0.80	0.050	1.12	0.06	0.13	LHS
390	13 Jul 13	7.810	1.20	1.20	0.050	1.44	0.07	0.17	LHS
<b>CARRIED FORWARD :</b>						<b>7,467.55</b>	<b>359.51</b>	<b>834.04</b>	

**LINTASAN RESOURCES SDN. BHD.**  
MAINTENANCE OF FEDERAL ROADS - WEST COAST, SABAH  
**R01 POTHOLE PATCHING RECORD**

**DISTRICT:** TUARAN

**ROUTE NO.** 22

**ROAD NAME:** JALAN KOTA KINABALU - SANDAKAN

**MONTH:** JULY 2013

ITEM	DATE	CHAINAGE	Length (m)	Width (m)	Depth (m)	AREA (m2)	VOLUME (m3)	PREMIX QUANTITY (ton)	REMARKS
<b>BROUGHT FORWARD:</b>			-	-	-	<b>7,467.55</b>	<b>359.51</b>	<b>834.04</b>	
391	13 Jul 13	7.820	1.00	0.70	0.050	0.70	0.04	0.08	LHS
392	13 Jul 13	7.840	1.40	0.70	0.050	0.98	0.05	0.11	LHS
393	13 Jul 13	7.860	1.80	0.80	0.050	1.44	0.07	0.17	LHS
394	13 Jul 13	7.950	1.60	0.90	0.050	1.44	0.07	0.17	LHS
395	13 Jul 13	7.965	1.70	1.00	0.050	1.70	0.09	0.20	LHS
396	13 Jul 13	7.980	1.60	0.80	0.050	1.28	0.06	0.15	LHS
397	13 Jul 13	7.990	1.40	0.90	0.050	1.26	0.06	0.15	LHS
398	13 Jul 13	8.020	1.60	0.80	0.050	1.28	0.06	0.15	LHS
399	13 Jul 13	8.040	1.40	0.90	0.050	1.26	0.06	0.15	LHS
400	13 Jul 13	8.060	1.60	0.90	0.050	1.44	0.07	0.17	LHS
401	13 Jul 13	8.080	1.40	1.00	0.050	1.40	0.07	0.16	LHS
402	15 Jul 13	10.050	1.40	0.90	0.050	1.26	0.06	0.15	LHS
403	15 Jul 13	10.065	1.20	1.00	0.050	1.20	0.06	0.14	LHS
404	15 Jul 13	10.076	1.30	1.10	0.050	1.43	0.07	0.17	LHS
405	15 Jul 13	10.120	1.20	1.00	0.050	1.20	0.06	0.14	LHS
406	15 Jul 13	10.140	1.60	1.10	0.050	1.76	0.09	0.20	LHS
407	15 Jul 13	10.156	1.30	0.90	0.050	1.17	0.06	0.14	LHS
408	15 Jul 13	10.180	1.40	1.00	0.050	1.40	0.07	0.16	LHS
409	15 Jul 13	10.195	1.20	1.10	0.050	1.32	0.07	0.15	LHS
410	15 Jul 13	10.210	1.20	1.00	0.050	1.20	0.06	0.14	LHS
411	15 Jul 13	10.230	1.00	0.90	0.050	0.90	0.05	0.10	LHS
412	15 Jul 13	10.245	1.20	0.80	0.050	0.96	0.05	0.11	LHS
413	15 Jul 13	10.260	1.40	1.00	0.050	1.40	0.07	0.16	LHS
414	15 Jul 13	10.270	1.20	0.90	0.050	1.08	0.05	0.13	LHS
415	15 Jul 13	11.145	1.40	1.00	0.050	1.40	0.07	0.16	LHS
416	15 Jul 13	11.160	1.60	1.20	0.050	1.92	0.10	0.22	LHS
417	15 Jul 13	11.180	1.40	0.90	0.050	1.26	0.06	0.15	LHS
418	15 Jul 13	11.195	1.20	1.00	0.050	1.20	0.06	0.14	LHS
419	15 Jul 13	11.230	1.40	0.90	0.050	1.26	0.06	0.15	LHS
420	15 Jul 13	11.245	1.20	0.70	0.050	0.84	0.04	0.10	LHS
<b>CARRIED FORWARD :</b>						<b>7,505.89</b>	<b>361.42</b>	<b>838.49</b>	

**LINTASAN RESOURCES SDN. BHD.**  
MAINTENANCE OF FEDERAL ROADS - WEST COAST, SABAH  
**R01 POTHOLE PATCHING RECORD**

**DISTRICT:** TUARAN

**ROUTE NO.** 22

**ROAD NAME:** JALAN KOTA KINABALU - SANDAKAN

**MONTH:** JULY 2013

ITEM	DATE	CHAINAGE	Length (m)	Width (m)	Depth (m)	AREA (m2)	VOLUME (m3)	PREMIX QUANTITY (ton)	REMARKS
<b>BROUGHT FORWARD:</b>			-	-	-	<b>7,505.89</b>	<b>361.42</b>	<b>838.49</b>	
421	15 Jul 13	11.260	1.40	1.00	0.050	1.40	0.07	0.16	LHS
422	15 Jul 13	11.270	1.20	1.30	0.050	1.56	0.08	0.18	LHS
423	15 Jul 13	11.280	1.40	1.20	0.050	1.68	0.08	0.19	LHS
424	15 Jul 13	11.315	1.20	1.30	0.050	1.56	0.08	0.18	LHS
425	15 Jul 13	11.326	1.40	1.10	0.050	1.54	0.08	0.18	LHS
426	15 Jul 13	12.150	1.40	1.00	0.050	1.40	0.07	0.16	LHS
427	15 Jul 13	12.165	1.10	0.80	0.050	0.88	0.04	0.10	LHS
428	15 Jul 13	12.185	1.00	0.90	0.050	0.90	0.05	0.10	LHS
429	15 Jul 13	12.240	1.20	0.80	0.050	0.96	0.05	0.11	LHS
430	15 Jul 13	12.260	1.10	0.90	0.050	0.99	0.05	0.11	LHS
431	15 Jul 13	12.280	1.10	1.20	0.050	1.32	0.07	0.15	LHS
432	16 Jul 13	12.340	1.60	1.30	0.050	2.08	0.10	0.24	LHS
433	16 Jul 13	12.356	1.40	1.20	0.050	1.68	0.08	0.19	LHS
434	16 Jul 13	12.360	1.20	1.10	0.050	1.32	0.07	0.15	LHS
435	16 Jul 13	12.380	1.40	1.00	0.050	1.40	0.07	0.16	LHS
436	16 Jul 13	12.415	1.30	1.10	0.050	1.43	0.07	0.17	LHS
437	16 Jul 13	12.426	1.50	1.00	0.050	1.50	0.08	0.17	LHS
438	16 Jul 13	12.436	1.20	0.90	0.050	1.08	0.05	0.13	LHS
439	16 Jul 13	12.440	1.30	0.80	0.050	1.04	0.05	0.12	LHS
440	16 Jul 13	12.460	1.60	1.00	0.050	1.60	0.08	0.19	LHS
441	16 Jul 13	12.470	1.40	1.20	0.050	1.68	0.08	0.19	LHS
442	16 Jul 13	12.480	1.20	1.00	0.050	1.20	0.06	0.14	LHS
443	16 Jul 13	12.490	1.30	0.80	0.050	1.04	0.05	0.12	LHS
444	16 Jul 13	12.515	1.40	1.30	0.050	1.82	0.09	0.21	LHS
445	16 Jul 13	12.526	1.00	1.20	0.050	1.20	0.06	0.14	LHS
446	16 Jul 13	12.540	1.60	1.10	0.050	1.76	0.09	0.20	LHS
447	16 Jul 13	12.730	1.40	0.80	0.050	1.12	0.06	0.13	LHS
448	16 Jul 13	12.745	1.20	0.70	0.050	0.84	0.04	0.10	LHS
449	16 Jul 13	12.760	1.40	0.80	0.050	1.12	0.06	0.13	RHS
450	16 Jul 13	12.795	1.30	0.80	0.050	1.04	0.05	0.12	RHS
<b>CARRIED FORWARD :</b>						<b>7,546.03</b>	<b>363.43</b>	<b>843.14</b>	

**LINTASAN RESOURCES SDN. BHD.**  
MAINTENANCE OF FEDERAL ROADS - WEST COAST, SABAH  
**R01 POTHOLE PATCHING RECORD**

**DISTRICT:** TUARAN  
**ROUTE NO.** 22  
**ROAD NAME:** JALAN KOTA KINABALU - SANDAKAN  
**MONTH:** JULY 2013

ITEM	DATE	CHAINAGE	Length (m)	Width (m)	Depth (m)	AREA (m2)	VOLUME (m3)	PREMIX QUANTITY (ton)	REMARKS
<b>BROUGHT FORWARD:</b>			-	-	-	<b>7,546.03</b>	<b>363.43</b>	<b>843.14</b>	
451	16 Jul 13	12.810	1.20	0.60	0.050	0.72	0.04	0.08	RHS
452	16 Jul 13	12.830	1.60	1.00	0.050	1.60	0.08	0.19	RHS
453	16 Jul 13	13.040	1.20	1.00	0.050	1.20	0.06	0.14	RHS
454	16 Jul 13	13.060	1.40	0.90	0.050	1.26	0.06	0.15	RHS
455	16 Jul 13	13.080	1.30	0.90	0.050	1.17	0.06	0.14	RHS
456	16 Jul 13	13.095	1.60	0.80	0.050	1.28	0.06	0.15	RHS
457	16 Jul 13	13.120	1.60	1.30	0.050	2.08	0.10	0.24	LHS
458	16 Jul 13	13.140	1.20	0.70	0.050	0.84	0.04	0.10	LHS
459	16 Jul 13	13.160	1.40	0.60	0.050	0.84	0.04	0.10	LHS
460	16 Jul 13	13.180	1.20	0.80	0.050	0.96	0.05	0.11	LHS
461	17 Jul 13	13.420	1.20	1.10	0.050	1.32	0.07	0.15	LHS
462	17 Jul 13	13.445	1.60	0.70	0.050	1.12	0.06	0.13	LHS
463	17 Jul 13	13.460	1.40	1.00	0.050	1.40	0.07	0.16	LHS
464	17 Jul 13	13.475	1.20	0.90	0.050	1.08	0.05	0.13	LHS
465	17 Jul 13	13.486	1.60	0.80	0.050	1.28	0.06	0.15	LHS
466	17 Jul 13	13.494	1.20	0.90	0.050	1.08	0.05	0.13	LHS
467	17 Jul 13	13.516	1.40	1.10	0.050	1.54	0.08	0.18	LHS
468	17 Jul 13	13.526	1.50	1.00	0.050	1.50	0.08	0.17	LHS
469	17 Jul 13	13.540	1.20	1.00	0.050	1.20	0.06	0.14	LHS
470	17 Jul 13	13.560	1.40	0.80	0.050	1.12	0.06	0.13	LHS
471	17 Jul 13	13.570	1.20	1.20	0.050	1.44	0.07	0.17	LHS
472	17 Jul 13	13.580	1.60	1.10	0.050	1.76	0.09	0.20	LHS
473	17 Jul 13	13.590	1.40	1.00	0.050	1.40	0.07	0.16	LHS
474	17 Jul 13	13.625	1.20	0.90	0.050	1.08	0.05	0.13	LHS
475	17 Jul 13	13.640	1.40	0.80	0.050	1.12	0.06	0.13	LHS
476	17 Jul 13	14.050	1.20	0.70	0.050	0.84	0.04	0.10	LHS
477	17 Jul 13	14.065	1.40	0.90	0.050	1.26	0.06	0.15	LHS
478	17 Jul 13	14.076	1.20	0.80	0.050	0.96	0.05	0.11	LHS
479	17 Jul 13	14.090	1.40	0.90	0.050	1.26	0.06	0.15	LHS
480	17 Jul 13	14.125	1.20	1.00	0.050	1.20	0.06	0.14	LHS
<b>CARRIED FORWARD :</b>						<b>7,582.94</b>	<b>365.28</b>	<b>847.42</b>	

**LINTASAN RESOURCES SDN. BHD.**  
 MAINTENANCE OF FEDERAL ROADS - WEST COAST, SABAH  
**R01 POTHOLE PATCHING RECORD**

**DISTRICT:** TUARAN  
**ROUTE NO.** 22  
**ROAD NAME:** JALAN KOTA KINABALU - SANDAKAN  
**MONTH:** JULY 2013

ITEM	DATE	CHAINAGE	Length (m)	Width (m)	Depth (m)	AREA (m2)	VOLUME (m3)	PREMIX QUANTITY (ton)	REMARKS
<b>BROUGHT FORWARD:</b>			-	-	-	<b>7,582.94</b>	<b>365.28</b>	<b>847.42</b>	
481	17 Jul 13	14.140	1.30	0.90	0.050	1.17	0.06	0.14	LHS
482	17 Jul 13	14.160	1.20	0.80	0.050	0.96	0.05	0.11	LHS
483	17 Jul 13	14.170	1.40	0.80	0.050	1.12	0.06	0.13	LHS
484	17 Jul 13	14.180	1.20	1.00	0.050	1.20	0.06	0.14	LHS
485	17 Jul 13	14.240	1.30	0.90	0.050	1.17	0.06	0.14	LHS
486	17 Jul 13	14.260	1.40	1.00	0.050	1.40	0.07	0.16	LHS
487	17 Jul 13	14.270	1.20	0.90	0.050	1.08	0.05	0.13	LHS
488	17 Jul 13	14.310	1.30	1.00	0.050	1.30	0.07	0.15	LHS
489	17 Jul 13	14.340	1.60	0.90	0.050	1.44	0.07	0.17	LHS
490	17 Jul 13	14.360	1.20	1.00	0.050	1.20	0.06	0.14	LHS
<b>TOTAL :</b>						<b>7,594.98</b>	<b>365.88</b>	<b>848.82</b>	

**LINTASAN RESOURCES SDN. BHD.**  
MAINTENANCE OF FEDERAL ROADS - WEST COAST, SABAH  
**R01 POTHOLE PATCHING RECORD**

**DISTRICT:** TUARAN  
**ROUTE NO.** 503  
**ROAD NAME:** JALAN BERUNGIS - KOTA BELUD  
**MONTH:** JULY 2013

ITEM	DATE	CHAINAGE	Length (m)	Width (m)	Depth (m)	AREA (m2)	VOLUME (m3)	PREMIX QUANTITY (ton)	REMARKS
<b>BROUGHT FORWARD:</b>						<b>995.06</b>	<b>45.35</b>	<b>105.24</b>	
1	02 Jul 13	3.770	0.60	0.30	0.050	0.18	0.01	0.02	LHS
2	02 Jul 13	3.770	0.50	0.20	0.050	0.10	0.01	0.01	LHS
3	02 Jul 13	3.770	0.60	0.40	0.050	0.24	0.01	0.03	LHS
4	02 Jul 13	3.830	0.50	0.30	0.050	0.15	0.01	0.02	LHS
5	02 Jul 13	3.845	0.50	0.30	0.050	0.15	0.01	0.02	LHS
6	02 Jul 13	3.885	0.50	0.30	0.050	0.15	0.01	0.02	LHS
7	02 Jul 13	3.933	0.50	0.20	0.050	0.10	0.01	0.01	LHS
8	02 Jul 13	3.936	0.60	0.40	0.050	0.24	0.01	0.03	LHS
9	02 Jul 13	3.936	1.80	0.40	0.050	0.72	0.04	0.08	LHS
10	02 Jul 13	3.936	0.60	0.30	0.050	0.18	0.01	0.02	RHS
11	02 Jul 13	3.855	0.50	0.40	0.050	0.20	0.01	0.02	RHS
12	02 Jul 13	3.770	0.70	0.50	0.050	0.35	0.02	0.04	RHS
13	04 Jul 13	5.430	0.50	0.30	0.050	0.15	0.01	0.02	LHS
14	04 Jul 13	5.450	0.50	0.30	0.050	0.15	0.01	0.02	RHS
15	04 Jul 13	5.453	0.50	0.60	0.050	0.30	0.02	0.03	RHS
16	04 Jul 13	5.456	0.50	0.40	0.050	0.20	0.01	0.02	RHS
17	04 Jul 13	5.459	0.50	0.60	0.050	0.30	0.02	0.03	RHS
18	04 Jul 13	5.459	0.50	0.40	0.050	0.20	0.01	0.02	RHS
19	04 Jul 13	5.459	0.50	0.60	0.050	0.30	0.02	0.03	LHS
20	04 Jul 13	5.520	0.50	0.40	0.050	0.20	0.01	0.02	LHS
21	04 Jul 13	5.520	0.50	0.30	0.050	0.15	0.01	0.02	RHS
22	04 Jul 13	5.525	0.50	0.30	0.050	0.15	0.01	0.02	RHS
23	04 Jul 13	5.270	0.50	0.30	0.050	0.15	0.01	0.02	RHS
24	04 Jul 13	20.250	0.50	0.30	0.050	0.15	0.01	0.02	LHS
25	04 Jul 13	20.260	0.50	0.20	0.050	0.10	0.01	0.01	LHS
26	04 Jul 13	20.260	0.50	0.40	0.050	0.20	0.01	0.02	LHS
27	04 Jul 13	20.910	0.50	0.40	0.050	0.20	0.01	0.02	RHS
28	04 Jul 13	20.910	0.50	0.30	0.050	0.15	0.01	0.02	RHS
29	04 Jul 13	17.855	0.50	0.20	0.050	0.10	0.01	0.01	RHS
30	04 Jul 13	10.645	0.50	0.60	0.050	0.30	0.02	0.03	RHS
<b>CARRIED FORWARD :</b>						<b>1,001.27</b>	<b>45.66</b>	<b>105.96</b>	

**LINTASAN RESOURCES SDN. BHD.**  
 MAINTENANCE OF FEDERAL ROADS - WEST COAST, SABAH  
**R01 POTHOLE PATCHING RECORD**

**DISTRICT:** TUARAN  
**ROUTE NO.** 503  
**ROAD NAME:** JALAN BERUNGIS - KOTA BELUD  
**MONTH:** JULY 2013

ITEM	DATE	CHAINAGE	Length (m)	Width (m)	Depth (m)	AREA (m2)	VOLUME (m3)	PREMIX QUANTITY (ton)	REMARKS
<b>BROUGHT FORWARD:</b>			-	-	-	<b>1,001.27</b>	<b>45.66</b>	<b>105.96</b>	
31	04 Jul 13	8.485	0.70	0.70	0.050	0.49	0.02	0.06	RHS
32	04 Jul 13	7.230	0.50	0.40	0.050	0.20	0.01	0.02	LHS
33	04 Jul 13	7.205	0.50	0.60	0.050	0.30	0.02	0.03	RHS
34	04 Jul 13	7.203	0.50	0.40	0.050	0.20	0.01	0.02	RHS
35	08 Jul 13	27.345	0.50	0.30	0.050	0.15	0.01	0.02	LHS
36	08 Jul 13	27.345	0.60	0.70	0.050	0.42	0.02	0.05	LHS
37	08 Jul 13	29.275	0.50	0.50	0.050	0.25	0.01	0.03	LHS
38	08 Jul 13	29.302	0.50	0.40	0.025	0.20	0.01	0.01	LHS
39	08 Jul 13	30.240	0.50	0.50	0.025	0.25	0.01	0.01	LHS
<b>TOTAL :</b>						<b>1,003.73</b>	<b>45.77</b>	<b>106.22</b>	

**LINTASAN RESOURCES SDN. BHD.**  
MAINTENANCE OF FEDERAL ROADS - WEST COAST, SABAH  
**R01 POTHOLE PATCHING RECORD**

**DISTRICT:** KOTA KINABALU  
**ROUTE NO.** 606  
**ROAD NAME:** JALAN SUSUR SEPANGAR BAY  
**MONTH:** JULY 2013

ITEM	DATE	CHAINAGE	Length (m)	Width (m)	Depth (m)	AREA (m2)	VOLUME (m3)	PREMIX QUANTITY (ton)	REMARKS
<b>BROUGHT FORWARD:</b>						<b>1,486.74</b>	<b>74.34</b>	<b>172.47</b>	
1	01 Jul 13	4.350	0.50	0.50	0.050	0.25	0.01	0.03	RHS
2	01 Jul 13	4.297	0.50	0.50	0.050	0.25	0.01	0.03	RHS
3	01 Jul 13	4.160	0.50	0.50	0.050	0.25	0.01	0.03	RHS
4	01 Jul 13	4.159	0.50	0.50	0.050	0.25	0.01	0.03	RHS
5	01 Jul 13	4.154	0.60	0.60	0.050	0.36	0.02	0.04	RHS
6	01 Jul 13	4.149	0.50	0.50	0.050	0.25	0.01	0.03	RHS
7	01 Jul 13	4.144	0.50	0.50	0.050	0.25	0.01	0.03	RHS
8	01 Jul 13	4.141	1.00	0.80	0.050	0.80	0.04	0.09	RHS
9	01 Jul 13	4.136	0.60	0.60	0.050	0.36	0.02	0.04	RHS
10	01 Jul 13	4.133	0.60	0.50	0.050	0.30	0.02	0.03	RHS
11	01 Jul 13	4.132	0.70	0.50	0.050	0.35	0.02	0.04	RHS
12	01 Jul 13	4.122	0.50	0.50	0.050	0.25	0.01	0.03	RHS
13	01 Jul 13	4.122	0.50	1.00	0.050	0.50	0.03	0.06	RHS
14	01 Jul 13	4.116	1.50	0.50	0.050	0.75	0.04	0.09	RHS
15	01 Jul 13	4.109	0.50	0.50	0.050	0.25	0.01	0.03	RHS
16	01 Jul 13	4.108	0.50	1.10	0.050	0.55	0.03	0.06	RHS
17	01 Jul 13	4.103	2.00	1.10	0.050	2.20	0.11	0.26	RHS
18	01 Jul 13	4.101	2.00	1.10	0.050	2.20	0.11	0.26	RHS
19	01 Jul 13	4.098	2.30	0.60	0.050	1.38	0.07	0.16	RHS
20	01 Jul 13	4.098	1.00	0.50	0.050	0.50	0.03	0.06	RHS
21	01 Jul 13	4.098	0.50	0.50	0.050	0.25	0.01	0.03	RHS
22	01 Jul 13	4.097	0.50	0.50	0.050	0.25	0.01	0.03	RHS
23	01 Jul 13	3.860	0.50	0.50	0.050	0.25	0.01	0.03	RHS
24	01 Jul 13	3.851	0.50	1.00	0.050	0.50	0.03	0.06	RHS
25	01 Jul 13	3.849	2.00	0.50	0.050	1.00	0.05	0.12	RHS
26	01 Jul 13	3.848	1.00	0.50	0.050	0.50	0.03	0.06	RHS
27	01 Jul 13	3.848	0.50	1.10	0.050	0.55	0.03	0.06	RHS
28	01 Jul 13	3.847	1.70	1.10	0.050	1.87	0.09	0.22	RHS
29	01 Jul 13	3.845	2.00	1.10	0.050	2.20	0.11	0.26	RHS
30	01 Jul 13	3.844	1.10	1.10	0.050	1.21	0.06	0.14	RHS
<b>CARRIED FORWARD :</b>						<b>1,507.57</b>	<b>75.38</b>	<b>174.89</b>	

**LINTASAN RESOURCES SDN. BHD.**  
MAINTENANCE OF FEDERAL ROADS - WEST COAST, SABAH  
**R01 POTHOLE PATCHING RECORD**

**DISTRICT:** KOTA KINABALU  
**ROUTE NO.** 606  
**ROAD NAME:** JALAN SUSUR SEPANGAR BAY  
**MONTH:** JULY 2013

ITEM	DATE	CHAINAGE	Length (m)	Width (m)	Depth (m)	AREA (m2)	VOLUME (m3)	PREMIX QUANTITY (ton)	REMARKS
<b>BROUGHT FORWARD:</b>						<b>1,507.57</b>	<b>75.38</b>	<b>174.89</b>	
31	01 Jul 13	3.844	0.70	0.40	0.050	0.28	0.01	0.03	RHS
32	01 Jul 13	3.841	0.50	0.40	0.050	0.20	0.01	0.02	RHS
33	01 Jul 13	3.840	0.50	0.30	0.050	0.15	0.01	0.02	RHS
34	01 Jul 13	3.836	0.50	0.50	0.050	0.25	0.01	0.03	RHS
35	01 Jul 13	3.835	0.60	0.50	0.050	0.30	0.02	0.03	RHS
36	01 Jul 13	3.830	0.50	0.30	0.050	0.15	0.01	0.02	RHS
37	01 Jul 13	3.826	0.50	0.40	0.050	0.20	0.01	0.02	RHS
38	01 Jul 13	3.810	1.10	0.40	0.050	0.44	0.02	0.05	RHS
39	01 Jul 13	3.808	1.50	2.00	0.050	3.00	0.15	0.35	RHS
40	01 Jul 13	3.806	1.50	1.20	0.050	1.80	0.09	0.21	RHS
41	01 Jul 13	3.804	2.00	0.70	0.050	1.40	0.07	0.16	RHS
42	01 Jul 13	3.802	2.00	0.70	0.050	1.40	0.07	0.16	RHS
43	01 Jul 13	3.800	2.00	0.80	0.050	1.60	0.08	0.19	RHS
44	01 Jul 13	3.798	2.00	0.80	0.050	1.60	0.08	0.19	RHS
45	01 Jul 13	3.796	2.00	0.80	0.050	1.60	0.08	0.19	RHS
46	01 Jul 13	3.794	2.00	0.90	0.050	1.80	0.09	0.21	RHS
47	01 Jul 13	3.794	2.00	1.00	0.050	2.00	0.10	0.23	RHS
48	01 Jul 13	3.788	1.30	0.90	0.050	1.17	0.06	0.14	RHS
49	01 Jul 13	3.778	0.50	1.30	0.050	0.65	0.03	0.08	RHS
50	01 Jul 13	3.760	0.50	1.10	0.050	0.55	0.03	0.06	RHS
51	03 Jul 13	2.935	0.50	1.60	0.050	0.80	0.04	0.09	RHS
52	03 Jul 13	2.927	0.80	1.20	0.050	0.96	0.05	0.11	RHS
53	03 Jul 13	2.927	0.50	0.80	0.050	0.40	0.02	0.05	RHS
54	03 Jul 13	2.924	1.10	0.90	0.050	0.99	0.05	0.11	RHS
55	03 Jul 13	2.923	1.10	0.80	0.050	0.88	0.04	0.10	RHS
56	03 Jul 13	2.923	0.50	0.70	0.050	0.35	0.02	0.04	RHS
57	03 Jul 13	2.918	2.00	0.90	0.050	1.80	0.09	0.21	RHS
58	03 Jul 13	2.918	0.50	0.80	0.050	0.40	0.02	0.05	RHS
59	03 Jul 13	2.916	2.00	0.90	0.050	1.80	0.09	0.21	RHS
60	03 Jul 13	2.914	2.00	0.90	0.050	1.80	0.09	0.21	RHS
<b>CARRIED FORWARD :</b>						<b>1,538.29</b>	<b>76.92</b>	<b>178.45</b>	

**LINTASAN RESOURCES SDN. BHD.**  
MAINTENANCE OF FEDERAL ROADS - WEST COAST, SABAH  
**R01 POTHOLE PATCHING RECORD**

**DISTRICT:** KOTA KINABALU  
**ROUTE NO.** 606  
**ROAD NAME:** JALAN SUSUR SEPANGAR BAY  
**MONTH:** JULY 2013

ITEM	DATE	CHAINAGE	Length (m)	Width (m)	Depth (m)	AREA (m2)	VOLUME (m3)	PREMIX QUANTITY (ton)	REMARKS
<b>BROUGHT FORWARD:</b>						<b>1,538.29</b>	<b>76.92</b>	<b>178.45</b>	
61	03 Jul 13	2.911	1.30	0.30	0.050	0.39	0.02	0.05	RHS
62	03 Jul 13	2.911	0.50	0.20	0.050	0.10	0.01	0.01	RHS
63	03 Jul 13	2.910	1.00	0.40	0.050	0.40	0.02	0.05	RHS
64	03 Jul 13	2.910	2.00	0.30	0.050	0.60	0.03	0.07	RHS
65	03 Jul 13	2.908	2.00	0.30	0.050	0.60	0.03	0.07	RHS
66	03 Jul 13	2.908	0.80	0.30	0.050	0.24	0.01	0.03	RHS
67	03 Jul 13	2.908	0.50	0.20	0.050	0.10	0.01	0.01	RHS
68	03 Jul 13	2.906	1.40	0.40	0.050	0.56	0.03	0.06	RHS
69	03 Jul 13	2.904	1.50	0.40	0.050	0.60	0.03	0.07	RHS
70	03 Jul 13	2.904	2.00	0.30	0.050	0.60	0.03	0.07	RHS
71	03 Jul 13	2.902	2.00	0.40	0.050	0.80	0.04	0.09	RHS
72	03 Jul 13	2.900	2.00	0.50	0.050	1.00	0.05	0.12	RHS
73	03 Jul 13	2.898	2.00	0.30	0.050	0.60	0.03	0.07	RHS
74	03 Jul 13	2.896	0.50	0.30	0.050	0.15	0.01	0.02	RHS
75	03 Jul 13	2.880	1.20	0.60	0.050	0.72	0.04	0.08	RHS
76	03 Jul 13	2.879	1.50	0.40	0.050	0.60	0.03	0.07	RHS
77	03 Jul 13	2.877	1.50	0.60	0.050	0.90	0.05	0.10	RHS
78	03 Jul 13	2.875	0.60	0.40	0.050	0.24	0.01	0.03	RHS
79	03 Jul 13	2.872	0.60	0.40	0.050	0.24	0.01	0.03	RHS
80	03 Jul 13	2.871	0.50	0.40	0.050	0.20	0.01	0.02	RHS
81	03 Jul 13	2.869	1.90	0.30	0.050	0.57	0.03	0.07	RHS
82	03 Jul 13	2.867	1.20	0.40	0.050	0.48	0.02	0.06	RHS
83	03 Jul 13	2.862	0.50	0.50	0.050	0.25	0.01	0.03	RHS
84	03 Jul 13	2.860	0.50	0.60	0.050	0.30	0.02	0.03	RHS
85	03 Jul 13	2.858	0.50	0.50	0.050	0.25	0.01	0.03	RHS
86	03 Jul 13	2.857	0.50	0.50	0.050	0.25	0.01	0.03	RHS
87	03 Jul 13	2.856	0.50	0.50	0.050	0.25	0.01	0.03	RHS
88	03 Jul 13	2.852	0.50	0.50	0.050	0.25	0.01	0.03	RHS
89	03 Jul 13	2.851	0.50	0.50	0.050	0.25	0.01	0.03	RHS
90	03 Jul 13	2.850	0.50	0.50	0.050	0.25	0.01	0.03	RHS
<b>CARRIED FORWARD :</b>						<b>1,551.03</b>	<b>77.55</b>	<b>179.93</b>	

**LINTASAN RESOURCES SDN. BHD.**  
MAINTENANCE OF FEDERAL ROADS - WEST COAST, SABAH  
**R01 POTHOLE PATCHING RECORD**

**DISTRICT:** KOTA KINABALU  
**ROUTE NO.** 606  
**ROAD NAME:** JALAN SUSUR SEPANGAR BAY  
**MONTH:** JULY 2013

ITEM	DATE	CHAINAGE	Length (m)	Width (m)	Depth (m)	AREA (m2)	VOLUME (m3)	PREMIX QUANTITY (ton)	REMARKS
<b>BROUGHT FORWARD:</b>						<b>1,551.03</b>	<b>77.55</b>	<b>179.93</b>	
91	03 Jul 13	2.850	0.50	0.50	0.050	0.25	0.01	0.03	RHS
92	03 Jul 13	2.849	0.50	0.50	0.050	0.25	0.01	0.03	RHS
93	03 Jul 13	2.846	0.50	0.50	0.050	0.25	0.01	0.03	RHS
94	03 Jul 13	2.845	0.50	0.50	0.050	0.25	0.01	0.03	RHS
95	03 Jul 13	2.842	0.50	0.50	0.050	0.25	0.01	0.03	RHS
96	03 Jul 13	2.818	0.50	0.50	0.050	0.25	0.01	0.03	RHS
97	03 Jul 13	2.816	0.50	0.50	0.050	0.25	0.01	0.03	RHS
98	04 Jul 13	6.363	0.90	0.50	0.050	0.45	0.02	0.05	RHS
99	04 Jul 13	6.357	0.50	0.50	0.050	0.25	0.01	0.03	RHS
100	04 Jul 13	6.353	0.50	0.50	0.050	0.25	0.01	0.03	RHS
101	04 Jul 13	6.353	0.50	0.50	0.050	0.25	0.01	0.03	RHS
102	04 Jul 13	6.350	0.50	0.50	0.050	0.25	0.01	0.03	RHS
103	04 Jul 13	6.335	0.60	0.50	0.050	0.30	0.02	0.03	RHS
104	04 Jul 13	6.329	0.60	0.50	0.050	0.30	0.02	0.03	RHS
105	04 Jul 13	6.327	0.50	0.50	0.050	0.25	0.01	0.03	RHS
106	04 Jul 13	6.325	0.50	0.50	0.050	0.25	0.01	0.03	RHS
107	04 Jul 13	6.323	0.50	1.00	0.050	0.50	0.03	0.06	RHS
108	04 Jul 13	6.321	0.50	1.00	0.050	0.50	0.03	0.06	RHS
109	04 Jul 13	6.320	0.60	0.70	0.050	0.42	0.02	0.05	RHS
110	04 Jul 13	6.314	0.50	0.80	0.050	0.40	0.02	0.05	RHS
111	04 Jul 13	6.179	0.60	0.80	0.050	0.48	0.02	0.06	RHS
112	04 Jul 13	6.175	1.30	0.60	0.050	0.78	0.04	0.09	RHS
113	04 Jul 13	6.169	0.50	0.50	0.050	0.25	0.01	0.03	RHS
114	04 Jul 13	6.168	0.50	0.50	0.050	0.25	0.01	0.03	RHS
115	04 Jul 13	6.166	0.50	0.50	0.050	0.25	0.01	0.03	RHS
116	04 Jul 13	6.166	1.10	0.50	0.050	0.55	0.03	0.06	RHS
117	04 Jul 13	6.163	0.50	0.50	0.050	0.25	0.01	0.03	RHS
118	04 Jul 13	6.162	1.00	0.50	0.050	0.50	0.03	0.06	RHS
119	04 Jul 13	6.162	2.00	0.50	0.050	1.00	0.05	0.12	RHS
120	04 Jul 13	6.161	0.50	0.50	0.050	0.25	0.01	0.03	RHS
<b>CARRIED FORWARD :</b>						<b>1,561.71</b>	<b>78.09</b>	<b>181.17</b>	

**LINTASAN RESOURCES SDN. BHD.**  
MAINTENANCE OF FEDERAL ROADS - WEST COAST, SABAH  
**R01 POTHOLE PATCHING RECORD**

**DISTRICT:** KOTA KINABALU  
**ROUTE NO.** 606  
**ROAD NAME:** JALAN SUSUR SEPANGAR BAY  
**MONTH:** JULY 2013

ITEM	DATE	CHAINAGE	Length (m)	Width (m)	Depth (m)	AREA (m2)	VOLUME (m3)	PREMIX QUANTITY (ton)	REMARKS
<b>BROUGHT FORWARD:</b>						<b>1,561.71</b>	<b>78.09</b>	<b>181.17</b>	
121	04 Jul 13	6.160	0.50	1.00	0.050	0.50	0.03	0.06	RHS
122	04 Jul 13	6.160	1.00	0.50	0.050	0.50	0.03	0.06	RHS
123	04 Jul 13	6.157	0.50	0.80	0.050	0.40	0.02	0.05	RHS
124	04 Jul 13	6.157	0.50	0.50	0.050	0.25	0.01	0.03	RHS
125	04 Jul 13	6.144	1.50	0.80	0.050	1.20	0.06	0.14	RHS
126	04 Jul 13	6.142	1.50	0.50	0.050	0.75	0.04	0.09	RHS
127	04 Jul 13	6.140	1.00	0.50	0.050	0.50	0.03	0.06	RHS
128	05 Jul 13	2.009	2.90	0.50	0.050	1.45	0.07	0.17	LHS
129	05 Jul 13	2.010	0.50	0.50	0.050	0.25	0.01	0.03	LHS
130	05 Jul 13	2.012	0.50	0.50	0.050	0.25	0.01	0.03	LHS
131	05 Jul 13	2.013	0.50	0.50	0.050	0.25	0.01	0.03	LHS
132	05 Jul 13	1.719	2.50	0.50	0.050	1.25	0.06	0.15	LHS
133	05 Jul 13	1.719	2.50	0.50	0.050	1.25	0.06	0.15	LHS
134	05 Jul 13	1.719	2.00	0.50	0.050	1.00	0.05	0.12	LHS
135	05 Jul 13	1.719	0.50	0.50	0.050	0.25	0.01	0.03	LHS
136	05 Jul 13	1.719	0.50	0.50	0.050	0.25	0.01	0.03	LHS
137	05 Jul 13	1.719	0.50	0.50	0.050	0.25	0.01	0.03	LHS
138	05 Jul 13	1.799	0.50	1.00	0.050	0.50	0.03	0.06	LHS
139	05 Jul 13	1.791	1.10	0.50	0.050	0.55	0.03	0.06	LHS
140	05 Jul 13	1.809	2.00	0.50	0.050	1.00	0.05	0.12	LHS
141	05 Jul 13	2.099	0.50	0.50	0.050	0.25	0.01	0.03	RHS
142	05 Jul 13	2.092	2.00	0.60	0.050	1.20	0.06	0.14	RHS
143	05 Jul 13	2.094	0.50	0.50	0.050	0.25	0.01	0.03	RHS
144	05 Jul 13	2.094	0.50	0.50	0.050	0.25	0.01	0.03	RHS
145	05 Jul 13	2.094	0.50	0.50	0.050	0.25	0.01	0.03	RHS
146	05 Jul 13	2.080	0.50	0.50	0.050	0.25	0.01	0.03	RHS
147	05 Jul 13	2.080	0.50	0.80	0.050	0.40	0.02	0.05	RHS
148	05 Jul 13	2.080	0.50	0.80	0.050	0.40	0.02	0.05	RHS
149	05 Jul 13	2.071	1.00	0.80	0.050	0.80	0.04	0.09	RHS
150	05 Jul 13	2.074	0.50	0.50	0.050	0.25	0.01	0.03	RHS
<b>CARRIED FORWARD :</b>						<b>1,578.61</b>	<b>78.93</b>	<b>183.13</b>	

**LINTASAN RESOURCES SDN. BHD.**  
MAINTENANCE OF FEDERAL ROADS - WEST COAST, SABAH  
**R01 POTHOLE PATCHING RECORD**

**DISTRICT:** KOTA KINABALU  
**ROUTE NO.** 606  
**ROAD NAME:** JALAN SUSUR SEPANGAR BAY  
**MONTH:** JULY 2013

ITEM	DATE	CHAINAGE	Length (m)	Width (m)	Depth (m)	AREA (m2)	VOLUME (m3)	PREMIX QUANTITY (ton)	REMARKS
<b>BROUGHT FORWARD:</b>						<b>1,578.61</b>	<b>78.93</b>	<b>183.13</b>	
151	05 Jul 13	2.070	0.50	1.10	0.050	0.55	0.03	0.06	RHS
152	05 Jul 13	2.070	0.50	1.10	0.050	0.55	0.03	0.06	RHS
153	05 Jul 13	2.070	0.50	0.50	0.050	0.25	0.01	0.03	RHS
154	05 Jul 13	2.070	0.50	0.70	0.050	0.35	0.02	0.04	RHS
155	05 Jul 13	2.070	0.50	0.70	0.050	0.35	0.02	0.04	RHS
156	05 Jul 13	2.061	0.50	1.00	0.050	0.50	0.03	0.06	RHS
157	05 Jul 13	2.061	0.50	1.00	0.050	0.50	0.03	0.06	RHS
158	05 Jul 13	1.709	0.50	1.00	0.050	0.50	0.03	0.06	RHS
159	05 Jul 13	1.707	0.50	1.10	0.050	0.55	0.03	0.06	RHS
160	05 Jul 13	1.707	0.50	0.50	0.050	0.25	0.01	0.03	RHS
161	05 Jul 13	1.707	0.50	0.50	0.050	0.25	0.01	0.03	RHS
162	05 Jul 13	1.707	0.50	0.50	0.050	0.25	0.01	0.03	RHS
163	05 Jul 13	1.677	0.50	0.50	0.050	0.25	0.01	0.03	RHS
164	05 Jul 13	1.677	1.00	0.50	0.050	0.50	0.03	0.06	RHS
165	05 Jul 13	1.677	0.50	0.50	0.050	0.25	0.01	0.03	RHS
166	05 Jul 13	1.677	0.50	0.60	0.050	0.30	0.02	0.03	RHS
167	05 Jul 13	1.667	0.50	0.50	0.050	0.25	0.01	0.03	RHS
168	05 Jul 13	1.666	0.50	0.50	0.050	0.25	0.01	0.03	RHS
169	05 Jul 13	1.659	0.50	0.50	0.050	0.25	0.01	0.03	RHS
170	05 Jul 13	1.659	0.50	0.50	0.050	0.25	0.01	0.03	RHS
171	05 Jul 13	1.659	1.00	0.50	0.050	0.50	0.03	0.06	RHS
172	05 Jul 13	1.557	0.50	0.50	0.050	0.25	0.01	0.03	RHS
173	05 Jul 13	1.557	0.50	0.50	0.050	0.25	0.01	0.03	RHS
174	05 Jul 13	1.590	0.50	0.50	0.050	0.25	0.01	0.03	RHS
175	05 Jul 13	1.910	0.50	0.50	0.050	0.25	0.01	0.03	RHS
176	05 Jul 13	1.570	0.50	0.50	0.050	0.25	0.01	0.03	RHS
177	06 Jul 13	2.450	2.50	0.50	0.050	1.25	0.06	0.15	LHS
178	06 Jul 13	2.533	1.20	0.50	0.050	0.60	0.03	0.07	LHS
179	06 Jul 13	2.572	0.50	0.60	0.050	0.30	0.02	0.03	LHS
180	06 Jul 13	2.573	0.50	0.50	0.050	0.25	0.01	0.03	LHS
<b>CARRIED FORWARD :</b>						<b>1,589.91</b>	<b>79.50</b>	<b>184.44</b>	

**LINTASAN RESOURCES SDN. BHD.**  
MAINTENANCE OF FEDERAL ROADS - WEST COAST, SABAH  
**R01 POTHOLE PATCHING RECORD**

**DISTRICT:** KOTA KINABALU  
**ROUTE NO.** 606  
**ROAD NAME:** JALAN SUSUR SEPANGAR BAY  
**MONTH:** JULY 2013

ITEM	DATE	CHAINAGE	Length (m)	Width (m)	Depth (m)	AREA (m2)	VOLUME (m3)	PREMIX QUANTITY (ton)	REMARKS
<b>BROUGHT FORWARD:</b>						<b>1,589.91</b>	<b>79.50</b>	<b>184.44</b>	
181	06 Jul 13	2.574	0.50	0.50	0.050	0.25	0.01	0.03	LHS
182	06 Jul 13	2.625	0.50	0.50	0.050	0.25	0.01	0.03	LHS
183	06 Jul 13	2.631	0.50	0.50	0.050	0.25	0.01	0.03	LHS
184	06 Jul 13	2.632	0.50	0.80	0.050	0.40	0.02	0.05	LHS
185	06 Jul 13	2.637	0.50	0.50	0.050	0.25	0.01	0.03	LHS
186	06 Jul 13	2.639	0.50	0.50	0.050	0.25	0.01	0.03	LHS
187	06 Jul 13	2.644	0.50	0.50	0.050	0.25	0.01	0.03	LHS
188	06 Jul 13	2.673	0.50	0.50	0.050	0.25	0.01	0.03	LHS
189	06 Jul 13	2.970	0.50	0.50	0.050	0.25	0.01	0.03	LHS
190	06 Jul 13	2.971	0.50	0.50	0.050	0.25	0.01	0.03	LHS
191	06 Jul 13	2.971	0.50	0.50	0.050	0.25	0.01	0.03	LHS
192	06 Jul 13	2.971	0.50	0.50	0.050	0.25	0.01	0.03	LHS
193	06 Jul 13	2.971	0.50	0.60	0.050	0.30	0.02	0.03	LHS
194	06 Jul 13	2.975	0.50	0.50	0.050	0.25	0.01	0.03	LHS
195	06 Jul 13	2.976	0.50	0.70	0.050	0.35	0.02	0.04	LHS
196	06 Jul 13	3.112	0.50	0.50	0.050	0.25	0.01	0.03	LHS
197	06 Jul 13	3.114	1.20	0.50	0.050	0.60	0.03	0.07	LHS
198	06 Jul 13	3.115	0.50	0.50	0.050	0.25	0.01	0.03	LHS
199	06 Jul 13	3.299	2.20	0.50	0.050	1.10	0.06	0.13	LHS
200	06 Jul 13	3.300	0.50	0.50	0.050	0.25	0.01	0.03	LHS
201	06 Jul 13	3.301	0.50	0.60	0.050	0.30	0.02	0.03	LHS
202	06 Jul 13	3.305	0.50	0.60	0.050	0.30	0.02	0.03	LHS
203	06 Jul 13	3.318	0.50	0.50	0.050	0.25	0.01	0.03	LHS
204	06 Jul 13	3.333	0.50	0.60	0.050	0.30	0.02	0.03	LHS
205	08 Jul 13	3.927	0.60	0.50	0.050	0.30	0.02	0.03	LHS
206	08 Jul 13	3.926	1.20	0.50	0.050	0.60	0.03	0.07	RHS
207	08 Jul 13	3.921	1.30	0.50	0.050	0.65	0.03	0.08	RHS
208	08 Jul 13	3.919	1.00	0.50	0.050	0.50	0.03	0.06	RHS
209	08 Jul 13	3.918	0.60	0.50	0.050	0.30	0.02	0.03	RHS
210	08 Jul 13	3.916	0.60	0.50	0.050	0.30	0.02	0.03	RHS
<b>CARRIED FORWARD :</b>						<b>1,600.21</b>	<b>80.01</b>	<b>185.64</b>	

**LINTASAN RESOURCES SDN. BHD.**  
MAINTENANCE OF FEDERAL ROADS - WEST COAST, SABAH  
**R01 POTHOLE PATCHING RECORD**

**DISTRICT:** KOTA KINABALU  
**ROUTE NO.** 606  
**ROAD NAME:** JALAN SUSUR SEPANGAR BAY  
**MONTH:** JULY 2013

ITEM	DATE	CHAINAGE	Length (m)	Width (m)	Depth (m)	AREA (m2)	VOLUME (m3)	PREMIX QUANTITY (ton)	REMARKS
<b>BROUGHT FORWARD:</b>						<b>1,600.21</b>	<b>80.01</b>	<b>185.64</b>	
211	08 Jul 13	3.912	1.00	0.50	0.050	0.50	0.03	0.06	RHS
212	08 Jul 13	3.911	1.00	0.50	0.050	0.50	0.03	0.06	RHS
213	08 Jul 13	3.909	2.00	0.50	0.050	1.00	0.05	0.12	RHS
214	08 Jul 13	3.906	1.50	0.50	0.050	0.75	0.04	0.09	RHS
215	08 Jul 13	3.905	1.00	0.50	0.050	0.50	0.03	0.06	RHS
216	08 Jul 13	3.904	0.60	0.50	0.050	0.30	0.02	0.03	RHS
217	08 Jul 13	3.903	0.50	0.50	0.050	0.25	0.01	0.03	RHS
218	08 Jul 13	3.901	1.00	1.00	0.050	1.00	0.05	0.12	RHS
219	08 Jul 13	3.899	0.60	0.50	0.050	0.30	0.02	0.03	RHS
220	08 Jul 13	3.898	1.10	0.50	0.050	0.55	0.03	0.06	RHS
221	08 Jul 13	3.896	1.20	0.50	0.050	0.60	0.03	0.07	RHS
222	08 Jul 13	3.896	0.70	0.50	0.050	0.35	0.02	0.04	RHS
223	08 Jul 13	3.896	0.50	0.50	0.050	0.25	0.01	0.03	RHS
224	08 Jul 13	3.895	0.50	0.50	0.050	0.25	0.01	0.03	RHS
225	08 Jul 13	3.894	0.50	0.50	0.050	0.25	0.01	0.03	RHS
226	08 Jul 13	3.894	0.90	0.50	0.050	0.45	0.02	0.05	RHS
227	08 Jul 13	3.888	1.00	0.50	0.050	0.50	0.03	0.06	RHS
228	08 Jul 13	3.887	2.30	0.50	0.050	1.15	0.06	0.13	RHS
229	08 Jul 13	3.886	1.30	0.50	0.050	0.65	0.03	0.08	RHS
230	08 Jul 13	3.880	1.00	0.50	0.050	0.50	0.03	0.06	RHS
231	08 Jul 13	3.878	2.80	0.50	0.050	1.40	0.07	0.16	RHS
232	08 Jul 13	3.876	1.80	0.50	0.050	0.90	0.05	0.10	RHS
233	08 Jul 13	3.875	1.40	0.50	0.050	0.70	0.04	0.08	RHS
234	09 Jul 13	0.605	0.50	0.50	0.050	0.25	0.01	0.03	LHS
235	09 Jul 13	0.679	0.50	0.50	0.050	0.25	0.01	0.03	LHS
236	09 Jul 13	3.780	0.50	0.50	0.050	0.25	0.01	0.03	LHS
237	09 Jul 13	3.780	0.60	0.50	0.050	0.30	0.02	0.03	LHS
238	09 Jul 13	3.780	0.60	0.50	0.050	0.30	0.02	0.03	LHS
239	09 Jul 13	3.781	0.50	0.50	0.050	0.25	0.01	0.03	LHS
240	09 Jul 13	3.786	1.00	0.50	0.050	0.50	0.03	0.06	LHS
<b>CARRIED FORWARD :</b>						<b>1,615.91</b>	<b>80.80</b>	<b>187.46</b>	

**LINTASAN RESOURCES SDN. BHD.**  
MAINTENANCE OF FEDERAL ROADS - WEST COAST, SABAH  
**R01 POTHOLE PATCHING RECORD**

**DISTRICT:** KOTA KINABALU  
**ROUTE NO.** 606  
**ROAD NAME:** JALAN SUSUR SEPANGAR BAY  
**MONTH:** JULY 2013

ITEM	DATE	CHAINAGE	Length (m)	Width (m)	Depth (m)	AREA (m2)	VOLUME (m3)	PREMIX QUANTITY (ton)	REMARKS
<b>BROUGHT FORWARD:</b>						<b>1,615.91</b>	<b>80.80</b>	<b>187.46</b>	
241	09 Jul 13	3.781	0.50	0.50	0.050	0.25	0.01	0.03	LHS
242	09 Jul 13	3.786	1.00	0.50	0.050	0.50	0.03	0.06	LHS
243	09 Jul 13	3.786	0.50	0.50	0.050	0.25	0.01	0.03	LHS
244	09 Jul 13	3.787	0.50	0.50	0.050	0.25	0.01	0.03	LHS
245	09 Jul 13	3.787	1.50	0.50	0.050	0.75	0.04	0.09	LHS
246	09 Jul 13	3.794	1.40	0.50	0.050	0.70	0.04	0.08	LHS
247	09 Jul 13	3.795	1.50	0.50	0.050	0.75	0.04	0.09	LHS
248	09 Jul 13	3.795	0.60	0.50	0.050	0.30	0.02	0.03	LHS
249	09 Jul 13	3.796	1.20	0.50	0.050	0.60	0.03	0.07	LHS
250	09 Jul 13	3.798	0.60	0.50	0.050	0.30	0.02	0.03	LHS
251	09 Jul 13	3.799	0.50	1.70	0.050	0.85	0.04	0.10	LHS
252	09 Jul 13	3.800	1.20	1.00	0.050	1.20	0.06	0.14	LHS
253	09 Jul 13	3.800	1.50	0.50	0.050	0.75	0.04	0.09	LHS
254	09 Jul 13	3.803	1.50	0.60	0.050	0.90	0.05	0.10	LHS
255	09 Jul 13	3.804	2.00	1.20	0.050	2.40	0.12	0.28	LHS
256	09 Jul 13	3.808	2.20	2.00	0.050	4.40	0.22	0.51	LHS
257	09 Jul 13	3.811	2.00	2.00	0.050	4.00	0.20	0.46	LHS
258	09 Jul 13	3.812	2.00	0.50	0.050	1.00	0.05	0.12	LHS
259	09 Jul 13	3.818	1.30	0.50	0.050	0.65	0.03	0.08	LHS
260	09 Jul 13	3.822	1.60	0.50	0.050	0.80	0.04	0.09	LHS
261	09 Jul 13	3.822	1.60	1.00	0.050	1.60	0.08	0.19	LHS
262	09 Jul 13	3.824	0.50	1.00	0.050	0.50	0.03	0.06	LHS
263	09 Jul 13	3.826	1.20	0.50	0.050	0.60	0.03	0.07	LHS
264	09 Jul 13	3.827	1.00	0.60	0.050	0.60	0.03	0.07	LHS
265	09 Jul 13	3.828	0.60	0.60	0.050	0.36	0.02	0.04	LHS
266	10 Jul 13	3.830	2.00	0.60	0.050	1.20	0.06	0.14	LHS
267	10 Jul 13	3.832	1.10	0.50	0.050	0.55	0.03	0.06	LHS
268	10 Jul 13	3.834	1.80	0.80	0.050	1.44	0.07	0.17	LHS
269	10 Jul 13	3.834	1.40	0.70	0.050	0.98	0.05	0.11	LHS
270	10 Jul 13	3.838	0.50	0.50	0.050	0.25	0.01	0.03	LHS
<b>CARRIED FORWARD :</b>						<b>1,645.59</b>	<b>82.28</b>	<b>190.90</b>	

**LINTASAN RESOURCES SDN. BHD.**  
MAINTENANCE OF FEDERAL ROADS - WEST COAST, SABAH  
**R01 POTHOLE PATCHING RECORD**

**DISTRICT:** KOTA KINABALU  
**ROUTE NO.** 606  
**ROAD NAME:** JALAN SUSUR SEPANGAR BAY  
**MONTH:** JULY 2013

ITEM	DATE	CHAINAGE	Length (m)	Width (m)	Depth (m)	AREA (m2)	VOLUME (m3)	PREMIX QUANTITY (ton)	REMARKS
<b>BROUGHT FORWARD:</b>						<b>1,645.59</b>	<b>82.28</b>	<b>190.90</b>	
271	10 Jul 13	3.845	0.60	0.50	0.050	0.30	0.02	0.03	LHS
272	10 Jul 13	3.846	0.70	0.50	0.050	0.35	0.02	0.04	LHS
273	10 Jul 13	3.848	0.50	0.50	0.050	0.25	0.01	0.03	LHS
274	10 Jul 13	3.852	0.50	0.50	0.050	0.25	0.01	0.03	LHS
275	10 Jul 13	3.860	2.00	0.50	0.050	1.00	0.05	0.12	LHS
276	10 Jul 13	3.860	1.80	0.50	0.050	0.90	0.05	0.10	LHS
277	10 Jul 13	3.863	2.00	0.50	0.050	1.00	0.05	0.12	LHS
278	10 Jul 13	3.865	2.00	0.50	0.050	1.00	0.05	0.12	LHS
279	10 Jul 13	3.867	0.50	0.50	0.050	0.25	0.01	0.03	LHS
280	10 Jul 13	3.869	2.40	0.50	0.050	1.20	0.06	0.14	LHS
281	10 Jul 13	3.751	1.20	0.50	0.050	0.60	0.03	0.07	LHS
282	10 Jul 13	3.760	1.00	0.50	0.050	0.50	0.03	0.06	LHS
283	10 Jul 13	3.761	1.00	0.50	0.050	0.50	0.03	0.06	LHS
284	10 Jul 13	3.761	0.80	0.50	0.050	0.40	0.02	0.05	LHS
285	10 Jul 13	3.762	1.70	0.50	0.050	0.85	0.04	0.10	LHS
286	10 Jul 13	3.765	1.30	0.70	0.050	0.91	0.05	0.11	LHS
287	10 Jul 13	3.766	1.40	0.70	0.050	0.98	0.05	0.11	LHS
288	10 Jul 13	3.776	2.10	0.50	0.050	1.05	0.05	0.12	LHS
289	10 Jul 13	4.878	0.50	0.50	0.050	0.25	0.01	0.03	LHS
290	10 Jul 13	4.878	0.50	0.50	0.050	0.25	0.01	0.03	LHS
291	10 Jul 13	6.386	0.50	0.50	0.050	0.25	0.01	0.03	LHS
292	10 Jul 13	1.670	0.50	0.50	0.050	0.25	0.01	0.03	RHS
293	10 Jul 13	1.668	0.50	0.50	0.050	0.25	0.01	0.03	RHS
294	10 Jul 13	1.663	0.50	0.50	0.050	0.25	0.01	0.03	RHS
295	10 Jul 13	1.659	0.50	0.50	0.050	0.25	0.01	0.03	RHS
296	10 Jul 13	3.874	1.00	0.50	0.050	0.50	0.03	0.06	RHS
297	10 Jul 13	3.874	1.40	0.50	0.050	0.70	0.04	0.08	RHS
298	10 Jul 13	3.872	1.60	0.50	0.050	0.80	0.04	0.09	RHS
299	10 Jul 13	1.650	0.50	0.50	0.050	0.25	0.01	0.03	RHS
300	10 Jul 13	1.620	0.50	0.50	0.050	0.25	0.01	0.03	RHS
<b>CARRIED FORWARD :</b>						<b>1,662.13</b>	<b>83.11</b>	<b>192.82</b>	

**LINTASAN RESOURCES SDN. BHD.**  
MAINTENANCE OF FEDERAL ROADS - WEST COAST, SABAH  
**R01 POTHOLE PATCHING RECORD**

**DISTRICT:** KOTA KINABALU  
**ROUTE NO.** 606  
**ROAD NAME:** JALAN SUSUR SEPANGAR BAY  
**MONTH:** JULY 2013

ITEM	DATE	CHAINAGE	Length (m)	Width (m)	Depth (m)	AREA (m2)	VOLUME (m3)	PREMIX QUANTITY (ton)	REMARKS
<b>BROUGHT FORWARD:</b>						<b>1,662.13</b>	<b>83.11</b>	<b>192.82</b>	
301	10 Jul 13	1.619	0.50	0.50	0.050	0.25	0.01	0.03	RHS
302	10 Jul 13	1.619	0.50	0.50	0.050	0.25	0.01	0.03	RHS
303	11 Jul 13	3.813	1.20	0.50	0.050	0.60	0.03	0.07	RHS
304	11 Jul 13	3.808	1.40	0.50	0.050	0.70	0.04	0.08	RHS
305	11 Jul 13	3.805	1.10	0.50	0.050	0.55	0.03	0.06	RHS
306	11 Jul 13	3.799	1.60	0.50	0.050	0.80	0.04	0.09	RHS
307	11 Jul 13	3.797	2.30	0.50	0.050	1.15	0.06	0.13	RHS
308	11 Jul 13	3.793	2.00	0.70	0.050	1.40	0.07	0.16	RHS
309	11 Jul 13	3.792	0.60	0.58	0.050	0.35	0.02	0.04	RHS
310	11 Jul 13	3.785	1.60	0.58	0.050	0.93	0.05	0.11	RHS
311	11 Jul 13	3.785	1.80	0.58	0.050	1.04	0.05	0.12	RHS
312	11 Jul 13	3.783	1.50	0.58	0.050	0.87	0.04	0.10	RHS
313	11 Jul 13	3.783	2.00	0.58	0.050	1.16	0.06	0.13	RHS
314	11 Jul 13	3.782	1.00	0.58	0.050	0.58	0.03	0.07	RHS
315	11 Jul 13	3.780	2.00	0.58	0.050	1.16	0.06	0.13	RHS
316	11 Jul 13	3.778	2.00	0.58	0.050	1.16	0.06	0.13	RHS
317	11 Jul 13	3.778	2.10	0.58	0.050	1.22	0.06	0.14	RHS
318	11 Jul 13	3.777	1.00	0.70	0.050	0.70	0.04	0.08	RHS
319	11 Jul 13	3.770	4.20	0.50	0.050	2.10	0.11	0.24	RHS
320	11 Jul 13	3.767	0.60	0.50	0.050	0.30	0.02	0.03	RHS
321	11 Jul 13	3.765	1.10	0.50	0.050	0.55	0.03	0.06	RHS
322	11 Jul 13	3.763	1.50	0.50	0.050	0.75	0.04	0.09	RHS
323	11 Jul 13	3.761	3.00	0.50	0.050	1.50	0.08	0.17	RHS
324	11 Jul 13	3.757	2.50	0.50	0.050	1.25	0.06	0.15	RHS
325	11 Jul 13	3.731	1.20	0.50	0.050	0.60	0.03	0.07	RHS
326	11 Jul 13	3.729	1.20	0.50	0.050	0.60	0.03	0.07	RHS
327	11 Jul 13	3.729	1.30	0.50	0.050	0.65	0.03	0.08	RHS
328	11 Jul 13	3.728	0.50	0.50	0.050	0.25	0.01	0.03	RHS
329	11 Jul 13	3.728	0.50	0.50	0.050	0.25	0.01	0.03	RHS
330	11 Jul 13	3.728	0.50	0.50	0.050	0.25	0.01	0.03	RHS
<b>CARRIED FORWARD :</b>						<b>1,686.05</b>	<b>84.31</b>	<b>195.59</b>	

**LINTASAN RESOURCES SDN. BHD.**  
MAINTENANCE OF FEDERAL ROADS - WEST COAST, SABAH  
**R01 POTHOLE PATCHING RECORD**

**DISTRICT:** KOTA KINABALU  
**ROUTE NO.** 606  
**ROAD NAME:** JALAN SUSUR SEPANGAR BAY  
**MONTH:** JULY 2013

ITEM	DATE	CHAINAGE	Length (m)	Width (m)	Depth (m)	AREA (m2)	VOLUME (m3)	PREMIX QUANTITY (ton)	REMARKS
<b>BROUGHT FORWARD:</b>						<b>1,686.05</b>	<b>84.31</b>	<b>195.59</b>	
331	11 Jul 13	3.728	0.50	0.50	0.050	0.25	0.01	0.03	RHS
332	11 Jul 13	3.515	0.60	0.50	0.050	0.30	0.02	0.03	RHS
333	11 Jul 13	3.514	0.50	0.50	0.050	0.25	0.01	0.03	RHS
334	11 Jul 13	3.498	2.00	0.50	0.050	1.00	0.05	0.12	RHS
335	11 Jul 13	3.496	2.00	0.50	0.050	1.00	0.05	0.12	RHS
336	11 Jul 13	3.495	1.80	0.50	0.050	0.90	0.05	0.10	RHS
337	11 Jul 13	3.495	1.00	0.50	0.050	0.50	0.03	0.06	RHS
338	11 Jul 13	3.493	1.00	0.50	0.050	0.50	0.03	0.06	RHS
339	11 Jul 13	3.491	1.80	0.50	0.050	0.90	0.05	0.10	RHS
340	11 Jul 13	3.490	2.00	0.50	0.050	1.00	0.05	0.12	RHS
341	11 Jul 13	3.485	0.60	0.50	0.050	0.30	0.02	0.03	RHS
342	11 Jul 13	3.474	1.40	0.50	0.050	0.70	0.04	0.08	RHS
343	11 Jul 13	3.471	0.50	0.50	0.050	0.25	0.01	0.03	RHS
344	11 Jul 13	3.477	1.10	0.50	0.050	0.55	0.03	0.06	RHS
345	11 Jul 13	3.477	2.10	0.50	0.050	1.05	0.05	0.12	RHS
346	11 Jul 13	3.464	0.50	0.50	0.050	0.25	0.01	0.03	RHS
347	11 Jul 13	3.455	2.30	0.50	0.050	1.15	0.06	0.13	RHS
348	12 Jul 13	3.400	2.30	0.50	0.050	1.15	0.06	0.13	RHS
349	12 Jul 13	3.399	0.50	0.50	0.050	0.25	0.01	0.03	RHS
350	12 Jul 13	3.398	0.50	0.50	0.050	0.25	0.01	0.03	RHS
351	12 Jul 13	3.398	0.50	0.50	0.050	0.25	0.01	0.03	RHS
352	12 Jul 13	3.397	0.50	0.50	0.050	0.25	0.01	0.03	RHS
353	12 Jul 13	3.392	0.50	0.50	0.050	0.25	0.01	0.03	RHS
354	12 Jul 13	3.390	0.50	0.50	0.050	0.25	0.01	0.03	RHS
355	12 Jul 13	3.382	0.50	0.70	0.050	0.35	0.02	0.04	RHS
356	12 Jul 13	3.381	1.10	0.50	0.050	0.55	0.03	0.06	RHS
357	12 Jul 13	3.380	1.10	0.50	0.050	0.55	0.03	0.06	RHS
358	12 Jul 13	3.378	1.20	0.50	0.050	0.60	0.03	0.07	RHS
359	12 Jul 13	3.371	0.50	0.50	0.050	0.25	0.01	0.03	RHS
360	12 Jul 13	3.690	1.70	0.60	0.050	1.02	0.05	0.12	RHS
<b>CARRIED FORWARD :</b>						<b>1,702.87</b>	<b>85.15</b>	<b>197.54</b>	

**LINTASAN RESOURCES SDN. BHD.**  
MAINTENANCE OF FEDERAL ROADS - WEST COAST, SABAH  
**R01 POTHOLE PATCHING RECORD**

**DISTRICT:** KOTA KINABALU  
**ROUTE NO.** 606  
**ROAD NAME:** JALAN SUSUR SEPANGAR BAY  
**MONTH:** JULY 2013

ITEM	DATE	CHAINAGE	Length (m)	Width (m)	Depth (m)	AREA (m2)	VOLUME (m3)	PREMIX QUANTITY (ton)	REMARKS
<b>BROUGHT FORWARD:</b>						<b>1,702.87</b>	<b>85.15</b>	<b>197.54</b>	
361	12 Jul 13	3.365	0.50	0.50	0.050	0.25	0.01	0.03	RHS
362	12 Jul 13	3.360	1.30	0.50	0.050	0.65	0.03	0.08	RHS
363	12 Jul 13	3.359	0.80	0.50	0.050	0.40	0.02	0.05	RHS
364	12 Jul 13	3.359	0.50	0.50	0.050	0.25	0.01	0.03	RHS
365	12 Jul 13	3.358	0.60	0.50	0.050	0.30	0.02	0.03	RHS
366	12 Jul 13	3.350	2.10	0.50	0.050	1.05	0.05	0.12	RHS
367	12 Jul 13	3.355	0.50	0.50	0.050	0.25	0.01	0.03	RHS
368	12 Jul 13	3.355	0.50	0.50	0.050	0.25	0.01	0.03	RHS
369	12 Jul 13	3.352	1.10	0.50	0.050	0.55	0.03	0.06	RHS
370	12 Jul 13	3.351	0.50	0.50	0.050	0.25	0.01	0.03	RHS
371	12 Jul 13	3.349	1.00	0.50	0.050	0.50	0.03	0.06	RHS
372	12 Jul 13	3.347	0.50	0.50	0.050	0.25	0.01	0.03	RHS
373	12 Jul 13	3.345	0.60	0.50	0.050	0.30	0.02	0.03	RHS
374	12 Jul 13	3.340	2.00	0.50	0.050	1.00	0.05	0.12	RHS
375	12 Jul 13	3.338	2.00	0.50	0.050	1.00	0.05	0.12	RHS
376	12 Jul 13	3.338	0.50	0.50	0.050	0.25	0.01	0.03	RHS
377	12 Jul 13	3.336	2.00	0.50	0.050	1.00	0.05	0.12	RHS
378	12 Jul 13	3.334	2.00	0.60	0.050	1.20	0.06	0.14	RHS
379	12 Jul 13	3.333	0.70	0.50	0.050	0.35	0.02	0.04	RHS
380	12 Jul 13	3.332	2.00	0.50	0.050	1.00	0.05	0.12	RHS
381	12 Jul 13	3.330	2.00	0.50	0.050	1.00	0.05	0.12	RHS
382	12 Jul 13	3.317	2.40	0.50	0.050	1.20	0.06	0.14	RHS
383	12 Jul 13	3.317	0.60	0.50	0.050	0.30	0.02	0.03	RHS
384	12 Jul 13	3.316	0.50	0.50	0.050	0.25	0.01	0.03	RHS
385	12 Jul 13	3.313	0.50	0.60	0.050	0.30	0.02	0.03	RHS
386	12 Jul 13	3.312	0.50	0.50	0.050	0.25	0.01	0.03	RHS
387	12 Jul 13	3.310	0.50	0.50	0.050	0.25	0.01	0.03	RHS
388	12 Jul 13	3.307	0.50	0.50	0.050	0.25	0.01	0.03	RHS
389	12 Jul 13	3.303	0.60	0.60	0.050	0.36	0.02	0.04	RHS
390	12 Jul 13	3.255	0.70	0.50	0.050	0.35	0.02	0.04	RHS
<b>CARRIED FORWARD :</b>						<b>1,718.43</b>	<b>85.92</b>	<b>199.35</b>	

**LINTASAN RESOURCES SDN. BHD.**  
 MAINTENANCE OF FEDERAL ROADS - WEST COAST, SABAH  
**R01 POTHOLE PATCHING RECORD**

**DISTRICT:** KOTA KINABALU  
**ROUTE NO.** 606  
**ROAD NAME:** JALAN SUSUR SEPANGAR BAY  
**MONTH:** JULY 2013

ITEM	DATE	CHAINAGE	Length (m)	Width (m)	Depth (m)	AREA (m2)	VOLUME (m3)	PREMIX QUANTITY (ton)	REMARKS
<b>BROUGHT FORWARD:</b>						<b>1,718.43</b>	<b>85.92</b>	<b>199.35</b>	
391	12 Jul 13	3.254	0.70	0.50	0.050	0.35	0.02	0.04	RHS
392	12 Jul 13	3.253	0.60	0.50	0.050	0.30	0.02	0.03	RHS
393	12 Jul 13	3.252	0.50	0.50	0.050	0.25	0.01	0.03	RHS
<b>TOTAL :</b>						<b>1,719.33</b>	<b>85.97</b>	<b>199.45</b>	

**LINTASAN RESOURCES SDN. BHD.**  
 MAINTENANCE OF FEDERAL ROADS - WEST COAST, SABAH  
**R01 POTHOLE PATCHING RECORD**

**DISTRICT:** KOTA KINABALU  
**ROUTE NO.** 607  
**ROAD NAME:** JALAN MASUK KE PELABUHAN BARU KK  
**MONTH:** JULY 2013

ITEM	DATE	CHAINAGE	Length (m)	Width (m)	Depth (m)	AREA (m2)	VOLUME (m3)	PREMIX QUANTITY (ton)	REMARKS
<b>BROUGHT FORWARD:</b>						<b>19.68</b>	<b>0.98</b>	<b>2.28</b>	
<b>TOTAL :</b>						<b>19.68</b>	<b>0.98</b>	<b>2.28</b>	

**LINTASAN RESOURCES SDN BHD.**  
 MAINTENANCE OF FEDERAL ROADS - WEST COAST, SABAH

***SUMMARY - POTHOLE PATCHING RECORD***

**MONTH : JULY 2013**

ITEM	DISTRICT	ROUTE NO.	ROAD NAME	AREA (m <sup>2</sup> )			VOLUME (m <sup>3</sup> )			PREMIX QUANTITY (TON)		
				PREVIOUS MONTH	CURRENT MONTH	CUM. MONTH	PREVIOUS MONTH	CURRENT MONTH	CUM. MONTH	PREVIOUS MONTH	CURRENT MONTH	CUM. MONTH
1	Ranau	22	Jalan Kota Kinabalu - Sandakan	1,515.22	138.90	1,654.12	77.66	7.06	84.72	181.10	16.38	197.48
			<b>TOTAL:</b>	<b>1,515.22</b>	<b>138.90</b>	<b>1,654.12</b>	<b>77.66</b>	<b>7.06</b>	<b>84.72</b>	<b>181.10</b>	<b>16.38</b>	<b>197.48</b>

**LINTASAN RESOURCES SDN. BHD.**  
MAINTENANCE OF FEDERAL ROADS - WEST COAST, SABAH

**R01 POTHOLE PATCHING RECORD**

**DISTRICT:** Ranau

**ROUTE NO.** 22

**ROAD NAME:** Jalan Kota Kinabalu - Sandakan

**MONTH:** July 2013

ITEM	DATE	CHAINAGE	Length (m)	Width (m)	Depth (m)	AREA (m <sup>2</sup> )	VOLUME (m <sup>3</sup> )	PREMIX QUANTITY (ton)	REMARKS
<b>BROUGHT FORWARD FROM JUNE 2013 :</b>						<b>1,515.22</b>	<b>77.66</b>	<b>181.10</b>	
1	02 Jul 13	72.900	0.80	0.30	0.05	0.24	0.01	0.02	LHS
2	02 Jul 13	72.902	1.30	0.60	0.05	0.78	0.04	0.09	LHS
3	02 Jul 13	72.903	1.50	0.80	0.05	1.20	0.06	0.14	LHS
4	02 Jul 13	72.904	0.70	0.60	0.05	0.42	0.02	0.05	RHS
5	02 Jul 13	72.905	1.00	0.50	0.05	0.50	0.03	0.07	RHS
6	02 Jul 13	72.907	0.90	0.40	0.05	0.36	0.02	0.05	RHS
7	02 Jul 13	72.908	0.70	0.50	0.05	0.35	0.02	0.05	RHS
8	02 Jul 13	72.910	1.20	0.60	0.05	0.72	0.04	0.09	RHS
9	02 Jul 13	72.911	1.90	0.70	0.05	1.33	0.07	0.16	LHS
10	02 Jul 13	72.912	2.40	0.50	0.05	1.20	0.06	0.14	LHS
11	02 Jul 13	72.913	1.40	0.60	0.05	0.84	0.04	0.09	LHS
12	02 Jul 13	72.914	0.70	0.70	0.05	0.49	0.02	0.05	LHS
13	02 Jul 13	72.915	0.70	0.60	0.05	0.42	0.02	0.05	LHS
14	02 Jul 13	72.918	0.60	0.40	0.05	0.24	0.01	0.02	LHS
15	02 Jul 13	72.920	0.80	0.60	0.05	0.48	0.02	0.05	LHS
16	03 Jul 13	73.600	2.80	0.60	0.05	1.68	0.08	0.19	LHS
17	03 Jul 13	73.605	1.10	0.50	0.05	0.55	0.03	0.07	LHS
18	03 Jul 13	73.610	0.70	0.40	0.05	0.28	0.01	0.02	LHS
19	03 Jul 13	73.612	0.70	0.40	0.05	0.28	0.01	0.02	LHS
20	03 Jul 13	73.613	0.30	0.20	0.05	0.06	0.00	0.00	LHS
21	03 Jul 13	73.615	0.70	0.70	0.05	0.49	0.02	0.05	LHS
22	03 Jul 13	73.616	3.30	1.40	0.05	4.62	0.23	0.53	RHS
23	03 Jul 13	73.618	0.80	0.60	0.05	0.48	0.02	0.05	RHS
24	03 Jul 13	73.620	0.60	0.40	0.05	0.24	0.01	0.02	LHS
25	03 Jul 13	73.621	0.90	0.60	0.05	0.54	0.03	0.07	RHS
26	03 Jul 13	73.622	0.70	0.50	0.05	0.35	0.02	0.05	RHS
27	03 Jul 13	73.623	0.50	0.50	0.05	0.25	0.01	0.02	RHS
28	03 Jul 13	73.625	1.70	0.90	0.05	1.53	0.08	0.19	RHS
29	03 Jul 13	73.626	1.20	1.00	0.05	1.20	0.06	0.14	RHS
30	03 Jul 13	73.627	0.60	0.50	0.05	0.30	0.02	0.05	RHS
<b>CARRIED FORWARD:</b>						<b>1,537.64</b>	<b>78.77</b>	<b>183.69</b>	

**LINTASAN RESOURCES SDN. BHD.**  
MAINTENANCE OF FEDERAL ROADS - WEST COAST, SABAH

**R01 POTHOLE PATCHING RECORD**

**DISTRICT:** Ranau

**ROUTE NO.** 22

**ROAD NAME:** Jalan Kota Kinabalu - Sandakan

**MONTH:** July 2013

ITEM	DATE	CHAINAGE	Length (m)	Width (m)	Depth (m)	AREA (m <sup>2</sup> )	VOLUME (m <sup>3</sup> )	PREMIX QUANTITY (ton)	REMARKS
<b>BROUGHT FORWARD:</b>						<b>1,537.64</b>	<b>78.77</b>	<b>183.69</b>	
31	04 Jul 13	78.000	1.10	0.70	0.05	0.77	0.04	0.09	LHS
32	04 Jul 13	78.001	0.70	0.50	0.05	0.35	0.02	0.05	LHS
33	04 Jul 13	78.003	0.50	0.50	0.05	0.25	0.01	0.02	LHS
34	04 Jul 13	78.005	0.70	0.70	0.05	0.49	0.02	0.05	LHS
35	04 Jul 13	78.006	0.60	0.50	0.05	0.30	0.02	0.05	LHS
36	04 Jul 13	78.007	0.80	0.60	0.05	0.48	0.02	0.05	LHS
37	04 Jul 13	78.008	1.30	0.60	0.05	0.78	0.04	0.09	LHS
38	04 Jul 13	78.010	1.20	1.00	0.05	1.20	0.06	0.14	LHS
39	04 Jul 13	78.012	1.10	0.90	0.05	0.99	0.05	0.12	LHS
40	04 Jul 13	78.013	1.00	0.70	0.05	0.70	0.04	0.09	LHS
41	04 Jul 13	78.015	1.10	0.70	0.05	0.77	0.04	0.09	LHS
42	04 Jul 13	78.016	2.20	0.60	0.05	1.32	0.07	0.16	LHS
43	04 Jul 13	78.018	0.80	0.50	0.05	0.40	0.02	0.05	LHS
44	04 Jul 13	78.020	0.70	0.50	0.05	0.35	0.02	0.05	LHS
45	04 Jul 13	78.021	0.50	0.40	0.05	0.20	0.01	0.02	LHS
46	10 Jul 13	78.100	0.70	0.50	0.05	0.35	0.02	0.05	RHS
47	10 Jul 13	78.101	0.80	0.70	0.05	0.56	0.03	0.07	RHS
48	10 Jul 13	78.102	1.10	0.60	0.05	0.66	0.03	0.07	LHS
49	10 Jul 13	78.105	0.60	0.30	0.05	0.18	0.01	0.02	RHS
50	10 Jul 13	78.106	0.40	0.40	0.05	0.16	0.01	0.02	LHS
51	10 Jul 13	78.108	1.60	0.70	0.05	1.12	0.06	0.14	LHS
52	10 Jul 13	78.110	0.90	0.60	0.05	0.54	0.03	0.07	LHS
53	10 Jul 13	78.112	1.30	0.60	0.05	0.78	0.04	0.09	LHS
54	10 Jul 13	78.113	0.70	0.60	0.05	0.42	0.02	0.05	LHS
55	10 Jul 13	78.115	1.70	0.60	0.05	1.02	0.05	0.12	LHS
56	10 Jul 13	78.116	0.80	0.60	0.05	0.48	0.02	0.05	LHS
57	10 Jul 13	78.118	2.30	0.80	0.05	1.84	0.09	0.21	LHS
58	10 Jul 13	78.120	1.10	0.60	0.05	0.66	0.03	0.07	LHS
59	10 Jul 13	78.121	0.90	0.70	0.05	0.63	0.03	0.07	LHS
60	10 Jul 13	78.122	0.80	0.50	0.05	0.40	0.02	0.05	LHS
<b>CARRIED FORWARD:</b>						<b>1,556.79</b>	<b>79.74</b>	<b>185.96</b>	

**LINTASAN RESOURCES SDN. BHD.**  
MAINTENANCE OF FEDERAL ROADS - WEST COAST, SABAH

**R01 POTHOLE PATCHING RECORD**

**DISTRICT:** Ranau

**ROUTE NO.** 22

**ROAD NAME:** Jalan Kota Kinabalu - Sandakan

**MONTH:** July 2013

ITEM	DATE	CHAINAGE	Length (m)	Width (m)	Depth (m)	AREA (m <sup>2</sup> )	VOLUME (m <sup>3</sup> )	PREMIX QUANTITY (ton)	REMARKS
<b>BROUGHT FORWARD:</b>						<b>1,556.79</b>	<b>79.74</b>	<b>185.96</b>	
61	11 Jul 13	79.900	0.80	0.20	0.05	0.16	0.01	0.02	RHS
62	11 Jul 13	79.901	0.70	0.60	0.05	0.42	0.02	0.05	RHS
63	11 Jul 13	79.902	0.60	0.20	0.05	0.12	0.01	0.02	LHS
64	11 Jul 13	79.903	1.00	0.60	0.05	0.60	0.03	0.07	LHS
65	11 Jul 13	79.904	1.30	0.50	0.05	0.65	0.03	0.07	LHS
66	11 Jul 13	79.906	0.70	0.20	0.05	0.14	0.01	0.02	LHS
67	11 Jul 13	79.907	0.70	0.50	0.05	0.35	0.02	0.05	RHS
68	11 Jul 13	79.908	0.60	0.50	0.05	0.30	0.02	0.05	LHS
69	11 Jul 13	79.910	0.50	0.30	0.05	0.15	0.01	0.02	LHS
70	11 Jul 13	79.912	0.90	0.70	0.05	0.63	0.03	0.07	LHS
71	11 Jul 13	79.913	0.40	0.40	0.05	0.16	0.01	0.02	LHS
72	11 Jul 13	79.914	0.40	0.30	0.05	0.12	0.01	0.02	LHS
73	11 Jul 13	79.915	0.60	0.30	0.05	0.18	0.01	0.02	LHS
74	11 Jul 13	79.917	0.60	0.50	0.05	0.30	0.02	0.05	LHS
75	11 Jul 13	79.918	1.10	0.70	0.05	0.77	0.04	0.09	LHS
76	12 Jul 13	81.400	0.70	0.40	0.05	0.28	0.01	0.02	LHS
77	12 Jul 13	81.402	0.50	0.20	0.05	0.10	0.01	0.02	LHS
78	12 Jul 13	81.405	0.80	0.70	0.05	0.56	0.03	0.07	LHS
79	12 Jul 13	81.407	0.60	0.60	0.05	0.36	0.02	0.05	LHS
80	12 Jul 13	81.410	0.70	0.20	0.05	0.14	0.01	0.02	LHS
81	12 Jul 13	81.412	0.80	0.20	0.05	0.16	0.01	0.02	LHS
82	12 Jul 13	81.413	0.90	0.60	0.05	0.54	0.03	0.07	LHS
83	12 Jul 13	81.415	0.80	0.50	0.05	0.40	0.02	0.05	RHS
84	12 Jul 13	81.416	1.10	0.50	0.05	0.55	0.03	0.07	LHS
85	12 Jul 13	81.417	0.50	0.30	0.05	0.15	0.01	0.02	LHS
86	12 Jul 13	81.418	0.40	0.40	0.05	0.16	0.01	0.02	LHS
87	12 Jul 13	81.419	0.50	0.50	0.05	0.25	0.01	0.02	LHS
88	12 Jul 13	81.420	0.80	0.50	0.05	0.40	0.02	0.05	RHS
89	12 Jul 13	81.421	0.70	0.40	0.05	0.28	0.01	0.02	RHS
90	12 Jul 13	81.425	0.60	0.50	0.05	0.30	0.02	0.05	LHS
<b>CARRIED FORWARD:</b>						<b>1,566.47</b>	<b>80.27</b>	<b>187.17</b>	

**LINTASAN RESOURCES SDN. BHD.**  
MAINTENANCE OF FEDERAL ROADS - WEST COAST, SABAH

**R01 POTHOLE PATCHING RECORD**

**DISTRICT:** Ranau

**ROUTE NO.** 22

**ROAD NAME:** Jalan Kota Kinabalu - Sandakan

**MONTH:** July 2013

ITEM	DATE	CHAINAGE	Length (m)	Width (m)	Depth (m)	AREA (m <sup>2</sup> )	VOLUME (m <sup>3</sup> )	PREMIX QUANTITY (ton)	REMARKS
<b>BROUGHT FORWARD:</b>						<b>1,566.47</b>	<b>80.27</b>	<b>187.17</b>	
91	17 Jul 13	81.600	0.50	0.40	0.05	0.20	0.01	0.02	LHS
92	17 Jul 13	81.604	0.40	0.40	0.05	0.16	0.01	0.02	LHS
93	17 Jul 13	81.605	0.80	0.20	0.05	0.16	0.01	0.02	RHS
94	17 Jul 13	81.606	0.50	0.40	0.05	0.20	0.01	0.02	RHS
95	17 Jul 13	81.610	0.80	0.50	0.05	0.40	0.02	0.05	RHS
96	17 Jul 13	81.612	0.70	0.40	0.05	0.28	0.01	0.02	RHS
97	17 Jul 13	81.615	0.50	0.40	0.05	0.20	0.01	0.02	RHS
98	17 Jul 13	81.616	0.90	0.80	0.05	0.72	0.04	0.09	RHS
99	17 Jul 13	81.617	0.50	0.40	0.05	0.20	0.01	0.02	RHS
100	17 Jul 13	81.619	0.50	0.50	0.05	0.25	0.01	0.02	RHS
101	17 Jul 13	81.620	0.70	0.50	0.05	0.35	0.02	0.05	RHS
102	17 Jul 13	81.621	0.60	0.50	0.05	0.30	0.02	0.05	LHS
103	17 Jul 13	81.622	0.40	0.40	0.05	0.16	0.01	0.02	LHS
104	17 Jul 13	81.625	0.50	0.40	0.05	0.20	0.01	0.02	LHS
105	17 Jul 13	81.627	0.80	0.60	0.05	0.48	0.02	0.05	LHS
106	18 Jul 13	82.425	1.20	0.60	0.05	0.72	0.04	0.09	RHS
107	18 Jul 13	82.428	1.40	0.50	0.05	0.70	0.04	0.09	RHS
108	18 Jul 13	82.429	0.60	0.40	0.05	0.24	0.01	0.02	RHS
109	18 Jul 13	82.430	2.40	1.10	0.05	2.64	0.13	0.30	LHS
110	18 Jul 13	82.431	0.80	0.50	0.05	0.40	0.02	0.05	LHS
111	18 Jul 13	82.435	0.70	0.50	0.05	0.35	0.02	0.05	LHS
112	18 Jul 13	82.436	0.90	0.60	0.05	0.54	0.03	0.07	LHS
113	18 Jul 13	82.437	0.50	0.40	0.05	0.20	0.01	0.02	LHS
114	18 Jul 13	82.438	0.70	0.40	0.05	0.28	0.01	0.02	LHS
115	18 Jul 13	82.439	0.80	0.50	0.05	0.40	0.02	0.05	LHS
116	18 Jul 13	82.440	0.60	0.30	0.05	0.18	0.01	0.02	LHS
117	18 Jul 13	82.441	0.80	0.70	0.05	0.56	0.03	0.07	LHS
118	18 Jul 13	82.442	0.90	0.80	0.05	0.72	0.04	0.09	LHS
119	18 Jul 13	82.450	1.00	0.90	0.05	0.90	0.05	0.12	LHS
120	18 Jul 13	82.452	1.20	1.00	0.05	1.20	0.06	0.14	LHS
<b>CARRIED FORWARD:</b>						<b>1,580.76</b>	<b>81.01</b>	<b>188.86</b>	

**LINTASAN RESOURCES SDN. BHD.**  
MAINTENANCE OF FEDERAL ROADS - WEST COAST, SABAH

**R01 POTHOLE PATCHING RECORD**

**DISTRICT:** Ranau

**ROUTE NO.** 22

**ROAD NAME:** Jalan Kota Kinabalu - Sandakan

**MONTH:** July 2013

ITEM	DATE	CHAINAGE	Length (m)	Width (m)	Depth (m)	AREA (m <sup>2</sup> )	VOLUME (m <sup>3</sup> )	PREMIX QUANTITY (ton)	REMARKS
<b>BROUGHT FORWARD:</b>						<b>1,580.76</b>	<b>81.01</b>	<b>188.86</b>	
121	19 Jul 13	91.100	3.50	1.20	0.05	4.20	0.21	0.49	LHS
122	19 Jul 13	91.101	0.90	0.80	0.05	0.72	0.04	0.09	LHS
123	19 Jul 13	91.102	0.80	0.80	0.05	0.64	0.03	0.07	LHS
124	19 Jul 13	91.103	1.10	1.10	0.05	1.21	0.06	0.14	LHS
125	19 Jul 13	91.104	1.40	0.70	0.05	0.98	0.05	0.12	LHS
126	19 Jul 13	91.105	0.60	0.40	0.05	0.24	0.01	0.02	LHS
127	19 Jul 13	91.106	1.20	1.00	0.05	1.20	0.06	0.14	LHS
128	19 Jul 13	91.108	0.80	0.60	0.05	0.48	0.02	0.05	LHS
129	19 Jul 13	91.109	2.10	0.60	0.05	1.26	0.06	0.14	LHS
130	19 Jul 13	91.110	1.20	0.70	0.05	0.84	0.04	0.09	LHS
131	19 Jul 13	91.112	2.00	1.30	0.05	2.60	0.13	0.30	LHS
132	19 Jul 13	91.115	0.60	0.60	0.05	0.36	0.02	0.05	LHS
133	19 Jul 13	91.116	1.00	0.60	0.05	0.60	0.03	0.07	LHS
134	19 Jul 13	91.120	0.90	0.60	0.05	0.54	0.03	0.07	LHS
135	19 Jul 13	91.121	0.80	0.50	0.05	0.40	0.02	0.05	LHS
136	20 Jul 13	91.700	1.10	0.70	0.05	0.77	0.04	0.09	LHS
137	20 Jul 13	91.701	2.10	1.00	0.05	2.10	0.11	0.26	RHS
138	20 Jul 13	91.703	4.10	1.10	0.05	4.51	0.23	0.53	LHS
139	20 Jul 13	91.715	0.80	0.70	0.05	0.56	0.03	0.07	LHS
140	20 Jul 13	91.716	5.50	1.10	0.05	6.05	0.30	0.70	LHS
141	20 Jul 13	91.717	2.30	1.20	0.05	2.76	0.14	0.32	LHS
142	20 Jul 13	91.719	1.00	0.90	0.05	0.90	0.05	0.12	LHS
143	20 Jul 13	91.720	0.80	0.70	0.05	0.56	0.03	0.07	LHS
144	20 Jul 13	91.721	1.00	0.20	0.05	0.20	0.01	0.02	LHS
145	20 Jul 13	91.722	1.40	0.70	0.05	0.98	0.05	0.12	LHS
146	20 Jul 13	91.725	0.80	0.80	0.05	0.64	0.03	0.07	LHS
147	20 Jul 13	91.726	1.80	1.10	0.05	1.98	0.10	0.23	LHS
148	20 Jul 13	91.727	0.90	0.80	0.05	0.72	0.04	0.09	LHS
149	20 Jul 13	91.729	2.00	0.90	0.05	1.80	0.09	0.21	LHS
150	20 Jul 13	91.730	0.90	0.90	0.05	0.81	0.04	0.09	LHS
<b>CARRIED FORWARD:</b>						<b>1,622.37</b>	<b>83.11</b>	<b>193.74</b>	

**LINTASAN RESOURCES SDN. BHD.**  
MAINTENANCE OF FEDERAL ROADS - WEST COAST, SABAH

**R01 POTHOLE PATCHING RECORD**

**DISTRICT:** Ranau

**ROUTE NO.** 22

**ROAD NAME:** Jalan Kota Kinabalu - Sandakan

**MONTH:** July 2013

ITEM	DATE	CHAINAGE	Length (m)	Width (m)	Depth (m)	AREA (m <sup>2</sup> )	VOLUME (m <sup>3</sup> )	PREMIX QUANTITY (ton)	REMARKS
<b>BROUGHT FORWARD:</b>						<b>1,622.37</b>	<b>83.11</b>	<b>193.74</b>	
151	23 Jul 13	101.810	2.00	0.70	0.05	1.40	0.07	0.16	RHS
152	23 Jul 13	101.812	1.20	0.70	0.05	0.84	0.04	0.09	LHS
153	23 Jul 13	101.816	2.10	1.60	0.05	3.36	0.17	0.39	LHS
154	23 Jul 13	101.818	2.40	1.00	0.05	2.40	0.12	0.28	LHS
155	23 Jul 13	101.820	1.80	0.70	0.05	1.26	0.06	0.14	RHS
156	23 Jul 13	101.821	1.00	0.60	0.05	0.60	0.03	0.07	LHS
157	23 Jul 13	101.822	0.60	0.40	0.05	0.24	0.01	0.02	LHS
158	23 Jul 13	101.825	0.80	0.70	0.05	0.56	0.03	0.07	RHS
159	23 Jul 13	101.826	1.70	0.80	0.05	1.36	0.07	0.16	RHS
160	23 Jul 13	101.830	1.00	0.70	0.05	0.70	0.04	0.09	LHS
161	23 Jul 13	101.835	4.30	0.90	0.05	3.87	0.19	0.44	LHS
162	23 Jul 13	101.838	3.60	0.90	0.05	3.24	0.16	0.37	LHS
163	23 Jul 13	101.840	1.50	0.70	0.05	1.05	0.05	0.12	LHS
164	23 Jul 13	101.849	1.00	0.70	0.05	0.70	0.04	0.09	LHS
165	24 Jul 13	138.000	0.60	0.50	0.05	0.30	0.02	0.05	LHS
166	24 Jul 13	138.010	0.70	0.50	0.05	0.35	0.02	0.05	LHS
167	24 Jul 13	137.800	0.60	0.50	0.05	0.30	0.02	0.05	LHS
168	24 Jul 13	137.810	1.70	1.20	0.05	2.04	0.10	0.23	LHS
169	24 Jul 13	137.815	1.20	1.00	0.05	1.20	0.06	0.14	LHS
170	24 Jul 13	137.820	0.60	0.40	0.05	0.24	0.01	0.02	LHS
171	24 Jul 13	137.825	0.40	0.30	0.05	0.12	0.01	0.02	LHS
172	24 Jul 13	129.800	0.80	0.60	0.05	0.48	0.02	0.05	LHS
173	24 Jul 13	129.810	0.90	0.60	0.05	0.54	0.03	0.07	LHS
174	24 Jul 13	129.815	1.10	0.80	0.05	0.88	0.04	0.09	LHS
175	24 Jul 13	129.818	1.00	0.90	0.05	0.90	0.05	0.12	LHS
176	24 Jul 13	134.700	0.90	0.80	0.05	0.72	0.04	0.09	LHS
177	24 Jul 13	134.710	0.60	0.50	0.05	0.30	0.02	0.05	LHS
178	24 Jul 13	134.712	0.70	0.60	0.05	0.42	0.02	0.05	RHS
179	24 Jul 13	134.715	0.80	0.60	0.05	0.48	0.02	0.05	RHS
180	24 Jul 13	134.716	1.00	0.90	0.05	0.90	0.05	0.12	RHS
<b>CARRIED FORWARD:</b>						<b>1,654.12</b>	<b>84.72</b>	<b>197.48</b>	

**LINTASAN RESOURCES SDN BHD.**  
MAINTENANCE OF FEDERAL ROADS - WEST COAST, SABAH

***SUMMARY - POTHOLE PATCHING RECORD***

*Month: JULY 2013*

ITEM	DISTRICT	ROUTE NO.	ROAD NAME	AREA (m <sup>2</sup> )			VOLUME (m <sup>3</sup> )			PREMIX QUANTITY (TON)		
				PREVIOUS MONTH	CURRENT MONTH	CUM. MONTH	PREVIOUS MONTH	CURRENT MONTH	CUM. MONTH	PREVIOUS MONTH	CURRENT MONTH	CUM. MONTH
1	Kota Kinabalu	01	Jalan Kota Kinabalu - Sindumin	22.65	14.36	37.01	1.13	0.72	1.85	2.62	1.67	4.29
2	Penampang	01	Jalan Kota Kinabalu - Sindumin	100.14	-	100.14	5.01	-	5.01	11.61	-	11.61
3	Papar	01	Jalan Kota Kinabalu - Sindumin	1,041.95	25.72	1,067.67	52.12	1.29	53.41	120.86	2.98	123.84
4	Penampang	500	Jalan Kota Kinabalu - Keningau - Tenom	333.60	-	333.60	16.68	-	16.68	38.71	-	38.71
5	Penampang	501	Jalan Kota Kinabalu - Penampang - Lok Kawi	121.60	-	121.60	6.08	-	6.08	14.11	-	14.11
6	Kota Kinabalu	608	Jalan masuk ke Lapangan Terbang Lama, K.K.	-	52.32	52.32	-	2.62	2.62	-	6.07	6.07
<b>TOTAL:</b>				<b>1,619.94</b>	<b>92.40</b>	<b>1,712.34</b>	<b>81.02</b>	<b>4.63</b>	<b>85.65</b>	<b>187.91</b>	<b>10.72</b>	<b>198.63</b>

**LINTASAN RESOURCES SDN. BHD.**  
 MAINTENANCE OF FEDERAL ROADS - WEST COAST, SABAH

**R01 POT HOLE PATCHING RECORD**

**DISTRICT:** KOTA KINABALU

**ROUTE NO.** 01

**ROAD NAME:** JALAN KK - SINDUMIN

**MONTH:** JULY 2013

ITEM	DATE	CHAINAGE	Length (m)	Width (m)	Depth (m)	AREA (m2)	VOLUME (m3)	PREMIX QUANTITY (ton)	REMARKS
<b>BROUGHT FORWARD:</b>						<b>22.65</b>	<b>1.13</b>	<b>2.62</b>	
1	23 Jul 13	1.025	4.60	2.10	0.050	9.66	0.48	1.12	RHS
2	23 Jul 13	1.029	4.70	1.00	0.050	4.70	0.24	0.55	RHS
<b>TOTAL:</b>						<b>37.01</b>	<b>1.85</b>	<b>4.29</b>	



**LINTASAN RESOURCES SDN. BHD.**  
MAINTENANCE OF FEDERAL ROADS - WEST COAST, SABAH

**R01 POT HOLE PATCHING RECORD**

**DISTRICT:** PAPAR

**ROUTE NO.** 01

**ROAD NAME:** JALAN KK - SINDUMIN (CH44.800 - CH72.470)

**MONTH:** JULY 2013

ITEM	DATE	CHAINAGE	Length (m)	Width (m)	Depth (m)	AREA (m <sup>2</sup> )	VOLUME (m <sup>3</sup> )	PREMIX QUANTITY (ton)	REMARKS
<b>BROUGHT FORWARD:</b>						<b>1,041.95</b>	<b>52.12</b>	<b>120.86</b>	
1	04 Jul 13	50.038	4.20	1.10	0.050	4.62	0.23	0.54	LHS
2	04 Jul 13	50.037	7.00	1.20	0.050	8.40	0.42	0.97	LHS
3	04 Jul 13	50.030	7.00	1.10	0.050	7.70	0.39	0.89	LHS
4	04 Jul 13	49.997	5.00	1.00	0.050	5.00	0.25	0.58	LHS
<b>TOTAL:</b>						<b>1,067.67</b>	<b>53.41</b>	<b>123.84</b>	

**LINTASAN RESOURCES SDN. BHD.**  
 MAINTENANCE OF FEDERAL ROADS - WEST COAST, SABAH

**R01 POT HOLE PATCHING RECORD**

**DISTRICT:** PENAMPANG

**ROUTE NO.** 500

**ROAD NAME:** JALAN KK - KENINGAU - TENOM

**MONTH:** JULY 2013

ITEM	DATE	CHAINAGE	Length (m)	Width (m)	Depth (m)	AREA (m2)	VOLUME (m3)	PREMIX QUANTITY (ton)	REMARKS
<b>BROUGHT FORWARD:</b>						<b>333.60</b>	<b>16.68</b>	<b>38.71</b>	
<b>TOTAL:</b>						<b>333.60</b>	<b>16.68</b>	<b>38.71</b>	

**LINTASAN RESOURCES SDN. BHD.**  
 MAINTENANCE OF FEDERAL ROADS - WEST COAST, SABAH

**R01 POTHOLE PATCHING RECORD**

**DISTRICT:** PENAMPANG

**ROUTE NO.** 501

**ROAD NAME:** JALAN KK - PENAMPANG - LOK KAWI

**MONTH:** JULY 2013

ITEM	DATE	CHAINAGE	Length (m)	Width (m)	Depth (m)	AREA (m <sup>2</sup> )	VOLUME (m <sup>3</sup> )	PREMIX QUANTITY (ton)	REMARKS
<b>BROUGHT FORWARD:</b>						<b>121.60</b>	<b>6.08</b>	<b>14.11</b>	
<b>TOTAL:</b>						<b>121.60</b>	<b>6.08</b>	<b>14.11</b>	

**LINTASAN RESOURCES SDN. BHD.**  
MAINTENANCE OF FEDERAL ROADS - WEST COAST, SABAH

**R01 POT HOLE PATCHING RECORD**

**DISTRICT:** KOTA KINABALU

**ROUTE NO.** 608

**ROAD NAME:** JLN MASUK KE LPG TERBANG LAMA

**MONTH:** JULY 2013

ITEM	DATE	CHAINAGE	Length (m)	Width (m)	Depth (m)	AREA (m2)	VOLUME (m3)	PREMIX QUANTITY (ton)	REMARKS
<b>BROUGHT FORWARD:</b>						<b>0.00</b>	<b>0.00</b>	<b>0.00</b>	
1	23 Jul 13	0.100	1.40	1.40	0.050	1.96	0.10	0.23	RHS
2	23 Jul 13	0.103	5.00	5.00	0.050	25.00	1.25	2.90	RHS
3	23 Jul 13	0.107	1.50	1.50	0.050	2.25	0.11	0.26	LHS
4	23 Jul 13	0.110	1.40	1.40	0.050	1.96	0.10	0.23	LHS
5	23 Jul 13	0.113	2.90	2.90	0.050	8.41	0.42	0.98	LHS
6	23 Jul 13	0.117	2.40	2.40	0.050	5.76	0.29	0.67	LHS
7	23 Jul 13	0.133	1.30	1.30	0.050	1.69	0.08	0.20	LHS
8	23 Jul 13	0.150	2.30	2.30	0.050	5.29	0.26	0.61	LHS
<b>TOTAL:</b>						<b>52.32</b>	<b>2.62</b>	<b>6.07</b>	

**LINTASAN RESOURCES SDN BHD.**  
 MAINTENANCE OF FEDERAL ROADS - WEST COAST, SABAH

***SUMMARY - POTHOLE PATCHING RECORD***

*Month : JULY 2013*

ITEM	DISTRICT	ROUTE NO.	ROAD NAME	AREA (m <sup>2</sup> )			VOLUME (m <sup>3</sup> )			PREMIX QUANTITY (TON)		
				PREVIOUS MONTH	CURRENT MONTH	CUM. MONTH	PREVIOUS MONTH	CURRENT MONTH	CUM. MONTH	PREVIOUS MONTH	CURRENT MONTH	CUM. MONTH
1	TAMBUNAN	500	Jalan Kota Kinabalu - Keningau - Tenom	765.55	136.58	902.13	52.17	9.79	61.96	121.06	22.72	143.78
2	KENINGAU	500	Jalan Kota Kinabalu - Keningau - Tenom	522.10	76.19	598.29	33.88	5.45	39.33	78.61	12.66	91.27
3	TENOM	500	Jalan Kota Kinabalu - Keningau - Tenom	230.73	17.55	248.28	13.52	1.32	14.84	31.41	3.06	34.47
<b>TOTAL:</b>				<b>1,518.38</b>	<b>230.32</b>	<b>1,748.70</b>	<b>99.57</b>	<b>16.56</b>	<b>116.13</b>	<b>231.08</b>	<b>38.44</b>	<b>269.52</b>

**LINTASAN RESOURCES SDN. BHD.**  
MAINTENANCE OF FEDERAL ROADS - WEST COAST, SABAH

**R01 POT HOLE PATCHING RECORD**

**DISTRICT:** TAMBUNAN  
**ROUTE NO.** 500  
**ROAD NAME:** JLN K. KINABALU - KENINGAU-TENOM  
**MONTH:** July 2013

ITEM	DATE	CHAINAGE	Length (m)	Width (m)	Depth (m)	AREA (m2)	VOLUME (m3)	PREMIX QUANTITY (ton)	REMARKS
<b>BROUGHT FORWARD:</b>						<b>765.55</b>	<b>52.17</b>	<b>121.06</b>	
1	02 Jul 13	67.600	2.90	1.30	0.125	3.77	0.47	1.09	LHS
2	02 Jul 13	67.600	4.60	1.70	0.125	7.82	0.98	2.27	RHS
3	06 Jul 13	67.200	1.40	4.00	0.100	5.60	0.56	1.30	RHS
4	06 Jul 13	68.200	1.90	1.90	0.100	3.61	0.36	0.84	LHS
5	06 Jul 13	68.200	4.60	1.90	0.050	8.74	0.44	1.02	RHS
6	12 Jul 13	46.830	8.20	1.60	0.075	13.12	0.98	2.27	LHS
7	12 Jul 13	47.600	8.20	1.50	0.050	12.30	0.62	1.44	LHS
8	12 Jul 13	57.740	6.20	1.60	0.075	9.92	0.74	1.72	RHS
9	12 Jul 13	87.630	5.20	1.30	0.050	6.76	0.34	0.79	RHS
10	12 Jul 13	87.750	3.40	1.10	0.075	3.74	0.28	0.65	RHS
11	12 Jul 13	92.198	1.50	0.90	0.050	1.35	0.07	0.16	LHS
12	12 Jul 13	92.200	2.20	1.00	0.050	2.20	0.11	0.26	LHS
13	12 Jul 13	92.250	2.30	0.90	0.050	2.07	0.10	0.23	RHS
14	12 Jul 13	92.430	8.60	1.20	0.050	10.32	0.52	1.21	LHS
15	12 Jul 13	96.700	1.30	1.00	0.075	1.30	0.10	0.23	RHS
16	12 Jul 13	96.850	1.30	1.00	0.075	1.30	0.10	0.23	RHS
17	13 Jul 13	87.130	2.20	1.50	0.075	3.30	0.25	0.58	LHS
18	13 Jul 13	87.079	2.20	1.60	0.075	3.52	0.26	0.60	LHS
19	13 Jul 13	87.060	1.60	1.00	0.050	1.60	0.08	0.19	LHS
20	13 Jul 13	87.050	9.00	0.60	0.050	5.40	0.27	0.63	LHS
21	13 Jul 13	87.030	1.40	0.60	0.075	0.84	0.06	0.14	LHS
22	13 Jul 13	87.024	1.20	0.90	0.075	1.08	0.08	0.19	LHS
23	13 Jul 13	87.020	1.40	1.00	0.075	1.40	0.11	0.26	LHS
24	13 Jul 13	81.900	2.50	2.40	0.075	6.00	0.45	1.04	LHS
25	16 Jul 13	79.504	7.80	2.00	0.075	15.60	1.17	2.71	LHS
26	16 Jul 13	79.500	2.80	1.40	0.075	3.92	0.29	0.67	RHS
27									
28									
29									
30									
<b>TOTAL :</b>						<b>902.13</b>	<b>61.96</b>	<b>143.78</b>	

**LINTASAN RESOURCES SDN. BHD.**  
MAINTENANCE OF FEDERAL ROADS - WEST COAST, SABAH

**R01 POT HOLE PATCHING RECORD**

**DISTRICT:** KENINGAU  
**ROUTE NO.** 500  
**ROAD NAME:** JLN K. KINABALU - KENINGAU-TENOM  
**MONTH:** July 2013

ITEM	DATE	CHAINAGE	Length (m)	Width (m)	Depth (m)	AREA (m2)	VOLUME (m3)	PREMIX QUANTITY (ton)	REMARKS
<b>BROUGHT FORWARD:</b>						<b>522.10</b>	<b>33.88</b>	<b>78.61</b>	
1	05 Jul 13	124.840	11.10	3.40	0.075	37.74	2.83	6.57	LHS
2	05 Jul 13	124.831	6.40	3.90	0.075	24.96	1.87	4.34	RHS
3	05 Jul 13	123.000	2.60	0.90	0.025	2.34	0.06	0.14	RHS
4	05 Jul 13	118.750	0.50	0.50	0.050	0.25	0.01	0.02	RHS
5	09 Jul 13	102.400	2.00	1.60	0.075	3.20	0.24	0.56	RHS
6	09 Jul 13	111.600	2.20	1.00	0.050	2.20	0.11	0.26	RHS
7	09 Jul 13	111.650	1.40	0.90	0.050	1.26	0.06	0.14	RHS
8	09 Jul 13	111.700	1.20	0.70	0.050	0.84	0.04	0.09	RHS
9	09 Jul 13	112.300	1.40	1.10	0.075	1.54	0.12	0.28	LHS
10	09 Jul 13	112.350	1.10	0.60	0.075	0.66	0.05	0.12	RHS
11	09 Jul 13	112.400	1.20	1.00	0.050	1.20	0.06	0.14	LHS
12									
13									
14									
15									
16									
17									
18									
19									
20									
21									
22									
23									
24									
25									
26									
27									
28									
29									
30									
<b>TOTAL</b>						<b>598.29</b>	<b>39.33</b>	<b>91.27</b>	

**LINTASAN RESOURCES SDN. BHD.**  
MAINTENANCE OF FEDERAL ROADS - WEST COAST, SABAH  
**R01 POTHOLE PATCHING RECORD**

**DISTRICT:** TENOM  
**ROUTE NO.** 500  
**ROAD NAME:** JLN K. KINABALU - KENINGAU-TENOM  
**MONTH:** July 2013

ITEM	DATE	CHAINAGE	Length (m)	Width (m)	Depth (m)	AREA (m2)	VOLUME (m3)	PREMIX QUANTITY (ton)	REMARKS
<b>BROUGHT FORWARD:</b>						<b>230.73</b>	<b>13.52</b>	<b>31.41</b>	
1	10 Jul 13	162.650	1.80	1.20	0.075	2.16	0.16	0.37	LHS
2	10 Jul 13	162.550	8.70	1.30	0.075	11.31	0.85	1.97	RHS
3	10 Jul 13	161.750	1.20	1.00	0.075	1.20	0.09	0.21	RHS
4	10 Jul 13	161.710	0.80	0.60	0.075	0.48	0.04	0.09	RHS
5	10 Jul 13	159.500	2.00	1.20	0.075	2.40	0.18	0.42	RHS
6									
7									
8									
9									
10									
11									
12									
13									
14									
15									
16									
17									
18									
19									
20									
21									
22									
23									
24									
25									
26									
27									
28									
29									
30									
<b>TOTAL</b>						<b>248.28</b>	<b>14.84</b>	<b>34.47</b>	

**LINTASAN RESOURCES SDN BHD.**  
MAINTENANCE OF FEDERAL ROADS - WEST COAST, SABAH

***SUMMARY - POTHOLE PATCHING RECORD***

*Month: July 2013*

ITEM	DISTRICT	ROUTE NO.	ROAD NAME	AREA (m <sup>2</sup> )			VOLUME (m <sup>3</sup> )			PREMIX QUANTITY (TON)		
				PREVIOUS MONTH	CURRENT MONTH	CUM. MONTH	PREVIOUS MONTH	CURRENT MONTH	CUM. MONTH	PREVIOUS MONTH	CURRENT MONTH	CUM. MONTH
1	Beaufort	01	Jalan Kota Kinabalu - Sindumin	158.680	30.750	189.430	7.983	1.550	9.533	18.545	3.595	22.140
2	Sipitang	01	Jalan Kota Kinabalu - Sindumin	82.050	19.920	101.970	4.138	1.002	5.140	8.468	2.330	10.798
3	Beaufort	502	Jalan Beaufort - Menumbok	75.410	5.040	80.450	3.796	0.254	4.050	8.815	0.590	9.405
4	Kuala Penyu	502	Jalan Beaufort - Menumbok	51.920	15.700	67.620	2.614	0.790	3.404	6.079	1.837	7.916
<b>TOTAL:</b>				<b>368.060</b>	<b>71.410</b>	<b>439.470</b>	<b>18.531</b>	<b>3.596</b>	<b>22.127</b>	<b>41.907</b>	<b>8.352</b>	<b>50.259</b>

**LINTASAN RESOURCES SDN. BHD.**  
 MAINTENANCE OF FEDERAL ROADS - WEST COAST, SABAH

**R01 POTHOLE PATCHING RECORD**

**DISTRICT:** BEAUFORT  
**ROUTE NO.** 01  
**ROAD NAME:** JALAN KOTA KINABALU - SINDUMIN  
**MONTH:** JULY 2013

ITEM	DATE	CHAINAGE	Length (m)	Width (m)	Depth (m)	AREA (m2)	VOLUME (m3)	PREMIX QUANTITY (ton)	REMARKS
<b>BROUGHT FORWARD:</b>						<b>158.680</b>	<b>7.983</b>	<b>18.545</b>	
1	05 Jul 13	72.835	0.50	0.70	0.050	0.350	0.018	0.042	LHS
2	05 Jul 13	72.847	0.60	0.80	0.050	0.480	0.024	0.056	LHS
3	05 Jul 13	72.863	0.80	0.70	0.050	0.560	0.028	0.065	LHS
4	05 Jul 13	72.885	0.70	0.90	0.050	0.630	0.032	0.074	LHS
5	05 Jul 13	72.900	0.50	0.70	0.050	0.350	0.018	0.042	LHS
6	07 Jul 13	73.015	0.40	0.80	0.050	0.320	0.016	0.037	LHS
7	07 Jul 13	73.425	0.70	0.80	0.050	0.560	0.028	0.065	RHS
8	07 Jul 13	73.645	0.60	0.70	0.050	0.420	0.021	0.049	RHS
9	07 Jul 13	73.647	0.70	0.70	0.050	0.490	0.025	0.058	RHS
10	07 Jul 13	73.661	0.70	0.90	0.050	0.630	0.032	0.074	RHS
11	07 Jul 13	73.750	0.70	0.70	0.050	0.490	0.025	0.058	LHS
12	07 Jul 13	89.953	0.50	0.70	0.050	0.350	0.018	0.042	RHS
13	07 Jul 13	89.957	0.70	0.40	0.050	0.280	0.014	0.032	RHS
14	07 Jul 13	90.535	0.70	0.50	0.050	0.350	0.018	0.042	RHS
15	07 Jul 13	90.540	0.50	0.70	0.050	0.350	0.018	0.042	RHS
16	07 Jul 13	90.540	0.80	0.60	0.050	0.480	0.024	0.056	RHS
17	07 Jul 13	90.710	0.60	0.60	0.050	0.360	0.018	0.042	RHS
18	07 Jul 13	90.712	0.90	0.70	0.050	0.630	0.032	0.074	RHS
19	11 Jul 13	75.200	0.70	0.50	0.050	0.350	0.018	0.042	RHS
20	11 Jul 13	75.210	0.90	0.70	0.050	0.630	0.032	0.074	RHS
21	11 Jul 13	81.370	0.40	0.50	0.050	0.200	0.010	0.023	LHS
22	11 Jul 13	81.385	0.40	0.70	0.050	0.280	0.014	0.032	LHS
23	11 Jul 13	92.260	0.50	0.80	0.050	0.400	0.020	0.046	LHS
24	11 Jul 13	92.260	0.80	0.50	0.050	0.400	0.020	0.046	LHS
25	11 Jul 13	92.260	0.70	0.30	0.050	0.210	0.011	0.026	RHS
26	11 Jul 13	92.261	0.40	0.40	0.050	0.160	0.008	0.019	LHS
27	11 Jul 13	92.262	0.40	0.70	0.050	0.280	0.014	0.032	LHS
28	11 Jul 13	92.263	0.70	0.90	0.050	0.630	0.032	0.074	RHS
29	11 Jul 13	92.265	0.80	0.70	0.050	0.560	0.028	0.065	RHS
30	11 Jul 13	94.180	0.40	0.80	0.050	0.320	0.016	0.037	LHS
<b>CARRIED FORWARD:</b>						<b>171.180</b>	<b>8.615</b>	<b>20.011</b>	.

**LINTASAN RESOURCES SDN. BHD.**  
MAINTANANCE OF FEDERAL ROADS - WEST COAST, SABAH

**R01 POTHOLE PATCHING RECORD**

**DISTRICT:** BEAUFORT

**ROUTE NO.** 01

**ROAD NAME:** JALAN KOTA KINABALU - SINDUMIN

**MONTH:** JULY 2013

ITEM	DATE	CHAINAGE	Length (m)	Width (m)	Depth (m)	AREA (m2)	VOLUME (m3)	PREMIX QUANTITY (ton)	REMARKS
<b>BROUGHT FORWARD:</b>						<b>171.180</b>	<b>8.615</b>	<b>20.011</b>	
31	14 Jul 13	77.720	0.40	0.60	0.050	0.240	0.012	0.028	LHS
32	14 Jul 13	79.153	0.50	0.50	0.050	0.250	0.013	0.030	LHS
33	14 Jul 13	79.158	0.20	0.40	0.050	0.080	0.004	0.009	RHS
34	14 Jul 13	79.763	0.40	0.70	0.050	0.280	0.014	0.032	LHS
35	14 Jul 13	79.765	0.30	0.40	0.050	0.120	0.006	0.014	LHS
36	14 Jul 13	79.767	0.20	0.40	0.050	0.080	0.004	0.009	LHS
37	14 Jul 13	84.290	0.40	0.50	0.050	0.200	0.010	0.023	LHS
38	14 Jul 13	84.300	0.50	0.60	0.050	0.300	0.015	0.035	LHS
39	14 Jul 13	84.410	0.50	0.70	0.050	0.350	0.018	0.042	LHS
40	14 Jul 13	89.935	0.50	0.90	0.050	0.450	0.023	0.053	LHS
41	14 Jul 13	89.940	0.40	0.50	0.050	0.200	0.010	0.023	LHS
42	14 Jul 13	89.942	0.50	0.40	0.050	0.200	0.010	0.023	LHS
43	14 Jul 13	89.943	0.30	0.70	0.050	0.210	0.011	0.026	LHS
44	17 Jul 13	72.840	0.90	0.50	0.050	0.450	0.023	0.053	LHS
45	17 Jul 13	72.890	0.50	0.40	0.050	0.200	0.010	0.023	LHS
46	17 Jul 13	73.445	0.90	0.70	0.050	0.630	0.032	0.074	RHS
47	17 Jul 13	73.470	0.80	0.50	0.050	0.400	0.020	0.046	RHS
48	17 Jul 13	73.472	0.50	0.40	0.050	0.200	0.010	0.023	LHS
49	17 Jul 13	73.477	0.40	0.80	0.050	0.320	0.016	0.037	LHS
50	17 Jul 13	73.485	0.70	0.90	0.050	0.630	0.032	0.074	LHS
51	17 Jul 13	74.850	0.60	0.80	0.050	0.480	0.024	0.056	LHS
52	17 Jul 13	74.853	0.60	0.50	0.050	0.300	0.015	0.035	RHS
53	17 Jul 13	82.687	0.40	0.60	0.050	0.240	0.012	0.028	LHS
54	20 Jul 13	122.347	0.50	0.60	0.050	0.300	0.015	0.035	RHS
55	20 Jul 13	122.349	0.40	0.80	0.050	0.320	0.016	0.037	RHS
56	20 Jul 13	122.353	0.40	0.80	0.050	0.320	0.016	0.037	LHS
57	20 Jul 13	123.459	0.70	0.70	0.050	0.490	0.025	0.058	RHS
58	20 Jul 13	123.475	0.70	0.60	0.050	0.420	0.021	0.049	LHS
59	20 Jul 13	123.750	0.80	0.90	0.050	0.720	0.036	0.084	LHS
60	20 Jul 13	123.755	0.80	0.80	0.050	0.640	0.032	0.074	LHS
<b>CARRIED FORWARD:</b>						<b>181.200</b>	<b>9.120</b>	<b>21.181</b>	

**LINTASAN RESOURCES SDN. BHD.**  
 MAINTENANCE OF FEDERAL ROADS - WEST COAST, SABAH

**R01 POTHOLE PATCHING RECORD**

**DISTRICT:** BEAUFORT  
**ROUTE NO.** 01  
**ROAD NAME:** JALAN KOTA KINABALU - SINDUMIN  
**MONTH:** JULY 2013

ITEM	DATE	CHAINAGE	Length (m)	Width (m)	Depth (m)	AREA (m2)	VOLUME (m3)	PREMIX QUANTITY (ton)	REMARKS
<b>BROUGHT FORWARD:</b>						<b>181.200</b>	<b>9.120</b>	<b>21.181</b>	
61	20 Jul 13	123.761	0.40	0.80	0.050	0.320	0.016	0.037	RHS
62	20 Jul 13	123.765	0.40	0.70	0.050	0.280	0.014	0.032	LHS
63	20 Jul 13	124.050	0.80	0.90	0.050	0.720	0.036	0.084	LHS
64	23 Jul 13	121.180	0.60	0.30	0.050	0.180	0.009	0.021	LHS
65	23 Jul 13	121.210	0.80	0.70	0.050	0.560	0.028	0.065	LHS
66	23 Jul 13	121.212	0.40	0.90	0.050	0.360	0.018	0.042	LHS
67	23 Jul 13	121.215	0.70	0.80	0.050	0.560	0.028	0.065	LHS
68	23 Jul 13	121.219	0.90	0.50	0.050	0.450	0.023	0.053	LHS
69	23 Jul 13	121.223	0.90	0.70	0.050	0.630	0.032	0.074	LHS
70	23 Jul 13	121.225	0.80	0.90	0.050	0.720	0.036	0.084	LHS
71	23 Jul 13	121.228	0.70	0.80	0.050	0.560	0.028	0.065	LHS
72	23 Jul 13	121.318	0.60	0.70	0.050	0.420	0.021	0.049	LHS
73	23 Jul 13	121.320	0.70	0.80	0.050	0.560	0.028	0.065	LHS
74	23 Jul 13	121.322	0.90	0.80	0.050	0.720	0.036	0.084	LHS
75	23 Jul 13	121.330	0.80	0.70	0.050	0.560	0.028	0.065	LHS
76	23 Jul 13	121.335	0.70	0.90	0.050	0.630	0.032	0.074	LHS
77									
78									
79									
80									
81									
82									
83									
84									
85									
86									
87									
88									
89									
90									
<b>CARRIED FORWARD:</b>						<b>189.430</b>	<b>9.533</b>	<b>22.140</b>	

**LINTASAN RESOURCES SDN. BHD.**  
 MAINTENANCE OF FEDERAL ROADS - WEST COAST, SABAH

**R01 POTHOLE PATCHING RECORD**

**DISTRICT:** SIPITANG  
**ROUTE NO.** 01  
**ROAD NAME:** JALAN KOTA KINABALU - SINDUMIN  
**MONTH:** JULY 2013

ITEM	DATE	CHAINAGE	Length (m)	Width (m)	Depth (m)	AREA (m2)	VOLUME (m3)	PREMIX QUANTITY (ton)	REMARKS
<b>BROUGHT FORWARD:</b>						<b>82.050</b>	<b>4.138</b>	<b>8.468</b>	
1	05 Jul 13	126.845	0.40	0.50	0.050	0.200	0.010	0.023	LHS
2	05 Jul 13	126.847	0.80	0.90	0.050	0.720	0.036	0.084	LHS
3	05 Jul 13	126.856	0.40	0.80	0.050	0.320	0.016	0.037	LHS
4	05 Jul 13	126.858	0.30	0.70	0.050	0.210	0.011	0.026	LHS
5	05 Jul 13	126.860	0.40	0.60	0.050	0.240	0.012	0.028	LHS
6	05 Jul 13	126.870	0.70	0.70	0.050	0.490	0.025	0.058	LHS
7	05 Jul 13	126.872	0.40	0.80	0.050	0.320	0.016	0.037	LHS
8	05 Jul 13	128.657	0.90	0.80	0.050	0.720	0.036	0.084	LHS
9	05 Jul 13	128.735	0.50	0.50	0.050	0.250	0.013	0.030	LHS
10	05 Jul 13	128.745	0.80	0.70	0.050	0.560	0.028	0.065	LHS
11	07 Jul 13	137.835	0.80	0.60	0.050	0.480	0.024	0.056	LHS
12	07 Jul 13	137.940	0.70	0.80	0.050	0.560	0.028	0.065	LHS
13	07 Jul 13	137.943	0.50	0.70	0.050	0.350	0.018	0.042	LHS
14	07 Jul 13	137.953	0.70	0.80	0.050	0.560	0.028	0.065	LHS
15	07 Jul 13	137.960	0.50	0.60	0.050	0.300	0.015	0.035	LHS
16	07 Jul 13	137.965	0.60	0.80	0.050	0.480	0.024	0.056	LHS
17	07 Jul 13	137.975	0.20	0.50	0.050	0.100	0.005	0.012	LHS
18	07 Jul 13	137.985	0.30	0.70	0.050	0.210	0.011	0.026	LHS
19	07 Jul 13	137.989	0.50	0.80	0.050	0.400	0.020	0.046	LHS
20	07 Jul 13	139.583	0.80	0.60	0.050	0.480	0.024	0.056	LHS
21	10 Jul 13	139.585	0.50	0.60	0.050	0.300	0.015	0.035	LHS
22	10 Jul 13	139.587	0.50	0.60	0.050	0.300	0.015	0.035	LHS
23	10 Jul 13	140.175	0.70	0.80	0.050	0.560	0.028	0.065	RHS
24	10 Jul 13	140.177	0.80	0.90	0.050	0.720	0.036	0.084	RHS
25	10 Jul 13	140.181	0.40	0.90	0.050	0.360	0.018	0.042	RHS
26	10 Jul 13	140.190	0.90	0.70	0.050	0.630	0.032	0.074	RHS
27	10 Jul 13	140.195	0.70	0.90	0.050	0.630	0.032	0.074	RHS
28	10 Jul 13	140.225	0.90	0.90	0.050	0.810	0.041	0.095	LHS
29	10 Jul 13	140.227	0.90	0.60	0.050	0.540	0.027	0.063	LHS
30	10 Jul 13	140.229	0.90	0.70	0.050	0.630	0.032	0.074	LHS
<b>CARRIED FORWARD:</b>						<b>95.480</b>	<b>4.814</b>	<b>10.040</b>	

**LINTASAN RESOURCES SDN. BHD.**  
 MAINTENANCE OF FEDERAL ROADS - WEST COAST, SABAH

**R01 POTHOLE PATCHING RECORD**

DISTRICT: SIPITANG  
 ROUTE NO. 01  
 ROAD NAME: JALAN KOTA KINABALU - SINDUMIN  
 MONTH: JULY 2013

ITEM	DATE	CHAINAGE	Length (m)	Width (m)	Depth (m)	AREA (m2)	VOLUME (m3)	PREMIX QUANTITY (ton)	REMARKS
<b>BROUGHT FORWARD:</b>						<b>95.480</b>	<b>4.814</b>	<b>10.040</b>	
31	10 Jul 13	140.230	0.70	0.80	0.050	0.560	0.028	0.065	LHS
32	10 Jul 13	140.235	0.80	0.70	0.050	0.560	0.028	0.065	LHS
33	10 Jul 13	140.257	0.90	0.80	0.050	0.720	0.036	0.084	RHS
34	10 Jul 13	140.305	0.70	0.90	0.050	0.630	0.032	0.074	LHS
35	10 Jul 13	140.309	0.50	0.70	0.050	0.350	0.018	0.042	LHS
36	10 Jul 13	140.310	0.90	0.80	0.050	0.720	0.036	0.084	LHS
37	10 Jul 13	140.875	0.50	0.60	0.050	0.300	0.015	0.035	LHS
38	10 Jul 13	140.897	0.30	0.40	0.050	0.120	0.006	0.014	LHS
39	15 Jul 13	149.339	0.50	0.80	0.050	0.400	0.020	0.046	LHS
40	15 Jul 13	149.355	0.70	0.30	0.050	0.210	0.011	0.026	LHS
41	15 Jul 13	149.372	0.60	0.50	0.050	0.300	0.015	0.035	LHS
42	15 Jul 13	149.385	0.70	0.80	0.050	0.560	0.028	0.065	RHS
43	15 Jul 13	149.395	0.70	0.60	0.050	0.420	0.021	0.049	RHS
44	15 Jul 13	149.399	0.80	0.80	0.050	0.640	0.032	0.074	RHS
45									
46									
47									
48									
49									
50									
51									
52									
53									
54									
55									
56									
57									
58									
59									
60									
<b>CARRIED FORWARD:</b>						<b>101.970</b>	<b>5.140</b>	<b>10.798</b>	

**LINTASAN RESOURCES SDN. BHD.**  
 MAINTENANCE OF FEDERAL ROADS - WEST COAST, SABAH

**R01 POTHOLE PATCHING RECORD**

DISTRICT: BEAUFORT  
 ROUTE NO. 502  
 ROAD NAME: JALAN BEAUFORT - MENUMBOK  
 MONTH: JULY 2013

ITEM	DATE	CHAINAGE	Length (m)	Width (m)	Depth (m)	AREA (m2)	VOLUME (m3)	PREMIX QUANTITY (ton)	REMARKS
<b>BROUGHT FORWARD:</b>			-	-	-	<b>75.410</b>	<b>3.796</b>	<b>8.815</b>	
1	06 Jul 13	10.535	0.70	0.90	0.050	0.630	0.032	0.074	RHS
2	08 Jul 13	6.210	0.50	0.40	0.050	0.200	0.010	0.023	LHS
3	08 Jul 13	6.212	0.50	0.50	0.050	0.250	0.013	0.030	LHS
4	08 Jul 13	7.530	0.50	0.40	0.050	0.200	0.010	0.023	LHS
5	08 Jul 13	10.300	0.70	0.50	0.050	0.350	0.018	0.042	RHS
6	08 Jul 13	10.305	0.50	0.60	0.050	0.300	0.015	0.035	RHS
7	08 Jul 13	10.990	0.70	0.80	0.050	0.560	0.028	0.065	LHS
8	08 Jul 13	13.175	0.80	0.90	0.050	0.720	0.036	0.084	LHS
9	08 Jul 13	13.179	0.90	0.80	0.050	0.720	0.036	0.084	LHS
10	08 Jul 13	13.180	0.90	0.70	0.050	0.630	0.032	0.074	LHS
11	08 Jul 13	13.186	0.60	0.80	0.050	0.480	0.024	0.056	LHS
12									
13									
14									
15									
16									
17									
18									
19									
20									
21									
22									
23									
24									
25									
26									
27									
28									
29									
30									
<b>CARRIED FORWARD:</b>						<b>80.450</b>	<b>4.050</b>	<b>9.405</b>	

**LINTASAN RESOURCES SDN. BHD.**  
 MAINTENANCE OF FEDERAL ROADS - WEST COAST, SABAH

**R01 POTHOLE PATCHING RECORD**

DISTRICT: KUALA PENYU  
 ROUTE NO. 502  
 ROAD NAME: JALAN BEAUFORT - MENUMBOK  
 MONTH: JULY 2013

ITEM	DATE	CHAINAGE	Length (m)	Width (m)	Depth (m)	AREA (m2)	VOLUME (m3)	PREMIX QUANTITY (ton)	REMARKS
<b>BROUGHT FORWARD:</b>			-	-	-	<b>51.920</b>	<b>2.614</b>	<b>6.079</b>	
1	05 Jul 13	53.213	0.70	0.50	0.050	0.350	0.018	0.042	LHS
2	05 Jul 13	53.430	0.40	0.70	0.050	0.280	0.014	0.032	LHS
3	05 Jul 13	53.435	0.70	0.50	0.050	0.350	0.018	0.042	LHS
4	05 Jul 13	53.450	0.50	0.70	0.050	0.350	0.018	0.042	LHS
5	05 Jul 13	53.710	0.40	0.80	0.050	0.320	0.016	0.037	LHS
6	05 Jul 13	53.712	0.50	0.60	0.050	0.300	0.015	0.035	LHS
7	05 Jul 13	53.715	0.50	0.70	0.050	0.350	0.018	0.042	LHS
8	05 Jul 13	53.718	0.70	0.70	0.050	0.490	0.025	0.058	LHS
9	05 Jul 13	53.719	0.80	0.90	0.050	0.720	0.036	0.084	RHS
10	05 Jul 13	56.320	0.70	0.50	0.050	0.350	0.018	0.042	LHS
11	11 Jul 13	30.935	0.70	0.30	0.050	0.210	0.011	0.026	LHS
12	11 Jul 13	30.940	0.70	0.70	0.050	0.490	0.025	0.058	LHS
13	11 Jul 13	30.970	0.60	0.80	0.050	0.480	0.024	0.056	RHS
14	11 Jul 13	30.972	0.80	0.70	0.050	0.560	0.028	0.065	RHS
15	11 Jul 13	30.975	0.50	0.40	0.050	0.200	0.010	0.023	RHS
16	11 Jul 13	30.979	0.60	0.70	0.050	0.420	0.021	0.049	RHS
17	11 Jul 13	30.982	0.40	0.90	0.050	0.360	0.018	0.042	RHS
18	11 Jul 13	31.065	0.60	0.40	0.050	0.240	0.012	0.028	LHS
19	11 Jul 13	31.068	0.70	0.50	0.050	0.350	0.018	0.042	LHS
20	11 Jul 13	31.255	0.60	0.70	0.050	0.420	0.021	0.049	RHS
21	11 Jul 13	31.261	0.70	0.80	0.050	0.560	0.028	0.065	LHS
22	11 Jul 13	31.585	0.60	0.70	0.050	0.420	0.021	0.049	LHS
23	11 Jul 13	32.050	0.80	0.90	0.050	0.720	0.036	0.084	LHS
24	11 Jul 13	32.095	0.70	0.80	0.050	0.560	0.028	0.065	RHS
25	11 Jul 13	32.190	0.90	0.80	0.050	0.720	0.036	0.084	RHS
26	11 Jul 13	32.192	0.60	0.80	0.050	0.480	0.024	0.056	RHS
27	11 Jul 13	32.250	0.90	0.70	0.050	0.630	0.032	0.074	LHS
28	11 Jul 13	32.453	0.70	0.60	0.050	0.420	0.021	0.049	RHS
29	11 Jul 13	32.480	0.60	0.70	0.050	0.420	0.021	0.049	RHS
30	13 Jul 13	33.190	0.80	0.70	0.050	0.560	0.028	0.065	LHS
<b>CARRIED FORWARD:</b>						<b>65.000</b>	<b>3.273</b>	<b>7.613</b>	

**LINTASAN RESOURCES SDN. BHD.**  
 MAINTENANCE OF FEDERAL ROADS - WEST COAST, SABAH

**R01 POTHOLE PATCHING RECORD**

DISTRICT: KUALA PENYU  
 ROUTE NO. 502  
 ROAD NAME: JALAN BEAUFORT - MENUMBOK  
 MONTH: JULY 2013

ITEM	DATE	CHAINAGE	Length (m)	Width (m)	Depth (m)	AREA (m2)	VOLUME (m3)	PREMIX QUANTITY (ton)	REMARKS
<b>BROUGHT FORWARD:</b>			-	-	-	<b>65.000</b>	<b>3.273</b>	<b>7.613</b>	
31	13 Jul 13	33.750	0.50	0.80	0.050	0.400	0.020	0.046	LHS
32	13 Jul 13	33.759	0.40	0.70	0.050	0.280	0.014	0.032	RHS
33	13 Jul 13	33.789	0.80	0.50	0.050	0.400	0.020	0.046	LHS
34	13 Jul 13	33.873	0.50	0.60	0.050	0.300	0.015	0.035	RHS
35	13 Jul 13	53.775	0.80	0.90	0.050	0.720	0.036	0.084	LHS
36	13 Jul 13	53.777	0.40	0.50	0.050	0.200	0.010	0.023	RHS
37	13 Jul 13	53.795	0.40	0.80	0.050	0.320	0.016	0.037	LHS
38									
39									
40									
41									
42									
43									
44									
45									
46									
47									
48									
49									
50									
51									
52									
53									
54									
55									
56									
57									
58									
59									
60									
<b>CARRIED FORWARD:</b>						<b>67.620</b>	<b>3.404</b>	<b>7.916</b>	

DISTRICT : BEAUFORT  
ROUTE NO : R01 JALAN KOTA KINABALU-SINDUMIN  
LOCATION : CH 73.725- LHS  
KM 75.485

**R01 - PAVEMENT  
PAVEMENT TREATMENT**



**BEFORE**



**IN PROGRESS**



**AFTER**

DISTRICT : KUALA PENYU  
ROUTE NO : R502 JALAN BEAUFORT-MENUMBOK  
LOCATION : CH 55.050 - LHS  
KM 55.050

**R01 - PAVEMENT  
PAVEMENT TREATMENT**



**BEFORE**



**IN PROGRESS**



**AFTER**

**LINTASAN RESOURCES SDN. BHD.**  
**PAVEMENT TREATMENT**  
**GRAND SUMMARY**

MONTH:     JULY 2013    

DISTRICT	ROUTE NO.	ROAD NAME	Previous Month	Current Month	Cummulative
			(m <sup>2</sup> )	(m <sup>2</sup> )	(m <sup>2</sup> )
Kota Belud	01	Jalan Kota Kinabalu-Kudat	0.00	0.00	0.00
Kota Marudu	01	Jalan Kota Kinabalu-Kudat	0.00	0.00	0.00
Kudat	01	Jalan Kota Kinabalu-Kudat	0.00	0.00	0.00
Tuaran	01	Jalan Kota Kinabalu-Kudat	0.00	0.00	0.00
	22	Jalan Kota Kinabalu-Sandakan	0.00	17.92	17.92
	503	Jalan Berungis-Kota Belud	0.00	0.00	0.00
Kota Kinabalu	01	Jalan Kota Kinabalu-Kudat	0.00	0.00	0.00
	01	Jalan Kota Kinabalu-Sindumin	134.41	0.00	134.41
	606	Jalan Susur Sepangar Bay	0.00	2.50	2.50
	607	Jalan Masuk Ke Pelabuhan Baru	0.00	0.00	0.00
	608	Jalan K Masuk Ke Lapangan Terbang Lama	93.46	0.00	93.46
Penampang	01	Jalan Kota Kinabalu-Sindumin	24.13	0.00	24.13
	500	Jalan Kota Kinabalu-Keningau-Tenom	2,249.46	0.00	2,249.46
	501	Jalan Kota Kinabalu-Penampang-Lok Kawi	375.68	0.00	375.68
Papar	01	Jalan Kota Kinabalu-Sindumin	998.71	0.00	998.71
Ranau	22	Jalan Kota Kinabalu-Sandakan	62.27	0.00	62.27
Tambunan	500	Jalan Kota Kinabalu-Keningau-Tenom	211.94	0.00	211.94
Keningau	500	Jalan Kota Kinabalu-Keningau-Tenom	46.50	0.00	46.50
Tenom	500	Jalan Kota Kinabalu-Keningau-Tenom	47.06	0.00	47.06
Beaufort	01	Jalan Kota Kinabalu-Sindumin	1,035.65	188.51	1,224.16
	502	Jalan Beaufort-Menumbok	563.01	82.76	645.77
Sipitang	01	Jalan Kota Kinabalu-Sindumin	623.70	22.24	645.94
Kuala Penyu	502	Jalan Beaufort-Menumbok	1,003.79	106.86	1,110.65
<b>TOTAL</b>			<b>7,469.77</b>	<b>420.79</b>	<b>7,890.56</b>

**LINTASAN RESOURCES SDN. BHD.**  
MAINTENANCE OF FEDERAL ROADS - WEST COAST, SABAH

***SUMMARY - PAVEMENT TREATMENT RECORD***

*Month : JULY 2013*

ITEM	DISTRICT	ROUTE NO.	ROAD NAME	AREA ( m <sup>2</sup> )		
				PREVIOUS MONTH	CURRENT MONTH	CUM. MONTH
1	KOTA BELUD	01	JALAN KOTA KINABALU - KUDAT	-	-	-
2	KOTA MARUDU	01	JALAN KOTA KINABALU - KUDAT	-	-	-
3	KUDAT	01	JALAN KOTA KINABALU - KUDAT	-	-	-
<b>TOTAL</b>				-	-	-

**LINTASAN RESOURCES SDN. BHD.**  
 MAINTENANCE OF FEDERAL ROADS - WEST COAST, SABAH

**R01 PAVEMENT TREATMENT RECORD**

**DISTRICT:** KOTA BELUD  
**ROUTE NO.** 01  
**ROAD NAME:** JALAN KOTA KINABALU- KUDAT  
**MONTH:** JULY 2013

ITEM	DATE	LOCATION (CH)	LENGTH (m)	WIDTH (m)	AREA (m <sup>2</sup> )	REMARKS
<b>BROUGHT FORWARD:</b>					<b>0.00</b>	
1						
2						
3						
4						
5						
6						
7						
8						
9						
10						
11						
12						
13						
14						
15						
16						
17						
18						
19						
20						
21						
22						
23						
24						
25						
26						
27						
28						
29						
30						
<b>BALANCE END OF JULY :</b>					<b>0.00</b>	

**LINTASAN RESOURCES SDN. BHD.**  
 MAINTENANCE OF FEDERAL ROADS - WEST COAST, SABAH

**R01 PAVEMENT TREATMENT RECORD**

**DISTRICT:** KOTA MARUDU  
**ROUTE NO.** 01  
**ROAD NAME:** JALAN KOTA KINABALU- KUDAT  
**MONTH:** JULY 2013

ITEM	DATE	LOCATION (CH)	LENGTH (m)	WIDTH (m)	AREA (m <sup>2</sup> )	REMARKS
<b>BROUGHT FORWARD:</b>					<b>0.00</b>	
1						
2						
3						
4						
5						
6						
7						
8						
9						
10						
11						
12						
13						
14						
15						
16						
17						
18						
19						
20						
21						
22						
23						
24						
25						
26						
27						
28						
29						
30						
<b>BALANCE END OF JULY :</b>					<b>0.00</b>	

**LINTASAN RESOURCES SDN. BHD.**  
 MAINTENANCE OF FEDERAL ROADS - WEST COAST, SABAH  
**R01 PAVEMENT TREATMENT RECORD**

**DISTRICT:** KUDAT  
**ROUTE NO.** 01  
**ROAD NAME:** JALAN KOTA KINABALU - KUDAT  
**MONTH:** JULY 2013

ITEM	DATE	LOCATION (CH)	LENGTH (m)	WIDTH (m)	AREA (m <sup>2</sup> )	REMARKS
<b>BROUGHT FORWARD:</b>					<b>0.00</b>	
1						
2						
3						
4						
5						
6						
7						
8						
9						
10						
11						
12						
13						
14						
15						
16						
17						
18						
19						
20						
21						
22						
23						
24						
25						
26						
27						
28						
29						
30						
<b>BALANCE END OF JULY :</b>					<b>0.00</b>	

**LINTASAN RESOURCES SDN. BHD.**  
MAINTENANCE OF FEDERAL ROADS - WEST COAST, SABAH

***SUMMARY - PAVEMENT TREATMENT RECORD***

*Month: July 2013*

ITEM	DISTRICT	ROUTE NO.	ROAD NAME	AREA ( m <sup>2</sup> )		
				PREVIOUS MONTH	CURRENT MONTH	CUM. MONTH
1	Kota Kinabalu	01	Jalan Kota Kinabalu - Kudat	-	-	-
2	Tuaran	01	Jalan Kota Kinabalu - Kudat	-	-	-
3	Tuaran	22	Jalan Kota Kinabalu - Sandakan	-	17.92	17.92
4	Tuaran	503	Jalan Berungis - Kota Belud	-	-	-
5	Kota Kinabalu	606	Jalan Susur Sepangar Bay	-	2.50	2.50
6	Kota Kinabalu	607	Jalan Masuk Ke Pelabuhan Baru, KK	-	-	-
<b>TOTAL</b>				-	<b>20.42</b>	<b>20.42</b>

**LINTASAN RESOURCES SDN. BHD.**  
 MAINTENANCE OF FEDERAL ROADS - WEST COAST, SABAH  
**R01 PAVEMENT TREATMENT RECORD**

**DISTRICT:** TUARAN  
**ROUTE NO.** 22  
**ROAD NAME:** JALAN KOTA KINABALU - SANDAKAN  
**MONTH:** JULY 2013

ITEM	DATE	LOCATION (CH)	LENGTH (m)	WIDTH (m)	AREA (m <sup>2</sup> )	REMARKS
<b>BROUGHT FORWARD:</b>					<b>0.00</b>	
1	04 Jul 13	3.767	11.20	1.60	17.92	LHS
<b>TOTAL :</b>					<b>17.92</b>	

**LINTASAN RESOURCES SDN. BHD.**  
 MAINTENANCE OF FEDERAL ROADS - WEST COAST, SABAH  
**R01 PAVEMENT TREATMENT RECORD**

**DISTRICT:** KOTA KINABALU  
**ROUTE NO.** 606  
**ROAD NAME:** JALAN SUSUR SEPANGAR BAY  
**MONTH:** JULY 2013

ITEM	DATE	LOCATION (CH)	LENGTH (m)	WIDTH (m)	AREA (m <sup>2</sup> )	REMARKS
<b>BROUGHT FORWARD:</b>					<b>0.00</b>	
1	11 Jul 13	3.733	5.00	0.50	2.50	RHS
<b>TOTAL:</b>					<b>2.50</b>	

**LINTASAN RESOURCES SDN. BHD.**  
MAINTENANCE OF FEDERAL ROADS - WEST COAST, SABAH

***SUMMARY - PAVEMENT TREATMENT RECORD***

*MONTH : JULY 2013*

ITEM	DISTRICT	ROUTE NO.	ROAD NAME	AREA ( m <sup>2</sup> )		
				PREVIOUS MONTH	CURRENT MONTH	CUM. MONTH
1	Ranau	22	Jalan Kota Kinabalu - Sandakan	62.27	0.00	62.27
<b>TOTAL</b>				<b>62.27</b>	<b>0.00</b>	<b>62.27</b>

**LINTASAN RESOURCES SDN. BHD.**  
 MAINTENANCE OF FEDERAL ROADS - WEST COAST, SABAH

**R01 PAVEMENT TREATMENT RECORD**

**DISTRICT:** Ranau  
**ROUTE NO.** 22  
**ROAD NAME:** Jalan Kota Kinabalu - Sandakan  
**MONTH:** July 2013

ITEM	DATE	LOCATION (CH)	LENGTH (m)	WIDTH (m)	AREA (m <sup>2</sup> )	REMARKS
<b>BROUGHT FORWARD FROM JUNE 2013 :</b>					<b>62.27</b>	
1						
2						
3						
4						
5						
6						
7						
8						
9						
10						
11						
12						
13						
14						
15						
16						
17						
18						
19						
20						
21						
22						
23						
24						
25						
26						
27						
28						
29						
30						
<b>CARRIED FORWARD:</b>					<b>62.27</b>	

**LINTASAN RESOURCES SDN. BHD.**  
MAINTENANCE OF FEDERAL ROADS - WEST COAST, SABAH

***SUMMARY - PAVEMENT TREATMENT RECORD***

*Month: JULY 2013*

ITEM	DISTRICT	ROUTE NO.	ROAD NAME	AREA ( m <sup>2</sup> )		
				PREVIOUS MONTH	CURRENT MONTH	CUM. MONTH
1	Kota Kinabalu	01	Jalan Kota Kinabalu - Sindumin	134.41	-	134.41
2	Penampang	01	Jalan Kota Kinabalu - Sindumin	24.13	-	24.13
3	Papar	01	Jalan Kota Kinabalu - Sindumin	998.71	-	998.71
4	Penampang	500	Jalan Kota Kinabalu - Keningau - Tenom	2,249.46	-	2,249.46
5	Penampang	501	Jalan Kota Kinabalu - Penampang - Lok Kawi	375.68	-	375.68
6	Kota Kinabalu	608	Jalan masuk ke Lapangan Terbang Lama, K.K.	93.46	-	93.46
<b>TOTAL</b>				<b>3,875.85</b>	<b>-</b>	<b>3,875.85</b>

**LINTASAN RESOURCES SDN. BHD.**  
MAINTENANCE OF FEDERAL ROADS - WEST COAST, SABAH

**R01 PAVEMENT TREATMENT RECORD**

**DISTRICT:** KOTA KINABALU  
**ROUTE NO.** 01  
**ROAD NAME:** JALAN KK - SINDUMIN  
**MONTH:** JULY 2013

ITEM	DATE	LOCATION (CH)	LENGTH (m)	WIDTH (m)	AREA (m <sup>2</sup> )	REMARKS
<b>BROUGHT FORWARD:</b>					<b>134.41</b>	
<b>TOTAL</b>					<b>134.41</b>	

**LINTASAN RESOURCES SDN. BHD.**  
 MAINTENANCE OF FEDERAL ROADS - WEST COAST, SABAH

**R01 PAVEMENT TREATMENT RECORD**

**DISTRICT:** PENAMPANG

**ROUTE NO.** 01

**ROAD NAME:** JALAN KK - SINDUMIN

**MONTH:** JULY 2013

ITEM	DATE	LOCATION (CH)	LENGTH (m)	WIDTH (m)	AREA (m <sup>2</sup> )	REMARKS
					24.13	
<b>BROUGHT FORWARD:</b>						
<b>TOTAL</b>					24.13	

**LINTASAN RESOURCES SDN. BHD.**  
 MAINTENANCE OF FEDERAL ROADS - WEST COAST, SABAH

**R01 PAVEMENT TREATMENT RECORD**

**DISTRICT:** PAPAR

**ROUTE NO.** 01

**ROAD NAME:** JALAN KK - SINDUMIN (CH18.000 - CH44.800)

**MONTH:** JULY 2013 (CH44.800 - CH72.470)

ITEM	DATE	LOCATION (CH)	LENGTH (m)	WIDTH (m)	AREA (m <sup>2</sup> )	REMARKS
<b>BROUGHT FORWARD:</b>					<b>998.71</b>	
<b>TOTAL</b>					<b>998.71</b>	

**LINTASAN RESOURCES SDN. BHD.**  
 MAINTENANCE OF FEDERAL ROADS - WEST COAST, SABAH

**R01 PAVEMENT TREATMENT RECORD**

**DISTRICT:** PENAMPANG

**ROUTE NO.** 500

**ROAD NAME:** JALAN KK-KENINGAU-TENOM

**MONTH:** JULY 2013

ITEM	DATE	LOCATION (CH)	LENGTH (m)	WIDTH (m)	AREA (m <sup>2</sup> )	REMARKS
<b>BROUGHT FORWARD:</b>					<b>2,249.46</b>	
<b>TOTAL</b>					<b>2,249.46</b>	

**LINTASAN RESOURCES SDN. BHD.**  
 MAINTENANCE OF FEDERAL ROADS - WEST COAST, SABAH

**R01 PAVEMENT TREATMENT RECORD**

**DISTRICT:** PENAMPANG

**ROUTE NO.** 501

**ROAD NAME:** JALAN KK-PENAMPANG-LOK KAWI

**MONTH:** JULY 2013

ITEM	DATE	LOCATION (CH)	LENGTH (m)	WIDTH (m)	AREA (m <sup>2</sup> )	REMARKS
<b>BROUGHT FORWARD:</b>					<b>375.68</b>	
<b>TOTAL</b>					<b>375.68</b>	

**LINTASAN RESOURCES SDN. BHD.**  
MAINTENANCE OF FEDERAL ROADS - WEST COAST, SABAH

**R01 PAVEMENT TREATMENT RECORD**

**DISTRICT:** KOTA KINABALU  
**ROUTE NO.** 608  
**ROAD NAME:** JALAN MASUK KE LPG TERBANG LAMA  
**MONTH:** JULY 2013

<b>ITEM</b>	<b>DATE</b>	<b>LOCATION (CH)</b>	<b>LENGTH (m)</b>	<b>WIDTH (m)</b>	<b>AREA (m<sup>2</sup>)</b>	<b>REMARKS</b>
<b>BROUGHT FORWARD:</b>					<b>93.46</b>	
<b>TOTAL</b>					<b>93.46</b>	

**LINTASAN RESOURCES SDN. BHD.**  
MAINTENANCE OF FEDERAL ROADS - WEST COAST, SABAH

***SUMMARY - PAVEMENT TREATMENT RECORD***

*Month : JULY 2013*

ITEM	DISTRICT	ROUTE NO.	ROAD NAME	AREA ( m <sup>2</sup> )		
				PREVIOUS MONTH	CURRENT MONTH	CUM. MONTH
1	TAMBUNAN	500	Jalan Kota Kinabalu - Keningau - Tenom	211.94	-	211.94
2	KENINGAU	500	Jalan Kota Kinabalu - Keningau - Tenom	46.50	-	46.50
3	TENOM	500	Jalan Kota Kinabalu - Keningau - Tenom	47.06	-	47.06
<b>TOTAL</b>				<b>305.50</b>	<b>-</b>	<b>305.50</b>

**LINTASAN RESOURCES SDN. BHD.**  
 MAINTENANCE OF FEDERAL ROADS - WEST COAST, SABAH

**R01 PAVEMENT TREATMENT RECORD**

**DISTRICT:** TAMBUNAN

**ROUTE NO.** 500

**ROAD NAME:** JLN KOTA KINABALU -KENINGAU-TENOM

**MONTH:** July 2013

ITEM	DATE	LOCATION (CH)	LENGTH (m)	WIDTH (m)	AREA (m <sup>2</sup> )	REMARKS
<b>BROUGHT FORWARD:</b>					<b>211.94</b>	
1						
2						
3						
4						
5						
6						
7						
8						
9						
10						
11						
12						
13						
14						
15						
16						
17						
18						
19						
20						
21						
22						
23						
24						
25						
26						
27						
28						
29						
30						
<b>TOTAL :</b>					<b>211.94</b>	

**LINTASAN RESOURCES SDN. BHD.**  
 MAINTENANCE OF FEDERAL ROADS - WEST COAST, SABAH

**R01 PAVEMENT TREATMENT RECORD**

**DISTRICT:** KENINGAU  
**ROUTE NO.** 500  
**ROAD NAME:** JLN KOTA KINABALU -KENINGAU-TENOM  
**MONTH:** July 2013

ITEM	DATE	LOCATION (CH)	LENGTH (m)	WIDTH (m)	AREA (m <sup>2</sup> )	REMARKS
<b>BROUGHT FORWARD:</b>					<b>46.50</b>	
1						
2						
3						
4						
5						
6						
7						
8						
9						
10						
11						
12						
13						
14						
15						
16						
17						
18						
19						
20						
21						
22						
23						
24						
25						
26						
27						
28						
29						
30						
<b>TOTAL :</b>					<b>46.50</b>	

**LINTASAN RESOURCES SDN. BHD.**  
MAINTENANCE OF FEDERAL ROADS - WEST COAST, SABAH

**R01 PAVEMENT TREATMENT RECORD**

**DISTRICT:** TENOM

**ROUTE NO.** 500

**ROAD NAME:** JLN KOTA KINABALU -KENINGAU-TENOM

**MONTH:** July 2013

ITEM	DATE	LOCATION (CH)	LENGTH (m)	WIDTH (m)	AREA (m <sup>2</sup> )	REMARKS
<b>BROUGHT FORWARD:</b>					<b>47.06</b>	
1						
2						
3						
4						
5						
6						
7						
8						
9						
10						
11						
12						
13						
14						
15						
16						
17						
18						
19						
20						
21						
22						
23						
24						
25						
26						
27						
28						
29						
30						
<b>TOTAL :</b>					<b>47.06</b>	

**LINTASAN RESOURCES SDN. BHD.**  
MAINTENANCE OF FEDERAL ROADS - WEST COAST, SABAH

***SUMMARY - PAVEMENT TREATMENT RECORD***

*Month :July 2013*

ITEM	DISTRICT	ROUTE NO.	ROAD NAME	AREA ( m <sup>2</sup> )		
				PREVIOUS MONTH	CURRENT MONTH	CUM. MONTH
1	Beaufort	01	Jalan Kota Kinabalu - Sindumin	1,059.00	188.51	1,247.51
2	Sipitang	01	Jalan Kota Kinabalu - Sindumin	623.70	22.24	645.94
3	Beaufort	502	Jalan Beaufort - Menumbok	563.01	82.76	645.77
4	Kuala Penyu	502	Jalan Beaufort - Menumbok	1,003.79	106.86	1,110.65
<b>TOTAL</b>				<b>3,249.50</b>	<b>400.37</b>	<b>3,649.87</b>

**LINTASAN RESOURCES SDN. BHD.**  
MAINTENANCE OF FEDERAL ROADS - WEST COAST, SABAH

**R01 PAVEMENT TREATMENT RECORD**

**DISTRICT:** BEAUFORT

**ROUTE NO.** R01

**ROAD NAME:** JLN KK-SINDUMIN

**MONTH:** JULY 2013

ITEM	DATE	LOCATION (CH)	LENGTH (m)	WIDTH (m)	AREA (m <sup>2</sup> )	REMARKS
<b>BROUGHT FORWARD:</b>					<b>1059.00</b>	
1	05 Jul 13	75.565	1.60	2.70	4.32	LHS
2	05 Jul 13	75.567	1.60	3.40	5.44	LHS
3	05 Jul 13	75.568	1.70	12.50	21.25	LHS
4	11 Jul 13	108.340	2.20	13.50	29.70	LHS
5	11 Jul 13	108.343	1.50	1.70	2.55	LHS
6	17 Jul 13	81.380	1.70	1.90	3.23	LHS
7	17 Jul 13	81.980	1.90	2.80	5.32	LHS
8	17 Jul 13	81.981	1.80	2.20	3.96	LHS
9	20 Jul 13	73.725	1.50	2.80	4.20	LHS
10	20 Jul 13	75.795	1.80	4.30	7.74	LHS
11	20 Jul 13	79.755	1.30	1.70	2.21	LHS
12	20 Jul 13	79.757	1.50	1.90	2.85	LHS
13	20 Jul 13	82.550	10.50	8.10	85.05	LHS
14	20 Jul 13	82.552	4.20	1.50	6.30	LHS
15	20 Jul 13	84.295	1.10	1.70	1.87	LHS
16	20 Jul 13	84.405	2.10	1.20	2.52	LHS
17						
18						
19						
20						
21						
22						
23						
24						
25						
26						
27						
28						
29						
30						
<b>TOTAL:</b>					<b>1247.51</b>	

**LINTASAN RESOURCES SDN. BHD.**  
 MAINTENANCE OF FEDERAL ROADS - WEST COAST, SABAH

**R01 PAVEMENT TREATMENT RECORD**

**DISTRICT:** SIPITANG

**ROUTE NO.** R01

**ROAD NAME:** JLN KK-SINDUMIN

**MONTH:** JULY 2013

ITEM	DATE	LOCATION (CH)	LENGTH (m)	WIDTH (m)	AREA (m <sup>2</sup> )	REMARKS
<b>BROUGHT FORWARD:</b>					<b>623.70</b>	
1	05 Jul 13	149.429	1.50	1.80	2.70	RHS
2	05 Jul 13	149.570	2.20	2.60	5.72	LHS
3	05 Jul 13	149.700	2.40	1.10	2.64	LHS
4	05 Jul 13	149.879	2.50	1.30	3.25	LHS
5	05 Jul 13	150.114	1.30	2.50	3.25	LHS
6	05 Jul 13	150.170	2.60	1.80	4.68	RHS
7						
8						
9						
10						
11						
12						
13						
14						
15						
16						
17						
18						
19						
20						
21						
22						
23						
24						
25						
26						
27						
28						
29						
30						
<b>TOTAL:</b>					<b>645.94</b>	

**LINTASAN RESOURCES SDN. BHD.**  
MAINTENANCE OF FEDERAL ROADS - WEST COAST, SABAH

**R01 PAVEMENT TREATMENT RECORD**

**DISTRICT:** BEAUFORT

**ROUTE NO.** 502

**ROAD NAME:** JLN BEAUFORT - MENUMBOK

**MONTH:** JULY 2013

ITEM	DATE	LOCATION (CH)	LENGTH (m)	WIDTH (m)	AREA (m <sup>2</sup> )	REMARKS
<b>BROUGHT FORWARD:</b>					<b>563.01</b>	
1	06 Jul 13	9.075	3.20	1.80	5.76	LHS
2	06 Jul 13	9.704	1.70	2.50	4.25	RHS
3	06 Jul 13	9.778	1.30	2.10	2.73	LHS
4	06 Jul 13	10.547	1.90	2.20	4.18	RHS
5	06 Jul 13	10.710	1.30	2.50	3.25	LHS
6	06 Jul 13	11.700	1.90	2.30	4.37	LHS
7	06 Jul 13	11.944	1.60	2.50	4.00	LHS
8	06 Jul 13	12.007	1.50	2.80	4.20	RHS
9	06 Jul 13	12.977	1.70	3.30	5.61	RHS
10	06 Jul 13	13.587	1.90	2.70	5.13	RHS
11	06 Jul 13	14.047	2.20	1.90	4.18	RHS
12	06 Jul 13	14.707	6.50	5.40	35.10	RHS
13						
14						
15						
16						
17						
18						
19						
20						
21						
22						
23						
24						
25						
26						
27						
28						
29						
30						
<b>TOTAL:</b>					<b>645.77</b>	

**LINTASAN RESOURCES SDN. BHD.**  
MAINTENANCE OF FEDERAL ROADS - WEST COAST, SABAH

**R01 PAVEMENT TREATMENT RECORD**

**DISTRICT:**                     KUALA PENYU                      
**ROUTE NO.**                                     502                                      
**ROAD NAME:**                     JLN BEAUFORT - MENUMBOK                      
**MONTH:**                                     JULY 2013                                    

ITEM	DATE	LOCATION (CH)	LENGTH (m)	WIDTH (m)	AREA (m <sup>2</sup> )	REMARKS
<b>BROUGHT FORWARD:</b>					<b>1003.79</b>	
1	05 Jul 13	31.250	3.90	1.70	6.63	RHS
2	05 Jul 13	33.880	5.40	2.50	13.50	LHS
3	05 Jul 13	40.550	2.10	4.50	9.45	RHS
4	05 Jul 13	45.750	2.80	16.80	47.04	RHS
5	05 Jul 13	55.050	1.60	9.70	15.52	LHS
6	05 Jul 13	55.704	1.30	2.20	2.86	LHS
7	05 Jul 13	56.470	1.60	1.80	2.88	LHS
8	05 Jul 13	56.547	1.70	1.60	2.72	LHS
9	05 Jul 13	56.741	1.60	1.80	2.88	LHS
10	05 Jul 13	56.844	1.30	2.60	3.38	LHS
11						
12						
13						
14						
15						
16						
17						
18						
19						
20						
21						
22						
23						
24						
25						
26						
27						
28						
29						
30						
<b>TOTAL:</b>					<b>1110.65</b>	

DISTRICT : KENINGAU  
ROUTE NO : 500 - JALAN KOTA KINABALU - KENINGAU - TENOM  
LOCATION : CH 121.060 - MED  
KM 131.060

**R01 - PAVEMENT  
VEGETATION CLEARING**



**BEFORE**



**IN PROGRESS**



**AFTER**

DISTRICT : TENOM  
ROUTE NO : 500 - JALAN KOTA KINABALU - KENINGAU - TENOM  
LOCATION : CH 163.147 - CH 163.184 - RHS  
KM 173.147 - KM 173.184

**R01 - PAVEMENT  
VEGETATION CLEARING**



**BEFORE**



**IN PROGRESS**



**AFTER**

DISTRICT : TENOM  
ROUTE NO : 500 - JALAN KOTA KINABALU - KENINGAU - TENOM  
LOCATION : CH 162.048 - CH 162.117 - RHS  
KM 172.048 - KM 172.117

**R01 - PAVEMENT  
VEGETATION CLEARING**



**BEFORE**



**IN PROGRESS**



**AFTER**

DISTRICT : SIPITANG  
ROUTE NO : R01 JALAN KOTA KINABALU-SINDUMIN  
LOCATION : CH 139.117 - M  
KM 140.877

**R01 - PAVEMENT  
VEGETATION CLEARING**



**BEFORE**



**IN PROGRESS**



**AFTER**

**LINTASAN RESOURCES SDN. BHD.**  
**VEGETATION CLEARING**  
**GRAND SUMMARY**

MONTH:     JULY 2013    

DISTRICT	ROUTE NO.	ROAD NAME	Previous Month	Current Month	Cummulative
			(m <sup>2</sup> )	(m <sup>2</sup> )	(m <sup>2</sup> )
Kota Belud	01	Jalan Kota Kinabalu-Kudat	8,319.90	478.27	8,798.17
Kota Marudu	01	Jalan Kota Kinabalu-Kudat	2,394.00	0.00	2,394.00
Kudat	01	Jalan Kota Kinabalu-Kudat	5,669.10	0.00	5,669.10
Tuaran	01	Jalan Kota Kinabalu-Kudat	0.00	0.00	0.00
	22	Jalan Kota Kinabalu-Sandakan	0.00	0.00	0.00
	503	Jalan Berungis-Kota Belud	0.00	0.00	0.00
Kota Kinabalu	01	Jalan Kota Kinabalu-Kudat	0.00	0.00	0.00
	01	Jalan Kota Kinabalu-Sindumin	2,200.00	0.00	2,200.00
	606	Jalan Susur Sepangar Bay	0.00	0.00	0.00
	607	Jalan Masuk Ke Pelabuhan Baru	0.00	0.00	0.00
	608	Jalan K Masuk Ke Lapangan Terbang Lama	1,299.00	0.00	1,299.00
Penampang	01	Jalan Kota Kinabalu-Sindumin	600.00	23.30	623.30
	500	Jalan Kota Kinabalu-Keningau-Tenom	0.00	0.00	0.00
	501	Jalan Kota Kinabalu-Penampang-Lok Kawi	350.00	0.00	350.00
Papar	01	Jalan Kota Kinabalu-Sindumin	2,055.00	0.00	2,055.00
Ranau	22	Jalan Kota Kinabalu-Sandakan	305.00	0.00	305.00
Tambunan	500	Jalan Kota Kinabalu-Keningau-Tenom	816.39	130.35	946.74
Keningau	500	Jalan Kota Kinabalu-Keningau-Tenom	1,208.60	227.20	1,435.80
Tenom	500	Jalan Kota Kinabalu-Keningau-Tenom	1,051.78	185.60	1,237.38
Beaufort	01	Jalan Kota Kinabalu-Sindumin	3,858.80	0.00	3,858.80
	502	Jalan Beaufort-Menumbok	79.20	0.00	79.20
Sipitang	01	Jalan Kota Kinabalu-Sindumin	1,816.83	1,241.10	3,057.93
Kuala Penyu	502	Jalan Beaufort-Menumbok	0.00	306.40	306.40
<b>TOTAL</b>			<b>32,023.60</b>	<b>2,592.22</b>	<b>34,615.82</b>

**LINTASAN RESOURCES SDN. BHD.**  
MAINTENANCE OF FEDERAL ROADS - WEST COAST, SABAH

***SUMMARY - VEGETATION CLEARING RECORD***

*Month : July 2013*

ITEM	DISTRICT	ROUTE NO.	ROAD NAME	AREA ( m <sup>2</sup> )		
				PREVIOUS MONTH	CURRENT MONTH	CUM. MONTH
1	KOTA BELUD	01	JALAN KOTA KINABALU - KUDAT	8,319.90	478.27	8,798.17
2	KOTA MARUDU	01	JALAN KOTA KINABALU - KUDAT	2,394.00	-	2,394.00
3	KUDAT	01	JALAN KOTA KINABALU - KUDAT	5,669.10	-	5,669.10
<b>TOTAL</b>				<b>16,383.00</b>	<b>478.27</b>	<b>16,861.27</b>

**LINTASAN RESOURCES SDN. BHD.**  
 MAINTENANCE OF FEDERAL ROADS - WEST COAST, SABAH  
**R01 VEGETATION CLEARING RECORD**

**DISTRICT:** KOTA BELUD

**ROUTE NO.** 01

**ROAD NAME:** JALAN KOTA KINABALU - KUDAT

**MONTH:** JULY 2013

ITEM	DATE	LOCATION (CH)		LENGTH (m)	WIDTH (m)	AREA (m <sup>2</sup> )	REMARKS
<b>BROUGHT FORWARD:</b>						<b>8,319.90</b>	
1	15 Jul 13	84.424	84.310	114.00	1.00	114.00	LHS
2	15 Jul 13	84.402		35.00	1.00	35.00	ROUNDAABOUT
3	16 Jul 13	84.380	84.331	49.00	1.00	49.00	RHS
4	25 Jul 13	80.227	80.180	47.00	1.00	47.00	RHS
5	25 Jul 13	80.209	80.180	29.00	1.00	29.00	LHS
6	25 Jul 13	80.262	80.180	82.00	1.00	82.00	RHS
7	26 Jul 13	80.270	80.180	90.00	1.00	90.00	LHS
8	26 Jul 13	80.189		32.27	1.00	32.27	ROUNDAABOUT
9							
10							
11							
12							
13							
14							
15							
16							
17							
18							
19							
20							
21							
22							
23							
24							
25							
26							
27							
28							
29							
30							
<b>BALANCE END OF JULY :</b>						<b>8,798.17</b>	

**LINTASAN RESOURCES SDN. BHD.**  
 MAINTENANCE OF FEDERAL ROADS - WEST COAST, SABAH

**R01 VEGETATION CLEARING RECORD**

**DISTRICT:** KOTA MARUDU

**ROUTE NO.** 01

**ROAD NAME:** JALAN KOTA KINABALU - KUDAT

**MONTH:** JULY 2013

ITEM	DATE	LOCATION (CH)	LENGTH (m)	WIDTH (m)	AREA (m <sup>2</sup> )	REMARKS
<b>BROUGHT FORWARD:</b>					<b>2,394.00</b>	
1						
2						
3						
4						
5						
6						
7						
8						
9						
10						
11						
12						
13						
14						
15						
16						
17						
18						
19						
20						
21						
22						
23						
24						
25						
26						
27						
28						
29						
30						
<b>BALANCE END OF JULY :</b>					<b>2,394.00</b>	

**LINTASAN RESOURCES SDN. BHD.**  
 MAINTENANCE OF FEDERAL ROADS - WEST COAST, SABAH  
**R01 VEGETATION CLEARING RECORD**

**DISTRICT:** KUDAT

**ROUTE NO.** 01

**ROAD NAME:** JALAN KOTA KINABALU - KUDAT

**MONTH:** JULY 2013

ITEM	DATE	LOCATION (CH)	LENGTH (m)	WIDTH (m)	AREA (m <sup>2</sup> )	REMARKS
<b>BROUGHT FORWARD:</b>					<b>5,669.10</b>	
1						
2						
3						
4						
5						
6						
7						
8						
9						
10						
11						
12						
13						
14						
15						
16						
17						
18						
19						
20						
21						
22						
23						
24						
25						
26						
27						
28						
29						
30						
<b>BALANC END OF JULY :</b>					<b>5,669.10</b>	

**LINTASAN RESOURCES SDN. BHD.**  
MAINTENANCE OF FEDERAL ROADS - WEST COAST, SABAH

***SUMMARY - VEGETATION CLEARING RECORD***

*Month: July 2013*

ITEM	DISTRICT	ROUTE NO.	ROAD NAME	AREA (m <sup>2</sup> )		
				PREVIOUS MONTH	CURRENT MONTH	CUM. MONTH
1	Kota Kinabalu	01	Jalan Kota Kinabalu - Kudat	-	-	-
2	Tuaran	01	Jalan Kota Kinabalu - Kudat	-	-	-
3	Tuaran	22	Jalan Kota Kinabalu - Sandakan	-	-	-
4	Tuaran	503	Jalan Berungis - Kota Belud	-	-	-
5	Kota Kinabalu	606	Jalan Susur Sepangar Bay	-	-	-
6	Kota Kinabalu	607	Jalan Masuk Ke Pelabuhan Baru, KK	-	-	-
<b>TOTAL</b>				-	-	-

**LINTASAN RESOURCES SDN. BHD.**  
MAINTENANCE OF FEDERAL ROADS - WEST COAST, SABAH

***SUMMARY - VEGETATION CLEARING RECORD***

**MONTH : JULY 2013**

ITEM	DISTRICT	ROUTE NO.	ROAD NAME	AREA (m <sup>2</sup> )		
				PREVIOUS MONTH	CURRENT MONTH	CUM. MONTH
1	Ranau	22	Jalan Kota Kinabalu - Sandakan	305.00	0.00	305.00
<b>TOTAL</b>				<b>305.00</b>	<b>0.00</b>	<b>305.00</b>

**LINTASAN RESOURCES SDN. BHD.**  
 MAINTENANCE OF FEDERAL ROADS - WEST COAST, SABAH  
**R01 VEGETATION CLEARING RECORD**

**DISTRICT:** Ranau

**ROUTE NO.** 22

**ROAD NAME:** Jalan Kota Kinabalu - Sandakan

**MONTH:** July 2013

ITEM	DATE	LOCATION (CH)	LENGTH (m)	WIDTH (m)	AREA (m <sup>2</sup> )	REMARKS
<b>BROUGHT FORWARD FROM JUNE 2013 :</b>					<b>305.00</b>	
1						
2						
3						
4						
5						
6						
7						
8						
9						
10						
11						
12						
13						
14						
15						
16						
17						
18						
19						
20						
21						
22						
23						
24						
25						
26						
27						
28						
29						
30						
<b>CARRIED FORWARD:</b>					<b>305.00</b>	

**LINTASAN RESOURCES SDN. BHD.**  
MAINTENANCE OF FEDERAL ROADS - WEST COAST, SABAH

***SUMMARY - VEGETATION CLEARING RECORD***

Month: JULY 2013

ITEM	DISTRICT	ROUTE NO.	ROAD NAME	AREA ( m <sup>2</sup> )		
				PREVIOUS MONTH	CURRENT MONTH	CUM. MONTH
1	Kota Kinabalu	01	Jalan Kota Kinabalu - Sindumin	2,200.00	-	2,200.00
2	Penampang	01	Jalan Kota Kinabalu - Sindumin	600.00	23.30	623.30
3	Papar	01	Jalan Kota Kinabalu - Sindumin	2,055.00	-	2,055.00
4	Penampang	500	Jalan Kota Kinabalu - Keningau - Tenom	-	-	-
5	Penampang	501	Jalan Kota Kinabalu - Penampang - Lok Kawi	350.00	-	350.00
6	Kota Kinabalu	608	Jalan masuk ke Lapangan Terbang Lama, K.K.	1,299.00	-	1,299.00
<b>TOTAL</b>				<b>6,504.00</b>	<b>23.30</b>	<b>6,527.30</b>

LINTASAN RESOURCES SDN. BHD.  
MAINTENANCE OF FEDERAL ROADS - WEST COAST, SABAH

**R01 VEGETATION CLEARING RECORD**

DISTRICT: KOTA KINABALU  
ROUTE NO. 01  
ROAD NAME: JALAN KOTA KINABALU-SINDUMIN  
MONTH: JULY 2013

ITEM	DATE	LOCATION (CH)	LENGTH (m)	WIDTH (m)	AREA (m <sup>2</sup> )	REMARKS
<b>BROUGHT FORWARD:</b>					2,200.00	
<b>TOTAL:</b>					2,200.00	

**LINTASAN RESOURCES SDN. BHD.**  
 MAINTENANCE OF FEDERAL ROADS - WEST COAST, SABAH

**R01 VEGETATION CLEARING RECORD**

**DISTRICT:** PENAMPANG

**ROUTE NO.** 01

**ROAD NAME:** JALAN KOTA KINABALU-SINDUMIN

**MONTH:** JULY 2013

ITEM	DATE	LOCATION (CH)	LENGTH (m)	WIDTH (m)	AREA (m <sup>2</sup> )	REMARKS
<b>BROUGHT FORWARD:</b>					<b>600.00</b>	
1	08 Jul 13	13.232-13.290	58.00	0.10	5.80	LHS-Clearing vegetation on pavement and road kerb
2	08 Jul 13	15.208-15.267	59.00	0.10	5.90	LHS-Clearing vegetation on pavement and road kerb
3	08 Jul 13	15.308-15.366	58.00	0.10	5.80	RHS-Clearing vegetation on pavement and road kerb
4	08 Jul 13	13.097-13.155	58.00	0.10	5.80	RHS-Clearing vegetation on pavement and road kerb
<b>TOTAL:</b>					<b>623.30</b>	

**LINTASAN RESOURCES SDN. BHD.**  
 MAINTENANCE OF FEDERAL ROADS - WEST COAST, SABAH

**R01 VEGETATION CLEARING RECORD**

**DISTRICT:** PAPAR

**ROUTE NO.** 01

**ROAD NAME:** JALAN KOTA KINABALU-SINDUMIN (CH44.800 - CH72.470)

**MONTH:** JULY 2013

ITEM	DATE	LOCATION (CH)	LENGTH (m)	WIDTH (m)	AREA (m <sup>2</sup> )	REMARKS
<b>BROUGHT FORWARD:</b>					<b>2,055.00</b>	
<b>TOTAL:</b>					<b>2,055.00</b>	

**LINTASAN RESOURCES SDN. BHD.**  
 MAINTENANCE OF FEDERAL ROADS - WEST COAST, SABAH

**R01 VEGETATION CLEARING RECORD**

**DISTRICT:** PENAMPANG

**ROUTE NO.** 501

**ROAD NAME:** JALAN KK-PENAMPANG-LOK KAWI

**MONTH:** JULY 2013

ITEM	DATE	LOCATION (CH)	LENGTH (m)	WIDTH (m)	AREA (m <sup>2</sup> )	REMARKS
<b>BROUGHT FORWARD:</b>					350.00	
<b>TOTAL:</b>					350.00	

LINTASAN RESOURCES SDN. BHD.  
MAINTENANCE OF FEDERAL ROADS - WEST COAST, SABAH

**R01 VEGETATION CLEARING RECORD**

DISTRICT: KOTA KINABALU  
ROUTE NO. 608  
ROAD NAME: JALAN MASUK KE LAPANGAN TERBANG LAMA  
MONTH: JULY 2013

ITEM	DATE	LOCATION (CH)	LENGTH (m)	WIDTH (m)	AREA (m <sup>2</sup> )	REMARKS
<b>BROUGHT FORWARD:</b>					1,299.00	
<b>TOTAL:</b>					1,299.00	

**LINTASAN RESOURCES SDN. BHD.**  
 MAINTENANCE OF FEDERAL ROADS - WEST COAST, SABAH

***SUMMARY - VEGETATION CLEARING RECORD***

*Month : JULY 2013*

ITEM	DISTRICT	ROUTE NO.	ROAD NAME	AREA ( m <sup>2</sup> )		
				PREVIOUS MONTH	CURRENT MONTH	CUM. MONTH
1	Tambunan	500	Jalan Kota Kinabalu - Keningau - Tenom	816.39	130.35	946.74
2	Keningau	500	Jalan Kota Kinabalu - Keningau - Tenom	1,208.60	227.20	1,435.80
3	Tenom	500	Jalan Kota Kinabalu - Keningau - Tenom	1,051.78	185.60	1,237.38
<b>TOTAL</b>				<b>3,076.77</b>	<b>543.15</b>	<b>3,619.92</b>

**LINTASAN RESOURCES SDN. BHD.**  
MAINTENANCE OF FEDERAL ROADS - WEST COAST, SABAH

**R01 VEGETATION CLEARING RECORD**

**DISTRICT:** TAMBUNAN

**ROUTE NO.** 500

**ROAD NAME:** JLN K. KINABALU - KENINGAU-TENOM

**MONTH:** July 2013

ITEM	DATE	LOCATION (CH)	LENGTH (m)	WIDTH (m)	AREA (m <sup>2</sup> )	REMARKS
<b>BROUGHT FORWARD:</b>					<b>816.39</b>	
1	09 Jul 13	69.966-69.977	11.000	0.05	0.55	Edge of pavement to kerbs @ LHS
2	09 Jul 13	69.935-69.957	22.000	0.05	1.10	Edge of pavement to kerbs @ LHS
3	09 Jul 13	69.910-69.918	8.000	0.05	0.40	Edge of pavement to kerbs @ LHS
4	09 Jul 13	69.890-69.901	11.000	0.05	0.55	Edge of pavement to kerbs @ LHS
5	09 Jul 13	69.863-69.880	17.000	0.05	0.85	Edge of pavement to kerbs @ LHS
6	09 Jul 13	69.837-69.853	16.000	0.05	0.80	Edge of pavement to kerbs @ LHS
7	09 Jul 13	69.633-69.828	195.000	0.05	9.75	Edge of pavement to kerbs @ LHS
8	09 Jul 13	69.611-69.613	2.000	0.05	0.10	Edge of pavement to kerbs @ LHS
9	09 Jul 13	69.590-69.604	14.000	0.05	0.70	Edge of pavement to kerbs @ LHS
10	09 Jul 13	69.567-69.579	12.000	0.05	0.60	Edge of pavement to kerbs @ RHS
11	09 Jul 13	69.524-69.560	36.000	0.05	1.80	Edge of pavement to kerbs @ RHS
12	09 Jul 13	69.478-69.511	33.000	0.05	1.65	Edge of pavement to kerbs @ RHS
13	09 Jul 13	70.815-70.931	116.000	0.05	5.80	Edge of pavement to kerbs @ RHS
14	09 Jul 13	70.733-70.785	52.000	0.05	2.60	Edge of pavement to kerbs @ LHS
15	09 Jul 13	70.725-70.801	76.000	0.05	3.80	Edge of pavement to kerbs @ RHS
16	09 Jul 13	70.714-70.727	13.000	0.05	0.65	Edge of pavement to kerbs @ LHS
17	09 Jul 13	70.667-70.695	28.000	0.05	1.40	Edge of pavement to kerbs @ RHS
18	09 Jul 13	70.644 70.710	66.000	0.05	3.30	Edge of pavement to kerbs @ LHS
19	09 Jul 13	70.602-70.653	51.000	0.05	2.55	Edge of pavement to kerbs @ RHS
20	09 Jul 13	70.530-70.593	63.000	0.05	3.15	Edge of pavement to kerbs @ RHS
21	09 Jul 13	70.505-70.638	133.000	0.05	6.65	Edge of pavement to kerbs @ LHS
22	09 Jul 13	70.476-70.522	46.000	0.05	2.30	Edge of pavement to kerbs @ RHS
23	09 Jul 13	70.247-70.393	146.000	0.05	7.30	Edge of pavement to kerbs @ LHS
24	09 Jul 13	70.104-70.233	129.000	0.05	6.45	Edge of pavement to kerbs @ LHS
25	09 Jul 13	70.000-70.061	61.000	0.05	3.05	Edge of pavement to kerbs @ LHS
26	24 Jul 13	71.963-72.085	122.000	0.05	6.10	Edge of pavement to kerbs @ LHS
27	24 Jul 13	71.935-71.958	23.000	0.05	1.15	Edge of pavement to kerbs @ LHS
28	24 Jul 13	71.858-71.953	95.000	0.05	4.75	Edge of pavement to kerbs @ RHS
29	24 Jul 13	71.846-71.927	81.000	0.05	4.05	Edge of pavement to kerbs @ LHS
30	24 Jul 13	71.792-71.839	47.000	0.05	2.35	Edge of pavement to kerbs @ RHS
<b>CARRIED FORWARD :</b>					<b>902.64</b>	

**LINTASAN RESOURCES SDN. BHD.**  
MAINTENANCE OF FEDERAL ROADS - WEST COAST, SABAH

**R01 VEGETATION CLEARING RECORD**

**DISTRICT:** TAMBUNAN

**ROUTE NO.** 500

**ROAD NAME:** JLN K. KINABALU - KENINGAU-TENOM

**MONTH:** July 2013

ITEM	DATE	LOCATION (CH)	LENGTH (m)	WIDTH (m)	AREA (m <sup>2</sup> )	REMARKS
<b>BROUGHT FORWARD:</b>					<b>902.64</b>	
31	24 Jul 13	71.653-71.783	130.000	0.05	6.50	Edge of pavement to kerbs @ RHS
32	24 Jul 13	71.555-71.647	92.000	0.05	4.60	Edge of pavement to kerbs @ RHS
33	24 Jul 13	71.346-71.550	204.000	0.05	10.20	Edge of pavement to kerbs @ RHS
34	24 Jul 13	71.116-71.328	212.000	0.05	10.60	Edge of pavement to kerbs @ RHS
35	24 Jul 13	71.112-71.132	20.000	0.05	1.00	Edge of pavement to kerbs @ MED
36	24 Jul 13	71.110-71.116	6.000	0.05	0.30	Edge of pavement to kerbs @ RHS
37	24 Jul 13	71.100-71.171	71.000	0.05	3.55	Edge of pavement to kerbs @ LHS
38	24 Jul 13	71.097-71.100	3.000	0.05	0.15	Edge of pavement to kerbs @ MED
39	24 Jul 13	71.088-71.093	5.000	0.05	0.25	Edge of pavement to kerbs @ MED
40	24 Jul 13	71.051-71.070	19.000	0.05	0.95	Edge of pavement to kerbs @ MED
41	24 Jul 13	71.030-71.089	59.000	0.05	2.95	Edge of pavement to kerbs @ RHS
42	24 Jul 13	71.024-71.082	61.000	0.05	3.05	Edge of pavement to kerbs @ LHS
43						
44						
45						
46						
47						
48						
49						
50						
51						
52						
53						
54						
55						
56						
57						
58						
59						
60						
<b>TOTAL :</b>					<b>946.74</b>	

**LINTASAN RESOURCES SDN. BHD.**  
MAINTENANCE OF FEDERAL ROADS - WEST COAST, SABAH

**R01 VEGETATION CLEARING RECORD**

**DISTRICT:** KENINGAU

**ROUTE NO.** 500

**ROAD NAME:** JLN K. KINABALU - KENINGAU-TENOM

**MONTH:** July 2013

ITEM	DATE	LOCATION (CH)	LENGTH (m)	WIDTH (m)	AREA (m <sup>2</sup> )	REMARKS
<b>BROUGHT FORWARD:</b>					<b>1,208.60</b>	
1	17 Jul 13	119.807-120.087	280.00	0.05	14.00	Edge of pavement to kerbs @ RHS
2	17 Jul 13	119.755-120.429	674.00	0.05	33.70	Edge of pavement to kerbs @ MED
3	17 Jul 13	119.740-120.110	370.00	0.05	18.50	Edge of pavement to kerbs @ LHS
4	17 Jul 13	119.738-119.800	62.00	0.05	3.10	Edge of pavement to kerbs @ RHS
5	17 Jul 13	119.727-119.731	4.00	0.05	0.20	Edge of pavement to kerbs @ RHS
6	17 Jul 13	119.724-119.730	6.00	0.05	0.30	Edge of pavement to kerbs @ LHS
7	17 Jul 13	119.608-119.715	107.00	0.05	5.35	Edge of pavement to kerbs @ LHS
8	17 Jul 13	119.608-119.707	99.00	0.05	4.95	Edge of pavement to kerbs @ RHS
9	17 Jul 13	119.311-119.692	381.00	0.05	19.05	Edge of pavement to kerbs @ MED
10	17 Jul 13	120.998-121.027	29.00	0.05	1.45	Edge of pavement to kerbs @ LHS
11	17 Jul 13	120.984-121.062	78.00	0.05	3.90	Edge of pavement to kerbs @ RHS
12	17 Jul 13	120.978-121.213	235.00	0.05	11.75	Edge of pavement to kerbs @ MED
13	17 Jul 13	120.967-120.971	4.00	0.05	0.20	Edge of pavement to kerbs @ RHS
14	17 Jul 13	120.963-120.978	15.00	0.05	0.75	Edge of pavement to kerbs @ MED
15	17 Jul 13	120.942-120.992	50.00	0.05	2.50	Edge of pavement to kerbs @ LHS
16	17 Jul 13	120.912-120.959	47.00	0.05	2.35	Edge of pavement to kerbs @ RHS
17	17 Jul 13	120.861-120.935	74.00	0.05	3.70	Edge of pavement to kerbs @ LHS
18	17 Jul 13	120.793-120.844	51.00	0.05	2.55	Edge of pavement to kerbs @ LHS
19	17 Jul 13	120.719-120.776	57.00	0.05	2.85	Edge of pavement to kerbs @ LHS
20	17 Jul 13	120.719-120.754	35.00	0.05	1.75	Edge of pavement to kerbs @ RHS
21	17 Jul 13	120.716-120.951	235.00	0.05	11.75	Edge of pavement to kerbs @ MED
22	17 Jul 13	120.699-120.711	12.00	0.05	0.60	Edge of pavement to kerbs @ LHS
23	17 Jul 13	120.680-120.709	29.00	0.05	1.45	Edge of pavement to kerbs @ RHS
24	17 Jul 13	120.662-120.692	30.00	0.05	1.50	Edge of pavement to kerbs @ LHS
25	17 Jul 13	120.648-120.655	7.00	0.05	0.35	Edge of pavement to kerbs @ LHS
26	17 Jul 13	120.624-120.631	7.00	0.05	0.35	Edge of pavement to kerbs @ LHS
27	20 Jul 13	120.577-120.597	20.00	0.05	1.00	Edge of pavement to kerbs @ LHS
28	20 Jul 13	120.511-120.527	16.00	0.05	0.80	Edge of pavement to kerbs @ LHS
29	20 Jul 13	120.466-120.711	245.00	0.05	12.25	Edge of pavement to kerbs @ MED
30	20 Jul 13	120.456-120.670	214.00	0.05	10.70	Edge of pavement to kerbs @ RHS
<b>CARRIED FORWARD :</b>					<b>1,382.25</b>	

**LINTASAN RESOURCES SDN. BHD.**  
MAINTENANCE OF FEDERAL ROADS - WEST COAST, SABAH

**R01 VEGETATION CLEARING RECORD**

**DISTRICT:** KENINGAU

**ROUTE NO.** 500

**ROAD NAME:** JLN K. KINABALU - KENINGAU-TENOM

**MONTH:** July 2013

ITEM	DATE	LOCATION (CH)	LENGTH (m)	WIDTH (m)	AREA (m <sup>2</sup> )	REMARKS
<b>BROUGHT FORWARD:</b>					<b>1,382.25</b>	
31	20 Jul 13	120.445-120.448	3.00	0.05	0.15	Edge of pavement to kerbs @ RHS
32	20 Jul 13	120.441-120.453	12.00	0.05	0.60	Edge of pavement to kerbs @ MED
33	20 Jul 13	120.418-120.436	18.00	0.05	0.90	Edge of pavement to kerbs @ RHS
34	20 Jul 13	120.381-120.402	21.00	0.05	1.05	Edge of pavement to kerbs @ RHS
35	20 Jul 13	120.370-120.500	130.00	0.05	6.50	Edge of pavement to kerbs @ LHS
36	20 Jul 13	120.343-120.346	3.00	0.05	0.15	Edge of pavement to kerbs @ LHS
37	20 Jul 13	120.321-120.325	4.00	0.05	0.20	Edge of pavement to kerbs @ LHS
38	20 Jul 13	120.316-120.343	27.00	0.05	1.35	Edge of pavement to kerbs @ RHS
39	20 Jul 13	120.293-120.316	23.00	0.05	1.15	Edge of pavement to kerbs @ LHS
40	20 Jul 13	120.278-120.303	25.00	0.05	1.25	Edge of pavement to kerbs @ RHS
41	20 Jul 13	120.247-120.287	40.00	0.05	2.00	Edge of pavement to kerbs @ LHS
42	20 Jul 13	120.121-120.260	139.00	0.05	6.95	Edge of pavement to kerbs @ RHS
43	20 Jul 13	120.120-120.230	110.00	0.05	5.50	Edge of pavement to kerbs @ LHS
44	20 Jul 13	120.093-120.104	11.00	0.05	0.55	Edge of pavement to kerbs @ RHS
45	20 Jul 13	121.242-121.378	136.00	0.05	6.80	Edge of pavement to kerbs @ RHS
46	20 Jul 13	121.242-121.288	46.00	0.05	2.30	Edge of pavement to kerbs @ LHS
47	20 Jul 13	121.226-121.242	16.00	0.05	0.80	Edge of pavement to kerbs @ MED
48	20 Jul 13	121.226-121.231	5.00	0.05	0.25	Edge of pavement to kerbs @ RHS
49	20 Jul 13	121.090-121.236	146.00	0.05	7.30	Edge of pavement to kerbs @ LHS
50	20 Jul 13	121.079-121.218	139.00	0.05	6.95	Edge of pavement to kerbs @ RHS
51	20 Jul 13	121.062-121.079	17.00	0.05	0.85	Edge of pavement to kerbs @ LHS
52						
53						
54						
55						
56						
57						
58						
59						
60						
<b>TOTAL :</b>					<b>1,435.80</b>	

**LINTASAN RESOURCES SDN. BHD.**  
MAINTENANCE OF FEDERAL ROADS - WEST COAST, SABAH

**R01 VEGETATION CLEARING RECORD**

**DISTRICT:** TENOM

**ROUTE NO.** 500

**ROAD NAME:** JLN K. KINABALU - KENINGAU-TENOM

**MONTH:** July 2013

ITEM	DATE	LOCATION (CH)	LENGTH (m)	WIDTH (m)	AREA (m <sup>2</sup> )	REMARKS
<b>BROUGHT FORWARD:</b>					<b>1,051.78</b>	
1	23 Jul 13	163.485-163.650	165.00	0.05	8.25	Tun Mustafa Bridge @ RHS
2	23 Jul 13	163.485-163.650	165.00	0.05	8.25	Tun Mustafa Bridge @ LHS
3	23 Jul 13	163.042-163.053	11.00	0.05	0.55	Edge of pavement to kerbs @ RHS
4	23 Jul 13	163.056-163.061	5.00	0.05	0.25	Edge of pavement to kerbs @ RHS
5	23 Jul 13	163.064-163.087	23.00	0.05	1.15	Edge of pavement to kerbs @ RHS
6	23 Jul 13	163.090-163.095	5.00	0.05	0.25	Edge of pavement to kerbs @ RHS
7	23 Jul 13	163.098-163.137	39.00	0.05	1.95	Edge of pavement to kerbs @ RHS
8	23 Jul 13	163.147-163.184	37.00	0.05	1.85	Edge of pavement to kerbs @ RHS
9	26 Jul 13	162.002-162.037	35.00	0.05	1.75	Edge of pavement to kerbs @ RHS
10	26 Jul 13	162.048-162.058	10.00	0.05	0.50	Edge of pavement to kerbs @ LHS
11	26 Jul 13	162.048-162.117	69.00	0.05	3.45	Edge of pavement to kerbs @ RHS
12	26 Jul 13	162.086-162.116	30.00	0.05	1.50	Edge of pavement to kerbs @ LHS
13	26 Jul 13	162.137-162.194	57.00	0.05	2.85	Edge of pavement to kerbs @ RHS
14	26 Jul 13	162.137-162.275	138.00	0.05	6.90	Edge of pavement to kerbs @ LHS
15	26 Jul 13	162.194-162.365	171.00	0.05	8.55	Edge of pavement to kerbs @ RHS
16	26 Jul 13	162.275-162.294	19.00	0.05	0.95	Edge of pavement to kerbs @ LHS
17	26 Jul 13	162.294-162.307	13.00	0.05	0.65	Edge of pavement to kerbs @ LHS
18	26 Jul 13	162.307-162.329	22.00	0.05	1.10	Edge of pavement to kerbs @ LHS
19	26 Jul 13	162.329-162.350	21.00	0.05	1.05	Edge of pavement to kerbs @ LHS
20	26 Jul 13	162.350-162.365	15.00	0.05	0.75	Edge of pavement to kerbs @ LHS
21	26 Jul 13	162.365-162.399	34.00	0.05	1.70	Edge of pavement to kerbs @ LHS
22	26 Jul 13	162.386-162.477	91.00	0.05	4.55	Edge of pavement to kerbs @ RHS
23	26 Jul 13	162.399-162.414	15.00	0.05	0.75	Edge of pavement to kerbs @ LHS
24	26 Jul 13	162.414-162.543	129.00	0.05	6.45	Edge of pavement to kerbs @ LHS
25	26 Jul 13	162.477-162.575	98.00	0.05	4.90	Edge of pavement to kerbs @ RHS
26	26 Jul 13	162.546-162.588	42.00	0.05	2.10	Edge of pavement to kerbs @ LHS
27	26 Jul 13	162.597-162.629	32.00	0.05	1.60	Edge of pavement to kerbs @ RHS
28	26 Jul 13	162.646-162.672	26.00	0.05	1.30	Edge of pavement to kerbs @ RHS
29	26 Jul 13	162.666-162.688	22.00	0.05	1.10	Edge of pavement to kerbs @ LHS
30	26 Jul 13	162.672-162.719	47.00	0.05	2.35	Edge of pavement to kerbs @ RHS
<b>CARRIED FORWARD :</b>					<b>1,131.08</b>	

**LINTASAN RESOURCES SDN. BHD.**  
MAINTENANCE OF FEDERAL ROADS - WEST COAST, SABAH

**R01 VEGETATION CLEARING RECORD**

**DISTRICT:** TENOM  
**ROUTE NO.** 500  
**ROAD NAME:** JLN K. KINABALU - KENINGAU-TENOM  
**MONTH:** July 2013

ITEM	DATE	LOCATION (CH)	LENGTH (m)	WIDTH (m)	AREA (m <sup>2</sup> )	REMARKS
<b>BROUGHT FORWARD:</b>					<b>1,131.08</b>	
31	26 Jul 13	162.699-162.719	20.00	0.05	1.00	Edge of pavement to kerbs @ LHS
32	26 Jul 13	162.725-162.752	27.00	0.05	1.35	Edge of pavement to kerbs @ LHS
33	26 Jul 13	162.739-162.752	13.00	0.05	0.65	Edge of pavement to kerbs @ RHS
34	26 Jul 13	162.752-163.288	536.00	0.05	26.80	Edge of pavement to kerbs @ LHS
35	26 Jul 13	162.755-162.767	12.00	0.05	0.60	Edge of pavement to kerbs @ RHS
36	26 Jul 13	162.775-162.785	10.00	0.05	0.50	Edge of pavement to kerbs @ RHS
37	26 Jul 13	162.820-162.970	150.00	0.05	7.50	Edge of pavement to kerbs @ RHS
38	26 Jul 13	162.980-163.039	59.00	0.05	2.95	Edge of pavement to kerbs @ RHS
39	30 Jul 13	161.159-161.182	23.00	0.05	1.15	Edge of pavement to kerbs @ RHS
40	30 Jul 13	161.221-161.599	378.00	0.05	18.90	Edge of pavement to kerbs @ RHS
41	30 Jul 13	161.599-161.647	48.00	0.05	2.40	Edge of pavement to kerbs @ RHS
42	30 Jul 13	161.680-161.704	24.00	0.05	1.20	Edge of pavement to kerbs @ RHS
43	30 Jul 13	161.716-161.736	20.00	0.05	1.00	Edge of pavement to kerbs @ RHS
44	30 Jul 13	161.745-161.769	24.00	0.05	1.20	Edge of pavement to kerbs @ RHS
45	30 Jul 13	161.779-161.794	15.00	0.05	0.75	Edge of pavement to kerbs @ RHS
46	30 Jul 13	161.802-161.865	63.00	0.05	3.15	Edge of pavement to kerbs @ RHS
47	30 Jul 13	161.808-161.831	23.00	0.05	1.15	Edge of pavement to kerbs @ LHS
48	30 Jul 13	161.840-161.878	38.00	0.05	1.90	Edge of pavement to kerbs @ LHS
49	30 Jul 13	161.865-161.909	44.00	0.05	2.20	Edge of pavement to kerbs @ RHS
50	30 Jul 13	161.887-161.935	48.00	0.05	2.40	Edge of pavement to kerbs @ LHS
51	30 Jul 13	161.909-161.995	86.00	0.05	4.30	Edge of pavement to kerbs @ RHS
52	30 Jul 13	161.945-162.040	95.00	0.05	4.75	Edge of pavement to kerbs @ LHS
53	30 Jul 13	160.974-161.144	170.00	0.05	8.50	Edge of pavement to kerbs @ RHS
54	30 Jul 13	160.911-160.966	55.00	0.05	2.75	Edge of pavement to kerbs @ RHS
55	30 Jul 13	160.852-160.906	54.00	0.05	2.70	Edge of pavement to kerbs @ RHS
56	30 Jul 13	160.748-160.842	91.00	0.05	4.55	Edge of pavement to kerbs @ RHS
57						
58						
59						
60						
<b>TOTAL :</b>					<b>1,237.38</b>	

**LINTASAN RESOURCES SDN. BHD.**  
MAINTENANCE OF FEDERAL ROADS - WEST COAST, SABAH

***SUMMARY - VEGETATION CLEARING RECORD***

*Month : July 2013*

ITEM	DISTRICT	ROUTE NO.	ROAD NAME	AREA ( m <sup>2</sup> )		
				PREVIOUS MONTH	CURRENT MONTH	CUM. MONTH
1	Beaufort	01	Jalan Kota Kinabalu - Sindumin	3,858.00	-	3,858.00
2	Sipitang	01	Jalan Kota Kinabalu - Sindumin	1,816.83	1,241.10	3,057.93
3	Beaufort	502	Jalan Beaufort - Menumbok	79.20	-	79.20
4	Kuala Penyu	502	Jalan Beaufort - Menumbok	-	306.40	306.40
<b>TOTAL</b>				<b>5,754.03</b>	<b>1,547.50</b>	<b>7,301.53</b>

**LINTASAN RESOURCES SDN. BHD.**  
 MAINTENANCE OF FEDERAL ROADS - WEST COAST, SABAH  
**R01 VEGETATION CLEARING RECORD**

**DISTRICT:** BEAUFORT

**ROUTE NO.** 01

**ROAD NAME:** JALAN KOTA KINABALU - SINDUMIN

**MONTH:** JULY 2013

ITEM	DATE	LOCATION (CH)	LENGTH (m)	WIDTH (m)	AREA (m <sup>2</sup> )	REMARKS
<b>BROUGHT FORWARD:</b>					<b>3,858.00</b>	
1						
2						
3						
4						
5						
6						
7						
8						
9						
10						
11						
12						
13						
14						
15						
16						
17						
18						
19						
20						
21						
22						
23						
24						
25						
26						
27						
28						
29						
30						
<b>CARRIED FORWARD:</b>					<b>3,858.00</b>	

**LINTASAN RESOURCES SDN. BHD.**  
 MAINTENANCE OF FEDERAL ROADS - WEST COAST, SABAH

**R01 VEGETATION CLEARING RECORD**

DISTRICT: SIPITANG  
 ROUTE NO. 01  
 ROAD NAME: JALAN KOTA KINABALU - SINDUMIN  
 MONTH: JULY 2013

ITEM	DATE	LOCATION (CH)	LENGTH (m)	WIDTH (m)	AREA (m <sup>2</sup> )	REMARKS
<b>BROUGHT FORWARD:</b>					<b>1,816.83</b>	
1	07 Jul 13	136.360	292.00	0.400	116.80	M
2	07 Jul 13	136.510	45.00	0.400	18.00	RHS
3	07 Jul 13	136.521	42.00	0.400	16.80	M
4	07 Jul 13	136.629	71.00	0.400	28.40	LHS
5	07 Jul 13	136.720	72.00	0.400	28.80	RHS
6	07 Jul 13	136.748	330.00	0.500	165.00	M
7	07 Jul 13	136.757	38.00	0.300	11.40	RHS
8	07 Jul 13	136.800	64.00	0.400	25.60	RHS
9	13 Jul 13	138.250	674.00	0.300	202.20	RHS
10	13 Jul 13	138.706	218.00	0.400	87.20	LHS
11	13 Jul 13	139.003	120.00	0.300	36.00	RHS
12	13 Jul 13	139.006	12.00	0.400	4.80	LHS
13	13 Jul 13	139.026	121.00	0.400	48.40	LHS
14	13 Jul 13	139.117	127.00	0.400	50.80	M
15	13 Jul 13	139.120	85.00	0.300	25.50	RHS
16	13 Jul 13	139.120	122.00	0.400	48.80	LHS
17	13 Jul 13	139.400	190.00	0.200	38.00	LHS
18	13 Jul 13	139.590	60.00	0.400	24.00	LHS
19	13 Jul 13	139.619	22.00	0.300	6.60	RHS
20	13 Jul 13	139.663	16.00	0.400	6.40	RHS
21	13 Jul 13	139.700	17.00	0.300	5.10	LHS
22	13 Jul 13	139.730	140.00	0.300	42.00	LHS
23	13 Jul 13	139.872	16.50	0.400	6.60	M
24	13 Jul 13	139.881	32.50	0.400	13.00	M
25	13 Jul 13	139.890	90.00	0.300	27.00	RHS
26	13 Jul 13	139.895	14.00	0.400	5.60	M
27	15 Jul 13	140.236	417.00	0.300	125.10	RHS
28	15 Jul 13	140.240	18.00	0.300	5.40	LHS
29	15 Jul 13	140.258	10.00	0.300	3.00	M
30	15 Jul 13	140.270	5.00	0.400	2.00	LHS
<b>CARRIED FORWARD:</b>					<b>3,041.13</b>	

**LINTASAN RESOURCES SDN. BHD.**  
 MAINTENANCE OF FEDERAL ROADS - WEST COAST, SABAH

**R01 VEGETATION CLEARING RECORD**

DISTRICT: SIPITANG

ROUTE NO. 01

ROAD NAME: JALAN KOTA KINABALU - SINDUMIN

MONTH: JULY 2013

ITEM	DATE	LOCATION (CH)	LENGTH (m)	WIDTH (m)	AREA (m <sup>2</sup> )	REMARKS
<b>BROUGHT FORWARD:</b>					<b>3,041.13</b>	
31	15 Jul 13	140.278	40.00	0.300	12.00	M
32	15 Jul 13	140.290	14.00	0.200	2.80	LHS
33	15 Jul 13	140.300	10.00	0.200	2.00	M
34						
35						
36						
37						
38						
39						
40						
41						
42						
43						
44						
45						
46						
47						
48						
49						
50						
51						
52						
53						
54						
55						
56						
57						
58						
59						
60						
<b>CARRIED FORWARD:</b>					<b>3,057.93</b>	

**LINTASAN RESOURCES SDN. BHD.**  
 MAINTENANCE OF FEDERAL ROADS - WEST COAST, SABAH  
**R01 VEGETATION CLEARING RECORD**

DISTRICT: BEAUFORT  
 ROUTE NO. 502  
 ROAD NAME: JALAN BEAUFORT - MENUKOK  
 MONTH: JULY 2013

ITEM	DATE	LOCATION (CH)	LENGTH (m)	WIDTH (m)	AREA (m <sup>2</sup> )	REMARKS
<b>BROUGHT FORWARD:</b>					<b>79.20</b>	
1						
2						
3						
4						
5						
6						
7						
8						
9						
10						
11						
12						
13						
14						
15						
16						
17						
18						
19						
20						
21						
22						
23						
24						
25						
26						
27						
28						
29						
30						
<b>CARRIED FORWARD:</b>					<b>79.20</b>	

**LINTASAN RESOURCES SDN. BHD.**  
MAINTENANCE OF FEDERAL ROADS - WEST COAST, SABAH  
**R01 VEGETATION CLEARING RECORD**

**DISTRICT:** KUALA PENYU

**ROUTE NO.** 502

**ROAD NAME:** JALAN BEAUFORT - MENUK

**MONTH:** JULY 2013

ITEM	DATE	LOCATION (CH)	LENGTH (m)	WIDTH (m)	AREA (m <sup>2</sup> )	REMARKS
<b>BROUGHT FORWARD:</b>					<b>0.00</b>	
1	08 Jul 13	27.400	112.00	0.400	44.80	LHS
2	08 Jul 13	27.400	48.00	0.400	19.20	RHS
3	08 Jul 13	27.430	78.00	0.400	31.20	M
4	08 Jul 13	27.450	66.00	0.400	26.40	RHS
5	08 Jul 13	27.490	138.00	0.400	55.20	LHS
6	08 Jul 13	27.500	98.00	0.400	39.20	LHS
7	08 Jul 13	59.350	17.70	0.400	7.08	RHS
8	08 Jul 13	59.400	68.00	0.400	27.20	LHS
9	08 Jul 13	59.400	38.00	0.400	15.20	RHS
10	08 Jul 13	59.415	55.00	0.400	22.00	M
11	08 Jul 13	59.542	28.00	0.400	11.20	RHS
12	08 Jul 13	59.550	19.30	0.400	7.72	LHS
13						
14						
15						
16						
17						
18						
19						
20						
21						
22						
23						
24						
25						
26						
27						
28						
29						
30						
<b>CARRIED FORWARD:</b>					<b>306.40</b>	

**R 02**

**PENYENGGARAAN  
BAHU JALAN  
(SHOULDER)**

DISTRICT : KOTA BELUD  
ROUTE NO : 01 - JALAN KOTA KINABALU - KUDAT  
LOCATION : CH 72.400-CH72.550(RHS)  
KM 72.400-KM72.550(RHS)

**R02 - SHOULDER  
TRIMMING**



**BEFORE**



**IN PROGRESS**



**AFTER**

LINTASAN RESOURCES SDN. BHD.  
**SHOULDER REPAIR**  
**GRAND SUMMARY**

MONTH:     JULY 2013    

DISTRICT	ROUTE NO	ROAD NAME	EARTH SHOULDER			GRAVEL SHOULDER					
			Previous	Current	Cumm.	Previous		Current		Cumm.	
			Area (m <sup>2</sup> )	Area (m <sup>2</sup> )	Area (m <sup>2</sup> )	Area (m <sup>2</sup> )	Vol (m <sup>3</sup> )	Area (m <sup>2</sup> )	Vol (m <sup>3</sup> )	Area (m <sup>2</sup> )	Vol (m <sup>3</sup> )
Kota Belud	01	Jalan Kota Kinabalu-Kudat	0.00	2,949.00	2,949.00	0.00	0.00	0.00	0.00	0.00	0.00
Kota Marudu	01	Jalan Kota Kinabalu-Kudat	11,390.00	0.00	11,390.00	0.00	0.00	0.00	0.00	0.00	0.00
Kudat	01	Jalan Kota Kinabalu-Kudat	0.00	0.00	0.00	0.00	0.00	0.00	0.00	0.00	0.00
Tuaran	01	Jalan Kota Kinabalu-Kudat	0.00	0.00	0.00	0.00	0.00	0.00	0.00	0.00	0.00
	22	Jalan Kota Kinabalu-Sandakan	0.00	0.00	0.00	8,894.00	889.40	0.00	0.00	8,894.00	889.40
	503	Jalan Berungis-Kota Belud	0.00	0.00	0.00	0.00	0.00	0.00	0.00	0.00	0.00
Kota Kinabalu	01	Jalan Kota Kinabalu-Kudat	0.00	0.00	0.00	11,700.00	1,170.00	0.00	0.00	11,700.00	1,170.00
	01	Jalan Kota Kinabalu-Sindumin	0.00	0.00	0.00	0.00	0.00	0.00	0.00	0.00	0.00
	606	Jalan Susur Sepangar Bay	0.00	0.00	0.00	0.00	0.00	0.00	0.00	0.00	0.00
	607	Jalan Masuk Ke Pelabuhan Baru	0.00	0.00	0.00	0.00	0.00	0.00	0.00	0.00	0.00
	608	Jalan Masuk ke Lapangan Terbang Lama	0.00	0.00	0.00	0.00	0.00	0.00	0.00	0.00	0.00
Penampang	01	Jalan Kota Kinabalu-Sindumin	0.00	0.00	0.00	0.00	0.00	0.00	0.00	0.00	0.00
	500	Jalan Kota Kinabalu-Keningau-Tenom	2,905.00	0.00	2,905.00	0.00	0.00	0.00	0.00	0.00	0.00
	501	Jalan Kota Kinabalu-Penampang-Lokkawi	0.00	0.00	0.00	0.00	0.00	0.00	0.00	0.00	0.00
Papar	01	Jalan Kota Kinabalu-Sindumin	14,218.00	0.00	14,218.00	0.00	0.00	0.00	0.00	0.00	0.00
Ranau	22	Jalan Kota Kinabalu-Sandakan	49,637.00	2,439.00	52,076.00	0.00	0.00	0.00	0.00	0.00	0.00
Tambunan	500	Jalan Kota Kinabalu-Keningau-Tenom	8,896.50	1,015.00	9,911.50	200.00	20.00	0.00	0.00	200.00	20.00
Keningau	500	Jalan Kota Kinabalu-Keningau-Tenom	7,725.00	1,337.50	9,062.50	0.00	0.00	0.00	0.00	0.00	0.00
Tenom	500	Jalan Kota Kinabalu-Keningau-Tenom	8,661.00	835.00	9,496.00	0.00	0.00	0.00	0.00	0.00	0.00
Beaufort	01	Jalan Kota Kinabalu-Sindumin	7,820.00	0.00	7,820.00	3,373.80	4,899.50	0.00	0.00	3,373.80	4,899.50
	502	Jalan Beaufort-Menumbok	0.00	0.00	0.00	794.30	177.71	0.00	0.00	794.30	177.71
Sipitang	01	Jalan Kota Kinabalu-Sindumin	0.00	0.00	0.00	0.00	0.00	0.00	0.00	0.00	0.00
Kuala Penyu	502	Jalan Beaufort-Menumbok	546.00	0.00	546.00	0.00	0.00	0.00	0.00	0.00	0.00
<b>TOTAL</b>			111,798.50	8,575.50	120,374.00	24,962.10	7,156.61	0.00	0.00	24,962.10	7,156.61



**LINTASAN RESOURCES SDN. BHD.**  
 MAINTENANCE OF FEDERAL ROADS - WEST COAST, SABAH  
**R02 SHOULDER REPAIR RECORD**

**DISTRICT:** KOTA BELUD  
**ROUTE NO.** 01  
**ROAD NAME:** JALAN KOTA KINABALU- KUDAT  
**MONTH:** JULY 2013

ITEM	DATE	CHAINAGE		EARTH SHOULDER				GRAVEL SHOULDER					REMARKS
		From	To	Length	Width	Depth	Area	Length	Width	Depth	Area	Volume	
				(m)	(m)	(m)	(m2)	(m)	(m)	(m)	(m2)	(m3)	
<b>BROUGHT FORWARD:</b>							-				0.00	0.00	
1	18 Jul 13	72.230	72.500	270.00	3.00	0.10	810.00						RHS
2	18 Jul 13	72.200	72.550	350.00	2.70	0.10	945.00						LHS
3	22 Jul 13	98.320	98.500	180.00	2.80	0.10	504.00						RHS
4	23 Jul 13	98.720	98.950	230.00	3.00	0.10	690.00						LHS
5													
6													
7													
8													
9													
10													
11													
12													
13													
14													
15													
16													
17													
18													
19													
20													
21													
22													
23													
24													
25													
26													
27													
28													
29													
30													
<b>BALANCE END OF JULY :</b>							2,949.00				0.00	0.00	

LINTASAN RESOURCES SDN. BHD.  
 MAINTENANCE OF FEDERAL ROADS - WEST COAST, SABAH

**R02 SHOULDER REPAIR RECORD**

DISTRICT: KOTA MARUDU  
 ROUTE NO. 01  
 ROAD NAME: JALAN KOTA KINABALU - KUDAT  
 MONTH: JULY 2013

ITEM	DATE	CHAINAGE		EARTH SHOULDER				GRAVEL SHOULDER					REMARKS
		From	To	Length (m)	Width (m)	Depth (m)	Area (m2)	Length (m)	Width (m)	Depth (m)	Area (m2)	Volume (m3)	
<b>BROUGHT FORWARD:</b>				-		-	11,390.00	-	-	-	0.00	0.00	
1													
2													
3													
4													
5													
6													
7													
8													
9													
10													
11													
12													
13													
14													
15													
16													
17													
18													
19													
20													
21													
22													
23													
24													
25													
26													
27													
28													
29													
30													
<b>BALANCE END OF JULY :</b>							11,390.00				0.00	0.00	

LINTASAN RESOURCES SDN. BHD.  
 MAINTENANCE OF FEDERAL ROADS - WEST COAST, SABAH

**R02 SHOULDER REPAIR RECORD**

DISTRICT: KUDAT  
 ROUTE NO. 01  
 ROAD NAME: JALAN KOTA KINABALU - KUDAT  
 MONTH: JULY 2013

ITEM	DATE	CHAINAGE		EARTH SHOULDER				GRAVEL SHOULDER					REMARKS	
		From	To	Length	Width	Depth	Area	Length	Width	Depth	Area	Volume		
				(m)	(m)	(m)	(m2)	(m)	(m)	(m)	(m2)	(m3)		
<b>BROUGHT FORWARD:</b>				-	-	-	-	-	-	-	0.00	0.00		
1														
2														
3														
4														
5														
6														
7														
8														
9														
10														
11														
12														
13														
14														
15														
16														
17														
18														
19														
20														
21														
22														
23														
24														
25														
26														
27														
28														
29														
30														
<b>BALANCE END OF JULY :</b>							0.00				0.00	0.00		

**LINTASAN RESOURCES SDN. BHD.**  
 PRIVATISATION OF WEST COAST SABAH FEDERAL ROADS MAINTENANCE

***SUMMARY- SHOULDER REPAIR RECORD***

*Month: July 2013*

ITEM	DISTRICT	ROUTE NO.	ROAD NAME	EARTH SHOULDER			GRAVEL SHOULDER					
				PREVIOUS MONTH	CURRENT MONTH	CUM. MONTH	PREVIOUS MONTH		CURRENT MONTH		CUM. MONTH	
				Area (m <sup>2</sup> )	Area (m <sup>2</sup> )	Area (m <sup>2</sup> )	Area (m <sup>2</sup> )	Volume (m <sup>3</sup> )	Area (m <sup>2</sup> )	Volume (m <sup>3</sup> )	Area (m <sup>2</sup> )	Volume (m <sup>3</sup> )
1	Kota Kinabalu	01	Jalan Kota Kinabalu - Kudat	-	-	-	11,700.00	1,170.00	-	-	11,700.00	1,170.00
2	Tuaran	01	Jalan Kota Kinabalu - Kudat	-	-	-	-	-	-	-	-	-
3	Tuaran	22	Jalan Kota Kinabalu - Sandakan	-	-	-	8,894.00	889.40	-	-	8,894.00	889.40
4	Tuaran	503	Jalan Berungis - Kota Belud	-	-	-	-	-	-	-	-	-
5	Kota Kinabalu	606	Jalan Susur Sepangar Bay	-	-	-	-	-	-	-	-	-
6	Kota Kinabalu	607	Jalan Masuk Ke Pelabuhan Baru, KK	-	-	-	-	-	-	-	-	-
			<b>TOTAL</b>	-	-	-	<b>20,594.00</b>	<b>2,059.40</b>	-	-	<b>20,594.00</b>	<b>2,059.40</b>

**LINTASAN RESOURCES SDN. BHD.**  
 MAINTENANCE OF FEDERAL ROADS - WEST COAST, SABAH  
**R02 SHOULDER REPAIR RECORD**

DISTRICT: KOTA KINABALU  
 ROUTE NO. 01  
 ROAD NAME: JALAN KOTA KINABALU - KUDAT  
 MONTH: JULY 2013

ITEM	DATE	CHAINAGE		EARTH SHOULDER				GRAVEL SHOULDER					REMARKS
		From	To	Length	Width	Depth	Area	Length	Width	Depth	Area	Volume	
				(m)	(m)	(m)	(m <sup>2</sup> )	(m)	(m)	(m)	(m <sup>2</sup> )	(m <sup>3</sup> )	
<b>BROUGHT FORWARD:</b>							<b>0.00</b>				<b>11,700.00</b>	<b>1,170.00</b>	
<b>TOTAL</b>							<b>0.00</b>				<b>11,700.00</b>	<b>1,170.00</b>	

**LINTASAN RESOURCES SDN. BHD.**  
 MAINTENANCE OF FEDERAL ROADS - WEST COAST, SABAH  
**R02 SHOULDER REPAIR RECORD**

DISTRICT: TUARAN  
 ROUTE NO. 22  
 ROAD NAME: JALAN KK -SANDAKAN  
 MONTH: JULY 2013

ITEM	DATE	CHAINAGE		EARTH SHOULDER				GRAVEL SHOULDER					REMARKS
		From	To	Length	Width	Depth	Area	Length	Width	Depth	Area	Volume	
				(m)	(m)	(m)	(m2)	(m)	(m)	(m)	(m2)	(m3)	
		<b>BROUGHT FORWARD:</b>					0.00				8,894.00	889.40	
<b>TOTAL :</b>							0.00				8,894.00	889.40	

**LINTASAN RESOURCES SDN. BHD.**  
 PRIVATISATION OF WEST COAST SABAH FEDERAL ROADS MAINTENANCE

***SUMMARY- SHOULDER REPAIR RECORD***

**MONTH : JULY 2013**

ITEM	DISTRICT	ROUTE NO.	ROAD NAME	EARTH SHOULDER			GRAVEL SHOULDER					
				PREVIOUS MONTH	CURRENT MONTH	CUM. MONTH	PREVIOUS MONTH		CURRENT MONTH		CUM. MONTH	
				Area (m <sup>2</sup> )	Area (m <sup>2</sup> )	Area (m <sup>2</sup> )	Area (m <sup>2</sup> )	Volume (m <sup>3</sup> )	Area (m <sup>2</sup> )	Volume (m <sup>3</sup> )	Area (m <sup>2</sup> )	Volume (m <sup>3</sup> )
1	Ranau	22	Jalan Kota Kinabalu - Sandakan	49,637.00	2,439.00	52,076.00	-	-	-	-	-	-
			<b>TOTAL</b>	<b>49,637.00</b>	<b>2,439.00</b>	<b>52,076.00</b>	-	-	-	-	-	-

**LINTASAN RESOURCES SDN. BHD.**  
 MAINTENANCE OF FEDERAL ROADS - WEST COAST, SABAH  
**R02 SHOULDER REPAIR RECORD**

**DISTRICT:** Ranau  
**ROUTE NO.** 22  
**ROAD NAME:** Jalan Kota Kinabalu - Sandakan  
**MONTH:** July 2013

ITEM	DATE	CHAINAGE		EARTH SHOULDER				GRAVEL SHOULDER					REMARKS
				Length	Width	Depth	Area	Length	Width	Depth	Area	Volume	
		From	To	(m)	(m)	(m)	(m <sup>2</sup> )	(m)	(m)	(m)	(m <sup>2</sup> )	(m <sup>3</sup> )	
<b>BROUGHT FORWARD FROM JUNE 2013 :</b>						<b>49,637.00</b>							
1	05 Jul 13	114.610	114.710	100.00	1.80		180.00						RHS
2	05 Jul 13	121.700	121.900	200.00	1.80		360.00						LHS
3	06 Jul 13	123.800	123.920	120.00	1.80		216.00						RHS
4	06 Jul 13	125.000	125.160	160.00	1.50		240.00						LHS
5	09 Jul 13	125.500	125.680	180.00	3.00		540.00						RHS
6	09 Jul 13	125.600	125.690	90.00	2.00		180.00						LHS
7	16 Jul 13	126.550	126.650	100.00	1.50		150.00						RHS
8	16 Jul 13	126.500	126.590	90.00	1.20		108.00						LHS
9	25 Jul 13	127.900	127.950	50.00	1.80		90.00						RHS
10	25 Jul 13	128.400	128.500	100.00	3.00		300.00						LHS
11	25 Jul 13	131.400	131.450	50.00	1.50		75.00						RHS
12													
13													
14													
15													
16													
17													
18													
19													
20													
21													
22													
23													
24													
25													
26													
27													
28													
29													
30													
<b>CARRIED FORWARD:</b>							<b>52,076.00</b>				<b>0.00</b>		



LINTASAN RESOURCES SDN. BHD.  
 MAINTENANCE OF FEDERAL ROADS - WEST COAST, SABAH

**R02 SHOULDER REPAIR RECORD**

DISTRICT: PAPAR  
 ROUTE NO.: 01  
 ROAD NAME: JALAN KOTA KINABALU-SINDUMIN  
 MONTH: JULY 2013

ITEM	DATE	CHAINAGE		EARTH SHOULDER				GRAVEL SHOULDER					REMARKS
		From	To	Length (m)	Width (m)	Depth (m)	Area (m2)	Length (m)	Width (m)	Depth (m)	Area (m2)	Volume (m3)	
		<b>BROUGHT FORWARD:</b>					14,218.00				0.00	0.00	
<b>TOTAL:</b>							14,218.00				0.00	0.00	

**LINTASAN RESOURCES SDN. BHD.**  
 MAINTENANCE OF FEDERAL ROADS - WEST COAST, SABAH

**R02 SHOULDER REPAIR RECORD**

DISTRICT: PENAMPANG  
 ROUTE NO.: 500  
 ROAD NAME: JALAN KK-KENINGAU-TENOM  
 MONTH: JULY 2013

ITEM	DATE	CHAINAGE		EARTH SHOULDER				GRAVEL SHOULDER					REMARKS
		From	To	Length (m)	Width (m)	Depth (m)	Area (m2)	Length (m)	Width (m)	Depth (m)	Area (m2)	Volume (m3)	
							2,905.00				0.00	0.00	
<b>BROUGHT FORWARD:</b>													
<b>TOTAL:</b>							2,905.00				0.00	0.00	

**LINTASAN RESOURCES SDN. BHD.**  
 PRIVATISATION OF WEST COAST SABAH FEDERAL ROADS MAINTENANCE

**SUMMARY - SHOULDER REPAIR RECORD**

Month : JULY 2013

ITEM	DISTRICT	ROUTE NO.	ROAD NAME	EARTH SHOULDER			GRAVEL SHOULDER					
				PREVIOUS MONTH	CURRENT MONTH	CUM. MONTH	PREVIOUS MONTH		CURRENT MONTH		CUM. MONTH	
				Area (m <sup>2</sup> )	Area (m <sup>2</sup> )	Area (m <sup>2</sup> )	Area (m <sup>2</sup> )	Volume (m <sup>3</sup> )	Area (m <sup>2</sup> )	Volume (m <sup>3</sup> )	Area (m <sup>2</sup> )	Volume (m <sup>3</sup> )
1	TAMBUNAN	500	Jalan Kota Kinabalu - Keningau - Tenom	8,896.50	1,015.00	9,911.50	200.00	20.00	-	-	200.00	20.00
2	KENINGAU	500	Jalan Kota Kinabalu - Keningau - Tenom	7,725.00	1,337.50	9,062.50	-	-	-	-	-	-
3	TENOM	500	Jalan Kota Kinabalu - Keningau - Tenom	8,661.00	835.00	9,496.00	-	-	-	-	-	-
<b>TOTAL</b>				<b>25,282.50</b>	<b>3,187.50</b>	<b>28,470.00</b>	<b>200.00</b>	<b>20.00</b>	<b>-</b>	<b>-</b>	<b>200.00</b>	<b>20.00</b>

**LINTASAN RESOURCES SDN. BHD.**  
 MAINTENANCE OF FEDERAL ROADS - WEST COAST, SABAH  
**R02 SHOULDER REPAIR RECORD**

**DISTRICT:** TAMBUNAN  
**ROUTE NO.** 500  
**ROAD NAME:** JLN K. KINABALU - KENINGAU - TENOM  
**MONTH:** July 2013

ITEM	DATE	CHAINAGE		EARTH SHOULDER				GRAVEL SHOULDER					REMARKS
		From	To	Length (m)	Width (m)	Depth (m)	Area (m2)	Length (m)	Width (m)	Depth (m)	Area (m2)	Volume (m3)	
<b>BROUGHT FORWARD:</b>							<b>8,896.50</b>				<b>200.00</b>	<b>20.00</b>	
1	19 Jul 13	64.000	64.100	100.00	2.50		250.00						Grading/LHS
2	19 Jul 13	64.100	64.180	80.00	2.00		160.00						Grading/LHS
3	19 Jul 13	64.920	64.995	75.00	2.00		150.00						Grading/LHS
4	19 Jul 13	65.000	65.055	55.00	3.00		165.00						Grading/LHS
5	19 Jul 13	66.450	66.510	60.00	2.50		150.00						Grading/LHS
6	19 Jul 13	69.550	69.620	70.00	2.00		140.00						Grading/RHS
7													
8													
9													
10													
11													
12													
13													
14													
15													
16													
17													
18													
19													
20													
21													
22													
23													
24													
25													
26													
27													
28													
29													
30													
<b>TOTAL</b>							<b>9,911.50</b>				<b>200.00</b>	<b>20.00</b>	

**LINTASAN RESOURCES SDN. BHD.**  
MAINTENANCE OF FEDERAL ROADS - WEST COAST, SABAH  
**R02 SHOULDER REPAIR RECORD**

**DISTRICT:** KENINGAU  
**ROUTE NO.** 500  
**ROAD NAME:** JLN K. KINABALU - KENINGAU - TENOM  
**MONTH:** July 2013

ITEM	DATE	CHAINAGE		EARTH SHOULDER				GRAVEL SHOULDER					REMARKS
		From	To	Length (m)	Width (m)	Depth (m)	Area (m2)	Length (m)	Width (m)	Depth (m)	Area (m2)	Volume (m3)	
<b>BROUGHT FORWARD:</b>							<b>7,725.00</b>				<b>0.00</b>	<b>0.00</b>	
1	12 Jul 13	134.500	134.550	50.00	2.50		125.00						Grading/LHS
2	12 Jul 13	134.550	134.700	150.00	2.50		375.00						Grading/RHS
3	12 Jul 13	134.850	134.900	50.00	3.00		150.00						Grading/LHS
4	12 Jul 13	134.909	135.000	91.00	2.50		227.50						Grading/LHS
5	12 Jul 13	136.100	136.200	100.00	3.00		300.00						Grading/RHS
6	12 Jul 13	136.300	136.350	50.00	3.20		160.00						Grading/RHS
7													
8													
9													
10													
11													
12													
13													
14													
15													
16													
17													
18													
19													
20													
21													
22													
23													
24													
25													
26													
27													
28													
29													
30													
<b>TOTAL :</b>							<b>9,062.50</b>				<b>0.00</b>	<b>0.00</b>	

**LINTASAN RESOURCES SDN. BHD.**  
 MAINTENANCE OF FEDERAL ROADS - WEST COAST, SABAH  
**R02 SHOULDER REPAIR RECORD**

DISTRICT: TENOM  
 ROUTE NO. 500  
 ROAD NAME: JLN K. KINABALU - KENINGAU - TENOM  
 MONTH: July 2013

ITEM	DATE	CHAINAGE		EARTH SHOULDER				GRAVEL SHOULDER					REMARKS
		From	To	Length	Width	Depth	Area	Length	Width	Depth	Area	Volume	
				(m)	(m)	(m)	(m2)	(m)	(m)	(m)	(m2)	(m3)	
<b>BROUGHT FORWARD:</b>							<b>8,661.00</b>				<b>0.00</b>	<b>0.00</b>	
1	13 Jul 13	142.350	142.500	150.00	3.20		480.00						Grading/RHS
2	13 Jul 13	151.730	151.800	70.00	1.50		105.00						Grading/RHS
3	13 Jul 13	151.800	151.900	100.00	2.00		200.00						Grading/RHS
4	13 Jul 13	160.950	161.000	50.00	1.00		50.00						Grading/RHS
5													
6													
7													
8													
9													
10													
11													
12													
13													
14													
15													
16													
17													
18													
19													
20													
21													
22													
23													
24													
25													
26													
27													
28													
29													
30													
<b>TOTAL</b>							<b>9,496.00</b>				<b>0.00</b>	<b>0.00</b>	

**LINTASAN RESOURCES SDN. BHD.**  
PRIVATISATION OF WEST COAST SABAH FEDERAL ROADS MAINTENANCE

***SUMMARY- SHOULDER REPAIR RECORD***

Month : JULY 2013

ITEM	DISTRICT	ROUTE NO.	ROAD NAME	EARTH SHOULDER			GRAVEL SHOULDER					
				PREVIOUS MONTH	CURRENT MONTH	CUM. MONTH	PREVIOUS MONTH		CURRENT MONTH		CUM. MONTH	
				Area (m <sup>2</sup> )	Area (m <sup>2</sup> )	Area (m <sup>2</sup> )	Area (m <sup>2</sup> )	Volume (m <sup>3</sup> )	Area (m <sup>2</sup> )	Volume (m <sup>3</sup> )	Area (m <sup>2</sup> )	Volume (m <sup>3</sup> )
1	Beaufort	01	Jalan Kota Kinabalu - Sindumin	7,820.00	-	7,820.00	3,373.80	4,899.50	-	-	3,373.80	4,899.50
2	Beaufort	502	Jalan Beaufort - Menumbok	-	-	-	794.30	177.71	-	-	794.30	177.71
3	Sipitang	01	Jalan Kota Kinabalu - Sindumin	-	-	-	-	-	-	-	-	-
4	Kuala Penyu	502	Jalan Beaufort - Menumbok	546.00	-	546.00	-	-	-	-	-	-
<b>TOTAL</b>				<b>8,366.00</b>	<b>-</b>	<b>8,366.00</b>	<b>4,168.10</b>	<b>5,077.21</b>	<b>-</b>	<b>-</b>	<b>4,168.10</b>	<b>5,077.21</b>

**LINTASAN RESOURCES SDN. BHD.**  
 MAINTENANCE OF FEDERAL ROADS - WEST COAST, SABAH  
**R02 SHOULDER REPAIR RECORD**

DISTRICT: BEAUFORT  
 M. ROUTE NO. 01  
 ROAD NAME: JALAN KOTA KINABALU - SINDUMIN  
 MONTH: JULY 2013

ITEM	DATE	CHAINAGE		EARTH SHOULDER				GRAVEL SHOULDER					REMARKS
				Length	Width	Depth	Area	Length	Width	Depth	Area	Volume	
		From	To	(m)	(m)	(m)	(m <sup>2</sup> )	(m)	(m)	(m)	(m <sup>2</sup> )	(m <sup>3</sup> )	
<b>BROUGHT FORWARD:</b>				-	-	-	7,820.00	-	-	-	3,373.80	4,899.50	
1													
2													
3													
4													
5													
6													
7													
8													
9													
10													
11													
12													
13													
14													
15													
16													
17													
18													
19													
20													
21													
22													
23													
24													
25													
26													
27													
28													
29													
30													
<b>CARRIED FORWARD:</b>							7,820.00				3,373.80	4,899.50	

**LINTASAN RESOURCES SDN. BHD.**  
 MAINTENANCE OF FEDERAL ROADS - WEST COAST, SABAH  
**R02 SHOULDER REPAIR RECORD**

DISTRICT: SIPITANG  
 M ROUTE NO. 01  
 ROAD NAME: JALAN KOTA KINABALU - SINDUMIN  
 MONTH: JULY 2013

ITEM	DATE	CHAINAGE		EARTH SHOULDER				GRAVEL SHOULDER					REMARKS
		From	To	Length	Width	Depth	Area	Length	Width	Depth	Area	Volume	
				(m)	(m)	(m)	(m <sup>2</sup> )	(m)	(m)	(m)	(m <sup>2</sup> )	(m <sup>3</sup> )	
<b>BROUGHT FORWARD:</b>				-	-	-	0.00	-	-	-	0.00	0.00	-
1													
2													
3													
4													
5													
6													
7													
8													
9													
10													
11													
12													
13													
14													
15													
16													
17													
18													
19													
20													
21													
22													
23													
24													
25													
26													
27													
28													
29													
30													
<b>CARRIED FORWARD:</b>							0.00				0.00	0.00	

**LINTASAN RESOURCES SDN. BHD.**  
 MAINTENANCE OF FEDERAL ROADS - WEST COAST, SABAH  
**R02 SHOULDER REPAIR RECORD**

DISTRICT: BEAUFORT  
 M ROUTE NO. 502  
 ROAD NAME: JALAN BEAUFORT - MENUMBOK  
 MONTH: JULY 2013

ITEM	DATE	CHAINAGE		EARTH SHOULDER				GRAVEL SHOULDER				REMARKS	
		From	To	Length	Width	Depth	Area	Length	Width	Depth	Area		Volume
				(m)	(m)	(m)	(m <sup>2</sup> )	(m)	(m)	(m)	(m <sup>2</sup> )		(m <sup>3</sup> )
<b>BROUGHT FORWARD:</b>				-	-	-	0.00	-	-	-	794.30	177.71	-
1													
2													
3													
4													
5													
6													
7													
8													
9													
10													
11													
12													
13													
14													
15													
16													
17													
18													
19													
20													
21													
22													
23													
24													
25													
26													
27													
28													
29													
30													
<b>CARRIED FORWARD:</b>							0.00				794.30	177.71	

**LINTASAN RESOURCES SDN. BHD.**  
 MAINTENANCE OF FEDERAL ROADS - WEST COAST, SABAH  
**R02 SHOULDER REPAIR RECORD**

DISTRICT: KUALA PENYU  
 ROUTE NO. 502  
 ROAD NAME: JALAN BEAUFORT - MENUMBOK  
 MONTH: JULY 2013

ITEM	DATE	CHAINAGE		EARTH SHOULDER				GRAVEL SHOULDER					REMARKS
		From	To	Length	Width	Depth	Area	Length	Width	Depth	Area	Volume	
				(m)	(m)	(m)	(m <sup>2</sup> )	(m)	(m)	(m)	(m <sup>2</sup> )	(m <sup>3</sup> )	
<b>BROUGHT FORWARD:</b>				-	-	-	546.00	-	-	-	0.00	0.00	-
1													
2													
3													
4													
5													
6													
7													
8													
9													
10													
11													
12													
13													
14													
15													
16													
17													
18													
19													
20													
21													
22													
23													
24													
25													
26													
27													
28													
29													
30													
<b>CARRIED FORWARD:</b>							546.00				-	-	

**R 03**

**PEMOTONGAN  
RUMPUT  
(GRASS CUTTING)**

DISTRICT : KOTA MARUDU  
ROUTE NO : 01 - JALAN KOTA KINABALU - KUDAT  
LOCATION : CH137.580-CH137.880(RHS)  
KM137.580-KM137.880(RHS)

### R03 - GRASS CUTTING



**BEFORE**



**IN PROGRESS**



**AFTER**

DISTRICT : BEAUFORT  
ROUTE NO : R01 JALAN KOTA KINABALU-SINDUMIN  
LOCATION : CH 118.320 - LHS  
KM 120.080

**R03 - GRASS CUTTING**



**BEFORE**



**IN PROGRESS**



**AFTER**

DISTRICT : SIPITANG  
ROUTE NO : R01 JALAN KOTA KINABALU-SINDUMIN  
LOCATION : CH 154.180 - LHS  
KM 155.940

### R03 - GRASS CUTTING



**BEFORE**



**IN PROGRESS**



**AFTER**

DISTRICT : TAMBUNAN  
ROUTE NO : 500 - JALAN KOTA KINABALU - KENINGAU - TENOM  
LOCATION : CH 92.000 - RHS  
KM 102.000

### R03 - GRASS CUTTING



**BEFORE**



**IN PROGRESS**



**AFTER**

LINTASAN RESOURCES SDN. BHD.

**GRASS CUTTING**  
**GRAND SUMMARY**

MONTH:     JULY 2013    

DISTRICT	ROUTE NO.	ROAD NAME	Previous Mths	Current Mth	Cummulative
			(Km)	(Km)	(Km)
Kota Belud	01	Jalan Kota Kinabalu-Kudat	286.320	43.100	329.420
Kota Marudu	01	Jalan Kota Kinabalu-Kudat	192.060	32.010	224.070
Kudat	01	Jalan Kota Kinabalu-Kudat	329.940	54.990	384.930
Tuaran	01	Jalan Kota Kinabalu-Kudat	233.840	38.970	272.810
	22	Jalan Kota Kinabalu-Sandakan	256.980	42.580	299.560
	503	Jalan Berungis-Kota Belud	106.300	17.700	124.000
Kota Kinabalu	01	Jalan Kota Kinabalu-Kudat	226.100	38.680	264.780
	01	Jalan Kota Kinabalu-Sindumin	84.240	14.040	98.280
	606	Jalan Susur Sepangar Bay	64.320	10.720	75.040
	607	Jalan Masuk Ke Pelabuhan Baru	4.080	0.680	4.760
	608	Jalan K Masuk Ke Lapangan Terbang Lama	15.084	2.514	17.598
Penampang	01	Jalan Kota Kinabalu-Sindumin	53.278	4.679	57.957
	500	Jalan Kota Kinabalu-Keningau-Tenom	295.320	49.170	344.490
	501	Jalan Kota Kinabalu-Penampang-Lok Kawi	122.505	13.760	136.265
Papar	01	Jalan Kota Kinabalu-Sindumin	326.820	54.470	381.290
Ranau	22	Jalan Kota Kinabalu-Sandakan	613.200	102.200	715.400
Tambunan	500	Jalan Kota Kinabalu-Keningau-Tenom	349.610	53.110	402.720
Keningau	500	Jalan Kota Kinabalu-Keningau-Tenom	212.130	35.355	247.485
Tenom	500	Jalan Kota Kinabalu-Keningau-Tenom	170.820	28.470	199.290
Beaufort	01	Jalan Kota Kinabalu-Sindumin	342.528	57.088	399.616
	502	Jalan Beaufort-Menumbok	135.090	22.515	157.605
Sipitang	01	Jalan Kota Kinabalu-Sindumin	204.036	34.006	238.042
Kuala Penyu	502	Jalan Beaufort-Menumbok	222.300	37.050	259.350
<b>TOTAL</b>			<b>4,846.901</b>	<b>787.857</b>	<b>5,634.758</b>

**LINTASAN RESOURCES SDN. BHD.**  
PRIVATISATION OF WEST COAST SABAH FEDERAL ROADS MAINTENANCE

***SUMMARY - GRASS CUTTING***

**MONTH: JULY 2013**

ITEM	DISTRICT	ROUTE NO.	ROAD NAME	LENGTH ( km )		
				PREVIOUS MONTH	CURRENT MONTH	CUM. MONTH
1	Kota Belud	01	Jalan Kota Kinabalu - Kudat	286.320	43.100	329.420
2	Kota Marudu	01	Jalan Kota Kinabalu - Kudat	192.060	32.010	224.070
3	Kudat	01	Jalan Kota Kinabalu - Kudat	329.940	54.990	384.930
<b>TOTAL:</b>				<b>808.320</b>	<b>130.100</b>	<b>938.420</b>

**LINTASAN RESOURCES SDN. BHD.**  
MAINTENANCE OF FEDERAL ROADS - WEST COAST, SABAH

**R03 GRASS CUTTING**

**DISTRICT:** KOTA BELUD  
**ROUTE NO:** 01  
**ROAD NAME:** JALAN KOTA KINABALU - KUDAT  
**MONTH:** JULY 2013

DATE OF CUTTING	CHAINAGE		Length (km)	REMARKS
	From	To		
<b>BROUGHT FORWARD :</b>			<b>286.320</b>	
01 Jul 13	58.980	63.980	5.000	
02 Jul 13	63.980	67.980	4.000	
03 Jul 13	67.980	72.970	4.990	
05 Jul 13	72.970	76.970	4.000	Protocol 1 <sup>st</sup> cycle
06 Jul 13	76.970	80.770	3.800	
08 Jul 13	80.770	85.980	5.210	
11 Jul 13	90.600	96.270	5.670	
12 Jul 13	96.270	100.950	4.680	
13 Jul 13	109.200	110.950	1.750	
16 Jul 13	72.970	76.970	4.000	Protocol 2 <sup>nd</sup> cycle
<b>BALANCE END OF JULY :</b>			<b>329.420</b>	

**LINTASAN RESOURCES SDN. BHD.**  
MAINTENANCE OF FEDERAL ROADS - WEST COAST, SABAH  
**R03 GRASS CUTTING**

**DISTRICT:** KOTA MARUDU  
**ROUTE NO:** 01  
**ROAD NAME:** JALAN KOTA KINABALU - KUDAT  
**MONTH:** JULY 2013

DATE OF CUTTING	CHAINAGE			REMARKS
	From	To		
<b>BROUGHT FORWARD :</b>			<b>192.060</b>	
10 Jul 13	119.115	121.115	2.000	Protocol 1 <sup>st</sup> cycle
15 Jul 13	110.950	113.500	2.550	
16 Jul 13	113.500	117.150	3.650	
17 Jul 13	117.150	119.115	1.965	
18 Jul 13	121.115	125.200	4.085	
15 Jul 13	125.200	128.980	3.780	
16 Jul 13	128.980	131.250	2.270	
17 Jul 13	131.250	135.600	4.350	
18 Jul 13	135.600	138.500	2.900	
19 Jul 13	138.500	140.960	2.460	
18 Jul 13	119.115	121.115	2.000	Protocol 2 <sup>nd</sup> cycle
<b>BALANCE END OF JULY :</b>			<b>224.070</b>	



**LINTASAN RESOURCES SDN. BHD.**  
PRIVATISATION OF WEST COAST SABAH FEDERAL ROADS MAINTENANCE

***SUMMARY - GRASS CUTTING***

*Month: July 2013*

ITEM	DISTRICT	ROUTE NO.	ROAD NAME	LENGTH ( km )		
				PREVIOUS MONTH	CURRENT MONTH	CUM. MONTH
1	Kota Kinabalu	01	Jalan Kota Kinabalu - Kudat	226.100	38.680	264.780
2	Tuaran	01	Jalan Kota Kinabalu - Kudat	233.840	38.970	272.810
3	Tuaran	22	Jalan Kota Kinabalu - Sandakan	256.980	42.580	299.560
4	Tuaran	503	Jalan Berungis - Kota Belud	106.300	17.700	124.000
5	Kota Kinabalu	606	Jalan Susur Sepangar Bay	64.320	10.720	75.040
6	Kota Kinabalu	607	Jalan Masuk Ke Pelabuhan Baru, KK	4.080	0.680	4.760
<b>TOTAL:</b>				<b>891.620</b>	<b>149.330</b>	<b>1,040.950</b>

**LINTASAN RESOURCES SDN. BHD.**  
PRIVATISATION OF WEST COAST SABAH FEDERAL ROADS MAINTENANCE

***SUMMARY - GRASS CUTTING***

**MONTH: JULY 2013**

ITEM	DISTRICT	ROUTE NO.	ROAD NAME	LENGTH ( km )		
				PREVIOUS MONTH	CURRENT MONTH	CUM. MONTH
1	Ranau	22	Jalan Kota Kinabalu - Sandakan	613.20	102.20	715.40
<b>TOTAL:</b>				<b>613.20</b>	<b>102.20</b>	<b>715.40</b>

**LINTASAN RESOURCES SDN. BHD.**  
MAINTENANCE OF FEDERAL ROADS - WEST COAST, SABAH

**R03 GRASS CUTTING**

**DISTRICT:** Ranau  
**ROUTE NO:** 22  
**ROAD NAME:** Jalan Kota Kinabalu - Sandakan  
**MONTH:** July 2013

ITEM	DATE OF CUTTING	CHAINAGE		Length (km)	REMARKS
		From	To		
<b>BROUGHT FORWARD FROM JUNE 2013 :</b>				<b>613.20</b>	
1	01 Jul 13	42.60	46.32	3.72	
2	02 Jul 13	46.32	50.04	3.72	
3	03 Jul 13	50.04	53.76	3.72	* CH51.500-CH53.900- Construction By Others
4	04 Jul 13	53.76	57.48	3.72	
5	05 Jul 13	57.48	61.20	3.72	* CH57.400-CH60.100- Construction By Others
6	06 Jul 13	61.20	64.92	3.72	* CH61.900-CH64.900- Construction By Others
7	07 Jul 13	64.92	69.60	4.68	
8	08 Jul 13	69.60	72.60	3.00	Protocol Road - 1st Cycle
9	09 Jul 13	72.60	78.29	5.69	
10	10 Jul 13	78.29	83.98	5.69	
11	11 Jul 13	83.98	89.67	5.69	
12	12 Jul 13	89.67	95.36	5.69	
13	13 Jul 13	95.36	101.05	5.69	* CH97.500-CH100.000- Construction By Others
14	14 Jul 13	101.05	106.74	5.69	
15	15 Jul 13	106.74	112.43	5.69	
16	16 Jul 13	112.43	118.12	5.69	
17	17 Jul 13	118.12	123.81	5.69	
18	18 Jul 13	123.81	129.50	5.69	
19	19 Jul 13	129.50	135.19	5.69	
20	20 Jul 13	135.19	140.80	5.61	
21	22 Jul 13	68.60	72.60	4.00	Protocol Road - 2nd Cycle
22					
23					
24					
25					
26					
27					
30					
<b>CARRIED FORWARD :</b>				<b>715.40</b>	

**LINTASAN RESOURCES SDN. BHD.**  
PRIVATISATION OF WEST COAST SABAH FEDERAL ROADS MAINTENANCE

***SUMMARY - GRASS CUTTING***

***Month: JULY 2013***

ITEM	DISTRICT	ROUTE NO.	ROAD NAME	LENGTH ( km )		
				PREVIOUS MONTH	CURRENT MONTH	CUM. MONTH
1	Kota Kinabalu	01	Jalan Kota Kinabalu - Sindumin	84.240	14.040	98.280
2	Penampang	01	Jalan Kota Kinabalu - Sindumin	53.278	4.679	57.957
3	Papar	01	Jalan Kota Kinabalu - Sindumin	326.820	54.470	381.290
4	Penampang	500	Jalan Kota Kinabalu - Keningau - Tenom	295.020	49.170	344.190
5	Penampang	501	Jalan Kota Kinabalu - Penampang - Lok Kawi	122.505	13.760	136.265
6	Kota Kinabalu	608	Jalan Masuk Ke Lapangan Terbang Lama, KK	15.084	2.514	17.598
<b>TOTAL:</b>				<b>896.947</b>	<b>138.633</b>	<b>1,035.580</b>

**LINTASAN RESOURCES SDN. BHD.**  
MAINTENANCE OF FEDERAL ROADS - WEST COAST, SABAH

## R03 GRASS CUTTING RECORD

**DISTRICT:** KOTA KINABALU

**ROUTE NO:** 01

**ROAD NAME:** JALAN KK-SINDUMIN

**MONTH:** JULY 2013

ITEM	DATE OF CUTTING	CHAINAGE		Length (km)	REMARKS
		From	To		
<b>BROUGHT FORWARD :</b>				<b>84.240</b>	
1	01 Jul 13	0.000	2.500	2.500	1st cycle - Protocol Road
2	02 Jul 13	2.500	5.000	2.500	1st cycle - Protocol Road
3	04 Jul 13	5.000	7.020	2.020	1st cycle - Protocol Road
4	16 Jul 13	0.000	2.500	2.500	2nd cycle - Protocol Road
5	17 Jul 13	2.500	5.000	2.500	2nd cycle - Protocol Road
6	19 Jul 13	5.000	7.020	2.020	2nd cycle - Protocol Road
<b>TOTAL :</b>				<b>98.280</b>	



**LINTASAN RESOURCES SDN. BHD.**  
MAINTENANCE OF FEDERAL ROADS - WEST COAST, SABAH

**R03 GRASS CUTTING RECORD**

**DISTRICT:** PAPAR  
**ROUTE NO:** 01  
**ROAD NAME:** JALAN KK-SINDUMIN  
**MONTH:** JULY 2013

ITEM	DATE OF CUTTING	CHAINAGE		Length (km)	REMARKS
		From	To		
<b>BROUGHT FORWARD :</b>				<b>326.820</b>	
1	08 Jul 13	44.800	46.900	2.100	Normal Road
2	08 Jul 13	46.900	49.100	2.200	Normal Road
3	08 Jul 13	49.100	51.200	2.100	Normal Road
4	08 Jul 13	51.200	53.450	2.250	Normal Road
5	09 Jul 13	53.450	55.450	2.000	Normal Road
6	09 Jul 13	55.450	57.400	1.950	Normal Road
7	09 Jul 13	57.400	59.250	1.850	Normal Road
8	09 Jul 13	59.250	61.650	2.400	Normal Road
9	10 Jul 13	61.650	63.900	2.250	Normal Road
10	10 Jul 13	63.900	66.300	2.400	Normal Road
11	10 Jul 13	66.300	68.500	2.200	Normal Road
12	11 Jul 13	68.500	70.780	2.280	Normal Road
13	11 Jul 13	70.780	72.470	1.690	Normal Road
14	10 Jul 13	18.000	20.050	2.050	Normal Road
15	11 Jul 13	20.050	22.550	2.500	Normal Road
16	11 Jul 13	22.550	25.000	2.450	Normal Road
17	11 Jul 13	25.000	27.400	2.400	Normal Road
18	12 Jul 13	27.400	29.750	2.350	Normal Road
19	12 Jul 13	29.750	31.950	2.200	Normal Road
20	12 Jul 13	31.950	34.200	2.250	Normal Road
21	13 Jul 13	34.200	36.500	2.300	Normal Road
22	13 Jul 13	36.500	38.900	2.400	Normal Road
23	13 Jul 13	38.900	41.200	2.300	Normal Road
24	14 Jul 13	41.200	43.200	2.000	Normal Road
25	14 Jul 13	43.200	44.800	1.600	Normal Road
<b>TOTAL :</b>				<b>381.290</b>	

**LINTASAN RESOURCES SDN. BHD.**  
MAINTENANCE OF FEDERAL ROADS - WEST COAST, SABAH

**R03 GRASS CUTTING RECORD**

**DISTRICT:** PENAMPANG  
**ROUTE NO:** 500  
**ROAD NAME:** JALAN KK - KENINGAU - TENOM  
**MONTH:** JULY 2013

ITEM	DATE OF CUTTING	CHAINAGE		Length (km)	REMARKS
		From	To		
<b>BROUGHT FORWARD :</b>				<b>295.020</b>	
1	07 Jul 13	0.000	0.650	0.650	1st cycle - Protocol Road
2	08 Jul 13	0.650	1.700	1.050	1st cycle - Protocol Road
3	09 Jul 13	1.700	2.910	1.210	1st cycle - Protocol Road
4	10 Jul 13	2.910	4.000	1.090	1st cycle - Protocol Road
5	01 Jul 13	4.000	6.420	2.420	Normal Road
6	02 Jul 13	6.420	9.620	3.200	Normal Road
7	03 Jul 13	9.620	13.170	3.550	Normal Road
8	04 Jul 13	13.170	16.820	3.650	Normal Road
9	05 Jul 13	16.820	19.470	2.650	Normal Road
10	06 Jul 13	19.470	22.420	2.950	Normal Road
11	08 Jul 13	22.420	24.820	2.400	Normal Road
12	09 Jul 13	24.820	27.470	2.650	Normal Road
13	10 Jul 13	27.470	30.320	2.850	Normal Road
14	11 Jul 13	30.320	32.770	2.450	Normal Road
15	12 Jul 13	32.770	35.720	2.950	Normal Road
16	13 Jul 13	35.720	38.820	3.100	Normal Road
17	15 Jul 13	38.820	42.020	3.200	Normal Road
18	16 Jul 13	42.020	45.170	3.150	Normal Road
19	17 Jul 13	0.000	0.650	0.650	2nd cycle - Protocol Road
20	18 Jul 13	0.650	1.700	1.050	2nd cycle - Protocol Road
21	19 Jul 13	1.700	2.910	1.210	2nd cycle - Protocol Road
22	20 Jul 13	2.910	4.000	1.090	2nd cycle - Protocol Road
<b>TOTAL :</b>				<b>344.190</b>	

**LINTASAN RESOURCES SDN. BHD.**  
MAINTENANCE OF FEDERAL ROADS - WEST COAST, SABAH

**R03 GRASS CUTTING RECORD**

**DISTRICT:** PENAMPANG  
**ROUTE NO:** 501  
**ROAD NAME:** JALAN KK-PENAMPANG-LOK KAWI  
**MONTH:** JULY 2013

ITEM	DATE OF CUTTING	CHAINAGE		Length (km)	REMARKS
		From	To		
<b>BROUGHT FORWARD :</b>				<b>122.505</b>	
1	01 Jul 13	0.000	1.140	1.140	Normal Road
2	02 Jul 13	1.140	2.290	1.150	Normal Road
3	03 Jul 13	2.290	3.460	1.170	Normal Road
4	04 Jul 13	3.460	4.575	1.115	Protocol Road
5	05 Jul 13	4.575	5.675	1.100	Protocol Road
6	06 Jul 13	5.675	6.620	0.945	Protocol Road
7	06 Jul 13	6.620	7.200	0.580	Normal Road
11	11 Jul 13	13.800	15.200	1.400	Normal Road
12	12 Jul 13	15.200	16.600	1.400	Normal Road
13	13 Jul 13	17.400	17.700	0.300	Normal Road
15	15 Jul 13	3.460	4.650	1.190	Protocol Road
16	16 Jul 13	4.650	5.800	1.150	Protocol Road
17	17 Jul 13	5.800	6.920	1.120	Protocol Road
17					
<b>TOTAL :</b>				<b>136.265</b>	

**LINTASAN RESOURCES SDN. BHD.**  
 MAINTENANCE OF FEDERAL ROADS - WEST COAST, SABAH

**R03 GRASS CUTTING RECORD**

DISTRICT: KOTA KINABALU  
 ROUTE NO: 608  
 ROAD NAME: JLN MASUK KE LAPANGAN TERBANG LAMA  
 MONTH: JULY 2013

ITEM	DATE OF CUTTING	CHAINAGE		Length (km)	REMARKS
		From	To		
<b>BROUGHT FORWARD :</b>				<b>15.084</b>	
1	01 Jul 13	0.043	1.300	1.257	1st cycle - Protocol Road
2	16 Jul 13	0.043	1.300	1.257	2nd cycle - Protocol Road
<b>TOTAL :</b>				<b>17.598</b>	

**LINTASAN RESOURCES SDN. BHD.**  
PRIVATISATION OF WEST COAST SABAH FEDERAL ROADS MAINTENANCE

***SUMMARY - GRASS CUTTING***

**MONTH : JULY 2013**

ITEM	DISTRICT	ROUTE NO.	ROAD NAME	LENGTH ( km )		
				PREVIOUS MONTH	CURRENT MONTH	CUM. MONTH
1	Tambunan	500	Jalan Kota Kinabalu - Keningau - Tenom	349.610	53.110	402.720
2	Keningau	500	Jalan Kota Kinabalu - Keningau - Tenom	212.130	35.355	247.485
3	Tenom	500	Jalan Kota Kinabalu - Keningau - Tenom	170.820	28.470	199.290
<b>TOTAL:</b>				<b>732.560</b>	<b>116.935</b>	<b>849.495</b>

**LINTASAN RESOURCES SDN. BHD.**  
MAINTENANCE OF FEDERAL ROADS - WEST COAST, SABAH

**R03 GRASS CUTTING**

**DISTRICT:** TAMBUNAN  
**ROUTE NO:** 500  
**ROAD NAME:** JLN KOTA KINABALU - KENING.  
**MONTH:** July 2013

DATE OF CUTTING	CHAINAGE		Length (km)	REMARKS
	From	To		
<b>BROUGHT FORWARD :</b>			<b>349.610</b>	
-	69.310	69.500	-	<b>Under pavement rehabilitation &amp; associated works</b>
01 Jul 13	69.500	73.310	3.81	1st cycle protocol road
05 Jul 13	45.120	50.000	4.88	Normal road
06 Jul 13	50.000	55.000	5.00	Normal road
07 Jul 13	55.000	61.000	6.00	Normal road
08 Jul 13	61.000	63.500	2.50	Normal road
-	63.500	69.310	-	<b>Under pavement rehabilitation &amp; associated works</b>
-	69.310	69.500	-	<b>Under pavement rehabilitation &amp; associated works</b>
09 Jul 13	73.310	76.000	2.69	Normal road
10 Jul 13	76.000	79.000	3.00	Normal road
11 Jul 13	79.000	82.500	3.50	Normal road
12 Jul 13	82.500	86.000	3.50	Normal road
13 Jul 13	86.000	91.000	5.00	Normal road
15 Jul 13	69.500	73.310	3.81	2nd cycle protocol road
16 Jul 13	91.000	94.000	3.00	Normal road
17 Jul 13	94.000	98.000	4.00	Normal road
18 Jul 13	98.000	100.420	2.42	Normal road
<b>TOTAL :</b>			<b>402.720</b>	

**LINTASAN RESOURCES SDN. BHD.**  
 MAINTENANCE OF FEDERAL ROADS - WEST COAST, SABAH

**R03 GRASS CUTTING**

**DISTRICT:** KENINGAU  
**ROUTE NO:** 500  
**ROAD NAME:** JLN KOTA KINABALU - KENINGAU - TENOM  
**MONTH:** July 2013

DATE OF CUTTING	CHAINAGE		Length (km)	REMARKS
	From	To		
<b>BROUGHT FORWARD :</b>			<b>212.130</b>	
-	121.785	121.190	-	Under dual carriageway upgrading project
02 Jul 13	121.190	119.150	2.040	1st Cycle Protocol Road
-	119.150	115.570	-	Under dual carriageway upgrading project
02 Jul 13	115.570	114.475	1.095	1st Cycle Protocol Road
09 Jul 13	138.080	134.000	4.080	Normal Road
10 Jul 13	134.000	130.000	4.000	Normal Road
11 Jul 13	130.000	126.000	4.000	Normal Road
12 Jul 13	126.000	123.050	2.950	Normal Road
-	123.050	121.785	-	Under dual carriageway upgrading project
13 Jul 13	114.475	111.000	3.475	Normal Road
16 Jul 13	121.190	119.150	2.040	2nd Cycle Protocol Road
16 Jul 13	115.570	114.475	1.095	2nd Cycle Protocol Road
17 Jul 13	111.000	108.000	3.000	Normal Road
18 Jul 13	108.000	104.000	4.000	Normal Road
19 Jul 13	104.000	100.420	3.580	Normal Road
<b>TOTAL :</b>			<b>247.485</b>	

**LINTASAN RESOURCES SDN. BHD.**  
MAINTENANCE OF FEDERAL ROADS - WEST COAST, SABAH

**R03 GRASS CUTTING**

**DISTRICT:** TENOM  
**ROUTE NO:** 500  
**ROAD NAME:** JLN KOTA KINABALU - KENINGAU - TENOM  
**MONTH:** July 2013

DATE OF CUTTING	CHAINAGE		Length (km)	REMARKS
	From	To		
<b>BROUGHT FORWARD :</b>			<b>170.820</b>	
01 Jul 13	163.650	163.485	0.165	Normal Road
01 Jul 13	163.485	160.585	2.900	1st Cycle Protocol Road
03 Jul 13	160.585	157.000	3.585	Normal Road
04 Jul 13	157.000	152.000	5.000	Normal Road
05 Jul 13	152.000	148.000	4.000	Normal Road
06 Jul 13	148.000	143.000	5.000	Normal Road
08 Jul 13	143.000	138.080	4.920	Normal Road
15 Jul 13	163.485	160.585	2.900	2nd Cycle Protocol Road
<b>TOTAL :</b>			<b>199.290</b>	

**LINTASAN RESOURCES SDN. BHD.**  
PRIVATISATION OF WEST COAST SABAH FEDERAL ROADS MAINTENANCE

***SUMMARY - GRASS CUTTING***

**MONTH: JULY 2013**

ITEM	DISTRICT	ROUTE NO.	ROAD NAME	LENGTH ( km )		
				PREVIOUS MONTH	CURRENT MONTH	CUM. MONTH
1	Beaufort	01	Jalan Kota Kinabalu - Sindumin	342.528	57.088	399.616
2	Sipitang	01	Jalan Kota Kinabalu - Sindumin	204.036	34.006	238.042
3	Beaufort	502	Jalan Beaufort - Menumbok	135.090	22.515	157.605
4	Kuala Penyu	502	Jalan Beaufort - Menumbok	222.320	37.050	259.370
<b>TOTAL:</b>				<b>903.974</b>	<b>150.659</b>	<b>1,054.633</b>

**LINTASAN RESOURCES SDN. BHD.**  
 MAINTENANCE OF FEDERAL ROADS - WEST COAST, SABAH  
**R03 GRASS CUTTING RECORD**

**DISTRICT:** BEAUFORT  
**ROUTE NO:** 01  
**ROAD NAME:** JALAN KOTA KINABALU - SINDUMIN  
**MONTH:** JULY 2013

ITEM	DATE OF CUTTING	CHAINAGE		Length (km)	REMARKS
		From	To		
<b>BROUGHT FORWARD :</b>				<b>342.528</b>	
1	03-Jul-13	72.470	72.510	0.040	
2		72.510	72.535		Bridge
3	03-Jul-13	72.535	76.480	3.945	
4	04-Jul-13	76.480	77.300	0.820	
5		77.300	77.330		Bridge
6	04-Jul-13	77.330	80.250	2.920	
7		80.250	80.296		Bridge
8	04-Jul-13	80.296	81.580	1.284	
9	05-Jul-13	81.580	86.920	5.340	
10	06-Jul-13	86.920	89.550	2.630	
11		89.550	89.571		Bridge
12	06-Jul-13	89.571	92.000	2.429	
13	02-Jul-13	92.000	95.410	3.410	1st cycle for protocol road
14	02-Jul-13	95.410	95.538		Bridge
15	02-Jul-13	95.538	96.000	0.462	1st cycle for protocol road
16	02-Jul-13	96.000	97.620	1.620	
17	08-Jul-13	97.620	103.980	6.360	
18	09-Jul-13	103.980	110.341	6.361	
19		110.341	110.405		Bridge
20	12-Jul-13	110.405	116.330	5.925	
21	12-Jul-13	116.330	122.390	6.060	
22	13-Jul-13	122.390	126.000	3.610	
23	14-Jul-13	92.000	95.410	3.410	2nd cycle for protocol road
24	14-Jul-13	95.410	95.538		Bridge
25	15-Jul-13	95.538	96.000	0.462	2nd cycle for protocol road
<b>CARRIED FORWARD :</b>				<b>399.616</b>	

**LINTASAN RESOURCES SDN. BHD.**  
MAINTENANCE OF FEDERAL ROADS - WEST COAST, SABAH  
**R03 GRASS CUTTING RECORD**

**DISTRICT:** SIKITANG  
**ROUTE NO:** 01  
**ROAD NAME:** JALAN KOTA KINABALU - SINDUMIN  
**MONTH:** JULY 2013

ITEM	DATE OF CUTTING	CHAINAGE		Length (km)	REMARKS
		From	To		
<b>BROUGHT FORWARD :</b>				<b>204.036</b>	
1	02-Jul-13	136.290	138.924	2.634	1st cycle for protocol road
2		138.924	138.998		Bridge
3	02-Jul-13	138.998	140.290	1.292	1st cycle for protocol road
4	12-Jul-13	126.000	131.880	5.880	
5	13-Jul-13	131.880	132.470	0.590	
6		132.470	132.584		Bridge
7	12-Jul-13	132.584	136.290	3.706	
8	12-Jul-13	140.290	142.620	2.330	
9	13-Jul-13	142.620	149.333	6.713	
10		149.333	149.415		Bridge
11	14-Jul-13	149.415	149.476	0.061	
12	14-Jul-13	149.826	150.600	0.774	
13	14-Jul-13	150.600	156.150	5.550	
14	14-Jul-13	156.150	156.700	0.550	
15	15-Jul-13	136.290	138.924	2.634	2nd cycle for protocol road
16		138.924	138.998		Bridge
17	15-Jul-13	138.998	140.290	1.292	2nd cycle for protocol road
18					
19					
20					
21					
22					
23					
24					
25					
<b>CARRIED FORWARD :</b>				<b>238.042</b>	

**LINTASAN RESOURCES SDN. BHD.**  
 MAINTENANCE OF FEDERAL ROADS - WEST COAST, SABAH  
**R03 GRASS CUTTING RECORD**

**DISTRICT:** BEAUFORT  
**ROUTE NO:** 502  
**ROAD NAME:** JALAN BEAUFORT - MENUMBOK  
**MONTH:** JULY 2013

ITEM	DATE OF CUTTING	CHAINAGE		Length (km)	REMARKS
		From	To		
<b>BROUGHT FORWARD :</b>				<b>135.090</b>	
1	07 Jul 13	0.000	5.260	5.260	
2	08 Jul 13	5.260	11.130	5.870	
3	08 Jul 13	11.130	14.597	3.467	
4		14.597	14.612		Bridge
5	09 Jul 13	14.612	16.400	1.788	
6		16.400	16.415		Bridge
7	12 Jul 13	16.415	17.182	0.767	
8		17.182	17.238		Bridge
9	12 Jul 13	17.238	17.833	0.595	
10		17.833	17.852		Bridge
11	12 Jul 13	17.852	21.720	3.868	
12	13 Jul 13	21.720	22.620	0.900	
13					
14					
15					
16					
17					
18					
19					
20					
21					
22					
23					
24					
25					
<b>CARRIED FORWARD :</b>				<b>157.605</b>	

**LINTASAN RESOURCES SDN. BHD.**  
 MAINTENANCE OF FEDERAL ROADS - WEST COAST, SABAH  
**R03 GRASS CUTTING RECORD**

**DISTRICT:** KUALA PENYU  
**ROUTE NO:** 502  
**ROAD NAME:** JALAN BEAUFORT - MENUMBOK  
**MONTH:** JULY 2013

ITEM	DATE OF CUTTING	CHAINAGE		Length (km)	REMARKS
		From	To		
<b>BROUGHT FORWARD :</b>				<b>222.320</b>	
1	12 Jul 13	22.620	26.530	3.910	
2	13 Jul 13	26.530	32.420	5.890	
3	14 Jul 13	32.420	38.090	5.670	
4	15 Jul 13	38.090	43.680	5.590	
5	15 Jul 13	43.680	49.220	5.540	
6	15 Jul 13	49.220	54.820	5.600	
7	15 Jul 13	54.820	59.670	4.850	
8					
9					
10					
11					
12					
13					
14					
15					
16					
17					
18					
19					
20					
21					
22					
23					
24					
25					
<b>CARRIED FORWARD :</b>				<b>259.370</b>	

**R 04**

**PENYENGGARAAN  
PERABOT JALAN  
(ROAD FURNITURE)**

DISTRICT : KUDAT  
ROUTE NO : 01 - JALAN KOTA KINABALU - KUDAT  
LOCATION : CH150.010(LHS)  
KM150.010(LHS)

## R04 - ROAD FURNITURE PAINTING



**BEFORE**



**IN PROGRESS**



**AFTER**

DISTRICT : RANAU  
ROUTE NO : 22 - JALAN KOTA KINABALU - SANDAKAN  
LOCATION : CH71.900-LHS  
KM108.500

### R04 ROAD FURNITURE



**BEFORE**



**IN PROGRESS**



**AFTER**

DISTRICT : RANAU  
ROUTE NO : 22 - JALAN KOTA KINABALU - SANDAKAN  
LOCATION : CH109.400-LHS  
KM146.000

### R04 ROAD FURNITURE



**BEFORE**



**IN PROGRESS**



**AFTER**

DISTRICT : BEAUFORT  
ROUTE NO : R502 JALAN BEAUFORT - MENUKOK  
LOCATION : CH 5.640 - LHS  
KM 5.640

**R04 - ROAD FURNITURE  
PAINTING**



**BEFORE**



**IN PROGRESS**



**AFTER**

DISTRICT : BEAUFORT  
ROUTE NO : R502 JALAN BEAUFORT - MENUMBOK  
LOCATION : CH 6.000 - LHS  
KM 6.000

### R04 - ROAD FURNITURE PAINTING



**BEFORE**



**IN PROGRESS**



**AFTER**

DISTRICT : BEAUFORT  
ROUTE NO : R502 JALAN BEAUFORT - MENUMBOK  
LOCATION : CH 21.200 - LHS  
KM 21.200

**R04 - ROAD FURNITURE  
PAINTING**



**BEFORE**



**IN PROGRESS**



**AFTER**

LINTASAN RESOURCES SDN. BHD.  
**ROAD FURNITURE**  
**GRAND SUMMARY**

MONTH:   JULY 2013  

DISTRICT	ROUTE NO.	ROAD NAME	FURNITURE TYPE	UNIT	CLEANING			PAINTING		
					Previous	Current	Cumm.	Previous	Current	Cumm.
Kota Belud	01	Jalan Kota Kinabalu-Kudat	Guardrail/Barriers	m	11,948.00	0.00	11,948.00	0.00	0.00	0.00
			Road Kerb	m	0.00	0.00	0.00	908.80	0.00	908.80
			Signage	No.	374	0	374	0	0	0
			Traffic Signal	No.	0	0	0	0	0	0
			Kilometer Post	No.	24	0	24	0	0	0
			Delineator Post	No.	30	0	30	0	0	0
Kota Marudu	01	Jalan Kota Kinabalu-Kudat	Guardrail/Barriers	m	5,456.00	0.00	5,456.00	0.00	0.00	0.00
			Road Kerb	m	0.00	0.00	0.00	1,483.00	0.00	1,483.00
			Signage	No.	308	0	308	0	0	0
			Traffic Signal	No.	0	0	0	0	0	0
			Kilometer Post	No.	46	0	46	0	0	0
			Delineator Post	No.	0	0	0	0	0	0
Kudat	01	Jalan Kota Kinabalu-Kudat	Guardrail/Barriers	m	5,769.79	3,399.40	9,169.19	300.00	0.00	300.00
			Road Kerb	m	0.00	0.00	0.00	3,128.30	0.00	3,128.30
			Signage	No.	581	165	746	135	0	135
			Traffic Signal	No.	0	0	0	0	0	0
			Kilometer Post	No.	51	25	76	3	0	3
			Delineator Post	No.	9	10	19	0	0	0
Tuaran	01	Jalan Kota Kinabalu-Kudat	Guardrail/Barriers	m	13,016.00	3,168.00	16,184.00	461.00	0.00	461.00
			Road Kerb	m	0.00	0.00	0.00	100.00	0.00	100.00
			Signage	No.	387	72	459	41	0	41
			Traffic Signal	No.	0	0	0	0	0	0
			Kilometer Post	No.	50	8	58	5	0	5
			Delineator Post	No.	0	0	0	0	0	0
	22	Jalan Kota Kinabalu-Sandakan	Guardrail/Barriers	m	9,417.00	0.00	9,417.00	0.00	0.00	0.00
			Road Kerb	m	0.00	0.00	0.00	0.00	0.00	0.00
			Signage	No.	104	0	104	0	0	0
			Traffic Signal	No.	0	0	0	0	0	0
			Kilometer Post	No.	52	0	52	0	0	0
			Delineator Post	No.	0	0	0	0	0	0
	503	Jalan Berungis-Kota Belud	Guardrail/Barriers	m	4,552.00	52.00	4,604.00	0.00	0.00	0.00
			Road Kerb	m	0.00	0.00	0.00	0.00	0.00	0.00
			Signage	No.	105	33	138	0	0	0
			Traffic Signal	No.	0	0	0	0	0	0
			Kilometer Post	No.	0	0	0	0	0	0
			Delineator Post	No.	0	0	0	0	0	0
Kota Kinabalu	01	Jalan Kota Kinabalu-Kudat	Guardrail/Barriers	m	3,796.00	970.00	4,766.00	0.00	0.00	0.00
			Road Kerb	m	0.00	0.00	0.00	0.00	0.00	0.00
			Signage	No.	826	280	1106	0	0	0
			Traffic Signal	No.	0	0	0	0	0	0
			Kilometer Post	No.	34	10	44	0	0	0
			Delineator Post	No.	0	0	0	0	0	0
	01	Jalan Kota Kinabalu-Sindumin	Guardrail/Barriers	m	0.00	0.00	0.00	0.00	0.00	0.00
			Road Kerb	m	0.00	0.00	0.00	4,377.00	0.00	4,377.00
			Signage	No.	124	0	124	50	0	50
			Traffic Signal	No.	12	0	12	0	0	0
			Kilometer Post	No.	8	0	8	4	0	4
			Delineator Post	No.	0	0	0	0	0	0
	501	Jalan Kota Kinabalu-Penampang-Lok Kawi	Guardrail/Barriers	m	837.00	0.00	837.00	0.00	0.00	0.00
			Road Kerb	m	0.00	0.00	0.00	0.00	0.00	0.00
			Signage	No.	21	0	21	0	0	0
			Traffic Signal	No.	49	0	49	0	0	0
			Kilometer Post	No.	5	0	5	0	0	0
			Delineator Post	No.	0	0	0	0	0	0
	606	Jalan Susur Sepangar Bay	Guardrail/Barriers	m	592.00	0.00	592.00	0.00	0.00	0.00
			Road Kerb	m	0.00	0.00	0.00	0.00	0.00	0.00
			Signage	No.	10	0	10	0	0	0
			Traffic Signal	No.	0	0	0	0	0	0
			Kilometer Post	No.	2	0	2	0	0	0
			Delineator Post	No.	0	0	0	0	0	0
607	Jalan Masuk Ke Pelabuhan Baru	Guardrail/Barriers	m	0.00	0.00	0.00	0.00	0.00	0.00	
		Road Kerb	m	0.00	0.00	0.00	0.00	0.00	0.00	
		Signage	No.	8	0	8	0	0	0	
		Traffic Signal	No.	0	0	0	0	0	0	
		Kilometer Post	No.	0	0	0	0	0	0	
		Delineator Post	No.	0	0	0	0	0	0	
608	Jalan Masuk Ke Lapangan Terbang Lama	Guardrail/Barriers	m	0.00	0.00	0.00	0.00	0.00	0.00	
		Road Kerb	m	0.00	0.00	0.00	5,593.00	0.00	5,593.00	
		Signage	No.	112	0	112	56	0	56	
		Traffic Signal	No.	16	0	16	8	0	8	
		Kilometer Post	No.	0	0	0	0	0	0	
		Delineator Post	No.	0	0	0	0	0	0	

LINTASAN RESOURCES SDN. BHD.  
**ROAD FURNITURE**  
**GRAND SUMMARY**

MONTH:   JULY 2013  

DISTRICT	ROUTE NO.	ROAD NAME	FURNITURE TYPE	UNIT	CLEANING			PAINTING		
					Previous	Current	Cumm.	Previous	Current	Cumm.
Penampang	01	Jalan Kota Kinabalu-Sindumin	Guardrail/Barriers	m	222.00	0.00	222.00	0.00	0.00	0.00
			Road Kerb	m	0.00	0.00	0.00	0.00	0.00	0.00
			Signage	No.	34	0	34	0	0	0
			Traffic Signal	No.	0	0	0	0	0	0
			Kilometer Post	No.	1	0	1	0	0	0
			Delineator Post	No.	0	0	0	0	0	0
	500	Jalan Kota Kinabalu-Keningau-Tenom	Guardrail/Barriers	m	7,109.00	5,707.00	12,816.00	0.00	0.00	0.00
			Road Kerb	m	0.00	0.00	0.00	0.00	0.00	0.00
			Signage	No.	380	280	660	0	0	0
Traffic Signal			No.	0	0	0	0	0	0	
Kilometer Post			No.	46	29	75	0	0	0	
Delineator Post			No.	0	0	0	0	0	0	
501	Jalan Kota Kinabalu-Penampang-Lok Kawi	Guardrail/Barriers	m	2,154.00	0.00	2,154.00	0.00	0.00	0.00	
		Road Kerb	m	0.00	0.00	0.00	0.00	0.00	0.00	
		Signage	No.	187	0	187	0	0	0	
		Traffic Signal	No.	24	0	24	0	0	0	
		Kilometer Post	No.	23	0	23	0	0	0	
		Delineator Post	No.	0	0	0	0	0	0	
Papar	01	Jalan Kota Kinabalu-Sindumin	Guardrail/Barriers	m	1,774.50	650.00	2,424.50	0.00	0.00	0.00
			Road Kerb	m	0.00	0.00	0.00	0.00	0.00	0.00
			Signage	No.	317	143	460	0	0	0
			Traffic Signal	No.	0	0	0	0	0	0
			Kilometer Post	No.	35	8	43	0	0	0
			Delineator Post	No.	257	85	342	0	0	0
Ranau	22	Jalan Kota Kinabalu-Sandakan	Guardrail/Barriers	m	20,495.00	3,625.00	24,120.00	0.00	0.00	0.00
			Road Kerb	m	0.00	0.00	0.00	0.00	0.00	0.00
			Signage	No.	276	77	353	0	0	0
			Traffic Signal	No.	0	0	0	0	0	0
			Kilometer Post	No.	85	18	103	0	0	0
			Delineator Post	No.	502	96	598	0	0	0
Tambunan	500	Jalan Kota Kinabalu-Keningau-Tenom	Guardrail/Barriers	m	9,816.00	0.00	9,816.00	9,329.00	0.00	9,329.00
			Road Kerb	m	0.00	0.00	0.00	0.00	0.00	0.00
			Signage	No.	288	0	288	257	0	257
			Traffic Signal	No.	0	0	0	0	0	0
			Kilometer Post	No.	51	0	51	47	0	47
			Delineator Post	No.	0	0	0	0	0	0
Keningau	500	Jalan Kota Kinabalu-Keningau-Tenom	Guardrail/Barriers	m	5,963.00	5,963.00	11,926.00	0.00	2.00	2.00
			Road Kerb	m	0.00	0.00	0.00	0.00	0.00	0.00
			Signage	No.	159	67	226	0	12	12
			Traffic Signal	No.	0	0	0	0	0	0
			Kilometer Post	No.	32	29	61	0	2	2
			Delineator Post	No.	0	0	0	0	0	0
Tenom	500	Jalan Kota Kinabalu-Keningau-Tenom	Guardrail/Barriers	m	2,510.00	0.00	2,510.00	0.00	0.00	0.00
			Road Kerb	m	0.00	0.00	0.00	0.00	0.00	0.00
			Signage	No.	140	0	140	0	0	0
			Traffic Signal	No.	0	0	0	0	0	0
			Kilometer Post	No.	28	0	28	0	0	0
			Delineator Post	No.	106	0	106	0	0	0
Beaufort	01	Jalan Kota Kinabalu-Sindumin	Guardrail/Barriers	m	2,183.00	0.00	2,183.00	0.00	0.00	0.00
			Road Kerb	m	0.00	0.00	0.00	0.00	0.00	0.00
			Signage	No.	301	0	301	0	0	0
			Traffic Signal	No.	8	0	8	0	0	0
			Kilometer Post	No.	59	0	59	0	0	0
			Delineator Post	No.	45	0	45	0	0	0
	502	Jalan Beaufort-Menumbok	Guardrail/Barriers	m	1,125.00	1,120.00	2,245.00	0.00	1,120.00	1,120.00
			Road Kerb	m	0.00	0.00	0.00	0.00	0.00	0.00
			Signage	No.	255	184	439	130	153	283
			Traffic Signal	No.	0	0	0	0	0	0
			Kilometer Post	No.	22	22	44	9	22	31
			Delineator Post	No.	0	0	0	0	0	0
Sipitang	01	Jalan Kota Kinabalu-Sindumin	Guardrail/Barriers	m	2,270.00	0.00	2,270.00	0.00	0.00	0.00
			Road Kerb	m	0.00	0.00	0.00	0.00	0.00	0.00
			Signage	No.	98	0	98	0	0	0
			Traffic Signal	No.	0	0	0	0	0	0
			Kilometer Post	No.	12	0	12	0	0	0
			Delineator Post	No.	0	0	0	0	0	0
Kuala Penyu	502	Jalan Beaufort-Menumbok	Guardrail/Barriers	m	1,191.00	93.00	1,284.00	0.00	0.00	0.00
			Road Kerb	m	0.00	0.00	0.00	0.00	0.00	0.00
			Signage	No.	394	102	496	193	0	193
			Traffic Signal	No.	0	0	0	0	0	0
			Kilometer Post	No.	30	8	38	16	0	16
			Delineator Post	No.	0	0	0	0	0	0

**LINTASAN RESOURCES SDN. BHD.**  
PRIVATISATION OF WEST COAST SABAH FEDERAL ROADS MAINTENANCE

***SUMMARY - ROAD FURNITURE***

**MONTH: JULY 2013**

ITEM	DISTRICT	ROUTE NO.	ROAD NAME	FURNITURE TYPE	CLEANING			PAINTING		
					Previous	Current	Cumm.	Previous	Current	Cumm.
1	Kota Belud	01	Jalan Kota Kinabalu-Kudat	Guardrail	11,948.00	0	11,948.00	0	0.00	0
				Road Kerb	0.00	0	0.00	909	0.00	909
				Signage	374	0	374	0	0	0
				Traffic Signal						
				Kilometer Post	24	0	24	0	0	0
				Delineator Post	30	0	30	0	0	0
2	Kota Marudu	01	Jalan Kota Kinabalu-Kudat	Guardrail	5,456.00	0	5,456.00	0	0	0
				Road Kerb	0.00	0	0.00	1,483	0.00	1,483
				Signage	308	0	308	0	0	0
				Traffic Signal						
				Kilometer Post	46	0	46	0	0	0
				Delineator Post	0	0	0	0	0	0
3	Kudat	01	Jalan Kota Kinabalu-Kudat	Guardrail	5,769.79	3,399.40	9,169.19	300	0	300
				Road Kerb	0.00		0.00	3,128	0.00	3,128
				Signage	581	165	746	135	0	135
				Traffic Signal						
				Kilometer Post	51	25	76	3	0	3
				Delineator Post	9	10	19	0	0	0

**LINTASAN RESOURCES SDN. BHD.**  
MAINTENANCE OF FEDERAL ROADS - WEST COAST, SABAH

**R04 ROAD FURNITURE**

**DISTRICT:** KOTA BELUD  
**ROUTE NO:** 01  
**ROAD NAME:** JALAN KOTA KINABALU - KUDAT  
**DATE OF INSPECTION:** JULY 2013

CHAINAGE		CLEANING	PAINTING	REMARKS
From	To			
		Guardrails _____ Metre Barriers _____ Metre  Signages & Posts _____ No. Traffic Signal _____ No. Kilometer Posts _____ No. Delineator Post _____ No. _____	Guardrails _____ Metre Barriers _____ Metre Road Kerbs _____ Metre Sign Posts _____ No. Traffic Light Posts _____ No. Kilometer Posts _____ No. Delineator Posts _____ No. _____	
		Guardrails _____ Metre Barriers _____ Metre  Signages & Posts _____ No. Traffic Signal _____ No. Kilometer Posts _____ No. Delineator Post _____ No. _____	Guardrails _____ Metre Barriers _____ Metre Road Kerbs _____ Metre Sign Posts _____ No. Traffic Light Posts _____ No. Kilometer Posts _____ No. Delineator Posts _____ No. _____	
		Guardrails _____ Metre Barriers _____ Metre  Signages & Posts _____ No. Traffic Signal _____ No. Kilometer Posts _____ No. Delineator Post _____ No. _____	Guardrails _____ Metre Barriers _____ Metre Road Kerbs _____ Metre Sign Posts _____ No. Traffic Light Posts _____ No. Kilometer Posts _____ No. Delineator Posts _____ No. _____	

**LINTASAN RESOURCES SDN. BHD.**  
MAINTENANCE OF FEDERAL ROADS - WEST COAST, SABAH

**R04 ROAD FURNITURE**

**DISTRICT:** KOTA MARUDU  
**ROUTE NO:** 01  
**ROAD NAME:** JALAN KOTA KINABALU - KUDAT  
**DATE OF INSPECTION** JULY 2013

CHAINAGE		CLEANING	PAINTING	REMARKS
From	To			
		Guardrails _____ Metre Barriers _____ Metre  Signages & Posts _____ No. Traffic Signal _____ No. Kilometer Posts _____ No. Delineator Post _____ No.	Guardrails _____ Metre Barriers _____ Metre Road Kerbs _____ Metre Sign Posts _____ No. Traffic Light Posts _____ No. Kilometer Posts _____ No. Delineator Posts _____ No.	
		Guardrails _____ Metre Barriers _____ Metre  Signages & Posts _____ No. Traffic Signal _____ No. Kilometer Posts _____ No. Delineator Post _____ No.	Guardrails _____ Metre Barriers _____ Metre Road Kerbs _____ Metre Sign Posts _____ No. Traffic Light Posts _____ No. Kilometer Posts _____ No. Delineator Posts _____ No.	
		Guardrails _____ Metre Barriers _____ Metre  Signages & Posts _____ No. Traffic Signal _____ No. Kilometer Posts _____ No. Delineator Post _____ No.	Guardrails _____ Metre Barriers _____ Metre Road Kerbs _____ Metre Sign Posts _____ No. Traffic Light Posts _____ No. Kilometer Posts _____ No. Delineator Posts _____ No.	

**LINTASAN RESOURCES SDN. BHD.**  
MAINTENANCE OF FEDERAL ROADS - WEST COAST, SABAH

**R04 ROAD FURNITURE**

**DISTRICT:** KUDAT  
**ROUTE NO:** 01  
**ROAD NAME:** JALAN KOTA KINABALU - KUDAT  
**DATE OF INSPECTION:** JULY 2013

CHAINAGE		CLEANING			PAINTING			REMARKS
From	To							
140.950	152.930	Guardrails	2,131.40	Metre	Guardrails	_____	Metre	
		Barriers	_____	Metre	Barriers	_____	Metre	
141.740	150.780	Signages & Posts	91	No.	Road Kerbs	_____	Metre	
		Traffic Signal	_____	No.	Sign Posts	_____	No.	
141.980	158.980	Kilometer Posts	18	No.	Traffic Light Posts	_____	No.	
		Delineator Post	_____	No.	Kilometer Posts	_____	No.	
			_____		Delineator Posts	_____	No.	
			_____			_____		
152.032	157.428	Guardrails	1,268.00	Metre	Guardrails	_____	Metre	
		Barriers	_____	Metre	Barriers	_____	Metre	
150.800	165.930	Signages & Posts	74	No.	Road Kerbs	_____	Metre	
		Traffic Signal	_____	No.	Sign Posts	_____	No.	
159.980	165.980	Kilometer Posts	7	No.	Traffic Light Posts	_____	No.	
156.740		Delineator Post	7	No.	Kilometer Posts	_____	No.	
158.740			3		Delineator Posts	_____	No.	
			_____			_____		
		Guardrails	_____	Metre	Guardrails	_____	Metre	
		Barriers	_____	Metre	Barriers	_____	Metre	
		Signages & Posts	_____	No.	Road Kerbs	_____	Metre	
		Traffic Signal	_____	No.	Sign Posts	_____	No.	
		Kilometer Posts	_____	No.	Traffic Light Posts	_____	No.	
		Delineator Post	_____	No.	Kilometer Posts	_____	No.	
			_____		Delineator Posts	_____	No.	
			_____			_____		

**LINTASAN RESOURCES SDN. BHD.**  
PRIVATISATION OF WEST COAST SABAH FEDERAL ROADS MAINTENANCE

***SUMMARY - ROAD FURNITURE***

***Month: July 2013***

ITEM	DISTRICT	ROUTE NO.	ROAD NAME	FURNITURE TYPE	UNIT	CLEANING			PAINTING		
						Previous	Current	Cumm.	Previous	Current	Cumm.
1	Kota Kinabalu	01	Jalan Kota Kinabalu-Kudat	Guardrail	m	3,796.00	970.00	4,766.00	0.00	0.00	0.00
				Road Kerb	m	0.00	0.00	0.00	0.00	0.00	0.00
				Signage	No.	826	280	1,106	0	0	0
				Traffic Signal	No.	0	0	0	0	0	0
				Kilometer Post	No.	34	10	44	0	0	0
				Delineator Post	No.	0	0	0	0	0	0
2	Tuaran	01	Jalan Kota Kinabalu-Kudat	Guardrail	m	13,016.00	3,168.00	16,184.00	461.00	0.00	461.00
				Road Kerb	m	0.00	0.00	0.00	100.00	0.00	100.00
				Signage	No.	387	72	459	41	0	41
				Traffic Signal	No.	0	0	0	0	0	0
				Kilometer Post	No.	50	8	58	5	0	5
				Delineator Post	No.	0	0	0	0	0	0
3	Tuaran	22	Jalan Kota Kinabalu-Sandakan	Guardrail	m	10,417.00	0.00	10,417.00	0.00	0.00	0.00
				Road Kerb	m	0.00	0.00	0.00	0.00	0.00	0.00
				Signage	No.	104	0	104	0	0	0
				Traffic Signal	No.	0	0	0	0	0	0
				Kilometer Post	No.	52	0	52	0	0	0
				Delineator Post	No.	0	0	0	0	0	0

**LINTASAN RESOURCES SDN. BHD.**  
PRIVATISATION OF WEST COAST SABAH FEDERAL ROADS MAINTENANCE

***SUMMARY - ROAD FURNITURE***

***Month: July 2013***

ITEM	DISTRICT	ROUTE NO.	ROAD NAME	FURNITURE TYPE	UNIT	CLEANING			PAINTING		
						Previous	Current	Cumm.	Previous	Current	Cumm.
4	Tuaran	503	Jalan Berungis-Kota Belud	Guardrail	m	4,552.00	52.00	4,604.00	0.00	0.00	0.00
				Road Kerb	m	0.00	0.00	0.00	0.00	0.00	0.00
				Signage	No.	105	33	138	0	0	0
				Traffic Signal	No.	0	0	0	0	0	0
				Kilometer Post	No.	0	0	0	0	0	0
				Delineator Post	No.	0	0	0	0	0	0
5	Kota Kinabalu	606	Jalan Susur Sepangar Bay	Guardrail	m	592.00	0.00	592.00	0.00	0.00	0.00
				Road Kerb	m	0.00	0.00	0.00	0.00	0.00	0.00
				Signage	No.	10	0	10	0	0	0
				Traffic Signal	No.	0	0	0	0	0	0
				Kilometer Post	No.	2	0	2	0	0	0
				Delineator Post	No.	0	0	0	0	0	0
6	Kota Kinabalu	607	Jalan Masuk Ke Pelabuhan Baru	Guardrail	m	0.00	0.00	0.00	0.00	0.00	0.00
				Road Kerb	m	0.00	0.00	0.00	0.00	0.00	0.00
				Signage	No.	8	0	8	0	0	0
				Traffic Signal	No.	0	0	0	0	0	0
				Kilometer Post	No.	0	0	0	0	0	0
				Delineator Post	No.	0	0	0	0	0	0

**LINTASAN RESOURCES SDN. BHD.**  
MAINTENANCE OF FEDERAL ROADS - WEST COAST, SABAH

**R04 ROAD FURNITURE RECORD**

**KOTA KINABALU**

**DISTRICT:** \_\_\_\_\_  
**ROUTE NO:** 01  
**ROAD NAME:** JALAN KOTA KINABALU - KUDAT  
**DATE OF INSPECTION:** JULY 2013

CHAINAGE		CLEANING	PAINTING	REMARKS
From	To			
6.000	19.500	Guardrails <u>970</u> Metre	Guardrails <u>-</u> Metre	29 July 13 LHS,M,RHS
		Barriers <u>-</u> Metre	Barriers <u>-</u> Metre	
		Signages & Posts <u>280</u> No.	Road Kerbs <u>-</u> Metre	
		Traffic Signal <u>-</u> No.	Sign Posts <u>-</u> No.	
		Kilometer Posts <u>10</u> No.	Traffic Light Posts <u>-</u> No.	
		Delineator Post <u>-</u> No.	Kilometer Posts <u>-</u> No.	
		<u>-</u>	Delineator Posts <u>-</u> No.	
		Guardrails <u>-</u> Metre	Guardrails <u>-</u> Metre	
		Barriers <u>-</u> Metre	Barriers <u>-</u> Metre	
		Signages & Posts <u>-</u> No.	Road Kerbs <u>-</u> Metre	
		Traffic Signal <u>-</u> No.	Sign Posts <u>-</u> No.	
		Kilometer Posts <u>-</u> No.	Traffic Light Posts <u>-</u> No.	
		Delineator Post <u>-</u> No.	Kilometer Posts <u>-</u> No.	
		<u>-</u>	Delineator Posts <u>-</u> No.	
		Guardrails <u>-</u> Metre	Guardrails <u>-</u> Metre	
		Barriers <u>-</u> Metre	Barriers <u>-</u> Metre	
		Signages & Posts <u>-</u> No.	Road Kerbs <u>-</u> Metre	
		Traffic Signal <u>-</u> No.	Sign Posts <u>-</u> No.	
		Kilometer Posts <u>-</u> No.	Traffic Light Posts <u>-</u> No.	
		Delineator Post <u>-</u> No.	Kilometer Posts <u>-</u> No.	
		<u>-</u>	Delineator Posts <u>-</u> No.	

**LINTASAN RESOURCES SDN. BHD.**

MAINTENANCE OF FEDERAL ROADS - WEST COAST, SABAH

**R04 ROAD FURNITURE RECORD****TUARAN****DISTRICT:****ROUTE NO:****ROAD NAME:****DATE OF INSPECTION:****01****JALAN KOTA KINABALU - KUDAT****JULY 2013**

CHAINAGE		CLEANING	PAINTING	
From	To			
50.822	52.602	Guardrails <u>92</u> Metre Barriers <u>-</u> Metre  Signages & Posts <u>23</u> No. Traffic Signal <u>-</u> No. Kilometer Posts <u>2</u> No. Delineator Post <u>-</u> No.	Guardrails <u>-</u> Metre Barriers <u>-</u> Metre Road Kerbs <u>-</u> Metre Sign Posts <u>-</u> No. Traffic Light Posts <u>-</u> No. Kilometer Posts <u>-</u> No. Delineator Posts <u>-</u> No.	01 July 13 LHS,RHS
52.602	54.102	Guardrails <u>264</u> Metre Barriers <u>-</u> Metre  Signages & Posts <u>11</u> No. Traffic Signal <u>-</u> No. Kilometer Posts <u>2</u> No. Delineator Post <u>-</u> No.	Guardrails <u>-</u> Metre Barriers <u>-</u> Metre Road Kerbs <u>-</u> Metre Sign Posts <u>-</u> No. Traffic Light Posts <u>-</u> No. Kilometer Posts <u>-</u> No. Delineator Posts <u>-</u> No.	05 July 13 LHS,RHS
54.102	55.602	Guardrails <u>916</u> Metre Barriers <u>-</u> Metre  Signages & Posts <u>15</u> No. Traffic Signal <u>-</u> No. Kilometer Posts <u>2</u> No. Delineator Post <u>-</u> No.	Guardrails <u>-</u> Metre Barriers <u>-</u> Metre Road Kerbs <u>-</u> Metre Sign Posts <u>-</u> No. Traffic Light Posts <u>-</u> No. Kilometer Posts <u>-</u> No. Delineator Posts <u>-</u> No.	08 July 13 LHS,RHS

**LINTASAN RESOURCES SDN. BHD.**

MAINTENANCE OF FEDERAL ROADS - WEST COAST, SABAH

**R04 ROAD FURNITURE RECORD****TUARAN****DISTRICT:****ROUTE NO:****ROAD NAME:****DATE OF INSPECTION:****01****JALAN KOTA KINABALU - KUDAT****JULY 2013**

CHAINAGE		CLEANING	PAINTING	
From	To			
36.602	57.102	Guardrails <u>1,264</u> Metre Barriers <u>-</u> Metre  Signages & Posts <u>13</u> No. Traffic Signal <u>-</u> No. Kilometer Posts <u>2</u> No. Delineator Post <u>-</u> No. <u>                    </u>	Guardrails <u>-</u> Metre Barriers <u>-</u> Metre Road Kerbs <u>-</u> Metre Sign Posts <u>-</u> No. Traffic Light Posts <u>-</u> No. Kilometer Posts <u>-</u> No. Delineator Posts <u>-</u> No. <u>                    </u>	11 July 13 LHS,RHS
57.102	58.970	Guardrails <u>632</u> Metre Barriers <u>-</u> Metre  Signages & Posts <u>10</u> No. Traffic Signal <u>-</u> No. Kilometer Posts <u>-</u> No. Delineator Post <u>-</u> No. <u>                    </u>	Guardrails <u>-</u> Metre Barriers <u>-</u> Metre Road Kerbs <u>-</u> Metre Sign Posts <u>-</u> No. Traffic Light Posts <u>-</u> No. Kilometer Posts <u>-</u> No. Delineator Posts <u>-</u> No. <u>                    </u>	15 July 13 LHS,RHS
		Guardrails <u>-</u> Metre Barriers <u>-</u> Metre  Signages & Posts <u>-</u> No. Traffic Signal <u>-</u> No. Kilometer Posts <u>-</u> No. Delineator Post <u>-</u> No. <u>                    </u>	Guardrails <u>-</u> Metre Barriers <u>-</u> Metre Road Kerbs <u>-</u> Metre Sign Posts <u>-</u> No. Traffic Light Posts <u>-</u> No. Kilometer Posts <u>-</u> No. Delineator Posts <u>-</u> No. <u>                    </u>	

**LINTASAN RESOURCES SDN. BHD.**  
 MAINTENANCE OF FEDERAL ROADS - WEST COAST, SABAH

**R04 ROAD FURNITURE RECORD**

**DISTRICT:** TUARAN  
**ROUTE NO:** 503  
**ROAD NAME:** JALAN BERUNGIS - KOTA BELUD  
**DATE OF INSPECTION:** JULY 2013

CHAINAGE		CLEANING	PAINTING	REMARKS
From	To			
0.000	1.500	Guardrails _____ - Metre Barriers _____ - Metre Signages & Posts _____ 9 No. Traffic Signal _____ - No. Kilometer Posts _____ - No. Delineator Post _____ - No.	Guardrails _____ - Metre Barriers _____ - Metre Road Kerbs _____ - Metre Sign Posts _____ - No. Traffic Light Posts _____ - No. Kilometer Posts _____ - No. Delineator Posts _____ - No.	18 July 13 LHS,RHS
1.500	3.000	Guardrails _____ 52 Metre Barriers _____ - Metre Signages & Posts _____ 24 No. Traffic Signal _____ - No. Kilometer Posts _____ - No. Delineator Post _____ - No.	Guardrails _____ - Metre Barriers _____ - Metre Road Kerbs _____ - Metre Sign Posts _____ - No. Traffic Light Posts _____ - No. Kilometer Posts _____ - No. Delineator Posts _____ - No.	22 July 13 LHS,RHS
		Guardrails _____ - Metre Barriers _____ - Metre Signages & Posts _____ - No. Traffic Signal _____ - No. Kilometer Posts _____ - No. Delineator Post _____ - No.	Guardrails _____ - Metre Barriers _____ - Metre Road Kerbs _____ - Metre Sign Posts _____ - No. Traffic Light Posts _____ - No. Kilometer Posts _____ - No. Delineator Posts _____ - No.	

**LINTASAN RESOURCES SDN. BHD.**  
PRIVATISATION OF WEST COAST SABAH FEDERAL ROADS MAINTENANCE

***SUMMARY - ROAD FURNITURE***

**MONTH: JULY 2013**

ITEM	DISTRICT	ROUTE NO.	ROAD NAME	FURNITURE TYPE	UNIT	CLEANING			PAINTING		
						Previous	Current	Cumm.	Previous	Current	Cumm.
1	Ranau	22	Jalan Kota Kinabalu-Sandakan	Guardrail	m	20,495.00	3,625.00	24,120.00	0.00	0.00	0.00
				Road Kerb	m	0.00	0.00	0.00	0.00	0.00	0.00
				Signage	No.	276	77	353	0	0	0
				Traffic Signal	No.	0	0	0	0	0	0
				Kilometer Post	No.	85	18	103	0	0	0
				Delineator Post	No.	502	96	598	0	0	0

**LINTASAN RESOURCES SDN. BHD.**  
 MAINTENANCE OF FEDERAL ROADS - WEST COAST, SABAH

**R04 ROAD FURNITURE**

**DISTRICT:** Ranau  
**ROUTE NO:** 22  
**ROAD NAME:** Jalan Kota Kinabalu - Sandakan  
**DATE OF INSPECTION:** July 2013

CHAINAGE		CLEANING	PAINTING	REMARKS
From	To			
Ch 109.000 (Km 145.600)	Ch 113.550 (Km 150.150)	Guardrails <u>502</u> Metre Barriers _____ Metre  Signages & Posts <u>9</u> No. Traffic Signal _____ No. Kilometer Posts <u>5</u> No. Delineator Post <u>30</u> No.	Guardrails _____ Metre Barriers _____ Metre Road Kerbs _____ Metre Sign Posts _____ No. Traffic Light Posts _____ No. Kilometer Posts _____ No. Delineator Posts _____ No.	
Ch 113.550 (Km 150.150)	Ch 118.100 (Km 159.250)	Guardrails <u>1,921</u> Metre Barriers _____ Metre  Signages & Posts <u>26</u> No. Traffic Signal _____ No. Kilometer Posts <u>9</u> No. Delineator Post <u>66</u> No.	Guardrails _____ Metre Barriers _____ Metre Road Kerbs _____ Metre Sign Posts _____ No. Traffic Light Posts _____ No. Kilometer Posts _____ No. Delineator Posts _____ No.	
Ch 68.600 (Km 105.200)	Ch 72.600 (Km 109.200)	Guardrails <u>1,202</u> Metre Barriers _____ Metre  Signages & Posts <u>42</u> No. Traffic Signal _____ No. Kilometer Posts <u>4</u> No. Delineator Post <u>0</u> No.	Guardrails _____ Metre Barriers _____ Metre Road Kerbs _____ Metre Sign Posts _____ No. Traffic Light Posts _____ No. Kilometer Posts _____ No. Delineator Posts _____ No.	Protocol Road -2nd Cycle

**LINTASAN RESOURCES SDN. BHD.**  
PRIVATISATION OF WEST COAST SABAH FEDERAL ROADS MAINTENANCE

***SUMMARY - ROAD FURNITURE***

***Month: JULY 2013***

ITEM	DISTRICT	ROUTE NO.	ROAD NAME	FURNITURE TYPE	UNIT	CLEANING			PAINTING		
						Previous	Current	Cumm.	Previous	Current	Cumm.
1	Kota Kinabalu	01	Jalan Kota Kinabalu-Sindumin	Guardrail	m		-			-	
				Road Kerb	m		-		4,377.00	-	4,377.00
				Signage	No.	124	-	124	50	-	50
				Traffic Signal	No.	12	-	12	-	-	-
				Kilometer Post	No.	8	-	8	4	-	4
				Delineator Post	No.		-			-	
2	Penampang	01	Jalan Kota Kinabalu-Sindumin	Guardrail	m	222.00	-	222.00	-	-	-
				Road Kerb	m		-		-	-	-
				Signage	No.	34	-	34	-	-	-
				Traffic Signal	No.	-	-	-	-	-	-
				Kilometer Post	No.	1	-	1	-	-	-
				Delineator Post	No.		-		-	-	-
3	Papar	01	Jalan Kota Kinabalu-Sindumin	Guardrail	m	1,774.50	650.00	2,424.50	-	-	-
				Road Kerb	m		-		-	-	-
				Signage	No.	317	143	460	-	-	-
				Traffic Signal	No.	-	-	-	-	-	-
				Kilometer Post	No.	35	8	43	-	-	-
				Delineator Post	No.	257	85	342	-	-	-
4	Penampang	500	Jalan Kota Kinabalu-Keningau-Tenom	Guardrail	m	7,109.00	5,707.00	12,816.00	-	-	-
				Road Kerb	m		-		-	-	-
				Signage	No.	380	280	660	-	-	-
				Traffic Signal	No.		-		-	-	-
				Kilometer Post	No.	46	29	75	-	-	-
				Delineator Post	No.		-		-	-	-
5	Kota Kinabalu	501	Jalan Kota Kinabalu-Penampang-Lok Kawi	Guardrail	m	837.00	-	837.00	-	-	-
				Road Kerb	m		-		-	-	-
				Signage	No.	21	-	21	-	-	-
				Traffic Signal	No.	49	-	49	-	-	-
				Kilometer Post	No.	5	-	5	-	-	-
				Delineator Post	No.		-		-	-	-
6	Penampang	501	Jalan Kota Kinabalu-Penampang-Lok Kawi	Guardrail	m	2,154.00	-	2,154.00	-	-	-
				Road Kerb	m		-		-	-	-
				Signage	No.	187	-	187	-	-	-
				Traffic Signal	No.	24	-	24	-	-	-
				Kilometer Post	No.	23	-	23	-	-	-
				Delineator Post	No.		-		-	-	-
7	Kota Kinabalu	608	Jalan Masuk Ke Lapangan Terbang Lama	Guardrail	m		-			-	
				Road Kerb	m		-		5,593.00	-	5,593.00
				Signage	No.	112	-	112	56	-	56
				Traffic Signal	No.	16	-	16	8	-	8
				Kilometer Post	No.		-		-	-	-
				Delineator Post	No.		-		-	-	-

**LINTASAN RESOURCES SDN. BHD.**  
MAINTENANCE OF FEDERAL ROADS - WEST COAST, SABAH

**R04 ROAD FURNITURE**

**DISTRICT:** PAPAR  
**ROUTE NO:** 01  
**ROAD NAME:** JLN KOTA KINABLU-SINDUMIN  
**DATE OF INSPECTION:** JULY 2013

CHAINAGE		CLEANING	PAINTING	REMARKS
From	To			
18.000	44.800	Guardrails <u>251</u> Metre Barriers _____ Metre  Signages & Posts <u>58</u> No. Traffic Signal _____ No. Kilometer Posts _____ No. Delineator Post <u>46</u> No.	Guardrails _____ Metre Barriers _____ Metre Road Kerbs _____ Metre Sign Posts _____ No. Traffic Light Posts _____ No. Kilometer Posts _____ No. Delineator Posts _____ No.	2nd cycle for Cleaning Works  RHS (Normal Road)  Date: 16/07/2013
18.000	44.800	Guardrails <u>399</u> Metre Barriers _____ Metre  Signages & Posts <u>83</u> No. Traffic Signal _____ No. Kilometer Posts <u>8</u> No. Delineator Post <u>39</u> No.	Guardrails _____ Metre Barriers _____ Metre Road Kerbs _____ Metre Sign Posts _____ No. Traffic Light Posts _____ No. Kilometer Posts _____ No. Delineator Posts _____ No.	2nd cycle for Cleaning Works  LHS (Normal Road)  Date: 16/07/2013
44.835	-	Guardrails _____ Metre Barriers _____ Metre  Signages & Posts <u>2</u> No. Traffic Signal _____ No. Kilometer Posts _____ No. Delineator Post _____ No.	Guardrails _____ Metre Barriers _____ Metre Road Kerbs _____ Metre Sign Posts _____ No. Traffic Light Posts _____ No. Kilometer Posts _____ No. Delineator Posts _____ No.	2nd cycle for Cleaning Works  MEDIAN (Normal Road)  Date: 16/07/2013

**LINTASAN RESOURCES SDN. BHD.**  
MAINTENANCE OF FEDERAL ROADS - WEST COAST, SABAH

**R04 ROAD FURNITURE**

**DISTRICT:** PENAMPANG  
**ROUTE NO:** 500  
**ROAD NAME:** JLN KK-KENINGAU-TENOM  
**DATE OF INSPECTION:** JULY 2013

CHAINAGE		CLEANING	PAINTING	REMARKS
From	To			
0.000	4.000	Guardrails _____ Metre Barriers _____ Metre  Signages & Posts <u>24</u> No. Traffic Signal _____ No. Kilometer Posts _____ No. Delineator Post _____ No. _____	Guardrails _____ Metre Barriers _____ Metre Road Kerbs _____ Metre Sign Posts _____ No. Traffic Light Posts _____ No. Kilometer Posts _____ No. Delineator Posts _____ No.	4th cycle for Cleaning Work  (Protocol Road) RHS  Date: 20 & 21/07/2013
0.000	4.000	Guardrails _____ Metre Barriers _____ Metre  Signages & Posts <u>19</u> No. Traffic Signal _____ No. Kilometer Posts <u>3</u> No. Delineator Post _____ No. _____	Guardrails _____ Metre Barriers _____ Metre Road Kerbs _____ Metre Sign Posts _____ No. Traffic Light Posts _____ No. Kilometer Posts _____ No. Delineator Posts _____ No.	4th cycle for Cleaning Work  (Protocol Road) RHS  Date: 20 & 21/07/2013
0.000	4.000	Guardrails _____ Metre Barriers _____ Metre  Signages & Posts <u>2</u> No. Traffic Signal _____ No. Kilometer Posts _____ No. Delineator Post _____ No. _____	Guardrails _____ Metre Barriers _____ Metre Road Kerbs _____ Metre Sign Posts _____ No. Traffic Light Posts _____ No. Kilometer Posts _____ No. Delineator Posts _____ No.	4th cycle for Cleaning Work  (Protocol Road) MEDIAN  Date: 20 & 21/07/2013

**LINTASAN RESOURCES SDN. BHD.**  
MAINTENANCE OF FEDERAL ROADS - WEST COAST, SABAH

**R04 ROAD FURNITURE**

**DISTRICT:** PENAMPANG  
**ROUTE NO:** 500  
**ROAD NAME:** JLN KK-KENINGAU-TENOM  
**DATE OF INSPECTION:** JULY 2013

CHAINAGE		CLEANING	PAINTING	REMARKS
From	To			
17.622	45.120	Guardrails <u>4467</u> Metre Barriers _____ Metre  Signages & Posts <u>140</u> No. Traffic Signal _____ No. Kilometer Posts _____ No. Delineator Post _____ No. _____	Guardrails _____ Metre Barriers _____ Metre Road Kerbs _____ Metre Sign Posts _____ No. Traffic Light Posts _____ No. Kilometer Posts _____ No. Delineator Posts _____ No.	2nd cycle for Cleaning Work  (Normal Road) RHS  Date: 25 & 31/07/2013
17.622	45.120	Guardrails <u>1240</u> Metre Barriers _____ Metre  Signages & Posts <u>95</u> No. Traffic Signal _____ No. Kilometer Posts <u>26</u> No. Delineator Post _____ No. _____	Guardrails _____ Metre Barriers _____ Metre Road Kerbs _____ Metre Sign Posts _____ No. Traffic Light Posts _____ No. Kilometer Posts _____ No. Delineator Posts _____ No.	2nd cycle for Cleaning Work  (Normal Road) RHS  Date: 25 & 31/07/2013
		Guardrails _____ Metre Barriers _____ Metre  Signages & Posts _____ No. Traffic Signal _____ No. Kilometer Posts _____ No. Delineator Post _____ No.	Guardrails _____ Metre Barriers _____ Metre Road Kerbs _____ Metre Sign Posts _____ No. Traffic Light Posts _____ No. Kilometer Posts _____ No. Delineator Posts _____ No.	2nd cycle for Cleaning Work  (Normal Road) MEDIAN  Date: 25 & 31/07/2013

**LINTASAN RESOURCES SDN. BHD.**  
PRIVATISATION OF WEST COAST SABAH FEDERAL ROADS MAINTENANCE

***SUMMARY - ROAD FURNITURE***

***MONTH : JULY 2013***

ITEM	DISTRICT	ROUTE NO.	ROAD NAME	FURNITURE TYPE	UNIT	CLEANING			PAINTING		
						Previous	Current	Cumm.	Previous	Current	Cumm.
1	Tambunan	500	Jalan Kota Kinabalu-Keningau-Tenom	Guardrail	m	9,816.00		9,816.00	9,329.00		9,329.00
				Road Kerb	m	0.00		0.00	0.00		0.00
				Signage	No.	288		288	257		257
				Traffic Signal	No.	0		0	0		0
				Kilometer Post	No.	47		47	47		47
				Delineator Post	No.	0		0	0		0
2	Keningau	500	Jalan Kota Kinabalu-Keningau-Tenom	Guardrail	m	5,963.00	5,963.00	11,926.00	0.00	2.00	2.00
				Road Kerb	m	0.00		0.00	0.00		0.00
				Signage	No.	159	67	226	0	12	12
				Traffic Signal	No.	0		0	0		0
				Kilometer Post	No.	32	29	61	0	2	2
				Delineator Post	No.	0		0	0		0
3	Tenom	500	Jalan Kota Kinabalu-Keningau-Tenom	Guardrail	m	2,510.00		2,510.00	0.00		0.00
				Road Kerb	m	0.00		0.00	0.00		0.00
				Signage	No.	140		140	0		0
				Traffic Signal	No.	0		0	0		0
				Kilometer Post	No.	28		28	0		0
				Delineator Post	No.	106		106	0		0

**LINTASAN RESOURCES SDN. BHD.**  
MAINTENANCE OF FEDERAL ROADS - WEST COAST, SABAH

**R04 ROAD FURNITURE**

**DISTRICT:** TAMBUNAN  
**ROUTE NO:** 500  
**ROAD NAME:** JLN KOTA KINABALU - KENINGAU - TENOM  
**DATE OF INSPECTION:** July 2013

CHAINAGE		CLEANING	PAINTING	REMARKS
From	To			
		Guardrails _____ Metre Barriers _____ Metre  Signages & Posts _____ No. Traffic Signal _____ No. Kilometer Posts _____ No. Delineator Post _____ No. _____	Guardrails _____ Metre Barriers _____ Metre Road Kerbs _____ Metre Sign Posts _____ No. Traffic Light Posts _____ No. Kilometer Posts _____ No. Delineator Posts _____ No. _____	
		Guardrails _____ Metre Barriers _____ Metre  Signages & Posts _____ No. Traffic Signal _____ No. Kilometer Posts _____ No. Delineator Post _____ No. _____	Guardrails _____ Metre Barriers _____ Metre Road Kerbs _____ Metre Sign Posts _____ No. Traffic Light Posts _____ No. Kilometer Posts _____ No. Delineator Posts _____ No. _____	
		Guardrails _____ Metre Barriers _____ Metre  Signages & Posts _____ No. Traffic Signal _____ No. Kilometer Posts _____ No. Delineator Post _____ No. _____	Guardrails _____ Metre Barriers _____ Metre Road Kerbs _____ Metre Sign Posts _____ No. Traffic Light Posts _____ No. Kilometer Posts _____ No. Delineator Posts _____ No. _____	

**LINTASAN RESOURCES SDN. BHD.**  
MAINTENANCE OF FEDERAL ROADS - WEST COAST, SABAH

**R04 ROAD FURNITURE**

**DISTRICT:** KENINGAU  
**ROUTE NO:** 500  
**ROAD NAME:** JLN KOTA KINABALU - KENINGAU - TENOM  
**DATE OF INSPECTION:** July 2013

CHAINAGE		CLEANING	PAINTING	REMARKS
From	To			
100.420	114.475	Guardrails <u>1,032</u> Metre Barriers <u>-</u> Metre Signages & Posts <u>38</u> No. Traffic Signal <u>-</u> No. Kilometer Posts <u>14</u> No. Delineator Post <u>-</u> No. <u>-</u>	Guardrails <u>-</u> Metre Barriers <u>-</u> Metre Road Kerbs <u>-</u> Metre Sign Posts <u>-</u> No. Traffic Light Posts <u>-</u> No. Kilometer Posts <u>-</u> No. Delineator Posts <u>-</u> No. <u>-</u>	2nd cycle normal road
100.420	102.000	Guardrails <u>-</u> Metre Barriers <u>-</u> Metre Signages & Posts <u>-</u> No. Traffic Signal <u>-</u> No. Kilometer Posts <u>-</u> No. Delineator Post <u>-</u> No. <u>-</u>	Guardrails <u>2</u> Metre Barriers <u>-</u> Metre Road Kerbs <u>-</u> Metre Sign Posts <u>12</u> No. Traffic Light Posts <u>-</u> No. Kilometer Posts <u>2</u> No. Delineator Posts <u>-</u> No. <u>-</u>	1st cycle all road (painting)
121.785	123.050	Guardrails <u>-</u> Metre Barriers <u>-</u> Metre Signages & Posts <u>-</u> No. Traffic Signal <u>-</u> No. Kilometer Posts <u>-</u> No. Delineator Post <u>-</u> No. <u>-</u>	Guardrails <u>-</u> Metre Barriers <u>-</u> Metre Road Kerbs <u>-</u> Metre Sign Posts <u>-</u> No. Traffic Light Posts <u>-</u> No. Kilometer Posts <u>-</u> No. Delineator Posts <u>-</u> No. <u>-</u>	Under Dual Carriageway Upgrading Project

**LINTASAN RESOURCES SDN. BHD.**  
MAINTENANCE OF FEDERAL ROADS - WEST COAST, SABAH

**R04 ROAD FURNITURE**

**DISTRICT:** KENINGAU  
**ROUTE NO:** 500  
**ROAD NAME:** JLN KOTA KINABALU - KENINGAU - TENOM  
**DATE OF INSPECTION:** July 2013

CHAINAGE		CLEANING	PAINTING	REMARKS
From	To			
123.050	138.080	Guardrails <u>4,931</u> Metre Barriers <u>-</u> Metre  Signages & Posts <u>29</u> No. Traffic Signal <u>-</u> No. Kilometer Posts <u>15</u> No. Delineator Post <u>-</u> No. <u>-</u>	Guardrails <u>-</u> Metre Barriers <u>-</u> Metre Road Kerbs <u>-</u> Metre Sign Posts <u>-</u> No. Traffic Light Posts <u>-</u> No. Kilometer Posts <u>-</u> No. Delineator Posts <u>-</u> No. <u>-</u>	2nd cycle normal road
		Guardrails _____ Metre Barriers _____ Metre  Signages & Posts _____ No. Traffic Signal _____ No. Kilometer Posts _____ No. Delineator Post _____ No. _____	Guardrails _____ Metre Barriers _____ Metre Road Kerbs _____ Metre Sign Posts _____ No. Traffic Light Posts _____ No. Kilometer Posts _____ No. Delineator Posts _____ No. _____	
		Guardrails _____ Metre Barriers _____ Metre  Signages & Posts _____ No. Traffic Signal _____ No. Kilometer Posts _____ No. Delineator Post _____ No. _____	Guardrails _____ Metre Barriers _____ Metre Road Kerbs _____ Metre Sign Posts _____ No. Traffic Light Posts _____ No. Kilometer Posts _____ No. Delineator Posts _____ No. _____	

**LINTASAN RESOURCES SDN. BHD.**  
MAINTENANCE OF FEDERAL ROADS - WEST COAST, SABAH

**R04 ROAD FURNITURE**

**DISTRICT:** TENOM  
**ROUTE NO:** 500  
**ROAD NAME:** JLN KOTA KINABALU - KENINGAU - TENOM  
**DATE OF INSPECTION:** July 2013

CHAINAGE		CLEANING	PAINTING	REMARKS
From	To			
		Guardrails _____ Metre Barriers _____ Metre  Signages & Posts _____ No. Traffic Signal _____ No. Kilometer Posts _____ No. Delineator Post _____ No. _____	Guardrails _____ Metre Barriers _____ Metre Road Kerbs _____ Metre Sign Posts _____ No. Traffic Light Posts _____ No. Kilometer Posts _____ No. Delineator Posts _____ No. _____	
		Guardrails _____ Metre Barriers _____ Metre  Signages & Posts _____ No. Traffic Signal _____ No. Kilometer Posts _____ No. Delineator Post _____ No. _____	Guardrails _____ Metre Barriers _____ Metre Road Kerbs _____ Metre Sign Posts _____ No. Traffic Light Posts _____ No. Kilometer Posts _____ No. Delineator Posts _____ No. _____	
		Guardrails _____ Metre Barriers _____ Metre  Signages & Posts _____ No. Traffic Signal _____ No. Kilometer Posts _____ No. Delineator Post _____ No. _____	Guardrails _____ Metre Barriers _____ Metre Road Kerbs _____ Metre Sign Posts _____ No. Traffic Light Posts _____ No. Kilometer Posts _____ No. Delineator Posts _____ No. _____	

**LINTASAN RESOURCES SDN. BHD.**  
PRIVATISATION OF WEST COAST SABAH FEDERAL ROADS MAINTENANCE

***SUMMARY - ROAD FURNITURE***

**MONTH: JULY 2013**

ITEM	DISTRICT	ROUTE NO.	ROAD NAME	FURNITURE TYPE	UNIT	CLEANING			PAINTING		
						Previous	Current	Cumm.	Previous	Current	Cumm.
1	Beaufort	01	Jalan Kota Kinabalu-Sindumin	Guardrail	m	2,183.00	0.00	2,183.00	0.00	0.00	0.00
				Road Kerb	m	0.00	0.00	0.00	0.00	0.00	0.00
				Signage	No.	301	0	301.00	0	0	0
				Traffic Signal	No.	8	0	8.00	0	0	0
				Kilometer Post	No.	59	0	59.00	0	0	0
				Delineator Post	No.	45	0	45.00	0	0	0
2	Sipitang	01	Jalan Kota Kinabalu-Sindumin	Guardrail	m	2,270.00	0.00	2,270.00	0.00	0.00	0.00
				Road Kerb	m	0.00	0.00	0.00	0.00	0.00	0.00
				Signage	No.	98	0	98.00	0	0	0
				Traffic Signal	No.	0	0	0.00	0	0	0
				Kilometer Post	No.	12	0	12.00	0	0	0
				Delineator Post	No.	0	0	0.00	0	0	0
3	Beaufort	502	Jalan Beaufort-Menumbok	Guardrail	m	1,125.00	1,120.00	2,245.00	0.00	1,120.00	1,120.00
				Road Kerb	m	0.00	0.00	0.00	0.00	0.00	0.00
				Signage	No.	255	184	439.00	130	153	283
				Traffic Signal	No.	0	0	0.00	0	0	0
				Kilometer Post	No.	22	22	44.00	9	22	31
				Delineator Post	No.	0	0	0.00	0	0	0
4	Kuala Penyu	502	Jalan Beaufort-Menumbok	Guardrail	m	1,191.00	93.00	1,284.00	0.00	0.00	0.00
				Road Kerb	m	0.00	0.00	0.00	0.00	0.00	0.00
				Signage	No.	394	102	496	193	0	193
				Traffic Signal	No.	0	0	0	0	0	0
				Kilometer Post	No.	30	8	38	16	0	16
				Delineator Post	No.	0	0	0	0	0	0

**LINTASAN RESOURCES SDN. BHD.**  
MAINTENANCE OF FEDERAL ROADS - WEST COAST, SABAH  
**R04 ROAD FURNITURE RECORD**

**DISTRICT:** BEAUFORT

**ROUTE NO:** 01

**ROAD NAME:** JALAN KOTA KINABALU - SINDUMIN

**DATE OF INSPECTION:** JULY 2013

CHAINAGE		CLEANING	PAINTING	REMARKS
From	To			
		Guardrails _____ Metre Barriers _____ Metre  Signages & Posts _____ No. Traffic Signal _____ No. Kilometer Posts _____ No. Delineator Post _____ No. _____	Guardrails _____ Metre Barriers _____ Metre Road Kerbs _____ Metre Sign Posts _____ No. Traffic Light Posts _____ No. Kilometer Posts _____ No. Delineator Posts _____ No. _____	
		Guardrails _____ Metre Barriers _____ Metre  Signages & Posts _____ No. Traffic Signal _____ No. Kilometer Posts _____ No. Delineator Post _____ No. _____	Guardrails _____ Metre Barriers _____ Metre Road Kerbs _____ Metre Sign Posts _____ No. Traffic Light Posts _____ No. Kilometer Posts _____ No. Delineator Posts _____ No. _____	
		Guardrails _____ Metre Barriers _____ Metre  Signages & Posts _____ No. Traffic Signal _____ No. Kilometer Posts _____ No. Delineator Post _____ No. _____	Guardrails _____ Metre Barriers _____ Metre Road Kerbs _____ Metre Sign Posts _____ No. Traffic Light Posts _____ No. Kilometer Posts _____ No. Delineator Posts _____ No. _____	

**LINTASAN RESOURCES SDN. BHD.**  
MAINTENANCE OF FEDERAL ROADS - WEST COAST, SABAH  
**R04 ROAD FURNITURE RECORD**

**DISTRICT:** SIPITANG

**ROUTE NO:** 01

**ROAD NAME:** JALAN KOTA KINABALU - SINDUMIN

**DATE OF INSPECTION:** JULY 2013

CHAINAGE		CLEANING	PAINTING	REMARKS
From	To			
		Guardrails _____ Metre Barriers _____ Metre  Signages & Posts _____ No. Traffic Signal _____ No. Kilometer Posts _____ No. Delineator Post _____ No. _____	Guardrails _____ Metre Barriers _____ Metre Road Kerbs _____ Metre Sign Posts _____ No. Traffic Light Posts _____ No. Kilometer Posts _____ No. Delineator Posts _____ No. _____	
		Guardrails _____ Metre Barriers _____ Metre  Signages & Posts _____ No. Traffic Signal _____ No. Kilometer Posts _____ No. Delineator Post _____ No. _____	Guardrails _____ Metre Barriers _____ Metre Road Kerbs _____ Metre Sign Posts _____ No. Traffic Light Posts _____ No. Kilometer Posts _____ No. Delineator Posts _____ No. _____	
		Guardrails _____ Metre Barriers _____ Metre  Signages & Posts _____ No. Traffic Signal _____ No. Kilometer Posts _____ No. Delineator Post _____ No. _____	Guardrails _____ Metre Barriers _____ Metre Road Kerbs _____ Metre Sign Posts _____ No. Traffic Light Posts _____ No. Kilometer Posts _____ No. Delineator Posts _____ No. _____	

**LINTASAN RESOURCES SDN. BHD.**  
MAINTENANCE OF FEDERAL ROADS - WEST COAST, SABAH  
**R04 ROAD FURNITURE RECORD**

**DISTRICT:** BEAUFORT

**ROUTE NO:** 502

**ROAD NAME:** JALAN BEAUFORT - MENUMBOK

**DATE OF INSPECTION:** JULY 2013

CHAINAGE		CLEANING			PAINTING			REMARKS
	To							
0.000	0.405	Guardrails	206	Metre	Guardrails	206	Metre	2 panel need to replace & add 2 end wing
		Barriers		Metre	Barriers		Metre	
0.110	2.697	Signages & Posts	16	No.	Sign Posts	16	No.	2nd cycle for normal road
		Traffic Signal		No.	Traffic Light Posts		No.	
1.000	2.010	Kilometer Posts	2	No.	Kilometer Posts	2	No.	2nd cycle for normal road
		Delineator Post		No.	Delineator Posts		No.	
3.965	3.974	Guardrails	26	Metre	Guardrails	26	Metre	2nd cycle for normal road
		Barriers		Metre	Barriers		Metre	
3.380	6.808	Signages & Posts	37	No.	Sign Posts	37	No.	2nd cycle for normal road
		Traffic Signal		No.	Traffic Light Posts		No.	
3.005	5.005	Kilometer Posts	3	No.	Kilometer Posts	3	No.	2nd cycle for normal road
		Delineator Post		No.	Delineator Posts		No.	
9.275	9.551	Guardrails	307	Metre	Guardrails	307	Metre	2nd cycle for normal road
		Barriers		Metre	Barriers		Metre	
7.515	9.930	Signages & Posts	33	No.	Sign Posts	33	No.	9 nos.need to replace
		Traffic Signal		No.	Traffic Light Posts		No.	
6.000	9.995	Kilometer Posts	5	No.	Kilometer Posts	5	No.	2nd cycle for normal road
		Delineator Post		No.	Delineator Posts		No.	

**LINTASAN RESOURCES SDN. BHD.**  
MAINTENANCE OF FEDERAL ROADS - WEST COAST, SABAH  
**R04 ROAD FURNITURE RECORD**

**DISTRICT:** BEAUFORT

**ROUTE NO:** 502

**ROAD NAME:** JALAN BEAUFORT - MENUMBOK

**DATE OF INSPECTION:** JULY 2013

CHAINAGE		CLEANING	PAINTING	REMARKS
	To			
10.300	10.474	Guardrails 174 Metre Barriers _____ Metre	Guardrails 174 Metre Barriers _____ Metre Road Kerbs _____ Metre	2nd cycle for normal road
10.160	10.840	Signages & Posts 5 No. Traffic Signal _____ No.	Sign Posts 5 No. Traffic Light Posts _____ No.	2nd cycle for normal road
10.995		Kilometer Posts 1 No. Delineator Post _____ No.	Kilometer Posts 1 No. Delineator Posts _____ No.	2nd cycle for normal road
11.800	11.839	Guardrails 39 Metre Barriers _____ Metre	Guardrails 39 Metre Barriers _____ Metre Road Kerbs _____ Metre	2nd cycle for normal road
11.960		Signages & Posts 1 No. Traffic Signal _____ No.	Sign Posts 1 No. Traffic Light Posts _____ No.	2nd cycle for normal road
11.990		Kilometer Posts 1 No. Delineator Post _____ No.	Kilometer Posts 1 No. Delineator Posts _____ No.	2nd cycle for normal road
12.620	12.651	Guardrails 31 Metre Barriers _____ Metre	Guardrails 31 Metre Barriers _____ Metre Road Kerbs _____ Metre	3 panel need to replace & add two end wing
12.515	12.750	Signages & Posts 2 No. Traffic Signal _____ No.	Sign Posts 2 No. Traffic Light Posts _____ No.	2nd cycle for normal road
12.990		Kilometer Posts 1 No. Delineator Post _____ No.	Kilometer Posts 1 No. Delineator Posts _____ No.	2nd cycle for normal road

**LINTASAN RESOURCES SDN. BHD.**  
MAINTENANCE OF FEDERAL ROADS - WEST COAST, SABAH  
**R04 ROAD FURNITURE RECORD**

**DISTRICT:** BEAUFORT

**ROUTE NO:** 502

**ROAD NAME:** JALAN BEAUFORT - MENUMBOK

**DATE OF INSPECTION:** JULY 2013

CHAINAGE		CLEANING	PAINTING	REMARKS
	To			
13.092	13.123	Guardrails <u>31</u> Metre Barriers _____ Metre	Guardrails <u>31</u> Metre Barriers _____ Metre Road Kerbs _____ Metre	2nd cycle for normal road
13.008	13.864	Signages & Posts <u>6</u> No. Traffic Signal _____ No.	Sign Posts <u>6</u> No. Traffic Light Posts _____ No.	2nd cycle for normal road
13.985		Kilometer Posts <u>1</u> No. Delineator Post _____ No.	Kilometer Posts <u>1</u> No. Delineator Posts _____ No.	2nd cycle for normal road
14.583	14.626	Guardrails <u>27</u> Metre Barriers _____ Metre	Guardrails <u>27</u> Metre Barriers _____ Metre Road Kerbs _____ Metre	1 panel need to replace & add two end wing
14.050	15.850	Signages & Posts <u>24</u> No. Traffic Signal _____ No.	Sign Posts <u>24</u> No. Traffic Light Posts _____ No.	3 nos. need to replace
14.985	15.980	Kilometer Posts <u>2</u> No. Delineator Post _____ No.	Kilometer Posts <u>2</u> No. Delineator Posts _____ No.	2nd cycle for normal road
16.385	16.429	Guardrails <u>27</u> Metre Barriers _____ Metre	Guardrails <u>27</u> Metre Barriers _____ Metre Road Kerbs _____ Metre	2nd cycle for normal road
16.370	16.987	Signages & Posts <u>29</u> No. Traffic Signal _____ No.	Sign Posts <u>29</u> No. Traffic Light Posts _____ No.	2nd cycle for normal road
16.980		Kilometer Posts <u>1</u> No. Delineator Post _____ No.	Kilometer Posts <u>1</u> No. Delineator Posts _____ No.	2nd cycle for normal road

**LINTASAN RESOURCES SDN. BHD.**  
 MAINTENANCE OF FEDERAL ROADS - WEST COAST, SABAH  
**R04 ROAD FURNITURE RECORD**

**DISTRICT:** BEAUFORT  
**ROUTE NO:** 502  
**ROAD NAME:** JALAN BEAUFORT - MENUMBOK  
**DATE OF INSPECTION:** JULY 2013

CHAINAGE		CLEANING	PAINTING	REMARKS
	To			
17.410	17.986	Guardrails <u>115</u> Metre Barriers _____ Metre	Guardrails <u>115</u> Metre Barriers _____ Metre Road Kerbs _____ Metre	2nd cycle for normal road
17.015	20.326	Signages & Posts <u>21</u> No. Traffic Signal _____ No.	Sign Posts <u>21</u> No. Traffic Light Posts _____ No.	1 nos. need to replace
17.980	20.960	Kilometer Posts <u>4</u> No. Delineator Post _____ No.	Kilometer Posts <u>4</u> No. Delineator Posts _____ No.	2nd cycle for normal road
21.717	21.854	Guardrails <u>137</u> Metre Barriers _____ Metre	Guardrails <u>137</u> Metre Barriers _____ Metre Road Kerbs _____ Metre	1 panel & 1 post need to replace
21.040	22.620	Signages & Posts <u>10</u> No. Traffic Signal _____ No.	Sign Posts <u>10</u> No. Traffic Light Posts _____ No.	13 nos. need to replace
21.957		Kilometer Posts <u>1</u> No. Delineator Post _____ No.	Kilometer Posts <u>1</u> No. Delineator Posts _____ No.	2nd cycle for normal road
		Guardrails _____ Metre Barriers _____ Metre Signages & Posts _____ No. Traffic Signal _____ No. Kilometer Posts _____ No. Delineator Post _____ No.	Guardrails _____ Metre Barriers _____ Metre Road Kerbs _____ Metre Sign Posts _____ No. Traffic Light Posts _____ No. Kilometer Posts _____ No. Delineator Posts _____ No.	

**LINTASAN RESOURCES SDN. BHD.**  
MAINTENANCE OF FEDERAL ROADS - WEST COAST, SABAH  
**R04 ROAD FURNITURE RECORD**

**DISTRICT:** KUALA PENYU  
**ROUTE NO:** 502  
**ROAD NAME:** JALAN BEAUFORT - MENUMBOK  
**DATE OF INSPECTION:** JULY 2013

CHAINAGE		CLEANING	PAINTING	REMARKS
	To			
26.023	26.116	Guardrails <u>93</u> Metre Barriers _____ Metre	Guardrails _____ Metre Barriers _____ Metre Road Kerbs _____ Metre	2nd cycle for normal road
26.418	27.850	Signages & Posts <u>27</u> No. Traffic Signal _____ No.	Sign Posts _____ No. Traffic Light Posts _____ No.	6 nos. need to replace
23.013	27.040	Kilometer Posts <u>5</u> No. Delineator Post _____ No. _____	Kilometer Posts _____ No. Delineator Posts _____ No. _____	2nd cycle for normal road
28.020	31.970	Guardrails _____ Metre Barriers _____ Metre Signages & Posts <u>75</u> No. Traffic Signal _____ No.	Guardrails _____ Metre Barriers _____ Metre Road Kerbs _____ Metre Sign Posts _____ No. Traffic Light Posts _____ No.	33 nos. need to replace
28.025	31.045	Kilometer Posts <u>3</u> No. Delineator Post _____ No. _____	Kilometer Posts _____ No. Delineator Posts _____ No. _____	1no. need to replace
		Guardrails _____ Metre Barriers _____ Metre Signages & Posts _____ No. Traffic Signal _____ No. Kilometer Posts _____ No. Delineator Post _____ No. _____	Guardrails _____ Metre Barriers _____ Metre Road Kerbs _____ Metre Sign Posts _____ No. Traffic Light Posts _____ No. Kilometer Posts _____ No. Delineator Posts _____ No. _____	

**R 05**

**PENYENGGARAAN  
JAMBATAN & PEMBENTUNG  
(BRIDGES & CULVERTS)**

DISTRICT : RANAU  
ROUTE NO : 22 - JALAN KOTA KINABALU - SANDAKAN  
LOCATION : CH110.183 (KM146.783)-LHS (INLET)

### R05 CULVERT CLEARING



**BEFORE**



**IN PROGRESS**



**AFTER**

DISTRICT : RANAU  
ROUTE NO : 22 - JALAN KOTA KINABALU - SANDAKAN  
LOCATION : CH69.548 (KM106.148)-LHS (OUTLET)

### **R05 CULVERT CLEARING**



**BEFORE**



**IN PROGRESS**



**AFTER**

DISTRICT : PENAMPANG  
ROUTE NO : 01-JALAN KOTA KINABALU - SINDUMIN  
LOCATION : CH 14.425 ( C40 )  
KM 16.185

**R05 - BRIDGES & CULVERTS**  
**CULVERT CLEARING**



**BEFORE**



**IN PROGRESS**



**AFTER**

DISTRICT : TAMBUNAN  
ROUTE NO : 500 - JALAN KOTA KINABALU - KENINGAU - TENOM  
LOCATION : CH 97.270  
KM 107.270

**R05 - BRIDGES & CULVERTS**  
**CULVERT CLEARING**



**BEFORE**



**IN PROGRESS**



**AFTER**

DISTRICT : TAMBUNAN  
ROUTE NO : 500 - JALAN KOTA KINABALU - KENINGAU - TENOM  
LOCATION : CH 94.350  
KM 104.350

**R05 - BRIDGES & CULVERTS**  
**CULVERT CLEARING**



**BEFORE**



**IN PROGRESS**



**AFTER**

DISTRICT : TAMBUNAN  
ROUTE NO : 500 - JALAN KOTA KINABALU - KENINGAU - TENOM  
LOCATION : CH 79.740  
KM 89.740

**R05 - BRIDGES & CULVERTS**  
**CULVERT CLEARING**



**BEFORE**



**IN PROGRESS**



**AFTER**

DISTRICT : BEAUFORT  
ROUTE NO : R502 JALAN BEAUFORT-MENUMBOK  
LOCATION : CH 10.435 - LHS  
KM 10.435

**R05 - BRIDGES & CULVERTS**  
**CULVERT CLEARING**



**BEFORE**



**IN PROGRESS**



**AFTER**

DISTRICT : KUALA PENYU  
ROUTE NO : R502 JALAN BEAUFORT-MENUMBOK  
LOCATION : CH 23.437 - RHS  
KM 23.437

**R05 - BRIDGES & CULVERTS**  
**CULVERT CLEARING**



**BEFORE**



**IN PROGRESS**



**AFTER**

LINTASAN RESOURCES SDN. BHD.  
**CULVERT CLEARING  
GRAND SUMMARY**

MONTH:       JULY 2013      

DISTRICT	ROUTE NO.	ROAD NAME	Single Cell			Twin Cell			Multi Cell		
			Previous	Current	Cumm.	Previous	Current	Cumm.	Previous	Current	Cumm.
			(No.)	(No.)	(No.)	(No.)	(No.)	(No.)	(No.)	(No.)	(No.)
Kota Belud	01	Jalan Kota Kinabalu-Kudat	102	26	128	8	6	14	0	0	0
Kota Marudu	01	Jalan Kota Kinabalu-Kudat	33	0	33	26	0	26	4	0	4
Kudat	01	Jalan Kota Kinabalu-Kudat	130	0	130	30	0	30	2	0	2
Tuaran	01	Jalan Kota Kinabalu-Kudat	154	60	214	5	1	6	2	0	2
	22	Jalan Kota Kinabalu-Sandakan	83	0	83	2	0	2	0	0	0
	503	Jalan Berungis-Kota Belud	73	12	85	4	0	4	3	1	4
Kota Kinabalu	01	Jalan Kota Kinabalu-Kudat	156	26	182	27	7	34	14	6	20
	01	Jalan Kota Kinabalu-Sindumin	22	0	22	0	0	0	0	0	0
	501	Jalan Kota Kinabalu-Penampang-Lok Kawi	2	0	2	2	0	2	0	0	0
	606	Jalan Susur Sepangar Bay	44	0	44	4	0	4	1	0	1
	607	Jalan Masuk Ke Pelabuhan Baru	6	3	9	0	0	0	0	0	0
	608	Jalan Masuk Ke Lapangan Terbang Lama	2	0	2	0	0	0	0	0	0
Penampang	01	Jalan Kota Kinabalu-Sindumin	30	12	42	0	0	0	8	0	8
	500	Jalan Kota Kinabalu-Keningau-Tenom	137	7	144	6	0	6	0	0	0
	501	Jalan Kota Kinabalu-Penampang-Lok Kawi	19	0	19	1	0	1	2	0	2
Papar	01	Jalan Kota Kinabalu-Sindumin	108	0	108	61	0	61	14	0	14
Ranau	22	Jalan Kota Kinabalu-Sandakan	306	62	368	14	4	18	6	4	10
Tambunan	500	Jalan Kota Kinabalu-Keningau-Tenom	186	50	236	11	8	19	5	0	5
Keningau	500	Jalan Kota Kinabalu-Keningau-Tenom	98	0	98	13	0	13	3	0	3
Tenom	500	Jalan Kota Kinabalu-Keningau-Tenom	47	0	47	10	0	10	4	0	4
Beaufort	01	Jalan Kota Kinabalu-Sindumin	90	0	90	52	0	52	29	0	29
	502	Jalan Beaufort-Menumbok	34	24	58	6	5	11	0	0	0
Sipitang	01	Jalan Kota Kinabalu-Sindumin	63	0	63	15	0	15	3	0	3
Kuala Penyu	502	Jalan Beaufort-Menumbok	73	0	73	27	0	27	1	0	1
<b>TOTAL</b>			<b>1998</b>	<b>282</b>	<b>2280</b>	<b>324</b>	<b>31</b>	<b>355</b>	<b>101</b>	<b>11</b>	<b>112</b>

**LINTASAN RESOURCES SDN. BHD.**  
PRIVATISATION OF WEST COAST SABAH FEDERAL ROADS MAINTENANCE

***SUMMARY - CULVERT CLEARING***

MONTH : JULY 2013

ITEM	DISTRICT	ROUTE NO	ROAD NAME	Single Cell			Twin Cell			3 / 4 / 5 / 6-Cell		
				Previous	Current	Cumm.	Previous	Current	Cumm.	Previous	Current	Cumm.
				(No.)	(No.)	(No.)	(No.)	(No.)	(No.)	(No.)	(No.)	(No.)
1	Kota Belud	01	Jalan Kota Kinabalu - Kudat	102	26	128	8	6	14	-	-	-
2	Kota Marudu	01	Jalan Kota Kinabalu - Kudat	33	-	33	26	-	26	4	-	4
3	Kudat	01	Jalan Kota Kinabalu - Kudat	130	-	130	30	-	30	2	-	2
<b>TOTAL :</b>				<b>265</b>	<b>26</b>	<b>291</b>	<b>64</b>	<b>6</b>	<b>70</b>	<b>6</b>	<b>-</b>	<b>6</b>

**LINTASAN RESOURCES SDN. BHD.**  
MAINTENANCE OF FEDERAL ROADS - WEST COAST, SABAH  
**R05 CULVERT CLEARING RECORD**

**DISTRICT:** KOTA BELUD  
**ROUTE NO:** 01  
**ROAD NAME:** JALAN KOTA KINABALI - KUDAT  
**MONTH:** JULY 2013

Item	Chainage	Culvert No.	Single Cell				Twin Cell				Multi Cell				Date of Clearing	REMARKS
			RCP (No.)	BC (No.)	CMP (No.)	Total (No.)	RCP (No.)	BC (No.)	CMP (No.)	Total (No.)	RCP (No.)	BC (No.)	CMP (No.)	Total (No.)		
<b>BROUGHT FORWARD:</b>			86	7	9	102	6	2	0	8	0	0	0	0		
1	110.570					0	1			1				0	07 Jul 13	
2	109.770					0	1			1				0	07 Jul 13	
3	100.063		1			1				0				0	08 Jul 13	
4	99.973		1			1				0				0	08 Jul 13	
5	99.963		1			1				0				0	09 Jul 13	
6	99.943			1		1				0				0	09 Jul 13	
7	99.913		1			1				0				0	10 Jul 13	
8	98.980		1			1				0				0	10 Jul 13	
9	97.801			1		1				0				0	11 Jul 13	
10	97.786		1			1				0				0	11 Jul 13	
11	97.377		1			1				0				0	12 Jul 13	
12	96.610					0	1			1				0	12 Jul 13	
13	95.688		1			1				0				0	14 Jul 13	
14	94.879		1			1				0				0	14 Jul 13	
15	94.401			1		1				0				0	14 Jul 13	
<b>CARRIED FORWARD :</b>			95	10	9	114	9	2	0	11	0	0	0	0		

**LINTASAN RESOURCES SDN. BHD.**  
MAINTENANCE OF FEDERAL ROADS - WEST COAST, SABAH  
**R05 CULVERT CLEARING RECORD**

**DISTRICT:** KOTA BELUD

**ROUTE NO:** 01

**ROAD NAME:** JALAN KOTA KINABALI - KUDAT

**MONTH:** JULY 2013

Item	Chainage	Culvert No.	Single Cell				Twin Cell				Multi Cell				Date of Clearing	REMARKS
			RCP (No.)	BC (No.)	CMP (No.)	Total (No.)	RCP (No.)	BC (No.)	CMP (No.)	Total (No.)	RCP (No.)	BC (No.)	CMP (No.)	Total (No.)		
<b>BROUGHT FORWARD:</b>			95	10	9	114	9	2	0	11	0	0	0	0		
16	93.109		1			1			0				0	16 Jul 13		
17	92.998					0	1		1				0	16 Jul 13		
18	90.521		1			1			0				0	17 Jul 13		
19	88.315		1			1			0				0	17 Jul 13		
20	86.670					0	1		1				0	18 Jul 13		
21	83.702		1			1			0				0	18 Jul 13		
22	82.170			1		1			0				0	19 Jul 13		
23	80.543					0		1	1				0	19 Jul 13		
24	80.280				1	1			0				0	22 Jul 13		
25	80.076		1			1			0				0	22 Jul 13		
26	79.796		1			1			0				0	23 Jul 13		
27	79.713		1			1			0				0	23 Jul 13		
28	79.488				1	1			0				0	25 Jul 13		
29	79.286		1			1			0				0	25 Jul 13		
30	79.146					0			0				0	25 Jul 13		
<b>BALANCE END OF JUNE :</b>			103	11	11	125	11	3	0	14	0	0	0			

**LINTASAN RESOURCES SDN. BHD.**  
MAINTENANCE OF FEDERAL ROADS - WEST COAST, SABAH  
**R05 CULVERT CLEARING RECORD**

**DISTRICT:** KOTA BELUD  
**ROUTE NO:** 01  
**ROAD NAME:** JALAN KOTA KINABALI - KUDAT  
**MONTH:** JULY 2013

Item	Chainage	Culvert No.	Single Cell				Twin Cell				Multi Cell				Date of Clearing	REMARKS
			RCP (No.)	BC (No.)	CMP (No.)	Total (No.)	RCP (No.)	BC (No.)	CMP (No.)	Total (No.)	RCP (No.)	BC (No.)	CMP (No.)	Total (No.)		
<b>BROUGHT FORWARD:</b>			103	11	11	125	11	3	0	14	0	0	0	0		
1	78.643		1			1			0				0	26 Jul 13		
2	78.321		1			1			0				0	26 Jul 13		
3	78.065				1	1			0				0	26 Jul 13		
4																
5																
6																
7																
8																
9																
10																
11																
12																
13																
14																
15																
<b>BALANCE END OF JULY :</b>			105	11	12	128	11	3	0	14	0	0	0	0		

**LINTASAN RESOURCES SDN. BHD.**  
MAINTENANCE OF FEDERAL ROADS - WEST COAST, SABAH  
**R05 CULVERT CLEARING RECORD**

**DISTRICT:** KOTA MARUDU

**ROUTE NO:** 01

**ROAD NAME:** JALAN KOTA KINABALU - KUDAT

**MONTH:** JULY 2013

Item	Chainage	Culvert No.	Single Cell				Twin Cell				Multi Cell				Date of Clearing	REMARKS
			RCP (No.)	BC (No.)	CMP (No.)	Total (No.)	RCP (No.)	BC (No.)	CMP (No.)	Total (No.)	RCP (No.)	BC (No.)	CMP (No.)	Total (No.)		
<b>BROUGHT FORWARD:</b>			26	3	4	33	20	2	4	26	2	0	2	4		
1																
2																
3																
4																
5																
6																
7																
8																
9																
10																
11																
12																
13																
14																
15																
<b>BALANCE END OF JULY :</b>			26	3	4	33	20	2	4	26	2	0	2	4		

**LINTASAN RESOURCES SDN. BHD.**  
MAINTENANCE OF FEDERAL ROADS - WEST COAST, SABAH  
**R05 CULVERT CLEARING RECORD**

**DISTRICT:** KUDAT  
**ROUTE NO:** 01  
**ROAD NAME:** JALAN KOTA KINABALU - KUDAT  
**MONTH:** JULY 2013

Item	Chainage	Culvert No.	Single Cell				Twin Cell				Multi Cell				Date of Clearing	REMARKS
			RCP (No.)	BC (No.)	CMP (No.)	Total (No.)	RCP (No.)	BC (No.)	CMP (No.)	Total (No.)	RCP (No.)	BC (No.)	CMP (No.)	Total (No.)		
<b>BROUGHT FORWARD:</b>			115	12	3	130	12	17	1	30	0	2	0	2		
1																
2																
3																
4																
5																
6																
7																
8																
9																
10																
11																
12																
13																
14																
15																
<b>BALANCE END OF JULY:</b>			115	12	3	130	12	17	1	30	0	2	0	2		

**LINTASAN RESOURCES SDN. BHD.**

PRIVATISATION OF WEST COAST SABAH FEDERAL ROADS MAINTENANCE

***SUMMARY - CULVERT CLEARING***

Month: July 2013

ITEM	DISTRICT	ROUTE NO	ROAD NAME	Single Cell			Twin Cell			Multi Cell		
				Previous	Current	Cumm.	Previous	Current	Cumm.	Previous	Current	Cumm.
				(No.)	(No.)	(No.)	(No.)	(No.)	(No.)	(No.)	(No.)	(No.)
1	Kota Kinabalu	01	Jalan Kota Kinabalu - Kudat	156	26	182	27	7	34	14	6	20
2	Tuaran	01	Jalan Kota Kinabalu - Kudat	154	60	214	5	1	6	2	-	2
3	Tuaran	22	Jalan Kota Kinabalu - Sandakan	83	-	83	2	-	2	-	-	-
4	Tuaran	503	Jalan Berungis - Kota Belud	73	12	85	4	-	4	3	1	4
5	Kota Kinabalu	606	Jalan Susur Sepangar Bay	44	-	44	4	-	4	1	-	1
6	Kota Kinabalu	607	Jalan Masuk Ke Pelabuhan Baru, KK	6	3	9	-	-	-	-	-	-
<b>TOTAL :</b>				<b>516</b>	<b>101</b>	<b>617</b>	<b>42</b>	<b>8</b>	<b>50</b>	<b>20</b>	<b>7</b>	<b>27</b>

**LINTASAN RESOURCES SDN. BHD.**  
 MAINTENANCE OF FEDERAL ROADS - WEST COAST, SABAH  
**R05 CULVERT CLEARING RECORD**

**DISTRICT:** KOTA KINABALU  
**ROUTE NO:** 01  
**ROAD NAME:** JALAN KOTA KINABALU - KUDAT  
**MONTH:** JULY 2013

Item	Chainage	Culvert No.	Single Cell				Twin Cell				Multi Cell				Date of Clearing	REMARKS
			RCP (No.)	BC (No.)	CMP (No.)	Total (No.)	RCP (No.)	BC (No.)	CMP (No.)	Total (No.)	RCP (No.)	BC (No.)	CMP (No.)	Total (No.)		
<b>BROUGHT FORWARD:</b>			148	8	0	156	15	12	0	27	4	10	0	14		
1	0.436		1			1								05 Jul 13		
2	0.640		1			1								05 Jul 13		
3	0.887		1			1								05 Jul 13		
4	0.945									1			1	05 Jul 13		
5	1.183			1		1								05 Jul 13		
6	1.604		1			1								05 Jul 13		
7	1.673										1		1	05 Jul 13		
8	1.739		1			1								05 Jul 13		
9	1.779		1			1								05 Jul 13		
10	2.131										1		1	10 Jul 13		
11	2.400										1		1	10 Jul 13		
12	2.749		1			1								10 Jul 13		
13	3.190			1		1								10 Jul 13		
14	3.575		1			1								10 Jul 13		
15	3.779		1			1								10 Jul 13		
<b>CARRIED FORWARD :</b>			157	10	0	167	15	12	0	27	5	13	0	18		

**LINTASAN RESOURCES SDN. BHD.**  
MAINTENANCE OF FEDERAL ROADS - WEST COAST, SABAH  
**R05 CULVERT CLEARING RECORD**

**DISTRICT:** KOTA KINABALU

**ROUTE NO:** 01

**ROAD NAME:** JALAN KOTA KINABALU - KUDAT

**MONTH:** JULY 2013

Item	Chainage	Culvert No.	Single Cell				Twin Cell				Multi Cell				Date of Clearing	REMARKS
			RCP (No.)	BC (No.)	CMP (No.)	Total (No.)	RCP (No.)	BC (No.)	CMP (No.)	Total (No.)	RCP (No.)	BC (No.)	CMP (No.)	Total (No.)		
<b>BROUGHT FORWARD:</b>			157	10	0	167	15	12	0	27	5	13	0	18		
16	3.927		1			1								10 Jul 13		
17	4.200	A1004200					1			1				10 Jul 13		
18	4.522		1			1								10 Jul 13		
19	4.693		1			1								10 Jul 13		
20	5.036	A1005030								1			1	10 Jul 13		
21	5.043	A1005040					1			1				17 Jul 13		
22	5.104										1		1	17 Jul 13		
23	5.433	1005430		1		1								17 Jul 13		
24	5.670		1			1								17 Jul 13		
25	5.900						1			1				17 Jul 13		
26	5.970							1		1				17 Jul 13		
27	6.356		1			1								17 Jul 13		
28	7.360						1			1				17 Jul 13		
29	7.612		1			1								17 Jul 13		
30	7.962		1			1								17 Jul 13		
<b>CARRIED FORWARD :</b>			164	11	0	175	19	13	0	32	6	14	0	20		



**LINTASAN RESOURCES SDN. BHD.**  
MAINTENANCE OF FEDERAL ROADS - WEST COAST, SABAH  
**R05 CULVERT CLEARING RECORD**

**DISTRICT:** TUARAN

**ROUTE NO:** 01

**ROAD NAME:** JALAN KOTA KINABALU - KUDAT

**MONTH:** JULY 2013

Item	Chainage	Culvert No.	Single Cell				Twin Cell				Multi Cell				Date of Clearing	REMARKS
			RCP (No.)	BC (No.)	CMP (No.)	Total (No.)	RCP (No.)	BC (No.)	CMP (No.)	Total (No.)	RCP (No.)	BC (No.)	CMP (No.)	Total (No.)		
<b>BROUGHT FORWARD:</b>			138	12	4	154	3	2	0	5	0	2	0	2		
1	29.230		1			1								06 Jul 13		
2	29.405		1			1								06 Jul 13		
3	29.410	A1029410		1		1								06 Jul 13		
4	29.576		1			1								06 Jul 13		
5	29.748		1			1								06 Jul 13		
6	30.167	A1030140	1			1								06 Jul 13		
7	30.288	A1030290		1		1								13 Jul 13		
8	30.395		1			1								13 Jul 13		
9	30.423		1			1								13 Jul 13		
10	30.536		1			1								13 Jul 13		
11	30.773		1			1								13 Jul 13		
12	30.927		1			1								13 Jul 13		
13	31.144		1			1								20 Jul 13		
14	31.365		1			1								20 Jul 13		
15	31.568		1			1								20 Jul 13		
<b>CARRIED FORWARD :</b>			151	14	4	169	3	2	0	5	0	2	0	2		

**LINTASAN RESOURCES SDN. BHD.**  
MAINTENANCE OF FEDERAL ROADS - WEST COAST, SABAH  
**R05 CULVERT CLEARING RECORD**

**DISTRICT:** TUARAN

**ROUTE NO:** 01

**ROAD NAME:** JALAN KOTA KINABALU - KUDAT

**MONTH:** JULY 2013

Item	Chainage	Culvert No.	Single Cell				Twin Cell				Multi Cell				Date of Clearing	REMARKS
			RCP (No.)	BC (No.)	CMP (No.)	Total (No.)	RCP (No.)	BC (No.)	CMP (No.)	Total (No.)	RCP (No.)	BC (No.)	CMP (No.)	Total (No.)		
<b>BROUGHT FORWARD:</b>			151	14	4	169	3	2	0	5	0	2	0	2		
16	31.829		1			1								20 Jul 13		
17	31.978		1			1								20 Jul 13		
18	32.305		1			1								20 Jul 13		
19	32.700		1			1								20 Jul 13		
20	33.150		1			1								20 Jul 13		
21	33.231		1			1								26 Jul 13		
22	33.352		1			1								26 Jul 13		
23	33.847		1			1								26 Jul 13		
24	33.982		1			1								26 Jul 13		
25	34.152		1			1								26 Jul 13		
26	34.403		1			1								26 Jul 13		
27	34.918		1			1								26 Jul 13		
28	35.151		1			1								26 Jul 13		
29	35.240		1			1								26 Jul 13		
30	35.620				1	1								26 Jul 13		
<b>CARRIED FORWARD :</b>			165	14	5	184	3	2	0	5	0	2	0	2		

**LINTASAN RESOURCES SDN. BHD.**  
MAINTENANCE OF FEDERAL ROADS - WEST COAST, SABAH  
**R05 CULVERT CLEARING RECORD**

**DISTRICT:** TUARAN

**ROUTE NO:** 01

**ROAD NAME:** JALAN KOTA KINABALU - KUDAT

**MONTH:** JULY 2013

Item	Chainage	Culvert No.	Single Cell				Twin Cell				Multi Cell				Date of Clearing	REMARKS
			RCP (No.)	BC (No.)	CMP (No.)	Total (No.)	RCP (No.)	BC (No.)	CMP (No.)	Total (No.)	RCP (No.)	BC (No.)	CMP (No.)	Total (No.)		
<b>BROUGHT FORWARD:</b>			165	14	5	184	3	2	0	5	0	2	0	2		
31	35.880		1			1								26 Jul 13		
32	36.425		1			1								30 Jul 13		
33	36.482		1			1								30 Jul 13		
34	36.541		1			1								30 Jul 13		
35	50.967		1			1								01 Jul 13		
36	51.802		1			1								01 Jul 13		
37	52.080			1		1								01 Jul 13		
38	52.142		1			1								01 Jul 13		
39	52.598		1			1								01 Jul 13		
40	53.185		1			1								05 Jul 13		
41	53.217		1			1								05 Jul 13		
42	53.307		1			1								05 Jul 13		
43	53.365		1			1								05 Jul 13		
44	53.739							1	1					05 Jul 13		
45	53.760										1		1	05 Jul 13		
<b>CARRIED FORWARD :</b>			177	15	5	197	3	3	0	6	0	3	0	3		

**LINTASAN RESOURCES SDN. BHD.**  
MAINTENANCE OF FEDERAL ROADS - WEST COAST, SABAH  
**R05 CULVERT CLEARING RECORD**

**DISTRICT:** TUARAN

**ROUTE NO:** 01

**ROAD NAME:** JALAN KOTA KINABALU - KUDAT

**MONTH:** JULY 2013

Item	Chainage	Culvert No.	Single Cell				Twin Cell				Multi Cell				Date of Clearing	REMARKS
			RCP (No.)	BC (No.)	CMP (No.)	Total (No.)	RCP (No.)	BC (No.)	CMP (No.)	Total (No.)	RCP (No.)	BC (No.)	CMP (No.)	Total (No.)		
<b>BROUGHT FORWARD:</b>			177	15	5	197	3	3	0	6	0	3	0	3		
46	53.912		1			1									05 Jul 13	
47	54.084		1			1									05 Jul 13	
48	54.322		1			1									08 Jul 13	
49	54.565		1			1									08 Jul 13	
50	54.812		1			1									08 Jul 13	
51	54.952		1			1									08 Jul 13	
52	55.024		1			1									08 Jul 13	
53	55.322		1			1									08 Jul 13	
54	55.728		1			1									11 Jul 13	
55	55.929			1		1									11 Jul 13	
56	56.815		1			1									11 Jul 13	
57	57.072		1			1									11 Jul 13	
58	57.198		1			1									15 Jul 13	
59	57.590		1			1									15 Jul 13	
60	57.752		1			1									15 Jul 13	
<b>CARRIED FORWARD :</b>			191	16	5	212	3	3	0	6	0	3	0	3		

**LINTASAN RESOURCES SDN. BHD.**  
 MAINTENANCE OF FEDERAL ROADS - WEST COAST, SABAH  
**R05 CULVERT CLEARING RECORD**

**DISTRICT:** TUARAN  
**ROUTE NO:** 01  
**ROAD NAME:** JALAN KOTA KINABALU - KUDAT  
**MONTH:** JULY 2013

Item	Chainage	Culvert No.	Single Cell				Twin Cell				Multi Cell				Date of Clearing	REMARKS
			RCP (No.)	BC (No.)	CMP (No.)	Total (No.)	RCP (No.)	BC (No.)	CMP (No.)	Total (No.)	RCP (No.)	BC (No.)	CMP (No.)	Total (No.)		
<b>BROUGHT FORWARD:</b>			191	16	5	212	3	3	0	6	0	3	0	3		
61	57.932		1			1								15 Jul 13		
62	58.585		1			1								15 Jul 13		
<b>TOTAL :</b>			193	16	5	214	3	3	0	6	0	3	0	3		

**LINTASAN RESOURCES SDN. BHD.**  
 MAINTENANCE OF FEDERAL ROADS - WEST COAST, SABAH  
**R05 CULVERT CLEARING RECORD**

**DISTRICT:** TUARAN

**ROUTE NO:** 22

**ROAD NAME:** JALAN KOTA KINABALU - SANDAKAN

**MONTH:** JULY 2013

Item	Chainage	Culvert No.	Single Cell				Twin Cell				Multi Cell				Date of Clearing	REMARKS
			RCP (No.)	BC (No.)	CMP (No.)	Total (No.)	RCP (No.)	BC (No.)	CMP (No.)	Total (No.)	RCP (No.)	BC (No.)	CMP (No.)	Total (No.)		
<b>BROUGHT FORWARD:</b>			71	1	11	83	2	0	0	2	0	0	0	0		
<b>TOTAL :</b>			71	1	11	83	2	0	0	2	0	0	0	0		

**LINTASAN RESOURCES SDN. BHD.**  
MAINTENANCE OF FEDERAL ROADS - WEST COAST, SABAH  
**R05 CULVERT CLEARING RECORD**

**DISTRICT:** TUARAN

**ROUTE NO:** 503

**ROAD NAME:** JALAN BERUNGIS - KOTA BELUD

**MONTH:** JULY 2013

Item	Chainage	Culvert No.	Single Cell				Twin Cell				Multi Cell				Date of Clearing	REMARKS
			RCP (No.)	BC (No.)	CMP (No.)	Total (No.)	RCP (No.)	BC (No.)	CMP (No.)	Total (No.)	RCP (No.)	BC (No.)	CMP (No.)	Total (No.)		
<b>BROUGHT FORWARD:</b>			72	1	0	73	0	4	0	4	1	2	0	3		
1	0.325		1			1									18 Jul 13	
2	1.280		1			1									18 Jul 13	
3	1.623		1			1									18 Jul 13	
4	1.715		1			1									22 Jul 13	
5	1.842		1			1									22 Jul 13	
6	2.024		1			1									22 Jul 13	
7	2.432		1			1									22 Jul 13	
8	2.438										1		1		22 Jul 13	
9	2.590		1			1									22 Jul 13	
10	2.774		1			1									22 Jul 13	
11	2.864		1			1									22 Jul 13	
12	3.019		1			1									22 Jul 13	
13	3.000		1			1									22 Jul 13	
<b>TOTAL :</b>			84	1	0	85	0	4	0	4	1	3	0	4		

**LINTASAN RESOURCES SDN. BHD.**  
 MAINTENANCE OF FEDERAL ROADS - WEST COAST, SABAH  
**R05 CULVERT CLEARING RECORD**

**DISTRICT:** KOTA KINABALU  
**ROUTE NO:** 606  
**ROAD NAME:** JALAN SUSUR SEPANGAR BAY  
**MONTH:** JULY 2013

Item	Chainage	Culvert No.	Single Cell				Twin Cell				Multi Cell				Date of Clearing	REMARKS
			RCP (No.)	BC (No.)	CMP (No.)	Total (No.)	RCP (No.)	BC (No.)	CMP (No.)	Total (No.)	RCP (No.)	BC (No.)	CMP (No.)	Total (No.)		
<b>BROUGHT FORWARD:</b>			44	0	0	44	4	0	0	4	1	0	0	1		
<b>TOTAL :</b>			44	0	0	44	4	0	0	4	1	0	0	1		

**LINTASAN RESOURCES SDN. BHD.**  
 MAINTENANCE OF FEDERAL ROADS - WEST COAST, SABAH  
**R05 CULVERT CLEARING RECORD**

**DISTRICT:** KOTA KINABALU  
**ROUTE NO:** 607  
**ROAD NAME:** JALAN MASUK KE PELABUHAN BARU, KK  
**MONTH:** JULY 2013

Item	Chainage	Culvert No.	Single Cell				Twin Cell				Multi Cell				Date of Clearing	REMARKS
			RCP (No.)	BC (No.)	CMP (No.)	Total (No.)	RCP (No.)	BC (No.)	CMP (No.)	Total (No.)	RCP (No.)	BC (No.)	CMP (No.)	Total (No.)		
<b>BROUGHT FORWARD:</b>			0	6	0	6	0	0	0	0	0	0	0	0		
1	0.023			1		1								06 Jul 13		
2	0.192			1		1								06 Jul 13		
3	0.221			1		1								06 Jul 13		
<b>TOTAL :</b>			0	9	0	9	0	0	0	0	0	0	0			

**LINTASAN RESOURCES SDN. BHD.**  
PRIVATISATION OF WEST COAST SABAH FEDERAL ROADS MAINTENANCE

***SUMMARY - CULVERT CLEARING***

**MONTH: JULY 2013**

ITEM	DISTRICT	ROUTE NO	ROAD NAME	Single Cell			Twin Cell			Multi Cell		
				Previous	Current	Cumm.	Previous	Current	Cumm.	Previous	Current	Cumm.
				(No.)	(No.)	(No.)	(No.)	(No.)	(No.)	(No.)	(No.)	(No.)
1	Ranau	22	Jalan Kota Kinabalu - Sandakan	306	62	368	14	4	18	6	4	10
<b>TOTAL :</b>				<b>306</b>	<b>62</b>	<b>368</b>	<b>14</b>	<b>4</b>	<b>18</b>	<b>6</b>	<b>4</b>	<b>10</b>

**LINTASAN RESOURCES SDN. BHD.**  
MAINTENANCE OF FEDERAL ROADS - WEST COAST, SABAH  
**R05 CULVERT CLEARING RECORD**

**DISTRICT:** Ranau  
**ROUTE NO:** 22  
**ROAD NAME:** Jalan Kota Kinabalu - Sandakan  
**MONTH:** July 2013

Item	Chainage	Culvert No.	Single Cell				Twin Cell				Multi Cell				Date of Clearing	REMARKS
			RCP (No.)	BC (No.)	CMP (No.)	Total (No.)	RCP (No.)	BC (No.)	CMP (No.)	Total (No.)	RCP (No.)	BC (No.)	CMP (No.)	Total (No.)		
<b>BROUGHT FORWARD FROM JUNE 2013 :</b>			<b>208</b>	<b>15</b>	<b>83</b>	<b>306</b>	<b>9</b>	<b>2</b>	<b>3</b>	<b>14</b>	<b>1</b>	<b>2</b>	<b>3</b>	<b>6</b>		
1	109.239	-	1			1			0				0	01 Jul 13		
2	109.300	-	1			1			0				0	01 Jul 13		
3	109.451	-	1			1			0				0	01 Jul 13		
4	109.630	-	1			1			0				0	02 Jul 13		
5	109.760	-	1			1			0				0	02 Jul 13		
6	109.887	-	1			1			0				0	02 Jul 13		
7	109.981	-	1			1			0				0	03 Jul 13		
8	110.183	-		1		1			0				0	03 Jul 13		
9	110.321	-	1			1			0				0	03 Jul 13		
10	110.446	-	1			1			0				0	04 Jul 13		
11	110.822	-	1			1			0				0	04 Jul 13		
12	111.441	-		1		1			0				0	04 Jul 13		
13	111.912	-				0			0			1	1	05 Jul 13		
14	112.061	-	1			1			0				0	05 Jul 13		
15	112.488	-	1			1			0				0	05 Jul 13		
<b>CARRIED FORWARD :</b>			<b>220</b>	<b>17</b>	<b>83</b>	<b>320</b>	<b>9</b>	<b>2</b>	<b>3</b>	<b>14</b>	<b>1</b>	<b>2</b>	<b>4</b>	<b>7</b>		

**LINTASAN RESOURCES SDN. BHD.**  
MAINTENANCE OF FEDERAL ROADS - WEST COAST, SABAH  
**R05 CULVERT CLEARING RECORD**

**DISTRICT:** Ranau  
**ROUTE NO:** 22  
**ROAD NAME:** Jalan Kota Kinabalu - Sandakan  
**MONTH:** July 2013

Item	Chainage	Culvert No.	Single Cell				Twin Cell				Multi Cell				Date of Clearing	REMARKS
			RCP (No.)	BC (No.)	CMP (No.)	Total (No.)	RCP (No.)	BC (No.)	CMP (No.)	Total (No.)	RCP (No.)	BC (No.)	CMP (No.)	Total (No.)		
<b>BROUGHT FORWARD:</b>			<b>220</b>	<b>17</b>	<b>83</b>	<b>320</b>	<b>9</b>	<b>2</b>	<b>3</b>	<b>14</b>	<b>1</b>	<b>2</b>	<b>4</b>	<b>7</b>		
16	112.495	-	1			1			0				0	06 Jul 13		
17	112.720	-				0			0	1			1	06 Jul 13		
18	112.939	-	1			1			0				0	06 Jul 13		
19	113.126	-	1			1			0				0	08 Jul 13		
20	113.248	-			1	1			0				0	08 Jul 13		
21	113.468	-	1			1			0				0	08 Jul 13		
22	113.779	-				0			0		1		1	09 Jul 13		
23	114.124	-	1			1			0				0	09 Jul 13		
24	114.593	-	1			1			0				0	09 Jul 13		
25	114.708	-	1			1			0				0	10 Jul 13		
26	115.211	-	1			1			0				0	10 Jul 13		
27	115.378	-	1			1			0				0	10 Jul 13		
28	115.472	-	1			1			0				0	11 Jul 13		
29	115.639	-	1			1			0				0	11 Jul 13		
30	115.783	-	1			1			0				0	11 Jul 13		
<b>CARRIED FORWARD :</b>			<b>232</b>	<b>17</b>	<b>84</b>	<b>333</b>	<b>9</b>	<b>2</b>	<b>3</b>	<b>14</b>	<b>2</b>	<b>3</b>	<b>4</b>	<b>9</b>		

**LINTASAN RESOURCES SDN. BHD.**  
MAINTENANCE OF FEDERAL ROADS - WEST COAST, SABAH  
**R05 CULVERT CLEARING RECORD**

**DISTRICT:** Ranau

**ROUTE NO:** 22

**ROAD NAME:** Jalan Kota Kinabalu - Sandakan

**MONTH:** July 2013

Item	Chainage	Culvert No.	Single Cell				Twin Cell				Multi Cell				Date of Clearing	REMARKS
			RCP (No.)	BC (No.)	CMP (No.)	Total (No.)	RCP (No.)	BC (No.)	CMP (No.)	Total (No.)	RCP (No.)	BC (No.)	CMP (No.)	Total (No.)		
<b>BROUGHT FORWARD:</b>			<b>232</b>	<b>17</b>	<b>84</b>	<b>333</b>	<b>9</b>	<b>2</b>	<b>3</b>	<b>14</b>	<b>2</b>	<b>3</b>	<b>4</b>	<b>9</b>		
31	115.925	-	1			1			0				0	12 Jul 13		
32	116.168	-			1	1			0				0	12 Jul 13		
33	116.400	-	1			1			0				0	12 Jul 13		
34	116.526	-	1			1			0				0	13 Jul 13		
35	116.666	-				0			0		1		1	13 Jul 13		
36	116.868	-	1			1			0				0	13 Jul 13		
37	117.064	-	1			1			0				0	15 Jul 13		
38	117.245	-	1			1			0				0	15 Jul 13		
39	117.358	-	1			1			0				0	15 Jul 13		
40	117.691	-	1			1			0				0	16 Jul 13		
41	117.871	-	1			1			0				0	16 Jul 13		
42	117.940	-	1			1			0				0	16 Jul 13		
43	118.098	-	1			1			0				0	16 Jul 13		
44	118.333	-	1			1			0				0	17 Jul 13		
45	118.542	-		1		1			0				0	17 Jul 13		
<b>CARRIED FORWARD :</b>			<b>244</b>	<b>18</b>	<b>85</b>	<b>347</b>	<b>9</b>	<b>2</b>	<b>3</b>	<b>14</b>	<b>2</b>	<b>4</b>	<b>4</b>	<b>10</b>		

**LINTASAN RESOURCES SDN. BHD.**  
MAINTENANCE OF FEDERAL ROADS - WEST COAST, SABAH  
**R05 CULVERT CLEARING RECORD**

**DISTRICT:** Ranau  
**ROUTE NO:** 22  
**ROAD NAME:** Jalan Kota Kinabalu - Sandakan  
**MONTH:** July 2013

Item	Chainage	Culvert No.	Single Cell				Twin Cell				Multi Cell				Date of Clearing	REMARKS
			RCP (No.)	BC (No.)	CMP (No.)	Total (No.)	RCP (No.)	BC (No.)	CMP (No.)	Total (No.)	RCP (No.)	BC (No.)	CMP (No.)	Total (No.)		
<b>BROUGHT FORWARD:</b>			<b>244</b>	<b>18</b>	<b>85</b>	<b>347</b>	<b>9</b>	<b>2</b>	<b>3</b>	<b>14</b>	<b>2</b>	<b>4</b>	<b>4</b>	<b>10</b>		
46	118.849	-	1			1			0				0	17 Jul 13		
47	119.072	-	1						0				0	17 Jul 13		
48	119.297	-				0	1		1				0	18 Jul 13		
49	119.678	-	1			1			0				0	18 Jul 13		
50	119.719	-				0		1	1				0	18 Jul 13		
51	119.935	-	1			1			0				0	18 Jul 13		
52	120.292	-	1			1			0				0	19 Jul 13		
53	120.495	-			1	1			0				0	19 Jul 13		
54	120.785	-			1	1			0				0	19 Jul 13		
55	121.043	-	1			1			0				0	19 Jul 13		
56	121.154	-		1		1			0				0	20 Jul 13		
57	121.385	-			1	1			0				0	20 Jul 13		
58	122.069	-	1			1			0				0	20 Jul 13		
59	122.296	-	1			1			0				0	20 Jul 13		
60	68.997	A4.069.600	1			1			0				0	21 Jul 13	Protocol Road -2nd Cycle	
<b>CARRIED FORWARD :</b>			<b>253</b>	<b>19</b>	<b>88</b>	<b>360</b>	<b>10</b>	<b>2</b>	<b>4</b>	<b>16</b>	<b>2</b>	<b>4</b>	<b>4</b>	<b>10</b>		

**LINTASAN RESOURCES SDN. BHD.**  
MAINTENANCE OF FEDERAL ROADS - WEST COAST, SABAH  
**R05 CULVERT CLEARING RECORD**

**DISTRICT:** Ranau

**ROUTE NO:** 22

**ROAD NAME:** Jalan Kota Kinabalu - Sandakan

**MONTH:** July 2013

Item	Chainage	Culvert No.	Single Cell				Twin Cell				Multi Cell				Date of Clearing	REMARKS
			RCP (No.)	BC (No.)	CMP (No.)	Total (No.)	RCP (No.)	BC (No.)	CMP (No.)	Total (No.)	RCP (No.)	BC (No.)	CMP (No.)	Total (No.)		
<b>BROUGHT FORWARD:</b>			<b>253</b>	<b>19</b>	<b>88</b>	<b>360</b>	<b>10</b>	<b>2</b>	<b>4</b>	<b>16</b>	<b>2</b>	<b>4</b>	<b>4</b>	<b>10</b>		
61	69.255	A4.068.860	1			1			0				0	21 Jul 13	Protocol Road -2nd Cycle	
62	69.548	A4.070.150	1			1			0				0	21 Jul 13	Protocol Road -2nd Cycle	
63	69.807	A4.070.410				0	1		1				0	23 Jul 13	Protocol Road -2nd Cycle	
64	70.120	-	1			1			0				0	23 Jul 13	Protocol Road -2nd Cycle	
65	70.445	-	1			1			0				0	24 Jul 13	Protocol Road -2nd Cycle	
66	70.710	A4.071.310	1			1			0				0	24 Jul 13	Protocol Road -2nd Cycle	
67	71.096	A4.071.690	1			1			0				0	25 Jul 13	Protocol Road -2nd Cycle	
68	71.140	-	1			1			0				0	25 Jul 13	Protocol Road -2nd Cycle	
69	72.370	A4.108.970				0	1		1				0	26 Jul 13	Protocol Road -2nd Cycle	
70	72.510	A4.011.520			1	1			0				0	26 Jul 13	Protocol Road -2nd Cycle	
71																
72																
73																
74																
75																
<b>CARRIED FORWARD :</b>			<b>260</b>	<b>19</b>	<b>89</b>	<b>368</b>	<b>12</b>	<b>2</b>	<b>4</b>	<b>18</b>	<b>2</b>	<b>4</b>	<b>4</b>	<b>10</b>		

**LINTASAN RESOURCES SDN. BHD.**  
PRIVATISATION OF WEST COAST SABAH FEDERAL ROADS MAINTENANCE

***SUMMARY - CULVERT CLEARING***

Month: JULY 2013

ITEM	DISTRICT	ROUTE NO	ROAD NAME	Single Cell			Twin Cell			Multi Cell		
				Previous	Current	Cumm.	Previous	Current	Cumm.	Previous	Current	Cumm.
				(No.)	(No.)	(No.)	(No.)	(No.)	(No.)	(No.)	(No.)	(No.)
1	Kota Kinabalu	01	Jalan Kota Kinabalu - Sindumin	22	-	22	-	-	-	-	-	-
2	Penampang	01	Jalan Kota Kinabalu - Sindumin	30	12	42	-	-	-	8	-	8
3	Papar	01	Jalan Kota Kinabalu - Sindumin	108	-	108	61	-	61	14	-	14
4	Penampang	500	Jalan Kota Kinabalu - Keningau - Tenom	137	7	144	6	-	6	-	-	-
5	Kota Kinabalu	501	Jalan Kota Kinabalu - Penampang - Lok Kawi	2	-	2	2	-	2	-	-	-
6	Penampang	501	Jalan Kota Kinabalu - Penampang - Lok Kawi	19	-	19	1	-	1	2	-	2
7	Kota Kinabalu	608	Jalan Masuk Ke Lapangan Terbang Lama, KK	2	-	2	-	-	-	-	-	-
<b>TOTAL :</b>				<b>320</b>	<b>19</b>	<b>339</b>	<b>70</b>	<b>-</b>	<b>70</b>	<b>24</b>	<b>-</b>	<b>24</b>

**LINTASAN RESOURCES SDN. BHD.**  
 MAINTENANCE OF FEDERAL ROADS - WEST COAST, SABAH

**R05 CULVERT CLEARING RECORD**

**DISTRICT:** KOTA KINABALU  
**ROUTE NO:** 01  
**ROAD NAME:** JALAN KK-SINDUMIN  
**MONTH:** JULY 2013

Item	Chainage	Culvert No.	Single Cell				Twin Cell				Multi Cell				Date of Clearing	REMARKS
			RCP (No.)	BC (No.)	CMP (No.)	Total (No.)	RCP (No.)	BC (No.)	CMP (No.)	Total (No.)	RCP (No.)	BC (No.)	CMP (No.)	Total (No.)		
<b>BROUGHT FORWARD:</b>			18	2	2	22	0	0	0	0	0	0	0	0		
<b>TOTAL :</b>			18	2	2	22	0	0	0	0	0	0	0	0		

**LINTASAN RESOURCES SDN. BHD.**  
MAINTENANCE OF FEDERAL ROADS - WEST COAST, SABAH

**R05 CULVERT CLEARING RECORD**

**DISTRICT:** PENAMPANG  
**ROUTE NO:** 01  
**ROAD NAME:** JALAN KK-SINDUMIN  
**MONTH:** JULY 2013

Item	Chainage	Culvert No.	Single Cell				Twin Cell				Multi Cell				Date of Clearing	REMARKS
			RCP (No.)	BC (No.)	CMP (No.)	Total (No.)	RCP (No.)	BC (No.)	CMP (No.)	Total (No.)	RCP (No.)	BC (No.)	CMP (No.)	Total (No.)		
<b>BROUGHT FORWARD:</b>			24	5	1	30	0	0	0	0	0	4	0	4		
1	13.215	C36				0				0		1		1	16 Jul 13	(4cells) 2nd cycle for Normal Road
2	13.345	C37	1			1				0				0	16 Jul 13	2nd cycle for Normal Road
3	13.917	C38				0				0		1		1	16 Jul 13	(6cells) 2nd cycle for Normal Road
4	14.347	C39	1			1				0				0	15 Jul 13	2nd cycle for Normal Road
5	14.425	C40				0				0		1		1	15 Jul 13	(3cells) 2nd cycle for Normal Road
6	15.008	C41				0				0		1		1	15 Jul 13	(7cells) 2nd cycle for Normal Road
7	15.102	C42		1		1				0				0	15 Jul 13	2nd cycle for Normal Road
8	15.660	C43	1			1				0				0	17 Jul 13	2nd cycle for Normal Road
9	16.012	C44	1			1				0				0	17 Jul 13	2nd cycle for Normal Road
10	16.031	C45	1			1				0				0	17 Jul 13	2nd cycle for Normal Road
11	16.600	C49	1			1				0				0	17 Jul 13	2nd cycle for Normal Road
12	16.715	C50	1			1				0				0	17 Jul 13	2nd cycle for Normal Road
13	17.015	C51	1			1				0				0	17 Jul 13	2nd cycle for Normal Road
14	17.365	C52	1			1				0				0	17 Jul 13	2nd cycle for Normal Road
15	17.643	C53	1			1				0				0	17 Jul 13	2nd cycle for Normal Road
<b>CARRIED FORWARD:</b>			34	6	1	41	0	0	0	0	0	8	0	8		

**LINTASAN RESOURCES SDN. BHD.**

MAINTENANCE OF FEDERAL ROADS - WEST COAST, SABAH

**R05 CULVERT CLEARING RECORD**

**DISTRICT:** PENAMPANG

**ROUTE NO:** 01

**ROAD NAME:** JALAN KK-SINDUMIN

**MONTH:** JULY 2013

Item	Chainage	Culvert No.	Single Cell				Twin Cell				Multi Cell				Date of Clearing	REMARKS
			RCP (No.)	BC (No.)	CMP (No.)	Total (No.)	RCP (No.)	BC (No.)	CMP (No.)	Total (No.)	RCP (No.)	BC (No.)	CMP (No.)	Total (No.)		
<b>BROUGHT FORWARD:</b>			34	6	1	41	0	0	0	0	0	8	0	8		
16	17.775	C54		1		1				0				0	17 Jul 13	2nd cycle for Normal Road
<b>TOTAL :</b>			34	7	1	42	0	0	0	0	0	8	0	8		

**LINTASAN RESOURCES SDN. BHD.**  
 MAINTENANCE OF FEDERAL ROADS - WEST COAST, SABAH

**R05 CULVERT CLEARING RECORD**

**DISTRICT:** PAPAR  
**ROUTE NO:** 01  
**ROAD NAME:** JALAN KK-SINDUMIN  
**MONTH:** JULY 2013

Item	Chainage	Culvert No.	Single Cell				Twin Cell				Multi Cell				Date of Clearing	REMARKS
			RCP (No.)	BC (No.)	CMP (No.)	Total (No.)	RCP (No.)	BC (No.)	CMP (No.)	Total (No.)	RCP (No.)	BC (No.)	CMP (No.)	Total (No.)		
<b>BROUGHT FORWARD:</b>			61	15	32	108	40	20	1	61	0	13	1	14		
<b>TOTAL :</b>			61	15	32	108	40	20	1	61	0	13	1	14		

**LINTASAN RESOURCES SDN. BHD.**  
MAINTENANCE OF FEDERAL ROADS - WEST COAST, SABAH

**R05 CULVERT CLEARING RECORD**

**DISTRICT:** PENAMPANG  
**ROUTE NO:** 500  
**ROAD NAME:** JALAN KK-KENINGAU-TENOM  
**MONTH:** JULY 2013

Item	Chainage	Culvert No.	Single Cell				Twin Cell				Multi Cell				Date of Clearing	REMARKS
			RCP (No.)	BC (No.)	CMP (No.)	Total (No.)	RCP (No.)	BC (No.)	CMP (No.)	Total (No.)	RCP (No.)	BC (No.)	CMP (No.)	Total (No.)		
<b>BROUGHT FORWARD:</b>			61	7	69	137	6	0	0	6	0	0	0	0		
1	3.935	C7	1			1			0				0	12 Jul 13	4th cycle for Protocol Road	
2	2.731	C6	1			1			0				0	12 Jul 13	4th cycle for Protocol Road	
3	2.095	C5	1			1			0				0	08 Jul 13	4th cycle for Protocol Road	
4	1.470	C4	1			1			0				0	05 Jul 13	4th cycle for Protocol Road	
5	1.330	C3		1		1			0				0	05 Jul 13	4th cycle for Protocol Road	
6	1.230	C2		1		1			0				0	03 Jul 13	4th cycle for Protocol Road	
7	1.030	C1	1			1			0				0	03 Jul 13	4th cycle for Protocol Road	
<b>TOTAL :</b>			66	9	69	144	6	0	0	6	0	0	0			

**LINTASAN RESOURCES SDN. BHD.**

MAINTENANCE OF FEDERAL ROADS - WEST COAST, SABAH

**R05 CULVERT CLEARING RECORD**

**DISTRICT:** KOTA KINABALU

**ROUTE NO:** 501

**ROAD NAME:** JALAN KK-PENAMPANG-LOK KAWI

**MONTH:** JULY 2013

Item	Chainage	Culvert No.	Single Cell				Twin Cell				Multi Cell				Date of Clearing	REMARKS
			RCP (No.)	BC (No.)	CMP (No.)	Total (No.)	RCP (No.)	BC (No.)	CMP (No.)	Total (No.)	RCP (No.)	BC (No.)	CMP (No.)	Total (No.)		
<b>BROUGHT FORWARD:</b>			1	1	0	2	1	1	0	2	0	0	0	0		
<b>TOTAL :</b>			1	1	0	2	1	1	0	2	0	0	0	0		

**LINTASAN RESOURCES SDN. BHD.**  
 MAINTENANCE OF FEDERAL ROADS - WEST COAST, SABAH

**R05 CULVERT CLEARING RECORD**

DISTRICT: PENAMPANG  
 ROUTE NO: 501  
 ROAD NAME: JALAN KK-PENAMPANG-LOK KAWI  
 MONTH: JULY 2013

Item	Chainage	Culvert No.	Single Cell				Twin Cell				Multi Cell				Date of Clearing	REMARKS
			RCP (No.)	BC (No.)	CMP (No.)	Total (No.)	RCP (No.)	BC (No.)	CMP (No.)	Total (No.)	RCP (No.)	BC (No.)	CMP (No.)	Total (No.)		
<b>BROUGHT FORWARD:</b>			14	4	1	19	1	0	0	1	0	2	0	2		
<b>TOTAL :</b>			14	4	1	19	1	0	0	1	0	2	0	2		

**LINTASAN RESOURCES SDN. BHD.**  
 MAINTENANCE OF FEDERAL ROADS - WEST COAST, SABAH

**R05 CULVERT CLEARING RECORD**

DISTRICT: KOTA KINABALU  
 ROUTE NO: 608  
 ROAD NAME: JALAN MASUK KE LPG TERBANG LAMA  
 MONTH: JULY 2013

Item	Chainage	Culvert No.	Single Cell				Twin Cell				Multi Cell				Date of Clearing	REMARKS
			RCP (No.)	BC (No.)	CMP (No.)	Total (No.)	RCP (No.)	BC (No.)	CMP (No.)	Total (No.)	RCP (No.)	BC (No.)	CMP (No.)	Total (No.)		
<b>BROUGHT FORWARD:</b>			2	0	0	2	0	0	0	0	0	0	0	0		
<b>TOTAL :</b>			2	0	0	2	0	0	0	0	0	0	0	0		

**LINTASAN RESOURCES SDN. BHD.**  
PRIVATISATION OF WEST COAST SABAH FEDERAL ROADS MAINTENANCE

***SUMMARY - CULVERT CLEARING***

*Month : JULY 2013*

ITEM	DISTRICT	ROUTE NO	ROAD NAME	Single Cell			Twin Cell			Multi Cell		
				Previous	Current	Cumm.	Previous	Current	Cumm.	Previous	Current	Cumm.
				(No.)	(No.)	(No.)	(No.)	(No.)	(No.)	(No.)	(No.)	(No.)
1	Tambunan	500	Jalan Kota Kinabalu - Keningau - Tenom	186	50	236	11	8	19	5	-	5
2	Keningau	500	Jalan Kota Kinabalu - Keningau - Tenom	98	-	98	13	-	13	3	-	3
3	Tenom	500	Jalan Kota Kinabalu - Keningau - Tenom	47	-	47	10	-	10	4	-	4
<b>TOTAL :</b>				<b>331</b>	<b>50</b>	<b>381</b>	<b>34</b>	<b>8</b>	<b>42</b>	<b>12</b>	<b>-</b>	<b>12</b>

**LINTASAN RESOURCES SDN. BHD.**  
MAINTENANCE OF FEDERAL ROADS - WEST COAST, SABAH  
**R05 CULVERT CLEARING RECORD**

**DISTRICT:** TAMBUNAN

**ROUTE NO:** 500

**ROAD NAME:** JLN KOTA KINABALU - KENINGAU - TENOM

**MONTH:** July 2013

Item	Chainage	Culvert No.	Single Cell				Twin Cell				Multi Cell				Date of Clearing	REMARKS
			RCP (No.)	BC (No.)	CMP (No.)	Total (No.)	RCP (No.)	BC (No.)	CMP (No.)	Total (No.)	RCP (No.)	BC (No.)	CMP (No.)	Total (No.)		
<b>BROUGHT FORWARD :</b>			<b>87</b>	<b>12</b>	<b>87</b>	<b>186</b>	<b>6</b>	<b>3</b>	<b>2</b>	<b>11</b>	<b>0</b>	<b>4</b>	<b>1</b>	<b>5</b>		
1	99.390	TBN 183	1			1			0				0	01 Jul 13	2nd cycle normal road	
2	99.250	TBN 182				0			1				0	01 Jul 13	2nd cycle normal road	
3	99.090	TBN 181	1			1			0				0	01 Jul 13	2nd cycle normal road	
4	98.800	TBN 180	1			1			0				0	02 Jul 13	2nd cycle normal road	
5	98.510	TBN 179	1			1			0				0	02 Jul 13	2nd cycle normal road	
6	97.800	TBN 178	1			1			0				0	02 Jul 13	2nd cycle normal road	
7	97.590	TBN 177				0			1				0	02 Jul 13	2nd cycle normal road	
8	97.270	TBN 176	1			1			0				0	02 Jul 13	2nd cycle normal road	
9	96.750	TBN 175				0			1				0	03 Jul 13	2nd cycle normal road	
10	96.460	TBN 174	1			1			0				0	03 Jul 13	2nd cycle normal road	
11	95.790	TBN 173	1			1			0				0	04 Jul 13	2nd cycle normal road	
12	95.000	TBN 172	1			1			0				0	04 Jul 13	2nd cycle normal road	
13	94.350	TBN 171				0			1				0	05 Jul 13	2nd cycle normal road	
14	93.850	TBN 170	1			1			0				0	05 Jul 13	2nd cycle normal road	
15	93.700	TBN 169	1			1			0				0	05 Jul 13	2nd cycle normal road	
<b>CARRIED FORWARD :</b>			<b>98</b>	<b>12</b>	<b>87</b>	<b>197</b>	<b>10</b>	<b>3</b>	<b>2</b>	<b>15</b>	<b>0</b>	<b>4</b>	<b>1</b>	<b>5</b>		

**LINTASAN RESOURCES SDN. BHD.**  
MAINTENANCE OF FEDERAL ROADS - WEST COAST, SABAH  
**R05 CULVERT CLEARING RECORD**

**DISTRICT:** TAMBUNAN

**ROUTE NO:** 500

**ROAD NAME:** JLN KOTA KINABALU - KENINGAU - TENOM

**MONTH:** July 2013

Item	Chainage	Culvert No.	Single Cell				Twin Cell				Multi Cell				Date of Clearing	REMARKS
			RCP (No.)	BC (No.)	CMP (No.)	Total (No.)	RCP (No.)	BC (No.)	CMP (No.)	Total (No.)	RCP (No.)	BC (No.)	CMP (No.)	Total (No.)		
<b>BROUGHT FORWARD :</b>			<b>98</b>	<b>12</b>	<b>87</b>	<b>197</b>	<b>10</b>	<b>3</b>	<b>2</b>	<b>15</b>	<b>0</b>	<b>4</b>	<b>1</b>	<b>5</b>		
16	93.390	TBN 168	1			1							0	05 Jul 13	2nd cycle normal road	
17	93.380	TBN 167	1			1							0	06 Jul 13	2nd cycle normal road	
18	93.150	TBN 166			1	1							0	06 Jul 13	2nd cycle normal road	
19	92.850	TBN 165	1			1							0	08 Jul 13	2nd cycle normal road	
20	91.940	TBN 164	1			1							0	09 Jul 13	2nd cycle normal road	
21	90.850	TBN 163	1			1							0	12 Jul 13	2nd cycle normal road	
22	90.560	TBN 162				0			1	1			0	12 Jul 13	2nd cycle normal road	
23	89.900	TBN 161	1			1							0	12 Jul 13	2nd cycle normal road	
24	88.150	TBN 160	1			1							0	15 Jul 13	2nd cycle normal road	
25	87.850	TBN 159	1			1							0	15 Jul 13	2nd cycle normal road	
26	86.475	TBN 158	1			1							0	16 Jul 13	2nd cycle normal road	
27	85.500	TBN 157				0	1			1			0	16 Jul 13	<b>Dislocated Culvert</b>	
28	<b>85.450</b>	<b>TBN 156</b>	-			0				0			0	-	<b>Dislocated / Abandoned</b>	
29	85.070	TBN 155	1			1							0	17 Jul 13	2nd cycle normal road	
30	84.810	TBN 154			1	1							0	18 Jul 13	2nd cycle normal road	
<b>CARRIED FORWARD :</b>			<b>108</b>	<b>12</b>	<b>89</b>	<b>209</b>	<b>11</b>	<b>3</b>	<b>3</b>	<b>17</b>	<b>0</b>	<b>4</b>	<b>1</b>	<b>5</b>		

**LINTASAN RESOURCES SDN. BHD.**  
MAINTENANCE OF FEDERAL ROADS - WEST COAST, SABAH  
**R05 CULVERT CLEARING RECORD**

**DISTRICT:** TAMBUNAN

**ROUTE NO:** 500

**ROAD NAME:** JLN KOTA KINABALU - KENINGAU - TENOM

**MONTH:** July 2013

Item	Chainage	Culvert No.	Single Cell				Twin Cell				Multi Cell				Date of Clearing	REMARKS
			RCP (No.)	BC (No.)	CMP (No.)	Total (No.)	RCP (No.)	BC (No.)	CMP (No.)	Total (No.)	RCP (No.)	BC (No.)	CMP (No.)	Total (No.)		
<b>BROUGHT FORWARD :</b>			<b>108</b>	<b>12</b>	<b>89</b>	<b>209</b>	<b>11</b>	<b>3</b>	<b>3</b>	<b>17</b>	<b>0</b>	<b>4</b>	<b>1</b>	<b>5</b>		
31	84.370	TBN 153			1	1				0				0	18 Jul 13	2nd cycle normal road
32	83.590	TBN 152			1	1				0				0	18 Jul 13	2nd cycle normal road
33	83.200	TBN 151			1	1				0				0	18 Jul 13	2nd cycle normal road
34	82.820	TBN 150	1			1				0				0	19 Jul 13	New Culvert (1.5m diameter)
35	82.585	TBN 149	1			1				0				0	20 Jul 13	New Culvert (1.5m diameter)
36	81.400	TBN 148			1	1				0				0	22 Jul 13	2nd cycle normal road
37	81.000	TBN 147			1	1				0				0	22 Jul 13	2nd cycle normal road
38	80.000	TBN 146		1		1				0				0	23 Jul 13	2nd cycle normal road
39	79.740	TBN 145			1	1				0				0	25 Jul 13	2nd cycle normal road
40	79.130	TBN 144			1	1				0				0	25 Jul 13	2nd cycle normal road
41	78.800	TBN 143		1		1				0				0	25 Jul 13	2nd cycle normal road
42	78.680	TBN 142		1		1				0				0	26 Jul 13	2nd cycle normal road
43	78.350	TBN 141		1		1				0				0	26 Jul 13	2nd cycle normal road
44	77.350	TBN 140	1			1				0				0	27 Jul 13	2nd cycle normal road
45	76.700	TBN 139				0		1		1				0	27 Jul 13	2nd cycle normal road
<b>CARRIED FORWARD :</b>			<b>111</b>	<b>16</b>	<b>96</b>	<b>223</b>	<b>12</b>	<b>3</b>	<b>3</b>	<b>18</b>	<b>0</b>	<b>4</b>	<b>1</b>	<b>5</b>		

**LINTASAN RESOURCES SDN. BHD.**  
MAINTENANCE OF FEDERAL ROADS - WEST COAST, SABAH  
**R05 CULVERT CLEARING RECORD**

**DISTRICT:** TAMBUNAN

**ROUTE NO:** 500

**ROAD NAME:** JLN KOTA KINABALU - KENINGAU - TENOM

**MONTH:** July 2013

Item	Chainage	Culvert No.	Single Cell				Twin Cell				Multi Cell				Date of Clearing	REMARKS
			RCP (No.)	BC (No.)	CMP (No.)	Total (No.)	RCP (No.)	BC (No.)	CMP (No.)	Total (No.)	RCP (No.)	BC (No.)	CMP (No.)	Total (No.)		
<b>BROUGHT FORWARD :</b>			<b>111</b>	<b>16</b>	<b>96</b>	<b>223</b>	<b>12</b>	<b>3</b>	<b>3</b>	<b>18</b>	<b>0</b>	<b>4</b>	<b>1</b>	<b>5</b>		
46	76.500	TBN 138			1	1				0				0	27 Jul 13	2nd cycle normal road
47	76.310	TBN 137			1	1				0				0	27 Jul 13	2nd cycle normal road
48	76.150	TBN 136			1	1				0				0	27 Jul 13	2nd cycle normal road
49	76.025	TBN 135			1	1				0				0	27 Jul 13	2nd cycle normal road
50	75.690	TBN 134			1	1				0				0	29 Jul 13	2nd cycle normal road
51	75.610	TBN 133			1	1				0				0	29 Jul 13	2nd cycle normal road
52	75.440	TBN 132			1	1				0				0	29 Jul 13	2nd cycle normal road
53	75.407	TBN 131			1	1				0				0	29 Jul 13	2nd cycle normal road
54	75.330	TBN 130				0			1	1				0	29 Jul 13	2nd cycle normal road
55	75.270	TBN 129	1			1				0				0	29 Jul 13	2nd cycle normal road
56	74.950	TBN 128	1			1				0				0	30 Jul 13	2nd cycle normal road
57	74.700	TBN 127	1			1				0				0	30 Jul 13	Consist of 1 RCP & 1 CMP Culvert
58	74.050	TBN 126	1			1				0				0	31 Jul 13	2nd cycle normal road
59	73.750	TBN 125	1			1				0				0	31 Jul 13	2nd cycle normal road
60																
<b>TOTAL :</b>			<b>116</b>	<b>16</b>	<b>104</b>	<b>236</b>	<b>12</b>	<b>3</b>	<b>4</b>	<b>19</b>	<b>0</b>	<b>4</b>	<b>1</b>	<b>5</b>		

**LINTASAN RESOURCES SDN. BHD.**  
MAINTENANCE OF FEDERAL ROADS - WEST COAST, SABAH  
**R05 CULVERT CLEARING RECORD**

**DISTRICT:** KENINGAU  
**ROUTE NO:** 500  
**ROAD NAME:** JLN KOTA KINABALU - KENINGAU - TENOM  
**MONTH:** July 2013

Item	Chainage	Culvert No.	Single Cell				Twin Cell				Multi Cell				Date of Clearing	REMARKS
			RCP (No.)	BC (No.)	CMP (No.)	Total (No.)	RCP (No.)	BC (No.)	CMP (No.)	Total (No.)	RCP (No.)	BC (No.)	CMP (No.)	Total (No.)		
<b>BROUGHT FORWARD :</b>			42	8	48	98	5	5	3	13	1	2	0	3		
1																
2																
3																
4																
5																
6																
7																
8																
9																
10																
11																
12																
13																
14																
15																
<b>TOTAL :</b>			42	8	48	98	5	5	3	13	1	2	0	3		

**LINTASAN RESOURCES SDN. BHD.**  
MAINTENANCE OF FEDERAL ROADS - WEST COAST, SABAH  
**R05 CULVERT CLEARING RECORD**

**DISTRICT:** TENOM  
**ROUTE NO:** 500  
**ROAD NAME:** JLN KOTA KINABALU - KENINGAU - TENOM  
**MONTH:** July 2013

Item	Chainage	Culvert No.	Single Cell				Twin Cell				Multi Cell				Date of Clearing	REMARKS
			RCP (No.)	BC (No.)	CMP (No.)	Total (No.)	RCP (No.)	BC (No.)	CMP (No.)	Total (No.)	RCP (No.)	BC (No.)	CMP (No.)	Total (No.)		
<b>BROUGHT FORWARD :</b>			18	25	4	47	4	6	0	10	0	4	0	4		
1																
2																
3																
4																
5																
6																
7																
8																
9																
10																
11																
12																
13																
14																
15																
<b>TOTAL :</b>			18	25	4	47	4	6	0	10	0	4	0	4		

**LINTASAN RESOURCES SDN. BHD.**  
PRIVATISATION OF WEST COAST SABAH FEDERAL ROADS MAINTENANCE

***SUMMARY - CULVERT CLEARING***

Month :JULY 2013

ITEM	DISTRICT	ROUTE NO	ROAD NAME	Single Cell			Twin Cell			Multi Cell		
				Previous	Current	Cumm.	Previous	Current	Cumm.	Previous	Current	Cumm.
				(No.)	(No.)	(No.)	(No.)	(No.)	(No.)	(No.)	(No.)	(No.)
1	Beaufort	01	Jalan Kota Kinabalu - Sindumin	90	-	90	52	-	52	29	-	29
2	Sipitang	01	Jalan Kota Kinabalu - Sindumin	63	-	63	15	-	15	3	-	3
3	Beaufort	502	Jalan Beaufort - Menumbok	31	24	55	6	5	11	-	-	-
4	Kuala Penyu	502	Jalan Beaufort - Menumbok	73	-	73	27	-	27	1	-	1
<b>TOTAL :</b>				<b>257</b>	<b>24</b>	<b>281</b>	<b>100</b>	<b>5</b>	<b>105</b>	<b>33</b>	<b>-</b>	<b>33</b>

**LINTASAN RESOURCES SDN. BHD.**  
 MAINTENANCE OF FEDERAL ROADS - WEST COAST, SABAH  
**R05 CULVERT CLEARING RECORD**

**DISTRICT:** BEAUFORT  
**ROUTE NO:** 01  
**ROAD NAME:** JALAN KOTA KINABALU - SINDUMIN  
**MONTH:** JULY 2013

Item	Chainage	Culvert No.	Single Cell				Twin Cell				Multi Cell				Date of Clearing	REMARKS
			RCP (No.)	BC (No.)	CMP (No.)	Total (No.)	RCP (No.)	BC (No.)	CMP (No.)	Total (No.)	RCP (No.)	BC (No.)	CMP (No.)	Total (No.)		
<b>BROUGHT FORWARD:</b>			48	42	0	90	22	30	0	52	1	28	0	29		
1																
2																
3																
4																
5																
6																
7																
8																
9																
10																
11																
12																
13																
14																
15																
<b>CARRIED FORWARD :</b>			48	42	0	90	22	30	0	52	1	28	0	29		

**LINTASAN RESOURCES SDN. BHD.**  
 MAINTENANCE OF FEDERAL ROADS - WEST COAST, SABAH  
**R05 CULVERT CLEARING RECORD**

**DISTRICT:** SIPITANG  
**ROUTE NO:** 01  
**ROAD NAME:** JALAN KOTA KINABALU - SINDUMIN  
**MONTH:** JULY 2013

Item	Chainage	Culvert No.	Single Cell				Twin Cell				Multi Cell				Date of Clearing	REMARKS
			RCP (No.)	BC (No.)	CMP (No.)	Total (No.)	RCP (No.)	BC (No.)	CMP (No.)	Total (No.)	RCP (No.)	BC (No.)	CMP (No.)	Total (No.)		
<b>BROUGHT FORWARD:</b>			51	12	0	63	8	7	0	15	0	3	0	3		
1																
2																
3																
4																
5																
6																
7																
8																
9																
10																
11																
12																
13																
14																
15																
<b>CARRIED FORWARD :</b>			51	12	0	63	8	7	0	15	0	3	0	3		

**LINTASAN RESOURCES SDN. BHD.**  
MAINTENANCE OF FEDERAL ROADS - WEST COAST, SABAH  
**R05 CULVERT CLEARING RECORD**

**DISTRICT:** BEAUFORT

**ROUTE NO:** 502

**ROAD NAME:** JALAN BEAUFORT - MENUMBOK

**MONTH:** JULY 2013

Item	Chainage	Culvert No.	Single Cell				Twin Cell				Multi Cell				Date of Clearing	REMARKS
			RCP (No.)	BC (No.)	CMP (No.)	Total (No.)	RCP (No.)	BC (No.)	CMP (No.)	Total (No.)	RCP (No.)	BC (No.)	CMP (No.)	Total (No.)		
<b>BROUGHT FORWARD:</b>			31	1	2	34	3	3	0	6	0	0	0	0		
1	8.200	15	1			1								07 Jul 13	2nd cycle for normal road	
2	8.620	16	1			1								07 Jul 13	2nd cycle for normal road	
3	9.385	17	1			1								08 Jul 13	2nd cycle for normal road	
4	9.670	18	1			1								08 Jul 13	2nd cycle for normal road	
5	10.435	19	1			1								09 Jul 13	2nd cycle for normal road	
6	11.045	20	1			1								09 Jul 13	2nd cycle for normal road	
7	11.225	21	1			1								09 Jul 13	2nd cycle for normal road	
8	11.508	22	1			1								10 Jul 13	2nd cycle for normal road	
9	11.810	23					1			1				10 Jul 13	2nd cycle for normal road	
10	12.635	24					1			1				10 Jul 13	2nd cycle for normal road	
11	13.100	25					1			1				11 Jul 13	2nd cycle for normal road	
12	13.515	26	1			1								11 Jul 13	2nd cycle for normal road	
13	13.842	27	1			1								11 Jul 13	2nd cycle for normal road	
14	15.136	28	1			1								12 Jul 13	2nd cycle for normal road	
15	17.020	29	1			1								12 Jul 13	2nd cycle for normal road	
<b>CARRIED FORWARD :</b>			<b>43</b>	<b>1</b>	<b>2</b>	<b>46</b>	<b>6</b>	<b>3</b>	<b>0</b>	<b>9</b>	<b>0</b>	<b>0</b>	<b>0</b>			

**LINTASAN RESOURCES SDN. BHD.**  
MAINTENANCE OF FEDERAL ROADS - WEST COAST, SABAH  
**R05 CULVERT CLEARING RECORD**

**DISTRICT:** BEAUFORT

**ROUTE NO:** 502

**ROAD NAME:** JALAN BEAUFORT - MENUMBOK

**MONTH:** JULY 2013

Item	Chainage	Culvert No.	Single Cell				Twin Cell				Multi Cell				Date of Clearing	REMARKS
			RCP (No.)	BC (No.)	CMP (No.)	Total (No.)	RCP (No.)	BC (No.)	CMP (No.)	Total (No.)	RCP (No.)	BC (No.)	CMP (No.)	Total (No.)		
<b>BROUGHT FORWARD:</b>			43	1	2	46	6	3	0	9	0	0	0	0		
16	17.395	30	1			1									13 Jul 13	2nd cycle for normal road
17	17.495	31	1			1									13 Jul 13	2nd cycle for normal road
18	18.765	32	1			1									14 Jul 13	2nd cycle for normal road
19	19.350	33	1			1									14 Jul 13	2nd cycle for normal road
20	20.051	34	1			1									14 Jul 13	2nd cycle for normal road
21	20.200	35					1			1					15 Jul 13	2nd cycle for normal road
22	20.448	36	1			1									15 Jul 13	2nd cycle for normal road
23	21.390	37					1			1					16 Jul 13	2nd cycle for normal road
24	21.525	38	1			1									16 Jul 13	2nd cycle for normal road
25	21.844	39	1			1									17 Jul 13	2nd cycle for normal road
26	21.938	40	1			1									17 Jul 13	2nd cycle for normal road
27																
28																
29																
30																
<b>CARRIED FORWARD :</b>			52	1	2	55	8	3	0	11	0	0	0	0		



DISTRICT : KOTA BELUD  
ROUTE NO : 01 - JALAN KOTA KINABALU - KUDAT  
LOCATION : CH 84.840(LUNGGUK BRIDGE)  
KM 84.840(LUNGGUK BRIDGE)

**R05 - BRIDGES & CULVERTS**  
**BRIDGES PAINTING**



**BEFORE**



**IN PROGRESS**



**AFTER**

DISTRICT : RANAU  
ROUTE NO : 22 - JALAN KOTA KINABALU - SANDAKAN  
LOCATION : CH 72.200  
KM 108.800

### R05 - BRIDGES



**BEFORE**



**IN PROGRESS**



**AFTER**

DISTRICT : BEAUFORT  
ROUTE NO : R502 JALAN BEAUFORT - MENUK  
LOCATION : CH 14.597 - RHS  
KM 14.597

**R05 - BRIDGES & CULVERTS**  
**BRIDGE**



**BEFORE**



**IN PROGRESS**



**AFTER**

DISTRICT : BEAUFORT  
ROUTE NO : R502 JALAN BEAUFORT - MENUMBOK  
LOCATION : CH 14.597 - RHS  
KM 14.597

**R05 - BRIDGES & CULVERTS**  
**BRIDGE**



**BEFORE**



**IN PROGRESS**



**AFTER**

DISTRICT : BEAUFORT  
ROUTE NO : R502 JALAN BEAUFORT - MENUKOK  
LOCATION : CH 16.400 - LHS  
KM 16.400

**R05 - BRIDGES & CULVERTS**  
**BRIDGE**



**BEFORE**



**IN PROGRESS**



**AFTER**

DISTRICT : BEAUFORT  
ROUTE NO : R502 JALAN BEAUFORT - MENUKOK  
LOCATION : CH 16.400 - LHS  
KM 16.400

**R05 - BRIDGES & CULVERTS**  
**BRIDGE**



**BEFORE**



**IN PROGRESS**



**AFTER**

DISTRICT : BEAUFORT  
ROUTE NO : R502 JALAN BEAUFORT - MENUKOK  
LOCATION : CH 17.182 - RHS  
KM 17.182

**R05 - BRIDGES & CULVERTS**  
**BRIDGE**



**BEFORE**



**IN PROGRESS**



**AFTER**

DISTRICT : BEAUFORT  
ROUTE NO : R502 JALAN BEAUFORT - MENUKOK  
LOCATION : CH 17.182 - RHS  
KM 17.182

**R05 - BRIDGES & CULVERTS**  
**BRIDGE**



**BEFORE**



**IN PROGRESS**



**AFTER**

**LINTASAN RESOURCES SDN. BHD.**  
**BRIDGES**  
**GRAND SUMMARY**

MONTH:     JULY 2013    

DISTRICT	ROUTE NO.	ROAD NAME	General Cleaning			Painting		
			Previous	Current	Cumm.	Previous	Current	Cumm.
			(No.)	(No.)	(No.)	(No.)	(No.)	(No.)
Kota Belud	01	Jalan Kota Kinabalu-Kudat	12	7	19	0	0	0
Kota Marudu	01	Jalan Kota Kinabalu-Kudat	10	0	10	0	0	0
Kudat	01	Jalan Kota Kinabalu-Kudat	2	0	2	0	0	0
Tuaran	01	Jalan Kota Kinabalu-Kudat	2	0	2	0	0	0
	22	Jalan Kota Kinabalu-Sandakan	0	0	0	0	0	0
	503	Jalan Berungis-Kota Belud	4	2	6	0	0	0
Kota Kinabalu	01	Jalan Kota Kinabalu-Kudat	0	0	0	0	0	0
	01	Jalan Kota Kinabalu-Sindumin	0	0	0	0	0	0
	501	Jalan Kota Kinabalu-Penampang-Lok Kawi	3	0	3	0	0	0
	606	Jalan Susur Sepangar Bay	0	0	0	0	0	0
	607	Jalan Masuk Ke Pelabuhan Baru	0	0	0	0	0	0
	608	Jalan Masuk Ke Lapangan Terbang Lama	0	0	0	0	0	0
Penampang	01	Jalan Kota Kinabalu-Sindumin	3	0	3	0	0	0
	500	Jalan Kota Kinabalu-Keningau-Tenom	8	2	10	0	0	0
	501	Jalan Kota Kinabalu-Penampang-Lok Kawi	0	0	0	0	0	0
Papar	01	Jalan Kota Kinabalu-Sindumin	11	0	11	0	0	0
Ranau	22	Jalan Kota Kinabalu-Sandakan	8	4	12	0	0	0
Tambunan	500	Jalan Kota Kinabalu-Keningau-Tenom	4	2	6	0	0	0
Keningau	500	Jalan Kota Kinabalu-Keningau-Tenom	3	0	3	0	2	2
Tenom	500	Jalan Kota Kinabalu-Keningau-Tenom	5	0	5	0	1	1
Beaufort	01	Jalan Kota Kinabalu-Sindumin	9	0	9	0	0	0
	502	Jalan Beaufort-Menumbok	4	4	8	0	0	0
Sipitang	01	Jalan Kota Kinabalu-Sindumin	4	0	4	0	0	0
Kuala Penyu	502	Jalan Beaufort-Menumbok	0	0	0	0	0	0
<b>TOTAL</b>			<b>92</b>	<b>21</b>	<b>113</b>	<b>0</b>	<b>3</b>	<b>3</b>

**LINTASAN RESOURCES SDN. BHD.**  
PRIVATISATION OF WEST COAST SABAH FEDERAL ROADS MAINTENANCE

***SUMMARY - BRIDGES***

*MONTH : JULY 2013*

ITEM	DISTRICT	ROUTE NO	ROAD NAME	General Maintenance			Painting		
				Previous	Current	Cumm.	Previous	Current	Cumm.
				(No.)	(No.)	(No.)	(No.)	(No.)	(No.)
1	Kota Belud	01	Jalan Kota Kinabalu - Kudat	12	7	19	-	-	-
2	Kota Marudu	01	Jalan Kota Kinabalu - Kudat	10	-	10	-	-	-
3	Kudat	01	Jalan Kota Kinabalu - Kudat	2	-	2	-	-	-
<b>TOTAL :</b>				<b>24</b>	<b>7</b>	<b>31</b>	<b>-</b>	<b>-</b>	<b>-</b>

**LINTASAN RESOURCES SDN. BHD.**  
 MAINTENANCE OF FEDERAL ROADS - WEST COAST, SABAH

**R05 BRIDGES**

**DISTRICT:** KOTA BELUD  
**ROUTE NO:** 01  
**ROAD NAME:** JALAN KOTA KINABALU - KUDAT  
**MONTH:** JULY 2013

Item	Chainage	Bridge Name	Cleaning					Removal	Greasing	Localised Painting		Date of Work Done	REMARKS
			Expansion Joints	Weep Holes	Graffiti & Markings	Parapets	Bearing Shelves	Vegetation	Steel Bearings	Peeling Paint	Rusting of Structural Steelwork		
<b>BROUGHT FORWARD:</b>			<b>12</b>										
1	96.600	Pandasan	1	√	√	√	√	√	√			08 Jul 13	
2	93.960	Penampang	1	√	√	√	√	√	√			10 Jul 13	
3	93.360	Kawang Kawang	1	√	√	√	√	√	√			12 Jul 13	
4	85.920	Kesapang	1	√	√	√	√	√	√			15 Jul 13	
5	84.840	Lungguk	1	√	√	√	√	√	√			16 Jul 13	
6	77.340	Irrigation Channel I	1	√	√	√	√	√	√			22 Jul 13	
7	77.130	Wokok	1	√	√	√	√	√	√			29 Jul 13	
8													
9													
10													
11													
12													
13													
14													
15													
<b>BALANCE END OF JULY :</b>			<b>19</b>										

**LINTASAN RESOURCES SDN. BHD.**  
 MAINTENANCE OF FEDERAL ROADS - WEST COAST, SABAH

**R05 BRIDGES**

**DISTRICT:** KOTA MARUDU

**ROUTE NO:** 01

**ROAD NAME:** JALAN KOTA KINABALU - KUDAT

**MONTH:** JULY 2013

Item	Chainage	Bridge Name	Cleaning					Removal	Greasing	Localised Painting		Date of Work Done	REMARKS
			Expansion Joints	Weep Holes	Graffiti & Markings	Parapets	Bearing Shelves	Vegetation	Steel Bearings	Peeling Paint	Rusting of Structural Steelwork		
<b>BROUGHT FORWARD:</b>			<b>10</b>										
1													
2													
3													
4													
5													
6													
7													
8													
9													
10													
11													
12													
13													
14													
15													
<b>BALANCE END OF JULY :</b>			<b>10</b>										

**LINTASAN RESOURCES SDN. BHD.**  
 MAINTENANCE OF FEDERAL ROADS - WEST COAST, SABAH

**R05 BRIDGES**

**DISTRICT:** KUDAT

**ROUTE NO:** 01

**ROAD NAME:** JALAN KOTA KINABALU - KUDAT

**MONTH:** JULY 2013

Item	Chainage	Bridge Name	Cleaning					Removal	Greasing	Localised Painting		Date of Work Done	REMARKS
			Expansion Joints	Weep Holes	Graffiti & Markings	Parapets	Bearing Shelves	Vegetation	Steel Bearings	Peeling Paint	Rusting of Structural Steelwork		
<b>BROUGHT FORWARD:</b>			2										
1													
2													
3													
4													
5													
6													
7													
8													
9													
10													
11													
12													
13													
14													
15													
<b>BALANCE END OF JULY :</b>			2										

**LINTASAN RESOURCES SDN. BHD.**  
PRIVATISATION OF WEST COAST SABAH FEDERAL ROADS MAINTENANCE

***SUMMARY - BRIDGES***

*Month: July 2013*

ITEM	DISTRICT	ROUTE NO	ROAD NAME	General Maintenance			Painting		
				Previous	Current	Cumm.	Previous	Current	Cumm.
				(No.)	(No.)	(No.)	(No.)	(No.)	(No.)
1	Kota Kinabalu	01	Jalan Kota Kinabalu - Kudat	-	-	-	-	-	-
2	Tuaran	01	Jalan Kota Kinabalu - Kudat	2	-	2	-	-	-
3	Tuaran	22	Jalan Kota Kinabalu - Sandakan	-	-	-	-	-	-
4	Tuaran	503	Jalan Berungis - Kota Belud	4	2	6	-	-	-
5	Kota Kinabalu	606	Jalan Susur Sepangar Bay	-	-	-	-	-	-
6	Kota Kinabalu	607	Jalan Masuk Ke Pelabuhan Baru, KK	-	-	-	-	-	-
<b>TOTAL :</b>				<b>6</b>	<b>2</b>	<b>8</b>	<b>-</b>	<b>-</b>	<b>-</b>

**LINTASAN RESOURCES SDN. BHD.**  
 MAINTENANCE OF FEDERAL ROADS - WEST COAST, SABAH

**R05 BRIDGES**

**DISTRICT:** TUARAN

**ROUTE NO:** 01

**ROAD NAME:** JALAN KOTA KINABALU - KUDAT

**MONTH:** JULY 2013

Item	Chainage	Bridge Name	Cleaning					Removal	Greasing	Localised Painting		Date of Work Done	REMARKS
			Expansion Joints	Weep Holes	Graffiti & Markings	Parapets	Bearing Shelves	Vegetation	Steel Bearings	Peeling Paint	Rusting of Structural Steelwork		
<b>BROUGHT FORWARD:</b>		2								-	-		
<b>TOTAL:</b>		2											

**LINTASAN RESOURCES SDN. BHD.**  
MAINTENANCE OF FEDERAL ROADS - WEST COAST, SABAH

**R05 BRIDGES**

**DISTRICT:** TUARAN

**ROUTE NO:** 503

**ROAD NAME:** JALAN BERUNGIS - KOTA BELUD

**MONTH:** JULY 2013

Item	Chainage	Bridge Name	Cleaning					Removal	Greasing	Localised Painting		Date of Work Done	REMARKS
			Expansion Joints	Weep Holes	Graffiti & Markings	Parapets	Bearing Shelves	Vegetation	Steel Bearings	Peeling Paint	Rusting of Structural Steelwork		
<b>BROUGHT FORWARD:</b>		<b>4</b>								-	-		
1	3.750	Tuaran Bridge	1	√	√	√	√	√				12 Jul 13	
2	12.800	Sg. Betutai Bridge	1	√	√	√	√	√				20 Jul 13	
<b>TOTAL:</b>		<b>6</b>											

**LINTASAN RESOURCES SDN. BHD.**  
 PRIVATISATION OF WEST COAST SABAH FEDERAL ROADS MAINTENANCE

***SUMMARY - BRIDGES***

**MONTH: JULY 2013**

ITEM	DISTRICT	ROUTE NO	ROAD NAME	General Maintenance			Painting		
				Previous	Current	Cumm.	Previous	Current	Cumm.
				(No.)	(No.)	(No.)	(No.)	(No.)	(No.)
1	Ranau	22	Jalan Kota Kinabalu - Sandakan	8	4	12	0	0	0
<b>TOTAL :</b>				<b>8</b>	<b>4</b>	<b>12</b>	<b>0</b>	<b>0</b>	<b>0</b>

**LINTASAN RESOURCES SDN. BHD.**  
MAINTENANCE OF FEDERAL ROADS - WEST COAST, SABAH

**R05 BRIDGES**

**DISTRICT:** Ranau

**ROUTE NO:** 22

**ROAD NAME:** Jalan Kota Kinabalu - Sandakan

**MONTH:** July 2013

Item	Chainage	Bridge Name	Cleaning					Removal	Greasing	Localised Painting		Date of Work Done	REMARKS
			Expansion Joints	Weep Holes	Graffiti & Markings	Parapets	Bearing Shelves	Vegetation	Steel Bearings	Peeling Paint	Rusting of Structural Steelwork		
<b>BROUGHT FORWARD FROM JUNE 2013 :</b>		<b>8</b>											
1	111.000	Bridge - Sg. Matupang	1	√	√	√	√	√	√		0	04 Jul 13	Bridge - Sg. Matupang
2	115.050	Bridge - Sg. Paginatan	1	√	√	√	√	√	√		0	11 Jul 13	Bridge - Sg. Paginatan
3	123.200	Tampias Bridge	1	√	√	√	√	√	√		0	20 Jul 13	Tampias Bridge
4	72.260	Bridge - Sg.Liwagu	1	√	√	√	√	√	√		0	29 Jul 13	Protocol Road -2nd Cycle
<b>CARRIED FORWARD:</b>		<b>12</b>											

**LINTASAN RESOURCES SDN. BHD.**  
PRIVATISATION OF WEST COAST SABAH FEDERAL ROADS MAINTENANCE

***SUMMARY - BRIDGES***

*Month: JULY 2013*

ITEM	DISTRICT	ROUTE NO	ROAD NAME	General Maintenance			Painting		
				Previous	Current	Cumm.	Previous	Current	Cumm.
				(No.)	(No.)	(No.)	(No.)	(No.)	(No.)
1	Kota Kinabalu	01	Jalan Kota Kinabalu - Sindumin	-	-	-	-	-	-
2	Penampang	01	Jalan Kota Kinabalu - Sindumin	3	-	3	-	-	-
3	Papar	01	Jalan Kota Kinabalu - Sindumin	11	-	11	-	-	-
4	Penampang	500	Jalan Kota Kinabalu - Keningau - Tenom	8	2	10	-	-	-
5	Kota Kinabalu	501	Jalan Kota Kinabalu - Penampang - Lok Kawi	3	-	3	-	-	-
6	Penampang	501	Jalan Kota Kinabalu - Penampang - Lok Kawi	-	-	-	-	-	-
7	Kota Kinabalu	608	Jalan Masuk Ke Lapangan Terbang Lama, KK	-	-	-	-	-	-
<b>TOTAL :</b>				<b>25</b>	<b>2</b>	<b>27</b>	<b>-</b>	<b>-</b>	<b>-</b>

**LINTASAN RESOURCES SDN. BHD.**  
 MAINTENANCE OF FEDERAL ROADS - WEST COAST, SABAH

**R05 BRIDGES**

**DISTRICT:** PENAMPANG  
**ROUTE NO:** 01  
**ROAD NAME:** JALAN KOTA KINABALU-SINDUMIN  
**MONTH:** JULY 2013

Item	Chainage	Bridge Name	Cleaning					Removal	Greasing	Localised Painting		Date of Work Done	REMARKS
			Expansion Joints	Weep Holes	Graffiti & Markings	Parapets	Bearing Shelves	Vegetation	Steel Bearings	Peeling Paint	Rusting of Structural Steelwork		
<b>BROUGHT FORWARD:</b>		3								0	0		
<b>TOTAL:</b>		3								0	0		







**LINTASAN RESOURCES SDN. BHD.**  
PRIVATISATION OF WEST COAST SABAH FEDERAL ROADS MAINTENANCE

***SUMMARY - BRIDGES***

*Month : JULY 2013*

ITEM	DISTRICT	ROUTE NO	ROAD NAME	General Maintenance			Painting		
				Previous	Current	Cumm.	Previous	Current	Cumm.
				(No.)	(No.)	(No.)	(No.)	(No.)	(No.)
1	Tambunan	500	Jalan Kota Kinabalu - Keningau - Tenom	4	2	6	-	-	-
2	Keningau	500	Jalan Kota Kinabalu - Keningau - Tenom	3	-	3	-	2	2
3	Tenom	500	Jalan Kota Kinabalu - Keningau - Tenom	5	-	5	-	1	1
<b>TOTAL :</b>				<b>12</b>	<b>2</b>	<b>14</b>	<b>-</b>	<b>3</b>	<b>3</b>

**LINTASAN RESOURCES SDN. BHD.**  
MAINTENANCE OF FEDERAL ROADS - WEST COAST, SABAH

**R05 BRIDGES**

**DISTRICT:** TAMBUNAN

**ROUTE NO:** 500

**ROAD NAME:** JALAN KOTA KINABALU - KENINGAU - TENOM

**MONTH:** July 2013

Item	Chainage	Bridge Name	Cleaning					Removal	Greasing	Localised Painting		Date of Work Done	REMARKS
			Expansion Joints	Weep Holes	Graffiti & Markings	Parapets	Bearing Shelves	Vegetation	Steel Bearings	Peeling Paint	Rusting of Structural Steelwork		
<b>BROUGHT FORWARD:</b>			4										
1	81.850	Jambatan Monsurulung	1	✓	✓	✓	✓	✓		✓	✓	22 Jul 13	2nd cycle normal road
2	80.750	Jambatan Tikolod	1	✓	✓	✓	✓	✓		✓	✓	24 Jul 13	2nd cycle normal road
<b>TOTAL :</b>			6										

**LINTASAN RESOURCES SDN. BHD.**  
MAINTENANCE OF FEDERAL ROADS - WEST COAST, SABAH

**R05 BRIDGES**

**DISTRICT:** KENINGAU

**ROUTE NO:** 500

**ROAD NAME:** JALAN KOTA KINABALU - KENINGAU - TENOM

**MONTH:** July 2013

Item	Chainage	Bridge Name	Cleaning					Removal	Greasing	Localised Painting		Date of Work Done	REMARKS
			Expansion Joints	Weep Holes	Graffiti & Markings	Parapets	Bearing Shelves	Vegetation	Steel Bearings	Peeling Paint	Rusting of Structural Steelwork		
<b>BROUGHT FORWARD:</b>			3										
1	120.200	Box Culvert KGU-83	1	✓	✓	✓	✓	✓		✓	✓	18 Jul 13	1 year/cycle general painting-protocol road
2	120.750	Box Culvert KGU-85	1	✓	✓	✓	✓	✓		✓	✓	18 Jul 13	1 year/cycle general painting-protocol road
<b>TOTAL :</b>			5										

**LINTASAN RESOURCES SDN. BHD.**  
MAINTENANCE OF FEDERAL ROADS - WEST COAST, SABAH

**R05 BRIDGES**

**DISTRICT:** TENOM

**ROUTE NO:** 500

**ROAD NAME:** JALAN KOTA KINABALU - KENINGAU - TENOM

**MONTH:** July 2013

Item	Chainage	Bridge Name	Cleaning					Removal	Greasing	Localised Painting		Date of Work Done	REMARKS
			Expansion Joints	Weep Holes	Graffiti & Markings	Parapets	Bearing Shelves	Vegetation	Steel Bearings	Peeling Paint	Rusting of Structural Steelwork		
<b>BROUGHT FORWARD:</b>			5										
1	161.841	Box Culvert TNM 47	1	✓	✓	✓	✓	✓		✓	✓	25 Jul 13	1 year/cycle general painting-protocol road
<b>TOTAL :</b>			6							0			

**LINTASAN RESOURCES SDN. BHD.**  
PRIVATISATION OF WEST COAST SABAH FEDERAL ROADS MAINTENANCE

***SUMMARY - BRIDGES***

Month : JULY 2013

ITEM	DISTRICT	ROUTE NO	ROAD NAME	General Maintenance			Painting		
				Previous	Current	Cumm.	Previous	Current	Cumm.
				(No.)	(No.)	(No.)	(No.)	(No.)	(No.)
1	Beaufort	01	Jalan Kota Kinabalu - Sindumin	9	-	9	-	-	-
2	Sipitang	01	Jalan Kota Kinabalu - Sindumin	4	-	4	-	-	-
3	Beaufort	502	Jalan Beaufort - Menumbok	4	4	8	-	-	-
4	Kuala Penyu	502	Jalan Beaufort - Menumbok (no bridge)	-	-	-	-	-	-
<b>TOTAL :</b>				<b>17</b>	<b>4</b>	<b>21</b>	<b>-</b>	<b>-</b>	<b>-</b>

**LINTASAN RESOURCES SDN. BHD.**  
 MAINTENANCE OF FEDERAL ROADS - WEST COAST, SABAH

**R05 BRIDGES**

**DISTRICT:** BEAUFORT

**ROUTE NO:** 01

**ROAD NAME:** JALAN KOTA KINABALU - SINDUMIN

**MONTH:** JULY 2013

Item	Chainage	Bridge Name	Cleaning					Removal	Greasing	Localised Painting		Date of Work Done	REMARKS
			Expansion Joints	Weep Holes	Graffiti & Markings	Parapets	Bearing Shelves	Vegetation	Steel Bearings	Peeling Paint	Rusting of Structural Steelwork		
<b>BROUGHT FORWARD:</b>		9									0		
<b>CARRIED FORWARD:</b>		9									0		

**LINTASAN RESOURCES SDN. BHD.**  
 MAINTENANCE OF FEDERAL ROADS - WEST COAST, SABAH

**R05 BRIDGES**

**DISTRICT:** SIPITANG  
**ROUTE NO:** 01  
**ROAD NAME:** JALAN KOTA KINABALU - SINDUMIN  
**MONTH:** JULY 2013

Item	Chainage	Bridge Name	Cleaning					Removal	Greasing	Localised Painting		Date of Work Done	REMARKS
			Expansion Joints	Weep Holes	Graffiti & Markings	Parapets	Bearing Shelves	Vegetation	Steel Bearings	Peeling Paint	Rusting of Structural Steelwork		
<b>BROUGHT FORWARD:</b>		4									0		
<b>CARRIED FORWARD:</b>		4									0		

**LINTASAN RESOURCES SDN. BHD.**  
MAINTENANCE OF FEDERAL ROADS - WEST COAST, SABAH

**R05 BRIDGES**

**DISTRICT:** BEAUFORT

**ROUTE NO:** 502

**ROAD NAME:** JALAN BEAUFORT - MENUMBOK

**MONTH:** JULY 2013

Item	Chainage	Bridge Name	Cleaning					Removal	Greasing	Localised Painting		Date of Work Done	REMARKS
			Expansion Joints	Weep Holes	Graffiti & Markings	Parapets	Bearing Shelves	Vegetation	Steel Bearings	Peeling Paint	Rusting of Structural Steelwork		
<b>BROUGHT FORWARD:</b>		<b>4</b>									<b>0</b>		
1	14.597	Sg. Klias Kecil Bridge	√	√	√	√	√	√	√			14 Jul 13	2nd cycle for normal road
2	16.400	Sg. Pandiki Bridge	√	√	√	√	√	√	√			14 Jul 13	2nd cycle for normal road
3	17.182	Sg. Kota Klias Bridge	√	√	√	√	√	√	√			15 Jul 13	2nd cycle for normal road
4	17.833	Sg. Tangulian Bridge	√	√	√	√	√	√	√			15 Jul 13	2nd cycle for normal road
<b>CARRIED FORWARD:</b>		<b>8</b>									<b>0</b>		



**R 07**

**PENYENGGARAAN  
LONGKANG  
(DRAINAGE)**

DISTRICT : KOTA KINABALU  
ROUTE NO : 01 - JALAN KOTA KINABALU - KUDAT  
LOCATION : CH 7.000  
KM 7.000

### R07 - DRAINAGE CLEARING



**BEFORE**



**IN PROGRESS**



**AFTER**

DISTRICT : KOTA KINABALU  
ROUTE NO : 607 - JALAN MASUK KE PELABUHAN BARU, KK  
LOCATION : CH 0.300  
KM 0.300

### R07 - DRAINAGE CLEARING



**BEFORE**



**IN PROGRESS**



**AFTER**

DISTRICT : PENAMPANG  
ROUTE NO : 500-JALAN KK - PENAMPANG - TENOM  
LOCATION : CH 1.068 - CH 1.159 - LHS  
KM 11.068 - KM 11.159

### R07 - DRAINAGE CLEARING



**BEFORE**



**IN PROGRESS**



**AFTER**

DISTRICT : PENAMPANG  
ROUTE NO : 01-JALAN KOTA KINABALU - SINDUMIN  
LOCATION : CH 14.100 - CH 14.400 - LHS  
KM 15.860 - KM 16.160

### R07 - DRAINAGE CLEARING



**BEFORE**



**IN PROGRESS**



**AFTER**

DISTRICT : TAMBUNAN  
ROUTE NO : 500 - JALAN KOTA KINABALU - KENINGAU - TENOM  
LOCATION : CH 83.200 - CH 83.803 - LHS  
KM 93.200 - KM 93.803

### R07 - DRAINAGE CLEARING



**BEFORE**



**IN PROGRESS**



**AFTER**

DISTRICT : BEAUFORT  
ROUTE NO : R502 JALAN BEAUFORT - MENUKOK  
LOCATION : CH 11.360 - LHS  
KM 11.360

### R07 - DRAINAGE CLEARING



**BEFORE**



**IN PROGRESS**



**AFTER**

**LINTASAN RESOURCES SDN. BHD.**  
**DRAINAGE CLEARING**  
**GRAND SUMMARY**

MONTH:     JULY 2013    

DISTRICT	ROUTE NO.	ROAD NAME	Earth Drain			Lined Drain		
			Previous	Current	Cumm.	Previous	Current	Cumm.
			(m)	(m)	(m)	(m)	(m)	(m)
Kota Belud	01	Jalan Kota Kinabalu-Kudat	23,656	23,656	47,312	42,939	3,300	46,239.0
Kota Marudu	01	Jalan Kota Kinabalu-Kudat	30,090	0	30,090	8,939	0	8,939
Kudat	01	Jalan Kota Kinabalu-Kudat	32,133	0	32,133	18,684	0	18,684
Tuaran	01	Jalan Kota Kinabalu-Kudat	30,270	7,570	37,840	63,025	24,292	87,317
	22	Jalan Kota Kinabalu-Sandakan	0	0	0	85,160	0	85,160
	503	Jalan Berungis-Kota Belud	3,000	3,000	6,000	35,400	6,000	41,400
Kota Kinabalu	01	Jalan Kota Kinabalu-Kudat	21,230	1,835	23,065	61,369	18,952	80,321
	01	Jalan Kota Kinabalu-Sindumin	110	0	110	9,990	0	9,990
	501	Jalan Kota Kinabalu-Penampang-Lok Kawi	319	0	319	5,525	0	5,525
	606	Jalan Susur Sepangar Bay	1,802	0	1,802	20,813	0	20,813
	607	Jalan Masuk Ke Pelabuhan Baru	0	0	0	1,032	516	1,548
	608	Jalan Masuk Ke Lapangan Terbang Lama	0	0	0	2,884	0	2,884
Penampang	01	Jalan Kota Kinabalu-Sindumin	8,145	5,035	13,180	11,524	3,915	15,439
	500	Jalan Kota Kinabalu-Keningau-Tenom	9,380	4,600	13,980	49,517	1,903	51,420
	501	Jalan Kota Kinabalu-Penampang-Lok Kawi	2,091	0	2,091	16,982	0	16,982
Papar	01	Jalan Kota Kinabalu-Sindumin	29,990	0	29,990	1,525	0	1,525
Ranau	22	Jalan Kota Kinabalu-Sandakan	33,130	3,191	36,321	80,683	13,639	94,322
Tambunan	500	Jalan Kota Kinabalu-Keningau-Tenom	20,252	6,106	26,358	52,296	28,669	80,965
Keningau	500	Jalan Kota Kinabalu-Keningau-Tenom	26,776	0	26,776	19,738	0	19,738
Tenom	500	Jalan Kota Kinabalu-Keningau-Tenom	5,536	0	5,536	19,174	0	19,174
Beaufort	01	Jalan Kota Kinabalu-Sindumin	52,644	0	52,644	9,073	0	9,073
	502	Jalan Beaufort-Menumbok	34,740	20,505	55,245	790	0	790
Sipitang	01	Jalan Kota Kinabalu-Sindumin	20,963	0	20,963	15,914	0	15,914
Kuala Penyu	502	Jalan Beaufort-Menumbok	25,949	0	25,949	20,954	0	20,954
<b>TOTAL</b>			<b>412,206</b>	<b>75,498</b>	<b>487,704</b>	<b>653,930</b>	<b>101,186</b>	<b>755,116</b>

**LINTASAN RESOURCES SDN. BHD.**  
PRIVATISATION OF WEST COAST SABAH FEDERAL ROADS MAINTENANCE

***SUMMARY - DRAINAGE CLEARING***

MONTH : JULY 2013

ITEM	DISTRICT	ROUTE NO	ROAD NAME	Earth Drain			Lined Drain		
				Previous	Current	Cumm.	Previous	Current	Cumm.
				(m)	(m)	(m)	(m)	(m)	(m)
1	Kota Belud	01	Jalan Kota Kinabalu - Kudat	23,656.00	23,656	47,312.00	42,939.00	3,300	46,239.00
2	Kota Marudu	01	Jalan Kota Kinabalu - Kudat	30,090.00	-	30,090.00	8,939.00	-	8,939.00
3	Kudat	01	Jalan Kota Kinabalu - Kudat	32,133.00	-	32,133.00	18,684.00	-	18,684.00
<b>TOTAL :</b>				<b>85,879</b>	<b>23,656</b>	<b>109,535</b>	<b>70,562</b>	<b>3,300.0</b>	<b>73,862.0</b>

**LINTASAN RESOURCES SDN. BHD.**  
MAINTENANCE OF FEDERAL ROADS - WEST COAST, SABAH  
**R07 DRAINAGE CLEARING RECORD**

**DISTRICT:** KOTA BELUD  
**ROUTE NO:** 01  
**ROAD NAME:** JALAN KOTA KINABALU - KUDAT  
**MONTH:** JULY 2013

Item	CHAINAGE		Earth Drain				Lined Drain				Date of Clearing	REMARKS
	From	To	Left Side (m)	Median (m)	Right Side (m)	Total Length (m)	Left Side (m)	Median (m)	Right Side (m)	Total Length (m)		
<b>BROUGHT FORWARD :</b>			9882	0	13774	23,656.00	14603	1893	26443	42,939.00		
1	110.580	109.280					550.00		2,040.00	2590.00	15 Jul 13	
2	100.660	94.980			4,850.00	4,850.00					16 Jul 13	
3	94.980	89.980	2,700.00		4,040.00	6,740.00					17 Jul 13	
4	89.980	86.420	2,982.00		3,120.00	6,102.00					23 Jul 13	
5	86.980	77.540	4,200.00		1,764.00	5,964.00	710.00			710.00	29 Jul 13	
6												
7												
8												
9												
10												
11												
12												
13												
14												
15												
<b>BALANCE END OF JULY :</b>			<b>19,764.00</b>	<b>0.00</b>	<b>27,548.00</b>	<b>47,312.00</b>	<b>15,863.00</b>	<b>1893.00</b>	<b>28,483.00</b>	<b>46,239.00</b>		

**LINTASAN RESOURCES SDN. BHD.**  
MAINTENANCE OF FEDERAL ROADS - WEST COAST, SABAH  
**R07 DRAINAGE CLEARING RECORD**

**DISTRICT:** KOTA MARUDU  
**ROUTE NO:** 01  
**ROAD NAME:** JALAN KOTA KINABALU - KUDAT  
**MONTH:** JULY 2013

Item	CHAINAGE		Earth Drain				Lined Drain				Date of Clearing	REMARKS
	From	To	Left Side (m)	Median (m)	Right Side (m)	Total Length (m)	Left Side (m)	Median (m)	Right Side (m)	Total Length (m)		
<b>BROUGHT FORWARD :</b>			<b>16,843.00</b>	<b>0.00</b>	<b>13,247.00</b>	<b>30,090.00</b>	<b>4,768.00</b>	<b>0.00</b>	<b>4,171.00</b>	<b>8,939.00</b>		
1												
2												
3												
4												
5												
6												
7												
8												
09												
10												
11												
12												
13												
14												
15												
<b>BALANCE END OF JULY :</b>			<b>16,843.00</b>	<b>0</b>	<b>13,247.00</b>	<b>30,090.00</b>	<b>4,768.00</b>	<b>0</b>	<b>4171</b>	<b>8,939.00</b>		

**LINTASAN RESOURCES SDN. BHD.**  
 MAINTENANCE OF FEDERAL ROADS - WEST COAST, SABAH  
**R07 DRAINAGE CLEARING RECORD**

**DISTRICT:** KUDAT  
**ROUTE NO:** 01  
**ROAD NAME:** JALAN KOTA KINABALU - KUDAT  
**MONTH:** JUNE 2013

Item	CHAINAGE		Earth Drain				Lined Drain				Date of Clearing	REMARKS
	From	To	Left Side (m)	Median (m)	Right Side (m)	Total Length (m)	Left Side (m)	Median (m)	Right Side (m)	Total Length (m)		
<b>BROUGHT FORWARD :</b>			18,326.00	0.00	13,807.00	32,133.00	9,719.00	0.00	8,965.00	18,684.00		
1												
2												
3												
4												
5												
6												
7												
8												
9												
10												
11												
12												
13												
14												
15												
<b>BALANCE END OF JULY :</b>			18,326.00	0.00	13,807.00	32,133.00	9,719.00	0.00	8,965.00	18,684.00		

**LINTASAN RESOURCES SDN. BHD.**  
 PRIVATISATION OF WEST COAST SABAH FEDERAL ROADS MAINTENANCE

***SUMMARY - DRAINAGE CLEARING***

*Month: July 2013*

ITEM	DISTRICT	ROUTE NO	ROAD NAME	Earth Drain			Lined Drain		
				Previous	Current	Cumm.	Previous	Current	Cumm.
				(m)	(m)	(m)	(m)	(m)	(m)
1	Kota Kinabalu	01	Jalan Kota Kinabalu - Kudat	21,230.00	1,835.00	23,065.00	61,369.00	18,952.00	80,321.00
2	Tuaran	01	Jalan Kota Kinabalu - Kudat	30,270.00	7,570.00	37,840.00	63,025.00	24,292.00	87,317.00
3	Tuaran	22	Jalan Kota Kinabalu - Sandakan	-	-	-	85,160.00	-	85,160.00
4	Tuaran	503	Jalan Berungis - Kota Belud	3,000.00	3,000.00	6,000.00	35,400.00	6,000.00	41,400.00
5	Kota Kinabalu	606	Jalan Susur Sepangar Bay	1,802.00	-	1,802.00	20,813.00	-	20,813.00
6	Kota Kinabalu	607	Jalan Masuk Ke Pelabuhan Baru, KK	-	-	-	1,032.00	516.00	1,548.00
<b>TOTAL :</b>				<b>56,302.00</b>	<b>12,405.00</b>	<b>68,707.00</b>	<b>266,799.00</b>	<b>49,760.00</b>	<b>316,559.00</b>



**LINTASAN RESOURCES SDN. BHD.**  
 MAINTENANCE OF FEDERAL ROADS - WEST COAST, SABAH  
**R07 DRAINAGE CLEARING RECORD**

**DISTRICT:** KOTA KINABALU  
**ROUTE NO:** 01  
**ROAD NAME:** JALAN KOTA KINABALU - KUDAT  
**MONTH:** JULY 2013

Item	CHAINAGE		Earth Drain				Lined Drain				Date of Clearing	REMARKS
	From	To	Left Side (m)	Median (m)	Right Side (m)	Total Length (m)	Left Side (m)	Median (m)	Right Side (m)	Total Length (m)		
<b>BROUGHT FORWARD :</b>			7,221	0	14,009	21,230	29,379	14,065	19,823	63,267		
16	2.655	2.700					45			45	10 Jul 13	
17	2.725	2.972					247			247	10 Jul 13	
18	2.972	3.085					113			113	10 Jul 13	
19	3.085	3.191					106			106	10 Jul 13	
20	4.070	4.202					132			132	10 Jul 13	
21	4.202	4.330					128			128	10 Jul 13	
22	4.330	4.379					49			49	10 Jul 13	
23	4.379	4.482					103			103	10 Jul 13	
24	4.498	4.616					118			118	10 Jul 13	
25	4.616	5.002					386			386	10 Jul 13	
26	5.037	5.110					73			73	17 Jul 13	
27	5.110	5.235					125			125	17 Jul 13	
28	5.235	5.420					185			185	17 Jul 13	
29	5.432	5.795					363			363	17 Jul 13	
30	5.795	5.881					86			86	17 Jul 13	
<b>CARRIED FORWARD :</b>			7,221	0	14,009	21,230	31,638	14,065	19,823	65,526		

**LINTASAN RESOURCES SDN. BHD.**  
 MAINTENANCE OF FEDERAL ROADS - WEST COAST, SABAH  
**R07 DRAINAGE CLEARING RECORD**

**DISTRICT:** KOTA KINABALU  
**ROUTE NO:** 01  
**ROAD NAME:** JALAN KOTA KINABALU - KUDAT  
**MONTH:** JULY 2013

Item	CHAINAGE		Earth Drain				Lined Drain				Date of Clearing	REMARKS
	From	To	Left Side (m)	Median (m)	Right Side (m)	Total Length (m)	Left Side (m)	Median (m)	Right Side (m)	Total Length (m)		
<b>BROUGHT FORWARD :</b>			7,221	0	14,009	21,230	31,638	14,065	19,823	65,526		
31	5.881	5.925					44			44	17 Jul 13	
32	5.965	6.125					160			160	17 Jul 13	
33	6.125	6.200					75			75	17 Jul 13	
34	6.200	6.877					677			677	17 Jul 13	
35	6.877	6.915					38			38	17 Jul 13	
36	6.915	6.942					27			27	17 Jul 13	
37	6.940	7.013					73			73	17 Jul 13	
38	7.097	7.116					19			19	17 Jul 13	
39	7.152	7.265					113			113	17 Jul 13	
40	7.345	7.578					233			233	17 Jul 13	
41	7.578	7.776					198			198	17 Jul 13	
42	7.790	8.033					243			243	17 Jul 13	
43	8.158	8.267					109			109	25 Jul 13	
44	8.279	8.298					19			19	25 Jul 13	
45	8.366	8.391					25			25	25 Jul 13	
<b>CARRIED FORWARD :</b>			7,221	0	14,009	21,230	33,691	14,065	19,823	67,579		

**LINTASAN RESOURCES SDN. BHD.**  
 MAINTENANCE OF FEDERAL ROADS - WEST COAST, SABAH  
**R07 DRAINAGE CLEARING RECORD**

**DISTRICT:** KOTA KINABALU  
**ROUTE NO:** 01  
**ROAD NAME:** JALAN KOTA KINABALU - KUDAT  
**MONTH:** JULY 2013

Item	CHAINAGE		Earth Drain				Lined Drain				Date of Clearing	REMARKS
	From	To	Left Side (m)	Median (m)	Right Side (m)	Total Length (m)	Left Side (m)	Median (m)	Right Side (m)	Total Length (m)		
<b>BROUGHT FORWARD :</b>			7,221	0	14,009	21,230	33,691	14,065	19,823	67,579		
46	8.391	8.448					57			57	25 Jul 13	
47	8.448	8.547					99			99	25 Jul 13	
48	8.572	8.729	157			157					25 Jul 13	
49	8.729	8.800					71			71	25 Jul 13	
50	8.931	9.219					288			288	25 Jul 13	
51	9.240	9.416					176			176	31 Jul 13	
52	9.521	9.679					158			158	31 Jul 13	
53	9.679	10.023					344			344	31 Jul 13	
54	10.023	10.203					180			180	31 Jul 13	
55	10.219	10.240	21			21					31 Jul 13	
56	10.275	10.350					75			75	31 Jul 13	
57	0.400	0.436							36	36	05 Jul 13	
58	0.436	0.495							59	59	05 Jul 13	
59	0.640	0.670							30	30	05 Jul 13	
60	0.670	0.789							119	119	05 Jul 13	
<b>CARRIED FORWARD :</b>			<b>7,399</b>	<b>0</b>	<b>14,009</b>	<b>21,408</b>	<b>35,139</b>	<b>14,065</b>	<b>20,067</b>	<b>69,271</b>		

**LINTASAN RESOURCES SDN. BHD.**  
 MAINTENANCE OF FEDERAL ROADS - WEST COAST, SABAH  
**R07 DRAINAGE CLEARING RECORD**

**DISTRICT:** KOTA KINABALU  
**ROUTE NO:** 01  
**ROAD NAME:** JALAN KOTA KINABALU - KUDAT  
**MONTH:** JULY 2013

Item	CHAINAGE		Earth Drain				Lined Drain				Date of Clearing	REMARKS
	From	To	Left Side (m)	Median (m)	Right Side (m)	Total Length (m)	Left Side (m)	Median (m)	Right Side (m)	Total Length (m)		
<b>BROUGHT FORWARD :</b>			7,399	0	14,009	21,408	35,139	14,065	20,067	69,271		
61	0.789	0.870							81	81	05 Jul 13	
62	0.910	1.000							90	90	05 Jul 13	
63	1.020	1.060							40	40	05 Jul 13	
64	1.060	1.090							30	30	05 Jul 13	
65	1.090	1.112							22	22	05 Jul 13	
66	1.180	1.430							250	250	05 Jul 13	
67	1.640	1.652							12	12	05 Jul 13	
68	1.685	1.730							45	45	05 Jul 13	
69	1.730	1.750							20	20	05 Jul 13	
70	1.800	2.126							326	326	05 Jul 13	
71	2.126	2.438							312	312	10 Jul 13	
72	2.438	2.497							59	59	10 Jul 13	
73	2.497	2.561							64	64	10 Jul 13	
74	2.561	2.648							87	87	10 Jul 13	
75	2.649	2.827							178	178	10 Jul 13	
<b>CARRIED FORWARD :</b>			<b>7,399</b>	<b>0</b>	<b>14,009</b>	<b>21,408</b>	<b>35,139</b>	<b>14,065</b>	<b>21,683</b>	<b>70,887</b>		

**LINTASAN RESOURCES SDN. BHD.**  
 MAINTENANCE OF FEDERAL ROADS - WEST COAST, SABAH  
**R07 DRAINAGE CLEARING RECORD**

**DISTRICT:** KOTA KINABALU  
**ROUTE NO:** 01  
**ROAD NAME:** JALAN KOTA KINABALU - KUDAT  
**MONTH:** JULY 2013

Item	CHAINAGE		Earth Drain				Lined Drain				Date of Clearing	REMARKS
	From	To	Left Side (m)	Median (m)	Right Side (m)	Total Length (m)	Left Side (m)	Median (m)	Right Side (m)	Total Length (m)		
<b>BROUGHT FORWARD :</b>			7,399	0	14,009	21,408	35,139	14,065	21,683	70,887		
76	2.827	2.875							48	48	10 Jul 13	
77	2.896	2.910							14	14	10 Jul 13	
78	2.910	3.064			154	154					10 Jul 13	
79	3.189	3.203							14	14	10 Jul 13	
80	3.203	3.468							265	265	10 Jul 13	
81	3.543	3.577			34	34					10 Jul 13	
82	3.577	3.686							109	109	10 Jul 13	
83	3.750	3.927							177	177	10 Jul 13	
84	4.200	4.462							262	262	10 Jul 13	
85	4.462	4.563							101	101	10 Jul 13	
86	4.563	4.692							129	129	10 Jul 13	
87	4.692	5.010							318	318	10 Jul 13	
88	5.045	5.102							57	57	17 Jul 13	
89	5.102	5.465							363	363	17 Jul 13	
90	5.465	5.569							104	104	17 Jul 13	
<b>CARRIED FORWARD :</b>			<b>7,399</b>	<b>0</b>	<b>14,197</b>	<b>21,596</b>	<b>35,139</b>	<b>14,065</b>	<b>23,644</b>	<b>72,848</b>		

**LINTASAN RESOURCES SDN. BHD.**  
 MAINTENANCE OF FEDERAL ROADS - WEST COAST, SABAH  
**R07 DRAINAGE CLEARING RECORD**

**DISTRICT:** KOTA KINABALU  
**ROUTE NO:** 01  
**ROAD NAME:** JALAN KOTA KINABALU - KUDAT  
**MONTH:** JULY 2013

Item	CHAINAGE		Earth Drain				Lined Drain				Date of Clearing	REMARKS
	From	To	Left Side (m)	Median (m)	Right Side (m)	Total Length (m)	Left Side (m)	Median (m)	Right Side (m)	Total Length (m)		
<b>BROUGHT FORWARD :</b>			7,399	0	14,197	21,596	35,139	14,065	23,644	72,848		
91	5.569	5.895			326	326					17 Jul 13	
92	5.895	5.925							30	30	17 Jul 13	
93	5.925	6.123			198	198					17 Jul 13	
94	6.123	6.242							119	119	17 Jul 13	
95	6.242	6.436			194	194					17 Jul 13	
96	6.436	6.507							71	71	17 Jul 13	
97	6.507	6.983			476	476					17 Jul 13	
98	6.983	7.315							332	332	17 Jul 13	
99	7.326	7.335							9	9	17 Jul 13	
100	7.335	8.300							965	965	17 Jul 13	
101	8.364	8.375							11	11	25 Jul 13	
102	8.385	8.545							160	160	25 Jul 13	
103	8.570	8.845			275	275					25 Jul 13	
104	8.845	9.062							217	217	25 Jul 13	
105	9.050	9.370							320	320	31 Jul 13	
<b>CARRIED FORWARD :</b>			7,399	0	15,666	23,065	35,139	14,065	25,878	75,082		

**LINTASAN RESOURCES SDN. BHD.**  
 MAINTENANCE OF FEDERAL ROADS - WEST COAST, SABAH  
**R07 DRAINAGE CLEARING RECORD**

**DISTRICT:** KOTA KINABALU  
**ROUTE NO:** 01  
**ROAD NAME:** JALAN KOTA KINABALU - KUDAT  
**MONTH:** JULY 2013

Item	CHAINAGE		Earth Drain				Lined Drain				Date of Clearing	REMARKS
	From	To	Left Side (m)	Median (m)	Right Side (m)	Total Length (m)	Left Side (m)	Median (m)	Right Side (m)	Total Length (m)		
<b>BROUGHT FORWARD :</b>			7,399	0	15,666	23,065	35,139	14,065	25,878	75,082		
106	9.370	10.030							660	660	31 Jul 13	
107	10.030	10.182							152	152	31 Jul 13	
108	10.200	10.276							76	76	31 Jul 13	
109	10.276	10.360							84	84	31 Jul 13	
110	10.400	10.430							30	30	31 Jul 13	
111	0.433	0.488						55		55	05 Jul 13	
112	0.548	0.636						88		88	05 Jul 13	
113	0.880	0.734						146		146	05 Jul 13	
114	1.149	1.640						491		491	05 Jul 13	
115	1.800	1.809						9		9	05 Jul 13	
116	2.305	2.407						102		102	10 Jul 13	
117	2.407	2.625						218		218	10 Jul 13	
118	2.625	2.885						260		260	10 Jul 13	
119	2.894	3.200						306		306	10 Jul 13	
120	3.673	4.050						377		377	10 Jul 13	
<b>CARRIED FORWARD :</b>			<b>7,399</b>	<b>0</b>	<b>15,666</b>	<b>23,065</b>	<b>35,139</b>	<b>16,117</b>	<b>26,880</b>	<b>78,136</b>		

**LINTASAN RESOURCES SDN. BHD.**  
 MAINTENANCE OF FEDERAL ROADS - WEST COAST, SABAH  
**R07 DRAINAGE CLEARING RECORD**

**DISTRICT:** KOTA KINABALU  
**ROUTE NO:** 01  
**ROAD NAME:** JALAN KOTA KINABALU - KUDAT  
**MONTH:** JULY 2013

Item	CHAINAGE		Earth Drain				Lined Drain				Date of Clearing	REMARKS
	From	To	Left Side (m)	Median (m)	Right Side (m)	Total Length (m)	Left Side (m)	Median (m)	Right Side (m)	Total Length (m)		
<b>BROUGHT FORWARD :</b>			7,399	0	15,666	23,065	35,139	16,117	26,880	78,136		
121	4.182	4.260						78		78	17 Jul 13	
122	4.301	4.414						113		113	17 Jul 13	
123	4.454	4.540						86		86	17 Jul 13	
124	4.688	4.734						46		46	17 Jul 13	
125	5.105	5.344						239		239	17 Jul 13	
126	5.610	5.930						320		320	17 Jul 13	
127	7.325	7.405						80		80	17 Jul 13	
128	7.556	7.660						104		104	17 Jul 13	
129	7.945	8.152						207		207	17 Jul 13	
130	8.174	8.300						126		126	25 Jul 13	
131	8.334	8.481						147		147	25 Jul 13	
132	8.760	8.948						188		188	25 Jul 13	
133	9.084	9.313						229		229	31 Jul 13	
134	9.648	9.870						222		222	31 Jul 13	
<b>TOTAL :</b>			<b>7,399</b>	<b>0</b>	<b>15,666</b>	<b>23,065</b>	<b>35,139</b>	<b>18,302</b>	<b>26,880</b>	<b>80,321</b>		

**LINTASAN RESOURCES SDN. BHD.**  
MAINTENANCE OF FEDERAL ROADS - WEST COAST, SABAH  
**R07 DRAINAGE CLEARING RECORD**

**DISTRICT:** TUARAN

**ROUTE NO:** 01

**ROAD NAME:** JALAN KOTA KINABALU - KUDAT

**MONTH:** JULY 2013

Item	CHAINAGE		Earth Drain				Lined Drain				Date of Clearing	REMARKS
	From	To	Left Side (m)	Median (m)	Right Side (m)	Total Length (m)	Left Side (m)	Median (m)	Right Side (m)	Total Length (m)		
<b>BROUGHT FORWARD :</b>			15,492	0	14,778	30,270	23,762	8,140	31,123	63,025		
1	28.982	29.154	172			172					06 Jul 13	
2	29.154	29.223					69			69	06 Jul 13	
3	29.223	29.260	37			37					06 Jul 13	
4	29.260	29.340	80			80					06 Jul 13	
5	29.410	29.700					290			290	06 Jul 13	
6	29.948	30.169	221			221					06 Jul 13	
7	30.207	30.291	84			84					13 Jul 13	
8	30.291	30.385					94			94	13 Jul 13	
9	30.385	30.425					40			40	13 Jul 13	
10	30.425	31.245	820			820					13 Jul 13	
11	31.256	31.867	611			611					20 Jul 13	
12	31.867	32.334					467			467	20 Jul 13	
13	33.180	33.290					110			110	20 Jul 13	
14	33.800	33.862	62			62					20 Jul 13	
15	33.860	35.153					1293			1293	26 Jul 13	
<b>CARRIED FORWARD :</b>			<b>17,579</b>	<b>0</b>	<b>14,778</b>	<b>32,357</b>	<b>26,125</b>	<b>8,140</b>	<b>31,123</b>	<b>65,388</b>		

**LINTASAN RESOURCES SDN. BHD.**  
MAINTENANCE OF FEDERAL ROADS - WEST COAST, SABAH  
**R07 DRAINAGE CLEARING RECORD**

**DISTRICT:** TUARAN

**ROUTE NO:** 01

**ROAD NAME:** JALAN KOTA KINABALU - KUDAT

**MONTH:** JULY 2013

Item	CHAINAGE		Earth Drain				Lined Drain				Date of Clearing	REMARKS
	From	To	Left Side (m)	Median (m)	Right Side (m)	Total Length (m)	Left Side (m)	Median (m)	Right Side (m)	Total Length (m)		
<b>BROUGHT FORWARD :</b>			17,579	0	14,778	32,357	26,125	8,140	31,123	65,388		
16	35.153	35.600	447			447					26 Jul 13	
17	35.855	35.881	26			26					26 Jul 13	
18	35.881	36.079					198			198	26 Jul 13	
19	36.186	36.313	127			127	127			127	30 Jul 13	
20	36.440	36.472					32			32	30 Jul 13	
21	30.226	30.300			74	74					06 Jul 13	
22	30.300	30.635							335	335	13 Jul 13	
23	30.635	31.572							937	937	13 Jul 13	
24	31.572	31.784							212	212	20 Jul 13	
25	31.827	32.703							876	876	20 Jul 13	
26	32.703	33.300							597	597	20 Jul 13	
27	33.300	33.480							180	180	20 Jul 13	
28	33.561	33.703							142	142	20 Jul 13	
29	33.703	34.937			1234	1234					20 Jul 13	
30	34.971	35.091			120	120					26 Jul 13	
<b>CARRIED FORWARD :</b>			<b>18,179</b>	<b>0</b>	<b>16,206</b>	<b>34,385</b>	<b>26,482</b>	<b>8,140</b>	<b>34,402</b>	<b>69,024</b>		

**LINTASAN RESOURCES SDN. BHD.**  
MAINTENANCE OF FEDERAL ROADS - WEST COAST, SABAH  
**R07 DRAINAGE CLEARING RECORD**

**DISTRICT:** TUARAN

**ROUTE NO:** 01

**ROAD NAME:** JALAN KOTA KINABALU - KUDAT

**MONTH:** JULY 2013

Item	CHAINAGE		Earth Drain				Lined Drain				Date of Clearing	REMARKS
	From	To	Left Side (m)	Median (m)	Right Side (m)	Total Length (m)	Left Side (m)	Median (m)	Right Side (m)	Total Length (m)		
<b>BROUGHT FORWARD :</b>			18,179	0	16,206	34,385	26,482	8,140	34,402	69,024		
31	35.130	35.142			12	12					26 Jul 13	
32	35.175	35.569			394	394					26 Jul 13	
33	35.878	35.928							50	50	26 Jul 13	
34	36.320	36.470			150	150					30 Jul 13	
35	36.500	36.544			44	44					30 Jul 13	
36	36.544	36.565							21	21	30 Jul 13	
37	31.965	32.659						694		694	13 Jul 13	
38	33.938	34.068						130		130	20 Jul 13	
39	34.406	34.570						164		164	20 Jul 13	
40	35.158	35.194						36		36	26 Jul 13	
41	36.480	36.587						107		107	30 Jul 13	
42	51.247	52.602	1355			1355			1355	1355	01 Jul 13	
43	52.602	54.102					1500		1500	3000	04 Jul 13	
44	54.102	55.602			1500	1500	1500		1500	3000	08 Jul 13	
45	55.602	57.102					1500	1500	1500	4500	11 Jul 13	
<b>CARRIED FORWARD :</b>			<b>19,534</b>	<b>0</b>	<b>18,306</b>	<b>37,840</b>	<b>30,982</b>	<b>10,771</b>	<b>40,328</b>	<b>82,081</b>		

**LINTASAN RESOURCES SDN. BHD.**  
MAINTENANCE OF FEDERAL ROADS - WEST COAST, SABAH  
**R07 DRAINAGE CLEARING RECORD**

**DISTRICT:** TUARAN

**ROUTE NO:** 01

**ROAD NAME:** JALAN KOTA KINABALU - KUDAT

**MONTH:** JULY 2013

Item	CHAINAGE		Earth Drain				Lined Drain				Date of Clearing	REMARKS
	From	To	Left Side (m)	Median (m)	Right Side (m)	Total Length (m)	Left Side (m)	Median (m)	Right Side (m)	Total Length (m)		
<b>BROUGHT FORWARD :</b>			19,534	0	18,306	37,840	30,982	10,771	40,328	82,081		
46	57.102	58.602					1500	1500	1500	4500	15 Jul 13	
47	58.602	58.970					368		368	736	18 Jul 13	
<b>TOTAL :</b>			<b>19,534</b>	<b>0</b>	<b>18,306</b>	<b>37,840</b>	<b>32,850</b>	<b>12,271</b>	<b>42,196</b>	<b>87,317</b>		

**LINTASAN RESOURCES SDN. BHD.**  
 MAINTENANCE OF FEDERAL ROADS - WEST COAST, SABAH  
**R07 DRAINAGE CLEARING RECORD**

**DISTRICT:** TUARAN  
**ROUTE NO:** 22  
**ROAD NAME:** JALAN KOTA KINABALU - SANDAKAN  
**MONTH:** JULY 2013

Item	CHAINAGE		Earth Drain				Lined Drain				Date of Clearing	REMARKS
	From	To	Left Side (m)	Median (m)	Right Side (m)	Total Length (m)	Left Side (m)	Median (m)	Right Side (m)	Total Length (m)		
<b>BROUGHT FORWARD :</b>			0		0	0	42,580	0	42,580	85,160		
<b>TOTAL :</b>			0	0	0	0	42,580	0	42,580	85,160		

**LINTASAN RESOURCES SDN. BHD.**  
MAINTENANCE OF FEDERAL ROADS - WEST COAST, SABAH  
**R07 DRAINAGE CLEARING RECORD**

**DISTRICT:** TUARAN

**ROUTE NO:** 503

**ROAD NAME:** JALAN BERUNGIS - KOTA BELUD

**MONTH:** JULY 2013

Item	CHAINAGE		Earth Drain				Lined Drain				Date of Clearing	REMARKS
	From	To	Left Side (m)	Median (m)	Right Side (m)	Total Length (m)	Left Side (m)	Median (m)	Right Side (m)	Total Length (m)		
<b>BROUGHT FORWARD :</b>			1,500	0	1,500	3,000	17,700	0	17,700	35,400		
1	0.000	1.500			1,500	1,500	1,500		1,500	3,000	22 Jul 13	
2	1.500	3.000	1,500			1,500	1,500		1,500	3,000	26 Jul 13	
<b>TOTAL :</b>			<b>3,000</b>	<b>0</b>	<b>3,000</b>	<b>6,000</b>	<b>20,700</b>	<b>0</b>	<b>20,700</b>	<b>41,400</b>		

**LINTASAN RESOURCES SDN. BHD.**  
 MAINTENANCE OF FEDERAL ROADS - WEST COAST, SABAH  
**R07 DRAINAGE CLEARING RECORD**

**DISTRICT:** KOTA KINABALU  
**ROUTE NO:** 606  
**ROAD NAME:** JALAN SUSUR SEPANGAR BAY  
**MONTH:** JULY 2013

Item	CHAINAGE		Earth Drain				Lined Drain				Date of Clearing	REMARKS
	From	To	Left Side (m)	Median (m)	Right Side (m)	Total Length (m)	Left Side (m)	Median (m)	Right Side (m)	Total Length (m)		
<b>BROUGHT FORWARD :</b>			797	0	1,005	1,802	8,072	5,026	7,715	20,813		
<b>TOTAL :</b>			797	0	1,005	1,802	8,072	5,026	7,715	20,813		

**LINTASAN RESOURCES SDN. BHD.**  
 MAINTENANCE OF FEDERAL ROADS - WEST COAST, SABAH  
**R07 DRAINAGE CLEARING RECORD**

**DISTRICT:** KOTA KINABALU  
**ROUTE NO:** 607  
**ROAD NAME:** JALAN MASUK KE PELABUHAN BARU, KK  
**MONTH:** JULY 2013

Item	CHAINAGE		Earth Drain				Lined Drain				Date of Clearing	REMARKS
	From	To	Left Side (m)	Median (m)	Right Side (m)	Total Length (m)	Left Side (m)	Median (m)	Right Side (m)	Total Length (m)		
<b>BROUGHT FORWARD :</b>			0		0	0	572	0	460	1,032		
1	0.000	0.023					23			23	06 Jul 13	
2	0.048	0.199					151			151	06 Jul 13	
3	0.217	0.297					80			80	06 Jul 13	
4	0.308	0.340					32			32	06 Jul 13	
5	0.110	0.130							20	20	06 Jul 13	
6	0.130	0.340							210	210	06 Jul 13	
<b>TOTAL :</b>			0	0	0	0	858	0	690	1,548		

**LINTASAN RESOURCES SDN. BHD.**  
 PRIVATISATION OF WEST COAST SABAH FEDERAL ROADS MAINTENANCE

***SUMMARY - DRAINAGE CLEARING***

MONTH: JULY 2013

ITEM	DISTRICT	ROUTE NO	ROAD NAME	Earth Drain			Lined Drain		
				Previous	Current	Cumm.	Previous	Current	Cumm.
				(m)	(m)	(m)	(m)	(m)	(m)
1	Ranau	22	Jalan Kota Kinabalu - Sandakan	33,130.00	3,191.00	36,321.00	80,683.00	13,639.00	94,322.00
<b>TOTAL :</b>				<b>33,130.00</b>	<b>3,191.00</b>	<b>36,321.00</b>	<b>80,683.00</b>	<b>13,639.00</b>	<b>94,322.00</b>

**LINTASAN RESOURCES SDN. BHD.**  
 MAINTENANCE OF FEDERAL ROADS - WEST COAST, SABAH  
**R07 DRAINAGE CLEARING RECORD**

**DISTRICT:** Ranau  
**ROUTE NO:** 22  
**ROAD NAME:** Jalan Kota Kinabalu - Sandakan  
**MONTH:** July 2013

Item	CHAINAGE		Earth Drain				Lined Drain				Date of Clearing	REMARKS
	From	To	Left Side (m)	Median (m)	Right Side (m)	Total Length (m)	Left Side (m)	Median (m)	Right Side (m)	Total Length (m)		
<b>BROUGHT FORWARD FROM JUNE 2013 :</b>			<b>17,797.00</b>	<b>0.00</b>	<b>15,333.00</b>	<b>33,130.00</b>	<b>47,373.00</b>	<b>0.00</b>	<b>33,310.00</b>	<b>80,683.00</b>		
1	109.050	109.185				0.00	135.00			135.00	01 Jul 13	
2	109.200	109.300	100.00			100.00				100.00	01 Jul 13	
3	109.310	109.414				0.00	104.00			104.00	01 Jul 13	
4	109.414	109.630				0.00	216.00			216.00	01 Jul 13	
5	109.630	109.700				0.00	70.00			320.00	01 Jul 13	
6	109.760	109.887				0.00	127.00			740.00	02 Jul 13	
7	109.887	109.980	93.00			93.00				93.00	02 Jul 13	
8	109.981	110.030				0.00	49.00			49.00	02 Jul 13	
9	110.090	110.183				0.00	93.00			93.00	02 Jul 13	
10	110.221	110.284	63.00			63.00				63.00	02 Jul 13	
11	110.446	110.712				0.00	266.00			266.00	03 Jul 13	
12	110.724	110.822	98.00			98.00				98.00	03 Jul 13	
13	111.414	111.619				0.00			205.00	205.00	03 Jul 13	
14	111.912	112.062	150.00			150.00				150.00	03 Jul 13	
15	112.062	112.100				0.00	38.00			38.00	03 Jul 13	
<b>CARRIED FORWARD :</b>			<b>18,301.00</b>	<b>0.00</b>	<b>15,333.00</b>	<b>33,634.00</b>	<b>48,471.00</b>	<b>0.00</b>	<b>33,515.00</b>	<b>81,986.00</b>		

**LINTASAN RESOURCES SDN. BHD.**  
MAINTENANCE OF FEDERAL ROADS - WEST COAST, SABAH  
**R07 DRAINAGE CLEARING RECORD**

**DISTRICT:** Ranau

**ROUTE NO:** 22

**ROAD NAME:** Jalan Kota Kinabalu - Sandakan

**MONTH:** July 2013

Item	CHAINAGE		Earth Drain				Lined Drain				Date of Clearing	REMARKS
	From	To	Left Side (m)	Median (m)	Right Side (m)	Total Length (m)	Left Side (m)	Median (m)	Right Side (m)	Total Length (m)		
<b>BROUGHT FORWARD :</b>			<b>18,301.00</b>	<b>0.00</b>	<b>15,333.00</b>	<b>33,634.00</b>	<b>48,471.00</b>	<b>0.00</b>	<b>33,515.00</b>	<b>81,986.00</b>		
16	112.100	112.200				0.00	100.00			100.00	04 Jul 13	
17	112.200	112.388				0.00	188.00			188.00	04 Jul 13	
18	112.356	112.481				0.00	125.00			125.00	04 Jul 13	
19	112.557	112.720				0.00	163.00			163.00	05 Jul 13	
20	112.900	113.126				0.00	226.00			226.00	05 Jul 13	
21	113.126	113.218	92.00			92.00				0.00	05 Jul 13	
22	113.247	113.694	447.00			447.00				0.00	05 Jul 13	
23	113.694	113.720				0.00	26.00			26.00	06 Jul 13	
24	113.800	113.908				0.00	108.00			108.00	06 Jul 13	
25	113.804	113.909				0.00			105.00	105.00	06 Jul 13	
26	114.000	114.124	124.00			124.00				0.00	08 Jul 13	
27	114.160	114.300	140.00			140.00				0.00	08 Jul 13	
28	114.400	114.593	193.00			193.00				0.00	08 Jul 13	
29	114.593	114.708				0.00	115.00			115.00	09 Jul 13	
30	114.708	115.010				0.00	302.00			302.00	09 Jul 13	
<b>CARRIED FORWARD :</b>			<b>19,297.00</b>	<b>0.00</b>	<b>15,333.00</b>	<b>34,630.00</b>	<b>49,824.00</b>	<b>0.00</b>	<b>33,620.00</b>	<b>83,444.00</b>		

**LINTASAN RESOURCES SDN. BHD.**  
MAINTENANCE OF FEDERAL ROADS - WEST COAST, SABAH  
**R07 DRAINAGE CLEARING RECORD**

**DISTRICT:** Ranau  
**ROUTE NO:** 22  
**ROAD NAME:** Jalan Kota Kinabalu - Sandakan  
**MONTH:** July 2013

Item	CHAINAGE		Earth Drain				Lined Drain				Date of Clearing	REMARKS
	From	To	Left Side (m)	Median (m)	Right Side (m)	Total Length (m)	Left Side (m)	Median (m)	Right Side (m)	Total Length (m)		
<b>BROUGHT FORWARD :</b>			<b>19,297.00</b>	<b>0.00</b>	<b>15,333.00</b>	<b>34,630.00</b>	<b>49,824.00</b>	<b>0.00</b>	<b>33,620.00</b>	<b>83,444.00</b>		
31	115.159	115.200	41.00			41.00				0.00	09 Jul 13	
32	115.211	115.783	572.00			572.00				0.00	10 Jul 13	
33	116.168	116.300	132.00			132.00				0.00	10 Jul 13	
34	116.544	116.633				0.00	89.00			89.00	10 Jul 13	
35	116.544	116.742				0.00			198.00	198.00	10 Jul 13	
36	116.711	116.868				0.00	157.00			157.00	11 Jul 13	
37	116.879	117.064	185.00			185.00				0.00	11 Jul 13	
38	117.064	117.245				0.00	181.00			181.00	11 Jul 13	
39	117.245	117.358	113.00			113.00				0.00	12 Jul 13	
40	117.358	117.600				0.00	242.00			242.00	12 Jul 13	
41	117.600	118.081				0.00	481.00			481.00	12 Jul 13	
42	118.081	118.300				0.00	219.00			219.00	12 Jul 13	
43	118.333	118.400				0.00	67.00			67.00	13 Jul 13	
44	118.400	118.528				0.00	128.00			128.00	13 Jul 13	
45	118.580	119.100				0.00	520.00			520.00	13 Jul 13	
<b>CARRIED FORWARD :</b>			<b>20,340.00</b>	<b>0.00</b>	<b>15,333.00</b>	<b>35,673.00</b>	<b>51,908.00</b>	<b>0.00</b>	<b>33,818.00</b>	<b>85,726.00</b>		

**LINTASAN RESOURCES SDN. BHD.**  
MAINTENANCE OF FEDERAL ROADS - WEST COAST, SABAH  
**R07 DRAINAGE CLEARING RECORD**

**DISTRICT:** Ranau

**ROUTE NO:** 22

**ROAD NAME:** Jalan Kota Kinabalu - Sandakan

**MONTH:** July 2013

Item	CHAINAGE		Earth Drain				Lined Drain				Date of Clearing	REMARKS
	From	To	Left Side (m)	Median (m)	Right Side (m)	Total Length (m)	Left Side (m)	Median (m)	Right Side (m)	Total Length (m)		
<b>BROUGHT FORWARD :</b>			<b>20,340.00</b>	<b>0.00</b>	<b>15,333.00</b>	<b>35,673.00</b>	<b>51,908.00</b>	<b>0.00</b>	<b>33,818.00</b>	<b>85,726.00</b>		
46	118.849	119.072				0.00			223.00	223.00	13 Jul 13	
47	119.072	119.297				0.00			225.00	225.00	15 Jul 13	
48	119.100	119.300				0.00	200.00			200.00	15 Jul 13	
49	119.300	119.679				0.00	379.00			379.00	15 Jul 13	
50	119.700	119.900				0.00	200.00			200.00	15 Jul 13	
51	119.923	120.292				0.00	369.00			369.00	16 Jul 13	
52	119.941	120.274				0.00			333.00	333.00	18 Jul 13	
53	120.292	120.495	203.00			203.00				0.00	18 Jul 13	
54	120.495	120.767	272.00			272.00				0.00	18 Jul 13	
55	120.703	120.766			63.00	63.00				0.00	19 Jul 13	
56	120.808	121.043				0.00	235.00			235.00	19 Jul 13	
57	121.031	121.186				0.00			155.00	155.00	19 Jul 13	
58	121.043	121.337				0.00	294.00			294.00	19 Jul 13	
59	121.337	121.385	48.00			48.00				0.00	20 Jul 13	
60	121.352	121.395				0.00			43.00	43.00	20 Jul 13	
<b>CARRIED FORWARD :</b>			<b>20,863.00</b>	<b>0.00</b>	<b>15,396.00</b>	<b>36,259.00</b>	<b>53,585.00</b>	<b>0.00</b>	<b>34,797.00</b>	<b>88,382.00</b>		

**LINTASAN RESOURCES SDN. BHD.**  
MAINTENANCE OF FEDERAL ROADS - WEST COAST, SABAH  
**R07 DRAINAGE CLEARING RECORD**

**DISTRICT:** Ranau

**ROUTE NO:** 22

**ROAD NAME:** Jalan Kota Kinabalu - Sandakan

**MONTH:** July 2013

Item	CHAINAGE		Earth Drain				Lined Drain				Date of Clearing	REMARKS
	From	To	Left Side (m)	Median (m)	Right Side (m)	Total Length (m)	Left Side (m)	Median (m)	Right Side (m)	Total Length (m)		
<b>BROUGHT FORWARD :</b>			<b>20,863.00</b>	<b>0.00</b>	<b>15,396.00</b>	<b>36,259.00</b>	<b>53,585.00</b>	<b>0.00</b>	<b>34,797.00</b>	<b>88,382.00</b>		
61	121.448	122.000				0.00	552.00			552.00	20 Jul 13	
62	122.069	122.200				0.00	131.00			131.00	22 Jul 13	
63	122.200	122.300				0.00	100.00			100.00	22 Jul 13	
64	122.300	122.600				0.00	300.00			300.00	22 Jul 13	
65	68.600	68.638				0.00	38.00			38.00	23 Jul 13	Protocol Road -2nd Cycle
66	68.638	68.997				0.00	359.00			359.00	23 Jul 13	Protocol Road -2nd Cycle
67	68.997	69.255				0.00	258.00			258.00	23 Jul 13	Protocol Road -2nd Cycle
68	69.255	69.400				0.00	145.00			145.00	24 Jul 13	Protocol Road -2nd Cycle
69	69.265	69.400				0.00			135.00	135.00	24 Jul 13	Protocol Road -2nd Cycle
70	69.400	69.447				0.00	47.00			47.00	24 Jul 13	Protocol Road -2nd Cycle
71	69.447	69.480				0.00	33.00			33.00	24 Jul 13	Protocol Road -2nd Cycle
72	69.480	69.540				0.00	60.00			60.00	25 Jul 13	Protocol Road -2nd Cycle
73	69.540	69.750				0.00	210.00			210.00	25 Jul 13	Protocol Road -2nd Cycle
74	69.675	69.693				0.00			18.00	18.00	25 Jul 13	Protocol Road -2nd Cycle
75	69.693	70.000				0.00			307.00	307.00	25 Jul 13	Protocol Road -2nd Cycle
<b>CARRIED FORWARD :</b>			<b>20,863.00</b>	<b>0.00</b>	<b>15,396.00</b>	<b>36,259.00</b>	<b>55,818.00</b>	<b>0.00</b>	<b>35,257.00</b>	<b>91,075.00</b>		

**LINTASAN RESOURCES SDN. BHD.**  
MAINTENANCE OF FEDERAL ROADS - WEST COAST, SABAH  
**R07 DRAINAGE CLEARING RECORD**

**DISTRICT:** Ranau  
**ROUTE NO:** 22  
**ROAD NAME:** Jalan Kota Kinabalu - Sandakan  
**MONTH:** July 2013

Item	CHAINAGE		Earth Drain				Lined Drain				Date of Clearing	REMARKS
	From	To	Left Side (m)	Median (m)	Right Side (m)	Total Length (m)	Left Side (m)	Median (m)	Right Side (m)	Total Length (m)		
<b>BROUGHT FORWARD :</b>			<b>20,863.00</b>	<b>0.00</b>	<b>15,396.00</b>	<b>36,259.00</b>	<b>55,818.00</b>	<b>0.00</b>	<b>35,257.00</b>	<b>91,075.00</b>		
76	69.750	69.900				0.00	150.00			150.00	26 Jul 13	Protocol Road -2nd Cycle
77	69.900	70.140				0.00	240.00			240.00	26 Jul 13	Protocol Road -2nd Cycle
78	70.000	70.090				0.00			90.00	90.00	26 Jul 13	Protocol Road -2nd Cycle
79	70.140	70.400				0.00	260.00			260.00	26 Jul 13	Protocol Road -2nd Cycle
80	70.390	70.415				0.00			25.00	25.00	27 Jul 13	Protocol Road -2nd Cycle
81	70.415	70.710				0.00	295.00			295.00	27 Jul 13	Protocol Road -2nd Cycle
82	70.710	71.090				0.00	380.00			380.00	27 Jul 13	Protocol Road -2nd Cycle
83	70.923	71.002				0.00			79.00	79.00	27 Jul 13	Protocol Road -2nd Cycle
84	71.009	71.100				0.00			91.00	91.00	29 Jul 13	Protocol Road -2nd Cycle
85	71.100	71.218				0.00			118.00	118.00	29 Jul 13	Protocol Road -2nd Cycle
86	71.119	71.181	62.00			62.00				0.00	29 Jul 13	Protocol Road -2nd Cycle
87	71.186	71.250				0.00	64.00			64.00	29 Jul 13	Protocol Road -2nd Cycle
88	71.500	71.776				0.00	276.00			276.00	30 Jul 13	Protocol Road -2nd Cycle
89	71.744	71.994				0.00			250.00	250.00	30 Jul 13	Protocol Road -2nd Cycle
90	71.779	72.489				0.00	710.00			710.00	30 Jul 13	Protocol Road -2nd Cycle
<b>CARRIED FORWARD :</b>			<b>20,925.00</b>	<b>0.00</b>	<b>15,396.00</b>	<b>36,321.00</b>	<b>58,193.00</b>	<b>0.00</b>	<b>35,910.00</b>	<b>94,103.00</b>		

**LINTASAN RESOURCES SDN. BHD.**  
 MAINTENANCE OF FEDERAL ROADS - WEST COAST, SABAH  
**R07 DRAINAGE CLEARING RECORD**

**DISTRICT:** Ranau  
**ROUTE NO:** 22  
**ROAD NAME:** Jalan Kota Kinabalu - Sandakan  
**MONTH:** July 2013

Item	CHAINAGE		Earth Drain				Lined Drain				Date of Clearing	REMARKS
	From	To	Left Side (m)	Median (m)	Right Side (m)	Total Length (m)	Left Side (m)	Median (m)	Right Side (m)	Total Length (m)		
<b>BROUGHT FORWARD :</b>			<b>20,925.00</b>	<b>0.00</b>	<b>15,396.00</b>	<b>36,321.00</b>	<b>58,193.00</b>	<b>0.00</b>	<b>35,910.00</b>	<b>94,103.00</b>		
91	72.370	72.489				0.00	119.00			119.00	31-Jul-13	Protocol Road -2nd Cycle
92	72.500	72.600				0.00	100.00			100.00	31-Jul-13	Protocol Road -2nd Cycle
93												
94												
95												
96												
97												
98												
99												
100												
101												
102												
103												
104												
105												
<b>CARRIED FORWARD :</b>			<b>20,925.00</b>	<b>0.00</b>	<b>15,396.00</b>	<b>36,321.00</b>	<b>58,412.00</b>	<b>0.00</b>	<b>35,910.00</b>	<b>94,322.00</b>		

**LINTASAN RESOURCES SDN. BHD.**  
PRIVATISATION OF WEST COAST SABAH FEDERAL ROADS MAINTENANCE

***SUMMARY - DRAINAGE CLEARING***

Month: JULY 2013

ITEM	DISTRICT	ROUTE NO	ROAD NAME	Earth Drain			Lined Drain		
				Previous	Current	Cumm.	Previous	Current	Cumm.
				(m)	(m)	(m)	(m)	(m)	(m)
1	Kota Kinabalu	01	Jalan Kota Kinabalu - Sindumin	110	-	110	9,990	-	9,990
2	Penampang	01	Jalan Kota Kinabalu - Sindumin	8,145	5,035	13,180	11,524	3,915	15,439
3	Papar	01	Jalan Kota Kinabalu - Sindumin	29,990	-	29,990	1,525	-	1,525
4	Penampang	500	Jalan Kota Kinabalu - Keningau - Tenom	9,380	4,600	13,980	49,517	1,903	51,420
5	Kota Kinabalu	501	Jalan Kota Kinabalu - Penampang - Lok Kawi	319	-	319	5,525	-	5,525
6	Penampang	501	Jalan Kota Kinabalu - Penampang - Lok Kawi	2,091	-	2,091	16,982	-	16,982
7	Kota Kinabalu	608	Jalan Masuk Ke Lapangan Terbang Lama, KK	-	-	-	2,884	-	2,884
<b>TOTAL :</b>				<b>50,035</b>	<b>9,635</b>	<b>59,670</b>	<b>97,947</b>	<b>5,818</b>	<b>103,765</b>

**LINTASAN RESOURCES SDN. BHD.**  
 MAINTENANCE OF FEDERAL ROADS - WEST COAST, SABAH

**R07 DRAINAGE CLEARING RECORD**

**DISTRICT:** KOTA KINABALU  
**ROUTE NO:** 01  
**ROAD NAME:** JALAN KOTA KINABALU-SINDUMIN  
**MONTH:** JULY 2013

Item	CHAINAGE		Earth Drain				Lined Drain				Date of Clearing	REMARKS
	From	To	Left Side (m)	Median (m)	Right Side (m)	Total Length (m)	Left Side (m)	Median (m)	Right Side (m)	Total Length (m)		
<b>BROUGHT FORWARD :</b>			0	0	110	110	3,518	1,894	4,578	9,990		
<b>TOTAL :</b>			0	0	110	110	3,518	1,894	4,578	9,990		

**LINTASAN RESOURCES SDN. BHD.**  
MAINTENANCE OF FEDERAL ROADS - WEST COAST, SABAH

**R07 DRAINAGE CLEARING RECORD**

**DISTRICT:** PENAMPANG  
**ROUTE NO:** 01  
**ROAD NAME:** JALAN KOTA KINABALU-SINDUMIN  
**MONTH:** JULY 2013

Item	CHAINAGE		Earth Drain				Lined Drain				Date of Clearing	REMARKS
	From	To	Left Side (m)	Median (m)	Right Side (m)	Total Length (m)	Left Side (m)	Median (m)	Right Side (m)	Total Length (m)		
<b>BROUGHT FORWARD :</b>			6,302	0	1,843	<b>8,145</b>	2,295	2,959	6,270	<b>11,524</b>		
1	13.020	15.718	2698			<b>2698</b>				<b>0</b>	15 Jul 13	2nd cycle for Normal Road
2	13.020	13.345				<b>0</b>			325	<b>325</b>	01 Jul 13	2nd cycle for Normal Road
3	13.347	13.595				<b>0</b>		248		<b>248</b>	01 Jul 13	2nd cycle for Normal Road
4	13.665	13.910				<b>0</b>			245	<b>245</b>	01 Jul 13	2nd cycle for Normal Road
5	14.025	14.071				<b>0</b>		46		<b>46</b>	01 Jul 13	2nd cycle for Normal Road
6	14.071	14.347				<b>0</b>		276		<b>276</b>	01 Jul 13	2nd cycle for Normal Road
7	14.355	14.837				<b>0</b>			482	<b>482</b>	02 Jul 13	2nd cycle for Normal Road
8	14.840	15.640				<b>0</b>		200		<b>200</b>	02 Jul 13	2nd cycle for Normal Road
9	15.104	15.658				<b>0</b>			554	<b>554</b>	02 Jul 13	2nd cycle for Normal Road
10	15.658	16.190				<b>0</b>			532	<b>532</b>	03 Jul 13	2nd cycle for Normal Road
11	15.660	16.017				<b>0</b>		357		<b>357</b>	03 Jul 13	2nd cycle for Normal Road
12	15.718	15.773				<b>0</b>	55			<b>55</b>	03 Jul 13	2nd cycle for Normal Road
13	15.782	16.122				<b>0</b>	340			<b>340</b>	03 Jul 13	2nd cycle for Normal Road
14	16.450	16.895	445			<b>445</b>				<b>0</b>	12 Jul 13	2nd cycle for Normal Road
15	16.450	17.345			895	<b>895</b>				<b>0</b>	01 Jul 13	2nd cycle for Normal Road
<b>CARRIED FORWARD :</b>			9,445	0	2,738	<b>12,183</b>	2,690	4,086	8,408	<b>15,184</b>		

**LINTASAN RESOURCES SDN. BHD.**  
MAINTENANCE OF FEDERAL ROADS - WEST COAST, SABAH

**R07 DRAINAGE CLEARING RECORD**

**DISTRICT:** PENAMPANG  
**ROUTE NO:** 01  
**ROAD NAME:** JALAN KOTA KINABALU-SINDUMIN  
**MONTH:** JULY 2013

Item	CHAINAGE		Earth Drain				Lined Drain				Date of Clearing	REMARKS
	From	To	Left Side (m)	Median (m)	Right Side (m)	Total Length (m)	Left Side (m)	Median (m)	Right Side (m)	Total Length (m)		
<b>BROUGHT FORWARD :</b>			9,445	0	2,738	<b>12,183</b>	2,690	4,086	8,408	<b>15,184</b>		
16	16.998	17.103	105			<b>105</b>				<b>0</b>	12 Jul 13	2nd cycle for Normal Road
17	17.103	17.358				<b>0</b>	255			<b>255</b>	03 Jul 13	2nd cycle for Normal Road
18	17.390	17.548			158	<b>158</b>				<b>0</b>	10 Jul 13	2nd cycle for Normal Road
19	17.390	17.558	168			<b>168</b>				<b>0</b>	12 Jul 13	2nd cycle for Normal Road
20	17.635	18.000			365	<b>365</b>				<b>0</b>	10 Jul 13	2nd cycle for Normal Road
21	17.799	18.000	201			<b>201</b>				<b>0</b>	12 Jul 13	2nd cycle for Normal Road
<b>TOTAL :</b>			9,919	0	3,261	<b>13,180</b>	2,945	4,086	8,408	<b>15,439</b>		

**LINTASAN RESOURCES SDN. BHD.**  
 MAINTENANCE OF FEDERAL ROADS - WEST COAST, SABAH

**R07 DRAINAGE CLEARING RECORD**

**DISTRICT:** PAPAR  
**ROUTE NO:** 01  
**ROAD NAME:** JALAN KOTA KINABALU-SINDUMIN  
**MONTH:** JULY 2013

Item	CHAINAGE		Earth Drain				Lined Drain				Date of Clearing	REMARKS
	From	To	Left Side (m)	Median (m)	Right Side (m)	Total Length (m)	Left Side (m)	Median (m)	Right Side (m)	Total Length (m)		
<b>BROUGHT FORWARD :</b>			12,407	0	17,583	<b>29,990</b>	799	94	632	<b>1,525</b>		
<b>TOTAL :</b>			12,407	0	17,583	<b>29,990</b>	799	94	632	<b>1,525</b>		

**LINTASAN RESOURCES SDN. BHD.**  
MAINTENANCE OF FEDERAL ROADS - WEST COAST, SABAH

**R07 DRAINAGE CLEARING RECORD**

**DISTRICT:** PENAMPANG  
**ROUTE NO:** 500  
**ROAD NAME:** JALAN KK-KENINGAU-TENOM  
**MONTH:** JULY 2013

Item	CHAINAGE		Earth Drain				Lined Drain				Date of Clearing	REMARKS
	From	To	Left Side (m)	Median (m)	Right Side (m)	Total Length (m)	Left Side (m)	Median (m)	Right Side (m)	Total Length (m)		
<b>BROUGHT FORWARD :</b>			4,280	0	5,100	<b>9,380</b>	30,842	0	18,675	<b>49,517</b>		
1	4.000	3.470			530	<b>530</b>				<b>0</b>	01 Jul 13	4th cycle for Protocol Road
2	3.760	3.700	60			<b>60</b>				<b>0</b>	02 Jul 13	4th cycle for Protocol Road
3	3.470	3.235	235			<b>235</b>				<b>0</b>	02 Jul 13	4th cycle for Protocol Road
4	3.235	3.200				<b>0</b>	35			<b>35</b>	01 Jul 13	4th cycle for Protocol Road
5	3.470	3.150				<b>0</b>			320	<b>320</b>	01 Jul 13	4th cycle for Protocol Road
6	3.200	3.120	80			<b>80</b>				<b>0</b>	03 Jul 13	4th cycle for Protocol Road
7	3.100	3.000			100	<b>100</b>				<b>0</b>	03 Jul 13	4th cycle for Protocol Road
8	3.100	2.765	335			<b>335</b>				<b>0</b>	04 Jul 13	4th cycle for Protocol Road
9	2.785	2.650			135	<b>135</b>				<b>0</b>	05 Jul 13	4th cycle for Protocol Road
10	2.765	2.600				<b>0</b>	165			<b>165</b>	02 Jul 13	4th cycle for Protocol Road
11	2.600	2.100	500			<b>500</b>				<b>0</b>	06 Jul 13	4th cycle for Protocol Road
12	2.090	2.000				<b>0</b>	90			<b>90</b>	03 Jul 13	4th cycle for Protocol Road
13	2.470	1.950			520	<b>520</b>				<b>0</b>	08 Jul 13	4th cycle for Protocol Road
14	1.990	1.900	90			<b>90</b>				<b>0</b>	03 Jul 13	4th cycle for Protocol Road
15	1.950	1.850			100	<b>100</b>				<b>0</b>	09 Jul 13	4th cycle for Protocol Road
<b>CARRIED FORWARD :</b>			5,580	0	6,485	<b>12,065</b>	31,132	0	18,995	<b>50,127</b>		

**LINTASAN RESOURCES SDN. BHD.**  
MAINTENANCE OF FEDERAL ROADS - WEST COAST, SABAH

**R07 DRAINAGE CLEARING RECORD**

**DISTRICT:** PENAMPANG  
**ROUTE NO:** 500  
**ROAD NAME:** JALAN KK-KENINGAU-TENOM  
**MONTH:** JULY 2013

Item	CHAINAGE		Earth Drain				Lined Drain				Date of Clearing	REMARKS
	From	To	Left Side (m)	Median (m)	Right Side (m)	Total Length (m)	Left Side (m)	Median (m)	Right Side (m)	Total Length (m)		
<b>BROUGHT FORWARD :</b>			5,580	0	6,485	12,065	31,132	0	18,995	50,127		
16	1.865	1.810				0	55			55	04 Jul 13	4th cycle for Protocol Road
17	1.785	1.515				0			270	270	04 Jul 13	4th cycle for Protocol Road
18	1.713	1.485				0	228			228	05 Jul 13	4th cycle for Protocol Road
19	1.515	1.455				0			60	60	06 Jul 13	4th cycle for Protocol Road
20	1.455	1.400				0	55			55	06 Jul 13	4th cycle for Protocol Road
21	1.455	1.395				0			60	60	06 Jul 13	4th cycle for Protocol Road
22	1.330	1.180				0	150			150	08 Jul 13	4th cycle for Protocol Road
23	1.290	1.165				0			125	125	09 Jul 13	4th cycle for Protocol Road
24	1.040	0.500	540			540				0	10 Jul 13	4th cycle for Protocol Road
25	0.500	0.350				0	150			150	10 Jul 13	(Stone Pitching) 4th cycle for Normal Road
26	0.350	0.140	210			210				0	11 Jul 13	4th cycle for Protocol Road
27	1.165	0.000			1165	1165				0	12 Jul 13	4th cycle for Protocol Road
28	0.140	0.000				0	140			140	11 Jul 13	4th cycle for Protocol Road
<b>TOTAL :</b>			6,330	0	7,650	13,980	31,910	0	19,510	51,420		

**LINTASAN RESOURCES SDN. BHD.**  
 MAINTENANCE OF FEDERAL ROADS - WEST COAST, SABAH

**R07 DRAINAGE CLEARING RECORD**

**DISTRICT:** KOTA KINABALU  
**ROUTE NO:** 501  
**ROAD NAME:** JALAN KK-PENAMPANG-LOK KAWI  
**MONTH:** JULY 2013

Item	CHAINAGE		Earth Drain				Lined Drain				Date of Clearing	REMARKS
	From	To	Left Side (m)	Median (m)	Right Side (m)	Total Length (m)	Left Side (m)	Median (m)	Right Side (m)	Total Length (m)		
<b>BROUGHT FORWARD :</b>			0	0	319	319	2,470	665	2,390	5,525		
<b>TOTAL :</b>			0	0	319	319	2,470	665	2,390	5,525		

**LINTASAN RESOURCES SDN. BHD.**  
 MAINTENANCE OF FEDERAL ROADS - WEST COAST, SABAH

**R07 DRAINAGE CLEARING RECORD**

**DISTRICT:** PENAMPANG  
**ROUTE NO:** 501  
**ROAD NAME:** JALAN KK-PENAMPANG-LOK KAWI  
**MONTH:** JULY 2013

Item	CHAINAGE		Earth Drain				Lined Drain				Date of Clearing	REMARKS
	From	To	Left Side (m)	Median (m)	Right Side (m)	Total Length (m)	Left Side (m)	Median (m)	Right Side (m)	Total Length (m)		
<b>BROUGHT FORWARD :</b>			1,160	0	931	2,091	5,740	3,927	7,315	16,982		
<b>TOTAL :</b>			1,160	0	931	2,091	5,740	3,927	7,315	16,982		

**LINTASAN RESOURCES SDN. BHD.**  
 MAINTENANCE OF FEDERAL ROADS - WEST COAST, SABAH

**R07 DRAINAGE CLEARING RECORD**

**DISTRICT:** KOTA KINABALU  
**ROUTE NO:** 608  
**ROAD NAME:** JALAN MASUK KE LPG TERBANG LAMA  
**MONTH:** JULY 2013

Item	CHAINAGE		Earth Drain				Lined Drain				Date of Clearing	REMARKS
	From	To	Left Side (m)	Median (m)	Right Side (m)	Total Length (m)	Left Side (m)	Median (m)	Right Side (m)	Total Length (m)		
<b>BROUGHT FORWARD :</b>			0	0	0	0	1,148	0	1,736	2,884		
<b>TOTAL :</b>			0	0	0	0	1,148	0	1,736	2,884		

**LINTASAN RESOURCES SDN. BHD.**  
PRIVATISATION OF WEST COAST SABAH FEDERAL ROADS MAINTENANCE

***SUMMARY - DRAINAGE CLEARING***

*Month : JULY 2013*

ITEM	DISTRICT	ROUTE NO	ROAD NAME	Earth Drain			Lined Drain		
				Previous	Current	Cumm.	Previous	Current	Cumm.
				(m)	(m)	(m)	(m)	(m)	(m)
1	Tambunan	500	Jalan Kota Kinabalu - Keningau - Tenom	20,252	6,106	26,358	52,296	28,669	80,965
2	Keningau	500	Jalan Kota Kinabalu - Keningau - Tenom	26,776	-	26,776	19,738	-	19,738
3	Tenom	500	Jalan Kota Kinabalu - Keningau - Tenom	5,536	-	5,536	19,174	-	19,174
<b>TOTAL :</b>				<b>52,564</b>	<b>6,106</b>	<b>58,670</b>	<b>91,208</b>	<b>28,669</b>	<b>119,877</b>

**LINTASAN RESOURCES SDN. BHD.**  
MAINTENANCE OF FEDERAL ROADS - WEST COAST, SABAH  
**R07 DRAINAGE CLEARING RECORD**

**DISTRICT:** TAMBUNAN  
**ROUTE NO:** 500  
**ROAD NAME:** JLN KOTA KINABALU - KENINGAU - TENOM  
**MONTH:** July 2013

Item	CHAINAGE		Earth Drain				Lined Drain				Date of Clearing	REMARKS
	From	To	Left Side (m)	Median (m)	Right Side (m)	Total Length (m)	Left Side (m)	Median (m)	Right Side (m)	Total Length (m)		
<b>BROUGHT FORWARD :</b>			<b>8,834</b>	<b>0</b>	<b>11,418</b>	<b>20,252</b>	<b>21,821</b>	<b>94</b>	<b>30,381</b>	<b>52,296</b>		
1	100.080	100.420				0	340			340	01 Jul 13	2nd cycle normal road
2	100.030	100.080				0			50	50	01 Jul 13	2nd cycle normal road
3	99.550	100.040				0	490			490	01 Jul 13	2nd cycle normal road
4	99.517	100.050				0			533	533	01 Jul 13	2nd cycle normal road
5	99.100	99.170				0	70			70	01 Jul 13	2nd cycle normal road
6	98.900	99.050				0	150			150	02 Jul 13	2nd cycle normal road
7	98.580	98.800				0	220			220	-	Affected by Slope Project
8	98.115	98.500				0	385			385	02 Jul 13	2nd cycle normal road
9	97.812	97.911				0			99	99	02 Jul 13	2nd cycle normal road
10	97.810	97.925				0	115			115	02 Jul 13	2nd cycle normal road
11	97.595	97.800				0	205			205	02 Jul 13	2nd cycle normal road
12	97.450	97.550				0	100			100	02 Jul 13	2nd cycle normal road
13	97.422	97.590				0			168	168	02 Jul 13	2nd cycle normal road
14	97.274	97.422				0			148	148	02 Jul 13	2nd cycle normal road
15	96.800	97.270				0			470	470	03 Jul 13	2nd cycle normal road
<b>CARRIED FORWARD :</b>			<b>8,834</b>	<b>0</b>	<b>11,418</b>	<b>20,252</b>	<b>23,896</b>	<b>94</b>	<b>31,849</b>	<b>55,839</b>		

**LINTASAN RESOURCES SDN. BHD.**  
MAINTENANCE OF FEDERAL ROADS - WEST COAST, SABAH  
**R07 DRAINAGE CLEARING RECORD**

**DISTRICT:** TAMBUNAN  
**ROUTE NO:** 500  
**ROAD NAME:** JLN KOTA KINABALU - KENINGAU - TENOM  
**MONTH:** July 2013

Item	CHAINAGE		Earth Drain				Lined Drain				Date of Clearing	REMARKS
	From	To	Left Side (m)	Median (m)	Right Side (m)	Total Length (m)	Left Side (m)	Median (m)	Right Side (m)	Total Length (m)		
<b>BROUGHT FORWARD :</b>			<b>8,834</b>	<b>0</b>	<b>11,418</b>	<b>20,252</b>	<b>23,896</b>	<b>94</b>	<b>31,849</b>	<b>55,839</b>		
16	96.485	96.695				0	210			210	03 Jul 13	2nd cycle normal road
17	95.850	96.450				0	600			600	03 Jul 13	2nd cycle normal road
18	95.450	95.710				0	260			260	04 Jul 13	2nd cycle normal road
19	95.000	95.520				0			520	520	04 Jul 13	Portion of drain collapse
20	95.000	95.300				0	300			300	04 Jul 13	2nd cycle normal road
21	94.475	95.000				0			525	525	05 Jul 13	2nd cycle normal road
22	93.460	93.700				0			240	240	05 Jul 13	2nd cycle normal road
23	93.400	94.300				0	900			900	05 & 06 Jul 13	2nd cycle normal road
24	93.190	93.350				0	160			160	06 Jul 13	2nd cycle normal road
25	93.190	93.350				0			160	160	06 Jul 13	2nd cycle normal road
26	93.100	93.150				0	50			50	06 Jul 13	2nd cycle normal road
27	92.908	93.070				0	162			162	08 Jul 13	2nd cycle normal road
28	92.850	92.908	58			58				0	08 Jul 13	2nd cycle normal road
29	92.840	93.050				0			210	210	08 Jul 13	2nd cycle normal road
30	92.380	92.800				0			420	420	09 Jul 13	2nd cycle normal road
<b>CARRIED FORWARD :</b>			<b>8,892</b>	<b>0</b>	<b>11,418</b>	<b>20,310</b>	<b>26,538</b>	<b>94</b>	<b>33,924</b>	<b>60,556</b>		

**LINTASAN RESOURCES SDN. BHD.**  
MAINTENANCE OF FEDERAL ROADS - WEST COAST, SABAH  
**R07 DRAINAGE CLEARING RECORD**

**DISTRICT:** TAMBUNAN

**ROUTE NO:** 500

**ROAD NAME:** JLN KOTA KINABALU - KENINGAU - TENOM

**MONTH:** July 2013

Item	CHAINAGE		Earth Drain				Lined Drain				Date of Clearing	REMARKS
	From	To	Left Side (m)	Median (m)	Right Side (m)	Total Length (m)	Left Side (m)	Median (m)	Right Side (m)	Total Length (m)		
<b>BROUGHT FORWARD :</b>			<b>8,892</b>	<b>0</b>	<b>11,418</b>	<b>20,310</b>	<b>26,538</b>	<b>94</b>	<b>33,924</b>	<b>60,556</b>		
31	91.970	92.200				0			230	230	09 Jul 13	2nd cycle normal road
32	91.920	92.850				0	930			930	09 & 10 Jul 13	2nd cycle normal road
33	91.880	91.920	40			40				0	10 Jul 13	2nd cycle normal road
34	91.490	91.800				0			310	310	10 Jul 13	2nd cycle normal road
35	91.450	91.830				0	380			380	10 Jul 13	2nd cycle normal road
36	91.224	91.312			88	88				0	11 Jul 13	2nd cycle normal road
37	91.175	91.224				0			49	49	11 Jul 13	2nd cycle normal road
38	90.970	91.250				0	280			280	12 Jul 13	2nd cycle normal road
39	90.610	91.175				0			565	565	12 Jul 13	2nd cycle normal road
40	90.140	90.515				0			375	375	12 Jul 13	2nd cycle normal road
41	89.600	90.550				0	950			950	12 & 13 Jul 13	2nd cycle normal road
42	89.575	89.900				0			325	325	13 Jul 13	2nd cycle normal road
43	89.225	89.420				0	195			195	13 Jul 13	2nd cycle normal road
44	89.155	89.420				0			265	265	13 Jul 13	2nd cycle normal road
45	88.940	89.110				0	170			170	13 Jul 13	2nd cycle normal road
<b>CARRIED FORWARD :</b>			<b>8,932</b>	<b>0</b>	<b>11,506</b>	<b>20,438</b>	<b>29,443</b>	<b>94</b>	<b>36,043</b>	<b>65,580</b>		

**LINTASAN RESOURCES SDN. BHD.**  
MAINTENANCE OF FEDERAL ROADS - WEST COAST, SABAH  
**R07 DRAINAGE CLEARING RECORD**

**DISTRICT:** TAMBUNAN  
**ROUTE NO:** 500  
**ROAD NAME:** JLN KOTA KINABALU - KENINGAU - TENOM  
**MONTH:** July 2013

Item	CHAINAGE		Earth Drain				Lined Drain				Date of Clearing	REMARKS
	From	To	Left Side (m)	Median (m)	Right Side (m)	Total Length (m)	Left Side (m)	Median (m)	Right Side (m)	Total Length (m)		
<b>BROUGHT FORWARD :</b>			<b>8,932</b>	<b>0</b>	<b>11,506</b>	<b>20,438</b>	<b>29,443</b>	<b>94</b>	<b>36,043</b>	<b>65,580</b>		
46	88.750	89.180				0			430	430	13 Jul 13	200m affected by Slope Project
47	88.250	88.580				0	330			330	15 Jul 13	2nd cycle normal road
48	88.200	88.650				0			450	450	15 Jul 13	2nd cycle normal road
49	87.930	88.150				0	220			220	15 Jul 13	2nd cycle normal road
50	87.470	87.660				0			190	190	15 Jul 13	2nd cycle normal road
51	87.360	87.800				0	440			440	15 Jul 13	2nd cycle normal road
52	87.150	87.360				0			210	210	15 Jul 13	2nd cycle normal road
53	87.150	87.300				0	150			150	15 Jul 13	2nd cycle normal road
54	87.025	-				0	33			33	15 Jul 13	Slope Drain - 1
55	87.000	87.060				0	60			60	15 Jul 13	Slope Drain - 2
56	87.000	87.060				0	60			60	15 Jul 13	Slope Drain - 3
57	87.000	87.060				0	60			60	15 Jul 13	Inter Septor Drain
58	86.260	86.815				0	555			555	16 Jul 13	2nd cycle normal road
59	86.250	86.454				0			204	204	16 Jul 13	2nd cycle normal road
60	85.910	86.042				0			132	132	16 Jul 13	2nd cycle normal road
<b>CARRIED FORWARD :</b>			<b>8,932</b>	<b>0</b>	<b>11,506</b>	<b>20,438</b>	<b>31,351</b>	<b>94</b>	<b>37,659</b>	<b>69,104</b>		

**LINTASAN RESOURCES SDN. BHD.**  
MAINTENANCE OF FEDERAL ROADS - WEST COAST, SABAH  
**R07 DRAINAGE CLEARING RECORD**

**DISTRICT:** TAMBUNAN

**ROUTE NO:** 500

**ROAD NAME:** JLN KOTA KINABALU - KENINGAU - TENOM

**MONTH:** July 2013

Item	CHAINAGE		Earth Drain				Lined Drain				Date of Clearing	REMARKS
	From	To	Left Side (m)	Median (m)	Right Side (m)	Total Length (m)	Left Side (m)	Median (m)	Right Side (m)	Total Length (m)		
<b>BROUGHT FORWARD :</b>			<b>8,932</b>	<b>0</b>	<b>11,506</b>	<b>20,438</b>	<b>31,351</b>	<b>94</b>	<b>37,659</b>	<b>69,104</b>		
61	85.500	85.980				0	480			480	16 Jul 13	2nd cycle normal road
62	85.480	85.880				0			400	400	17 Jul 13	2nd cycle normal road
63	85.450	85.500				0	50			50	17 Jul 13	<b>Portion of drain collapse</b>
64	85.282	85.300				0	18			18	17 Jul 13	2nd cycle normal road
65	85.000	85.282				0	282			282	17 Jul 13	2nd cycle normal road
66	84.705	84.815				0	110			110	18 Jul 13	2nd cycle normal road
67	84.520	84.870				0			350	350	18 Jul 13	2nd cycle normal road
68	83.979	84.150				0			171	171	18 Jul 13	2nd cycle normal road
69	83.947	84.648				0	701			701	18 Jul 13	2nd cycle normal road
70	83.250	83.800				0			550	550	18 Jul 13	2nd cycle normal road
71	83.200	83.803				0	603			603	18 Jul 13	2nd cycle normal road
72	83.025	-				0	20			20	19 Jul 13	Cascade Drain (0.65mx0.65m)
73	82.967	-				0	50			50	19 Jul 13	Cascade Drain (0.65mx0.65m)
74	82.850	-				0	60			60	19 Jul 13	Cascade Drain (0.65mx0.65m)
75	82.850	-				0	154			154	19 Jul 13	Berm drain - 1 (0.6mx0.2m)
<b>CARRIED FORWARD :</b>			<b>8,932</b>	<b>0</b>	<b>11,506</b>	<b>20,438</b>	<b>33,879</b>	<b>94</b>	<b>39,130</b>	<b>73,103</b>		

**LINTASAN RESOURCES SDN. BHD.**  
MAINTENANCE OF FEDERAL ROADS - WEST COAST, SABAH  
**R07 DRAINAGE CLEARING RECORD**

**DISTRICT:** TAMBUNAN

**ROUTE NO:** 500

**ROAD NAME:** JLN KOTA KINABALU - KENINGAU - TENOM

**MONTH:** July 2013

Item	CHAINAGE		Earth Drain				Lined Drain				Date of Clearing	REMARKS
	From	To	Left Side (m)	Median (m)	Right Side (m)	Total Length (m)	Left Side (m)	Median (m)	Right Side (m)	Total Length (m)		
<b>BROUGHT FORWARD :</b>			<b>8,932</b>	<b>0</b>	<b>11,506</b>	<b>20,438</b>	<b>33,879</b>	<b>94</b>	<b>39,130</b>	<b>73,103</b>		
76	82.850	-				0	222			222	19 Jul 13	Berm drain - 2 (0.6mx0.2m)
77	82.850	-				0	190			190	19 Jul 13	Berm drain - 3 (0.6mx0.2m)
78	82.850	-				0	55			55	19 Jul 13	Berm drain - 4 (0.6mx0.2m)
79	82.850	-				0	147			147	19 Jul 13	Berm drain - 5 (0.6mx0.2m)
80	82.850	-				0	37			37	19 Jul 13	Berm drain - 6 (0.6mx0.2m)
81	82.820	-				0	28			28	19 Jul 13	R.C drain (0.75mx0.6m)
82	82.820	-				0			33	33	19 Jul 13	R.C cascade drain (0.75mx0.6m)
83	82.820	83.200				0			380	380	19 Jul 13	New roadside drain (0.75mx0.6m)
84	82.690	83.200				0	510			510	20 Jul 13	New roadside drain (0.75mx0.6m)
85	82.620	-				0			87	87	20 Jul 13	Berm drain - 1 (0.9m x 0.12m)
86	82.571	-				0			84	84	20 Jul 13	Berm drain - 2 (0.9m x 0.12m)
87	82.578	-				0			76	76	20 Jul 13	Berm drain - 3 (0.9m x 0.12m)
88	82.620	-				0			59	59	20 Jul 13	Berm drain - 4 (0.9m x 0.12m)
89	82.620	-				0			36	36	20 Jul 13	Berm drain - 5 (0.9m x 0.12m)
90	82.620	-				0			85	85	20 Jul 13	Cascade drain (0.9mx0.7m)
<b>CARRIED FORWARD :</b>			<b>8,932</b>	<b>0</b>	<b>11,506</b>	<b>20,438</b>	<b>35,068</b>	<b>94</b>	<b>39,970</b>	<b>75,132</b>		

**LINTASAN RESOURCES SDN. BHD.**  
MAINTENANCE OF FEDERAL ROADS - WEST COAST, SABAH  
**R07 DRAINAGE CLEARING RECORD**

**DISTRICT:** TAMBUNAN

**ROUTE NO:** 500

**ROAD NAME:** JLN KOTA KINABALU - KENINGAU - TENOM

**MONTH:** July 2013

Item	CHAINAGE		Earth Drain				Lined Drain				Date of Clearing	REMARKS
	From	To	Left Side (m)	Median (m)	Right Side (m)	Total Length (m)	Left Side (m)	Median (m)	Right Side (m)	Total Length (m)		
<b>BROUGHT FORWARD :</b>			<b>8,932</b>	<b>0</b>	<b>11,506</b>	<b>20,438</b>	<b>35,068</b>	<b>94</b>	<b>39,970</b>	<b>75,132</b>		
91	82.660	-				0			200	200	20 Jul 13	Cascade drain to main discharge
92	82.720	-				0			93	93	22 Jul 13	Cascade drain (0.9mx0.7m)
93	82.720	-				0			105	105	22 Jul 13	U-shape drain at berm 1
94	82.585	82.820				0			235	235	22 Jul 13	New roadside drain (0.75mx0.6m)
95	82.585	-				0	72			72	22 Jul 13	Berm drain - 1 (0.8m x 0.2m)
96	82.585	-				0	72			72	22 Jul 13	Berm drain - 2 (0.8m x 0.2m)
97	82.585	-				0	110			110	22 Jul 13	R.C Drain (1.15m x 1.2m)
98	82.585	82.635				0	50			50	22 Jul 13	R.C drain (0.75mx0.6m)
99	82.585	82.680				0	95			95	22 Jul 13	R.C drain (0.75mx0.6m)
100	82.585	82.690				0	105			105	22 Jul 13	New roadside drain (0.6mx0.6m)
101	82.570	-				0			100	100	22 Jul 13	Cascade drain to main discharge
102	82.540	-				0	26			26	22 Jul 13	Perimeter cascade drain (0.68mx0.58m)
103	82.540	-				0	82			82	22 Jul 13	Berm drain - 1 (0.8m x 0.2m)
104	82.540	-				0	10			10	22 Jul 13	Berm drain - 2 (0.8m x 0.2m)
105	82.380	82.592				0	212			212	23 Jul 13	New roadside drain (0.6mx0.6m)
<b>CARRIED FORWARD :</b>			<b>8,932</b>	<b>0</b>	<b>11,506</b>	<b>20,438</b>	<b>35,902</b>	<b>94</b>	<b>40,703</b>	<b>76,699</b>		

**LINTASAN RESOURCES SDN. BHD.**  
MAINTENANCE OF FEDERAL ROADS - WEST COAST, SABAH  
**R07 DRAINAGE CLEARING RECORD**

**DISTRICT:** TAMBUNAN

**ROUTE NO:** 500

**ROAD NAME:** JLN KOTA KINABALU - KENINGAU - TENOM

**MONTH:** July 2013

Item	CHAINAGE		Earth Drain				Lined Drain				Date of Clearing	REMARKS
	From	To	Left Side (m)	Median (m)	Right Side (m)	Total Length (m)	Left Side (m)	Median (m)	Right Side (m)	Total Length (m)		
<b>BROUGHT FORWARD :</b>			<b>8,932</b>	<b>0</b>	<b>11,506</b>	<b>20,438</b>	<b>35,902</b>	<b>94</b>	<b>40,703</b>	<b>76,699</b>		
106	82.150	82.550				0			400	400	23 Jul 13	2nd cycle normal road
107	82.100	82.380				0	280			280	23 Jul 13	2nd cycle normal road
108	80.670	81.900				0			1230	1230	23 & 24 Jul 13	2nd cycle normal road
109	80.670	81.000				0	330			330	24 Jul 13	2nd cycle normal road
110	80.445	80.605	160			160				0	24 Jul 13	2nd cycle normal road
111	80.349	80.523				0			174	174	24 Jul 13	2nd cycle normal road
112	80.015	80.349				0			334	334	24 Jul 13	2nd cycle normal road
113	79.856	79.971				0	115			115	25 Jul 13	2nd cycle normal road
114	79.730	79.971				0			241	241	25 Jul 13	2nd cycle normal road
115	79.500	79.711				0	211			211	25 Jul 13	2nd cycle normal road
116	79.324	79.730				0			406	406	25 Jul 13	2nd cycle normal road
117	79.160	79.247				0			87	87	25 Jul 13	2nd cycle normal road
118	79.123	79.347				0	224			224	25 Jul 13	2nd cycle normal road
119	79.050	79.122	72			72				0	25 Jul 13	2nd cycle normal road
120	78.700	78.750			50	50				0	26 Jul 13	2nd cycle normal road
<b>CARRIED FORWARD :</b>			<b>9,164</b>	<b>0</b>	<b>11,556</b>	<b>20,720</b>	<b>37,062</b>	<b>94</b>	<b>43,575</b>	<b>80,731</b>		

**LINTASAN RESOURCES SDN. BHD.**  
MAINTENANCE OF FEDERAL ROADS - WEST COAST, SABAH  
**R07 DRAINAGE CLEARING RECORD**

**DISTRICT:** TAMBUNAN  
**ROUTE NO:** 500  
**ROAD NAME:** JLN KOTA KINABALU - KENINGAU - TENOM  
**MONTH:** July 2013

Item	CHAINAGE		Earth Drain				Lined Drain				Date of Clearing	REMARKS
	From	To	Left Side (m)	Median (m)	Right Side (m)	Total Length (m)	Left Side (m)	Median (m)	Right Side (m)	Total Length (m)		
<b>BROUGHT FORWARD :</b>			<b>9,164</b>	<b>0</b>	<b>11,556</b>	<b>20,720</b>	<b>37,062</b>	<b>94</b>	<b>43,575</b>	<b>80,731</b>		
121	78.350	78.650	300			300				0	26 Jul 13	2nd cycle normal road
122	78.300	78.650			350	350				0	26 Jul 13	2nd cycle normal road
123	78.236	78.300				0	64			64	26 Jul 13	2nd cycle normal road
124	78.100	78.200			100	100				0	26 Jul 13	2nd cycle normal road
125	77.990	78.223	233			233				0	26 Jul 13	2nd cycle normal road
126	76.700	77.980	1280			1280				0	26 & 27 Jul 13	2nd cycle normal road
127	76.500	76.600	100			100				0	27 Jul 13	2nd cycle normal road
128	76.250	76.900			650	650				0	27 Jul 13	2nd cycle normal road
129	76.150	76.250	100			100				0	27 Jul 13	2nd cycle normal road
130	75.700	76.150			450	450				0	29 Jul 13	2nd cycle normal road
131	75.700	76.010	310			310				0	29 Jul 13	2nd cycle normal road
132	75.400	75.440			40	40				0	29 Jul 13	2nd cycle normal road
133	75.120	75.170				0	50			50	29 Jul 13	2nd cycle normal road
134	74.950	75.120	170			170				0	30 Jul 13	2nd cycle normal road
135	74.730	75.140			410	410				0	30 Jul 13	2nd cycle normal road
<b>CARRIED FORWARD :</b>			<b>11,657</b>	<b>0</b>	<b>13,556</b>	<b>25,213</b>	<b>37,176</b>	<b>94</b>	<b>43,575</b>	<b>80,845</b>		

**LINTASAN RESOURCES SDN. BHD.**  
MAINTENANCE OF FEDERAL ROADS - WEST COAST, SABAH  
**R07 DRAINAGE CLEARING RECORD**

**DISTRICT:** TAMBUNAN  
**ROUTE NO:** 500  
**ROAD NAME:** JLN KOTA KINABALU - KENINGAU - TENOM  
**MONTH:** July 2013

Item	CHAINAGE		Earth Drain				Lined Drain				Date of Clearing	REMARKS
	From	To	Left Side (m)	Median (m)	Right Side (m)	Total Length (m)	Left Side (m)	Median (m)	Right Side (m)	Total Length (m)		
<b>BROUGHT FORWARD :</b>			<b>11,657</b>	<b>0</b>	<b>13,556</b>	<b>25,213</b>	<b>37,176</b>	<b>94</b>	<b>43,575</b>	<b>80,845</b>		
136	74.230	74.660	430			430				0	30 Jul 13	2nd cycle normal road
137	74.150	74.575			425	425				0	30 Jul 13	2nd cycle normal road
138	74.000	74.130	130			130				0	31 Jul 13	2nd cycle normal road
139	74.000	74.100			100	100				0	31 Jul 13	2nd cycle normal road
140	73.940	74.000	60			60				0	31 Jul 13	2nd cycle normal road
141	73.800	73.920				0	120			120	31 Jul 13	2nd cycle normal road
142												
143												
144												
145												
146												
147												
148												
149												
150												
<b>TOTAL :</b>			<b>12,277</b>	<b>0</b>	<b>14,081</b>	<b>26,358</b>	<b>37,296</b>	<b>94</b>	<b>43,575</b>	<b>80,965</b>		

**LINTASAN RESOURCES SDN. BHD.**  
 MAINTENANCE OF FEDERAL ROADS - WEST COAST, SABAH  
**R07 DRAINAGE CLEARING RECORD**

**DISTRICT:** KENINGAU  
**ROUTE NO:** 500  
**ROAD NAME:** JLN KOTA KINABALU - KENINGAU - TENOM  
**MONTH:** July 2013

Item	CHAINAGE		Earth Drain				Lined Drain				Date of Clearing	REMARKS
	From	To	Left Side (m)	Median (m)	Right Side (m)	Total Length (m)	Left Side (m)	Median (m)	Right Side (m)	Total Length (m)		
<b>BROUGHT FORWARD :</b>			12,201	0	14,575	26,776	9,390	760	9,588	19,738		
1												
2												
3												
4												
5												
6												
7												
8												
9												
10												
11												
12												
13												
14												
15												
<b>TOTAL :</b>			12,201	0	14,575	26,776	9,390	760	9,588	19,738		

**LINTASAN RESOURCES SDN. BHD.**  
 MAINTENANCE OF FEDERAL ROADS - WEST COAST, SABAH  
**R07 DRAINAGE CLEARING RECORD**

**DISTRICT:** TENOM  
**ROUTE NO:** 500  
**ROAD NAME:** JLN KOTA KINABALU - KENINGAU - TENOM  
**MONTH:** July 2013

Item	CHAINAGE		Earth Drain				Lined Drain				Date of Clearing	REMARKS
	From	To	Left Side (m)	Median (m)	Right Side (m)	Total Length (m)	Left Side (m)	Median (m)	Right Side (m)	Total Length (m)		
<b>BROUGHT FORWARD :</b>			2,098	0	3,438	5,536	10,094	0	9,080	19,174		
1												
2												
3												
4												
5												
6												
7												
8												
9												
10												
11												
12												
13												
14												
15												
<b>TOTAL :</b>			2,098	0	3,438	5,536	10,094	0	9,080	19,174		

**LINTASAN RESOURCES SDN. BHD.**  
PRIVATISATION OF WEST COAST SABAH FEDERAL ROADS MAINTENANCE

***SUMMARY - DRAINAGE CLEARING***

Month : JULY 2013

ITEM	DISTRICT	ROUTE NO	ROAD NAME	Earth Drain			Lined Drain		
				Previous	Current	Cumm.	Previous	Current	Cumm.
				(m)	(m)	(m)	(m)	(m)	(m)
1	Beaufort	01	Jalan Kota Kinabalu - Sindumin	52,644.00	-	52,644.00	9,073.00	-	9,073.00
2	Sipitang	01	Jalan Kota Kinabalu - Sindumin	20,963.00	-	20,963.00	15,914.00	-	15,914.00
3	Beaufort	502	Jalan Beaufort - Menumbok	34,740.00	20,505.00	55,245.00	452.00	-	452.00
4	Kuala Penyu	502	Jalan Beaufort - Menumbok	25,949.00	-	25,949.00	20,954.00	-	20,954.00
<b>TOTAL :</b>				<b>134,296.00</b>	<b>20,505.00</b>	<b>154,801.00</b>	<b>46,393.00</b>	<b>-</b>	<b>46,393.00</b>

**LINTASAN RESOURCES SDN. BHD.**  
 MAINTENANCE OF FEDERAL ROADS - WEST COAST, SABAH  
**R07 DRAINAGE CLEARING RECORD**

**DISTRICT:** BEAUFORT  
**ROUTE NO:** 01  
**ROAD NAME:** JALAN KOTA KINABALU - SINDUMIN  
**MONTH:** JULY 2013

Item	CHAINAGE		Earth Drain				Lined Drain				Date of Clearing	REMARKS
	From	To	Left Side (m)	Median (m)	Right Side (m)	Total Length (m)	Left Side (m)	Median (m)	Right Side (m)	Total Length (m)		
<b>BROUGHT FORWARD :</b>			29,439.00	0.00	23,205.00	52,644.00	5,449.00	39.00	3,585.00	9,073.00		
1												
2												
3												
4												
5												
6												
7												
8												
9												
10												
11												
12												
13												
14												
15												
<b>CARRIED FORWARD :</b>			29,439.00	0.00	23,205.00	52,644.00	5,449.00	39.00	3,585.00	9,073.00		

**LINTASAN RESOURCES SDN. BHD.**  
 MAINTENANCE OF FEDERAL ROADS - WEST COAST, SABAH  
**R07 DRAINAGE CLEARING RECORD**

**DISTRICT:** SIPITANG  
**ROUTE NO:** 01  
**ROAD NAME:** JALAN KOTA KINABALU - SINDUMIN  
**MONTH:** JULY 2013

Item	CHAINAGE		Earth Drain				Lined Drain				Date of Clearing	REMARKS
	From	To	Left Side (m)	Median (m)	Right Side (m)	Total Length (m)	Left Side (m)	Median (m)	Right Side (m)	Total Length (m)		
<b>BROUGHT FORWARD :</b>			9,931.00	0.00	11,032.00	20,963.00	7,608.00	33.00	8,273.00	15,914.00		
1												
2												
3												
4												
5												
6												
7												
8												
9												
10												
11												
12												
13												
14												
15												
<b>CARRIED FORWARD :</b>			9,931.00	0.00	11,032.00	20,963.00	7,608.00	33.00	8,273.00	15,914.00		

**LINTASAN RESOURCES SDN. BHD.**  
MAINTENANCE OF FEDERAL ROADS - WEST COAST, SABAH  
**R07 DRAINAGE CLEARING RECORD**

**DISTRICT:** BEAUFORT

**ROUTE NO:** 502

**ROAD NAME:** JALAN BEAUFORT - MENUMBOK

**MONTH:** JULY 2013

Item	CHAINAGE		Earth Drain				Lined Drain				Date of Clearing	REMARKS
	From	To	Left Side (m)	Median (m)	Right Side (m)	Total Length (m)	Left Side (m)	Median (m)	Right Side (m)	Total Length (m)		
<b>BROUGHT FORWARD :</b>			16,596.00	0.00	18,144.00	34,740.00	97.00	0.00	355.00	452.00		
1	8.200	8.815	615.00			615.00				0.00	02 Jul 13	2nd cycle for normal road
2	8.200	8.720			520.00	520.00				0.00	03 Jul 13	2nd cycle for normal road
3	8.720	9.150			430.00	430.00				0.00	03 Jul 13	2nd cycle for normal road
4	8.815	9.370	555.00			555.00				0.00	04 Jul 13	2nd cycle for normal road
5	9.200	9.400			200.00	200.00				0.00	04 Jul 13	2nd cycle for normal road
6	9.370	9.700	330.00			330.00				0.00	04 Jul 13	2nd cycle for normal road
7	9.700	10.180	480.00			480.00				0.00	05 Jul 13	2nd cycle for normal road
8	9.880	10.000			120.00	120.00				0.00	05 Jul 13	2nd cycle for normal road
9	10.180	10.500	320.00			320.00				0.00	05 Jul 13	2nd cycle for normal road
10	10.500	11.180	680.00			680.00				0.00	06 Jul 13	2nd cycle for normal road
11	10.447	11.140			693.00	693.00				0.00	07 Jul 13	2nd cycle for normal road
12	11.140	11.780			640.00	640.00				0.00	08 Jul 13	2nd cycle for normal road
13	11.180	11.800	620.00			620.00				0.00	09 Jul 13	2nd cycle for normal road
14	11.800	12.510	710.00			710.00				0.00	10 Jul 13	2nd cycle for normal road
15	11.850	12.530			680.00	680.00				0.00	11 Jul 13	2nd cycle for normal road
<b>CARRIED FORWARD :</b>			<b>20,906.00</b>	<b>0.00</b>	<b>21,427.00</b>	<b>42,333.00</b>	<b>97.00</b>	<b>0.00</b>	<b>355.00</b>	<b>452.00</b>		

**LINTASAN RESOURCES SDN. BHD.**  
MAINTENANCE OF FEDERAL ROADS - WEST COAST, SABAH  
**R07 DRAINAGE CLEARING RECORD**

**DISTRICT:** BEAUFORT

**ROUTE NO:** 502

**ROAD NAME:** JALAN BEAUFORT - MENUMBOK

**MONTH:** JULY 2013

Item	CHAINAGE		Earth Drain				Lined Drain				Date of Clearing	REMARKS
	From	To	Left Side (m)	Median (m)	Right Side (m)	Total Length (m)	Left Side (m)	Median (m)	Right Side (m)	Total Length (m)		
<b>BROUGHT FORWARD :</b>			20,906.00	0.00	21,427.00	42,333.00	97.00	0.00	355.00	452.00		
16	12.510	13.180	670.00			670.00				0.00	12 Jul 13	2nd cycle for normal road
17	12.530	13.240			710.00	710.00				0.00	13 Jul 13	2nd cycle for normal road
18	13.240	13.920			680.00	680.00				0.00	14 Jul 13	2nd cycle for normal road
19	13.920	14.590	670.00			670.00				0.00	15 Jul 13	2nd cycle for normal road
20	14.640	15.260			620.00	620.00				0.00	16 Jul 13	2nd cycle for normal road
21	14.627	15.320	693.00			693.00				0.00	17 Jul 13	2nd cycle for normal road
22	15.320	15.960	640.00			640.00				0.00	18 Jul 13	2nd cycle for normal road
23	15.260	15.920			660.00	660.00				0.00	19 Jul 13	2nd cycle for normal road
24	15.960	16.395	435.00			435.00				0.00	20 Jul 13	2nd cycle for normal road
25	16.416	16.750	334.00			334.00				0.00	20 Jul 13	2nd cycle for normal road
26	16.455	17.000			545.00	545.00				0.00	21 Jul 13	2nd cycle for normal road
27	16.750	17.700	950.00			950.00				0.00	22 Jul 13	2nd cycle for normal road
28	17.400	17.900	500.00			500.00				0.00	23 Jul 13	2nd cycle for normal road
29	17.450	17.900			450.00	450.00				0.00	24 Jul 13	2nd cycle for normal road
30	17.915	18.760	845.00			845.00				0.00	25 Jul 13	2nd cycle for normal road
<b>CARRIED FORWARD :</b>			26,643.00	0.00	25,092.00	51,735.00	97.00	0.00	355.00	452.00		

**LINTASAN RESOURCES SDN. BHD.**  
MAINTENANCE OF FEDERAL ROADS - WEST COAST, SABAH  
**R07 DRAINAGE CLEARING RECORD**

**DISTRICT:** BEAUFORT

**ROUTE NO:** 502

**ROAD NAME:** JALAN BEAUFORT - MENUMBOK

**MONTH:** JULY 2013

Item	CHAINAGE		Earth Drain				Lined Drain				Date of Clearing	REMARKS
	From	To	Left Side (m)	Median (m)	Right Side (m)	Total Length (m)	Left Side (m)	Median (m)	Right Side (m)	Total Length (m)		
<b>BROUGHT FORWARD :</b>			26,643.00	0.00	25,092.00	51,735.00	97.00	0.00	355.00	452.00		
31	18.000	19.300			1,300.00	1,300.00				0.00	26-Jul-13	2nd cycle for normal road
32	18.760	19.300	540.00			540.00				0.00	27-Jul-13	2nd cycle for normal road
33	19.800	20.220			420.00	420.00				0.00	28-Jul-13	2nd cycle for normal road
34	20.020	20.200	180.00			180.00				0.00	29-Jul-13	2nd cycle for normal road
35	21.120	21.400	280.00			280.00				0.00	30-Jul-13	2nd cycle for normal road
36	21.110	21.900			790.00	790.00				0.00	30-Jul-13	2nd cycle for normal road
37												
38												
39												
40												
41												
42												
43												
44												
45												
<b>CARRIED FORWARD :</b>			27,643.00	0.00	27,602.00	55,245.00	97.00	0.00	355.00	452.00		



**B**

**PEMERIKSAAN  
RUTIN  
(INSPECTION)**

DISTRICT : KOTA KINABALU  
ROUTE NO : 01 - JALAN KOTA KINABALU - KUDAT  
LOCATION : CH 3.200 (Median)  
KM 3.200 (Median)

### B - ROUTINE INSPECTION



**BEFORE**



**IN PROGRESS**



**AFTER**

DISTRICT : KOTA KINABALU  
ROUTE NO : 01 - JALAN KOTA KINABALU - KUDAT  
LOCATION : CH 5.000 (RHS)  
KM 5.000 (RHS)

### B - ROUTINE INSPECTION



**BEFORE**



**IN PROGRESS**



**AFTER**

DISTRICT : KOTA KINABALU  
ROUTE NO : 01 - JALAN KOTA KINABALU - KUDAT  
LOCATION : CH 13.500 (LHS)  
KM 13.500 (LHS)

### B - ROUTINE INSPECTION



**BEFORE**



**IN PROGRESS**



**AFTER**

DISTRICT : KOTA KINABALU  
ROUTE NO : 501 - JALAN KK - PENAMPANG - LOK KAWI  
LOCATION : CH 1.900 RHS  
KM 4.851

### B - ROUTINE INSPECTION



**BEFORE**



**IN PROGRESS**



**AFTER**

DISTRICT : PAPAR  
ROUTE NO : 01-JALAN KOTA KINABALU - SINDUMIN  
LOCATION : CH 19.600 RHS  
KM 21.360

## B - ROUTINE INSPECTION



**BEFORE**



**IN PROGRESS**



**AFTER**

DISTRICT : PAPAR  
ROUTE NO : 01-JALAN KOTA KINABALU - SINDUMIN  
LOCATION : CH 44.810 RHS  
KM 46.570

### B - ROUTINE INSPECTION



**BEFORE**



**IN PROGRESS**



**AFTER**

DISTRICT : TENOM  
ROUTE NO : 500 - JALAN KOTA KINABALU - KENINGAU - TENOM  
LOCATION : CH 144.600 - LHS  
KM 154.600

### B - ROUTINE INSPECTION



**BEFORE**



**IN PROGRESS**



**AFTER**

DISTRICT : TENOM  
ROUTE NO : 500 - JALAN KOTA KINABALU - KENINGAU - TENOM  
LOCATION : CH 142.150 - LHS  
KM 152.150

### B - ROUTINE INSPECTION



**BEFORE**



**IN PROGRESS**



**AFTER**

DISTRICT : BEAUFORT  
ROUTE NO : R01 JALAN KOTA KINABALU-SINDUMIN  
LOCATION : CH 77.150 - LHS  
KM 78.910

**B - ROUTINE INSPECTION**



**BEFORE**



**IN PROGRESS**



**AFTER**

**KERJA-KERJA KECEMASAN**  
**(EMERGENCY WORKS)**

***PENYERAHAN BERASINGAN***

**KERJA-KERJA BERKALA  
PAVEMEN DAN  
BUKAN PAVEMEN  
(PAVEMENT AND NON PAVEMENT)**

## 2013 PERIODIC PROGRAMME

(West Coast & Interior of Sabah)

### PROGRESS UP TO 31ST JULY 2013

ITEM NO.	ROUTE NO.	ROAD NAME	DISTRICT	CHAINAGE		KILOMETRE		DESCRIPTION	ARAHAN KERJA NO.	CONTRACT SUM	CONTRACT PERIOD		PHYSICAL PROGRESS	PAYMENT CODE
				FROM	TO	FROM	TO				START	COMPLETE		
<b>Replacement of CMP and Concrete Culverts Under B27 (RM 1,450,000.00)</b>														
<b>Ref: (12)KKR.BKS/901-14/1 Jld.7 dd 18/12/2012</b>														
1	22	Jalan Kota Kinabalu - Sandakan	Ranau	84.460	121.060	Replacement of CMP Culvert		AK(F)/2013/001	1,349,945.70	05/02/2013	31/10/2013	88%	P27	
				73.238	109.838									
				76.257	112.857									
				76.600	113.200									
				83.138	119.738									
2	500	Jalan Kota Kinabalu - Keningau - Tenom	Tambunan	68.220	78.120	Replacement of CMP Culvert	AK(F)2013/002	99,993.50	05/02/2013	31/07/2013	100%	P27		
<b>Total :</b>								<b>1,449,939.20</b>						
<b>Proposed Pavement and Non Pavement Works (RM 9,000,000.00 + RM 1,000,000.00)</b>														
<b>Ref: (28)KKR.BKS.901-14/1 Jld.7 dd 07/01/2013</b>														
1	22	Jalan Kota Kinabalu - Sandakan	Ranau	42.600	44.600	79.200	81.200	Heavy Patching & Resurfacing Works	AK(F)/2013/003	2,099,971.70	05/02/2013	31/08/2013	100%	B27
				48.910	49.710	85.510	86.310							
2	01	Jalana Kota Kinabalu - Sindumin	Papar	46.000	47.100	47.760	48.860	Heavy Patching & Resurfacing Works	AK(F)/2013/004	4,179,791.01	18/02/2013	31/08/2013	100%	B27
	500	Jalan Kota Kinabalu - Keningau - Tenom	Penampang	47.500	48.800	49.260	50.560							
				40.000	41.500	49.900	51.400	Heavy Patching & Resurfacing Works						
				27.000	30.700	36.900	40.600	Heavy Patching Works						
3	01	Jalan Kota Kinabalu - Kudat	Kota Belud	68.640	68.800	68.640	68.800	Drainage	AK(F)/2013/005	79,986.38	15/02/2013	31/05/2013	100%	B27
4	501	Jalan Kota Kinabalu - Penampang - Lok Kawi	Penampang	14.100	14.200	17.051	17.151	Drainage	AK(F)/2013/006	69,960.87	05/02/2013	15/04/2013	100%	B27
5	22	Jalan Kota Kinabalu - Sandakan	Ranau	46.480	46.580	83.080	83.180	Drainage	AK(F)/2013/007	489,997.45	05/02/2013	30/09/2013	55%	B27
				47.000	47.100	83.600	83.700							
				49.000	49.350	85.600	85.950							
				61.700	61.900	98.300	98.500							
				49.000	49.100	85.600	85.700	Shoulder						
				49.472	49.617	86.072	86.217							
6	503	Jalan Berungis - Kota Belud	Tuaran	15.000	17.500	15.000	17.500	Heavy Patching & Resurfacing Works	AK(F)/2013/008	2,719,589.92	15/02/2013	31/07/2013	100%	B27
	607	Jalan Masuk Ke Pelabuhan Baru KK	Kota Kinabalu	0.048	0.340	0.048	0.340							
7	500	Jalan Kota Kinabalu - Keningau - Tenom	Tambunan	45.120	100.420	55.020	110.320	Road Line Marking	AK(F)/2013/009	93,928.90	05/02/2013	31/05/2013	100%	B27
				Keningau	100.420	138.080	110.320							
			Tenom	138.080	163.650	147.980	173.550	Replacement of Signages						
				146.000	155.900									
				147.400	157.300									
				151.000	160.900									
155.000	164.900													
8	01	Jalan Kota Kinabalu - Kudat	Kota Kinabalu	4.800	7.700	4.800	7.700	Drainage	AK(F)/2013/010	22,997.73	15/02/2013	31/07/2013	100%	B27
			Tuaran	23.980	36.602	23.980	36.602							
9	01	Jalan Kota Kinabalu - Sindumin	Sipitang	140.000	140.060	141.760	141.820	Drainage	AK(F)/2013/011	29,963.29	05/02/2013	31/05/2013	100%	B27
10	500	Jalan Kota Kinabalu - Keningau - Tenom	Tambunan	63.772	63.864	73.672	73.764	Regulating Works	AK(F)/2013/012	209,292.83	05/02/2013	31/05/2013	100%	B27
				63.914	64.144	73.814	74.044							
				64.830	65.138	74.730	75.038							
				65.507	65.820	75.407	75.720							
<b>Total :</b>								<b>9,995,480.08</b>						

## 2013 PERIODIC PROGRAMME

(West Coast & Interior of Sabah)

### PROGRESS UP TO 31ST JULY 2013

ITEM NO.	ROUTE NO.	ROAD NAME	DISTRICT	CHAINAGE		KILOMETRE		DESCRIPTION	ARAHAN KERJA NO.	CONTRACT SUM	CONTRACT PERIOD		PHYSICAL PROGRESS	PAYMENT CODE
				FROM	TO	FROM	TO				START	COMPLETE		
<b>Replacement of CMP Culverts Under P27 (RM 4,340,000.00)</b>														
<b>Ref: (35)KKR.BKS/901-14/1 Jld. dd 14/01/2013</b>														
1	22	Jalan Kota Kinabalu - Sandakan	Ranau	74.230	110.830	Replacement of CMP Culvert	AK(F)/2013/013	1,239,991.89	05/02/2013	30/11/2013	90%	P27		
				83.273	119.873									
				84.978	121.578									
				86.611	123.211									
				112.380	148.980									
2	500	Jalan Kota Kinabalu - Keningau - Tenom	Tambunan	54.360	64.260	Replacement of CMP Culvert	AK(F)/2013/014	1,399,991.50	05/02/2013	31/12/2013	32%	P27		
				56.450	66.350									
				67.560	77.460									
				79.230	89.130									
				81.100	91.000									
3	01	Jalan Kota Kinabalu - Kudat	Kota Belud	82.230	82.230	Replacement of CMP Culvert	AK(F)/2013/015	1,129,960.66	15/02/2013	30/11//2013	56%	P27		
				94.400	94.400									
				99.900	99.900									
			Kota Marudu	115.007	115.007									
				120.809	120.809									
				139.742	139.742									
				140.822	140.822									
4	22	Jalan Kota Kinabalu - Sandakan	Tuaran	10.071	46.673	Replacement of CMP Culvert	AK(F)/2013016	569,838.37	05/02/2013	31/07/2013	100%	P27		
				12.760	49.362									
<b>Total :</b>										<b>4,339,782.42</b>				
<b>Critical Works (RM 400,000.00)</b>														
<b>Ref: (74)KKR.BKS/901-14/1 Jld. dd 08/03/13</b>														
1		West Coast, Sabah						Critical Works	AK(F)/2013/017	399,120.22			100%	
<b>Total :</b>										<b>399,120.22</b>				
<b>Tour of Borneo 2013</b>														
<b>Ref: (86)KKR.BKS/901-14/1 Jld. dd 29/03/2013</b>														
1	01	Jalan Kota Kinabalu - Kudat	Kota Belud	59.980	67.900	59.980	67.900	Heavy Patching, Regulating & Road Line Marking	AK(F)/2013/018	2,499,867.99	01/04/2013	26/04/2013	100%	P27
			Tuaran	30.400		30.400								
	22	Jalan Kota Kinabalu - Sandakan	Tuaran	3.740		40.340								
				9.400	13.300	46.000	49.900							
				53.515	53.552	90.115	90.152							
			Ranau	45.700	68.370	82.300	104.970							
	01	Jalan Kota Kinabalu - Sindumin	Papar	17.850	70.950	19.610	72.710							
	500	Jalan Kota Kinabalu - Keningau - Tenom	Penampang	1.080	42.530	10.980	52.430							
	500	Jalan Kota Kinabalu - Keningau - Tenom	Tambunan	45.120	63.700	55.020	73.600							
	502	Jalan Beaufort - Menumbok	Beaufort	0.370	22.330	0.370	22.330							
01	Jalan Kota Kinabalu - Sindumin		72.538	92.250	74.298	94.010								
<b>Total :</b>										<b>2,499,867.99</b>				

## 2013 PERIODIC PROGRAMME

(West Coast & Interior of Sabah)

### PROGRESS UP TO 31ST JULY 2013

ITEM NO.	ROUTE NO.	ROAD NAME	DISTRICT	CHAINAGE		KILOMETRE		DESCRIPTION	ARAHAN KERJA NO.	CONTRACT SUM	CONTRACT PERIOD		PHYSICAL PROGRESS	PAYMENT CODE
				FROM	TO	FROM	TO				START	COMPLETE		
<b>Pavement Works (RM 17 Millions)</b>														
<b>Ref: (6)KKR.BKS/901-14/1 Jld. 8 dd 25/04/2013</b>														
1	22	Jalan Kota Kinabalu - Sandakan	Ranau	47.400	48.910	84.000	85.510	Heavy Patching, Regulating & Road Line Marking	AK(F)/2013/019	6,199,991.03	01/05/2013	31/12/2013	50%	B27
				49.980	51.400	86.580	88.000							
				56.400	56.800	93.000	93.400							
				64.900	68.500	101.500	105.100							
2	22	Jalan Kota Kinabalu - Sandakan	Tuaran	21.500	22.900	58.100	59.500	Heavy Patching, Regulating & Road Line Marking	AK(F)/2013/020	10,799,942.52	01/05/2013	31/12/2013	100%	B27
				26.900	28.900	63.500	65.500							
				35.400	37.700	72.000	74.300							
				37.700	42.800	74.300	79.400							
<b>Total :</b>									<b>16,999,933.55</b>					
<b>Pavement Works (RM 35 Millions)</b>														
<b>Ref: (14)KKR.BKS/901-14/1 Jld. 8 dd 27/06/13</b>														
1	01	Jalan Kota Kinabalu - Kudat	Kota Belud	90.600	96.730	90.600	96.730	Heavy Patching, Regulating & Road	AK(F)/2013/021	4,699,990.63	03/07/2013	31/12/2013	30%	P27
2	22	Jalan Kota Kinabalu - Sandakan	Ranau	44.600	46.000	81.200	82.600	Heavy Patching, Regulating & Road Line Marking	AK(F)/2013/022	2,499,999.26	03/07/2013	31/12/2013	50%	P27
				46.000	47.400	82.600	84.000							
3	500	Jalan Kota Kinabalu - Keningau - Tenom	Penampang	19.000	23.000	29.000	33.000	Heavy Patching, Regulating & Road Line Marking	AK(F)/2013/023	6,499,951.75	03/07/2013	31/12/2013	50%	P27
				23.000	25.500	33.000	35.500							
				25.500	27.000	35.500	37.000							
4	01	Jalan Kota Kinabalu - Sindumin	Papar	39.000	43.000	40.760	44.760	Heavy Patching, Regulating & Road Line Marking	AK(F)/2013/024	7,699,899.30	03/07/2013	31/12/2013	30%	P27
				51.500	53.500	53.260	55.260							
				53.500	55.940	55.260	57.700							
				57.740	58.000	59.500	59.760							
5	606	Jalan Susur Sepangar Bay	Kota Kinabalu	1.250	2.500	1.250	2.500	Heavy Patching, Regulating & Road Line Marking	AK(F)/2013/025	7,499,928.07	03/07/2013	31/12/2013	60%	P27
				2.500	5.100	2.500	5.100							
6	22	Jalan Kota Kinabalu - Sandakan	Tuaran	0.000	2.100	36.600	38.700	Heavy Patching, Regulating & Road Line Marking	AK(F)/2013/026	6,099,814.63	03/07/2013	31/12/2013	20%	P27
	503	Jalan Berungis - Kota Belud	Tuaran	7.800	9.000	7.800	9.000							
<b>Total :</b>									<b>34,999,583.64</b>					

## 2013 PERIODIC PROGRAMME

(West Coast & Interior of Sabah)

### PROGRESS UP TO 31ST JULY 2013

ITEM NO.	ROUTE NO.	ROAD NAME	DISTRICT	CHAINAGE		KILOMETRE		DESCRIPTION	ARAHAN KERJA NO.	CONTRACT SUM	CONTRACT PERIOD		PHYSICAL PROGRESS	PAYMENT CODE
				FROM	TO	FROM	TO				START	COMPLETE		
<b>Proposed Pembaikan Cerun-Cerun</b>														
<b>Ref: JKR.JUB 600-0/2/50/ dated on 19/10/2011- (item 2 to 7)</b>														
<b>Ref: JKR.JUB 600-0/2/50/ dated on 08/11/2011 - (item 1)</b>														
1	500	Jalan Kota Kinabalu - Keningau - Tenom	Tambunan	85.600	95.500	Slope Repair Works	AK(F)/2012/022	5,542,769.08	15/03/13	15/09/13	14%	P27		
2	01	Jalan Kota Kinabalu - Kudat	Kudat	178.300	178.300	Slope Repair Works	AK(F)/2012/023	3,466,615.04	02/05/12	01/08/13	100%	P27		
3	22	Jalana Kota Kinabalu - Sandakan	Ranau	70.500	107.100	Slope Repair Works	AK(F)/2012/024	5,648,166.06	02/05/12	01/11/13	90%	P27		
4	500	Jalan Kota Kinabalu - Keningau - Tenom	Keningau	134.750	144.650	Slope Repair Works	AK(F)/2012/025	1,851,225.61	02/05/12	01/05/13	100%	P27		
5	500	Jalan Kota Kinabalu - Keningau - Tenom	Keningau	98.850	108.750	Slope Repair Works	AK(F)/2012/026	3,439,820.96	02/05/12	01/08/13	100%	P27		
6	500	Jalan Kota Kinabalu - Keningau - Tenom	Penampang	18.200	28.100	Slope Repair Works	AK(F)/2012/027	5,558,470.54	02/05/12	01/11/13	100%	P27		
7	500	Jalan Kota Kinabalu - Keningau - Tenom	Keningau	89.050	98.950	Slope Repair Works	AK(F)/2012/028	5,570,882.18	02/05/12	01/11/13	100%	P27		
<b>Total :</b>									<b>31,077,949.47</b>					
<b>GRAND TOTAL</b>									<b>101,761,656.57</b>					