

PENSWASTAAN PENYENGGARAAN
JALAN-JALAN PERSEKUTUAN DI SABAH
(PANTAI BARAT & PENDALAMAN)



THE GOVERNMENT OF MALAYSIA

LAPORAN KEMAJUAN BULANAN

JANUARY 2013



Jabatan Kerja Raya, Negeri Sabah

Concessionaire: Lintasan Resources Sdn. Bhd. 566483-H

LINTASAN RESOURCES SDN. BHD.

PENSWASTAAN PENYENGGARAAN JALAN-JALAN
PERSEKUTUAN DI SABAH (PANTAI BARAT & PENDALAMAN)

LAPORAN KEMAJUAN BULANAN JANUARY 2013

ISI KANDUNGAN

<u>Bil:</u>	<u>PERKARA</u>
--------------------	-----------------------

- | | |
|-----|--|
| 1. | Laporan Eksekutif Projek |
| 2. | Carta Organisasi Syarikat |
| 3. | Lokasi Jalan Persekutuan |
| 4. | Ringkasan Laporan Kemajuan Bulanan |
| 5. | R 01 - Penyenggaraan Permukaan Jalan |
| 6. | R 02 - Penyenggaraan Bahu Jalan |
| 7. | R 03 - Pemetongan Rumput |
| 8. | R 04 - Penyenggaraan Perabot Jalan |
| 9. | R 05 - Penyenggaraan Jambatan dan Pembentung |
| 10. | R 07 - Penyenggaraan Longkang |
| 11. | B - Pemeriksaan Rutin |

LAPORAN EKSEKUTIF PROJEK

LAPORAN EKSEKUTIF PROJEK JANUARY 2013

TAJUK KONTRAK	:	Penswastaan Penyelenggaraan Jalan-Jalan Persekutuan Di Sabah (Pantai Barat & Pendalaman)
KLIEN	:	Jabatan Kerja Raya, Sabah
SYARIKAT	:	Lintasan Resources Sdn. Bhd. Lot 1, Block A, Ground Floor, Wisma TP Mile 1 ½, Tuaran Road 88400 Kota Kinabalu, Sabah, Malaysia.
TEMPOH	:	15 Tahun
TARIKH MULA	:	01hb September 2003
TARIKH TAMAT	:	31hb August 2018
KAWASAN	:	Pantai Barat & Pendalaman
JALAN TERLIBAT	:	Semua Jalan-Jalan Persekutuan Yang Diwartakan Dibawah Akta Jalan Persekutuan 1959
PANJANG JALAN	:	761.29 Kilometer
KATOGORI JALAN	:	a) Jalan Protocol b) Jalan Utama c) Jalan Sekunder
SKOP KERJA	:	a) Penyelenggaraan Rutin b) Kerja-Kerja Kecemasan

RINGKASAN LAPORAN :

ROUTINE MAINTENANCE

All scheduled routine maintenance activities were carried out to satisfaction according to the approved programme.

PERIODIC MAINTENANCE

Preparation of arahan kerja for 2013 is in progress. The arahan kerja for Slope Repairs works are proceeding as scheduled.

EMERGENCY WORK

There was only minor emergency works for the month of January 2013. Most of which are pavement subsidence that required regulating. The weather for the month of January was generally dry and fair.

**CARTA
ORGANISASI SYARIKAT**

LINTASAN RESOURCES SDN BHD

ORGANISATION CHART

EFFECTIVE DATE: 1 DECEMBER 2012

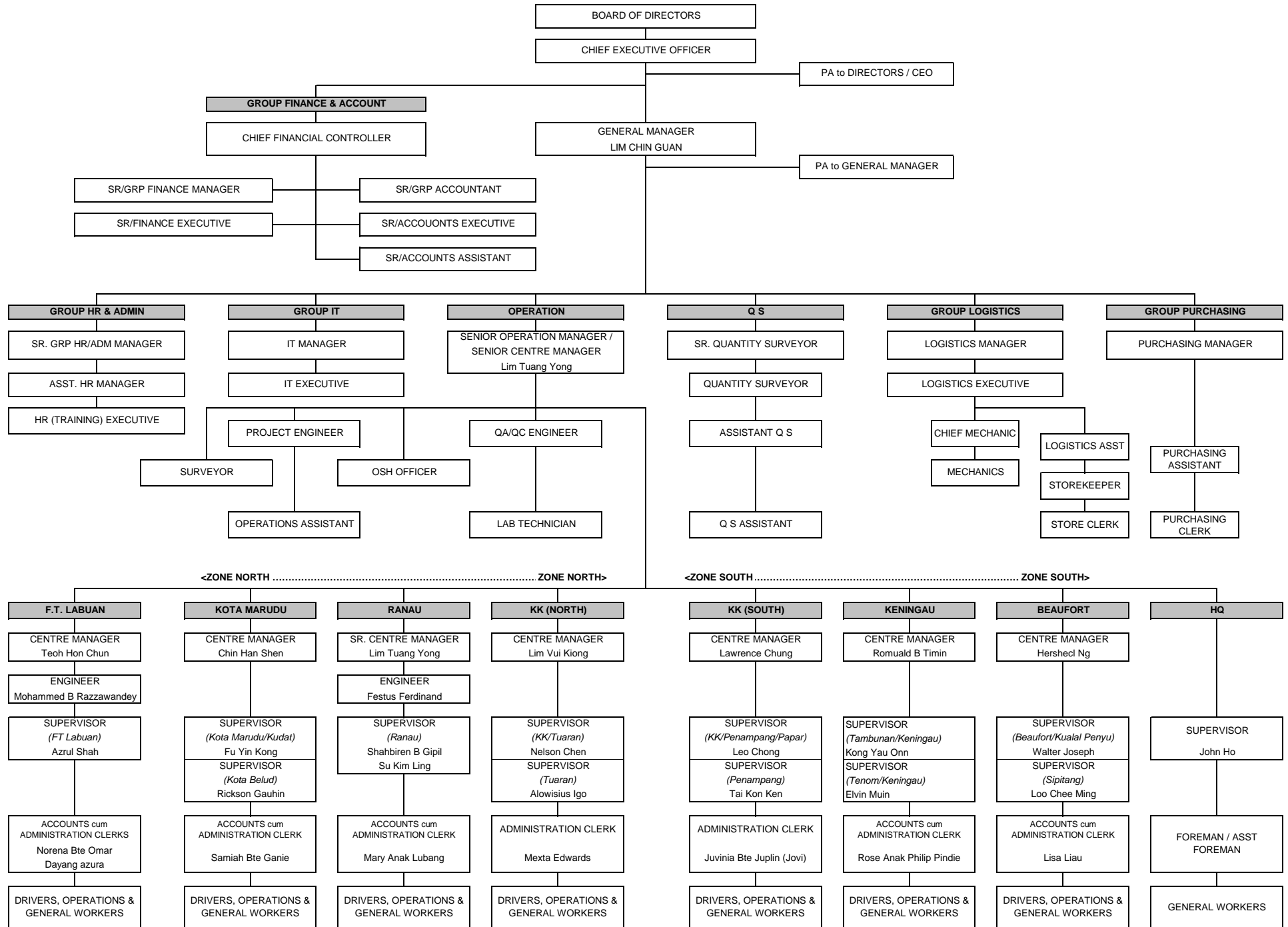

LOKASI
JALAN PERSEKUTUAN
DI
SABAH
(PANTAI BARAT & PENDALAMAN)

CONCESSION AREA FOR THE DIVISION OF PANTAI BARAT & PENDALAMAN OF THE STATE OF SABAH



WEST COAST (North)				
District	Route No	Road Name	Change	
			From	To
Kota Kinabalu	R 01	Jln Kota Kinabalu - Kudat	0.48	23.98
	R 606	Jln Susur Sepangar Bay	0.00	10.72
	R 607	Jln Masuk Ke Pelabuhan Baru K.K.	0.00	0.34
Tuaran	R 01	Jln Kota Kinabalu - Kudat	23.98	58.98
	R 22	Jln Kota Kinabalu - Sandakan	0.00	42.60
	R 503	Jln Berungis - Kota Belud	0.00	17.70
Kota Belud	R 01	Jln Kota Kinabalu - Kudat	58.98	110.95
Kota Marudu	R 01	Jln Kota Kinabalu - Kudat	110.95	140.96
Kudat	R 01	Jln Kota Kinabalu - Kudat	140.96	190.84
Ranau	R 22	Jln Kota Kinabalu - Sandakan	42.60	140.80
WEST COAST (South)				
District	Route No	Road Name	Change	
			From	To
Kota Kinabalu	R 01	Jln Kota Kinabalu - Sindumin	0.00	7.02
	R 501	Jln Kota Kinabalu - Penampang- Lok Kawi	0.00	3.46
	R 608	Jln Masuk Ke Lapangan Terbang Lama	0.00	1.80
Penampang	R 01	Jln Kota Kinabalu - Sindumin	7.02	18.00
	R 500	Jln Kota Kinabalu - Keningau - Tenom	0.00	45.12
	R 501	Jln Kota Kinabalu - Penampang- Lok Kawi	3.46	19.55
Papar	R 01	Jln Kota Kinabalu - Sindumin	18.00	72.47
Tambunan	R 500	Jln Kota Kinabalu - Keningau - Tenom	45.12	100.42
Keningau	R 500	Jln Kota Kinabalu - Keningau - Tenom	100.42	138.06
Tenom	R 500	Jln Kota Kinabalu - Keningau - Tenom	138.06	163.65
Beaufort	R 01	Jln Kota Kinabalu - Sindumin	72.47	126.00
	R 502	Jln Beaufort - Menumbok	0.00	22.62
Kuala Penyu	R 502	Jln Beaufort - Menumbok	22.62	59.67
Sipitang	R 01	Jln Kota Kinabalu - Sindumin	126.00	156.70

**RINGKASAN
LAPORAN KEMAJUAN
BULANAN**

KERJA-KERJA RUTIN

(ROUTINE MAINTENANCE)

R 01

**PENYENGGARAAN
PERMUKAAN JALAN
(POTHOLE PATCHING)**

DISTRICT : KOTA MARUDU
ROUTE NO : 01 - JALAN KOTA KINABALU - KUDAT
LOCATION : CH 114.680
KM 114.680

**R01 - PAVEMENT
POTHOLE PATCHING**



BEFORE



IN PROGRESS



AFTER

DISTRICT : KUDAT
ROUTE NO : 01 - JALAN KOTA KINABALU - KUDAT
LOCATION : CH 143.791
KM 143.791

**R01 - PAVEMENT
POTHOLE PATCHING**



BEFORE



IN PROGRESS



AFTER

DISTRICT : PAPAR
ROUTE NO : 01-JALAN KOTA KINABALU - SINDUMIN
LOCATION : CH 40.300 - LHS
KM 42.060

**R01 - PAVEMENT
POTHOLE**



BEFORE



IN PROGRESS



AFTER

DISTRICT : KENINGAU
ROUTE NO : 500 - JALAN KOTA KINABALU - KENINGAU - TENOM
LOCATION : CH 109.300 - RHS
KM 119.300

**R01 - PAVEMENT
POTHOLE PATCHING**



BEFORE



IN PROGRESS



AFTER

DISTRICT : BEAUFORT
ROUTE NO : R01 JALAN KOTA KINABALU-SINDUMIN
LOCATION : CH 79.190 - LHS
KM 80.950

**R01 - PAVEMENT
POTHOLE PATCHING**



BEFORE



IN PROGRESS



AFTER

DISTRICT : BEAUFORT
ROUTE NO : R502 JALAN BEAUFORT-MENUMBOK
LOCATION : CH 11.650 - RHS
KM 11.650

**R01 - PAVEMENT
POTHOLE PATCHING**



BEFORE



IN PROGRESS



AFTER

DISTRICT : BEAUFORT
ROUTE NO : R502 JALAN BEAUFORT-MENUMBOK
LOCATION : CH 12.485 - RHS
KM 12.485

**R01 - PAVEMENT
POTHOLE PATCHING**



BEFORE



IN PROGRESS



AFTER

DISTRICT : KUALA PENYU
ROUTE NO : R502 JALAN BEAUFORT-MENUMBOK
LOCATION : CH 52.975 - RHS
KM 52.975

**R01 - PAVEMENT
POTHOLE PATCHING**



BEFORE



IN PROGRESS



AFTER

LINTASAN RESOURCES SDN. BHD.
POTHOLE PATCHING
GRAND SUMMARY

MONTH: JANUARY 2013

DISTRICT	ROUTE NO.	ROAD NAME	PREMIX QUANTITY		
			Previous Month	Current Month	Cummulative
			(Ton)	(Ton)	(Ton)
Kota Belud	01	Jalan Kota Kinabalu-Kudat	0.00	5.23	5.23
Kota Marudu	01	Jalan Kota Kinabalu-Kudat	0.00	4.58	4.58
Kudat	01	Jalan Kota Kinabalu-Kudat	0.00	4.56	4.56
Tuaran	01	Jalan Kota Kinabalu-Kudat	0.00	38.37	38.37
	22	Jalan Kota Kinabalu-Sandakan	0.00	18.13	18.13
	503	Jalan Berungis-Kota Belud	0.00	41.99	41.99
Kota Kinabalu	01	Jalan Kota Kinabalu-Kudat	0.00	18.64	18.64
	01	Jalan Kota Kinabalu-Sindumin	0.00	0.90	0.90
	606	Jalan Susur Sepangar Bay	0.00	29.17	29.17
	607	Jalan Masuk Ke Pelabuhan Baru	0.00	0.00	0.00
	608	Jalan Masuk Ke Lapangan Terbang Lama	0.00	0.00	0.00
Penampang	01	Jalan Kota Kinabalu-Sindumin	0.00	0.72	0.72
	500	Jalan Kota Kinabalu-Keningau-Tenom	0.00	4.06	4.06
	501	Jalan Kota Kinabalu-Penampang-Lok Kawi	0.00	0.00	0.00
Papar	01	Jalan Kota Kinabalu-Sindumin	0.00	32.75	32.75
Ranau	22	Jalan Kota Kinabalu-Sandakan	0.00	38.08	38.08
Tambunan	500	Jalan Kota Kinabalu-Keningau-Tenom	0.00	10.22	10.22
Keningau	500	Jalan Kota Kinabalu-Keningau-Tenom	0.00	8.49	8.49
Tenom	500	Jalan Kota Kinabalu-Keningau-Tenom	0.00	4.80	4.80
Beaufort	01	Jalan Kota Kinabalu-Sindumin	0.00	3.13	3.13
	502	Jalan Beaufort-Menumbok	0.00	3.04	3.04
Sipitang	01	Jalan Kota Kinabalu-Sindumin	0.00	1.89	1.89
Kuala Penyu	502	Jalan Beaufort-Menumbok	0.00	1.66	1.66
TOTAL			0.00	270.40	270.40

LINTASAN RESOURCES SDN BHD.
MAINTENANCE OF FEDERAL ROADS - WEST COAST, SABAH

SUMMARY - POTHOLE PATCHING RECORD

MONTH : JANUARY 2013

ITEM	DISTRICT	ROUTE NO.	ROAD NAME	AREA (m ²)			VOLUME (m ³)			PREMIX QUANTITY (TON)		
				PREVIOUS MONTH	CURRENT MONTH	CUM. MONTH	PREVIOUS MONTH	CURRENT MONTH	CUM. MONTH	PREVIOUS MONTH	CURRENT MONTH	CUM. MONTH
1	Kota Belud	01	Jalan Kota Kinabalu - Kudat.	-	45.05	45.05	-	2.25	2.25	-	5.23	5.23
2	Kota Marudu	01	Jalan Kota Kinabalu - Kudat	-	39.48	39.48	-	1.97	1.97	-	4.58	4.58
3	Kudat	01	Jalan Kota Kinabalu - Kudat	-	39.28	39.28	-	1.96	1.96	-	4.56	4.56
TOTAL:				-	123.81	123.81	-	6.18	6.18	-	14.37	14.37

LINTASAN RESOURCES SDN. BHD.
MAINTENANCE OF FEDERAL ROADS - WEST COAST, SABAH
R01 POTHOLE PATCHING RECORD

DISTRICT: KOTA BELUD

ROUTE NO. 01

ROAD NAME: JALAN KOTA KINABALU - KUDAT

MONTH: JANUARY 2013

ITEM	DATE	CHAINAGE	Length (m)	Width (m)	Depth (m)	AREA (m2)	VOLUME (m3)	PREMIX QUANTITY (ton)	REMARKS
BROUGHT FORWARD:			-	-	-	0.00	0.00	0.00	
1	02 Jan 13	69.689	0.86	0.58	0.05	0.50	0.02	0.06	PAKA-PAKA
2	02 Jan 13	69.690	0.94	0.86	0.05	0.81	0.04	0.09	
3	02 Jan 13	69.702	0.85	0.60	0.05	0.51	0.03	0.06	
4	02 Jan 13	69.908	0.96	0.59	0.05	0.57	0.03	0.07	
5	03 Jan 13	70.221	0.80	0.80	0.05	0.64	0.03	0.07	
6	03 Jan 13	70.222	0.84	0.57	0.05	0.48	0.02	0.06	
7	03 Jan 13	70.223	0.94	0.52	0.05	0.49	0.02	0.06	
8	03 Jan 13	70.248	0.90	0.49	0.05	0.44	0.02	0.05	
9	03 Jan 13	70.387	0.80	0.50	0.05	0.40	0.02	0.05	
10	03 Jan 13	70.391	0.92	0.49	0.05	0.45	0.02	0.05	
11	03 Jan 13	70.403	0.83	0.45	0.05	0.37	0.02	0.04	
12	03 Jan 13	70.404	0.87	0.50	0.05	0.44	0.02	0.05	
13	03 Jan 13	70.406	0.98	0.60	0.05	0.59	0.03	0.07	
14	03 Jan 13	70.551	0.88	0.55	0.05	0.48	0.02	0.06	
15	03 Jan 13	70.607	0.45	0.30	0.05	0.14	0.01	0.02	
16	03 Jan 13	70.611	0.80	0.50	0.05	0.40	0.02	0.05	
17	07 Jan 13	70.746	0.90	0.71	0.05	0.64	0.03	0.07	
18	07 Jan 13	70.782	0.82	0.48	0.05	0.39	0.02	0.05	
19	07 Jan 13	70.821	0.99	0.59	0.05	0.58	0.03	0.07	
20	07 Jan 13	70.834	0.70	0.30	0.05	0.21	0.01	0.02	
21	07 Jan 13	70.846	0.60	0.30	0.05	0.18	0.01	0.02	
22	07 Jan 13	70.861	0.91	0.52	0.05	0.47	0.02	0.05	
23	07 Jan 13	70.875	0.80	0.30	0.05	0.24	0.01	0.03	
24	07 Jan 13	71.402	0.81	0.47	0.05	0.38	0.02	0.04	
25	07 Jan 13	71.403	1.00	0.30	0.05	0.30	0.02	0.03	
26	07 Jan 13	71.553	0.90	0.46	0.05	0.41	0.02	0.05	
27	07 Jan 13	71.557	0.30	0.30	0.05	0.09	0.00	0.01	
28	07 Jan 13	71.606	0.80	0.49	0.05	0.39	0.02	0.05	
29	07 Jan 13	71.607	0.50	0.30	0.05	0.15	0.01	0.02	
30	07 Jan 13	71.609	0.89	0.60	0.05	0.53	0.03	0.06	
CARRIED FORWARD:						12.68	0.63	1.47	

LINTASAN RESOURCES SDN. BHD.
 MAINTENANCE OF FEDERAL ROADS - WEST COAST, SABAH

R01 POTHOLE PATCHING RECORD

DISTRICT: KOTA BELUD

ROUTE NO. 01

ROAD NAME: JALAN KOTA KINABALU - KUDAT

MONTH: JANUARY 2013

ITEM	DATE	CHAINAGE	Length (m)	Width (m)	Depth (m)	AREA (m2)	VOLUME (m3)	PREMIX QUANTITY (ton)	REMARKS	
BROUGHT FORWARD:			-	-	-	12.68	0.63	1.47		
31	12 Jan 13	71.613	0.95	0.57	0.05	0.54	0.03	0.06	PAKA-PAKA	
32	12 Jan 13	71.687	0.94	0.45	0.05	0.42	0.02	0.05		
33	12 Jan 13	71.713	1.00	0.46	0.05	0.46	0.02	0.05		
34	12 Jan 13	71.842	0.80	0.56	0.05	0.45	0.02	0.05		
35	12 Jan 13	71.845	0.85	0.47	0.05	0.40	0.02	0.05		
36	12 Jan 13	71.987	0.96	0.63	0.05	0.60	0.03	0.07		
37	12 Jan 13	72.002	0.84	0.50	0.05	0.42	0.02	0.05		
38	12 Jan 13	72.008	0.92	0.49	0.05	0.45	0.02	0.05		
39	12 Jan 13	72.016	0.97	0.54	0.05	0.52	0.03	0.06		
40	12 Jan 13	72.027	0.90	0.40	0.05	0.36	0.02	0.04		
41	12 Jan 13	72.051	1.00	0.30	0.05	0.30	0.02	0.03		
42	12 Jan 13	72.052	0.87	0.58	0.05	0.50	0.03	0.06		
43	12 Jan 13	72.053	0.50	0.30	0.05	0.15	0.01	0.02		
44	13 Jan 13	72.089	0.97	0.62	0.05	0.60	0.03	0.07		
45	13 Jan 13	72.151	0.82	0.45	0.05	0.37	0.02	0.04		
46	13 Jan 13	72.161	0.40	0.30	0.05	0.12	0.01	0.01		
47	13 Jan 13	72.168	0.70	0.30	0.05	0.21	0.01	0.02		
48	13 Jan 13	84.152	0.98	0.57	0.05	0.56	0.03	0.06		TAUN GUSI
49	13 Jan 13	84.153	0.80	0.80	0.05	0.64	0.03	0.07		
50	13 Jan 13	84.154	0.90	0.50	0.05	0.45	0.02	0.05		
51	13 Jan 13	84.158	0.86	0.46	0.05	0.40	0.02	0.05		
52	13 Jan 13	84.159	0.99	0.65	0.05	0.64	0.03	0.07		
53	13 Jan 13	84.160	0.81	0.50	0.05	0.41	0.02	0.05		
54	13 Jan 13	84.175	0.88	0.60	0.05	0.53	0.03	0.06		
55	13 Jan 13	84.176	0.80	0.30	0.05	0.24	0.01	0.03		
56	13 Jan 13	84.177	0.91	0.52	0.05	0.47	0.02	0.05		
57	13 Jan 13	84.178	0.30	0.30	0.05	0.09	0.00	0.01		
58	13 Jan 13	84.185	0.60	0.30	0.05	0.18	0.01	0.02		
59	13 Jan 13	84.186	0.89	0.60	0.05	0.53	0.03	0.06		
60	13 Jan 13	84.187	0.83	0.58	0.05	0.48	0.02	0.06		
CARRIED FORWARD :						25.18	1.26	2.92		

LINTASAN RESOURCES SDN. BHD.
MAINTENANCE OF FEDERAL ROADS - WEST COAST, SABAH
R01 POTHOLE PATCHING RECORD

DISTRICT: KOTA BELUD
ROUTE NO. 01
ROAD NAME: JALAN KOTA KINABALU - KUDAT
MONTH: JANUARY 2013

ITEM	DATE	CHAINAGE	Length (m)	Width (m)	Depth (m)	AREA (m2)	VOLUME (m3)	PREMIX QUANTITY (ton)	REMARKS	
BROUGHT FORWARD:			-	-	-	25.18	1.26	2.92		
61	18 Jan 13	84.191	0.90	0.49	0.05	0.44	0.02	0.05	TAUN GUSI	
62	18 Jan 13	84.192	0.84	0.56	0.05	0.47	0.02	0.05		
63	18 Jan 13	84.193	0.96	0.55	0.05	0.53	0.03	0.06		
64	18 Jan 13	84.201	0.80	0.80	0.05	0.64	0.03	0.07		
65	18 Jan 13	84.202	0.97	0.64	0.05	0.62	0.03	0.07		
66	18 Jan 13	84.203	0.85	0.49	0.05	0.42	0.02	0.05		
67	18 Jan 13	84.204	0.40	0.30	0.05	0.12	0.01	0.01		
68	18 Jan 13	85.014	0.86	0.53	0.05	0.46	0.02	0.05		
69	18 Jan 13	85.027	0.93	0.60	0.05	0.56	0.03	0.06		
70	18 Jan 13	85.031	0.83	0.46	0.05	0.38	0.02	0.04		
71	18 Jan 13	85.054	0.98	0.59	0.05	0.58	0.03	0.07		
72	18 Jan 13	85.157	1.00	0.30	0.05	0.30	0.02	0.03		
73	18 Jan 13	85.162	0.92	0.62	0.05	0.57	0.03	0.07		
74	18 Jan 13	85.201	0.87	0.61	0.05	0.53	0.03	0.06		
75	21 Jan 13	86.723	0.80	0.55	0.05	0.44	0.02	0.05		
76	21 Jan 13	86.725	0.90	0.60	0.05	0.54	0.03	0.06		
77	21 Jan 13	58.905	0.50	0.30	0.05	0.15	0.01	0.02		KELAWAT
78	21 Jan 13	58.906	0.60	0.30	0.05	0.18	0.01	0.02		
79	21 Jan 13	58.912	0.88	0.58	0.05	0.51	0.03	0.06		
80	21 Jan 13	58.915	0.91	0.49	0.05	0.45	0.02	0.05		
81	21 Jan 13	58.921	0.99	0.64	0.05	0.63	0.03	0.07		
82	21 Jan 13	58.922	0.82	0.52	0.05	0.43	0.02	0.05		
83	21 Jan 13	58.925	0.90	0.30	0.05	0.27	0.01	0.03		
84	21 Jan 13	58.926	0.80	0.60	0.05	0.48	0.02	0.06		
85	21 Jan 13	58.929	0.80	0.30	0.05	0.24	0.01	0.03		
86	21 Jan 13	58.931	0.89	0.57	0.05	0.51	0.03	0.06		
87	21 Jan 13	58.939	0.30	0.30	0.05	0.09	0.00	0.01		
88	21 Jan 13	58.940	0.70	0.30	0.05	0.21	0.01	0.02		
89	25 Jan 13	58.947	0.75	0.47	0.05	0.35	0.02	0.04		
90	25 Jan 13	58.952	0.81	0.50	0.05	0.41	0.02	0.05		
CARRIED FORWARD :						37.68	1.88	4.37		

LINTASAN RESOURCES SDN. BHD.
MAINTENANCE OF FEDERAL ROADS - WEST COAST, SABAH
R01 POTHOLE PATCHING RECORD

DISTRICT: KOTA BELUD
ROUTE NO. 01
ROAD NAME: JALAN KOTA KINABALU - KUDAT
MONTH: JANUARY 2013

ITEM	DATE	CHAINAGE	Length (m)	Width (m)	Depth (m)	AREA (m2)	VOLUME (m3)	PREMIX QUANTITY (ton)	REMARKS
BROUGHT FORWARD:			-	-	-	37.68	1.88	4.37	
91	25 Jan 13	58.961	0.84	0.58	0.05	0.49	0.02	0.06	KELAWAT
92	25 Jan 13	58.962	0.80	0.40	0.05	0.32	0.02	0.04	
93	25 Jan 13	58.973	0.90	0.80	0.05	0.72	0.04	0.08	
94	25 Jan 13	58.975	0.96	0.63	0.05	0.60	0.03	0.07	
95	25 Jan 13	58.992	0.86	0.59	0.05	0.51	0.03	0.06	
96	25 Jan 13	58.995	0.93	0.64	0.05	0.60	0.03	0.07	
97	29 Jan 13	59.065	1.00	0.30	0.05	0.30	0.02	0.03	
98	29 Jan 13	59.067	0.70	0.30	0.05	0.21	0.01	0.02	
99	29 Jan 13	59.072	0.87	0.46	0.05	0.40	0.02	0.05	
100	29 Jan 13	59.075	0.94	0.58	0.05	0.55	0.03	0.06	
101	29 Jan 13	59.079	0.83	0.51	0.05	0.42	0.02	0.05	
102	29 Jan 13	59.081	0.50	0.30	0.05	0.15	0.01	0.02	
103	29 Jan 13	59.096	0.97	0.70	0.05	0.68	0.03	0.08	
104	29 Jan 13	59.097	0.88	0.61	0.05	0.54	0.03	0.06	
105	29 Jan 13	59.104	0.90	0.30	0.05	0.27	0.01	0.03	
106	29 Jan 13	59.106	0.90	0.70	0.05	0.63	0.03	0.07	
107									
108									
109									
110									
111									
112									
113									
114									
115									
116									
117									
118									
119									
120									
BALANCE END OF JAN :						45.06	2.25	5.23	

LINTASAN RESOURCES SDN. BHD.
MAINTENANCE OF FEDERAL ROADS - WEST COAST, SABAH

R01 POTHOLE PATCHING RECORD

DISTRICT: KOTA MARUDU
ROUTE NO. 01
ROAD NAME: JALAN KOTA KINABALU - KUDAT
MONTH: JANUARY 2013

ITEM	DATE	CHAINAGE	Length (m)	Width (m)	Depth (m)	AREA (m2)	VOLUME (m3)	PREMIX QUANTITY (ton)	REMARKS
BROUGHT FORWARD:			-	-	-	0.00	0.00	0.00	
1	04 Jan 13	111.635	0.80	0.47	0.05	0.38	0.02	0.04	MANGARIS
2	04 Jan 13	111.674	0.93	0.55	0.05	0.51	0.03	0.06	
3	04 Jan 13	111.735	0.40	0.30	0.05	0.12	0.01	0.01	
4	04 Jan 13	111.758	0.90	0.30	0.05	0.27	0.01	0.03	
5	04 Jan 13	111.780	0.85	0.44	0.05	0.37	0.02	0.04	
6	04 Jan 13	111.867	0.79	0.46	0.05	0.36	0.02	0.04	
7	04 Jan 13	111.921	0.95	0.47	0.05	0.45	0.02	0.05	
8	04 Jan 13	111.970	1.00	0.30	0.05	0.30	0.02	0.03	
9	04 Jan 13	111.525	0.84	0.48	0.05	0.40	0.02	0.05	
10	09 Jan 13	112.787	0.90	0.90	0.05	0.81	0.04	0.09	
11	09 Jan 13	112.835	0.90	0.80	0.05	0.72	0.04	0.08	
12	09 Jan 13	112.887	0.96	0.62	0.05	0.60	0.03	0.07	
13	09 Jan 13	112.911	0.86	0.52	0.05	0.45	0.02	0.05	
14	09 Jan 13	112.962	1.00	0.40	0.05	0.40	0.02	0.05	
15	09 Jan 13	112.967	0.89	0.57	0.05	0.51	0.03	0.06	
16	09 Jan 13	112.981	0.83	0.49	0.05	0.41	0.02	0.05	
17	09 Jan 13	112.990	0.97	0.46	0.05	0.45	0.02	0.05	
18	09 Jan 13	113.051	0.88	0.52	0.05	0.46	0.02	0.05	
19	09 Jan 13	113.071	0.40	0.30	0.05	0.12	0.01	0.01	
20	09 Jan 13	113.141	0.60	0.30	0.05	0.18	0.01	0.02	
21	09 Jan 13	113.186	0.91	0.53	0.05	0.48	0.02	0.06	
22	10 Jan 13	113.235	0.50	0.30	0.05	0.15	0.01	0.02	
23	10 Jan 13	113.322	0.99	0.59	0.05	0.58	0.03	0.07	
24	10 Jan 13	113.342	0.81	0.48	0.05	0.39	0.02	0.05	
25	10 Jan 13	113.396	0.30	0.30	0.05	0.09	0.00	0.01	
26	10 Jan 13	113.436	0.90	0.47	0.05	0.42	0.02	0.05	
27	10 Jan 13	113.482	0.98	0.60	0.05	0.59	0.03	0.07	
28	10 Jan 13	113.496	0.70	0.30	0.05	0.21	0.01	0.02	
29	10 Jan 13	113.505	0.82	0.52	0.05	0.43	0.02	0.05	
30	10 Jan 13	113.521	0.87	0.48	0.05	0.42	0.02	0.05	
CARRIED FORWARD :						12.02	0.60	1.39	

LINTASAN RESOURCES SDN. BHD.
MAINTENANCE OF FEDERAL ROADS - WEST COAST, SABAH

R01 POTHOLE PATCHING RECORD

DISTRICT: KOTA MARUDU
ROUTE NO. 01
ROAD NAME: JALAN KOTA KINABALU - KUDAT
MONTH: JANUARY 2013

ITEM	DATE	CHAINAGE	Length (m)	Width (m)	Depth (m)	AREA (m2)	VOLUME (m3)	PREMIX QUANTITY (ton)	REMARKS	
BROUGHT FORWARD:			-	-	-	12.02	0.60	1.39		
31	15 Jan 13	113.608	0.85	0.57	0.05	0.48	0.02	0.06	MANGARIS	
32	15 Jan 13	113.652	0.90	0.64	0.05	0.58	0.03	0.07		
33	15 Jan 13	113.756	1.00	0.48	0.05	0.48	0.02	0.06		
34	15 Jan 13	113.842	0.86	0.58	0.05	0.50	0.02	0.06		
35	15 Jan 13	113.891	0.94	0.59	0.05	0.55	0.03	0.06		
36	15 Jan 13	113.919	0.70	0.30	0.05	0.21	0.01	0.02		
37	15 Jan 13	113.983	0.84	0.58	0.05	0.49	0.02	0.06		
38	15 Jan 13	114.085	0.90	0.50	0.05	0.45	0.02	0.05		
39	15 Jan 13	114.135	0.96	0.65	0.05	0.62	0.03	0.07		
40	15 Jan 13	114.211	0.83	0.60	0.05	0.50	0.02	0.06		
41	15 Jan 13	114.303	0.80	0.45	0.05	0.36	0.02	0.04		
42	15 Jan 13	114.382	1.00	0.30	0.05	0.30	0.02	0.03		
43	16 Jan 13	114.431	0.93	0.53	0.05	0.49	0.02	0.06		
44	16 Jan 13	114.471	0.89	0.55	0.05	0.49	0.02	0.06		
45	16 Jan 13	114.515	0.97	0.64	0.05	0.62	0.03	0.07		
46	16 Jan 13	114.636	0.82	0.55	0.05	0.45	0.02	0.05		
47	16 Jan 13	114.694	0.90	0.30	0.05	0.27	0.01	0.03		
48	16 Jan 13	114.759	0.90	0.60	0.05	0.54	0.03	0.06		
49	16 Jan 13	114.820	0.40	0.30	0.05	0.12	0.01	0.01		
50	16 Jan 13	114.916	0.98	0.54	0.05	0.53	0.03	0.06		
51	16 Jan 13	114.975	0.50	0.30	0.05	0.15	0.01	0.02		
52	19 Jan 13	115.087	0.92	0.51	0.05	0.47	0.02	0.05		
53	19 Jan 13	115.224	0.60	0.30	0.05	0.18	0.01	0.02		
54	19 Jan 13	115.271	0.81	0.48	0.05	0.39	0.02	0.05		
55	19 Jan 13	115.361	0.99	0.59	0.05	0.58	0.03	0.07		
56	19 Jan 13	115.386	0.80	0.30	0.05	0.24	0.01	0.03		
57	19 Jan 13	115.431	0.30	0.30	0.05	0.09	0.00	0.01		
58	19 Jan 13	115.484	0.87	0.52	0.05	0.45	0.02	0.05		
59	19 Jan 13	116.791	0.70	0.30	0.05	0.21	0.01	0.02		
60	19 Jan 13	116.815	0.91	0.62	0.05	0.56	0.03	0.07		
CARRIED FORWARD :						24.38	1.22	2.83		

LINTASAN RESOURCES SDN. BHD.
MAINTENANCE OF FEDERAL ROADS - WEST COAST, SABAH

R01 POTHOLE PATCHING RECORD

DISTRICT: KOTA MARUDU
ROUTE NO. 01
ROAD NAME: JALAN KOTA KINABALU - KUDAT
MONTH: JANUARY 2013

ITEM	DATE	CHAINAGE	Length (m)	Width (m)	Depth (m)	AREA (m2)	VOLUME (m3)	PREMIX QUANTITY (ton)	REMARKS
BROUGHT FORWARD:			-	-	-	24.38	1.22	2.83	
61	22 Jan 13	116.903	0.96	0.48	0.05	0.46	0.02	0.05	MANGARIS
62	22 Jan 13	116.984	0.40	0.30	0.05	0.12	0.01	0.01	
63	22 Jan 13	117.153	0.80	0.40	0.05	0.32	0.02	0.04	
64	22 Jan 13	117.161	0.97	0.59	0.05	0.57	0.03	0.07	
65	22 Jan 13	117.236	1.00	0.30	0.05	0.30	0.02	0.03	
66	22 Jan 13	117.361	0.93	0.55	0.05	0.51	0.03	0.06	
67	22 Jan 13	117.508	0.85	0.57	0.05	0.48	0.02	0.06	
68	22 Jan 13	117.572	0.86	0.50	0.05	0.43	0.02	0.05	
69	22 Jan 13	117.727	0.90	0.49	0.05	0.44	0.02	0.05	
70	22 Jan 13	117.895	0.87	0.52	0.05	0.45	0.02	0.05	
71	22 Jan 13	117.961	0.78	0.47	0.05	0.37	0.02	0.04	
72	26 Jan 13	118.654	0.84	0.50	0.05	0.42	0.02	0.05	
73	26 Jan 13	118.167	0.98	0.54	0.05	0.53	0.03	0.06	
74	26 Jan 13	118.226	0.88	0.61	0.05	0.54	0.03	0.06	
75	26 Jan 13	118.341	0.83	0.46	0.05	0.38	0.02	0.04	
76	26 Jan 13	118.495	1.00	0.45	0.05	0.45	0.02	0.05	
77	26 Jan 13	118.561	0.92	0.58	0.05	0.53	0.03	0.06	
78	26 Jan 13	118.673	0.50	0.30	0.05	0.15	0.01	0.02	
79	26 Jan 13	118.758	0.89	0.57	0.05	0.51	0.03	0.06	
80	26 Jan 13	118.921	0.86	0.48	0.05	0.41	0.02	0.05	
81	28 Jan 13	119.174	0.30	0.30	0.05	0.09	0.00	0.01	
82	28 Jan 13	119.401	0.99	0.63	0.05	0.62	0.03	0.07	
83	28 Jan 13	119.551	0.82	0.54	0.05	0.44	0.02	0.05	
84	28 Jan 13	119.682	0.60	0.30	0.05	0.18	0.01	0.02	
85	28 Jan 13	120.141	0.91	0.52	0.05	0.47	0.02	0.05	
86	28 Jan 13	120.871	0.90	0.30	0.05	0.27	0.01	0.03	
87	28 Jan 13	120.982	0.70	0.30	0.05	0.21	0.01	0.02	
88	28 Jan 13	121.139	0.80	0.49	0.05	0.39	0.02	0.05	
89	28 Jan 13	121.446	0.81	0.56	0.05	0.45	0.02	0.05	
90	28 Jan 13	121.586	0.94	0.60	0.05	0.56	0.03	0.07	
CARRIED FORWARD :						36.46	1.82	4.23	

LINTASAN RESOURCES SDN. BHD.
MAINTENANCE OF FEDERAL ROADS - WEST COAST, SABAH
R01 POTHOLE PATCHING RECORD

DISTRICT: KOTA MARUDU
ROUTE NO. 01
ROAD NAME: JALAN KOTA KINABALU - KUDAT
MONTH: JANUARY 2013

ITEM	DATE	CHAINAGE	Length (m)	Width (m)	Depth (m)	AREA (m2)	VOLUME (m3)	PREMIX QUANTITY (ton)	REMARKS
BROUGHT FORWARD:			-	-	-	36.46	1.82	4.23	
91	28 Jan 13	122.174	0.80	0.80	0.05	0.64	0.03	0.07	LANGKON
92	28 Jan 13	122.176	0.90	0.52	0.05	0.47	0.02	0.05	
93	28 Jan 13	122.178	0.84	0.48	0.05	0.40	0.02	0.05	
94	28 Jan 13	122.181	0.95	0.54	0.05	0.51	0.03	0.06	
95	28 Jan 13	126.001	0.93	0.45	0.05	0.42	0.02	0.05	
96	28 Jan 13	126.006	0.97	0.60	0.05	0.58	0.03	0.07	
97									
98									
99									
100									
101									
102									
103									
104									
105									
106									
107									
108									
109									
110									
111									
112									
113									
114									
115									
116									
117									
118									
119									
120									
BALANCE END OF JAN :						39.48	1.97	4.58	

LINTASAN RESOURCES SDN. BHD.
MAINTENANCE OF FEDERAL ROADS - WEST COAST, SABAH
R01 POTHOLE PATCHING RECORD

DISTRICT: KUDAT

ROUTE NO. 01

ROAD NAME: JALAN KOTA KINABALU - KUDAT

MONTH: JANUARY 2013

ITEM	DATE	CHAINAGE	Length (m)	Width (m)	Depth (m)	AREA (m2)	VOLUME (m3)	PREMIX QUANTITY (ton)	REMARKS
BROUGHT FORWARD:			-	-	-	0.00	0.00	0.00	
1	05 Jan 13	143.050	0.82	0.48	0.05	0.39	0.02	0.05	MATUNGGONG
2	05 Jan 13	143.058	0.80	0.30	0.05	0.24	0.01	0.03	
3	05 Jan 13	143.619	0.70	0.30	0.05	0.21	0.01	0.02	
4	05 Jan 13	143.792	0.81	0.45	0.05	0.36	0.02	0.04	
5	05 Jan 13	143.851	0.90	0.30	0.05	0.27	0.01	0.03	
6	05 Jan 13	143.853	0.99	0.64	0.05	0.63	0.03	0.07	
7	05 Jan 13	143.981	0.89	0.57	0.05	0.51	0.03	0.06	
8	05 Jan 13	143.983	0.30	0.30	0.05	0.09	0.00	0.01	
9	08 Jan 13	144.486	0.91	0.52	0.05	0.47	0.02	0.05	
10	08 Jan 13	144.488	0.98	0.61	0.05	0.60	0.03	0.07	
11	08 Jan 13	145.441	1.00	0.30	0.05	0.30	0.02	0.03	
12	08 Jan 13	147.911	0.92	0.52	0.05	0.48	0.02	0.06	
13	08 Jan 13	148.621	0.60	0.30	0.05	0.18	0.01	0.02	
14	08 Jan 13	149.341	0.50	0.30	0.05	0.15	0.01	0.02	
15	08 Jan 13	149.452	0.83	0.48	0.05	0.40	0.02	0.05	
16	08 Jan 13	149.461	0.88	0.50	0.05	0.44	0.02	0.05	
17	08 Jan 13	149.463	0.93	0.52	0.05	0.48	0.02	0.06	
18	11 Jan 13	150.013	0.87	0.49	0.05	0.43	0.02	0.05	
19	11 Jan 13	150.017	0.40	0.30	0.05	0.12	0.01	0.01	
20	11 Jan 13	150.042	0.84	0.57	0.05	0.48	0.02	0.06	
21	11 Jan 13	150.141	0.97	0.58	0.05	0.56	0.03	0.07	
22	11 Jan 13	150.717	0.94	0.60	0.05	0.56	0.03	0.07	
23	11 Jan 13	150.731	0.80	0.55	0.05	0.44	0.02	0.05	
24	11 Jan 13	150.743	0.96	0.61	0.05	0.59	0.03	0.07	
25	11 Jan 13	150.764	0.85	0.46	0.05	0.39	0.02	0.05	
26	11 Jan 13	150.791	0.95	0.61	0.05	0.58	0.03	0.07	
27	11 Jan 13	150.914	1.00	0.48	0.05	0.48	0.02	0.06	
28	11 Jan 13	150.951	0.90	0.45	0.05	0.41	0.02	0.05	
29	11 Jan 13	151.154	0.86	0.53	0.05	0.46	0.02	0.05	
30	11 Jan 13	151.155	0.90	0.59	0.05	0.53	0.03	0.06	
CARRIED FORWARD :						12.23	0.61	1.42	

LINTASAN RESOURCES SDN. BHD.
MAINTENANCE OF FEDERAL ROADS - WEST COAST, SABAH

R01 POTHOLE PATCHING RECORD

DISTRICT: KUDAT

ROUTE NO. 01

ROAD NAME: JALAN KOTA KINABALU - KUDAT

MONTH: JANUARY 2013

ITEM	DATE	CHAINAGE	Length (m)	Width (m)	Depth (m)	AREA (m2)	VOLUME (m3)	PREMIX QUANTITY (ton)	REMARKS	
BROUGHT FORWARD:			-	-	-	12.23	0.61	1.42		
31	14 Jan 13	151.156	0.93	0.58	0.05	0.54	0.03	0.06	MATUNGGONG	
32	14 Jan 13	151.221	0.87	0.49	0.05	0.43	0.02	0.05		
33	14 Jan 13	151.248	0.95	0.62	0.05	0.59	0.03	0.07		
34	14 Jan 13	154.250	0.90	0.80	0.05	0.72	0.04	0.08		
35	14 Jan 13	154.314	0.96	0.50	0.05	0.48	0.02	0.06		
36	14 Jan 13	154.672	0.83	0.47	0.05	0.39	0.02	0.05		
37	14 Jan 13	156.484	0.94	0.52	0.05	0.49	0.02	0.06		TAMBULURAN
38	14 Jan 13	156.487	1.00	0.30	0.05	0.30	0.02	0.03		
39	14 Jan 13	156.491	0.97	0.64	0.05	0.62	0.03	0.07		
40	14 Jan 13	156.875	0.30	0.30	0.05	0.09	0.00	0.01		
41	14 Jan 13	156.882	0.50	0.30	0.05	0.15	0.01	0.02		
42	14 Jan 13	156.908	0.70	0.30	0.05	0.21	0.01	0.02		
43	14 Jan 13	156.909	0.98	0.52	0.05	0.51	0.03	0.06		
44	17 Jan 13	157.153	0.93	0.49	0.05	0.46	0.02	0.05		
45	17 Jan 13	157.154	0.88	0.53	0.05	0.47	0.02	0.05		
46	17 Jan 13	155.121	0.90	0.80	0.05	0.72	0.04	0.08		
47	17 Jan 13	155.137	0.82	0.57	0.05	0.47	0.02	0.05		
48	17 Jan 13	155.145	0.60	0.30	0.05	0.18	0.01	0.02		
49	17 Jan 13	155.180	0.30	0.30	0.05	0.09	0.00	0.01		
50	17 Jan 13	155.209	0.90	0.90	0.05	0.81	0.04	0.09		
51	17 Jan 13	155.248	0.92	0.55	0.05	0.51	0.03	0.06		
52	17 Jan 13	155.292	0.91	0.51	0.05	0.46	0.02	0.05		
53	17 Jan 13	155.032	0.81	0.45	0.05	0.36	0.02	0.04		
54	17 Jan 13	155.041	0.89	0.60	0.05	0.53	0.03	0.06		
55	17 Jan 13	155.086	0.70	0.30	0.05	0.21	0.01	0.02		
56	23 Jan 13	155.117	0.99	0.60	0.05	0.59	0.03	0.07		
57	23 Jan 13	155.136	0.90	0.30	0.05	0.27	0.01	0.03		
58	23 Jan 13	155.168	0.95	0.48	0.05	0.46	0.02	0.05		
59	23 Jan 13	155.216	0.90	0.49	0.05	0.44	0.02	0.05		
60	23 Jan 13	155.710	0.87	0.52	0.05	0.45	0.02	0.05		
CARRIED FORWARD :						25.23	1.26	2.93		

LINTASAN RESOURCES SDN. BHD.
MAINTENANCE OF FEDERAL ROADS - WEST COAST, SABAH

R01 POTHOLE PATCHING RECORD

DISTRICT: KUDAT

ROUTE NO. 01

ROAD NAME: JALAN KOTA KINABALU - KUDAT

MONTH: JANUARY 2013

ITEM	DATE	CHAINAGE	Length (m)	Width (m)	Depth (m)	AREA (m2)	VOLUME (m3)	PREMIX QUANTITY (ton)	REMARKS
BROUGHT FORWARD:			-	-	-	25.23	1.26	2.93	
61	23 Jan 13	153.848	0.96	0.53	0.05	0.51	0.03	0.06	TAMBULURAN
62	23 Jan 13	153.865	0.90	0.49	0.05	0.44	0.02	0.05	
63	23 Jan 13	154.341	0.87	0.57	0.05	0.50	0.02	0.06	
64	23 Jan 13	154.378	1.00	0.46	0.05	0.46	0.02	0.05	
65	30 Jan 13	156.522	0.97	0.65	0.05	0.63	0.03	0.07	
66	30 Jan 13	156.560	0.85	0.45	0.05	0.38	0.02	0.04	
67	30 Jan 13	156.575	0.88	0.55	0.05	0.48	0.02	0.06	
68	30 Jan 13	156.591	0.93	0.52	0.05	0.48	0.02	0.06	
69	30 Jan 13	156.640	0.84	0.47	0.05	0.39	0.02	0.05	
70	30 Jan 13	156.673	0.90	0.70	0.05	0.63	0.03	0.07	
71	30 Jan 13	156.682	1.00	0.30	0.05	0.30	0.02	0.03	
72	30 Jan 13	156.702	0.83	0.53	0.05	0.44	0.02	0.05	
73	30 Jan 13	156.717	0.98	0.63	0.05	0.62	0.03	0.07	
74	30 Jan 13	156.742	0.80	0.30	0.05	0.24	0.01	0.03	
75	30 Jan 13	156.755	0.80	0.80	0.05	0.64	0.03	0.07	
76	30 Jan 13	156.767	0.80	0.80	0.05	0.64	0.03	0.07	
77	30 Jan 13	156.785	0.50	0.30	0.05	0.15	0.01	0.02	
78	30 Jan 13	156.809	0.92	0.54	0.05	0.50	0.02	0.06	
79	30 Jan 13	156.813	0.90	0.30	0.05	0.27	0.01	0.03	
80	30 Jan 13	156.827	0.40	0.30	0.05	0.12	0.01	0.01	
81	31 Jan 13	156.850	0.83	0.45	0.05	0.37	0.02	0.04	
82	31 Jan 13	156.868	0.60	0.30	0.05	0.18	0.01	0.02	
83	31 Jan 13	156.876	0.99	0.75	0.05	0.74	0.04	0.09	
84	31 Jan 13	156.891	0.91	0.56	0.05	0.51	0.03	0.06	
85	31 Jan 13	156.912	0.82	0.46	0.05	0.38	0.02	0.04	
86	31 Jan 13	156.955	0.30	0.30	0.05	0.09	0.00	0.01	
87	31 Jan 13	156.969	0.81	0.51	0.05	0.41	0.02	0.05	
88	31 Jan 13	156.978	0.70	0.30	0.05	0.21	0.01	0.02	
89	31 Jan 13	156.987	0.89	0.55	0.05	0.49	0.02	0.06	
90	31 Jan 13	156.998	0.83	0.49	0.05	0.41	0.02	0.05	
CARRIED FORWARD :						37.84	1.89	4.39	

LINTASAN RESOURCES SDN. BHD.
MAINTENANCE OF FEDERAL ROADS - WEST COAST, SABAH
R01 POTHOLE PATCHING RECORD

DISTRICT: KUDAT
ROUTE NO. 01
ROAD NAME: JALAN KOTA KINABALU - KUDAT
MONTH: JANUARY 2013

ITEM	DATE	CHAINAGE	Length (m)	Width (m)	Depth (m)	AREA (m2)	VOLUME (m3)	PREMIX QUANTITY (ton)	REMARKS
BROUGHT FORWARD:			-	-	-	37.84	1.89	4.39	
91	31 Jan 13	157.431	0.40	0.30	0.05	0.12	0.01	0.01	PARAPAT
92	31 Jan 13	157.446	0.80	0.50	0.05	0.40	0.02	0.05	
93	31 Jan 13	157.452	0.90	0.60	0.05	0.54	0.03	0.06	
94	31 Jan 13	157.532	0.83	0.45	0.05	0.37	0.02	0.04	
95									
96									
97									
98									
99									
100									
101									
102									
103									
104									
105									
106									
107									
108									
109									
110									
111									
112									
113									
114									
115									
116									
117									
118									
119									
120									
BALANCE END OF JAN :						39.28	1.96	4.56	

LINTASAN RESOURCES SDN BHD.
MAINTENANCE OF FEDERAL ROADS - WEST COAST, SABAH

SUMMARY - POTHOLE PATCHING RECORD

Month: JANUARY 2013

ITEM	DISTRICT	ROUTE NO.	ROAD NAME	AREA (m ²)			VOLUME (m ³)			PREMIX QUANTITY (TON)		
				PREVIOUS MONTH	CURRENT MONTH	CUM. MONTH	PREVIOUS MONTH	CURRENT MONTH	CUM. MONTH	PREVIOUS MONTH	CURRENT MONTH	CUM. MONTH
1	Kota Kinabalu	01	Jalan Kota Kinabalu - Kudat	-	162.24	162.24	-	8.04	8.04	-	18.64	18.64
2	Tuaran	01	Jalan Kota Kinabalu - Kudat	-	334.19	334.19	-	16.54	16.54	-	38.37	38.37
3	Tuaran	22	Jalan Kota Kinabalu - Sandakan	-	1,596.63	1,596.63	-	78.08	78.08	-	181.13	181.13
4	Tuaran	503	Jalan Berungis - Kota Belud	-	397.89	397.89	-	18.10	18.10	-	41.99	41.99
5	Kota Kinabalu	606	Jalan Susur Sepangar Bay	-	251.43	251.43	-	12.57	12.57	-	29.17	29.17
6	Kota Kinabalu	607	Jalan Masuk Ke Pelabuhan Baru, KK	-	-	-	-	-	-	-	-	-
TOTAL:				-	2,742.38	2,742.38	-	133.32	133.32	-	309.30	309.30

LINTASAN RESOURCES SDN. BHD.
MAINTENANCE OF FEDERAL ROADS - WEST COAST, SABAH

R01 POTHOLE PATCHING RECORD

DISTRICT: KOTA KINABALU
ROUTE NO. 01
ROAD NAME: JALAN KOTA KINABALU - KUDAT
MONTH: JANUARY 2013

ITEM	DATE	CHAINAGE	Length (m)	Width (m)	Depth (m)	AREA (m2)	VOLUME (m3)	PREMIX QUANTITY (ton)	REMARKS
BROUGHT FORWARD:						0.00	0.00	0.00	
1	05 Jan 13	8.576	3.30	1.20	0.050	3.96	0.20	0.46	RHS
2	05 Jan 13	8.566	1.00	0.50	0.050	0.50	0.03	0.06	RHS
3	05 Jan 13	7.640	1.00	0.50	0.050	0.50	0.03	0.06	RHS
4	05 Jan 13	7.639	0.80	0.50	0.050	0.40	0.02	0.05	RHS
5	05 Jan 13	7.638	1.00	0.60	0.050	0.60	0.03	0.07	RHS
6	05 Jan 13	7.637	1.00	0.60	0.050	0.60	0.03	0.07	RHS
7	05 Jan 13	7.636	1.00	0.60	0.050	0.60	0.03	0.07	RHS
8	05 Jan 13	7.634	1.00	0.60	0.050	0.60	0.03	0.07	RHS
9	05 Jan 13	7.633	1.00	0.60	0.050	0.60	0.03	0.07	RHS
10	05 Jan 13	7.632	1.00	0.60	0.050	0.60	0.03	0.07	RHS
11	05 Jan 13	7.638	1.00	0.50	0.050	0.50	0.03	0.06	RHS
12	05 Jan 13	7.630	1.00	0.50	0.050	0.50	0.03	0.06	RHS
13	05 Jan 13	5.085	0.50	0.50	0.050	0.25	0.01	0.03	RHS
14	05 Jan 13	0.870	0.50	0.50	0.050	0.25	0.01	0.03	LHS
15	05 Jan 13	0.995	0.50	0.50	0.050	0.25	0.01	0.03	LHS
16	05 Jan 13	0.996	0.50	0.50	0.050	0.25	0.01	0.03	LHS
17	05 Jan 13	0.998	0.50	0.50	0.050	0.25	0.01	0.03	LHS
18	05 Jan 13	1.001	0.50	0.50	0.050	0.25	0.01	0.03	LHS
19	05 Jan 13	2.370	0.50	0.50	0.050	0.25	0.01	0.03	LHS
20	05 Jan 13	2.370	0.50	0.50	0.050	0.25	0.01	0.03	LHS
21	05 Jan 13	2.502	0.50	0.50	0.050	0.25	0.01	0.03	LHS
22	05 Jan 13	2.502	0.50	0.50	0.050	0.25	0.01	0.03	LHS
23	05 Jan 13	2.502	0.50	0.50	0.050	0.25	0.01	0.03	LHS
24	05 Jan 13	2.560	0.50	0.50	0.050	0.25	0.01	0.03	LHS
25	05 Jan 13	2.703	0.50	0.50	0.050	0.25	0.01	0.03	LHS
26	05 Jan 13	4.502	0.50	0.50	0.050	0.25	0.01	0.03	LHS
27	05 Jan 13	7.837	0.50	0.50	0.050	0.25	0.01	0.03	LHS
28	05 Jan 13	7.838	0.50	0.50	0.050	0.25	0.01	0.03	LHS
29	05 Jan 13	7.908	0.50	0.50	0.025	0.25	0.01	0.01	LHS
30	07 Jan 13	15.225	0.50	0.50	0.050	0.25	0.01	0.03	LHS
CARRIED FORWARD :						14.46	0.72	1.66	

LINTASAN RESOURCES SDN. BHD.
MAINTENANCE OF FEDERAL ROADS - WEST COAST, SABAH

R01 POTHOLE PATCHING RECORD

DISTRICT: KOTA KINABALU
ROUTE NO. 01
ROAD NAME: JALAN KOTA KINABALU - KUDAT
MONTH: JANUARY 2013

ITEM	DATE	CHAINAGE	Length (m)	Width (m)	Depth (m)	AREA (m2)	VOLUME (m3)	PREMIX QUANTITY (ton)	REMARKS
BROUGHT FORWARD:			-	-	-	14.46	0.72	1.66	
31	07 Jan 13	15.217	0.60	0.60	0.050	0.36	0.02	0.04	RHS
32	07 Jan 13	15.212	0.50	0.50	0.050	0.25	0.01	0.03	RHS
33	07 Jan 13	15.198	0.60	0.60	0.050	0.36	0.02	0.04	RHS
34	07 Jan 13	15.177	0.50	0.50	0.050	0.25	0.01	0.03	RHS
35	07 Jan 13	15.167	0.60	0.60	0.050	0.36	0.02	0.04	RHS
36	07 Jan 13	15.158	0.50	0.50	0.050	0.25	0.01	0.03	RHS
37	07 Jan 13	15.149	0.50	0.50	0.050	0.25	0.01	0.03	RHS
38	07 Jan 13	15.139	0.50	0.50	0.050	0.25	0.01	0.03	RHS
39	07 Jan 13	15.138	0.50	0.50	0.050	0.25	0.01	0.03	RHS
40	07 Jan 13	15.137	0.50	0.50	0.050	0.25	0.01	0.03	RHS
41	07 Jan 13	15.136	0.50	0.80	0.050	0.40	0.02	0.05	RHS
42	07 Jan 13	14.869	0.50	0.50	0.050	0.25	0.01	0.03	RHS
43	07 Jan 13	14.868	0.50	0.80	0.050	0.40	0.02	0.05	RHS
44	07 Jan 13	14.865	0.50	0.80	0.050	0.40	0.02	0.05	RHS
45	07 Jan 13	14.865	0.50	0.50	0.050	0.25	0.01	0.03	RHS
46	07 Jan 13	14.864	0.50	0.50	0.050	0.25	0.01	0.03	RHS
47	07 Jan 13	14.840	0.50	0.50	0.050	0.25	0.01	0.03	RHS
48	07 Jan 13	14.840	0.50	0.50	0.050	0.25	0.01	0.03	RHS
49	07 Jan 13	14.840	0.50	0.50	0.050	0.25	0.01	0.03	RHS
50	07 Jan 13	14.813	0.50	0.50	0.050	0.25	0.01	0.03	RHS
51	07 Jan 13	14.784	0.50	0.50	0.050	0.25	0.01	0.03	RHS
52	07 Jan 13	14.780	0.50	0.60	0.050	0.30	0.02	0.03	RHS
53	07 Jan 13	14.780	0.50	0.50	0.050	0.25	0.01	0.03	RHS
54	07 Jan 13	14.779	0.50	0.50	0.050	0.25	0.01	0.03	RHS
55	07 Jan 13	14.777	0.50	0.60	0.050	0.30	0.02	0.03	RHS
56	07 Jan 13	14.776	0.50	0.50	0.050	0.25	0.01	0.03	RHS
57	07 Jan 13	14.776	0.50	0.50	0.050	0.25	0.01	0.03	RHS
58	07 Jan 13	14.775	0.50	0.50	0.050	0.25	0.01	0.03	RHS
59	07 Jan 13	14.774	0.50	0.50	0.050	0.25	0.01	0.03	RHS
60	08 Jan 13	15.280	0.50	0.90	0.050	0.45	0.02	0.05	RHS
CARRIED FORWARD :						23.04	1.15	2.66	

LINTASAN RESOURCES SDN. BHD.
MAINTENANCE OF FEDERAL ROADS - WEST COAST, SABAH

R01 POTHOLE PATCHING RECORD

DISTRICT: KOTA KINABALU
ROUTE NO. 01
ROAD NAME: JALAN KOTA KINABALU - KUDAT
MONTH: JANUARY 2013

ITEM	DATE	CHAINAGE	Length (m)	Width (m)	Depth (m)	AREA (m2)	VOLUME (m3)	PREMIX QUANTITY (ton)	REMARKS
BROUGHT FORWARD:			-	-	-	23.04	1.15	2.66	
61	08 Jan 13	15.280	0.50	0.90	0.050	0.45	0.02	0.05	RHS
62	08 Jan 13	15.280	0.50	1.00	0.050	0.50	0.03	0.06	RHS
63	08 Jan 13	15.279	0.50	0.60	0.050	0.30	0.02	0.03	RHS
64	08 Jan 13	15.278	0.50	0.60	0.050	0.30	0.02	0.03	RHS
65	08 Jan 13	15.275	0.50	0.50	0.050	0.25	0.01	0.03	RHS
66	08 Jan 13	15.275	0.60	0.50	0.050	0.30	0.02	0.03	RHS
67	08 Jan 13	15.274	0.50	0.50	0.050	0.25	0.01	0.03	RHS
68	08 Jan 13	15.272	0.50	0.50	0.050	0.25	0.01	0.03	RHS
69	08 Jan 13	15.270	0.50	0.50	0.050	0.25	0.01	0.03	RHS
70	08 Jan 13	15.270	0.50	1.00	0.050	0.50	0.03	0.06	RHS
71	08 Jan 13	15.267	0.50	1.00	0.050	0.50	0.03	0.06	RHS
72	08 Jan 13	15.266	0.50	1.10	0.050	0.55	0.03	0.06	RHS
73	08 Jan 13	15.266	0.60	0.90	0.050	0.54	0.03	0.06	RHS
74	08 Jan 13	15.263	0.50	0.90	0.050	0.45	0.02	0.05	RHS
75	08 Jan 13	15.260	0.50	0.50	0.050	0.25	0.01	0.03	RHS
76	08 Jan 13	15.259	0.50	0.50	0.050	0.25	0.01	0.03	RHS
77	08 Jan 13	15.259	0.50	0.50	0.050	0.25	0.01	0.03	RHS
78	08 Jan 13	15.259	0.50	0.50	0.025	0.25	0.01	0.01	RHS
79	08 Jan 13	15.259	0.50	0.50	0.025	0.25	0.01	0.01	RHS
80	08 Jan 13	15.257	0.50	0.50	0.025	0.25	0.01	0.01	RHS
81	08 Jan 13	15.254	0.60	0.50	0.050	0.30	0.02	0.03	RHS
82	08 Jan 13	15.247	0.50	0.50	0.050	0.25	0.01	0.03	RHS
83	08 Jan 13	15.245	0.50	0.50	0.050	0.25	0.01	0.03	RHS
84	08 Jan 13	15.236	0.50	0.50	0.050	0.25	0.01	0.03	RHS
85	08 Jan 13	15.233	0.50	0.50	0.050	0.25	0.01	0.03	RHS
86	08 Jan 13	15.232	0.60	0.50	0.050	0.30	0.02	0.03	RHS
87	08 Jan 13	15.230	0.50	0.50	0.050	0.25	0.01	0.03	RHS
88	08 Jan 13	15.228	0.50	0.50	0.050	0.25	0.01	0.03	RHS
89	08 Jan 13	15.227	0.60	0.50	0.050	0.30	0.02	0.03	RHS
90	09 Jan 13	15.335	0.50	0.50	0.050	0.25	0.01	0.03	RHS
CARRIED FORWARD :						32.58	1.60	3.72	

LINTASAN RESOURCES SDN. BHD.
MAINTENANCE OF FEDERAL ROADS - WEST COAST, SABAH

R01 POTHOLE PATCHING RECORD

DISTRICT: KOTA KINABALU

ROUTE NO. 01

ROAD NAME: JALAN KOTA KINABALU - KUDAT

MONTH: JANUARY 2013

ITEM	DATE	CHAINAGE	Length (m)	Width (m)	Depth (m)	AREA (m2)	VOLUME (m3)	PREMIX QUANTITY (ton)	REMARKS
BROUGHT FORWARD:			-	-	-	32.58	1.60	3.72	
91	09 Jan 13	15.335	0.50	0.50	0.050	0.25	0.01	0.03	RHS
92	09 Jan 13	15.334	0.50	0.50	0.050	0.25	0.01	0.03	RHS
93	09 Jan 13	15.333	0.50	0.50	0.050	0.25	0.01	0.03	RHS
94	09 Jan 13	15.333	0.50	0.50	0.050	0.25	0.01	0.03	RHS
95	09 Jan 13	15.333	0.50	0.50	0.050	0.25	0.01	0.03	RHS
96	09 Jan 13	15.331	0.50	0.90	0.050	0.45	0.02	0.05	RHS
97	09 Jan 13	15.330	0.50	0.50	0.050	0.25	0.01	0.03	RHS
98	09 Jan 13	15.329	0.50	0.50	0.050	0.25	0.01	0.03	RHS
99	09 Jan 13	15.329	0.50	0.50	0.050	0.25	0.01	0.03	RHS
100	09 Jan 13	15.327	0.50	0.50	0.050	0.25	0.01	0.03	RHS
101	09 Jan 13	15.320	0.50	0.50	0.050	0.25	0.01	0.03	RHS
102	09 Jan 13	15.319	0.50	0.50	0.050	0.25	0.01	0.03	RHS
103	09 Jan 13	15.318	0.50	0.90	0.050	0.45	0.02	0.05	RHS
104	09 Jan 13	15.311	0.50	0.90	0.050	0.45	0.02	0.05	RHS
105	09 Jan 13	15.310	0.50	0.50	0.050	0.25	0.01	0.03	RHS
106	09 Jan 13	15.298	0.60	0.50	0.050	0.30	0.02	0.03	RHS
107	09 Jan 13	15.296	0.50	0.50	0.050	0.25	0.01	0.03	RHS
108	09 Jan 13	15.295	0.50	0.50	0.050	0.25	0.01	0.03	RHS
109	09 Jan 13	15.293	0.50	0.80	0.050	0.40	0.02	0.05	RHS
110	09 Jan 13	15.290	0.50	0.50	0.050	0.25	0.01	0.03	RHS
111	09 Jan 13	15.287	0.50	0.50	0.050	0.25	0.01	0.03	RHS
112	09 Jan 13	15.285	0.50	0.50	0.050	0.25	0.01	0.03	RHS
113	09 Jan 13	15.284	0.60	0.50	0.050	0.30	0.02	0.03	RHS
114	09 Jan 13	15.282	0.50	0.50	0.050	0.25	0.01	0.03	RHS
115	09 Jan 13	15.282	0.50	0.50	0.050	0.25	0.01	0.03	RHS
116	09 Jan 13	15.282	0.50	0.50	0.050	0.25	0.01	0.03	RHS
117	09 Jan 13	15.282	0.50	0.50	0.050	0.25	0.01	0.03	RHS
118	09 Jan 13	15.281	0.50	0.50	0.050	0.25	0.01	0.03	RHS
119	09 Jan 13	15.280	0.50	0.50	0.050	0.25	0.01	0.03	RHS
120	10 Jan 13	16.792	0.50	0.50	0.050	0.25	0.01	0.03	RHS
CARRIED FORWARD :						40.93	2.02	4.69	

LINTASAN RESOURCES SDN. BHD.
MAINTENANCE OF FEDERAL ROADS - WEST COAST, SABAH

R01 POTHOLE PATCHING RECORD

DISTRICT: KOTA KINABALU
ROUTE NO. 01
ROAD NAME: JALAN KOTA KINABALU - KUDAT
MONTH: JANUARY 2013

ITEM	DATE	CHAINAGE	Length (m)	Width (m)	Depth (m)	AREA (m2)	VOLUME (m3)	PREMIX QUANTITY (ton)	REMARKS
BROUGHT FORWARD:			-	-	-	40.93	2.02	4.69	
121	10 Jan 13	16.792	0.50	0.50	0.050	0.25	0.01	0.03	LHS
122	10 Jan 13	16.772	0.50	0.50	0.050	0.25	0.01	0.03	LHS
123	10 Jan 13	16.768	0.50	0.50	0.050	0.25	0.01	0.03	LHS
124	10 Jan 13	16.767	0.50	0.50	0.050	0.25	0.01	0.03	LHS
125	10 Jan 13	16.757	0.50	0.50	0.050	0.25	0.01	0.03	LHS
126	10 Jan 13	16.722	0.50	0.50	0.050	0.25	0.01	0.03	LHS
127	10 Jan 13	16.711	0.50	0.50	0.050	0.25	0.01	0.03	LHS
128	10 Jan 13	16.708	0.50	0.50	0.050	0.25	0.01	0.03	LHS
129	10 Jan 13	16.706	0.50	0.50	0.050	0.25	0.01	0.03	LHS
130	10 Jan 13	16.704	0.50	0.50	0.050	0.25	0.01	0.03	LHS
131	10 Jan 13	16.702	0.50	0.50	0.050	0.25	0.01	0.03	LHS
132	10 Jan 13	16.702	0.50	0.50	0.050	0.25	0.01	0.03	LHS
133	10 Jan 13	16.702	0.50	0.50	0.050	0.25	0.01	0.03	LHS
134	10 Jan 13	16.680	0.50	0.50	0.050	0.25	0.01	0.03	LHS
135	10 Jan 13	16.670	0.50	0.50	0.050	0.25	0.01	0.03	LHS
136	10 Jan 13	16.668	0.50	0.50	0.050	0.25	0.01	0.03	LHS
137	10 Jan 13	16.629	0.50	0.50	0.050	0.25	0.01	0.03	LHS
138	10 Jan 13	16.629	0.50	0.50	0.050	0.25	0.01	0.03	LHS
139	10 Jan 13	16.602	0.50	0.50	0.050	0.25	0.01	0.03	LHS
140	10 Jan 13	16.577	0.50	0.50	0.050	0.25	0.01	0.03	LHS
141	10 Jan 13	16.501	0.50	0.50	0.050	0.25	0.01	0.03	LHS
142	10 Jan 13	16.253	0.50	0.50	0.050	0.25	0.01	0.03	LHS
143	10 Jan 13	16.252	0.50	0.50	0.050	0.25	0.01	0.03	LHS
144	10 Jan 13	15.338	0.50	0.50	0.050	0.25	0.01	0.03	LHS
145	10 Jan 13	15.338	0.50	0.50	0.050	0.25	0.01	0.03	LHS
146	10 Jan 13	15.337	0.50	0.50	0.050	0.25	0.01	0.03	LHS
147	10 Jan 13	15.337	0.50	0.50	0.050	0.25	0.01	0.03	LHS
148	10 Jan 13	15.337	0.50	0.50	0.050	0.25	0.01	0.03	LHS
149	10 Jan 13	15.335	0.50	0.50	0.050	0.25	0.01	0.03	LHS
150	16 Jan 13	16.432	0.50	0.50	0.050	0.25	0.01	0.03	LHS
CARRIED FORWARD :						48.43	2.40	5.56	

LINTASAN RESOURCES SDN. BHD.
MAINTENANCE OF FEDERAL ROADS - WEST COAST, SABAH

R01 POTHOLE PATCHING RECORD

DISTRICT: KOTA KINABALU
ROUTE NO. 01
ROAD NAME: JALAN KOTA KINABALU - KUDAT
MONTH: JANUARY 2013

ITEM	DATE	CHAINAGE	Length (m)	Width (m)	Depth (m)	AREA (m2)	VOLUME (m3)	PREMIX QUANTITY (ton)	REMARKS
BROUGHT FORWARD:			-	-	-	48.43	2.40	5.56	
151	16 Jan 13	16.432	0.50	0.50	0.050	0.25	0.01	0.03	LHS
152	16 Jan 13	16.433	0.50	0.50	0.050	0.25	0.01	0.03	LHS
153	16 Jan 13	16.433	0.50	0.50	0.050	0.25	0.01	0.03	LHS
154	16 Jan 13	16.433	0.50	0.50	0.050	0.25	0.01	0.03	LHS
155	16 Jan 13	16.433	0.50	0.50	0.050	0.25	0.01	0.03	LHS
156	16 Jan 13	16.434	0.50	0.50	0.050	0.25	0.01	0.03	LHS
157	16 Jan 13	16.434	0.50	0.50	0.050	0.25	0.01	0.03	LHS
158	16 Jan 13	16.434	0.50	0.50	0.050	0.25	0.01	0.03	LHS
159	16 Jan 13	16.434	0.50	0.50	0.050	0.25	0.01	0.03	LHS
160	16 Jan 13	16.435	0.50	0.50	0.050	0.25	0.01	0.03	LHS
161	16 Jan 13	16.435	0.50	0.50	0.050	0.25	0.01	0.03	LHS
162	16 Jan 13	16.435	0.50	0.50	0.050	0.25	0.01	0.03	LHS
163	16 Jan 13	16.435	0.50	0.50	0.050	0.25	0.01	0.03	LHS
164	16 Jan 13	16.435	0.50	0.50	0.050	0.25	0.01	0.03	LHS
165	16 Jan 13	16.435	0.50	0.50	0.050	0.25	0.01	0.03	LHS
166	16 Jan 13	16.460	0.50	0.50	0.050	0.25	0.01	0.03	LHS
167	16 Jan 13	16.480	0.50	0.50	0.050	0.25	0.01	0.03	LHS
168	16 Jan 13	16.485	0.50	0.50	0.050	0.25	0.01	0.03	LHS
169	16 Jan 13	16.485	0.50	0.50	0.050	0.25	0.01	0.03	LHS
170	16 Jan 13	16.505	0.50	0.50	0.050	0.25	0.01	0.03	LHS
171	16 Jan 13	16.860	0.50	0.50	0.050	0.25	0.01	0.03	LHS
172	16 Jan 13	16.860	0.50	0.50	0.050	0.25	0.01	0.03	LHS
173	16 Jan 13	16.875	0.50	0.50	0.050	0.25	0.01	0.03	LHS
174	16 Jan 13	16.875	0.50	0.50	0.050	0.25	0.01	0.03	LHS
175	16 Jan 13	16.877	0.50	0.50	0.050	0.25	0.01	0.03	LHS
176	16 Jan 13	16.877	0.60	0.50	0.050	0.30	0.02	0.03	LHS
177	16 Jan 13	16.879	0.50	0.50	0.050	0.25	0.01	0.03	LHS
178	16 Jan 13	16.830	0.50	0.50	0.050	0.25	0.01	0.03	LHS
179	16 Jan 13	16.825	0.50	0.50	0.050	0.25	0.01	0.03	LHS
180	16 Jan 13	15.332	1.00	0.50	0.050	0.50	0.03	0.06	LHS
CARRIED FORWARD :						56.23	2.79	6.46	

LINTASAN RESOURCES SDN. BHD.
MAINTENANCE OF FEDERAL ROADS - WEST COAST, SABAH

R01 POTHOLE PATCHING RECORD

DISTRICT: KOTA KINABALU
ROUTE NO. 01
ROAD NAME: JALAN KOTA KINABALU - KUDAT
MONTH: JANUARY 2013

ITEM	DATE	CHAINAGE	Length (m)	Width (m)	Depth (m)	AREA (m2)	VOLUME (m3)	PREMIX QUANTITY (ton)	REMARKS
BROUGHT FORWARD:			-	-	-	56.23	2.79	6.46	
181	16 Jan 13	15.335	0.50	0.50	0.050	0.25	0.01	0.03	LHS
182	16 Jan 13	15.440	0.50	0.50	0.050	0.25	0.01	0.03	LHS
183	16 Jan 13	15.455	0.50	0.50	0.050	0.25	0.01	0.03	LHS
184	16 Jan 13	15.485	0.50	0.50	0.050	0.25	0.01	0.03	LHS
185	16 Jan 13	15.487	0.50	0.50	0.050	0.25	0.01	0.03	LHS
186	16 Jan 13	16.418	0.50	0.50	0.025	0.25	0.01	0.01	LHS
187	16 Jan 13	16.418	0.50	0.50	0.025	0.25	0.01	0.01	LHS
188	16 Jan 13	16.418	0.50	0.80	0.050	0.40	0.02	0.05	LHS
189	16 Jan 13	16.418	0.50	0.50	0.050	0.25	0.01	0.03	LHS
190	16 Jan 13	16.419	0.50	0.50	0.025	0.25	0.01	0.01	LHS
191	16 Jan 13	16.420	0.50	0.50	0.025	0.25	0.01	0.01	LHS
192	16 Jan 13	16.423	0.50	0.50	0.050	0.25	0.01	0.03	LHS
193	16 Jan 13	16.424	0.60	0.50	0.050	0.30	0.02	0.03	LHS
194	16 Jan 13	16.425	0.50	0.50	0.050	0.25	0.01	0.03	LHS
195	16 Jan 13	16.426	0.50	0.50	0.050	0.25	0.01	0.03	LHS
196	16 Jan 13	16.427	0.50	0.50	0.050	0.25	0.01	0.03	LHS
197	16 Jan 13	16.427	0.50	0.50	0.050	0.25	0.01	0.03	LHS
198	16 Jan 13	16.427	0.60	0.50	0.050	0.30	0.02	0.03	LHS
199	16 Jan 13	16.429	1.00	0.50	0.050	0.50	0.03	0.06	LHS
200	16 Jan 13	16.429	0.50	0.50	0.050	0.25	0.01	0.03	LHS
201	16 Jan 13	16.429	0.60	0.50	0.050	0.30	0.02	0.03	LHS
202	16 Jan 13	16.429	0.60	0.50	0.050	0.30	0.02	0.03	LHS
203	16 Jan 13	16.430	0.50	0.50	0.050	0.25	0.01	0.03	LHS
204	16 Jan 13	16.430	0.50	0.50	0.050	0.25	0.01	0.03	LHS
205	16 Jan 13	16.430	0.50	0.50	0.050	0.25	0.01	0.03	LHS
206	16 Jan 13	16.431	0.50	0.50	0.050	0.25	0.01	0.03	LHS
207	16 Jan 13	16.431	0.50	0.50	0.050	0.25	0.01	0.03	LHS
208	16 Jan 13	16.432	0.50	0.50	0.050	0.25	0.01	0.03	LHS
209	16 Jan 13	16.432	0.50	0.50	0.050	0.25	0.01	0.03	LHS
210	17 Jan 13	12.898	0.50	0.50	0.050	0.25	0.01	0.03	LHS
CARRIED FORWARD :						64.33	3.17	7.35	

LINTASAN RESOURCES SDN. BHD.
MAINTENANCE OF FEDERAL ROADS - WEST COAST, SABAH

R01 POTHOLE PATCHING RECORD

DISTRICT: KOTA KINABALU
ROUTE NO. 01
ROAD NAME: JALAN KOTA KINABALU - KUDAT
MONTH: JANUARY 2013

ITEM	DATE	CHAINAGE	Length (m)	Width (m)	Depth (m)	AREA (m2)	VOLUME (m3)	PREMIX QUANTITY (ton)	REMARKS
BROUGHT FORWARD:			-	-	-	64.33	3.17	7.35	
211	17 Jan 13	12.898	0.50	0.50	0.050	0.25	0.01	0.03	LHS
212	17 Jan 13	12.902	0.50	0.50	0.050	0.25	0.01	0.03	LHS
213	17 Jan 13	12.970	0.50	0.50	0.050	0.25	0.01	0.03	LHS
214	17 Jan 13	12.971	0.50	0.50	0.050	0.25	0.01	0.03	LHS
215	17 Jan 13	14.072	0.50	0.50	0.050	0.25	0.01	0.03	LHS
216	17 Jan 13	14.081	0.50	0.50	0.050	0.25	0.01	0.03	LHS
217	17 Jan 13	14.082	0.50	0.50	0.050	0.25	0.01	0.03	LHS
218	17 Jan 13	14.122	0.50	0.50	0.050	0.25	0.01	0.03	LHS
219	17 Jan 13	14.122	1.00	0.50	0.050	0.50	0.03	0.06	LHS
220	17 Jan 13	14.123	0.50	0.50	0.050	0.25	0.01	0.03	LHS
221	17 Jan 13	14.129	0.50	0.50	0.050	0.25	0.01	0.03	LHS
222	17 Jan 13	14.142	0.50	0.50	0.050	0.25	0.01	0.03	LHS
223	17 Jan 13	12.432	0.50	0.50	0.050	0.25	0.01	0.03	LHS
224	17 Jan 13	12.434	0.60	0.50	0.050	0.30	0.02	0.03	LHS
225	17 Jan 13	12.435	0.50	0.50	0.050	0.25	0.01	0.03	LHS
226	17 Jan 13	12.440	0.50	0.50	0.050	0.25	0.01	0.03	LHS
227	17 Jan 13	12.444	0.50	0.50	0.050	0.25	0.01	0.03	LHS
228	17 Jan 13	12.444	0.50	0.50	0.050	0.25	0.01	0.03	LHS
229	17 Jan 13	12.449	0.60	0.50	0.050	0.30	0.02	0.03	LHS
230	17 Jan 13	12.450	0.50	0.50	0.050	0.25	0.01	0.03	LHS
231	17 Jan 13	12.451	0.50	0.50	0.050	0.25	0.01	0.03	LHS
232	17 Jan 13	12.451	0.50	0.50	0.050	0.25	0.01	0.03	LHS
233	17 Jan 13	12.452	0.50	0.50	0.050	0.25	0.01	0.03	LHS
234	17 Jan 13	12.461	0.50	0.50	0.050	0.25	0.01	0.03	LHS
235	17 Jan 13	12.487	0.50	0.50	0.050	0.25	0.01	0.03	LHS
236	17 Jan 13	12.510	0.50	0.50	0.050	0.25	0.01	0.03	LHS
237	17 Jan 13	12.510	0.50	0.50	0.050	0.25	0.01	0.03	LHS
238	17 Jan 13	12.511	0.50	0.50	0.050	0.25	0.01	0.03	LHS
239	17 Jan 13	12.512	0.50	0.50	0.050	0.25	0.01	0.03	LHS
240	17 Jan 13	12.512	0.60	0.50	0.050	0.30	0.02	0.03	LHS
CARRIED FORWARD :						72.23	3.56	8.26	

LINTASAN RESOURCES SDN. BHD.
MAINTENANCE OF FEDERAL ROADS - WEST COAST, SABAH

R01 POTHOLE PATCHING RECORD

DISTRICT: KOTA KINABALU
ROUTE NO. 01
ROAD NAME: JALAN KOTA KINABALU - KUDAT
MONTH: JANUARY 2013

ITEM	DATE	CHAINAGE	Length (m)	Width (m)	Depth (m)	AREA (m2)	VOLUME (m3)	PREMIX QUANTITY (ton)	REMARKS
BROUGHT FORWARD:			-	-	-	72.23	3.56	8.26	
241	17 Jan 13	12.525	0.50	0.50	0.050	0.25	0.01	0.03	LHS
242	17 Jan 13	12.534	0.60	0.50	0.050	0.30	0.02	0.03	LHS
243	17 Jan 13	12.538	0.50	0.50	0.050	0.25	0.01	0.03	RHS
244	17 Jan 13	12.538	0.50	0.50	0.050	0.25	0.01	0.03	RHS
245	17 Jan 13	12.539	0.50	0.80	0.050	0.40	0.02	0.05	RHS
246	17 Jan 13	12.540	0.50	0.80	0.050	0.40	0.02	0.05	RHS
247	17 Jan 13	12.540	0.50	0.50	0.050	0.25	0.01	0.03	RHS
248	17 Jan 13	12.541	0.50	0.50	0.050	0.25	0.01	0.03	RHS
249	17 Jan 13	12.545	0.50	0.90	0.050	0.45	0.02	0.05	LHS
250	17 Jan 13	12.547	0.60	1.20	0.050	0.72	0.04	0.08	LHS
251	17 Jan 13	12.645	0.80	1.20	0.050	0.96	0.05	0.11	LHS
252	17 Jan 13	12.870	0.50	1.20	0.050	0.60	0.03	0.07	LHS
253	18 Jan 13	10.828	1.00	0.90	0.050	0.90	0.05	0.10	LHS
254	18 Jan 13	10.837	1.30	1.00	0.050	1.30	0.07	0.15	LHS
255	18 Jan 13	10.837	2.10	1.20	0.050	2.52	0.13	0.29	LHS
256	18 Jan 13	10.841	1.60	0.60	0.050	0.96	0.05	0.11	LHS
257	18 Jan 13	10.846	0.50	0.50	0.050	0.25	0.01	0.03	LHS
258	18 Jan 13	11.977	0.50	0.50	0.050	0.25	0.01	0.03	LHS
259	18 Jan 13	12.160	1.30	1.10	0.050	1.43	0.07	0.17	LHS
260	18 Jan 13	12.171	1.80	1.10	0.050	1.98	0.10	0.23	LHS
261	18 Jan 13	12.174	0.60	0.60	0.050	0.36	0.02	0.04	LHS
262	18 Jan 13	12.175	0.60	0.60	0.050	0.36	0.02	0.04	LHS
263	18 Jan 13	12.176	0.60	0.60	0.050	0.36	0.02	0.04	LHS
264	18 Jan 13	12.177	0.60	0.60	0.050	0.36	0.02	0.04	LHS
265	18 Jan 13	12.187	0.50	0.50	0.050	0.25	0.01	0.03	LHS
266	18 Jan 13	12.196	0.70	0.50	0.050	0.35	0.02	0.04	LHS
267	18 Jan 13	12.197	0.50	0.50	0.050	0.25	0.01	0.03	LHS
268	18 Jan 13	12.199	0.50	0.50	0.050	0.25	0.01	0.03	LHS
269	18 Jan 13	12.199	0.50	0.50	0.050	0.25	0.01	0.03	LHS
270	18 Jan 13	12.203	0.50	0.50	0.050	0.25	0.01	0.03	LHS
CARRIED FORWARD :						89.94	4.45	10.32	

LINTASAN RESOURCES SDN. BHD.
MAINTENANCE OF FEDERAL ROADS - WEST COAST, SABAH

R01 POTHOLE PATCHING RECORD

DISTRICT: KOTA KINABALU
ROUTE NO. 01
ROAD NAME: JALAN KOTA KINABALU - KUDAT
MONTH: JANUARY 2013

ITEM	DATE	CHAINAGE	Length (m)	Width (m)	Depth (m)	AREA (m2)	VOLUME (m3)	PREMIX QUANTITY (ton)	REMARKS
BROUGHT FORWARD:			-	-	-	89.94	4.45	10.32	
271	18 Jan 13	12.210	0.50	0.50	0.050	0.25	0.01	0.03	LHS
272	18 Jan 13	12.211	0.50	0.50	0.050	0.25	0.01	0.03	LHS
273	18 Jan 13	12.395	0.50	0.50	0.050	0.25	0.01	0.03	LHS
274	18 Jan 13	12.396	0.50	0.50	0.050	0.25	0.01	0.03	LHS
275	18 Jan 13	12.396	0.50	0.50	0.050	0.25	0.01	0.03	LHS
276	18 Jan 13	12.398	0.50	0.50	0.050	0.25	0.01	0.03	LHS
277	18 Jan 13	12.402	1.10	0.90	0.050	0.99	0.05	0.11	LHS
278	18 Jan 13	12.405	1.20	0.80	0.050	0.96	0.05	0.11	LHS
279	18 Jan 13	12.410	0.50	0.50	0.050	0.25	0.01	0.03	LHS
280	18 Jan 13	12.426	0.70	0.60	0.050	0.42	0.02	0.05	LHS
281	18 Jan 13	12.428	0.60	0.50	0.050	0.30	0.02	0.03	LHS
282	18 Jan 13	12.431	0.60	0.50	0.050	0.30	0.02	0.03	LHS
283	19 Jan 13	14.540	0.50	0.50	0.050	0.25	0.01	0.03	LHS
284	19 Jan 13	14.508	0.50	0.50	0.050	0.25	0.01	0.03	LHS
285	19 Jan 13	14.508	0.50	0.50	0.050	0.25	0.01	0.03	RHS
286	19 Jan 13	14.504	0.50	0.50	0.050	0.25	0.01	0.03	RHS
287	19 Jan 13	14.475	1.30	0.60	0.050	0.78	0.04	0.09	RHS
288	19 Jan 13	14.473	0.50	0.50	0.050	0.25	0.01	0.03	RHS
289	19 Jan 13	14.471	0.60	0.50	0.050	0.30	0.02	0.03	RHS
290	19 Jan 13	14.456	1.00	0.50	0.050	0.50	0.03	0.06	RHS
291	19 Jan 13	14.465	1.00	0.50	0.050	0.50	0.03	0.06	RHS
292	19 Jan 13	14.464	0.50	0.50	0.050	0.25	0.01	0.03	RHS
293	19 Jan 13	14.460	1.00	0.60	0.050	0.60	0.03	0.07	RHS
294	19 Jan 13	14.459	0.60	0.50	0.050	0.30	0.02	0.03	RHS
295	19 Jan 13	14.454	0.50	0.50	0.050	0.25	0.01	0.03	RHS
296	19 Jan 13	14.450	0.60	0.50	0.050	0.30	0.02	0.03	RHS
297	19 Jan 13	14.449	0.60	0.50	0.050	0.30	0.02	0.03	RHS
298	19 Jan 13	14.445	0.50	0.50	0.050	0.25	0.01	0.03	RHS
299	19 Jan 13	14.442	1.30	0.50	0.050	0.65	0.03	0.08	RHS
300	19 Jan 13	14.440	1.10	1.00	0.050	1.10	0.06	0.13	RHS
CARRIED FORWARD :						101.99	5.05	11.71	

LINTASAN RESOURCES SDN. BHD.
MAINTENANCE OF FEDERAL ROADS - WEST COAST, SABAH

R01 POTHOLE PATCHING RECORD

DISTRICT: KOTA KINABALU
ROUTE NO. 01
ROAD NAME: JALAN KOTA KINABALU - KUDAT
MONTH: JANUARY 2013

ITEM	DATE	CHAINAGE	Length (m)	Width (m)	Depth (m)	AREA (m2)	VOLUME (m3)	PREMIX QUANTITY (ton)	REMARKS
BROUGHT FORWARD:			-	-	-	101.99	5.05	11.71	
301	19 Jan 13	14.440	1.20	1.10	0.050	1.32	0.07	0.15	RHS
302	19 Jan 13	14.436	1.00	0.50	0.050	0.50	0.03	0.06	RHS
303	19 Jan 13	14.426	0.60	0.50	0.050	0.30	0.02	0.03	RHS
304	19 Jan 13	14.425	0.50	0.60	0.050	0.30	0.02	0.03	RHS
305	19 Jan 13	14.300	0.50	0.50	0.050	0.25	0.01	0.03	RHS
306	19 Jan 13	14.296	2.00	1.10	0.050	2.20	0.11	0.26	RHS
307	19 Jan 13	14.295	1.10	1.00	0.050	1.10	0.06	0.13	RHS
308	19 Jan 13	14.293	2.20	1.00	0.050	2.20	0.11	0.26	RHS
309	19 Jan 13	14.282	2.00	1.00	0.050	2.00	0.10	0.23	RHS
310	19 Jan 13	14.280	2.00	1.00	0.050	2.00	0.10	0.23	RHS
311	19 Jan 13	14.277	1.40	1.00	0.050	1.40	0.07	0.16	RHS
312	19 Jan 13	14.277	0.50	0.50	0.050	0.25	0.01	0.03	RHS
313	25 Jan 13	16.860	0.90	0.50	0.050	0.45	0.02	0.05	RHS
314	25 Jan 13	16.850	0.80	0.50	0.050	0.40	0.02	0.05	RHS
315	25 Jan 13	16.845	0.90	0.50	0.050	0.45	0.02	0.05	RHS
316	25 Jan 13	16.836	0.80	0.50	0.050	0.40	0.02	0.05	RHS
317	25 Jan 13	16.820	0.90	0.50	0.050	0.45	0.02	0.05	RHS
318	25 Jan 13	16.810	0.80	0.50	0.050	0.40	0.02	0.05	RHS
319	25 Jan 13	16.780	1.00	0.50	0.050	0.50	0.03	0.06	RHS
320	25 Jan 13	16.775	0.90	0.50	0.050	0.45	0.02	0.05	RHS
321	25 Jan 13	16.760	0.80	0.50	0.050	0.40	0.02	0.05	RHS
322	25 Jan 13	16.750	1.00	0.60	0.050	0.60	0.03	0.07	RHS
323	25 Jan 13	16.746	1.10	0.50	0.050	0.55	0.03	0.06	RHS
324	25 Jan 13	16.735	1.00	0.50	0.050	0.50	0.03	0.06	RHS
325	25 Jan 13	16.720	0.90	0.70	0.050	0.63	0.03	0.07	RHS
326	25 Jan 13	16.710	0.80	0.50	0.050	0.40	0.02	0.05	RHS
327	25 Jan 13	16.690	0.70	0.60	0.050	0.42	0.02	0.05	RHS
328	25 Jan 13	16.680	0.80	0.70	0.050	0.56	0.03	0.06	RHS
329	25 Jan 13	16.670	1.00	0.70	0.050	0.70	0.04	0.08	RHS
330	25 Jan 13	16.650	1.10	0.80	0.050	0.88	0.04	0.10	RHS
CARRIED FORWARD :						124.95	6.20	14.38	

LINTASAN RESOURCES SDN. BHD.
MAINTENANCE OF FEDERAL ROADS - WEST COAST, SABAH

R01 POTHOLE PATCHING RECORD

DISTRICT: KOTA KINABALU

ROUTE NO. 01

ROAD NAME: JALAN KOTA KINABALU - KUDAT

MONTH: JANUARY 2013

ITEM	DATE	CHAINAGE	Length (m)	Width (m)	Depth (m)	AREA (m2)	VOLUME (m3)	PREMIX QUANTITY (ton)	REMARKS
BROUGHT FORWARD:			-	-	-	124.95	6.20	14.38	
331	25 Jan 13	16.580	1.10	0.70	0.050	0.77	0.04	0.09	RHS
332	25 Jan 13	16.572	1.40	0.80	0.050	1.12	0.06	0.13	RHS
333	25 Jan 13	16.490	1.00	0.50	0.050	0.50	0.03	0.06	RHS
334	25 Jan 13	16.480	1.10	1.20	0.050	1.32	0.07	0.15	RHS
335	25 Jan 13	16.350	1.00	1.20	0.050	1.20	0.06	0.14	RHS
336	25 Jan 13	16.370	1.10	1.30	0.050	1.43	0.07	0.17	RHS
337	25 Jan 13	16.360	1.00	0.50	0.050	0.50	0.03	0.06	RHS
338	25 Jan 13	16.355	1.30	0.50	0.050	0.65	0.03	0.08	RHS
339	25 Jan 13	16.230	1.60	1.30	0.050	2.08	0.10	0.24	RHS
340	25 Jan 13	16.220	0.90	0.50	0.050	0.45	0.02	0.05	RHS
341	25 Jan 13	16.190	0.80	1.30	0.025	1.04	0.03	0.06	RHS
342	25 Jan 13	16.180	0.90	0.50	0.050	0.45	0.02	0.05	RHS
343	25 Jan 13	16.170	1.00	1.30	0.050	1.30	0.07	0.15	RHS
344	25 Jan 13	16.160	1.10	0.50	0.050	0.55	0.03	0.06	RHS
345	25 Jan 13	16.152	1.00	1.40	0.050	1.40	0.07	0.16	RHS
346	25 Jan 13	16.146	0.90	1.40	0.050	1.26	0.06	0.15	RHS
347	25 Jan 13	16.130	1.00	0.80	0.050	0.80	0.04	0.09	RHS
348	25 Jan 13	16.110	1.10	1.40	0.050	1.54	0.08	0.18	RHS
349	25 Jan 13	16.100	1.00	1.20	0.050	1.20	0.06	0.14	RHS
350	25 Jan 13	16.080	0.90	0.50	0.050	0.45	0.02	0.05	RHS
351	25 Jan 13	16.074	1.00	0.50	0.050	0.50	0.03	0.06	RHS
352	25 Jan 13	16.060	0.90	0.50	0.050	0.45	0.02	0.05	RHS
353	25 Jan 13	16.052	1.10	0.80	0.050	0.88	0.04	0.10	RHS
354	25 Jan 13	16.040	1.00	0.50	0.050	0.50	0.03	0.06	RHS
355	25 Jan 13	16.020	0.90	1.00	0.050	0.90	0.05	0.10	RHS
356	26 Jan 13	0.910	0.50	0.60	0.050	0.30	0.02	0.03	LHS
357	26 Jan 13	0.999	0.50	0.50	0.050	0.25	0.01	0.03	LHS
358	26 Jan 13	0.999	0.50	0.50	0.050	0.25	0.01	0.03	LHS
359	26 Jan 13	1.000	0.50	0.50	0.050	0.25	0.01	0.03	LHS
360	26 Jan 13	1.660	0.50	0.50	0.050	0.25	0.01	0.03	LHS
CARRIED FORWARD :						149.49	7.40	17.16	

LINTASAN RESOURCES SDN. BHD.
MAINTENANCE OF FEDERAL ROADS - WEST COAST, SABAH

R01 POTHOLE PATCHING RECORD

DISTRICT: KOTA KINABALU
ROUTE NO. 01
ROAD NAME: JALAN KOTA KINABALU - KUDAT
MONTH: JANUARY 2013

ITEM	DATE	CHAINAGE	Length (m)	Width (m)	Depth (m)	AREA (m2)	VOLUME (m3)	PREMIX QUANTITY (ton)	REMARKS
BROUGHT FORWARD:			-	-	-	149.49	7.40	17.16	
361	26 Jan 13	2.215	0.50	0.50	0.050	0.25	0.01	0.03	LHS
362	26 Jan 13	2.299	0.50	0.50	0.050	0.25	0.01	0.03	LHS
363	26 Jan 13	2.620	0.50	0.50	0.050	0.25	0.01	0.03	LHS
364	26 Jan 13	2.702	0.50	0.50	0.050	0.25	0.01	0.03	LHS
365	26 Jan 13	3.519	0.50	0.50	0.050	0.25	0.01	0.03	LHS
366	26 Jan 13	3.520	0.50	0.50	0.050	0.25	0.01	0.03	LHS
367	26 Jan 13	3.520	0.50	0.50	0.050	0.25	0.01	0.03	LHS
368	26 Jan 13	3.520	0.50	0.50	0.050	0.25	0.01	0.03	LHS
369	26 Jan 13	3.529	0.50	0.50	0.050	0.25	0.01	0.03	LHS
370	26 Jan 13	3.530	1.00	0.50	0.050	0.50	0.03	0.06	LHS
371	26 Jan 13	3.777	0.50	0.50	0.050	0.25	0.01	0.03	LHS
372	26 Jan 13	4.812	2.00	0.50	0.050	1.00	0.05	0.12	LHS
373	26 Jan 13	4.814	2.00	0.50	0.050	1.00	0.05	0.12	LHS
374	26 Jan 13	4.816	2.00	0.50	0.050	1.00	0.05	0.12	LHS
375	26 Jan 13	4.817	1.00	0.50	0.050	0.50	0.03	0.06	LHS
376	26 Jan 13	4.818	0.50	0.50	0.050	0.25	0.01	0.03	LHS
377	26 Jan 13	5.235	0.50	0.50	0.050	0.25	0.01	0.03	LHS
378	26 Jan 13	5.265	0.50	0.50	0.050	0.25	0.01	0.03	LHS
379	26 Jan 13	5.266	0.50	0.50	0.050	0.25	0.01	0.03	LHS
380	26 Jan 13	5.266	0.50	0.50	0.050	0.25	0.01	0.03	LHS
381	26 Jan 13	5.266	0.50	0.50	0.050	0.25	0.01	0.03	LHS
382	26 Jan 13	5.340	0.50	0.50	0.050	0.25	0.01	0.03	LHS
383	26 Jan 13	5.340	0.50	0.50	0.050	0.25	0.01	0.03	LHS
384	26 Jan 13	5.341	0.50	0.50	0.050	0.25	0.01	0.03	LHS
385	26 Jan 13	5.341	0.50	0.50	0.050	0.25	0.01	0.03	LHS
386	26 Jan 13	5.400	0.50	0.50	0.050	0.25	0.01	0.03	RHS
387	26 Jan 13	5.400	0.50	0.50	0.050	0.25	0.01	0.03	RHS
388	26 Jan 13	5.400	1.00	0.50	0.050	0.50	0.03	0.06	RHS
389	26 Jan 13	5.400	1.00	0.50	0.050	0.50	0.03	0.06	RHS
390	26 Jan 13	5.401	1.00	0.50	0.050	0.50	0.03	0.06	RHS
CARRIED FORWARD :						160.49	7.95	18.44	

LINTASAN RESOURCES SDN. BHD.
 MAINTENANCE OF FEDERAL ROADS - WEST COAST, SABAH

R01 POTHOLE PATCHING RECORD

DISTRICT: KOTA KINABALU
ROUTE NO. 01
ROAD NAME: JALAN KOTA KINABALU - KUDAT
MONTH: JANUARY 2013

ITEM	DATE	CHAINAGE	Length (m)	Width (m)	Depth (m)	AREA (m2)	VOLUME (m3)	PREMIX QUANTITY (ton)	REMARKS
BROUGHT FORWARD:			-	-	-	160.49	7.95	18.44	
391	26 Jan 13	5.600	0.50	0.50	0.050	0.25	0.01	0.03	RHS
392	26 Jan 13	5.601	0.50	0.50	0.050	0.25	0.01	0.03	RHS
393	26 Jan 13	5.602	0.50	0.50	0.050	0.25	0.01	0.03	RHS
394	26 Jan 13	6.340	1.00	0.50	0.050	0.50	0.03	0.06	RHS
395	26 Jan 13	6.348	1.00	0.50	0.050	0.50	0.03	0.06	RHS
TOTAL :						162.24	8.04	18.64	

LINTASAN RESOURCES SDN. BHD.
MAINTENANCE OF FEDERAL ROADS - WEST COAST, SABAH
R01 POTHOLE PATCHING RECORD

DISTRICT: TUARAN
ROUTE NO. 01
ROAD NAME: JALAN KOTA KINABALU - KUDAT
MONTH: JANUARY 2013

ITEM	DATE	CHAINAGE	Length (m)	Width (m)	Depth (m)	AREA (m2)	VOLUME (m3)	PREMIX QUANTITY (ton)	REMARKS
BROUGHT FORWARD:						0.00	0.00	0.00	
1	05 Jan 13	54.402	1.20	0.90	0.050	1.08	0.05	0.13	LHS
2	05 Jan 13	54.432	1.00	0.90	0.050	0.90	0.05	0.10	LHS
3	05 Jan 13	54.438	0.90	0.80	0.050	0.72	0.04	0.08	LHS
4	05 Jan 13	54.452	1.10	1.00	0.050	1.10	0.06	0.13	LHS
5	05 Jan 13	54.457	1.00	0.90	0.050	0.90	0.05	0.10	LHS
6	05 Jan 13	54.464	1.20	1.10	0.050	1.32	0.07	0.15	LHS
7	05 Jan 13	54.497	1.10	1.00	0.050	1.10	0.06	0.13	LHS
8	05 Jan 13	54.512	1.20	1.00	0.050	1.20	0.06	0.14	LHS
9	05 Jan 13	54.519	1.10	0.90	0.050	0.99	0.05	0.11	LHS
10	05 Jan 13	54.552	1.00	1.00	0.050	1.00	0.05	0.12	LHS
11	05 Jan 13	54.558	1.30	0.90	0.050	1.17	0.06	0.14	LHS
12	05 Jan 13	54.566	1.20	1.00	0.050	1.20	0.06	0.14	LHS
13	05 Jan 13	54.574	1.00	1.10	0.050	1.10	0.06	0.13	LHS
14	05 Jan 13	54.612	1.10	0.90	0.050	0.99	0.05	0.11	LHS
15	05 Jan 13	54.615	1.00	1.00	0.025	1.00	0.03	0.06	LHS
16	05 Jan 13	54.642	1.10	0.90	0.050	0.99	0.05	0.11	LHS
17	05 Jan 13	54.648	1.20	1.00	0.050	1.20	0.06	0.14	LHS
18	05 Jan 13	54.657	1.00	1.00	0.050	1.00	0.05	0.12	LHS
19	05 Jan 13	54.662	1.20	0.90	0.050	1.08	0.05	0.13	LHS
20	05 Jan 13	54.672	1.30	1.00	0.050	1.30	0.07	0.15	LHS
21	05 Jan 13	54.687	1.80	1.10	0.050	1.98	0.10	0.23	LHS
22	05 Jan 13	54.802	1.60	11.00	0.050	17.60	0.88	2.04	LHS
23	05 Jan 13	54.806	1.40	1.20	0.050	1.68	0.08	0.19	LHS
24	05 Jan 13	54.817	1.00	1.10	0.050	1.10	0.06	0.13	LHS
25	05 Jan 13	54.827	1.10	0.90	0.050	0.99	0.05	0.11	LHS
26	05 Jan 13	54.829	9.00	1.00	0.050	9.00	0.45	1.04	LHS
27	05 Jan 13	54.836	1.10	0.80	0.050	0.88	0.04	0.10	LHS
28	05 Jan 13	54.842	1.00	1.00	0.050	1.00	0.05	0.12	LHS
29	05 Jan 13	54.852	1.30	0.90	0.050	1.17	0.06	0.14	LHS
30	05 Jan 13	54.885	1.20	1.00	0.050	1.20	0.06	0.14	LHS
CARRIED FORWARD :						57.94	2.87	6.66	

LINTASAN RESOURCES SDN. BHD.
 MAINTENANCE OF FEDERAL ROADS - WEST COAST, SABAH
R01 POTHOLE PATCHING RECORD

DISTRICT: TUARAN
ROUTE NO. 01
ROAD NAME: JALAN KOTA KINABALU - KUDAT
MONTH: JANUARY 2013

ITEM	DATE	CHAINAGE	Length (m)	Width (m)	Depth (m)	AREA (m2)	VOLUME (m3)	PREMIX QUANTITY (ton)	REMARKS
BROUGHT FORWARD:						57.94	2.87	6.66	
31	07 Jan 13	54.887	1.00	1.20	0.050	1.20	0.06	0.14	LHS
32	07 Jan 13	54.889	1.20	0.90	0.050	1.08	0.05	0.13	LHS
33	07 Jan 13	54.892	1.10	0.60	0.050	0.66	0.03	0.08	LHS
34	07 Jan 13	54.896	0.90	0.90	0.050	0.81	0.04	0.09	LHS
35	07 Jan 13	54.902	1.00	0.70	0.050	0.70	0.04	0.08	LHS
36	07 Jan 13	54.907	1.40	0.70	0.025	0.98	0.02	0.06	LHS
37	07 Jan 13	54.909	1.30	0.70	0.050	0.91	0.05	0.11	LHS
38	07 Jan 13	54.932	1.00	0.70	0.050	0.70	0.04	0.08	LHS
39	07 Jan 13	54.992	1.10	0.70	0.050	0.77	0.04	0.09	LHS
40	07 Jan 13	54.996	1.00	0.80	0.050	0.80	0.04	0.09	LHS
41	07 Jan 13	55.012	1.10	0.70	0.050	0.77	0.04	0.09	LHS
42	07 Jan 13	55.012	1.20	0.90	0.050	1.08	0.05	0.13	LHS
43	07 Jan 13	55.022	1.00	0.80	0.050	0.80	0.04	0.09	LHS
44	07 Jan 13	55.028	1.20	0.70	0.050	0.84	0.04	0.10	LHS
45	07 Jan 13	55.036	1.80	0.70	0.050	1.26	0.06	0.15	LHS
46	07 Jan 13	56.812	1.30	0.70	0.050	0.91	0.05	0.11	LHS
47	07 Jan 13	56.814	1.40	0.60	0.050	0.84	0.04	0.10	LHS
48	07 Jan 13	56.816	1.10	0.80	0.050	0.88	0.04	0.10	LHS
49	07 Jan 13	56.828	1.00	0.70	0.050	0.70	0.04	0.08	LHS
50	07 Jan 13	56.852	0.90	0.60	0.050	0.54	0.03	0.06	LHS
51	07 Jan 13	56.882	1.00	0.80	0.050	0.80	0.04	0.09	LHS
52	07 Jan 13	56.888	0.90	0.70	0.050	0.63	0.03	0.07	LHS
53	07 Jan 13	56.882	0.80	0.90	0.050	0.72	0.04	0.08	LHS
54	07 Jan 13	56.892	1.00	0.60	0.050	0.60	0.03	0.07	LHS
55	07 Jan 13	56.898	1.00	0.60	0.050	0.60	0.03	0.07	LHS
56	07 Jan 13	56.922	0.90	0.60	0.050	0.54	0.03	0.06	LHS
57	07 Jan 13	56.932	1.00	0.70	0.050	0.70	0.04	0.08	LHS
58	07 Jan 13	56.940	1.10	0.60	0.050	0.66	0.03	0.08	LHS
59	07 Jan 13	56.948	1.00	0.60	0.050	0.60	0.03	0.07	LHS
60	07 Jan 13	56.952	1.20	0.70	0.025	0.84	0.02	0.05	LHS
CARRIED FORWARD:						81.86	4.02	9.33	

LINTASAN RESOURCES SDN. BHD.
MAINTENANCE OF FEDERAL ROADS - WEST COAST, SABAH

R01 POTHOLE PATCHING RECORD

DISTRICT: TUARAN

ROUTE NO. 01

ROAD NAME: JALAN KOTA KINABALU - KUDAT

MONTH: JANUARY 2013

ITEM	DATE	CHAINAGE	Length (m)	Width (m)	Depth (m)	AREA (m2)	VOLUME (m3)	PREMIX QUANTITY (ton)	REMARKS
BROUGHT FORWARD:						81.86	4.02	9.33	
61	08 Jan 13	53.807	1.40	1.20	0.035	1.68	0.06	0.14	LHS
62	08 Jan 13	53.812	1.30	1.10	0.050	1.43	0.07	0.17	LHS
63	08 Jan 13	53.818	1.50	1.00	0.050	1.50	0.08	0.17	LHS
64	08 Jan 13	53.822	1.20	1.00	0.050	1.20	0.06	0.14	LHS
65	08 Jan 13	53.828	1.40	1.20	0.050	1.68	0.08	0.19	LHS
66	08 Jan 13	53.836	1.10	1.00	0.050	1.10	0.06	0.13	LHS
67	08 Jan 13	53.842	1.00	0.90	0.025	0.90	0.02	0.05	LHS
68	08 Jan 13	53.852	1.20	1.00	0.025	1.20	0.03	0.07	LHS
69	08 Jan 13	53.867	1.30	1.10	0.025	1.43	0.04	0.08	LHS
70	08 Jan 13	53.876	1.00	0.90	0.025	0.90	0.02	0.05	LHS
71	08 Jan 13	53.884	0.90	0.80	0.025	0.72	0.02	0.04	LHS
72	08 Jan 13	53.892	1.20	1.00	0.025	1.20	0.03	0.07	LHS
73	08 Jan 13	54.752	1.30	1.10	0.050	1.43	0.07	0.17	LHS
74	08 Jan 13	54.766	1.10	0.90	0.050	0.99	0.05	0.11	LHS
75	08 Jan 13	54.774	1.30	1.00	0.050	1.30	0.07	0.15	LHS
76	08 Jan 13	54.786	1.20	1.00	0.050	1.20	0.06	0.14	LHS
77	08 Jan 13	54.794	1.10	0.90	0.050	0.99	0.05	0.11	LHS
78	08 Jan 13	54.842	1.30	1.10	0.025	1.43	0.04	0.08	LHS
79	08 Jan 13	54.856	1.20	1.00	0.050	1.20	0.06	0.14	LHS
80	08 Jan 13	54.862	1.10	1.10	0.075	1.21	0.09	0.21	LHS
81	08 Jan 13	54.876	1.30	1.00	0.045	1.30	0.06	0.14	LHS
82	08 Jan 13	54.888	1.00	0.90	0.050	0.90	0.05	0.10	LHS
83	08 Jan 13	54.890	1.20	1.00	0.030	1.20	0.04	0.08	LHS
84	08 Jan 13	54.912	1.60	1.10	0.045	1.76	0.08	0.18	LHS
85	08 Jan 13	54.942	1.10	0.90	0.045	0.99	0.04	0.10	LHS
86	08 Jan 13	56.132	1.20	1.10	0.075	1.32	0.10	0.23	LHS
87	08 Jan 13	56.152	1.40	1.00	0.050	1.40	0.07	0.16	LHS
88	08 Jan 13	56.166	1.30	1.10	0.050	1.43	0.07	0.17	LHS
89	08 Jan 13	56.174	1.20	0.60	0.050	0.72	0.04	0.08	LHS
90	08 Jan 13	56.186	1.30	1.00	0.050	1.30	0.07	0.15	LHS
CARRIED FORWARD :						118.87	5.67	13.16	

LINTASAN RESOURCES SDN. BHD.
 MAINTENANCE OF FEDERAL ROADS - WEST COAST, SABAH
R01 POTHOLE PATCHING RECORD

DISTRICT: TUARAN
ROUTE NO. 01
ROAD NAME: JALAN KOTA KINABALU - KUDAT
MONTH: JANUARY 2013

ITEM	DATE	CHAINAGE	Length (m)	Width (m)	Depth (m)	AREA (m2)	VOLUME (m3)	PREMIX QUANTITY (ton)	REMARKS
BROUGHT FORWARD:						118.87	5.67	13.16	
91	09 Jan 13	56.862	1.40	0.80	0.050	1.12	0.06	0.13	LHS
92	09 Jan 13	56.870	1.30	0.70	0.050	0.91	0.05	0.11	LHS
93	09 Jan 13	56.876	1.50	0.70	0.050	1.05	0.05	0.12	LHS
94	09 Jan 13	56.882	1.20	0.70	0.050	0.84	0.04	0.10	LHS
95	09 Jan 13	56.892	1.40	0.70	0.050	0.98	0.05	0.11	LHS
96	09 Jan 13	56.942	1.10	0.60	0.050	0.66	0.03	0.08	LHS
97	09 Jan 13	56.952	1.00	0.40	0.050	0.40	0.02	0.05	LHS
98	09 Jan 13	56.967	1.20	0.70	0.050	0.84	0.04	0.10	LHS
99	09 Jan 13	57.852	1.30	0.60	0.100	0.78	0.08	0.18	LHS
100	09 Jan 13	57.862	1.00	0.70	0.100	0.70	0.07	0.16	LHS
101	09 Jan 13	57.878	0.90	0.60	0.100	0.54	0.05	0.13	LHS
102	09 Jan 13	57.882	1.20	0.90	0.050	1.08	0.05	0.13	LHS
103	09 Jan 13	58.052	1.30	1.10	0.050	1.43	0.07	0.17	LHS
104	09 Jan 13	58.067	1.10	0.80	0.050	0.88	0.04	0.10	LHS
105	09 Jan 13	58.076	1.30	0.70	0.050	0.91	0.05	0.11	LHS
106	09 Jan 13	58.085	1.20	0.80	0.050	0.96	0.05	0.11	LHS
107	09 Jan 13	58.242	1.10	0.80	0.050	0.88	0.04	0.10	LHS
108	09 Jan 13	58.262	1.30	0.70	0.050	0.91	0.05	0.11	LHS
109	09 Jan 13	58.277	1.20	0.80	0.050	0.96	0.05	0.11	LHS
110	09 Jan 13	58.342	1.10	1.70	0.050	1.87	0.09	0.22	LHS
111	09 Jan 13	58.358	1.30	2.30	0.050	2.99	0.15	0.35	LHS
112	09 Jan 13	58.370	1.00	0.80	0.050	0.80	0.04	0.09	LHS
113	09 Jan 13	58.382	1.20	0.60	0.050	0.72	0.04	0.08	LHS
114	09 Jan 13	58.432	1.60	0.50	0.050	0.80	0.04	0.09	LHS
115	09 Jan 13	58.452	1.10	0.50	0.050	0.55	0.03	0.06	LHS
116	09 Jan 13	58.467	1.20	0.80	0.050	0.96	0.05	0.11	LHS
117	09 Jan 13	58.702	1.40	0.70	0.050	0.98	0.05	0.11	RHS
118	09 Jan 13	58.700	1.30	0.80	0.050	1.04	0.05	0.12	RHS
119	09 Jan 13	58.698	1.20	0.80	0.050	0.96	0.05	0.11	RHS
120	09 Jan 13	58.692	1.30	0.70	0.050	0.91	0.05	0.11	RHS
CARRIED FORWARD :						148.28	7.24	16.81	

LINTASAN RESOURCES SDN. BHD.
 MAINTENANCE OF FEDERAL ROADS - WEST COAST, SABAH
R01 POTHOLE PATCHING RECORD

DISTRICT: TUARAN
ROUTE NO. 01
ROAD NAME: JALAN KOTA KINABALU - KUDAT
MONTH: JANUARY 2013

ITEM	DATE	CHAINAGE	Length (m)	Width (m)	Depth (m)	AREA (m2)	VOLUME (m3)	PREMIX QUANTITY (ton)	REMARKS
BROUGHT FORWARD:						148.28	7.24	16.81	
121	10 Jan 13	53.752	1.80	1.40	0.050	2.52	0.13	0.29	RHS
122	10 Jan 13	53.750	1.00	0.70	0.050	0.70	0.04	0.08	RHS
123	10 Jan 13	53.742	1.20	1.00	0.050	1.20	0.06	0.14	RHS
124	10 Jan 13	53.737	1.40	1.10	0.050	1.54	0.08	0.18	RHS
125	10 Jan 13	53.732	1.20	1.00	0.050	1.20	0.06	0.14	RHS
126	10 Jan 13	53.726	8.00	0.70	0.050	5.60	0.28	0.65	RHS
127	10 Jan 13	53.716	1.00	0.90	0.050	0.90	0.05	0.10	RHS
128	10 Jan 13	53.712	0.90	0.80	0.050	0.72	0.04	0.08	RHS
129	10 Jan 13	53.692	1.00	0.90	0.050	0.90	0.05	0.10	RHS
130	10 Jan 13	53.687	0.90	0.80	0.050	0.72	0.04	0.08	RHS
131	10 Jan 13	53.682	1.00	0.90	0.050	0.90	0.05	0.10	RHS
132	10 Jan 13	53.676	1.20	1.00	0.050	1.20	0.06	0.14	RHS
133	10 Jan 13	53.672	1.00	0.90	0.050	0.90	0.05	0.10	RHS
134	10 Jan 13	53.662	0.90	0.80	0.050	0.72	0.04	0.08	RHS
135	10 Jan 13	53.652	1.20	0.90	0.050	1.08	0.05	0.13	RHS
136	10 Jan 13	53.652	0.90	0.80	0.050	0.72	0.04	0.08	RHS
137	10 Jan 13	53.647	1.00	0.90	0.050	0.90	0.05	0.10	RHS
138	10 Jan 13	53.644	1.20	1.00	0.050	1.20	0.06	0.14	RHS
139	10 Jan 13	53.640	1.30	1.10	0.050	1.43	0.07	0.17	RHS
140	10 Jan 13	53.632	1.20	1.00	0.050	1.20	0.06	0.14	RHS
141	10 Jan 13	53.582	1.80	1.10	0.050	1.98	0.10	0.23	RHS
142	10 Jan 13	53.580	1.40	1.30	0.050	1.82	0.09	0.21	RHS
143	10 Jan 13	53.572	1.50	1.20	0.050	1.80	0.09	0.21	RHS
144	10 Jan 13	53.567	1.60	1.10	0.050	1.76	0.09	0.20	RHS
145	10 Jan 13	53.562	0.90	0.80	0.050	0.72	0.04	0.08	RHS
146	10 Jan 13	53.552	1.00	0.90	0.050	0.90	0.05	0.10	RHS
147	10 Jan 13	53.547	0.90	0.80	0.050	0.72	0.04	0.08	RHS
148	10 Jan 13	53.538	1.20	1.00	0.050	1.20	0.06	0.14	RHS
149	10 Jan 13	53.527	1.00	0.90	0.050	0.90	0.05	0.10	RHS
150	10 Jan 13	53.512	1.20	1.10	0.050	1.32	0.07	0.15	RHS
CARRIED FORWARD :						187.65	9.21	21.37	

LINTASAN RESOURCES SDN. BHD.
MAINTENANCE OF FEDERAL ROADS - WEST COAST, SABAH
R01 POTHOLE PATCHING RECORD

DISTRICT: TUARAN
ROUTE NO. 01
ROAD NAME: JALAN KOTA KINABALU - KUDAT
MONTH: JANUARY 2013

ITEM	DATE	CHAINAGE	Length (m)	Width (m)	Depth (m)	AREA (m2)	VOLUME (m3)	PREMIX QUANTITY (ton)	REMARKS
BROUGHT FORWARD:						187.65	9.21	21.37	
151	11 Jan 13	53.742	1.90	1.40	0.050	2.66	0.13	0.31	LHS
152	11 Jan 13	53.749	1.20	1.00	0.050	1.20	0.06	0.14	LHS
153	11 Jan 13	53.756	1.40	1.10	0.050	1.54	0.08	0.18	LHS
154	11 Jan 13	53.762	1.10	1.00	0.050	1.10	0.06	0.13	LHS
155	11 Jan 13	53.766	13.00	1.10	0.050	14.30	0.72	1.66	LHS
156	11 Jan 13	53.772	1.20	1.00	0.050	1.20	0.06	0.14	LHS
157	11 Jan 13	53.786	1.00	0.90	0.050	0.90	0.05	0.10	LHS
158	11 Jan 13	53.792	1.10	1.00	0.050	1.10	0.06	0.13	LHS
159	11 Jan 13	53.822	1.00	0.90	0.050	0.90	0.05	0.10	LHS
160	11 Jan 13	53.836	0.90	0.80	0.050	0.72	0.04	0.08	LHS
161	11 Jan 13	53.848	0.80	0.70	0.050	0.56	0.03	0.06	LHS
162	11 Jan 13	53.858	1.10	0.90	0.050	0.99	0.05	0.11	LHS
163	11 Jan 13	53.866	1.00	0.90	0.050	0.90	0.05	0.10	LHS
164	11 Jan 13	53.874	0.90	0.80	0.050	0.72	0.04	0.08	LHS
165	11 Jan 13	53.882	1.20	1.00	0.050	1.20	0.06	0.14	LHS
166	11 Jan 13	53.892	1.30	1.20	0.050	1.56	0.08	0.18	LHS
167	11 Jan 13	53.948	1.20	1.00	0.050	1.20	0.06	0.14	LHS
168	11 Jan 13	53.955	1.40	1.20	0.050	1.68	0.08	0.19	LHS
169	11 Jan 13	53.962	1.00	0.90	0.050	0.90	0.05	0.10	LHS
170	11 Jan 13	53.974	1.20	1.00	0.050	1.20	0.06	0.14	LHS
171	11 Jan 13	53.982	1.00	0.90	0.050	0.90	0.05	0.10	LHS
172	11 Jan 13	53.992	1.20	1.00	0.050	1.20	0.06	0.14	LHS
173	11 Jan 13	54.062	0.90	0.80	0.050	0.72	0.04	0.08	LHS
174	11 Jan 13	54.076	1.00	0.90	0.050	0.90	0.05	0.10	LHS
175	11 Jan 13	54.087	0.90	0.80	0.050	0.72	0.04	0.08	LHS
176	11 Jan 13	54.096	1.00	0.90	0.050	0.90	0.05	0.10	LHS
177	11 Jan 13	54.612	0.90	1.00	0.050	0.90	0.05	0.10	LHS
178	11 Jan 13	54.632	1.10	1.10	0.050	1.21	0.06	0.14	LHS
179	11 Jan 13	54.647	1.20	1.00	0.050	1.20	0.06	0.14	LHS
180	11 Jan 13	54.662	1.30	1.00	0.050	1.30	0.07	0.15	LHS
CARRIED FORWARD :						234.13	11.54	26.76	

LINTASAN RESOURCES SDN. BHD.
MAINTENANCE OF FEDERAL ROADS - WEST COAST, SABAH
R01 POTHOLE PATCHING RECORD

DISTRICT: TUARAN

ROUTE NO. 01

ROAD NAME: JALAN KOTA KINABALU - KUDAT

MONTH: JANUARY 2013

ITEM	DATE	CHAINAGE	Length (m)	Width (m)	Depth (m)	AREA (m2)	VOLUME (m3)	PREMIX QUANTITY (ton)	REMARKS
BROUGHT FORWARD:						234.13	11.54	26.76	
181	12 Jan 13	54.892	1.40	1.20	0.050	1.68	0.084	0.19	RHS
182	12 Jan 13	54.882	1.20	1.00	0.050	1.20	0.060	0.14	RHS
183	12 Jan 13	54.876	1.00	0.90	0.050	0.90	0.045	0.10	RHS
184	12 Jan 13	54.872	1.30	1.10	0.050	1.43	0.072	0.17	RHS
185	12 Jan 13	54.867	1.20	1.00	0.050	1.20	0.060	0.14	RHS
186	12 Jan 13	54.856	1.40	1.10	0.050	1.54	0.077	0.18	RHS
187	12 Jan 13	54.852	1.10	1.00	0.050	1.10	0.055	0.13	RHS
188	12 Jan 13	54.842	1.20	1.10	0.050	1.32	0.066	0.15	RHS
189	12 Jan 13	54.836	1.00	0.90	0.050	0.90	0.045	0.10	RHS
190	12 Jan 13	54.832	1.20	1.00	0.050	1.20	0.060	0.14	RHS
191	12 Jan 13	54.822	1.40	1.10	0.050	1.54	0.077	0.18	RHS
192	12 Jan 13	54.797	1.70	1.20	0.050	2.04	0.102	0.24	RHS
193	12 Jan 13	54.794	1.10	0.90	0.050	0.99	0.050	0.11	RHS
194	12 Jan 13	54.782	1.60	1.20	0.050	1.92	0.096	0.22	RHS
195	12 Jan 13	54.776	1.40	1.10	0.050	1.54	0.077	0.18	RHS
196	12 Jan 13	54.772	1.20	1.00	0.050	1.20	0.060	0.14	RHS
197	12 Jan 13	54.767	1.30	1.10	0.050	1.43	0.072	0.17	RHS
198	12 Jan 13	54.762	1.10	0.90	0.050	0.99	0.050	0.11	RHS
199	12 Jan 13	54.752	1.40	1.10	0.050	1.54	0.077	0.18	RHS
200	12 Jan 13	54.744	1.30	1.00	0.050	1.30	0.065	0.15	RHS
201	12 Jan 13	54.682	1.00	0.90	0.050	0.90	0.045	0.10	RHS
202	12 Jan 13	54.672	1.20	1.00	0.050	1.20	0.060	0.14	RHS
203	12 Jan 13	54.662	1.30	1.10	0.050	1.43	0.072	0.17	RHS
204	12 Jan 13	54.652	1.20	1.00	0.050	1.20	0.060	0.14	RHS
205	12 Jan 13	54.592	1.10	1.00	0.050	1.10	0.055	0.13	RHS
206	12 Jan 13	54.588	1.20	1.00	0.050	1.20	0.060	0.14	RHS
207	12 Jan 13	54.572	1.10	0.90	0.050	0.99	0.050	0.11	RHS
208	12 Jan 13	54.562	1.30	1.10	0.050	1.43	0.07	0.17	RHS
209	12 Jan 13	54.548	1.10	0.90	0.050	0.99	0.05	0.11	RHS
210	12 Jan 13	54.472	1.20	1.00	0.050	1.20	0.06	0.14	RHS
CARRIED FORWARD :						272.73	13.47	31.24	

LINTASAN RESOURCES SDN. BHD.
MAINTENANCE OF FEDERAL ROADS - WEST COAST, SABAH
R01 POTHOLE PATCHING RECORD

DISTRICT: TUARAN
ROUTE NO. 01
ROAD NAME: JALAN KOTA KINABALU - KUDAT
MONTH: JANUARY 2013

ITEM	DATE	CHAINAGE	Length (m)	Width (m)	Depth (m)	AREA (m2)	VOLUME (m3)	PREMIX QUANTITY (ton)	REMARKS
BROUGHT FORWARD:						272.73	13.47	31.24	
211	14 Jan 13	58.552	0.90	0.50	0.050	0.45	0.02	0.05	RHS
212	14 Jan 13	58.542	0.70	0.50	0.050	0.35	0.02	0.04	RHS
213	14 Jan 13	58.482	0.80	0.50	0.050	0.40	0.02	0.05	RHS
214	14 Jan 13	58.477	0.70	0.50	0.050	0.35	0.02	0.04	RHS
215	14 Jan 13	58.472	0.80	0.50	0.050	0.40	0.02	0.05	RHS
216	14 Jan 13	58.432	1.20	0.50	0.050	0.60	0.03	0.07	RHS
217	14 Jan 13	58.427	0.90	0.50	0.050	0.45	0.02	0.05	RHS
218	14 Jan 13	58.402	0.70	0.50	0.050	0.35	0.02	0.04	RHS
219	14 Jan 13	58.392	0.80	0.50	0.050	0.40	0.02	0.05	RHS
220	14 Jan 13	58.382	0.90	0.50	0.050	0.45	0.02	0.05	RHS
221	14 Jan 13	58.377	0.80	0.50	0.050	0.40	0.02	0.05	RHS
222	14 Jan 13	58.317	0.90	0.50	0.050	0.45	0.02	0.05	RHS
223	14 Jan 13	58.312	0.80	0.50	0.050	0.40	0.02	0.05	RHS
224	14 Jan 13	58.312	0.70	0.50	0.050	0.35	0.02	0.04	RHS
225	14 Jan 13	58.292	1.00	0.50	0.050	0.50	0.03	0.06	RHS
226	14 Jan 13	58.282	0.80	0.50	0.050	0.40	0.02	0.05	RHS
227	14 Jan 13	58.032	0.90	0.50	0.050	0.45	0.02	0.05	RHS
228	14 Jan 13	58.027	0.80	0.50	0.050	0.40	0.02	0.05	RHS
229	14 Jan 13	57.982	0.90	0.50	0.050	0.45	0.02	0.05	RHS
230	14 Jan 13	57.977	1.10	0.50	0.050	0.55	0.03	0.06	RHS
231	14 Jan 13	57.972	1.00	0.50	0.050	0.50	0.03	0.06	RHS
232	14 Jan 13	57.302	0.90	0.50	0.050	0.45	0.02	0.05	RHS
233	14 Jan 13	57.192	0.70	0.50	0.050	0.35	0.02	0.04	RHS
234	14 Jan 13	57.114	1.00	0.50	0.050	0.50	0.03	0.06	RHS
235	14 Jan 13	57.114	0.96	0.50	0.050	0.48	0.02	0.06	RHS
236	14 Jan 13	57.082	1.00	0.50	0.050	0.50	0.03	0.06	RHS
237	14 Jan 13	57.072	0.90	0.50	0.050	0.45	0.02	0.05	RHS
238	14 Jan 13	57.066	1.10	0.50	0.050	0.55	0.03	0.06	RHS
239	14 Jan 13	56.992	1.00	0.50	0.050	0.50	0.03	0.06	RHS
240	14 Jan 13	56.982	1.10	0.50	0.050	0.55	0.03	0.06	RHS
CARRIED FORWARD :						286.11	14.14	32.79	

LINTASAN RESOURCES SDN. BHD.
 MAINTENANCE OF FEDERAL ROADS - WEST COAST, SABAH
R01 POTHOLE PATCHING RECORD

DISTRICT: TUARAN
ROUTE NO. 01
ROAD NAME: JALAN KOTA KINABALU - KUDAT
MONTH: JANUARY 2013

ITEM	DATE	CHAINAGE	Length (m)	Width (m)	Depth (m)	AREA (m2)	VOLUME (m3)	PREMIX QUANTITY (ton)	REMARKS
BROUGHT FORWARD:						286.11	14.14	32.79	
241	15 Jan 13	56.062	1.20	0.50	0.050	0.60	0.03	0.07	RHS
242	15 Jan 13	56.052	0.80	0.50	0.050	0.40	0.02	0.05	RHS
243	15 Jan 13	55.962	0.90	1.30	0.050	1.17	0.06	0.14	RHS
244	15 Jan 13	55.947	0.70	0.50	0.050	0.35	0.02	0.04	RHS
245	15 Jan 13	55.942	0.90	0.50	0.050	0.45	0.02	0.05	RHS
246	15 Jan 13	55.936	1.00	0.50	0.050	0.50	0.03	0.06	RHS
247	15 Jan 13	55.936	1.10	0.50	0.050	0.55	0.03	0.06	RHS
248	15 Jan 13	55.936	1.00	0.50	0.050	0.50	0.03	0.06	RHS
249	15 Jan 13	54.812	0.80	0.50	0.050	0.40	0.02	0.05	RHS
250	15 Jan 13	54.812	1.10	0.50	0.050	0.55	0.03	0.06	RHS
251	15 Jan 13	54.792	1.20	0.50	0.050	0.60	0.03	0.07	RHS
252	15 Jan 13	54.787	1.40	0.50	0.050	0.70	0.04	0.08	RHS
253	15 Jan 13	54.777	1.10	0.50	0.050	0.55	0.03	0.06	RHS
254	15 Jan 13	54.766	1.00	0.50	0.050	0.50	0.03	0.06	RHS
255	15 Jan 13	54.757	1.20	0.50	0.050	0.60	0.03	0.07	RHS
256	15 Jan 13	54.672	1.10	0.50	0.050	0.55	0.03	0.06	RHS
257	15 Jan 13	54.667	1.00	0.50	0.050	0.50	0.03	0.06	RHS
258	15 Jan 13	54.662	1.10	0.50	0.050	0.55	0.03	0.06	RHS
259	15 Jan 13	54.652	0.80	0.50	0.050	0.40	0.02	0.05	RHS
260	15 Jan 13	54.632	0.90	0.50	0.050	0.45	0.02	0.05	RHS
261	15 Jan 13	54.602	1.00	0.50	0.050	0.50	0.03	0.06	RHS
262	15 Jan 13	54.582	0.90	0.50	0.050	0.45	0.02	0.05	RHS
263	15 Jan 13	54.572	1.00	0.50	0.050	0.50	0.03	0.06	RHS
264	15 Jan 13	54.562	0.90	0.50	0.050	0.45	0.02	0.05	RHS
265	15 Jan 13	54.552	0.80	0.50	0.050	0.40	0.02	0.05	RHS
266	15 Jan 13	54.542	1.00	0.50	0.050	0.50	0.03	0.06	RHS
267	15 Jan 13	54.492	0.90	0.50	0.050	0.45	0.02	0.05	RHS
268	15 Jan 13	54.472	0.80	0.50	0.050	0.40	0.02	0.05	RHS
269	15 Jan 13	54.462	1.00	0.50	0.050	0.50	0.03	0.06	RHS
270	15 Jan 13	54.452	1.10	0.50	0.050	0.55	0.03	0.06	RHS
CARRIED FORWARD :						301.68	14.91	34.60	

LINTASAN RESOURCES SDN. BHD.
MAINTENANCE OF FEDERAL ROADS - WEST COAST, SABAH
R01 POTHOLE PATCHING RECORD

DISTRICT: TUARAN

ROUTE NO. 01

ROAD NAME: JALAN KOTA KINABALU - KUDAT

MONTH: JANUARY 2013

ITEM	DATE	CHAINAGE	Length (m)	Width (m)	Depth (m)	AREA (m2)	VOLUME (m3)	PREMIX QUANTITY (ton)	REMARKS
BROUGHT FORWARD:						301.68	14.91	34.60	
271	22 Jan 13	45.696	1.20	1.00	0.050	1.20	0.06	0.14	LHS
272	22 Jan 13	45.698	1.10	1.00	0.050	1.10	0.06	0.13	LHS
273	22 Jan 13	45.700	1.00	0.90	0.050	0.90	0.05	0.10	LHS
274	22 Jan 13	45.707	1.20	1.00	0.050	1.20	0.06	0.14	LHS
275	22 Jan 13	45.712	1.10	1.00	0.050	1.10	0.06	0.13	LHS
276	22 Jan 13	45.714	1.00	0.90	0.050	0.90	0.05	0.10	LHS
277	22 Jan 13	45.717	1.30	1.10	0.050	1.43	0.07	0.17	RHS
278	22 Jan 13	45.724	1.40	1.20	0.050	1.68	0.08	0.19	RHS
279	22 Jan 13	132.730	1.10	1.00	0.050	1.10	0.06	0.13	RHS
280	22 Jan 13	45.738	1.30	1.20	0.050	1.56	0.08	0.18	RHS
281	22 Jan 13	45.747	1.20	1.00	0.050	1.20	0.06	0.14	RHS
282	22 Jan 13	45.762	1.10	0.90	0.050	0.99	0.05	0.11	RHS
283	22 Jan 13	45.776	1.20	1.00	0.050	1.20	0.06	0.14	RHS
284	22 Jan 13	50.657	1.00	0.90	0.050	0.90	0.05	0.10	LHS
285	22 Jan 13	50.662	0.90	0.80	0.050	0.72	0.04	0.08	LHS
286	22 Jan 13	54.082	1.00	0.90	0.050	0.90	0.05	0.10	LHS
287	22 Jan 13	54.088	1.10	0.80	0.050	0.88	0.04	0.10	LHS
288	22 Jan 13	54.090	0.90	0.80	0.050	0.72	0.04	0.08	LHS
289	22 Jan 13	54.096	0.80	0.70	0.050	0.56	0.03	0.06	LHS
290	22 Jan 13	55.122	1.00	0.90	0.050	0.90	0.05	0.10	LHS
291	22 Jan 13	55.127	1.20	1.10	0.050	1.32	0.07	0.15	LHS
292	22 Jan 13	55.132	1.30	1.10	0.050	1.43	0.07	0.17	LHS
293	22 Jan 13	55.138	1.20	1.00	0.050	1.20	0.06	0.14	LHS
294	22 Jan 13	55.142	1.30	1.10	0.050	1.43	0.07	0.17	LHS
295	22 Jan 13	55.162	1.00	0.90	0.050	0.90	0.05	0.10	LHS
296	22 Jan 13	55.172	1.20	1.00	0.050	1.20	0.06	0.14	RHS
297	22 Jan 13	55.186	1.10	0.90	0.050	0.99	0.05	0.11	RHS
298	22 Jan 13	55.194	1.00	0.80	0.050	0.80	0.04	0.09	RHS
299	22 Jan 13	55.242	1.20	1.00	0.050	1.20	0.06	0.14	RHS
300	22 Jan 13	55.382	1.00	0.90	0.050	0.90	0.05	0.10	RHS
TOTAL :						334.19	16.54	38.37	

LINTASAN RESOURCES SDN. BHD.
MAINTENANCE OF FEDERAL ROADS - WEST COAST, SABAH
R01 POTHOLE PATCHING RECORD

DISTRICT: TUARAN

ROUTE NO. 22

ROAD NAME: JALAN KOTA KINABALU - SANDAKAN

MONTH: JANUARY 2013

ITEM	DATE	CHAINAGE	Length (m)	Width (m)	Depth (m)	AREA (m2)	VOLUME (m3)	PREMIX QUANTITY (ton)	REMARKS
BROUGHT FORWARD:						0.00	0.00	0.00	
1	04 Jan 13	3.780	1.40	1.30	0.050	1.82	0.09	0.21	LHS
2	04 Jan 13	3.785	1.20	1.00	0.050	1.20	0.06	0.14	LHS
3	04 Jan 13	3.825	1.50	1.20	0.050	1.80	0.09	0.21	LHS
4	04 Jan 13	3.828	1.60	1.30	0.050	2.08	0.10	0.24	LHS
5	04 Jan 13	3.928	1.20	1.00	0.050	1.20	0.06	0.14	LHS
6	04 Jan 13	3.934	1.10	0.90	0.050	0.99	0.05	0.11	LHS
7	04 Jan 13	3.945	1.00	0.80	0.050	0.80	0.04	0.09	LHS
8	04 Jan 13	3.956	1.10	1.00	0.050	1.10	0.06	0.13	LHS
9	04 Jan 13	3.960	1.00	0.90	0.050	0.90	0.05	0.10	LHS
10	04 Jan 13	3.975	1.20	1.00	0.050	1.20	0.06	0.14	LHS
11	04 Jan 13	3.986	1.30	1.10	0.050	1.43	0.07	0.17	LHS
12	04 Jan 13	3.994	1.00	0.90	0.050	0.90	0.05	0.10	LHS
13	04 Jan 13	4.050	1.20	1.00	0.050	1.20	0.06	0.14	LHS
14	04 Jan 13	4.060	1.30	1.10	0.050	1.43	0.07	0.17	LHS
15	04 Jan 13	4.070	1.20	1.00	0.050	1.20	0.06	0.14	LHS
16	04 Jan 13	4.080	1.00	0.90	0.050	0.90	0.05	0.10	LHS
17	04 Jan 13	4.086	1.10	1.00	0.050	1.10	0.06	0.13	LHS
18	04 Jan 13	4.093	1.20	0.90	0.050	1.08	0.05	0.13	LHS
19	04 Jan 13	4.140	1.00	0.80	0.050	0.80	0.04	0.09	LHS
20	04 Jan 13	4.150	1.20	1.00	0.050	1.20	0.06	0.14	LHS
21	04 Jan 13	4.160	1.00	0.90	0.050	0.90	0.05	0.10	LHS
22	04 Jan 13	4.170	1.10	1.00	0.050	1.10	0.06	0.13	LHS
23	04 Jan 13	4.180	1.30	1.10	0.050	1.43	0.07	0.17	LHS
24	04 Jan 13	4.190	1.20	1.00	0.050	1.20	0.06	0.14	LHS
25	04 Jan 13	4.260	1.00	0.90	0.050	0.90	0.05	0.10	LHS
26	04 Jan 13	4.274	0.90	0.80	0.050	0.72	0.04	0.08	LHS
27	04 Jan 13	4.285	1.00	0.90	0.050	0.90	0.05	0.10	LHS
28	04 Jan 13	4.294	0.90	0.80	0.050	0.72	0.04	0.08	LHS
29	04 Jan 13	5.140	1.10	1.00	0.050	1.10	0.06	0.13	LHS
30	04 Jan 13	5.160	1.00	0.90	0.050	0.90	0.05	0.10	LHS
CARRIED FORWARD :						34.20	1.71	3.97	

LINTASAN RESOURCES SDN. BHD.
MAINTENANCE OF FEDERAL ROADS - WEST COAST, SABAH
R01 POTHOLE PATCHING RECORD

DISTRICT: TUARAN

ROUTE NO. 22

ROAD NAME: JALAN KOTA KINABALU - SANDAKAN

MONTH: JANUARY 2013

ITEM	DATE	CHAINAGE	Length (m)	Width (m)	Depth (m)	AREA (m2)	VOLUME (m3)	PREMIX QUANTITY (ton)	REMARKS
BROUGHT FORWARD:			-	-	-	34.20	1.71	3.97	
31	04 Jan 13	5.490	1.00	0.90	0.050	0.90	0.05	0.10	RHS
32	04 Jan 13	5.484	1.20	1.00	0.050	1.20	0.06	0.14	RHS
33	04 Jan 13	5.470	1.30	1.10	0.050	1.43	0.07	0.17	RHS
34	04 Jan 13	5.460	1.20	1.00	0.050	1.20	0.06	0.14	RHS
35	04 Jan 13	5.455	1.00	0.90	0.050	0.90	0.05	0.10	RHS
36	04 Jan 13	5.440	1.10	0.90	0.050	0.99	0.05	0.11	RHS
37	04 Jan 13	5.434	1.00	0.80	0.050	0.80	0.04	0.09	RHS
38	04 Jan 13	5.430	0.90	0.80	0.050	0.72	0.04	0.08	RHS
39	04 Jan 13	5.420	1.10	0.70	0.050	0.77	0.04	0.09	RHS
40	04 Jan 13	5.384	1.00	0.90	0.050	0.90	0.05	0.10	RHS
41	04 Jan 13	5.367	0.90	0.80	0.050	0.72	0.04	0.08	RHS
42	04 Jan 13	5.360	1.00	0.90	0.050	0.90	0.05	0.10	RHS
43	04 Jan 13	5.350	1.20	1.00	0.050	1.20	0.06	0.14	RHS
44	04 Jan 13	5.340	1.20	1.10	0.050	1.32	0.07	0.15	RHS
45	04 Jan 13	5.270	1.10	1.00	0.050	1.10	0.06	0.13	RHS
46	04 Jan 13	5.260	1.00	0.90	0.050	0.90	0.05	0.10	RHS
47	04 Jan 13	5.250	1.20	1.00	0.050	1.20	0.06	0.14	RHS
48	04 Jan 13	5.244	0.90	0.80	0.050	0.72	0.04	0.08	RHS
49	04 Jan 13	5.190	1.00	0.90	0.050	0.90	0.05	0.10	RHS
50	04 Jan 13	5.184	0.90	0.80	0.050	0.72	0.04	0.08	RHS
51	04 Jan 13	5.170	1.00	0.90	0.050	0.90	0.05	0.10	RHS
52	04 Jan 13	5.160	0.90	0.80	0.050	0.72	0.04	0.08	RHS
53	04 Jan 13	4.870	1.00	0.90	0.050	0.90	0.05	0.10	RHS
54	04 Jan 13	4.860	1.20	1.00	0.050	1.20	0.06	0.14	RHS
55	04 Jan 13	4.850	1.00	0.90	0.050	0.90	0.05	0.10	RHS
56	04 Jan 13	4.680	0.90	0.80	0.050	0.72	0.04	0.08	RHS
57	04 Jan 13	3.986	1.00	0.90	0.050	0.90	0.05	0.10	RHS
58	04 Jan 13	3.825	1.30	1.20	0.050	1.56	0.08	0.18	RHS
59	04 Jan 13	3.670	1.40	1.10	0.050	1.54	0.08	0.18	RHS
60	04 Jan 13	2.980	1.20	1.00	0.050	1.20	0.06	0.14	RHS
CARRIED FORWARD :						64.23	3.21	7.45	

LINTASAN RESOURCES SDN. BHD.
MAINTENANCE OF FEDERAL ROADS - WEST COAST, SABAH
R01 POTHOLE PATCHING RECORD

DISTRICT: TUARAN

ROUTE NO. 22

ROAD NAME: JALAN KOTA KINABALU - SANDAKAN

MONTH: JANUARY 2013

ITEM	DATE	CHAINAGE	Length (m)	Width (m)	Depth (m)	AREA (m2)	VOLUME (m3)	PREMIX QUANTITY (ton)	REMARKS
BROUGHT FORWARD:			-	-	-	64.23	3.21	7.45	
61	05 Jan 13	1.140	1.10	0.90	0.050	0.99	0.05	0.11	LHS
62	05 Jan 13	1.154	1.00	0.90	0.050	0.90	0.05	0.10	LHS
63	05 Jan 13	1.600	1.30	1.00	0.050	1.30	0.07	0.15	LHS
64	05 Jan 13	1.172	1.20	0.90	0.050	1.08	0.05	0.13	LHS
65	05 Jan 13	1.184	0.80	0.70	0.050	0.56	0.03	0.06	LHS
66	05 Jan 13	1.186	1.40	1.00	0.050	1.40	0.07	0.16	LHS
67	05 Jan 13	2.240	0.90	0.80	0.050	0.72	0.04	0.08	LHS
68	05 Jan 13	2.260	1.00	0.90	0.050	0.90	0.05	0.10	LHS
69	05 Jan 13	2.274	1.10	0.90	0.050	0.99	0.05	0.11	LHS
70	05 Jan 13	2.282	0.90	0.80	0.050	0.72	0.04	0.08	LHS
71	05 Jan 13	2.290	1.20	1.00	0.050	1.20	0.06	0.14	LHS
72	05 Jan 13	2.350	1.30	1.10	0.050	1.43	0.07	0.17	LHS
73	05 Jan 13	2.374	0.90	0.80	0.050	0.72	0.04	0.08	LHS
74	05 Jan 13	2.382	1.00	0.90	0.050	0.90	0.05	0.10	LHS
75	05 Jan 13	2.390	0.90	0.80	0.050	0.72	0.04	0.08	LHS
76	05 Jan 13	2.460	0.80	0.70	0.050	0.56	0.03	0.06	LHS
77	05 Jan 13	2.468	1.00	0.90	0.050	0.90	0.05	0.10	LHS
78	05 Jan 13	2.475	0.90	0.80	0.050	0.72	0.04	0.08	LHS
79	05 Jan 13	2.540	1.10	0.90	0.050	0.99	0.05	0.11	LHS
80	05 Jan 13	2.550	1.00	0.80	0.050	0.80	0.04	0.09	LHS
81	05 Jan 13	2.564	0.90	0.80	0.050	0.72	0.04	0.08	LHS
82	05 Jan 13	2.570	0.80	0.70	0.050	0.56	0.03	0.06	LHS
83	05 Jan 13	2.584	1.00	0.90	0.050	0.90	0.05	0.10	LHS
84	05 Jan 13	2.660	0.90	0.80	0.050	0.72	0.04	0.08	LHS
85	05 Jan 13	2.680	1.20	1.00	0.050	1.20	0.06	0.14	LHS
86	05 Jan 13	2.690	1.00	0.80	0.050	0.80	0.04	0.09	LHS
87	05 Jan 13	2.740	0.90	0.70	0.050	0.63	0.03	0.07	LHS
88	05 Jan 13	2.760	1.00	0.90	0.050	0.90	0.05	0.10	LHS
89	05 Jan 13	2.780	1.10	0.80	0.050	0.88	0.04	0.10	LHS
90	05 Jan 13	2.790	1.00	0.90	0.050	0.90	0.05	0.10	LHS
CARRIED FORWARD :						90.94	4.55	10.55	

LINTASAN RESOURCES SDN. BHD.
MAINTENANCE OF FEDERAL ROADS - WEST COAST, SABAH
R01 POTHOLE PATCHING RECORD

DISTRICT: TUARAN

ROUTE NO. 22

ROAD NAME: JALAN KOTA KINABALU - SANDAKAN

MONTH: JANUARY 2013

ITEM	DATE	CHAINAGE	Length (m)	Width (m)	Depth (m)	AREA (m2)	VOLUME (m3)	PREMIX QUANTITY (ton)	REMARKS
BROUGHT FORWARD:			-	-	-	90.94	4.55	10.55	
91	05 Jan 13	5.750	1.60	1.20	0.050	1.92	0.10	0.22	RHS
92	05 Jan 13	5.744	1.40	1.10	0.050	1.54	0.08	0.18	RHS
93	05 Jan 13	5.730	1.20	1.00	0.050	1.20	0.06	0.14	RHS
94	05 Jan 13	5.720	1.10	1.00	0.050	1.10	0.06	0.13	RHS
95	05 Jan 13	5.710	1.00	0.90	0.050	0.90	0.05	0.10	RHS
96	05 Jan 13	5.680	1.10	1.00	0.050	1.10	0.06	0.13	RHS
97	05 Jan 13	5.672	1.00	0.90	0.050	0.90	0.05	0.10	RHS
98	05 Jan 13	5.660	0.90	0.80	0.050	0.72	0.04	0.08	RHS
99	05 Jan 13	5.654	1.10	0.90	0.050	0.99	0.05	0.11	RHS
100	05 Jan 13	5.645	1.00	0.80	0.050	0.80	0.04	0.09	RHS
101	05 Jan 13	4.995	1.80	0.60	0.050	1.08	0.05	0.13	RHS
102	05 Jan 13	4.980	1.00	0.90	0.050	0.90	0.05	0.10	RHS
103	05 Jan 13	4.972	0.90	0.80	0.050	0.72	0.04	0.08	RHS
104	05 Jan 13	3.670	1.60	0.70	0.050	1.12	0.06	0.13	RHS
105	05 Jan 13	3.668	1.40	1.20	0.050	1.68	0.08	0.19	RHS
106	05 Jan 13	3.650	1.50	1.00	0.050	1.50	0.08	0.17	RHS
107	05 Jan 13	3.640	1.60	1.10	0.050	1.76	0.09	0.20	RHS
108	05 Jan 13	2.290	1.10	1.00	0.050	1.10	0.06	0.13	RHS
109	05 Jan 13	2.206	1.30	0.80	0.050	1.04	0.05	0.12	RHS
110	05 Jan 13	1.960	1.20	0.90	0.050	1.08	0.05	0.13	RHS
111	05 Jan 13	1.954	1.30	0.90	0.050	1.17	0.06	0.14	RHS
112	05 Jan 13	1.950	0.90	0.80	0.050	0.72	0.04	0.08	RHS
113	05 Jan 13	1.942	0.80	0.80	0.050	0.64	0.03	0.07	RHS
114	05 Jan 13	1.934	1.10	0.90	0.050	0.99	0.05	0.11	RHS
115	05 Jan 13	1.930	0.90	0.80	0.050	0.72	0.04	0.08	RHS
116	05 Jan 13	1.930	1.30	1.00	0.050	1.30	0.07	0.15	RHS
117	05 Jan 13	1.415	1.20	1.10	0.050	1.32	0.07	0.15	RHS
118	05 Jan 13	1.194	0.90	0.80	0.050	0.72	0.04	0.08	RHS
119	05 Jan 13	0.950	1.00	0.90	0.050	0.90	0.05	0.10	RHS
120	05 Jan 13	0.180	1.80	1.40	0.050	2.52	0.13	0.29	RHS
CARRIED FORWARD :						125.09	6.25	14.51	

LINTASAN RESOURCES SDN. BHD.
MAINTENANCE OF FEDERAL ROADS - WEST COAST, SABAH
R01 POTHOLE PATCHING RECORD

DISTRICT: TUARAN

ROUTE NO. 22

ROAD NAME: JALAN KOTA KINABALU - SANDAKAN

MONTH: JANUARY 2013

ITEM	DATE	CHAINAGE	Length (m)	Width (m)	Depth (m)	AREA (m2)	VOLUME (m3)	PREMIX QUANTITY (ton)	REMARKS
BROUGHT FORWARD:			-	-	-	125.09	6.25	14.51	
121	07 Jan 13	26.150	1.10	0.90	0.050	0.99	0.05	0.11	LHS
122	07 Jan 13	26.200	0.80	0.70	0.050	0.56	0.03	0.06	LHS
123	07 Jan 13	26.202	0.90	0.80	0.050	0.72	0.04	0.08	LHS
124	07 Jan 13	26.208	0.80	0.70	0.050	0.56	0.03	0.06	LHS
125	07 Jan 13	26.211	0.90	0.80	0.050	0.72	0.04	0.08	LHS
126	07 Jan 13	26.240	1.00	0.90	0.050	0.90	0.05	0.10	LHS
127	07 Jan 13	26.250	1.20	1.00	0.050	1.20	0.06	0.14	LHS
128	07 Jan 13	35.800	1.00	0.90	0.050	0.90	0.05	0.10	LHS
129	07 Jan 13	36.650	1.10	1.00	0.050	1.10	0.06	0.13	LHS
130	07 Jan 13	37.360	1.20	1.00	0.050	1.20	0.06	0.14	LHS
131	07 Jan 13	37.360	1.80	0.90	0.050	1.62	0.08	0.19	LHS
132	07 Jan 13	37.368	1.90	0.80	0.050	1.52	0.08	0.18	LHS
133	07 Jan 13	37.375	0.90	0.80	0.050	0.72	0.04	0.08	LHS
134	07 Jan 13	37.400	1.20	0.90	0.050	1.08	0.05	0.13	LHS
135	07 Jan 13	38.030	1.10	1.00	0.050	1.10	0.06	0.13	LHS
136	07 Jan 13	38.036	1.20	0.90	0.050	1.08	0.05	0.13	LHS
137	07 Jan 13	38.040	1.00	0.80	0.050	0.80	0.04	0.09	LHS
138	07 Jan 13	38.048	1.20	1.00	0.050	1.20	0.06	0.14	LHS
139	07 Jan 13	38.052	1.00	0.90	0.050	0.90	0.05	0.10	LHS
140	07 Jan 13	38.110	1.00	0.90	0.050	0.90	0.05	0.10	LHS
141	07 Jan 13	38.225	1.10	1.00	0.050	1.10	0.06	0.13	LHS
142	07 Jan 13	38.227	0.90	0.80	0.050	0.72	0.04	0.08	LHS
143	07 Jan 13	38.235	1.20	1.00	0.050	1.20	0.06	0.14	LHS
144	07 Jan 13	38.240	1.10	0.90	0.050	0.99	0.05	0.11	LHS
145	07 Jan 13	38.244	1.00	0.80	0.050	0.80	0.04	0.09	LHS
146	07 Jan 13	38.246	1.60	0.70	0.050	1.12	0.06	0.13	LHS
147	07 Jan 13	38.252	1.40	0.80	0.050	1.12	0.06	0.13	LHS
148	07 Jan 13	38.260	1.60	0.70	0.050	1.12	0.06	0.13	LHS
149	07 Jan 13	38.270	1.80	1.10	0.050	1.98	0.10	0.23	LHS
150	07 Jan 13	38.280	1.90	1.00	0.050	1.90	0.10	0.22	LHS
CARRIED FORWARD :						156.91	7.85	18.20	

LINTASAN RESOURCES SDN. BHD.
MAINTENANCE OF FEDERAL ROADS - WEST COAST, SABAH
R01 POTHOLE PATCHING RECORD

DISTRICT: TUARAN

ROUTE NO. 22

ROAD NAME: JALAN KOTA KINABALU - SANDAKAN

MONTH: JANUARY 2013

ITEM	DATE	CHAINAGE	Length (m)	Width (m)	Depth (m)	AREA (m2)	VOLUME (m3)	PREMIX QUANTITY (ton)	REMARKS
BROUGHT FORWARD:			-	-	-	156.91	7.85	18.20	
151	07 Jan 13	38.290	1.40	0.70	0.050	0.98	0.05	0.11	LHS
152	07 Jan 13	38.296	1.30	0.80	0.050	1.04	0.05	0.12	LHS
153	07 Jan 13	38.350	1.00	0.90	0.050	0.90	0.05	0.10	LHS
154	07 Jan 13	38.356	1.10	1.00	0.050	1.10	0.06	0.13	LHS
155	07 Jan 13	38.363	1.00	0.90	0.050	0.90	0.05	0.10	LHS
156	07 Jan 13	38.375	1.10	1.00	0.050	1.10	0.06	0.13	LHS
157	07 Jan 13	38.378	0.80	0.80	0.050	0.64	0.03	0.07	LHS
158	07 Jan 13	38.384	1.00	0.90	0.050	0.90	0.05	0.10	LHS
159	07 Jan 13	38.392	1.10	1.00	0.050	1.10	0.06	0.13	LHS
160	07 Jan 13	38.440	1.10	0.90	0.050	0.99	0.05	0.11	LHS
161	07 Jan 13	38.450	1.80	1.10	0.050	1.98	0.10	0.23	LHS
162	07 Jan 13	38.460	1.90	1.20	0.050	2.28	0.11	0.26	LHS
163	07 Jan 13	40.650	1.00	0.90	0.050	0.90	0.05	0.10	LHS
164	07 Jan 13	40.860	1.10	1.00	0.050	1.10	0.06	0.13	LHS
165	07 Jan 13	40.870	1.00	0.90	0.050	0.90	0.05	0.10	LHS
166	07 Jan 13	40.890	0.90	0.80	0.050	0.72	0.04	0.08	LHS
167	07 Jan 13	40.900	1.00	0.90	0.050	0.90	0.05	0.10	LHS
168	07 Jan 13	40.930	1.20	1.00	0.050	1.20	0.06	0.14	LHS
169	07 Jan 13	40.940	0.90	0.80	0.050	0.72	0.04	0.08	LHS
170	07 Jan 13	40.960	1.00	0.90	0.050	0.90	0.05	0.10	LHS
171	07 Jan 13	40.960	0.90	0.80	0.050	0.72	0.04	0.08	LHS
172	07 Jan 13	40.968	1.20	0.90	0.050	1.08	0.05	0.13	LHS
173	07 Jan 13	40.970	1.10	0.90	0.050	0.99	0.05	0.11	LHS
174	07 Jan 13	40.976	1.00	0.90	0.050	0.90	0.05	0.10	LHS
175	07 Jan 13	40.985	1.10	0.90	0.050	0.99	0.05	0.11	LHS
176	07 Jan 13	40.910	1.00	0.90	0.050	0.90	0.05	0.10	LHS
177	07 Jan 13	26.185	1.60	1.40	0.050	2.24	0.11	0.26	LHS
178	07 Jan 13	26.180	1.80	1.30	0.050	2.34	0.12	0.27	LHS
179	07 Jan 13	26.173	1.00	0.90	0.050	0.90	0.05	0.10	LHS
180	07 Jan 13	26.168	1.80	1.10	0.050	1.98	0.10	0.23	LHS
CARRIED FORWARD :						191.20	9.56	22.18	

LINTASAN RESOURCES SDN. BHD.
MAINTENANCE OF FEDERAL ROADS - WEST COAST, SABAH
R01 POTHOLE PATCHING RECORD

DISTRICT: TUARAN

ROUTE NO. 22

ROAD NAME: JALAN KOTA KINABALU - SANDAKAN

MONTH: JANUARY 2013

ITEM	DATE	CHAINAGE	Length (m)	Width (m)	Depth (m)	AREA (m2)	VOLUME (m3)	PREMIX QUANTITY (ton)	REMARKS
BROUGHT FORWARD:			-	-	-	191.20	9.56	22.18	
181	08 Jan 13	39.050	0.90	0.80	0.050	0.72	0.04	0.08	LHS
182	08 Jan 13	39.060	1.00	0.90	0.050	0.90	0.05	0.10	LHS
183	08 Jan 13	39.067	0.90	0.80	0.050	0.72	0.04	0.08	LHS
184	08 Jan 13	39.100	1.00	0.90	0.050	0.90	0.05	0.10	LHS
185	08 Jan 13	39.115	1.10	0.90	0.050	0.99	0.05	0.11	LHS
186	08 Jan 13	39.140	1.20	1.00	0.050	1.20	0.06	0.14	LHS
187	08 Jan 13	39.160	1.00	0.90	0.050	0.90	0.05	0.10	LHS
188	08 Jan 13	39.170	0.90	0.80	0.050	0.72	0.04	0.08	LHS
189	08 Jan 13	39.230	1.00	0.90	0.050	0.90	0.05	0.10	LHS
190	08 Jan 13	39.240	1.10	1.00	0.050	1.10	0.06	0.13	LHS
191	08 Jan 13	39.256	1.00	0.90	0.050	0.90	0.05	0.10	LHS
192	08 Jan 13	39.270	1.10	1.00	0.050	1.10	0.06	0.13	LHS
193	08 Jan 13	39.300	1.00	0.90	0.050	0.90	0.05	0.10	LHS
194	08 Jan 13	39.310	1.10	0.90	0.050	0.99	0.05	0.11	LHS
195	08 Jan 13	39.316	1.00	0.90	0.050	0.90	0.05	0.10	LHS
196	08 Jan 13	39.320	1.10	1.00	0.050	1.10	0.06	0.13	LHS
197	08 Jan 13	39.320	1.20	1.00	0.050	1.20	0.06	0.14	LHS
198	08 Jan 13	39.340	1.10	1.00	0.050	1.10	0.06	0.13	LHS
199	08 Jan 13	39.390	1.20	1.00	0.050	1.20	0.06	0.14	LHS
200	08 Jan 13	39.394	1.00	0.90	0.050	0.90	0.05	0.10	LHS
201	08 Jan 13	39.400	1.10	1.00	0.050	1.10	0.06	0.13	LHS
202	08 Jan 13	39.406	1.00	0.90	0.050	0.90	0.05	0.10	LHS
203	08 Jan 13	39.410	1.10	1.00	0.050	1.10	0.06	0.13	LHS
204	08 Jan 13	39.416	1.20	1.00	0.050	1.20	0.06	0.14	LHS
205	08 Jan 13	39.418	1.10	0.90	0.050	0.99	0.05	0.11	LHS
206	08 Jan 13	39.422	1.00	0.90	0.050	0.90	0.05	0.10	LHS
207	08 Jan 13	39.600	1.60	1.30	0.050	2.08	0.10	0.24	LHS
208	08 Jan 13	39.610	1.40	1.20	0.050	1.68	0.08	0.19	LHS
209	08 Jan 13	39.614	1.50	1.10	0.050	1.65	0.08	0.19	LHS
210	08 Jan 13	39.616	1.60	1.00	0.050	1.60	0.08	0.19	LHS
CARRIED FORWARD :						223.74	11.19	25.95	

LINTASAN RESOURCES SDN. BHD.
MAINTENANCE OF FEDERAL ROADS - WEST COAST, SABAH
R01 POTHOLE PATCHING RECORD

DISTRICT: TUARAN

ROUTE NO. 22

ROAD NAME: JALAN KOTA KINABALU - SANDAKAN

MONTH: JANUARY 2013

ITEM	DATE	CHAINAGE	Length (m)	Width (m)	Depth (m)	AREA (m2)	VOLUME (m3)	PREMIX QUANTITY (ton)	REMARKS
BROUGHT FORWARD:			-	-	-	223.74	11.19	25.95	
211	08 Jan 13	39.620	1.70	1.30	0.050	2.21	0.11	0.26	LHS
212	08 Jan 13	39.625	0.90	0.80	0.050	0.72	0.04	0.08	LHS
213	08 Jan 13	39.630	1.90	0.70	0.050	1.33	0.07	0.15	LHS
214	08 Jan 13	39.635	1.50	1.00	0.050	1.50	0.08	0.17	LHS
215	08 Jan 13	39.640	1.40	1.10	0.050	1.54	0.08	0.18	LHS
216	08 Jan 13	39.645	1.70	0.80	0.050	1.36	0.07	0.16	LHS
217	08 Jan 13	39.645	1.80	0.90	0.050	1.62	0.08	0.19	LHS
218	08 Jan 13	39.650	1.00	0.90	0.050	0.90	0.05	0.10	LHS
219	08 Jan 13	42.112	1.20	1.00	0.050	1.20	0.06	0.14	LHS
220	08 Jan 13	42.114	1.00	0.90	0.050	0.90	0.05	0.10	LHS
221	08 Jan 13	42.120	1.80	0.80	0.050	1.44	0.07	0.17	LHS
222	08 Jan 13	42.210	0.90	0.80	0.050	0.72	0.04	0.08	LHS
223	08 Jan 13	42.225	1.00	0.90	0.050	0.90	0.05	0.10	LHS
224	08 Jan 13	42.245	0.90	0.80	0.050	0.72	0.04	0.08	LHS
225	08 Jan 13	42.385	1.00	0.90	0.050	0.90	0.05	0.10	LHS
226	08 Jan 13	42.390	1.50	1.00	0.050	1.50	0.08	0.17	LHS
227	08 Jan 13	42.370	0.90	0.80	0.050	0.72	0.04	0.08	RHS
228	08 Jan 13	42.360	1.00	0.90	0.050	0.90	0.05	0.10	RHS
229	08 Jan 13	42.350	1.10	1.00	0.050	1.10	0.06	0.13	RHS
230	08 Jan 13	42.340	1.20	1.00	0.050	1.20	0.06	0.14	RHS
231	08 Jan 13	42.316	1.00	0.90	0.050	0.90	0.05	0.10	RHS
232	08 Jan 13	42.290	1.20	0.90	0.050	1.08	0.05	0.13	RHS
233	08 Jan 13	42.280	1.10	1.00	0.050	1.10	0.06	0.13	RHS
234	08 Jan 13	42.190	1.20	1.00	0.050	1.20	0.06	0.14	RHS
235	08 Jan 13	42.140	1.10	1.00	0.050	1.10	0.06	0.13	RHS
236	08 Jan 13	42.135	1.80	1.00	0.050	1.80	0.09	0.21	RHS
237	08 Jan 13	42.120	1.00	0.90	0.050	0.90	0.05	0.10	RHS
238	08 Jan 13	39.270	1.70	0.90	0.050	1.53	0.08	0.18	RHS
239	08 Jan 13	39.260	1.10	1.00	0.050	1.10	0.06	0.13	RHS
240	08 Jan 13	39.240	1.20	1.10	0.050	1.32	0.07	0.15	RHS
CARRIED FORWARD :						259.15	12.96	30.06	

LINTASAN RESOURCES SDN. BHD.
MAINTENANCE OF FEDERAL ROADS - WEST COAST, SABAH
R01 POTHOLE PATCHING RECORD

DISTRICT: TUARAN

ROUTE NO. 22

ROAD NAME: JALAN KOTA KINABALU - SANDAKAN

MONTH: JANUARY 2013

ITEM	DATE	CHAINAGE	Length (m)	Width (m)	Depth (m)	AREA (m2)	VOLUME (m3)	PREMIX QUANTITY (ton)	REMARKS
BROUGHT FORWARD:			-	-	-	259.15	12.96	30.06	
241	09 Jan 13	23.140	0.80	0.70	0.050	0.56	0.03	0.06	LHS
242	09 Jan 13	23.150	0.90	0.80	0.050	0.72	0.04	0.08	LHS
243	09 Jan 13	23.235	1.10	1.00	0.050	1.10	0.06	0.13	LHS
244	09 Jan 13	23.240	1.30	1.00	0.050	1.30	0.07	0.15	LHS
245	09 Jan 13	23.247	1.10	1.00	0.050	1.10	0.06	0.13	LHS
246	09 Jan 13	23.250	1.20	1.00	0.050	1.20	0.06	0.14	LHS
247	09 Jan 13	33.750	0.90	0.80	0.050	0.72	0.04	0.08	RHS
248	09 Jan 13	33.747	1.00	0.90	0.050	0.90	0.05	0.10	RHS
249	09 Jan 13	33.745	1.10	0.90	0.050	0.99	0.05	0.11	RHS
250	09 Jan 13	33.745	0.90	0.80	0.050	0.72	0.04	0.08	RHS
251	09 Jan 13	33.740	1.00	0.90	0.050	0.90	0.05	0.10	RHS
252	09 Jan 13	33.735	1.10	1.00	0.025	1.10	0.03	0.06	RHS
253	09 Jan 13	33.720	1.00	0.90	0.025	0.90	0.02	0.05	RHS
254	09 Jan 13	33.690	1.90	1.10	0.025	2.09	0.05	0.12	RHS
255	09 Jan 13	33.685	1.50	1.00	0.025	1.50	0.04	0.09	RHS
256	09 Jan 13	33.680	1.60	1.10	0.025	1.76	0.04	0.10	RHS
257	09 Jan 13	33.675	1.40	1.00	0.050	1.40	0.07	0.16	RHS
258	09 Jan 13	33.670	1.30	1.10	0.025	1.43	0.04	0.08	RHS
259	09 Jan 13	33.665	1.40	1.20	0.050	1.68	0.08	0.19	RHS
260	09 Jan 13	33.660	1.30	1.10	0.025	1.43	0.04	0.08	RHS
261	09 Jan 13	33.650	1.50	1.20	0.025	1.80	0.05	0.10	RHS
262	09 Jan 13	33.640	1.40	1.10	0.075	1.54	0.12	0.27	RHS
263	09 Jan 13	33.630	1.50	0.90	0.075	1.35	0.10	0.23	RHS
264	09 Jan 13	33.620	1.40	0.80	0.075	1.12	0.08	0.19	RHS
265	09 Jan 13	33.620	1.50	1.20	0.075	1.80	0.14	0.31	RHS
266	09 Jan 13	33.610	1.30	1.10	0.075	1.43	0.11	0.25	RHS
267	09 Jan 13	25.350	1.00	0.90	0.075	0.90	0.07	0.16	RHS
268	09 Jan 13	25.347	1.10	1.00	0.050	1.10	0.06	0.13	RHS
269	09 Jan 13	25.340	1.20	1.00	0.025	1.20	0.03	0.07	RHS
270	09 Jan 13	25.285	0.90	0.80	0.025	0.72	0.02	0.04	RHS
CARRIED FORWARD :						295.61	14.64	33.95	

LINTASAN RESOURCES SDN. BHD.
 MAINTENANCE OF FEDERAL ROADS - WEST COAST, SABAH
R01 POTHOLE PATCHING RECORD

DISTRICT: TUARAN
ROUTE NO. 22
ROAD NAME: JALAN KOTA KINABALU - SANDAKAN
MONTH: JANUARY 2013

ITEM	DATE	CHAINAGE	Length (m)	Width (m)	Depth (m)	AREA (m2)	VOLUME (m3)	PREMIX QUANTITY (ton)	REMARKS
BROUGHT FORWARD:			-	-	-	295.61	14.64	33.95	
271	09 Jan 13	25.280	1.00	0.50	0.500	0.50	0.25	0.58	RHS
272	09 Jan 13	24.718	1.10	0.50	0.025	0.55	0.01	0.03	RHS
273	09 Jan 13	24.700	1.30	0.50	0.025	0.65	0.02	0.04	RHS
274	09 Jan 13	24.685	1.00	0.50	0.025	0.50	0.01	0.03	RHS
275	09 Jan 13	24.678	1.10	0.50	0.050	0.55	0.03	0.06	RHS
276	09 Jan 13	24.595	0.80	0.60	0.050	0.48	0.02	0.06	RHS
277	09 Jan 13	24.590	1.10	0.70	0.025	0.77	0.02	0.04	RHS
278	09 Jan 13	24.580	0.90	3.60	0.050	3.24	0.16	0.38	RHS
279	09 Jan 13	24.560	1.20	1.00	0.050	1.20	0.06	0.14	RHS
280	09 Jan 13	24.550	1.00	2.20	0.050	2.20	0.11	0.26	RHS
281	09 Jan 13	24.545	1.20	1.30	0.050	1.56	0.08	0.18	RHS
282	09 Jan 13	24.540	1.00	1.00	0.025	1.00	0.03	0.06	RHS
283	09 Jan 13	24.494	1.10	5.20	0.050	5.72	0.29	0.66	RHS
284	09 Jan 13	23.750	0.80	4.10	0.025	3.28	0.08	0.19	RHS
285	09 Jan 13	23.740	1.00	0.60	0.025	0.60	0.02	0.03	RHS
286	09 Jan 13	23.220	0.90	0.70	0.025	0.63	0.02	0.04	RHS
287	09 Jan 13	23.190	0.80	0.50	0.025	0.40	0.01	0.02	RHS
288	09 Jan 13	23.187	1.00	0.50	0.025	0.50	0.01	0.03	RHS
289	09 Jan 13	23.186	1.20	0.70	0.025	0.84	0.02	0.05	RHS
290	09 Jan 13	23.175	1.00	0.50	0.050	0.50	0.03	0.06	RHS
291	09 Jan 13	23.172	1.30	0.70	0.050	0.91	0.05	0.11	RHS
292	09 Jan 13	23.168	1.40	0.70	0.025	0.98	0.02	0.06	RHS
293	09 Jan 13	23.160	1.00	0.80	0.025	0.80	0.02	0.05	RHS
294	09 Jan 13	23.150	1.20	0.90	0.050	1.08	0.05	0.13	RHS
295	09 Jan 13	22.890	1.30	0.60	0.050	0.78	0.04	0.09	RHS
296	09 Jan 13	22.880	1.40	0.70	0.050	0.98	0.05	0.11	RHS
297	09 Jan 13	22.870	1.10	0.80	0.050	0.88	0.04	0.10	RHS
298	09 Jan 13	22.860	1.00	0.70	0.050	0.70	0.04	0.08	RHS
299	09 Jan 13	22.840	1.10	0.60	0.050	0.66	0.03	0.08	RHS
300	09 Jan 13	22.820	1.20	0.60	0.050	0.72	0.04	0.08	RHS
CARRIED FORWARD :						329.77	16.28	37.77	

LINTASAN RESOURCES SDN. BHD.
MAINTENANCE OF FEDERAL ROADS - WEST COAST, SABAH
R01 POTHOLE PATCHING RECORD

DISTRICT: TUARAN

ROUTE NO. 22

ROAD NAME: JALAN KOTA KINABALU - SANDAKAN

MONTH: JANUARY 2013

ITEM	DATE	CHAINAGE	Length (m)	Width (m)	Depth (m)	AREA (m2)	VOLUME (m3)	PREMIX QUANTITY (ton)	REMARKS
BROUGHT FORWARD:			-	-	-	329.77	16.28	37.77	
301	10 Jan 13	31.360	0.80	0.70	0.050	0.56	0.03	0.06	LHS
302	10 Jan 13	31.362	0.90	0.80	0.050	0.72	0.04	0.08	LHS
303	10 Jan 13	31.364	0.80	0.70	0.050	0.56	0.03	0.06	LHS
304	10 Jan 13	31.366	0.70	0.60	0.050	0.42	0.02	0.05	LHS
305	10 Jan 13	31.368	0.80	0.70	0.050	0.56	0.03	0.06	LHS
306	10 Jan 13	31.372	0.90	0.80	0.050	0.72	0.04	0.08	LHS
307	10 Jan 13	31.376	0.80	0.70	0.050	0.56	0.03	0.06	LHS
308	10 Jan 13	31.380	0.90	0.80	0.050	0.72	0.04	0.08	LHS
309	10 Jan 13	31.400	0.80	0.70	0.050	0.56	0.03	0.06	LHS
310	10 Jan 13	31.408	0.90	0.80	0.050	0.72	0.04	0.08	LHS
311	10 Jan 13	31.412	0.80	0.70	0.050	0.56	0.03	0.06	LHS
312	10 Jan 13	31.416	0.70	0.60	0.050	0.42	0.02	0.05	LHS
313	10 Jan 13	31.422	0.80	0.70	0.050	0.56	0.03	0.06	LHS
314	10 Jan 13	33.450	0.70	0.60	0.050	0.42	0.02	0.05	LHS
315	10 Jan 13	33.454	0.80	0.70	0.050	0.56	0.03	0.06	LHS
316	10 Jan 13	33.458	0.90	0.80	0.050	0.72	0.04	0.08	LHS
317	10 Jan 13	33.462	0.80	0.70	0.050	0.56	0.03	0.06	LHS
318	10 Jan 13	33.465	1.00	0.90	0.050	0.90	0.05	0.10	LHS
319	10 Jan 13	33.474	0.80	0.70	0.050	0.56	0.03	0.06	LHS
320	10 Jan 13	33.478	1.10	0.90	0.050	0.99	0.05	0.11	LHS
321	10 Jan 13	33.484	0.90	0.80	0.050	0.72	0.04	0.08	LHS
322	10 Jan 13	33.486	0.80	0.70	0.050	0.56	0.03	0.06	LHS
323	10 Jan 13	33.490	1.00	0.90	0.050	0.90	0.05	0.10	LHS
324	10 Jan 13	33.560	0.90	0.80	0.050	0.72	0.04	0.08	LHS
325	10 Jan 13	33.568	1.10	0.90	0.050	0.99	0.05	0.11	LHS
326	10 Jan 13	33.574	1.00	0.80	0.050	0.80	0.04	0.09	LHS
327	10 Jan 13	33.585	1.80	1.10	0.050	1.98	0.10	0.23	LHS
328	10 Jan 13	33.590	1.60	1.00	0.050	1.60	0.08	0.19	LHS
329	10 Jan 13	33.640	1.40	1.00	0.050	1.40	0.07	0.16	LHS
330	10 Jan 13	33.650	1.20	1.10	0.050	1.32	0.07	0.15	LHS
CARRIED FORWARD :						353.11	17.45	40.48	

LINTASAN RESOURCES SDN. BHD.
MAINTENANCE OF FEDERAL ROADS - WEST COAST, SABAH

R01 POTHOLE PATCHING RECORD

DISTRICT: TUARAN

ROUTE NO. 22

ROAD NAME: JALAN KOTA KINABALU - SANDAKAN

MONTH: JANUARY 2013

ITEM	DATE	CHAINAGE	Length (m)	Width (m)	Depth (m)	AREA (m2)	VOLUME (m3)	PREMIX QUANTITY (ton)	REMARKS
BROUGHT FORWARD:			-	-	-	353.11	17.45	40.48	
331	10 Jan 13	33.670	1.30	1.10	0.050	1.43	0.07	0.17	RHS
332	10 Jan 13	33.680	1.40	1.00	0.050	1.40	0.07	0.16	LHS
333	10 Jan 13	33.690	1.20	1.00	0.050	1.20	0.06	0.14	LHS
334	10 Jan 13	33.750	1.00	0.90	0.050	0.90	0.05	0.10	LHS
335	10 Jan 13	33.760	1.10	0.80	0.050	0.88	0.04	0.10	LHS
336	10 Jan 13	33.780	1.40	0.90	0.050	1.26	0.06	0.15	LHS
337	10 Jan 13	33.786	1.20	0.80	0.050	0.96	0.05	0.11	LHS
338	10 Jan 13	33.790	1.30	0.90	0.050	1.17	0.06	0.14	LHS
339	10 Jan 13	33.860	1.50	1.00	0.050	1.50	0.08	0.17	LHS
340	10 Jan 13	33.870	1.20	1.10	0.050	1.32	0.07	0.15	LHS
341	10 Jan 13	33.880	1.30	0.90	0.050	1.17	0.06	0.14	LHS
342	10 Jan 13	33.890	1.20	1.00	0.050	1.20	0.06	0.14	LHS
343	10 Jan 13	40.013	0.90	0.80	0.050	0.72	0.04	0.08	RHS
344	10 Jan 13	40.010	0.80	0.70	0.050	0.56	0.03	0.06	RHS
345	10 Jan 13	40.006	0.90	0.80	0.050	0.72	0.04	0.08	RHS
346	10 Jan 13	40.000	0.80	0.70	0.050	0.56	0.03	0.06	RHS
347	10 Jan 13	38.935	0.90	0.80	0.050	0.72	0.04	0.08	RHS
348	10 Jan 13	38.920	0.80	0.70	0.050	0.56	0.03	0.06	RHS
349	10 Jan 13	38.915	0.90	0.80	0.050	0.72	0.04	0.08	RHS
350	10 Jan 13	38.910	0.80	0.70	0.050	0.56	0.03	0.06	RHS
351	10 Jan 13	38.908	0.70	0.60	0.050	0.42	0.02	0.05	RHS
352	10 Jan 13	38.870	1.00	0.90	0.050	0.90	0.05	0.10	RHS
353	10 Jan 13	38.865	0.90	0.80	0.050	0.72	0.04	0.08	RHS
354	10 Jan 13	38.850	1.00	0.70	0.050	0.70	0.04	0.08	RHS
355	10 Jan 13	38.840	0.90	0.80	0.050	0.72	0.04	0.08	RHS
356	10 Jan 13	38.830	0.80	0.70	0.050	0.56	0.03	0.06	RHS
357	10 Jan 13	38.760	1.00	0.90	0.050	0.90	0.05	0.10	RHS
358	10 Jan 13	38.750	0.90	0.80	0.050	0.72	0.04	0.08	RHS
359	10 Jan 13	38.740	0.80	0.70	0.050	0.56	0.03	0.06	RHS
360	10 Jan 13	38.720	1.00	0.90	0.050	0.90	0.05	0.10	RHS
CARRIED FORWARD :						379.72	18.78	43.57	

LINTASAN RESOURCES SDN. BHD.
MAINTENANCE OF FEDERAL ROADS - WEST COAST, SABAH
R01 POTHOLE PATCHING RECORD

DISTRICT: TUARAN

ROUTE NO. 22

ROAD NAME: JALAN KOTA KINABALU - SANDAKAN

MONTH: JANUARY 2013

ITEM	DATE	CHAINAGE	Length (m)	Width (m)	Depth (m)	AREA (m2)	VOLUME (m3)	PREMIX QUANTITY (ton)	REMARKS
BROUGHT FORWARD:			-	-	-	379.72	18.78	43.57	
361	12 Jan 13	20.708	1.30	1.10	0.050	1.43	0.07	0.17	LHS
362	12 Jan 13	20.712	1.20	1.00	0.050	1.20	0.06	0.14	LHS
363	12 Jan 13	20.716	1.10	0.90	0.050	0.99	0.05	0.11	LHS
364	12 Jan 13	20.720	1.20	1.00	0.050	1.20	0.06	0.14	LHS
365	12 Jan 13	20.724	1.60	1.40	0.050	2.24	0.11	0.26	LHS
366	12 Jan 13	20.730	1.40	1.20	0.050	1.68	0.08	0.19	LHS
367	12 Jan 13	20.736	1.20	1.00	0.050	1.20	0.06	0.14	LHS
368	12 Jan 13	20.740	1.30	1.10	0.050	1.43	0.07	0.17	LHS
369	12 Jan 13	20.746	1.10	1.00	0.050	1.10	0.06	0.13	LHS
370	12 Jan 13	20.752	1.70	1.60	0.050	2.72	0.14	0.32	LHS
371	12 Jan 13	20.760	1.30	1.10	0.050	1.43	0.07	0.17	LHS
372	12 Jan 13	20.774	1.40	1.20	0.025	1.68	0.04	0.10	LHS
373	12 Jan 13	20.780	1.80	1.40	0.025	2.52	0.06	0.15	LHS
374	12 Jan 13	20.790	1.00	0.90	0.025	0.90	0.02	0.05	LHS
375	12 Jan 13	20.796	1.10	1.00	0.025	1.10	0.03	0.06	LHS
376	12 Jan 13	20.832	1.20	1.00	0.025	1.20	0.03	0.07	LHS
377	12 Jan 13	20.840	1.10	1.00	0.075	1.10	0.08	0.19	LHS
378	12 Jan 13	20.870	1.80	1.60	0.025	2.88	0.07	0.17	LHS
379	12 Jan 13	20.875	1.10	0.90	0.025	0.99	0.02	0.06	LHS
380	12 Jan 13	20.880	1.20	1.10	0.025	1.32	0.03	0.08	LHS
381	12 Jan 13	20.887	0.90	0.80	0.025	0.72	0.02	0.04	LHS
382	12 Jan 13	20.950	1.40	1.20	0.025	1.68	0.04	0.10	LHS
383	12 Jan 13	20.960	1.60	1.00	0.025	1.60	0.04	0.09	LHS
384	12 Jan 13	20.965	1.40	1.10	0.025	1.54	0.04	0.09	LHS
385	12 Jan 13	20.976	1.50	1.10	0.025	1.65	0.04	0.10	LHS
386	12 Jan 13	22.400	1.20	1.00	0.025	1.20	0.03	0.07	LHS
387	12 Jan 13	22.410	1.30	1.10	0.025	1.43	0.04	0.08	LHS
388	12 Jan 13	22.413	1.20	1.10	0.025	1.32	0.03	0.08	LHS
389	12 Jan 13	22.416	1.30	1.00	0.025	1.30	0.03	0.08	LHS
390	12 Jan 13	22.420	1.50	1.10	0.025	1.65	0.04	0.10	LHS
CARRIED FORWARD :						424.12	20.36	47.23	

LINTASAN RESOURCES SDN. BHD.
MAINTENANCE OF FEDERAL ROADS - WEST COAST, SABAH
R01 POTHOLE PATCHING RECORD

DISTRICT: TUARAN

ROUTE NO. 22

ROAD NAME: JALAN KOTA KINABALU - SANDAKAN

MONTH: JANUARY 2013

ITEM	DATE	CHAINAGE	Length (m)	Width (m)	Depth (m)	AREA (m2)	VOLUME (m3)	PREMIX QUANTITY (ton)	REMARKS
BROUGHT FORWARD:			-	-	-	424.12	20.36	47.23	
391	12 Jan 13	22.430	1.40	1.20	0.050	1.68	0.08	0.19	LHS
392	12 Jan 13	22.440	1.10	1.00	0.050	1.10	0.06	0.13	LHS
393	12 Jan 13	22.450	1.30	1.10	0.050	1.43	0.07	0.17	LHS
394	12 Jan 13	22.460	1.10	1.00	0.050	1.10	0.06	0.13	LHS
395	12 Jan 13	22.470	1.00	0.90	0.050	0.90	0.05	0.10	LHS
396	12 Jan 13	22.480	1.10	0.80	0.050	0.88	0.04	0.10	LHS
397	12 Jan 13	22.490	1.20	0.90	0.050	1.08	0.05	0.13	LHS
398	12 Jan 13	22.560	1.00	0.80	0.050	0.80	0.04	0.09	LHS
399	12 Jan 13	22.570	0.90	0.80	0.050	0.72	0.04	0.08	LHS
400	12 Jan 13	22.580	1.00	0.90	0.050	0.90	0.05	0.10	LHS
401	12 Jan 13	22.594	0.90	0.80	0.050	0.72	0.04	0.08	LHS
402	12 Jan 13	22.640	1.10	1.00	0.050	1.10	0.06	0.13	LHS
403	12 Jan 13	22.660	1.00	0.90	0.050	0.90	0.05	0.10	RHS
404	12 Jan 13	22.380	1.10	0.90	0.050	0.99	0.05	0.11	RHS
405	12 Jan 13	22.360	1.00	0.80	0.050	0.80	0.04	0.09	RHS
406	12 Jan 13	19.230	1.20	1.00	0.050	1.20	0.06	0.14	RHS
407	12 Jan 13	19.220	1.10	0.90	0.050	0.99	0.05	0.11	RHS
408	12 Jan 13	19.210	1.00	1.00	0.050	1.00	0.05	0.12	RHS
409	12 Jan 13	19.180	1.60	1.00	0.050	1.60	0.08	0.19	RHS
410	12 Jan 13	19.170	1.70	1.10	0.050	1.87	0.09	0.22	RHS
411	12 Jan 13	19.160	1.40	1.20	0.050	1.68	0.08	0.19	RHS
412	12 Jan 13	19.150	1.50	0.90	0.050	1.35	0.07	0.16	RHS
413	12 Jan 13	19.140	1.30	1.00	0.050	1.30	0.07	0.15	RHS
414	12 Jan 13	19.130	1.60	1.10	0.050	1.76	0.09	0.20	RHS
415	12 Jan 13	19.120	1.70	1.00	0.050	1.70	0.09	0.20	RHS
416	12 Jan 13	19.090	1.40	1.30	0.050	1.82	0.09	0.21	RHS
417	12 Jan 13	19.084	1.50	1.20	0.050	1.80	0.09	0.21	RHS
418	12 Jan 13	19.076	1.60	1.30	0.050	2.08	0.10	0.24	RHS
419	12 Jan 13	19.060	1.40	1.20	0.050	1.68	0.08	0.19	RHS
420	12 Jan 13	19.050	1.20	1.00	0.050	1.20	0.06	0.14	RHS
CARRIED FORWARD :						462.25	22.27	51.66	

LINTASAN RESOURCES SDN. BHD.
MAINTENANCE OF FEDERAL ROADS - WEST COAST, SABAH
R01 POTHOLE PATCHING RECORD

DISTRICT: TUARAN

ROUTE NO. 22

ROAD NAME: JALAN KOTA KINABALU - SANDAKAN

MONTH: JANUARY 2013

ITEM	DATE	CHAINAGE	Length (m)	Width (m)	Depth (m)	AREA (m2)	VOLUME (m3)	PREMIX QUANTITY (ton)	REMARKS
BROUGHT FORWARD:			-	-	-	462.25	22.27	51.66	
421	14 Jan 13	7.226	1.60	1.10	0.050	1.76	0.09	0.20	LHS
422	14 Jan 13	7.228	1.30	1.30	0.050	1.69	0.08	0.20	LHS
423	14 Jan 13	7.232	1.40	1.30	0.050	1.82	0.09	0.21	LHS
424	14 Jan 13	7.290	1.60	1.30	0.050	2.08	0.10	0.24	LHS
425	14 Jan 13	7.293	1.20	1.20	0.050	1.44	0.07	0.17	LHS
426	14 Jan 13	7.296	1.30	1.20	0.050	1.56	0.08	0.18	LHS
427	14 Jan 13	7.320	1.50	1.40	0.050	2.10	0.11	0.24	LHS
428	14 Jan 13	7.326	1.30	1.20	0.050	1.56	0.08	0.18	LHS
429	14 Jan 13	7.332	1.10	1.00	0.050	1.10	0.06	0.13	LHS
430	14 Jan 13	7.340	1.00	0.90	0.050	0.90	0.05	0.10	LHS
431	14 Jan 13	7.346	1.40	1.20	0.050	1.68	0.08	0.19	LHS
432	14 Jan 13	7.350	1.20	1.10	0.050	1.32	0.07	0.15	LHS
433	14 Jan 13	7.356	1.30	1.00	0.025	1.30	0.03	0.08	LHS
434	14 Jan 13	7.364	1.20	1.10	0.025	1.32	0.03	0.08	LHS
435	14 Jan 13	7.370	1.40	1.00	0.025	1.40	0.04	0.08	LHS
436	14 Jan 13	7.380	1.60	1.20	0.025	1.92	0.05	0.11	LHS
437	14 Jan 13	7.394	1.40	1.00	0.025	1.40	0.04	0.08	LHS
438	14 Jan 13	7.430	1.70	1.50	0.025	2.55	0.06	0.15	LHS
439	14 Jan 13	7.440	1.80	1.10	0.025	1.98	0.05	0.11	LHS
440	14 Jan 13	7.446	1.50	1.00	0.025	1.50	0.04	0.09	LHS
441	14 Jan 13	7.456	1.60	1.10	0.025	1.76	0.04	0.10	LHS
442	14 Jan 13	7.646	1.10	0.90	0.025	0.99	0.02	0.06	LHS
443	14 Jan 13	8.750	1.20	1.00	0.025	1.20	0.03	0.07	LHS
444	14 Jan 13	8.760	1.30	1.10	0.025	1.43	0.04	0.08	LHS
445	14 Jan 13	8.780	1.10	1.00	0.025	1.10	0.03	0.06	LHS
446	14 Jan 13	8.789	1.00	0.90	0.025	0.90	0.02	0.05	LHS
447	14 Jan 13	8.850	1.10	1.00	0.025	1.10	0.03	0.06	LHS
448	14 Jan 13	8.860	1.20	1.10	0.025	1.32	0.03	0.08	LHS
449	14 Jan 13	8.874	1.00	0.90	0.025	0.90	0.02	0.05	LHS
450	14 Jan 13	8.886	1.10	1.00	0.025	1.10	0.03	0.06	LHS
CARRIED FORWARD :						506.43	23.85	55.32	

LINTASAN RESOURCES SDN. BHD.
MAINTENANCE OF FEDERAL ROADS - WEST COAST, SABAH

R01 POTHOLE PATCHING RECORD

DISTRICT: TUARAN

ROUTE NO. 22

ROAD NAME: JALAN KOTA KINABALU - SANDAKAN

MONTH: JANUARY 2013

ITEM	DATE	CHAINAGE	Length (m)	Width (m)	Depth (m)	AREA (m2)	VOLUME (m3)	PREMIX QUANTITY (ton)	REMARKS
BROUGHT FORWARD:			-	-	-	506.43	23.85	55.32	
451	14 Jan 13	8.806	1.30	1.10	0.025	1.43	0.04	0.08	RHS
452	14 Jan 13	8.806	1.20	1.00	0.025	1.20	0.03	0.07	LHS
453	14 Jan 13	8.803	1.00	0.90	0.025	0.90	0.02	0.05	RHS
454	14 Jan 13	8.790	1.50	1.40	0.025	2.10	0.05	0.12	RHS
455	14 Jan 13	8.788	1.60	1.50	0.025	2.40	0.06	0.14	RHS
456	14 Jan 13	8.784	1.80	1.20	0.025	2.16	0.05	0.13	RHS
457	14 Jan 13	8.780	1.20	1.10	0.025	1.32	0.03	0.08	LHS
458	14 Jan 13	8.774	1.40	1.20	0.025	1.68	0.04	0.10	RHS
459	14 Jan 13	8.765	1.20	1.00	0.025	1.20	0.03	0.07	RHS
460	14 Jan 13	8.740	1.30	1.10	0.025	1.43	0.04	0.08	RHS
461	14 Jan 13	8.730	1.10	0.90	0.025	0.99	0.02	0.06	RHS
462	14 Jan 13	8.726	1.20	1.00	0.025	1.20	0.03	0.07	RHS
463	14 Jan 13	8.718	1.00	0.90	0.025	0.90	0.02	0.05	RHS
464	14 Jan 13	8.690	1.40	1.20	0.025	1.68	0.04	0.10	RHS
465	14 Jan 13	8.684	1.20	1.10	0.025	1.32	0.03	0.08	RHS
466	14 Jan 13	8.672	1.40	1.20	0.075	1.68	0.13	0.29	RHS
467	14 Jan 13	8.665	1.30	1.10	0.050	1.43	0.07	0.17	RHS
468	14 Jan 13	8.650	1.10	1.00	0.025	1.10	0.03	0.06	RHS
469	14 Jan 13	8.740	1.50	1.40	0.050	2.10	0.11	0.24	RHS
470	14 Jan 13	8.630	1.60	1.20	0.050	1.92	0.10	0.22	RHS
471	14 Jan 13	8.622	1.40	1.10	0.050	1.54	0.08	0.18	RHS
472	14 Jan 13	8.580	1.30	1.20	0.025	1.56	0.04	0.09	RHS
473	14 Jan 13	8.572	1.50	1.20	0.025	1.80	0.05	0.10	RHS
474	14 Jan 13	8.560	1.00	0.80	0.025	0.80	0.02	0.05	RHS
475	14 Jan 13	8.553	1.60	1.40	0.025	2.24	0.06	0.13	RHS
476	14 Jan 13	8.540	1.40	1.10	0.025	1.54	0.04	0.09	RHS
477	14 Jan 13	8.535	1.50	1.20	0.025	1.80	0.05	0.10	RHS
478	14 Jan 13	8.490	1.60	1.30	0.025	2.08	0.05	0.12	RHS
479	14 Jan 13	8.480	1.30	1.20	0.025	1.56	0.04	0.09	RHS
480	14 Jan 13	8.472	1.40	1.30	0.025	1.82	0.05	0.11	RHS
CARRIED FORWARD :						553.31	25.28	58.64	

LINTASAN RESOURCES SDN. BHD.
MAINTENANCE OF FEDERAL ROADS - WEST COAST, SABAH
R01 POTHOLE PATCHING RECORD

DISTRICT: TUARAN

ROUTE NO. 22

ROAD NAME: JALAN KOTA KINABALU - SANDAKAN

MONTH: JANUARY 2013

ITEM	DATE	CHAINAGE	Length (m)	Width (m)	Depth (m)	AREA (m2)	VOLUME (m3)	PREMIX QUANTITY (ton)	REMARKS
BROUGHT FORWARD:			-	-	-	553.31	25.28	58.64	
481	17 Jan 13	15.230	0.90	0.80	0.050	0.72	0.04	0.08	LHS
482	17 Jan 13	15.390	1.20	1.00	0.050	1.20	0.06	0.14	LHS
483	17 Jan 13	15.392	0.90	0.80	0.050	0.72	0.04	0.08	LHS
484	17 Jan 13	15.395	1.10	0.90	0.050	0.99	0.05	0.11	LHS
485	17 Jan 13	15.410	1.30	1.00	0.050	1.30	0.07	0.15	LHS
486	17 Jan 13	15.412	1.00	0.90	0.050	0.90	0.05	0.10	LHS
487	17 Jan 13	15.414	1.10	1.00	0.050	1.10	0.06	0.13	LHS
488	17 Jan 13	15.450	1.00	0.90	0.050	0.90	0.05	0.10	LHS
489	17 Jan 13	15.460	1.20	1.10	0.050	1.32	0.07	0.15	LHS
490	17 Jan 13	15.465	1.00	0.90	0.050	0.90	0.05	0.10	LHS
491	17 Jan 13	15.470	1.10	1.00	0.050	1.10	0.06	0.13	LHS
492	17 Jan 13	15.480	1.20	1.00	0.050	1.20	0.06	0.14	LHS
493	17 Jan 13	15.550	1.30	1.00	0.050	1.30	0.07	0.15	LHS
494	17 Jan 13	15.560	1.20	0.90	0.050	1.08	0.05	0.13	LHS
495	17 Jan 13	15.608	1.00	0.80	0.050	0.80	0.04	0.09	LHS
496	17 Jan 13	15.612	1.20	1.00	0.050	1.20	0.06	0.14	LHS
497	17 Jan 13	15.620	1.00	0.90	0.050	0.90	0.05	0.10	LHS
498	17 Jan 13	15.690	1.20	0.90	0.050	1.08	0.05	0.13	LHS
499	17 Jan 13	15.720	1.20	1.00	0.050	1.20	0.06	0.14	LHS
500	17 Jan 13	15.720	1.30	1.10	0.050	1.43	0.07	0.17	LHS
501	17 Jan 13	15.726	1.20	1.00	0.050	1.20	0.06	0.14	LHS
502	17 Jan 13	15.730	1.40	1.20	0.050	1.68	0.08	0.19	LHS
503	17 Jan 13	15.740	1.00	0.90	0.050	0.90	0.05	0.10	LHS
504	17 Jan 13	15.743	0.90	0.80	0.050	0.72	0.04	0.08	LHS
505	17 Jan 13	15.746	1.00	0.90	0.050	0.90	0.05	0.10	LHS
506	17 Jan 13	15.750	1.10	1.00	0.050	1.10	0.06	0.13	LHS
507	17 Jan 13	15.755	0.90	0.80	0.050	0.72	0.04	0.08	LHS
508	17 Jan 13	15.764	1.00	0.90	0.050	0.90	0.05	0.10	LHS
509	17 Jan 13	15.775	1.00	0.80	0.050	0.80	0.04	0.09	LHS
510	17 Jan 13	15.792	1.10	1.10	0.050	1.21	0.06	0.14	LHS
CARRIED FORWARD :						584.78	26.85	62.29	

LINTASAN RESOURCES SDN. BHD.
MAINTENANCE OF FEDERAL ROADS - WEST COAST, SABAH
R01 POTHOLE PATCHING RECORD

DISTRICT: TUARAN

ROUTE NO. 22

ROAD NAME: JALAN KOTA KINABALU - SANDAKAN

MONTH: JANUARY 2013

ITEM	DATE	CHAINAGE	Length (m)	Width (m)	Depth (m)	AREA (m2)	VOLUME (m3)	PREMIX QUANTITY (ton)	REMARKS
BROUGHT FORWARD:			-	-	-	584.78	26.85	62.29	
511	17 Jan 13	15.800	1.00	0.90	0.050	0.90	0.05	0.10	LHS
512	17 Jan 13	15.810	0.90	0.80	0.050	0.72	0.04	0.08	LHS
513	17 Jan 13	15.816	1.00	0.90	0.050	0.90	0.05	0.10	LHS
514	17 Jan 13	15.840	1.10	1.00	0.050	1.10	0.06	0.13	LHS
515	17 Jan 13	15.846	0.90	0.80	0.050	0.72	0.04	0.08	LHS
516	17 Jan 13	15.860	1.20	1.00	0.050	1.20	0.06	0.14	LHS
517	17 Jan 13	15.865	1.40	1.20	0.050	1.68	0.08	0.19	LHS
518	17 Jan 13	15.950	1.00	0.90	0.050	0.90	0.05	0.10	LHS
519	17 Jan 13	15.954	0.90	0.80	0.050	0.72	0.04	0.08	LHS
520	17 Jan 13	15.980	1.10	1.00	0.050	1.10	0.06	0.13	LHS
521	17 Jan 13	15.984	0.90	0.80	0.050	0.72	0.04	0.08	LHS
522	17 Jan 13	15.910	1.00	0.90	0.050	0.90	0.05	0.10	RHS
523	17 Jan 13	15.750	0.90	0.70	0.050	0.63	0.03	0.07	RHS
524	17 Jan 13	15.593	1.40	1.20	0.050	1.68	0.08	0.19	RHS
525	17 Jan 13	15.500	1.10	0.90	0.050	0.99	0.05	0.11	RHS
526	17 Jan 13	15.496	1.20	1.00	0.050	1.20	0.06	0.14	RHS
527	17 Jan 13	15.490	1.30	1.00	0.050	1.30	0.07	0.15	RHS
528	17 Jan 13	15.485	1.20	0.90	0.050	1.08	0.05	0.13	RHS
529	17 Jan 13	15.480	1.30	1.00	0.050	1.30	0.07	0.15	RHS
530	17 Jan 13	15.395	1.20	0.90	0.050	1.08	0.05	0.13	RHS
531	17 Jan 13	8.390	1.80	1.40	0.050	2.52	0.13	0.29	RHS
532	17 Jan 13	8.380	1.60	1.30	0.050	2.08	0.10	0.24	RHS
533	17 Jan 13	8.376	1.40	1.30	0.050	1.82	0.09	0.21	RHS
534	17 Jan 13	8.370	1.70	1.40	0.050	2.38	0.12	0.28	RHS
535	17 Jan 13	8.365	1.50	1.20	0.050	1.80	0.09	0.21	RHS
536	17 Jan 13	8.356	1.60	1.30	0.050	2.08	0.10	0.24	RHS
537	17 Jan 13	8.280	1.40	1.20	0.050	1.68	0.08	0.19	RHS
538	17 Jan 13	8.260	1.30	1.10	0.050	1.43	0.07	0.17	RHS
539	17 Jan 13	8.254	1.40	1.20	0.050	1.68	0.08	0.19	RHS
540	17 Jan 13	8.240	1.80	1.30	0.050	2.34	0.12	0.27	RHS
CARRIED FORWARD :						625.41	28.88	67.00	

LINTASAN RESOURCES SDN. BHD.
MAINTENANCE OF FEDERAL ROADS - WEST COAST, SABAH
R01 POTHOLE PATCHING RECORD

DISTRICT: TUARAN

ROUTE NO. 22

ROAD NAME: JALAN KOTA KINABALU - SANDAKAN

MONTH: JANUARY 2013

ITEM	DATE	CHAINAGE	Length (m)	Width (m)	Depth (m)	AREA (m2)	VOLUME (m3)	PREMIX QUANTITY (ton)	REMARKS
BROUGHT FORWARD:			-	-	-	625.41	28.88	67.00	
541	18 Jan 13	11.285	0.90	0.80	0.050	0.72	0.04	0.08	LHS
542	18 Jan 13	11.290	1.40	1.10	0.050	1.54	0.08	0.18	LHS
543	18 Jan 13	11.320	1.00	0.90	0.050	0.90	0.05	0.10	LHS
544	18 Jan 13	11.270	1.20	0.90	0.050	1.08	0.05	0.13	RHS
545	18 Jan 13	11.268	0.90	0.80	0.050	0.72	0.04	0.08	RHS
546	18 Jan 13	11.264	0.80	0.70	0.050	0.56	0.03	0.06	RHS
547	18 Jan 13	11.260	1.00	0.90	0.050	0.90	0.05	0.10	RHS
548	18 Jan 13	11.255	0.90	0.80	0.050	0.72	0.04	0.08	RHS
549	18 Jan 13	11.255	1.00	0.90	0.050	0.90	0.05	0.10	RHS
550	18 Jan 13	11.250	0.90	0.80	0.050	0.72	0.04	0.08	RHS
551	18 Jan 13	11.246	1.10	1.00	0.050	1.10	0.06	0.13	RHS
552	18 Jan 13	11.240	0.90	0.80	0.050	0.72	0.04	0.08	RHS
553	18 Jan 13	11.235	0.80	0.70	0.050	0.56	0.03	0.06	RHS
554	18 Jan 13	11.230	1.00	0.90	0.050	0.90	0.05	0.10	RHS
555	18 Jan 13	11.226	0.90	0.80	0.050	0.72	0.04	0.08	RHS
556	18 Jan 13	11.220	0.80	0.70	0.050	0.56	0.03	0.06	RHS
557	18 Jan 13	11.210	1.00	0.90	0.050	0.90	0.05	0.10	RHS
558	18 Jan 13	11.208	0.90	0.80	0.050	0.72	0.04	0.08	RHS
559	18 Jan 13	11.150	1.10	1.00	0.050	1.10	0.06	0.13	RHS
560	18 Jan 13	11.145	1.00	0.90	0.050	0.90	0.05	0.10	RHS
561	18 Jan 13	11.140	0.90	0.80	0.050	0.72	0.04	0.08	RHS
562	18 Jan 13	11.135	1.80	0.90	0.050	1.62	0.08	0.19	RHS
563	18 Jan 13	11.128	1.70	0.80	0.050	1.36	0.07	0.16	RHS
564	18 Jan 13	10.786	1.40	1.20	0.050	1.68	0.08	0.19	RHS
565	18 Jan 13	10.784	1.20	0.70	0.050	0.84	0.04	0.10	RHS
566	18 Jan 13	10.207	0.90	0.70	0.050	0.63	0.03	0.07	RHS
567	18 Jan 13	10.205	0.90	0.80	0.050	0.72	0.04	0.08	RHS
568	18 Jan 13	10.200	1.10	0.90	0.050	0.99	0.05	0.11	RHS
569	18 Jan 13	10.190	1.20	1.00	0.050	1.20	0.06	0.14	RHS
570	18 Jan 13	10.190	0.90	0.80	0.050	0.72	0.04	0.08	RHS
CARRIED FORWARD :						652.83	30.25	70.19	

LINTASAN RESOURCES SDN. BHD.
MAINTENANCE OF FEDERAL ROADS - WEST COAST, SABAH
R01 POTHOLE PATCHING RECORD

DISTRICT: TUARAN

ROUTE NO. 22

ROAD NAME: JALAN KOTA KINABALU - SANDAKAN

MONTH: JANUARY 2013

ITEM	DATE	CHAINAGE	Length (m)	Width (m)	Depth (m)	AREA (m2)	VOLUME (m3)	PREMIX QUANTITY (ton)	REMARKS
BROUGHT FORWARD:			-	-	-	652.83	30.25	70.19	
571	18 Jan 13	10.185	1.80	0.90	0.050	1.62	0.08	0.19	RHS
572	18 Jan 13	10.180	1.10	0.80	0.050	0.88	0.04	0.10	RHS
573	18 Jan 13	10.174	1.20	0.90	0.050	1.08	0.05	0.13	RHS
574	18 Jan 13	10.165	1.30	0.90	0.050	1.17	0.06	0.14	RHS
575	18 Jan 13	10.160	1.20	1.00	0.050	1.20	0.06	0.14	RHS
576	18 Jan 13	10.155	1.00	0.90	0.050	0.90	0.05	0.10	RHS
577	18 Jan 13	10.146	1.40	1.00	0.050	1.40	0.07	0.16	RHS
578	18 Jan 13	10.140	1.60	1.10	0.050	1.76	0.09	0.20	RHS
579	18 Jan 13	10.136	1.20	1.00	0.050	1.20	0.06	0.14	RHS
580	18 Jan 13	10.127	1.30	1.10	0.050	1.43	0.07	0.17	RHS
581	18 Jan 13	10.120	1.20	0.90	0.050	1.08	0.05	0.13	RHS
582	18 Jan 13	10.110	1.10	1.00	0.050	1.10	0.06	0.13	RHS
583	18 Jan 13	10.090	1.40	1.10	0.050	1.54	0.08	0.18	RHS
584	18 Jan 13	10.080	1.20	1.00	0.050	1.20	0.06	0.14	RHS
585	18 Jan 13	10.070	1.10	0.90	0.050	0.99	0.05	0.11	RHS
586	18 Jan 13	10.064	1.00	0.80	0.050	0.80	0.04	0.09	RHS
587	18 Jan 13	10.050	1.20	1.00	0.050	1.20	0.06	0.14	RHS
588	18 Jan 13	10.040	1.00	0.90	0.050	0.90	0.05	0.10	RHS
589	18 Jan 13	10.030	1.10	1.00	0.050	1.10	0.06	0.13	RHS
590	18 Jan 13	10.020	1.40	1.20	0.050	1.68	0.08	0.19	RHS
591	18 Jan 13	9.850	1.20	0.90	0.050	1.08	0.05	0.13	RHS
592	18 Jan 13	9.845	1.30	1.00	0.050	1.30	0.07	0.15	RHS
593	18 Jan 13	9.830	1.20	0.90	0.050	1.08	0.05	0.13	RHS
594	18 Jan 13	9.820	1.30	0.70	0.050	0.91	0.05	0.11	RHS
595	18 Jan 13	9.810	1.90	1.00	0.050	1.90	0.10	0.22	RHS
596	18 Jan 13	9.790	1.50	1.30	0.050	1.95	0.10	0.23	RHS
597	18 Jan 13	9.785	1.60	1.20	0.050	1.92	0.10	0.22	RHS
598	18 Jan 13	9.770	1.80	1.30	0.050	2.34	0.12	0.27	RHS
599	18 Jan 13	9.760	1.50	1.10	0.050	1.65	0.08	0.19	RHS
600	18 Jan 13	9.750	1.30	1.00	0.050	1.30	0.07	0.15	RHS
CARRIED FORWARD :						692.49	32.24	74.79	

LINTASAN RESOURCES SDN. BHD.
MAINTENANCE OF FEDERAL ROADS - WEST COAST, SABAH
R01 POTHOLE PATCHING RECORD

DISTRICT: TUARAN

ROUTE NO. 22

ROAD NAME: JALAN KOTA KINABALU - SANDAKAN

MONTH: JANUARY 2013

ITEM	DATE	CHAINAGE	Length (m)	Width (m)	Depth (m)	AREA (m2)	VOLUME (m3)	PREMIX QUANTITY (ton)	REMARKS
BROUGHT FORWARD:			-	-	-	692.49	32.24	74.79	
601	19 Jan 13	9.840	0.90	0.80	0.050	0.72	0.04	0.08	LHS
602	19 Jan 13	9.850	1.00	0.90	0.050	0.90	0.05	0.10	LHS
603	19 Jan 13	9.855	0.90	0.80	0.050	0.72	0.04	0.08	LHS
604	19 Jan 13	9.880	1.00	0.90	0.050	0.90	0.05	0.10	RHS
605	19 Jan 13	21.914	1.40	1.20	0.050	1.68	0.08	0.19	RHS
606	19 Jan 13	21.910	1.60	1.30	0.050	2.08	0.10	0.24	RHS
607	19 Jan 13	10.995	1.60	1.20	0.050	1.92	0.10	0.22	RHS
608	19 Jan 13	10.980	1.40	1.10	0.050	1.54	0.08	0.18	RHS
609	19 Jan 13	10.975	1.30	1.00	0.050	1.30	0.07	0.15	RHS
610	19 Jan 13	10.964	1.50	1.10	0.050	1.65	0.08	0.19	RHS
611	19 Jan 13	10.955	1.20	1.00	0.050	1.20	0.06	0.14	RHS
612	19 Jan 13	10.945	1.00	0.90	0.050	0.90	0.05	0.10	RHS
613	19 Jan 13	10.870	1.40	0.80	0.050	1.12	0.06	0.13	RHS
614	19 Jan 13	10.865	1.20	1.00	0.050	1.20	0.06	0.14	RHS
615	19 Jan 13	10.860	1.40	1.20	0.050	1.68	0.08	0.19	RHS
616	19 Jan 13	10.850	1.60	1.00	0.050	1.60	0.08	0.19	RHS
617	19 Jan 13	10.840	0.80	0.80	0.050	0.64	0.03	0.07	RHS
618	19 Jan 13	10.834	1.50	1.30	0.050	1.95	0.10	0.23	RHS
619	19 Jan 13	10.824	1.60	1.20	0.050	1.92	0.10	0.22	RHS
620	19 Jan 13	10.815	1.40	1.10	0.050	1.54	0.08	0.18	RHS
621	19 Jan 13	10.790	1.60	0.80	0.050	1.28	0.06	0.15	RHS
622	19 Jan 13	10.785	1.40	0.70	0.050	0.98	0.05	0.11	RHS
623	19 Jan 13	10.780	1.00	0.80	0.050	0.80	0.04	0.09	RHS
624	19 Jan 13	10.770	0.80	0.80	0.050	0.64	0.03	0.07	RHS
625	19 Jan 13	10.770	0.70	0.60	0.050	0.42	0.02	0.05	RHS
626	19 Jan 13	10.635	1.70	1.00	0.050	1.70	0.09	0.20	RHS
627	19 Jan 13	10.620	1.10	1.00	0.050	1.10	0.06	0.13	RHS
628	19 Jan 13	9.994	1.00	0.90	0.050	0.90	0.05	0.10	RHS
629	19 Jan 13	9.990	1.40	0.90	0.050	1.26	0.06	0.15	RHS
630	19 Jan 13	9.980	1.50	0.80	0.050	1.20	0.06	0.14	RHS
CARRIED FORWARD :						729.93	34.11	79.13	

LINTASAN RESOURCES SDN. BHD.
MAINTENANCE OF FEDERAL ROADS - WEST COAST, SABAH
R01 POTHOLE PATCHING RECORD

DISTRICT: TUARAN

ROUTE NO. 22

ROAD NAME: JALAN KOTA KINABALU - SANDAKAN

MONTH: JANUARY 2013

ITEM	DATE	CHAINAGE	Length (m)	Width (m)	Depth (m)	AREA (m2)	VOLUME (m3)	PREMIX QUANTITY (ton)	REMARKS
BROUGHT FORWARD:			-	-	-	729.93	34.11	79.13	
631	19 Jan 13	9.688	1.40	1.30	0.050	1.82	0.09	0.21	RHS
632	19 Jan 13	9.686	1.20	0.70	0.050	0.84	0.04	0.10	RHS
633	19 Jan 13	9.682	1.80	0.60	0.050	1.08	0.05	0.13	RHS
634	19 Jan 13	9.650	1.50	0.80	0.050	1.20	0.06	0.14	RHS
635	19 Jan 13	9.648	1.40	1.10	0.050	1.54	0.08	0.18	RHS
636	19 Jan 13	9.640	0.70	0.70	0.050	0.49	0.02	0.06	RHS
637	19 Jan 13	9.638	1.70	1.00	0.050	1.70	0.09	0.20	RHS
638	19 Jan 13	9.620	1.50	0.90	0.050	1.35	0.07	0.16	RHS
639	19 Jan 13	9.580	1.40	0.80	0.050	1.12	0.06	0.13	RHS
640	19 Jan 13	9.574	1.30	0.90	0.050	1.17	0.06	0.14	RHS
641	19 Jan 13	9.565	1.50	1.10	0.050	1.65	0.08	0.19	RHS
642	19 Jan 13	9.550	1.60	1.00	0.050	1.60	0.08	0.19	RHS
643	19 Jan 13	9.545	1.10	1.00	0.050	1.10	0.06	0.13	RHS
644	19 Jan 13	9.540	1.60	0.80	0.050	1.28	0.06	0.15	RHS
645	19 Jan 13	9.530	1.40	1.20	0.050	1.68	0.08	0.19	RHS
646	19 Jan 13	9.520	1.30	1.10	0.050	1.43	0.07	0.17	RHS
647	19 Jan 13	9.486	1.50	1.00	0.050	1.50	0.08	0.17	RHS
648	19 Jan 13	9.480	1.00	0.90	0.050	0.90	0.05	0.10	RHS
649	19 Jan 13	9.474	0.90	0.80	0.050	0.72	0.04	0.08	RHS
650	19 Jan 13	9.465	0.80	0.70	0.050	0.56	0.03	0.06	RHS
651	19 Jan 13	9.460	1.00	0.90	0.050	0.90	0.05	0.10	RHS
652	19 Jan 13	8.970	1.10	0.80	0.050	0.88	0.04	0.10	RHS
653	19 Jan 13	8.960	1.00	0.90	0.050	0.90	0.05	0.10	RHS
654	19 Jan 13	8.950	1.20	1.00	0.050	1.20	0.06	0.14	RHS
655	19 Jan 13	8.930	1.10	0.90	0.050	0.99	0.05	0.11	RHS
656	19 Jan 13	8.926	1.00	0.80	0.050	0.80	0.04	0.09	RHS
657	19 Jan 13	8.916	0.90	0.80	0.050	0.72	0.04	0.08	RHS
658	19 Jan 13	8.480	1.20	1.00	0.050	1.20	0.06	0.14	RHS
659	19 Jan 13	8.460	1.00	0.90	0.050	0.90	0.05	0.10	RHS
660	19 Jan 13	8.450	1.10	1.00	0.050	1.10	0.06	0.13	RHS
CARRIED FORWARD :						764.25	35.82	83.11	

LINTASAN RESOURCES SDN. BHD.
MAINTENANCE OF FEDERAL ROADS - WEST COAST, SABAH
R01 POTHOLE PATCHING RECORD

DISTRICT: TUARAN

ROUTE NO. 22

ROAD NAME: JALAN KOTA KINABALU - SANDAKAN

MONTH: JANUARY 2013

ITEM	DATE	CHAINAGE	Length (m)	Width (m)	Depth (m)	AREA (m2)	VOLUME (m3)	PREMIX QUANTITY (ton)	REMARKS
BROUGHT FORWARD:			-	-	-	764.25	35.82	83.11	
661	21 Jan 13	11.650	1.00	0.90	0.050	0.90	0.05	0.10	LHS
662	21 Jan 13	11.656	1.10	1.00	0.050	1.10	0.06	0.13	LHS
663	21 Jan 13	11.660	1.00	0.90	0.050	0.90	0.05	0.10	LHS
664	21 Jan 13	13.190	1.30	1.00	0.050	1.30	0.07	0.15	RHS
665	21 Jan 13	13.185	1.00	0.90	0.050	0.90	0.05	0.10	RHS
666	21 Jan 13	13.180	1.20	1.00	0.050	1.20	0.06	0.14	RHS
667	21 Jan 13	13.174	1.10	0.90	0.050	0.99	0.05	0.11	RHS
668	21 Jan 13	13.170	1.40	0.90	0.050	1.26	0.06	0.15	RHS
669	21 Jan 13	13.160	1.30	1.20	0.050	1.56	0.08	0.18	RHS
670	21 Jan 13	13.155	1.20	1.10	0.050	1.32	0.07	0.15	RHS
671	21 Jan 13	13.145	1.40	1.00	0.050	1.40	0.07	0.16	RHS
672	21 Jan 13	13.135	1.50	1.10	0.050	1.65	0.08	0.19	RHS
673	21 Jan 13	13.130	1.00	1.30	0.050	1.30	0.07	0.15	RHS
674	21 Jan 13	13.124	1.00	0.90	0.050	0.90	0.05	0.10	RHS
675	21 Jan 13	13.080	1.50	1.30	0.050	1.95	0.10	0.23	RHS
676	21 Jan 13	13.074	1.40	1.20	0.050	1.68	0.08	0.19	RHS
677	21 Jan 13	13.060	1.60	1.10	0.050	1.76	0.09	0.20	RHS
678	21 Jan 13	13.055	1.70	1.20	0.050	2.04	0.10	0.24	RHS
679	21 Jan 13	13.040	1.40	1.10	0.050	1.54	0.08	0.18	RHS
680	21 Jan 13	13.035	1.20	1.00	0.050	1.20	0.06	0.14	RHS
681	21 Jan 13	13.020	1.40	1.10	0.050	1.54	0.08	0.18	RHS
682	21 Jan 13	13.010	1.60	1.00	0.050	1.60	0.08	0.19	RHS
683	21 Jan 13	13.000	0.90	0.80	0.050	0.72	0.04	0.08	RHS
684	21 Jan 13	12.980	1.00	0.90	0.050	0.90	0.05	0.10	RHS
685	21 Jan 13	12.975	1.80	1.30	0.050	2.34	0.12	0.27	RHS
686	21 Jan 13	12.960	1.50	1.20	0.050	1.80	0.09	0.21	RHS
687	21 Jan 13	12.954	1.60	1.10	0.050	1.76	0.09	0.20	RHS
688	21 Jan 13	12.946	1.50	1.00	0.050	1.50	0.08	0.17	RHS
689	21 Jan 13	12.930	1.40	1.10	0.050	1.54	0.08	0.18	RHS
690	21 Jan 13	12.920	1.60	1.40	0.050	2.24	0.11	0.26	RHS
CARRIED FORWARD :						807.04	37.96	88.07	

LINTASAN RESOURCES SDN. BHD.
MAINTENANCE OF FEDERAL ROADS - WEST COAST, SABAH
R01 POTHOLE PATCHING RECORD

DISTRICT: TUARAN

ROUTE NO. 22

ROAD NAME: JALAN KOTA KINABALU - SANDAKAN

MONTH: JANUARY 2013

ITEM	DATE	CHAINAGE	Length (m)	Width (m)	Depth (m)	AREA (m2)	VOLUME (m3)	PREMIX QUANTITY (ton)	REMARKS
BROUGHT FORWARD:			-	-	-	807.04	37.96	88.07	
691	21 Jan 13	12.890	1.50	1.20	0.050	1.80	0.09	0.21	RHS
692	21 Jan 13	12.880	1.40	1.10	0.050	1.54	0.08	0.18	RHS
693	21 Jan 13	12.875	1.30	1.00	0.050	1.30	0.07	0.15	RHS
694	21 Jan 13	12.860	1.20	1.00	0.050	1.20	0.06	0.14	RHS
695	21 Jan 13	12.854	1.50	1.30	0.050	1.95	0.10	0.23	RHS
696	21 Jan 13	12.845	1.40	1.20	0.050	1.68	0.08	0.19	RHS
697	21 Jan 13	12.836	1.60	1.10	0.050	1.76	0.09	0.20	RHS
698	21 Jan 13	12.830	1.10	1.00	0.050	1.10	0.06	0.13	RHS
699	21 Jan 13	9.580	1.20	0.90	0.050	1.08	0.05	0.13	RHS
700	21 Jan 13	9.570	1.30	1.00	0.050	1.30	0.07	0.15	RHS
701	21 Jan 13	9.560	1.40	0.80	0.050	1.12	0.06	0.13	RHS
702	21 Jan 13	9.555	1.50	1.00	0.050	1.50	0.08	0.17	RHS
703	21 Jan 13	9.540	1.60	0.90	0.050	1.44	0.07	0.17	RHS
704	21 Jan 13	9.530	0.80	0.70	0.050	0.56	0.03	0.06	RHS
705	21 Jan 13	9.520	0.90	0.80	0.050	0.72	0.04	0.08	RHS
706	21 Jan 13	9.390	0.80	0.70	0.050	0.56	0.03	0.06	RHS
707	21 Jan 13	9.386	1.30	1.00	0.050	1.30	0.07	0.15	RHS
708	21 Jan 13	9.380	1.00	0.90	0.050	0.90	0.05	0.10	RHS
709	21 Jan 13	9.374	0.90	0.80	0.050	0.72	0.04	0.08	RHS
710	21 Jan 13	9.360	0.80	0.70	0.050	0.56	0.03	0.06	RHS
711	21 Jan 13	9.355	0.90	0.80	0.050	0.72	0.04	0.08	RHS
712	21 Jan 13	9.345	1.00	0.90	0.050	0.90	0.05	0.10	RHS
713	21 Jan 13	9.330	0.90	0.80	0.050	0.72	0.04	0.08	RHS
714	21 Jan 13	9.320	1.00	0.90	0.050	0.90	0.05	0.10	RHS
715	21 Jan 13	7.680	1.10	1.00	0.050	1.10	0.06	0.13	RHS
716	21 Jan 13	7.670	1.00	0.90	0.050	0.90	0.05	0.10	RHS
717	21 Jan 13	7.660	1.20	1.00	0.050	1.20	0.06	0.14	RHS
718	21 Jan 13	7.654	1.60	1.40	0.050	2.24	0.11	0.26	RHS
719	21 Jan 13	7.640	1.40	1.30	0.050	1.82	0.09	0.21	RHS
720	21 Jan 13	7.632	1.80	1.40	0.050	2.52	0.13	0.29	RHS
CARRIED FORWARD :						844.15	39.82	92.38	

LINTASAN RESOURCES SDN. BHD.
MAINTENANCE OF FEDERAL ROADS - WEST COAST, SABAH
R01 POTHOLE PATCHING RECORD

DISTRICT: TUARAN

ROUTE NO. 22

ROAD NAME: JALAN KOTA KINABALU - SANDAKAN

MONTH: JANUARY 2013

ITEM	DATE	CHAINAGE	Length (m)	Width (m)	Depth (m)	AREA (m2)	VOLUME (m3)	PREMIX QUANTITY (ton)	REMARKS
BROUGHT FORWARD:			-	-	-	844.15	39.82	92.38	
721	22 Jan 13	22.190	1.10	1.00	0.050	1.10	0.06	0.13	LHS
722	22 Jan 13	22.560	1.20	1.00	0.050	1.20	0.06	0.14	LHS
723	22 Jan 13	22.560	1.10	1.00	0.050	1.10	0.06	0.13	LHS
724	22 Jan 13	22.570	1.00	0.90	0.050	0.90	0.05	0.10	LHS
725	22 Jan 13	22.570	1.20	1.00	0.050	1.20	0.06	0.14	LHS
726	22 Jan 13	22.575	1.00	0.90	0.050	0.90	0.05	0.10	LHS
727	22 Jan 13	22.575	1.20	1.00	0.050	1.20	0.06	0.14	LHS
728	22 Jan 13	22.580	1.10	1.00	0.050	1.10	0.06	0.13	LHS
729	22 Jan 13	22.585	1.00	0.90	0.050	0.90	0.05	0.10	LHS
730	22 Jan 13	22.588	1.10	1.00	0.050	1.10	0.06	0.13	LHS
731	22 Jan 13	22.590	1.20	1.10	0.050	1.32	0.07	0.15	LHS
732	22 Jan 13	22.610	1.30	1.00	0.050	1.30	0.07	0.15	LHS
733	22 Jan 13	22.614	1.10	1.00	0.050	1.10	0.06	0.13	LHS
734	22 Jan 13	22.630	1.20	1.10	0.050	1.32	0.07	0.15	LHS
735	22 Jan 13	22.635	1.30	1.10	0.050	1.43	0.07	0.17	LHS
736	22 Jan 13	22.645	1.00	0.90	0.050	0.90	0.05	0.10	LHS
737	22 Jan 13	22.650	1.10	1.00	0.050	1.10	0.06	0.13	LHS
738	22 Jan 13	22.670	1.00	0.90	0.050	0.90	0.05	0.10	LHS
739	22 Jan 13	22.680	1.20	1.00	0.050	1.20	0.06	0.14	LHS
740	22 Jan 13	22.690	1.00	0.90	0.050	0.90	0.05	0.10	LHS
741	22 Jan 13	22.720	1.10	1.00	0.050	1.10	0.06	0.13	LHS
742	22 Jan 13	22.735	1.30	1.10	0.050	1.43	0.07	0.17	LHS
743	22 Jan 13	22.740	1.20	1.00	0.050	1.20	0.06	0.14	LHS
744	22 Jan 13	22.750	1.00	0.90	0.050	0.90	0.05	0.10	LHS
745	22 Jan 13	22.760	1.20	1.00	0.050	1.20	0.06	0.14	LHS
746	22 Jan 13	22.774	1.00	0.90	0.050	0.90	0.05	0.10	LHS
747	22 Jan 13	22.780	0.90	0.80	0.050	0.72	0.04	0.08	LHS
748	22 Jan 13	22.790	1.00	0.90	0.050	0.90	0.05	0.10	LHS
749	22 Jan 13	22.860	0.90	0.80	0.050	0.72	0.04	0.08	LHS
750	22 Jan 13	22.870	1.20	0.90	0.050	1.08	0.05	0.13	LHS
CARRIED FORWARD :						876.47	41.43	96.13	

LINTASAN RESOURCES SDN. BHD.
MAINTENANCE OF FEDERAL ROADS - WEST COAST, SABAH
R01 POTHOLE PATCHING RECORD

DISTRICT: TUARAN

ROUTE NO. 22

ROAD NAME: JALAN KOTA KINABALU - SANDAKAN

MONTH: JANUARY 2013

ITEM	DATE	CHAINAGE	Length (m)	Width (m)	Depth (m)	AREA (m2)	VOLUME (m3)	PREMIX QUANTITY (ton)	REMARKS
BROUGHT FORWARD:			-	-	-	876.47	41.43	96.13	
751	22 Jan 13	18.400	1.70	1.40	0.050	2.38	0.12	0.28	RHS
752	22 Jan 13	18.394	1.20	1.00	0.050	1.20	0.06	0.14	RHS
753	22 Jan 13	18.385	1.30	1.10	0.050	1.43	0.07	0.17	RHS
754	22 Jan 13	18.380	1.10	1.00	0.050	1.10	0.06	0.13	RHS
755	22 Jan 13	18.370	1.00	0.90	0.050	0.90	0.05	0.10	RHS
756	22 Jan 13	18.360	1.10	1.00	0.050	1.10	0.06	0.13	RHS
757	22 Jan 13	18.350	1.00	0.90	0.050	0.90	0.05	0.10	RHS
758	22 Jan 13	18.342	1.20	1.00	0.050	1.20	0.06	0.14	RHS
759	22 Jan 13	18.336	1.00	0.90	0.050	0.90	0.05	0.10	RHS
760	22 Jan 13	18.324	1.10	1.00	0.050	1.10	0.06	0.13	RHS
761	22 Jan 13	18.290	1.00	0.80	0.050	0.80	0.04	0.09	RHS
762	22 Jan 13	18.284	1.30	1.00	0.050	1.30	0.07	0.15	RHS
763	22 Jan 13	18.272	1.20	1.10	0.050	1.32	0.07	0.15	RHS
764	22 Jan 13	18.265	1.40	1.20	0.050	1.68	0.08	0.19	RHS
765	22 Jan 13	18.250	1.30	1.10	0.050	1.43	0.07	0.17	RHS
766	22 Jan 13	18.240	1.20	1.00	0.050	1.20	0.06	0.14	RHS
767	22 Jan 13	18.230	1.00	0.90	0.050	0.90	0.05	0.10	RHS
768	22 Jan 13	18.180	1.10	1.00	0.050	1.10	0.06	0.13	RHS
769	22 Jan 13	18.170	1.20	1.10	0.050	1.32	0.07	0.15	RHS
770	22 Jan 13	18.160	1.30	1.20	0.050	1.56	0.08	0.18	RHS
771	22 Jan 13	18.154	1.20	1.00	0.050	1.20	0.06	0.14	RHS
772	22 Jan 13	18.145	1.30	1.10	0.050	1.43	0.07	0.17	RHS
773	22 Jan 13	18.134	1.10	1.00	0.050	1.10	0.06	0.13	RHS
774	22 Jan 13	18.120	1.20	0.90	0.050	1.08	0.05	0.13	RHS
775	22 Jan 13	18.096	1.40	1.10	0.050	1.54	0.08	0.18	RHS
776	22 Jan 13	18.080	1.30	1.20	0.050	1.56	0.08	0.18	RHS
777	22 Jan 13	18.076	1.10	0.90	0.050	0.99	0.05	0.11	RHS
778	22 Jan 13	18.065	1.30	1.00	0.050	1.30	0.07	0.15	RHS
779	22 Jan 13	18.050	1.20	1.10	0.050	1.32	0.07	0.15	RHS
780	22 Jan 13	18.040	1.30	1.10	0.050	1.43	0.07	0.17	RHS
CARRIED FORWARD :						914.24	43.32	100.51	

LINTASAN RESOURCES SDN. BHD.
MAINTENANCE OF FEDERAL ROADS - WEST COAST, SABAH
R01 POTHOLE PATCHING RECORD

DISTRICT: TUARAN

ROUTE NO. 22

ROAD NAME: JALAN KOTA KINABALU - SANDAKAN

MONTH: JANUARY 2013

ITEM	DATE	CHAINAGE	Length (m)	Width (m)	Depth (m)	AREA (m2)	VOLUME (m3)	PREMIX QUANTITY (ton)	REMARKS
BROUGHT FORWARD:			-	-	-	914.24	43.32	100.51	
781	23 Jan 13	19.640	1.20	1.00	0.050	1.20	0.06	0.14	LHS
782	23 Jan 13	19.646	1.10	1.00	0.050	1.10	0.06	0.13	LHS
783	23 Jan 13	19.658	1.30	1.10	0.050	1.43	0.07	0.17	LHS
784	23 Jan 13	19.664	1.20	1.00	0.050	1.20	0.06	0.14	LHS
785	23 Jan 13	19.675	1.00	0.90	0.050	0.90	0.05	0.10	LHS
786	23 Jan 13	19.686	1.20	1.00	0.050	1.20	0.06	0.14	LHS
787	23 Jan 13	19.730	1.10	0.90	0.050	0.99	0.05	0.11	LHS
788	23 Jan 13	19.746	1.00	0.80	0.050	0.80	0.04	0.09	LHS
789	23 Jan 13	19.760	1.30	1.10	0.050	1.43	0.07	0.17	LHS
790	23 Jan 13	19.766	1.20	1.00	0.050	1.20	0.06	0.14	LHS
791	23 Jan 13	19.774	1.30	1.10	0.050	1.43	0.07	0.17	LHS
792	23 Jan 13	19.782	1.10	0.90	0.050	0.99	0.05	0.11	LHS
793	23 Jan 13	19.790	1.20	1.00	0.050	1.20	0.06	0.14	LHS
794	23 Jan 13	19.850	1.40	1.10	0.050	1.54	0.08	0.18	LHS
795	23 Jan 13	19.865	1.20	1.00	0.050	1.20	0.06	0.14	LHS
796	23 Jan 13	19.880	1.30	1.10	0.050	1.43	0.07	0.17	LHS
797	23 Jan 13	19.890	1.10	1.00	0.050	1.10	0.06	0.13	LHS
798	23 Jan 13	19.896	1.00	0.90	0.050	0.90	0.05	0.10	LHS
799	23 Jan 13	19.930	1.20	1.00	0.050	1.20	0.06	0.14	LHS
800	23 Jan 13	19.940	1.30	1.00	0.050	1.30	0.07	0.15	LHS
801	23 Jan 13	19.950	1.20	1.10	0.050	1.32	0.07	0.15	LHS
802	23 Jan 13	19.960	1.10	1.00	0.050	1.10	0.06	0.13	LHS
803	23 Jan 13	19.974	1.00	0.80	0.050	0.80	0.04	0.09	LHS
804	23 Jan 13	19.985	1.10	0.90	0.050	0.99	0.05	0.11	LHS
805	23 Jan 13	19.994	1.20	1.00	0.050	1.20	0.06	0.14	LHS
806	23 Jan 13	20.160	1.10	0.90	0.050	0.99	0.05	0.11	LHS
807	23 Jan 13	20.170	1.30	1.10	0.050	1.43	0.07	0.17	LHS
808	23 Jan 13	20.180	1.40	1.20	0.050	1.68	0.08	0.19	LHS
809	23 Jan 13	20.192	1.20	1.00	0.050	1.20	0.06	0.14	LHS
810	23 Jan 13	21.040	1.30	1.00	0.050	1.30	0.07	0.15	LHS
CARRIED FORWARD :						949.99	45.11	104.66	

LINTASAN RESOURCES SDN. BHD.
MAINTENANCE OF FEDERAL ROADS - WEST COAST, SABAH
R01 POTHOLE PATCHING RECORD

DISTRICT: TUARAN

ROUTE NO. 22

ROAD NAME: JALAN KOTA KINABALU - SANDAKAN

MONTH: JANUARY 2013

ITEM	DATE	CHAINAGE	Length (m)	Width (m)	Depth (m)	AREA (m2)	VOLUME (m3)	PREMIX QUANTITY (ton)	REMARKS
BROUGHT FORWARD:			-	-	-	949.99	45.11	104.66	
811	23 Jan 13	21.080	1.00	0.90	0.050	0.90	0.05	0.10	RHS
812	23 Jan 13	21.074	1.20	1.00	0.050	1.20	0.06	0.14	RHS
813	23 Jan 13	21.060	1.30	1.10	0.050	1.43	0.07	0.17	RHS
814	23 Jan 13	21.054	1.20	1.00	0.050	1.20	0.06	0.14	RHS
815	23 Jan 13	21.060	1.10	0.90	0.050	0.99	0.05	0.11	RHS
816	23 Jan 13	21.036	1.20	1.00	0.050	1.20	0.06	0.14	RHS
817	23 Jan 13	21.030	1.30	1.00	0.050	1.30	0.07	0.15	RHS
818	23 Jan 13	21.026	1.00	0.90	0.050	0.90	0.05	0.10	RHS
819	23 Jan 13	20.980	1.10	1.00	0.050	1.10	0.06	0.13	RHS
820	23 Jan 13	20.974	1.00	0.90	0.050	0.90	0.05	0.10	RHS
821	23 Jan 13	20.965	1.10	0.80	0.050	0.88	0.04	0.10	RHS
822	23 Jan 13	20.950	1.20	1.00	0.050	1.20	0.06	0.14	RHS
823	23 Jan 13	20.940	1.30	1.10	0.050	1.43	0.07	0.17	RHS
824	23 Jan 13	20.930	1.20	1.00	0.050	1.20	0.06	0.14	RHS
825	23 Jan 13	20.920	1.00	0.90	0.050	0.90	0.05	0.10	RHS
826	23 Jan 13	20.910	1.30	1.00	0.050	1.30	0.07	0.15	RHS
827	23 Jan 13	20.890	1.40	1.20	0.050	1.68	0.08	0.19	RHS
828	23 Jan 13	20.880	1.30	1.10	0.050	1.43	0.07	0.17	RHS
829	23 Jan 13	20.870	1.20	1.00	0.050	1.20	0.06	0.14	RHS
830	23 Jan 13	20.860	1.40	1.20	0.050	1.68	0.08	0.19	RHS
831	23 Jan 13	20.850	1.20	1.10	0.050	1.32	0.07	0.15	RHS
832	23 Jan 13	20.840	1.30	1.00	0.050	1.30	0.07	0.15	RHS
833	23 Jan 13	20.834	1.10	0.90	0.050	0.99	0.05	0.11	RHS
834	23 Jan 13	20.785	1.00	0.80	0.050	0.80	0.04	0.09	RHS
835	23 Jan 13	20.774	1.20	1.00	0.050	1.20	0.06	0.14	RHS
836	23 Jan 13	20.760	1.30	1.10	0.050	1.43	0.07	0.17	RHS
837	23 Jan 13	20.750	1.40	1.20	0.050	1.68	0.08	0.19	RHS
838	23 Jan 13	20.745	1.00	0.90	0.050	0.90	0.05	0.10	RHS
839	23 Jan 13	20.730	1.20	1.00	0.050	1.20	0.06	0.14	RHS
840	23 Jan 13	20.720	1.00	0.90	0.050	0.90	0.05	0.10	RHS
CARRIED FORWARD :						985.73	46.90	108.80	

LINTASAN RESOURCES SDN. BHD.
MAINTENANCE OF FEDERAL ROADS - WEST COAST, SABAH
R01 POTHOLE PATCHING RECORD

DISTRICT: TUARAN

ROUTE NO. 22

ROAD NAME: JALAN KOTA KINABALU - SANDAKAN

MONTH: JANUARY 2013

ITEM	DATE	CHAINAGE	Length (m)	Width (m)	Depth (m)	AREA (m2)	VOLUME (m3)	PREMIX QUANTITY (ton)	REMARKS
BROUGHT FORWARD:			-	-	-	985.73	46.90	108.80	
841	25 Jan 13	9.150	1.30	1.00	0.050	1.30	0.07	0.15	LHS
842	25 Jan 13	9.165	1.00	0.90	0.050	0.90	0.05	0.10	LHS
843	25 Jan 13	9.170	1.10	1.00	0.050	1.10	0.06	0.13	LHS
844	25 Jan 13	9.180	1.20	1.10	0.050	1.32	0.07	0.15	LHS
845	25 Jan 13	9.186	1.30	1.20	0.050	1.56	0.08	0.18	LHS
846	25 Jan 13	9.192	1.20	1.00	0.050	1.20	0.06	0.14	LHS
847	25 Jan 13	9.256	1.00	0.90	0.050	0.90	0.05	0.10	LHS
848	25 Jan 13	9.260	1.20	1.00	0.050	1.20	0.06	0.14	LHS
849	25 Jan 13	9.280	1.10	1.00	0.050	1.10	0.06	0.13	LHS
850	25 Jan 13	9.286	1.20	1.10	0.050	1.32	0.07	0.15	LHS
851	25 Jan 13	9.430	1.00	0.90	0.050	0.90	0.05	0.10	LHS
852	25 Jan 13	9.446	1.10	0.90	0.050	0.99	0.05	0.11	LHS
853	25 Jan 13	9.455	1.00	0.80	0.050	0.80	0.04	0.09	LHS
854	25 Jan 13	9.460	1.20	1.10	0.050	1.32	0.07	0.15	LHS
855	25 Jan 13	9.466	1.00	0.90	0.050	0.90	0.05	0.10	LHS
856	25 Jan 13	9.470	1.30	1.00	0.050	1.30	0.07	0.15	LHS
857	25 Jan 13	10.160	1.00	0.90	0.050	0.90	0.05	0.10	LHS
858	25 Jan 13	10.175	1.10	0.80	0.050	0.88	0.04	0.10	LHS
859	25 Jan 13	10.180	1.30	1.10	0.050	1.43	0.07	0.17	LHS
860	25 Jan 13	10.190	1.00	0.90	0.050	0.90	0.05	0.10	LHS
861	25 Jan 13	10.196	0.90	0.80	0.050	0.72	0.04	0.08	LHS
862	25 Jan 13	10.260	1.40	1.20	0.050	1.68	0.08	0.19	LHS
863	25 Jan 13	10.270	1.20	1.00	0.050	1.20	0.06	0.14	LHS
864	25 Jan 13	10.280	1.00	0.90	0.050	0.90	0.05	0.10	LHS
865	25 Jan 13	10.294	0.90	0.80	0.050	0.72	0.04	0.08	LHS
866	25 Jan 13	10.340	1.00	0.90	0.050	0.90	0.05	0.10	LHS
867	25 Jan 13	10.350	1.20	1.00	0.050	1.20	0.06	0.14	LHS
868	25 Jan 13	10.360	1.30	1.10	0.050	1.43	0.07	0.17	LHS
869	25 Jan 13	10.370	1.00	0.90	0.050	0.90	0.05	0.10	LHS
870	25 Jan 13	10.380	1.20	1.00		1.20			LHS
CARRIED FORWARD :						1,018.80	48.49	112.50	

LINTASAN RESOURCES SDN. BHD.
 MAINTENANCE OF FEDERAL ROADS - WEST COAST, SABAH
R01 POTHOLE PATCHING RECORD

DISTRICT: TUARAN
ROUTE NO. 22
ROAD NAME: JALAN KOTA KINABALU - SANDAKAN
MONTH: JANUARY 2013

ITEM	DATE	CHAINAGE	Length (m)	Width (m)	Depth (m)	AREA (m2)	VOLUME (m3)	PREMIX QUANTITY (ton)	REMARKS
BROUGHT FORWARD:			-	-	-	1,018.80	48.49	112.50	
871	25 Jan 13	9.140	1.20	1.00	0.050	1.20	0.06	0.14	RHS
872	25 Jan 13	9.118	1.30	1.10	0.050	1.43	0.07	0.17	RHS
873	25 Jan 13	9.116	1.40	1.20	0.050	1.68	0.08	0.19	RHS
874	25 Jan 13	9.110	1.20	1.00	0.050	1.20	0.06	0.14	RHS
875	25 Jan 13	9.100	1.40	1.20	0.050	1.68	0.08	0.19	RHS
876	25 Jan 13	9.096	1.30	1.10	0.050	1.43	0.07	0.17	RHS
877	25 Jan 13	9.080	1.20	1.00	0.050	1.20	0.06	0.14	RHS
878	25 Jan 13	9.070	1.30	1.40	0.050	1.82	0.09	0.21	RHS
879	25 Jan 13	9.065	1.00	0.80	0.050	0.80	0.04	0.09	RHS
880	25 Jan 13	9.040	1.20	1.00	0.050	1.20	0.06	0.14	RHS
881	25 Jan 13	9.036	1.60	1.20	0.050	1.92	0.10	0.22	RHS
882	25 Jan 13	9.024	1.40	1.00	0.050	1.40	0.07	0.16	RHS
883	25 Jan 13	9.012	1.30	1.10	0.050	1.43	0.07	0.17	RHS
884	25 Jan 13	9.006	1.20	1.00	0.050	1.20	0.06	0.14	RHS
885	25 Jan 13	8.986	1.50	1.20	0.050	1.80	0.09	0.21	RHS
886	25 Jan 13	8.974	1.60	1.10	0.050	1.76	0.09	0.20	RHS
887	25 Jan 13	8.965	1.60	0.90	0.050	1.44	0.07	0.17	RHS
888	25 Jan 13	8.950	1.40	1.00	0.050	1.40	0.07	0.16	RHS
889	25 Jan 13	8.940	1.20	1.10	0.050	1.32	0.07	0.15	RHS
890	25 Jan 13	8.936	1.30	1.00	0.050	1.30	0.07	0.15	RHS
891	25 Jan 13	8.920	1.20	1.00	0.050	1.20	0.06	0.14	RHS
892	25 Jan 13	8.910	1.10	0.90	0.050	0.99	0.05	0.11	RHS
893	25 Jan 13	8.905	0.90	0.80	0.050	0.72	0.04	0.08	RHS
894	25 Jan 13	8.880	1.00	1.00	0.050	1.00	0.05	0.12	RHS
895	25 Jan 13	8.370	1.10	1.00	0.050	1.10	0.06	0.13	RHS
896	25 Jan 13	8.365	1.00	0.90	0.050	0.90	0.05	0.10	RHS
897	25 Jan 13	8.356	1.20	1.00	0.050	1.20	0.06	0.14	RHS
898	25 Jan 13	8.340	1.10	1.00	0.050	1.10	0.06	0.13	RHS
899	25 Jan 13	8.320	1.40	1.10	0.500	1.54	0.77	1.79	RHS
900	25 Jan 13	8.260	1.00	0.90	0.050	0.90	0.05	0.10	RHS
CARRIED FORWARD :						1,058.06	51.15	118.66	

LINTASAN RESOURCES SDN. BHD.
MAINTENANCE OF FEDERAL ROADS - WEST COAST, SABAH
R01 POTHOLE PATCHING RECORD

DISTRICT: TUARAN

ROUTE NO. 22

ROAD NAME: JALAN KOTA KINABALU - SANDAKAN

MONTH: JANUARY 2013

ITEM	DATE	CHAINAGE	Length (m)	Width (m)	Depth (m)	AREA (m2)	VOLUME (m3)	PREMIX QUANTITY (ton)	REMARKS
BROUGHT FORWARD:			-	-	-	1,058.06	51.15	118.66	
901	26 Jan 13	26.630	1.60	1.40	0.050	2.24	0.11	0.26	LHS
902	26 Jan 13	26.644	1.40	1.20	0.050	1.68	0.08	0.19	LHS
903	26 Jan 13	26.655	1.30	1.10	0.050	1.43	0.07	0.17	LHS
904	26 Jan 13	26.662	1.20	1.00	0.050	1.20	0.06	0.14	LHS
905	26 Jan 13	26.670	1.50	1.20	0.050	1.80	0.09	0.21	LHS
906	26 Jan 13	26.680	1.40	1.10	0.050	1.54	0.08	0.18	LHS
907	26 Jan 13	26.694	1.20	1.00	0.050	1.20	0.06	0.14	LHS
908	26 Jan 13	26.720	1.10	0.90	0.050	0.99	0.05	0.11	LHS
909	26 Jan 13	26.734	1.80	0.80	0.050	1.44	0.07	0.17	LHS
910	26 Jan 13	26.745	1.40	1.10	0.050	1.54	0.08	0.18	LHS
911	26 Jan 13	26.754	1.50	1.00	0.050	1.50	0.08	0.17	LHS
912	26 Jan 13	26.762	1.20	1.10	0.050	1.32	0.07	0.15	LHS
913	26 Jan 13	26.773	1.10	0.90	0.050	0.99	0.05	0.11	LHS
914	26 Jan 13	26.782	1.00	0.80	0.050	0.80	0.04	0.09	LHS
915	26 Jan 13	26.850	1.10	0.90	0.050	0.99	0.05	0.11	LHS
916	26 Jan 13	26.856	1.20	1.00	0.050	1.20	0.06	0.14	LHS
917	26 Jan 13	26.860	1.40	1.10	0.050	1.54	0.08	0.18	LHS
918	26 Jan 13	26.865	1.20	0.90	0.050	1.08	0.05	0.13	LHS
919	26 Jan 13	26.863	1.10	0.80	0.050	0.88	0.04	0.10	LHS
920	26 Jan 13	26.870	1.00	0.70	0.050	0.70	0.04	0.08	LHS
921	26 Jan 13	26.880	1.20	1.00	0.050	1.20	0.06	0.14	LHS
922	26 Jan 13	26.890	0.80	0.70	0.050	0.56	0.03	0.06	LHS
923	26 Jan 13	26.896	1.30	1.00	0.050	1.30	0.07	0.15	LHS
924	26 Jan 13	26.910	1.10	1.00	0.050	1.10	0.06	0.13	LHS
925	26 Jan 13	26.913	1.00	0.90	0.050	0.90	0.05	0.10	LHS
926	26 Jan 13	26.916	1.20	1.00	0.050	1.20	0.06	0.14	LHS
927	26 Jan 13	26.923	1.30	1.10	0.050	1.43	0.07	0.17	LHS
928	26 Jan 13	26.936	1.20	1.00	0.050	1.20	0.06	0.14	LHS
929	26 Jan 13	26.944	1.10	1.10	0.050	1.21	0.06	0.14	LHS
930	26 Jan 13	26.956	1.30	1.00	0.050	1.30	0.07	0.15	LHS
CARRIED FORWARD :						1,095.52	53.02	123.01	

LINTASAN RESOURCES SDN. BHD.
MAINTENANCE OF FEDERAL ROADS - WEST COAST, SABAH
R01 POTHOLE PATCHING RECORD

DISTRICT: TUARAN

ROUTE NO. 22

ROAD NAME: JALAN KOTA KINABALU - SANDAKAN

MONTH: JANUARY 2013

ITEM	DATE	CHAINAGE	Length (m)	Width (m)	Depth (m)	AREA (m2)	VOLUME (m3)	PREMIX QUANTITY (ton)	REMARKS
BROUGHT FORWARD:			-	-	-	1,095.52	53.02	123.01	
931	26 Jan 13	26.786	1.40	1.20	0.050	1.68	0.08	0.19	RHS
932	26 Jan 13	26.378	1.20	1.10	0.050	1.32	0.07	0.15	RHS
933	26 Jan 13	26.774	1.30	1.00	0.050	1.30	0.07	0.15	RHS
934	26 Jan 13	26.765	0.90	0.80	0.050	0.72	0.04	0.08	RHS
935	26 Jan 13	26.755	1.10	1.00	0.050	1.10	0.06	0.13	RHS
936	26 Jan 13	26.747	1.00	0.90	0.050	0.90	0.05	0.10	RHS
937	26 Jan 13	26.740	1.20	1.00	0.050	1.20	0.06	0.14	RHS
938	26 Jan 13	26.736	1.00	0.90	0.050	0.90	0.05	0.10	RHS
939	26 Jan 13	26.730	1.10	0.90	0.050	0.99	0.05	0.11	RHS
940	26 Jan 13	26.724	1.00	0.80	0.050	0.80	0.04	0.09	RHS
941	26 Jan 13	26.712	1.10	1.00	0.050	1.10	0.06	0.13	RHS
942	26 Jan 13	26.706	1.20	1.10	0.050	1.32	0.07	0.15	RHS
943	26 Jan 13	26.690	1.00	0.90	0.050	0.90	0.05	0.10	RHS
944	26 Jan 13	26.680	1.50	1.10	0.050	1.65	0.08	0.19	RHS
945	26 Jan 13	26.674	1.20	1.00	0.050	1.20	0.06	0.14	RHS
946	26 Jan 13	26.665	1.20	1.10	0.050	1.32	0.07	0.15	RHS
947	26 Jan 13	26.650	1.00	0.90	0.050	0.90	0.05	0.10	RHS
948	26 Jan 13	26.640	1.10	0.90	0.050	0.99	0.05	0.11	RHS
949	26 Jan 13	26.634	1.00	0.80	0.050	0.80	0.04	0.09	RHS
950	26 Jan 13	26.620	1.30	1.00	0.050	1.30	0.07	0.15	RHS
951	26 Jan 13	26.580	1.20	1.10	0.050	1.32	0.07	0.15	RHS
952	26 Jan 13	26.570	1.40	1.00	0.050	1.40	0.07	0.16	RHS
953	26 Jan 13	26.562	1.30	1.00	0.050	1.30	0.07	0.15	RHS
954	26 Jan 13	26.550	1.10	0.90	0.050	0.99	0.05	0.11	RHS
955	26 Jan 13	26.540	1.00	0.80	0.050	0.80	0.04	0.09	RHS
956	26 Jan 13	26.520	1.20	1.00	0.050	1.20	0.06	0.14	RHS
957	26 Jan 13	26.470	1.40	1.10	0.050	1.54	0.08	0.18	RHS
958	26 Jan 13	26.462	1.20	1.00	0.050	1.20	0.06	0.14	RHS
959	26 Jan 13	26.450	1.30	1.10	0.050	1.43	0.07	0.17	RHS
960	26 Jan 13	26.440	1.20	1.00	0.050	1.20	0.06	0.14	RHS
CARRIED FORWARD :						1,130.29	54.76	127.04	

LINTASAN RESOURCES SDN. BHD.
MAINTENANCE OF FEDERAL ROADS - WEST COAST, SABAH
R01 POTHOLE PATCHING RECORD

DISTRICT: TUARAN

ROUTE NO. 22

ROAD NAME: JALAN KOTA KINABALU - SANDAKAN

MONTH: JANUARY 2013

ITEM	DATE	CHAINAGE	Length (m)	Width (m)	Depth (m)	AREA (m2)	VOLUME (m3)	PREMIX QUANTITY (ton)	REMARKS
BROUGHT FORWARD:			-	-	-	1,130.29	54.76	127.04	
961	26 Jan 13	38.040	1.70	1.50	0.050	2.55	0.13	0.30	LHS
962	26 Jan 13	38.046	1.20	1.10	0.050	1.32	0.07	0.15	LHS
963	26 Jan 13	38.054	1.30	1.00	0.050	1.30	0.07	0.15	LHS
964	26 Jan 13	38.063	1.10	1.00	0.050	1.10	0.06	0.13	LHS
965	26 Jan 13	38.072	1.80	1.60	0.050	2.88	0.14	0.33	LHS
966	26 Jan 13	38.080	1.20	1.00	0.050	1.20	0.06	0.14	LHS
967	26 Jan 13	38.092	1.40	1.20	0.050	1.68	0.08	0.19	LHS
968	26 Jan 13	38.110	1.30	1.10	0.050	1.43	0.07	0.17	LHS
969	26 Jan 13	38.125	1.80	1.40	0.050	2.52	0.13	0.29	LHS
970	26 Jan 13	38.136	1.20	1.10	0.050	1.32	0.07	0.15	LHS
971	26 Jan 13	38.142	1.30	1.00	0.050	1.30	0.07	0.15	LHS
972	26 Jan 13	38.154	1.20	1.00	0.050	1.20	0.06	0.14	LHS
973	26 Jan 13	38.162	1.10	0.90	0.050	0.99	0.05	0.11	LHS
974	26 Jan 13	38.174	1.30	1.10	0.050	1.43	0.07	0.17	LHS
975	26 Jan 13	38.182	1.00	0.90	0.050	0.90	0.05	0.10	LHS
976	26 Jan 13	38.193	1.20	1.00	0.050	1.20	0.06	0.14	LHS
977	26 Jan 13	38.226	1.00	0.90	0.050	0.90	0.05	0.10	LHS
978	26 Jan 13	38.232	1.30	1.10	0.050	1.43	0.07	0.17	LHS
979	26 Jan 13	38.240	1.40	1.00	0.050	1.40	0.07	0.16	LHS
980	26 Jan 13	38.250	1.10	0.90	0.050	0.99	0.05	0.11	LHS
981	26 Jan 13	38.260	1.20	1.00	0.050	1.20	0.06	0.14	LHS
982	26 Jan 13	38.275	1.00	0.90	0.050	0.90	0.05	0.10	LHS
983	26 Jan 13	38.280	1.10	1.00	0.050	1.10	0.06	0.13	LHS
984	26 Jan 13	38.290	1.00	0.90	0.050	0.90	0.05	0.10	LHS
985	26 Jan 13	38.350	1.20	0.90	0.050	1.08	0.05	0.13	LHS
986	26 Jan 13	38.360	1.00	0.90	0.050	0.90	0.05	0.10	LHS
987	26 Jan 13	38.370	1.20	1.00	0.050	1.20	0.06	0.14	LHS
988	26 Jan 13	38.380	1.30	1.10	0.050	1.43	0.07	0.17	LHS
989	26 Jan 13	38.390	1.20	1.00	0.050	1.20	0.06	0.14	LHS
990	26 Jan 13	38.460	1.00	1.00	0.050	1.00	0.05	0.12	LHS
CARRIED FORWARD :						1,170.24	56.76	131.67	

LINTASAN RESOURCES SDN. BHD.
MAINTENANCE OF FEDERAL ROADS - WEST COAST, SABAH
R01 POTHOLE PATCHING RECORD

DISTRICT: TUARAN

ROUTE NO. 22

ROAD NAME: JALAN KOTA KINABALU - SANDAKAN

MONTH: JANUARY 2013

ITEM	DATE	CHAINAGE	Length (m)	Width (m)	Depth (m)	AREA (m2)	VOLUME (m3)	PREMIX QUANTITY (ton)	REMARKS
BROUGHT FORWARD:			-	-	-	1,170.24	56.76	131.67	
991	26 Jan 13	40.850	1.10	1.00	0.050	1.10	0.06	0.13	LHS
992	26 Jan 13	40.865	1.00	0.90	0.050	0.90	0.05	0.10	LHS
993	26 Jan 13	40.874	1.30	1.10	0.050	1.43	0.07	0.17	LHS
994	26 Jan 13	40.884	1.10	1.00	0.050	1.10	0.06	0.13	LHS
995	26 Jan 13	40.890	1.00	0.90	0.050	0.90	0.05	0.10	LHS
996	26 Jan 13	40.910	1.20	1.00	0.050	1.20	0.06	0.14	LHS
997	26 Jan 13	40.920	1.30	1.10	0.050	1.43	0.07	0.17	LHS
998	26 Jan 13	40.950	1.20	1.00	0.050	1.20	0.06	0.14	LHS
999	26 Jan 13	40.960	1.30	1.20	0.050	1.56	0.08	0.18	LHS
1000	26 Jan 13	40.975	1.20	1.00	0.050	1.20	0.06	0.14	LHS
1001	26 Jan 13	40.982	1.30	1.10	0.050	1.43	0.07	0.17	LHS
1002	26 Jan 13	40.986	1.20	1.00	0.050	1.20	0.06	0.14	LHS
1003	26 Jan 13	40.992	1.00	0.90	0.050	0.90	0.05	0.10	LHS
1004	26 Jan 13	41.150	1.20	1.00	0.050	1.20	0.06	0.14	LHS
1005	26 Jan 13	41.162	1.00	0.90	0.050	0.90	0.05	0.10	LHS
1006	26 Jan 13	41.170	1.10	0.80	0.050	0.88	0.04	0.10	LHS
1007	26 Jan 13	41.183	1.00	0.90	0.050	0.90	0.05	0.10	LHS
1008	26 Jan 13	41.190	1.10	1.00	0.050	1.10	0.06	0.13	LHS
1009	26 Jan 13	41.230	1.00	0.90	0.050	0.90	0.05	0.10	LHS
1010	26 Jan 13	41.243	1.20	1.00	0.050	1.20	0.06	0.14	LHS
1011	26 Jan 13	41.254	1.30	1.10	0.050	1.43	0.07	0.17	LHS
1012	26 Jan 13	41.262	1.20	1.00	0.050	1.20	0.06	0.14	LHS
1013	26 Jan 13	41.274	1.30	1.10	0.050	1.43	0.07	0.17	LHS
1014	26 Jan 13	41.360	1.40	1.20	0.050	1.68	0.08	0.19	LHS
1015	26 Jan 13	41.474	0.90	0.80	0.050	0.72	0.04	0.08	LHS
1016	26 Jan 13	41.482	1.20	1.00	0.050	1.20	0.06	0.14	LHS
1017	26 Jan 13	41.490	1.00	0.90	0.050	0.90	0.05	0.10	LHS
1018	26 Jan 13	41.520	1.30	1.00	0.050	1.30	0.07	0.15	LHS
1019	26 Jan 13	41.534	1.40	1.10	0.050	1.54	0.08	0.18	LHS
1020	26 Jan 13	41.544	1.10	1.00	0.050	1.10	0.06	0.13	LHS
CARRIED FORWARD :						1,205.37	58.51	135.75	

LINTASAN RESOURCES SDN. BHD.
MAINTENANCE OF FEDERAL ROADS - WEST COAST, SABAH
R01 POTHOLE PATCHING RECORD

DISTRICT: TUARAN

ROUTE NO. 22

ROAD NAME: JALAN KOTA KINABALU - SANDAKAN

MONTH: JANUARY 2013

ITEM	DATE	CHAINAGE	Length (m)	Width (m)	Depth (m)	AREA (m2)	VOLUME (m3)	PREMIX QUANTITY (ton)	REMARKS
BROUGHT FORWARD:			-	-	-	1,205.37	58.51	135.75	
1021	28 Jan 13	36.460	1.90	1.40	0.050	2.66	0.13	0.31	LHS
1022	28 Jan 13	36.464	1.10	0.90	0.050	0.99	0.05	0.11	LHS
1023	28 Jan 13	36.470	1.30	1.10	0.050	1.43	0.07	0.17	LHS
1024	28 Jan 13	36.476	1.20	1.00	0.050	1.20	0.06	0.14	LHS
1025	28 Jan 13	36.482	1.00	0.90	0.050	0.90	0.05	0.10	LHS
1026	28 Jan 13	36.490	1.60	1.40	0.050	2.24	0.11	0.26	LHS
1027	28 Jan 13	36.520	1.20	1.00	0.050	1.20	0.06	0.14	LHS
1028	28 Jan 13	36.530	1.30	1.10	0.050	1.43	0.07	0.17	LHS
1029	28 Jan 13	36.540	1.20	1.00	0.050	1.20	0.06	0.14	LHS
1030	28 Jan 13	36.550	1.10	0.90	0.050	0.99	0.05	0.11	LHS
1031	28 Jan 13	36.565	1.30	1.10	0.050	1.43	0.07	0.17	LHS
1032	28 Jan 13	36.574	1.20	1.20	0.050	1.44	0.07	0.17	LHS
1033	28 Jan 13	36.582	1.40	1.00	0.050	1.40	0.07	0.16	LHS
1034	28 Jan 13	36.590	1.20	0.90	0.050	1.08	0.05	0.13	LHS
1035	28 Jan 13	36.620	1.10	1.00	0.050	1.10	0.06	0.13	LHS
1036	28 Jan 13	36.635	1.20	1.10	0.050	1.32	0.07	0.15	LHS
1037	28 Jan 13	36.640	1.40	1.00	0.050	1.40	0.07	0.16	LHS
1038	28 Jan 13	36.650	1.20	0.90	0.050	1.08	0.05	0.13	LHS
1039	28 Jan 13	36.664	1.00	1.00	0.050	1.00	0.05	0.12	LHS
1040	28 Jan 13	36.672	1.10	1.10	0.050	1.21	0.06	0.14	LHS
1041	28 Jan 13	36.680	1.20	1.00	0.050	1.20	0.06	0.14	LHS
1042	28 Jan 13	36.690	1.30	1.10	0.050	1.43	0.07	0.17	LHS
1043	28 Jan 13	36.740	1.20	0.90	0.050	1.08	0.05	0.13	LHS
1044	28 Jan 13	37.135	1.00	1.00	0.050	1.00	0.05	0.12	LHS
1045	28 Jan 13	37.142	1.20	1.10	0.050	1.32	0.07	0.15	LHS
1046	28 Jan 13	37.154	1.30	0.90	0.050	1.17	0.06	0.14	LHS
1047	28 Jan 13	37.165	1.20	1.00	0.050	1.20	0.06	0.14	LHS
1048	28 Jan 13	37.174	1.00	1.10	0.050	1.10	0.06	0.13	LHS
1049	28 Jan 13	37.182	1.20	1.10	0.050	1.32	0.07	0.15	LHS
1050	28 Jan 13	37.240	1.30	1.00	0.050	1.30	0.07	0.15	LHS
CARRIED FORWARD :						1,244.19	60.45	140.25	

LINTASAN RESOURCES SDN. BHD.
MAINTENANCE OF FEDERAL ROADS - WEST COAST, SABAH
R01 POTHOLE PATCHING RECORD

DISTRICT: TUARAN

ROUTE NO. 22

ROAD NAME: JALAN KOTA KINABALU - SANDAKAN

MONTH: JANUARY 2013

ITEM	DATE	CHAINAGE	Length (m)	Width (m)	Depth (m)	AREA (m2)	VOLUME (m3)	PREMIX QUANTITY (ton)	REMARKS
BROUGHT FORWARD:			-	-	-	1,244.19	60.45	140.25	
1051	28 Jan 13	24.280	1.20	1.00	0.050	1.20	0.06	0.14	RHS
1052	28 Jan 13	24.250	1.10	1.00	0.050	1.10	0.06	0.13	RHS
1053	28 Jan 13	24.000	1.00	0.90	0.050	0.90	0.05	0.10	RHS
1054	28 Jan 13	24.200	1.10	0.90	0.050	0.99	0.05	0.11	RHS
1055	28 Jan 13	24.235	1.20	1.00	0.050	1.20	0.06	0.14	RHS
1056	28 Jan 13	24.190	1.30	1.10	0.050	1.43	0.07	0.17	RHS
1057	28 Jan 13	24.185	1.20	1.00	0.050	1.20	0.06	0.14	RHS
1058	28 Jan 13	24.174	1.00	0.90	0.050	0.90	0.05	0.10	RHS
1059	28 Jan 13	24.165	1.10	0.90	0.050	0.99	0.05	0.11	RHS
1060	28 Jan 13	24.150	1.10	0.80	0.050	0.88	0.04	0.10	RHS
1061	28 Jan 13	24.140	1.20	1.00	0.050	1.20	0.06	0.14	RHS
1062	28 Jan 13	24.130	1.00	0.90	0.050	0.90	0.05	0.10	RHS
1063	28 Jan 13	24.124	1.20	1.00	0.050	1.20	0.06	0.14	RHS
1064	28 Jan 13	23.860	1.00	0.90	0.050	0.90	0.05	0.10	RHS
1065	28 Jan 13	23.850	1.10	0.80	0.050	0.88	0.04	0.10	RHS
1066	28 Jan 13	23.842	1.20	1.00	0.050	1.20	0.06	0.14	RHS
1067	28 Jan 13	23.834	1.10	1.00	0.050	1.10	0.06	0.13	RHS
1068	28 Jan 13	23.825	1.00	0.90	0.050	0.90	0.05	0.10	RHS
1069	28 Jan 13	23.780	1.10	0.90	0.050	0.99	0.05	0.11	RHS
1070	28 Jan 13	23.772	1.20	1.00	0.050	1.20	0.06	0.14	RHS
1071	28 Jan 13	23.760	1.10	0.90	0.050	0.99	0.05	0.11	RHS
1072	28 Jan 13	23.740	1.00	0.80	0.050	0.80	0.04	0.09	RHS
1073	28 Jan 13	23.725	1.10	0.90	0.050	0.99	0.05	0.11	RHS
1074	28 Jan 13	22.680	1.00	0.80	0.050	0.80	0.04	0.09	RHS
1075	28 Jan 13	22.660	1.20	1.00	0.050	1.20	0.06	0.14	RHS
1076	28 Jan 13	22.470	1.00	0.90	0.050	0.90	0.05	0.10	RHS
1077	28 Jan 13	22.460	1.10	1.00	0.050	1.10	0.06	0.13	RHS
1078	28 Jan 13	22.340	1.00	0.90	0.050	0.90	0.05	0.10	RHS
1079	28 Jan 13	22.320	1.20	1.00	0.050	1.20	0.06	0.14	RHS
1080	28 Jan 13	22.180	1.40	1.20	0.050	1.68	0.08	0.19	RHS
CARRIED FORWARD :						1,276.01	62.04	143.94	

LINTASAN RESOURCES SDN. BHD.
MAINTENANCE OF FEDERAL ROADS - WEST COAST, SABAH
R01 POTHOLE PATCHING RECORD

DISTRICT: TUARAN

ROUTE NO. 22

ROAD NAME: JALAN KOTA KINABALU - SANDAKAN

MONTH: JANUARY 2013

ITEM	DATE	CHAINAGE	Length (m)	Width (m)	Depth (m)	AREA (m2)	VOLUME (m3)	PREMIX QUANTITY (ton)	REMARKS
BROUGHT FORWARD:			-	-	-	1,276.01	62.04	143.94	
1081	28 Jan 13	40.040	1.20	0.10	0.050	0.12	0.01	0.01	LHS
1082	28 Jan 13	40.046	1.30	1.20	0.050	1.56	0.08	0.18	LHS
1083	28 Jan 13	40.094	1.00	0.90	0.050	0.90	0.05	0.10	LHS
1084	28 Jan 13	40.100	1.10	1.00	0.050	1.10	0.06	0.13	LHS
1085	28 Jan 13	40.110	1.00	0.90	0.050	0.90	0.05	0.10	LHS
1086	28 Jan 13	40.115	1.10	1.00	0.050	1.10	0.06	0.13	LHS
1087	28 Jan 13	40.117	1.00	0.90	0.050	0.90	0.05	0.10	LHS
1088	28 Jan 13	40.120	0.90	0.80	0.050	0.72	0.04	0.08	LHS
1089	28 Jan 13	40.120	1.10	0.90	0.050	0.99	0.05	0.11	LHS
1090	28 Jan 13	40.450	1.00	0.90	0.050	0.90	0.05	0.10	LHS
1091	28 Jan 13	40.456	0.90	0.80	0.050	0.72	0.04	0.08	LHS
1092	28 Jan 13	40.460	1.00	0.90	0.050	0.90	0.05	0.10	LHS
1093	28 Jan 13	40.490	1.10	1.00	0.050	1.10	0.06	0.13	LHS
1094	28 Jan 13	40.520	1.20	1.00	0.050	1.20	0.06	0.14	LHS
1095	28 Jan 13	40.550	1.30	1.10	0.050	1.43	0.07	0.17	LHS
1096	28 Jan 13	40.560	1.00	0.90	0.050	0.90	0.05	0.10	LHS
1097	28 Jan 13	40.940	1.00	0.80	0.050	0.80	0.04	0.09	LHS
1098	28 Jan 13	40.950		0.70	0.050	0.00	0.00	0.00	LHS
1099	28 Jan 13	40.954	1.30	1.20	0.050	1.56	0.08	0.18	LHS
1100	28 Jan 13	40.970	1.00	0.90	0.050	0.90	0.05	0.10	LHS
1101	28 Jan 13	40.984	1.10	0.80	0.050	0.88	0.04	0.10	LHS
1102	28 Jan 13	40.992	1.00	0.90	0.050	0.90	0.05	0.10	LHS
1103	28 Jan 13	41.006	1.10	0.80	0.050	0.88	0.04	0.10	LHS
1104	28 Jan 13	41.010	1.00	1.00	0.050	1.00	0.05	0.12	LHS
1105	28 Jan 13	41.012	1.10	1.00	0.050	1.10	0.06	0.13	LHS
1106	28 Jan 13	41.014	1.20	1.00	0.050	1.20	0.06	0.14	LHS
1107	28 Jan 13	41.018	1.40	0.90	0.050	1.26	0.06	0.15	LHS
1108	28 Jan 13	41.022	1.50	1.00	0.050	1.50	0.08	0.17	LHS
1109	28 Jan 13	41.030	1.20	0.90	0.050	1.08	0.05	0.13	LHS
1110	28 Jan 13	41.050	1.00	1.00	0.050	1.00	0.05	0.12	LHS
CARRIED FORWARD :						1,305.51	63.52	147.36	

LINTASAN RESOURCES SDN. BHD.
MAINTENANCE OF FEDERAL ROADS - WEST COAST, SABAH
R01 POTHOLE PATCHING RECORD

DISTRICT: TUARAN

ROUTE NO. 22

ROAD NAME: JALAN KOTA KINABALU - SANDAKAN

MONTH: JANUARY 2013

ITEM	DATE	CHAINAGE	Length (m)	Width (m)	Depth (m)	AREA (m2)	VOLUME (m3)	PREMIX QUANTITY (ton)	REMARKS
BROUGHT FORWARD:			-	-	-	1,305.51	63.52	147.36	
1111	28 Jan 13	41.480	1.10	1.00	0.050	1.10	0.06	0.13	LHS
1112	28 Jan 13	41.486	1.20	1.00	0.050	1.20	0.06	0.14	LHS
1113	28 Jan 13	41.488	1.00	0.90	0.050	0.90	0.05	0.10	LHS
1114	28 Jan 13	41.493	0.90	0.80	0.050	0.72	0.04	0.08	LHS
1115	28 Jan 13	41.520	1.00	0.80	0.050	0.80	0.04	0.09	LHS
1116	28 Jan 13	41.526	1.10	0.90	0.050	0.99	0.05	0.11	LHS
1117	28 Jan 13	41.540	1.20	1.00	0.050	1.20	0.06	0.14	LHS
1118	28 Jan 13	41.550	1.30	1.10	0.050	1.43	0.07	0.17	LHS
1119	28 Jan 13	41.562	1.20	1.00	0.050	1.20	0.06	0.14	LHS
1120	28 Jan 13	41.574	1.00	0.90	0.050	0.90	0.05	0.10	LHS
1121	28 Jan 13	41.582	0.90	0.80	0.050	0.72	0.04	0.08	LHS
1122	28 Jan 13	41.594	0.80	0.70	0.050	0.56	0.03	0.06	LHS
1123	28 Jan 13	40.120	0.90	0.80	0.050	0.72	0.04	0.08	RHS
1124	28 Jan 13	40.090	1.00	0.90	0.050	0.90	0.05	0.10	RHS
1125	28 Jan 13	39.190	0.90	0.80	0.050	0.72	0.04	0.08	RHS
1126	28 Jan 13	38.150	1.10	1.00	0.050	1.10	0.06	0.13	RHS
1127	28 Jan 13	37.960	1.40	1.20	0.050	1.68	0.08	0.19	RHS
1128	28 Jan 13	37.955	1.20	1.00	0.050	1.20	0.06	0.14	RHS
1129	28 Jan 13	37.942	1.30	1.10	0.050	1.43	0.07	0.17	RHS
1130	28 Jan 13	37.935	1.20	1.00	0.050	1.20	0.06	0.14	RHS
1131	28 Jan 13	37.880	1.40	1.20	0.050	1.68	0.08	0.19	RHS
1132	28 Jan 13	37.870	1.20	1.10	0.050	1.32	0.07	0.15	RHS
1133	28 Jan 13	37.860	1.30	1.00	0.050	1.30	0.07	0.15	RHS
1134	28 Jan 13	37.850	1.20	1.10	0.050	1.32	0.07	0.15	RHS
1135	28 Jan 13	35.512	1.00	0.90	0.050	0.90	0.05	0.10	RHS
1136	28 Jan 13	35.510	1.20	1.00	0.050	1.20	0.06	0.14	RHS
1137	28 Jan 13	35.504	1.10	1.00	0.050	1.10	0.06	0.13	RHS
1138	28 Jan 13	35.490	1.00	0.90	0.050	0.90	0.05	0.10	RHS
1139	28 Jan 13	35.480	1.10	0.80	0.050	0.88	0.04	0.10	RHS
1140	28 Jan 13	35.460	1.00	0.90	0.050	0.90	0.05	0.10	RHS
CARRIED FORWARD :						1,337.68	65.13	151.10	

LINTASAN RESOURCES SDN. BHD.
MAINTENANCE OF FEDERAL ROADS - WEST COAST, SABAH
R01 POTHOLE PATCHING RECORD

DISTRICT: TUARAN

ROUTE NO. 22

ROAD NAME: JALAN KOTA KINABALU - SANDAKAN

MONTH: JANUARY 2013

ITEM	DATE	CHAINAGE	Length (m)	Width (m)	Depth (m)	AREA (m2)	VOLUME (m3)	PREMIX QUANTITY (ton)	REMARKS
BROUGHT FORWARD:			-	-	-	1,337.68	65.13	151.10	
1141	29 Jan 13	36.550	1.10	1.00	0.050	1.10	0.06	0.13	LHS
1142	29 Jan 13	37.095	0.80	0.70	0.050	0.56	0.03	0.06	LHS
1143	29 Jan 13	37.100	1.00	0.90	0.050	0.90	0.05	0.10	LHS
1144	29 Jan 13	37.110	1.10	0.80	0.050	0.88	0.04	0.10	LHS
1145	29 Jan 13	37.112	1.00	0.90	0.050	0.90	0.05	0.10	LHS
1146	29 Jan 13	37.115	1.10	1.00	0.050	1.10	0.06	0.13	LHS
1147	29 Jan 13	37.118	1.00	0.90	0.050	0.90	0.05	0.10	LHS
1148	29 Jan 13	37.125	0.90	0.80	0.050	0.72	0.04	0.08	LHS
1149	29 Jan 13	37.135	1.00	0.90	0.050	0.90	0.05	0.10	LHS
1150	29 Jan 13	37.190	1.10	1.00	0.050	1.10	0.06	0.13	LHS
1151	29 Jan 13	37.194	1.00	0.90	0.050	0.90	0.05	0.10	LHS
1152	29 Jan 13	37.200	0.90	0.80	0.050	0.72	0.04	0.08	LHS
1153	29 Jan 13	37.240	1.00	0.90	0.050	0.90	0.05	0.10	LHS
1154	29 Jan 13	37.246	1.10	1.00	0.050	1.10	0.06	0.13	LHS
1155	29 Jan 13	37.252	1.20	1.00	0.050	1.20	0.06	0.14	LHS
1156	29 Jan 13	37.252	1.30	1.10	0.050	1.43	0.07	0.17	LHS
1157	29 Jan 13	37.264	1.20	1.00	0.050	1.20	0.06	0.14	LHS
1158	29 Jan 13	37.270	1.30	1.10	0.050	1.43	0.07	0.17	LHS
1159	29 Jan 13	37.280	1.20	1.00	0.050	1.20	0.06	0.14	LHS
1160	29 Jan 13	37.320	1.10	0.90	0.050	0.99	0.05	0.11	LHS
1161	29 Jan 13	37.340	1.20	0.90	0.050	1.08	0.05	0.13	LHS
1162	29 Jan 13	37.356	1.00	1.00	0.050	1.00	0.05	0.12	LHS
1163	29 Jan 13	37.370	1.10	1.10	0.050	1.21	0.06	0.14	LHS
1164	29 Jan 13	37.385	1.20	0.90	0.050	1.08	0.05	0.13	LHS
1165	29 Jan 13	37.394	1.30	1.00	0.050	1.30	0.07	0.15	LHS
1166	29 Jan 13	37.410	1.00	0.90	0.050	0.90	0.05	0.10	LHS
1167	29 Jan 13	37.425	1.20	1.00	0.050	1.20	0.06	0.14	LHS
1168	29 Jan 13	37.438	1.20	1.10	0.050	1.32	0.07	0.15	LHS
1169	29 Jan 13	37.128	1.00	1.00	0.050	1.00	0.05	0.12	LHS
1170	29 Jan 13	37.360	1.10	1.00	0.050	1.10	0.06	0.13	LHS
CARRIED FORWARD :						1,369.00	66.69	154.73	

LINTASAN RESOURCES SDN. BHD.
MAINTENANCE OF FEDERAL ROADS - WEST COAST, SABAH
R01 POTHOLE PATCHING RECORD

DISTRICT: TUARAN

ROUTE NO. 22

ROAD NAME: JALAN KOTA KINABALU - SANDAKAN

MONTH: JANUARY 2013

ITEM	DATE	CHAINAGE	Length (m)	Width (m)	Depth (m)	AREA (m2)	VOLUME (m3)	PREMIX QUANTITY (ton)	REMARKS
BROUGHT FORWARD:			-	-	-	1,369.00	66.69	154.73	
1171	29 Jan 13	37.450	1.10	1.00	0.050	1.10	0.06	0.13	LHS
1172	29 Jan 13	37.462	1.20	1.10	0.050	1.32	0.07	0.15	LHS
1173	29 Jan 13	37.474	1.30	1.20	0.050	1.56	0.08	0.18	LHS
1174	29 Jan 13	37.483	1.20	1.00	0.050	1.20	0.06	0.14	LHS
1175	29 Jan 13	37.494	1.30	1.10	0.050	1.43	0.07	0.17	LHS
1176	29 Jan 13	37.520	1.00	0.90	0.050	0.90	0.05	0.10	LHS
1177	29 Jan 13	37.540	1.20	1.00	0.050	1.20	0.06	0.14	LHS
1178	29 Jan 13	37.455	1.30	0.10	0.050	0.13	0.01	0.02	LHS
1179	29 Jan 13	37.462	1.20	1.00	0.050	1.20	0.06	0.14	LHS
1180	29 Jan 13	37.474	1.10	0.90	0.050	0.99	0.05	0.11	LHS
1181	29 Jan 13	37.670	1.00	0.80	0.050	0.80	0.04	0.09	LHS
1182	29 Jan 13	37.676	1.10	1.00	0.050	1.10	0.06	0.13	LHS
1183	29 Jan 13	37.684	1.10	0.90	0.050	0.99	0.05	0.11	LHS
1184	29 Jan 13	37.920	1.20	1.00	0.050	1.20	0.06	0.14	LHS
1185	29 Jan 13	37.660	1.30	1.10	0.050	1.43	0.07	0.17	LHS
1186	29 Jan 13	37.670	1.20	1.00	0.050	1.20	0.06	0.14	LHS
1187	29 Jan 13	39.680	1.00	0.90	0.050	0.90	0.05	0.10	LHS
1188	29 Jan 13	40.005	1.20	1.00	0.050	1.20	0.06	0.14	LHS
1189	29 Jan 13	40.010	0.90	0.80	0.050	0.72	0.04	0.08	LHS
1190	29 Jan 13	40.016	1.00	0.90	0.050	0.90	0.05	0.10	LHS
1191	29 Jan 13	40.020	1.10	1.00	0.050	1.10	0.06	0.13	LHS
1192	29 Jan 13	40.026	1.00	0.90	0.050	0.90	0.05	0.10	LHS
1193	29 Jan 13	40.040	1.20	1.10	0.050	1.32	0.07	0.15	LHS
1194	29 Jan 13	40.060	1.30	1.00	0.050	1.30	0.07	0.15	LHS
1195	29 Jan 13	40.070	1.00	0.90	0.050	0.90	0.05	0.10	LHS
1196	29 Jan 13	40.090	1.10	1.00	0.050	1.10	0.06	0.13	LHS
1197	29 Jan 13	40.110	1.20	1.10	0.050	1.32	0.07	0.15	LHS
1198	29 Jan 13	40.125	1.30	1.00	0.050	1.30	0.07	0.15	LHS
1199	29 Jan 13	40.136	1.00	0.90	0.050	0.90	0.05	0.10	LHS
1200	29 Jan 13	40.147	1.20	1.00	0.050	1.20	0.06	0.14	LHS
CARRIED FORWARD :						1,401.81	68.33	158.54	

LINTASAN RESOURCES SDN. BHD.
MAINTENANCE OF FEDERAL ROADS - WEST COAST, SABAH
R01 POTHOLE PATCHING RECORD

DISTRICT: TUARAN

ROUTE NO. 22

ROAD NAME: JALAN KOTA KINABALU - SANDAKAN

MONTH: JANUARY 2013

ITEM	DATE	CHAINAGE	Length (m)	Width (m)	Depth (m)	AREA (m2)	VOLUME (m3)	PREMIX QUANTITY (ton)	REMARKS
BROUGHT FORWARD:			-	-	-	1,401.81	68.33	158.54	
1201	29 Jan 13	23.250	1.20	1.00	0.050	1.20	0.06	0.14	LHS
1202	29 Jan 13	23.252	1.30	1.20	0.050	1.56	0.08	0.18	LHS
1203	29 Jan 13	32.360	1.40	1.20	0.050	1.68	0.08	0.19	LHS
1204	29 Jan 13	32.372	1.20	1.10	0.050	1.32	0.07	0.15	LHS
1205	29 Jan 13	32.380	1.00	0.90	0.050	0.90	0.05	0.10	LHS
1206	29 Jan 13	32.390	1.30	1.10	0.050	1.43	0.07	0.17	LHS
1207	29 Jan 13	32.446	1.20	1.00	0.050	1.20	0.06	0.14	LHS
1208	29 Jan 13	32.454	1.00	0.90	0.050	0.90	0.05	0.10	LHS
1209	29 Jan 13	32.462	1.20	1.00	0.050	1.20	0.06	0.14	LHS
1210	29 Jan 13	35.940	1.60	1.40	0.050	2.24	0.11	0.26	LHS
1211	29 Jan 13	35.948	1.20	1.00	0.050	1.20	0.06	0.14	LHS
1212	29 Jan 13	35.954	1.00	0.90	0.050	0.90	0.05	0.10	LHS
1213	29 Jan 13	35.965	1.20	1.00	0.050	1.20	0.06	0.14	LHS
1214	29 Jan 13	36.136	1.00	0.90	0.050	0.90	0.05	0.10	LHS
1215	29 Jan 13	36.145	1.20	1.00	0.050	1.20	0.06	0.14	LHS
1216	29 Jan 13	36.156	1.30	1.10	0.050	1.43	0.07	0.17	LHS
1217	29 Jan 13	36.164	1.20	1.10	0.050	1.32	0.07	0.15	LHS
1218	29 Jan 13	36.170	1.40	1.10	0.050	1.54	0.08	0.18	LHS
1219	29 Jan 13	36.180	1.30	1.20	0.050	1.56	0.08	0.18	LHS
1220	29 Jan 13	36.176	1.20	1.00	0.050	1.20	0.06	0.14	LHS
1221	29 Jan 13	36.188	1.00	0.90	0.050	0.90	0.05	0.10	LHS
1222	29 Jan 13	36.247	1.10	1.00	0.050	1.10	0.06	0.13	LHS
1223	29 Jan 13	36.254	1.20	1.10	0.050	1.32	0.07	0.15	LHS
1224	29 Jan 13	36.265	1.30	1.00	0.050	1.30	0.07	0.15	LHS
1225	29 Jan 13	36.274	1.20	1.10	0.050	1.32	0.07	0.15	LHS
1226	29 Jan 13	36.350	1.00	0.90	0.050	0.90	0.05	0.10	LHS
1227	29 Jan 13	36.360	1.20	1.00	0.050	1.20	0.06	0.14	LHS
1228	29 Jan 13	36.370	1.00	0.90	0.050	0.90	0.05	0.10	LHS
1229	29 Jan 13	36.380	1.20	1.00	0.050	1.20	0.06	0.14	LHS
1230	29 Jan 13	36.390	1.00	0.90	0.050	0.90	0.05	0.10	LHS
CARRIED FORWARD :						1,438.93	70.19	162.84	

LINTASAN RESOURCES SDN. BHD.
MAINTENANCE OF FEDERAL ROADS - WEST COAST, SABAH
R01 POTHOLE PATCHING RECORD

DISTRICT: TUARAN

ROUTE NO. 22

ROAD NAME: JALAN KOTA KINABALU - SANDAKAN

MONTH: JANUARY 2013

ITEM	DATE	CHAINAGE	Length (m)	Width (m)	Depth (m)	AREA (m2)	VOLUME (m3)	PREMIX QUANTITY (ton)	REMARKS
BROUGHT FORWARD:			-	-	-	1,438.93	70.19	162.84	
1231	29 Jan 13	36.650	1.30	1.20	0.050	1.56	0.08	0.18	LHS
1232	29 Jan 13	36.662	1.10	1.00	0.050	1.10	0.06	0.13	LHS
1233	29 Jan 13	36.670	1.20	1.10	0.050	1.32	0.07	0.15	LHS
1234	29 Jan 13	36.680	1.00	0.90	0.050	0.90	0.05	0.10	LHS
1235	29 Jan 13	36.690	1.20	1.00	0.050	1.20	0.06	0.14	LHS
1236	29 Jan 13	36.850	1.00	0.90	0.050	0.90	0.05	0.10	LHS
1237	29 Jan 13	36.864	1.30	1.10	0.050	1.43	0.07	0.17	LHS
1238	29 Jan 13	36.872	1.20	1.00	0.050	1.20	0.06	0.14	LHS
1239	29 Jan 13	36.884	1.30	1.10	0.050	1.43	0.07	0.17	LHS
1240	29 Jan 13	36.930	1.40	1.30	0.050	1.82	0.09	0.21	LHS
1241	29 Jan 13	36.940	1.20	1.10	0.050	1.32	0.07	0.15	LHS
1242	29 Jan 13	36.950	1.10	1.00	0.050	1.10	0.06	0.13	LHS
1243	29 Jan 13	36.960	1.20	1.10	0.050	1.32	0.07	0.15	LHS
1244	29 Jan 13	36.970	1.30	1.20	0.050	1.56	0.08	0.18	LHS
1245	29 Jan 13	36.980	1.40	1.10	0.050	1.54	0.08	0.18	LHS
1246	29 Jan 13	36.990	1.20	1.00	0.050	1.20	0.06	0.14	LHS
1247	29 Jan 13	36.995	1.30	1.10	0.050	1.43	0.07	0.17	LHS
1248	29 Jan 13	37.060	1.00	0.90	0.050	0.90	0.05	0.10	LHS
1249	29 Jan 13	37.070	1.20	1.10	0.050	1.32	0.07	0.15	LHS
1250	29 Jan 13	37.080	1.00	0.90	0.050	0.90	0.05	0.10	LHS
1251	29 Jan 13	37.090	1.30	1.10	0.050	1.43	0.07	0.17	LHS
1252	29 Jan 13	37.150	1.20	1.00	0.050	1.20	0.06	0.14	LHS
1253	29 Jan 13	37.160	1.00	0.90	0.050	0.90	0.05	0.10	LHS
1254	29 Jan 13	37.170	1.20	1.00	0.050	1.20	0.06	0.14	LHS
1255	29 Jan 13	37.185	1.30	1.10	0.050	1.43	0.07	0.17	LHS
1256	29 Jan 13	37.194	1.20	1.00	0.050	1.20	0.06	0.14	LHS
1257	29 Jan 13	37.198	1.30	1.10	0.050	1.43	0.07	0.17	LHS
1258	29 Jan 13	37.250	1.00	0.90	0.050	0.90	0.05	0.10	LHS
1259	29 Jan 13	37.260	1.20	14.00	0.050	16.80	0.84	1.95	LHS
1260	29 Jan 13	37.280	1.00	0.90	0.050	0.90	0.05	0.10	LHS
CARRIED FORWARD :						1,491.77	72.83	168.97	

LINTASAN RESOURCES SDN. BHD.
MAINTENANCE OF FEDERAL ROADS - WEST COAST, SABAH
R01 POTHOLE PATCHING RECORD

DISTRICT: TUARAN

ROUTE NO. 22

ROAD NAME: JALAN KOTA KINABALU - SANDAKAN

MONTH: JANUARY 2013

ITEM	DATE	CHAINAGE	Length (m)	Width (m)	Depth (m)	AREA (m2)	VOLUME (m3)	PREMIX QUANTITY (ton)	REMARKS
BROUGHT FORWARD:			-	-	-	1,491.77	72.83	168.97	
1261	30 Jan 13	8.190	1.10	1.00	0.050	1.10	0.06	0.13	LHS
1262	30 Jan 13	8.270	1.20	1.40	0.050	1.68	0.08	0.19	LHS
1263	30 Jan 13	8.280	1.50	1.00	0.050	1.50	0.08	0.17	LHS
1264	30 Jan 13	8.286	1.20	1.00	0.050	1.20	0.06	0.14	LHS
1265	30 Jan 13	8.380	1.30	1.10	0.050	1.43	0.07	0.17	LHS
1266	30 Jan 13	8.386	1.20	1.00	0.050	1.20	0.06	0.14	LHS
1267	30 Jan 13	8.392	1.80	1.30	0.050	2.34	0.12	0.27	LHS
1268	30 Jan 13	8.420	1.00	0.90	0.050	0.90	0.05	0.10	LHS
1269	30 Jan 13	8.426	1.10	1.00	0.050	1.10	0.06	0.13	LHS
1270	30 Jan 13	8.434	1.00	0.90	0.050	0.90	0.05	0.10	LHS
1271	30 Jan 13	8.446	1.20	1.10	0.050	1.32	0.07	0.15	LHS
1272	30 Jan 13	8.460	1.40	1.20	0.050	1.68	0.08	0.19	LHS
1273	30 Jan 13	8.480	1.20	1.00	0.050	1.20	0.06	0.14	LHS
1274	30 Jan 13	8.510	1.00	0.90	0.050	0.90	0.05	0.10	LHS
1275	30 Jan 13	8.524	1.20	1.00	0.050	1.20	0.06	0.14	LHS
1276	30 Jan 13	8.536	1.00	0.90	0.050	0.90	0.05	0.10	LHS
1277	30 Jan 13	8.545	1.10	1.00	0.050	1.10	0.06	0.13	LHS
1278	30 Jan 13	8.558	1.00	0.90	0.050	0.90	0.05	0.10	LHS
1279	30 Jan 13	9.260	1.20	1.00	0.050	1.20	0.06	0.14	LHS
1280	30 Jan 13	9.274	1.00	0.90	0.050	0.90	0.05	0.10	LHS
1281	30 Jan 13	9.280	1.20	1.00	0.050	1.20	0.06	0.14	LHS
1282	30 Jan 13	9.340	1.00	0.90	0.050	0.90	0.05	0.10	LHS
1283	30 Jan 13	9.350	1.20	1.00	0.050	1.20	0.06	0.14	LHS
1284	30 Jan 13	9.360	1.10	1.00	0.050	1.10	0.06	0.13	LHS
1285	30 Jan 13	9.430	1.00	1.00	0.050	1.00	0.05	0.12	LHS
1286	30 Jan 13	9.450	1.20	0.90	0.050	1.08	0.05	0.13	LHS
1287	30 Jan 13	9.460	1.00	1.00	0.050	1.00	0.05	0.12	LHS
1288	30 Jan 13	9.470	1.20	1.10	0.050	1.32	0.07	0.15	LHS
1289	30 Jan 13	9.484	1.30	1.00	0.050	1.30	0.07	0.15	LHS
1290	30 Jan 13	8.474	1.20	0.90	0.050	1.08	0.05	0.13	LHS
CARRIED FORWARD :						1,527.60	74.62	173.13	

LINTASAN RESOURCES SDN. BHD.
MAINTENANCE OF FEDERAL ROADS - WEST COAST, SABAH
R01 POTHOLE PATCHING RECORD

DISTRICT: TUARAN

ROUTE NO. 22

ROAD NAME: JALAN KOTA KINABALU - SANDAKAN

MONTH: JANUARY 2013

ITEM	DATE	CHAINAGE	Length (m)	Width (m)	Depth (m)	AREA (m2)	VOLUME (m3)	PREMIX QUANTITY (ton)	REMARKS
BROUGHT FORWARD:			-	-	-	1,527.60	74.62	173.13	
1291	30 Jan 13	32.060	1.10	1.00	0.050	1.10	0.06	0.13	RHS
1292	30 Jan 13	32.050	1.20	1.10	0.050	1.32	0.07	0.15	RHS
1293	30 Jan 13	32.044	1.00	0.90	0.050	0.90	0.05	0.10	RHS
1294	30 Jan 13	32.032	1.20	1.00	0.050	1.20	0.06	0.14	RHS
1295	30 Jan 13	32.025	1.10	1.00	0.050	1.10	0.06	0.13	RHS
1296	30 Jan 13	32.020	1.00	0.90	0.050	0.90	0.05	0.10	RHS
1297	30 Jan 13	31.990	1.20	1.00	0.050	1.20	0.06	0.14	RHS
1298	30 Jan 13	31.982	1.00	0.90	0.050	0.90	0.05	0.10	RHS
1299	30 Jan 13	31.970	1.20	1.00	0.050	1.20	0.06	0.14	RHS
1300	30 Jan 13	31.960	1.30	1.00	0.050	1.30	0.07	0.15	RHS
1301	30 Jan 13	31.950	1.20	1.00	0.050	1.20	0.06	0.14	RHS
1302	30 Jan 13	31.870	1.10	1.00	0.050	1.10	0.06	0.13	RHS
1303	30 Jan 13	31.862	1.30	1.10	0.050	1.43	0.07	0.17	RHS
1304	30 Jan 13	31.854	1.20	1.00	0.050	1.20	0.06	0.14	RHS
1305	30 Jan 13	31.840	1.00	0.90	0.050	0.90	0.05	0.10	RHS
1306	30 Jan 13	31.830	1.20	1.00	0.050	1.20	0.06	0.14	RHS
1307	30 Jan 13	31.820	1.00	0.90	0.050	0.90	0.05	0.10	RHS
1308	30 Jan 13	31.780	1.30	1.10	0.050	1.43	0.07	0.17	RHS
1309	30 Jan 13	31.770	1.00	0.90	0.050	0.90	0.05	0.10	RHS
1310	30 Jan 13	31.760	1.20	1.10	0.050	1.32	0.07	0.15	RHS
1311	30 Jan 13	31.750	1.00	0.90	0.050	0.90	0.05	0.10	RHS
1312	30 Jan 13	31.740	1.20	1.10	0.050	1.32	0.07	0.15	RHS
1313	30 Jan 13	31.680	1.30	1.20	0.050	1.56	0.08	0.18	RHS
1314	30 Jan 13	31.670	1.00	0.90	0.050	0.90	0.05	0.10	RHS
1315	30 Jan 13	31.650	1.20	1.00	0.050	1.20	0.06	0.14	RHS
1316	30 Jan 13	31.640	1.30	1.00	0.050	1.30	0.07	0.15	RHS
1317	30 Jan 13	31.630	1.00	0.90	0.050	0.90	0.05	0.10	RHS
1318	30 Jan 13	31.590	1.30	1.00	0.050	1.30	0.07	0.15	RHS
1319	30 Jan 13	31.580	1.10	0.90	0.050	0.99	0.05	0.11	RHS
1320	30 Jan 13	31.570	1.20	1.00	0.050	1.20	0.06	0.14	RHS
CARRIED FORWARD :						1,561.87	76.34	177.10	

LINTASAN RESOURCES SDN. BHD.
MAINTENANCE OF FEDERAL ROADS - WEST COAST, SABAH

R01 POTHOLE PATCHING RECORD

DISTRICT: TUARAN

ROUTE NO. 22

ROAD NAME: JALAN KOTA KINABALU - SANDAKAN

MONTH: JANUARY 2013

ITEM	DATE	CHAINAGE	Length (m)	Width (m)	Depth (m)	AREA (m2)	VOLUME (m3)	PREMIX QUANTITY (ton)	REMARKS
BROUGHT FORWARD:			-	-	-	1,561.87	76.34	177.10	
1321	31 Jan 13	20.990	1.10		0.050	0.00	0.00	0.00	LHS
1322	31 Jan 13	20.990	1.00		0.050	0.00	0.00	0.00	LHS
1323	31 Jan 13	21.440	1.40		0.050	0.00	0.00	0.00	LHS
1324	31 Jan 13	21.450	1.20		0.050	0.00	0.00	0.00	LHS
1325	31 Jan 13	21.460	1.30		0.050	0.00	0.00	0.00	LHS
1326	31 Jan 13	21.468	1.20		0.050	0.00	0.00	0.00	LHS
1327	31 Jan 13	21.476	1.30		0.050	0.00	0.00	0.00	LHS
1328	31 Jan 13	21.485	1.20		0.050	0.00	0.00	0.00	LHS
1329	31 Jan 13	21.494	1.00		0.050	0.00	0.00	0.00	LHS
1330	31 Jan 13	21.550	0.90		0.050	0.00	0.00	0.00	LHS
1331	31 Jan 13	21.562	1.20		0.050	0.00	0.00	0.00	LHS
1332	31 Jan 13	21.570	1.10		0.050	0.00	0.00	0.00	LHS
1333	31 Jan 13	21.580	1.00		0.050	0.00	0.00	0.00	LHS
1334	31 Jan 13	21.590	1.30		0.050	0.00	0.00	0.00	LHS
1335	31 Jan 13	21.640	1.20		0.050	0.00	0.00	0.00	LHS
1336	31 Jan 13	21.652	1.40		0.050	0.00	0.00	0.00	LHS
1337	31 Jan 13	21.664	1.10		0.050	0.00	0.00	0.00	LHS
1338	31 Jan 13	21.675	1.20		0.050	0.00	0.00	0.00	LHS
1339	31 Jan 13	21.684	1.10		0.050	0.00	0.00	0.00	LHS
1340	31 Jan 13	21.693	1.20		0.050	0.00	0.00	0.00	LHS
1341	31 Jan 13	21.730	1.00		0.050	0.00	0.00	0.00	LHS
1342	31 Jan 13	21.740	1.20		0.050	0.00	0.00	0.00	LHS
1343	31 Jan 13	21.752	1.00		0.050	0.00	0.00	0.00	LHS
1344	31 Jan 13	21.764	0.90		0.050	0.00	0.00	0.00	LHS
1345	31 Jan 13	21.780	1.20		0.050	0.00	0.00	0.00	LHS
1346	31 Jan 13	21.790	1.30		0.050	0.00	0.00	0.00	LHS
1347	31 Jan 13	21.796	1.00		0.050	0.00	0.00	0.00	LHS
1348	31 Jan 13	21.840	1.20		0.050	0.00	0.00	0.00	LHS
1349	31 Jan 13	21.860	1.30		0.050	0.00	0.00	0.00	LHS
1350	31 Jan 13	21.870	1.20		0.050	0.00	0.00	0.00	LHS
CARRIED FORWARD :						1,561.87	76.34	177.10	

LINTASAN RESOURCES SDN. BHD.
MAINTENANCE OF FEDERAL ROADS - WEST COAST, SABAH
R01 POTHOLE PATCHING RECORD

DISTRICT: TUARAN

ROUTE NO. 22

ROAD NAME: JALAN KOTA KINABALU - SANDAKAN

MONTH: JANUARY 2013

ITEM	DATE	CHAINAGE	Length (m)	Width (m)	Depth (m)	AREA (m2)	VOLUME (m3)	PREMIX QUANTITY (ton)	REMARKS
BROUGHT FORWARD:			-	-	-	1,561.87	76.34	177.10	
1351	31 Jan 13	21.908	1.30	1.00	0.050	1.30	0.07	0.15	LHS
1352	31 Jan 13	21.912	1.20	1.10	0.050	1.32	0.07	0.15	LHS
1353	31 Jan 13	21.916	1.30	1.20	0.050	1.56	0.08	0.18	LHS
1354	31 Jan 13	21.920	1.20	1.00	0.050	1.20	0.06	0.14	LHS
1355	31 Jan 13	21.932	1.10	0.90	0.050	0.99	0.05	0.11	LHS
1356	31 Jan 13	21.944	1.00	0.80	0.050	0.80	0.04	0.09	LHS
1357	31 Jan 13	21.953	0.10	1.00	0.050	0.10	0.01	0.01	LHS
1358	31 Jan 13	21.960	1.20	1.00	0.050	1.20	0.06	0.14	LHS
1359	31 Jan 13	21.970	1.30	1.30	0.050	1.69	0.08	0.20	LHS
1360	31 Jan 13	21.980	1.00	1.00	0.050	1.00	0.05	0.12	LHS
1361	31 Jan 13	22.060	1.20	1.10	0.050	1.32	0.07	0.15	LHS
1362	31 Jan 13	22.070	1.30	0.90	0.050	1.17	0.06	0.14	LHS
1363	31 Jan 13	22.085	1.00	1.00	0.050	1.00	0.05	0.12	LHS
1364	31 Jan 13	22.090	1.10	1.10	0.050	1.21	0.06	0.14	LHS
1365	31 Jan 13	22.140	1.00	0.90	0.050	0.90	0.05	0.10	LHS
1366	31 Jan 13	22.154	1.20	1.00	0.050	1.20	0.06	0.14	LHS
1367	31 Jan 13	22.165	1.40	0.90	0.050	1.26	0.06	0.15	LHS
1368	31 Jan 13	22.174	1.30	1.00	0.050	1.30	0.07	0.15	LHS
1369	31 Jan 13	22.010	1.20	1.20	0.050	1.44	0.07	0.17	RHS
1370	31 Jan 13	22.000	1.10	1.10	0.050	1.21	0.06	0.14	RHS
1371	31 Jan 13	21.950	1.20	1.00	0.050	1.20	0.06	0.14	RHS
1372	31 Jan 13	21.940	1.00	0.90	0.050	0.90	0.05	0.10	RHS
1373	31 Jan 13	21.930	1.20	1.00	0.050	1.20	0.06	0.14	RHS
1374	31 Jan 13	21.625	1.00	0.90	0.050	0.90	0.05	0.10	RHS
1375	31 Jan 13	21.610	1.40	1.20	0.050	1.68	0.08	0.19	RHS
1376	31 Jan 13	21.580	1.00	0.90	0.050	0.90	0.05	0.10	RHS
1377	31 Jan 13	21.570	1.40	1.00	0.050	1.40	0.07	0.16	RHS
1378	31 Jan 13	21.540	1.00	0.90	0.050	0.90	0.05	0.10	RHS
1379	31 Jan 13	20.988	1.30	1.10	0.050	1.43	0.07	0.17	RHS
1380	31 Jan 13	20.970	1.20	0.90	0.050	1.08	0.05	0.13	RHS
TOTAL :						1,596.63	78.08	181.13	

LINTASAN RESOURCES SDN. BHD.
MAINTENANCE OF FEDERAL ROADS - WEST COAST, SABAH
R01 POTHOLE PATCHING RECORD

DISTRICT: TUARAN
ROUTE NO. 503
ROAD NAME: JALAN BERUNGIS - KOTA BELUD
MONTH: JANUARY 2013

ITEM	DATE	CHAINAGE	Length (m)	Width (m)	Depth (m)	AREA (m2)	VOLUME (m3)	PREMIX QUANTITY (ton)	REMARKS
BROUGHT FORWARD:						0.00	0.00	0.00	
1	03 Jan 13	16.155	0.80	0.70	0.050	0.56	0.03	0.06	LHS
2	03 Jan 13	16.160	0.90	0.80	0.050	0.72	0.04	0.08	LHS
3	03 Jan 13	16.168	0.80	0.70	0.050	0.56	0.03	0.06	LHS
4	03 Jan 13	16.200	0.90	0.80	0.050	0.72	0.04	0.08	LHS
5	03 Jan 13	16.210	1.10	0.80	0.050	0.88	0.04	0.10	LHS
6	03 Jan 13	16.210	1.00	0.70	0.050	0.70	0.04	0.08	LHS
7	03 Jan 13	16.216	1.20	0.80	0.050	0.96	0.05	0.11	LHS
8	03 Jan 13	16.220	0.90	0.70	0.050	0.63	0.03	0.07	LHS
9	03 Jan 13	16.230	1.00	0.90	0.050	0.90	0.05	0.10	LHS
10	03 Jan 13	16.246	1.60	1.40	0.050	2.24	0.11	0.26	LHS
11	03 Jan 13	16.246	1.30	1.10	0.050	1.43	0.07	0.17	LHS
12	03 Jan 13	16.250	1.40	1.20	0.050	1.68	0.08	0.19	LHS
13	03 Jan 13	16.280	1.80	1.30	0.050	2.34	0.12	0.27	LHS
14	03 Jan 13	16.283	1.30	0.80	0.050	1.04	0.05	0.12	LHS
15	03 Jan 13	16.290	1.10	0.90	0.050	0.99	0.05	0.11	LHS
16	03 Jan 13	16.295	1.20	1.00	0.050	1.20	0.06	0.14	LHS
17	03 Jan 13	16.310	1.10	1.00	0.050	1.10	0.06	0.13	LHS
18	03 Jan 13	16.320	1.40	1.20	0.050	1.68	0.08	0.19	LHS
19	03 Jan 13	16.334	1.50	1.10	0.050	1.65	0.08	0.19	LHS
20	03 Jan 13	16.340	1.40	1.20	0.050	1.68	0.08	0.19	LHS
21	03 Jan 13	16.346	1.50	1.10	0.050	1.65	0.08	0.19	LHS
22	03 Jan 13	16.350	1.60	1.00	0.050	1.60	0.08	0.19	LHS
23	03 Jan 13	16.350	1.10	1.00	0.050	1.10	0.06	0.13	LHS
24	03 Jan 13	16.360	1.40	1.10	0.050	1.54	0.08	0.18	LHS
25	03 Jan 13	16.368	1.50	1.00	0.050	1.50	0.08	0.17	LHS
26	03 Jan 13	16.375	1.80	0.70	0.050	1.26	0.06	0.15	LHS
27	03 Jan 13	16.384	0.80	0.70	0.050	0.56	0.03	0.06	LHS
28	03 Jan 13	16.392	1.10	1.00	0.050	1.10	0.06	0.13	LHS
29	03 Jan 13	16.410	1.30	1.10	0.050	1.43	0.07	0.17	LHS
30	03 Jan 13	16.420	1.40	1.00	0.050	1.40	0.07	0.16	LHS
CARRIED FORWARD :						36.80	1.84	4.27	

LINTASAN RESOURCES SDN. BHD.
MAINTENANCE OF FEDERAL ROADS - WEST COAST, SABAH
R01 POTHOLE PATCHING RECORD

DISTRICT: TUARAN

ROUTE NO. 503

ROAD NAME: JALAN BERUNGIS - KOTA BELUD

MONTH: JANUARY 2013

ITEM	DATE	CHAINAGE	Length (m)	Width (m)	Depth (m)	AREA (m2)	VOLUME (m3)	PREMIX QUANTITY (ton)	REMARKS
BROUGHT FORWARD:			-	-	-	36.80	1.84	4.27	
31	04 Jan 13	16.430	1.40	1.00	0.050	1.40	0.07	0.16	LHS
32	04 Jan 13	16.436	1.60	1.10	0.050	1.76	0.09	0.20	LHS
33	04 Jan 13	16.440	1.20	1.00	0.050	1.20	0.06	0.14	LHS
34	04 Jan 13	16.454	1.50	1.00	0.050	1.50	0.08	0.17	LHS
35	04 Jan 13	16.460	1.60	1.10	0.050	1.76	0.09	0.20	LHS
36	04 Jan 13	16.475	1.40	1.20	0.050	1.68	0.08	0.19	LHS
37	04 Jan 13	16.480	1.20	1.10	0.050	1.32	0.07	0.15	LHS
38	04 Jan 13	16.486	1.30	1.20	0.025	1.56	0.04	0.09	LHS
39	04 Jan 13	16.490	1.20	1.00	0.025	1.20	0.03	0.07	LHS
40	04 Jan 13	16.496	1.00	0.90	0.050	0.90	0.05	0.10	LHS
41	04 Jan 13	16.530	0.80	0.70	0.050	0.56	0.03	0.06	LHS
42	04 Jan 13	16.536	0.90	0.80	0.050	0.72	0.04	0.08	LHS
43	04 Jan 13	16.540	0.80	0.70	0.050	0.56	0.03	0.06	LHS
44	04 Jan 13	16.550	0.90	0.80	0.050	0.72	0.04	0.08	LHS
45	04 Jan 13	16.565	1.10	0.90	0.050	0.99	0.05	0.11	LHS
46	04 Jan 13	16.574	1.00	0.80	0.050	0.80	0.04	0.09	LHS
47	04 Jan 13	16.585	1.20	1.00	0.050	1.20	0.06	0.14	LHS
48	04 Jan 13	16.585	1.00	0.90	0.050	0.90	0.05	0.10	LHS
49	04 Jan 13	16.650	1.10	0.80	0.050	0.88	0.04	0.10	LHS
50	04 Jan 13	16.658	1.20	1.00	0.050	1.20	0.06	0.14	LHS
51	04 Jan 13	16.665	1.00	0.90	0.050	0.90	0.05	0.10	LHS
52	04 Jan 13	16.674	1.10	1.00	0.050	1.10	0.06	0.13	LHS
53	04 Jan 13	16.685	1.20	0.90	0.050	1.08	0.05	0.13	LHS
54	04 Jan 13	16.690	1.10	1.00	0.050	1.10	0.06	0.13	LHS
55	04 Jan 13	16.760	1.10	0.90	0.050	0.99	0.05	0.11	LHS
56	04 Jan 13	16.774	1.00	0.80	0.050	0.80	0.04	0.09	LHS
57	04 Jan 13	16.780	1.10	0.90	0.050	0.99	0.05	0.11	LHS
58	04 Jan 13	16.786	1.00	0.80	0.050	0.80	0.04	0.09	LHS
59	04 Jan 13	16.794	1.20	1.00	0.050	1.20	0.06	0.14	LHS
60	04 Jan 13	16.820	1.30	1.10	0.050	1.43	0.07	0.17	LHS
CARRIED FORWARD :						70.00	3.43	7.96	

LINTASAN RESOURCES SDN. BHD.
MAINTENANCE OF FEDERAL ROADS - WEST COAST, SABAH
R01 POTHOLE PATCHING RECORD

DISTRICT: TUARAN
ROUTE NO. 503
ROAD NAME: JALAN BERUNGIS - KOTA BELUD
MONTH: JANUARY 2013

ITEM	DATE	CHAINAGE	Length (m)	Width (m)	Depth (m)	AREA (m2)	VOLUME (m3)	PREMIX QUANTITY (ton)	REMARKS
BROUGHT FORWARD:					-	70.00	3.43	7.96	
61	05 Jan 13	16.830	1.10	1.00	0.050	1.10	0.06	0.13	LHS
62	05 Jan 13	16.836	1.00	0.90	0.050	0.90	0.05	0.10	LHS
63	05 Jan 13	16.845	1.20	1.00	0.050	1.20	0.06	0.14	LHS
64	05 Jan 13	16.852	1.30	1.20	0.050	1.56	0.08	0.18	LHS
65	05 Jan 13	16.860	1.00	0.90	0.050	0.90	0.05	0.10	LHS
66	05 Jan 13	16.874	1.20	1.00	0.050	1.20	0.06	0.14	LHS
67	05 Jan 13	16.880	1.00	0.90	0.050	0.90	0.05	0.10	LHS
68	05 Jan 13	16.894	1.30	1.00	0.025	1.30	0.03	0.08	LHS
69	05 Jan 13	16.910	1.00	0.90	0.025	0.90	0.02	0.05	LHS
70	05 Jan 13	16.915	0.90	0.80	0.050	0.72	0.04	0.08	LHS
71	05 Jan 13	16.920	1.00	0.90	0.050	0.90	0.05	0.10	LHS
72	05 Jan 13	16.930	1.10	1.00	0.050	1.10	0.06	0.13	LHS
73	05 Jan 13	16.936	1.00	0.90	0.050	0.90	0.05	0.10	LHS
74	05 Jan 13	16.940	0.90	0.80	0.050	0.72	0.04	0.08	LHS
75	05 Jan 13	16.950	1.20	1.00	0.050	1.20	0.06	0.14	LHS
76	05 Jan 13	16.960	1.30	1.10	0.050	1.43	0.07	0.17	LHS
77	05 Jan 13	16.965	0.90	0.80	0.050	0.72	0.04	0.08	LHS
78	05 Jan 13	16.974	1.00	0.90	0.050	0.90	0.05	0.10	LHS
79	05 Jan 13	16.980	1.30	1.20	0.050	1.56	0.08	0.18	LHS
80	05 Jan 13	16.990	1.20	1.00	0.050	1.20	0.06	0.14	LHS
81	05 Jan 13	17.030	1.10	1.00	0.050	1.10	0.06	0.13	LHS
82	05 Jan 13	17.036	1.00	0.90	0.050	0.90	0.05	0.10	LHS
83	05 Jan 13	17.044	0.90	0.80	0.050	0.72	0.04	0.08	LHS
84	05 Jan 13	17.047	1.00	0.90	0.050	0.90	0.05	0.10	LHS
85	05 Jan 13	17.056	1.20	1.00	0.050	1.20	0.06	0.14	LHS
86	05 Jan 13	17.060	1.00	0.90	0.050	0.90	0.05	0.10	LHS
87	05 Jan 13	17.064	1.30	1.00	0.050	1.30	0.07	0.15	LHS
88	05 Jan 13	17.070	1.10	1.00	0.050	1.10	0.06	0.13	LHS
89	05 Jan 13	17.080	1.00	0.90	0.050	0.90	0.05	0.10	LHS
90	05 Jan 13	17.120	1.20	1.00	0.050	1.20	0.06	0.14	LHS
CARRIED FORWARD :						101.53	4.95	11.49	

LINTASAN RESOURCES SDN. BHD.
MAINTENANCE OF FEDERAL ROADS - WEST COAST, SABAH
R01 POTHOLE PATCHING RECORD

DISTRICT: TUARAN

ROUTE NO. 503

ROAD NAME: JALAN BERUNGIS - KOTA BELUD

MONTH: JANUARY 2013

ITEM	DATE	CHAINAGE	Length (m)	Width (m)	Depth (m)	AREA (m2)	VOLUME (m3)	PREMIX QUANTITY (ton)	REMARKS
BROUGHT FORWARD:					-	101.53	4.95	11.49	
91	07 Jan 13	17.140	1.10	1.00	0.050	1.10	0.06	0.13	LHS
92	07 Jan 13	17.156	1.20	1.10	0.050	1.32	0.07	0.15	LHS
93	07 Jan 13	17.164	1.30	1.00	0.050	1.30	0.07	0.15	LHS
94	07 Jan 13	17.173	1.00	0.90	0.050	0.90	0.05	0.10	LHS
95	07 Jan 13	17.180	1.20	1.00	0.050	1.20	0.06	0.14	LHS
96	07 Jan 13	17.240	1.10	0.90	0.050	0.99	0.05	0.11	LHS
97	07 Jan 13	17.246	1.00	0.80	0.050	0.80	0.04	0.09	LHS
98	07 Jan 13	17.250	1.10	1.00	0.025	1.10	0.03	0.06	LHS
99	07 Jan 13	17.260	1.20	1.00	0.025	1.20	0.03	0.07	LHS
100	07 Jan 13	17.270	1.10	1.00	0.050	1.10	0.06	0.13	LHS
101	07 Jan 13	17.280	1.30	1.00	0.050	1.30	0.07	0.15	LHS
102	07 Jan 13	17.286	4.30	1.20	0.050	5.16	0.26	0.60	LHS
103	07 Jan 13	17.292	1.00	0.90	0.050	0.90	0.05	0.10	LHS
104	07 Jan 13	17.340	0.80	0.70	0.050	0.56	0.03	0.06	LHS
105	07 Jan 13	17.346	0.90	0.80	0.050	0.72	0.04	0.08	LHS
106	07 Jan 13	17.354	1.10	1.00	0.050	1.10	0.06	0.13	LHS
107	07 Jan 13	17.360	1.00	0.90	0.050	0.90	0.05	0.10	LHS
108	07 Jan 13	17.365	0.90	0.80	0.050	0.72	0.04	0.08	LHS
109	07 Jan 13	17.372	1.10	0.90	0.050	0.99	0.05	0.11	LHS
110	07 Jan 13	17.384	1.20	1.00	0.050	1.20	0.06	0.14	LHS
111	07 Jan 13	17.392	1.00	0.90	0.050	0.90	0.05	0.10	LHS
112	07 Jan 13	17.540	1.20	1.10	0.050	1.32	0.07	0.15	LHS
113	07 Jan 13	17.547	1.30	1.00	0.050	1.30	0.07	0.15	LHS
114	07 Jan 13	17.555	1.50	1.20	0.050	1.80	0.09	0.21	LHS
115	07 Jan 13	17.564	1.60	1.10	0.050	1.76	0.09	0.20	LHS
116	07 Jan 13	17.570	1.70	1.30	0.050	2.21	0.11	0.26	LHS
117	07 Jan 13	17.576	1.30	1.00	0.050	1.30	0.07	0.15	LHS
118	07 Jan 13	17.576	1.80	0.90	0.050	1.62	0.08	0.19	LHS
119	07 Jan 13	17.585	1.20	1.10	0.050	1.32	0.07	0.15	LHS
120	07 Jan 13	17.594	1.80	1.00	0.050	1.80	0.09	0.21	LHS
CARRIED FORWARD :						141.42	6.89	15.98	

LINTASAN RESOURCES SDN. BHD.
 MAINTENANCE OF FEDERAL ROADS - WEST COAST, SABAH

R01 POTHOLE PATCHING RECORD

DISTRICT: TUARAN
ROUTE NO. 503
ROAD NAME: JALAN BERUNGIS - KOTA BELUD
MONTH: JANUARY 2013

ITEM	DATE	CHAINAGE	Length (m)	Width (m)	Depth (m)	AREA (m2)	VOLUME (m3)	PREMIX QUANTITY (ton)	REMARKS
BROUGHT FORWARD:			-	-	-	141.42	6.89	15.98	
121	08 Jan 13	16.810	1.30	1.00	0.050	1.30	0.07	0.15	RHS
122	08 Jan 13	16.804	1.30	1.10	0.050	1.43	0.07	0.17	RHS
123	08 Jan 13	16.790	1.70	1.20	0.050	2.04	0.10	0.24	RHS
124	08 Jan 13	16.785	1.40	0.90	0.050	1.26	0.06	0.15	RHS
125	08 Jan 13	16.780	1.50	1.20	0.050	1.80	0.09	0.21	RHS
126	08 Jan 13	16.774	1.60	1.30	0.050	2.08	0.10	0.24	RHS
127	08 Jan 13	16.770	1.40	1.20	0.050	1.68	0.08	0.19	RHS
128	08 Jan 13	16.764	1.30	1.10	0.025	1.43	0.04	0.08	RHS
129	08 Jan 13	16.750	0.90	0.80	0.025	0.72	0.02	0.04	RHS
130	08 Jan 13	16.740	1.10	0.80	0.050	0.88	0.04	0.10	RHS
131	08 Jan 13	16.730	1.00	0.90	0.050	0.90	0.05	0.10	RHS
132	08 Jan 13	16.726	1.20	0.80	0.050	0.96	0.05	0.11	RHS
133	08 Jan 13	16.720	1.00	1.00	0.050	1.00	0.05	0.12	RHS
134	08 Jan 13	16.712	1.10	0.90	0.050	0.99	0.05	0.11	RHS
135	08 Jan 13	16.710	1.20	1.00	0.050	1.20	0.06	0.14	RHS
136	08 Jan 13	16.710	1.00	0.90	0.050	0.90	0.05	0.10	RHS
137	08 Jan 13	16.608	0.90	0.80	0.050	0.72	0.04	0.08	RHS
138	08 Jan 13	16.605	1.00	0.90	0.050	0.90	0.05	0.10	RHS
139	08 Jan 13	16.590	1.10	1.00	0.050	1.10	0.06	0.13	RHS
140	08 Jan 13	16.585	1.20	1.00	0.050	1.20	0.06	0.14	RHS
141	08 Jan 13	16.580	0.90	0.80	0.050	0.72	0.04	0.08	RHS
142	08 Jan 13	16.575	1.20	1.00	0.050	1.20	0.06	0.14	RHS
143	08 Jan 13	16.575	1.00	0.90	0.050	0.90	0.05	0.10	RHS
144	08 Jan 13	16.560	1.10	1.00	0.050	1.10	0.06	0.13	RHS
145	08 Jan 13	16.554	1.00	0.90	0.050	0.90	0.05	0.10	RHS
146	08 Jan 13	16.540	1.20	1.00	0.050	1.20	0.06	0.14	RHS
147	08 Jan 13	16.530	1.00	0.90	0.050	0.90	0.05	0.10	RHS
148	08 Jan 13	16.520	1.30	1.00	0.050	1.30	0.07	0.15	RHS
149	08 Jan 13	16.510	1.20	1.00	0.050	1.20	0.06	0.14	RHS
150	08 Jan 13	16.480	1.30	1.10	0.050	1.43	0.07	0.17	RHS
CARRIED FORWARD :						176.76	8.60	19.96	

LINTASAN RESOURCES SDN. BHD.
 MAINTENANCE OF FEDERAL ROADS - WEST COAST, SABAH

R01 POTHOLE PATCHING RECORD

DISTRICT: TUARAN
ROUTE NO. 503
ROAD NAME: JALAN BERUNGIS - KOTA BELUD
MONTH: JANUARY 2013

ITEM	DATE	CHAINAGE	Length (m)	Width (m)	Depth (m)	AREA (m2)	VOLUME (m3)	PREMIX QUANTITY (ton)	REMARKS
BROUGHT FORWARD:			-	-	-	176.76	8.60	19.96	
151	10 Jan 13	16.740	1.40	1.10	0.050	1.54	0.08	0.18	RHS
152	10 Jan 13	16.730	1.20	1.00	0.050	1.20	0.06	0.14	RHS
153	10 Jan 13	16.724	1.30	1.10	0.050	1.43	0.07	0.17	RHS
154	10 Jan 13	16.710	1.40	1.30	0.050	1.82	0.09	0.21	RHS
155	10 Jan 13	16.680	0.80	0.70	0.050	0.56	0.03	0.06	RHS
156	10 Jan 13	16.670	1.00	0.90	0.050	0.90	0.05	0.10	RHS
157	10 Jan 13	16.660	1.50	1.20	0.050	1.80	0.09	0.21	RHS
158	10 Jan 13	16.650	1.40	1.10	0.025	1.54	0.04	0.09	RHS
159	10 Jan 13	16.644	1.30	1.00	0.025	1.30	0.03	0.08	RHS
160	10 Jan 13	16.636	1.20	1.00	0.050	1.20	0.06	0.14	RHS
161	10 Jan 13	16.630	1.10	1.00	0.050	1.10	0.06	0.13	RHS
162	10 Jan 13	16.445	1.20	1.10	0.050	1.32	0.07	0.15	RHS
163	10 Jan 13	16.435	1.30	1.20	0.050	1.56	0.08	0.18	RHS
164	10 Jan 13	16.420	1.00	0.80	0.050	0.80	0.04	0.09	RHS
165	10 Jan 13	16.410	1.40	1.00	0.050	1.40	0.07	0.16	RHS
166	10 Jan 13	16.400	1.30	1.10	0.050	1.43	0.07	0.17	RHS
167	10 Jan 13	16.380	1.10	0.70	0.050	0.77	0.04	0.09	RHS
168	10 Jan 13	16.374	0.90	0.80	0.050	0.72	0.04	0.08	RHS
169	10 Jan 13	16.360	1.00	0.70	0.050	0.70	0.04	0.08	RHS
170	10 Jan 13	16.350	1.10	0.80	0.050	0.88	0.04	0.10	RHS
171	10 Jan 13	16.340	0.80	0.70	0.050	0.56	0.03	0.06	RHS
172	10 Jan 13	16.310	1.20	1.10	0.050	1.32	0.07	0.15	RHS
173	10 Jan 13	16.180	1.50	1.00	0.050	1.50	0.08	0.17	RHS
174	10 Jan 13	16.175	1.40	1.10	0.050	1.54	0.08	0.18	RHS
175	10 Jan 13	16.160	0.80	0.70	0.050	0.56	0.03	0.06	RHS
176	10 Jan 13	16.150	1.80	1.20	0.050	2.16	0.11	0.25	RHS
177	10 Jan 13	16.140	1.20	1.00	0.050	1.20	0.06	0.14	RHS
178	10 Jan 13	16.130	1.30	1.10	0.050	1.43	0.07	0.17	RHS
179	10 Jan 13	16.120	0.90	0.80	0.050	0.72	0.04	0.08	RHS
180	10 Jan 13	16.080	1.00	0.90	0.050	0.90	0.05	0.10	RHS
CARRIED FORWARD :						212.62	10.32	23.95	

LINTASAN RESOURCES SDN. BHD.
MAINTENANCE OF FEDERAL ROADS - WEST COAST, SABAH

R01 POTHOLE PATCHING RECORD

DISTRICT: TUARAN

ROUTE NO. 503

ROAD NAME: JALAN BERUNGIS - KOTA BELUD

MONTH: JANUARY 2013

ITEM	DATE	CHAINAGE	Length (m)	Width (m)	Depth (m)	AREA (m2)	VOLUME (m3)	PREMIX QUANTITY (ton)	REMARKS
BROUGHT FORWARD:			-	-	-	212.62	10.32	23.95	
181	12 Jan 13	16.070	0.90	0.80	0.050	0.72	0.04	0.08	RHS
182	12 Jan 13	16.064	0.90	0.70	0.050	0.63	0.03	0.07	RHS
183	12 Jan 13	16.050	1.00	0.90	0.050	0.90	0.05	0.10	RHS
184	12 Jan 13	16.040	0.90	0.80	0.050	0.72	0.04	0.08	RHS
185	12 Jan 13	16.035	0.80	0.70	0.050	0.56	0.03	0.06	RHS
186	12 Jan 13	15.980	0.90	0.80	0.050	0.72	0.04	0.08	RHS
187	12 Jan 13	15.970	1.00	0.80	0.050	0.80	0.04	0.09	RHS
188	12 Jan 13	15.960	1.10	0.80	0.025	0.88	0.02	0.05	RHS
189	12 Jan 13	15.950	0.90	0.90	0.025	0.81	0.02	0.05	RHS
190	12 Jan 13	15.940	1.00	0.70	0.050	0.70	0.04	0.08	RHS
191	12 Jan 13	15.870	0.90	0.80	0.050	0.72	0.04	0.08	RHS
192	12 Jan 13	15.860	0.80	0.70	0.050	0.56	0.03	0.06	RHS
193	12 Jan 13	15.850	0.90	0.70	0.050	0.63	0.03	0.07	RHS
194	12 Jan 13	15.840	1.00	0.80	0.050	0.80	0.04	0.09	RHS
195	12 Jan 13	15.830	0.90	0.90	0.050	0.81	0.04	0.09	RHS
196	12 Jan 13	15.820	1.00	0.80	0.050	0.80	0.04	0.09	RHS
197	12 Jan 13	15.760	0.90	0.90	0.050	0.81	0.04	0.09	RHS
198	12 Jan 13	15.750	1.10	0.80	0.050	0.88	0.04	0.10	RHS
199	12 Jan 13	15.680	1.20	1.00	0.050	1.20	0.06	0.14	RHS
200	12 Jan 13	15.675	1.00	1.10	0.050	1.10	0.06	0.13	RHS
201	12 Jan 13	15.574	1.20	0.90	0.050	1.08	0.05	0.13	RHS
202	12 Jan 13	15.560	1.30	1.20	0.050	1.56	0.08	0.18	RHS
203	12 Jan 13	15.550	1.00	1.00	0.050	1.00	0.05	0.12	RHS
204	12 Jan 13	15.460	0.90	0.80	0.050	0.72	0.04	0.08	RHS
205	12 Jan 13	15.450	0.80	0.70	0.050	0.56	0.03	0.06	RHS
206	12 Jan 13	15.360	1.00	0.90	0.050	0.90	0.05	0.10	RHS
207	12 Jan 13	15.350	1.30	1.00	0.050	1.30	0.07	0.15	RHS
208	12 Jan 13	15.260	1.00	0.90	0.050	0.90	0.05	0.10	RHS
209	12 Jan 13	15.256	1.10	0.90	0.050	0.99	0.05	0.11	RHS
210	12 Jan 13	15.190	0.90	0.80	0.050	0.72	0.04	0.08	RHS
CARRIED FORWARD :						238.10	11.56	26.81	

LINTASAN RESOURCES SDN. BHD.
MAINTENANCE OF FEDERAL ROADS - WEST COAST, SABAH

R01 POTHOLE PATCHING RECORD

DISTRICT: TUARAN

ROUTE NO. 503

ROAD NAME: JALAN BERUNGIS - KOTA BELUD

MONTH: JANUARY 2013

ITEM	DATE	CHAINAGE	Length (m)	Width (m)	Depth (m)	AREA (m2)	VOLUME (m3)	PREMIX QUANTITY (ton)	REMARKS
BROUGHT FORWARD:			-	-	-	238.10	11.56	26.81	
211	13 Jan 13	0.370	1.20	1.00	0.050	1.20	0.06	0.14	LHS
212	13 Jan 13	0.376	1.10	1.00	0.050	1.10	0.06	0.13	LHS
213	13 Jan 13	0.384	1.20	1.10	0.050	1.32	0.07	0.15	LHS
214	13 Jan 13	0.392	1.30	1.00	0.050	1.30	0.07	0.15	LHS
215	13 Jan 13	0.450	1.20	1.10	0.050	1.32	0.07	0.15	LHS
216	13 Jan 13	0.464	1.30	1.00	0.050	1.30	0.07	0.15	LHS
217	13 Jan 13	0.472	1.00	0.90	0.050	0.90	0.05	0.10	LHS
218	13 Jan 13	0.480	1.10	1.00	0.050	1.10	0.06	0.13	LHS
219	13 Jan 13	0.488	1.00	0.90	0.050	0.90	0.05	0.10	LHS
220	13 Jan 13	0.492	1.20	1.00	0.050	1.20	0.06	0.14	LHS
221	13 Jan 13	0.497	1.10	1.00	0.050	1.10	0.06	0.13	LHS
222	13 Jan 13	0.510	1.30	1.20	0.050	1.56	0.08	0.18	LHS
223	13 Jan 13	0.520	1.20	1.00	0.025	1.20	0.03	0.07	LHS
224	13 Jan 13	0.524	1.10	0.90	0.025	0.99	0.02	0.06	LHS
225	13 Jan 13	0.536	1.20	1.00	0.025	1.20	0.03	0.07	LHS
226	13 Jan 13	0.544	1.30	1.10	0.050	1.43	0.07	0.17	LHS
227	13 Jan 13	0.556	1.20	1.00	0.025	1.20	0.03	0.07	LHS
228	13 Jan 13	0.574	1.30	1.10	0.025	1.43	0.04	0.08	LHS
229	13 Jan 13	0.583	1.20	1.00	0.025	1.20	0.03	0.07	LHS
230	13 Jan 13	0.594	1.30	1.10	0.025	1.43	0.04	0.08	LHS
231	13 Jan 13	0.640	1.40	1.10	0.050	1.54	0.08	0.18	LHS
232	13 Jan 13	0.660	1.20	1.00	0.050	1.20	0.06	0.14	LHS
233	13 Jan 13	0.674	1.30	1.10	0.050	1.43	0.07	0.17	LHS
234	13 Jan 13	0.682	1.00	0.90	0.025	0.90	0.02	0.05	LHS
235	13 Jan 13	0.720	1.40	1.30	0.050	1.82	0.09	0.21	LHS
236	13 Jan 13	0.734	1.10	1.00	0.025	1.10	0.03	0.06	LHS
237	13 Jan 13	0.460	1.20	1.10	0.050	1.32	0.07	0.15	LHS
238	13 Jan 13	0.540	1.00	0.90	0.050	0.90	0.05	0.10	LHS
239	13 Jan 13	0.760	1.10	1.00	0.025	1.10	0.03	0.06	LHS
240	13 Jan 13	0.780	1.20	1.00	0.025	1.20	0.03	0.07	LHS
CARRIED FORWARD :						274.99	13.08	30.34	

LINTASAN RESOURCES SDN. BHD.
MAINTENANCE OF FEDERAL ROADS - WEST COAST, SABAH

R01 POTHOLE PATCHING RECORD

DISTRICT: TUARAN

ROUTE NO. 503

ROAD NAME: JALAN BERUNGIS - KOTA BELUD

MONTH: JANUARY 2013

ITEM	DATE	CHAINAGE	Length (m)	Width (m)	Depth (m)	AREA (m2)	VOLUME (m3)	PREMIX QUANTITY (ton)	REMARKS
BROUGHT FORWARD:			-	-	-	274.99	13.08	30.34	
241	13 Jan 13	0.836	1.20	1.00	0.050	1.20	0.06	0.14	LHS
242	13 Jan 13	0.845	1.10	1.00	0.050	1.10	0.06	0.13	LHS
243	13 Jan 13	0.854	1.00	0.90	0.050	0.90	0.05	0.10	LHS
244	13 Jan 13	0.862	1.10	0.90	0.050	0.99	0.05	0.11	LHS
245	13 Jan 13	0.874	1.00	0.80	0.050	0.80	0.04	0.09	LHS
246	13 Jan 13	0.882	1.20	1.00	0.050	1.20	0.06	0.14	LHS
247	13 Jan 13	0.926	1.30	1.10	0.050	1.43	0.07	0.17	LHS
248	13 Jan 13	0.934	1.20	1.00	0.050	1.20	0.06	0.14	LHS
249	13 Jan 13	0.945	1.00	0.90	0.050	0.90	0.05	0.10	LHS
250	13 Jan 13	0.956	1.20	1.00	0.050	1.20	0.06	0.14	LHS
251	13 Jan 13	0.964	1.00	0.90	0.050	0.90	0.05	0.10	LHS
252	13 Jan 13	0.975	1.10	0.90	0.050	0.99	0.05	0.11	LHS
253	13 Jan 13	1.040	1.00	0.80	0.025	0.80	0.02	0.05	LHS
254	13 Jan 13	1.054	1.20	1.00	0.025	1.20	0.03	0.07	LHS
255	13 Jan 13	1.065	1.00	0.90	0.025	0.90	0.02	0.05	LHS
256	13 Jan 13	1.072	1.30	1.00	0.050	1.30	0.07	0.15	LHS
257	13 Jan 13	1.080	1.10	1.00	0.025	1.10	0.03	0.06	LHS
258	13 Jan 13	1.015	1.20	1.10	0.025	1.32	0.03	0.08	LHS
259	13 Jan 13	1.164	1.30	1.00	0.025	1.30	0.03	0.08	LHS
260	13 Jan 13	1.172	1.10	0.90	0.025	0.99	0.02	0.06	LHS
261	13 Jan 13	1.185	1.00	0.80	0.050	0.80	0.04	0.09	LHS
262	13 Jan 13	1.192	1.10	0.90	0.050	0.99	0.05	0.11	LHS
263	13 Jan 13	1.246	1.00	0.90	0.050	0.90	0.05	0.10	LHS
264	13 Jan 13	1.256	1.20	1.00	0.025	1.20	0.03	0.07	LHS
265	13 Jan 13	1.264	1.00	0.90	0.050	0.90	0.05	0.10	LHS
266	13 Jan 13	1.272	1.10	0.90	0.025	0.99	0.02	0.06	LHS
267	13 Jan 13	1.360	1.20	1.00	0.050	1.20	0.06	0.14	LHS
268	13 Jan 13	1.374	1.10	0.90	0.050	0.99	0.05	0.11	LHS
269	13 Jan 13	1.382	1.00	0.80	0.025	0.80	0.02	0.05	LHS
270	13 Jan 13	1.396	1.20	1.00	0.025	1.20	0.03	0.07	LHS
CARRIED FORWARD :						306.68	14.37	33.33	

LINTASAN RESOURCES SDN. BHD.
MAINTENANCE OF FEDERAL ROADS - WEST COAST, SABAH

R01 POTHOLE PATCHING RECORD

DISTRICT: TUARAN

ROUTE NO. 503

ROAD NAME: JALAN BERUNGIS - KOTA BELUD

MONTH: JANUARY 2013

ITEM	DATE	CHAINAGE	Length (m)	Width (m)	Depth (m)	AREA (m2)	VOLUME (m3)	PREMIX QUANTITY (ton)	REMARKS
BROUGHT FORWARD:			-	-	-	306.68	14.37	33.33	
271	21 Jan 13	1.450	0.90	0.80	0.050	0.72	0.04	0.08	LHS
272	21 Jan 13	1.462	1.20	1.00	0.050	1.20	0.06	0.14	LHS
273	21 Jan 13	1.474	1.30	1.10	0.050	1.43	0.07	0.17	LHS
274	21 Jan 13	1.480	1.20	1.00	0.050	1.20	0.06	0.14	LHS
275	21 Jan 13	1.492	1.40	1.10	0.050	1.54	0.08	0.18	LHS
276	21 Jan 13	1.520	1.30	1.10	0.050	1.43	0.07	0.17	LHS
277	21 Jan 13	1.540	1.20	1.00	0.050	1.20	0.06	0.14	LHS
278	21 Jan 13	1.554	1.00	0.90	0.050	0.90	0.05	0.10	LHS
279	21 Jan 13	1.564	1.20	1.00	0.050	1.20	0.06	0.14	LHS
280	21 Jan 13	1.572	1.30	1.00	0.050	1.30	0.07	0.15	LHS
281	21 Jan 13	1.584	1.00	0.80	0.050	0.80	0.04	0.09	LHS
282	21 Jan 13	1.592	1.10	1.00	0.050	1.10	0.06	0.13	LHS
283	21 Jan 13	1.630	1.00	0.90	0.025	0.90	0.02	0.05	LHS
284	21 Jan 13	1.642	1.20	1.00	0.025	1.20	0.03	0.07	LHS
285	21 Jan 13	1.654	1.30	1.10	0.025	1.43	0.04	0.08	LHS
286	21 Jan 13	1.664	1.20	1.00	0.050	1.20	0.06	0.14	LHS
287	21 Jan 13	1.672	1.00	0.90	0.025	0.90	0.02	0.05	LHS
288	21 Jan 13	1.680	1.20	1.00	0.025	1.20	0.03	0.07	LHS
289	21 Jan 13	1.750	1.30	1.00	0.025	1.30	0.03	0.08	LHS
290	21 Jan 13	1.762	1.00	0.90	0.025	0.90	0.02	0.05	LHS
291	21 Jan 13	1.770	1.10	0.80	0.050	0.88	0.04	0.10	LHS
292	21 Jan 13	1.780	1.20	1.00	0.050	1.20	0.06	0.14	LHS
293	21 Jan 13	1.840	1.00	0.90	0.050	0.90	0.05	0.10	LHS
294	21 Jan 13	1.850	1.20	0.80	0.025	0.96	0.02	0.06	LHS
295	21 Jan 13	1.864	1.00	0.80	0.050	0.80	0.04	0.09	LHS
296	21 Jan 13	1.870	1.10	0.90	0.025	0.99	0.02	0.06	LHS
297	21 Jan 13	1.884	1.00	0.80	0.050	0.80	0.04	0.09	LHS
298	21 Jan 13	1.895	1.10	0.90	0.050	0.99	0.05	0.11	LHS
299	21 Jan 13	1.956	0.90	1.00	0.025	0.90	0.02	0.05	LHS
300	21 Jan 13	1.974	1.00	1.00	0.025	1.00	0.03	0.06	LHS
CARRIED FORWARD :						339.15	15.70	36.42	

LINTASAN RESOURCES SDN. BHD.
MAINTENANCE OF FEDERAL ROADS - WEST COAST, SABAH

R01 POTHOLE PATCHING RECORD

DISTRICT: TUARAN

ROUTE NO. 503

ROAD NAME: JALAN BERUNGIS - KOTA BELUD

MONTH: JANUARY 2013

ITEM	DATE	CHAINAGE	Length (m)	Width (m)	Depth (m)	AREA (m2)	VOLUME (m3)	PREMIX QUANTITY (ton)	REMARKS
BROUGHT FORWARD:			-	-	-	339.15	15.70	36.42	
301	21 Jan 13	2.140	1.00	0.90	0.050	0.90	0.05	0.10	LHS
302	21 Jan 13	2.152	1.20	1.00	0.050	1.20	0.06	0.14	LHS
303	21 Jan 13	2.160	1.30	1.10	0.050	1.43	0.07	0.17	LHS
304	21 Jan 13	2.170	1.20	1.00	0.050	1.20	0.06	0.14	LHS
305	21 Jan 13	2.180	1.30	1.10	0.050	1.43	0.07	0.17	LHS
306	21 Jan 13	2.192	1.00	0.80	0.050	0.80	0.04	0.09	LHS
307	21 Jan 13	2.220	0.90	0.80	0.050	0.72	0.04	0.08	LHS
308	21 Jan 13	2.236	1.10	0.90	0.050	0.99	0.05	0.11	LHS
309	21 Jan 13	2.244	1.00	0.80	0.050	0.80	0.04	0.09	LHS
310	21 Jan 13	2.252	1.00	0.90	0.050	0.90	0.05	0.10	LHS
311	21 Jan 13	2.264	1.20	1.00	0.050	1.20	0.06	0.14	LHS
312	21 Jan 13	2.276	1.00	0.90	0.050	0.90	0.05	0.10	LHS
313	21 Jan 13	2.284	1.20	1.00	0.025	1.20	0.03	0.07	LHS
314	21 Jan 13	2.292	1.00	0.90	0.025	0.90	0.02	0.05	LHS
315	21 Jan 13	2.340	1.20	1.00	0.025	1.20	0.03	0.07	LHS
316	21 Jan 13	2.354	1.00	0.90	0.050	0.90	0.05	0.10	LHS
317	21 Jan 13	2.360	1.20	1.00	0.025	1.20	0.03	0.07	LHS
318	21 Jan 13	2.370	1.10	1.00	0.025	1.10	0.03	0.06	LHS
319	21 Jan 13	2.380	1.00	0.90	0.025	0.90	0.02	0.05	LHS
320	21 Jan 13	2.450	1.10	0.90	0.025	0.99	0.02	0.06	LHS
321	21 Jan 13	2.460	1.00	0.80	0.050	0.80	0.04	0.09	LHS
322	21 Jan 13	2.474	1.20	1.00	0.050	1.20	0.06	0.14	LHS
323	21 Jan 13	2.485	1.00	0.90	0.050	0.90	0.05	0.10	LHS
324	21 Jan 13	2.570	1.20	1.00	0.025	1.20	0.03	0.07	LHS
325	21 Jan 13	2.580	1.00	0.90	0.050	0.90	0.05	0.10	LHS
326	21 Jan 13	2.646	1.00	0.80	0.025	0.80	0.02	0.05	LHS
327	21 Jan 13	2.655	1.10	0.90	0.050	0.99	0.05	0.11	LHS
328	21 Jan 13	2.668	1.00	0.80	0.050	0.80	0.04	0.09	LHS
329	21 Jan 13	2.674	1.10	0.90	0.025	0.99	0.02	0.06	LHS
330	21 Jan 13	2.686	1.00	0.80	0.025	0.80	0.02	0.05	LHS
CARRIED FORWARD :						369.39	16.93	39.27	

LINTASAN RESOURCES SDN. BHD.
MAINTENANCE OF FEDERAL ROADS - WEST COAST, SABAH

R01 POTHOLE PATCHING RECORD

DISTRICT: TUARAN

ROUTE NO. 503

ROAD NAME: JALAN BERUNGIS - KOTA BELUD

MONTH: JANUARY 2013

ITEM	DATE	CHAINAGE	Length (m)	Width (m)	Depth (m)	AREA (m2)	VOLUME (m3)	PREMIX QUANTITY (ton)	REMARKS
BROUGHT FORWARD:			-	-	-	369.39	16.93	39.27	
331	22 Jan 13	15.680	1.10	1.00	0.050	1.10	0.06	0.13	LHS
332	22 Jan 13	15.685	1.20	1.00	0.050	1.20	0.06	0.14	LHS
333	22 Jan 13	15.690	1.10	1.00	0.050	1.10	0.06	0.13	LHS
334	22 Jan 13	15.690	1.00	0.90	0.050	0.90	0.05	0.10	LHS
335	22 Jan 13	15.720	1.10	1.00	0.050	1.10	0.06	0.13	LHS
336	22 Jan 13	15.730	1.00	0.90	0.050	0.90	0.05	0.10	LHS
337	22 Jan 13	15.736	1.10	0.80	0.050	0.88	0.04	0.10	LHS
338	22 Jan 13	15.795	1.00	0.90	0.050	0.90	0.05	0.10	LHS
339	22 Jan 13	15.797	0.90	1.00	0.050	0.90	0.05	0.10	LHS
340	22 Jan 13	15.850	1.00	0.90	0.050	0.90	0.05	0.10	LHS
341	22 Jan 13	15.857	1.10	1.00	0.050	1.10	0.06	0.13	LHS
342	22 Jan 13	15.870	1.00	0.90	0.050	0.90	0.05	0.10	LHS
343	22 Jan 13	15.875	1.10	0.80	0.025	0.88	0.02	0.05	LHS
344	22 Jan 13	15.886	1.00	0.80	0.025	0.80	0.02	0.05	LHS
345	22 Jan 13	15.920	1.10	0.90	0.025	0.99	0.02	0.06	LHS
346	22 Jan 13	15.932	0.90	0.90	0.050	0.81	0.04	0.09	LHS
347	22 Jan 13	15.940	1.00	0.80	0.025	0.80	0.02	0.05	LHS
348	22 Jan 13	16.010	1.10	0.90	0.025	0.99	0.02	0.06	LHS
349	22 Jan 13	16.014	0.90	0.80	0.025	0.72	0.02	0.04	LHS
350	22 Jan 13	16.040	1.00	0.90	0.025	0.90	0.02	0.05	LHS
351	22 Jan 13	16.050	0.90	0.80	0.050	0.72	0.04	0.08	LHS
352	22 Jan 13	16.057	1.10	0.90	0.050	0.99	0.05	0.11	LHS
353	22 Jan 13	16.064	0.90	0.80	0.050	0.72	0.04	0.08	LHS
354	22 Jan 13	16.140	1.00	0.90	0.025	0.90	0.02	0.05	LHS
355	22 Jan 13	16.146	0.90	1.00	0.050	0.90	0.05	0.10	LHS
356	22 Jan 13	16.155	1.00	0.90	0.025	0.90	0.02	0.05	LHS
357	22 Jan 13	16.164	1.20	1.00	0.050	1.20	0.06	0.14	LHS
358	22 Jan 13	16.175	1.00	1.10	0.050	1.10	0.06	0.13	LHS
359	22 Jan 13	16.186	1.10	1.00	0.025	1.10	0.03	0.06	LHS
360	22 Jan 13	16.194	1.20	1.00	0.025	1.20	0.03	0.07	LHS
TOTAL :						397.89	18.10	41.99	

LINTASAN RESOURCES SDN. BHD.
MAINTENANCE OF FEDERAL ROADS - WEST COAST, SABAH
R01 POTHOLE PATCHING RECORD

DISTRICT: KOTA KINABALU
ROUTE NO. 606
ROAD NAME: JALAN SUSUR SEPANGAR BAY
MONTH: JANUARY 2013

ITEM	DATE	CHAINAGE	Length (m)	Width (m)	Depth (m)	AREA (m2)	VOLUME (m3)	PREMIX QUANTITY (ton)	REMARKS
BROUGHT FORWARD:						0.00	0.00	0.00	
1	02 Jan 13	3.020	0.50	0.50	0.050	0.25	0.01	0.03	LHS
2	02 Jan 13	3.020	0.50	0.50	0.050	0.25	0.01	0.03	LHS
3	02 Jan 13	3.020	0.60	0.50	0.050	0.30	0.02	0.03	LHS
4	02 Jan 13	3.020	0.60	0.50	0.050	0.30	0.02	0.03	LHS
5	02 Jan 13	3.021	0.70	0.50	0.050	0.35	0.02	0.04	LHS
6	02 Jan 13	3.024	0.50	0.50	0.050	0.25	0.01	0.03	LHS
7	02 Jan 13	3.025	0.50	0.50	0.050	0.25	0.01	0.03	LHS
8	02 Jan 13	3.026	0.50	0.50	0.050	0.25	0.01	0.03	LHS
9	02 Jan 13	3.027	0.50	0.50	0.050	0.25	0.01	0.03	LHS
10	02 Jan 13	3.042	0.50	0.50	0.050	0.25	0.01	0.03	LHS
11	02 Jan 13	3.118	0.50	0.50	0.050	0.25	0.01	0.03	LHS
12	02 Jan 13	3.119	0.50	0.50	0.050	0.25	0.01	0.03	LHS
13	02 Jan 13	3.119	0.50	0.50	0.050	0.25	0.01	0.03	LHS
14	02 Jan 13	3.120	0.50	0.50	0.050	0.25	0.01	0.03	LHS
15	02 Jan 13	3.122	0.50	0.50	0.050	0.25	0.01	0.03	LHS
16	02 Jan 13	3.160	0.50	0.50	0.050	0.25	0.01	0.03	LHS
17	02 Jan 13	3.161	0.50	0.50	0.050	0.25	0.01	0.03	LHS
18	02 Jan 13	3.161	0.50	0.50	0.050	0.25	0.01	0.03	LHS
19	02 Jan 13	3.163	0.50	0.50	0.050	0.25	0.01	0.03	LHS
20	02 Jan 13	3.164	0.50	0.80	0.050	0.40	0.02	0.05	LHS
21	02 Jan 13	3.165	0.50	0.90	0.050	0.45	0.02	0.05	LHS
22	02 Jan 13	3.166	0.50	0.70	0.050	0.35	0.02	0.04	LHS
23	02 Jan 13	3.421	0.50	0.80	0.050	0.40	0.02	0.05	LHS
24	02 Jan 13	3.423	0.50	1.00	0.050	0.50	0.03	0.06	LHS
25	02 Jan 13	3.423	0.50	1.20	0.050	0.60	0.03	0.07	LHS
26	02 Jan 13	3.424	0.50	1.00	0.050	0.50	0.03	0.06	LHS
27	02 Jan 13	3.425	0.50	0.75	0.050	0.38	0.02	0.04	LHS
28	02 Jan 13	3.427	0.50	0.90	0.050	0.45	0.02	0.05	LHS
29	02 Jan 13	3.744	0.50	0.80	0.050	0.40	0.02	0.05	LHS
30	02 Jan 13	3.745	0.50	1.00	0.050	0.50	0.03	0.06	LHS
CARRIED FORWARD :						9.88	0.49	1.15	

LINTASAN RESOURCES SDN. BHD.
MAINTENANCE OF FEDERAL ROADS - WEST COAST, SABAH
R01 POTHOLE PATCHING RECORD

DISTRICT: KOTA KINABALU
ROUTE NO. 606
ROAD NAME: JALAN SUSUR SEPANGAR BAY
MONTH: JANUARY 2013

ITEM	DATE	CHAINAGE	Length (m)	Width (m)	Depth (m)	AREA (m2)	VOLUME (m3)	PREMIX QUANTITY (ton)	REMARKS
BROUGHT FORWARD:						9.88	0.49	1.15	
31	02 Jan 13	5.147	0.50	0.50	0.050	0.25	0.01	0.03	RHS
32	02 Jan 13	5.146	0.50	0.50	0.050	0.25	0.01	0.03	RHS
33	02 Jan 13	5.143	0.50	0.50	0.050	0.25	0.01	0.03	RHS
34	02 Jan 13	5.142	2.00	1.60	0.050	3.20	0.16	0.37	RHS
35	02 Jan 13	5.140	1.50	1.50	0.050	2.25	0.11	0.26	RHS
36	03 Jan 13	3.746	0.50	0.80	0.050	0.40	0.02	0.05	LHS
37	03 Jan 13	3.747	1.20	0.50	0.050	0.60	0.03	0.07	LHS
38	03 Jan 13	3.747	0.50	0.80	0.050	0.40	0.02	0.05	LHS
39	03 Jan 13	3.777	0.50	0.80	0.050	0.40	0.02	0.05	LHS
40	03 Jan 13	3.784	0.50	0.90	0.050	0.45	0.02	0.05	LHS
41	03 Jan 13	3.784	0.50	1.10	0.050	0.55	0.03	0.06	LHS
42	03 Jan 13	3.783	0.50	0.70	0.050	0.35	0.02	0.04	LHS
43	03 Jan 13	3.783	0.50	0.50	0.050	0.25	0.01	0.03	LHS
44	03 Jan 13	3.785	0.50	0.80	0.050	0.40	0.02	0.05	LHS
45	03 Jan 13	3.785	0.50	1.00	0.050	0.50	0.03	0.06	LHS
46	03 Jan 13	3.789	0.50	0.90	0.050	0.45	0.02	0.05	LHS
47	03 Jan 13	3.795	0.50	0.80	0.050	0.40	0.02	0.05	LHS
48	03 Jan 13	3.796	0.60	1.50	0.050	0.90	0.05	0.10	LHS
49	03 Jan 13	3.796	1.30	1.80	0.050	2.34	0.12	0.27	LHS
50	03 Jan 13	3.798	0.50	1.50	0.050	0.75	0.04	0.09	LHS
51	03 Jan 13	3.798	0.50	0.60	0.050	0.30	0.02	0.03	LHS
52	03 Jan 13	3.829	1.00	0.60	0.050	0.60	0.03	0.07	LHS
53	03 Jan 13	3.830	2.00	0.50	0.050	1.00	0.05	0.12	LHS
54	03 Jan 13	3.832	2.00	0.50	0.050	1.00	0.05	0.12	LHS
55	03 Jan 13	4.940	2.00	0.50	0.050	1.00	0.05	0.12	LHS
56	03 Jan 13	4.296	2.00	0.60	0.050	1.20	0.06	0.14	LHS
57	03 Jan 13	4.298	2.00	0.50	0.050	1.00	0.05	0.12	LHS
58	03 Jan 13	4.298	0.50	0.70	0.050	0.35	0.02	0.04	LHS
59	03 Jan 13	4.298	0.50	0.70	0.050	0.35	0.02	0.04	LHS
60	03 Jan 13	4.300	0.60	0.50	0.050	0.30	0.02	0.03	LHS
CARRIED FORWARD :						32.32	1.62	3.75	

LINTASAN RESOURCES SDN. BHD.
MAINTENANCE OF FEDERAL ROADS - WEST COAST, SABAH
R01 POTHOLE PATCHING RECORD

DISTRICT: KOTA KINABALU
ROUTE NO. 606
ROAD NAME: JALAN SUSUR SEPANGAR BAY
MONTH: JANUARY 2013

ITEM	DATE	CHAINAGE	Length (m)	Width (m)	Depth (m)	AREA (m2)	VOLUME (m3)	PREMIX QUANTITY (ton)	REMARKS
BROUGHT FORWARD:						32.32	1.62	3.75	
61	03 Jan 13	4.370	0.60	0.50	0.050	0.30	0.02	0.03	LHS
62	03 Jan 13	4.375	0.50	0.50	0.050	0.25	0.01	0.03	LHS
63	03 Jan 13	4.346	2.00	0.50	0.050	1.00	0.05	0.12	LHS
64	03 Jan 13	4.600	1.00	0.60	0.050	0.60	0.03	0.07	LHS
65	03 Jan 13	4.600	0.50	0.50	0.050	0.25	0.01	0.03	LHS
66	03 Jan 13	4.460	0.50	0.90	0.050	0.45	0.02	0.05	LHS
67	03 Jan 13	4.461	0.60	0.50	0.050	0.30	0.02	0.03	LHS
68	03 Jan 13	4.461	0.70	0.60	0.050	0.42	0.02	0.05	LHS
69	03 Jan 13	4.490	0.50	0.90	0.050	0.45	0.02	0.05	LHS
70	03 Jan 13	4.495	0.50	0.50	0.050	0.25	0.01	0.03	LHS
71	03 Jan 13	4.497	0.50	0.50	0.050	0.25	0.01	0.03	LHS
72	03 Jan 13	4.515	1.40	0.50	0.050	0.70	0.04	0.08	LHS
73	03 Jan 13	4.515	0.50	0.50	0.050	0.25	0.01	0.03	LHS
74	03 Jan 13	4.518	0.50	0.50	0.050	0.25	0.01	0.03	LHS
75	03 Jan 13	4.524	2.00	0.50	0.050	1.00	0.05	0.12	LHS
76	03 Jan 13	4.526	2.00	0.50	0.050	1.00	0.05	0.12	LHS
77	03 Jan 13	4.528	2.00	0.70	0.050	1.40	0.07	0.16	LHS
78	03 Jan 13	4.530	2.00	0.60	0.050	1.20	0.06	0.14	LHS
79	03 Jan 13	4.530	0.50	0.50	0.050	0.25	0.01	0.03	LHS
80	03 Jan 13	4.530	0.50	0.50	0.050	0.25	0.01	0.03	LHS
81	03 Jan 13	4.532	2.00	0.70	0.050	1.40	0.07	0.16	LHS
82	03 Jan 13	4.535	2.00	0.70	0.050	1.40	0.07	0.16	LHS
83	03 Jan 13	4.537	2.00	0.50	0.050	1.00	0.05	0.12	LHS
84	03 Jan 13	4.539	1.50	0.60	0.050	0.90	0.05	0.10	LHS
85	03 Jan 13	4.541	1.50	0.50	0.050	0.75	0.04	0.09	LHS
86	03 Jan 13	4.544	0.50	0.50	0.050	0.25	0.01	0.03	LHS
87	03 Jan 13	7.558	2.90	0.50	0.050	1.45	0.07	0.17	LHS
88	03 Jan 13	7.559	1.10	0.50	0.050	0.55	0.03	0.06	LHS
89	03 Jan 13	7.600	0.50	0.50	0.050	0.25	0.01	0.03	LHS
90	04 Jan 13	6.371	0.50	0.50	0.050	0.25	0.01	0.03	LHS
CARRIED FORWARD :						51.34	2.57	5.95	

LINTASAN RESOURCES SDN. BHD.
MAINTENANCE OF FEDERAL ROADS - WEST COAST, SABAH
R01 POTHOLE PATCHING RECORD

DISTRICT: KOTA KINABALU
ROUTE NO. 606
ROAD NAME: JALAN SUSUR SEPANGAR BAY
MONTH: JANUARY 2013

ITEM	DATE	CHAINAGE	Length (m)	Width (m)	Depth (m)	AREA (m2)	VOLUME (m3)	PREMIX QUANTITY (ton)	REMARKS
BROUGHT FORWARD:						51.34	2.57	5.95	
91	04 Jan 13	6.371	1.00	0.50	0.050	0.50	0.03	0.06	LHS
92	04 Jan 13	6.372	0.50	0.50	0.050	0.25	0.01	0.03	LHS
93	04 Jan 13	6.372	1.00	0.50	0.050	0.50	0.03	0.06	LHS
94	04 Jan 13	8.253	0.50	0.50	0.050	0.25	0.01	0.03	LHS
95	04 Jan 13	8.254	0.60	0.50	0.050	0.30	0.02	0.03	LHS
96	04 Jan 13	8.254	0.60	0.50	0.050	0.30	0.02	0.03	LHS
97	04 Jan 13	8.256	0.50	0.50	0.050	0.25	0.01	0.03	LHS
98	04 Jan 13	8.256	0.50	0.50	0.050	0.25	0.01	0.03	LHS
99	04 Jan 13	8.256	0.50	0.50	0.050	0.25	0.01	0.03	LHS
100	04 Jan 13	8.257	0.50	0.50	0.050	0.25	0.01	0.03	LHS
101	04 Jan 13	8.261	0.50	0.50	0.050	0.25	0.01	0.03	LHS
102	04 Jan 13	8.266	0.90	0.50	0.050	0.45	0.02	0.05	LHS
103	04 Jan 13	8.270	0.50	0.50	0.050	0.25	0.01	0.03	LHS
104	04 Jan 13	8.297	0.50	0.50	0.050	0.25	0.01	0.03	LHS
105	04 Jan 13	8.421	0.50	0.50	0.050	0.25	0.01	0.03	LHS
106	04 Jan 13	8.421	0.50	0.50	0.050	0.25	0.01	0.03	LHS
107	04 Jan 13	8.431	0.80	1.00	0.050	0.80	0.04	0.09	LHS
108	04 Jan 13	8.431	0.50	1.00	0.050	0.50	0.03	0.06	LHS
109	04 Jan 13	8.432	0.50	0.70	0.050	0.35	0.02	0.04	LHS
110	04 Jan 13	8.028	0.60	0.80	0.050	0.48	0.02	0.06	RHS
111	04 Jan 13	8.022	0.60	0.80	0.050	0.48	0.02	0.06	RHS
112	04 Jan 13	8.022	0.70	0.60	0.050	0.42	0.02	0.05	RHS
113	04 Jan 13	8.022	0.50	0.50	0.050	0.25	0.01	0.03	RHS
114	04 Jan 13	8.018	1.00	0.50	0.050	0.50	0.03	0.06	RHS
115	04 Jan 13	7.960	0.60	0.50	0.050	0.30	0.02	0.03	RHS
116	04 Jan 13	7.955	1.00	0.50	0.050	0.50	0.03	0.06	RHS
117	04 Jan 13	7.955	1.20	0.50	0.050	0.60	0.03	0.07	RHS
118	04 Jan 13	7.953	1.20	0.50	0.050	0.60	0.03	0.07	RHS
119	04 Jan 13	7.953	0.50	0.50	0.050	0.25	0.01	0.03	RHS
120	04 Jan 13	7.944	0.50	0.50	0.050	0.25	0.01	0.03	RHS
CARRIED FORWARD :						62.42	3.12	7.24	

LINTASAN RESOURCES SDN. BHD.
MAINTENANCE OF FEDERAL ROADS - WEST COAST, SABAH
R01 POTHOLE PATCHING RECORD

DISTRICT: KOTA KINABALU
ROUTE NO. 606
ROAD NAME: JALAN SUSUR SEPANGAR BAY
MONTH: JANUARY 2013

ITEM	DATE	CHAINAGE	Length (m)	Width (m)	Depth (m)	AREA (m2)	VOLUME (m3)	PREMIX QUANTITY (ton)	REMARKS
BROUGHT FORWARD:						62.42	3.12	7.24	
121	04 Jan 13	7.617	1.00	1.00	0.050	1.00	0.05	0.12	RHS
122	04 Jan 13	7.616	0.50	0.50	0.050	0.25	0.01	0.03	RHS
123	04 Jan 13	7.615	1.00	0.80	0.050	0.80	0.04	0.09	RHS
124	04 Jan 13	7.614	0.50	0.50	0.050	0.25	0.01	0.03	RHS
125	04 Jan 13	7.612	1.00	0.80	0.050	0.80	0.04	0.09	RHS
126	04 Jan 13	7.611	0.50	0.50	0.050	0.25	0.01	0.03	RHS
127	04 Jan 13	7.610	0.50	0.50	0.050	0.25	0.01	0.03	RHS
128	04 Jan 13	7.610	0.50	0.50	0.050	0.25	0.01	0.03	RHS
129	04 Jan 13	7.610	0.50	0.50	0.050	0.25	0.01	0.03	RHS
130	04 Jan 13	7.608	0.60	0.50	0.050	0.30	0.02	0.03	RHS
131	04 Jan 13	7.608	0.50	0.50	0.050	0.25	0.01	0.03	RHS
132	04 Jan 13	7.607	1.00	0.50	0.050	0.50	0.03	0.06	RHS
133	04 Jan 13	7.606	0.50	0.50	0.050	0.25	0.01	0.03	RHS
134	04 Jan 13	7.604	0.60	0.50	0.050	0.30	0.02	0.03	RHS
135	04 Jan 13	7.600	0.50	0.50	0.050	0.25	0.01	0.03	RHS
136	04 Jan 13	7.600	0.50	0.50	0.050	0.25	0.01	0.03	RHS
137	04 Jan 13	7.596	0.50	0.50	0.050	0.25	0.01	0.03	RHS
138	04 Jan 13	7.595	0.50	1.00	0.050	0.50	0.03	0.06	RHS
139	04 Jan 13	7.594	0.50	0.50	0.050	0.25	0.01	0.03	RHS
140	04 Jan 13	7.593	0.50	0.50	0.050	0.25	0.01	0.03	RHS
141	04 Jan 13	7.591	0.60	0.50	0.050	0.30	0.02	0.03	RHS
142	05 Jan 13	7.943	0.60	0.60	0.050	0.36	0.02	0.04	RHS
143	05 Jan 13	7.902	1.10	0.50	0.050	0.55	0.03	0.06	RHS
144	05 Jan 13	7.902	1.10	0.50	0.050	0.55	0.03	0.06	RHS
145	05 Jan 13	7.902	0.50	0.50	0.050	0.25	0.01	0.03	RHS
146	05 Jan 13	7.860	1.00	0.50	0.050	0.50	0.03	0.06	RHS
147	05 Jan 13	7.859	1.00	0.80	0.050	0.80	0.04	0.09	RHS
148	05 Jan 13	7.858	1.00	0.80	0.050	0.80	0.04	0.09	RHS
149	05 Jan 13	7.857	1.00	0.80	0.050	0.80	0.04	0.09	RHS
150	05 Jan 13	7.856	1.00	0.50	0.050	0.50	0.03	0.06	RHS
CARRIED FORWARD :						75.28	3.76	8.73	

LINTASAN RESOURCES SDN. BHD.
MAINTENANCE OF FEDERAL ROADS - WEST COAST, SABAH
R01 POTHOLE PATCHING RECORD

DISTRICT: KOTA KINABALU
ROUTE NO. 606
ROAD NAME: JALAN SUSUR SEPANGAR BAY
MONTH: JANUARY 2013

ITEM	DATE	CHAINAGE	Length (m)	Width (m)	Depth (m)	AREA (m2)	VOLUME (m3)	PREMIX QUANTITY (ton)	REMARKS
BROUGHT FORWARD:						75.28	3.76	8.73	
151	05 Jan 13	7.855	0.50	1.10	0.050	0.55	0.03	0.06	RHS
152	05 Jan 13	7.850	0.70	1.10	0.050	0.77	0.04	0.09	RHS
153	05 Jan 13	7.849	0.50	0.50	0.050	0.25	0.01	0.03	RHS
154	05 Jan 13	7.848	0.50	0.70	0.050	0.35	0.02	0.04	RHS
155	05 Jan 13	7.847	0.60	0.70	0.050	0.42	0.02	0.05	RHS
156	05 Jan 13	7.846	0.60	1.00	0.050	0.60	0.03	0.07	RHS
157	05 Jan 13	7.740	0.50	1.00	0.050	0.50	0.03	0.06	RHS
158	05 Jan 13	7.739	0.50	1.00	0.050	0.50	0.03	0.06	RHS
159	05 Jan 13	7.654	0.50	1.10	0.050	0.55	0.03	0.06	RHS
160	05 Jan 13	7.650	1.00	0.50	0.050	0.50	0.03	0.06	RHS
161	05 Jan 13	7.637	1.00	0.50	0.050	0.50	0.03	0.06	RHS
162	05 Jan 13	7.636	1.00	0.50	0.050	0.50	0.03	0.06	RHS
163	05 Jan 13	7.635	1.00	0.50	0.050	0.50	0.03	0.06	RHS
164	05 Jan 13	7.634	0.50	0.50	0.050	0.25	0.01	0.03	RHS
165	05 Jan 13	7.633	0.50	0.50	0.050	0.25	0.01	0.03	RHS
166	05 Jan 13	7.632	1.00	0.60	0.050	0.60	0.03	0.07	RHS
167	05 Jan 13	7.629	1.00	0.50	0.050	0.50	0.03	0.06	RHS
168	05 Jan 13	7.628	1.00	0.50	0.050	0.50	0.03	0.06	RHS
169	05 Jan 13	7.628	1.00	0.50	0.050	0.50	0.03	0.06	RHS
170	05 Jan 13	7.627	1.00	0.50	0.050	0.50	0.03	0.06	RHS
171	05 Jan 13	7.627	1.00	0.50	0.050	0.50	0.03	0.06	RHS
172	05 Jan 13	5.615	1.40	0.50	0.050	0.70	0.04	0.08	LHS
173	05 Jan 13	5.620	0.50	0.50	0.050	0.25	0.01	0.03	LHS
174	05 Jan 13	5.630	0.50	0.50	0.050	0.25	0.01	0.03	LHS
175	05 Jan 13	6.916	1.30	0.50	0.050	0.65	0.03	0.08	RHS
176	05 Jan 13	6.915	0.70	0.50	0.050	0.35	0.02	0.04	RHS
177	05 Jan 13	6.914	0.60	0.50	0.050	0.30	0.02	0.03	RHS
178	05 Jan 13	6.909	0.50	0.50	0.050	0.25	0.01	0.03	RHS
179	05 Jan 13	6.885	0.60	0.60	0.050	0.36	0.02	0.04	RHS
180	05 Jan 13	6.881	0.50	0.50	0.050	0.25	0.01	0.03	RHS
CARRIED FORWARD :						88.72	4.44	10.29	

LINTASAN RESOURCES SDN. BHD.
MAINTENANCE OF FEDERAL ROADS - WEST COAST, SABAH
R01 POTHOLE PATCHING RECORD

DISTRICT: KOTA KINABALU
ROUTE NO. 606
ROAD NAME: JALAN SUSUR SEPANGAR BAY
MONTH: JANUARY 2013

ITEM	DATE	CHAINAGE	Length (m)	Width (m)	Depth (m)	AREA (m2)	VOLUME (m3)	PREMIX QUANTITY (ton)	REMARKS
BROUGHT FORWARD:						88.72	4.44	10.29	
181	05 Jan 13	6.880	0.50	0.50	0.050	0.25	0.01	0.03	RHS
182	05 Jan 13	6.879	0.50	0.50	0.050	0.25	0.01	0.03	RHS
183	05 Jan 13	6.878	0.50	0.50	0.050	0.25	0.01	0.03	RHS
184	05 Jan 13	6.875	0.60	0.80	0.050	0.48	0.02	0.06	RHS
185	05 Jan 13	6.872	0.60	0.50	0.050	0.30	0.02	0.03	RHS
186	05 Jan 13	6.871	1.30	0.50	0.050	0.65	0.03	0.08	RHS
187	05 Jan 13	6.870	1.00	0.50	0.050	0.50	0.03	0.06	RHS
188	05 Jan 13	6.869	0.50	0.50	0.050	0.25	0.01	0.03	RHS
189	05 Jan 13	6.868	0.60	0.50	0.050	0.30	0.02	0.03	RHS
190	05 Jan 13	6.867	0.50	0.50	0.050	0.25	0.01	0.03	RHS
191	05 Jan 13	6.865	0.50	0.50	0.050	0.25	0.01	0.03	RHS
192	05 Jan 13	6.860	0.50	0.50	0.050	0.25	0.01	0.03	RHS
193	05 Jan 13	6.859	0.50	0.60	0.050	0.30	0.02	0.03	RHS
194	05 Jan 13	6.858	0.60	0.50	0.050	0.30	0.02	0.03	RHS
195	05 Jan 13	6.856	0.60	0.70	0.050	0.42	0.02	0.05	RHS
196	05 Jan 13	6.854	0.50	0.50	0.050	0.25	0.01	0.03	RHS
197	05 Jan 13	6.854	0.60	0.50	0.050	0.30	0.02	0.03	RHS
198	05 Jan 13	6.853	0.60	0.50	0.050	0.30	0.02	0.03	RHS
199	05 Jan 13	6.851	0.60	0.50	0.050	0.30	0.02	0.03	RHS
200	05 Jan 13	6.850	0.50	0.50	0.050	0.25	0.01	0.03	RHS
201	05 Jan 13	6.850	0.50	0.60	0.050	0.30	0.02	0.03	RHS
202	07 Jan 13	6.849	0.60	0.60	0.050	0.36	0.02	0.04	RHS
203	07 Jan 13	6.846	0.50	0.50	0.050	0.25	0.01	0.03	RHS
204	07 Jan 13	6.845	0.50	0.60	0.050	0.30	0.02	0.03	RHS
205	07 Jan 13	6.844	0.50	0.50	0.050	0.25	0.01	0.03	RHS
206	07 Jan 13	6.843	0.50	0.50	0.050	0.25	0.01	0.03	RHS
207	07 Jan 13	6.842	0.50	0.50	0.050	0.25	0.01	0.03	RHS
208	07 Jan 13	6.841	0.50	0.50	0.050	0.25	0.01	0.03	RHS
209	07 Jan 13	6.841	0.60	0.50	0.050	0.30	0.02	0.03	RHS
210	07 Jan 13	6.837	0.50	0.50	0.050	0.25	0.01	0.03	RHS
CARRIED FORWARD :						97.88	4.89	11.35	

LINTASAN RESOURCES SDN. BHD.
MAINTENANCE OF FEDERAL ROADS - WEST COAST, SABAH
R01 POTHOLE PATCHING RECORD

DISTRICT: KOTA KINABALU
ROUTE NO. 606
ROAD NAME: JALAN SUSUR SEPANGAR BAY
MONTH: JANUARY 2013

ITEM	DATE	CHAINAGE	Length (m)	Width (m)	Depth (m)	AREA (m2)	VOLUME (m3)	PREMIX QUANTITY (ton)	REMARKS
BROUGHT FORWARD:						97.88	4.89	11.35	
211	07 Jan 13	6.816	0.50	0.50	0.050	0.25	0.01	0.03	RHS
212	07 Jan 13	6.812	0.50	0.50	0.050	0.25	0.01	0.03	RHS
213	07 Jan 13	6.810	0.50	0.50	0.050	0.25	0.01	0.03	RHS
214	07 Jan 13	6.809	0.50	0.50	0.050	0.25	0.01	0.03	RHS
215	07 Jan 13	6.805	0.50	0.50	0.050	0.25	0.01	0.03	RHS
216	07 Jan 13	6.803	0.50	0.50	0.050	0.25	0.01	0.03	RHS
217	07 Jan 13	6.803	0.50	0.50	0.050	0.25	0.01	0.03	RHS
218	07 Jan 13	6.802	0.50	1.00	0.050	0.50	0.03	0.06	RHS
219	07 Jan 13	6.797	0.50	0.50	0.050	0.25	0.01	0.03	RHS
220	07 Jan 13	6.875	0.50	0.50	0.050	0.25	0.01	0.03	RHS
221	07 Jan 13	6.783	0.50	0.50	0.050	0.25	0.01	0.03	RHS
222	07 Jan 13	6.782	0.50	0.50	0.050	0.25	0.01	0.03	RHS
223	07 Jan 13	1.005	0.50	0.50	0.050	0.25	0.01	0.03	RHS
224	07 Jan 13	1.004	0.50	0.50	0.050	0.25	0.01	0.03	RHS
225	07 Jan 13	6.699	1.10	0.50	0.050	0.55	0.03	0.06	LHS
226	07 Jan 13	6.699	1.20	0.50	0.050	0.60	0.03	0.07	LHS
227	07 Jan 13	6.698	0.50	0.50	0.050	0.25	0.01	0.03	LHS
228	07 Jan 13	6.698	0.50	0.50	0.050	0.25	0.01	0.03	LHS
229	07 Jan 13	6.696	1.10	0.50	0.050	0.55	0.03	0.06	LHS
230	07 Jan 13	6.692	0.70	0.50	0.050	0.35	0.02	0.04	LHS
231	07 Jan 13	6.690	1.30	0.50	0.050	0.65	0.03	0.08	LHS
232	07 Jan 13	6.689	0.50	0.50	0.050	0.25	0.01	0.03	LHS
233	07 Jan 13	6.682	1.00	0.50	0.050	0.50	0.03	0.06	LHS
234	07 Jan 13	6.681	1.10	0.50	0.050	0.55	0.03	0.06	LHS
235	07 Jan 13	6.681	0.60	0.50	0.050	0.30	0.02	0.03	LHS
236	07 Jan 13	6.680	0.60	0.50	0.050	0.30	0.02	0.03	LHS
237	07 Jan 13	6.677	1.00	0.50	0.050	0.50	0.03	0.06	LHS
238	07 Jan 13	6.675	1.20	0.50	0.050	0.60	0.03	0.07	LHS
239	07 Jan 13	6.671	0.70	0.50	0.050	0.35	0.02	0.04	LHS
240	07 Jan 13	6.665	1.20	0.50	0.050	0.60	0.03	0.07	LHS
CARRIED FORWARD :						108.79	5.44	12.62	

LINTASAN RESOURCES SDN. BHD.
MAINTENANCE OF FEDERAL ROADS - WEST COAST, SABAH
R01 POTHOLE PATCHING RECORD

DISTRICT: KOTA KINABALU
ROUTE NO. 606
ROAD NAME: JALAN SUSUR SEPANGAR BAY
MONTH: JANUARY 2013

ITEM	DATE	CHAINAGE	Length (m)	Width (m)	Depth (m)	AREA (m2)	VOLUME (m3)	PREMIX QUANTITY (ton)	REMARKS
BROUGHT FORWARD:						108.79	5.44	12.62	
241	07 Jan 13	6.660	1.30	0.50	0.050	0.65	0.03	0.08	LHS
242	07 Jan 13	6.628	1.10	0.50	0.050	0.55	0.03	0.06	LHS
243	07 Jan 13	6.627	0.50	0.50	0.050	0.25	0.01	0.03	LHS
244	07 Jan 13	6.626	0.50	0.50	0.050	0.25	0.01	0.03	LHS
245	07 Jan 13	6.619	0.60	0.50	0.050	0.30	0.02	0.03	LHS
246	07 Jan 13	6.617	1.00	0.50	0.050	0.50	0.03	0.06	RHS
247	07 Jan 13	6.614	0.50	0.50	0.050	0.25	0.01	0.03	RHS
248	07 Jan 13	6.614	0.50	0.50	0.050	0.25	0.01	0.03	RHS
249	07 Jan 13	6.613	1.20	0.50	0.050	0.60	0.03	0.07	RHS
250	07 Jan 13	6.610	0.60	0.50	0.050	0.30	0.02	0.03	RHS
251	07 Jan 13	6.609	0.60	1.70	0.050	1.02	0.05	0.12	RHS
252	07 Jan 13	6.609	0.70	1.00	0.050	0.70	0.04	0.08	RHS
253	07 Jan 13	6.608	0.70	0.50	0.050	0.35	0.02	0.04	RHS
254	07 Jan 13	6.605	1.10	0.60	0.050	0.66	0.03	0.08	RHS
255	08 Jan 13	6.600	1.00	1.20	0.050	1.20	0.06	0.14	RHS
256	08 Jan 13	6.597	0.50	2.00	0.050	1.00	0.05	0.12	RHS
257	08 Jan 13	6.597	0.50	2.00	0.050	1.00	0.05	0.12	RHS
258	08 Jan 13	6.596	0.50	0.50	0.050	0.25	0.01	0.03	RHS
259	08 Jan 13	6.592	0.50	0.50	0.050	0.25	0.01	0.03	RHS
260	08 Jan 13	6.591	0.60	0.50	0.050	0.30	0.02	0.03	RHS
261	08 Jan 13	6.588	1.20	1.00	0.050	1.20	0.06	0.14	RHS
262	08 Jan 13	6.579	0.50	1.00	0.050	0.50	0.03	0.06	RHS
263	08 Jan 13	6.578	0.50	0.50	0.050	0.25	0.01	0.03	RHS
264	08 Jan 13	6.574	0.50	0.60	0.050	0.30	0.02	0.03	RHS
265	08 Jan 13	6.558	0.60	0.60	0.050	0.36	0.02	0.04	RHS
266	08 Jan 13	6.550	0.60	0.60	0.050	0.36	0.02	0.04	RHS
267	08 Jan 13	6.549	0.60	0.50	0.050	0.30	0.02	0.03	RHS
268	08 Jan 13	6.540	0.70	0.80	0.050	0.56	0.03	0.06	RHS
269	08 Jan 13	6.533	1.10	0.70	0.050	0.77	0.04	0.09	RHS
270	08 Jan 13	6.522	0.60	0.50	0.050	0.30	0.02	0.03	RHS
CARRIED FORWARD :						124.32	6.22	14.42	

LINTASAN RESOURCES SDN. BHD.
MAINTENANCE OF FEDERAL ROADS - WEST COAST, SABAH

R01 POTHOLE PATCHING RECORD

DISTRICT: KOTA KINABALU
ROUTE NO. 606
ROAD NAME: JALAN SUSUR SEPANGAR BAY
MONTH: JANUARY 2013

ITEM	DATE	CHAINAGE	Length (m)	Width (m)	Depth (m)	AREA (m2)	VOLUME (m3)	PREMIX QUANTITY (ton)	REMARKS
BROUGHT FORWARD:						124.32	6.22	14.42	
271	08 Jan 13	6.521	0.60	0.50	0.050	0.30	0.02	0.03	RHS
272	08 Jan 13	6.516	0.50	0.50	0.050	0.25	0.01	0.03	RHS
273	08 Jan 13	6.498	0.50	0.50	0.050	0.25	0.01	0.03	RHS
274	08 Jan 13	6.487	1.10	0.50	0.050	0.55	0.03	0.06	RHS
275	08 Jan 13	6.482	0.50	0.50	0.050	0.25	0.01	0.03	RHS
276	08 Jan 13	6.480	0.60	0.50	0.050	0.30	0.02	0.03	RHS
277	08 Jan 13	6.479	0.60	0.50	0.050	0.30	0.02	0.03	RHS
278	08 Jan 13	6.478	0.60	0.50	0.050	0.30	0.02	0.03	RHS
279	08 Jan 13	6.477	0.60	0.50	0.050	0.30	0.02	0.03	RHS
280	08 Jan 13	6.473	0.50	0.50	0.050	0.25	0.01	0.03	RHS
281	08 Jan 13	6.472	0.50	0.50	0.050	0.25	0.01	0.03	RHS
282	08 Jan 13	6.471	0.50	0.50	0.050	0.25	0.01	0.03	RHS
283	08 Jan 13	6.470	0.50	0.50	0.050	0.25	0.01	0.03	RHS
284	08 Jan 13	6.469	0.50	0.50	0.050	0.25	0.01	0.03	RHS
285	08 Jan 13	6.461	0.50	0.50	0.050	0.25	0.01	0.03	LHS
286	08 Jan 13	6.447	0.50	0.70	0.050	0.35	0.02	0.04	LHS
287	08 Jan 13	6.445	0.50	0.70	0.050	0.35	0.02	0.04	LHS
288	08 Jan 13	66.442	0.70	0.50	0.050	0.35	0.02	0.04	RHS
289	08 Jan 13	6.438	1.00	0.50	0.050	0.50	0.03	0.06	RHS
290	08 Jan 13	6.319	1.00	0.50	0.050	0.50	0.03	0.06	RHS
291	08 Jan 13	6.318	1.00	0.50	0.050	0.50	0.03	0.06	RHS
292	08 Jan 13	6.317	0.70	0.50	0.050	0.35	0.02	0.04	RHS
293	08 Jan 13	6.316	0.50	0.50	0.050	0.25	0.01	0.03	RHS
294	08 Jan 13	6.315	0.50	0.50	0.050	0.25	0.01	0.03	RHS
295	08 Jan 13	6.315	0.60	0.50	0.050	0.30	0.02	0.03	RHS
296	08 Jan 13	6.314	1.00	0.50	0.050	0.50	0.03	0.06	RHS
297	08 Jan 13	6.310	0.50	0.50	0.050	0.25	0.01	0.03	RHS
298	08 Jan 13	6.307	0.60	0.50	0.050	0.30	0.02	0.03	RHS
299	08 Jan 13	6.270	0.90	0.50	0.050	0.45	0.02	0.05	RHS
300	08 Jan 13	6.268	1.00	0.50	0.050	0.50	0.03	0.06	RHS
CARRIED FORWARD :						134.32	6.72	15.58	

LINTASAN RESOURCES SDN. BHD.
MAINTENANCE OF FEDERAL ROADS - WEST COAST, SABAH
R01 POTHOLE PATCHING RECORD

DISTRICT: KOTA KINABALU
ROUTE NO. 606
ROAD NAME: JALAN SUSUR SEPANGAR BAY
MONTH: JANUARY 2013

ITEM	DATE	CHAINAGE	Length (m)	Width (m)	Depth (m)	AREA (m2)	VOLUME (m3)	PREMIX QUANTITY (ton)	REMARKS
BROUGHT FORWARD:						134.32	6.72	15.58	
301	08 Jan 13	6.268	0.50	0.50	0.050	0.25	0.01	0.03	RHS
302	08 Jan 13	6.267	0.50	0.50	0.050	0.25	0.01	0.03	RHS
303	08 Jan 13	6.264	0.70	0.50	0.050	0.35	0.02	0.04	RHS
304	08 Jan 13	6.263	0.50	0.50	0.050	0.25	0.01	0.03	RHS
305	08 Jan 13	6.262	0.50	0.50	0.050	0.25	0.01	0.03	RHS
306	08 Jan 13	6.262	0.50	0.50	0.050	0.25	0.01	0.03	RHS
307	08 Jan 13	6.261	0.50	0.50	0.050	0.25	0.01	0.03	RHS
308	08 Jan 13	6.261	0.50	0.70	0.050	0.35	0.02	0.04	RHS
309	08 Jan 13	6.260	0.50	0.58	0.050	0.29	0.01	0.03	RHS
310	08 Jan 13	6.260	0.50	0.58	0.050	0.29	0.01	0.03	RHS
311	08 Jan 13	6.237	0.70	0.58	0.050	0.41	0.02	0.05	RHS
312	08 Jan 13	6.236	0.50	0.58	0.050	0.29	0.01	0.03	RHS
313	08 Jan 13	6.236	0.50	0.58	0.050	0.29	0.01	0.03	RHS
314	09 Jan 13	6.234	0.50	0.58	0.050	0.29	0.01	0.03	RHS
315	09 Jan 13	6.228	0.50	0.58	0.050	0.29	0.01	0.03	RHS
316	09 Jan 13	6.223	0.50	0.58	0.050	0.29	0.01	0.03	RHS
317	09 Jan 13	6.205	0.50	0.58	0.050	0.29	0.01	0.03	RHS
318	09 Jan 13	6.203	0.50	0.70	0.050	0.35	0.02	0.04	RHS
319	09 Jan 13	6.201	0.50	0.50	0.050	0.25	0.01	0.03	RHS
320	09 Jan 13	6.198	0.50	0.50	0.050	0.25	0.01	0.03	RHS
321	09 Jan 13	6.198	0.50	0.50	0.050	0.25	0.01	0.03	RHS
322	09 Jan 13	6.197	0.50	0.50	0.050	0.25	0.01	0.03	RHS
323	09 Jan 13	6.196	0.50	0.50	0.050	0.25	0.01	0.03	RHS
324	09 Jan 13	6.196	0.50	0.50	0.050	0.25	0.01	0.03	RHS
325	09 Jan 13	6.196	0.50	0.50	0.050	0.25	0.01	0.03	RHS
326	09 Jan 13	6.196	0.50	0.50	0.050	0.25	0.01	0.03	RHS
327	09 Jan 13	6.195	0.50	0.50	0.050	0.25	0.01	0.03	RHS
328	09 Jan 13	6.195	0.50	0.50	0.050	0.25	0.01	0.03	RHS
329	09 Jan 13	6.194	0.50	0.50	0.050	0.25	0.01	0.03	RHS
330	09 Jan 13	6.913	0.50	0.50	0.050	0.25	0.01	0.03	RHS
CARRIED FORWARD :						142.59	7.13	16.54	

LINTASAN RESOURCES SDN. BHD.
MAINTENANCE OF FEDERAL ROADS - WEST COAST, SABAH

R01 POTHOLE PATCHING RECORD

DISTRICT: KOTA KINABALU

ROUTE NO. 606

ROAD NAME: JALAN SUSUR SEPANGAR BAY

MONTH: JANUARY 2013

ITEM	DATE	CHAINAGE	Length (m)	Width (m)	Depth (m)	AREA (m2)	VOLUME (m3)	PREMIX QUANTITY (ton)	REMARKS
BROUGHT FORWARD:						142.59	7.13	16.54	
331	09 Jan 13	6.913	0.50	0.50	0.050	0.25	0.01	0.03	RHS
332	09 Jan 13	6.913	0.50	0.50	0.050	0.25	0.01	0.03	RHS
333	09 Jan 13	6.189	0.50	0.50	0.050	0.25	0.01	0.03	RHS
334	09 Jan 13	6.173	0.50	0.50	0.050	0.25	0.01	0.03	RHS
335	09 Jan 13	6.169	0.50	0.50	0.050	0.25	0.01	0.03	RHS
336	09 Jan 13	6.169	0.50	0.50	0.050	0.25	0.01	0.03	RHS
337	09 Jan 13	6.168	0.50	0.50	0.050	0.25	0.01	0.03	RHS
338	09 Jan 13	6.160	0.50	0.50	0.050	0.25	0.01	0.03	RHS
339	09 Jan 13	6.160	0.50	0.50	0.050	0.25	0.01	0.03	RHS
340	09 Jan 13	5.508	0.50	0.50	0.050	0.25	0.01	0.03	RHS
341	09 Jan 13	5.098	0.50	0.50	0.050	0.25	0.01	0.03	RHS
342	09 Jan 13	5.097	0.50	0.50	0.050	0.25	0.01	0.03	RHS
343	09 Jan 13	5.096	0.50	0.50	0.050	0.25	0.01	0.03	RHS
344	09 Jan 13	5.096	0.60	0.50	0.050	0.30	0.02	0.03	RHS
345	09 Jan 13	5.094	0.50	0.50	0.050	0.25	0.01	0.03	RHS
346	09 Jan 13	5.094	0.50	0.50	0.050	0.25	0.01	0.03	RHS
347	09 Jan 13	5.093	0.70	0.50	0.050	0.35	0.02	0.04	RHS
348	09 Jan 13	5.093	0.70	0.50	0.050	0.35	0.02	0.04	RHS
349	09 Jan 13	5.091	0.50	0.50	0.050	0.25	0.01	0.03	RHS
350	09 Jan 13	5.085	0.60	0.50	0.050	0.30	0.02	0.03	RHS
351	09 Jan 13	5.080	0.50	0.50	0.050	0.25	0.01	0.03	RHS
352	09 Jan 13	5.079	0.50	0.50	0.050	0.25	0.01	0.03	RHS
353	09 Jan 13	5.079	0.50	0.50	0.050	0.25	0.01	0.03	RHS
354	09 Jan 13	5.078	0.50	0.50	0.050	0.25	0.01	0.03	RHS
355	09 Jan 13	5.075	0.50	0.70	0.050	0.35	0.02	0.04	RHS
356	09 Jan 13	5.074	0.50	0.50	0.050	0.25	0.01	0.03	RHS
357	09 Jan 13	5.072	0.50	0.50	0.050	0.25	0.01	0.03	RHS
358	10 Jan 13	4.785	0.70	0.50	0.050	0.35	0.02	0.04	RHS
359	10 Jan 13	4.784	0.50	0.50	0.050	0.25	0.01	0.03	RHS
360	10 Jan 13	4.783	0.60	0.60	0.050	0.36	0.02	0.04	RHS
CARRIED FORWARD :						150.70	7.54	17.48	

LINTASAN RESOURCES SDN. BHD.
MAINTENANCE OF FEDERAL ROADS - WEST COAST, SABAH
R01 POTHOLE PATCHING RECORD

DISTRICT: KOTA KINABALU
ROUTE NO. 606
ROAD NAME: JALAN SUSUR SEPANGAR BAY
MONTH: JANUARY 2013

ITEM	DATE	CHAINAGE	Length (m)	Width (m)	Depth (m)	AREA (m2)	VOLUME (m3)	PREMIX QUANTITY (ton)	REMARKS
BROUGHT FORWARD:						150.70	7.54	17.48	
361	10 Jan 13	4.763	0.60	0.50	0.050	0.30	0.02	0.03	RHS
362	10 Jan 13	4.762	1.00	0.50	0.050	0.50	0.03	0.06	RHS
363	10 Jan 13	4.761	1.00	0.50	0.050	0.50	0.03	0.06	RHS
364	10 Jan 13	7.461	1.00	0.50	0.050	0.50	0.03	0.06	RHS
365	10 Jan 13	4.760	1.00	0.50	0.050	0.50	0.03	0.06	RHS
366	10 Jan 13	4.760	0.60	0.50	0.050	0.30	0.02	0.03	RHS
367	10 Jan 13	4.759	1.00	0.50	0.050	0.50	0.03	0.06	RHS
368	10 Jan 13	4.749	0.60	0.50	0.050	0.30	0.02	0.03	RHS
369	10 Jan 13	4.749	0.50	0.50	0.050	0.25	0.01	0.03	RHS
370	10 Jan 13	4.728	0.70	0.50	0.050	0.35	0.02	0.04	RHS
371	10 Jan 13	4.727	0.50	0.50	0.050	0.25	0.01	0.03	RHS
372	10 Jan 13	4.726	0.50	0.50	0.050	0.25	0.01	0.03	RHS
373	10 Jan 13	4.726	0.50	0.50	0.050	0.25	0.01	0.03	RHS
374	10 Jan 13	4.725	0.50	0.50	0.050	0.25	0.01	0.03	RHS
375	10 Jan 13	4.725	0.50	0.50	0.050	0.25	0.01	0.03	RHS
376	10 Jan 13	4.550	0.50	0.50	0.050	0.25	0.01	0.03	RHS
377	10 Jan 13	4.549	0.60	0.50	0.050	0.30	0.02	0.03	RHS
378	10 Jan 13	4.548	0.50	0.60	0.050	0.30	0.02	0.03	RHS
379	10 Jan 13	4.547	0.60	0.50	0.050	0.30	0.02	0.03	RHS
380	10 Jan 13	4.546	0.50	0.50	0.050	0.25	0.01	0.03	RHS
381	10 Jan 13	4.545	0.50	0.50	0.050	0.25	0.01	0.03	RHS
382	10 Jan 13	4.543	1.00	0.50	0.050	0.50	0.03	0.06	RHS
383	10 Jan 13	4.541	0.70	0.50	0.050	0.35	0.02	0.04	RHS
384	10 Jan 13	4.500	0.50	0.50	0.050	0.25	0.01	0.03	RHS
385	10 Jan 13	4.476	0.60	0.60	0.050	0.36	0.02	0.04	RHS
386	10 Jan 13	4.475	0.60	0.50	0.050	0.30	0.02	0.03	RHS
387	10 Jan 13	4.471	0.60	0.50	0.050	0.30	0.02	0.03	RHS
388	10 Jan 13	4.465	0.50	0.50	0.050	0.25	0.01	0.03	RHS
389	10 Jan 13	4.460	1.00	0.60	0.050	0.60	0.03	0.07	RHS
390	10 Jan 13	4.459	1.00	0.50	0.050	0.50	0.03	0.06	RHS
CARRIED FORWARD :						161.01	8.05	18.68	

LINTASAN RESOURCES SDN. BHD.
MAINTENANCE OF FEDERAL ROADS - WEST COAST, SABAH
R01 POTHOLE PATCHING RECORD

DISTRICT: KOTA KINABALU
ROUTE NO. 606
ROAD NAME: JALAN SUSUR SEPANGAR BAY
MONTH: JANUARY 2013

ITEM	DATE	CHAINAGE	Length (m)	Width (m)	Depth (m)	AREA (m2)	VOLUME (m3)	PREMIX QUANTITY (ton)	REMARKS
BROUGHT FORWARD:						161.01	8.05	18.68	
391	10 Jan 13	4.458	1.00	0.50	0.050	0.50	0.03	0.06	RHS
392	10 Jan 13	4.450	0.50	0.50	0.050	0.25	0.01	0.03	RHS
393	10 Jan 13	4.448	1.00	0.50	0.050	0.50	0.03	0.06	RHS
394	10 Jan 13	4.447	1.00	0.60	0.050	0.60	0.03	0.07	RHS
395	10 Jan 13	4.447	1.00	0.50	0.050	0.50	0.03	0.06	RHS
396	10 Jan 13	4.446	1.00	0.50	0.050	0.50	0.03	0.06	RHS
397	10 Jan 13	4.445	0.90	0.50	0.050	0.45	0.02	0.05	RHS
398	10 Jan 13	4.435	0.60	0.50	0.050	0.30	0.02	0.03	RHS
399	10 Jan 13	4.434	0.60	0.50	0.050	0.30	0.02	0.03	RHS
400	10 Jan 13	4.434	0.50	0.60	0.050	0.30	0.02	0.03	RHS
401	10 Jan 13	4.433	0.50	0.50	0.050	0.25	0.01	0.03	RHS
402	10 Jan 13	4.433	1.00	0.60	0.050	0.60	0.03	0.07	RHS
403	10 Jan 13	4.432	1.00	0.50	0.050	0.50	0.03	0.06	RHS
404	10 Jan 13	4.431	1.00	0.50	0.050	0.50	0.03	0.06	RHS
405	10 Jan 13	4.430	0.50	0.50	0.050	0.25	0.01	0.03	RHS
406	10 Jan 13	4.427	0.50	0.50	0.050	0.25	0.01	0.03	RHS
407	10 Jan 13	4.426	0.50	0.50	0.050	0.25	0.01	0.03	RHS
408	10 Jan 13	4.350	0.50	0.60	0.050	0.30	0.02	0.03	RHS
409	10 Jan 13	4.350	0.50	0.50	0.050	0.25	0.01	0.03	RHS
410	10 Jan 13	4.213	0.50	0.60	0.050	0.30	0.02	0.03	RHS
411	10 Jan 13	4.210	0.50	0.50	0.050	0.25	0.01	0.03	RHS
412	10 Jan 13	4.198	0.50	0.50	0.050	0.25	0.01	0.03	RHS
413	10 Jan 13	4.187	0.50	0.50	0.050	0.25	0.01	0.03	RHS
414	10 Jan 13	4.177	0.50	0.50	0.050	0.25	0.01	0.03	RHS
415	10 Jan 13	4.175	0.50	0.50	0.050	0.25	0.01	0.03	RHS
416	10 Jan 13	4.168	0.50	0.50	0.050	0.25	0.01	0.03	RHS
417	10 Jan 13	4.168	0.50	0.50	0.050	0.25	0.01	0.03	RHS
418	11 Jan 13	4.154	0.50	0.50	0.050	0.25	0.01	0.03	RHS
419	11 Jan 13	4.149	0.60	0.50	0.050	0.30	0.02	0.03	RHS
420	11 Jan 13	4.148	0.60	0.50	0.050	0.30	0.02	0.03	RHS
CARRIED FORWARD :						171.26	8.56	19.87	

LINTASAN RESOURCES SDN. BHD.
MAINTENANCE OF FEDERAL ROADS - WEST COAST, SABAH
R01 POTHOLE PATCHING RECORD

DISTRICT: KOTA KINABALU
ROUTE NO. 606
ROAD NAME: JALAN SUSUR SEPANGAR BAY
MONTH: JANUARY 2013

ITEM	DATE	CHAINAGE	Length (m)	Width (m)	Depth (m)	AREA (m2)	VOLUME (m3)	PREMIX QUANTITY (ton)	REMARKS
BROUGHT FORWARD:						171.26	8.56	19.87	
421	11 Jan 13	4.145	0.50	0.50	0.050	0.25	0.01	0.03	RHS
422	11 Jan 13	4.137	0.60	0.50	0.050	0.30	0.02	0.03	RHS
423	11 Jan 13	4.137	0.60	0.50	0.050	0.30	0.02	0.03	RHS
424	11 Jan 13	4.136	0.50	0.60	0.050	0.30	0.02	0.03	RHS
425	11 Jan 13	4.126	0.60	0.50	0.050	0.30	0.02	0.03	RHS
426	11 Jan 13	4.125	0.60	0.50	0.050	0.30	0.02	0.03	RHS
427	11 Jan 13	4.123	0.50	0.50	0.050	0.25	0.01	0.03	RHS
428	11 Jan 13	4.122	0.60	0.50	0.050	0.30	0.02	0.03	RHS
429	11 Jan 13	4.122	0.50	0.50	0.050	0.25	0.01	0.03	RHS
430	11 Jan 13	4.121	0.50	0.60	0.050	0.30	0.02	0.03	RHS
431	11 Jan 13	4.119	0.60	0.50	0.050	0.30	0.02	0.03	RHS
432	11 Jan 13	4.118	0.60	0.60	0.050	0.36	0.02	0.04	RHS
433	11 Jan 13	4.117	0.60	0.50	0.050	0.30	0.02	0.03	RHS
434	11 Jan 13	4.116	0.50	0.50	0.050	0.25	0.01	0.03	RHS
435	11 Jan 13	4.109	0.50	0.50	0.050	0.25	0.01	0.03	RHS
436	11 Jan 13	4.103	0.50	0.50	0.050	0.25	0.01	0.03	RHS
437	11 Jan 13	4.096	0.60	0.50	0.050	0.30	0.02	0.03	RHS
438	11 Jan 13	4.096	0.60	0.60	0.050	0.36	0.02	0.04	RHS
439	11 Jan 13	4.093	0.50	0.50	0.050	0.25	0.01	0.03	RHS
440	11 Jan 13	4.093	0.50	0.60	0.050	0.30	0.02	0.03	RHS
441	11 Jan 13	4.064	0.50	0.50	0.050	0.25	0.01	0.03	RHS
442	11 Jan 13	4.062	0.50	0.50	0.050	0.25	0.01	0.03	RHS
443	11 Jan 13	4.060	0.50	0.50	0.050	0.25	0.01	0.03	RHS
444	11 Jan 13	4.058	0.50	0.50	0.050	0.25	0.01	0.03	RHS
445	11 Jan 13	4.055	0.50	0.50	0.050	0.25	0.01	0.03	RHS
446	11 Jan 13	4.054	0.50	0.50	0.050	0.25	0.01	0.03	RHS
447	11 Jan 13	4.053	0.50	0.50	0.050	0.25	0.01	0.03	RHS
448	11 Jan 13	4.154	0.50	0.50	0.050	0.25	0.01	0.03	RHS
449	11 Jan 13	4.149	0.60	0.50	0.050	0.30	0.02	0.03	RHS
450	11 Jan 13	4.148	0.60	0.50	0.050	0.30	0.02	0.03	RHS
CARRIED FORWARD :						179.63	8.98	20.84	

LINTASAN RESOURCES SDN. BHD.
MAINTENANCE OF FEDERAL ROADS - WEST COAST, SABAH
R01 POTHOLE PATCHING RECORD

DISTRICT: KOTA KINABALU
ROUTE NO. 606
ROAD NAME: JALAN SUSUR SEPANGAR BAY
MONTH: JANUARY 2013

ITEM	DATE	CHAINAGE	Length (m)	Width (m)	Depth (m)	AREA (m2)	VOLUME (m3)	PREMIX QUANTITY (ton)	REMARKS
BROUGHT FORWARD:						179.63	8.98	20.84	
451	11 Jan 13	4.145	0.50	0.50	0.050	0.25	0.01	0.03	LHS
452	11 Jan 13	4.137	0.60	0.50	0.050	0.30	0.02	0.03	LHS
453	11 Jan 13	4.137	0.60	0.50	0.050	0.30	0.02	0.03	LHS
454	11 Jan 13	4.136	0.50	0.60	0.050	0.30	0.02	0.03	LHS
455	11 Jan 13	4.126	0.60	0.50	0.050	0.30	0.02	0.03	RHS
456	11 Jan 13	4.125	0.60	0.50	0.050	0.30	0.02	0.03	RHS
457	11 Jan 13	4.123	0.50	0.50	0.050	0.25	0.01	0.03	RHS
458	11 Jan 13	4.122	0.60	0.50	0.050	0.30	0.02	0.03	RHS
459	11 Jan 13	4.122	0.60	0.50	0.050	0.30	0.02	0.03	RHS
460	11 Jan 13	4.122	0.50	0.50	0.050	0.25	0.01	0.03	RHS
461	11 Jan 13	4.121	0.50	0.50	0.050	0.25	0.01	0.03	RHS
462	11 Jan 13	4.119	0.60	0.50	0.050	0.30	0.02	0.03	RHS
463	11 Jan 13	4.118	0.50	0.50	0.050	0.25	0.01	0.03	RHS
464	11 Jan 13	4.117	0.50	0.50	0.050	0.25	0.01	0.03	RHS
465	11 Jan 13	4.116	0.50	0.50	0.050	0.25	0.01	0.03	RHS
466	11 Jan 13	4.109	0.60	0.50	0.050	0.30	0.02	0.03	RHS
467	11 Jan 13	4.103	0.60	0.50	0.050	0.30	0.02	0.03	RHS
468	11 Jan 13	4.096	0.50	0.50	0.050	0.25	0.01	0.03	RHS
469	11 Jan 13	4.096	0.50	0.50	0.050	0.25	0.01	0.03	RHS
470	11 Jan 13	4.093	0.50	0.50	0.050	0.25	0.01	0.03	RHS
471	11 Jan 13	4.093	0.50	0.50	0.050	0.25	0.01	0.03	RHS
472	11 Jan 13	4.064	0.50	0.50	0.050	0.25	0.01	0.03	RHS
473	11 Jan 13	4.062	0.50	0.50	0.050	0.25	0.01	0.03	RHS
474	11 Jan 13	4.060	0.50	0.50	0.050	0.25	0.01	0.03	RHS
475	11 Jan 13	4.058	0.50	0.50	0.050	0.25	0.01	0.03	RHS
476	11 Jan 13	4.055	0.50	0.50	0.050	0.25	0.01	0.03	RHS
477	11 Jan 13	4.054	0.50	0.50	0.050	0.25	0.01	0.03	RHS
478	11 Jan 13	4.053	0.50	0.50	0.050	0.25	0.01	0.03	RHS
479	11 Jan 13	4.052	0.50	0.50	0.050	0.25	0.01	0.03	RHS
480	11 Jan 13	3.960	0.50	0.50	0.050	0.25	0.01	0.03	RHS
CARRIED FORWARD :						187.63	9.38	21.77	

LINTASAN RESOURCES SDN. BHD.
MAINTENANCE OF FEDERAL ROADS - WEST COAST, SABAH
R01 POTHOLE PATCHING RECORD

DISTRICT: KOTA KINABALU
ROUTE NO. 606
ROAD NAME: JALAN SUSUR SEPANGAR BAY
MONTH: JANUARY 2013

ITEM	DATE	CHAINAGE	Length (m)	Width (m)	Depth (m)	AREA (m2)	VOLUME (m3)	PREMIX QUANTITY (ton)	REMARKS
BROUGHT FORWARD:						187.63	9.38	21.77	
481	11 Jan 13	3.957	0.50	0.50	0.050	0.25	0.01	0.03	RHS
482	11 Jan 13	3.920	0.50	0.50	0.050	0.25	0.01	0.03	RHS
483	11 Jan 13	3.917	0.50	0.50	0.050	0.25	0.01	0.03	RHS
484	11 Jan 13	3.912	0.50	0.50	0.050	0.25	0.01	0.03	RHS
485	11 Jan 13	3.908	0.50	0.50	0.050	0.25	0.01	0.03	RHS
486	11 Jan 13	3.902	0.50	0.50	0.050	0.25	0.01	0.03	RHS
487	11 Jan 13	3.896	0.50	0.50	0.050	0.25	0.01	0.03	RHS
488	11 Jan 13	3.896	0.50	0.50	0.050	0.25	0.01	0.03	RHS
489	11 Jan 13	3.895	0.50	0.50	0.050	0.25	0.01	0.03	RHS
490	11 Jan 13	3.895	0.50	0.50	0.050	0.25	0.01	0.03	RHS
491	11 Jan 13	3.894	0.50	0.50	0.050	0.25	0.01	0.03	RHS
492	11 Jan 13	3.894	0.50	0.50	0.050	0.25	0.01	0.03	RHS
493	11 Jan 13	3.886	0.50	0.50	0.050	0.25	0.01	0.03	RHS
494	11 Jan 13	3.886	0.60	0.50	0.050	0.30	0.02	0.03	RHS
495	11 Jan 13	3.884	0.60	0.50	0.050	0.30	0.02	0.03	RHS
496	11 Jan 13	3.883	0.50	0.50	0.050	0.25	0.01	0.03	RHS
497	11 Jan 13	3.882	0.50	0.50	0.050	0.25	0.01	0.03	RHS
498	11 Jan 13	3.879	0.50	0.50	0.050	0.25	0.01	0.03	RHS
499	11 Jan 13	3.876	0.50	0.50	0.050	0.25	0.01	0.03	RHS
500	11 Jan 13	3.876	0.50	0.50	0.050	0.25	0.01	0.03	RHS
501	11 Jan 13	3.876	0.50	0.50	0.050	0.25	0.01	0.03	RHS
502	11 Jan 13	3.875	0.50	0.50	0.050	0.25	0.01	0.03	RHS
503	11 Jan 13	3.875	0.50	0.50	0.050	0.25	0.01	0.03	RHS
504	11 Jan 13	3.874	0.50	0.50	0.050	0.25	0.01	0.03	RHS
505	11 Jan 13	3.871	0.50	0.50	0.050	0.25	0.01	0.03	RHS
506	11 Jan 13	3.871	0.50	0.50	0.050	0.25	0.01	0.03	RHS
507	11 Jan 13	3.871	0.50	0.50	0.050	0.25	0.01	0.03	RHS
508	11 Jan 13	3.869	0.50	0.50	0.050	0.25	0.01	0.03	RHS
509	12 Jan 13	3.850	0.60	0.60	0.050	0.36	0.02	0.04	RHS
510	12 Jan 13	3.845	0.70	0.50	0.050	0.35	0.02	0.04	RHS
CARRIED FORWARD :						195.44	9.77	22.67	

LINTASAN RESOURCES SDN. BHD.
MAINTENANCE OF FEDERAL ROADS - WEST COAST, SABAH
R01 POTHOLE PATCHING RECORD

DISTRICT: KOTA KINABALU
ROUTE NO. 606
ROAD NAME: JALAN SUSUR SEPANGAR BAY
MONTH: JANUARY 2013

ITEM	DATE	CHAINAGE	Length (m)	Width (m)	Depth (m)	AREA (m2)	VOLUME (m3)	PREMIX QUANTITY (ton)	REMARKS
BROUGHT FORWARD:						195.44	9.77	22.67	
511	12 Jan 13	3.842	0.70	0.60	0.050	0.42	0.02	0.05	RHS
512	12 Jan 13	3.841	1.00	0.50	0.050	0.50	0.03	0.06	RHS
513	12 Jan 13	3.840	1.00	0.50	0.050	0.50	0.03	0.06	RHS
514	12 Jan 13	3.839	0.50	0.50	0.050	0.25	0.01	0.03	RHS
515	12 Jan 13	3.839	0.50	0.50	0.050	0.25	0.01	0.03	RHS
516	12 Jan 13	3.837	0.50	0.50	0.050	0.25	0.01	0.03	RHS
517	12 Jan 13	3.836	0.50	0.50	0.050	0.25	0.01	0.03	RHS
518	12 Jan 13	3.834	0.50	0.50	0.050	0.25	0.01	0.03	RHS
519	12 Jan 13	3.833	0.50	0.50	0.050	0.25	0.01	0.03	RHS
520	12 Jan 13	3.832	1.10	0.50	0.050	0.55	0.03	0.06	RHS
521	12 Jan 13	3.830	0.60	0.50	0.050	0.30	0.02	0.03	RHS
522	12 Jan 13	3.826	0.50	0.50	0.050	0.25	0.01	0.03	RHS
523	12 Jan 13	3.826	0.50	0.50	0.050	0.25	0.01	0.03	RHS
524	12 Jan 13	3.823	0.60	0.50	0.050	0.30	0.02	0.03	RHS
525	12 Jan 13	3.821	0.50	0.50	0.050	0.25	0.01	0.03	RHS
526	12 Jan 13	3.820	0.50	0.50	0.050	0.25	0.01	0.03	RHS
527	12 Jan 13	3.819	0.60	0.60	0.050	0.36	0.02	0.04	RHS
528	12 Jan 13	3.817	0.50	0.50	0.050	0.25	0.01	0.03	RHS
529	12 Jan 13	3.817	0.50	0.50	0.050	0.25	0.01	0.03	RHS
530	12 Jan 13	3.805	0.50	0.50	0.050	0.25	0.01	0.03	RHS
531	12 Jan 13	3.803	0.50	0.50	0.050	0.25	0.01	0.03	RHS
532	12 Jan 13	3.802	0.60	0.60	0.050	0.36	0.02	0.04	RHS
533	12 Jan 13	3.801	0.50	0.50	0.050	0.25	0.01	0.03	RHS
534	12 Jan 13	3.799	0.50	0.50	0.050	0.25	0.01	0.03	RHS
535	12 Jan 13	3.798	0.50	0.50	0.050	0.25	0.01	0.03	RHS
536	12 Jan 13	3.797	0.50	0.50	0.050	0.25	0.01	0.03	RHS
537	12 Jan 13	3.794	0.50	0.50	0.050	0.25	0.01	0.03	RHS
538	12 Jan 13	3.794	0.50	0.50	0.050	0.25	0.01	0.03	RHS
539	12 Jan 13	3.793	0.50	0.50	0.050	0.25	0.01	0.03	RHS
540	12 Jan 13	3.792	0.50	0.50	0.050	0.25	0.01	0.03	RHS
CARRIED FORWARD :						204.23	10.21	23.69	

LINTASAN RESOURCES SDN. BHD.
MAINTENANCE OF FEDERAL ROADS - WEST COAST, SABAH
R01 POTHOLE PATCHING RECORD

DISTRICT: KOTA KINABALU
ROUTE NO. 606
ROAD NAME: JALAN SUSUR SEPANGAR BAY
MONTH: JANUARY 2013

ITEM	DATE	CHAINAGE	Length (m)	Width (m)	Depth (m)	AREA (m2)	VOLUME (m3)	PREMIX QUANTITY (ton)	REMARKS
BROUGHT FORWARD:						204.23	10.21	23.69	
541	12 Jan 13	3.791	0.60	0.60	0.050	0.36	0.02	0.04	RHS
542	12 Jan 13	3.791	0.50	0.50	0.050	0.25	0.01	0.03	RHS
543	12 Jan 13	3.791	0.50	0.50	0.050	0.25	0.01	0.03	RHS
544	12 Jan 13	3.790	0.50	0.50	0.050	0.25	0.01	0.03	RHS
545	12 Jan 13	3.789	0.50	0.50	0.050	0.25	0.01	0.03	RHS
546	12 Jan 13	3.788	0.60	0.60	0.050	0.36	0.02	0.04	RHS
547	12 Jan 13	3.788	0.60	0.60	0.050	0.36	0.02	0.04	RHS
548	12 Jan 13	3.786	0.50	0.50	0.050	0.25	0.01	0.03	RHS
549	12 Jan 13	3.782	0.70	0.50	0.050	0.35	0.02	0.04	RHS
550	12 Jan 13	3.781	0.60	0.60	0.050	0.36	0.02	0.04	RHS
551	12 Jan 13	3.778	0.60	0.60	0.050	0.36	0.02	0.04	RHS
552	12 Jan 13	3.778	0.50	0.50	0.050	0.25	0.01	0.03	RHS
553	12 Jan 13	3.777	0.50	0.50	0.050	0.25	0.01	0.03	RHS
554	12 Jan 13	3.776	0.50	0.50	0.050	0.25	0.01	0.03	RHS
555	12 Jan 13	3.775	0.50	0.50	0.050	0.25	0.01	0.03	RHS
556	12 Jan 13	3.772	0.60	0.50	0.050	0.30	0.02	0.03	RHS
557	12 Jan 13	3.767	0.50	0.50	0.050	0.25	0.01	0.03	RHS
558	12 Jan 13	3.766	0.50	0.50	0.050	0.25	0.01	0.03	RHS
559	12 Jan 13	3.764	0.50	0.50	0.050	0.25	0.01	0.03	RHS
560	12 Jan 13	3.764	0.50	0.50	0.050	0.25	0.01	0.03	RHS
561	12 Jan 13	3.764	0.50	0.50	0.050	0.25	0.01	0.03	RHS
562	12 Jan 13	3.759	0.50	0.50	0.050	0.25	0.01	0.03	RHS
563	12 Jan 13	3.757	0.50	0.50	0.050	0.25	0.01	0.03	RHS
564	12 Jan 13	3.753	0.50	0.50	0.050	0.25	0.01	0.03	RHS
565	12 Jan 13	3.751	0.50	0.50	0.050	0.25	0.01	0.03	RHS
566	12 Jan 13	3.751	0.50	0.50	0.050	0.25	0.01	0.03	RHS
567	12 Jan 13	3.650	0.50	0.50	0.050	0.25	0.01	0.03	RHS
568	14 Jan 13	3.560	0.50	0.50	0.050	0.25	0.01	0.03	RHS
569	14 Jan 13	3.540	1.00	1.00	0.050	1.00	0.05	0.12	RHS
570	14 Jan 13	3.539	1.00	1.00	0.050	1.00	0.05	0.12	RHS
CARRIED FORWARD :						213.93	10.70	24.82	

LINTASAN RESOURCES SDN. BHD.
MAINTENANCE OF FEDERAL ROADS - WEST COAST, SABAH
R01 POTHOLE PATCHING RECORD

DISTRICT: KOTA KINABALU
ROUTE NO. 606
ROAD NAME: JALAN SUSUR SEPANGAR BAY
MONTH: JANUARY 2013

ITEM	DATE	CHAINAGE	Length (m)	Width (m)	Depth (m)	AREA (m2)	VOLUME (m3)	PREMIX QUANTITY (ton)	REMARKS
BROUGHT FORWARD:						213.93	10.70	24.82	
571	14 Jan 13	3.539	1.20	0.60	0.050	0.72	0.04	0.08	RHS
572	14 Jan 13	3.524	0.50	0.50	0.050	0.25	0.01	0.03	RHS
573	14 Jan 13	3.521	0.50	0.50	0.050	0.25	0.01	0.03	RHS
574	14 Jan 13	3.496	0.50	0.50	0.050	0.25	0.01	0.03	RHS
575	14 Jan 13	3.495	0.50	0.50	0.050	0.25	0.01	0.03	RHS
576	14 Jan 13	3.494	0.50	0.50	0.050	0.25	0.01	0.03	RHS
577	14 Jan 13	3.493	0.50	0.50	0.050	0.25	0.01	0.03	RHS
578	14 Jan 13	3.489	0.50	0.50	0.050	0.25	0.01	0.03	RHS
579	14 Jan 13	3.471	0.50	0.50	0.050	0.25	0.01	0.03	RHS
580	14 Jan 13	3.471	1.00	0.50	0.050	0.50	0.03	0.06	RHS
581	14 Jan 13	3.469	1.00	0.60	0.050	0.60	0.03	0.07	RHS
582	14 Jan 13	3.468	0.60	0.60	0.050	0.36	0.02	0.04	RHS
583	14 Jan 13	3.467	0.60	0.60	0.050	0.36	0.02	0.04	RHS
584	14 Jan 13	3.460	0.60	0.50	0.050	0.30	0.02	0.03	RHS
585	14 Jan 13	3.458	0.50	0.60	0.050	0.30	0.02	0.03	RHS
586	14 Jan 13	3.438	0.60	0.50	0.050	0.30	0.02	0.03	RHS
587	14 Jan 13	3.436	0.50	0.50	0.050	0.25	0.01	0.03	RHS
588	14 Jan 13	3.436	1.00	0.50	0.050	0.50	0.03	0.06	RHS
589	14 Jan 13	3.436	1.00	0.60	0.050	0.60	0.03	0.07	RHS
590	14 Jan 13	3.435	1.00	0.60	0.050	0.60	0.03	0.07	RHS
591	14 Jan 13	3.434	0.60	0.60	0.050	0.36	0.02	0.04	RHS
592	14 Jan 13	3.433	0.60	0.60	0.050	0.36	0.02	0.04	RHS
593	14 Jan 13	3.430	0.50	0.60	0.050	0.30	0.02	0.03	RHS
594	14 Jan 13	3.430	0.50	0.50	0.050	0.25	0.01	0.03	RHS
595	14 Jan 13	3.430	1.90	0.50	0.050	0.95	0.05	0.11	RHS
596	14 Jan 13	3.419	1.80	0.60	0.050	1.08	0.05	0.13	RHS
597	14 Jan 13	3.418	0.60	0.60	0.050	0.36	0.02	0.04	RHS
598	14 Jan 13	3.417	0.60	0.60	0.050	0.36	0.02	0.04	RHS
599	14 Jan 13	3.415	0.60	0.50	0.050	0.30	0.02	0.03	RHS
600	14 Jan 13	3.414	0.60	0.50	0.050	0.30	0.02	0.03	RHS
CARRIED FORWARD :						225.94	11.30	26.21	

LINTASAN RESOURCES SDN. BHD.
MAINTENANCE OF FEDERAL ROADS - WEST COAST, SABAH
R01 POTHOLE PATCHING RECORD

DISTRICT: KOTA KINABALU
ROUTE NO. 606
ROAD NAME: JALAN SUSUR SEPANGAR BAY
MONTH: JANUARY 2013

ITEM	DATE	CHAINAGE	Length (m)	Width (m)	Depth (m)	AREA (m2)	VOLUME (m3)	PREMIX QUANTITY (ton)	REMARKS
BROUGHT FORWARD:						225.94	11.30	26.21	
601	14 Jan 13	3.404	1.00	1.00	0.050	1.00	0.05	0.12	RHS
602	14 Jan 13	3.403	1.00	1.00	0.050	1.00	0.05	0.12	RHS
603	14 Jan 13	3.400	0.50	0.50	0.050	0.25	0.01	0.03	RHS
604	14 Jan 13	3.398	0.50	0.50	0.050	0.25	0.01	0.03	RHS
605	14 Jan 13	3.398	0.50	0.50	0.050	0.25	0.01	0.03	RHS
606	14 Jan 13	3.396	0.50	0.50	0.050	0.25	0.01	0.03	RHS
607	14 Jan 13	3.395	0.50	0.50	0.050	0.25	0.01	0.03	RHS
608	14 Jan 13	3.395	0.60	0.60	0.050	0.36	0.02	0.04	RHS
609	14 Jan 13	3.395	0.60	0.60	0.050	0.36	0.02	0.04	RHS
610	14 Jan 13	3.350	0.50	0.60	0.050	0.30	0.02	0.03	RHS
611	14 Jan 13	3.349	0.50	0.60	0.050	0.30	0.02	0.03	RHS
612	14 Jan 13	3.348	0.50	0.50	0.050	0.25	0.01	0.03	RHS
613	14 Jan 13	3.345	0.50	0.50	0.050	0.25	0.01	0.03	RHS
614	14 Jan 13	3.344	0.50	0.50	0.050	0.25	0.01	0.03	RHS
615	14 Jan 13	3.341	0.50	0.50	0.050	0.25	0.01	0.03	RHS
616	14 Jan 13	3.341	0.50	0.50	0.050	0.25	0.01	0.03	RHS
617	14 Jan 13	3.340	0.50	0.50	0.050	0.25	0.01	0.03	RHS
618	14 Jan 13	3.338	0.50	0.50	0.050	0.25	0.01	0.03	RHS
619	14 Jan 13	3.334	0.50	0.50	0.050	0.25	0.01	0.03	RHS
620	14 Jan 13	3.330	0.50	0.50	0.050	0.25	0.01	0.03	RHS
621	14 Jan 13	3.329	0.50	0.50	0.050	0.25	0.01	0.03	RHS
622	14 Jan 13	3.329	0.50	0.50	0.050	0.25	0.01	0.03	RHS
623	14 Jan 13	3.329	0.50	0.50	0.050	0.25	0.01	0.03	RHS
624	14 Jan 13	3.324	0.50	0.50	0.050	0.25	0.01	0.03	RHS
625	14 Jan 13	3.323	0.50	0.50	0.050	0.25	0.01	0.03	RHS
626	14 Jan 13	3.322	0.60	0.50	0.050	0.30	0.02	0.03	RHS
627	14 Jan 13	3.320	0.50	0.50	0.050	0.25	0.01	0.03	RHS
628	15 Jan 13	3.319	0.50	0.50	0.050	0.25	0.01	0.03	RHS
629	15 Jan 13	3.316	0.50	0.50	0.050	0.25	0.01	0.03	RHS
630	15 Jan 13	3.312	0.50	0.50	0.050	0.25	0.01	0.03	RHS
CARRIED FORWARD :						235.31	11.77	27.30	

LINTASAN RESOURCES SDN. BHD.
MAINTENANCE OF FEDERAL ROADS - WEST COAST, SABAH
R01 POTHOLE PATCHING RECORD

DISTRICT: KOTA KINABALU
ROUTE NO. 606
ROAD NAME: JALAN SUSUR SEPANGAR BAY
MONTH: JANUARY 2013

ITEM	DATE	CHAINAGE	Length (m)	Width (m)	Depth (m)	AREA (m2)	VOLUME (m3)	PREMIX QUANTITY (ton)	REMARKS
BROUGHT FORWARD:						235.31	11.77	27.30	
631	15 Jan 13	3.311	1.00	1.00	0.050	1.00	0.05	0.12	RHS
632	15 Jan 13	3.311	1.00	0.50	0.050	0.50	0.03	0.06	RHS
633	15 Jan 13	3.310	0.50	0.50	0.050	0.25	0.01	0.03	RHS
634	15 Jan 13	3.309	1.00	0.90	0.050	0.90	0.05	0.10	RHS
635	15 Jan 13	3.305	1.00	0.90	0.050	0.90	0.05	0.10	RHS
636	15 Jan 13	3.303	1.00	0.70	0.050	0.70	0.04	0.08	RHS
637	15 Jan 13	3.260	1.30	0.70	0.050	0.91	0.05	0.11	RHS
638	15 Jan 13	3.255	0.50	0.50	0.050	0.25	0.01	0.03	RHS
639	15 Jan 13	3.254	0.90	0.50	0.050	0.45	0.02	0.05	RHS
640	15 Jan 13	3.251	0.90	0.50	0.050	0.45	0.02	0.05	RHS
641	15 Jan 13	3.250	0.50	0.50	0.050	0.25	0.01	0.03	RHS
642	15 Jan 13	3.249	0.50	0.50	0.050	0.25	0.01	0.03	RHS
643	15 Jan 13	3.248	0.50	0.50	0.050	0.25	0.01	0.03	RHS
644	15 Jan 13	3.248	0.50	0.50	0.050	0.25	0.01	0.03	RHS
645	15 Jan 13	3.247	0.50	0.50	0.050	0.25	0.01	0.03	RHS
646	15 Jan 13	3.245	0.60	0.50	0.050	0.30	0.02	0.03	RHS
647	15 Jan 13	3.244	0.60	0.50	0.050	0.30	0.02	0.03	RHS
648	15 Jan 13	3.199	0.50	0.50	0.050	0.25	0.01	0.03	RHS
649	15 Jan 13	3.197	0.50	0.50	0.050	0.25	0.01	0.03	RHS
650	15 Jan 13	3.170	0.60	0.50	0.050	0.30	0.02	0.03	RHS
651	15 Jan 13	3.169	0.60	0.50	0.050	0.30	0.02	0.03	RHS
652	15 Jan 13	3.170	0.50	0.50	0.050	0.25	0.01	0.03	RHS
653	15 Jan 13	3.169	0.60	0.50	0.050	0.30	0.02	0.03	RHS
654	15 Jan 13	3.168	0.60	0.50	0.050	0.30	0.02	0.03	RHS
655	15 Jan 13	3.157	0.50	0.50	0.050	0.25	0.01	0.03	RHS
656	15 Jan 13	3.155	0.60	0.50	0.050	0.30	0.02	0.03	RHS
657	15 Jan 13	3.153	0.50	0.50	0.050	0.25	0.01	0.03	RHS
658	15 Jan 13	3.153	0.60	0.50	0.050	0.30	0.02	0.03	RHS
659	15 Jan 13	3.153	0.50	0.50	0.050	0.25	0.01	0.03	RHS
660	15 Jan 13	3.151	0.50	0.50	0.050	0.25	0.01	0.03	RHS
CARRIED FORWARD :						247.02	12.35	28.65	

LINTASAN RESOURCES SDN. BHD.
MAINTENANCE OF FEDERAL ROADS - WEST COAST, SABAH
R01 POTHOLE PATCHING RECORD

DISTRICT: KOTA KINABALU
ROUTE NO. 606
ROAD NAME: JALAN SUSUR SEPANGAR BAY
MONTH: JANUARY 2013

ITEM	DATE	CHAINAGE	Length (m)	Width (m)	Depth (m)	AREA (m2)	VOLUME (m3)	PREMIX QUANTITY (ton)	REMARKS
BROUGHT FORWARD:						247.02	12.35	28.65	
661	15 Jan 13	3.151	0.50	0.50	0.050	0.25	0.01	0.03	RHS
662	15 Jan 13	3.150	0.50	0.50	0.050	0.25	0.01	0.03	RHS
663	15 Jan 13	3.150	0.50	0.50	0.050	0.25	0.01	0.03	RHS
664	15 Jan 13	3.153	0.50	0.50	0.050	0.25	0.01	0.03	RHS
665	15 Jan 13	3.134	1.00	0.70	0.050	0.70	0.04	0.08	RHS
666	15 Jan 13	3.133	1.00	0.70	0.050	0.70	0.04	0.08	RHS
667	15 Jan 13	3.125	0.70	0.50	0.050	0.35	0.02	0.04	RHS
668	15 Jan 13	3.124	0.60	0.60	0.050	0.36	0.02	0.04	RHS
669	15 Jan 13	2.850	0.60	0.50	0.050	0.30	0.02	0.03	RHS
670	15 Jan 13	2.849	0.50	0.50	0.050	0.25	0.01	0.03	RHS
671	15 Jan 13	2.848	0.50	0.50	0.050	0.25	0.01	0.03	RHS
672	15 Jan 13	2.845	0.50	0.50	0.050	0.25	0.01	0.03	RHS
673	15 Jan 13	2.841	0.50	0.50	0.050	0.25	0.01	0.03	RHS
TOTAL :						251.43	12.57	29.17	

LINTASAN RESOURCES SDN BHD.
MAINTENANCE OF FEDERAL ROADS - WEST COAST, SABAH

SUMMARY - POTHOLE PATCHING RECORD

MONTH : JANUARY 2013

ITEM	DISTRICT	ROUTE NO.	ROAD NAME	AREA (m ²)			VOLUME (m ³)			PREMIX QUANTITY (TON)		
				PREVIOUS MONTH	CURRENT MONTH	CUM. MONTH	PREVIOUS MONTH	CURRENT MONTH	CUM. MONTH	PREVIOUS MONTH	CURRENT MONTH	CUM. MONTH
1	Ranau	22	Jalan Kota Kinabalu - Sandakan	0.00	322.63	322.63	0.00	16.30	16.30	0.00	38.08	38.08
TOTAL:				-	322.63	322.63	-	16.30	16.30	-	38.08	38.08

LINTASAN RESOURCES SDN. BHD.
MAINTENANCE OF FEDERAL ROADS - WEST COAST, SABAH

R01 POTHOLE PATCHING RECORD

DISTRICT: Ranau

ROUTE NO. 22

ROAD NAME: Jalan Kota Kinabalu - Sandakan

MONTH: January 2013

ITEM	DATE	CHAINAGE	Length (m)	Width (m)	Depth (m)	AREA (m ²)	VOLUME (m ³)	PREMIX QUANTITY (ton)	REMARKS
1	03-Jan-13	72.059	1.10	1.00	0.05	1.10	0.06	0.14	RHS
2	03-Jan-13	72.430	1.00	2.20	0.05	2.20	0.11	0.26	RHS
3	03-Jan-13	74.895	1.90	0.90	0.05	1.71	0.09	0.21	LHS
4	03-Jan-13	72.880	0.90	0.30	0.05	0.27	0.01	0.02	LHS
5	03-Jan-13	94.735	0.70	0.60	0.05	0.42	0.02	0.05	LHS
6	03-Jan-13	94.713	1.10	0.60	0.05	0.66	0.03	0.07	LHS
7	03 Jan 13	94.711	1.10	0.50	0.05	0.55	0.03	0.07	LHS
8	03 Jan 13	94.709	0.80	0.60	0.05	0.48	0.02	0.05	LHS
9	03 Jan 13	94.708	1.10	0.70	0.05	0.77	0.04	0.09	LHS
10	03 Jan 13	94.703	1.30	0.80	0.05	1.04	0.05	0.12	LHS
11	03 Jan 13	94.698	0.80	0.60	0.05	0.48	0.02	0.05	LHS
12	03 Jan 13	94.698	0.90	0.50	0.05	0.45	0.02	0.05	LHS
13	03 Jan 13	94.696	1.60	0.60	0.05	0.96	0.05	0.12	LHS
14	03 Jan 13	94.691	1.60	0.50	0.05	0.80	0.04	0.09	LHS
15	03 Jan 13	94.689	0.50	0.50	0.05	0.25	0.01	0.02	LHS
16	04 Jan 13	72.059	1.10	1.00	0.05	1.10	0.06	0.14	LHS
17	04 Jan 13	72.430	2.20	1.00	0.05	2.20	0.11	0.26	LHS
18	04 Jan 13	74.895	1.40	0.90	0.05	1.26	0.06	0.14	LHS
19	04 Jan 13	72.880	0.90	0.30	0.05	0.27	0.01	0.02	LHS
20	04 Jan 13	94.735	0.70	0.60	0.05	0.42	0.02	0.05	LHS
21	04 Jan 13	94.713	1.10	0.60	0.05	0.66	0.03	0.07	LHS
22	04 Jan 13	94.711	1.10	0.50	0.05	0.55	0.03	0.07	LHS
23	04 Jan 13	94.709	0.80	0.60	0.05	0.48	0.02	0.05	LHS
24	04 Jan 13	94.708	1.10	0.70	0.05	0.77	0.04	0.09	LHS
25	04 Jan 13	94.703	1.30	0.80	0.05	1.04	0.05	0.12	LHS
26	04 Jan 13	94.698	0.70	0.40	0.05	0.28	0.01	0.02	LHS
27	04 Jan 13	94.691	0.90	0.50	0.05	0.45	0.02	0.05	LHS
28	04 Jan 13	94.689	1.00	0.90	0.05	0.90	0.05	0.12	LHS
29	04 Jan 13	94.686	1.60	0.50	0.05	0.80	0.04	0.09	LHS
30	04 Jan 13	94.681	1.30	0.50	0.05	0.65	0.03	0.07	LHS
CARRIED FORWARD:						23.97	1.18	2.77	

LINTASAN RESOURCES SDN. BHD.
MAINTENANCE OF FEDERAL ROADS - WEST COAST, SABAH

R01 POT HOLE PATCHING RECORD

DISTRICT: Ranau

ROUTE NO. 22

ROAD NAME: Jalan Kota Kinabalu - Sandakan

MONTH: January 2013

ITEM	DATE	CHAINAGE	Length (m)	Width (m)	Depth (m)	AREA (m ²)	VOLUME (m ³)	PREMIX QUANTITY (ton)	REMARKS
BROUGHT FORWARD:						23.97	1.18	2.77	
31	05 Jan 13	67.330	1.00	0.70	0.05	0.70	0.04	0.09	LHS
32	05 Jan 13	67.297	0.50	0.40	0.05	0.20	0.01	0.02	LHS
33	05 Jan 13	67.291	1.30	1.00	0.05	1.30	0.07	0.16	LHS
34	05 Jan 13	67.230	1.00	0.70	0.05	0.70	0.04	0.09	LHS
35	05 Jan 13	66.508	1.90	0.90	0.05	1.71	0.09	0.21	LHS
36	05 Jan 13	64.785	0.90	0.50	0.05	0.45	0.02	0.05	LHS
37	05 Jan 13	64.782	2.10	0.80	0.05	1.68	0.08	0.19	LHS
38	05 Jan 13	64.515	1.20	0.70	0.05	0.84	0.04	0.09	LHS
39	05 Jan 13	64.150	1.90	1.00	0.05	1.90	0.10	0.23	LHS
40	05 Jan 13	64.120	0.90	0.70	0.05	0.63	0.03	0.07	RHS
41	05 Jan 13	63.986	1.60	0.90	0.05	1.44	0.07	0.16	RHS
42	05 Jan 13	63.980	1.30	0.40	0.05	0.52	0.03	0.07	RHS
43	05 Jan 13	63.978	0.80	0.60	0.05	0.48	0.02	0.05	RHS
44	05 Jan 13	63.961	1.10	0.80	0.05	0.88	0.04	0.09	RHS
45	05 Jan 13	63.947	1.20	0.70	0.05	0.84	0.04	0.09	RHS
46	08 Jan 13	63.606	1.10	0.70	0.05	0.77	0.04	0.09	LHS
47	08 Jan 13	63.500	0.40	0.30	0.05	0.12	0.01	0.02	LHS
48	08 Jan 13	63.470	1.10	0.80	0.05	0.88	0.04	0.09	LHS
49	08 Jan 13	63.460	1.00	0.70	0.05	0.70	0.04	0.09	LHS
50	08 Jan 13	63.459	0.70	0.80	0.05	0.56	0.03	0.07	LHS
51	08 Jan 13	63.405	1.00	0.70	0.05	0.70	0.04	0.09	LHS
52	08 Jan 13	63.402	1.10	1.00	0.05	1.10	0.06	0.14	RHS
53	08 Jan 13	63.401	2.80	1.20	0.05	3.36	0.17	0.39	RHS
54	08 Jan 13	63.397	1.60	0.70	0.05	1.12	0.06	0.14	RHS
55	08 Jan 13	63.300	2.00	1.20	0.05	2.40	0.12	0.28	RHS
56	08 Jan 13	63.289	1.10	0.80	0.05	0.88	0.04	0.09	RHS
57	08 Jan 13	63.280	0.70	0.50	0.05	0.35	0.02	0.05	RHS
58	08 Jan 13	63.170	1.00	0.70	0.05	0.70	0.04	0.09	RHS
59	08 Jan 13	63.160	1.00	0.70	0.05	0.70	0.04	0.09	RHS
60	08 Jan 13	62.880	1.30	0.60	0.05	0.78	0.04	0.09	RHS
CARRIED FORWARD:						53.36	2.69	6.24	

LINTASAN RESOURCES SDN. BHD.
MAINTENANCE OF FEDERAL ROADS - WEST COAST, SABAH

R01 POTHOLE PATCHING RECORD

DISTRICT: Ranau
ROUTE NO. 22
ROAD NAME: Jalan Kota Kinabalu - Sandakan
MONTH: January 2013

ITEM	DATE	CHAINAGE	Length (m)	Width (m)	Depth (m)	AREA (m ²)	VOLUME (m ³)	PREMIX QUANTITY (ton)	REMARKS
BROUGHT FORWARD:						53.36	2.69	6.24	
61	09 Jan 13	62.750	1.10	1.00	0.05	1.10	0.06	0.14	RHS
62	09 Jan 13	62.745	1.10	0.80	0.05	0.88	0.04	0.09	RHS
63	09 Jan 13	62.738	0.80	0.60	0.05	0.48	0.02	0.05	RHS
64	09 Jan 13	62.726	0.90	0.70	0.05	0.63	0.03	0.07	RHS
65	09 Jan 13	62.724	0.70	0.60	0.05	0.42	0.02	0.05	LHS
66	09 Jan 13	62.714	1.30	0.70	0.05	0.91	0.05	0.12	LHS
67	09 Jan 13	62.680	1.10	1.00	0.05	1.10	0.06	0.14	LHS
68	09 Jan 13	62.678	1.80	1.00	0.05	1.80	0.09	0.21	LHS
69	09 Jan 13	62.677	1.10	0.90	0.05	0.99	0.05	0.12	LHS
70	09 Jan 13	62.675	0.70	0.70	0.05	0.49	0.02	0.05	LHS
71	09 Jan 13	62.674	0.80	0.50	0.05	0.40	0.02	0.05	LHS
72	09 Jan 13	62.670	0.70	0.50	0.05	0.35	0.02	0.05	LHS
73	09 Jan 13	62.672	0.80	0.70	0.05	0.56	0.03	0.07	LHS
74	09 Jan 13	62.671	0.90	0.40	0.05	0.36	0.02	0.05	LHS
75	09 Jan 13	62.663	1.30	0.90	0.05	1.17	0.06	0.14	LHS
76	10 Jan 13	62.489	1.60	0.70	0.05	1.12	0.06	0.14	RHS
77	10 Jan 13	62.488	0.60	0.50	0.05	0.30	0.02	0.05	RHS
78	10 Jan 13	62.477	1.00	0.70	0.05	0.70	0.04	0.09	RHS
79	10 Jan 13	62.447	0.80	0.70	0.05	0.56	0.03	0.07	RHS
80	10 Jan 13	62.446	1.30	0.70	0.05	0.91	0.05	0.12	RHS
81	10 Jan 13	62.392	0.80	0.40	0.05	0.32	0.02	0.05	RHS
82	10 Jan 13	62.385	1.00	0.70	0.05	0.70	0.04	0.09	RHS
83	10 Jan 13	62.384	1.20	0.90	0.05	1.08	0.05	0.12	RHS
84	10 Jan 13	62.319	3.10	0.90	0.05	2.79	0.14	0.32	RHS
85	10 Jan 13	62.315	3.40	1.00	0.05	3.40	0.17	0.39	RHS
86	10 Jan 13	62.290	3.10	0.90	0.05	2.79	0.14	0.32	RHS
87	10 Jan 13	62.095	0.80	0.50	0.05	0.40	0.02	0.05	RHS
88	10 Jan 13	62.016	0.70	0.50	0.05	0.35	0.02	0.05	RHS
89	10 Jan 13	62.006	1.00	1.00	0.05	1.00	0.05	0.12	RHS
90	10 Jan 13	62.001	2.60	1.60	0.05	4.16	0.21	0.49	RHS
CARRIED FORWARD:						85.58	4.34	10.11	

LINTASAN RESOURCES SDN. BHD.
MAINTENANCE OF FEDERAL ROADS - WEST COAST, SABAH

R01 POTHOLE PATCHING RECORD

DISTRICT: Ranau

ROUTE NO. 22

ROAD NAME: Jalan Kota Kinabalu - Sandakan

MONTH: January 2013

ITEM	DATE	CHAINAGE	Length (m)	Width (m)	Depth (m)	AREA (m ²)	VOLUME (m ³)	PREMIX QUANTITY (ton)	REMARKS
BROUGHT FORWARD:						85.58	4.34	10.11	
91	11 Jan 13	64.988	1.80	1.00	0.05	1.80	0.09	0.21	LHS
92	11 Jan 13	64.982	1.40	1.20	0.05	1.68	0.08	0.19	LHS
93	11 Jan 13	64.500	0.40	0.40	0.05	0.16	0.01	0.02	LHS
94	11 Jan 13	62.200	0.50	0.40	0.05	0.20	0.01	0.02	RHS
95	11 Jan 13	62.190	1.20	0.70	0.05	0.84	0.04	0.09	LHS
96	11 Jan 13	62.188	1.20	0.50	0.05	0.60	0.03	0.07	LHS
97	11 Jan 13	58.850	0.80	0.60	0.05	0.48	0.02	0.05	LHS
98	11 Jan 13	58.780	1.20	0.50	0.05	0.60	0.03	0.07	LHS
99	11 Jan 13	58.685	1.10	0.80	0.05	0.88	0.04	0.09	LHS
100	11 Jan 13	58.587	0.60	0.50	0.05	0.30	0.02	0.05	RHS
101	11 Jan 13	58.414	1.40	1.20	0.05	1.68	0.08	0.19	RHS
102	11 Jan 13	58.408	1.10	0.80	0.05	0.88	0.04	0.09	RHS
103	11 Jan 13	58.401	1.10	0.70	0.05	0.77	0.04	0.09	RHS
104	11 Jan 13	58.360	0.80	0.60	0.05	0.48	0.02	0.05	RHS
105	11 Jan 13	58.301	3.00	1.40	0.05	4.20	0.21	0.49	RHS
106	12 Jan 13	71.640	1.50	0.60	0.05	0.90	0.05	0.12	RHS
107	12 Jan 13	72.230	4.00	0.90	0.05	3.60	0.18	0.42	RHS
108	12 Jan 13	72.235	1.20	0.90	0.05	1.08	0.05	0.12	RHS
109	12 Jan 13	72.238	1.00	0.80	0.05	0.80	0.04	0.09	RHS
110	12 Jan 13	72.870	2.00	0.70	0.05	1.40	0.07	0.16	RHS
111	12 Jan 13	72.890	0.70	0.60	0.05	0.42	0.02	0.05	LHS
112	12 Jan 13	73.180	4.00	0.80	0.05	3.20	0.16	0.37	LHS
113	12 Jan 13	73.184	5.00	0.90	0.05	4.50	0.23	0.53	LHS
114	12 Jan 13	72.187	1.90	0.10	0.05	0.19	0.01	0.02	LHS
115	12 Jan 13	72.193	2.10	0.60	0.05	1.26	0.06	0.14	LHS
116	12 Jan 13	72.195	1.00	0.70	0.05	0.70	0.04	0.09	LHS
117	12 Jan 13	72.197	1.60	0.80	0.05	1.28	0.06	0.14	LHS
118	12 Jan 13	78.149	1.10	0.80	0.05	0.88	0.04	0.09	LHS
119	12 Jan 13	79.795	2.00	1.30	0.05	2.60	0.13	0.30	LHS
120	12 Jan 13	79.970	0.70	0.70	0.05	0.49	0.02	0.05	LHS
CARRIED FORWARD:						124.43	6.26	14.57	

LINTASAN RESOURCES SDN. BHD.
MAINTENANCE OF FEDERAL ROADS - WEST COAST, SABAH

R01 POTHOLE PATCHING RECORD

DISTRICT: Ranau
ROUTE NO. 22
ROAD NAME: Jalan Kota Kinabalu - Sandakan
MONTH: January 2013

ITEM	DATE	CHAINAGE	Length (m)	Width (m)	Depth (m)	AREA (m ²)	VOLUME (m ³)	PREMIX QUANTITY (ton)	REMARKS
BROUGHT FORWARD:						124.43	6.26	14.57	
121	15 Jan 13	73.380	1.00	0.60	0.05	0.60	0.03	0.07	LHS
122	15 Jan 13	73.600	1.20	0.80	0.05	0.96	0.05	0.12	LHS
123	15 Jan 13	64.870	1.30	0.80	0.05	1.04	0.05	0.12	LHS
124	15 Jan 13	64.913	0.40	0.30	0.05	0.12	0.01	0.02	LHS
125	15 Jan 13	80.084	0.50	0.40	0.05	0.20	0.01	0.02	LHS
126	15 Jan 13	75.114	1.50	0.50	0.05	0.75	0.04	0.09	RHS
127	15 Jan 13	75.115	1.40	0.80	0.05	1.12	0.06	0.14	RHS
128	15 Jan 13	75.117	0.90	0.50	0.05	0.45	0.02	0.05	RHS
129	15 Jan 13	75.376	0.60	0.50	0.05	0.30	0.02	0.05	RHS
130	15 Jan 13	80.504	1.70	0.90	0.05	1.53	0.08	0.19	RHS
131	15 Jan 13	80.507	1.30	0.90	0.05	1.17	0.06	0.14	RHS
132	15 Jan 13	80.509	1.50	0.80	0.05	1.20	0.06	0.14	RHS
133	15 Jan 13	82.160	1.30	0.60	0.05	0.78	0.04	0.09	RHS
134	15 Jan 13	82.215	0.70	0.50	0.05	0.35	0.02	0.05	RHS
135	15 Jan 13	82.290	0.80	0.40	0.05	0.32	0.02	0.05	RHS
136	16 Jan 13	64.316	1.30	0.70	0.05	0.91	0.05	0.12	LHS
137	16 Jan 13	64.315	0.90	0.70	0.05	0.63	0.03	0.07	LHS
138	16 Jan 13	64.314	1.30	1.00	0.05	1.30	0.07	0.16	LHS
139	16 Jan 13	64.290	1.20	0.70	0.05	0.84	0.04	0.09	LHS
140	16 Jan 13	64.289	0.90	0.50	0.05	0.45	0.02	0.05	LHS
141	16 Jan 13	64.288	4.50	0.90	0.05	4.05	0.20	0.46	LHS
142	16 Jan 13	64.248	1.20	0.80	0.05	0.96	0.05	0.12	LHS
143	16 Jan 13	64.228	0.90	0.80	0.05	0.72	0.04	0.09	LHS
144	16 Jan 13	64.209	1.10	0.90	0.05	0.99	0.05	0.12	LHS
145	16 Jan 13	64.197	0.90	0.80	0.05	0.72	0.04	0.09	LHS
146	16 Jan 13	64.196	1.00	0.60	0.05	0.60	0.03	0.07	LHS
147	16 Jan 13	64.137	0.80	0.60	0.05	0.48	0.02	0.05	LHS
148	16 Jan 13	63.633	1.00	0.70	0.05	0.70	0.04	0.09	LHS
149	16 Jan 13	64.104	1.00	0.60	0.05	0.60	0.03	0.07	LHS
150	16 Jan 13	64.018	0.70	0.70	0.05	0.49	0.02	0.05	LHS
CARRIED FORWARD:						149.76	7.56	17.61	

LINTASAN RESOURCES SDN. BHD.
MAINTENANCE OF FEDERAL ROADS - WEST COAST, SABAH

R01 POTHOLE PATCHING RECORD

DISTRICT: Ranau

ROUTE NO. 22

ROAD NAME: Jalan Kota Kinabalu - Sandakan

MONTH: January 2013

ITEM	DATE	CHAINAGE	Length (m)	Width (m)	Depth (m)	AREA (m ²)	VOLUME (m ³)	PREMIX QUANTITY (ton)	REMARKS
BROUGHT FORWARD:						149.76	7.56	17.61	
151	17 Jan 13	50.615	1.20	0.80	0.05	0.96	0.05	0.12	RHS
152	17 Jan 13	49.630	0.90	0.60	0.05	0.54	0.03	0.07	RHS
153	17 Jan 13	49.629	0.80	0.80	0.05	0.64	0.03	0.07	RHS
154	17 Jan 13	49.628	0.90	0.30	0.05	0.27	0.01	0.02	RHS
155	17 Jan 13	49.615	1.10	0.60	0.05	0.66	0.03	0.07	RHS
156	17 Jan 13	49.347	4.60	1.20	0.05	5.52	0.28	0.65	RHS
157	17 Jan 13	49.330	1.50	0.90	0.05	1.35	0.07	0.16	LHS
158	17 Jan 13	49.332	0.90	0.70	0.05	0.63	0.03	0.07	LHS
159	17 Jan 13	49.250	1.80	0.70	0.05	1.26	0.06	0.14	LHS
160	17 Jan 13	49.190	0.60	0.50	0.05	0.30	0.02	0.05	LHS
161	17 Jan 13	49.183	1.10	1.00	0.05	1.10	0.06	0.14	LHS
162	17 Jan 13	49.175	0.90	0.50	0.05	0.45	0.02	0.05	LHS
163	17 Jan 13	49.172	0.70	0.50	0.05	0.35	0.02	0.05	LHS
164	17 Jan 13	49.167	1.40	0.60	0.05	0.84	0.04	0.09	LHS
165	17 Jan 13	49.166	1.00	0.90	0.05	0.90	0.05	0.12	LHS
166	18 Jan 13	40.004	1.40	0.70	0.05	0.98	0.05	0.12	RHS
167	18 Jan 13	43.109	1.70	0.60	0.05	1.02	0.05	0.12	RHS
168	18 Jan 13	43.117	1.10	0.50	0.05	0.55	0.03	0.07	RHS
169	18 Jan 13	43.122	2.30	0.60	0.05	1.38	0.07	0.16	RHS
170	18 Jan 13	43.142	4.80	0.50	0.05	2.40	0.12	0.28	RHS
171	18 Jan 13	43.157	2.30	0.50	0.05	1.15	0.06	0.14	RHS
172	18 Jan 13	43.350	2.30	1.20	0.05	2.76	0.14	0.32	RHS
173	18 Jan 13	43.358	0.60	0.50	0.05	0.30	0.02	0.05	LHS
174	18 Jan 13	43.359	1.70	0.70	0.05	1.19	0.06	0.14	LHS
175	18 Jan 13	43.445	1.70	0.60	0.05	1.02	0.05	0.12	LHS
176	18 Jan 13	43.478	0.60	0.60	0.05	0.36	0.02	0.05	LHS
177	18 Jan 13	43.496	0.80	0.60	0.05	0.48	0.02	0.05	LHS
178	18 Jan 13	43.499	0.90	0.40	0.05	0.36	0.02	0.05	LHS
179	18 Jan 13	43.520	1.50	0.80	0.05	1.20	0.06	0.14	LHS
180	18 Jan 13	43.528	1.30	0.80	0.05	1.04	0.05	0.12	LHS
CARRIED FORWARD:						181.72	9.18	21.41	

LINTASAN RESOURCES SDN. BHD.
MAINTENANCE OF FEDERAL ROADS - WEST COAST, SABAH

R01 POT HOLE PATCHING RECORD

DISTRICT: Ranau
ROUTE NO. 22
ROAD NAME: Jalan Kota Kinabalu - Sandakan
MONTH: January 2013

ITEM	DATE	CHAINAGE	Length (m)	Width (m)	Depth (m)	AREA (m ²)	VOLUME (m ³)	PREMIX QUANTITY (ton)	REMARKS
BROUGHT FORWARD:						181.72	9.18	21.41	
181	19 Jan 13	63.205	2.80	1.00	0.05	2.80	0.14	0.32	LHS
182	19 Jan 13	63.211	1.10	0.80	0.05	0.88	0.04	0.09	LHS
183	19 Jan 13	62.750	1.10	0.60	0.05	0.66	0.03	0.07	LHS
184	19 Jan 13	62.747	0.40	0.20	0.05	0.08	0.00	0.00	LHS
185	19 Jan 13	62.707	1.30	0.80	0.05	1.04	0.05	0.12	LHS
186	19 Jan 13	49.020	1.10	0.60	0.05	0.66	0.03	0.07	LHS
187	19 Jan 13	49.015	2.60	0.80	0.05	2.08	0.10	0.23	LHS
188	19 Jan 13	43.935	1.20	0.80	0.05	0.96	0.05	0.12	LHS
189	19 Jan 13	43.932	0.90	0.80	0.05	0.72	0.04	0.09	LHS
190	19 Jan 13	43.924	1.00	0.90	0.05	0.90	0.05	0.12	LHS
191	19 Jan 13	43.923	0.90	0.90	0.05	0.81	0.04	0.09	LHS
192	19 Jan 13	43.921	1.20	0.50	0.05	0.60	0.03	0.07	LHS
193	19 Jan 13	43.920	0.70	0.70	0.05	0.49	0.02	0.05	LHS
194	19 Jan 13	43.897	1.90	0.80	0.05	1.52	0.08	0.19	LHS
195	19 Jan 13	43.894	1.50	0.40	0.05	0.60	0.03	0.07	LHS
196	22 Jan 13	44.065	1.40	0.80	0.05	1.12	0.06	0.14	RHS
197	22 Jan 13	44.130	1.30	0.70	0.05	0.91	0.05	0.12	RHS
198	22 Jan 13	44.140	0.80	0.80	0.05	0.64	0.03	0.07	RHS
199	22 Jan 13	45.760	0.80	0.70	0.05	0.56	0.03	0.07	RHS
200	22 Jan 13	45.807	1.10	0.60	0.05	0.66	0.03	0.07	RHS
201	22 Jan 13	45.826	1.50	0.60	0.05	0.90	0.05	0.12	RHS
202	22 Jan 13	45.827	1.70	0.60	0.05	1.02	0.05	0.12	RHS
203	22 Jan 13	45.886	0.60	0.60	0.05	0.36	0.02	0.05	RHS
204	22 Jan 13	46.169	1.10	0.60	0.05	0.66	0.03	0.07	LHS
205	22 Jan 13	46.170	1.30	0.80	0.05	1.04	0.05	0.12	LHS
206	22 Jan 13	46.175	1.80	0.90	0.05	1.62	0.08	0.19	LHS
207	22 Jan 13	46.190	1.60	0.70	0.05	1.12	0.06	0.14	LHS
208	22 Jan 13	46.297	2.00	0.60	0.05	1.20	0.06	0.14	LHS
209	22 Jan 13	46.303	1.80	0.40	0.05	0.72	0.04	0.09	LHS
210	22 Jan 13	46.318	2.20	0.60	0.05	1.32	0.07	0.16	LHS
CARRIED FORWARD:						210.37	10.62	24.78	

LINTASAN RESOURCES SDN. BHD.
MAINTENANCE OF FEDERAL ROADS - WEST COAST, SABAH

R01 POTHOLE PATCHING RECORD

DISTRICT: Ranau

ROUTE NO. 22

ROAD NAME: Jalan Kota Kinabalu - Sandakan

MONTH: January 2013

ITEM	DATE	CHAINAGE	Length (m)	Width (m)	Depth (m)	AREA (m ²)	VOLUME (m ³)	PREMIX QUANTITY (ton)	REMARKS
BROUGHT FORWARD:						210.37	10.62	24.78	
211	23 Jan 13	49.013	1.60	0.80	0.05	1.28	0.06	0.14	LHS
212	23 Jan 13	48.991	3.10	0.70	0.05	2.17	0.11	0.26	LHS
213	23 Jan 13	48.980	3.10	0.80	0.05	2.48	0.12	0.28	LHS
214	23 Jan 13	48.949	4.00	0.70	0.05	2.80	0.14	0.32	LHS
215	23 Jan 13	48.944	0.50	0.40	0.05	0.20	0.01	0.02	LHS
216	23 Jan 13	48.941	3.00	0.70	0.05	2.10	0.11	0.26	LHS
217	23 Jan 13	48.926	1.90	0.60	0.05	1.14	0.06	0.14	LHS
218	23 Jan 13	48.910	0.80	0.60	0.05	0.48	0.02	0.05	LHS
219	23 Jan 13	48.907	0.70	0.50	0.05	0.35	0.02	0.05	RHS
220	23 Jan 13	45.520	2.40	0.70	0.05	1.68	0.08	0.19	RHS
221	23 Jan 13	45.530	1.70	0.60	0.05	1.02	0.05	0.12	RHS
222	23 Jan 13	46.660	2.10	0.60	0.05	1.26	0.06	0.14	RHS
223	23 Jan 13	46.663	2.00	0.70	0.05	1.40	0.07	0.16	RHS
224	23 Jan 13	46.666	1.10	0.50	0.05	0.55	0.03	0.07	RHS
225	23 Jan 13	46.667	1.00	0.40	0.05	0.40	0.02	0.05	RHS
226	24 Jan 13	47.013	2.50	0.90	0.05	2.25	0.11	0.26	LHS
227	24 Jan 13	48.081	1.70	1.10	0.05	1.87	0.09	0.21	RHS
228	24 Jan 13	48.084	0.80	0.80	0.05	0.64	0.03	0.07	RHS
229	24 Jan 13	48.088	1.30	0.70	0.05	0.91	0.05	0.12	LHS
230	24 Jan 13	48.084	1.50	0.70	0.05	1.05	0.05	0.12	LHS
231	24 Jan 13	48.090	2.40	0.80	0.05	1.92	0.10	0.23	LHS
232	24 Jan 13	48.098	0.90	0.70	0.05	0.63	0.03	0.07	LHS
233	24 Jan 13	48.101	1.10	0.70	0.05	0.77	0.04	0.09	LHS
234	24 Jan 13	48.120	3.60	0.60	0.05	2.16	0.11	0.26	LHS
235	24 Jan 13	48.123	0.90	0.60	0.05	0.54	0.03	0.07	RHS
236	24 Jan 13	48.130	1.10	0.40	0.05	0.44	0.02	0.05	RHS
237	24 Jan 13	48.142	0.70	0.60	0.05	0.42	0.02	0.05	RHS
238	24 Jan 13	48.220	1.10	0.80	0.05	0.88	0.04	0.09	RHS
239	24 Jan 13	48.222	1.20	0.50	0.05	0.60	0.03	0.07	RHS
240	24 Jan 13	48.250	1.00	0.50	0.05	0.50	0.03	0.07	RHS
CARRIED FORWARD:						245.26	12.36	28.86	

LINTASAN RESOURCES SDN. BHD.
MAINTENANCE OF FEDERAL ROADS - WEST COAST, SABAH

R01 POT HOLE PATCHING RECORD

DISTRICT: Ranau

ROUTE NO. 22

ROAD NAME: Jalan Kota Kinabalu - Sandakan

MONTH: January 2013

ITEM	DATE	CHAINAGE	Length (m)	Width (m)	Depth (m)	AREA (m ²)	VOLUME (m ³)	PREMIX QUANTITY (ton)	REMARKS
BROUGHT FORWARD:						245.26	12.36	28.86	
241	25 Jan 13	69.043	1.00	0.80	0.05	0.80	0.04	0.09	LHS
242	25 Jan 13	67.159	1.00	0.90	0.05	0.90	0.05	0.12	RHS
243	25 Jan 13	67.153	1.40	0.80	0.05	1.12	0.06	0.14	RHS
244	25 Jan 13	67.150	1.50	0.70	0.05	1.05	0.05	0.12	RHS
245	25 Jan 13	67.149	1.00	0.80	0.05	0.80	0.04	0.09	RHS
246	25 Jan 13	67.145	1.30	0.70	0.05	0.91	0.05	0.12	RHS
247	25 Jan 13	67.144	1.70	0.80	0.05	1.36	0.07	0.16	RHS
248	25 Jan 13	67.143	0.90	0.80	0.05	0.72	0.04	0.09	LHS
249	25 Jan 13	67.142	1.30	0.70	0.05	0.91	0.05	0.12	LHS
250	25 Jan 13	67.141	2.20	0.80	0.05	1.76	0.09	0.21	LHS
251	25 Jan 13	67.140	1.00	0.90	0.05	0.90	0.05	0.12	LHS
252	25 Jan 13	67.137	1.40	1.00	0.05	1.40	0.07	0.16	LHS
253	25 Jan 13	67.131	1.20	0.80	0.05	0.96	0.05	0.12	LHS
254	25 Jan 13	67.155	1.80	1.20	0.05	2.16	0.11	0.26	LHS
255	25 Jan 13	67.150	2.50	1.10	0.05	2.75	0.14	0.32	LHS
256	25 Jan 13	67.144	2.10	1.00	0.05	2.10	0.11	0.26	LHS
257	26 Jan 13	65.642	1.50	0.60	0.05	0.90	0.05	0.12	RHS
258	26 Jan 13	65.639	0.70	0.50	0.05	0.35	0.02	0.05	RHS
259	26 Jan 13	65.628	2.00	1.20	0.05	2.40	0.12	0.28	RHS
260	26 Jan 13	65.623	0.90	0.70	0.05	0.63	0.03	0.07	RHS
261	26 Jan 13	65.622	1.50	1.40	0.05	2.10	0.11	0.26	RHS
262	26 Jan 13	65.621	1.20	0.80	0.05	0.96	0.05	0.12	RHS
263	26 Jan 13	65.622	0.70	0.70	0.05	0.49	0.02	0.05	RHS
264	26 Jan 13	65.618	0.80	0.60	0.05	0.48	0.02	0.05	RHS
265	26 Jan 13	65.617	1.20	0.70	0.05	0.84	0.04	0.09	RHS
266	26 Jan 13	65.616	1.60	1.30	0.05	2.08	0.10	0.23	RHS
267	26 Jan 13	65.605	1.90	0.80	0.05	1.52	0.08	0.19	RHS
268	26 Jan 13	64.825	2.80	0.70	0.05	1.96	0.10	0.23	RHS
269	26 Jan 13	64.822	1.40	0.80	0.05	1.12	0.06	0.14	RHS
270	26 Jan 13	64.813	1.70	0.60	0.05	1.02	0.05	0.12	RHS
CARRIED FORWARD:						282.71	14.28	33.36	

LINTASAN RESOURCES SDN. BHD.
MAINTENANCE OF FEDERAL ROADS - WEST COAST, SABAH

R01 POT HOLE PATCHING RECORD

DISTRICT: Ranau

ROUTE NO. 22

ROAD NAME: Jalan Kota Kinabalu - Sandakan

MONTH: January 2013

ITEM	DATE	CHAINAGE	Length (m)	Width (m)	Depth (m)	AREA (m ²)	VOLUME (m ³)	PREMIX QUANTITY (ton)	REMARKS
BROUGHT FORWARD:						282.71	14.28	33.36	
271	29 Jan 13	64.054	2.70	1.10	0.05	2.97	0.15	0.35	LHS
272	29 Jan 13	64.040	2.10	1.00	0.05	2.10	0.11	0.26	LHS
273	29 Jan 13	64.040	1.20	0.80	0.05	0.96	0.05	0.12	LHS
274	29 Jan 13	64.034	1.70	0.80	0.05	1.36	0.07	0.16	LHS
275	29 Jan 13	64.013	1.20	1.00	0.05	1.20	0.06	0.14	LHS
276	29 Jan 13	64.009	1.90	1.00	0.05	1.90	0.10	0.23	RHS
277	29 Jan 13	64.008	0.90	0.60	0.05	0.54	0.03	0.07	RHS
278	29 Jan 13	64.009	2.30	0.70	0.05	1.61	0.08	0.19	RHS
279	29 Jan 13	64.003	1.10	0.70	0.05	0.77	0.04	0.09	RHS
280	29 Jan 13	64.003	0.90	0.70	0.05	0.63	0.03	0.07	RHS
281	29 Jan 13	64.001	0.80	0.50	0.05	0.40	0.02	0.05	RHS
282	29 Jan 13	63.970	0.80	0.70	0.05	0.56	0.03	0.07	RHS
283	29 Jan 13	63.964	0.80	0.70	0.05	0.56	0.03	0.07	RHS
284	29 Jan 13	63.903	1.60	0.30	0.05	0.48	0.02	0.05	RHS
285	29 Jan 13	63.901	2.10	0.30	0.05	0.63	0.03	0.07	RHS
286	29 Jan 13	63.899	1.20	0.60	0.05	0.72	0.04	0.09	RHS
287	29 Jan 13	63.898	2.20	0.60	0.05	1.32	0.07	0.16	RHS
288	30 Jan 13	63.106	1.20	1.00	0.05	1.20	0.06	0.14	LHS
289	30 Jan 13	63.105	0.70	0.60	0.05	0.42	0.02	0.05	LHS
290	30 Jan 13	63.100	0.90	0.50	0.05	0.45	0.02	0.05	LHS
291	30 Jan 13	63.099	1.00	0.80	0.05	0.80	0.04	0.09	LHS
292	30 Jan 13	63.096	1.00	0.80	0.05	0.80	0.04	0.09	LHS
293	30 Jan 13	63.093	1.10	0.70	0.05	0.77	0.04	0.09	LHS
294	30 Jan 13	63.089	0.70	1.40	0.05	0.98	0.05	0.12	LHS
295	30 Jan 13	63.079	0.90	0.60	0.05	0.54	0.03	0.07	LHS
296	30 Jan 13	63.078	1.20	0.70	0.05	0.84	0.04	0.09	LHS
297	30 Jan 13	63.077	1.30	0.80	0.05	1.04	0.05	0.12	LHS
298	30 Jan 13	62.910	1.80	0.80	0.05	1.44	0.07	0.16	LHS
299	30 Jan 13	62.906	0.70	0.60	0.05	0.42	0.02	0.05	LHS
300	30 Jan 13	62.904	1.10	0.70	0.05	0.77	0.04	0.09	LHS
CARRIED FORWARD:						311.89	15.76	36.81	

LINTASAN RESOURCES SDN. BHD.
MAINTENANCE OF FEDERAL ROADS - WEST COAST, SABAH

R01 POTHOLE PATCHING RECORD

DISTRICT: Ranau

ROUTE NO. 22

ROAD NAME: Jalan Kota Kinabalu - Sandakan

MONTH: January 2013

ITEM	DATE	CHAINAGE	Length (m)	Width (m)	Depth (m)	AREA (m ²)	VOLUME (m ³)	PREMIX QUANTITY (ton)	REMARKS
BROUGHT FORWARD:						311.89	15.76	36.81	
301	31 Jan 13	59.999	0.70	0.60	0.05	0.42	0.02	0.05	RHS
302	31 Jan 13	59.992	0.80	0.60	0.05	0.48	0.02	0.05	RHS
303	31 Jan 13	59.969	1.30	0.60	0.05	0.78	0.04	0.09	RHS
304	31 Jan 13	59.964	1.20	0.70	0.05	0.84	0.04	0.09	RHS
305	31 Jan 13	59.944	0.90	0.60	0.05	0.54	0.03	0.07	RHS
306	31 Jan 13	59.940	1.50	0.60	0.05	0.90	0.05	0.12	RHS
307	31 Jan 13	59.939	0.70	0.60	0.05	0.42	0.02	0.05	RHS
308	31 Jan 13	59.938	0.80	0.50	0.05	0.40	0.02	0.05	LHS
309	31 Jan 13	59.936	1.10	0.50	0.05	0.55	0.03	0.07	LHS
310	31 Jan 13	59.934	0.70	0.60	0.05	0.42	0.02	0.05	LHS
311	31 Jan 13	59.944	1.10	0.50	0.05	0.55	0.03	0.07	LHS
312	31 Jan 13	59.940	0.50	0.40	0.05	0.20	0.01	0.02	LHS
313	31 Jan 13	59.937	1.20	0.40	0.05	0.48	0.02	0.05	LHS
314	31 Jan 13	59.936	0.70	0.70	0.05	0.49	0.02	0.05	LHS
315	31 Jan 13	59.932	0.50	0.40	0.05	0.20	0.01	0.02	RHS
316	31 Jan 13	59.929	1.00	0.70	0.05	0.70	0.04	0.09	RHS
317	31 Jan 13	59.880	0.90	0.50	0.05	0.45	0.02	0.05	RHS
318	31 Jan 13	59.875	1.60	1.20	0.05	1.92	0.10	0.23	RHS
319									
320									
321									
322									
323									
324									
325									
326									
327									
328									
329									
330									
CARRIED FORWARD:						322.63	16.30	38.08	

LINTASAN RESOURCES SDN BHD.
MAINTENANCE OF FEDERAL ROADS - WEST COAST, SABAH

SUMMARY - POTHOLE PATCHING RECORD

Month: JANUARY 2013

ITEM	DISTRICT	ROUTE NO.	ROAD NAME	AREA (m ²)			VOLUME (m ³)			PREMIX QUANTITY (TON)		
				PREVIOUS MONTH	CURRENT MONTH	CUM. MONTH	PREVIOUS MONTH	CURRENT MONTH	CUM. MONTH	PREVIOUS MONTH	CURRENT MONTH	CUM. MONTH
1	Kota Kinabalu	01	Jalan Kota Kinabalu - Sindumin	-	7.80	7.80	-	0.39	0.39	-	0.90	0.90
2	Penampang	01	Jalan Kota Kinabalu - Sindumin	-	6.22	6.22	-	0.31	0.31	-	0.72	0.72
3	Papar	01	Jalan Kota Kinabalu - Sindumin	-	282.33	282.33	-	14.12	14.12	-	32.75	32.75
4	Penampang	500	Jalan Kota Kinabalu - Keningau - Tenom	-	34.96	34.96	-	1.75	1.75	-	4.06	4.06
5	Penampang	501	Jalan Kota Kinabalu - Penampang - Lok Kawi	-	-	-	-	-	-	-	-	-
6	Kota Kinabalu	608	Jalan masuk ke Lapangan Terbang Lama, K.K.	-	-	-	-	-	-	-	-	-
TOTAL:				-	331.31	331.31	-	16.57	16.57	-	38.43	38.43

LINTASAN RESOURCES SDN. BHD.
 MAINTENANCE OF FEDERAL ROADS - WEST COAST, SABAH

R01 POTHOLE PATCHING RECORD

DISTRICT: KOTA KINABALU
 ROUTE NO. 01
 ROAD NAME: JALAN KK - SINDUMIN
 MONTH: JANUARY 2013

ITEM	DATE	CHAINAGE	Length (m)	Width (m)	Depth (m)	AREA (m2)	VOLUME (m3)	PREMIX QUANTITY (ton)	REMARKS
BROUGHT FORWARD:						0.00	0.00	0.00	
1	23 Jan 2013	0.527	3.90	2.00	0.050	7.80	0.39	0.90	LHS
TOTAL:						7.80	0.39	0.90	

LINTASAN RESOURCES SDN. BHD.
MAINTENANCE OF FEDERAL ROADS - WEST COAST, SABAH

R01 POTHOLE PATCHING RECORD

DISTRICT: PENAMPANG

ROUTE NO. 01

ROAD NAME: JALAN KK - SINDUMIN

MONTH: JANUARY 2013

ITEM	DATE	CHAINAGE	Length (m)	Width (m)	Depth (m)	AREA (m2)	VOLUME (m3)	PREMIX QUANTITY (ton)	REMARKS
BROUGHT FORWARD:						0.00	0.00	0.00	
1	06 Jan 2013	10.385	1.40	1.10	0.050	1.54	0.08	0.18	RHS
2	06 Jan 2013	10.392	3.60	1.30	0.050	4.68	0.23	0.54	RHS
TOTAL:						6.22	0.31	0.72	

LINTASAN RESOURCES SDN. BHD.
MAINTENANCE OF FEDERAL ROADS - WEST COAST, SABAH

R01 POTHOLE PATCHING RECORD

DISTRICT: PAPAR

ROUTE NO. 01

ROAD NAME: JALAN KK - SINDUMIN

MONTH: JANUARY 2013

ITEM	DATE	CHAINAGE	Length (m)	Width (m)	Depth (m)	AREA (m2)	VOLUME (m3)	PREMIX QUANTITY (ton)	REMARKS
BROUGHT FORWARD:						0.00	0.00	0.00	
1	02 Jan 2013	40.065	4.10	1.20	0.050	4.92	0.25	0.57	RHS
2	05 Jan 2013	39.060	4.10	1.10	0.050	4.51	0.23	0.52	RHS
3	05 Jan 2013	39.067	1.80	1.20	0.050	2.16	0.11	0.25	RHS
4	05 Jan 2013	39.075	2.00	1.20	0.050	2.40	0.12	0.28	RHS
5	05 Jan 2013	39.078	2.20	1.30	0.050	2.86	0.14	0.33	RHS
6	05 Jan 2013	39.765	4.00	1.10	0.050	4.40	0.22	0.51	RHS
7	05 Jan 2013	39.770	2.20	1.00	0.050	2.20	0.11	0.26	RHS
8	05 Jan 2013	39.828	2.00	1.10	0.050	2.20	0.11	0.26	LHS
9	05 Jan 2013	39.830	2.80	1.20	0.050	3.36	0.17	0.39	LHS
10	05 Jan 2013	40.560	8.80	1.10	0.050	9.68	0.48	1.12	LHS
11	05 Jan 2013	40.387	3.60	1.40	0.050	5.04	0.25	0.58	LHS
12	07 Jan 2013	23.353	6.20	1.00	0.050	6.20	0.31	0.72	LHS
13	08 Jan 2013	49.913	15.80	1.30	0.050	20.54	1.03	2.38	LHS
14	11 Jan 2013	34.483	6.00	1.20	0.050	7.20	0.36	0.84	LHS
15	12 Jan 2013	27.070	3.40	1.60	0.050	5.44	0.27	0.63	RHS
16	12 Jan 2013	23.020	2.10	1.30	0.050	2.73	0.14	0.32	LHS
17	12 Jan 2013	23.085	1.40	1.10	0.050	1.54	0.08	0.18	RHS
18	12 Jan 2013	21.740	2.20	1.00	0.050	2.20	0.11	0.26	RHS
19	14 Jan 2013	23.895	7.30	1.30	0.050	9.49	0.47	1.10	RHS
20	14 Jan 2013	23.982	4.40	1.60	0.050	7.04	0.35	0.82	RHS
21	14 Jan 2013	24.080	5.00	1.00	0.050	5.00	0.25	0.58	RHS
22	15 Jan 2013	23.050	2.40	1.40	0.050	3.36	0.17	0.39	LHS
23	19 Jan 2013	41.370	3.70	1.40	0.050	5.18	0.26	0.60	RHS
24	21 Jan 2013	40.300	5.30	1.30	0.050	6.89	0.34	0.80	LHS
25	21 Jan 2013	21.970	6.10	1.30	0.050	7.93	0.40	0.92	RHS
26	22 Jan 2013	38.060	7.00	1.20	0.050	8.40	0.42	0.97	LHS
27	22 Jan 2013	38.067	9.20	1.30	0.050	11.96	0.60	1.39	LHS
28	31 Jan 2013	41.100	3.40	1.00	0.050	3.40	0.17	0.39	LHS
29	31 Jan 2013	41.103	2.40	1.10	0.050	2.64	0.13	0.31	LHS
30	31 Jan 2013	41.017	3.90	1.00	0.050	3.90	0.20	0.45	LHS
CARRIED FORWARD:						164.77	8.24	19.11	

LINTASAN RESOURCES SDN. BHD.
MAINTENANCE OF FEDERAL ROADS - WEST COAST, SABAH

R01 POTHOLE PATCHING RECORD

DISTRICT: PAPAR

ROUTE NO. 01

ROAD NAME: JALAN KK - SINDUMIN

MONTH: JANUARY 2013

ITEM	DATE	CHAINAGE	Length (m)	Width (m)	Depth (m)	AREA (m2)	VOLUME (m3)	PREMIX QUANTITY (ton)	REMARKS
BROUGHT FORWARD:						164.77	8.24	19.11	
31	31 Jan 2013	39.985	5.20	1.00	0.050	5.20	0.26	0.60	LHS
32	31 Jan 2013	39.412	2.00	1.30	0.050	2.60	0.13	0.30	RHS
33	31 Jan 2013	39.407	2.20	1.10	0.050	2.42	0.12	0.28	RHS
34	31 Jan 2013	39.405	2.00	1.20	0.050	2.40	0.12	0.28	RHS
35	31 Jan 2013	39.135	4.80	1.00	0.050	4.80	0.24	0.56	RHS
36	02 Jan 2013	63.202	2.30	1.30	0.050	2.99	0.15	0.35	LHS
37	02 Jan 2013	63.210	2.20	1.30	0.050	2.86	0.14	0.33	LHS
38	02 Jan 2013	63.215	1.70	1.20	0.050	2.04	0.10	0.24	LHS
39	02 Jan 2013	63.222	1.60	1.20	0.050	1.92	0.10	0.22	LHS
40	02 Jan 2013	63.224	1.00	0.90	0.050	0.90	0.05	0.10	LHS
41	02 Jan 2013	63.228	4.40	1.20	0.050	5.28	0.26	0.61	LHS
42	02 Jan 2013	63.233	3.00	1.10	0.050	3.30	0.17	0.38	LHS
43	09 Jan 2013	58.440	5.20	1.30	0.050	6.76	0.34	0.78	RHS
44	09 Jan 2013	58.445	10.50	1.10	0.050	11.55	0.58	1.34	RHS
45	09 Jan 2013	58.458	3.20	1.10	0.050	3.52	0.18	0.41	RHS
46	09 Jan 2013	58.460	2.10	1.40	0.050	2.94	0.15	0.34	RHS
47	09 Jan 2013	58.190	4.20	1.10	0.050	4.62	0.23	0.54	RHS
48	09 Jan 2013	58.194	4.60	1.20	0.050	5.52	0.28	0.64	RHS
49	10 Jan 2013	48.790	7.40	1.10	0.050	8.14	0.41	0.94	LHS
50	10 Jan 2013	48.800	2.00	1.20	0.050	2.40	0.12	0.28	LHS
51	10 Jan 2013	48.802	7.30	1.30	0.050	9.49	0.47	1.10	LHS
52	10 Jan 2013	48.809	7.20	1.20	0.050	8.64	0.43	1.00	LHS
53	10 Jan 2013	48.812	3.40	1.00	0.050	3.40	0.17	0.39	LHS
54	22 Jan 2013	67.678	3.10	1.10	0.050	3.41	0.17	0.40	RHS
55	22 Jan 2013	67.675	3.40	2.40	0.050	8.16	0.41	0.95	RHS
56	22 Jan 2013	67.670	2.30	1.00	0.050	2.30	0.12	0.27	RHS
TOTAL:						282.33	14.12	32.75	

LINTASAN RESOURCES SDN. BHD.
MAINTENANCE OF FEDERAL ROADS - WEST COAST, SABAH

R01 POTHOLE PATCHING RECORD

DISTRICT: PENAMPANG

ROUTE NO. 500

ROAD NAME: JALAN KK - KENINGAU - TENOM

MONTH: JANUARY 2013

ITEM	DATE	CHAINAGE	Length (m)	Width (m)	Depth (m)	AREA (m2)	VOLUME (m3)	PREMIX QUANTITY (ton)	REMARKS
BROUGHT FORWARD:						0.00	0.00	0.00	
1	03 Jan 13	14.218	0.40	0.40	0.050	0.16	0.01	0.02	LHS
2	03 Jan 13	14.220	0.40	0.40	0.050	0.16	0.01	0.02	LHS
3	03 Jan 13	14.226	0.60	0.40	0.050	0.24	0.01	0.03	LHS
4	03 Jan 13	14.228	0.60	0.40	0.050	0.24	0.01	0.03	LHS
5	03 Jan 13	14.230	0.60	0.40	0.050	0.24	0.01	0.03	LHS
6	03 Jan 13	26.104	0.80	0.40	0.050	0.32	0.02	0.04	LHS
7	03 Jan 13	26.106	0.80	0.40	0.050	0.32	0.02	0.04	LHS
8	03 Jan 13	26.108	0.80	0.40	0.050	0.32	0.02	0.04	LHS
9	03 Jan 13	26.110	0.80	0.40	0.050	0.32	0.02	0.04	LHS
10	09 Jan 13	19.620	0.40	0.40	0.050	0.16	0.01	0.02	RHS
11	09 Jan 13	19.622	0.40	0.40	0.050	0.16	0.01	0.02	RHS
12	09 Jan 13	19.822	0.40	0.40	0.050	0.16	0.01	0.02	LHS
13	09 Jan 13	19.824	0.40	0.40	0.050	0.16	0.01	0.02	LHS
14	09 Jan 13	19.828	0.40	0.40	0.050	0.16	0.01	0.02	LHS
15	09 Jan 13	19.830	0.40	0.40	0.050	0.16	0.01	0.02	LHS
16	09 Jan 13	19.834	0.60	0.40	0.050	0.24	0.01	0.03	RHS
17	09 Jan 13	19.836	0.60	0.40	0.050	0.24	0.01	0.03	RHS
18	09 Jan 13	19.838	0.60	0.40	0.050	0.24	0.01	0.03	RHS
19	10 Jan 13	20.314	0.80	0.40	0.050	0.32	0.02	0.04	RHS
20	10 Jan 13	20.316	0.80	0.40	0.050	0.32	0.02	0.04	RHS
21	10 Jan 13	20.318	0.80	0.40	0.050	0.32	0.02	0.04	RHS
22	10 Jan 13	20.320	0.80	0.40	0.050	0.32	0.02	0.04	RHS
23	10 Jan 13	20.324	0.60	0.40	0.050	0.24	0.01	0.03	RHS
24	10 Jan 13	20.326	0.60	0.40	0.050	0.24	0.01	0.03	RHS
25	10 Jan 13	20.328	0.60	0.40	0.050	0.24	0.01	0.03	RHS
26	10 Jan 13	20.332	0.60	0.40	0.050	0.24	0.01	0.03	RHS
27	10 Jan 13	20.334	0.60	0.40	0.050	0.24	0.01	0.03	RHS
28	10 Jan 13	20.972	0.60	0.40	0.050	0.24	0.01	0.03	LHS
29	10 Jan 13	20.974	0.60	0.40	0.050	0.24	0.01	0.03	LHS
30	10 Jan 13	20.976	0.60	0.40	0.050	0.24	0.01	0.03	LHS
CARRIED FORWARD:						7.20	0.36	0.84	

LINTASAN RESOURCES SDN. BHD.
MAINTENANCE OF FEDERAL ROADS - WEST COAST, SABAH

R01 POTHOLE PATCHING RECORD

DISTRICT: PENAMPANG

ROUTE NO. 500

ROAD NAME: JALAN KK - KENINGAU - TENOM

MONTH: JANUARY 2013

ITEM	DATE	CHAINAGE	Length (m)	Width (m)	Depth (m)	AREA (m2)	VOLUME (m3)	PREMIX QUANTITY (ton)	REMARKS
BROUGHT FORWARD:						7.20	0.36	0.84	
31	10 Jan 13	20.980	0.60	0.40	0.050	0.24	0.01	0.03	RHS
32	10 Jan 13	20.982	0.60	0.40	0.050	0.24	0.01	0.03	RHS
33	10 Jan 13	20.984	0.60	0.40	0.050	0.24	0.01	0.03	RHS
34	11 Jan 13	4.724	0.60	0.40	0.050	0.24	0.01	0.03	RHS
35	11 Jan 13	4.726	0.60	0.40	0.050	0.24	0.01	0.03	RHS
36	11 Jan 13	4.728	0.60	0.40	0.050	0.24	0.01	0.03	RHS
37	11 Jan 13	6.632	0.40	0.40	0.050	0.16	0.01	0.02	RHS
38	11 Jan 13	6.634	0.40	0.40	0.050	0.16	0.01	0.02	RHS
39	11 Jan 13	7.180	0.60	0.40	0.050	0.24	0.01	0.03	RHS
40	11 Jan 13	7.182	0.60	0.40	0.050	0.24	0.01	0.03	RHS
41	11 Jan 13	7.184	0.60	0.40	0.050	0.24	0.01	0.03	RHS
42	12 Jan 13	19.946	0.60	0.40	0.050	0.24	0.01	0.03	LHS
43	12 Jan 13	19.948	0.60	0.40	0.050	0.24	0.01	0.03	LHS
44	12 Jan 13	19.955	0.60	0.40	0.050	0.24	0.01	0.03	LHS
45	12 Jan 13	19.956	0.80	0.40	0.050	0.32	0.02	0.04	LHS
46	12 Jan 13	19.958	0.80	0.40	0.050	0.32	0.02	0.04	LHS
47	12 Jan 13	19.960	0.80	0.40	0.050	0.32	0.02	0.04	LHS
48	12 Jan 13	19.962	0.80	0.40	0.050	0.32	0.02	0.04	LHS
49	12 Jan 13	21.300	0.80	0.40	0.050	0.32	0.02	0.04	LHS
50	12 Jan 13	21.302	0.80	0.40	0.050	0.32	0.02	0.04	LHS
51	12 Jan 13	21.304	0.80	0.40	0.050	0.32	0.02	0.04	LHS
52	12 Jan 13	21.306	0.80	0.40	0.050	0.32	0.02	0.04	LHS
53	13 Jan 13	21.682	1.00	0.40	0.050	0.40	0.02	0.05	LHS
54	13 Jan 13	21.684	1.00	0.40	0.050	0.40	0.02	0.05	LHS
55	13 Jan 13	21.686	1.00	0.40	0.050	0.40	0.02	0.05	LHS
56	13 Jan 13	21.688	1.00	0.40	0.050	0.40	0.02	0.05	LHS
57	13 Jan 13	21.670	1.00	0.40	0.050	0.40	0.02	0.05	LHS
58	16 Jan 13	20.182	1.00	0.40	0.050	0.40	0.02	0.05	LHS
59	16 Jan 13	20.184	1.00	0.40	0.050	0.40	0.02	0.05	LHS
60	16 Jan 13	20.186	1.00	0.40	0.050	0.40	0.02	0.05	LHS
CARRIED FORWARD:						16.16	0.81	1.87	

LINTASAN RESOURCES SDN. BHD.
MAINTENANCE OF FEDERAL ROADS - WEST COAST, SABAH

R01 POTHOLE PATCHING RECORD

DISTRICT: PENAMPANG

ROUTE NO. 500

ROAD NAME: JALAN KK - KENINGAU - TENOM

MONTH: JANUARY 2013

ITEM	DATE	CHAINAGE	Length (m)	Width (m)	Depth (m)	AREA (m2)	VOLUME (m3)	PREMIX QUANTITY (ton)	REMARKS
BROUGHT FORWARD:						16.16	0.81	1.87	
31	16 Jan 13	20.188	1.00	0.40	0.050	0.40	0.02	0.05	LHS
32	16 Jan 13	20.190	1.00	0.40	0.050	0.40	0.02	0.05	LHS
33	17 Jan 13	21.9.62	1.00	0.40	0.050	0.40	0.02	0.05	LHS
34	17 Jan 13	21.964	1.00	0.40	0.050	0.40	0.02	0.05	LHS
35	17 Jan 13	21.966	1.00	0.40	0.050	0.40	0.02	0.05	LHS
36	17 Jan 13	21.968	1.00	0.40	0.050	0.40	0.02	0.05	LHS
37	17 Jan 13	21.970	1.00	0.40	0.050	0.40	0.02	0.05	LHS
38	18 Jan 13	22.596	0.80	0.40	0.050	0.32	0.02	0.04	RHS
39	18 Jan 13	22.598	0.80	0.40	0.050	0.32	0.02	0.04	RHS
40	18 Jan 13	22.600	0.80	0.40	0.050	0.32	0.02	0.04	RHS
41	18 Jan 13	22.602	0.80	0.40	0.050	0.32	0.02	0.04	RHS
42	18 Jan 13	23.484	0.60	0.40	0.050	0.24	0.01	0.03	LHS
43	18 Jan 13	23.486	0.60	0.40	0.050	0.24	0.01	0.03	LHS
44	18 Jan 13	23.488	0.60	0.40	0.050	0.24	0.01	0.03	LHS
45	19 Jan 13	26.036	0.80	0.40	0.050	0.32	0.02	0.04	LHS
46	19 Jan 13	26.038	0.80	0.40	0.050	0.32	0.02	0.04	LHS
47	19 Jan 13	26.040	0.80	0.40	0.050	0.32	0.02	0.04	LHS
48	19 Jan 13	26.042	0.80	0.40	0.050	0.32	0.02	0.04	LHS
49	19 Jan 13	26.046	0.40	0.40	0.050	0.16	0.01	0.02	LHS
50	19 Jan 13	26.048	0.40	0.40	0.050	0.16	0.01	0.02	LHS
51	19 Jan 13	26.058	0.60	0.40	0.050	0.24	0.01	0.03	LHS
52	19 Jan 13	26.060	0.60	0.40	0.050	0.24	0.01	0.03	LHS
53	19 Jan 13	26.062	0.60	0.40	0.050	0.24	0.01	0.03	LHS
54	19 Jan 13	26.132	0.80	0.40	0.050	0.32	0.02	0.04	LHS
55	19 Jan 13	26.134	0.80	0.40	0.050	0.32	0.02	0.04	LHS
56	19 Jan 13	26.136	0.80	0.40	0.050	0.32	0.02	0.04	LHS
57	19 Jan 13	26.138	0.80	0.40	0.050	0.32	0.02	0.04	LHS
58	19 Jan 13	26.144	0.80	0.40	0.050	0.32	0.02	0.04	LHS
59	19 Jan 13	26.146	0.80	0.40	0.050	0.32	0.02	0.04	LHS
60	19 Jan 13	26.148	0.80	0.40	0.050	0.32	0.02	0.04	LHS
CARRIED FORWARD:						25.52	1.28	2.96	

LINTASAN RESOURCES SDN. BHD.
MAINTENANCE OF FEDERAL ROADS - WEST COAST, SABAH

R01 POTHOLE PATCHING RECORD

DISTRICT: PENAMPANG

ROUTE NO. 500

ROAD NAME: JALAN KK - KENINGAU - TENOM

MONTH: JANUARY 2013

ITEM	DATE	CHAINAGE	Length (m)	Width (m)	Depth (m)	AREA (m2)	VOLUME (m3)	PREMIX QUANTITY (ton)	REMARKS
BROUGHT FORWARD:						25.52	1.28	2.96	
61	19 Jan 13	26.150	0.80	0.40	0.050	0.32	0.02	0.04	LHS
62	19 Jan 13	26.178	0.60	0.40	0.050	0.24	0.01	0.03	RHS
63	19 Jan 13	26.180	0.60	0.40	0.050	0.24	0.01	0.03	RHS
64	19 Jan 13	26.182	0.60	0.40	0.050	0.24	0.01	0.03	RHS
65	19 Jan 13	26.184	0.40	0.40	0.050	0.16	0.01	0.02	RHS
66	19 Jan 13	26.188	0.40	0.40	0.050	0.16	0.01	0.02	RHS
67	19 Jan 13	26.216	0.80	0.40	0.050	0.32	0.02	0.04	LHS
68	19 Jan 13	26.218	0.80	0.40	0.050	0.32	0.02	0.04	LHS
69	19 Jan 13	26.120	0.80	0.40	0.050	0.32	0.02	0.04	LHS
70	19 Jan 13	26.222	0.80	0.40	0.050	0.32	0.02	0.04	LHS
71	19 Jan 13	28.812	0.40	0.40	0.050	0.16	0.01	0.02	RHS
72	19 Jan 13	28.814	0.40	0.40	0.050	0.16	0.01	0.02	RHS
73	19 Jan 13	28.818	1.00	0.40	0.050	0.40	0.02	0.05	RHS
74	19 Jan 13	28.820	1.00	0.40	0.050	0.40	0.02	0.05	RHS
75	19 Jan 13	28.822	1.00	0.40	0.050	0.40	0.02	0.05	RHS
76	19 Jan 13	28.824	1.00	0.40	0.050	0.40	0.02	0.05	RHS
77	19 Jan 13	28.826	1.00	0.40	0.050	0.40	0.02	0.05	RHS
78	19 Jan 13	28.834	0.80	0.40	0.050	0.32	0.02	0.04	RHS
79	19 Jan 13	28.836	0.80	0.40	0.050	0.32	0.02	0.04	RHS
80	19 Jan 13	28.838	0.80	0.40	0.050	0.32	0.02	0.04	RHS
81	19 Jan 13	28.840	0.80	0.40	0.050	0.32	0.02	0.04	RHS
82	21 Jan 13	28.868	0.40	0.40	0.050	0.16	0.01	0.02	LHS
83	21 Jan 13	28.870	0.40	0.40	0.050	0.16	0.01	0.02	LHS
84	21 Jan 13	28.888	0.80	0.40	0.050	0.32	0.02	0.04	LHS
85	21 Jan 13	28.890	0.80	0.40	0.050	0.32	0.02	0.04	LHS
86	21 Jan 13	28.892	0.80	0.40	0.050	0.32	0.02	0.04	LHS
87	21 Jan 13	28.894	0.80	0.40	0.050	0.32	0.02	0.04	LHS
88	21 Jan 13	28.902	0.40	0.40	0.050	0.16	0.01	0.02	LHS
89	21 Jan 13	28.904	0.40	0.40	0.050	0.16	0.01	0.02	LHS
90	21 Jan 13	28.918	0.80	0.40	0.050	0.32	0.02	0.04	LHS
CARRIED FORWARD:						34.00	1.70	3.94	

LINTASAN RESOURCES SDN. BHD.
MAINTENANCE OF FEDERAL ROADS - WEST COAST, SABAH

R01 POTHOLE PATCHING RECORD

DISTRICT: PENAMPANG

ROUTE NO. 500

ROAD NAME: JALAN KK - KENINGAU - TENOM

MONTH: JANUARY 2013

ITEM	DATE	CHAINAGE	Length (m)	Width (m)	Depth (m)	AREA (m2)	VOLUME (m3)	PREMIX QUANTITY (ton)	REMARKS
BROUGHT FORWARD:						34.00	1.70	3.94	
91	21 Jan 13	28.920	0.80	0.40	0.050	0.32	0.02	0.04	LHS
92	21 Jan 13	28.922	0.80	0.40	0.050	0.32	0.02	0.04	LHS
93	21 Jan 13	28.924	0.80	0.40	0.050	0.32	0.02	0.04	LHS
TOTAL:						34.96	1.75	4.06	

LINTASAN RESOURCES SDN BHD.
MAINTENANCE OF FEDERAL ROADS - WEST COAST, SABAH

SUMMARY - POTHOLE PATCHING RECORD

Month : JANUARY 2013

ITEM	DISTRICT	ROUTE NO.	ROAD NAME	AREA (m ²)			VOLUME (m ³)			PREMIX QUANTITY (TON)		
				PREVIOUS MONTH	CURRENT MONTH	CUM. MONTH	PREVIOUS MONTH	CURRENT MONTH	CUM. MONTH	PREVIOUS MONTH	CURRENT MONTH	CUM. MONTH
1	TAMBUNAN	500	Jalan Kota Kinabalu - Keningau - Tenom	-	68.43	68.43	-	4.41	4.41	-	10.22	10.22
2	KENINGAU	500	Jalan Kota Kinabalu - Keningau - Tenom	-	64.24	64.24	-	3.65	3.65	-	8.49	8.49
3	TENOM	500	Jalan Kota Kinabalu - Keningau - Tenom	-	49.92	49.92	-	2.06	2.06	-	4.80	4.80
TOTAL:				-	182.59	182.59	-	10.12	10.12	-	23.51	23.51

LINTASAN RESOURCES SDN. BHD.
MAINTENANCE OF FEDERAL ROADS - WEST COAST, SABAH

R01 POTHOLE PATCHING RECORD

DISTRICT: TAMBUNAN
ROUTE NO. 500
ROAD NAME: JLN K. KINABALU - KENINGAU-TENOM
MONTH: January 2013

ITEM	DATE	CHAINAGE	Length (m)	Width (m)	Depth (m)	AREA (m2)	VOLUME (m3)	PREMIX QUANTITY (ton)	REMARKS
BROUGHT FORWARD:						0.00	0.00	0.00	
1	05 Jan 13	54.951	1.60	1.00	0.100	1.60	0.16	0.37	LHS
2	05 Jan 13	54.950	2.80	1.40	0.025	3.92	0.10	0.23	LHS
3	11 Jan 13	99.403	1.90	1.40	0.100	2.66	0.27	0.63	RHS
4	11 Jan 13	99.401	1.70	1.40	0.025	2.38	0.06	0.14	RHS
5	11 Jan 13	76.192	1.80	1.50	0.075	2.70	0.20	0.46	RHS
6	11 Jan 13	76.190	1.00	1.50	0.050	1.50	0.08	0.19	RHS
7	11 Jan 13	76.168	3.30	1.20	0.050	3.96	0.20	0.46	RHS
8	11 Jan 13	76.167	3.10	0.80	0.075	2.48	0.19	0.44	RHS
9	11 Jan 13	76.059	1.60	0.70	0.075	1.12	0.08	0.19	LHS
10	11 Jan 13	76.058	2.40	1.30	0.050	3.12	0.16	0.37	LHS
11	12 Jan 13	81.872	1.40	1.50	0.050	2.10	0.11	0.26	RHS
12	12 Jan 13	82.203	4.90	1.20	0.075	5.88	0.44	1.02	LHS
13	12 Jan 13	82.204	0.90	0.70	0.075	0.63	0.05	0.12	LHS
14	12 Jan 13	82.205	6.10	1.00	0.050	6.10	0.31	0.72	LHS
15	12 Jan 13	82.207	2.90	0.40	0.050	1.16	0.06	0.14	LHS
16	25 Jan 13	46.661	0.50	0.40	0.050	0.20	0.01	0.02	RHS
17	25 Jan 13	46.673	2.00	0.80	0.050	1.60	0.08	0.19	LHS
18	25 Jan 13	46.674	0.90	0.60	0.050	0.54	0.03	0.07	RHS
19	25 Jan 13	46.680	2.30	1.10	0.050	2.53	0.13	0.30	RHS
20	25 Jan 13	46.687	1.40	1.00	0.050	1.40	0.07	0.16	RHS
21	25 Jan 13	46.694	0.90	0.80	0.050	0.72	0.04	0.09	RHS
22	25 Jan 13	46.754	3.70	0.70	0.050	2.59	0.13	0.30	LHS
23	25 Jan 13	46.779	0.90	0.40	0.050	0.36	0.02	0.05	RHS
24	25 Jan 13	46.780	0.50	0.20	0.050	0.10	0.01	0.02	RHS
25	25 Jan 13	46.782	0.40	0.40	0.050	0.16	0.01	0.02	RHS
26	25 Jan 13	46.784	0.70	0.40	0.050	0.28	0.01	0.02	RHS
27	25 Jan 13	46.792	0.60	0.50	0.050	0.30	0.02	0.05	RHS
28	25 Jan 13	46.814	0.70	0.50	0.050	0.35	0.02	0.05	LHS
29	25 Jan 13	46.817	0.90	0.60	0.050	0.54	0.03	0.07	LHS
30	25 Jan 13	46.834	1.20	0.90	0.500	1.08	0.54	1.25	LHS
CARRIED FORWARD :						54.06	3.62	8.40	

LINTASAN RESOURCES SDN. BHD.
MAINTENANCE OF FEDERAL ROADS - WEST COAST, SABAH

R01 POTHOLE PATCHING RECORD

DISTRICT: TAMBUNAN

ROUTE NO. 500

ROAD NAME: JLN K. KINABALU - KENINGAU-TENOM

MONTH: January 2013

ITEM	DATE	CHAINAGE	Length (m)	Width (m)	Depth (m)	AREA (m2)	VOLUME (m3)	PREMIX QUANTITY (ton)	REMARKS
BROUGHT FORWARD:						54.06	3.62	8.40	
31	25 Jan 13	52.786	1.40	0.60	0.050	0.84	0.04	0.09	LHS
32	25 Jan 13	56.490	0.80	0.70	0.050	0.56	0.03	0.07	LHS
33	25 Jan 13	56.882	0.50	0.20	0.050	0.10	0.01	0.02	LHS
34	25 Jan 13	58.813	1.80	0.70	0.050	1.26	0.06	0.14	LHS
35	25 Jan 13	63.623	0.50	0.40	0.050	0.20	0.01	0.02	RHS
36	25 Jan 13	63.629	0.90	0.80	0.050	0.72	0.04	0.09	RHS
37	25 Jan 13	63.632	1.20	1.00	0.025	1.20	0.03	0.07	RHS
38	25 Jan 13	74.673	0.40	0.40	0.050	0.16	0.01	0.02	LHS
39	30 Jan 13	57.400	4.80	1.10	0.050	5.28	0.26	0.60	LHS
40	30 Jan 13	54.800	2.70	1.50	0.075	4.05	0.30	0.70	LHS
41									
42									
43									
44									
45									
46									
47									
48									
49									
50									
51									
52									
53									
54									
55									
56									
57									
58									
59									
60									
TOTAL :						68.43	4.41	10.22	

LINTASAN RESOURCES SDN. BHD.
MAINTENANCE OF FEDERAL ROADS - WEST COAST, SABAH

R01 POTHOLE PATCHING RECORD

DISTRICT: KENINGAU
ROUTE NO. 500
ROAD NAME: JLN K. KINABALU - KENINGAU-TENOM
MONTH: January 2013

ITEM	DATE	CHAINAGE	Length (m)	Width (m)	Depth (m)	AREA (m2)	VOLUME (m3)	PREMIX QUANTITY (ton)	REMARKS
BROUGHT FORWARD:						0.00	0.00	0.00	
1	04 Jan 13	112.257	0.90	0.80	0.050	0.72	0.04	0.09	LHS
2	04 Jan 13	112.263	1.00	0.90	0.050	0.90	0.05	0.12	LHS
3	04 Jan 13	112.264	1.40	1.20	0.050	1.68	0.08	0.19	LHS
4	04 Jan 13	112.265	0.70	0.50	0.050	0.35	0.02	0.05	LHS
5	04 Jan 13	112.268	0.80	0.60	0.050	0.48	0.02	0.05	LHS
6	08 Jan 13	137.990	2.00	1.50	0.100	3.00	0.30	0.70	RHS
7	08 Jan 13	137.951	1.90	1.40	0.075	2.66	0.20	0.46	RHS
8	08 Jan 13	137.945	18.00	1.20	0.050	21.60	1.08	2.51	RHS
9	29 Jan 13	100.350	8.90	1.10	0.050	9.79	0.49	1.14	LHS
10	29 Jan 13	100.360	1.30	0.60	0.075	0.78	0.06	0.14	LHS
11	29 Jan 13	109.300	4.20	1.10	0.075	4.62	0.35	0.81	RHS
12	29 Jan 13	109.400	1.50	1.10	0.075	1.65	0.12	0.28	RHS
13	29 Jan 13	109.400	1.60	1.10	0.075	1.76	0.13	0.30	RHS
14	29 Jan 13	112.600	9.50	1.50	0.050	14.25	0.71	1.65	RHS
15									
16									
17									
18									
19									
20									
21									
22									
23									
24									
25									
26									
27									
28									
29									
30									
TOTAL						64.24	3.65	8.49	

LINTASAN RESOURCES SDN. BHD.
MAINTENANCE OF FEDERAL ROADS - WEST COAST, SABAH

R01 POTHOLE PATCHING RECORD

DISTRICT: TENOM

ROUTE NO. 500

ROAD NAME: JLN K. KINABALU - KENINGAU-TENOM

MONTH: January 2013

ITEM	DATE	CHAINAGE	Length (m)	Width (m)	Depth (m)	AREA (m2)	VOLUME (m3)	PREMIX QUANTITY (ton)	REMARKS
BROUGHT FORWARD:						0.00	0.00	0.00	
1	04 Jan 13	140.400	1.40	1.20	0.050	1.68	0.08	0.19	RHS
2	04 Jan 13	140.449	0.60	0.50	0.050	0.30	0.02	0.05	RHS
3	04 Jan 13	140.502	2.60	1.50	0.025	3.90	0.10	0.23	RHS
4	08 Jan 13	163.299	4.60	3.10	0.050	14.26	0.71	1.65	LHS
5	08 Jan 13	163.296	2.50	1.60	0.050	4.00	0.20	0.46	LHS
6	08 Jan 13	162.270	3.20	0.80	0.025	2.56	0.06	0.14	LHS
7	08 Jan 13	162.264	1.90	1.00	0.050	1.90	0.10	0.23	RHS
8	08 Jan 13	162.253	1.00	0.80	0.075	0.80	0.06	0.14	LHS
9	08 Jan 13	162.245	0.60	0.50	0.050	0.30	0.02	0.05	LHS
10	08 Jan 13	149.994	2.90	1.20	0.025	3.48	0.09	0.21	RHS
11	08 Jan 13	149.987	4.40	1.00	0.025	4.40	0.11	0.26	RHS
12	08 Jan 13	148.039	0.50	0.50	0.050	0.25	0.01	0.02	LHS
13	08 Jan 13	148.038	1.00	0.50	0.025	0.50	0.01	0.02	LHS
14	15 Jan 13	161.553	2.40	0.80	0.025	1.92	0.05	0.12	LHS
15	15 Jan 13	161.550	1.50	0.90	0.075	1.35	0.10	0.23	LHS
16	15 Jan 13	159.468	2.60	0.80	0.025	2.08	0.05	0.12	LHS
17	15 Jan 13	159.442	1.30	0.70	0.025	0.91	0.02	0.05	RHS
18	15 Jan 13	143.384	4.10	1.30	0.050	5.33	0.27	0.63	RHS
19									
20									
21									
22									
23									
24									
25									
26									
27									
28									
29									
30									
TOTAL						49.92	2.06	4.80	

LINTASAN RESOURCES SDN BHD.
MAINTENANCE OF FEDERAL ROADS - WEST COAST, SABAH

SUMMARY - POTHOLE PATCHING RECORD

Month: January 2013

ITEM	DISTRICT	ROUTE NO.	ROAD NAME	AREA (m ²)			VOLUME (m ³)			PREMIX QUANTITY (TON)		
				PREVIOUS MONTH	CURRENT MONTH	CUM. MONTH	PREVIOUS MONTH	CURRENT MONTH	CUM. MONTH	PREVIOUS MONTH	CURRENT MONTH	CUM. MONTH
1	Beaufort	01	Jalan Kota Kinabalu - Sindumin	0.000	26.760	26.760	0.000	1.345	1.345	0.000	3.125	3.125
2	Sipitang	01	Jalan Kota Kinabalu - Sindumin	0.000	16.110	16.110	0.000	0.813	0.813	0.000	1.888	1.888
3	Beaufort	502	Jalan Beaufort - Menumbok	0.000	26.010	26.010	0.000	1.310	1.310	0.000	3.041	3.041
4	Kuala Penyu	502	Jalan Beaufort - Menumbok	0.000	14.210	14.210	0.000	0.714	0.714	0.000	1.660	1.660
TOTAL:				0.000	83.090	83.090	0.000	4.182	4.182	0.000	9.714	9.714

LINTASAN RESOURCES SDN. BHD.
MAINTENANCE OF FEDERAL ROADS - WEST COAST, SABAH
R01 POTHOLE PATCHING RECORD

DISTRICT: BEAUFORT
ROUTE NO. 01
ROAD NAME: JALAN KOTA KINABALU - SINDUMIN
MONTH: JANUARY 2013

ITEM	DATE	CHAINAGE	Length (m)	Width (m)	Depth (m)	AREA (m2)	VOLUME (m3)	PREMIX QUANTITY (ton)	REMARKS
BROUGHT FORWARD:						0.000	0.000	0.000	
1	05 Jan 13	72.351	0.70	0.60	0.050	0.420	0.021	0.049	RHS
2	05 Jan 13	72.355	0.80	0.90	0.050	0.720	0.036	0.084	RHS
3	05 Jan 13	72.915	0.50	0.80	0.050	0.400	0.020	0.046	RHS
4	05 Jan 13	73.690	0.80	0.60	0.050	0.480	0.024	0.056	LHS
5	05 Jan 13	74.932	0.50	0.60	0.050	0.300	0.015	0.035	LHS
6	05 Jan 13	75.103	0.70	0.70	0.050	0.490	0.025	0.058	LHS
7	05 Jan 13	75.310	0.80	0.90	0.050	0.720	0.036	0.084	LHS
8	05 Jan 13	79.120	0.80	0.80	0.050	0.640	0.032	0.074	LHS
9	05 Jan 13	79.315	0.90	0.80	0.050	0.720	0.036	0.084	LHS
10	05 Jan 13	79.405	0.70	0.50	0.050	0.350	0.018	0.042	LHS
11	05 Jan 13	87.825	0.60	0.40	0.050	0.240	0.012	0.028	RHS
12	08 Jan 13	121.691	0.90	0.80	0.050	0.720	0.036	0.084	RHS
13	08 Jan 13	121.765	0.90	0.70	0.050	0.630	0.032	0.074	LHS
14	08 Jan 13	123.465	0.80	0.50	0.050	0.400	0.020	0.046	RHS
15	08 Jan 13	123.715	0.70	0.80	0.050	0.560	0.028	0.065	LHS
16	08 Jan 13	123.750	0.90	0.60	0.050	0.540	0.027	0.063	RHS
17	08 Jan 13	123.990	0.60	0.90	0.050	0.540	0.027	0.063	RHS
18	13 Jan 13	122.951	0.90	0.50	0.050	0.450	0.023	0.053	LHS
19	13 Jan 13	125.240	0.80	0.80	0.050	0.640	0.032	0.074	LHS
20	17 Jan 13	79.181	0.50	0.90	0.050	0.450	0.023	0.053	RHS
21	17 Jan 13	79.190	0.90	0.80	0.050	0.720	0.036	0.084	LHS
22	17 Jan 13	79.359	0.80	0.50	0.050	0.400	0.020	0.046	LHS
23	20 Jan 13	72.545	0.90	0.80	0.050	0.720	0.036	0.084	RHS
24	20 Jan 13	72.550	0.70	0.60	0.050	0.420	0.021	0.049	RHS
25	20 Jan 13	72.563	0.90	0.80	0.050	0.720	0.036	0.084	RHS
26	20 Jan 13	75.250	0.80	0.80	0.050	0.640	0.032	0.074	RHS
27	20 Jan 13	75.265	0.70	0.90	0.050	0.630	0.032	0.074	RHS
28	20 Jan 13	75.271	0.80	0.60	0.050	0.480	0.024	0.056	RHS
29	20 Jan 13	75.285	0.70	0.50	0.050	0.350	0.018	0.042	RHS
30	20 Jan 13	75.299	0.50	0.80	0.050	0.400	0.020	0.046	RHS
CARRIED FORWARD:						15.890	0.798	1.854	

LINTASAN RESOURCES SDN. BHD.
 MAINTENANCE OF FEDERAL ROADS - WEST COAST, SABAH

R01 POTHOLE PATCHING RECORD

DISTRICT: BEAUFORT
ROUTE NO. 01
ROAD NAME: JALAN KOTA KINABALU - SINDUMIN
MONTH: JANUARY 2013

ITEM	DATE	CHAINAGE	Length (m)	Width (m)	Depth (m)	AREA (m2)	VOLUME (m3)	PREMIX QUANTITY (ton)	REMARKS
BROUGHT FORWARD:						15.890	0.798	1.854	
31	26 Jan 13	72.650	0.90	0.70	0.050	0.630	0.032	0.074	RHS
32	26 Jan 13	72.710	0.90	0.80	0.050	0.720	0.036	0.084	RHS
33	26 Jan 13	75.010	0.70	0.60	0.050	0.420	0.021	0.049	LHS
34	26 Jan 13	89.515	0.80	0.90	0.050	0.720	0.036	0.084	RHS
35	26 Jan 13	89.951	0.90	0.90	0.050	0.810	0.041	0.095	LHS
36	26 Jan 13	90.590	0.90	0.60	0.050	0.540	0.027	0.063	RHS
37	26 Jan 13	90.597	0.70	0.80	0.050	0.560	0.028	0.065	LHS
38	26 Jan 13	109.815	0.90	0.50	0.050	0.450	0.023	0.053	LHS
39	26 Jan 13	110.255	0.90	0.70	0.050	0.630	0.032	0.074	LHS
40	29 Jan 13	112.000	0.30	0.60	0.050	0.180	0.009	0.021	LHS
41	29 Jan 13	112.245	0.60	0.80	0.050	0.480	0.024	0.056	LHS
42	29 Jan 13	122.545	0.70	0.90	0.050	0.630	0.032	0.074	LHS
43	29 Jan 13	122.789	0.80	0.60	0.050	0.480	0.024	0.056	LHS
44	29 Jan 13	123.546	0.70	0.60	0.050	0.420	0.021	0.049	LHS
45	29 Jan 13	123.789	0.60	0.80	0.050	0.480	0.024	0.056	LHS
46	29 Jan 13	124.567	0.80	0.70	0.050	0.560	0.028	0.065	LHS
47	29 Jan 13	124.780	0.70	0.60	0.050	0.420	0.021	0.049	LHS
48	29 Jan 13	125.004	0.90	0.70	0.050	0.630	0.032	0.074	LHS
49	29 Jan 13	125.045	0.90	0.90	0.050	0.810	0.041	0.095	LHS
50	29 Jan 13	126.000	0.50	0.60	0.050	0.300	0.015	0.035	LHS
51									
52									
53									
54									
55									
56									
57									
58									
59									
60									
CARRIED FORWARD:						26.760	1.345	3.125	

LINTASAN RESOURCES SDN. BHD.
MAINTENANCE OF FEDERAL ROADS - WEST COAST, SABAH
R01 POTHOLE PATCHING RECORD

DISTRICT: SIPITANG

ROUTE NO. 01

ROAD NAME: JALAN KOTA KINABALU - SINDUMIN

MONTH: JANUARY 2013

ITEM	DATE	CHAINAGE	Length (m)	Width (m)	Depth (m)	AREA (m2)	VOLUME (m3)	PREMIX QUANTITY (ton)	REMARKS
BROUGHT FORWARD:						0.000	0.000	0.000	
1	05 Jan 13	137.730	0.50	0.80	0.050	0.400	0.020	0.046	RHS
2	05 Jan 13	137.750	0.90	0.80	0.050	0.720	0.036	0.084	RHS
3	05 Jan 13	137.810	0.50	0.90	0.050	0.450	0.023	0.053	RHS
4	05 Jan 13	137.950	0.60	0.90	0.050	0.540	0.027	0.063	RHS
5	05 Jan 13	139.572	0.20	0.80	0.050	0.160	0.008	0.019	RHS
6	05 Jan 13	139.955	0.90	0.50	0.050	0.450	0.023	0.053	RHS
7	05 Jan 13	139.985	0.50	0.80	0.050	0.400	0.020	0.046	LHS
8	05 Jan 13	140.073	0.90	0.90	0.050	0.810	0.041	0.095	LHS
9	05 Jan 13	140.105	0.70	0.60	0.050	0.420	0.021	0.049	RHS
10	05 Jan 13	140.290	0.90	0.80	0.050	0.720	0.036	0.084	LHS
11	05 Jan 13	140.230	0.90	0.50	0.050	0.450	0.023	0.053	LHS
12	05 Jan 13	140.250	0.30	0.70	0.050	0.210	0.011	0.026	LHS
13	05 Jan 13	140.275	0.90	0.80	0.050	0.720	0.036	0.084	LHS
14	08 Jan 13	127.245	0.90	0.70	0.050	0.630	0.032	0.074	RHS
15	08 Jan 13	127.290	0.90	0.90	0.050	0.810	0.041	0.095	RHS
16	08 Jan 13	128.751	0.80	0.90	0.050	0.720	0.036	0.084	LHS
17	08 Jan 13	128.820	0.90	0.50	0.050	0.450	0.023	0.053	RHS
18	08 Jan 13	128.841	0.90	0.80	0.050	0.720	0.036	0.084	LHS
19	08 Jan 13	128.895	0.90	0.90	0.050	0.810	0.041	0.095	LHS
20	08 Jan 13	129.621	0.50	0.40	0.050	0.200	0.010	0.023	LHS
21	08 Jan 13	139.951	0.90	0.80	0.050	0.720	0.036	0.084	LHS
22	08 Jan 13	139.967	0.90	0.70	0.050	0.630	0.032	0.074	LHS
23	08 Jan 13	139.981	0.90	0.90	0.050	0.810	0.041	0.095	RHS
24	08 Jan 13	140.291	0.80	0.70	0.050	0.560	0.028	0.065	LHS
25	14 Jan 13	141.345	0.90	0.70	0.050	0.630	0.032	0.074	LHS
26	14 Jan 13	141.520	0.90	0.50	0.050	0.450	0.023	0.053	LHS
27	14 Jan 13	141.853	0.80	0.30	0.050	0.240	0.012	0.028	LHS
28	14 Jan 13	142.457	0.30	0.70	0.050	0.210	0.011	0.026	LHS
29	14 Jan 13	142.657	0.70	0.50	0.050	0.350	0.018	0.042	LHS
30	14 Jan 13	144.659	0.80	0.90	0.050	0.720	0.036	0.084	LHS
CARRIED FORWARD:						16.110	0.813	1.888	

LINTASAN RESOURCES SDN. BHD.
MAINTENANCE OF FEDERAL ROADS - WEST COAST, SABAH
R01 POTHOLE PATCHING RECORD

DISTRICT: BEAUFORT

ROUTE NO. 502

ROAD NAME: JALAN BEAUFORT - MENUKOK

MONTH: JANUARY 2013

ITEM	DATE	CHAINAGE	Length (m)	Width (m)	Depth (m)	AREA (m2)	VOLUME (m3)	PREMIX QUANTITY (ton)	REMARKS
BROUGHT FORWARD:			-	-	-	0.000	0.000	0.000	
1	05 Jan 13	11.303	0.90	0.80	0.050	0.720	0.036	0.084	LHS
2	05 Jan 13	11.340	0.90	0.90	0.050	0.810	0.041	0.095	LHS
3	05 Jan 13	11.347	0.90	0.50	0.050	0.450	0.023	0.053	LHS
4	05 Jan 13	11.470	0.90	0.60	0.050	0.540	0.027	0.063	LHS
5	05 Jan 13	11.650	0.70	0.90	0.050	0.630	0.032	0.074	RHS
6	05 Jan 13	12.150	0.40	0.80	0.050	0.320	0.016	0.037	LHS
7	05 Jan 13	12.267	0.80	0.80	0.050	0.640	0.032	0.074	RHS
8	05 Jan 13	12.287	0.90	0.80	0.050	0.720	0.036	0.084	LHS
9	05 Jan 13	12.295	0.90	0.90	0.050	0.810	0.041	0.095	RHS
10	05 Jan 13	12.351	0.90	0.70	0.050	0.630	0.032	0.074	LHS
11	05 Jan 13	12.390	0.90	0.60	0.050	0.540	0.027	0.063	RHS
12	05 Jan 13	12.485	0.80	0.70	0.050	0.560	0.028	0.065	RHS
13	05 Jan 13	12.787	0.90	0.80	0.050	0.720	0.036	0.084	LHS
14	05 Jan 13	12.789	0.90	0.90	0.050	0.810	0.041	0.095	RHS
15	05 Jan 13	13.050	0.50	0.90	0.050	0.450	0.023	0.053	RHS
16	05 Jan 13	13.425	0.90	0.70	0.050	0.630	0.032	0.074	RHS
17	08 Jan 13	8.771	0.90	0.70	0.050	0.630	0.032	0.074	RHS
18	08 Jan 13	8.950	0.50	0.90	0.050	0.450	0.023	0.053	LHS
19	08 Jan 13	8.975	0.80	0.90	0.050	0.720	0.036	0.084	LHS
20	08 Jan 13	8.990	0.80	0.80	0.050	0.640	0.032	0.074	LHS
21	08 Jan 13	9.010	0.50	0.70	0.050	0.350	0.018	0.042	RHS
22	08 Jan 13	9.050	0.90	0.90	0.050	0.810	0.041	0.095	RHS
23	08 Jan 13	9.115	0.60	0.80	0.050	0.480	0.024	0.056	LHS
24	08 Jan 13	9.190	0.90	0.90	0.050	0.810	0.041	0.095	RHS
25	08 Jan 13	10.250	0.90	0.80	0.050	0.720	0.036	0.084	RHS
26	08 Jan 13	10.253	0.80	0.70	0.050	0.560	0.028	0.065	RHS
27	08 Jan 13	10.275	0.90	0.90	0.050	0.810	0.041	0.095	LHS
28	08 Jan 13	10.335	0.90	0.90	0.050	0.810	0.041	0.095	RHS
29	08 Jan 13	10.857	0.90	0.90	0.050	0.810	0.041	0.095	RHS
30	08 Jan 13	10.953	0.80	0.50	0.050	0.400	0.020	0.046	LHS
CARRIED FORWARD:						18.980	0.957	2.220	

LINTASAN RESOURCES SDN. BHD.
MAINTENANCE OF FEDERAL ROADS - WEST COAST, SABAH
R01 POTHOLE PATCHING RECORD

DISTRICT: BEAUFORT

ROUTE NO. 502

ROAD NAME: JALAN BEAUFORT - MENUK

MONTH: JANUARY 2013

ITEM	DATE	CHAINAGE	Length (m)	Width (m)	Depth (m)	AREA (m2)	VOLUME (m3)	PREMIX QUANTITY (ton)	REMARKS
BROUGHT FORWARD:			-	-	-	18.980	0.957	2.220	
31	11 Jan 13	16.401	0.80	0.50	0.050	0.400	0.020	0.046	RHS
32	11 Jan 13	17.115	0.70	0.60	0.050	0.420	0.021	0.049	RHS
33	11 Jan 13	17.250	0.90	0.90	0.050	0.810	0.041	0.095	LHS
34	11 Jan 13	19.050	0.80	0.70	0.050	0.560	0.028	0.065	LHS
35	11 Jan 13	19.745	0.50	0.60	0.050	0.300	0.015	0.035	LHS
36	11 Jan 13	20.112	0.70	0.60	0.050	0.420	0.021	0.049	LHS
37	11 Jan 13	20.664	0.80	0.90	0.050	0.720	0.036	0.084	RHS
38	11 Jan 13	20.869	0.30	0.50	0.050	0.150	0.008	0.019	RHS
39	17 Jan 13	21.220	0.70	0.60	0.050	0.420	0.021	0.049	LHS
40	17 Jan 13	21.356	0.60	0.60	0.050	0.360	0.018	0.042	LHS
41	17 Jan 13	21.605	0.70	0.90	0.050	0.630	0.032	0.074	LHS
42	17 Jan 13	21.745	0.60	0.30	0.050	0.180	0.009	0.021	LHS
43	17 Jan 13	21.940	0.60	0.50	0.050	0.300	0.015	0.035	LHS
44	17 Jan 13	22.014	0.90	0.60	0.050	0.540	0.027	0.063	RHS
45	17 Jan 13	22.346	0.50	0.80	0.050	0.400	0.020	0.046	LHS
46	17 Jan 13	22.546	0.60	0.70	0.050	0.420	0.021	0.049	LHS
47									
48									
49									
50									
51									
52									
53									
54									
55									
56									
57									
58									
59									
60									
CARRIED FORWARD:						26.010	1.310	3.041	

LINTASAN RESOURCES SDN. BHD.
MAINTENANCE OF FEDERAL ROADS - WEST COAST, SABAH
R01 POTHOLE PATCHING RECORD

DISTRICT: KUALA PENYU
ROUTE NO. 502
ROAD NAME: JALAN BEAUFORT - MENUKOK
MONTH: JANUARY 2013

ITEM	DATE	CHAINAGE	Length (m)	Width (m)	Depth (m)	AREA (m2)	VOLUME (m3)	PREMIX QUANTITY (ton)	REMARKS
BROUGHT FORWARD:			-	-	-	0.000	0.000	0.000	
1	14 Jan 13	52.975	0.70	0.60	0.050	0.420	0.021	0.049	RHS
2	14 Jan 13	53.985	0.80	0.50	0.050	0.400	0.020	0.046	RHS
3	14 Jan 13	53.985	0.90	0.80	0.050	0.720	0.036	0.084	LHS
4	14 Jan 13	57.392	0.70	0.50	0.050	0.350	0.018	0.042	LHS
5	14 Jan 13	57.415	0.80	0.60	0.050	0.480	0.024	0.056	RHS
6	14 Jan 13	57.415	0.70	0.50	0.050	0.350	0.018	0.042	LHS
7	17 Jan 13	22.495	0.80	0.50	0.050	0.400	0.020	0.046	RHS
8	17 Jan 13	29.967	0.60	0.70	0.050	0.420	0.021	0.049	RHS
9	17 Jan 13	40.081	0.90	0.50	0.050	0.450	0.023	0.053	RHS
10	17 Jan 13	55.025	0.50	0.60	0.050	0.300	0.015	0.035	RHS
11	17 Jan 13	58.210	0.80	0.80	0.050	0.640	0.032	0.074	RHS
12	20 Jan 13	57.357	0.80	0.70	0.050	0.560	0.028	0.065	RHS
13	20 Jan 13	57.371	0.90	0.80	0.050	0.720	0.036	0.084	LHS
14	20 Jan 13	57.831	0.90	0.90	0.050	0.810	0.041	0.095	LHS
15	20 Jan 13	57.853	0.90	0.80	0.050	0.720	0.036	0.084	RHS
16	20 Jan 13	57.875	0.70	0.80	0.050	0.560	0.028	0.065	RHS
17	27 Jan 13	22.880	0.90	0.20	0.050	0.180	0.009	0.021	LHS
18	27 Jan 13	22.945	0.40	0.60	0.050	0.240	0.012	0.028	LHS
19	27 Jan 13	23.452	0.60	0.70	0.050	0.420	0.021	0.049	LHS
20	27 Jan 13	23.666	0.70	0.90	0.050	0.630	0.032	0.074	RHS
21	27 Jan 13	23.895	0.60	0.70	0.050	0.420	0.021	0.049	LHS
22	27 Jan 13	24.546	0.70	0.60	0.050	0.420	0.021	0.049	LHS
23	27 Jan 13	24.978	0.90	0.80	0.050	0.720	0.036	0.084	RHS
24	27 Jan 13	25.154	0.60	0.40	0.050	0.240	0.012	0.028	LHS
25	27 Jan 13	25.245	0.70	0.60	0.050	0.420	0.021	0.049	RHS
26	30 Jan 13	26.008	0.70	0.60	0.050	0.420	0.021	0.049	LHS
27	30 Jan 13	26.789	0.60	0.50	0.050	0.300	0.015	0.035	LHS
28	30 Jan 13	28.770	0.60	0.70	0.050	0.420	0.021	0.049	RHS
29	30 Jan 13	29.647	0.70	0.90	0.050	0.630	0.032	0.074	RHS
30	30 Jan 13	29.884	0.90	0.50	0.050	0.450	0.023	0.053	RHS
CARRIED FORWARD:						14.210	0.714	1.660	

DISTRICT : BEAUFORT
ROUTE NO : R01 JALAN KOTA KINABALU-SINDUMIN
LOCATION : CH 75.292 - RHS
KM 77.083

**R01 - PAVEMENT
PAVEMENT TREATMENT**



BEFORE



IN PROGRESS



AFTER

DISTRICT : BEAUFORT
ROUTE NO : R01 JALAN KOTA KINABALU-SINDUMIN
LOCATION : CH 77.450 - LHS
KM 79.210

**R01 - PAVEMENT
PAVEMENT TREATMENT**



BEFORE



IN PROGRESS



AFTER

LINTASAN RESOURCES SDN. BHD.
PAVEMENT TREATMENT
GRAND SUMMARY

MONTH: JANUARY 2013

DISTRICT	ROUTE NO.	ROAD NAME	Previous Month	Current Month	Cummulative
			(m ²)	(m ²)	(m ²)
Kota Belud	01	Jalan Kota Kinabalu-Kudat	0.00	0.00	0.00
Kota Marudu	01	Jalan Kota Kinabalu-Kudat	0.00	0.00	0.00
Kudat	01	Jalan Kota Kinabalu-Kudat	0.00	0.00	0.00
Tuaran	01	Jalan Kota Kinabalu-Kudat	0.00	0.00	0.00
	22	Jalan Kota Kinabalu-Sandakan	0.00	0.00	0.00
	503	Jalan Berungis-Kota Belud	0.00	0.00	0.00
Kota Kinabalu	01	Jalan Kota Kinabalu-Kudat	0.00	75.27	75.27
	01	Jalan Kota Kinabalu-Sindumin	0.00	0.00	0.00
	606	Jalan Susur Sepangar Bay	0.00	0.00	0.00
	607	Jalan Masuk Ke Pelabuhan Baru	0.00	0.00	0.00
	608	Jalan K Masuk Ke Lapangan Terbang Lama	0.00	0.00	0.00
Penampang	01	Jalan Kota Kinabalu-Sindumin	0.00	0.00	0.00
	500	Jalan Kota Kinabalu-Keningau-Tenom	0.00	133.16	133.16
	501	Jalan Kota Kinabalu-Penampang-Lok Kawi	0.00	0.00	0.00
Papar	01	Jalan Kota Kinabalu-Sindumin	0.00	115.42	115.42
Ranau	22	Jalan Kota Kinabalu-Sandakan	0.00	62.27	62.27
Tambunan	500	Jalan Kota Kinabalu-Keningau-Tenom	0.00	211.94	211.94
Keningau	500	Jalan Kota Kinabalu-Keningau-Tenom	0.00	0.00	0.00
Tenom	500	Jalan Kota Kinabalu-Keningau-Tenom	0.00	0.00	0.00
Beaufort	01	Jalan Kota Kinabalu-Sindumin	0.00	192.93	192.93
	502	Jalan Beaufort-Menumbok	0.00	215.26	215.26
Sipitang	01	Jalan Kota Kinabalu-Sindumin	0.00	227.04	227.04
Kuala Penyu	502	Jalan Beaufort-Menumbok	0.00	230.25	230.25
TOTAL			0.00	1,463.54	1,463.54

LINTASAN RESOURCES SDN. BHD.
MAINTENANCE OF FEDERAL ROADS - WEST COAST, SABAH

SUMMARY - PAVEMENT TREATMENT RECORD

Month : JANUARY 2013

ITEM	DISTRICT	ROUTE NO.	ROAD NAME	AREA (m ²)		
				PREVIOUS MONTH	CURRENT MONTH	CUM. MONTH
1	KOTA BELUD	01	JALAN KOTA KINABALU - KUDAT	-	-	-
2	KOTA MARUDU	01	JALAN KOTA KINABALU - KUDAT	-	-	-
3	KUDAT	01	JALAN KOTA KINABALU - KUDAT	-	-	-
TOTAL				-	-	-

LINTASAN RESOURCES SDN. BHD.
 MAINTENANCE OF FEDERAL ROADS - WEST COAST, SABAH

SUMMARY - PAVEMENT TREATMENT RECORD

Month: JANUARY 2013

ITEM	DISTRICT	ROUTE NO.	ROAD NAME	AREA (m ²)		
				PREVIOUS MONTH	CURRENT MONTH	CUM. MONTH
1	Kota Kinabalu	01	Jalan Kota Kinabalu - Kudat	-	-	-
2	Tuaran	01	Jalan Kota Kinabalu - Kudat	-	-	-
3	Tuaran	22	Jalan Kota Kinabalu - Sandakan	-	-	-
4	Tuaran	503	Jalan Berungis - Kota Belud	-	-	-
5	Kota Kinabalu	606	Jalan Susur Sepangar Bay	-	-	-
6	Kota Kinabalu	607	Jalan Masuk Ke Pelabuhan Baru, KK	-	-	-
TOTAL				-	-	-

LINTASAN RESOURCES SDN. BHD.
MAINTENANCE OF FEDERAL ROADS - WEST COAST, SABAH

SUMMARY - PAVEMENT TREATMENT RECORD

MONTH : JANUARY 2013

ITEM	DISTRICT	ROUTE NO.	ROAD NAME	AREA (m ²)		
				PREVIOUS MONTH	CURRENT MONTH	CUM. MONTH
1	Ranau	22	Jalan Kota Kinabalu - Sandakan	0.00	62.27	62.27
TOTAL				0.00	62.27	62.27

LINTASAN RESOURCES SDN. BHD.
MAINTENANCE OF FEDERAL ROADS - WEST COAST, SABAH

R01 PAVEMENT TREATMENT RECORD

DISTRICT: Ranau

ROUTE NO. 22

ROAD NAME: Jalan Kota Kinabalu - Sandakan

MONTH: January 2013

ITEM	DATE	LOCATION (CH)	LENGTH (m)	WIDTH (m)	AREA (m ²)	REMARKS
1	22-Jan-13	46.321	14.00	1.10	15.40	LHS Pavement Treatment
2	22-Jan-13	46.335	15.00	0.90	13.50	RHS Pavement Treatment
3	22-Jan-13	46.356	3.70	0.80	2.96	LHS Pavement Treatment
4	26-Jan-13	64.816	16.90	1.00	16.90	LHS Pavement Treatment
5	29-Jan-13	55.142	19.30	0.70	13.51	RHS Pavement Treatment
6						
7						
8						
9						
10						
11						
12						
13						
14						
15						
16						
17						
18						
19						
20						
21						
22						
23						
24						
25						
26						
27						
28						
29						
30						
CARRIED FORWARD:					62.27	

LINTASAN RESOURCES SDN. BHD.
MAINTENANCE OF FEDERAL ROADS - WEST COAST, SABAH

SUMMARY - PAVEMENT TREATMENT RECORD

Month: JANUARY 2013

ITEM	DISTRICT	ROUTE NO.	ROAD NAME	AREA (m ²)		
				PREVIOUS MONTH	CURRENT MONTH	CUM. MONTH
1	Kota Kinabalu	01	Jalan Kota Kinabalu - Sindumin	-	75.27	75.27
2	Penampang	01	Jalan Kota Kinabalu - Sindumin	-	-	-
3	Papar	01	Jalan Kota Kinabalu - Sindumin	-	115.42	115.42
4	Penampang	500	Jalan Kota Kinabalu - Keningau - Tenom	-	133.16	133.16
5	Penampang	501	Jalan Kota Kinabalu - Penampang - Lok Kawi	-	-	-
6	Kota Kinabalu	608	Jalan masuk ke Lapangan Terbang Lama, K.K.	-	-	-
TOTAL				-	323.85	323.85

LINTASAN RESOURCES SDN. BHD.
MAINTENANCE OF FEDERAL ROADS - WEST COAST, SABAH

R01 PAVEMENT TREATMENT RECORD

DISTRICT: KOTA KINABALU
ROUTE NO. 01
ROAD NAME: JALAN KK - SINDUMIN
MONTH: JANUARY 2013

ITEM	DATE	LOCATION (CH)	LENGTH (m)	WIDTH (m)	AREA (m ²)	REMARKS
BROUGHT FORWARD:					0.00	
1	16 Jan 2013	1.515	8.90	0.80	7.12	RHS
2	16 Jan 2013	1.525	2.80	0.70	1.96	RHS
3	16 Jan 2013	1.517	6.90	2.00	13.80	RHS
4	16 Jan 2013	1.517	5.60	1.90	10.64	RHS
5	16 Jan 2013	1.523	6.60	0.80	5.28	RHS
6	16 Jan 2013	1.523	3.80	1.00	3.80	RHS
7	23 Jan 2013	0.128	5.70	0.90	5.13	LHS
8	23 Jan 2013	0.133	1.80	1.60	2.88	LHS
9	23 Jan 2013	0.135	9.00	1.20	10.80	LHS
10	23 Jan 2013	0.144	12.60	1.10	13.86	LHS
TOTAL					75.27	

LINTASAN RESOURCES SDN. BHD.
MAINTENANCE OF FEDERAL ROADS - WEST COAST, SABAH

R01 PAVEMENT TREATMENT RECORD

DISTRICT: PAPAR

ROUTE NO. 01

ROAD NAME: JALAN KK - SINDUMIN (CH18.000 - CH44.800)

MONTH: JANUARY 2013

ITEM	DATE	LOCATION (CH)	LENGTH (m)	WIDTH (m)	AREA (m ²)	REMARKS
BROUGHT FORWARD:					0.00	
1	06 Jan 2013	23.720	15.50	1.10	17.05	LHS
2	06 Jan 2013	23.735	8.10	1.20	9.72	RHS
3	11 Jan 2013	34.489	7.60	1.40	10.64	LHS
4	11 Jan 2013	39.604	4.90	1.10	5.39	LHS
5	11 Jan 2013	39.605	1.40	1.00	1.40	LHS
6	11 Jan 2013	39.607	1.40	1.00	1.40	LHS
7	11 Jan 2013	39.613	5.80	1.20	6.96	LHS
8	11 Jan 2013	39.620	8.20	1.20	9.84	LHS
9	14 Jan 2013	25.615	8.80	1.10	9.68	RHS
10	14 Jan 2013	25.610	5.00	1.40	7.00	RHS
11	14 Jan 2013	25.610	4.50	1.30	5.85	LHS
12	15 Jan 2013	23.115	9.10	1.30	11.83	LHS
13	15 Jan 2013	23.125	3.80	1.00	3.80	LHS
14	15 Jan 2013	23.129	5.00	1.10	5.50	LHS
15	15 Jan 2013	23.040	2.70	1.20	3.24	LHS
16	15 Jan 2013	23.043	2.40	1.50	3.60	LHS
17	15 Jan 2013	23.048	1.80	1.40	2.52	LHS
TOTAL					115.42	

LINTASAN RESOURCES SDN. BHD.
MAINTENANCE OF FEDERAL ROADS - WEST COAST, SABAH

R01 PAVEMENT TREATMENT RECORD

DISTRICT: PENAMPANG

ROUTE NO. 500

ROAD NAME: JALAN KK-KENINGAU-TENOM

MONTH: JANUARY 2013

ITEM	DATE	LOCATION (CH)	LENGTH (m)	WIDTH (m)	AREA (m ²)	REMARKS
BROUGHT FORWARD:					0.00	
1	09 Jan 13	10.334	10.20	0.20	2.04	RHS
2	09 Jan 13	10.336	10.20	0.20	2.04	RHS
3	09 Jan 13	10.338	10.20	0.20	2.04	RHS
4	09 Jan 13	10.340	10.20	0.20	2.04	RHS
5	09 Jan 13	10.342	10.20	0.20	2.04	RHS
6	09 Jan 13	10.344	16.40	0.40	6.56	LHS
7	09 Jan 13	10.346	16.40	0.40	6.56	LHS
8	09 Jan 13	10.348	16.40	0.40	6.56	LHS
9	09 Jan 13	10.350	16.40	0.40	6.56	LHS
10	09 Jan 13	10.352	16.40	0.40	6.56	LHS
11	09 Jan 13	10.354	16.40	0.40	6.56	LHS
12	09 Jan 13	10.356	16.40	0.40	6.56	LHS
13	09 Jan 13	10.358	16.40	0.40	6.56	LHS
14	19 Jan 13	28.808	15.40	0.40	6.16	LHS
15	19 Jan 13	28.810	15.40	0.40	6.16	LHS
16	19 Jan 13	28.812	15.40	0.40	6.16	LHS
17	19 Jan 13	28.814	15.40	0.40	6.16	LHS
18	19 Jan 13	28.816	15.40	0.40	6.16	LHS
19	19 Jan 13	28.818	15.40	0.40	6.16	LHS
20	19 Jan 13	28.820	15.40	0.40	6.16	LHS
21	19 Jan 13	28.822	15.40	0.40	6.16	LHS
22	21 Jan 13	28.876	10.60	0.40	4.24	LHS
23	21 Jan 13	28.878	10.60	0.40	4.24	LHS
24	21 Jan 13	28.880	10.60	0.40	4.24	LHS
25	21 Jan 13	28.882	10.60	0.40	4.24	LHS
26	21 Jan 13	28.884	10.60	0.40	4.24	LHS
TOTAL					133.16	

LINTASAN RESOURCES SDN. BHD.
 MAINTENANCE OF FEDERAL ROADS - WEST COAST, SABAH

SUMMARY - PAVEMENT TREATMENT RECORD

Month : JANUARY 2013

ITEM	DISTRICT	ROUTE NO.	ROAD NAME	AREA (m ²)		
				PREVIOUS MONTH	CURRENT MONTH	CUM. MONTH
1	TAMBUNAN	500	Jalan Kota Kinabalu - Keningau - Tenom	-	211.94	211.94
2	KENINGAU	500	Jalan Kota Kinabalu - Keningau - Tenom	-	-	-
3	TENOM	500	Jalan Kota Kinabalu - Keningau - Tenom	-	-	-
TOTAL				-	211.94	211.94

LINTASAN RESOURCES SDN. BHD.
MAINTENANCE OF FEDERAL ROADS - WEST COAST, SABAH

R01 PAVEMENT TREATMENT RECORD

DISTRICT: TAMBUNAN

ROUTE NO. 500

ROAD NAME: JLN KOTA KINABALU -KENINGAU-TENOM

MONTH: January 2013

ITEM	DATE	LOCATION (CH)	LENGTH (m)	WIDTH (m)	AREA (m ²)	REMARKS
BROUGHT FORWARD:					0.00	
1	15 Jan 13	89.104	15.70	0.60	9.42	Crocodile crack/RHS
2	15 Jan 13	89.110	5.90	0.60	3.54	Crocodile crack/RHS
3	15 Jan 13	89.125	27.90	0.80	22.32	Crocodile crack/RHS
4	15 Jan 13	89.158	28.30	0.70	19.81	Crocodile crack/RHS
5	15 Jan 13	89.160	34.00	0.60	20.40	Crocodile crack/RHS
6	16 Jan 13	89.195	35.40	0.70	24.78	Crocodile crack/RHS
7	16 Jan 13	89.196	35.60	0.80	28.48	Crocodile crack/RHS
8	16 Jan 13	89.230	7.10	1.00	7.10	Crocodile crack/RHS
9	16 Jan 13	89.243	48.10	0.90	43.29	Crocodile crack/RHS
10	16 Jan 13	89.245	41.00	0.80	32.80	Crocodile crack/RHS
11						
12						
13						
14						
15						
16						
17						
18						
19						
20						
21						
22						
23						
24						
25						
26						
27						
28						
29						
30						
TOTAL :					211.94	

LINTASAN RESOURCES SDN. BHD.
 MAINTENANCE OF FEDERAL ROADS - WEST COAST, SABAH

R01 PAVEMENT TREATMENT RECORD

DISTRICT: KENINGAU
ROUTE NO. 500
ROAD NAME: JLN KOTA KINABALU -KENINGAU-TENOM
MONTH: January 2013

ITEM	DATE	LOCATION (CH)	LENGTH (m)	WIDTH (m)	AREA (m ²)	REMARKS
BROUGHT FORWARD:					0.00	
1						
2						
3						
4						
5						
6						
7						
8						
9						
10						
11						
12						
13						
14						
15						
16						
17						
18						
19						
20						
21						
22						
23						
24						
25						
26						
27						
28						
29						
30						
TOTAL :					0.00	

LINTASAN RESOURCES SDN. BHD.
MAINTENANCE OF FEDERAL ROADS - WEST COAST, SABAH

R01 PAVEMENT TREATMENT RECORD

DISTRICT: TENOM
ROUTE NO. 500
ROAD NAME: JLN KOTA KINABALU -KENINGAU-TENOM
MONTH: January 2013

ITEM	DATE	LOCATION (CH)	LENGTH (m)	WIDTH (m)	AREA (m ²)	REMARKS
BROUGHT FORWARD:					0.00	
1						
2						
3						
4						
5						
6						
7						
8						
9						
10						
11						
12						
13						
14						
15						
16						
17						
18						
19						
20						
21						
22						
23						
24						
25						
26						
27						
28						
29						
30						
TOTAL :					0.00	

LINTASAN RESOURCES SDN. BHD.
MAINTENANCE OF FEDERAL ROADS - WEST COAST, SABAH

SUMMARY - PAVEMENT TREATMENT RECORD

Month : January 2013

ITEM	DISTRICT	ROUTE NO.	ROAD NAME	AREA (m ²)		
				PREVIOUS MONTH	CURRENT MONTH	CUM. MONTH
1	Beaufort	01	Jalan Kota Kinabalu - Sindumin	-	192.93	192.93
2	Sipitang	01	Jalan Kota Kinabalu - Sindumin	-	227.04	227.04
3	Beaufort	502	Jalan Beaufort - Menumbok	-	215.26	215.26
4	Kuala Penyu	502	Jalan Beaufort - Menumbok	-	230.25	230.25
TOTAL				-	865.48	865.48

LINTASAN RESOURCES SDN. BHD.
MAINTENANCE OF FEDERAL ROADS - WEST COAST, SABAH

R01 PAVEMENT TREATMENT RECORD

DISTRICT: BEAUFORT

ROUTE NO. R01

ROAD NAME: JLN KK-SINDUMIN

MONTH: JANUARY 2013

ITEM	DATE	LOCATION (CH)	LENGTH (m)	WIDTH (m)	AREA (m ²)	REMARKS
BROUGHT FORWARD:					0.00	
1	11 Jan 13	75.292	1.80	5.00	9.00	RHS
2	11 Jan 13	75.310	1.90	4.00	7.60	RHS
3	11 Jan 13	75.325	1.20	3.10	3.72	RHS
4	11 Jan 13	75.410	2.00	1.90	3.80	RHS
5	11 Jan 13	75.415	1.80	2.90	5.22	RHS
6	11 Jan 13	75.451	1.70	3.10	5.27	RHS
7	11 Jan 13	75.461	1.80	3.80	6.84	RHS
8	11 Jan 13	75.473	1.90	3.50	6.65	RHS
9	13 Jan 13	74.971	1.20	2.50	3.00	RHS
10	13 Jan 13	75.589	1.80	7.30	13.14	RHS
11	13 Jan 13	75.595	1.90	7.00	13.30	RHS
12	13 Jan 13	77.450	2.90	4.10	11.89	LHS
13	25 Jan 13	101.545	2.40	1.50	3.60	LHS
14	25 Jan 13	101.677	2.70	1.80	4.86	RHS
15	25 Jan 13	102.123	3.00	2.00	6.00	LHS
16	25 Jan 13	102.549	2.00	4.00	8.00	RHS
17	25 Jan 13	102.880	4.00	1.20	4.80	LHS
18	25 Jan 13	102.974	2.30	1.90	4.37	LHS
19	25 Jan 13	103.794	1.20	3.20	3.84	LHS
20	25 Jan 13	103.810	2.50	2.30	5.75	LHS
21	25 Jan 13	104.222	1.80	1.30	2.34	RHS
22	25 Jan 13	104.874	1.80	1.50	2.70	LHS
23	25 Jan 13	105.006	1.60	1.70	2.72	LHS
24	25 Jan 13	105.749	2.30	3.50	8.05	RHS
25	25 Jan 13	105.899	2.50	2.80	7.00	RHS
26	31 Jan 13	108.222	2.70	2.50	6.75	LHS
27	31 Jan 13	109.458	3.20	2.80	8.96	LHS
28	31 Jan 13	109.557	3.50	2.80	9.80	RHS
29	31 Jan 13	110.001	3.20	2.70	8.64	RHS
30	31 Jan 13	111.447	2.80	1.90	5.32	LHS
TOTAL:					192.93	

LINTASAN RESOURCES SDN. BHD.
 MAINTENANCE OF FEDERAL ROADS - WEST COAST, SABAH

R01 PAVEMENT TREATMENT RECORD

DISTRICT: SIPITANG

ROUTE NO. R01

ROAD NAME: JLN KK-SINDUMIN

MONTH: JANUARY 2013

ITEM	DATE	LOCATION (CH)	LENGTH (m)	WIDTH (m)	AREA (m ²)	REMARKS
BROUGHT FORWARD:					0.00	
1	17 Jan 13	127.004	1.80	1.70	3.06	RHS
2	17 Jan 13	127.118	2.80	2.70	7.56	RHS
3	17 Jan 13	127.295	2.50	3.00	7.50	RHS
4	17 Jan 13	128.330	2.90	2.10	6.09	LHS
5	17 Jan 13	128.500	3.20	2.80	8.96	RHS
6	17 Jan 13	128.988	1.50	1.80	2.70	LHS
7	17 Jan 13	129.004	1.70	2.00	3.40	RHS
8	17 Jan 13	129.330	1.90	3.40	6.46	LHS
9	17 Jan 13	129.555	4.10	3.20	13.12	RHS
10	17 Jan 13	130.110	3.50	2.80	9.80	LHS
11	17 Jan 13	130.324	3.00	2.40	7.20	LHS
12	17 Jan 13	130.557	2.80	3.40	9.52	RHS
13	17 Jan 13	130.678	2.90	3.00	8.70	RHS
14	17 Jan 13	130.904	3.20	3.50	11.20	RHS
15	20 Jan 13	132.579	2.10	2.80	5.88	LHS
16	20 Jan 13	132.774	3.20	1.80	5.76	LHS
17	20 Jan 13	133.009	1.80	2.80	5.04	RHS
18	20 Jan 13	133.188	2.80	2.90	8.12	RHS
19	20 Jan 13	134.547	3.50	3.20	11.20	LHS
20	20 Jan 13	135.647	3.30	2.50	8.25	RHS
21	20 Jan 13	136.784	1.90	3.20	6.08	LHS
22	20 Jan 13	136.841	3.20	1.80	5.76	RHS
23	20 Jan 13	136.945	1.80	2.30	4.14	RHS
24	25 Jan 13	138.000	1.70	2.40	4.08	RHS
25	25 Jan 13	138.749	1.30	2.30	2.99	LHS
26	25 Jan 13	139.990	1.70	3.40	5.78	RHS
27	25 Jan 13	140.445	2.70	2.30	6.21	RHS
28	25 Jan 13	140.597	3.60	3.80	13.68	LHS
29	25 Jan 13	140.997	3.20	4.50	14.40	LHS
30	25 Jan 13	141.081	4.50	3.20	14.40	LHS
TOTAL:					227.04	

LINTASAN RESOURCES SDN. BHD.
MAINTENANCE OF FEDERAL ROADS - WEST COAST, SABAH

R01 PAVEMENT TREATMENT RECORD

DISTRICT: BEAUFORT

ROUTE NO. 502

ROAD NAME: JLN BEAUFORT - MENUMBOK

MONTH: JANUARY 2013

ITEM	DATE	LOCATION (CH)	LENGTH (m)	WIDTH (m)	AREA (m ²)	REMARKS
BROUGHT FORWARD:					0.00	
1	14 Jan 13	5.400	1.50	3.20	4.80	RHS
2	14 Jan 13	5.841	1.80	1.30	2.34	LHS
3	14 Jan 13	6.098	1.90	3.20	6.08	RHS
4	14 Jan 13	6.100	3.20	2.50	8.00	RHS
5	14 Jan 13	6.789	1.80	1.50	2.70	RHS
6	14 Jan 13	7.145	1.90	3.20	6.08	RHS
7	14 Jan 13	7.227	1.60	1.90	3.04	LHS
8	14 Jan 13	7.379	1.40	3.30	4.62	LHS
9	14 Jan 13	8.007	3.20	2.80	8.96	RHS
10	14 Jan 13	8.178	1.80	2.50	4.50	LHS
11	14 Jan 13	8.801	3.20	3.40	10.88	LHS
12	14 Jan 13	8.906	2.50	2.70	6.75	LHS
13	19 Jan 13	9.015	2.00	3.10	6.20	LHS
14	19 Jan 13	9.079	3.80	3.20	12.16	LHS
15	19 Jan 13	9.097	3.20	2.10	6.72	RHS
16	19 Jan 13	9.458	3.10	3.00	9.30	LHS
17	19 Jan 13	9.678	2.00	1.80	3.60	LHS
18	19 Jan 13	9.948	3.00	1.90	5.70	LHS
19	25 Jan 13	10.074	5.00	4.10	20.50	LHS
20	25 Jan 13	10.545	3.20	2.50	8.00	RHS
21	25 Jan 13	10.678	3.40	1.80	6.12	LHS
22	25 Jan 13	10.844	2.50	3.20	8.00	LHS
23	25 Jan 13	11.256	3.20	3.00	9.60	RHS
24	25 Jan 13	11.674	3.10	2.80	8.68	RHS
25	25 Jan 13	11.970	3.00	2.20	6.60	LHS
26	25 Jan 13	12.478	3.20	1.80	5.76	LHS
27	25 Jan 13	12.890	3.40	3.20	10.88	LHS
28	25 Jan 13	13.784	1.80	1.80	3.24	LHS
29	25 Jan 13	14.524	1.90	1.90	3.61	LHS
30	25 Jan 13	15.487	3.20	3.70	11.84	LHS
TOTAL:					215.26	

LINTASAN RESOURCES SDN. BHD.
MAINTENANCE OF FEDERAL ROADS - WEST COAST, SABAH

R01 PAVEMENT TREATMENT RECORD

DISTRICT: KUALA PENYU

ROUTE NO. 502

ROAD NAME: JLN BEAUFORT - MENUMBOK

MONTH: JANUARY 2013

ITEM	DATE	LOCATION (CH)	LENGTH (m)	WIDTH (m)	AREA (m ²)	REMARKS
BROUGHT FORWARD:					0.00	
1	05 Jan 13	23.789	1.50	2.00	3.00	RHS
2	05 Jan 13	23.847	1.30	2.80	3.64	LHS
3	05 Jan 13	23.947	3.20	2.00	6.40	LHS
4	05 Jan 13	24.447	3.10	2.40	7.44	LHS
5	05 Jan 13	24.797	3.00	2.80	8.40	LHS
6	05 Jan 13	24.987	1.70	1.90	3.23	LHS
7	05 Jan 13	26.565	3.20	3.80	12.16	LHS
8	05 Jan 13	26.741	2.80	1.90	5.32	LHS
9	05 Jan 13	27.465	3.00	1.90	5.70	LHS
10	05 Jan 13	28.448	3.60	3.00	10.80	RHS
11	05 Jan 13	29.931	2.80	3.20	8.96	LHS
12	05 Jan 13	30.110	6.30	3.50	22.05	RHS
13	09 Jan 13	31.650	3.20	1.20	3.84	LHS
14	09 Jan 13	31.844	1.20	1.80	2.16	LHS
15	09 Jan 13	32.535	3.20	2.80	8.96	LHS
16	09 Jan 13	32.744	1.20	3.80	4.56	LHS
17	09 Jan 13	33.175	2.80	3.20	8.96	LHS
18	09 Jan 13	33.228	2.30	3.50	8.05	LHS
19	09 Jan 13	33.345	1.80	3.20	5.76	LHS
20	09 Jan 13	33.587	2.20	3.50	7.70	LHS
21	09 Jan 13	34.654	1.80	3.20	5.76	RHS
22	11 Jan 13	35.884	3.50	2.80	9.80	RHS
23	11 Jan 13	36.009	2.80	3.20	8.96	RHS
24	11 Jan 13	36.328	3.00	3.10	9.30	RHS
25	11 Jan 13	37.945	3.40	3.20	10.88	LHS
26	11 Jan 13	38.197	2.80	3.40	9.52	LHS
27	11 Jan 13	39.546	1.90	3.20	6.08	RHS
28	11 Jan 13	39.869	3.20	2.30	7.36	RHS
29	11 Jan 13	40.079	2.00	3.40	6.80	RHS
30	11 Jan 13	40.229	3.00	2.90	8.70	RHS
TOTAL:					230.25	

DISTRICT : TAMBUNAN
ROUTE NO : 500 - JALAN KOTA KINABALU - KENINGAU - TENOM
LOCATION : CH 63.712 - CH 63.725 - RHS
KM 73.712 - KM 73.725

**R01 - PAVEMENT
VEGETATION CLEARING**



BEFORE



IN PROGRESS



AFTER

DISTRICT : KENINGAU
ROUTE NO : 500 - JALAN KOTA KINABALU - KENINGAU - TENOM
LOCATION : CH 110.662 - Bayayo B Bridge
KM 120.662

**R01 - PAVEMENT
VEGETATION CLEARING**



BEFORE



IN PROGRESS



AFTER

DISTRICT : KOTA KINABALU
ROUTE NO : 608-JLN MASUK KE LPG TERBANG LAMA KK
LOCATION : CH 0.700 (MEDIAN)
CH 0.700

**R01 - PAVEMENT
VEGETATION CLEARING**



BEFORE



IN PROGRESS



AFTER

DISTRICT : SIPITANG
ROUTE NO : R01 JALAN KOTA KINABALU-SINDUMIN
LOCATION : CH 139.450 - LHS
KM 141.210

**R01 - PAVEMENT
VEGETATION CLEARING**



BEFORE



IN PROGRESS



AFTER

LINTASAN RESOURCES SDN. BHD.
VEGETATION CLEARING
GRAND SUMMARY

MONTH: JANUARY 2013

DISTRICT	ROUTE NO.	ROAD NAME	Previous Month	Current Month	Cummulative
			(m ²)	(m ²)	(m ²)
Kota Belud	01	Jalan Kota Kinabalu-Kudat	0.00	0.00	0.00
Kota Marudu	01	Jalan Kota Kinabalu-Kudat	0.00	0.00	0.00
Kudat	01	Jalan Kota Kinabalu-Kudat	0.00	0.00	0.00
Tuaran	01	Jalan Kota Kinabalu-Kudat	0.00	0.00	0.00
	22	Jalan Kota Kinabalu-Sandakan	0.00	0.00	0.00
	503	Jalan Berungis-Kota Belud	0.00	0.00	0.00
Kota Kinabalu	01	Jalan Kota Kinabalu-Kudat	0.00	0.00	0.00
	01	Jalan Kota Kinabalu-Sindumin	0.00	0.00	0.00
	606	Jalan Susur Sepangar Bay	0.00	0.00	0.00
	607	Jalan Masuk Ke Pelabuhan Baru	0.00	0.00	0.00
	608	Jalan K Masuk Ke Lapangan Terbang Lama	0.00	702.00	702.00
Penampang	01	Jalan Kota Kinabalu-Sindumin	0.00	0.00	0.00
	500	Jalan Kota Kinabalu-Keningau-Tenom	0.00	0.00	0.00
	501	Jalan Kota Kinabalu-Penampang-Lok Kawi	0.00	0.00	0.00
Papar	01	Jalan Kota Kinabalu-Sindumin	0.00	0.00	0.00
Ranau	22	Jalan Kota Kinabalu-Sandakan	0.00	305.00	305.00
Tambunan	500	Jalan Kota Kinabalu-Keningau-Tenom	0.00	152.29	152.29
Keningau	500	Jalan Kota Kinabalu-Keningau-Tenom	0.00	235.31	235.31
Tenom	500	Jalan Kota Kinabalu-Keningau-Tenom	0.00	167.10	167.10
Beaufort	01	Jalan Kota Kinabalu-Sindumin	0.00	0.00	0.00
	502	Jalan Beaufort-Menumbok	0.00	0.00	0.00
Sipitang	01	Jalan Kota Kinabalu-Sindumin	0.00	1,494.03	1,494.03
Kuala Penyu	502	Jalan Beaufort-Menumbok	0.00	0.00	0.00
TOTAL			0.00	3,055.73	3,055.73

LINTASAN RESOURCES SDN. BHD.
MAINTENANCE OF FEDERAL ROADS - WEST COAST, SABAH

SUMMARY - VEGETATION CLEARING RECORD

Month : JANUARY 2013

ITEM	DISTRICT	ROUTE NO.	ROAD NAME	AREA (m ²)		
				PREVIOUS MONTH	CURRENT MONTH	CUM. MONTH
1	KOTA BELUD	01	JALAN KOTA KINABALU - KUDAT	-	-	-
2	KOTA MARUDU	01	JALAN KOTA KINABALU - KUDAT	-	-	-
3	KUDAT	01	JALAN KOTA KINABALU - KUDAT	-	-	-
TOTAL				-	-	-

LINTASAN RESOURCES SDN. BHD.
MAINTENANCE OF FEDERAL ROADS - WEST COAST, SABAH

SUMMARY - VEGETATION CLEARING RECORD

Month: JANUARY 2013

ITEM	DISTRICT	ROUTE NO.	ROAD NAME	AREA (m ²)		
				PREVIOUS MONTH	CURRENT MONTH	CUM. MONTH
1	Kota Kinabalu	01	Jalan Kota Kinabalu - Kudat	-	-	-
2	Tuaran	01	Jalan Kota Kinabalu - Kudat	-	-	-
3	Tuaran	22	Jalan Kota Kinabalu - Sandakan	-	-	-
4	Tuaran	503	Jalan Berungis - Kota Belud	-	-	-
5	Kota Kinabalu	606	Jalan Susur Sepangar Bay	-	-	-
6	Kota Kinabalu	607	Jalan Masuk Ke Pelabuhan Baru, KK	-	-	-
TOTAL				-	-	-

LINTASAN RESOURCES SDN. BHD.
MAINTENANCE OF FEDERAL ROADS - WEST COAST, SABAH

SUMMARY - VEGETATION CLEARING RECORD

MONTH : JANUARY 2013

ITEM	DISTRICT	ROUTE NO.	ROAD NAME	AREA (m ²)		
				PREVIOUS MONTH	CURRENT MONTH	CUM. MONTH
1	Ranau	22	Jalan Kota Kinabalu - Sandakan	0.00	305.00	305.00
TOTAL				0.00	305.00	305.00

LINTASAN RESOURCES SDN. BHD.
 MAINTENANCE OF FEDERAL ROADS - WEST COAST, SABAH

R01 VEGETATION CLEARING RECORD

DISTRICT: Ranau

ROUTE NO. 22

ROAD NAME: Jalan Kota Kinabalu - Sandakan

MONTH: January 2013

ITEM	DATE	LOCATION (CH)	LENGTH (m)	WIDTH (m)	AREA (m ²)	REMARKS
1	04-Jan-13	70.900	25.00	0.80	20.00	RHS
2	04-Jan-13	71.600	50.00	2.00	100.00	RHS
3	08-Jan-13	71.800	30.00	2.00	60.00	RHS
4	09-Jan-13	75.500	25.00	1.80	45.00	LHS
5	11-Jan-13	89.200	20.00	2.00	40.00	LHS
6	11-Jan-13	89.200	20.00	2.00	40.00	RHS
7						
8						
9						
10						
11						
12						
13						
14						
15						
16						
17						
18						
19						
20						
21						
22						
23						
24						
25						
26						
27						
28						
29						
30						
CARRIED FORWARD:					305.00	

LINTASAN RESOURCES SDN. BHD.
MAINTENANCE OF FEDERAL ROADS - WEST COAST, SABAH

SUMMARY - VEGETATION CLEARING RECORD

Month: JANUARY 2013

ITEM	DISTRICT	ROUTE NO.	ROAD NAME	AREA (m ²)		
				PREVIOUS MONTH	CURRENT MONTH	CUM. MONTH
1	Kota Kinabalu	01	Jalan Kota Kinabalu - Sindumin	-	-	-
2	Penampang	01	Jalan Kota Kinabalu - Sindumin	-	-	-
3	Papar	01	Jalan Kota Kinabalu - Sindumin	-	-	-
4	Penampang	500	Jalan Kota Kinabalu - Keningau - Tenom	-	-	-
5	Penampang	501	Jalan Kota Kinabalu - Penampang - Lok Kawi	-	-	-
6	Kota Kinabalu	608	Jalan masuk ke Lapangan Terbang Lama, K.K.	-	702.00	702.00
TOTAL				-	702.00	702.00

LINTASAN RESOURCES SDN. BHD.
 MAINTENANCE OF FEDERAL ROADS - WEST COAST, SABAH

R01 VEGETATION CLEARING RECORD

DISTRICT: KOTA KINABALU

ROUTE NO. 608

ROAD NAME: JALAN MASUK KE LAPANGAN TERBANG LAMA

MONTH: JANUARY 2013

ITEM	DATE	LOCATION (CH)	LENGTH (m)	WIDTH (m)	AREA (m ²)	REMARKS
BROUGHT FORWARD:					0.00	
1	02 Jan 13	0.700	150.00	3.00	450.00	Road Kerb & Paver Block - Median
2	02 Jan 13	0.490	60.00	3.00	180.00	Road Kerb & Paver Block - Median
3	02 Jan 13	0.030	40.00	1.80	72.00	Road Kerb & Paver Block - Median
TOTAL:					702.00	

LINTASAN RESOURCES SDN. BHD.
MAINTENANCE OF FEDERAL ROADS - WEST COAST, SABAH

SUMMARY - VEGETATION CLEARING RECORD

Month : JANUARY 2013

ITEM	DISTRICT	ROUTE NO.	ROAD NAME	AREA (m ²)		
				PREVIOUS MONTH	CURRENT MONTH	CUM. MONTH
1	Tambunan	500	Jalan Kota Kinabalu - Keningau - Tenom	-	152.29	152.29
2	Keningau	500	Jalan Kota Kinabalu - Keningau - Tenom	-	235.31	235.31
3	Tenom	500	Jalan Kota Kinabalu - Keningau - Tenom	-	167.10	167.10
TOTAL				-	554.70	554.70

LINTASAN RESOURCES SDN. BHD.
MAINTENANCE OF FEDERAL ROADS - WEST COAST, SABAH

R01 VEGETATION CLEARING RECORD

DISTRICT: TAMBUNAN

ROUTE NO. 500

ROAD NAME: JLN K. KINABALU - KENINGAU-TENOM

MONTH: January 2013

ITEM	DATE	LOCATION (CH)	LENGTH (m)	WIDTH (m)	AREA (m ²)	REMARKS
BROUGHT FORWARD:					0.00	
1	18 Jan 13	63.540	9.400	0.05	0.47	At Tambatuon Bridge
2	18 Jan 13	61.200	37.100	0.05	1.86	At Sunsuron Bridge
3	18 Jan 13	81.850	24.500	0.05	1.23	At Monsurulung Bridge
4	18 Jan 13	80.750	24.500	0.05	1.23	At Tikolod Bridge
5	18 Jan 13	63.610	15.000	0.05	0.75	Edge of pavement to kerbs @ MED
6	18 Jan 13	63.712-63.725	13.000	0.05	0.65	Edge of pavement to kerbs @ RHS
7	18 Jan 13	63.690-63.725	35.000	0.05	1.75	Edge of pavement to kerbs @ LHS
8	18 Jan 13	63.690-63.705	45.000	0.05	2.25	Edge of pavement to kerbs @ MED
9	18 Jan 13	63.638-63.681	43.000	0.05	2.15	Edge of pavement to kerbs @ LHS
10	18 Jan 13	63.624-63.631	15.000	0.05	0.75	Edge of pavement to kerbs @ MED
11	18 Jan 13	63.582-63.600	45.000	0.05	2.25	Edge of pavement to kerbs @ MED
12	18 Jan 13	63.564-63.638	74.000	0.05	3.70	Edge of pavement to kerbs @ RHS
13	18 Jan 13	63.564-63.622	58.000	0.05	2.90	Edge of pavement to kerbs @ LHS
14	18 Jan 13	69.966-69.977	11.000	0.05	0.55	Edge of pavement to kerbs @ LHS
15	18 Jan 13	69.935-69.957	22.000	0.05	1.10	Edge of pavement to kerbs @ LHS
16	18 Jan 13	69.910-69.918	8.000	0.05	0.40	Edge of pavement to kerbs @ LHS
17	18 Jan 13	69.890-69.901	11.000	0.05	0.55	Edge of pavement to kerbs @ LHS
18	18 Jan 13	69.863-69.880	17.000	0.05	0.85	Edge of pavement to kerbs @ LHS
19	18 Jan 13	69.837-69.853	16.000	0.05	0.80	Edge of pavement to kerbs @ LHS
20	18 Jan 13	69.633-69.828	195.000	0.05	9.75	Edge of pavement to kerbs @ LHS
21	18 Jan 13	69.611-69.613	2.000	0.05	0.10	Edge of pavement to kerbs @ LHS
22	18 Jan 13	69.590-69.604	14.000	0.05	0.70	Edge of pavement to kerbs @ LHS
23	18 Jan 13	69.567-69.579	12.000	0.05	0.60	Edge of pavement to kerbs @ RHS
24	18 Jan 13	69.524-69.560	36.000	0.05	1.80	Edge of pavement to kerbs @ RHS
25	18 Jan 13	69.478-69.511	33.000	0.05	1.65	Edge of pavement to kerbs @ RHS
26	26 Jan 13	70.815-70.931	116.000	0.05	5.80	Edge of pavement to kerbs @ RHS
27	26 Jan 13	70.733-70.785	52.000	0.05	2.60	Edge of pavement to kerbs @ LHS
28	26 Jan 13	70.725-70.801	76.000	0.05	3.80	Edge of pavement to kerbs @ RHS
29	26 Jan 13	70.714-70.727	13.000	0.05	0.65	Edge of pavement to kerbs @ LHS
30	26 Jan 13	70.667-70.695	28.000	0.05	1.40	Edge of pavement to kerbs @ RHS
CARRIED FORWARD :					55.04	

LINTASAN RESOURCES SDN. BHD.
MAINTENANCE OF FEDERAL ROADS - WEST COAST, SABAH

R01 VEGETATION CLEARING RECORD

DISTRICT: TAMBUNAN

ROUTE NO. 500

ROAD NAME: JLN K. KINABALU - KENINGAU-TENOM

MONTH: January 2013

ITEM	DATE	LOCATION (CH)	LENGTH (m)	WIDTH (m)	AREA (m ²)	REMARKS
BROUGHT FORWARD:					55.04	
31	26 Jan 13	70.644-70.710	66.000	0.05	3.30	Edge of pavement to kerbs @ LHS
32	26 Jan 13	70.602-70.653	51.000	0.05	2.55	Edge of pavement to kerbs @ RHS
33	26 Jan 13	70.530-70.593	63.000	0.05	3.15	Edge of pavement to kerbs @ RHS
34	26 Jan 13	70.505-70.638	133.000	0.05	6.65	Edge of pavement to kerbs @ LHS
35	26 Jan 13	70.476-70.522	46.000	0.05	2.30	Edge of pavement to kerbs @ RHS
36	26 Jan 13	70.247-70.393	146.000	0.05	7.30	Edge of pavement to kerbs @ LHS
37	26 Jan 13	70.104-70.233	129.000	0.05	6.45	Edge of pavement to kerbs @ LHS
38	26 Jan 13	70.000-70.061	61.000	0.05	3.05	Edge of pavement to kerbs @ LHS
39	26 Jan 13	71.963-72.085	122.000	0.05	6.10	Edge of pavement to kerbs @ LHS
40	26 Jan 13	71.935-71.958	23.000	0.05	1.15	Edge of pavement to kerbs @ LHS
41	26 Jan 13	71.858-71.953	95.000	0.05	4.75	Edge of pavement to kerbs @ RHS
42	26 Jan 13	71.846-71.927	81.000	0.05	4.05	Edge of pavement to kerbs @ LHS
43	26 Jan 13	71.792-71.839	47.000	0.05	2.35	Edge of pavement to kerbs @ RHS
44	26 Jan 13	71.653-71.783	130.000	0.05	6.50	Edge of pavement to kerbs @ RHS
45	26 Jan 13	71.555-71.647	92.000	0.05	4.60	Edge of pavement to kerbs @ RHS
46	26 Jan 13	71.346-71.550	204.000	0.05	10.20	Edge of pavement to kerbs @ RHS
47	26 Jan 13	71.116-71.328	212.000	0.05	10.60	Edge of pavement to kerbs @ RHS
48	26 Jan 13	71.112-71.132	20.000	0.05	1.00	Edge of pavement to kerbs @ MED
49	26 Jan 13	71.110-71.116	6.000	0.05	0.30	Edge of pavement to kerbs @ RHS
50	26 Jan 13	71.100-71.171	71.000	0.05	3.55	Edge of pavement to kerbs @ LHS
51	26 Jan 13	71.097-71.100	3.000	0.05	0.15	Edge of pavement to kerbs @ MED
52	26 Jan 13	71.088-71.093	5.000	0.05	0.25	Edge of pavement to kerbs @ MED
53	26 Jan 13	71.051-71.070	19.000	0.05	0.95	Edge of pavement to kerbs @ MED
54	26 Jan 13	71.030-71.089	59.000	0.05	2.95	Edge of pavement to kerbs @ RHS
55	26 Jan 13	71.024-71.082	61.000	0.05	3.05	Edge of pavement to kerbs @ LHS
56						
57						
58						
59						
60						
TOTAL :					152.29	

LINTASAN RESOURCES SDN. BHD.
MAINTENANCE OF FEDERAL ROADS - WEST COAST, SABAH

R01 VEGETATION CLEARING RECORD

DISTRICT: KENINGAU

ROUTE NO. 500

ROAD NAME: JLN K. KINABALU - KENINGAU-TENOM

MONTH: January 2013

ITEM	DATE	LOCATION (CH)	LENGTH (m)	WIDTH (m)	AREA (m ²)	REMARKS
BROUGHT FORWARD:					0.00	
1	11 Jan 13	138.055	24.11	0.05	1.21	At Mosolog Bridge
2	11 Jan 13	110.662	24.11	0.05	1.21	At Bayayo B Bridge
3	11 Jan 13	110.350	57.38	0.05	2.87	At Bayayo A Bridge
4	11 Jan 13	100.420	56.35	0.05	2.82	At Apin-Apin Bridge
5	19 Jan 13	119.807-120.087	280.00	0.05	14.00	Edge of pavement to kerbs @ RHS
6	19 Jan 13	119.755-120.429	674.00	0.05	33.70	Edge of pavement to kerbs @ MED
7	19 Jan 13	119.740-120.110	370.00	0.05	18.50	Edge of pavement to kerbs @ LHS
8	19 Jan 13	119.738-119.800	62.00	0.05	3.10	Edge of pavement to kerbs @ RHS
9	19 Jan 13	119.727-119.731	4.00	0.05	0.20	Edge of pavement to kerbs @ RHS
10	19 Jan 13	119.724-119.730	6.00	0.05	0.30	Edge of pavement to kerbs @ LHS
11	19 Jan 13	119.608-119.715	107.00	0.05	5.35	Edge of pavement to kerbs @ LHS
12	19 Jan 13	119.608-119.707	99.00	0.05	4.95	Edge of pavement to kerbs @ RHS
13	19 Jan 13	119.311-119.692	381.00	0.05	19.05	Edge of pavement to kerbs @ MED
14	22 Jan 13	120.998-121.027	29.00	0.05	1.45	Edge of pavement to kerbs @ LHS
15	22 Jan 13	120.984-121.062	78.00	0.05	3.90	Edge of pavement to kerbs @ RHS
16	22 Jan 13	120.978-121.213	235.00	0.05	11.75	Edge of pavement to kerbs @ MED
17	22 Jan 13	120.967-120.971	4.00	0.05	0.20	Edge of pavement to kerbs @ RHS
18	22 Jan 13	120.963-120.978	15.00	0.05	0.75	Edge of pavement to kerbs @ MED
19	22 Jan 13	120.942-120.992	50.00	0.05	2.50	Edge of pavement to kerbs @ LHS
20	22 Jan 13	120.912-120.959	47.00	0.05	2.35	Edge of pavement to kerbs @ RHS
21	22 Jan 13	120.861-120.935	74.00	0.05	3.70	Edge of pavement to kerbs @ LHS
22	22 Jan 13	120.793-120.844	51.00	0.05	2.55	Edge of pavement to kerbs @ LHS
23	22 Jan 13	120.719-120.776	57.00	0.05	2.85	Edge of pavement to kerbs @ LHS
24	22 Jan 13	120.719-120.754	35.00	0.05	1.75	Edge of pavement to kerbs @ RHS
25	22 Jan 13	120.716-120.951	235.00	0.05	11.75	Edge of pavement to kerbs @ MED
26	22 Jan 13	120.699-120.711	12.00	0.05	0.60	Edge of pavement to kerbs @ LHS
27	22 Jan 13	120.680-120.709	29.00	0.05	1.45	Edge of pavement to kerbs @ RHS
28	22 Jan 13	120.662-120.692	30.00	0.05	1.50	Edge of pavement to kerbs @ LHS
29	22 Jan 13	120.648-120.655	7.00	0.05	0.35	Edge of pavement to kerbs @ LHS
30	22 Jan 13	120.624-120.631	7.00	0.05	0.35	Edge of pavement to kerbs @ LHS
CARRIED FORWARD :					157.01	

LINTASAN RESOURCES SDN. BHD.
MAINTENANCE OF FEDERAL ROADS - WEST COAST, SABAH

R01 VEGETATION CLEARING RECORD

DISTRICT: KENINGAU

ROUTE NO. 500

ROAD NAME: JLN K. KINABALU - KENINGAU-TENOM

MONTH: January 2013

ITEM	DATE	LOCATION (CH)	LENGTH (m)	WIDTH (m)	AREA (m ²)	REMARKS
BROUGHT FORWARD:					157.01	
31	22 Jan 13	120.577-120.597	20.00	0.05	1.00	Edge of pavement to kerbs @ LHS
32	22 Jan 13	120.511-120.527	16.00	0.05	0.80	Edge of pavement to kerbs @ LHS
33	22 Jan 13	120.466-120.711	245.00	0.05	12.25	Edge of pavement to kerbs @ MED
34	22 Jan 13	120.456-120.670	214.00	0.05	10.70	Edge of pavement to kerbs @ RHS
35	22 Jan 13	120.445-120.448	3.00	0.05	0.15	Edge of pavement to kerbs @ RHS
36	22 Jan 13	120.441-120.453	12.00	0.05	0.60	Edge of pavement to kerbs @ MED
37	22 Jan 13	120.418-120.436	18.00	0.05	0.90	Edge of pavement to kerbs @ RHS
38	22 Jan 13	120.381-120.402	21.00	0.05	1.05	Edge of pavement to kerbs @ RHS
39	22 Jan 13	120.370-120.500	130.00	0.05	6.50	Edge of pavement to kerbs @ LHS
40	22 Jan 13	120.343-120.346	3.00	0.05	0.15	Edge of pavement to kerbs @ LHS
41	22 Jan 13	120.321-120.325	4.00	0.05	0.20	Edge of pavement to kerbs @ LHS
42	22 Jan 13	120.316-120.343	27.00	0.05	1.35	Edge of pavement to kerbs @ RHS
43	22 Jan 13	120.293-120.316	23.00	0.05	1.15	Edge of pavement to kerbs @ LHS
44	22 Jan 13	120.278-120.303	25.00	0.05	1.25	Edge of pavement to kerbs @ RHS
45	22 Jan 13	120.247-120.287	40.00	0.05	2.00	Edge of pavement to kerbs @ LHS
46	22 Jan 13	120.121-120.260	139.00	0.05	6.95	Edge of pavement to kerbs @ RHS
47	22 Jan 13	120.120-120.230	110.00	0.05	5.50	Edge of pavement to kerbs @ LHS
48	22 Jan 13	120.093-120.104	11.00	0.05	0.55	Edge of pavement to kerbs @ RHS
49	22 Jan 13	121.242-121.378	136.00	0.05	6.80	Edge of pavement to kerbs @ RHS
50	22 Jan 13	121.242-121.288	46.00	0.05	2.30	Edge of pavement to kerbs @ LHS
51	22 Jan 13	121.226-121.242	16.00	0.05	0.80	Edge of pavement to kerbs @ MED
52	22 Jan 13	121.226-121.231	5.00	0.05	0.25	Edge of pavement to kerbs @ RHS
53	22 Jan 13	121.090-121.236	146.00	0.05	7.30	Edge of pavement to kerbs @ LHS
54	22 Jan 13	121.079-121.218	139.00	0.05	6.95	Edge of pavement to kerbs @ RHS
55	22 Jan 13	121.062-121.079	17.00	0.05	0.85	Edge of pavement to kerbs @ LHS
56						
57						
58						
59						
60						
TOTAL :					235.31	

LINTASAN RESOURCES SDN. BHD.
MAINTENANCE OF FEDERAL ROADS - WEST COAST, SABAH

R01 VEGETATION CLEARING RECORD

DISTRICT: TENOM

ROUTE NO. 500

ROAD NAME: JLN K. KINABALU - KENINGAU-TENOM

MONTH: January 2013

ITEM	DATE	LOCATION (CH)	LENGTH (m)	WIDTH (m)	AREA (m ²)	REMARKS
BROUGHT FORWARD:					0.00	
1	16 Jan 13	163.485-163.650	165.00	0.05	8.25	Tun Mustafa Bridge @ RHS
2	16 Jan 13	163.485-163.650	165.00	0.05	8.25	Tun Mustafa Bridge @ LHS
3	16 Jan 13	163.042-163.053	11.00	0.05	0.55	Edge of pavement to kerbs @ RHS
4	16 Jan 13	163.056-163.061	5.00	0.05	0.25	Edge of pavement to kerbs @ RHS
5	16 Jan 13	163.064-163.087	23.00	0.05	1.15	Edge of pavement to kerbs @ RHS
6	16 Jan 13	163.090-163.095	5.00	0.05	0.25	Edge of pavement to kerbs @ RHS
7	16 Jan 13	163.098-163.137	39.00	0.05	1.95	Edge of pavement to kerbs @ RHS
8	16 Jan 13	163.147-163.184	37.00	0.05	1.85	Edge of pavement to kerbs @ RHS
9	23 Jan 13	162.002-162.037	35.00	0.05	1.75	Edge of pavement to kerbs @ RHS
10	23 Jan 13	162.048-162.058	10.00	0.05	0.50	Edge of pavement to kerbs @ LHS
11	23 Jan 13	162.048-162.117	69.00	0.05	3.45	Edge of pavement to kerbs @ RHS
12	23 Jan 13	162.086-162.116	30.00	0.05	1.50	Edge of pavement to kerbs @ LHS
13	23 Jan 13	162.137-162.194	57.00	0.05	2.85	Edge of pavement to kerbs @ RHS
14	23 Jan 13	162.137-162.275	138.00	0.05	6.90	Edge of pavement to kerbs @ LHS
15	23 Jan 13	162.194-162.365	171.00	0.05	8.55	Edge of pavement to kerbs @ RHS
16	23 Jan 13	162.275-162.294	19.00	0.05	0.95	Edge of pavement to kerbs @ LHS
17	23 Jan 13	162.294-162.307	13.00	0.05	0.65	Edge of pavement to kerbs @ LHS
18	23 Jan 13	162.307-162.329	22.00	0.05	1.10	Edge of pavement to kerbs @ LHS
19	23 Jan 13	162.329-162.350	21.00	0.05	1.05	Edge of pavement to kerbs @ LHS
20	23 Jan 13	162.350-162.365	15.00	0.05	0.75	Edge of pavement to kerbs @ LHS
21	23 Jan 13	162.365-162.399	34.00	0.05	1.70	Edge of pavement to kerbs @ LHS
22	23 Jan 13	162.386-162.477	91.00	0.05	4.55	Edge of pavement to kerbs @ RHS
23	23 Jan 13	162.399-162.414	15.00	0.05	0.75	Edge of pavement to kerbs @ LHS
24	23 Jan 13	162.414-162.543	129.00	0.05	6.45	Edge of pavement to kerbs @ LHS
25	23 Jan 13	162.477-162.575	98.00	0.05	4.90	Edge of pavement to kerbs @ RHS
26	23 Jan 13	162.546-162.588	42.00	0.05	2.10	Edge of pavement to kerbs @ LHS
27	23 Jan 13	162.597-162.629	32.00	0.05	1.60	Edge of pavement to kerbs @ RHS
28	23 Jan 13	162.646-162.672	26.00	0.05	1.30	Edge of pavement to kerbs @ RHS
29	23 Jan 13	162.666-162.688	22.00	0.05	1.10	Edge of pavement to kerbs @ LHS
30	23 Jan 13	162.672-162.719	47.00	0.05	2.35	Edge of pavement to kerbs @ RHS
CARRIED FORWARD :					79.30	

LINTASAN RESOURCES SDN. BHD.
MAINTENANCE OF FEDERAL ROADS - WEST COAST, SABAH

R01 VEGETATION CLEARING RECORD

DISTRICT: TENOM
ROUTE NO. 500
ROAD NAME: JLN K. KINABALU - KENINGAU-TENOM
MONTH: January 2013

ITEM	DATE	LOCATION (CH)	LENGTH (m)	WIDTH (m)	AREA (m ²)	REMARKS
BROUGHT FORWARD:					79.30	
31	23 Jan 13	162.699-162.719	20.00	0.05	1.00	Edge of pavement to kerbs @ LHS
32	23 Jan 13	162.725-162.752	27.00	0.05	1.35	Edge of pavement to kerbs @ LHS
33	23 Jan 13	162.739-162.752	13.00	0.05	0.65	Edge of pavement to kerbs @ RHS
34	23 Jan 13	162.752-163.288	536.00	0.05	26.80	Edge of pavement to kerbs @ LHS
35	23 Jan 13	162.755-162.767	12.00	0.05	0.60	Edge of pavement to kerbs @ RHS
36	23 Jan 13	162.775-162.785	10.00	0.05	0.50	Edge of pavement to kerbs @ RHS
37	23 Jan 13	162.820-162.970	150.00	0.05	7.50	Edge of pavement to kerbs @ RHS
38	23 Jan 13	162.980-163.039	59.00	0.05	2.95	Edge of pavement to kerbs @ RHS
39	29 Jan 13	161.159-161.182	23.00	0.05	1.15	Edge of pavement to kerbs @ RHS
40	29 Jan 13	161.221-161.599	378.00	0.05	18.90	Edge of pavement to kerbs @ RHS
41	29 Jan 13	161.599-161.647	48.00	0.05	2.40	Edge of pavement to kerbs @ RHS
42	29 Jan 13	161.680-161.704	24.00	0.05	1.20	Edge of pavement to kerbs @ RHS
43	29 Jan 13	161.716-161.736	20.00	0.05	1.00	Edge of pavement to kerbs @ RHS
44	29 Jan 13	161.745-161.769	24.00	0.05	1.20	Edge of pavement to kerbs @ RHS
45	29 Jan 13	161.779-161.794	15.00	0.05	0.75	Edge of pavement to kerbs @ RHS
46	29 Jan 13	161.802-161.865	63.00	0.05	3.15	Edge of pavement to kerbs @ RHS
47	29 Jan 13	161.808-161.831	23.00	0.05	1.15	Edge of pavement to kerbs @ LHS
48	29 Jan 13	161.840-161.878	38.00	0.05	1.90	Edge of pavement to kerbs @ LHS
49	29 Jan 13	161.865-161.909	44.00	0.05	2.20	Edge of pavement to kerbs @ RHS
50	29 Jan 13	161.887-161.935	48.00	0.05	2.40	Edge of pavement to kerbs @ LHS
51	29 Jan 13	161.909-161.995	86.00	0.05	4.30	Edge of pavement to kerbs @ RHS
52	29 Jan 13	161.945-162.040	95.00	0.05	4.75	Edge of pavement to kerbs @ LHS
53						
54						
55						
56						
57						
58						
59						
60						
TOTAL :					167.10	

LINTASAN RESOURCES SDN. BHD.
 MAINTENANCE OF FEDERAL ROADS - WEST COAST, SABAH

SUMMARY - VEGETATION CLEARING RECORD

Month :January 2013

ITEM	DISTRICT	ROUTE NO.	ROAD NAME	AREA (m ²)		
				PREVIOUS MONTH	CURRENT MONTH	CUM. MONTH
1	Beaufort	01	Jalan Kota Kinabalu - Sindumin	-	-	-
2	Sipitang	01	Jalan Kota Kinabalu - Sindumin	-	1,494.03	1,494.03
3	Beaufort	502	Jalan Beaufort - Menumbok	-	-	-
4	Kuala Penyu	502	Jalan Beaufort - Menumbok	-	-	-
TOTAL				-	1,494.03	1,494.03

LINTASAN RESOURCES SDN. BHD.
 MAINTENANCE OF FEDERAL ROADS - WEST COAST, SABAH
R01 VEGETATION CLEARING RECORD

DISTRICT: BEAUFORT

ROUTE NO. 01

ROAD NAME: JALAN KOTA KINABALU - SINDUMIN

MONTH: JANUARY 2013

ITEM	DATE	LOCATION (CH)	LENGTH (m)	WIDTH (m)	AREA (m ²)	REMARKS
BROUGHT FORWARD:					0.00	
1						
2						
3						
4						
5						
6						
7						
8						
9						
10						
11						
12						
13						
14						
15						
16						
17						
18						
19						
20						
21						
22						
23						
24						
25						
26						
27						
28						
29						
30						
CARRIED FORWARD:					0.00	

LINTASAN RESOURCES SDN. BHD.
 MAINTENANCE OF FEDERAL ROADS - WEST COAST, SABAH
R01 VEGETATION CLEARING RECORD

DISTRICT: SIPITANG

ROUTE NO. 01

ROAD NAME: JALAN KOTA KINABALU - SINDUMIN

MONTH: JANUARY 2013

ITEM	DATE	LOCATION (CH)	LENGTH (m)	WIDTH (m)	AREA (m ²)	REMARKS
BROUGHT FORWARD:					0.00	
1	11 Jan 13	139.300	125.00	0.400	264.70	LHS
2	11 Jan 13	139.450	50.00	0.400	189.85	LHS
3	11 Jan 13	139.500	80.00	0.400	219.90	LHS
4	11 Jan 13	139.580	30.00	0.400	169.98	RHS
5	11 Jan 13	139.600	100.00	0.400	240.00	LHS
6	11 Jan 13	139.000	100.00	0.400	239.40	LHS
7	11 Jan 13	139.800	30.00	0.400	170.20	LHS
8						
9						
10						
11						
12						
13						
14						
15						
16						
17						
18						
19						
20						
21						
22						
23						
24						
25						
26						
27						
28						
29						
30						
CARRIED FORWARD:					1,494.03	

LINTASAN RESOURCES SDN. BHD.
 MAINTENANCE OF FEDERAL ROADS - WEST COAST, SABAH
R01 VEGETATION CLEARING RECORD

DISTRICT: BEAUFORT

ROUTE NO. 502

ROAD NAME: JALAN BEAUFORT - MENUMBOK

MONTH: JANUARY 2013

ITEM	DATE	LOCATION (CH)	LENGTH (m)	WIDTH (m)	AREA (m ²)	REMARKS
BROUGHT FORWARD:					0.00	
1						
2						
3						
4						
5						
6						
7						
8						
9						
10						
11						
12						
13						
14						
15						
16						
17						
18						
19						
20						
21						
22						
23						
24						
25						
26						
27						
28						
29						
30						
CARRIED FORWARD:					0.00	

LINTASAN RESOURCES SDN. BHD.
 MAINTENANCE OF FEDERAL ROADS - WEST COAST, SABAH
R01 VEGETATION CLEARING RECORD

DISTRICT: KUALA PENYU
ROUTE NO. 502
ROAD NAME: JALAN BEAUFORT - MENUMBOK
MONTH: JANUARY 2013

ITEM	DATE	LOCATION (CH)	LENGTH (m)	WIDTH (m)	AREA (m ²)	REMARKS
BROUGHT FORWARD:					0.00	
1						
2						
3						
4						
5						
6						
7						
8						
9						
10						
11						
12						
13						
14						
15						
16						
17						
18						
19						
20						
21						
22						
23						
24						
25						
26						
27						
28						
29						
30						
CARRIED FORWARD:					0.00	

R 02

**PENYENGGARAAN
BAHU JALAN
(SHOULDER)**

DISTRICT : RANAU
ROUTE NO : 22 - JALAN KOTA KINABALU - SANDAKAN
LOCATION : CH67.610-CH67.760-RHS
KM104.210- KM104.360

R02 ROAD SHOULDER



BEFORE



IN PROGRESS



AFTER

LINTASAN RESOURCES SDN. BHD.
SHOULDER REPAIR
GRAND SUMMARY

MONTH: JANUARY 2013

DISTRICT	ROUTE NO	ROAD NAME	EARTH SHOULDER			GRAVEL SHOULDER					
			Previous	Current	Cumm.	Previous		Current		Cumm.	
			Area (m ²)	Area (m ²)	Area (m ²)	Area (m ²)	Vol (m ³)	Area (m ²)	Vol (m ³)	Area (m ²)	Vol (m ³)
Kota Belud	01	Jalan Kota Kinabalu-Kudat	0.00	0.00	0.00	0.00	0.00	0.00	0.00	0.00	0.00
Kota Marudu	01	Jalan Kota Kinabalu-Kudat	0.00	0.00	0.00	0.00	0.00	0.00	0.00	0.00	0.00
Kudat	01	Jalan Kota Kinabalu-Kudat	0.00	0.00	0.00	0.00	0.00	0.00	0.00	0.00	0.00
Tuaran	01	Jalan Kota Kinabalu-Kudat	0.00	0.00	0.00	0.00	0.00	0.00	0.00	0.00	0.00
	22	Jalan Kota Kinabalu-Sandakan	0.00	0.00	0.00	0.00	0.00	8,894.00	889.40	8,894.00	889.40
	503	Jalan Berungis-Kota Belud	0.00	0.00	0.00	0.00	0.00	0.00	0.00	0.00	0.00
Kota Kinabalu	01	Jalan Kota Kinabalu-Kudat	0.00	0.00	0.00	0.00	0.00	11,700.00	1,170.00	11,700.00	1,170.00
	01	Jalan Kota Kinabalu-Sindumin	0.00	0.00	0.00	0.00	0.00	0.00	0.00	0.00	0.00
	606	Jalan Susur Sepangar Bay	0.00	0.00	0.00	0.00	0.00	0.00	0.00	0.00	0.00
	607	Jalan Masuk Ke Pelabuhan Baru	0.00	0.00	0.00	0.00	0.00	0.00	0.00	0.00	0.00
	608	Jalan Masuk ke Lapangan Terbang Lama	0.00	0.00	0.00	0.00	0.00	0.00	0.00	0.00	0.00
Penampang	01	Jalan Kota Kinabalu-Sindumin	0.00	0.00	0.00	0.00	0.00	0.00	0.00	0.00	0.00
	500	Jalan Kota Kinabalu-Keningau-Tenom	0.00	2,905.00	2,905.00	0.00	0.00	0.00	0.00	0.00	0.00
	501	Jalan Kota Kinabalu-Penampang-Lokkawi	0.00	0.00	0.00	0.00	0.00	0.00	0.00	0.00	0.00
Papar	01	Jalan Kota Kinabalu-Sindumin	0.00	0.00	0.00	0.00	0.00	0.00	0.00	0.00	0.00
Ranau	22	Jalan Kota Kinabalu-Sandakan	0.00	12,248.00	12,248.00	0.00	0.00	0.00	0.00	0.00	0.00
Tambunan	500	Jalan Kota Kinabalu-Keningau-Tenom	0.00	1,650.00	1,650.00	0.00	0.00	0.00	0.00	0.00	0.00
Keningau	500	Jalan Kota Kinabalu-Keningau-Tenom	0.00	1,590.00	1,590.00	0.00	0.00	0.00	0.00	0.00	0.00
Tenom	500	Jalan Kota Kinabalu-Keningau-Tenom	0.00	1,680.00	1,680.00	0.00	0.00	0.00	0.00	0.00	0.00
Beaufort	01	Jalan Kota Kinabalu-Sindumin	0.00	0.00	0.00	0.00	0.00	0.00	0.00	0.00	0.00
	502	Jalan Beaufort-Menumbok	0.00	0.00	0.00	0.00	0.00	0.00	0.00	0.00	0.00
Sipitang	01	Jalan Kota Kinabalu-Sindumin	0.00	0.00	0.00	0.00	0.00	0.00	0.00	0.00	0.00
Kuala Penyu	502	Jalan Beaufort-Menumbok	0.00	546.00	546.00	0.00	0.00	0.00	0.00	0.00	0.00
TOTAL			0.00	20,619.00	20,619.00	0.00	0.00	20,594.00	2,059.40	20,594.00	2,059.40

LINTASAN RESOURCES SDN. BHD.
 MAINTENANCE OF FEDERAL ROADS - WEST COAST, SABAH
R02 SHOULDER REPAIR RECORD

DISTRICT: KOTA BELUD
ROUTE NO. 01
ROAD NAME: JALAN KOTA KINABALU- KUDAT
MONTH: JANUARY 2013

ITEM	DATE	CHAINAGE		EARTH SHOULDER				GRAVEL SHOULDER					REMARKS	
		From	To	Length	Width	Depth	Area	Length	Width	Depth	Area	Volume		
				(m)	(m)	(m)	(m2)	(m)	(m)	(m)	(m2)	(m3)		
BROUGHT FORWARD:							-				0.00	0.00		
1														
2														
3														
4														
5														
6														
7														
8														
9														
10														
11														
12														
13														
14														
15														
16														
17														
18														
19														
20														
21														
22														
23														
24														
25														
26														
27														
28														
29														
30														
BALANCE END OF JAN :							0.00				0.00	0.00		

LINTASAN RESOURCES SDN. BHD.
 MAINTENANCE OF FEDERAL ROADS - WEST COAST, SABAH

R02 SHOULDER REPAIR RECORD

DISTRICT: KOTA MARUDU
 ROUTE NO. 01
 ROAD NAME: JALAN KOTA KINABALU - KUDAT
 MONTH: JANUARY 2013

ITEM	DATE	CHAINAGE		EARTH SHOULDER				GRAVEL SHOULDER					REMARKS
		From	To	Length (m)	Width (m)	Depth (m)	Area (m2)	Length (m)	Width (m)	Depth (m)	Area (m2)	Volume (m3)	
BROUGHT FORWARD:				-	-	-	0.00	-	-	-	0.00	0.00	
1													
2													
3													
4													
5													
6													
7													
8													
9													
10													
11													
12													
13													
14													
15													
16													
17													
18													
19													
20													
21													
22													
23													
24													
25													
26													
27													
28													
29													
30													
BALANCE END OF JAN :							0.00				0.00	0.00	

LINTASAN RESOURCES SDN. BHD.
 MAINTENANCE OF FEDERAL ROADS - WEST COAST, SABAH

R02 SHOULDER REPAIR RECORD

DISTRICT: KUDAT
 ROUTE NO. 01
 ROAD NAME: JALAN KOTA KINABALU - KUDAT
 MONTH: JANUARY 2013

ITEM	DATE	CHAINAGE		EARTH SHOULDER				GRAVEL SHOULDER					REMARKS	
		From	To	Length	Width	Depth	Area	Length	Width	Depth	Area	Volume		
				(m)	(m)	(m)	(m2)	(m)	(m)	(m)	(m2)	(m3)		
BROUGHT FORWARD:				-	-	-	-	-	-	-	0.00	0.00		
1														
2														
3														
4														
5														
6														
7														
8														
9														
10														
11														
12														
13														
14														
15														
16														
17														
18														
19														
20														
21														
22														
23														
24														
25														
26														
27														
28														
29														
30														
BALANCE END OF JAN :							0.00				0.00	0.00		

LINTASAN RESOURCES SDN. BHD.
 PRIVATISATION OF WEST COAST SABAH FEDERAL ROADS MAINTENANCE

SUMMARY- SHOULDER REPAIR RECORD

Month: JANUARY 2013

ITEM	DISTRICT	ROUTE NO.	ROAD NAME	EARTH SHOULDER			GRAVEL SHOULDER					
				PREVIOUS MONTH	CURRENT MONTH	CUM. MONTH	PREVIOUS MONTH		CURRENT MONTH		CUM. MONTH	
				Area (m ²)	Area (m ²)	Area (m ²)	Area (m ²)	Volume (m ³)	Area (m ²)	Volume (m ³)	Area (m ²)	Volume (m ³)
1	Kota Kinabalu	01	Jalan Kota Kinabalu - Kudat	-	-	-	-	-	11,700.00	1,170.00	11,700.00	1,170.00
2	Tuaran	01	Jalan Kota Kinabalu - Kudat	-	-	-	-	-	-	-	-	-
3	Tuaran	22	Jalan Kota Kinabalu - Sandakan	-	-	-	-	-	8,894.00	889.40	8,894.00	889.40
4	Tuaran	503	Jalan Berungis - Kota Belud	-	-	-	-	-	-	-	-	-
5	Kota Kinabalu	606	Jalan Susur Sepangar Bay	-	-	-	-	-	-	-	-	-
6	Kota Kinabalu	607	Jalan Masuk Ke Pelabuhan Baru, KK	-	-	-	-	-	-	-	-	-
			TOTAL	-	-	-	-	-	20,594.00	2,059.40	20,594.00	2,059.40

LINTASAN RESOURCES SDN. BHD.
 MAINTENANCE OF FEDERAL ROADS - WEST COAST, SABAH
R02 SHOULDER REPAIR RECORD

DISTRICT: KOTA KINABALU
 ROUTE NO. 01
 ROAD NAME: JALAN KOTA KINABALU - KUDAT
 MONTH: JANUARY 2013

ITEM	DATE	CHAINAGE		EARTH SHOULDER				GRAVEL SHOULDER					REMARKS
		From	To	Length (m)	Width (m)	Depth (m)	Area (m ²)	Length (m)	Width (m)	Depth (m)	Area (m ²)	Volume (m ³)	
BROUGHT FORWARD:							0.00				0.00	0.00	
1	07 Jan 13	17.400	17.600					200.00	2.50	0.100	500.00	50.00	LHS
2	08 Jan 13	17.600	18.000					400.00	3.00	0.100	1,200.00	120.00	LHS
3	10 Jan 13	18.000	19.700					1,700.00	2.50	0.100	4,250.00	425.00	LHS
4	13 Jan 13	18.500	19.700					1,200.00	2.50	0.100	3,000.00	300.00	RHS
5	17 Jan 13	17.400	18.500					1,100.00	2.50	0.100	2,750.00	275.00	RHS
TOTAL							0.00				11,700.00	1,170.00	

LINTASAN RESOURCES SDN. BHD.
MAINTENANCE OF FEDERAL ROADS - WEST COAST, SABAH
R02 SHOULDER REPAIR RECORD

DISTRICT: TUARAN

ROUTE NO. 22

ROAD NAME: JALAN KK -SANDAKAN

MONTH: JANUARY 2013

ITEM	DATE	CHAINAGE		EARTH SHOULDER				GRAVEL SHOULDER					REMARKS
		From	To	Length (m)	Width (m)	Depth (m)	Area (m2)	Length (m)	Width (m)	Depth (m)	Area (m2)	Volume (m3)	
BROUGHT FORWARD:							0.00				0.00	0.00	
1	05 Jan 13	42.336	42.500					164.00	4.00	0.10	656.00	65.60	RHS
2	05 Jan 13	42.315	42.400					85.00	4.00	0.10	340.00	34.00	LHS
3	05 Jan 13	41.882	41.986					104.00	3.00	0.10	312.00	31.20	RHS
4	06 Jan 13	38.510	38.564					54.00	4.00	0.10	216.00	21.60	RHS
5	06 Jan 13	37.810	37.900					90.00	4.00	0.10	360.00	36.00	LHS
6	06 Jan 13	37.244	37.310					66.00	4.00	0.10	264.00	26.40	LHS
7	06 Jan 13	36.832	36.886					54.00	3.00	0.10	162.00	16.20	LHS
8	07 Jan 13	34.448	34.500					52.00	3.00	0.10	156.00	15.60	LHS
9	07 Jan 13	33.754	33.872					118.00	4.00	0.10	472.00	47.20	RHS
10	07 Jan 13	27.740	27.853					113.00	5.00	0.10	565.00	56.50	RHS
11	08 Jan 13	2.610	2.747					137.00	3.00	0.10	411.00	41.10	LHS
12	08 Jan 13	4.239	4.300					61.00	3.00	0.10	183.00	18.30	LHS
13	09 Jan 13	4.540	4.656					116.00	3.00	0.10	348.00	34.80	LHS
14	09 Jan 13	4.693	4.758					65.00	5.00	0.10	325.00	32.50	LHS
15	10 Jan 13	5.000	5.115					115.00	3.00	0.10	345.00	34.50	RHS
16	10 Jan 13	5.773	5.814					41.00	6.00	0.10	246.00	24.60	RHS
17	11 Jan 13	6.838	7.020					182.00	6.00	0.10	1,092.00	109.20	LHS
18	12 Jan 13	7.354	7.518					164.00	5.00	0.10	820.00	82.00	RHS
19	12 Jan 13	7.775	7.850					75.00	3.00	0.10	225.00	22.50	LHS
20	13 Jan 13	10.168	10.276					108.00	3.00	0.10	324.00	32.40	RHS
21	13 Jan 13	9.100	9.257					157.00	4.00	0.10	628.00	62.80	LHS
22	13 Jan 13	10.221	10.279					58.00	3.00	0.10	174.00	17.40	LHS
23	23 Jan 13	13.400	13.434					34.00	3.00	0.10	102.00	10.20	LHS
24	23 Jan 13	13.408	13.464					56.00	3.00	0.10	168.00	16.80	LHS
TOTAL :							0.00				8,894.00	889.40	

LINTASAN RESOURCES SDN. BHD.
 PRIVATISATION OF WEST COAST SABAH FEDERAL ROADS MAINTENANCE

SUMMARY- SHOULDER REPAIR RECORD

MONTH : JANUARY 2013

ITEM	DISTRICT	ROUTE NO.	ROAD NAME	EARTH SHOULDER			GRAVEL SHOULDER					
				PREVIOUS MONTH	CURRENT MONTH	CUM. MONTH	PREVIOUS MONTH		CURRENT MONTH		CUM. MONTH	
				Area (m ²)	Area (m ²)	Area (m ²)	Area (m ²)	Volume (m ³)	Area (m ²)	Volume (m ³)	Area (m ²)	Volume (m ³)
1	Ranau	22	Jalan Kota Kinabalu - Sandakan	0.00	12,248.00	12,248.00	-	-	-	-	-	-
			TOTAL	-	12,248.00	12,248.00	-	-	-	-	-	-

LINTASAN RESOURCES SDN. BHD.
MAINTENANCE OF FEDERAL ROADS - WEST COAST, SABAH
R02 SHOULDER REPAIR RECORD

DISTRICT: Ranau
ROUTE NO. 22
ROAD NAME: Jalan Kota Kinabalu - Sandakan
MONTH: January 2013

ITEM	DATE	CHAINAGE		EARTH SHOULDER				GRAVEL SHOULDER					REMARKS
		From	To	Length (m)	Width (m)	Depth (m)	Area (m ²)	Length (m)	Width (m)	Depth (m)	Area (m ²)	Volume (m ³)	
1	03-Jan-13	65.900	66.080	180.00	2.90		522.00						LHS
2	03-Jan-13	65.920	66.070	150.00	2.00		300.00						RHS
3	04-Jan-13	66.100	66.210	110.00	3.00		330.00						LHS
4	04-Jan-13	66.110	66.230	120.00	2.00		240.00						RHS
5	05-Jan-13	66.520	66.650	130.00	3.00		390.00						LHS
6	05-Jan-13	66.525	66.705	180.00	2.50		450.00						RHS
7	08 Jan 13	66.750	66.850	100.00	2.80		280.00						LHS
8	08 Jan 13	66.755	66.905	150.00	2.40		360.00						RHS
9	09 Jan 13	67.100	67.190	90.00	3.00		270.00						LHS
10	09 Jan 13	67.115	67.235	120.00	2.40		288.00						RHS
11	10 Jan 13	67.600	67.720	120.00	2.90		348.00						LHS
12	10 Jan 13	67.610	67.760	150.00	3.00		450.00						RHS
13	11 Jan 13	67.900	68.200	300.00	3.50		1,050.00						LHS
14	11 Jan 13	67.910	68.260	350.00	3.20		1,120.00						RHS
15	15 Jan 13	68.300	68.550	250.00	3.00		750.00						LHS
16	15 Jan 13	68.315	68.535	220.00	3.00		660.00						RHS
17	16 Jan 13	68.600	68.880	280.00	3.00		840.00						LHS
18	16 Jan 13	68.611	68.861	250.00	3.00		750.00						RHS
19	17 Jan 13	68.950	69.200	250.00	3.00		750.00						LHS
20	17 Jan 13	68.955	69.155	200.00	3.00		600.00						RHS
21	18 Jan 13	69.210	69.360	150.00	2.00		300.00						LHS
22	18 Jan 13	69.215	69.395	180.00	2.00		360.00						RHS
23	19 Jan 13	69.400	69.500	100.00	2.80		280.00						LHS
24	19 Jan 13	69.410	69.490	80.00	2.50		200.00						RHS
25	22 Jan 13	69.550	69.670	120.00	1.50		180.00						LHS
26	22 Jan 13	69.555	69.655	100.00	1.80		180.00						RHS
27													
28													
29													
30													
CARRIED FORWARD:							12,248.00				0.00		

LINTASAN RESOURCES SDN. BHD.
 PRIVATISATION OF WEST COAST SABAH FEDERAL ROADS MAINTENANCE

SUMMARY- SHOULDER REPAIR RECORD

Month: JANUARY 2013

ITEM	DISTRICT	ROUTE NO.	ROAD NAME	EARTH SHOULDER			GRAVEL SHOULDER					
				PREVIOUS MONTH	CURRENT MONTH	CUM. MONTH	PREVIOUS MONTH		CURRENT MONTH		CUM. MONTH	
				Area (m ²)	Area (m ²)	Area (m ²)	Area (m ²)	Volume (m ³)	Area (m ²)	Volume (m ³)	Area (m ²)	Volume (m ³)
1	Kota Kinabalu	01	Jalan Kota Kinabalu - Sindumin	-	-	-	-	-	-	-	-	-
2	Penampang	01	Jalan Kota Kinabalu - Sindumin	-	-	-	-	-	-	-	-	-
3	Papar	01	Jalan Kota Kinabalu - Sindumin	-	-	-	-	-	-	-	-	-
4	Penampang	500	Jalan Kota Kinabalu - Keningau - Tenom	-	2,905.00	2,905.00	-	-	-	-	-	-
5	Penampang	501	Jalan Kota Kinabalu - Penampang - Lok Kawi	-	-	-	-	-	-	-	-	-
6	Kota Kinabalu	608	Jalan Masuk Ke Lapangan Terbang Lama, KK	-	-	-	-	-	-	-	-	-
			TOTAL	-	2,905.00	2,905.00	-	-	-	-	-	-

LINTASAN RESOURCES SDN. BHD.
 MAINTENANCE OF FEDERAL ROADS - WEST COAST, SABAH

R02 SHOULDER REPAIR RECORD

DISTRICT: PENAMPANG
 ROUTE NO.: 500
 ROAD NAME: JALAN KK-KENINGAU-TENOM
 MONTH: JANUARY 2013

ITEM	DATE	CHAINAGE		EARTH SHOULDER				GRAVEL SHOULDER					REMARKS
		From	To	Length (m)	Width (m)	Depth (m)	Area (m2)	Length (m)	Width (m)	Depth (m)	Area (m2)	Volume (m3)	
BROUGHT FORWARD:							0.00				0.00	0.00	
1	02 Jan 13	44.600	44.700	100.00	3.00	-	300.00				0.00	0.00	RHS-Trimmed
2	03 Jan 13	41.000	41.050	50.00	2.50	-	125.00				0.00	0.00	LHS-Trimmed
3	05 Jan 13	17.150	17.500	350.00	2.00	-	700.00				0.00	0.00	LHS-Trimmed
4	07 Jan 13	15.500	15.800	300.00	2.00	-	600.00				0.00	0.00	RHS-Trimmed
5	08 Jan 13	6.300	6.700	400.00	2.50	-	1,000.00				0.00	0.00	RHS-Trimmed
6	09 Jan 13	5.260	5.300	40.00	2.00	-	80.00				0.00	0.00	RHS-Trimmed
7	10 Jan 13	5.250	5.300	50.00	2.00	-	100.00				0.00	0.00	LHS-Trimmed
TOTAL:							2,905.00				0.00	0.00	

LINTASAN RESOURCES SDN. BHD.
 PRIVATISATION OF WEST COAST SABAH FEDERAL ROADS MAINTENANCE

SUMMARY - SHOULDER REPAIR RECORD

Month : JANUARY 2013

ITEM	DISTRICT	ROUTE NO.	ROAD NAME	EARTH SHOULDER			GRAVEL SHOULDER					
				PREVIOUS MONTH	CURRENT MONTH	CUM. MONTH	PREVIOUS MONTH		CURRENT MONTH		CUM. MONTH	
				Area (m ²)	Area (m ²)	Area (m ²)	Area (m ²)	Volume (m ³)	Area (m ²)	Volume (m ³)	Area (m ²)	Volume (m ³)
1	TAMBUNAN	500	Jalan Kota Kinabalu - Keningau - Tenom	-	1,650.00	1,650.00	-	-	-	-	-	-
2	KENINGAU	500	Jalan Kota Kinabalu - Keningau - Tenom	-	1,590.00	1,590.00	-	-	-	-	-	-
3	TENOM	500	Jalan Kota Kinabalu - Keningau - Tenom	-	1,680.00	1,680.00	-	-	-	-	-	-
TOTAL				-	4,920.00	4,920.00	-	-	-	-	-	-

LINTASAN RESOURCES SDN. BHD.
 MAINTENANCE OF FEDERAL ROADS - WEST COAST, SABAH
R02 SHOULDER REPAIR RECORD

DISTRICT: TAMBUNAN
ROUTE NO. 500
ROAD NAME: JLN K. KINABALU - KENINGAU - TENOM
MONTH: January 2013

ITEM	DATE	CHAINAGE		EARTH SHOULDER				GRAVEL SHOULDER				REMARKS	
		From	To	Length (m)	Width (m)	Depth (m)	Area (m2)	Length (m)	Width (m)	Depth (m)	Area (m2)		Volume (m3)
BROUGHT FORWARD:							0.00				0.00	0.00	
1	08 Jan 13	61.500	61.600	100.00	3.00		300.00						Grading/LHS
2	08 Jan 13	61.900	62.000	100.00	3.00		300.00						Grading/LHS
3	08 Jan 13	63.750	63.900	150.00	3.00		450.00						Grading/RHS
4	08 Jan 13	70.800	70.950	150.00	2.00		300.00						Grading/LHS
5	08 Jan 13	71.200	71.300	100.00	3.00		300.00						Grading/LHS
6													
7													
8													
9													
10													
11													
12													
13													
14													
15													
16													
17													
18													
19													
20													
21													
22													
23													
24													
25													
26													
27													
28													
29													
30													
TOTAL							1,650.00				0.00	0.00	

LINTASAN RESOURCES SDN. BHD.
 MAINTENANCE OF FEDERAL ROADS - WEST COAST, SABAH
R02 SHOULDER REPAIR RECORD

DISTRICT: KENINGAU
ROUTE NO. 500
ROAD NAME: JLN K. KINABALU - KENINGAU - TENOM
MONTH: January 2013

ITEM	DATE	CHAINAGE		EARTH SHOULDER				GRAVEL SHOULDER					REMARKS
		From	To	Length (m)	Width (m)	Depth (m)	Area (m2)	Length (m)	Width (m)	Depth (m)	Area (m2)	Volume (m3)	
BROUGHT FORWARD:							0.00				0.00	0.00	
1	15 Jan 13	132.920	133.000	80.00	3.00		240.00						Grading/LHS
2	15 Jan 13	134.100	134.200	100.00	3.00		300.00						Grading/LHS
3	15 Jan 13	135.200	135.350	150.00	3.00		450.00						Grading/LHS
4	15 Jan 13	125.700	125.900	200.00	3.00		600.00						Grading/LHS
5													
6													
7													
8													
9													
10													
11													
12													
13													
14													
15													
16													
17													
18													
19													
20													
21													
22													
23													
24													
25													
26													
27													
28													
29													
30													
TOTAL :							1,590.00				0.00	0.00	

LINTASAN RESOURCES SDN. BHD.
 MAINTENANCE OF FEDERAL ROADS - WEST COAST, SABAH
R02 SHOULDER REPAIR RECORD

DISTRICT: TENOM
ROUTE NO. 500
ROAD NAME: JLN K. KINABALU - KENINGAU - TENOM
MONTH: January 2013

ITEM	DATE	CHAINAGE		EARTH SHOULDER				GRAVEL SHOULDER					REMARKS
		From	To	Length (m)	Width (m)	Depth (m)	Area (m2)	Length (m)	Width (m)	Depth (m)	Area (m2)	Volume (m3)	
BROUGHT FORWARD:							0.00				0.00	0.00	
1	25 Jan 13	138.250	138.440	190.00	3.00		570.00						Grading/RHS
2	25 Jan 13	138.350	138.500	150.00	3.00		450.00						Grading/LHS
3	25 Jan 13	160.700	160.748	48.00	5.00		240.00						Grading/RHS
4	25 Jan 13	161.660	161.800	140.00	3.00		420.00						Grading/LHS
5													
6													
7													
8													
9													
10													
11													
12													
13													
14													
15													
16													
17													
18													
19													
20													
21													
22													
23													
24													
25													
26													
27													
28													
29													
30													
TOTAL							1,680.00				0.00	0.00	

LINTASAN RESOURCES SDN. BHD.
PRIVATISATION OF WEST COAST SABAH FEDERAL ROADS MAINTENANCE

SUMMARY- SHOULDER REPAIR RECORD

Month : January 2013

ITEM	DISTRICT	ROUTE NO.	ROAD NAME	EARTH SHOULDER			GRAVEL SHOULDER						
				PREVIOUS MONTH	CURRENT MONTH	CUM. MONTH	PREVIOUS MONTH		CURRENT MONTH		CUM. MONTH		
				Area (m ²)	Area (m ²)	Area (m ²)	Area (m ²)	Volume (m ³)	Area (m ²)	Volume (m ³)	Area (m ²)	Volume (m ³)	
1	Beaufort	01	Jalan Kota Kinabalu - Sindumin	-	-	-	-	-	-	-	-	-	-
2	Beaufort	502	Jalan Beaufort - Menumbok	-	-	-	-	-	-	-	-	-	-
3	Sipitang	01	Jalan Kota Kinabalu - Sindumin	-	-	-	-	-	-	-	-	-	-
4	Kuala Penyu	502	Jalan Beaufort - Menumbok	-	546.00	546.00	-	-	-	-	-	-	-
TOTAL				-	546.00	546.00	-	-	-	-	-	-	-

LINTASAN RESOURCES SDN. BHD.
 MAINTENANCE OF FEDERAL ROADS - WEST COAST, SABAH
R02 SHOULDER REPAIR RECORD

DISTRICT: BEAUFORT
 M. ROUTE NO. 01
 ROAD NAME: JALAN KOTA KINABALU - SINDUMIN
 MONTH: JANUARY 2013

ITEM	DATE	CHAINAGE		EARTH SHOULDER				GRAVEL SHOULDER					REMARKS
		From	To	Length	Width	Depth	Area	Length	Width	Depth	Area	Volume	
				(m)	(m)	(m)	(m ²)	(m)	(m)	(m)	(m ²)	(m ³)	
BROUGHT FORWARD:				-	-	-	0.00	-	-	-	0.00	0.00	
1													
2													
3													
4													
5													
6													
7													
8													
9													
10													
11													
12													
13													
14													
15													
16													
17													
18													
19													
20													
21													
22													
23													
24													
25													
26													
27													
28													
29													
30													
CARRIED FORWARD:							0.00				0.00	0.00	

LINTASAN RESOURCES SDN. BHD.
 MAINTENANCE OF FEDERAL ROADS - WEST COAST, SABAH
R02 SHOULDER REPAIR RECORD

DISTRICT: SIPITANG
ROUTE NO.: 01
ROAD NAME: JALAN KOTA KINABALU - SINDUMIN
MONTH: JANUARY 2013

ITEM	DATE	CHAINAGE		EARTH SHOULDER				GRAVEL SHOULDER					REMARKS
		From	To	Length	Width	Depth	Area	Length	Width	Depth	Area	Volume	
				(m)	(m)	(m)	(m ²)	(m)	(m)	(m)	(m ²)	(m ³)	
BROUGHT FORWARD:				-	-	-	0.00	-	-	-	0.00	0.00	-
1													
2													
3													
4													
5													
6													
7													
8													
9													
10													
11													
12													
13													
14													
15													
16													
17													
18													
19													
20													
21													
22													
23													
24													
25													
26													
27													
28													
29													
30													
CARRIED FORWARD:							0.00				0.00	0.00	

LINTASAN RESOURCES SDN. BHD.
 MAINTENANCE OF FEDERAL ROADS - WEST COAST, SABAH

R02 SHOULDER REPAIR RECORD

DISTRICT: BEAUFORT
 ROUTE NO. 502
 ROAD NAME: JALAN BEAUFORT - MENUMBOK
 MONTH: JANUARY 2013

ITEM	DATE	CHAINAGE		EARTH SHOULDER				GRAVEL SHOULDER					REMARKS
		From	To	Length	Width	Depth	Area	Length	Width	Depth	Area	Volume	
				(m)	(m)	(m)	(m ²)	(m)	(m)	(m)	(m ²)	(m ³)	
BROUGHT FORWARD:				-	-	-	0.00	-	-	-	0.00	0.00	-
1													
2													
3													
4													
5													
6													
7													
8													
9													
10													
11													
12													
13													
14													
15													
16													
17													
18													
19													
20													
21													
22													
23													
24													
25													
26													
27													
28													
29													
30													
CARRIED FORWARD:							0.00				0.00	0.00	

LINTASAN RESOURCES SDN. BHD.
 MAINTENANCE OF FEDERAL ROADS - WEST COAST, SABAH
R02 SHOULDER REPAIR RECORD

DISTRICT: KUALA PENYU
 ROUTE NO. 502
 ROAD NAME: JALAN BEAUFORT - MENUMBOK
 MONTH: JANUARY 2013

ITEM	DATE	CHAINAGE		EARTH SHOULDER				GRAVEL SHOULDER				REMARKS	
		From	To	Length	Width	Depth	Area	Length	Width	Depth	Area		Volume
				(m)	(m)	(m)	(m ²)	(m)	(m)	(m)	(m ²)		(m ³)
BROUGHT FORWARD:				-	-	-	0.00	-	-	-	0.00	0.00	-
1	17 Jan 13	56.150	56.200	50.00	1.50	0.10	75.00						LHS
2	17 Jan 13	57.770	57.860	90.00	1.50	0.08	135.00						LHS
3	17 Jan 13	57.790	57.860	70.00	1.50	0.08	105.00						RHS
4	25 Jan 13	56.460	56.570	110.00	1.50	0.10	165.00						LHS
5	25 Jan 13	56.628	56.635	7.00	1.50	0.10	10.50						RHS
6	25 Jan 13	58.215	58.223	8.00	1.50	0.10	12.00						LHS
7	25 Jan 13	58.232	58.238	6.00	1.50	0.10	9.00						LHS
8	25 Jan 13	58.236	58.246	10.00	1.50	0.10	15.00						RHS
9	25 Jan 13	58.277	58.284	7.00	1.50	0.10	10.50						LHS
10	25 Jan 13	58.298	58.304	6.00	1.50	0.10	9.00						RHS
11													
12													
13													
14													
15													
16													
17													
18													
19													
20													
21													
22													
23													
24													
25													
26													
27													
28													
29													
30													
CARRIED FORWARD:							546.00				-	-	

R 03

**PEMOTONGAN
RUMPUT
(GRASS CUTTING)**

DISTRICT : KUDAT
ROUTE NO : 01 - JALAN KOTA KINABALU - KUDAT
LOCATION : CH: 145.680-CH:146.680(LHS)
KM: 145.680-KM:146.680(LHS)

R03 - GRASS CUTTING



BEFORE



IN PROGRESS



AFTER

DISTRICT : TUARAN
ROUTE NO : 22 - JALAN KOTA KINABALU - SANDAKAN
LOCATION : CH 0.800
KM 37.402

R03 - GRASS CUTTING



BEFORE



IN PROGRESS



AFTER

DISTRICT : KOTA KINABALU
ROUTE NO : 01 - JALAN KOTA KINABALU - KUDAT
LOCATION : CH 23.400
KM 23.400

R03 - GRASS CUTTING



BEFORE



IN PROGRESS



AFTER

DISTRICT : RANAU
ROUTE NO : 22 - JALAN KOTA KINABALU - SANDAKAN
LOCATION : CH 79.200 - LHS
KM 115.800

R03 GRASS CUTTING



BEFORE



IN PROGRESS



AFTER

DISTRICT : RANAU
ROUTE NO : 22 - JALAN KOTA KINABALU - SANDAKAN
LOCATION : CH 130.100 - LHS
KM 166.700

R03 GRASS CUTTING



BEFORE



IN PROGRESS



AFTER

DISTRICT : RANAU
ROUTE NO : 22 - JALAN KOTA KINABALU - SANDAKAN
LOCATION : CH 95.900 - LHS
KM 132.500

R03 GRASS CUTTING



BEFORE



IN PROGRESS



AFTER

DISTRICT : TAMBUNAN
ROUTE NO : 500 - JALAN KOTA KINABALU - KENINGAU - TENOM
LOCATION : CH 95.500 - LHS
KM 105.500

R03 - GRASS CUTTING



BEFORE



IN PROGRESS



AFTER

DISTRICT : BEAUFORT
ROUTE NO : R502 JALAN BEAUFORT - MENUKOK
LOCATION : CH 7.925 - LHS
KM 7.925

R03 - GRASS CUTTING



BEFORE



IN PROGRESS



AFTER

LINTASAN RESOURCES SDN. BHD.

GRASS CUTTING
GRAND SUMMARY

MONTH: JANUARY 2013

DISTRICT	ROUTE NO.	ROAD NAME	Previous Mths	Current Mth	Cummulative
			(Km)	(Km)	(Km)
Kota Belud	01	Jalan Kota Kinabalu-Kudat	0.000	47.720	47.720
Kota Marudu	01	Jalan Kota Kinabalu-Kudat	0.000	32.010	32.010
Kudat	01	Jalan Kota Kinabalu-Kudat	0.000	54.990	54.990
Tuaran	01	Jalan Kota Kinabalu-Kudat	0.000	38.970	38.970
	22	Jalan Kota Kinabalu-Sandakan	0.000	42.580	42.580
	503	Jalan Berungis-Kota Belud	0.000	17.700	17.700
Kota Kinabalu	01	Jalan Kota Kinabalu-Kudat	0.000	38.680	38.680
	01	Jalan Kota Kinabalu-Sindumin	0.000	14.040	14.040
	606	Jalan Susur Sepangar Bay	0.000	10.720	10.720
	607	Jalan Masuk Ke Pelabuhan Baru	0.000	0.680	0.680
	608	Jalan K Masuk Ke Lapangan Terbang Lama	0.000	2.514	2.514
Penampang	01	Jalan Kota Kinabalu-Sindumin	0.000	10.980	10.980
	500	Jalan Kota Kinabalu-Keningau-Tenom	0.000	49.170	49.170
	501	Jalan Kota Kinabalu-Penampang-Lok Kawi	0.000	23.010	23.010
Papar	01	Jalan Kota Kinabalu-Sindumin	0.000	54.470	54.470
Ranau	22	Jalan Kota Kinabalu-Sandakan	0.000	102.200	102.200
Tambunan	500	Jalan Kota Kinabalu-Keningau-Tenom	0.000	59.300	59.300
Keningau	500	Jalan Kota Kinabalu-Keningau-Tenom	0.000	35.355	35.355
Tenom	500	Jalan Kota Kinabalu-Keningau-Tenom	0.000	28.470	28.470
Beaufort	01	Jalan Kota Kinabalu-Sindumin	0.000	57.088	57.088
	502	Jalan Beaufort-Menumbok	0.000	22.515	22.515
Sipitang	01	Jalan Kota Kinabalu-Sindumin	0.000	34.006	34.006
Kuala Penyu	502	Jalan Beaufort-Menumbok	0.000	37.050	37.050
TOTAL			0.000	814.218	814.218

LINTASAN RESOURCES SDN. BHD.
PRIVATISATION OF WEST COAST SABAH FEDERAL ROADS MAINTENANCE

SUMMARY - GRASS CUTTING

MONTH: JANUARY 2013

ITEM	DISTRICT	ROUTE NO.	ROAD NAME	LENGTH (km)		
				PREVIOUS MONTH	CURRENT MONTH	CUM. MONTH
1	Kota Belud	01	Jalan Kota Kinabalu - Kudat	-	47.720	47.720
2	Kota Marudu	01	Jalan Kota Kinabalu - Kudat	-	32.010	32.010
3	Kudat	01	Jalan Kota Kinabalu - Kudat	-	54.990	54.990
TOTAL:				-	134.720	134.720

LINTASAN RESOURCES SDN. BHD.
 MAINTENANCE OF FEDERAL ROADS - WEST COAST, SABAH
R03 GRASS CUTTING

DISTRICT: KOTA BELUD
ROUTE NO: 01
ROAD NAME: JALAN KOTA KINABALU - KUDAT
MONTH: JANUARY 2013

DATE OF CUTTING	CHAINAGE		Length (km)	REMARKS
	From	To		
BROUGHT FORWARD :			0.000	
02 Jan 13	58.980	63.980	5.000	
03 Jan 13	63.980	67.980	4.000	
04 Jan 13	67.980	72.970	4.990	
07 Jan 13	72.970	76.970	4.000	Protocol 1 st cycle
08 Jan 13	76.970	80.770	3.800	
09 Jan 13	80.770	86.270	5.500	
10 Jan 13	86.270	91.770	5.500	
11 Jan 13	91.770	96.270	4.500	
14 Jan 12	96.270	100.950	4.680	
14 Jan 13	109.200	110.950	1.750	
15 Jan 13	72.970	76.970	4.000	Protocol 2 nd cycle
BALANCE END OF JAN :			47.720	

LINTASAN RESOURCES SDN. BHD.
MAINTENANCE OF FEDERAL ROADS - WEST COAST, SABAH

R03 GRASS CUTTING

DISTRICT: KOTA MARUDU
ROUTE NO: 01
ROAD NAME: JALAN KOTA KINABALU - KUDAT
MONTH: JANUARY 2013

DATE OF CUTTING	CHAINAGE		Length (km)	REMARKS
	From	To		
BROUGHT FORWARD :			0.000	
10 Jan 13	119.115	121.115	2.000	Protocol 1 st cycle
14 Jan 13	110.950	113.500	2.550	
15 Jan 13	113.500	117.150	3.650	
15 Jan 13	117.150	119.115	1.965	
16 Jan 13	121.115	125.200	4.085	
17 Jan 13	125.200	128.980	3.780	
15 Jan 13	128.980	131.250	2.270	
16 Jan 13	131.250	135.600	4.350	
17 Jan 13	135.600	138.500	2.900	
17 Jan 13	138.500	140.960	2.460	
18 Jan 13	119.115	121.115	2.000	Protocol 2 nd cycle
BALANCE END OF JAN :			32.010	

LINTASAN RESOURCES SDN. BHD.
MAINTENANCE OF FEDERAL ROADS - WEST COAST, SABAH

R03 GRASS CUTTING

DISTRICT: KUDAT
ROUTE NO: 01
ROAD NAME: JALAN KOTA KINABALU - KUDAT
MONTH: JANUARY 2013

DATE OF CUTTING	CHAINAGE		Length (km)	REMARKS
	From	To		
BROUGHT FORWARD :			0.000	
02 Jan 13	190.840	185.730	5.110	Protocol 1 st cycle
03 Jan 13	185.730	181.300	4.430	
04 Jan 13	181.300	176.500	4.800	
05 Jan 13	176.500	172.000	4.500	
07 Jan 13	172.000	167.500	4.500	
09 Jan 13	167.500	164.000	3.500	
10 Jan 13	164.000	158.850	5.150	
11 Jan 13	158.850	154.350	4.500	
12 Jan 13	154.350	150.700	3.650	
14 Jan 13	150.700	145.800	4.900	
15 Jan 13	145.800	140.960	4.840	
16 Jan 13	190.840	185.730	5.110	Protocol 2 nd cycle
BALANCE END OF JAN :			54.990	

LINTASAN RESOURCES SDN. BHD.
PRIVATISATION OF WEST COAST SABAH FEDERAL ROADS MAINTENANCE

SUMMARY - GRASS CUTTING

Month: JANUARY 2013

ITEM	DISTRICT	ROUTE NO.	ROAD NAME	LENGTH (km)		
				PREVIOUS MONTH	CURRENT MONTH	CUM. MONTH
1	Kota Kinabalu	01	Jalan Kota Kinabalu - Kudat	-	38.680	38.680
2	Tuaran	01	Jalan Kota Kinabalu - Kudat	-	38.970	38.970
3	Tuaran	22	Jalan Kota Kinabalu - Sandakan	-	42.580	42.580
4	Tuaran	503	Jalan Berungis - Kota Belud	-	17.700	17.700
5	Kota Kinabalu	606	Jalan Susur Sepangar Bay	-	10.720	10.720
6	Kota Kinabalu	607	Jalan Masuk Ke Pelabuhan Baru, KK	-	0.680	0.680
TOTAL:				-	149.330	149.330

LINTASAN RESOURCES SDN. BHD.
 MAINTENANCE OF FEDERAL ROADS - WEST COAST, SABAH
R03 GRASS CUTTING RECORD

DISTRICT: TUARAN
ROUTE NO: 22
ROAD NAME: JALAN KOTA KINABALU - SANDAKAN
MONTH: JANUARY 2013

ITEM	DATE OF CUTTING	CHAINAGE		Length (km)	REMARKS
		From	To		
BROUGHT FORWARD :				0.000	
1	02 Jan 13	0.000	9.000	9.000	
2	05 Jan 13	9.000	16.500	7.500	
3	09 Jan 13	16.500	25.700	9.200	
4	11 Jan 13	25.700	34.500	8.800	
5	14 Jan 13	34.500	42.580	8.080	
TOTAL :				42.580	

LINTASAN RESOURCES SDN. BHD.
 MAINTENANCE OF FEDERAL ROADS - WEST COAST, SABAH
R03 GRASS CUTTING RECORD

DISTRICT: TUARAN
ROUTE NO: 503
ROAD NAME: JALAN BERUNGIS - KOTA BELUD
MONTH: JANUARY 2013

ITEM	DATE OF CUTTING	CHAINAGE		Length (km)	REMARKS
		From	To		
BROUGHT FORWARD :				0.000	
1	02 Jan 13	0.000	5.500	5.500	
2	05 Jan 13	5.500	11.500	6.000	
3	09 Jan 13	11.500	14.000	2.500	
4	14 Jan 13	14.000	17.700	3.700	
TOTAL :				17.700	

LINTASAN RESOURCES SDN. BHD.
 MAINTENANCE OF FEDERAL ROADS - WEST COAST, SABAH
R03 GRASS CUTTING RECORD

DISTRICT: KOTA KINABALU
ROUTE NO: 606
ROAD NAME: JALAN SUSUR SEPANGAR BAY
MONTH: JANUARY 2013

ITEM	DATE OF CUTTING	CHAINAGE		Length (km)	REMARKS
		From	To		
BROUGHT FORWARD :				0.000	
1	02 Jan 13	0.000	2.700	2.700	Normal
2	05 Jan 13	2.700	6.000	3.300	Normal
3	10 Jan 13	6.000	9.000	3.000	Normal
4	17 Jan 13	9.000	10.720	1.720	Normal
TOTAL :				10.720	

LINTASAN RESOURCES SDN. BHD.
PRIVATISATION OF WEST COAST SABAH FEDERAL ROADS MAINTENANCE

SUMMARY - GRASS CUTTING

MONTH: JANUARY 2013

ITEM	DISTRICT	ROUTE NO.	ROAD NAME	LENGTH (km)		
				PREVIOUS MONTH	CURRENT MONTH	CUM. MONTH
1	Ranau	22	Jalan Kota Kinabalu - Sandakan	0.00	102.20	102.20
TOTAL:				0.00	102.20	102.20

LINTASAN RESOURCES SDN. BHD.
 MAINTENANCE OF FEDERAL ROADS - WEST COAST, SABAH

R03 GRASS CUTTING

DISTRICT: Ranau
ROUTE NO: 22
ROAD NAME: Jalan Kota Kinabalu - Sandakan
MONTH: January 2013

ITEM	DATE OF CUTTING	CHAINAGE		Length (km)	REMARKS
		From	To		
1	01 Jan 13	42.60	46.32	3.72	
2	02 Jan 13	46.32	50.04	3.72	
3	03 Jan 13	50.04	53.76	3.72	
4	04 Jan 13	53.76	57.48	3.72	
5	05 Jan 13	57.48	61.20	3.72	
6	06 Jan 13	61.20	64.92	3.72	
7	07 Jan 13	64.92	68.60	3.68	
8	08 Jan 13	68.60	72.60	4.00	Protocol Road - 1st Cycle
9	09 Jan 13	72.60	78.29	5.69	
10	10 Jan 13	78.29	83.98	5.69	
11	11 Jan 13	83.98	89.67	5.69	
12	12 Jan 13	89.67	95.36	5.69	
13	13 Jan 13	95.36	101.05	5.69	
14	14 Jan 13	101.05	106.74	5.69	
15	15 Jan 13	106.74	112.43	5.69	
16	16 Jan 13	112.43	118.12	5.69	
17	17 Jan 13	118.12	123.81	5.69	
18	18 Jan 13	123.81	129.50	5.69	
19	19 Jan 13	129.50	135.19	5.69	
20	20 Jan 13	135.19	140.80	5.61	
21	22 Jan 13	68.60	72.60	4.00	Protocol Road - 2nd Cycle
22					
23					
24					
25					
26					
27					
28					
CARRIED FORWARD :				102.20	

LINTASAN RESOURCES SDN. BHD.
PRIVATISATION OF WEST COAST SABAH FEDERAL ROADS MAINTENANCE

SUMMARY - GRASS CUTTING

Month: JANUARY 2013

ITEM	DISTRICT	ROUTE NO.	ROAD NAME	LENGTH (km)		
				PREVIOUS MONTH	CURRENT MONTH	CUM. MONTH
1	Kota Kinabalu	01	Jalan Kota Kinabalu - Sindumin	-	14.040	14.040
2	Penampang	01	Jalan Kota Kinabalu - Sindumin	-	10.980	10.980
3	Papar	01	Jalan Kota Kinabalu - Sindumin	-	54.470	54.470
4	Penampang	500	Jalan Kota Kinabalu - Keningau - Tenom	-	49.170	49.170
5	Penampang	501	Jalan Kota Kinabalu - Penampang - Lok Kawi	-	23.010	23.010
6	Kota Kinabalu	608	Jalan Masuk Ke Lapangan Terbang Lama, KK	-	2.514	2.514
TOTAL:				-	154.184	154.184

LINTASAN RESOURCES SDN. BHD.
MAINTENANCE OF FEDERAL ROADS - WEST COAST, SABAH

R03 GRASS CUTTING RECORD

DISTRICT: PENAMPANG
ROUTE NO: 01
ROAD NAME: JALAN KK-SINDUMIN
MONTH: JANUARY 2013

ITEM	DATE OF CUTTING	CHAINAGE		Length (km)	REMARKS
		From	To		
BROUGHT FORWARD :				0.000	
1	06 Jan 13	7.020	8.550	1.530	Normal Road
2	08 Jan 13	8.550	10.100	1.550	Normal Road
3	10 Jan 13	10.100	11.420	1.320	Normal Road
4	12 Jan 13	11.420	12.830	1.410	Normal Road
5	14 Jan 13	12.830	14.370	1.540	Normal Road
6	16 Jan 13	14.370	15.820	1.450	Normal Road
7	17 Jan 13	15.820	17.200	1.380	Normal Road
8	18 Jan 13	17.200	18.000	0.800	Normal Road
TOTAL :				10.980	

LINTASAN RESOURCES SDN. BHD.
MAINTENANCE OF FEDERAL ROADS - WEST COAST, SABAH

R03 GRASS CUTTING RECORD

DISTRICT: PAPAR

ROUTE NO: 01

ROAD NAME: JALAN KK-SINDUMIN

MONTH: JANUARY 2013

ITEM	DATE OF CUTTING	CHAINAGE		Length (km)	REMARKS
		From	To		
BROUGHT FORWARD :				0.000	
1	05 Jan 13	44.800	46.900	2.100	Normal Road
2	05 Jan 13	46.900	49.100	2.200	Normal Road
3	05 Jan 13	49.100	51.200	2.100	Normal Road
4	11 Jan 13	51.200	53.450	2.250	Normal Road
5	11 Jan 13	53.450	55.450	2.000	Normal Road
6	11 Jan 13	55.450	57.400	1.950	Normal Road
7	12 Jan 13	57.400	59.250	1.850	Normal Road
8	12 Jan 13	59.250	61.650	2.400	Normal Road
9	12 Jan 13	61.650	63.900	2.250	Normal Road
10	13 Jan 13	63.900	66.300	2.400	Normal Road
11	13 Jan 13	66.300	68.500	2.200	Normal Road
12	14 Jan 13	68.500	70.780	2.280	Normal Road
13	14 Jan 13	70.780	72.470	1.690	Normal Road
14	05 Jan 13	18.000	20.050	2.050	Normal Road
15	06 Jan 13	20.050	22.550	2.500	Normal Road
16	07 Jan 13	22.550	25.000	2.450	Normal Road
17	08 Jan 13	25.000	27.400	2.400	Normal Road
18	09 Jan 13	27.400	29.750	2.350	Normal Road
19	10 Jan 13	29.750	31.950	2.200	Normal Road
20	11 Jan 13	31.950	34.200	2.250	Normal Road
21	12 Jan 13	34.200	36.500	2.300	Normal Road
22	13 Jan 13	36.500	38.900	2.400	Normal Road
23	14 Jan 13	38.900	41.200	2.300	Normal Road
24	15 Jan 13	41.200	43.200	2.000	Normal Road
25	16 Jan 13	43.200	44.800	1.600	Normal Road
TOTAL :				54.470	

LINTASAN RESOURCES SDN. BHD.
MAINTENANCE OF FEDERAL ROADS - WEST COAST, SABAH

R03 GRASS CUTTING RECORD

DISTRICT: PENAMPANG
ROUTE NO: 500
ROAD NAME: JALAN KK - KENINGAU - TENOM
MONTH: JANUARY 2013

ITEM	DATE OF CUTTING	CHAINAGE		Length (km)	REMARKS
		From	To		
BROUGHT FORWARD :				0.000	
1	02 Jan 13	0.000	0.650	0.650	1st cycle - Protocol Road
2	03 Jan 13	0.650	1.700	1.050	1st cycle - Protocol Road
3	04 Jan 13	1.700	2.910	1.210	1st cycle - Protocol Road
4	05 Jan 13	2.910	4.000	1.090	1st cycle - Protocol Road
5	07 Jan 13	4.000	6.420	2.420	Normal Road
6	08 Jan 13	6.420	9.620	3.200	Normal Road
7	09 Jan 13	9.620	13.170	3.550	Normal Road
8	10 Jan 13	13.170	16.820	3.650	Normal Road
9	11 Jan 13	16.820	19.470	2.650	Normal Road
10	12 Jan 13	19.470	22.420	2.950	Normal Road
11	14 Jan 13	22.420	24.820	2.400	Normal Road
12	15 Jan 13	24.820	27.470	2.650	Normal Road
13	16 Jan 13	27.470	30.320	2.850	Normal Road
14	22 Jan 13	30.320	32.770	2.450	Normal Road
15	23 Jan 13	32.770	35.720	2.950	Normal Road
16	24 Jan 13	35.720	38.820	3.100	Normal Road
17	25 Jan 13	38.820	42.020	3.200	Normal Road
18	26 Jan 13	42.020	45.170	3.150	Normal Road
19	17 Jan 13	0.000	0.650	0.650	2nd cycle - Protocol Road
20	18 Jan 13	0.650	1.700	1.050	2nd cycle - Protocol Road
21	19 Jan 13	1.700	2.910	1.210	2nd cycle - Protocol Road
22	21 Jan 13	2.910	4.000	1.090	2nd cycle - Protocol Road
TOTAL :				49.170	

LINTASAN RESOURCES SDN. BHD.
MAINTENANCE OF FEDERAL ROADS - WEST COAST, SABAH

R03 GRASS CUTTING RECORD

DISTRICT: PENAMPANG
ROUTE NO: 501
ROAD NAME: JALAN KK-PENAMPANG-LOK KAWI
MONTH: JANUARY 2013

ITEM	DATE OF CUTTING	CHAINAGE		Length (km)	REMARKS
		From	To		
BROUGHT FORWARD :				0.000	
1	02 Jan 13	0.000	1.140	1.140	Normal Road
2	03 Jan 13	1.140	2.290	1.150	Normal Road
3	04 Jan 13	2.290	3.460	1.170	Normal Road
4	05 Jan 13	3.460	4.575	1.115	Protocol Road
5	06 Jan 13	4.575	5.675	1.100	Protocol Road
6	07 Jan 13	5.675	6.920	1.245	Protocol Road
7	08 Jan 13	6.920	8.500	1.580	Normal Road
8	09 Jan 13	8.500	10.000	1.500	Normal Road
9	10 Jan 13	10.000	11.500	1.500	Normal Road
10	11 Jan 13	11.500	13.050	1.550	Normal Road
11	12 Jan 13	13.050	14.650	1.600	Normal Road
12	13 Jan 13	14.650	16.200	1.550	Normal Road
13	14 Jan 13	16.200	17.880	1.680	Normal Road
14	15 Jan 13	17.880	19.550	1.670	Normal Road
15	17 Jan 13	3.460	4.650	1.190	Protocol Road
16	18 Jan 13	4.650	5.800	1.150	Protocol Road
17	19 Jan 13	5.800	6.920	1.120	Protocol Road
TOTAL :				23.010	

LINTASAN RESOURCES SDN. BHD.
 MAINTENANCE OF FEDERAL ROADS - WEST COAST, SABAH

R03 GRASS CUTTING RECORD

DISTRICT: KOTA KINABALU
ROUTE NO: 608
ROAD NAME: JLN MASUK KE LAPANGAN TERBANG LAMA
MONTH: JANUARY 2013

ITEM	DATE OF CUTTING	CHAINAGE		Length (km)	REMARKS
		From	To		
BROUGHT FORWARD :				0.000	
1	02 Jan 13	0.043	1.300	1.257	1st cycle - Protocol Road
2	15 Jan 13	0.043	1.300	1.257	2nd cycle - Protocol Road
TOTAL :				2.514	

LINTASAN RESOURCES SDN. BHD.
PRIVATISATION OF WEST COAST SABAH FEDERAL ROADS MAINTENANCE

SUMMARY - GRASS CUTTING

MONTH : JANUARY 2013

ITEM	DISTRICT	ROUTE NO.	ROAD NAME	LENGTH (km)		
				PREVIOUS MONTH	CURRENT MONTH	CUM. MONTH
1	Tambunan	500	Jalan Kota Kinabalu - Keningau - Tenom	-	59.300	59.300
2	Keningau	500	Jalan Kota Kinabalu - Keningau - Tenom	-	35.355	35.355
3	Tenom	500	Jalan Kota Kinabalu - Keningau - Tenom	-	28.470	28.470
TOTAL:				-	123.125	123.125

LINTASAN RESOURCES SDN. BHD.
MAINTENANCE OF FEDERAL ROADS - WEST COAST, SABAH

R03 GRASS CUTTING

DISTRICT: TAMBUNAN
ROUTE NO: 500
ROAD NAME: JLN KOTA KINABALU - KENINGAU - TENOM
MONTH: January 2013

DATE OF CUTTING	CHAINAGE		Length (km)	REMARKS
	From	To		
BROUGHT FORWARD :			0.000	
02 Jan 13	69.310	73.310	4.00	1st cycle protocol road
03 Jan 13	45.120	50.000	4.88	Normal road
04 Jan 13	50.000	52.000	2.00	Normal road
05 Jan 13	52.000	57.000	5.00	Normal road
07 Jan 13	57.000	62.000	5.00	Normal road
08 Jan 13	62.000	65.000	3.00	Normal road
09 Jan 13	65.000	69.310	4.31	Normal road
10 Jan 13	73.310	75.000	1.69	Normal road
11 Jan 13	75.000	78.000	3.00	Normal road
12 Jan 13	78.000	81.000	3.00	Normal road
14 Jan 13	81.000	83.000	2.00	Normal road
15 Jan 13	69.310	73.310	4.00	2nd cycle protocol road
16 Jan 13	83.000	85.000	2.00	Normal road
17 Jan 13	85.000	88.000	3.00	Normal road
19 Jan 13	88.000	92.000	4.00	Normal road
21 Jan 13	92.000	96.000	4.00	Normal road
22 Jan 13	96.000	100.420	4.42	Normal road
TOTAL :			59.300	

LINTASAN RESOURCES SDN. BHD.
 MAINTENANCE OF FEDERAL ROADS - WEST COAST, SABAH

R03 GRASS CUTTING

DISTRICT: KENINGAU
ROUTE NO: 500
ROAD NAME: JLN KOTA KINABALU - KENINGAU - TENOM
MONTH: January 2013

DATE OF CUTTING	CHAINAGE		Length (km)	REMARKS
	From	To		
BROUGHT FORWARD :			0.000	
-	121.785	121.190	-	Under dual carriageway upgrading project
02 Jan 13	121.190	119.150	2.040	1st Cycle Protocol Road
-	119.150	115.570	-	Under dual carriageway upgrading project
02 Jan 13	115.570	114.475	1.095	1st Cycle Protocol Road
09 Jan 13	138.080	134.000	4.080	Normal Road
10 Jan 13	134.000	130.000	4.000	Normal Road
11 Jan 13	130.000	127.000	3.000	Normal Road
12 Jan 13	127.000	123.050	3.950	Normal Road
-	123.050	121.785	-	Under dual carriageway upgrading project
13 Jan 13	114.475	109.500	4.975	Normal Road
15 Jan 13	121.190	119.150	2.040	2nd Cycle Protocol Road
15 Jan 13	115.570	114.475	1.095	2nd Cycle Protocol Road
17 Jan 13	109.500	104.500	5.000	Normal Road
18 Jan 13	104.500	100.420	4.080	Normal Road
TOTAL :			35.355	

LINTASAN RESOURCES SDN. BHD.
 MAINTENANCE OF FEDERAL ROADS - WEST COAST, SABAH

R03 GRASS CUTTING

DISTRICT: TENOM
ROUTE NO: 500
ROAD NAME: JLN KOTA KINABALU - KENINGAU - TENOM
MONTH: January 2013

DATE OF CUTTING	CHAINAGE		Length (km)	REMARKS
	From	To		
BROUGHT FORWARD :			0.000	
03 Jan 13	163.650	163.485	0.165	Normal Road
03 Jan 13	163.485	160.585	2.900	1st Cycle Protocol Road
03 Jan 13	160.585	156.000	4.585	Normal Road
04 Jan 13	156.000	151.000	5.000	Normal Road
05 Jan 13	151.000	144.000	7.000	Normal Road
07 Jan 13	144.000	141.000	3.000	Normal Road
08 Jan 13	141.000	138.080	2.920	Normal Road
14 Jan 13	163.485	160.585	2.900	2nd Cycle Protocol Road
TOTAL :			28.470	

LINTASAN RESOURCES SDN. BHD.
PRIVATISATION OF WEST COAST SABAH FEDERAL ROADS MAINTENANCE

SUMMARY - GRASS CUTTING

MONTH: JANUARY 2013

ITEM	DISTRICT	ROUTE NO.	ROAD NAME	LENGTH (km)		
				PREVIOUS MONTH	CURRENT MONTH	CUM. MONTH
1	Beaufort	01	Jalan Kota Kinabalu - Sindumin	-	57.088	57.088
2	Sipitang	01	Jalan Kota Kinabalu - Sindumin	-	34.006	34.006
3	Beaufort	502	Jalan Beaufort - Menumbok	-	22.515	22.515
4	Kuala Penyu	502	Jalan Beaufort - Menumbok	-	37.050	37.050
TOTAL:				-	150.659	150.659

LINTASAN RESOURCES SDN. BHD.
MAINTENANCE OF FEDERAL ROADS - WEST COAST, SABAH
R03 GRASS CUTTING RECORD

DISTRICT: BEAUFORT

ROUTE NO: 01

ROAD NAME: JALAN KOTA KINABALU - SINDUMIN

MONTH: JANUARY 2013

ITEM	DATE OF CUTTING	CHAINAGE		Length (km)	REMARKS
		From	To		
BROUGHT FORWARD :				0.000	
1	03-Jan-13	72.470	72.510	0.040	
2		72.510	72.535		Bridge
3	03-Jan-13	72.535	76.480	3.945	
4	04-Jan-13	76.480	77.300	0.820	
5		77.300	77.330		Bridge
6	04-Jan-13	77.330	80.250	2.920	
7		80.250	80.296		Bridge
8	04-Jan-13	80.296	81.580	1.284	
9	05-Jan-13	81.580	86.920	5.340	
10	06-Jan-13	86.920	89.550	2.630	
11		89.550	89.571		Bridge
12	06-Jan-13	89.571	92.000	2.429	
13	02-Jan-13	92.000	95.410	3.410	1st cycle for protocol road
14	02-01-13	95.410	95.538		Bridge
15	02-Jan-13	95.538	96.000	0.462	1st cycle for protocol road
16	02-Jan-13	96.000	97.620	1.620	
17	08-Jan-13	97.620	103.980	6.360	
18	09-Jan-13	103.980	110.341	6.361	
19		110.341	110.405		Bridge
20	10-Jan-13	110.405	116.330	5.925	
21	11-Jan-13	116.330	122.390	6.060	
22	12-Jan-13	122.390	126.000	3.610	
23	13-Jan-13	92.000	95.410	3.410	2nd cycle for protocol road
24		95.410	95.538		Bridge
25	14-Jan-13	95.538	96.000	0.462	2nd cycle for protocol road
CARRIED FORWARD :				57.088	

LINTASAN RESOURCES SDN. BHD.
MAINTENANCE OF FEDERAL ROADS - WEST COAST, SABAH
R03 GRASS CUTTING RECORD

DISTRICT: SIPITANG
ROUTE NO: 01
ROAD NAME: JALAN KOTA KINABALU - SINDUMIN
MONTH: JANUARY 2013

ITEM	DATE OF CUTTING	CHAINAGE		Length (km)	REMARKS
		From	To		
BROUGHT FORWARD :				0.000	
1	03-Jan-13	136.290	138.924	2.634	1st cycle for protocol road
2		138.924	138.998		Bridge
3	03-Jan-13	138.998	140.290	1.292	1st cycle for protocol road
4	10-Jan-13	126.000	131.880	5.880	
5	11-Jan-13	131.880	132.470	0.590	
6		132.470	132.584		Bridge
7	11-Jan-13	132.584	136.290	3.706	
8	11-Jan-13	140.290	142.620	2.330	
9	12-Jan-13	142.620	149.333	6.713	
10		149.333	149.415		Bridge
11	13-Jan-13	149.415	149.476	0.061	
12	13-Jan-13	149.826	150.600	0.774	
13	13-Jan-13	150.600	156.150	5.550	
14	13-Jan-13	156.150	156.700	0.550	
15	14-Jan-13	136.290	138.924	2.634	2nd cycle for protocol road
16		138.924	138.998		Bridge
17	14-Jan-13	138.998	140.290	1.292	2nd cycle for protocol road
18					
19					
20					
21					
22					
23					
24					
25					
CARRIED FORWARD :				34.006	

LINTASAN RESOURCES SDN. BHD.
MAINTENANCE OF FEDERAL ROADS - WEST COAST, SABAH
R03 GRASS CUTTING RECORD

DISTRICT: BEAUFORT

ROUTE NO: 502

ROAD NAME: JALAN BEAUFORT - MENUKOK

MONTH: JANUARY 2013

ITEM	DATE OF CUTTING	CHAINAGE		Length (km)	REMARKS
		From	To		
BROUGHT FORWARD :				0.000	
1	07 Jan 13	0.000	5.260	5.260	
2	08 Jan 13	5.260	11.130	5.870	
3	08 Jan 13	11.130	14.597	3.467	
4		14.597	14.612		Bridge
5	09 Jan 13	14.612	16.400	1.788	
6		16.400	16.415		Bridge
7	10 Jan 13	16.415	17.182	0.767	
8		17.182	17.238		Bridge
9	10 Jan 13	17.238	17.833	0.595	
10		17.833	17.852		Bridge
11	10 Jan 13	17.852	21.720	3.868	
12	11 Jan 13	21.720	22.620	0.900	
13					
14					
15					
16					
17					
18					
19					
20					
21					
22					
23					
24					
25					
CARRIED FORWARD :				22.515	

LINTASAN RESOURCES SDN. BHD.
 MAINTENANCE OF FEDERAL ROADS - WEST COAST, SABAH
R03 GRASS CUTTING RECORD

DISTRICT: KUALA PENYU
ROUTE NO: 502
ROAD NAME: JALAN BEAUFORT - MENUMBOK
MONTH: JANUARY 2013

ITEM	DATE OF CUTTING	CHAINAGE		Length (km)	REMARKS
		From	To		
BROUGHT FORWARD :				0.000	
1	11 Jan 13	22.620	26.530	3.910	
2	12 Jan 13	26.530	32.420	5.890	
3	13 Jan 13	32.420	38.090	5.670	
4	14 Jan 13	38.090	43.680	5.590	
5	17 Jan 13	43.680	49.220	5.540	
6	18 Jan 13	49.220	54.820	5.600	
7	19 Jan 13	54.820	59.670	4.850	
8					
9					
10					
11					
12					
13					
14					
15					
16					
17					
18					
19					
20					
21					
22					
23					
24					
25					
CARRIED FORWARD :				37.050	

R 04

**PENYENGGARAAN
PERABOT JALAN
(ROAD FURNITURE)**

DISTRICT : RANAU
ROUTE NO : 22 - JALAN KOTA KINABALU - SANDAKAN
LOCATION : CH112.827-RHS
KM149.427

R04 ROAD FURNITURE



BEFORE



IN PROGRESS



AFTER

DISTRICT : RANAU
ROUTE NO : 22 - JALAN KOTA KINABALU - SANDAKAN
LOCATION : CH69.500-LHS
KM106.100

R04 ROAD FURNITURE



BEFORE



IN PROGRESS



AFTER

DISTRICT : RANAU
ROUTE NO : 22 - JALAN KOTA KINABALU - SANDAKAN
LOCATION : CH69.800-RHS
KM106.400

R04 ROAD FURNITURE



BEFORE



IN PROGRESS



AFTER

DISTRICT : PENAMPANG
ROUTE NO : 500-JALAN KK- KENINGAU-TENOM
LOCATION : CH 22.000 - LHS
KM 33.000

R04 - ROAD FURNITURE CLEANING



BEFORE



IN PROGRESS



AFTER

DISTRICT : PENAMPANG
ROUTE NO : 500-JALAN KK- KENINGAU-TENOM
LOCATION : CH 30.000 - LHS
KM 40.000

R04 - ROAD FURNITURE CLEANING



BEFORE



IN PROGRESS



AFTER

DISTRICT : KENINGAU
ROUTE NO : 500 - JALAN KOTA KINABALU - KENINGAU - TENOM
LOCATION : CH 101.353 - LHS
KM 111.353

R04 - ROAD FURNITURE CLEANING



BEFORE



IN PROGRESS



AFTER

DISTRICT : KENINGAU
ROUTE NO : 500 - JALAN KOTA KINABALU - KENINGAU - TENOM
LOCATION : CH 103.000 - LHS
KM 113.000

R04 - ROAD FURNITURE CLEANING



BEFORE



IN PROGRESS



AFTER

DISTRICT : BEAUFORT
ROUTE NO : R502 JALAN BEAUFORT-MENUMBOK
LOCATION : CH 7.515 - LHS
KM 7.515

**R04 - ROAD FURNITURE
CLEANING**



BEFORE



IN PROGRESS



AFTER

DISTRICT : KUALA PENYU
ROUTE NO : R502 JALAN BEAUFORT-MENUMBOK
LOCATION : CH 23.013 - LHS
KM 23.013

R04 - ROAD FURNITURE CLEANING



BEFORE



IN PROGRESS



AFTER

LINTASAN RESOURCES SDN. BHD.
ROAD FURNITURE
GRAND SUMMARY

MONTH: JANUARY 2013

DISTRICT	ROUTE NO.	ROAD NAME	FURNITURE TYPE	UNIT	CLEANING			PAINTING		
					Previous	Current	Cumm.	Previous	Current	Cumm.
Kota Belud	01	Jalan Kota Kinabalu-Kudat	Guardrail/Barriers	m	0.00	0.00	0.00	0.00	0.00	0.00
			Road Kerb	m	0.00	0.00	0.00	0.00	0.00	0.00
			Signage	No.	0	0	0	0	0	0
			Traffic Signal	No.	0	0	0	0	0	0
			Kilometer Post	No.	0	0	0	0	0	0
			Delineator Post	No.	0	0	0	0	0	0
Kota Marudu	01	Jalan Kota Kinabalu-Kudat	Guardrail/Barriers	m	0.00	0.00	0.00	0.00	0.00	0.00
			Road Kerb	m	0.00	0.00	0.00	0.00	0.00	0.00
			Signage	No.	0	0	0	0	0	0
			Traffic Signal	No.	0	0	0	0	0	0
			Kilometer Post	No.	0	0	0	0	0	0
			Delineator Post	No.	0	0	0	0	0	0
Kudat	01	Jalan Kota Kinabalu-Kudat	Guardrail/Barriers	m	0.00	3,399.40	3,399.40	0.00	0.00	0.00
			Road Kerb	m	0.00	0.00	0.00	0.00	0.00	0.00
			Signage	No.	0	165	165	0	0	0
			Traffic Signal	No.	0	0	0	0	0	0
			Kilometer Post	No.	0	25	25	0	3	3
			Delineator Post	No.	0	7	7	0	0	0
Tuaran	01	Jalan Kota Kinabalu-Kudat	Guardrail/Barriers	m	0.00	3,168.00	3,168.00	0.00	0.00	0.00
			Road Kerb	m	0.00	0.00	0.00	0.00	0.00	0.00
			Signage	No.	0	72	72	0	0	0
			Traffic Signal	No.	0	0	0	0	0	0
			Kilometer Post	No.	0	8	8	0	0	0
			Delineator Post	No.	0	0	0	0	0	0
	22	Jalan Kota Kinabalu-Sandakan	Guardrail/Barriers	m	0.00	0.00	0.00	0.00	0.00	0.00
			Road Kerb	m	0.00	0.00	0.00	0.00	0.00	0.00
			Signage	No.	0	0	0	0	0	0
			Traffic Signal	No.	0	0	0	0	0	0
			Kilometer Post	No.	0	0	0	0	0	0
			Delineator Post	No.	0	0	0	0	0	0
	503	Jalan Berungis-Kota Belud	Guardrail/Barriers	m	0.00	52.00	52.00	0.00	0.00	0.00
			Road Kerb	m	0.00	0.00	0.00	0.00	0.00	0.00
			Signage	No.	0	33	33	0	0	0
			Traffic Signal	No.	0	0	0	0	0	0
			Kilometer Post	No.	0	0	0	0	0	0
			Delineator Post	No.	0	0	0	0	0	0
Kota Kinabalu	01	Jalan Kota Kinabalu-Kudat	Guardrail/Barriers	m	0.00	970.00	970.00	0.00	0.00	0.00
			Road Kerb	m	0.00	0.00	0.00	0.00	0.00	0.00
			Signage	No.	0	280	280	0	0	0
			Traffic Signal	No.	0	0	0	0	0	0
			Kilometer Post	No.	0	10	10	0	0	0
			Delineator Post	No.	0	0	0	0	0	0
	01	Jalan Kota Kinabalu-Sindumin	Guardrail/Barriers	m	0.00	0.00	0.00	0.00	0.00	0.00
			Road Kerb	m	0.00	0.00	0.00	0.00	0.00	0.00
			Signage	No.	0	0	0	0	0	0
			Traffic Signal	No.	0	0	0	0	0	0
			Kilometer Post	No.	0	0	0	0	0	0
			Delineator Post	No.	0	0	0	0	0	0
	501	Jalan Kota Kinabalu-Penampang-Lok Kawi	Guardrail/Barriers	m	0.00	0.00	0.00	0.00	0.00	0.00
			Road Kerb	m	0.00	0.00	0.00	0.00	0.00	0.00
			Signage	No.	0	0	0	0	0	0
			Traffic Signal	No.	0	0	0	0	0	0
			Kilometer Post	No.	0	0	0	0	0	0
			Delineator Post	No.	0	0	0	0	0	0
	606	Jalan Susur Sepangar Bay	Guardrail/Barriers	m	0.00	0.00	0.00	0.00	0.00	0.00
			Road Kerb	m	0.00	0.00	0.00	0.00	0.00	0.00
			Signage	No.	0	0	0	0	0	0
			Traffic Signal	No.	0	0	0	0	0	0
			Kilometer Post	No.	0	0	0	0	0	0
			Delineator Post	No.	0	0	0	0	0	0
607	Jalan Masuk Ke Pelabuhan Baru	Guardrail/Barriers	m	0.00	0.00	0.00	0.00	0.00	0.00	
		Road Kerb	m	0.00	0.00	0.00	0.00	0.00	0.00	
		Signage	No.	0	0	0	0	0	0	
		Traffic Signal	No.	0	0	0	0	0	0	
		Kilometer Post	No.	0	0	0	0	0	0	
		Delineator Post	No.	0	0	0	0	0	0	
608	Jalan Masuk Ke Lapangan Terbang Lama	Guardrail/Barriers	m	0.00	0.00	0.00	0.00	0.00	0.00	
		Road Kerb	m	0.00	0.00	0.00	0.00	0.00	0.00	
		Signage	No.	0	0	0	0	0	0	
		Traffic Signal	No.	0	0	0	0	0	0	
		Kilometer Post	No.	0	0	0	0	0	0	
		Delineator Post	No.	0	0	0	0	0	0	

LINTASAN RESOURCES SDN. BHD.
ROAD FURNITURE
GRAND SUMMARY

MONTH: JANUARY 2013

DISTRICT	ROUTE NO.	ROAD NAME	FURNITURE TYPE	UNIT	CLEANING			PAINTING		
					Previous	Current	Cumm.	Previous	Current	Cumm.
Penampang	01	Jalan Kota Kinabalu-Sindumin	Guardrail/Barriers	m	0.00	0.00	0.00	0.00	0.00	0.00
			Road Kerb	m	0.00	0.00	0.00	0.00	0.00	0.00
			Signage	No.	0	0	0	0	0	0
			Traffic Signal	No.	0	0	0	0	0	0
			Kilometer Post	No.	0	0	0	0	0	0
			Delineator Post	No.	0	0	0	0	0	0
	500	Jalan Kota Kinabalu-Keningau-Tenom	Guardrail/Barriers	m	0.00	5,707.00	5,707.00	0.00	0.00	0.00
			Road Kerb	m	0.00	0.00	0.00	0.00	0.00	0.00
			Signage	No.	0	280	280	0	0	0
			Traffic Signal	No.	0	0	0	0	0	0
			Kilometer Post	No.	0	29	29	0	0	0
			Delineator Post	No.	0	0	0	0	0	0
	501	Jalan Kota Kinabalu-Penampang-Lok Kawi	Guardrail/Barriers	m	0.00	0.00	0.00	0.00	0.00	0.00
			Road Kerb	m	0.00	0.00	0.00	0.00	0.00	0.00
			Signage	No.	0	0	0	0	0	0
Traffic Signal			No.	0	0	0	0	0	0	
Kilometer Post			No.	0	0	0	0	0	0	
Delineator Post			No.	0	0	0	0	0	0	
Papar	01	Jalan Kota Kinabalu-Sindumin	Guardrail/Barriers	m	0.00	650.00	650.00	0.00	0.00	0.00
			Road Kerb	m	0.00	0.00	0.00	0.00	0.00	0.00
			Signage	No.	0	143	143	0	0	0
			Traffic Signal	No.	0	0	0	0	0	0
			Kilometer Post	No.	0	8	8	0	0	0
			Delineator Post	No.	0	85	85	0	0	0
Ranau	22	Jalan Kota Kinabalu-Sandakan	Guardrail/Barriers	m	0.00	3,625.00	3,625.00	0.00	0.00	0.00
			Road Kerb	m	0.00	0.00	0.00	0.00	0.00	0.00
			Signage	No.	0	77	77	0	0	0
			Traffic Signal	No.	0	0	0	0	0	0
			Kilometer Post	No.	0	18	18	0	0	0
			Delineator Post	No.	0	96	96	0	0	0
Tambunan	500	Jalan Kota Kinabalu-Keningau-Tenom	Guardrail/Barriers	m	0.00	0.00	0.00	0.00	0.00	0.00
			Road Kerb	m	0.00	0.00	0.00	0.00	0.00	0.00
			Signage	No.	0	0	0	0	0	0
			Traffic Signal	No.	0	0	0	0	0	0
			Kilometer Post	No.	0	0	0	0	0	0
			Delineator Post	No.	0	0	0	0	0	0
Keningau	500	Jalan Kota Kinabalu-Keningau-Tenom	Guardrail/Barriers	m	0.00	5,963.00	5,963.00	0.00	0.00	0.00
			Road Kerb	m	0.00	0.00	0.00	0.00	0.00	0.00
			Signage	No.	0	67	67	0	0	0
			Traffic Signal	No.	0	0	0	0	0	0
			Kilometer Post	No.	0	26	26	0	0	0
			Delineator Post	No.	0	0	0	0	0	0
Tenom	500	Jalan Kota Kinabalu-Keningau-Tenom	Guardrail/Barriers	m	0.00	0.00	0.00	0.00	0.00	0.00
			Road Kerb	m	0.00	0.00	0.00	0.00	0.00	0.00
			Signage	No.	0	0	0	0	0	0
			Traffic Signal	No.	0	0	0	0	0	0
			Kilometer Post	No.	0	0	0	0	0	0
			Delineator Post	No.	0	0	0	0	0	0
Beaufort	01	Jalan Kota Kinabalu-Sindumin	Guardrail/Barriers	m	0.00	0.00	0.00	0.00	0.00	0.00
			Road Kerb	m	0.00	0.00	0.00	0.00	0.00	0.00
			Signage	No.	0	0	0	0	0	0
			Traffic Signal	No.	0	0	0	0	0	0
			Kilometer Post	No.	0	0	0	0	0	0
			Delineator Post	No.	0	0	0	0	0	0
	502	Jalan Beaufort-Menumbok	Guardrail/Barriers	m	0.00	1,125.00	1,125.00	0.00	0.00	0.00
			Road Kerb	m	0.00	0.00	0.00	0.00	0.00	0.00
			Signage	No.	0	255	255	0	0	0
			Traffic Signal	No.	0	0	0	0	0	0
			Kilometer Post	No.	0	22	22	0	0	0
			Delineator Post	No.	0	0	0	0	0	0
Sipitang	01	Jalan Kota Kinabalu-Sindumin	Guardrail/Barriers	m	0.00	0.00	0.00	0.00	0.00	0.00
			Road Kerb	m	0.00	0.00	0.00	0.00	0.00	0.00
			Signage	No.	0	0	0	0	0	0
			Traffic Signal	No.	0	0	0	0	0	0
			Kilometer Post	No.	0	0	0	0	0	0
			Delineator Post	No.	0	0	0	0	0	0
Kuala Penyu	502	Jalan Beaufort-Menumbok	Guardrail/Barriers	m	0.00	93.00	93.00	0.00	0.00	0.00
			Road Kerb	m	0.00	0.00	0.00	0.00	0.00	0.00
			Signage	No.	0	111	111	0	0	0
			Traffic Signal	No.	0	0	0	0	0	0
			Kilometer Post	No.	0	9	9	0	0	0
			Delineator Post	No.	0	0	0	0	0	0

LINTASAN RESOURCES SDN. BHD.
PRIVATISATION OF WEST COAST SABAH FEDERAL ROADS MAINTENANCE

SUMMARY - ROAD FURNITURE

MONTH: JANUARY 2013

ITEM	DISTRICT	ROUTE NO.	ROAD NAME	FURNITURE TYPE	CLEANING			PAINTING		
					Previous	Current	Cumm.	Previous	Current	Cumm.
1	Kota Belud	01	Jalan Kota Kinabalu-Kudat	Guardrail	0.00	0	0.00	0	0.00	0
				Road Kerb	0.00	0	0.00	0.00	0.00	0.00
				Signage	0	0	0	0	0	0
				Traffic Signal						
				Kilometer Post	0	0	0	0	0	0
				Delineator Post	0	0	0	0	0	0
2	Kota Marudu	01	Jalan Kota Kinabalu-Kudat	Guardrail	0.00	0	0.00	0	0	0
				Road Kerb	0.00	0	0.00	0	0	0
				Signage	0	0	0	0	0	0
				Traffic Signal						
				Kilometer Post	0	0	0	0	0	0
				Delineator Post	0	0	0	0	0	0
3	Kudat	01	Jalan Kota Kinabalu-Kudat	Guardrail	0.00	3,399.40	3,399.40	0	0	0
				Road Kerb	0.00		0.00	0	0.00	0.00
				Signage	0	165	165	0	0	0
				Traffic Signal						
				Kilometer Post	0	25	25	0	0	0
				Delineator Post	0	7	7	0	0	0

LINTASAN RESOURCES SDN. BHD.
MAINTENANCE OF FEDERAL ROADS - WEST COAST, SABAH

R04 ROAD FURNITURE

DISTRICT: KUDAT
ROUTE NO: 01
ROAD NAME: JALAN KOTA KINABALU - KUDAT
DATE OF INSPECTION: JANUARY 2013

CHAINAGE		CLEANING			PAINTING			REMARKS
From	To							
140.950	152.930	Guardrails	2131.40	Metre	Guardrails	_____	Metre	
		Barriers	_____	Metre	Barriers	_____	Metre	
141.740	150.780	Signages & Posts	91	No.	Road Kerbs	_____	Metre	
		Traffic Signal	_____	No.	Sign Posts	_____	No.	
141.980	158.980	Kilometer Posts	18	No.	Traffic Light Posts	_____	No.	
		Delineator Post	_____	No.	Kilometer Posts	_____	No.	
			_____		Delineator Posts	_____	No.	
			_____			_____		
152.032	157.428	Guardrails	1268.00	Metre	Guardrails	_____	Metre	
		Barriers	_____	Metre	Barriers	_____	Metre	
150.800	165.930	Signages & Posts	74	No.	Road Kerbs	_____	Metre	
		Traffic Signal	_____	No.	Sign Posts	_____	No.	
159.980	165.980	Kilometer Posts	7	No.	Traffic Light Posts	_____	No.	
156.740	158.740	Delineator Post	7	No.	Kilometer Posts	_____	No.	
		Delineator Post	_____		Delineator Posts	_____	No.	
			_____			_____		
		Guardrails	_____	Metre	Guardrails	_____	Metre	
		Barriers	_____	Metre	Barriers	_____	Metre	
		Signages & Posts	_____	No.	Road Kerbs	_____	Metre	
		Traffic Signal	_____	No.	Sign Posts	_____	No.	
		Kilometer Posts	_____	No.	Traffic Light Posts	_____	No.	
		Delineator Post	_____	No.	Kilometer Posts	_____	No.	
			_____		Delineator Posts	_____	No.	
			_____			_____		

LINTASAN RESOURCES SDN. BHD.
PRIVATISATION OF WEST COAST SABAH FEDERAL ROADS MAINTENANCE

SUMMARY - ROAD FURNITURE

Month: JANUARY 2013

ITEM	DISTRICT	ROUTE NO.	ROAD NAME	FURNITURE TYPE	UNIT	CLEANING			PAINTING		
						Previous	Current	Cumm.	Previous	Current	Cumm.
1	Kota Kinabalu	01	Jalan Kota Kinabalu-Kudat	Guardrail	m	0.00	970.00	970.00	0.00	0.00	0.00
				Road Kerb	m	0.00	0.00	0.00	0.00	0.00	0.00
				Signage	No.	0	280	280	0	0	0
				Traffic Signal	No.	0	0	0	0	0	0
				Kilometer Post	No.	0	10	10	0	0	0
				Delineator Post	No.	0	0	0	0	0	0
2	Tuaran	01	Jalan Kota Kinabalu-Kudat	Guardrail	m	0.00	3,168.00	3,168.00	0.00	0.00	0.00
				Road Kerb	m	0.00	0.00	0.00	0.00	0.00	0.00
				Signage	No.	0	72	72	0	0	0
				Traffic Signal	No.	0	0	0	0	0	0
				Kilometer Post	No.	0	8	8	0	0	0
				Delineator Post	No.	0	0	0	0	0	0
3	Tuaran	22	Jalan Kota Kinabalu-Sandakan	Guardrail	m	0.00	0.00	0.00	0.00	0.00	0.00
				Road Kerb	m	0.00	0.00	0.00	0.00	0.00	0.00
				Signage	No.	0	0	0	0	0	0
				Traffic Signal	No.	0	0	0	0	0	0
				Kilometer Post	No.	0	0	0	0	0	0
				Delineator Post	No.	0	0	0	0	0	0

LINTASAN RESOURCES SDN. BHD.
PRIVATISATION OF WEST COAST SABAH FEDERAL ROADS MAINTENANCE

SUMMARY - ROAD FURNITURE

Month: JANUARY 2013

ITEM	DISTRICT	ROUTE NO.	ROAD NAME	FURNITURE TYPE	UNIT	CLEANING			PAINTING		
						Previous	Current	Cumm.	Previous	Current	Cumm.
4	Tuaran	503	Jalan Berungis-Kota Belud	Guardrail	m	0.00	52.00	52.00	0.00	0.00	0.00
				Road Kerb	m	0.00	0.00	0.00	0.00	0.00	0.00
				Signage	No.	0	33	33	0	0	0
				Traffic Signal	No.	0	0	0	0	0	0
				Kilometer Post	No.	0	0	0	0	0	0
				Delineator Post	No.	0	0	0	0	0	0
5	Kota Kinabalu	606	Jalan Susur Sepangar Bay	Guardrail	m	0.00	0.00	0.00	0.00	0.00	0.00
				Road Kerb	m	0.00	0.00	0.00	0.00	0.00	0.00
				Signage	No.	0	0	0	0	0	0
				Traffic Signal	No.	0	0	0	0	0	0
				Kilometer Post	No.	0	0	0	0	0	0
				Delineator Post	No.	0	0	0	0	0	0
6	Kota Kinabalu	607	Jalan Masuk Ke Pelabuhan Baru	Guardrail	m	0.00	0.00	0.00	0.00	0.00	0.00
				Road Kerb	m	0.00	0.00	0.00	0.00	0.00	0.00
				Signage	No.	0	0	0	0	0	0
				Traffic Signal	No.	0	0	0	0	0	0
				Kilometer Post	No.	0	0	0	0	0	0
				Delineator Post	No.	0	0	0	0	0	0

LINTASAN RESOURCES SDN. BHD.
MAINTENANCE OF FEDERAL ROADS - WEST COAST, SABAH

R04 ROAD FURNITURE RECORD

KOTA KINABALU

DISTRICT: _____
ROUTE NO: 01
ROAD NAME: JALAN KOTA KINABALU - KUDAT
DATE OF INSPECTION: JANUARY 2013

CHAINAGE		CLEANING	PAINTING	REMARKS
From	To			
6.000	19.500	Guardrails <u>970</u> Metre Barriers <u>-</u> Metre Signages & Posts <u>280</u> No. Traffic Signal <u>-</u> No. Kilometer Posts <u>10</u> No. Delineator Post <u>-</u> No. <u>-</u>	Guardrails <u>-</u> Metre Barriers <u>-</u> Metre Road Kerbs <u>-</u> Metre Sign Posts <u>-</u> No. Traffic Light Posts <u>-</u> No. Kilometer Posts <u>-</u> No. Delineator Posts <u>-</u> No. <u>-</u>	29 JAN 13 LHS,M,RHS
		Guardrails <u>-</u> Metre Barriers <u>-</u> Metre Signages & Posts <u>-</u> No. Traffic Signal <u>-</u> No. Kilometer Posts <u>-</u> No. Delineator Post <u>-</u> No. <u>-</u>	Guardrails <u>-</u> Metre Barriers <u>-</u> Metre Road Kerbs <u>-</u> Metre Sign Posts <u>-</u> No. Traffic Light Posts <u>-</u> No. Kilometer Posts <u>-</u> No. Delineator Posts <u>-</u> No. <u>-</u>	
		Guardrails <u>-</u> Metre Barriers <u>-</u> Metre Signages & Posts <u>-</u> No. Traffic Signal <u>-</u> No. Kilometer Posts <u>-</u> No. Delineator Post <u>-</u> No. <u>-</u>	Guardrails <u>-</u> Metre Barriers <u>-</u> Metre Road Kerbs <u>-</u> Metre Sign Posts <u>-</u> No. Traffic Light Posts <u>-</u> No. Kilometer Posts <u>-</u> No. Delineator Posts <u>-</u> No. <u>-</u>	

LINTASAN RESOURCES SDN. BHD.

MAINTENANCE OF FEDERAL ROADS - WEST COAST, SABAH

R04 ROAD FURNITURE RECORD

TUARAN

DISTRICT:

ROUTE NO:

ROAD NAME:

DATE OF INSPECTION:

01

JALAN KOTA KINABALU - KUDAT

JANUARY 2013

CHAINAGE		CLEANING		PAINTING		
From	To					
50.822	52.602	Guardrails	92 Metre	Guardrails	- Metre	02 JAN 13 LHS,RHS
		Barriers	- Metre	Barriers	- Metre	
		Signages & Posts	23 No.	Road Kerbs	- Metre	
		Traffic Signal	- No.	Sign Posts	- No.	
		Kilometer Posts	2 No.	Traffic Light Posts	- No.	
		Delineator Post	- No.	Kilometer Posts	- No.	
				Delineator Posts	- No.	
52.602	54.102	Guardrails	264 Metre	Guardrails	- Metre	05 JAN 13 LHS,RHS
		Barriers	- Metre	Barriers	- Metre	
		Signages & Posts	11 No.	Road Kerbs	- Metre	
		Traffic Signal	- No.	Sign Posts	- No.	
		Kilometer Posts	2 No.	Traffic Light Posts	- No.	
		Delineator Post	- No.	Kilometer Posts	- No.	
				Delineator Posts	- No.	
54.102	55.602	Guardrails	916 Metre	Guardrails	- Metre	09 JAN 13 LHS,RHS
		Barriers	- Metre	Barriers	- Metre	
		Signages & Posts	15 No.	Road Kerbs	- Metre	
		Traffic Signal	- No.	Sign Posts	- No.	
		Kilometer Posts	2 No.	Traffic Light Posts	- No.	
		Delineator Post	- No.	Kilometer Posts	- No.	
				Delineator Posts	- No.	

LINTASAN RESOURCES SDN. BHD.

MAINTENANCE OF FEDERAL ROADS - WEST COAST, SABAH

R04 ROAD FURNITURE RECORD

DISTRICT: TUARAN

ROUTE NO: 01

ROAD NAME: JALAN KOTA KINABALU - KUDAT

DATE OF INSPECTION: JANUARY 2013

CHAINAGE		CLEANING	PAINTING	
From	To			
55.602	57.102	Guardrails <u>1,264</u> Metre Barriers <u>-</u> Metre Signages & Posts <u>13</u> No. Traffic Signal <u>-</u> No. Kilometer Posts <u>2</u> No. Delineator Post <u>-</u> No. <u> </u>	Guardrails <u>-</u> Metre Barriers <u>-</u> Metre Road Kerbs <u>-</u> Metre Sign Posts <u>-</u> No. Traffic Light Posts <u>-</u> No. Kilometer Posts <u>-</u> No. Delineator Posts <u>-</u> No. <u> </u>	14 JAN 13 LHS,RHS
57.102	58.970	Guardrails <u>632</u> Metre Barriers <u>-</u> Metre Signages & Posts <u>10</u> No. Traffic Signal <u>-</u> No. Kilometer Posts <u>-</u> No. Delineator Post <u>-</u> No. <u> </u>	Guardrails <u>-</u> Metre Barriers <u>-</u> Metre Road Kerbs <u>-</u> Metre Sign Posts <u>-</u> No. Traffic Light Posts <u>-</u> No. Kilometer Posts <u>-</u> No. Delineator Posts <u>-</u> No. <u> </u>	17 JAN 12 LHS,RHS
		Guardrails <u>-</u> Metre Barriers <u>-</u> Metre Signages & Posts <u>-</u> No. Traffic Signal <u>-</u> No. Kilometer Posts <u>-</u> No. Delineator Post <u>-</u> No. <u> </u>	Guardrails <u>-</u> Metre Barriers <u>-</u> Metre Road Kerbs <u>-</u> Metre Sign Posts <u>-</u> No. Traffic Light Posts <u>-</u> No. Kilometer Posts <u>-</u> No. Delineator Posts <u>-</u> No. <u> </u>	

LINTASAN RESOURCES SDN. BHD.
MAINTENANCE OF FEDERAL ROADS - WEST COAST, SABAH

R04 ROAD FURNITURE RECORD

DISTRICT: TUARAN

ROUTE NO: 503

ROAD NAME: JALAN BERUNGIS - KOTA BELUD

DATE OF INSPECTION: JANUARY 2013

CHAINAGE		CLEANING	PAINTING	REMARKS
From	To			
0.000	1.500	Guardrails _____ - Metre Barriers _____ - Metre Signages & Posts _____ 9 No. Traffic Signal _____ - No. Kilometer Posts _____ - No. Delineator Post _____ - No.	Guardrails _____ - Metre Barriers _____ - Metre Road Kerbs _____ - Metre Sign Posts _____ - No. Traffic Light Posts _____ - No. Kilometer Posts _____ - No. Delineator Posts _____ - No.	22 JAN 13 LHS,RHS
1.500	3.000	Guardrails _____ 52 Metre Barriers _____ - Metre Signages & Posts _____ 24 No. Traffic Signal _____ - No. Kilometer Posts _____ - No. Delineator Post _____ - No.	Guardrails _____ - Metre Barriers _____ - Metre Road Kerbs _____ - Metre Sign Posts _____ - No. Traffic Light Posts _____ - No. Kilometer Posts _____ - No. Delineator Posts _____ - No.	28 JAN 13 LHS,RHS
		Guardrails _____ - Metre Barriers _____ - Metre Signages & Posts _____ - No. Traffic Signal _____ - No. Kilometer Posts _____ - No. Delineator Post _____ - No.	Guardrails _____ - Metre Barriers _____ - Metre Road Kerbs _____ - Metre Sign Posts _____ - No. Traffic Light Posts _____ - No. Kilometer Posts _____ - No. Delineator Posts _____ - No.	

LINTASAN RESOURCES SDN. BHD.
 PRIVATISATION OF WEST COAST SABAH FEDERAL ROADS MAINTENANCE

SUMMARY - ROAD FURNITURE

MONTH: JANUARY 2013

ITEM	DISTRICT	ROUTE NO.	ROAD NAME	FURNITURE TYPE	UNIT	CLEANING			PAINTING		
						Previous	Current	Cumm.	Previous	Current	Cumm.
1	Ranau	22	Jalan Kota Kinabalu-Sandakan	Guardrail	m	0.00	3,625.00	3,625.00	0.00	0.00	0.00
				Road Kerb	m	0.00	0.00	0.00	0.00	0.00	0.00
				Signage	No.	0	77	77	0	0	0
				Traffic Signal	No.	0	0	0	0	0	0
				Kilometer Post	No.	0	18	18	0	0	0
				Delineator Post	No.	0	96	96	0	0	0

LINTASAN RESOURCES SDN. BHD.
 MAINTENANCE OF FEDERAL ROADS - WEST COAST, SABAH

R04 ROAD FURNITURE

DISTRICT: Ranau
ROUTE NO: 22
ROAD NAME: Jalan Kota Kinabalu - Sandakan
DATE OF INSPECTION: January 2013

CHAINAGE		CLEANING	PAINTING	REMARKS
From	To			
Ch 109.000 (Km 145.600)	Ch 113.550 (Km 150.150)	Guardrails <u>502</u> Metre Barriers _____ Metre Signages & Posts <u>9</u> No. Traffic Signal _____ No. Kilometer Posts <u>5</u> No. Delineator Post <u>30</u> No.	Guardrails _____ Metre Barriers _____ Metre Road Kerbs _____ Metre Sign Posts _____ No. Traffic Light Posts _____ No. Kilometer Posts _____ No. Delineator Posts _____ No.	
Ch 113.550 (Km 150.150)	Ch 118.100 (Km 159.250)	Guardrails <u>1,921</u> Metre Barriers _____ Metre Signages & Posts <u>26</u> No. Traffic Signal _____ No. Kilometer Posts <u>9</u> No. Delineator Post <u>66</u> No.	Guardrails _____ Metre Barriers _____ Metre Road Kerbs _____ Metre Sign Posts _____ No. Traffic Light Posts _____ No. Kilometer Posts _____ No. Delineator Posts _____ No.	
Ch 68.600 (Km 105.200)	Ch 72.600 (Km 109.200)	Guardrails <u>1,202</u> Metre Barriers _____ Metre Signages & Posts <u>42</u> No. Traffic Signal _____ No. Kilometer Posts <u>4</u> No. Delineator Post <u>0</u> No.	Guardrails _____ Metre Barriers _____ Metre Road Kerbs _____ Metre Sign Posts _____ No. Traffic Light Posts _____ No. Kilometer Posts _____ No. Delineator Posts _____ No.	Protocol Road -2nd Cycle

LINTASAN RESOURCES SDN. BHD.
PRIVATISATION OF WEST COAST SABAH FEDERAL ROADS MAINTENANCE

SUMMARY - ROAD FURNITURE

Month: JANUARY 2013

ITEM	DISTRICT	ROUTE NO.	ROAD NAME	FURNITURE TYPE	UNIT	CLEANING			PAINTING			
						Previous	Current	Cumm.	Previous	Current	Cumm.	
1	Kota Kinabalu	01	Jalan Kota Kinabalu-Sindumin	Guardrail	m		-			-		
				Road Kerb	m		-			-		
				Signage	No.	-	-	-	-	-	-	
				Traffic Signal	No.	-	-	-	-	-	-	
				Kilometer Post	No.	-	-	-	-	-	-	
				Delineator Post	No.	-	-	-	-	-	-	
2	Penampang	01	Jalan Kota Kinabalu-Sindumin	Guardrail	m	-	-	-	-	-	-	
				Road Kerb	m		-			-		
				Signage	No.	-	-	-	-	-	-	
				Traffic Signal	No.	-	-	-	-	-	-	
				Kilometer Post	No.	-	-	-	-	-	-	
				Delineator Post	No.	-	-	-	-	-	-	
3	Papar	01	Jalan Kota Kinabalu-Sindumin	Guardrail	m	-	650.00	650.00	-	-	-	
				Road Kerb	m		-			-		
				Signage	No.	-	143	143	-	-	-	
				Traffic Signal	No.	-	-	-	-	-	-	
				Kilometer Post	No.	-	8	8	-	-	-	
				Delineator Post	No.	-	85	85	-	-	-	
4	Penampang	500	Jalan Kota Kinabalu-Keningau-Tenom	Guardrail	m	-	5,707.00	5,707.00	-	-	-	
				Road Kerb	m		-			-		
				Signage	No.	-	280	280	-	-	-	
				Traffic Signal	No.		-		-	-	-	
				Kilometer Post	No.	-	29	29	-	-	-	
				Delineator Post	No.		-		-	-	-	
5	Kota Kinabalu	501	Jalan Kota Kinabalu-Penampang-Lok Kawi	Guardrail	m	-	-	-	-	-	-	
				Road Kerb	m		-			-		
				Signage	No.	-	-	-	-	-	-	
				Traffic Signal	No.	-	-	-	-	-	-	
				Kilometer Post	No.	-	-	-	-	-	-	
				Delineator Post	No.		-		-	-	-	
6	Penampang	501	Jalan Kota Kinabalu-Penampang-Lok Kawi	Guardrail	m	-	-	-	-	-	-	
				Road Kerb	m		-			-		
				Signage	No.	-	-	-	-	-	-	
				Traffic Signal	No.	-	-	-	-	-	-	
				Kilometer Post	No.	-	-	-	-	-	-	
				Delineator Post	No.		-		-	-	-	
7	Kota Kinabalu	608	Jalan Masuk Ke Lapangan Terbang Lama	Guardrail	m		-			-		
				Road Kerb	m		-			-		
				Signage	No.	-	-	-	-	-	-	
				Traffic Signal	No.	-	-	-	-	-	-	
				Kilometer Post	No.		-		-	-	-	
				Delineator Post	No.		-		-	-	-	

LINTASAN RESOURCES SDN. BHD.
MAINTENANCE OF FEDERAL ROADS - WEST COAST, SABAH

R04 ROAD FURNITURE

DISTRICT: PAPAR
ROUTE NO: 01
ROAD NAME: JLN KOTA KINABLU-SINDUMIN
DATE OF INSPECTION: JANUARY 2013

CHAINAGE		CLEANING	PAINTING	REMARKS
From	To			
18.000	44.800	Guardrails <u>251</u> Metre Barriers _____ Metre Signages & Posts <u>58</u> No. Traffic Signal _____ No. Kilometer Posts _____ No. Delineator Post <u>46</u> No.	Guardrails _____ Metre Barriers _____ Metre Road Kerbs _____ Metre Sign Posts _____ No. Traffic Light Posts _____ No. Kilometer Posts _____ No. Delineator Posts _____ No.	1st cycle for Cleaning Works RHS (Normal Road) 25/01/2013
18.000	44.800	Guardrails <u>399</u> Metre Barriers _____ Metre Signages & Posts <u>83</u> No. Traffic Signal _____ No. Kilometer Posts <u>8</u> No. Delineator Post <u>39</u> No.	Guardrails _____ Metre Barriers _____ Metre Road Kerbs _____ Metre Sign Posts _____ No. Traffic Light Posts _____ No. Kilometer Posts _____ No. Delineator Posts _____ No.	1st cycle for Cleaning Works LHS (Normal Road) 25/01/2013
44.835	-	Guardrails _____ Metre Barriers _____ Metre Signages & Posts <u>2</u> No. Traffic Signal _____ No. Kilometer Posts _____ No. Delineator Post _____ No.	Guardrails _____ Metre Barriers _____ Metre Road Kerbs _____ Metre Sign Posts _____ No. Traffic Light Posts _____ No. Kilometer Posts _____ No. Delineator Posts _____ No.	1st cycle for Cleaning Works MEDIAN (Normal Road) 25/01/2013

LINTASAN RESOURCES SDN. BHD.
MAINTENANCE OF FEDERAL ROADS - WEST COAST, SABAH

R04 ROAD FURNITURE

DISTRICT: PENAMPANG
ROUTE NO: 500
ROAD NAME: JLN KK-KENINGAU-TENOM
DATE OF INSPECTION: JANUARY 2013

CHAINAGE		CLEANING	PAINTING	REMARKS
From	To			
0.000	4.000	Guardrails _____ Metre Barriers _____ Metre Signages & Posts <u>24</u> No. Traffic Signal _____ No. Kilometer Posts _____ No. Delineator Post _____ No. _____	Guardrails _____ Metre Barriers _____ Metre Road Kerbs _____ Metre Sign Posts _____ No. Traffic Light Posts _____ No. Kilometer Posts _____ No. Delineator Posts _____ No.	2nd cycle for Cleaning Work (Protocol Road) RHS 30 & 31/01/2013
0.000	4.000	Guardrails _____ Metre Barriers _____ Metre Signages & Posts <u>19</u> No. Traffic Signal _____ No. Kilometer Posts <u>3</u> No. Delineator Post _____ No. _____	Guardrails _____ Metre Barriers _____ Metre Road Kerbs _____ Metre Sign Posts _____ No. Traffic Light Posts _____ No. Kilometer Posts _____ No. Delineator Posts _____ No.	2nd cycle for Cleaning Work (Protocol Road) RHS 30 & 31/01/2013
0.000	4.000	Guardrails _____ Metre Barriers _____ Metre Signages & Posts <u>2</u> No. Traffic Signal _____ No. Kilometer Posts _____ No. Delineator Post _____ No. _____	Guardrails _____ Metre Barriers _____ Metre Road Kerbs _____ Metre Sign Posts _____ No. Traffic Light Posts _____ No. Kilometer Posts _____ No. Delineator Posts _____ No.	2nd cycle for Cleaning Work (Protocol Road) MEDIAN 30 & 31/01/2013

LINTASAN RESOURCES SDN. BHD.
MAINTENANCE OF FEDERAL ROADS - WEST COAST, SABAH

R04 ROAD FURNITURE

DISTRICT: PENAMPANG
ROUTE NO: 500
ROAD NAME: JLN KK-KENINGAU-TENOM
DATE OF INSPECTION: JANUARY 2013

CHAINAGE		CLEANING	PAINTING	REMARKS
From	To			
17.622	45.120	Guardrails <u>4467</u> Metre Barriers _____ Metre Signages & Posts <u>140</u> No. Traffic Signal _____ No. Kilometer Posts _____ No. Delineator Post _____ No. _____	Guardrails _____ Metre Barriers _____ Metre Road Kerbs _____ Metre Sign Posts _____ No. Traffic Light Posts _____ No. Kilometer Posts _____ No. Delineator Posts _____ No. _____	1st cycle for Cleaning Work RHS (Normal Road) 25 - 29/01/2013
17.622	45.120	Guardrails <u>1240</u> Metre Barriers _____ Metre Signages & Posts <u>95</u> No. Traffic Signal _____ No. Kilometer Posts <u>26</u> No. Delineator Post _____ No. _____	Guardrails _____ Metre Barriers _____ Metre Road Kerbs _____ Metre Sign Posts _____ No. Traffic Light Posts _____ No. Kilometer Posts _____ No. Delineator Posts _____ No. _____	1st cycle for Cleaning Work LHS (Normal Road) 25 - 29/01/2013
		Guardrails _____ Metre Barriers _____ Metre Signages & Posts _____ No. Traffic Signal _____ No. Kilometer Posts _____ No. Delineator Post _____ No. _____	Guardrails _____ Metre Barriers _____ Metre Road Kerbs _____ Metre Sign Posts _____ No. Traffic Light Posts _____ No. Kilometer Posts _____ No. Delineator Posts _____ No. _____	1st cycle for Cleaning Work MEDIAN (Normal Road)

LINTASAN RESOURCES SDN. BHD.
PRIVATISATION OF WEST COAST SABAH FEDERAL ROADS MAINTENANCE

SUMMARY - ROAD FURNITURE

MONTH : JANUARY 2013

ITEM	DISTRICT	ROUTE NO.	ROAD NAME	FURNITURE TYPE	UNIT	CLEANING			PAINTING		
						Previous	Current	Cumm.	Previous	Current	Cumm.
1	Tambunan	500	Jalan Kota Kinabalu-Keningau-Tenom	Guardrail	m	0.00		0.00	0.00		0.00
				Road Kerb	m	0.00		0.00	0.00		0.00
				Signage	No.	0		0	0		0
				Traffic Signal	No.	0		0	0		0
				Kilometer Post	No.	0		0	0		0
				Delineator Post	No.	0		0	0		0
2	Keningau	500	Jalan Kota Kinabalu-Keningau-Tenom	Guardrail	m	0.00	5,963.00	5,963.00	0.00		0.00
				Road Kerb	m	0.00		0.00	0.00		0.00
				Signage	No.	0	67	67	0		0
				Traffic Signal	No.	0		0	0		0
				Kilometer Post	No.	0	26	26	0		0
				Delineator Post	No.	0		0	0		0
3	Tenom	500	Jalan Kota Kinabalu-Keningau-Tenom	Guardrail	m	0.00		0.00	0.00		0.00
				Road Kerb	m	0.00		0.00	0.00		0.00
				Signage	No.	0		0	0		0
				Traffic Signal	No.	0		0	0		0
				Kilometer Post	No.	0		0	0		0
				Delineator Post	No.	0		0	0		0

LINTASAN RESOURCES SDN. BHD.
MAINTENANCE OF FEDERAL ROADS - WEST COAST, SABAH

R04 ROAD FURNITURE

DISTRICT: TAMBUNAN
ROUTE NO: 500
ROAD NAME: JLN KOTA KINABALU - KENINGAU - TENOM
DATE OF INSPECTION: January 2013

CHAINAGE		CLEANING	PAINTING	REMARKS
From	To			
		Guardrails _____ Metre Barriers _____ Metre Signages & Posts _____ No. Traffic Signal _____ No. Kilometer Posts _____ No. Delineator Post _____ No. _____	Guardrails _____ Metre Barriers _____ Metre Road Kerbs _____ Metre Sign Posts _____ No. Traffic Light Posts _____ No. Kilometer Posts _____ No. Delineator Posts _____ No. _____	
		Guardrails _____ Metre Barriers _____ Metre Signages & Posts _____ No. Traffic Signal _____ No. Kilometer Posts _____ No. Delineator Post _____ No. _____	Guardrails _____ Metre Barriers _____ Metre Road Kerbs _____ Metre Sign Posts _____ No. Traffic Light Posts _____ No. Kilometer Posts _____ No. Delineator Posts _____ No. _____	
		Guardrails _____ Metre Barriers _____ Metre Signages & Posts _____ No. Traffic Signal _____ No. Kilometer Posts _____ No. Delineator Post _____ No. _____	Guardrails _____ Metre Barriers _____ Metre Road Kerbs _____ Metre Sign Posts _____ No. Traffic Light Posts _____ No. Kilometer Posts _____ No. Delineator Posts _____ No. _____	

LINTASAN RESOURCES SDN. BHD.
MAINTENANCE OF FEDERAL ROADS - WEST COAST, SABAH

R04 ROAD FURNITURE

DISTRICT: KENINGAU
ROUTE NO: 500
ROAD NAME: JLN KOTA KINABALU - KENINGAU - TENOM
DATE OF INSPECTION: January 2013

CHAINAGE		CLEANING	PAINTING	REMARKS
From	To			
100.420	114.475	Guardrails <u>1,032</u> Metre Barriers <u>-</u> Metre Signages & Posts <u>38</u> No. Traffic Signal <u>-</u> No. Kilometer Posts <u>14</u> No. Delineator Post <u>-</u> No. <u>-</u>	Guardrails <u>-</u> Metre Barriers <u>-</u> Metre Road Kerbs <u>-</u> Metre Sign Posts <u>-</u> No. Traffic Light Posts <u>-</u> No. Kilometer Posts <u>-</u> No. Delineator Posts <u>-</u> No. <u>-</u>	1st cycle normal road
121.785	123.050	Guardrails <u>-</u> Metre Barriers <u>-</u> Metre Signages & Posts <u>-</u> No. Traffic Signal <u>-</u> No. Kilometer Posts <u>-</u> No. Delineator Post <u>-</u> No. <u>-</u>	Guardrails <u>-</u> Metre Barriers <u>-</u> Metre Road Kerbs <u>-</u> Metre Sign Posts <u>-</u> No. Traffic Light Posts <u>-</u> No. Kilometer Posts <u>-</u> No. Delineator Posts <u>-</u> No. <u>-</u>	Under Dual Carriageway Upgrading Project
123.050	138.080	Guardrails <u>4,931</u> Metre Barriers <u>-</u> Metre Signages & Posts <u>29</u> No. Traffic Signal <u>-</u> No. Kilometer Posts <u>12</u> No. Delineator Post <u>-</u> No. <u>-</u>	Guardrails <u>-</u> Metre Barriers <u>-</u> Metre Road Kerbs <u>-</u> Metre Sign Posts <u>-</u> No. Traffic Light Posts <u>-</u> No. Kilometer Posts <u>-</u> No. Delineator Posts <u>-</u> No. <u>-</u>	1st cycle normal road (KM Post 137, KM Post 138 & KM Post 148 were damaged)

LINTASAN RESOURCES SDN. BHD.
MAINTENANCE OF FEDERAL ROADS - WEST COAST, SABAH

R04 ROAD FURNITURE

DISTRICT: TENOM
ROUTE NO: 500
ROAD NAME: JLN KOTA KINABALU - KENINGAU - TENOM
DATE OF INSPECTION: January 2013

CHAINAGE		CLEANING	PAINTING	REMARKS
From	To			
		Guardrails _____ Metre Barriers _____ Metre Signages & Posts _____ No. Traffic Signal _____ No. Kilometer Posts _____ No. Delineator Post _____ No. _____	Guardrails _____ Metre Barriers _____ Metre Road Kerbs _____ Metre Sign Posts _____ No. Traffic Light Posts _____ No. Kilometer Posts _____ No. Delineator Posts _____ No. _____	
		Guardrails _____ Metre Barriers _____ Metre Signages & Posts _____ No. Traffic Signal _____ No. Kilometer Posts _____ No. Delineator Post _____ No. _____	Guardrails _____ Metre Barriers _____ Metre Road Kerbs _____ Metre Sign Posts _____ No. Traffic Light Posts _____ No. Kilometer Posts _____ No. Delineator Posts _____ No. _____	
		Guardrails _____ Metre Barriers _____ Metre Signages & Posts _____ No. Traffic Signal _____ No. Kilometer Posts _____ No. Delineator Post _____ No. _____	Guardrails _____ Metre Barriers _____ Metre Road Kerbs _____ Metre Sign Posts _____ No. Traffic Light Posts _____ No. Kilometer Posts _____ No. Delineator Posts _____ No. _____	

LINTASAN RESOURCES SDN. BHD.
PRIVATISATION OF WEST COAST SABAH FEDERAL ROADS MAINTENANCE

SUMMARY - ROAD FURNITURE

MONTH: JANUARY 2013

ITEM	DISTRICT	ROUTE NO.	ROAD NAME	FURNITURE TYPE	UNIT	CLEANING			PAINTING		
						Previous	Current	Cumm.	Previous	Current	Cumm.
1	Beaufort	01	Jalan Kota Kinabalu-Sindumin	Guardrail	m	0.00	0.00	0.00	0.00	0.00	0.00
				Road Kerb	m	0.00	0.00	0.00	0.00	0.00	0.00
				Signage	No.	0	0	0	0	0	0
				Traffic Signal	No.	0	0	0	0	0	0
				Kilometer Post	No.	0	0	0	0	0	0
				Delineator Post	No.	0	0	0	0	0	0
2	Sipitang	01	Jalan Kota Kinabalu-Sindumin	Guardrail	m	0.00	0.00	0.00	0.00	0.00	0.00
				Road Kerb	m	0.00	0.00	0.00	0.00	0.00	0.00
				Signage	No.	0	0	0	0	0	0
				Traffic Signal	No.	0	0	0	0	0	0
				Kilometer Post	No.	0	0	0	0	0	0
				Delineator Post	No.	0	0	0	0	0	0
3	Beaufort	502	Jalan Beaufort-Menumbok	Guardrail	m	0.00	1,125.00	1,125.00	0.00	0.00	0.00
				Road Kerb	m	0.00	0.00	0.00	0.00	0.00	0.00
				Signage	No.	0	255	255	0	0	0
				Traffic Signal	No.	0	0	0	0	0	0
				Kilometer Post	No.	0	22	22	0	0	0
				Delineator Post	No.	0	0	0	0	0	0
4	Kuala Penyu	502	Jalan Beaufort-Menumbok	Guardrail	m	0.00	93.00	93.00	0.00	0.00	0.00
				Road Kerb	m	0.00	0.00	0.00	0.00	0.00	0.00
				Signage	No.	0	111	111	0	0	0
				Traffic Signal	No.	0	0	0	0	0	0
				Kilometer Post	No.	0	9	9	0	0	0
				Delineator Post	No.	0	0	0	0	0	0

LINTASAN RESOURCES SDN. BHD.
MAINTENANCE OF FEDERAL ROADS - WEST COAST, SABAH
R04 ROAD FURNITURE RECORD

DISTRICT: BEAUFORT

ROUTE NO: 01

ROAD NAME: JALAN KOTA KINABALU - SINDUMIN

DATE OF INSPECTION: JANUARY 2013

CHAINAGE		CLEANING	PAINTING	REMARKS
From	To			
		Guardrails _____ Metre Barriers _____ Metre Signages & Posts _____ No. Traffic Signal _____ No. Kilometer Posts _____ No. Delineator Post _____ No. _____	Guardrails _____ Metre Barriers _____ Metre Road Kerbs _____ Metre Sign Posts _____ No. Traffic Light Posts _____ No. Kilometer Posts _____ No. Delineator Posts _____ No. _____	
		Guardrails _____ Metre Barriers _____ Metre Signages & Posts _____ No. Traffic Signal _____ No. Kilometer Posts _____ No. Delineator Post _____ No. _____	Guardrails _____ Metre Barriers _____ Metre Road Kerbs _____ Metre Sign Posts _____ No. Traffic Light Posts _____ No. Kilometer Posts _____ No. Delineator Posts _____ No. _____	
		Guardrails _____ Metre Barriers _____ Metre Signages & Posts _____ No. Traffic Signal _____ No. Kilometer Posts _____ No. Delineator Post _____ No. _____	Guardrails _____ Metre Barriers _____ Metre Road Kerbs _____ Metre Sign Posts _____ No. Traffic Light Posts _____ No. Kilometer Posts _____ No. Delineator Posts _____ No. _____	

LINTASAN RESOURCES SDN. BHD.
MAINTENANCE OF FEDERAL ROADS - WEST COAST, SABAH
R04 ROAD FURNITURE RECORD

DISTRICT: SIPITANG

ROUTE NO: 01

ROAD NAME: JALAN KOTA KINABALU - SINDUMIN

DATE OF INSPECTION: JANUARY 2013

CHAINAGE		CLEANING	PAINTING	REMARKS
From	To			
		Guardrails _____ Metre Barriers _____ Metre Signages & Posts _____ No. Traffic Signal _____ No. Kilometer Posts _____ No. Delineator Post _____ No. _____	Guardrails _____ Metre Barriers _____ Metre Road Kerbs _____ Metre Sign Posts _____ No. Traffic Light Posts _____ No. Kilometer Posts _____ No. Delineator Posts _____ No. _____	
		Guardrails _____ Metre Barriers _____ Metre Signages & Posts _____ No. Traffic Signal _____ No. Kilometer Posts _____ No. Delineator Post _____ No. _____	Guardrails _____ Metre Barriers _____ Metre Road Kerbs _____ Metre Sign Posts _____ No. Traffic Light Posts _____ No. Kilometer Posts _____ No. Delineator Posts _____ No. _____	
		Guardrails _____ Metre Barriers _____ Metre Signages & Posts _____ No. Traffic Signal _____ No. Kilometer Posts _____ No. Delineator Post _____ No. _____	Guardrails _____ Metre Barriers _____ Metre Road Kerbs _____ Metre Sign Posts _____ No. Traffic Light Posts _____ No. Kilometer Posts _____ No. Delineator Posts _____ No. _____	

LINTASAN RESOURCES SDN. BHD.
MAINTENANCE OF FEDERAL ROADS - WEST COAST, SABAH
R04 ROAD FURNITURE RECORD

DISTRICT: BEAUFORT

ROUTE NO: 502

ROAD NAME: JALAN BEAUFORT - MENUMBOK

DATE OF INSPECTION: JANUARY 2013

CHAINAGE		CLEANING			PAINTING			REMARKS
	To							
0.000	0.405	Guardrails	206	Metre	Guardrails	_____	Metre	8m need to replace
		Barriers	_____	Metre	Barriers	_____	Metre	
0.110	2.697	Signages & Posts	16	No.	Road Kerbs	_____	Metre	1st cycle for normal road
		Traffic Signal	_____	No.	Sign Posts	_____	No.	
1.000	2.010	Kilometer Posts	2	No.	Traffic Light Posts	_____	No.	1st cycle for normal road
		Delineator Post	_____	No.	Kilometer Posts	_____	No.	
			_____		Delineator Posts	_____	No.	
			_____			_____		
3.969	3.974	Guardrails	26	Metre	Guardrails	_____	Metre	1st cycle for normal road
		Barriers	_____	Metre	Barriers	_____	Metre	
3.220	5.950	Signages & Posts	35	No.	Road Kerbs	_____	Metre	1st cycle for normal road
		Traffic Signal	_____	No.	Sign Posts	_____	No.	
3.005	5.005	Kilometer Posts	3	No.	Traffic Light Posts	_____	No.	1st cycle for normal road
		Delineator Post	_____	No.	Kilometer Posts	_____	No.	
			_____		Delineator Posts	_____	No.	
			_____			_____		
9.275	9.551	Guardrails	307	Metre	Guardrails	_____	Metre	1st cycle for normal road
		Barriers	_____	Metre	Barriers	_____	Metre	
6.450	9.930	Signages & Posts	35	No.	Road Kerbs	_____	Metre	9 nos. need to replace
		Traffic Signal	_____	No.	Sign Posts	_____	No.	
6.000	9.995	Kilometer Posts	5	No.	Traffic Light Posts	_____	No.	1st cycle for normal road
		Delineator Post	_____	No.	Kilometer Posts	_____	No.	
			_____		Delineator Posts	_____	No.	
			_____			_____		

LINTASAN RESOURCES SDN. BHD.
MAINTENANCE OF FEDERAL ROADS - WEST COAST, SABAH
R04 ROAD FURNITURE RECORD

DISTRICT: BEAUFORT

ROUTE NO: 502

ROAD NAME: JALAN BEAUFORT - MENUMBOK

DATE OF INSPECTION: JANUARY 2013

CHAINAGE		CLEANING	PAINTING	REMARKS
	To			
10.300	10.474	Guardrails <u>174</u> Metre Barriers _____ Metre	Guardrails _____ Metre Barriers _____ Metre Road Kerbs _____ Metre	1st cycle for normal road
10.160	10.840	Signages & Posts <u>5</u> No. Traffic Signal _____ No.	Sign Posts _____ No. Traffic Light Posts _____ No.	1st cycle for normal road
10.995		Kilometer Posts <u>1</u> No. Delineator Post _____ No.	Kilometer Posts _____ No. Delineator Posts _____ No.	1st cycle for normal road
11.800	11.839	Guardrails <u>39</u> Metre Barriers _____ Metre	Guardrails _____ Metre Barriers _____ Metre Road Kerbs _____ Metre	1st cycle for normal road
11.960		Signages & Posts <u>1</u> No. Traffic Signal _____ No.	Sign Posts _____ No. Traffic Light Posts _____ No.	1st cycle for normal road
11.990		Kilometer Posts <u>1</u> No. Delineator Post _____ No.	Kilometer Posts _____ No. Delineator Posts _____ No.	1st cycle for normal road
12.620	12.651	Guardrails <u>31</u> Metre Barriers _____ Metre	Guardrails _____ Metre Barriers _____ Metre Road Kerbs _____ Metre	3 panelS need to replace & add two end wing
12.515	12.890	Signages & Posts <u>16</u> No. Traffic Signal _____ No.	Sign Posts _____ No. Traffic Light Posts _____ No.	1st cycle for normal road
12.990		Kilometer Posts <u>1</u> No. Delineator Post _____ No.	Kilometer Posts _____ No. Delineator Posts _____ No.	1st cycle for normal road

LINTASAN RESOURCES SDN. BHD.
MAINTENANCE OF FEDERAL ROADS - WEST COAST, SABAH
R04 ROAD FURNITURE RECORD

DISTRICT: BEAUFORT

ROUTE NO: 502

ROAD NAME: JALAN BEAUFORT - MENUMBOK

DATE OF INSPECTION: JANUARY 2013

CHAINAGE		CLEANING	PAINTING	REMARKS
	To			
13.092	13.123	Guardrails <u>31</u> Metre Barriers _____ Metre	Guardrails _____ Metre Barriers _____ Metre Road Kerbs _____ Metre	1st cycle for normal road
13.008	13.864	Signages & Posts <u>6</u> No. Traffic Signal _____ No.	Sign Posts _____ No. Traffic Light Posts _____ No.	1st cycle for normal road
13.985		Kilometer Posts <u>1</u> No. Delineator Post _____ No.	Kilometer Posts _____ No. Delineator Posts _____ No.	1st cycle for normal road
14.583	14.626	Guardrails <u>23</u> Metre Barriers _____ Metre	Guardrails _____ Metre Barriers _____ Metre Road Kerbs _____ Metre	1 panel need to replace & add two end wing
14.050	15.850	Signages & Posts <u>31</u> No. Traffic Signal _____ No.	Sign Posts _____ No. Traffic Light Posts _____ No.	3 nos. need to replace
14.985	15.980	Kilometer Posts <u>2</u> No. Delineator Post _____ No.	Kilometer Posts _____ No. Delineator Posts _____ No.	1st cycle for normal road
16.385	16.429	Guardrails <u>36</u> Metre Barriers _____ Metre	Guardrails _____ Metre Barriers _____ Metre Road Kerbs _____ Metre	1st cycle for normal road
16.370	16.987	Signages & Posts <u>29</u> No. Traffic Signal _____ No.	Sign Posts _____ No. Traffic Light Posts _____ No.	1st cycle for normal road
16.980		Kilometer Posts <u>1</u> No. Delineator Post _____ No.	Kilometer Posts _____ No. Delineator Posts _____ No.	1st cycle for normal road

LINTASAN RESOURCES SDN. BHD.
MAINTENANCE OF FEDERAL ROADS - WEST COAST, SABAH
R04 ROAD FURNITURE RECORD

DISTRICT: BEAUFORT

ROUTE NO: 502

ROAD NAME: JALAN BEAUFORT - MENUMBOK

DATE OF INSPECTION: JANUARY 2013

CHAINAGE		CLEANING	PAINTING	REMARKS
	To			
17.410	17.986	Guardrails <u>115</u> Metre Barriers _____ Metre	Guardrails _____ Metre Barriers _____ Metre Road Kerbs _____ Metre	1st cycle for normal road
17.015	18.150	Signages & Posts <u>43</u> No. Traffic Signal _____ No.	Sign Posts _____ No. Traffic Light Posts _____ No.	9 nos. need to replace
17.980	18.975	Kilometer Posts <u>2</u> No. Delineator Post _____ No.	Kilometer Posts _____ No. Delineator Posts _____ No.	1st cycle for normal road
21.717	21.854	Guardrails <u>137</u> Metre Barriers _____ Metre	Guardrails _____ Metre Barriers _____ Metre Road Kerbs _____ Metre	1 panel & 1 post need to replace
20.000	22.620	Signages & Posts <u>38</u> No. Traffic Signal _____ No.	Sign Posts _____ No. Traffic Light Posts _____ No.	4 nos. need to replace
19.965	21.957	Kilometer Posts <u>3</u> No. Delineator Post _____ No.	Kilometer Posts _____ No. Delineator Posts _____ No.	1st cycle for normal road
		Guardrails _____ Metre Barriers _____ Metre Signages & Posts _____ No. Traffic Signal _____ No. Kilometer Posts _____ No. Delineator Post _____ No.	Guardrails _____ Metre Barriers _____ Metre Road Kerbs _____ Metre Sign Posts _____ No. Traffic Light Posts _____ No. Kilometer Posts _____ No. Delineator Posts _____ No.	

LINTASAN RESOURCES SDN. BHD.
MAINTENANCE OF FEDERAL ROADS - WEST COAST, SABAH
R04 ROAD FURNITURE RECORD

DISTRICT: KUALA PENYU

ROUTE NO: 502

ROAD NAME: JALAN BEAUFORT - MENUMBOK

DATE OF INSPECTION: JANUARY 2013

CHAINAGE		CLEANING	PAINTING	REMARKS
	To			
26.023	26.116	Guardrails <u>93</u> Metre Barriers _____ Metre	Guardrails _____ Metre Barriers _____ Metre Road Kerbs _____ Metre	1st cycle for normal road
26.418	27.850	Signages & Posts <u>27</u> No. Traffic Signal _____ No.	Sign Posts _____ No. Traffic Light Posts _____ No.	6 nos. need to replace
23.013	27.040	Kilometer Posts <u>5</u> No. Delineator Post _____ No.	Kilometer Posts _____ No. Delineator Posts _____ No.	1st cycle for normal road
28.020	30.338	Guardrails _____ Metre Barriers _____ Metre Signages & Posts <u>29</u> No. Traffic Signal _____ No.	Guardrails _____ Metre Barriers _____ Metre Road Kerbs _____ Metre Sign Posts _____ No. Traffic Light Posts _____ No.	8 nos. need to replace
28.025	30.030	Kilometer Posts <u>2</u> No. Delineator Post _____ No.	Kilometer Posts _____ No. Delineator Posts _____ No.	1 no. need to replace
31.085	32.700	Guardrails _____ Metre Barriers _____ Metre Signages & Posts <u>55</u> No. Traffic Signal _____ No.	Guardrails _____ Metre Barriers _____ Metre Road Kerbs _____ Metre Sign Posts _____ No. Traffic Light Posts _____ No.	12 nos. need to replace
31.045	32.015	Kilometer Posts <u>2</u> No. Delineator Post _____ No.	Kilometer Posts _____ No. Delineator Posts _____ No.	1st cycle for normal road

R 05

**PENYENGGARAAN
JAMBATAN & PEMBENTUNG
(BRIDGES & CULVERTS)**

DISTRICT : TUARAN
ROUTE NO : 01 JALAN KOTA KINABALU - KUDAT
LOCATION : CH 50.967
KM 50.967

R05 CULVERT CLEARING



BEFORE



IN PROGRESS



AFTER

DISTRICT : RANAU
ROUTE NO : 22 - JALAN KOTA KINABALU - SANDAKAN
LOCATION : CH 116.168 (KM 152.768)-RHS (OUTLET)

R05 CULVERT CLEARING



BEFORE



IN PROGRESS



AFTER

DISTRICT : RANAU
ROUTE NO : 22 - JALAN KOTA KINABALU - SANDAKAN
LOCATION : CH 68.960 (KM 105.560) - LHS (INLET)

R05 CULVERT CLEARING



BEFORE



IN PROGRESS



AFTER

DISTRICT : RANAU
ROUTE NO : 22 - JALAN KOTA KINABALU - SANDAKAN
LOCATION : CH 69.548 (KM 106.148)-LHS (INLET)

R05 CULVERT CLEARING



BEFORE



IN PROGRESS



AFTER

DISTRICT : PENAMPANG
ROUTE NO : 01-JALAN KOTA KINABALU - SINDUMIN
LOCATION : CH 15.104 - CH (C43)
KM 16.864 - KM 17.418

R05 - BRIDGES & CULVERTS
CULVERT CLEARING



BEFORE



IN PROGRESS



AFTER

DISTRICT : TAMBUNAN
ROUTE NO : 500 - JALAN KOTA KINABALU - KENINGAU - TENOM
LOCATION : CH 81.000
KM 91.000

R05 - BRIDGES & CULVERTS
CULVERT CLEARING



BEFORE



IN PROGRESS



AFTER

DISTRICT : BEAUFORT
ROUTE NO : R502 JALAN BEAUFORT-MENUMBOK
LOCATION : CH 10.435 - LHS
KM 10.435

R05 - BRIDGES & CULVERTS
CULVERT CLEARING



BEFORE



IN PROGRESS



AFTER

DISTRICT : BEAUFORT
ROUTE NO : R502 JALAN BEAUFORT-MENUMBOK
LOCATION : CH 15.136 - RHS
KM 15.136

R05 - BRIDGES & CULVERTS
CULVERT CLEARING



BEFORE



IN PROGRESS



AFTER

LINTASAN RESOURCES SDN. BHD.
**CULVERT CLEARING
GRAND SUMMARY**

MONTH: JANUARY 2013

DISTRICT	ROUTE NO.	ROAD NAME	Single Cell			Twin Cell			Multi Cell		
			Previous	Current	Cumm.	Previous	Current	Cumm.	Previous	Current	Cumm.
			(No.)	(No.)	(No.)	(No.)	(No.)	(No.)	(No.)	(No.)	(No.)
Kota Belud	01	Jalan Kota Kinabalu-Kudat	0	28	28	0	8	8	0	0	0
Kota Marudu	01	Jalan Kota Kinabalu-Kudat	0	0	0	0	0	0	0	0	0
Kudat	01	Jalan Kota Kinabalu-Kudat	0	0	0	0	0	0	0	0	0
Tuaran	01	Jalan Kota Kinabalu-Kudat	0	60	60	0	1	1	0	1	1
	22	Jalan Kota Kinabalu-Sandakan	0	0	0	0	0	0	0	0	0
	503	Jalan Berungis-Kota Belud	0	12	12	0	0	0	0	1	1
Kota Kinabalu	01	Jalan Kota Kinabalu-Kudat	0	26	26	0	7	7	0	6	6
	01	Jalan Kota Kinabalu-Sindumin	0	0	0	0	0	0	0	0	0
	501	Jalan Kota Kinabalu-Penampang-Lok Kawi	0	0	0	0	0	0	0	0	0
	606	Jalan Susur Sepangar Bay	0	0	0	0	0	0	0	0	0
	607	Jalan Masuk Ke Pelabuhan Baru	0	3	3	0	0	0	0	0	0
	608	Jalan Masuk Ke Lapangan Terbang Lama	0	0	0	0	0	0	0	0	0
Penampang	01	Jalan Kota Kinabalu-Sindumin	0	30	30	0	0	0	0	4	4
	500	Jalan Kota Kinabalu-Keningau-Tenom	0	7	7	0	0	0	0	0	0
	501	Jalan Kota Kinabalu-Penampang-Lok Kawi	0	0	0	0	0	0	0	0	0
Papar	01	Jalan Kota Kinabalu-Sindumin	0	0	0	0	0	0	0	0	0
Ranau	22	Jalan Kota Kinabalu-Sandakan	0	62	62	0	4	4	0	4	4
Tambunan	500	Jalan Kota Kinabalu-Keningau-Tenom	0	50	50	0	8	8	0	0	0
Keningau	500	Jalan Kota Kinabalu-Keningau-Tenom	0	0	0	0	0	0	0	0	0
Tenom	500	Jalan Kota Kinabalu-Keningau-Tenom	0	0	0	0	0	0	0	0	0
Beaufort	01	Jalan Kota Kinabalu-Sindumin	0	0	0	0	0	0	0	0	0
	502	Jalan Beaufort-Menumbok	0	21	21	0	5	5	0	0	0
Sipitang	01	Jalan Kota Kinabalu-Sindumin	0	0	0	0	0	0	0	0	0
Kuala Penyu	502	Jalan Beaufort-Menumbok	0	11	11	0	7	7	0	0	0
TOTAL			0	310	310	0	40	40	0	16	16

PROGRESS REPORT

Form: LRSB-OP-F058-R05S(C)

Rev: 0

LINTASAN RESOURCES SDN. BHD.

PRIVATISATION OF WEST COAST SABAH FEDERAL ROADS MAINTENANCE

SUMMARY - CULVERT CLEARING***MONTH : JANUARY 2013***

ITEM	DISTRICT	ROUTE NO	ROAD NAME	Single Cell			Twin Cell			3 / 4 / 5 / 6-Cell		
				Previous	Current	Cumm.	Previous	Current	Cumm.	Previous	Current	Cumm.
				(No.)	(No.)	(No.)	(No.)	(No.)	(No.)	(No.)	(No.)	(No.)
1	Kota Belud	01	Jalan Kota Kinabalu - Kudat	-	28	28	-	8	8	-	-	-
2	Kota Marudu	01	Jalan Kota Kinabalu - Kudat	-	-	-	-	-	-	-	-	-
3	Kudat	01	Jalan Kota Kinabalu - Kudat	-	-	-	-	-	-	-	-	-
TOTAL :				-	28	28	-	8	8	-	-	-

LINTASAN RESOURCES SDN. BHD.
MAINTENANCE OF FEDERAL ROADS - WEST COAST, SABAH
R05 CULVERT CLEARING RECORD

DISTRICT: KOTA BELUD
ROUTE NO: 01
ROAD NAME: JALAN KOTA KINABALU - KUDAT
MONTH: JANUARY 2013

Item	Chainage	Culvert No.	Single Cell				Twin Cell				Multi Cell				Date of Clearing	REMARKS
			RCP (No.)	BC (No.)	CMP (No.)	Total (No.)	RCP (No.)	BC (No.)	CMP (No.)	Total (No.)	RCP (No.)	BC (No.)	CMP (No.)	Total (No.)		
BROUGHT FORWARD:			0	0	0	0	0	0	0	0	0	0	0			
1	110.570					0	1			1				0	04 Jan 13	
2	109.770					0	1			1				0	04 Jan 13	
3	100.020		1			1				0				0	04 Jan 13	
4	99.930		1			1				0				0	07 Jan 13	
5	99.920		1			1				0				0	07 Jan 13	
6	99.900		1			1				0				0	09 Jan 13	
7	99.870		1			1				0				0	09 Jan 13	
8	99.060		1			1				0				0	09 Jan 13	
9	98.870		1			1				0				0	10 Jan 13	
10	97.900		1			1				0				0	10 Jan 13	
11	97.880			1		1				0				0	11 Jan 13	
12	97.470		1			1				0				0	11 Jan 13	
13	96.700					0	1			1				0	14 Jan 13	
14	95.800					0	1			1				0	14 Jan 13	
15	94.900		1			1				0				0	14 Jan 13	
CARRIED FORWARD :			10	1	0	11	4	0	0	4	0	0	0	0		

LINTASAN RESOURCES SDN. BHD.
MAINTENANCE OF FEDERAL ROADS - WEST COAST, SABAH
R05 CULVERT CLEARING RECORD

DISTRICT: KOTA BELUD
ROUTE NO: 01
ROAD NAME: JALAN KOTA KINABALU - KUDAT
MONTH: JANUARY 2013

Item	Chainage	Culvert No.	Single Cell				Twin Cell				Multi Cell				Date of Clearing	REMARKS
			RCP (No.)	BC (No.)	CMP (No.)	Total (No.)	RCP (No.)	BC (No.)	CMP (No.)	Total (No.)	RCP (No.)	BC (No.)	CMP (No.)	Total (No.)		
BROUGHT FORWARD:			10	1	0	11	4	0	0	4	0	0	0	0		
16	94.700				1	1				0				0	14 Jan 13	
17	93.190		1			1				0				0	19 Jan 13	
18	93.050					0	1			1				0	19 Jan 13	
19	90.550		1			1				0				0	19 Jan 13	
20	88.360		1			1				0				0	21 Jan 13	
21	86.690					0	1			1				0	21 Jan 13	
22	83.770		1			1				0				0	21 Jan 13	
23	82.230				1	1				0				0	21 Jan 13	
24	80.570					0		1		1				0	22 Jan 13	
25	80.360				1	1				0				0	22 Jan 13	
26	80.190		1			1				0				0	22 Jan 13	
27	79.860		1			1				0				0	22 Jan 13	
28	79.770		1			1				0				0	22 Jan 13	
29	79.550				1	1				0				0	25 Jan 13	
30	79.360				1	1				0				0	25 Jan 13	
CARRIED FORWARD :			17	1	5	23	6	1	0	7	0	0	0	0		

LINTASAN RESOURCES SDN. BHD.
MAINTENANCE OF FEDERAL ROADS - WEST COAST, SABAH
R05 CULVERT CLEARING RECORD

DISTRICT: KOTA BELUD
ROUTE NO: 01
ROAD NAME: JALAN KOTA KINABALU - KUDAT
MONTH: JANUARY 2013

Item	Chainage	Culvert No.	Single Cell				Twin Cell				Multi Cell				Date of Clearing	REMARKS
			RCP (No.)	BC (No.)	CMP (No.)	Total (No.)	RCP (No.)	BC (No.)	CMP (No.)	Total (No.)	RCP (No.)	BC (No.)	CMP (No.)	Total (No.)		
BROUGHT FORWARD:			17	1	5	23	6	1	0	7	0	0	0	0		
31	79.300					0		1		1				0	28 Jan 13	
32	79.220		1			1				0				0	28 Jan 13	
33	78.730		1			1				0				0	29 Jan 13	
34	78.420		1			1				0				0	29 Jan 13	
35	78.150				1	1				0				0	30 Jan 13	
36	77.570				1	1				0				0	31 Jan 13	
37																
38																
39																
40																
41																
42																
43																
44																
45																
BALANCE END OF JAN :			20	1	7	28	6	2	0	8	0	0	0	0		

LINTASAN RESOURCES SDN. BHD.

PRIVATISATION OF WEST COAST SABAH FEDERAL ROADS MAINTENANCE

SUMMARY - CULVERT CLEARING

Month: JANUARY 2013

ITEM	DISTRICT	ROUTE NO	ROAD NAME	Single Cell			Twin Cell			Multi Cell		
				Previous	Current	Cumm.	Previous	Current	Cumm.	Previous	Current	Cumm.
				(No.)	(No.)	(No.)	(No.)	(No.)	(No.)	(No.)	(No.)	(No.)
1	Kota Kinabalu	01	Jalan Kota Kinabalu - Kudat	-	26	26	-	7	7	-	6	6
2	Tuaran	01	Jalan Kota Kinabalu - Kudat	-	60	60	-	1	1	-	1	1
3	Tuaran	22	Jalan Kota Kinabalu - Sandakan	-	-	-	-	-	-	-	-	-
4	Tuaran	503	Jalan Berungis - Kota Belud	-	12	12	-	-	-	-	1	1
5	Kota Kinabalu	606	Jalan Susur Sepangar Bay	-	-	-	-	-	-	-	-	-
6	Kota Kinabalu	607	Jalan Masuk Ke Pelabuhan Baru, KK	-	3	3	-	-	-	-	-	-
TOTAL :				-	101	101	-	8	8	-	8	8

LINTASAN RESOURCES SDN. BHD.
 MAINTENANCE OF FEDERAL ROADS - WEST COAST, SABAH
R05 CULVERT CLEARING RECORD

DISTRICT: KOTA KINABALU
ROUTE NO: 01
ROAD NAME: JALAN KOTA KINABALU - KUDAT
MONTH: JANUARY 2013

Item	Chainage	Culvert No.	Single Cell				Twin Cell				Multi Cell				Date of Clearing	REMARKS
			RCP (No.)	BC (No.)	CMP (No.)	Total (No.)	RCP (No.)	BC (No.)	CMP (No.)	Total (No.)	RCP (No.)	BC (No.)	CMP (No.)	Total (No.)		
BROUGHT FORWARD:			0	0	0	0	0	0	0	0	0	0	0			
1	0.436		1			1								09 Jan 13		
2	0.640		1			1								09 Jan 13		
3	0.887		1			1								09 Jan 13		
4	0.945									1			1	09 Jan 13		
5	1.183			1		1								09 Jan 13		
6	1.604		1			1								09 Jan 13		
7	1.673										1		1	09 Jan 13		
8	1.739		1			1								09 Jan 13		
9	1.779		1			1								09 Jan 13		
10	2.131										1		1	14 Jan 13		
11	2.400										1		1	14 Jan 13		
12	2.749		1			1								14 Jan 13		
13	3.190			1		1								14 Jan 13		
14	3.575		1			1								14 Jan 13		
15	3.779		1			1								14 Jan 13		
CARRIED FORWARD :			9	2	0	11	0	0	0	0	1	3	0	4		

LINTASAN RESOURCES SDN. BHD.
MAINTENANCE OF FEDERAL ROADS - WEST COAST, SABAH
R05 CULVERT CLEARING RECORD

DISTRICT: TUARAN

ROUTE NO: 01

ROAD NAME: JALAN KOTA KINABALU - KUDAT

MONTH: JANUARY 2013

Item	Chainage	Culvert No.	Single Cell				Twin Cell				Multi Cell				Date of Clearing	REMARKS
			RCP (No.)	BC (No.)	CMP (No.)	Total (No.)	RCP (No.)	BC (No.)	CMP (No.)	Total (No.)	RCP (No.)	BC (No.)	CMP (No.)	Total (No.)		
BROUGHT FORWARD:			0	0	0	0	0	0	0	0	0	0	0			
1	29.230		1			1								04 Jan 13		
2	29.405		1			1								04 Jan 13		
3	29.410	A1029410		1		1								04 Jan 13		
4	29.576		1			1								04 Jan 13		
5	29.748		1			1								04 Jan 13		
6	30.167	A1030140	1			1								04 Jan 13		
7	30.288	A1030290		1		1								04 Jan 13		
8	30.395		1			1								04 Jan 13		
9	30.423		1			1								04 Jan 13		
10	30.536		1			1								04 Jan 13		
11	30.773		1			1								04 Jan 13		
12	30.927		1			1								04 Jan 13		
13	31.144		1			1								07 Jan 13		
14	31.365		1			1								07 Jan 13		
15	31.568		1			1								07 Jan 13		
CARRIED FORWARD :			13	2	0	15	0	0	0	0	0	0	0			

LINTASAN RESOURCES SDN. BHD.
MAINTENANCE OF FEDERAL ROADS - WEST COAST, SABAH
R05 CULVERT CLEARING RECORD

DISTRICT: TUARAN

ROUTE NO: 01

ROAD NAME: JALAN KOTA KINABALU - KUDAT

MONTH: JANUARY 2013

Item	Chainage	Culvert No.	Single Cell				Twin Cell				Multi Cell				Date of Clearing	REMARKS
			RCP (No.)	BC (No.)	CMP (No.)	Total (No.)	RCP (No.)	BC (No.)	CMP (No.)	Total (No.)	RCP (No.)	BC (No.)	CMP (No.)	Total (No.)		
BROUGHT FORWARD:			13	2	0	15	0	0	0	0	0	0	0	0		
16	31.829		1			1								07 Jan 13		
17	31.978		1			1								07 Jan 13		
18	32.305		1			1								14 Jan 13		
19	32.700		1			1								14 Jan 13		
20	33.150		1			1								14 Jan 13		
21	33.231		1			1								14 Jan 13		
22	33.352		1			1								14 Jan 13		
23	33.847		1			1								14 Jan 13		
24	33.982		1			1								14 Jan 13		
25	34.152		1			1								14 Jan 13		
26	34.403		1			1								14 Jan 13		
27	34.918		1			1								14 Jan 13		
28	35.151		1			1								21 Jan 13		
29	35.240		1			1								21 Jan 13		
30	35.620				1	1								21 Jan 13		
CARRIED FORWARD :			27	2	1	30	0	0	0	0	0	0	0			

LINTASAN RESOURCES SDN. BHD.
MAINTENANCE OF FEDERAL ROADS - WEST COAST, SABAH
R05 CULVERT CLEARING RECORD

DISTRICT: TUARAN

ROUTE NO: 01

ROAD NAME: JALAN KOTA KINABALU - KUDAT

MONTH: JANUARY 2013

Item	Chainage	Culvert No.	Single Cell				Twin Cell				Multi Cell				Date of Clearing	REMARKS
			RCP (No.)	BC (No.)	CMP (No.)	Total (No.)	RCP (No.)	BC (No.)	CMP (No.)	Total (No.)	RCP (No.)	BC (No.)	CMP (No.)	Total (No.)		
BROUGHT FORWARD:			27	2	1	30	0	0	0	0	0	0	0	0		
31	35.880		1			1								21 Jan 13		
32	36.425		1			1								28 Jan 13		
33	36.482		1			1								28 Jan 13		
34	36.541		1			1								28 Jan 13		
35	50.967		1			1								02 Jan 13		
36	51.802		1			1								02 Jan 13		
37	52.080			1		1								02 Jan 13		
38	52.142		1			1								02 Jan 13		
39	52.598		1			1								02 Jan 13		
40	53.185		1			1								05 Jan 13		
41	53.217			1		1								05 Jan 13		
42	53.307		1			1								05 Jan 13		
43	53.365		1			1								05 Jan 13		
44	53.739							1			1			05 Jan 13		
45	53.760											1		05 Jan 13		
CARRIED FORWARD :			38	4	1	43	0	1	0	1	0	1	0	1		

LINTASAN RESOURCES SDN. BHD.
MAINTENANCE OF FEDERAL ROADS - WEST COAST, SABAH
R05 CULVERT CLEARING RECORD

DISTRICT: TUARAN

ROUTE NO: 01

ROAD NAME: JALAN KOTA KINABALU - KUDAT

MONTH: JANUARY 2013

Item	Chainage	Culvert No.	Single Cell				Twin Cell				Multi Cell				Date of Clearing	REMARKS
			RCP (No.)	BC (No.)	CMP (No.)	Total (No.)	RCP (No.)	BC (No.)	CMP (No.)	Total (No.)	RCP (No.)	BC (No.)	CMP (No.)	Total (No.)		
BROUGHT FORWARD:			38	4	1	43	0	1	0	1	0	1	0	1		
46	53.912		1			1									05 Jan 13	
47	54.084		1			1									05 Jan 13	
48	54.322		1			1									09 Jan 13	
49	54.565		1			1									09 Jan 13	
50	54.812		1			1									09 Jan 13	
51	54.952		1			1									09 Jan 13	
52	55.024		1			1									09 Jan 13	
53	55.322		1			1									09 Jan 13	
54	55.728		1			1									12 Jan 13	
55	55.929			1		1									12 Jan 13	
56	56.815		1			1									12 Jan 13	
57	57.072		1			1									12 Jan 13	
58	57.198		1			1									16 Jan 13	
59	57.590		1			1									16 Jan 13	
60	57.752		1			1									16 Jan 13	
CARRIED FORWARD :			52	5	1	58	0	1	0	1	0	1	0	1		

LINTASAN RESOURCES SDN. BHD.
 MAINTENANCE OF FEDERAL ROADS - WEST COAST, SABAH
R05 CULVERT CLEARING RECORD

DISTRICT: TUARAN
 ROUTE NO: 01
 ROAD NAME: JALAN KOTA KINABALU - KUDAT
 MONTH: JANUARY 2013

Item	Chainage	Culvert No.	Single Cell				Twin Cell				Multi Cell				Date of Clearing	REMARKS
			RCP (No.)	BC (No.)	CMP (No.)	Total (No.)	RCP (No.)	BC (No.)	CMP (No.)	Total (No.)	RCP (No.)	BC (No.)	CMP (No.)	Total (No.)		
BROUGHT FORWARD:			52	5	1	58	0	1	0	1	0	1	0	1		
61	57.932		1			1								16 Jan 13		
62	58.585		1			1								16 Jan 13		
TOTAL :			54	5	1	60	0	1	0	1	0	1	0	1		

LINTASAN RESOURCES SDN. BHD.
MAINTENANCE OF FEDERAL ROADS - WEST COAST, SABAH
R05 CULVERT CLEARING RECORD

DISTRICT: TUARAN

ROUTE NO: 503

ROAD NAME: JALAN BERUNGIS - KOTA BELUD

MONTH: JANUARY 2013

Item	Chainage	Culvert No.	Single Cell				Twin Cell				Multi Cell				Date of Clearing	REMARKS
			RCP (No.)	BC (No.)	CMP (No.)	Total (No.)	RCP (No.)	BC (No.)	CMP (No.)	Total (No.)	RCP (No.)	BC (No.)	CMP (No.)	Total (No.)		
BROUGHT FORWARD:			0	0	0	0	0	0	0	0	0	0	0			
1	0.325		1			1								21 Jan 13		
2	1.280		1			1								21 Jan 13		
3	1.623		1			1								21 Jan 13		
4	1.715		1			1								25 Jan 13		
5	1.842		1			1								25 Jan 13		
6	2.024		1			1								25 Jan 13		
7	2.432		1			1								25 Jan 13		
8	2.438										1		1	25 Jan 13		
9	2.590		1			1								25 Jan 13		
10	2.774		1			1								25 Jan 13		
11	2.864		1			1								25 Jan 13		
12	3.019		1			1								25 Jan 13		
13	3.000		1			1								25 Jan 13		
TOTAL:			12	0	0	12	0	0	0	0	0	1	0	1		

LINTASAN RESOURCES SDN. BHD.
 MAINTENANCE OF FEDERAL ROADS - WEST COAST, SABAH
R05 CULVERT CLEARING RECORD

DISTRICT: KOTA KINABALU

ROUTE NO: 606

ROAD NAME: JALAN SUSUR SEPANGAR BAY

MONTH: JANUARY 2013

Item	Chainage	Culvert No.	Single Cell				Twin Cell				Multi Cell				Date of Clearing	REMARKS
			RCP (No.)	BC (No.)	CMP (No.)	Total (No.)	RCP (No.)	BC (No.)	CMP (No.)	Total (No.)	RCP (No.)	BC (No.)	CMP (No.)	Total (No.)		
BROUGHT FORWARD:			0	0	0	0	0	0	0	0	0	0	0			
TOTAL :			0	0	0	0	0	0	0	0	0	0	0			

LINTASAN RESOURCES SDN. BHD.
 PRIVATISATION OF WEST COAST SABAH FEDERAL ROADS MAINTENANCE

SUMMARY - CULVERT CLEARING

MONTH: JANUARY 2013

ITEM	DISTRICT	ROUTE NO	ROAD NAME	Single Cell			Twin Cell			Multi Cell		
				Previous	Current	Cumm.	Previous	Current	Cumm.	Previous	Current	Cumm.
				(No.)	(No.)	(No.)	(No.)	(No.)	(No.)	(No.)	(No.)	(No.)
1	Ranau	22	Jalan Kota Kinabalu - Sandakan	0	62	62	0	4	4	0	4	4
TOTAL :				0	62	62	0	4	4	0	4	4

LINTASAN RESOURCES SDN. BHD.
MAINTENANCE OF FEDERAL ROADS - WEST COAST, SABAH
R05 CULVERT CLEARING RECORD

DISTRICT: Ranau

ROUTE NO: 22

ROAD NAME: Jalan Kota Kinabalu - Sandakan

MONTH: January 2013

Item	Chainage	Culvert No.	Single Cell				Twin Cell				Multi Cell				Date of Clearing	REMARKS
			RCP (No.)	BC (No.)	CMP (No.)	Total (No.)	RCP (No.)	BC (No.)	CMP (No.)	Total (No.)	RCP (No.)	BC (No.)	CMP (No.)	Total (No.)		
1	109.239	-	1			1				0				0	03 Jan 13	
2	109.300	-	1			1				0				0	03 Jan 13	
3	109.451	-	1			1				0				0	03 Jan 13	
4	109.630	-	1			1				0				0	03 Jan 13	
5	109.760	-	1			1				0				0	04 Jan 13	
6	109.887	-	1			1				0				0	04 Jan 13	
7	109.981	-	1			1				0				0	04 Jan 13	
8	110.183	-		1		1				0				0	04 Jan 13	
9	110.321	-	1			1				0				0	04 Jan 13	
10	110.446	-	1			1				0				0	04 Jan 13	
11	110.822	-	1			1				0				0	05 Jan 13	
12	111.441	-		1		1				0				0	05 Jan 13	
13	111.912	-				0				0		1	1	0	05 Jan 13	
14	112.061	-	1			1				0				0	05 Jan 13	
15	112.488	-	1			1				0				0	05 Jan 13	
CARRIED FORWARD :			12	2	0	14	0	0	0	0	0	0	1	1		

LINTASAN RESOURCES SDN. BHD.
MAINTENANCE OF FEDERAL ROADS - WEST COAST, SABAH
R05 CULVERT CLEARING RECORD

DISTRICT: Ranau
ROUTE NO: 22
ROAD NAME: Jalan Kota Kinabalu - Sandakan
MONTH: January 2013

Item	Chainage	Culvert No.	Single Cell				Twin Cell				Multi Cell				Date of Clearing	REMARKS
			RCP (No.)	BC (No.)	CMP (No.)	Total (No.)	RCP (No.)	BC (No.)	CMP (No.)	Total (No.)	RCP (No.)	BC (No.)	CMP (No.)	Total (No.)		
BROUGHT FORWARD:			12	2	0	14	0	0	0	0	0	0	1	1		
16	112.495	-	1			1				0				0	06 Jan 13	
17	112.720	-				0				0	1			1	06 Jan 13	
18	112.939	-	1			1				0				0	06 Jan 13	
19	113.126	-	1			1				0				0	07 Jan 13	
20	113.248	-			1	1				0				0	07 Jan 13	
21	113.468	-	1			1				0				0	07 Jan 13	
22	113.779	-				0				0	1			1	08 Jan 13	
23	114.124	-	1			1				0				0	08 Jan 13	
24	114.593	-	1			1				0				0	08 Jan 13	
25	114.708	-	1			1				0				0	08 Jan 13	
26	115.211	-	1			1				0				0	09 Jan 13	
27	115.378	-	1			1				0				0	09 Jan 13	
28	115.472	-	1			1				0				0	09 Jan 13	
29	115.639	-	1			1				0				0	09 Jan 13	
30	115.783	-	1			1				0				0	10 Jan 13	
CARRIED FORWARD :			24	2	1	27	0	0	0	0	1	1	1	3		

LINTASAN RESOURCES SDN. BHD.
MAINTENANCE OF FEDERAL ROADS - WEST COAST, SABAH
R05 CULVERT CLEARING RECORD

DISTRICT: Ranau
ROUTE NO: 22
ROAD NAME: Jalan Kota Kinabalu - Sandakan
MONTH: January 2013

Item	Chainage	Culvert No.	Single Cell				Twin Cell				Multi Cell				Date of Clearing	REMARKS
			RCP (No.)	BC (No.)	CMP (No.)	Total (No.)	RCP (No.)	BC (No.)	CMP (No.)	Total (No.)	RCP (No.)	BC (No.)	CMP (No.)	Total (No.)		
BROUGHT FORWARD:			24	2	1	27	0	0	0	0	1	1	1	3		
31	115.925	-	1			1				0				0	10 Jan 13	
32	116.168	-			1	1				0				0	10 Jan 13	
33	116.400	-	1			1				0				0	10 Jan 13	
34	116.526	-	1			1				0				0	11 Jan 13	
35	116.666	-				0				0		1		1	11 Jan 13	
36	116.868	-	1			1				0				0	11 Jan 13	
37	117.064	-	1			1				0				0	11 Jan 13	
38	117.245	-	1			1				0				0	12 Jan 13	
39	117.358	-	1			1				0				0	12 Jan 13	
40	117.691	-	1			1				0				0	12 Jan 13	
41	117.871	-	1			1				0				0	14 Jan 13	
42	117.940	-	1			1				0				0	14 Jan 13	
43	118.098	-	1			1				0				0	14 Jan 13	
44	118.333	-	1			1				0				0	15 Jan 13	
45	118.542	-		1		1				0				0	15 Jan 13	
CARRIED FORWARD :			36	3	2	41	0	0	0	0	1	2	1	4		

LINTASAN RESOURCES SDN. BHD.
MAINTENANCE OF FEDERAL ROADS - WEST COAST, SABAH
R05 CULVERT CLEARING RECORD

DISTRICT: Ranau
ROUTE NO: 22
ROAD NAME: Jalan Kota Kinabalu - Sandakan
MONTH: January 2013

Item	Chainage	Culvert No.	Single Cell				Twin Cell				Multi Cell				Date of Clearing	REMARKS
			RCP (No.)	BC (No.)	CMP (No.)	Total (No.)	RCP (No.)	BC (No.)	CMP (No.)	Total (No.)	RCP (No.)	BC (No.)	CMP (No.)	Total (No.)		
BROUGHT FORWARD:			36	3	2	41	0	0	0	0	1	2	1	4		
46	118.849	-	1			1			0				0	15 Jan 13		
47	119.072	-	1			1			0				0	16 Jan 13		
48	119.297	-				0	1		1				0	16 Jan 13		
49	119.678	-	1			1			0				0	16 Jan 13		
50	119.719	-				0			1	1			0	17 Jan 13		
51	119.935	-	1			1			0				0	17 Jan 13		
52	120.292	-	1			1			0				0	17 Jan 13		
53	120.495	-			1	1			0				0	17 Jan 13		
54	120.785	-			1	1			0				0	18 Jan 13		
55	121.043	-	1			1			0				0	18 Jan 13		
56	121.154	-		1		1			0				0	18 Jan 13		
57	121.385	-			1	1			0				0	19 Jan 13		
58	122.069	-	1			1			0				0	19 Jan 13		
59	122.296	-	1			1			0				0	19 Jan 13		
60	68.997	A4.069.600	1			1			0				0	21 Jan 13	Protocol Road -2nd Cycle	
CARRIED FORWARD :			45	4	5	54	1	0	1	2	1	2	1	4		

LINTASAN RESOURCES SDN. BHD.
MAINTENANCE OF FEDERAL ROADS - WEST COAST, SABAH
R05 CULVERT CLEARING RECORD

DISTRICT: Ranau
ROUTE NO: 22
ROAD NAME: Jalan Kota Kinabalu - Sandakan
MONTH: January 2013

Item	Chainage	Culvert No.	Single Cell				Twin Cell				Multi Cell				Date of Clearing	REMARKS
			RCP (No.)	BC (No.)	CMP (No.)	Total (No.)	RCP (No.)	BC (No.)	CMP (No.)	Total (No.)	RCP (No.)	BC (No.)	CMP (No.)	Total (No.)		
BROUGHT FORWARD:			45	4	5	54	1	0	1	2	1	2	1	4		
61	69.255	A4.068.860	1			1			0				0	21 Jan 13	Protocol Road -2nd Cycle	
62	69.548	A4.070.150	1			1			0				0	21 Jan 13	Protocol Road -2nd Cycle	
63	69.807	A4.070.410				0	1		1				0	21 Jan 13	Protocol Road -2nd Cycle	
64	70.120	-	1			1			0				0	21 Jan 13	Protocol Road -2nd Cycle	
65	70.445	-	1			1			0				0	21 Jan 13	Protocol Road -2nd Cycle	
66	70.710	A4.071.310	1			1			0				0	22 Jan 13	Protocol Road -2nd Cycle	
67	71.096	A4.071.690	1			1			0				0	22 Jan 13	Protocol Road -2nd Cycle	
68	71.140	-	1			1			0				0	22 Jan 13	Protocol Road -2nd Cycle	
69	72.370	A4.108.970				0	1		1				0	23 Jan 13	Protocol Road -2nd Cycle	
70	72.510	A4.011.520			1	1			0				0	23 Jan 13	Protocol Road -2nd Cycle	
71																
72																
73																
74																
75																
CARRIED FORWARD :			52	4	6	62	3	0	1	4	1	2	1	4		

LINTASAN RESOURCES SDN. BHD.
PRIVATISATION OF WEST COAST SABAH FEDERAL ROADS MAINTENANCE

SUMMARY - CULVERT CLEARING

Month: JANUARY 2013

ITEM	DISTRICT	ROUTE NO	ROAD NAME	Single Cell			Twin Cell			Multi Cell		
				Previous	Current	Cumm.	Previous	Current	Cumm.	Previous	Current	Cumm.
				(No.)	(No.)	(No.)	(No.)	(No.)	(No.)	(No.)	(No.)	(No.)
1	Kota Kinabalu	01	Jalan Kota Kinabalu - Sindumin	-	-	-	-	-	-	-	-	-
2	Penampang	01	Jalan Kota Kinabalu - Sindumin	-	30	30	-	-	-	-	4	4
3	Papar	01	Jalan Kota Kinabalu - Sindumin	-	-	-	-	-	-	-	-	-
4	Penampang	500	Jalan Kota Kinabalu - Keningau - Tenom	-	7	7	-	-	-	-	-	-
5	Kota Kinabalu	501	Jalan Kota Kinabalu - Penampang - Lok Kawi	-	-	-	-	-	-	-	-	-
6	Penampang	501	Jalan Kota Kinabalu - Penampang - Lok Kawi	-	-	-	-	-	-	-	-	-
7	Kota Kinabalu	608	Jalan Masuk Ke Lapangan Terbang Lama, KK	-	-	-	-	-	-	-	-	-
TOTAL :				-	37	37	-	-	-	-	4	4

LINTASAN RESOURCES SDN. BHD.
MAINTENANCE OF FEDERAL ROADS - WEST COAST, SABAH

R05 CULVERT CLEARING RECORD

DISTRICT: PENAMPANG
ROUTE NO: 01
ROAD NAME: JALAN KK-SINDUMIN
MONTH: JANUARY 2013

Item	Chainage	Culvert No.	Single Cell				Twin Cell				Multi Cell				Date of Clearing	REMARKS
			RCP (No.)	BC (No.)	CMP (No.)	Total (No.)	RCP (No.)	BC (No.)	CMP (No.)	Total (No.)	RCP (No.)	BC (No.)	CMP (No.)	Total (No.)		
BROUGHT FORWARD:			0	0	0	0	0	0	0	0	0	0	0			
1	7.140	C21	1			1				0				0	28 Jan 13	1st cycle for Normal Road
2	7.506	C22	1			1				0				0	28 Jan 13	1st cycle for Normal Road
3	7.879	C23	1			1				0				0	28 Jan 13	1st cycle for Normal Road
4	8.017	C24		1		1				0				0	28 Jan 13	1st cycle for Normal Road
5	8.524	C25	1			1				0				0	28 Jan 13	1st cycle for Normal Road
6	8.852	C26		1		1				0				0	28 Jan 13	1st cycle for Normal Road
7	9.095	C27	1			1				0				0	28 Jan 13	1st cycle for Normal Road
8	9.705	C28	1			1				0				0	28 Jan 13	1st cycle for Normal Road
9	9.846	C29	1			1				0				0	28 Jan 13	1st cycle for Normal Road
10	10.118	C30	1			1				0				0	29 Jan 13	1st cycle for Normal Road
11	10.689	C31	1			1				0				0	29 Jan 13	1st cycle for Normal Road
12	11.030	C32	1			1				0				0	29 Jan 13	1st cycle for Normal Road
13	11.717	C33	1			1				0				0	29 Jan 13	1st cycle for Normal Road
14	12.069	C34	1			1				0				0	29 Jan 13	1st cycle for Normal Road
15	12.672	C35	1			1				0				0	29 Jan 13	1st cycle for Normal Road
CARRIED FORWARD:			13	2	0	15	0	0	0	0	0	0	0	0		

LINTASAN RESOURCES SDN. BHD.
MAINTENANCE OF FEDERAL ROADS - WEST COAST, SABAH

R05 CULVERT CLEARING RECORD

DISTRICT: PENAMPANG

ROUTE NO: 01

ROAD NAME: JALAN KK-SINDUMIN

MONTH: JANUARY 2013

Item	Chainage	Culvert No.	Single Cell				Twin Cell				Multi Cell				Date of Clearing	REMARKS
			RCP (No.)	BC (No.)	CMP (No.)	Total (No.)	RCP (No.)	BC (No.)	CMP (No.)	Total (No.)	RCP (No.)	BC (No.)	CMP (No.)	Total (No.)		
BROUGHT FORWARD:			13	2	0	15	0	0	0	0	0	0	0	0		
16	13.215	C36							0		1		1	30 Jan 13	(4cells) 1st cycle for Normal Road	
17	13.345	C37	1			1			0				0	30 Jan 13	1st cycle for Normal Road	
18	13.917	C38				0			0		1		1	30 Jan 13	(6cells) 1st cycle for Normal Road	
19	14.347	C39	1			1			0				0	30 Jan 13	1st cycle for Normal Road	
20	14.425	C40				0			0		1		1	30 Jan 13	(3cells) 1st cycle for Normal Road	
21	15.008	C41				0			0		1		1	30 Jan 13	(7cells) 1st cycle for Normal Road	
22	15.102	C42		1		1			0				0	30 Jan 13	1st cycle for Normal Road	
23	15.660	C43	1			1			0				0	30 Jan 13	1st cycle for Normal Road	
24	16.012	C44	1			1			0				0	30 Jan 13	1st cycle for Normal Road	
25	16.031	C45	1			1			0				0	30 Jan 13	1st cycle for Normal Road	
26	16.191	C46		1		1			0				0	30 Jan 13	1st cycle for Normal Road	
27	16.248	C47			1	1			0				0	30 Jan 13	1st cycle for Normal Road	
28	16.453	C48	1			1			0				0	31 Jan 13	1st cycle for Normal Road	
29	16.600	C49	1			1			0				0	31 Jan 13	1st cycle for Normal Road	
30	16.715	C50	1			1			0				0	31 Jan 13	1st cycle for Normal Road	
CARRIED FORWARD:			21	4	1	26	0	0	0	0	0	4	0	4		

LINTASAN RESOURCES SDN. BHD.
 MAINTENANCE OF FEDERAL ROADS - WEST COAST, SABAH

R05 CULVERT CLEARING RECORD

DISTRICT: PENAMPANG
ROUTE NO: 01
ROAD NAME: JALAN KK-SINDUMIN
MONTH: JANUARY 2013

Item	Chainage	Culvert No.	Single Cell				Twin Cell				Multi Cell				Date of Clearing	REMARKS
			RCP (No.)	BC (No.)	CMP (No.)	Total (No.)	RCP (No.)	BC (No.)	CMP (No.)	Total (No.)	RCP (No.)	BC (No.)	CMP (No.)	Total (No.)		
BROUGHT FORWARD:			21	4	1	26	0	0	0	0	0	4	0	4		
31	17.015	C51	1			1				0				0	31 Jan 13	1st cycle for Normal Road
32	17.365	C52	1			1				0				0	31 Jan 13	1st cycle for Normal Road
33	17.643	C53	1			1				0				0	31 Jan 13	1st cycle for Normal Road
34	17.775	C54		1		1				0				0	31 Jan 13	1st cycle for Normal Road
TOTAL :			24	5	1	30	0	0	0	0	0	4	0	4		

LINTASAN RESOURCES SDN. BHD.
MAINTENANCE OF FEDERAL ROADS - WEST COAST, SABAH

R05 CULVERT CLEARING RECORD

DISTRICT: PENAMPANG
ROUTE NO: 500
ROAD NAME: JALAN KK-KENINGAU-TENOM
MONTH: JANUARY 2013

Item	Chainage	Culvert No.	Single Cell				Twin Cell				Multi Cell				Date of Clearing	REMARKS
			RCP (No.)	BC (No.)	CMP (No.)	Total (No.)	RCP (No.)	BC (No.)	CMP (No.)	Total (No.)	RCP (No.)	BC (No.)	CMP (No.)	Total (No.)		
BROUGHT FORWARD:			0	0	0	0	0	0	0	0	0	0	0	0		
1	3.935	C7	1			1				0				0	19 Jan 13	2nd cycle for Protocol Road
2	2.731	C6	1			1				0				0	17 Jan 13	2nd cycle for Protocol Road
3	2.095	C5	1			1				0				0	14 Jan 13	2nd cycle for Protocol Road
4	1.470	C4	1			1				0				0	11 Jan 13	2nd cycle for Protocol Road
5	1.330	C3		1		1				0				0	09 Jan 13	2nd cycle for Protocol Road
6	1.230	C2		1		1				0				0	08 Jan 13	2nd cycle for Protocol Road
7	1.030	C1	1			1				0				0	07 Jan 13	2nd cycle for Protocol Road
TOTAL :			5	2	0	7	0	0	0	0	0	0	0	0		

LINTASAN RESOURCES SDN. BHD.
PRIVATISATION OF WEST COAST SABAH FEDERAL ROADS MAINTENANCE

SUMMARY - CULVERT CLEARING

Month : JANUARY 2013

ITEM	DISTRICT	ROUTE NO	ROAD NAME	Single Cell			Twin Cell			Multi Cell		
				Previous	Current	Cumm.	Previous	Current	Cumm.	Previous	Current	Cumm.
				(No.)	(No.)	(No.)	(No.)	(No.)	(No.)	(No.)	(No.)	(No.)
1	Tambunan	500	Jalan Kota Kinabalu - Keningau - Tenom	-	50	50	-	8	8	-	-	-
2	Keningau	500	Jalan Kota Kinabalu - Keningau - Tenom	-	-	-	-	-	-	-	-	-
3	Tenom	500	Jalan Kota Kinabalu - Keningau - Tenom	-	-	-	-	-	-	-	-	-
TOTAL :				-	50	50	-	8	8	-	-	-

LINTASAN RESOURCES SDN. BHD.
MAINTENANCE OF FEDERAL ROADS - WEST COAST, SABAH
R05 CULVERT CLEARING RECORD

DISTRICT: TAMBUNAN

ROUTE NO: 500

ROAD NAME: JLN KOTA KINABALU - KENINGAU - TENOM

MONTH: January 2013

Item	Chainage	Culvert No.	Single Cell				Twin Cell				Multi Cell				Date of Clearing	REMARKS
			RCP (No.)	BC (No.)	CMP (No.)	Total (No.)	RCP (No.)	BC (No.)	CMP (No.)	Total (No.)	RCP (No.)	BC (No.)	CMP (No.)	Total (No.)		
BROUGHT FORWARD :			0	0	0	0	0	0	0	0	0	0	0			
1	99.390	TBN 183	1			1			0				0	02 Jan 13	1st cycle normal road	
2	99.250	TBN 182				0	1		1				0	02 Jan 13	1st cycle normal road	
3	99.090	TBN 181	1			1			0				0	02 Jan 13	1st cycle normal road	
4	98.800	TBN 180	1			1			0				0	03 Jan 13	1st cycle normal road	
5	98.510	TBN 179	1			1			0				0	03 Jan 13	1st cycle normal road	
6	97.800	TBN 178	1			1			0				0	03 Jan 13	1st cycle normal road	
7	97.590	TBN 177				0	1		1				0	03 Jan 13	1st cycle normal road	
8	97.270	TBN 176	1			1			0				0	03 Jan 13	1st cycle normal road	
9	96.750	TBN 175				0	1		1				0	04 Jan 13	1st cycle normal road	
10	96.460	TBN 174	1			1			0				0	04 Jan 13	1st cycle normal road	
11	95.790	TBN 173	1			1			0				0	04 Jan 13	1st cycle normal road	
12	95.000	TBN 172	1			1			0				0	04 Jan 13	1st cycle normal road	
13	94.350	TBN 171				0	1		1				0	05 Jan 13	1st cycle normal road	
14	93.850	TBN 170	1			1			0				0	05 Jan 13	1st cycle normal road	
15	93.700	TBN 169	1			1			0				0	05 Jan 13	1st cycle normal road	
CARRIED FORWARD :			11	0	0	11	4	0	0	4	0	0	0			

LINTASAN RESOURCES SDN. BHD.
MAINTENANCE OF FEDERAL ROADS - WEST COAST, SABAH
R05 CULVERT CLEARING RECORD

DISTRICT: TAMBUNAN
ROUTE NO: 500
ROAD NAME: JLN KOTA KINABALU - KENINGAU - TENOM
MONTH: January 2013

Item	Chainage	Culvert No.	Single Cell				Twin Cell				Multi Cell				Date of Clearing	REMARKS
			RCP (No.)	BC (No.)	CMP (No.)	Total (No.)	RCP (No.)	BC (No.)	CMP (No.)	Total (No.)	RCP (No.)	BC (No.)	CMP (No.)	Total (No.)		
BROUGHT FORWARD :			11	0	0	11	4	0	0	4	0	0	0	0		
16	93.390	TBN 168	1			1				0				0	05 Jan 13	1st cycle normal road
17	93.380	TBN 167	1			1				0				0	05 Jan 13	1st cycle normal road
18	93.150	TBN 166			1	1				0				0	07 Jan 13	1st cycle normal road
19	92.850	TBN 165	1			1				0				0	07 Jan 13	1st cycle normal road
20	91.940	TBN 164	1			1				0				0	08 Jan 13	1st cycle normal road
21	90.850	TBN 163	1			1				0				0	10 Jan 13	1st cycle normal road
22	90.560	TBN 162				0			1	1				0	11 Jan 13	1st cycle normal road
23	89.900	TBN 161	1			1				0				0	11 Jan 13	1st cycle normal road
24	88.150	TBN 160	1			1				0				0	14 Jan 13	1st cycle normal road
25	87.850	TBN 159	1			1				0				0	14 Jan 13	1st cycle normal road
26	86.475	TBN 158	1			1				0				0	15 Jan 13	1st cycle normal road
27	85.500	TBN 157				0	1			1				0	15 Jan 13	Dislocated Culvert
28	85.450	TBN 156	-			0				0				0	-	Dislocated / Abandoned
29	85.070	TBN 155	1			1				0				0	15 Jan 13	1st cycle normal road
30	84.810	TBN 154			1	1				0				0	16 Jan 13	1st cycle normal road
CARRIED FORWARD :			21	0	2	23	5	0	1	6	0	0	0	0		

LINTASAN RESOURCES SDN. BHD.
MAINTENANCE OF FEDERAL ROADS - WEST COAST, SABAH
R05 CULVERT CLEARING RECORD

DISTRICT: TAMBUNAN

ROUTE NO: 500

ROAD NAME: JLN KOTA KINABALU - KENINGAU - TENOM

MONTH: January 2013

Item	Chainage	Culvert No.	Single Cell				Twin Cell				Multi Cell				Date of Clearing	REMARKS
			RCP (No.)	BC (No.)	CMP (No.)	Total (No.)	RCP (No.)	BC (No.)	CMP (No.)	Total (No.)	RCP (No.)	BC (No.)	CMP (No.)	Total (No.)		
BROUGHT FORWARD :			21	0	2	23	5	0	1	6	0	0	0	0		
31	84.370	TBN 153			1	1				0				0	16 Jan 13	1st cycle normal road
32	83.590	TBN 152			1	1				0				0	16 Jan 13	1st cycle normal road
33	83.200	TBN 151			1	1				0				0	16 Jan 13	1st cycle normal road
34	82.820	TBN 150	1			1				0				0	17 Jan 13	New Culvert (1.5m diameter)
35	82.585	TBN 149	1			1				0				0	18 Jan 13	New Culvert (1.5m diameter)
36	81.400	TBN 148			1	1				0				0	21 Jan 13	1st cycle normal road
37	81.000	TBN 147			1	1				0				0	21 Jan 13	1st cycle normal road
38	80.000	TBN 146		1		1				0				0	22 Jan 13	1st cycle normal road
39	79.740	TBN 145			1	1				0				0	23 Jan 13	1st cycle normal road
40	79.130	TBN 144			1	1				0				0	23 Jan 13	1st cycle normal road
41	78.800	TBN 143		1		1				0				0	25 Jan 13	1st cycle normal road
42	78.680	TBN 142		1		1				0				0	25 Jan 13	1st cycle normal road
43	78.350	TBN 141		1		1				0				0	25 Jan 13	1st cycle normal road
44	77.350	TBN 140	1			1				0				0	25 Jan 13	1st cycle normal road
45	76.700	TBN 139				0			1	1				0	26 Jan 13	1st cycle normal road
CARRIED FORWARD :			24	4	9	37	6	0	1	7	0	0	0	0		

LINTASAN RESOURCES SDN. BHD.
MAINTENANCE OF FEDERAL ROADS - WEST COAST, SABAH
R05 CULVERT CLEARING RECORD

DISTRICT: TAMBUNAN
ROUTE NO: 500
ROAD NAME: JLN KOTA KINABALU - KENINGAU - TENOM
MONTH: January 2013

Item	Chainage	Culvert No.	Single Cell				Twin Cell				Multi Cell				Date of Clearing	REMARKS
			RCP (No.)	BC (No.)	CMP (No.)	Total (No.)	RCP (No.)	BC (No.)	CMP (No.)	Total (No.)	RCP (No.)	BC (No.)	CMP (No.)	Total (No.)		
BROUGHT FORWARD :			24	4	9	37	6	0	1	7	0	0	0	0		
46	76.500	TBN 138			1	1				0				0	26 Jan 13	1st cycle normal road
47	76.310	TBN 137			1	1				0				0	26 Jan 13	1st cycle normal road
48	76.150	TBN 136			1	1				0				0	28 Jan 13	1st cycle normal road
49	76.025	TBN 135			1	1				0				0	28 Jan 13	1st cycle normal road
50	75.690	TBN 134			1	1				0				0	29 Jan 13	1st cycle normal road
51	75.610	TBN 133			1	1				0				0	29 Jan 13	1st cycle normal road
52	75.440	TBN 132			1	1				0				0	29 Jan 13	1st cycle normal road
53	75.407	TBN 131			1	1				0				0	29 Jan 13	1st cycle normal road
54	75.330	TBN 130				0			1	1				0	29 Jan 13	1st cycle normal road
55	75.270	TBN 129	1			1				0				0	29 Jan 13	1st cycle normal road
56	74.950	TBN 128	1			1				0				0	30 Jan 13	1st cycle normal road
57	74.700	TBN 127	1			1				0				0	30 Jan 13	Consist of 1 RCP & 1 CMP Culvert
58	74.050	TBN 126	1			1				0				0	31 Jan 13	1st cycle normal road
59	73.750	TBN 125	1			1				0				0	31 Jan 13	1st cycle normal road
60																
TOTAL :			29	4	17	50	6	0	2	8	0	0	0	0		

LINTASAN RESOURCES SDN. BHD.
 MAINTENANCE OF FEDERAL ROADS - WEST COAST, SABAH
R05 CULVERT CLEARING RECORD

DISTRICT: KENINGAU
ROUTE NO: 500
ROAD NAME: JLN KOTA KINABALU - KENINGAU - TENOM
MONTH: January 2013

Item	Chainage	Culvert No.	Single Cell				Twin Cell				Multi Cell				Date of Clearing	REMARKS
			RCP (No.)	BC (No.)	CMP (No.)	Total (No.)	RCP (No.)	BC (No.)	CMP (No.)	Total (No.)	RCP (No.)	BC (No.)	CMP (No.)	Total (No.)		
BROUGHT FORWARD :			0	0	0	0	0	0	0	0	0	0	0			
TOTAL :			0	0	0	0	0	0	0	0	0	0	0			

LINTASAN RESOURCES SDN. BHD.
 MAINTENANCE OF FEDERAL ROADS - WEST COAST, SABAH
R05 CULVERT CLEARING RECORD

DISTRICT: TENOM
ROUTE NO: 500
ROAD NAME: JLN KOTA KINABALU - KENINGAU - TENOM
MONTH: January 2013

Item	Chainage	Culvert No.	Single Cell				Twin Cell				Multi Cell				Date of Clearing	REMARKS
			RCP (No.)	BC (No.)	CMP (No.)	Total (No.)	RCP (No.)	BC (No.)	CMP (No.)	Total (No.)	RCP (No.)	BC (No.)	CMP (No.)	Total (No.)		
BROUGHT FORWARD :			0	0	0	0	0	0	0	0	0	0	0	0		
TOTAL :			0	0	0	0	0	0	0	0	0	0	0			

LINTASAN RESOURCES SDN. BHD.
PRIVATISATION OF WEST COAST SABAH FEDERAL ROADS MAINTENANCE

SUMMARY - CULVERT CLEARING

Month :JANUARY 2013

ITEM	DISTRICT	ROUTE NO	ROAD NAME	Single Cell			Twin Cell			Multi Cell		
				Previous	Current	Cumm.	Previous	Current	Cumm.	Previous	Current	Cumm.
				(No.)	(No.)	(No.)	(No.)	(No.)	(No.)	(No.)	(No.)	(No.)
1	Beaufort	01	Jalan Kota Kinabalu - Sindumin	-	-	-	-	-	-	-	-	-
2	Sipitang	01	Jalan Kota Kinabalu - Sindumin	-	-	-	-	-	-	-	-	-
3	Beaufort	502	Jalan Beaufort - Menumbok	-	21	21	-	5	5	-	-	-
4	Kuala Penyu	502	Jalan Beaufort - Menumbok	-	11	11	-	7	7	-	-	-
TOTAL :				-	32	32	-	12	12	-	-	-

LINTASAN RESOURCES SDN. BHD.
 MAINTENANCE OF FEDERAL ROADS - WEST COAST, SABAH
R05 CULVERT CLEARING RECORD

DISTRICT: BEAUFORT

ROUTE NO: 01

ROAD NAME: JALAN KOTA KINABALU - SINDUMIN

MONTH: JANUARY 2013

Item	Chainage	Culvert No.	Single Cell				Twin Cell				Multi Cell				Date of Clearing	REMARKS
			RCP (No.)	BC (No.)	CMP (No.)	Total (No.)	RCP (No.)	BC (No.)	CMP (No.)	Total (No.)	RCP (No.)	BC (No.)	CMP (No.)	Total (No.)		
BROUGHT FORWARD:			0	0	0	0	0	0	0	0	0	0	0			
CARRIED FORWARD :			0	0	0	0	0	0	0	0	0	0	0			

LINTASAN RESOURCES SDN. BHD.
 MAINTENANCE OF FEDERAL ROADS - WEST COAST, SABAH
R05 CULVERT CLEARING RECORD

DISTRICT: SIPITANG

ROUTE NO: 01

ROAD NAME: JALAN KOTA KINABALU - SINDUMIN

MONTH: JANUARY 2013

Item	Chainage	Culvert No.	Single Cell				Twin Cell				Multi Cell				Date of Clearing	REMARKS
			RCP (No.)	BC (No.)	CMP (No.)	Total (No.)	RCP (No.)	BC (No.)	CMP (No.)	Total (No.)	RCP (No.)	BC (No.)	CMP (No.)	Total (No.)		
BROUGHT FORWARD:			0	0	0	0	0	0	0	0	0	0	0			
CARRIED FORWARD :			0	0	0	0	0	0	0	0	0	0	0			

LINTASAN RESOURCES SDN. BHD.
MAINTENANCE OF FEDERAL ROADS - WEST COAST, SABAH
R05 CULVERT CLEARING RECORD

DISTRICT: BEAUFORT

ROUTE NO: 502

ROAD NAME: JALAN BEAUFORT - MENUMBOK

MONTH: JANUARY 2013

Item	Chainage	Culvert No.	Single Cell				Twin Cell				Multi Cell				Date of Clearing	REMARKS
			RCP (No.)	BC (No.)	CMP (No.)	Total (No.)	RCP (No.)	BC (No.)	CMP (No.)	Total (No.)	RCP (No.)	BC (No.)	CMP (No.)	Total (No.)		
BROUGHT FORWARD:			0	0	0	0	0	0	0	0	0	0	0	0		
1	8.200	15	1			1									6 Jan 13	1st cycle for normal road
2	8.620	16	1			1									6 Jan 13	1st cycle for normal road
3	9.385	17	1			1									6 Jan 13	1st cycle for normal road
4	9.670	18	1			1									7 Jan 13	1st cycle for normal road
5	10.435	19	1			1									7 Jan 13	1st cycle for normal road
6	11.045	20	1			1									7 Jan 13	1st cycle for normal road
7	11.225	21	1			1									8 Jan 13	1st cycle for normal road
8	11.508	22	1			1									8 Jan 13	1st cycle for normal road
9	11.810	23					1			1					11 Jan 13	1st cycle for normal road
10	12.635	24					1			1					11 Jan 13	1st cycle for normal road
11	13.100	25					1			1					11 Jan 13	1st cycle for normal road
12	13.515	26	1			1									12 Jan 13	1st cycle for normal road
13	13.842	27	1			1									12 Jan 13	1st cycle for normal road
14	15.136	28	1			1									17 Jan 13	1st cycle for normal road
15	17.020	29	1			1									17 Jan 13	1st cycle for normal road
CARRIED FORWARD :			12	0	0	12	3	0	0	3	0	0	0	0		

LINTASAN RESOURCES SDN. BHD.
MAINTENANCE OF FEDERAL ROADS - WEST COAST, SABAH
R05 CULVERT CLEARING RECORD

DISTRICT: BEAUFORT

ROUTE NO: 502

ROAD NAME: JALAN BEAUFORT - MENUMBOK

MONTH: JANUARY 2013

Item	Chainage	Culvert No.	Single Cell				Twin Cell				Multi Cell				Date of Clearing	REMARKS
			RCP (No.)	BC (No.)	CMP (No.)	Total (No.)	RCP (No.)	BC (No.)	CMP (No.)	Total (No.)	RCP (No.)	BC (No.)	CMP (No.)	Total (No.)		
BROUGHT FORWARD:			12	0	0	12	3	0	0	3	0	0	0	0		
16	17.395	30	1			1								17 Jan 13	1st cycle for normal road	
17	17.495	31	1			1								17 Jan 13	1st cycle for normal road	
18	18.765	32	1			1								20 Jan 13	1st cycle for normal road	
19	19.350	33	1			1								20 Jan 13	1st cycle for normal road	
20	20.051	34	1			1								20 Jan 13	1st cycle for normal road	
21	20.200	35						1	1					21 Jan 13	1st cycle for normal road	
22	20.448	36	1			1								21 Jan 13	1st cycle for normal road	
23	21.390	37						1	1					21 Jan 13	1st cycle for normal road	
24	21.525	38	1			1								22 Jan 13	1st cycle for normal road	
25	21.844	39	1			1								22 Jan 13	1st cycle for normal road	
26	21.938	40	1			1								22 Jan 13	1st cycle for normal road	
27																
28																
29																
30																
CARRIED FORWARD :			21	0	0	21	3	2	0	5	0	0	0	0		

LINTASAN RESOURCES SDN. BHD.
MAINTENANCE OF FEDERAL ROADS - WEST COAST, SABAH
R05 CULVERT CLEARING RECORD

DISTRICT: KUALA PENYU
ROUTE NO: 502
ROAD NAME: JALAN BEAUFORT - MENUMBOK
MONTH: JANUARY 2013

Item	Chainage	Culvert No.	Single Cell				Twin Cell				Multi Cell				Date of Clearing	REMARKS
			RCP (No.)	BC (No.)	CMP (No.)	Total (No.)	RCP (No.)	BC (No.)	CMP (No.)	Total (No.)	RCP (No.)	BC (No.)	CMP (No.)	Total (No.)		
BROUGHT FORWARD:			0	0	0	0	0	0	0	0	0	0	0	0		
1	23.437	41	1			1									25 Jan 13	1st cycle for normal road
2	24.425	42	1			1									25 Jan 13	1st cycle for normal road
3	25.387	43	1			1									25 Jan 13	1st cycle for normal road
4	25.876	44	1			1									26 Jan 13	1st cycle for normal road
5	26.460	45	1			1									26 Jan 13	1st cycle for normal road
6	27.435	46	1			1									26 Jan 13	1st cycle for normal road
7	27.770	47	1			1									27 Jan 13	1st cycle for normal road
8	27.921	48					1			1					27 Jan 13	1st cycle for normal road
9	28.224	49					1			1					27 Jan 13	1st cycle for normal road
10	28.604	50					1			1					27 Jan 13	1st cycle for normal road
11	28.801	51	1			1									28 Jan 13	1st cycle for normal road
12	29.018	52					1			1					28 Jan 13	1st cycle for normal road
13	29.360	53					1			1					28 Jan 13	1st cycle for normal road
14	29.850	54	1			1									29 Jan 13	1st cycle for normal road
15	30.051	55	1			1									29 Jan 13	1st cycle for normal road
CARRIED FORWARD :			10	0	0	10	5	0	0	5	0	0	0	0		

LINTASAN RESOURCES SDN. BHD.
 MAINTENANCE OF FEDERAL ROADS - WEST COAST, SABAH
R05 CULVERT CLEARING RECORD

DISTRICT: KUALA PENYU
 ROUTE NO: 502
 ROAD NAME: JALAN BEAUFORT - MENUMBOK
 MONTH: JANUARY 2013

Item	Chainage	Culvert No.	Single Cell				Twin Cell				Multi Cell				Date of Clearing	REMARKS
			RCP (No.)	BC (No.)	CMP (No.)	Total (No.)	RCP (No.)	BC (No.)	CMP (No.)	Total (No.)	RCP (No.)	BC (No.)	CMP (No.)	Total (No.)		
BROUGHT FORWARD:			10	0	0	10	5	0	0	5	0	0	0	0		
16	30.375	56					1			1					30 Jan 13	1st cycle for normal road
17	30.707	57	1			1									30 Jan 13	1st cycle for normal road
18	31.100	58					1			1					30 Jan 13	1st cycle for normal road
CARRIED FORWARD :			11	0	0	11	7	0	0	7	0	0	0	0		

DISTRICT : KOTA BELUD
ROUTE NO : 01 - JALAN KOTA KINABALU - KUDAT
LOCATION : CH 93.360(KAWANG-KAWANG BRIDGE)
KM 93.360(KAWANG-KAWANG BRIDGE)

R05 - BRIDGES & CULVERTS

BRIDGES CLEARING



BEFORE



IN PROGRESS



AFTER

DISTRICT : RANAU
ROUTE NO : 22 - JALAN KOTA KINABALU - SANDAKAN
LOCATION : CH 111.000 (KM 147.600)
(Sg. Matupang Bridge)

R05 BRIDGES



BEFORE



IN PROGRESS



AFTER

DISTRICT : RANAU
ROUTE NO : 22 - JALAN KOTA KINABALU - SANDAKAN
LOCATION : CH 111.000 (KM 147.600)
(Sg. Matupang Bridge)

R05 BRIDGES



BEFORE



IN PROGRESS



AFTER

DISTRICT : RANAU
ROUTE NO : 22 - JALAN KOTA KINABALU - SANDAKAN
LOCATION : CH 72.260 (KM 108.860)
(Sg. Liwagu Bridge)-2nd cycle Protocol Road

R05 BRIDGES



BEFORE



IN PROGRESS



AFTER

DISTRICT : RANAU
ROUTE NO : 22 - JALAN KOTA KINABALU - SANDAKAN
LOCATION : CH 72.260 (KM 108.860)
(Sg. Liwagu Bridge)-2nd cycle Protocol Road

R05 BRIDGES



BEFORE



IN PROGRESS



AFTER

DISTRICT : PENAMPANG
ROUTE NO : 01-JALAN KOTA KINABALU - SINDUMIN
LOCATION : CH 10.500 (LHS)
KM 12.260

R05 - BRIDGES & CULVERTS
WEEP HOLE CLEARING



BEFORE



IN PROGRESS



AFTER

DISTRICT : PENAMPANG
ROUTE NO : 01-JALAN KOTA KINABALU - SINDUMIN
LOCATION : CH 12.360 (SG. MERUNTUM BRIDGE)
KM 14.120

R05 - BRIDGES & CULVERTS
BRIDGE CLEANING



BEFORE



IN PROGRESS



AFTER

DISTRICT : PENAMPANG
ROUTE NO : 01-JALAN KOTA KINABALU - SINDUMIN
LOCATION : CH 10.350 (SG. PUTATAN BRIDGE)
KM 12.110

R05 - BRIDGES & CULVERTS
BRIDGE CLEANING



BEFORE



IN PROGRESS



AFTER

DISTRICT : BEAUFORT
ROUTE NO : R502 JALAN BEAUFORT-MENUMBOK
LOCATION : CH 14.597 - LHS
KM 14.597

R05 - BRIDGES & CULVERTS
BRIDGE



BEFORE



IN PROGRESS



AFTER

DISTRICT : BEAUFORT
ROUTE NO : R502 JALAN BEAUFORT-MENUMBOK
LOCATION : CH 14.597 - LHS
KM 14.597

R05 - BRIDGES & CULVERTS
BRIDGE



BEFORE



IN PROGRESS



AFTER

DISTRICT : BEAUFORT
ROUTE NO : R502 JALAN BEAUFORT-MENUMBOK
LOCATION : CH 17.182 - LHS
KM 17.182

R05 - BRIDGES & CULVERTS
BRIDGE



BEFORE



IN PROGRESS



AFTER

DISTRICT : BEAUFORT
ROUTE NO : R502 JALAN BEAUFORT-MENUMBOK
LOCATION : CH 17.182 - LHS
KM 17.182

R05 - BRIDGES & CULVERTS
BRIDGE



BEFORE



IN PROGRESS



AFTER

LINTASAN RESOURCES SDN. BHD.
BRIDGES
GRAND SUMMARY

MONTH: JANUARY 2013

DISTRICT	ROUTE NO.	ROAD NAME	General Cleaning			Painting		
			Previous	Current	Cumm.	Previous	Current	Cumm.
			(No.)	(No.)	(No.)	(No.)	(No.)	(No.)
Kota Belud	01	Jalan Kota Kinabalu-Kudat	0	7	7	0	0	0
Kota Marudu	01	Jalan Kota Kinabalu-Kudat	0	0	0	0	0	0
Kudat	01	Jalan Kota Kinabalu-Kudat	0	0	0	0	0	0
Tuaran	01	Jalan Kota Kinabalu-Kudat	0	0	0	0	0	0
	22	Jalan Kota Kinabalu-Sandakan	0	0	0	0	0	0
	503	Jalan Berungis-Kota Belud	0	2	2	0	0	0
Kota Kinabalu	01	Jalan Kota Kinabalu-Kudat	0	0	0	0	0	0
	01	Jalan Kota Kinabalu-Sindumin	0	0	0	0	0	0
	501	Jalan Kota Kinabalu-Penampang-Lok Kawi	0	0	0	0	0	0
	606	Jalan Susur Sepangar Bay	0	0	0	0	0	0
	607	Jalan Masuk Ke Pelabuhan Baru	0	0	0	0	0	0
	608	Jalan Masuk Ke Lapangan Terbang Lama	0	0	0	0	0	0
Penampang	01	Jalan Kota Kinabalu-Sindumin	0	3	3	0	0	0
	500	Jalan Kota Kinabalu-Keningau-Tenom	0	2	2	0	0	0
	501	Jalan Kota Kinabalu-Penampang-Lok Kawi	0	0	0	0	0	0
Papar	01	Jalan Kota Kinabalu-Sindumin	0	0	0	0	0	0
Ranau	22	Jalan Kota Kinabalu-Sandakan	0	4	4	0	0	0
Tambunan	500	Jalan Kota Kinabalu-Keningau-Tenom	0	2	2	0	0	0
Keningau	500	Jalan Kota Kinabalu-Keningau-Tenom	0	0	0	0	0	0
Tenom	500	Jalan Kota Kinabalu-Keningau-Tenom	0	0	0	0	0	0
Beaufort	01	Jalan Kota Kinabalu-Sindumin	0	0	0	0	0	0
	502	Jalan Beaufort-Menumbok	0	4	4	0	0	0
Sipitang	01	Jalan Kota Kinabalu-Sindumin	0	0	0	0	0	0
Kuala Penyu	502	Jalan Beaufort-Menumbok	0	0	0	0	0	0
TOTAL			0	24	24	0	0	0

LINTASAN RESOURCES SDN. BHD.
PRIVATISATION OF WEST COAST SABAH FEDERAL ROADS MAINTENANCE

SUMMARY - BRIDGES

MONTH : JANUARY 2013

ITEM	DISTRICT	ROUTE NO	ROAD NAME	General Maintenance			Painting		
				Previous	Current	Cumm.	Previous	Current	Cumm.
				(No.)	(No.)	(No.)	(No.)	(No.)	(No.)
1	Kota Belud	01	Jalan Kota Kinabalu - Kudat	-	7	7	-	-	-
2	Kota Marudu	01	Jalan Kota Kinabalu - Kudat	-	-	-	-	-	-
3	Kudat	01	Jalan Kota Kinabalu - Kudat	-	-	-	-	-	-
TOTAL :				-	7	7	-	-	-

LINTASAN RESOURCES SDN. BHD.
MAINTENANCE OF FEDERAL ROADS - WEST COAST, SABAH

R05 BRIDGES

DISTRICT: KOTA BELUD

ROUTE NO: 01

ROAD NAME: JALAN KOTA KINABALU - KUDAT

MONTH: JANUARY 2013

Item	Chainage	Bridge Name	Cleaning					Removal	Greasing	Localised Painting		Date of Work Done	REMARKS
			Expansion Joints	Weep Holes	Graffiti & Markings	Parapets	Bearing Shelves	Vegetation	Steel Bearings	Peeling Paint	Rusting of Structural Steelwork		
BROUGHT FORWARD:			0										
1	96.600	Pandasan	1	√	√	√	√	√	√			13 Jan 13	
2	93.960	Penampang	1	√	√	√	√	√	√			14 Jan 13	
3	93.360	Kawang Kawang	1	√	√	√	√	√	√			14 Jan 13	
4	85.920	Kesapang	1	√	√	√	√	√	√			16 Jan 13	
5	84.840	Lungguk	1	√	√	√	√	√	√			25 Jan 13	
6	77.340	Irrigation Channel I	1	√	√	√	√	√	√			26 Jan 13	
7	77.130	Wokok	1	√	√	√	√	√	√			28 Jan 13	
8													
9													
10													
11													
12													
13													
14													
15													
BALANCE END OF JAN :			7										

LINTASAN RESOURCES SDN. BHD.
PRIVATISATION OF WEST COAST SABAH FEDERAL ROADS MAINTENANCE

SUMMARY - BRIDGES

Month: JANUARY 2013

ITEM	DISTRICT	ROUTE NO	ROAD NAME	General Maintenance			Painting		
				Previous	Current	Cumm.	Previous	Current	Cumm.
				(No.)	(No.)	(No.)	(No.)	(No.)	(No.)
1	Kota Kinabalu	01	Jalan Kota Kinabalu - Kudat	-	-	-	-	-	-
2	Tuaran	01	Jalan Kota Kinabalu - Kudat	-	-	-	-	-	-
3	Tuaran	22	Jalan Kota Kinabalu - Sandakan	-	-	-	-	-	-
4	Tuaran	503	Jalan Berungis - Kota Belud	-	2	2	-	-	-
5	Kota Kinabalu	606	Jalan Susur Sepangar Bay	-	-	-	-	-	-
6	Kota Kinabalu	607	Jalan Masuk Ke Pelabuhan Baru, KK	-	-	-	-	-	-
TOTAL :				-	2	2	-	-	-

LINTASAN RESOURCES SDN. BHD.
MAINTENANCE OF FEDERAL ROADS - WEST COAST, SABAH

R05 BRIDGES

DISTRICT: TUARAN

ROUTE NO: 503

ROAD NAME: JALAN BERUNGIS - KOTA BELUD

MONTH: JANUARY 2013

Item	Chainage	Bridge Name	Cleaning					Removal	Greasing	Localised Painting		Date of Work Done	REMARKS
			Expansion Joints	Weep Holes	Graffiti & Markings	Parapets	Bearing Shelves	Vegetation	Steel Bearings	Peeling Paint	Rusting of Structural Steelwork		
BROUGHT FORWARD:		0								-	-		
1	3.750	Tuaran Bridge	1	√	√	√	√	√				18 Jan 13	
2	12.750	Sg. Betutai Bridge	1	√	√	√	√	√				10 Jan 13	
TOTAL:		2											

LINTASAN RESOURCES SDN. BHD.
PRIVATISATION OF WEST COAST SABAH FEDERAL ROADS MAINTENANCE

SUMMARY - BRIDGES

MONTH: JANUARY 2013

ITEM	DISTRICT	ROUTE NO	ROAD NAME	General Maintenance			Painting		
				Previous	Current	Cumm.	Previous	Current	Cumm.
				(No.)	(No.)	(No.)	(No.)	(No.)	(No.)
1	Ranau	22	Jalan Kota Kinabalu - Sandakan	0	4	4	0	0	0
TOTAL :				0	4	4	0	0	0

LINTASAN RESOURCES SDN. BHD.
MAINTENANCE OF FEDERAL ROADS - WEST COAST, SABAH

R05 BRIDGES

DISTRICT: Ranau

ROUTE NO: 22

ROAD NAME: Jalan Kota Kinabalu - Sandakan

MONTH: January 2013

Item	Chainage	Bridge Name		Cleaning					Removal	Greasing	Localised Painting		Date of Work Done	REMARKS
				Expansion Joints	Weep Holes	Graffiti & Markings	Parapets	Bearing Shelves	Vegetation	Steel Bearings	Peeling Paint	Rusting of Structural Steelwork		
1	111.000	Bridge - Sg. Matupang	1	√	√	√	√	√	√			0	05 Jan 13	Bridge - Sg. Matupang
2	115.050	Bridge - Sg. Paginatan	1	√	√	√	√	√	√			0	12 Jan 13	Bridge - Sg. Paginatan
3	123.200	Tampias Bridge	1	√	√	√	√	√	√			0	19 Jan 13	Tampias Bridge
4	72.260	Bridge - Sg.Liwagu	1	√	√	√	√	√	√			0	26 Jan 13	Protocol Road -2nd Cycle
CARRIED FORWARD:			4											

LINTASAN RESOURCES SDN. BHD.
PRIVATISATION OF WEST COAST SABAH FEDERAL ROADS MAINTENANCE

SUMMARY - BRIDGES

Month: JANUARY 2013

ITEM	DISTRICT	ROUTE NO	ROAD NAME	General Maintenance			Painting		
				Previous	Current	Cumm.	Previous	Current	Cumm.
				(No.)	(No.)	(No.)	(No.)	(No.)	(No.)
1	Kota Kinabalu	01	Jalan Kota Kinabalu - Sindumin	-	-	-	-	-	-
2	Penampang	01	Jalan Kota Kinabalu - Sindumin	-	3	3	-	-	-
3	Papar	01	Jalan Kota Kinabalu - Sindumin	-	-	-	-	-	-
4	Penampang	500	Jalan Kota Kinabalu - Keningau - Tenom	-	2	2	-	-	-
5	Kota Kinabalu	501	Jalan Kota Kinabalu - Penampang - Lok Kawi	-	-	-	-	-	-
6	Penampang	501	Jalan Kota Kinabalu - Penampang - Lok Kawi	-	-	-	-	-	-
7	Kota Kinabalu	608	Jalan Masuk Ke Lapangan Terbang Lama, KK	-	-	-	-	-	-
TOTAL :				-	5	5	-	-	-

LINTASAN RESOURCES SDN. BHD.
 PRIVATISATION OF WEST COAST SABAH FEDERAL ROADS MAINTENANCE

SUMMARY - BRIDGES

Month : JANUARY 2013

ITEM	DISTRICT	ROUTE NO	ROAD NAME	General Maintenance			Painting		
				Previous	Current	Cumm.	Previous	Current	Cumm.
				(No.)	(No.)	(No.)	(No.)	(No.)	(No.)
1	Tambunan	500	Jalan Kota Kinabalu - Keningau - Tenom	-	2	2	-	-	-
2	Keningau	500	Jalan Kota Kinabalu - Keningau - Tenom	-	-	-	-	-	-
3	Tenom	500	Jalan Kota Kinabalu - Keningau - Tenom	-	-	-	-	-	-
TOTAL :				-	2	2	-	-	-

LINTASAN RESOURCES SDN. BHD.
MAINTENANCE OF FEDERAL ROADS - WEST COAST, SABAH

R05 BRIDGES

DISTRICT: TAMBUNAN

ROUTE NO: 500

ROAD NAME: JALAN KOTA KINABALU - KENINGAU - TENOM

MONTH: January 2013

Item	Chainage	Bridge Name	Cleaning					Removal	Greasing	Localised Painting		Date of Work Done	REMARKS
			Expansion Joints	Weep Holes	Graffiti & Markings	Parapets	Bearing Shelves	Vegetation	Steel Bearings	Peeling Paint	Rusting of Structural Steelwork		
BROUGHT FORWARD:			0										
1	81.850	Jambatan Monsurulung	1	✓	✓	✓	✓	✓		✓	✓	21 Jan 13	1st cycle normal road
2	80.750	Jambatan Tikolod	1	✓	✓	✓	✓	✓		✓	✓	21 Jan 13	1st cycle normal road
TOTAL :			2										

LINTASAN RESOURCES SDN. BHD.
 MAINTENANCE OF FEDERAL ROADS - WEST COAST, SABAH

R05 BRIDGES

DISTRICT: KENINGAU

ROUTE NO: 500

ROAD NAME: JALAN KOTA KINABALU - KENINGAU - TENOM

MONTH: January 2013

Item	Chainage	Bridge Name	Cleaning					Removal	Greasing	Localised Painting		Date of Work Done	REMARKS
			Expansion Joints	Weep Holes	Graffiti & Markings	Parapets	Bearing Shelves	Vegetation	Steel Bearings	Peeling Paint	Rusting of Structural Steelwork		
BROUGHT FORWARD:		0											
TOTAL :		0											

LINTASAN RESOURCES SDN. BHD.
 MAINTENANCE OF FEDERAL ROADS - WEST COAST, SABAH

R05 BRIDGES

DISTRICT: TENOM

ROUTE NO: 500

ROAD NAME: JALAN KOTA KINABALU - KENINGAU - TENOM

MONTH: January 2013

Item	Chainage	Bridge Name	Cleaning					Removal	Greasing	Localised Painting		Date of Work Done	REMARKS
			Expansion Joints	Weep Holes	Graffiti & Markings	Parapets	Bearing Shelves	Vegetation	Steel Bearings	Peeling Paint	Rusting of Structural Steelwork		
BROUGHT FORWARD:		0											
TOTAL :		0								0			

LINTASAN RESOURCES SDN. BHD.
PRIVATISATION OF WEST COAST SABAH FEDERAL ROADS MAINTENANCE

SUMMARY - BRIDGES

Month : JANUARY 2013

ITEM	DISTRICT	ROUTE NO	ROAD NAME	General Maintenance			Painting		
				Previous	Current	Cumm.	Previous	Current	Cumm.
				(No.)	(No.)	(No.)	(No.)	(No.)	(No.)
1	Beaufort	01	Jalan Kota Kinabalu - Sindumin	-	-	-	-	-	-
2	Sipitang	01	Jalan Kota Kinabalu - Sindumin	-	-	-	-	-	-
3	Beaufort	502	Jalan Beaufort - Menumbok	-	4	4	-	-	-
4	Kuala Penyu	502	Jalan Beaufort - Menumbok (no bridge)	-	-	-	-	-	-
TOTAL :				-	4	4	-	-	-

LINTASAN RESOURCES SDN. BHD.
 MAINTENANCE OF FEDERAL ROADS - WEST COAST, SABAH

R05 BRIDGES

DISTRICT: BEAUFORT

ROUTE NO: 01

ROAD NAME: JALAN KOTA KINABALU - SINDUMIN

MONTH: JANUARY 2013

Item	Chainage	Bridge Name	Cleaning					Removal	Greasing	Localised Painting		Date of Work Done	REMARKS
			Expansion Joints	Weep Holes	Graffiti & Markings	Parapets	Bearing Shelves	Vegetation	Steel Bearings	Peeling Paint	Rusting of Structural Steelwork		
BROUGHT FORWARD:		0									0		
CARRIED FORWARD:		0									0		

LINTASAN RESOURCES SDN. BHD.
 MAINTENANCE OF FEDERAL ROADS - WEST COAST, SABAH

R05 BRIDGES

DISTRICT: SIPITANG

ROUTE NO: 01

ROAD NAME: JALAN KOTA KINABALU - SINDUMIN

MONTH: JANUARY 2013

Item	Chainage	Bridge Name	Cleaning					Removal	Greasing	Localised Painting		Date of Work Done	REMARKS
			Expansion Joints	Weep Holes	Graffiti & Markings	Parapets	Bearing Shelves	Vegetation	Steel Bearings	Peeling Paint	Rusting of Structural Steelwork		
BROUGHT FORWARD:		0									0		
BROUGHT FORWARD:		0									0		
CARRIED FORWARD:		0									0		

LINTASAN RESOURCES SDN. BHD.
MAINTENANCE OF FEDERAL ROADS - WEST COAST, SABAH

R05 BRIDGES

DISTRICT: BEAUFORT

ROUTE NO: 502

ROAD NAME: JALAN BEAUFORT - MENUMBOK

MONTH: JANUARY 2013

Item	Chainage	Bridge Name	Cleaning					Removal	Greasing	Localised Painting		Date of Work Done	REMARKS
			Expansion Joints	Weep Holes	Graffiti & Markings	Parapets	Bearing Shelves	Vegetation	Steel Bearings	Peeling Paint	Rusting of Structural Steelwork		
BROUGHT FORWARD:		0									0		
1	14.597	Sg. Klias Kecil Bridge	√	√	√	√	√	√				28 Jan 13	1st cycle for normal road
2	16.400	Sg. Pandiki Bridge	√	√	√	√	√	√				28 Jan 13	1st cycle for normal road
3	17.182	Sg. Kota Klias Bridge	√	√	√	√	√	√				29 Jan 13	1st cycle for normal road
4	17.833	Sg. Tangulian Bridge	√	√	√	√	√	√				29 Jan 13	1st cycle for normal road
CARRIED FORWARD:		4									0		

LINTASAN RESOURCES SDN. BHD.
 MAINTENANCE OF FEDERAL ROADS - WEST COAST, SABAH

R05 BRIDGES

DISTRICT: KUALA PENYU
ROUTE NO: 502
ROAD NAME: JALAN BEAUFORT - MENUMBOK
MONTH: JANUARY 2013

Item	Chainage	Bridge Name	Cleaning					Removal	Greasing	Localised Painting		Date of Work Done	REMARKS
			Expansion Joints	Weep Holes	Graffiti & Markings	Parapets	Bearing Shelves	Vegetation	Steel Bearings	Peeling Paint	Rusting of Structural Steelwork		
BROUGHT FORWARD:		N/A									0		
CARRIED FORWARD:		0									0		

R 07

**PENYENGGARAAN
LONGKANG
(DRAINAGE)**

DISTRICT : KOTA BELUD
ROUTE NO : 01 - JALAN KOTA KINABALU - KUDAT
LOCATION : CH87.180-CH87.480(RHS)
KM87.180-KM87.480(RHS)

R07 - DRAINAGE CLEARING



BEFORE



IN PROGRESS



AFTER

DISTRICT : KOTA BELUD
ROUTE NO : 01 - JALAN KOTA KINABALU - KUDAT
LOCATION : CH110..100-CH110.580(RHS)
KM110.100-KM110.580(RHS)

R07 - DRAINAGE CLEARING



BEFORE



IN PROGRESS



AFTER

DISTRICT : TUARAN
ROUTE NO : 01 - JALAN KOTA KINABALU - KUDAT
LOCATION : CH 57.702
KM 57.702

R07 - DRAINAGE CLEARING



BEFORE



IN PROGRESS



AFTER

DISTRICT : KOTA KINABALU
ROUTE NO : 01 - JALAN KOTA KINABALU - KUDAT
LOCATION : CH 0.600
KM 0.600

R07 - DRAINAGE CLEARING



BEFORE



IN PROGRESS



AFTER

DISTRICT : RANAU
ROUTE NO : 22 - JALAN KOTA KINABALU - SANDAKAN
LOCATION : CH 109.887 (KM 146.487)

R07 DRAINAGE CLEANING



BEFORE



IN PROGRESS



AFTER

DISTRICT : RANAU
ROUTE NO : 22 - JALAN KOTA KINABALU - SANDAKAN
LOCATION : CH 110.446-CH 110.712 -LHS

R07 DRAINAGE CLEARING



BEFORE



IN PROGRESS



AFTER

DISTRICT : RANAU
ROUTE NO : 22 - JALAN KOTA KINABALU - SANDAKAN
LOCATION : CH 119.941- CH 120.292 - LHS

R07 DRAINAGE CLEARING



BEFORE



IN PROGRESS



AFTER

DISTRICT : TAMBUNAN
ROUTE NO : 500 - JALAN KOTA KINABALU - KENINGAU - TENOM
LOCATION : CH 72.820 - RHS
KM 82.820

R07 - DRAINAGE CLEARING



BEFORE



IN PROGRESS



AFTER

DISTRICT : TAMBUNAN
ROUTE NO : 500 - JALAN KOTA KINABALU - KENINGAU - TENOM
LOCATION : CH 77.990 - CH 78.223 - LHS
KM 87.990 - KM 88.223

R07 - DRAINAGE CLEARING



BEFORE



IN PROGRESS



AFTER

DISTRICT : BEAUFORT
ROUTE NO : R502 JALAN BEAUFORT-MENUMBOK
LOCATION : CH 10.610 - RHS
KM 10.610

R07 - DRAINAGE CLEARING



BEFORE



IN PROGRESS



AFTER

LINTASAN RESOURCES SDN. BHD.
DRAINAGE CLEARING
GRAND SUMMARY

MONTH: JANUARY 2013

DISTRICT	ROUTE NO.	ROAD NAME	Earth Drain			Lined Drain		
			Previous	Current	Cumm.	Previous	Current	Cumm.
			(m)	(m)	(m)	(m)	(m)	(m)
Kota Belud	01	Jalan Kota Kinabalu-Kudat	0	23,656	23,656	0	3,300	3,300.0
Kota Marudu	01	Jalan Kota Kinabalu-Kudat	0	0	0	0	0	0
Kudat	01	Jalan Kota Kinabalu-Kudat	0	0	0	0	0	0
Tuaran	01	Jalan Kota Kinabalu-Kudat	0	7,570	7,570	0	25,520	25,520
	22	Jalan Kota Kinabalu-Sandakan	0	0	0	0	0	0
	503	Jalan Berungis-Kota Belud	0	3,000	3,000	0	6,000	6,000
Kota Kinabalu	01	Jalan Kota Kinabalu-Kudat	0	1,382	1,382	0	14,740	14,740
	01	Jalan Kota Kinabalu-Sindumin	0	0	0	0	0	0
	501	Jalan Kota Kinabalu-Penampang-Lok Kawi	0	0	0	0	0	0
	606	Jalan Susur Sepangar Bay	0	0	0	0	0	0
	607	Jalan Masuk Ke Pelabuhan Baru	0	0	0	0	516	516
	608	Jalan Masuk Ke Lapangan Terbang Lama	0	0	0	0	0	0
Penampang	01	Jalan Kota Kinabalu-Sindumin	0	8,145	8,145	0	11,524	11,524
	500	Jalan Kota Kinabalu-Keningau-Tenom	0	4,600	4,600	0	1,903	1,903
	501	Jalan Kota Kinabalu-Penampang-Lok Kawi	0	0	0	0	0	0
Papar	01	Jalan Kota Kinabalu-Sindumin	0	0	0	0	0	0
Ranau	22	Jalan Kota Kinabalu-Sandakan	0	3,192	3,192	0	13,639	13,639
Tambunan	500	Jalan Kota Kinabalu-Keningau-Tenom	0	6,106	6,106	0	28,669	28,669
Keningau	500	Jalan Kota Kinabalu-Keningau-Tenom	0	0	0	0	0	0
Tenom	500	Jalan Kota Kinabalu-Keningau-Tenom	0	0	0	0	0	0
Beaufort	01	Jalan Kota Kinabalu-Sindumin	0	0	0	0	0	0
	502	Jalan Beaufort-Menumbok	0	22,195	22,195	0	0	0
Sipitang	01	Jalan Kota Kinabalu-Sindumin	0	0	0	0	0	0
Kuala Penyu	502	Jalan Beaufort-Menumbok	0	2,809	2,809	0	4,536	4,536
TOTAL			0	82,655	82,655	0	110,347	110,347

LINTASAN RESOURCES SDN. BHD.
PRIVATISATION OF WEST COAST SABAH FEDERAL ROADS MAINTENANCE

SUMMARY - DRAINAGE CLEARING

MONTH : JANUARY 2013

ITEM	DISTRICT	ROUTE NO	ROAD NAME	Earth Drain			Lined Drain		
				Previous	Current	Cumm.	Previous	Current	Cumm.
				(m)	(m)	(m)	(m)	(m)	(m)
1	Kota Belud	01	Jalan Kota Kinabalu - Kudat	-	23,656	23,656.00	-	3,300.00	3,300.00
2	Kota Marudu	01	Jalan Kota Kinabalu - Kudat	-	-	-	-	-	-
3	Kudat	01	Jalan Kota Kinabalu - Kudat	-	-	-	-	-	-
TOTAL :				-	23,656	23,656	-	3,300.0	3,300.0

LINTASAN RESOURCES SDN. BHD.
MAINTENANCE OF FEDERAL ROADS - WEST COAST, SABAH
R07 DRAINAGE CLEARING RECORD

DISTRICT: KOTA BELUD

ROUTE NO: 01

ROAD NAME: JALAN KOTA KINABALU - KUDAT

MONTH: JANUARY 2013

Item	CHAINAGE		Earth Drain				Lined Drain				Date of Clearing	REMARKS
	From	To	Left Side (m)	Median (m)	Right Side (m)	Total Length (m)	Left Side (m)	Median (m)	Right Side (m)	Total Length (m)		
BROUGHT FORWARD :			0	0	0	-	0	0	0	-		
1	110.580	109.280					550.00		2,040.00	2590.00	22 Jan 13	
2	100.660	94.980			4,850.00	4,850.00					25 Jan 13	
3	94.980	89.980	2,700.00		4,040.00	6,740.00					26 Jan 13	
4	89.980	86.420	2,982.00		3,120.00	6,102.00					28 Jan 13	
5	86.980	77.540	4,200.00		1,764.00	5,964.00	710.00			710.00	28 Jan 13	
6												
7												
8												
9												
10												
11												
12												
13												
14												
15												
BALANCE END OF JAN :			9,882.00	0.00	13,774.00	23,656.00	1,260.00	0.00	2,040.00	3,300.00		

LINTASAN RESOURCES SDN. BHD.
 PRIVATISATION OF WEST COAST SABAH FEDERAL ROADS MAINTENANCE

SUMMARY - DRAINAGE CLEARING

Month: JANUARY 2013

ITEM	DISTRICT	ROUTE NO	ROAD NAME	Earth Drain			Lined Drain		
				Previous	Current	Cumm.	Previous	Current	Cumm.
				(m)	(m)	(m)	(m)	(m)	(m)
1	Kota Kinabalu	01	Jalan Kota Kinabalu - Kudat	-	1,382.00	1,382.00	-	14,740.00	14,740.00
2	Tuaran	01	Jalan Kota Kinabalu - Kudat	-	7,570.00	7,570.00	-	25,520.00	25,520.00
3	Tuaran	22	Jalan Kota Kinabalu - Sandakan	-	-	-	-	-	-
4	Tuaran	503	Jalan Berungis - Kota Belud	-	3,000.00	3,000.00	-	6,000.00	6,000.00
5	Kota Kinabalu	606	Jalan Susur Sepangar Bay	-	-	-	-	-	-
6	Kota Kinabalu	607	Jalan Masuk Ke Pelabuhan Baru, KK	-	-	-	-	516.00	516.00
TOTAL :				-	11,952.00	11,952.00	-	46,776.00	46,776.00

LINTASAN RESOURCES SDN. BHD.
 MAINTENANCE OF FEDERAL ROADS - WEST COAST, SABAH
R07 DRAINAGE CLEARING RECORD

DISTRICT: KOTA KINABALU
ROUTE NO: 01
ROAD NAME: JALAN KOTA KINABALU - KUDAT
MONTH: JANUARY 2013

Item	CHAINAGE		Earth Drain				Lined Drain				Date of Clearing	REMARKS
	From	To	Left Side (m)	Median (m)	Right Side (m)	Total Length (m)	Left Side (m)	Median (m)	Right Side (m)	Total Length (m)		
BROUGHT FORWARD :			0	0	0	0	0	0	0	0		
1	0.400	0.480					80			80	09 Jan 13	
2	0.480	0.844					364			364	09 Jan 13	
3	0.844	0.864					20			20	09 Jan 13	
4	0.900	0.980					80			80	09 Jan 13	
5	0.990	1.024					34			34	09 Jan 13	
6	1.046	1.085					39			39	09 Jan 13	
7	1.085	1.570					485			485	09 Jan 13	
8	1.585	1.600					15			15	09 Jan 13	
9	1.620	1.640					20			20	09 Jan 13	
10	1.640	1.660					20			20	09 Jan 13	
11	1.670	2.130					460			460	14 Jan 13	
12	2.133	2.200					67			67	14 Jan 13	
13	2.275	2.352					77			77	14 Jan 13	
14	2.352	2.377					25			25	14 Jan 13	
15	2.415	2.527					112			112	14 Jan 13	
CARRIED FORWARD :			0	0	0	0	1,898	0	0	1,898		

LINTASAN RESOURCES SDN. BHD.
 MAINTENANCE OF FEDERAL ROADS - WEST COAST, SABAH
R07 DRAINAGE CLEARING RECORD

DISTRICT: KOTA KINABALU
ROUTE NO: 01
ROAD NAME: JALAN KOTA KINABALU - KUDAT
MONTH: JANUARY 2013

Item	CHAINAGE		Earth Drain				Lined Drain				Date of Clearing	REMARKS
	From	To	Left Side (m)	Median (m)	Right Side (m)	Total Length (m)	Left Side (m)	Median (m)	Right Side (m)	Total Length (m)		
BROUGHT FORWARD :			0	0	0	0	1,898	0	0	1,898		
16	2.655	2.700					45			45	14 Jan 13	
17	2.725	2.972					247			247	14 Jan 13	
18	2.972	3.085					113			113	14 Jan 13	
19	3.085	3.191					106			106	14 Jan 13	
20	4.070	4.202					132			132	14 Jan 13	
21	4.202	4.330					128			128	14 Jan 13	
22	4.330	4.379					49			49	14 Jan 13	
23	4.379	4.482					103			103	14 Jan 13	
24	4.498	4.616					118			118	19 Jan 13	
25	4.616	5.002					386			386	19 Jan 13	
26	5.037	5.110					73			73	19 Jan 13	
27	5.110	5.235					125			125	19 Jan 13	
28	5.235	5.420					185			185	19 Jan 13	
29	5.432	5.795					363			363	19 Jan 13	
30	5.795	5.881					86			86	19 Jan 13	
CARRIED FORWARD :			0	0	0	0	4,157	0	0	4,157		

LINTASAN RESOURCES SDN. BHD.
 MAINTENANCE OF FEDERAL ROADS - WEST COAST, SABAH
R07 DRAINAGE CLEARING RECORD

DISTRICT: KOTA KINABALU
ROUTE NO: 01
ROAD NAME: JALAN KOTA KINABALU - KUDAT
MONTH: JANUARY 2013

Item	CHAINAGE		Earth Drain				Lined Drain				Date of Clearing	REMARKS
	From	To	Left Side (m)	Median (m)	Right Side (m)	Total Length (m)	Left Side (m)	Median (m)	Right Side (m)	Total Length (m)		
BROUGHT FORWARD :			0	0	0	0	4,157	0	0	4,157		
31	5.881	5.925					44			44	19 Jan 13	
32	5.965	6.125					160			160	19 Jan 13	
33	6.125	6.200					75			75	28 Jan 13	
34	6.200	6.877					677			677	28 Jan 13	
35	6.877	6.915					38			38	28 Jan 13	
36	6.915	6.942					27			27	28 Jan 13	
37	6.940	7.013					73			73	28 Jan 13	
38	7.097	7.116					19			19	28 Jan 13	
39	7.152	7.265					113			113	28 Jan 13	
40	7.345	7.578					233			233	28 Jan 13	
41	7.578	7.776					198			198	28 Jan 13	
42	7.790	8.033					243			243	28 Jan 13	
43	0.400	0.436							36	36	09 Jan 13	
44	0.436	0.495							59	59	09 Jan 13	
45	0.640	0.670							30	30	09 Jan 13	
CARRIED FORWARD :			0	0	0	0	6,057	0	125	6,182		

LINTASAN RESOURCES SDN. BHD.
 MAINTENANCE OF FEDERAL ROADS - WEST COAST, SABAH
R07 DRAINAGE CLEARING RECORD

DISTRICT: KOTA KINABALU
ROUTE NO: 01
ROAD NAME: JALAN KOTA KINABALU - KUDAT
MONTH: JANUARY 2013

Item	CHAINAGE		Earth Drain				Lined Drain				Date of Clearing	REMARKS
	From	To	Left Side (m)	Median (m)	Right Side (m)	Total Length (m)	Left Side (m)	Median (m)	Right Side (m)	Total Length (m)		
BROUGHT FORWARD :			0	0	0	0	6,057	0	125	6,182		
46	0.670	0.789							119	119	09 Jan 13	
47	0.789	0.870							81	81	09 Jan 13	
48	0.910	1.000							90	90	09 Jan 13	
49	1.020	1.060							40	40	09 Jan 13	
50	1.060	1.090							30	30	09 Jan 13	
51	1.090	1.112							22	22	09 Jan 13	
52	1.180	1.430							250	250	09 Jan 13	
53	1.640	1.652							12	12	09 Jan 13	
54	1.685	1.730							45	45	09 Jan 13	
55	1.730	1.750							20	20	09 Jan 13	
56	1.800	2.126							326	326	14 Jan 13	
57	2.126	2.438							312	312	14 Jan 13	
58	2.438	2.497							59	59	14 Jan 13	
59	2.497	2.561							64	64	14 Jan 13	
60	2.561	2.648							87	87	14 Jan 13	
CARRIED FORWARD :			0	0	0	0	6,057	0	1,682	7,739		

LINTASAN RESOURCES SDN. BHD.
 MAINTENANCE OF FEDERAL ROADS - WEST COAST, SABAH
R07 DRAINAGE CLEARING RECORD

DISTRICT: KOTA KINABALU
ROUTE NO: 01
ROAD NAME: JALAN KOTA KINABALU - KUDAT
MONTH: JANUARY 2013

Item	CHAINAGE		Earth Drain				Lined Drain				Date of Clearing	REMARKS
	From	To	Left Side (m)	Median (m)	Right Side (m)	Total Length (m)	Left Side (m)	Median (m)	Right Side (m)	Total Length (m)		
BROUGHT FORWARD :			0	0	0	0	6,057	0	1,682	7,739		
61	2.649	2.827							178	178	14 Jan 13	
62	2.827	2.875							48	48	14 Jan 13	
63	2.896	2.910							14	14	14 Jan 13	
64	2.910	3.064			154	154					14 Jan 13	
65	3.189	3.203							14	14	14 Jan 13	
66	3.203	3.468							265	265	14 Jan 13	
67	3.543	3.577			34	34					14 Jan 13	
68	3.577	3.686							109	109	14 Jan 13	
69	3.750	3.927							177	177	14 Jan 13	
70	4.200	4.462							262	262	14 Jan 13	
71	4.462	4.563							101	101	14 Jan 13	
72	4.563	4.692							129	129	14 Jan 13	
73	4.692	5.010							318	318	19 Jan 13	
74	5.045	5.102							57	57	19 Jan 13	
75	5.102	5.465							363	363	19 Jan 13	
CARRIED FORWARD :			0	0	188	188	6,057	0	3,717	9,774		

LINTASAN RESOURCES SDN. BHD.
 MAINTENANCE OF FEDERAL ROADS - WEST COAST, SABAH
R07 DRAINAGE CLEARING RECORD

DISTRICT: KOTA KINABALU
ROUTE NO: 01
ROAD NAME: JALAN KOTA KINABALU - KUDAT
MONTH: JANUARY 2013

Item	CHAINAGE		Earth Drain				Lined Drain				Date of Clearing	REMARKS
	From	To	Left Side (m)	Median (m)	Right Side (m)	Total Length (m)	Left Side (m)	Median (m)	Right Side (m)	Total Length (m)		
BROUGHT FORWARD :			0	0	188	188	6,057	0	3,717	9,774		
76	5.465	5.569							104	104	19 Jan 13	
77	5.569	5.895			326	326					19 Jan 13	
78	5.895	5.925							30	30	19 Jan 13	
79	5.925	6.123			198	198					19 Jan 13	
80	6.123	6.242							119	119	28 Jan 13	
81	6.242	6.436			194	194					28 Jan 13	
82	6.436	6.507							71	71	28 Jan 13	
83	6.507	6.983			476	476					28 Jan 13	
84	6.983	7.315							332	332	28 Jan 13	
85	7.326	7.335							9	9	28 Jan 13	
86	7.335	8.300							965	965	28 Jan 13	
87	8.364	8.375							11	11	28 Jan 13	
88	0.433	0.488						55		55	09 Jan 13	
89	0.548	0.636						88		88	09 Jan 13	
90	0.880	0.734						146		146	09 Jan 13	
CARRIED FORWARD :			0	0	1,382	1,382	6,057	289	5,358	11,704		

LINTASAN RESOURCES SDN. BHD.
 MAINTENANCE OF FEDERAL ROADS - WEST COAST, SABAH
R07 DRAINAGE CLEARING RECORD

DISTRICT: KOTA KINABALU
ROUTE NO: 01
ROAD NAME: JALAN KOTA KINABALU - KUDAT
MONTH: JANUARY 2013

Item	CHAINAGE		Earth Drain				Lined Drain				Date of Clearing	REMARKS
	From	To	Left Side (m)	Median (m)	Right Side (m)	Total Length (m)	Left Side (m)	Median (m)	Right Side (m)	Total Length (m)		
BROUGHT FORWARD :			0	0	1,382	1,382	6,057	289	5,358	11,704		
91	1.149	1.640						491		491	09 Jan 13	
92	1.800	1.809						9		9	09 Jan 13	
93	2.305	2.407						102		102	14 Jan 13	
94	2.407	2.625						218		218	14 Jan 13	
95	2.625	2.885						260		260	14 Jan 13	
96	2.894	3.200						306		306	14 Jan 13	
97	3.673	4.050						377		377	14 Jan 13	
98	4.182	4.260						78		78	14 Jan 13	
99	4.301	4.414						113		113	14 Jan 13	
100	4.454	4.540						86		86	14 Jan 13	
101	4.688	4.734						46		46	14 Jan 13	
102	5.105	5.344						239		239	19 Jan 13	
103	5.610	5.930						320		320	19 Jan 13	
104	7.325	7.405						80		80	28 Jan 13	
105	7.556	7.660						104		104	28 Jan 13	
CARRIED FORWARD :			0	0	1,382	1,382	6,057	3,118	5,358	14,533		

LINTASAN RESOURCES SDN. BHD.
 MAINTENANCE OF FEDERAL ROADS - WEST COAST, SABAH
R07 DRAINAGE CLEARING RECORD

DISTRICT: KOTA KINABALU
ROUTE NO: 01
ROAD NAME: JALAN KOTA KINABALU - KUDAT
MONTH: JANUARY 2013

Item	CHAINAGE		Earth Drain				Lined Drain				Date of Clearing	REMARKS
	From	To	Left Side (m)	Median (m)	Right Side (m)	Total Length (m)	Left Side (m)	Median (m)	Right Side (m)	Total Length (m)		
BROUGHT FORWARD :			0	0	1,382	1,382	6,057	3,118	5,358	14,533		
106	7.945	8.152						207		207	28 Jan 13	
TOTAL :			0	0	1,382	1,382	6,057	3,325	5,358	14,740		

LINTASAN RESOURCES SDN. BHD.
MAINTENANCE OF FEDERAL ROADS - WEST COAST, SABAH
R07 DRAINAGE CLEARING RECORD

DISTRICT: TUARAN

ROUTE NO: 01

ROAD NAME: JALAN KOTA KINABALU - KUDAT

MONTH: JANUARY 2013

Item	CHAINAGE		Earth Drain				Lined Drain				Date of Clearing	REMARKS
	From	To	Left Side (m)	Median (m)	Right Side (m)	Total Length (m)	Left Side (m)	Median (m)	Right Side (m)	Total Length (m)		
BROUGHT FORWARD :			0	0	0	0	0	0	0	0		
1	28.982	29.154	172			172					04 Jan 13	
2	29.154	29.223					69			69	04 Jan 13	
3	29.223	29.260	37			37					04 Jan 13	
4	29.260	29.340	80			80					04 Jan 13	
5	29.410	29.700					290			290	04 Jan 13	
6	29.948	30.169	221			221					04 Jan 13	
7	30.207	30.291	84			84					04 Jan 13	
8	30.291	30.385					94			94	04 Jan 13	
9	30.385	30.425					40			40	04 Jan 13	
10	30.425	31.245	820			820					04 Jan 13	
11	31.256	31.867	611			611					07 Jan 13	
12	31.867	32.334					467			467	07 Jan 13	
13	33.180	33.290					110			110	14 Jan 13	
14	33.800	33.862	62			62					14 Jan 13	
15	33.860	35.153					1293			1,293	14 Jan 13	
CARRIED FORWARD :			2,087	0	0	2,087	2,363	0	0	2,363		

LINTASAN RESOURCES SDN. BHD.
MAINTENANCE OF FEDERAL ROADS - WEST COAST, SABAH
R07 DRAINAGE CLEARING RECORD

DISTRICT: TUARAN

ROUTE NO: 01

ROAD NAME: JALAN KOTA KINABALU - KUDAT

MONTH: JANUARY 2013

Item	CHAINAGE		Earth Drain				Lined Drain				Date of Clearing	REMARKS
	From	To	Left Side (m)	Median (m)	Right Side (m)	Total Length (m)	Left Side (m)	Median (m)	Right Side (m)	Total Length (m)		
BROUGHT FORWARD :			2,087	0	0	2,087	2,363	0	0	2,363		
16	35.153	35.600	447			447					21 Jan 13	
17	35.855	35.881	26			26					21 Jan 13	
18	35.881	36.079					198			198	21 Jan 13	
19	36.186	36.313	127			127					28 Jan 13	
20	36.440	36.472					32			32	28 Jan 13	
21	30.226	30.300			74	74				0	04 Jan 13	
22	30.300	30.635							335	335	04 Jan 13	
23	30.635	31.572							937	937	07 Jan 13	
24	31.572	31.784							212	212	07 Jan 13	
25	31.827	32.703							876	876	07 Jan 13	
26	32.703	33.300							597	597	14 Jan 13	
27	33.300	33.480							180	180	14 Jan 13	
28	33.561	33.703							142	142	14 Jan 13	
29	33.703	34.937			1234	1,234				0	14 Jan 13	
30	34.971	35.091			120	120				0	21 Jan 13	
CARRIED FORWARD :			2,687	0	1,428	4,115	2,593	0	3,279	5,872		

LINTASAN RESOURCES SDN. BHD.
MAINTENANCE OF FEDERAL ROADS - WEST COAST, SABAH
R07 DRAINAGE CLEARING RECORD

DISTRICT: TUARAN

ROUTE NO: 01

ROAD NAME: JALAN KOTA KINABALU - KUDAT

MONTH: JANUARY 2013

Item	CHAINAGE		Earth Drain				Lined Drain				Date of Clearing	REMARKS
	From	To	Left Side (m)	Median (m)	Right Side (m)	Total Length (m)	Left Side (m)	Median (m)	Right Side (m)	Total Length (m)		
BROUGHT FORWARD :			2,687	0	1,428	4,115	2,593	0	3,279	5,872		
31	35.130	35.142			12	12				0	21 Jan 13	
32	35.175	35.569			394	394				0	21 Jan 13	
33	35.878	35.928							50	50	21 Jan 13	
34	36.320	36.470			150	150				0	28 Jan 13	
35	36.500	36.544			44	44					28 Jan 13	
36	36.544	36.565							21	21	28 Jan 13	
37	31.965	32.659						694		694	03 Jan 13	
38	33.938	34.068						130		130	06 Jan 13	
39	34.406	34.570						164		164	14 Jan 13	
40	35.158	35.194						36		36	14 Jan 13	
41	36.480	36.587						107		107	14 Jan 13	
42	51.247	52.602							1355	1,355	21 Jan 13	
43	51.247	52.602	1355			1,355			1355	1,355	02 Jan 13	
44	52.602	54.102					1500		1500	3,000	05 Jan 13	
45	54.102	55.602			1500	1,500	1500		1500	3,000	09 Jan 13	
CARRIED FORWARD :			4,042	0	3,528	7,570	5,593	1,131	9,060	15,784		

LINTASAN RESOURCES SDN. BHD.
 MAINTENANCE OF FEDERAL ROADS - WEST COAST, SABAH
R07 DRAINAGE CLEARING RECORD

DISTRICT: TUARAN
ROUTE NO: 503
ROAD NAME: JALAN BERUNGIS - KOTA BELUD
MONTH: JANUARY 2013

Item	CHAINAGE		Earth Drain				Lined Drain				Date of Clearing	REMARKS
	From	To	Left Side (m)	Median (m)	Right Side (m)	Total Length (m)	Left Side (m)	Median (m)	Right Side (m)	Total Length (m)		
BROUGHT FORWARD :			-	0	-	0	-	0	-	0		
1	0.000	1.500			1500	1,500	1,500		1,500	3,000	23 Jan 13	
2	1.500	3.000	1500			1,500	1,500		1,500	3,000	28 Jan 13	
TOTAL :			1,500	0	1,500	3,000	3,000	0	3,000	6,000		

LINTASAN RESOURCES SDN. BHD.
 MAINTENANCE OF FEDERAL ROADS - WEST COAST, SABAH
R07 DRAINAGE CLEARING RECORD

DISTRICT: KOTA KINABALU

ROUTE NO: 607

ROAD NAME: JALAN MASUK KE PELABUHAN BARU, KK

MONTH: JANUARY 2013

Item	CHAINAGE		Earth Drain				Lined Drain				Date of Clearing	REMARKS
	From	To	Left Side (m)	Median (m)	Right Side (m)	Total Length (m)	Left Side (m)	Median (m)	Right Side (m)	Total Length (m)		
BROUGHT FORWARD :			0		0	0	0	0	0	0		
1	0.000	0.023					23			23	05 Jan 13	
2	0.048	0.199					151			151	05 Jan 13	
3	0.217	0.297					80			80	05 Jan 13	
4	0.308	0.340					32			32	05 Jan 13	
5	0.110	0.130							20	20	05 Jan 13	
6	0.130	0.340							210	210	05 Jan 13	
TOTAL :			0	0	0	0	286	0	230	516		

LINTASAN RESOURCES SDN. BHD.
 PRIVATISATION OF WEST COAST SABAH FEDERAL ROADS MAINTENANCE

SUMMARY - DRAINAGE CLEARING

MONTH: JANUARY 2013

ITEM	DISTRICT	ROUTE NO	ROAD NAME	Earth Drain			Lined Drain		
				Previous	Current	Cumm.	Previous	Current	Cumm.
				(m)	(m)	(m)	(m)	(m)	(m)
1	Ranau	22	Jalan Kota Kinabalu - Sandakan	0.00	3,191.00	3,191.00	0.00	13,639.00	13,639.00
TOTAL :				0.00	3,191.00	3,191.00	0.00	13,639.00	13,639.00

LINTASAN RESOURCES SDN. BHD.
MAINTENANCE OF FEDERAL ROADS - WEST COAST, SABAH
R07 DRAINAGE CLEARING RECORD

DISTRICT: Ranau

ROUTE NO: 22

ROAD NAME: Jalan Kota Kinabalu - Sandakan

MONTH: January 2013

Item	CHAINAGE		Earth Drain				Lined Drain				Date of Clearing	REMARKS
	From	To	Left Side (m)	Median (m)	Right Side (m)	Total Length (m)	Left Side (m)	Median (m)	Right Side (m)	Total Length (m)		
1	109.050	109.185				0.00	135.00			135.00	03 Jan 13	
2	109.200	109.300	100.00			100.00				0.00	03 Jan 13	
3	109.310	109.414				0.00	104.00			104.00	03 Jan 13	
4	109.414	109.630				0.00	216.00			216.00	03 Jan 13	
5	109.630	109.700				0.00	70.00			70.00	03 Jan 13	
6	109.760	109.887				0.00	127.00			127.00	04 Jan 13	
7	109.887	109.980	93.00			93.00				0.00	04 Jan 13	
8	109.981	110.030				0.00	49.00			49.00	04 Jan 13	
9	110.090	110.183				0.00	93.00			93.00	04 Jan 13	
10	110.221	110.284	63.00			63.00				0.00	04 Jan 13	
11	110.446	110.712				0.00	266.00			266.00	05 Jan 13	
12	110.724	110.822	98.00			98.00				0.00	05 Jan 13	
13	111.414	111.619				0.00			205.00	205.00	05 Jan 13	
14	111.912	112.062	150.00			150.00				0.00	05 Jan 13	
15	112.062	112.100				0.00	38.00			38.00	05 Jan 13	
CARRIED FORWARD :			504.00	0.00	0.00	504.00	1,098.00	0.00	205.00	1,303.00		

LINTASAN RESOURCES SDN. BHD.
 MAINTENANCE OF FEDERAL ROADS - WEST COAST, SABAH
R07 DRAINAGE CLEARING RECORD

DISTRICT: Ranau
ROUTE NO: 22
ROAD NAME: Jalan Kota Kinabalu - Sandakan
MONTH: January 2013

Item	CHAINAGE		Earth Drain				Lined Drain				Date of Clearing	REMARKS
	From	To	Left Side (m)	Median (m)	Right Side (m)	Total Length (m)	Left Side (m)	Median (m)	Right Side (m)	Total Length (m)		
BROUGHT FORWARD :			504.00	0.00	0.00	504.00	1,098.00	0.00	205.00	1,303.00		
16	112.100	112.200				0.00	100.00			100.00	06 Jan 13	
17	112.200	112.388				0.00	188.00			188.00	06 Jan 13	
18	112.356	112.481				0.00	125.00			125.00	06 Jan 13	
19	112.557	112.720				0.00	163.00			163.00	07 Jan 13	
20	112.900	113.126				0.00	226.00			226.00	07 Jan 13	
21	113.126	113.218	92.00			92.00				0.00	07 Jan 13	
22	113.247	113.694	447.00			447.00				0.00	07 Jan 13	
23	113.694	113.720				0.00	26.00			26.00	08 Jan 13	
24	113.800	113.908				0.00	108.00			108.00	08 Jan 13	
25	113.804	113.909				0.00			105.00	105.00	08 Jan 13	
26	114.000	114.124	124.00			124.00				0.00	09 Jan 13	
27	114.160	114.300	140.00			140.00				0.00	09 Jan 13	
28	114.400	114.593	193.00			193.00				0.00	09 Jan 13	
29	114.593	114.708				0.00	115.00			115.00	10 Jan 13	
30	114.708	115.010				0.00	302.00			302.00	10 Jan 13	
CARRIED FORWARD :			1,500.00	0.00	0.00	1,500.00	2,451.00	0.00	310.00	2,761.00		

LINTASAN RESOURCES SDN. BHD.
MAINTENANCE OF FEDERAL ROADS - WEST COAST, SABAH
R07 DRAINAGE CLEARING RECORD

DISTRICT: Ranau
ROUTE NO: 22
ROAD NAME: Jalan Kota Kinabalu - Sandakan
MONTH: January 2013

Item	CHAINAGE		Earth Drain				Lined Drain				Date of Clearing	REMARKS
	From	To	Left Side (m)	Median (m)	Right Side (m)	Total Length (m)	Left Side (m)	Median (m)	Right Side (m)	Total Length (m)		
BROUGHT FORWARD :			1,500.00	0.00	0.00	1,500.00	2,451.00	0.00	310.00	2,761.00		
31	115.159	115.200	41.00			41.00				0.00	10 Jan 13	
32	115.211	115.783	572.00			572.00				0.00	11 Jan 13	
33	116.168	116.300	132.00			132.00				0.00	11 Jan 13	
34	116.544	116.633				0.00	89.00			89.00	11 Jan 13	
35	116.544	116.742				0.00			198.00	198.00	11 Jan 13	
36	116.711	116.868				0.00	157.00			157.00	12 Jan 13	
37	116.879	117.064	185.00			185.00				0.00	12 Jan 13	
38	117.064	117.245				0.00	181.00			181.00	12 Jan 13	
39	117.245	117.358	113.00			113.00				0.00	13 Jan 13	
40	117.358	117.600				0.00	242.00			242.00	13 Jan 13	
41	117.600	118.081				0.00	481.00			481.00	13 Jan 13	
42	118.081	118.300				0.00	219.00			219.00	13 Jan 13	
43	118.333	118.400				0.00	67.00			67.00	14 Jan 13	
44	118.400	118.528				0.00	128.00			128.00	14 Jan 13	
45	118.580	119.100				0.00	520.00			520.00	14 Jan 13	
CARRIED FORWARD :			2,543.00	0.00	0.00	2,543.00	4,535.00	0.00	508.00	5,043.00		

LINTASAN RESOURCES SDN. BHD.
MAINTENANCE OF FEDERAL ROADS - WEST COAST, SABAH
R07 DRAINAGE CLEARING RECORD

DISTRICT: Ranau
ROUTE NO: 22
ROAD NAME: Jalan Kota Kinabalu - Sandakan
MONTH: January 2013

Item	CHAINAGE		Earth Drain				Lined Drain				Date of Clearing	REMARKS
	From	To	Left Side (m)	Median (m)	Right Side (m)	Total Length (m)	Left Side (m)	Median (m)	Right Side (m)	Total Length (m)		
BROUGHT FORWARD :			2,543.00	0.00	0.00	2,543.00	4,535.00	0.00	508.00	5,043.00		
46	118.849	119.072				0.00			223.00	223.00	15 Jan 13	
47	119.072	119.297				0.00			225.00	225.00	15 Jan 13	
48	119.100	119.300				0.00	200.00			200.00	15 Jan 13	
49	119.300	119.679				0.00	379.00			379.00	16 Jan 13	
50	119.700	119.900				0.00	200.00			200.00	16 Jan 13	
51	119.923	120.292				0.00	369.00			369.00	16 Jan 13	
52	119.941	120.274				0.00			333.00	333.00	17 Jan 13	
53	120.292	120.495	203.00			203.00				0.00	17 Jan 13	
54	120.495	120.767	272.00			272.00				0.00	17 Jan 13	
55	120.703	120.766			63.00	63.00				0.00	18 Jan 13	
56	120.808	121.043				0.00	235.00			235.00	18 Jan 13	
57	121.031	121.186				0.00			155.00	155.00	18 Jan 13	
58	121.043	121.337				0.00	294.00			294.00	19 Jan 13	
59	121.337	121.385	48.00			48.00				0.00	19 Jan 13	
60	121.352	121.395				0.00			43.00	43.00	19 Jan 13	
CARRIED FORWARD :			3,066.00	0.00	63.00	3,129.00	6,212.00	0.00	1,487.00	7,699.00		

LINTASAN RESOURCES SDN. BHD.
MAINTENANCE OF FEDERAL ROADS - WEST COAST, SABAH
R07 DRAINAGE CLEARING RECORD

DISTRICT: Ranau
ROUTE NO: 22
ROAD NAME: Jalan Kota Kinabalu - Sandakan
MONTH: January 2013

Item	CHAINAGE		Earth Drain				Lined Drain				Date of Clearing	REMARKS
	From	To	Left Side (m)	Median (m)	Right Side (m)	Total Length (m)	Left Side (m)	Median (m)	Right Side (m)	Total Length (m)		
BROUGHT FORWARD :			3,066.00	0.00	63.00	3,129.00	6,212.00	0.00	1,487.00	7,699.00		
61	121.448	122.000				0.00	552.00			552.00	20 Jan 13	
62	122.069	122.200				0.00	131.00			131.00	20 Jan 13	
63	122.200	122.300				0.00	100.00			100.00	20 Jan 13	
64	122.300	122.600				0.00	300.00			300.00	20 Jan 13	
65	68.600	68.638				0.00	38.00			38.00	21 Jan 13	Protocol Road -2nd Cycle
66	68.638	68.997				0.00	359.00			359.00	21 Jan 13	Protocol Road -2nd Cycle
67	68.997	69.255				0.00	258.00			258.00	21 Jan 13	Protocol Road -2nd Cycle
68	69.255	69.400				0.00	145.00			145.00	21 Jan 13	Protocol Road -2nd Cycle
69	69.265	69.400				0.00			135.00	135.00	22 Jan 13	Protocol Road -2nd Cycle
70	69.400	69.447				0.00	47.00			47.00	22 Jan 13	Protocol Road -2nd Cycle
71	69.447	69.480				0.00	33.00			33.00	22 Jan 13	Protocol Road -2nd Cycle
72	69.480	69.540				0.00	60.00			60.00	23 Jan 13	Protocol Road -2nd Cycle
73	69.540	69.750				0.00	210.00			210.00	23 Jan 13	Protocol Road -2nd Cycle
74	69.675	69.693				0.00			18.00	18.00	23 Jan 13	Protocol Road -2nd Cycle
75	69.693	70.000				0.00			307.00	307.00	23 Jan 13	Protocol Road -2nd Cycle
CARRIED FORWARD :			3,066.00	0.00	63.00	3,129.00	8,445.00	0.00	1,947.00	10,392.00		

LINTASAN RESOURCES SDN. BHD.
MAINTENANCE OF FEDERAL ROADS - WEST COAST, SABAH
R07 DRAINAGE CLEARING RECORD

DISTRICT: Ranau

ROUTE NO: 22

ROAD NAME: Jalan Kota Kinabalu - Sandakan

MONTH: January 2013

Item	CHAINAGE		Earth Drain				Lined Drain				Date of Clearing	REMARKS
	From	To	Left Side (m)	Median (m)	Right Side (m)	Total Length (m)	Left Side (m)	Median (m)	Right Side (m)	Total Length (m)		
BROUGHT FORWARD :			3,066.00	0.00	63.00	3,129.00	8,445.00	0.00	1,947.00	10,392.00		
76	69.750	69.900				0.00	150.00			150.00	24 Jan 13	Protocol Road -2nd Cycle
77	69.900	70.140				0.00	240.00			240.00	24 Jan 13	Protocol Road -2nd Cycle
78	70.000	70.090				0.00			90.00	90.00	24 Jan 13	Protocol Road -2nd Cycle
79	70.140	70.400				0.00	260.00			260.00	25 Jan 13	Protocol Road -2nd Cycle
80	70.390	70.415				0.00			25.00	25.00	25 Jan 13	Protocol Road -2nd Cycle
81	70.415	70.710				0.00	295.00			295.00	25 Jan 13	Protocol Road -2nd Cycle
82	70.710	71.090				0.00	380.00			380.00	26 Jan 13	Protocol Road -2nd Cycle
83	70.923	71.002				0.00			79.00	79.00	26 Jan 13	Protocol Road -2nd Cycle
84	71.009	71.100				0.00			91.00	91.00	26 Jan 13	Protocol Road -2nd Cycle
85	71.100	71.218				0.00			118.00	118.00	26 Jan 13	Protocol Road -2nd Cycle
86	71.119	71.181	62.00			62.00				0.00	26 Jan 13	Protocol Road -2nd Cycle
87	71.186	71.250				0.00	64.00			64.00	26 Jan 13	Protocol Road -2nd Cycle
88	71.500	71.776				0.00	276.00			276.00	28 Jan 13	Protocol Road -2nd Cycle
89	71.744	71.994				0.00			250.00	250.00	28 Jan 13	Protocol Road -2nd Cycle
90	71.779	72.489				0.00	710.00			710.00	28 Jan 13	Protocol Road -2nd Cycle
CARRIED FORWARD :			3,128.00	0.00	63.00	3,191.00	10,820.00	0.00	2,600.00	13,420.00		

LINTASAN RESOURCES SDN. BHD.
 MAINTENANCE OF FEDERAL ROADS - WEST COAST, SABAH
R07 DRAINAGE CLEARING RECORD

DISTRICT: Ranau
ROUTE NO: 22
ROAD NAME: Jalan Kota Kinabalu - Sandakan
MONTH: January 2013

Item	CHAINAGE		Earth Drain				Lined Drain				Date of Clearing	REMARKS
	From	To	Left Side (m)	Median (m)	Right Side (m)	Total Length (m)	Left Side (m)	Median (m)	Right Side (m)	Total Length (m)		
BROUGHT FORWARD :			3,128.00	0.00	63.00	3,191.00	10,820.00	0.00	2,600.00	13,420.00		
91	72.370	72.489				0.00	119.00			119.00	29-Jan-13	Protocol Road -2nd Cycle
92	72.500	72.600				0.00	100.00			100.00	29-Jan-13	Protocol Road -2nd Cycle
93												
94												
95												
96												
97												
98												
99												
100												
101												
102												
103												
104												
105												
CARRIED FORWARD :			3,128.00	0.00	63.00	3,191.00	11,039.00	0.00	2,600.00	13,639.00		

LINTASAN RESOURCES SDN. BHD.
PRIVATISATION OF WEST COAST SABAH FEDERAL ROADS MAINTENANCE

SUMMARY - DRAINAGE CLEARING

Month: JANUARY 2013

ITEM	DISTRICT	ROUTE NO	ROAD NAME	Earth Drain			Lined Drain		
				Previous	Current	Cumm.	Previous	Current	Cumm.
				(m)	(m)	(m)	(m)	(m)	(m)
1	Kota Kinabalu	01	Jalan Kota Kinabalu - Sindumin	-	-	-	-	-	-
2	Penampang	01	Jalan Kota Kinabalu - Sindumin	-	8,145	8,145	-	11,524	11,524
3	Papar	01	Jalan Kota Kinabalu - Sindumin	-	-	-	-	-	-
4	Penampang	500	Jalan Kota Kinabalu - Keningau - Tenom	-	4,600	4,600	-	1,903	1,903
5	Kota Kinabalu	501	Jalan Kota Kinabalu - Penampang - Lok Kawi	-	-	-	-	-	-
6	Penampang	501	Jalan Kota Kinabalu - Penampang - Lok Kawi	-	-	-	-	-	-
7	Kota Kinabalu	608	Jalan Masuk Ke Lapangan Terbang Lama, KK	-	-	-	-	-	-
TOTAL :				-	12,745	12,745	-	13,427	13,427

LINTASAN RESOURCES SDN. BHD.
MAINTENANCE OF FEDERAL ROADS - WEST COAST, SABAH

R07 DRAINAGE CLEARING RECORD

DISTRICT: PENAMPANG
ROUTE NO: 01
ROAD NAME: JALAN KOTA KINABALU-SINDUMIN
MONTH: JANUARY 2013

Item	CHAINAGE		Earth Drain				Lined Drain				Date of Clearing	REMARKS
	From	To	Left Side (m)	Median (m)	Right Side (m)	Total Length (m)	Left Side (m)	Median (m)	Right Side (m)	Total Length (m)		
BROUGHT FORWARD :			0	0	0	0	0	0	0	0		
1	7.935	8.179				0			244	244	04 Jan 13	1st cycle for Normal Road
2	7.935	8.014				0	79			79	08 Jan 13	1st cycle for Normal Road
3	8.014	8.719				0	705			705	08 Jan 13	1st cycle for Normal Road
4	8.179	8.844				0			665	665	05 Jan 13	1st cycle for Normal Road
5	8.421	8.609				0		188		188	07 Jan 13	1st cycle for Normal Road
6	8.719	9.353				0	634			634	09 Jan 13	1st cycle for Normal Road
7	8.844	8.999				0			155	155	14 Jan 13	1st cycle for Normal Road
8	8.999	9.760				0			761	761	14 Jan 13	1st cycle for Normal Road
9	9.027	9.226				0		199		199	14 Jan 13	1st cycle for Normal Road
10	9.353	9.447	94			94				0	14 Jan 13	1st cycle for Normal Road
11	9.477	9.540				0	63			63	14 Jan 13	1st cycle for Normal Road
12	9.493	9.540				0	47			47	14 Jan 13	1st cycle for Normal Road
13	9.540	9.623				0	83			83	14 Jan 13	1st cycle for Normal Road
14	9.623	10.335	712			712				0	14 Jan 13	1st cycle for Normal Road
15	9.652	9.776				0		124		124	10 Jan 13	1st cycle for Normal Road
CARRIED FORWARD :			806	0	0	806	1,611	511	1,825	3,947		

LINTASAN RESOURCES SDN. BHD.
MAINTENANCE OF FEDERAL ROADS - WEST COAST, SABAH

R07 DRAINAGE CLEARING RECORD

DISTRICT: PENAMPANG
ROUTE NO: 01
ROAD NAME: JALAN KOTA KINABALU-SINDUMIN
MONTH: JANUARY 2013

Item	CHAINAGE		Earth Drain				Lined Drain				Date of Clearing	REMARKS
	From	To	Left Side (m)	Median (m)	Right Side (m)	Total Length (m)	Left Side (m)	Median (m)	Right Side (m)	Total Length (m)		
BROUGHT FORWARD :			806	0	0	806	1,611	511	1,825	3,947		
16	9.760	9.780			20	20				0	12 Jan 13	1st cycle for Normal Road
17	9.763	9.786				0	23			23	14 Jan 13	1st cycle for Normal Road
18	9.799	9.810				0	11			11	14 Jan 13	1st cycle for Normal Road
19	9.817	9.898				0		81		81	12 Jan 13	1st cycle for Normal Road
20	9.843	10.300				0			457	457	13 Jan 13	1st cycle for Normal Road
21	10.118	10.294				0		176		176	12 Jan 13	1st cycle for Normal Road
22	10.300	10.355			55	55				0	13 Jan 13	1st cycle for Normal Road
23	10.335	10.865	530			530				0	16 Jan 13	1st cycle for Normal Road
24	10.400	10.490			90	90				0	13 Jan 13	1st cycle for Normal Road
25	10.490	10.690				0			200	200	13 Jan 13	1st cycle for Normal Road
26	10.694	11.030				0		336		336	12 Jan 13	1st cycle for Normal Road
27	10.865	12.335	1470			1470				0	18 Jan 13	1st cycle for Normal Road
28	11.165	11.792				0			627	627	17 Jan 13	1st cycle for Normal Road
29	11.466	11.768				0		302		302	17 Jan 13	1st cycle for Normal Road
30	11.821	12.240				0			419	419	18 Jan 13	1st cycle for Normal Road
CARRIED FORWARD :			2,806	0	165	2,971	1,645	1,406	3,528	6,579		

LINTASAN RESOURCES SDN. BHD.
MAINTENANCE OF FEDERAL ROADS - WEST COAST, SABAH

R07 DRAINAGE CLEARING RECORD

DISTRICT: PENAMPANG
ROUTE NO: 01
ROAD NAME: JALAN KOTA KINABALU-SINDUMIN
MONTH: JANUARY 2013

Item	CHAINAGE		Earth Drain				Lined Drain				Date of Clearing	REMARKS
	From	To	Left Side (m)	Median (m)	Right Side (m)	Total Length (m)	Left Side (m)	Median (m)	Right Side (m)	Total Length (m)		
BROUGHT FORWARD :			2,806	0	165	2,971	1,645	1,406	3,528	6,579		
31	11.994	12.170				0		176		176	18 Jan 13	1st cycle for Normal Road
32	12.335	15.718	2383			2383				0	19 Jan 13	1st cycle for Normal Road
33	12.416	13.345				0		929		929	21 Jan 13	1st cycle for Normal Road
34	12.419	12.669				0		250		250	22 Jan 13	1st cycle for Normal Road
35	13.347	13.595				0		248		248	19 Jan 13	1st cycle for Normal Road
36	13.665	13.910				0		245		245	22 Jan 13	1st cycle for Normal Road
37	14.025	14.071				0		46		46	22 Jan 13	1st cycle for Normal Road
38	14.071	14.347				0		276		276	22 Jan 13	1st cycle for Normal Road
39	14.355	14.837				0		482		482	23 Jan 13	1st cycle for Normal Road
40	14.840	15.640				0		200		200	23 Jan 13	1st cycle for Normal Road
41	15.104	15.658				0		554		554	23 Jan 13	1st cycle for Normal Road
42	15.658	16.190				0		532		532	25 Jan 13	1st cycle for Normal Road
43	15.660	16.017				0		357		357	25 Jan 13	1st cycle for Normal Road
44	15.718	15.773				0	55			55	25 Jan 13	1st cycle for Normal Road
45	15.782	16.122				0	340			340	25 Jan 13	1st cycle for Normal Road
CARRIED FORWARD :			5,189	0	165	5,354	2,040	2,959	6,270	11,269		

LINTASAN RESOURCES SDN. BHD.
MAINTENANCE OF FEDERAL ROADS - WEST COAST, SABAH

R07 DRAINAGE CLEARING RECORD

DISTRICT: PENAMPANG
ROUTE NO: 01
ROAD NAME: JALAN KOTA KINABALU-SINDUMIN
MONTH: JANUARY 2013

Item	CHAINAGE		Earth Drain				Lined Drain				Date of Clearing	REMARKS
	From	To	Left Side (m)	Median (m)	Right Side (m)	Total Length (m)	Left Side (m)	Median (m)	Right Side (m)	Total Length (m)		
BROUGHT FORWARD :			5,189	0	165	5,354	2,040	2,959	6,270	11,269		
46	16.135	16.284	149			149				0	28 Jan 13	1st cycle for Normal Road
47	16.190	17.345			1155	1155				0	28 Jan 13	1st cycle for Normal Road
48	16.405	16.895	490			490				0	29 Jan 13	1st cycle for Normal Road
49	16.998	17.103	105			105				0	29 Jan 13	1st cycle for Normal Road
50	17.103	17.358				0	255			255	29 Jan 13	1st cycle for Normal Road
51	17.390	17.548			158	158				0	29 Jan 13	1st cycle for Normal Road
52	17.390	17.558	168			168				0	29 Jan 13	1st cycle for Normal Road
53	17.635	18.000			365	365				0	30 Jan 13	1st cycle for Normal Road
54	17.799	18.000	201			201				0	30 Jan 13	1st cycle for Normal Road
TOTAL :			6,302	0	1,843	8,145	2,295	2,959	6,270	11,524		

LINTASAN RESOURCES SDN. BHD.
MAINTENANCE OF FEDERAL ROADS - WEST COAST, SABAH

R07 DRAINAGE CLEARING RECORD

DISTRICT: PENAMPANG
ROUTE NO: 500
ROAD NAME: JALAN KK-KENINGAU-TENOM
MONTH: JANUARY 2013

Item	CHAINAGE		Earth Drain				Lined Drain				Date of Clearing	REMARKS
	From	To	Left Side (m)	Median (m)	Right Side (m)	Total Length (m)	Left Side (m)	Median (m)	Right Side (m)	Total Length (m)		
BROUGHT FORWARD :			0	0	0	0	0	0	0	0		
1	4.000	3.470			530	530				0	17 Jan 13	2nd cycle for Protocol Road
2	3.760	3.700	60			60				0	16 Jan 13	2nd cycle for Protocol Road
3	3.470	3.235	235			235				0	15 Jan 13	2nd cycle for Protocol Road
4	3.235	3.200				0	35			35	19 Jan 13	2nd cycle for Protocol Road
5	3.470	3.150				0			320	320	19 Jan 13	2nd cycle for Protocol Road
6	3.200	3.120	80			80				0	12 Jan 13	2nd cycle for Protocol Road
7	3.100	3.000			100	100				0	12 Jan 13	2nd cycle for Protocol Road
8	3.100	2.765	335			335				0	12 Jan 13	2nd cycle for Protocol Road
9	2.785	2.650			135	135				0	11 Jan 13	2nd cycle for Protocol Road
10	2.765	2.600				0	165			165	18 Jan 13	2nd cycle for Protocol Road
11	2.600	2.100	500			500				0	10 Jan 13	2nd cycle for Protocol Road
12	2.090	2.000				0	90			90	18 Jan 13	2nd cycle for Protocol Road
13	2.470	1.950			520	520				0	08 Jan 13	2nd cycle for Protocol Road
14	1.990	1.900	90			90				0	07 Jan 13	2nd cycle for Protocol Road
15	1.950	1.850			100	100				0	07 Jan 13	2nd cycle for Protocol Road
CARRIED FORWARD :			1,300	0	1,385	2,685	290	0	320	610		

LINTASAN RESOURCES SDN. BHD.
MAINTENANCE OF FEDERAL ROADS - WEST COAST, SABAH

R07 DRAINAGE CLEARING RECORD

DISTRICT: PENAMPANG
ROUTE NO: 500
ROAD NAME: JALAN KK-KENINGAU-TENOM
MONTH: JANUARY 2013

Item	CHAINAGE		Earth Drain				Lined Drain				Date of Clearing	REMARKS
	From	To	Left Side (m)	Median (m)	Right Side (m)	Total Length (m)	Left Side (m)	Median (m)	Right Side (m)	Total Length (m)		
BROUGHT FORWARD :			1,300	0	1,385	2,685	290	0	320	610		
16	1.865	1.810				0	55			55	12 Jan 13	2nd cycle for Protocol Road
17	1.785	1.515				0			270	270	12 Jan 13	2nd cycle for Protocol Road
18	1.713	1.485				0	228			228	11 Jan 13	2nd cycle for Protocol Road
19	1.515	1.455				0			60	60	07 Jan 13	2nd cycle for Protocol Road
20	1.455	1.400				0	55			55	07 Jan 13	2nd cycle for Protocol Road
21	1.455	1.395				0			60	60	07 Jan 13	2nd cycle for Protocol Road
22	1.330	1.180				0	150			150	05 Jan 13	2nd cycle for Protocol Road
23	1.290	1.165				0			125	125	05 Jan 13	2nd cycle for Protocol Road
24	1.040	0.500	540			540				0	05 Jan 13	2nd cycle for Protocol Road
25	0.500	0.350				0	150			150	04 Jan 13	(Stone Pitching) 2nd cycle for Normal Road
26	0.350	0.140	210			210				0	04 Jan 13	2nd cycle for Protocol Road
27	1.165	0.000			1165	1165				0	02 Jan 13	2nd cycle for Protocol Road
28	0.140	0.000				0	140			140	04 Jan 13	2nd cycle for Protocol Road
TOTAL :			2,050	0	2,550	4,600	1,068	0	835	1,903		

LINTASAN RESOURCES SDN. BHD.
MAINTENANCE OF FEDERAL ROADS - WEST COAST, SABAH

R07 DRAINAGE CLEARING RECORD

DISTRICT: PENAMPANG
ROUTE NO: 501
ROAD NAME: JALAN KK-PENAMPANG-LOK KAWI
MONTH: DECEMBER 2012

Item	CHAINAGE		Earth Drain				Lined Drain				Date of Clearing	REMARKS
	From	To	Left Side (m)	Median (m)	Right Side (m)	Total Length (m)	Left Side (m)	Median (m)	Right Side (m)	Total Length (m)		
BROUGHT FORWARD :			7,505	0	6,937	14,442	13,410	7,658	15,283	36,351		
1	19.250	19.150	100			100				0	01 Dec 12	1st cycle for Normal Road
2	19.150	19.100			50	50				0	01 Dec 12	1st cycle for Normal Road
3	19.080	18.950	130			130				0	01 Dec 12	1st cycle for Normal Road
4	19.080	18.920			160	160				0	01 Dec 12	1st cycle for Normal Road
5	18.920	18.900			20	20				0	01 Dec 12	1st cycle for Normal Road
6	18.880	18.660	220			220				0	02 Dec 12	1st cycle for Normal Road
7	18.660	18.540				0	120			120	03 Dec 12	1st cycle for Normal Road
8	18.860	18.465				0			395	395	03 Dec 12	1st cycle for Normal Road
9	18.540	18.450				0	90			90	04 Dec 12	1st cycle for Normal Road
10	18.450	18.360				0	90			90	04 Dec 12	1st cycle for Normal Road
11	18.360	18.300				0	60			60	04 Dec 12	1st cycle for Normal Road
12	18.450	18.250			200	200				0	02 Dec 12	1st cycle for Normal Road
13	18.300	17.950				0	350			350	05 Dec 12	1st cycle for Normal Road
14	17.950	17.660	290			290				0	02 Dec 12	1st cycle for Normal Road
15	17.660	17.375				0	285			285	06 Dec 12	1st cycle for Normal Road
CARRIED FORWARD :			8,245	0	7,367	15,612	14,405	7,658	15,678	37,741		

LINTASAN RESOURCES SDN. BHD.
MAINTENANCE OF FEDERAL ROADS - WEST COAST, SABAH

R07 DRAINAGE CLEARING RECORD

DISTRICT: PENAMPANG
ROUTE NO: 501
ROAD NAME: JALAN KK-PENAMPANG-LOK KAWI
MONTH: DECEMBER 2012

Item	CHAINAGE		Earth Drain				Lined Drain				Date of Clearing	REMARKS
	From	To	Left Side (m)	Median (m)	Right Side (m)	Total Length (m)	Left Side (m)	Median (m)	Right Side (m)	Total Length (m)		
BROUGHT FORWARD :			8,245	0	7,367	15,612	14,405	7,658	15,678	37,741		
16	17.375	17.300				0	75			75	06 Dec 12	1st cycle for Normal Road
17	17.275	17.135				0	140			140	07 Dec 12	1st cycle for Normal Road
18	16.990	16.810				0	180			180	07 Dec 12	1st cycle for Normal Road
19	16.800	16.650	150			150				0	03 Dec 12	1st cycle for Normal Road
20	16.755	16.600			155	155				0	03 Dec 12	1st cycle for Normal Road
21	16.400	16.250	150			150				0	03 Dec 12	1st cycle for Normal Road
22	16.400	16.120			280	280				0	03 Dec 12	1st cycle for Normal Road
23	16.249	15.989				0	260			260	08 Dec 12	1st cycle for Normal Road
24	15.845	15.480				0			365	365	10 Dec 12	1st cycle for Normal Road
25	15.480	15.470			10	10				0	03 Dec 12	1st cycle for Normal Road
26	15.055	14.650				0	405			405	11 Dec 12	1st cycle for Normal Road
27	14.650	14.550				0	100			100	12 Dec 12	1st cycle for Normal Road
28	14.450	14.310				0	140			140	12 Dec 12	1st cycle for Normal Road
29	14.260	13.800				0			460	460	13 Dec 12	1st cycle for Normal Road
30	13.820	13.720				0	100			100	13 Dec 12	1st cycle for Normal Road
CARRIED FORWARD :			8,545	0	7,812	16,357	15,805	7,658	16,503	39,966		

LINTASAN RESOURCES SDN. BHD.
MAINTENANCE OF FEDERAL ROADS - WEST COAST, SABAH

R07 DRAINAGE CLEARING RECORD

DISTRICT: PENAMPANG
ROUTE NO: 501
ROAD NAME: JALAN KK-PENAMPANG-LOK KAWI
MONTH: DECEMBER 2012

Item	CHAINAGE		Earth Drain				Lined Drain				Date of Clearing	REMARKS
	From	To	Left Side (m)	Median (m)	Right Side (m)	Total Length (m)	Left Side (m)	Median (m)	Right Side (m)	Total Length (m)		
BROUGHT FORWARD :			8,545	0	7,812	16,357	15,805	7,658	16,503	39,966		
31	13.630	12.955	675			675				0	04 Dec 12	1st cycle for Normal Road
32	12.940	11.840	1100			1100				0	05 Dec 12	1st cycle for Normal Road
33	13.700	11.835			1865	1865				0	10 Dec 12	1st cycle for Normal Road
34	11.760	11.710				0	50			50	14 Dec 12	1st cycle for Normal Road
35	11.730	11.600			130	130				0	12 Dec 12	1st cycle for Normal Road
36	11.700	11.450	250			250				0	12 Dec 12	1st cycle for Normal Road
37	11.410	11.350	60			60				0	12 Dec 12	1st cycle for Normal Road
38	11.230	10.900	330			330				0	12 Dec 12	1st cycle for Normal Road
39	11.230	10.900			330	330				0	12 Dec 12	1st cycle for Normal Road
40	10.800	10.650				0	150			150	14 Dec 12	1st cycle for Normal Road
41	10.750	10.300			330	330				0	13 Dec 12	1st cycle for Normal Road
42	10.500	10.320			180	180				0	13 Dec 12	1st cycle for Normal Road
43	10.300	10.137				0			163	163	14 Dec 12	1st cycle for Normal Road
44	10.280	9.835				0	445			445	15 Dec 12	1st cycle for Normal Road
45	9.835	8.600			1235	1235				0	17 Dec 12	1st cycle for Normal Road
CARRIED FORWARD :			10,960	0	11,882	22,842	16,450	7,658	16,666	40,774		

LINTASAN RESOURCES SDN. BHD.
MAINTENANCE OF FEDERAL ROADS - WEST COAST, SABAH

R07 DRAINAGE CLEARING RECORD

DISTRICT: PENAMPANG
ROUTE NO: 501
ROAD NAME: JALAN KK-PENAMPANG-LOK KAWI
MONTH: DECEMBER 2012

Item	CHAINAGE		Earth Drain				Lined Drain				Date of Clearing	REMARKS
	From	To	Left Side (m)	Median (m)	Right Side (m)	Total Length (m)	Left Side (m)	Median (m)	Right Side (m)	Total Length (m)		
BROUGHT FORWARD :			10,960	0	11,882	22,842	16,450	7,658	16,666	40,774		
46	9.750	8.600	1150			1150				0	19 Dec 12	1st cycle for Normal Road
47	8.600	8.420				0	180			180	17 Dec 12	1st cycle for Normal Road
48	8.600	8.390			210	210				0	20 Dec 12	1st cycle for Normal Road
49	8.360	7.750	610			610				0	20 Dec 12	1st cycle for Normal Road
50	8.100	7.700			400	400				0	21 Dec 12	1st cycle for Normal Road
51	7.500	7.150	350			350				0	21 Dec 12	1st cycle for Normal Road
52	7.500	7.150			350	350				0	22 Dec 12	1st cycle for Normal Road
53	7.100	-				0		114		114	17 Dec 12	(R'dbout) 1st cycle for Normal Road
54	7.100	7.000			100	100				0	22 Dec 12	1st cycle for Normal Road
55	7.100	6.950				0	150			150	18 Dec 12	1st cycle for Normal Road
56	7.050	6.950				0	100			100	18 Dec 12	1st cycle for Normal Road
57	6.949	6.920			29	29				0	22 Dec 12	1st cycle for Normal Road
58	6.920	-				0		41		41	20 Dec 12	(R'dbout) 1st cycle for Normal Road
TOTAL :			13,070	0	12,971	26,041	16,880	7,813	16,666	41,359		

LINTASAN RESOURCES SDN. BHD.
MAINTENANCE OF FEDERAL ROADS - WEST COAST, SABAH

R07 DRAINAGE CLEARING RECORD

DISTRICT: KOTA KINABALU
ROUTE NO: 608
ROAD NAME: JALAN MASUK KE LPG TERBANG LAMA
MONTH: DECEMBER 2012

Item	CHAINAGE		Earth Drain				Lined Drain				Date of Clearing	REMARKS
	From	To	Left Side (m)	Median (m)	Right Side (m)	Total Length (m)	Left Side (m)	Median (m)	Right Side (m)	Total Length (m)		
BROUGHT FORWARD :			0	0	0	0	1,722	0	2,604	4,326		
1	0.043	0.183				0			140	140	08 Dec 12	2nd cycle for Protocol Road
2	0.047	0.067				0	20			20	08 Dec 12	2nd cycle for Protocol Road
3	0.067	0.391				0	324			324	08 Dec 12	2nd cycle for Protocol Road
4	0.183	0.420				0			237	237	08 Dec 12	2nd cycle for Protocol Road
5	0.391	0.554				0	163			163	08 Dec 12	2nd cycle for Protocol Road
6	0.420	0.558				0			138	138	08 Dec 12	2nd cycle for Protocol Road
7	0.593	0.660				0	67			67	10 Dec 12	2nd cycle for Protocol Road
8	0.647	0.655				0			8	8	10 Dec 12	2nd cycle for Protocol Road
9	0.655	0.690				0			35	35	10 Dec 12	2nd cycle for Protocol Road
10	0.690	0.832				0			142	142	10 Dec 12	2nd cycle for Protocol Road
11	0.832	1.000				0			168	168	10 Dec 12	2nd cycle for Protocol Road
TOTAL :			0	0	0	0	2,296	0	3,472	5,768		

LINTASAN RESOURCES SDN. BHD.
PRIVATISATION OF WEST COAST SABAH FEDERAL ROADS MAINTENANCE

SUMMARY - DRAINAGE CLEARING

Month : JANUARY 2013

ITEM	DISTRICT	ROUTE NO	ROAD NAME	Earth Drain			Lined Drain		
				Previous	Current	Cumm.	Previous	Current	Cumm.
				(m)	(m)	(m)	(m)	(m)	(m)
1	Tambunan	500	Jalan Kota Kinabalu - Keningau - Tenom	-	6,106	6,106	-	28,669	28,669
2	Keningau	500	Jalan Kota Kinabalu - Keningau - Tenom	-	-	-	-	-	-
3	Tenom	500	Jalan Kota Kinabalu - Keningau - Tenom	-	-	-	-	-	-
TOTAL :				-	6,106	6,106	-	28,669	28,669

LINTASAN RESOURCES SDN. BHD.
MAINTENANCE OF FEDERAL ROADS - WEST COAST, SABAH
R07 DRAINAGE CLEARING RECORD

DISTRICT: TAMBUNAN
ROUTE NO: 500
ROAD NAME: JLN KOTA KINABALU - KENINGAU - TENOM
MONTH: January 2013

Item	CHAINAGE		Earth Drain				Lined Drain				Date of Clearing	REMARKS
	From	To	Left Side (m)	Median (m)	Right Side (m)	Total Length (m)	Left Side (m)	Median (m)	Right Side (m)	Total Length (m)		
BROUGHT FORWARD :			0	0	0	0	0	0	0	0		
1	100.080	100.420				0	340			340	02 Jan 13	1st cycle normal road
2	100.030	100.080				0			50	50	02 Jan 13	1st cycle normal road
3	99.550	100.040				0	490			490	02 Jan 13	1st cycle normal road
4	99.517	100.050				0			533	533	02 Jan 13	1st cycle normal road
5	99.100	99.170				0	70			70	02 Jan 13	1st cycle normal road
6	98.900	99.050				0	150			150	03 Jan 13	1st cycle normal road
7	98.580	98.800				0	220			220	-	Affected by Slope Project
8	98.115	98.500				0	385			385	03 Jan 13	1st cycle normal road
9	97.812	97.911				0			99	99	03 Jan 13	1st cycle normal road
10	97.810	97.925				0	115			115	03 Jan 13	1st cycle normal road
11	97.595	97.800				0	205			205	03 Jan 13	1st cycle normal road
12	97.450	97.550				0	100			100	03 Jan 13	1st cycle normal road
13	97.422	97.590				0			168	168	03 Jan 13	1st cycle normal road
14	97.274	97.422				0			148	148	03 Jan 13	1st cycle normal road
15	96.800	97.270				0			470	470	04 Jan 13	1st cycle normal road
CARRIED FORWARD :			0	0	0	0	2,075	0	1,468	3,543		

LINTASAN RESOURCES SDN. BHD.
MAINTENANCE OF FEDERAL ROADS - WEST COAST, SABAH
R07 DRAINAGE CLEARING RECORD

DISTRICT: TAMBUNAN
ROUTE NO: 500
ROAD NAME: JLN KOTA KINABALU - KENINGAU - TENOM
MONTH: January 2013

Item	CHAINAGE		Earth Drain				Lined Drain				Date of Clearing	REMARKS
	From	To	Left Side (m)	Median (m)	Right Side (m)	Total Length (m)	Left Side (m)	Median (m)	Right Side (m)	Total Length (m)		
BROUGHT FORWARD :			0	0	0	0	2,075	0	1,468	3,543		
16	96.485	96.695				0	210			210	04 Jan 13	1st cycle normal road
17	95.850	96.450				0	600			600	04 Jan 13	1st cycle normal road
18	95.450	95.710				0	260			260	04 Jan 13	1st cycle normal road
19	95.000	95.520				0			520	520	04 Jan 13	Portion of drain collapse
20	95.000	95.300				0	300			300	04 Jan 13	1st cycle normal road
21	94.475	95.000				0			525	525	05 Jan 13	1st cycle normal road
22	93.460	93.700				0			240	240	05 Jan 13	1st cycle normal road
23	93.400	94.300				0	900			900	05 & 07 Jan 13	1st cycle normal road
24	93.190	93.350				0	160			160	07 Jan 13	1st cycle normal road
25	93.190	93.350				0			160	160	07 Jan 13	1st cycle normal road
26	93.100	93.150				0	50			50	07 Jan 13	1st cycle normal road
27	92.908	93.070				0	162			162	07 Jan 13	1st cycle normal road
28	92.850	92.908	58			58				0	07 Jan 13	1st cycle normal road
29	92.840	93.050				0			210	210	07 Jan 13	1st cycle normal road
30	92.380	92.800				0			420	420	08 Jan 13	1st cycle normal road
CARRIED FORWARD :			58	0	0	58	4,717	0	3,543	8,260		

LINTASAN RESOURCES SDN. BHD.
MAINTENANCE OF FEDERAL ROADS - WEST COAST, SABAH
R07 DRAINAGE CLEARING RECORD

DISTRICT: TAMBUNAN

ROUTE NO: 500

ROAD NAME: JLN KOTA KINABALU - KENINGAU - TENOM

MONTH: January 2013

Item	CHAINAGE		Earth Drain				Lined Drain				Date of Clearing	REMARKS
	From	To	Left Side (m)	Median (m)	Right Side (m)	Total Length (m)	Left Side (m)	Median (m)	Right Side (m)	Total Length (m)		
BROUGHT FORWARD :			58	0	0	58	4,717	0	3,543	8,260		
31	91.970	92.200				0			230	230	08 Jan 13	1st cycle normal road
32	91.920	92.850				0	930			930	08 & 09 Jan 13	1st cycle normal road
33	91.880	91.920	40			40				0	09 Jan 13	1st cycle normal road
34	91.490	91.800				0			310	310	09 Jan 13	1st cycle normal road
35	91.450	91.830				0	380			380	09 Jan 13	1st cycle normal road
36	91.224	91.312			88	88				0	10 Jan 13	1st cycle normal road
37	91.175	91.224				0			49	49	10 Jan 13	1st cycle normal road
38	90.970	91.250				0	280			280	10 Jan 13	1st cycle normal road
39	90.610	91.175				0			565	565	11 Jan 13	1st cycle normal road
40	90.140	90.515				0			375	375	11 Jan 13	1st cycle normal road
41	89.600	90.550				0	950			950	11 & 12 Jan 13	1st cycle normal road
42	89.575	89.900				0			325	325	12 Jan 13	1st cycle normal road
43	89.225	89.420				0	195			195	12 Jan 13	1st cycle normal road
44	89.155	89.420				0			265	265	12 Jan 13	1st cycle normal road
45	88.940	89.110				0	170			170	12 Jan 13	1st cycle normal road
CARRIED FORWARD :			98	0	88	186	7,622	0	5,662	13,284		

LINTASAN RESOURCES SDN. BHD.
MAINTENANCE OF FEDERAL ROADS - WEST COAST, SABAH
R07 DRAINAGE CLEARING RECORD

DISTRICT: TAMBUNAN
ROUTE NO: 500
ROAD NAME: JLN KOTA KINABALU - KENINGAU - TENOM
MONTH: January 2013

Item	CHAINAGE		Earth Drain				Lined Drain				Date of Clearing	REMARKS
	From	To	Left Side (m)	Median (m)	Right Side (m)	Total Length (m)	Left Side (m)	Median (m)	Right Side (m)	Total Length (m)		
BROUGHT FORWARD :			98	0	88	186	7,622	0	5,662	13,284		
46	88.750	89.180				0			430	430	12 Jan 13	200m affected by Slope Project
47	88.250	88.580				0	330			330	14 Jan 13	1st cycle normal road
48	88.200	88.650				0			450	450	14 Jan 13	1st cycle normal road
49	87.930	88.150				0	220			220	14 Jan 13	1st cycle normal road
50	87.470	87.660				0			190	190	14 Jan 13	1st cycle normal road
51	87.360	87.800				0	440			440	14 Jan 13	1st cycle normal road
52	87.150	87.360				0			210	210	14 Jan 13	1st cycle normal road
53	87.150	87.300				0	150			150	14 Jan 13	1st cycle normal road
54	87.025	-				0	33			33	14 Jan 13	Slope Drain - 1
55	87.000	87.060				0	60			60	14 Jan 13	Slope Drain - 2
56	87.000	87.060				0	60			60	14 Jan 13	Slope Drain - 3
57	87.000	87.060				0	60			60	14 Jan 13	Inter Septor Drain
58	86.260	86.815				0	555			555	15 Jan 13	1st cycle normal road
59	86.250	86.454				0			204	204	15 Jan 13	1st cycle normal road
60	85.910	86.042				0			132	132	15 Jan 13	1st cycle normal road
CARRIED FORWARD :			98	0	88	186	9,530	0	7,278	16,808		

LINTASAN RESOURCES SDN. BHD.
MAINTENANCE OF FEDERAL ROADS - WEST COAST, SABAH
R07 DRAINAGE CLEARING RECORD

DISTRICT: TAMBUNAN
ROUTE NO: 500
ROAD NAME: JLN KOTA KINABALU - KENINGAU - TENOM
MONTH: January 2013

Item	CHAINAGE		Earth Drain				Lined Drain				Date of Clearing	REMARKS
	From	To	Left Side (m)	Median (m)	Right Side (m)	Total Length (m)	Left Side (m)	Median (m)	Right Side (m)	Total Length (m)		
BROUGHT FORWARD :			98	0	88	186	9,530	0	7,278	16,808		
61	85.500	85.980				0	480			480	15 Jan 13	1st cycle normal road
62	85.480	85.880				0			400	400	15 Jan 13	1st cycle normal road
63	85.450	85.500				0	50			50	15 Jan 13	Portion of drain collapse
64	85.282	85.300				0	18			18	15 Jan 13	1st cycle normal road
65	85.000	85.282				0	282			282	15 Jan 13	1st cycle normal road
66	84.705	84.815				0	110			110	16 Jan 13	1st cycle normal road
67	84.520	84.870				0			350	350	16 Jan 13	1st cycle normal road
68	83.979	84.150				0			171	171	16 Jan 13	1st cycle normal road
69	83.947	84.648				0	701			701	16 Jan 13	1st cycle normal road
70	83.250	83.800				0			550	550	16 Jan 13	1st cycle normal road
71	83.200	83.803				0	603			603	16 Jan 13	1st cycle normal road
72	83.025	-				0	20			20	16 Jan 13	Cascade Drain (0.65mx0.65m)
73	82.967	-				0	50			50	17 Jan 13	Cascade Drain (0.65mx0.65m)
74	82.850	-				0	60			60	17 Jan 13	Cascade Drain (0.65mx0.65m)
75	82.850	-				0	154			154	17 Jan 13	Berm drain - 1 (0.6mx0.2m)
CARRIED FORWARD :			98	0	88	186	12,058	0	8,749	20,807		

LINTASAN RESOURCES SDN. BHD.
MAINTENANCE OF FEDERAL ROADS - WEST COAST, SABAH
R07 DRAINAGE CLEARING RECORD

DISTRICT: TAMBUNAN
ROUTE NO: 500
ROAD NAME: JLN KOTA KINABALU - KENINGAU - TENOM
MONTH: January 2013

Item	CHAINAGE		Earth Drain				Lined Drain				Date of Clearing	REMARKS
	From	To	Left Side (m)	Median (m)	Right Side (m)	Total Length (m)	Left Side (m)	Median (m)	Right Side (m)	Total Length (m)		
BROUGHT FORWARD :			98	0	88	186	12,058	0	8,749	20,807		
76	82.850	-				0	222			222	17 Jan 13	Berm drain - 2 (0.6mx0.2m)
77	82.850	-				0	190			190	17 Jan 13	Berm drain - 3 (0.6mx0.2m)
78	82.850	-				0	55			55	17 Jan 13	Berm drain - 4 (0.6mx0.2m)
79	82.850	-				0	147			147	17 Jan 13	Berm drain - 5 (0.6mx0.2m)
80	82.850	-				0	37			37	17 Jan 13	Berm drain - 6 (0.6mx0.2m)
81	82.820	-				0	28			28	17 Jan 13	R.C drain (0.75mx0.6m)
82	82.820	-				0			33	33	17 Jan 13	R.C cascade drain (0.75mx0.6m)
83	82.820	83.200				0			380	380	17 Jan 13	New roadside drain (0.75mx0.6m)
84	82.690	83.200				0	510			510	18 Jan 13	New roadside drain (0.75mx0.6m)
85	82.620	-				0			87	87	18 Jan 13	Berm drain - 1 (0.9m x 0.12m)
86	82.571	-				0			84	84	18 Jan 13	Berm drain - 2 (0.9m x 0.12m)
87	82.578	-				0			76	76	18 Jan 13	Berm drain - 3 (0.9m x 0.12m)
88	82.620	-				0			59	59	18 Jan 13	Berm drain - 4 (0.9m x 0.12m)
89	82.620	-				0			36	36	18 Jan 13	Berm drain - 5 (0.9m x 0.12m)
90	82.620	-				0			85	85	18 Jan 13	Cascade drain (0.9mx0.7m)
CARRIED FORWARD :			98	0	88	186	13,247	0	9,589	22,836		

LINTASAN RESOURCES SDN. BHD.
MAINTENANCE OF FEDERAL ROADS - WEST COAST, SABAH
R07 DRAINAGE CLEARING RECORD

DISTRICT: TAMBUNAN

ROUTE NO: 500

ROAD NAME: JLN KOTA KINABALU - KENINGAU - TENOM

MONTH: January 2013

Item	CHAINAGE		Earth Drain				Lined Drain				Date of Clearing	REMARKS
	From	To	Left Side (m)	Median (m)	Right Side (m)	Total Length (m)	Left Side (m)	Median (m)	Right Side (m)	Total Length (m)		
BROUGHT FORWARD :			98	0	88	186	13,247	0	9,589	22,836		
91	82.660	-				0			200	200	18 Jan 13	Cascade drain to main discharge
92	82.720	-				0			93	93	19 Jan 13	Cascade drain (0.9mx0.7m)
93	82.720	-				0			105	105	19 Jan 13	U-shape drain at berm 1
94	82.585	82.820				0			235	235	19 Jan 13	New roadside drain (0.75mx0.6m)
95	82.585	-				0	72			72	19 Jan 13	Berm drain - 1 (0.8m x 0.2m)
96	82.585	-				0	72			72	19 Jan 13	Berm drain - 2 (0.8m x 0.2m)
97	82.585	-				0	110			110	19 Jan 13	R.C Drain (1.15m x 1.2m)
98	82.585	82.635				0	50			50	19 Jan 13	R.C drain (0.75mx0.6m)
99	82.585	82.680				0	95			95	19 Jan 13	R.C drain (0.75mx0.6m)
100	82.585	82.690				0	105			105	19 Jan 13	New roadside drain (0.6mx0.6m)
101	82.570	-				0			100	100	19 Jan 13	Cascade drain to main discharge
102	82.540	-				0	26			26	19 Jan 13	Perimeter cascade drain (0.68mx0.58m)
103	82.540	-				0	82			82	19 Jan 13	Berm drain - 1 (0.8m x 0.2m)
104	82.540	-				0	10			10	19 Jan 13	Berm drain - 2 (0.8m x 0.2m)
105	82.380	82.592				0	212			212	21 Jan 13	New roadside drain (0.6mx0.6m)
CARRIED FORWARD :			98	0	88	186	14,081	0	10,322	24,403		

LINTASAN RESOURCES SDN. BHD.
MAINTENANCE OF FEDERAL ROADS - WEST COAST, SABAH
R07 DRAINAGE CLEARING RECORD

DISTRICT: TAMBUNAN
ROUTE NO: 500
ROAD NAME: JLN KOTA KINABALU - KENINGAU - TENOM
MONTH: January 2013

Item	CHAINAGE		Earth Drain				Lined Drain				Date of Clearing	REMARKS
	From	To	Left Side (m)	Median (m)	Right Side (m)	Total Length (m)	Left Side (m)	Median (m)	Right Side (m)	Total Length (m)		
BROUGHT FORWARD :			98	0	88	186	14,081	0	10,322	24,403		
106	82.150	82.550				0			400	400	21 Jan 13	1st cycle normal road
107	82.100	82.380				0	280			280	21 Jan 13	1st cycle normal road
108	80.670	81.900				0			1230	1230	21 & 22 Jan 13	1st cycle normal road
109	80.670	81.000				0	330			330	22 Jan 13	1st cycle normal road
110	80.445	80.605	160			160				0	22 Jan 13	1st cycle normal road
111	80.349	80.523				0			174	174	22 Jan 13	1st cycle normal road
112	80.015	80.349				0			334	334	22 Jan 13	1st cycle normal road
113	79.856	79.971				0	115			115	23 Jan 13	1st cycle normal road
114	79.730	79.971				0			241	241	23 Jan 13	1st cycle normal road
115	79.500	79.711				0	211			211	23 Jan 13	1st cycle normal road
116	79.324	79.730				0			406	406	23 Jan 13	1st cycle normal road
117	79.160	79.247				0			87	87	23 Jan 13	1st cycle normal road
118	79.123	79.347				0	224			224	23 Jan 13	1st cycle normal road
119	79.050	79.122	72			72				0	23 Jan 13	1st cycle normal road
120	78.700	78.750			50	50				0	25 Jan 13	1st cycle normal road
CARRIED FORWARD :			330	0	138	468	15,241	0	13,194	28,435		

LINTASAN RESOURCES SDN. BHD.
MAINTENANCE OF FEDERAL ROADS - WEST COAST, SABAH
R07 DRAINAGE CLEARING RECORD

DISTRICT: TAMBUNAN
ROUTE NO: 500
ROAD NAME: JLN KOTA KINABALU - KENINGAU - TENOM
MONTH: January 2013

Item	CHAINAGE		Earth Drain				Lined Drain				Date of Clearing	REMARKS
	From	To	Left Side (m)	Median (m)	Right Side (m)	Total Length (m)	Left Side (m)	Median (m)	Right Side (m)	Total Length (m)		
BROUGHT FORWARD :			330	0	138	468	15,241	0	13,194	28,435		
121	78.350	78.650	300			300				0	25 Jan 13	1st cycle normal road
122	78.300	78.650			350	350				0	25 Jan 13	1st cycle normal road
123	78.236	78.300				0	64			64	25 Jan 13	1st cycle normal road
124	78.100	78.200			100	100				0	25 Jan 13	1st cycle normal road
125	77.990	78.223	233			233				0	25 Jan 13	1st cycle normal road
126	76.700	77.980	1280			1280				0	25 & 26 Jan 13	1st cycle normal road
127	76.500	76.600	100			100				0	28 Jan 13	1st cycle normal road
128	76.250	76.900			650	650				0	28 Jan 13	1st cycle normal road
129	76.150	76.250	100			100				0	28 Jan 13	1st cycle normal road
130	75.700	76.150			450	450				0	29 Jan 13	1st cycle normal road
131	75.700	76.010	310			310				0	29 Jan 13	1st cycle normal road
132	75.400	75.440			40	40				0	29 Jan 13	1st cycle normal road
133	75.120	75.170				0	50			50	29 Jan 13	1st cycle normal road
134	74.950	75.120	170			170				0	30 Jan 13	1st cycle normal road
135	74.730	75.140			410	410				0	30 Jan 13	1st cycle normal road
CARRIED FORWARD :			2,823	0	2,138	4,961	15,355	0	13,194	28,549		

LINTASAN RESOURCES SDN. BHD.
 MAINTENANCE OF FEDERAL ROADS - WEST COAST, SABAH
R07 DRAINAGE CLEARING RECORD

DISTRICT: KENINGAU
ROUTE NO: 500
ROAD NAME: JLN KOTA KINABALU - KENINGAU - TENOM
MONTH: January 2013

Item	CHAINAGE		Earth Drain				Lined Drain				Date of Clearing	REMARKS
	From	To	Left Side (m)	Median (m)	Right Side (m)	Total Length (m)	Left Side (m)	Median (m)	Right Side (m)	Total Length (m)		
BROUGHT FORWARD :			0	0	0	0	0	0	0	0		
TOTAL :			0	0	0	0	0	0	0	0		

LINTASAN RESOURCES SDN. BHD.
 MAINTENANCE OF FEDERAL ROADS - WEST COAST, SABAH
R07 DRAINAGE CLEARING RECORD

DISTRICT: TENOM
ROUTE NO: 500
ROAD NAME: JLN KOTA KINABALU - KENINGAU - TENOM
MONTH: January 2013

Item	CHAINAGE		Earth Drain				Lined Drain				Date of Clearing	REMARKS
	From	To	Left Side (m)	Median (m)	Right Side (m)	Total Length (m)	Left Side (m)	Median (m)	Right Side (m)	Total Length (m)		
BROUGHT FORWARD :			0	0	0	0	0	0	0	0		
1												
2												
3												
4												
5												
6												
7												
8												
9												
10												
11												
12												
13												
14												
15												
TOTAL :			0	0	0	0	0	0	0	0		

LINTASAN RESOURCES SDN. BHD.
PRIVATISATION OF WEST COAST SABAH FEDERAL ROADS MAINTENANCE

SUMMARY - DRAINAGE CLEARING

Month : JANUARY 2013

ITEM	DISTRICT	ROUTE NO	ROAD NAME	Earth Drain			Lined Drain		
				Previous	Current	Cumm.	Previous	Current	Cumm.
				(m)	(m)	(m)	(m)	(m)	(m)
1	Beaufort	01	Jalan Kota Kinabalu - Sindumin	-	-	-	-	-	-
2	Sipitang	01	Jalan Kota Kinabalu - Sindumin	-	-	-	-	-	-
3	Beaufort	502	Jalan Beaufort - Menumbok	-	22,195.00	22,195.00	-	-	-
4	Kuala Penyu	502	Jalan Beaufort - Menumbok	-	2,809.00	2,809.00	-	4,536.00	4,536.00
TOTAL :				-	25,004.00	25,004.00	-	4,536.00	4,536.00

LINTASAN RESOURCES SDN. BHD.
 MAINTENANCE OF FEDERAL ROADS - WEST COAST, SABAH
R07 DRAINAGE CLEARING RECORD

DISTRICT: BEAUFORT

ROUTE NO: 01

ROAD NAME: JALAN KOTA KINABALU - SINDUMIN

MONTH: JANUARY 2013

Item	CHAINAGE		Earth Drain				Lined Drain				Date of Clearing	REMARKS
	From	To	Left Side (m)	Median (m)	Right Side (m)	Total Length (m)	Left Side (m)	Median (m)	Right Side (m)	Total Length (m)		
BROUGHT FORWARD :			0.00	0.00	0.00	0.00	0.00	0.00	0.00	0.00		
CARRIED FORWARD :			0.00	0.00	0.00	0.00	0.00	0.00	0.00	0.00		

LINTASAN RESOURCES SDN. BHD.
 MAINTENANCE OF FEDERAL ROADS - WEST COAST, SABAH
R07 DRAINAGE CLEARING RECORD

DISTRICT: SIPITANG
ROUTE NO: 01
ROAD NAME: JALAN KOTA KINABALU - SINDUMIN
MONTH: JANUARY 2013

Item	CHAINAGE		Earth Drain				Lined Drain				Date of Clearing	REMARKS
	From	To	Left Side (m)	Median (m)	Right Side (m)	Total Length (m)	Left Side (m)	Median (m)	Right Side (m)	Total Length (m)		
BROUGHT FORWARD :			0.00	0.00	0.00	0.00	0.00	0.00	0.00	0.00		
CARRIED FORWARD :			0.00	0.00	0.00	0.00	0.00	0.00	0.00	0.00		

LINTASAN RESOURCES SDN. BHD.
MAINTENANCE OF FEDERAL ROADS - WEST COAST, SABAH
R07 DRAINAGE CLEARING RECORD

DISTRICT: BEAUFORT

ROUTE NO: 502

ROAD NAME: JALAN BEAUFORT - MENUMBOK

MONTH: JANUARY 2013

Item	CHAINAGE		Earth Drain				Lined Drain				Date of Clearing	REMARKS
	From	To	Left Side (m)	Median (m)	Right Side (m)	Total Length (m)	Left Side (m)	Median (m)	Right Side (m)	Total Length (m)		
BROUGHT FORWARD :			0.00	0.00	0.00	0.00	0.00	0.00	0.00	0.00		
1	8.200	9.320	1,120.00			1,120.00				0.00	03 Jan 13	1st cycle for normal road
2	8.200	9.150			950.00	950.00				0.00	04 Jan 13	1st cycle for normal road
3	9.200	9.400			200.00	200.00				0.00	04 Jan 13	1st cycle for normal road
4	9.320	10.450	1,130.00			1,130.00				0.00	05 Jan 13	1st cycle for normal road
5	9.880	10.000			120.00	120.00				0.00	05 Jan 13	1st cycle for normal road
6	10.450	11.600	1,150.00			1,150.00				0.00	06 Jan 13	1st cycle for normal road
7	10.447	11.600			1,153.00	1,153.00				0.00	07 Jan 13	1st cycle for normal road
8	11.600	12.780	1,180.00			1,180.00				0.00	08 Jan 13	1st cycle for normal road
9	11.600	11.780			180.00	180.00				0.00	09 Jan 13	1st cycle for normal road
10	11.850	12.900			1,050.00	1,050.00				0.00	09 Jan 13	1st cycle for normal road
11	12.780	13.980	1,200.00			1,200.00				0.00	10 Jan 13	1st cycle for normal road
12	12.900	14.000			1,100.00	1,100.00				0.00	11 Jan 13	1st cycle for normal road
13	13.980	14.590	610.00			610.00				0.00	12 Jan 13	1st cycle for normal road
14	14.000	14.590			590.00	590.00				0.00	12 Jan 13	1st cycle for normal road
15	14.640	15.830			1,190.00	1,190.00				0.00	13 Jan 13	1st cycle for normal road
CARRIED FORWARD :			6,390.00	0.00	6,533.00	12,923.00	0.00	0.00	0.00	0.00		

LINTASAN RESOURCES SDN. BHD.
MAINTENANCE OF FEDERAL ROADS - WEST COAST, SABAH
R07 DRAINAGE CLEARING RECORD

DISTRICT: BEAUFORT

ROUTE NO: 502

ROAD NAME: JALAN BEAUFORT - MENUMBOK

MONTH: JANUARY 2013

Item	CHAINAGE		Earth Drain				Lined Drain				Date of Clearing	REMARKS
	From	To	Left Side (m)	Median (m)	Right Side (m)	Total Length (m)	Left Side (m)	Median (m)	Right Side (m)	Total Length (m)		
BROUGHT FORWARD :			6,390.00	0.00	6,533.00	12,923.00	0.00	0.00	0.00	0.00		
16	14.627	15.800	1,173.00			1,173.00				0.00	14 Jan 13	1st cycle for normal road
17	15.800	16.395	595.00			595.00				0.00	15 Jan 13	1st cycle for normal road
18	15.830	16.400			570.00	570.00				0.00	15 Jan 13	1st cycle for normal road
19	16.455	17.000			545.00	545.00				0.00	16 Jan 13	1st cycle for normal road
20	16.416	17.000	584.00			584.00				0.00	16 Jan 13	1st cycle for normal road
21	17.400	17.900	500.00			500.00				0.00	17 Jan 13	1st cycle for normal road
22	17.450	17.900			450.00	450.00				0.00	17 Jan 13	1st cycle for normal road
23	17.915	18.150	235.00			235.00				0.00	17 Jan 13	1st cycle for normal road
24	18.150	19.300	1,150.00			1,150.00				0.00	18 Jan 13	1st cycle for normal road
25	18.000	19.200			1,200.00	1,200.00				0.00	19 Jan 13	1st cycle for normal road
26	19.200	20.220			1,020.00	1,020.00				0.00	20 Jan 13	1st cycle for normal road
27	20.020	20.200	180.00			180.00				0.00	20 Jan 13	1st cycle for normal road
28	21.120	21.400	280.00			280.00				0.00	21 Jan 13	1st cycle for normal road
29	21.110	21.900			790.00	790.00				0.00	21 Jan 13	1st cycle for normal road
30												
CARRIED FORWARD :			11,087.00	0.00	11,108.00	22,195.00	0.00	0.00	0.00	0.00		

B

**PEMERIKSAAN
RUTIN
(INSPECTION)**

DISTRICT : KOTA KINABALU
ROUTE NO : 01 - JALAN KOTA KINABALU - KUDAT
LOCATION : CH 1.100
KM 1.100

B - ROUTINE INSPECTION



BEFORE



IN PROGRESS



AFTER

DISTRICT : KOTA KINABALU
ROUTE NO : 01 - JALAN KOTA KINABALU - KUDAT
LOCATION : CH 1.200
KM 1.200

B - ROUTINE INSPECTION



BEFORE



IN PROGRESS



AFTER

DISTRICT : KOTA KINABALU
ROUTE NO : 01 - JALAN KOTA KINABALU - KUDAT
LOCATION : CH 13.300
KM 13.300

B - ROUTINE INSPECTION



BEFORE



IN PROGRESS



AFTER

DISTRICT : RANAU
ROUTE NO : 22 - JALAN KOTA KINABALU - SANDAKAN
LOCATION : CH130.900 (KM167.500)- LHS

(B) ROUTINE INSPECTION



BEFORE



IN PROGRESS



AFTER

DISTRICT : RANAU
ROUTE NO : 22 - JALAN KOTA KINABALU - SANDAKAN
LOCATION : CH135.400 (KM172.000)- LHS

(B) ROUTINE INSPECTION



BEFORE



IN PROGRESS



AFTER

DISTRICT : PENAMPANG
ROUTE NO : 01-JALAN KOTA KINABALU - SINDUMIN
LOCATION : CH 9.900 - RHS
KM 11.660

B - ROUTINE INSPECTION



BEFORE



IN PROGRESS



AFTER

DISTRICT : TENOM
ROUTE NO : 500 - JALAN KOTA KINABALU - KENINGAU - TENOM
LOCATION : CH 140.150 - RHS
KM 150.150

B - ROUTINE INSPECTION



BEFORE



IN PROGRESS



AFTER

DISTRICT : TENOM
ROUTE NO : 500 - JALAN KOTA KINABALU - KENINGAU - TENOM
LOCATION : CH 142.900 - LHS
KM 152.900

B - ROUTINE INSPECTION



BEFORE



IN PROGRESS



AFTER

DISTRICT : TAMBUNAN
ROUTE NO : 500 - JALAN KOTA KINABALU - KENINGAU - TENOM
LOCATION : CH 48.500 - LHS
KM 58.500

B - ROUTINE INSPECTION



BEFORE



IN PROGRESS



AFTER

KERJA-KERJA KECEMASAN
(EMERGENCY WORKS)

PENYERAHAN BERASINGAN

**KERJA-KERJA BERKALA
PAVEMEN DAN
BUKAN PAVEMEN
(PAVEMENT AND NON PAVEMENT)**

2012 PERIODIC PROGRAMME

(West Coast & Interior of Sabah)

PROGRESS UP TO 31ST JANUARY 2013

ITEM NO.	ROUTE NO.	ROAD NAME	DISTRICT	CHAINAGE		KILOMETRE		DESCRIPTION	ARAHAN KERJA NO.	CONTRACT SUM	CONTRACT PERIOD		PHYSICAL PROGRESS	PAYMENT CODE
				FROM	TO	FROM	TO				START	COMPLETE		
Proposed Pembaikan Cerun-Cerun														
Ref: JKR.JUB 600-0/2/50/ dated on 19/10/2011- (item 2 to 7)														
Ref: JKR.JUB 600-0/2/50/ dated on 08/11/2011 - (item 1)														
1	500	Jalan Kota Kinabalu - Keningau - Tenom	Tambunan	85.600	95.500	Slope Repair Works	AK(F)/2012/022	5,542,769.08			0%	P27		
2	01	Jalan Kota Kinabalu - Kudat	Kudat	178.300	178.300	Slope Repair Works	AK(F)/2012/023	3,466,615.04	02/05/12	01/08/13	90%	P27		
3	22	Jalana Kota Kinabalu - Sandakan	Ranau	70.500	107.100	Slope Repair Works	AK(F)/2012/024	5,648,166.06	02/05/12	01/11/13	40%	P27		
4	500	Jalan Kota Kinabalu - Keningau - Tenom	Keningau	134.750	144.650	Slope Repair Works	AK(F)/2012/025	1,851,225.61	02/05/12	01/05/13	85%	P27		
5	500	Jalan Kota Kinabalu - Keningau - Tenom	Keningau	98.850	108.750	Slope Repair Works	AK(F)/2012/026	3,439,820.96	02/05/12	01/08/13	31%	P27		
6	500	Jalan Kota Kinabalu - Keningau - Tenom	Penampang	18.200	28.100	Slope Repair Works	AK(F)/2012/027	5,558,470.54	02/05/12	01/11/13	80%	P27		
7	500	Jalan Kota Kinabalu - Keningau - Tenom	Keningau	89.050	98.950	Slope Repair Works	AK(F)/2012/028	5,570,882.18	02/05/12	01/11/13	65%	P27		
Total :									31,077,949.47					