

PENSWASTAAN PENYENGGARAAN  
JALAN-JALAN PERSEKUTUAN DI SABAH  
(PANTAI BARAT & PENDALAMAN)



**THE GOVERNMENT OF MALAYSIA**

LAPORAN KEMAJUAN BULANAN

**FEBRUARY 2013**



*Jabatan Kerja Raya, Negeri Sabah*

*Concessionaire: Lintasan Resources Sdn. Bhd. 566483-H*

# **LINTASAN RESOURCES SDN. BHD.**

PENSWASTAAN PENYENGGARAAN JALAN-JALAN  
PERSEKUTUAN DI SABAH (PANTAI BARAT & PENDALAMAN)

---

## **LAPORAN KEMAJUAN BULANAN FEBRUARY 2013**

---

### **ISI KANDUNGAN**

<b><u>Bil:</u></b>	<b><u>PERKARA</u></b>
--------------------	-----------------------

- |     |  |
|-----|--|
| 1.  | Laporan Eksekutif Projek                     |
| 2.  | Carta Organisasi Syarikat                    |
| 3.  | Lokasi Jalan Persekutuan                     |
| 4.  | Ringkasan Laporan Kemajuan Bulanan           |
| 5.  | R 01 - Penyenggaraan Permukaan Jalan         |
| 6.  | R 02 - Penyenggaraan Bahu Jalan              |
| 7.  | R 03 - Pemetongan Rumput                     |
| 8.  | R 04 - Penyenggaraan Perabot Jalan           |
| 9.  | R 05 - Penyenggaraan Jambatan dan Pembentung |
| 10. | R 07 - Penyenggaraan Longkang                |
| 11. | B - Pemeriksaan Rutin                        |

# LAPORAN EKSEKUTIF PROJEK

## **LAPORAN EKSEKUTIF PROJEK FEBRUARY 2013**

---

<b>TAJUK KONTRAK</b>	:	Penswastan Penyelenggaraan Jalan-Jalan Persekutuan Di Sabah (Pantai Barat & Pendalaman)
<b>KLIEN</b>	:	Jabatan Kerja Raya, Sabah
<b>SYARIKAT</b>	:	Lintasan Resources Sdn. Bhd. Lot 1, Block A, Ground Floor, Wisma TP Mile 1 ½, Tuaran Road 88400 Kota Kinabalu, Sabah, Malaysia.
<b>TEMPOH</b>	:	15 Tahun
<b>TARIKH MULA</b>	:	01hb September 2003
<b>TARIKH TAMAT</b>	:	31hb August 2018
<b>KAWASAN</b>	:	Pantai Barat & Pendalaman
<b>JALAN TERLIBAT</b>	:	Semua Jalan-Jalan Persekutuan Yang Diwartakan Dibawah Akta Jalan Persekutuan 1959
<b>PANJANG JALAN</b>	:	761.29 Kilometer
<b>KATOGORI JALAN</b>	:	a) Jalan Protocol b) Jalan Utama c) Jalan Sekunder
<b>SKOP KERJA</b>	:	a) Penyelenggaraan Rutin b) Kerja-Kerja Kecemasan

### **RINGKASAN LAPORAN :**

#### ROUTINE MAINTENANCE

All scheduled routine maintenance activities were carried out to satisfaction according to the approved programme.

#### PERIODIC MAINTENANCE

Preparation of arahan kerja for 2013 is in progress. The arahan kerja for Slope Repairs works are proceeding as scheduled.

#### EMERGENCY WORK

There was only minor emergency works for the month of February 2013. Most of which are pavement subsidence that required regulating. The weather for the month of February was generally dry and fair.

**CARTA  
ORGANISASI SYARIKAT**

# LINTASAN RESOURCES SDN BHD

## ORGANISATION CHART

EFFECTIVE DATE: 1 DECEMBER 2012

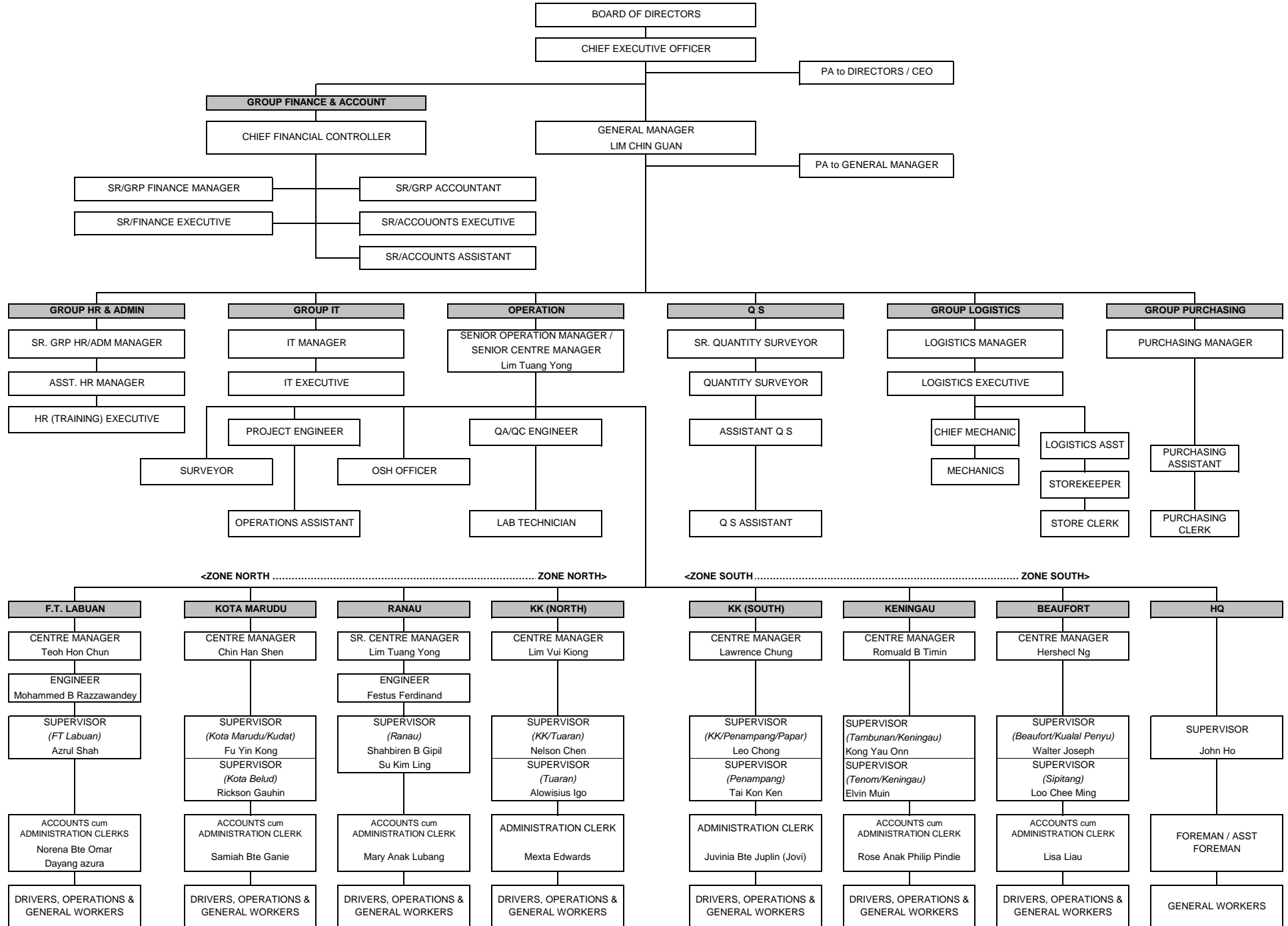

**LOKASI**  
**JALAN PERSEKUTUAN**  
**DI**  
**SABAH**  
(PANTAI BARAT & PENDALAMAN)

# CONCESSION AREA FOR THE DIVISION OF PANTAI BARAT & PENDALAMAN OF THE STATE OF SABAH

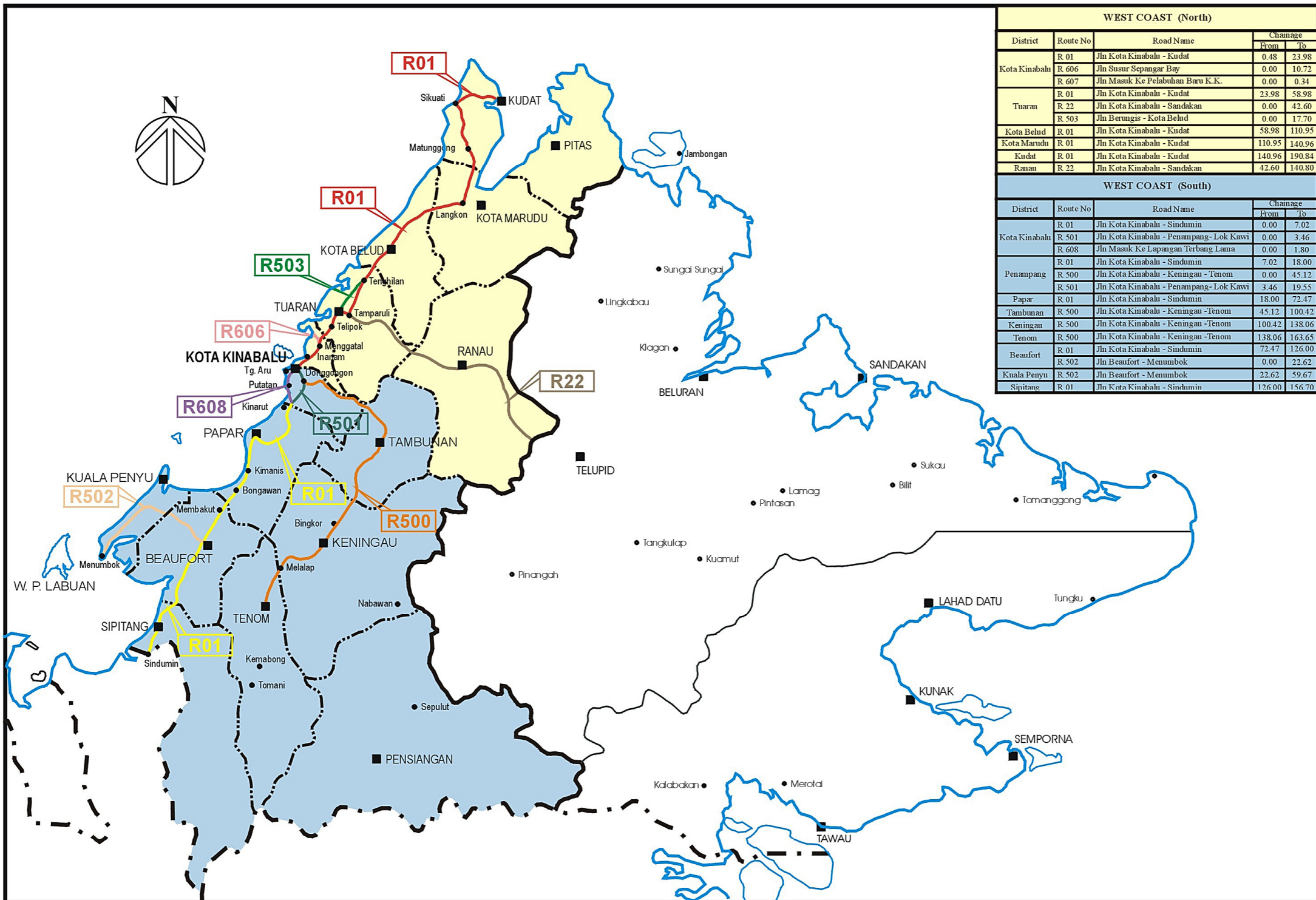

WEST COAST (North)				
District	Route No	Road Name	Change	
			From	To
Kota Kinabalu	R 01	Jln Kota Kinabalu - Kudat	0.48	23.98
	R 606	Jln Susur Sepangar Bay	0.00	10.72
	R 607	Jln Masuk Ke Pelabuhan Baru K.K.	0.00	0.34
Tuaran	R 01	Jln Kota Kinabalu - Kudat	23.98	58.98
	R 22	Jln Kota Kinabalu - Sandakan	0.00	42.60
	R 503	Jln Berungis - Kota Belud	0.00	17.70
Kota Belud	R 01	Jln Kota Kinabalu - Kudat	58.98	110.95
Kota Marudu	R 01	Jln Kota Kinabalu - Kudat	110.95	140.96
Kudat	R 01	Jln Kota Kinabalu - Kudat	140.96	190.84
Ranau	R 22	Jln Kota Kinabalu - Sandakan	42.60	140.80
WEST COAST (South)				
District	Route No	Road Name	Change	
			From	To
Kota Kinabalu	R 01	Jln Kota Kinabalu - Sindumin	0.00	7.02
	R 501	Jln Kota Kinabalu - Penampang- Lok Kawi	0.00	3.46
	R 608	Jln Masuk Ke Lapangan Terbang Lama	0.00	1.80
Penampang	R 01	Jln Kota Kinabalu - Sindumin	7.02	18.00
	R 500	Jln Kota Kinabalu - Keningau - Tenom	0.00	45.12
	R 501	Jln Kota Kinabalu - Penampang- Lok Kawi	3.46	19.55
Papar	R 01	Jln Kota Kinabalu - Sindumin	18.00	72.47
Tambunan	R 500	Jln Kota Kinabalu - Keningau - Tenom	45.12	100.42
Keningau	R 500	Jln Kota Kinabalu - Keningau - Tenom	100.42	138.06
Tenom	R 500	Jln Kota Kinabalu - Keningau - Tenom	138.06	163.65
Beaufort	R 01	Jln Kota Kinabalu - Sindumin	72.47	126.00
	R 502	Jln Beaufort - Menumbok	0.00	22.62
Kuala Penyu	R 502	Jln Beaufort - Menumbok	22.62	59.67
Sipitang	R 01	Jln Kota Kinabalu - Sindumin	126.00	156.70

**RINGKASAN  
LAPORAN KEMAJUAN  
BULANAN**

# KERJA-KERJA RUTIN

(ROUTINE MAINTENANCE)

**R 01**

**PENYENGGARAAN  
PERMUKAAN JALAN  
(POTHOLE PATCHING)**

DISTRICT : KOTA MARUDU  
ROUTE NO : 01 - JALAN KOTA KINABALU - KUDAT  
LOCATION : CH 67.744  
KM 67.744

**R01 - PAVEMENT  
POTHOLE PATCHING**



**BEFORE**



**IN PROGRESS**



**AFTER**

DISTRICT : KUDAT  
ROUTE NO : 01 - JALAN KOTA KINABALU - KUDAT  
LOCATION : CH 143.118  
KM 143.118

**R01 - PAVEMENT  
POTHOLE PATCHING**



**BEFORE**



**IN PROGRESS**



**AFTER**

DISTRICT : RANAU  
ROUTE NO : 22 - JALAN KOTA KINABALU - SANDAKAN  
LOCATION : CH127.803(KM 164.403) -LHS

### R01 PAVEMENT



**BEFORE**



**IN PROGRESS**



**AFTER**

DISTRICT : TENOM  
ROUTE NO : 500 - JALAN KOTA KINABALU - KENINGAU - TENOM  
LOCATION : CH 150.580 - RHS  
KM 160.580

**R01 - PAVEMENT  
POTHOLE PATCHING**



**BEFORE**



**IN PROGRESS**



**AFTER**

DISTRICT : SIPITANG  
ROUTE NO : R01 JALAN KOTA KINABALU-SINDUMIN  
LOCATION : CH 139.550 - LHS  
KM 141.310

**R01 - PAVEMENT  
POTHOLE PATCHING**



**BEFORE**



**IN PROGRESS**



**AFTER**

**LINTASAN RESOURCES SDN. BHD.**  
**POTHOLE PATCHING**  
**GRAND SUMMARY**

MONTH:     FEBRUARY 2013    

DISTRICT	ROUTE NO.	ROAD NAME	PREMIX QUANTITY		
			Previous Month	Current Month	Cummulative
			(Ton)	(Ton)	(Ton)
Kota Belud	01	Jalan Kota Kinabalu-Kudat	5.23	5.67	10.90
Kota Marudu	01	Jalan Kota Kinabalu-Kudat	4.58	4.57	9.15
Kudat	01	Jalan Kota Kinabalu-Kudat	4.56	4.98	9.54
Tuaran	01	Jalan Kota Kinabalu-Kudat	38.37	19.51	57.88
	22	Jalan Kota Kinabalu-Sandakan	18.13	157.74	175.87
	503	Jalan Berungis-Kota Belud	41.99	2.79	44.78
Kota Kinabalu	01	Jalan Kota Kinabalu-Kudat	18.64	74.17	92.81
	01	Jalan Kota Kinabalu-Sindumin	0.90	0.90	1.80
	606	Jalan Susur Sepangar Bay	29.17	71.65	100.82
	607	Jalan Masuk Ke Pelabuhan Baru	0.00	0.00	0.00
	608	Jalan Masuk Ke Lapangan Terbang Lama	0.00	0.00	0.00
Penampang	01	Jalan Kota Kinabalu-Sindumin	0.72	0.00	0.72
	500	Jalan Kota Kinabalu-Keningau-Tenom	4.06	6.98	11.04
	501	Jalan Kota Kinabalu-Penampang-Lok Kawi	0.00	14.11	14.11
Papar	01	Jalan Kota Kinabalu-Sindumin	32.75	11.80	44.55
Ranau	22	Jalan Kota Kinabalu-Sandakan	38.08	23.80	61.88
Tambunan	500	Jalan Kota Kinabalu-Keningau-Tenom	10.22	15.08	25.30
Keningau	500	Jalan Kota Kinabalu-Keningau-Tenom	8.49	26.76	35.25
Tenom	500	Jalan Kota Kinabalu-Keningau-Tenom	4.80	2.01	6.81
Beaufort	01	Jalan Kota Kinabalu-Sindumin	3.13	3.67	6.80
	502	Jalan Beaufort-Menumbok	3.04	1.66	4.70
Sipitang	01	Jalan Kota Kinabalu-Sindumin	1.89	1.84	3.73
Kuala Penyu	502	Jalan Beaufort-Menumbok	1.66	1.63	3.29
<b>TOTAL</b>			<b>270.40</b>	<b>451.32</b>	<b>721.72</b>

**LINTASAN RESOURCES SDN BHD.**  
MAINTENANCE OF FEDERAL ROADS - WEST COAST, SABAH

***SUMMARY - POTHOLE PATCHING RECORD***

**MONTH : FEBRUARY 2013**

ITEM	DISTRICT	ROUTE NO.	ROAD NAME	AREA (m <sup>2</sup> )			VOLUME (m <sup>3</sup> )			PREMIX QUANTITY (TON)		
				PREVIOUS MONTH	CURRENT MONTH	CUM. MONTH	PREVIOUS MONTH	CURRENT MONTH	CUM. MONTH	PREVIOUS MONTH	CURRENT MONTH	CUM. MONTH
1	Kota Belud	01	Jalan Kota Kinabalu - Kudat.	45.05	48.91	93.96	2.25	2.44	4.69	5.23	5.67	10.90
2	Kota Marudu	01	Jalan Kota Kinabalu - Kudat	39.48	39.36	78.84	1.97	1.97	3.94	4.58	4.57	9.15
3	Kudat	01	Jalan Kota Kinabalu - Kudat	39.28	42.96	82.24	1.96	2.15	4.11	4.56	4.98	9.54
<b>TOTAL:</b>				<b>123.81</b>	<b>131.23</b>	<b>255.04</b>	<b>6.18</b>	<b>6.56</b>	<b>12.74</b>	<b>14.37</b>	<b>15.22</b>	<b>29.59</b>

**LINTASAN RESOURCES SDN. BHD.**  
MAINTENANCE OF FEDERAL ROADS - WEST COAST, SABAH  
**R01 POTHOLE PATCHING RECORD**

**DISTRICT:** KOTA BELUD  

---

**ROUTE NO.** 01  

---

**ROAD NAME:** JALAN KOTA KINABALU - KUDAT  

---

**MONTH:** FEBRUARY 2013  

---

ITEM	DATE	CHAINAGE	Length (m)	Width (m)	Depth (m)	AREA (m2)	VOLUME (m3)	PREMIX QUANTITY (ton)	REMARKS
<b>BROUGHT FORWARD:</b>			-	-	-	<b>45.06</b>	<b>2.25</b>	<b>5.23</b>	
1	01 Feb 13	58.907	0.90	0.52	0.05	0.47	0.02	0.05	KELAWAT
2	01 Feb 13	58.909	0.93	0.49	0.05	0.46	0.02	0.05	
3	01 Feb 13	58.917	0.80	0.80	0.05	0.64	0.03	0.07	
4	01 Feb 13	58.918	0.85	0.48	0.05	0.41	0.02	0.05	
5	01 Feb 13	58.923	1.00	0.40	0.05	0.40	0.02	0.05	
6	01 Feb 13	58.924	0.95	0.60	0.05	0.57	0.03	0.07	
7	01 Feb 13	58.927	0.84	0.57	0.05	0.48	0.02	0.06	
8	01 Feb 13	58.928	0.90	0.49	0.05	0.44	0.02	0.05	
9	01 Feb 13	58.934	0.86	0.45	0.05	0.39	0.02	0.04	
10	01 Feb 13	58.936	0.92	0.54	0.05	0.50	0.02	0.06	
11	01 Feb 13	58.944	0.83	0.47	0.05	0.39	0.02	0.05	
12	01 Feb 13	58.956	0.88	0.62	0.05	0.55	0.03	0.06	
13	01 Feb 13	58.958	0.97	0.59	0.05	0.57	0.03	0.07	
14	03 Feb 13	58.965	0.80	0.30	0.05	0.24	0.01	0.03	
15	03 Feb 13	58.968	0.70	0.30	0.05	0.21	0.01	0.02	
16	03 Feb 13	58.976	0.98	0.56	0.05	0.55	0.03	0.06	
17	03 Feb 13	58.987	0.82	0.49	0.05	0.40	0.02	0.05	
18	03 Feb 13	59.049	0.50	0.30	0.05	0.15	0.01	0.02	
19	03 Feb 13	59.064	0.40	0.30	0.05	0.12	0.01	0.01	
20	03 Feb 13	59.068	0.89	0.58	0.05	0.52	0.03	0.06	
21	03 Feb 13	59.071	0.91	0.47	0.05	0.43	0.02	0.05	
22	03 Feb 13	59.077	0.60	0.30	0.05	0.18	0.01	0.02	
23	03 Feb 13	59.093	0.99	0.63	0.05	0.62	0.03	0.07	
24	03 Feb 13	59.094	0.81	0.49	0.05	0.40	0.02	0.05	
25	03 Feb 13	59.099	0.87	0.51	0.05	0.44	0.02	0.05	
26	06 Feb 13	59.102	1.00	0.30	0.05	0.30	0.02	0.03	
27	06 Feb 13	59.107	0.90	0.30	0.05	0.27	0.01	0.03	
28	06 Feb 13	59.109	0.80	0.45	0.05	0.36	0.02	0.04	
29	06 Feb 13	59.114	0.96	0.62	0.05	0.60	0.03	0.07	
30	06 Feb 13	59.115	0.80	0.48	0.05	0.38	0.02	0.04	
<b>CARRIED FORWARD:</b>						<b>57.48</b>	<b>2.87</b>	<b>6.67</b>	

**LINTASAN RESOURCES SDN. BHD.**  
MAINTENANCE OF FEDERAL ROADS - WEST COAST, SABAH  
**R01 POTHOLE PATCHING RECORD**

**DISTRICT:** KOTA BELUD  
**ROUTE NO.** 01  
**ROAD NAME:** JALAN KOTA KINABALU - KUDAT  
**MONTH:** FEBRUARY 2013

ITEM	DATE	CHAINAGE	Length (m)	Width (m)	Depth (m)	AREA (m2)	VOLUME (m3)	PREMIX QUANTITY (ton)	REMARKS
<b>BROUGHT FORWARD:</b>			-	-	-	<b>57.48</b>	<b>2.87</b>	<b>6.67</b>	
31	09 Feb 13	59.191	0.86	0.56	0.05	0.48	0.02	0.06	KELAWAT
32	09 Feb 13	59.194	1.00	0.30	0.05	0.30	0.02	0.03	
33	09 Feb 13	59.201	0.87	0.49	0.05	0.43	0.02	0.05	
34	09 Feb 13	59.205	0.80	0.80	0.05	0.64	0.03	0.07	
35	09 Feb 13	59.215	0.80	0.40	0.05	0.32	0.02	0.04	
36	09 Feb 13	59.218	0.96	0.57	0.05	0.55	0.03	0.06	
37	09 Feb 13	59.228	0.75	0.49	0.05	0.37	0.02	0.04	
38	09 Feb 13	59.231	0.85	0.46	0.05	0.39	0.02	0.05	
39	09 Feb 13	59.241	0.97	0.57	0.05	0.55	0.03	0.06	
40	09 Feb 13	59.242	0.80	0.60	0.05	0.48	0.02	0.06	
41	09 Feb 13	59.253	0.90	0.45	0.05	0.41	0.02	0.05	
42	09 Feb 13	59.254	0.84	0.52	0.05	0.44	0.02	0.05	
43	09 Feb 13	59.266	0.93	0.47	0.05	0.44	0.02	0.05	
44	09 Feb 13	59.273	0.87	0.64	0.05	0.56	0.03	0.06	
45	09 Feb 13	59.275	0.40	0.30	0.05	0.12	0.01	0.01	
46	09 Feb 13	59.279	0.98	0.55	0.05	0.54	0.03	0.06	
47	11 Feb 13	59.281	0.70	0.30	0.05	0.21	0.01	0.02	
48	11 Feb 13	59.292	0.92	0.57	0.05	0.52	0.03	0.06	
49	11 Feb 13	59.295	0.88	0.51	0.05	0.45	0.02	0.05	
50	11 Feb 13	59.296	0.50	0.30	0.05	0.15	0.01	0.02	
51	11 Feb 13	62.318	0.82	0.51	0.05	0.42	0.02	0.05	
52	11 Feb 13	62.391	0.30	0.30	0.05	0.09	0.00	0.01	
53	11 Feb 13	62.415	0.91	0.48	0.05	0.44	0.02	0.05	
54	11 Feb 13	62.445	0.99	0.57	0.05	0.56	0.03	0.07	
55	11 Feb 13	62.503	0.60	0.30	0.05	0.18	0.01	0.02	
56	11 Feb 13	62.537	0.81	0.45	0.05	0.36	0.02	0.04	
57	11 Feb 13	62.562	0.90	0.30	0.05	0.27	0.01	0.03	
58	11 Feb 13	62.591	0.89	0.53	0.05	0.47	0.02	0.05	
59	11 Feb 13	62.615	0.80	0.49	0.05	0.39	0.02	0.05	
60	11 Feb 13	62.661	0.83	0.56	0.05	0.46	0.02	0.05	
<b>CARRIED FORWARD :</b>						<b>69.47</b>	<b>3.47</b>	<b>8.06</b>	

**LINTASAN RESOURCES SDN. BHD.**  
MAINTENANCE OF FEDERAL ROADS - WEST COAST, SABAH  
**R01 POTHOLE PATCHING RECORD**

**DISTRICT:** KOTA BELUD  
**ROUTE NO.** 01  
**ROAD NAME:** JALAN KOTA KINABALU - KUDAT  
**MONTH:** FEBRUARY 2013

ITEM	DATE	CHAINAGE	Length (m)	Width (m)	Depth (m)	AREA (m2)	VOLUME (m3)	PREMIX QUANTITY (ton)	REMARKS
<b>BROUGHT FORWARD:</b>			-	-	-	<b>69.47</b>	<b>3.47</b>	<b>8.06</b>	
61	13 Feb 13	90.201	0.96	0.55	0.05	0.53	0.03	0.06	BATU ENAM
62	13 Feb 13	90.202	1.00	0.47	0.05	0.47	0.02	0.05	
63	13 Feb 13	90.203	0.70	0.40	0.05	0.28	0.01	0.03	
64	13 Feb 13	90.167	0.92	0.47	0.05	0.43	0.02	0.05	
65	13 Feb 13	90.112	0.87	0.51	0.05	0.44	0.02	0.05	
66	13 Feb 13	90.142	0.92	0.46	0.05	0.42	0.02	0.05	
67	13 Feb 13	90.143	0.90	0.45	0.05	0.41	0.02	0.05	
68	13 Feb 13	90.160	0.80	0.30	0.05	0.24	0.01	0.03	
69	13 Feb 13	90.161	0.85	0.46	0.05	0.39	0.02	0.05	
70	13 Feb 13	90.172	0.93	0.52	0.05	0.48	0.02	0.06	
71	13 Feb 13	90.185	0.84	0.54	0.05	0.45	0.02	0.05	
72	13 Feb 13	90.017	1.00	0.30	0.05	0.30	0.02	0.03	
73	13 Feb 13	90.019	0.88	0.60	0.05	0.53	0.03	0.06	
74	13 Feb 13	90.088	0.98	0.58	0.05	0.57	0.03	0.07	
75	16 Feb 13	89.954	0.89	0.53	0.05	0.47	0.02	0.05	
76	16 Feb 13	89.955	0.83	0.45	0.05	0.37	0.02	0.04	
77	16 Feb 13	89.973	0.70	0.30	0.05	0.21	0.01	0.02	
78	16 Feb 13	89.976	0.60	0.30	0.05	0.18	0.01	0.02	
79	16 Feb 13	89.994	0.92	0.50	0.05	0.46	0.02	0.05	
80	16 Feb 13	89.822	0.86	0.53	0.05	0.46	0.02	0.05	
81	16 Feb 13	89.838	0.99	0.59	0.05	0.58	0.03	0.07	
82	16 Feb 13	89.866	0.82	0.45	0.05	0.37	0.02	0.04	
83	16 Feb 13	89.896	0.40	0.30	0.05	0.12	0.01	0.01	
84	19 Feb 13	89.751	0.50	0.30	0.05	0.15	0.01	0.02	
85	19 Feb 13	89.780	0.86	0.48	0.05	0.41	0.02	0.05	
86	19 Feb 13	89.645	0.82	0.54	0.05	0.44	0.02	0.05	
87	19 Feb 13	89.650	0.91	0.48	0.05	0.44	0.02	0.05	
88	19 Feb 13	89.526	0.30	0.30	0.05	0.09	0.00	0.01	
89	19 Feb 13	89.409	0.90	0.30	0.05	0.27	0.01	0.03	
90	19 Feb 13	89.445	0.81	0.49	0.05	0.40	0.02	0.05	
<b>CARRIED FORWARD :</b>						<b>80.84</b>	<b>4.04</b>	<b>9.38</b>	

**LINTASAN RESOURCES SDN. BHD.**  
MAINTENANCE OF FEDERAL ROADS - WEST COAST, SABAH  
**R01 POTHOLE PATCHING RECORD**

**DISTRICT:** KOTA BELUD  
**ROUTE NO.** 01  
**ROAD NAME:** JALAN KOTA KINABALU - KUDAT  
**MONTH:** FEBRUARY 2013

ITEM	DATE	CHAINAGE	Length (m)	Width (m)	Depth (m)	AREA (m2)	VOLUME (m3)	PREMIX QUANTITY (ton)	REMARKS
<b>BROUGHT FORWARD:</b>			-	-	-	<b>80.84</b>	<b>4.04</b>	<b>9.38</b>	
91	23 Feb 13	67.508	1.00	0.49	0.05	0.49	0.02	0.06	PAKA-PAKA
92	23 Feb 13	67.509	0.94	0.58	0.05	0.55	0.03	0.06	
93	23 Feb 13	67.510	0.85	0.47	0.05	0.40	0.02	0.05	
94	23 Feb 13	67.525	0.95	0.54	0.05	0.51	0.03	0.06	
95	23 Feb 13	67.526	0.87	0.49	0.05	0.43	0.02	0.05	
96	23 Feb 13	67.542	0.92	0.63	0.05	0.58	0.03	0.07	
97	23 Feb 13	67.543	0.83	0.47	0.05	0.39	0.02	0.05	
98	23 Feb 13	67.557	0.90	0.80	0.05	0.72	0.04	0.08	
99	23 Feb 13	67.558	0.40	0.30	0.05	0.12	0.01	0.01	
100	23 Feb 13	67.567	0.50	0.30	0.05	0.15	0.01	0.02	
101	23 Feb 13	67.572	0.96	0.55	0.05	0.53	0.03	0.06	
102	23 Feb 13	67.575	0.88	0.59	0.05	0.52	0.03	0.06	
103	23 Feb 13	67.583	1.00	0.30	0.05	0.30	0.02	0.03	
104	23 Feb 13	67.584	0.97	0.56	0.05	0.54	0.03	0.06	
105	23 Feb 13	67.591	0.82	0.48	0.05	0.39	0.02	0.05	
106	23 Feb 13	67.592	0.90	0.90	0.05	0.81	0.04	0.09	
107	27 Feb 13	67.621	0.90	0.90	0.05	0.81	0.04	0.09	
108	27 Feb 13	67.635	0.80	0.50	0.05	0.40	0.02	0.05	
109	27 Feb 13	67.662	0.70	0.30	0.05	0.21	0.01	0.02	
110	27 Feb 13	67.684	0.30	0.30	0.05	0.09	0.00	0.01	
111	27 Feb 13	67.691	0.89	0.61	0.05	0.54	0.03	0.06	
112	27 Feb 13	67.705	0.81	0.52	0.05	0.42	0.02	0.05	
113	27 Feb 13	67.718	0.60	0.30	0.05	0.18	0.01	0.02	
114	27 Feb 13	67.725	0.98	0.55	0.05	0.54	0.03	0.06	
115	27 Feb 13	67.732	0.80	0.30	0.05	0.24	0.01	0.03	
116	27 Feb 13	67.744	0.78	0.48	0.05	0.37	0.02	0.04	
117	27 Feb 13	67.753	0.90	0.30	0.05	0.27	0.01	0.03	
118	27 Feb 13	67.760	0.90	0.49	0.05	0.44	0.02	0.05	
119	27 Feb 13	67.771	0.91	0.58	0.05	0.53	0.03	0.06	
120	27 Feb 13	67.772	0.99	0.65	0.05	0.64	0.03	0.07	
<b>BALANCE END OF FEB :</b>						<b>93.96</b>	<b>4.69</b>	<b>10.90</b>	

**LINTASAN RESOURCES SDN. BHD.**  
MAINTENANCE OF FEDERAL ROADS - WEST COAST, SABAH

**R01 POTHOLE PATCHING RECORD**

**DISTRICT:** KOTA MARUDU  
**ROUTE NO.** 01  
**ROAD NAME:** JALAN KOTA KINABALU - KUDAT  
**MONTH:** FEBRUARY 2013

ITEM	DATE	CHAINAGE	Length (m)	Width (m)	Depth (m)	AREA (m2)	VOLUME (m3)	PREMIX QUANTITY (ton)	REMARKS
<b>BROUGHT FORWARD:</b>			-	-	-	<b>39.48</b>	<b>1.97</b>	<b>4.58</b>	
1	02 Feb 13	111.622	0.95	0.60	0.05	0.57	0.03	0.07	MANGARIS
2	02 Feb 13	111.644	0.80	0.30	0.05	0.24	0.01	0.03	
3	02 Feb 13	111.740	0.90	0.70	0.05	0.63	0.03	0.07	
4	02 Feb 13	111.805	0.84	0.49	0.05	0.41	0.02	0.05	
5	02 Feb 13	111.841	0.94	0.57	0.05	0.54	0.03	0.06	
6	02 Feb 13	111.886	0.80	0.80	0.05	0.64	0.03	0.07	
7	02 Feb 13	111.938	0.80	0.80	0.05	0.64	0.03	0.07	
8	02 Feb 13	111.975	1.00	0.48	0.05	0.48	0.02	0.06	
9	02 Feb 13	111.992	0.93	0.49	0.05	0.46	0.02	0.05	
10	02 Feb 13	111.332	0.98	0.64	0.05	0.63	0.03	0.07	
11	02 Feb 13	111.360	0.86	0.52	0.05	0.45	0.02	0.05	
12	02 Feb 13	112.805	0.83	0.49	0.05	0.41	0.02	0.05	
13	02 Feb 13	112.840	0.90	0.60	0.05	0.54	0.03	0.06	
14	02 Feb 13	112.864	0.40	0.30	0.05	0.12	0.01	0.01	
15	02 Feb 13	112.924	0.92	0.54	0.05	0.50	0.02	0.06	
16	02 Feb 13	112.976	0.99	0.63	0.05	0.62	0.03	0.07	
17	05 Feb 13	113.063	1.00	0.30	0.05	0.30	0.02	0.03	
18	05 Feb 13	113.135	0.70	0.30	0.05	0.21	0.01	0.02	
19	05 Feb 13	113.175	0.30	0.30	0.05	0.09	0.00	0.01	
20	05 Feb 13	113.197	0.89	0.57	0.05	0.51	0.03	0.06	
21	05 Feb 13	113.284	0.82	0.49	0.05	0.40	0.02	0.05	
22	05 Feb 13	113.338	0.91	0.56	0.05	0.51	0.03	0.06	
23	05 Feb 13	113.380	0.60	0.30	0.05	0.18	0.01	0.02	
24	05 Feb 13	113.561	0.88	0.57	0.05	0.50	0.03	0.06	
25	05 Feb 13	113.592	0.90	0.30	0.05	0.27	0.01	0.03	
26	05 Feb 13	113.619	0.81	0.54	0.05	0.44	0.02	0.05	
27	05 Feb 13	113.671	0.78	0.50	0.05	0.39	0.02	0.05	
28	05 Feb 13	113.680	0.80	0.52	0.05	0.42	0.02	0.05	
29	05 Feb 13	113.774	0.87	0.58	0.05	0.50	0.03	0.06	
30	05 Feb 13	113.883	0.50	0.30	0.05	0.15	0.01	0.02	
<b>CARRIED FORWARD :</b>						<b>52.21</b>	<b>2.61</b>	<b>6.06</b>	

**LINTASAN RESOURCES SDN. BHD.**  
MAINTENANCE OF FEDERAL ROADS - WEST COAST, SABAH

**R01 POTHOLE PATCHING RECORD**

**DISTRICT:** KOTA MARUDU  
**ROUTE NO.** 01  
**ROAD NAME:** JALAN KOTA KINABALU - KUDAT  
**MONTH:** FRBRUARY 2013

ITEM	DATE	CHAINAGE	Length (m)	Width (m)	Depth (m)	AREA (m2)	VOLUME (m3)	PREMIX QUANTITY (ton)	REMARKS	
<b>BROUGHT FORWARD:</b>			-	-	-	<b>52.21</b>	<b>2.61</b>	<b>6.06</b>		
31	08 Feb 13	113.895	0.87	0.62	0.05	0.54	0.03	0.06	MANGARIS	
32	08 Feb 13	113.904	0.75	0.46	0.05	0.35	0.02	0.04		
33	08 Feb 13	113.934	0.96	0.58	0.05	0.56	0.03	0.06		
34	08 Feb 13	113.992	0.85	0.55	0.05	0.47	0.02	0.05		
35	08 Feb 13	114.096	0.90	0.57	0.05	0.51	0.03	0.06		
36	08 Feb 13	114.151	0.90	0.52	0.05	0.47	0.02	0.05		
37	08 Feb 13	114.236	0.84	0.48	0.05	0.40	0.02	0.05		
38	08 Feb 13	114.335	0.97	0.43	0.05	0.42	0.02	0.05		
39	08 Feb 13	114.361	1.00	0.30	0.05	0.30	0.02	0.03		
40	08 Feb 13	114.432	0.98	0.56	0.05	0.55	0.03	0.06		
41	08 Feb 13	114.467	0.88	0.60	0.05	0.53	0.03	0.06		
42	08 Feb 13	114.496	0.83	0.54	0.05	0.45	0.02	0.05		
43	08 Feb 13	114.550	0.90	0.50	0.05	0.45	0.02	0.05		
44	08 Feb 13	114.594	0.93	0.55	0.05	0.51	0.03	0.06		
45	12 Feb 13	114.673	0.95	0.54	0.05	0.51	0.03	0.06		
46	12 Feb 13	114.752	0.99	0.58	0.05	0.57	0.03	0.07		
47	12 Feb 13	114.791	0.50	0.30	0.05	0.15	0.01	0.02		
48	12 Feb 13	114.883	0.82	0.48	0.05	0.39	0.02	0.05		
49	12 Feb 13	114.933	0.89	0.56	0.05	0.50	0.02	0.06		
50	12 Feb 13	114.986	0.40	0.30	0.05	0.12	0.01	0.01		
51	12 Feb 13	115.147	0.92	0.52	0.05	0.48	0.02	0.06		
52	12 Feb 13	115.238	0.90	0.47	0.05	0.42	0.02	0.05		
53	12 Feb 13	115.344	0.90	0.30	0.05	0.27	0.01	0.03		
54	12 Feb 13	115.473	0.81	0.50	0.05	0.41	0.02	0.05		
55	12 Feb 13	115.495	0.30	0.30	0.05	0.09	0.00	0.01		
56	18 Feb 13	116.836	0.60	0.30	0.05	0.18	0.01	0.02		
57	18 Feb 13	116.883	0.89	0.58	0.05	0.52	0.03	0.06		
58	18 Feb 13	116.916	0.70	0.30	0.05	0.21	0.01	0.02		
59	18 Feb 13	116.941	0.91	0.55	0.05	0.50	0.03	0.06		
60	18 Feb 13	116.976	0.96	0.63	0.05	0.60	0.03	0.07		
<b>CARRIED FORWARD :</b>						<b>64.64</b>	<b>3.23</b>	<b>7.50</b>		

**LINTASAN RESOURCES SDN. BHD.**  
MAINTENANCE OF FEDERAL ROADS - WEST COAST, SABAH

**R01 POTHOLE PATCHING RECORD**

**DISTRICT:** KOTA MARUDU  
**ROUTE NO.** 01  
**ROAD NAME:** JALAN KOTA KINABALU - KUDAT  
**MONTH:** FEBRUARY 2013

ITEM	DATE	CHAINAGE	Length (m)	Width (m)	Depth (m)	AREA (m2)	VOLUME (m3)	PREMIX QUANTITY (ton)	REMARKS
<b>BROUGHT FORWARD:</b>			-	-	-	<b>64.64</b>	<b>3.23</b>	<b>7.50</b>	
61	18 Feb 13	117.051	0.80	0.80	0.05	0.64	0.03	0.07	MANGARIS
62	18 Feb 13	117.195	0.94	0.62	0.05	0.58	0.03	0.07	
63	18 Feb 13	117.242	0.98	0.58	0.05	0.57	0.03	0.07	
64	18 Feb 13	117.271	0.87	0.63	0.05	0.55	0.03	0.06	
65	21 Feb 13	117.385	1.00	0.30	0.05	0.30	0.02	0.03	
66	21 Feb 13	117.536	0.90	0.56	0.05	0.50	0.03	0.06	
67	21 Feb 13	117.631	0.84	0.50	0.05	0.42	0.02	0.05	
68	21 Feb 13	117.711	0.95	0.51	0.05	0.48	0.02	0.06	
69	21 Feb 13	117.768	0.90	0.46	0.05	0.41	0.02	0.05	
70	21 Feb 13	117.933	0.96	0.60	0.05	0.58	0.03	0.07	
71	21 Feb 13	118.072	0.92	0.54	0.05	0.50	0.02	0.06	
72	21 Feb 13	118.191	0.83	0.48	0.05	0.40	0.02	0.05	
73	21 Feb 13	118.293	1.00	0.38	0.05	0.38	0.02	0.04	
74	21 Feb 13	118.394	1.00	0.35	0.05	0.35	0.02	0.04	
75	21 Feb 13	118.735	0.97	0.52	0.05	0.50	0.03	0.06	
76	21 Feb 13	118.981	0.40	0.30	0.05	0.12	0.01	0.01	
77	21 Feb 13	119.315	0.80	0.30	0.05	0.24	0.01	0.03	
78	21 Feb 13	119.452	0.88	0.62	0.05	0.55	0.03	0.06	
79	25 Feb 13	120.467	0.82	0.47	0.05	0.39	0.02	0.04	
80	25 Feb 13	120.672	0.98	0.56	0.05	0.55	0.03	0.06	
81	25 Feb 13	124.272	0.30	0.30	0.05	0.09	0.00	0.01	
82	25 Feb 13	124.273	0.70	0.30	0.05	0.21	0.01	0.02	
83	25 Feb 13	124.274	0.91	0.52	0.05	0.47	0.02	0.05	
84	25 Feb 13	124.275	0.82	0.49	0.05	0.40	0.02	0.05	
85	25 Feb 13	124.301	0.89	0.56	0.05	0.50	0.02	0.06	
86	25 Feb 13	124.302	0.90	0.30	0.05	0.27	0.01	0.03	
87	25 Feb 13	124.303	0.81	0.46	0.05	0.37	0.02	0.04	
88	25 Feb 13	124.304	0.50	0.30	0.05	0.15	0.01	0.02	
89	25 Feb 13	124.305	0.99	0.70	0.05	0.69	0.03	0.08	
90	25 Feb 13	124.306	0.60	0.30	0.05	0.18	0.01	0.02	
<b>CARRIED FORWARD :</b>						<b>76.98</b>	<b>3.85</b>	<b>8.93</b>	

**LINTASAN RESOURCES SDN. BHD.**  
MAINTENANCE OF FEDERAL ROADS - WEST COAST, SABAH  
**R01 POTHOLE PATCHING RECORD**

**DISTRICT:** KOTA MARUDU  
**ROUTE NO.** 01  
**ROAD NAME:** JALAN KOTA KINABALU - KUDAT  
**MONTH:** FEBRUARY 2013

ITEM	DATE	CHAINAGE	Length (m)	Width (m)	Depth (m)	AREA (m2)	VOLUME (m3)	PREMIX QUANTITY (ton)	REMARKS
<b>BROUGHT FORWARD:</b>			-	-	-	<b>76.98</b>	<b>3.85</b>	<b>8.93</b>	
91	26 Feb 13	122.156	0.83	0.48	0.05	0.40	0.02	0.05	
92	26 Feb 13	122.158	0.90	0.51	0.05	0.46	0.02	0.05	
93	26 Feb 13	122.161	0.96	0.61	0.05	0.59	0.03	0.07	
94	26 Feb 13	122.184	0.85	0.49	0.05	0.42	0.02	0.05	
95									
96									
97									
98									
99									
100									
101									
102									
103									
104									
105									
106									
107									
108									
109									
110									
111									
112									
113									
114									
115									
116									
117									
118									
119									
120									
<b>BALANCE END OF FEB :</b>						<b>78.84</b>	<b>3.94</b>	<b>9.15</b>	

**LINTASAN RESOURCES SDN. BHD.**  
MAINTENANCE OF FEDERAL ROADS - WEST COAST, SABAH

**R01 POTHOLE PATCHING RECORD**

**DISTRICT:** KUDAT  

---

**ROUTE NO.** 01  

---

**ROAD NAME:** JALAN KOTA KINABALU - KUDAT  

---

**MONTH:** FEBRUARY 2013  

---

ITEM	DATE	CHAINAGE	Length (m)	Width (m)	Depth (m)	AREA (m2)	VOLUME (m3)	PREMIX QUANTITY (ton)	REMARKS
<b>BROUGHT FORWARD:</b>			-	-	-	<b>39.28</b>	<b>1.96</b>	<b>4.56</b>	
1	04 Feb 13	157.435	0.93	0.48	0.05	0.45	0.02	0.05	PARAPAT
2	04 Feb 13	157.442	0.80	0.56	0.05	0.45	0.02	0.05	
3	04 Feb 13	157.449	0.95	0.54	0.05	0.51	0.03	0.06	
4	04 Feb 13	157.471	0.84	0.52	0.05	0.44	0.02	0.05	
5	04 Feb 13	157.540	0.80	0.46	0.05	0.37	0.02	0.04	
6	04 Feb 13	157.486	0.90	0.49	0.05	0.44	0.02	0.05	
7	04 Feb 13	157.852	0.96	0.54	0.05	0.52	0.03	0.06	
8	04 Feb 13	157.859	1.00	0.30	0.05	0.30	0.02	0.03	
9	04 Feb 13	157.908	0.83	0.47	0.05	0.39	0.02	0.05	
10	04 Feb 13	157.916	0.97	0.60	0.05	0.58	0.03	0.07	
11	04 Feb 13	157.710	0.88	0.53	0.05	0.47	0.02	0.05	
12	04 Feb 13	157.770	0.92	0.49	0.05	0.45	0.02	0.05	
13	04 Feb 13	157.781	0.88	0.57	0.05	0.50	0.03	0.06	
14	04 Feb 13	157.789	0.40	0.30	0.05	0.12	0.01	0.01	
15	07 Feb 13	155.126	0.98	0.57	0.05	0.56	0.03	0.06	TAMBULURAN
16	07 Feb 13	155.147	0.60	0.30	0.05	0.18	0.01	0.02	
17	07 Feb 13	155.161	0.82	0.54	0.05	0.44	0.02	0.05	
18	07 Feb 13	155.174	0.50	0.30	0.05	0.15	0.01	0.02	
19	07 Feb 13	155.188	0.89	0.56	0.05	0.50	0.02	0.06	
20	07 Feb 13	155.204	0.91	0.58	0.05	0.53	0.03	0.06	
21	07 Feb 13	155.225	0.30	0.30	0.05	0.09	0.00	0.01	
22	07 Feb 13	155.241	0.70	0.30	0.05	0.21	0.01	0.02	
23	07 Feb 13	155.260	0.99	0.64	0.05	0.63	0.03	0.07	
24	07 Feb 13	155.272	0.90	0.40	0.05	0.36	0.02	0.04	
25	07 Feb 13	155.277	0.95	0.61	0.05	0.58	0.03	0.07	
26	07 Feb 13	155.285	0.80	0.49	0.05	0.39	0.02	0.05	
27	07 Feb 13	155.301	0.80	0.50	0.05	0.40	0.02	0.05	
28	07 Feb 13	155.319	0.80	0.30	0.05	0.24	0.01	0.03	
29	07 Feb 13	155.034	0.86	0.53	0.05	0.46	0.02	0.05	
30	07 Feb 13	155.046	0.81	0.48	0.05	0.39	0.02	0.05	
<b>CARRIED FORWARD :</b>						<b>51.37</b>	<b>2.56</b>	<b>5.96</b>	

**LINTASAN RESOURCES SDN. BHD.**  
MAINTENANCE OF FEDERAL ROADS - WEST COAST, SABAH  
**R01 POTHOLE PATCHING RECORD**

**DISTRICT:** KUDAT  

---

**ROUTE NO.** 01  

---

**ROAD NAME:** JALAN KOTA KINABALU - KUDAT  

---

**MONTH:** FEBRUARY 2013  

---

ITEM	DATE	CHAINAGE	Length (m)	Width (m)	Depth (m)	AREA (m2)	VOLUME (m3)	PREMIX QUANTITY (ton)	REMARKS
<b>BROUGHT FORWARD:</b>			-	-	-	<b>51.37</b>	<b>2.56</b>	<b>5.96</b>	
31	14 Feb 13	142.224	0.95	0.59	0.05	0.56	0.03	0.07	MOLONG-KOLONG
32	14 Feb 13	142.277	0.90	0.52	0.05	0.47	0.02	0.05	
33	14 Feb 13	142.278	0.91	0.60	0.05	0.55	0.03	0.06	
34	14 Feb 13	142.280	0.94	0.52	0.05	0.49	0.02	0.06	
35	14 Feb 13	142.281	0.85	0.49	0.05	0.42	0.02	0.05	
36	14 Feb 13	142.289	0.97	0.55	0.05	0.53	0.03	0.06	
37	14 Feb 13	142.290	0.80	0.50	0.05	0.40	0.02	0.05	
38	14 Feb 13	142.266	0.84	0.57	0.05	0.48	0.02	0.06	
39	14 Feb 13	142.272	0.93	0.56	0.05	0.52	0.03	0.06	
40	14 Feb 13	142.473	1.00	0.30	0.05	0.30	0.02	0.03	
41	14 Feb 13	142.488	1.00	0.45	0.05	0.45	0.02	0.05	
42	14 Feb 13	142.583	0.40	0.30	0.05	0.12	0.01	0.01	
43	14 Feb 13	142.585	0.98	0.61	0.05	0.60	0.03	0.07	
44	15 Feb 13	142.881	0.83	0.50	0.05	0.42	0.02	0.05	
45	15 Feb 13	143.029	0.50	0.30	0.05	0.15	0.01	0.02	
46	15 Feb 13	143.058	0.88	0.54	0.05	0.48	0.02	0.06	
47	15 Feb 13	143.060	0.70	0.30	0.05	0.21	0.01	0.02	
48	15 Feb 13	143.062	0.92	0.52	0.05	0.48	0.02	0.06	
49	15 Feb 13	143.064	0.60	0.30	0.05	0.18	0.01	0.02	
50	15 Feb 13	143.116	0.99	0.61	0.05	0.60	0.03	0.07	
51	15 Feb 13	143.117	0.30	0.30	0.05	0.09	0.00	0.01	
52	15 Feb 13	143.118	0.81	0.51	0.05	0.41	0.02	0.05	
53	15 Feb 13	143.281	0.90	0.50	0.05	0.45	0.02	0.05	
54	15 Feb 13	143.563	0.90	0.50	0.05	0.45	0.02	0.05	
55	20 Feb 13	146.064	0.90	0.30	0.05	0.27	0.01	0.03	
56	20 Feb 13	146.866	0.91	0.54	0.05	0.49	0.02	0.06	
57	20 Feb 13	146.687	0.96	0.56	0.05	0.54	0.03	0.06	
58	20 Feb 13	148.699	0.89	0.48	0.05	0.43	0.02	0.05	
59	20 Feb 13	148.698	0.80	0.30	0.05	0.24	0.01	0.03	
60	20 Feb 13	150.434	0.82	0.57	0.05	0.47	0.02	0.05	
<b>CARRIED FORWARD :</b>						<b>63.60</b>	<b>3.18</b>	<b>7.38</b>	

**LINTASAN RESOURCES SDN. BHD.**  
MAINTENANCE OF FEDERAL ROADS - WEST COAST, SABAH

**R01 POTHOLE PATCHING RECORD**

**DISTRICT:** KUDAT  

---

**ROUTE NO.** 01  

---

**ROAD NAME:** JALAN KOTA KINABALU - KUDAT  

---

**MONTH:** FEBRUARY 2013  

---

ITEM	DATE	CHAINAGE	Length (m)	Width (m)	Depth (m)	AREA (m2)	VOLUME (m3)	PREMIX QUANTITY (ton)	REMARKS	
<b>BROUGHT FORWARD:</b>			-	-	-	<b>63.60</b>	<b>3.18</b>	<b>7.38</b>		
61	20 Feb 13	141.018	1.00	0.49	0.05	0.49	0.02	0.06	MATUNGGONG	
62	20 Feb 13	141.029	0.95	0.59	0.05	0.56	0.03	0.07		
63	20 Feb 13	141.043	0.80	0.52	0.05	0.42	0.02	0.05		
64	20 Feb 13	141.049	0.80	0.80	0.05	0.64	0.03	0.07		
65	20 Feb 13	141.061	0.78	0.55	0.05	0.43	0.02	0.05		
66	20 Feb 13	141.089	0.96	0.62	0.05	0.60	0.03	0.07		
67	22 Feb 13	141.114	0.90	0.90	0.05	0.81	0.04	0.09		
68	22 Feb 13	141.136	0.86	0.58	0.05	0.50	0.02	0.06		
69	22 Feb 13	141.154	0.97	0.52	0.05	0.50	0.03	0.06		
70	22 Feb 13	141.164	0.50	0.30	0.05	0.15	0.01	0.02		
71	22 Feb 13	141.179	0.40	0.30	0.05	0.12	0.01	0.01		
72	22 Feb 13	141.198	0.88	0.61	0.05	0.54	0.03	0.06		
73	22 Feb 13	141.221	0.98	0.64	0.05	0.63	0.03	0.07		
74	22 Feb 13	141.257	0.55	0.49	0.05	0.27	0.01	0.03		
75	22 Feb 13	141.279	0.60	0.30	0.05	0.18	0.01	0.02		
76	22 Feb 13	141.297	0.90	0.30	0.05	0.27	0.01	0.03		
77	26 Feb 13	162.018	0.90	0.45	0.05	0.41	0.02	0.05		LAJONG
78	26 Feb 13	162.019	0.89	0.58	0.05	0.52	0.03	0.06		
79	26 Feb 13	162.035	0.99	0.61	0.05	0.60	0.03	0.07		
80	26 Feb 13	162.360	0.84	0.47	0.05	0.39	0.02	0.05		
81	26 Feb 13	162.037	0.30	0.30	0.05	0.09	0.00	0.01		
82	26 Feb 13	162.051	1.00	0.30	0.05	0.30	0.02	0.03		
83	26 Feb 13	162.052	0.91	0.56	0.05	0.51	0.03	0.06		
84	26 Feb 13	162.053	0.80	0.30	0.05	0.24	0.01	0.03		
85	26 Feb 13	162.081	0.81	0.49	0.05	0.40	0.02	0.05		
86	26 Feb 13	162.106	0.70	0.30	0.05	0.21	0.01	0.02		
87	26 Feb 13	162.112	0.82	0.53	0.05	0.43	0.02	0.05		
88	26 Feb 13	162.113	0.90	0.54	0.05	0.49	0.02	0.06		
89	26 Feb 13	162.114	0.87	0.55	0.05	0.48	0.02	0.06		
90	26 Feb 13	162.115	0.83	0.51	0.05	0.42	0.02	0.05		
<b>CARRIED FORWARD :</b>						<b>76.19</b>	<b>3.81</b>	<b>8.84</b>		

**LINTASAN RESOURCES SDN. BHD.**  
MAINTENANCE OF FEDERAL ROADS - WEST COAST, SABAH  
**R01 POTHOLE PATCHING RECORD**

**DISTRICT:** KUDAT  
**ROUTE NO.** 01  
**ROAD NAME:** JALAN KOTA KINABALU - KUDAT  
**MONTH:** FEBRUARY 2013

ITEM	DATE	CHAINAGE	Length (m)	Width (m)	Depth (m)	AREA (m2)	VOLUME (m3)	PREMIX QUANTITY (ton)	REMARKS
<b>BROUGHT FORWARD:</b>			-	-	-	<b>76.19</b>	<b>3.81</b>	<b>8.84</b>	
91	28 Feb 13	162.116	0.86	0.46	0.05	0.40	0.02	0.05	LAJONG
92	28 Feb 13	162.117	0.98	0.63	0.05	0.62	0.03	0.07	
93	28 Feb 13	162.119	0.88	0.55	0.05	0.48	0.02	0.06	
94	28 Feb 13	162.211	0.90	0.48	0.05	0.43	0.02	0.05	
95	28 Feb 13	162.212	1.00	0.30	0.05	0.30	0.02	0.03	
96	28 Feb 13	162.213	0.90	0.49	0.05	0.44	0.02	0.05	
97	28 Feb 13	162.214	0.80	0.56	0.05	0.45	0.02	0.05	
98	28 Feb 13	162.217	0.80	0.30	0.05	0.24	0.01	0.03	
99	28 Feb 13	162.218	0.95	0.57	0.05	0.54	0.03	0.06	
100	28 Feb 13	162.339	0.89	0.55	0.05	0.49	0.02	0.06	
101	28 Feb 13	162.340	0.99	0.67	0.05	0.66	0.03	0.08	
102	28 Feb 13	162.341	0.94	0.58	0.05	0.55	0.03	0.06	
103	28 Feb 13	162.342	0.84	0.54	0.05	0.45	0.02	0.05	
104									
105									
106									
107									
108									
109									
110									
111									
112									
113									
114									
115									
116									
117									
118									
119									
120									
<b>BALANCE END OF FRB :</b>						<b>82.24</b>	<b>4.11</b>	<b>9.54</b>	

**LINTASAN RESOURCES SDN BHD.**  
MAINTENANCE OF FEDERAL ROADS - WEST COAST, SABAH

***SUMMARY - POTHOLE PATCHING RECORD***

***Month: FEBRUARY 2013***

ITEM	DISTRICT	ROUTE NO.	ROAD NAME	AREA (m <sup>2</sup> )			VOLUME (m <sup>3</sup> )			PREMIX QUANTITY (TON)		
				PREVIOUS MONTH	CURRENT MONTH	CUM. MONTH	PREVIOUS MONTH	CURRENT MONTH	CUM. MONTH	PREVIOUS MONTH	CURRENT MONTH	CUM. MONTH
1	Kota Kinabalu	01	Jalan Kota Kinabalu - Kudat	162.24	640.84	803.08	8.04	31.97	40.01	18.64	74.17	92.81
2	Tuaran	01	Jalan Kota Kinabalu - Kudat	334.19	173.37	507.56	16.54	8.41	24.95	38.37	19.51	57.88
3	Tuaran	22	Jalan Kota Kinabalu - Sandakan	1,596.63	1,390.81	2,987.44	78.08	67.99	146.07	181.13	157.74	338.87
4	Tuaran	503	Jalan Berungis - Kota Belud	397.89	24.57	422.46	18.10	1.20	19.30	41.99	2.79	44.78
5	Kota Kinabalu	606	Jalan Susur Sepangar Bay	251.43	617.68	869.11	12.57	30.88	43.45	29.17	71.65	100.82
6	Kota Kinabalu	607	Jalan Masuk Ke Pelabuhan Baru, KK	-	-	-	-	-	-	-	-	-
<b>TOTAL:</b>				<b>2,742.38</b>	<b>2,847.27</b>	<b>5,589.65</b>	<b>133.33</b>	<b>140.46</b>	<b>273.79</b>	<b>309.30</b>	<b>325.86</b>	<b>635.16</b>

**LINTASAN RESOURCES SDN. BHD.**  
MAINTENANCE OF FEDERAL ROADS - WEST COAST, SABAH

**R01 POTHOLE PATCHING RECORD**

**DISTRICT:** KOTA KINABALU  
**ROUTE NO.** 01  
**ROAD NAME:** JALAN KOTA KINABALU - KUDAT  
**MONTH:** FEBRUARY 2013

ITEM	DATE	CHAINAGE	Length (m)	Width (m)	Depth (m)	AREA (m2)	VOLUME (m3)	PREMIX QUANTITY (ton)	REMARKS
<b>BROUGHT FORWARD:</b>						<b>162.24</b>	<b>8.04</b>	<b>18.64</b>	
1	01 Feb 13	17.023	0.60	1.20	0.050	0.72	0.04	0.08	RHS
2	01 Feb 13	17.023	0.60	0.50	0.050	0.30	0.02	0.03	RHS
3	01 Feb 13	17.025	0.60	0.50	0.050	0.30	0.02	0.03	RHS
4	01 Feb 13	17.029	0.60	0.50	0.050	0.30	0.02	0.03	RHS
5	01 Feb 13	17.031	0.50	0.60	0.050	0.30	0.02	0.03	RHS
6	01 Feb 13	17.031	0.50	0.60	0.050	0.30	0.02	0.03	RHS
7	01 Feb 13	17.033	1.00	0.60	0.050	0.60	0.03	0.07	RHS
8	01 Feb 13	17.034	0.60	0.60	0.050	0.36	0.02	0.04	RHS
9	01 Feb 13	17.035	0.60	0.60	0.050	0.36	0.02	0.04	RHS
10	01 Feb 13	17.035	0.60	0.60	0.050	0.36	0.02	0.04	RHS
11	01 Feb 13	17.035	1.00	0.50	0.050	0.50	0.03	0.06	RHS
12	01 Feb 13	17.036	1.00	0.50	0.050	0.50	0.03	0.06	RHS
13	01 Feb 13	17.037	0.50	0.50	0.050	0.25	0.01	0.03	RHS
14	01 Feb 13	17.038	0.60	0.50	0.050	0.30	0.02	0.03	LHS
15	01 Feb 13	17.040	0.60	0.50	0.050	0.30	0.02	0.03	LHS
16	01 Feb 13	17.040	0.60	0.50	0.050	0.30	0.02	0.03	LHS
17	01 Feb 13	17.040	0.50	0.50	0.050	0.25	0.01	0.03	LHS
18	01 Feb 13	17.041	1.00	0.50	0.050	0.50	0.03	0.06	LHS
19	01 Feb 13	17.041	1.00	0.50	0.050	0.50	0.03	0.06	LHS
20	01 Feb 13	17.042	1.00	0.50	0.050	0.50	0.03	0.06	LHS
21	01 Feb 13	17.042	1.00	0.50	0.050	0.50	0.03	0.06	LHS
22	01 Feb 13	17.043	1.00	0.50	0.050	0.50	0.03	0.06	LHS
23	01 Feb 13	17.044	0.90	0.50	0.050	0.45	0.02	0.05	LHS
24	01 Feb 13	17.044	1.00	0.50	0.050	0.50	0.03	0.06	LHS
25	01 Feb 13	17.045	0.50	0.50	0.050	0.25	0.01	0.03	LHS
26	01 Feb 13	17.045	1.00	0.50	0.050	0.50	0.03	0.06	LHS
27	01 Feb 13	17.046	1.20	0.50	0.050	0.60	0.03	0.07	LHS
28	01 Feb 13	17.048	1.30	0.50	0.050	0.65	0.03	0.08	LHS
29	01 Feb 13	17.051	1.00	0.50	0.025	0.50	0.01	0.03	LHS
30	01 Feb 13	17.077	0.50	0.50	0.050	0.25	0.01	0.03	LHS
<b>CARRIED FORWARD :</b>						<b>174.74</b>	<b>8.65</b>	<b>20.06</b>	

**LINTASAN RESOURCES SDN. BHD.**  
MAINTENANCE OF FEDERAL ROADS - WEST COAST, SABAH

**R01 POTHOLE PATCHING RECORD**

**DISTRICT:** KOTA KINABALU  
**ROUTE NO.** 01  
**ROAD NAME:** JALAN KOTA KINABALU - KUDAT  
**MONTH:** FEBRUARY 2013

ITEM	DATE	CHAINAGE	Length (m)	Width (m)	Depth (m)	AREA (m2)	VOLUME (m3)	PREMIX QUANTITY (ton)	REMARKS
<b>BROUGHT FORWARD:</b>			-	-	-	<b>174.74</b>	<b>8.65</b>	<b>20.06</b>	
31	01 Feb 13	17.105	0.50	0.60	0.050	0.30	0.02	0.03	LHS
32	01 Feb 13	17.135	0.50	0.50	0.050	0.25	0.01	0.03	LHS
33	01 Feb 13	17.142	0.50	0.60	0.050	0.30	0.02	0.03	LHS
34	01 Feb 13	17.197	0.60	0.50	0.050	0.30	0.02	0.03	LHS
35	01 Feb 13	17.230	1.00	0.60	0.050	0.60	0.03	0.07	LHS
36	01 Feb 13	17.231	1.00	0.50	0.050	0.50	0.03	0.06	LHS
37	01 Feb 13	17.231	0.50	0.50	0.050	0.25	0.01	0.03	LHS
38	01 Feb 13	17.241	0.60	0.50	0.050	0.30	0.02	0.03	LHS
39	01 Feb 13	17.281	0.60	0.50	0.050	0.30	0.02	0.03	LHS
40	01 Feb 13	17.283	0.50	0.50	0.050	0.25	0.01	0.03	LHS
41	01 Feb 13	17.285	0.60	0.80	0.050	0.48	0.02	0.06	LHS
42	01 Feb 13	17.286	0.60	0.50	0.050	0.30	0.02	0.03	LHS
43	01 Feb 13	17.300	0.50	0.80	0.050	0.40	0.02	0.05	LHS
44	01 Feb 13	17.300	0.60	0.80	0.050	0.48	0.02	0.06	LHS
45	01 Feb 13	17.305	0.50	0.50	0.050	0.25	0.01	0.03	LHS
46	01 Feb 13	17.310	0.60	0.50	0.050	0.30	0.02	0.03	LHS
47	01 Feb 13	17.366	1.20	0.50	0.050	0.60	0.03	0.07	RHS
48	01 Feb 13	17.364	2.00	0.50	0.050	1.00	0.05	0.12	RHS
49	01 Feb 13	17.362	2.00	0.50	0.050	1.00	0.05	0.12	RHS
50	01 Feb 13	17.361	1.30	0.50	0.050	0.65	0.03	0.08	RHS
51	01 Feb 13	17.360	2.00	0.50	0.050	1.00	0.05	0.12	RHS
52	01 Feb 13	17.359	2.00	0.60	0.050	1.20	0.06	0.14	RHS
53	01 Feb 13	17.356	2.00	0.50	0.050	1.00	0.05	0.12	RHS
54	01 Feb 13	17.348	0.50	0.50	0.050	0.25	0.01	0.03	RHS
55	01 Feb 13	17.320	0.60	0.60	0.050	0.36	0.02	0.04	RHS
56	01 Feb 13	17.320	1.00	0.50	0.050	0.50	0.03	0.06	RHS
57	01 Feb 13	17.190	1.10	0.50	0.050	0.55	0.03	0.06	RHS
58	01 Feb 13	17.189	2.00	0.50	0.050	1.00	0.05	0.12	RHS
59	01 Feb 13	17.187	2.00	0.50	0.050	1.00	0.05	0.12	RHS
60	01 Feb 13	17.185	2.00	0.90	0.050	1.80	0.09	0.21	RHS
<b>CARRIED FORWARD :</b>						<b>192.21</b>	<b>9.53</b>	<b>22.09</b>	

**LINTASAN RESOURCES SDN. BHD.**  
MAINTENANCE OF FEDERAL ROADS - WEST COAST, SABAH

**R01 POTHOLE PATCHING RECORD**

**DISTRICT:** KOTA KINABALU

**ROUTE NO.** 01

**ROAD NAME:** JALAN KOTA KINABALU - KUDAT

**MONTH:** FEBRUARY 2013

ITEM	DATE	CHAINAGE	Length (m)	Width (m)	Depth (m)	AREA (m2)	VOLUME (m3)	PREMIX QUANTITY (ton)	REMARKS
<b>BROUGHT FORWARD:</b>			-	-	-	<b>192.21</b>	<b>9.53</b>	<b>22.09</b>	
61	01 Feb 13	17.184	1.50	0.90	0.050	1.35	0.07	0.16	RHS
62	02 Feb 13	1.330	0.50	1.00	0.050	0.50	0.03	0.06	RHS
63	02 Feb 13	1.370	0.60	0.60	0.050	0.36	0.02	0.04	RHS
64	02 Feb 13	2.012	2.00	0.60	0.050	1.20	0.06	0.14	RHS
65	02 Feb 13	2.012	0.50	0.50	0.050	0.25	0.01	0.03	RHS
66	02 Feb 13	2.220	0.50	0.50	0.050	0.25	0.01	0.03	RHS
67	02 Feb 13	2.218	0.50	0.50	0.050	0.25	0.01	0.03	RHS
68	02 Feb 13	2.216	0.50	0.50	0.050	0.25	0.01	0.03	RHS
69	02 Feb 13	2.216	0.50	0.50	0.050	0.25	0.01	0.03	RHS
70	02 Feb 13	2.214	0.50	1.00	0.050	0.50	0.03	0.06	RHS
71	02 Feb 13	2.214	0.50	1.00	0.050	0.50	0.03	0.06	RHS
72	02 Feb 13	2.211	0.50	1.10	0.050	0.55	0.03	0.06	RHS
73	02 Feb 13	2.200	0.50	0.90	0.050	0.45	0.02	0.05	RHS
74	02 Feb 13	2.197	0.50	0.90	0.050	0.45	0.02	0.05	RHS
75	02 Feb 13	2.196	0.50	0.50	0.050	0.25	0.01	0.03	RHS
76	02 Feb 13	2.195	0.50	0.50	0.050	0.25	0.01	0.03	RHS
77	02 Feb 13	2.193	0.50	0.50	0.050	0.25	0.01	0.03	RHS
78	02 Feb 13	2.075	0.50	0.50	0.025	0.25	0.01	0.01	RHS
79	02 Feb 13	2.075	0.50	0.50	0.025	0.25	0.01	0.01	RHS
80	02 Feb 13	2.060	0.50	0.50	0.025	0.25	0.01	0.01	RHS
81	02 Feb 13	2.060	0.50	0.50	0.050	0.25	0.01	0.03	RHS
82	02 Feb 13	2.060	0.70	0.50	0.050	0.35	0.02	0.04	RHS
83	02 Feb 13	1.700	0.60	0.50	0.050	0.30	0.02	0.03	RHS
84	02 Feb 13	1.693	0.50	0.50	0.050	0.25	0.01	0.03	RHS
85	02 Feb 13	0.705	0.50	0.50	0.050	0.25	0.01	0.03	RHS
86	02 Feb 13	0.705	0.50	0.50	0.050	0.25	0.01	0.03	RHS
87	02 Feb 13	0.705	0.50	0.50	0.050	0.25	0.01	0.03	RHS
88	02 Feb 13	17.370	1.00	0.50	0.050	0.50	0.03	0.06	RHS
89	02 Feb 13	17.369	1.00	0.50	0.050	0.50	0.03	0.06	RHS
90	02 Feb 13	17.368	0.50	0.50	0.050	0.25	0.01	0.03	RHS
<b>CARRIED FORWARD :</b>						<b>203.97</b>	<b>10.10</b>	<b>23.41</b>	

**LINTASAN RESOURCES SDN. BHD.**  
MAINTENANCE OF FEDERAL ROADS - WEST COAST, SABAH

**R01 POTHOLE PATCHING RECORD**

**DISTRICT:** KOTA KINABALU

**ROUTE NO.** 01

**ROAD NAME:** JALAN KOTA KINABALU - KUDAT

**MONTH:** FEBRUARY 2013

ITEM	DATE	CHAINAGE	Length (m)	Width (m)	Depth (m)	AREA (m2)	VOLUME (m3)	PREMIX QUANTITY (ton)	REMARKS
<b>BROUGHT FORWARD:</b>			-	-	-	<b>203.97</b>	<b>10.10</b>	<b>23.41</b>	
91	02 Feb 13	17.367	1.10	0.50	0.050	0.55	0.03	0.06	LHS
92	02 Feb 13	5.400	0.50	0.50	0.050	0.25	0.01	0.03	LHS
93	02 Feb 13	5.400	0.50	0.50	0.050	0.25	0.01	0.03	LHS
94	02 Feb 13	5.400	0.50	0.50	0.050	0.25	0.01	0.03	LHS
95	02 Feb 13	5.400	1.00	0.50	0.050	0.50	0.03	0.06	LHS
96	02 Feb 13	5.401	1.00	0.90	0.050	0.90	0.05	0.10	LHS
97	02 Feb 13	5.600	1.00	0.50	0.050	0.50	0.03	0.06	LHS
98	02 Feb 13	5.601	1.00	0.50	0.050	0.50	0.03	0.06	LHS
99	02 Feb 13	5.602	1.00	0.50	0.050	0.50	0.03	0.06	LHS
100	02 Feb 13	6.340	0.50	0.50	0.050	0.25	0.01	0.03	LHS
101	02 Feb 13	6.348	0.50	0.50	0.050	0.25	0.01	0.03	LHS
102	04 Feb 13	23.373	1.20	0.50	0.050	0.60	0.03	0.07	RHS
103	04 Feb 13	23.357	0.50	0.90	0.050	0.45	0.02	0.05	RHS
104	04 Feb 13	23.357	0.50	0.90	0.050	0.45	0.02	0.05	RHS
105	04 Feb 13	23.964	0.50	0.50	0.050	0.25	0.01	0.03	RHS
106	04 Feb 13	23.964	0.50	0.50	0.050	0.25	0.01	0.03	RHS
107	04 Feb 13	23.961	1.00	0.50	0.050	0.50	0.03	0.06	RHS
108	04 Feb 13	23.955	2.00	0.50	0.050	1.00	0.05	0.12	RHS
109	04 Feb 13	23.950	2.00	0.80	0.050	1.60	0.08	0.19	RHS
110	04 Feb 13	23.925	2.00	0.50	0.050	1.00	0.05	0.12	RHS
111	04 Feb 13	23.875	1.10	0.50	0.050	0.55	0.03	0.06	RHS
112	04 Feb 13	23.875	0.50	0.50	0.050	0.25	0.01	0.03	RHS
113	04 Feb 13	23.750	2.00	0.50	0.050	1.00	0.05	0.12	RHS
114	04 Feb 13	23.740	0.50	0.50	0.050	0.25	0.01	0.03	RHS
115	04 Feb 13	23.720	1.10	0.50	0.050	0.55	0.03	0.06	RHS
116	04 Feb 13	23.640	0.50	0.50	0.050	0.25	0.01	0.03	RHS
117	04 Feb 13	23.630	0.80	0.50	0.050	0.40	0.02	0.05	RHS
118	04 Feb 13	23.620	0.50	0.50	0.050	0.25	0.01	0.03	RHS
119	04 Feb 13	23.575	0.50	0.50	0.050	0.25	0.01	0.03	RHS
120	04 Feb 13	23.373	0.50	0.50	0.050	0.25	0.01	0.03	RHS
<b>CARRIED FORWARD :</b>						<b>218.77</b>	<b>10.84</b>	<b>25.12</b>	

**LINTASAN RESOURCES SDN. BHD.**  
MAINTENANCE OF FEDERAL ROADS - WEST COAST, SABAH

**R01 POTHOLE PATCHING RECORD**

**DISTRICT:** KOTA KINABALU  
**ROUTE NO.** 01  
**ROAD NAME:** JALAN KOTA KINABALU - KUDAT  
**MONTH:** FEBRUARY 2013

ITEM	DATE	CHAINAGE	Length (m)	Width (m)	Depth (m)	AREA (m2)	VOLUME (m3)	PREMIX QUANTITY (ton)	REMARKS
<b>BROUGHT FORWARD:</b>			-	-	-	<b>218.77</b>	<b>10.84</b>	<b>25.12</b>	
121	04 Feb 13	23.357	0.50	0.50	0.050	0.25	0.01	0.03	RHS
122	04 Feb 13	23.357	0.50	0.50	0.050	0.25	0.01	0.03	RHS
123	04 Feb 13	23.010	1.10	0.50	0.050	0.55	0.03	0.06	RHS
124	04 Feb 13	22.730	1.00	0.50	0.050	0.50	0.03	0.06	RHS
125	04 Feb 13	22.726	1.10	0.50	0.050	0.55	0.03	0.06	RHS
126	04 Feb 13	22.724	0.50	0.50	0.050	0.25	0.01	0.03	RHS
127	04 Feb 13	22.690	0.50	0.50	0.050	0.25	0.01	0.03	RHS
128	05 Feb 13	22.560	0.50	0.50	0.050	0.25	0.01	0.03	RHS
129	05 Feb 13	22.299	0.50	0.50	0.050	0.25	0.01	0.03	RHS
130	05 Feb 13	21.838	0.50	0.50	0.050	0.25	0.01	0.03	RHS
131	05 Feb 13	21.838	0.50	0.50	0.050	0.25	0.01	0.03	RHS
132	05 Feb 13	21.811	0.50	0.50	0.050	0.25	0.01	0.03	RHS
133	05 Feb 13	21.788	0.50	0.50	0.050	0.25	0.01	0.03	RHS
134	05 Feb 13	21.785	0.50	0.50	0.050	0.25	0.01	0.03	RHS
135	05 Feb 13	21.785	0.50	0.50	0.050	0.25	0.01	0.03	RHS
136	05 Feb 13	21.740	0.50	0.50	0.050	0.25	0.01	0.03	RHS
137	05 Feb 13	21.738	0.50	0.50	0.050	0.25	0.01	0.03	RHS
138	05 Feb 13	21.738	0.50	0.50	0.050	0.25	0.01	0.03	RHS
139	05 Feb 13	21.737	0.50	0.50	0.050	0.25	0.01	0.03	RHS
140	05 Feb 13	21.734	0.50	0.50	0.050	0.25	0.01	0.03	RHS
141	05 Feb 13	21.734	0.50	0.50	0.050	0.25	0.01	0.03	RHS
142	05 Feb 13	21.733	0.50	0.50	0.050	0.25	0.01	0.03	RHS
143	05 Feb 13	21.728	0.50	0.50	0.050	0.25	0.01	0.03	RHS
144	05 Feb 13	21.716	0.50	0.50	0.050	0.25	0.01	0.03	RHS
145	05 Feb 13	21.714	0.50	0.50	0.050	0.25	0.01	0.03	RHS
146	05 Feb 13	21.699	0.50	0.50	0.050	0.25	0.01	0.03	RHS
147	05 Feb 13	21.610	0.50	0.50	0.050	0.25	0.01	0.03	RHS
148	05 Feb 13	21.320	0.50	0.50	0.050	0.25	0.01	0.03	RHS
149	05 Feb 13	21.308	0.50	0.50	0.050	0.25	0.01	0.03	RHS
150	05 Feb 13	21.230	0.50	0.50	0.050	0.25	0.01	0.03	RHS
<b>CARRIED FORWARD :</b>						<b>227.12</b>	<b>11.25</b>	<b>26.09</b>	

**LINTASAN RESOURCES SDN. BHD.**  
MAINTENANCE OF FEDERAL ROADS - WEST COAST, SABAH

**R01 POTHOLE PATCHING RECORD**

**DISTRICT:** KOTA KINABALU  
**ROUTE NO.** 01  
**ROAD NAME:** JALAN KOTA KINABALU - KUDAT  
**MONTH:** FEBRUARY 2013

ITEM	DATE	CHAINAGE	Length (m)	Width (m)	Depth (m)	AREA (m2)	VOLUME (m3)	PREMIX QUANTITY (ton)	REMARKS
<b>BROUGHT FORWARD:</b>			-	-	-	<b>227.12</b>	<b>11.25</b>	<b>26.09</b>	
151	05 Feb 13	21.228	0.50	0.50	0.050	0.25	0.01	0.03	RHS
152	05 Feb 13	21.228	0.50	0.50	0.050	0.25	0.01	0.03	RHS
153	05 Feb 13	21.212	0.50	0.50	0.050	0.25	0.01	0.03	RHS
154	05 Feb 13	21.198	0.50	0.50	0.050	0.25	0.01	0.03	RHS
155	05 Feb 13	21.197	0.50	0.50	0.050	0.25	0.01	0.03	RHS
156	05 Feb 13	21.195	0.50	0.50	0.050	0.25	0.01	0.03	RHS
157	05 Feb 13	21.194	0.50	0.50	0.050	0.25	0.01	0.03	RHS
158	05 Feb 13	21.189	0.50	0.50	0.050	0.25	0.01	0.03	RHS
159	05 Feb 13	21.180	0.90	0.50	0.050	0.45	0.02	0.05	RHS
160	05 Feb 13	20.920	0.50	0.50	0.050	0.25	0.01	0.03	RHS
161	05 Feb 13	20.375	0.50	0.50	0.050	0.25	0.01	0.03	RHS
162	05 Feb 13	20.375	0.58	0.50	0.050	0.29	0.01	0.03	RHS
163	05 Feb 13	20.370	0.50	0.50	0.050	0.25	0.01	0.03	RHS
164	05 Feb 13	19.910	0.50	0.50	0.050	0.25	0.01	0.03	RHS
165	05 Feb 13	19.905	0.50	0.50	0.050	0.25	0.01	0.03	RHS
166	05 Feb 13	19.905	0.50	0.50	0.050	0.25	0.01	0.03	RHS
167	05 Feb 13	19.900	0.50	0.50	0.050	0.25	0.01	0.03	RHS
168	05 Feb 13	19.900	0.50	0.50	0.050	0.25	0.01	0.03	RHS
169	05 Feb 13	19.899	0.50	0.50	0.050	0.25	0.01	0.03	RHS
170	05 Feb 13	19.890	0.50	0.50	0.050	0.25	0.01	0.03	RHS
171	05 Feb 13	19.740	0.50	0.50	0.050	0.25	0.01	0.03	RHS
172	05 Feb 13	19.738	0.50	0.50	0.050	0.25	0.01	0.03	RHS
173	05 Feb 13	0.097	0.50	0.50	0.050	0.25	0.01	0.03	RHS
174	05 Feb 13	0.118	0.50	0.50	0.050	0.25	0.01	0.03	RHS
175	05 Feb 13	0.146	1.00	0.50	0.050	0.50	0.03	0.06	RHS
176	05 Feb 13	0.147	1.00	0.50	0.050	0.50	0.03	0.06	RHS
177	05 Feb 13	0.148	0.50	0.50	0.050	0.25	0.01	0.03	RHS
178	05 Feb 13	0.173	0.50	0.50	0.050	0.25	0.01	0.03	RHS
179	05 Feb 13	0.173	0.50	0.50	0.050	0.25	0.01	0.03	RHS
180	05 Feb 13	0.312	0.50	0.50	0.050	0.25	0.01	0.03	RHS
<b>CARRIED FORWARD :</b>						<b>235.36</b>	<b>11.66</b>	<b>27.05</b>	

**LINTASAN RESOURCES SDN. BHD.**  
MAINTENANCE OF FEDERAL ROADS - WEST COAST, SABAH

**R01 POTHOLE PATCHING RECORD**

**DISTRICT:** KOTA KINABALU  
**ROUTE NO.** 01  
**ROAD NAME:** JALAN KOTA KINABALU - KUDAT  
**MONTH:** FEBRUARY 2013

ITEM	DATE	CHAINAGE	Length (m)	Width (m)	Depth (m)	AREA (m2)	VOLUME (m3)	PREMIX QUANTITY (ton)	REMARKS
<b>BROUGHT FORWARD:</b>			-	-	-	<b>235.36</b>	<b>11.66</b>	<b>27.05</b>	
181	05 Feb 13	0.314	0.50	0.50	0.050	0.25	0.01	0.03	LHS
182	05 Feb 13	0.316	0.60	0.50	0.050	0.30	0.02	0.03	LHS
183	05 Feb 13	0.318	1.00	0.50	0.050	0.50	0.03	0.06	LHS
184	05 Feb 13	0.319	1.00	0.50	0.050	0.50	0.03	0.06	LHS
185	05 Feb 13	22.322	0.50	0.50	0.050	0.25	0.01	0.03	LHS
186	05 Feb 13	22.331	0.50	0.50	0.025	0.25	0.01	0.01	LHS
187	05 Feb 13	23.791	0.50	0.50	0.025	0.25	0.01	0.01	LHS
188	05 Feb 13	23.792	0.50	0.80	0.050	0.40	0.02	0.05	LHS
189	05 Feb 13	23.795	0.50	0.50	0.050	0.25	0.01	0.03	LHS
190	06 Feb 13	21.596	0.50	0.50	0.025	0.25	0.01	0.01	LHS
191	06 Feb 13	21.991	0.50	0.50	0.025	0.25	0.01	0.01	LHS
192	06 Feb 13	21.991	1.30	0.50	0.050	0.65	0.03	0.08	LHS
193	06 Feb 13	22.002	0.50	0.50	0.050	0.25	0.01	0.03	LHS
194	06 Feb 13	22.005	0.50	0.50	0.050	0.25	0.01	0.03	LHS
195	06 Feb 13	22.070	0.50	0.50	0.050	0.25	0.01	0.03	LHS
196	06 Feb 13	22.070	0.50	0.50	0.050	0.25	0.01	0.03	LHS
197	06 Feb 13	22.070	0.50	0.50	0.050	0.25	0.01	0.03	LHS
198	06 Feb 13	22.140	0.50	0.50	0.050	0.25	0.01	0.03	LHS
199	06 Feb 13	22.140	0.50	0.50	0.050	0.25	0.01	0.03	LHS
200	06 Feb 13	22.186	0.50	0.50	0.050	0.25	0.01	0.03	LHS
201	06 Feb 13	22.192	0.50	0.50	0.050	0.25	0.01	0.03	LHS
202	06 Feb 13	22.192	0.50	0.50	0.050	0.25	0.01	0.03	LHS
203	06 Feb 13	22.207	0.50	0.50	0.050	0.25	0.01	0.03	LHS
204	06 Feb 13	22.210	0.50	0.50	0.050	0.25	0.01	0.03	LHS
205	06 Feb 13	22.249	0.50	0.50	0.050	0.25	0.01	0.03	LHS
206	06 Feb 13	22.249	1.00	0.50	0.050	0.50	0.03	0.06	LHS
207	06 Feb 13	22.250	0.50	0.50	0.050	0.25	0.01	0.03	LHS
208	06 Feb 13	22.250	1.00	0.50	0.050	0.50	0.03	0.06	LHS
209	06 Feb 13	22.251	1.00	0.50	0.050	0.50	0.03	0.06	LHS
210	06 Feb 13	22.252	1.00	0.50	0.050	0.50	0.03	0.06	LHS
<b>CARRIED FORWARD :</b>						<b>244.96</b>	<b>12.12</b>	<b>28.11</b>	

**LINTASAN RESOURCES SDN. BHD.**  
MAINTENANCE OF FEDERAL ROADS - WEST COAST, SABAH

**R01 POTHOLE PATCHING RECORD**

**DISTRICT:** KOTA KINABALU  
**ROUTE NO.** 01  
**ROAD NAME:** JALAN KOTA KINABALU - KUDAT  
**MONTH:** FEBRUARY 2013

ITEM	DATE	CHAINAGE	Length (m)	Width (m)	Depth (m)	AREA (m2)	VOLUME (m3)	PREMIX QUANTITY (ton)	REMARKS
<b>BROUGHT FORWARD:</b>			-	-	-	<b>244.96</b>	<b>12.12</b>	<b>28.11</b>	
211	06 Feb 13	22.253	1.00	0.50	0.050	0.50	0.03	0.06	LHS
212	06 Feb 13	22.254	0.60	0.50	0.050	0.30	0.02	0.03	LHS
213	06 Feb 13	22.304	0.50	0.50	0.050	0.25	0.01	0.03	LHS
214	06 Feb 13	22.304	0.50	0.50	0.050	0.25	0.01	0.03	LHS
215	06 Feb 13	22.304	0.60	0.50	0.050	0.30	0.02	0.03	LHS
216	06 Feb 13	22.310	0.60	0.50	0.050	0.30	0.02	0.03	LHS
217	06 Feb 13	22.311	0.60	0.50	0.050	0.30	0.02	0.03	LHS
218	06 Feb 13	22.312	0.60	0.50	0.050	0.30	0.02	0.03	LHS
219	06 Feb 13	22.316	0.50	0.50	0.050	0.25	0.01	0.03	LHS
220	06 Feb 13	22.317	0.50	0.50	0.050	0.25	0.01	0.03	LHS
221	06 Feb 13	19.912	0.60	0.50	0.050	0.30	0.02	0.03	LHS
222	06 Feb 13	19.912	0.60	0.50	0.050	0.30	0.02	0.03	LHS
223	06 Feb 13	19.917	0.50	0.50	0.050	0.25	0.01	0.03	LHS
224	06 Feb 13	19.923	0.50	0.50	0.050	0.25	0.01	0.03	LHS
225	06 Feb 13	19.925	0.50	0.50	0.050	0.25	0.01	0.03	LHS
226	06 Feb 13	19.933	0.50	0.50	0.050	0.25	0.01	0.03	LHS
227	06 Feb 13	21.302	0.50	0.50	0.050	0.25	0.01	0.03	LHS
228	06 Feb 13	21.530	0.50	0.50	0.050	0.25	0.01	0.03	LHS
229	06 Feb 13	21.540	0.50	0.50	0.050	0.25	0.01	0.03	LHS
230	06 Feb 13	7.390	0.50	0.50	0.050	0.25	0.01	0.03	RHS
231	06 Feb 13	7.388	0.50	0.50	0.050	0.25	0.01	0.03	RHS
232	06 Feb 13	5.730	0.50	0.50	0.050	0.25	0.01	0.03	RHS
233	06 Feb 13	5.505	0.50	0.50	0.050	0.25	0.01	0.03	RHS
234	06 Feb 13	5.109	0.50	0.50	0.050	0.25	0.01	0.03	RHS
235	06 Feb 13	5.094	0.50	0.50	0.050	0.25	0.01	0.03	RHS
236	06 Feb 13	5.080	0.50	0.50	0.050	0.25	0.01	0.03	RHS
237	06 Feb 13	5.070	0.50	0.50	0.050	0.25	0.01	0.03	RHS
238	06 Feb 13	5.060	0.50	0.50	0.050	0.25	0.01	0.03	RHS
239	06 Feb 13	17.945	0.50	0.50	0.050	0.25	0.01	0.03	LHS
240	06 Feb 13	17.946	0.50	0.50	0.050	0.25	0.01	0.03	LHS
<b>CARRIED FORWARD :</b>						<b>253.06</b>	<b>12.52</b>	<b>29.04</b>	

**LINTASAN RESOURCES SDN. BHD.**  
MAINTENANCE OF FEDERAL ROADS - WEST COAST, SABAH

**R01 POTHOLE PATCHING RECORD**

**DISTRICT:** KOTA KINABALU  
**ROUTE NO.** 01  
**ROAD NAME:** JALAN KOTA KINABALU - KUDAT  
**MONTH:** FEBRUARY 2013

ITEM	DATE	CHAINAGE	Length (m)	Width (m)	Depth (m)	AREA (m2)	VOLUME (m3)	PREMIX QUANTITY (ton)	REMARKS
<b>BROUGHT FORWARD:</b>			-	-	-	<b>253.06</b>	<b>12.52</b>	<b>29.04</b>	
241	06 Feb 13	17.947	0.50	0.50	0.050	0.25	0.01	0.03	LHS
242	06 Feb 13	17.947	0.50	0.50	0.050	0.25	0.01	0.03	LHS
243	06 Feb 13	17.948	0.50	0.50	0.050	0.25	0.01	0.03	RHS
244	06 Feb 13	17.970	0.50	0.50	0.050	0.25	0.01	0.03	RHS
245	06 Feb 13	18.072	0.50	0.80	0.050	0.40	0.02	0.05	RHS
246	06 Feb 13	18.072	0.50	0.80	0.050	0.40	0.02	0.05	RHS
247	06 Feb 13	18.080	0.50	0.50	0.050	0.25	0.01	0.03	RHS
248	06 Feb 13	18.080	0.50	0.50	0.050	0.25	0.01	0.03	RHS
249	06 Feb 13	18.085	0.50	0.90	0.050	0.45	0.02	0.05	LHS
250	06 Feb 13	18.085	0.50	1.20	0.050	0.60	0.03	0.07	LHS
251	06 Feb 13	18.085	0.50	1.20	0.050	0.60	0.03	0.07	LHS
252	06 Feb 13	18.086	0.50	1.20	0.050	0.60	0.03	0.07	LHS
253	06 Feb 13	18.089	0.60	0.90	0.050	0.54	0.03	0.06	LHS
254	06 Feb 13	18.090	0.50	1.00	0.050	0.50	0.03	0.06	LHS
255	06 Feb 13	18.398	0.50	1.20	0.050	0.60	0.03	0.07	LHS
256	06 Feb 13	18.398	0.50	0.60	0.050	0.30	0.02	0.03	LHS
257	06 Feb 13	18.935	0.60	0.50	0.050	0.30	0.02	0.03	LHS
258	06 Feb 13	18.935	0.60	0.50	0.050	0.30	0.02	0.03	LHS
259	06 Feb 13	19.360	0.50	1.10	0.050	0.55	0.03	0.06	LHS
260	06 Feb 13	19.430	0.50	1.10	0.050	0.55	0.03	0.06	LHS
261	06 Feb 13	19.550	0.50	0.60	0.050	0.30	0.02	0.03	LHS
262	06 Feb 13	19.880	0.50	0.60	0.050	0.30	0.02	0.03	LHS
263	06 Feb 13	19.880	0.50	0.60	0.050	0.30	0.02	0.03	LHS
264	06 Feb 13	19.900	0.50	0.60	0.050	0.30	0.02	0.03	LHS
265	06 Feb 13	19.901	0.50	0.50	0.050	0.25	0.01	0.03	LHS
266	06 Feb 13	19.906	2.90	0.50	0.050	1.45	0.07	0.17	LHS
267	06 Feb 13	19.906	3.30	0.50	0.050	1.65	0.08	0.19	LHS
268	06 Feb 13	19.910	0.50	0.50	0.050	0.25	0.01	0.03	LHS
269	06 Feb 13	3.378	0.50	0.50	0.050	0.25	0.01	0.03	LHS
270	06 Feb 13	6.133	0.50	0.50	0.050	0.25	0.01	0.03	LHS
<b>CARRIED FORWARD :</b>						<b>266.55</b>	<b>13.20</b>	<b>30.61</b>	

**LINTASAN RESOURCES SDN. BHD.**  
MAINTENANCE OF FEDERAL ROADS - WEST COAST, SABAH

**R01 POTHOLE PATCHING RECORD**

**DISTRICT:** KOTA KINABALU  
**ROUTE NO.** 01  
**ROAD NAME:** JALAN KOTA KINABALU - KUDAT  
**MONTH:** FEBRUARY 2013

ITEM	DATE	CHAINAGE	Length (m)	Width (m)	Depth (m)	AREA (m2)	VOLUME (m3)	PREMIX QUANTITY (ton)	REMARKS
<b>BROUGHT FORWARD:</b>			-	-	-	<b>266.55</b>	<b>13.20</b>	<b>30.61</b>	
271	06 Feb 13	6.237	0.50	0.50	0.050	0.25	0.01	0.03	LHS
272	06 Feb 13	6.234	0.50	0.50	0.050	0.25	0.01	0.03	LHS
273	06 Feb 13	6.244	0.60	0.50	0.050	0.30	0.02	0.03	LHS
274	06 Feb 13	6.260	0.50	0.50	0.050	0.25	0.01	0.03	LHS
275	06 Feb 13	6.260	0.50	0.50	0.050	0.25	0.01	0.03	LHS
276	06 Feb 13	6.260	0.50	0.50	0.050	0.25	0.01	0.03	LHS
277	07 Feb 13	2.287	0.50	0.90	0.050	0.45	0.02	0.05	LHS
278	07 Feb 13	2.274	0.50	0.80	0.050	0.40	0.02	0.05	RHS
279	07 Feb 13	2.262	0.50	0.50	0.050	0.25	0.01	0.03	RHS
280	07 Feb 13	2.262	1.00	0.60	0.050	0.60	0.03	0.07	RHS
281	07 Feb 13	2.262	1.00	0.50	0.050	0.50	0.03	0.06	RHS
282	07 Feb 13	2.262	0.50	0.50	0.050	0.25	0.01	0.03	RHS
283	07 Feb 13	2.261	0.60	0.50	0.050	0.30	0.02	0.03	RHS
284	07 Feb 13	2.252	0.50	0.50	0.050	0.25	0.01	0.03	RHS
285	07 Feb 13	2.250	1.10	0.50	0.050	0.55	0.03	0.06	RHS
286	07 Feb 13	2.243	1.20	0.50	0.050	0.60	0.03	0.07	RHS
287	07 Feb 13	2.230	0.50	0.60	0.050	0.30	0.02	0.03	RHS
288	07 Feb 13	2.228	0.50	0.50	0.050	0.25	0.01	0.03	RHS
289	07 Feb 13	2.226	0.50	0.50	0.050	0.25	0.01	0.03	RHS
290	07 Feb 13	2.085	1.00	0.50	0.050	0.50	0.03	0.06	RHS
291	07 Feb 13	2.084	0.50	0.50	0.050	0.25	0.01	0.03	RHS
292	07 Feb 13	2.083	0.50	0.50	0.050	0.25	0.01	0.03	RHS
293	07 Feb 13	2.082	0.50	0.60	0.050	0.30	0.02	0.03	RHS
294	07 Feb 13	2.080	0.50	0.50	0.050	0.25	0.01	0.03	RHS
295	07 Feb 13	2.080	0.50	0.50	0.050	0.25	0.01	0.03	RHS
296	07 Feb 13	2.080	0.50	0.50	0.050	0.25	0.01	0.03	RHS
297	07 Feb 13	2.080	0.50	0.50	0.050	0.25	0.01	0.03	RHS
298	07 Feb 13	2.069	0.50	0.50	0.050	0.25	0.01	0.03	RHS
299	07 Feb 13	2.011	0.50	0.50	0.050	0.25	0.01	0.03	RHS
300	07 Feb 13	2.014	0.50	1.00	0.050	0.50	0.03	0.06	RHS
<b>CARRIED FORWARD :</b>						<b>276.35</b>	<b>13.69</b>	<b>31.75</b>	

**LINTASAN RESOURCES SDN. BHD.**  
MAINTENANCE OF FEDERAL ROADS - WEST COAST, SABAH

**R01 POTHOLE PATCHING RECORD**

**DISTRICT:** KOTA KINABALU

**ROUTE NO.** 01

**ROAD NAME:** JALAN KOTA KINABALU - KUDAT

**MONTH:** FEBRUARY 2013

ITEM	DATE	CHAINAGE	Length (m)	Width (m)	Depth (m)	AREA (m2)	VOLUME (m3)	PREMIX QUANTITY (ton)	REMARKS
<b>BROUGHT FORWARD:</b>			-	-	-	<b>276.35</b>	<b>13.69</b>	<b>31.75</b>	
301	07 Feb 13	2.040	0.50	1.10	0.050	0.55	0.03	0.06	RHS
302	07 Feb 13	2.279	0.50	0.50	0.050	0.25	0.01	0.03	RHS
303	07 Feb 13	2.286	1.00	0.50	0.050	0.50	0.03	0.06	RHS
304	07 Feb 13	2.287	1.00	0.60	0.050	0.60	0.03	0.07	RHS
305	07 Feb 13	2.288	1.00	0.50	0.050	0.50	0.03	0.06	RHS
306	07 Feb 13	2.289	1.00	1.10	0.050	1.10	0.06	0.13	RHS
307	07 Feb 13	16.200	0.50	1.00	0.050	0.50	0.03	0.06	LHS
308	07 Feb 13	16.200	0.50	1.00	0.050	0.50	0.03	0.06	LHS
309	07 Feb 13	16.213	0.60	1.00	0.050	0.60	0.03	0.07	LHS
310	07 Feb 13	16.215	0.50	1.00	0.050	0.50	0.03	0.06	LHS
311	07 Feb 13	16.215	0.50	1.00	0.050	0.50	0.03	0.06	LHS
312	07 Feb 13	16.215	0.50	0.50	0.050	0.25	0.01	0.03	LHS
313	07 Feb 13	16.215	0.50	0.50	0.050	0.25	0.01	0.03	LHS
314	07 Feb 13	16.216	0.50	0.50	0.050	0.25	0.01	0.03	LHS
315	07 Feb 13	16.217	0.50	0.50	0.050	0.25	0.01	0.03	LHS
316	07 Feb 13	16.219	0.50	0.50	0.050	0.25	0.01	0.03	LHS
317	07 Feb 13	16.229	0.50	0.50	0.050	0.25	0.01	0.03	LHS
318	07 Feb 13	16.236	0.50	0.50	0.050	0.25	0.01	0.03	LHS
319	07 Feb 13	16.232	0.50	0.50	0.050	0.25	0.01	0.03	LHS
320	07 Feb 13	16.238	0.50	0.50	0.050	0.25	0.01	0.03	LHS
321	07 Feb 13	16.251	0.50	0.50	0.050	0.25	0.01	0.03	LHS
322	07 Feb 13	16.252	0.50	0.60	0.050	0.30	0.02	0.03	LHS
323	07 Feb 13	16.260	0.50	0.50	0.050	0.25	0.01	0.03	LHS
324	07 Feb 13	16.287	0.50	0.50	0.050	0.25	0.01	0.03	LHS
325	07 Feb 13	16.295	0.50	0.70	0.050	0.35	0.02	0.04	LHS
326	07 Feb 13	16.304	0.50	0.50	0.050	0.25	0.01	0.03	LHS
327	07 Feb 13	16.306	0.50	0.60	0.050	0.30	0.02	0.03	LHS
328	07 Feb 13	16.307	0.50	0.70	0.050	0.35	0.02	0.04	LHS
329	07 Feb 13	16.308	0.50	0.70	0.050	0.35	0.02	0.04	LHS
330	07 Feb 13	16.309	0.50	0.80	0.050	0.40	0.02	0.05	LHS
<b>CARRIED FORWARD :</b>						<b>287.75</b>	<b>14.26</b>	<b>33.07</b>	

**LINTASAN RESOURCES SDN. BHD.**  
MAINTENANCE OF FEDERAL ROADS - WEST COAST, SABAH

**R01 POTHOLE PATCHING RECORD**

**DISTRICT:** KOTA KINABALU

**ROUTE NO.** 01

**ROAD NAME:** JALAN KOTA KINABALU - KUDAT

**MONTH:** FEBRUARY 2013

ITEM	DATE	CHAINAGE	Length (m)	Width (m)	Depth (m)	AREA (m2)	VOLUME (m3)	PREMIX QUANTITY (ton)	REMARKS
<b>BROUGHT FORWARD:</b>			-	-	-	<b>287.75</b>	<b>14.26</b>	<b>33.07</b>	
331	07 Feb 13	16.310	0.50	0.70	0.050	0.35	0.02	0.04	LHS
332	07 Feb 13	16.076	0.50	0.80	0.050	0.40	0.02	0.05	LHS
333	07 Feb 13	16.086	0.50	0.50	0.050	0.25	0.01	0.03	LHS
334	07 Feb 13	16.087	0.50	1.20	0.050	0.60	0.03	0.07	LHS
335	07 Feb 13	16.088	0.50	1.20	0.050	0.60	0.03	0.07	LHS
336	07 Feb 13	16.089	1.00	1.30	0.050	1.30	0.07	0.15	LHS
337	07 Feb 13	16.091	0.60	0.50	0.050	0.30	0.02	0.03	LHS
338	07 Feb 13	16.092	0.50	0.50	0.050	0.25	0.01	0.03	LHS
339	07 Feb 13	16.092	0.50	1.30	0.050	0.65	0.03	0.08	LHS
340	07 Feb 13	16.092	0.50	0.50	0.050	0.25	0.01	0.03	LHS
341	07 Feb 13	16.133	0.50	1.30	0.025	0.65	0.02	0.04	LHS
342	07 Feb 13	16.138	0.50	0.50	0.050	0.25	0.01	0.03	LHS
343	07 Feb 13	16.144	0.50	1.30	0.050	0.65	0.03	0.08	LHS
344	07 Feb 13	16.147	0.50	0.50	0.050	0.25	0.01	0.03	LHS
345	07 Feb 13	16.153	0.50	1.40	0.050	0.70	0.04	0.08	LHS
346	07 Feb 13	16.165	0.50	1.40	0.050	0.70	0.04	0.08	LHS
347	07 Feb 13	16.166	0.50	0.80	0.050	0.40	0.02	0.05	LHS
348	07 Feb 13	16.166	0.50	1.40	0.050	0.70	0.04	0.08	LHS
349	07 Feb 13	16.168	0.50	1.20	0.050	0.60	0.03	0.07	LHS
350	07 Feb 13	16.172	0.50	0.50	0.050	0.25	0.01	0.03	LHS
351	07 Feb 13	16.172	0.50	0.50	0.050	0.25	0.01	0.03	LHS
352	07 Feb 13	16.173	0.50	0.50	0.050	0.25	0.01	0.03	LHS
353	07 Feb 13	16.174	0.50	0.80	0.050	0.40	0.02	0.05	LHS
354	07 Feb 13	16.175	0.50	0.50	0.050	0.25	0.01	0.03	LHS
355	07 Feb 13	16.176	0.50	1.00	0.050	0.50	0.03	0.06	LHS
356	07 Feb 13	16.177	0.50	0.60	0.050	0.30	0.02	0.03	LHS
357	07 Feb 13	16.178	0.50	0.50	0.050	0.25	0.01	0.03	LHS
358	07 Feb 13	16.180	0.50	0.50	0.050	0.25	0.01	0.03	LHS
359	07 Feb 13	16.185	0.50	0.50	0.050	0.25	0.01	0.03	LHS
360	07 Feb 13	16.187	0.50	0.50	0.050	0.25	0.01	0.03	LHS
<b>CARRIED FORWARD :</b>						<b>300.80</b>	<b>14.90</b>	<b>34.54</b>	

**LINTASAN RESOURCES SDN. BHD.**  
MAINTENANCE OF FEDERAL ROADS - WEST COAST, SABAH

**R01 POTHOLE PATCHING RECORD**

**DISTRICT:** KOTA KINABALU  
**ROUTE NO.** 01  
**ROAD NAME:** JALAN KOTA KINABALU - KUDAT  
**MONTH:** FEBRUARY 2013

ITEM	DATE	CHAINAGE	Length (m)	Width (m)	Depth (m)	AREA (m2)	VOLUME (m3)	PREMIX QUANTITY (ton)	REMARKS
<b>BROUGHT FORWARD:</b>			-	-	-	<b>300.80</b>	<b>14.90</b>	<b>34.54</b>	
361	08 Feb 13	15.140	0.50	0.50	0.050	0.25	0.01	0.03	LHS
362	08 Feb 13	15.690	0.50	0.50	0.050	0.25	0.01	0.03	LHS
363	08 Feb 13	15.697	0.50	0.50	0.050	0.25	0.01	0.03	LHS
364	08 Feb 13	15.698	0.50	0.50	0.050	0.25	0.01	0.03	LHS
365	08 Feb 13	15.699	0.50	0.50	0.050	0.25	0.01	0.03	LHS
366	08 Feb 13	15.700	0.50	0.50	0.050	0.25	0.01	0.03	LHS
367	08 Feb 13	15.700	0.70	0.50	0.050	0.35	0.02	0.04	LHS
368	08 Feb 13	15.712	0.50	0.50	0.050	0.25	0.01	0.03	LHS
369	08 Feb 13	15.726	0.50	0.50	0.050	0.25	0.01	0.03	LHS
370	08 Feb 13	15.995	0.50	0.50	0.050	0.25	0.01	0.03	LHS
371	08 Feb 13	15.997	0.50	0.50	0.050	0.25	0.01	0.03	LHS
372	08 Feb 13	16.000	0.50	0.50	0.050	0.25	0.01	0.03	LHS
373	08 Feb 13	16.000	0.50	0.50	0.050	0.25	0.01	0.03	LHS
374	08 Feb 13	16.004	0.50	0.50	0.050	0.25	0.01	0.03	LHS
375	08 Feb 13	16.010	0.50	0.50	0.050	0.25	0.01	0.03	LHS
376	08 Feb 13	16.013	0.50	0.50	0.050	0.25	0.01	0.03	LHS
377	08 Feb 13	16.022	0.50	0.50	0.050	0.25	0.01	0.03	LHS
378	08 Feb 13	16.023	0.50	0.50	0.050	0.25	0.01	0.03	LHS
379	08 Feb 13	16.027	0.50	0.50	0.050	0.25	0.01	0.03	LHS
380	08 Feb 13	16.028	0.50	0.50	0.050	0.25	0.01	0.03	LHS
381	08 Feb 13	16.032	0.50	0.50	0.050	0.25	0.01	0.03	LHS
382	08 Feb 13	16.036	0.50	0.50	0.050	0.25	0.01	0.03	LHS
383	08 Feb 13	16.036	0.50	0.50	0.050	0.25	0.01	0.03	LHS
384	08 Feb 13	16.037	0.50	0.50	0.050	0.25	0.01	0.03	LHS
385	08 Feb 13	16.038	0.50	0.50	0.050	0.25	0.01	0.03	LHS
386	08 Feb 13	16.043	1.50	0.50	0.050	0.75	0.04	0.09	LHS
387	08 Feb 13	16.057	1.00	0.50	0.050	0.50	0.03	0.06	LHS
388	08 Feb 13	16.060	0.50	0.50	0.050	0.25	0.01	0.03	LHS
389	08 Feb 13	16.064	0.50	0.50	0.050	0.25	0.01	0.03	LHS
390	08 Feb 13	16.067	0.50	0.50	0.050	0.25	0.01	0.03	LHS
<b>CARRIED FORWARD :</b>						<b>309.15</b>	<b>15.31</b>	<b>35.51</b>	

**LINTASAN RESOURCES SDN. BHD.**  
MAINTENANCE OF FEDERAL ROADS - WEST COAST, SABAH

**R01 POTHOLE PATCHING RECORD**

**DISTRICT:** KOTA KINABALU  
**ROUTE NO.** 01  
**ROAD NAME:** JALAN KOTA KINABALU - KUDAT  
**MONTH:** FEBRUARY 2013

ITEM	DATE	CHAINAGE	Length (m)	Width (m)	Depth (m)	AREA (m2)	VOLUME (m3)	PREMIX QUANTITY (ton)	REMARKS
<b>BROUGHT FORWARD:</b>			-	-	-	<b>309.15</b>	<b>15.31</b>	<b>35.51</b>	
391	08 Feb 13	18.091	0.50	0.50	0.050	0.25	0.01	0.03	LHS
392	08 Feb 13	18.090	0.50	0.50	0.050	0.25	0.01	0.03	LHS
393	08 Feb 13	18.089	0.50	0.50	0.050	0.25	0.01	0.03	LHS
394	08 Feb 13	18.088	0.50	0.50	0.050	0.25	0.01	0.03	LHS
395	08 Feb 13	18.088	0.50	0.50	0.050	0.25	0.01	0.03	LHS
396	08 Feb 13	18.087	0.50	0.50	0.050	0.25	0.01	0.03	LHS
397	08 Feb 13	18.087	0.50	0.50	0.050	0.25	0.01	0.03	LHS
398	08 Feb 13	18.087	0.50	0.50	0.050	0.25	0.01	0.03	LHS
399	08 Feb 13	18.086	0.50	0.50	0.050	0.25	0.01	0.03	LHS
400	08 Feb 13	18.086	0.50	0.50	0.050	0.25	0.01	0.03	LHS
401	08 Feb 13	18.086	0.50	0.50	0.050	0.25	0.01	0.03	LHS
402	08 Feb 13	18.079	0.50	0.50	0.050	0.25	0.01	0.03	LHS
403	08 Feb 13	18.591	0.50	0.50	0.050	0.25	0.01	0.03	LHS
404	08 Feb 13	17.589	0.50	0.50	0.050	0.25	0.01	0.03	LHS
405	08 Feb 13	17.571	0.50	0.50	0.050	0.25	0.01	0.03	LHS
406	08 Feb 13	17.564	0.50	0.50	0.050	0.25	0.01	0.03	LHS
407	08 Feb 13	17.564	0.50	0.50	0.050	0.25	0.01	0.03	LHS
408	08 Feb 13	17.564	0.50	0.50	0.050	0.25	0.01	0.03	LHS
409	08 Feb 13	17.254	0.50	0.50	0.050	0.25	0.01	0.03	LHS
410	08 Feb 13	17.254	0.50	0.50	0.050	0.25	0.01	0.03	LHS
411	08 Feb 13	17.254	0.50	0.50	0.050	0.25	0.01	0.03	LHS
412	08 Feb 13	17.244	0.50	0.50	0.050	0.25	0.01	0.03	LHS
413	08 Feb 13	17.244	0.50	0.50	0.050	0.25	0.01	0.03	LHS
414	08 Feb 13	10.440	0.50	0.50	0.050	0.25	0.01	0.03	RHS
415	08 Feb 13	10.420	0.50	0.50	0.050	0.25	0.01	0.03	RHS
416	08 Feb 13	7.530	0.50	0.50	0.050	0.25	0.01	0.03	RHS
417	08 Feb 13	7.530	0.50	0.50	0.050	0.25	0.01	0.03	RHS
418	08 Feb 13	5.520	0.50	0.50	0.050	0.25	0.01	0.03	RHS
419	08 Feb 13	1.570	0.50	0.50	0.050	0.25	0.01	0.03	RHS
420	08 Feb 13	1.535	0.50	0.50	0.050	0.25	0.01	0.03	RHS
<b>CARRIED FORWARD :</b>						<b>316.65</b>	<b>15.69</b>	<b>36.38</b>	

**LINTASAN RESOURCES SDN. BHD.**  
MAINTENANCE OF FEDERAL ROADS - WEST COAST, SABAH

**R01 POTHOLE PATCHING RECORD**

**DISTRICT:** KOTA KINABALU  
**ROUTE NO.** 01  
**ROAD NAME:** JALAN KOTA KINABALU - KUDAT  
**MONTH:** FEBRUARY 2013

ITEM	DATE	CHAINAGE	Length (m)	Width (m)	Depth (m)	AREA (m2)	VOLUME (m3)	PREMIX QUANTITY (ton)	REMARKS
<b>BROUGHT FORWARD:</b>			-	-	-	<b>316.65</b>	<b>15.69</b>	<b>36.38</b>	
421	08 Feb 13	1.525	0.50	0.50	0.050	0.25	0.01	0.03	RHS
422	08 Feb 13	1.525	0.50	0.50	0.050	0.25	0.01	0.03	RHS
423	08 Feb 13	1.525	0.50	0.50	0.050	0.25	0.01	0.03	RHS
424	08 Feb 13	1.477	0.50	0.50	0.050	0.25	0.01	0.03	RHS
425	08 Feb 13	0.920	0.50	0.50	0.050	0.25	0.01	0.03	RHS
426	08 Feb 13	0.930	0.50	0.50	0.050	0.25	0.01	0.03	RHS
427	08 Feb 13	0.930	0.50	0.50	0.050	0.25	0.01	0.03	RHS
428	08 Feb 13	0.930	0.50	0.50	0.050	0.25	0.01	0.03	RHS
429	08 Feb 13	0.920	0.50	0.50	0.050	0.25	0.01	0.03	RHS
430	08 Feb 13	0.920	0.50	0.50	0.050	0.25	0.01	0.03	RHS
431	08 Feb 13	0.915	0.50	0.50	0.050	0.25	0.01	0.03	RHS
432	08 Feb 13	0.910	0.50	0.50	0.050	0.25	0.01	0.03	RHS
433	08 Feb 13	0.997	0.50	0.50	0.050	0.25	0.01	0.03	LHS
434	08 Feb 13	1.000	0.50	0.50	0.050	0.25	0.01	0.03	LHS
435	08 Feb 13	1.002	0.50	0.50	0.050	0.25	0.01	0.03	LHS
436	08 Feb 13	1.003	0.50	0.50	0.050	0.25	0.01	0.03	LHS
437	08 Feb 13	1.330	0.50	0.50	0.050	0.25	0.01	0.03	LHS
438	08 Feb 13	1.622	0.50	0.50	0.050	0.25	0.01	0.03	LHS
439	08 Feb 13	2.730	0.50	0.50	0.050	0.25	0.01	0.03	LHS
440	08 Feb 13	4.050	0.50	0.50	0.050	0.25	0.01	0.03	LHS
441	08 Feb 13	7.820	0.50	0.50	0.050	0.25	0.01	0.03	LHS
442	08 Feb 13	10.000	0.50	0.50	0.050	0.25	0.01	0.03	LHS
443	08 Feb 13	10.005	0.50	0.50	0.050	0.25	0.01	0.03	LHS
444	08 Feb 13	10.403	0.50	0.50	0.050	0.25	0.01	0.03	LHS
445	09 Feb 13	23.150	0.50	0.50	0.050	0.25	0.01	0.03	LHS
446	09 Feb 13	23.100	0.50	0.50	0.050	0.25	0.01	0.03	LHS
447	09 Feb 13	23.141	0.58	0.50	0.050	0.29	0.01	0.03	LHS
448	09 Feb 13	23.131	0.50	0.50	0.050	0.25	0.01	0.03	LHS
449	09 Feb 13	23.120	0.50	0.50	0.050	0.25	0.01	0.03	LHS
450	09 Feb 13	21.601	0.50	0.50	0.050	0.25	0.01	0.03	LHS
<b>CARRIED FORWARD :</b>						<b>324.19</b>	<b>16.06</b>	<b>37.26</b>	

**LINTASAN RESOURCES SDN. BHD.**  
MAINTENANCE OF FEDERAL ROADS - WEST COAST, SABAH

**R01 POTHOLE PATCHING RECORD**

**DISTRICT:** KOTA KINABALU  
**ROUTE NO.** 01  
**ROAD NAME:** JALAN KOTA KINABALU - KUDAT  
**MONTH:** FEBRUARY 2013

ITEM	DATE	CHAINAGE	Length (m)	Width (m)	Depth (m)	AREA (m2)	VOLUME (m3)	PREMIX QUANTITY (ton)	REMARKS
<b>BROUGHT FORWARD:</b>			-	-	-	<b>324.19</b>	<b>16.06</b>	<b>37.26</b>	
451	09 Feb 13	19.890	0.90	0.90	0.050	0.81	0.04	0.09	LHS
452	09 Feb 13	19.880	1.40	1.20	0.050	1.68	0.08	0.19	LHS
453	09 Feb 13	19.871	1.40	1.20	0.050	1.68	0.08	0.19	LHS
454	09 Feb 13	19.872	1.20	1.10	0.050	1.32	0.07	0.15	LHS
455	09 Feb 13	19.873	1.20	1.20	0.050	1.44	0.07	0.17	LHS
456	09 Feb 13	19.869	1.40	1.30	0.050	1.82	0.09	0.21	LHS
457	09 Feb 13	19.868	1.30	1.20	0.050	1.56	0.08	0.18	LHS
458	09 Feb 13	19.867	3.00	1.90	0.050	5.70	0.29	0.66	LHS
459	09 Feb 13	19.866	2.60	1.30	0.050	3.38	0.17	0.39	LHS
460	09 Feb 13	19.865	2.00	1.20	0.050	2.40	0.12	0.28	LHS
461	09 Feb 13	19.864	0.50	0.50	0.050	0.25	0.01	0.03	LHS
462	09 Feb 13	19.863	1.00	0.50	0.050	0.50	0.03	0.06	LHS
463	09 Feb 13	19.862	1.00	0.50	0.050	0.50	0.03	0.06	LHS
464	09 Feb 13	19.861	0.50	0.50	0.050	0.25	0.01	0.03	LHS
465	09 Feb 13	19.889	1.00	0.50	0.050	0.50	0.03	0.06	LHS
466	09 Feb 13	19.858	1.40	1.20	0.050	1.68	0.08	0.19	LHS
467	09 Feb 13	19.857	1.40	1.20	0.050	1.68	0.08	0.19	LHS
468	09 Feb 13	19.856	1.30	1.20	0.050	1.56	0.08	0.18	LHS
469	09 Feb 13	19.799	0.90	0.50	0.050	0.45	0.02	0.05	LHS
470	09 Feb 13	19.788	2.00	0.50	0.050	1.00	0.05	0.12	LHS
471	09 Feb 13	19.787	0.50	0.50	0.050	0.25	0.01	0.03	LHS
472	09 Feb 13	19.786	0.50	0.50	0.050	0.25	0.01	0.03	LHS
473	09 Feb 13	19.785	1.20	1.00	0.050	1.20	0.06	0.14	LHS
474	09 Feb 13	19.784	1.20	1.20	0.050	1.44	0.07	0.17	LHS
475	09 Feb 13	19.783	2.50	1.20	0.050	3.00	0.15	0.35	LHS
476	09 Feb 13	19.689	0.90	0.50	0.050	0.45	0.02	0.05	LHS
477	09 Feb 13	19.676	2.00	1.20	0.050	2.40	0.12	0.28	LHS
478	09 Feb 13	19.667	1.10	0.90	0.050	0.99	0.05	0.11	LHS
479	09 Feb 13	19.658	1.00	0.90	0.050	0.90	0.05	0.10	LHS
480	09 Feb 13	19.591	0.50	0.50	0.050	0.25	0.01	0.03	LHS
<b>CARRIED FORWARD :</b>						<b>365.48</b>	<b>18.13</b>	<b>42.05</b>	

**LINTASAN RESOURCES SDN. BHD.**  
MAINTENANCE OF FEDERAL ROADS - WEST COAST, SABAH

**R01 POTHOLE PATCHING RECORD**

**DISTRICT:** KOTA KINABALU  
**ROUTE NO.** 01  
**ROAD NAME:** JALAN KOTA KINABALU - KUDAT  
**MONTH:** FEBRUARY 2013

ITEM	DATE	CHAINAGE	Length (m)	Width (m)	Depth (m)	AREA (m2)	VOLUME (m3)	PREMIX QUANTITY (ton)	REMARKS
<b>BROUGHT FORWARD:</b>			-	-	-	<b>365.48</b>	<b>18.13</b>	<b>42.05</b>	
481	09 Feb 13	19.580	0.50	0.50	0.050	0.25	0.01	0.03	LHS
482	09 Feb 13	19.585	0.50	0.50	0.050	0.25	0.01	0.03	LHS
483	09 Feb 13	19.579	0.50	0.50	0.050	0.25	0.01	0.03	LHS
484	09 Feb 13	19.578	1.20	1.00	0.050	1.20	0.06	0.14	LHS
485	09 Feb 13	19.577	0.90	1.00	0.050	0.90	0.05	0.10	LHS
486	09 Feb 13	19.576	1.50	1.00	0.050	1.50	0.08	0.17	LHS
487	09 Feb 13	19.575	1.50	1.00	0.050	1.50	0.08	0.17	LHS
488	09 Feb 13	19.560	0.50	0.50	0.050	0.25	0.01	0.03	LHS
489	09 Feb 13	19.540	0.50	0.50	0.050	0.25	0.01	0.03	LHS
490	09 Feb 13	19.440	0.50	0.50	0.050	0.25	0.01	0.03	LHS
491	09 Feb 13	19.430	0.50	0.50	0.050	0.25	0.01	0.03	LHS
492	09 Feb 13	19.420	0.50	0.50	0.050	0.25	0.01	0.03	LHS
493	09 Feb 13	19.420	0.50	0.50	0.050	0.25	0.01	0.03	LHS
494	09 Feb 13	22.141	0.50	1.00	0.050	0.50	0.03	0.06	LHS
495	09 Feb 13	22.141	1.00	1.00	0.050	1.00	0.05	0.12	LHS
496	09 Feb 13	22.141	1.00	0.50	0.050	0.50	0.03	0.06	LHS
497	09 Feb 13	23.691	0.50	0.50	0.050	0.25	0.01	0.03	LHS
498	09 Feb 13	23.681	0.50	0.50	0.050	0.25	0.01	0.03	LHS
499	09 Feb 13	23.681	0.50	0.50	0.050	0.25	0.01	0.03	LHS
500	09 Feb 13	23.681	0.50	0.50	0.050	0.25	0.01	0.03	LHS
501	09 Feb 13	23.671	0.50	0.50	0.050	0.25	0.01	0.03	LHS
502	09 Feb 13	23.670	0.50	0.50	0.050	0.25	0.01	0.03	LHS
503	09 Feb 13	23.670	0.50	0.50	0.050	0.25	0.01	0.03	LHS
504	09 Feb 13	19.914	2.00	1.20	0.050	2.40	0.12	0.28	LHS
505	09 Feb 13	19.912	2.00	1.20	0.050	2.40	0.12	0.28	LHS
506	09 Feb 13	19.912	1.00	0.50	0.050	0.50	0.03	0.06	LHS
507	09 Feb 13	19.910	2.00	1.20	0.050	2.40	0.12	0.28	LHS
508	09 Feb 13	19.909	1.50	1.20	0.050	1.80	0.09	0.21	LHS
509	09 Feb 13	19.906	0.50	0.50	0.050	0.25	0.01	0.03	LHS
510	09 Feb 13	19.904	0.50	0.50	0.050	0.25	0.01	0.03	LHS
<b>CARRIED FORWARD :</b>						<b>386.58</b>	<b>19.18</b>	<b>44.50</b>	

**LINTASAN RESOURCES SDN. BHD.**  
MAINTENANCE OF FEDERAL ROADS - WEST COAST, SABAH

**R01 POTHOLE PATCHING RECORD**

**DISTRICT:** KOTA KINABALU

**ROUTE NO.** 01

**ROAD NAME:** JALAN KOTA KINABALU - KUDAT

**MONTH:** FEBRUARY 2013

ITEM	DATE	CHAINAGE	Length (m)	Width (m)	Depth (m)	AREA (m2)	VOLUME (m3)	PREMIX QUANTITY (ton)	REMARKS
<b>BROUGHT FORWARD:</b>			-	-	-	<b>386.58</b>	<b>19.18</b>	<b>44.50</b>	
511	09 Feb 13	19.903	0.50	1.90	0.050	0.95	0.05	0.11	LHS
512	09 Feb 13	19.901	3.00	0.50	0.050	1.50	0.08	0.17	LHS
513	09 Feb 13	19.901	1.00	0.50	0.050	0.50	0.03	0.06	LHS
514	09 Feb 13	19.900	1.00	1.20	0.050	1.20	0.06	0.14	LHS
515	09 Feb 13	19.898	2.50	0.50	0.050	1.25	0.06	0.15	LHS
516	09 Feb 13	19.896	0.50	0.50	0.050	0.25	0.01	0.03	LHS
517	09 Feb 13	23.660	0.50	0.50	0.050	0.25	0.01	0.03	LHS
518	09 Feb 13	23.650	0.90	0.50	0.050	0.45	0.02	0.05	LHS
519	09 Feb 13	23.641	0.50	0.50	0.050	0.25	0.01	0.03	LHS
520	09 Feb 13	23.631	0.90	0.90	0.050	0.81	0.04	0.09	LHS
521	13 Feb 13	10.107	0.60	0.50	0.050	0.30	0.02	0.03	RHS
522	13 Feb 13	10.108	0.70	0.50	0.050	0.35	0.02	0.04	RHS
523	13 Feb 13	10.101	1.00	0.50	0.050	0.50	0.03	0.06	RHS
524	13 Feb 13	10.110	1.00	0.80	0.050	0.80	0.04	0.09	RHS
525	13 Feb 13	10.120	0.80	0.70	0.050	0.56	0.03	0.06	RHS
526	13 Feb 13	10.130	1.00	0.50	0.050	0.50	0.03	0.06	RHS
527	13 Feb 13	10.131	1.06	0.50	0.050	0.53	0.03	0.06	RHS
528	13 Feb 13	10.132	0.50	0.50	0.050	0.25	0.01	0.03	RHS
529	13 Feb 13	10.133	0.50	0.50	0.050	0.25	0.01	0.03	RHS
530	13 Feb 13	10.134	0.60	0.50	0.050	0.30	0.02	0.03	RHS
531	13 Feb 13	9.910	0.80	0.50	0.050	0.40	0.02	0.05	RHS
532	13 Feb 13	9.911	0.50	0.50	0.050	0.25	0.01	0.03	RHS
533	13 Feb 13	9.912	0.50	0.50	0.050	0.25	0.01	0.03	RHS
534	13 Feb 13	9.920	0.50	0.50	0.050	0.25	0.01	0.03	RHS
535	13 Feb 13	9.921	0.60	0.50	0.050	0.30	0.02	0.03	RHS
536	13 Feb 13	9.922	0.60	0.50	0.050	0.30	0.02	0.03	RHS
537	13 Feb 13	9.923	0.50	0.50	0.050	0.25	0.01	0.03	RHS
538	13 Feb 13	9.924	0.50	0.50	0.050	0.25	0.01	0.03	RHS
539	13 Feb 13	9.925	0.50	0.50	0.050	0.25	0.01	0.03	RHS
540	13 Feb 13	9.820	0.50	0.50	0.050	0.25	0.01	0.03	RHS
<b>CARRIED FORWARD :</b>						<b>401.08</b>	<b>19.91</b>	<b>46.18</b>	

**LINTASAN RESOURCES SDN. BHD.**  
MAINTENANCE OF FEDERAL ROADS - WEST COAST, SABAH

**R01 POTHOLE PATCHING RECORD**

**DISTRICT:** KOTA KINABALU

**ROUTE NO.** 01

**ROAD NAME:** JALAN KOTA KINABALU - KUDAT

**MONTH:** FEBRUARY 2013

ITEM	DATE	CHAINAGE	Length (m)	Width (m)	Depth (m)	AREA (m2)	VOLUME (m3)	PREMIX QUANTITY (ton)	REMARKS
<b>BROUGHT FORWARD:</b>			-	-	-	<b>401.08</b>	<b>19.91</b>	<b>46.18</b>	
541	13 Feb 13	9.420	1.10	0.50	0.050	0.55	0.03	0.06	RHS
542	13 Feb 13	9.421	1.00	0.50	0.050	0.50	0.03	0.06	RHS
543	13 Feb 13	9.422	0.50	0.50	0.050	0.25	0.01	0.03	RHS
544	13 Feb 13	9.430	0.60	0.50	0.050	0.30	0.02	0.03	RHS
545	13 Feb 13	9.431	0.60	0.50	0.050	0.30	0.02	0.03	RHS
546	13 Feb 13	9.301	1.00	0.50	0.050	0.50	0.03	0.06	RHS
547	13 Feb 13	9.302	1.00	0.50	0.050	0.50	0.03	0.06	RHS
548	13 Feb 13	9.310	1.00	0.50	0.050	0.50	0.03	0.06	RHS
549	13 Feb 13	9.320	1.00	0.50	0.050	0.50	0.03	0.06	RHS
550	13 Feb 13	9.330	1.10	0.50	0.050	0.55	0.03	0.06	RHS
551	13 Feb 13	9.340	1.10	0.50	0.050	0.55	0.03	0.06	RHS
552	13 Feb 13	9.341	1.00	0.50	0.050	0.50	0.03	0.06	RHS
553	13 Feb 13	9.342	1.10	0.50	0.050	0.55	0.03	0.06	RHS
554	13 Feb 13	9.343	0.50	0.50	0.050	0.25	0.01	0.03	RHS
555	13 Feb 13	9.344	0.50	0.50	0.050	0.25	0.01	0.03	RHS
556	13 Feb 13	9.345	0.40	0.50	0.050	0.20	0.01	0.02	RHS
557	13 Feb 13	7.510	0.50	0.50	0.050	0.25	0.01	0.03	RHS
558	13 Feb 13	7.520	0.50	0.50	0.050	0.25	0.01	0.03	RHS
559	13 Feb 13	7.521	0.50	0.50	0.050	0.25	0.01	0.03	RHS
560	13 Feb 13	7.522	0.50	0.50	0.050	0.25	0.01	0.03	RHS
561	13 Feb 13	7.523	0.50	0.50	0.050	0.25	0.01	0.03	RHS
562	13 Feb 13	7.530	0.50	0.50	0.050	0.25	0.01	0.03	RHS
563	13 Feb 13	7.540	0.50	0.50	0.050	0.25	0.01	0.03	RHS
564	13 Feb 13	7.541	0.50	0.50	0.050	0.25	0.01	0.03	RHS
565	13 Feb 13	7.542	0.50	0.50	0.050	0.25	0.01	0.03	RHS
566	13 Feb 13	7.593	0.50	0.50	0.050	0.25	0.01	0.03	RHS
567	13 Feb 13	7.544	0.50	0.50	0.050	0.25	0.01	0.03	RHS
568	13 Feb 13	7.545	0.50	0.50	0.050	0.25	0.01	0.03	RHS
569	13 Feb 13	7.546	0.50	0.50	0.050	0.25	0.01	0.03	RHS
570	13 Feb 13	7.547	0.50	0.50	0.050	0.25	0.01	0.03	RHS
<b>CARRIED FORWARD :</b>						<b>411.33</b>	<b>20.42</b>	<b>47.37</b>	

**LINTASAN RESOURCES SDN. BHD.**  
MAINTENANCE OF FEDERAL ROADS - WEST COAST, SABAH

**R01 POTHOLE PATCHING RECORD**

**DISTRICT:** KOTA KINABALU

**ROUTE NO.** 01

**ROAD NAME:** JALAN KOTA KINABALU - KUDAT

**MONTH:** FEBRUARY 2013

ITEM	DATE	CHAINAGE	Length (m)	Width (m)	Depth (m)	AREA (m2)	VOLUME (m3)	PREMIX QUANTITY (ton)	REMARKS
<b>BROUGHT FORWARD:</b>			-	-	-	<b>411.33</b>	<b>20.42</b>	<b>47.37</b>	
571	13 Feb 13	7.550	0.50	0.50	0.050	0.25	0.01	0.03	RHS
572	13 Feb 13	7.560	0.50	0.50	0.050	0.25	0.01	0.03	RHS
573	13 Feb 13	7.561	0.50	0.50	0.050	0.25	0.01	0.03	RHS
574	13 Feb 13	7.562	0.50	0.50	0.050	0.25	0.01	0.03	RHS
575	13 Feb 13	7.563	0.50	0.50	0.050	0.25	0.01	0.03	RHS
576	13 Feb 13	7.564	0.50	0.50	0.050	0.25	0.01	0.03	RHS
577	13 Feb 13	7.565	0.50	0.50	0.050	0.25	0.01	0.03	RHS
578	13 Feb 13	7.566	0.50	0.50	0.050	0.25	0.01	0.03	RHS
579	13 Feb 13	7.567	0.50	0.50	0.050	0.25	0.01	0.03	RHS
580	13 Feb 13	7.568	0.50	0.50	0.050	0.25	0.01	0.03	RHS
581	14 Feb 13	7.441	0.50	0.50	0.050	0.25	0.01	0.03	RHS
582	14 Feb 13	7.442	0.50	0.50	0.050	0.25	0.01	0.03	RHS
583	14 Feb 13	7.443	1.10	0.50	0.050	0.55	0.03	0.06	RHS
584	14 Feb 13	7.444	1.10	0.50	0.050	0.55	0.03	0.06	RHS
585	14 Feb 13	7.445	0.50	0.50	0.050	0.25	0.01	0.03	RHS
586	14 Feb 13	7.446	0.50	0.50	0.050	0.25	0.01	0.03	RHS
587	14 Feb 13	7.447	0.50	0.50	0.050	0.25	0.01	0.03	RHS
588	14 Feb 13	7.447	0.50	0.50	0.050	0.25	0.01	0.03	RHS
589	14 Feb 13	7.447	0.50	0.50	0.050	0.25	0.01	0.03	RHS
590	14 Feb 13	7.447	0.50	0.50	0.050	0.25	0.01	0.03	RHS
591	14 Feb 13	7.449	0.50	0.50	0.050	0.25	0.01	0.03	RHS
592	14 Feb 13	7.450	0.50	0.50	0.050	0.25	0.01	0.03	RHS
593	14 Feb 13	7.451	0.50	0.50	0.050	0.25	0.01	0.03	RHS
594	14 Feb 13	7.482	0.50	0.50	0.050	0.25	0.01	0.03	RHS
595	14 Feb 13	7.453	0.50	0.50	0.050	0.25	0.01	0.03	RHS
596	14 Feb 13	7.454	0.50	0.50	0.050	0.25	0.01	0.03	RHS
597	14 Feb 13	7.455	0.50	0.50	0.050	0.25	0.01	0.03	RHS
598	14 Feb 13	7.456	0.50	0.50	0.050	0.25	0.01	0.03	RHS
599	14 Feb 13	7.456	0.50	0.50	0.050	0.25	0.01	0.03	RHS
600	14 Feb 13	6.411	0.50	0.50	0.050	0.25	0.01	0.03	RHS
<b>CARRIED FORWARD :</b>						<b>419.43</b>	<b>20.83</b>	<b>48.31</b>	

**LINTASAN RESOURCES SDN. BHD.**  
MAINTENANCE OF FEDERAL ROADS - WEST COAST, SABAH

**R01 POTHOLE PATCHING RECORD**

**DISTRICT:** KOTA KINABALU

**ROUTE NO.** 01

**ROAD NAME:** JALAN KOTA KINABALU - KUDAT

**MONTH:** FEBRUARY 2013

ITEM	DATE	CHAINAGE	Length (m)	Width (m)	Depth (m)	AREA (m2)	VOLUME (m3)	PREMIX QUANTITY (ton)	REMARKS
<b>BROUGHT FORWARD:</b>			-	-	-	<b>419.43</b>	<b>20.83</b>	<b>48.31</b>	
611	14 Feb 13	6.412	0.50	0.50	0.050	0.25	0.01	0.03	RHS
612	14 Feb 13	6.413	0.50	0.50	0.050	0.25	0.01	0.03	RHS
613	14 Feb 13	6.420	0.50	0.50	0.050	0.25	0.01	0.03	RHS
614	14 Feb 13	6.422	0.50	0.50	0.050	0.25	0.01	0.03	RHS
615	14 Feb 13	6.422	0.50	0.50	0.050	0.25	0.01	0.03	RHS
616	14 Feb 13	6.422	0.50	0.50	0.050	0.25	0.01	0.03	RHS
617	14 Feb 13	6.422	0.50	0.50	0.050	0.25	0.01	0.03	RHS
618	14 Feb 13	3.310	0.50	0.50	0.050	0.25	0.01	0.03	RHS
619	14 Feb 13	3.320	0.50	0.50	0.050	0.25	0.01	0.03	RHS
620	14 Feb 13	3.321	0.50	0.50	0.050	0.25	0.01	0.03	RHS
621	14 Feb 13	7.441	0.50	0.50	0.050	0.25	0.01	0.03	RHS
622	14 Feb 13	7.442	0.50	0.50	0.050	0.25	0.01	0.03	RHS
623	14 Feb 13	7.443	1.10	0.50	0.050	0.55	0.03	0.06	RHS
624	14 Feb 13	7.444	1.10	0.50	0.050	0.55	0.03	0.06	RHS
625	14 Feb 13	7.445	0.50	0.50	0.050	0.25	0.01	0.03	RHS
626	14 Feb 13	7.446	0.50	0.50	0.050	0.25	0.01	0.03	RHS
627	14 Feb 13	7.447	0.50	0.50	0.050	0.25	0.01	0.03	RHS
628	14 Feb 13	7.447	0.50	0.50	0.050	0.25	0.01	0.03	RHS
629	14 Feb 13	7.447	0.50	0.50	0.050	0.25	0.01	0.03	RHS
630	14 Feb 13	7.447	0.50	0.50	0.050	0.25	0.01	0.03	RHS
631	14 Feb 13	7.449	0.50	0.50	0.050	0.25	0.01	0.03	RHS
632	14 Feb 13	7.440	0.50	0.50	0.050	0.25	0.01	0.03	RHS
633	14 Feb 13	7.451	0.50	0.50	0.050	0.25	0.01	0.03	RHS
634	14 Feb 13	7.452	0.50	0.50	0.050	0.25	0.01	0.03	RHS
635	14 Feb 13	7.453	0.50	0.50	0.050	0.25	0.01	0.03	RHS
636	14 Feb 13	7.454	0.50	0.50	0.050	0.25	0.01	0.03	RHS
637	14 Feb 13	7.455	0.50	0.50	0.050	0.25	0.01	0.03	RHS
638	14 Feb 13	7.456	0.50	0.50	0.050	0.25	0.01	0.03	RHS
639	14 Feb 13	7.456	0.50	0.50	0.050	0.25	0.01	0.03	RHS
640	14 Feb 13	7.411	0.50	0.50	0.050	0.25	0.01	0.03	RHS
<b>CARRIED FORWARD :</b>						<b>427.53</b>	<b>21.23</b>	<b>49.25</b>	

**LINTASAN RESOURCES SDN. BHD.**  
MAINTENANCE OF FEDERAL ROADS - WEST COAST, SABAH

**R01 POTHOLE PATCHING RECORD**

**DISTRICT:** KOTA KINABALU  
**ROUTE NO.** 01  
**ROAD NAME:** JALAN KOTA KINABALU - KUDAT  
**MONTH:** FEBRUARY 2013

ITEM	DATE	CHAINAGE	Length (m)	Width (m)	Depth (m)	AREA (m2)	VOLUME (m3)	PREMIX QUANTITY (ton)	REMARKS
<b>BROUGHT FORWARD:</b>			-	-	-	<b>427.53</b>	<b>21.23</b>	<b>49.25</b>	
641	14 Feb 13	6.411	0.50	0.50	0.050	0.25	0.01	0.03	RHS
642	14 Feb 13	6.412	0.50	0.50	0.050	0.25	0.01	0.03	RHS
643	14 Feb 13	6.413	0.50	0.50	0.050	0.25	0.01	0.03	RHS
644	14 Feb 13	6.420	0.50	0.50	0.050	0.25	0.01	0.03	RHS
645	14 Feb 13	6.420	0.50	0.50	0.050	0.25	0.01	0.03	RHS
646	14 Feb 13	6.422	0.50	0.50	0.050	0.25	0.01	0.03	RHS
647	14 Feb 13	6.422	0.50	0.50	0.050	0.25	0.01	0.03	RHS
648	14 Feb 13	6.422	0.50	0.50	0.050	0.25	0.01	0.03	RHS
649	14 Feb 13	6.422	0.50	0.50	0.050	0.25	0.01	0.03	RHS
650	14 Feb 13	3.310	0.90	0.50	0.050	0.45	0.02	0.05	RHS
651	14 Feb 13	3.320	0.80	0.50	0.050	0.40	0.02	0.05	RHS
652	14 Feb 13	3.321	0.50	0.50	0.050	0.25	0.01	0.03	RHS
653	14 Feb 13	2.720	0.50	0.50	0.050	0.25	0.01	0.03	RHS
654	14 Feb 13	2.730	0.50	0.50	0.050	0.25	0.01	0.03	RHS
655	14 Feb 13	2.731	0.50	0.50	0.050	0.25	0.01	0.03	RHS
656	14 Feb 13	2.732	1.00	0.50	0.050	0.50	0.03	0.06	RHS
657	14 Feb 13	2.733	1.00	0.50	0.050	0.50	0.03	0.06	RHS
658	14 Feb 13	2.620	0.50	0.50	0.050	0.25	0.01	0.03	RHS
659	14 Feb 13	2.621	0.50	0.50	0.050	0.25	0.01	0.03	RHS
660	14 Feb 13	2.410	0.50	0.50	0.050	0.25	0.01	0.03	RHS
661	14 Feb 13	2.313	0.50	0.50	0.050	0.25	0.01	0.03	RHS
662	14 Feb 13	2.001	0.50	0.50	0.050	0.25	0.01	0.03	LHS
663	14 Feb 13	2.002	0.50	0.50	0.050	0.25	0.01	0.03	LHS
664	14 Feb 13	2.003	0.50	0.50	0.050	0.25	0.01	0.03	LHS
665	14 Feb 13	2.201	0.50	0.50	0.050	0.25	0.01	0.03	LHS
666	14 Feb 13	2.202	0.50	0.50	0.050	0.25	0.01	0.03	LHS
667	14 Feb 13	2.420	0.50	0.50	0.050	0.25	0.01	0.03	LHS
668	14 Feb 13	2.421	0.50	0.50	0.050	0.25	0.01	0.03	LHS
669	14 Feb 13	2.422	0.50	0.50	0.050	0.25	0.01	0.03	LHS
670	14 Feb 13	2.720	0.50	0.50	0.050	0.25	0.01	0.03	LHS
<b>CARRIED FORWARD :</b>						<b>435.88</b>	<b>21.65</b>	<b>50.21</b>	

**LINTASAN RESOURCES SDN. BHD.**  
MAINTENANCE OF FEDERAL ROADS - WEST COAST, SABAH

**R01 POTHOLE PATCHING RECORD**

**DISTRICT:** KOTA KINABALU  
**ROUTE NO.** 01  
**ROAD NAME:** JALAN KOTA KINABALU - KUDAT  
**MONTH:** FEBRUARY 2013

ITEM	DATE	CHAINAGE	Length (m)	Width (m)	Depth (m)	AREA (m2)	VOLUME (m3)	PREMIX QUANTITY (ton)	REMARKS
<b>BROUGHT FORWARD:</b>			-	-	-	<b>435.88</b>	<b>21.65</b>	<b>50.21</b>	
671	15 Feb 13	16.330	1.50	1.20	0.050	1.80	0.09	0.21	LHS
672	15 Feb 13	16.332	1.20	1.10	0.050	1.32	0.07	0.15	LHS
673	15 Feb 13	16.331	1.70	1.20	0.050	2.04	0.10	0.24	LHS
674	15 Feb 13	16.321	1.20	1.20	0.050	1.44	0.07	0.17	LHS
675	15 Feb 13	16.322	1.20	1.20	0.050	1.44	0.07	0.17	LHS
676	15 Feb 13	16.323	1.30	1.10	0.050	1.43	0.07	0.17	LHS
677	15 Feb 13	16.324	1.30	1.10	0.050	1.43	0.07	0.17	LHS
678	15 Feb 13	16.325	1.10	0.90	0.050	0.99	0.05	0.11	LHS
679	15 Feb 13	16.326	1.20	0.50	0.050	0.60	0.03	0.07	LHS
680	15 Feb 13	16.312	0.50	0.00	0.050	0.00	0.00	0.00	LHS
681	15 Feb 13	16.313	1.10	1.10	0.050	1.21	0.06	0.14	LHS
682	15 Feb 13	16.314	1.10	0.90	0.050	0.99	0.05	0.11	LHS
683	15 Feb 13	16.315	1.10	1.00	0.050	1.10	0.06	0.13	LHS
684	15 Feb 13	16.317	1.20	0.50	0.050	0.60	0.03	0.07	LHS
685	15 Feb 13	16.318	0.50	0.50	0.050	0.25	0.01	0.03	LHS
686	15 Feb 13	16.331	0.50	0.50	0.050	0.25	0.01	0.03	LHS
687	15 Feb 13	16.332	0.50	0.90	0.050	0.45	0.02	0.05	LHS
688	15 Feb 13	16.333	1.10	0.90	0.050	0.99	0.05	0.11	LHS
689	15 Feb 13	16.334	1.10	0.50	0.050	0.55	0.03	0.06	LHS
690	15 Feb 13	16.335	0.50	0.50	0.050	0.25	0.01	0.03	LHS
691	15 Feb 13	16.336	0.50	0.50	0.050	0.25	0.01	0.03	LHS
692	15 Feb 13	16.337	0.50	0.50	0.050	0.25	0.01	0.03	LHS
693	15 Feb 13	16.338	0.50	0.50	0.050	0.25	0.01	0.03	LHS
694	15 Feb 13	16.339	0.50	0.50	0.050	0.25	0.01	0.03	LHS
695	15 Feb 13	16.320	0.50	0.50	0.050	0.25	0.01	0.03	LHS
696	15 Feb 13	16.322	0.50	0.50	0.050	0.25	0.01	0.03	LHS
697	15 Feb 13	16.310	0.50	0.50	0.050	0.25	0.01	0.03	LHS
698	15 Feb 13	16.311	0.50	0.50	0.050	0.25	0.01	0.03	LHS
699	15 Feb 13	16.312	0.50	0.50	0.050	0.25	0.01	0.03	LHS
700	15 Feb 13	16.313	0.50	0.50	0.050	0.25	0.01	0.03	LHS
<b>CARRIED FORWARD :</b>						<b>457.51</b>	<b>22.73</b>	<b>52.72</b>	

**LINTASAN RESOURCES SDN. BHD.**  
MAINTENANCE OF FEDERAL ROADS - WEST COAST, SABAH

**R01 POTHOLE PATCHING RECORD**

**DISTRICT:** KOTA KINABALU  
**ROUTE NO.** 01  
**ROAD NAME:** JALAN KOTA KINABALU - KUDAT  
**MONTH:** FEBRUARY 2013

ITEM	DATE	CHAINAGE	Length (m)	Width (m)	Depth (m)	AREA (m2)	VOLUME (m3)	PREMIX QUANTITY (ton)	REMARKS
<b>BROUGHT FORWARD:</b>			-	-	-	<b>457.51</b>	<b>22.73</b>	<b>52.72</b>	
701	15 Feb 13	16.314	0.50	0.50	0.050	0.25	0.01	0.03	LHS
702	15 Feb 13	16.315	1.00	0.90	0.050	0.90	0.05	0.10	LHS
703	15 Feb 13	16.290	0.50	0.50	0.050	0.25	0.01	0.03	LHS
704	15 Feb 13	16.291	0.50	0.50	0.050	0.25	0.01	0.03	LHS
705	15 Feb 13	16.292	0.50	0.50	0.050	0.25	0.01	0.03	LHS
706	15 Feb 13	16.293	0.50	0.50	0.050	0.25	0.01	0.03	LHS
707	15 Feb 13	16.394	0.50	0.50	0.050	0.25	0.01	0.03	LHS
708	15 Feb 13	16.395	0.50	0.50	0.050	0.25	0.01	0.03	LHS
709	15 Feb 13	16.396	0.50	0.50	0.050	0.25	0.01	0.03	LHS
710	15 Feb 13	16.380	0.50	0.50	0.050	0.25	0.01	0.03	LHS
711	15 Feb 13	16.381	0.80	0.50	0.050	0.40	0.02	0.05	LHS
712	15 Feb 13	16.382	0.50	0.50	0.050	0.25	0.01	0.03	LHS
713	15 Feb 13	16.382	0.50	0.50	0.050	0.25	0.01	0.03	LHS
714	15 Feb 13	16.382	1.10	0.90	0.050	0.99	0.05	0.11	LHS
715	15 Feb 13	16.383	1.10	0.90	0.050	0.99	0.05	0.11	LHS
716	15 Feb 13	16.384	1.10	0.90	0.050	0.99	0.05	0.11	LHS
717	15 Feb 13	16.385	1.10	0.80	0.050	0.88	0.04	0.10	LHS
718	15 Feb 13	16.386	1.10	0.90	0.050	0.99	0.05	0.11	LHS
719	15 Feb 13	16.387	0.50	0.50	0.050	0.25	0.01	0.03	LHS
720	15 Feb 13	16.388	0.50	0.50	0.050	0.25	0.01	0.03	LHS
721	15 Feb 13	16.389	0.50	0.50	0.050	0.25	0.01	0.03	LHS
722	15 Feb 13	16.370	0.50	0.50	0.050	0.25	0.01	0.03	LHS
723	15 Feb 13	16.371	0.50	0.50	0.050	0.25	0.01	0.03	LHS
724	15 Feb 13	16.372	0.50	0.50	0.050	0.25	0.01	0.03	LHS
725	15 Feb 13	16.373	0.50	0.50	0.050	0.25	0.01	0.03	LHS
726	15 Feb 13	16.360	0.50	0.50	0.050	0.25	0.01	0.03	LHS
727	15 Feb 13	16.361	0.50	0.50	0.050	0.25	0.01	0.03	LHS
728	15 Feb 13	16.362	0.50	0.50	0.050	0.25	0.01	0.03	LHS
729	15 Feb 13	16.363	0.50	0.50	0.050	0.25	0.01	0.03	LHS
730	16 Feb 13	16.250	0.50	0.50	0.050	0.25	0.01	0.03	LHS
<b>CARRIED FORWARD :</b>						<b>469.40</b>	<b>23.33</b>	<b>54.10</b>	

**LINTASAN RESOURCES SDN. BHD.**  
MAINTENANCE OF FEDERAL ROADS - WEST COAST, SABAH

**R01 POTHOLE PATCHING RECORD**

**DISTRICT:** KOTA KINABALU  
**ROUTE NO.** 01  
**ROAD NAME:** JALAN KOTA KINABALU - KUDAT  
**MONTH:** FEBRUARY 2013

ITEM	DATE	CHAINAGE	Length (m)	Width (m)	Depth (m)	AREA (m2)	VOLUME (m3)	PREMIX QUANTITY (ton)	REMARKS
<b>BROUGHT FORWARD:</b>			-	-	-	<b>469.40</b>	<b>23.33</b>	<b>54.10</b>	
731	16 Feb 13	16.251	0.50	0.50	0.050	0.25	0.01	0.03	LHS
732	16 Feb 13	16.252	0.50	0.50	0.050	0.25	0.01	0.03	LHS
733	16 Feb 13	16.253	0.50	0.50	0.050	0.25	0.01	0.03	LHS
734	16 Feb 13	16.254	0.50	0.50	0.050	0.25	0.01	0.03	LHS
735	16 Feb 13	16.255	0.50	0.50	0.050	0.25	0.01	0.03	LHS
736	16 Feb 13	16.256	0.50	0.50	0.050	0.25	0.01	0.03	LHS
737	16 Feb 13	16.257	0.50	0.50	0.050	0.25	0.01	0.03	LHS
738	16 Feb 13	16.258	0.50	0.50	0.050	0.25	0.01	0.03	LHS
739	16 Feb 13	16.259	0.50	0.50	0.050	0.25	0.01	0.03	LHS
740	16 Feb 13	16.240	0.50	0.50	0.050	0.25	0.01	0.03	LHS
741	16 Feb 13	16.249	0.50	0.50	0.050	0.25	0.01	0.03	LHS
742	16 Feb 13	16.248	0.50	0.50	0.050	0.25	0.01	0.03	LHS
743	16 Feb 13	16.247	0.50	0.50	0.050	0.25	0.01	0.03	LHS
744	16 Feb 13	16.240	0.50	0.50	0.050	0.25	0.01	0.03	LHS
745	16 Feb 13	15.540	0.50	0.50	0.050	0.25	0.01	0.03	LHS
746	16 Feb 13	15.548	0.50	0.50	0.050	0.25	0.01	0.03	LHS
747	16 Feb 13	15.534	0.50	0.50	0.050	0.25	0.01	0.03	LHS
748	16 Feb 13	15.533	0.50	0.50	0.050	0.25	0.01	0.03	LHS
749	16 Feb 13	15.449	0.50	0.50	0.050	0.25	0.01	0.03	LHS
750	16 Feb 13	15.448	0.50	0.50	0.050	0.25	0.01	0.03	LHS
751	16 Feb 13	15.447	0.50	0.50	0.050	0.25	0.01	0.03	LHS
752	16 Feb 13	15.446	0.50	0.50	0.050	0.25	0.01	0.03	LHS
753	16 Feb 13	15.445	0.50	0.50	0.050	0.25	0.01	0.03	LHS
754	16 Feb 13	15.444	0.50	0.50	0.050	0.25	0.01	0.03	LHS
755	16 Feb 13	15.443	0.50	0.50	0.050	0.25	0.01	0.03	LHS
756	16 Feb 13	15.442	1.10	0.90	0.050	0.99	0.05	0.11	LHS
757	16 Feb 13	15.441	1.10	0.80	0.050	0.88	0.04	0.10	LHS
758	16 Feb 13	15.439	1.10	0.90	0.050	0.99	0.05	0.11	LHS
759	16 Feb 13	15.438	1.20	1.10	0.050	1.32	0.07	0.15	LHS
760	16 Feb 13	15.487	1.30	1.10	0.050	1.43	0.07	0.17	LHS
<b>CARRIED FORWARD :</b>						<b>481.26</b>	<b>23.92</b>	<b>55.48</b>	

**LINTASAN RESOURCES SDN. BHD.**  
MAINTENANCE OF FEDERAL ROADS - WEST COAST, SABAH

**R01 POTHOLE PATCHING RECORD**

**DISTRICT:** KOTA KINABALU  
**ROUTE NO.** 01  
**ROAD NAME:** JALAN KOTA KINABALU - KUDAT  
**MONTH:** FEBRUARY 2013

ITEM	DATE	CHAINAGE	Length (m)	Width (m)	Depth (m)	AREA (m2)	VOLUME (m3)	PREMIX QUANTITY (ton)	REMARKS
<b>BROUGHT FORWARD:</b>			-	-	-	<b>481.26</b>	<b>23.92</b>	<b>55.48</b>	
761	16 Feb 13	15.436	1.10	1.10	0.050	1.21	0.06	0.14	LHS
762	16 Feb 13	15.435	1.40	1.20	0.050	1.68	0.08	0.19	LHS
763	16 Feb 13	15.434	1.10	0.90	0.050	0.99	0.05	0.11	LHS
764	16 Feb 13	15.433	0.50	0.50	0.050	0.25	0.01	0.03	LHS
765	16 Feb 13	15.432	1.10	1.10	0.050	1.21	0.06	0.14	LHS
766	16 Feb 13	15.431	1.00	0.90	0.050	0.90	0.05	0.10	LHS
767	16 Feb 13	15.429	0.50	0.50	0.050	0.25	0.01	0.03	LHS
768	16 Feb 13	15.427	0.50	0.50	0.050	0.25	0.01	0.03	LHS
769	16 Feb 13	15.426	1.10	1.10	0.050	1.21	0.06	0.14	LHS
770	16 Feb 13	16.144	1.10	1.10	0.050	1.21	0.06	0.14	RHS
771	16 Feb 13	16.145	0.50	0.50	0.050	0.25	0.01	0.03	RHS
772	16 Feb 13	16.146	0.50	0.50	0.050	0.25	0.01	0.03	RHS
773	16 Feb 13	16.147	0.50	0.50	0.050	0.25	0.01	0.03	RHS
774	16 Feb 13	16.148	0.50	0.50	0.050	0.25	0.01	0.03	RHS
775	16 Feb 13	16.149	1.00	0.50	0.050	0.50	0.03	0.06	RHS
776	18 Feb 13	16.150	0.50	0.90	0.050	0.45	0.02	0.05	RHS
777	18 Feb 13	16.151	0.50	0.50	0.050	0.25	0.01	0.03	RHS
778	18 Feb 13	23.441	1.40	1.20	0.050	1.68	0.08	0.19	RHS
779	18 Feb 13	16.491	1.40	1.30	0.050	1.82	0.09	0.21	RHS
780	18 Feb 13	16.481	1.20	1.10	0.050	1.32	0.07	0.15	RHS
781	18 Feb 13	16.470	0.50	0.50	0.050	0.25	0.01	0.03	RHS
782	18 Feb 13	16.477	0.50	0.50	0.050	0.25	0.01	0.03	RHS
783	18 Feb 13	16.499	0.50	0.50	0.050	0.25	0.01	0.03	RHS
784	18 Feb 13	16.481	0.50	0.50	0.050	0.25	0.01	0.03	RHS
785	18 Feb 13	16.484	0.50	0.50	0.050	0.25	0.01	0.03	RHS
786	18 Feb 13	7.544	0.50	0.50	0.050	0.25	0.01	0.03	LHS
787	18 Feb 13	7.545	0.50	0.50	0.050	0.25	0.01	0.03	LHS
788	18 Feb 13	6.344	0.50	0.50	0.050	0.25	0.01	0.03	LHS
789	18 Feb 13	6.345	0.50	0.50	0.050	0.25	0.01	0.03	LHS
790	18 Feb 13	6.347	0.50	0.50	0.050	0.25	0.01	0.03	LHS
<b>CARRIED FORWARD :</b>						<b>499.94</b>	<b>24.85</b>	<b>57.65</b>	

**LINTASAN RESOURCES SDN. BHD.**  
MAINTENANCE OF FEDERAL ROADS - WEST COAST, SABAH

**R01 POTHOLE PATCHING RECORD**

**DISTRICT:** KOTA KINABALU  
**ROUTE NO.** 01  
**ROAD NAME:** JALAN KOTA KINABALU - KUDAT  
**MONTH:** FEBRUARY 2013

ITEM	DATE	CHAINAGE	Length (m)	Width (m)	Depth (m)	AREA (m2)	VOLUME (m3)	PREMIX QUANTITY (ton)	REMARKS
<b>BROUGHT FORWARD:</b>			-	-	-	<b>499.94</b>	<b>24.85</b>	<b>57.65</b>	
791	18 Feb 13	6.348	0.50	0.50	0.050	0.25	0.01	0.03	LHS
792	18 Feb 13	6.349	0.50	0.50	0.050	0.25	0.01	0.03	LHS
793	18 Feb 13	6.350	0.50	0.50	0.050	0.25	0.01	0.03	LHS
794	18 Feb 13	6.090	0.50	0.50	0.050	0.25	0.01	0.03	LHS
795	18 Feb 13	6.091	0.50	0.50	0.050	0.25	0.01	0.03	LHS
796	18 Feb 13	5.092	0.50	0.50	0.050	0.25	0.01	0.03	LHS
797	18 Feb 13	4.101	0.50	0.50	0.050	0.25	0.01	0.03	LHS
798	18 Feb 13	4.110	0.50	0.50	0.050	0.25	0.01	0.03	LHS
799	18 Feb 13	4.130	0.50	0.50	0.050	0.25	0.01	0.03	LHS
800	18 Feb 13	4.090	0.50	0.50	0.050	0.25	0.01	0.03	RHS
801	18 Feb 13	5.991	0.50	0.50	0.050	0.25	0.01	0.03	RHS
802	18 Feb 13	8.661	0.50	0.50	0.050	0.25	0.01	0.03	RHS
803	18 Feb 13	8.602	0.50	0.50	0.050	0.25	0.01	0.03	RHS
804	18 Feb 13	10.441	0.50	0.50	0.050	0.25	0.01	0.03	RHS
805	18 Feb 13	10.442	0.50	0.50	0.050	0.25	0.01	0.03	RHS
806	18 Feb 13	10.443	0.50	0.50	0.050	0.25	0.01	0.03	RHS
807	18 Feb 13	10.445	0.50	0.50	0.050	0.25	0.01	0.03	RHS
808	18 Feb 13	10.447	0.50	0.50	0.050	0.25	0.01	0.03	RHS
809	18 Feb 13	10.481	0.50	0.50	0.050	0.25	0.01	0.03	RHS
810	18 Feb 13	19.991	0.50	0.50	0.050	0.25	0.01	0.03	RHS
811	18 Feb 13	19.992	0.50	0.50	0.050	0.25	0.01	0.03	RHS
812	18 Feb 13	19.994	0.50	0.50	0.050	0.25	0.01	0.03	RHS
813	18 Feb 13	19.981	0.50	0.50	0.050	0.25	0.01	0.03	RHS
814	18 Feb 13	19.972	0.50	0.50	0.050	0.25	0.01	0.03	RHS
815	18 Feb 13	19.988	0.50	0.50	0.050	0.25	0.01	0.03	RHS
816	18 Feb 13	19.987	0.50	0.50	0.050	0.25	0.01	0.03	RHS
817	18 Feb 13	19.399	0.50	0.50	0.050	0.25	0.01	0.03	RHS
818	18 Feb 13	19.966	0.50	0.50	0.050	0.25	0.01	0.03	RHS
819	18 Feb 13	19.998	0.50	0.50	0.050	0.25	0.01	0.03	RHS
820	18 Feb 13	19.990	0.50	0.50	0.050	0.25	0.01	0.03	RHS
<b>CARRIED FORWARD :</b>						<b>507.44</b>	<b>25.23</b>	<b>58.52</b>	

**LINTASAN RESOURCES SDN. BHD.**  
MAINTENANCE OF FEDERAL ROADS - WEST COAST, SABAH

**R01 POTHOLE PATCHING RECORD**

**DISTRICT:** KOTA KINABALU  
**ROUTE NO.** 01  
**ROAD NAME:** JALAN KOTA KINABALU - KUDAT  
**MONTH:** FEBRUARY 2013

ITEM	DATE	CHAINAGE	Length (m)	Width (m)	Depth (m)	AREA (m2)	VOLUME (m3)	PREMIX QUANTITY (ton)	REMARKS
<b>BROUGHT FORWARD:</b>			-	-	-	<b>507.44</b>	<b>25.23</b>	<b>58.52</b>	
821	18 Feb 13	19.977	0.50	0.50	0.050	0.25	0.01	0.03	RHS
822	18 Feb 13	19.916	0.50	0.50	0.050	0.25	0.01	0.03	RHS
823	18 Feb 13	19.920	0.50	0.50	0.050	0.25	0.01	0.03	RHS
824	18 Feb 13	19.930	0.50	0.50	0.050	0.25	0.01	0.03	RHS
825	18 Feb 13	19.940	0.50	0.50	0.050	0.25	0.01	0.03	RHS
826	18 Feb 13	19.950	0.50	0.50	0.050	0.25	0.01	0.03	LHS
827	18 Feb 13	19.954	0.50	0.50	0.050	0.25	0.01	0.03	LHS
828	18 Feb 13	21.204	0.50	0.50	0.050	0.25	0.01	0.03	LHS
829	18 Feb 13	21.220	0.50	0.50	0.050	0.25	0.01	0.03	LHS
830	18 Feb 13	21.234	0.50	0.50	0.050	0.25	0.01	0.03	LHS
831	18 Feb 13	21.244	0.50	0.50	0.050	0.25	0.01	0.03	LHS
832	18 Feb 13	21.254	0.50	0.50	0.050	0.25	0.01	0.03	LHS
833	18 Feb 13	14.821	0.50	0.50	0.050	0.25	0.01	0.03	LHS
834	18 Feb 13	14.820	0.50	0.50	0.050	0.25	0.01	0.03	LHS
835	18 Feb 13	14.830	0.50	0.50	0.050	0.25	0.01	0.03	LHS
836	18 Feb 13	14.832	0.50	0.50	0.050	0.25	0.01	0.03	LHS
837	18 Feb 13	14.811	0.50	0.50	0.050	0.25	0.01	0.03	LHS
838	19 Feb 13	16.250	1.10	0.90	0.050	0.99	0.05	0.11	LHS
839	19 Feb 13	16.254	1.20	1.00	0.050	1.20	0.06	0.14	LHS
840	19 Feb 13	16.260	1.10	1.00	0.050	1.10	0.06	0.13	LHS
841	19 Feb 13	16.270	1.00	0.90	0.050	0.90	0.05	0.10	LHS
842	19 Feb 13	16.275	1.10	1.00	0.050	1.10	0.06	0.13	LHS
843	19 Feb 13	16.280	0.90	0.80	0.050	0.72	0.04	0.08	LHS
844	19 Feb 13	16.290	1.00	0.90	0.050	0.90	0.05	0.10	LHS
845	19 Feb 13	16.320	1.20	1.00	0.050	1.20	0.06	0.14	LHS
846	19 Feb 13	16.325	1.30	1.20	0.050	1.56	0.08	0.18	LHS
847	19 Feb 13	16.328	1.10	1.00	0.050	1.10	0.06	0.13	LHS
848	19 Feb 13	16.334	1.20	1.10	0.050	1.32	0.07	0.15	LHS
849	19 Feb 13	16.346	1.00	0.90	0.050	0.90	0.05	0.10	LHS
850	19 Feb 13	16.350	1.20	1.00	0.050	1.20	0.06	0.14	LHS
<b>CARRIED FORWARD :</b>						<b>525.88</b>	<b>26.15</b>	<b>60.65</b>	

**LINTASAN RESOURCES SDN. BHD.**  
MAINTENANCE OF FEDERAL ROADS - WEST COAST, SABAH

**R01 POTHOLE PATCHING RECORD**

**DISTRICT:** KOTA KINABALU  
**ROUTE NO.** 01  
**ROAD NAME:** JALAN KOTA KINABALU - KUDAT  
**MONTH:** FEBRUARY 2013

ITEM	DATE	CHAINAGE	Length (m)	Width (m)	Depth (m)	AREA (m2)	VOLUME (m3)	PREMIX QUANTITY (ton)	REMARKS
<b>BROUGHT FORWARD:</b>			-	-	-	<b>525.88</b>	<b>26.15</b>	<b>60.65</b>	
851	19 Feb 13	16.335	1.00	0.90	0.050	0.90	0.05	0.10	LHS
852	19 Feb 13	16.360	1.10	1.00	0.050	1.10	0.06	0.13	LHS
853	19 Feb 13	16.370	1.00	0.90	0.050	0.90	0.05	0.10	LHS
854	19 Feb 13	16.450	0.90	0.80	0.050	0.72	0.04	0.08	LHS
855	19 Feb 13	16.456	0.80	0.70	0.050	0.56	0.03	0.06	LHS
856	19 Feb 13	16.460	1.00	0.90	0.050	0.90	0.05	0.10	LHS
857	19 Feb 13	16.465	0.90	0.80	0.050	0.72	0.04	0.08	LHS
858	19 Feb 13	16.470	0.80	0.70	0.050	0.56	0.03	0.06	LHS
859	19 Feb 13	16.476	1.00	0.90	0.050	0.90	0.05	0.10	LHS
860	19 Feb 13	16.485	1.10	1.00	0.050	1.10	0.06	0.13	LHS
861	19 Feb 13	16.490	1.00	0.90	0.050	0.90	0.05	0.10	LHS
862	19 Feb 13	16.495	1.20	1.00	0.050	1.20	0.06	0.14	LHS
863	19 Feb 13	16.510	1.00	0.90	0.050	0.90	0.05	0.10	LHS
864	19 Feb 13	16.520	1.10	1.00	0.050	1.10	0.06	0.13	LHS
865	19 Feb 13	16.526	1.30	1.10	0.050	1.43	0.07	0.17	LHS
866	20 Feb 13	16.530	1.10	1.00	0.050	1.10	0.06	0.13	LHS
867	20 Feb 13	16.540	1.00	0.90	0.050	0.90	0.05	0.10	LHS
868	20 Feb 13	16.550	1.10	1.00	0.050	1.10	0.06	0.13	LHS
869	20 Feb 13	16.560	1.30	1.10	0.050	1.43	0.07	0.17	LHS
870	20 Feb 13	16.570	1.40	1.20	0.050	1.68	0.08	0.19	LHS
871	20 Feb 13	16.580	1.30	1.10	0.050	1.43	0.07	0.17	LHS
872	20 Feb 13	16.590	1.10	0.90	0.050	0.99	0.05	0.11	LHS
873	20 Feb 13	16.640	1.00	0.80	0.050	0.80	0.04	0.09	LHS
874	20 Feb 13	16.650	1.20	1.00	0.050	1.20	0.06	0.14	LHS
875	20 Feb 13	16.660	1.40	1.10	0.050	1.54	0.08	0.18	LHS
876	20 Feb 13	16.740	1.20	1.10	0.050	1.32	0.07	0.15	LHS
877	20 Feb 13	16.760	0.90	0.80	0.050	0.72	0.04	0.08	LHS
878	20 Feb 13	16.880	1.20	1.00	0.050	1.20	0.06	0.14	LHS
879	20 Feb 13	16.912	1.00	0.90	0.050	0.90	0.05	0.10	LHS
880	20 Feb 13	16.920	1.10	1.00	0.050	1.10	0.06	0.13	LHS
<b>CARRIED FORWARD :</b>						<b>557.18</b>	<b>27.71</b>	<b>64.28</b>	

**LINTASAN RESOURCES SDN. BHD.**  
MAINTENANCE OF FEDERAL ROADS - WEST COAST, SABAH

**R01 POTHOLE PATCHING RECORD**

**DISTRICT:** KOTA KINABALU  
**ROUTE NO.** 01  
**ROAD NAME:** JALAN KOTA KINABALU - KUDAT  
**MONTH:** FEBRUARY 2013

ITEM	DATE	CHAINAGE	Length (m)	Width (m)	Depth (m)	AREA (m2)	VOLUME (m3)	PREMIX QUANTITY (ton)	REMARKS
<b>BROUGHT FORWARD:</b>			-	-	-	<b>557.18</b>	<b>27.71</b>	<b>64.28</b>	
881	20 Feb 13	16.926	1.00	0.90	0.050	0.90	0.05	0.10	LHS
882	20 Feb 13	16.930	1.10	1.00	0.050	1.10	0.06	0.13	LHS
883	20 Feb 13	16.940	1.20	1.00	0.050	1.20	0.06	0.14	LHS
884	20 Feb 13	16.950	1.10	1.00	0.050	1.10	0.06	0.13	LHS
885	20 Feb 13	16.960	1.20	1.10	0.050	1.32	0.07	0.15	LHS
886	20 Feb 13	16.966	1.10	1.00	0.050	1.10	0.06	0.13	LHS
887	20 Feb 13	16.970	1.30	1.20	0.050	1.56	0.08	0.18	LHS
888	20 Feb 13	17.010	1.40	1.00	0.050	1.40	0.07	0.16	LHS
889	20 Feb 13	17.030	1.00	0.90	0.050	0.90	0.05	0.10	LHS
890	20 Feb 13	17.040	1.20	1.00	0.050	1.20	0.06	0.14	LHS
891	20 Feb 13	17.050	1.10	1.00	0.050	1.10	0.06	0.13	LHS
892	20 Feb 13	17.070	1.30	1.10	0.050	1.43	0.07	0.17	LHS
893	20 Feb 13	17.076	1.10	1.00	0.050	1.10	0.06	0.13	LHS
894	20 Feb 13	17.082	1.20	1.00	0.050	1.20	0.06	0.14	LHS
895	20 Feb 13	17.120	1.40	1.20	0.050	1.68	0.08	0.19	LHS
896	20 Feb 13	17.130	1.20	1.00	0.050	1.20	0.06	0.14	LHS
897	20 Feb 13	17.135	1.30	1.10	0.050	1.43	0.07	0.17	LHS
898	20 Feb 13	17.138	1.00	0.90	0.050	0.90	0.05	0.10	LHS
899	20 Feb 13	17.440	1.20	1.00	0.050	1.20	0.06	0.14	LHS
900	20 Feb 13	17.155	1.40	1.10	0.050	1.54	0.08	0.18	LHS
901	20 Feb 13	17.160	1.00	0.90	0.050	0.90	0.05	0.10	LHS
902	20 Feb 13	17.180	1.10	1.00	0.050	1.10	0.06	0.13	LHS
903	20 Feb 13	17.180	1.20	1.00	0.050	1.20	0.06	0.14	LHS
904	20 Feb 13	17.190	1.60	1.30	0.050	2.08	0.10	0.24	LHS
905	20 Feb 13	17.190	1.40	1.20	0.050	1.68	0.08	0.19	LHS
906	20 Feb 13	17.196	1.30	1.10	0.050	1.43	0.07	0.17	LHS
907	20 Feb 13	17.220	1.20	1.00	0.050	1.20	0.06	0.14	LHS
908	20 Feb 13	17.240	1.30	1.10	0.050	1.43	0.07	0.17	LHS
909	20 Feb 13	17.246	1.20	1.00	0.050	1.20	0.06	0.14	LHS
910	20 Feb 13	17.246	1.10	1.00	0.050	1.10	0.06	0.13	LHS
<b>CARRIED FORWARD :</b>						<b>595.06</b>	<b>29.61</b>	<b>68.68</b>	

**LINTASAN RESOURCES SDN. BHD.**  
MAINTENANCE OF FEDERAL ROADS - WEST COAST, SABAH

**R01 POTHOLE PATCHING RECORD**

**DISTRICT:** KOTA KINABALU

**ROUTE NO.** 01

**ROAD NAME:** JALAN KOTA KINABALU - KUDAT

**MONTH:** FEBRUARY 2013

ITEM	DATE	CHAINAGE	Length (m)	Width (m)	Depth (m)	AREA (m2)	VOLUME (m3)	PREMIX QUANTITY (ton)	REMARKS
<b>BROUGHT FORWARD:</b>			-	-	-	<b>595.06</b>	<b>29.61</b>	<b>68.68</b>	
911	21 Feb 13	17.250	1.60	1.30	0.050	2.08	0.10	0.24	LHS
912	21 Feb 13	17.257	1.40	1.20	0.050	1.68	0.08	0.19	LHS
913	21 Feb 13	17.264	1.70	1.40	0.050	2.38	0.12	0.28	LHS
914	21 Feb 13	17.268	1.40	1.20	0.050	1.68	0.08	0.19	LHS
915	21 Feb 13	17.274	1.30	1.10	0.050	1.43	0.07	0.17	LHS
916	21 Feb 13	17.282	1.40	1.20	0.050	1.68	0.08	0.19	LHS
917	21 Feb 13	17.293	1.20	1.00	0.050	1.20	0.06	0.14	LHS
918	21 Feb 13	17.310	1.10	1.20	0.050	1.32	0.07	0.15	LHS
919	21 Feb 13	17.322	1.30	1.10	0.050	1.43	0.07	0.17	LHS
920	21 Feb 13	17.328	1.20	1.00	0.050	1.20	0.06	0.14	LHS
921	21 Feb 13	17.334	1.00	1.10	0.050	1.10	0.06	0.13	LHS
922	21 Feb 13	17.345	1.20	1.00	0.050	1.20	0.06	0.14	LHS
923	21 Feb 13	17.350	1.00	0.90	0.050	0.90	0.05	0.10	LHS
924	21 Feb 13	17.360	1.20	1.00	0.050	1.20	0.06	0.14	LHS
925	21 Feb 13	17.365	1.30	0.90	0.050	1.17	0.06	0.14	LHS
926	21 Feb 13	17.374	1.20	1.00	0.050	1.20	0.06	0.14	LHS
927	21 Feb 13	17.382	1.30	1.10	0.050	1.43	0.07	0.17	LHS
928	21 Feb 13	17.394	1.00	1.00	0.050	1.00	0.05	0.12	LHS
929	21 Feb 13	17.420	1.20	1.10	0.050	1.32	0.07	0.15	LHS
930	21 Feb 13	17.434	1.30	0.90	0.050	1.17	0.06	0.14	LHS
931	21 Feb 13	17.445	1.40	1.00	0.050	1.40	0.07	0.16	LHS
932	21 Feb 13	17.452	1.20	1.10	0.050	1.32	0.07	0.15	LHS
933	21 Feb 13	17.460	1.30	1.20	0.050	1.56	0.08	0.18	LHS
934	21 Feb 13	17.465	1.40	1.00	0.050	1.40	0.07	0.16	LHS
935	21 Feb 13	17.472	1.10	1.10	0.050	1.21	0.06	0.14	LHS
936	21 Feb 13	17.483	1.20	1.20	0.050	1.44	0.07	0.17	LHS
937	21 Feb 13	17.492	1.30	1.00	0.050	1.30	0.07	0.15	LHS
938	21 Feb 13	17.496	1.20	1.10	0.050	1.32	0.07	0.15	LHS
939	21 Feb 13	17.498	1.10	1.00	0.050	1.10	0.06	0.13	LHS
940	21 Feb 13	17.560	1.30	1.00	0.050	1.30	0.07	0.15	LHS
<b>CARRIED FORWARD :</b>						<b>636.18</b>	<b>31.66</b>	<b>73.45</b>	

**LINTASAN RESOURCES SDN. BHD.**  
MAINTENANCE OF FEDERAL ROADS - WEST COAST, SABAH

**R01 POTHOLE PATCHING RECORD**

**DISTRICT:** KOTA KINABALU  
**ROUTE NO.** 01  
**ROAD NAME:** JALAN KOTA KINABALU - KUDAT  
**MONTH:** FEBRUARY 2013

ITEM	DATE	CHAINAGE	Length (m)	Width (m)	Depth (m)	AREA (m2)	VOLUME (m3)	PREMIX QUANTITY (ton)	REMARKS
<b>BROUGHT FORWARD:</b>			-	-	-	<b>636.18</b>	<b>31.66</b>	<b>73.45</b>	
941	21 Feb 13	17.572	1.40	1.20	0.050	1.68	0.08	0.19	LHS
942	21 Feb 13	17.580	1.20	1.10	0.050	1.32	0.07	0.15	LHS
943	21 Feb 13	17.590	1.30	1.10	0.050	1.43	0.07	0.17	LHS
944	21 Feb 13	17.610	1.40	1.20	0.050	1.68	0.08	0.19	LHS
945	21 Feb 13	17.620	1.20	1.00	0.050	1.20	0.06	0.14	LHS
946	21 Feb 13	17.626	1.30	1.20	0.050	1.56	0.08	0.18	LHS
947	21 Feb 13	17.630	1.00	0.90	0.050	0.90	0.05	0.10	LHS
948	21 Feb 13	17.640	1.20	1.00	0.050	1.20	0.06	0.14	LHS
949	21 Feb 13	17.650	1.30	1.20	0.050	1.56	0.08	0.18	LHS
950	21 Feb 13	17.664	1.20	1.00	0.050	1.20	0.06	0.14	LHS
951	21 Feb 13	17.670	1.10	0.90	0.050	0.99	0.05	0.11	LHS
952	21 Feb 13	17.684	1.30	1.20	0.050	1.56	0.08	0.18	LHS
953	21 Feb 13	17.690	1.40	1.30	0.050	1.82	0.09	0.21	LHS
954	21 Feb 13	17.740	1.20	1.10	0.050	1.32	0.07	0.15	LHS
955	21 Feb 13	17.755	1.30	1.20	0.050	1.56	0.08	0.18	LHS
956	21 Feb 13	17.764	1.40	1.10	0.050	1.54	0.08	0.18	LHS
957	21 Feb 13	17.776	1.30	1.00	0.050	1.30	0.07	0.15	LHS
958	21 Feb 13	17.782	1.20	1.30	0.050	1.56	0.08	0.18	LHS
959	21 Feb 13	17.830	1.60	1.00	0.050	1.60	0.08	0.19	LHS
960	21 Feb 13	17.846	1.20	1.10	0.050	1.32	0.07	0.15	LHS
961	21 Feb 13	18.040	1.30	1.00	0.050	1.30	0.07	0.15	LHS
962	21 Feb 13	18.056	1.20	1.20	0.050	1.44	0.07	0.17	LHS
963	21 Feb 13	18.068	1.30	1.00	0.050	1.30	0.07	0.15	LHS
964	21 Feb 13	18.075	1.20	1.20	0.050	1.44	0.07	0.17	LHS
965	21 Feb 13	18.084	1.40	1.10	0.050	1.54	0.08	0.18	LHS
966	21 Feb 13	18.110	1.20	1.00	0.050	1.20	0.06	0.14	LHS
967	21 Feb 13	18.126	1.10	0.90	0.050	0.99	0.05	0.11	LHS
968	21 Feb 13	18.134	1.00	1.00	0.050	1.00	0.05	0.12	LHS
969	21 Feb 13	18.146	1.20	1.10	0.050	1.32	0.07	0.15	LHS
970	21 Feb 13	18.160	1.30	1.00	0.050	1.30	0.07	0.15	LHS
<b>CARRIED FORWARD :</b>						<b>677.31</b>	<b>33.72</b>	<b>78.22</b>	

**LINTASAN RESOURCES SDN. BHD.**  
MAINTENANCE OF FEDERAL ROADS - WEST COAST, SABAH

**R01 POTHOLE PATCHING RECORD**

**DISTRICT:** KOTA KINABALU  
**ROUTE NO.** 01  
**ROAD NAME:** JALAN KOTA KINABALU - KUDAT  
**MONTH:** FEBRUARY 2013

ITEM	DATE	CHAINAGE	Length (m)	Width (m)	Depth (m)	AREA (m2)	VOLUME (m3)	PREMIX QUANTITY (ton)	REMARKS
<b>BROUGHT FORWARD:</b>			-	-	-	<b>677.31</b>	<b>33.72</b>	<b>78.22</b>	
971	22 Feb 13	10.840	1.60	1.40	0.050	2.24	0.11	0.26	LHS
972	22 Feb 13	10.850	1.30	1.10	0.050	1.43	0.07	0.17	LHS
973	22 Feb 13	10.860	1.70	1.50	0.050	2.55	0.13	0.30	LHS
974	22 Feb 13	10.863	1.00	0.80	0.050	0.80	0.04	0.09	LHS
975	22 Feb 13	10.870	1.40	1.20	0.050	1.68	0.08	0.19	LHS
976	22 Feb 13	10.880	1.80	1.96	0.050	3.53	0.18	0.41	LHS
977	22 Feb 13	10.890	1.40	1.20	0.050	1.68	0.08	0.19	LHS
978	22 Feb 13	10.950	1.30	1.40	0.050	1.82	0.09	0.21	LHS
979	22 Feb 13	10.965	1.20	1.10	0.050	1.32	0.07	0.15	LHS
980	22 Feb 13	10.976	1.40	1.20	0.050	1.68	0.08	0.19	LHS
981	22 Feb 13	10.990	1.20	1.10	0.050	1.32	0.07	0.15	LHS
982	22 Feb 13	10.996	1.30	1.20	0.050	1.56	0.08	0.18	LHS
983	22 Feb 13	11.060	1.20	1.00	0.050	1.20	0.06	0.14	LHS
984	22 Feb 13	11.075	1.20	1.10	0.050	1.32	0.07	0.15	LHS
985	22 Feb 13	11.084	1.00	0.90	0.050	0.90	0.05	0.10	LHS
986	22 Feb 13	11.093	1.20	1.10	0.050	1.32	0.07	0.15	LHS
987	22 Feb 13	11.140	1.40	1.20	0.050	1.68	0.08	0.19	LHS
988	22 Feb 13	11.150	1.20	1.00	0.050	1.20	0.06	0.14	LHS
989	22 Feb 13	11.160	1.30	1.10	0.050	1.43	0.07	0.17	LHS
990	22 Feb 13	11.170	1.20	1.00	0.050	1.20	0.06	0.14	LHS
991	22 Feb 13	11.184	1.00	0.90	0.050	0.90	0.05	0.10	LHS
992	22 Feb 13	11.250	1.20	1.00	0.050	1.20	0.06	0.14	LHS
993	22 Feb 13	11.260	1.40	1.20	0.050	1.68	0.08	0.19	LHS
994	22 Feb 13	11.270	1.30	1.00	0.050	1.30	0.07	0.15	LHS
995	22 Feb 13	11.280	1.20	1.10	0.050	1.32	0.07	0.15	LHS
996	22 Feb 13	11.290	1.30	1.00	0.050	1.30	0.07	0.15	LHS
997	22 Feb 13	11.320	1.20	1.00	0.050	1.20	0.06	0.14	LHS
998	22 Feb 13	11.460	1.00	0.90	0.050	0.90	0.05	0.10	LHS
999	22 Feb 13	11.474	1.40	1.20	0.050	1.68	0.08	0.19	LHS
1000	22 Feb 13	11.984	1.20	1.10	0.050	1.32	0.07	0.15	LHS
<b>CARRIED FORWARD :</b>						<b>721.97</b>	<b>35.95</b>	<b>83.40</b>	

**LINTASAN RESOURCES SDN. BHD.**  
MAINTENANCE OF FEDERAL ROADS - WEST COAST, SABAH

**R01 POTHOLE PATCHING RECORD**

**DISTRICT:** KOTA KINABALU  
**ROUTE NO.** 01  
**ROAD NAME:** JALAN KOTA KINABALU - KUDAT  
**MONTH:** FEBRUARY 2013

ITEM	DATE	CHAINAGE	Length (m)	Width (m)	Depth (m)	AREA (m2)	VOLUME (m3)	PREMIX QUANTITY (ton)	REMARKS
<b>BROUGHT FORWARD:</b>			-	-	-	<b>721.97</b>	<b>35.95</b>	<b>83.40</b>	
1001	22 Feb 13	11.482	1.40	1.10	0.050	1.54	0.08	0.18	LHS
1002	22 Feb 13	11.494	1.20	1.00	0.050	1.20	0.06	0.14	LHS
1003	22 Feb 13	11.540	1.30	1.00	0.050	1.30	0.07	0.15	LHS
1004	22 Feb 13	11.550	1.20	1.10	0.050	1.32	0.07	0.15	LHS
1005	22 Feb 13	11.560	1.30	1.00	0.050	1.30	0.07	0.15	LHS
1006	22 Feb 13	11.570	1.20	1.00	0.050	1.20	0.06	0.14	LHS
1007	22 Feb 13	11.630	1.40	1.20	0.050	1.68	0.08	0.19	LHS
1008	22 Feb 13	11.640	1.20	1.00	0.050	1.20	0.06	0.14	LHS
1009	22 Feb 13	11.654	1.30	1.10	0.050	1.43	0.07	0.17	LHS
1010	22 Feb 13	11.668	1.40	1.20	0.050	1.68	0.08	0.19	RHS
1011	22 Feb 13	14.360	1.80	1.70	0.050	3.06	0.15	0.35	RHS
1012	22 Feb 13	14.353	1.40	1.20	0.050	1.68	0.08	0.19	RHS
1013	22 Feb 13	14.345	1.56	1.40	0.050	2.18	0.11	0.25	RHS
1014	22 Feb 13	14.340	1.80	1.50	0.050	2.70	0.14	0.31	RHS
1015	22 Feb 13	14.330	1.60	1.40	0.050	2.24	0.11	0.26	RHS
1016	22 Feb 13	14.320	1.40	1.20	0.050	1.68	0.08	0.19	RHS
1017	22 Feb 13	14.310	1.20	1.30	0.050	1.56	0.08	0.18	RHS
1018	22 Feb 13	14.290	1.40	1.20	0.050	1.68	0.08	0.19	RHS
1019	22 Feb 13	14.280	1.30	1.10	0.050	1.43	0.07	0.17	RHS
1020	22 Feb 13	14.272	1.20	1.00	0.050	1.20	0.06	0.14	RHS
1021	22 Feb 13	14.260	1.30	1.10	0.050	1.43	0.07	0.17	RHS
1022	22 Feb 13	14.250	1.10	1.20	0.050	1.32	0.07	0.15	RHS
1023	22 Feb 13	14.240	1.00	1.10	0.050	1.10	0.06	0.13	RHS
1024	22 Feb 13	14.230	1.20	1.00	0.050	1.20	0.06	0.14	RHS
1025	22 Feb 13	14.220	1.40	0.90	0.050	1.26	0.06	0.15	RHS
1026	22 Feb 13	14.210	1.60	0.80	0.050	1.28	0.06	0.15	RHS
1027	22 Feb 13	14.200	1.30	1.00	0.050	1.30	0.07	0.15	RHS
1028	22 Feb 13	14.160	1.60	1.20	0.050	1.92	0.10	0.22	RHS
1029	22 Feb 13	14.150	1.40	1.30	0.050	1.82	0.09	0.21	RHS
1030	22 Feb 13	14.350	1.20	1.10	0.050	1.32	0.07	0.15	RHS
<b>CARRIED FORWARD :</b>						<b>769.18</b>	<b>38.31</b>	<b>88.88</b>	

**LINTASAN RESOURCES SDN. BHD.**  
MAINTENANCE OF FEDERAL ROADS - WEST COAST, SABAH

**R01 POTHOLE PATCHING RECORD**

**DISTRICT:** KOTA KINABALU

**ROUTE NO.** 01

**ROAD NAME:** JALAN KOTA KINABALU - KUDAT

**MONTH:** FEBRUARY 2013

ITEM	DATE	CHAINAGE	Length (m)	Width (m)	Depth (m)	AREA (m2)	VOLUME (m3)	PREMIX QUANTITY (ton)	REMARKS
<b>BROUGHT FORWARD:</b>			-	-	-	<b>769.18</b>	<b>38.31</b>	<b>88.88</b>	
1031	22 Feb 13	14.130	1.20	1.00	0.050	1.20	0.06	0.14	RHS
1032	22 Feb 13	14.0*9	1.40	1.20	0.050	1.68	0.08	0.19	RHS
1033	22 Feb 13	14.084	1.20	1.00	0.050	1.20	0.06	0.14	RHS
1034	22 Feb 13	14.070	1.00	0.90	0.050	0.90	0.05	0.10	RHS
1035	22 Feb 13	14.060	1.60	1.20	0.050	1.92	0.10	0.22	RHS
1036	22 Feb 13	14.050	1.20	1.20	0.050	1.44	0.07	0.17	RHS
1037	22 Feb 13	14.040	1.30	1.10	0.050	1.43	0.07	0.17	RHS
1038	22 Feb 13	14.030	1.20	1.00	0.050	1.20	0.06	0.14	RHS
1039	22 Feb 13	14.020	1.10	1.00	0.050	1.10	0.06	0.13	RHS
1040	22 Feb 13	14.010	1.40	1.20	0.050	1.68	0.08	0.19	RHS
1041	22 Feb 13	14.000	1.60	1.20	0.050	1.92	0.10	0.22	RHS
1042	22 Feb 13	13.890	1.40	1.10	0.050	1.54	0.08	0.18	RHS
1043	22 Feb 13	13.884	1.60	1.20	0.050	1.92	0.10	0.22	RHS
1044	22 Feb 13	13.870	1.30	1.10	0.050	1.43	0.07	0.17	RHS
1045	22 Feb 13	13.780	1.20	1.00	0.050	1.20	0.06	0.14	RHS
1046	22 Feb 13	13.770	1.40	1.20	0.050	1.68	0.08	0.19	RHS
1047	22 Feb 13	143.760	1.20	1.10	0.050	1.32	0.07	0.15	RHS
1048	22 Feb 13	13.740	1.40	1.00	0.050	1.40	0.07	0.16	RHS
1049	22 Feb 13	13.680	1.60	1.20	0.050	1.92	0.10	0.22	RHS
1050	22 Feb 13	13.670	1.40	1.00	0.050	1.40	0.07	0.16	RHS
1051	22 Feb 13	13.656	1.20	1.10	0.050	1.32	0.07	0.15	RHS
1052	22 Feb 13	13.640	1.30	1.20	0.050	1.56	0.08	0.18	RHS
1053	22 Feb 13	13.560	1.40	1.10	0.050	1.54	0.08	0.18	RHS
<b>TOTAL :</b>						<b>803.08</b>	<b>40.01</b>	<b>92.81</b>	

**LINTASAN RESOURCES SDN. BHD.**  
MAINTENANCE OF FEDERAL ROADS - WEST COAST, SABAH  
**R01 POTHOLE PATCHING RECORD**

**DISTRICT:** TUARAN

**ROUTE NO.** 01

**ROAD NAME:** JALAN KOTA KINABALU - KUDAT

**MONTH:** FEBRUARY 2013

ITEM	DATE	CHAINAGE	Length (m)	Width (m)	Depth (m)	AREA (m2)	VOLUME (m3)	PREMIX QUANTITY (ton)	REMARKS
<b>BROUGHT FORWARD:</b>						<b>334.19</b>	<b>16.54</b>	<b>38.37</b>	
1	01 Feb 13	53.494	0.50	0.90	0.050	0.45	0.02	0.05	RHS
2	01 Feb 13	53.472	0.50	0.90	0.050	0.45	0.02	0.05	RHS
3	01 Feb 13	53.472	0.50	0.80	0.050	0.40	0.02	0.05	RHS
4	01 Feb 13	53.472	0.50	1.00	0.050	0.50	0.03	0.06	RHS
5	01 Feb 13	53.432	2.00	0.90	0.050	1.80	0.09	0.21	RHS
6	01 Feb 13	53.431	0.70	1.10	0.050	0.77	0.04	0.09	RHS
7	01 Feb 13	53.431	0.50	1.00	0.050	0.50	0.03	0.06	RHS
8	01 Feb 13	53.431	0.50	1.00	0.050	0.50	0.03	0.06	RHS
9	01 Feb 13	53.430	2.00	0.90	0.050	1.80	0.09	0.21	RHS
10	01 Feb 13	53.427	2.40	1.00	0.050	2.40	0.12	0.28	RHS
11	01 Feb 13	53.425	0.50	0.90	0.050	0.45	0.02	0.05	RHS
12	01 Feb 13	53.032	0.50	1.00	0.050	0.50	0.03	0.06	RHS
13	01 Feb 13	53.030	0.50	1.10	0.050	0.55	0.03	0.06	RHS
14	01 Feb 13	53.030	1.30	0.90	0.050	1.17	0.06	0.14	RHS
15	01 Feb 13	53.028	1.10	1.00	0.025	1.10	0.03	0.06	RHS
16	01 Feb 13	53.028	0.50	0.90	0.050	0.45	0.02	0.05	RHS
17	01 Feb 13	53.026	0.60	1.00	0.050	0.60	0.03	0.07	RHS
18	01 Feb 13	52.990	0.60	1.00	0.050	0.60	0.03	0.07	RHS
19	01 Feb 13	52.990	0.50	0.90	0.050	0.45	0.02	0.05	RHS
20	01 Feb 13	52.989	1.00	1.00	0.050	1.00	0.05	0.12	RHS
21	01 Feb 13	52.988	0.50	1.10	0.050	0.55	0.03	0.06	RHS
22	01 Feb 13	52.988	0.50	11.00	0.050	5.50	0.28	0.64	RHS
23	01 Feb 13	52.986	2.00	1.20	0.050	2.40	0.12	0.28	RHS
24	01 Feb 13	52.986	0.50	1.10	0.050	0.55	0.03	0.06	RHS
25	01 Feb 13	52.985	0.50	0.90	0.050	0.45	0.02	0.05	RHS
26	01 Feb 13	52.984	0.50	1.00	0.050	0.50	0.03	0.06	RHS
27	01 Feb 13	52.983	0.50	0.80	0.050	0.40	0.02	0.05	RHS
28	01 Feb 13	52.983	0.50	1.00	0.050	0.50	0.03	0.06	RHS
29	01 Feb 13	52.983	0.50	0.90	0.050	0.45	0.02	0.05	RHS
30	01 Feb 13	52.983	0.50	1.00	0.050	0.50	0.03	0.06	RHS
<b>CARRIED FORWARD :</b>						<b>362.43</b>	<b>17.92</b>	<b>41.58</b>	

**LINTASAN RESOURCES SDN. BHD.**  
MAINTENANCE OF FEDERAL ROADS - WEST COAST, SABAH  
**R01 POTHOLE PATCHING RECORD**

**DISTRICT:** TUARAN

**ROUTE NO.** 01

**ROAD NAME:** JALAN KOTA KINABALU - KUDAT

**MONTH:** FEBRUARY 2013

ITEM	DATE	CHAINAGE	Length (m)	Width (m)	Depth (m)	AREA (m2)	VOLUME (m3)	PREMIX QUANTITY (ton)	REMARKS
<b>BROUGHT FORWARD:</b>						<b>362.43</b>	<b>17.92</b>	<b>41.58</b>	
31	01 Feb 13	52.979	0.50	1.20	0.050	0.60	0.03	0.07	RHS
32	01 Feb 13	52.973	0.50	0.90	0.050	0.45	0.02	0.05	RHS
33	01 Feb 13	52.973	0.50	0.60	0.050	0.30	0.02	0.03	RHS
34	01 Feb 13	52.971	0.50	0.90	0.050	0.45	0.02	0.05	RHS
35	01 Feb 13	52.965	0.50	0.70	0.050	0.35	0.02	0.04	RHS
36	01 Feb 13	52.962	0.50	0.70	0.025	0.35	0.01	0.02	RHS
37	01 Feb 13	52.955	0.60	0.70	0.050	0.42	0.02	0.05	RHS
38	01 Feb 13	52.950	1.00	0.70	0.050	0.70	0.04	0.08	RHS
39	01 Feb 13	52.948	2.00	0.70	0.050	1.40	0.07	0.16	RHS
40	01 Feb 13	52.947	0.60	0.80	0.050	0.48	0.02	0.06	RHS
41	01 Feb 13	52.940	0.60	0.70	0.050	0.42	0.02	0.05	RHS
42	01 Feb 13	52.938	0.50	0.90	0.050	0.45	0.02	0.05	RHS
43	01 Feb 13	52.927	0.50	0.80	0.050	0.40	0.02	0.05	RHS
44	01 Feb 13	52.922	0.50	0.70	0.050	0.35	0.02	0.04	RHS
45	01 Feb 13	52.919	0.60	0.70	0.050	0.42	0.02	0.05	RHS
46	01 Feb 13	52.917	0.50	0.70	0.050	0.35	0.02	0.04	RHS
47	01 Feb 13	52.906	0.50	0.60	0.050	0.30	0.02	0.03	RHS
48	01 Feb 13	52.902	0.50	0.80	0.050	0.40	0.02	0.05	RHS
49	01 Feb 13	52.901	0.50	0.70	0.050	0.35	0.02	0.04	RHS
50	01 Feb 13	52.888	0.50	0.60	0.050	0.30	0.02	0.03	RHS
51	01 Feb 13	52.885	0.50	0.80	0.050	0.40	0.02	0.05	RHS
52	01 Feb 13	52.874	0.50	0.70	0.050	0.35	0.02	0.04	RHS
53	01 Feb 13	52.874	0.50	0.90	0.050	0.45	0.02	0.05	RHS
54	01 Feb 13	52.874	0.50	0.60	0.050	0.30	0.02	0.03	RHS
55	01 Feb 13	52.866	0.50	0.60	0.050	0.30	0.02	0.03	RHS
56	01 Feb 13	51.312	0.50	0.60	0.050	0.30	0.02	0.03	LHS
57	01 Feb 13	51.325	0.50	0.70	0.050	0.35	0.02	0.04	LHS
58	01 Feb 13	51.326	0.50	0.60	0.050	0.30	0.02	0.03	LHS
59	01 Feb 13	51.332	0.60	0.60	0.050	0.36	0.02	0.04	LHS
60	01 Feb 13	51.414	1.00	0.70	0.025	0.70	0.02	0.04	LHS
<b>CARRIED FORWARD:</b>						<b>375.48</b>	<b>18.55</b>	<b>43.03</b>	

**LINTASAN RESOURCES SDN. BHD.**  
MAINTENANCE OF FEDERAL ROADS - WEST COAST, SABAH  
**R01 POTHOLE PATCHING RECORD**

**DISTRICT:** TUARAN  
**ROUTE NO.** 01  
**ROAD NAME:** JALAN KOTA KINABALU - KUDAT  
**MONTH:** FEBRUARY 2013

ITEM	DATE	CHAINAGE	Length (m)	Width (m)	Depth (m)	AREA (m2)	VOLUME (m3)	PREMIX QUANTITY (ton)	REMARKS
<b>BROUGHT FORWARD:</b>						<b>375.48</b>	<b>18.55</b>	<b>43.03</b>	
61	02 Feb 13	51.414	1.00	1.20	0.035	1.20	0.04	0.10	LHS
62	02 Feb 13	51.414	1.00	1.10	0.050	1.10	0.06	0.13	LHS
63	02 Feb 13	51.414	0.80	1.00	0.050	0.80	0.04	0.09	LHS
64	02 Feb 13	51.435	1.80	1.00	0.050	1.80	0.09	0.21	LHS
65	02 Feb 13	51.435	1.90	1.20	0.050	2.28	0.11	0.26	LHS
66	02 Feb 13	51.435	1.40	1.00	0.050	1.40	0.07	0.16	LHS
67	02 Feb 13	51.435	1.20	0.90	0.025	1.08	0.03	0.06	LHS
68	02 Feb 13	51.435	0.50	1.00	0.025	0.50	0.01	0.03	LHS
69	02 Feb 13	51.435	0.50	1.10	0.025	0.55	0.01	0.03	RHS
70	02 Feb 13	49.268	2.00	0.90	0.025	1.80	0.05	0.10	RHS
71	02 Feb 13	49.266	2.00	0.80	0.025	1.60	0.04	0.09	RHS
72	02 Feb 13	49.264	2.00	1.00	0.025	2.00	0.05	0.12	RHS
73	02 Feb 13	49.262	2.00	1.10	0.050	2.20	0.11	0.26	RHS
74	02 Feb 13	49.260	1.00	0.90	0.050	0.90	0.05	0.10	RHS
75	02 Feb 13	49.258	2.00	1.00	0.050	2.00	0.10	0.23	RHS
76	02 Feb 13	49.256	2.00	1.00	0.050	2.00	0.10	0.23	RHS
77	02 Feb 13	49.254	1.20	0.90	0.050	1.08	0.05	0.13	RHS
78	02 Feb 13	49.252	2.00	1.10	0.025	2.20	0.06	0.13	RHS
79	02 Feb 13	49.824	0.50	1.00	0.050	0.50	0.03	0.06	RHS
80	02 Feb 13	49.832	1.00	1.10	0.075	1.10	0.08	0.19	RHS
81	02 Feb 13	49.832	1.00	1.00	0.045	1.00	0.05	0.10	RHS
82	02 Feb 13	49.842	1.00	0.90	0.050	0.90	0.05	0.10	RHS
83	02 Feb 13	49.842	1.00	1.00	0.030	1.00	0.03	0.07	RHS
84	02 Feb 13	49.842	1.00	1.10	0.045	1.10	0.05	0.11	RHS
85	02 Feb 13	49.842	1.00	0.90	0.045	0.90	0.04	0.09	RHS
86	02 Feb 13	48.772	0.60	1.10	0.075	0.66	0.05	0.11	RHS
87	02 Feb 13	48.772	0.50	1.00	0.050	0.50	0.03	0.06	RHS
88	02 Feb 13	48.632	0.50	1.10	0.050	0.55	0.03	0.06	RHS
89	02 Feb 13	48.552	0.50	0.60	0.050	0.30	0.02	0.03	RHS
90	04 Feb 13	52.701	0.50	1.00	0.050	0.50	0.03	0.06	LHS
<b>CARRIED FORWARD :</b>						<b>410.98</b>	<b>20.07</b>	<b>46.57</b>	

**LINTASAN RESOURCES SDN. BHD.**  
MAINTENANCE OF FEDERAL ROADS - WEST COAST, SABAH  
**R01 POTHOLE PATCHING RECORD**

**DISTRICT:** TUARAN  
**ROUTE NO.** 01  
**ROAD NAME:** JALAN KOTA KINABALU - KUDAT  
**MONTH:** FEBRUARY 2013

ITEM	DATE	CHAINAGE	Length (m)	Width (m)	Depth (m)	AREA (m2)	VOLUME (m3)	PREMIX QUANTITY (ton)	REMARKS
<b>BROUGHT FORWARD:</b>						<b>410.98</b>	<b>20.07</b>	<b>46.57</b>	
91	04 Feb 13	52.700	0.50	0.80	0.050	0.40	0.02	0.05	LHS
92	04 Feb 13	52.700	0.50	0.70	0.050	0.35	0.02	0.04	LHS
93	04 Feb 13	52.700	0.50	0.70	0.050	0.35	0.02	0.04	LHS
94	04 Feb 13	52.700	0.50	0.70	0.050	0.35	0.02	0.04	LHS
95	04 Feb 13	52.700	0.50	0.70	0.050	0.35	0.02	0.04	LHS
96	04 Feb 13	52.700	0.50	0.60	0.050	0.30	0.02	0.03	LHS
97	04 Feb 13	52.700	0.50	0.40	0.050	0.20	0.01	0.02	LHS
98	04 Feb 13	52.700	0.50	0.70	0.050	0.35	0.02	0.04	LHS
99	04 Feb 13	52.700	0.50	0.60	0.100	0.30	0.03	0.07	LHS
100	04 Feb 13	52.700	0.50	0.70	0.100	0.35	0.04	0.08	LHS
101	04 Feb 13	52.682	0.50	0.60	0.100	0.30	0.03	0.07	LHS
102	04 Feb 13	52.682	0.50	0.90	0.050	0.45	0.02	0.05	LHS
103	04 Feb 13	52.682	0.50	1.10	0.050	0.55	0.03	0.06	LHS
104	04 Feb 13	52.682	0.50	0.80	0.050	0.40	0.02	0.05	LHS
105	04 Feb 13	52.682	0.50	0.70	0.050	0.35	0.02	0.04	LHS
106	04 Feb 13	52.682	0.50	0.80	0.050	0.40	0.02	0.05	LHS
107	04 Feb 13	52.682	0.50	0.80	0.050	0.40	0.02	0.05	LHS
108	04 Feb 13	52.682	0.50	0.70	0.050	0.35	0.02	0.04	LHS
109	04 Feb 13	52.682	0.50	0.80	0.050	0.40	0.02	0.05	LHS
110	04 Feb 13	37.152	0.50	1.70	0.050	0.85	0.04	0.10	LHS
111	04 Feb 13	37.261	0.50	2.30	0.050	1.15	0.06	0.13	LHS
112	04 Feb 13	37.269	1.10	0.80	0.050	0.88	0.04	0.10	LHS
113	04 Feb 13	37.271	1.00	0.60	0.050	0.60	0.03	0.07	LHS
114	04 Feb 13	37.281	1.50	0.50	0.050	0.75	0.04	0.09	LHS
115	04 Feb 13	37.282	1.20	0.50	0.050	0.60	0.03	0.07	LHS
116	04 Feb 13	37.292	1.20	0.80	0.050	0.96	0.05	0.11	LHS
117	04 Feb 13	39.373	1.30	0.70	0.050	0.91	0.05	0.11	LHS
118	04 Feb 13	35.490	0.50	0.80	0.050	0.40	0.02	0.05	LHS
119	04 Feb 13	35.520	0.50	0.80	0.050	0.40	0.02	0.05	LHS
120	04 Feb 13	35.520	0.50	0.70	0.050	0.35	0.02	0.04	LHS
<b>CARRIED FORWARD :</b>						<b>425.73</b>	<b>20.86</b>	<b>48.39</b>	

**LINTASAN RESOURCES SDN. BHD.**  
MAINTENANCE OF FEDERAL ROADS - WEST COAST, SABAH  
**R01 POTHOLE PATCHING RECORD**

**DISTRICT:** TUARAN  
**ROUTE NO.** 01  
**ROAD NAME:** JALAN KOTA KINABALU - KUDAT  
**MONTH:** FEBRUARY 2013

ITEM	DATE	CHAINAGE	Length (m)	Width (m)	Depth (m)	AREA (m2)	VOLUME (m3)	PREMIX QUANTITY (ton)	REMARKS
<b>BROUGHT FORWARD:</b>						<b>425.73</b>	<b>20.86</b>	<b>48.39</b>	
121	04 Feb 13	35.580	0.50	1.40	0.050	0.70	0.04	0.08	LHS
122	04 Feb 13	35.580	0.50	0.70	0.050	0.35	0.02	0.04	LHS
123	04 Feb 13	35.607	0.50	1.00	0.050	0.50	0.03	0.06	LHS
124	04 Feb 13	35.607	0.50	1.10	0.050	0.55	0.03	0.06	LHS
125	04 Feb 13	35.632	0.50	1.00	0.050	0.50	0.03	0.06	LHS
126	04 Feb 13	35.632	0.50	0.70	0.050	0.35	0.02	0.04	LHS
127	04 Feb 13	35.714	1.00	0.90	0.050	0.90	0.05	0.10	LHS
128	04 Feb 13	35.714	0.50	0.80	0.050	0.40	0.02	0.05	LHS
129	04 Feb 13	35.716	0.50	0.90	0.050	0.45	0.02	0.05	LHS
130	04 Feb 13	35.780	0.70	0.80	0.050	0.56	0.03	0.06	LHS
131	04 Feb 13	35.780	0.50	0.90	0.050	0.45	0.02	0.05	LHS
132	04 Feb 13	35.781	0.50	1.00	0.050	0.50	0.03	0.06	LHS
133	04 Feb 13	35.782	0.50	0.90	0.050	0.45	0.02	0.05	LHS
134	04 Feb 13	35.840	0.50	0.80	0.050	0.40	0.02	0.05	RHS
135	04 Feb 13	35.840	0.50	0.90	0.050	0.45	0.02	0.05	RHS
136	04 Feb 13	38.840	0.50	0.80	0.050	0.40	0.02	0.05	RHS
137	04 Feb 13	38.839	0.50	0.90	0.050	0.45	0.02	0.05	RHS
138	04 Feb 13	38.837	0.50	1.00	0.050	0.50	0.03	0.06	RHS
139	04 Feb 13	35.834	0.50	1.10	0.050	0.55	0.03	0.06	RHS
140	04 Feb 13	35.834	0.50	1.00	0.050	0.50	0.03	0.06	RHS
141	04 Feb 13	35.833	0.50	1.10	0.050	0.55	0.03	0.06	RHS
142	04 Feb 13	35.833	0.50	1.30	0.050	0.65	0.03	0.08	RHS
143	04 Feb 13	35.831	0.50	1.20	0.050	0.60	0.03	0.07	RHS
144	04 Feb 13	35.822	0.50	1.10	0.050	0.55	0.03	0.06	RHS
145	04 Feb 13	35.821	0.50	0.80	0.050	0.40	0.02	0.05	RHS
146	04 Feb 13	35.821	0.50	0.90	0.050	0.45	0.02	0.05	RHS
147	04 Feb 13	35.821	0.50	0.80	0.050	0.40	0.02	0.05	RHS
148	06 Feb 13	35.821	0.50	1.00	0.050	0.50	0.03	0.06	RHS
149	06 Feb 13	35.821	0.50	0.90	0.050	0.45	0.02	0.05	RHS
150	06 Feb 13	35.821	0.50	1.10	0.050	0.55	0.03	0.06	RHS
<b>CARRIED FORWARD :</b>						<b>440.74</b>	<b>21.61</b>	<b>50.13</b>	

**LINTASAN RESOURCES SDN. BHD.**  
MAINTENANCE OF FEDERAL ROADS - WEST COAST, SABAH

## R01 POTHOLE PATCHING RECORD

**DISTRICT:** TUARAN

**ROUTE NO.** 01

**ROAD NAME:** JALAN KOTA KINABALU - KUDAT

**MONTH:** FEBRUARY 2013

ITEM	DATE	CHAINAGE	Length (m)	Width (m)	Depth (m)	AREA (m2)	VOLUME (m3)	PREMIX QUANTITY (ton)	REMARKS
<b>BROUGHT FORWARD:</b>						<b>440.74</b>	<b>21.61</b>	<b>50.13</b>	
151	06 Feb 13	35.820	0.50	1.40	0.050	0.70	0.04	0.08	RHS
152	06 Feb 13	35.820	0.50	1.00	0.050	0.50	0.03	0.06	RHS
153	06 Feb 13	35.820	0.50	1.10	0.050	0.55	0.03	0.06	RHS
154	06 Feb 13	35.819	0.50	1.00	0.050	0.50	0.03	0.06	RHS
155	06 Feb 13	35.819	0.50	1.10	0.050	0.55	0.03	0.06	RHS
156	06 Feb 13	35.817	0.60	1.00	0.050	0.60	0.03	0.07	RHS
157	06 Feb 13	35.816	0.60	0.90	0.050	0.54	0.03	0.06	RHS
158	06 Feb 13	35.816	0.50	1.00	0.050	0.50	0.03	0.06	RHS
159	06 Feb 13	35.812	0.50	0.90	0.050	0.45	0.02	0.05	RHS
160	06 Feb 13	35.812	0.50	0.80	0.050	0.40	0.02	0.05	RHS
161	06 Feb 13	35.780	0.50	0.70	0.050	0.35	0.02	0.04	RHS
162	06 Feb 13	35.780	0.60	0.90	0.050	0.54	0.03	0.06	RHS
163	06 Feb 13	35.770	0.60	0.90	0.050	0.54	0.03	0.06	RHS
164	06 Feb 13	35.769	0.50	0.80	0.050	0.40	0.02	0.05	RHS
165	06 Feb 13	35.769	0.50	1.00	0.050	0.50	0.03	0.06	RHS
166	06 Feb 13	35.761	0.50	1.20	0.050	0.60	0.03	0.07	RHS
167	06 Feb 13	35.760	0.50	1.00	0.050	0.50	0.03	0.06	RHS
168	06 Feb 13	35.759	0.60	1.20	0.050	0.72	0.04	0.08	RHS
169	06 Feb 13	35.759	0.60	0.90	0.050	0.54	0.03	0.06	RHS
170	06 Feb 13	35.758	0.50	1.00	0.050	0.50	0.03	0.06	RHS
171	06 Feb 13	35.754	0.50	0.90	0.050	0.45	0.02	0.05	RHS
172	06 Feb 13	35.754	0.50	1.00	0.050	0.50	0.03	0.06	RHS
173	06 Feb 13	35.752	0.50	0.80	0.050	0.40	0.02	0.05	RHS
174	06 Feb 13	35.751	0.60	0.90	0.050	0.54	0.03	0.06	RHS
175	06 Feb 13	35.726	0.60	0.80	0.050	0.48	0.02	0.06	RHS
176	06 Feb 13	35.726	0.50	0.90	0.050	0.45	0.02	0.05	RHS
177	06 Feb 13	32.300	0.50	1.00	0.050	0.50	0.03	0.06	LHS
178	06 Feb 13	31.800	0.50	1.10	0.050	0.55	0.03	0.06	RHS
179	06 Feb 13	36.132	3.00	1.00	0.050	3.00	0.15	0.35	RHS
180	07 Feb 13	26.128	0.60	1.00	0.050	0.60	0.03	0.07	LHS
<b>CARRIED FORWARD :</b>						<b>458.69</b>	<b>22.51</b>	<b>52.21</b>	

**LINTASAN RESOURCES SDN. BHD.**  
MAINTENANCE OF FEDERAL ROADS - WEST COAST, SABAH  
**R01 POTHOLE PATCHING RECORD**

**DISTRICT:** TUARAN

**ROUTE NO.** 01

**ROAD NAME:** JALAN KOTA KINABALU - KUDAT

**MONTH:** FEBRUARY 2013

ITEM	DATE	CHAINAGE	Length (m)	Width (m)	Depth (m)	AREA (m2)	VOLUME (m3)	PREMIX QUANTITY (ton)	REMARKS
<b>BROUGHT FORWARD:</b>					-	<b>458.69</b>	<b>22.51</b>	<b>52.21</b>	
181	07 Feb 13	26.129	0.60	1.20	0.050	0.72	0.036	0.08	LHS
182	07 Feb 13	26.130	0.50	1.00	0.050	0.50	0.025	0.06	LHS
183	07 Feb 13	26.130	0.50	0.90	0.050	0.45	0.023	0.05	LHS
184	07 Feb 13	26.161	1.00	1.10	0.050	1.10	0.055	0.13	LHS
185	07 Feb 13	26.131	0.50	1.00	0.050	0.50	0.025	0.06	LHS
186	07 Feb 13	26.133	1.00	1.10	0.050	1.10	0.055	0.13	LHS
187	07 Feb 13	26.135	0.60	1.00	0.050	0.60	0.030	0.07	LHS
188	07 Feb 13	26.137	1.00	1.10	0.050	1.10	0.055	0.13	LHS
189	07 Feb 13	26.139	2.00	0.90	0.050	1.80	0.090	0.21	LHS
190	07 Feb 13	26.140	2.00	1.00	0.050	2.00	0.100	0.23	LHS
191	07 Feb 13	26.141	2.00	1.10	0.050	2.20	0.110	0.26	LHS
192	07 Feb 13	26.141	2.00	1.20	0.050	2.40	0.120	0.28	LHS
193	07 Feb 13	26.141	1.00	0.90	0.050	0.90	0.045	0.10	LHS
194	07 Feb 13	26.142	0.50	1.20	0.050	0.60	0.030	0.07	LHS
195	08 Feb 13	27.242	0.50	1.10	0.050	0.55	0.028	0.06	RHS
196	08 Feb 13	27.238	1.00	1.00	0.050	1.00	0.050	0.12	RHS
197	08 Feb 13	27.237	0.60	1.10	0.050	0.66	0.033	0.08	RHS
198	08 Feb 13	27.233	0.50	0.90	0.050	0.45	0.023	0.05	RHS
199	08 Feb 13	27.232	1.00	1.10	0.050	1.10	0.055	0.13	RHS
200	08 Feb 13	27.230	1.00	1.00	0.050	1.00	0.050	0.12	RHS
201	08 Feb 13	25.270	0.60	0.90	0.050	0.54	0.027	0.06	RHS
202	08 Feb 13	25.820	0.50	1.00	0.050	0.50	0.025	0.06	RHS
203	08 Feb 13	26.821	0.50	1.10	0.050	0.55	0.028	0.06	RHS
204	08 Feb 13	26.823	1.00	1.00	0.050	1.00	0.050	0.12	RHS
205	08 Feb 13	26.830	1.00	1.00	0.050	1.00	0.050	0.12	LHS
206	08 Feb 13	26.832	1.00	1.00	0.050	1.00	0.050	0.12	LHS
207	08 Feb 13	26.834	0.50	0.90	0.050	0.45	0.023	0.05	LHS
208	08 Feb 13	26.835	0.60	1.10	0.050	0.66	0.03	0.08	LHS
209	08 Feb 13	27.255	0.60	0.90	0.050	0.54	0.03	0.06	LHS
210	08 Feb 13	27.255	0.50	1.00	0.050	0.50	0.03	0.06	LHS
<b>CARRIED FORWARD :</b>						<b>486.16</b>	<b>23.88</b>	<b>55.40</b>	

**LINTASAN RESOURCES SDN. BHD.**  
MAINTENANCE OF FEDERAL ROADS - WEST COAST, SABAH  
**R01 POTHOLE PATCHING RECORD**

**DISTRICT:** TUARAN  
**ROUTE NO.** 01  
**ROAD NAME:** JALAN KOTA KINABALU - KUDAT  
**MONTH:** FEBRUARY 2013

ITEM	DATE	CHAINAGE	Length (m)	Width (m)	Depth (m)	AREA (m2)	VOLUME (m3)	PREMIX QUANTITY (ton)	REMARKS
<b>BROUGHT FORWARD:</b>						<b>486.16</b>	<b>23.88</b>	<b>55.40</b>	
211	13 Feb 13	28.299	1.20	0.50	0.050	0.60	0.03	0.07	LHS
212	13 Feb 13	28.298	1.20	0.50	0.050	0.60	0.03	0.07	LHS
213	13 Feb 13	28.297	0.50	0.50	0.050	0.25	0.01	0.03	LHS
214	13 Feb 13	28.296	1.00	0.50	0.050	0.50	0.03	0.06	LHS
215	13 Feb 13	28.295	0.90	0.50	0.050	0.45	0.02	0.05	LHS
216	13 Feb 13	28.294	1.30	0.50	0.050	0.65	0.03	0.08	LHS
217	13 Feb 13	28.293	1.40	0.50	0.050	0.70	0.04	0.08	LHS
218	13 Feb 13	28.292	0.50	0.50	0.050	0.25	0.01	0.03	LHS
219	13 Feb 13	28.291	0.50	0.50	0.050	0.25	0.01	0.03	LHS
220	13 Feb 13	28.299	1.00	0.50	0.050	0.50	0.03	0.06	LHS
221	13 Feb 13	28.288	0.50	0.50	0.050	0.25	0.01	0.03	LHS
222	13 Feb 13	28.287	0.50	0.50	0.050	0.25	0.01	0.03	LHS
223	13 Feb 13	28.286	1.20	0.50	0.050	0.60	0.03	0.07	LHS
224	13 Feb 13	28.285	0.90	0.50	0.050	0.45	0.02	0.05	LHS
225	13 Feb 13	28.284	0.50	0.50	0.050	0.25	0.01	0.03	LHS
226	13 Feb 13	28.271	0.50	0.50	0.050	0.25	0.01	0.03	LHS
227	13 Feb 13	28.270	1.20	0.50	0.050	0.60	0.03	0.07	LHS
228	13 Feb 13	28.269	1.20	0.50	0.050	0.60	0.03	0.07	LHS
229	13 Feb 13	28.265	0.50	0.50	0.050	0.25	0.01	0.03	LHS
230	13 Feb 13	28.261	0.50	0.50	0.050	0.25	0.01	0.03	LHS
231	13 Feb 13	28.249	0.50	0.50	0.050	0.25	0.01	0.03	LHS
232	13 Feb 13	28.244	0.50	0.50	0.050	0.25	0.01	0.03	LHS
233	13 Feb 13	27.291	0.50	0.50	0.050	0.25	0.01	0.03	LHS
234	13 Feb 13	27.289	0.50	0.50	0.050	0.25	0.01	0.03	LHS
235	13 Feb 13	27.279	0.50	0.50	0.050	0.25	0.01	0.03	LHS
236	13 Feb 13	27.274	0.50	0.50	0.050	0.25	0.01	0.03	LHS
237	13 Feb 13	27.272	0.50	0.50	0.050	0.25	0.01	0.03	LHS
238	13 Feb 13	27.271	0.50	0.50	0.050	0.25	0.01	0.03	LHS
239	13 Feb 13	27.269	0.50	0.50	0.050	0.25	0.01	0.03	LHS
240	13 Feb 13	27.265	0.50	0.50	0.050	0.25	0.01	0.03	LHS
<b>CARRIED FORWARD :</b>						<b>497.16</b>	<b>24.43</b>	<b>56.67</b>	

**LINTASAN RESOURCES SDN. BHD.**  
MAINTENANCE OF FEDERAL ROADS - WEST COAST, SABAH

## R01 POTHOLE PATCHING RECORD

**DISTRICT:** TUARAN

**ROUTE NO.** 01

**ROAD NAME:** JALAN KOTA KINABALU - KUDAT

**MONTH:** FEBRUARY 2013

ITEM	DATE	CHAINAGE	Length (m)	Width (m)	Depth (m)	AREA (m2)	VOLUME (m3)	PREMIX QUANTITY (ton)	REMARKS
<b>BROUGHT FORWARD:</b>						<b>497.16</b>	<b>24.43</b>	<b>56.67</b>	
241	14 Feb 13	27.289	0.50	0.50	0.050	0.25	0.01	0.03	LHS
242	14 Feb 13	27.289	1.20	0.50	0.050	0.60	0.03	0.07	LHS
243	14 Feb 13	27.289	0.50	1.30	0.050	0.65	0.03	0.08	LHS
244	14 Feb 13	27.289	0.50	0.50	0.050	0.25	0.01	0.03	LHS
245	14 Feb 13	27.289	1.20	0.50	0.050	0.60	0.03	0.07	LHS
246	14 Feb 13	27.289	1.20	0.50	0.050	0.60	0.03	0.07	LHS
247	14 Feb 13	27.247	0.50	0.50	0.050	0.25	0.01	0.03	LHS
248	14 Feb 13	27.247	0.50	0.50	0.050	0.25	0.01	0.03	LHS
249	14 Feb 13	27.247	0.50	0.50	0.050	0.25	0.01	0.03	LHS
250	14 Feb 13	27.247	1.00	0.50	0.050	0.50	0.03	0.06	LHS
251	14 Feb 13	27.247	0.90	0.50	0.050	0.45	0.02	0.05	LHS
252	14 Feb 13	26.291	0.50	0.50	0.050	0.25	0.01	0.03	LHS
253	14 Feb 13	26.281	0.50	0.50	0.050	0.25	0.01	0.03	LHS
254	14 Feb 13	26.281	1.00	0.50	0.050	0.50	0.03	0.06	LHS
255	14 Feb 13	26.281	1.20	0.50	0.050	0.60	0.03	0.07	LHS
256	14 Feb 13	25.090	0.50	0.50	0.050	0.25	0.01	0.03	LHS
257	14 Feb 13	25.090	0.60	0.50	0.050	0.30	0.02	0.03	LHS
258	14 Feb 13	25.000	0.50	0.50	0.050	0.25	0.01	0.03	LHS
259	14 Feb 13	25.000	0.50	0.50	0.050	0.25	0.01	0.03	LHS
260	14 Feb 13	25.000	0.50	0.50	0.050	0.25	0.01	0.03	LHS
261	14 Feb 13	25.000	1.20	0.50	0.050	0.60	0.03	0.07	LHS
262	14 Feb 13	25.000	0.50	0.50	0.050	0.25	0.01	0.03	LHS
263	14 Feb 13	25.071	0.50	0.50	0.050	0.25	0.01	0.03	LHS
264	14 Feb 13	25.071	0.50	0.50	0.050	0.25	0.01	0.03	LHS
265	14 Feb 13	25.071	0.50	0.50	0.050	0.25	0.01	0.03	LHS
266	14 Feb 13	25.071	0.50	0.50	0.050	0.25	0.01	0.03	LHS
267	14 Feb 13	25.064	0.50	0.50	0.050	0.25	0.01	0.03	LHS
268	14 Feb 13	25.057	0.50	0.50	0.050	0.25	0.01	0.03	LHS
269	14 Feb 13	25.047	0.50	0.50	0.050	0.25	0.01	0.03	LHS
270	14 Feb 13	24.771	0.50	0.50	0.050	0.25	0.01	0.03	LHS
<b>TOTAL :</b>						<b>507.56</b>	<b>24.95</b>	<b>57.88</b>	

**LINTASAN RESOURCES SDN. BHD.**  
MAINTENANCE OF FEDERAL ROADS - WEST COAST, SABAH  
**R01 POTHOLE PATCHING RECORD**

**DISTRICT:** TUARAN

**ROUTE NO.** 22

**ROAD NAME:** JALAN KOTA KINABALU - SANDAKAN

**MONTH:** FEBRUARY 2013

ITEM	DATE	CHAINAGE	Length (m)	Width (m)	Depth (m)	AREA (m2)	VOLUME (m3)	PREMIX QUANTITY (ton)	REMARKS
<b>BROUGHT FORWARD:</b>						<b>1,596.63</b>	<b>78.08</b>	<b>181.13</b>	
1	01 Feb 13	34.050	1.60	1.30	0.050	2.08	0.10	0.24	LHS
2	01 Feb 13	34.060	1.40	1.00	0.050	1.40	0.07	0.16	LHS
3	01 Feb 13	34.066	1.20	1.20	0.050	1.44	0.07	0.17	LHS
4	01 Feb 13	34.070	1.30	1.30	0.050	1.69	0.08	0.20	LHS
5	01 Feb 13	34.082	1.40	1.00	0.050	1.40	0.07	0.16	LHS
6	01 Feb 13	34.090	1.20	0.90	0.050	1.08	0.05	0.13	LHS
7	01 Feb 13	34.150	1.40	0.80	0.050	1.12	0.06	0.13	LHS
8	01 Feb 13	34.160	1.20	1.00	0.050	1.20	0.06	0.14	LHS
9	01 Feb 13	34.170	1.30	0.90	0.050	1.17	0.06	0.14	LHS
10	01 Feb 13	34.175	1.40	1.00	0.050	1.40	0.07	0.16	LHS
11	01 Feb 13	34.180	1.20	1.10	0.050	1.32	0.07	0.15	LHS
12	01 Feb 13	34.190	1.50	0.90	0.050	1.35	0.07	0.16	LHS
13	01 Feb 13	34.240	1.40	1.00	0.050	1.40	0.07	0.16	LHS
14	01 Feb 13	34.250	1.20	1.10	0.050	1.32	0.07	0.15	LHS
15	01 Feb 13	34.260	1.10	1.00	0.050	1.10	0.06	0.13	LHS
16	01 Feb 13	34.270	1.00	0.90	0.050	0.90	0.05	0.10	LHS
17	01 Feb 13	34.280	1.10	1.00	0.050	1.10	0.06	0.13	LHS
18	01 Feb 13	34.350	1.30	0.90	0.050	1.17	0.06	0.14	LHS
19	01 Feb 13	34.360	1.40	0.80	0.050	1.12	0.06	0.13	LHS
20	01 Feb 13	34.367	1.50	1.00	0.050	1.50	0.08	0.17	LHS
21	01 Feb 13	35.120	1.30	0.90	0.050	1.17	0.06	0.14	LHS
22	01 Feb 13	35.130	1.10	1.00	0.050	1.10	0.06	0.13	LHS
23	01 Feb 13	35.140	1.20	1.10	0.050	1.32	0.07	0.15	LHS
24	01 Feb 13	35.160	1.10	1.00	0.050	1.10	0.06	0.13	LHS
25	01 Feb 13	35.170	1.00	0.90	0.050	0.90	0.05	0.10	LHS
26	01 Feb 13	35.180	1.20	0.80	0.050	0.96	0.05	0.11	LHS
27	01 Feb 13	35.190	1.10	0.90	0.050	0.99	0.05	0.11	LHS
28	01 Feb 13	35.240	1.20	0.80	0.050	0.96	0.05	0.11	LHS
29	01 Feb 13	35.250	1.30	1.00	0.050	1.30	0.07	0.15	LHS
30	01 Feb 13	35.265	1.50	0.90	0.050	1.35	0.07	0.16	LHS
<b>CARRIED FORWARD :</b>						<b>1,634.04</b>	<b>79.95</b>	<b>185.47</b>	

**LINTASAN RESOURCES SDN. BHD.**  
MAINTENANCE OF FEDERAL ROADS - WEST COAST, SABAH  
**R01 POTHOLE PATCHING RECORD**

**DISTRICT:** TUARAN

**ROUTE NO.** 22

**ROAD NAME:** JALAN KOTA KINABALU - SANDAKAN

**MONTH:** FEBRUARY 2013

ITEM	DATE	CHAINAGE	Length (m)	Width (m)	Depth (m)	AREA (m2)	VOLUME (m3)	PREMIX QUANTITY (ton)	REMARKS
<b>BROUGHT FORWARD:</b>			-	-	-	<b>1,634.04</b>	<b>79.95</b>	<b>185.47</b>	
31	01 Feb 13	34.140	1.40	0.90	0.050	1.26	0.06	0.15	RHS
32	01 Feb 13	34.130	1.20	1.00	0.050	1.20	0.06	0.14	RHS
33	01 Feb 13	34.120	1.10	1.10	0.050	1.21	0.06	0.14	RHS
34	01 Feb 13	34.110	1.20	1.00	0.050	1.20	0.06	0.14	RHS
35	01 Feb 13	34.090	1.10	0.90	0.050	0.99	0.05	0.11	RHS
36	01 Feb 13	34.080	1.20	0.90	0.050	1.08	0.05	0.13	RHS
37	01 Feb 13	34.070	1.20	0.80	0.050	0.96	0.05	0.11	RHS
38	01 Feb 13	34.060	1.30	0.80	0.050	1.04	0.05	0.12	RHS
39	01 Feb 13	34.050	1.20	0.70	0.050	0.84	0.04	0.10	RHS
40	01 Feb 13	34.040	1.40	0.90	0.050	1.26	0.06	0.15	RHS
41	01 Feb 13	34.030	1.20	0.80	0.050	0.96	0.05	0.11	RHS
42	01 Feb 13	34.020	1.10	0.90	0.050	0.99	0.05	0.11	RHS
43	01 Feb 13	34.010	1.20	1.00	0.050	1.20	0.06	0.14	RHS
44	01 Feb 13	34.000	1.10	1.10	0.050	1.21	0.06	0.14	RHS
45	01 Feb 13	33.690	1.20	1.00	0.050	1.20	0.06	0.14	RHS
46	01 Feb 13	33.680	1.00	0.90	0.050	0.90	0.05	0.10	RHS
47	01 Feb 13	33.670	1.20	1.00	0.050	1.20	0.06	0.14	RHS
48	01 Feb 13	33.660	1.40	0.80	0.050	1.12	0.06	0.13	RHS
49	01 Feb 13	33.650	1.00	0.90	0.050	0.90	0.05	0.10	RHS
50	01 Feb 13	33.640	1.10	0.80	0.050	0.88	0.04	0.10	RHS
51	01 Feb 13	33.630	1.00	0.90	0.050	0.90	0.05	0.10	RHS
52	01 Feb 13	33.590	1.20	0.80	0.050	0.96	0.05	0.11	RHS
53	01 Feb 13	33.580	1.00	0.90	0.050	0.90	0.05	0.10	RHS
54	01 Feb 13	33.570	1.20	1.00	0.050	1.20	0.06	0.14	RHS
55	01 Feb 13	33.560	1.30	0.90	0.050	1.17	0.06	0.14	RHS
56	01 Feb 13	33.450	1.00	0.80	0.050	0.80	0.04	0.09	RHS
57	01 Feb 13	33.440	1.00	0.90	0.050	0.90	0.05	0.10	RHS
58	01 Feb 13	33.430	1.20	1.20	0.050	1.44	0.07	0.17	RHS
59	01 Feb 13	33.420	1.00	1.10	0.050	1.10	0.06	0.13	RHS
60	01 Feb 13	33.414	1.20	1.00	0.050	1.20	0.06	0.14	RHS
<b>CARRIED FORWARD :</b>						<b>1,666.21</b>	<b>81.56</b>	<b>189.20</b>	

**LINTASAN RESOURCES SDN. BHD.**  
MAINTENANCE OF FEDERAL ROADS - WEST COAST, SABAH  
**R01 POTHOLE PATCHING RECORD**

**DISTRICT:** TUARAN  
**ROUTE NO.** 22  
**ROAD NAME:** JALAN KOTA KINABALU - SANDAKAN  
**MONTH:** FEBRUARY 2013

ITEM	DATE	CHAINAGE	Length (m)	Width (m)	Depth (m)	AREA (m2)	VOLUME (m3)	PREMIX QUANTITY (ton)	REMARKS
<b>BROUGHT FORWARD:</b>			-	-	-	<b>1,666.21</b>	<b>81.56</b>	<b>189.20</b>	
61	02 Feb 13	40.120	0.80	0.90	0.050	0.72	0.04	0.08	LHS
62	02 Feb 13	40.124	0.90	0.90	0.050	0.81	0.04	0.09	LHS
63	02 Feb 13	40.130	1.00	1.00	0.050	1.00	0.05	0.12	LHS
64	02 Feb 13	40.145	1.20	0.90	0.050	1.08	0.05	0.13	LHS
65	02 Feb 13	40.160	1.10	0.70	0.050	0.77	0.04	0.09	LHS
66	02 Feb 13	40.166	1.20	1.00	0.050	1.20	0.06	0.14	LHS
67	02 Feb 13	40.170	1.00	0.80	0.050	0.80	0.04	0.09	LHS
68	02 Feb 13	40.180	1.30	0.90	0.050	1.17	0.06	0.14	LHS
69	02 Feb 13	40.190	1.10	0.90	0.050	0.99	0.05	0.11	LHS
70	02 Feb 13	40.200	1.00	0.80	0.050	0.80	0.04	0.09	LHS
71	02 Feb 13	40.240	1.20	1.00	0.050	1.20	0.06	0.14	LHS
72	02 Feb 13	40.250	1.00	1.10	0.050	1.10	0.06	0.13	LHS
73	02 Feb 13	40.260	1.30	0.80	0.050	1.04	0.05	0.12	LHS
74	02 Feb 13	40.270	1.40	0.90	0.050	1.26	0.06	0.15	LHS
75	02 Feb 13	40.280	1.30	0.80	0.050	1.04	0.05	0.12	LHS
76	02 Feb 13	40.290	1.20	0.70	0.050	0.84	0.04	0.10	LHS
77	02 Feb 13	40.340	1.30	0.90	0.050	1.17	0.06	0.14	LHS
78	02 Feb 13	40.350	1.20	0.80	0.050	0.96	0.05	0.11	LHS
79	02 Feb 13	40.360	1.30	0.90	0.050	1.17	0.06	0.14	LHS
80	02 Feb 13	40.370	1.40	0.80	0.050	1.12	0.06	0.13	LHS
81	02 Feb 13	40.380	1.00	0.80	0.050	0.80	0.04	0.09	LHS
82	02 Feb 13	40.390	1.20	0.70	0.050	0.84	0.04	0.10	LHS
83	02 Feb 13	40.420	1.36	0.90	0.050	1.22	0.06	0.14	LHS
84	02 Feb 13	40.435	1.20	0.80	0.050	0.96	0.05	0.11	LHS
85	02 Feb 13	40.450	1.00	1.00	0.050	1.00	0.05	0.12	LHS
86	02 Feb 13	40.460	1.10	0.80	0.050	0.88	0.04	0.10	LHS
87	02 Feb 13	40.470	1.30	0.70	0.050	0.91	0.05	0.11	LHS
88	02 Feb 13	40.480	1.00	0.90	0.050	0.90	0.05	0.10	LHS
89	02 Feb 13	40.490	1.10	0.80	0.050	0.88	0.04	0.10	LHS
90	02 Feb 13	40.156	1.20	0.90	0.050	1.08	0.05	0.13	LHS
<b>CARRIED FORWARD :</b>						<b>1,695.92</b>	<b>83.04</b>	<b>192.65</b>	

**LINTASAN RESOURCES SDN. BHD.**  
MAINTENANCE OF FEDERAL ROADS - WEST COAST, SABAH  
**R01 POTHOLE PATCHING RECORD**

**DISTRICT:** TUARAN

**ROUTE NO.** 22

**ROAD NAME:** JALAN KOTA KINABALU - SANDAKAN

**MONTH:** FEBRUARY 2013

ITEM	DATE	CHAINAGE	Length (m)	Width (m)	Depth (m)	AREA (m2)	VOLUME (m3)	PREMIX QUANTITY (ton)	REMARKS
<b>BROUGHT FORWARD:</b>			-	-	-	<b>1,695.92</b>	<b>83.04</b>	<b>192.65</b>	
91	02 Feb 13	41.478	1.00	1.20	0.050	1.20	0.06	0.14	RHS
92	02 Feb 13	41.456	1.20	1.10	0.050	1.32	0.07	0.15	RHS
93	02 Feb 13	41.454	1.10	1.00	0.050	1.10	0.06	0.13	RHS
94	02 Feb 13	41.440	1.20	1.00	0.050	1.20	0.06	0.14	RHS
95	02 Feb 13	41.430	1.30	0.90	0.050	1.17	0.06	0.14	RHS
96	02 Feb 13	41.420	1.00	1.00	0.050	1.00	0.05	0.12	RHS
97	02 Feb 13	41.390	1.10	0.90	0.050	0.99	0.05	0.11	RHS
98	02 Feb 13	41.380	1.00	0.80	0.050	0.80	0.04	0.09	RHS
99	02 Feb 13	41.375	1.20	0.90	0.050	1.08	0.05	0.13	RHS
100	02 Feb 13	41.380	1.40	0.80	0.050	1.12	0.06	0.13	RHS
101	02 Feb 13	41.360	1.20	0.60	0.050	0.72	0.04	0.08	RHS
102	02 Feb 13	41.350	1.00	0.90	0.050	0.90	0.05	0.10	RHS
103	02 Feb 13	41.340	1.20	0.80	0.050	0.96	0.05	0.11	RHS
104	02 Feb 13	41.330		0.70	0.050	0.00	0.00	0.00	RHS
105	02 Feb 13	41.320	1.20	1.20	0.050	1.44	0.07	0.17	RHS
106	02 Feb 13	41.31	1.40	1.00	0.050	1.40	0.07	0.16	RHS
107	02 Feb 13	41.298	1.20	1.10	0.050	1.32	0.07	0.15	RHS
108	02 Feb 13	41.280	1.30	1.00	0.050	1.30	0.07	0.15	RHS
109	02 Feb 13	41.270	1.40	0.80	0.050	1.12	0.06	0.13	RHS
110	02 Feb 13	41.260	1.20	0.90	0.050	1.08	0.05	0.13	RHS
111	02 Feb 13	41.250	1.00	0.90	0.050	0.90	0.05	0.10	RHS
112	02 Feb 13	41.240	1.10	0.80	0.050	0.88	0.04	0.10	RHS
113	02 Feb 13	41.160	1.00	0.80	0.050	0.80	0.04	0.09	RHS
114	02 Feb 13	41.150	1.20	0.90	0.050	1.08	0.05	0.13	RHS
115	02 Feb 13	41.140	1.30	0.80	0.050	1.04	0.05	0.12	RHS
116	02 Feb 13	41.130	1.20	1.00	0.050	1.20	0.06	0.14	RHS
117	02 Feb 13	41.090	1.00	1.10	0.050	1.10	0.06	0.13	RHS
118	02 Feb 13	40.480	1.20	0.80	0.050	0.96	0.05	0.11	RHS
119	02 Feb 13	40.470	1.00	0.90	0.050	0.90	0.05	0.10	RHS
120	02 Feb 13	40.460	1.20	1.40	0.050	1.68	0.08	0.19	RHS
<b>CARRIED FORWARD :</b>						<b>1,727.68</b>	<b>84.63</b>	<b>196.33</b>	

**LINTASAN RESOURCES SDN. BHD.**  
MAINTENANCE OF FEDERAL ROADS - WEST COAST, SABAH  
**R01 POTHOLE PATCHING RECORD**

**DISTRICT:** TUARAN

**ROUTE NO.** 22

**ROAD NAME:** JALAN KOTA KINABALU - SANDAKAN

**MONTH:** FEBRUARY 2013

ITEM	DATE	CHAINAGE	Length (m)	Width (m)	Depth (m)	AREA (m2)	VOLUME (m3)	PREMIX QUANTITY (ton)	REMARKS
<b>BROUGHT FORWARD:</b>			-	-	-	<b>1,727.68</b>	<b>84.63</b>	<b>196.33</b>	
121	04 Feb 13	40.700	1.60	0.90	0.050	1.44	0.07	0.17	LHS
122	04 Feb 13	40.706	0.90	0.70	0.050	0.63	0.03	0.07	LHS
123	04 Feb 13	40.708	0.80	0.80	0.050	0.64	0.03	0.07	LHS
124	04 Feb 13	10.710	1.00	0.70	0.050	0.70	0.04	0.08	LHS
125	04 Feb 13	40.710	0.90	0.80	0.050	0.72	0.04	0.08	LHS
126	04 Feb 13	40.730	1.00	0.90	0.050	0.90	0.05	0.10	LHS
127	04 Feb 13	40.736	1.10	1.00	0.050	1.10	0.06	0.13	LHS
128	04 Feb 13	40.765	1.30	0.90	0.050	1.17	0.06	0.14	LHS
129	04 Feb 13	40.790	1.40	1.00	0.050	1.40	0.07	0.16	LHS
130	04 Feb 13	40.796	1.20	1.00	0.050	1.20	0.06	0.14	LHS
131	04 Feb 13	40.814	1.30	0.90	0.050	1.17	0.06	0.14	LHS
132	04 Feb 13	40.818	1.40	0.80	0.050	1.12	0.06	0.13	LHS
133	04 Feb 13	41.725	1.60	0.80	0.050	1.28	0.06	0.15	LHS
134	04 Feb 13	40.830	1.30	0.90	0.050	1.17	0.06	0.14	LHS
135	04 Feb 13	40.832	1.40	1.00	0.050	1.40	0.07	0.16	LHS
136	04 Feb 13	40.837	0.90	0.90	0.050	0.81	0.04	0.09	LHS
137	04 Feb 13	40.846	1.40	0.80	0.050	1.12	0.06	0.13	LHS
138	04 Feb 13	40.850	1.30	1.00	0.050	1.30	0.07	0.15	LHS
139	04 Feb 13	40.860	1.20	0.90	0.050	1.08	0.05	0.13	LHS
140	04 Feb 13	40.870	1.40	0.90	0.050	1.26	0.06	0.15	LHS
141	04 Feb 13	40.880	1.10	1.00	0.050	1.10	0.06	0.13	LHS
142	04 Feb 13	40.890	1.20	0.80	0.050	0.96	0.05	0.11	LHS
143	04 Feb 13	40.950	1.00	1.00	0.050	1.00	0.05	0.12	LHS
144	04 Feb 13	40.960	1.20	0.90	0.050	1.08	0.05	0.13	LHS
145	04 Feb 13	40.970	1.00	0.80	0.050	0.80	0.04	0.09	LHS
146	04 Feb 13	40.980	1.20	0.70	0.050	0.84	0.04	0.10	LHS
147	04 Feb 13	40.990	1.30	0.80	0.050	1.04	0.05	0.12	LHS
148	04 Feb 13	41.010	1.20	0.70	0.050	0.84	0.04	0.10	LHS
149	04 Feb 13	41.026	1.10	1.10	0.050	1.21	0.06	0.14	LHS
150	04 Feb 13	40.827	1.20	1.00	0.050	1.20	0.06	0.14	LHS
<b>CARRIED FORWARD :</b>						<b>1,759.36</b>	<b>86.22</b>	<b>200.01</b>	

**LINTASAN RESOURCES SDN. BHD.**  
MAINTENANCE OF FEDERAL ROADS - WEST COAST, SABAH  
**R01 POTHOLE PATCHING RECORD**

**DISTRICT:** TUARAN

**ROUTE NO.** 22

**ROAD NAME:** JALAN KOTA KINABALU - SANDAKAN

**MONTH:** FEBRUARY 2013

ITEM	DATE	CHAINAGE	Length (m)	Width (m)	Depth (m)	AREA (m2)	VOLUME (m3)	PREMIX QUANTITY (ton)	REMARKS
<b>BROUGHT FORWARD:</b>			-	-	-	<b>1,759.36</b>	<b>86.22</b>	<b>200.01</b>	
151	04 Feb 13	41.450	1.40	0.70	0.050	0.98	0.05	0.11	LHS
152	04 Feb 13	41.460	1.20	0.80	0.050	0.96	0.05	0.11	LHS
153	04 Feb 13	41.450	1.30	0.90	0.050	1.17	0.06	0.14	LHS
154	04 Feb 13	41.440	1.20	1.00	0.050	1.20	0.06	0.14	LHS
155	04 Feb 13	41.460	1.20	0.90	0.050	1.08	0.05	0.13	LHS
156	04 Feb 13	41.480	1.00	1.00	0.050	1.00	0.05	0.12	LHS
157	04 Feb 13	41.490	1.10	0.80	0.050	0.88	0.04	0.10	LHS
158	04 Feb 13	41.510	1.30	0.90	0.050	1.17	0.06	0.14	LHS
159	04 Feb 13	41.526	1.10	1.00	0.050	1.10	0.06	0.13	LHS
160	04 Feb 13	41.534	1.00	0.90	0.050	0.90	0.05	0.10	LHS
161	04 Feb 13	41.546	1.20	1.10	0.050	1.32	0.07	0.15	LHS
162	04 Feb 13	41.560	1.00	1.20	0.050	1.20	0.06	0.14	LHS
163	04 Feb 13	41.570	1.20	0.90	0.050	1.08	0.05	0.13	LHS
164	04 Feb 13	41.580	1.40	1.00	0.050	1.40	0.07	0.16	LHS
165	04 Feb 13	41.590	1.20	0.90	0.050	1.08	0.05	0.13	LHS
166	04 Feb 13	41.569	1.30	0.80	0.050	1.04	0.05	0.12	LHS
167	04 Feb 13	41.620	1.00	0.90	0.050	0.90	0.05	0.10	LHS
168	04 Feb 13	41.630	1.20	1.00	0.050	1.20	0.06	0.14	LHS
169	04 Feb 13	41.645	1.10	0.80	0.050	0.88	0.04	0.10	LHS
170	04 Feb 13	41.656	1.00	0.90	0.050	0.90	0.05	0.10	LHS
171	04 Feb 13	41.670	1.20	0.80	0.050	0.96	0.05	0.11	LHS
172	04 Feb 13	41.680	1.30	0.90	0.050	1.17	0.06	0.14	LHS
173	04 Feb 13	41.690	1.20	0.90	0.050	1.08	0.05	0.13	LHS
174	04 Feb 13	41.694	1.00	0.90	0.050	0.90	0.05	0.10	LHS
175	04 Feb 13	41.710	1.10	0.90	0.050	0.99	0.05	0.11	LHS
176	04 Feb 13	41.726	1.20	0.90	0.050	1.08	0.05	0.13	LHS
177	04 Feb 13	41.740	1.40	1.40	0.050	1.96	0.10	0.23	LHS
178	04 Feb 13	41.760	1.30	1.30	0.050	1.69	0.08	0.20	LHS
179	04 Feb 13	41.780	1.20	0.90	0.050	1.08	0.05	0.13	LHS
180	04 Feb 13	41.790	1.40	1.10	0.050	1.54	0.08	0.18	LHS
<b>CARRIED FORWARD :</b>						<b>1,793.25</b>	<b>87.91</b>	<b>203.94</b>	

**LINTASAN RESOURCES SDN. BHD.**  
MAINTENANCE OF FEDERAL ROADS - WEST COAST, SABAH  
**R01 POTHOLE PATCHING RECORD**

**DISTRICT:** TUARAN

**ROUTE NO.** 22

**ROAD NAME:** JALAN KOTA KINABALU - SANDAKAN

**MONTH:** FEBRUARY 2013

ITEM	DATE	CHAINAGE	Length (m)	Width (m)	Depth (m)	AREA (m2)	VOLUME (m3)	PREMIX QUANTITY (ton)	REMARKS
<b>BROUGHT FORWARD:</b>			-	-	-	<b>1,793.25</b>	<b>87.91</b>	<b>203.94</b>	
181	05 Feb 13	11.003	0.90	0.80	0.050	0.72	0.04	0.08	LHS
182	05 Feb 13	11.006	0.80	0.90	0.050	0.72	0.04	0.08	LHS
183	05 Feb 13	11.010	1.00	0.80	0.050	0.80	0.04	0.09	LHS
184	05 Feb 13	11.015	1.10	0.90	0.050	0.99	0.05	0.11	LHS
185	05 Feb 13	11.020	1.30	0.90	0.050	1.17	0.06	0.14	LHS
186	05 Feb 13	11.025	1.20	1.00	0.050	1.20	0.06	0.14	LHS
187	05 Feb 13	11.030	1.00	0.90	0.050	0.90	0.05	0.10	LHS
188	05 Feb 13	11.037	0.90	0.80	0.050	0.72	0.04	0.08	LHS
189	05 Feb 13	11.038	1.00	0.90	0.050	0.90	0.05	0.10	LHS
190	05 Feb 13	11.045	1.20	1.00	0.050	1.20	0.06	0.14	LHS
191	05 Feb 13	11.056	1.30	0.90	0.050	1.17	0.06	0.14	LHS
192	05 Feb 13	11.065	1.40	1.00	0.050	1.40	0.07	0.16	LHS
193	05 Feb 13	11.073	1.00	0.90	0.050	0.90	0.05	0.10	LHS
194	05 Feb 13	11.084	1.20	0.90	0.050	1.08	0.05	0.13	LHS
195	05 Feb 13	11.092	1.40	0.90	0.050	1.26	0.06	0.15	LHS
196	05 Feb 13	12.050	1.00	1.00	0.050	1.00	0.05	0.12	LHS
197	05 Feb 13	12.060	1.20	1.00	0.050	1.20	0.06	0.14	LHS
198	05 Feb 13	12.070	1.40	1.00	0.050	1.40	0.07	0.16	LHS
199	05 Feb 13	12.080	1.20	1.00	0.050	1.20	0.06	0.14	LHS
200	05 Feb 13	12.090	1.40	0.90	0.050	1.26	0.06	0.15	LHS
201	05 Feb 13	12.240	1.20	1.00	0.050	1.20	0.06	0.14	LHS
202	05 Feb 13	12.256	1.30	0.90	0.050	1.17	0.06	0.14	LHS
203	05 Feb 13	12.260	1.40	1.00	0.050	1.40	0.07	0.16	LHS
204	05 Feb 13	12.270	1.30	1.00	0.050	1.30	0.07	0.15	LHS
205	05 Feb 13	12.280	1.20	0.90	0.050	1.08	0.05	0.13	LHS
206	05 Feb 13	12.290	1.40	0.90	0.050	1.26	0.06	0.15	LHS
207	05 Feb 13	13.910	0.90	1.30	0.050	1.17	0.06	0.14	LHS
208	05 Feb 13	13.925	1.00	1.20	0.050	1.20	0.06	0.14	LHS
209	05 Feb 13	38.427	1.30	1.10	0.050	1.43	0.07	0.17	LHS
210	05 Feb 13	38.435	1.40	1.00	0.050	1.40	0.07	0.16	LHS
<b>CARRIED FORWARD :</b>						<b>1,827.05</b>	<b>89.60</b>	<b>207.86</b>	

**LINTASAN RESOURCES SDN. BHD.**  
MAINTENANCE OF FEDERAL ROADS - WEST COAST, SABAH  
**R01 POTHOLE PATCHING RECORD**

**DISTRICT:** TUARAN

**ROUTE NO.** 22

**ROAD NAME:** JALAN KOTA KINABALU - SANDAKAN

**MONTH:** FEBRUARY 2013

ITEM	DATE	CHAINAGE	Length (m)	Width (m)	Depth (m)	AREA (m2)	VOLUME (m3)	PREMIX QUANTITY (ton)	REMARKS
<b>BROUGHT FORWARD:</b>			-	-	-	<b>1,827.05</b>	<b>89.60</b>	<b>207.86</b>	
211	05 Feb 13	38.438	0.90	1.30	0.050	1.17	0.06	0.14	LHS
212	05 Feb 13	38.442	1.00	0.80	0.050	0.80	0.04	0.09	LHS
213	05 Feb 13	38.454	1.20	0.70	0.050	0.84	0.04	0.10	LHS
214	05 Feb 13	38.460	1.00	1.00	0.050	1.00	0.05	0.12	LHS
215	05 Feb 13	38.468	1.20	1.10	0.050	1.32	0.07	0.15	LHS
216	05 Feb 13	38.475	1.40	0.80	0.050	1.12	0.06	0.13	LHS
217	05 Feb 13	38.482	1.00	0.90	0.050	0.90	0.05	0.10	LHS
218	05 Feb 13	38.494	1.40	0.90	0.050	1.26	0.06	0.15	LHS
219	05 Feb 13	38.550	1.20	1.00	0.050	1.20	0.06	0.14	LHS
220	05 Feb 13	38.560	1.00	0.90	0.050	0.90	0.05	0.10	LHS
221	05 Feb 13	38.471	1.20	0.80	0.050	0.96	0.05	0.11	RHS
222	05 Feb 13	38.460	1.00	0.80	0.050	0.80	0.04	0.09	RHS
223	05 Feb 13	38.450	1.30	0.90	0.050	1.17	0.06	0.14	RHS
224	05 Feb 13	38.440	1.20	0.80	0.050	0.96	0.05	0.11	RHS
225	05 Feb 13	38.432	1.40	0.90	0.050	1.26	0.06	0.15	RHS
226	05 Feb 13	38.440	1.50	1.00	0.050	1.50	0.08	0.17	RHS
227	05 Feb 13	38.390	1.00	0.80	0.050	0.80	0.04	0.09	RHS
228	05 Feb 13	38.380	1.20	0.90	0.050	1.08	0.05	0.13	RHS
229	05 Feb 13	38.370	1.00	1.00	0.050	1.00	0.05	0.12	RHS
230	05 Feb 13	38.360	1.20	1.00	0.050	1.20	0.06	0.14	RHS
231	05 Feb 13	38.350	1.74	0.90	0.050	1.57	0.08	0.18	RHS
232	05 Feb 13	38.340	1.20	0.90	0.050	1.08	0.05	0.13	RHS
233	05 Feb 13	38.320	1.30	1.00	0.050	1.30	0.07	0.15	RHS
234	05 Feb 13	38.310	1.40	1.00	0.050	1.40	0.07	0.16	RHS
235	05 Feb 13	38.290	1.30	1.00	0.050	1.30	0.07	0.15	RHS
236	05 Feb 13	38.280	1.40	1.00	0.050	1.40	0.07	0.16	RHS
237	05 Feb 13	38.272	1.50	0.90	0.050	1.35	0.07	0.16	RHS
238	05 Feb 13	38.260	1.20	0.90	0.050	1.08	0.05	0.13	RHS
239	05 Feb 13	38.180	1.20	1.00	0.050	1.20	0.06	0.14	RHS
240	05 Feb 13	38.172	1.30	1.10	0.050	1.43	0.07	0.17	RHS
<b>CARRIED FORWARD :</b>						<b>1,861.40</b>	<b>91.32</b>	<b>211.84</b>	

**LINTASAN RESOURCES SDN. BHD.**  
MAINTENANCE OF FEDERAL ROADS - WEST COAST, SABAH  
**R01 POTHOLE PATCHING RECORD**

**DISTRICT:** TUARAN

**ROUTE NO.** 22

**ROAD NAME:** JALAN KOTA KINABALU - SANDAKAN

**MONTH:** FEBRUARY 2013

ITEM	DATE	CHAINAGE	Length (m)	Width (m)	Depth (m)	AREA (m2)	VOLUME (m3)	PREMIX QUANTITY (ton)	REMARKS
<b>BROUGHT FORWARD:</b>			-	-	-	<b>1,861.40</b>	<b>91.32</b>	<b>211.84</b>	
241	06 Feb 13	41.810	1.40	0.70	0.050	0.98	0.05	0.11	LHS
242	06 Feb 13	41.816	1.30	0.80	0.050	1.04	0.05	0.12	LHS
243	06 Feb 13	41.820	1.40	1.00	0.050	1.40	0.07	0.16	LHS
244	06 Feb 13	41.825	1.30	1.00	0.050	1.30	0.07	0.15	LHS
245	06 Feb 13	41.830	1.10	1.00	0.050	1.10	0.06	0.13	LHS
246	06 Feb 13	41.840	1.30	1.00	0.050	1.30	0.07	0.15	LHS
247	06 Feb 13	41.845	1.20	0.80	0.050	0.96	0.05	0.11	LHS
248	06 Feb 13	41.850	1.30	0.90	0.050	1.17	0.06	0.14	LHS
249	06 Feb 13	41.854	1.00	0.90	0.050	0.90	0.05	0.10	LHS
250	06 Feb 13	41.860	1.20	0.80	0.050	0.96	0.05	0.11	LHS
251	06 Feb 13	41.870	1.20	0.90	0.050	1.08	0.05	0.13	LHS
252	06 Feb 13	41.880	1.30	1.00	0.025	1.30	0.03	0.08	LHS
253	06 Feb 13	42.090	1.40	0.90	0.025	1.26	0.03	0.07	LHS
254	06 Feb 13	42.095	1.30	1.10	0.025	1.43	0.04	0.08	LHS
255	06 Feb 13	42.140	1.60	1.00	0.025	1.60	0.04	0.09	LHS
256	06 Feb 13	42.150	1.80	1.10	0.025	1.98	0.05	0.11	LHS
257	06 Feb 13	42.166	1.30	1.00	0.050	1.30	0.07	0.15	LHS
258	06 Feb 13	42.170	1.40	1.10	0.025	1.54	0.04	0.09	LHS
259	06 Feb 13	42.180	1.20	1.20	0.050	1.44	0.07	0.17	LHS
260	06 Feb 13	42.192	1.30	1.10	0.025	1.43	0.04	0.08	LHS
261	06 Feb 13	42.240	1.50	1.20	0.025	1.80	0.05	0.10	LHS
262	06 Feb 13	42.260	1.30	1.10	0.075	1.43	0.11	0.25	LHS
263	06 Feb 13	42.270	1.40	0.90	0.075	1.26	0.09	0.22	LHS
264	06 Feb 13	42.280	1.30	0.80	0.075	1.04	0.08	0.18	LHS
265	06 Feb 13	42.290	1.20	1.20	0.075	1.44	0.11	0.25	LHS
266	06 Feb 13	42.310	1.00	1.10	0.075	1.10	0.08	0.19	LHS
267	06 Feb 13	42.326	1.40	0.90	0.075	1.26	0.09	0.22	LHS
268	06 Feb 13	42.340	1.60	1.00	0.050	1.60	0.08	0.19	LHS
269	06 Feb 13	42.364	1.70	1.00	0.025	1.70	0.04	0.10	LHS
270	06 Feb 13	41.835	1.40	0.80	0.025	1.12	0.03	0.06	LHS
<b>CARRIED FORWARD :</b>						<b>1,900.62</b>	<b>93.09</b>	<b>215.95</b>	

**LINTASAN RESOURCES SDN. BHD.**  
MAINTENANCE OF FEDERAL ROADS - WEST COAST, SABAH  
**R01 POTHOLE PATCHING RECORD**

**DISTRICT:** TUARAN

**ROUTE NO.** 22

**ROAD NAME:** JALAN KOTA KINABALU - SANDAKAN

**MONTH:** FEBRUARY 2013

ITEM	DATE	CHAINAGE	Length (m)	Width (m)	Depth (m)	AREA (m2)	VOLUME (m3)	PREMIX QUANTITY (ton)	REMARKS
<b>BROUGHT FORWARD:</b>			-	-	-	<b>1,900.62</b>	<b>93.09</b>	<b>215.95</b>	
271	06 Feb 13	42.370	1.30	0.50	0.500	0.65	0.33	0.75	LHS
272	06 Feb 13	42.380	1.60	0.50	0.025	0.80	0.02	0.05	LHS
273	06 Feb 13	42.390	1.40	0.50	0.025	0.70	0.02	0.04	LHS
274	06 Feb 13	42.396	1.20	0.50	0.025	0.60	0.02	0.03	LHS
275	06 Feb 13	42.398	1.30	0.50	0.050	0.65	0.03	0.08	LHS
276	06 Feb 13	42.353	1.10	0.60	0.050	0.66	0.03	0.08	RHS
277	06 Feb 13	42.290	1.30	0.70	0.025	0.91	0.02	0.05	RHS
278	06 Feb 13	42.270	0.90	3.60	0.050	3.24	0.16	0.38	RHS
279	06 Feb 13	42.260	14.20	1.00	0.050	14.20	0.71	1.65	RHS
280	06 Feb 13	42.250	1.30	2.20	0.050	2.86	0.14	0.33	RHS
281	06 Feb 13	42.180	1.00	1.30	0.050	1.30	0.07	0.15	RHS
282	06 Feb 13	42.170	1.10	1.00	0.025	1.10	0.03	0.06	RHS
283	06 Feb 13	42.160	1.20	5.20	0.050	6.24	0.31	0.72	RHS
284	06 Feb 13	42.150	1.30	4.10	0.025	5.33	0.13	0.31	RHS
285	06 Feb 13	42.140	1.00	0.60	0.025	0.60	0.02	0.03	RHS
286	06 Feb 13	42.130	1.20	0.70	0.025	0.84	0.02	0.05	RHS
287	06 Feb 13	42.120	1.00	0.50	0.025	0.50	0.01	0.03	RHS
288	06 Feb 13	42.090	0.90	0.50	0.025	0.45	0.01	0.03	RHS
289	06 Feb 13	42.080	1.10	0.70	0.025	0.77	0.02	0.04	RHS
290	06 Feb 13	42.070	1.00	0.50	0.050	0.50	0.03	0.06	RHS
291	06 Feb 13	42.060	1.60	0.70	0.050	1.12	0.06	0.13	RHS
292	06 Feb 13	42.500	1.30	0.70	0.025	0.91	0.02	0.05	RHS
293	06 Feb 13	42.044	1.40	0.80	0.025	1.12	0.03	0.06	RHS
294	06 Feb 13	42.030	1.00	0.90	0.050	0.90	0.05	0.10	RHS
295	06 Feb 13	42.020	1.20	0.60	0.050	0.72	0.04	0.08	RHS
296	06 Feb 13	42.010	1.50	0.70	0.050	1.05	0.05	0.12	RHS
297	06 Feb 13	39.394	1.20	0.80	0.050	0.96	0.05	0.11	RHS
298	06 Feb 13	39.926	1.30	0.70	0.050	0.91	0.05	0.11	RHS
299	06 Feb 13	39.910	1.00	0.60	0.050	0.60	0.03	0.07	RHS
300	06 Feb 13	42.330	1.40	0.60	0.050	0.84	0.04	0.10	RHS
<b>CARRIED FORWARD :</b>						<b>1,952.65</b>	<b>95.62</b>	<b>221.82</b>	

**LINTASAN RESOURCES SDN. BHD.**  
MAINTENANCE OF FEDERAL ROADS - WEST COAST, SABAH  
**R01 POTHOLE PATCHING RECORD**

**DISTRICT:** TUARAN

**ROUTE NO.** 22

**ROAD NAME:** JALAN KOTA KINABALU - SANDAKAN

**MONTH:** FEBRUARY 2013

ITEM	DATE	CHAINAGE	Length (m)	Width (m)	Depth (m)	AREA (m2)	VOLUME (m3)	PREMIX QUANTITY (ton)	REMARKS
<b>BROUGHT FORWARD:</b>			-	-	-	<b>1,952.65</b>	<b>95.62</b>	<b>221.82</b>	
301	07 Feb 13	41.060	1.20	0.70	0.050	0.84	0.04	0.10	LHS
302	07 Feb 13	41.065	1.30	0.80	0.050	1.04	0.05	0.12	LHS
303	07 Feb 13	41.070	1.10	0.70	0.050	0.77	0.04	0.09	LHS
304	07 Feb 13	41.075	1.30	0.60	0.050	0.78	0.04	0.09	LHS
305	07 Feb 13	41.078	1.20	0.70	0.050	0.84	0.04	0.10	LHS
306	07 Feb 13	41.090	1.30	0.80	0.050	1.04	0.05	0.12	LHS
307	07 Feb 13	41.097	1.20	0.70	0.050	0.84	0.04	0.10	LHS
308	07 Feb 13	41.100	1.00	0.80	0.050	0.80	0.04	0.09	LHS
309	07 Feb 13	41.105	1.80	0.70	0.050	1.26	0.06	0.15	LHS
310	07 Feb 13	41.140	1.20	0.80	0.050	0.96	0.05	0.11	LHS
311	07 Feb 13	41.140	1.00	0.70	0.050	0.70	0.04	0.08	LHS
312	07 Feb 13	41.147	1.10	0.60	0.050	0.66	0.03	0.08	LHS
313	07 Feb 13	41.150	1.20	0.70	0.050	0.84	0.04	0.10	LHS
314	07 Feb 13	41.190	1.00	0.60	0.050	0.60	0.03	0.07	LHS
315	07 Feb 13	41.595	1.10	0.70	0.050	0.77	0.04	0.09	LHS
316	07 Feb 13	41.610	1.20	0.80	0.050	0.96	0.05	0.11	LHS
317	07 Feb 13	41.620	1.30	0.70	0.050	0.91	0.05	0.11	LHS
318	07 Feb 13	41.630	1.00	0.90	0.050	0.90	0.05	0.10	LHS
319	07 Feb 13	41.610	1.10	0.70	0.050	0.77	0.04	0.09	LHS
320	07 Feb 13	41.650	1.20	0.90	0.050	1.08	0.05	0.13	LHS
321	07 Feb 13	41.660	1.30	0.80	0.050	1.04	0.05	0.12	LHS
322	07 Feb 13	41.670	1.40	0.70	0.050	0.98	0.05	0.11	LHS
323	07 Feb 13	41.680	1.20	0.90	0.050	1.08	0.05	0.13	LHS
324	07 Feb 13	41.690	1.30	0.80	0.050	1.04	0.05	0.12	LHS
325	07 Feb 13	41.726	1.20	0.90	0.050	1.08	0.05	0.13	LHS
326	07 Feb 13	41.738	1.30	0.80	0.050	1.04	0.05	0.12	LHS
327	07 Feb 13	41.746	1.20	1.10	0.050	1.32	0.07	0.15	LHS
328	07 Feb 13	41.765	1.10	1.00	0.050	1.10	0.06	0.13	LHS
329	07 Feb 13	41.780	1.30	1.00	0.050	1.30	0.07	0.15	LHS
330	07 Feb 13	41.080	1.20	1.10	0.050	1.32	0.07	0.15	LHS
<b>CARRIED FORWARD :</b>						<b>1,981.31</b>	<b>97.05</b>	<b>225.14</b>	

**LINTASAN RESOURCES SDN. BHD.**  
MAINTENANCE OF FEDERAL ROADS - WEST COAST, SABAH  
**R01 POTHOLE PATCHING RECORD**

**DISTRICT:** TUARAN

**ROUTE NO.** 22

**ROAD NAME:** JALAN KOTA KINABALU - SANDAKAN

**MONTH:** FEBRUARY 2013

ITEM	DATE	CHAINAGE	Length (m)	Width (m)	Depth (m)	AREA (m2)	VOLUME (m3)	PREMIX QUANTITY (ton)	REMARKS
<b>BROUGHT FORWARD:</b>			-	-	-	<b>1,981.31</b>	<b>97.05</b>	<b>225.14</b>	
331	07 Feb 13	41.980	1.80	1.10	0.050	1.98	0.10	0.23	RHS
332	07 Feb 13	41.972	1.20	1.00	0.050	1.20	0.06	0.14	RHS
333	07 Feb 13	41.960	1.40	1.00	0.050	1.40	0.07	0.16	RHS
334	07 Feb 13	41.950	1.20	0.90	0.050	1.08	0.05	0.13	RHS
335	07 Feb 13	41.945	1.30	0.80	0.050	1.04	0.05	0.12	RHS
336	07 Feb 13	41.895	1.00	0.90	0.050	0.90	0.05	0.10	RHS
337	07 Feb 13	41.895	1.20	0.80	0.050	0.96	0.05	0.11	RHS
338	07 Feb 13	41.892	1.40	0.90	0.050	1.26	0.06	0.15	RHS
339	07 Feb 13	41.897	1.30	1.00	0.050	1.30	0.07	0.15	RHS
340	07 Feb 13	41.872	1.10	1.10	0.050	1.21	0.06	0.14	RHS
341	07 Feb 13	41.860	1.20	0.90	0.050	1.08	0.05	0.13	RHS
342	07 Feb 13	41.850	1.70	1.00	0.050	1.70	0.09	0.20	RHS
343	07 Feb 13	41.840	1.20	0.80	0.050	0.96	0.05	0.11	RHS
344	07 Feb 13	41.830	1.30	0.70	0.050	0.91	0.05	0.11	RHS
345	07 Feb 13	41.785	1.20	0.80	0.050	0.96	0.05	0.11	RHS
346	07 Feb 13	41.774	1.30	0.70	0.050	0.91	0.05	0.11	RHS
347	07 Feb 13	41.760	1.40	0.80	0.050	1.12	0.06	0.13	RHS
348	07 Feb 13	41.750	1.30	0.70	0.050	0.91	0.05	0.11	RHS
349	07 Feb 13	41.740	1.20	0.80	0.050	0.96	0.05	0.11	RHS
350	07 Feb 13	41.730	1.30	0.70	0.050	0.91	0.05	0.11	RHS
351	07 Feb 13	41.720	1.40	0.60	0.050	0.84	0.04	0.10	RHS
352	07 Feb 13	41.690	1.20	0.90	0.050	1.08	0.05	0.13	RHS
353	07 Feb 13	41.680	1.30	0.80	0.050	1.04	0.05	0.12	RHS
354	07 Feb 13	41.670	1.20	0.70	0.050	0.84	0.04	0.10	RHS
355	07 Feb 13	41.660	1.30	0.80	0.050	1.04	0.05	0.12	RHS
356	07 Feb 13	41.650	1.40	0.70	0.050	0.98	0.05	0.11	RHS
357	07 Feb 13	41.640	1.20	0.90	0.050	1.08	0.05	0.13	RHS
358	07 Feb 13	41.630	1.10	0.80	0.050	0.88	0.04	0.10	RHS
359	07 Feb 13	41.620	1.20	0.70	0.050	0.84	0.04	0.10	RHS
360	07 Feb 13	41.590	1.30	0.90	0.050	1.17	0.06	0.14	RHS
<b>CARRIED FORWARD :</b>						<b>2,013.85</b>	<b>98.68</b>	<b>228.92</b>	

**LINTASAN RESOURCES SDN. BHD.**  
MAINTENANCE OF FEDERAL ROADS - WEST COAST, SABAH  
**R01 POTHOLE PATCHING RECORD**

**DISTRICT:** TUARAN

**ROUTE NO.** 22

**ROAD NAME:** JALAN KOTA KINABALU - SANDAKAN

**MONTH:** FEBRUARY 2013

ITEM	DATE	CHAINAGE	Length (m)	Width (m)	Depth (m)	AREA (m2)	VOLUME (m3)	PREMIX QUANTITY (ton)	REMARKS
<b>BROUGHT FORWARD:</b>			-	-	-	<b>2,013.85</b>	<b>98.68</b>	<b>228.92</b>	
361	08 Feb 13	38.650	1.10	1.10	0.050	1.21	0.06	0.14	LHS
362	08 Feb 13	38.655	1.20	1.00	0.050	1.20	0.06	0.14	LHS
363	08 Feb 13	38.660	1.00	0.90	0.050	0.90	0.05	0.10	LHS
364	08 Feb 13	38.665	0.90	1.00	0.050	0.90	0.05	0.10	LHS
365	08 Feb 13	38.670	1.10	1.40	0.050	1.54	0.08	0.18	LHS
366	08 Feb 13	38.676	1.00	1.20	0.050	1.20	0.06	0.14	LHS
367	08 Feb 13	38.686	1.10	1.00	0.050	1.10	0.06	0.13	LHS
368	08 Feb 13	38.700	1.20	1.10	0.050	1.32	0.07	0.15	LHS
369	08 Feb 13	38.710	1.00	1.00	0.050	1.00	0.05	0.12	LHS
370	08 Feb 13	38.715	1.30	1.60	0.050	2.08	0.10	0.24	LHS
371	08 Feb 13	38.725	1.20	1.10	0.050	1.32	0.07	0.15	LHS
372	08 Feb 13	38.736	1.00	1.20	0.025	1.20	0.03	0.07	LHS
373	08 Feb 13	38.740	1.20	1.40	0.025	1.68	0.04	0.10	LHS
374	08 Feb 13	38.746	1.10	0.90	0.025	0.99	0.02	0.06	LHS
375	08 Feb 13	38.770	1.00	1.00	0.025	1.00	0.03	0.06	LHS
376	08 Feb 13	38.858	1.20	1.00	0.025	1.20	0.03	0.07	LHS
377	08 Feb 13	38.856	1.10	1.00	0.075	1.10	0.08	0.19	LHS
378	08 Feb 13	38.860	1.00	1.60	0.025	1.60	0.04	0.09	LHS
379	08 Feb 13	38.860	0.90	0.90	0.025	0.81	0.02	0.05	LHS
380	08 Feb 13	38.865	1.30	1.10	0.025	1.43	0.04	0.08	LHS
381	08 Feb 13	38.870	1.20	0.80	0.025	0.96	0.02	0.06	LHS
382	08 Feb 13	38.875	1.00	1.20	0.025	1.20	0.03	0.07	LHS
383	08 Feb 13	38.880	1.20	1.00	0.025	1.20	0.03	0.07	LHS
384	08 Feb 13	38.880	1.00	1.10	0.025	1.10	0.03	0.06	LHS
385	08 Feb 13	38.950	0.90	1.10	0.025	0.99	0.02	0.06	LHS
386	08 Feb 13	38.956	1.00	1.00	0.025	1.00	0.03	0.06	LHS
387	08 Feb 13	38.965	1.10	1.10	0.025	1.21	0.03	0.07	LHS
388	08 Feb 13	38.970	1.20	1.10	0.025	1.32	0.03	0.08	LHS
389	08 Feb 13	38.680	1.10	1.00	0.025	1.10	0.03	0.06	LHS
390	08 Feb 13	38.730	1.30	1.10	0.025	1.43	0.04	0.08	LHS
<b>CARRIED FORWARD :</b>						<b>2,050.14</b>	<b>99.98</b>	<b>231.95</b>	

**LINTASAN RESOURCES SDN. BHD.**  
MAINTENANCE OF FEDERAL ROADS - WEST COAST, SABAH  
**R01 POTHOLE PATCHING RECORD**

**DISTRICT:** TUARAN

**ROUTE NO.** 22

**ROAD NAME:** JALAN KOTA KINABALU - SANDAKAN

**MONTH:** FEBRUARY 2013

ITEM	DATE	CHAINAGE	Length (m)	Width (m)	Depth (m)	AREA (m2)	VOLUME (m3)	PREMIX QUANTITY (ton)	REMARKS
<b>BROUGHT FORWARD:</b>			-	-	-	<b>2,050.14</b>	<b>99.98</b>	<b>231.95</b>	
391	08 Feb 13	38.980	1.20	1.20	0.050	1.44	0.07	0.17	LHS
392	08 Feb 13	38.990	1.30	1.00	0.050	1.30	0.07	0.15	LHS
393	08 Feb 13	38.990	1.20	1.10	0.050	1.32	0.07	0.15	LHS
394	08 Feb 13	39.440	1.10	1.00	0.050	1.10	0.06	0.13	LHS
395	08 Feb 13	39.446	1.30	0.90	0.050	1.17	0.06	0.14	LHS
396	08 Feb 13	39.450	1.40	0.80	0.050	1.12	0.06	0.13	LHS
397	08 Feb 13	39.460	1.60	0.90	0.050	1.44	0.07	0.17	LHS
398	08 Feb 13	39.465	1.80	0.80	0.050	1.44	0.07	0.17	LHS
399	08 Feb 13	39.470	1.00	0.80	0.050	0.80	0.04	0.09	LHS
400	08 Feb 13	39.480	1.40	0.90	0.050	1.26	0.06	0.15	LHS
401	08 Feb 13	39.486	1.30	0.80	0.050	1.04	0.05	0.12	LHS
402	08 Feb 13	39.490	1.20	1.00	0.050	1.20	0.06	0.14	LHS
403	08 Feb 13	39.520	1.40	0.90	0.050	1.26	0.06	0.15	LHS
404	08 Feb 13	39.530	1.20	0.90	0.050	1.08	0.05	0.13	LHS
405	08 Feb 13	39.544	1.30	0.80	0.050	1.04	0.05	0.12	LHS
406	08 Feb 13	39.556	1.20	1.00	0.050	1.20	0.06	0.14	LHS
407	08 Feb 13	39.567	1.00	0.90	0.050	0.90	0.05	0.10	LHS
408	08 Feb 13	39.574	1.20	1.00	0.050	1.20	0.06	0.14	LHS
409	08 Feb 13	39.580	1.10	1.00	0.050	1.10	0.06	0.13	LHS
410	08 Feb 13	41.765	1.20	1.10	0.050	1.32	0.07	0.15	RHS
411	08 Feb 13	41.760	1.30	1.20	0.050	1.56	0.08	0.18	RHS
412	08 Feb 13	41.755	1.20	0.90	0.050	1.08	0.05	0.13	RHS
413	08 Feb 13	41.750	1.40	1.00	0.050	1.40	0.07	0.16	RHS
414	08 Feb 13	41.745	1.60	1.10	0.050	1.76	0.09	0.20	RHS
415	08 Feb 13	41.740	1.40	1.00	0.050	1.40	0.07	0.16	RHS
416	08 Feb 13	41.730	1.30	1.30	0.050	1.69	0.08	0.20	RHS
417	08 Feb 13	41.740	1.40	1.20	0.050	1.68	0.08	0.19	RHS
418	08 Feb 13	40.730	1.30	1.30	0.050	1.69	0.08	0.20	RHS
419	08 Feb 13	40.720	1.20	1.20	0.050	1.44	0.07	0.17	RHS
420	08 Feb 13	40.700	1.30	1.00	0.050	1.30	0.07	0.15	RHS
<b>CARRIED FORWARD :</b>						<b>2,088.87</b>	<b>101.92</b>	<b>236.44</b>	

**LINTASAN RESOURCES SDN. BHD.**  
MAINTENANCE OF FEDERAL ROADS - WEST COAST, SABAH  
**R01 POTHOLE PATCHING RECORD**

**DISTRICT:** TUARAN

**ROUTE NO.** 22

**ROAD NAME:** JALAN KOTA KINABALU - SANDAKAN

**MONTH:** FEBRUARY 2013

ITEM	DATE	CHAINAGE	Length (m)	Width (m)	Depth (m)	AREA (m2)	VOLUME (m3)	PREMIX QUANTITY (ton)	REMARKS
<b>BROUGHT FORWARD:</b>			-	-	-	<b>2,088.87</b>	<b>101.92</b>	<b>236.44</b>	
421	09 Feb 13	8.340	1.40	1.10	0.050	1.54	0.08	0.18	LHS
422	09 Feb 13	8.350	1.20	1.30	0.050	1.56	0.08	0.18	LHS
423	09 Feb 13	8.364	1.30	1.30	0.050	1.69	0.08	0.20	LHS
424	09 Feb 13	8.372	1.20	1.30	0.050	1.56	0.08	0.18	LHS
425	09 Feb 13	8.380	1.40	1.20	0.050	1.68	0.08	0.19	LHS
426	09 Feb 13	8.392	1.20	1.20	0.050	1.44	0.07	0.17	LHS
427	09 Feb 13	8.410	1.00	1.40	0.050	1.40	0.07	0.16	LHS
428	09 Feb 13	8.425	1.20	1.20	0.050	1.44	0.07	0.17	LHS
429	09 Feb 13	8.430	1.10	1.00	0.050	1.10	0.06	0.13	LHS
430	09 Feb 13	8.444	1.30	0.90	0.050	1.17	0.06	0.14	LHS
431	09 Feb 13	8.455	1.20	1.20	0.050	1.44	0.07	0.17	LHS
432	09 Feb 13	8.460	1.30	1.10	0.050	1.43	0.07	0.17	LHS
433	09 Feb 13	8.470	1.20	1.00	0.025	1.20	0.03	0.07	LHS
434	09 Feb 13	8.480	1.30	1.10	0.025	1.43	0.04	0.08	LHS
435	09 Feb 13	8.490	1.20	1.00	0.025	1.20	0.03	0.07	LHS
436	09 Feb 13	8.495	1.30	1.20	0.025	1.56	0.04	0.09	LHS
437	09 Feb 13	8.526	1.20	1.00	0.025	1.20	0.03	0.07	LHS
438	09 Feb 13	8.530	1.00	1.50	0.025	1.50	0.04	0.09	LHS
439	09 Feb 13	8.545	1.10	1.10	0.025	1.21	0.03	0.07	LHS
440	09 Feb 13	8.563	1.00	1.00	0.025	1.00	0.03	0.06	LHS
441	09 Feb 13	8.570	1.20	1.10	0.025	1.32	0.03	0.08	LHS
442	09 Feb 13	8.584	1.00	0.90	0.025	0.90	0.02	0.05	LHS
443	09 Feb 13	8.595	1.30	1.00	0.025	1.30	0.03	0.08	LHS
444	09 Feb 13	9.128	1.00	1.10	0.025	1.10	0.03	0.06	LHS
445	09 Feb 13	9.135	1.00	1.00	0.025	1.00	0.03	0.06	LHS
446	09 Feb 13	9.146	1.10	0.90	0.025	0.99	0.02	0.06	LHS
447	09 Feb 13	9.160	1.10	1.00	0.025	1.10	0.03	0.06	LHS
448	09 Feb 13	9.170	1.20	1.10	0.025	1.32	0.03	0.08	LHS
449	09 Feb 13	9.180	1.10	0.90	0.025	0.99	0.02	0.06	LHS
450	09 Feb 13	8.545	1.00	1.00	0.025	1.00	0.03	0.06	LHS
<b>CARRIED FORWARD :</b>						<b>2,127.64</b>	<b>103.33</b>	<b>239.70</b>	

**LINTASAN RESOURCES SDN. BHD.**  
MAINTENANCE OF FEDERAL ROADS - WEST COAST, SABAH  
**R01 POTHOLE PATCHING RECORD**

**DISTRICT:** TUARAN

**ROUTE NO.** 22

**ROAD NAME:** JALAN KOTA KINABALU - SANDAKAN

**MONTH:** FEBRUARY 2013

ITEM	DATE	CHAINAGE	Length (m)	Width (m)	Depth (m)	AREA (m2)	VOLUME (m3)	PREMIX QUANTITY (ton)	REMARKS
<b>BROUGHT FORWARD:</b>			-	-	-	<b>2,127.64</b>	<b>103.33</b>	<b>239.70</b>	
451	09 Feb 13	9.630	1.20	1.10	0.025	1.32	0.03	0.08	RHS
452	09 Feb 13	9.672	1.10	1.00	0.025	1.10	0.03	0.06	LHS
453	09 Feb 13	9.665	1.00	0.90	0.025	0.90	0.02	0.05	RHS
454	09 Feb 13	9.635	1.20	1.40	0.025	1.68	0.04	0.10	RHS
455	09 Feb 13	9.634	1.10	1.50	0.025	1.65	0.04	0.10	RHS
456	09 Feb 13	9.590	1.00	1.20	0.025	1.20	0.03	0.07	RHS
457	09 Feb 13	9.580	1.20	1.10	0.025	1.32	0.03	0.08	LHS
458	09 Feb 13	9.570	1.10	1.20	0.025	1.32	0.03	0.08	RHS
459	09 Feb 13	9.560	1.30	1.00	0.025	1.30	0.03	0.08	RHS
460	09 Feb 13	9.554	1.20	1.10	0.025	1.32	0.03	0.08	RHS
461	09 Feb 13	9.546	1.00	0.90	0.025	0.90	0.02	0.05	RHS
462	09 Feb 13	9.535	1.10	1.00	0.025	1.10	0.03	0.06	RHS
463	09 Feb 13	9.526	1.00	0.90	0.025	0.90	0.02	0.05	RHS
464	09 Feb 13	9.535	1.10	1.20	0.025	1.32	0.03	0.08	RHS
465	09 Feb 13	9.526	1.20	1.10	0.025	1.32	0.03	0.08	RHS
466	09 Feb 13	9.581	1.00	1.20	0.075	1.20	0.09	0.21	RHS
467	09 Feb 13	9.480	1.10	1.10	0.050	1.21	0.06	0.14	RHS
468	09 Feb 13	9.470	1.00	1.00	0.025	1.00	0.03	0.06	RHS
469	09 Feb 13	9.465	1.10	1.40	0.050	1.54	0.08	0.18	RHS
470	09 Feb 13	9.454	1.00	1.20	0.050	1.20	0.06	0.14	RHS
471	09 Feb 13	9.440	1.20	1.10	0.050	1.32	0.07	0.15	RHS
472	09 Feb 13	9.430	1.00	1.20	0.025	1.20	0.03	0.07	RHS
473	09 Feb 13	9.420	1.00	1.20	0.025	1.20	0.03	0.07	RHS
474	09 Feb 13	9.415	1.10	0.80	0.025	0.88	0.02	0.05	RHS
475	09 Feb 13	9.400	1.00	1.40	0.025	1.40	0.04	0.08	RHS
476	09 Feb 13	8.815	1.00	1.10	0.025	1.10	0.03	0.06	RHS
477	09 Feb 13	8.790	1.10	1.20	0.025	1.32	0.03	0.08	RHS
478	09 Feb 13	8.780	1.00	1.30	0.025	1.30	0.03	0.08	RHS
479	09 Feb 13	8.770	1.00	1.20	0.025	1.20	0.03	0.07	RHS
480	09 Feb 13	8.764	1.20	1.30	0.025	1.56	0.04	0.09	RHS
<b>CARRIED FORWARD :</b>						<b>2,164.92</b>	<b>104.45</b>	<b>242.31</b>	

**LINTASAN RESOURCES SDN. BHD.**  
MAINTENANCE OF FEDERAL ROADS - WEST COAST, SABAH  
**R01 POTHOLE PATCHING RECORD**

**DISTRICT:** TUARAN  
**ROUTE NO.** 22  
**ROAD NAME:** JALAN KOTA KINABALU - SANDAKAN  
**MONTH:** FEBRUARY 2013

ITEM	DATE	CHAINAGE	Length (m)	Width (m)	Depth (m)	AREA (m2)	VOLUME (m3)	PREMIX QUANTITY (ton)	REMARKS
<b>BROUGHT FORWARD:</b>			-	-	-	<b>2,164.92</b>	<b>104.45</b>	<b>242.31</b>	
481	12 Feb 13	11.005	0.70	0.80	0.050	0.56	0.03	0.06	LHS
482	12 Feb 13	11.005	0.60	1.00	0.050	0.60	0.03	0.07	LHS
483	12 Feb 13	13.500	0.80	0.80	0.050	0.64	0.03	0.07	LHS
484	12 Feb 13	25.100	0.70	0.90	0.050	0.63	0.03	0.07	LHS
485	12 Feb 13	21.115	1.00	1.00	0.050	1.00	0.05	0.12	LHS
486	12 Feb 13	21.118	0.70	0.90	0.050	0.63	0.03	0.07	LHS
487	12 Feb 13	21.300	1.10	1.00	0.050	1.10	0.06	0.13	LHS
488	12 Feb 13	22.200	0.80	0.90	0.050	0.72	0.04	0.08	LHS
489	12 Feb 13	22.600	0.90	1.10	0.050	0.99	0.05	0.11	LHS
490	12 Feb 13	22.800	0.90	0.90	0.050	0.81	0.04	0.09	LHS
491	12 Feb 13	26.500	0.70	1.00	0.050	0.70	0.04	0.08	LHS
492	12 Feb 13	27.300	0.90	1.00	0.050	0.90	0.05	0.10	LHS
493	12 Feb 13	25.000	0.70	1.00	0.050	0.70	0.04	0.08	RHS
494	12 Feb 13	22.550	1.20	0.90	0.050	1.08	0.05	0.13	RHS
495	12 Feb 13	22.544	1.00	0.80	0.050	0.80	0.04	0.09	RHS
496	12 Feb 13	22.544	0.90	1.00	0.050	0.90	0.05	0.10	RHS
497	12 Feb 13	22.542	1.20	0.90	0.050	1.08	0.05	0.13	RHS
498	12 Feb 13	22.542	1.00	0.90	0.050	0.90	0.05	0.10	RHS
499	12 Feb 13	22.542	0.90	1.00	0.050	0.90	0.05	0.10	RHS
500	12 Feb 13	20.830	0.60	1.10	0.050	0.66	0.03	0.08	RHS
501	12 Feb 13	20.825	0.90	1.00	0.050	0.90	0.05	0.10	RHS
502	12 Feb 13	28.190	0.90	1.20	0.050	1.08	0.05	0.13	LHS
503	12 Feb 13	29.795	0.80	0.90	0.050	0.72	0.04	0.08	LHS
504	12 Feb 13	29.810	1.00	0.80	0.050	0.80	0.04	0.09	LHS
505	12 Feb 13	29.812	1.10	0.90	0.050	0.99	0.05	0.11	LHS
506	12 Feb 13	29.814	0.90	1.00	0.050	0.90	0.05	0.10	LHS
507	12 Feb 13	29.870	1.20	0.80	0.050	0.96	0.05	0.11	LHS
508	12 Feb 13	29.876	1.00	0.90	0.050	0.90	0.05	0.10	LHS
509	12 Feb 13	29.885	1.10	0.80	0.050	0.88	0.04	0.10	LHS
510	12 Feb 13	31.395	1.70	1.10	0.050	1.87	0.09	0.22	LHS
<b>CARRIED FORWARD :</b>						<b>2,191.22</b>	<b>105.76</b>	<b>245.36</b>	

**LINTASAN RESOURCES SDN. BHD.**  
MAINTENANCE OF FEDERAL ROADS - WEST COAST, SABAH  
**R01 POTHOLE PATCHING RECORD**

**DISTRICT:** TUARAN  
**ROUTE NO.** 22  
**ROAD NAME:** JALAN KOTA KINABALU - SANDAKAN  
**MONTH:** FEBRUARY 2013

ITEM	DATE	CHAINAGE	Length (m)	Width (m)	Depth (m)	AREA (m2)	VOLUME (m3)	PREMIX QUANTITY (ton)	REMARKS
<b>BROUGHT FORWARD:</b>			-	-	-	<b>2,191.22</b>	<b>105.76</b>	<b>245.36</b>	
511	12 Feb 13	31.400	1.50	0.90	0.050	1.35	0.07	0.16	LHS
512	12 Feb 13	31.406	1.20	0.80	0.050	0.96	0.05	0.11	LHS
513	12 Feb 13	31.410	1.30	0.90	0.050	1.17	0.06	0.14	LHS
514	12 Feb 13	31.413	1.10	1.00	0.050	1.10	0.06	0.13	LHS
515	12 Feb 13	31.416	1.30	0.80	0.050	1.04	0.05	0.12	LHS
516	12 Feb 13	31.420	1.20	1.00	0.050	1.20	0.06	0.14	LHS
517	12 Feb 13	31.430	1.00	1.20	0.050	1.20	0.06	0.14	LHS
518	12 Feb 13	31.442	1.30	0.90	0.050	1.17	0.06	0.14	LHS
519	12 Feb 13	31.455	1.20	0.80	0.050	0.96	0.05	0.11	LHS
520	12 Feb 13	31.462	1.80	1.00	0.050	1.80	0.09	0.21	LHS
521	12 Feb 13	31.474	1.30	0.80	0.050	1.04	0.05	0.12	LHS
522	12 Feb 13	31.482	1.40	0.90	0.050	1.26	0.06	0.15	LHS
523	12 Feb 13	31.495	1.20	0.70	0.050	0.84	0.04	0.10	LHS
524	12 Feb 13	31.520	1.30	1.20	0.050	1.56	0.08	0.18	LHS
525	12 Feb 13	31.534	1.20	0.90	0.050	1.08	0.05	0.13	LHS
526	12 Feb 13	31.554	1.40	1.00	0.050	1.40	0.07	0.16	LHS
527	12 Feb 13	31.565	1.30	1.00	0.050	1.30	0.07	0.15	LHS
528	12 Feb 13	31.574	1.20	0.90	0.050	1.08	0.05	0.13	LHS
529	12 Feb 13	31.582	1.40	1.00	0.050	1.40	0.07	0.16	LHS
530	12 Feb 13	31.593	1.20	0.90	0.050	1.08	0.05	0.13	LHS
531	13 Feb 13	0.050	0.70	1.40	0.050	0.98	0.05	0.11	RHS
532	13 Feb 13	0.055	0.60	1.30	0.050	0.78	0.04	0.09	RHS
533	13 Feb 13	0.160	0.50	1.30	0.050	0.65	0.03	0.08	RHS
534	13 Feb 13	0.370	0.50	1.40	0.050	0.70	0.04	0.08	RHS
535	13 Feb 13	0.370	0.40	1.20	0.050	0.48	0.02	0.06	RHS
536	13 Feb 13	0.400	0.50	1.30	0.050	0.65	0.03	0.08	RHS
537	13 Feb 13	1.480	0.60	1.20	0.050	0.72	0.04	0.08	RHS
538	13 Feb 13	1.480	0.40	1.10	0.050	0.44	0.02	0.05	RHS
539	13 Feb 13	5.890	0.50	1.20	0.050	0.60	0.03	0.07	RHS
540	13 Feb 13	4.510	0.40	1.30	0.050	0.52	0.03	0.06	RHS
<b>CARRIED FORWARD :</b>						<b>2,221.73</b>	<b>107.29</b>	<b>248.90</b>	

**LINTASAN RESOURCES SDN. BHD.**  
MAINTENANCE OF FEDERAL ROADS - WEST COAST, SABAH  
**R01 POTHOLE PATCHING RECORD**

**DISTRICT:** TUARAN

**ROUTE NO.** 22

**ROAD NAME:** JALAN KOTA KINABALU - SANDAKAN

**MONTH:** FEBRUARY 2013

ITEM	DATE	CHAINAGE	Length (m)	Width (m)	Depth (m)	AREA (m2)	VOLUME (m3)	PREMIX QUANTITY (ton)	REMARKS
<b>BROUGHT FORWARD:</b>			-	-	-	<b>2,221.73</b>	<b>107.29</b>	<b>248.90</b>	
541	13 Feb 13	6.520	0.50	0.80	0.050	0.40	0.02	0.05	LHS
542	13 Feb 13	6.580	1.60	1.10	0.050	1.76	0.09	0.20	LHS
543	13 Feb 13	6.700	0.40	0.90	0.050	0.36	0.02	0.04	LHS
544	13 Feb 13	8.200	0.70	0.90	0.050	0.63	0.03	0.07	RHS
545	13 Feb 13	9.100	0.60	0.80	0.050	0.48	0.02	0.06	RHS
546	13 Feb 13	9.120	0.70	0.70	0.050	0.49	0.02	0.06	RHS
547	13 Feb 13	9.122	0.60	0.90	0.050	0.54	0.03	0.06	RHS
548	13 Feb 13	11.260	0.50	0.80	0.050	0.40	0.02	0.05	RHS
549	13 Feb 13	11.270	0.40	0.90	0.050	0.36	0.02	0.04	RHS
550	13 Feb 13	11.650	0.50	0.80	0.050	0.40	0.02	0.05	RHS
551	13 Feb 13	12.500	0.40	1.00	0.050	0.40	0.02	0.05	RHS
552	13 Feb 13	13.005	0.50	0.80	0.050	0.40	0.02	0.05	RHS
553	13 Feb 13	14.646	0.70	0.70	0.050	0.49	0.02	0.06	RHS
554	13 Feb 13	14.635	0.60	0.90	0.050	0.54	0.03	0.06	RHS
555	13 Feb 13	13.310	0.50	0.80	0.050	0.40	0.02	0.05	RHS
556	13 Feb 13	13.230	0.60	0.70	0.050	0.42	0.02	0.05	RHS
557	13 Feb 13	13.230	0.40	0.90	0.050	0.36	0.02	0.04	RHS
558	13 Feb 13	13.112	0.40	0.80	0.050	0.32	0.02	0.04	RHS
559	13 Feb 13	13.108	0.40	1.00	0.050	0.40	0.02	0.05	RHS
560	13 Feb 13	13.105	0.50	0.90	0.050	0.45	0.02	0.05	RHS
561	13 Feb 13	13.060	0.60	0.80	0.050	0.48	0.02	0.06	RHS
562	13 Feb 13	13.050	0.50	0.90	0.050	0.45	0.02	0.05	RHS
563	13 Feb 13	12.310	0.40	0.80	0.050	0.32	0.02	0.04	RHS
564	13 Feb 13	12.300	0.50	1.20	0.050	0.60	0.03	0.07	RHS
565	13 Feb 13	12.290	0.40	0.70	0.050	0.28	0.01	0.03	RHS
566	13 Feb 13	12.190	0.50	0.70	0.050	0.35	0.02	0.04	RHS
567	13 Feb 13	10.340	0.60	0.80	0.050	0.48	0.02	0.06	RHS
568	13 Feb 13	10.300	0.50	0.90	0.050	0.45	0.02	0.05	RHS
569	13 Feb 13	9.090	0.60	1.00	0.050	0.60	0.03	0.07	RHS
570	13 Feb 13	3.000	0.60	0.80	0.050	0.48	0.02	0.06	RHS
<b>CARRIED FORWARD :</b>						<b>2,236.22</b>	<b>108.01</b>	<b>250.58</b>	

**LINTASAN RESOURCES SDN. BHD.**  
MAINTENANCE OF FEDERAL ROADS - WEST COAST, SABAH  
**R01 POTHOLE PATCHING RECORD**

**DISTRICT:** TUARAN

**ROUTE NO.** 22

**ROAD NAME:** JALAN KOTA KINABALU - SANDAKAN

**MONTH:** FEBRUARY 2013

ITEM	DATE	CHAINAGE	Length (m)	Width (m)	Depth (m)	AREA (m2)	VOLUME (m3)	PREMIX QUANTITY (ton)	REMARKS
<b>BROUGHT FORWARD:</b>			-	-	-	<b>2,236.22</b>	<b>108.01</b>	<b>250.58</b>	
571	14 Feb 13	31.260	1.10	0.90	0.050	0.99	0.05	0.11	LHS
572	14 Feb 13	31.630	1.00	0.80	0.050	0.80	0.04	0.09	LHS
573	14 Feb 13	31.642	1.40	0.90	0.050	1.26	0.06	0.15	LHS
574	14 Feb 13	31.654	1.50	0.90	0.050	1.35	0.07	0.16	LHS
575	14 Feb 13	31.665	1.10	1.00	0.050	1.10	0.06	0.13	LHS
576	14 Feb 13	31.674	1.00	0.90	0.050	0.90	0.05	0.10	LHS
577	14 Feb 13	31.760	1.10	1.00	0.050	1.10	0.06	0.13	LHS
578	14 Feb 13	31.770	1.00	1.10	0.050	1.10	0.06	0.13	LHS
579	14 Feb 13	32.350	0.90	1.00	0.050	0.90	0.05	0.10	LHS
580	14 Feb 13	32.350	1.00	1.10	0.050	1.10	0.06	0.13	LHS
581	14 Feb 13	32.360	1.10	0.90	0.050	0.99	0.05	0.11	LHS
582	14 Feb 13	32.3.67	1.20	1.00	0.050	1.20	0.06	0.14	LHS
583	14 Feb 13	32.380	1.30	1.10	0.050	1.43	0.07	0.17	LHS
584	14 Feb 13	32.390	1.20	1.00	0.050	1.20	0.06	0.14	LHS
585	14 Feb 13	32.426	1.10	0.90	0.050	0.99	0.05	0.11	LHS
586	14 Feb 13	32.434	1.20	0.80	0.050	0.96	0.05	0.11	LHS
587	14 Feb 13	32.440	1.10	1.00	0.050	1.10	0.06	0.13	LHS
588	14 Feb 13	32.456	1.00	0.90	0.050	0.90	0.05	0.10	LHS
589	14 Feb 13	32.460	1.20	1.00	0.050	1.20	0.06	0.14	LHS
590	14 Feb 13	32.476	1.00	1.20	0.050	1.20	0.06	0.14	LHS
591	14 Feb 13	32.560	1.10	0.90	0.050	0.99	0.05	0.11	LHS
592	14 Feb 13	32.574	1.20	1.00	0.050	1.20	0.06	0.14	LHS
593	14 Feb 13	32.610	1.00	0.90	0.050	0.90	0.05	0.10	LHS
594	14 Feb 13	32.612	1.10	0.70	0.050	0.77	0.04	0.09	LHS
595	14 Feb 13	32.626	1.00	1.00	0.050	1.00	0.05	0.12	LHS
596	14 Feb 13	32.495	0.90	1.30	0.050	1.17	0.06	0.14	RHS
597	14 Feb 13	32.490	0.80	1.20	0.050	0.96	0.05	0.11	RHS
598	14 Feb 13	32.380	1.10	1.30	0.050	1.43	0.07	0.17	RHS
599	14 Feb 13	32.374	1.00	1.10	0.050	1.10	0.06	0.13	RHS
600	14 Feb 13	32.360	1.10	1.00	0.050	1.10	0.06	0.13	RHS
<b>CARRIED FORWARD :</b>						<b>2,268.61</b>	<b>109.63</b>	<b>254.33</b>	

**LINTASAN RESOURCES SDN. BHD.**  
MAINTENANCE OF FEDERAL ROADS - WEST COAST, SABAH  
**R01 POTHOLE PATCHING RECORD**

**DISTRICT:** TUARAN  
**ROUTE NO.** 22  
**ROAD NAME:** JALAN KOTA KINABALU - SANDAKAN  
**MONTH:** FEBRUARY 2013

ITEM	DATE	CHAINAGE	Length (m)	Width (m)	Depth (m)	AREA (m2)	VOLUME (m3)	PREMIX QUANTITY (ton)	REMARKS
<b>BROUGHT FORWARD:</b>			-	-	-	<b>2,268.61</b>	<b>109.63</b>	<b>254.33</b>	
601	14 Feb 13	3.950	1.00	0.80	0.050	0.80	0.04	0.09	LHS
602	14 Feb 13	3.960	0.90	0.90	0.050	0.81	0.04	0.09	LHS
603	14 Feb 13	3.974	1.10	0.80	0.050	0.88	0.04	0.10	LHS
604	14 Feb 13	3.985	1.00	0.90	0.050	0.90	0.05	0.10	RHS
605	14 Feb 13	4.020	0.90	1.20	0.050	1.08	0.05	0.13	RHS
606	14 Feb 13	4.035	1.00	1.30	0.050	1.30	0.07	0.15	RHS
607	14 Feb 13	4.042	0.90	1.20	0.050	1.08	0.05	0.13	RHS
608	14 Feb 13	4.055	1.00	1.10	0.050	1.10	0.06	0.13	RHS
609	14 Feb 13	4.064	0.90	1.00	0.050	0.90	0.05	0.10	RHS
610	14 Feb 13	4.076	1.10	1.10	0.050	1.21	0.06	0.14	RHS
611	14 Feb 13	4.140	1.00	1.00	0.050	1.00	0.05	0.12	RHS
612	14 Feb 13	4.156	1.20	0.90	0.050	1.08	0.05	0.13	RHS
613	14 Feb 13	4.174	1.00	0.80	0.050	0.80	0.04	0.09	RHS
614	14 Feb 13	4.185	1.10	1.00	0.050	1.10	0.06	0.13	RHS
615	14 Feb 13	4.194	1.00	1.20	0.050	1.20	0.06	0.14	RHS
616	14 Feb 13	4.240	0.90	1.00	0.050	0.90	0.05	0.10	RHS
617	14 Feb 13	4.256	1.00	0.80	0.050	0.80	0.04	0.09	RHS
618	14 Feb 13	4.274	0.90	1.30	0.050	1.17	0.06	0.14	RHS
619	14 Feb 13	4.285	1.00	1.20	0.050	1.20	0.06	0.14	RHS
620	14 Feb 13	4.310	1.20	1.10	0.050	1.32	0.07	0.15	RHS
621	14 Feb 13	4.324	1.00	0.80	0.050	0.80	0.04	0.09	RHS
622	14 Feb 13	4.340	0.90	0.70	0.050	0.63	0.03	0.07	RHS
623	14 Feb 13	4.356	0.80	0.80	0.050	0.64	0.03	0.07	RHS
624	14 Feb 13	5.210	1.00	0.80	0.050	0.80	0.04	0.09	RHS
625	14 Feb 13	5.240	0.90	0.60	0.050	0.54	0.03	0.06	RHS
626	14 Feb 13	5.256	1.00	1.00	0.050	1.00	0.05	0.12	RHS
627	14 Feb 13	6.140	1.10	1.00	0.050	1.10	0.06	0.13	RHS
628	14 Feb 13	6.160	1.00	0.90	0.050	0.90	0.05	0.10	RHS
629	14 Feb 13	6.270	1.20	0.90	0.050	1.08	0.05	0.13	RHS
630	14 Feb 13	6.310	1.40	0.80	0.050	1.12	0.06	0.13	RHS
<b>CARRIED FORWARD :</b>						<b>2,297.85</b>	<b>111.10</b>	<b>257.73</b>	

**LINTASAN RESOURCES SDN. BHD.**  
MAINTENANCE OF FEDERAL ROADS - WEST COAST, SABAH  
**R01 POTHOLE PATCHING RECORD**

**DISTRICT:** TUARAN

**ROUTE NO.** 22

**ROAD NAME:** JALAN KOTA KINABALU - SANDAKAN

**MONTH:** FEBRUARY 2013

ITEM	DATE	CHAINAGE	Length (m)	Width (m)	Depth (m)	AREA (m2)	VOLUME (m3)	PREMIX QUANTITY (ton)	REMARKS
<b>BROUGHT FORWARD:</b>			-	-	-	<b>2,297.85</b>	<b>111.10</b>	<b>257.73</b>	
631	15 Feb 13	11.750	1.60	1.30	0.050	2.08	0.10	0.24	LHS
632	15 Feb 13	11.760	1.20	0.70	0.050	0.84	0.04	0.10	LHS
633	15 Feb 13	11.774	1.30	0.60	0.050	0.78	0.04	0.09	LHS
634	15 Feb 13	11.783	1.20	0.80	0.050	0.96	0.05	0.11	LHS
635	15 Feb 13	11.790	1.10	1.10	0.050	1.21	0.06	0.14	LHS
636	15 Feb 13	11.840	1.30	0.70	0.050	0.91	0.05	0.11	LHS
637	15 Feb 13	11.854	1.20	1.00	0.050	1.20	0.06	0.14	LHS
638	15 Feb 13	11.862	1.00	0.90	0.050	0.90	0.05	0.10	LHS
639	15 Feb 13	11.874	1.20	0.80	0.050	0.96	0.05	0.11	LHS
640	15 Feb 13	11.883	1.30	0.90	0.050	1.17	0.06	0.14	LHS
641	15 Feb 13	11.892	1.40	1.10	0.050	1.54	0.08	0.18	LHS
642	15 Feb 13	11.950	1.30	1.00	0.050	1.30	0.07	0.15	LHS
643	15 Feb 13	11.963	1.40	1.00	0.050	1.40	0.07	0.16	LHS
644	15 Feb 13	11.974	1.20	0.80	0.050	0.96	0.05	0.11	LHS
645	15 Feb 13	11.983	1.10	1.20	0.050	1.32	0.07	0.15	LHS
646	15 Feb 13	12.140	1.20	1.10	0.050	1.32	0.07	0.15	LHS
647	15 Feb 13	12.154	1.30	1.00	0.050	1.30	0.07	0.15	LHS
648	15 Feb 13	12.162	1.40	0.90	0.050	1.26	0.06	0.15	LHS
649	15 Feb 13	12.170	1.20	0.80	0.050	0.96	0.05	0.11	LHS
650	15 Feb 13	12.184	1.00	0.70	0.050	0.70	0.04	0.08	LHS
651	15 Feb 13	12.193	1.20	0.90	0.050	1.08	0.05	0.13	LHS
652	15 Feb 13	12.197	1.00	0.80	0.050	0.80	0.04	0.09	LHS
653	15 Feb 13	12.260	1.20	0.90	0.050	1.08	0.05	0.13	LHS
654	15 Feb 13	12.274	1.40	1.00	0.050	1.40	0.07	0.16	LHS
655	15 Feb 13	12.282	1.00	0.90	0.050	0.90	0.05	0.10	LHS
656	15 Feb 13	12.294	1.20	0.80	0.050	0.96	0.05	0.11	LHS
657	15 Feb 13	12.350	1.30	0.80	0.050	1.04	0.05	0.12	LHS
658	15 Feb 13	12.362	1.10	1.00	0.050	1.10	0.06	0.13	LHS
659	15 Feb 13	12.374	1.20	0.90	0.050	1.08	0.05	0.13	LHS
660	15 Feb 13	11.994	1.30	1.00	0.050	1.30	0.07	0.15	LHS
<b>CARRIED FORWARD :</b>						<b>2,331.66</b>	<b>112.79</b>	<b>261.65</b>	

**LINTASAN RESOURCES SDN. BHD.**  
MAINTENANCE OF FEDERAL ROADS - WEST COAST, SABAH  
**R01 POTHOLE PATCHING RECORD**

**DISTRICT:** TUARAN

**ROUTE NO.** 22

**ROAD NAME:** JALAN KOTA KINABALU - SANDAKAN

**MONTH:** FEBRUARY 2013

ITEM	DATE	CHAINAGE	Length (m)	Width (m)	Depth (m)	AREA (m2)	VOLUME (m3)	PREMIX QUANTITY (ton)	REMARKS
<b>BROUGHT FORWARD:</b>			-	-	-	<b>2,331.66</b>	<b>112.79</b>	<b>261.65</b>	
661	15 Feb 13	12.450	1.20	0.90	0.050	1.08	0.05	0.13	LHS
662	15 Feb 13	12.460	1.30	1.00	0.050	1.30	0.07	0.15	LHS
663	15 Feb 13	12.470	1.00	0.90	0.050	0.90	0.05	0.10	LHS
664	15 Feb 13	12.484	1.30	1.00	0.050	1.30	0.07	0.15	RHS
665	15 Feb 13	12.490	1.20	0.90	0.050	1.08	0.05	0.13	RHS
666	15 Feb 13	12.540	1.30	1.00	0.050	1.30	0.07	0.15	RHS
667	15 Feb 13	12.560	1.00	0.90	0.050	0.90	0.05	0.10	RHS
668	15 Feb 13	12.570	1.20	0.90	0.050	1.08	0.05	0.13	RHS
669	15 Feb 13	12.580	1.40	1.20	0.050	1.68	0.08	0.19	RHS
670	15 Feb 13	13.069	1.00	1.10	0.050	1.10	0.06	0.13	RHS
671	15 Feb 13	13.070	1.20	1.00	0.050	1.20	0.06	0.14	RHS
672	15 Feb 13	13.080	1.30	1.10	0.050	1.43	0.07	0.17	RHS
673	15 Feb 13	13.090	1.00	1.30	0.050	1.30	0.07	0.15	RHS
674	15 Feb 13	13.140	1.10	0.90	0.050	0.99	0.05	0.11	RHS
675	15 Feb 13	13.150	1.20	1.30	0.050	1.56	0.08	0.18	RHS
676	15 Feb 13	13.160	1.00	1.20	0.050	1.20	0.06	0.14	RHS
677	15 Feb 13	13.170	1.20	1.10	0.050	1.32	0.07	0.15	RHS
678	15 Feb 13	13.186	1.10	1.20	0.050	1.32	0.07	0.15	RHS
679	15 Feb 13	13.194	1.00	1.10	0.050	1.10	0.06	0.13	RHS
680	15 Feb 13	13.240	1.20	1.00	0.050	1.20	0.06	0.14	RHS
681	15 Feb 13	13.260	1.00	1.10	0.050	1.10	0.06	0.13	RHS
682	15 Feb 13	13.270	1.10	1.00	0.050	1.10	0.06	0.13	RHS
683	15 Feb 13	13.280	1.90	0.80	0.050	1.52	0.08	0.18	RHS
684	15 Feb 13	14.150	1.00	0.90	0.050	0.90	0.05	0.10	RHS
685	15 Feb 13	14.160	1.20	1.30	0.050	1.56	0.08	0.18	RHS
686	15 Feb 13	14.170	0.90	1.20	0.050	1.08	0.05	0.13	RHS
687	15 Feb 13	14.180	0.80	1.10	0.050	0.88	0.04	0.10	RHS
688	15 Feb 13	14.250	1.00	1.00	0.050	1.00	0.05	0.12	RHS
689	15 Feb 13	14.260	1.00	1.10	0.050	1.10	0.06	0.13	RHS
690	15 Feb 13	14.270	1.10	1.40	0.050	1.54	0.08	0.18	RHS
<b>CARRIED FORWARD :</b>						<b>2,367.78</b>	<b>114.59</b>	<b>265.84</b>	

**LINTASAN RESOURCES SDN. BHD.**  
MAINTENANCE OF FEDERAL ROADS - WEST COAST, SABAH  
**R01 POTHOLE PATCHING RECORD**

**DISTRICT:** TUARAN

**ROUTE NO.** 22

**ROAD NAME:** JALAN KOTA KINABALU - SANDAKAN

**MONTH:** FEBRUARY 2013

ITEM	DATE	CHAINAGE	Length (m)	Width (m)	Depth (m)	AREA (m2)	VOLUME (m3)	PREMIX QUANTITY (ton)	REMARKS
<b>BROUGHT FORWARD:</b>			-	-	-	<b>2,367.78</b>	<b>114.59</b>	<b>265.84</b>	
691	16 Feb 13	16.055	1.40	1.20	0.050	1.68	0.08	0.19	LHS
692	16 Feb 13	16.058	1.30	1.10	0.050	1.43	0.07	0.17	LHS
693	16 Feb 13	16.060	1.20	1.00	0.050	1.20	0.06	0.14	LHS
694	16 Feb 13	16.075	1.00	1.00	0.050	1.00	0.05	0.12	LHS
695	16 Feb 13	16.150	1.20	1.30	0.050	1.56	0.08	0.18	LHS
696	16 Feb 13	16.160	1.10	1.20	0.050	1.32	0.07	0.15	LHS
697	16 Feb 13	16.174	1.20	1.10	0.050	1.32	0.07	0.15	LHS
698	16 Feb 13	16.185	1.30	1.00	0.050	1.30	0.07	0.15	LHS
699	16 Feb 13	16.192	1.10	0.90	0.050	0.99	0.05	0.11	LHS
700	16 Feb 13	16.198	1.00	1.00	0.050	1.00	0.05	0.12	LHS
701	16 Feb 13	17.750	1.00	0.80	0.050	0.80	0.04	0.09	LHS
702	16 Feb 13	17.760	1.20	1.00	0.050	1.20	0.06	0.14	LHS
703	16 Feb 13	17.780	1.30	0.90	0.050	1.17	0.06	0.14	LHS
704	16 Feb 13	17.790	1.20	0.70	0.050	0.84	0.04	0.10	LHS
705	16 Feb 13	17.798	1.00	0.80	0.050	0.80	0.04	0.09	LHS
706	16 Feb 13	17.580	1.20	0.70	0.050	0.84	0.04	0.10	LHS
707	16 Feb 13	17.864	1.10	1.00	0.050	1.10	0.06	0.13	LHS
708	16 Feb 13	17.875	1.30	0.90	0.050	1.17	0.06	0.14	LHS
709	16 Feb 13	17.882	1.00	0.80	0.050	0.80	0.04	0.09	LHS
710	16 Feb 13	17.890	1.20	0.70	0.050	0.84	0.04	0.10	LHS
711	16 Feb 13	17.950	1.30	0.80	0.050	1.04	0.05	0.12	LHS
712	16 Feb 13	17.960	1.10	0.90	0.050	0.99	0.05	0.11	LHS
713	16 Feb 13	17.974	1.00	0.80	0.050	0.80	0.04	0.09	LHS
714	16 Feb 13	17.983	1.10	0.90	0.050	0.99	0.05	0.11	LHS
715	16 Feb 13	17.992	1.00	1.00	0.050	1.00	0.05	0.12	LHS
716	16 Feb 13	18.250	1.10	0.90	0.050	0.99	0.05	0.11	LHS
717	16 Feb 13	18.264	1.00	1.00	0.050	1.00	0.05	0.12	LHS
718	16 Feb 13	18.270	1.00	1.40	0.050	1.40	0.07	0.16	LHS
719	16 Feb 13	18.280	1.20	1.30	0.050	1.56	0.08	0.18	LHS
720	16 Feb 13	18.290	1.00	1.40	0.050	1.40	0.07	0.16	LHS
<b>CARRIED FORWARD :</b>						<b>2,401.31</b>	<b>116.27</b>	<b>269.73</b>	

**LINTASAN RESOURCES SDN. BHD.**  
MAINTENANCE OF FEDERAL ROADS - WEST COAST, SABAH  
**R01 POTHOLE PATCHING RECORD**

**DISTRICT:** TUARAN

**ROUTE NO.** 22

**ROAD NAME:** JALAN KOTA KINABALU - SANDAKAN

**MONTH:** FEBRUARY 2013

ITEM	DATE	CHAINAGE	Length (m)	Width (m)	Depth (m)	AREA (m2)	VOLUME (m3)	PREMIX QUANTITY (ton)	REMARKS
<b>BROUGHT FORWARD:</b>			-	-	-	<b>2,401.31</b>	<b>116.27</b>	<b>269.73</b>	
721	16 Feb 13	21.914	1.00	1.00	0.050	1.00	0.05	0.12	LHS
722	16 Feb 13	21.910	1.20	1.00	0.050	1.20	0.06	0.14	LHS
723	16 Feb 13	21.890	1.30	1.00	0.050	1.30	0.07	0.15	LHS
724	16 Feb 13	21.885	1.10	0.90	0.050	0.99	0.05	0.11	LHS
725	16 Feb 13	21.893	1.00	1.00	0.050	1.00	0.05	0.12	LHS
726	16 Feb 13	18.314	0.90	0.90	0.050	0.81	0.04	0.09	LHS
727	16 Feb 13	18.310	1.10	1.00	0.050	1.10	0.06	0.13	LHS
728	16 Feb 13	17.590	1.60	1.00	0.050	1.60	0.08	0.19	LHS
729	16 Feb 13	17.580	1.20	0.90	0.050	1.08	0.05	0.13	LHS
730	16 Feb 13	17.580	1.30	1.00	0.050	1.30	0.07	0.15	LHS
731	16 Feb 13	17.570	1.20	1.10	0.050	1.32	0.07	0.15	LHS
732	16 Feb 13	17.564	1.00	1.00	0.050	1.00	0.05	0.12	LHS
733	16 Feb 13	17.550	1.10	1.00	0.050	1.10	0.06	0.13	LHS
734	16 Feb 13	17.544	1.00	1.10	0.050	1.10	0.06	0.13	LHS
735	16 Feb 13	17.530	0.90	1.10	0.050	0.99	0.05	0.11	LHS
736	16 Feb 13	16.080	1.10	0.90	0.050	0.99	0.05	0.11	LHS
737	16 Feb 13	16.075	1.20	1.00	0.050	1.20	0.06	0.14	LHS
738	16 Feb 13	16.070	1.40	0.90	0.050	1.26	0.06	0.15	LHS
739	16 Feb 13	16.065	1.00	1.00	0.050	1.00	0.05	0.12	LHS
740	16 Feb 13	16.054	1.20	0.90	0.050	1.08	0.05	0.13	LHS
741	16 Feb 13	16.040	1.30	1.00	0.050	1.30	0.07	0.15	LHS
742	16 Feb 13	16.030	1.00	1.10	0.050	1.10	0.06	0.13	LHS
743	16 Feb 13	16.020	1.10	1.00	0.050	1.10	0.06	0.13	LHS
744	16 Feb 13	15.980	1.20	0.90	0.050	1.08	0.05	0.13	LHS
745	16 Feb 13	15.970	1.00	1.00	0.050	1.00	0.05	0.12	LHS
746	16 Feb 13	15.960	1.10	0.90	0.050	0.99	0.05	0.11	LHS
747	16 Feb 13	15.870	1.20	0.80	0.050	0.96	0.05	0.11	LHS
748	16 Feb 13	15.860	1.00	0.90	0.050	0.90	0.05	0.10	LHS
749	16 Feb 13	15.854	1.00	0.80	0.050	0.80	0.04	0.09	LHS
750	16 Feb 13	15.840	1.20	0.90	0.050	1.08	0.05	0.13	LHS
<b>CARRIED FORWARD :</b>						<b>2,434.04</b>	<b>117.91</b>	<b>273.52</b>	

**LINTASAN RESOURCES SDN. BHD.**  
MAINTENANCE OF FEDERAL ROADS - WEST COAST, SABAH  
**R01 POTHOLE PATCHING RECORD**

**DISTRICT:** TUARAN

**ROUTE NO.** 22

**ROAD NAME:** JALAN KOTA KINABALU - SANDAKAN

**MONTH:** FEBRUARY 2013

ITEM	DATE	CHAINAGE	Length (m)	Width (m)	Depth (m)	AREA (m2)	VOLUME (m3)	PREMIX QUANTITY (ton)	REMARKS
<b>BROUGHT FORWARD:</b>			-	-	-	<b>2,434.04</b>	<b>117.91</b>	<b>273.52</b>	
751	18 Feb 13	22.450	1.10	1.40	0.050	1.54	0.08	0.18	RHS
752	18 Feb 13	22.460	1.20	1.00	0.050	1.20	0.06	0.14	RHS
753	18 Feb 13	22.474	1.30	1.10	0.050	1.43	0.07	0.17	RHS
754	18 Feb 13	22.540	1.00	1.00	0.050	1.00	0.05	0.12	RHS
755	18 Feb 13	22.554	1.30	0.90	0.050	1.17	0.06	0.14	RHS
756	18 Feb 13	22.565	1.20	1.00	0.050	1.20	0.06	0.14	RHS
757	18 Feb 13	22.576	1.00	0.90	0.050	0.90	0.05	0.10	RHS
758	18 Feb 13	27.550	1.20	1.00	0.050	1.20	0.06	0.14	RHS
759	18 Feb 13	27.560	1.30	0.90	0.050	1.17	0.06	0.14	RHS
760	18 Feb 13	27.573	1.40	1.00	0.050	1.40	0.07	0.16	RHS
761	18 Feb 13	27.840	1.20	0.80	0.050	0.96	0.05	0.11	RHS
762	18 Feb 13	27.604	1.30	1.00	0.050	1.30	0.07	0.15	RHS
763	18 Feb 13	27.614	1.20	1.10	0.050	1.32	0.07	0.15	RHS
764	18 Feb 13	27.626	1.30	1.20	0.050	1.56	0.08	0.18	RHS
765	18 Feb 13	27.640	1.00	1.10	0.050	1.10	0.06	0.13	RHS
766	18 Feb 13	27.654	1.30	1.00	0.050	1.30	0.07	0.15	RHS
767	18 Feb 13	27.665	1.20	0.90	0.050	1.08	0.05	0.13	RHS
768	18 Feb 13	27.674	1.30	1.00	0.050	1.30	0.07	0.15	RHS
769	18 Feb 13	27.760	1.20	1.10	0.050	1.32	0.07	0.15	RHS
770	18 Feb 13	35.280	1.40	1.20	0.050	1.68	0.08	0.19	RHS
771	18 Feb 13	35.290	1.60	1.00	0.050	1.60	0.08	0.19	RHS
772	18 Feb 13	35.354	1.40	1.10	0.050	1.54	0.08	0.18	RHS
773	18 Feb 13	35.365	1.20	1.00	0.050	1.20	0.06	0.14	RHS
774	18 Feb 13	35.370	1.30	0.90	0.050	1.17	0.06	0.14	RHS
775	18 Feb 13	35.380	1.20	1.10	0.050	1.32	0.07	0.15	RHS
776	18 Feb 13	35.460	1.00	1.20	0.050	1.20	0.06	0.14	RHS
777	18 Feb 13	35.476	1.20	0.90	0.050	1.08	0.05	0.13	RHS
778	18 Feb 13	35.485	1.40	1.00	0.050	1.40	0.07	0.16	RHS
779	18 Feb 13	35.492	1.60	1.10	0.050	1.76	0.09	0.20	RHS
780	18 Feb 13	22.582	1.20	1.10	0.050	1.32	0.07	0.15	RHS
<b>CARRIED FORWARD :</b>						<b>2,472.76</b>	<b>119.84</b>	<b>278.02</b>	

**LINTASAN RESOURCES SDN. BHD.**  
MAINTENANCE OF FEDERAL ROADS - WEST COAST, SABAH  
**R01 POTHOLE PATCHING RECORD**

**DISTRICT:** TUARAN

**ROUTE NO.** 22

**ROAD NAME:** JALAN KOTA KINABALU - SANDAKAN

**MONTH:** FEBRUARY 2013

ITEM	DATE	CHAINAGE	Length (m)	Width (m)	Depth (m)	AREA (m2)	VOLUME (m3)	PREMIX QUANTITY (ton)	REMARKS
<b>BROUGHT FORWARD:</b>			-	-	-	<b>2,472.76</b>	<b>119.84</b>	<b>278.02</b>	
781	18 Feb 13	36.645	1.10	1.00	0.050	1.10	0.06	0.13	LHS
782	18 Feb 13	36.650	1.20	1.00	0.050	1.20	0.06	0.14	LHS
783	18 Feb 13	36.360	1.30	1.10	0.050	1.43	0.07	0.17	LHS
784	18 Feb 13	36.370	1.10	1.00	0.050	1.10	0.06	0.13	LHS
785	18 Feb 13	36.380	1.20	0.90	0.050	1.08	0.05	0.13	LHS
786	18 Feb 13	36.390	1.10	1.00	0.050	1.10	0.06	0.13	LHS
787	18 Feb 13	36.425	1.00	0.90	0.050	0.90	0.05	0.10	LHS
788	18 Feb 13	36.430	1.20	0.80	0.050	0.96	0.05	0.11	LHS
789	18 Feb 13	36.440	1.40	1.10	0.050	1.54	0.08	0.18	LHS
790	18 Feb 13	36.450	11.20	1.00	0.050	11.20	0.56	1.30	LHS
791	18 Feb 13	36.460	1.30	1.10	0.050	1.43	0.07	0.17	LHS
792	18 Feb 13	36.480	1.20	0.90	0.050	1.08	0.05	0.13	LHS
793	18 Feb 13	36.490	1.30	1.00	0.050	1.30	0.07	0.15	LHS
794	18 Feb 13	36.510	1.10	1.10	0.050	1.21	0.06	0.14	LHS
795	18 Feb 13	36.515	1.30	1.00	0.050	1.30	0.07	0.15	LHS
796	18 Feb 13	36.517	1.20	1.10	0.050	1.32	0.07	0.15	LHS
797	18 Feb 13	36.525	1.30	1.00	0.050	1.30	0.07	0.15	LHS
798	18 Feb 13	36.534	1.20	0.90	0.050	1.08	0.05	0.13	LHS
799	18 Feb 13	36.556	1.40	1.00	0.050	1.40	0.07	0.16	LHS
800	18 Feb 13	37.140	1.60	1.00	0.050	1.60	0.08	0.19	LHS
801	18 Feb 13	37.156	1.20	1.10	0.050	1.32	0.07	0.15	LHS
802	18 Feb 13	37.164	1.30	1.00	0.050	1.30	0.07	0.15	LHS
803	18 Feb 13	37.175	1.20	0.80	0.050	0.96	0.05	0.11	LHS
804	18 Feb 13	37.182	1.00	0.90	0.050	0.90	0.05	0.10	LHS
805	18 Feb 13	37.240	1.20	1.00	0.050	1.20	0.06	0.14	LHS
806	18 Feb 13	37.256	1.30	0.90	0.050	1.17	0.06	0.14	LHS
807	18 Feb 13	37.264	1.20	1.10	0.050	1.32	0.07	0.15	LHS
808	18 Feb 13	37.270	1.00	1.20	0.050	1.20	0.06	0.14	LHS
809	18 Feb 13	37.282	1.20	1.00	0.050	1.20	0.06	0.14	LHS
810	18 Feb 13	37.294	1.30	1.00	0.050	1.30	0.07	0.15	LHS
<b>CARRIED FORWARD :</b>						<b>2,519.26</b>	<b>122.17</b>	<b>283.41</b>	

**LINTASAN RESOURCES SDN. BHD.**  
MAINTENANCE OF FEDERAL ROADS - WEST COAST, SABAH  
**R01 POTHOLE PATCHING RECORD**

**DISTRICT:** TUARAN

**ROUTE NO.** 22

**ROAD NAME:** JALAN KOTA KINABALU - SANDAKAN

**MONTH:** FEBRUARY 2013

ITEM	DATE	CHAINAGE	Length (m)	Width (m)	Depth (m)	AREA (m2)	VOLUME (m3)	PREMIX QUANTITY (ton)	REMARKS
<b>BROUGHT FORWARD:</b>			-	-	-	<b>2,519.26</b>	<b>122.17</b>	<b>283.41</b>	
811	19 Feb 13	39.050	1.20	0.90	0.050	1.08	0.05	0.13	RHS
812	19 Feb 13	39.055	1.30	1.00	0.050	1.30	0.07	0.15	RHS
813	19 Feb 13	39.060	1.20	1.10	0.050	1.32	0.07	0.15	RHS
814	19 Feb 13	39.067	1.40	1.00	0.050	1.40	0.07	0.16	RHS
815	19 Feb 13	39.070	1.20	0.90	0.050	1.08	0.05	0.13	RHS
816	19 Feb 13	39.075	1.30	1.00	0.050	1.30	0.07	0.15	RHS
817	19 Feb 13	39.080	0.90	1.00	0.050	0.90	0.05	0.10	RHS
818	19 Feb 13	39.085	1.00	0.90	0.050	0.90	0.05	0.10	RHS
819	19 Feb 13	39.090	0.90	1.00	0.050	0.90	0.05	0.10	RHS
820	19 Feb 13	39.096	1.80	0.90	0.050	1.62	0.08	0.19	RHS
821	19 Feb 13	39.110	1.30	0.80	0.050	1.04	0.05	0.12	RHS
822	19 Feb 13	39.116	1.20	1.00	0.050	1.20	0.06	0.14	RHS
823	19 Feb 13	39.120	1.10	1.10	0.050	1.21	0.06	0.14	RHS
824	19 Feb 13	39.126	1.00	1.00	0.050	1.00	0.05	0.12	RHS
825	19 Feb 13	39.135	1.20	0.90	0.050	1.08	0.05	0.13	RHS
826	19 Feb 13	39.146	1.40	1.00	0.050	1.40	0.07	0.16	RHS
827	19 Feb 13	39.158	1.20	1.20	0.050	1.44	0.07	0.17	RHS
828	19 Feb 13	39.164	1.00	1.10	0.050	1.10	0.06	0.13	RHS
829	19 Feb 13	39.172	1.20	1.00	0.050	1.20	0.06	0.14	RHS
830	19 Feb 13	39.183	1.30	1.20	0.050	1.56	0.08	0.18	RHS
831	19 Feb 13	39.220	1.40	1.10	0.050	1.54	0.08	0.18	RHS
832	19 Feb 13	39.236	1.20	1.00	0.050	1.20	0.06	0.14	RHS
833	19 Feb 13	39.245	1.00	0.90	0.050	0.90	0.05	0.10	RHS
834	19 Feb 13	39.260	1.30	0.80	0.050	1.04	0.05	0.12	RHS
835	19 Feb 13	39.274	1.20	1.00	0.050	1.20	0.06	0.14	RHS
836	19 Feb 13	39.282	1.30	1.10	0.050	1.43	0.07	0.17	RHS
837	19 Feb 13	39.294	1.20	1.20	0.050	1.44	0.07	0.17	RHS
838	19 Feb 13	39.320	1.40	0.90	0.050	1.26	0.06	0.15	RHS
839	19 Feb 13	39.330	1.20	1.00	0.050	1.20	0.06	0.14	RHS
840	19 Feb 13	39.340	1.30	0.90	0.050	1.17	0.06	0.14	RHS
<b>CARRIED FORWARD :</b>						<b>2,555.67</b>	<b>123.99</b>	<b>287.63</b>	

**LINTASAN RESOURCES SDN. BHD.**  
MAINTENANCE OF FEDERAL ROADS - WEST COAST, SABAH  
**R01 POTHOLE PATCHING RECORD**

**DISTRICT:** TUARAN

**ROUTE NO.** 22

**ROAD NAME:** JALAN KOTA KINABALU - SANDAKAN

**MONTH:** FEBRUARY 2013

ITEM	DATE	CHAINAGE	Length (m)	Width (m)	Depth (m)	AREA (m2)	VOLUME (m3)	PREMIX QUANTITY (ton)	REMARKS
<b>BROUGHT FORWARD:</b>			-	-	-	<b>2,555.67</b>	<b>123.99</b>	<b>287.63</b>	
841	19 Feb 13	39.350	1.00	1.00	0.050	1.00	0.05	0.12	LHS
842	19 Feb 13	39.356	1.20	0.90	0.050	1.08	0.05	0.13	LHS
843	19 Feb 13	39.364	1.40	1.00	0.050	1.40	0.07	0.16	LHS
844	19 Feb 13	39.372	1.20	1.10	0.050	1.32	0.07	0.15	LHS
845	19 Feb 13	39.384	1.10	1.20	0.050	1.32	0.07	0.15	LHS
846	19 Feb 13	39.394	1.20	1.00	0.050	1.20	0.06	0.14	LHS
847	19 Feb 13	39.420	1.30	0.90	0.050	1.17	0.06	0.14	LHS
848	19 Feb 13	39.434	1.20	1.00	0.050	1.20	0.06	0.14	LHS
849	19 Feb 13	39.448	1.40	1.00	0.050	1.40	0.07	0.16	LHS
850	19 Feb 13	39.460	1.20	1.10	0.050	1.32	0.07	0.15	LHS
851	19 Feb 13	39.474	1.30	0.90	0.050	1.17	0.06	0.14	LHS
852	19 Feb 13	39.485	1.00	0.90	0.050	0.90	0.05	0.10	LHS
853	19 Feb 13	39.515	1.30	0.80	0.050	1.04	0.05	0.12	LHS
854	19 Feb 13	39.522	1.20	1.10	0.050	1.32	0.07	0.15	LHS
855	19 Feb 13	39.534	1.30	0.90	0.050	1.17	0.06	0.14	LHS
856	19 Feb 13	39.545	1.20	1.00	0.050	1.20	0.06	0.14	LHS
857	19 Feb 13	39.650	1.10	0.90	0.050	0.99	0.05	0.11	LHS
858	19 Feb 13	39.664	1.20	0.80	0.050	0.96	0.05	0.11	LHS
859	19 Feb 13	41.620	1.30	1.10	0.050	1.43	0.07	0.17	LHS
860	19 Feb 13	41.626	1.40	0.90	0.050	1.26	0.06	0.15	LHS
861	19 Feb 13	41.640	1.30	0.80	0.050	1.04	0.05	0.12	LHS
862	19 Feb 13	41.655	1.20	1.20	0.050	1.44	0.07	0.17	LHS
863	19 Feb 13	41.664	1.30	1.00	0.050	1.30	0.07	0.15	LHS
864	19 Feb 13	41.740	1.20	0.90	0.050	1.08	0.05	0.13	LHS
865	19 Feb 13	41.750	1.30	0.80	0.050	1.04	0.05	0.12	LHS
866	19 Feb 13	41.756	1.20	0.90	0.050	1.08	0.05	0.13	LHS
867	19 Feb 13	41.764	1.10	1.00	0.050	1.10	0.06	0.13	LHS
868	19 Feb 13	41.775	1.20	1.10	0.050	1.32	0.07	0.15	LHS
869	19 Feb 13	41.784	1.30	0.90	0.050	1.17	0.06	0.14	LHS
870	19 Feb 13	41.792	1.20	1.00	0.050	1.20	0.06	0.14	LHS
<b>CARRIED FORWARD :</b>						<b>2,591.29</b>	<b>125.77</b>	<b>291.77</b>	

**LINTASAN RESOURCES SDN. BHD.**  
MAINTENANCE OF FEDERAL ROADS - WEST COAST, SABAH  
**R01 POTHOLE PATCHING RECORD**

**DISTRICT:** TUARAN

**ROUTE NO.** 22

**ROAD NAME:** JALAN KOTA KINABALU - SANDAKAN

**MONTH:** FEBRUARY 2013

ITEM	DATE	CHAINAGE	Length (m)	Width (m)	Depth (m)	AREA (m2)	VOLUME (m3)	PREMIX QUANTITY (ton)	REMARKS
<b>BROUGHT FORWARD:</b>			-	-	-	<b>2,591.29</b>	<b>125.77</b>	<b>291.77</b>	
871	20 Feb 13	38.020	1.20	1.00	0.050	1.20	0.06	0.14	LHS
872	20 Feb 13	38.030	1.40	1.10	0.050	1.54	0.08	0.18	LHS
873	20 Feb 13	38.045	1.30	1.20	0.050	1.56	0.08	0.18	LHS
874	20 Feb 13	38.057	1.20	1.00	0.050	1.20	0.06	0.14	LHS
875	20 Feb 13	38.065	1.30	1.20	0.050	1.56	0.08	0.18	LHS
876	20 Feb 13	38.140	1.50	1.10	0.050	1.65	0.08	0.19	LHS
877	20 Feb 13	38.156	1.20	1.00	0.050	1.20	0.06	0.14	LHS
878	20 Feb 13	38.164	1.30	1.40	0.050	1.82	0.09	0.21	LHS
879	20 Feb 13	38.172	1.20	0.80	0.050	0.96	0.05	0.11	LHS
880	20 Feb 13	38.184	1.30	1.00	0.050	1.30	0.07	0.15	LHS
881	20 Feb 13	38.192	1.40	1.20	0.050	1.68	0.08	0.19	LHS
882	20 Feb 13	38.250	1.00	1.00	0.050	1.00	0.05	0.12	LHS
883	20 Feb 13	38.270	1.20	1.10	0.050	1.32	0.07	0.15	LHS
884	20 Feb 13	38.284	1.30	1.00	0.050	1.30	0.07	0.15	LHS
885	20 Feb 13	38.292	1.20	1.20	0.050	1.44	0.07	0.17	LHS
886	20 Feb 13	39.040	1.30	1.10	0.050	1.43	0.07	0.17	LHS
887	20 Feb 13	39.074	1.20	0.90	0.050	1.08	0.05	0.13	LHS
888	20 Feb 13	39.540	1.00	1.00	0.050	1.00	0.05	0.12	LHS
889	20 Feb 13	39.560	1.20	1.10	0.050	1.32	0.07	0.15	LHS
890	20 Feb 13	39.574	1.10	1.00	0.050	1.10	0.06	0.13	LHS
891	20 Feb 13	39.583	1.50	1.00	0.050	1.50	0.08	0.17	LHS
892	20 Feb 13	39.620	1.40	0.90	0.050	1.26	0.06	0.15	LHS
893	20 Feb 13	39.635	1.30	0.80	0.050	1.04	0.05	0.12	LHS
894	20 Feb 13	39.650	1.60	1.00	0.050	1.60	0.08	0.19	LHS
895	20 Feb 13	39.670	1.20	1.00	0.050	1.20	0.06	0.14	LHS
896	20 Feb 13	39.684	1.30	0.90	0.050	1.17	0.06	0.14	LHS
897	20 Feb 13	39.692	1.20	1.00	0.050	1.20	0.06	0.14	LHS
898	20 Feb 13	39.730	1.30	1.00	0.050	1.30	0.07	0.15	LHS
899	20 Feb 13	39.745	1.00	1.10	0.500	1.10	0.55	1.28	LHS
900	20 Feb 13	39.760	1.20	0.90	0.050	1.08	0.05	0.13	LHS
<b>CARRIED FORWARD :</b>						<b>2,630.40</b>	<b>128.22</b>	<b>297.45</b>	

**LINTASAN RESOURCES SDN. BHD.**  
MAINTENANCE OF FEDERAL ROADS - WEST COAST, SABAH  
**R01 POTHOLE PATCHING RECORD**

**DISTRICT:** TUARAN

**ROUTE NO.** 22

**ROAD NAME:** JALAN KOTA KINABALU - SANDAKAN

**MONTH:** FEBRUARY 2013

ITEM	DATE	CHAINAGE	Length (m)	Width (m)	Depth (m)	AREA (m2)	VOLUME (m3)	PREMIX QUANTITY (ton)	REMARKS
<b>BROUGHT FORWARD:</b>			-	-	-	<b>2,630.40</b>	<b>128.22</b>	<b>297.45</b>	
901	20 Feb 13	36.150	1.20	1.40	0.050	1.68	0.08	0.19	LHS
902	20 Feb 13	36.140	1.40	1.20	0.050	1.68	0.08	0.19	LHS
903	20 Feb 13	36.120	1.20	1.10	0.050	1.32	0.07	0.15	LHS
904	20 Feb 13	36.090	1.10	1.00	0.050	1.10	0.06	0.13	LHS
905	20 Feb 13	36.085	1.00	1.20	0.050	1.20	0.06	0.14	LHS
906	20 Feb 13	36.074	1.20	1.10	0.050	1.32	0.07	0.15	LHS
907	20 Feb 13	36.060	1.10	1.00	0.050	1.10	0.06	0.13	LHS
908	20 Feb 13	36.046	1.20	0.90	0.050	1.08	0.05	0.13	LHS
909	20 Feb 13	36.030	1.10	0.80	0.050	0.88	0.04	0.10	LHS
910	20 Feb 13	35.980	1.00	1.10	0.050	1.10	0.06	0.13	LHS
911	20 Feb 13	35.972	1.30	1.00	0.050	1.30	0.07	0.15	LHS
912	20 Feb 13	35.960	1.20	1.10	0.050	1.32	0.07	0.15	LHS
913	20 Feb 13	35.954	1.00	0.90	0.050	0.90	0.05	0.10	LHS
914	20 Feb 13	35.940	1.20	0.80	0.050	0.96	0.05	0.11	LHS
915	20 Feb 13	35.930	1.30	0.90	0.050	1.17	0.06	0.14	LHS
916	20 Feb 13	35.920	1.00	1.00	0.050	1.00	0.05	0.12	LHS
917	20 Feb 13	35.910	1.20	1.10	0.050	1.32	0.07	0.15	LHS
918	20 Feb 13	34.860	1.10	0.90	0.050	0.99	0.05	0.11	LHS
919	20 Feb 13	34.854	1.00	0.80	0.050	0.80	0.04	0.09	LHS
920	20 Feb 13	34.840	1.20	0.70	0.050	0.84	0.04	0.10	LHS
921	20 Feb 13	34.830	1.30	1.00	0.050	1.30	0.07	0.15	LHS
922	20 Feb 13	34.820	1.20	0.70	0.050	0.84	0.04	0.10	LHS
923	20 Feb 13	34.750	1.00	1.00	0.050	1.00	0.05	0.12	LHS
924	20 Feb 13	34.740	1.20	1.00	0.050	1.20	0.06	0.14	LHS
925	20 Feb 13	34.730	1.40	0.90	0.050	1.26	0.06	0.15	LHS
926	20 Feb 13	34.720	1.30	1.00	0.050	1.30	0.07	0.15	LHS
927	20 Feb 13	34.680	1.20	1.10	0.050	1.32	0.07	0.15	LHS
928	20 Feb 13	34.670	1.00	1.00	0.050	1.00	0.05	0.12	LHS
929	20 Feb 13	34.662	1.30	1.10	0.050	1.43	0.07	0.17	LHS
930	20 Feb 13	34.640	1.40	1.00	0.050	1.40	0.07	0.16	LHS
<b>CARRIED FORWARD :</b>						<b>2,665.51</b>	<b>129.97</b>	<b>301.52</b>	

**LINTASAN RESOURCES SDN. BHD.**  
MAINTENANCE OF FEDERAL ROADS - WEST COAST, SABAH

**R01 POTHOLE PATCHING RECORD**

**DISTRICT:** TUARAN

**ROUTE NO.** 22

**ROAD NAME:** JALAN KOTA KINABALU - SANDAKAN

**MONTH:** FEBRUARY 2013

ITEM	DATE	CHAINAGE	Length (m)	Width (m)	Depth (m)	AREA (m2)	VOLUME (m3)	PREMIX QUANTITY (ton)	REMARKS
<b>BROUGHT FORWARD:</b>			-	-	-	<b>2,665.51</b>	<b>129.97</b>	<b>301.52</b>	
931	21 Feb 13	40.130	1.00	1.20	0.050	1.20	0.06	0.14	RHS
932	21 Feb 13	40.125	1.20	1.10	0.050	1.32	0.07	0.15	RHS
933	21 Feb 13	40.122	0.80	1.00	0.050	0.80	0.04	0.09	RHS
934	21 Feb 13	39.350	0.90	0.80	0.050	0.72	0.04	0.08	RHS
935	21 Feb 13	39.347	1.30	1.00	0.050	1.30	0.07	0.15	RHS
936	21 Feb 13	39.330	1.20	0.90	0.050	1.08	0.05	0.13	RHS
937	21 Feb 13	39.300	0.90	1.00	0.050	0.90	0.05	0.10	RHS
938	21 Feb 13	39.295	1.20	0.90	0.050	1.08	0.05	0.13	RHS
939	21 Feb 13	39.290	0.80	0.90	0.050	0.72	0.04	0.08	RHS
940	21 Feb 13	39.287	0.70	0.80	0.050	0.56	0.03	0.06	RHS
941	21 Feb 13	39.285	1.00	1.00	0.050	1.00	0.05	0.12	RHS
942	21 Feb 13	39.274	1.10	1.10	0.050	1.21	0.06	0.14	RHS
943	21 Feb 13	39.270	0.80	0.90	0.050	0.72	0.04	0.08	RHS
944	21 Feb 13	39.265	0.90	1.10	0.050	0.99	0.05	0.11	RHS
945	21 Feb 13	39.260	1.00	1.00	0.050	1.00	0.05	0.12	RHS
946	21 Feb 13	39.250	1.10	1.10	0.050	1.21	0.06	0.14	RHS
947	21 Feb 13	39.245	1.00	0.90	0.050	0.90	0.05	0.10	RHS
948	21 Feb 13	39.240	0.90	0.90	0.050	0.81	0.04	0.09	RHS
949	21 Feb 13	39.235	1.30	0.80	0.050	1.04	0.05	0.12	RHS
950	21 Feb 13	39.230	1.00	1.00	0.050	1.00	0.05	0.12	RHS
951	21 Feb 13	39.225	1.10	1.10	0.050	1.21	0.06	0.14	RHS
952	21 Feb 13	39.223	1.10	1.00	0.050	1.10	0.06	0.13	RHS
953	21 Feb 13	39.214	0.90	1.00	0.050	0.90	0.05	0.10	RHS
954	21 Feb 13	39.212	1.10	0.90	0.050	0.99	0.05	0.11	RHS
955	21 Feb 13	39.210	1.00	0.80	0.050	0.80	0.04	0.09	RHS
956	21 Feb 13	39.208	1.10	1.00	0.050	1.10	0.06	0.13	RHS
957	21 Feb 13	39.200	0.90	1.10	0.050	0.99	0.05	0.11	RHS
958	21 Feb 13	39.195	0.80	1.00	0.050	0.80	0.04	0.09	RHS
959	21 Feb 13	39.190	0.90	1.10	0.050	0.99	0.05	0.11	RHS
960	21 Feb 13	39.185	0.80	1.00	0.050	0.80	0.04	0.09	RHS
<b>CARRIED FORWARD :</b>						<b>2,694.75</b>	<b>131.44</b>	<b>304.92</b>	

**LINTASAN RESOURCES SDN. BHD.**  
MAINTENANCE OF FEDERAL ROADS - WEST COAST, SABAH  
**R01 POTHOLE PATCHING RECORD**

**DISTRICT:** TUARAN

**ROUTE NO.** 22

**ROAD NAME:** JALAN KOTA KINABALU - SANDAKAN

**MONTH:** FEBRUARY 2013

ITEM	DATE	CHAINAGE	Length (m)	Width (m)	Depth (m)	AREA (m2)	VOLUME (m3)	PREMIX QUANTITY (ton)	REMARKS
<b>BROUGHT FORWARD:</b>			-	-	-	<b>2,694.75</b>	<b>131.44</b>	<b>304.92</b>	
961	21 Feb 13	6.790	1.20	1.50	0.050	1.80	0.09	0.21	LHS
962	21 Feb 13	6.793	1.30	1.10	0.050	1.43	0.07	0.17	LHS
963	21 Feb 13	6.796	1.10	1.00	0.050	1.10	0.06	0.13	LHS
964	21 Feb 13	6.820	1.20	1.00	0.050	1.20	0.06	0.14	LHS
965	21 Feb 13	6.835	1.00	1.60	0.050	1.60	0.08	0.19	LHS
966	21 Feb 13	6.844	1.10	1.00	0.050	1.10	0.06	0.13	LHS
967	21 Feb 13	6.860	1.00	1.20	0.050	1.20	0.06	0.14	LHS
968	21 Feb 13	6.874	0.90	1.10	0.050	0.99	0.05	0.11	LHS
969	21 Feb 13	6.886	1.00	1.40	0.050	1.40	0.07	0.16	LHS
970	21 Feb 13	6.890	1.20	1.10	0.050	1.32	0.07	0.15	LHS
971	21 Feb 13	6.910	1.30	1.00	0.050	1.30	0.07	0.15	LHS
972	21 Feb 13	6.920	1.00	1.00	0.050	1.00	0.05	0.12	LHS
973	21 Feb 13	6.936	1.10	0.90	0.050	0.99	0.05	0.11	LHS
974	21 Feb 13	6.945	1.00	1.10	0.050	1.10	0.06	0.13	LHS
975	21 Feb 13	6.960	1.20	0.90	0.050	1.08	0.05	0.13	LHS
976	21 Feb 13	7.050	1.00	1.00	0.050	1.00	0.05	0.12	LHS
977	21 Feb 13	7.060	0.90	0.90	0.050	0.81	0.04	0.09	LHS
978	21 Feb 13	7.074	1.10	1.10	0.050	1.21	0.06	0.14	LHS
979	21 Feb 13	7.120	1.00	1.00	0.050	1.00	0.05	0.12	LHS
980	21 Feb 13	7.136	0.90	0.90	0.050	0.81	0.04	0.09	LHS
981	21 Feb 13	7.145	1.00	1.00	0.050	1.00	0.05	0.12	LHS
982	21 Feb 13	7.160	1.20	0.90	0.050	1.08	0.05	0.13	LHS
983	21 Feb 13	7.170	1.00	1.00	0.050	1.00	0.05	0.12	LHS
984	21 Feb 13	7.180	1.10	0.90	0.050	0.99	0.05	0.11	LHS
985	21 Feb 13	7.240	0.90	0.90	0.050	0.81	0.04	0.09	LHS
986	21 Feb 13	7.250	1.00	0.90	0.050	0.90	0.05	0.10	LHS
987	21 Feb 13	7.260	1.20	1.00	0.050	1.20	0.06	0.14	LHS
988	21 Feb 13	7.270	1.00	1.10	0.050	1.10	0.06	0.13	LHS
989	21 Feb 13	7.280	0.90	1.00	0.050	0.90	0.05	0.10	LHS
990	21 Feb 13	7.326	1.00	1.00	0.050	1.00	0.05	0.12	LHS
<b>CARRIED FORWARD :</b>						<b>2,728.17</b>	<b>133.11</b>	<b>308.79</b>	

**LINTASAN RESOURCES SDN. BHD.**  
MAINTENANCE OF FEDERAL ROADS - WEST COAST, SABAH  
**R01 POTHOLE PATCHING RECORD**

**DISTRICT:** TUARAN

**ROUTE NO.** 22

**ROAD NAME:** JALAN KOTA KINABALU - SANDAKAN

**MONTH:** FEBRUARY 2013

ITEM	DATE	CHAINAGE	Length (m)	Width (m)	Depth (m)	AREA (m2)	VOLUME (m3)	PREMIX QUANTITY (ton)	REMARKS
<b>BROUGHT FORWARD:</b>			-	-	-	<b>2,728.17</b>	<b>133.11</b>	<b>308.79</b>	
991	22 Feb 13	39.180	1.00	1.00	0.050	1.00	0.05	0.12	RHS
992	22 Feb 13	39.175	0.90	0.90	0.050	0.81	0.04	0.09	RHS
993	22 Feb 13	39.170	1.00	1.10	0.050	1.10	0.06	0.13	RHS
994	22 Feb 13	39.165	0.80	1.00	0.050	0.80	0.04	0.09	RHS
995	22 Feb 13	39.160	0.90	0.90	0.050	0.81	0.04	0.09	RHS
996	22 Feb 13	39.150	1.20	1.00	0.050	1.20	0.06	0.14	RHS
997	22 Feb 13	39.120	1.00	1.10	0.050	1.10	0.06	0.13	RHS
998	22 Feb 13	39.116	0.80	1.00	0.050	0.80	0.04	0.09	RHS
999	22 Feb 13	39.110	1.00	1.20	0.050	1.20	0.06	0.14	RHS
1000	22 Feb 13	39.095	1.10	1.00	0.050	1.10	0.06	0.13	RHS
1001	22 Feb 13	39.060	0.80	1.10	0.050	0.88	0.04	0.10	RHS
1002	22 Feb 13	39.050	0.90	1.00	0.050	0.90	0.05	0.10	RHS
1003	22 Feb 13	39.040	0.80	0.90	0.050	0.72	0.04	0.08	RHS
1004	22 Feb 13	39.030	1.10	1.00	0.050	1.10	0.06	0.13	RHS
1005	22 Feb 13	39.015	0.90	0.90	0.050	0.81	0.04	0.09	RHS
1006	22 Feb 13	38.960	0.80	0.80	0.050	0.64	0.03	0.07	RHS
1007	22 Feb 13	38.957	0.70	0.90	0.050	0.63	0.03	0.07	RHS
1008	22 Feb 13	38.950	0.80	1.00	0.050	0.80	0.04	0.09	RHS
1009	22 Feb 13	38.945	0.90	0.90	0.050	0.81	0.04	0.09	RHS
1010	22 Feb 13	38.940	0.80	1.00	0.050	0.80	0.04	0.09	RHS
1011	22 Feb 13	38.930	0.90	1.10	0.050	0.99	0.05	0.11	RHS
1012	22 Feb 13	38.920	0.80	1.00	0.050	0.80	0.04	0.09	RHS
1013	22 Feb 13	38.890	1.00	1.10	0.050	1.10	0.06	0.13	RHS
1014	22 Feb 13	38.750	0.90	1.20	0.050	1.08	0.05	0.13	RHS
1015	22 Feb 13	38.740	1.10	0.80	0.050	0.88	0.04	0.10	RHS
1016	22 Feb 13	38.730	1.20	1.00	0.050	1.20	0.06	0.14	RHS
1017	22 Feb 13	38.728	0.90	0.90	0.050	0.81	0.04	0.09	RHS
1018	22 Feb 13	38.712	0.80	1.00	0.050	0.80	0.04	0.09	RHS
1019	22 Feb 13	38.700	1.00	1.10	0.050	1.10	0.06	0.13	RHS
1020	22 Feb 13	38.690	0.90	1.00	0.050	0.90	0.05	0.10	RHS
<b>CARRIED FORWARD :</b>						<b>2,755.84</b>	<b>134.49</b>	<b>312.00</b>	

**LINTASAN RESOURCES SDN. BHD.**  
MAINTENANCE OF FEDERAL ROADS - WEST COAST, SABAH  
**R01 POTHOLE PATCHING RECORD**

**DISTRICT:** TUARAN

**ROUTE NO.** 22

**ROAD NAME:** JALAN KOTA KINABALU - SANDAKAN

**MONTH:** FEBRUARY 2013

ITEM	DATE	CHAINAGE	Length (m)	Width (m)	Depth (m)	AREA (m2)	VOLUME (m3)	PREMIX QUANTITY (ton)	REMARKS
<b>BROUGHT FORWARD:</b>			-	-	-	<b>2,755.84</b>	<b>134.49</b>	<b>312.00</b>	
1021	22 Feb 13	11.750	1.00	1.40	0.050	1.40	0.07	0.16	LHS
1022	22 Feb 13	11.760	1.10	0.90	0.050	0.99	0.05	0.11	LHS
1023	22 Feb 13	11.755	1.00	1.10	0.050	1.10	0.06	0.13	LHS
1024	22 Feb 13	11.782	1.20	1.00	0.050	1.20	0.06	0.14	LHS
1025	22 Feb 13	11.840	1.10	0.90	0.050	0.99	0.05	0.11	LHS
1026	22 Feb 13	11.855	1.20	1.40	0.050	1.68	0.08	0.19	LHS
1027	22 Feb 13	11.864	1.00	1.00	0.050	1.00	0.05	0.12	LHS
1028	22 Feb 13	11.872	1.30	1.10	0.050	1.43	0.07	0.17	LHS
1029	22 Feb 13	11.880	1.00	1.00	0.050	1.00	0.05	0.12	LHS
1030	22 Feb 13	11.890	0.90	0.90	0.050	0.81	0.04	0.09	LHS
1031	22 Feb 13	11.910	1.00	1.10	0.050	1.10	0.06	0.13	LHS
1032	22 Feb 13	11.920	1.20	1.20	0.050	1.44	0.07	0.17	LHS
1033	22 Feb 13	11.930	1.00	1.00	0.050	1.00	0.05	0.12	LHS
1034	22 Feb 13	11.940	0.90	0.90	0.050	0.81	0.04	0.09	LHS
1035	22 Feb 13	11.955	1.00	1.00	0.050	1.00	0.05	0.12	LHS
1036	22 Feb 13	11.966	0.90	1.10	0.050	0.99	0.05	0.11	LHS
1037	22 Feb 13	12.250	1.30	1.00	0.050	1.30	0.07	0.15	LHS
1038	22 Feb 13	12.253	1.10	0.90	0.050	0.99	0.05	0.11	LHS
1039	22 Feb 13	12.260	1.40	1.00	0.050	1.40	0.07	0.16	LHS
1040	22 Feb 13	12.300	1.30	1.10	0.050	1.43	0.07	0.17	LHS
1041	22 Feb 13	12.307	1.10	1.00	0.050	1.10	0.06	0.13	LHS
1042	22 Feb 13	12.310	1.60	1.10	0.050	1.76	0.09	0.20	LHS
1043	22 Feb 13	12.320	1.50	0.90	0.050	1.35	0.07	0.16	LHS
1044	22 Feb 13	12.340	1.40	1.00	0.050	1.40	0.07	0.16	LHS
1045	22 Feb 13	12.370	0.80	1.10	0.050	0.88	0.04	0.10	LHS
1046	22 Feb 13	12.383	1.40	0.90	0.050	1.26	0.06	0.15	LHS
1047	22 Feb 13	12.386	1.40	1.00	0.050	1.40	0.07	0.16	LHS
1048	22 Feb 13	12.430	1.50	1.10	0.050	1.65	0.08	0.19	LHS
1049	22 Feb 13	12.445	1.60	1.10	0.050	1.76	0.09	0.20	LHS
1050	22 Feb 13	12.460	1.00	1.00	0.050	1.00	0.05	0.12	LHS
<b>CARRIED FORWARD :</b>						<b>2,792.46</b>	<b>136.32</b>	<b>316.25</b>	

**LINTASAN RESOURCES SDN. BHD.**  
MAINTENANCE OF FEDERAL ROADS - WEST COAST, SABAH  
**R01 POTHOLE PATCHING RECORD**

**DISTRICT:** TUARAN

**ROUTE NO.** 22

**ROAD NAME:** JALAN KOTA KINABALU - SANDAKAN

**MONTH:** FEBRUARY 2013

ITEM	DATE	CHAINAGE	Length (m)	Width (m)	Depth (m)	AREA (m2)	VOLUME (m3)	PREMIX QUANTITY (ton)	REMARKS
<b>BROUGHT FORWARD:</b>			-	-	-	<b>2,792.46</b>	<b>136.32</b>	<b>316.25</b>	
1051	23 Feb 13	10.120	1.50	1.00	0.050	1.50	0.08	0.17	LHS
1052	23 Feb 13	10.130	1.00	1.00	0.050	1.00	0.05	0.12	LHS
1053	23 Feb 13	10.144	1.10	0.90	0.050	0.99	0.05	0.11	LHS
1054	23 Feb 13	10.156	1.20	0.90	0.050	1.08	0.05	0.13	LHS
1055	23 Feb 13	10.174	0.90	1.00	0.050	0.90	0.05	0.10	LHS
1056	23 Feb 13	10.185	1.00	1.10	0.050	1.10	0.06	0.13	LHS
1057	23 Feb 13	10.240	0.90	1.00	0.050	0.90	0.05	0.10	LHS
1058	23 Feb 13	10.250	1.10	0.90	0.050	0.99	0.05	0.11	LHS
1059	23 Feb 13	10.260	1.20	0.90	0.050	1.08	0.05	0.13	LHS
1060	23 Feb 13	10.270	10.00	0.80	0.050	8.00	0.40	0.93	LHS
1061	23 Feb 13	10.280	1.00	1.00	0.050	1.00	0.05	0.12	LHS
1062	23 Feb 13	10.310	0.90	0.90	0.050	0.81	0.04	0.09	LHS
1063	23 Feb 13	10.320	0.80	1.00	0.050	0.80	0.04	0.09	LHS
1064	23 Feb 13	10.336	0.70	0.90	0.050	0.63	0.03	0.07	LHS
1065	23 Feb 13	10.347	1.00	0.80	0.050	0.80	0.04	0.09	LHS
1066	23 Feb 13	10.425	1.20	1.00	0.050	1.20	0.06	0.14	LHS
1067	23 Feb 13	10.436	1.00	1.00	0.050	1.00	0.05	0.12	LHS
1068	23 Feb 13	10.445	0.90	0.90	0.050	0.81	0.04	0.09	LHS
1069	23 Feb 13	10.460	1.10	0.90	0.050	0.99	0.05	0.11	LHS
1070	23 Feb 13	10.470	1.20	1.00	0.050	1.20	0.06	0.14	LHS
1071	23 Feb 13	10.480	1.00	0.90	0.050	0.90	0.05	0.10	LHS
1072	23 Feb 13	10.510	0.90	0.80	0.050	0.72	0.04	0.08	LHS
1073	23 Feb 13	10.520	0.70	0.90	0.050	0.63	0.03	0.07	LHS
1074	23 Feb 13	10.536	1.00	0.80	0.050	0.80	0.04	0.09	LHS
1075	23 Feb 13	10.547	1.00	1.00	0.050	1.00	0.05	0.12	LHS
1076	23 Feb 13	10.560	0.90	0.90	0.050	0.81	0.04	0.09	LHS
1077	23 Feb 13	10.570	0.80	1.00	0.050	0.80	0.04	0.09	LHS
1078	23 Feb 13	10.580	1.10	0.90	0.050	0.99	0.05	0.11	LHS
1079	23 Feb 13	10.590	1.00	1.00	0.050	1.00	0.05	0.12	LHS
1080	23 Feb 13	10.595	1.20	1.20	0.050	1.44	0.07	0.17	LHS
<b>CARRIED FORWARD :</b>						<b>2,828.33</b>	<b>138.11</b>	<b>320.41</b>	

**LINTASAN RESOURCES SDN. BHD.**  
MAINTENANCE OF FEDERAL ROADS - WEST COAST, SABAH  
**R01 POTHOLE PATCHING RECORD**

**DISTRICT:** TUARAN

**ROUTE NO.** 22

**ROAD NAME:** JALAN KOTA KINABALU - SANDAKAN

**MONTH:** FEBRUARY 2013

ITEM	DATE	CHAINAGE	Length (m)	Width (m)	Depth (m)	AREA (m2)	VOLUME (m3)	PREMIX QUANTITY (ton)	REMARKS
<b>BROUGHT FORWARD:</b>			-	-	-	<b>2,828.33</b>	<b>138.11</b>	<b>320.41</b>	
1081	23 Feb 13	10.710	1.20	0.10	0.050	0.12	0.01	0.01	RHS
1082	23 Feb 13	10.705	1.00	1.20	0.050	1.20	0.06	0.14	RHS
1083	23 Feb 13	10.695	0.90	0.90	0.050	0.81	0.04	0.09	RHS
1084	23 Feb 13	10.690	1.10	1.00	0.050	1.10	0.06	0.13	RHS
1085	23 Feb 13	10.680	1.00	0.90	0.050	0.90	0.05	0.10	RHS
1086	23 Feb 13	10.670	9.00	1.00	0.050	9.00	0.45	1.04	RHS
1087	23 Feb 13	10.660	1.10	0.90	0.050	0.99	0.05	0.11	RHS
1088	23 Feb 13	10.650	1.00	0.80	0.050	0.80	0.04	0.09	RHS
1089	23 Feb 13	10.640	0.90	0.90	0.050	0.81	0.04	0.09	RHS
1090	23 Feb 13	10.630	1.10	0.90	0.050	0.99	0.05	0.11	RHS
1091	23 Feb 13	10.620	1.00	0.80	0.050	0.80	0.04	0.09	RHS
1092	23 Feb 13	10.590	0.90	0.90	0.050	0.81	0.04	0.09	RHS
1093	23 Feb 13	10.580	0.80	1.00	0.050	0.80	0.04	0.09	RHS
1094	23 Feb 13	10.570	0.80	1.00	0.050	0.80	0.04	0.09	RHS
1095	23 Feb 13	10.560	1.10	1.10	0.050	1.21	0.06	0.14	RHS
1096	23 Feb 13	10.550	1.00	0.90	0.050	0.90	0.05	0.10	RHS
1097	23 Feb 13	10.540	1.20	0.80	0.050	0.96	0.05	0.11	RHS
1098	23 Feb 13	10.534	1.00	0.70	0.050	0.70	0.04	0.08	RHS
1099	23 Feb 13	1.520	0.90	1.20	0.050	1.08	0.05	0.13	RHS
1100	23 Feb 13	10.510	0.80	0.90	0.050	0.72	0.04	0.08	RHS
1101	23 Feb 13	10.480	1.00	0.80	0.050	0.80	0.04	0.09	RHS
1102	23 Feb 13	10.470	0.90	0.90	0.050	0.81	0.04	0.09	RHS
1103	23 Feb 13	10.460	0.80	0.80	0.050	0.64	0.03	0.07	RHS
1104	23 Feb 13	10.450	0.70	1.00	0.050	0.70	0.04	0.08	RHS
1105	23 Feb 13	10.394	0.90	1.00	0.050	0.90	0.05	0.10	RHS
1106	23 Feb 13	10.380	1.00	1.00	0.050	1.00	0.05	0.12	RHS
1107	23 Feb 13	10.370	1.00	0.90	0.050	0.90	0.05	0.10	RHS
1108	23 Feb 13	10.360	1.10	1.00	0.050	1.10	0.06	0.13	RHS
1109	23 Feb 13	10.350	0.90	0.90	0.050	0.81	0.04	0.09	RHS
1110	23 Feb 13	10.340	0.80	1.00	0.050	0.80	0.04	0.09	RHS
<b>CARRIED FORWARD :</b>						<b>2,862.29</b>	<b>139.81</b>	<b>324.35</b>	

**LINTASAN RESOURCES SDN. BHD.**  
MAINTENANCE OF FEDERAL ROADS - WEST COAST, SABAH  
**R01 POTHOLE PATCHING RECORD**

**DISTRICT:** TUARAN

**ROUTE NO.** 22

**ROAD NAME:** JALAN KOTA KINABALU - SANDAKAN

**MONTH:** FEBRUARY 2013

ITEM	DATE	CHAINAGE	Length (m)	Width (m)	Depth (m)	AREA (m2)	VOLUME (m3)	PREMIX QUANTITY (ton)	REMARKS
<b>BROUGHT FORWARD:</b>			-	-	-	<b>2,862.29</b>	<b>139.81</b>	<b>324.35</b>	
1111	25 Feb 13	35.130	1.60	1.00	0.050	1.60	0.08	0.19	LHS
1112	25 Feb 13	35.135	1.50	1.00	0.050	1.50	0.08	0.17	LHS
1113	25 Feb 13	35.140	0.90	0.90	0.050	0.81	0.04	0.09	LHS
1114	25 Feb 13	35.150	1.50	0.80	0.050	1.20	0.06	0.14	LHS
1115	25 Feb 13	35.160	1.60	0.80	0.050	1.28	0.06	0.15	LHS
1116	25 Feb 13	35.165	1.40	0.90	0.050	1.26	0.06	0.15	LHS
1117	25 Feb 13	35.170	1.50	1.00	0.050	1.50	0.08	0.17	LHS
1118	25 Feb 13	35.410	1.30	1.10	0.050	1.43	0.07	0.17	LHS
1119	25 Feb 13	35.420	1.20	1.00	0.050	1.20	0.06	0.14	LHS
1120	25 Feb 13	35.430	1.30	0.90	0.050	1.17	0.06	0.14	LHS
1121	25 Feb 13	35.446	1.40	0.80	0.050	1.12	0.06	0.13	LHS
1122	25 Feb 13	35.450	1.20	0.70	0.050	0.84	0.04	0.10	LHS
1123	25 Feb 13	35.460	1.30	0.80	0.050	1.04	0.05	0.12	LHS
1124	25 Feb 13	35.470	1.00	0.90	0.050	0.90	0.05	0.10	LHS
1125	25 Feb 13	35.480	1.20	0.80	0.050	0.96	0.05	0.11	LHS
1126	25 Feb 13	35.490	1.00	1.00	0.050	1.00	0.05	0.12	LHS
1127	25 Feb 13	35.530	1.10	1.20	0.050	1.32	0.07	0.15	LHS
1128	25 Feb 13	36.010	1.00	1.00	0.050	1.00	0.05	0.12	LHS
1129	25 Feb 13	36.020	1.20	1.10	0.050	1.32	0.07	0.15	LHS
1130	25 Feb 13	36.030	1.00	1.00	0.050	1.00	0.05	0.12	LHS
1131	25 Feb 13	36.040	1.20	1.20	0.050	1.44	0.07	0.17	LHS
1132	25 Feb 13	36.050	1.00	1.10	0.050	1.10	0.06	0.13	LHS
1133	25 Feb 13	36.060	1.10	1.00	0.050	1.10	0.06	0.13	LHS
1134	25 Feb 13	36.070	1.00	1.10	0.050	1.10	0.06	0.13	LHS
1135	25 Feb 13	36.080	1.10	0.90	0.050	0.99	0.05	0.11	LHS
1136	25 Feb 13	36.110	1.20	1.00	0.050	1.20	0.06	0.14	LHS
1137	25 Feb 13	36.120	1.00	1.00	0.050	1.00	0.05	0.12	LHS
1138	25 Feb 13	36.130	0.90	0.90	0.050	0.81	0.04	0.09	LHS
1139	25 Feb 13	36.140	1.00	0.80	0.050	0.80	0.04	0.09	LHS
1140	25 Feb 13	36.150	1.10	0.90	0.050	0.99	0.05	0.11	LHS
<b>CARRIED FORWARD :</b>						<b>2,896.27</b>	<b>141.51</b>	<b>328.29</b>	

**LINTASAN RESOURCES SDN. BHD.**  
MAINTENANCE OF FEDERAL ROADS - WEST COAST, SABAH

**R01 POTHOLE PATCHING RECORD**

**DISTRICT:** TUARAN

**ROUTE NO.** 22

**ROAD NAME:** JALAN KOTA KINABALU - SANDAKAN

**MONTH:** FEBRUARY 2013

ITEM	DATE	CHAINAGE	Length (m)	Width (m)	Depth (m)	AREA (m2)	VOLUME (m3)	PREMIX QUANTITY (ton)	REMARKS
<b>BROUGHT FORWARD:</b>			-	-	-	<b>2,896.27</b>	<b>141.51</b>	<b>328.29</b>	
1141	25 Feb 13	35.250	1.40	1.00	0.050	1.40	0.07	0.16	LHS
1142	25 Feb 13	35.245	0.80	0.70	0.050	0.56	0.03	0.06	LHS
1143	25 Feb 13	35.240	1.50	0.90	0.050	1.35	0.07	0.16	LHS
1144	25 Feb 13	35.230	1.20	0.80	0.050	0.96	0.05	0.11	LHS
1145	25 Feb 13	35.220	1.40	0.90	0.050	1.26	0.06	0.15	LHS
1146	25 Feb 13	35.215	1.20	1.00	0.050	1.20	0.06	0.14	LHS
1147	25 Feb 13	35.210	1.00	0.90	0.050	0.90	0.05	0.10	LHS
1148	25 Feb 13	35.200	1.10	0.80	0.050	0.88	0.04	0.10	LHS
1149	25 Feb 13	35.190	1.00	0.90	0.050	0.90	0.05	0.10	LHS
1150	25 Feb 13	35.180	1.10	1.00	0.050	1.10	0.06	0.13	LHS
1151	25 Feb 13	35.170	1.00	0.90	0.050	0.90	0.05	0.10	LHS
1152	25 Feb 13	35.160	1.20	0.80	0.050	0.96	0.05	0.11	LHS
1153	25 Feb 13	35.150	1.00	0.90	0.050	0.90	0.05	0.10	LHS
1154	25 Feb 13	35.140	1.00	1.00	0.050	1.00	0.05	0.12	LHS
1155	25 Feb 13	35.135	0.90	1.00	0.050	0.90	0.05	0.10	LHS
1156	25 Feb 13	35.130	1.00	1.10	0.050	1.10	0.06	0.13	LHS
1157	25 Feb 13	35.120	1.10	1.00	0.050	1.10	0.06	0.13	LHS
1158	25 Feb 13	35.110	1.00	1.10	0.050	1.10	0.06	0.13	LHS
1159	25 Feb 13	35.100	0.90	1.00	0.050	0.90	0.05	0.10	LHS
1160	25 Feb 13	34.860	1.00	0.90	0.050	0.90	0.05	0.10	LHS
1161	25 Feb 13	35.850	1.10	0.90	0.050	0.99	0.05	0.11	LHS
1162	25 Feb 13	34.840	1.00	1.00	0.050	1.00	0.05	0.12	LHS
1163	25 Feb 13	34.830	1.20	1.10	0.050	1.32	0.07	0.15	LHS
1164	25 Feb 13	34.820	1.00	0.90	0.050	0.90	0.05	0.10	LHS
1165	25 Feb 13	34.810	1.00	1.00	0.050	1.00	0.05	0.12	LHS
1166	25 Feb 13	34.770	0.90	0.90	0.050	0.81	0.04	0.09	LHS
1167	25 Feb 13	34.760	1.00	1.00	0.050	1.00	0.05	0.12	LHS
1168	25 Feb 13	34.750	1.20	1.10	0.050	1.32	0.07	0.15	LHS
1169	25 Feb 13	34.740	1.10	1.00	0.050	1.10	0.06	0.13	LHS
1170	25 Feb 13	34.730	1.00	1.00	0.050	1.00	0.05	0.12	LHS
<b>CARRIED FORWARD :</b>						<b>2,926.98</b>	<b>143.05</b>	<b>331.85</b>	

**LINTASAN RESOURCES SDN. BHD.**  
MAINTENANCE OF FEDERAL ROADS - WEST COAST, SABAH  
**R01 POTHOLE PATCHING RECORD**

**DISTRICT:** TUARAN

**ROUTE NO.** 22

**ROAD NAME:** JALAN KOTA KINABALU - SANDAKAN

**MONTH:** FEBRUARY 2013

ITEM	DATE	CHAINAGE	Length (m)	Width (m)	Depth (m)	AREA (m2)	VOLUME (m3)	PREMIX QUANTITY (ton)	REMARKS
<b>BROUGHT FORWARD:</b>			-	-	-	<b>2,926.98</b>	<b>143.05</b>	<b>331.85</b>	
1171	26 Feb 13	32.010	1.00	1.00	0.050	1.00	0.05	0.12	LHS
1172	26 Feb 13	32.020	1.10	1.10	0.050	1.21	0.06	0.14	LHS
1173	26 Feb 13	32.030	1.00	1.20	0.050	1.20	0.06	0.14	LHS
1174	26 Feb 13	32.040	0.90	1.00	0.050	0.90	0.05	0.10	LHS
1175	26 Feb 13	32.054	1.00	1.10	0.050	1.10	0.06	0.13	LHS
1176	26 Feb 13	32.060	1.10	0.90	0.050	0.99	0.05	0.11	LHS
1177	26 Feb 13	32.072	1.00	1.00	0.050	1.00	0.05	0.12	LHS
1178	26 Feb 13	32.080	1.20	0.10	0.050	0.12	0.01	0.01	LHS
1179	26 Feb 13	32.090	1.00	1.00	0.050	1.00	0.05	0.12	LHS
1180	26 Feb 13	32.116	1.20	0.90	0.050	1.08	0.05	0.13	LHS
1181	26 Feb 13	32.120	1.10	0.80	0.050	0.88	0.04	0.10	LHS
1182	26 Feb 13	32.126	1.00	1.00	0.050	1.00	0.05	0.12	LHS
1183	26 Feb 13	32.135	1.20	0.90	0.050	1.08	0.05	0.13	LHS
1184	26 Feb 13	32.146	1.00	1.00	0.050	1.00	0.05	0.12	LHS
1185	26 Feb 13	32.150	0.90	1.10	0.050	0.99	0.05	0.11	LHS
1186	26 Feb 13	32.160	1.20	1.00	0.050	1.20	0.06	0.14	LHS
1187	26 Feb 13	32.170	1.00	0.90	0.050	0.90	0.05	0.10	LHS
1188	26 Feb 13	32.182	1.10	1.00	0.050	1.10	0.06	0.13	LHS
1189	26 Feb 13	32.194	1.00	0.80	0.050	0.80	0.04	0.09	LHS
1190	26 Feb 13	32.210	0.90	0.90	0.050	0.81	0.04	0.09	LHS
1191	26 Feb 13	32.226	1.00	1.00	0.050	1.00	0.05	0.12	LHS
1192	26 Feb 13	32.234	1.10	0.90	0.050	0.99	0.05	0.11	LHS
1193	26 Feb 13	32.245	1.00	1.10	0.050	1.10	0.06	0.13	LHS
1194	26 Feb 13	32.256	1.10	1.00	0.050	1.10	0.06	0.13	LHS
1195	26 Feb 13	32.268	1.00	0.90	0.050	0.90	0.05	0.10	LHS
1196	26 Feb 13	32.274	0.90	1.00	0.050	0.90	0.05	0.10	LHS
1197	26 Feb 13	32.282	1.00	1.10	0.050	1.10	0.06	0.13	LHS
1198	26 Feb 13	32.290	1.20	1.00	0.050	1.20	0.06	0.14	LHS
1199	26 Feb 13	32.300	1.10	0.90	0.050	0.99	0.05	0.11	LHS
1200	26 Feb 13	32.310	1.20	1.00	0.050	1.20	0.06	0.14	LHS
<b>CARRIED FORWARD :</b>						<b>2,956.82</b>	<b>144.54</b>	<b>335.32</b>	

**LINTASAN RESOURCES SDN. BHD.**  
MAINTENANCE OF FEDERAL ROADS - WEST COAST, SABAH  
**R01 POTHOLE PATCHING RECORD**

**DISTRICT:** TUARAN

**ROUTE NO.** 22

**ROAD NAME:** JALAN KOTA KINABALU - SANDAKAN

**MONTH:** FEBRUARY 2013

ITEM	DATE	CHAINAGE	Length (m)	Width (m)	Depth (m)	AREA (m2)	VOLUME (m3)	PREMIX QUANTITY (ton)	REMARKS
<b>BROUGHT FORWARD:</b>			-	-	-	<b>2,956.82</b>	<b>144.54</b>	<b>335.32</b>	
1201	27 Feb 13	32.320	1.00	1.00	0.050	1.00	0.05	0.12	LHS
1202	27 Feb 13	32.330	1.10	1.20	0.050	1.32	0.07	0.15	LHS
1203	27 Feb 13	32.350	1.00	1.20	0.050	1.20	0.06	0.14	LHS
1204	27 Feb 13	32.360	1.20	1.10	0.050	1.32	0.07	0.15	LHS
1205	27 Feb 13	32.370	1.10	0.90	0.050	0.99	0.05	0.11	LHS
1206	27 Feb 13	32.380	1.00	1.10	0.050	1.10	0.06	0.13	LHS
1207	27 Feb 13	31.980	1.20	1.00	0.050	1.20	0.06	0.14	LHS
1208	27 Feb 13	31.970	1.00	0.90	0.050	0.90	0.05	0.10	LHS
1209	27 Feb 13	31.960	0.90	1.00	0.050	0.90	0.05	0.10	LHS
1210	27 Feb 13	31.950	0.80	1.40	0.050	1.12	0.06	0.13	LHS
1211	27 Feb 13	31.940	0.90	1.00	0.050	0.90	0.05	0.10	LHS
1212	27 Feb 13	31.932	1.00	0.90	0.050	0.90	0.05	0.10	LHS
1213	27 Feb 13	31.886	0.90	1.00	0.050	0.90	0.05	0.10	LHS
1214	27 Feb 13	31.874	1.10	0.90	0.050	0.99	0.05	0.11	LHS
1215	27 Feb 13	31.865	1.00	1.00	0.050	1.00	0.05	0.12	LHS
1216	27 Feb 13	31.850	0.90	1.10	0.050	0.99	0.05	0.11	LHS
1217	27 Feb 13	31.840	1.00	1.10	0.050	1.10	0.06	0.13	LHS
1218	27 Feb 13	31.830	1.20	1.10	0.050	1.32	0.07	0.15	LHS
1219	27 Feb 13	31.826	1.00	1.20	0.050	1.20	0.06	0.14	LHS
1220	27 Feb 13	31.810	0.90	1.00	0.050	0.90	0.05	0.10	LHS
1221	27 Feb 13	30.990	1.00	0.90	0.050	0.90	0.05	0.10	LHS
1222	27 Feb 13	30.980	0.90	1.00	0.050	0.90	0.05	0.10	LHS
1223	27 Feb 13	30.970	1.00	1.10	0.050	1.10	0.06	0.13	LHS
1224	27 Feb 13	30.960	0.90	1.00	0.050	0.90	0.05	0.10	LHS
1225	27 Feb 13	30.950	0.80	1.10	0.050	0.88	0.04	0.10	LHS
1226	27 Feb 13	30.860	0.90	0.90	0.050	0.81	0.04	0.09	LHS
1227	27 Feb 13	30.850	1.00	1.00	0.050	1.00	0.05	0.12	LHS
1228	27 Feb 13	30.840	1.00	0.90	0.050	0.90	0.05	0.10	LHS
1229	27 Feb 13	30.830	0.90	1.00	0.050	0.90	0.05	0.10	LHS
1230	27 Feb 13	30.820	1.20	0.90	0.050	1.08	0.05	0.13	LHS
<b>TOTAL :</b>						<b>2,987.44</b>	<b>146.07</b>	<b>338.87</b>	

**LINTASAN RESOURCES SDN. BHD.**  
 MAINTENANCE OF FEDERAL ROADS - WEST COAST, SABAH

**R01 POTHOLE PATCHING RECORD**

**DISTRICT:** TUARAN  
**ROUTE NO.** 503  
**ROAD NAME:** JALAN BERUNGIS - KOTA BELUD  
**MONTH:** FEBRUARY 2013

ITEM	DATE	CHAINAGE	Length (m)	Width (m)	Depth (m)	AREA (m2)	VOLUME (m3)	PREMIX QUANTITY (ton)	REMARKS
<b>BROUGHT FORWARD:</b>						<b>397.89</b>	<b>18.10</b>	<b>41.99</b>	
1	12 Feb 13	5.440	0.50	0.70	0.050	0.35	0.02	0.04	LHS
2	12 Feb 13	5.446	0.60	0.80	0.050	0.48	0.02	0.06	LHS
3	12 Feb 13	5.600	0.70	0.70	0.050	0.49	0.02	0.06	LHS
4	12 Feb 13	6.500	0.80	0.80	0.050	0.64	0.03	0.07	LHS
5	12 Feb 13	7.100	0.60	0.80	0.050	0.48	0.02	0.06	LHS
6	12 Feb 13	8.600	0.50	0.70	0.050	0.35	0.02	0.04	LHS
7	12 Feb 13	9.000	0.60	0.80	0.050	0.48	0.02	0.06	LHS
8	12 Feb 13	10.530	0.50	0.70	0.050	0.35	0.02	0.04	LHS
9	12 Feb 13	10.540	0.60	0.90	0.050	0.54	0.03	0.06	LHS
10	12 Feb 13	11.920	0.50	1.40	0.050	0.70	0.04	0.08	LHS
11	12 Feb 13	12.400	0.40	1.10	0.050	0.44	0.02	0.05	LHS
12	12 Feb 13	13.800	0.50	1.20	0.050	0.60	0.03	0.07	LHS
13	12 Feb 13	14.850	0.50	1.30	0.050	0.65	0.03	0.08	LHS
14	12 Feb 13	15.200	0.40	0.80	0.050	0.32	0.02	0.04	LHS
15	12 Feb 13	15.226	0.60	0.90	0.050	0.54	0.03	0.06	LHS
16	12 Feb 13	15.600	0.50	1.00	0.050	0.50	0.03	0.06	LHS
17	12 Feb 13	15.606	0.60	1.00	0.050	0.60	0.03	0.07	LHS
18	12 Feb 13	15.650	0.50	1.20	0.050	0.60	0.03	0.07	LHS
19	12 Feb 13	19.350	0.40	1.10	0.050	0.44	0.02	0.05	RHS
20	12 Feb 13	18.650	0.60	1.20	0.050	0.72	0.04	0.08	RHS
21	12 Feb 13	17.960	0.70	1.10	0.050	0.77	0.04	0.09	RHS
22	12 Feb 13	17.350	0.50	1.00	0.050	0.50	0.03	0.06	RHS
23	12 Feb 13	17.143	0.50	1.00	0.050	0.50	0.03	0.06	RHS
24	12 Feb 13	17.140	0.40	1.10	0.050	0.44	0.02	0.05	RHS
25	12 Feb 13	16.860	0.50	1.00	0.050	0.50	0.03	0.06	RHS
26	12 Feb 13	14.280	0.60	0.70	0.050	0.42	0.02	0.05	RHS
27	12 Feb 13	13.550	0.70	0.70	0.050	0.49	0.02	0.06	RHS
28	12 Feb 13	13.535	0.50	1.00	0.050	0.50	0.03	0.06	RHS
29	12 Feb 13	13.450	0.50	1.10	0.050	0.55	0.03	0.06	RHS
30	12 Feb 13	13.390	0.60	1.00	0.050	0.60	0.03	0.07	RHS
<b>CARRIED FORWARD :</b>						<b>413.43</b>	<b>18.88</b>	<b>43.79</b>	

**LINTASAN RESOURCES SDN. BHD.**  
MAINTENANCE OF FEDERAL ROADS - WEST COAST, SABAH  
**R01 POTHOLE PATCHING RECORD**

**DISTRICT:** TUARAN  
**ROUTE NO.** 503  
**ROAD NAME:** JALAN BERUNGIS - KOTA BELUD  
**MONTH:** FEBRUARY 2013

ITEM	DATE	CHAINAGE	Length (m)	Width (m)	Depth (m)	AREA (m2)	VOLUME (m3)	PREMIX QUANTITY (ton)	REMARKS
<b>BROUGHT FORWARD:</b>			-	-	-	<b>413.43</b>	<b>18.88</b>	<b>43.79</b>	
31	12 Feb 13	13.580	0.50	1.00	0.050	0.50	0.03	0.06	RHS
32	12 Feb 13	13.180	0.60	1.10	0.050	0.66	0.03	0.08	RHS
33	12 Feb 13	13.140	0.40	1.00	0.050	0.40	0.02	0.05	RHS
34	12 Feb 13	13.090	0.50	1.00	0.050	0.50	0.03	0.06	RHS
35	12 Feb 13	13.080	0.40	1.10	0.050	0.44	0.02	0.05	RHS
36	12 Feb 13	13.040	0.50	1.20	0.050	0.60	0.03	0.07	RHS
37	12 Feb 13	12.980	0.40	1.10	0.050	0.44	0.02	0.05	RHS
38	12 Feb 13	11.646	0.50	1.20	0.025	0.60	0.02	0.03	RHS
39	12 Feb 13	11.640	0.40	1.00	0.025	0.40	0.01	0.02	RHS
40	12 Feb 13	10.760	0.60	0.90	0.050	0.54	0.03	0.06	RHS
41	12 Feb 13	10.650	0.50	0.70	0.050	0.35	0.02	0.04	RHS
42	12 Feb 13	10.212	0.40	0.80	0.050	0.32	0.02	0.04	RHS
43	12 Feb 13	9.990	0.50	0.70	0.050	0.35	0.02	0.04	RHS
44	12 Feb 13	9.880	0.40	0.80	0.050	0.32	0.02	0.04	RHS
45	12 Feb 13	9.260	0.50	0.90	0.050	0.45	0.02	0.05	RHS
46	12 Feb 13	7.850	0.40	0.80	0.050	0.32	0.02	0.04	RHS
47	12 Feb 13	5.850	0.50	1.00	0.050	0.50	0.03	0.06	RHS
48	12 Feb 13	5.760	0.40	0.90	0.050	0.36	0.02	0.04	RHS
49	12 Feb 13	5.650	0.60	0.80	0.050	0.48	0.02	0.06	RHS
50	12 Feb 13	0.010	0.50	1.00	0.050	0.50	0.03	0.06	RHS
<b>TOTAL :</b>						<b>422.46</b>	<b>19.30</b>	<b>44.78</b>	

**LINTASAN RESOURCES SDN. BHD.**  
MAINTENANCE OF FEDERAL ROADS - WEST COAST, SABAH  
**R01 POTHOLE PATCHING RECORD**

**DISTRICT:** KOTA KINABALU  
**ROUTE NO.** 606  
**ROAD NAME:** JALAN SUSUR SEPANGAR BAY  
**MONTH:** FEBRUARY 2013

ITEM	DATE	CHAINAGE	Length (m)	Width (m)	Depth (m)	AREA (m2)	VOLUME (m3)	PREMIX QUANTITY (ton)	REMARKS
<b>BROUGHT FORWARD:</b>						<b>251.43</b>	<b>12.57</b>	<b>29.17</b>	
1	01 Feb 13	1.883	0.50	0.50	0.050	0.25	0.01	0.03	RHS
2	01 Feb 13	1.882	0.50	0.50	0.050	0.25	0.01	0.03	RHS
3	01 Feb 13	1.882	0.50	0.50	0.050	0.25	0.01	0.03	RHS
4	01 Feb 13	1.881	0.50	0.50	0.050	0.25	0.01	0.03	RHS
5	01 Feb 13	1.879	1.00	0.50	0.050	0.50	0.03	0.06	RHS
6	01 Feb 13	1.876	0.60	0.50	0.050	0.30	0.02	0.03	RHS
7	01 Feb 13	1.875	0.50	0.50	0.050	0.25	0.01	0.03	RHS
8	01 Feb 13	1.874	0.50	0.50	0.050	0.25	0.01	0.03	RHS
9	01 Feb 13	1.874	0.50	0.50	0.050	0.25	0.01	0.03	RHS
10	01 Feb 13	1.872	0.50	0.50	0.050	0.25	0.01	0.03	RHS
11	01 Feb 13	1.872	0.50	0.50	0.050	0.25	0.01	0.03	RHS
12	01 Feb 13	1.872	0.60	0.50	0.050	0.30	0.02	0.03	RHS
13	01 Feb 13	1.871	1.00	0.50	0.050	0.50	0.03	0.06	RHS
14	01 Feb 13	1.870	0.50	0.50	0.050	0.25	0.01	0.03	RHS
15	01 Feb 13	1.870	1.00	0.50	0.050	0.50	0.03	0.06	RHS
16	01 Feb 13	1.870	0.50	0.50	0.050	0.25	0.01	0.03	RHS
17	01 Feb 13	1.869	0.50	0.50	0.050	0.25	0.01	0.03	RHS
18	01 Feb 13	1.869	1.00	0.50	0.050	0.50	0.03	0.06	RHS
19	01 Feb 13	1.866	1.00	0.50	0.050	0.50	0.03	0.06	RHS
20	01 Feb 13	1.865	1.00	0.80	0.050	0.80	0.04	0.09	RHS
21	01 Feb 13	1.864	1.00	0.90	0.050	0.90	0.05	0.10	RHS
22	01 Feb 13	1.863	1.00	0.70	0.050	0.70	0.04	0.08	RHS
23	01 Feb 13	1.862	1.00	0.80	0.050	0.80	0.04	0.09	RHS
24	01 Feb 13	1.859	1.00	1.00	0.050	1.00	0.05	0.12	RHS
25	01 Feb 13	1.858	1.00	1.20	0.050	1.20	0.06	0.14	RHS
26	01 Feb 13	1.857	1.00	1.00	0.050	1.00	0.05	0.12	RHS
27	01 Feb 13	1.855	0.80	0.75	0.050	0.60	0.03	0.07	RHS
28	01 Feb 13	1.852	0.60	0.90	0.050	0.54	0.03	0.06	RHS
29	01 Feb 13	1.851	0.60	0.80	0.050	0.48	0.02	0.06	RHS
30	01 Feb 13	1.850	1.00	1.00	0.050	1.00	0.05	0.12	RHS
<b>CARRIED FORWARD :</b>						<b>266.55</b>	<b>13.33</b>	<b>30.92</b>	

**LINTASAN RESOURCES SDN. BHD.**  
MAINTENANCE OF FEDERAL ROADS - WEST COAST, SABAH  
**R01 POTHOLE PATCHING RECORD**

**DISTRICT:** KOTA KINABALU  
**ROUTE NO.** 606  
**ROAD NAME:** JALAN SUSUR SEPANGAR BAY  
**MONTH:** FEBRUARY 2013

ITEM	DATE	CHAINAGE	Length (m)	Width (m)	Depth (m)	AREA (m2)	VOLUME (m3)	PREMIX QUANTITY (ton)	REMARKS
<b>BROUGHT FORWARD:</b>						<b>266.55</b>	<b>13.33</b>	<b>30.92</b>	
31	01 Feb 13	1.849	1.00	0.50	0.050	0.50	0.03	0.06	RHS
32	01 Feb 13	1.848	1.00	0.50	0.050	0.50	0.03	0.06	RHS
33	01 Feb 13	0.134	0.60	0.50	0.050	0.30	0.02	0.03	RHS
34	01 Feb 13	0.132	0.60	1.60	0.050	0.96	0.05	0.11	RHS
35	01 Feb 13	0.131	1.00	1.50	0.050	1.50	0.08	0.17	RHS
36	01 Feb 13	0.130	1.00	0.80	0.050	0.80	0.04	0.09	RHS
37	01 Feb 13	0.130	0.50	0.50	0.050	0.25	0.01	0.03	RHS
38	01 Feb 13	0.129	0.70	0.80	0.050	0.56	0.03	0.06	RHS
39	01 Feb 13	0.124	0.60	0.80	0.050	0.48	0.02	0.06	RHS
40	01 Feb 13	0.123	1.00	0.90	0.050	0.90	0.05	0.10	RHS
41	01 Feb 13	0.122	1.00	1.10	0.050	1.10	0.06	0.13	RHS
42	01 Feb 13	0.121	0.90	0.70	0.050	0.63	0.03	0.07	RHS
43	01 Feb 13	0.120	1.00	0.50	0.050	0.50	0.03	0.06	RHS
44	01 Feb 13	0.119	1.00	0.80	0.050	0.80	0.04	0.09	RHS
45	01 Feb 13	0.118	1.00	1.00	0.050	1.00	0.05	0.12	RHS
46	01 Feb 13	0.118	1.00	0.90	0.050	0.90	0.05	0.10	RHS
47	01 Feb 13	0.117	1.00	0.80	0.050	0.80	0.04	0.09	RHS
48	01 Feb 13	0.117	1.00	1.50	0.050	1.50	0.08	0.17	RHS
49	01 Feb 13	0.116	1.00	1.80	0.050	1.80	0.09	0.21	RHS
50	01 Feb 13	0.116	1.00	1.50	0.050	1.50	0.08	0.17	RHS
51	01 Feb 13	0.106	1.00	0.60	0.050	0.60	0.03	0.07	RHS
52	01 Feb 13	0.105	1.00	0.60	0.050	0.60	0.03	0.07	RHS
53	01 Feb 13	0.104	1.00	0.50	0.050	0.50	0.03	0.06	RHS
54	01 Feb 13	0.104	1.00	0.50	0.050	0.50	0.03	0.06	RHS
55	01 Feb 13	0.103	0.90	0.50	0.050	0.45	0.02	0.05	RHS
56	01 Feb 13	0.102	1.90	0.60	0.050	1.14	0.06	0.13	RHS
57	01 Feb 13	0.102	1.00	0.50	0.050	0.50	0.03	0.06	RHS
58	01 Feb 13	0.098	1.00	0.70	0.050	0.70	0.04	0.08	RHS
59	01 Feb 13	0.097	1.00	0.70	0.050	0.70	0.04	0.08	RHS
60	01 Feb 13	0.097	1.30	0.50	0.050	0.65	0.03	0.08	RHS
<b>CARRIED FORWARD :</b>						<b>290.17</b>	<b>14.51</b>	<b>33.66</b>	

**LINTASAN RESOURCES SDN. BHD.**  
MAINTENANCE OF FEDERAL ROADS - WEST COAST, SABAH  
**R01 POTHOLE PATCHING RECORD**

**DISTRICT:** KOTA KINABALU  
**ROUTE NO.** 606  
**ROAD NAME:** JALAN SUSUR SEPANGAR BAY  
**MONTH:** FEBRUARY 2013

ITEM	DATE	CHAINAGE	Length (m)	Width (m)	Depth (m)	AREA (m2)	VOLUME (m3)	PREMIX QUANTITY (ton)	REMARKS
<b>BROUGHT FORWARD:</b>						<b>290.17</b>	<b>14.51</b>	<b>33.66</b>	
61	01 Feb 13	0.096	1.00	0.50	0.050	0.50	0.03	0.06	RHS
62	01 Feb 13	0.096	1.10	0.50	0.050	0.55	0.03	0.06	RHS
63	01 Feb 13	0.080	1.50	0.50	0.050	0.75	0.04	0.09	RHS
64	01 Feb 13	0.076	2.00	0.60	0.050	1.20	0.06	0.14	RHS
65	01 Feb 13	0.072	0.60	0.50	0.050	0.30	0.02	0.03	RHS
66	01 Feb 13	0.071	2.00	0.90	0.050	1.80	0.09	0.21	RHS
67	01 Feb 13	0.067	0.50	0.50	0.050	0.25	0.01	0.03	RHS
68	01 Feb 13	0.066	0.60	0.60	0.050	0.36	0.02	0.04	RHS
69	01 Feb 13	0.060	2.00	0.90	0.050	1.80	0.09	0.21	RHS
70	01 Feb 13	0.059	2.00	0.50	0.050	1.00	0.05	0.12	RHS
71	01 Feb 13	0.054	0.80	0.50	0.050	0.40	0.02	0.05	RHS
72	01 Feb 13	0.040	0.90	0.50	0.050	0.45	0.02	0.05	RHS
73	01 Feb 13	0.039	1.00	0.50	0.050	0.50	0.03	0.06	RHS
74	01 Feb 13	0.038	0.60	0.50	0.050	0.30	0.02	0.03	RHS
75	01 Feb 13	0.037	0.60	0.50	0.050	0.30	0.02	0.03	RHS
76	01 Feb 13	0.036	0.70	0.50	0.050	0.35	0.02	0.04	RHS
77	02 Feb 13	0.530	1.00	0.70	0.050	0.70	0.04	0.08	RHS
78	02 Feb 13	0.529	1.00	0.60	0.050	0.60	0.03	0.07	RHS
79	02 Feb 13	0.528	1.00	0.50	0.050	0.50	0.03	0.06	RHS
80	02 Feb 13	0.528	1.00	0.50	0.050	0.50	0.03	0.06	RHS
81	02 Feb 13	0.528	1.00	0.70	0.050	0.70	0.04	0.08	RHS
82	02 Feb 13	0.527	1.00	0.70	0.050	0.70	0.04	0.08	RHS
83	02 Feb 13	0.526	1.00	0.50	0.050	0.50	0.03	0.06	RHS
84	02 Feb 13	0.525	1.00	0.60	0.050	0.60	0.03	0.07	RHS
85	02 Feb 13	0.524	1.00	0.50	0.050	0.50	0.03	0.06	RHS
86	02 Feb 13	0.523	1.00	0.50	0.050	0.50	0.03	0.06	RHS
87	02 Feb 13	0.522	1.00	0.50	0.050	0.50	0.03	0.06	RHS
88	02 Feb 13	0.521	1.00	0.50	0.050	0.50	0.03	0.06	RHS
89	02 Feb 13	0.507	1.00	0.50	0.050	0.50	0.03	0.06	RHS
90	02 Feb 13	2.812	2.00	0.50	0.050	1.00	0.05	0.12	RHS
<b>CARRIED FORWARD :</b>						<b>309.28</b>	<b>15.46</b>	<b>35.88</b>	

**LINTASAN RESOURCES SDN. BHD.**  
MAINTENANCE OF FEDERAL ROADS - WEST COAST, SABAH  
**R01 POTHOLE PATCHING RECORD**

**DISTRICT:** KOTA KINABALU  
**ROUTE NO.** 606  
**ROAD NAME:** JALAN SUSUR SEPANGAR BAY  
**MONTH:** FEBRUARY 2013

ITEM	DATE	CHAINAGE	Length (m)	Width (m)	Depth (m)	AREA (m2)	VOLUME (m3)	PREMIX QUANTITY (ton)	REMARKS
<b>BROUGHT FORWARD:</b>						<b>309.28</b>	<b>15.46</b>	<b>35.88</b>	
91	02 Feb 13	2.810	2.00	0.50	0.050	1.00	0.05	0.12	RHS
92	02 Feb 13	2.808	2.00	0.50	0.050	1.00	0.05	0.12	RHS
93	02 Feb 13	2.806	2.00	0.50	0.050	1.00	0.05	0.12	RHS
94	02 Feb 13	2.804	2.00	0.50	0.050	1.00	0.05	0.12	RHS
95	02 Feb 13	2.803	2.00	0.50	0.050	1.00	0.05	0.12	RHS
96	02 Feb 13	2.800	1.00	0.50	0.050	0.50	0.03	0.06	RHS
97	02 Feb 13	2.799	0.60	0.50	0.050	0.30	0.02	0.03	RHS
98	02 Feb 13	2.794	0.60	0.50	0.050	0.30	0.02	0.03	RHS
99	02 Feb 13	2.792	0.50	0.50	0.050	0.25	0.01	0.03	RHS
100	02 Feb 13	2.788	0.70	0.50	0.050	0.35	0.02	0.04	RHS
101	02 Feb 13	2.786	2.00	0.50	0.050	1.00	0.05	0.12	RHS
102	02 Feb 13	2.785	2.00	0.50	0.050	1.00	0.05	0.12	RHS
103	02 Feb 13	2.777	1.00	0.50	0.050	0.50	0.03	0.06	RHS
104	02 Feb 13	2.775	0.60	0.50	0.050	0.30	0.02	0.03	RHS
105	02 Feb 13	2.773	0.50	0.50	0.050	0.25	0.01	0.03	RHS
106	02 Feb 13	0.030	0.50	0.50	0.050	0.25	0.01	0.03	LHS
107	02 Feb 13	0.031	0.60	1.00	0.050	0.60	0.03	0.07	LHS
108	02 Feb 13	0.032	0.50	1.00	0.050	0.50	0.03	0.06	LHS
109	02 Feb 13	0.032	0.50	0.70	0.050	0.35	0.02	0.04	LHS
110	02 Feb 13	0.032	1.00	0.80	0.050	0.80	0.04	0.09	LHS
111	02 Feb 13	0.033	1.00	0.80	0.050	0.80	0.04	0.09	LHS
112	02 Feb 13	0.034	1.00	0.60	0.050	0.60	0.03	0.07	LHS
113	02 Feb 13	0.035	1.00	0.50	0.050	0.50	0.03	0.06	LHS
114	02 Feb 13	0.036	1.00	0.50	0.050	0.50	0.03	0.06	LHS
115	02 Feb 13	0.037	0.50	0.50	0.050	0.25	0.01	0.03	LHS
116	02 Feb 13	0.038	0.50	0.50	0.050	0.25	0.01	0.03	LHS
117	02 Feb 13	0.038	0.70	0.50	0.050	0.35	0.02	0.04	LHS
118	02 Feb 13	0.041	0.50	0.50	0.050	0.25	0.01	0.03	LHS
119	02 Feb 13	0.045	0.50	0.50	0.050	0.25	0.01	0.03	LHS
120	02 Feb 13	0.050	0.60	0.50	0.050	0.30	0.02	0.03	LHS
<b>CARRIED FORWARD :</b>						<b>325.58</b>	<b>16.28</b>	<b>37.77</b>	

**LINTASAN RESOURCES SDN. BHD.**  
MAINTENANCE OF FEDERAL ROADS - WEST COAST, SABAH  
**R01 POTHOLE PATCHING RECORD**

**DISTRICT:** KOTA KINABALU  
**ROUTE NO.** 606  
**ROAD NAME:** JALAN SUSUR SEPANGAR BAY  
**MONTH:** FEBRUARY 2013

ITEM	DATE	CHAINAGE	Length (m)	Width (m)	Depth (m)	AREA (m2)	VOLUME (m3)	PREMIX QUANTITY (ton)	REMARKS
<b>BROUGHT FORWARD:</b>						<b>325.58</b>	<b>16.28</b>	<b>37.77</b>	
121	02 Feb 13	0.051	1.00	1.00	0.050	1.00	0.05	0.12	LHS
122	02 Feb 13	0.052	1.00	0.50	0.050	0.50	0.03	0.06	LHS
123	02 Feb 13	0.052	1.20	0.80	0.050	0.96	0.05	0.11	LHS
124	02 Feb 13	0.053	0.50	0.50	0.050	0.25	0.01	0.03	LHS
125	02 Feb 13	0.054	0.50	0.80	0.050	0.40	0.02	0.05	LHS
126	02 Feb 13	0.059	1.00	0.50	0.050	0.50	0.03	0.06	LHS
127	02 Feb 13	0.056	1.00	0.50	0.050	0.50	0.03	0.06	LHS
128	02 Feb 13	2.725	1.30	0.50	0.050	0.65	0.03	0.08	LHS
129	02 Feb 13	2.723	2.00	0.50	0.050	1.00	0.05	0.12	LHS
130	02 Feb 13	2.220	2.00	0.50	0.050	1.00	0.05	0.12	LHS
131	02 Feb 13	2.720	1.10	0.50	0.050	0.55	0.03	0.06	LHS
132	04 Feb 13	2.740	0.60	0.50	0.050	0.30	0.02	0.03	RHS
133	04 Feb 13	2.740	0.50	0.50	0.050	0.25	0.01	0.03	RHS
134	04 Feb 13	2.739	0.80	0.50	0.050	0.40	0.02	0.05	RHS
135	04 Feb 13	2.73.7	1.00	0.50	0.050	0.50	0.03	0.06	RHS
136	04 Feb 13	2.736	1.00	0.50	0.050	0.50	0.03	0.06	RHS
137	04 Feb 13	2.736	0.60	0.50	0.050	0.30	0.02	0.03	RHS
138	04 Feb 13	2.733	1.00	1.00	0.050	1.00	0.05	0.12	RHS
139	04 Feb 13	2.732	1.00	0.50	0.050	0.50	0.03	0.06	RHS
140	04 Feb 13	2.728	1.30	0.50	0.050	0.65	0.03	0.08	RHS
141	04 Feb 13	2.725	1.00	0.50	0.050	0.50	0.03	0.06	RHS
142	04 Feb 13	2.723	1.30	0.60	0.050	0.78	0.04	0.09	RHS
143	04 Feb 13	2.720	1.20	0.50	0.050	0.60	0.03	0.07	RHS
144	04 Feb 13	2.719	1.00	0.50	0.050	0.50	0.03	0.06	RHS
145	04 Feb 13	2.718	1.10	0.50	0.050	0.55	0.03	0.06	RHS
146	04 Feb 13	2.715	1.30	0.50	0.050	0.65	0.03	0.08	RHS
147	04 Feb 13	2.712	1.70	0.80	0.050	1.36	0.07	0.16	RHS
148	04 Feb 13	2.709	1.20	0.80	0.050	0.96	0.05	0.11	RHS
149	04 Feb 13	2.706	0.50	0.80	0.050	0.40	0.02	0.05	RHS
150	04 Feb 13	2.704	0.50	0.50	0.050	0.25	0.01	0.03	RHS
<b>CARRIED FORWARD :</b>						<b>343.84</b>	<b>17.19</b>	<b>39.89</b>	

**LINTASAN RESOURCES SDN. BHD.**  
MAINTENANCE OF FEDERAL ROADS - WEST COAST, SABAH  
**R01 POTHOLE PATCHING RECORD**

**DISTRICT:** KOTA KINABALU  
**ROUTE NO.** 606  
**ROAD NAME:** JALAN SUSUR SEPANGAR BAY  
**MONTH:** FEBRUARY 2013

ITEM	DATE	CHAINAGE	Length (m)	Width (m)	Depth (m)	AREA (m2)	VOLUME (m3)	PREMIX QUANTITY (ton)	REMARKS
<b>BROUGHT FORWARD:</b>						<b>343.84</b>	<b>17.19</b>	<b>39.89</b>	
151	04 Feb 13	2.703	0.50	1.10	0.050	0.55	0.03	0.06	RHS
152	04 Feb 13	2.702	0.50	1.10	0.050	0.55	0.03	0.06	RHS
153	04 Feb 13	2.701	0.60	0.50	0.050	0.30	0.02	0.03	RHS
154	04 Feb 13	2.699	0.50	0.70	0.050	0.35	0.02	0.04	RHS
155	04 Feb 13	2.696	0.50	0.70	0.050	0.35	0.02	0.04	RHS
156	04 Feb 13	2.695	1.10	1.00	0.050	1.10	0.06	0.13	RHS
157	04 Feb 13	2.693	1.10	1.00	0.050	1.10	0.06	0.13	RHS
158	04 Feb 13	2.693	1.40	1.00	0.050	1.40	0.07	0.16	RHS
159	04 Feb 13	2.691	0.50	1.10	0.050	0.55	0.03	0.06	RHS
160	04 Feb 13	2.688	1.00	0.50	0.050	0.50	0.03	0.06	RHS
161	04 Feb 13	2.686	1.30	0.50	0.050	0.65	0.03	0.08	RHS
162	04 Feb 13	2.684	0.70	0.50	0.050	0.35	0.02	0.04	RHS
163	04 Feb 13	2.683	0.60	0.50	0.050	0.30	0.02	0.03	RHS
164	04 Feb 13	2.673	1.10	0.50	0.050	0.55	0.03	0.06	RHS
165	04 Feb 13	2.672	1.10	0.50	0.050	0.55	0.03	0.06	RHS
166	04 Feb 13	2.669	1.30	0.60	0.050	0.78	0.04	0.09	RHS
167	04 Feb 13	2.638	1.60	0.50	0.050	0.80	0.04	0.09	RHS
168	04 Feb 13	2.638	0.50	0.50	0.050	0.25	0.01	0.03	RHS
169	04 Feb 13	2.632	0.35	0.50	0.050	0.18	0.01	0.02	RHS
170	04 Feb 13	2.626	1.50	0.50	0.050	0.75	0.04	0.09	RHS
171	04 Feb 13	2.625	1.00	0.50	0.050	0.50	0.03	0.06	RHS
172	04 Feb 13	2.625	0.50	0.50	0.050	0.25	0.01	0.03	LHS
173	04 Feb 13	2.624	14.00	0.50	0.050	7.00	0.35	0.81	LHS
174	04 Feb 13	2.624	0.50	0.50	0.050	0.25	0.01	0.03	LHS
175	04 Feb 13	2.623	1.00	0.50	0.050	0.50	0.03	0.06	RHS
176	04 Feb 13	2.623	0.50	0.50	0.050	0.25	0.01	0.03	RHS
177	04 Feb 13	2.622	1.00	0.50	0.050	0.50	0.03	0.06	RHS
178	04 Feb 13	2.622	0.50	0.50	0.050	0.25	0.01	0.03	RHS
179	04 Feb 13	2.622	0.50	0.60	0.050	0.30	0.02	0.03	RHS
180	04 Feb 13	2.621	0.50	0.50	0.050	0.25	0.01	0.03	RHS
<b>CARRIED FORWARD :</b>						<b>365.80</b>	<b>18.29</b>	<b>42.44</b>	

**LINTASAN RESOURCES SDN. BHD.**  
MAINTENANCE OF FEDERAL ROADS - WEST COAST, SABAH  
**R01 POTHOLE PATCHING RECORD**

**DISTRICT:** KOTA KINABALU  
**ROUTE NO.** 606  
**ROAD NAME:** JALAN SUSUR SEPANGAR BAY  
**MONTH:** FEBRUARY 2013

ITEM	DATE	CHAINAGE	Length (m)	Width (m)	Depth (m)	AREA (m2)	VOLUME (m3)	PREMIX QUANTITY (ton)	REMARKS
<b>BROUGHT FORWARD:</b>						<b>365.80</b>	<b>18.29</b>	<b>42.44</b>	
181	04 Feb 13	2.612	1.00	0.50	0.050	0.50	0.03	0.06	RHS
182	04 Feb 13	2.618	0.50	0.50	0.050	0.25	0.01	0.03	RHS
183	04 Feb 13	2.617	0.50	0.50	0.050	0.25	0.01	0.03	RHS
184	04 Feb 13	2.615	0.50	0.80	0.050	0.40	0.02	0.05	RHS
185	04 Feb 13	2.615	0.50	0.50	0.050	0.25	0.01	0.03	RHS
186	04 Feb 13	2.610	0.50	0.50	0.050	0.25	0.01	0.03	RHS
187	04 Feb 13	2.609	0.50	0.50	0.050	0.25	0.01	0.03	RHS
188	04 Feb 13	2.608	0.50	0.50	0.050	0.25	0.01	0.03	RHS
189	04 Feb 13	2.608	0.50	0.50	0.050	0.25	0.01	0.03	RHS
190	04 Feb 13	2.603	0.60	0.50	0.050	0.30	0.02	0.03	RHS
191	04 Feb 13	2.595	0.50	0.50	0.050	0.25	0.01	0.03	RHS
192	04 Feb 13	2.594	0.50	0.50	0.050	0.25	0.01	0.03	RHS
193	04 Feb 13	2.594	0.50	0.60	0.050	0.30	0.02	0.03	RHS
194	04 Feb 13	2.592	1.00	0.50	0.050	0.50	0.03	0.06	RHS
195	04 Feb 13	2.592	0.50	0.70	0.050	0.35	0.02	0.04	RHS
196	04 Feb 13	2.591	0.50	0.50	0.050	0.25	0.01	0.03	RHS
197	04 Feb 13	2.583	0.50	0.50	0.050	0.25	0.01	0.03	RHS
198	04 Feb 13	2.578	0.50	0.50	0.050	0.25	0.01	0.03	RHS
199	04 Feb 13	2.572	0.50	0.50	0.050	0.25	0.01	0.03	RHS
200	04 Feb 13	2.572	0.50	0.50	0.050	0.25	0.01	0.03	RHS
201	04 Feb 13	2.571	0.50	0.60	0.050	0.30	0.02	0.03	RHS
202	04 Feb 13	2.568	0.50	0.60	0.050	0.30	0.02	0.03	RHS
203	04 Feb 13	2.566	0.50	0.50	0.050	0.25	0.01	0.03	RHS
204	04 Feb 13	2.545	0.50	0.60	0.050	0.30	0.02	0.03	RHS
205	04 Feb 13	2.543	0.50	0.50	0.050	0.25	0.01	0.03	RHS
206	04 Feb 13	2.541	0.80	0.50	0.050	0.40	0.02	0.05	RHS
207	04 Feb 13	2.540	0.50	0.50	0.050	0.25	0.01	0.03	RHS
208	04 Feb 13	2.525	0.50	0.50	0.050	0.25	0.01	0.03	RHS
209	04 Feb 13	2.523	0.50	0.50	0.050	0.25	0.01	0.03	RHS
210	04 Feb 13	2.520	0.50	0.50	0.050	0.25	0.01	0.03	RHS
<b>CARRIED FORWARD :</b>						<b>374.45</b>	<b>18.72</b>	<b>43.44</b>	

**LINTASAN RESOURCES SDN. BHD.**  
MAINTENANCE OF FEDERAL ROADS - WEST COAST, SABAH  
**R01 POTHOLE PATCHING RECORD**

**DISTRICT:** KOTA KINABALU  
**ROUTE NO.** 606  
**ROAD NAME:** JALAN SUSUR SEPANGAR BAY  
**MONTH:** FEBRUARY 2013

ITEM	DATE	CHAINAGE	Length (m)	Width (m)	Depth (m)	AREA (m2)	VOLUME (m3)	PREMIX QUANTITY (ton)	REMARKS
<b>BROUGHT FORWARD:</b>						<b>374.45</b>	<b>18.72</b>	<b>43.44</b>	
211	04 Feb 13	2.519	0.50	0.50	0.050	0.25	0.01	0.03	RHS
212	04 Feb 13	2.519	0.50	0.50	0.050	0.25	0.01	0.03	RHS
213	04 Feb 13	2.517	0.60	0.50	0.050	0.30	0.02	0.03	RHS
214	04 Feb 13	2.515	0.50	0.50	0.050	0.25	0.01	0.03	RHS
215	04 Feb 13	2.513	0.50	0.50	0.050	0.25	0.01	0.03	RHS
216	04 Feb 13	2.506	0.50	0.50	0.050	0.25	0.01	0.03	RHS
217	04 Feb 13	2.505	1.20	0.50	0.050	0.60	0.03	0.07	RHS
218	04 Feb 13	2.499	0.50	1.00	0.050	0.50	0.03	0.06	RHS
219	04 Feb 13	2.498	0.50	0.50	0.050	0.25	0.01	0.03	RHS
220	04 Feb 13	2.497	0.60	0.50	0.050	0.30	0.02	0.03	RHS
221	04 Feb 13	2.491	0.50	0.50	0.050	0.25	0.01	0.03	RHS
222	05 Feb 13	2.490	0.50	0.50	0.050	0.25	0.01	0.03	RHS
223	05 Feb 13	2.487	0.50	0.50	0.050	0.25	0.01	0.03	RHS
224	05 Feb 13	2.485	0.50	0.50	0.050	0.25	0.01	0.03	RHS
225	05 Feb 13	2.484	0.50	0.50	0.050	0.25	0.01	0.03	RHS
226	05 Feb 13	2.480	0.50	0.50	0.050	0.25	0.01	0.03	RHS
227	05 Feb 13	2.471	0.50	0.50	0.050	0.25	0.01	0.03	RHS
228	05 Feb 13	2.469	0.50	0.50	0.050	0.25	0.01	0.03	RHS
229	05 Feb 13	2.466	0.50	0.50	0.050	0.25	0.01	0.03	RHS
230	05 Feb 13	2.466	0.50	0.50	0.050	0.25	0.01	0.03	RHS
231	05 Feb 13	2.465	0.50	0.50	0.050	0.25	0.01	0.03	RHS
232	05 Feb 13	2.460	0.50	0.50	0.050	0.25	0.01	0.03	RHS
233	05 Feb 13	2.444	0.50	0.50	0.050	0.25	0.01	0.03	RHS
234	05 Feb 13	2.444	0.50	0.50	0.050	0.25	0.01	0.03	RHS
235	05 Feb 13	2.450	0.50	0.50	0.050	0.25	0.01	0.03	LHS
236	05 Feb 13	2.450	0.50	0.50	0.050	0.25	0.01	0.03	LHS
237	05 Feb 13	2.454	0.60	0.50	0.050	0.30	0.02	0.03	LHS
238	05 Feb 13	2.456	0.50	0.50	0.050	0.25	0.01	0.03	LHS
239	05 Feb 13	2.457	0.50	0.50	0.050	0.25	0.01	0.03	LHS
240	05 Feb 13	2.625	0.50	0.50	0.050	0.25	0.01	0.03	LHS
<b>CARRIED FORWARD :</b>						<b>382.70</b>	<b>19.13</b>	<b>44.40</b>	

**LINTASAN RESOURCES SDN. BHD.**  
MAINTENANCE OF FEDERAL ROADS - WEST COAST, SABAH  
**R01 POTHOLE PATCHING RECORD**

**DISTRICT:** KOTA KINABALU  
**ROUTE NO.** 606  
**ROAD NAME:** JALAN SUSUR SEPANGAR BAY  
**MONTH:** FEBRUARY 2013

ITEM	DATE	CHAINAGE	Length (m)	Width (m)	Depth (m)	AREA (m2)	VOLUME (m3)	PREMIX QUANTITY (ton)	REMARKS
<b>BROUGHT FORWARD:</b>						<b>382.70</b>	<b>19.13</b>	<b>44.40</b>	
241	05 Feb 13	2.626	0.50	0.50	0.050	0.25	0.01	0.03	LHS
242	05 Feb 13	2.632	0.50	0.50	0.050	0.25	0.01	0.03	LHS
243	05 Feb 13	2.641	0.50	0.50	0.050	0.25	0.01	0.03	LHS
244	05 Feb 13	2.642	0.50	0.50	0.050	0.25	0.01	0.03	LHS
245	05 Feb 13	2.644	0.50	0.50	0.050	0.25	0.01	0.03	LHS
246	05 Feb 13	2.645	0.50	0.50	0.050	0.25	0.01	0.03	LHS
247	05 Feb 13	2.655	1.00	0.50	0.050	0.50	0.03	0.06	LHS
248	05 Feb 13	2.656	1.00	0.50	0.050	0.50	0.03	0.06	LHS
249	05 Feb 13	2.657	0.80	0.50	0.050	0.40	0.02	0.05	LHS
250	05 Feb 13	2.660	0.60	0.50	0.050	0.30	0.02	0.03	LHS
251	05 Feb 13	2.662	0.50	1.70	0.050	0.85	0.04	0.10	LHS
252	05 Feb 13	2.663	0.50	1.00	0.050	0.50	0.03	0.06	LHS
253	05 Feb 13	2.663	0.50	0.50	0.050	0.25	0.01	0.03	LHS
254	05 Feb 13	2.664	0.50	0.60	0.050	0.30	0.02	0.03	LHS
255	05 Feb 13	2.664	0.50	1.20	0.050	0.60	0.03	0.07	LHS
256	05 Feb 13	2.666	0.50	2.00	0.050	1.00	0.05	0.12	LHS
257	05 Feb 13	2.666	0.50	2.00	0.050	1.00	0.05	0.12	LHS
258	05 Feb 13	2.675	0.50	0.50	0.050	0.25	0.01	0.03	LHS
259	05 Feb 13	2.677	0.50	0.50	0.050	0.25	0.01	0.03	LHS
260	05 Feb 13	2.677	0.50	0.50	0.050	0.25	0.01	0.03	LHS
261	05 Feb 13	2.677	0.50	1.00	0.050	0.50	0.03	0.06	LHS
262	05 Feb 13	2.709	0.50	1.00	0.050	0.50	0.03	0.06	LHS
263	05 Feb 13	2.730	1.00	0.50	0.050	0.50	0.03	0.06	LHS
264	05 Feb 13	2.731	1.00	0.60	0.050	0.60	0.03	0.07	LHS
265	05 Feb 13	2.732	2.00	0.60	0.050	1.20	0.06	0.14	LHS
266	05 Feb 13	2.734	2.00	0.60	0.050	1.20	0.06	0.14	LHS
267	05 Feb 13	2.735	1.50	0.50	0.050	0.75	0.04	0.09	LHS
268	05 Feb 13	2.760	0.50	0.80	0.050	0.40	0.02	0.05	LHS
269	05 Feb 13	2.761	0.50	0.70	0.050	0.35	0.02	0.04	LHS
270	05 Feb 13	2.768	0.50	0.50	0.050	0.25	0.01	0.03	LHS
<b>CARRIED FORWARD :</b>						<b>397.40</b>	<b>19.87</b>	<b>46.10</b>	

**LINTASAN RESOURCES SDN. BHD.**  
MAINTENANCE OF FEDERAL ROADS - WEST COAST, SABAH  
**R01 POTHOLE PATCHING RECORD**

**DISTRICT:** KOTA KINABALU  
**ROUTE NO.** 606  
**ROAD NAME:** JALAN SUSUR SEPANGAR BAY  
**MONTH:** FEBRUARY 2013

ITEM	DATE	CHAINAGE	Length (m)	Width (m)	Depth (m)	AREA (m2)	VOLUME (m3)	PREMIX QUANTITY (ton)	REMARKS
<b>BROUGHT FORWARD:</b>						<b>397.40</b>	<b>19.87</b>	<b>46.10</b>	
271	05 Feb 13	2.774	0.50	0.50	0.050	0.25	0.01	0.03	LHS
272	05 Feb 13	2.776	0.50	0.50	0.050	0.25	0.01	0.03	LHS
273	05 Feb 13	2.783	0.50	0.50	0.050	0.25	0.01	0.03	LHS
274	05 Feb 13	2.785	0.50	0.50	0.050	0.25	0.01	0.03	LHS
275	05 Feb 13	2.786	0.50	0.50	0.050	0.25	0.01	0.03	LHS
276	05 Feb 13	2.788	0.50	0.50	0.050	0.25	0.01	0.03	LHS
277	05 Feb 13	2.790	0.50	0.50	0.050	0.25	0.01	0.03	LHS
278	05 Feb 13	2.791	0.50	0.50	0.050	0.25	0.01	0.03	LHS
279	05 Feb 13	2.791	0.50	0.50	0.050	0.25	0.01	0.03	LHS
280	05 Feb 13	2.791	0.50	0.50	0.050	0.25	0.01	0.03	LHS
281	05 Feb 13	2.792	0.50	0.50	0.050	0.25	0.01	0.03	LHS
282	05 Feb 13	2.793	0.50	0.50	0.050	0.25	0.01	0.03	LHS
283	05 Feb 13	2.793	0.50	0.50	0.050	0.25	0.01	0.03	LHS
284	05 Feb 13	2.794	1.20	0.50	0.050	0.60	0.03	0.07	LHS
285	05 Feb 13	2.798	1.00	0.50	0.050	0.50	0.03	0.06	LHS
286	05 Feb 13	2.800	1.00	0.70	0.050	0.70	0.04	0.08	LHS
287	05 Feb 13	2.810	1.00	0.70	0.050	0.70	0.04	0.08	LHS
288	05 Feb 13	2.818	0.50	0.50	0.050	0.25	0.01	0.03	LHS
289	05 Feb 13	2.819	0.50	0.50	0.050	0.25	0.01	0.03	LHS
290	05 Feb 13	2.820	0.50	0.50	0.050	0.25	0.01	0.03	LHS
291	05 Feb 13	2.830	0.50	0.50	0.050	0.25	0.01	0.03	LHS
292	05 Feb 13	2.831	0.50	0.50	0.050	0.25	0.01	0.03	LHS
293	05 Feb 13	2.841	0.50	0.50	0.050	0.25	0.01	0.03	LHS
294	06 Feb 13	2.841	0.50	0.50	0.050	0.25	0.01	0.03	LHS
295	06 Feb 13	2.842	0.50	0.50	0.050	0.25	0.01	0.03	LHS
296	06 Feb 13	2.845	0.50	0.50	0.050	0.25	0.01	0.03	LHS
297	06 Feb 13	2.848	0.50	0.50	0.050	0.25	0.01	0.03	LHS
298	06 Feb 13	2.852	1.00	0.50	0.050	0.50	0.03	0.06	LHS
299	06 Feb 13	2.855	0.50	0.50	0.050	0.25	0.01	0.03	LHS
300	06 Feb 13	2.858	0.50	0.50	0.050	0.25	0.01	0.03	LHS
<b>CARRIED FORWARD :</b>						<b>406.65</b>	<b>20.33</b>	<b>47.17</b>	

**LINTASAN RESOURCES SDN. BHD.**  
MAINTENANCE OF FEDERAL ROADS - WEST COAST, SABAH  
**R01 POTHOLE PATCHING RECORD**

**DISTRICT:** KOTA KINABALU  
**ROUTE NO.** 606  
**ROAD NAME:** JALAN SUSUR SEPANGAR BAY  
**MONTH:** FEBRUARY 2013

ITEM	DATE	CHAINAGE	Length (m)	Width (m)	Depth (m)	AREA (m2)	VOLUME (m3)	PREMIX QUANTITY (ton)	REMARKS
<b>BROUGHT FORWARD:</b>						<b>406.65</b>	<b>20.33</b>	<b>47.17</b>	
301	06 Feb 13	2.860	0.50	0.50	0.050	0.25	0.01	0.03	LHS
302	06 Feb 13	2.900	0.50	0.50	0.050	0.25	0.01	0.03	LHS
303	06 Feb 13	2.040	2.00	0.50	0.050	1.00	0.05	0.12	RHS
304	06 Feb 13	2.038	2.00	0.50	0.050	1.00	0.05	0.12	RHS
305	06 Feb 13	2.036	2.00	0.50	0.050	1.00	0.05	0.12	RHS
306	06 Feb 13	2.034	2.00	0.50	0.050	1.00	0.05	0.12	RHS
307	06 Feb 13	2.029	2.00	0.50	0.050	1.00	0.05	0.12	RHS
308	06 Feb 13	2.029	0.50	0.70	0.050	0.35	0.02	0.04	RHS
309	06 Feb 13	2.027	2.00	0.58	0.050	1.16	0.06	0.13	RHS
310	06 Feb 13	2.026	1.10	0.58	0.050	0.64	0.03	0.07	RHS
311	06 Feb 13	2.024	2.00	0.58	0.050	1.16	0.06	0.13	RHS
312	06 Feb 13	2.022	1.50	0.58	0.050	0.87	0.04	0.10	RHS
313	06 Feb 13	2.019	2.10	0.58	0.050	1.22	0.06	0.14	RHS
314	06 Feb 13	2.100	1.00	0.58	0.050	0.58	0.03	0.07	RHS
315	06 Feb 13	2.009	1.10	0.58	0.050	0.64	0.03	0.07	RHS
316	06 Feb 13	2.008	2.00	0.58	0.050	1.16	0.06	0.13	RHS
317	06 Feb 13	2.008	2.00	0.58	0.050	1.16	0.06	0.13	RHS
318	06 Feb 13	2.001	1.00	0.70	0.050	0.70	0.04	0.08	RHS
319	06 Feb 13	2.000	1.00	0.50	0.050	0.50	0.03	0.06	RHS
320	06 Feb 13	1.999	1.00	0.50	0.050	0.50	0.03	0.06	RHS
321	06 Feb 13	1.997	1.40	0.50	0.050	0.70	0.04	0.08	RHS
322	06 Feb 13	4.286	0.60	0.50	0.050	0.30	0.02	0.03	LHS
323	06 Feb 13	4.289	0.60	0.50	0.050	0.30	0.02	0.03	LHS
324	06 Feb 13	4.290	0.60	0.50	0.050	0.30	0.02	0.03	LHS
325	06 Feb 13	4.291	0.50	0.50	0.050	0.25	0.01	0.03	LHS
326	06 Feb 13	4.298	2.00	0.50	0.050	1.00	0.05	0.12	LHS
327	06 Feb 13	6.111	0.50	0.50	0.050	0.25	0.01	0.03	LHS
328	06 Feb 13	6.111	0.50	0.50	0.050	0.25	0.01	0.03	LHS
329	06 Feb 13	6.111	1.20	0.50	0.050	0.60	0.03	0.07	LHS
330	06 Feb 13	6.111	1.10	0.50	0.050	0.55	0.03	0.06	LHS
<b>CARRIED FORWARD :</b>						<b>427.28</b>	<b>21.36</b>	<b>49.57</b>	

**LINTASAN RESOURCES SDN. BHD.**  
MAINTENANCE OF FEDERAL ROADS - WEST COAST, SABAH  
**R01 POTHOLE PATCHING RECORD**

**DISTRICT:** KOTA KINABALU  
**ROUTE NO.** 606  
**ROAD NAME:** JALAN SUSUR SEPANGAR BAY  
**MONTH:** FEBRUARY 2013

ITEM	DATE	CHAINAGE	Length (m)	Width (m)	Depth (m)	AREA (m2)	VOLUME (m3)	PREMIX QUANTITY (ton)	REMARKS
<b>BROUGHT FORWARD:</b>						<b>427.28</b>	<b>21.36</b>	<b>49.57</b>	
331	06 Feb 13	6.303	1.00	0.50	0.050	0.50	0.03	0.06	LHS
332	06 Feb 13	6.304	0.50	0.50	0.050	0.25	0.01	0.03	LHS
333	06 Feb 13	6.305	0.60	0.50	0.050	0.30	0.02	0.03	LHS
334	06 Feb 13	6.305	0.60	0.50	0.050	0.30	0.02	0.03	LHS
335	06 Feb 13	6.306	0.50	0.50	0.050	0.25	0.01	0.03	LHS
336	06 Feb 13	6.306	0.50	0.50	0.050	0.25	0.01	0.03	LHS
337	06 Feb 13	6.307	0.60	0.50	0.050	0.30	0.02	0.03	LHS
338	06 Feb 13	6.320	0.60	0.50	0.050	0.30	0.02	0.03	LHS
339	06 Feb 13	6.365	0.50	0.50	0.050	0.25	0.01	0.03	LHS
340	06 Feb 13	6.368	0.50	0.50	0.050	0.25	0.01	0.03	LHS
341	06 Feb 13	6.370	0.60	0.50	0.050	0.30	0.02	0.03	LHS
342	06 Feb 13	6.371	0.60	0.50	0.050	0.30	0.02	0.03	LHS
343	06 Feb 13	6.378	0.50	0.50	0.050	0.25	0.01	0.03	LHS
344	06 Feb 13	6.379	0.60	0.50	0.050	0.30	0.02	0.03	LHS
345	06 Feb 13	6.380	1.30	0.50	0.050	0.65	0.03	0.08	LHS
346	06 Feb 13	6.381	0.50	0.50	0.050	0.25	0.01	0.03	LHS
347	06 Feb 13	6.382	1.00	0.50	0.050	0.50	0.03	0.06	LHS
348	06 Feb 13	6.383	1.00	0.50	0.050	0.50	0.03	0.06	LHS
349	06 Feb 13	6.388	2.00	0.50	0.050	1.00	0.05	0.12	LHS
350	06 Feb 13	6.390	2.00	0.50	0.050	1.00	0.05	0.12	LHS
351	06 Feb 13	6.392	2.00	0.50	0.050	1.00	0.05	0.12	LHS
352	06 Feb 13	6.394	2.00	0.50	0.050	1.00	0.05	0.12	LHS
353	06 Feb 13	6.783	0.50	0.50	0.050	0.25	0.01	0.03	LHS
354	06 Feb 13	6.790	0.50	0.50	0.050	0.25	0.01	0.03	LHS
355	06 Feb 13	7.087	0.50	0.70	0.050	0.35	0.02	0.04	LHS
356	06 Feb 13	7.088	0.60	0.50	0.050	0.30	0.02	0.03	LHS
357	06 Feb 13	7.089	0.50	0.50	0.050	0.25	0.01	0.03	LHS
358	06 Feb 13	7.090	0.50	0.50	0.050	0.25	0.01	0.03	LHS
359	06 Feb 13	7.092	0.50	0.50	0.050	0.25	0.01	0.03	LHS
360	06 Feb 13	7.094	0.50	0.60	0.050	0.30	0.02	0.03	LHS
<b>CARRIED FORWARD :</b>						<b>439.48</b>	<b>21.97</b>	<b>50.98</b>	

**LINTASAN RESOURCES SDN. BHD.**  
MAINTENANCE OF FEDERAL ROADS - WEST COAST, SABAH  
**R01 POTHOLE PATCHING RECORD**

**DISTRICT:** KOTA KINABALU  
**ROUTE NO.** 606  
**ROAD NAME:** JALAN SUSUR SEPANGAR BAY  
**MONTH:** FEBRUARY 2013

ITEM	DATE	CHAINAGE	Length (m)	Width (m)	Depth (m)	AREA (m2)	VOLUME (m3)	PREMIX QUANTITY (ton)	REMARKS
<b>BROUGHT FORWARD:</b>						<b>439.48</b>	<b>21.97</b>	<b>50.98</b>	
361	06 Feb 13	7.094	0.50	0.50	0.050	0.25	0.01	0.03	LHS
362	06 Feb 13	7.094	0.50	0.50	0.050	0.25	0.01	0.03	LHS
363	06 Feb 13	7.096	0.50	0.50	0.050	0.25	0.01	0.03	LHS
364	06 Feb 13	7.101	0.50	0.50	0.050	0.25	0.01	0.03	LHS
365	06 Feb 13	7.103	0.50	0.50	0.050	0.25	0.01	0.03	LHS
366	06 Feb 13	7.106	0.50	0.50	0.050	0.25	0.01	0.03	LHS
367	06 Feb 13	7.106	0.50	0.50	0.050	0.25	0.01	0.03	LHS
368	06 Feb 13	7.107	0.50	0.50	0.050	0.25	0.01	0.03	LHS
369	06 Feb 13	7.108	0.50	0.50	0.050	0.25	0.01	0.03	LHS
370	06 Feb 13	7.109	0.70	0.50	0.050	0.35	0.02	0.04	LHS
371	06 Feb 13	7.110	0.00	0.50	0.050	0.00	0.00	0.00	LHS
372	06 Feb 13	7.110	0.70	0.50	0.050	0.35	0.02	0.04	LHS
373	06 Feb 13	7.289	0.50	0.50	0.050	0.25	0.01	0.03	LHS
374	06 Feb 13	7.624	1.00	0.50	0.050	0.50	0.03	0.06	LHS
375	06 Feb 13	7.629	2.00	0.50	0.050	1.00	0.05	0.12	LHS
376	06 Feb 13	7.629	0.50	0.50	0.050	0.25	0.01	0.03	LHS
377	06 Feb 13	7.631	2.00	0.50	0.050	1.00	0.05	0.12	LHS
378	06 Feb 13	7.633	2.00	0.60	0.050	1.20	0.06	0.14	LHS
379	07 Feb 13	7.634	0.60	0.50	0.050	0.30	0.02	0.03	LHS
380	07 Feb 13	7.63.5	1.00	0.50	0.050	0.50	0.03	0.06	LHS
381	07 Feb 13	7.637	0.60	0.50	0.050	0.30	0.02	0.03	LHS
382	07 Feb 13	7.638	2.00	0.50	0.050	1.00	0.05	0.12	LHS
383	07 Feb 13	7.640	1.10	0.50	0.050	0.55	0.03	0.06	LHS
384	07 Feb 13	7.674	0.50	0.50	0.050	0.25	0.01	0.03	LHS
385	07 Feb 13	7.644	2.00	0.60	0.050	1.20	0.06	0.14	LHS
386	07 Feb 13	7.644	1.00	0.50	0.050	0.50	0.03	0.06	LHS
387	07 Feb 13	7.646	2.00	0.50	0.050	1.00	0.05	0.12	LHS
388	07 Feb 13	7.648	1.00	0.50	0.050	0.50	0.03	0.06	LHS
389	07 Feb 13	7.648	1.50	0.60	0.050	0.90	0.05	0.10	LHS
390	07 Feb 13	7.650	2.00	0.50	0.050	1.00	0.05	0.12	LHS
<b>CARRIED FORWARD :</b>						<b>454.63</b>	<b>22.73</b>	<b>52.74</b>	

**LINTASAN RESOURCES SDN. BHD.**  
MAINTENANCE OF FEDERAL ROADS - WEST COAST, SABAH  
**R01 POTHOLE PATCHING RECORD**

**DISTRICT:** KOTA KINABALU  
**ROUTE NO.** 606  
**ROAD NAME:** JALAN SUSUR SEPANGAR BAY  
**MONTH:** FEBRUARY 2013

ITEM	DATE	CHAINAGE	Length (m)	Width (m)	Depth (m)	AREA (m2)	VOLUME (m3)	PREMIX QUANTITY (ton)	REMARKS
<b>BROUGHT FORWARD:</b>						<b>454.63</b>	<b>22.73</b>	<b>52.74</b>	
391	07 Feb 13	7.650	0.50	0.50	0.050	0.25	0.01	0.03	LHS
392	07 Feb 13	7.653	2.00	0.50	0.050	1.00	0.05	0.12	LHS
393	07 Feb 13	7.655	2.00	0.50	0.050	1.00	0.05	0.12	LHS
394	07 Feb 13	7.655	0.50	0.60	0.050	0.30	0.02	0.03	LHS
395	07 Feb 13	7.655	0.50	0.50	0.050	0.25	0.01	0.03	LHS
396	07 Feb 13	7.657	2.00	0.50	0.050	1.00	0.05	0.12	LHS
397	07 Feb 13	7.659	2.00	0.50	0.050	1.00	0.05	0.12	LHS
398	07 Feb 13	7.660	1.10	0.50	0.050	0.55	0.03	0.06	LHS
399	07 Feb 13	8.000	1.00	0.50	0.050	0.50	0.03	0.06	LHS
400	07 Feb 13	8.002	0.60	0.60	0.050	0.36	0.02	0.04	LHS
401	07 Feb 13	8.004	0.60	0.50	0.050	0.30	0.02	0.03	LHS
402	07 Feb 13	8.063	0.50	0.60	0.050	0.30	0.02	0.03	LHS
403	07 Feb 13	8.065	0.50	0.50	0.050	0.25	0.01	0.03	LHS
404	07 Feb 13	8.066	0.50	0.50	0.050	0.25	0.01	0.03	LHS
405	07 Feb 13	8.189	1.00	0.50	0.050	0.50	0.03	0.06	LHS
406	07 Feb 13	8.190	1.00	0.50	0.050	0.50	0.03	0.06	LHS
407	07 Feb 13	8.191	1.00	0.50	0.050	0.50	0.03	0.06	LHS
408	07 Feb 13	8.203	0.50	0.60	0.050	0.30	0.02	0.03	LHS
409	07 Feb 13	8.204	0.50	0.50	0.050	0.25	0.01	0.03	LHS
410	07 Feb 13	8.205	0.50	0.60	0.050	0.30	0.02	0.03	LHS
411	07 Feb 13	8.207	0.50	0.50	0.050	0.25	0.01	0.03	LHS
412	07 Feb 13	8.207	0.50	0.50	0.050	0.25	0.01	0.03	LHS
413	07 Feb 13	8.213	0.50	0.50	0.050	0.25	0.01	0.03	LHS
414	07 Feb 13	10.687	0.50	0.50	0.050	0.25	0.01	0.03	LHS
415	07 Feb 13	10.689	0.50	0.50	0.050	0.25	0.01	0.03	LHS
416	07 Feb 13	10.689	0.50	0.50	0.050	0.25	0.01	0.03	LHS
417	07 Feb 13	8.925	0.50	0.50	0.050	0.25	0.01	0.03	RHS
418	07 Feb 13	8.925	0.50	0.50	0.050	0.25	0.01	0.03	RHS
419	07 Feb 13	8.922	0.50	0.50	0.050	0.25	0.01	0.03	RHS
420	07 Feb 13	2.899	0.50	0.50	0.050	0.25	0.01	0.03	RHS
<b>CARRIED FORWARD :</b>						<b>466.79</b>	<b>23.34</b>	<b>54.15</b>	

**LINTASAN RESOURCES SDN. BHD.**  
MAINTENANCE OF FEDERAL ROADS - WEST COAST, SABAH  
**R01 POTHOLE PATCHING RECORD**

**DISTRICT:** KOTA KINABALU  
**ROUTE NO.** 606  
**ROAD NAME:** JALAN SUSUR SEPANGAR BAY  
**MONTH:** FEBRUARY 2013

ITEM	DATE	CHAINAGE	Length (m)	Width (m)	Depth (m)	AREA (m2)	VOLUME (m3)	PREMIX QUANTITY (ton)	REMARKS
<b>BROUGHT FORWARD:</b>						<b>466.79</b>	<b>23.34</b>	<b>54.15</b>	
421	07 Feb 13	2.549	1.20	0.50	0.050	0.60	0.03	0.07	RHS
422	07 Feb 13	2.530	0.60	0.50	0.050	0.30	0.02	0.03	RHS
423	07 Feb 13	2.528	0.70	0.50	0.050	0.35	0.02	0.04	RHS
424	07 Feb 13	2.510	0.90	0.60	0.050	0.54	0.03	0.06	RHS
425	07 Feb 13	2.500	1.10	0.50	0.050	0.55	0.03	0.06	RHS
426	07 Feb 13	2.497	1.20	0.50	0.050	0.60	0.03	0.07	RHS
427	07 Feb 13	2.494	0.90	0.50	0.050	0.45	0.02	0.05	RHS
428	07 Feb 13	2.480	1.00	0.50	0.050	0.50	0.03	0.06	RHS
429	07 Feb 13	2.460	1.10	0.50	0.050	0.55	0.03	0.06	RHS
430	07 Feb 13	2.194	1.30	0.60	0.050	0.78	0.04	0.09	RHS
431	07 Feb 13	2.189	1.30	0.50	0.050	0.65	0.03	0.08	RHS
432	07 Feb 13	2.174	1.10	0.60	0.050	0.66	0.03	0.08	RHS
433	07 Feb 13	2.132	1.40	0.50	0.050	0.70	0.04	0.08	RHS
434	07 Feb 13	1.972	1.00	0.50	0.050	0.50	0.03	0.06	RHS
435	07 Feb 13	1.965	0.90	0.50	0.050	0.45	0.02	0.05	RHS
436	07 Feb 13	1.960	0.90	0.50	0.050	0.45	0.02	0.05	RHS
437	07 Feb 13	1.960	0.80	0.50	0.050	0.40	0.02	0.05	RHS
438	07 Feb 13	1.953	1.00	0.60	0.050	0.60	0.03	0.07	RHS
439	07 Feb 13	1.942	1.30	0.50	0.050	0.65	0.03	0.08	RHS
440	07 Feb 13	1.902	1.00	0.60	0.050	0.60	0.03	0.07	RHS
441	07 Feb 13	1.902	1.00	0.50	0.050	0.50	0.03	0.06	RHS
442	07 Feb 13	1.885	1.10	0.50	0.050	0.55	0.03	0.06	RHS
443	07 Feb 13	1.871	0.70	0.50	0.050	0.35	0.02	0.04	RHS
444	07 Feb 13	1.860	1.00	0.50	0.050	0.50	0.03	0.06	RHS
445	07 Feb 13	1.857	1.00	0.50	0.050	0.50	0.03	0.06	RHS
446	07 Feb 13	1.840	1.00	0.50	0.050	0.50	0.03	0.06	RHS
447	07 Feb 13	1.835	0.90	0.50	0.050	0.45	0.02	0.05	RHS
448	07 Feb 13	1.820	1.10	0.50	0.050	0.55	0.03	0.06	RHS
449	07 Feb 13	1.815	1.00	0.50	0.050	0.50	0.03	0.06	RHS
450	07 Feb 13	1.809	0.90	0.50	0.050	0.45	0.02	0.05	RHS
<b>CARRIED FORWARD :</b>						<b>482.52</b>	<b>24.12</b>	<b>55.98</b>	

**LINTASAN RESOURCES SDN. BHD.**  
MAINTENANCE OF FEDERAL ROADS - WEST COAST, SABAH  
**R01 POTHOLE PATCHING RECORD**

**DISTRICT:** KOTA KINABALU  
**ROUTE NO.** 606  
**ROAD NAME:** JALAN SUSUR SEPANGAR BAY  
**MONTH:** FEBRUARY 2013

ITEM	DATE	CHAINAGE	Length (m)	Width (m)	Depth (m)	AREA (m2)	VOLUME (m3)	PREMIX QUANTITY (ton)	REMARKS
<b>BROUGHT FORWARD:</b>						<b>482.52</b>	<b>24.12</b>	<b>55.98</b>	
451	07 Feb 13	1.667	0.90	0.50	0.050	0.45	0.02	0.05	LHS
452	08 Feb 13	3.915	0.50	0.50	0.050	0.25	0.01	0.03	RHS
453	08 Feb 13	3.915	0.50	0.50	0.050	0.25	0.01	0.03	RHS
454	08 Feb 13	3.912	0.50	0.60	0.050	0.30	0.02	0.03	RHS
455	08 Feb 13	3.912	0.50	0.50	0.050	0.25	0.01	0.03	RHS
456	08 Feb 13	3.912	0.50	0.50	0.050	0.25	0.01	0.03	RHS
457	08 Feb 13	3.911	0.50	0.50	0.050	0.25	0.01	0.03	RHS
458	08 Feb 13	3.911	0.50	0.50	0.050	0.25	0.01	0.03	RHS
459	08 Feb 13	3.911	0.50	0.50	0.050	0.25	0.01	0.03	RHS
460	08 Feb 13	3.906	0.60	0.50	0.050	0.30	0.02	0.03	RHS
461	08 Feb 13	3.904	0.50	0.50	0.050	0.25	0.01	0.03	RHS
462	08 Feb 13	3.900	0.50	0.50	0.050	0.25	0.01	0.03	RHS
463	08 Feb 13	3.895	0.50	0.50	0.050	0.25	0.01	0.03	RHS
464	08 Feb 13	3.894	0.50	0.50	0.050	0.25	0.01	0.03	RHS
465	08 Feb 13	3.893	0.50	0.50	0.050	0.25	0.01	0.03	RHS
466	08 Feb 13	3.881	0.50	0.50	0.050	0.25	0.01	0.03	RHS
467	08 Feb 13	3.880	0.50	0.50	0.050	0.25	0.01	0.03	RHS
468	08 Feb 13	3.879	0.60	0.50	0.050	0.30	0.02	0.03	RHS
469	08 Feb 13	3.873	0.50	0.50	0.050	0.25	0.01	0.03	RHS
470	08 Feb 13	3.871	0.50	0.50	0.050	0.25	0.01	0.03	RHS
471	08 Feb 13	3.871	0.50	0.50	0.050	0.25	0.01	0.03	RHS
472	08 Feb 13	3.870	0.60	0.50	0.050	0.30	0.02	0.03	RHS
473	08 Feb 13	3.870	0.50	0.50	0.050	0.25	0.01	0.03	RHS
474	08 Feb 13	3.865	0.50	0.50	0.050	0.25	0.01	0.03	RHS
475	08 Feb 13	3.858	0.50	0.50	0.050	0.25	0.01	0.03	RHS
476	08 Feb 13	3.850	0.60	0.50	0.050	0.30	0.02	0.03	RHS
477	08 Feb 13	3.848	0.50	0.50	0.050	0.25	0.01	0.03	RHS
478	08 Feb 13	3.834	0.50	0.50	0.050	0.25	0.01	0.03	RHS
479	08 Feb 13	3.830	0.50	0.50	0.050	0.25	0.01	0.03	RHS
480	08 Feb 13	3.829	0.50	0.50	0.050	0.25	0.01	0.03	RHS
<b>CARRIED FORWARD :</b>						<b>490.47</b>	<b>24.52</b>	<b>56.90</b>	

**LINTASAN RESOURCES SDN. BHD.**  
MAINTENANCE OF FEDERAL ROADS - WEST COAST, SABAH  
**R01 POTHOLE PATCHING RECORD**

**DISTRICT:** KOTA KINABALU  
**ROUTE NO.** 606  
**ROAD NAME:** JALAN SUSUR SEPANGAR BAY  
**MONTH:** FEBRUARY 2013

ITEM	DATE	CHAINAGE	Length (m)	Width (m)	Depth (m)	AREA (m2)	VOLUME (m3)	PREMIX QUANTITY (ton)	REMARKS
<b>BROUGHT FORWARD:</b>						<b>490.47</b>	<b>24.52</b>	<b>56.90</b>	
481	08 Feb 13	3.826	0.50	0.50	0.050	0.25	0.01	0.03	RHS
482	08 Feb 13	3.820	0.50	0.50	0.050	0.25	0.01	0.03	RHS
483	08 Feb 13	3.819	0.50	0.50	0.050	0.25	0.01	0.03	RHS
484	08 Feb 13	3.817	0.50	0.50	0.050	0.25	0.01	0.03	RHS
485	08 Feb 13	3.816	0.60	0.50	0.050	0.30	0.02	0.03	RHS
486	08 Feb 13	3.815	0.90	0.50	0.050	0.45	0.02	0.05	RHS
487	08 Feb 13	3.813	0.50	0.50	0.050	0.25	0.01	0.03	RHS
488	08 Feb 13	3.811	0.50	0.50	0.050	0.25	0.01	0.03	RHS
489	08 Feb 13	3.809	0.60	0.50	0.050	0.30	0.02	0.03	RHS
490	08 Feb 13	3.806	0.50	0.50	0.050	0.25	0.01	0.03	RHS
491	08 Feb 13	3.804	0.50	0.50	0.050	0.25	0.01	0.03	RHS
492	08 Feb 13	3.796	1.20	0.50	0.050	0.60	0.03	0.07	RHS
493	08 Feb 13	3.795	0.50	0.50	0.050	0.25	0.01	0.03	RHS
494	08 Feb 13	3.795	0.50	0.50	0.050	0.25	0.01	0.03	RHS
495	08 Feb 13	3.704	0.60	0.50	0.050	0.30	0.02	0.03	RHS
496	08 Feb 13	3.703	0.50	0.50	0.050	0.25	0.01	0.03	RHS
497	08 Feb 13	3.730	0.50	0.50	0.050	0.25	0.01	0.03	RHS
498	08 Feb 13	3.701	0.60	0.50	0.050	0.30	0.02	0.03	RHS
499	08 Feb 13	3.787	0.60	0.50	0.050	0.30	0.02	0.03	RHS
500	08 Feb 13	3.786	0.50	0.50	0.050	0.25	0.01	0.03	RHS
501	08 Feb 13	3.783	0.50	0.50	0.050	0.25	0.01	0.03	RHS
502	08 Feb 13	3.781	0.60	0.50	0.050	0.30	0.02	0.03	RHS
503	08 Feb 13	3.781	0.50	0.50	0.050	0.25	0.01	0.03	RHS
504	08 Feb 13	3.780	0.50	0.50	0.050	0.25	0.01	0.03	RHS
505	08 Feb 13	3.779	0.50	0.50	0.050	0.25	0.01	0.03	RHS
506	08 Feb 13	3.778	0.70	0.50	0.050	0.35	0.02	0.04	RHS
507	08 Feb 13	3.778	0.50	0.50	0.050	0.25	0.01	0.03	RHS
508	08 Feb 13	3.777	0.50	0.50	0.050	0.25	0.01	0.03	RHS
509	08 Feb 13	3.777	0.50	0.60	0.050	0.30	0.02	0.03	RHS
510	08 Feb 13	3.775	2.00	0.50	0.050	1.00	0.05	0.12	RHS
<b>CARRIED FORWARD :</b>						<b>499.72</b>	<b>24.98</b>	<b>57.97</b>	

**LINTASAN RESOURCES SDN. BHD.**  
MAINTENANCE OF FEDERAL ROADS - WEST COAST, SABAH  
**R01 POTHOLE PATCHING RECORD**

**DISTRICT:** KOTA KINABALU  
**ROUTE NO.** 606  
**ROAD NAME:** JALAN SUSUR SEPANGAR BAY  
**MONTH:** FEBRUARY 2013

ITEM	DATE	CHAINAGE	Length (m)	Width (m)	Depth (m)	AREA (m2)	VOLUME (m3)	PREMIX QUANTITY (ton)	REMARKS
<b>BROUGHT FORWARD:</b>						<b>499.72</b>	<b>24.98</b>	<b>57.97</b>	
511	09 Feb 13	0.660	0.50	0.60	0.050	0.30	0.02	0.03	LHS
512	09 Feb 13	0.765	1.00	0.50	0.050	0.50	0.03	0.06	LHS
513	09 Feb 13	0.765	0.60	0.50	0.050	0.30	0.02	0.03	LHS
514	09 Feb 13	0.766	0.50	0.50	0.050	0.25	0.01	0.03	LHS
515	09 Feb 13	1.920	1.00	0.50	0.050	0.50	0.03	0.06	RHS
516	09 Feb 13	1.919	1.00	0.50	0.050	0.50	0.03	0.06	RHS
517	09 Feb 13	1.914	0.60	0.50	0.050	0.30	0.02	0.03	RHS
518	09 Feb 13	14.907	0.60	0.50	0.050	0.30	0.02	0.03	RHS
519	09 Feb 13	1.905	2.00	0.50	0.050	1.00	0.05	0.12	RHS
520	09 Feb 13	1.903	2.00	0.50	0.050	1.00	0.05	0.12	RHS
521	09 Feb 13	1.889	1.50	0.50	0.050	0.75	0.04	0.09	RHS
522	09 Feb 13	1.897	1.50	0.50	0.050	0.75	0.04	0.09	RHS
523	09 Feb 13	1.895	1.50	0.50	0.050	0.75	0.04	0.09	RHS
524	09 Feb 13	1.892	1.40	0.50	0.050	0.70	0.04	0.08	RHS
525	09 Feb 13	1.891	1.50	0.50	0.050	0.75	0.04	0.09	RHS
526	09 Feb 13	1.888	1.50	0.50	0.050	0.75	0.04	0.09	RHS
527	09 Feb 13	1.886	2.00	0.60	0.050	1.20	0.06	0.14	RHS
528	09 Feb 13	1.884	2.00	0.50	0.050	1.00	0.05	0.12	RHS
529	09 Feb 13	1.883	2.00	0.50	0.050	1.00	0.05	0.12	RHS
530	09 Feb 13	1.878	0.90	0.50	0.050	0.45	0.02	0.05	RHS
531	09 Feb 13	1.868	0.60	0.50	0.050	0.30	0.02	0.03	RHS
532	09 Feb 13	1.867	1.00	0.60	0.050	0.60	0.03	0.07	RHS
533	09 Feb 13	1.866	1.00	0.50	0.050	0.50	0.03	0.06	RHS
534	09 Feb 13	1.865	1.00	0.50	0.050	0.50	0.03	0.06	RHS
535	09 Feb 13	1.863	1.00	0.50	0.050	0.50	0.03	0.06	RHS
536	09 Feb 13	1.862	1.00	0.50	0.050	0.50	0.03	0.06	RHS
537	09 Feb 13	1.861	1.00	0.50	0.050	0.50	0.03	0.06	RHS
538	09 Feb 13	1.860	1.00	0.50	0.050	0.50	0.03	0.06	RHS
539	09 Feb 13	1.859	1.00	0.50	0.050	0.50	0.03	0.06	RHS
540	09 Feb 13	1.859	1.00	0.50	0.050	0.50	0.03	0.06	RHS
<b>CARRIED FORWARD :</b>						<b>517.67</b>	<b>25.88</b>	<b>60.05</b>	

**LINTASAN RESOURCES SDN. BHD.**  
MAINTENANCE OF FEDERAL ROADS - WEST COAST, SABAH  
**R01 POTHOLE PATCHING RECORD**

**DISTRICT:** KOTA KINABALU  
**ROUTE NO.** 606  
**ROAD NAME:** JALAN SUSUR SEPANGAR BAY  
**MONTH:** FEBRUARY 2013

ITEM	DATE	CHAINAGE	Length (m)	Width (m)	Depth (m)	AREA (m2)	VOLUME (m3)	PREMIX QUANTITY (ton)	REMARKS
<b>BROUGHT FORWARD:</b>						<b>517.67</b>	<b>25.88</b>	<b>60.05</b>	
541	09 Feb 13	1.858	1.00	0.60	0.050	0.60	0.03	0.07	RHS
542	09 Feb 13	1.857	1.00	0.50	0.050	0.50	0.03	0.06	RHS
543	09 Feb 13	1.856	1.00	0.50	0.050	0.50	0.03	0.06	RHS
544	09 Feb 13	1.855	1.00	0.50	0.050	0.50	0.03	0.06	RHS
545	09 Feb 13	1.853	2.00	0.50	0.050	1.00	0.05	0.12	RHS
546	09 Feb 13	1.851	0.50	0.60	0.050	0.30	0.02	0.03	RHS
547	09 Feb 13	1.336	0.50	0.60	0.050	0.30	0.02	0.03	RHS
548	09 Feb 13	1.335	0.60	0.50	0.050	0.30	0.02	0.03	RHS
549	09 Feb 13	1.334	0.60	0.50	0.050	0.30	0.02	0.03	RHS
550	09 Feb 13	1.333	0.50	0.60	0.050	0.30	0.02	0.03	RHS
551	09 Feb 13	1.333	0.50	0.60	0.050	0.30	0.02	0.03	RHS
552	09 Feb 13	1.333	0.50	0.50	0.050	0.25	0.01	0.03	RHS
553	09 Feb 13	1.320	0.50	0.50	0.050	0.25	0.01	0.03	RHS
554	09 Feb 13	1.332	0.50	0.50	0.050	0.25	0.01	0.03	RHS
555	09 Feb 13	1.332	0.50	0.50	0.050	0.25	0.01	0.03	RHS
556	09 Feb 13	1.331	0.50	0.50	0.050	0.25	0.01	0.03	RHS
557	09 Feb 13	1.331	0.50	0.50	0.050	0.25	0.01	0.03	RHS
558	09 Feb 13	1.331	0.50	0.50	0.050	0.25	0.01	0.03	RHS
559	09 Feb 13	1.317	0.50	0.50	0.050	0.25	0.01	0.03	RHS
560	09 Feb 13	1.314	0.50	0.50	0.050	0.25	0.01	0.03	RHS
561	09 Feb 13	1.313	0.50	0.50	0.050	0.25	0.01	0.03	RHS
562	13 Feb 13	1.150	0.50	0.50	0.050	0.25	0.01	0.03	RHS
563	13 Feb 13	1.060	0.50	0.50	0.050	0.25	0.01	0.03	RHS
564	13 Feb 13	1.049	1.00	0.50	0.050	0.50	0.03	0.06	RHS
565	13 Feb 13	1.019	0.50	0.50	0.050	0.25	0.01	0.03	RHS
566	13 Feb 13	1.019	1.00	0.50	0.050	0.50	0.03	0.06	RHS
567	13 Feb 13	1.018	1.10	0.50	0.050	0.55	0.03	0.06	RHS
568	13 Feb 13	1.016	0.50	0.50	0.050	0.25	0.01	0.03	RHS
569	13 Feb 13	1.016	2.00	1.00	0.050	2.00	0.10	0.23	RHS
570	13 Feb 13	1.014	2.00	1.00	0.050	2.00	0.10	0.23	RHS
<b>CARRIED FORWARD :</b>						<b>531.62</b>	<b>26.58</b>	<b>61.67</b>	

**LINTASAN RESOURCES SDN. BHD.**  
MAINTENANCE OF FEDERAL ROADS - WEST COAST, SABAH  
**R01 POTHOLE PATCHING RECORD**

**DISTRICT:** KOTA KINABALU  
**ROUTE NO.** 606  
**ROAD NAME:** JALAN SUSUR SEPANGAR BAY  
**MONTH:** FEBRUARY 2013

ITEM	DATE	CHAINAGE	Length (m)	Width (m)	Depth (m)	AREA (m2)	VOLUME (m3)	PREMIX QUANTITY (ton)	REMARKS
<b>BROUGHT FORWARD:</b>						<b>531.62</b>	<b>26.58</b>	<b>61.67</b>	
571	13 Feb 13	1.012	0.50	0.60	0.050	0.30	0.02	0.03	RHS
572	13 Feb 13	1.012	2.00	0.50	0.050	1.00	0.05	0.12	RHS
573	13 Feb 13	1.010	2.00	0.50	0.050	1.00	0.05	0.12	RHS
574	13 Feb 13	1.008	0.50	0.50	0.050	0.25	0.01	0.03	RHS
575	13 Feb 13	1.008	2.00	0.50	0.050	1.00	0.05	0.12	RHS
576	13 Feb 13	1.006	2.00	0.50	0.050	1.00	0.05	0.12	RHS
577	13 Feb 13	1.004	1.50	0.50	0.050	0.75	0.04	0.09	RHS
578	13 Feb 13	1.003	0.80	0.50	0.050	0.40	0.02	0.05	RHS
579	13 Feb 13	1.000	2.00	0.50	0.050	1.00	0.05	0.12	RHS
580	13 Feb 13	0.998	0.50	0.50	0.050	0.25	0.01	0.03	RHS
581	13 Feb 13	0.998	0.50	0.60	0.050	0.30	0.02	0.03	RHS
582	13 Feb 13	0.997	1.30	0.60	0.050	0.78	0.04	0.09	RHS
583	13 Feb 13	0.984	1.30	0.60	0.050	0.78	0.04	0.09	RHS
584	13 Feb 13	0.981	1.00	0.50	0.050	0.50	0.03	0.06	RHS
585	13 Feb 13	0.975	1.00	0.60	0.050	0.60	0.03	0.07	RHS
586	13 Feb 13	0.974	1.00	0.50	0.050	0.50	0.03	0.06	RHS
587	13 Feb 13	0.972	2.00	0.50	0.050	1.00	0.05	0.12	RHS
588	13 Feb 13	0.970	2.00	0.50	0.050	1.00	0.05	0.12	RHS
589	13 Feb 13	0.970	2.20	0.60	0.050	1.32	0.07	0.15	RHS
590	13 Feb 13	0.968	2.00	0.60	0.050	1.20	0.06	0.14	RHS
591	13 Feb 13	0.966	2.80	0.60	0.050	1.68	0.08	0.19	RHS
592	13 Feb 13	0.965	2.00	0.60	0.050	1.20	0.06	0.14	RHS
593	13 Feb 13	0.963	2.00	0.60	0.050	1.20	0.06	0.14	RHS
594	13 Feb 13	0.961	1.50	0.50	0.050	0.75	0.04	0.09	RHS
595	13 Feb 13	0.961	1.50	0.50	0.050	0.75	0.04	0.09	RHS
596	13 Feb 13	0.961	0.50	0.60	0.050	0.30	0.02	0.03	RHS
597	13 Feb 13	0.945	1.00	0.60	0.050	0.60	0.03	0.07	RHS
598	13 Feb 13	0.945	1.00	0.60	0.050	0.60	0.03	0.07	RHS
599	13 Feb 13	0.944	1.00	0.50	0.050	0.50	0.03	0.06	RHS
600	13 Feb 13	0.944	2.00	0.50	0.050	1.00	0.05	0.12	RHS
<b>CARRIED FORWARD :</b>						<b>555.13</b>	<b>27.75</b>	<b>64.40</b>	

**LINTASAN RESOURCES SDN. BHD.**  
MAINTENANCE OF FEDERAL ROADS - WEST COAST, SABAH  
**R01 POTHOLE PATCHING RECORD**

**DISTRICT:** KOTA KINABALU  
**ROUTE NO.** 606  
**ROAD NAME:** JALAN SUSUR SEPANGAR BAY  
**MONTH:** FEBRUARY 2013

ITEM	DATE	CHAINAGE	Length (m)	Width (m)	Depth (m)	AREA (m2)	VOLUME (m3)	PREMIX QUANTITY (ton)	REMARKS
<b>BROUGHT FORWARD:</b>						<b>555.13</b>	<b>27.75</b>	<b>64.40</b>	
601	13 Feb 13	0.942	1.30	1.00	0.050	1.30	0.07	0.15	RHS
602	13 Feb 13	0.942	0.50	1.00	0.050	0.50	0.03	0.06	RHS
603	13 Feb 13	0.927	0.50	0.50	0.050	0.25	0.01	0.03	RHS
604	13 Feb 13	0.927	0.50	0.50	0.050	0.25	0.01	0.03	RHS
605	13 Feb 13	0.620	2.00	0.50	0.050	1.00	0.05	0.12	RHS
606	13 Feb 13	5.175	3.00	0.50	0.050	1.50	0.08	0.17	RHS
607	13 Feb 13	5.172	0.60	0.50	0.050	0.30	0.02	0.03	RHS
608	13 Feb 13	4.160	0.50	0.60	0.050	0.30	0.02	0.03	RHS
609	13 Feb 13	4.160	0.60	0.60	0.050	0.36	0.02	0.04	RHS
610	13 Feb 13	4.158	0.50	0.60	0.050	0.30	0.02	0.03	RHS
611	13 Feb 13	4.156	1.20	0.60	0.050	0.72	0.04	0.08	RHS
612	13 Feb 13	4.156	0.60	0.50	0.050	0.30	0.02	0.03	RHS
613	13 Feb 13	4.154	0.00	0.50	0.050	0.00	0.00	0.00	RHS
614	13 Feb 13	4.150	0.60	0.50	0.050	0.30	0.02	0.03	RHS
615	13 Feb 13	4.145	1.10	0.50	0.050	0.55	0.03	0.06	RHS
616	13 Feb 13	4.143	0.70	0.50	0.050	0.35	0.02	0.04	RHS
617	13 Feb 13	4.143	0.50	0.50	0.050	0.25	0.01	0.03	RHS
618	13 Feb 13	4.137	1.00	0.50	0.050	0.50	0.03	0.06	RHS
619	13 Feb 13	4.135	1.10	0.50	0.050	0.55	0.03	0.06	RHS
620	13 Feb 13	4.134	0.50	0.50	0.050	0.25	0.01	0.03	RHS
621	13 Feb 13	4.134	0.50	0.50	0.050	0.25	0.01	0.03	RHS
622	13 Feb 13	4.133	0.50	0.50	0.050	0.25	0.01	0.03	RHS
623	13 Feb 13	4.132	0.50	0.50	0.050	0.25	0.01	0.03	RHS
624	13 Feb 13	4.130	0.70	0.50	0.050	0.35	0.02	0.04	RHS
625	13 Feb 13	4.129	1.00	0.50	0.050	0.50	0.03	0.06	RHS
626	13 Feb 13	4.121	1.20	0.50	0.050	0.60	0.03	0.07	RHS
627	13 Feb 13	4.119	0.60	0.50	0.050	0.30	0.02	0.03	RHS
628	13 Feb 13	4.118	1.00	0.50	0.050	0.50	0.03	0.06	RHS
629	13 Feb 13	4.116	0.60	0.50	0.050	0.30	0.02	0.03	RHS
630	13 Feb 13	4.114	1.00	0.50	0.050	0.50	0.03	0.06	RHS
<b>CARRIED FORWARD :</b>						<b>568.76</b>	<b>28.44</b>	<b>65.98</b>	

**LINTASAN RESOURCES SDN. BHD.**  
MAINTENANCE OF FEDERAL ROADS - WEST COAST, SABAH  
**R01 POTHOLE PATCHING RECORD**

**DISTRICT:** KOTA KINABALU  
**ROUTE NO.** 606  
**ROAD NAME:** JALAN SUSUR SEPANGAR BAY  
**MONTH:** FEBRUARY 2013

ITEM	DATE	CHAINAGE	Length (m)	Width (m)	Depth (m)	AREA (m2)	VOLUME (m3)	PREMIX QUANTITY (ton)	REMARKS
<b>BROUGHT FORWARD:</b>						<b>568.76</b>	<b>28.44</b>	<b>65.98</b>	
631	13 Feb 13	4.114	0.70	1.00	0.050	0.70	0.04	0.08	RHS
632	13 Feb 13	4.112	1.10	0.50	0.050	0.55	0.03	0.06	RHS
633	13 Feb 13	4.111	1.60	0.50	0.050	0.80	0.04	0.09	RHS
634	13 Feb 13	4.110	0.60	0.90	0.050	0.54	0.03	0.06	RHS
635	13 Feb 13	4.109	1.40	0.90	0.050	1.26	0.06	0.15	RHS
636	13 Feb 13	4.107	2.60	0.70	0.050	1.82	0.09	0.21	RHS
637	13 Feb 13	4.107	0.50	0.70	0.050	0.35	0.02	0.04	RHS
638	13 Feb 13	4.107	0.50	0.50	0.050	0.25	0.01	0.03	RHS
639	13 Feb 13	4.106	0.60	0.50	0.050	0.30	0.02	0.03	RHS
640	13 Feb 13	4.105	0.50	0.50	0.050	0.25	0.01	0.03	RHS
641	13 Feb 13	4.105	0.50	0.50	0.050	0.25	0.01	0.03	RHS
642	13 Feb 13	4.105	0.50	0.50	0.050	0.25	0.01	0.03	RHS
643	13 Feb 13	4.104	0.50	0.50	0.050	0.25	0.01	0.03	RHS
644	13 Feb 13	4.140	0.50	0.50	0.050	0.25	0.01	0.03	RHS
645	13 Feb 13	4.098	0.50	0.50	0.050	0.25	0.01	0.03	RHS
646	13 Feb 13	4.097	0.50	0.50	0.050	0.25	0.01	0.03	RHS
647	13 Feb 13	4.094	0.50	0.50	0.050	0.25	0.01	0.03	RHS
648	13 Feb 13	4.091	0.50	0.50	0.050	0.25	0.01	0.03	RHS
649	13 Feb 13	4.083	0.50	0.50	0.050	0.25	0.01	0.03	RHS
650	14 Feb 13	4.081	0.50	0.50	0.050	0.25	0.01	0.03	RHS
651	14 Feb 13	4.075	0.60	0.50	0.050	0.30	0.02	0.03	RHS
652	14 Feb 13	4.066	0.50	0.50	0.050	0.25	0.01	0.03	RHS
653	14 Feb 13	0.230	0.50	0.50	0.050	0.25	0.01	0.03	RHS
654	14 Feb 13	0.228	0.50	0.50	0.050	0.25	0.01	0.03	RHS
655	14 Feb 13	0.226	0.50	0.50	0.050	0.25	0.01	0.03	RHS
656	14 Feb 13	0.224	0.50	0.50	0.050	0.25	0.01	0.03	RHS
657	14 Feb 13	0.205	0.50	0.50	0.050	0.25	0.01	0.03	RHS
658	14 Feb 13	0.204	0.50	0.50	0.050	0.25	0.01	0.03	RHS
659	14 Feb 13	0.204	0.50	0.50	0.050	0.25	0.01	0.03	RHS
660	14 Feb 13	0.203	0.50	0.50	0.050	0.25	0.01	0.03	RHS
<b>CARRIED FORWARD :</b>						<b>580.63</b>	<b>29.03</b>	<b>67.36</b>	

**LINTASAN RESOURCES SDN. BHD.**  
MAINTENANCE OF FEDERAL ROADS - WEST COAST, SABAH  
**R01 POTHOLE PATCHING RECORD**

**DISTRICT:** KOTA KINABALU  
**ROUTE NO.** 606  
**ROAD NAME:** JALAN SUSUR SEPANGAR BAY  
**MONTH:** FEBRUARY 2013

ITEM	DATE	CHAINAGE	Length (m)	Width (m)	Depth (m)	AREA (m2)	VOLUME (m3)	PREMIX QUANTITY (ton)	REMARKS
<b>BROUGHT FORWARD:</b>						<b>580.63</b>	<b>29.03</b>	<b>67.36</b>	
661	14 Feb 13	0.200	0.50	0.50	0.050	0.25	0.01	0.03	RHS
662	14 Feb 13	5.067	0.60	0.50	0.050	0.30	0.02	0.03	RHS
663	14 Feb 13	5.093	0.60	0.50	0.050	0.30	0.02	0.03	RHS
664	14 Feb 13	5.093	0.50	0.50	0.050	0.25	0.01	0.03	RHS
665	14 Feb 13	5.092	0.50	0.70	0.050	0.35	0.02	0.04	RHS
666	14 Feb 13	5.090	3.00	0.70	0.050	2.10	0.11	0.24	RHS
667	14 Feb 13	5.090	3.00	0.50	0.050	1.50	0.08	0.17	RHS
668	14 Feb 13	5.087	3.00	0.60	0.050	1.80	0.09	0.21	RHS
669	14 Feb 13	5.084	1.40	0.50	0.050	0.70	0.04	0.08	RHS
670	14 Feb 13	5.081	0.50	0.50	0.050	0.25	0.01	0.03	RHS
671	14 Feb 13	5.076	1.30	0.50	0.050	0.65	0.03	0.08	RHS
672	14 Feb 13	5.076	2.00	0.50	0.050	1.00	0.05	0.12	RHS
673	14 Feb 13	5.075	2.00	0.50	0.050	1.00	0.05	0.12	RHS
674	14 Feb 13	5.075	2.00	1.00	0.050	2.00	0.10	0.23	RHS
675	14 Feb 13	5.073	2.00	0.80	0.050	1.60	0.08	0.19	RHS
676	14 Feb 13	5.071	2.00	1.00	0.050	2.00	0.10	0.23	RHS
677	14 Feb 13	5.069	2.00	1.00	0.050	2.00	0.10	0.23	RHS
678	14 Feb 13	5.047	0.50	1.00	0.050	0.50	0.03	0.06	RHS
679	14 Feb 13	5.035	0.50	1.00	0.050	0.50	0.03	0.06	RHS
680	14 Feb 13	5.035	0.50	0.50	0.050	0.25	0.01	0.03	RHS
681	14 Feb 13	4.560	0.50	0.50	0.050	0.25	0.01	0.03	RHS
682	14 Feb 13	4.545	0.50	0.50	0.050	0.25	0.01	0.03	RHS
683	14 Feb 13	4.545	0.50	0.50	0.050	0.25	0.01	0.03	RHS
684	14 Feb 13	4.535	0.60	0.50	0.050	0.30	0.02	0.03	RHS
685	14 Feb 13	4.331	1.00	0.60	0.050	0.60	0.03	0.07	RHS
686	14 Feb 13	4.330	0.50	0.50	0.050	0.25	0.01	0.03	RHS
687	14 Feb 13	3.538	2.00	1.00	0.050	2.00	0.10	0.23	RHS
688	14 Feb 13	3.536	2.00	1.00	0.050	2.00	0.10	0.23	RHS
689	14 Feb 13	3.534	2.00	1.00	0.050	2.00	0.10	0.23	RHS
690	14 Feb 13	3.520	0.60	0.50	0.050	0.30	0.02	0.03	RHS
<b>CARRIED FORWARD :</b>						<b>608.13</b>	<b>30.40</b>	<b>70.55</b>	

**LINTASAN RESOURCES SDN. BHD.**  
MAINTENANCE OF FEDERAL ROADS - WEST COAST, SABAH  
**R01 POTHOLE PATCHING RECORD**

**DISTRICT:** KOTA KINABALU  
**ROUTE NO.** 606  
**ROAD NAME:** JALAN SUSUR SEPANGAR BAY  
**MONTH:** FEBRUARY 2013

ITEM	DATE	CHAINAGE	Length (m)	Width (m)	Depth (m)	AREA (m2)	VOLUME (m3)	PREMIX QUANTITY (ton)	REMARKS
<b>BROUGHT FORWARD:</b>						<b>608.13</b>	<b>30.40</b>	<b>70.55</b>	
691	14 Feb 13	3.519	0.50	0.50	0.050	0.25	0.01	0.03	RHS
692	14 Feb 13	3.518	0.50	0.50	0.050	0.25	0.01	0.03	RHS
693	14 Feb 13	3.516	0.50	0.50	0.050	0.25	0.01	0.03	RHS
694	14 Feb 13	3.513	1.10	1.00	0.050	1.10	0.06	0.13	RHS
695	14 Feb 13	3.512	1.10	1.00	0.050	1.10	0.06	0.13	RHS
696	14 Feb 13	3.510	1.20	1.10	0.050	1.32	0.07	0.15	RHS
697	14 Feb 13	3.508	1.20	1.10	0.050	1.32	0.07	0.15	RHS
698	14 Feb 13	3.507	1.20	1.10	0.050	1.32	0.07	0.15	RHS
699	14 Feb 13	3.506	1.20	1.10	0.050	1.32	0.07	0.15	RHS
700	14 Feb 13	3.505	1.20	1.10	0.050	1.32	0.07	0.15	RHS
701	14 Feb 13	3.504	1.20	1.10	0.050	1.32	0.07	0.15	RHS
702	14 Feb 13	3.503	1.20	1.10	0.050	1.32	0.07	0.15	RHS
703	15 Feb 13	0.604	0.50	0.50	0.050	0.25	0.01	0.03	LHS
704	15 Feb 13	0.604	0.50	0.50	0.050	0.25	0.01	0.03	LHS
705	15 Feb 13	0.610	0.50	0.50	0.050	0.25	0.01	0.03	LHS
706	15 Feb 13	1.980	0.50	0.50	0.050	0.25	0.01	0.03	LHS
707	15 Feb 13	1.981	0.50	0.50	0.050	0.25	0.01	0.03	LHS
708	15 Feb 13	1.983	0.70	0.70	0.050	0.49	0.02	0.06	LHS
709	15 Feb 13	1.984	1.50	1.00	0.050	1.50	0.08	0.17	LHS
710	15 Feb 13	2.005	1.50	1.00	0.050	1.50	0.08	0.17	LHS
711	15 Feb 13	2.005	0.90	0.50	0.050	0.45	0.02	0.05	LHS
712	15 Feb 13	2.008	1.00	0.50	0.050	0.50	0.03	0.06	LHS
713	15 Feb 13	2.010	0.60	0.50	0.050	0.30	0.02	0.03	LHS
714	15 Feb 13	2.011	0.50	0.50	0.050	0.25	0.01	0.03	LHS
715	15 Feb 13	2.012	0.60	0.50	0.050	0.30	0.02	0.03	LHS
716	15 Feb 13	2.013	1.00	0.50	0.050	0.50	0.03	0.06	LHS
717	15 Feb 13	2.014	0.50	0.50	0.050	0.25	0.01	0.03	LHS
718	15 Feb 13	2.015	1.10	0.50	0.050	0.55	0.03	0.06	LHS
719	15 Feb 13	2.026	0.50	0.50	0.050	0.25	0.01	0.03	LHS
720	15 Feb 13	2.031	1.20	0.50	0.050	0.60	0.03	0.07	LHS
<b>CARRIED FORWARD :</b>						<b>629.01</b>	<b>31.45</b>	<b>72.97</b>	

**LINTASAN RESOURCES SDN. BHD.**  
MAINTENANCE OF FEDERAL ROADS - WEST COAST, SABAH  
**R01 POTHOLE PATCHING RECORD**

**DISTRICT:** KOTA KINABALU  
**ROUTE NO.** 606  
**ROAD NAME:** JALAN SUSUR SEPANGAR BAY  
**MONTH:** FEBRUARY 2013

ITEM	DATE	CHAINAGE	Length (m)	Width (m)	Depth (m)	AREA (m2)	VOLUME (m3)	PREMIX QUANTITY (ton)	REMARKS
<b>BROUGHT FORWARD:</b>						<b>629.01</b>	<b>31.45</b>	<b>72.97</b>	
721	15 Feb 13	2.039	0.50	0.50	0.050	0.25	0.01	0.03	LHS
722	15 Feb 13	2.023	2.00	1.00	0.050	2.00	0.10	0.23	LHS
723	15 Feb 13	2.230	0.50	0.50	0.050	0.25	0.01	0.03	LHS
724	15 Feb 13	2.230	0.50	0.50	0.050	0.25	0.01	0.03	LHS
725	15 Feb 13	2.231	0.50	0.50	0.050	0.25	0.01	0.03	LHS
726	15 Feb 13	2.231	0.50	0.50	0.050	0.25	0.01	0.03	LHS
727	15 Feb 13	2.232	2.00	0.50	0.050	1.00	0.05	0.12	LHS
728	15 Feb 13	2.232	0.50	0.50	0.050	0.25	0.01	0.03	LHS
729	15 Feb 13	2.233	0.50	0.50	0.050	0.25	0.01	0.03	LHS
730	15 Feb 13	2.244	1.20	0.50	0.050	0.60	0.03	0.07	LHS
731	15 Feb 13	2.245	1.20	0.50	0.050	0.60	0.03	0.07	LHS
732	15 Feb 13	2.580	0.50	0.50	0.050	0.25	0.01	0.03	LHS
733	15 Feb 13	2.580	0.50	0.50	0.050	0.25	0.01	0.03	LHS
734	15 Feb 13	2.580	0.50	0.50	0.050	0.25	0.01	0.03	LHS
735	15 Feb 13	2.584	0.50	0.50	0.050	0.25	0.01	0.03	LHS
736	15 Feb 13	2.630	0.50	0.50	0.050	0.25	0.01	0.03	LHS
737	15 Feb 13	2.630	0.50	0.50	0.050	0.25	0.01	0.03	LHS
738	15 Feb 13	2.668	1.00	0.50	0.050	0.50	0.03	0.06	LHS
739	15 Feb 13	2.678	2.00	0.50	0.050	1.00	0.05	0.12	LHS
740	15 Feb 13	2.678	1.00	0.50	0.050	0.50	0.03	0.06	LHS
741	15 Feb 13	2.680	0.50	0.50	0.050	0.25	0.01	0.03	LHS
742	15 Feb 13	2.686	0.50	0.50	0.050	0.25	0.01	0.03	LHS
743	15 Feb 13	2.739	0.50	0.50	0.050	0.25	0.01	0.03	LHS
744	15 Feb 13	2.754	0.60	0.50	0.050	0.30	0.02	0.03	LHS
745	15 Feb 13	2.757	0.50	0.50	0.050	0.25	0.01	0.03	LHS
746	15 Feb 13	2.759	0.50	0.50	0.050	0.25	0.01	0.03	LHS
747	15 Feb 13	2.759	0.50	0.50	0.050	0.25	0.01	0.03	LHS
748	15 Feb 13	2.766	0.60	0.50	0.050	0.30	0.02	0.03	LHS
749	15 Feb 13	2.769	0.60	0.50	0.050	0.30	0.02	0.03	LHS
750	15 Feb 13	2.770	0.60	0.50	0.050	0.30	0.02	0.03	LHS
<b>CARRIED FORWARD :</b>						<b>641.16</b>	<b>32.06</b>	<b>74.38</b>	

**LINTASAN RESOURCES SDN. BHD.**  
MAINTENANCE OF FEDERAL ROADS - WEST COAST, SABAH  
**R01 POTHOLE PATCHING RECORD**

**DISTRICT:** KOTA KINABALU  
**ROUTE NO.** 606  
**ROAD NAME:** JALAN SUSUR SEPANGAR BAY  
**MONTH:** FEBRUARY 2013

ITEM	DATE	CHAINAGE	Length (m)	Width (m)	Depth (m)	AREA (m2)	VOLUME (m3)	PREMIX QUANTITY (ton)	REMARKS
<b>BROUGHT FORWARD:</b>						<b>641.16</b>	<b>32.06</b>	<b>74.38</b>	
751	15 Feb 13	2.580	0.50	0.50	0.050	0.25	0.01	0.03	LHS
752	15 Feb 13	2.580	0.50	1.00	0.050	0.50	0.03	0.06	LHS
753	15 Feb 13	2.580	0.50	0.50	0.050	0.25	0.01	0.03	LHS
754	15 Feb 13	2.584	0.50	0.50	0.050	0.25	0.01	0.03	LHS
755	15 Feb 13	2.630	0.50	0.50	0.050	0.25	0.01	0.03	LHS
756	15 Feb 13	2.630	0.50	0.50	0.050	0.25	0.01	0.03	LHS
757	15 Feb 13	2.668	1.00	0.50	0.050	0.50	0.03	0.06	LHS
758	15 Feb 13	2.678	2.00	0.50	0.050	1.00	0.05	0.12	LHS
759	15 Feb 13	2.678	1.00	0.50	0.050	0.50	0.03	0.06	LHS
760	15 Feb 13	2.680	0.50	0.50	0.050	0.25	0.01	0.03	LHS
761	15 Feb 13	2.686	0.50	0.50	0.050	0.25	0.01	0.03	LHS
762	15 Feb 13	2.739	0.50	0.50	0.050	0.25	0.01	0.03	LHS
763	15 Feb 13	2.754	0.60	0.50	0.050	0.30	0.02	0.03	LHS
764	15 Feb 13	2.757	0.50	0.50	0.050	0.25	0.01	0.03	LHS
765	15 Feb 13	2.759	0.50	0.50	0.050	0.25	0.01	0.03	LHS
766	15 Feb 13	2.759	0.50	0.50	0.050	0.25	0.01	0.03	LHS
767	15 Feb 13	2.766	0.60	0.50	0.050	0.30	0.02	0.03	LHS
768	15 Feb 13	2.769	0.60	0.50	0.050	0.30	0.02	0.03	LHS
769	15 Feb 13	2.770	0.60	0.50	0.050	0.30	0.02	0.03	LHS
770	15 Feb 13	2.771	0.50	0.50	0.050	0.25	0.01	0.03	LHS
771	15 Feb 13	2.772	0.60	0.50	0.050	0.30	0.02	0.03	LHS
772	15 Feb 13	2.783	0.50	0.50	0.050	0.25	0.01	0.03	LHS
773	15 Feb 13	2.783	0.50	0.50	0.050	0.25	0.01	0.03	LHS
774	15 Feb 13	2.787	0.50	0.50	0.050	0.25	0.01	0.03	LHS
775	15 Feb 13	2.788	0.50	0.50	0.050	0.25	0.01	0.03	LHS
776	15 Feb 13	2.791	0.50	0.50	0.050	0.25	0.01	0.03	LHS
777	15 Feb 13	2.977	0.50	0.50	0.050	0.25	0.01	0.03	LHS
778	15 Feb 13	2.978	0.50	0.50	0.050	0.25	0.01	0.03	LHS
779	15 Feb 13	2.979	0.50	0.50	0.050	0.25	0.01	0.03	LHS
780	15 Feb 13	2.979	0.50	0.50	0.050	0.25	0.01	0.03	LHS
<b>CARRIED FORWARD :</b>						<b>650.41</b>	<b>32.52</b>	<b>75.45</b>	

**LINTASAN RESOURCES SDN. BHD.**  
MAINTENANCE OF FEDERAL ROADS - WEST COAST, SABAH  
**R01 POTHOLE PATCHING RECORD**

**DISTRICT:** KOTA KINABALU  
**ROUTE NO.** 606  
**ROAD NAME:** JALAN SUSUR SEPANGAR BAY  
**MONTH:** FEBRUARY 2013

ITEM	DATE	CHAINAGE	Length (m)	Width (m)	Depth (m)	AREA (m2)	VOLUME (m3)	PREMIX QUANTITY (ton)	REMARKS
<b>BROUGHT FORWARD:</b>						<b>650.41</b>	<b>32.52</b>	<b>75.45</b>	
781	16 Feb 13	3.001	0.50	0.50	0.050	0.25	0.01	0.03	LHS
782	16 Feb 13	3.010	0.50	1.00	0.050	0.50	0.03	0.06	LHS
783	16 Feb 13	3.010	0.50	0.50	0.050	0.25	0.01	0.03	LHS
784	16 Feb 13	3.010	0.50	0.50	0.050	0.25	0.01	0.03	LHS
785	16 Feb 13	3.011	0.50	0.50	0.050	0.25	0.01	0.03	LHS
786	16 Feb 13	3.011	0.50	0.50	0.050	0.25	0.01	0.03	LHS
787	16 Feb 13	3.012	0.50	0.50	0.050	0.25	0.01	0.03	LHS
788	16 Feb 13	3.012	0.50	0.50	0.050	0.25	0.01	0.03	LHS
789	16 Feb 13	3.015	1.00	0.50	0.050	0.50	0.03	0.06	LHS
790	16 Feb 13	3.015	0.50	0.50	0.050	0.25	0.01	0.03	LHS
791	16 Feb 13	3.016	1.00	0.50	0.050	0.50	0.03	0.06	LHS
792	16 Feb 13	3.017	1.00	0.50	0.050	0.50	0.03	0.06	LHS
793	16 Feb 13	3.017	0.50	0.50	0.050	0.25	0.01	0.03	LHS
794	16 Feb 13	3.017	0.50	0.50	0.050	0.25	0.01	0.03	LHS
795	16 Feb 13	3.018	0.50	0.50	0.050	0.25	0.01	0.03	LHS
796	16 Feb 13	3.019	1.00	0.50	0.050	0.50	0.03	0.06	LHS
797	16 Feb 13	3.019	1.00	0.50	0.050	0.50	0.03	0.06	LHS
798	16 Feb 13	3.021	0.50	0.50	0.050	0.25	0.01	0.03	LHS
799	16 Feb 13	3.043	0.50	0.50	0.050	0.25	0.01	0.03	LHS
800	16 Feb 13	3.044	0.50	0.50	0.050	0.25	0.01	0.03	LHS
801	16 Feb 13	3.045	1.00	0.50	0.050	0.50	0.03	0.06	LHS
802	16 Feb 13	3.046	0.50	0.50	0.050	0.25	0.01	0.03	LHS
803	16 Feb 13	3.047	1.00	0.50	0.050	0.50	0.03	0.06	LHS
804	16 Feb 13	3.059	1.00	0.50	0.050	0.50	0.03	0.06	LHS
805	16 Feb 13	3.060	0.50	0.50	0.050	0.25	0.01	0.03	LHS
806	16 Feb 13	3.061	1.00	0.50	0.050	0.50	0.03	0.06	LHS
807	16 Feb 13	3.061	1.00	0.50	0.050	0.50	0.03	0.06	LHS
808	16 Feb 13	3.061	1.00	0.50	0.050	0.50	0.03	0.06	LHS
809	16 Feb 13	3.062	1.00	0.50	0.050	0.50	0.03	0.06	LHS
810	16 Feb 13	3.064	2.00	0.50	0.050	1.00	0.05	0.12	LHS
<b>CARRIED FORWARD :</b>						<b>661.91</b>	<b>33.09</b>	<b>76.79</b>	

**LINTASAN RESOURCES SDN. BHD.**  
MAINTENANCE OF FEDERAL ROADS - WEST COAST, SABAH  
**R01 POTHOLE PATCHING RECORD**

**DISTRICT:** KOTA KINABALU  
**ROUTE NO.** 606  
**ROAD NAME:** JALAN SUSUR SEPANGAR BAY  
**MONTH:** FEBRUARY 2013

ITEM	DATE	CHAINAGE	Length (m)	Width (m)	Depth (m)	AREA (m2)	VOLUME (m3)	PREMIX QUANTITY (ton)	REMARKS
<b>BROUGHT FORWARD:</b>						<b>661.91</b>	<b>33.09</b>	<b>76.79</b>	
811	16 Feb 13	3.066	2.00	0.50	0.050	1.00	0.05	0.12	LHS
812	16 Feb 13	3.068	2.00	1.00	0.050	2.00	0.10	0.23	LHS
813	16 Feb 13	3.070	2.00	0.50	0.050	1.00	0.05	0.12	LHS
814	16 Feb 13	3.100	0.50	0.50	0.050	0.25	0.01	0.03	LHS
815	16 Feb 13	3.670	0.50	0.50	0.050	0.25	0.01	0.03	LHS
816	16 Feb 13	3.670	0.50	0.50	0.050	0.25	0.01	0.03	LHS
817	16 Feb 13	3.710	2.00	0.50	0.050	1.00	0.05	0.12	LHS
818	16 Feb 13	3.722	0.50	0.50	0.050	0.25	0.01	0.03	LHS
819	16 Feb 13	3.722	0.50	0.50	0.050	0.25	0.01	0.03	LHS
820	16 Feb 13	3.723	0.50	0.50	0.050	0.25	0.01	0.03	LHS
821	16 Feb 13	3.723	0.50	0.50	0.050	0.25	0.01	0.03	LHS
822	16 Feb 13	3.747	0.50	0.50	0.050	0.25	0.01	0.03	LHS
823	16 Feb 13	3.747	0.50	0.50	0.050	0.25	0.01	0.03	LHS
824	16 Feb 13	3.764	0.50	0.50	0.050	0.25	0.01	0.03	LHS
825	16 Feb 13	3.765	0.50	0.50	0.050	0.25	0.01	0.03	LHS
826	16 Feb 13	3.780	0.50	0.50	0.050	0.25	0.01	0.03	LHS
827	16 Feb 13	3.781	0.50	0.50	0.050	0.25	0.01	0.03	LHS
828	16 Feb 13	3.796	0.50	0.50	0.050	0.25	0.01	0.03	LHS
829	16 Feb 13	3.799	0.50	0.50	0.050	0.25	0.01	0.03	LHS
830	16 Feb 13	3.800	0.50	0.50	0.050	0.25	0.01	0.03	LHS
831	16 Feb 13	3.802	0.50	0.50	0.050	0.25	0.01	0.03	LHS
832	16 Feb 13	3.803	0.50	0.50	0.050	0.25	0.01	0.03	LHS
833	16 Feb 13	3.804	0.50	0.50	0.050	0.25	0.01	0.03	LHS
834	16 Feb 13	3.804	0.50	0.50	0.050	0.25	0.01	0.03	LHS
835	16 Feb 13	3.781	0.50	0.50	0.050	0.25	0.01	0.03	LHS
836	16 Feb 13	3.807	0.50	0.50	0.050	0.25	0.01	0.03	LHS
837	16 Feb 13	3.823	0.50	0.50	0.050	0.25	0.01	0.03	LHS
838	16 Feb 13	3.843	0.50	0.50	0.050	0.25	0.01	0.03	LHS
839	16 Feb 13	3.844	0.50	0.50	0.050	0.25	0.01	0.03	LHS
840	16 Feb 13	3.856	0.50	0.50	0.050	0.25	0.01	0.03	LHS
<b>CARRIED FORWARD :</b>						<b>673.41</b>	<b>33.67</b>	<b>78.12</b>	

**LINTASAN RESOURCES SDN. BHD.**  
MAINTENANCE OF FEDERAL ROADS - WEST COAST, SABAH  
**R01 POTHOLE PATCHING RECORD**

**DISTRICT:** KOTA KINABALU  
**ROUTE NO.** 606  
**ROAD NAME:** JALAN SUSUR SEPANGAR BAY  
**MONTH:** FEBRUARY 2013

ITEM	DATE	CHAINAGE	Length (m)	Width (m)	Depth (m)	AREA (m2)	VOLUME (m3)	PREMIX QUANTITY (ton)	REMARKS
<b>BROUGHT FORWARD:</b>						<b>673.41</b>	<b>33.67</b>	<b>78.12</b>	
841	18 Feb 13	8.625	0.50	0.50	0.050	0.25	0.01	0.03	RHS
842	18 Feb 13	8.576	0.60	1.00	0.050	0.60	0.03	0.07	RHS
843	18 Feb 13	8.542	1.20	0.50	0.050	0.60	0.03	0.07	RHS
844	18 Feb 13	8.538	2.00	0.50	0.050	1.00	0.05	0.12	RHS
845	18 Feb 13	8.536	2.00	0.50	0.050	1.00	0.05	0.12	RHS
846	18 Feb 13	8.535	1.60	0.50	0.050	0.80	0.04	0.09	RHS
847	18 Feb 13	8.475	0.60	0.50	0.050	0.30	0.02	0.03	RHS
848	18 Feb 13	8.474	0.50	0.50	0.050	0.25	0.01	0.03	RHS
849	18 Feb 13	8.465	0.70	0.50	0.050	0.35	0.02	0.04	RHS
850	18 Feb 13	8.416	0.50	0.50	0.050	0.25	0.01	0.03	RHS
851	18 Feb 13	8.416	0.50	0.50	0.050	0.25	0.01	0.03	RHS
852	18 Feb 13	8.415	0.50	0.50	0.050	0.25	0.01	0.03	RHS
853	18 Feb 13	8.415	0.50	0.50	0.050	0.25	0.01	0.03	RHS
854	18 Feb 13	8.330	1.10	0.50	0.050	0.55	0.03	0.06	RHS
855	18 Feb 13	8.225	1.30	0.50	0.050	0.65	0.03	0.08	RHS
856	18 Feb 13	8.225	2.00	0.50	0.050	1.00	0.05	0.12	RHS
857	18 Feb 13	8.214	2.00	0.50	0.050	1.00	0.05	0.12	RHS
858	18 Feb 13	8.212	1.10	0.50	0.050	0.55	0.03	0.06	RHS
859	18 Feb 13	8.211	2.00	0.50	0.050	1.00	0.05	0.12	RHS
860	18 Feb 13	8.204	2.00	0.50	0.050	1.00	0.05	0.12	RHS
861	18 Feb 13	8.202	1.20	0.50	0.050	0.60	0.03	0.07	RHS
862	18 Feb 13	8.201	1.00	0.50	0.050	0.50	0.03	0.06	RHS
863	18 Feb 13	4.050	0.70	0.50	0.050	0.35	0.02	0.04	LHS
864	18 Feb 13	4.050	0.60	0.50	0.050	0.30	0.02	0.03	LHS
865	18 Feb 13	4.051	0.70	0.50	0.050	0.35	0.02	0.04	LHS
866	18 Feb 13	4.053	0.60	0.50	0.050	0.30	0.02	0.03	LHS
867	18 Feb 13	4.054	0.50	0.50	0.050	0.25	0.01	0.03	LHS
868	18 Feb 13	4.067	0.50	0.50	0.050	0.25	0.01	0.03	LHS
869	18 Feb 13	4.094	14.00	0.50	0.050	7.00	0.35	0.81	LHS
870	18 Feb 13	4.094	0.60	0.50	0.050	0.30	0.02	0.03	LHS
<b>CARRIED FORWARD :</b>						<b>695.51</b>	<b>34.77</b>	<b>80.68</b>	

**LINTASAN RESOURCES SDN. BHD.**  
MAINTENANCE OF FEDERAL ROADS - WEST COAST, SABAH  
**R01 POTHOLE PATCHING RECORD**

**DISTRICT:** KOTA KINABALU  
**ROUTE NO.** 606  
**ROAD NAME:** JALAN SUSUR SEPANGAR BAY  
**MONTH:** FEBRUARY 2013

ITEM	DATE	CHAINAGE	Length (m)	Width (m)	Depth (m)	AREA (m2)	VOLUME (m3)	PREMIX QUANTITY (ton)	REMARKS
<b>BROUGHT FORWARD:</b>						<b>695.51</b>	<b>34.77</b>	<b>80.68</b>	
871	18 Feb 13	4.095	1.00	0.50	0.050	0.50	0.03	0.06	LHS
872	18 Feb 13	4.096	0.60	1.00	0.050	0.60	0.03	0.07	LHS
873	18 Feb 13	4.104	0.50	0.50	0.050	0.25	0.01	0.03	LHS
874	18 Feb 13	4.127	0.70	0.50	0.050	0.35	0.02	0.04	LHS
875	18 Feb 13	4.140	1.00	0.50	0.050	0.50	0.03	0.06	LHS
876	18 Feb 13	4.150	1.00	0.50	0.050	0.50	0.03	0.06	LHS
877	18 Feb 13	4.160	1.00	0.50	0.050	0.50	0.03	0.06	LHS
878	18 Feb 13	4.188	0.60	0.50	0.050	0.30	0.02	0.03	LHS
879	18 Feb 13	4.205	0.50	0.50	0.050	0.25	0.01	0.03	LHS
880	18 Feb 13	4.240	0.60	0.50	0.050	0.30	0.02	0.03	LHS
881	18 Feb 13	4.244	0.60	0.50	0.050	0.30	0.02	0.03	LHS
882	18 Feb 13	4.245	0.70	0.50	0.050	0.35	0.02	0.04	LHS
883	18 Feb 13	4.245	2.00	0.50	0.050	1.00	0.05	0.12	LHS
884	18 Feb 13	4.246	0.60	0.50	0.050	0.30	0.02	0.03	LHS
885	18 Feb 13	4.247	2.00	0.50	0.050	1.00	0.05	0.12	LHS
886	18 Feb 13	4.249	2.00	0.50	0.050	1.00	0.05	0.12	LHS
887	18 Feb 13	4.258	0.60	0.50	0.050	0.30	0.02	0.03	LHS
888	18 Feb 13	4.251	2.00	0.50	0.050	1.00	0.05	0.12	LHS
889	18 Feb 13	4.253	2.00	0.50	0.050	1.00	0.05	0.12	LHS
890	18 Feb 13	4.255	2.00	0.50	0.050	1.00	0.05	0.12	LHS
891	18 Feb 13	4.257	2.00	0.50	0.050	1.00	0.05	0.12	LHS
892	18 Feb 13	4.259	2.20	0.50	0.050	1.10	0.06	0.13	LHS
893	19 Feb 13	4.261	2.00	0.50	0.050	1.00	0.05	0.12	LHS
894	19 Feb 13	4.262	2.00	0.50	0.050	1.00	0.05	0.12	LHS
895	19 Feb 13	4.262	1.90	0.50	0.050	0.95	0.05	0.11	LHS
896	19 Feb 13	4.264	2.00	0.50	0.050	1.00	0.05	0.12	LHS
897	19 Feb 13	4.266	2.00	0.50	0.050	1.00	0.05	0.12	LHS
898	19 Feb 13	4.268	1.80	0.50	0.050	0.90	0.05	0.10	LHS
899	19 Feb 13	4.268	0.50	0.50	0.050	0.25	0.01	0.03	LHS
900	19 Feb 13	4.280	0.50	0.50	0.050	0.25	0.01	0.03	LHS
<b>CARRIED FORWARD :</b>						<b>715.26</b>	<b>35.76</b>	<b>82.97</b>	

**LINTASAN RESOURCES SDN. BHD.**  
MAINTENANCE OF FEDERAL ROADS - WEST COAST, SABAH  
**R01 POTHOLE PATCHING RECORD**

**DISTRICT:** KOTA KINABALU  
**ROUTE NO.** 606  
**ROAD NAME:** JALAN SUSUR SEPANGAR BAY  
**MONTH:** FEBRUARY 2013

ITEM	DATE	CHAINAGE	Length (m)	Width (m)	Depth (m)	AREA (m2)	VOLUME (m3)	PREMIX QUANTITY (ton)	REMARKS
<b>BROUGHT FORWARD:</b>						<b>715.26</b>	<b>35.76</b>	<b>82.97</b>	
901	19 Feb 13	4.297	0.50	0.50	0.050	0.25	0.01	0.03	LHS
902	19 Feb 13	4.365	0.50	1.00	0.050	0.50	0.03	0.06	LHS
903	19 Feb 13	4.365	0.50	0.50	0.050	0.25	0.01	0.03	LHS
904	19 Feb 13	4.875	0.50	0.50	0.050	0.25	0.01	0.03	LHS
905	19 Feb 13	4.388	1.20	0.50	0.050	0.60	0.03	0.07	LHS
906	19 Feb 13	4.955	2.00	0.50	0.050	1.00	0.05	0.12	LHS
907	19 Feb 13	4.957	2.00	0.50	0.050	1.00	0.05	0.12	LHS
908	19 Feb 13	4.959	0.50	0.50	0.050	0.25	0.01	0.03	LHS
909	19 Feb 13	4.959	1.20	0.50	0.050	0.60	0.03	0.07	LHS
910	19 Feb 13	4.961	2.00	0.50	0.050	1.00	0.05	0.12	LHS
911	19 Feb 13	4.970	2.00	0.50	0.050	1.00	0.05	0.12	LHS
912	19 Feb 13	4.971	2.00	0.50	0.050	1.00	0.05	0.12	LHS
913	19 Feb 13	4.972	2.00	0.50	0.050	1.00	0.05	0.12	LHS
914	19 Feb 13	4.973	2.00	0.50	0.050	1.00	0.05	0.12	LHS
915	19 Feb 13	4.974	2.00	0.50	0.050	1.00	0.05	0.12	LHS
916	19 Feb 13	4.975	2.00	0.50	0.050	1.00	0.05	0.12	LHS
917	19 Feb 13	4.976	2.00	0.50	0.050	1.00	0.05	0.12	LHS
918	19 Feb 13	4.977	2.00	0.50	0.050	1.00	0.05	0.12	LHS
919	19 Feb 13	4.978	2.00	0.50	0.050	1.00	0.05	0.12	LHS
920	19 Feb 13	4.979	2.00	0.50	0.050	1.00	0.05	0.12	LHS
921	19 Feb 13	4.980	2.00	0.50	0.050	1.00	0.05	0.12	LHS
922	19 Feb 13	4.981	2.00	0.50	0.050	1.00	0.05	0.12	LHS
923	19 Feb 13	4.981	2.00	0.50	0.050	1.00	0.05	0.12	LHS
924	19 Feb 13	4.983	2.00	0.50	0.050	1.00	0.05	0.12	LHS
925	19 Feb 13	4.984	2.00	0.50	0.050	1.00	0.05	0.12	LHS
926	19 Feb 13	4.986	2.00	0.50	0.050	1.00	0.05	0.12	LHS
927	19 Feb 13	4.988	2.00	0.50	0.050	1.00	0.05	0.12	LHS
928	19 Feb 13	4.990	2.00	0.50	0.050	1.00	0.05	0.12	LHS
929	19 Feb 13	4.992	2.00	0.50	0.050	1.00	0.05	0.12	LHS
930	19 Feb 13	5.000	0.50	0.50	0.050	0.25	0.01	0.03	LHS
<b>CARRIED FORWARD :</b>						<b>740.21</b>	<b>37.01</b>	<b>85.87</b>	

**LINTASAN RESOURCES SDN. BHD.**  
MAINTENANCE OF FEDERAL ROADS - WEST COAST, SABAH  
**R01 POTHOLE PATCHING RECORD**

**DISTRICT:** KOTA KINABALU  
**ROUTE NO.** 606  
**ROAD NAME:** JALAN SUSUR SEPANGAR BAY  
**MONTH:** FEBRUARY 2013

ITEM	DATE	CHAINAGE	Length (m)	Width (m)	Depth (m)	AREA (m2)	VOLUME (m3)	PREMIX QUANTITY (ton)	REMARKS
<b>BROUGHT FORWARD:</b>						<b>740.21</b>	<b>37.01</b>	<b>85.87</b>	
931	19 Feb 13	5.003	2.00	0.50	0.050	1.00	0.05	0.12	LHS
932	19 Feb 13	5.005	2.00	1.00	0.050	2.00	0.10	0.23	LHS
933	19 Feb 13	5.005	0.60	0.50	0.050	0.30	0.02	0.03	LHS
934	19 Feb 13	5.007	2.00	0.50	0.050	1.00	0.05	0.12	LHS
935	19 Feb 13	5.008	2.00	0.50	0.050	1.00	0.05	0.12	LHS
936	19 Feb 13	5.010	2.00	0.50	0.050	1.00	0.05	0.12	LHS
937	19 Feb 13	5.012	2.00	0.50	0.050	1.00	0.05	0.12	LHS
938	19 Feb 13	5.014	2.00	0.50	0.050	1.00	0.05	0.12	LHS
939	19 Feb 13	5.016	1.10	0.50	0.050	0.55	0.03	0.06	LHS
940	19 Feb 13	2.911	0.50	0.50	0.050	0.25	0.01	0.03	RHS
941	19 Feb 13	2.911	0.50	0.50	0.050	0.25	0.01	0.03	RHS
942	19 Feb 13	2.840	0.50	0.50	0.050	0.25	0.01	0.03	RHS
943	20 Feb 13	5.003	2.00	0.50	0.050	1.00	0.05	0.12	LHS
944	20 Feb 13	5.005	2.00	0.50	0.050	1.00	0.05	0.12	LHS
945	20 Feb 13	5.005	0.60	0.50	0.050	0.30	0.02	0.03	LHS
946	20 Feb 13	5.007	2.00	0.50	0.050	1.00	0.05	0.12	LHS
947	20 Feb 13	5.008	2.00	0.50	0.050	1.00	0.05	0.12	LHS
948	20 Feb 13	5.010	2.00	0.50	0.050	1.00	0.05	0.12	LHS
949	20 Feb 13	5.012	2.00	0.50	0.050	1.00	0.05	0.12	LHS
950	20 Feb 13	5.014	2.00	0.50	0.050	1.00	0.05	0.12	LHS
951	20 Feb 13	5.016	1.10	0.50	0.050	0.55	0.03	0.06	LHS
952	20 Feb 13	2.911	0.50	0.50	0.050	0.25	0.01	0.03	RHS
953	20 Feb 13	2.911	0.50	0.50	0.050	0.25	0.01	0.03	RHS
954	20 Feb 13	2.840	0.50	0.50	0.050	0.25	0.01	0.03	RHS
955	20 Feb 13	2.840	0.50	0.50	0.050	0.25	0.01	0.03	RHS
956	20 Feb 13	2.399	1.00	0.50	0.050	0.50	0.03	0.06	LHS
957	20 Feb 13	2.399	0.50	0.50	0.050	0.25	0.01	0.03	LHS
958	20 Feb 13	2.570	0.60	0.50	0.050	0.30	0.02	0.03	LHS
959	20 Feb 13	5.180	0.50	0.50	0.050	0.25	0.01	0.03	LHS
960	20 Feb 13	7.067	2.00	0.50	0.050	1.00	0.05	0.12	RHS
<b>CARRIED FORWARD :</b>						<b>760.96</b>	<b>38.05</b>	<b>88.28</b>	

**LINTASAN RESOURCES SDN. BHD.**  
MAINTENANCE OF FEDERAL ROADS - WEST COAST, SABAH  
**R01 POTHOLE PATCHING RECORD**

**DISTRICT:** KOTA KINABALU  
**ROUTE NO.** 606  
**ROAD NAME:** JALAN SUSUR SEPANGAR BAY  
**MONTH:** FEBRUARY 2013

ITEM	DATE	CHAINAGE	Length (m)	Width (m)	Depth (m)	AREA (m2)	VOLUME (m3)	PREMIX QUANTITY (ton)	REMARKS
<b>BROUGHT FORWARD:</b>						<b>760.96</b>	<b>38.05</b>	<b>88.28</b>	
961	20 Feb 13	7.067	2.00	0.50	0.050	1.00	0.05	0.12	RHS
962	20 Feb 13	7.065	2.00	1.00	0.050	2.00	0.10	0.23	RHS
963	20 Feb 13	7.065	2.00	0.50	0.050	1.00	0.05	0.12	RHS
964	20 Feb 13	7.063	2.00	0.50	0.050	1.00	0.05	0.12	RHS
965	20 Feb 13	7.063	2.00	0.50	0.050	1.00	0.05	0.12	RHS
966	20 Feb 13	7.061	2.00	0.50	0.050	1.00	0.05	0.12	RHS
967	20 Feb 13	7.060	2.00	0.50	0.050	1.00	0.05	0.12	RHS
968	20 Feb 13	7.059	2.00	0.50	0.050	1.00	0.05	0.12	RHS
969	20 Feb 13	7.056	0.50	0.50	0.050	0.25	0.01	0.03	RHS
970	20 Feb 13	7.056	0.50	0.50	0.050	0.25	0.01	0.03	RHS
971	20 Feb 13	7.046	1.00	0.50	0.050	0.50	0.03	0.06	RHS
972	20 Feb 13	7.043	1.00	0.50	0.050	0.50	0.03	0.06	RHS
973	20 Feb 13	7.042	1.30	0.50	0.050	0.65	0.03	0.08	RHS
974	20 Feb 13	7.040	2.00	0.50	0.050	1.00	0.05	0.12	RHS
975	20 Feb 13	7.040	1.00	0.50	0.050	0.50	0.03	0.06	RHS
976	20 Feb 13	7.039	2.00	0.50	0.050	1.00	0.05	0.12	RHS
977	20 Feb 13	7.037	2.00	0.50	0.050	1.00	0.05	0.12	RHS
978	20 Feb 13	7.035	2.00	0.50	0.050	1.00	0.05	0.12	RHS
979	20 Feb 13	7.033	2.00	0.50	0.050	1.00	0.05	0.12	RHS
980	20 Feb 13	7.031	2.00	0.50	0.050	1.00	0.05	0.12	RHS
981	20 Feb 13	7.029	2.00	0.50	0.050	1.00	0.05	0.12	RHS
982	20 Feb 13	7.027	2.00	0.50	0.050	1.00	0.05	0.12	RHS
983	20 Feb 13	7.025	2.00	0.50	0.050	1.00	0.05	0.12	RHS
984	20 Feb 13	7.017	2.00	0.50	0.050	1.00	0.05	0.12	RHS
985	20 Feb 13	6.932	2.00	0.50	0.050	1.00	0.05	0.12	RHS
986	20 Feb 13	6.931	2.00	0.50	0.050	1.00	0.05	0.12	RHS
987	20 Feb 13	6.925	2.00	0.50	0.050	1.00	0.05	0.12	RHS
988	21 Feb 13	6.922	0.50	0.50	0.050	0.25	0.01	0.03	RHS
989	21 Feb 13	6.918	0.50	0.50	0.050	0.25	0.01	0.03	RHS
990	21 Feb 13	6.907	0.50	0.50	0.050	0.25	0.01	0.03	RHS
<b>CARRIED FORWARD :</b>						<b>786.36</b>	<b>39.32</b>	<b>91.22</b>	

**LINTASAN RESOURCES SDN. BHD.**  
MAINTENANCE OF FEDERAL ROADS - WEST COAST, SABAH  
**R01 POTHOLE PATCHING RECORD**

**DISTRICT:** KOTA KINABALU  
**ROUTE NO.** 606  
**ROAD NAME:** JALAN SUSUR SEPANGAR BAY  
**MONTH:** FEBRUARY 2013

ITEM	DATE	CHAINAGE	Length (m)	Width (m)	Depth (m)	AREA (m2)	VOLUME (m3)	PREMIX QUANTITY (ton)	REMARKS
<b>BROUGHT FORWARD:</b>						<b>786.36</b>	<b>39.32</b>	<b>91.22</b>	
991	21 Feb 13	6.885	0.60	0.50	0.050	0.30	0.02	0.03	RHS
992	21 Feb 13	6.885	0.80	1.00	0.050	0.80	0.04	0.09	RHS
993	21 Feb 13	6.881	0.50	0.50	0.050	0.25	0.01	0.03	RHS
994	21 Feb 13	6.878	0.50	0.50	0.050	0.25	0.01	0.03	RHS
995	21 Feb 13	6.876	0.60	0.50	0.050	0.30	0.02	0.03	RHS
996	21 Feb 13	6.875	0.60	0.50	0.050	0.30	0.02	0.03	RHS
997	21 Feb 13	6.874	0.60	0.50	0.050	0.30	0.02	0.03	RHS
998	21 Feb 13	6.872	0.50	0.50	0.050	0.25	0.01	0.03	RHS
999	21 Feb 13	6.871	0.50	0.50	0.050	0.25	0.01	0.03	RHS
1000	21 Feb 13	6.871	0.70	0.50	0.050	0.35	0.02	0.04	RHS
1001	21 Feb 13	6.870	0.80	0.50	0.050	0.40	0.02	0.05	RHS
1002	21 Feb 13	6.867	0.60	0.50	0.050	0.30	0.02	0.03	RHS
1003	21 Feb 13	6.865	1.10	0.50	0.050	0.55	0.03	0.06	RHS
1004	21 Feb 13	6.863	0.60	0.50	0.050	0.30	0.02	0.03	RHS
1005	21 Feb 13	6.857	1.10	0.50	0.050	0.55	0.03	0.06	RHS
1006	21 Feb 13	6.850	1.00	0.50	0.050	0.50	0.03	0.06	RHS
1007	21 Feb 13	6.849	1.00	0.50	0.050	0.50	0.03	0.06	RHS
1008	21 Feb 13	6.848	0.50	0.50	0.050	0.25	0.01	0.03	RHS
1009	21 Feb 13	6.845	0.50	0.50	0.050	0.25	0.01	0.03	RHS
1010	21 Feb 13	6.845	0.50	0.50	0.050	0.25	0.01	0.03	RHS
1011	21 Feb 13	6.836	0.50	0.50	0.050	0.25	0.01	0.03	RHS
1012	21 Feb 13	6.832	1.00	0.50	0.050	0.50	0.03	0.06	RHS
1013	21 Feb 13	6.826	0.50	0.50	0.050	0.25	0.01	0.03	RHS
1014	21 Feb 13	6.821	0.50	0.50	0.050	0.25	0.01	0.03	RHS
1015	21 Feb 13	6.816	0.60	0.50	0.050	0.30	0.02	0.03	RHS
1016	21 Feb 13	6.804	0.50	0.50	0.050	0.25	0.01	0.03	RHS
1017	21 Feb 13	6.800	0.50	0.50	0.050	0.25	0.01	0.03	RHS
1018	21 Feb 13	6.922	0.50	0.50	0.050	0.25	0.01	0.03	RHS
1019	21 Feb 13	6.918	0.50	0.50	0.050	0.25	0.01	0.03	RHS
1020	21 Feb 13	6.907	0.50	0.50	0.050	0.25	0.01	0.03	RHS
<b>CARRIED FORWARD :</b>						<b>796.36</b>	<b>39.82</b>	<b>92.38</b>	

**LINTASAN RESOURCES SDN. BHD.**  
MAINTENANCE OF FEDERAL ROADS - WEST COAST, SABAH  
**R01 POTHOLE PATCHING RECORD**

**DISTRICT:** KOTA KINABALU  
**ROUTE NO.** 606  
**ROAD NAME:** JALAN SUSUR SEPANGAR BAY  
**MONTH:** FEBRUARY 2013

ITEM	DATE	CHAINAGE	Length (m)	Width (m)	Depth (m)	AREA (m2)	VOLUME (m3)	PREMIX QUANTITY (ton)	REMARKS
<b>BROUGHT FORWARD:</b>						<b>796.36</b>	<b>39.82</b>	<b>92.38</b>	
1021	21 Feb 13	6.885	0.50	0.50	0.050	0.25	0.01	0.03	RHS
1022	21 Feb 13	6.885	0.50	1.00	0.050	0.50	0.03	0.06	RHS
1023	21 Feb 13	6.881	0.50	0.50	0.050	0.25	0.01	0.03	RHS
1024	21 Feb 13	6.878	0.50	0.50	0.050	0.25	0.01	0.03	RHS
1025	21 Feb 13	6.876	0.50	0.50	0.050	0.25	0.01	0.03	RHS
1026	21 Feb 13	6.875	0.50	0.50	0.050	0.25	0.01	0.03	RHS
1027	21 Feb 13	6.874	0.50	0.50	0.050	0.25	0.01	0.03	RHS
1028	21 Feb 13	6.872	0.50	0.50	0.050	0.25	0.01	0.03	RHS
1029	21 Feb 13	6.871	0.50	0.50	0.050	0.25	0.01	0.03	RHS
1030	21 Feb 13	6.871	0.50	0.50	0.050	0.25	0.01	0.03	RHS
1031	21 Feb 13	6.870	0.50	0.50	0.050	0.25	0.01	0.03	RHS
1032	21 Feb 13	6.867	0.50	0.50	0.050	0.25	0.01	0.03	RHS
1033	21 Feb 13	6.865	0.50	0.50	0.050	0.25	0.01	0.03	RHS
1034	21 Feb 13	6.863	0.50	0.50	0.050	0.25	0.01	0.03	RHS
1035	21 Feb 13	6.857	0.50	0.50	0.050	0.25	0.01	0.03	RHS
1036	21 Feb 13	6.850	0.50	0.50	0.050	0.25	0.01	0.03	RHS
1037	21 Feb 13	6.849	0.50	0.50	0.050	0.25	0.01	0.03	RHS
1038	21 Feb 13	6.848	0.50	0.50	0.050	0.25	0.01	0.03	RHS
1039	21 Feb 13	6.845	0.50	0.50	0.050	0.25	0.01	0.03	RHS
1040	21 Feb 13	6.845	0.50	0.50	0.050	0.25	0.01	0.03	RHS
1041	21 Feb 13	6.836	0.50	0.50	0.050	0.25	0.01	0.03	RHS
1042	21 Feb 13	6.832	0.50	0.50	0.050	0.25	0.01	0.03	RHS
1043	21 Feb 13	6.826	0.50	0.50	0.050	0.25	0.01	0.03	RHS
1044	21 Feb 13	6.821	0.50	0.50	0.050	0.25	0.01	0.03	RHS
1045	21 Feb 13	6.816	0.50	0.50	0.050	0.25	0.01	0.03	RHS
1046	21 Feb 13	6.804	0.50	0.50	0.050	0.25	0.01	0.03	RHS
1047	21 Feb 13	6.800	0.50	0.50	0.050	0.25	0.01	0.03	RHS
1048	21 Feb 13	6.799	0.60	0.50	0.050	0.30	0.02	0.03	RHS
1049	21 Feb 13	6.798	0.50	0.50	0.050	0.25	0.01	0.03	RHS
1050	21 Feb 13	6.796	0.50	0.50	0.050	0.25	0.01	0.03	RHS
<b>CARRIED FORWARD :</b>						<b>804.16</b>	<b>40.21</b>	<b>93.29</b>	

**LINTASAN RESOURCES SDN. BHD.**  
MAINTENANCE OF FEDERAL ROADS - WEST COAST, SABAH  
**R01 POTHOLE PATCHING RECORD**

**DISTRICT:** KOTA KINABALU  
**ROUTE NO.** 606  
**ROAD NAME:** JALAN SUSUR SEPANGAR BAY  
**MONTH:** FEBRUARY 2013

ITEM	DATE	CHAINAGE	Length (m)	Width (m)	Depth (m)	AREA (m2)	VOLUME (m3)	PREMIX QUANTITY (ton)	REMARKS
<b>BROUGHT FORWARD:</b>						<b>804.16</b>	<b>40.21</b>	<b>93.29</b>	
1051	21 Feb 13	6.795	0.50	0.50	0.050	0.25	0.01	0.03	RHS
1052	21 Feb 13	6.793	0.50	1.00	0.050	0.50	0.03	0.06	RHS
1053	21 Feb 13	6.793	0.70	0.50	0.050	0.35	0.02	0.04	RHS
1054	21 Feb 13	6.785	0.50	0.50	0.050	0.25	0.01	0.03	RHS
1055	21 Feb 13	6.775	0.50	0.50	0.050	0.25	0.01	0.03	RHS
1056	21 Feb 13	6.775	0.50	0.50	0.050	0.25	0.01	0.03	RHS
1057	22 Feb 13	6.727	1.20	0.50	0.050	0.60	0.03	0.07	RHS
1058	22 Feb 13	6.722	2.00	0.50	0.050	1.00	0.05	0.12	RHS
1059	22 Feb 13	6.721	2.00	0.50	0.050	1.00	0.05	0.12	RHS
1060	22 Feb 13	6.719	2.00	0.50	0.050	1.00	0.05	0.12	RHS
1061	22 Feb 13	6.717	2.00	0.50	0.050	1.00	0.05	0.12	RHS
1062	22 Feb 13	6.715	2.00	0.50	0.050	1.00	0.05	0.12	RHS
1063	22 Feb 13	6.713	2.00	0.50	0.050	1.00	0.05	0.12	RHS
1064	22 Feb 13	6.713	0.50	0.50	0.050	0.25	0.01	0.03	RHS
1065	22 Feb 13	6.711	0.50	0.50	0.050	0.25	0.01	0.03	RHS
1066	22 Feb 13	6.711	2.00	0.50	0.050	1.00	0.05	0.12	RHS
1067	22 Feb 13	6.709	2.00	0.50	0.050	1.00	0.05	0.12	RHS
1068	22 Feb 13	6.707	2.00	0.50	0.050	1.00	0.05	0.12	RHS
1069	22 Feb 13	6.705	2.00	0.50	0.050	1.00	0.05	0.12	RHS
1070	22 Feb 13	6.703	2.00	0.50	0.050	1.00	0.05	0.12	RHS
1071	22 Feb 13	6.700	2.50	0.50	0.050	1.25	0.06	0.15	RHS
1072	22 Feb 13	6.690	2.00	0.50	0.050	1.00	0.05	0.12	RHS
1073	22 Feb 13	6.688	2.00	0.50	0.050	1.00	0.05	0.12	RHS
1074	22 Feb 13	6.686	2.00	0.50	0.050	1.00	0.05	0.12	RHS
1075	22 Feb 13	6.368	2.00	0.50	0.050	1.00	0.05	0.12	RHS
1076	22 Feb 13	6.682	2.00	0.50	0.050	1.00	0.05	0.12	RHS
1077	22 Feb 13	6.680	2.00	0.50	0.050	1.00	0.05	0.12	RHS
1078	22 Feb 13	6.678	1.30	0.50	0.050	0.65	0.03	0.08	RHS
1079	22 Feb 13	8.000	0.50	0.50	0.050	0.25	0.01	0.03	LHS
1080	22 Feb 13	8.000	0.50	0.50	0.050	0.25	0.01	0.03	LHS
<b>CARRIED FORWARD :</b>						<b>826.51</b>	<b>41.32</b>	<b>95.88</b>	

**LINTASAN RESOURCES SDN. BHD.**  
MAINTENANCE OF FEDERAL ROADS - WEST COAST, SABAH  
**R01 POTHOLE PATCHING RECORD**

**DISTRICT:** KOTA KINABALU  
**ROUTE NO.** 606  
**ROAD NAME:** JALAN SUSUR SEPANGAR BAY  
**MONTH:** FEBRUARY 2013

ITEM	DATE	CHAINAGE	Length (m)	Width (m)	Depth (m)	AREA (m2)	VOLUME (m3)	PREMIX QUANTITY (ton)	REMARKS
<b>BROUGHT FORWARD:</b>						<b>826.51</b>	<b>41.32</b>	<b>95.88</b>	
1081	22 Feb 13	8.001	0.50	0.50	0.050	0.25	0.01	0.03	LHS
1082	22 Feb 13	8.001	0.50	1.00	0.050	0.50	0.03	0.06	LHS
1083	22 Feb 13	8.003	0.50	0.50	0.050	0.25	0.01	0.03	LHS
1084	22 Feb 13	8.004	0.50	0.50	0.050	0.25	0.01	0.03	LHS
1085	22 Feb 13	8.004	0.50	0.50	0.050	0.25	0.01	0.03	LHS
1086	22 Feb 13	8.006	0.50	0.50	0.050	0.25	0.01	0.03	LHS
1087	22 Feb 13	8.008	0.50	0.50	0.050	0.25	0.01	0.03	LHS
1088	22 Feb 13	8.011	0.50	0.50	0.050	0.25	0.01	0.03	LHS
1089	22 Feb 13	8.014	0.50	0.50	0.050	0.25	0.01	0.03	LHS
1090	22 Feb 13	8.014	0.50	0.50	0.050	0.25	0.01	0.03	LHS
1091	22 Feb 13	8.057	0.50	0.50	0.050	0.25	0.01	0.03	LHS
1092	22 Feb 13	8.057	0.60	0.50	0.050	0.30	0.02	0.03	LHS
1093	22 Feb 13	8.058	0.60	0.50	0.050	0.30	0.02	0.03	LHS
1094	22 Feb 13	8.059	0.70	0.50	0.050	0.35	0.02	0.04	LHS
1095	22 Feb 13	8.060	0.60	0.50	0.050	0.30	0.02	0.03	LHS
1096	22 Feb 13	8.061	0.50	0.50	0.050	0.25	0.01	0.03	LHS
1097	22 Feb 13	8.189	0.50	0.50	0.050	0.25	0.01	0.03	LHS
1098	22 Feb 13	8.190	0.50	0.50	0.050	0.25	0.01	0.03	LHS
1099	22 Feb 13	8.190	0.50	0.50	0.050	0.25	0.01	0.03	LHS
1100	22 Feb 13	8.191	0.50	0.50	0.050	0.25	0.01	0.03	LHS
1101	22 Feb 13	8.192	0.50	0.50	0.050	0.25	0.01	0.03	LHS
1102	22 Feb 13	8.192	0.50	0.50	0.050	0.25	0.01	0.03	LHS
1103	22 Feb 13	8.193	0.50	0.50	0.050	0.25	0.01	0.03	LHS
1104	22 Feb 13	8.194	0.50	0.50	0.050	0.25	0.01	0.03	LHS
1105	22 Feb 13	8.194	0.50	0.50	0.050	0.25	0.01	0.03	LHS
1106	22 Feb 13	8.194	0.50	0.50	0.050	0.25	0.01	0.03	LHS
1107	22 Feb 13	8.194	0.50	0.50	0.050	0.25	0.01	0.03	LHS
1108	22 Feb 13	8.195	0.50	0.50	0.050	0.25	0.01	0.03	LHS
1109	22 Feb 13	8.195	0.50	0.50	0.050	0.25	0.01	0.03	LHS
1110	22 Feb 13	8.195	0.50	0.50	0.050	0.25	0.01	0.03	LHS
<b>CARRIED FORWARD :</b>						<b>834.51</b>	<b>41.72</b>	<b>96.81</b>	

**LINTASAN RESOURCES SDN. BHD.**  
MAINTENANCE OF FEDERAL ROADS - WEST COAST, SABAH  
**R01 POTHOLE PATCHING RECORD**

**DISTRICT:** KOTA KINABALU  
**ROUTE NO.** 606  
**ROAD NAME:** JALAN SUSUR SEPANGAR BAY  
**MONTH:** FEBRUARY 2013

ITEM	DATE	CHAINAGE	Length (m)	Width (m)	Depth (m)	AREA (m2)	VOLUME (m3)	PREMIX QUANTITY (ton)	REMARKS
<b>BROUGHT FORWARD:</b>						<b>834.51</b>	<b>41.72</b>	<b>96.81</b>	
1111	22 Feb 13	8.196	0.50	0.50	0.050	0.25	0.01	0.03	LHS
1112	22 Feb 13	8.197	0.50	1.00	0.050	0.50	0.03	0.06	LHS
1113	22 Feb 13	8.197	0.50	0.50	0.050	0.25	0.01	0.03	LHS
1114	22 Feb 13	8.198	0.50	0.50	0.050	0.25	0.01	0.03	LHS
1115	22 Feb 13	8.198	0.50	0.50	0.050	0.25	0.01	0.03	LHS
1116	22 Feb 13	8.199	0.50	0.50	0.050	0.25	0.01	0.03	LHS
1117	23 Feb 13	8.421	1.00	0.50	0.050	0.50	0.03	0.06	LHS
1118	23 Feb 13	8.422	2.00	0.50	0.050	1.00	0.05	0.12	LHS
1119	23 Feb 13	8.422	2.00	0.50	0.050	1.00	0.05	0.12	LHS
1120	23 Feb 13	8.422	2.00	0.50	0.050	1.00	0.05	0.12	LHS
1121	23 Feb 13	8.422	0.50	0.50	0.050	0.25	0.01	0.03	LHS
1122	23 Feb 13	8.422	0.50	0.50	0.050	0.25	0.01	0.03	LHS
1123	23 Feb 13	8.432	0.50	0.50	0.050	0.25	0.01	0.03	LHS
1124	23 Feb 13	8.433	0.50	0.50	0.050	0.25	0.01	0.03	LHS
1125	23 Feb 13	8.435	0.50	0.50	0.050	0.25	0.01	0.03	LHS
1126	23 Feb 13	8.635	0.50	0.50	0.050	0.25	0.01	0.03	LHS
1127	23 Feb 13	8.635	2.00	0.50	0.050	1.00	0.05	0.12	LHS
1128	23 Feb 13	8.637	1.40	0.50	0.050	0.70	0.04	0.08	LHS
1129	23 Feb 13	8.637	0.50	0.50	0.050	0.25	0.01	0.03	LHS
1130	23 Feb 13	10.092	1.50	0.50	0.050	0.75	0.04	0.09	LHS
1131	23 Feb 13	10.090	1.50	0.50	0.050	0.75	0.04	0.09	LHS
1132	23 Feb 13	10.087	0.50	0.50	0.050	0.25	0.01	0.03	LHS
1133	23 Feb 13	10.087	1.00	0.50	0.050	0.50	0.03	0.06	LHS
1134	23 Feb 13	10.086	0.50	0.50	0.050	0.25	0.01	0.03	LHS
1135	23 Feb 13	10.060	0.50	0.50	0.050	0.25	0.01	0.03	LHS
1136	23 Feb 13	10.060	0.50	0.50	0.050	0.25	0.01	0.03	LHS
1137	25 Feb 13	8.199	0.50	0.50	0.050	0.25	0.01	0.03	LHS
1138	25 Feb 13	8.200	0.50	0.50	0.050	0.25	0.01	0.03	LHS
1139	25 Feb 13	8.202	0.50	0.50	0.050	0.25	0.01	0.03	LHS
1140	25 Feb 13	8.202	0.60	0.50	0.050	0.30	0.02	0.03	LHS
<b>CARRIED FORWARD :</b>						<b>847.26</b>	<b>42.36</b>	<b>98.29</b>	

**LINTASAN RESOURCES SDN. BHD.**  
MAINTENANCE OF FEDERAL ROADS - WEST COAST, SABAH  
**R01 POTHOLE PATCHING RECORD**

**DISTRICT:** KOTA KINABALU  
**ROUTE NO.** 606  
**ROAD NAME:** JALAN SUSUR SEPANGAR BAY  
**MONTH:** FEBRUARY 2013

ITEM	DATE	CHAINAGE	Length (m)	Width (m)	Depth (m)	AREA (m2)	VOLUME (m3)	PREMIX QUANTITY (ton)	REMARKS
<b>BROUGHT FORWARD:</b>						<b>847.26</b>	<b>42.36</b>	<b>98.29</b>	
1141	25 Feb 13	8.203	0.60	0.50	0.050	0.30	0.02	0.03	LHS
1142	25 Feb 13	8.204	0.60	1.00	0.050	0.60	0.03	0.07	LHS
1143	25 Feb 13	8.205	0.60	0.50	0.050	0.30	0.02	0.03	LHS
1144	25 Feb 13	8.205	0.60	0.50	0.050	0.30	0.02	0.03	LHS
1145	25 Feb 13	8.206	0.60	0.50	0.050	0.30	0.02	0.03	LHS
1146	25 Feb 13	8.207	0.60	0.50	0.050	0.30	0.02	0.03	LHS
1147	25 Feb 13	8.208	0.60	0.50	0.050	0.30	0.02	0.03	LHS
1148	25 Feb 13	8.214	0.50	0.50	0.050	0.25	0.01	0.03	LHS
1149	25 Feb 13	8.250	0.50	0.50	0.050	0.25	0.01	0.03	LHS
1150	25 Feb 13	8.250	0.50	0.50	0.050	0.25	0.01	0.03	LHS
1151	25 Feb 13	8.261	0.50	0.50	0.050	0.25	0.01	0.03	LHS
1152	25 Feb 13	8.252	0.50	0.50	0.050	0.25	0.01	0.03	LHS
1153	25 Feb 13	8.253	0.50	0.50	0.050	0.25	0.01	0.03	LHS
1154	25 Feb 13	8.254	0.50	0.50	0.050	0.25	0.01	0.03	LHS
1155	25 Feb 13	8.254	0.50	0.50	0.050	0.25	0.01	0.03	LHS
1156	25 Feb 13	8.255	0.50	0.50	0.050	0.25	0.01	0.03	LHS
1157	25 Feb 13	8.255	0.50	0.50	0.050	0.25	0.01	0.03	LHS
1158	25 Feb 13	8.259	0.50	0.50	0.050	0.25	0.01	0.03	LHS
1159	25 Feb 13	8.259	0.50	0.50	0.050	0.25	0.01	0.03	LHS
1160	25 Feb 13	8.259	0.50	0.50	0.050	0.25	0.01	0.03	LHS
1161	25 Feb 13	8.260	0.50	0.50	0.050	0.25	0.01	0.03	LHS
1162	25 Feb 13	8.263	0.50	0.50	0.050	0.25	0.01	0.03	LHS
1163	25 Feb 13	8.419	0.50	0.50	0.050	0.25	0.01	0.03	LHS
1164	25 Feb 13	8.419	1.30	0.50	0.050	0.65	0.03	0.08	LHS
1165	25 Feb 13	8.419	1.00	0.50	0.050	0.50	0.03	0.06	LHS
1166	25 Feb 13	8.421	0.50	0.50	0.050	0.25	0.01	0.03	LHS
1167	25 Feb 13	8.421	0.50	0.50	0.050	0.25	0.01	0.03	LHS
1168	26 Feb 13	6.265	0.70	0.50	0.050	0.35	0.02	0.04	RHS
1169	26 Feb 13	6.264	0.60	0.50	0.050	0.30	0.02	0.03	RHS
1170	26 Feb 13	6.263	0.50	0.50	0.050	0.25	0.01	0.03	RHS
<b>CARRIED FORWARD :</b>						<b>856.21</b>	<b>42.81</b>	<b>99.32</b>	

**LINTASAN RESOURCES SDN. BHD.**  
MAINTENANCE OF FEDERAL ROADS - WEST COAST, SABAH  
**R01 POTHOLE PATCHING RECORD**

**DISTRICT:** KOTA KINABALU  
**ROUTE NO.** 606  
**ROAD NAME:** JALAN SUSUR SEPANGAR BAY  
**MONTH:** FEBRUARY 2013

ITEM	DATE	CHAINAGE	Length (m)	Width (m)	Depth (m)	AREA (m2)	VOLUME (m3)	PREMIX QUANTITY (ton)	REMARKS
<b>BROUGHT FORWARD:</b>						<b>856.21</b>	<b>42.81</b>	<b>99.32</b>	
1171	26 Feb 13	6.261	0.60	0.50	0.050	0.30	0.02	0.03	RHS
1172	26 Feb 13	6.259	0.50	1.00	0.050	0.50	0.03	0.06	RHS
1173	26 Feb 13	6.259	0.50	0.50	0.050	0.25	0.01	0.03	RHS
1174	26 Feb 13	6.258	0.50	0.50	0.050	0.25	0.01	0.03	RHS
1175	26 Feb 13	6.256	0.60	0.50	0.050	0.30	0.02	0.03	RHS
1176	26 Feb 13	6.256	0.60	0.50	0.050	0.30	0.02	0.03	RHS
1177	26 Feb 13	6.254	0.60	0.50	0.050	0.30	0.02	0.03	RHS
1178	26 Feb 13	6.251	0.70	0.50	0.050	0.35	0.02	0.04	RHS
1179	26 Feb 13	6.241	0.60	0.50	0.050	0.30	0.02	0.03	RHS
1180	26 Feb 13	6.238	0.60	0.50	0.050	0.30	0.02	0.03	RHS
1181	26 Feb 13	6.235	0.50	0.50	0.050	0.25	0.01	0.03	RHS
1182	26 Feb 13	6.234	0.50	0.50	0.050	0.25	0.01	0.03	RHS
1183	26 Feb 13	6.231	0.60	0.50	0.050	0.30	0.02	0.03	RHS
1184	26 Feb 13	6.227	0.60	0.50	0.050	0.30	0.02	0.03	RHS
1185	26 Feb 13	6.223	1.20	0.50	0.050	0.60	0.03	0.07	RHS
1186	26 Feb 13	6.221	0.60	0.50	0.050	0.30	0.02	0.03	RHS
1187	26 Feb 13	6.218	0.60	0.50	0.050	0.30	0.02	0.03	RHS
1188	26 Feb 13	6.216	0.50	0.50	0.050	0.25	0.01	0.03	RHS
1189	26 Feb 13	6.215	0.50	0.50	0.050	0.25	0.01	0.03	RHS
1190	26 Feb 13	6.214	0.50	0.50	0.050	0.25	0.01	0.03	RHS
1191	26 Feb 13	6.212	0.60	0.50	0.050	0.30	0.02	0.03	RHS
1192	26 Feb 13	6.210	0.60	0.50	0.050	0.30	0.02	0.03	RHS
1193	26 Feb 13	6.206	0.50	0.50	0.050	0.25	0.01	0.03	RHS
1194	26 Feb 13	6.200	0.50	0.50	0.050	0.25	0.01	0.03	RHS
1195	26 Feb 13	6.159	0.70	0.50	0.050	0.35	0.02	0.04	RHS
1196	26 Feb 13	6.198	0.50	0.50	0.050	0.25	0.01	0.03	RHS
1197	26 Feb 13	6.197	0.50	0.50	0.050	0.25	0.01	0.03	RHS
1198	26 Feb 13	6.197	0.50	0.50	0.050	0.25	0.01	0.03	RHS
1199	26 Feb 13	6.196	0.50	0.50	0.050	0.25	0.01	0.03	RHS
1200	26 Feb 13	6.195	0.50	0.50	0.050	0.25	0.01	0.03	RHS
<b>CARRIED FORWARD :</b>						<b>865.11</b>	<b>43.25</b>	<b>100.36</b>	

**LINTASAN RESOURCES SDN. BHD.**  
 MAINTENANCE OF FEDERAL ROADS - WEST COAST, SABAH  
**R01 POTHOLE PATCHING RECORD**

**DISTRICT:** KOTA KINABALU  
**ROUTE NO.** 606  
**ROAD NAME:** JALAN SUSUR SEPANGAR BAY  
**MONTH:** FEBRUARY 2013

ITEM	DATE	CHAINAGE	Length (m)	Width (m)	Depth (m)	AREA (m2)	VOLUME (m3)	PREMIX QUANTITY (ton)	REMARKS
<b>BROUGHT FORWARD:</b>						<b>865.11</b>	<b>43.25</b>	<b>100.36</b>	
1201	26 Feb 13	6.194	0.50	0.50	0.050	0.25	0.01	0.03	RHS
1202	26 Feb 13	6.189	0.50	1.00	0.050	0.50	0.03	0.06	RHS
1203	26 Feb 13	6.188	0.50	0.50	0.050	0.25	0.01	0.03	RHS
1204	26 Feb 13	6.188	0.50	0.50	0.050	0.25	0.01	0.03	RHS
1205	26 Feb 13	6.188	0.50	0.50	0.050	0.25	0.01	0.03	RHS
1206	26 Feb 13	6.188	0.50	0.50	0.050	0.25	0.01	0.03	RHS
1207	26 Feb 13	6.185	0.50	0.50	0.050	0.25	0.01	0.03	RHS
1208	26 Feb 13	6.181	0.50	0.50	0.050	0.25	0.01	0.03	RHS
1209	26 Feb 13	6.170	0.50	0.50	0.050	0.25	0.01	0.03	RHS
1210	26 Feb 13	6.169	0.50	0.50	0.050	0.25	0.01	0.03	RHS
1211	26 Feb 13	6.165	0.50	0.50	0.050	0.25	0.01	0.03	RHS
1212	26 Feb 13	6.160	0.50	0.50	0.050	0.25	0.01	0.03	RHS
1213	26 Feb 13	6.158	0.50	0.50	0.050	0.25	0.01	0.03	RHS
1214	26 Feb 13	6.156	0.50	0.50	0.050	0.25	0.01	0.03	RHS
1215	26 Feb 13	6.156	0.50	0.50	0.050	0.25	0.01	0.03	RHS
<b>TOTAL :</b>						<b>869.11</b>	<b>43.45</b>	<b>100.82</b>	

**LINTASAN RESOURCES SDN BHD.**  
 MAINTENANCE OF FEDERAL ROADS - WEST COAST, SABAH

***SUMMARY - POTHOLE PATCHING RECORD***

**MONTH : FEBRUARY 2013**

ITEM	DISTRICT	ROUTE NO.	ROAD NAME	AREA (m <sup>2</sup> )			VOLUME (m <sup>3</sup> )			PREMIX QUANTITY ( TON )		
				PREVIOUS MONTH	CURRENT MONTH	CUM. MONTH	PREVIOUS MONTH	CURRENT MONTH	CUM. MONTH	PREVIOUS MONTH	CURRENT MONTH	CUM. MONTH
1	Ranau	22	Jalan Kota Kinabalu - Sandakan	322.63	201.34	523.97	16.30	10.18	26.48	38.08	23.80	61.88
			<b>TOTAL:</b>	<b>322.63</b>	<b>201.34</b>	<b>523.97</b>	<b>16.30</b>	<b>10.18</b>	<b>26.48</b>	<b>38.08</b>	<b>23.80</b>	<b>61.88</b>

**LINTASAN RESOURCES SDN. BHD.**  
MAINTENANCE OF FEDERAL ROADS - WEST COAST, SABAH

**R01 POTHOLE PATCHING RECORD**

**DISTRICT:** Ranau

**ROUTE NO.** 22

**ROAD NAME:** Jalan Kota Kinabalu - Sandakan

**MONTH:** February 2013

ITEM	DATE	CHAINAGE	Length (m)	Width (m)	Depth (m)	AREA (m <sup>2</sup> )	VOLUME (m <sup>3</sup> )	PREMIX QUANTITY (ton)	REMARKS
<b>BROUGHT FORWARD FROM JANUARY 2013 :</b>						<b>322.63</b>	<b>16.30</b>	<b>38.08</b>	
1	02 Feb 13	123.290	1.50	0.40	0.05	0.60	0.03	0.07	RHS
2	02 Feb 13	130.000	1.20	0.80	0.05	0.96	0.05	0.12	RHS
3	02 Feb 13	130.300	1.40	0.50	0.05	0.70	0.04	0.09	RHS
4	02 Feb 13	130.305	0.80	0.60	0.05	0.48	0.02	0.05	RHS
5	02 Feb 13	130.307	0.60	0.40	0.05	0.24	0.01	0.02	RHS
6	02 Feb 13	130.310	0.70	0.50	0.05	0.35	0.02	0.05	RHS
7	02 Feb 13	130.320	1.80	0.90	0.05	1.62	0.08	0.19	RHS
8	02 Feb 13	130.333	0.70	0.40	0.05	0.28	0.01	0.02	RHS
9	02 Feb 13	130.342	1.10	0.60	0.05	0.66	0.03	0.07	RHS
10	02 Feb 13	130.800	0.60	0.30	0.05	0.18	0.01	0.02	LHS
11	02 Feb 13	130.803	0.70	0.40	0.05	0.28	0.01	0.02	LHS
12	02 Feb 13	130.805	1.30	0.80	0.05	1.04	0.05	0.12	LHS
13	02 Feb 13	130.810	1.10	0.80	0.05	0.88	0.04	0.09	LHS
14	02 Feb 13	130.815	1.50	0.90	0.05	1.35	0.07	0.16	LHS
15	02 Feb 13	130.820	1.80	0.10	0.05	0.18	0.01	0.02	LHS
16	05 Feb 13	43.220	0.60	0.50	0.05	0.30	0.02	0.05	LHS
17	05 Feb 13	43.226	1.20	0.80	0.05	0.96	0.05	0.12	LHS
18	05 Feb 13	43.300	0.60	0.40	0.05	0.24	0.01	0.02	LHS
19	05 Feb 13	43.325	4.70	1.10	0.05	5.17	0.26	0.60	LHS
20	05 Feb 13	62.520	1.40	0.70	0.05	0.98	0.05	0.12	LHS
21	05 Feb 13	62.810	0.80	0.50	0.05	0.40	0.02	0.05	LHS
22	05 Feb 13	62.815	0.70	0.40	0.05	0.28	0.01	0.02	LHS
23	05 Feb 13	62.830	1.50	0.90	0.05	1.35	0.07	0.16	LHS
24	05 Feb 13	62.832	0.80	0.60	0.05	0.48	0.02	0.05	LHS
25	05 Feb 13	62.836	1.30	0.40	0.05	0.52	0.03	0.07	LHS
26	05 Feb 13	63.295	0.90	0.40	0.05	0.36	0.02	0.05	LHS
27	05 Feb 13	63.301	0.80	0.50	0.05	0.40	0.02	0.05	LHS
28	05 Feb 13	63.900	0.50	0.40	0.05	0.20	0.01	0.02	LHS
29	05 Feb 13	64.000	1.10	0.90	0.05	0.99	0.05	0.12	LHS
30	05 Feb 13	64.110	1.30	1.10	0.05	1.43	0.07	0.16	LHS
<b>CARRIED FORWARD:</b>						<b>346.49</b>	<b>17.49</b>	<b>40.85</b>	

**LINTASAN RESOURCES SDN. BHD.**  
MAINTENANCE OF FEDERAL ROADS - WEST COAST, SABAH

## R01 POTHOLE PATCHING RECORD

**DISTRICT:** Ranau

**ROUTE NO.** 22

**ROAD NAME:** Jalan Kota Kinabalu - Sandakan

**MONTH:** February 2013

ITEM	DATE	CHAINAGE	Length (m)	Width (m)	Depth (m)	AREA (m <sup>2</sup> )	VOLUME (m <sup>3</sup> )	PREMIX QUANTITY (ton)	REMARKS
<b>BROUGHT FORWARD:</b>						<b>346.49</b>	<b>17.49</b>	<b>40.85</b>	
31	06 Feb 13	118.901	1.20	0.80	0.05	0.96	0.05	0.12	LHS
32	06 Feb 13	118.903	1.40	0.80	0.05	1.12	0.06	0.14	LHS
33	06 Feb 13	118.925	1.20	0.90	0.05	1.08	0.05	0.12	LHS
34	06 Feb 13	118.735	2.10	0.80	0.05	1.68	0.08	0.19	LHS
35	06 Feb 13	118.947	0.80	0.80	0.05	0.64	0.03	0.07	LHS
36	06 Feb 13	118.952	0.60	0.40	0.05	0.24	0.01	0.02	LHS
37	06 Feb 13	118.963	0.50	0.40	0.05	0.20	0.01	0.02	LHS
38	06 Feb 13	118.969	1.30	0.90	0.05	1.17	0.06	0.14	LHS
39	06 Feb 13	118.971	1.40	0.80	0.05	1.12	0.06	0.14	LHS
40	06 Feb 13	118.972	0.70	0.60	0.05	0.42	0.02	0.05	LHS
41	06 Feb 13	118.973	1.50	0.60	0.05	0.90	0.05	0.12	LHS
42	06 Feb 13	118.974	0.50	0.40	0.05	0.20	0.01	0.02	LHS
43	06 Feb 13	119.003	1.10	1.00	0.05	1.10	0.06	0.14	LHS
44	06 Feb 13	119.005	0.50	0.50	0.05	0.25	0.01	0.02	LHS
45	06 Feb 13	119.782	1.10	0.70	0.05	0.77	0.04	0.09	LHS
46	07 Feb 13	120.142	0.80	0.80	0.05	0.64	0.03	0.07	LHS
47	07 Feb 13	120.148	0.70	0.50	0.05	0.35	0.02	0.05	RHS
48	07 Feb 13	120.180	0.70	0.40	0.05	0.28	0.01	0.02	LHS
49	07 Feb 13	120.188	1.20	0.80	0.05	0.96	0.05	0.12	LHS
50	07 Feb 13	120.090	1.40	0.90	0.05	1.26	0.06	0.14	LHS
51	07 Feb 13	120.110	0.60	0.50	0.05	0.30	0.02	0.05	LHS
52	07 Feb 13	120.111	0.70	0.60	0.05	0.42	0.02	0.05	LHS
53	07 Feb 13	120.118	0.50	0.40	0.05	0.20	0.01	0.02	LHS
54	07 Feb 13	120.129	0.60	0.50	0.05	0.30	0.02	0.05	LHS
55	07 Feb 13	120.131	1.20	0.90	0.05	1.08	0.05	0.12	LHS
56	07 Feb 13	120.132	0.60	0.50	0.05	0.30	0.02	0.05	RHS
57	07 Feb 13	120.135	1.10	0.90	0.05	0.99	0.05	0.12	RHS
58	07 Feb 13	120.136	0.70	0.50	0.05	0.35	0.02	0.05	RHS
59	07 Feb 13	120.146	0.60	0.40	0.05	0.24	0.01	0.02	RHS
60	07 Feb 13	120.148	0.50	0.40	0.05	0.20	0.01	0.02	RHS
<b>CARRIED FORWARD:</b>						<b>366.21</b>	<b>18.49</b>	<b>43.20</b>	

**LINTASAN RESOURCES SDN. BHD.**  
MAINTENANCE OF FEDERAL ROADS - WEST COAST, SABAH

## R01 POTHOLE PATCHING RECORD

**DISTRICT:** Ranau

**ROUTE NO.** 22

**ROAD NAME:** Jalan Kota Kinabalu - Sandakan

**MONTH:** February 2013

ITEM	DATE	CHAINAGE	Length (m)	Width (m)	Depth (m)	AREA (m <sup>2</sup> )	VOLUME (m <sup>3</sup> )	PREMIX QUANTITY (ton)	REMARKS
<b>BROUGHT FORWARD:</b>						<b>366.21</b>	<b>18.49</b>	<b>43.20</b>	
61	08 Feb 13	118.645	0.80	0.70	0.05	0.56	0.03	0.07	LHS
62	08 Feb 13	118.830	0.70	0.80	0.05	0.56	0.03	0.07	LHS
63	08 Feb 13	118.877	1.70	0.90	0.05	1.53	0.08	0.19	LHS
64	08 Feb 13	119.198	1.30	0.50	0.05	0.65	0.03	0.07	RHS
65	08 Feb 13	119.561	1.00	0.80	0.05	0.80	0.04	0.09	LHS
66	08 Feb 13	119.571	2.10	0.90	0.05	1.89	0.09	0.21	LHS
67	08 Feb 13	121.067	1.20	0.90	0.05	1.08	0.05	0.12	LHS
68	08 Feb 13	125.290	0.90	0.40	0.05	0.36	0.02	0.05	LHS
69	08 Feb 13	125.291	1.00	0.50	0.05	0.50	0.03	0.07	LHS
70	08 Feb 13	127.803	1.90	0.70	0.05	1.33	0.07	0.16	LHS
71	08 Feb 13	128.477	0.50	0.40	0.05	0.20	0.01	0.02	LHS
72	08 Feb 13	133.721	1.80	1.00	0.05	1.80	0.09	0.21	LHS
73	08 Feb 13	133.687	0.80	0.60	0.05	0.48	0.02	0.05	LHS
74	08 Feb 13	133.665	1.40	0.80	0.05	1.12	0.06	0.14	RHS
75	08 Feb 13	133.665	2.60	0.60	0.05	1.56	0.08	0.19	LHS
76	09 Feb 13	133.652	0.70	0.80	0.05	0.56	0.03	0.07	LHS
77	09 Feb 13	133.647	1.30	0.90	0.05	1.17	0.06	0.14	RHS
78	09 Feb 13	133.518	1.50	0.70	0.05	1.05	0.05	0.12	RHS
79	09 Feb 13	133.504	1.50	1.00	0.05	1.50	0.08	0.19	LHS
80	09 Feb 13	133.498	1.70	1.00	0.05	1.70	0.09	0.21	LHS
81	09 Feb 13	133.470	1.30	0.80	0.05	1.04	0.05	0.12	LHS
82	09 Feb 13	133.467	1.10	0.90	0.05	0.99	0.05	0.12	LHS
83	09 Feb 13	133.466	0.50	0.40	0.05	0.20	0.01	0.02	LHS
84	09 Feb 13	133.465	0.80	0.40	0.05	0.32	0.02	0.05	LHS
85	09 Feb 13	133.464	0.90	0.50	0.05	0.45	0.02	0.05	LHS
86	09 Feb 13	133.463	1.10	0.80	0.05	0.88	0.04	0.09	LHS
87	09 Feb 13	133.462	1.50	0.60	0.05	0.90	0.05	0.12	LHS
88	09 Feb 13	133.460	0.80	0.40	0.05	0.32	0.02	0.05	LHS
89	09 Feb 13	133.459	0.70	0.50	0.05	0.35	0.02	0.05	LHS
90	09 Feb 13	133.457	0.80	0.60	0.05	0.48	0.02	0.05	LHS
<b>CARRIED FORWARD:</b>						<b>392.54</b>	<b>19.83</b>	<b>46.36</b>	

**LINTASAN RESOURCES SDN. BHD.**  
MAINTENANCE OF FEDERAL ROADS - WEST COAST, SABAH

**R01 POTHOLE PATCHING RECORD**

**DISTRICT:** Ranau

**ROUTE NO.** 22

**ROAD NAME:** Jalan Kota Kinabalu - Sandakan

**MONTH:** February 2013

ITEM	DATE	CHAINAGE	Length (m)	Width (m)	Depth (m)	AREA (m <sup>2</sup> )	VOLUME (m <sup>3</sup> )	PREMIX QUANTITY (ton)	REMARKS
<b>BROUGHT FORWARD:</b>						<b>392.54</b>	<b>19.83</b>	<b>46.36</b>	
91	14 Feb 13	140.340	1.30	1.00	0.05	1.30	0.07	0.16	RHS
92	14 Feb 13	138.515	1.20	0.80	0.05	0.96	0.05	0.12	LHS
93	14 Feb 13	138.503	1.30	0.90	0.05	1.17	0.06	0.14	RHS
94	14 Feb 13	138.490	1.40	0.60	0.05	0.84	0.04	0.09	LHS
95	14 Feb 13	138.470	0.50	0.40	0.05	0.20	0.01	0.02	LHS
96	14 Feb 13	138.466	0.40	0.40	0.05	0.16	0.01	0.02	LHS
97	14 Feb 13	138.464	0.60	0.60	0.05	0.36	0.02	0.05	LHS
98	14 Feb 13	138.466	2.30	1.10	0.05	2.53	0.13	0.30	RHS
99	14 Feb 13	138.460	1.50	0.70	0.05	1.05	0.05	0.12	RHS
100	14 Feb 13	138.445	1.30	0.70	0.05	0.91	0.05	0.12	RHS
101	14 Feb 13	138.444	1.00	0.70	0.05	0.70	0.04	0.09	RHS
102	14 Feb 13	138.433	1.60	1.30	0.05	2.08	0.10	0.23	RHS
103	14 Feb 13	138.290	2.10	0.70	0.05	1.47	0.07	0.16	RHS
104	14 Feb 13	138.289	0.60	0.40	0.05	0.24	0.01	0.02	RHS
105	14 Feb 13	138.279	1.20	0.40	0.05	0.48	0.02	0.05	LHS
106	15 Feb 13	132.153	1.40	1.00	0.05	1.40	0.07	0.16	LHS
107	15 Feb 13	132.154	1.50	0.90	0.05	1.35	0.07	0.16	LHS
108	15 Feb 13	132.155	1.10	0.20	0.05	0.22	0.01	0.02	LHS
109	15 Feb 13	132.156	3.70	1.20	0.05	4.44	0.22	0.51	LHS
110	15 Feb 13	132.157	1.70	0.60	0.05	1.02	0.05	0.12	LHS
111	15 Feb 13	132.158	0.70	0.60	0.05	0.42	0.02	0.05	LHS
112	15 Feb 13	132.163	1.20	0.70	0.05	0.84	0.04	0.09	LHS
113	15 Feb 13	132.182	1.10	0.50	0.05	0.55	0.03	0.07	LHS
114	15 Feb 13	132.183	1.30	1.00	0.05	1.30	0.07	0.16	RHS
115	15 Feb 13	132.184	1.10	1.20	0.05	1.32	0.07	0.16	RHS
116	15 Feb 13	132.185	0.90	0.90	0.05	0.81	0.04	0.09	RHS
117	15 Feb 13	132.187	0.80	0.60	0.05	0.48	0.02	0.05	RHS
118	15 Feb 13	132.240	0.80	0.60	0.05	0.48	0.02	0.05	RHS
119	15 Feb 13	132.242	0.70	0.40	0.05	0.28	0.01	0.02	RHS
120	15 Feb 13	132.243	1.10	0.40	0.05	0.44	0.02	0.05	RHS
<b>CARRIED FORWARD:</b>						<b>422.34</b>	<b>21.32</b>	<b>49.81</b>	

**LINTASAN RESOURCES SDN. BHD.**  
MAINTENANCE OF FEDERAL ROADS - WEST COAST, SABAH

## R01 POTHOLE PATCHING RECORD

**DISTRICT:** Ranau

**ROUTE NO.** 22

**ROAD NAME:** Jalan Kota Kinabalu - Sandakan

**MONTH:** February 2013

ITEM	DATE	CHAINAGE	Length (m)	Width (m)	Depth (m)	AREA (m <sup>2</sup> )	VOLUME (m <sup>3</sup> )	PREMIX QUANTITY (ton)	REMARKS
<b>BROUGHT FORWARD:</b>						<b>422.34</b>	<b>21.32</b>	<b>49.81</b>	
121	16 Feb 13	132.340	0.80	0.70	0.05	0.56	0.03	0.07	RHS
122	16 Feb 13	132.346	0.50	0.50	0.05	0.25	0.01	0.02	LHS
123	16 Feb 13	132.397	0.90	0.70	0.05	0.63	0.03	0.07	RHS
124	16 Feb 13	132.640	1.30	0.80	0.05	1.04	0.05	0.12	LHS
125	16 Feb 13	132.645	1.40	0.90	0.05	1.26	0.06	0.14	RHS
126	16 Feb 13	135.001	2.90	1.00	0.05	2.90	0.15	0.35	LHS
127	16 Feb 13	135.077	1.80	1.20	0.05	2.16	0.11	0.26	LHS
128	16 Feb 13	135.078	0.50	0.40	0.05	0.20	0.01	0.02	LHS
129	16 Feb 13	137.102	1.10	0.40	0.05	0.44	0.02	0.05	LHS
130	16 Feb 13	137.089	0.50	0.40	0.05	0.20	0.01	0.02	LHS
131	16 Feb 13	137.086	1.30	0.50	0.05	0.65	0.03	0.07	LHS
132	16 Feb 13	137.083	0.60	0.50	0.05	0.30	0.02	0.05	LHS
133	16 Feb 13	137.013	2.20	1.60	0.05	3.52	0.18	0.42	LHS
134	16 Feb 13	137.010	0.80	0.80	0.05	0.64	0.03	0.07	LHS
135	16 Feb 13	137.000	2.20	0.70	0.05	1.54	0.08	0.19	LHS
136	19 Feb 13	98.440	1.20	0.80	0.05	0.96	0.05	0.12	RHS
137	19 Feb 13	98.545	1.20	0.40	0.05	0.48	0.02	0.05	RHS
138	19 Feb 13	98.551	0.70	0.60	0.05	0.42	0.02	0.05	LHS
139	19 Feb 13	99.250	0.40	0.20	0.05	0.08	0.00	0.00	LHS
140	19 Feb 13	101.424	0.50	0.40	0.05	0.20	0.01	0.02	LHS
141	19 Feb 13	101.427	1.70	0.50	0.05	0.85	0.04	0.09	RHS
142	19 Feb 13	101.434	1.30	0.50	0.05	0.65	0.03	0.07	RHS
143	19 Feb 13	101.438	0.40	0.20	0.05	0.08	0.00	0.00	RHS
144	19 Feb 13	101.442	1.10	0.50	0.05	0.55	0.03	0.07	LHS
145	19 Feb 13	101.443	1.20	0.90	0.05	1.08	0.05	0.12	LHS
146	19 Feb 13	101.444	1.30	0.80	0.05	1.04	0.05	0.12	LHS
147	19 Feb 13	101.457	1.00	0.90	0.05	0.90	0.05	0.12	LHS
148	19 Feb 13	101.459	1.20	0.70	0.05	0.84	0.04	0.09	LHS
149	19 Feb 13	101.462	1.30	0.50	0.05	0.65	0.03	0.07	LHS
150	19 Feb 13	101.466	0.90	0.50	0.05	0.45	0.02	0.05	LHS
<b>CARRIED FORWARD:</b>						<b>447.86</b>	<b>22.58</b>	<b>52.77</b>	

**LINTASAN RESOURCES SDN. BHD.**  
MAINTENANCE OF FEDERAL ROADS - WEST COAST, SABAH

## R01 POTHOLE PATCHING RECORD

**DISTRICT:** Ranau

**ROUTE NO.** 22

**ROAD NAME:** Jalan Kota Kinabalu - Sandakan

**MONTH:** February 2013

ITEM	DATE	CHAINAGE	Length (m)	Width (m)	Depth (m)	AREA (m <sup>2</sup> )	VOLUME (m <sup>3</sup> )	PREMIX QUANTITY (ton)	REMARKS
<b>BROUGHT FORWARD:</b>						<b>447.86</b>	<b>22.58</b>	<b>52.77</b>	
151	20 Feb 13	101.483	1.40	0.90	0.05	1.26	0.06	0.14	LHS
152	20 Feb 13	101.484	0.60	0.50	0.05	0.30	0.02	0.05	LHS
153	20 Feb 13	101.484	1.50	1.00	0.05	1.50	0.08	0.19	LHS
154	20 Feb 13	101.485	1.30	0.80	0.05	1.04	0.05	0.12	LHS
155	20 Feb 13	101.486	0.50	0.40	0.05	0.20	0.01	0.02	LHS
156	20 Feb 13	101.488	0.40	0.30	0.05	0.12	0.01	0.02	LHS
157	20 Feb 13	101.489	0.70	0.60	0.05	0.42	0.02	0.05	LHS
158	20 Feb 13	101.494	0.90	0.20	0.05	0.18	0.01	0.02	LHS
159	20 Feb 13	101.499	1.10	0.70	0.05	0.77	0.04	0.09	LHS
160	20 Feb 13	101.501	0.27	0.50	0.05	0.14	0.01	0.02	LHS
161	20 Feb 13	101.502	0.60	0.50	0.05	0.30	0.02	0.05	LHS
162	20 Feb 13	101.801	0.60	0.40	0.05	0.24	0.01	0.02	LHS
163	20 Feb 13	101.807	1.50	1.00	0.05	1.50	0.08	0.19	LHS
164	20 Feb 13	101.808	0.70	0.30	0.05	0.21	0.01	0.02	LHS
165	20 Feb 13	101.810	0.80	0.60	0.05	0.48	0.02	0.05	LHS
166	21 Feb 13	102.275	1.40	0.70	0.05	0.98	0.05	0.12	LHS
167	21 Feb 13	102.290	1.00	1.00	0.05	1.00	0.05	0.12	LHS
168	21 Feb 13	96.834	1.10	0.80	0.05	0.88	0.04	0.09	LHS
169	21 Feb 13	96.827	1.00	0.50	0.05	0.50	0.03	0.07	LHS
170	21 Feb 13	96.826	1.00	0.60	0.05	0.60	0.03	0.07	LHS
171	21 Feb 13	96.820	1.00	0.70	0.05	0.70	0.04	0.09	LHS
172	21 Feb 13	95.897	0.80	0.40	0.05	0.32	0.02	0.05	LHS
173	21 Feb 13	95.536	1.90	1.00	0.05	1.90	0.10	0.23	LHS
174	21 Feb 13	95.533	0.90	0.60	0.05	0.54	0.03	0.07	LHS
175	21 Feb 13	95.516	1.50	0.80	0.05	1.20	0.06	0.14	LHS
176	21 Feb 13	95.515	0.60	0.50	0.05	0.30	0.02	0.05	LHS
177	21 Feb 13	95.500	0.90	0.60	0.05	0.54	0.03	0.07	LHS
178	21 Feb 13	95.487	0.90	0.50	0.05	0.45	0.02	0.05	LHS
179	21 Feb 13	94.755	0.80	0.60	0.05	0.48	0.02	0.05	LHS
180	21 Feb 13	94.733	2.70	0.70	0.05	1.89	0.09	0.21	LHS
<b>CARRIED FORWARD:</b>						<b>468.80</b>	<b>23.66</b>	<b>55.30</b>	

**LINTASAN RESOURCES SDN. BHD.**  
MAINTENANCE OF FEDERAL ROADS - WEST COAST, SABAH

## R01 POTHOLE PATCHING RECORD

**DISTRICT:** Ranau

**ROUTE NO.** 22

**ROAD NAME:** Jalan Kota Kinabalu - Sandakan

**MONTH:** February 2013

ITEM	DATE	CHAINAGE	Length (m)	Width (m)	Depth (m)	AREA (m <sup>2</sup> )	VOLUME (m <sup>3</sup> )	PREMIX QUANTITY (ton)	REMARKS
<b>BROUGHT FORWARD:</b>						<b>468.80</b>	<b>23.66</b>	<b>55.30</b>	
181	22 Feb 13	94.730	0.60	0.50	0.05	0.30	0.02	0.05	LHS
182	22 Feb 13	94.723	0.40	0.30	0.05	0.12	0.01	0.02	LHS
183	22 Feb 13	94.718	1.80	1.00	0.05	1.80	0.09	0.21	LHS
184	22 Feb 13	94.716	0.50	0.40	0.05	0.20	0.01	0.02	LHS
185	22 Feb 13	94.695	0.60	0.70	0.05	0.42	0.02	0.05	LHS
186	22 Feb 13	94.688	1.10	1.00	0.05	1.10	0.06	0.14	LHS
187	22 Feb 13	94.674	0.80	0.40	0.05	0.32	0.02	0.05	LHS
188	22 Feb 13	94.673	1.10	0.50	0.05	0.55	0.03	0.07	LHS
189	22 Feb 13	93.650	1.20	0.90	0.05	1.08	0.05	0.12	LHS
190	22 Feb 13	93.648	1.30	0.80	0.05	1.04	0.05	0.12	LHS
191	22 Feb 13	93.647	0.50	0.40	0.05	0.20	0.01	0.02	LHS
192	22 Feb 13	93.637	0.60	0.40	0.05	0.24	0.01	0.02	LHS
193	22 Feb 13	93.635	0.90	0.70	0.05	0.63	0.03	0.07	LHS
194	22 Feb 13	91.905	1.00	0.80	0.05	0.80	0.04	0.09	LHS
195	22 Feb 13	85.300	1.20	0.80	0.05	0.96	0.05	0.12	LHS
196	23 Feb 13	61.922	0.40	0.30	0.05	0.12	0.01	0.02	RHS
197	23 Feb 13	61.924	0.70	0.50	0.05	0.35	0.02	0.05	LHS
198	23 Feb 13	61.935	1.20	0.80	0.05	0.96	0.05	0.12	RHS
199	23 Feb 13	61.950	1.00	0.90	0.05	0.90	0.05	0.12	LHS
200	23 Feb 13	61.980	0.80	0.70	0.05	0.56	0.03	0.07	LHS
201	23 Feb 13	62.125	0.90	0.80	0.05	0.72	0.04	0.09	LHS
202	23 Feb 13	62.140	0.60	0.50	0.05	0.30	0.02	0.05	LHS
203	23 Feb 13	62.143	0.50	0.40	0.05	0.20	0.01	0.02	LHS
204	23 Feb 13	62.200	0.70	0.60	0.05	0.42	0.02	0.05	LHS
205	23 Feb 13	62.201	0.60	0.30	0.05	0.18	0.01	0.02	LHS
206	23 Feb 13	62.202	1.80	1.00	0.05	1.80	0.09	0.21	LHS
207	23 Feb 13	62.212	2.10	2.00	0.05	4.20	0.21	0.49	LHS
208	23 Feb 13	62.214	1.90	1.00	0.05	1.90	0.10	0.23	LHS
209	23 Feb 13	62.322	1.50	0.80	0.05	1.20	0.06	0.14	LHS
210	23 Feb 13	62.228	1.40	0.60	0.05	0.84	0.04	0.09	LHS
<b>CARRIED FORWARD:</b>						<b>493.21</b>	<b>24.92</b>	<b>58.24</b>	

**LINTASAN RESOURCES SDN. BHD.**  
MAINTENANCE OF FEDERAL ROADS - WEST COAST, SABAH

## R01 POTHOLE PATCHING RECORD

**DISTRICT:** Ranau

**ROUTE NO.** 22

**ROAD NAME:** Jalan Kota Kinabalu - Sandakan

**MONTH:** February 2013

ITEM	DATE	CHAINAGE	Length (m)	Width (m)	Depth (m)	AREA (m <sup>2</sup> )	VOLUME (m <sup>3</sup> )	PREMIX QUANTITY (ton)	REMARKS
<b>BROUGHT FORWARD:</b>						<b>493.21</b>	<b>24.92</b>	<b>58.24</b>	
211	26 Feb 13	62.333	0.60	0.40	0.05	0.24	0.01	0.02	LHS
212	26 Feb 13	62.388	0.50	0.50	0.05	0.25	0.01	0.02	LHS
213	26 Feb 13	62.400	1.20	0.80	0.05	0.96	0.05	0.12	RHS
214	26 Feb 13	62.405	1.30	0.80	0.05	1.04	0.05	0.12	LHS
215	26 Feb 13	62.420	1.40	0.70	0.05	0.98	0.05	0.12	RHS
216	26 Feb 13	62.425	0.40	0.30	0.05	0.12	0.01	0.02	LHS
217	26 Feb 13	62.431	0.80	0.01	0.05	0.00	0.00	0.00	LHS
218	26 Feb 13	62.461	0.80	0.60	0.05	0.48	0.02	0.05	LHS
219	26 Feb 13	62.466	0.50	0.40	0.05	0.20	0.01	0.02	LHS
220	26 Feb 13	62.470	0.40	0.20	0.05	0.08	0.00	0.00	LHS
221	26 Feb 13	62.473	0.50	0.50	0.05	0.25	0.01	0.02	LHS
222	26 Feb 13	62.508	0.60	0.50	0.05	0.30	0.02	0.05	RHS
223	26 Feb 13	62.510	1.20	0.80	0.05	0.96	0.05	0.12	RHS
224	26 Feb 13	62.520	0.60	0.30	0.05	0.18	0.01	0.02	RHS
225	26 Feb 13	62.523	0.80	0.50	0.05	0.40	0.02	0.05	RHS
226	27 Feb 13	62.680	0.90	0.50	0.05	0.45	0.02	0.05	LHS
227	27 Feb 13	62.681	1.50	0.80	0.05	1.20	0.06	0.14	LHS
228	27 Feb 13	62.682	0.50	0.30	0.05	0.15	0.01	0.02	RHS
229	27 Feb 13	62.687	0.50	0.40	0.05	0.20	0.01	0.02	RHS
230	27 Feb 13	62.712	0.60	0.50	0.05	0.30	0.02	0.05	RHS
231	27 Feb 13	62.714	0.80	0.60	0.05	0.48	0.02	0.05	RHS
232	27 Feb 13	62.715	0.90	0.70	0.05	0.63	0.03	0.07	RHS
233	27 Feb 13	62.730	0.70	0.30	0.05	0.21	0.01	0.02	RHS
234	27 Feb 13	62.800	0.80	0.50	0.05	0.40	0.02	0.05	RHS
235	27 Feb 13	62.863	0.70	0.50	0.05	0.35	0.02	0.05	RHS
236	27 Feb 13	62.895	1.10	1.00	0.05	1.10	0.06	0.14	RHS
237	27 Feb 13	62.930	1.50	1.00	0.05	1.50	0.08	0.19	RHS
238	27 Feb 13	63.160	1.80	1.50	0.05	2.70	0.14	0.32	RHS
239	27 Feb 13	63.220	2.10	1.80	0.05	3.78	0.19	0.44	RHS
240	27 Feb 13	63.300	0.70	0.60	0.05	0.42	0.02	0.05	RHS
<b>CARRIED FORWARD:</b>						<b>513.52</b>	<b>25.95</b>	<b>60.65</b>	

**LINTASAN RESOURCES SDN. BHD.**  
MAINTENANCE OF FEDERAL ROADS - WEST COAST, SABAH

## R01 POTHOLE PATCHING RECORD

**DISTRICT:** Ranau

**ROUTE NO.** 22

**ROAD NAME:** Jalan Kota Kinabalu - Sandakan

**MONTH:** February 2013

ITEM	DATE	CHAINAGE	Length (m)	Width (m)	Depth (m)	AREA (m <sup>2</sup> )	VOLUME (m <sup>3</sup> )	PREMIX QUANTITY (ton)	REMARKS
<b>BROUGHT FORWARD:</b>						<b>513.52</b>	<b>25.95</b>	<b>60.65</b>	
241	28 Feb 13	64.497	1.20	0.80	0.05	0.96	0.05	0.12	LHS
242	28 Feb 13	64.520	0.60	0.30	0.05	0.18	0.01	0.02	RHS
243	28 Feb 13	64.988	0.50	0.40	0.05	0.20	0.01	0.02	LHS
244	28 Feb 13	65.006	0.60	0.40	0.05	0.24	0.01	0.02	LHS
245	28 Feb 13	65.083	1.00	0.90	0.05	0.90	0.05	0.12	LHS
246	28 Feb 13	65.090	0.80	0.60	0.05	0.48	0.02	0.05	LHS
247	28 Feb 13	65.091	0.90	0.80	0.05	0.72	0.04	0.09	RHS
248	28 Feb 13	65.190	1.20	1.00	0.05	1.20	0.06	0.14	RHS
249	28 Feb 13	65.205	1.50	1.00	0.05	1.50	0.08	0.19	RHS
250	28 Feb 13	65.212	2.10	0.90	0.05	1.89	0.09	0.21	RHS
251	28 Feb 13	65.456	0.90	0.60	0.05	0.54	0.03	0.07	RHS
252	28 Feb 13	65.453	0.70	0.60	0.05	0.42	0.02	0.05	RHS
253	28 Feb 13	65.454	0.60	0.30	0.05	0.18	0.01	0.02	RHS
254	28 Feb 13	65.500	0.60	0.40	0.05	0.24	0.01	0.02	RHS
255	28 Feb 13	65.613	1.00	0.80	0.05	0.80	0.04	0.09	RHS
256									
257									
258									
259									
260									
261									
262									
263									
264									
265									
266									
267									
268									
269									
270									
<b>CARRIED FORWARD:</b>						<b>523.97</b>	<b>26.48</b>	<b>61.88</b>	

**LINTASAN RESOURCES SDN BHD.**  
MAINTENANCE OF FEDERAL ROADS - WEST COAST, SABAH

***SUMMARY - POTHOLE PATCHING RECORD***

*Month: FEBRUARY 2013*

ITEM	DISTRICT	ROUTE NO.	ROAD NAME	AREA (m <sup>2</sup> )			VOLUME (m <sup>3</sup> )			PREMIX QUANTITY (TON)		
				PREVIOUS MONTH	CURRENT MONTH	CUM. MONTH	PREVIOUS MONTH	CURRENT MONTH	CUM. MONTH	PREVIOUS MONTH	CURRENT MONTH	CUM. MONTH
1	Kota Kinabalu	01	Jalan Kota Kinabalu - Sindumin	7.80	-	7.80	0.39	-	0.39	0.90	-	0.90
2	Penampang	01	Jalan Kota Kinabalu - Sindumin	6.22	-	6.22	0.31	-	0.31	0.72	-	0.72
3	Papar	01	Jalan Kota Kinabalu - Sindumin	282.33	101.72	384.05	14.12	5.09	19.21	32.75	11.80	44.55
4	Penampang	500	Jalan Kota Kinabalu - Keningau - Tenom	34.96	60.16	95.12	1.75	3.01	4.76	4.06	6.98	11.04
5	Penampang	501	Jalan Kota Kinabalu - Penampang - Lok Kawi	-	121.60	121.60	-	6.08	6.08	-	14.11	14.11
6	Kota Kinabalu	608	Jalan masuk ke Lapangan Terbang Lama, K.K.	-	-	-	-	-	-	-	-	-
<b>TOTAL:</b>				<b>331.31</b>	<b>283.48</b>	<b>614.79</b>	<b>16.57</b>	<b>14.18</b>	<b>30.75</b>	<b>38.43</b>	<b>32.89</b>	<b>71.32</b>

LINTASAN RESOURCES SDN. BHD.  
MAINTENANCE OF FEDERAL ROADS - WEST COAST, SABAH

**R01 POT HOLE PATCHING RECORD**

DISTRICT: KOTA KINABALU  
ROUTE NO. 01  
ROAD NAME: JALAN KK - SINDUMIN  
MONTH: FEBRUARY 2013

ITEM	DATE	CHAINAGE	Length (m)	Width (m)	Depth (m)	AREA (m2)	VOLUME (m3)	PREMIX QUANTITY (ton)	REMARKS
BROUGHT FORWARD:						7.80	0.39	0.90	
TOTAL:						7.80	0.39	0.90	

**LINTASAN RESOURCES SDN. BHD.**  
 MAINTENANCE OF FEDERAL ROADS - WEST COAST, SABAH

**R01 POTHOLE PATCHING RECORD**

**DISTRICT:** PENAMPANG  
**ROUTE NO.** 01  
**ROAD NAME:** JALAN KK - SINDUMIN  
**MONTH:** FEBRUARY 2013

ITEM	DATE	CHAINAGE	Length (m)	Width (m)	Depth (m)	AREA (m2)	VOLUME (m3)	PREMIX QUANTITY (ton)	REMARKS
<b>BROUGHT FORWARD:</b>						<b>6.22</b>	<b>0.31</b>	<b>0.72</b>	
<b>TOTAL:</b>						<b>6.22</b>	<b>0.31</b>	<b>0.72</b>	

**LINTASAN RESOURCES SDN. BHD.**  
MAINTENANCE OF FEDERAL ROADS - WEST COAST, SABAH

**R01 POTHOLE PATCHING RECORD**

**DISTRICT:** PAPAR

**ROUTE NO.** 01

**ROAD NAME:** JALAN KK - SINDUMIN

**MONTH:** FEBRUARY 2013

ITEM	DATE	CHAINAGE	Length (m)	Width (m)	Depth (m)	AREA (m2)	VOLUME (m3)	PREMIX QUANTITY (ton)	REMARKS
<b>BROUGHT FORWARD:</b>						<b>282.33</b>	<b>14.12</b>	<b>32.75</b>	
1	08 Feb 13	39.275	18.00	1.20	0.050	21.60	1.08	2.51	LHS
2	08 Feb 13	39.283	1.20	1.00	0.050	1.20	0.06	0.14	RHS
3	08 Feb 13	39.277	3.40	1.20	0.050	4.08	0.20	0.47	RHS
4	08 Feb 13	39.275	7.50	1.20	0.050	9.00	0.45	1.04	RHS
5	16 Feb 13	36.907	3.80	1.30	0.050	4.94	0.25	0.57	RHS
6	17 Feb 13	41.360	3.60	1.20	0.050	4.32	0.22	0.50	RHS
7	18 Feb 13	40.437	2.80	1.20	0.050	3.36	0.17	0.39	RHS
8	18 Feb 13	40.440	2.30	1.00	0.050	2.30	0.12	0.27	RHS
9	08 Feb 13	49.740	3.00	1.30	0.050	3.90	0.20	0.45	LHS
10	08 Feb 13	49.743	11.70	1.20	0.050	14.04	0.70	1.63	LHS
11	08 Feb 13	67.670	5.00	1.00	0.050	5.00	0.25	0.58	RHS
12	08 Feb 13	67.660	9.60	1.50	0.050	14.40	0.72	1.67	RHS
13	18 Feb 13	63.232	3.50	2.00	0.050	7.00	0.35	0.81	LHS
14	18 Feb 13	63.228	2.50	1.00	0.050	2.50	0.13	0.29	LHS
15	18 Feb 13	63.237	3.40	1.20	0.050	4.08	0.20	0.47	LHS
<b>TOTAL:</b>						<b>384.05</b>	<b>19.21</b>	<b>44.55</b>	

**LINTASAN RESOURCES SDN. BHD.**  
MAINTENANCE OF FEDERAL ROADS - WEST COAST, SABAH

**R01 POTHOLE PATCHING RECORD**

**DISTRICT:** PENAMPANG

**ROUTE NO.** 500

**ROAD NAME:** JALAN KK - KENINGAU - TENOM

**MONTH:** FEBRUARY 2013

ITEM	DATE	CHAINAGE	Length (m)	Width (m)	Depth (m)	AREA (m2)	VOLUME (m3)	PREMIX QUANTITY (ton)	REMARKS
<b>BROUGHT FORWARD:</b>						<b>34.96</b>	<b>1.75</b>	<b>4.06</b>	
1	01 Feb 13	26.118	0.60	0.40	0.050	0.24	0.01	0.03	LHS
2	01 Feb 13	26.120	0.60	0.40	0.050	0.24	0.01	0.03	LHS
3	01 Feb 13	26.122	0.60	0.40	0.050	0.24	0.01	0.03	LHS
4	01 Feb 13	26.124	1.00	0.40	0.050	0.40	0.02	0.05	LHS
5	01 Feb 13	26.126	1.00	0.40	0.050	0.40	0.02	0.05	LHS
6	01 Feb 13	26.128	1.00	0.40	0.050	0.40	0.02	0.05	LHS
7	01 Feb 13	26.130	1.00	0.40	0.050	0.40	0.02	0.05	LHS
8	01 Feb 13	26.132	1.00	0.40	0.050	0.40	0.02	0.05	LHS
9	02 Feb 13	26.166	0.60	0.40	0.050	0.24	0.01	0.03	RHS
10	02 Feb 13	26.168	0.60	0.40	0.050	0.24	0.01	0.03	RHS
11	02 Feb 13	26.170	0.60	0.40	0.050	0.24	0.01	0.03	RHS
12	02 Feb 13	26.176	0.60	0.40	0.050	0.24	0.01	0.03	RHS
13	02 Feb 13	26.178	0.60	0.40	0.050	0.24	0.01	0.03	RHS
14	02 Feb 13	26.180	0.60	0.40	0.050	0.24	0.01	0.03	RHS
15	04 Feb 13	25.942	1.00	0.40	0.050	0.40	0.02	0.05	LHS
16	04 Feb 13	25.944	1.00	0.40	0.050	0.40	0.02	0.05	LHS
17	04 Feb 13	25.946	1.00	0.40	0.050	0.40	0.02	0.05	LHS
18	04 Feb 13	25.948	1.00	0.40	0.050	0.40	0.02	0.05	LHS
19	04 Feb 13	25.950	1.00	0.40	0.050	0.40	0.02	0.05	LHS
20	04 Feb 13	26.218	0.60	0.40	0.050	0.24	0.01	0.03	LHS
21	04 Feb 13	26.220	0.60	0.40	0.050	0.24	0.01	0.03	LHS
22	04 Feb 13	26.222	0.60	0.40	0.050	0.24	0.01	0.03	LHS
23	07 Feb 13	21.560	8.40	0.80	0.050	6.72	0.34	0.78	LHS
24	07 Feb 13	21.562	8.40	0.80	0.050	6.72	0.34	0.78	LHS
25	07 Feb 13	21.564	8.40	0.80	0.050	6.72	0.34	0.78	LHS
26	07 Feb 13	21.566	8.40	0.80	0.050	6.72	0.34	0.78	LHS
27	07 Feb 13	21.568	8.40	0.80	0.050	6.72	0.34	0.78	LHS
28	07 Feb 13	21.570	8.40	0.80	0.050	6.72	0.34	0.78	LHS
29	07 Feb 13	21.572	8.40	0.80	0.050	6.72	0.34	0.78	LHS
30	07 Feb 13	21.578	1.60	0.40	0.050	0.64	0.03	0.07	LHS
<b>CARRIED FORWARD:</b>						<b>89.52</b>	<b>4.48</b>	<b>10.39</b>	

**LINTASAN RESOURCES SDN. BHD.**  
MAINTENANCE OF FEDERAL ROADS - WEST COAST, SABAH

**R01 POTHOLE PATCHING RECORD**

**DISTRICT:** PENAMPANG

**ROUTE NO.** 500

**ROAD NAME:** JALAN KK - KENINGAU - TENOM

**MONTH:** FEBRUARY 2013

ITEM	DATE	CHAINAGE	Length (m)	Width (m)	Depth (m)	AREA (m2)	VOLUME (m3)	PREMIX QUANTITY (ton)	REMARKS
<b>BROUGHT FORWARD:</b>						<b>89.52</b>	<b>4.48</b>	<b>10.39</b>	
31	07 Feb 13	21.580	1.60	0.40	0.050	0.64	0.03	0.07	LHS
32	07 Feb 13	21.582	1.60	0.40	0.050	0.64	0.03	0.07	LHS
33	07 Feb 13	21.584	1.60	0.40	0.050	0.64	0.03	0.07	LHS
34	08 Feb 13	26.184	0.60	0.40	0.050	0.24	0.01	0.03	LHS
35	08 Feb 13	26.186	0.60	0.40	0.050	0.24	0.01	0.03	LHS
36	08 Feb 13	26.188	0.60	0.40	0.050	0.24	0.01	0.03	LHS
37	08 Feb 13	26.236	0.60	0.40	0.050	0.24	0.01	0.03	LHS
38	08 Feb 13	26.238	0.60	0.40	0.050	0.24	0.01	0.03	LHS
39	08 Feb 13	26.240	0.60	0.40	0.050	0.24	0.01	0.03	LHS
40	08 Feb 13	26.242	0.60	0.40	0.050	0.24	0.01	0.03	LHS
41	21 Feb 13	26.036	0.80	0.40	0.050	0.32	0.02	0.04	LHS
42	21 Feb 13	26.038	0.80	0.40	0.050	0.32	0.02	0.04	LHS
43	21 Feb 13	26.040	0.80	0.40	0.050	0.32	0.02	0.04	LHS
44	21 Feb 13	26.042	0.80	0.40	0.050	0.32	0.02	0.04	LHS
45	21 Feb 13	26.112	0.60	0.40	0.050	0.24	0.01	0.03	LHS
46	21 Feb 13	26.114	0.60	0.40	0.050	0.24	0.01	0.03	LHS
47	21 Feb 13	26.116	0.60	0.40	0.050	0.24	0.01	0.03	LHS
<b>TOTAL:</b>						<b>95.12</b>	<b>4.76</b>	<b>11.04</b>	

**LINTASAN RESOURCES SDN. BHD.**  
MAINTENANCE OF FEDERAL ROADS - WEST COAST, SABAH

**R01 POTHOLE PATCHING RECORD**

**DISTRICT:** PENAMPANG

**ROUTE NO.** 501

**ROAD NAME:** JALAN KK - PENAMPANG - LOK KAWI

**MONTH:** FEBRUARY 2013

ITEM	DATE	CHAINAGE	Length (m)	Width (m)	Depth (m)	AREA (m2)	VOLUME (m3)	PREMIX QUANTITY (ton)	REMARKS
<b>BROUGHT FORWARD:</b>						<b>0.00</b>	<b>0.00</b>	<b>0.00</b>	
1	03 Feb 13	1.232	4.00	3.80	0.050	15.20	0.76	1.76	LHS
2	03 Feb 13	1.234	4.00	3.80	0.050	15.20	0.76	1.76	LHS
3	03 Feb 13	1.236	4.00	3.80	0.050	15.20	0.76	1.76	LHS
4	03 Feb 13	1.238	4.00	3.80	0.050	15.20	0.76	1.76	LHS
5	03 Feb 13	1.240	4.00	3.80	0.050	15.20	0.76	1.76	LHS
6	03 Feb 13	1.242	4.00	3.80	0.050	15.20	0.76	1.76	LHS
7	03 Feb 13	1.244	4.00	3.80	0.050	15.20	0.76	1.76	LHS
8	03 Feb 13	1.246	4.00	3.80	0.050	15.20	0.76	1.76	LHS
<b>TOTAL:</b>						<b>121.60</b>	<b>6.08</b>	<b>14.11</b>	

**LINTASAN RESOURCES SDN BHD.**  
MAINTENANCE OF FEDERAL ROADS - WEST COAST, SABAH

***SUMMARY - POTHOLE PATCHING RECORD***

*Month : FEBRUARY 2013*

ITEM	DISTRICT	ROUTE NO.	ROAD NAME	AREA (m <sup>2</sup> )			VOLUME (m <sup>3</sup> )			PREMIX QUANTITY (TON)		
				PREVIOUS MONTH	CURRENT MONTH	CUM. MONTH	PREVIOUS MONTH	CURRENT MONTH	CUM. MONTH	PREVIOUS MONTH	CURRENT MONTH	CUM. MONTH
1	TAMBUNAN	500	Jalan Kota Kinabalu - Keningau - Tenom	68.43	120.73	189.16	4.41	6.50	10.91	10.22	15.08	25.30
2	KENINGAU	500	Jalan Kota Kinabalu - Keningau - Tenom	64.24	198.38	262.62	3.65	11.54	15.19	8.49	26.76	35.25
3	TENOM	500	Jalan Kota Kinabalu - Keningau - Tenom	49.92	15.85	65.77	2.06	0.86	2.92	4.80	2.01	6.81
<b>TOTAL:</b>				<b>182.59</b>	<b>334.96</b>	<b>517.55</b>	<b>10.12</b>	<b>18.90</b>	<b>29.02</b>	<b>23.51</b>	<b>43.85</b>	<b>67.36</b>

**LINTASAN RESOURCES SDN. BHD.**  
MAINTENANCE OF FEDERAL ROADS - WEST COAST, SABAH

**R01 POTHOLE PATCHING RECORD**

**DISTRICT:** TAMBUNAN  
**ROUTE NO.** 500  
**ROAD NAME:** JLN K. KINABALU - KENINGAU-TENOM  
**MONTH:** February 2013

ITEM	DATE	CHAINAGE	Length (m)	Width (m)	Depth (m)	AREA (m2)	VOLUME (m3)	PREMIX QUANTITY (ton)	REMARKS
<b>BROUGHT FORWARD:</b>						<b>68.43</b>	<b>4.41</b>	<b>10.22</b>	
1	06 Feb 13	47.480	6.80	1.10	0.025	7.48	0.19	0.44	RHS
2	06 Feb 13	47.155	5.70	1.10	0.050	6.27	0.31	0.72	RHS
3	06 Feb 13	47.150	5.70	1.10	0.075	6.27	0.47	1.09	RHS
4	14 Feb 13	47.420	8.20	1.20	0.050	9.84	0.49	1.14	LHS
5	14 Feb 13	47.430	3.00	2.50	0.050	7.50	0.38	0.88	LHS
6	14 Feb 13	47.410	8.40	2.70	0.050	22.68	1.13	2.62	LHS
7	14 Feb 13	47.450	8.00	1.60	0.050	12.80	0.64	1.48	LHS
8	14 Feb 13	47.455	1.60	1.40	0.050	2.24	0.11	0.26	RHS
9	14 Feb 13	47.458	2.00	1.50	0.050	3.00	0.15	0.35	RHS
10	14 Feb 13	47.460	2.20	1.60	0.050	3.52	0.18	0.42	RHS
11	23 Feb 13	77.500	4.20	1.50	0.075	6.30	0.47	1.09	LHS
12	23 Feb 13	81.900	0.80	0.70	0.075	0.56	0.04	0.09	LHS
13	23 Feb 13	81.900	1.50	0.60	0.050	0.90	0.05	0.12	RHS
14	27 Feb 13	82.400	5.10	1.10	0.075	5.61	0.42	0.97	LHS
15	27 Feb 13	82.280	5.20	1.40	0.075	7.28	0.55	1.28	LHS
16	27 Feb 13	74.600	8.40	2.20	0.050	18.48	0.92	2.13	LHS
17									
18									
19									
20									
21									
22									
23									
24									
25									
26									
27									
28									
29									
30									
<b>TOTAL :</b>						<b>189.16</b>	<b>10.91</b>	<b>25.30</b>	

**LINTASAN RESOURCES SDN. BHD.**  
MAINTENANCE OF FEDERAL ROADS - WEST COAST, SABAH

**R01 POT HOLE PATCHING RECORD**

**DISTRICT:** KENINGAU  
**ROUTE NO.** 500  
**ROAD NAME:** JLN K. KINABALU - KENINGAU-TENOM  
**MONTH:** February 2013

ITEM	DATE	CHAINAGE	Length (m)	Width (m)	Depth (m)	AREA (m2)	VOLUME (m3)	PREMIX QUANTITY (ton)	REMARKS
<b>BROUGHT FORWARD:</b>						<b>64.24</b>	<b>3.65</b>	<b>8.49</b>	
1	05 Feb 13	137.970	1.30	1.20	0.050	1.56	0.08	0.19	RHS
2	05 Feb 13	137.965	3.20	2.20	0.050	7.04	0.35	0.81	RHS
3	05 Feb 13	137.960	4.50	1.30	0.050	5.85	0.29	0.67	RHS
4	05 Feb 13	137.900	3.30	1.30	0.075	4.29	0.32	0.74	RHS
5	05 Feb 13	137.890	5.20	1.20	0.050	6.24	0.31	0.72	RHS
6	05 Feb 13	130.750	3.40	1.10	0.075	3.74	0.28	0.65	RHS
7	05 Feb 13	130.680	8.30	1.20	0.100	9.96	1.00	2.32	RHS
8	05 Feb 13	129.500	14.40	1.20	0.050	17.28	0.86	2.00	LHS
9	05 Feb 13	119.679	0.70	0.50	0.050	0.35	0.02	0.05	LHS
10	05 Feb 13	119.676	1.50	0.80	0.025	1.20	0.03	0.07	LHS
11	05 Feb 13	119.664	5.20	1.00	0.025	5.20	0.13	0.30	RHS
12	05 Feb 13	112.804	1.70	1.20	0.050	2.04	0.10	0.23	RHS
13	05 Feb 13	112.294	3.90	1.60	0.050	6.24	0.31	0.72	LHS
14	05 Feb 13	112.285	6.10	3.30	0.050	20.13	1.01	2.34	LHS
15	05 Feb 13	112.277	3.90	1.80	0.050	7.02	0.35	0.81	LHS
16	05 Feb 13	112.276	5.10	3.10	0.050	15.81	0.79	1.83	RHS
17	05 Feb 13	112.271	1.90	0.90	0.050	1.71	0.09	0.21	LHS
18	05 Feb 13	112.270	1.70	1.60	0.050	2.72	0.14	0.32	LHS
19	05 Feb 13	112.266	0.80	0.70	0.050	0.56	0.03	0.07	RHS
20	05 Feb 13	112.258	1.90	1.00	0.050	1.90	0.10	0.23	LHS
21	16 Feb 13	120.750	3.70	1.30	0.100	4.81	0.48	1.11	RHS
22	16 Feb 13	119.850	1.50	1.40	0.075	2.10	0.16	0.37	LHS
23	16 Feb 13	111.300	3.00	2.30	0.050	6.90	0.35	0.81	LHS
24	16 Feb 13	111.350	5.60	2.90	0.050	16.24	0.81	1.88	LHS
25	20 Feb 13	119.150	3.50	1.90	0.125	6.65	0.83	1.93	LHS
26	20 Feb 13	120.600	1.30	0.90	0.075	1.17	0.09	0.21	RHS
27	26 Feb 13	124.510	6.50	1.50	0.075	9.75	0.73	1.69	RHS
28	26 Feb 13	127.900	17.60	1.70	0.050	29.92	1.50	3.48	LHS
29									
30									
<b>TOTAL</b>						<b>262.62</b>	<b>15.19</b>	<b>35.25</b>	

**LINTASAN RESOURCES SDN. BHD.**  
MAINTENANCE OF FEDERAL ROADS - WEST COAST, SABAH

**R01 POTHOLE PATCHING RECORD**

**DISTRICT:** TENOM

**ROUTE NO.** 500

**ROAD NAME:** JLN K. KINABALU - KENINGAU-TENOM

**MONTH:** February 2013

ITEM	DATE	CHAINAGE	Length (m)	Width (m)	Depth (m)	AREA (m2)	VOLUME (m3)	PREMIX QUANTITY (ton)	REMARKS
<b>BROUGHT FORWARD:</b>						<b>49.92</b>	<b>2.06</b>	<b>4.80</b>	
1	19 Feb 13	150.580	1.10	1.10	0.075	1.21	0.09	0.21	RHS
2	19 Feb 13	158.950	1.50	0.50	0.075	0.75	0.06	0.14	LHS
3	19 Feb 13	161.300	2.80	0.80	0.050	2.24	0.11	0.26	LHS
4	19 Feb 13	161.600	4.50	1.30	0.050	5.85	0.29	0.67	LHS
5	19 Feb 13	161.700	0.80	0.40	0.050	0.32	0.02	0.05	RHS
6	19 Feb 13	161.700	1.80	1.30	0.050	2.34	0.12	0.28	LHS
7	19 Feb 13	161.710	1.80	1.30	0.050	2.34	0.12	0.28	RHS
8	19 Feb 13	161.750	0.80	0.50	0.050	0.40	0.02	0.05	RHS
9	19 Feb 13	162.500	0.80	0.50	0.075	0.40	0.03	0.07	RHS
10									
11									
12									
13									
14									
15									
16									
17									
18									
19									
20									
21									
22									
23									
24									
25									
26									
27									
28									
29									
30									
<b>TOTAL</b>						<b>65.77</b>	<b>2.92</b>	<b>6.81</b>	

**LINTASAN RESOURCES SDN BHD.**  
MAINTENANCE OF FEDERAL ROADS - WEST COAST, SABAH

***SUMMARY - POTHOLE PATCHING RECORD***

*Month: February 2013*

ITEM	DISTRICT	ROUTE NO.	ROAD NAME	AREA (m <sup>2</sup> )			VOLUME (m <sup>3</sup> )			PREMIX QUANTITY (TON)		
				PREVIOUS MONTH	CURRENT MONTH	CUM. MONTH	PREVIOUS MONTH	CURRENT MONTH	CUM. MONTH	PREVIOUS MONTH	CURRENT MONTH	CUM. MONTH
1	Beaufort	01	Jalan Kota Kinabalu - Sindumin	26.760	31.380	58.140	1.345	1.580	2.925	3.125	3.672	6.797
2	Sipitang	01	Jalan Kota Kinabalu - Sindumin	16.110	15.660	31.770	0.813	0.791	1.604	1.888	1.838	3.726
3	Beaufort	502	Jalan Beaufort - Menumbok	26.010	14.200	40.210	1.310	0.713	2.023	3.041	1.658	4.699
4	Kuala Penyu	502	Jalan Beaufort - Menumbok	14.210	13.890	28.100	0.714	0.701	1.415	1.660	1.632	3.292
<b>TOTAL:</b>				<b>83.090</b>	<b>75.130</b>	<b>158.220</b>	<b>4.182</b>	<b>3.785</b>	<b>7.967</b>	<b>9.714</b>	<b>8.800</b>	<b>18.514</b>

**LINTASAN RESOURCES SDN. BHD.**  
MAINTENANCE OF FEDERAL ROADS - WEST COAST, SABAH  
**R01 POTHOLE PATCHING RECORD**

**DISTRICT:** BEAUFORT

**ROUTE NO.** 01

**ROAD NAME:** JALAN KOTA KINABALU - SINDUMIN

**MONTH:** FEBRUARY 2013

ITEM	DATE	CHAINAGE	Length (m)	Width (m)	Depth (m)	AREA (m2)	VOLUME (m3)	PREMIX QUANTITY (ton)	REMARKS
<b>BROUGHT FORWARD:</b>						<b>26.760</b>	<b>1.345</b>	<b>3.125</b>	
1	08 Feb 13	99.151	0.70	0.60	0.050	0.420	0.021	0.049	LHS
2	08 Feb 13	99.167	0.50	0.60	0.050	0.300	0.015	0.035	LHS
3	08 Feb 13	99.173	0.60	0.80	0.050	0.480	0.024	0.056	LHS
4	08 Feb 13	99.225	0.40	0.60	0.050	0.240	0.012	0.028	LHS
5	08 Feb 13	99.250	0.90	0.80	0.050	0.720	0.036	0.084	LHS
6	08 Feb 13	99.261	0.80	0.80	0.050	0.640	0.032	0.074	LHS
7	08 Feb 13	99.275	0.30	0.50	0.050	0.150	0.008	0.019	RHS
8	08 Feb 13	99.287	0.70	0.80	0.050	0.560	0.028	0.065	LHS
9	08 Feb 13	99.291	0.40	0.90	0.050	0.360	0.018	0.042	RHS
10	12 Feb 13	99.495	0.60	0.90	0.050	0.540	0.027	0.063	LHS
11	12 Feb 13	99.645	0.90	0.90	0.050	0.810	0.041	0.095	LHS
12	12 Feb 13	99.649	0.70	0.60	0.050	0.420	0.021	0.049	LHS
13	12 Feb 13	99.689	0.80	0.90	0.050	0.720	0.036	0.084	LHS
14	12 Feb 13	99.750	0.90	0.80	0.050	0.720	0.036	0.084	LHS
15	12 Feb 13	99.795	0.60	0.90	0.050	0.540	0.027	0.063	LHS
16	12 Feb 13	99.873	0.50	0.90	0.050	0.450	0.023	0.053	LHS
17	12 Feb 13	99.893	0.60	0.90	0.050	0.540	0.027	0.063	LHS
18	12 Feb 13	99.935	0.90	0.80	0.050	0.720	0.036	0.084	LHS
19	17 Feb 13	100.745	0.80	0.50	0.050	0.400	0.020	0.046	LHS
20	17 Feb 13	100.777	0.80	0.90	0.050	0.720	0.036	0.084	LHS
21	17 Feb 13	100.850	0.70	0.90	0.050	0.630	0.032	0.074	LHS
22	17 Feb 13	100.991	0.40	0.90	0.050	0.360	0.018	0.042	RHS
23	17 Feb 13	100.991	0.90	0.90	0.050	0.810	0.041	0.095	LHS
24	17 Feb 13	101.025	0.60	0.40	0.050	0.240	0.012	0.028	RHS
25	17 Feb 13	101.035	0.30	0.80	0.050	0.240	0.012	0.028	RHS
26	17 Feb 13	102.250	0.80	0.90	0.050	0.720	0.036	0.084	LHS
27	17 Feb 13	102.257	0.90	0.70	0.050	0.630	0.032	0.074	LHS
28	17 Feb 13	102.355	0.80	0.70	0.050	0.560	0.028	0.065	LHS
29	17 Feb 13	102.360	0.90	0.60	0.050	0.540	0.027	0.063	LHS
30	17 Feb 13	102.471	0.60	0.70	0.050	0.420	0.021	0.049	RHS
<b>CARRIED FORWARD:</b>						<b>42.360</b>	<b>2.128</b>	<b>4.947</b>	

**LINTASAN RESOURCES SDN. BHD.**  
MAINTENANCE OF FEDERAL ROADS - WEST COAST, SABAH  
**R01 POTHOLE PATCHING RECORD**

**DISTRICT:** BEAUFORT

**ROUTE NO.** 01

**ROAD NAME:** JALAN KOTA KINABALU - SINDUMIN

**MONTH:** FEBRUARY 2013

ITEM	DATE	CHAINAGE	Length (m)	Width (m)	Depth (m)	AREA (m2)	VOLUME (m3)	PREMIX QUANTITY (ton)	REMARKS
<b>BROUGHT FORWARD:</b>						<b>42.360</b>	<b>2.128</b>	<b>4.947</b>	
31	17 Feb 13	113.051	0.60	0.70	0.050	0.420	0.021	0.049	LHS
32	17 Feb 13	113.673	0.40	0.70	0.050	0.280	0.014	0.032	RHS
33	19 Feb 13	74.971	0.30	0.70	0.050	0.210	0.011	0.026	LHS
34	19 Feb 13	75.010	0.60	0.70	0.050	0.420	0.021	0.049	RHS
35	19 Feb 13	77.050	0.90	0.70	0.050	0.630	0.032	0.074	LHS
36	19 Feb 13	78.598	0.70	0.90	0.050	0.630	0.032	0.074	RHS
37	19 Feb 13	83.445	0.90	0.70	0.050	0.630	0.032	0.074	RHS
38	19 Feb 13	83.880	0.50	0.70	0.050	0.350	0.018	0.042	LHS
39	19 Feb 13	83.950	0.70	0.90	0.050	0.630	0.032	0.074	LHS
40	19 Feb 13	83.975	0.70	0.90	0.050	0.630	0.032	0.074	RHS
41	19 Feb 13	90.730	0.70	0.80	0.050	0.560	0.028	0.065	RHS
42	19 Feb 13	90.750	0.90	0.70	0.050	0.630	0.032	0.074	RHS
43	19 Feb 13	93.205	0.90	0.80	0.050	0.720	0.036	0.084	RHS
44	19 Feb 13	99.879	0.90	0.70	0.050	0.630	0.032	0.074	LHS
45	22 Feb 13	100.875	0.90	0.40	0.050	0.360	0.018	0.042	LHS
46	24 Feb 13	121.685	0.40	0.60	0.050	0.240	0.012	0.028	LHS
47	24 Feb 13	121.695	0.70	0.80	0.050	0.560	0.028	0.065	RHS
48	24 Feb 13	122.980	0.70	0.90	0.050	0.630	0.032	0.074	LHS
49	24 Feb 13	122.985	0.80	0.90	0.050	0.720	0.036	0.084	LHS
50	24 Feb 13	123.235	0.90	0.80	0.050	0.720	0.036	0.084	LHS
51	24 Feb 13	123.251	0.90	0.50	0.050	0.450	0.023	0.053	LHS
52	24 Feb 13	123.765	0.90	0.70	0.050	0.630	0.032	0.074	RHS
53	24 Feb 13	123.804	0.70	0.70	0.050	0.490	0.025	0.058	LHS
54	27 Feb 13	123.818	0.60	0.50	0.050	0.300	0.015	0.035	LHS
55	27 Feb 13	123.884	0.70	0.70	0.050	0.490	0.025	0.058	LHS
56	27 Feb 13	123.940	0.70	0.60	0.050	0.420	0.021	0.049	RHS
57	27 Feb 13	123.997	0.90	0.90	0.050	0.810	0.041	0.095	RHS
58	27 Feb 13	124.334	0.90	0.70	0.050	0.630	0.032	0.074	RHS
59	27 Feb 13	124.970	0.70	0.60	0.050	0.420	0.021	0.049	RHS
60	27 Feb 13	124.988	0.90	0.60	0.050	0.540	0.027	0.063	LHS
<b>CARRIED FORWARD:</b>						<b>58.140</b>	<b>2.925</b>	<b>6.797</b>	

**LINTASAN RESOURCES SDN. BHD.**  
MAINTENANCE OF FEDERAL ROADS - WEST COAST, SABAH

## R01 POTHOLE PATCHING RECORD

**DISTRICT:** SIPITANG

**ROUTE NO.** 01

**ROAD NAME:** JALAN KOTA KINABALU - SINDUMIN

**MONTH:** FEBRUARY 2013

ITEM	DATE	CHAINAGE	Length (m)	Width (m)	Depth (m)	AREA (m2)	VOLUME (m3)	PREMIX QUANTITY (ton)	REMARKS
<b>BROUGHT FORWARD:</b>						<b>16.110</b>	<b>0.813</b>	<b>1.888</b>	
1	16 Feb 13	138.000	0.60	0.70	0.050	0.420	0.021	0.049	LHS
2	16 Feb 13	139.410	0.60	0.70	0.050	0.420	0.021	0.049	LHS
3	16 Feb 13	140.060	0.90	0.70	0.050	0.630	0.032	0.074	RHS
4	16 Feb 13	140.290	0.40	0.70	0.050	0.280	0.014	0.032	RHS
5	16 Feb 13	140.294	0.60	0.60	0.050	0.360	0.018	0.042	RHS
6	16 Feb 13	140.300	0.60	0.80	0.050	0.480	0.024	0.056	RHS
7	16 Feb 13	140.300	0.90	0.90	0.050	0.810	0.041	0.095	LHS
8	16 Feb 13	140.510	0.40	0.40	0.050	0.160	0.008	0.019	LHS
9	16 Feb 13	140.728	0.50	0.70	0.050	0.350	0.018	0.042	RHS
10	16 Feb 13	149.330	0.90	0.80	0.050	0.720	0.036	0.084	RHS
11	16 Feb 13	149.338	0.80	0.90	0.050	0.720	0.036	0.084	RHS
12	16 Feb 13	149.405	0.90	0.90	0.050	0.810	0.041	0.095	RHS
13	16 Feb 13	149.408	0.90	0.90	0.050	0.810	0.041	0.095	RHS
14	19 Feb 13	132.050	0.40	0.60	0.050	0.240	0.012	0.028	LHS
15	19 Feb 13	137.690	0.50	0.70	0.050	0.350	0.018	0.042	RHS
16	19 Feb 13	137.735	0.90	0.70	0.050	0.630	0.032	0.074	LHS
17	19 Feb 13	137.850	0.60	0.70	0.050	0.420	0.021	0.049	RHS
18	19 Feb 13	139.550	0.60	0.70	0.050	0.420	0.021	0.049	LHS
19	19 Feb 13	139.587	0.70	0.70	0.050	0.490	0.025	0.058	LHS
20	19 Feb 13	139.667	0.90	0.70	0.050	0.630	0.032	0.074	RHS
21	19 Feb 13	139.978	0.70	0.70	0.050	0.490	0.025	0.058	RHS
22	22 Feb 13	140.006	0.60	0.70	0.050	0.420	0.021	0.049	RHS
23	22 Feb 13	140.020	0.90	0.90	0.050	0.810	0.041	0.095	LHS
24	22 Feb 13	140.038	0.70	0.70	0.050	0.490	0.025	0.058	RHS
25	22 Feb 13	140.114	0.90	0.90	0.050	0.810	0.041	0.095	RHS
26	22 Feb 13	140.170	0.90	0.90	0.050	0.810	0.041	0.095	RHS
27	22 Feb 13	141.118	0.30	0.70	0.050	0.210	0.011	0.026	LHS
28	22 Feb 13	141.258	0.60	0.70	0.050	0.420	0.021	0.049	RHS
29	22 Feb 13	142.047	0.60	0.70	0.050	0.420	0.021	0.049	RHS
30	22 Feb 13	142.166	0.90	0.70	0.050	0.630	0.032	0.074	RHS
<b>CARRIED FORWARD:</b>						<b>31.770</b>	<b>1.604</b>	<b>3.726</b>	

**LINTASAN RESOURCES SDN. BHD.**  
MAINTENANCE OF FEDERAL ROADS - WEST COAST, SABAH

## R01 POTHOLE PATCHING RECORD

**DISTRICT:** BEAUFORT

**ROUTE NO.** 502

**ROAD NAME:** JALAN BEAUFORT - MENUKOK

**MONTH:** FEBRUARY 2013

ITEM	DATE	CHAINAGE	Length (m)	Width (m)	Depth (m)	AREA (m2)	VOLUME (m3)	PREMIX QUANTITY (ton)	REMARKS
<b>BROUGHT FORWARD:</b>			-	-	-	<b>26.010</b>	<b>1.310</b>	<b>3.041</b>	
1	12 Feb 13	5.071	0.20	0.60	0.050	0.120	0.006	0.014	LHS
2	12 Feb 13	5.187	0.60	0.70	0.050	0.420	0.021	0.049	LHS
3	12 Feb 13	5.191	0.70	0.60	0.050	0.420	0.021	0.049	RHS
4	12 Feb 13	5.251	0.80	0.60	0.050	0.480	0.024	0.056	LHS
5	12 Feb 13	5.273	0.60	0.70	0.050	0.420	0.021	0.049	LHS
6	12 Feb 13	5.297	0.90	0.60	0.050	0.540	0.027	0.063	LHS
7	12 Feb 13	5.735	0.40	0.60	0.050	0.240	0.012	0.028	RHS
8	12 Feb 13	7.150	0.60	0.60	0.050	0.360	0.018	0.042	LHS
9	12 Feb 13	8.432	0.50	0.60	0.050	0.300	0.015	0.035	LHS
10	12 Feb 13	8.455	0.90	0.70	0.050	0.630	0.032	0.074	RHS
11	12 Feb 13	8.475	0.60	0.70	0.050	0.420	0.021	0.049	RHS
12	12 Feb 13	9.475	0.80	0.80	0.050	0.640	0.032	0.074	RHS
13	12 Feb 13	9.552	0.60	0.50	0.050	0.300	0.015	0.035	RHS
14	12 Feb 13	9.575	0.60	0.70	0.050	0.420	0.021	0.049	RHS
15	12 Feb 13	9.652	0.90	0.70	0.050	0.630	0.032	0.074	LHS
16	12 Feb 13	9.693	0.90	0.60	0.050	0.540	0.027	0.063	LHS
17	12 Feb 13	9.750	0.70	0.80	0.050	0.560	0.028	0.065	LHS
18	16 Feb 13	10.271	0.70	0.70	0.050	0.490	0.025	0.058	RHS
19	16 Feb 13	10.287	0.80	0.70	0.050	0.560	0.028	0.065	LHS
20	16 Feb 13	10.992	0.60	0.70	0.050	0.420	0.021	0.049	RHS
21	16 Feb 13	13.175	0.90	0.70	0.050	0.630	0.032	0.074	RHS
22	16 Feb 13	13.192	0.70	0.60	0.050	0.420	0.021	0.049	RHS
23	22 Feb 13	0.345	0.90	0.80	0.050	0.720	0.036	0.084	LHS
24	22 Feb 13	0.375	0.90	0.70	0.050	0.630	0.032	0.074	RHS
25	22 Feb 13	0.430	0.90	0.60	0.050	0.540	0.027	0.063	LHS
26	22 Feb 13	0.434	0.50	0.40	0.050	0.200	0.010	0.023	RHS
27	22 Feb 13	0.467	0.70	0.80	0.050	0.560	0.028	0.065	LHS
28	22 Feb 13	0.488	0.90	0.60	0.050	0.540	0.027	0.063	RHS
29	22 Feb 13	0.505	0.90	0.70	0.050	0.630	0.032	0.074	RHS
30	22 Feb 13	0.514	0.70	0.60	0.050	0.420	0.021	0.049	LHS
<b>CARRIED FORWARD:</b>						<b>40.210</b>	<b>2.023</b>	<b>4.699</b>	

**LINTASAN RESOURCES SDN. BHD.**  
MAINTENANCE OF FEDERAL ROADS - WEST COAST, SABAH  
**R01 POTHOLE PATCHING RECORD**

**DISTRICT:** KUALA PENYU  
**ROUTE NO.** 502  
**ROAD NAME:** JALAN BEAUFORT - MENUKOK  
**MONTH:** FEBRUARY 2013

ITEM	DATE	CHAINAGE	Length (m)	Width (m)	Depth (m)	AREA (m2)	VOLUME (m3)	PREMIX QUANTITY (ton)	REMARKS
<b>BROUGHT FORWARD:</b>			-	-	-	<b>14.210</b>	<b>0.714</b>	<b>1.660</b>	
1	08 Feb 13	52.015	0.30	0.50	0.050	0.150	0.008	0.019	LHS
2	08 Feb 13	52.020	0.30	0.70	0.050	0.210	0.011	0.026	RHS
3	08 Feb 13	52.350	0.80	0.90	0.050	0.720	0.036	0.084	RHS
4	08 Feb 13	52.360	0.30	0.70	0.050	0.210	0.011	0.026	RHS
5	08 Feb 13	52.365	0.70	0.80	0.050	0.560	0.028	0.065	RHS
6	08 Feb 13	52.357	0.90	0.40	0.050	0.360	0.018	0.042	RHS
7	08 Feb 13	52.435	0.90	0.70	0.050	0.630	0.032	0.074	RHS
8	08 Feb 13	52.440	0.60	0.70	0.050	0.420	0.021	0.049	RHS
9	08 Feb 13	52.450	0.90	0.70	0.050	0.630	0.032	0.074	RHS
10	08 Feb 13	52.455	0.70	0.60	0.050	0.420	0.021	0.049	RHS
11	08 Feb 13	52.460	0.90	0.70	0.050	0.630	0.032	0.074	RHS
12	08 Feb 13	52.490	0.30	0.70	0.050	0.210	0.011	0.026	RHS
13	08 Feb 13	52.550	0.30	0.30	0.050	0.090	0.005	0.012	LHS
14	08 Feb 13	52.560	0.70	0.70	0.050	0.490	0.025	0.058	LHS
15	08 Feb 13	52.570	0.60	0.70	0.050	0.420	0.021	0.049	LHS
16	14 Feb 13	53.135	0.60	0.90	0.050	0.540	0.027	0.063	LHS
17	14 Feb 13	53.137	0.60	0.70	0.050	0.420	0.021	0.049	LHS
18	14 Feb 13	53.140	0.70	0.70	0.050	0.490	0.025	0.058	RHS
19	14 Feb 13	53.230	0.90	0.70	0.050	0.630	0.032	0.074	LHS
20	14 Feb 13	53.250	0.60	0.70	0.050	0.420	0.021	0.049	LHS
21	14 Feb 13	53.735	0.80	0.70	0.050	0.560	0.028	0.065	LHS
22	17 Feb 13	54.631	0.30	0.70	0.050	0.210	0.011	0.026	LHS
23	17 Feb 13	54.690	0.60	0.90	0.050	0.540	0.027	0.063	LHS
24	17 Feb 13	54.755	0.70	0.80	0.050	0.560	0.028	0.065	LHS
25	17 Feb 13	55.010	0.60	0.60	0.050	0.360	0.018	0.042	LHS
26	17 Feb 13	57.375	0.80	0.70	0.050	0.560	0.028	0.065	RHS
27	17 Feb 13	57.380	0.90	0.70	0.050	0.630	0.032	0.074	RHS
28	17 Feb 13	57.835	0.90	0.80	0.050	0.720	0.036	0.084	LHS
29	17 Feb 13	57.940	0.90	0.60	0.050	0.540	0.027	0.063	LHS
30	17 Feb 13	58.000	0.70	0.80	0.050	0.560	0.028	0.065	LHS
<b>CARRIED FORWARD:</b>						<b>28.100</b>	<b>1.415</b>	<b>3.292</b>	

DISTRICT : TAMBUNAN  
ROUTE NO : 500 - JALAN KOTA KINABALU - KENINGAU - TENOM  
LOCATION : CH 47.150 - RHS  
KM 57.150

**R01 - PAVEMENT  
PAVEMENT TREATMENT**



**BEFORE**



**IN PROGRESS**



**AFTER**

DISTRICT : BEAUFORT  
ROUTE NO : R01 JALAN KOTA KINABALU-SINDUMIN  
LOCATION : CH 100.745 - LHS  
KM 102.505

**R01 - PAVEMENT  
PAVEMENT TREATMENT**



**BEFORE**



**IN PROGRESS**



**AFTER**

**LINTASAN RESOURCES SDN. BHD.**  
**PAVEMENT TREATMENT**  
**GRAND SUMMARY**

MONTH:   FEBRUARY 2013  

DISTRICT	ROUTE NO.	ROAD NAME	Previous Month	Current Month	Cummulative
			(m <sup>2</sup> )	(m <sup>2</sup> )	(m <sup>2</sup> )
Kota Belud	01	Jalan Kota Kinabalu-Kudat	0.00	0.00	0.00
Kota Marudu	01	Jalan Kota Kinabalu-Kudat	0.00	0.00	0.00
Kudat	01	Jalan Kota Kinabalu-Kudat	0.00	0.00	0.00
Tuaran	01	Jalan Kota Kinabalu-Kudat	0.00	0.00	0.00
	22	Jalan Kota Kinabalu-Sandakan	0.00	0.00	0.00
	503	Jalan Berungis-Kota Belud	0.00	0.00	0.00
Kota Kinabalu	01	Jalan Kota Kinabalu-Kudat	75.27	0.00	75.27
	01	Jalan Kota Kinabalu-Sindumin	0.00	0.00	0.00
	606	Jalan Susur Sepangar Bay	0.00	0.00	0.00
	607	Jalan Masuk Ke Pelabuhan Baru	0.00	0.00	0.00
	608	Jalan K Masuk Ke Lapangan Terbang Lama	0.00	0.00	0.00
Penampang	01	Jalan Kota Kinabalu-Sindumin	0.00	0.00	0.00
	500	Jalan Kota Kinabalu-Keningau-Tenom	133.16	24.80	157.96
	501	Jalan Kota Kinabalu-Penampang-Lok Kawi	0.00	375.68	375.68
Papar	01	Jalan Kota Kinabalu-Sindumin	115.42	45.58	161.00
Ranau	22	Jalan Kota Kinabalu-Sandakan	62.27	0.00	62.27
Tambunan	500	Jalan Kota Kinabalu-Keningau-Tenom	211.94	0.00	211.94
Keningau	500	Jalan Kota Kinabalu-Keningau-Tenom	0.00	0.00	0.00
Tenom	500	Jalan Kota Kinabalu-Keningau-Tenom	0.00	0.00	0.00
Beaufort	01	Jalan Kota Kinabalu-Sindumin	192.93	196.54	389.47
	502	Jalan Beaufort-Menumbok	215.26	218.99	434.25
Sipitang	01	Jalan Kota Kinabalu-Sindumin	227.04	210.43	437.47
Kuala Penyu	502	Jalan Beaufort-Menumbok	230.25	552.04	782.29
<b>TOTAL</b>			<b>1,463.54</b>	<b>1,624.06</b>	<b>3,087.60</b>

**LINTASAN RESOURCES SDN. BHD.**  
MAINTENANCE OF FEDERAL ROADS - WEST COAST, SABAH

***SUMMARY - PAVEMENT TREATMENT RECORD***

*Month : FEBRUARY 2013*

ITEM	DISTRICT	ROUTE NO.	ROAD NAME	AREA ( m <sup>2</sup> )		
				PREVIOUS MONTH	CURRENT MONTH	CUM. MONTH
1	KOTA BELUD	01	JALAN KOTA KINABALU - KUDAT	-	-	-
2	KOTA MARUDU	01	JALAN KOTA KINABALU - KUDAT	-	-	-
3	KUDAT	01	JALAN KOTA KINABALU - KUDAT	-	-	-
<b>TOTAL</b>				-	-	-

**LINTASAN RESOURCES SDN. BHD.**  
MAINTENANCE OF FEDERAL ROADS - WEST COAST, SABAH  
**R01 PAVEMENT TREATMENT RECORD**

**DISTRICT:** KOTA BELUD  
**ROUTE NO.** 01  
**ROAD NAME:** JALAN KOTA KINABALU- KUDAT  
**MONTH:** FEBRUARY 2013

ITEM	DATE	LOCATION (CH)	LENGTH (m)	WIDTH (m)	AREA (m <sup>2</sup> )	REMARKS
<b>BROUGHT FORWARD:</b>					<b>0.00</b>	
1						
2						
3						
4						
5						
6						
7						
8						
9						
10						
11						
12						
13						
14						
15						
16						
17						
18						
19						
20						
21						
22						
23						
24						
25						
26						
27						
28						
29						
30						
<b>BALANCE END OF FEB :</b>					<b>0.00</b>	

**LINTASAN RESOURCES SDN. BHD.**  
 MAINTENANCE OF FEDERAL ROADS - WEST COAST, SABAH

**R01 PAVEMENT TREATMENT RECORD**

**DISTRICT:** KOTA MARUDU

**ROUTE NO.** 01

**ROAD NAME:** JALAN KOTA KINABALU- KUDAT

**MONTH:** FEBRUARY 2013

ITEM	DATE	LOCATION (CH)	LENGTH (m)	WIDTH (m)	AREA (m <sup>2</sup> )	REMARKS
<b>BROUGHT FORWARD:</b>					<b>0.00</b>	
1						
2						
3						
4						
5						
6						
7						
8						
9						
10						
11						
12						
13						
14						
15						
16						
17						
18						
19						
20						
21						
22						
23						
24						
25						
26						
27						
28						
29						
30						
<b>BALANCE END OF FEB :</b>					<b>0.00</b>	

**LINTASAN RESOURCES SDN. BHD.**  
MAINTENANCE OF FEDERAL ROADS - WEST COAST, SABAH

**R01 PAVEMENT TREATMENT RECORD**

DISTRICT: KUDAT  
ROUTE NO. 01  
ROAD NAME: JALAN KOTA KINABALU - KUDAT  
MONTH: FEBRUARY 2013

ITEM	DATE	LOCATION (CH)	LENGTH (m)	WIDTH (m)	AREA (m <sup>2</sup> )	REMARKS
<b>BROUGHT FORWARD:</b>					<b>0.00</b>	
1						
2						
3						
4						
5						
6						
7						
8						
9						
10						
11						
12						
13						
14						
15						
16						
17						
18						
19						
20						
21						
22						
23						
24						
25						
26						
27						
28						
29						
30						
<b>BALANCE END OF FEB :</b>					<b>0.00</b>	

**LINTASAN RESOURCES SDN. BHD.**  
MAINTENANCE OF FEDERAL ROADS - WEST COAST, SABAH

***SUMMARY - PAVEMENT TREATMENT RECORD***

Month: FEBRUARY 2013

ITEM	DISTRICT	ROUTE NO.	ROAD NAME	AREA ( m <sup>2</sup> )		
				PREVIOUS MONTH	CURRENT MONTH	CUM. MONTH
1	Kota Kinabalu	01	Jalan Kota Kinabalu - Kudat	-	-	-
2	Tuaran	01	Jalan Kota Kinabalu - Kudat	-	-	-
3	Tuaran	22	Jalan Kota Kinabalu - Sandakan	-	-	-
4	Tuaran	503	Jalan Berungis - Kota Belud	-	-	-
5	Kota Kinabalu	606	Jalan Susur Sepangar Bay	-	-	-
6	Kota Kinabalu	607	Jalan Masuk Ke Pelabuhan Baru, KK	-	-	-
<b>TOTAL</b>				-	-	-

**LINTASAN RESOURCES SDN. BHD.**  
MAINTENANCE OF FEDERAL ROADS - WEST COAST, SABAH

***SUMMARY - PAVEMENT TREATMENT RECORD***

**MONTH : FEBRUARY 2013**

ITEM	DISTRICT	ROUTE NO.	ROAD NAME	AREA ( m <sup>2</sup> )		
				PREVIOUS MONTH	CURRENT MONTH	CUM. MONTH
1	Ranau	22	Jalan Kota Kinabalu - Sandakan	62.27	0.00	62.27
<b>TOTAL</b>				<b>62.27</b>	<b>0.00</b>	<b>62.27</b>

**LINTASAN RESOURCES SDN. BHD.**  
 MAINTENANCE OF FEDERAL ROADS - WEST COAST, SABAH

**R01 PAVEMENT TREATMENT RECORD**

**DISTRICT:** Ranau  
**ROUTE NO.** 22  
**ROAD NAME:** Jalan Kota Kinabalu - Sandakan  
**MONTH:** February 2013

ITEM	DATE	LOCATION (CH)	LENGTH (m)	WIDTH (m)	AREA (m <sup>2</sup> )	REMARKS
<b>BROUGHT FORWARD FROM JANUARY 2013 :</b>					<b>62.27</b>	
1						
2						
3						
4						
5						
6						
7						
8						
9						
10						
11						
12						
13						
14						
15						
16						
17						
18						
19						
20						
21						
22						
23						
24						
25						
26						
27						
28						
29						
30						
<b>CARRIED FORWARD:</b>					<b>62.27</b>	

**LINTASAN RESOURCES SDN. BHD.**  
MAINTENANCE OF FEDERAL ROADS - WEST COAST, SABAH

***SUMMARY - PAVEMENT TREATMENT RECORD***

*Month: FEBRUARY 2013*

ITEM	DISTRICT	ROUTE NO.	ROAD NAME	AREA ( m <sup>2</sup> )		
				PREVIOUS MONTH	CURRENT MONTH	CUM. MONTH
1	Kota Kinabalu	01	Jalan Kota Kinabalu - Sindumin	75.27	-	75.27
2	Penampang	01	Jalan Kota Kinabalu - Sindumin	-	-	-
3	Papar	01	Jalan Kota Kinabalu - Sindumin	115.42	45.58	161.00
4	Penampang	500	Jalan Kota Kinabalu - Keningau - Tenom	133.16	24.80	157.96
5	Penampang	501	Jalan Kota Kinabalu - Penampang - Lok Kawi	-	375.68	375.68
6	Kota Kinabalu	608	Jalan masuk ke Lapangan Terbang Lama, K.K.	-	-	-
<b>TOTAL</b>				<b>323.85</b>	<b>446.06</b>	<b>769.91</b>

**LINTASAN RESOURCES SDN. BHD.**  
MAINTENANCE OF FEDERAL ROADS - WEST COAST, SABAH

**R01 PAVEMENT TREATMENT RECORD**

**DISTRICT:** KOTA KINABALU  
**ROUTE NO.** 01  
**ROAD NAME:** JALAN KK - SINDUMIN  
**MONTH:** FEBRUARY 2013

ITEM	DATE	LOCATION (CH)	LENGTH (m)	WIDTH (m)	AREA (m <sup>2</sup> )	REMARKS
					75.27	
<b>BROUGHT FORWARD:</b>						
<b>TOTAL</b>					75.27	

**LINTASAN RESOURCES SDN. BHD.**  
 MAINTENANCE OF FEDERAL ROADS - WEST COAST, SABAH

**R01 PAVEMENT TREATMENT RECORD**

**DISTRICT:** PAPAR

**ROUTE NO.** 01

**ROAD NAME:** JALAN KK - SINDUMIN (CH18.000 - CH44.800)

**MONTH:** FEBRUARY 2013

ITEM	DATE	LOCATION (CH)	LENGTH (m)	WIDTH (m)	AREA (m <sup>2</sup> )	REMARKS
<b>BROUGHT FORWARD:</b>					<b>115.42</b>	
1	16 Feb 13	36.160	8.40	1.30	10.92	LHS
2	17 Feb 13	41.360	4.90	3.40	16.66	RHS
3	18 Feb 13	40.450	15.00	1.20	18.00	RHS
<b>TOTAL</b>					<b>161.00</b>	

**LINTASAN RESOURCES SDN. BHD.**  
 MAINTENANCE OF FEDERAL ROADS - WEST COAST, SABAH

**R01 PAVEMENT TREATMENT RECORD**

**DISTRICT:** PENAMPANG

**ROUTE NO.** 500

**ROAD NAME:** JALAN KK-KENINGAU-TENOM

**MONTH:** FEBRUARY 2013

ITEM	DATE	LOCATION (CH)	LENGTH (m)	WIDTH (m)	AREA (m <sup>2</sup> )	REMARKS
<b>BROUGHT FORWARD:</b>					<b>133.16</b>	
1	20 Feb 13	26.048	12.40	0.40	4.96	LHS
2	20 Feb 13	26.050	12.40	0.40	4.96	LHS
3	20 Feb 13	26.052	12.40	0.40	4.96	LHS
4	20 Feb 13	26.054	12.40	0.40	4.96	LHS
5	20 Feb 13	26.056	12.40	0.40	4.96	LHS
<b>TOTAL</b>					<b>157.96</b>	

**LINTASAN RESOURCES SDN. BHD.**  
MAINTENANCE OF FEDERAL ROADS - WEST COAST, SABAH

**R01 PAVEMENT TREATMENT RECORD**

**DISTRICT:** PENAMPANG

**ROUTE NO.** 501

**ROAD NAME:** JALAN KK-PENAMPANG-LOK KAWI

**MONTH:** FEBRUARY 2013

ITEM	DATE	LOCATION (CH)	LENGTH (m)	WIDTH (m)	AREA (m <sup>2</sup> )	REMARKS
<b>BROUGHT FORWARD:</b>					<b>0.00</b>	
1	21 Feb 13	1.714	12.40	2.80	34.72	RHS
2	21 Feb 13	1.716	12.40	2.80	34.72	RHS
3	21 Feb 13	1.718	12.40	2.80	34.72	RHS
4	21 Feb 13	1.720	12.40	2.80	34.72	RHS
5	21 Feb 13	1.722	12.40	2.80	34.72	RHS
6	21 Feb 13	1.724	12.40	2.80	34.72	RHS
7	21 Feb 13	1.726	12.40	2.80	34.72	RHS
8	21 Feb 13	1.728	12.40	2.80	34.72	RHS
9	22 Feb 13	1.216	6.80	1.20	8.16	LHS
10	22 Feb 13	1.218	6.80	1.20	8.16	LHS
11	22 Feb 13	1.220	6.80	1.20	8.16	LHS
12	22 Feb 13	1.222	6.80	1.20	8.16	LHS
13	22 Feb 13	1.232	6.80	1.20	8.16	LHS
14	22 Feb 13	1.234	6.80	1.20	8.16	LHS
15	22 Feb 13	1.236	6.80	1.20	8.16	LHS
16	22 Feb 13	1.238	6.80	1.20	8.16	LHS
17	22 Feb 13	1.240	6.80	1.20	8.16	RHS
18	22 Feb 13	1.242	6.80	1.20	8.16	RHS
19	22 Feb 13	1.244	6.80	1.20	8.16	RHS
20	22 Feb 13	1.246	6.80	1.20	8.16	RHS
<b>TOTAL</b>					<b>375.68</b>	

**LINTASAN RESOURCES SDN. BHD.**  
MAINTENANCE OF FEDERAL ROADS - WEST COAST, SABAH

***SUMMARY - PAVEMENT TREATMENT RECORD***

*Month : FEBRUARY 2013*

ITEM	DISTRICT	ROUTE NO.	ROAD NAME	AREA ( m <sup>2</sup> )		
				PREVIOUS MONTH	CURRENT MONTH	CUM. MONTH
1	TAMBUNAN	500	Jalan Kota Kinabalu - Keningau - Tenom	211.94	-	211.94
2	KENINGAU	500	Jalan Kota Kinabalu - Keningau - Tenom	-	-	-
3	TENOM	500	Jalan Kota Kinabalu - Keningau - Tenom	-	-	-
<b>TOTAL</b>				<b>211.94</b>	<b>-</b>	<b>211.94</b>

**LINTASAN RESOURCES SDN. BHD.**  
 MAINTENANCE OF FEDERAL ROADS - WEST COAST, SABAH

**R01 PAVEMENT TREATMENT RECORD**

**DISTRICT:** TAMBUNAN

**ROUTE NO.** 500

**ROAD NAME:** JLN KOTA KINABALU -KENINGAU-TENOM

**MONTH:** February 2013

ITEM	DATE	LOCATION (CH)	LENGTH (m)	WIDTH (m)	AREA (m <sup>2</sup> )	REMARKS
<b>BROUGHT FORWARD:</b>					<b>211.94</b>	
1						
2						
3						
4						
5						
6						
7						
8						
9						
10						
11						
12						
13						
14						
15						
16						
17						
18						
19						
20						
21						
22						
23						
24						
25						
26						
27						
28						
29						
30						
<b>TOTAL :</b>					<b>211.94</b>	

**LINTASAN RESOURCES SDN. BHD.**  
 MAINTENANCE OF FEDERAL ROADS - WEST COAST, SABAH

**R01 PAVEMENT TREATMENT RECORD**

**DISTRICT:** KENINGAU  
**ROUTE NO.** 500  
**ROAD NAME:** JLN KOTA KINABALU -KENINGAU-TENOM  
**MONTH:** February 2013

ITEM	DATE	LOCATION (CH)	LENGTH (m)	WIDTH (m)	AREA (m <sup>2</sup> )	REMARKS
<b>BROUGHT FORWARD:</b>					<b>0.00</b>	
1						
2						
3						
4						
5						
6						
7						
8						
9						
10						
11						
12						
13						
14						
15						
16						
17						
18						
19						
20						
21						
22						
23						
24						
25						
26						
27						
28						
29						
30						
<b>TOTAL :</b>					<b>0.00</b>	

**LINTASAN RESOURCES SDN. BHD.**  
 MAINTENANCE OF FEDERAL ROADS - WEST COAST, SABAH

**R01 PAVEMENT TREATMENT RECORD**

**DISTRICT:** TENOM  
**ROUTE NO.** 500  
**ROAD NAME:** JLN KOTA KINABALU -KENINGAU-TENOM  
**MONTH:** February 2013

ITEM	DATE	LOCATION (CH)	LENGTH (m)	WIDTH (m)	AREA (m <sup>2</sup> )	REMARKS
<b>BROUGHT FORWARD:</b>					<b>0.00</b>	
1						
2						
3						
4						
5						
6						
7						
8						
9						
10						
11						
12						
13						
14						
15						
16						
17						
18						
19						
20						
21						
22						
23						
24						
25						
26						
27						
28						
29						
30						
<b>TOTAL :</b>					<b>0.00</b>	

**LINTASAN RESOURCES SDN. BHD.**  
MAINTENANCE OF FEDERAL ROADS - WEST COAST, SABAH

***SUMMARY - PAVEMENT TREATMENT RECORD***

*Month :February 2013*

ITEM	DISTRICT	ROUTE NO.	ROAD NAME	AREA ( m <sup>2</sup> )		
				PREVIOUS MONTH	CURRENT MONTH	CUM. MONTH
1	Beaufort	01	Jalan Kota Kinabalu - Sindumin	192.93	196.54	389.47
2	Sipitang	01	Jalan Kota Kinabalu - Sindumin	227.04	210.43	437.47
3	Beaufort	502	Jalan Beaufort - Menumbok	215.26	218.99	434.25
4	Kuala Penyu	502	Jalan Beaufort - Menumbok	230.25	552.04	782.29
<b>TOTAL</b>				<b>865.48</b>	<b>1,178.00</b>	<b>2,043.48</b>

**LINTASAN RESOURCES SDN. BHD.**  
MAINTENANCE OF FEDERAL ROADS - WEST COAST, SABAH

**R01 PAVEMENT TREATMENT RECORD**

**DISTRICT:** BEAUFORT

**ROUTE NO.** R01

**ROAD NAME:** JLN KK-SINDUMIN

**MONTH:** FEBRUARY 2013

ITEM	DATE	LOCATION (CH)	LENGTH (m)	WIDTH (m)	AREA (m <sup>2</sup> )	REMARKS
<b>BROUGHT FORWARD:</b>					<b>192.93</b>	
1	05 Feb 13	73.911	4.50	1.80	8.10	LHS
2	05 Feb 13	73.935	4.80	2.50	12.00	LHS
3	05 Feb 13	74.751	3.10	1.60	4.96	LHS
4	05 Feb 13	74.772	4.50	1.90	8.55	LHS
5	05 Feb 13	74.805	2.60	1.80	4.68	LHS
6	05 Feb 13	108.035	3.00	2.00	6.00	LHS
7	05 Feb 13	108.180	2.80	1.60	4.48	LHS
8	05 Feb 13	109.079	1.90	3.20	6.08	LHS
9	05 Feb 13	109.727	2.00	3.40	6.80	RHS
10	05 Feb 13	109.786	3.20	4.50	14.40	LHS
11	05 Feb 13	110.970	4.30	2.80	12.04	LHS
12	14 Feb 13	111.904	3.20	4.50	14.40	RHS
13	14 Feb 13	111.985	2.50	1.80	4.50	RHS
14	14 Feb 13	112.790	3.20	2.80	8.96	LHS
15	14 Feb 13	112.899	2.10	1.30	2.73	LHS
16	14 Feb 13	113.647	3.20	1.80	5.76	LHS
17	14 Feb 13	113.970	2.50	2.60	6.50	RHS
18	14 Feb 13	114.302	2.40	2.40	5.76	RHS
19	14 Feb 13	114.971	2.50	2.30	5.75	LHS
20	14 Feb 13	115.700	2.70	1.80	4.86	RHS
21	14 Feb 13	115.906	1.80	1.20	2.16	LHS
22	14 Feb 13	116.197	2.60	1.30	3.38	RHS
23	14 Feb 13	116.278	2.30	3.20	7.36	RHS
24	22 Feb 13	117.645	1.50	1.90	2.85	LHS
25	22 Feb 13	118.710	1.60	1.70	2.72	LHS
26	22 Feb 13	119.008	2.50	3.20	8.00	RHS
27	22 Feb 13	119.087	1.80	2.30	4.14	RHS
28	22 Feb 13	119.178	2.50	2.30	5.75	LHS
29	22 Feb 13	119.277	2.90	2.30	6.67	LHS
30	22 Feb 13	119.970	2.00	3.10	6.20	RHS
<b>TOTAL:</b>					<b>389.47</b>	

**LINTASAN RESOURCES SDN. BHD.**  
 MAINTENANCE OF FEDERAL ROADS - WEST COAST, SABAH

**R01 PAVEMENT TREATMENT RECORD**

**DISTRICT:** SIPITANG

**ROUTE NO.** R01

**ROAD NAME:** JLN KK-SINDUMIN

**MONTH:** FEBRUARY 2013

ITEM	DATE	LOCATION (CH)	LENGTH (m)	WIDTH (m)	AREA (m <sup>2</sup> )	REMARKS
<b>BROUGHT FORWARD:</b>					<b>227.04</b>	
1	05 Feb 13	128.780	1.20	1.30	1.56	LHS
2	05 Feb 13	128.940	1.30	1.90	2.47	LHS
3	05 Feb 13	129.007	2.10	2.30	4.83	LHS
4	05 Feb 13	129.170	2.90	2.50	7.25	RHS
5	05 Feb 13	129.245	3.20	3.00	9.60	LHS
6	05 Feb 13	129.330	2.50	2.90	7.25	LHS
7	05 Feb 13	129.670	2.50	3.50	8.75	LHS
8	05 Feb 13	130.070	2.30	1.80	4.14	RHS
9	05 Feb 13	130.311	2.60	2.50	6.50	LHS
10	05 Feb 13	130.470	4.50	3.20	14.40	LHS
11	03 Feb 13	133.540	1.50	1.90	2.85	RHS
12	08 Feb 13	133.678	2.50	1.50	3.75	LHS
13	08 Feb 13	134.334	2.40	2.60	6.24	LHS
14	08 Feb 13	135.975	3.20	2.00	6.40	LHS
15	08 Feb 13	136.700	2.30	3.00	6.90	RHS
16	08 Feb 13	137.047	3.20	2.00	6.40	LHS
17	08 Feb 13	138.785	1.90	3.20	6.08	LHS
18	08 Feb 13	139.644	2.10	2.60	5.46	LHS
19	08 Feb 13	139.660	2.80	2.60	7.28	RHS
20	12 Feb 13	140.055	2.10	2.30	4.83	LHS
21	12 Feb 13	140.067	5.40	2.60	14.04	RHS
22	12 Feb 13	142.978	3.60	3.00	10.80	LHS
23	12 Feb 13	143.784	2.50	3.20	8.00	LHS
24	12 Feb 13	144.071	3.20	3.00	9.60	LHS
25	12 Feb 13	144.145	2.60	3.40	8.84	RHS
26	12 Feb 13	144.267	3.20	3.00	9.60	LHS
27	12 Feb 13	144.281	2.10	2.90	6.09	LHS
28	12 Feb 13	144.369	3.60	2.40	8.64	RHS
29	12 Feb 13	145.070	1.20	1.90	2.28	RHS
30	12 Feb 13	145.644	3.20	3.00	9.60	RHS
<b>TOTAL:</b>					<b>437.47</b>	

**LINTASAN RESOURCES SDN. BHD.**  
MAINTENANCE OF FEDERAL ROADS - WEST COAST, SABAH

**R01 PAVEMENT TREATMENT RECORD**

**DISTRICT:** BEAUFORT

**ROUTE NO.** 502

**ROAD NAME:** JLN BEAUFORT - MENUMBOK

**MONTH:** FEBRUARY 2013

ITEM	DATE	LOCATION (CH)	LENGTH (m)	WIDTH (m)	AREA (m <sup>2</sup> )	REMARKS
<b>BROUGHT FORWARD:</b>					<b>215.26</b>	
1	05 Feb 13	7.004	1.20	2.00	2.40	LHS
2	05 Feb 13	7.117	1.60	2.50	4.00	LHS
3	05 Feb 13	7.244	2.00	3.20	6.40	LHS
4	05 Feb 13	7.300	2.10	3.00	6.30	LHS
5	05 Feb 13	7.668	5.40	2.00	10.80	LHS
6	05 Feb 13	8.004	2.30	3.10	7.13	LHS
7	05 Feb 13	8.117	3.40	3.40	11.56	LHS
8	05 Feb 13	8.347	1.40	2.50	3.50	RHS
9	05 Feb 13	8.667	3.20	1.60	5.12	LHS
10	05 Feb 13	9.547	1.60	2.50	4.00	RHS
11	05 Feb 13	9.667	3.20	1.80	5.76	RHS
12	05 Feb 13	9.947	1.50	1.90	2.85	RHS
13	08 Feb 13	10.004	2.10	2.40	5.04	RHS
14	08 Feb 13	10.116	2.40	1.80	4.32	RHS
15	08 Feb 13	10.128	1.60	2.80	4.48	LHS
16	08 Feb 13	10.227	2.50	2.10	5.25	RHS
17	08 Feb 13	10.578	6.40	2.50	16.00	RHS
18	08 Feb 13	10.720	2.30	2.90	6.67	RHS
19	08 Feb 13	11.070	2.60	3.50	9.10	RHS
20	08 Feb 13	11.359	3.20	2.50	8.00	LHS
21	08 Feb 13	11.557	2.50	2.80	7.00	RHS
22	08 Feb 13	11.970	4.50	6.30	28.35	RHS
23	20 Feb 13	12.040	2.40	3.20	7.68	LHS
24	20 Feb 13	12.227	3.20	3.00	9.60	LHS
25	20 Feb 13	12.344	3.00	2.90	8.70	RHS
26	20 Feb 13	12.470	2.50	2.40	6.00	RHS
27	20 Feb 13	13.005	1.90	1.80	3.42	RHS
28	20 Feb 13	13.707	2.50	2.00	5.00	LHS
29	20 Feb 13	13.940	2.60	2.70	7.02	RHS
30	20 Feb 13	13.983	2.90	2.60	7.54	RHS
<b>TOTAL:</b>					<b>434.25</b>	

**LINTASAN RESOURCES SDN. BHD.**  
MAINTENANCE OF FEDERAL ROADS - WEST COAST, SABAH

**R01 PAVEMENT TREATMENT RECORD**

**DISTRICT:** KUALA PENYU

**ROUTE NO.** 502

**ROAD NAME:** JLN BEAUFORT - MENUMBOK

**MONTH:** FEBRUARY 2013

ITEM	DATE	LOCATION (CH)	LENGTH (m)	WIDTH (m)	AREA (m <sup>2</sup> )	REMARKS
<b>BROUGHT FORWARD:</b>					<b>230.25</b>	
1	05 Feb 13	40.535	10.50	22.00	231.00	RHS
2	05 Feb 13	45.855	6.50	2.00	13.00	RHS
3	05 Feb 13	45.856	11.00	2.90	31.90	RHS
4	05 Feb 13	45.895	8.20	1.80	14.76	LHS
5	05 Feb 13	45.995	8.50	2.90	24.65	LHS
6	05 Feb 13	52.230	1.30	3.50	4.55	LHS
7	05 Feb 13	53.240	2.90	3.30	9.57	LHS
8	05 Feb 13	57.030	2.60	7.50	19.50	LHS
9	05 Feb 13	58.560	6.50	6.10	39.65	RHS
10	12 Feb 13	32.375	3.20	1.80	5.76	RHS
11	12 Feb 13	32.544	2.50	2.30	5.75	LHS
12	12 Feb 13	32.670	5.20	3.30	17.16	RHS
13	12 Feb 13	33.711	2.50	1.90	4.75	LHS
14	12 Feb 13	33.886	3.20	2.50	8.00	LHS
15	12 Feb 13	34.078	1.90	1.50	2.85	LHS
16	12 Feb 13	34.547	2.50	2.20	5.50	RHS
17	12 Feb 13	35.470	3.50	3.30	11.55	RHS
18	12 Feb 13	35.887	6.20	2.80	17.36	RHS
19	12 Feb 13	36.078	2.60	3.50	9.10	RHS
20	12 Feb 13	37.107	1.50	1.60	2.40	RHS
21	12 Feb 13	38.874	1.60	2.80	4.48	LHS
22	19 Feb 13	55.490	2.40	1.70	4.08	LHS
23	19 Feb 13	55.670	2.20	1.90	4.18	LHS
24	19 Feb 13	55.744	2.60	2.20	5.72	LHS
25	19 Feb 13	56.659	3.20	3.00	9.60	RHS
26	19 Feb 13	56.744	3.50	2.90	10.15	RHS
27	19 Feb 13	56.865	3.20	2.80	8.96	LHS
28	19 Feb 13	57.030	3.50	2.90	10.15	LHS
29	19 Feb 13	57.177	3.60	2.80	10.08	LHS
30	19 Feb 13	57.545	2.80	2.10	5.88	LHS
<b>TOTAL:</b>					<b>782.29</b>	

DISTRICT : KOTA KINABALU  
ROUTE NO : 608-JLN MASUK KE LPG TERBANG LAMA KK  
LOCATION : CH 0.030 (MEDIAN)  
CH 0.030

**R01 - PAVEMENT  
VEGETATION CLEARING**



**BEFORE**



**IN PROGRESS**



**AFTER**

DISTRICT : KOTA KINABALU  
ROUTE NO : 01-JALAN KOTA KINABALU - SINDUMIN  
LOCATION : CH 0.600 (LHS)  
CH 2.360

**R01 - PAVEMENT  
VEGETATION CLEARING**



**BEFORE**



**IN PROGRESS**



**AFTER**

DISTRICT : TAMBUNAN  
ROUTE NO : 500 - JALAN KOTA KINABALU - KENINGAU - TENOM  
LOCATION : CH 70.247 - CH 70.393 - LHS  
KM 80.247 - KM 80.393

**R01 - PAVEMENT  
VEGETATION CLEARING**



**BEFORE**



**IN PROGRESS**



**AFTER**

DISTRICT : KENINGAU  
ROUTE NO : 500 - JALAN KOTA KINABALU - KENINGAU - TENOM  
LOCATION : CH 100.420 - Apin-Apin Bridge  
KM 110.420

**R01 - PAVEMENT  
VEGETATION CLEARING**



**BEFORE**



**IN PROGRESS**



**AFTER**

DISTRICT : TENOM  
ROUTE NO : 500 - JALAN KOTA KINABALU - KENINGAU - TENOM  
LOCATION : CH 156.402 - CH 156.517 - LHS  
KM 166.402 - KM 166.517

**R01 - PAVEMENT  
VEGETATION CLEARING**



**BEFORE**

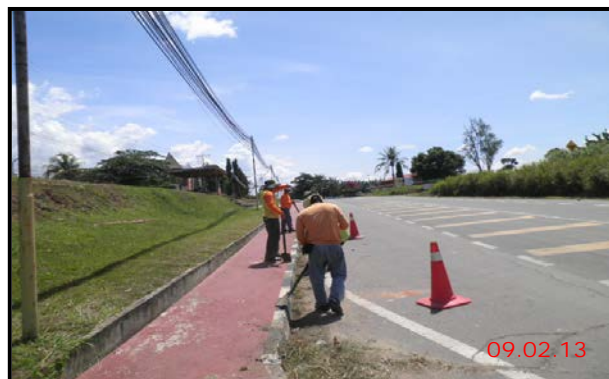

**IN PROGRESS**



**AFTER**

DISTRICT : TENOM  
ROUTE NO : 500 - JALAN KOTA KINABALU - KENINGAU - TENOM  
LOCATION : CH 161.221 - CH 161.599 - RHS  
KM 171.221 - KM 171.599

**R01 - PAVEMENT  
VEGETATION CLEARING**



**BEFORE**



**IN PROGRESS**



**AFTER**

DISTRICT : KENINGAU  
ROUTE NO : 500 - JALAN KOTA KINABALU - KENINGAU - TENOM  
LOCATION : CH 110.350 - Bayayo A Bridge  
KM 120.350

**R01 - PAVEMENT  
VEGETATION CLEARING**



**BEFORE**



**IN PROGRESS**



**AFTER**

**LINTASAN RESOURCES SDN. BHD.**  
**VEGETATION CLEARING**  
**GRAND SUMMARY**

MONTH: FEBRUARY 2013

DISTRICT	ROUTE NO.	ROAD NAME	Previous Month	Current Month	Cummulative
			(m <sup>2</sup> )	(m <sup>2</sup> )	(m <sup>2</sup> )
Kota Belud	01	Jalan Kota Kinabalu-Kudat	0.00	4,505.80	4,505.80
Kota Marudu	01	Jalan Kota Kinabalu-Kudat	0.00	748.00	748.00
Kudat	01	Jalan Kota Kinabalu-Kudat	0.00	0.00	0.00
Tuaran	01	Jalan Kota Kinabalu-Kudat	0.00	0.00	0.00
	22	Jalan Kota Kinabalu-Sandakan	0.00	0.00	0.00
	503	Jalan Berungis-Kota Belud	0.00	0.00	0.00
Kota Kinabalu	01	Jalan Kota Kinabalu-Kudat	0.00	0.00	0.00
	01	Jalan Kota Kinabalu-Sindumin	0.00	2,200.00	2,200.00
	606	Jalan Susur Sepangar Bay	0.00	0.00	0.00
	607	Jalan Masuk Ke Pelabuhan Baru	0.00	0.00	0.00
	608	Jalan K Masuk Ke Lapangan Terbang Lama	702.00	597.00	1,299.00
Penampang	01	Jalan Kota Kinabalu-Sindumin	0.00	600.00	600.00
	500	Jalan Kota Kinabalu-Keningau-Tenom	0.00	0.00	0.00
	501	Jalan Kota Kinabalu-Penampang-Lok Kawi	0.00	0.00	0.00
Papar	01	Jalan Kota Kinabalu-Sindumin	0.00	0.00	0.00
Ranau	22	Jalan Kota Kinabalu-Sandakan	305.00	0.00	305.00
Tambunan	500	Jalan Kota Kinabalu-Keningau-Tenom	152.29	146.75	299.04
Keningau	500	Jalan Kota Kinabalu-Keningau-Tenom	235.31	210.06	445.37
Tenom	500	Jalan Kota Kinabalu-Keningau-Tenom	167.10	202.85	369.95
Beaufort	01	Jalan Kota Kinabalu-Sindumin	0.00	0.00	0.00
	502	Jalan Beaufort-Menumbok	0.00	5.20	5.20
Sipitang	01	Jalan Kota Kinabalu-Sindumin	1,494.03	129.20	1,623.23
Kuala Penyu	502	Jalan Beaufort-Menumbok	0.00	0.00	0.00
<b>TOTAL</b>			<b>3,055.73</b>	<b>9,344.86</b>	<b>12,400.59</b>

**LINTASAN RESOURCES SDN. BHD.**  
MAINTENANCE OF FEDERAL ROADS - WEST COAST, SABAH

***SUMMARY - VEGETATION CLEARING RECORD***

*Month : February 2013*

ITEM	DISTRICT	ROUTE NO.	ROAD NAME	AREA ( m <sup>2</sup> )		
				PREVIOUS MONTH	CURRENT MONTH	CUM. MONTH
1	KOTA BELUD	01	JALAN KOTA KINABALU - KUDAT	-	4,505.80	4,505.80
2	KOTA MARUDU	01	JALAN KOTA KINABALU - KUDAT	-	748.00	748.00
3	KUDAT	01	JALAN KOTA KINABALU - KUDAT	-	-	-
<b>TOTAL</b>				-	<b>5,253.80</b>	<b>5,253.80</b>

**LINTASAN RESOURCES SDN. BHD.**  
MAINTENANCE OF FEDERAL ROADS - WEST COAST, SABAH  
**R01 VEGETATION CLEARING RECORD**

**DISTRICT:** KOTA BELUD

**ROUTE NO.** 01

**ROAD NAME:** JALAN KOTA KINABALU - KUDAT

**MONTH:** FEBRUARY 2013

ITEM	DATE	LOCATION (CH)	LENGTH (m)	WIDTH (m)	AREA (m <sup>2</sup> )	REMARKS
<b>BROUGHT FORWARD:</b>						
1	05 Feb 13	68.080 - 68.270	190.00	1.00	190.00	LHS
2	05 Feb 13	68.694 - 68.785	91.00	1.00	91.00	LHS
3	06 Feb 13	69.098 - 69.180	82.00	1.00	82.00	LHS
4	06 Feb 13	72.580 - 72.717	41.10	1.00	41.10	MID
5	06 Feb 13	72.580	91.20	1.00	91.20	ROUNDABOUT
6	11 Feb 13	72.590 - 72.923	47.20	1.00	47.20	MID
7	11 Feb 13	73.080 - 73.180	100.00	1.00	100.00	RHS
8	11 Feb 13	73.270 - 73.379	109.00	1.00	109.00	LHS
9	11 Feb 13	73.370 - 73.469	99.00	1.00	99.00	LHS
10	12 Feb 13	73.470 - 73.565	95.00	1.00	95.00	LHS
11	12 Feb 13	73.570 - 73.655	85.00	1.00	85.00	LHS
12	12 Feb 13	73.190 - 73.770	580.00	1.00	580.00	RHS
13	12 Feb 13	73.670 - 74.750	1008.00	1.00	1,008.00	LHS
14	12 Feb 13	73.770 - 74.480	710.00	1.00	710.00	RHS
15	13 Feb 13	74.480 - 74.557	77.00	1.00	77.00	RHS
16	13 Feb 13	74.480	32.00	1.00	32.00	ROUNDABOUT
17	20 Feb 13	74.480 - 74.580	100.00	1.00	100.00	LHS
18	20 Feb 13	74.580 - 74.630	50.00	1.00	50.00	LHS
19	20 Feb 13	74.630 - 74.680	50.00	1.00	50.00	LHS
20	20 Feb 13	74.680 - 74.700	20.00	1.00	20.00	MID
21	20 Feb 13	74.680	32.00	1.00	32.00	ROUNDABOUT
22	23 Feb 13	74.680 - 75.480	80.00	1.00	80.00	RHS
23	23 Feb 13	74.780 - 74.808	28.00	1.00	28.00	MID
24	24 Feb 13	74.789 - 75.030	232.00	1.00	232.00	RHS
25	24 Feb 13	74.795 - 74.846	42.50	1.00	42.50	MID
26	25 Feb 13	75.080	96.90	1.00	96.90	ROUNDABOUT
27	25 Feb 13	75.030 - 75.530	66.90	1.00	66.90	MID
28	25 Feb 13	75.540 - 75.810	270.00	1.00	270.00	RHS
29						
30						
<b>BALANCE END OF FEB :</b>					<b>4,505.80</b>	

**LINTASAN RESOURCES SDN. BHD.**  
MAINTENANCE OF FEDERAL ROADS - WEST COAST, SABAH  
**R01 VEGETATION CLEARING RECORD**

**DISTRICT:** KOTA MARUDU

**ROUTE NO.** 01

**ROAD NAME:** JALAN KOTA KINABALU - KUDAT

**MONTH:** FEBRUARY 2013

ITEM	DATE	LOCATION (CH)	LENGTH (m)	WIDTH (m)	AREA (m <sup>2</sup> )	REMARKS
<b>BROUGHT FORWARD:</b>						
1	15 Feb 13	119.880 - 119.895	15.00	1.00	15.00	LHS
2	15 Feb 13	119.900 - 119.915	15.00	1.00	15.00	LHS
3	15 Feb 13	120.400 - 120.590	190.00	1.00	190.00	LHS
4	17 Feb 13	120.400 - 120.590	190.00	1.00	190.00	RHS
5	17 Feb 13	120.590 - 120.670	160.00	1.00	160.00	MID
6	17 Feb 13	120.615 - 120.705	18.00	1.00	18.00	MID
7	17 Feb 13	120.618 - 120.698	160.00	1.00	160.00	MID
8						
9						
10						
11						
12						
13						
14						
15						
16						
17						
18						
19						
20						
21						
22						
23						
24						
25						
26						
27						
28						
29						
30						
<b>BALANCE END OF FEB :</b>					<b>748.00</b>	

**LINTASAN RESOURCES SDN. BHD.**  
 MAINTENANCE OF FEDERAL ROADS - WEST COAST, SABAH  
**R01 VEGETATION CLEARING RECORD**

DISTRICT: KUDAT  
 ROUTE NO. 01  
 ROAD NAME: JALAN KOTA KINABALU - KUDAT  
 MONTH: FEBRUARY 2013

ITEM	DATE	LOCATION (CH)	LENGTH (m)	WIDTH (m)	AREA (m <sup>2</sup> )	REMARKS
<b>BROUGHT FORWARD:</b>					<b>0.00</b>	
1						
2						
3						
4						
5						
6						
7						
8						
9						
10						
11						
12						
13						
14						
15						
16						
17						
18						
19						
20						
21						
22						
23						
24						
25						
26						
27						
28						
29						
30						
<b>BALANCE END OF FEB :</b>					<b>0.00</b>	

**LINTASAN RESOURCES SDN. BHD.**  
MAINTENANCE OF FEDERAL ROADS - WEST COAST, SABAH

***SUMMARY - VEGETATION CLEARING RECORD***

Month: FEBRUARY 2013

ITEM	DISTRICT	ROUTE NO.	ROAD NAME	AREA (m <sup>2</sup> )		
				PREVIOUS MONTH	CURRENT MONTH	CUM. MONTH
1	Kota Kinabalu	01	Jalan Kota Kinabalu - Kudat	-	-	-
2	Tuaran	01	Jalan Kota Kinabalu - Kudat	-	-	-
3	Tuaran	22	Jalan Kota Kinabalu - Sandakan	-	-	-
4	Tuaran	503	Jalan Berungis - Kota Belud	-	-	-
5	Kota Kinabalu	606	Jalan Susur Sepangar Bay	-	-	-
6	Kota Kinabalu	607	Jalan Masuk Ke Pelabuhan Baru, KK	-	-	-
<b>TOTAL</b>				-	-	-

**LINTASAN RESOURCES SDN. BHD.**  
MAINTENANCE OF FEDERAL ROADS - WEST COAST, SABAH

***SUMMARY - VEGETATION CLEARING RECORD***

**MONTH : FEBRUARY 2013**

ITEM	DISTRICT	ROUTE NO.	ROAD NAME	AREA ( m <sup>2</sup> )		
				PREVIOUS MONTH	CURRENT MONTH	CUM. MONTH
1	Ranau	22	Jalan Kota Kinabalu - Sandakan	305.00	0.00	305.00
<b>TOTAL</b>				<b>305.00</b>	<b>0.00</b>	<b>305.00</b>

**LINTASAN RESOURCES SDN. BHD.**  
 MAINTENANCE OF FEDERAL ROADS - WEST COAST, SABAH  
**R01 VEGETATION CLEARING RECORD**

**DISTRICT:** Ranau

**ROUTE NO.** 22

**ROAD NAME:** Jalan Kota Kinabalu - Sandakan

**MONTH:** February 2013

ITEM	DATE	LOCATION ( CH )	LENGTH (m)	WIDTH (m)	AREA (m <sup>2</sup> )	REMARKS
<b>BROUGHT FORWARD FROM JANUARY 2013 :</b>					<b>305.00</b>	
1						
2						
3						
4						
5						
6						
7						
8						
9						
10						
11						
12						
13						
14						
15						
16						
17						
18						
19						
20						
21						
22						
23						
24						
25						
26						
27						
28						
29						
30						
<b>CARRIED FORWARD:</b>					<b>305.00</b>	

**LINTASAN RESOURCES SDN. BHD.**  
MAINTENANCE OF FEDERAL ROADS - WEST COAST, SABAH

***SUMMARY - VEGETATION CLEARING RECORD***

***Month: FEBRUARY 2013***

ITEM	DISTRICT	ROUTE NO.	ROAD NAME	AREA ( m <sup>2</sup> )		
				PREVIOUS MONTH	CURRENT MONTH	CUM. MONTH
1	Kota Kinabalu	01	Jalan Kota Kinabalu - Sindumin	-	2,200.00	2,200.00
2	Penampang	01	Jalan Kota Kinabalu - Sindumin	-	600.00	600.00
3	Papar	01	Jalan Kota Kinabalu - Sindumin	-	-	-
4	Penampang	500	Jalan Kota Kinabalu - Keningau - Tenom	-	-	-
5	Penampang	501	Jalan Kota Kinabalu - Penampang - Lok Kawi	-	-	-
6	Kota Kinabalu	608	Jalan masuk ke Lapangan Terbang Lama, K.K.	702.00	597.00	1,299.00
<b>TOTAL</b>				<b>702.00</b>	<b>3,397.00</b>	<b>4,099.00</b>

**LINTASAN RESOURCES SDN. BHD.**  
 MAINTENANCE OF FEDERAL ROADS - WEST COAST, SABAH

**R01 VEGETATION CLEARING RECORD**

**DISTRICT:** KOTA KINABALU

**ROUTE NO.** 01

**ROAD NAME:** JALAN KOTA KINABALU-SINDUMIN

**MONTH:** FEBRUARY 2013

ITEM	DATE	LOCATION (CH)	LENGTH (m)	WIDTH (m)	AREA (m <sup>2</sup> )	REMARKS
<b>BROUGHT FORWARD:</b>						
1	05 Feb 13	0.600	1,100.00	2.00	2,200.00	Road Kerb & Pedestrian walkway - LHS
<b>TOTAL:</b>					<b>2,200.00</b>	

**LINTASAN RESOURCES SDN. BHD.**  
 MAINTENANCE OF FEDERAL ROADS - WEST COAST, SABAH

**R01 VEGETATION CLEARING RECORD**

**DISTRICT:** PENAMPANG

**ROUTE NO.** 01

**ROAD NAME:** JALAN KOTA KINABALU-SINDUMIN

**MONTH:** FEBRUARY 2013

ITEM	DATE	LOCATION (CH)	LENGTH (m)	WIDTH (m)	AREA (m <sup>2</sup> )	REMARKS
<b>BROUGHT FORWARD:</b>						
1	13 Feb 13	15.400	600.00	1.00	600.00	Road Kerb - LHS,RHS,MEDIAN
<b>TOTAL:</b>					<b>600.00</b>	

**LINTASAN RESOURCES SDN. BHD.**  
 MAINTENANCE OF FEDERAL ROADS - WEST COAST, SABAH

**R01 VEGETATION CLEARING RECORD**

**DISTRICT:** KOTA KINABALU

**ROUTE NO.** 608

**ROAD NAME:** JALAN MASUK KE LAPANGAN TERBANG LAMA

**MONTH:** FEBRUARY 2013

ITEM	DATE	LOCATION (CH)	LENGTH (m)	WIDTH (m)	AREA (m <sup>2</sup> )	REMARKS
<b>BROUGHT FORWARD:</b>					<b>702.00</b>	
1	04 Feb 13	0.100	530.00	0.50	265.00	Road Kerb - LHS
2	04 Feb 13	0.030	40.00	1.80	72.00	Road Kerb & Paver Block - Median
3	04 Feb 13	0.400	50.00	1.80	90.00	Road Kerb & Paver Block - Median
4	04 Feb 13	0.500	40.00	2.00	80.00	Road Kerb - RHS
5	04 Feb 13	0.600	30.00	3.00	90.00	Road Kerb & Paver Block - Median
<b>TOTAL:</b>					<b>1,299.00</b>	

**LINTASAN RESOURCES SDN. BHD.**  
MAINTENANCE OF FEDERAL ROADS - WEST COAST, SABAH

***SUMMARY - VEGETATION CLEARING RECORD***

*Month : FEBRUARY 2013*

ITEM	DISTRICT	ROUTE NO.	ROAD NAME	AREA ( m <sup>2</sup> )		
				PREVIOUS MONTH	CURRENT MONTH	CUM. MONTH
1	Tambunan	500	Jalan Kota Kinabalu - Keningau - Tenom	152.29	146.75	299.04
2	Keningau	500	Jalan Kota Kinabalu - Keningau - Tenom	235.31	210.06	445.37
3	Tenom	500	Jalan Kota Kinabalu - Keningau - Tenom	167.10	202.85	369.95
<b>TOTAL</b>				<b>554.70</b>	<b>559.66</b>	<b>1,114.36</b>

**LINTASAN RESOURCES SDN. BHD.**  
MAINTENANCE OF FEDERAL ROADS - WEST COAST, SABAH

**R01 VEGETATION CLEARING RECORD**

**DISTRICT:** TAMBUNAN

**ROUTE NO.** 500

**ROAD NAME:** JLN K. KINABALU - KENINGAU-TENOM

**MONTH:** February 2013

ITEM	DATE	LOCATION (CH)	LENGTH (m)	WIDTH (m)	AREA (m <sup>2</sup> )	REMARKS
<b>BROUGHT FORWARD:</b>					<b>152.29</b>	
1	08 Feb 13	63.712-63.725	13.000	0.05	0.65	Edge of pavement to kerbs @ RHS
2	08 Feb 13	63.690-63.725	35.000	0.05	1.75	Edge of pavement to kerbs @ LHS
3	08 Feb 13	63.690-63.705	45.000	0.05	2.25	Edge of pavement to kerbs @ MED
4	08 Feb 13	63.638-63.681	43.000	0.05	2.15	Edge of pavement to kerbs @ LHS
5	08 Feb 13	63.624-63.631	15.000	0.05	0.75	Edge of pavement to kerbs @ MED
6	08 Feb 13	63.582-63.600	45.000	0.05	2.25	Edge of pavement to kerbs @ MED
7	08 Feb 13	63.564-63.638	74.000	0.05	3.70	Edge of pavement to kerbs @ RHS
8	08 Feb 13	63.564-63.622	58.000	0.05	2.90	Edge of pavement to kerbs @ LHS
9	08 Feb 13	69.966-69.977	11.000	0.05	0.55	Edge of pavement to kerbs @ LHS
10	08 Feb 13	69.935-69.957	22.000	0.05	1.10	Edge of pavement to kerbs @ LHS
11	08 Feb 13	69.910-69.918	8.000	0.05	0.40	Edge of pavement to kerbs @ LHS
12	08 Feb 13	69.890-69.901	11.000	0.05	0.55	Edge of pavement to kerbs @ LHS
13	08 Feb 13	69.863-69.880	17.000	0.05	0.85	Edge of pavement to kerbs @ LHS
14	08 Feb 13	69.837-69.853	16.000	0.05	0.80	Edge of pavement to kerbs @ LHS
15	08 Feb 13	69.633-69.828	195.000	0.05	9.75	Edge of pavement to kerbs @ LHS
16	08 Feb 13	69.611-69.613	2.000	0.05	0.10	Edge of pavement to kerbs @ LHS
17	08 Feb 13	69.590-69.604	14.000	0.05	0.70	Edge of pavement to kerbs @ LHS
18	08 Feb 13	69.567-69.579	12.000	0.05	0.60	Edge of pavement to kerbs @ RHS
19	08 Feb 13	69.524-69.560	36.000	0.05	1.80	Edge of pavement to kerbs @ RHS
20	08 Feb 13	69.478-69.511	33.000	0.05	1.65	Edge of pavement to kerbs @ RHS
21	16 Feb 13	70.815-70.931	116.000	0.05	5.80	Edge of pavement to kerbs @ RHS
22	16 Feb 13	70.733-70.785	52.000	0.05	2.60	Edge of pavement to kerbs @ LHS
23	16 Feb 13	70.725-70.801	76.000	0.05	3.80	Edge of pavement to kerbs @ RHS
24	16 Feb 13	70.714-70.727	13.000	0.05	0.65	Edge of pavement to kerbs @ LHS
25	16 Feb 13	70.667-70.695	28.000	0.05	1.40	Edge of pavement to kerbs @ RHS
26	16 Feb 13	70.644-70.710	66.000	0.05	3.30	Edge of pavement to kerbs @ LHS
27	16 Feb 13	70.602-70.653	51.000	0.05	2.55	Edge of pavement to kerbs @ RHS
28	16 Feb 13	70.530-70.593	63.000	0.05	3.15	Edge of pavement to kerbs @ RHS
29	16 Feb 13	70.505-70.638	133.000	0.05	6.65	Edge of pavement to kerbs @ LHS
30	16 Feb 13	70.476-70.522	46.000	0.05	2.30	Edge of pavement to kerbs @ RHS
<b>CARRIED FORWARD :</b>					<b>219.74</b>	

**LINTASAN RESOURCES SDN. BHD.**  
MAINTENANCE OF FEDERAL ROADS - WEST COAST, SABAH

**R01 VEGETATION CLEARING RECORD**

**DISTRICT:** TAMBUNAN  
**ROUTE NO.** 500  
**ROAD NAME:** JLN K. KINABALU - KENINGAU-TENOM  
**MONTH:** February 2013

ITEM	DATE	LOCATION (CH)	LENGTH (m)	WIDTH (m)	AREA (m <sup>2</sup> )	REMARKS
<b>BROUGHT FORWARD:</b>					<b>219.74</b>	
31	16 Feb 13	70.247-70.393	146.000	0.05	7.30	Edge of pavement to kerbs @ LHS
32	16 Feb 13	70.104-70.233	129.000	0.05	6.45	Edge of pavement to kerbs @ LHS
33	16 Feb 13	70.000-70.061	61.000	0.05	3.05	Edge of pavement to kerbs @ LHS
34	19 Feb 13	71.963-72.085	122.000	0.05	6.10	Edge of pavement to kerbs @ LHS
35	19 Feb 13	71.935-71.958	23.000	0.05	1.15	Edge of pavement to kerbs @ LHS
36	19 Feb 13	71.858-71.953	95.000	0.05	4.75	Edge of pavement to kerbs @ RHS
37	19 Feb 13	71.846-71.927	81.000	0.05	4.05	Edge of pavement to kerbs @ LHS
38	19 Feb 13	71.792-71.839	47.000	0.05	2.35	Edge of pavement to kerbs @ RHS
39	19 Feb 13	71.653-71.783	130.000	0.05	6.50	Edge of pavement to kerbs @ RHS
40	19 Feb 13	71.555-71.647	92.000	0.05	4.60	Edge of pavement to kerbs @ RHS
41	19 Feb 13	71.346-71.550	204.000	0.05	10.20	Edge of pavement to kerbs @ RHS
42	19 Feb 13	71.116-71.328	212.000	0.05	10.60	Edge of pavement to kerbs @ RHS
43	19 Feb 13	71.112-71.132	20.000	0.05	1.00	Edge of pavement to kerbs @ MED
44	19 Feb 13	71.110-71.116	6.000	0.05	0.30	Edge of pavement to kerbs @ RHS
45	19 Feb 13	71.100-71.171	71.000	0.05	3.55	Edge of pavement to kerbs @ LHS
46	19 Feb 13	71.097-71.100	3.000	0.05	0.15	Edge of pavement to kerbs @ MED
47	19 Feb 13	71.088-71.093	5.000	0.05	0.25	Edge of pavement to kerbs @ MED
48	19 Feb 13	71.051-71.070	19.000	0.05	0.95	Edge of pavement to kerbs @ MED
49	19 Feb 13	71.030-71.089	59.000	0.05	2.95	Edge of pavement to kerbs @ RHS
50	19 Feb 13	71.024-71.082	61.000	0.05	3.05	Edge of pavement to kerbs @ LHS
51						
52						
53						
54						
55						
56						
57						
58						
59						
60						
<b>TOTAL :</b>					<b>299.04</b>	

**LINTASAN RESOURCES SDN. BHD.**  
MAINTENANCE OF FEDERAL ROADS - WEST COAST, SABAH

**R01 VEGETATION CLEARING RECORD**

**DISTRICT:** KENINGAU

**ROUTE NO.** 500

**ROAD NAME:** JLN K. KINABALU - KENINGAU-TENOM

**MONTH:** February 2013

ITEM	DATE	LOCATION (CH)	LENGTH (m)	WIDTH (m)	AREA (m <sup>2</sup> )	REMARKS
<b>BROUGHT FORWARD:</b>					<b>235.31</b>	
1	23 Feb 13	138.055	24.11	0.05	1.21	At Mosolog Bridge
2	23 Feb 13	110.662	24.11	0.05	1.21	At Bayayo B Bridge
3	23 Feb 13	110.350	57.38	0.05	2.87	At Bayayo A Bridge
4	23 Feb 13	100.420	56.35	0.05	2.82	At Apin-Apin Bridge
5	23 Feb 13	119.807-120.087	280.00	0.05	14.00	Edge of pavement to kerbs @ RHS
6	23 Feb 13	119.755-120.429	674.00	0.05	33.70	Edge of pavement to kerbs @ MED
7	23 Feb 13	119.740-120.110	370.00	0.05	18.50	Edge of pavement to kerbs @ LHS
8	23 Feb 13	119.738-119.800	62.00	0.05	3.10	Edge of pavement to kerbs @ RHS
9	23 Feb 13	119.727-119.731	4.00	0.05	0.20	Edge of pavement to kerbs @ RHS
10	23 Feb 13	119.724-119.730	6.00	0.05	0.30	Edge of pavement to kerbs @ LHS
11	23 Feb 13	119.608-119.715	107.00	0.05	5.35	Edge of pavement to kerbs @ LHS
12	23 Feb 13	119.608-119.707	99.00	0.05	4.95	Edge of pavement to kerbs @ RHS
13	23 Feb 13	119.311-119.692	381.00	0.05	19.05	Edge of pavement to kerbs @ MED
14	27 Feb 13	120.998-121.027	29.00	0.05	1.45	Edge of pavement to kerbs @ LHS
15	27 Feb 13	120.984-121.062	78.00	0.05	3.90	Edge of pavement to kerbs @ RHS
16	27 Feb 13	120.978-121.213	235.00	0.05	11.75	Edge of pavement to kerbs @ MED
17	27 Feb 13	120.967-120.971	4.00	0.05	0.20	Edge of pavement to kerbs @ RHS
18	27 Feb 13	120.963-120.978	15.00	0.05	0.75	Edge of pavement to kerbs @ MED
19	27 Feb 13	120.942-120.992	50.00	0.05	2.50	Edge of pavement to kerbs @ LHS
20	27 Feb 13	120.912-120.959	47.00	0.05	2.35	Edge of pavement to kerbs @ RHS
21	27 Feb 13	120.861-120.935	74.00	0.05	3.70	Edge of pavement to kerbs @ LHS
22	27 Feb 13	120.793-120.844	51.00	0.05	2.55	Edge of pavement to kerbs @ LHS
23	27 Feb 13	120.719-120.776	57.00	0.05	2.85	Edge of pavement to kerbs @ LHS
24	27 Feb 13	120.719-120.754	35.00	0.05	1.75	Edge of pavement to kerbs @ RHS
25	27 Feb 13	120.716-120.951	235.00	0.05	11.75	Edge of pavement to kerbs @ MED
26	27 Feb 13	120.699-120.711	12.00	0.05	0.60	Edge of pavement to kerbs @ LHS
27	27 Feb 13	120.680-120.709	29.00	0.05	1.45	Edge of pavement to kerbs @ RHS
28	27 Feb 13	120.662-120.692	30.00	0.05	1.50	Edge of pavement to kerbs @ LHS
29	27 Feb 13	120.648-120.655	7.00	0.05	0.35	Edge of pavement to kerbs @ LHS
30	27 Feb 13	120.624-120.631	7.00	0.05	0.35	Edge of pavement to kerbs @ LHS
<b>CARRIED FORWARD :</b>					<b>392.32</b>	

**LINTASAN RESOURCES SDN. BHD.**  
MAINTENANCE OF FEDERAL ROADS - WEST COAST, SABAH

**R01 VEGETATION CLEARING RECORD**

**DISTRICT:** KENINGAU

**ROUTE NO.** 500

**ROAD NAME:** JLN K. KINABALU - KENINGAU-TENOM

**MONTH:** February 2013

ITEM	DATE	LOCATION (CH)	LENGTH (m)	WIDTH (m)	AREA (m <sup>2</sup> )	REMARKS
<b>BROUGHT FORWARD:</b>					<b>392.32</b>	
31	27 Feb 13	120.577-120.597	20.00	0.05	1.00	Edge of pavement to kerbs @ LHS
32	27 Feb 13	120.511-120.527	16.00	0.05	0.80	Edge of pavement to kerbs @ LHS
33	27 Feb 13	120.466-120.711	245.00	0.05	12.25	Edge of pavement to kerbs @ MED
34	27 Feb 13	120.456-120.670	214.00	0.05	10.70	Edge of pavement to kerbs @ RHS
35	27 Feb 13	120.445-120.448	3.00	0.05	0.15	Edge of pavement to kerbs @ RHS
36	27 Feb 13	120.441-120.453	12.00	0.05	0.60	Edge of pavement to kerbs @ MED
37	27 Feb 13	120.418-120.436	18.00	0.05	0.90	Edge of pavement to kerbs @ RHS
38	27 Feb 13	120.381-120.402	21.00	0.05	1.05	Edge of pavement to kerbs @ RHS
39	27 Feb 13	120.370-120.500	130.00	0.05	6.50	Edge of pavement to kerbs @ LHS
40	27 Feb 13	120.343-120.346	3.00	0.05	0.15	Edge of pavement to kerbs @ LHS
41	27 Feb 13	120.321-120.325	4.00	0.05	0.20	Edge of pavement to kerbs @ LHS
42	27 Feb 13	120.316-120.343	27.00	0.05	1.35	Edge of pavement to kerbs @ RHS
43	27 Feb 13	120.293-120.316	23.00	0.05	1.15	Edge of pavement to kerbs @ LHS
44	27 Feb 13	120.278-120.303	25.00	0.05	1.25	Edge of pavement to kerbs @ RHS
45	27 Feb 13	120.247-120.287	40.00	0.05	2.00	Edge of pavement to kerbs @ LHS
46	27 Feb 13	120.121-120.260	139.00	0.05	6.95	Edge of pavement to kerbs @ RHS
47	27 Feb 13	120.120-120.230	110.00	0.05	5.50	Edge of pavement to kerbs @ LHS
48	27 Feb 13	120.093-120.104	11.00	0.05	0.55	Edge of pavement to kerbs @ RHS
49						
50						
51						
52						
53						
54						
55						
56						
57						
58						
59						
60						
<b>TOTAL :</b>					<b>445.37</b>	

**LINTASAN RESOURCES SDN. BHD.**  
MAINTENANCE OF FEDERAL ROADS - WEST COAST, SABAH

**R01 VEGETATION CLEARING RECORD**

**DISTRICT:** TENOM

**ROUTE NO.** 500

**ROAD NAME:** JLN K. KINABALU - KENINGAU-TENOM

**MONTH:** February 2013

ITEM	DATE	LOCATION (CH)	LENGTH (m)	WIDTH (m)	AREA (m <sup>2</sup> )	REMARKS
<b>BROUGHT FORWARD:</b>					<b>167.10</b>	
1	09 Feb 13	156.402-156.517	115.00	0.05	5.75	Edge of pavement to kerbs @ LHS
2	09 Feb 13	156.525-156.564	39.00	0.05	1.95	Edge of pavement to kerbs @ LHS
3	09 Feb 13	156.572-156.765	193.00	0.05	9.65	Edge of pavement to kerbs @ LHS
4	09 Feb 13	156.772-156.827	55.00	0.05	2.75	Edge of pavement to kerbs @ LHS
5	09 Feb 13	156.834-156.913	79.00	0.05	3.95	Edge of pavement to kerbs @ LHS
6	09 Feb 13	156.927-157.161	234.00	0.05	11.70	Edge of pavement to kerbs @ LHS
7	14 Feb 13	163.485-163.650	165.00	0.05	8.25	Tun Mustafa Bridge @ RHS
8	14 Feb 13	163.485-163.650	165.00	0.05	8.25	Tun Mustafa Bridge @ LHS
9	14 Feb 13	163.042-163.053	11.00	0.05	0.55	Edge of pavement to kerbs @ RHS
10	14 Feb 13	163.056-163.061	5.00	0.05	0.25	Edge of pavement to kerbs @ RHS
11	14 Feb 13	163.064-163.087	23.00	0.05	1.15	Edge of pavement to kerbs @ RHS
12	14 Feb 13	163.090-163.095	5.00	0.05	0.25	Edge of pavement to kerbs @ RHS
13	14 Feb 13	163.098-163.137	39.00	0.05	1.95	Edge of pavement to kerbs @ RHS
14	14 Feb 13	163.147-163.184	37.00	0.05	1.85	Edge of pavement to kerbs @ RHS
15	22 Feb 13	162.002-162.037	35.00	0.05	1.75	Edge of pavement to kerbs @ RHS
16	22 Feb 13	162.048-162.058	10.00	0.05	0.50	Edge of pavement to kerbs @ LHS
17	22 Feb 13	162.048-162.117	69.00	0.05	3.45	Edge of pavement to kerbs @ RHS
18	22 Feb 13	162.086-162.116	30.00	0.05	1.50	Edge of pavement to kerbs @ LHS
19	22 Feb 13	162.137-162.194	57.00	0.05	2.85	Edge of pavement to kerbs @ RHS
20	22 Feb 13	162.137-162.275	138.00	0.05	6.90	Edge of pavement to kerbs @ LHS
21	22 Feb 13	162.194-162.365	171.00	0.05	8.55	Edge of pavement to kerbs @ RHS
22	22 Feb 13	162.275-162.294	19.00	0.05	0.95	Edge of pavement to kerbs @ LHS
23	22 Feb 13	162.294-162.307	13.00	0.05	0.65	Edge of pavement to kerbs @ LHS
24	22 Feb 13	162.307-162.329	22.00	0.05	1.10	Edge of pavement to kerbs @ LHS
25	22 Feb 13	162.329-162.350	21.00	0.05	1.05	Edge of pavement to kerbs @ LHS
26	22 Feb 13	162.350-162.365	15.00	0.05	0.75	Edge of pavement to kerbs @ LHS
27	22 Feb 13	162.365-162.399	34.00	0.05	1.70	Edge of pavement to kerbs @ LHS
28	22 Feb 13	162.386-162.477	91.00	0.05	4.55	Edge of pavement to kerbs @ RHS
29	22 Feb 13	162.399-162.414	15.00	0.05	0.75	Edge of pavement to kerbs @ LHS
30	22 Feb 13	162.414-162.543	129.00	0.05	6.45	Edge of pavement to kerbs @ LHS
<b>CARRIED FORWARD :</b>					<b>268.80</b>	

**LINTASAN RESOURCES SDN. BHD.**  
MAINTENANCE OF FEDERAL ROADS - WEST COAST, SABAH

**R01 VEGETATION CLEARING RECORD**

**DISTRICT:** TENOM  
**ROUTE NO.** 500  
**ROAD NAME:** JLN K. KINABALU - KENINGAU-TENOM  
**MONTH:** February 2013

ITEM	DATE	LOCATION (CH)	LENGTH (m)	WIDTH (m)	AREA (m <sup>2</sup> )	REMARKS
<b>BROUGHT FORWARD:</b>					<b>268.80</b>	
31	22 Feb 13	162.477-162.575	98.00	0.05	4.90	Edge of pavement to kerbs @ RHS
32	22 Feb 13	162.546-162.588	42.00	0.05	2.10	Edge of pavement to kerbs @ LHS
33	22 Feb 13	162.597-162.629	32.00	0.05	1.60	Edge of pavement to kerbs @ RHS
34	22 Feb 13	162.646-162.672	26.00	0.05	1.30	Edge of pavement to kerbs @ RHS
35	22 Feb 13	162.666-162.688	22.00	0.05	1.10	Edge of pavement to kerbs @ LHS
36	22 Feb 13	162.672-162.719	47.00	0.05	2.35	Edge of pavement to kerbs @ RHS
37	22 Feb 13	162.699-162.719	20.00	0.05	1.00	Edge of pavement to kerbs @ LHS
38	22 Feb 13	162.725-162.752	27.00	0.05	1.35	Edge of pavement to kerbs @ LHS
39	22 Feb 13	162.739-162.752	13.00	0.05	0.65	Edge of pavement to kerbs @ RHS
40	22 Feb 13	162.752-163.288	536.00	0.05	26.80	Edge of pavement to kerbs @ LHS
41	22 Feb 13	162.755-162.767	12.00	0.05	0.60	Edge of pavement to kerbs @ RHS
42	22 Feb 13	162.775-162.785	10.00	0.05	0.50	Edge of pavement to kerbs @ RHS
43	22 Feb 13	162.820-162.970	150.00	0.05	7.50	Edge of pavement to kerbs @ RHS
44	22 Feb 13	162.980-163.039	59.00	0.05	2.95	Edge of pavement to kerbs @ RHS
45	26 Feb 13	161.159-161.182	23.00	0.05	1.15	Edge of pavement to kerbs @ RHS
46	26 Feb 13	161.221-161.599	378.00	0.05	18.90	Edge of pavement to kerbs @ RHS
47	26 Feb 13	161.599-161.647	48.00	0.05	2.40	Edge of pavement to kerbs @ RHS
48	26 Feb 13	161.680-161.704	24.00	0.05	1.20	Edge of pavement to kerbs @ RHS
49	26 Feb 13	161.716-161.736	20.00	0.05	1.00	Edge of pavement to kerbs @ RHS
50	26 Feb 13	161.745-161.769	24.00	0.05	1.20	Edge of pavement to kerbs @ RHS
51	26 Feb 13	161.779-161.794	15.00	0.05	0.75	Edge of pavement to kerbs @ RHS
52	26 Feb 13	161.802-161.865	63.00	0.05	3.15	Edge of pavement to kerbs @ RHS
53	26 Feb 13	161.808-161.831	23.00	0.05	1.15	Edge of pavement to kerbs @ LHS
54	26 Feb 13	161.840-161.878	38.00	0.05	1.90	Edge of pavement to kerbs @ LHS
55	26 Feb 13	161.865-161.909	44.00	0.05	2.20	Edge of pavement to kerbs @ RHS
56	26 Feb 13	161.887-161.935	48.00	0.05	2.40	Edge of pavement to kerbs @ LHS
57	26 Feb 13	161.909-161.995	86.00	0.05	4.30	Edge of pavement to kerbs @ RHS
58	26 Feb 13	161.945-162.040	95.00	0.05	4.75	Edge of pavement to kerbs @ LHS
59						
60						
<b>TOTAL :</b>					<b>369.95</b>	

**LINTASAN RESOURCES SDN. BHD.**  
MAINTENANCE OF FEDERAL ROADS - WEST COAST, SABAH

***SUMMARY - VEGETATION CLEARING RECORD***

*Month :February 2013*

ITEM	DISTRICT	ROUTE NO.	ROAD NAME	AREA (m <sup>2</sup> )		
				PREVIOUS MONTH	CURRENT MONTH	CUM. MONTH
1	Beaufort	01	Jalan Kota Kinabalu - Sindumin	-	-	-
2	Sipitang	01	Jalan Kota Kinabalu - Sindumin	1,494.03	129.20	1,623.23
3	Beaufort	502	Jalan Beaufort - Menumbok	-	5.20	5.20
4	Kuala Penyu	502	Jalan Beaufort - Menumbok	-	-	-
<b>TOTAL</b>				<b>1,494.03</b>	<b>134.40</b>	<b>1,628.43</b>

**LINTASAN RESOURCES SDN. BHD.**  
 MAINTENANCE OF FEDERAL ROADS - WEST COAST, SABAH  
**R01 VEGETATION CLEARING RECORD**

**DISTRICT:** SIPITANG

**ROUTE NO.** 01

**ROAD NAME:** JALAN KOTA KINABALU - SINDUMIN

**MONTH:** FEBRUARY 2013

ITEM	DATE	LOCATION (CH)	LENGTH (m)	WIDTH (m)	AREA (m <sup>2</sup> )	REMARKS
<b>BROUGHT FORWARD:</b>					<b>1,494.03</b>	
1	14 Feb 13	139.003	113.00	0.400	45.20	RHS
2	14 Feb 13	139.006	114.00	0.400	45.60	LHS
3	14 Feb 13	149.595	33.00	0.400	13.20	M
4	14 Feb 13	149.620	30.00	0.400	12.00	M
5	14 Feb 13	149.668	33.00	0.400	13.20	M
6						
7						
8						
9						
10						
11						
12						
13						
14						
15						
16						
17						
18						
19						
20						
21						
22						
23						
24						
25						
26						
27						
28						
29						
30						
<b>CARRIED FORWARD:</b>					<b>1,623.23</b>	

**LINTASAN RESOURCES SDN. BHD.**  
 MAINTENANCE OF FEDERAL ROADS - WEST COAST, SABAH  
**R01 VEGETATION CLEARING RECORD**

**DISTRICT:** BEAUFORT

**ROUTE NO.** 502

**ROAD NAME:** JALAN BEAUFORT - MENUMBOK

**MONTH:** FEBRUARY 2013

ITEM	DATE	LOCATION (CH)	LENGTH (m)	WIDTH (m)	AREA (m <sup>2</sup> )	REMARKS
<b>BROUGHT FORWARD:</b>					<b>0.00</b>	
1	16 Feb 13	0.370	13.00	0.400	5.20	RHS
2						
3						
4						
5						
6						
7						
8						
9						
10						
11						
12						
13						
14						
15						
16						
17						
18						
19						
20						
21						
22						
23						
24						
25						
26						
27						
28						
29						
30						
<b>CARRIED FORWARD:</b>					<b>5.20</b>	

**R 02**

**PENYENGGARAAN  
BAHU JALAN  
(SHOULDER)**

DISTRICT : RANAU  
ROUTE NO : 22 - JALAN KOTA KINABALU - SANDAKAN  
LOCATION : CH74.400-CH74.650-LHS  
KM111.000-KM111.250-LHS

### R02 ROAD SHOULDER



**BEFORE**



**IN PROGRESS**



**AFTER**

DISTRICT : RANAU  
ROUTE NO : 22 - JALAN KOTA KINABALU - SANDAKAN  
LOCATION : CH74.425-74.605-RHS  
KM111.025-KM111.205-RHS

### R02 ROAD SHOULDER



**BEFORE**



**IN PROGRESS**



**AFTER**

LINTASAN RESOURCES SDN. BHD.  
**SHOULDER REPAIR**  
**GRAND SUMMARY**

MONTH: FEBRUARY 2013

DISTRICT	ROUTE NO	ROAD NAME	EARTH SHOULDER			GRAVEL SHOULDER					
			Previous	Current	Cumm.	Previous		Current		Cumm.	
			Area (m <sup>2</sup> )	Area (m <sup>2</sup> )	Area (m <sup>2</sup> )	Area (m <sup>2</sup> )	Vol (m <sup>3</sup> )	Area (m <sup>2</sup> )	Vol (m <sup>3</sup> )	Area (m <sup>2</sup> )	Vol (m <sup>3</sup> )
Kota Belud	01	Jalan Kota Kinabalu-Kudat	0.00	0.00	0.00	0.00	0.00	0.00	0.00	0.00	0.00
Kota Marudu	01	Jalan Kota Kinabalu-Kudat	0.00	0.00	0.00	0.00	0.00	0.00	0.00	0.00	0.00
Kudat	01	Jalan Kota Kinabalu-Kudat	0.00	0.00	0.00	0.00	0.00	0.00	0.00	0.00	0.00
Tuaran	01	Jalan Kota Kinabalu-Kudat	0.00	0.00	0.00	0.00	0.00	0.00	0.00	0.00	0.00
	22	Jalan Kota Kinabalu-Sandakan	0.00	0.00	0.00	8,894.00	889.40	0.00	0.00	8,894.00	889.40
	503	Jalan Berungis-Kota Belud	0.00	0.00	0.00	0.00	0.00	0.00	0.00	0.00	0.00
Kota Kinabalu	01	Jalan Kota Kinabalu-Kudat	0.00	0.00	0.00	11,700.00	1,170.00	0.00	0.00	11,700.00	1,170.00
	01	Jalan Kota Kinabalu-Sindumin	0.00	0.00	0.00	0.00	0.00	0.00	0.00	0.00	0.00
	606	Jalan Susur Sepangar Bay	0.00	0.00	0.00	0.00	0.00	0.00	0.00	0.00	0.00
	607	Jalan Masuk Ke Pelabuhan Baru	0.00	0.00	0.00	0.00	0.00	0.00	0.00	0.00	0.00
	608	Jalan Masuk ke Lapangan Terbang Lama	0.00	0.00	0.00	0.00	0.00	0.00	0.00	0.00	0.00
Penampang	01	Jalan Kota Kinabalu-Sindumin	0.00	0.00	0.00	0.00	0.00	0.00	0.00	0.00	0.00
	500	Jalan Kota Kinabalu-Keningau-Tenom	2,905.00	0.00	2,905.00	0.00	0.00	0.00	0.00	0.00	0.00
	501	Jalan Kota Kinabalu-Penampang-Lokkawi	0.00	0.00	0.00	0.00	0.00	0.00	0.00	0.00	0.00
Papar	01	Jalan Kota Kinabalu-Sindumin	0.00	0.00	0.00	0.00	0.00	0.00	0.00	0.00	0.00
Ranau	22	Jalan Kota Kinabalu-Sandakan	12,248.00	7,984.00	20,232.00	0.00	0.00	0.00	0.00	0.00	0.00
Tambunan	500	Jalan Kota Kinabalu-Keningau-Tenom	1,650.00	1,800.00	3,450.00	0.00	0.00	0.00	0.00	0.00	0.00
Keningau	500	Jalan Kota Kinabalu-Keningau-Tenom	1,590.00	1,800.00	3,390.00	0.00	0.00	0.00	0.00	0.00	0.00
Tenom	500	Jalan Kota Kinabalu-Keningau-Tenom	1,680.00	1,500.00	3,180.00	0.00	0.00	0.00	0.00	0.00	0.00
Beaufort	01	Jalan Kota Kinabalu-Sindumin	0.00	0.00	0.00	0.00	0.00	0.00	0.00	0.00	0.00
	502	Jalan Beaufort-Menumbok	0.00	0.00	0.00	0.00	0.00	578.00	57.80	578.00	57.80
Sipitang	01	Jalan Kota Kinabalu-Sindumin	0.00	0.00	0.00	0.00	0.00	0.00	0.00	0.00	0.00
Kuala Penyu	502	Jalan Beaufort-Menumbok	546.00	0.00	546.00	0.00	0.00	0.00	0.00	0.00	0.00
<b>TOTAL</b>			20,619.00	13,084.00	33,703.00	20,594.00	2,059.40	578.00	57.80	21,172.00	2,117.20



**LINTASAN RESOURCES SDN. BHD.**  
 MAINTENANCE OF FEDERAL ROADS - WEST COAST, SABAH  
**R02 SHOULDER REPAIR RECORD**

**DISTRICT:** KOTA BELUD  
**ROUTE NO.** 01  
**ROAD NAME:** JALAN KOTA KINABALU- KUDAT  
**MONTH:** FEBRUARY 2013

ITEM	DATE	CHAINAGE		EARTH SHOULDER				GRAVEL SHOULDER					REMARKS	
		From	To	Length	Width	Depth	Area	Length	Width	Depth	Area	Volume		
				(m)	(m)	(m)	(m2)	(m)	(m)	(m)	(m2)	(m3)		
<b>BROUGHT FORWARD:</b>							-				0.00	0.00		
1														
2														
3														
4														
5														
6														
7														
8														
9														
10														
11														
12														
13														
14														
15														
16														
17														
18														
19														
20														
21														
22														
23														
24														
25														
26														
27														
28														
29														
30														
<b>BALANCE END OF FEB :</b>							0.00				0.00	0.00		

**LINTASAN RESOURCES SDN. BHD.**  
 MAINTENANCE OF FEDERAL ROADS - WEST COAST, SABAH  
**R02 SHOULDER REPAIR RECORD**

DISTRICT: KOTA MARUDU  
 ROUTE NO. 01  
 ROAD NAME: JALAN KOTA KINABALU - KUDAT  
 MONTH: FEBRUARY 2013

ITEM	DATE	CHAINAGE		EARTH SHOULDER				GRAVEL SHOULDER					REMARKS
		From	To	Length (m)	Width (m)	Depth (m)	Area (m2)	Length (m)	Width (m)	Depth (m)	Area (m2)	Volume (m3)	
<b>BROUGHT FORWARD:</b>				-	-	-	0.00	-	-	-	0.00	0.00	
1													
2													
3													
4													
5													
6													
7													
8													
9													
10													
11													
12													
13													
14													
15													
16													
17													
18													
19													
20													
21													
22													
23													
24													
25													
26													
27													
28													
29													
30													
<b>BALANCE END OF FEB :</b>							0.00				0.00	0.00	

LINTASAN RESOURCES SDN. BHD.  
 MAINTENANCE OF FEDERAL ROADS - WEST COAST, SABAH

**R02 SHOULDER REPAIR RECORD**

DISTRICT: KUDAT  
 ROUTE NO. 01  
 ROAD NAME: JALAN KOTA KINABALU - KUDAT  
 MONTH: FEBRUARY 2013

ITEM	DATE	CHAINAGE		EARTH SHOULDER				GRAVEL SHOULDER					REMARKS	
		From	To	Length	Width	Depth	Area	Length	Width	Depth	Area	Volume		
				(m)	(m)	(m)	(m2)	(m)	(m)	(m)	(m2)	(m3)		
<b>BROUGHT FORWARD:</b>				-	-	-	-	-	-	-	0.00	0.00		
1														
2														
3														
4														
5														
6														
7														
8														
9														
10														
11														
12														
13														
14														
15														
16														
17														
18														
19														
20														
21														
22														
23														
24														
25														
26														
27														
28														
29														
30														
<b>BALANCE END OF FEB :</b>							0.00				0.00	0.00		

**LINTASAN RESOURCES SDN. BHD.**  
PRIVATISATION OF WEST COAST SABAH FEDERAL ROADS MAINTENANCE

**SUMMARY- SHOULDER REPAIR RECORD**

Month: FEBRUARY 2013

ITEM	DISTRICT	ROUTE NO.	ROAD NAME	EARTH SHOULDER			GRAVEL SHOULDER					
				PREVIOUS MONTH	CURRENT MONTH	CUM. MONTH	PREVIOUS MONTH		CURRENT MONTH		CUM. MONTH	
				Area (m <sup>2</sup> )	Area (m <sup>2</sup> )	Area (m <sup>2</sup> )	Area (m <sup>2</sup> )	Volume (m <sup>3</sup> )	Area (m <sup>2</sup> )	Volume (m <sup>3</sup> )	Area (m <sup>2</sup> )	Volume (m <sup>3</sup> )
1	Kota Kinabalu	01	Jalan Kota Kinabalu - Kudat	-	-	-	11,700.00	1,170.00	-	-	11,700.00	1,170.00
2	Tuaran	01	Jalan Kota Kinabalu - Kudat	-	-	-	-	-	-	-	-	-
3	Tuaran	22	Jalan Kota Kinabalu - Sandakan	-	-	-	8,894.00	889.40	-	-	8,894.00	889.40
4	Tuaran	503	Jalan Berungis - Kota Belud	-	-	-	-	-	-	-	-	-
5	Kota Kinabalu	606	Jalan Susur Sepangar Bay	-	-	-	-	-	-	-	-	-
6	Kota Kinabalu	607	Jalan Masuk Ke Pelabuhan Baru, KK	-	-	-	-	-	-	-	-	-
<b>TOTAL</b>				-	-	-	<b>20,594.00</b>	<b>2,059.40</b>	-	-	<b>20,594.00</b>	<b>2,059.40</b>

**LINTASAN RESOURCES SDN. BHD.**  
 MAINTENANCE OF FEDERAL ROADS - WEST COAST, SABAH  
**R02 SHOULDER REPAIR RECORD**

DISTRICT: KOTA KINABALU  
 ROUTE NO. 01  
 ROAD NAME: JALAN KOTA KINABALU - KUDAT  
 MONTH: FEBRUARY 2013

ITEM	DATE	CHAINAGE		EARTH SHOULDER				GRAVEL SHOULDER					REMARKS
		From	To	Length	Width	Depth	Area	Length	Width	Depth	Area	Volume	
				(m)	(m)	(m)	(m <sup>2</sup> )	(m)	(m)	(m)	(m <sup>2</sup> )	(m <sup>3</sup> )	
<b>BROUGHT FORWARD:</b>							<b>0.00</b>				<b>11,700.00</b>	<b>1,170.00</b>	
<b>TOTAL</b>							<b>0.00</b>				<b>11,700.00</b>	<b>1,170.00</b>	

**LINTASAN RESOURCES SDN. BHD.**  
 MAINTENANCE OF FEDERAL ROADS - WEST COAST, SABAH  
**R02 SHOULDER REPAIR RECORD**

DISTRICT: TUARAN  
 ROUTE NO. 22  
 ROAD NAME: JALAN KK -SANDAKAN  
 MONTH: FEBRUARY 2013

ITEM	DATE	CHAINAGE		EARTH SHOULDER				GRAVEL SHOULDER					REMARKS
		From	To	Length	Width	Depth	Area	Length	Width	Depth	Area	Volume	
				(m)	(m)	(m)	(m <sup>2</sup> )	(m)	(m)	(m)	(m <sup>2</sup> )	(m <sup>3</sup> )	
		<b>BROUGHT FORWARD:</b>					0.00				8,894.00	889.40	
<b>TOTAL :</b>							0.00				8,894.00	889.40	

**LINTASAN RESOURCES SDN. BHD.**  
 PRIVATISATION OF WEST COAST SABAH FEDERAL ROADS MAINTENANCE

***SUMMARY- SHOULDER REPAIR RECORD***

**MONTH : FEBRUARY 2013**

ITEM	DISTRICT	ROUTE NO.	ROAD NAME	EARTH SHOULDER			GRAVEL SHOULDER					
				PREVIOUS MONTH	CURRENT MONTH	CUM. MONTH	PREVIOUS MONTH		CURRENT MONTH		CUM. MONTH	
				Area (m <sup>2</sup> )	Area (m <sup>2</sup> )	Area (m <sup>2</sup> )	Area (m <sup>2</sup> )	Volume (m <sup>3</sup> )	Area (m <sup>2</sup> )	Volume (m <sup>3</sup> )	Area (m <sup>2</sup> )	Volume (m <sup>3</sup> )
1	Ranau	22	Jalan Kota Kinabalu - Sandakan	12,248.00	7,984.00	20,232.00	-	-	-	-	-	-
			<b>TOTAL</b>	<b>12,248.00</b>	<b>7,984.00</b>	<b>20,232.00</b>	-	-	-	-	-	-

**LINTASAN RESOURCES SDN. BHD.**  
MAINTENANCE OF FEDERAL ROADS - WEST COAST, SABAH

**R02 SHOULDER REPAIR RECORD**

**DISTRICT:** Ranau  
**ROUTE NO.** 22  
**ROAD NAME:** Jalan Kota Kinabalu - Sandakan  
**MONTH:** February 2013

ITEM	DATE	CHAINAGE		EARTH SHOULDER				GRAVEL SHOULDER					REMARKS
				Length	Width	Depth	Area	Length	Width	Depth	Area	Volume	
		From	To	(m)	(m)	(m)	(m <sup>2</sup> )	(m)	(m)	(m)	(m <sup>2</sup> )	(m <sup>3</sup> )	
<b>BROUGHT FORWARD FROM JANUARY 2013 :</b>						<b>12,248.00</b>				<b>0.00</b>	<b>0.00</b>		
1	02 Feb 13	74.400	74.650	250.000	2.00		500.00					LHS	
2	02 Feb 13	74.425	74.605	180.000	3.00		540.00					RHS	
3	05 Feb 13	74.700	74.820	120.000	2.00		240.00					LHS	
4	05 Feb 13	74.610	74.830	220.000	2.80		616.00					RHS	
5	06 Feb 13	74.900	75.150	250.000	2.80		700.00					LHS	
6	06 Feb 13	74.890	75.090	200.000	3.00		600.00					RHS	
7	07 Feb 13	75.710	75.890	180.000	2.80		504.00					LHS	
8	07 Feb 13	75.700	75.900	200.000	3.00		600.00					RHS	
9	08 Feb 13	76.750	76.930	180.000	3.00		540.00					LHS	
10	08 Feb 13	76.710	76.910	200.000	3.00		600.00					RHS	
11	09 Feb 13	77.220	77.470	250.000	3.00		750.00					LHS	
12	09 Feb 13	77.225	77.325	100.000	2.90		290.00					RHS	
13	14 Feb 13	97.020	97.140	120.000	2.00		240.00					LHS	
14	14 Feb 13	96.900	97.080	180.000	2.80		504.00					RHS	
15	15 Feb 13	99.420	99.620	200.000	2.30		460.00					LHS	
16	15 Feb 13	99.610	99.760	150.000	2.00		300.00					RHS	
17													
18													
19													
20													
21													
22													
23													
24													
25													
26													
27													
28													
29													
30													
<b>CARRIED FORWARD:</b>						<b>20,232.00</b>				<b>0.00</b>	<b>0.00</b>		



LINTASAN RESOURCES SDN. BHD.  
 MAINTENANCE OF FEDERAL ROADS - WEST COAST, SABAH

**R02 SHOULDER REPAIR RECORD**

DISTRICT: PENAMPANG  
 ROUTE NO.: 500  
 ROAD NAME: JALAN KK-KENINGAU-TENOM  
 MONTH: FEBRUARY 2013

ITEM	DATE	CHAINAGE		EARTH SHOULDER				GRAVEL SHOULDER					REMARKS
		From	To	Length (m)	Width (m)	Depth (m)	Area (m2)	Length (m)	Width (m)	Depth (m)	Area (m2)	Volume (m3)	
		<b>BROUGHT FORWARD:</b>					2,905.00				0.00	0.00	
<b>TOTAL:</b>							2,905.00				0.00	0.00	

**LINTASAN RESOURCES SDN. BHD.**  
 PRIVATISATION OF WEST COAST SABAH FEDERAL ROADS MAINTENANCE

**SUMMARY - SHOULDER REPAIR RECORD**

Month : FEBRUARY 2013

ITEM	DISTRICT	ROUTE NO.	ROAD NAME	EARTH SHOULDER			GRAVEL SHOULDER					
				PREVIOUS MONTH	CURRENT MONTH	CUM. MONTH	PREVIOUS MONTH		CURRENT MONTH		CUM. MONTH	
				Area (m <sup>2</sup> )	Area (m <sup>2</sup> )	Area (m <sup>2</sup> )	Area (m <sup>2</sup> )	Volume (m <sup>3</sup> )	Area (m <sup>2</sup> )	Volume (m <sup>3</sup> )	Area (m <sup>2</sup> )	Volume (m <sup>3</sup> )
1	TAMBUNAN	500	Jalan Kota Kinabalu - Keningau - Tenom	1,650.00	1,800.00	3,450.00	-	-	-	-	-	-
2	KENINGAU	500	Jalan Kota Kinabalu - Keningau - Tenom	1,590.00	1,800.00	3,390.00	-	-	-	-	-	-
3	TENOM	500	Jalan Kota Kinabalu - Keningau - Tenom	1,680.00	1,500.00	3,180.00	-	-	-	-	-	-
<b>TOTAL</b>				<b>4,920.00</b>	<b>5,100.00</b>	<b>10,020.00</b>	-	-	-	-	-	-

**LINTASAN RESOURCES SDN. BHD.**  
 MAINTENANCE OF FEDERAL ROADS - WEST COAST, SABAH  
**R02 SHOULDER REPAIR RECORD**

**DISTRICT:** TAMBUNAN  
**ROUTE NO.** 500  
**ROAD NAME:** JLN K. KINABALU - KENINGAU - TENOM  
**MONTH:** February 2013

ITEM	DATE	CHAINAGE		EARTH SHOULDER				GRAVEL SHOULDER					REMARKS
		From	To	Length (m)	Width (m)	Depth (m)	Area (m2)	Length (m)	Width (m)	Depth (m)	Area (m2)	Volume (m3)	
<b>BROUGHT FORWARD:</b>							<b>1,650.00</b>				<b>0.00</b>	<b>0.00</b>	
1	09 Feb 13	71.500	71.650	150.00	3.00		450.00						Grading/RHS
2	09 Feb 13	72.500	72.600	100.00	3.00		300.00						Grading/RHS
3	09 Feb 13	72.500	72.600	100.00	3.00		300.00						Grading/LHS
4	09 Feb 13	73.900	74.000	100.00	3.00		300.00						Grading/RHS
5	09 Feb 13	76.600	76.750	150.00	3.00		450.00						Grading/RHS
6													
7													
8													
9													
10													
11													
12													
13													
14													
15													
16													
17													
18													
19													
20													
21													
22													
23													
24													
25													
26													
27													
28													
29													
30													
<b>TOTAL</b>							<b>3,450.00</b>				<b>0.00</b>	<b>0.00</b>	

**LINTASAN RESOURCES SDN. BHD.**  
 MAINTENANCE OF FEDERAL ROADS - WEST COAST, SABAH  
**R02 SHOULDER REPAIR RECORD**

**DISTRICT:** KENINGAU  
**ROUTE NO.** 500  
**ROAD NAME:** JLN K. KINABALU - KENINGAU - TENOM  
**MONTH:** February 2013

ITEM	DATE	CHAINAGE		EARTH SHOULDER				GRAVEL SHOULDER					REMARKS
		From	To	Length (m)	Width (m)	Depth (m)	Area (m2)	Length (m)	Width (m)	Depth (m)	Area (m2)	Volume (m3)	
<b>BROUGHT FORWARD:</b>							<b>1,590.00</b>				<b>0.00</b>	<b>0.00</b>	
1	14 Feb 13	123.200	123.400	200.00	3.00		600.00						Grading/LHS
2	14 Feb 13	124.400	124.550	150.00	3.00		450.00						Grading/LHS
3	14 Feb 13	122.900	123.000	100.00	3.00		300.00						Grading/LHS
4	14 Feb 13	122.700	122.850	150.00	3.00		450.00						Grading/RHS
5													
6													
7													
8													
9													
10													
11													
12													
13													
14													
15													
16													
17													
18													
19													
20													
21													
22													
23													
24													
25													
26													
27													
28													
29													
30													
<b>TOTAL :</b>							<b>3,390.00</b>				<b>0.00</b>	<b>0.00</b>	

**LINTASAN RESOURCES SDN. BHD.**  
 MAINTENANCE OF FEDERAL ROADS - WEST COAST, SABAH  
**R02 SHOULDER REPAIR RECORD**

**DISTRICT:** TENOM  
**ROUTE NO.** 500  
**ROAD NAME:** JLN K. KINABALU - KENINGAU - TENOM  
**MONTH:** February 2013

ITEM	DATE	CHAINAGE		EARTH SHOULDER				GRAVEL SHOULDER					REMARKS
		From	To	Length	Width	Depth	Area	Length	Width	Depth	Area	Volume	
				(m)	(m)	(m)	(m <sup>2</sup> )	(m)	(m)	(m)	(m <sup>2</sup> )	(m <sup>3</sup> )	
<b>BROUGHT FORWARD:</b>							<b>1,680.00</b>				<b>0.00</b>	<b>0.00</b>	
1	06 Feb 13	139.400	139.500	100.00	3.00		300.00						Grading/LHS
2	06 Feb 13	139.400	139.600	200.00	3.00		600.00						Grading/RHS
3	06 Feb 13	145.100	145.250	150.00	3.00		450.00						Grading/LHS
4	06 Feb 13	148.200	148.250	50.00	3.00		150.00						Grading/LHS
5													
6													
7													
8													
9													
10													
11													
12													
13													
14													
15													
16													
17													
18													
19													
20													
21													
22													
23													
24													
25													
26													
27													
28													
29													
30													
<b>TOTAL</b>							<b>3,180.00</b>				<b>0.00</b>	<b>0.00</b>	

**LINTASAN RESOURCES SDN. BHD.**  
PRIVATISATION OF WEST COAST SABAH FEDERAL ROADS MAINTENANCE

***SUMMARY- SHOULDER REPAIR RECORD***

*Month : February 2013*

ITEM	DISTRICT	ROUTE NO.	ROAD NAME	EARTH SHOULDER			GRAVEL SHOULDER						
				PREVIOUS MONTH	CURRENT MONTH	CUM. MONTH	PREVIOUS MONTH		CURRENT MONTH		CUM. MONTH		
				Area (m <sup>2</sup> )	Area (m <sup>2</sup> )	Area (m <sup>2</sup> )	Area (m <sup>2</sup> )	Volume (m <sup>3</sup> )	Area (m <sup>2</sup> )	Volume (m <sup>3</sup> )	Area (m <sup>2</sup> )	Volume (m <sup>3</sup> )	
1	Beaufort	01	Jalan Kota Kinabalu - Sindumin	-	-	-	-	-	-	-	-	-	-
2	Beaufort	502	Jalan Beaufort - Menumbok	-	-	-	-	-	578.00	57.80	578.00	57.80	578.00
3	Sipitang	01	Jalan Kota Kinabalu - Sindumin	-	-	-	-	-	-	-	-	-	-
4	Kuala Penyu	502	Jalan Beaufort - Menumbok	546.00	-	546.00	-	-	-	-	-	-	-
<b>TOTAL</b>				<b>546.00</b>	<b>-</b>	<b>546.00</b>	<b>-</b>	<b>-</b>	<b>578.00</b>	<b>57.80</b>	<b>578.00</b>	<b>57.80</b>	<b>578.00</b>

**LINTASAN RESOURCES SDN. BHD.**  
 MAINTENANCE OF FEDERAL ROADS - WEST COAST, SABAH  
**R02 SHOULDER REPAIR RECORD**

DISTRICT: BEAUFORT  
 M. ROUTE NO. 01  
 ROAD NAME: JALAN KOTA KINABALU - SINDUMIN  
 MONTH: FEBRUARY 2013

ITEM	DATE	CHAINAGE		EARTH SHOULDER				GRAVEL SHOULDER					REMARKS
		From	To	Length	Width	Depth	Area	Length	Width	Depth	Area	Volume	
				(m)	(m)	(m)	(m <sup>2</sup> )	(m)	(m)	(m)	(m <sup>2</sup> )	(m <sup>3</sup> )	
<b>BROUGHT FORWARD:</b>				-	-	-	0.00	-	-	-	0.00	0.00	
1													
2													
3													
4													
5													
6													
7													
8													
9													
10													
11													
12													
13													
14													
15													
16													
17													
18													
19													
20													
21													
22													
23													
24													
25													
26													
27													
28													
29													
30													
<b>CARRIED FORWARD:</b>							0.00				0.00	0.00	

**LINTASAN RESOURCES SDN. BHD.**  
 MAINTENANCE OF FEDERAL ROADS - WEST COAST, SABAH  
**R02 SHOULDER REPAIR RECORD**

**DISTRICT:** SIPITANG  
**ROUTE NO.:** 01  
**ROAD NAME:** JALAN KOTA KINABALU - SINDUMIN  
**MONTH:** FEBRUARY 2013

ITEM	DATE	CHAINAGE		EARTH SHOULDER				GRAVEL SHOULDER					REMARKS
		From	To	Length	Width	Depth	Area	Length	Width	Depth	Area	Volume	
				(m)	(m)	(m)	(m <sup>2</sup> )	(m)	(m)	(m)	(m <sup>2</sup> )	(m <sup>3</sup> )	
<b>BROUGHT FORWARD:</b>				-	-	-	0.00	-	-	-	0.00	0.00	-
1													
2													
3													
4													
5													
6													
7													
8													
9													
10													
11													
12													
13													
14													
15													
16													
17													
18													
19													
20													
21													
22													
23													
24													
25													
26													
27													
28													
29													
30													
<b>CARRIED FORWARD:</b>							0.00				0.00	0.00	

**LINTASAN RESOURCES SDN. BHD.**  
 MAINTENANCE OF FEDERAL ROADS - WEST COAST, SABAH  
**R02 SHOULDER REPAIR RECORD**

DISTRICT: BEAUFORT  
 ROUTE NO. 502  
 ROAD NAME: JALAN BEAUFORT - MENUMBOK  
 MONTH: FEBRUARY 2013

ITEM	DATE	CHAINAGE		EARTH SHOULDER				GRAVEL SHOULDER					REMARKS
		From	To	Length (m)	Width (m)	Depth (m)	Area (m <sup>2</sup> )	Length (m)	Width (m)	Depth (m)	Area (m <sup>2</sup> )	Volume (m <sup>3</sup> )	
<b>BROUGHT FORWARD:</b>				-	-	-	<b>0.00</b>	-	-	-	<b>0.00</b>	<b>0.00</b>	-
1	25 Feb 13	9.990	10.030					40.00	1.00	0.10	40.00	4.00	LHS
2	25 Feb 13	10.900	10.940					40.00	1.20	0.10	48.00	4.80	LHS
3	25 Feb 13	11.640	11.680					40.00	1.50	0.10	60.00	6.00	RHS
4	25 Feb 13	11.910	11.980					70.00	1.00	0.10	70.00	7.00	LHS
5	25 Feb 13	13.000	13.220					220.00	1.00	0.10	220.00	22.00	RHS
6	25 Feb 13	13.000	13.085					85.00	1.00	0.10	85.00	8.50	LHS
7	25 Feb 13	13.120	13.150					30.00	1.00	0.10	30.00	3.00	LHS
8	25 Feb 13	13.135	13.160					25.00	1.00	0.10	25.00	2.50	RHS
9													
10													
11													
12													
13													
14													
15													
16													
17													
18													
19													
20													
21													
22													
23													
24													
25													
26													
27													
28													
29													
30													
<b>CARRIED FORWARD:</b>							<b>0.00</b>				<b>578.00</b>	<b>57.80</b>	

**LINTASAN RESOURCES SDN. BHD.**  
 MAINTENANCE OF FEDERAL ROADS - WEST COAST, SABAH  
**R02 SHOULDER REPAIR RECORD**

DISTRICT: KUALA PENYU  
 ROUTE NO. 502  
 ROAD NAME: JALAN BEAUFORT - MENUMBOK  
 MONTH: FEBRUARY 2013

ITEM	DATE	CHAINAGE		EARTH SHOULDER				GRAVEL SHOULDER					REMARKS
				Length	Width	Depth	Area	Length	Width	Depth	Area	Volume	
		From	To	(m)	(m)	(m)	(m <sup>2</sup> )	(m)	(m)	(m)	(m <sup>2</sup> )	(m <sup>3</sup> )	
<b>BROUGHT FORWARD:</b>				-	-	-	546.00	-	-	-	0.00	0.00	-
1													
2													
3													
4													
5													
6													
7													
8													
9													
10													
11													
12													
13													
14													
15													
16													
17													
18													
19													
20													
21													
22													
23													
24													
25													
26													
27													
28													
29													
30													
<b>CARRIED FORWARD:</b>							546.00				-	-	

**R 03**

**PEMOTONGAN  
RUMPUT  
(GRASS CUTTING)**

DISTRICT : TUARAN  
ROUTE NO : 22 - JALAN KOTA KINABALU - SANDAKAN  
LOCATION : CH 4.800  
KM 41.402

### R03 - GRASS CUTTING



**BEFORE**



**IN PROGRESS**



**AFTER**

DISTRICT : KOTA KINABALU  
ROUTE NO : 01 - JALAN KOTA KINABALU - KUDAT  
LOCATION : CH 22.200  
KM 22.200

### R03 - GRASS CUTTING



**BEFORE**



**IN PROGRESS**



**AFTER**

DISTRICT : RANAU  
ROUTE NO : 22 - JALAN KOTA KINABALU - SANDAKAN  
LOCATION : 112.600 - LHS  
KM149.200

**R03 GRASS CUTTING**



**BEFORE**



**IN PROGRESS**



**AFTER**

DISTRICT : RANAU  
ROUTE NO : 22 - JALAN KOTA KINABALU - SANDAKAN  
LOCATION : CH129.800 - LHS  
KM166.400

### R03 GRASS CUTTING



**BEFORE**



**IN PROGRESS**



**AFTER**

DISTRICT : TAMBUNAN  
ROUTE NO : 500 - JALAN KOTA KINABALU - KENINGAU - TENOM  
LOCATION : CH 79.750 - RHS  
KM 89.750

### R03 - GRASS CUTTING



**BEFORE**



**IN PROGRESS**



**AFTER**

DISTRICT : BEAUFORT  
ROUTE NO : R01 JALAN KOTA KINABALU-SINDUMIN  
LOCATION : CH 100.350 - LHS  
KM 102.110

### R03 - GRASS CUTTING



**BEFORE**



**IN PROGRESS**



**AFTER**

LINTASAN RESOURCES SDN. BHD.

**GRASS CUTTING**  
**GRAND SUMMARY**

MONTH: **FEBRUARY 2013**

DISTRICT	ROUTE NO.	ROAD NAME	Previous Mths	Current Mth	Cummulative
			(Km)	(Km)	(Km)
Kota Belud	01	Jalan Kota Kinabalu-Kudat	47.720	47.720	95.440
Kota Marudu	01	Jalan Kota Kinabalu-Kudat	32.010	32.010	64.020
Kudat	01	Jalan Kota Kinabalu-Kudat	54.990	54.990	109.980
Tuaran	01	Jalan Kota Kinabalu-Kudat	38.970	38.970	77.940
	22	Jalan Kota Kinabalu-Sandakan	42.580	42.580	85.160
	503	Jalan Berungis-Kota Belud	17.700	17.700	35.400
Kota Kinabalu	01	Jalan Kota Kinabalu-Kudat	38.680	38.680	77.360
	01	Jalan Kota Kinabalu-Sindumin	14.040	14.040	28.080
	606	Jalan Susur Sepangar Bay	10.720	10.720	21.440
	607	Jalan Masuk Ke Pelabuhan Baru	0.680	0.680	1.360
	608	Jalan K Masuk Ke Lapangan Terbang Lama	2.514	2.514	5.028
Penampang	01	Jalan Kota Kinabalu-Sindumin	10.980	10.980	21.960
	500	Jalan Kota Kinabalu-Keningau-Tenom	49.170	49.170	98.340
	501	Jalan Kota Kinabalu-Penampang-Lok Kawi	23.010	23.010	46.020
Papar	01	Jalan Kota Kinabalu-Sindumin	54.470	54.470	108.940
Ranau	22	Jalan Kota Kinabalu-Sandakan	102.200	102.200	204.400
Tambunan	500	Jalan Kota Kinabalu-Keningau-Tenom	59.300	59.300	118.600
Keningau	500	Jalan Kota Kinabalu-Keningau-Tenom	35.355	35.355	70.710
Tenom	500	Jalan Kota Kinabalu-Keningau-Tenom	28.470	28.470	56.940
Beaufort	01	Jalan Kota Kinabalu-Sindumin	57.088	57.088	114.176
	502	Jalan Beaufort-Menumbok	22.515	22.515	45.030
Sipitang	01	Jalan Kota Kinabalu-Sindumin	34.006	34.006	68.012
Kuala Penyu	502	Jalan Beaufort-Menumbok	37.050	37.050	74.100
<b>TOTAL</b>			<b>814.218</b>	<b>814.218</b>	<b>1,628.436</b>

**LINTASAN RESOURCES SDN. BHD.**

MAINTENANCE OF FEDERAL ROADS - WEST COAST, SABAH

**R01 POTHOLE PATCHING RECORD**

DISTRICT: \_\_\_\_\_

ROUTE NO. \_\_\_\_\_

ROAD NAME: \_\_\_\_\_

MONTH: \_\_\_\_\_

ITEM	DATE	CHAINAGE	Length (m)	Width (m)	Depth (m)	AREA (m2)	VOLUME (m3)	PREMIX QUANTITY (ton)	REMARKS
<b>BROUGHT FORWARD:</b>			-	-	-				
1						0.00	0.00	0.00	
2						0.00	0.00	0.00	
3						0.00	0.00	0.00	
4						0.00	0.00	0.00	
5						0.00	0.00	0.00	
6						0.00	0.00	0.00	
7						0.00	0.00	0.00	
8						0.00	0.00	0.00	
9						0.00	0.00	0.00	
10						0.00	0.00	0.00	
11						0.00	0.00	0.00	
12						0.00	0.00	0.00	
13						0.00	0.00	0.00	
14						0.00	0.00	0.00	
15						0.00	0.00	0.00	
16						0.00	0.00	0.00	
17						0.00	0.00	0.00	
18						0.00	0.00	0.00	
19						0.00	0.00	0.00	
20						0.00	0.00	0.00	
21						0.00	0.00	0.00	
22						0.00	0.00	0.00	
23						0.00	0.00	0.00	
24						0.00	0.00	0.00	
25						0.00	0.00	0.00	
26						0.00	0.00	0.00	
27						0.00	0.00	0.00	
28						0.00	0.00	0.00	
29						0.00	0.00	0.00	
30						0.00	0.00	0.00	
<b>CARRIED FORWARD:</b>						<b>0.00</b>	<b>0.00</b>	<b>0.00</b>	

Disahkan dan dipersetujui

\_\_\_\_\_  
For Lintasan Resources Sdn Bhd\_\_\_\_\_  
For JKR Sabah

**LINTASAN RESOURCES SDN. BHD.**  
 MAINTENANCE OF FEDERAL ROADS - WEST COAST, SABAH  
**R01 CRACK SEALING RECORD**

**DISTRICT:** \_\_\_\_\_  
**ROUTE NO.** \_\_\_\_\_  
**ROAD NAME:** \_\_\_\_\_  
**MONTH:** \_\_\_\_\_

ITEM	DATE	CHAINAGE	Crack Sealing Length (m)	REMARKS
<b>BROUGHT FORWARD:</b>			-	
1				
2				
3				
4				
5				
6				
7				
8				
9				
10				
11				
12				
13				
14				
15				
16				
17				
18				
19				
20				
21				
22				
23				
24				
25				
26				
27				
28				
29				
30				
<b>CARRIED FORWARD:</b>				

Disahkan dan dipersetujui

\_\_\_\_\_  
 For Lintasan Resources Sdn Bhd

\_\_\_\_\_  
 For JKR Sabah

**LINTASAN RESOURCES SDN. BHD.**  
 MAINTENANCE OF FEDERAL ROADS - WEST COAST, SABAH  
**R01 PAVING BLOCK RECORD**

**DISTRICT:** \_\_\_\_\_  
**ROUTE NO.** \_\_\_\_\_  
**ROAD NAME:** \_\_\_\_\_  
**MONTH:** \_\_\_\_\_

ITEM	DATE	CHAINAGE	LENGTH (m)	WIDTH (m)	AREA (m2)	REMARKS
<b>BROUGHT FORWARD:</b>			-	-		
1					0.00	
2					0.00	
3					0.00	
4					0.00	
5					0.00	
6					0.00	
7					0.00	
8					0.00	
9					0.00	
10					0.00	
11					0.00	
12					0.00	
13					0.00	
14					0.00	
15					0.00	
16					0.00	
17					0.00	
18					0.00	
19					0.00	
20					0.00	
21					0.00	
22					0.00	
23					0.00	
24					0.00	
25					0.00	
26					0.00	
27					0.00	
28					0.00	
29					0.00	
30					0.00	
<b>CARRIED FORWARD:</b>					<b>0.00</b>	

Disahkan dan dipersetujui

\_\_\_\_\_  
 For Lintasan Resources Sdn Bhd

\_\_\_\_\_  
 For JKR Sabah

**LINTASAN RESOURCES SDN. BHD.**  
PRIVATISATION OF WEST COAST SABAH FEDERAL ROADS MAINTENANCE

***SUMMARY - GRASS CUTTING***

**MONTH: FEBRUARY 2013**

ITEM	DISTRICT	ROUTE NO.	ROAD NAME	LENGTH ( km )		
				PREVIOUS MONTH	CURRENT MONTH	CUM. MONTH
1	Kota Belud	01	Jalan Kota Kinabalu - Kudat	47.720	47.720	95.440
2	Kota Marudu	01	Jalan Kota Kinabalu - Kudat	32.010	32.010	64.020
3	Kudat	01	Jalan Kota Kinabalu - Kudat	54.990	54.990	109.980
<b>TOTAL:</b>				<b>134.720</b>	<b>134.720</b>	<b>269.440</b>

**LINTASAN RESOURCES SDN. BHD.**  
 MAINTENANCE OF FEDERAL ROADS - WEST COAST, SABAH  
**R03 GRASS CUTTING**

**DISTRICT:** KOTA BELUD  
**ROUTE NO:** 01  
**ROAD NAME:** JALAN KOTA KINABALU - KUDAT  
**MONTH:** FEBRUARY 2013

DATE OF CUTTING	CHAINAGE		Length (km)	REMARKS
	From	To		
<b>BROUGHT FORWARD :</b>			<b>47.720</b>	
02 Feb 13	58.980	63.980	5.000	
04 Feb 13	63.980	67.980	4.000	
05 Feb 13	67.980	72.970	4.990	
06 Feb 13	72.970	76.970	4.000	Protocol 1 <sup>st</sup> cycle
08 Feb 13	76.970	80.770	3.800	
09 Feb 13	80.770	86.270	5.500	
11 Feb 13	86.270	91.770	5.500	
12 Feb 13	91.770	96.270	4.500	
13 Feb 13	96.270	100.950	4.680	
14 Feb 13	109.200	110.950	1.750	
16 Feb 13	72.970	76.970	4.000	Protocol 2 <sup>nd</sup> cycle
<b>BALANCE END OF FEB :</b>			<b>95.440</b>	

**LINTASAN RESOURCES SDN. BHD.**  
MAINTENANCE OF FEDERAL ROADS - WEST COAST, SABAH

**R03 GRASS CUTTING**

**DISTRICT:** KOTA MARUDU  
**ROUTE NO:** 01  
**ROAD NAME:** JALAN KOTA KINABALU - KUDAT  
**MONTH:** FEBRUARY 2013

DATE OF CUTTING	CHAINAGE			REMARKS
	From	To		
<b>BROUGHT FORWARD :</b>			<b>32.010</b>	
11 Feb 13	119.115	121.115	2.000	Protocol 1 <sup>st</sup> cycle
15 Feb 13	110.950	113.500	2.550	
16 Feb 13	113.500	117.150	3.650	
17 Feb 13	117.150	119.115	1.965	
17 Feb 13	121.115	125.200	4.085	
15 Feb 13	140.960	138.500	2.460	
16 Feb 13	138.500	135.600	2.900	
16 Feb 13	135.600	131.250	4.350	
18 Feb 13	131.250	128.980	2.270	
19 Feb 13	128.980	125.200	3.780	
18 Feb 13	119.115	121.115	2.000	Protocol 2 <sup>nd</sup> cycle
<b>BALANCE END OF FEB :</b>			<b>64.020</b>	

**LINTASAN RESOURCES SDN. BHD.**  
MAINTENANCE OF FEDERAL ROADS - WEST COAST, SABAH

**R03 GRASS CUTTING**

**DISTRICT:** KUDAT  
**ROUTE NO:** 01  
**ROAD NAME:** JALAN KOTA KINABALU - KUDAT  
**MONTH:** FEBRUARY 2013

DATE OF CUTTING	CHAINAGE		Length (km)	REMARKS
	From	To		
<b>BROUGHT FORWARD :</b>			<b>54.990</b>	
02 Feb 13	190.840	185.730	5.110	Protocol 1 <sup>st</sup> cycle
04 Feb 13	185.730	181.300	4.430	
05 Feb 13	181.300	176.500	4.800	
06 Feb 13	176.500	172.000	4.500	
07 Feb 13	172.000	167.500	4.500	
08 Feb 13	167.500	164.000	3.500	
09 Feb 13	164.000	158.850	5.150	
11 Feb 13	158.850	154.350	4.500	
12 Feb 13	154.350	150.700	3.650	
13 Feb 13	150.700	145.800	4.900	
14 Feb 13	145.800	140.960	4.840	
16 Feb 13	190.840	185.730	5.110	Protocol 2 <sup>nd</sup> cycle
<b>BALANCE END OF FEB :</b>			109.980	

**LINTASAN RESOURCES SDN. BHD.**  
 PRIVATISATION OF WEST COAST SABAH FEDERAL ROADS MAINTENANCE

***SUMMARY - GRASS CUTTING***

**Month: FEBRUARY 2013**

ITEM	DISTRICT	ROUTE NO.	ROAD NAME	LENGTH ( km )		
				PREVIOUS MONTH	CURRENT MONTH	CUM. MONTH
1	Kota Kinabalu	01	Jalan Kota Kinabalu - Kudat	38.680	38.680	77.360
2	Tuaran	01	Jalan Kota Kinabalu - Kudat	38.970	38.970	77.940
3	Tuaran	22	Jalan Kota Kinabalu - Sandakan	42.580	42.580	85.160
4	Tuaran	503	Jalan Berungis - Kota Belud	17.700	17.700	35.400
5	Kota Kinabalu	606	Jalan Susur Sepangar Bay	10.720	10.720	21.440
6	Kota Kinabalu	607	Jalan Masuk Ke Pelabuhan Baru, KK	0.680	0.680	1.360
<b>TOTAL:</b>				<b>149.330</b>	<b>149.330</b>	<b>298.660</b>



**LINTASAN RESOURCES SDN. BHD.**  
MAINTENANCE OF FEDERAL ROADS - WEST COAST, SABAH  
**R03 GRASS CUTTING RECORD**

**DISTRICT:** TUARAN  
**ROUTE NO:** 01  
**ROAD NAME:** JALAN KOTA KINABALU - KUDAT  
**MONTH:** FEBRUARY 2013

ITEM	DATE OF CUTTING	CHAINAGE		Length (km)	REMARKS
		From	To		
<b>BROUGHT FORWARD :</b>				<b>38.970</b>	
1	02 Feb 13	36.602	32.720	3.882	Normal
2	04 Feb 13	32.720	28.720	4.000	Protocol
3	07 Feb 13	28.720	23.980	4.740	Normal
4	16 Feb 13	28.720	31.000	2.280	Protocol
5	23 Feb 13	31.000	32.700	1.700	Protocol
6	02 Feb 13	36.602	41.102	4.500	
7	05 Feb 13	41.102	48.602	7.500	
8	09 Feb 13	48.602	53.602	5.000	
9	12 Feb 13	53.602	58.102	4.500	
10	15 Feb 13	58.102	58.970	0.868	
<b>TOTAL :</b>				<b>77.940</b>	

**LINTASAN RESOURCES SDN. BHD.**  
 MAINTENANCE OF FEDERAL ROADS - WEST COAST, SABAH  
**R03 GRASS CUTTING RECORD**

**DISTRICT:** TUARAN  
**ROUTE NO:** 22  
**ROAD NAME:** JALAN KOTA KINABALU - SANDAKAN  
**MONTH:** FEBRUARY 2013

ITEM	DATE OF CUTTING	CHAINAGE		Length (km)	REMARKS
		From	To		
<b>BROUGHT FORWARD :</b>				<b>42.580</b>	
1	02 Feb 13	0.000	9.500	9.500	
2	05 Feb 13	9.500	20.000	10.500	
3	09 Feb 13	20.000	28.500	8.500	
4	12 Feb 13	28.500	36.500	8.000	
5	15 Feb 13	36.500	42.580	6.080	
<b>TOTAL :</b>				<b>85.160</b>	

**LINTASAN RESOURCES SDN. BHD.**  
 MAINTENANCE OF FEDERAL ROADS - WEST COAST, SABAH  
**R03 GRASS CUTTING RECORD**

**DISTRICT:** TUARAN  
**ROUTE NO:** 503  
**ROAD NAME:** JALAN BERUNGIS - KOTA BELUD  
**MONTH:** FEBRUARY 2013

ITEM	DATE OF CUTTING	CHAINAGE		Length (km)	REMARKS
		From	To		
<b>BROUGHT FORWARD :</b>				<b>17.700</b>	
1	02 Feb 13	0.000	6.000	6.000	
2	05 Feb 13	6.000	12.500	6.500	
3	09 Feb 13	12.500	15.000	2.500	
4	14 Feb 13	15.000	17.700	2.700	
<b>TOTAL :</b>				<b>35.400</b>	

**LINTASAN RESOURCES SDN. BHD.**  
 MAINTENANCE OF FEDERAL ROADS - WEST COAST, SABAH  
**R03 GRASS CUTTING RECORD**

**DISTRICT:** KOTA KINABALU  
**ROUTE NO:** 606  
**ROAD NAME:** JALAN SUSUR SEPANGAR BAY  
**MONTH:** FEBRUARY 2013

ITEM	DATE OF CUTTING	CHAINAGE		Length (km)	REMARKS
		From	To		
<b>BROUGHT FORWARD :</b>				<b>10.720</b>	
1	02 Feb 13	0.000	3.500	3.500	Normal
2	05 Feb 13	3.500	7.000	3.500	Normal
3	13 Feb 13	7.000	9.000	2.000	Normal
4	16 Feb 13	9.000	10.720	1.720	Normal
<b>TOTAL :</b>				<b>21.440</b>	



**LINTASAN RESOURCES SDN. BHD.**  
PRIVATISATION OF WEST COAST SABAH FEDERAL ROADS MAINTENANCE

***SUMMARY - GRASS CUTTING***

**MONTH: FEBRUARY 2013**

ITEM	DISTRICT	ROUTE NO.	ROAD NAME	LENGTH ( km )		
				PREVIOUS MONTH	CURRENT MONTH	CUM. MONTH
1	Ranau	22	Jalan Kota Kinabalu - Sandakan	102.20	102.20	204.40
<b>TOTAL:</b>				<b>102.20</b>	<b>102.20</b>	<b>204.40</b>

**LINTASAN RESOURCES SDN. BHD.**  
PRIVATISATION OF WEST COAST SABAH FEDERAL ROADS MAINTENANCE

***SUMMARY - GRASS CUTTING***

**Month: FEBRUARY 2013**

ITEM	DISTRICT	ROUTE NO.	ROAD NAME	LENGTH ( km )		
				PREVIOUS MONTH	CURRENT MONTH	CUM. MONTH
1	Kota Kinabalu	01	Jalan Kota Kinabalu - Sindumin	14.040	14.040	28.080
2	Penampang	01	Jalan Kota Kinabalu - Sindumin	10.980	10.980	21.960
3	Papar	01	Jalan Kota Kinabalu - Sindumin	54.470	54.470	108.940
4	Penampang	500	Jalan Kota Kinabalu - Keningau - Tenom	49.170	49.170	98.340
5	Penampang	501	Jalan Kota Kinabalu - Penampang - Lok Kawi	23.010	23.010	46.020
6	Kota Kinabalu	608	Jalan Masuk Ke Lapangan Terbang Lama, KK	2.514	2.514	5.028
<b>TOTAL:</b>				<b>154.184</b>	<b>154.184</b>	<b>308.368</b>



**LINTASAN RESOURCES SDN. BHD.**  
MAINTENANCE OF FEDERAL ROADS - WEST COAST, SABAH

**R03 GRASS CUTTING RECORD**

**DISTRICT:** PENAMPANG  
**ROUTE NO:** 01  
**ROAD NAME:** JALAN KK-SINDUMIN  
**MONTH:** FEBRUARY 2013

ITEM	DATE OF CUTTING	CHAINAGE		Length (km)	REMARKS
		From	To		
<b>BROUGHT FORWARD :</b>				<b>10.980</b>	
1	15 Feb 13	7.020	8.550	1.530	Normal Road
2	18 Feb 13	8.550	10.100	1.550	Normal Road
3	19 Feb 13	10.100	11.420	1.320	Normal Road
4	20 Feb 13	11.420	12.830	1.410	Normal Road
5	20 Feb 13	12.830	14.370	1.540	Normal Road
6	21 Feb 13	14.370	15.820	1.450	Normal Road
7	22 Feb 13	15.820	17.200	1.380	Normal Road
8	23 Feb 13	17.200	18.000	0.800	Normal Road
<b>TOTAL :</b>				<b>21.960</b>	

**LINTASAN RESOURCES SDN. BHD.**  
MAINTENANCE OF FEDERAL ROADS - WEST COAST, SABAH

**R03 GRASS CUTTING RECORD**

**DISTRICT:** PAPAR

**ROUTE NO:** 01

**ROAD NAME:** JALAN KK-SINDUMIN

**MONTH:** JANUARY 2013

ITEM	DATE OF CUTTING	CHAINAGE		Length (km)	REMARKS
		From	To		
<b>BROUGHT FORWARD :</b>				<b>54.470</b>	
1	05 Feb 13	44.800	46.900	2.100	Normal Road
2	05 Feb 13	46.900	49.100	2.200	Normal Road
3	06 Feb 13	49.100	51.200	2.100	Normal Road
4	06 Feb 13	51.200	53.450	2.250	Normal Road
5	06 Feb 13	53.450	55.450	2.000	Normal Road
6	07 Feb 13	55.450	57.400	1.950	Normal Road
7	07 Feb 13	57.400	59.250	1.850	Normal Road
8	07 Feb 13	59.250	61.650	2.400	Normal Road
9	08 Feb 13	61.650	63.900	2.250	Normal Road
10	08 Feb 13	63.900	66.300	2.400	Normal Road
11	08 Feb 13	66.300	68.500	2.200	Normal Road
12	09 Feb 13	68.500	70.780	2.280	Normal Road
13	09 Feb 13	70.780	72.470	1.690	Normal Road
14	12 Feb 13	18.000	20.050	2.050	Normal Road
15	12 Feb 13	20.050	22.550	2.500	Normal Road
16	13 Feb 13	22.550	25.000	2.450	Normal Road
17	13 Feb 13	25.000	27.400	2.400	Normal Road
18	13 Feb 13	27.400	29.750	2.350	Normal Road
19	14 Feb 13	29.750	31.950	2.200	Normal Road
20	14 Feb 13	31.950	34.200	2.250	Normal Road
21	15 Feb 13	34.200	36.500	2.300	Normal Road
22	15 Feb 13	36.500	38.900	2.400	Normal Road
23	16 Feb 13	38.900	41.200	2.300	Normal Road
24	17 Feb 13	41.200	43.200	2.000	Normal Road
25	18 Feb 13	43.200	44.800	1.600	Normal Road
<b>TOTAL :</b>				<b>108.940</b>	

**LINTASAN RESOURCES SDN. BHD.**  
MAINTENANCE OF FEDERAL ROADS - WEST COAST, SABAH

**R03 GRASS CUTTING RECORD**

**DISTRICT:** PENAMPANG  
**ROUTE NO:** 500  
**ROAD NAME:** JALAN KK - KENINGAU - TENOM  
**MONTH:** FEBRUARY 2013

ITEM	DATE OF CUTTING	CHAINAGE		Length (km)	REMARKS
		From	To		
<b>BROUGHT FORWARD :</b>				<b>49.170</b>	
1	01 Feb 13	0.000	0.650	0.650	1st cycle - Protocol Road
2	02 Feb 13	0.650	1.700	1.050	1st cycle - Protocol Road
3	04 Feb 13	1.700	2.910	1.210	1st cycle - Protocol Road
4	05 Feb 13	2.910	4.000	1.090	1st cycle - Protocol Road
5	06 Feb 13	4.000	6.420	2.420	Normal Road
6	07 Feb 13	6.420	9.620	3.200	Normal Road
7	08 Feb 13	9.620	13.170	3.550	Normal Road
8	09 Feb 13	13.170	16.820	3.650	Normal Road
9	12 Feb 13	16.820	19.470	2.650	Normal Road
10	13 Feb 13	19.470	22.420	2.950	Normal Road
11	14 Feb 13	22.420	24.820	2.400	Normal Road
12	15 Feb 13	24.820	27.470	2.650	Normal Road
13	16 Feb 13	27.470	30.320	2.850	Normal Road
14	22 Feb 13	30.320	32.770	2.450	Normal Road
15	23 Feb 13	32.770	35.720	2.950	Normal Road
16	24 Feb 13	35.720	38.820	3.100	Normal Road
17	25 Feb 13	38.820	42.020	3.200	Normal Road
18	26 Feb 13	42.020	45.170	3.150	Normal Road
19	18 Feb 13	0.000	0.650	0.650	2nd cycle - Protocol Road
20	19 Feb 13	0.650	1.700	1.050	2nd cycle - Protocol Road
21	20 Feb 13	1.700	2.910	1.210	2nd cycle - Protocol Road
22	21 Feb 13	2.910	4.000	1.090	2nd cycle - Protocol Road
<b>TOTAL :</b>				<b>98.340</b>	

**LINTASAN RESOURCES SDN. BHD.**  
MAINTENANCE OF FEDERAL ROADS - WEST COAST, SABAH

**R03 GRASS CUTTING RECORD**

**DISTRICT:** PENAMPANG  
**ROUTE NO:** 501  
**ROAD NAME:** JALAN KK-PENAMPANG-LOK KAWI  
**MONTH:** FEBRUARY 2013

ITEM	DATE OF CUTTING	CHAINAGE		Length (km)	REMARKS
		From	To		
<b>BROUGHT FORWARD :</b>				<b>23.010</b>	
1	01 Feb 13	0.000	1.140	1.140	Normal Road
2	02 Feb 13	1.140	2.290	1.150	Normal Road
3	03 Feb 13	2.290	3.460	1.170	Normal Road
4	04 Feb 13	3.460	4.575	1.115	Protocol Road
5	05 Feb 13	4.575	5.675	1.100	Protocol Road
6	06 Feb 13	5.675	6.920	1.245	Protocol Road
7	07 Feb 13	6.920	8.500	1.580	Normal Road
8	08 Feb 13	8.500	10.000	1.500	Normal Road
9	09 Feb 13	10.000	11.500	1.500	Normal Road
10	12 Feb 13	11.500	13.050	1.550	Normal Road
11	13 Feb 13	13.050	14.650	1.600	Normal Road
12	14 Feb 13	14.650	16.200	1.550	Normal Road
13	15 Feb 13	16.200	17.880	1.680	Normal Road
14	16 Feb 13	17.880	19.550	1.670	Normal Road
15	18 Feb 13	3.460	4.650	1.190	Protocol Road
16	19 Feb 13	4.650	5.800	1.150	Protocol Road
17	20 Feb 13	5.800	6.920	1.120	Protocol Road
<b>TOTAL :</b>				<b>46.020</b>	

**LINTASAN RESOURCES SDN. BHD.**  
MAINTENANCE OF FEDERAL ROADS - WEST COAST, SABAH

**R03 GRASS CUTTING RECORD**

**DISTRICT:** KOTA KINABALU

**ROUTE NO:** 608

**ROAD NAME:** JLN MASUK KE LAPANGAN TERBANG LAMA

**MONTH:** FEBRUARY 2013

ITEM	DATE OF CUTTING	CHAINAGE		Length (km)	REMARKS
		From	To		
<b>BROUGHT FORWARD :</b>				<b>2.514</b>	
1	01 Feb 13	0.043	1.300	1.257	1st cycle - Protocol Road
2	16 Feb 13	0.043	1.300	1.257	2nd cycle - Protocol Road
<b>TOTAL :</b>				<b>5.028</b>	

**LINTASAN RESOURCES SDN. BHD.**  
PRIVATISATION OF WEST COAST SABAH FEDERAL ROADS MAINTENANCE

***SUMMARY - GRASS CUTTING***

**MONTH : FEBRUARY 2013**

ITEM	DISTRICT	ROUTE NO.	ROAD NAME	LENGTH ( km )		
				PREVIOUS MONTH	CURRENT MONTH	CUM. MONTH
1	Tambunan	500	Jalan Kota Kinabalu - Keningau - Tenom	59.300	59.300	118.600
2	Keningau	500	Jalan Kota Kinabalu - Keningau - Tenom	35.355	35.355	70.710
3	Tenom	500	Jalan Kota Kinabalu - Keningau - Tenom	28.470	28.470	56.940
<b>TOTAL:</b>				<b>123.125</b>	<b>123.125</b>	<b>246.250</b>

**LINTASAN RESOURCES SDN. BHD.**  
MAINTENANCE OF FEDERAL ROADS - WEST COAST, SABAH

**R03 GRASS CUTTING**

**DISTRICT:** TAMBUNAN  
**ROUTE NO:** 500  
**ROAD NAME:** JLN KOTA KINABALU - KENINGAU - TENOM  
**MONTH:** February 2013

DATE OF CUTTING	CHAINAGE		Length (km)	REMARKS
	From	To		
<b>BROUGHT FORWARD :</b>			<b>59.300</b>	
02 Feb 13	69.310	73.310	4.00	1st cycle protocol road
04 Feb 13	45.120	50.000	4.88	Normal road
05 Feb 13	50.000	54.000	4.00	Normal road
06 Feb 13	54.000	58.000	4.00	Normal road
07 Feb 13	58.000	62.000	4.00	Normal road
08 Feb 13	62.000	64.000	2.00	Normal road
11 Feb 13	64.000	65.000	1.00	Normal road
12 Feb 13	65.000	69.310	4.31	Normal road
13 Feb 13	73.310	77.000	3.69	Normal road
14 Feb 13	77.000	81.000	4.00	Normal road
15 Feb 13	69.310	73.310	4.00	2nd cycle protocol road
16 Feb 13	81.000	85.000	4.00	Normal road
18 Feb 13	85.000	89.000	4.00	Normal road
19 Feb 13	89.000	93.000	4.00	Normal road
20 Feb 13	93.000	97.000	4.00	Normal road
21 Feb 13	97.000	100.420	3.42	Normal road
<b>TOTAL :</b>			<b>118.600</b>	

**LINTASAN RESOURCES SDN. BHD.**  
 MAINTENANCE OF FEDERAL ROADS - WEST COAST, SABAH

**R03 GRASS CUTTING**

**DISTRICT:** KENINGAU  
**ROUTE NO:** 500  
**ROAD NAME:** JLN KOTA KINABALU - KENINGAU - TENOM  
**MONTH:** February 2013

DATE OF CUTTING	CHAINAGE		Length (km)	REMARKS
	From	To		
<b>BROUGHT FORWARD :</b>			<b>35.355</b>	
-	121.785	121.190	-	Under dual carriageway upgrading project
02 Feb 13	121.190	119.150	2.040	1st Cycle Protocol Road
-	119.150	115.570	-	Under dual carriageway upgrading project
02 Feb 13	115.570	114.475	1.095	1st Cycle Protocol Road
16 Feb 13	121.190	119.150	2.040	2nd Cycle Protocol Road
16 Feb 13	115.570	114.475	1.095	2nd Cycle Protocol Road
16 Feb 13	138.080	135.000	3.080	Normal Road
17 Feb 13	135.000	129.000	6.000	Normal Road
18 Feb 13	129.000	123.050	5.950	Normal Road
-	123.050	121.785	-	Under dual carriageway upgrading project
19 Feb 13	114.475	109.000	5.475	Normal Road
20 Feb 13	109.000	104.500	4.500	Normal Road
21 Feb 13	104.500	100.420	4.080	Normal Road
<b>TOTAL :</b>			<b>70.710</b>	

**LINTASAN RESOURCES SDN. BHD.**  
MAINTENANCE OF FEDERAL ROADS - WEST COAST, SABAH

**R03 GRASS CUTTING**

**DISTRICT:** TENOM  
**ROUTE NO:** 500  
**ROAD NAME:** JLN KOTA KINABALU - KENINGAU - TENOM  
**MONTH:** February 2013

DATE OF CUTTING	CHAINAGE		Length (km)	REMARKS
	From	To		
<b>BROUGHT FORWARD :</b>			<b>28.470</b>	
04 Feb 13	163.650	163.485	0.165	Normal Road
04 Feb 13	163.485	160.585	2.900	1st Cycle Protocol Road
04 Feb 13	160.585	158.000	2.585	Normal Road
05 Feb 13	158.000	153.000	5.000	Normal Road
06 Feb 13	153.000	148.000	5.000	Normal Road
13 Feb 13	148.000	143.000	5.000	Normal Road
14 Feb 13	143.000	138.080	4.920	Normal Road
15 Feb 13	163.485	160.585	2.900	2nd Cycle Protocol Road
<b>TOTAL :</b>			<b>56.940</b>	

**LINTASAN RESOURCES SDN. BHD.**  
PRIVATISATION OF WEST COAST SABAH FEDERAL ROADS MAINTENANCE

***SUMMARY - GRASS CUTTING***

**MONTH: FEBRUARY 2013**

ITEM	DISTRICT	ROUTE NO.	ROAD NAME	LENGTH ( km )		
				PREVIOUS MONTH	CURRENT MONTH	CUM. MONTH
1	Beaufort	01	Jalan Kota Kinabalu - Sindumin	57.088	57.088	114.176
2	Sipitang	01	Jalan Kota Kinabalu - Sindumin	34.006	34.006	68.012
3	Beaufort	502	Jalan Beaufort - Menumbok	22.515	22.515	45.030
4	Kuala Penyu	502	Jalan Beaufort - Menumbok	37.050	37.050	74.100
<b>TOTAL:</b>				<b>150.659</b>	<b>150.659</b>	<b>301.318</b>

**LINTASAN RESOURCES SDN. BHD.**  
MAINTENANCE OF FEDERAL ROADS - WEST COAST, SABAH  
**R03 GRASS CUTTING RECORD**

**DISTRICT:** BEAUFORT

**ROUTE NO:** 01

**ROAD NAME:** JALAN KOTA KINABALU - SINDUMIN

**MONTH:** FEBRUARY 2013

ITEM	DATE OF CUTTING	CHAINAGE		Length (km)	REMARKS
		From	To		
<b>BROUGHT FORWARD :</b>				<b>57.088</b>	
1	03-Feb-13	72.470	72.510	0.040	
2		72.510	72.535		Bridge
3	03-Feb-13	72.535	76.480	3.945	
4	04-Feb-13	76.480	77.300	0.820	
5		77.300	77.330		Bridge
6	04-Feb-13	77.330	80.250	2.920	
7		80.250	80.296		Bridge
8	04-Feb-13	80.296	81.580	1.284	
9	05-Feb-13	81.580	86.920	5.340	
10	06-Feb-13	86.920	89.550	2.630	
11		89.550	89.571		Bridge
12	06-Feb-13	89.571	92.000	2.429	
13	02-Feb-13	92.000	95.410	3.410	1st cycle for protocol road
14	02-Feb-13	95.410	95.538		Bridge
15	02-Feb-13	95.538	96.000	0.462	1st cycle for protocol road
16	02-Feb-13	96.000	97.620	1.620	
17	08-Feb-13	97.620	103.980	6.360	
18	09-Feb-13	103.980	110.341	6.361	
19		110.341	110.405		Bridge
20	12-Feb-13	110.405	116.330	5.925	
21	12-Feb-13	116.330	122.390	6.060	
22	13-Feb-13	122.390	126.000	3.610	
23	14-Feb-13	92.000	95.410	3.410	2nd cycle for protocol road
24		95.410	95.538		Bridge
25	14-Feb-13	95.538	96.000	0.462	2nd cycle for protocol road
<b>CARRIED FORWARD :</b>				<b>114.176</b>	

**LINTASAN RESOURCES SDN. BHD.**  
MAINTENANCE OF FEDERAL ROADS - WEST COAST, SABAH  
**R03 GRASS CUTTING RECORD**

**DISTRICT:** SIPITANG  
**ROUTE NO:** 01  
**ROAD NAME:** JALAN KOTA KINABALU - SINDUMIN  
**MONTH:** FEBRUARY 2013

ITEM	DATE OF CUTTING	CHAINAGE		Length (km)	REMARKS
		From	To		
<b>BROUGHT FORWARD :</b>				<b>34.006</b>	
1	03-Feb-13	136.290	138.924	2.634	1st cycle for protocol road
2		138.924	138.998		Bridge
3	03-Feb-13	138.998	140.290	1.292	1st cycle for protocol road
4	12-Feb-13	126.000	131.880	5.880	
5	13-Feb-13	131.880	132.470	0.590	
6		132.470	132.584		Bridge
7	12-Feb-13	132.584	136.290	3.706	
8	12-Feb-13	140.290	142.620	2.330	
9	13-Feb-13	142.620	149.333	6.713	
10		149.333	149.415		Bridge
11	14-Feb-13	149.415	149.476	0.061	
12	14-Feb-13	149.826	150.600	0.774	
13	14-Feb-13	150.600	156.150	5.550	
14	14-Feb-13	156.150	156.700	0.550	
15	15-Feb-13	136.290	138.924	2.634	2nd cycle for protocol road
16		138.924	138.998		Bridge
17	15-Feb-13	138.998	140.290	1.292	2nd cycle for protocol road
18					
19					
20					
21					
22					
23					
24					
25					
<b>CARRIED FORWARD :</b>				<b>68.012</b>	

**LINTASAN RESOURCES SDN. BHD.**  
MAINTENANCE OF FEDERAL ROADS - WEST COAST, SABAH  
**R03 GRASS CUTTING RECORD**

**DISTRICT:** BEAUFORT

**ROUTE NO:** 502

**ROAD NAME:** JALAN BEAUFORT - MENUMBOK

**MONTH:** FEBRUARY 2013

ITEM	DATE OF CUTTING	CHAINAGE		Length (km)	REMARKS
		From	To		
<b>BROUGHT FORWARD :</b>				<b>22.515</b>	
1	07 Feb 13	0.000	5.260	5.260	
2	08 Feb 13	5.260	11.130	5.870	
3	08 Feb 13	11.130	14.597	3.467	
4		14.597	14.612		Bridge
5	09 Feb 13	14.612	16.400	1.788	
6		16.400	16.415		Bridge
7	12 Feb 13	16.415	17.182	0.767	
8		17.182	17.238		Bridge
9	12 Feb 13	17.238	17.833	0.595	
10		17.833	17.852		Bridge
11	12 Feb 13	17.852	21.720	3.868	
12	13 Feb 13	21.720	22.620	0.900	
13					
14					
15					
16					
17					
18					
19					
20					
21					
22					
23					
24					
25					
<b>CARRIED FORWARD :</b>				<b>45.030</b>	

**LINTASAN RESOURCES SDN. BHD.**  
 MAINTENANCE OF FEDERAL ROADS - WEST COAST, SABAH  
**R03 GRASS CUTTING RECORD**

**DISTRICT:** KUALA PENYU  
**ROUTE NO:** 502  
**ROAD NAME:** JALAN BEAUFORT - MENUMBOK  
**MONTH:** FEBRUARY 2013

ITEM	DATE OF CUTTING	CHAINAGE		Length (km)	REMARKS
		From	To		
<b>BROUGHT FORWARD :</b>				<b>37.050</b>	
1	12 Feb 13	22.620	26.530	3.910	
2	13 Feb 13	26.530	32.420	5.890	
3	14 Feb 13	32.420	38.090	5.670	
4	15 Feb 13	38.090	43.680	5.590	
5	16 Feb 13	43.680	49.220	5.540	
6	17 Feb 13	49.220	54.820	5.600	
7	18 Feb 13	54.820	59.670	4.850	
8					
9					
10					
11					
12					
13					
14					
15					
16					
17					
18					
19					
20					
21					
22					
23					
24					
25					
<b>CARRIED FORWARD :</b>				<b>74.100</b>	

**R 04**

**PENYENGGARAAN  
PERABOT JALAN  
(ROAD FURNITURE)**

DISTRICT : RANAU  
ROUTE NO : 22 - JALAN KOTA KINABALU - SANDAKAN  
LOCATION : CH123.300-LHS  
KM159.900

### R04 ROAD FURNITURE



**BEFORE**



**IN PROGRESS**



**AFTER**

DISTRICT : RANAU  
ROUTE NO : 22 - JALAN KOTA KINABALU - SANDAKAN  
LOCATION : CH127.970-LHS  
KM163.970

### R04 ROAD FURNITURE



**BEFORE**



**IN PROGRESS**



**AFTER**

DISTRICT : PAPAR  
ROUTE NO : 01-JALAN KOTA KINABALU - SINDUMIN  
LOCATION : CH 59.000 - LHS  
KM 60.760

**R04 - ROAD FURNITURE  
CLEANING**



**BEFORE**



**IN PROGRESS**



**AFTER**

DISTRICT : TENOM  
ROUTE NO : 500 - JALAN KOTA KINABALU - KENINGAU - TENOM  
LOCATION : CH 138.810 - CH 138.910 - LHS  
KM 148.810 - KM 148.910

### R04 - ROAD FURNITURE CLEANING



**BEFORE**



**IN PROGRESS**



**AFTER**

DISTRICT : TENOM  
ROUTE NO : 500 - JALAN KOTA KINABALU - KENINGAU - TENOM  
LOCATION : CH 142.000 - LHS  
KM 152.000

### R04 - ROAD FURNITURE CLEANING



**BEFORE**



**IN PROGRESS**



**AFTER**

LINTASAN RESOURCES SDN. BHD.  
**ROAD FURNITURE**  
**GRAND SUMMARY**

MONTH: FEBRUARY 2013

DISTRICT	ROUTE NO.	ROAD NAME	FURNITURE TYPE	UNIT	CLEANING			PAINTING		
					Previous	Current	Cumm.	Previous	Current	Cumm.
Kota Belud	01	Jalan Kota Kinabalu-Kudat	Guardrail/Barriers	m	0.00	0.00	0.00	0.00	0.00	0.00
			Road Kerb	m	0.00	0.00	0.00	0.00	0.00	0.00
			Signage	No.	0	0	0	0	0	0
			Traffic Signal	No.	0	0	0	0	0	0
			Kilometer Post	No.	0	0	0	0	0	0
			Delineator Post	No.	0	0	0	0	0	0
Kota Marudu	01	Jalan Kota Kinabalu-Kudat	Guardrail/Barriers	m	0.00	0.00	0.00	0.00	0.00	0.00
			Road Kerb	m	0.00	0.00	0.00	0.00	0.00	0.00
			Signage	No.	0	0	0	0	0	0
			Traffic Signal	No.	0	0	0	0	0	0
			Kilometer Post	No.	0	0	0	0	0	0
			Delineator Post	No.	0	0	0	0	0	0
Kudat	01	Jalan Kota Kinabalu-Kudat	Guardrail/Barriers	m	3,399.40	2,070.39	5,469.79	0.00	0.00	0.00
			Road Kerb	m	0.00	0.00	0.00	0.00	0.00	0.00
			Signage	No.	165	281	446	0	0	0
			Traffic Signal	No.	0	0	0	0	0	0
			Kilometer Post	No.	25	23	48	3	0	3
			Delineator Post	No.	7	2	9	0	0	0
Tuaran	01	Jalan Kota Kinabalu-Kudat	Guardrail/Barriers	m	3,168.00	1,385.00	4,553.00	0.00	0.00	0.00
			Road Kerb	m	0.00	0.00	0.00	0.00	0.00	0.00
			Signage	No.	72	100	172	0	0	0
			Traffic Signal	No.	0	0	0	0	0	0
			Kilometer Post	No.	8	12	20	0	0	0
			Delineator Post	No.	0	0	0	0	0	0
	22	Jalan Kota Kinabalu-Sandakan	Guardrail/Barriers	m	0.00	0.00	0.00	0.00	0.00	0.00
			Road Kerb	m	0.00	0.00	0.00	0.00	0.00	0.00
			Signage	No.	0	0	0	0	0	0
			Traffic Signal	No.	0	0	0	0	0	0
			Kilometer Post	No.	0	0	0	0	0	0
			Delineator Post	No.	0	0	0	0	0	0
	503	Jalan Berungis-Kota Belud	Guardrail/Barriers	m	52.00	4,500.00	4,552.00	0.00	0.00	0.00
			Road Kerb	m	0.00	0.00	0.00	0.00	0.00	0.00
			Signage	No.	33	72	105	0	0	0
			Traffic Signal	No.	0	0	0	0	0	0
			Kilometer Post	No.	0	0	0	0	0	0
			Delineator Post	No.	0	0	0	0	0	0
Kota Kinabalu	01	Jalan Kota Kinabalu-Kudat	Guardrail/Barriers	m	970.00	0.00	970.00	0.00	0.00	0.00
			Road Kerb	m	0.00	0.00	0.00	0.00	0.00	0.00
			Signage	No.	280	0	280	0	0	0
			Traffic Signal	No.	0	0	0	0	0	0
			Kilometer Post	No.	10	0	10	0	0	0
			Delineator Post	No.	0	0	0	0	0	0
	01	Jalan Kota Kinabalu-Sindumin	Guardrail/Barriers	m	0.00	0.00	0.00	0.00	0.00	0.00
			Road Kerb	m	0.00	0.00	0.00	0.00	0.00	0.00
			Signage	No.	0	0	0	0	0	0
			Traffic Signal	No.	0	0	0	0	0	0
			Kilometer Post	No.	0	0	0	0	0	0
			Delineator Post	No.	0	0	0	0	0	0
	501	Jalan Kota Kinabalu-Penampang-Lok Kawi	Guardrail/Barriers	m	0.00	0.00	0.00	0.00	0.00	0.00
			Road Kerb	m	0.00	0.00	0.00	0.00	0.00	0.00
			Signage	No.	0	0	0	0	0	0
			Traffic Signal	No.	0	0	0	0	0	0
			Kilometer Post	No.	0	0	0	0	0	0
			Delineator Post	No.	0	0	0	0	0	0
606	Jalan Susur Sepangar Bay	Guardrail/Barriers	m	0.00	0.00	0.00	0.00	0.00	0.00	
		Road Kerb	m	0.00	0.00	0.00	0.00	0.00	0.00	
		Signage	No.	0	0	0	0	0	0	
		Traffic Signal	No.	0	0	0	0	0	0	
		Kilometer Post	No.	0	0	0	0	0	0	
		Delineator Post	No.	0	0	0	0	0	0	
607	Jalan Masuk Ke Pelabuhan Baru	Guardrail/Barriers	m	0.00	0.00	0.00	0.00	0.00	0.00	
		Road Kerb	m	0.00	0.00	0.00	0.00	0.00	0.00	
		Signage	No.	0	0	0	0	0	0	
		Traffic Signal	No.	0	0	0	0	0	0	
		Kilometer Post	No.	0	0	0	0	0	0	
		Delineator Post	No.	0	0	0	0	0	0	
608	Jalan Masuk Ke Lapangan Terbang Lama	Guardrail/Barriers	m	0.00	0.00	0.00	0.00	0.00	0.00	
		Road Kerb	m	0.00	0.00	0.00	0.00	0.00	0.00	
		Signage	No.	0	0	0	0	0	0	
		Traffic Signal	No.	0	0	0	0	0	0	
		Kilometer Post	No.	0	0	0	0	0	0	
		Delineator Post	No.	0	0	0	0	0	0	

LINTASAN RESOURCES SDN. BHD.  
**ROAD FURNITURE**  
**GRAND SUMMARY**

MONTH: FEBRUARY 2013

DISTRICT	ROUTE NO.	ROAD NAME	FURNITURE TYPE	UNIT	CLEANING			PAINTING		
					Previous	Current	Cumm.	Previous	Current	Cumm.
Penampang	01	Jalan Kota Kinabalu-Sindumin	Guardrail/Barriers	m	0.00	0.00	0.00	0.00	0.00	0.00
			Road Kerb	m	0.00	0.00	0.00	0.00	0.00	0.00
			Signage	No.	0	0	0	0	0	0
			Traffic Signal	No.	0	0	0	0	0	0
			Kilometer Post	No.	0	0	0	0	0	0
			Delineator Post	No.	0	0	0	0	0	0
	500	Jalan Kota Kinabalu-Keningau-Tenom	Guardrail/Barriers	m	5,707.00	0.00	5,707.00	0.00	0.00	0.00
			Road Kerb	m	0.00	0.00	0.00	0.00	0.00	0.00
			Signage	No.	280	0	280	0	0	0
Traffic Signal			No.	0	0	0	0	0	0	
Kilometer Post			No.	29	0	29	0	0	0	
Delineator Post			No.	0	0	0	0	0	0	
501	Jalan Kota Kinabalu-Penampang-Lok Kawi	Guardrail/Barriers	m	0.00	0.00	0.00	0.00	0.00	0.00	
		Road Kerb	m	0.00	0.00	0.00	0.00	0.00	0.00	
		Signage	No.	0	0	0	0	0	0	
		Traffic Signal	No.	0	0	0	0	0	0	
		Kilometer Post	No.	0	0	0	0	0	0	
		Delineator Post	No.	0	0	0	0	0	0	
Papar	01	Jalan Kota Kinabalu-Sindumin	Guardrail/Barriers	m	650.00	1,124.50	1,774.50	0.00	0.00	0.00
			Road Kerb	m	0.00	0.00	0.00	0.00	0.00	0.00
			Signage	No.	143	174	317	0	0	0
			Traffic Signal	No.	0	0	0	0	0	0
			Kilometer Post	No.	8	27	35	0	0	0
			Delineator Post	No.	85	172	257	0	0	0
Ranau	22	Jalan Kota Kinabalu-Sandakan	Guardrail/Barriers	m	3,625.00	2,736.00	6,361.00	0.00	0.00	0.00
			Road Kerb	m	0.00	0.00	0.00	0.00	0.00	0.00
			Signage	No.	77	15	92	0	0	0
			Traffic Signal	No.	0	0	0	0	0	0
			Kilometer Post	No.	18	18	36	0	0	0
			Delineator Post	No.	96	0	96	0	0	0
Tambunan	500	Jalan Kota Kinabalu-Keningau-Tenom	Guardrail/Barriers	m	0.00	0.00	0.00	0.00	0.00	0.00
			Road Kerb	m	0.00	0.00	0.00	0.00	0.00	0.00
			Signage	No.	0	0	0	0	0	0
			Traffic Signal	No.	0	0	0	0	0	0
			Kilometer Post	No.	0	0	0	0	0	0
			Delineator Post	No.	0	0	0	0	0	0
Keningau	500	Jalan Kota Kinabalu-Keningau-Tenom	Guardrail/Barriers	m	5,963.00	0.00	5,963.00	0.00	0.00	0.00
			Road Kerb	m	0.00	0.00	0.00	0.00	0.00	0.00
			Signage	No.	67	0	67	0	0	0
			Traffic Signal	No.	0	0	0	0	0	0
			Kilometer Post	No.	26	0	26	0	0	0
			Delineator Post	No.	0	0	0	0	0	0
Tenom	500	Jalan Kota Kinabalu-Keningau-Tenom	Guardrail/Barriers	m	0.00	2,450.00	2,450.00	0.00	0.00	0.00
			Road Kerb	m	0.00	0.00	0.00	0.00	0.00	0.00
			Signage	No.	0	78	78	0	0	0
			Traffic Signal	No.	0	0	0	0	0	0
			Kilometer Post	No.	0	22	22	0	0	0
			Delineator Post	No.	0	106	106	0	0	0
Beaufort	01	Jalan Kota Kinabalu-Sindumin	Guardrail/Barriers	m	0.00	0.00	0.00	0.00	0.00	0.00
			Road Kerb	m	0.00	0.00	0.00	0.00	0.00	0.00
			Signage	No.	0	0	0	0	0	0
			Traffic Signal	No.	0	0	0	0	0	0
			Kilometer Post	No.	0	0	0	0	0	0
			Delineator Post	No.	0	0	0	0	0	0
	502	Jalan Beaufort-Menumbok	Guardrail/Barriers	m	1,125.00	0.00	1,125.00	0.00	0.00	0.00
			Road Kerb	m	0.00	0.00	0.00	0.00	0.00	0.00
			Signage	No.	255	0	255	0	0	0
		Traffic Signal	No.	0	0	0	0	0	0	
		Kilometer Post	No.	22	0	22	0	0	0	
		Delineator Post	No.	0	0	0	0	0	0	
Sipitang	01	Jalan Kota Kinabalu-Sindumin	Guardrail/Barriers	m	0.00	0.00	0.00	0.00	0.00	0.00
			Road Kerb	m	0.00	0.00	0.00	0.00	0.00	0.00
			Signage	No.	0	0	0	0	0	0
			Traffic Signal	No.	0	0	0	0	0	0
			Kilometer Post	No.	0	0	0	0	0	0
			Delineator Post	No.	0	0	0	0	0	0
Kuala Penyu	502	Jalan Beaufort-Menumbok	Guardrail/Barriers	m	93.00	1,098.00	1,191.00	0.00	0.00	0.00
			Road Kerb	m	0.00	0.00	0.00	0.00	0.00	0.00
			Signage	No.	111	283	394	0	0	0
			Traffic Signal	No.	0	0	0	0	0	0
			Kilometer Post	No.	9	21	30	0	0	0
			Delineator Post	No.	0	0	0	0	0	0

**LINTASAN RESOURCES SDN. BHD.**  
PRIVATISATION OF WEST COAST SABAH FEDERAL ROADS MAINTENANCE

***SUMMARY - ROAD FURNITURE***

**MONTH: FEBRUARY 2013**

ITEM	DISTRICT	ROUTE NO.	ROAD NAME	FURNITURE TYPE	CLEANING			PAINTING		
					Previous	Current	Cumm.	Previous	Current	Cumm.
1	Kota Belud	01	Jalan Kota Kinabalu-Kudat	Guardrail	0.00	0	0.00	0	0.00	0
				Road Kerb	0.00	0	0.00	0	0.00	0
				Signage	0	0	0	0	0	0
				Traffic Signal						
				Kilometer Post	0	0	0	0	0	0
				Delineator Post	0	0	0	0	0	0
2	Kota Marudu	01	Jalan Kota Kinabalu-Kudat	Guardrail	0.00	0	0.00	0	0	0
				Road Kerb	0.00	0	0.00	0	0	0
				Signage	0	0	0	0	0	0
				Traffic Signal						
				Kilometer Post	0	0	0	0	0	0
				Delineator Post	0	0	0	0	0	0
3	Kudat	01	Jalan Kota Kinabalu-Kudat	Guardrail	3,399.40	2,070.39	5,469.79	0	0	0
				Road Kerb	0.00		0.00	0	0	0
				Signage	165	281	446	0	0	0
				Traffic Signal						
				Kilometer Post	25	23	48	0	0	0
				Delineator Post	7	2	9	0	0	0

**LINTASAN RESOURCES SDN. BHD.**  
MAINTENANCE OF FEDERAL ROADS - WEST COAST, SABAH

**R04 ROAD FURNITURE**

**DISTRICT:** KOTA BELUD  
**ROUTE NO:** 01  
**ROAD NAME:** JALAN KOTA KINABALU - KUDAT  
**DATE OF INSPECTION:** FEBRUARY 2013

CHAINAGE			CLEANING	PAINTING	REMARKS
From					
		Guardrails _____ Metre	Guardrails _____ Metre		
		Barriers _____ Metre	Barriers _____ Metre		
		Signages & Posts _____ No.	Sign Posts _____ No.		
		Traffic Signal _____ No.	Traffic Light Posts _____ No.		
		Kilometer Posts _____ No.	Kilometer Posts _____ No.		
		Delineator Post _____ No.	Delineator Posts _____ No.		
		_____	_____		
		Guardrails _____ Metre	Guardrails _____ Metre		
		Barriers _____ Metre	Barriers _____ Metre		
		Signages & Posts _____ No.	Sign Posts _____ No.		
		Traffic Signal _____ No.	Traffic Light Posts _____ No.		
		Kilometer Posts _____ No.	Kilometer Posts _____ No.		
		Delineator Post _____ No.	Delineator Posts _____ No.		
		_____	_____		
		Guardrails _____ Metre	Guardrails _____ Metre		
		Barriers _____ Metre	Barriers _____ Metre		
		Signages & Posts _____ No.	Sign Posts _____ No.		
		Traffic Signal _____ No.	Traffic Light Posts _____ No.		
		Kilometer Posts _____ No.	Kilometer Posts _____ No.		
		Delineator Post _____ No.	Delineator Posts _____ No.		
		_____	_____		

**LINTASAN RESOURCES SDN. BHD.**  
MAINTENANCE OF FEDERAL ROADS - WEST COAST, SABAH

**R04 ROAD FURNITURE**

**DISTRICT:** KOTA MARUDU  
**ROUTE NO:** 01  
**ROAD NAME:** JALAN KOTA KINABALU - KUDAT  
**DATE OF INSPECTION** FEBRUARY 2013

CHAINAGE		CLEANING	PAINTING	REMARKS
From				
		Guardrails _____ Metre Barriers _____ Metre  Signages & Posts _____ No. Traffic Signal _____ No. Kilometer Posts _____ No. Delineator Post _____ No.	Guardrails _____ Metre Barriers _____ Metre Road Kerbs _____ Metre Sign Posts _____ No. Traffic Light Posts _____ No. Kilometer Posts _____ No. Delineator Posts _____ No.	Protokol 2nd Cycle  Protokol 2nd Cycle Protokol 2nd Cycle
		Guardrails _____ Metre Barriers _____ Metre  Signages & Posts _____ No. Traffic Signal _____ No. Kilometer Posts _____ No. Delineator Post _____ No.	Guardrails _____ Metre Barriers _____ Metre Road Kerbs _____ Metre Sign Posts _____ No. Traffic Light Posts _____ No. Kilometer Posts _____ No. Delineator Posts _____ No.	
		Guardrails _____ Metre Barriers _____ Metre  Signages & Posts _____ No. Traffic Signal _____ No. Kilometer Posts _____ No. Delineator Post _____ No.	Guardrails _____ Metre Barriers _____ Metre Road Kerbs _____ Metre Sign Posts _____ No. Traffic Light Posts _____ No. Kilometer Posts _____ No. Delineator Posts _____ No.	

**LINTASAN RESOURCES SDN. BHD.**  
MAINTENANCE OF FEDERAL ROADS - WEST COAST, SABAH

**R04 ROAD FURNITURE**

**DISTRICT:** KUDAT  
**ROUTE NO:** 01  
**ROAD NAME:** JALAN KOTA KINABALU - KUDAT  
**DATE OF INSPECTION:** FEBRUARY 2013

CHAINAGE		CLEANING	PAINTING	REMARKS
From	To			
167.852	171.320	Guardrails <u>1396.47</u> Metre Barriers _____ Metre	Guardrails _____ Metre Barriers _____ Metre Road Kerbs _____ Metre	
166.180	175.940	Signages & Posts <u>80</u> No. Traffic Signal _____ No.	Sign Posts _____ No. Traffic Light Posts _____ No.	
166.980	175.980	Kilometer Posts <u>10</u> No. Delineator Post _____ No.	Kilometer Posts _____ No. Delineator Posts _____ No.	
173.032	185.780	Guardrails <u>373.92</u> Metre Barriers _____ Metre	Guardrails _____ Metre Barriers _____ Metre Road Kerbs _____ Metre	
175.950	185.685	Signages & Posts <u>66</u> No. Traffic Signal _____ No.	Sign Posts _____ No. Traffic Light Posts _____ No.	
176.980	185.980	Kilometer Posts <u>10</u> No.	Kilometer Posts _____ No.	
182.380		Delineator Post <u>2</u> No.	Delineator Posts _____ No.	
186.232	186.310	Guardrails <u>300.00</u> Metre Barriers _____ Metre	Guardrails _____ Metre Barriers _____ Metre Road Kerbs _____ Metre	
185.932	190.578	Signages & Posts <u>135</u> No. Traffic Signal _____ No.	Sign Posts _____ No. Traffic Light Posts _____ No.	
186.980	188.980	Kilometer Posts <u>3</u> No. Delineator Post _____ No.	Kilometer Posts _____ No. Delineator Posts _____ No.	

**LINTASAN RESOURCES SDN. BHD.**  
PRIVATISATION OF WEST COAST SABAH FEDERAL ROADS MAINTENANCE

***SUMMARY - ROAD FURNITURE***

***Month: FEBRUARY 2013***

ITEM	DISTRICT	ROUTE NO.	ROAD NAME	FURNITURE TYPE	UNIT	CLEANING			PAINTING		
						Previous	Current	Cumm.	Previous	Current	Cumm.
1	Kota Kinabalu	01	Jalan Kota Kinabalu-Kudat	Guardrail	m	0.00	0.00	0.00	0.00	0.00	0.00
				Road Kerb	m	0.00	0.00	0.00	0.00	0.00	0.00
				Signage	No.	0	0	0	0	0	0
				Traffic Signal	No.	0	0	0	0	0	0
				Kilometer Post	No.	0	0	0	0	0	0
				Delineator Post	No.	0	0	0	0	0	0
2	Tuaran	01	Jalan Kota Kinabalu-Kudat	Guardrail	m	0.00	1,385.00	1,385.00	0.00	0.00	0.00
				Road Kerb	m	0.00	0.00	0.00	0.00	0.00	0.00
				Signage	No.	0	100	100	0	0	0
				Traffic Signal	No.	0	0	0	0	0	0
				Kilometer Post	No.	0	12	12	0	0	0
				Delineator Post	No.	0	0	0	0	0	0
3	Tuaran	22	Jalan Kota Kinabalu-Sandakan	Guardrail	m	0.00	0.00	0.00	0.00	0.00	0.00
				Road Kerb	m	0.00	0.00	0.00	0.00	0.00	0.00
				Signage	No.	0	0	0	0	0	0
				Traffic Signal	No.	0	0	0	0	0	0
				Kilometer Post	No.	0	0	0	0	0	0
				Delineator Post	No.	0	0	0	0	0	0

**LINTASAN RESOURCES SDN. BHD.**  
PRIVATISATION OF WEST COAST SABAH FEDERAL ROADS MAINTENANCE

***SUMMARY - ROAD FURNITURE***

***Month: FEBRUARY 2013***

ITEM	DISTRICT	ROUTE NO.	ROAD NAME	FURNITURE TYPE	UNIT	CLEANING			PAINTING		
						Previous	Current	Cumm.	Previous	Current	Cumm.
4	Tuaran	503	Jalan Berungis-Kota Belud	Guardrail	m	0.00	4,500.00	4,500.00	0.00	0.00	0.00
				Road Kerb	m	0.00	0.00	0.00	0.00	0.00	0.00
				Signage	No.	0	72	72	0	0	0
				Traffic Signal	No.	0	0	0	0	0	0
				Kilometer Post	No.	0	0	0	0	0	0
				Delineator Post	No.	0	0	0	0	0	0
5	Kota Kinabalu	606	Jalan Susur Sepangar Bay	Guardrail	m	0.00	0.00	0.00	0.00	0.00	0.00
				Road Kerb	m	0.00	0.00	0.00	0.00	0.00	0.00
				Signage	No.	0	0	0	0	0	0
				Traffic Signal	No.	0	0	0	0	0	0
				Kilometer Post	No.	0	0	0	0	0	0
				Delineator Post	No.	0	0	0	0	0	0
6	Kota Kinabalu	607	Jalan Masuk Ke Pelabuhan Baru	Guardrail	m	0.00	0.00	0.00	0.00	0.00	0.00
				Road Kerb	m	0.00	0.00	0.00	0.00	0.00	0.00
				Signage	No.	0	0	0	0	0	0
				Traffic Signal	No.	0	0	0	0	0	0
				Kilometer Post	No.	0	0	0	0	0	0
				Delineator Post	No.	0	0	0	0	0	0

**LINTASAN RESOURCES SDN. BHD.**

MAINTENANCE OF FEDERAL ROADS - WEST COAST, SABAH

**R04 ROAD FURNITURE RECORD**

TUARAN

DISTRICT:

ROUTE NO:

ROAD NAME:

DATE OF INSPECTION:

01

JALAN KOTA KINABALU - KUDAT

FEBRUARY 2013

CHAINAGE		CLEANING		PAINTING				
From	To							
28.720	32.720	Guardrails	701	0	Guardrails	-	Metre	28 FEB 13 LHS,RHS
		Barriers	-	Metre	Barriers	-	Metre	
				0	Road Kerbs	-	Metre	
		Signages & Posts	39	No.	Sign Posts	-	No.	
		Traffic Signal	-	0	Traffic Light Posts	-	No.	
		Kilometer Posts	7	No.	Kilometer Posts	-	No.	
		Delineator Post	-	No.	Delineator Posts	-	No.	
						0		
32.720	36.602	Guardrails	684	Metre	Guardrails	-	Metre	28 FEB 13 LHS,RHS
		Barriers	-	Metre	Barriers	-	Metre	
				0	Road Kerbs	-	Metre	
		Signages & Posts	61	No.	Sign Posts	-	No.	
		Traffic Signal	-	0	Traffic Light Posts	-	No.	
		Kilometer Posts	5	No.	Kilometer Posts	-	No.	
		Delineator Post	-	0	Delineator Posts	-	No.	
		Guardrails	-	Metre	Guardrails	-	Metre	
		Barriers	-	Metre	Barriers	-	Metre	
				-	Road Kerbs	-	Metre	
		Signages & Posts	-	No.	Sign Posts	-	No.	
		Traffic Signal	-	0	Traffic Light Posts	-	No.	
		Kilometer Posts	-	No.	Kilometer Posts	-	No.	
		Delineator Post	-	0	Delineator Posts	-	No.	
						0		

**LINTASAN RESOURCES SDN. BHD.**  
MAINTENANCE OF FEDERAL ROADS - WEST COAST, SABAH

**R04 ROAD FURNITURE RECORD**

**DISTRICT:** TUARAN

**ROUTE NO:** 503

**ROAD NAME:** JALAN BERUNGIS - KOTA BELUD

**DATE OF INSPECTION:** FEBRUARY 2013

CHAINAGE		CLEANING	PAINTING	REMARKS
From	To			
3.000	4.500	Guardrails <u>992</u> 0 Barriers <u>-</u> Metre <u>0</u> Signages & Posts <u>8</u> No. Traffic Signal <u>-</u> 0 Kilometer Posts <u>-</u> No. Delineator Post <u>-</u> No. <u>-</u>	Guardrails <u>-</u> Metre Barriers <u>-</u> Metre Road Kerbs <u>-</u> Metre Sign Posts <u>-</u> No. Traffic Light Posts <u>-</u> No. Kilometer Posts <u>-</u> No. Delineator Posts <u>-</u> No. <u>0</u>	02 February 13 LHS,RHS
4.500	6.000	Guardrails <u>44</u> Metre Barriers <u>-</u> Metre <u>0</u> Signages & Posts <u>12</u> No. Traffic Signal <u>-</u> 0 Kilometer Posts <u>-</u> No. Delineator Post <u>-</u> 0 <u>-</u>	Guardrails <u>-</u> Metre Barriers <u>-</u> Metre Road Kerbs <u>-</u> Metre Sign Posts <u>-</u> No. Traffic Light Posts <u>-</u> No. Kilometer Posts <u>-</u> No. Delineator Posts <u>-</u> No. <u>-</u>	05 February 13 LHS,RHS
6.000	7.500	Guardrails <u>276</u> Metre Barriers <u>-</u> Metre <u>-</u> Signages & Posts <u>6</u> No. Traffic Signal <u>-</u> 0 Kilometer Posts <u>-</u> No. Delineator Post <u>-</u> 0 <u>-</u> <u>0</u>	Guardrails <u>-</u> Metre Barriers <u>-</u> Metre Road Kerbs <u>-</u> Metre Sign Posts <u>-</u> No. Traffic Light Posts <u>-</u> No. Kilometer Posts <u>-</u> No. Delineator Posts <u>-</u> No. <u>-</u>	09 February 13 LHS,RHS

**LINTASAN RESOURCES SDN. BHD.**  
MAINTENANCE OF FEDERAL ROADS - WEST COAST, SABAH

**R04 ROAD FURNITURE RECORD**

**DISTRICT:** TUARAN  
**ROUTE NO:** 503  
**ROAD NAME:** JALAN BERUNGIS - KOTA BELUD  
**DATE OF INSPECTION:** FEBRUARY 2013

CHAINAGE		CLEANING	PAINTING	REMARKS
From	To			
7.500	9.000	Guardrails <u>712</u> Metre Barriers <u>-</u> Metre Signages & Posts <u>-</u> No. Traffic Signal <u>-</u> No. Kilometer Posts <u>-</u> No. Delineator Post <u>-</u> No.	Guardrails <u>-</u> Metre Barriers <u>-</u> Metre Road Kerbs <u>-</u> Metre Sign Posts <u>-</u> No. Traffic Light Posts <u>-</u> No. Kilometer Posts <u>-</u> No. Delineator Posts <u>-</u> No.	12 February 13 LHS,RHS
9.000	10.500	Guardrails <u>668</u> Metre Barriers <u>-</u> Metre Signages & Posts <u>14</u> No. Traffic Signal <u>-</u> No. Kilometer Posts <u>-</u> No. Delineator Post <u>-</u> No.	Guardrails <u>-</u> Metre Barriers <u>-</u> Metre Road Kerbs <u>-</u> Metre Sign Posts <u>-</u> No. Traffic Light Posts <u>-</u> No. Kilometer Posts <u>-</u> No. Delineator Posts <u>-</u> No.	15 February 13 LHS,RHS
10.500	12.000	Guardrails <u>132</u> Metre Barriers <u>-</u> Metre Signages & Posts <u>11</u> No. Traffic Signal <u>-</u> No. Kilometer Posts <u>-</u> No. Delineator Post <u>-</u> No.	Guardrails <u>-</u> Metre Barriers <u>-</u> Metre Road Kerbs <u>-</u> Metre Sign Posts <u>-</u> No. Traffic Light Posts <u>-</u> No. Kilometer Posts <u>-</u> No. Delineator Posts <u>-</u> No.	19 February 13 LHS,RHS

**LINTASAN RESOURCES SDN. BHD.**  
MAINTENANCE OF FEDERAL ROADS - WEST COAST, SABAH

**R04 ROAD FURNITURE RECORD**

**DISTRICT:** TUARAN

**ROUTE NO:** 503

**ROAD NAME:** JALAN BERUNGIS - KOTA BELUD

**DATE OF INSPECTION:** FEBRUARY 2013

CHAINAGE		CLEANING	PAINTING	REMARKS
From	To			
12.000	13.500	Guardrails <u>360</u> Metre Barriers <u>-</u> Metre Signages & Posts <u>17</u> No. Traffic Signal <u>-</u> No. Kilometer Posts <u>-</u> No. Delineator Post <u>-</u> No.	Guardrails <u>-</u> Metre Barriers <u>-</u> Metre Road Kerbs <u>-</u> Metre Sign Posts <u>-</u> No. Traffic Light Posts <u>-</u> No. Kilometer Posts <u>-</u> No. Delineator Posts <u>-</u> No.	22 February 13 LHS,RHS
13.500	15.000	Guardrails <u>356</u> Metre Barriers <u>-</u> Metre Signages & Posts <u>-</u> No. Traffic Signal <u>-</u> No. Kilometer Posts <u>-</u> No. Delineator Post <u>-</u> No.	Guardrails <u>-</u> Metre Barriers <u>-</u> Metre Road Kerbs <u>-</u> Metre Sign Posts <u>-</u> No. Traffic Light Posts <u>-</u> No. Kilometer Posts <u>-</u> No. Delineator Posts <u>-</u> No.	26 February 13 LHS,RHS
15.000	17.700	Guardrails <u>960</u> Metre Barriers <u>-</u> Metre Signages & Posts <u>4</u> No. Traffic Signal <u>-</u> No. Kilometer Posts <u>-</u> No. Delineator Post <u>-</u> No.	Guardrails <u>-</u> Metre Barriers <u>-</u> Metre Road Kerbs <u>-</u> Metre Sign Posts <u>-</u> No. Traffic Light Posts <u>-</u> No. Kilometer Posts <u>-</u> No. Delineator Posts <u>-</u> No.	28 February 13 LHS,RHS

**LINTASAN RESOURCES SDN. BHD.**  
PRIVATISATION OF WEST COAST SABAH FEDERAL ROADS MAINTENANCE

***SUMMARY - ROAD FURNITURE***

**MONTH: FEBRUARY 2013**

ITEM	DISTRICT	ROUTE NO.	ROAD NAME	FURNITURE TYPE	UNIT	CLEANING			PAINTING		
						Previous	Current	Cumm.	Previous	Current	Cumm.
1	Ranau	22	Jalan Kota Kinabalu-Sandakan	Guardrail	m	3,625.00	2,736.00	6,361.00	0.00	0.00	0.00
				Road Kerb	m	0.00	0.00	0.00	0.00	0.00	0.00
				Signage	No.	77	15	92	0	0	0
				Traffic Signal	No.	0	0	0	0	0	0
				Kilometer Post	No.	18	18	36	0	0	0
				Delineator Post	No.	5	0	5	0	0	0

**LINTASAN RESOURCES SDN. BHD.**  
 MAINTENANCE OF FEDERAL ROADS - WEST COAST, SABAH

**R04 ROAD FURNITURE**

**DISTRICT:** Ranau  
**ROUTE NO:** 22  
**ROAD NAME:** Jalan Kota Kinabalu - Sandakan  
**DATE OF INSPECTION:** February 2012

CHAINAGE		CLEANING	PAINTING	REMARKS
From	To			
Ch 122.650 (Km 159.250)	Ch 127.200 (Km 163.800)	Guardrails <u>748</u> Metre Barriers _____ Metre  Signages & Posts <u>5</u> No. Traffic Signal _____ No. Kilometer Posts <u>4</u> No. Delineator Post <u>-</u> No.	Guardrails _____ Metre Barriers _____ Metre Road Kerbs _____ Metre Sign Posts _____ No. Traffic Light Posts _____ No. Kilometer Posts _____ No. Delineator Posts _____ No.	
Ch 127.200 (Km 163.800)	Ch 136.300 (Km 172.900)	Guardrails <u>985</u> Metre Barriers _____ Metre  Signages & Posts <u>5</u> No. Traffic Signal _____ No. Kilometer Posts <u>9</u> No. Delineator Post <u>-</u> No.	Guardrails _____ Metre Barriers _____ Metre Road Kerbs _____ Metre Sign Posts _____ No. Traffic Light Posts _____ No. Kilometer Posts _____ No. Delineator Posts _____ No.	
Ch 136.300 (Km 172.900)	Ch 141.400 (Km 178.000)	Guardrails <u>1,003</u> Metre Barriers _____ Metre  Signages & Posts <u>5</u> No. Traffic Signal _____ No. Kilometer Posts <u>5</u> No. Delineator Post <u>-</u> No.	Guardrails _____ Metre Barriers _____ Metre Road Kerbs _____ Metre Sign Posts _____ No. Traffic Light Posts _____ No. Kilometer Posts _____ No. Delineator Posts _____ No.	

**LINTASAN RESOURCES SDN. BHD.**  
PRIVATISATION OF WEST COAST SABAH FEDERAL ROADS MAINTENANCE

***SUMMARY - ROAD FURNITURE***

***Month: FEBRUARY 2013***

ITEM	DISTRICT	ROUTE NO.	ROAD NAME	FURNITURE TYPE	UNIT	CLEANING			PAINTING		
						Previous	Current	Cumm.	Previous	Current	Cumm.
1	Kota Kinabalu	01	Jalan Kota Kinabalu-Sindumin	Guardrail	m		-			-	
				Road Kerb	m		-			-	
				Signage	No.	-	-	-	-	-	-
				Traffic Signal	No.	-	-	-	-	-	-
				Kilometer Post	No.	-	-	-	-	-	-
				Delineator Post	No.	-	-	-	-	-	-
2	Penampang	01	Jalan Kota Kinabalu-Sindumin	Guardrail	m	-	-	-	-	-	-
				Road Kerb	m	-	-	-	-	-	-
				Signage	No.	-	-	-	-	-	-
				Traffic Signal	No.	-	-	-	-	-	-
				Kilometer Post	No.	-	-	-	-	-	-
				Delineator Post	No.	-	-	-	-	-	-
3	Papar	01	Jalan Kota Kinabalu-Sindumin	Guardrail	m	650.00	1,124.50	1,774.50	-	-	-
				Road Kerb	m		-		-	-	-
				Signage	No.	143	174	317	-	-	-
				Traffic Signal	No.	-	-	-	-	-	-
				Kilometer Post	No.	8	27	35	-	-	-
				Delineator Post	No.	85	172	257	-	-	-
4	Penampang	500	Jalan Kota Kinabalu-Keningau-Tenom	Guardrail	m	5,707.00	-	5,707.00	-	-	-
				Road Kerb	m		-		-	-	-
				Signage	No.	280	-	280	-	-	-
				Traffic Signal	No.		-		-	-	-
				Kilometer Post	No.	29	-	29	-	-	-
				Delineator Post	No.		-		-	-	-
5	Kota Kinabalu	501	Jalan Kota Kinabalu-Penampang-Lok Kawi	Guardrail	m	-	-	-	-	-	-
				Road Kerb	m		-		-	-	-
				Signage	No.	-	-	-	-	-	-
				Traffic Signal	No.	-	-	-	-	-	-
				Kilometer Post	No.	-	-	-	-	-	-
				Delineator Post	No.		-		-	-	-
6	Penampang	501	Jalan Kota Kinabalu-Penampang-Lok Kawi	Guardrail	m	-	-	-	-	-	-
				Road Kerb	m		-		-	-	-
				Signage	No.	-	-	-	-	-	-
				Traffic Signal	No.	-	-	-	-	-	-
				Kilometer Post	No.	-	-	-	-	-	-
				Delineator Post	No.		-		-	-	-
7	Kota Kinabalu	608	Jalan Masuk Ke Lapangan Terbang Lama	Guardrail	m		-		-	-	
				Road Kerb	m		-		-	-	
				Signage	No.	-	-	-	-	-	
				Traffic Signal	No.	-	-	-	-	-	
				Kilometer Post	No.		-		-	-	
				Delineator Post	No.		-		-	-	

**LINTASAN RESOURCES SDN. BHD.**  
MAINTENANCE OF FEDERAL ROADS - WEST COAST, SABAH

**R04 ROAD FURNITURE**

**DISTRICT:** PAPAR  
**ROUTE NO:** 01  
**ROAD NAME:** JLN KOTA KINABLU-SINDUMIN  
**DATE OF INSPECTION:** FEBRUARY 2013

CHAINAGE		CLEANING	PAINTING	REMARKS
From	To			
44.800	72.470	Guardrails <u>692.50</u> Metre Barriers _____ Metre  Signages & Posts <u>93</u> No. Traffic Signal _____ No. Kilometer Posts _____ No. Delineator Post <u>118</u> No.	Guardrails _____ Metre Barriers _____ Metre Road Kerbs _____ Metre Sign Posts _____ No. Traffic Light Posts _____ No. Kilometer Posts _____ No. Delineator Posts _____ No.	1st cycle for Cleaning Works  RHS (Normal Road) 27 - 28/02/2013
44.800	72.470	Guardrails <u>432</u> Metre Barriers _____ Metre  Signages & Posts <u>75</u> No. Traffic Signal _____ No. Kilometer Posts <u>27</u> No. Delineator Post <u>54</u> No.	Guardrails _____ Metre Barriers _____ Metre Road Kerbs _____ Metre Sign Posts _____ No. Traffic Light Posts _____ No. Kilometer Posts _____ No. Delineator Posts _____ No.	1st cycle for Cleaning Works  LHS (Normal Road) 27 - 28/02/2013
44.800	72.470	Guardrails _____ Metre Barriers _____ Metre  Signages & Posts <u>6</u> No. Traffic Signal _____ No. Kilometer Posts _____ No. Delineator Post _____ No.	Guardrails _____ Metre Barriers _____ Metre Road Kerbs _____ Metre Sign Posts _____ No. Traffic Light Posts _____ No. Kilometer Posts _____ No. Delineator Posts _____ No.	1st cycle for Cleaning Works  MEDIAN (Normal Road) 27 - 28/02/2013

**LINTASAN RESOURCES SDN. BHD.**  
PRIVATISATION OF WEST COAST SABAH FEDERAL ROADS MAINTENANCE

***SUMMARY - ROAD FURNITURE***

**MONTH : FEBRUARY 2013**

ITEM	DISTRICT	ROUTE NO.	ROAD NAME	FURNITURE TYPE	UNIT	CLEANING			PAINTING		
						Previous	Current	Cumm.	Previous	Current	Cumm.
1	Tambunan	500	Jalan Kota Kinabalu-Keningau-Tenom	Guardrail	m	0.00		0.00	0.00		0.00
				Road Kerb	m	0.00		0.00	0.00		0.00
				Signage	No.	0		0	0		0
				Traffic Signal	No.	0		0	0		0
				Kilometer Post	No.	0		0	0		0
				Delineator Post	No.	0		0	0		0
2	Keningau	500	Jalan Kota Kinabalu-Keningau-Tenom	Guardrail	m	5,963.00		5,963.00	0.00		0.00
				Road Kerb	m	0.00		0.00	0.00		0.00
				Signage	No.	67		67	0		0
				Traffic Signal	No.	0		0	0		0
				Kilometer Post	No.	26		26	0		0
				Delineator Post	No.	0		0	0		0
3	Tenom	500	Jalan Kota Kinabalu-Keningau-Tenom	Guardrail	m	0.00	2,450.00	2,450.00	0.00		0.00
				Road Kerb	m	0.00		0.00	0.00		0.00
				Signage	No.	0	78	78	0		0
				Traffic Signal	No.	0		0	0		0
				Kilometer Post	No.	0	22	22	0		0
				Delineator Post	No.	0	106	106	0		0

**LINTASAN RESOURCES SDN. BHD.**  
MAINTENANCE OF FEDERAL ROADS - WEST COAST, SABAH

**R04 ROAD FURNITURE**

**DISTRICT:** TAMBUNAN  
**ROUTE NO:** 500  
**ROAD NAME:** JLN KOTA KINABALU - KENINGAU - TENOM  
**DATE OF INSPECTION:** February 2013

CHAINAGE		CLEANING	PAINTING	REMARKS
From	To			
		Guardrails _____ Metre Barriers _____ Metre  Signages & Posts _____ No. Traffic Signal _____ No. Kilometer Posts _____ No. Delineator Post _____ No. _____	Guardrails _____ Metre Barriers _____ Metre Road Kerbs _____ Metre Sign Posts _____ No. Traffic Light Posts _____ No. Kilometer Posts _____ No. Delineator Posts _____ No. _____	
		Guardrails _____ Metre Barriers _____ Metre  Signages & Posts _____ No. Traffic Signal _____ No. Kilometer Posts _____ No. Delineator Post _____ No. _____	Guardrails _____ Metre Barriers _____ Metre Road Kerbs _____ Metre Sign Posts _____ No. Traffic Light Posts _____ No. Kilometer Posts _____ No. Delineator Posts _____ No. _____	
		Guardrails _____ Metre Barriers _____ Metre  Signages & Posts _____ No. Traffic Signal _____ No. Kilometer Posts _____ No. Delineator Post _____ No. _____	Guardrails _____ Metre Barriers _____ Metre Road Kerbs _____ Metre Sign Posts _____ No. Traffic Light Posts _____ No. Kilometer Posts _____ No. Delineator Posts _____ No. _____	

**LINTASAN RESOURCES SDN. BHD.**  
MAINTENANCE OF FEDERAL ROADS - WEST COAST, SABAH

**R04 ROAD FURNITURE**

**DISTRICT:** KENINGAU  
**ROUTE NO:** 500  
**ROAD NAME:** JLN KOTA KINABALU - KENINGAU - TENOM  
**DATE OF INSPECTION:** February 2013

CHAINAGE		CLEANING	PAINTING	REMARKS
From	To			
		Guardrails _____ Metre Barriers _____ Metre  Signages & Posts _____ No. Traffic Signal _____ No. Kilometer Posts _____ No. Delineator Post _____ No. _____	Guardrails _____ Metre Barriers _____ Metre Road Kerbs _____ Metre Sign Posts _____ No. Traffic Light Posts _____ No. Kilometer Posts _____ No. Delineator Posts _____ No. _____	
		Guardrails _____ Metre Barriers _____ Metre  Signages & Posts _____ No. Traffic Signal _____ No. Kilometer Posts _____ No. Delineator Post _____ No. _____	Guardrails _____ Metre Barriers _____ Metre Road Kerbs _____ Metre Sign Posts _____ No. Traffic Light Posts _____ No. Kilometer Posts _____ No. Delineator Posts _____ No. _____	
		Guardrails _____ Metre Barriers _____ Metre  Signages & Posts _____ No. Traffic Signal _____ No. Kilometer Posts _____ No. Delineator Post _____ No. _____	Guardrails _____ Metre Barriers _____ Metre Road Kerbs _____ Metre Sign Posts _____ No. Traffic Light Posts _____ No. Kilometer Posts _____ No. Delineator Posts _____ No. _____	

**LINTASAN RESOURCES SDN. BHD.**  
MAINTENANCE OF FEDERAL ROADS - WEST COAST, SABAH

**R04 ROAD FURNITURE**

**DISTRICT:** TENOM  
**ROUTE NO:** 500  
**ROAD NAME:** JLN KOTA KINABALU - KENINGAU - TENOM  
**DATE OF INSPECTION:** February 2013

CHAINAGE		CLEANING	PAINTING	REMARKS
From	To			
138.080	160.585	Guardrails <u>2,450</u> Metre Barriers <u>-</u> Metre Signages & Posts <u>78</u> No. Traffic Signal <u>-</u> No. Kilometer Posts <u>22</u> No. Delineator Post <u>106</u> No. <u>-</u>	Guardrails <u>-</u> Metre Barriers <u>-</u> Metre Road Kerbs <u>-</u> Metre Sign Posts <u>-</u> No. Traffic Light Posts <u>-</u> No. Kilometer Posts <u>-</u> No. Delineator Posts <u>-</u> No. <u>-</u>	1st cycle normal road
163.485	163.650	Guardrails <u>-</u> Metre Barriers <u>-</u> Metre Signages & Posts <u>-</u> No. Traffic Signal <u>-</u> No. Kilometer Posts <u>-</u> No. Delineator Post <u>-</u> No. <u>-</u>	Guardrails <u>-</u> Metre Barriers <u>-</u> Metre Road Kerbs <u>-</u> Metre Sign Posts <u>-</u> No. Traffic Light Posts <u>-</u> No. Kilometer Posts <u>-</u> No. Delineator Posts <u>-</u> No. <u>-</u>	1st cycle normal road
		Guardrails _____ Metre Barriers _____ Metre Signages & Posts _____ No. Traffic Signal _____ No. Kilometer Posts _____ No. Delineator Post _____ No. _____	Guardrails _____ Metre Barriers _____ Metre Road Kerbs _____ Metre Sign Posts _____ No. Traffic Light Posts _____ No. Kilometer Posts _____ No. Delineator Posts _____ No. _____	

**LINTASAN RESOURCES SDN. BHD.**  
PRIVATISATION OF WEST COAST SABAH FEDERAL ROADS MAINTENANCE

***SUMMARY - ROAD FURNITURE***

**MONTH: FEBRUARY 2013**

ITEM	DISTRICT	ROUTE NO.	ROAD NAME	FURNITURE TYPE	UNIT	CLEANING			PAINTING		
						Previous	Current	Cumm.	Previous	Current	Cumm.
1	Beaufort	01	Jalan Kota Kinabalu-Sindumin	Guardrail	m	0.00	0.00	0.00	0.00	0.00	0.00
				Road Kerb	m	0.00	0.00	0.00	0.00	0.00	0.00
				Signage	No.	0	0	0	0	0	0
				Traffic Signal	No.	0	0	0	0	0	0
				Kilometer Post	No.	0	0	0	0	0	0
				Delineator Post	No.	0	0	0	0	0	0
2	Sipitang	01	Jalan Kota Kinabalu-Sindumin	Guardrail	m	0.00	0.00	0.00	0.00	0.00	0.00
				Road Kerb	m	0.00	0.00	0.00	0.00	0.00	0.00
				Signage	No.	0	0	0	0	0	0
				Traffic Signal	No.	0	0	0	0	0	0
				Kilometer Post	No.	0	0	0	0	0	0
				Delineator Post	No.	0	0	0	0	0	0
3	Beaufort	502	Jalan Beaufort-Menumbok	Guardrail	m	1,125.00	0.00	1,125.00	0.00	0.00	0.00
				Road Kerb	m	0.00	0.00	0.00	0.00	0.00	0.00
				Signage	No.	255	0	255.00	0	0	0
				Traffic Signal	No.	0	0	0.00	0	0	0
				Kilometer Post	No.	22	0	22.00	0	0	0
				Delineator Post	No.	0	0	0.00	0	0	0
4	Kuala Penyu	502	Jalan Beaufort-Menumbok	Guardrail	m	93.00	1,098.00	1,191.00	0.00	0.00	0.00
				Road Kerb	m	0.00	0.00	0.00	0.00	0.00	0.00
				Signage	No.	111	283	394	0	0	0
				Traffic Signal	No.	0	0	0	0	0	0
				Kilometer Post	No.	9	21	30	0	0	0
				Delineator Post	No.	0	0	0	0	0	0

**LINTASAN RESOURCES SDN. BHD.**  
MAINTENANCE OF FEDERAL ROADS - WEST COAST, SABAH  
**R04 ROAD FURNITURE RECORD**

**DISTRICT:** BEAUFORT

**ROUTE NO:** 01

**ROAD NAME:** JALAN KOTA KINABALU - SINDUMIN

**DATE OF INSPECTION:** FEBRUARY 2013

CHAINAGE		CLEANING	PAINTING	REMARKS
From	To			
		Guardrails _____ Metre Barriers _____ Metre  Signages & Posts _____ No. Traffic Signal _____ No. Kilometer Posts _____ No. Delineator Post _____ No. _____	Guardrails _____ Metre Barriers _____ Metre Road Kerbs _____ Metre Sign Posts _____ No. Traffic Light Posts _____ No. Kilometer Posts _____ No. Delineator Posts _____ No. _____	
		Guardrails _____ Metre Barriers _____ Metre  Signages & Posts _____ No. Traffic Signal _____ No. Kilometer Posts _____ No. Delineator Post _____ No. _____	Guardrails _____ Metre Barriers _____ Metre Road Kerbs _____ Metre Sign Posts _____ No. Traffic Light Posts _____ No. Kilometer Posts _____ No. Delineator Posts _____ No. _____	
		Guardrails _____ Metre Barriers _____ Metre  Signages & Posts _____ No. Traffic Signal _____ No. Kilometer Posts _____ No. Delineator Post _____ No. _____	Guardrails _____ Metre Barriers _____ Metre Road Kerbs _____ Metre Sign Posts _____ No. Traffic Light Posts _____ No. Kilometer Posts _____ No. Delineator Posts _____ No. _____	

**LINTASAN RESOURCES SDN. BHD.**  
MAINTENANCE OF FEDERAL ROADS - WEST COAST, SABAH  
**R04 ROAD FURNITURE RECORD**

**DISTRICT:** SIPITANG

**ROUTE NO:** 01

**ROAD NAME:** JALAN KOTA KINABALU - SINDUMIN

**DATE OF INSPECTION:** FEBRUARY 2013

CHAINAGE		CLEANING	PAINTING	REMARKS
From	To			
		Guardrails _____ Metre Barriers _____ Metre  Signages & Posts _____ No. Traffic Signal _____ No. Kilometer Posts _____ No. Delineator Post _____ No. _____	Guardrails _____ Metre Barriers _____ Metre Road Kerbs _____ Metre Sign Posts _____ No. Traffic Light Posts _____ No. Kilometer Posts _____ No. Delineator Posts _____ No. _____	
		Guardrails _____ Metre Barriers _____ Metre  Signages & Posts _____ No. Traffic Signal _____ No. Kilometer Posts _____ No. Delineator Post _____ No. _____	Guardrails _____ Metre Barriers _____ Metre Road Kerbs _____ Metre Sign Posts _____ No. Traffic Light Posts _____ No. Kilometer Posts _____ No. Delineator Posts _____ No. _____	
		Guardrails _____ Metre Barriers _____ Metre  Signages & Posts _____ No. Traffic Signal _____ No. Kilometer Posts _____ No. Delineator Post _____ No. _____	Guardrails _____ Metre Barriers _____ Metre Road Kerbs _____ Metre Sign Posts _____ No. Traffic Light Posts _____ No. Kilometer Posts _____ No. Delineator Posts _____ No. _____	

**LINTASAN RESOURCES SDN. BHD.**  
 MAINTENANCE OF FEDERAL ROADS - WEST COAST, SABAH  
**R04 ROAD FURNITURE RECORD**

**DISTRICT:** BEAUFORT  
**ROUTE NO:** 502  
**ROAD NAME:** JALAN BEAUFORT - MENUMBOK  
**DATE OF INSPECTION:** FEBRUARY 2013

CHAINAGE		CLEANING	PAINTING	REMARKS
	To			
		Guardrails _____ Metre Barriers _____ Metre  Signages & Posts _____ No. Traffic Signal _____ No. Kilometer Posts _____ No. Delineator Post _____ No. _____	Guardrails _____ Metre Barriers _____ Metre Road Kerbs _____ Metre Sign Posts _____ No. Traffic Light Posts _____ No. Kilometer Posts _____ No. Delineator Posts _____ No. _____	
		Guardrails _____ Metre Barriers _____ Metre  Signages & Posts _____ No. Traffic Signal _____ No. Kilometer Posts _____ No. Delineator Post _____ No. _____	Guardrails _____ Metre Barriers _____ Metre Road Kerbs _____ Metre Sign Posts _____ No. Traffic Light Posts _____ No. Kilometer Posts _____ No. Delineator Posts _____ No. _____	
		Guardrails _____ Metre Barriers _____ Metre  Signages & Posts _____ No. Traffic Signal _____ No. Kilometer Posts _____ No. Delineator Post _____ No. _____	Guardrails _____ Metre Barriers _____ Metre Road Kerbs _____ Metre Sign Posts _____ No. Traffic Light Posts _____ No. Kilometer Posts _____ No. Delineator Posts _____ No. _____	

**LINTASAN RESOURCES SDN. BHD.**  
MAINTENANCE OF FEDERAL ROADS - WEST COAST, SABAH  
**R04 ROAD FURNITURE RECORD**

**DISTRICT:** KUALA PENYU

**ROUTE NO:** 502

**ROAD NAME:** JALAN BEAUFORT - MENUMBOK

**DATE OF INSPECTION:** FEBRUARY 2013

CHAINAGE		CLEANING			PAINTING			REMARKS
	To							
34.431	34.620	Guardrails	210	Metre	Guardrails	_____	Metre	1st cycle for normal road
		Barriers	_____	Metre	Barriers	_____	Metre	
33.010	34.980	Signages & Posts	16	No.	Road Kerbs	_____	Metre	9 nos. need to replace
		Traffic Signal	_____	No.	Sign Posts	_____	No.	
33.010	34.015	Kilometer Posts	2	No.	Traffic Light Posts	_____	No.	1st cycle for normal road
		Delineator Post	_____	No.	Kilometer Posts	_____	No.	
			_____		Delineator Posts	_____	No.	
35.050	35.845	Guardrails	152	Metre	Guardrails	_____	Metre	1st cycle for normal road
		Barriers	_____	Metre	Barriers	_____	Metre	
35.040	38.680	Signages & Posts	29	No.	Road Kerbs	_____	Metre	4 nos. need to replace
		Traffic Signal	_____	No.	Sign Posts	_____	No.	
35.015	38.005	Kilometer Posts	3	No.	Traffic Light Posts	_____	No.	1st cycle for normal road
		Delineator Post	_____	No.	Kilometer Posts	_____	No.	
			_____		Delineator Posts	_____	No.	
40.050	41.890	Guardrails	_____	Metre	Guardrails	_____	Metre	47 nos. need to replace
		Barriers	_____	Metre	Barriers	_____	Metre	
39.000	42.000	Signages & Posts	28	No.	Road Kerbs	_____	Metre	2 nos. need to replace
		Traffic Signal	_____	No.	Sign Posts	_____	No.	
		Kilometer Posts	2	No.	Traffic Light Posts	_____	No.	
		Delineator Post	_____	No.	Kilometer Posts	_____	No.	
			_____		Delineator Posts	_____	No.	

**LINTASAN RESOURCES SDN. BHD.**  
MAINTENANCE OF FEDERAL ROADS - WEST COAST, SABAH  
**R04 ROAD FURNITURE RECORD**

**DISTRICT:** KUALA PENYU  
**ROUTE NO:** 502  
**ROAD NAME:** JALAN BEAUFORT - MENUMBOK  
**DATE OF INSPECTION:** FEBRUARY 2013

CHAINAGE		CLEANING	PAINTING	REMARKS
	To			
45.850	45.981	Guardrails <u>174</u> Metre Barriers _____ Metre	Guardrails _____ Metre Barriers _____ Metre Road Kerbs _____ Metre	1st cycle for normal road
44.800	45.912	Signages & Posts <u>23</u> No. Traffic Signal _____ No.	Sign Posts _____ No. Traffic Light Posts _____ No.	14 nos. need to replace
43.000	45.000	Kilometer Posts <u>3</u> No. Delineator Post _____ No.	Kilometer Posts _____ No. Delineator Posts _____ No.	1st cycle for normal road
46.550	46.631	Guardrails <u>81</u> Metre Barriers _____ Metre	Guardrails _____ Metre Barriers _____ Metre Road Kerbs _____ Metre	1st cycle for normal road
46.005	47.950	Signages & Posts <u>19</u> No. Traffic Signal _____ No.	Sign Posts _____ No. Traffic Light Posts _____ No.	16 nos. need to replace
46.000	47.990	Kilometer Posts <u>3</u> No. Delineator Post _____ No.	Kilometer Posts _____ No. Delineator Posts _____ No.	1st cycle for normal road
48.450	48.490	Guardrails <u>40</u> Metre Barriers _____ Metre	Guardrails _____ Metre Barriers _____ Metre Road Kerbs _____ Metre	1st cycle for normal road
48.375	48.855	Signages & Posts <u>27</u> No. Traffic Signal _____ No. Kilometer Posts _____ No. Delineator Post _____ No.	Sign Posts _____ No. Traffic Light Posts _____ No. Kilometer Posts _____ No. Delineator Posts _____ No.	16 nos. need to replace

**LINTASAN RESOURCES SDN. BHD.**  
MAINTENANCE OF FEDERAL ROADS - WEST COAST, SABAH  
**R04 ROAD FURNITURE RECORD**

**DISTRICT:** KUALA PENYU

**ROUTE NO:** 502

**ROAD NAME:** JALAN BEAUFORT - MENUMBOK

**DATE OF INSPECTION:** FEBRUARY 2013

CHAINAGE		CLEANING	PAINTING	REMARKS
	To			
49.910	49.991	Guardrails <u>81</u> Metre Barriers _____ Metre	Guardrails _____ Metre Barriers _____ Metre Road Kerbs _____ Metre	1st cycle for normal road
49.827	49.979	Signages & Posts <u>12</u> No. Traffic Signal _____ No.	Sign Posts _____ No. Traffic Light Posts _____ No.	1st cycle for normal road
49.990		Kilometer Posts <u>1</u> No. Delineator Post _____ No.	Kilometer Posts _____ No. Delineator Posts _____ No.	1st cycle for normal road
50.057	50.419	Guardrails <u>161</u> Metre Barriers _____ Metre	Guardrails _____ Metre Barriers _____ Metre Road Kerbs _____ Metre	1st cycle for normal road
50.044	50.936	Signages & Posts <u>60</u> No. Traffic Signal _____ No.	Sign Posts _____ No. Traffic Light Posts _____ No.	9 nos. need to replace
50.090	52.990	Kilometer Posts <u>3</u> No. Delineator Post _____ No.	Kilometer Posts _____ No. Delineator Posts _____ No.	1st cycle for normal road
54.960	54.979	Guardrails <u>19</u> Metre Barriers _____ Metre	Guardrails _____ Metre Barriers _____ Metre Road Kerbs _____ Metre	1st cycle for normal road
51.132	54.875	Signages & Posts <u>9</u> No. Traffic Signal _____ No.	Sign Posts _____ No. Traffic Light Posts _____ No.	1st cycle for normal road
53.990	54.985	Kilometer Posts <u>2</u> No. Delineator Post _____ No.	Kilometer Posts _____ No. Delineator Posts _____ No.	1st cycle for normal road

**LINTASAN RESOURCES SDN. BHD.**  
MAINTENANCE OF FEDERAL ROADS - WEST COAST, SABAH  
**R04 ROAD FURNITURE RECORD**

**DISTRICT:** KUALA PENYU

**ROUTE NO:** 502

**ROAD NAME:** JALAN BEAUFORT - MENUMBOK

**DATE OF INSPECTION:** FEBRUARY 2013

CHAINAGE		CLEANING		PAINTING		REMARKS	
	To						
55.370	55.852	Guardrails	84	Metre	Guardrails	Metre	1st cycle for normal road
		Barriers	_____	Metre	Barriers	Metre	
55.330	55.997	Signages & Posts	7	No.	Road Kerbs	Metre	1st cycle for normal road
		Traffic Signal	_____	No.	Sign Posts	No.	
		Kilometer Posts	_____	No.	Traffic Light Posts	No.	
		Delineator Post	_____	No.	Kilometer Posts	No.	
			_____		Delineator Posts	No.	
56.020	56.040	Guardrails	20	Metre	Guardrails	Metre	1st cycle for normal road
		Barriers	_____	Metre	Barriers	Metre	
56.000	57.745	Signages & Posts	7	No.	Road Kerbs	Metre	12 nos. need to replace
		Traffic Signal	_____	No.	Sign Posts	No.	
56.984	57.985	Kilometer Posts	1	No.	Traffic Light Posts	No.	1no. need to replace
		Delineator Post	_____	No.	Kilometer Posts	No.	
			_____		Delineator Posts	No.	
58.910	58.988	Guardrails	76	Metre	Guardrails	Metre	1st cycle for normal road
		Barriers	_____	Metre	Barriers	Metre	
58.385	59.650	Signages & Posts	46	No.	Road Kerbs	Metre	9 nos. need to replace
		Traffic Signal	_____	No.	Sign Posts	No.	
58.980		Kilometer Posts	1	No.	Traffic Light Posts	No.	1no. need to replace
		Delineator Post	_____	No.	Kilometer Posts	No.	
			_____		Delineator Posts	No.	

**R 05**

**PENYENGGARAAN  
JAMBATAN & PEMBENTUNG  
(BRIDGES & CULVERTS)**

DISTRICT : KOTA BELUD  
ROUTE NO : 01 - JALAN KOTA KINABALU - KUDAT  
LOCATION : CH 61.570  
KM 61.570

**R05 - BRIDGES & CULVERTS**  
**CULVERT CLEARING**



**BEFORE**



**IN PROGRESS**



**AFTER**

DISTRICT : TUARAN  
ROUTE NO : 503 JALAN BERUNGIS - KOTA BELUD  
LOCATION : CH 9.665  
KM 40.065

**R05 CULVERT CLEARING**



**BEFORE**



**IN PROGRESS**



**AFTER**

DISTRICT : RANAU  
ROUTE NO : 22 - JALAN KOTA KINABALU - SANDAKAN  
LOCATION : CH 130.600 (KM 167.200) - LHS (INLET)

**R05 CULVERT CLEARING**



**BEFORE**



**IN PROGRESS**



**AFTER**

DISTRICT : RANAU  
ROUTE NO : 22 - JALAN KOTA KINABALU - SANDAKAN  
LOCATION : CH 130.949 (KM 167.549)-LHS(OUTLET)

### R05 CULVERT CLEARING



**BEFORE**



**IN PROGRESS**



**AFTER**

DISTRICT : RANAU  
ROUTE NO : 22 - JALAN KOTA KINABALU - SANDAKAN  
LOCATION : CH 131.224 (KM 167.824)-RHS (OUTLET)

### R05 CULVERT CLEARING



**BEFORE**



**IN PROGRESS**



**AFTER**

DISTRICT : PENAMPANG  
ROUTE NO : 500-JALAN KK - PENAMPANG - TENOM  
LOCATION : CH 41.645 ( C124 )  
KM 51.645

**R05 - BRIDGES & CULVERTS**  
**CULVERT CLEARING**



**BEFORE**



**IN PROGRESS**



**AFTER**

DISTRICT : TAMBUNAN  
ROUTE NO : 500 - JALAN KOTA KINABALU - KENINGAU - TENOM  
LOCATION : CH 56.100  
KM 66.100

**R05 - BRIDGES & CULVERTS**  
**CULVERT CLEARING**



**BEFORE**



**IN PROGRESS**



**AFTER**

DISTRICT : KUALA PENYU  
ROUTE NO : R502 JALAN BEAUFORT-MENUMBOK  
LOCATION : CH 34.832 - LHS  
KM 34.832

**R05 - BRIDGES & CULVERTS**  
**CULVERT CLEARING**



**BEFORE**



**IN PROGRESS**



**AFTER**

DISTRICT : KUALA PENYU  
ROUTE NO : R502 JALAN BEAUFORT-MENUMBOK  
LOCATION : CH 40.371 - LHS  
KM 40.371

**R05 - BRIDGES & CULVERTS**  
**CULVERT CLEARING**



**BEFORE**



**IN PROGRESS**



**AFTER**

LINTASAN RESOURCES SDN. BHD.  
**CULVERT CLEARING  
GRAND SUMMARY**

MONTH: FEBRUARY 2013

DISTRICT	ROUTE NO.	ROAD NAME	Single Cell			Twin Cell			Multi Cell		
			Previous	Current	Cumm.	Previous	Current	Cumm.	Previous	Current	Cumm.
			(No.)	(No.)	(No.)	(No.)	(No.)	(No.)	(No.)	(No.)	(No.)
Kota Belud	01	Jalan Kota Kinabalu-Kudat	28	63	91	8	0	8	0	0	0
Kota Marudu	01	Jalan Kota Kinabalu-Kudat	0	0	0	0	2	2	0	1	1
Kudat	01	Jalan Kota Kinabalu-Kudat	0	0	0	0	0	0	0	0	0
Tuaran	01	Jalan Kota Kinabalu-Kudat	60	0	60	1	0	1	1	0	1
	22	Jalan Kota Kinabalu-Sandakan	0	0	0	0	0	0	0	0	0
	503	Jalan Berungis-Kota Belud	12	61	73	0	4	4	1	2	3
Kota Kinabalu	01	Jalan Kota Kinabalu-Kudat	26	41	67	7	5	12	6	1	7
	01	Jalan Kota Kinabalu-Sindumin	0	0	0	0	0	0	0	0	0
	501	Jalan Kota Kinabalu-Penampang-Lok Kawi	0	0	0	0	0	0	0	0	0
	606	Jalan Susur Sepangar Bay	0	0	0	0	0	0	0	0	0
	607	Jalan Masuk Ke Pelabuhan Baru	3	0	3	0	0	0	0	0	0
	608	Jalan Masuk Ke Lapangan Terbang Lama	0	0	0	0	0	0	0	0	0
Penampang	01	Jalan Kota Kinabalu-Sindumin	30	0	30	0	0	0	4	0	4
	500	Jalan Kota Kinabalu-Keningau-Tenom	7	59	66	0	4	4	0	0	0
	501	Jalan Kota Kinabalu-Penampang-Lok Kawi	0	0	0	0	0	0	0	1	1
Papar	01	Jalan Kota Kinabalu-Sindumin	0	11	11	0	33	33	0	6	6
Ranau	22	Jalan Kota Kinabalu-Sandakan	62	29	91	4	0	4	4	1	5
Tambunan	500	Jalan Kota Kinabalu-Keningau-Tenom	50	98	148	8	1	9	0	5	5
Keningau	500	Jalan Kota Kinabalu-Keningau-Tenom	0	0	0	0	0	0	0	0	0
Tenom	500	Jalan Kota Kinabalu-Keningau-Tenom	0	0	0	0	0	0	0	0	0
Beaufort	01	Jalan Kota Kinabalu-Sindumin	0	0	0	0	0	0	0	0	0
	502	Jalan Beaufort-Menumbok	21	0	21	5	0	5	0	0	0
Sipitang	01	Jalan Kota Kinabalu-Sindumin	0	0	0	0	0	0	0	0	0
Kuala Penyu	502	Jalan Beaufort-Menumbok	11	62	73	7	20	27	0	1	1
<b>TOTAL</b>			<b>310</b>	<b>424</b>	<b>734</b>	<b>40</b>	<b>69</b>	<b>109</b>	<b>16</b>	<b>18</b>	<b>34</b>

**PROGRESS REPORT**

Form: LRSB-OP-F058-R05S(C)

Rev: 0

**LINTASAN RESOURCES SDN. BHD.**

PRIVATISATION OF WEST COAST SABAH FEDERAL ROADS MAINTENANCE

***SUMMARY - CULVERT CLEARING***MONTH : FEBRUARY 2013

ITEM	DISTRICT	ROUTE NO	ROAD NAME	Single Cell			Twin Cell			3 / 4 / 5 / 6-Cell		
				Previous	Current	Cumm.	Previous	Current	Cumm.	Previous	Current	Cumm.
				(No.)	(No.)	(No.)	(No.)	(No.)	(No.)	(No.)	(No.)	(No.)
1	Kota Belud	01	Jalan Kota Kinabalu - Kudat	28	63	91	8	-	8	-	-	-
2	Kota Marudu	01	Jalan Kota Kinabalu - Kudat	-	-	-	-	2	2	-	1	1
3	Kudat	01	Jalan Kota Kinabalu - Kudat	-	-	-	-	-	-	-	-	-
<b>TOTAL :</b>				<b>28</b>	<b>63</b>	<b>91</b>	<b>8</b>	<b>2</b>	<b>10</b>	<b>-</b>	<b>1</b>	<b>1</b>

**LINTASAN RESOURCES SDN. BHD.**  
MAINTENANCE OF FEDERAL ROADS - WEST COAST, SABAH  
**R05 CULVERT CLEARING RECORD**

**DISTRICT:** KOTA BELUD  
**ROUTE NO:** 01  
**ROAD NAME:** JALAN KOTA KINABALU - KUDAT  
**MONTH:** FEBRUARY 2013

Item	Chainage	Culvert No.	Single Cell				Twin Cell				Multi Cell				Date of Clearing	REMARKS
			RCP (No.)	BC (No.)	CMP (No.)	Total (No.)	RCP (No.)	BC (No.)	CMP (No.)	Total (No.)	RCP (No.)	BC (No.)	CMP (No.)	Total (No.)		
<b>BROUGHT FORWARD:</b>			20	1	7	28	6	2	0	8	0	0	0	0		
1	76.760				1	1				0				0	02 Feb 13	
2	76.670		1			1				0				0	02 Feb 13	
3	76.280				1	1				0				0	02 Feb 13	Protocol Road 4th Cycle
4	75.375		1			1				0				0	02 Feb 13	Protocol Road 4th Cycle
5	75.260		1			1				0				0	03 Feb 13	Protocol Road 4th Cycle
6	74.120			1		1				0				0	03 Feb 13	Protocol Road 4th Cycle
7	73.980		1			1				0				0	03 Feb 13	Protocol Road 4th Cycle
8	73.770		1			1				0				0	04 Feb 13	Protocol Road 4th Cycle
9	73.580		1			1				0				0	04 Feb 13	Protocol Road 4th Cycle
10	73.470		1			1				0				0	04 Feb 13	Protocol Road 4th Cycle
11	73.270		1			1				0				0	04 Feb 13	Protocol Road 4th Cycle
12	72.980		1			1				0				0	07 Feb 13	Protocol Road 4th Cycle
13	72.670			1		1				0				0	07 Feb 13	Protocol Road 4th Cycle
14	72.380		1			1				0				0	07 Feb 13	
15	72.120		1			1				0				0	07 Feb 13	
<b>CARRIED FORWARD :</b>			31	3	9	43	6	2	0	8	0	0	0	0		

**LINTASAN RESOURCES SDN. BHD.**  
MAINTENANCE OF FEDERAL ROADS - WEST COAST, SABAH  
**R05 CULVERT CLEARING RECORD**

**DISTRICT:** KOTA BELUD  
**ROUTE NO:** 01  
**ROAD NAME:** JALAN KOTA KINABALU - KUDAT  
**MONTH:** FEBRUARY 2013

Item	Chainage	Culvert No.	Single Cell				Twin Cell				Multi Cell				Date of Clearing	REMARKS
			RCP (No.)	BC (No.)	CMP (No.)	Total (No.)	RCP (No.)	BC (No.)	CMP (No.)	Total (No.)	RCP (No.)	BC (No.)	CMP (No.)	Total (No.)		
<b>BROUGHT FORWARD:</b>			31	3	9	43	6	2	0	8	0	0	0	0		
16	72.070		1			1				0				0	08 Feb 13	
17	71.870		1			1				0				0	08 Feb 13	
18	71.170		1			1				0				0	08 Feb 13	
19	71.080		1			1				0				0	08 Feb 13	
20	71.070		1			1				0				0	15 Feb 13	
21	70.670		1			1				0				0	15 Feb 13	
22	70.270		1			1				0				0	15 Feb 13	
23	70.170		1			1				0				0	15 Feb 13	
24	69.770		1			1				0				0	16 Feb 13	
25	69.570		1			1				0				0	16 Feb 13	
26	69.370		1			1				0				0	16 Feb 13	
27	69.070		1			1				0				0	16 Feb 13	
28	68.770		1			1				0				0	18 Feb 13	
29	68.570		1			1				0				0	18 Feb 13	
30	68.300		1			1				0				0	18 Feb 13	
<b>CARRIED FORWARD :</b>			46	3	9	58	6	2	0	8	0	0	0	0		

**LINTASAN RESOURCES SDN. BHD.**  
MAINTENANCE OF FEDERAL ROADS - WEST COAST, SABAH  
**R05 CULVERT CLEARING RECORD**

**DISTRICT:** KOTA BELUD

**ROUTE NO:** 01

**ROAD NAME:** JALAN KOTA KINABALU - KUDAT

**MONTH:** FEBRUARY 2013

Item	Chainage	Culvert No.	Single Cell				Twin Cell				Multi Cell				Date of Clearing	REMARKS
			RCP (No.)	BC (No.)	CMP (No.)	Total (No.)	RCP (No.)	BC (No.)	CMP (No.)	Total (No.)	RCP (No.)	BC (No.)	CMP (No.)	Total (No.)		
<b>BROUGHT FORWARD:</b>			46	3	9	58	6	2	0	8	0	0	0	0		
31	68.270		1			1				0				0	18 Feb 13	
32	68.070		1			1				0				0	19 Feb 13	
33	67.870		1			1				0				0	19 Feb 13	
34	67.350		1			1				0				0	19 Feb 13	
35	67.240		1			1				0				0	19 Feb 13	
36	67.070		1			1				0				0	20 Feb 13	
37	66.775		1			1				0				0	20 Feb 13	
38	66.770		1			1				0				0	20 Feb 13	
39	66.180		1			1				0				0	21 Feb 13	
40	65.955		1			1				0				0	21 Feb 13	
41	65.530		1			1				0				0	21 Feb 13	
42	64.770		1			1				0				0	21 Feb 13	
43	64.570		1			1				0				0	23 Feb 13	
44	64.290		1			1				0				0	23 Feb 13	
45	64.190		1			1				0				0	23 Feb 13	
<b>CARRIED FORWARD :</b>			61	3	9	73	6	2	0	8	0	0	0	0		

**LINTASAN RESOURCES SDN. BHD.**  
MAINTENANCE OF FEDERAL ROADS - WEST COAST, SABAH  
**R05 CULVERT CLEARING RECORD**

**DISTRICT:** KOTA BELUD  
**ROUTE NO:** 01  
**ROAD NAME:** JALAN KOTA KINABALU - KUDAT  
**MONTH:** FEBRUARY 2013

Item	Chainage	Culvert No.	Single Cell				Twin Cell				Multi Cell				Date of Clearing	REMARKS
			RCP (No.)	BC (No.)	CMP (No.)	Total (No.)	RCP (No.)	BC (No.)	CMP (No.)	Total (No.)	RCP (No.)	BC (No.)	CMP (No.)	Total (No.)		
<b>BROUGHT FORWARD:</b>			61	3	9	73	6	2	0	8	0	0	0	0		
46	63.680		1			1				0				0	23 Feb 13	
47	63.580		1			1				0				0	25 Feb 13	
48	63.370		1			1				0				0	25 Feb 13	
49	63.170		1			1				0				0	25 Feb 13	
50	62.870			1		1				0				0	25 Feb 13	
51	62.570		1			1				0				0	26 Feb 13	
52	62.470			1		1				0				0	26 Feb 13	
53	62.370		1			1				0				0	26 Feb 13	
54	61.970		1			1				0				0	26 Feb 13	
55	61.770		1			1				0				0	27 Feb 13	
56	61.570		1			1				0				0	27 Feb 13	
57	61.470		1			1				0				0	27 Feb 13	
58	61.370		1			1				0				0	27 Feb 13	
59	61.170		1			1				0				0	28 Feb 13	
60	61.070		1			1				0				0	28 Feb 13	
<b>CARRIED FORWARD :</b>			74	5	9	88	6	2	0	8	0	0	0	0		

**LINTASAN RESOURCES SDN. BHD.**  
MAINTENANCE OF FEDERAL ROADS - WEST COAST, SABAH  
**R05 CULVERT CLEARING RECORD**

**DISTRICT:** KOTA BELUD  
**ROUTE NO:** 01  
**ROAD NAME:** JALAN KOTA KINABALU - KUDAT  
**MONTH:** FEBRUARY 2013

Item	Chainage	Culvert No.	Single Cell				Twin Cell				Multi Cell				Date of Clearing	REMARKS
			RCP (No.)	BC (No.)	CMP (No.)	Total (No.)	RCP (No.)	BC (No.)	CMP (No.)	Total (No.)	RCP (No.)	BC (No.)	CMP (No.)	Total (No.)		
<b>BROUGHT FORWARD:</b>			74	5	9	88	6	2	0	8	0	0	0	0		
61	60.680		1			1				0				0	28 Feb 13	
62	60.170		1			1				0				0	28 Feb 13	
63	59.770		1			1				0				0	28 Feb 13	
64																
65																
66																
67																
68																
69																
70																
71																
72																
73																
74																
75																
<b>BALANCE END OF FEB :</b>			77	5	9	91	6	2	0	8	0	0	0	0		

**LINTASAN RESOURCES SDN. BHD.**  
MAINTENANCE OF FEDERAL ROADS - WEST COAST, SABAH  
**R05 CULVERT CLEARING RECORD**

**DISTRICT:** KOTA MARUDU

**ROUTE NO:** 01

**ROAD NAME:** JALAN KOTA KINABALI - KUDAT

**MONTH:** FEBRUARY 2013

Item	Chainage	Culvert No.	Single Cell				Twin Cell				Multi Cell				Date of Clearing	REMARKS
			RCP (No.)	BC (No.)	CMP (No.)	Total (No.)	RCP (No.)	BC (No.)	CMP (No.)	Total (No.)	RCP (No.)	BC (No.)	CMP (No.)	Total (No.)		
<b>BROUGHT FORWARD:</b>			0	0	0	0	0	0	0	0	0	0	0			
1	121.004					0			1	1				0	07 Feb 13	Protocol Road 4th Cycle
2	120.901					0						1	1	1	11 Feb 13	Protocol Road 4th Cycle
3	120.792					0			1	1				0	12 Feb 13	Protocol Road 4th Cycle
4																
5																
6																
7																
8																
9																
10																
11																
12																
13																
14																
15																
<b>BALANCE END OF FEB :</b>			0	0	0	0	0	0	2	2	0	0	1	1		

**LINTASAN RESOURCES SDN. BHD.**  
MAINTENANCE OF FEDERAL ROADS - WEST COAST, SABAH  
**R05 CULVERT CLEARING RECORD**

**DISTRICT:** KUDAT  
**ROUTE NO:** 01  
**ROAD NAME:** JALAN KOTA KINABALU - KUDAT  
**MONTH:** FEBRUARY 2013

Item	Chainage	Culvert No.	Single Cell				Twin Cell				Multi Cell				Date of Clearing	REMARKS
			RCP (No.)	BC (No.)	CMP (No.)	Total (No.)	RCP (No.)	BC (No.)	CMP (No.)	Total (No.)	RCP (No.)	BC (No.)	CMP (No.)	Total (No.)		
<b>BROUGHT FORWARD:</b>			0	0	0	0	0	0	0	0	0	0	0	0		
1																
2																
3																
4																
5																
6																
7																
8																
9																
10																
11																
12																
13																
14																
15																
<b>BALANCE END OF FEB :</b>			0	0	0	0	0	0	0	0	0	0	0	0		

**LINTASAN RESOURCES SDN. BHD.**

PRIVATISATION OF WEST COAST SABAH FEDERAL ROADS MAINTENANCE

***SUMMARY - CULVERT CLEARING***

*Month: FEBRUARY 2013*

ITEM	DISTRICT	ROUTE NO	ROAD NAME	Single Cell			Twin Cell			Multi Cell		
				Previous	Current	Cumm.	Previous	Current	Cumm.	Previous	Current	Cumm.
				(No.)	(No.)	(No.)	(No.)	(No.)	(No.)	(No.)	(No.)	(No.)
1	Kota Kinabalu	01	Jalan Kota Kinabalu - Kudat	26	41	67	7	5	12	6	1	7
2	Tuaran	01	Jalan Kota Kinabalu - Kudat	60	-	60	1	-	1	1	-	1
3	Tuaran	22	Jalan Kota Kinabalu - Sandakan	-	-	-	-	-	-	-	-	-
4	Tuaran	503	Jalan Berungis - Kota Belud	12	61	73	-	4	4	1	2	3
5	Kota Kinabalu	606	Jalan Susur Sepangar Bay	-	-	-	-	-	-	-	-	-
6	Kota Kinabalu	607	Jalan Masuk Ke Pelabuhan Baru, KK	3	-	3	-	-	-	-	-	-
<b>TOTAL :</b>				<b>101</b>	<b>102</b>	<b>203</b>	<b>8</b>	<b>9</b>	<b>17</b>	<b>8</b>	<b>3</b>	<b>11</b>



**LINTASAN RESOURCES SDN. BHD.**  
 MAINTENANCE OF FEDERAL ROADS - WEST COAST, SABAH  
**R05 CULVERT CLEARING RECORD**

**DISTRICT:** KOTA KINABALU  
**ROUTE NO:** 01  
**ROAD NAME:** JALAN KOTA KINABALU - KUDAT  
**MONTH:** FEBRUARY 2013

Item	Chainage	Culvert No.	Single Cell				Twin Cell				Multi Cell				Date of Clearing	REMARKS
			RCP (No.)	BC (No.)	CMP (No.)	Total (No.)	RCP (No.)	BC (No.)	CMP (No.)	Total (No.)	RCP (No.)	BC (No.)	CMP (No.)	Total (No.)		
<b>BROUGHT FORWARD:</b>			35	3	0	38	6	4	0	10	2	4	0	6		
16	14.278		1			1								08 Feb 13		
17	14.502		1			1								08 Feb 13		
18	14.542		1			1								08 Feb 13		
19	14.980		1			1								08 Feb 13		
20	15.075		1			1								08 Feb 13		
21	15.160		1			1								08 Feb 13		
22	15.414		1			1								08 Feb 13		
23	15.520	A1015410	1			1								08 Feb 13		
24	15.660		1			1								08 Feb 13		
25	15.660		1			1								08 Feb 13		
26	15.785		1			1								08 Feb 13		
27	15.800		1			1								08 Feb 13		
28	16.125		1			1								14 Feb 13		
29	16.151		1			1								14 Feb 13		
30	16.237		1			1								14 Feb 13		
<b>CARRIED FORWARD :</b>			50	3	0	53	6	4	0	10	2	4	0	6		





**LINTASAN RESOURCES SDN. BHD.**  
 MAINTENANCE OF FEDERAL ROADS - WEST COAST, SABAH  
**R05 CULVERT CLEARING RECORD**

**DISTRICT:** TUARAN

**ROUTE NO:** 01

**ROAD NAME:** JALAN KOTA KINABALU - KUDAT

**MONTH:** FEBRUARY 2013

Item	Chainage	Culvert No.	Single Cell				Twin Cell				Multi Cell				Date of Clearing	REMARKS
			RCP (No.)	BC (No.)	CMP (No.)	Total (No.)	RCP (No.)	BC (No.)	CMP (No.)	Total (No.)	RCP (No.)	BC (No.)	CMP (No.)	Total (No.)		
<b>BROUGHT FORWARD:</b>			54	5	1	60	0	1	0	1	0	1	0	1		
<b>TOTAL :</b>			54	5	1	60	0	1	0	1	0	1	0	1		

**LINTASAN RESOURCES SDN. BHD.**  
MAINTENANCE OF FEDERAL ROADS - WEST COAST, SABAH  
**R05 CULVERT CLEARING RECORD**

**DISTRICT:** TUARAN

**ROUTE NO:** 503

**ROAD NAME:** JALAN BERUNGIS - KOTA BELUD

**MONTH:** FEBRUARY 2013

Item	Chainage	Culvert No.	Single Cell				Twin Cell				Multi Cell				Date of Clearing	REMARKS
			RCP (No.)	BC (No.)	CMP (No.)	Total (No.)	RCP (No.)	BC (No.)	CMP (No.)	Total (No.)	RCP (No.)	BC (No.)	CMP (No.)	Total (No.)		
<b>BROUGHT FORWARD:</b>			12	0	0	12	0	0	0	0	0	1	0	1		
1	3.313		1			1									02 Feb 13	
2	3.155		1			1									02 Feb 13	
3	3.244		1			1									02 Feb 13	
4	3.315			1		1									02 Feb 13	
5	4.535		1			1									02 Feb 13	
6	4.881		1			1									02 Feb 13	
7	5.047		1			1									05 Feb 13	
8	5.189		1			1									05 Feb 13	
9	5.275		1			1									05 Feb 13	
10	5.684		1			1									05 Feb 13	
11	5.929		1			1									05 Feb 13	
12	6.160		1			1									09 Feb 13	
13	6.633		1			1									09 Feb 13	
14	6.908		1			1									09 Feb 13	
15	6.990		1			1									09 Feb 13	
<b>CARRIED FORWARD :</b>			26	1	0	27	0	0	0	0	0	1	0	1		

**LINTASAN RESOURCES SDN. BHD.**  
MAINTENANCE OF FEDERAL ROADS - WEST COAST, SABAH  
**R05 CULVERT CLEARING RECORD**

**DISTRICT:** TUARAN

**ROUTE NO:** 503

**ROAD NAME:** JALAN BERUNGIS - KOTA BELUD

**MONTH:** FEBRUARY 2013

Item	Chainage	Culvert No.	Single Cell				Twin Cell				Multi Cell				Date of Clearing	REMARKS
			RCP (No.)	BC (No.)	CMP (No.)	Total (No.)	RCP (No.)	BC (No.)	CMP (No.)	Total (No.)	RCP (No.)	BC (No.)	CMP (No.)	Total (No.)		
<b>BROUGHT FORWARD:</b>			26	1	0	27	0	0	0	0	0	1	0	1		
16	7.088		1			1								09 Feb 13		
17	7.387		1			1								09 Feb 13		
18	7.570		1			1								09 Feb 13		
19	7.778		1			1								12 Feb 13		
20	7.928		1			1								12 Feb 13		
21	8.097									1			1	12 Feb 13		
22	8.200		1			1								12 Feb 13		
23	8.570										1		1	12 Feb 13		
24	8.665		1			1								12 Feb 13		
25	8.755		1			1								12 Feb 13		
26	8.922		1			1								12 Feb 13		
27	9.030		1			1								15 Feb 13		
28	9.392		1			1								15 Feb 13		
29	9.665		1			1								15 Feb 13		
30	9.932							1	1					15 Feb 13		
<b>CARRIED FORWARD :</b>			38	1	0	39	0	1	0	1	1	2	0	3		

**LINTASAN RESOURCES SDN. BHD.**  
MAINTENANCE OF FEDERAL ROADS - WEST COAST, SABAH  
**R05 CULVERT CLEARING RECORD**

**DISTRICT:** TUARAN  
**ROUTE NO:** 503  
**ROAD NAME:** JALAN BERUNGIS - KOTA BELUD  
**MONTH:** FEBRUARY 2013

Item	Chainage	Culvert No.	Single Cell				Twin Cell				Multi Cell				Date of Clearing	REMARKS
			RCP (No.)	BC (No.)	CMP (No.)	Total (No.)	RCP (No.)	BC (No.)	CMP (No.)	Total (No.)	RCP (No.)	BC (No.)	CMP (No.)	Total (No.)		
<b>BROUGHT FORWARD:</b>			38	1	0	39	0	1	0	1	1	2	0	3		
31	9.665		1			1								15 Feb 13		
32	9.932						1		1					15 Feb 13		
33	10.429		1			1								15 Feb 13		
34	10.626		1			1								19 Feb 13		
35	10.705		1			1								19 Feb 13		
36	10.876		1			1								19 Feb 13		
37	11.000		1			1								19 Feb 13		
38	11.113						1		1					19 Feb 13		
39	11.227		1			1								19 Feb 13		
40	11.502		1			1								19 Feb 13		
41	11.722		1			1								19 Feb 13		
42	11.847		1			1								19 Feb 13		
43	12.080		1			1								22 Feb 13		
44	12.185		1			1								22 Feb 13		
45	12.300		1			1								22 Feb 13		
<b>CARRIED FORWARD :</b>			51	1	0	52	0	3	0	3	1	2	0	3		

**LINTASAN RESOURCES SDN. BHD.**  
MAINTENANCE OF FEDERAL ROADS - WEST COAST, SABAH  
**R05 CULVERT CLEARING RECORD**

**DISTRICT:** TUARAN

**ROUTE NO:** 503

**ROAD NAME:** JALAN BERUNGIS - KOTA BELUD

**MONTH:** FEBRUARY 2013

Item	Chainage	Culvert No.	Single Cell				Twin Cell				Multi Cell				Date of Clearing	REMARKS
			RCP (No.)	BC (No.)	CMP (No.)	Total (No.)	RCP (No.)	BC (No.)	CMP (No.)	Total (No.)	RCP (No.)	BC (No.)	CMP (No.)	Total (No.)		
<b>BROUGHT FORWARD:</b>			51	1	0	52	0	3	0	3	1	2	0	3		
46	12.421		1			1								22 Feb 13		
47	13.177		1			1								22 Feb 13		
48	13.263		1			1								22 Feb 13		
49	13.360		1			1								22 Feb 13		
50	13.450		1			1								22 Feb 13		
51	13.566		1			1								25 Feb 13		
52	13.700		1			1								25 Feb 13		
53	13.732		1			1								25 Feb 13		
54	14.005		1			1								25 Feb 13		
55	14.114		1			1								25 Feb 13		
56	14.206		1			1								25 Feb 13		
57	14.335		1			1								25 Feb 13		
58	14.444		1			1								25 Feb 13		
59	14.543		1			1								25 Feb 13		
60	14.697		1			1								25 Feb 13		
<b>CARRIED FORWARD :</b>			66	1	0	67	0	3	0	3	1	2	0	3		



**LINTASAN RESOURCES SDN. BHD.**  
 MAINTENANCE OF FEDERAL ROADS - WEST COAST, SABAH  
**R05 CULVERT CLEARING RECORD**

**DISTRICT:** KOTA KINABALU  
**ROUTE NO:** 607  
**ROAD NAME:** JALAN MASUK KE PELABUHAN BARU, KK  
**MONTH:** FEBRUARY 2013

Item	Chainage	Culvert No.	Single Cell				Twin Cell				Multi Cell				Date of Clearing	REMARKS
			RCP (No.)	BC (No.)	CMP (No.)	Total (No.)	RCP (No.)	BC (No.)	CMP (No.)	Total (No.)	RCP (No.)	BC (No.)	CMP (No.)	Total (No.)		
<b>BROUGHT FORWARD:</b>			0	3	0	3	0	0	0	0	0	0	0	0		
<b>TOTAL :</b>			0	3	0	3	0	0	0	0	0	0	0			

**LINTASAN RESOURCES SDN. BHD.**  
PRIVATISATION OF WEST COAST SABAH FEDERAL ROADS MAINTENANCE

***SUMMARY - CULVERT CLEARING***

**MONTH: FEBRUARY 2013**

ITEM	DISTRICT	ROUTE NO	ROAD NAME	Single Cell			Twin Cell			Multi Cell		
				Previous	Current	Cumm.	Previous	Current	Cumm.	Previous	Current	Cumm.
				(No.)	(No.)	(No.)	(No.)	(No.)	(No.)	(No.)	(No.)	(No.)
1	Ranau	22	Jalan Kota Kinabalu - Sandakan	62	29	91	4	0	4	4	1	5
<b>TOTAL :</b>				<b>62</b>	<b>29</b>	<b>91</b>	<b>4</b>	<b>0</b>	<b>4</b>	<b>4</b>	<b>1</b>	<b>5</b>

**LINTASAN RESOURCES SDN. BHD.**  
MAINTENANCE OF FEDERAL ROADS - WEST COAST, SABAH  
**R05 CULVERT CLEARING RECORD**

**DISTRICT:** Ranau  
**ROUTE NO:** 22  
**ROAD NAME:** Jalan Kota Kinabalu - Sandakan  
**MONTH:** February 2012

Item	Chainage	Culvert No.	Single Cell				Twin Cell				Multi Cell				Date of Clearing	REMARKS
			RCP (No.)	BC (No.)	CMP (No.)	Total (No.)	RCP (No.)	BC (No.)	CMP (No.)	Total (No.)	RCP (No.)	BC (No.)	CMP (No.)	Total (No.)		
<b>BROUGHT FORWARD FROM JANUARY 2013:</b>			<b>52</b>	<b>4</b>	<b>6</b>	<b>62</b>	<b>3</b>	<b>0</b>	<b>1</b>	<b>4</b>	<b>1</b>	<b>2</b>	<b>1</b>	<b>4</b>		
1	123.816	-	1			1			0				0	01 Feb 13		
2	130.600	-	1			1			0				0	01 Feb 13		
3	130.949	-	1			1			0				0	01 Feb 13		
4	131.224	-		1		1			0				0	02 Feb 13		
5	131.300	-			1	1			0				0	02 Feb 13		
6	131.470	-				0			0			1	1	02 Feb 13		
7	131.518	-	1			1			0				0	03 Feb 13		
8	131.667	-	1			1			0				0	03 Feb 13		
9	131.846	-	1			1			0				0	03 Feb 13		
10	132.100	-	1			1			0				0	04 Feb 13		
11	132.375	-	1			1			0				0	04 Feb 13		
12	132.473	-			1	1			0				0	04 Feb 13		
13	132.664	-			1	1			0				0	06 Feb 13		
14	133.441	-			1	1			0				0	06 Feb 13		
15	133.636	-	1			1			0				0	06 Feb 13		
<b>CARRIED FORWARD :</b>			<b>61</b>	<b>5</b>	<b>10</b>	<b>76</b>	<b>3</b>	<b>0</b>	<b>1</b>	<b>4</b>	<b>1</b>	<b>2</b>	<b>2</b>	<b>5</b>		

**LINTASAN RESOURCES SDN. BHD.**  
MAINTENANCE OF FEDERAL ROADS - WEST COAST, SABAH  
**R05 CULVERT CLEARING RECORD**

**DISTRICT:** Ranau  
**ROUTE NO:** 22  
**ROAD NAME:** Jalan Kota Kinabalu - Sandakan  
**MONTH:** February 2012

Item	Chainage	Culvert No.	Single Cell				Twin Cell				Multi Cell				Date of Clearing	REMARKS
			RCP (No.)	BC (No.)	CMP (No.)	Total (No.)	RCP (No.)	BC (No.)	CMP (No.)	Total (No.)	RCP (No.)	BC (No.)	CMP (No.)	Total (No.)		
<b>BROUGHT FORWARD:</b>			<b>61</b>	<b>5</b>	<b>10</b>	<b>76</b>	<b>3</b>	<b>0</b>	<b>1</b>	<b>4</b>	<b>1</b>	<b>2</b>	<b>2</b>	<b>5</b>		
16	133.881	-	1			1			0				0	07 Feb 13		
17	135.505	-			1	1			0				0	07 Feb 13		
18	136.000	-	1			1			0				0	07 Feb 13		
19	136.020	-	1			1			0				0	08 Feb 13		
20	136.200	-			1	1			0				0	08 Feb 13		
21	136.834	-			1	1			0				0	08 Feb 13		
22	137.174	-			1	1			0				0	09 Feb 13		
23	137.867	A4.175.630	1			1			0				0	09 Feb 13		
24	138.107	-			1	1			0				0	09 Feb 13		
25	139.026	-			1	1			0				0	13 Feb 13		
26	139.196	-			1	1			0				0	13 Feb 13		
27	139.367	-	1			1			0				0	13 Feb 13		
28	140.894	-			1	1			0				0	14 Feb 13		
29	140.993	A4.177.600			1	1			0				0	14 Feb 13		
30	139.600	-			1	1			0				0	14 Feb 13		
<b>CARRIED FORWARD :</b>			<b>66</b>	<b>5</b>	<b>20</b>	<b>91</b>	<b>3</b>	<b>0</b>	<b>1</b>	<b>4</b>	<b>1</b>	<b>2</b>	<b>2</b>	<b>5</b>		

**LINTASAN RESOURCES SDN. BHD.**  
PRIVATISATION OF WEST COAST SABAH FEDERAL ROADS MAINTENANCE

***SUMMARY - CULVERT CLEARING***

Month: FEBRUARY 2013

ITEM	DISTRICT	ROUTE NO	ROAD NAME	Single Cell			Twin Cell			Multi Cell		
				Previous	Current	Cumm.	Previous	Current	Cumm.	Previous	Current	Cumm.
				(No.)	(No.)	(No.)	(No.)	(No.)	(No.)	(No.)	(No.)	(No.)
1	Kota Kinabalu	01	Jalan Kota Kinabalu - Sindumin	-	-	-	-	-	-	-	-	-
2	Penampang	01	Jalan Kota Kinabalu - Sindumin	30	-	30	-	-	-	4	-	4
3	Papar	01	Jalan Kota Kinabalu - Sindumin	-	11	11	-	33	33	-	6	6
4	Penampang	500	Jalan Kota Kinabalu - Keningau - Tenom	7	59	66	-	4	4	-	-	-
5	Kota Kinabalu	501	Jalan Kota Kinabalu - Penampang - Lok Kawi	-	-	-	-	-	-	-	-	-
6	Penampang	501	Jalan Kota Kinabalu - Penampang - Lok Kawi	-	6	6	-	-	-	-	1	1
7	Kota Kinabalu	608	Jalan Masuk Ke Lapangan Terbang Lama, KK	-	-	-	-	-	-	-	-	-
<b>TOTAL :</b>				<b>37</b>	<b>76</b>	<b>113</b>	<b>-</b>	<b>37</b>	<b>37</b>	<b>4</b>	<b>7</b>	<b>11</b>

**LINTASAN RESOURCES SDN. BHD.**  
 MAINTENANCE OF FEDERAL ROADS - WEST COAST, SABAH

**R05 CULVERT CLEARING RECORD**

DISTRICT: PENAMPANG  
 ROUTE NO: 01  
 ROAD NAME: JALAN KK-SINDUMIN  
 MONTH: FEBRUARY 2013

Item	Chainage	Culvert No.	Single Cell				Twin Cell				Multi Cell				Date of Clearing	REMARKS
			RCP (No.)	BC (No.)	CMP (No.)	Total (No.)	RCP (No.)	BC (No.)	CMP (No.)	Total (No.)	RCP (No.)	BC (No.)	CMP (No.)	Total (No.)		
<b>BROUGHT FORWARD:</b>			24	5	1	30	0	0	0	0	0	4	0	4		
<b>TOTAL :</b>			24	5	1	30	0	0	0	0	0	4	0	4		

**LINTASAN RESOURCES SDN. BHD.**  
MAINTENANCE OF FEDERAL ROADS - WEST COAST, SABAH

## R05 CULVERT CLEARING RECORD

**DISTRICT:** PAPAR  
**ROUTE NO:** 01  
**ROAD NAME:** JALAN KK-SINDUMIN  
**MONTH:** FEBRUARY 2013

Item	Chainage	Culvert No.	Single Cell				Twin Cell				Multi Cell				Date of Clearing	REMARKS
			RCP (No.)	BC (No.)	CMP (No.)	Total (No.)	RCP (No.)	BC (No.)	CMP (No.)	Total (No.)	RCP (No.)	BC (No.)	CMP (No.)	Total (No.)		
<b>BROUGHT FORWARD:</b>			0	0	0	0	0	0	0	0	0	0	0	0		
1	44.842	C160	1			1				0				0	28 Feb 13	1st cycle for Normal Road
2	44.884	C161	1			1				0				0	28 Feb 13	1st cycle for Normal Road
3	45.000	C162				0	1			1				0	28 Feb 13	1st cycle for Normal Road
4	45.367	C163				0	1			1				0	28 Feb 13	1st cycle for Normal Road
5	45.656	C164				0		1		1				0	28 Feb 13	1st cycle for Normal Road
6	45.798	C165				0	1			1				0	28 Feb 13	1st cycle for Normal Road
7	46.074	C166				0	1			1				0	28 Feb 13	1st cycle for Normal Road
8	46.293	C167				0	1			1				0	28 Feb 13	1st cycle for Normal Road
9	46.528	C168				0	1			1				0	28 Feb 13	1st cycle for Normal Road
10	46.905	C169	1			1				0				0	28 Feb 13	1st cycle for Normal Road
11	46.993	C170				0	1			1				0	27 Feb 13	1st cycle for Normal Road
12	47.018	C171				0		1		1				0	27 Feb 13	1st cycle for Normal Road
13	47.248	C172				0		1		1				0	27 Feb 13	1st cycle for Normal Road
14	47.629	C173				0	1			1				0	27 Feb 13	1st cycle for Normal Road
15	47.875	C174	1			1				0				0	27 Feb 13	1st cycle for Normal Road
<b>CARRIED FORWARD:</b>			4	0	0	4	8	3	0	11	0	0	0	0		

**LINTASAN RESOURCES SDN. BHD.**  
MAINTENANCE OF FEDERAL ROADS - WEST COAST, SABAH

**R05 CULVERT CLEARING RECORD**

**DISTRICT:** PAPAR  
**ROUTE NO:** 01  
**ROAD NAME:** JALAN KK-SINDUMIN  
**MONTH:** FEBRUARY 2013

Item	Chainage	Culvert No.	Single Cell				Twin Cell				Multi Cell				Date of Clearing	REMARKS
			RCP (No.)	BC (No.)	CMP (No.)	Total (No.)	RCP (No.)	BC (No.)	CMP (No.)	Total (No.)	RCP (No.)	BC (No.)	CMP (No.)	Total (No.)		
<b>BROUGHT FORWARD:</b>			4	0	0	4	8	3	0	11	0	0	0	0		
16	48.187	C175	1			1			0				0	27 Feb 13	1st cycle for Normal Road	
17	49.362	C176	1			1			0				0	26 Feb 13	1st cycle for Normal Road	
18	49.847	C177	1			1			0				0	26 Feb 13	1st cycle for Normal Road	
19	50.092	C178	1			1			0				0	26 Feb 13	1st cycle for Normal Road	
20	50.900	C179		1		1			0				0	26 Feb 13	1st cycle for Normal Road	
21	52.162	C180				0	1		1				0	26 Feb 13	1st cycle for Normal Road	
22	52.703	C181				0	1		1				0	26 Feb 13	1st cycle for Normal Road	
23	53.308	C182	1			1			0				0	25 Feb 13	1st cycle for Normal Road	
24	53.900	C183				0			0		1		1	25 Feb 13	(4cells) 1st cycle for Normal Road	
25	54.159	C184				0			0		1		1	25 Feb 13	(3cells) 1st cycle for Normal Road	
26	54.225	C185				0			0		1		1	25 Feb 13	(3cells) 1st cycle for Normal Road	
27	54.678	C186				0			0		1		1	25 Feb 13	(4cells) 1st cycle for Normal Road	
28	54.920	C187				0	1		1				0	25 Feb 13	1st cycle for Normal Road	
29	55.440	C188	1			1			0				0	25 Feb 13	1st cycle for Normal Road	
30	55.853	C189				0	1		1				0	25 Feb 13	1st cycle for Normal Road	
<b>CARRIED FORWARD:</b>			10	1	0	11	12	3	0	15	0	4	0	4		

**LINTASAN RESOURCES SDN. BHD.**  
MAINTENANCE OF FEDERAL ROADS - WEST COAST, SABAH

**R05 CULVERT CLEARING RECORD**

**DISTRICT:** PAPAR  
**ROUTE NO:** 01  
**ROAD NAME:** JALAN KK-SINDUMIN  
**MONTH:** FEBRUARY 2013

Item	Chainage	Culvert No.	Single Cell				Twin Cell				Multi Cell				Date of Clearing	REMARKS
			RCP (No.)	BC (No.)	CMP (No.)	Total (No.)	RCP (No.)	BC (No.)	CMP (No.)	Total (No.)	RCP (No.)	BC (No.)	CMP (No.)	Total (No.)		
<b>BROUGHT FORWARD:</b>			10	1	0	11	12	3	0	15	0	4	0	4		
31	56.084	C190				0	1			1				0	24 Feb 13	1st cycle for Normal Road
32	56.478	C191				0		1		1				0	24 Feb 13	1st cycle for Normal Road
33	56.769	C192				0	1			1				0	24 Feb 13	1st cycle for Normal Road
34	56.871	C193				0		1		1				0	24 Feb 13	1st cycle for Normal Road
35	57.034	C194				0	1			1				0	24 Feb 13	1st cycle for Normal Road
36	57.291	C195				0	1			1				0	24 Feb 13	1st cycle for Normal Road
37	57.554	C196				0	1			1				0	23 Feb 13	1st cycle for Normal Road
38	57.613	C197				0	1			1				0	23 Feb 13	1st cycle for Normal Road
39	57.676	C198				0	1			1				0	23 Feb 13	1st cycle for Normal Road
40	57.719	C199				0	1			1				0	23 Feb 13	1st cycle for Normal Road
41	58.434	C200				0				0		1		1	23 Feb 13	(4cells) 1st cycle for Normal Road
42	59.054	C201				0		1		1				0	23 Feb 13	1st cycle for Normal Road
43	59.418	C202				0				0		1		1	23 Feb 13	(4cells) 1st cycle for Normal Road
44	61.091	C203				0		1		1				0	02 Feb 13	1st cycle for Normal Road
45	61.407	C204				0		1		1				0	02 Feb 13	1st cycle for Normal Road
<b>CARRIED FORWARD:</b>			10	1	0	11	20	8	0	28	0	6	0	6		

**LINTASAN RESOURCES SDN. BHD.**  
MAINTENANCE OF FEDERAL ROADS - WEST COAST, SABAH

**R05 CULVERT CLEARING RECORD**

**DISTRICT:** PAPAR  
**ROUTE NO:** 01  
**ROAD NAME:** JALAN KK-SINDUMIN  
**MONTH:** FEBRUARY 2013

Item	Chainage	Culvert No.	Single Cell				Twin Cell				Multi Cell				Date of Clearing	REMARKS
			RCP (No.)	BC (No.)	CMP (No.)	Total (No.)	RCP (No.)	BC (No.)	CMP (No.)	Total (No.)	RCP (No.)	BC (No.)	CMP (No.)	Total (No.)		
<b>BROUGHT FORWARD:</b>			10	1	0	11	20	8	0	28	0	6	0	6		
46	61.467	C205				0		1		1				0	02 Feb 13	1st cycle for Normal Road
47	61.888	C206				0		1		1				0	02 Feb 13	1st cycle for Normal Road
48	62.279	C207				0		1		1				0	02 Feb 13	1st cycle for Normal Road
49	62.589	C208				0		1		1				0	02 Feb 13	1st cycle for Normal Road
50	63.033	C209				0		1		1				0	02 Feb 13	1st cycle for Normal Road
<b>TOTAL :</b>			10	1	0	11	20	13	0	33	0	6	0	6		

**LINTASAN RESOURCES SDN. BHD.**  
MAINTENANCE OF FEDERAL ROADS - WEST COAST, SABAH

**R05 CULVERT CLEARING RECORD**

**DISTRICT:** PENAMPANG  
**ROUTE NO:** 500  
**ROAD NAME:** JALAN KK-KENINGAU-TENOM  
**MONTH:** FEBRUARY 2013

Item	Chainage	Culvert No.	Single Cell				Twin Cell				Multi Cell				Date of Clearing	REMARKS
			RCP (No.)	BC (No.)	CMP (No.)	Total (No.)	RCP (No.)	BC (No.)	CMP (No.)	Total (No.)	RCP (No.)	BC (No.)	CMP (No.)	Total (No.)		
<b>BROUGHT FORWARD:</b>			5	2	0	7	0	0	0	0	0	0	0	0		
1	43.190	C136			1	1				0				0	04 Feb 13	2nd cycle for Normal Road
2	43.780	C135			1	1				0				0	04 Feb 13	2nd cycle for Normal Road
3	43.760	C134	1			1				0				0	05 Feb 13	2nd cycle for Normal Road
4	43.602	C133			1	1				0				0	05 Feb 13	2nd cycle for Normal Road
5	43.305	C132			1	1				0				0	05 Feb 13	2nd cycle for Normal Road
6	43.110	C131			1	1				0				0	05 Feb 13	2nd cycle for Normal Road
7	42.785	C130			1	1				0				0	06 Feb 13	2nd cycle for Normal Road
8	42.440	C129	1			1				0				0	06 Feb 13	2nd cycle for Normal Road
9	42.340	C128	1			1				0				0	06 Feb 13	2nd cycle for Normal Road
10	42.217	C127	1			1				0				0	06 Feb 13	2nd cycle for Normal Road
11	42.010	C126			1	1				0				0	06 Feb 13	2nd cycle for Normal Road
12	41.780	C125	1			1				0				0	08 Feb 13	2nd cycle for Normal Road
13	41.645	C124	1			1				0				0	08 Feb 13	2nd cycle for Normal Road
14	41.490	C123			1	1				0				0	08 Feb 13	2nd cycle for Normal Road
15	41.280	C122	1			1				0				0	08 Feb 13	2nd cycle for Normal Road
<b>CARRIED FORWARD:</b>			12	2	8	22	0	0	0	0	0	0	0	0		

**LINTASAN RESOURCES SDN. BHD.**  
MAINTENANCE OF FEDERAL ROADS - WEST COAST, SABAH

**R05 CULVERT CLEARING RECORD**

**DISTRICT:** PENAMPANG  
**ROUTE NO:** 500  
**ROAD NAME:** JALAN KK-KENINGAU-TENOM  
**MONTH:** FEBRUARY 2013

Item	Chainage	Culvert No.	Single Cell				Twin Cell				Multi Cell				Date of Clearing	REMARKS
			RCP (No.)	BC (No.)	CMP (No.)	Total (No.)	RCP (No.)	BC (No.)	CMP (No.)	Total (No.)	RCP (No.)	BC (No.)	CMP (No.)	Total (No.)		
<b>BROUGHT FORWARD:</b>			12	2	8	22	0	0	0	0	0	0	0	0		
16	40.925	C121			1	1				0				0	13 Feb 13	2nd cycle for Normal Road
17	40.780	C120	1			1				0				0	13 Feb 13	2nd cycle for Normal Road
18	40.565	C119	1			1				0				0	13 Feb 13	2nd cycle for Normal Road
19	40.390	C118			1	1				0				0	13 Feb 13	2nd cycle for Normal Road
20	40.220	C117	1			1				0				0	13 Feb 13	2nd cycle for Normal Road
21	40.015	C116			1	1				0				0	13 Feb 13	2nd cycle for Normal Road
22	39.810	C115			1	1				0				0	15 Feb 13	2nd cycle for Normal Road
23	39.575	C114			1	1				0				0	15 Feb 13	2nd cycle for Normal Road
24	39.430	C113	1			1				0				0	15 Feb 13	2nd cycle for Normal Road
25	39.210	C112			1	1				0				0	15 Feb 13	2nd cycle for Normal Road
26	39.065	C111	1			1				0				0	15 Feb 13	2nd cycle for Normal Road
27	38.800	C110			1	1				0				0	18 Feb 13	2nd cycle for Normal Road
28	38.600	C109			1	1				0				0	18 Feb 13	2nd cycle for Normal Road
29	38.440	C108			1	1				0				0	18 Feb 13	2nd cycle for Normal Road
30	38.250	C107			1	1				0				0	18 Feb 13	2nd cycle for Normal Road
<b>CARRIED FORWARD:</b>			17	2	18	37	0	0	0	0	0	0	0	0		

**LINTASAN RESOURCES SDN. BHD.**  
MAINTENANCE OF FEDERAL ROADS - WEST COAST, SABAH

**R05 CULVERT CLEARING RECORD**

**DISTRICT:** PENAMPANG  
**ROUTE NO:** 500  
**ROAD NAME:** JALAN KK-KENINGAU-TENOM  
**MONTH:** FEBRUARY 2013

Item	Chainage	Culvert No.	Single Cell				Twin Cell				Multi Cell				Date of Clearing	REMARKS
			RCP (No.)	BC (No.)	CMP (No.)	Total (No.)	RCP (No.)	BC (No.)	CMP (No.)	Total (No.)	RCP (No.)	BC (No.)	CMP (No.)	Total (No.)		
<b>BROUGHT FORWARD:</b>			17	2	18	37	0	0	0	0	0	0	0	0		
31	37.820	C106			1	1				0				0	20 Feb 13	2nd cycle for Normal Road
32	37.380	C105		1		1				0				0	20 Feb 13	2nd cycle for Normal Road
33	37.300	C104	1			1				0				0	20 Feb 13	2nd cycle for Normal Road
34	37.110	C103			1	1				0				0	20 Feb 13	2nd cycle for Normal Road
35	36.740	C102			1	1				0				0	21 Feb 13	2nd cycle for Normal Road
36	36.645	C101				0	1			1				0	21 Feb 13	2nd cycle for Normal Road
37	36.315	C100				0	1			1				0	21 Feb 13	2nd cycle for Normal Road
38	36.288	C99	1			1				0				0	21 Feb 13	2nd cycle for Normal Road
39	36.165	C98	1			1				0				0	21 Feb 13	2nd cycle for Normal Road
40	36.155	C97			1	1				0				0	21 Feb 13	2nd cycle for Normal Road
41	35.820	C96			1	1				0				0	23 Feb 13	2nd cycle for Normal Road
42	35.570	C95	1			1				0				0	23 Feb 13	2nd cycle for Normal Road
43	35.510	C94			1	1				0				0	23 Feb 13	2nd cycle for Normal Road
44	35.070	C93	1			1				0				0	23 Feb 13	2nd cycle for Normal Road
45	34.960	C92	1			1				0				0	23 Feb 13	2nd cycle for Normal Road
<b>CARRIED FORWARD:</b>			23	3	24	50	2	0	0	2	0	0	0	0		

**LINTASAN RESOURCES SDN. BHD.**  
MAINTENANCE OF FEDERAL ROADS - WEST COAST, SABAH

**R05 CULVERT CLEARING RECORD**

**DISTRICT:** PENAMPANG  
**ROUTE NO:** 500  
**ROAD NAME:** JALAN KK-KENINGAU-TENOM  
**MONTH:** FEBRUARY 2013

Item	Chainage	Culvert No.	Single Cell				Twin Cell				Multi Cell				Date of Clearing	REMARKS
			RCP (No.)	BC (No.)	CMP (No.)	Total (No.)	RCP (No.)	BC (No.)	CMP (No.)	Total (No.)	RCP (No.)	BC (No.)	CMP (No.)	Total (No.)		
<b>BROUGHT FORWARD:</b>			23	3	24	50	2	0	0	2	0	0	0	0		
46	34.790	C91				0	1			1				0	25 Feb 13	2nd cycle for Normal Road
47	34.570	C90				0	1			1				0	25 Feb 13	2nd cycle for Normal Road
48	34.415	C89			1	1				0				0	25 Feb 13	2nd cycle for Normal Road
49	33.930	C88	1			1				0				0	25 Feb 13	2nd cycle for Normal Road
50	33.675	C87			1	1				0				0	25 Feb 13	2nd cycle for Normal Road
51	33.605	C86			1	1				0				0	26 Feb 13	2nd cycle for Normal Road
52	33.505	C85			1	1				0				0	26 Feb 13	2nd cycle for Normal Road
53	33.450	C84	1			1				0				0	26 Feb 13	2nd cycle for Normal Road
54	33.285	C83	1			1				0				0	26 Feb 13	2nd cycle for Normal Road
55	33.170	C82	1			1				0				0	26 Feb 13	2nd cycle for Normal Road
56	33.065	C81	1			1				0				0	26 Feb 13	2nd cycle for Normal Road
57	32.985	C80			1	1				0				0	27 Feb 13	2nd cycle for Normal Road
58	32.885	C79	1			1				0				0	27 Feb 13	2nd cycle for Normal Road
59	32.375	C78			1	1				0				0	27 Feb 13	2nd cycle for Normal Road
60	31.500	C77			1	1				0				0	28 Feb 13	2nd cycle for Normal Road
<b>CARRIED FORWARD:</b>			29	3	31	63	4	0	0	4	0	0	0	0		

**LINTASAN RESOURCES SDN. BHD.**

MAINTENANCE OF FEDERAL ROADS - WEST COAST, SABAH

**R05 CULVERT CLEARING RECORD**

**DISTRICT:** PENAMPANG

**ROUTE NO:** 500

**ROAD NAME:** JALAN KK-KENINGAU-TENOM

**MONTH:** FEBRUARY 2013

Item	Chainage	Culvert No.	Single Cell				Twin Cell				Multi Cell				Date of Clearing	REMARKS
			RCP (No.)	BC (No.)	CMP (No.)	Total (No.)	RCP (No.)	BC (No.)	CMP (No.)	Total (No.)	RCP (No.)	BC (No.)	CMP (No.)	Total (No.)		
<b>BROUGHT FORWARD:</b>			29	3	31	63	4	0	0	4	0	0	0	0		
61	31.265	C76			1	1				0				0	28 Feb 13	2nd cycle for Normal Road
62	31.000	C75			1	1				0				0	28 Feb 13	2nd cycle for Normal Road
63	30.070	C74			1	1				0				0	28 Feb 13	2nd cycle for Normal Road
<b>TOTAL :</b>			29	3	34	66	4	0	0	4	0	0	0	0		

**LINTASAN RESOURCES SDN. BHD.**  
MAINTENANCE OF FEDERAL ROADS - WEST COAST, SABAH

**R05 CULVERT CLEARING RECORD**

**DISTRICT:** PENAMPANG  
**ROUTE NO:** 501  
**ROAD NAME:** JALAN KK-PENAMPANG-LOK KAWI  
**MONTH:** FEBRUARY 2013

Item	Chainage	Culvert No.	Single Cell				Twin Cell				Multi Cell				Date of Clearing	REMARKS
			RCP (No.)	BC (No.)	CMP (No.)	Total (No.)	RCP (No.)	BC (No.)	CMP (No.)	Total (No.)	RCP (No.)	BC (No.)	CMP (No.)	Total (No.)		
<b>BROUGHT FORWARD:</b>			0	0	0	0	0	0	0	0	0	0	0			
1	5.045	C5	1			1			0				0	18 Feb 13	2nd cycle for Protocol Road	
2	5.095	C6	1			1			0				0	18 Feb 13	2nd cycle for Protocol Road	
3	5.470	C7	1			1			0				0	22 Feb 13	2nd cycle for Protocol Road	
4	5.805	C8	1			1			0				0	22 Feb 13	2nd cycle for Protocol Road	
5	6.050	C9				0			0		1		1	22 Feb 13	(3cells) 2nd cycle for Protocol Road	
6	6.100	C10	1			1			0				0	27 Feb 13	2nd cycle for Protocol Road	
7	6.152	C11	1			1			0				0	27 Feb 13	2nd cycle for Protocol Road	
<b>TOTAL :</b>			6	0	0	6	0	0	0	0	0	1	0	1		

**LINTASAN RESOURCES SDN. BHD.**  
 PRIVATISATION OF WEST COAST SABAH FEDERAL ROADS MAINTENANCE

***SUMMARY - CULVERT CLEARING***

*Month : FEBRUARY 2013*

ITEM	DISTRICT	ROUTE NO	ROAD NAME	Single Cell			Twin Cell			Multi Cell		
				Previous	Current	Cumm.	Previous	Current	Cumm.	Previous	Current	Cumm.
				(No.)	(No.)	(No.)	(No.)	(No.)	(No.)	(No.)	(No.)	(No.)
1	Tambunan	500	Jalan Kota Kinabalu - Keningau - Tenom	50	98	148	8	1	9	-	5	5
2	Keningau	500	Jalan Kota Kinabalu - Keningau - Tenom	-	-	-	-	-	-	-	-	-
3	Tenom	500	Jalan Kota Kinabalu - Keningau - Tenom	-	-	-	-	-	-	-	-	-
<b>TOTAL :</b>				<b>50</b>	<b>98</b>	<b>148</b>	<b>8</b>	<b>1</b>	<b>9</b>	<b>-</b>	<b>5</b>	<b>5</b>

**LINTASAN RESOURCES SDN. BHD.**  
MAINTENANCE OF FEDERAL ROADS - WEST COAST, SABAH  
**R05 CULVERT CLEARING RECORD**

**DISTRICT:** TAMBUNAN

**ROUTE NO:** 500

**ROAD NAME:** JLN KOTA KINABALU - KENINGAU - TENOM

**MONTH:** February 2013

Item	Chainage	Culvert No.	Single Cell				Twin Cell				Multi Cell				Date of Clearing	REMARKS
			RCP (No.)	BC (No.)	CMP (No.)	Total (No.)	RCP (No.)	BC (No.)	CMP (No.)	Total (No.)	RCP (No.)	BC (No.)	CMP (No.)	Total (No.)		
<b>BROUGHT FORWARD :</b>			<b>29</b>	<b>4</b>	<b>17</b>	<b>50</b>	<b>6</b>	<b>0</b>	<b>2</b>	<b>8</b>	<b>0</b>	<b>0</b>	<b>0</b>	<b>0</b>		
1	68.780	TBN 104			1	1				0				0	01 Feb 13	1st cycle normal road
2	68.690	TBN 103			1	1				0				0	01 Feb 13	1st cycle normal road
3	68.200	TBN 102			1	1				0				0	02 Feb 13	1st cycle normal road
4	68.120	TBN 101			1	1				0				0	02 Feb 13	1st cycle normal road
5	67.470	TBN 100				0				0		1		1	04 Feb 13	1st cycle normal road
6	67.460	TBN 99			1	1				0				0	04 Feb 13	1st cycle normal road
7	67.320	TBN 98			1	1				0				0	04 Feb 13	1st cycle normal road
8	67.160	TBN 97			1	1				0				0	04 Feb 13	1st cycle normal road
9	66.900	TBN 96			1	1				0				0	05 Feb 13	1st cycle normal road
10	66.680	TBN 95			1	1				0				0	05 Feb 13	1st cycle normal road
11	66.600	TBN 94				0				0		1	1	05 Feb 13	1st cycle normal road	
12	66.380	TBN 93	1			1				0				0	06 Feb 13	1st cycle normal road
13	66.150	TBN 92			1	1				0				0	06 Feb 13	1st cycle normal road
14	65.890	TBN 91	1			1				0				0	07 Feb 13	1st cycle normal road
15	65.880	TBN 90	1			1				0				0	07 Feb 13	1st cycle normal road
<b>CARRIED FORWARD :</b>			<b>32</b>	<b>4</b>	<b>27</b>	<b>63</b>	<b>6</b>	<b>0</b>	<b>2</b>	<b>8</b>	<b>0</b>	<b>1</b>	<b>1</b>	<b>2</b>		

**LINTASAN RESOURCES SDN. BHD.**  
MAINTENANCE OF FEDERAL ROADS - WEST COAST, SABAH  
**R05 CULVERT CLEARING RECORD**

**DISTRICT:** TAMBUNAN

**ROUTE NO:** 500

**ROAD NAME:** JLN KOTA KINABALU - KENINGAU - TENOM

**MONTH:** February 2013

Item	Chainage	Culvert No.	Single Cell				Twin Cell				Multi Cell				Date of Clearing	REMARKS
			RCP (No.)	BC (No.)	CMP (No.)	Total (No.)	RCP (No.)	BC (No.)	CMP (No.)	Total (No.)	RCP (No.)	BC (No.)	CMP (No.)	Total (No.)		
<b>BROUGHT FORWARD :</b>			<b>32</b>	<b>4</b>	<b>27</b>	<b>63</b>	<b>6</b>	<b>0</b>	<b>2</b>	<b>8</b>	<b>0</b>	<b>1</b>	<b>1</b>	<b>2</b>		
16	65.700	TBN 89	1			1				0				0	07 Feb 13	1st cycle normal road
17	65.600	TBN 88			1	1				0				0	07 Feb 13	1st cycle normal road
18	65.400	TBN 87	1			1				0				0	07 Feb 13	1st cycle normal road
19	65.250	TBN 86	1			1				0				0	07 Feb 13	1st cycle normal road
20	65.100	TBN 85			1	1				0				0	07 Feb 13	1st cycle normal road
21	64.930	TBN 84			1	1				0				0	08 Feb 13	1st cycle normal road
22	64.900	TBN 83			1	1				0				0	08 Feb 13	1st cycle normal road
23	64.800	TBN 82				0				0		1		1	08 Feb 13	1st cycle normal road
24	64.790	TBN 81			1	1				0				0	08 Feb 13	1st cycle normal road
25	64.760	TBN 80			1	1				0				0	08 Feb 13	1st cycle normal road
26	64.730	TBN 79			1	1				0				0	08 Feb 13	1st cycle normal road
27	64.700	TBN 78			1	1				0				0	08 Feb 13	1st cycle normal road
28	64.550	TBN 77			1	1				0				0	08 Feb 13	1st cycle normal road
29	64.315	TBN 76			1	1				0				0	09 Feb 13	1st cycle normal road
30	64.283	TBN 75				0				0		1		1	09 Feb 13	1st cycle normal road
<b>CARRIED FORWARD :</b>			<b>35</b>	<b>4</b>	<b>37</b>	<b>76</b>	<b>6</b>	<b>0</b>	<b>2</b>	<b>8</b>	<b>0</b>	<b>3</b>	<b>1</b>	<b>4</b>		

**LINTASAN RESOURCES SDN. BHD.**  
MAINTENANCE OF FEDERAL ROADS - WEST COAST, SABAH  
**R05 CULVERT CLEARING RECORD**

**DISTRICT:** TAMBUNAN

**ROUTE NO:** 500

**ROAD NAME:** JLN KOTA KINABALU - KENINGAU - TENOM

**MONTH:** February 2013

Item	Chainage	Culvert No.	Single Cell				Twin Cell				Multi Cell				Date of Clearing	REMARKS
			RCP (No.)	BC (No.)	CMP (No.)	Total (No.)	RCP (No.)	BC (No.)	CMP (No.)	Total (No.)	RCP (No.)	BC (No.)	CMP (No.)	Total (No.)		
<b>BROUGHT FORWARD :</b>			<b>35</b>	<b>4</b>	<b>37</b>	<b>76</b>	<b>6</b>	<b>0</b>	<b>2</b>	<b>8</b>	<b>0</b>	<b>3</b>	<b>1</b>	<b>4</b>		
31	64.200	TBN 74			1	1				0				0	09 Feb 13	1st cycle normal road
32	64.160	TBN 73			1	1				0				0	09 Feb 13	1st cycle normal road
33	64.130	TBN 72			1	1				0				0	09 Feb 13	1st cycle normal road
34	64.050	TBN 71			1	1				0				0	13 Feb 13	1st cycle normal road
35	63.950	TBN 70				0				0		1		1	13 Feb 13	1st cycle normal road
36	63.650	TBN 69	1			1				0				0	14 Feb 13	1st cycle normal road
37	63.250	TBN 68	1			1				0				0	15 Feb 13	1st cycle normal road
38	63.150	TBN 67	1			1				0				0	15 Feb 13	1st cycle normal road
39	62.650	TBN 66	1			1				0				0	15 Feb 13	1st cycle normal road
40	62.350	TBN 65	1			1				0				0	16 Feb 13	1st cycle normal road
41	62.108	TBN 64			1	1				0				0	18 Feb 13	1st cycle normal road
42	62.060	TBN 63			1	1				0				0	18 Feb 13	1st cycle normal road
43	61.980	TBN 62			1	1				0				0	18 Feb 13	1st cycle normal road
44	61.970	TBN 61			1	1				0				0	18 Feb 13	1st cycle normal road
45	61.800	TBN 60			1	1				0				0	19 Feb 13	1st cycle normal road
<b>CARRIED FORWARD :</b>			<b>40</b>	<b>4</b>	<b>46</b>	<b>90</b>	<b>6</b>	<b>0</b>	<b>2</b>	<b>8</b>	<b>0</b>	<b>4</b>	<b>1</b>	<b>5</b>		

**LINTASAN RESOURCES SDN. BHD.**  
MAINTENANCE OF FEDERAL ROADS - WEST COAST, SABAH  
**R05 CULVERT CLEARING RECORD**

**DISTRICT:** TAMBUNAN  
**ROUTE NO:** 500  
**ROAD NAME:** JLN KOTA KINABALU - KENINGAU - TENOM  
**MONTH:** February 2013

Item	Chainage	Culvert No.	Single Cell				Twin Cell				Multi Cell				Date of Clearing	REMARKS
			RCP (No.)	BC (No.)	CMP (No.)	Total (No.)	RCP (No.)	BC (No.)	CMP (No.)	Total (No.)	RCP (No.)	BC (No.)	CMP (No.)	Total (No.)		
<b>BROUGHT FORWARD :</b>			<b>40</b>	<b>4</b>	<b>46</b>	<b>90</b>	<b>6</b>	<b>0</b>	<b>2</b>	<b>8</b>	<b>0</b>	<b>4</b>	<b>1</b>	<b>5</b>		
46	60.150	TBN 59			1	1				0				0	19 Feb 13	1st cycle normal road
47	59.940	TBN 58			1	1				0				0	19 Feb 13	1st cycle normal road
48	59.750	TBN 57	1			1				0				0	20 Feb 13	1st cycle normal road
49	59.575	TBN 56			1	1				0				0	20 Feb 13	1st cycle normal road
50	59.200	TBN 55			1	1				0				0	20 Feb 13	1st cycle normal road
51	59.100	TBN 54			1	1				0				0	20 Feb 13	1st cycle normal road
52	59.000	TBN 53			1	1				0				0	20 Feb 13	1st cycle normal road
53	58.700	TBN 52			1	1				0				0	20 Feb 13	1st cycle normal road
54	58.400	TBN 51			1	1				0				0	21 Feb 13	1st cycle normal road
55	58.150	TBN 50			1	1				0				0	21 Feb 13	1st cycle normal road
56	58.100	TBN 49	1			1				0				0	21 Feb 13	1st cycle normal road
57	58.000	TBN 48			1	1				0				0	21 Feb 13	1st cycle normal road
58	57.650	TBN 47			1	1				0				0	21 Feb 13	1st cycle normal road
59	56.850	TBN 46			1	1				0				0	21 Feb 13	1st cycle normal road
60	56.350	TBN 45			1	1				0				0	22 Feb 13	1st cycle normal road
<b>CARRIED FORWARD :</b>			<b>42</b>	<b>4</b>	<b>59</b>	<b>105</b>	<b>6</b>	<b>0</b>	<b>2</b>	<b>8</b>	<b>0</b>	<b>4</b>	<b>1</b>	<b>5</b>		

**LINTASAN RESOURCES SDN. BHD.**  
MAINTENANCE OF FEDERAL ROADS - WEST COAST, SABAH  
**R05 CULVERT CLEARING RECORD**

**DISTRICT:** TAMBUNAN

**ROUTE NO:** 500

**ROAD NAME:** JLN KOTA KINABALU - KENINGAU - TENOM

**MONTH:** February 2013

Item	Chainage	Culvert No.	Single Cell				Twin Cell				Multi Cell				Date of Clearing	REMARKS
			RCP (No.)	BC (No.)	CMP (No.)	Total (No.)	RCP (No.)	BC (No.)	CMP (No.)	Total (No.)	RCP (No.)	BC (No.)	CMP (No.)	Total (No.)		
<b>BROUGHT FORWARD :</b>			<b>42</b>	<b>4</b>	<b>59</b>	<b>105</b>	<b>6</b>	<b>0</b>	<b>2</b>	<b>8</b>	<b>0</b>	<b>4</b>	<b>1</b>	<b>5</b>		
61	56.100	TBN 44	1			1			0				0	22 Feb 13	1st cycle normal road	
62	55.900	TBN 43	1			1			0				0	22 Feb 13	1st cycle normal road	
63	55.500	TBN 42	1			1			0				0	23 Feb 13	1st cycle normal road	
64	55.250	TBN 41	1			1			0				0	23 Feb 13	1st cycle normal road	
65	55.050	TBN 40	1			1			0				0	23 Feb 13	1st cycle normal road	
66	54.850	TBN 39			1	1			0				0	23 Feb 13	1st cycle normal road	
67	54.450	TBN 38	1			1			0				0	23 Feb 13	1st cycle normal road	
68	54.260	TBN 37			1	1			0				0	23 Feb 13	1st cycle normal road	
69	53.450	TBN 36	1			1			0				0	23 Feb 13	1st cycle normal road	
70	53.200	TBN 35	1			1			0				0	23 Feb 13	1st cycle normal road	
71	52.850	TBN 34	1			1			0				0	23 Feb 13	1st cycle normal road	
72	52.550	TBN 33			1	1			0				0	24 Feb 13	1st cycle normal road	
73	52.400	TBN 32	1			1			0				0	24 Feb 13	1st cycle normal road	
74	52.300	TBN 31	1			1			0				0	24 Feb 13	1st cycle normal road	
75	52.100	TBN 30	1			1			0				0	24 Feb 13	1st cycle normal road	
<b>CARRIED FORWARD :</b>			<b>54</b>	<b>4</b>	<b>62</b>	<b>120</b>	<b>6</b>	<b>0</b>	<b>2</b>	<b>8</b>	<b>0</b>	<b>4</b>	<b>1</b>	<b>5</b>		

**LINTASAN RESOURCES SDN. BHD.**  
MAINTENANCE OF FEDERAL ROADS - WEST COAST, SABAH  
**R05 CULVERT CLEARING RECORD**

**DISTRICT:** TAMBUNAN  
**ROUTE NO:** 500  
**ROAD NAME:** JLN KOTA KINABALU - KENINGAU - TENOM  
**MONTH:** February 2013

Item	Chainage	Culvert No.	Single Cell				Twin Cell				Multi Cell				Date of Clearing	REMARKS
			RCP (No.)	BC (No.)	CMP (No.)	Total (No.)	RCP (No.)	BC (No.)	CMP (No.)	Total (No.)	RCP (No.)	BC (No.)	CMP (No.)	Total (No.)		
<b>BROUGHT FORWARD :</b>			<b>54</b>	<b>4</b>	<b>62</b>	<b>120</b>	<b>6</b>	<b>0</b>	<b>2</b>	<b>8</b>	<b>0</b>	<b>4</b>	<b>1</b>	<b>5</b>		
76	51.950	TBN 29			1	1				0				0	24 Feb 13	1st cycle normal road
77	51.500	TBN 28	1			1				0				0	24 Feb 13	1st cycle normal road
78	51.350	TBN 27	1			1				0				0	24 Feb 13	1st cycle normal road
79	51.040	TBN 26			1	1				0				0	24 Feb 13	1st cycle normal road
80	50.850	TBN 25			1	1				0				0	24 Feb 13	1st cycle normal road
81	50.500	TBN 24	1			1				0				0	24 Feb 13	1st cycle normal road
82	50.100	TBN 23	1			1				0				0	24 Feb 13	1st cycle normal road
83	49.910	TBN 22			1	1				0				0	25 Feb 13	1st cycle normal road
84	49.750	TBN 21			1	1				0				0	25 Feb 13	1st cycle normal road
85	49.620	TBN 20	1			1				0				0	25 Feb 13	1st cycle normal road
86	49.450	TBN 19	1			1				0				0	25 Feb 13	1st cycle normal road
87	49.200	TBN 18			1	1				0				0	25 Feb 13	1st cycle normal road
88	48.700	TBN 17				0		1	1					0	26 Feb 13	1st cycle normal road
89	48.500	TBN 16			1	1				0				0	26 Feb 13	1st cycle normal road
90	48.300	TBN 15	1			1				0				0	26 Feb 13	1st cycle normal road
<b>CARRIED FORWARD :</b>			<b>61</b>	<b>4</b>	<b>69</b>	<b>134</b>	<b>6</b>	<b>1</b>	<b>2</b>	<b>9</b>	<b>0</b>	<b>4</b>	<b>1</b>	<b>5</b>		

**LINTASAN RESOURCES SDN. BHD.**  
MAINTENANCE OF FEDERAL ROADS - WEST COAST, SABAH  
**R05 CULVERT CLEARING RECORD**

**DISTRICT:** TAMBUNAN  
**ROUTE NO:** 500  
**ROAD NAME:** JLN KOTA KINABALU - KENINGAU - TENOM  
**MONTH:** February 2013

Item	Chainage	Culvert No.	Single Cell				Twin Cell				Multi Cell				Date of Clearing	REMARKS
			RCP (No.)	BC (No.)	CMP (No.)	Total (No.)	RCP (No.)	BC (No.)	CMP (No.)	Total (No.)	RCP (No.)	BC (No.)	CMP (No.)	Total (No.)		
<b>BROUGHT FORWARD :</b>			<b>61</b>	<b>4</b>	<b>69</b>	<b>134</b>	<b>6</b>	<b>1</b>	<b>2</b>	<b>9</b>	<b>0</b>	<b>4</b>	<b>1</b>	<b>5</b>		
91	47.995	TBN 14	1			1				0				0	26 Feb 13	1st cycle normal road
92	47.800	TBN 13			1	1				0				0	26 Feb 13	1st cycle normal road
93	47.700	TBN 12			1	1				0				0	26 Feb 13	1st cycle normal road
94	47.300	TBN 11	1			1				0				0	27 Feb 13	1st cycle normal road
95	47.200	TBN 10	1			1				0				0	27 Feb 13	1st cycle normal road
96	46.990	TBN 9	1			1				0				0	27 Feb 13	1st cycle normal road
97	46.800	TBN 8		1		1				0				0	27 Feb 13	1st cycle normal road
98	46.640	TBN 7		1		1				0				0	27 Feb 13	1st cycle normal road
99	46.450	TBN 6	1			1				0				0	27 Feb 13	1st cycle normal road
100	46.150	TBN 5			1	1				0				0	27 Feb 13	1st cycle normal road
101	45.600	TBN 4	1			1				0				0	28 Feb 13	1st cycle normal road
102	45.550	TBN 3	1			1				0				0	28 Feb 13	1st cycle normal road
103	45.300	TBN 2	1			1				0				0	28 Feb 13	1st cycle normal road
104	45.120	TBN 1			1	1				0				0	28 Feb 13	1st cycle normal road
105																
<b>TOTAL :</b>			<b>69</b>	<b>6</b>	<b>73</b>	<b>148</b>	<b>6</b>	<b>1</b>	<b>2</b>	<b>9</b>	<b>0</b>	<b>4</b>	<b>1</b>	<b>5</b>		

**LINTASAN RESOURCES SDN. BHD.**  
MAINTENANCE OF FEDERAL ROADS - WEST COAST, SABAH  
**R05 CULVERT CLEARING RECORD**

**DISTRICT:** KENINGAU  
**ROUTE NO:** 500  
**ROAD NAME:** JLN KOTA KINABALU - KENINGAU - TENOM  
**MONTH:** February 2013

Item	Chainage	Culvert No.	Single Cell				Twin Cell				Multi Cell				Date of Clearing	REMARKS
			RCP (No.)	BC (No.)	CMP (No.)	Total (No.)	RCP (No.)	BC (No.)	CMP (No.)	Total (No.)	RCP (No.)	BC (No.)	CMP (No.)	Total (No.)		
<b>BROUGHT FORWARD :</b>			0	0	0	0	0	0	0	0	0	0	0			
<b>TOTAL :</b>			0	0	0	0	0	0	0	0	0	0	0			

**LINTASAN RESOURCES SDN. BHD.**  
 MAINTENANCE OF FEDERAL ROADS - WEST COAST, SABAH  
**R05 CULVERT CLEARING RECORD**

**DISTRICT:** TENOM  
**ROUTE NO:** 500  
**ROAD NAME:** JLN KOTA KINABALU - KENINGAU - TENOM  
**MONTH:** February 2013

Item	Chainage	Culvert No.	Single Cell				Twin Cell				Multi Cell				Date of Clearing	REMARKS
			RCP (No.)	BC (No.)	CMP (No.)	Total (No.)	RCP (No.)	BC (No.)	CMP (No.)	Total (No.)	RCP (No.)	BC (No.)	CMP (No.)	Total (No.)		
<b>BROUGHT FORWARD :</b>			0	0	0	0	0	0	0	0	0	0	0			
<b>TOTAL :</b>			0	0	0	0	0	0	0	0	0	0	0			

**LINTASAN RESOURCES SDN. BHD.**  
PRIVATISATION OF WEST COAST SABAH FEDERAL ROADS MAINTENANCE

***SUMMARY - CULVERT CLEARING***

Month : FEBRUARY 2013

ITEM	DISTRICT	ROUTE NO	ROAD NAME	Single Cell			Twin Cell			Multi Cell		
				Previous	Current	Cumm.	Previous	Current	Cumm.	Previous	Current	Cumm.
				(No.)	(No.)	(No.)	(No.)	(No.)	(No.)	(No.)	(No.)	(No.)
1	Beaufort	01	Jalan Kota Kinabalu - Sindumin	-	-	-	-	-	-	-	-	-
2	Sipitang	01	Jalan Kota Kinabalu - Sindumin	-	-	-	-	-	-	-	-	-
3	Beaufort	502	Jalan Beaufort - Menumbok	21	-	21	5	-	5	-	-	-
4	Kuala Penyu	502	Jalan Beaufort - Menumbok	11	62	73	7	20	27	-	1	1
<b>TOTAL :</b>				<b>32</b>	<b>62</b>	<b>94</b>	<b>12</b>	<b>20</b>	<b>32</b>	<b>-</b>	<b>1</b>	<b>1</b>

**LINTASAN RESOURCES SDN. BHD.**  
MAINTENANCE OF FEDERAL ROADS - WEST COAST, SABAH  
**R05 CULVERT CLEARING RECORD**

**DISTRICT:** BEAUFORT

**ROUTE NO:** 01

**ROAD NAME:** JALAN KOTA KINABALU - SINDUMIN

**MONTH:** FEBRUARY 2013

Item	Chainage	Culvert No.	Single Cell				Twin Cell				Multi Cell				Date of Clearing	REMARKS
			RCP (No.)	BC (No.)	CMP (No.)	Total (No.)	RCP (No.)	BC (No.)	CMP (No.)	Total (No.)	RCP (No.)	BC (No.)	CMP (No.)	Total (No.)		
<b>BROUGHT FORWARD:</b>			0	0	0	0	0	0	0	0	0	0	0			
<b>CARRIED FORWARD :</b>			0	0	0	0	0	0	0	0	0	0	0			



**LINTASAN RESOURCES SDN. BHD.**  
 MAINTENANCE OF FEDERAL ROADS - WEST COAST, SABAH  
**R05 CULVERT CLEARING RECORD**

**DISTRICT:** BEAUFORT

**ROUTE NO:** 502

**ROAD NAME:** JALAN BEAUFORT - MENUMBOK

**MONTH:** FEBRUARY 2013

Item	Chainage	Culvert No.	Single Cell				Twin Cell				Multi Cell				Date of Clearing	REMARKS
			RCP (No.)	BC (No.)	CMP (No.)	Total (No.)	RCP (No.)	BC (No.)	CMP (No.)	Total (No.)	RCP (No.)	BC (No.)	CMP (No.)	Total (No.)		
<b>BROUGHT FORWARD:</b>			21	0	0	21	3	2	0	5	0	0	0	0		
<b>CARRIED FORWARD :</b>			21	0	0	21	3	2	0	5	0	0	0	0		

**LINTASAN RESOURCES SDN. BHD.**  
MAINTENANCE OF FEDERAL ROADS - WEST COAST, SABAH  
**R05 CULVERT CLEARING RECORD**

**DISTRICT:** KUALA PENYU

**ROUTE NO:** 502

**ROAD NAME:** JALAN BEAUFORT - MENUKOK

**MONTH:** FEBRUARY 2013

Item	Chainage	Culvert No.	Single Cell				Twin Cell				Multi Cell				Date of Clearing	REMARKS
			RCP (No.)	BC (No.)	CMP (No.)	Total (No.)	RCP (No.)	BC (No.)	CMP (No.)	Total (No.)	RCP (No.)	BC (No.)	CMP (No.)	Total (No.)		
<b>BROUGHT FORWARD:</b>			11	0	0	11	7	0	0	7	0	0	0	0		
1	31.699	58					1			1					01-Feb-13	1st cycle for normal road
2	31.940	59	1			1									01-Feb-13	1st cycle for normal road
3	32.335	60					1			1					01-Feb-13	1st cycle for normal road
4	32.572	61	1			1									02-Feb-13	1st cycle for normal road
5	32.645	62	1			1									02-Feb-13	1st cycle for normal road
6	32.836	63					1			1					02-Feb-13	1st cycle for normal road
7	33.673	64	1			1									02-Feb-13	1st cycle for normal road
8	34.470	65	1			1									03-Feb-13	1st cycle for normal road
9	34.560	66					1			1					03-Feb-13	1st cycle for normal road
10	34.832	67					1			1					03-Feb-13	1st cycle for normal road
11	35.075	68					1			1					04-Feb-13	1st cycle for normal road
12	35.840	69					1			1					04-Feb-13	1st cycle for normal road
13	36.275	70	1			1									04-Feb-13	1st cycle for normal road
14	36.581	71	1			1									05-Feb-13	1st cycle for normal road
15	36.923	72	1			1									05-Feb-13	1st cycle for normal road
<b>CARRIED FORWARD :</b>			<b>19</b>	<b>0</b>	<b>0</b>	<b>19</b>	<b>14</b>	<b>0</b>	<b>0</b>	<b>14</b>	<b>0</b>	<b>0</b>	<b>0</b>	<b>0</b>		

**LINTASAN RESOURCES SDN. BHD.**  
MAINTENANCE OF FEDERAL ROADS - WEST COAST, SABAH  
**R05 CULVERT CLEARING RECORD**

**DISTRICT:** KUALA PENYU

**ROUTE NO:** 502

**ROAD NAME:** JALAN BEAUFORT - MENUMBOK

**MONTH:** FEBRUARY 2013

Item	Chainage	Culvert No.	Single Cell				Twin Cell				Multi Cell				Date of Clearing	REMARKS
			RCP (No.)	BC (No.)	CMP (No.)	Total (No.)	RCP (No.)	BC (No.)	CMP (No.)	Total (No.)	RCP (No.)	BC (No.)	CMP (No.)	Total (No.)		
<b>BROUGHT FORWARD:</b>			19	0	0	19	14	0	0	14	0	0	0	0		
16	37.440	73	1			1								05-Feb-13	1st cycle for normal road	
17	37.936	74					1			1				05-Feb-13	1st cycle for normal road	
18	38.262	75	1			1								06-Feb-13	1st cycle for normal road	
19	38.415	76	1			1								06-Feb-13	1st cycle for normal road	
20	38.425	77	1			1								06-Feb-13	1st cycle for normal road	
21	38.632	78	1			1								06-Feb-13	1st cycle for normal road	
22	38.665	79	1			1								07-Feb-13	1st cycle for normal road	
23	38.926	80	1			1								07-Feb-13	1st cycle for normal road	
24	39.455	81	1			1								07-Feb-13	1st cycle for normal road	
25	39.550	82	1			1								07-Feb-13	1st cycle for normal road	
26	39.900	83	1			1								08-Feb-13	1st cycle for normal road	
27	40.030	84					1			1				08-Feb-13	1st cycle for normal road	
28	40.371	85					1			1				08-Feb-13	1st cycle for normal road	
29	40.612	86	1			1								09-Feb-13	1st cycle for normal road	
30	40.890	87					1			1				09-Feb-13	1st cycle for normal road	
<b>CARRIED FORWARD :</b>			<b>30</b>	<b>0</b>	<b>0</b>	<b>30</b>	<b>18</b>	<b>0</b>	<b>0</b>	<b>18</b>	<b>0</b>	<b>0</b>	<b>0</b>	<b>0</b>		

**LINTASAN RESOURCES SDN. BHD.**  
MAINTENANCE OF FEDERAL ROADS - WEST COAST, SABAH  
**R05 CULVERT CLEARING RECORD**

**DISTRICT:** KUALA PENYU  
**ROUTE NO:** 502  
**ROAD NAME:** JALAN BEAUFORT - MENUMBOK  
**MONTH:** FEBRUARY 2013

Item	Chainage	Culvert No.	Single Cell				Twin Cell				Multi Cell				Date of Clearing	REMARKS
			RCP (No.)	BC (No.)	CMP (No.)	Total (No.)	RCP (No.)	BC (No.)	CMP (No.)	Total (No.)	RCP (No.)	BC (No.)	CMP (No.)	Total (No.)		
<b>BROUGHT FORWARD:</b>			30	0	0	30	18	0	0	18	0	0	0	0		
31	40.988	88	1			1								09-Feb-13	1st cycle for normal road	
32	41.155	89	1			1								12-Feb-13	1st cycle for normal road	
33	41.625	90	1			1								13-Feb-13	1st cycle for normal road	
34	41.990	91					1		1					13-Feb-13	1st cycle for normal road	
35	42.255	92	1			1								14-Feb-13	1st cycle for normal road	
36	42.465	93	1			1								14-Feb-13	1st cycle for normal road	
37	43.105	94	1			1								14-Feb-13	1st cycle for normal road	
38	43.390	95	1			1								14-Feb-13	1st cycle for normal road	
39	43.635	96	1			1								15-Feb-13	1st cycle for normal road	
40	44.210	97					1		1					15-Feb-13	1st cycle for normal road	
41	44.325	98					1		1					15-Feb-13	1st cycle for normal road	
42	45.017	99	1			1								16-Feb-13	1st cycle for normal road	
43	45.480	100	1			1								16-Feb-13	1st cycle for normal road	
44	45.585	101	1			1								16-Feb-13	1st cycle for normal road	
45	45.935	102	1			1								16-Feb-13	1st cycle for normal road	
<b>CARRIED FORWARD :</b>			42	0	0	42	21	0	0	21	0	0	0			







DISTRICT : PENAMPANG  
ROUTE NO : 501 - JALAN KK - PENAMPANG - LOK KAWI  
LOCATION : CH 7.900 - MEDIAN  
KM 10.850

**R05 - BRIDGES & CULVERTS  
WEEP HOLE CLEARING**



**BEFORE**



**IN PROGRESS**



**AFTER**

DISTRICT : PAPAR  
ROUTE NO : 01-JALAN KOTA KINABALU - SINDUMIN  
LOCATION : CH 53.590 (IRRIGATION CHANNEL/KIMANIS)  
KM 55.350

**R05 - BRIDGES & CULVERTS**  
**BRIDGE**



**BEFORE**



**IN PROGRESS**



**AFTER**

**LINTASAN RESOURCES SDN. BHD.**  
**BRIDGES**  
**GRAND SUMMARY**

**MONTH: FEBRUARY 2013**

DISTRICT	ROUTE NO.	ROAD NAME	General Cleaning			Painting		
			Previous	Current	Cumm.	Previous	Current	Cumm.
			(No.)	(No.)	(No.)	(No.)	(No.)	(No.)
Kota Belud	01	Jalan Kota Kinabalu-Kudat	7	3	10	0	0	0
Kota Marudu	01	Jalan Kota Kinabalu-Kudat	0	0	0	0	0	0
Kudat	01	Jalan Kota Kinabalu-Kudat	0	0	0	0	0	0
Tuaran	01	Jalan Kota Kinabalu-Kudat	0	0	0	0	0	0
	22	Jalan Kota Kinabalu-Sandakan	0	0	0	0	0	0
	503	Jalan Berungis-Kota Belud	2	2	4	0	0	0
Kota Kinabalu	01	Jalan Kota Kinabalu-Kudat	0	0	0	0	0	0
	01	Jalan Kota Kinabalu-Sindumin	0	0	0	0	0	0
	501	Jalan Kota Kinabalu-Penampang-Lok Kawi	0	0	0	0	0	0
	606	Jalan Susur Sepangar Bay	0	0	0	0	0	0
	607	Jalan Masuk Ke Pelabuhan Baru	0	0	0	0	0	0
	608	Jalan Masuk Ke Lapangan Terbang Lama	0	0	0	0	0	0
Penampang	01	Jalan Kota Kinabalu-Sindumin	3	0	3	0	0	0
	500	Jalan Kota Kinabalu-Keningau-Tenom	2	0	2	0	0	0
	501	Jalan Kota Kinabalu-Penampang-Lok Kawi	0	0	0	0	0	0
Papar	01	Jalan Kota Kinabalu-Sindumin	0	6	6	0	0	0
Ranau	22	Jalan Kota Kinabalu-Sandakan	4	0	4	0	0	0
Tambunan	500	Jalan Kota Kinabalu-Keningau-Tenom	2	2	4	0	0	0
Keningau	500	Jalan Kota Kinabalu-Keningau-Tenom	0	0	0	0	0	0
Tenom	500	Jalan Kota Kinabalu-Keningau-Tenom	0	0	0	0	0	0
Beaufort	01	Jalan Kota Kinabalu-Sindumin	0	0	0	0	0	0
	502	Jalan Beaufort-Menumbok	4	0	4	0	0	0
Sipitang	01	Jalan Kota Kinabalu-Sindumin	0	0	0	0	0	0
Kuala Penyu	502	Jalan Beaufort-Menumbok	0	0	0	0	0	0
<b>TOTAL</b>			<b>24</b>	<b>13</b>	<b>37</b>	<b>0</b>	<b>0</b>	<b>0</b>

**LINTASAN RESOURCES SDN. BHD.**  
PRIVATISATION OF WEST COAST SABAH FEDERAL ROADS MAINTENANCE

***SUMMARY - BRIDGES***

Month : FEBRUARY 2013

ITEM	DISTRICT	ROUTE NO	ROAD NAME	General Maintenance			Painting		
				Previous	Current	Cumm.	Previous	Current	Cumm.
				(No.)	(No.)	(No.)	(No.)	(No.)	(No.)
1	Beaufort	01	Jalan Kota Kinabalu - Sindumin	-	-	-	-	-	-
2	Sipitang	01	Jalan Kota Kinabalu - Sindumin	-	-	-	-	-	-
3	Beaufort	502	Jalan Beaufort - Menumbok	4	-	4	-	-	-
4	Kuala Penyu	502	Jalan Beaufort - Menumbok (no bridge)	-	-	-	-	-	-
<b>TOTAL :</b>				<b>4</b>	<b>-</b>	<b>4</b>	<b>-</b>	<b>-</b>	<b>-</b>

**LINTASAN RESOURCES SDN. BHD.**  
 MAINTENANCE OF FEDERAL ROADS - WEST COAST, SABAH

**R05 BRIDGES**

**DISTRICT:** BEAUFORT

**ROUTE NO:** 01

**ROAD NAME:** JALAN KOTA KINABALU - SINDUMIN

**MONTH:** FEBRUARY 2013

Item	Chainage	Bridge Name	Cleaning					Removal	Greasing	Localised Painting		Date of Work Done	REMARKS
			Expansion Joints	Weep Holes	Graffiti & Markings	Parapets	Bearing Shelves	Vegetation	Steel Bearings	Peeling Paint	Rusting of Structural Steelwork		
<b>BROUGHT FORWARD:</b>		<b>0</b>									<b>0</b>		
<b>CARRIED FORWARD:</b>		<b>0</b>									<b>0</b>		

**LINTASAN RESOURCES SDN. BHD.**  
 MAINTENANCE OF FEDERAL ROADS - WEST COAST, SABAH

**R05 BRIDGES**

**DISTRICT:** SIPITANG

**ROUTE NO:** 01

**ROAD NAME:** JALAN KOTA KINABALU - SINDUMIN

**MONTH:** FEBRUARY 2013

Item	Chainage	Bridge Name	Cleaning					Removal	Greasing	Localised Painting		Date of Work Done	REMARKS
			Expansion Joints	Weep Holes	Graffiti & Markings	Parapets	Bearing Shelves	Vegetation	Steel Bearings	Peeling Paint	Rusting of Structural Steelwork		
<b>BROUGHT FORWARD:</b>		<b>0</b>									<b>0</b>		
<b>BROUGHT FORWARD:</b>		<b>0</b>									<b>0</b>		
<b>CARRIED FORWARD:</b>		<b>0</b>									<b>0</b>		

**LINTASAN RESOURCES SDN. BHD.**  
 MAINTENANCE OF FEDERAL ROADS - WEST COAST, SABAH

**R05 BRIDGES**

**DISTRICT:** BEAUFORT

**ROUTE NO:** 502

**ROAD NAME:** JALAN BEAUFORT - MENUMBOK

**MONTH:** FEBRUARY 2013

Item	Chainage	Bridge Name	Cleaning					Removal	Greasing	Localised Painting		Date of Work Done	REMARKS
			Expansion Joints	Weep Holes	Graffiti & Markings	Parapets	Bearing Shelves	Vegetation	Steel Bearings	Peeling Paint	Rusting of Structural Steelwork		
<b>BROUGHT FORWARD:</b>		<b>4</b>									<b>0</b>		
<b>CARRIED FORWARD:</b>		<b>4</b>									<b>0</b>		

**LINTASAN RESOURCES SDN. BHD.**  
 MAINTENANCE OF FEDERAL ROADS - WEST COAST, SABAH

**R05 BRIDGES**

**DISTRICT:** KUALA PENYU

**ROUTE NO:** 502

**ROAD NAME:** JALAN BEAUFORT - MENUMBOK

**MONTH:** FEBRUARY 2013

Item	Chainage	Bridge Name	Cleaning					Removal	Greasing	Localised Painting		Date of Work Done	REMARKS
			Expansion Joints	Weep Holes	Graffiti & Markings	Parapets	Bearing Shelves	Vegetation	Steel Bearings	Peeling Paint	Rusting of Structural Steelwork		
<b>BROUGHT FORWARD:</b>		N/A									0		
<b>CARRIED FORWARD:</b>		0									0		

**LINTASAN RESOURCES SDN. BHD.**  
PRIVATISATION OF WEST COAST SABAH FEDERAL ROADS MAINTENANCE

***SUMMARY - BRIDGES***

*Month: FEBRUARY 2013*

ITEM	DISTRICT	ROUTE NO	ROAD NAME	General Maintenance			Painting		
				Previous	Current	Cumm.	Previous	Current	Cumm.
				(No.)	(No.)	(No.)	(No.)	(No.)	(No.)
1	Kota Kinabalu	01	Jalan Kota Kinabalu - Kudat	-	-	-	-	-	-
2	Tuaran	01	Jalan Kota Kinabalu - Kudat	-	-	-	-	-	-
3	Tuaran	22	Jalan Kota Kinabalu - Sandakan	-	-	-	-	-	-
4	Tuaran	503	Jalan Berungis - Kota Belud	2	2	4	-	-	-
5	Kota Kinabalu	606	Jalan Susur Sepangar Bay	-	-	-	-	-	-
6	Kota Kinabalu	607	Jalan Masuk Ke Pelabuhan Baru, KK	-	-	-	-	-	-
<b>TOTAL :</b>				<b>2</b>	<b>2</b>	<b>4</b>	<b>-</b>	<b>-</b>	<b>-</b>



**LINTASAN RESOURCES SDN. BHD.**  
 PRIVATISATION OF WEST COAST SABAH FEDERAL ROADS MAINTENANCE

***SUMMARY - BRIDGES***

**MONTH: FEBRUARY 2013**

ITEM	DISTRICT	ROUTE NO	ROAD NAME	General Maintenance			Painting		
				Previous	Current	Cumm.	Previous	Current	Cumm.
				(No.)	(No.)	(No.)	(No.)	(No.)	(No.)
1	Ranau	22	Jalan Kota Kinabalu - Sandakan	4	0	4	0	0	0
<b>TOTAL :</b>				<b>4</b>	<b>0</b>	<b>4</b>	<b>0</b>	<b>0</b>	<b>0</b>

**LINTASAN RESOURCES SDN. BHD.**  
 MAINTENANCE OF FEDERAL ROADS - WEST COAST, SABAH

**R05 BRIDGES**

**DISTRICT:** Ranau

**ROUTE NO:** 22

**ROAD NAME:** Jalan Kota Kinabalu - Sandakan

**MONTH:** February 2012

Item	Chainage	Bridge Name	Cleaning					Removal	Greasing	Localised Painting		Date of Work Done	REMARKS
			Expansion Joints	Weep Holes	Graffiti & Markings	Parapets	Bearing Shelves	Vegetation	Steel Bearings	Peeling Paint	Rusting of Structural Steelwork		
<b>BROUGHT FORWARD FROM JANUARY 2013:</b>		4											
<b>CARRIED FORWARD:</b>		4											

**LINTASAN RESOURCES SDN. BHD.**  
PRIVATISATION OF WEST COAST SABAH FEDERAL ROADS MAINTENANCE

***SUMMARY - BRIDGES***

*Month: FEBRUARY 2013*

ITEM	DISTRICT	ROUTE NO	ROAD NAME	General Maintenance			Painting		
				Previous	Current	Cumm.	Previous	Current	Cumm.
				(No.)	(No.)	(No.)	(No.)	(No.)	(No.)
1	Kota Kinabalu	01	Jalan Kota Kinabalu - Sindumin	-	-	-	-	-	-
2	Penampang	01	Jalan Kota Kinabalu - Sindumin	3	-	3	-	-	-
3	Papar	01	Jalan Kota Kinabalu - Sindumin	-	6	6	-	-	-
4	Penampang	500	Jalan Kota Kinabalu - Keningau - Tenom	2	-	2	-	-	-
5	Kota Kinabalu	501	Jalan Kota Kinabalu - Penampang - Lok Kawi	-	-	-	-	-	-
6	Penampang	501	Jalan Kota Kinabalu - Penampang - Lok Kawi	-	-	-	-	-	-
7	Kota Kinabalu	608	Jalan Masuk Ke Lapangan Terbang Lama, KK	-	-	-	-	-	-
<b>TOTAL :</b>				<b>5</b>	<b>6</b>	<b>11</b>	<b>-</b>	<b>-</b>	<b>-</b>







**LINTASAN RESOURCES SDN. BHD.**  
 PRIVATISATION OF WEST COAST SABAH FEDERAL ROADS MAINTENANCE

***SUMMARY - BRIDGES***

*Month : FEBRUARY 2013*

ITEM	DISTRICT	ROUTE NO	ROAD NAME	General Maintenance			Painting		
				Previous	Current	Cumm.	Previous	Current	Cumm.
				(No.)	(No.)	(No.)	(No.)	(No.)	(No.)
1	Tambunan	500	Jalan Kota Kinabalu - Keningau - Tenom	2	2	4	-	-	-
2	Keningau	500	Jalan Kota Kinabalu - Keningau - Tenom	-	-	-	-	-	-
3	Tenom	500	Jalan Kota Kinabalu - Keningau - Tenom	-	-	-	-	-	-
<b>TOTAL :</b>				<b>2</b>	<b>2</b>	<b>4</b>	<b>-</b>	<b>-</b>	<b>-</b>

**LINTASAN RESOURCES SDN. BHD.**  
MAINTENANCE OF FEDERAL ROADS - WEST COAST, SABAH

**R05 BRIDGES**

**DISTRICT:** TAMBUNAN

**ROUTE NO:** 500

**ROAD NAME:** JALAN KOTA KINABALU - KENINGAU - TENOM

**MONTH:** February 2013

Item	Chainage	Bridge Name	Cleaning					Removal	Greasing	Localised Painting		Date of Work Done	REMARKS
			Expansion Joints	Weep Holes	Graffiti & Markings	Parapets	Bearing Shelves	Vegetation	Steel Bearings	Peeling Paint	Rusting of Structural Steelwork		
<b>BROUGHT FORWARD:</b>			2										
1	63.540	Jambatan Tambatuon	1	1	✓	✓	✓	✓		✓	✓	14 Feb 13	1st cycle normal road
2	61.200	Jambatan Sunsuron	1	1	✓	✓	✓	✓		✓	✓	19 Feb 13	1st cycle normal road
<b>TOTAL :</b>			4										

**LINTASAN RESOURCES SDN. BHD.**  
 MAINTENANCE OF FEDERAL ROADS - WEST COAST, SABAH

**R05 BRIDGES**

**DISTRICT:** KENINGAU

**ROUTE NO:** 500

**ROAD NAME:** JALAN KOTA KINABALU - KENINGAU - TENOM

**MONTH:** February 2013

Item	Chainage	Bridge Name	Cleaning					Removal	Greasing	Localised Painting		Date of Work Done	REMARKS
			Expansion Joints	Weep Holes	Graffiti & Markings	Parapets	Bearing Shelves	Vegetation	Steel Bearings	Peeling Paint	Rusting of Structural Steelwork		
<b>BROUGHT FORWARD:</b>		<b>0</b>											
<b>TOTAL :</b>		<b>0</b>											

**LINTASAN RESOURCES SDN. BHD.**  
 MAINTENANCE OF FEDERAL ROADS - WEST COAST, SABAH

**R05 BRIDGES**

**DISTRICT:** TENOM  
**ROUTE NO:** 500  
**ROAD NAME:** JALAN KOTA KINABALU - KENINGAU - TENOM  
**MONTH:** February 2013

Item	Chainage	Bridge Name	Cleaning					Removal	Greasing	Localised Painting		Date of Work Done	REMARKS
			Expansion Joints	Weep Holes	Graffiti & Markings	Parapets	Bearing Shelves	Vegetation	Steel Bearings	Peeling Paint	Rusting of Structural Steelwork		
<b>BROUGHT FORWARD:</b>		<b>0</b>											
<b>TOTAL :</b>		<b>0</b>								<b>0</b>			

**LINTASAN RESOURCES SDN. BHD.**  
PRIVATISATION OF WEST COAST SABAH FEDERAL ROADS MAINTENANCE

***SUMMARY - BRIDGES***

**MONTH : FEBRUARY 2013**

ITEM	DISTRICT	ROUTE NO	ROAD NAME	General Maintenance			Painting		
				Previous	Current	Cumm.	Previous	Current	Cumm.
				(No.)	(No.)	(No.)	(No.)	(No.)	(No.)
1	Kota Belud	01	Jalan Kota Kinabalu - Kudat	7	3	10	-	-	-
2	Kota Marudu	01	Jalan Kota Kinabalu - Kudat	-	-	-	-	-	-
3	Kudat	01	Jalan Kota Kinabalu - Kudat	-	-	-	-	-	-
<b>TOTAL :</b>				<b>7</b>	<b>3</b>	<b>10</b>	<b>-</b>	<b>-</b>	<b>-</b>

**LINTASAN RESOURCES SDN. BHD.**  
 MAINTENANCE OF FEDERAL ROADS - WEST COAST, SABAH

**R05 BRIDGES**

**DISTRICT:** KOTA BELUD  
**ROUTE NO:** 01  
**ROAD NAME:** JALAN KOTA KINABALU - KUDAT  
**MONTH:** FEBRUARY 2013

Item	Chainage	Bridge Name	Cleaning					Removal	Greasing	Localised Painting		Date of Work Done	REMARKS
			Expansion Joints	Weep Holes	Graffiti & Markings	Parapets	Bearing Shelves	Vegetation	Steel Bearings	Peeling Paint	Rusting of Structural Steelwork		
<b>BROUGHT FORWARD:</b>			7										
1	75.630	TEMPASUK	1	√	√	√	√	√	√			06 Feb 13	
2	74.243	GURUNG-GURUNG	1	√	√	√	√	√	√			15 Feb 13	
3	62.570	KELAWAT	1	√	√	√	√	√	√			21 Feb 13	
4													
5													
6													
7													
8													
9													
10													
11													
12													
13													
14													
15													
<b>BALANCE END OF FEB :</b>			<b>10</b>										

**LINTASAN RESOURCES SDN. BHD.**  
 MAINTENANCE OF FEDERAL ROADS - WEST COAST, SABAH

**R05 BRIDGES**

**DISTRICT:** KOTA MARUDU  
**ROUTE NO:** 01  
**ROAD NAME:** JALAN KOTA KINABALU - KUDAT  
**MONTH:** FEBRUARY 2013

Item	Chainage	Bridge Name	Cleaning					Removal	Greasing	Localised Painting		Date of Work Done	REMARKS
			Expansion Joints	Weep Holes	Graffiti & Markings	Parapets	Bearing Shelves	Vegetation	Steel Bearings	Peeling Paint	Rusting of Structural Steelwork		
<b>BROUGHT FORWARD:</b>			0										
1													
2													
3													
4													
5													
6													
7													
8													
9													
10													
11													
12													
13													
14													
15													
<b>BALANCE END OF FEB :</b>			0										

**LINTASAN RESOURCES SDN. BHD.**  
 MAINTENANCE OF FEDERAL ROADS - WEST COAST, SABAH

**R05 BRIDGES**

**DISTRICT:** KUDAT  
**ROUTE NO:** 01  
**ROAD NAME:** JALAN KOTA KINABALU - KUDAT  
**MONTH:** FEBRUARY 2013

Item	Chainage	Bridge Name	Cleaning					Removal	Greasing	Localised Painting		Date of Work Done	REMARKS
			Expansion Joints	Weep Holes	Graffiti & Markings	Parapets	Bearing Shelves	Vegetation	Steel Bearings	Peeling Paint	Rusting of Structural Steelwork		
<b>BROUGHT FORWARD:</b>			<b>0</b>										
1													
2													
3													
4													
5													
6													
7													
8													
9													
10													
11													
12													
13													
14													
15													
<b>BALANCE END OF FEB :</b>			<b>0</b>										

**R 07**

**PENYENGGARAAN  
LONGKANG  
(DRAINAGE)**

DISTRICT : KOTA BELUD  
ROUTE NO : 01 - JALAN KOTA KINABALU - KUDAT  
LOCATION : CH62.000-CH62.280(RHS)  
KM62.000-KM62.280(RHS)

### R07 - DRAINAGE CLEARING



**BEFORE**



**IN PROGRESS**



**AFTER**

DISTRICT : KOTA BELUD  
ROUTE NO : 01 - JALAN KOTA KINABALU - KUDAT  
LOCATION : CH59.100-CH59.200(RHS)  
KM59.100-KM59.200(RHS)

### **R07 - DRAINAGE CLEARING**



**BEFORE**



**IN PROGRESS**



**AFTER**

DISTRICT : TUARAN  
ROUTE NO : 503 - JALAN BERUNGIS - KOTA BELUD  
LOCATION : CH 6.500  
KM 36.900

### R07 - DRAINAGE CLEARING



**BEFORE**



**IN PROGRESS**



**AFTER**

DISTRICT : TUARAN  
ROUTE NO : 503 - JALAN BERUNGIS - KOTA BELUD  
LOCATION : CH 9.500  
KM 39.900

### R07 - DRAINAGE CLEARING



**BEFORE**



**IN PROGRESS**



**AFTER**

DISTRICT : RANAU  
ROUTE NO : 22 - JALAN KOTA KINABALU - SANDAKAN  
LOCATION : CH 128.848 (KM 165.445) - LHS

**R07 DRAINAGE CLEARING**



**BEFORE**



**IN PROGRESS**



**AFTER**

DISTRICT : RANAU  
ROUTE NO : 22 - JALAN KOTA KINABALU - SANDAKAN  
LOCATION : CH 126.200 (KM 162.800) - LHS

### R07 DRAINAGE CLEARING



**BEFORE**



**IN PROGRESS**



**AFTER**

DISTRICT : PENAMPANG  
ROUTE NO : 501 - JALAN KK - PENAMPANG - LOK KAWI  
LOCATION : CH 5.679 - CH 5.816 - MEDIAN  
KM 8.630 - KM 8.767

### R07 - DRAINAGE CLEARING



**BEFORE**



**IN PROGRESS**



**AFTER**

DISTRICT : TAMBUNAN  
ROUTE NO : 500 - JALAN KOTA KINABALU - KENINGAU - TENOM  
LOCATION : CH 56.900 - CH 57.590 - RHS  
KM 66.900 - KM 67.590

### R07 - DRAINAGE CLEARING



**BEFORE**



**IN PROGRESS**



**AFTER**

DISTRICT : TAMBUNAN  
ROUTE NO : 500 - JALAN KOTA KINABALU - KENINGAU - TENOM  
LOCATION : CH 56.920 - CH 57.000 - LHS  
KM 66.920 - KM 67.000

### R07 - DRAINAGE CLEARING



**BEFORE**



**IN PROGRESS**



**AFTER**

DISTRICT : KUALA PENYU  
ROUTE NO : R502 JALAN BEAUFORT-MENUMBOK  
LOCATION : CH 31.710 - RHS  
KM 31.710

### R07 - DRAINAGE CLEARING



**BEFORE**



**IN PROGRESS**



**AFTER**

DISTRICT : KUALA PENYU  
ROUTE NO : R502 JALAN BEAUFORT-MENUMBOK  
LOCATION : CH 32.830 - RHS  
KM 32.830

### R07 - DRAINAGE CLEARING



**BEFORE**



**IN PROGRESS**



**AFTER**

**LINTASAN RESOURCES SDN. BHD.**  
**DRAINAGE CLEARING**  
**GRAND SUMMARY**

**MONTH: FEBRUARY 2013**

DISTRICT	ROUTE NO.	ROAD NAME	Earth Drain			Lined Drain		
			Previous	Current	Cumm.	Previous	Current	Cumm.
			(m)	(m)	(m)	(m)	(m)	(m)
Kota Belud	01	Jalan Kota Kinabalu-Kudat	23,656	0	23,656	3,300	36,980	40,280.0
Kota Marudu	01	Jalan Kota Kinabalu-Kudat	0	3,700	3,700	0	0	0
Kudat	01	Jalan Kota Kinabalu-Kudat	0	0	0	0	0	0
Tuaran	01	Jalan Kota Kinabalu-Kudat	7,570	0	7,570	25,520	0	25,520
	22	Jalan Kota Kinabalu-Sandakan	0	0	0	0	0	0
	503	Jalan Berungis-Kota Belud	3,000	0	3,000	6,000	29,400	35,400
Kota Kinabalu	01	Jalan Kota Kinabalu-Kudat	1,382	8,135	9,517	14,740	15,176	29,916
	01	Jalan Kota Kinabalu-Sindumin	0	10	10	0	0	0
	501	Jalan Kota Kinabalu-Penampang-Lok Kawi	0	0	0	0	0	0
	606	Jalan Susur Sepangar Bay	0	0	0	0	0	0
	607	Jalan Masuk Ke Pelabuhan Baru	0	0	0	516	0	516
	608	Jalan Masuk Ke Lapangan Terbang Lama	0	0	0	0	0	0
Penampang	01	Jalan Kota Kinabalu-Sindumin	8,145	0	8,145	11,524	0	11,524
	500	Jalan Kota Kinabalu-Keningau-Tenom	4,600	0	4,600	1,903	23,186	25,089
	501	Jalan Kota Kinabalu-Penampang-Lok Kawi	0	741	741	0	7,846	7,846
Papar	01	Jalan Kota Kinabalu-Sindumin	0	5,214	5,214	0	514	514
Ranau	22	Jalan Kota Kinabalu-Sandakan	3,191	10,370	13,561	13,639	9,799	23,438
Tambunan	500	Jalan Kota Kinabalu-Keningau-Tenom	6,106	10,826	16,932	28,669	17,589	46,258
Keningau	500	Jalan Kota Kinabalu-Keningau-Tenom	0	0	0	0	0	0
Tenom	500	Jalan Kota Kinabalu-Keningau-Tenom	0	0	0	0	0	0
Beaufort	01	Jalan Kota Kinabalu-Sindumin	0	0	0	0	0	0
	502	Jalan Beaufort-Menumbok	22,195	0	22,195	0	0	0
Sipitang	01	Jalan Kota Kinabalu-Sindumin	0	0	0	0	0	0
Kuala Penyu	502	Jalan Beaufort-Menumbok	2,809	23,140	25,949	4,536	16,418	20,954
<b>TOTAL</b>			<b>82,654</b>	<b>62,136</b>	<b>144,790</b>	<b>110,347</b>	<b>156,908</b>	<b>267,255</b>

**LINTASAN RESOURCES SDN. BHD.**  
PRIVATISATION OF WEST COAST SABAH FEDERAL ROADS MAINTENANCE

***SUMMARY - DRAINAGE CLEARING***

MONTH : FEBRUARY 2013

ITEM	DISTRICT	ROUTE NO	ROAD NAME	Earth Drain			Lined Drain		
				Previous	Current	Cumm.	Previous	Current	Cumm.
				(m)	(m)	(m)	(m)	(m)	(m)
1	Kota Belud	01	Jalan Kota Kinabalu - Kudat	23,656.00	-	23,656.00	3,300.00	36,980	40,280.00
2	Kota Marudu	01	Jalan Kota Kinabalu - Kudat	-	3,700	3,700.00	-	-	-
3	Kudat	01	Jalan Kota Kinabalu - Kudat	-	-	-	-	-	-
<b>TOTAL :</b>				<b>23,656</b>	<b>3,700</b>	<b>27,356</b>	<b>3,300</b>	<b>36,980.0</b>	<b>40,280.0</b>

**LINTASAN RESOURCES SDN. BHD.**  
MAINTENANCE OF FEDERAL ROADS - WEST COAST, SABAH  
**R07 DRAINAGE CLEARING RECORD**

**DISTRICT:** KOTA BELUD  
**ROUTE NO:** 01  
**ROAD NAME:** JALAN KOTA KINABALU - KUDAT  
**MONTH:** FEBRUARY 2013

Item	CHAINAGE		Earth Drain				Lined Drain				Date of Clearing	REMARKS
	From	To	Left Side (m)	Median (m)	Right Side (m)	Total Length (m)	Left Side (m)	Median (m)	Right Side (m)	Total Length (m)		
<b>BROUGHT FORWARD :</b>			9882	0	13774	23,656.00	1260	0	2040	3,300.00		
1	75.530	74.250				0.00	290.00		919.00	1209.00	04 Feb 13	
2	74.260	72.090				0.00	510.00		2170.00	2680.00	05 Feb 13	
3	71.570	70.410				0.00	838.00		1030.00	1868.00	16 Feb 13	
4	70.400	68.010				0.00	2371.00		1574.00	3945.00	18 Feb 13	
5	67.890	67.000				0.00	995.00		5204.00	6199.00	19 Feb 13	
6	66.990	64.780				0.00	1560.00		3244.00	4804.00	21 Feb 13	
7	64.765	63.030				0.00	768.00		3691.00	4459.00	23 Feb 13	
8	62.800	61.710				0.00	1812.00		1380.00	3192.00	25 Feb 13	
9	61.710	60.500				0.00	1599.00	1773.00		3372.00	26 Feb 13	
10	60.470	59.680				0.00	310.00	120.00	1900.00	2330.00	27 Feb 13	
11	59.600	58.980				0.00	1490.00		1432.00	2922.00	28 Feb 13	
12												
13												
14												
15												
<b>BALANCE END OF FEB :</b>			<b>9,882.00</b>	<b>0.00</b>	<b>13,774.00</b>	<b>23,656.00</b>	<b>13,803.00</b>	<b>1893.00</b>	<b>24,584.00</b>	<b>40,280.00</b>		

**LINTASAN RESOURCES SDN. BHD.**  
 MAINTENANCE OF FEDERAL ROADS - WEST COAST, SABAH  
**R07 DRAINAGE CLEARING RECORD**

**DISTRICT:** KOTA MARUDU  
**ROUTE NO:** 01  
**ROAD NAME:** JALAN KOTA KINABALU - KUDAT  
**MONTH:** FEBRUARY 2013

Item	CHAINAGE		Earth Drain				Lined Drain				Date of Clearing	REMARKS
	From	To	Left Side (m)	Median (m)	Right Side (m)	Total Length (m)	Left Side (m)	Median (m)	Right Side (m)	Total Length (m)		
<b>BROUGHT FORWARD :</b>			-	-	-	-	-	-	-	-		
01	121.717	119.717	2000.00		1700.00	3,700.00				0.00	22 Feb 13	
02												
03												
04												
05												
06												
07												
08												
09												
10												
11												
12												
13												
14												
15												
<b>BALANCE END OF FEB :</b>			<b>2,000.00</b>	<b>0</b>	<b>1,700.00</b>	<b>3,700.00</b>	<b>-</b>	<b>0</b>	<b>0</b>	<b>-</b>		

**LINTASAN RESOURCES SDN. BHD.**  
MAINTENANCE OF FEDERAL ROADS - WEST COAST, SABAH  
**R07 DRAINAGE CLEARING RECORD**

**DISTRICT:** KUDAT  
**ROUTE NO:** 01  
**ROAD NAME:** JALAN KOTA KINABALU - KUDAT  
**MONTH:** FEBRUARY 2013

Item	CHAINAGE		Earth Drain				Lined Drain				Date of Clearing	REMARKS
	From	To	Left Side (m)	Median (m)	Right Side (m)	Total Length (m)	Left Side (m)	Median (m)	Right Side (m)	Total Length (m)		
<b>BROUGHT FORWARD :</b>			0.00	0.00	0.00	0.00	0.00	0.00	0.00	0.00		
1												
2												
3												
4												
5												
6												
7												
8												
9												
10												
11												
12												
13												
14												
15												
<b>BALANCE END OF FEB :</b>			<b>0.00</b>	<b>0.00</b>	<b>0.000</b>	<b>0.00</b>	<b>0.00</b>	<b>0.00</b>	<b>0.00</b>	<b>0.00</b>		

**LINTASAN RESOURCES SDN. BHD.**  
 PRIVATISATION OF WEST COAST SABAH FEDERAL ROADS MAINTENANCE

***SUMMARY - DRAINAGE CLEARING***

*Month: FEBRUARY 2013*

ITEM	DISTRICT	ROUTE NO	ROAD NAME	Earth Drain			Lined Drain		
				Previous	Current	Cumm.	Previous	Current	Cumm.
				(m)	(m)	(m)	(m)	(m)	(m)
1	Kota Kinabalu	01	Jalan Kota Kinabalu - Kudat	1,382.00	8,135.00	9,517.00	14,740.00	15,176.00	29,916.00
2	Tuaran	01	Jalan Kota Kinabalu - Kudat	7,570.00	-	7,570.00	25,520.00	-	25,520.00
3	Tuaran	22	Jalan Kota Kinabalu - Sandakan	-	-	-	-	-	-
4	Tuaran	503	Jalan Berungis - Kota Belud	3,000.00	-	3,000.00	6,000.00	29,400.00	35,400.00
5	Kota Kinabalu	606	Jalan Susur Sepangar Bay	-	-	-	-	-	-
6	Kota Kinabalu	607	Jalan Masuk Ke Pelabuhan Baru, KK	-	-	-	516.00	-	516.00
<b>TOTAL :</b>				<b>11,952.00</b>	<b>8,135.00</b>	<b>20,087.00</b>	<b>46,776.00</b>	<b>44,576.00</b>	<b>91,352.00</b>

**LINTASAN RESOURCES SDN. BHD.**  
 MAINTENANCE OF FEDERAL ROADS - WEST COAST, SABAH  
**R07 DRAINAGE CLEARING RECORD**

**DISTRICT:** KOTA KINABALU  
**ROUTE NO:** 01  
**ROAD NAME:** JALAN KOTA KINABALU - KUDAT  
**MONTH:** FEBRUARY 2013

Item	CHAINAGE		Earth Drain				Lined Drain				Date of Clearing	REMARKS
	From	To	Left Side (m)	Median (m)	Right Side (m)	Total Length (m)	Left Side (m)	Median (m)	Right Side (m)	Total Length (m)		
<b>BROUGHT FORWARD :</b>			0	0	1,382	1,382	6,057	3,325	5,358	14,740		
1	8.158	8.267					109			109	04 Feb 13	
2	8.279	8.298					19			19	04 Feb 13	
3	8.366	8.391					25			25	04 Feb 13	
4	8.391	8.448					57			57	04 Feb 13	
5	8.448	8.547					99			99	04 Feb 13	
6	8.572	8.729	157			157					04 Feb 13	
7	8.729	8.800					71			71	04 Feb 13	
8	8.931	9.219					288			288	04 Feb 13	
9	9.240	9.416					176			176	04 Feb 13	
10	9.521	9.679					158			158	04 Feb 13	
11	9.679	10.023					344			344	04 Feb 13	
12	10.023	10.203					180			180	04 Feb 13	
13	10.219	10.240	21			21					04 Feb 13	
14	10.275	10.350					75			75	04 Feb 13	
15	10.380	10.665					285			285	04 Feb 13	
<b>CARRIED FORWARD :</b>			<b>178</b>	<b>0</b>	<b>1,382</b>	<b>1,560</b>	<b>7,943</b>	<b>3,325</b>	<b>5,358</b>	<b>16,626</b>		



**LINTASAN RESOURCES SDN. BHD.**  
 MAINTENANCE OF FEDERAL ROADS - WEST COAST, SABAH  
**R07 DRAINAGE CLEARING RECORD**

**DISTRICT:** KOTA KINABALU  
**ROUTE NO:** 01  
**ROAD NAME:** JALAN KOTA KINABALU - KUDAT  
**MONTH:** FEBRUARY 2013

Item	CHAINAGE		Earth Drain				Lined Drain				Date of Clearing	REMARKS
	From	To	Left Side (m)	Median (m)	Right Side (m)	Total Length (m)	Left Side (m)	Median (m)	Right Side (m)	Total Length (m)		
<b>BROUGHT FORWARD :</b>			1,595	0	1,382	2,977	10,758	3,325	5,358	19,441		
31	15.492	15.537	45			45					08 Feb 13	
32	15.548	15.662	114			114					08 Feb 13	
33	16.003	16.068					65			65	14 Feb 13	
34	16.068	17.000	932			932					14 Feb 13	
35	16.911	17.037					126			126	14 Feb 13	
36	17.100	17.330					230			230	14 Feb 13	
37	17.330	17.355					25			25	14 Feb 13	
38	17.380	17.390					10			10	14 Feb 13	
39	17.400	17.452					52			52	14 Feb 13	
40	17.476	17.589					113			113	14 Feb 13	
41	17.609	17.728					119			119	14 Feb 13	
42	17.728	17.856	128			128					14 Feb 13	
43	17.856	18.132					276			276	19 Feb 13	
44	18.132	18.192	60			60					19 Feb 13	
45	18.192	18.356					164			164	19 Feb 13	
<b>CARRIED FORWARD :</b>			<b>2,874</b>	<b>0</b>	<b>1,382</b>	<b>4,256</b>	<b>11,938</b>	<b>3,325</b>	<b>5,358</b>	<b>20,621</b>		

**LINTASAN RESOURCES SDN. BHD.**  
 MAINTENANCE OF FEDERAL ROADS - WEST COAST, SABAH  
**R07 DRAINAGE CLEARING RECORD**

**DISTRICT:** KOTA KINABALU  
**ROUTE NO:** 01  
**ROAD NAME:** JALAN KOTA KINABALU - KUDAT  
**MONTH:** FEBRUARY 2013

Item	CHAINAGE		Earth Drain				Lined Drain				Date of Clearing	REMARKS
	From	To	Left Side (m)	Median (m)	Right Side (m)	Total Length (m)	Left Side (m)	Median (m)	Right Side (m)	Total Length (m)		
<b>BROUGHT FORWARD :</b>			2,874	0	1,382	4,256	11,938	3,325	5,358	20,621		
46	18.356	18.408					52			52	19 Feb 13	
47	18.537	18.676					139			139	19 Feb 13	
48	18.910	18.972					62			62	19 Feb 13	
49	18.977	19.236					259			259	19 Feb 13	
50	19.440	19.644					204			204	19 Feb 13	
51	8.385	8.545							160	160	04 Feb 13	
52	8.570	8.845			275	275					04 Feb 13	
53	8.845	9.062							217	217	04 Feb 13	
54	9.050	9.370							320	320	04 Feb 13	
55	9.370	10.030							660	660	04 Feb 13	
56	10.030	10.182							152	152	04 Feb 13	
57	10.200	10.276							76	76	04 Feb 13	
58	10.276	10.360							84	84	04 Feb 13	
59	10.400	10.430							30	30	04 Feb 13	
60	10.770	11.164			394	394					04 Feb 13	
<b>CARRIED FORWARD :</b>			<b>2,874</b>	<b>0</b>	<b>2,051</b>	<b>4,925</b>	<b>12,654</b>	<b>3,325</b>	<b>7,057</b>	<b>23,036</b>		

**LINTASAN RESOURCES SDN. BHD.**  
 MAINTENANCE OF FEDERAL ROADS - WEST COAST, SABAH  
**R07 DRAINAGE CLEARING RECORD**

**DISTRICT:** KOTA KINABALU  
**ROUTE NO:** 01  
**ROAD NAME:** JALAN KOTA KINABALU - KUDAT  
**MONTH:** FEBRUARY 2013

Item	CHAINAGE		Earth Drain				Lined Drain				Date of Clearing	REMARKS
	From	To	Left Side (m)	Median (m)	Right Side (m)	Total Length (m)	Left Side (m)	Median (m)	Right Side (m)	Total Length (m)		
<b>BROUGHT FORWARD :</b>			2,874	0	2,051	4,925	12,654	3,325	7,057	23,036		
61	11.164	11.437							273	273	04 Feb 13	
62	11.455	12.385							930	930	04 Feb 13	
63	12.400	12.575			175	175					04 Feb 13	
64	12.625	12.709							84	84	04 Feb 13	
65	12.709	12.818							109	109	04 Feb 13	
66	12.818	13.257									04 Feb 13	
67	13.270	13.704			434	434					04 Feb 13	
68	13.704	13.771			67	67					04 Feb 13	
69	13.893	13.912			19	19					04 Feb 13	
70	13.912	14.083							171	171	04 Feb 13	
71	14.083	14.254							171	171	08 Feb 13	
72	14.293	14.320							27	27	08 Feb 13	
73	14.380	14.445							65	65	08 Feb 13	
74	14.445	14.539			94	94					08 Feb 13	
75	14.924	15.137			213	213					08 Feb 13	
<b>CARRIED FORWARD :</b>			<b>2,874</b>	<b>0</b>	<b>3,053</b>	<b>5,927</b>	<b>12,654</b>	<b>3,325</b>	<b>8,887</b>	<b>24,866</b>		

**LINTASAN RESOURCES SDN. BHD.**  
 MAINTENANCE OF FEDERAL ROADS - WEST COAST, SABAH  
**R07 DRAINAGE CLEARING RECORD**

**DISTRICT:** KOTA KINABALU  
**ROUTE NO:** 01  
**ROAD NAME:** JALAN KOTA KINABALU - KUDAT  
**MONTH:** FEBRUARY 2013

Item	CHAINAGE		Earth Drain				Lined Drain				Date of Clearing	REMARKS
	From	To	Left Side (m)	Median (m)	Right Side (m)	Total Length (m)	Left Side (m)	Median (m)	Right Side (m)	Total Length (m)		
<b>BROUGHT FORWARD :</b>			2,874	0	3,053	5,927	12,654	3,325	8,887	24,866		
76	15.137	15.276							139	139	08 Feb 13	
77	15.276	15.431			155	155					08 Feb 13	
78	15.457	15.548							91	91	08 Feb 13	
79	15.548	15.736			188	188					08 Feb 13	
80	15.796	16.973			1177	1177					08 Feb 13	
81	15.973	17.325			1352	1352					14 Feb 13	
82	16.968	17.115			147	147					14 Feb 13	
83	16.968	17.050							82	82	14 Feb 13	
84	17.392	17.728							336	336	14 Feb 13	
85	17.740	17.946							206	206	14 Feb 13	
86	17.946	18.090							144	144	19 Feb 13	
87	18.090	18.270			180	180					19 Feb 13	
88	18.270	18.411							141	141	19 Feb 13	
89	18.550	18.646							96	96	19 Feb 13	
90	18.925	19.020			95	95					19 Feb 13	
<b>CARRIED FORWARD :</b>			2,874	0	6,347	9,221	12,654	3,325	10,122	26,101		

**LINTASAN RESOURCES SDN. BHD.**  
 MAINTENANCE OF FEDERAL ROADS - WEST COAST, SABAH  
**R07 DRAINAGE CLEARING RECORD**

**DISTRICT:** KOTA KINABALU  
**ROUTE NO:** 01  
**ROAD NAME:** JALAN KOTA KINABALU - KUDAT  
**MONTH:** FEBRUARY 2013

Item	CHAINAGE		Earth Drain				Lined Drain				Date of Clearing	REMARKS
	From	To	Left Side (m)	Median (m)	Right Side (m)	Total Length (m)	Left Side (m)	Median (m)	Right Side (m)	Total Length (m)		
<b>BROUGHT FORWARD :</b>			2,874	0	6,347	9,221	12,654	3,325	10,122	26,101		
91	19.044	19.175							131	131	19 Feb 13	
92	19.200	19.389							189	189	19 Feb 13	
93	19.404	19.475			71	71					19 Feb 13	
94	19.475	19.584							109	109	19 Feb 13	
95	19.612	19.837			225	225					19 Feb 13	
96	8.174	8.300						126		126	04 Feb 13	
97	8.334	8.481						147		147	04 Feb 13	
98	8.760	8.948						188		188	04 Feb 13	
99	9.084	9.313						229		229	04 Feb 13	
100	9.648	9.870						222		222	04 Feb 13	
101	10.448	10.691						243		243	04 Feb 13	
102	10.723	10.853						130		130	04 Feb 13	
103	12.227	12.337						110		110	04 Feb 13	
104	12.450	12.665						215		215	04 Feb 13	
105	12.731	13.165						434		434	04 Feb 13	
<b>CARRIED FORWARD :</b>			2,874	0	6,643	9,517	12,654	5,369	10,551	28,574		

**LINTASAN RESOURCES SDN. BHD.**  
 MAINTENANCE OF FEDERAL ROADS - WEST COAST, SABAH  
**R07 DRAINAGE CLEARING RECORD**

**DISTRICT:** KOTA KINABALU  
**ROUTE NO:** 01  
**ROAD NAME:** JALAN KOTA KINABALU - KUDAT  
**MONTH:** FEBRUARY 2013

Item	CHAINAGE		Earth Drain				Lined Drain				Date of Clearing	REMARKS
	From	To	Left Side (m)	Median (m)	Right Side (m)	Total Length (m)	Left Side (m)	Median (m)	Right Side (m)	Total Length (m)		
<b>BROUGHT FORWARD :</b>			2,874	0	6,643	9,517	12,654	5,369	10,551	28,574		
106	13.467	13.573						106		106	04 Feb 13	
107	14.830	15.105						275		275	08 Feb 13	
108	15.400	15.900						500		500	08 Feb 13	
109	16.038	16.138						100		100	14 Feb 13	
110	16.167	16.238						71		71	14 Feb 13	
111	16.886	16.986						100		100	14 Feb 13	
112	17.090	17.280						190		190	14 Feb 13	
<b>TOTAL :</b>			<b>2,874</b>	<b>0</b>	<b>6,643</b>	<b>9,517</b>	<b>12,654</b>	<b>6,711</b>	<b>10,551</b>	<b>29,916</b>		

**LINTASAN RESOURCES SDN. BHD.**  
 MAINTENANCE OF FEDERAL ROADS - WEST COAST, SABAH  
**R07 DRAINAGE CLEARING RECORD**

**DISTRICT:** TUARAN  
**ROUTE NO:** 01  
**ROAD NAME:** JALAN KOTA KINABALU - KUDAT  
**MONTH:** FEBRUARY 2013

Item	CHAINAGE		Earth Drain				Lined Drain				Date of Clearing	REMARKS
	From	To	Left Side (m)	Median (m)	Right Side (m)	Total Length (m)	Left Side (m)	Median (m)	Right Side (m)	Total Length (m)		
<b>BROUGHT FORWARD :</b>			4,042	0	3,528	7,570	8,961	4,131	12,428	25,520		
<b>TOTAL :</b>			<b>4,042</b>	<b>0</b>	<b>3,528</b>	<b>7,570</b>	<b>8,961</b>	<b>4,131</b>	<b>12,428</b>	<b>25,520</b>		

**LINTASAN RESOURCES SDN. BHD.**  
 MAINTENANCE OF FEDERAL ROADS - WEST COAST, SABAH  
**R07 DRAINAGE CLEARING RECORD**

**DISTRICT:** TUARAN  
**ROUTE NO:** 503  
**ROAD NAME:** JALAN BERUNGIS - KOTA BELUD  
**MONTH:** FEBRUARY 2013

Item	CHAINAGE		Earth Drain				Lined Drain				Date of Clearing	REMARKS
	From	To	Left Side (m)	Median (m)	Right Side (m)	Total Length (m)	Left Side (m)	Median (m)	Right Side (m)	Total Length (m)		
<b>BROUGHT FORWARD :</b>			1,500	0	1,500	3,000	3,000	0	3,000	6,000		
1	3.000	4.500					1,500		1,500	3,000	01 Feb 13	
2	4.500	6.000					1,500		1,500	3,000	04 Feb 13	
3	6.000	7.500					1,500		1,500	3,000	07 Feb 13	
4	7.500	9.000					1,500		1,500	3,000	12 Feb 13	
5	9.000	10.500					1,500		1,500	3,000	15 Feb 13	
6	10.500	12.000					1,500		1,500	3,000	18 Feb 13	
7	12.000	13.500					1,500		1,500	3,000	21 Feb 13	
8	13.500	15.000					1,500		1,500	3,000	25 Feb 13	
9	15.000	17.700					2,700		2,700	5,400	28 Feb 13	
<b>TOTAL :</b>			<b>1,500</b>	<b>0</b>	<b>1,500</b>	<b>3,000</b>	<b>17,700</b>	<b>0</b>	<b>17,700</b>	<b>35,400</b>		

**LINTASAN RESOURCES SDN. BHD.**  
 MAINTENANCE OF FEDERAL ROADS - WEST COAST, SABAH  
**R07 DRAINAGE CLEARING RECORD**

**DISTRICT:** KOTA KINABALU  
**ROUTE NO:** 607  
**ROAD NAME:** JALAN MASUK KE PELABUHAN BARU, KK  
**MONTH:** FEBRUARY 2013

Item	CHAINAGE		Earth Drain				Lined Drain				Date of Clearing	REMARKS
	From	To	Left Side (m)	Median (m)	Right Side (m)	Total Length (m)	Left Side (m)	Median (m)	Right Side (m)	Total Length (m)		
<b>BROUGHT FORWARD :</b>			0		0	0	286	0	230	516		
<b>TOTAL :</b>			0	0	0	0	286	0	230	516		

**LINTASAN RESOURCES SDN. BHD.**  
 PRIVATISATION OF WEST COAST SABAH FEDERAL ROADS MAINTENANCE

***SUMMARY - DRAINAGE CLEARING***

MONTH: FEBRUARY 2013

ITEM	DISTRICT	ROUTE NO	ROAD NAME	Earth Drain			Lined Drain		
				Previous	Current	Cumm.	Previous	Current	Cumm.
				(m)	(m)	(m)	(m)	(m)	(m)
1	Ranau	22	Jalan Kota Kinabalu - Sandakan	3,191.00	10,370.00	13,561.00	13,639.00	9,799.00	23,438.00
<b>TOTAL :</b>				<b>3,191.00</b>	<b>10,370.00</b>	<b>13,561.00</b>	<b>13,639.00</b>	<b>9,799.00</b>	<b>23,438.00</b>

**LINTASAN RESOURCES SDN. BHD.**  
MAINTENANCE OF FEDERAL ROADS - WEST COAST, SABAH  
**R07 DRAINAGE CLEARING RECORD**

**DISTRICT:** Ranau

**ROUTE NO:** 22

**ROAD NAME:** Jalan Kota Kinabalu - Sandakan

**MONTH:** February 2012

Item	CHAINAGE		Earth Drain				Lined Drain				Date of Clearing	REMARKS
	From	To	Left Side (m)	Median (m)	Right Side (m)	Total Length (m)	Left Side (m)	Median (m)	Right Side (m)	Total Length (m)		
<b>BROUGHT FORWARD FROM JANUARY 2013:</b>			<b>3,128.00</b>	<b>0.00</b>	<b>63.00</b>	<b>3,191.00</b>	<b>11,039.00</b>	<b>0.00</b>	<b>2,600.00</b>	<b>13,639.00</b>		
1	122.600	122.814				0.00	214.00			214.00	01 Feb 13	
2	122.814	122.850	36.00			36.00				0.00	01 Feb 13	
3	123.420	123.816	396.00			396.00				0.00	01 Feb 13	
4	123.816	124.400				0.00	584.00			584.00	01 Feb 13	
5	123.906	124.149				0.00			243.00	243.00	02 Feb 13	
6	124.149	124.300			151.00	151.00				0.00	02 Feb 13	
7	124.500	124.630	130.00			130.00				0.00	02 Feb 13	
8	124.808	124.900				0.00	92.00			92.00	02 Feb 13	
9	124.914	125.474	560.00			560.00				0.00	03 Feb 13	
10	124.980	125.100			120.00	120.00				0.00	03 Feb 13	
11	125.200	125.280			80.00	80.00				0.00	03 Feb 13	
12	125.400	125.500			100.00	100.00				0.00	03 Feb 13	
13	125.663	125.800				0.00	137.00			137.00	04 Feb 13	
14	125.739	125.962				0.00			223.00	223.00	04 Feb 13	
15	125.800	126.000			200.00	200.00				0.00	04 Feb 13	
<b>CARRIED FORWARD :</b>			<b>4,250.00</b>	<b>0.00</b>	<b>714.00</b>	<b>4,964.00</b>	<b>12,066.00</b>	<b>0.00</b>	<b>3,066.00</b>	<b>15,132.00</b>		

**LINTASAN RESOURCES SDN. BHD.**  
 MAINTENANCE OF FEDERAL ROADS - WEST COAST, SABAH  
**R07 DRAINAGE CLEARING RECORD**

**DISTRICT:** Ranau  
**ROUTE NO:** 22  
**ROAD NAME:** Jalan Kota Kinabalu - Sandakan  
**MONTH:** February 2012

Item	CHAINAGE		Earth Drain				Lined Drain				Date of Clearing	REMARKS
	From	To	Left Side (m)	Median (m)	Right Side (m)	Total Length (m)	Left Side (m)	Median (m)	Right Side (m)	Total Length (m)		
<b>BROUGHT FORWARD :</b>			<b>4,250.00</b>	<b>0.00</b>	<b>714.00</b>	<b>4,964.00</b>	<b>12,066.00</b>	<b>0.00</b>	<b>3,066.00</b>	<b>15,132.00</b>		
16	125.850	125.962				0.00	112.00			112.00	04 Feb 13	
17	126.100	126.544				0.00	444.00			444.00	05 Feb 13	
18	126.471	126.500			29.00	29.00				0.00	05 Feb 13	
19	126.500	126.544				0.00	44.00			44.00	05 Feb 13	
20	126.500	126.700			200.00	200.00				0.00	05 Feb 13	
21	126.563	126.650	87.00			87.00				0.00	06 Feb 13	
22	126.743	126.841			98.00	98.00				0.00	06 Feb 13	
23	127.100	127.286	186.00			186.00				0.00	06 Feb 13	
24	127.125	127.170			45.00	45.00				0.00	06 Feb 13	
25	127.465	127.600	135.00			135.00				0.00	07 Feb 13	
26	127.465	127.784			319.00	319.00				0.00	07 Feb 13	
27	127.666	127.733	67.00			67.00				0.00	07 Feb 13	
28	127.733	128.783	1,050.00			1,050.00				0.00	07 Feb 13	
29	128.046	128.062			16.00	16.00				0.00	08 Feb 13	
30	128.070	128.243			173.00	173.00				0.00	08 Feb 13	
<b>CARRIED FORWARD :</b>			<b>5,775.00</b>	<b>0.00</b>	<b>1,594.00</b>	<b>7,369.00</b>	<b>12,666.00</b>	<b>0.00</b>	<b>3,066.00</b>	<b>15,732.00</b>		

**LINTASAN RESOURCES SDN. BHD.**  
MAINTENANCE OF FEDERAL ROADS - WEST COAST, SABAH  
**R07 DRAINAGE CLEARING RECORD**

**DISTRICT:** Ranau

**ROUTE NO:** 22

**ROAD NAME:** Jalan Kota Kinabalu - Sandakan

**MONTH:** February 2012

Item	CHAINAGE		Earth Drain				Lined Drain				Date of Clearing	REMARKS
	From	To	Left Side (m)	Median (m)	Right Side (m)	Total Length (m)	Left Side (m)	Median (m)	Right Side (m)	Total Length (m)		
<b>BROUGHT FORWARD :</b>			<b>5,775.00</b>	<b>0.00</b>	<b>1,594.00</b>	<b>7,369.00</b>	<b>12,666.00</b>	<b>0.00</b>	<b>3,066.00</b>	<b>15,732.00</b>		
31	128.500	128.550			50.00	50.00				0.00	08 Feb 13	
32	128.848	129.166				0.00	318.00			318.00	08 Feb 13	
33	128.870	129.200				0.00			330.00	330.00	09 Feb 13	
34	128.871	128.937				0.00	66.00			66.00	09 Feb 13	
35	129.000	129.141	141.00			141.00				0.00	09 Feb 13	
36	129.102	129.225			123.00	123.00				0.00	09 Feb 13	
37	129.298	130.182				0.00	884.00			884.00	13 Feb 13	
38	129.300	129.500	200.00			200.00				0.00	13 Feb 13	
39	129.519	129.796				0.00			277.00	277.00	13 Feb 13	
40	129.689	129.840	151.00			151.00				0.00	13 Feb 13	
41	129.962	130.137	175.00			175.00				0.00	14 Feb 13	
42	129.995	130.227				0.00			232.00	232.00	14 Feb 13	
43	130.266	130.455				0.00	189.00			189.00	14 Feb 13	
44	130.250	130.400				0.00			150.00	150.00	14 Feb 13	
45	130.400	130.600				0.00			200.00	200.00	14 Feb 13	
<b>CARRIED FORWARD :</b>			<b>6,442.00</b>	<b>0.00</b>	<b>1,767.00</b>	<b>8,209.00</b>	<b>14,123.00</b>	<b>0.00</b>	<b>4,255.00</b>	<b>18,378.00</b>		

**LINTASAN RESOURCES SDN. BHD.**  
MAINTENANCE OF FEDERAL ROADS - WEST COAST, SABAH  
**R07 DRAINAGE CLEARING RECORD**

**DISTRICT:** Ranau

**ROUTE NO:** 22

**ROAD NAME:** Jalan Kota Kinabalu - Sandakan

**MONTH:** February 2012

Item	CHAINAGE		Earth Drain				Lined Drain				Date of Clearing	REMARKS
	From	To	Left Side (m)	Median (m)	Right Side (m)	Total Length (m)	Left Side (m)	Median (m)	Right Side (m)	Total Length (m)		
<b>BROUGHT FORWARD :</b>			<b>6,442.00</b>	<b>0.00</b>	<b>1,767.00</b>	<b>8,209.00</b>	<b>14,123.00</b>	<b>0.00</b>	<b>4,255.00</b>	<b>18,378.00</b>		
46	130.633	130.861				0.00			228.00	228.00	15 Feb 13	
47	130.455	130.850				0.00	395.00			395.00	15 Feb 13	
48	130.887	130.955				0.00	68.00			68.00	15 Feb 13	
49	131.040	131.320				0.00	280.00			280.00	15 Feb 13	
50	130.920	131.270				0.00			350.00	350.00	16 Feb 13	
51	131.325	131.423	98.00			98.00				0.00	16 Feb 13	
52	131.300	131.400			100.00	100.00				0.00	16 Feb 13	
53	131.520	131.700				0.00	180.00			180.00	16 Feb 13	
54	131.550	131.600			50.00	50.00				0.00	16 Feb 13	
55	131.750	131.846				0.00	96.00			96.00	16 Feb 13	
56	131.750	131.800			50.00	50.00				0.00	16 Feb 13	
57	131.846	132.068				0.00	222.00			222.00	17 Feb 13	
58	132.048	132.127				0.00			79.00	79.00	17 Feb 13	
59	132.200	132.319			119.00	119.00				0.00	17 Feb 13	
60	132.203	132.500	297.00			297.00				0.00	18 Feb 13	
<b>CARRIED FORWARD :</b>			<b>6,837.00</b>	<b>0.00</b>	<b>2,086.00</b>	<b>8,923.00</b>	<b>15,364.00</b>	<b>0.00</b>	<b>4,912.00</b>	<b>20,276.00</b>		

**LINTASAN RESOURCES SDN. BHD.**  
MAINTENANCE OF FEDERAL ROADS - WEST COAST, SABAH  
**R07 DRAINAGE CLEARING RECORD**

**DISTRICT:** Ranau

**ROUTE NO:** 22

**ROAD NAME:** Jalan Kota Kinabalu - Sandakan

**MONTH:** February 2012

Item	CHAINAGE		Earth Drain				Lined Drain				Date of Clearing	REMARKS
	From	To	Left Side (m)	Median (m)	Right Side (m)	Total Length (m)	Left Side (m)	Median (m)	Right Side (m)	Total Length (m)		
<b>BROUGHT FORWARD :</b>			<b>6,837.00</b>	<b>0.00</b>	<b>2,086.00</b>	<b>8,923.00</b>	<b>15,364.00</b>	<b>0.00</b>	<b>4,912.00</b>	<b>20,276.00</b>		
61	132.500	132.612				0.00			112.00	112.00	18 Feb 13	
62	132.500	132.658				0.00	158.00			158.00	18 Feb 13	
63	132.674	133.116				0.00	442.00			442.00	19 Feb 13	
64	133.183	133.600			417.00	417.00				0.00	19 Feb 13	
65	133.200	133.295	95.00			95.00				0.00	19 Feb 13	
66	133.631	133.881				0.00	250.00			250.00	20 Feb 13	
67	133.631	134.238				0.00			607.00	607.00	20 Feb 13	
68	134.250	135.100			850.00	850.00				0.00	20 Feb 13	
69	135.100	135.266	166.00			166.00				0.00	20 Feb 13	
70	135.340	135.850	510.00			510.00				0.00	21 Feb 13	
71	136.583	136.834				0.00	251.00			251.00	21 Feb 13	
72	136.841	137.000				0.00	159.00			159.00	21 Feb 13	
73	137.100	137.300	200.00			200.00				0.00	21 Feb 13	
74	137.260	137.467				0.00			207.00	207.00	22 Feb 13	
75	137.300	137.466				0.00	166.00			166.00	22 Feb 13	
<b>CARRIED FORWARD :</b>			<b>7,808.00</b>	<b>0.00</b>	<b>3,353.00</b>	<b>11,161.00</b>	<b>16,790.00</b>	<b>0.00</b>	<b>5,838.00</b>	<b>22,628.00</b>		

**LINTASAN RESOURCES SDN. BHD.**  
 MAINTENANCE OF FEDERAL ROADS - WEST COAST, SABAH  
**R07 DRAINAGE CLEARING RECORD**

**DISTRICT:** Ranau  
**ROUTE NO:** 22  
**ROAD NAME:** Jalan Kota Kinabalu - Sandakan  
**MONTH:** February 2012

Item	CHAINAGE		Earth Drain				Lined Drain				Date of Clearing	REMARKS
	From	To	Left Side (m)	Median (m)	Right Side (m)	Total Length (m)	Left Side (m)	Median (m)	Right Side (m)	Total Length (m)		
<b>BROUGHT FORWARD :</b>			<b>7,808.00</b>	<b>0.00</b>	<b>3,353.00</b>	<b>11,161.00</b>	<b>16,790.00</b>	<b>0.00</b>	<b>5,838.00</b>	<b>22,628.00</b>		
76	137.466	137.511				0.00	45.00			45.00	22 Feb 13	
77	137.800	138.107	307.00			307.00				0.00	22 Feb 13	
78	138.200	138.600	400.00			400.00				0.00	23 Feb 13	
79	138.640	138.705				0.00			65.00	65.00	23 Feb 13	
80	138.660	138.727				0.00	67.00			67.00	23 Feb 13	
81	139.000	139.026	26.00			26.00				0.00	24 Feb 13	
82	139.081	139.400	319.00			319.00				0.00	24 Feb 13	
83	139.130	139.196			66.00	66.00				0.00	24 Feb 13	
84	139.450	139.500	50.00			50.00				0.00	24 Feb 13	
85	139.459	140.100			641.00	641.00				0.00	25 Feb 13	
86	139.660	139.680	20.00			20.00				0.00	25 Feb 13	
87	139.892	139.967	75.00			75.00				0.00	25 Feb 13	
88	140.243	140.381			138.00	138.00				0.00	26 Feb 13	
89	140.453	140.768				0.00	315.00			315.00	26 Feb 13	
90	140.549	140.768				0.00			219.00	219.00	26 Feb 13	
<b>CARRIED FORWARD :</b>			<b>9,005.00</b>	<b>0.00</b>	<b>4,198.00</b>	<b>13,203.00</b>	<b>17,217.00</b>	<b>0.00</b>	<b>6,122.00</b>	<b>23,339.00</b>		

**LINTASAN RESOURCES SDN. BHD.**  
MAINTENANCE OF FEDERAL ROADS - WEST COAST, SABAH  
**R07 DRAINAGE CLEARING RECORD**

**DISTRICT:** Ranau

**ROUTE NO:** 22

**ROAD NAME:** Jalan Kota Kinabalu - Sandakan

**MONTH:** February 2012

Item	CHAINAGE		Earth Drain				Lined Drain				Date of Clearing	REMARKS
	From	To	Left Side (m)	Median (m)	Right Side (m)	Total Length (m)	Left Side (m)	Median (m)	Right Side (m)	Total Length (m)		
<b>BROUGHT FORWARD :</b>			<b>9,005.00</b>	<b>0.00</b>	<b>4,198.00</b>	<b>13,203.00</b>	<b>17,217.00</b>	<b>0.00</b>	<b>6,122.00</b>	<b>23,339.00</b>		
91	140.768	140.800				0.00	32.00			32.00	26 Feb 13	
92	140.768	140.800				0.00			32.00	32.00	27 Feb 13	
93	140.882	140.900	18.00			18.00				0.00	27 Feb 13	
94	140.935	140.970				0.00			35.00	35.00	27 Feb 13	
95	141.230	141.290	60.00			60.00				0.00	28 Feb 13	
96	141.230	141.400	170.00			170.00				0.00	28 Feb 13	
97	141.290	141.400	110.00			110.00				0.00	28 Feb 13	
98												
99												
100												
101												
102												
103												
104												
105												
<b>CARRIED FORWARD :</b>			<b>9,363.00</b>	<b>0.00</b>	<b>4,198.00</b>	<b>13,561.00</b>	<b>17,249.00</b>	<b>0.00</b>	<b>6,189.00</b>	<b>23,438.00</b>		

**LINTASAN RESOURCES SDN. BHD.**  
PRIVATISATION OF WEST COAST SABAH FEDERAL ROADS MAINTENANCE

***SUMMARY - DRAINAGE CLEARING***

Month: FEBRUARY 2013

ITEM	DISTRICT	ROUTE NO	ROAD NAME	Earth Drain			Lined Drain		
				Previous	Current	Cumm.	Previous	Current	Cumm.
				(m)	(m)	(m)	(m)	(m)	(m)
1	Kota Kinabalu	01	Jalan Kota Kinabalu - Sindumin	-	-	-	-	-	-
2	Penampang	01	Jalan Kota Kinabalu - Sindumin	8,145	-	8,145	11,524	-	11,524
3	Papar	01	Jalan Kota Kinabalu - Sindumin	-	5,214	5,214	-	514	514
4	Penampang	500	Jalan Kota Kinabalu - Keningau - Tenom	4,600	-	4,600	1,903	23,186	25,089
5	Kota Kinabalu	501	Jalan Kota Kinabalu - Penampang - Lok Kawi	-	-	-	-	-	-
6	Penampang	501	Jalan Kota Kinabalu - Penampang - Lok Kawi	-	741	741	-	7,846	7,846
7	Kota Kinabalu	608	Jalan Masuk Ke Lapangan Terbang Lama, KK	-	-	-	-	-	-
<b>TOTAL :</b>				<b>12,745</b>	<b>5,955</b>	<b>18,700</b>	<b>13,427</b>	<b>31,546</b>	<b>44,973</b>

**LINTASAN RESOURCES SDN. BHD.**  
 MAINTENANCE OF FEDERAL ROADS - WEST COAST, SABAH

**R07 DRAINAGE CLEARING RECORD**

**DISTRICT:** PENAMPANG  
**ROUTE NO:** 01  
**ROAD NAME:** JALAN KOTA KINABALU-SINDUMIN  
**MONTH:** FEBRUARY 2013

Item	CHAINAGE		Earth Drain				Lined Drain				Date of Clearing	REMARKS
	From	To	Left Side (m)	Median (m)	Right Side (m)	Total Length (m)	Left Side (m)	Median (m)	Right Side (m)	Total Length (m)		
<b>BROUGHT FORWARD :</b>			6,302	0	1,843	<b>8,145</b>	2,295	2,959	6,270	<b>11,524</b>		
<b>TOTAL :</b>			6,302	0	1,843	<b>8,145</b>	2,295	2,959	6,270	<b>11,524</b>		

**LINTASAN RESOURCES SDN. BHD.**  
MAINTENANCE OF FEDERAL ROADS - WEST COAST, SABAH

**R07 DRAINAGE CLEARING RECORD**

**DISTRICT:** PAPAR  
**ROUTE NO:** 01  
**ROAD NAME:** JALAN KOTA KINABALU-SINDUMIN  
**MONTH:** FEBRUARY 2013

Item	CHAINAGE		Earth Drain				Lined Drain				Date of Clearing	REMARKS
	From	To	Left Side (m)	Median (m)	Right Side (m)	Total Length (m)	Left Side (m)	Median (m)	Right Side (m)	Total Length (m)		
<b>BROUGHT FORWARD :</b>			0	0	0	0	0	0	0	0		
1	44.840	44.840				0		94		94	14 Feb 13	1st cycle for Normal Road
2	44.935	45.335			400	400				0	28 Feb 13	1st cycle for Normal Road
3	46.293	46.528	235			235				0	28 Feb 13	1st cycle for Normal Road
4	51.553	52.116			563	563				0	26 Feb 13	1st cycle for Normal Road
5	52.824	53.123				0			299	299	14 Feb 13	1st cycle for Normal Road
6	52.924	52.979				0	55			55	15 Feb 13	1st cycle for Normal Road
7	53.050	53.077				0	27			27	15 Feb 13	1st cycle for Normal Road
8	54.235	56.235			2000	2000				0	24 Feb 13	1st cycle for Normal Road
9	54.235	55.835	1600			1600				0	27 Feb 13	1st cycle for Normal Road
10	55.785	55.824				0			39	39	27 Feb 13	1st cycle for Normal Road
11	57.735	58.035	300			300				0	27 Feb 13	1st cycle for Normal Road
12	59.485	59.601	116			116				0	27 Feb 13	1st cycle for Normal Road
<b>TOTAL :</b>			2,251	0	2,963	5,214	82	94	338	514		

**LINTASAN RESOURCES SDN. BHD.**  
MAINTENANCE OF FEDERAL ROADS - WEST COAST, SABAH

**R07 DRAINAGE CLEARING RECORD**

**DISTRICT:** PENAMPANG  
**ROUTE NO:** 500  
**ROAD NAME:** JALAN KK-KENINGAU-TENOM  
**MONTH:** FEBRUARY 2013

Item	CHAINAGE		Earth Drain				Lined Drain				Date of Clearing	REMARKS
	From	To	Left Side (m)	Median (m)	Right Side (m)	Total Length (m)	Left Side (m)	Median (m)	Right Side (m)	Total Length (m)		
<b>BROUGHT FORWARD :</b>			2,050	0	2,550	<b>4,600</b>	1,068	0	835	<b>1,903</b>		
1	45.120	45.050				<b>0</b>			170	<b>170</b>	04 Feb 13	2nd cycle for Normal Road
2	45.000	44.270				<b>0</b>	730			<b>730</b>	04 Feb 13	2nd cycle for Normal Road
3	44.210	43.900				<b>0</b>	310			<b>310</b>	04 Feb 13	2nd cycle for Normal Road
4	43.780	43.480				<b>0</b>	300			<b>300</b>	05 Feb 13	2nd cycle for Normal Road
5	43.435	42.960				<b>0</b>	475			<b>475</b>	05 Feb 13	2nd cycle for Normal Road
6	42.960	42.600				<b>0</b>	360			<b>360</b>	05 Feb 13	(Stone Pitching) 2nd cycle for Normal Road
7	42.445	(Cascade Drain)				<b>0</b>			60	<b>60</b>	06 Feb 13	(Slope Protection Drain) 2nd cycle for Normal Road
8	42.365	(No.1)				<b>0</b>			60	<b>60</b>	06 Feb 13	(Slope Protection Drain) 2nd cycle for Normal Road
9	42.365	(No.2)				<b>0</b>			55	<b>55</b>	06 Feb 13	(Slope Protection Drain) 2nd cycle for Normal Road
10	42.365	(No.3)				<b>0</b>			50	<b>50</b>	06 Feb 13	(Slope Protection Drain) 2nd cycle for Normal Road
11	42.365	(No.4)				<b>0</b>			45	<b>45</b>	06 Feb 13	(Slope Protection Drain) 2nd cycle for Normal Road
12	42.365	(Cascade Drain)				<b>0</b>			50	<b>50</b>	06 Feb 13	(Slope Protection Drain) 2nd cycle for Normal Road
13	42.350	(Cascade Drain)				<b>0</b>			40	<b>40</b>	06 Feb 13	(Slope Protection Drain) 2nd cycle for Normal Road
14	42.330	going up				<b>0</b>	34			<b>34</b>	06 Feb 13	(Slope Protection Drain) 2nd cycle for Normal Road
15	42.313	going up				<b>0</b>	75			<b>75</b>	06 Feb 13	(Slope Protection Drain) 2nd cycle for Normal Road
<b>CARRIED FORWARD :</b>			2,050	0	2,550	<b>4,600</b>	3,352	0	1,365	<b>4,717</b>		

**LINTASAN RESOURCES SDN. BHD.**  
MAINTENANCE OF FEDERAL ROADS - WEST COAST, SABAH

**R07 DRAINAGE CLEARING RECORD**

**DISTRICT:** PENAMPANG  
**ROUTE NO:** 500  
**ROAD NAME:** JALAN KK-KENINGAU-TENOM  
**MONTH:** FEBRUARY 2013

Item	CHAINAGE		Earth Drain				Lined Drain				Date of Clearing	REMARKS
	From	To	Left Side (m)	Median (m)	Right Side (m)	Total Length (m)	Left Side (m)	Median (m)	Right Side (m)	Total Length (m)		
<b>BROUGHT FORWARD :</b>			2,050	0	2,550	<b>4,600</b>	3,352	0	1,365	<b>4,717</b>		
16	42.273					<b>0</b>			20	<b>20</b>	06 Feb 13	(Slope Protection Drain) 2nd cycle for Normal Road
17	42.270	(Cascade Drain)				<b>0</b>	50			<b>50</b>	06 Feb 13	(Slope Protection Drain) 2nd cycle for Normal Road
18	42.265	(Cascade Drain)				<b>0</b>			15	<b>15</b>	06 Feb 13	(Slope Protection Drain) 2nd cycle for Normal Road
19	42.253	(Cascade Drain)				<b>0</b>	35			<b>35</b>	06 Feb 13	(Slope Protection Drain) 2nd cycle for Normal Road
20	42.445	42.245				<b>0</b>	200			<b>200</b>	07 Feb 13	(Slope Protection Drain) 2nd cycle for Normal Road
21	42.245	going up				<b>0</b>	50			<b>50</b>	07 Feb 13	(Slope Protection Drain) 2nd cycle for Normal Road
22	42.440	42.200				<b>0</b>			240	<b>240</b>	07 Feb 13	2nd cycle for Normal Road
23	42.600	42.000				<b>0</b>	600			<b>600</b>	07 Feb 13	2nd cycle for Normal Road
24	42.000	41.710				<b>0</b>	1730			<b>1730</b>	08 Feb 13	2nd cycle for Normal Road
25	41.710	41.680				<b>0</b>	30			<b>30</b>	09 Feb 13	2nd cycle for Normal Road
26	41.680	41.650				<b>0</b>	30			<b>30</b>	09 Feb 13	2nd cycle for Normal Road
27	41.650	41.590				<b>0</b>	60			<b>60</b>	09 Feb 13	2nd cycle for Normal Road
28	40.800	(Cascade Drain)				<b>0</b>			50	<b>50</b>	09 Feb 13	(Slope Protection Drain) 2nd cycle for Normal Road
29	40.888	40.783				<b>0</b>			105	<b>105</b>	09 Feb 13	(Slope Protection Drain) 2nd cycle for Normal Road
30	40.900	40.780				<b>0</b>			120	<b>120</b>	09 Feb 13	2nd cycle for Normal Road
<b>CARRIED FORWARD :</b>			2,050	0	2,550	<b>4,600</b>	6,137	0	1,915	<b>8,052</b>		

**LINTASAN RESOURCES SDN. BHD.**  
MAINTENANCE OF FEDERAL ROADS - WEST COAST, SABAH

**R07 DRAINAGE CLEARING RECORD**

**DISTRICT:** PENAMPANG  
**ROUTE NO:** 500  
**ROAD NAME:** JALAN KK-KENINGAU-TENOM  
**MONTH:** FEBRUARY 2013

Item	CHAINAGE		Earth Drain				Lined Drain				Date of Clearing	REMARKS
	From	To	Left Side (m)	Median (m)	Right Side (m)	Total Length (m)	Left Side (m)	Median (m)	Right Side (m)	Total Length (m)		
<b>BROUGHT FORWARD :</b>			2,050	0	2,550	<b>4,600</b>	6,137	0	1,915	<b>8,052</b>		
31	41.590	40.780				0	810			810	12 Feb 13	2nd cycle for Normal Road
32	40.780	40.610				0	170			170	12 Feb 13	2nd cycle for Normal Road
33	40.600	40.400				0	210			210	12 Feb 13	2nd cycle for Normal Road
34	38.490	38.300				0			190	190	12 Feb 13	2nd cycle for Normal Road
35	38.140	(Cascade Drain)				0	30			30	13 Feb 13	(Slope Protection Drain) 2nd cycle for Normal Road
36	38.040	37.970				0			70	70	13 Feb 13	(Slope Protection Drain) 2nd cycle for Normal Road
37	37.970	(Cascade Drain)				0			20	20	13 Feb 13	(Slope Protection Drain) 2nd cycle for Normal Road
38	38.040	37.970				0			70	70	13 Feb 13	2nd cycle for Normal Road
39	37.530	(Cascade Drain)				0			165	165	13 Feb 13	(Slope Protection Drain) 2nd cycle for Normal Road
40	40.400	37.480				0	2920			2920	14 Feb 13	2nd cycle for Normal Road
41	37.350	(Cascade Drain)				0			80	80	15 Feb 13	(Slope Protection Drain) 2nd cycle for Normal Road
42	37.300	(No.1)				0			210	210	15 Feb 13	(Slope Protection Drain) 2nd cycle for Normal Road
43	37.300	(No.2)				0			200	200	15 Feb 13	(Slope Protection Drain) 2nd cycle for Normal Road
44	37.300	(No.3)				0			180	180	15 Feb 13	(Slope Protection Drain) 2nd cycle for Normal Road
45	37.300	(No.4)				0			160	160	15 Feb 13	(Slope Protection Drain) 2nd cycle for Normal Road
<b>CARRIED FORWARD :</b>			2,050	0	2,550	<b>4,600</b>	10,277	0	3,260	<b>13,537</b>		

**LINTASAN RESOURCES SDN. BHD.**  
MAINTENANCE OF FEDERAL ROADS - WEST COAST, SABAH

**R07 DRAINAGE CLEARING RECORD**

**DISTRICT:** PENAMPANG  
**ROUTE NO:** 500  
**ROAD NAME:** JALAN KK-KENINGAU-TENOM  
**MONTH:** FEBRUARY 2013

Item	CHAINAGE		Earth Drain				Lined Drain				Date of Clearing	REMARKS
	From	To	Left Side (m)	Median (m)	Right Side (m)	Total Length (m)	Left Side (m)	Median (m)	Right Side (m)	Total Length (m)		
<b>BROUGHT FORWARD :</b>			2,050	0	2,550	<b>4,600</b>	10,277	0	3,260	<b>13,537</b>		
46	37.300	(No.5)				<b>0</b>			142	<b>142</b>	15 Feb 13	(Slope Protection Drain) 2nd cycle for Normal Road
47	37.300	(Cascade Drain)				<b>0</b>			70	<b>70</b>	15 Feb 13	(Slope Protection Drain) 2nd cycle for Normal Road
48	37.560	37.300				<b>0</b>			260	<b>260</b>	16 Feb 13	2nd cycle for Normal Road
49	37.480	37.300				<b>0</b>	180			<b>180</b>	16 Feb 13	2nd cycle for Normal Road
50	37.300	37.110				<b>0</b>	185			<b>185</b>	16 Feb 13	2nd cycle for Normal Road
51	37.110	37.020				<b>0</b>	90			<b>90</b>	16 Feb 13	2nd cycle for Normal Road
52	37.010	36.750				<b>0</b>	260			<b>260</b>	16 Feb 13	2nd cycle for Normal Road
53	36.750	36.650				<b>0</b>	100			<b>100</b>	16 Feb 13	2nd cycle for Normal Road
54	36.650	36.390				<b>0</b>	260			<b>260</b>	16 Feb 13	2nd cycle for Normal Road
55	36.380	going up				<b>0</b>	15			<b>15</b>	18 Feb 13	(Slope Protection Drain) 2nd cycle for Normal Road
56	36.365	going up				<b>0</b>	15			<b>15</b>	18 Feb 13	(Slope Protection Drain) 2nd cycle for Normal Road
57	36.390	36.350				<b>0</b>	40			<b>40</b>	18 Feb 13	2nd cycle for Normal Road
58	36.300	going up				<b>0</b>	20			<b>20</b>	18 Feb 13	(Slope Protection Drain) 2nd cycle for Normal Road
59	36.275	(Cascade Drain)				<b>0</b>			40	<b>40</b>	18 Feb 13	(Slope Protection Drain) 2nd cycle for Normal Road
60	36.280	36.175				<b>0</b>			100	<b>100</b>	18 Feb 13	2nd cycle for Normal Road
<b>CARRIED FORWARD :</b>			2,050	0	2,550	<b>4,600</b>	11,442	0	3,872	<b>15,314</b>		

**LINTASAN RESOURCES SDN. BHD.**  
MAINTENANCE OF FEDERAL ROADS - WEST COAST, SABAH

**R07 DRAINAGE CLEARING RECORD**

**DISTRICT:** PENAMPANG  
**ROUTE NO:** 500  
**ROAD NAME:** JALAN KK-KENINGAU-TENOM  
**MONTH:** FEBRUARY 2013

Item	CHAINAGE		Earth Drain				Lined Drain				Date of Clearing	REMARKS
	From	To	Left Side (m)	Median (m)	Right Side (m)	Total Length (m)	Left Side (m)	Median (m)	Right Side (m)	Total Length (m)		
<b>BROUGHT FORWARD :</b>			2,050	0	2,550	<b>4,600</b>	11,442	0	3,872	<b>15,314</b>		
61	36.175	(No.1)				0			90	90	19 Feb 13	(Slope Protection Drain) 2nd cycle for Normal Road
62	36.175	(No.2)				0			85	85	19 Feb 13	(Slope Protection Drain) 2nd cycle for Normal Road
63	36.175	(No.3)				0			80	80	19 Feb 13	(Slope Protection Drain) 2nd cycle for Normal Road
64	36.175	(No.4)				0			75	75	19 Feb 13	(Slope Protection Drain) 2nd cycle for Normal Road
65	36.175	(No.5)				0			70	70	19 Feb 13	(Slope Protection Drain) 2nd cycle for Normal Road
66	36.175	(Cascade Drain)				0			30	30	19 Feb 13	(Slope Protection Drain) 2nd cycle for Normal Road
67	36.080	35.930				0			150	150	20 Feb 13	2nd cycle for Normal Road
68	36.350	35.880				0	47			47	20 Feb 13	2nd cycle for Normal Road
69	35.880	35.620				0	260			260	20 Feb 13	2nd cycle for Normal Road
70	34.825	(Cascade Drain)				0			50	50	20 Feb 13	(Slope Protection Drain) 2nd cycle for Normal Road
71	35.600	34.820				0	780			780	20 Feb 13	2nd cycle for Normal Road
72	34.850	34.795				0			55	55	20 Feb 13	(Slope Protection Drain) 2nd cycle for Normal Road
73	34.850	34.795				0			1060	1060	21 Feb 13	2nd cycle for Normal Road
74	34.820	34.560				0	260			260	22 Feb 13	2nd cycle for Normal Road
75	34.175	34.175				0	385			385	22 Feb 13	2nd cycle for Normal Road
<b>CARRIED FORWARD :</b>			2,050	0	2,550	<b>4,600</b>	13,174	0	5,617	<b>18,791</b>		

**LINTASAN RESOURCES SDN. BHD.**  
MAINTENANCE OF FEDERAL ROADS - WEST COAST, SABAH

**R07 DRAINAGE CLEARING RECORD**

**DISTRICT:** PENAMPANG  
**ROUTE NO:** 500  
**ROAD NAME:** JALAN KK-KENINGAU-TENOM  
**MONTH:** FEBRUARY 2013

Item	CHAINAGE		Earth Drain				Lined Drain				Date of Clearing	REMARKS
	From	To	Left Side (m)	Median (m)	Right Side (m)	Total Length (m)	Left Side (m)	Median (m)	Right Side (m)	Total Length (m)		
<b>BROUGHT FORWARD :</b>			2,050	0	2,550	<b>4,600</b>	13,174	0	5,617	<b>18,791</b>		
76	34.160	(Cascade Drain)				<b>0</b>			40	<b>40</b>	23 Feb 13	(Slope Protection Drain) 2nd cycle for Normal Road
77	34.130	(Cascade Drain)				<b>0</b>			35	<b>35</b>	23 Feb 13	(Slope Protection Drain) 2nd cycle for Normal Road
78	34.215	34.130				<b>0</b>	35			<b>35</b>	23 Feb 13	(Slope Protection Drain) 2nd cycle for Normal Road
79	34.216	34.130				<b>0</b>			120	<b>120</b>	23 Feb 13	2nd cycle for Normal Road
80	34.050	going up				<b>0</b>	35			<b>35</b>	23 Feb 13	(Slope Protection Drain) 2nd cycle for Normal Road
81	34.055	(Cascade Drain)				<b>0</b>			35	<b>35</b>	23 Feb 13	(Slope Protection Drain) 2nd cycle for Normal Road
82	34.105	33.990				<b>0</b>	35			<b>35</b>	23 Feb 13	(Slope Protection Drain) 2nd cycle for Normal Road
83	34.105	33.990				<b>0</b>			115	<b>115</b>	23 Feb 13	2nd cycle for Normal Road
84	34.175	33.920				<b>0</b>	255			<b>255</b>	25 Feb 13	2nd cycle for Normal Road
85	33.865	33.725				<b>0</b>			140	<b>140</b>	25 Feb 13	2nd cycle for Normal Road
86	33.920	32.600				<b>0</b>	1300			<b>1300</b>	25 Feb 13	2nd cycle for Normal Road
87	32.485	(Cascade Drain)				<b>0</b>			35	<b>35</b>	25 Feb 13	2nd cycle for Normal Road
88	32.510	32.460				<b>0</b>			50	<b>50</b>	25 Feb 13	2nd cycle for Normal Road
89	32.550	32.430				<b>0</b>			120	<b>120</b>	26 Feb 13	2nd cycle for Normal Road
90	32.600	32.400				<b>0</b>	200			<b>200</b>	26 Feb 13	2nd cycle for Normal Road
<b>CARRIED FORWARD :</b>			2,050	0	2,550	<b>4,600</b>	15,034	0	6,307	<b>21,341</b>		

**LINTASAN RESOURCES SDN. BHD.**  
MAINTENANCE OF FEDERAL ROADS - WEST COAST, SABAH

**R07 DRAINAGE CLEARING RECORD**

**DISTRICT:** PENAMPANG  
**ROUTE NO:** 500  
**ROAD NAME:** JALAN KK-KENINGAU-TENOM  
**MONTH:** FEBRUARY 2013

Item	CHAINAGE		Earth Drain				Lined Drain				Date of Clearing	REMARKS
	From	To	Left Side (m)	Median (m)	Right Side (m)	Total Length (m)	Left Side (m)	Median (m)	Right Side (m)	Total Length (m)		
<b>BROUGHT FORWARD :</b>			2,050	0	2,550	<b>4,600</b>	15,034	0	6,307	<b>21,341</b>		
91	31.880	(Cascade Drain)				0			45	<b>45</b>	26 Feb 13	2nd cycle for Normal Road
92	31.963	31.843				0			135	<b>135</b>	26 Feb 13	2nd cycle for Normal Road
93	31.963	31.843				0			120	<b>120</b>	26 Feb 13	(Slope Protection Drain) 2nd cycle for Normal Road
94	31.700	(Cascade Drain)				0			60	<b>60</b>	27 Feb 13	(Slope Protection Drain) 2nd cycle for Normal Road
95	31.748	31.700				0			48	<b>48</b>	27 Feb 13	(Slope Protection Drain) 2nd cycle for Normal Road
96	31.760	31.700				0			60	<b>60</b>	27 Feb 13	2nd cycle for Normal Road
97	30.805	(Cascade Drain)				0			45	<b>45</b>	27 Feb 13	(Slope Protection Drain) 2nd cycle for Normal Road
98	30.840	30.775				0			75	<b>75</b>	27 Feb 13	(Slope Protection Drain) 2nd cycle for Normal Road
99	30.840	30.670				0			170	<b>170</b>	27 Feb 13	2nd cycle for Normal Road
100	32.380	30.670				0	1710			<b>1710</b>	27 Feb 13	2nd cycle for Normal Road
101	30.550	30.200				0			350	<b>350</b>	28 Feb 13	2nd cycle for Normal Road
102	30.080	30.030				0			50	<b>50</b>	28 Feb 13	2nd cycle for Normal Road
103	30.030	29.900				0			130	<b>130</b>	28 Feb 13	2nd cycle for Normal Road
104	30.560	29.810				0	750			<b>750</b>	28 Feb 13	2nd cycle for Normal Road
<b>TOTAL :</b>			2,050	0	2,550	<b>4,600</b>	17,494	0	7,595	<b>25,089</b>		

**LINTASAN RESOURCES SDN. BHD.**  
MAINTENANCE OF FEDERAL ROADS - WEST COAST, SABAH

**R07 DRAINAGE CLEARING RECORD**

**DISTRICT:** PENAMPANG  
**ROUTE NO:** 501  
**ROAD NAME:** JALAN KK-PENAMPANG-LOK KAWI  
**MONTH:** FEBRUARY 2013

Item	CHAINAGE		Earth Drain				Lined Drain				Date of Clearing	REMARKS
	From	To	Left Side (m)	Median (m)	Right Side (m)	Total Length (m)	Left Side (m)	Median (m)	Right Side (m)	Total Length (m)		
<b>BROUGHT FORWARD :</b>			0	0	0	0	0	0	0	0		
1	3.849	-				0		51		51	01 Feb 13	(R'dbout) 2nd cycle for Protocol Road
2	4.170	4.205	35			35				0	20 Feb 13	2nd cycle for Protocol Road
3	4.205	4.255				0	50			50	01 Feb 13	2nd cycle for Protocol Road
4	4.300	4.750	450			450				0	27 Feb 13	2nd cycle for Protocol Road
5	4.325	4.760				0		435		435	02 Feb 13	2nd cycle for Protocol Road
6	4.560	4.600				0			40	40	02 Feb 13	2nd cycle for Protocol Road
7	4.585	4.534			75	75				0	26 Feb 13	2nd cycle for Protocol Road
8	4.600	4.660			60	60				0	26 Feb 13	2nd cycle for Protocol Road
9	4.660	5.130				0			470	470	04 Feb 13	2nd cycle for Protocol Road
10	4.900	5.105				0			205	205	05 Feb 13	2nd cycle for Protocol Road
11	4.900	5.065				0		165		165	05 Feb 13	2nd cycle for Protocol Road
12	5.060	5.360				0		300		300	06 Feb 13	2nd cycle for Protocol Road
13	5.100	5.150				0	50			50	26 Feb 13	2nd cycle for Protocol Road
14	5.200	6.450				0			1250	1250	07 Feb 13	2nd cycle for Protocol Road
15	5.380	5.790				0			410	410	08 Feb 13	2nd cycle for Protocol Road
<b>CARRIED FORWARD :</b>			485	0	135	620	100	951	2,375	3,426		

**LINTASAN RESOURCES SDN. BHD.**  
MAINTENANCE OF FEDERAL ROADS - WEST COAST, SABAH

**R07 DRAINAGE CLEARING RECORD**

**DISTRICT:** PENAMPANG  
**ROUTE NO:** 501  
**ROAD NAME:** JALAN KK-PENAMPANG-LOK KAWI  
**MONTH:** FEBRUARY 2013

Item	CHAINAGE		Earth Drain				Lined Drain				Date of Clearing	REMARKS
	From	To	Left Side (m)	Median (m)	Right Side (m)	Total Length (m)	Left Side (m)	Median (m)	Right Side (m)	Total Length (m)		
<b>BROUGHT FORWARD :</b>			485	0	135	<b>620</b>	100	951	2,375	<b>3,426</b>		
16	5.390	5.530				<b>0</b>		140		<b>140</b>	09 Feb 13	2nd cycle for Protocol Road
17	5.500	6.020				<b>0</b>	520			<b>520</b>	09 Feb 13	2nd cycle for Protocol Road
18	5.530	5.925				<b>0</b>	625			<b>625</b>	15 Feb 13	2nd cycle for Protocol Road
19	5.669	6.009				<b>0</b>			340	<b>340</b>	16 Feb 13	2nd cycle for Protocol Road
20	5.710	5.850				<b>0</b>		140		<b>140</b>	16 Feb 13	2nd cycle for Protocol Road
21	5.890	6.130				<b>0</b>			240	<b>240</b>	18 Feb 13	2nd cycle for Protocol Road
22	5.925	6.100				<b>0</b>		175		<b>175</b>	18 Feb 13	2nd cycle for Protocol Road
23	6.100	6.355				<b>0</b>	255			<b>255</b>	18 Feb 13	2nd cycle for Protocol Road
24	6.100	-				<b>0</b>		64		<b>64</b>	18 Feb 13	(R'dbout) 2nd cycle for Protocol Road
25	6.110	6.600				<b>0</b>	490			<b>490</b>	19 Feb 13	2nd cycle for Protocol Road
26	6.180	6.700				<b>0</b>			520	<b>520</b>	19 Feb 13	2nd cycle for Protocol Road
27	6.325	6.465				<b>0</b>		140		<b>140</b>	20 Feb 13	2nd cycle for Protocol Road
28	6.400	6.600				<b>0</b>	200			<b>200</b>	20 Feb 13	2nd cycle for Protocol Road
29	6.685	6.830				<b>0</b>	145			<b>145</b>	21 Feb 13	2nd cycle for Protocol Road
30	6.685	6.920				<b>0</b>		235		<b>235</b>	21 Feb 13	2nd cycle for Protocol Road
<b>CARRIED FORWARD :</b>			485	0	135	<b>620</b>	2,335	1,845	3,475	<b>7,655</b>		



**LINTASAN RESOURCES SDN. BHD.**  
PRIVATISATION OF WEST COAST SABAH FEDERAL ROADS MAINTENANCE

***SUMMARY - DRAINAGE CLEARING***

*Month : FEBRUARY 2013*

ITEM	DISTRICT	ROUTE NO	ROAD NAME	Earth Drain			Lined Drain		
				Previous	Current	Cumm.	Previous	Current	Cumm.
				(m)	(m)	(m)	(m)	(m)	(m)
1	Tambunan	500	Jalan Kota Kinabalu - Keningau - Tenom	6,106	10,826	16,932	28,669	17,589	46,258
2	Keningau	500	Jalan Kota Kinabalu - Keningau - Tenom	-	-	-	-	-	-
3	Tenom	500	Jalan Kota Kinabalu - Keningau - Tenom	-	-	-	-	-	-
<b>TOTAL :</b>				<b>6,106</b>	<b>10,826</b>	<b>16,932</b>	<b>28,669</b>	<b>17,589</b>	<b>46,258</b>

**LINTASAN RESOURCES SDN. BHD.**  
MAINTENANCE OF FEDERAL ROADS - WEST COAST, SABAH  
**R07 DRAINAGE CLEARING RECORD**

**DISTRICT:** TAMBUNAN

**ROUTE NO:** 500

**ROAD NAME:** JLN KOTA KINABALU - KENINGAU - TENOM

**MONTH:** February 2013

Item	CHAINAGE		Earth Drain				Lined Drain				Date of Clearing	REMARKS
	From	To	Left Side (m)	Median (m)	Right Side (m)	Total Length (m)	Left Side (m)	Median (m)	Right Side (m)	Total Length (m)		
<b>BROUGHT FORWARD :</b>			<b>3,443</b>	<b>0</b>	<b>2,663</b>	<b>6,106</b>	<b>15,475</b>	<b>0</b>	<b>13,194</b>	<b>28,669</b>		
1	68.900	69.310				0			410	410	01 Feb 13	1st cycle normal road
2	68.710	69.180	470			470				0	01 Feb 13	1st cycle normal road
3	68.400	68.690	290			290				0	01 Feb 13	1st cycle normal road
4	68.366	68.900			534	534				0	02 Feb 13	1st cycle normal road
5	68.300	68.350	50			50				0	02 Feb 13	1st cycle normal road
6	68.200	68.330			130	130				0	02 Feb 13	1st cycle normal road
7	67.950	68.100	150			150				0	02 Feb 13	1st cycle normal road
8	67.510	68.100			590	590				0	04 Feb 13	1st cycle normal road
9	67.224	67.417			193	193				0	04 Feb 13	1st cycle normal road
10	67.200	67.240	40			40				0	04 Feb 13	1st cycle normal road
11	67.100	67.224			124	124				0	04 Feb 13	1st cycle normal road
12	66.990	67.150	160			160				0	05 Feb 13	1st cycle normal road
13	66.900	67.070			170	170				0	05 Feb 13	1st cycle normal road
14	66.700	66.850	150			150				0	05 Feb 13	1st cycle normal road
15	66.600	66.880			280	280				0	05 Feb 13	1st cycle normal road
<b>CARRIED FORWARD :</b>			<b>4,753</b>	<b>0</b>	<b>4,684</b>	<b>9,437</b>	<b>15,475</b>	<b>0</b>	<b>13,604</b>	<b>29,079</b>		

**LINTASAN RESOURCES SDN. BHD.**  
MAINTENANCE OF FEDERAL ROADS - WEST COAST, SABAH  
**R07 DRAINAGE CLEARING RECORD**

**DISTRICT:** TAMBUNAN  
**ROUTE NO:** 500  
**ROAD NAME:** JLN KOTA KINABALU - KENINGAU - TENOM  
**MONTH:** February 2013

Item	CHAINAGE		Earth Drain				Lined Drain				Date of Clearing	REMARKS
	From	To	Left Side (m)	Median (m)	Right Side (m)	Total Length (m)	Left Side (m)	Median (m)	Right Side (m)	Total Length (m)		
<b>BROUGHT FORWARD :</b>			<b>4,753</b>	<b>0</b>	<b>4,684</b>	<b>9,437</b>	<b>15,475</b>	<b>0</b>	<b>13,604</b>	<b>29,079</b>		
16	66.280	66.600	320			320				0	06 Feb 13	1st cycle normal road
17	66.100	66.526			426	426				0	06 Feb 13	1st cycle normal road
18	66.100	66.225	125			125				0	06 Feb 13	1st cycle normal road
19	66.060	66.100				0			40	40	06 Feb 13	1st cycle normal road
20	65.925	65.943				0	18			18	07 Feb 13	1st cycle normal road
21	65.480	66.050			570	570				0	07 Feb 13	1st cycle normal road
22	65.220	65.470			250	250				0	07 Feb 13	1st cycle normal road
23	64.975	65.915	940			940				0	07 & 08 Feb 13	1st cycle normal road
24	64.960	65.200			240	240				0	08 Feb 13	1st cycle normal road
25	64.865	64.876	11			11				0	08 Feb 13	1st cycle normal road
26	64.830	64.900			70	70				0	08 Feb 13	1st cycle normal road
27	64.450	64.740	290			290				0	09 Feb 13	1st cycle normal road
28	64.360	64.400	40			40				0	09 Feb 13	1st cycle normal road
29	64.300	64.750			450	450				0	09 Feb 13	1st cycle normal road
30	64.300	64.350	50			50				0	09 Feb 13	1st cycle normal road
<b>CARRIED FORWARD :</b>			<b>6,529</b>	<b>0</b>	<b>6,690</b>	<b>13,219</b>	<b>15,493</b>	<b>0</b>	<b>13,644</b>	<b>29,137</b>		

**LINTASAN RESOURCES SDN. BHD.**  
MAINTENANCE OF FEDERAL ROADS - WEST COAST, SABAH  
**R07 DRAINAGE CLEARING RECORD**

**DISTRICT:** TAMBUNAN

**ROUTE NO:** 500

**ROAD NAME:** JLN KOTA KINABALU - KENINGAU - TENOM

**MONTH:** February 2013

Item	CHAINAGE		Earth Drain				Lined Drain				Date of Clearing	REMARKS
	From	To	Left Side (m)	Median (m)	Right Side (m)	Total Length (m)	Left Side (m)	Median (m)	Right Side (m)	Total Length (m)		
<b>BROUGHT FORWARD :</b>			<b>6,529</b>	<b>0</b>	<b>6,690</b>	<b>13,219</b>	<b>15,493</b>	<b>0</b>	<b>13,644</b>	<b>29,137</b>		
31	64.100	64.200	100			100				0	13 Feb 13	1st cycle normal road
32	63.953	64.165			212	212				0	13 Feb 13	1st cycle normal road
33	63.900	63.950	50			50				0	13 Feb 13	1st cycle normal road
34	63.770	63.870				0	100			100	14 Feb 13	1st cycle normal road
35	63.754	63.930			176	176				0	14 Feb 13	1st cycle normal road
36	63.650	63.750				0	100			100	14 Feb 13	1st cycle normal road
37	63.618	-				0		94		94	14 Feb 13	1st cycle normal road
38	63.550	63.650				0			100	100	14 Feb 13	1st cycle normal road
39	63.550	63.621				0	71			71	14 Feb 13	1st cycle normal road
40	63.500	63.536			36	36				0	14 Feb 13	1st cycle normal road
41	63.300	63.531				0	231			231	15 Feb 13	1st cycle normal road
42	63.275	63.500				0			225	225	15 Feb 13	1st cycle normal road
43	62.657	63.200	543			543				0	15 Feb 13	1st cycle normal road
44	62.370	62.643	273			273				0	16 Feb 13	1st cycle normal road
45	62.250	63.273			1023	1023				0	16 & 18 Feb 13	1st cycle normal road
<b>CARRIED FORWARD :</b>			<b>7,495</b>	<b>0</b>	<b>8,137</b>	<b>15,632</b>	<b>15,995</b>	<b>94</b>	<b>13,969</b>	<b>30,058</b>		

**LINTASAN RESOURCES SDN. BHD.**  
MAINTENANCE OF FEDERAL ROADS - WEST COAST, SABAH  
**R07 DRAINAGE CLEARING RECORD**

**DISTRICT:** TAMBUNAN  
**ROUTE NO:** 500  
**ROAD NAME:** JLN KOTA KINABALU - KENINGAU - TENOM  
**MONTH:** February 2013

Item	CHAINAGE		Earth Drain				Lined Drain				Date of Clearing	REMARKS
	From	To	Left Side (m)	Median (m)	Right Side (m)	Total Length (m)	Left Side (m)	Median (m)	Right Side (m)	Total Length (m)		
<b>BROUGHT FORWARD :</b>			<b>7,495</b>	<b>0</b>	<b>8,137</b>	<b>15,632</b>	<b>15,995</b>	<b>94</b>	<b>13,969</b>	<b>30,058</b>		
46	62.220	62.315	95			95				0	18 Feb 13	1st cycle normal road
47	62.100	62.200	100			100				0	18 Feb 13	1st cycle normal road
48	61.800	61.850	50			50				0	19 Feb 13	1st cycle normal road
49	61.300	61.530				0	230			230	19 Feb 13	1st cycle normal road
50	60.470	60.600	130			130				0	19 Feb 13	1st cycle normal road
51	59.820	60.205			385	385				0	20 Feb 13	1st cycle normal road
52	59.480	59.775			295	295				0	20 Feb 13	1st cycle normal road
53	59.166	59.300	134			134				0	20 Feb 13	1st cycle normal road
54	58.817	59.000				0	183			183	20 Feb 13	1st cycle normal road
55	58.750	58.817				0	67			67	20 Feb 13	1st cycle normal road
56	58.157	58.650				0	493			493	21 Feb 13	1st cycle normal road
57	57.745	57.980				0			235	235	21 Feb 13	1st cycle normal road
58	57.650	57.745				0			95	95	21 Feb 13	1st cycle normal road
59	56.920	57.000				0	80			80	21 Feb 13	1st cycle normal road
60	56.900	57.590				0			690	690	21 Feb 13	1st cycle normal road
<b>CARRIED FORWARD :</b>			<b>8,004</b>	<b>0</b>	<b>8,817</b>	<b>16,821</b>	<b>17,048</b>	<b>94</b>	<b>14,989</b>	<b>32,131</b>		

**LINTASAN RESOURCES SDN. BHD.**  
MAINTENANCE OF FEDERAL ROADS - WEST COAST, SABAH  
**R07 DRAINAGE CLEARING RECORD**

**DISTRICT:** TAMBUNAN

**ROUTE NO:** 500

**ROAD NAME:** JLN KOTA KINABALU - KENINGAU - TENOM

**MONTH:** February 2013

Item	CHAINAGE		Earth Drain				Lined Drain				Date of Clearing	REMARKS
	From	To	Left Side (m)	Median (m)	Right Side (m)	Total Length (m)	Left Side (m)	Median (m)	Right Side (m)	Total Length (m)		
<b>BROUGHT FORWARD :</b>			<b>8,004</b>	<b>0</b>	<b>8,817</b>	<b>16,821</b>	<b>17,048</b>	<b>94</b>	<b>14,989</b>	<b>32,131</b>		
61	56.660	56.847				0			187	187	22 Feb 13	1st cycle normal road
62	56.590	56.660				0			70	70	22 Feb 13	1st cycle normal road
63	56.405	56.590				0			185	185	22 Feb 13	1st cycle normal road
64	56.350	56.405				0			55	55	22 Feb 13	1st cycle normal road
65	55.887	56.345				0			458	458	23 Feb 13	1st cycle normal road
66	55.477	55.857				0			380	380	23 Feb 13	1st cycle normal road
67	55.252	55.477				0			225	225	23 Feb 13	1st cycle normal road
68	54.882	55.252				0			370	370	23 Feb 13	1st cycle normal road
69	52.742	52.860				0	118			118	23 Feb 13	1st cycle normal road
70	52.105	54.832				0			2727	2727	23 & 24 Feb 13	1st cycle normal road
71	51.993	52.105				0			112	112	24 Feb 13	1st cycle normal road
72	51.243	51.920				0			677	677	24 Feb 13	1st cycle normal road
73	51.050	51.127				0	77			77	24 Feb 13	1st cycle normal road
74	49.648	51.243				0			1595	1595	24 & 25 Feb 13	1st cycle normal road
75	49.198	49.648				0			450	450	25 Feb 13	1st cycle normal road
<b>CARRIED FORWARD :</b>			<b>8,004</b>	<b>0</b>	<b>8,817</b>	<b>16,821</b>	<b>17,243</b>	<b>94</b>	<b>22,480</b>	<b>39,817</b>		

**LINTASAN RESOURCES SDN. BHD.**  
MAINTENANCE OF FEDERAL ROADS - WEST COAST, SABAH  
**R07 DRAINAGE CLEARING RECORD**

**DISTRICT:** TAMBUNAN

**ROUTE NO:** 500

**ROAD NAME:** JLN KOTA KINABALU - KENINGAU - TENOM

**MONTH:** February 2013

Item	CHAINAGE		Earth Drain				Lined Drain				Date of Clearing	REMARKS
	From	To	Left Side (m)	Median (m)	Right Side (m)	Total Length (m)	Left Side (m)	Median (m)	Right Side (m)	Total Length (m)		
<b>BROUGHT FORWARD :</b>			<b>8,004</b>	<b>0</b>	<b>8,817</b>	<b>16,821</b>	<b>17,243</b>	<b>94</b>	<b>22,480</b>	<b>39,817</b>		
76	48.837	49.198				0			361	361	25 Feb 13	1st cycle normal road
77	48.800	-				0	130			130	26 Feb 13	Cascade Drain at slope
78	48.800	48.826				0	26			26	26 Feb 13	Bench - 8
79	48.800	48.837				0	37			37	26 Feb 13	Bench - 7
80	48.800	48.850				0	50			50	26 Feb 13	Bench - 6
81	48.800	48.868				0	68			68	26 Feb 13	Bench - 5
82	48.800	48.896				0	96			96	26 Feb 13	Bench - 4
83	48.800	48.930				0	130			130	26 Feb 13	Bench - 3
84	48.800	48.955				0	155			155	26 Feb 13	Bench - 2
85	48.800	48.964				0	164			164	26 Feb 13	Bench - 1
86	48.718	48.910				0	192			192	26 Feb 13	1st cycle normal road
87	48.072	48.737				0			665	665	26 Feb 13	1st cycle normal road
88	48.017	48.100				0	83			83	26 Feb 13	1st cycle normal road
89	48.002	48.072				0			70	70	26 Feb 13	1st cycle normal road
90	47.750	48.002				0			252	252	27 Feb 13	1st cycle normal road
<b>CARRIED FORWARD :</b>			<b>8,004</b>	<b>0</b>	<b>8,817</b>	<b>16,821</b>	<b>18,374</b>	<b>94</b>	<b>23,828</b>	<b>42,296</b>		

**LINTASAN RESOURCES SDN. BHD.**  
MAINTENANCE OF FEDERAL ROADS - WEST COAST, SABAH  
**R07 DRAINAGE CLEARING RECORD**

**DISTRICT:** TAMBUNAN  
**ROUTE NO:** 500  
**ROAD NAME:** JLN KOTA KINABALU - KENINGAU - TENOM  
**MONTH:** February 2013

Item	CHAINAGE		Earth Drain				Lined Drain				Date of Clearing	REMARKS
	From	To	Left Side (m)	Median (m)	Right Side (m)	Total Length (m)	Left Side (m)	Median (m)	Right Side (m)	Total Length (m)		
<b>BROUGHT FORWARD :</b>			<b>8,004</b>	<b>0</b>	<b>8,817</b>	<b>16,821</b>	<b>18,374</b>	<b>94</b>	<b>23,828</b>	<b>42,296</b>		
91	47.475	47.680				0			205	205	27 Feb 13	1st cycle normal road
92	47.364	47.475			111	111				0	27 Feb 13	1st cycle normal road
93	46.830	47.192				0			362	362	27 Feb 13	1st cycle normal road
94	46.705	46.815				0			110	110	27 Feb 13	1st cycle normal road
95	46.830	-				0	100			100	27 Feb 13	Cascade drain to discharge drain
96	46.749	-				0	15			15	27 Feb 13	Main discharge drain at slope
97	46.667	46.830				0	163			163	27 Feb 13	Roadside drain
98	46.667	-				0	135			135	27 Feb 13	Cascade drain to discharge drain
99	46.667	46.720				0	53			53	27 Feb 13	Bench drain - 6
100	46.667	46.750				0	83			83	27 Feb 13	Bench drain - 5
101	46.667	46.760				0	93			93	27 Feb 13	Bench drain - 4
102	46.667	46.780				0	113			113	27 Feb 13	Bench drain - 3
103	46.667	46.800				0	133			133	27 Feb 13	Bench drain - 2
104	46.667	46.825				0	158			158	27 Feb 13	Bench drain - 1
105	46.660	-				0			100	100	27 Feb 13	Perimeter drain at hill slope
<b>CARRIED FORWARD :</b>			<b>8,004</b>	<b>0</b>	<b>8,928</b>	<b>16,932</b>	<b>19,420</b>	<b>94</b>	<b>24,605</b>	<b>44,119</b>		

**LINTASAN RESOURCES SDN. BHD.**  
 MAINTENANCE OF FEDERAL ROADS - WEST COAST, SABAH  
**R07 DRAINAGE CLEARING RECORD**

**DISTRICT:** TAMBUNAN  
**ROUTE NO:** 500  
**ROAD NAME:** JLN KOTA KINABALU - KENINGAU - TENOM  
**MONTH:** February 2013

Item	CHAINAGE		Earth Drain				Lined Drain				Date of Clearing	REMARKS
	From	To	Left Side (m)	Median (m)	Right Side (m)	Total Length (m)	Left Side (m)	Median (m)	Right Side (m)	Total Length (m)		
<b>BROUGHT FORWARD :</b>			<b>8,004</b>	<b>0</b>	<b>8,928</b>	<b>16,932</b>	<b>19,420</b>	<b>94</b>	<b>24,605</b>	<b>44,119</b>		
106	46.654	46.705				0			51	51	27 Feb 13	1st cycle normal road
107	46.060	46.190				0	130			130	28 Feb 13	1st cycle normal road
108	45.720	46.000				0	280			280	28 Feb 13	1st cycle normal road
109	45.580	45.633				0	53			53	28 Feb 13	1st cycle normal road
110	45.020	46.645				0			1625	1625	28 Feb 13	1st cycle normal road
111												
112												
113												
114												
115												
116												
117												
118												
119												
120												
<b>TOTAL :</b>			<b>8,004</b>	<b>0</b>	<b>8,928</b>	<b>16,932</b>	<b>19,883</b>	<b>94</b>	<b>26,281</b>	<b>46,258</b>		

**LINTASAN RESOURCES SDN. BHD.**  
 MAINTENANCE OF FEDERAL ROADS - WEST COAST, SABAH  
**R07 DRAINAGE CLEARING RECORD**

**DISTRICT:** KENINGAU  
**ROUTE NO:** 500  
**ROAD NAME:** JLN KOTA KINABALU - KENINGAU - TENOM  
**MONTH:** February 2013

Item	CHAINAGE		Earth Drain				Lined Drain				Date of Clearing	REMARKS
	From	To	Left Side (m)	Median (m)	Right Side (m)	Total Length (m)	Left Side (m)	Median (m)	Right Side (m)	Total Length (m)		
<b>BROUGHT FORWARD :</b>			0	0	0	0	0	0	0	0		
<b>TOTAL :</b>			0	0	0	0	0	0	0	0		

**LINTASAN RESOURCES SDN. BHD.**  
 MAINTENANCE OF FEDERAL ROADS - WEST COAST, SABAH  
**R07 DRAINAGE CLEARING RECORD**

**DISTRICT:** TENOM  
**ROUTE NO:** 500  
**ROAD NAME:** JLN KOTA KINABALU - KENINGAU - TENOM  
**MONTH:** February 2013

Item	CHAINAGE		Earth Drain				Lined Drain				Date of Clearing	REMARKS
	From	To	Left Side (m)	Median (m)	Right Side (m)	Total Length (m)	Left Side (m)	Median (m)	Right Side (m)	Total Length (m)		
<b>BROUGHT FORWARD :</b>			0	0	0	0	0	0	0	0		
1												
2												
3												
4												
5												
6												
7												
8												
9												
10												
11												
12												
13												
14												
15												
<b>TOTAL :</b>			0	0	0	0	0	0	0	0		

**LINTASAN RESOURCES SDN. BHD.**  
PRIVATISATION OF WEST COAST SABAH FEDERAL ROADS MAINTENANCE

***SUMMARY - DRAINAGE CLEARING***

*Month : FEBRUARY 2013*

ITEM	DISTRICT	ROUTE NO	ROAD NAME	Earth Drain			Lined Drain		
				Previous	Current	Cumm.	Previous	Current	Cumm.
				(m)	(m)	(m)	(m)	(m)	(m)
1	Beaufort	01	Jalan Kota Kinabalu - Sindumin	-	-	-	-	-	-
2	Sipitang	01	Jalan Kota Kinabalu - Sindumin	-	-	-	-	-	-
3	Beaufort	502	Jalan Beaufort - Menumbok	22,195.00	-	22,195.00	-	-	-
4	Kuala Penyu	502	Jalan Beaufort - Menumbok	2,809.00	23,140.00	25,949.00	4,536.00	16,418.00	20,954.00
<b>TOTAL :</b>				<b>25,004.00</b>	<b>23,140.00</b>	<b>48,144.00</b>	<b>4,536.00</b>	<b>16,418.00</b>	<b>20,954.00</b>

**LINTASAN RESOURCES SDN. BHD.**  
 MAINTENANCE OF FEDERAL ROADS - WEST COAST, SABAH  
**R07 DRAINAGE CLEARING RECORD**

**DISTRICT:** BEAUFORT

**ROUTE NO:** 01

**ROAD NAME:** JALAN KOTA KINABALU - SINDUMIN

**MONTH:** FEBRUARY 2013

Item	CHAINAGE		Earth Drain				Lined Drain				Date of Clearing	REMARKS
	From	To	Left Side (m)	Median (m)	Right Side (m)	Total Length (m)	Left Side (m)	Median (m)	Right Side (m)	Total Length (m)		
<b>BROUGHT FORWARD :</b>			0.00	0.00	0.00	0.00	0.00	0.00	0.00	0.00		
<b>CARRIED FORWARD :</b>			0.00	0.00	0.00	0.00	0.00	0.00	0.00	0.00		



**LINTASAN RESOURCES SDN. BHD.**  
 MAINTENANCE OF FEDERAL ROADS - WEST COAST, SABAH  
**R07 DRAINAGE CLEARING RECORD**

**DISTRICT:** BEAUFORT

**ROUTE NO:** 502

**ROAD NAME:** JALAN BEAUFORT - MENUMBOK

**MONTH:** FEBRUARY 2013

Item	CHAINAGE		Earth Drain				Lined Drain				Date of Clearing	REMARKS
	From	To	Left Side (m)	Median (m)	Right Side (m)	Total Length (m)	Left Side (m)	Median (m)	Right Side (m)	Total Length (m)		
<b>BROUGHT FORWARD :</b>			11,087.00	0.00	11,108.00	22,195.00	0.00	0.00	0.00	0.00		
1												
2												
3												
4												
5												
6												
7												
8												
9												
10												
11												
12												
13												
14												
15												
<b>CARRIED FORWARD :</b>			11,087.00	0.00	11,108.00	22,195.00	0.00	0.00	0.00	0.00		





**LINTASAN RESOURCES SDN. BHD.**  
MAINTENANCE OF FEDERAL ROADS - WEST COAST, SABAH  
**R07 DRAINAGE CLEARING RECORD**

**DISTRICT:** KUALA PENYU

**ROUTE NO:** 502

**ROAD NAME:** JALAN BEAUFORT - MENUMBOK

**MONTH:** FEBRUARY 2013

Item	CHAINAGE		Earth Drain				Lined Drain				Date of Clearing	REMARKS
	From	To	Left Side (m)	Median (m)	Right Side (m)	Total Length (m)	Left Side (m)	Median (m)	Right Side (m)	Total Length (m)		
<b>BROUGHT FORWARD :</b>			2,700.00		3,778.00	6,478.00	5,126.00	50.00	5,102.00	10,278.00		
31	37.950	38.132			182.00	182.00				0.00	08-Feb-13	1st cycle for normal road
32	38.524	38.863			339.00	339.00				0.00	08-Feb-13	1st cycle for normal road
33	38.740	39.450	710.00			710.00				0.00	09-Feb-13	1st cycle for normal road
34	38.924	39.700	776.00			776.00				0.00	09-Feb-13	1st cycle for normal road
35	39.800	40.600			800.00	800.00				0.00	12-Feb-13	1st cycle for normal road
36	40.600	41.960			1,360.00	1,360.00				0.00	12-Feb-13	1st cycle for normal road
37	40.887	42.030	1,143.00			1,143.00				0.00	13-Feb-13	1st cycle for normal road
38	41.960	42.260			300.00	300.00				0.00	14-Feb-13	1st cycle for normal road
39	42.400	42.610			210.00	210.00				0.00	14-Feb-13	1st cycle for normal road
40	42.610	42.900			290.00	290.00				0.00	14-Feb-13	1st cycle for normal road
41	42.900	43.220			320.00	320.00				0.00	15-Feb-13	1st cycle for normal road
42	43.318	43.715			397.00	397.00				0.00	15-Feb-13	1st cycle for normal road
43	43.890	44.100			210.00	210.00				0.00	15-Feb-13	1st cycle for normal road
44	44.380	44.612			232.00	232.00				0.00	15-Feb-13	1st cycle for normal road
45	44.612	44.664				0.00			52.00	52.00	15-Feb-13	1st cycle for normal road
<b>CARRIED FORWARD :</b>			<b>5,329.00</b>	<b>0.00</b>	<b>8,418.00</b>	<b>13,747.00</b>	<b>5,126.00</b>	<b>50.00</b>	<b>5,154.00</b>	<b>10,330.00</b>		

**LINTASAN RESOURCES SDN. BHD.**  
MAINTENANCE OF FEDERAL ROADS - WEST COAST, SABAH  
**R07 DRAINAGE CLEARING RECORD**

**DISTRICT:** KUALA PENYU

**ROUTE NO:** 502

**ROAD NAME:** JALAN BEAUFORT - MENUMBOK

**MONTH:** FEBRUARY 2013

Item	CHAINAGE		Earth Drain				Lined Drain				Date of Clearing	REMARKS
	From	To	Left Side (m)	Median (m)	Right Side (m)	Total Length (m)	Left Side (m)	Median (m)	Right Side (m)	Total Length (m)		
<b>BROUGHT FORWARD :</b>			5,329.00		8,418.00	13,747.00	5,126.00	50.00	5,154.00	10,330.00		
46	44.664	44.870	206.00			206.00				0.00	16-Feb-13	1st cycle for normal road
47	44.870	45.050				0.00			180.00	180.00	16-Feb-13	1st cycle for normal road
48	45.130	45.480				0.00			350.00	350.00	16-Feb-13	1st cycle for normal road
49	45.505	45.576			71.00	71.00				0.00	16-Feb-13	1st cycle for normal road
50	45.576	45.890				0.00			314.00	314.00	17-Feb-13	1st cycle for normal road
51	45.910	46.005				0.00			95.00	95.00	17-Feb-13	1st cycle for normal road
52	45.990	46.500				0.00	510.00			510.00	17-Feb-13	1st cycle for normal road
53	46.005	46.440				0.00			435.00	435.00	17-Feb-13	1st cycle for normal road
54	46.554	46.917				0.00	363.00			363.00	17-Feb-13	1st cycle for normal road
55	46.594	46.950				0.00			356.00	356.00	17-Feb-13	1st cycle for normal road
56	47.110	48.480			1,370.00	1,370.00				0.00	18-Feb-13	1st cycle for normal road
57	47.630	47.792	162.00			162.00				0.00	18-Feb-13	1st cycle for normal road
58	47.800	47.960			160.00	160.00				0.00	18-Feb-13	1st cycle for normal road
59	47.850	48.070	220.00			220.00				0.00	18-Feb-13	1st cycle for normal road
60	48.250	48.400	150.00		150.00	300.00				0.00	18-Feb-13	1st cycle for normal road
<b>CARRIED FORWARD :</b>			<b>6,067.00</b>	<b>0.00</b>	<b>10,169.00</b>	<b>16,236.00</b>	<b>5,999.00</b>	<b>50.00</b>	<b>6,884.00</b>	<b>12,933.00</b>		

**LINTASAN RESOURCES SDN. BHD.**  
MAINTENANCE OF FEDERAL ROADS - WEST COAST, SABAH  
**R07 DRAINAGE CLEARING RECORD**

**DISTRICT:** KUALA PENYU

**ROUTE NO:** 502

**ROAD NAME:** JALAN BEAUFORT - MENUMBOK

**MONTH:** FEBRUARY 2013

Item	CHAINAGE		Earth Drain				Lined Drain				Date of Clearing	REMARKS
	From	To	Left Side (m)	Median (m)	Right Side (m)	Total Length (m)	Left Side (m)	Median (m)	Right Side (m)	Total Length (m)		
<b>BROUGHT FORWARD :</b>			6,067.00		10,169.00	16,236.00	5,999.00	50.00	6,884.00	12,933.00		
61	48.480	48.800			320.00	320.00				0.00	18-Feb-13	1st cycle for normal road
62	48.480	48.865				0.00	385.00			385.00	19-Feb-13	1st cycle for normal road
63	48.515	48.912				0.00	397.00			397.00	19-Feb-13	1st cycle for normal road
64	48.945	49.200	255.00			255.00				0.00	19-Feb-13	1st cycle for normal road
65	48.945	49.100			155.00	155.00				0.00	19-Feb-13	1st cycle for normal road
66	49.300	49.500			200.00	200.00				0.00	19-Feb-13	1st cycle for normal road
67	49.536	49.930				0.00	394.00			394.00	19-Feb-13	1st cycle for normal road
68	49.540	49.900				0.00			360.00	360.00	19-Feb-13	1st cycle for normal road
69	49.930	50.090				0.00	160.00			160.00	19-Feb-13	1st cycle for normal road
70	49.900	50.050				0.00			150.00	150.00	20-Feb-13	1st cycle for normal road
71	50.050	50.070				0.00			20.00	20.00	20-Feb-13	1st cycle for normal road
72	50.130	50.250	120.00			120.00				0.00	20-Feb-13	1st cycle for normal road
73	50.130	50.363			233.00	233.00				0.00	20-Feb-13	1st cycle for normal road
74	50.342	50.464				0.00	122.00			122.00	20-Feb-13	1st cycle for normal road
75	50.363	50.436				0.00			73.00	73.00	20-Feb-13	1st cycle for normal road
<b>CARRIED FORWARD :</b>			<b>6,442.00</b>	<b>0.00</b>	<b>11,077.00</b>	<b>17,519.00</b>	<b>7,457.00</b>	<b>50.00</b>	<b>7,487.00</b>	<b>14,994.00</b>		





**LINTASAN RESOURCES SDN. BHD.**  
MAINTENANCE OF FEDERAL ROADS - WEST COAST, SABAH  
**R07 DRAINAGE CLEARING RECORD**

**DISTRICT:** KUALA PENYU

**ROUTE NO:** 502

**ROAD NAME:** JALAN BEAUFORT - MENUMBOK

**MONTH:** FEBRUARY 2013

Item	CHAINAGE		Earth Drain				Lined Drain				Date of Clearing	REMARKS
	From	To	Left Side (m)	Median (m)	Right Side (m)	Total Length (m)	Left Side (m)	Median (m)	Right Side (m)	Total Length (m)		
<b>BROUGHT FORWARD :</b>			8,336.00		12,831.00	21,167.00	10,025.00	50.00	9,732.00	19,807.00		
106	56.310	56.715			405.00	405.00				0.00	24-Feb-13	1st cycle for normal road
107	56.726	57.200	474.00		474.00	948.00				0.00	24-Feb-13	1st cycle for normal road
108	56.935	58.640			1,705.00	1,705.00				0.00	24-Feb-13	1st cycle for normal road
109	57.424	57.713	289.00			289.00				0.00	24-Feb-13	1st cycle for normal road
110	57.760	58.865	1,105.00			1,105.00				0.00	24-Feb-13	1st cycle for normal road
111	58.720	58.920			200.00	200.00				0.00	25-Feb-13	1st cycle for normal road
112	58.980	59.060			80.00	80.00				0.00	25-Feb-13	1st cycle for normal road
113	59.000	59.020				0.00	20.00			20.00	25-Feb-13	1st cycle for normal road
114	59.020	59.070	50.00			50.00				0.00	25-Feb-13	1st cycle for normal road
115	59.100	59.144				0.00	44.00		44.00	88.00	26-Feb-13	1st cycle for normal road
116	59.115	59.185				0.00	70.00			70.00	26-Feb-13	1st cycle for normal road
117	59.144	59.206				0.00			62.00	62.00	26-Feb-13	1st cycle for normal road
118	59.185	59.210				0.00	25.00			25.00	26-Feb-13	1st cycle for normal road
119	59.206	59.450				0.00			244.00	244.00	26-Feb-13	1st cycle for normal road
120	59.251	59.670				0.00	419.00			419.00	26-Feb-13	1st cycle for normal road
<b>CARRIED FORWARD :</b>			<b>10,254.00</b>	<b>0.00</b>	<b>15,695.00</b>	<b>25,949.00</b>	<b>10,603.00</b>	<b>50.00</b>	<b>10,082.00</b>	<b>20,735.00</b>		

**LINTASAN RESOURCES SDN. BHD.**  
 MAINTENANCE OF FEDERAL ROADS - WEST COAST, SABAH  
**R07 DRAINAGE CLEARING RECORD**

**DISTRICT:** KUALA PENYU  
**ROUTE NO:** 502  
**ROAD NAME:** JALAN BEAUFORT - MENUMBOK  
**MONTH:** FEBRUARY 2013

Item	CHAINAGE		Earth Drain				Lined Drain				Date of Clearing	REMARKS
	From	To	Left Side (m)	Median (m)	Right Side (m)	Total Length (m)	Left Side (m)	Median (m)	Right Side (m)	Total Length (m)		
<b>BROUGHT FORWARD :</b>			10,254.00		15,695.00	25,949.00	10,603.00	50.00	10,082.00	20,735.00		
121	59.451	59.670				0.00			219.00	219.00	26-Feb-13	1st cycle for normal road
122												
123												
124												
125												
126												
127												
128												
129												
130												
131												
132												
133												
134												
135												
<b>CARRIED FORWARD :</b>			10,254.00	0.00	15,695.00	25,949.00	10,603.00	50.00	10,301.00	20,954.00		

**B**

**PEMERIKSAAN  
RUTIN  
(INSPECTION)**

DISTRICT : KOTA KINABALU  
ROUTE NO : 22 - JALAN KOTA KINABALU - SANDAKAN  
LOCATION : CH 38.500 - CH 38.800  
KM 75.102 - KM 75.402

### **B - ROUTINE INSPECTION**



**BEFORE**



**IN PROGRESS**



**AFTER**

DISTRICT : PENAMPANG  
ROUTE NO : 01-JALAN KOTA KINABALU - SINDUMIN  
LOCATION : CH 9.800 - RHS  
KM 11.560

### B - ROUTINE INSPECTION



**BEFORE**



**IN PROGRESS**



**AFTER**

DISTRICT : PENAMPANG  
ROUTE NO : 01-JALAN KOTA KINABALU - SINDUMIN  
LOCATION : CH 7.900 - RHS  
KM 9.660

### B - ROUTINE INSPECTION



**BEFORE**



**IN PROGRESS**



**AFTER**

DISTRICT : PENAMPANG  
ROUTE NO : 01-JALAN KOTA KINABALU - SINDUMIN  
LOCATION : CH 8.700 - LHS  
KM 10.460

### B - ROUTINE INSPECTION



**BEFORE**



**IN PROGRESS**



**AFTER**

DISTRICT : TAMBUNAN  
ROUTE NO : 500 - JALAN KOTA KINABALU - KENINGAU - TENOM  
LOCATION : CH 62.200 - RHS  
KM 72.200

## B - ROUTINE INSPECTION



**BEFORE**



**IN PROGRESS**



**AFTER**

DISTRICT : KENINGAU  
ROUTE NO : 500 - JALAN KOTA KINABALU - KENINGAU - TENOM  
LOCATION : CH 131.700 - RHS  
KM 141.700

### B - ROUTINE INSPECTION



**BEFORE**



**IN PROGRESS**



**AFTER**

DISTRICT : KENINGAU  
ROUTE NO : 500 - JALAN KOTA KINABALU - KENINGAU - TENOM  
LOCATION : CH 132.900 - LHS  
KM 142.900

## B - ROUTINE INSPECTION



**BEFORE**



**IN PROGRESS**



**AFTER**

**KERJA-KERJA KECEMASAN**  
**(EMERGENCY WORKS)**

***PENYERAHAN BERASINGAN***

**KERJA-KERJA BERKALA  
PAVEMEN DAN  
BUKAN PAVEMEN  
(PAVEMENT AND NON PAVEMENT)**

## 2012 PERIODIC PROGRAMME

(West Coast & Interior of Sabah)

### PROGRESS UP TO 28TH FEBRUARY 2013

ITEM NO.	ROUTE NO.	ROAD NAME	DISTRICT	CHAINAGE		KILOMETRE		DESCRIPTION	ARAHAN KERJA NO.	CONTRACT SUM	CONTRACT PERIOD		PHYSICAL PROGRESS	PAYMENT CODE	
				FROM	TO	FROM	TO				START	COMPLETE			
<b>Replacement of CMP and Concrete Culverts Under B27 (RM 1,450,000.00)</b>															
<b>Ref: (12)KKR.BKS/901-14/1 Jld.7 dd 18/12/2012</b>															
1	22	Jalan Kota Kinabalu - Sandakan	Ranau	84.460	121.060	Replacement of CMP Culvert				1,349,901.37	05/02/2013	31/10/2013	5%	P27	
				73.238	109.838										
				76.257	112.857										
				76.600	113.200										
				83.138	119.738										
2	500	Jalan Kota Kinabalu - Keningau - Tenom	Tambunan	68.220	78.120	Replacement of CMP Culvert			99,988.02	05/02/2013	31/07/2013	0%	B27		
<b>Total :</b>									<b>1,449,889.39</b>						
<b>Proposed Pavement and Non Pavement Works (RM 9,000,000.00 + RM 1,000,000.00)</b>															
<b>Ref: (28)KKR.BKS.901-14/1 Jld.7 dd 07/01/2013</b>															
1	22	Jalan Kota Kinabalu - Sandakan	Ranau	42.600	44.600	79.200	81.200	Heavy Patching & Resurfacing Works		2,099,971.70	05/02/2013	31/08/2013	0%	B27	
				48.910	49.710	85.510	86.310								
2	01	Jalana Kota Kinabalu - Sindumin	Papar	46.000	47.100	47.760	48.860	Heavy Patching & Resurfacing Works		4,179,791.01	18/02/2013	31/08/2013	0%	B27	
			47.500	48.800	49.260	50.560									
	500	Jalan Kota Kinabalu - Keningau - Tenom	Penampang	40.000	41.500	49.900	51.400	Heavy Patching & Resurfacing Works							
				27.000	30.700	36.900	40.600	Heavy Patching Works							
3	01	Jalan Kota Kinabalu - Kudat	Kota Belud	68.640	68.800	68.640	68.800	Drainage		79,986.38	15/02/2013	31/05/2013	0%	B27	
4	501	Jalan Kota Kinabalu - Penampang - Lok Kawi	Penampang	14.100	14.200	17.051	17.151	Drainage		69,960.87	05/02/2013	15/04/2013	0%	B27	
5	22	Jalan Kota Kinabalu - Sandakan	Ranau	46.480	46.580	83.080	83.180	Drainage						0%	B27
				47.000	47.100	83.600	83.700								
				49.000	49.350	85.600	85.950								
				61.700	61.900	98.300	98.500								
				49.000	49.100	85.600	85.700	Shoulder							
49.472	49.617	86.072	86.217												
6	503	Jalan Berungis - Kota Belud	Tuaran	15.000	17.500	15.000	17.500	Heavy Patching & Resurfacing Works		2,719,549.45	15/02/2013	31/07/2013	0%	B27	
	607	Jalan Masuk Ke Pelabuhan Baru KK	Kota Kinabalu	0.048	0.340	0.048	0.340								
7	500	Jalan Kota Kinabalu - Keningau - Tenom	Tambunan	45.120	100.420	55.020	110.320	Road Line Marking		93,951.58	05/02/2013	31/05/2013	0%	B27	
			Keningau	100.420	138.080	110.320	147.980								
			Tenom	138.080	163.650	147.980	173.550	Replacement of Signages							
				146.000	155.900										
				147.400	157.300										
		151.000	160.900												
		155.000	164.900												
8	01	Jalan Kota Kinabalu - Kudat	Kota Kinabalu	4.800	7.700	4.800	7.700	Drainage		22,666.00	15/02/2013	31/07/2013	0%	B27	
			Tuaran	23.980	36.602	23.980	36.602								
9	01	Jalan Kota Kinabalu - Sindumin	Sipitang	140.000	140.060	141.760	141.820	Drainage		29,963.29	05/02/2013	31/05/2013	0%	B27	
10	500	Jalan Kota Kinabalu - Keningau - Tenom	Tambunan	63.772	63.864	73.672	73.764	Regulating Works		209,292.83	05/02/2013	31/05/2013	0%	B27	
				63.914	64.144	73.814	74.044								
				64.830	65.138	74.730	75.038								
				65.507	65.820	75.407	75.720								
<b>Total :</b>									<b>9,995,130.56</b>						

## 2012 PERIODIC PROGRAMME

(West Coast & Interior of Sabah)

### PROGRESS UP TO 28TH FEBRUARY 2013

ITEM NO.	ROUTE NO.	ROAD NAME	DISTRICT	CHAINAGE		KILOMETRE		DESCRIPTION	ARAHAN KERJA NO.	CONTRACT SUM	CONTRACT PERIOD		PHYSICAL PROGRESS	PAYMENT CODE
				FROM	TO	FROM	TO				START	COMPLETE		
<b>Replacement of CMP Culverts Under P27 (RM 4,340,000.00)</b>														
<b>Ref: (35)KKR.BKS/901-14/1 Jld. dd 14/01/2013</b>														
1	22	Jalan Kota Kinabalu - Sandakan	Ranau	74.230	110.830	Replacement of CMP Culvert		1,239,995.08	05/02/2013	30/11/2013	0%	P27		
				83.273	119.873									
				84.978	121.578									
				86.611	123.211									
				112.380	148.980									
2	500	Jalan Kota Kinabalu - Keningau - Tenom	Tambunan	54.360	64.260	Replacement of CMP Culvert		1,399,984.00	05/02/2013	31/12/2013	0%	P27		
				56.450	66.350									
				67.560	77.460									
				79.230	89.130									
				81.100	91.000									
3	01	Jalan Kota Kinabalu - Kudat	Kota Belud	82.230	82.230	Replacement of CMP Culvert		1,129,960.66	15/02/2013	30/11//2013	0%	P27		
				94.400	94.400									
				99.900	99.900									
			Kota Marudu	115.007	115.007									
				120.809	120.809									
				139.742	139.742									
				140.822	140.822									
4	22	Jalan Kota Kinabalu - Sandakan	Tuaran	10.071	46.673	Replacement of CMP Culvert		569,637.52	05/02/2013	31/07/2013	0%	P27		
				12.760	49.362									
<b>Total :</b>										<b>4,339,577.26</b>				
<b>Proposed Pembaikan Cerun-Cerun</b>														
<b>Ref: JKR.JUB 600-0/2/50/ dated on 19/10/2011- ( item 2 to 7 )</b>														
<b>Ref: JKR.JUB 600-0/2/50/ dated on 08/11/2011 - ( item 1 )</b>														
1	500	Jalan Kota Kinabalu - Keningau - Tenom	Tambunan	85.600	95.500	Slope Repair Works	AK(F)/2012/022	5,542,769.08			0%	P27		
2	01	Jalan Kota Kinabalu - Kudat	Kudat	178.300	178.300	Slope Repair Works	AK(F)/2012/023	3,466,615.04	02/05/12	01/08/13	97%	P27		
3	22	Jalana Kota Kinabalu - Sandakan	Ranau	70.500	107.100	Slope Repair Works	AK(F)/2012/024	5,648,166.06	02/05/12	01/11/13	47%	P27		
4	500	Jalan Kota Kinabalu - Keningau - Tenom	Keningau	134.750	144.650	Slope Repair Works	AK(F)/2012/025	1,851,225.61	02/05/12	01/05/13	100%	P27		
5	500	Jalan Kota Kinabalu - Keningau - Tenom	Keningau	98.850	108.750	Slope Repair Works	AK(F)/2012/026	3,439,820.96	02/05/12	01/08/13	88%	P27		
6	500	Jalan Kota Kinabalu - Keningau - Tenom	Penampang	18.200	28.100	Slope Repair Works	AK(F)/2012/027	5,558,470.54	02/05/12	01/11/13	88%	P27		
7	500	Jalan Kota Kinabalu - Keningau - Tenom	Keningau	89.050	98.950	Slope Repair Works	AK(F)/2012/028	5,570,882.18	02/05/12	01/11/13	85%	P27		
<b>Total :</b>										<b>31,077,949.47</b>				