

PENSWASTAAN PENYENGGARAAN
JALAN-JALAN PERSEKUTUAN DI SABAH
(PANTAI BARAT & PENDALAMAN)



THE GOVERNMENT OF MALAYSIA

LAPORAN KEMAJUAN BULANAN

**DEC
EMBER 2013**



Jabatan Kerja Raya, Negeri Sabah

Concessionaire: Lintasan Resources Sdn. Bhd. 566483-H

LINTASAN RESOURCES SDN. BHD.

PENSWASTAAN PENYENGGARAAN JALAN-JALAN
PERSEKUTUAN DI SABAH (PANTAI BARAT & PENDALAMAN)

LAPORAN KEMAJUAN BULANAN DECEMBER 2013

ISI KANDUNGAN

<u>Bil:</u>	<u>PERKARA</u>
--------------------	-----------------------

- | | |
|-----|--|
| 1. | Laporan Eksekutif Projek |
| 2. | Carta Organisasi Syarikat |
| 3. | Lokasi Jalan Persekutuan |
| 4. | Ringkasan Laporan Kemajuan Bulanan |
| 5. | R 01 - Penyenggaraan Permukaan Jalan |
| 6. | R 02 - Penyenggaraan Bahu Jalan |
| 7. | R 03 - Pemetongan Rumput |
| 8. | R 04 - Penyenggaraan Perabot Jalan |
| 9. | R 05 - Penyenggaraan Jambatan dan Pembentung |
| 10. | R 07 - Penyenggaraan Longkang |
| 11. | B - Pemeriksaan Rutin |

LAPORAN EKSEKUTIF PROJEK

**CARTA
ORGANISASI SYARIKAT**

LAPORAN EKSEKUTIF PROJEK DECEMBER 2013

TAJUK KONTRAK	:	Penswastaan Penyelenggaraan Jalan-Jalan Persekutuan Di Sabah (Pantai Barat & Pendalaman)
KLIEN	:	Jabatan Kerja Raya, Sabah
SYARIKAT	:	Lintasan Resources Sdn. Bhd. Lot 1, Block A, Ground Floor, Wisma TP Mile 1 ½, Tuaran Road 88400 Kota Kinabalu, Sabah, Malaysia.
TEMPOH	:	15 Tahun
TARIKH MULA	:	01hb September 2003
TARIKH TAMAT	:	31hb August 2018
KAWASAN	:	Pantai Barat & Pendalaman
JALAN TERLIBAT	:	Semua Jalan-Jalan Persekutuan Yang Diwartakan Dibawah Akta Jalan Persekutuan 1959
PANJANG JALAN	:	761.29 Kilometer
KATEGORI JALAN	:	a) Jalan Protocol b) Jalan Utama c) Jalan Sekunder
SKOP KERJA	:	a) Penyelenggaraan Rutin b) Kerja-Kerja Kecemasan

RINGKASAN LAPORAN :

ROUTINE MAINTENANCE

All scheduled routine maintenance activities were carried out to satisfaction according to the approved programme.

PERIODIC MAINTENANCE

A total of 30 nos. arahan kerja has been approved todate. All the arahan kerja are completed. The remaining one arahan kerja for Slope Repairs works are proceeding as scheduled.

EMERGENCY WORK

There was only minor emergency works for the month of December 2013. Most of which are road subsidence. The weather was generally dry and fair.

LOKASI
JALAN PERSEKUTUAN
DI
SABAH
(PANTAI BARAT & PENDALAMAN)

LINTASAN RESOURCES SDN BHD

ORGANISATION CHART

EFFECTIVE DATE: 1 DECEMBER 2012

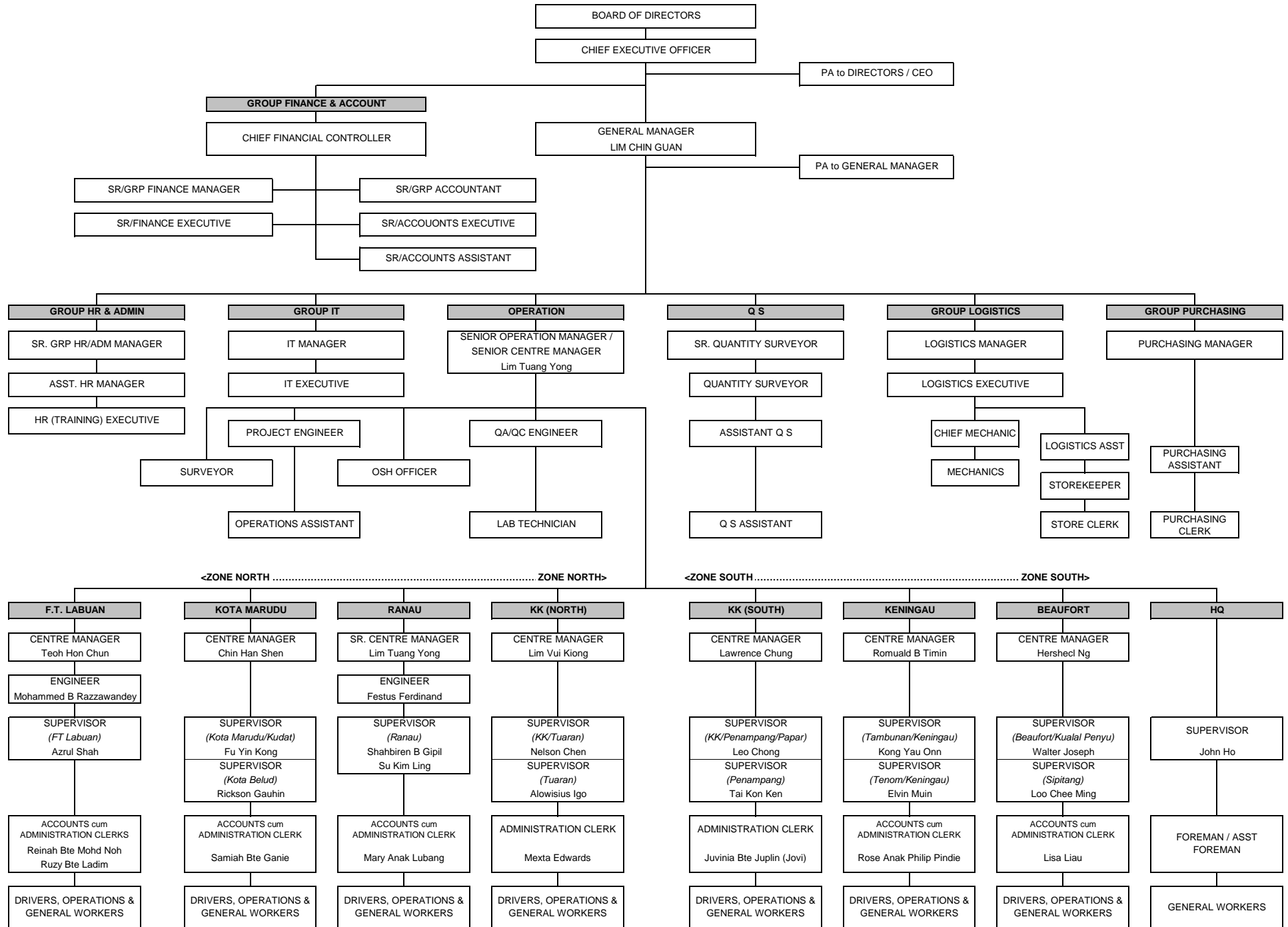

**RINGKASAN
LAPORAN KEMAJUAN
BULANAN**

CONCESSION AREA FOR THE DIVISION OF PANTAI BARAT & PENDALAMAN OF THE STATE OF SABAH

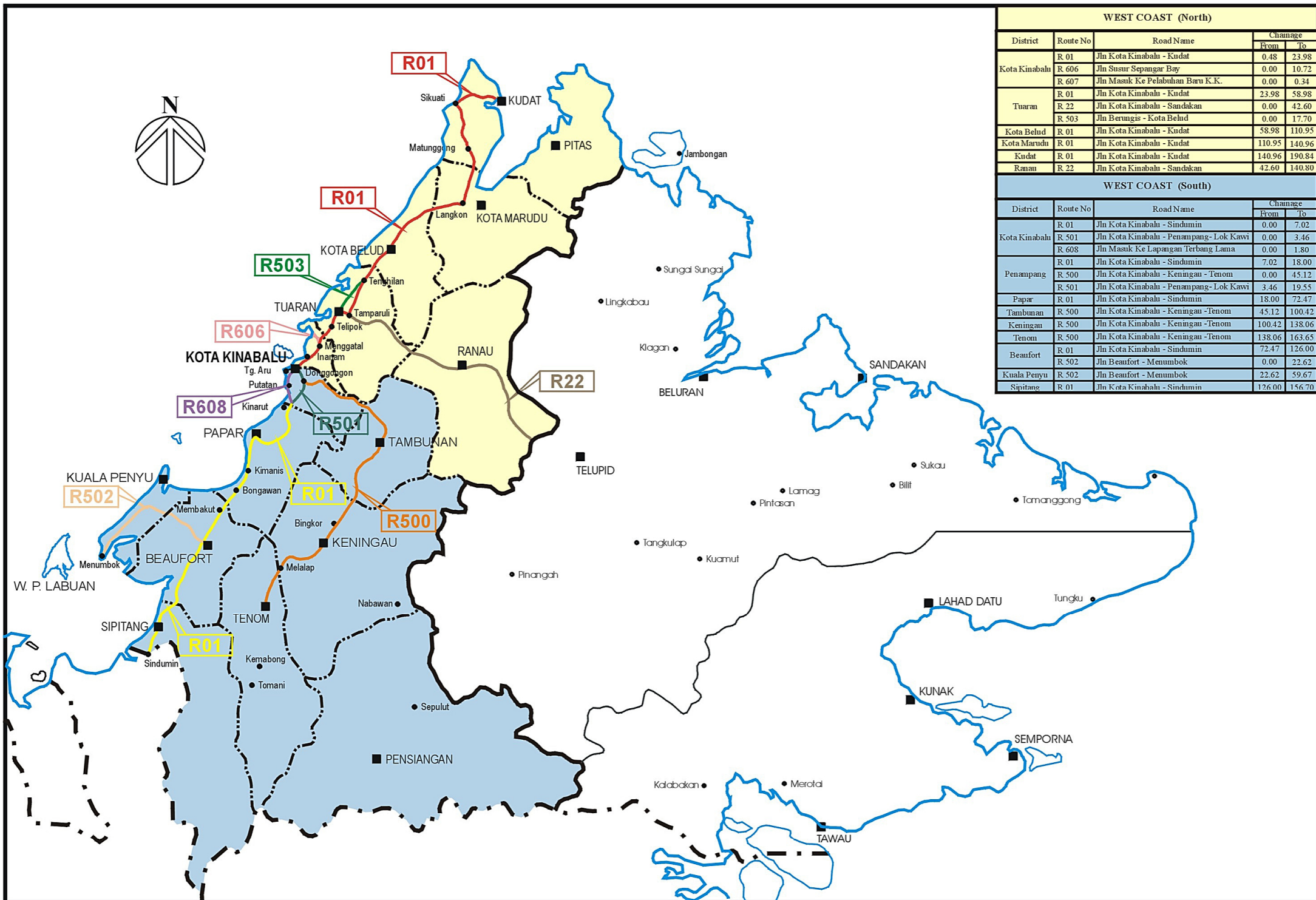

WEST COAST (North)				
District	Route No	Road Name	Chamange	
			From	To
Kota Kinabalu	R 01	Jln Kota Kinabalu - Kudat	0.48	23.98
	R 606	Jln Susur Sepangar Bay	0.00	10.72
	R 607	Jln Masuk Ke Pelabuhan Baru K.K.	0.00	0.34
Tuaran	R 01	Jln Kota Kinabalu - Kudat	23.98	58.98
	R 22	Jln Kota Kinabalu - Sandakan	0.00	42.60
	R 503	Jln Berungis - Kota Belud	0.00	17.70
Kota Belud	R 01	Jln Kota Kinabalu - Kudat	58.98	110.95
Kota Marudu	R 01	Jln Kota Kinabalu - Kudat	110.95	140.96
Kudat	R 01	Jln Kota Kinabalu - Kudat	140.96	190.84
Ranau	R 22	Jln Kota Kinabalu - Sandakan	42.60	140.80
WEST COAST (South)				
District	Route No	Road Name	Chamange	
			From	To
Kota Kinabalu	R 01	Jln Kota Kinabalu - Sindumin	0.00	7.02
	R 501	Jln Kota Kinabalu - Penampang- Lok Kawi	0.00	3.46
	R 608	Jln Masuk Ke Lapangan Terbang Lama	0.00	1.80
Penampang	R 01	Jln Kota Kinabalu - Sindumin	7.02	18.00
	R 500	Jln Kota Kinabalu - Keningau - Tenom	0.00	45.12
	R 501	Jln Kota Kinabalu - Penampang- Lok Kawi	3.46	19.55
Papar	R 01	Jln Kota Kinabalu - Sindumin	18.00	72.47
Tambunan	R 500	Jln Kota Kinabalu - Keningau - Tenom	45.12	100.42
Keningau	R 500	Jln Kota Kinabalu - Keningau - Tenom	100.42	138.06
Tenom	R 500	Jln Kota Kinabalu - Keningau - Tenom	138.06	163.65
Beaufort	R 01	Jln Kota Kinabalu - Sindumin	72.47	126.00
	R 502	Jln Beaufort - Menumbok	0.00	22.62
Kuala Penyu	R 502	Jln Beaufort - Menumbok	22.62	59.67
Sipitang	R 01	Jln Kota Kinabalu - Sindumin	126.00	156.70

KERJA-KERJA RUTIN

(ROUTINE MAINTENANCE)

R 01

**PENYENGGARAAN
PERMUKAAN JALAN
(POTHOLE PATCHING)**

DISTRICT : KOTA MARUDU
ROUTE NO : 01 - JALAN KOTA KINABALU - KUDAT
LOCATION : CH 132.267
KM 132.267

**R01 - PAVEMENT
POTHOLE PATCHING**



BEFORE



IN PROGRESS



AFTER

DISTRICT : KOTA BELUD
ROUTE NO : 01 - JALAN KOTA KINABALU - KUDAT
LOCATION : CH 68.754
KM 68.754

**R01 - PAVEMENT
POTHOLE PATCHING**



BEFORE



IN PROGRESS



AFTER

DISTRICT : BEAUFORT
ROUTE NO : R502 JALAN BEAUFORT-MENUMBOK
LOCATION : CH 5.005 - LHS
KM 5.005

**R01 - PAVEMENT
POTHOLE PATCHING**



BEFORE



IN PROGRESS



AFTER

LINTASAN RESOURCES SDN. BHD.

**POTHOLE PATCHING
GRAND SUMMARY**MONTH: DECEMBER 2013

DISTRICT	ROUTE NO.	ROAD NAME	AREA (m ²)			PREMIX QUANTITY		
			Previous Month	Current Month	Cummulative	Previous Month	Current Month	Cummulative
			(m2)	(m2)	(m2)	(Ton)	(Ton)	(Ton)
Kota Belud	01	Jalan Kota Kinabalu-Kudat	548.46	72.25	620.71	63.61	8.38	71.99
Kota Marudu	01	Jalan Kota Kinabalu-Kudat	443.76	27.24	471.00	50.49	3.16	53.65
Kudat	01	Jalan Kota Kinabalu-Kudat	494.07	42.45	536.52	27.30	30.92	58.22
Tuaran	01	Jalan Kota Kinabalu-Kudat	2,539.69	230.69	2,770.38	270.85	25.11	295.96
	22	Jalan Kota Kinabalu-Sandakan	9,057.70	650.25	9,707.95	906.20	74.94	981.14
	503	Jalan Berungis-Kota Belud	2,474.41	351.00	2,825.41	182.28	40.33	222.61
Kota Kinabalu	01	Jalan Kota Kinabalu-Kudat	2,753.22	259.28	3,012.50	353.10	28.16	381.26
	01	Jalan Kota Kinabalu-Sindumin	275.69	2.45	278.14	31.97	0.28	32.25
	606	Jalan Susur Sepangar Bay	2,153.09	143.16	2,296.25	249.75	16.61	266.36
	607	Jalan Masuk Ke Pelabuhan Baru	41.37	0.00	41.37	4.80	0.00	4.80
	608	Jalan Masuk Ke Lapangan Terbang Lama	127.84	0.00	127.84	14.83	0.00	14.83
Penampang	01	Jalan Kota Kinabalu-Sindumin	225.81	21.07	246.88	26.19	2.44	28.63
	500	Jalan Kota Kinabalu-Keningau-Tenom	3,076.97	128.44	3,205.41	356.93	14.90	371.83
	501	Jalan Kota Kinabalu-Penampang-Lok Kawi	501.99	38.44	540.43	58.24	4.46	62.70
Papar	01	Jalan Kota Kinabalu-Sindumin	2,121.95	3,381.31	5,503.26	246.14	44.24	290.38
Ranau	22	Jalan Kota Kinabalu-Sandakan	2,649.93	231.17	2,881.10	521.54	27.54	549.08
Tambunan	500	Jalan Kota Kinabalu-Keningau-Tenom	1,934.09	112.20	2,046.29	283.31	14.77	298.08
Keningau	500	Jalan Kota Kinabalu-Keningau-Tenom	838.24	131.10	969.34	127.45	21.69	149.14
Tenom	500	Jalan Kota Kinabalu-Keningau-Tenom	482.43	105.18	587.61	68.80	13.56	82.36
Beaufort	01	Jalan Kota Kinabalu-Sindumin	421.68	100.88	522.56	49.01	11.83	60.84
	502	Jalan Beaufort-Menumbok	231.12	41.54	272.66	27.01	4.86	31.87
Sipitang	01	Jalan Kota Kinabalu-Sindumin	223.75	57.08	280.83	25.60	6.69	32.30
Kuala Penyu	502	Jalan Beaufort-Menumbok	136.48	19.84	156.32	32.58	23.72	56.30
TOTAL			33,753.73	6,147.02	39,900.75	3,977.98	418.59	4,396.57

LINTASAN RESOURCES SDN BHD.
MAINTENANCE OF FEDERAL ROADS - WEST COAST, SABAH

SUMMARY - POTHOLE PATCHING RECORD

MONTH : DECEMBER 2013

ITEM	DISTRICT	ROUTE NO.	ROAD NAME	AREA (m ²)			VOLUME (m ³)			PREMIX QUANTITY (TON)		
				PREVIOUS MONTH	CURRENT MONTH	CUM. MONTH	PREVIOUS MONTH	CURRENT MONTH	CUM. MONTH	PREVIOUS MONTH	CURRENT MONTH	CUM. MONTH
1	Kota Belud	01	Jalan Kota Kinabalu - Kudat.	548.46	72.25	620.71	27.40	3.61	31.01	63.61	8.38	71.99
2	Kota Marudu	01	Jalan Kota Kinabalu - Kudat	443.76	27.24	471.00	22.19	1.36	23.55	51.49	3.16	54.65
3	Kudat	01	Jalan Kota Kinabalu - Kudat	494.07	42.45	536.52	24.70	2.12	26.82	27.30	30.92	58.22
TOTAL:				1,486.29	141.94	1,628.23	74.29	7.09	81.38	142.40	42.46	184.86

LINTASAN RESOURCES SDN. BHD.
MAINTENANCE OF FEDERAL ROADS - WEST COAST, SABAH

R01 POTHOLE PATCHING RECORD

DISTRICT: KOTA BELUD

ROUTE NO. 01

ROAD NAME: JALAN KOTA KINABALU - KUDAT

MONTH: DECEMBER 2013

ITEM	DATE	CHAINAGE	Length (m)	Width (m)	Depth (m)	AREA (m2)	VOLUME (m3)	PREMIX QUANTITY (ton)	REMARKS
BROUGHT FORWARD:			-	-	-	548.46	27.40	63.61	
1	02 Dec 13	68.664	0.83	0.47	0.05	0.39	0.02	0.05	PAKA-PAKA
2	02 Dec 13	68.671	0.90	0.40	0.05	0.36	0.02	0.04	
3	02 Dec 13	68.682	0.95	0.49	0.05	0.47	0.02	0.05	
4	02 Dec 13	68.740	0.93	0.53	0.05	0.49	0.02	0.06	
5	02 Dec 13	68.743	0.85	0.49	0.05	0.42	0.02	0.05	
6	02 Dec 13	68.745	0.80	0.30	0.05	0.24	0.01	0.03	
7	02 Dec 13	68.747	0.95	0.50	0.05	0.48	0.02	0.06	
8	02 Dec 13	68.750	0.90	0.30	0.05	0.27	0.01	0.03	
9	02 Dec 13	68.752	0.82	0.44	0.05	0.36	0.02	0.04	
10	02 Dec 13	68.754	0.40	0.30	0.05	0.12	0.01	0.01	
11	02 Dec 13	68.755	0.96	0.55	0.05	0.53	0.03	0.06	
12	02 Dec 13	68.759	0.50	0.30	0.05	0.15	0.01	0.02	
13	02 Dec 13	68.734	0.87	0.47	0.05	0.41	0.02	0.05	
14	02 Dec 13	68.836	0.92	0.54	0.05	0.50	0.02	0.06	
15	02 Dec 13	68.837	1.00	0.40	0.05	0.40	0.02	0.05	
16	02 Dec 13	68.839	0.88	0.48	0.05	0.42	0.02	0.05	
17	05 Dec 13	68.841	0.60	0.30	0.05	0.18	0.01	0.02	
18	05 Dec 13	68.843	0.93	0.47	0.05	0.44	0.02	0.05	
19	05 Dec 13	68.845	0.81	0.49	0.05	0.40	0.02	0.05	
20	05 Dec 13	68.847	1.00	0.30	0.05	0.30	0.02	0.03	
21	05 Dec 13	68.866	0.95	0.52	0.05	0.49	0.02	0.06	
22	05 Dec 13	68.870	0.70	0.30	0.05	0.21	0.01	0.02	
23	05 Dec 13	68.871	0.86	0.46	0.05	0.40	0.02	0.05	
24	05 Dec 13	68.874	0.99	0.55	0.05	0.54	0.03	0.06	
25	05 Dec 13	68.878	0.30	0.30	0.05	0.09	0.00	0.01	
26	05 Dec 13	68.882	0.91	0.49	0.05	0.45	0.02	0.05	
27	05 Dec 13	68.886	0.89	0.48	0.05	0.43	0.02	0.05	
28	05 Dec 13	68.889	0.98	0.52	0.05	0.51	0.03	0.06	
29	05 Dec 13	68.907	0.70	0.30	0.05	0.21	0.01	0.02	
30	05 Dec 13	68.909	0.97	0.52	0.05	0.50	0.03	0.06	
CARRIED FORWARD:						559.60	27.96	64.90	

LINTASAN RESOURCES SDN. BHD.
MAINTENANCE OF FEDERAL ROADS - WEST COAST, SABAH
R01 POTHOLE PATCHING RECORD

DISTRICT: KOTA BELUD
ROUTE NO. 01
ROAD NAME: JALAN KOTA KINABALU - KUDAT
MONTH: DECEMBER 2013

ITEM	DATE	CHAINAGE	Length (m)	Width (m)	Depth (m)	AREA (m2)	VOLUME (m3)	PREMIX QUANTITY (ton)	REMARKS	
BROUGHT FORWARD:			-	-	-	559.60	27.96	64.90		
31	07 Dec 13	68.511	0.95	0.51	0.05	0.48	0.02	0.06	PAKA-PAKA	
32	07 Dec 13	68.515	0.84	0.48	0.05	0.40	0.02	0.05		
33	07 Dec 13	68.522	0.96	0.55	0.05	0.53	0.03	0.06		
34	07 Dec 13	68.527	0.82	0.47	0.05	0.39	0.02	0.04		
35	07 Dec 13	68.531	0.90	0.30	0.05	0.27	0.01	0.03		
36	07 Dec 13	68.539	0.85	0.43	0.05	0.37	0.02	0.04		
37	07 Dec 13	68.545	0.93	0.46	0.05	0.43	0.02	0.05		
38	07 Dec 13	68.551	0.86	0.53	0.05	0.46	0.02	0.05		
39	07 Dec 13	68.557	0.82	0.49	0.05	0.40	0.02	0.05		
40	07 Dec 13	68.564	0.97	0.54	0.05	0.52	0.03	0.06		
41	07 Dec 13	68.571	1.00	0.30	0.05	0.30	0.02	0.03		
42	07 Dec 13	68.572	0.81	0.47	0.05	0.38	0.02	0.04		
43	07 Dec 13	68.577	0.92	0.50	0.05	0.46	0.02	0.05		
44	07 Dec 13	68.584	0.87	0.45	0.05	0.39	0.02	0.05		
45	07 Dec 13	68.592	0.80	0.30	0.05	0.24	0.01	0.03		
46	07 Dec 13	68.599	1.00	0.40	0.05	0.40	0.02	0.05		
47	11 Dec 13	68.601	0.70	3.00	0.05	2.10	0.11	0.24		
48	11 Dec 13	68.604	0.98	0.54	0.05	0.53	0.03	0.06		
49	11 Dec 13	68.615	0.50	3.00	0.05	1.50	0.08	0.17		
50	11 Dec 13	68.619	0.91	0.52	0.05	0.47	0.02	0.05		
51	11 Dec 13	68.620	0.89	0.46	0.05	0.41	0.02	0.05		
52	11 Dec 13	68.622	0.40	0.30	0.05	0.12	0.01	0.01		
53	11 Dec 13	68.625	0.88	0.48	0.05	0.42	0.02	0.05		
54	11 Dec 13	68.626	0.60	0.30	0.05	0.18	0.01	0.02		
55	11 Dec 13	68.630	0.99	0.59	0.05	0.58	0.03	0.07		
56	11 Dec 13	68.637	0.95	0.50	0.05	0.48	0.02	0.06		
57	11 Dec 13	68.645	0.30	0.30	0.05	0.09	0.00	0.01		
58	11 Dec 13	68.651	0.70	0.40	0.05	0.28	0.01	0.03		
59	11 Dec 13	68.652	0.80	0.30	0.05	0.24	0.01	0.03		
60	13 Dec 13	68.658	0.87	0.48	0.05	0.42	0.02	0.05		
CARRIED FORWARD :						573.84	28.67	66.55		

LINTASAN RESOURCES SDN. BHD.
MAINTENANCE OF FEDERAL ROADS - WEST COAST, SABAH
R01 POTHOLE PATCHING RECORD

DISTRICT: KOTA BELUD
ROUTE NO. 01
ROAD NAME: JALAN KOTA KINABALU - KUDAT
MONTH: DECEMBER 2013

ITEM	DATE	CHAINAGE	Length (m)	Width (m)	Depth (m)	AREA (m2)	VOLUME (m3)	PREMIX QUANTITY (ton)	REMARKS
BROUGHT FORWARD:			-	-	-	573.84	28.67	66.55	
61	13 Dec 13	60.085	0.90	0.50	0.05	0.45	0.02	0.05	KELAWAT
62	13 Dec 13	60.088	0.85	0.48	0.05	0.41	0.02	0.05	
63	13 Dec 13	60.090	0.84	0.45	0.05	0.38	0.02	0.04	
64	13 Dec 13	60.093	0.95	0.53	0.05	0.50	0.03	0.06	
65	13 Dec 13	60.096	0.86	0.50	0.05	0.43	0.02	0.05	
66	13 Dec 13	60.098	0.75	0.40	0.05	0.30	0.02	0.03	
67	13 Dec 13	60.102	0.83	0.44	0.05	0.37	0.02	0.04	
68	13 Dec 13	60.105	0.40	0.30	0.05	0.12	0.01	0.01	
69	13 Dec 13	60.108	0.93	0.49	0.05	0.46	0.02	0.05	
70	13 Dec 13	60.112	0.90	0.45	0.05	0.41	0.02	0.05	
71	13 Dec 13	60.117	0.96	0.51	0.05	0.49	0.02	0.06	
72	13 Dec 13	60.122	0.82	0.46	0.05	0.38	0.02	0.04	
73	13 Dec 13	60.123	0.50	0.30	0.05	0.15	0.01	0.02	
74	13 Dec 13	60.127	0.80	0.50	0.05	0.40	0.02	0.05	
75	16 Dec 13	60.131	0.97	0.54	0.05	0.52	0.03	0.06	
76	16 Dec 13	60.132	0.60	0.30	0.05	0.18	0.01	0.02	
77	16 Dec 13	60.135	0.92	0.48	0.05	0.44	0.02	0.05	
78	16 Dec 13	60.140	0.98	0.55	0.05	0.54	0.03	0.06	
79	16 Dec 13	60.155	0.81	0.51	0.05	0.41	0.02	0.05	
80	16 Dec 13	60.159	0.90	0.30	0.05	0.27	0.01	0.03	
81	16 Dec 13	60.162	1.00	0.40	0.05	0.40	0.02	0.05	
82	16 Dec 13	60.170	0.87	0.45	0.05	0.39	0.02	0.05	
83	16 Dec 13	60.174	0.70	0.30	0.05	0.21	0.01	0.02	
84	16 Dec 13	60.176	0.91	0.48	0.05	0.44	0.02	0.05	
85	16 Dec 13	60.180	1.00	0.30	0.05	0.30	0.02	0.03	
86	16 Dec 13	60.185	0.99	0.61	0.05	0.60	0.03	0.07	
87	16 Dec 13	60.189	0.30	0.30	0.05	0.09	0.00	0.01	
88	17 Dec 13	60.194	0.89	0.50	0.05	0.45	0.02	0.05	
89	17 Dec 13	60.197	0.80	0.30	0.05	0.24	0.01	0.03	
90	17 Dec 13	60.199	0.88	0.48	0.05	0.42	0.02	0.05	
CARRIED FORWARD :						584.98	29.23	67.85	

LINTASAN RESOURCES SDN. BHD.
MAINTENANCE OF FEDERAL ROADS - WEST COAST, SABAH
R01 POTHOLE PATCHING RECORD

DISTRICT: KOTA BELUD
ROUTE NO. 01
ROAD NAME: JALAN KOTA KINABALU - KUDAT
MONTH: DECEMBER 2013

ITEM	DATE	CHAINAGE	Length (m)	Width (m)	Depth (m)	AREA (m2)	VOLUME (m3)	PREMIX QUANTITY (ton)	REMARKS
BROUGHT FORWARD:			-	-	-	584.98	29.23	67.85	
91	17 Dec 13	68.275	0.83	0.48	0.05	0.40	0.02	0.05	PAKA-PAKA
92	17 Dec 13	68.276	0.94	0.49	0.05	0.46	0.02	0.05	
93	17 Dec 13	68.281	0.86	0.47	0.05	0.40	0.02	0.05	
94	17 Dec 13	68.282	0.90	0.56	0.05	0.50	0.03	0.06	
95	17 Dec 13	68.285	0.93	0.55	0.05	0.51	0.03	0.06	
96	17 Dec 13	68.289	0.82	0.43	0.05	0.35	0.02	0.04	
97	17 Dec 13	68.290	0.75	0.47	0.05	0.35	0.02	0.04	
98	17 Dec 13	68.291	0.80	0.50	0.05	0.40	0.02	0.05	
99	17 Dec 13	68.295	0.95	0.53	0.05	0.50	0.03	0.06	
100	17 Dec 13	68.296	0.87	0.47	0.05	0.41	0.02	0.05	
101	17 Dec 13	68.297	0.90	0.46	0.05	0.41	0.02	0.05	
102	17 Dec 13	68.298	0.50	0.30	0.05	0.15	0.01	0.02	
103	17 Dec 13	68.299	0.96	0.56	0.05	0.54	0.03	0.06	
104	20 Dec 13	68.301	0.92	0.54	0.05	0.50	0.02	0.06	
105	20 Dec 13	68.302	0.60	0.30	0.05	0.18	0.01	0.02	
106	20 Dec 13	68.303	1.00	0.45	0.05	0.45	0.02	0.05	
107	20 Dec 13	68.305	0.40	0.30	0.05	0.12	0.01	0.01	
108	20 Dec 13	68.306	0.97	0.54	0.05	0.52	0.03	0.06	
109	20 Dec 13	68.307	0.81	0.47	0.05	0.38	0.02	0.04	
110	20 Dec 13	68.309	0.90	0.30	0.05	0.27	0.01	0.03	
111	20 Dec 13	68.310	0.88	0.49	0.05	0.43	0.02	0.05	
112	20 Dec 13	68.311	0.70	0.48	0.05	0.34	0.02	0.04	
113	20 Dec 13	68.312	1.00	0.30	0.05	0.30	0.02	0.03	
114	20 Dec 13	68.317	0.98	0.51	0.05	0.50	0.02	0.06	
115	20 Dec 13	68.318	0.30	0.30	0.05	0.09	0.00	0.01	
116	20 Dec 13	68.320	0.91	0.48	0.05	0.44	0.02	0.05	
117	20 Dec 13	68.322	0.99	0.47	0.05	0.47	0.02	0.05	
118	20 Dec 13	68.324	0.89	0.53	0.05	0.47	0.02	0.05	
119	21 Dec 13	68.325	0.80	0.30	0.05	0.24	0.01	0.03	
120	21 Dec 13	68.327	0.90	0.45	0.05	0.41	0.02	0.05	
CARRIED FORWARD :						596.48	29.80	69.18	

LINTASAN RESOURCES SDN. BHD.
MAINTENANCE OF FEDERAL ROADS - WEST COAST, SABAH

R01 POTHOLE PATCHING RECORD

DISTRICT: KOTA BELUD

ROUTE NO. 01

ROAD NAME: JALAN KOTA KINABALU - KUDAT

MONTH: DECEMBER 2013

ITEM	DATE	CHAINAGE	Length (m)	Width (m)	Depth (m)	AREA (m2)	VOLUME (m3)	PREMIX QUANTITY (ton)	REMARKS
BROUGHT FORWARD:			-	-	-	596.48	29.80	69.18	
121	21 Dec 13	68.328	0.96	0.55	0.05	0.53	0.03	0.06	PAKA-PAKA
122	21 Dec 13	68.330	0.86	0.48	0.05	0.41	0.02	0.05	
123	21 Dec 13	68.331	0.97	0.47	0.05	0.46	0.02	0.05	
124	21 Dec 13	68.333	0.90	0.50	0.05	0.45	0.02	0.05	
125	21 Dec 13	68.335	0.85	0.52	0.05	0.44	0.02	0.05	
126	21 Dec 13	68.337	0.80	0.48	0.05	0.38	0.02	0.04	
127	21 Dec 13	68.338	0.96	0.53	0.05	0.51	0.03	0.06	
128	21 Dec 13	68.340	0.84	0.43	0.05	0.36	0.02	0.04	
129	21 Dec 13	68.341	0.92	0.49	0.05	0.45	0.02	0.05	
130	21 Dec 13	68.344	0.87	0.50	0.05	0.44	0.02	0.05	
131	21 Dec 13	68.345	0.60	0.30	0.05	0.18	0.01	0.02	
132	21 Dec 13	68.347	1.00	0.40	0.05	0.40	0.02	0.05	
133	21 Dec 13	68.349	0.83	0.49	0.05	0.41	0.02	0.05	
134	24 Dec 13	68.351	0.50	0.30	0.05	0.15	0.01	0.02	
135	24 Dec 13	68.353	1.00	0.30	0.05	0.30	0.02	0.03	
136	24 Dec 13	68.354	0.97	0.54	0.05	0.52	0.03	0.06	
137	24 Dec 13	68.357	0.70	0.30	0.05	0.21	0.01	0.02	
138	24 Dec 13	68.359	0.88	0.48	0.05	0.42	0.02	0.05	
139	24 Dec 13	68.361	0.90	0.46	0.05	0.41	0.02	0.05	
140	24 Dec 13	68.363	0.82	0.83	0.05	0.68	0.03	0.08	
141	24 Dec 13	68.364	0.40	0.30	0.05	0.12	0.01	0.01	
142	24 Dec 13	68.367	0.98	0.53	0.05	0.52	0.03	0.06	
143	24 Dec 13	68.369	0.90	0.30	0.05	0.27	0.01	0.03	
144	24 Dec 13	68.371	0.91	0.50	0.05	0.46	0.02	0.05	
145	24 Dec 13	68.372	0.89	0.48	0.05	0.43	0.02	0.05	
146	26 Dec 13	68.374	0.30	0.30	0.05	0.09	0.00	0.01	
147	26 Dec 13	68.375	0.99	0.54	0.05	0.53	0.03	0.06	
148	26 Dec 13	68.378	0.78	0.47	0.05	0.37	0.02	0.04	
149	26 Dec 13	68.379	0.80	0.30	0.05	0.24	0.01	0.03	
150	26 Dec 13	68.381	0.81	0.48	0.05	0.39	0.02	0.05	
CARRIED FORWARD :						608.00	30.38	70.52	

LINTASAN RESOURCES SDN. BHD.
MAINTENANCE OF FEDERAL ROADS - WEST COAST, SABAH
R01 POTHOLE PATCHING RECORD

DISTRICT: KOTA BELUD
ROUTE NO. 01
ROAD NAME: JALAN KOTA KINABALU - KUDAT
MONTH: DECEMBER 2013

ITEM	DATE	CHAINAGE	Length (m)	Width (m)	Depth (m)	AREA (m2)	VOLUME (m3)	PREMIX QUANTITY (ton)	REMARKS
BROUGHT FORWARD:			-	-	-	608.00	30.38	70.52	
151	27 Dec 13	68.382	0.90	0.51	0.05	0.46	0.02	0.05	PAKA-PAKA
152	27 Dec 13	68.385	0.85	0.45	0.05	0.38	0.02	0.04	
153	27 Dec 13	68.387	0.95	0.51	0.05	0.48	0.02	0.06	
154	27 Dec 13	68.389	0.84	0.48	0.05	0.40	0.02	0.05	
155	27 Dec 13	68.391	0.96	0.50	0.05	0.48	0.02	0.06	
156	27 Dec 13	68.392	0.80	0.45	0.05	0.36	0.02	0.04	
157	27 Dec 13	68.395	0.93	0.48	0.05	0.45	0.02	0.05	
158	27 Dec 13	68.397	0.40	0.30	0.05	0.12	0.01	0.01	
159	27 Dec 13	68.398	0.83	0.47	0.05	0.39	0.02	0.05	
160	27 Dec 13	68.399	0.90	0.30	0.05	0.27	0.01	0.03	
161	27 Dec 13	68.402	0.87	0.43	0.05	0.37	0.02	0.04	
162	27 Dec 13	68.404	0.50	0.30	0.05	0.15	0.01	0.02	
163	27 Dec 13	68.406	0.88	0.54	0.05	0.48	0.02	0.06	
164	27 Dec 13	68.407	0.60	0.30	0.05	0.18	0.01	0.02	
165	27 Dec 13	68.410	0.92	0.48	0.05	0.44	0.02	0.05	
166	27 Dec 13	68.411	1.00	0.40	0.05	0.40	0.02	0.05	
167	30 Dec 13	68.414	0.98	0.53	0.05	0.52	0.03	0.06	
168	30 Dec 13	68.417	0.45	0.30	0.05	0.14	0.01	0.02	
169	30 Dec 13	68.418	0.30	0.30	0.05	0.09	0.00	0.01	
170	30 Dec 13	68.420	0.81	0.47	0.05	0.38	0.02	0.04	
171	30 Dec 13	68.421	1.00	0.30	0.05	0.30	0.02	0.03	
172	30 Dec 13	68.423	0.70	0.30	0.05	0.21	0.01	0.02	
173	30 Dec 13	68.424	0.89	0.48	0.05	0.43	0.02	0.05	
174	30 Dec 13	68.425	0.80	0.50	0.05	0.40	0.02	0.05	
175	30 Dec 13	68.426	0.80	0.30	0.05	0.24	0.01	0.03	
176	30 Dec 13	68.428	0.99	0.51	0.05	0.50	0.03	0.06	
177	30 Dec 13	68.429	0.96	0.45	0.05	0.43	0.02	0.05	
178	30 Dec 13	68.431	0.91	0.49	0.05	0.45	0.02	0.05	
179	30 Dec 13	68.434	0.97	0.50	0.05	0.49	0.02	0.06	
180	30 Dec 13	68.436	0.75	0.40	0.05	0.30	0.02	0.03	
CARRIED FORWARD :						618.69	30.91	71.76	

LINTASAN RESOURCES SDN. BHD.
MAINTENANCE OF FEDERAL ROADS - WEST COAST, SABAH
R01 POTHOLE PATCHING RECORD

DISTRICT: KOTA BELUD
ROUTE NO. 01
ROAD NAME: JALAN KOTA KINABALU - KUDAT
MONTH: DECEMBER 2013

ITEM	DATE	CHAINAGE	Length (m)	Width (m)	Depth (m)	AREA (m2)	VOLUME (m3)	PREMIX QUANTITY (ton)	REMARKS
BROUGHT FORWARD:			-	-	-	618.69	30.91	71.76	
181	30 Dec 13	68.437	0.95	0.48	0.05	0.46	0.02	0.05	PAKA-PAKA
182	30 Dec 13	68.439	0.97	0.50	0.05	0.49	0.02	0.06	
183	30 Dec 13	68.440	1.00	0.40	0.05	0.40	0.02	0.05	
184	30 Dec 13	68.442	0.75	0.30	0.05	0.23	0.01	0.03	
185	30 Dec 13	68.445	0.93	0.49	0.05	0.46	0.02	0.05	
186									
187									
188									
189									
190									
191									
192									
193									
194									
195									
196									
197									
198									
199									
200									
201									
202									
203									
204									
205									
206									
207									
208									
209									
210									
BALANCE END OF DEC :						620.71	31.01	71.99	

LINTASAN RESOURCES SDN. BHD.
MAINTENANCE OF FEDERAL ROADS - WEST COAST, SABAH
R01 POTHOLE PATCHING RECORD

DISTRICT: KOTA MARUDU
ROUTE NO. 01
ROAD NAME: JALAN KOTA KINABALU - KUDAT
MONTH: DECEMBER 2013

ITEM	DATE	CHAINAGE	Length (m)	Width (m)	Depth (m)	AREA (m2)	VOLUME (m3)	PREMIX QUANTITY (ton)	REMARKS
BROUGHT FORWARD:			-	-	-	443.76	22.19	51.49	
1	03 Dec 13	111.126	0.84	0.44	0.05	0.37	0.02	0.04	MANGARIS
2	03 Dec 13	111.127	0.93	0.49	0.05	0.46	0.02	0.05	
3	03 Dec 13	111.130	0.97	0.53	0.05	0.51	0.03	0.06	
4	03 Dec 13	111.134	0.82	0.46	0.05	0.38	0.02	0.04	
5	03 Dec 13	111.137	0.90	0.47	0.05	0.42	0.02	0.05	
6	03 Dec 13	111.145	1.00	0.40	0.05	0.40	0.02	0.05	
7	03 Dec 13	111.213	0.86	0.48	0.05	0.41	0.02	0.05	
8	03 Dec 13	111.214	0.92	0.52	0.05	0.48	0.02	0.06	
9	03 Dec 13	111.321	1.00	0.40	0.05	0.40	0.02	0.05	
10	03 Dec 13	111.326	0.60	0.30	0.05	0.18	0.01	0.02	
11	03 Dec 13	111.347	0.98	0.56	0.05	0.55	0.03	0.06	
12	03 Dec 13	111.361	0.50	0.30	0.05	0.15	0.01	0.02	
13	03 Dec 13	111.437	0.81	0.48	0.05	0.39	0.02	0.05	
14	03 Dec 13	111.475	0.90	0.30	0.05	0.27	0.01	0.03	
15	06 Dec 13	111.602	0.40	0.50	0.05	0.20	0.01	0.02	
16	06 Dec 13	111.605	0.95	0.50	0.05	0.48	0.02	0.06	
17	06 Dec 13	112.302	0.91	0.51	0.05	0.46	0.02	0.05	
18	06 Dec 13	112.346	0.60	0.30	0.05	0.18	0.01	0.02	
19	06 Dec 13	112.381	0.87	0.45	0.05	0.39	0.02	0.05	
20	06 Dec 13	113.201	0.30	0.30	0.05	0.09	0.00	0.01	
21	06 Dec 13	113.209	0.89	0.47	0.05	0.42	0.02	0.05	
22	06 Dec 13	113.708	0.70	0.30	0.05	0.21	0.01	0.02	
23	06 Dec 13	113.721	0.99	0.56	0.05	0.55	0.03	0.06	
24	06 Dec 13	113.746	0.80	0.40	0.05	0.32	0.02	0.04	
25	06 Dec 13	114.029	0.96	0.52	0.05	0.50	0.02	0.06	
26	06 Dec 13	114.038	0.90	0.30	0.05	0.27	0.01	0.03	
27	06 Dec 13	114.052	0.84	0.47	0.05	0.39	0.02	0.05	
28	09 Dec 13	114.171	0.80	0.30	0.05	0.24	0.01	0.03	
29	09 Dec 13	114.172	0.88	0.48	0.05	0.42	0.02	0.05	
30	09 Dec 13	114.230	0.89	0.47	0.05	0.42	0.02	0.05	
CARRIED FORWARD :						454.68	22.74	52.76	

LINTASAN RESOURCES SDN. BHD.
MAINTENANCE OF FEDERAL ROADS - WEST COAST, SABAH

R01 POTHOLE PATCHING RECORD

DISTRICT: KOTA MARUDU
ROUTE NO. 01
ROAD NAME: JALAN KOTA KINABALU - KUDAT
MONTH: DECEMBER 2013

ITEM	DATE	CHAINAGE	Length (m)	Width (m)	Depth (m)	AREA (m2)	VOLUME (m3)	PREMIX QUANTITY (ton)	REMARKS
BROUGHT FORWARD:			-	-	-	454.68	22.74	52.76	
31	09 Dec 13	114.235	0.90	0.30	0.05	0.27	0.01	0.03	MANGARIS
32	09 Dec 13	114.318	0.93	0.48	0.05	0.45	0.02	0.05	
33	09 Dec 13	128.311	0.80	0.30	0.05	0.24	0.01	0.03	BATUTAI
34	09 Dec 13	128.315	0.83	0.44	0.05	0.37	0.02	0.04	
35	09 Dec 13	128.319	0.75	0.30	0.05	0.23	0.01	0.03	
36	09 Dec 13	128.327	1.00	0.40	0.05	0.40	0.02	0.05	
37	09 Dec 13	128.328	0.82	0.44	0.05	0.36	0.02	0.04	
38	09 Dec 13	128.331	0.84	0.49	0.05	0.41	0.02	0.05	
39	09 Dec 13	128.340	1.00	0.30	0.05	0.30	0.02	0.03	
40	09 Dec 13	128.341	0.95	0.53	0.05	0.50	0.03	0.06	
41	09 Dec 13	128.348	0.92	0.50	0.05	0.46	0.02	0.05	
42	09 Dec 13	128.352	0.60	0.30	0.05	0.18	0.01	0.02	
43	09 Dec 13	128.353	0.87	0.46	0.05	0.40	0.02	0.05	
44	12 Dec 13	131.201	0.81	0.45	0.05	0.36	0.02	0.04	TIGAMAN
45	12 Dec 13	131.203	0.85	0.49	0.05	0.42	0.02	0.05	
46	12 Dec 13	131.205	0.40	0.30	0.05	0.12	0.01	0.01	
47	12 Dec 13	131.206	0.99	0.62	0.05	0.61	0.03	0.07	
48	12 Dec 13	131.207	0.60	0.30	0.05	0.18	0.01	0.02	
49	12 Dec 13	131.220	0.89	0.50	0.05	0.45	0.02	0.05	
50	12 Dec 13	131.221	0.91	0.48	0.05	0.44	0.02	0.05	
51	12 Dec 13	131.224	0.50	0.30	0.05	0.15	0.01	0.02	
52	12 Dec 13	131.227	0.96	0.52	0.05	0.50	0.02	0.06	
53	12 Dec 13	131.229	0.84	0.49	0.05	0.41	0.02	0.05	
54	12 Dec 13	131.247	0.30	0.30	0.05	0.09	0.00	0.01	
55	12 Dec 13	131.252	0.88	0.49	0.05	0.43	0.02	0.05	
56	12 Dec 13	131.302	0.90	0.30	0.05	0.27	0.01	0.03	
57	12 Dec 13	131.303	0.94	0.51	0.05	0.48	0.02	0.06	
58	12 Dec 13	131.319	0.86	0.48	0.05	0.41	0.02	0.05	
59	12 Dec 13	131.344	1.00	0.30	0.05	0.30	0.02	0.03	
60	28 Dec 13	131.358	0.98	0.53	0.05	0.52	0.03	0.06	
CARRIED FORWARD :						465.38	23.27	54.00	

LINTASAN RESOURCES SDN. BHD.
MAINTENANCE OF FEDERAL ROADS - WEST COAST, SABAH
R01 POTHOLE PATCHING RECORD

DISTRICT: KOTA MARUDU
ROUTE NO. 01
ROAD NAME: JALAN KOTA KINABALU - KUDAT
MONTH: DECEMBER 2013

ITEM	DATE	CHAINAGE	Length (m)	Width (m)	Depth (m)	AREA (m2)	VOLUME (m3)	PREMIX QUANTITY (ton)	REMARKS
BROUGHT FORWARD:			-	-	-	465.38	23.27	54.00	
61	28 Dec 13	132.260	0.93	0.47	0.05	0.44	0.02	0.05	TIGAMAN
62	28 Dec 13	132.262	0.84	0.48	0.05	0.40	0.02	0.05	
63	28 Dec 13	132.264	0.95	0.53	0.05	0.50	0.03	0.06	
64	28 Dec 13	132.265	0.83	0.48	0.05	0.40	0.02	0.05	
65	28 Dec 13	132.267	0.80	0.30	0.05	0.24	0.01	0.03	
66	28 Dec 13	132.269	0.90	0.40	0.05	0.36	0.02	0.04	
67	28 Dec 13	132.286	0.75	0.30	0.05	0.23	0.01	0.03	
68	28 Dec 13	132.287	0.92	0.51	0.05	0.47	0.02	0.05	
69	28 Dec 13	133.747	0.97	0.54	0.05	0.52	0.03	0.06	
70	28 Dec 13	133.748	1.00	0.40	0.05	0.40	0.02	0.05	
71	28 Dec 13	133.750	0.96	0.52	0.05	0.50	0.02	0.06	
72	28 Dec 13	133.758	0.50	0.30	0.05	0.15	0.01	0.02	
73	28 Dec 13	133.763	0.87	0.52	0.05	0.45	0.02	0.05	
74	28 Dec 13	133.764	0.40	0.30	0.05	0.12	0.01	0.01	
75	28 Dec 13	133.766	0.91	0.48	0.05	0.44	0.02	0.05	
76									
77									
78									
79									
80									
81									
82									
83									
84									
85									
86									
87									
88									
89									
90									
BALANCE END OF DEC :						471.00	23.55	54.65	

LINTASAN RESOURCES SDN. BHD.
MAINTENANCE OF FEDERAL ROADS - WEST COAST, SABAH

R01 POTHOLE PATCHING RECORD

DISTRICT: KUDAT

ROUTE NO. 01

ROAD NAME: JALAN KOTA KINABALU - KUDAT

MONTH: DECEMBER 2013

ITEM	DATE	CHAINAGE	Length (m)	Width (m)	Depth (m)	AREA (m2)	VOLUME (m3)	PREMIX QUANTITY (ton)	REMARKS
BROUGHT FORWARD:			-	-	-	494.07	24.70	53.30	
1	04 Dec 13	114.189	0.95	0.49	0.05	0.47	0.02	0.05	MATUNGGONG
2	04 Dec 13	114.191	0.80	0.40	0.05	0.32	0.02	0.04	
3	04 Dec 13	114.193	0.96	0.54	0.05	0.52	0.03	0.06	
4	04 Dec 13	114.195	0.75	0.40	0.05	0.30	0.02	0.03	
5	04 Dec 13	114.196	0.94	0.51	0.05	0.48	0.02	0.06	
6	04 Dec 13	114.198	0.86	0.48	0.05	0.41	0.02	0.05	
7	04 Dec 13	114.272	1.00	0.40	0.05	0.40	0.02	0.05	
8	04 Dec 13	114.274	0.40	0.30	0.05	0.12	0.01	0.01	
9	04 Dec 13	114.342	0.84	0.50	0.05	0.42	0.02	0.05	
10	04 Dec 13	145.251	0.90	0.40	0.05	0.36	0.02	0.04	
11	04 Dec 13	145.252	0.93	0.52	0.05	0.48	0.02	0.06	
12	04 Dec 13	145.253	0.50	0.30	0.05	0.15	0.01	0.02	
13	04 Dec 13	145.254	0.86	0.48	0.05	0.41	0.02	0.05	
14	04 Dec 13	145.258	0.60	0.30	0.05	0.18	0.01	0.02	
15	04 Dec 13	145.260	0.97	0.55	0.05	0.53	0.03	0.06	
16	07 Dec 13	148.321	0.92	0.50	0.05	0.46	0.02	0.05	
17	07 Dec 13	148.322	0.87	0.45	0.05	0.39	0.02	0.05	
18	07 Dec 13	148.323	1.00	0.30	0.05	0.30	0.02	0.03	
19	07 Dec 13	148.324	0.99	0.61	0.05	0.60	0.03	0.07	
20	07 Dec 13	148.325	0.40	0.30	0.05	0.12	0.01	0.01	
21	07 Dec 13	148.326	0.81	0.46	0.05	0.37	0.02	0.04	
22	07 Dec 13	148.327	0.88	0.51	0.05	0.45	0.02	0.05	
23	07 Dec 13	148.328	0.70	0.30	0.05	0.21	0.01	0.02	
24	07 Dec 13	148.329	0.91	0.48	0.05	0.44	0.02	0.05	
25	07 Dec 13	148.418	0.80	0.30	0.05	0.24	0.01	0.03	
26	07 Dec 13	148.419	0.85	0.53	0.05	0.45	0.02	0.05	
27	07 Dec 13	148.420	0.89	0.50	0.05	0.45	0.02	0.05	
28	10 Dec 13	148.421	0.98	0.52	0.05	0.51	0.03	0.06	
29	10 Dec 13	148.422	0.82	0.44	0.05	0.36	0.02	0.04	
30	10 Dec 13	148.425	0.90	0.47	0.05	0.42	0.02	0.05	
CARRIED FORWARD :						505.40	25.27	54.61	

LINTASAN RESOURCES SDN. BHD.
MAINTENANCE OF FEDERAL ROADS - WEST COAST, SABAH
R01 POTHOLE PATCHING RECORD

DISTRICT: KUDAT

ROUTE NO. 01

ROAD NAME: JALAN KOTA KINABALU - KUDAT

MONTH: DECEMBER 2013

ITEM	DATE	CHAINAGE	Length (m)	Width (m)	Depth (m)	AREA (m2)	VOLUME (m3)	PREMIX QUANTITY (ton)	REMARKS
BROUGHT FORWARD:			-	-	-	505.40	25.27	54.61	
31	10 Dec 13	148.426	0.85	0.43	0.05	0.37	0.02	0.04	MATUNGGONG
32	10 Dec 13	148.428	0.94	0.49	0.05	0.46	0.02	0.05	
33	10 Dec 13	148.430	0.80	0.50	0.05	0.40	0.02	0.05	
34	10 Dec 13	148.432	0.96	0.55	0.05	0.53	0.03	0.06	
35	10 Dec 13	148.434	0.83	0.47	0.05	0.39	0.02	0.05	
36	10 Dec 13	148.436	0.80	0.40	0.05	0.32	0.02	0.04	
37	10 Dec 13	148.437	0.86	0.50	0.05	0.43	0.02	0.05	
38	10 Dec 13	148.439	0.90	0.30	0.05	0.27	0.01	0.03	
39	10 Dec 13	148.445	0.93	0.44	0.05	0.41	0.02	0.05	
40	10 Dec 13	148.446	0.80	0.30	0.05	0.24	0.01	0.03	
41	10 Dec 13	148.448	0.97	0.55	0.05	0.53	0.03	0.06	
42	10 Dec 13	148.450	0.82	0.46	0.05	0.38	0.02	0.04	
43	14 Dec 13	148.471	0.90	0.30	0.05	0.27	0.01	0.03	
44	14 Dec 13	148.473	0.87	0.48	0.05	0.42	0.02	0.05	
45	14 Dec 13	148.474	1.00	0.30	0.05	0.30	0.02	0.03	
46	14 Dec 13	148.476	0.40	0.30	0.05	0.12	0.01	0.01	
47	14 Dec 13	148.561	0.92	0.53	0.05	0.49	0.02	0.06	
48	14 Dec 13	148.562	1.00	0.40	0.05	0.40	0.02	0.05	
49	14 Dec 13	148.563	0.98	0.53	0.05	0.52	0.03	0.06	
50	14 Dec 13	148.564	0.50	0.30	0.05	0.15	0.01	0.02	
51	14 Dec 13	148.568	0.88	0.52	0.05	0.46	0.02	0.05	
52	14 Dec 13	148.832	1.00	0.30	0.05	0.30	0.02	0.03	
53	14 Dec 13	149.833	0.81	0.47	0.05	0.38	0.02	0.04	
54	14 Dec 13	149.834	0.99	0.59	0.05	0.58	0.03	0.07	
55	14 Dec 13	149.887	0.60	0.30	0.05	0.18	0.01	0.02	
56	14 Dec 13	149.888	0.30	0.30	0.05	0.09	0.00	0.01	
57	14 Dec 13	149.889	0.89	0.47	0.05	0.42	0.02	0.05	
58	18 Dec 13	149.972	0.91	0.48	0.05	0.44	0.02	0.05	
59	18 Dec 13	149.975	0.70	0.30	0.05	0.21	0.01	0.02	
60	18 Dec 13	150.102	0.92	0.50	0.05	0.46	0.02	0.05	
CARRIED FORWARD :						516.30	25.81	55.88	

LINTASAN RESOURCES SDN. BHD.
MAINTENANCE OF FEDERAL ROADS - WEST COAST, SABAH
R01 POTHOLE PATCHING RECORD

DISTRICT: KUDAT

ROUTE NO. 01

ROAD NAME: JALAN KOTA KINABALU - KUDAT

MONTH: DECEMBER 2013

ITEM	DATE	CHAINAGE	Length (m)	Width (m)	Depth (m)	AREA (m2)	VOLUME (m3)	PREMIX QUANTITY (ton)	REMARKS	
BROUGHT FORWARD:			-	-	-	516.30	25.81	55.88		
61	18 Dec 13	150.118	0.84	0.48	0.05	0.40	0.02	0.05	MATUNGGONG	
62	18 Dec 13	150.119	0.93	0.43	0.05	0.40	0.02	0.05		
63	18 Dec 13	150.120	0.80	0.49	0.05	0.39	0.02	0.05		
64	18 Dec 13	150.121	0.90	0.50	0.05	0.45	0.02	0.05		
65	18 Dec 13	150.675	0.83	0.46	0.05	0.38	0.02	0.04		
66	18 Dec 13	150.677	0.80	0.45	0.05	0.36	0.02	0.04		
67	18 Dec 13	150.679	0.95	0.53	0.05	0.50	0.03	0.06		
68	18 Dec 13	150.682	0.90	0.40	0.05	0.36	0.02	0.04		
69	18 Dec 13	150.754	0.92	0.51	0.05	0.47	0.02	0.05		
70	18 Dec 13	150.757	0.96	0.45	0.05	0.43	0.02	0.05		
71	18 Dec 13	150.762	0.82	0.48	0.05	0.39	0.02	0.05		
72	18 Dec 13	150.770	1.00	0.30	0.05	0.30	0.02	0.03		
73	19 Dec 13	153.951	0.50	0.30	0.05	0.15	0.01	0.02		
74	19 Dec 13	153.954	0.87	0.47	0.05	0.41	0.02	0.05		
75	19 Dec 13	154.001	0.40	0.30	0.05	0.12	0.01	0.01		TAMBULURAN
76	19 Dec 13	154.002	0.97	0.55	0.05	0.53	0.03	0.06		
77	19 Dec 13	154.003	1.00	0.40	0.05	0.40	0.02	0.05		
78	19 Dec 13	154.004	0.60	0.30	0.05	0.18	0.01	0.02		
79	19 Dec 13	154.005	0.91	0.49	0.05	0.45	0.02	0.05		
80	19 Dec 13	154.006	0.88	0.50	0.05	0.44	0.02	0.05		
81	19 Dec 13	154.007	0.70	0.30	0.05	0.21	0.01	0.02		
82	19 Dec 13	154.008	0.98	0.52	0.05	0.51	0.03	0.06		
83	19 Dec 13	154.012	0.89	0.48	0.05	0.43	0.02	0.05		
84	23 Dec 13	154.671	0.81	0.47	0.05	0.38	0.02	0.04		
85	23 Dec 13	154.572	0.30	0.30	0.05	0.09	0.00	0.01		
86	23 Dec 13	154.673	0.82	0.44	0.05	0.36	0.02	0.04		
87	23 Dec 13	154.674	0.90	0.30	0.05	0.27	0.01	0.03		
88	23 Dec 13	154.675	0.99	0.53	0.05	0.52	0.03	0.06		
89	23 Dec 13	154.678	0.80	0.30	0.05	0.24	0.01	0.03		
90	23 Dec 13	154.679	0.83	0.45	0.05	0.37	0.02	0.04		
CARRIED FORWARD :						527.21	26.36	57.14		

LINTASAN RESOURCES SDN. BHD.
MAINTENANCE OF FEDERAL ROADS - WEST COAST, SABAH

R01 POTHOLE PATCHING RECORD

DISTRICT: KUDAT

ROUTE NO. 01

ROAD NAME: JALAN KOTA KINABALU - KUDAT

MONTH: DECEMBER 2013

ITEM	DATE	CHAINAGE	Length (m)	Width (m)	Depth (m)	AREA (m2)	VOLUME (m3)	PREMIX QUANTITY (ton)	REMARKS
BROUGHT FORWARD:			-	-	-	527.21	26.36	57.14	
91	23 Dec 13	161.915	0.84	0.47	0.05	0.39	0.02	0.05	LAJONG
92	23 Dec 13	161.989	0.96	0.55	0.05	0.53	0.03	0.06	
93	23 Dec 13	162.749	0.83	0.48	0.05	0.40	0.02	0.05	
94	23 Dec 13	162.750	0.94	0.53	0.05	0.50	0.02	0.06	
95	23 Dec 13	162.751	0.80	0.40	0.05	0.32	0.02	0.04	
96	23 Dec 13	162.752	0.87	0.51	0.05	0.44	0.02	0.05	
97	23 Dec 13	163.056	0.90	0.40	0.05	0.36	0.02	0.04	
98	23 Dec 13	163.057	0.82	0.48	0.05	0.39	0.02	0.05	
99	31 Dec 13	163.145	1.00	0.40	0.05	0.40	0.02	0.05	
100	31 Dec 13	163.146	0.75	0.30	0.05	0.23	0.01	0.03	
101	31 Dec 13	163.147	0.97	0.55	0.05	0.53	0.03	0.06	
102	31 Dec 13	163.150	0.60	0.30	0.05	0.18	0.01	0.02	
103	31 Dec 13	163.154	0.93	0.45	0.05	0.42	0.02	0.05	
104	31 Dec 13	163.158	1.00	0.30	0.05	0.30	0.02	0.03	
105	31 Dec 13	163.163	0.88	0.54	0.05	0.48	0.02	0.06	
106	31 Dec 13	163.165	0.95	0.51	0.05	0.48	0.02	0.06	
107	31 Dec 13	163.171	0.50	0.30	0.05	0.15	0.01	0.02	
108	31 Dec 13	163.206	0.92	0.47	0.05	0.43	0.02	0.05	
109	31 Dec 13	163.307	0.70	0.30	0.05	0.21	0.01	0.02	
110	31 Dec 13	163.312	0.98	0.57	0.05	0.56	0.03	0.06	
111	31 Dec 13	163.317	0.90	0.30	0.05	0.27	0.01	0.03	
112	31 Dec 13	164.408	0.85	0.50	0.05	0.43	0.02	0.05	
113	31 Dec 13	164.409	0.40	0.30	0.05	0.12	0.01	0.01	
114	31 Dec 13	164.410	0.81	0.46	0.05	0.37	0.02	0.04	
115	31 Dec 13	164.411	0.89	0.46	0.05	0.41	0.02	0.05	
116									
117									
118									
119									
120									
BALANCE END OF DEC :						536.52	26.82	58.22	

LINTASAN RESOURCES SDN BHD.
MAINTENANCE OF FEDERAL ROADS - WEST COAST, SABAH

SUMMARY - POTHOLE PATCHING RECORD

Month: December 2013

ITEM	DISTRICT	ROUTE NO.	ROAD NAME	AREA (m ²)			VOLUME (m ³)			PREMIX QUANTITY (TON)		
				PREVIOUS MONTH	CURRENT MONTH	CUM. MONTH	PREVIOUS MONTH	CURRENT MONTH	CUM. MONTH	PREVIOUS MONTH	CURRENT MONTH	CUM. MONTH
1	Kota Kinabalu	01	Jalan Kota Kinabalu - Kudat	3,066.42	259.28	3,325.70	152.25	12.14	164.39	353.10	28.16	381.26
2	Tuaran	01	Jalan Kota Kinabalu - Kudat	2,539.69	230.69	2,770.38	117.06	10.82	127.88	270.85	25.11	295.96
3	Tuaran	22	Jalan Kota Kinabalu - Sandakan	9,288.27	650.25	9,938.52	444.52	32.30	476.82	1,031.26	74.94	1,106.20
4	Tuaran	503	Jalan Berungis - Kota Belud	1,714.36	351.00	2,065.36	78.56	17.38	95.94	182.29	40.33	222.62
5	Kota Kinabalu	606	Jalan Susur Sepangar Bay	2,153.09	143.16	2,296.25	107.67	7.16	114.83	249.76	16.61	266.37
6	Kota Kinabalu	607	Jalan Masuk Ke Pelabuhan Baru, KK	41.37	-	41.37	2.06	-	2.06	4.80	-	4.80
TOTAL:				18,803.20	1,634.38	20,437.58	902.12	79.80	981.92	2,092.06	185.14	2,277.20

LINTASAN RESOURCES SDN. BHD.
MAINTENANCE OF FEDERAL ROADS - WEST COAST, SABAH

R01 POTHOLE PATCHING RECORD

DISTRICT: KOTA KINABALU
ROUTE NO. 01
ROAD NAME: JALAN KOTA KINABALU - KUDAT
MONTH: DECEMBER 2013

ITEM	DATE	CHAINAGE	Length (m)	Width (m)	Depth (m)	AREA (m2)	VOLUME (m3)	PREMIX QUANTITY (ton)	REMARKS
BROUGHT FORWARD:						3,066.42	152.25	353.10	
1	05 Dec 13	2.020	2.50	1.20	0.050	3.00	0.15	0.35	RHS
2	05 Dec 13	12.140	1.00	0.50	0.050	0.50	0.03	0.06	LHS
3	05 Dec 13	12.147	2.50	0.50	0.050	1.25	0.06	0.15	LHS
4	05 Dec 13	12.120	0.50	0.50	0.050	0.25	0.01	0.03	LHS
5	05 Dec 13	12.071	0.70	0.60	0.050	0.42	0.02	0.05	LHS
6	05 Dec 13	12.070	0.50	0.60	0.050	0.30	0.02	0.03	LHS
7	05 Dec 13	12.068	0.70	0.60	0.050	0.42	0.02	0.05	LHS
8	05 Dec 13	12.067	0.50	0.60	0.050	0.30	0.02	0.03	LHS
9	05 Dec 13	12.064	0.60	0.60	0.050	0.36	0.02	0.04	LHS
10	05 Dec 13	12.062	2.00	0.60	0.050	1.20	0.06	0.14	LHS
11	05 Dec 13	3.994	2.00	0.50	0.050	1.00	0.05	0.12	LHS
12	05 Dec 13	3.996	3.10	0.50	0.050	1.55	0.08	0.18	LHS
13	05 Dec 13	4.990	0.50	0.50	0.050	0.25	0.01	0.03	LHS
14	05 Dec 13	4.002	3.10	0.50	0.050	1.55	0.08	0.18	LHS
15	05 Dec 13	4.008	3.10	0.50	0.050	1.55	0.08	0.18	LHS
16	05 Dec 13	4.008	1.90	0.50	0.050	0.95	0.05	0.11	LHS
17	05 Dec 13	7.385	0.50	0.50	0.050	0.25	0.01	0.03	LHS
18	05 Dec 13	7.385	0.50	0.50	0.050	0.25	0.01	0.03	LHS
19	05 Dec 13	7.630	0.50	0.50	0.050	0.25	0.01	0.03	LHS
20	05 Dec 13	7.632	2.00	0.50	0.050	1.00	0.05	0.12	LHS
21	05 Dec 13	7.633	2.00	0.50	0.050	1.00	0.05	0.12	LHS
22	05 Dec 13	7.634	2.00	0.50	0.050	1.00	0.05	0.12	LHS
23	05 Dec 13	7.636	2.00	0.50	0.050	1.00	0.05	0.12	LHS
24	05 Dec 13	7.768	2.00	0.50	0.050	1.00	0.05	0.12	LHS
25	06 Dec 13	19.930	1.20	0.50	0.050	0.60	0.03	0.07	RHS
26	06 Dec 13	19.926	1.20	0.50	0.050	0.60	0.03	0.07	RHS
27	06 Dec 13	5.550	0.50	0.50	0.050	0.25	0.01	0.03	LHS
28	06 Dec 13	5.570	0.50	0.50	0.050	0.25	0.01	0.03	LHS
29	06 Dec 13	5.600	0.50	0.50	0.025	0.25	0.01	0.01	LHS
30	06 Dec 13	6.000	0.50	0.50	0.050	0.25	0.01	0.03	LHS
CARRIED FORWARD :						3,089.22	153.38	355.73	

LINTASAN RESOURCES SDN. BHD.
MAINTENANCE OF FEDERAL ROADS - WEST COAST, SABAH

R01 POTHOLE PATCHING RECORD

DISTRICT: KOTA KINABALU
ROUTE NO. 01
ROAD NAME: JALAN KOTA KINABALU - KUDAT
MONTH: DECEMBER 2013

ITEM	DATE	CHAINAGE	Length (m)	Width (m)	Depth (m)	AREA (m2)	VOLUME (m3)	PREMIX QUANTITY (ton)	REMARKS
BROUGHT FORWARD:			-	-	-	3,089.22	153.38	355.73	
31	06 Dec 13	6.100	0.50	0.60	0.050	0.30	0.02	0.03	LHS
32	06 Dec 13	6.100	0.50	0.50	0.050	0.25	0.01	0.03	LHS
33	06 Dec 13	6.106	0.50	0.60	0.050	0.30	0.02	0.03	LHS
34	06 Dec 13	6.107	0.50	0.50	0.050	0.25	0.01	0.03	LHS
35	06 Dec 13	6.108	0.50	0.60	0.050	0.30	0.02	0.03	LHS
36	06 Dec 13	6.108	0.50	0.50	0.050	0.25	0.01	0.03	LHS
37	06 Dec 13	6.470	0.50	0.50	0.050	0.25	0.01	0.03	LHS
38	06 Dec 13	6.573	0.50	0.50	0.050	0.25	0.01	0.03	LHS
39	06 Dec 13	6.574	0.50	0.50	0.050	0.25	0.01	0.03	LHS
40	06 Dec 13	6.575	0.50	0.50	0.050	0.25	0.01	0.03	LHS
41	06 Dec 13	6.576	0.50	0.80	0.050	0.40	0.02	0.05	LHS
42	06 Dec 13	6.579	0.70	0.50	0.050	0.35	0.02	0.04	LHS
43	06 Dec 13	6.580	1.40	0.80	0.050	1.12	0.06	0.13	LHS
44	06 Dec 13	6.583	1.40	0.80	0.050	1.12	0.06	0.13	LHS
45	06 Dec 13	6.585	0.50	0.50	0.050	0.25	0.01	0.03	LHS
46	06 Dec 13	6.597	1.10	0.50	0.050	0.55	0.03	0.06	LHS
47	06 Dec 13	6.850	0.50	0.50	0.050	0.25	0.01	0.03	LHS
48	06 Dec 13	7.113	0.50	0.50	0.050	0.25	0.01	0.03	LHS
49	06 Dec 13	7.199	0.50	0.50	0.050	0.25	0.01	0.03	LHS
50	06 Dec 13	7.287	0.50	0.50	0.050	0.25	0.01	0.03	LHS
51	06 Dec 13	7.287	2.00	0.50	0.050	1.00	0.05	0.12	LHS
52	06 Dec 13	7.289	0.50	0.60	0.050	0.30	0.02	0.03	LHS
53	06 Dec 13	7.292	2.00	0.50	0.050	1.00	0.05	0.12	LHS
54	06 Dec 13	7.294	2.00	0.50	0.050	1.00	0.05	0.12	LHS
55	06 Dec 13	7.296	2.00	0.60	0.050	1.20	0.06	0.14	LHS
56	07 Dec 13	7.329	2.00	0.50	0.050	1.00	0.05	0.12	RHS
57	07 Dec 13	7.327	1.00	0.50	0.050	0.50	0.03	0.06	RHS
58	07 Dec 13	7.303	0.50	0.50	0.050	0.25	0.01	0.03	RHS
59	07 Dec 13	6.900	0.50	0.50	0.050	0.25	0.01	0.03	RHS
60	07 Dec 13	6.815	0.50	0.90	0.050	0.45	0.02	0.05	RHS
CARRIED FORWARD :						3,103.61	154.10	357.40	

LINTASAN RESOURCES SDN. BHD.
MAINTENANCE OF FEDERAL ROADS - WEST COAST, SABAH

R01 POTHOLE PATCHING RECORD

DISTRICT: KOTA KINABALU
ROUTE NO. 01
ROAD NAME: JALAN KOTA KINABALU - KUDAT
MONTH: DECEMBER 2013

ITEM	DATE	CHAINAGE	Length (m)	Width (m)	Depth (m)	AREA (m2)	VOLUME (m3)	PREMIX QUANTITY (ton)	REMARKS
BROUGHT FORWARD:			-	-	-	3,103.61	154.10	357.40	
61	07 Dec 13	6.770	0.50	0.90	0.050	0.45	0.02	0.05	RHS
62	07 Dec 13	6.770	1.00	1.00	0.050	1.00	0.05	0.12	RHS
63	07 Dec 13	6.490	2.00	0.60	0.050	1.20	0.06	0.14	RHS
64	07 Dec 13	6.488	2.00	0.60	0.050	1.20	0.06	0.14	RHS
65	07 Dec 13	6.486	2.00	0.50	0.050	1.00	0.05	0.12	RHS
66	07 Dec 13	6.483	0.50	0.50	0.050	0.25	0.01	0.03	RHS
67	07 Dec 13	6.477	0.50	0.50	0.050	0.25	0.01	0.03	RHS
68	07 Dec 13	6.471	0.50	0.50	0.050	0.25	0.01	0.03	RHS
69	07 Dec 13	6.465	0.50	0.50	0.050	0.25	0.01	0.03	RHS
70	07 Dec 13	5.893	1.50	1.00	0.050	1.50	0.08	0.17	RHS
71	07 Dec 13	5.230	0.50	1.00	0.050	0.50	0.03	0.06	RHS
72	07 Dec 13	5.370	0.50	1.10	0.050	0.55	0.03	0.06	RHS
73	07 Dec 13	5.135	0.50	1.00	0.050	0.50	0.03	0.06	LHS
74	07 Dec 13	5.180	0.50	1.00	0.050	0.50	0.03	0.06	LHS
75	07 Dec 13	5.180	0.50	0.40	0.050	0.20	0.01	0.02	LHS
76	07 Dec 13	5.210	0.50	0.50	0.050	0.25	0.01	0.03	LHS
77	07 Dec 13	5.210	0.50	1.20	0.050	0.60	0.03	0.07	LHS
78	07 Dec 13	5.210	0.50	1.10	0.050	0.55	0.03	0.06	LHS
79	07 Dec 13	5.232	0.50	1.30	0.050	0.65	0.03	0.08	LHS
80	07 Dec 13	5.234	0.50	0.80	0.050	0.40	0.02	0.05	LHS
81	07 Dec 13	5.238	0.50	1.10	0.050	0.55	0.03	0.06	LHS
82	07 Dec 13	5.330	0.50	1.30	0.050	0.65	0.03	0.08	LHS
83	07 Dec 13	5.331	0.50	1.00	0.050	0.50	0.03	0.06	LHS
84	07 Dec 13	5.333	0.50	1.10	0.050	0.55	0.03	0.06	LHS
85	07 Dec 13	5.333	0.50	1.10	0.050	0.55	0.03	0.06	LHS
86	07 Dec 13	7.650	0.50	1.20	0.075	0.60	0.05	0.10	RHS
87	07 Dec 13	7.641	0.50	1.10	0.050	0.55	0.03	0.06	RHS
88	07 Dec 13	7.641	0.50	1.00	0.050	0.50	0.03	0.06	RHS
89	07 Dec 13	7.639	6.00	1.00	0.050	6.00	0.30	0.70	RHS
90	07 Dec 13	7.638	0.50	0.40	0.050	0.20	0.01	0.02	RHS
CARRIED FORWARD :						3,126.31	155.25	360.07	

LINTASAN RESOURCES SDN. BHD.
MAINTENANCE OF FEDERAL ROADS - WEST COAST, SABAH

R01 POTHOLE PATCHING RECORD

DISTRICT: KOTA KINABALU

ROUTE NO. 01

ROAD NAME: JALAN KOTA KINABALU - KUDAT

MONTH: DECEMBER 2013

ITEM	DATE	CHAINAGE	Length (m)	Width (m)	Depth (m)	AREA (m2)	VOLUME (m3)	PREMIX QUANTITY (ton)	REMARKS
BROUGHT FORWARD:			-	-	-	3,126.31	155.25	360.07	
91	07 Dec 13	7.634	0.50	1.00	0.050	0.50	0.03	0.06	RHS
92	07 Dec 13	7.634	0.50	1.00	0.050	0.50	0.03	0.06	RHS
93	07 Dec 13	7.632	0.50	1.20	0.025	0.60	0.02	0.03	RHS
94	07 Dec 13	7.632	0.60	0.90	0.025	0.54	0.01	0.03	RHS
95	07 Dec 13	7.624	0.60	1.10	0.050	0.66	0.03	0.08	RHS
96	07 Dec 13	7.623	0.60	0.80	0.050	0.48	0.02	0.06	RHS
97	07 Dec 13	7.622	0.60	2.00	0.050	1.20	0.06	0.14	RHS
98	07 Dec 13	7.621	0.60	0.50	0.025	0.30	0.01	0.02	RHS
99	07 Dec 13	7.555	0.50	0.60	0.050	0.30	0.02	0.03	RHS
100	07 Dec 13	7.525	0.50	0.70	0.050	0.35	0.02	0.04	RHS
101	07 Dec 13	7.520	0.50	0.50	0.050	0.25	0.01	0.03	RHS
102	07 Dec 13	7.518	0.50	0.70	0.050	0.35	0.02	0.04	RHS
103	07 Dec 13	7.425	0.50	1.20	0.025	0.60	0.02	0.03	RHS
104	07 Dec 13	7.425	0.50	1.20	0.025	0.60	0.02	0.03	RHS
105	07 Dec 13	7.417	0.50	2.20	0.025	1.10	0.03	0.06	RHS
106	07 Dec 13	7.416	0.50	3.00	0.025	1.50	0.04	0.09	RHS
107	07 Dec 13	7.416	0.50	1.00	0.500	0.50	0.25	0.58	RHS
108	07 Dec 13	7.416	0.50	1.20	0.025	0.60	0.02	0.03	RHS
109	07 Dec 13	7.370	0.50	1.10	0.050	0.55	0.03	0.06	RHS
110	07 Dec 13	7.370	0.50	1.10	0.050	0.55	0.03	0.06	RHS
111	07 Dec 13	7.340	2.00	1.30	0.025	2.60	0.07	0.15	RHS
112	07 Dec 13	7.338	2.00	1.10	0.050	2.20	0.11	0.26	RHS
113	07 Dec 13	7.336	2.00	0.70	0.050	1.40	0.07	0.16	RHS
114	07 Dec 13	7.334	1.70	0.50	0.050	0.85	0.04	0.10	RHS
115	07 Dec 13	7.331	2.00	0.60	0.050	1.20	0.06	0.14	RHS
116	09 Dec 13	2.359	0.50	0.50	0.050	0.25	0.01	0.03	LHS
117	09 Dec 13	2.376	0.50	0.50	0.050	0.25	0.01	0.03	LHS
118	09 Dec 13	2.377	0.50	0.60	0.050	0.30	0.02	0.03	LHS
119	09 Dec 13	2.440	0.50	0.70	0.050	0.35	0.02	0.04	LHS
120	09 Dec 13	2.440	0.50	0.50	0.050	0.25	0.01	0.03	LHS
CARRIED FORWARD :						3,147.99	156.35	362.61	

LINTASAN RESOURCES SDN. BHD.
MAINTENANCE OF FEDERAL ROADS - WEST COAST, SABAH

R01 POTHOLE PATCHING RECORD

DISTRICT: KOTA KINABALU
ROUTE NO. 01
ROAD NAME: JALAN KOTA KINABALU - KUDAT
MONTH: DECEMBER 2013

ITEM	DATE	CHAINAGE	Length (m)	Width (m)	Depth (m)	AREA (m2)	VOLUME (m3)	PREMIX QUANTITY (ton)	REMARKS
BROUGHT FORWARD:			-	-	-	3,147.99	156.35	362.61	
121	09 Dec 13	2.460	0.50	0.50	0.050	0.25	0.01	0.03	LHS
122	09 Dec 13	2.464	0.50	0.50	0.050	0.25	0.01	0.03	LHS
123	09 Dec 13	2.498	0.50	0.50	0.050	0.25	0.01	0.03	LHS
124	09 Dec 13	2.502	0.50	0.50	0.050	0.25	0.01	0.03	LHS
125	09 Dec 13	2.503	0.50	0.50	0.050	0.25	0.01	0.03	LHS
126	09 Dec 13	2.503	0.50	0.50	0.050	0.25	0.01	0.03	LHS
127	09 Dec 13	2.506	0.50	0.50	0.050	0.25	0.01	0.03	LHS
128	09 Dec 13	2.525	0.50	0.50	0.050	0.25	0.01	0.03	LHS
129	09 Dec 13	2.780	0.50	0.50	0.050	0.25	0.01	0.03	LHS
130	09 Dec 13	3.375	0.50	0.50	0.050	0.25	0.01	0.03	LHS
131	09 Dec 13	3.375	0.50	0.50	0.050	0.25	0.01	0.03	LHS
132	09 Dec 13	3.340	0.50	0.50	0.050	0.25	0.01	0.03	LHS
133	09 Dec 13	3.440	0.50	0.50	0.050	0.25	0.01	0.03	LHS
134	09 Dec 13	3.650	0.50	0.50	0.050	0.25	0.01	0.03	LHS
135	09 Dec 13	4.424	0.50	0.50	0.050	0.25	0.01	0.03	LHS
136	09 Dec 13	4.645	0.50	0.50	0.050	0.25	0.01	0.03	LHS
137	09 Dec 13	4.855	0.50	0.50	0.050	0.25	0.01	0.03	LHS
138	09 Dec 13	4.940	0.50	0.50	0.050	0.25	0.01	0.03	LHS
139	09 Dec 13	5.135	0.50	0.50	0.050	0.25	0.01	0.03	LHS
140	09 Dec 13	12.140	0.50	0.50	0.050	0.25	0.01	0.03	LHS
141	09 Dec 13	12.141	0.50	0.50	0.050	0.25	0.01	0.03	LHS
142	09 Dec 13	12.142	0.50	0.50	0.050	0.25	0.01	0.03	LHS
143	09 Dec 13	12.143	0.50	0.50	0.050	0.25	0.01	0.03	LHS
144	09 Dec 13	12.144	0.50	0.50	0.050	0.25	0.01	0.03	LHS
145	09 Dec 13	12.146	2.00	1.00	0.050	2.00	0.10	0.23	LHS
146	09 Dec 13	12.148	2.00	1.00	0.050	2.00	0.10	0.23	LHS
147	09 Dec 13	12.150	2.00	1.00	0.050	2.00	0.10	0.23	LHS
148	09 Dec 13	12.152	2.00	1.00	0.050	2.00	0.10	0.23	LHS
149	09 Dec 13	12.154	2.00	1.00	0.050	2.00	0.10	0.23	LHS
150	10 Dec 13	1.020	0.50	0.50	0.050	0.25	0.01	0.03	RHS
CARRIED FORWARD :						3,164.24	157.16	364.50	

LINTASAN RESOURCES SDN. BHD.
MAINTENANCE OF FEDERAL ROADS - WEST COAST, SABAH

R01 POTHOLE PATCHING RECORD

DISTRICT: KOTA KINABALU
ROUTE NO. 01
ROAD NAME: JALAN KOTA KINABALU - KUDAT
MONTH: DECEMBER 2013

ITEM	DATE	CHAINAGE	Length (m)	Width (m)	Depth (m)	AREA (m2)	VOLUME (m3)	PREMIX QUANTITY (ton)	REMARKS
BROUGHT FORWARD:			-	-	-	3,164.24	157.16	364.50	
151	10 Dec 13	1.020	0.50	0.50	0.050	0.25	0.01	0.03	RHS
152	10 Dec 13	1.018	0.50	0.50	0.050	0.25	0.01	0.03	RHS
153	10 Dec 13	0.998	0.50	0.50	0.050	0.25	0.01	0.03	RHS
154	10 Dec 13	0.950	0.50	0.50	0.050	0.25	0.01	0.03	RHS
155	10 Dec 13	0.950	0.50	0.50	0.050	0.25	0.01	0.03	RHS
156	10 Dec 13	0.875	0.50	0.50	0.050	0.25	0.01	0.03	RHS
157	10 Dec 13	0.797	0.50	0.50	0.050	0.25	0.01	0.03	RHS
158	10 Dec 13	0.797	0.50	0.50	0.050	0.25	0.01	0.03	RHS
159	10 Dec 13	0.785	0.50	0.50	0.050	0.25	0.01	0.03	RHS
160	10 Dec 13	0.783	0.50	0.50	0.050	0.25	0.01	0.03	RHS
161	10 Dec 13	0.774	0.50	0.50	0.050	0.25	0.01	0.03	RHS
162	10 Dec 13	0.773	0.50	0.50	0.050	0.25	0.01	0.03	RHS
163	10 Dec 13	0.772	0.50	0.50	0.050	0.25	0.01	0.03	RHS
164	10 Dec 13	0.770	0.50	0.50	0.050	0.25	0.01	0.03	RHS
165	10 Dec 13	0.767	0.50	0.50	0.050	0.25	0.01	0.03	RHS
166	10 Dec 13	0.735	0.50	0.50	0.050	0.25	0.01	0.03	RHS
167	10 Dec 13	0.503	0.50	0.50	0.050	0.25	0.01	0.03	RHS
168	10 Dec 13	0.853	0.50	0.50	0.050	0.25	0.01	0.03	LHS
169	10 Dec 13	0.853	0.50	0.50	0.050	0.25	0.01	0.03	LHS
170	10 Dec 13	2.077	0.50	0.50	0.050	0.25	0.01	0.03	LHS
171	10 Dec 13	2.077	0.50	0.50	0.050	0.25	0.01	0.03	LHS
172	10 Dec 13	2.087	0.50	0.50	0.050	0.25	0.01	0.03	LHS
173	10 Dec 13	2.200	0.50	0.50	0.050	0.25	0.01	0.03	LHS
174	10 Dec 13	2.246	0.50	0.50	0.050	0.25	0.01	0.03	LHS
175	10 Dec 13	2.260	0.50	0.50	0.050	0.25	0.01	0.03	LHS
176	10 Dec 13	2.299	0.50	0.50	0.050	0.25	0.01	0.03	LHS
177	10 Dec 13	2.300	0.50	0.50	0.050	0.25	0.01	0.03	LHS
178	10 Dec 13	2.350	0.50	0.50	0.050	0.25	0.01	0.03	LHS
179	10 Dec 13	9.940	0.50	0.50	0.050	0.25	0.01	0.03	RHS
180	10 Dec 13	9.493	0.50	0.50	0.050	0.25	0.01	0.03	RHS
CARRIED FORWARD :						3,171.74	157.54	365.37	

LINTASAN RESOURCES SDN. BHD.
MAINTENANCE OF FEDERAL ROADS - WEST COAST, SABAH

R01 POTHOLE PATCHING RECORD

DISTRICT: KOTA KINABALU
ROUTE NO. 01
ROAD NAME: JALAN KOTA KINABALU - KUDAT
MONTH: DECEMBER 2013

ITEM	DATE	CHAINAGE	Length (m)	Width (m)	Depth (m)	AREA (m2)	VOLUME (m3)	PREMIX QUANTITY (ton)	REMARKS
BROUGHT FORWARD:			-	-	-	3,171.74	157.54	365.37	
181	10 Dec 13	9.493	0.50	0.50	0.050	0.25	0.01	0.03	RHS
182	10 Dec 13	4.823	0.50	0.50	0.050	0.25	0.01	0.03	RHS
183	10 Dec 13	4.822	0.50	0.50	0.050	0.25	0.01	0.03	RHS
184	10 Dec 13	4.812	0.50	0.50	0.050	0.25	0.01	0.03	RHS
185	10 Dec 13	4.630	0.50	0.50	0.050	0.25	0.01	0.03	RHS
186	10 Dec 13	4.631	0.50	0.50	0.025	0.25	0.01	0.01	RHS
187	10 Dec 13	4.109	0.50	0.50	0.025	0.25	0.01	0.01	RHS
188	10 Dec 13	3.277	0.50	0.80	0.050	0.40	0.02	0.05	RHS
189	10 Dec 13	2.923	0.50	0.50	0.050	0.25	0.01	0.03	RHS
190	10 Dec 13	2.460	0.50	0.50	0.025	0.25	0.01	0.01	RHS
191	10 Dec 13	2.440	0.50	0.50	0.025	0.25	0.01	0.01	RHS
192	10 Dec 13	2.250	0.50	0.50	0.050	0.25	0.01	0.03	RHS
193	10 Dec 13	2.244	0.50	0.50	0.050	0.25	0.01	0.03	RHS
194	10 Dec 13	2.242	0.50	0.50	0.050	0.25	0.01	0.03	RHS
195	10 Dec 13	2.238	0.50	0.50	0.050	0.25	0.01	0.03	RHS
196	10 Dec 13	2.238	0.50	0.50	0.050	0.25	0.01	0.03	RHS
197	10 Dec 13	2.204	0.60	0.50	0.050	0.30	0.02	0.03	RHS
198	10 Dec 13	2.192	0.50	0.50	0.050	0.25	0.01	0.03	RHS
199	10 Dec 13	2.179	0.60	0.50	0.050	0.30	0.02	0.03	RHS
200	10 Dec 13	2.081	0.50	0.50	0.050	0.25	0.01	0.03	RHS
201	10 Dec 13	2.077	0.50	0.50	0.050	0.25	0.01	0.03	RHS
202	10 Dec 13	2.077	0.70	0.50	0.050	0.35	0.02	0.04	RHS
203	10 Dec 13	2.057	0.90	0.50	0.050	0.45	0.02	0.05	RHS
204	10 Dec 13	2.057	0.70	0.50	0.050	0.35	0.02	0.04	RHS
205	10 Dec 13	1.612	0.50	0.50	0.050	0.25	0.01	0.03	RHS
206	10 Dec 13	1.410	0.50	0.50	0.050	0.25	0.01	0.03	RHS
207	10 Dec 13	1.380	0.50	0.50	0.050	0.25	0.01	0.03	RHS
208	10 Dec 13	1.380	0.50	0.50	0.050	0.25	0.01	0.03	RHS
209	11 Dec 13	2.704	1.10	0.50	0.050	0.55	0.03	0.06	RHS
210	11 Dec 13	2.927	1.10	0.50	0.050	0.55	0.03	0.06	RHS
CARRIED FORWARD :						3,180.49	157.95	366.33	

LINTASAN RESOURCES SDN. BHD.
MAINTENANCE OF FEDERAL ROADS - WEST COAST, SABAH

R01 POTHOLE PATCHING RECORD

DISTRICT: KOTA KINABALU
ROUTE NO. 01
ROAD NAME: JALAN KOTA KINABALU - KUDAT
MONTH: DECEMBER 2013

ITEM	DATE	CHAINAGE	Length (m)	Width (m)	Depth (m)	AREA (m2)	VOLUME (m3)	PREMIX QUANTITY (ton)	REMARKS
BROUGHT FORWARD:			-	-	-	3,180.49	157.95	366.33	
211	11 Dec 13	2.696	2.30	0.50	0.050	1.15	0.06	0.13	RHS
212	11 Dec 13	2.700	0.50	0.50	0.050	0.25	0.01	0.03	RHS
213	11 Dec 13	2.700	2.00	0.50	0.050	1.00	0.05	0.12	RHS
214	11 Dec 13	19.938	0.50	0.50	0.050	0.25	0.01	0.03	RHS
215	11 Dec 13	19.935	0.50	0.50	0.050	0.25	0.01	0.03	RHS
216	11 Dec 13	19.934	0.80	0.50	0.050	0.40	0.02	0.05	RHS
217	11 Dec 13	19.933	1.30	0.50	0.050	0.65	0.03	0.08	RHS
218	11 Dec 13	19.932	1.20	1.10	0.050	1.32	0.07	0.15	RHS
219	11 Dec 13	19.922	1.30	1.20	0.025	1.56	0.04	0.09	RHS
220	11 Dec 13	19.920	3.40	1.20	0.050	4.08	0.20	0.47	RHS
221	11 Dec 13	19.917	1.50	1.70	0.050	2.55	0.13	0.30	RHS
222	11 Dec 13	19.916	2.10	1.00	0.050	2.10	0.11	0.24	RHS
223	11 Dec 13	19.914	1.30	1.50	0.050	1.95	0.10	0.23	RHS
224	11 Dec 13	19.913	2.10	1.00	0.050	2.10	0.11	0.24	RHS
225	11 Dec 13	19.910	0.90	1.10	0.050	0.99	0.05	0.11	RHS
226	11 Dec 13	19.909	2.10	0.80	0.025	1.68	0.04	0.10	RHS
227	11 Dec 13	19.908	2.30	1.10	0.025	2.53	0.06	0.15	RHS
228	11 Dec 13	19.903	0.50	1.00	0.025	0.50	0.01	0.03	RHS
229	11 Dec 13	19.902	0.50	0.50	0.050	0.25	0.01	0.03	RHS
230	11 Dec 13	19.898	0.50	0.50	0.050	0.25	0.01	0.03	RHS
231	11 Dec 13	19.898	4.20	0.50	0.050	2.10	0.11	0.24	RHS
232	11 Dec 13	19.891	0.50	1.80	0.050	0.90	0.05	0.10	RHS
233	11 Dec 13	19.889	0.50	0.50	0.025	0.25	0.01	0.01	RHS
234	11 Dec 13	3.118	0.50	0.50	0.050	0.25	0.01	0.03	RHS
235	11 Dec 13	3.730	0.60	0.60	0.050	0.36	0.02	0.04	RHS
236	11 Dec 13	4.500	0.50	0.50	0.050	0.25	0.01	0.03	RHS
237	11 Dec 13	4.870	0.50	0.50	0.050	0.25	0.01	0.03	RHS
238	11 Dec 13	4.870	0.50	0.50	0.050	0.25	0.01	0.03	RHS
239	11 Dec 13	4.870	0.80	0.50	0.050	0.40	0.02	0.05	RHS
240	11 Dec 13	4.880	0.50	0.50	0.050	0.25	0.01	0.03	RHS
CARRIED FORWARD :						3,211.56	159.34	369.55	

LINTASAN RESOURCES SDN. BHD.
MAINTENANCE OF FEDERAL ROADS - WEST COAST, SABAH

R01 POTHOLE PATCHING RECORD

DISTRICT: KOTA KINABALU
ROUTE NO. 01
ROAD NAME: JALAN KOTA KINABALU - KUDAT
MONTH: DECEMBER 2013

ITEM	DATE	CHAINAGE	Length (m)	Width (m)	Depth (m)	AREA (m2)	VOLUME (m3)	PREMIX QUANTITY (ton)	REMARKS
BROUGHT FORWARD:			-	-	-	3,211.56	159.34	369.55	
241	12 Dec 13	1.280	0.50	0.50	0.050	0.25	0.01	0.03	RHS
242	12 Dec 13	1.265	0.50	0.50	0.050	0.25	0.01	0.03	RHS
243	12 Dec 13	1.265	0.50	0.50	0.050	0.25	0.01	0.03	RHS
244	12 Dec 13	1.187	0.50	0.50	0.050	0.25	0.01	0.03	RHS
245	12 Dec 13	0.998	0.50	0.50	0.050	0.25	0.01	0.03	RHS
246	12 Dec 13	0.930	0.50	0.50	0.050	0.25	0.01	0.03	RHS
247	12 Dec 13	0.925	0.50	0.50	0.050	0.25	0.01	0.03	RHS
248	12 Dec 13	6.000	0.50	0.50	0.050	0.25	0.01	0.03	RHS
249	12 Dec 13	6.000	1.40	0.50	0.050	0.70	0.04	0.08	RHS
250	12 Dec 13	6.022	0.50	0.50	0.050	0.25	0.01	0.03	RHS
251	12 Dec 13	6.100	0.50	0.50	0.050	0.25	0.01	0.03	RHS
252	12 Dec 13	6.109	0.50	0.50	0.050	0.25	0.01	0.03	RHS
253	12 Dec 13	8.153	3.00	0.60	0.050	1.80	0.09	0.21	RHS
254	12 Dec 13	8.156	3.00	2.00	0.050	6.00	0.30	0.70	RHS
255	12 Dec 13	0.923	0.50	0.50	0.050	0.25	0.01	0.03	RHS
256	12 Dec 13	0.921	0.50	0.50	0.050	0.25	0.01	0.03	RHS
257	12 Dec 13	0.916	0.50	0.50	0.050	0.25	0.01	0.03	RHS
258	12 Dec 13	0.870	0.50	0.50	0.050	0.25	0.01	0.03	RHS
259	12 Dec 13	0.869	0.50	0.50	0.050	0.25	0.01	0.03	RHS
260	12 Dec 13	0.868	0.50	0.50	0.050	0.25	0.01	0.03	RHS
261	12 Dec 13	0.867	0.50	0.50	0.050	0.25	0.01	0.03	RHS
262	12 Dec 13	0.866	0.50	0.50	0.050	0.25	0.01	0.03	RHS
263	12 Dec 13	0.864	0.50	0.50	0.050	0.25	0.01	0.03	RHS
264	12 Dec 13	0.867	0.50	0.50	0.050	0.25	0.01	0.03	RHS
265	12 Dec 13	0.867	0.50	0.50	0.050	0.25	0.01	0.03	RHS
266	12 Dec 13	0.867	0.50	0.50	0.050	0.25	0.01	0.03	RHS
267	12 Dec 13	0.867	1.20	0.50	0.050	0.60	0.03	0.07	RHS
268	12 Dec 13	0.870	0.50	0.50	0.050	0.25	0.01	0.03	RHS
269	12 Dec 13	0.870	1.20	0.50	0.050	0.60	0.03	0.07	RHS
270	12 Dec 13	0.870	0.50	0.50	0.050	0.25	0.01	0.03	LHS
CARRIED FORWARD :						3,227.51	160.14	371.40	

LINTASAN RESOURCES SDN. BHD.
MAINTENANCE OF FEDERAL ROADS - WEST COAST, SABAH

R01 POTHOLE PATCHING RECORD

DISTRICT: KOTA KINABALU
ROUTE NO. 01
ROAD NAME: JALAN KOTA KINABALU - KUDAT
MONTH: DECEMBER 2013

ITEM	DATE	CHAINAGE	Length (m)	Width (m)	Depth (m)	AREA (m2)	VOLUME (m3)	PREMIX QUANTITY (ton)	REMARKS
BROUGHT FORWARD:			-	-	-	3,227.51	160.14	371.40	
271	12 Dec 13	10.370	4.00	1.20	0.025	4.80	0.12	0.28	LHS
272	12 Dec 13	10.370	4.70	1.00	0.025	4.70	0.12	0.27	LHS
273	12 Dec 13	10.365	3.50	1.00	0.025	3.50	0.09	0.20	LHS
274	12 Dec 13	10.363	1.20	0.70	0.025	0.84	0.02	0.05	LHS
275	12 Dec 13	10.362	4.00	1.00	0.025	4.00	0.10	0.23	RHS
276	12 Dec 13	10.362	1.00	1.00	0.025	1.00	0.03	0.06	RHS
277	12 Dec 13	10.355	1.00	0.50	0.025	0.50	0.01	0.03	RHS
278	12 Dec 13	10.354	1.10	0.60	0.025	0.66	0.02	0.04	RHS
279	12 Dec 13	10.350	1.80	0.60	0.025	1.08	0.03	0.06	RHS
280	12 Dec 13	10.345	2.30	1.20	0.025	2.76	0.07	0.16	RHS
281	12 Dec 13	0.850	0.50	0.50	0.050	0.25	0.01	0.03	LHS
282	12 Dec 13	0.851	0.50	0.50	0.050	0.25	0.01	0.03	LHS
283	12 Dec 13	0.860	0.50	0.50	0.050	0.25	0.01	0.03	LHS
284	12 Dec 13	1.515	0.50	0.50	0.050	0.25	0.01	0.03	LHS
285	12 Dec 13	1.516	0.50	0.50	0.050	0.25	0.01	0.03	LHS
286	12 Dec 13	1.536	0.50	0.50	0.050	0.25	0.01	0.03	LHS
287	12 Dec 13	2.660	0.50	0.50	0.050	0.25	0.01	0.03	LHS
288	12 Dec 13	2.662	0.50	0.50	0.050	0.25	0.01	0.03	LHS
289	12 Dec 13	2.666	1.30	0.50	0.050	0.65	0.03	0.08	LHS
290	12 Dec 13	2.672	0.50	0.50	0.050	0.25	0.01	0.03	LHS
291	12 Dec 13	2.689	0.50	0.50	0.050	0.25	0.01	0.03	LHS
292	12 Dec 13	10.375	1.50	0.50	0.050	0.75	0.04	0.09	LHS
293	12 Dec 13	10.376	1.50	1.00	0.025	1.50	0.04	0.09	LHS
294	12 Dec 13	10.376	2.40	0.60	0.050	1.44	0.07	0.17	LHS
295	12 Dec 13	0.680	2.80	1.60	0.050	4.48	0.22	0.52	LHS
296	12 Dec 13	2.800	1.20	1.20	0.050	1.44	0.07	0.17	LHS
297	12 Dec 13	10.490	1.90	1.30	0.050	2.47	0.12	0.29	RHS
298	12 Dec 13	10.485	3.60	1.30	0.050	4.68	0.23	0.54	RHS
299	12 Dec 13	3.915	3.00	1.80	0.050	5.40	0.27	0.63	LHS
300	12 Dec 13	3.915	3.70	1.80	0.050	6.66	0.33	0.77	LHS
CARRIED FORWARD :						3,283.32	162.30	376.41	

LINTASAN RESOURCES SDN. BHD.
MAINTENANCE OF FEDERAL ROADS - WEST COAST, SABAH

R01 POTHOLE PATCHING RECORD

DISTRICT: KOTA KINABALU
ROUTE NO. 01
ROAD NAME: JALAN KOTA KINABALU - KUDAT
MONTH: DECEMBER 2013

ITEM	DATE	CHAINAGE	Length (m)	Width (m)	Depth (m)	AREA (m2)	VOLUME (m3)	PREMIX QUANTITY (ton)	REMARKS
BROUGHT FORWARD:			-	-	-	3,283.32	162.30	376.41	
301	16 Dec 13	21.455	2.80	0.80	0.050	2.24	0.11	0.26	RHS
302	16 Dec 13	21.455	0.50	0.50	0.050	0.25	0.01	0.03	RHS
303	16 Dec 13	21.655	0.80	0.80	0.050	0.64	0.03	0.07	RHS
304	16 Dec 13	21.453	3.60	1.20	0.050	4.32	0.22	0.50	RHS
305	16 Dec 13	21.453	3.20	1.00	0.050	3.20	0.16	0.37	RHS
306	16 Dec 13	9.495	0.50	0.50	0.050	0.25	0.01	0.03	RHS
307	16 Dec 13	9.491	2.20	0.60	0.050	1.32	0.07	0.15	RHS
308	16 Dec 13	9.489	2.00	0.60	0.050	1.20	0.06	0.14	RHS
309	16 Dec 13	9.487	2.20	0.80	0.050	1.76	0.09	0.20	RHS
310	16 Dec 13	9.485	2.00	0.80	0.050	1.60	0.08	0.19	RHS
311	16 Dec 13	9.484	1.50	0.80	0.050	1.20	0.06	0.14	RHS
312	16 Dec 13	5.450	0.50	0.50	0.050	0.25	0.01	0.03	RHS
313	16 Dec 13	5.450	0.50	0.50	0.025	0.25	0.01	0.01	RHS
314	16 Dec 13	1.860	0.50	0.50	0.050	0.25	0.01	0.03	LHS
315	16 Dec 13	1.529	0.50	0.50	0.050	0.25	0.01	0.03	RHS
316	16 Dec 13	1.509	0.50	0.50	0.050	0.25	0.01	0.03	RHS
317	16 Dec 13	0.975	0.50	0.50	0.050	0.25	0.01	0.03	RHS
318	16 Dec 13	0.975	0.50	0.50	0.050	0.25	0.01	0.03	RHS
319	16 Dec 13	0.970	0.50	0.50	0.050	0.25	0.01	0.03	RHS
320	16 Dec 13	0.950	0.50	0.50	0.050	0.25	0.01	0.03	RHS
321	16 Dec 13	0.950	0.50	0.50	0.050	0.25	0.01	0.03	RHS
322	16 Dec 13	0.950	0.50	0.50	0.050	0.25	0.01	0.03	RHS
323	16 Dec 13	0.884	0.50	0.50	0.050	0.25	0.01	0.03	LHS
324	16 Dec 13	0.850	0.50	0.50	0.050	0.25	0.01	0.03	LHS
325	16 Dec 13	0.850	0.50	0.50	0.050	0.25	0.01	0.03	LHS
326	16 Dec 13	1.570	3.30	0.80	0.050	2.64	0.13	0.31	LHS
327	16 Dec 13	1.570	0.50	0.50	0.050	0.25	0.01	0.03	LHS
328	16 Dec 13	1.571	2.00	0.80	0.050	1.60	0.08	0.19	LHS
329	16 Dec 13	1.573	2.00	0.80	0.050	1.60	0.08	0.19	LHS
330	16 Dec 13	2.605	0.50	0.50	0.050	0.25	0.01	0.03	LHS
CARRIED FORWARD :						3,311.14	163.68	379.62	

LINTASAN RESOURCES SDN. BHD.
MAINTENANCE OF FEDERAL ROADS - WEST COAST, SABAH

R01 POTHOLE PATCHING RECORD

DISTRICT: KOTA KINABALU
ROUTE NO. 01
ROAD NAME: JALAN KOTA KINABALU - KUDAT
MONTH: DECEMBER 2013

ITEM	DATE	CHAINAGE	Length (m)	Width (m)	Depth (m)	AREA (m2)	VOLUME (m3)	PREMIX QUANTITY (ton)	REMARKS
BROUGHT FORWARD:			-	-	-	3,311.14	163.68	379.62	
331	17 Dec 13	0.870	0.50	0.50	0.050	0.25	0.01	0.03	LHS
332	17 Dec 13	1.120	0.50	0.50	0.025	0.25	0.01	0.01	LHS
333	17 Dec 13	1.208	0.50	0.50	0.025	0.25	0.01	0.01	RHS
334	17 Dec 13	1.321	0.60	0.50	0.025	0.30	0.01	0.02	LHS
335	17 Dec 13	1.321	0.50	0.50	0.050	0.25	0.01	0.03	LHS
336	17 Dec 13	1.488	0.60	0.50	0.050	0.30	0.02	0.03	LHS
337	17 Dec 13	1.500	0.50	0.50	0.050	0.25	0.01	0.03	LHS
338	17 Dec 13	1.501	0.50	0.50	0.050	0.25	0.01	0.03	LHS
339	17 Dec 13	1.511	0.50	0.50	0.050	0.25	0.01	0.03	LHS
340	17 Dec 13	1.511	0.50	0.50	0.050	0.25	0.01	0.03	LHS
341	17 Dec 13	1.966	1.00	0.50	0.050	0.50	0.03	0.06	LHS
342	17 Dec 13	1.966	1.00	0.50	0.050	0.50	0.03	0.06	LHS
343	17 Dec 13	1.966	0.50	0.50	0.050	0.25	0.01	0.03	LHS
344	17 Dec 13	1.966	1.00	0.50	0.050	0.50	0.03	0.06	LHS
345	17 Dec 13	2.109	0.50	0.50	0.050	0.25	0.01	0.03	LHS
346	17 Dec 13	2.109	0.50	0.50	0.050	0.25	0.01	0.03	LHS
347	17 Dec 13	2.110	0.50	0.50	0.050	0.25	0.01	0.03	LHS
348	17 Dec 13	2.250	0.50	0.50	0.050	0.25	0.01	0.03	LHS
349	17 Dec 13	2.251	0.50	0.50	0.050	0.25	0.01	0.03	LHS
350	17 Dec 13	2.260	2.00	0.90	0.050	1.80	0.09	0.21	LHS
351	17 Dec 13	4.960	0.90	0.50	0.050	0.45	0.02	0.05	LHS
352	17 Dec 13	4.968	2.30	0.50	0.050	1.15	0.06	0.13	LHS
353	17 Dec 13	4.976	0.50	0.50	0.050	0.25	0.01	0.03	LHS
354	17 Dec 13	5.170	1.40	0.50	0.050	0.70	0.04	0.08	RHS
355	17 Dec 13	5.172	1.20	0.50	0.050	0.60	0.03	0.07	RHS
356	17 Dec 13	5.600	0.90	0.50	0.050	0.45	0.02	0.05	LHS
357	17 Dec 13	5.606	2.00	0.90	0.050	1.80	0.09	0.21	LHS
358	17 Dec 13	5.608	1.40	0.90	0.050	1.26	0.06	0.15	LHS
359	17 Dec 13	6.245	0.50	0.50	0.050	0.25	0.01	0.03	LHS
360	17 Dec 13	7.404	0.50	0.50	0.050	0.25	0.01	0.03	RHS
TOTAL :						3,325.70	164.39	381.26	

LINTASAN RESOURCES SDN. BHD.
MAINTENANCE OF FEDERAL ROADS - WEST COAST, SABAH
R01 POTHOLE PATCHING RECORD

DISTRICT: TUARAN
ROUTE NO. 01
ROAD NAME: JALAN KOTA KINABALU - KUDAT
MONTH: DECEMBER 2013

ITEM	DATE	CHAINAGE	Length (m)	Width (m)	Depth (m)	AREA (m2)	VOLUME (m3)	PREMIX QUANTITY (ton)	REMARKS
BROUGHT FORWARD:						2,539.69	117.06	270.85	
1	06 Dec 13	24.345	1.80	0.90	0.050	1.62	0.08	0.19	LHS
2	06 Dec 13	24.347	1.80	0.90	0.050	1.62	0.08	0.19	LHS
3	06 Dec 13	24.382	2.20	0.80	0.050	1.76	0.09	0.20	LHS
4	06 Dec 13	24.383	0.60	1.00	0.050	0.60	0.03	0.07	LHS
5	06 Dec 13	24.395	1.00	0.90	0.050	0.90	0.05	0.10	LHS
6	06 Dec 13	24.393	0.50	1.10	0.050	0.55	0.03	0.06	RHS
7	06 Dec 13	24.393	0.60	1.00	0.050	0.60	0.03	0.07	RHS
8	06 Dec 13	24.393	0.50	1.00	0.050	0.50	0.03	0.06	RHS
9	06 Dec 13	24.393	0.50	0.90	0.050	0.45	0.02	0.05	RHS
10	06 Dec 13	24.378	0.50	1.00	0.050	0.50	0.03	0.06	RHS
11	06 Dec 13	24.373	0.50	0.90	0.050	0.45	0.02	0.05	RHS
12	06 Dec 13	24.373	2.00	1.00	0.050	2.00	0.10	0.23	RHS
13	06 Dec 13	24.655	0.50	0.50	0.050	0.25	0.01	0.03	LHS
14	06 Dec 13	24.656	0.50	0.50	0.050	0.25	0.01	0.03	LHS
15	06 Dec 13	24.656	0.50	0.50	0.050	0.25	0.01	0.03	LHS
16	06 Dec 13	24.657	0.50	0.50	0.050	0.25	0.01	0.03	LHS
17	06 Dec 13	24.657	0.50	0.50	0.050	0.25	0.01	0.03	LHS
18	06 Dec 13	24.658	0.50	0.50	0.050	0.25	0.01	0.03	LHS
19	06 Dec 13	24.659	0.50	0.50	0.050	0.25	0.01	0.03	LHS
20	06 Dec 13	24.659	2.40	1.30	0.050	3.12	0.16	0.36	LHS
21	06 Dec 13	27.370	0.50	0.50	0.050	0.25	0.01	0.03	LHS
22	06 Dec 13	27.370	0.50	0.50	0.050	0.25	0.01	0.03	LHS
23	06 Dec 13	27.370	0.50	0.50	0.050	0.25	0.01	0.03	LHS
24	06 Dec 13	31.170	0.50	0.50	0.050	0.25	0.01	0.03	LHS
25	06 Dec 13	31.910	0.50	0.50	0.050	0.25	0.01	0.03	LHS
26	06 Dec 13	27.330	0.50	0.50	0.050	0.25	0.01	0.03	RHS
27	06 Dec 13	27.270	0.50	0.50	0.050	0.25	0.01	0.03	RHS
28	06 Dec 13	27.265	0.50	0.50	0.050	0.25	0.01	0.03	RHS
29	06 Dec 13	27.262	0.50	0.50	0.050	0.25	0.01	0.03	RHS
30	06 Dec 13	27.258	0.50	0.50	0.050	0.25	0.01	0.03	RHS
CARRIED FORWARD :						2,558.61	118.01	273.04	

LINTASAN RESOURCES SDN. BHD.
MAINTENANCE OF FEDERAL ROADS - WEST COAST, SABAH
R01 POTHOLE PATCHING RECORD

DISTRICT: TUARAN
ROUTE NO. 01
ROAD NAME: JALAN KOTA KINABALU - KUDAT
MONTH: DECEMBER 2013

ITEM	DATE	CHAINAGE	Length (m)	Width (m)	Depth (m)	AREA (m2)	VOLUME (m3)	PREMIX QUANTITY (ton)	REMARKS
BROUGHT FORWARD:						2,558.61	118.01	273.04	
31	07 Dec 13	27.254	0.50	0.50	0.050	0.25	0.01	0.03	RHS
32	07 Dec 13	27.251	0.50	0.50	0.050	0.25	0.01	0.03	LHS
33	07 Dec 13	27.246	0.50	0.50	0.050	0.25	0.01	0.03	LHS
34	07 Dec 13	27.246	0.50	0.50	0.050	0.25	0.01	0.03	LHS
35	07 Dec 13	27.244	0.50	0.50	0.050	0.25	0.01	0.03	LHS
36	07 Dec 13	27.243	0.50	0.50	0.050	0.25	0.01	0.03	LHS
37	07 Dec 13	27.227	0.50	0.50	0.050	0.25	0.01	0.03	LHS
38	07 Dec 13	27.227	0.50	0.50	0.050	0.25	0.01	0.03	LHS
39	07 Dec 13	27.226	0.50	0.50	0.050	0.25	0.01	0.03	LHS
40	07 Dec 13	27.225	0.50	0.50	0.050	0.25	0.01	0.03	LHS
41	07 Dec 13	27.224	0.50	0.50	0.050	0.25	0.01	0.03	LHS
42	07 Dec 13	27.226	0.50	0.50	0.050	0.25	0.01	0.03	LHS
43	07 Dec 13	27.222	0.50	0.50	0.050	0.25	0.01	0.03	LHS
44	07 Dec 13	27.221	0.50	0.50	0.050	0.25	0.01	0.03	LHS
45	07 Dec 13	27.215	0.50	0.50	0.050	0.25	0.01	0.03	LHS
46	07 Dec 13	27.215	0.50	0.50	0.050	0.25	0.01	0.03	LHS
47	07 Dec 13	27.207	0.50	0.50	0.050	0.25	0.01	0.03	LHS
48	07 Dec 13	27.206	0.50	0.50	0.050	0.25	0.01	0.03	LHS
49	07 Dec 13	27.204	0.50	0.50	0.050	0.25	0.01	0.03	LHS
50	07 Dec 13	27.204	0.50	0.50	0.050	0.25	0.01	0.03	LHS
51	07 Dec 13	27.200	0.50	0.50	0.050	0.25	0.01	0.03	LHS
52	07 Dec 13	24.838	0.50	0.50	0.050	0.25	0.01	0.03	LHS
53	07 Dec 13	24.794	0.50	0.50	0.050	0.25	0.01	0.03	LHS
54	07 Dec 13	24.791	0.50	0.50	0.050	0.25	0.01	0.03	RHS
55	07 Dec 13	24.292	2.10	0.50	0.050	1.05	0.05	0.12	RHS
56	07 Dec 13	24.290	0.50	0.50	0.050	0.25	0.01	0.03	RHS
57	07 Dec 13	24.289	0.50	0.50	0.050	0.25	0.01	0.03	RHS
58	07 Dec 13	24.211	0.50	0.50	0.050	0.25	0.01	0.03	RHS
59	07 Dec 13	24.081	0.50	0.50	0.050	0.25	0.01	0.03	RHS
60	07 Dec 13	25.505	0.60	0.60	0.025	0.36	0.01	0.02	LHS
CARRIED FORWARD :						2,567.02	118.42	274.00	

LINTASAN RESOURCES SDN. BHD.
MAINTENANCE OF FEDERAL ROADS - WEST COAST, SABAH
R01 POTHOLE PATCHING RECORD

DISTRICT: TUARAN
ROUTE NO. 01
ROAD NAME: JALAN KOTA KINABALU - KUDAT
MONTH: DECEMBER 2013

ITEM	DATE	CHAINAGE	Length (m)	Width (m)	Depth (m)	AREA (m2)	VOLUME (m3)	PREMIX QUANTITY (ton)	REMARKS
BROUGHT FORWARD:						2,567.02	118.42	274.00	
61	10 Dec 13	27.822	2.00	0.60	0.050	1.20	0.06	0.14	RHS
62	10 Dec 13	27.824	2.00	0.60	0.050	1.20	0.06	0.14	RHS
63	10 Dec 13	27.825	1.50	0.50	0.050	0.75	0.04	0.09	RHS
64	10 Dec 13	24.250	0.50	0.50	0.050	0.25	0.01	0.03	LHS
65	10 Dec 13	24.260	0.50	0.50	0.050	0.25	0.01	0.03	LHS
66	10 Dec 13	24.261	0.50	0.50	0.050	0.25	0.01	0.03	LHS
67	10 Dec 13	24.365	0.60	0.50	0.050	0.30	0.02	0.03	LHS
68	10 Dec 13	24.366	0.50	0.50	0.050	0.25	0.01	0.03	LHS
69	10 Dec 13	24.367	0.50	0.50	0.050	0.25	0.01	0.03	LHS
70	10 Dec 13	24.495	0.50	0.50	0.050	0.25	0.01	0.03	LHS
71	10 Dec 13	24.494	0.50	0.50	0.050	0.25	0.01	0.03	LHS
72	10 Dec 13	24.495	0.50	0.50	0.050	0.25	0.01	0.03	LHS
73	10 Dec 13	24.496	0.50	0.50	0.050	0.25	0.01	0.03	LHS
74	10 Dec 13	24.498	0.50	0.50	0.050	0.25	0.01	0.03	LHS
75	10 Dec 13	24.506	0.60	0.50	0.050	0.30	0.02	0.03	LHS
76	10 Dec 13	24.506	0.50	0.50	0.050	0.25	0.01	0.03	LHS
77	10 Dec 13	24.507	1.00	0.50	0.050	0.50	0.03	0.06	LHS
78	10 Dec 13	24.511	0.50	0.50	0.050	0.25	0.01	0.03	LHS
79	10 Dec 13	24.521	0.50	0.50	0.050	0.25	0.01	0.03	LHS
80	10 Dec 13	24.612	0.50	0.50	0.050	0.25	0.01	0.03	LHS
81	10 Dec 13	24.613	0.50	0.50	0.050	0.25	0.01	0.03	LHS
82	10 Dec 13	24.613	0.50	0.50	0.050	0.25	0.01	0.03	LHS
83	10 Dec 13	24.631	0.50	0.50	0.050	0.25	0.01	0.03	LHS
84	10 Dec 13	24.632	0.50	0.50	0.050	0.25	0.01	0.03	LHS
85	10 Dec 13	24.635	1.10	0.50	0.050	0.55	0.03	0.06	LHS
86	10 Dec 13	24.420	2.00	0.90	0.050	1.80	0.09	0.21	LHS
87	10 Dec 13	24.422	0.90	0.90	0.050	0.81	0.04	0.09	LHS
88	10 Dec 13	24.487	0.50	0.50	0.050	0.25	0.01	0.03	LHS
89	10 Dec 13	24.487	0.50	0.50	0.050	0.25	0.01	0.03	LHS
90	10 Dec 13	24.488	0.50	0.50	0.050	0.25	0.01	0.03	LHS
CARRIED FORWARD:						2,579.68	119.05	275.47	

LINTASAN RESOURCES SDN. BHD.
MAINTENANCE OF FEDERAL ROADS - WEST COAST, SABAH
R01 POTHOLE PATCHING RECORD

DISTRICT: TUARAN
ROUTE NO. 01
ROAD NAME: JALAN KOTA KINABALU - KUDAT
MONTH: DECEMBER 2013

ITEM	DATE	CHAINAGE	Length (m)	Width (m)	Depth (m)	AREA (m2)	VOLUME (m3)	PREMIX QUANTITY (ton)	REMARKS
BROUGHT FORWARD:						2,579.68	119.05	275.47	
91	12 Dec 13	24.659	2.00	1.20	0.050	2.40	0.12	0.28	LHS
92	12 Dec 13	24.661	2.00	1.20	0.050	2.40	0.12	0.28	LHS
93	12 Dec 13	24.661	2.00	1.20	0.050	2.40	0.12	0.28	LHS
94	12 Dec 13	26.098	2.70	1.20	0.050	3.24	0.16	0.38	LHS
95	12 Dec 13	26.099	0.50	0.50	0.050	0.25	0.01	0.03	LHS
96	12 Dec 13	26.108	0.50	0.50	0.050	0.25	0.01	0.03	LHS
97	12 Dec 13	26.124	0.50	0.50	0.050	0.25	0.01	0.03	LHS
98	12 Dec 13	26.130	0.50	0.50	0.050	0.25	0.01	0.03	LHS
99	12 Dec 13	28.895	0.50	0.50	0.050	0.25	0.01	0.03	LHS
100	12 Dec 13	28.897	0.50	0.50	0.050	0.25	0.01	0.03	LHS
101	12 Dec 13	28.927	0.50	0.50	0.050	0.25	0.01	0.03	LHS
102	12 Dec 13	28.926	0.50	0.50	0.050	0.25	0.01	0.03	LHS
103	12 Dec 13	28.928	0.50	0.50	0.050	0.25	0.01	0.03	LHS
104	12 Dec 13	29.930	0.50	0.50	0.050	0.25	0.01	0.03	LHS
105	12 Dec 13	28.932	0.50	0.50	0.050	0.25	0.01	0.03	LHS
106	12 Dec 13	28.934	0.50	0.50	0.050	0.25	0.01	0.03	LHS
107	12 Dec 13	24.436	2.00	1.10	0.050	2.20	0.11	0.26	LHS
108	12 Dec 13	24.636	1.20	0.50	0.050	0.60	0.03	0.07	LHS
109	12 Dec 13	24.637	0.50	0.50	0.050	0.25	0.01	0.03	LHS
110	12 Dec 13	24.638	0.60	0.50	0.050	0.30	0.02	0.03	LHS
111	12 Dec 13	24.642	0.50	0.50	0.050	0.25	0.01	0.03	LHS
112	12 Dec 13	24.644	0.50	0.50	0.050	0.25	0.01	0.03	LHS
113	12 Dec 13	24.648	0.70	0.50	0.050	0.35	0.02	0.04	LHS
114	12 Dec 13	24.648	2.10	1.40	0.050	2.94	0.15	0.34	LHS
115	12 Dec 13	24.648	1.40	0.60	0.050	0.84	0.04	0.10	LHS
116	12 Dec 13	24.652	1.10	0.60	0.050	0.66	0.03	0.08	LHS
117	12 Dec 13	24.653	0.50	0.50	0.050	0.25	0.01	0.03	LHS
118	12 Dec 13	24.657	2.00	1.10	0.050	2.20	0.11	0.26	LHS
119	12 Dec 13	24.657	1.10	1.10	0.050	1.21	0.06	0.14	LHS
120	12 Dec 13	24.659	2.00	1.20	0.050	2.40	0.12	0.28	LHS
CARRIED FORWARD :						2,607.82	120.46	278.73	

LINTASAN RESOURCES SDN. BHD.
MAINTENANCE OF FEDERAL ROADS - WEST COAST, SABAH
R01 POTHOLE PATCHING RECORD

DISTRICT: TUARAN
ROUTE NO. 01
ROAD NAME: JALAN KOTA KINABALU - KUDAT
MONTH: DECEMBER 2013

ITEM	DATE	CHAINAGE	Length (m)	Width (m)	Depth (m)	AREA (m2)	VOLUME (m3)	PREMIX QUANTITY (ton)	REMARKS
BROUGHT FORWARD:						2,607.82	120.46	278.73	
121	13 Dec 13	28.797	2.00	1.20	0.050	2.40	0.12	0.28	LHS
122	13 Dec 13	28.799	2.00	1.20	0.050	2.40	0.12	0.28	LHS
123	13 Dec 13	28.801	2.00	1.20	0.050	2.40	0.12	0.28	LHS
124	13 Dec 13	28.803	2.00	1.20	0.050	2.40	0.12	0.28	LHS
125	13 Dec 13	28.805	1.30	1.20	0.050	1.56	0.08	0.18	LHS
126	13 Dec 13	28.953	2.00	1.40	0.050	2.80	0.14	0.32	LHS
127	13 Dec 13	28.955	2.00	1.40	0.050	2.80	0.14	0.32	LHS
128	13 Dec 13	28.957	2.00	1.40	0.050	2.80	0.14	0.32	LHS
129	13 Dec 13	28.959	1.90	1.40	0.050	2.66	0.13	0.31	LHS
130	13 Dec 13	26.532	2.80	0.70	0.050	1.96	0.10	0.23	LHS
131	13 Dec 13	26.529	0.50	0.50	0.050	0.25	0.01	0.03	LHS
132	13 Dec 13	24.438	2.00	1.10	0.050	2.20	0.11	0.26	LHS
133	13 Dec 13	24.440	2.00	1.10	0.050	2.20	0.11	0.26	LHS
134	13 Dec 13	24.442	2.00	1.10	0.050	2.20	0.11	0.26	LHS
135	13 Dec 13	24.444	2.00	1.10	0.050	2.20	0.11	0.26	LHS
136	13 Dec 13	24.446	1.20	1.00	0.050	1.20	0.06	0.14	LHS
137	13 Dec 13	28.389	2.00	1.00	0.050	2.00	0.10	0.23	LHS
138	13 Dec 13	28.391	2.00	1.00	0.050	2.00	0.10	0.23	LHS
139	13 Dec 13	28.393	2.00	1.00	0.050	2.00	0.10	0.23	LHS
140	13 Dec 13	28.394	1.60	1.00	0.050	1.60	0.08	0.19	LHS
141	13 Dec 13	26.530	0.90	0.80	0.050	0.72	0.04	0.08	LHS
142	13 Dec 13	26.520	0.50	0.60	0.050	0.30	0.02	0.03	LHS
143	13 Dec 13	26.519	0.50	0.50	0.050	0.25	0.01	0.03	LHS
144	13 Dec 13	25.513	0.70	0.90	0.050	0.63	0.03	0.07	LHS
145	13 Dec 13	25.512	1.00	0.50	0.050	0.50	0.03	0.06	LHS
146	13 Dec 13	25.511	0.50	0.80	0.050	0.40	0.02	0.05	LHS
147	13 Dec 13	25.510	1.00	0.90	0.050	0.90	0.05	0.10	LHS
148	13 Dec 13	25.509	0.90	0.50	0.050	0.45	0.02	0.05	LHS
149	13 Dec 13	25.508	0.50	0.50	0.050	0.25	0.01	0.03	LHS
150	13 Dec 13	25.506	0.50	0.60	0.050	0.30	0.02	0.03	LHS
CARRIED FORWARD :						2,654.55	122.79	284.15	

LINTASAN RESOURCES SDN. BHD.
MAINTENANCE OF FEDERAL ROADS - WEST COAST, SABAH
R01 POTHOLE PATCHING RECORD

DISTRICT: TUARAN
ROUTE NO. 01
ROAD NAME: JALAN KOTA KINABALU - KUDAT
MONTH: DECEMBER 2013

ITEM	DATE	CHAINAGE	Length (m)	Width (m)	Depth (m)	AREA (m2)	VOLUME (m3)	PREMIX QUANTITY (ton)	REMARKS
BROUGHT FORWARD:						2,654.55	122.79	284.15	
151	16 Dec 13	54.717	1.10	1.00	0.025	1.10	0.03	0.06	RHS
152	16 Dec 13	54.720	1.20	0.90	0.025	1.08	0.03	0.06	RHS
153	16 Dec 13	54.720	1.00	0.80	0.025	0.80	0.02	0.05	RHS
154	16 Dec 13	54.738	1.30	1.00	0.025	1.30	0.03	0.08	RHS
155	16 Dec 13	54.744	0.60	0.50	0.025	0.30	0.01	0.02	RHS
156	16 Dec 13	54.775	1.10	0.70	0.025	0.77	0.02	0.04	RHS
157	16 Dec 13	54.780	1.00	0.60	0.025	0.60	0.02	0.03	RHS
158	16 Dec 13	54.816	1.40	0.80	0.025	1.12	0.03	0.06	RHS
159	16 Dec 13	54.816	1.00	0.90	0.025	0.90	0.02	0.05	RHS
160	16 Dec 13	54.847	0.70	0.60	0.025	0.42	0.01	0.02	RHS
161	16 Dec 13	54.849	1.10	0.80	0.025	0.88	0.02	0.05	RHS
162	16 Dec 13	54.860	0.90	0.80	0.025	0.72	0.02	0.04	RHS
163	16 Dec 13	54.914	1.60	0.60	0.025	0.96	0.02	0.06	RHS
164	16 Dec 13	54.914	0.50	0.40	0.025	0.20	0.01	0.01	RHS
165	16 Dec 13	55.072	1.00	0.80	0.025	0.80	0.02	0.05	RHS
166	16 Dec 13	55.072	0.70	0.60	0.025	0.42	0.01	0.02	RHS
167	16 Dec 13	55.075	1.20	1.10	0.025	1.32	0.03	0.08	RHS
168	16 Dec 13	55.081	1.10	0.90	0.025	0.99	0.02	0.06	RHS
169	16 Dec 13	55.081	0.60	0.50	0.025	0.30	0.01	0.02	RHS
170	16 Dec 13	55.333	1.00	0.90	0.025	0.90	0.02	0.05	RHS
171	16 Dec 13	55.340	0.60	0.50	0.025	0.30	0.01	0.02	RHS
172	16 Dec 13	55.347	1.10	1.00	0.025	1.10	0.03	0.06	RHS
173	16 Dec 13	55.347	0.70	0.60	0.025	0.42	0.01	0.02	RHS
174	16 Dec 13	45.619	2.00	1.10	0.050	2.20	0.11	0.26	RHS
175	16 Dec 13	45.619	3.00	1.10	0.050	3.30	0.17	0.38	RHS
176	16 Dec 13	45.724	1.00	1.00	0.050	1.00	0.05	0.12	RHS
177	16 Dec 13	46.725	1.70	1.00	0.050	1.70	0.09	0.20	RHS
178	16 Dec 13	46.725	4.20	1.00	0.050	4.20	0.21	0.49	RHS
179	16 Dec 13	51.789	3.80	1.80	0.050	6.84	0.34	0.79	RHS
180	16 Dec 13	51.793	1.60	1.00	0.050	1.60	0.08	0.19	RHS
CARRIED FORWARD :						2,693.09	124.28	287.60	

LINTASAN RESOURCES SDN. BHD.
MAINTENANCE OF FEDERAL ROADS - WEST COAST, SABAH
R01 POTHOLE PATCHING RECORD

DISTRICT: TUARAN
ROUTE NO. 01
ROAD NAME: JALAN KOTA KINABALU - KUDAT
MONTH: DECEMBER 2013

ITEM	DATE	CHAINAGE	Length (m)	Width (m)	Depth (m)	AREA (m2)	VOLUME (m3)	PREMIX QUANTITY (ton)	REMARKS
BROUGHT FORWARD:					-	2,693.09	124.28	287.60	
181	16 Dec 13	51.796	1.90	2.10	0.050	3.99	0.20	0.46	RHS
182	16 Dec 13	51.810	1.80	0.70	0.050	1.26	0.06	0.15	RHS
183	16 Dec 13	51.815	1.60	1.20	0.050	1.92	0.10	0.22	RHS
184	16 Dec 13	51.818	1.10	1.30	0.050	1.43	0.07	0.17	RHS
185	16 Dec 13	45.618	1.70	0.80	0.050	1.36	0.07	0.16	LHS
186	16 Dec 13	45.619	2.50	1.20	0.050	3.00	0.15	0.35	LHS
187	16 Dec 13	46.920	2.00	1.10	0.050	2.20	0.11	0.26	LHS
188	16 Dec 13	46.922	3.60	0.60	0.025	2.16	0.05	0.13	LHS
189	16 Dec 13	46.934	1.70	1.40	0.050	2.38	0.12	0.28	LHS
190	16 Dec 13	46.936	3.30	0.80	0.050	2.64	0.13	0.31	LHS
191	16 Dec 13	52.216	4.30	0.60	0.050	2.58	0.13	0.30	LHS
192	16 Dec 13	52.219	2.30	0.80	0.050	1.84	0.09	0.21	LHS
193	16 Dec 13	52.222	3.10	1.10	0.050	3.41	0.17	0.40	LHS
194	16 Dec 13	52.225	3.30	1.00	0.050	3.30	0.17	0.38	LHS
195	16 Dec 13	52.228	1.00	1.30	0.050	1.30	0.07	0.15	LHS
196	16 Dec 13	53.602	0.80	1.80	0.050	1.44	0.07	0.17	LHS
197	16 Dec 13	50.602	1.20	1.00	0.050	1.20	0.06	0.14	LHS
198	16 Dec 13	54.052	0.90	2.10	0.050	1.89	0.09	0.22	LHS
199	16 Dec 13	54.992	0.80	0.70	0.050	0.56	0.03	0.06	LHS
200	16 Dec 13	54.997	0.90	1.20	0.050	1.08	0.05	0.13	LHS
201	16 Dec 13	55.002	0.80	1.30	0.050	1.04	0.05	0.12	LHS
202	16 Dec 13	55.012	0.90	0.80	0.050	0.72	0.04	0.08	LHS
203	16 Dec 13	55.022	0.80	1.20	0.050	0.96	0.05	0.11	LHS
204	16 Dec 13	55.042	0.90	1.10	0.050	0.99	0.05	0.11	LHS
205	16 Dec 13	55.052	0.80	0.60	0.025	0.48	0.01	0.03	LHS
206	16 Dec 13	55.062	0.90	1.40	0.050	1.26	0.06	0.15	LHS
207	16 Dec 13	55.142	0.80	0.80	0.050	0.64	0.03	0.07	LHS
208	16 Dec 13	55.162	0.70	0.60	0.050	0.42	0.02	0.05	LHS
209	16 Dec 13	55.162	0.80	0.80	0.050	0.64	0.03	0.07	LHS
210	16 Dec 13	55.182	0.70	1.10	0.050	0.77	0.04	0.09	LHS
CARRIED FORWARD :						2,741.95	126.66	293.11	

LINTASAN RESOURCES SDN. BHD.
MAINTENANCE OF FEDERAL ROADS - WEST COAST, SABAH
R01 POTHOLE PATCHING RECORD

DISTRICT: TUARAN

ROUTE NO. 01

ROAD NAME: JALAN KOTA KINABALU - KUDAT

MONTH: DECEMBER 2013

ITEM	DATE	CHAINAGE	Length (m)	Width (m)	Depth (m)	AREA (m2)	VOLUME (m3)	PREMIX QUANTITY (ton)	REMARKS
BROUGHT FORWARD:						2,741.95	126.66	293.11	
211	18 Dec 13	55.320	0.90	1.00	0.050	0.90	0.05	0.10	LHS
212	18 Dec 13	55.322	0.80	1.00	0.050	0.80	0.04	0.09	LHS
213	18 Dec 13	55.327	1.00	0.90	0.050	0.90	0.05	0.10	LHS
214	18 Dec 13	55.614	0.80	0.60	0.050	0.48	0.02	0.06	LHS
215	18 Dec 13	55.614	0.70	0.70	0.025	0.49	0.01	0.03	LHS
216	18 Dec 13	55.616	1.00	0.70	0.025	0.70	0.02	0.04	LHS
217	18 Dec 13	55.652	1.30	1.00	0.025	1.30	0.03	0.08	LHS
218	18 Dec 13	55.712	0.80	0.80	0.025	0.64	0.02	0.04	LHS
219	18 Dec 13	55.722	1.20	1.00	0.025	1.20	0.03	0.07	LHS
220	18 Dec 13	55.729	1.40	1.00	0.025	1.40	0.04	0.08	LHS
221	18 Dec 13	55.792	0.90	0.60	0.025	0.54	0.01	0.03	LHS
222	18 Dec 13	55.812	3.40	0.60	0.050	2.04	0.10	0.24	LHS
223	18 Dec 13	55.895	0.60	1.10	0.050	0.66	0.03	0.08	LHS
224	18 Dec 13	55.914	0.90	1.10	0.050	0.99	0.05	0.11	LHS
225	18 Dec 13	55.942	2.60	0.50	0.050	1.30	0.07	0.15	RHS
226	18 Dec 13	55.927	0.80	0.70	0.025	0.56	0.01	0.03	RHS
227	18 Dec 13	55.927	2.00	0.50	0.025	1.00	0.03	0.06	RHS
228	18 Dec 13	55.922	5.60	0.50	0.050	2.80	0.14	0.32	RHS
229	18 Dec 13	54.752	0.90	0.50	0.050	0.45	0.02	0.05	RHS
230	18 Dec 13	54.740	1.00	0.60	0.050	0.60	0.03	0.07	RHS
231	18 Dec 13	55.192	0.80	1.00	0.050	0.80	0.04	0.09	LHS
232	18 Dec 13	55.242	0.90	1.30	0.050	1.17	0.06	0.14	LHS
233	18 Dec 13	55.282	0.80	1.80	0.050	1.44	0.07	0.17	LHS
234	18 Dec 13	55.287	0.90	1.10	0.050	0.99	0.05	0.11	LHS
235	18 Dec 13	55.295	0.70	0.80	0.050	0.56	0.03	0.06	LHS
236	18 Dec 13	55.297	0.80	1.90	0.050	1.52	0.08	0.18	LHS
237	18 Dec 13	55.297	0.90	1.00	0.050	0.90	0.05	0.10	LHS
238	18 Dec 13	54.732	0.90	0.50	0.050	0.45	0.02	0.05	RHS
239	18 Dec 13	54.722	0.80	0.50	0.050	0.40	0.02	0.05	RHS
240	18 Dec 13	54.687	0.90	0.50	0.050	0.45	0.02	0.05	RHS
TOTAL :						2,770.38	127.88	295.96	

LINTASAN RESOURCES SDN. BHD.
MAINTENANCE OF FEDERAL ROADS - WEST COAST, SABAH
R01 POTHOLE PATCHING RECORD

DISTRICT: TUARAN

ROUTE NO. 22

ROAD NAME: JALAN KOTA KINABALU - SANDAKAN

MONTH: DECEMBER 2013

ITEM	DATE	CHAINAGE	Length (m)	Width (m)	Depth (m)	AREA (m2)	VOLUME (m3)	PREMIX QUANTITY (ton)	REMARKS
BROUGHT FORWARD:						9,288.27	444.52	1,031.26	
1	02 Dec 13	19.400	4.30	1.00	0.050	4.30	0.22	0.50	LHS
2	02 Dec 13	19.403	4.00	1.00	0.050	4.00	0.20	0.46	LHS
3	02 Dec 13	19.145	3.70	1.20	0.050	4.44	0.22	0.52	LHS
4	02 Dec 13	19.154	1.70	1.30	0.050	2.21	0.11	0.26	LHS
5	02 Dec 13	19.161	1.80	0.70	0.050	1.26	0.06	0.15	LHS
6	02 Dec 13	19.162	4.10	1.00	0.050	4.10	0.21	0.48	LHS
7	02 Dec 13	16.171	2.50	1.00	0.050	2.50	0.13	0.29	RHS
8	02 Dec 13	18.503	1.00	0.90	0.050	0.90	0.05	0.10	LHS
9	02 Dec 13	18.542	1.30	0.90	0.050	1.17	0.06	0.14	LHS
10	02 Dec 13	18.558	4.20	1.00	0.050	4.20	0.21	0.49	LHS
11	02 Dec 13	18.562	1.30	0.80	0.050	1.04	0.05	0.12	LHS
12	02 Dec 13	18.564	3.00	0.90	0.050	2.70	0.14	0.31	LHS
13	02 Dec 13	18.564	1.20	1.00	0.050	1.20	0.06	0.14	LHS
14	02 Dec 13	18.567	1.10	1.10	0.050	1.21	0.06	0.14	LHS
15	02 Dec 13	18.571	3.60	1.20	0.050	4.32	0.22	0.50	LHS
16	02 Dec 13	18.576	2.20	0.50	0.050	1.10	0.06	0.13	LHS
17	02 Dec 13	18.581	3.00	1.10	0.050	3.30	0.17	0.38	LHS
18	02 Dec 13	18.583	4.00	1.10	0.050	4.40	0.22	0.51	LHS
19	02 Dec 13	18.586	0.90	0.90	0.050	0.81	0.04	0.09	RHS
20	02 Dec 13	14.212	1.20	1.00	0.050	1.20	0.06	0.14	RHS
21	02 Dec 13	14.316	0.70	0.90	0.050	0.63	0.03	0.07	RHS
22	02 Dec 13	14.320	2.40	1.10	0.050	2.64	0.13	0.31	RHS
23	02 Dec 13	19.209	4.80	1.00	0.050	4.80	0.24	0.56	RHS
24	02 Dec 13	19.219	4.40	1.00	0.050	4.40	0.22	0.51	RHS
25	02 Dec 13	19.224	4.00	1.10	0.050	4.40	0.22	0.51	LHS
26	02 Dec 13	19.347	2.00	1.00	0.050	2.00	0.10	0.23	LHS
27	02 Dec 13	19.361	2.50	1.10	0.050	2.75	0.14	0.32	LHS
28	02 Dec 13	19.367	2.10	0.90	0.050	1.89	0.09	0.22	LHS
29	02 Dec 13	19.371	2.00	0.80	0.050	1.60	0.08	0.19	LHS
30	02 Dec 13	19.379	3.40	1.10	0.050	3.74	0.19	0.43	LHS
CARRIED FORWARD :						9,367.48	448.48	1,040.45	

LINTASAN RESOURCES SDN. BHD.
MAINTENANCE OF FEDERAL ROADS - WEST COAST, SABAH
R01 POTHOLE PATCHING RECORD

DISTRICT: TUARAN

ROUTE NO. 22

ROAD NAME: JALAN KOTA KINABALU - SANDAKAN

MONTH: DECEMBER 2013

ITEM	DATE	CHAINAGE	Length (m)	Width (m)	Depth (m)	AREA (m2)	VOLUME (m3)	PREMIX QUANTITY (ton)	REMARKS
BROUGHT FORWARD:			-	-	-	9,367.48	448.48	1,040.45	
31	04 Dec 13	17.796	1.50	0.70	0.050	1.05	0.05	0.12	LHS
32	04 Dec 13	17.797	3.00	1.00	0.050	3.00	0.15	0.35	LHS
33	04 Dec 13	17.798	1.20	0.80	0.050	0.96	0.05	0.11	LHS
34	04 Dec 13	19.008	2.80	1.00	0.050	2.80	0.14	0.32	LHS
35	04 Dec 13	19.008	1.00	0.80	0.050	0.80	0.04	0.09	LHS
36	04 Dec 13	19.018	4.40	1.50	0.050	6.60	0.33	0.77	LHS
37	04 Dec 13	19.022	1.80	0.90	0.050	1.62	0.08	0.19	LHS
38	04 Dec 13	19.024	1.60	1.00	0.050	1.60	0.08	0.19	LHS
39	04 Dec 13	19.027	2.60	1.00	0.050	2.60	0.13	0.30	LHS
40	04 Dec 13	19.530	2.70	1.30	0.050	3.51	0.18	0.41	LHS
41	04 Dec 13	19.565	1.00	1.10	0.050	1.10	0.06	0.13	LHS
42	04 Dec 13	19.567	2.80	1.10	0.050	3.08	0.15	0.36	LHS
43	04 Dec 13	19.608	3.40	0.70	0.050	2.38	0.12	0.28	LHS
44	04 Dec 13	19.614	2.00	0.80	0.050	1.60	0.08	0.19	LHS
45	04 Dec 13	19.639	1.20	0.70	0.050	0.84	0.04	0.10	LHS
46	04 Dec 13	19.640	1.50	0.80	0.050	1.20	0.06	0.14	LHS
47	04 Dec 13	19.905	1.90	1.00	0.050	1.90	0.10	0.22	LHS
48	04 Dec 13	18.911	0.90	0.90	0.050	0.81	0.04	0.09	LHS
49	04 Dec 13	18.587	1.40	1.80	0.050	2.52	0.13	0.29	RHS
50	04 Dec 13	19.051	2.50	0.70	0.050	1.75	0.09	0.20	RHS
51	04 Dec 13	19.104	2.80	1.00	0.050	2.80	0.14	0.32	RHS
52	04 Dec 13	17.766	2.00	3.20	0.050	6.40	0.32	0.74	LHS
53	04 Dec 13	17.769	1.80	1.30	0.050	2.34	0.12	0.27	LHS
54	04 Dec 13	17.772	4.00	1.00	0.050	4.00	0.20	0.46	LHS
55	04 Dec 13	17.722	2.00	1.00	0.050	2.00	0.10	0.23	LHS
56	04 Dec 13	17.777	1.20	0.90	0.050	1.08	0.05	0.13	LHS
57	04 Dec 13	17.779	3.80	0.60	0.050	2.28	0.11	0.26	LHS
58	04 Dec 13	17.787	3.00	0.80	0.050	2.40	0.12	0.28	LHS
59	04 Dec 13	17.791	3.10	0.70	0.050	2.17	0.11	0.25	LHS
60	04 Dec 13	17.791	4.80	0.60	0.050	2.88	0.14	0.33	LHS
CARRIED FORWARD :						9,437.55	451.98	1,048.58	

LINTASAN RESOURCES SDN. BHD.
MAINTENANCE OF FEDERAL ROADS - WEST COAST, SABAH
R01 POTHOLE PATCHING RECORD

DISTRICT: TUARAN

ROUTE NO. 22

ROAD NAME: JALAN KOTA KINABALU - SANDAKAN

MONTH: DECEMBER 2013

ITEM	DATE	CHAINAGE	Length (m)	Width (m)	Depth (m)	AREA (m2)	VOLUME (m3)	PREMIX QUANTITY (ton)	REMARKS
BROUGHT FORWARD:			-	-	-	9,437.55	451.98	1,048.58	
61	05 Dec 13	13.296	2.00	0.80	0.050	1.60	0.08	0.19	RHS
62	05 Dec 13	13.306	1.00	0.90	0.050	0.90	0.05	0.10	RHS
63	05 Dec 13	13.308	2.70	1.70	0.050	4.59	0.23	0.53	RHS
64	05 Dec 13	13.312	1.20	1.80	0.050	2.16	0.11	0.25	RHS
65	05 Dec 13	13.321	2.80	0.80	0.050	2.24	0.11	0.26	RHS
66	05 Dec 13	13.321	1.20	0.90	0.050	1.08	0.05	0.13	RHS
67	05 Dec 13	13.312	2.10	0.80	0.050	1.68	0.08	0.19	LHS
68	05 Dec 13	13.315	1.10	0.50	0.050	0.55	0.03	0.06	LHS
69	05 Dec 13	13.316	3.70	1.10	0.050	4.07	0.20	0.47	LHS
70	05 Dec 13	13.316	1.00	1.00	0.050	1.00	0.05	0.12	LHS
71	05 Dec 13	13.321	3.00	1.20	0.050	3.60	0.18	0.42	LHS
72	05 Dec 13	13.421	1.70	0.80	0.050	1.36	0.07	0.16	LHS
73	05 Dec 13	13.421	2.00	1.20	0.050	2.40	0.12	0.28	LHS
74	05 Dec 13	13.460	2.10	0.80	0.050	1.68	0.08	0.19	LHS
75	05 Dec 13	13.460	2.20	1.10	0.050	2.42	0.12	0.28	LHS
76	05 Dec 13	13.472	3.00	1.00	0.050	3.00	0.15	0.35	LHS
77	05 Dec 13	13.472	1.00	1.00	0.050	1.00	0.05	0.12	LHS
78	05 Dec 13	13.506	4.70	1.00	0.050	4.70	0.24	0.55	LHS
79	05 Dec 13	13.542	3.70	0.90	0.050	3.33	0.17	0.39	LHS
80	05 Dec 13	13.542	0.60	1.00	0.050	0.60	0.03	0.07	LHS
81	05 Dec 13	13.570	3.20	1.00	0.050	3.20	0.16	0.37	LHS
82	05 Dec 13	13.572	1.80	1.90	0.050	3.42	0.17	0.40	LHS
83	05 Dec 13	13.576	1.10	0.90	0.050	0.99	0.05	0.11	LHS
84	05 Dec 13	13.578	1.30	1.60	0.050	2.08	0.10	0.24	LHS
85	05 Dec 13	13.750	4.00	0.80	0.050	3.20	0.16	0.37	LHS
86	05 Dec 13	13.826	4.20	1.40	0.050	5.88	0.29	0.68	LHS
87	05 Dec 13	13.826	1.60	1.60	0.050	2.56	0.13	0.30	LHS
88	05 Dec 13	13.912	3.00	14.00	0.050	42.00	2.10	4.87	LHS
89	05 Dec 13	13.276	3.10	1.00	0.050	3.10	0.16	0.36	LHS
90	05 Dec 13	13.278	4.00	1.60	0.050	6.40	0.32	0.74	LHS
CARRIED FORWARD :						9,554.34	457.82	1,062.12	

LINTASAN RESOURCES SDN. BHD.
MAINTENANCE OF FEDERAL ROADS - WEST COAST, SABAH
R01 POTHOLE PATCHING RECORD

DISTRICT: TUARAN

ROUTE NO. 22

ROAD NAME: JALAN KOTA KINABALU - SANDAKAN

MONTH: DECEMBER 2013

ITEM	DATE	CHAINAGE	Length (m)	Width (m)	Depth (m)	AREA (m2)	VOLUME (m3)	PREMIX QUANTITY (ton)	REMARKS
BROUGHT FORWARD:			-	-	-	9,554.34	457.82	1,062.12	
91	06 Dec 13	14.912	0.70	0.80	0.050	0.56	0.03	0.06	RHS
92	06 Dec 13	14.916	1.80	0.90	0.050	1.62	0.08	0.19	LHS
93	06 Dec 13	14.926	1.10	1.00	0.050	1.10	0.06	0.13	RHS
94	06 Dec 13	14.927	3.50	1.00	0.050	3.50	0.18	0.41	LHS
95	06 Dec 13	14.933	2.80	1.00	0.050	2.80	0.14	0.32	LHS
96	06 Dec 13	14.945	1.80	1.40	0.050	2.52	0.13	0.29	RHS
97	06 Dec 13	1.589	3.20	1.20	0.050	3.84	0.19	0.45	LHS
98	06 Dec 13	1.602	1.50	0.70	0.050	1.05	0.05	0.12	LHS
99	06 Dec 13	4.445	1.50	0.80	0.050	1.20	0.06	0.14	LHS
100	06 Dec 13	4.452	1.30	0.90	0.050	1.17	0.06	0.14	LHS
101	06 Dec 13	4.483	2.70	1.00	0.050	2.70	0.14	0.31	LHS
102	06 Dec 13	4.483	0.80	1.00	0.050	0.80	0.04	0.09	LHS
103	06 Dec 13	6.230	4.60	1.00	0.050	4.60	0.23	0.53	LHS
104	06 Dec 13	10.671	2.00	1.40	0.050	2.80	0.14	0.32	LHS
105	06 Dec 13	10.671	1.00	1.20	0.050	1.20	0.06	0.14	LHS
106	06 Dec 13	11.005	1.70	0.70	0.050	1.19	0.06	0.14	LHS
107	06 Dec 13	12.420	1.30	0.80	0.050	1.04	0.05	0.12	LHS
108	06 Dec 13	13.200	2.30	1.40	0.050	3.22	0.16	0.37	LHS
109	06 Dec 13	4.463	2.00	1.80	0.050	3.60	0.18	0.42	LHS
110	06 Dec 13	4.800	4.20	3.00	0.050	12.60	0.63	1.46	LHS
111	06 Dec 13	4.800	2.10	1.20	0.050	2.52	0.13	0.29	LHS
112	06 Dec 13	4.837	1.00	1.00	0.050	1.00	0.05	0.12	LHS
113	06 Dec 13	4.838	2.00	0.90	0.050	1.80	0.09	0.21	LHS
114	06 Dec 13	4.841	1.00	1.80	0.050	1.80	0.09	0.21	LHS
115	06 Dec 13	13.265	1.00	0.90	0.050	0.90	0.05	0.10	RHS
116	06 Dec 13	13.274	2.00	1.80	0.050	3.60	0.18	0.42	RHS
117	06 Dec 13	13.274	0.70	0.90	0.050	0.63	0.03	0.07	RHS
118	06 Dec 13	13.276	1.30	1.90	0.050	2.47	0.12	0.29	RHS
119	06 Dec 13	13.296	2.00	1.70	0.050	3.40	0.17	0.39	RHS
120	06 Dec 13	13.296	1.00	1.50	0.050	1.50	0.08	0.17	RHS
CARRIED FORWARD:						9,627.07	461.46	1,070.56	

LINTASAN RESOURCES SDN. BHD.
MAINTENANCE OF FEDERAL ROADS - WEST COAST, SABAH
R01 POTHOLE PATCHING RECORD

DISTRICT: TUARAN

ROUTE NO. 22

ROAD NAME: JALAN KOTA KINABALU - SANDAKAN

MONTH: DECEMBER 2013

ITEM	DATE	CHAINAGE	Length (m)	Width (m)	Depth (m)	AREA (m2)	VOLUME (m3)	PREMIX QUANTITY (ton)	REMARKS
BROUGHT FORWARD:			-	-	-	9,627.07	461.46	1,070.56	
121	07 Dec 13	13.290	2.60	1.70	0.050	4.42	0.22	0.51	LHS
122	07 Dec 13	13.294	1.00	1.00	0.050	1.00	0.05	0.12	LHS
123	07 Dec 13	13.372	1.20	0.80	0.050	0.96	0.05	0.11	LHS
124	07 Dec 13	13.378	4.20	1.00	0.050	4.20	0.21	0.49	LHS
125	07 Dec 13	13.382	2.20	1.00	0.050	2.20	0.11	0.26	LHS
126	07 Dec 13	13.689	2.10	1.60	0.050	3.36	0.17	0.39	LHS
127	07 Dec 13	13.689	1.30	1.90	0.050	2.47	0.12	0.29	LHS
128	07 Dec 13	13.692	3.00	1.70	0.050	5.10	0.26	0.59	LHS
129	07 Dec 13	13.992	1.20	0.90	0.050	1.08	0.05	0.13	LHS
130	07 Dec 13	13.992	1.00	1.70	0.050	1.70	0.09	0.20	LHS
131	07 Dec 13	13.994	2.10	1.00	0.050	2.10	0.11	0.24	LHS
132	07 Dec 13	13.471	1.00	1.20	0.050	1.20	0.06	0.14	LHS
133	07 Dec 13	13.481	1.20	1.00	0.050	1.20	0.06	0.14	LHS
134	07 Dec 13	13.492	0.80	1.20	0.050	0.96	0.05	0.11	LHS
135	07 Dec 13	13.542	2.00	1.60	0.050	3.20	0.16	0.37	RHS
136	07 Dec 13	13.542	0.70	1.00	0.050	0.70	0.04	0.08	RHS
137	07 Dec 13	13.560	3.10	1.00	0.050	3.10	0.16	0.36	RHS
138	07 Dec 13	13.564	2.70	0.50	0.050	1.35	0.07	0.16	RHS
139	07 Dec 13	13.678	1.20	0.50	0.050	0.60	0.03	0.07	RHS
140	07 Dec 13	13.682	3.00	0.50	0.050	1.50	0.08	0.17	RHS
141	07 Dec 13	13.684	2.10	0.50	0.050	1.05	0.05	0.12	RHS
142	07 Dec 13	13.686	1.10	0.50	0.050	0.55	0.03	0.06	RHS
143	07 Dec 13	13.690	4.80	0.50	0.050	2.40	0.12	0.28	RHS
144	07 Dec 13	13.783	3.70	0.50	0.050	1.85	0.09	0.21	RHS
145	07 Dec 13	13.813	3.10	0.50	0.050	1.55	0.08	0.18	RHS
146	07 Dec 13	13.892	2.70	0.50	0.050	1.35	0.07	0.16	RHS
147	07 Dec 13	13.920	2.10	0.50	0.050	1.05	0.05	0.12	RHS
148	07 Dec 13	13.930	2.00	0.50	0.050	1.00	0.05	0.12	RHS
149	07 Dec 13	13.931	1.70	0.50	0.050	0.85	0.04	0.10	RHS
150	07 Dec 13	13.931	0.80	0.60	0.050	0.48	0.02	0.06	RHS
CARRIED FORWARD:						9,681.60	464.19	1,076.89	

LINTASAN RESOURCES SDN. BHD.
MAINTENANCE OF FEDERAL ROADS - WEST COAST, SABAH
R01 POTHOLE PATCHING RECORD

DISTRICT: TUARAN

ROUTE NO. 22

ROAD NAME: JALAN KOTA KINABALU - SANDAKAN

MONTH: DECEMBER 2013

ITEM	DATE	CHAINAGE	Length (m)	Width (m)	Depth (m)	AREA (m2)	VOLUME (m3)	PREMIX QUANTITY (ton)	REMARKS
BROUGHT FORWARD:			-	-	-	9,681.60	464.19	1,076.89	
151	10 Dec 13	11.645	1.00	0.50	0.050	0.50	0.03	0.06	LHS
152	10 Dec 13	11.647	1.70	0.50	0.050	0.85	0.04	0.10	LHS
153	10 Dec 13	11.653	1.10	0.50	0.050	0.55	0.03	0.06	LHS
154	10 Dec 13	11.653	2.10	0.50	0.050	1.05	0.05	0.12	LHS
155	10 Dec 13	11.678	1.20	0.50	0.050	0.60	0.03	0.07	LHS
156	10 Dec 13	16.062	1.10	0.60	0.050	0.66	0.03	0.08	LHS
157	10 Dec 13	16.069	2.30	0.50	0.050	1.15	0.06	0.13	LHS
158	10 Dec 13	16.209	2.30	0.60	0.050	1.38	0.07	0.16	LHS
159	10 Dec 13	16.211	2.40	0.50	0.050	1.20	0.06	0.14	LHS
160	10 Dec 13	16.224	2.60	0.50	0.050	1.30	0.07	0.15	LHS
161	10 Dec 13	16.288	1.00	0.50	0.050	0.50	0.03	0.06	LHS
162	10 Dec 13	16.293	1.40	0.50	0.050	0.70	0.04	0.08	LHS
163	10 Dec 13	16.300	3.60	0.50	0.050	1.80	0.09	0.21	LHS
164	10 Dec 13	16.307	2.10	0.50	0.050	1.05	0.05	0.12	LHS
165	10 Dec 13	16.313	3.40	0.50	0.050	1.70	0.09	0.20	LHS
166	10 Dec 13	9.784	3.80	1.00	0.050	3.80	0.19	0.44	LHS
167	10 Dec 13	11.635	2.10	1.00	0.050	2.10	0.11	0.24	LHS
168	10 Dec 13	11.642	1.20	1.00	0.050	1.20	0.06	0.14	LHS
169	10 Dec 13	11.643	0.80	1.70	0.050	1.36	0.07	0.16	LHS
170	10 Dec 13	11.648	1.00	1.00	0.050	1.00	0.05	0.12	LHS
171	10 Dec 13	11.650	1.30	1.10	0.050	1.43	0.07	0.17	LHS
172	10 Dec 13	11.653	1.60	0.90	0.050	1.44	0.07	0.17	LHS
173	10 Dec 13	11.662	3.20	1.30	0.050	4.16	0.21	0.48	LHS
174	10 Dec 13	11.662	0.90	2.10	0.050	1.89	0.09	0.22	LHS
175	10 Dec 13	21.957	2.00	1.00	0.050	2.00	0.10	0.23	LHS
176	10 Dec 13	21.958	1.10	1.00	0.050	1.10	0.06	0.13	RHS
177	10 Dec 13	22.000	2.50	1.10	0.050	2.75	0.14	0.32	RHS
178	10 Dec 13	22.032	1.30	1.30	0.050	1.69	0.08	0.20	RHS
179	10 Dec 13	22.038	2.80	1.00	0.050	2.80	0.14	0.32	RHS
180	10 Dec 13	16.060	1.00	1.60	0.050	1.60	0.08	0.19	LHS
CARRIED FORWARD :						9,726.91	466.45	1,082.14	

LINTASAN RESOURCES SDN. BHD.
MAINTENANCE OF FEDERAL ROADS - WEST COAST, SABAH
R01 POTHOLE PATCHING RECORD

DISTRICT: TUARAN

ROUTE NO. 22

ROAD NAME: JALAN KOTA KINABALU - SANDAKAN

MONTH: DECEMBER 2013

ITEM	DATE	CHAINAGE	Length (m)	Width (m)	Depth (m)	AREA (m2)	VOLUME (m3)	PREMIX QUANTITY (ton)	REMARKS
BROUGHT FORWARD:			-	-	-	9,726.91	466.45	1,082.14	
181	12 Dec 13	11.714	0.50	1.00	0.050	0.50	0.03	0.06	LHS
182	12 Dec 13	11.716	0.80	0.90	0.025	0.72	0.02	0.04	LHS
183	12 Dec 13	11.717	0.60	0.80	0.025	0.48	0.01	0.03	LHS
184	12 Dec 13	11.719	1.00	0.90	0.025	0.90	0.02	0.05	LHS
185	12 Dec 13	11.723	1.30	1.20	0.025	1.56	0.04	0.09	LHS
186	12 Dec 13	11.725	1.20	0.90	0.025	1.08	0.03	0.06	LHS
187	12 Dec 13	11.728	0.70	0.80	0.025	0.56	0.01	0.03	LHS
188	12 Dec 13	11.732	1.10	0.70	0.050	0.77	0.04	0.09	LHS
189	12 Dec 13	11.734	0.80	1.00	0.050	0.80	0.04	0.09	LHS
190	12 Dec 13	11.737	1.30	1.00	0.025	1.30	0.03	0.08	LHS
191	12 Dec 13	11.739	2.00	0.90	0.025	1.80	0.05	0.10	LHS
192	12 Dec 13	11.741	1.20	1.00	0.050	1.20	0.06	0.14	LHS
193	12 Dec 13	11.743	1.00	0.60	0.050	0.60	0.03	0.07	LHS
194	12 Dec 13	11.746	1.00	0.70	0.050	0.70	0.04	0.08	LHS
195	12 Dec 13	11.748	0.70	1.20	0.050	0.84	0.04	0.10	LHS
196	12 Dec 13	11.749	0.50	1.00	0.050	0.50	0.03	0.06	LHS
197	12 Dec 13	12.632	2.80	1.10	0.050	3.08	0.15	0.36	LHS
198	12 Dec 13	12.638	1.80	0.90	0.050	1.62	0.08	0.19	LHS
199	12 Dec 13	12.560	3.20	1.20	0.050	3.84	0.19	0.45	RHS
200	12 Dec 13	12.560	3.10	1.00	0.050	3.10	0.16	0.36	RHS
201	12 Dec 13	12.540	3.30	0.90	0.050	2.97	0.15	0.34	RHS
202	12 Dec 13	12.330	1.20	1.00	0.050	1.20	0.06	0.14	RHS
203	12 Dec 13	12.312	2.30	1.00	0.050	2.30	0.12	0.27	RHS
204	12 Dec 13	12.312	3.00	0.90	0.050	2.70	0.14	0.31	RHS
205	12 Dec 13	11.447	4.20	0.80	0.050	3.36	0.17	0.39	RHS
206	12 Dec 13	11.444	2.30	0.70	0.050	1.61	0.08	0.19	RHS
207	12 Dec 13	11.434	2.50	0.70	0.050	1.75	0.09	0.20	RHS
208	12 Dec 13	11.432	1.00	1.00	0.050	1.00	0.05	0.12	RHS
209	12 Dec 13	11.429	1.50	0.70	0.050	1.05	0.05	0.12	RHS
210	12 Dec 13	11.429	4.60	0.80	0.050	3.68	0.18	0.43	RHS
CARRIED FORWARD :						9,774.48	468.62	1,087.17	

LINTASAN RESOURCES SDN. BHD.
MAINTENANCE OF FEDERAL ROADS - WEST COAST, SABAH
R01 POTHOLE PATCHING RECORD

DISTRICT: TUARAN

ROUTE NO. 22

ROAD NAME: JALAN KOTA KINABALU - SANDAKAN

MONTH: DECEMBER 2013

ITEM	DATE	CHAINAGE	Length (m)	Width (m)	Depth (m)	AREA (m2)	VOLUME (m3)	PREMIX QUANTITY (ton)	REMARKS
BROUGHT FORWARD:			-	-	-	9,774.48	468.62	1,087.17	
211	13 Dec 13	11.418	3.80	0.80	0.050	3.04	0.15	0.35	RHS
212	13 Dec 13	11.414	2.30	0.90	0.050	2.07	0.10	0.24	RHS
213	13 Dec 13	11.409	3.30	1.00	0.050	3.30	0.17	0.38	RHS
214	13 Dec 13	21.621	1.30	0.80	0.050	1.04	0.05	0.12	LHS
215	13 Dec 13	21.621	1.00	1.00	0.050	1.00	0.05	0.12	LHS
216	13 Dec 13	21.628	0.80	1.00	0.050	0.80	0.04	0.09	LHS
217	13 Dec 13	21.634	2.30	0.90	0.050	2.07	0.10	0.24	LHS
218	13 Dec 13	21.634	2.10	1.10	0.050	2.31	0.12	0.27	LHS
219	13 Dec 13	21.663	2.40	1.00	0.050	2.40	0.12	0.28	LHS
220	13 Dec 13	18.023	1.20	1.20	0.050	1.44	0.07	0.17	LHS
221	13 Dec 13	18.029	2.00	0.70	0.050	1.40	0.07	0.16	LHS
222	13 Dec 13	18.033	1.00	1.10	0.050	1.10	0.06	0.13	LHS
223	13 Dec 13	18.036	2.10	3.20	0.050	6.72	0.34	0.78	LHS
224	13 Dec 13	18.037	3.20	2.00	0.050	6.40	0.32	0.74	LHS
225	13 Dec 13	18.038	4.00	0.90	0.050	3.60	0.18	0.42	LHS
226	13 Dec 13	18.772	2.10	1.00	0.050	2.10	0.11	0.24	RHS
227	13 Dec 13	18.762	2.30	1.20	0.050	2.76	0.14	0.32	RHS
228	13 Dec 13	18.613	3.40	1.00	0.050	3.40	0.17	0.39	RHS
229	13 Dec 13	18.610	3.70	1.40	0.050	5.18	0.26	0.60	RHS
230	13 Dec 13	18.610	2.00	0.90	0.050	1.80	0.09	0.21	RHS
231	13 Dec 13	18.592	1.20	1.00	0.050	1.20	0.06	0.14	RHS
232	13 Dec 13	18.590	2.30	0.70	0.050	1.61	0.08	0.19	RHS
233	13 Dec 13	18.572	4.20	1.00	0.050	4.20	0.21	0.49	RHS
234	13 Dec 13	18.560	3.20	1.20	0.050	3.84	0.19	0.45	RHS
235	13 Dec 13	6.260	1.20	0.30	0.050	0.36	0.02	0.04	LHS
236	13 Dec 13	6.270	1.50	0.40	0.050	0.60	0.03	0.07	LHS
237	13 Dec 13	6.270	1.00	0.50	0.050	0.50	0.03	0.06	LHS
238	13 Dec 13	6.290	1.10	1.00	0.050	1.10	0.06	0.13	LHS
239	13 Dec 13	6.307	1.20	1.00	0.050	1.20	0.06	0.14	LHS
240	13 Dec 13	6.320	4.50	0.30	0.050	1.35	0.07	0.16	LHS
CARRIED FORWARD :						9,844.37	472.12	1,095.28	

LINTASAN RESOURCES SDN. BHD.
MAINTENANCE OF FEDERAL ROADS - WEST COAST, SABAH
R01 POTHOLE PATCHING RECORD

DISTRICT: TUARAN

ROUTE NO. 22

ROAD NAME: JALAN KOTA KINABALU - SANDAKAN

MONTH: DECEMBER 2013

ITEM	DATE	CHAINAGE	Length (m)	Width (m)	Depth (m)	AREA (m2)	VOLUME (m3)	PREMIX QUANTITY (ton)	REMARKS
BROUGHT FORWARD:			-	-	-	9,844.37	472.12	1,095.28	
241	14 Dec 13	2.260	4.30	0.60	0.050	2.58	0.13	0.30	RHS
242	14 Dec 13	3.270	3.50	0.80	0.050	2.80	0.14	0.32	LHS
243	14 Dec 13	3.605	1.30	0.90	0.050	1.17	0.06	0.14	LHS
244	14 Dec 13	5.995	1.20	0.60	0.050	0.72	0.04	0.08	LHS
245	14 Dec 13	6.130	1.50	0.80	0.050	1.20	0.06	0.14	LHS
246	14 Dec 13	6.180	1.30	0.40	0.050	0.52	0.03	0.06	LHS
247	14 Dec 13	6.250	1.20	0.40	0.050	0.48	0.02	0.06	LHS
248	14 Dec 13	3.275	2.90	0.70	0.050	2.03	0.10	0.24	LHS
249	14 Dec 13	3.278	3.60	0.90	0.050	3.24	0.16	0.38	LHS
250	14 Dec 13	6.250	1.30	1.30	0.050	1.69	0.08	0.20	LHS
251	14 Dec 13	6.255	0.90	0.70	0.050	0.63	0.03	0.07	LHS
252	14 Dec 13	3.953	1.80	0.80	0.050	1.44	0.07	0.17	RHS
253	14 Dec 13	3.950	2.50	0.80	0.050	2.00	0.10	0.23	RHS
254	14 Dec 13	3.945	4.60	0.70	0.050	3.22	0.16	0.37	RHS
255	14 Dec 13	3.920	4.00	1.20	0.050	4.80	0.24	0.56	RHS
256	14 Dec 13	3.917	3.90	1.10	0.050	4.29	0.21	0.50	RHS
257	14 Dec 13	3.916	0.60	1.00	0.050	0.60	0.03	0.07	RHS
258	14 Dec 13	11.650	1.30	1.00	0.050	1.30	0.07	0.15	LHS
259	14 Dec 13	11.710	1.30	0.90	0.050	1.17	0.06	0.14	LHS
260	14 Dec 13	11.750	0.90	1.10	0.050	0.99	0.05	0.11	LHS
261	14 Dec 13	12.215	1.00	1.00	0.050	1.00	0.05	0.12	LHS
262	14 Dec 13	12.250	2.80	1.00	0.050	2.80	0.14	0.32	LHS
263	14 Dec 13	12.256	4.90	1.10	0.050	5.39	0.27	0.63	LHS
264	14 Dec 13	12.308	4.10	1.00	0.050	4.10	0.21	0.48	LHS
265	14 Dec 13	12.310	0.80	1.10	0.050	0.88	0.04	0.10	LHS
266	14 Dec 13	13.080	0.70	0.90	0.050	0.63	0.03	0.07	LHS
267	14 Dec 13	13.150	0.80	0.80	0.050	0.64	0.03	0.07	LHS
268	14 Dec 13	13.180	1.00	1.10	0.050	1.10	0.06	0.13	LHS
269	14 Dec 13	3.270	3.50	0.80	0.050	2.80	0.14	0.32	LHS
270	14 Dec 13	3.605	1.30	0.90	0.050	1.17	0.06	0.14	LHS
CARRIED FORWARD :						9,901.75	474.98	1,101.94	

LINTASAN RESOURCES SDN. BHD.
MAINTENANCE OF FEDERAL ROADS - WEST COAST, SABAH
R01 POTHOLE PATCHING RECORD

DISTRICT: TUARAN

ROUTE NO. 22

ROAD NAME: JALAN KOTA KINABALU - SANDAKAN

MONTH: DECEMBER 2013

ITEM	DATE	CHAINAGE	Length (m)	Width (m)	Depth (m)	AREA (m2)	VOLUME (m3)	PREMIX QUANTITY (ton)	REMARKS
BROUGHT FORWARD:			-	-	-	9,901.75	474.98	1,101.94	
271	16 Dec 13	5.995	1.20	0.60	0.050	0.72	0.04	0.08	LHS
272	16 Dec 13	6.130	1.50	0.80	0.050	1.20	0.06	0.14	LHS
273	16 Dec 13	6.180	1.30	0.40	0.050	0.52	0.03	0.06	LHS
274	16 Dec 13	6.250	1.20	0.40	0.050	0.48	0.02	0.06	LHS
275	16 Dec 13	3.275	2.90	0.70	0.050	2.03	0.10	0.24	LHS
276	16 Dec 13	3.278	3.60	0.90	0.050	3.24	0.16	0.38	LHS
277	16 Dec 13	6.250	1.30	1.30	0.050	1.69	0.08	0.20	LHS
278	16 Dec 13	6.255	0.90	0.70	0.050	0.63	0.03	0.07	LHS
279	16 Dec 13	6.260	1.20	0.30	0.050	0.36	0.02	0.04	LHS
280	16 Dec 13	6.270	1.50	0.40	0.050	0.60	0.03	0.07	LHS
281	16 Dec 13	6.270	1.00	0.50	0.050	0.50	0.03	0.06	LHS
282	16 Dec 13	6.290	1.10	1.00	0.050	1.10	0.06	0.13	LHS
283	16 Dec 13	6.307	1.20	1.00	0.050	1.20	0.06	0.14	LHS
284	16 Dec 13	6.320	4.50	0.30	0.050	1.35	0.07	0.16	LHS
285	16 Dec 13	9.088	2.50	1.10	0.050	2.75	0.14	0.32	RHS
286	16 Dec 13	9.090	2.60	0.80	0.050	2.08	0.10	0.24	RHS
287	16 Dec 13	14.885	3.50	0.70	0.050	2.45	0.12	0.28	RHS
288	16 Dec 13	14.735	1.90	0.80	0.050	1.52	0.08	0.18	RHS
289	16 Dec 13	14.733	3.70	1.00	0.050	3.70	0.19	0.43	RHS
290	16 Dec 13	11.260	0.90	0.60	0.050	0.54	0.03	0.06	LHS
291	16 Dec 13	11.260	0.80	0.80	0.050	0.64	0.03	0.07	LHS
292	16 Dec 13	11.450	1.00	1.20	0.050	1.20	0.06	0.14	LHS
293	16 Dec 13	11.450	1.00	0.90	0.050	0.90	0.05	0.10	LHS
294	16 Dec 13	13.135	0.90	0.70	0.050	0.63	0.03	0.07	RHS
295	16 Dec 13	13.130	1.20	0.90	0.050	1.08	0.05	0.13	RHS
296	16 Dec 13	13.127	0.90	0.80	0.050	0.72	0.04	0.08	RHS
297	16 Dec 13	13.125	0.80	0.90	0.050	0.72	0.04	0.08	RHS
298	16 Dec 13	13.115	1.00	0.60	0.050	0.60	0.03	0.07	RHS
299	16 Dec 13	13.100	1.20	0.80	0.050	0.96	0.05	0.11	RHS
300	16 Dec 13	13.100	1.10	0.60	0.050	0.66	0.03	0.08	RHS
TOTAL :						9,938.52	476.82	1,106.20	

LINTASAN RESOURCES SDN. BHD.
MAINTENANCE OF FEDERAL ROADS - WEST COAST, SABAH

R01 POTHOLE PATCHING RECORD

DISTRICT: TUARAN

ROUTE NO. 503

ROAD NAME: JALAN BERUNGIS - KOTA BELUD

MONTH: DECEMBER 2013

ITEM	DATE	CHAINAGE	Length (m)	Width (m)	Depth (m)	AREA (m2)	VOLUME (m3)	PREMIX QUANTITY (ton)	REMARKS
BROUGHT FORWARD:						1,714.36	78.56	182.29	
1	03 Dec 13	12.696	0.90	0.30	0.050	0.27	0.01	0.03	LHS
2	03 Dec 13	12.781	0.90	0.60	0.050	0.54	0.03	0.06	RHS
3	03 Dec 13	12.791	0.60	0.40	0.050	0.24	0.01	0.03	RHS
4	03 Dec 13	12.843	0.50	0.50	0.050	0.25	0.01	0.03	LHS
5	03 Dec 13	12.911	0.70	0.50	0.050	0.35	0.02	0.04	LHS
6	03 Dec 13	13.026	0.70	0.60	0.050	0.42	0.02	0.05	LHS
7	03 Dec 13	13.035	0.70	0.30	0.050	0.21	0.01	0.02	RHS
8	03 Dec 13	13.086	0.60	0.30	0.050	0.18	0.01	0.02	LHS
9	03 Dec 13	13.147	0.40	0.40	0.050	0.16	0.01	0.02	LHS
10	03 Dec 13	13.163	1.20	0.80	0.050	0.96	0.05	0.11	LHS
11	03 Dec 13	13.187	1.20	0.80	0.050	0.96	0.05	0.11	RHS
12	03 Dec 13	13.256	1.00	0.60	0.050	0.60	0.03	0.07	RHS
13	03 Dec 13	13.302	0.90	0.60	0.050	0.54	0.03	0.06	RHS
14	03 Dec 13	13.329	0.70	0.50	0.050	0.35	0.02	0.04	RHS
15	03 Dec 13	13.346	0.70	0.30	0.050	0.21	0.01	0.02	LHS
16	03 Dec 13	13.408	0.90	0.40	0.050	0.36	0.02	0.04	LHS
17	03 Dec 13	13.486	0.90	0.60	0.050	0.54	0.03	0.06	LHS
18	03 Dec 13	13.533	0.80	0.40	0.050	0.32	0.02	0.04	LHS
19	03 Dec 13	13.590	1.10	0.70	0.050	0.77	0.04	0.09	LHS
20	03 Dec 13	13.421	1.30	1.00	0.050	1.30	0.07	0.15	LHS
21	03 Dec 13	14.136	1.00	0.90	0.050	0.90	0.05	0.10	LHS
22	03 Dec 13	14.176	0.80	0.70	0.050	0.56	0.03	0.06	LHS
23	03 Dec 13	14.212	0.80	0.60	0.050	0.48	0.02	0.06	LHS
24	03 Dec 13	14.231	0.70	0.40	0.050	0.28	0.01	0.03	LHS
25	03 Dec 13	14.284	0.50	0.50	0.050	0.25	0.01	0.03	LHS
26	03 Dec 13	12.435	1.10	0.30	0.050	0.33	0.02	0.04	LHS
27	03 Dec 13	12.529	1.10	0.80	0.050	0.88	0.04	0.10	LHS
28	03 Dec 13	12.563	0.40	0.40	0.050	0.16	0.01	0.02	LHS
29	03 Dec 13	12.586	0.50	0.40	0.050	0.20	0.01	0.02	LHS
30	03 Dec 13	12.665	0.60	0.60	0.050	0.36	0.02	0.04	LHS
CARRIED FORWARD :						1,728.29	79.26	183.91	

LINTASAN RESOURCES SDN. BHD.
MAINTENANCE OF FEDERAL ROADS - WEST COAST, SABAH
R01 POTHOLE PATCHING RECORD

DISTRICT: TUARAN

ROUTE NO. 503

ROAD NAME: JALAN BERUNGIS - KOTA BELUD

MONTH: DECEMBER 2013

ITEM	DATE	CHAINAGE	Length (m)	Width (m)	Depth (m)	AREA (m2)	VOLUME (m3)	PREMIX QUANTITY (ton)	REMARKS
BROUGHT FORWARD:			-	-	-	1,728.29	79.26	183.91	
31	05 Dec 13	15.833	0.50	0.30	0.050	0.15	0.01	0.02	RHS
32	05 Dec 13	15.835	0.50	0.30	0.050	0.15	0.01	0.02	RHS
33	05 Dec 13	18.844	0.50	0.30	0.050	0.15	0.01	0.02	RHS
34	05 Dec 13	15.846	0.90	0.80	0.050	0.72	0.04	0.08	RHS
35	05 Dec 13	15.926	0.60	0.60	0.050	0.36	0.02	0.04	RHS
36	05 Dec 13	15.929	0.40	0.40	0.050	0.16	0.01	0.02	RHS
37	05 Dec 13	15.947	1.10	1.00	0.050	1.10	0.06	0.13	RHS
38	05 Dec 13	15.952	1.20	0.90	0.050	1.08	0.05	0.13	RHS
39	05 Dec 13	15.963	1.30	0.80	0.050	1.04	0.05	0.12	RHS
40	05 Dec 13	15.983	1.00	0.80	0.050	0.80	0.04	0.09	RHS
41	05 Dec 13	16.026	0.50	0.50	0.050	0.25	0.01	0.03	RHS
42	05 Dec 13	16.029	0.60	0.50	0.050	0.30	0.02	0.03	RHS
43	05 Dec 13	16.031	0.90	0.50	0.050	0.45	0.02	0.05	RHS
44	05 Dec 13	16.051	0.90	0.40	0.050	0.36	0.02	0.04	RHS
45	05 Dec 13	16.110	0.50	0.20	0.050	0.10	0.01	0.01	RHS
46	05 Dec 13	16.121	0.70	0.40	0.050	0.28	0.01	0.03	RHS
47	05 Dec 13	16.274	0.70	0.50	0.050	0.35	0.02	0.04	RHS
48	05 Dec 13	16.288	0.80	0.70	0.050	0.56	0.03	0.06	RHS
49	05 Dec 13	12.052	0.80	0.40	0.050	0.32	0.02	0.04	LHS
50	05 Dec 13	12.085	0.80	0.20	0.050	0.16	0.01	0.02	LHS
51	05 Dec 13	12.136	0.60	0.50	0.050	0.30	0.02	0.03	LHS
52	05 Dec 13	12.174	0.50	0.50	0.050	0.25	0.01	0.03	LHS
53	05 Dec 13	12.197	0.60	0.40	0.050	0.24	0.01	0.03	LHS
54	05 Dec 13	12.328	0.90	0.40	0.050	0.36	0.02	0.04	LHS
55	05 Dec 13	12.378	1.00	0.60	0.050	0.60	0.03	0.07	LHS
56	05 Dec 13	15.644	0.60	0.30	0.050	0.18	0.01	0.02	LHS
57	05 Dec 13	15.666	0.50	0.40	0.050	0.20	0.01	0.02	LHS
58	05 Dec 13	15.717	0.70	0.60	0.050	0.42	0.02	0.05	LHS
59	05 Dec 13	15.740	0.80	0.70	0.050	0.56	0.03	0.06	RHS
60	05 Dec 13	15.791	0.80	0.50	0.050	0.40	0.02	0.05	RHS
CARRIED FORWARD :						1,740.64	79.87	185.34	

LINTASAN RESOURCES SDN. BHD.
MAINTENANCE OF FEDERAL ROADS - WEST COAST, SABAH
R01 POTHOLE PATCHING RECORD

DISTRICT: TUARAN
ROUTE NO. 503
ROAD NAME: JALAN BERUNGIS - KOTA BELUD
MONTH: DECEMBER 2013

ITEM	DATE	CHAINAGE	Length (m)	Width (m)	Depth (m)	AREA (m2)	VOLUME (m3)	PREMIX QUANTITY (ton)	REMARKS
BROUGHT FORWARD:					-	1,740.64	79.87	185.34	
61	06 Dec 13	9.982	0.90	0.40	0.050	0.36	0.02	0.04	RHS
62	06 Dec 13	10.112	0.90	0.30	0.050	0.27	0.01	0.03	RHS
63	06 Dec 13	10.126	0.80	0.30	0.050	0.24	0.01	0.03	RHS
64	06 Dec 13	10.139	0.60	0.20	0.050	0.12	0.01	0.01	RHS
65	06 Dec 13	10.213	0.30	0.60	0.050	0.18	0.01	0.02	RHS
66	06 Dec 13	10.258	0.80	0.40	0.050	0.32	0.02	0.04	RHS
67	06 Dec 13	10.383	0.80	0.40	0.050	0.32	0.02	0.04	RHS
68	06 Dec 13	10.421	0.60	0.30	0.050	0.18	0.01	0.02	RHS
69	06 Dec 13	10.536	1.30	0.30	0.050	0.39	0.02	0.05	RHS
70	06 Dec 13	10.771	1.00	0.30	0.050	0.30	0.02	0.03	RHS
71	06 Dec 13	10.911	0.60	0.50	0.050	0.30	0.02	0.03	RHS
72	06 Dec 13	10.926	0.80	0.50	0.050	0.40	0.02	0.05	RHS
73	06 Dec 13	11.028	0.80	0.30	0.050	0.24	0.01	0.03	RHS
74	06 Dec 13	11.056	1.10	0.90	0.050	0.99	0.05	0.11	RHS
75	06 Dec 13	11.074	0.80	0.30	0.050	0.24	0.01	0.03	RHS
76	06 Dec 13	15.415	0.90	0.70	0.050	0.63	0.03	0.07	LHS
77	06 Dec 13	15.430	0.60	0.30	0.050	0.18	0.01	0.02	LHS
78	06 Dec 13	15.435	0.60	0.30	0.050	0.18	0.01	0.02	LHS
79	06 Dec 13	15.470	0.80	0.40	0.050	0.32	0.02	0.04	LHS
80	06 Dec 13	15.481	0.90	0.60	0.050	0.54	0.03	0.06	LHS
81	06 Dec 13	15.515	0.60	0.40	0.050	0.24	0.01	0.03	LHS
82	06 Dec 13	15.520	0.60	0.50	0.050	0.30	0.02	0.03	LHS
83	06 Dec 13	15.541	0.70	0.40	0.050	0.28	0.01	0.03	LHS
84	06 Dec 13	15.563	0.90	0.60	0.050	0.54	0.03	0.06	LHS
85	06 Dec 13	15.626	0.60	0.40	0.050	0.24	0.01	0.03	LHS
86	06 Dec 13	9.515	0.70	0.90	0.050	0.63	0.03	0.07	LHS
87	06 Dec 13	9.726	0.70	1.00	0.050	0.70	0.04	0.08	LHS
88	06 Dec 13	9.880	0.30	1.00	0.050	0.30	0.02	0.03	LHS
89	06 Dec 13	9.936	0.30	0.90	0.050	0.27	0.01	0.03	LHS
90	06 Dec 13	9.951	0.50	1.00	0.050	0.50	0.03	0.06	LHS
CARRIED FORWARD :						1,751.34	80.41	186.58	

LINTASAN RESOURCES SDN. BHD.
MAINTENANCE OF FEDERAL ROADS - WEST COAST, SABAH
R01 POTHOLE PATCHING RECORD

DISTRICT: TUARAN
ROUTE NO. 503
ROAD NAME: JALAN BERUNGIS - KOTA BELUD
MONTH: DECEMBER 2013

ITEM	DATE	CHAINAGE	Length (m)	Width (m)	Depth (m)	AREA (m2)	VOLUME (m3)	PREMIX QUANTITY (ton)	REMARKS
BROUGHT FORWARD:						1,751.34	80.41	186.58	
91	09 Dec 13	15.397	1.10	1.00	0.050	1.10	0.06	0.13	RHS
92	09 Dec 13	15.430	1.60	1.10	0.050	1.76	0.09	0.20	RHS
93	09 Dec 13	15.527	1.40	1.00	0.050	1.40	0.07	0.16	RHS
94	09 Dec 13	15.661	0.60	0.90	0.050	0.54	0.03	0.06	RHS
95	09 Dec 13	15.684	0.60	1.00	0.050	0.60	0.03	0.07	RHS
96	09 Dec 13	16.229	1.30	0.90	0.050	1.17	0.06	0.14	RHS
97	09 Dec 13	16.276	1.40	0.80	0.050	1.12	0.06	0.13	RHS
98	09 Dec 13	16.316	0.80	1.00	0.025	0.80	0.02	0.05	RHS
99	09 Dec 13	16.514	1.00	1.00	0.025	1.00	0.03	0.06	RHS
100	09 Dec 13	11.363	0.60	1.00	0.050	0.60	0.03	0.07	LHS
101	09 Dec 13	11.381	0.60	1.00	0.050	0.60	0.03	0.07	LHS
102	09 Dec 13	11.431	0.90	1.20	0.050	1.08	0.05	0.13	RHS
103	09 Dec 13	11.462	0.90	0.90	0.050	0.81	0.04	0.09	RHS
104	09 Dec 13	11.556	0.40	0.70	0.050	0.28	0.01	0.03	RHS
105	09 Dec 13	11.590	0.50	0.80	0.050	0.40	0.02	0.05	RHS
106	09 Dec 13	11.590	0.70	1.00	0.050	0.70	0.04	0.08	RHS
107	09 Dec 13	11.597	0.70	0.90	0.050	0.63	0.03	0.07	RHS
108	09 Dec 13	12.133	0.80	0.80	0.050	0.64	0.03	0.07	LHS
109	09 Dec 13	12.152	0.80	0.90	0.050	0.72	0.04	0.08	LHS
110	09 Dec 13	12.183	0.70	1.00	0.050	0.70	0.04	0.08	LHS
111	09 Dec 13	12.196	0.60	0.90	0.050	0.54	0.03	0.06	LHS
112	09 Dec 13	12.225	0.80	1.10	0.050	0.88	0.04	0.10	RHS
113	09 Dec 13	12.244	0.80	1.00	0.050	0.80	0.04	0.09	RHS
114	09 Dec 13	12.343	1.30	1.20	0.050	1.56	0.08	0.18	LHS
115	09 Dec 13	13.162	1.40	1.10	0.050	1.54	0.08	0.18	RHS
116	09 Dec 13	13.193	0.90	1.30	0.050	1.17	0.06	0.14	RHS
117	09 Dec 13	13.236	0.90	1.00	0.050	0.90	0.05	0.10	RHS
118	09 Dec 13	13.284	1.30	0.90	0.050	1.17	0.06	0.14	RHS
119	09 Dec 13	13.311	1.20	1.10	0.050	1.32	0.07	0.15	LHS
120	09 Dec 13	13.374	0.60	1.00	0.050	0.60	0.03	0.07	LHS
CARRIED FORWARD :						1,778.47	81.72	189.62	

LINTASAN RESOURCES SDN. BHD.
MAINTENANCE OF FEDERAL ROADS - WEST COAST, SABAH
R01 POTHOLE PATCHING RECORD

DISTRICT: TUARAN
ROUTE NO. 503
ROAD NAME: JALAN BERUNGIS - KOTA BELUD
MONTH: DECEMBER 2013

ITEM	DATE	CHAINAGE	Length (m)	Width (m)	Depth (m)	AREA (m2)	VOLUME (m3)	PREMIX QUANTITY (ton)	REMARKS
BROUGHT FORWARD:			-	-	-	1,778.47	81.72	189.62	
121	13 Dec 13	13.416	0.70	1.00	0.050	0.70	0.04	0.08	LHS
122	13 Dec 13	13.486	0.70	1.10	0.050	0.77	0.04	0.09	LHS
123	13 Dec 13	13.527	0.80	1.20	0.050	0.96	0.05	0.11	LHS
124	13 Dec 13	13.559	0.50	0.90	0.050	0.45	0.02	0.05	LHS
125	13 Dec 13	13.372	0.80	1.20	0.050	0.96	0.05	0.11	LHS
126	13 Dec 13	14.421	0.40	1.30	0.050	0.52	0.03	0.06	LHS
127	13 Dec 13	14.483	0.50	1.20	0.050	0.60	0.03	0.07	LHS
128	13 Dec 13	15.326	0.50	1.10	0.025	0.55	0.01	0.03	LHS
129	13 Dec 13	15.343	1.00	0.80	0.025	0.80	0.02	0.05	LHS
130	13 Dec 13	16.000	1.20	0.80	0.050	0.96	0.05	0.11	LHS
131	13 Dec 13	15.998	1.00	0.90	0.050	0.90	0.05	0.10	LHS
132	13 Dec 13	15.995	0.80	0.80	0.050	0.64	0.03	0.07	LHS
133	13 Dec 13	15.990	0.80	1.00	0.050	0.80	0.04	0.09	LHS
134	13 Dec 13	15.985	3.10	0.90	0.050	2.79	0.14	0.32	LHS
135	13 Dec 13	15.970	1.20	1.00	0.050	1.20	0.06	0.14	LHS
136	13 Dec 13	15.965	1.30	0.90	0.050	1.17	0.06	0.14	RHS
137	13 Dec 13	15.963	1.30	0.80	0.050	1.04	0.05	0.12	RHS
138	13 Dec 13	15.950	1.20	0.90	0.050	1.08	0.05	0.13	RHS
139	13 Dec 13	15.945	1.30	1.00	0.050	1.30	0.07	0.15	RHS
140	13 Dec 13	15.890	1.90	1.00	0.050	1.90	0.10	0.22	RHS
141	13 Dec 13	15.880	0.90	0.80	0.050	0.72	0.04	0.08	RHS
142	13 Dec 13	15.865	1.00	1.00	0.050	1.00	0.05	0.12	RHS
143	13 Dec 13	15.800	1.20	0.90	0.050	1.08	0.05	0.13	RHS
144	13 Dec 13	15.790	1.00	1.00	0.050	1.00	0.05	0.12	RHS
145	13 Dec 13	15.740	1.20	0.90	0.050	1.08	0.05	0.13	RHS
146	13 Dec 13	15.698	1.00	1.00	0.050	1.00	0.05	0.12	RHS
147	13 Dec 13	15.685	2.20	0.90	0.050	1.98	0.10	0.23	RHS
148	13 Dec 13	15.650	0.80	1.00	0.050	0.80	0.04	0.09	RHS
149	13 Dec 13	15.610	0.90	1.00	0.050	0.90	0.05	0.10	RHS
150	13 Dec 13	15.595	0.80	1.10	0.050	0.88	0.04	0.10	RHS
CARRIED FORWARD :						1,809.00	83.21	193.09	

LINTASAN RESOURCES SDN. BHD.
 MAINTENANCE OF FEDERAL ROADS - WEST COAST, SABAH
R01 POTHOLE PATCHING RECORD

DISTRICT: TUARAN
ROUTE NO. 503
ROAD NAME: JALAN BERUNGIS - KOTA BELUD
MONTH: DECEMBER 2013

ITEM	DATE	CHAINAGE	Length (m)	Width (m)	Depth (m)	AREA (m2)	VOLUME (m3)	PREMIX QUANTITY (ton)	REMARKS
BROUGHT FORWARD:			-	-	-	1,809.00	83.21	193.09	
151	14 Dec 13	16.025	1.60	1.10	0.050	1.76	0.09	0.20	RHS
152	14 Dec 13	16.020	0.90	1.00	0.050	0.90	0.05	0.10	RHS
153	14 Dec 13	16.018	0.80	1.10	0.050	0.88	0.04	0.10	RHS
154	14 Dec 13	16.015	2.00	1.30	0.050	2.60	0.13	0.30	RHS
155	14 Dec 13	16.013	0.80	0.70	0.050	0.56	0.03	0.06	RHS
156	14 Dec 13	16.010	3.30	0.90	0.050	2.97	0.15	0.34	RHS
157	14 Dec 13	16.005	1.00	1.20	0.050	1.20	0.06	0.14	LHS
158	14 Dec 13	16.005	1.10	1.10	0.025	1.21	0.03	0.07	LHS
159	14 Dec 13	16.002	1.40	1.00	0.025	1.40	0.04	0.08	LHS
160	14 Dec 13	16.132	0.90	1.00	0.050	0.90	0.05	0.10	LHS
161	14 Dec 13	16.130	0.80	1.00	0.050	0.80	0.04	0.09	RHS
162	14 Dec 13	16.125	1.10	1.10	0.050	1.21	0.06	0.14	RHS
163	14 Dec 13	16.120	1.00	1.20	0.050	1.20	0.06	0.14	RHS
164	14 Dec 13	16.118	1.50	0.80	0.050	1.20	0.06	0.14	RHS
165	14 Dec 13	16.116	1.20	1.00	0.050	1.20	0.06	0.14	RHS
166	14 Dec 13	16.114	0.90	1.10	0.050	0.99	0.05	0.11	RHS
167	14 Dec 13	16.110	1.20	0.70	0.050	0.84	0.04	0.10	RHS
168	14 Dec 13	16.100	1.20	0.80	0.050	0.96	0.05	0.11	RHS
169	14 Dec 13	16.098	1.10	0.70	0.050	0.77	0.04	0.09	RHS
170	14 Dec 13	16.090	1.60	0.80	0.050	1.28	0.06	0.15	RHS
171	14 Dec 13	16.085	0.80	0.70	0.050	0.56	0.03	0.06	RHS
172	14 Dec 13	16.070	1.10	1.10	0.050	1.21	0.06	0.14	RHS
173	14 Dec 13	16.065	0.90	1.00	0.050	0.90	0.05	0.10	RHS
174	14 Dec 13	16.060	1.30	1.10	0.050	1.43	0.07	0.17	RHS
175	14 Dec 13	16.058	1.70	0.70	0.050	1.19	0.06	0.14	RHS
176	14 Dec 13	16.050	2.70	1.20	0.050	3.24	0.16	0.38	RHS
177	14 Dec 13	16.047	0.70	1.00	0.050	0.70	0.04	0.08	RHS
178	14 Dec 13	16.040	1.00	1.10	0.050	1.10	0.06	0.13	RHS
179	14 Dec 13	16.038	1.20	0.80	0.050	0.96	0.05	0.11	RHS
180	14 Dec 13	16.028	1.20	0.90	0.050	1.08	0.05	0.13	RHS
CARRIED FORWARD :						1,846.20	85.01	197.25	

LINTASAN RESOURCES SDN. BHD.
MAINTENANCE OF FEDERAL ROADS - WEST COAST, SABAH
R01 POTHOLE PATCHING RECORD

DISTRICT: TUARAN
ROUTE NO. 503
ROAD NAME: JALAN BERUNGIS - KOTA BELUD
MONTH: DECEMBER 2013

ITEM	DATE	CHAINAGE	Length (m)	Width (m)	Depth (m)	AREA (m2)	VOLUME (m3)	PREMIX QUANTITY (ton)	REMARKS
BROUGHT FORWARD:			-	-	-	1,846.20	85.01	197.25	
181	17 Dec 13	16.180	0.70	0.60	0.050	0.42	0.02	0.05	RHS
182	17 Dec 13	16.175	0.60	0.60	0.050	0.36	0.02	0.04	RHS
183	17 Dec 13	16.160	0.70	0.60	0.050	0.42	0.02	0.05	RHS
184	17 Dec 13	16.150	0.80	0.70	0.050	0.56	0.03	0.06	RHS
185	17 Dec 13	16.140	3.10	1.30	0.050	4.03	0.20	0.47	RHS
186	17 Dec 13	16.137	2.40	1.00	0.050	2.40	0.12	0.28	RHS
187	17 Dec 13	16.135	1.80	1.40	0.050	2.52	0.13	0.29	RHS
188	17 Dec 13	16.135	1.60	1.00	0.050	1.60	0.08	0.19	RHS
189	17 Dec 13	16.132	1.70	1.00	0.050	1.70	0.09	0.20	RHS
190	17 Dec 13	16.295	1.00	0.80	0.050	0.80	0.04	0.09	RHS
191	17 Dec 13	16.290	1.20	0.90	0.050	1.08	0.05	0.13	RHS
192	17 Dec 13	16.288	3.30	1.20	0.050	3.96	0.20	0.46	RHS
193	17 Dec 13	16.285	1.80	0.70	0.050	1.26	0.06	0.15	RHS
194	17 Dec 13	16.283	1.00	0.70	0.050	0.70	0.04	0.08	RHS
195	17 Dec 13	16.275	0.80	0.70	0.050	0.56	0.03	0.06	RHS
196	17 Dec 13	16.270	2.60	0.80	0.050	2.08	0.10	0.24	RHS
197	17 Dec 13	16.268	0.70	0.60	0.050	0.42	0.02	0.05	RHS
198	17 Dec 13	16.250	0.90	0.80	0.050	0.72	0.04	0.08	RHS
199	17 Dec 13	16.140	0.80	0.70	0.050	0.56	0.03	0.06	RHS
200	17 Dec 13	16.492	0.80	0.70	0.050	0.56	0.03	0.06	RHS
201	17 Dec 13	16.490	2.40	1.30	0.050	3.12	0.16	0.36	RHS
202	17 Dec 13	16.488	1.00	0.70	0.050	0.70	0.04	0.08	RHS
203	17 Dec 13	16.483	2.50	0.70	0.050	1.75	0.09	0.20	RHS
204	17 Dec 13	16.470	0.90	0.80	0.050	0.72	0.04	0.08	RHS
205	17 Dec 13	16.465	4.20	0.60	0.050	2.52	0.13	0.29	RHS
206	17 Dec 13	16.458	2.10	0.70	0.050	1.47	0.07	0.17	RHS
207	17 Dec 13	16.353	2.90	1.10	0.050	3.19	0.16	0.37	RHS
208	17 Dec 13	16.348	2.10	0.80	0.050	1.68	0.08	0.19	RHS
209	17 Dec 13	16.260	1.00	0.80	0.050	0.80	0.04	0.09	RHS
210	17 Dec 13	16.250	1.00	0.70	0.050	0.70	0.04	0.08	RHS
CARRIED FORWARD :						1,889.56	87.18	202.28	

LINTASAN RESOURCES SDN. BHD.
MAINTENANCE OF FEDERAL ROADS - WEST COAST, SABAH

R01 POTHOLE PATCHING RECORD

DISTRICT: TUARAN

ROUTE NO. 503

ROAD NAME: JALAN BERUNGIS - KOTA BELUD

MONTH: DECEMBER 2013

ITEM	DATE	CHAINAGE	Length (m)	Width (m)	Depth (m)	AREA (m2)	VOLUME (m3)	PREMIX QUANTITY (ton)	REMARKS
BROUGHT FORWARD:			-	-	-	1,889.56	87.18	202.28	
211	20 Dec 13	16.240	3.20	0.70	0.050	2.24	0.11	0.26	RHS
212	20 Dec 13	16.230	0.80	0.70	0.050	0.56	0.03	0.06	RHS
213	20 Dec 13	16.227	1.80	0.70	0.050	1.26	0.06	0.15	RHS
214	20 Dec 13	16.222	1.20	0.70	0.050	0.84	0.04	0.10	RHS
215	20 Dec 13	16.220	1.30	0.70	0.050	0.91	0.05	0.11	RHS
216	20 Dec 13	16.210	0.90	0.70	0.050	0.63	0.03	0.07	RHS
217	20 Dec 13	16.205	1.20	7.00	0.050	8.40	0.42	0.97	RHS
218	20 Dec 13	16.192	0.80	0.70	0.050	0.56	0.03	0.06	RHS
219	20 Dec 13	16.188	0.90	0.80	0.050	0.72	0.04	0.08	RHS
220	20 Dec 13	16.200	0.90	0.80	0.050	0.72	0.04	0.08	LHS
221	20 Dec 13	16.280	0.80	0.70	0.050	0.56	0.03	0.06	LHS
222	20 Dec 13	16.300	1.00	0.70	0.050	KUI	0.04	0.08	LHS
223	20 Dec 13	16.305	0.80	0.70	0.050	0.56	0.03	0.06	LHS
224	20 Dec 13	16.320	2.40	1.20	0.050	2.88	0.14	0.33	LHS
225	20 Dec 13	16.400	0.80	0.70	0.050	0.56	0.03	0.06	LHS
226	20 Dec 13	16.420	0.90	0.80	0.050	0.72	0.04	0.08	LHS
227	20 Dec 13	16.430	1.20	0.90	0.050	1.08	0.05	0.13	LHS
228	20 Dec 13	16.450	0.80	0.70	0.050	0.56	0.03	0.06	LHS
229	20 Dec 13	16.460	1.00	0.80	0.050	0.80	0.04	0.09	LHS
230	20 Dec 13	16.468	0.90	0.80	0.050	0.72	0.04	0.08	LHS
231	20 Dec 13	16.515	2.10	1.40	0.050	2.94	0.15	0.34	LHS
232	20 Dec 13	16.517	4.20	1.50	0.050	6.30	0.32	0.73	LHS
233	20 Dec 13	16.520	0.90	0.80	0.050	0.72	0.04	0.08	LHS
234	20 Dec 13	16.710	1.50	2.70	0.050	4.05	0.20	0.47	RHS
235	20 Dec 13	16.708	1.10	1.00	0.050	1.10	0.06	0.13	RHS
236	20 Dec 13	16.708	1.20	0.90	0.050	1.08	0.05	0.13	RHS
237	20 Dec 13	16.705	1.10	1.00	0.050	1.10	0.06	0.13	RHS
238	20 Dec 13	16.698	1.70	1.20	0.050	2.04	0.10	0.24	RHS
239	20 Dec 13	16.697	1.00	0.70	0.050	0.70	0.04	0.08	RHS
240	20 Dec 13	16.690	1.30	1.10	0.050	1.43	0.07	0.17	RHS
CARRIED FORWARD :						1,936.30	89.55	207.78	

LINTASAN RESOURCES SDN. BHD.
 MAINTENANCE OF FEDERAL ROADS - WEST COAST, SABAH
R01 POTHOLE PATCHING RECORD

DISTRICT: TUARAN
ROUTE NO. 503
ROAD NAME: JALAN BERUNGIS - KOTA BELUD
MONTH: DECEMBER 2013

ITEM	DATE	CHAINAGE	Length (m)	Width (m)	Depth (m)	AREA (m2)	VOLUME (m3)	PREMIX QUANTITY (ton)	REMARKS
BROUGHT FORWARD:			-	-	-	1,936.30	89.55	207.78	
241	23 Dec 13	16.682	1.70	1.10	0.050	1.87	0.09	0.22	RHS
242	23 Dec 13	16.680	2.10	1.20	0.050	2.52	0.13	0.29	RHS
243	23 Dec 13	16.610	3.10	0.90	0.050	2.79	0.14	0.32	RHS
244	23 Dec 13	16.587	2.00	1.30	0.050	2.60	0.13	0.30	RHS
245	23 Dec 13	16.577	2.20	1.20	0.050	2.64	0.13	0.31	RHS
246	23 Dec 13	16.575	1.70	1.30	0.050	2.21	0.11	0.26	RHS
247	23 Dec 13	16.560	1.20	0.80	0.050	0.96	0.05	0.11	RHS
248	23 Dec 13	16.310	1.60	0.80	0.050	1.28	0.06	0.15	RHS
249	23 Dec 13	16.307	0.90	0.80	0.050	0.72	0.04	0.08	RHS
250	23 Dec 13	11.852	1.60	1.30	0.050	2.08	0.10	0.24	LHS
251	23 Dec 13	12.040	1.20	1.00	0.050	1.20	0.06	0.14	LHS
252	23 Dec 13	12.055	1.80	1.40	0.050	2.52	0.13	0.29	LHS
253	23 Dec 13	12.450	1.40	1.20	0.050	1.68	0.08	0.19	LHS
254	23 Dec 13	12.460	2.60	1.30	0.050	3.38	0.17	0.39	LHS
255	23 Dec 13	12.466	2.20	1.20	0.050	2.64	0.13	0.31	LHS
256	23 Dec 13	12.470	2.40	1.30	0.050	3.12	0.16	0.36	LHS
257	23 Dec 13	12.472	1.30	1.20	0.025	1.56	0.04	0.09	LHS
258	23 Dec 13	12.477	1.00	0.80	0.025	0.80	0.02	0.05	LHS
259	23 Dec 13	12.478	1.90	1.30	0.050	2.47	0.12	0.29	LHS
260	23 Dec 13	12.478	1.20	1.20	0.050	1.44	0.07	0.17	LHS
261	23 Dec 13	15.693	3.00	1.10	0.050	3.30	0.17	0.38	LHS
262	23 Dec 13	15.694	1.40	1.20	0.050	1.68	0.08	0.19	LHS
263	23 Dec 13	15.700	2.20	1.20	0.050	2.64	0.13	0.31	LHS
264	23 Dec 13	15.708	3.70	1.30	0.050	4.81	0.24	0.56	LHS
265	23 Dec 13	15.710	1.30	0.80	0.050	1.04	0.05	0.12	LHS
266	23 Dec 13	15.715	1.80	1.60	0.050	2.88	0.14	0.33	LHS
267	23 Dec 13	15.716	1.70	1.10	0.050	1.87	0.09	0.22	LHS
268	23 Dec 13	15.726	1.90	1.50	0.050	2.85	0.14	0.33	LHS
269	23 Dec 13	15.728	2.20	1.10	0.050	2.42	0.12	0.28	LHS
270	23 Dec 13	15.794	2.10	1.20	0.050	2.52	0.13	0.29	LHS
CARRIED FORWARD :						2,002.79	92.81	215.36	

LINTASAN RESOURCES SDN. BHD.
MAINTENANCE OF FEDERAL ROADS - WEST COAST, SABAH

R01 POTHOLE PATCHING RECORD

DISTRICT: TUARAN
ROUTE NO. 503
ROAD NAME: JALAN BERUNGIS - KOTA BELUD
MONTH: DECEMBER 2013

ITEM	DATE	CHAINAGE	Length (m)	Width (m)	Depth (m)	AREA (m2)	VOLUME (m3)	PREMIX QUANTITY (ton)	REMARKS
BROUGHT FORWARD:			-	-	-	2,002.79	92.81	215.36	
271	23 Dec 13	15.802	0.80	0.70	0.050	0.56	0.03	0.06	LHS
272	23 Dec 13	15.807	2.00	1.10	0.050	2.20	0.11	0.26	LHS
273	23 Dec 13	15.810	0.90	0.80	0.050	0.72	0.04	0.08	LHS
274	23 Dec 13	15.855	1.10	0.80	0.050	0.88	0.04	0.10	LHS
275	23 Dec 13	15.900	0.80	0.70	0.050	0.56	0.03	0.06	LHS
276	23 Dec 13	15.926	1.40	1.20	0.050	1.68	0.08	0.19	LHS
277	23 Dec 13	15.950	0.80	0.70	0.050	0.56	0.03	0.06	LHS
278	23 Dec 13	16.000	0.80	0.70	0.050	0.56	0.03	0.06	LHS
279	23 Dec 13	16.150	0.70	0.60	0.050	0.42	0.02	0.05	LHS
280	23 Dec 13	14.698	0.80	0.70	0.050	0.56	0.03	0.06	LHS
281	23 Dec 13	14.700	4.90	1.20	0.050	5.88	0.29	0.68	LHS
282	23 Dec 13	14.780	0.80	0.70	0.050	0.56	0.03	0.06	LHS
283	23 Dec 13	15.546	1.60	1.30	0.050	2.08	0.10	0.24	LHS
284	23 Dec 13	15.550	1.40	1.20	0.050	1.68	0.08	0.19	LHS
285	23 Dec 13	15.556	4.00	1.10	0.050	4.40	0.22	0.51	LHS
286	23 Dec 13	15.558	0.70	0.60	0.050	0.42	0.02	0.05	LHS
287	23 Dec 13	15.585	2.20	1.10	0.050	2.42	0.12	0.28	LHS
288	23 Dec 13	15.590	2.00	1.00	0.050	2.00	0.10	0.23	LHS
289	23 Dec 13	15.595	3.80	1.20	0.050	4.56	0.23	0.53	LHS
290	23 Dec 13	15.605	1.00	0.60	0.050	0.60	0.03	0.07	LHS
291	23 Dec 13	15.608	1.20	0.80	0.050	0.96	0.05	0.11	LHS
292	23 Dec 13	15.613	1.20	0.90	0.050	1.08	0.05	0.13	LHS
293	23 Dec 13	15.616	3.60	1.00	0.050	3.60	0.18	0.42	LHS
294	23 Dec 13	15.620	1.00	0.80	0.050	0.80	0.04	0.09	LHS
295	23 Dec 13	15.625	1.30	0.70	0.050	0.91	0.05	0.11	LHS
296	23 Dec 13	15.631	0.90	0.70	0.050	0.63	0.03	0.07	LHS
297	23 Dec 13	15.635	1.60	1.10	0.050	1.76	0.09	0.20	LHS
298	23 Dec 13	15.640	1.00	0.80	0.050	0.80	0.04	0.09	LHS
299	23 Dec 13	15.680	0.90	0.70	0.050	0.63	0.03	0.07	LHS
300	23 Dec 13	15.686	0.80	0.70	0.050	0.56	0.03	0.06	LHS
CARRIED FORWARD :						2,047.82	95.07	220.58	

LINTASAN RESOURCES SDN. BHD.
 MAINTENANCE OF FEDERAL ROADS - WEST COAST, SABAH
R01 POTHOLE PATCHING RECORD

DISTRICT: TUARAN
ROUTE NO. 503
ROAD NAME: JALAN BERUNGIS - KOTA BELUD
MONTH: DECEMBER 2013

ITEM	DATE	CHAINAGE	Length (m)	Width (m)	Depth (m)	AREA (m2)	VOLUME (m3)	PREMIX QUANTITY (ton)	REMARKS
BROUGHT FORWARD:			-	-	-	2,047.82	95.07	220.58	
301	23 Dec 13	15.690	0.70	0.60	0.050	0.42	0.02	0.05	LHS
302	23 Dec 13	15.690	0.90	0.80	0.050	0.72	0.04	0.08	LHS
303	23 Dec 13	15.690	3.20	1.20	0.050	3.84	0.19	0.45	LHS
304	23 Dec 13	10.150	1.30	1.00	0.050	1.30	0.07	0.15	RHS
305	23 Dec 13	10.160	1.20	1.20	0.050	1.44	0.07	0.17	RHS
306	23 Dec 13	10.180	1.80	0.90	0.050	1.62	0.08	0.19	LHS
307	23 Dec 13	10.183	0.80	0.80	0.050	0.64	0.03	0.07	LHS
308	23 Dec 13	10.200	0.90	0.80	0.050	0.72	0.04	0.08	LHS
309	23 Dec 13	11.850	3.60	1.90	0.050	6.84	0.34	0.79	LHS
TOTAL :						2,065.36	95.94	222.62	

LINTASAN RESOURCES SDN. BHD.
MAINTENANCE OF FEDERAL ROADS - WEST COAST, SABAH
R01 POTHOLE PATCHING RECORD

DISTRICT: KOTA KINABALU
ROUTE NO. 606
ROAD NAME: JALAN SUSUR SEPANGAR BAY
MONTH: DECEMBER 2013

ITEM	DATE	CHAINAGE	Length (m)	Width (m)	Depth (m)	AREA (m2)	VOLUME (m3)	PREMIX QUANTITY (ton)	REMARKS
BROUGHT FORWARD:						2,153.09	107.67	249.76	
1	02 Dec 13	0.800	0.80	0.50	0.050	0.40	0.02	0.05	RHS
2	02 Dec 13	0.500	0.50	0.50	0.050	0.25	0.01	0.03	LHS
3	02 Dec 13	0.700	0.50	0.50	0.050	0.25	0.01	0.03	LHS
4	02 Dec 13	0.910	0.50	0.50	0.050	0.25	0.01	0.03	LHS
5	02 Dec 13	0.995	0.60	0.60	0.050	0.36	0.02	0.04	LHS
6	02 Dec 13	0.680	0.50	0.50	0.050	0.25	0.01	0.03	LHS
7	02 Dec 13	6.850	0.50	0.50	0.050	0.25	0.01	0.03	LHS
8	02 Dec 13	7.200	0.50	0.80	0.050	0.40	0.02	0.05	LHS
9	02 Dec 13	7.220	0.50	0.60	0.050	0.30	0.02	0.03	LHS
10	02 Dec 13	6.200	0.50	0.50	0.050	0.25	0.01	0.03	RHS
11	02 Dec 13	6.198	0.50	0.50	0.050	0.25	0.01	0.03	RHS
12	02 Dec 13	6.198	0.50	0.50	0.050	0.25	0.01	0.03	RHS
13	02 Dec 13	6.197	0.50	1.00	0.050	0.50	0.03	0.06	RHS
14	02 Dec 13	6.196	0.50	0.50	0.050	0.25	0.01	0.03	RHS
15	02 Dec 13	6.194	0.50	0.50	0.050	0.25	0.01	0.03	RHS
16	02 Dec 13	6.193	0.50	1.10	0.050	0.55	0.03	0.06	RHS
17	02 Dec 13	6.191	0.50	1.10	0.050	0.55	0.03	0.06	RHS
18	02 Dec 13	6.190	0.50	1.10	0.050	0.55	0.03	0.06	RHS
19	02 Dec 13	6.190	0.50	0.60	0.050	0.30	0.02	0.03	RHS
20	02 Dec 13	6.183	0.50	0.50	0.050	0.25	0.01	0.03	RHS
21	02 Dec 13	6.182	0.50	0.50	0.050	0.25	0.01	0.03	RHS
22	02 Dec 13	6.172	0.50	0.50	0.050	0.25	0.01	0.03	RHS
23	02 Dec 13	6.172	0.50	0.50	0.050	0.25	0.01	0.03	RHS
24	02 Dec 13	6.171	0.50	1.00	0.050	0.50	0.03	0.06	RHS
25	02 Dec 13	6.170	0.50	0.50	0.050	0.25	0.01	0.03	RHS
26	02 Dec 13	6.169	0.50	0.50	0.050	0.25	0.01	0.03	RHS
27	02 Dec 13	6.169	0.50	1.10	0.050	0.55	0.03	0.06	RHS
28	02 Dec 13	6.169	0.50	1.10	0.050	0.55	0.03	0.06	RHS
29	02 Dec 13	6.169	0.50	1.10	0.050	0.55	0.03	0.06	RHS
30	02 Dec 13	6.168	0.50	1.10	0.050	0.55	0.03	0.06	RHS
CARRIED FORWARD :						2,163.70	108.20	250.99	

LINTASAN RESOURCES SDN. BHD.
MAINTENANCE OF FEDERAL ROADS - WEST COAST, SABAH
R01 POTHOLE PATCHING RECORD

DISTRICT: KOTA KINABALU
ROUTE NO. 606
ROAD NAME: JALAN SUSUR SEPANGAR BAY
MONTH: DECEMBER 2013

ITEM	DATE	CHAINAGE	Length (m)	Width (m)	Depth (m)	AREA (m2)	VOLUME (m3)	PREMIX QUANTITY (ton)	REMARKS
BROUGHT FORWARD:						2,163.70	108.20	250.99	
31	06 Dec 13	6.168	0.50	0.40	0.050	0.20	0.01	0.02	RHS
32	06 Dec 13	6.167	0.50	0.40	0.050	0.20	0.01	0.02	RHS
33	06 Dec 13	1.240	0.50	0.30	0.050	0.15	0.01	0.02	RHS
34	06 Dec 13	1.020	0.50	0.50	0.050	0.25	0.01	0.03	RHS
35	06 Dec 13	1.002	0.50	0.50	0.050	0.25	0.01	0.03	RHS
36	06 Dec 13	0.895	0.50	0.30	0.050	0.15	0.01	0.02	RHS
37	06 Dec 13	6.648	0.50	0.40	0.050	0.20	0.01	0.02	RHS
38	06 Dec 13	6.640	0.50	0.40	0.050	0.20	0.01	0.02	RHS
39	06 Dec 13	6.637	0.50	2.00	0.050	1.00	0.05	0.12	RHS
40	06 Dec 13	6.330	0.50	1.20	0.050	0.60	0.03	0.07	RHS
41	06 Dec 13	6.315	0.50	0.70	0.050	0.35	0.02	0.04	RHS
42	06 Dec 13	6.274	0.50	0.70	0.050	0.35	0.02	0.04	RHS
43	06 Dec 13	6.272	0.50	0.80	0.050	0.40	0.02	0.05	RHS
44	06 Dec 13	6.272	0.50	0.80	0.050	0.40	0.02	0.05	RHS
45	06 Dec 13	6.267	0.50	0.80	0.050	0.40	0.02	0.05	RHS
46	06 Dec 13	6.267	0.50	0.90	0.050	0.45	0.02	0.05	RHS
47	06 Dec 13	6.265	0.50	1.00	0.050	0.50	0.03	0.06	RHS
48	06 Dec 13	6.265	0.50	0.90	0.050	0.45	0.02	0.05	RHS
49	06 Dec 13	6.255	0.50	1.30	0.050	0.65	0.03	0.08	RHS
50	06 Dec 13	6.254	0.50	1.10	0.050	0.55	0.03	0.06	RHS
51	06 Dec 13	6.247	0.50	1.60	0.050	0.80	0.04	0.09	RHS
52	06 Dec 13	6.247	0.50	1.20	0.050	0.60	0.03	0.07	RHS
53	06 Dec 13	6.245	0.50	0.80	0.050	0.40	0.02	0.05	RHS
54	06 Dec 13	6.245	0.50	0.90	0.050	0.45	0.02	0.05	RHS
55	06 Dec 13	6.245	0.50	0.80	0.050	0.40	0.02	0.05	RHS
56	06 Dec 13	6.242	0.50	0.70	0.050	0.35	0.02	0.04	RHS
57	06 Dec 13	6.242	0.50	0.90	0.050	0.45	0.02	0.05	RHS
58	06 Dec 13	6.236	0.50	0.80	0.050	0.40	0.02	0.05	RHS
59	06 Dec 13	6.235	0.50	0.90	0.050	0.45	0.02	0.05	RHS
60	06 Dec 13	6.215	0.50	0.90	0.050	0.45	0.02	0.05	RHS
CARRIED FORWARD :						2,176.15	108.82	252.43	

LINTASAN RESOURCES SDN. BHD.
MAINTENANCE OF FEDERAL ROADS - WEST COAST, SABAH
R01 POTHOLE PATCHING RECORD

DISTRICT: KOTA KINABALU
ROUTE NO. 606
ROAD NAME: JALAN SUSUR SEPANGAR BAY
MONTH: DECEMBER 2013

ITEM	DATE	CHAINAGE	Length (m)	Width (m)	Depth (m)	AREA (m2)	VOLUME (m3)	PREMIX QUANTITY (ton)	REMARKS
BROUGHT FORWARD:						2,176.15	108.82	252.43	
61	09 Dec 13	6.210	0.50	0.30	0.050	0.15	0.01	0.02	RHS
62	09 Dec 13	6.209	0.50	0.20	0.050	0.10	0.01	0.01	RHS
63	09 Dec 13	6.208	0.50	0.40	0.050	0.20	0.01	0.02	RHS
64	09 Dec 13	6.204	0.50	0.30	0.050	0.15	0.01	0.02	RHS
65	09 Dec 13	6.204	0.50	0.30	0.050	0.15	0.01	0.02	RHS
66	09 Dec 13	6.201	0.50	0.30	0.050	0.15	0.01	0.02	RHS
67	09 Dec 13	6.940	0.50	0.20	0.050	0.10	0.01	0.01	RHS
68	09 Dec 13	6.930	0.50	0.40	0.050	0.20	0.01	0.02	RHS
69	09 Dec 13	6.900	0.50	0.40	0.050	0.20	0.01	0.02	RHS
70	09 Dec 13	6.897	0.50	0.30	0.050	0.15	0.01	0.02	RHS
71	09 Dec 13	6.890	0.50	0.40	0.050	0.20	0.01	0.02	RHS
72	09 Dec 13	6.880	0.50	0.50	0.050	0.25	0.01	0.03	RHS
73	09 Dec 13	6.850	0.50	0.30	0.050	0.15	0.01	0.02	RHS
74	09 Dec 13	6.840	0.50	0.30	0.050	0.15	0.01	0.02	RHS
75	09 Dec 13	6.832	0.50	0.60	0.050	0.30	0.02	0.03	RHS
76	09 Dec 13	6.826	0.50	0.40	0.050	0.20	0.01	0.02	RHS
77	09 Dec 13	6.825	0.50	0.60	0.050	0.30	0.02	0.03	RHS
78	09 Dec 13	6.792	0.50	0.40	0.050	0.20	0.01	0.02	RHS
79	09 Dec 13	6.790	0.50	0.40	0.050	0.20	0.01	0.02	RHS
80	09 Dec 13	6.784	0.50	0.40	0.050	0.20	0.01	0.02	RHS
81	09 Dec 13	6.722	0.50	0.30	0.050	0.15	0.01	0.02	RHS
82	09 Dec 13	6.721	0.50	0.40	0.050	0.20	0.01	0.02	RHS
83	09 Dec 13	6.719	0.50	0.50	0.050	0.25	0.01	0.03	RHS
84	09 Dec 13	6.114	0.50	0.60	0.050	0.30	0.02	0.03	RHS
85	09 Dec 13	6.691	0.50	0.50	0.050	0.25	0.01	0.03	RHS
86	09 Dec 13	6.688	0.50	0.50	0.050	0.25	0.01	0.03	RHS
87	09 Dec 13	6.684	0.50	0.50	0.050	0.25	0.01	0.03	RHS
88	09 Dec 13	6.681	0.50	0.50	0.050	0.25	0.01	0.03	RHS
89	09 Dec 13	6.677	0.50	0.50	0.050	0.25	0.01	0.03	RHS
90	09 Dec 13	6.671	0.50	0.50	0.050	0.25	0.01	0.03	RHS
CARRIED FORWARD :						2,182.25	109.13	253.14	

LINTASAN RESOURCES SDN. BHD.
MAINTENANCE OF FEDERAL ROADS - WEST COAST, SABAH
R01 POTHOLE PATCHING RECORD

DISTRICT: KOTA KINABALU
ROUTE NO. 606
ROAD NAME: JALAN SUSUR SEPANGAR BAY
MONTH: DECEMBER 2013

ITEM	DATE	CHAINAGE	Length (m)	Width (m)	Depth (m)	AREA (m2)	VOLUME (m3)	PREMIX QUANTITY (ton)	REMARKS
BROUGHT FORWARD:						2,182.25	109.13	253.14	
91	12 Dec 13	6.663	0.50	0.50	0.050	0.25	0.01	0.03	RHS
92	12 Dec 13	6.660	0.50	0.50	0.050	0.25	0.01	0.03	RHS
93	12 Dec 13	6.659	0.50	0.50	0.050	0.25	0.01	0.03	RHS
94	12 Dec 13	6.655	0.50	0.50	0.050	0.25	0.01	0.03	RHS
95	12 Dec 13	6.653	0.50	0.50	0.050	0.25	0.01	0.03	RHS
96	12 Dec 13	6.305	0.50	0.50	0.050	0.25	0.01	0.03	LHS
97	12 Dec 13	6.309	0.50	0.50	0.050	0.25	0.01	0.03	LHS
98	12 Dec 13	6.315	0.50	0.50	0.050	0.25	0.01	0.03	LHS
99	12 Dec 13	6.319	0.50	0.50	0.050	0.25	0.01	0.03	LHS
100	12 Dec 13	6.329	0.50	0.50	0.050	0.25	0.01	0.03	LHS
101	12 Dec 13	6.363	0.50	0.50	0.050	0.25	0.01	0.03	LHS
102	12 Dec 13	6.363	0.50	0.50	0.050	0.25	0.01	0.03	LHS
103	12 Dec 13	6.364	0.50	0.50	0.050	0.25	0.01	0.03	LHS
104	12 Dec 13	6.370	0.50	0.50	0.050	0.25	0.01	0.03	LHS
105	12 Dec 13	6.374	0.50	0.50	0.050	0.25	0.01	0.03	LHS
106	12 Dec 13	6.376	0.50	0.50	0.050	0.25	0.01	0.03	LHS
107	12 Dec 13	6.376	0.50	1.00	0.050	0.50	0.03	0.06	LHS
108	12 Dec 13	6.380	0.50	1.00	0.050	0.50	0.03	0.06	LHS
109	12 Dec 13	6.383	0.50	0.70	0.050	0.35	0.02	0.04	LHS
110	12 Dec 13	6.450	0.50	0.80	0.050	0.40	0.02	0.05	LHS
111	12 Dec 13	6.666	0.50	0.80	0.050	0.40	0.02	0.05	LHS
112	12 Dec 13	7.075	0.50	0.60	0.050	0.30	0.02	0.03	RHS
113	12 Dec 13	7.072	0.50	0.50	0.050	0.25	0.01	0.03	RHS
114	12 Dec 13	7.070	0.50	0.50	0.050	0.25	0.01	0.03	RHS
115	12 Dec 13	7.040	0.50	0.50	0.050	0.25	0.01	0.03	RHS
116	12 Dec 13	7.037	0.50	0.50	0.050	0.25	0.01	0.03	RHS
117	12 Dec 13	7.035	0.50	0.50	0.050	0.25	0.01	0.03	RHS
118	12 Dec 13	7.035	0.50	0.50	0.050	0.25	0.01	0.03	RHS
119	12 Dec 13	7.020	0.50	0.50	0.050	0.25	0.01	0.03	RHS
120	12 Dec 13	7.008	0.50	0.50	0.050	0.25	0.01	0.03	RHS
CARRIED FORWARD :						2,190.70	109.55	254.12	

LINTASAN RESOURCES SDN. BHD.
MAINTENANCE OF FEDERAL ROADS - WEST COAST, SABAH
R01 POTHOLE PATCHING RECORD

DISTRICT: KOTA KINABALU
ROUTE NO. 606
ROAD NAME: JALAN SUSUR SEPANGAR BAY
MONTH: DECEMBER 2013

ITEM	DATE	CHAINAGE	Length (m)	Width (m)	Depth (m)	AREA (m2)	VOLUME (m3)	PREMIX QUANTITY (ton)	REMARKS
BROUGHT FORWARD:						2,190.70	109.55	254.12	
121	18 Dec 13	6.996	0.50	1.00	0.050	0.50	0.03	0.06	RHS
122	18 Dec 13	6.970	0.50	0.50	0.050	0.25	0.01	0.03	RHS
123	18 Dec 13	6.970	0.50	0.80	0.050	0.40	0.02	0.05	RHS
124	18 Dec 13	6.955	0.50	0.50	0.050	0.25	0.01	0.03	RHS
125	18 Dec 13	0.020	0.50	0.80	0.050	0.40	0.02	0.05	LHS
126	18 Dec 13	0.030	0.50	0.50	0.050	0.25	0.01	0.03	LHS
127	18 Dec 13	0.031	0.50	0.50	0.050	0.25	0.01	0.03	LHS
128	18 Dec 13	0.031	0.50	0.50	0.050	0.25	0.01	0.03	LHS
129	18 Dec 13	0.032	0.50	0.50	0.050	0.25	0.01	0.03	LHS
130	18 Dec 13	0.040	0.50	0.50	0.050	0.25	0.01	0.03	LHS
131	18 Dec 13	0.042	0.50	0.50	0.050	0.25	0.01	0.03	LHS
132	18 Dec 13	0.044	0.50	0.50	0.050	0.25	0.01	0.03	LHS
133	18 Dec 13	0.070	0.50	0.50	0.050	0.25	0.01	0.03	LHS
134	18 Dec 13	0.292	0.50	0.50	0.050	0.25	0.01	0.03	LHS
135	18 Dec 13	0.297	0.50	0.50	0.050	0.25	0.01	0.03	LHS
136	18 Dec 13	0.297	0.50	0.50	0.050	0.25	0.01	0.03	LHS
137	18 Dec 13	0.300	0.50	0.50	0.050	0.25	0.01	0.03	LHS
138	18 Dec 13	0.304	0.50	1.00	0.050	0.50	0.03	0.06	LHS
139	18 Dec 13	0.304	0.50	0.50	0.050	0.25	0.01	0.03	LHS
140	18 Dec 13	0.600	0.50	0.50	0.050	0.25	0.01	0.03	LHS
141	18 Dec 13	0.675	0.50	0.50	0.050	0.25	0.01	0.03	LHS
142	18 Dec 13	0.692	0.50	0.60	0.050	0.30	0.02	0.03	LHS
143	18 Dec 13	0.695	0.50	0.50	0.050	0.25	0.01	0.03	LHS
144	18 Dec 13	0.740	0.50	0.50	0.050	0.25	0.01	0.03	LHS
145	18 Dec 13	0.750	0.50	0.50	0.050	0.25	0.01	0.03	LHS
146	18 Dec 13	0.750	0.50	0.50	0.050	0.25	0.01	0.03	LHS
147	18 Dec 13	0.750	0.50	0.80	0.050	0.40	0.02	0.05	LHS
148	18 Dec 13	1.070	0.50	0.80	0.050	0.40	0.02	0.05	LHS
149	18 Dec 13	6.625	0.50	0.80	0.050	0.40	0.02	0.05	LHS
150	18 Dec 13	6.710	0.50	0.50	0.050	0.25	0.01	0.03	LHS
CARRIED FORWARD :						2,199.50	109.99	255.14	

LINTASAN RESOURCES SDN. BHD.
MAINTENANCE OF FEDERAL ROADS - WEST COAST, SABAH
R01 POTHOLE PATCHING RECORD

DISTRICT: KOTA KINABALU
ROUTE NO. 606
ROAD NAME: JALAN SUSUR SEPANGAR BAY
MONTH: DECEMBER 2013

ITEM	DATE	CHAINAGE	Length (m)	Width (m)	Depth (m)	AREA (m2)	VOLUME (m3)	PREMIX QUANTITY (ton)	REMARKS
BROUGHT FORWARD:						2,199.50	109.99	255.14	
151	20 Dec 13	6.085	0.50	1.10	0.050	0.55	0.03	0.06	LHS
152	20 Dec 13	6.293	0.50	1.10	0.050	0.55	0.03	0.06	LHS
153	20 Dec 13	6.304	0.50	0.50	0.050	0.25	0.01	0.03	LHS
154	20 Dec 13	6.305	0.50	0.70	0.050	0.35	0.02	0.04	LHS
155	20 Dec 13	0.160	0.90	0.40	0.050	0.36	0.02	0.04	RHS
156	20 Dec 13	0.140	0.50	0.50	0.050	0.25	0.01	0.03	RHS
157	20 Dec 13	6.351	3.80	1.00	0.050	3.80	0.19	0.44	RHS
158	20 Dec 13	6.353	2.50	1.00	0.050	2.50	0.13	0.29	RHS
159	20 Dec 13	6.355	2.20	1.10	0.050	2.42	0.12	0.28	RHS
160	20 Dec 13	6.370	3.50	0.90	0.050	3.15	0.16	0.37	RHS
161	20 Dec 13	6.569	4.10	1.10	0.050	4.51	0.23	0.52	RHS
162	20 Dec 13	8.112	1.80	1.10	0.050	1.98	0.10	0.23	RHS
163	20 Dec 13	8.146	3.20	0.80	0.050	2.56	0.13	0.30	RHS
164	20 Dec 13	8.150	3.60	0.90	0.050	3.24	0.16	0.38	RHS
165	20 Dec 13	8.159	4.20	1.10	0.050	4.62	0.23	0.54	RHS
166	20 Dec 13	0.220	0.60	0.60	0.050	0.36	0.02	0.04	RHS
167	20 Dec 13	0.075	1.50	0.50	0.050	0.75	0.04	0.09	RHS
168	20 Dec 13	0.074	1.00	0.50	0.050	0.50	0.03	0.06	RHS
169	20 Dec 13	0.072	0.50	0.50	0.050	0.25	0.01	0.03	RHS
170	20 Dec 13	0..072	0.50	0.50	0.050	0.25	0.01	0.03	RHS
171	20 Dec 13	0..071	1.50	0.50	0.050	0.75	0.04	0.09	RHS
172	20 Dec 13	0.060	0.60	0.50	0.050	0.30	0.02	0.03	RHS
173	20 Dec 13	0.059	0.50	0.50	0.050	0.25	0.01	0.03	RHS
174	20 Dec 13	0.058	1.50	0.50	0.050	0.75	0.04	0.09	RHS
175	20 Dec 13	0.040	4.00	1.00	0.050	4.00	0.20	0.46	RHS
176	20 Dec 13	0.000	1.00	1.00	0.050	1.00	0.05	0.12	RHS
177	20 Dec 13	0.030	0.50	0.50	0.050	0.25	0.01	0.03	LHS
178	20 Dec 13	0.033	0.50	0.50	0.050	0.25	0.01	0.03	LHS
179	20 Dec 13	0.035	0.50	0.50	0.050	0.25	0.01	0.03	LHS
180	20 Dec 13	0.250	0.50	0.50	0.050	0.25	0.01	0.03	LHS
CARRIED FORWARD :						2,240.75	112.05	259.93	

LINTASAN RESOURCES SDN. BHD.
MAINTENANCE OF FEDERAL ROADS - WEST COAST, SABAH
R01 POTHOLE PATCHING RECORD

DISTRICT: KOTA KINABALU
ROUTE NO. 606
ROAD NAME: JALAN SUSUR SEPANGAR BAY
MONTH: DECEMBER 2013

ITEM	DATE	CHAINAGE	Length (m)	Width (m)	Depth (m)	AREA (m2)	VOLUME (m3)	PREMIX QUANTITY (ton)	REMARKS
BROUGHT FORWARD:						2,240.75	112.05	259.93	
181	21 Dec 13	8.096	4.40	1.00	0.050	4.40	0.22	0.51	RHS
182	21 Dec 13	8.085	3.00	1.10	0.050	3.30	0.17	0.38	RHS
183	21 Dec 13	8.070	1.60	0.80	0.050	1.28	0.06	0.15	RHS
184	21 Dec 13	8.068	2.80	1.20	0.050	3.36	0.17	0.39	RHS
185	21 Dec 13	8.056	4.30	0.80	0.050	3.44	0.17	0.40	RHS
186	21 Dec 13	8.055	1.30	0.90	0.050	1.17	0.06	0.14	RHS
187	21 Dec 13	8.052	3.30	1.00	0.050	3.30	0.17	0.38	RHS
188	21 Dec 13	8.039	1.80	0.90	0.050	1.62	0.08	0.19	RHS
189	21 Dec 13	8.036	2.40	1.00	0.050	2.40	0.12	0.28	RHS
190	21 Dec 13	8.022	0.50	0.50	0.050	0.25	0.01	0.03	RHS
191	21 Dec 13	7.612	4.10	1.10	0.050	4.51	0.23	0.52	RHS
192	21 Dec 13	7.609	1.40	1.10	0.050	1.54	0.08	0.18	RHS
193	21 Dec 13	7.602	1.70	0.80	0.050	1.36	0.07	0.16	RHS
194	21 Dec 13	7.591	4.70	1.10	0.050	5.17	0.26	0.60	RHS
195	21 Dec 13	7.550	4.00	1.00	0.050	4.00	0.20	0.46	RHS
196	21 Dec 13	7.490	3.50	1.40	0.050	4.90	0.25	0.57	RHS
197	21 Dec 13	6.722	1.20	1.00	0.050	1.20	0.06	0.14	RHS
198	21 Dec 13	0.030	0.50	0.50	0.050	0.25	0.01	0.03	LHS
199	21 Dec 13	0.040	0.50	0.50	0.050	0.25	0.01	0.03	LHS
200	21 Dec 13	0.440	0.60	0.50	0.050	0.30	0.02	0.03	LHS
201	21 Dec 13	0.500	0.50	0.50	0.050	0.25	0.01	0.03	LHS
202	21 Dec 13	0.250	0.50	0.50	0.050	0.25	0.01	0.03	LHS
203	21 Dec 13	0.260	0.50	0.50	0.050	0.25	0.01	0.03	LHS
204	21 Dec 13	0.280	0.50	0.50	0.050	0.25	0.01	0.03	LHS
205	21 Dec 13	0.298	0.50	0.50	0.050	0.25	0.01	0.03	LHS
206	21 Dec 13	0.302	0.50	0.50	0.050	0.25	0.01	0.03	LHS
207	21 Dec 13	0.059	0.50	0.50	0.050	0.25	0.01	0.03	RHS
208	21 Dec 13	0.058	1.50	0.50	0.050	0.75	0.04	0.09	RHS
209	21 Dec 13	0.040	4.00	1.00	0.050	4.00	0.20	0.46	RHS
210	21 Dec 13	0.000	1.00	1.00	0.050	1.00	0.05	0.12	RHS
TOTAL :						2,296.25	114.83	266.37	

LINTASAN RESOURCES SDN. BHD.
 MAINTENANCE OF FEDERAL ROADS - WEST COAST, SABAH
R01 POTHOLE PATCHING RECORD

DISTRICT: KOTA KINABALU
ROUTE NO. 607
ROAD NAME: JALAN MASUK KE PELABUHAN BARU KK
MONTH: DECEMBER 2013

ITEM	DATE	CHAINAGE	Length (m)	Width (m)	Depth (m)	AREA (m2)	VOLUME (m3)	PREMIX QUANTITY (ton)	REMARKS
BROUGHT FORWARD:						41.37	2.06	4.80	
TOTAL :						41.37	2.06	4.80	

LINTASAN RESOURCES SDN BHD.
 MAINTENANCE OF FEDERAL ROADS - WEST COAST, SABAH

SUMMARY - POTHOLE PATCHING RECORD

MONTH :DECEMBER 2013

ITEM	DISTRICT	ROUTE NO.	ROAD NAME	AREA (m ²)			VOLUME (m ³)			PREMIX QUANTITY (TON)		
				PREVIOUS MONTH	CURRENT MONTH	CUM. MONTH	PREVIOUS MONTH	CURRENT MONTH	CUM. MONTH	PREVIOUS MONTH	CURRENT MONTH	CUM. MONTH
1	Ranau	22	Jalan Kota Kinabalu - Sandakan	2,649.93	231.17	2,881.10	224.12	11.81	235.93	521.54	27.54	549.08
			TOTAL:	2,649.93	231.17	2,881.10	224.12	11.81	235.93	521.54	27.54	549.08

LINTASAN RESOURCES SDN. BHD.
 MAINTENANCE OF FEDERAL ROADS - WEST COAST, SABAH

R01 POTHOLE PATCHING RECORD

DISTRICT: Ranau
ROUTE NO. 22
ROAD NAME: Jalan Kota Kinabalu - Sandakan
MONTH: December 2013

ITEM	DATE	CHAINAGE	Length (m)	Width (m)	Depth (m)	AREA (m ²)	VOLUME (m ³)	PREMIX QUANTITY (ton)	REMARKS
BROUGHT FORWARD FROM NOV 2013:						2,649.93	224.12	521.54	
1	03 Dec 13	43.520	1.30	0.80	0.05	1.04	0.05	0.12	LHS
2	03 Dec 13	43.930	1.40	0.70	0.05	0.98	0.05	0.12	RHS
3	03 Dec 13	43.931	0.90	0.60	0.05	0.54	0.03	0.07	LHS
4	03 Dec 13	46.620	1.20	0.80	0.05	0.96	0.05	0.12	LHS
5	03 Dec 13	47.390	1.80	1.30	0.05	2.34	0.12	0.28	LHS
6	03 Dec 13	47.390	1.50	0.90	0.05	1.35	0.07	0.16	LHS
7	03 Dec 13	47.398	3.60	1.10	0.05	3.96	0.20	0.46	RHS
8	03 Dec 13	47.475	1.40	0.90	0.05	1.26	0.06	0.14	RHS
9	03 Dec 13	47.880	0.80	0.80	0.05	0.64	0.03	0.07	LHS
10	03 Dec 13	47.920	1.10	0.80	0.05	0.88	0.04	0.09	LHS
11	03 Dec 13	47.921	1.50	0.80	0.05	1.20	0.06	0.14	RHS
12	03 Dec 13	49.755	1.70	0.80	0.05	1.36	0.07	0.16	RHS
13	03 Dec 13	49.841	1.20	0.70	0.05	0.84	0.04	0.09	RHS
14	03 Dec 13	49.755	1.00	0.50	0.05	0.50	0.03	0.07	RHS
15	03 Dec 13	49.821	1.20	0.80	0.05	0.96	0.05	0.12	RHS
16	04 Dec 13	49.825	0.50	0.50	0.05	0.25	0.01	0.02	RHS
17	04 Dec 13	49.832	1.00	0.80	0.05	0.80	0.04	0.09	RHS
18	04 Dec 13	55.136	1.70	0.90	0.05	1.53	0.08	0.19	LHS
19	04 Dec 13	55.149	0.40	0.40	0.05	0.16	0.01	0.02	RHS
20	04 Dec 13	55.153	0.50	0.30	0.05	0.15	0.01	0.02	RHS
21	04 Dec 13	55.157	0.40	0.30	0.05	0.12	0.01	0.02	RHS
22	04 Dec 13	55.171	0.80	0.70	0.05	0.56	0.03	0.07	RHS
23	04 Dec 13	49.899	0.60	0.40	0.05	0.24	0.01	0.02	RHS
24	04 Dec 13	49.910	1.10	0.90	0.05	0.99	0.05	0.12	RHS
25	04 Dec 13	54.420	2.50	0.60	0.05	1.50	0.08	0.19	LHS
26	04 Dec 13	54.425	1.80	1.10	0.05	1.98	0.10	0.23	LHS
27	04 Dec 13	55.481	3.90	0.80	0.05	3.12	0.16	0.37	RHS
28	04 Dec 13	71.650	0.80	0.50	0.05	0.40	0.02	0.05	RHS
29	04 Dec 13	75.980	0.70	0.60	0.05	0.42	0.02	0.05	RHS
30	04 Dec 13	75.983	0.60	0.40	0.05	0.24	0.01	0.02	RHS
CARRIED FORWARD:						2,681.20	225.71	525.23	

LINTASAN RESOURCES SDN. BHD.
 MAINTENANCE OF FEDERAL ROADS - WEST COAST, SABAH

R01 POTHOLE PATCHING RECORD

DISTRICT: Ranau
ROUTE NO. 22
ROAD NAME: Jalan Kota Kinabalu - Sandakan
MONTH: December 2013

ITEM	DATE	CHAINAGE	Length (m)	Width (m)	Depth (m)	AREA (m ²)	VOLUME (m ³)	PREMIX QUANTITY (ton)	REMARKS
BROUGHT FORWARD:						2,681.20	225.71	525.23	
31	05 Dec 13	74.174	0.50	0.50	0.05	0.25	0.01	0.02	LHS
32	05 Dec 13	74.179	0.50	0.40	0.05	0.20	0.01	0.02	LHS
33	05 Dec 13	73.671	1.30	1.10	0.05	1.43	0.07	0.16	LHS
34	05 Dec 13	73.673	1.10	0.70	0.05	0.77	0.04	0.09	LHS
35	05 Dec 13	73.676	0.40	0.30	0.05	0.12	0.01	0.02	RHS
36	05 Dec 13	73.677	0.70	0.50	0.05	0.35	0.02	0.05	RHS
37	05 Dec 13	79.420	0.80	0.60	0.05	0.48	0.02	0.05	LHS
38	05 Dec 13	84.300	0.50	0.50	0.05	0.25	0.01	0.02	RHS
39	05 Dec 13	84.310	0.70	0.40	0.05	0.28	0.01	0.02	RHS
40	05 Dec 13	84.335	1.60	0.90	0.05	1.44	0.07	0.16	RHS
41	05 Dec 13	93.600	1.10	0.70	0.05	0.77	0.04	0.09	LHS
42	05 Dec 13	94.688	2.10	0.50	0.05	1.05	0.05	0.12	LHS
43	05 Dec 13	94.690	0.80	0.50	0.05	0.40	0.02	0.05	RHS
44	05 Dec 13	94.691	1.00	0.30	0.05	0.30	0.02	0.05	RHS
45	05 Dec 13	94.692	0.80	0.40	0.05	0.32	0.02	0.05	LHS
46	06 Dec 13	94.707	0.50	0.40	0.05	0.20	0.01	0.02	LHS
47	06 Dec 13	94.711	0.70	0.30	0.05	0.21	0.01	0.02	LHS
48	06 Dec 13	94.735	0.60	0.50	0.05	0.30	0.02	0.05	LHS
49	06 Dec 13	95.440	0.70	0.60	0.05	0.42	0.02	0.05	LHS
50	06 Dec 13	98.550	0.60	0.60	0.05	0.36	0.02	0.05	LHS
51	06 Dec 13	98.555	0.70	0.50	0.05	0.35	0.02	0.05	LHS
52	06 Dec 13	98.561	1.50	0.70	0.05	1.05	0.05	0.12	LHS
53	06 Dec 13	101.485	0.40	0.30	0.05	0.12	0.01	0.02	LHS
54	06 Dec 13	101.486	4.50	0.50	0.05	2.25	0.11	0.26	LHS
55	06 Dec 13	101.490	0.40	0.50	0.05	0.20	0.01	0.02	LHS
56	06 Dec 13	101.493	0.40	0.30	0.05	0.12	0.01	0.02	LHS
57	06 Dec 13	101.497	0.60	0.30	0.05	0.18	0.01	0.02	RHS
58	06 Dec 13	101.806	0.50	0.40	0.05	0.20	0.01	0.02	RHS
59	06 Dec 13	101.815	0.80	0.60	0.05	0.48	0.02	0.05	RHS
60	06 Dec 13	101.816	1.00	0.80	0.05	0.80	0.04	0.09	RHS
CARRIED FORWARD:						2,696.85	226.50	527.06	

LINTASAN RESOURCES SDN. BHD.
 MAINTENANCE OF FEDERAL ROADS - WEST COAST, SABAH

R01 POTHOLE PATCHING RECORD

DISTRICT: Ranau
ROUTE NO. 22
ROAD NAME: Jalan Kota Kinabalu - Sandakan
MONTH: December 2013

ITEM	DATE	CHAINAGE	Length (m)	Width (m)	Depth (m)	AREA (m ²)	VOLUME (m ³)	PREMIX QUANTITY (ton)	REMARKS
BROUGHT FORWARD:						2,696.85	226.50	527.06	
61	07 Dec 13	104.092	1.20	0.80	0.05	0.96	0.05	0.12	LHS
62	07 Dec 13	104.093	0.80	0.50	0.05	0.40	0.02	0.05	LHS
63	07 Dec 13	104.094	1.00	0.90	0.05	0.90	0.05	0.12	RHS
64	07 Dec 13	104.095	1.70	0.80	0.05	1.36	0.07	0.16	LHS
65	07 Dec 13	104.097	0.70	0.30	0.05	0.21	0.01	0.02	LHS
66	07 Dec 13	104.103	0.80	0.50	0.05	0.40	0.02	0.05	LHS
67	07 Dec 13	104.108	0.60	0.40	0.05	0.24	0.01	0.02	LHS
68	07 Dec 13	104.110	0.90	0.50	0.05	0.45	0.02	0.05	LHS
69	07 Dec 13	104.111	0.90	0.30	0.05	0.27	0.01	0.02	LHS
70	07 Dec 13	104.100	1.00	0.80	0.05	0.80	0.04	0.09	LHS
71	07 Dec 13	104.101	0.90	0.40	0.05	0.36	0.02	0.05	RHS
72	07 Dec 13	104.102	0.40	0.30	0.05	0.12	0.01	0.02	RHS
73	07 Dec 13	104.104	0.80	0.50	0.05	0.40	0.02	0.05	RHS
74	07 Dec 13	104.105	0.50	0.40	0.05	0.20	0.01	0.02	RHS
75	07 Dec 13	108.370	0.80	0.50	0.05	0.40	0.02	0.05	RHS
76	10 Dec 13	108.415	0.60	0.30	0.05	0.18	0.01	0.02	LHS
77	10 Dec 13	112.950	1.20	0.80	0.05	0.96	0.05	0.12	LHS
78	10 Dec 13	119.100	0.90	0.60	0.05	0.54	0.03	0.07	RHS
79	10 Dec 13	119.317	0.50	0.40	0.05	0.20	0.01	0.02	LHS
80	10 Dec 13	119.326	0.60	0.50	0.05	0.30	0.02	0.05	LHS
81	10 Dec 13	119.331	1.00	0.80	0.05	0.80	0.04	0.09	RHS
82	10 Dec 13	123.377	0.70	0.40	0.05	0.28	0.01	0.02	RHS
83	10 Dec 13	123.384	2.30	0.70	0.05	1.61	0.08	0.19	RHS
84	10 Dec 13	123.386	0.70	3.00	0.05	2.10	0.11	0.26	RHS
85	10 Dec 13	125.283	0.80	0.50	0.05	0.40	0.02	0.05	RHS
86	10 Dec 13	125.290	0.40	0.30	0.05	0.12	0.01	0.02	RHS
87	10 Dec 13	132.232	1.50	0.70	0.05	1.05	0.05	0.12	LHS
88	10 Dec 13	132.233	0.50	0.40	0.05	0.20	0.01	0.02	LHS
89	10 Dec 13	132.242	1.40	0.70	0.05	0.98	0.05	0.12	LHS
90	10 Dec 13	132.262	1.00	0.70	0.05	0.70	0.04	0.09	LHS
CARRIED FORWARD:						2,714.74	227.42	529.21	

LINTASAN RESOURCES SDN. BHD.
 MAINTENANCE OF FEDERAL ROADS - WEST COAST, SABAH

R01 POTHOLE PATCHING RECORD

DISTRICT: Ranau
ROUTE NO. 22
ROAD NAME: Jalan Kota Kinabalu - Sandakan
MONTH: December 2013

ITEM	DATE	CHAINAGE	Length (m)	Width (m)	Depth (m)	AREA (m ²)	VOLUME (m ³)	PREMIX QUANTITY (ton)	REMARKS
BROUGHT FORWARD:						2,714.74	227.42	529.21	
91	11 Dec 13	132.272	0.50	0.40	0.05	0.20	0.01	0.02	RHS
92	11 Dec 13	132.184	0.40	0.30	0.05	0.12	0.01	0.02	LHS
93	11 Dec 13	132.186	0.40	0.30	0.05	0.12	0.01	0.02	LHS
94	11 Dec 13	131.034	0.70	0.30	0.05	0.21	0.01	0.02	LHS
95	11 Dec 13	130.890	0.50	0.40	0.05	0.20	0.01	0.02	LHS
96	11 Dec 13	130.310	0.60	0.50	0.05	0.30	0.02	0.05	LHS
97	11 Dec 13	130.320	0.80	0.70	0.05	0.56	0.03	0.07	LHS
98	11 Dec 13	79.520	1.00	0.90	0.05	0.90	0.05	0.12	LHS
99	11 Dec 13	133.905	1.10	0.80	0.05	0.88	0.04	0.09	LHS
100	11 Dec 13	133.910	1.40	0.70	0.05	0.98	0.05	0.12	LHS
101	11 Dec 13	133.918	0.90	0.70	0.05	0.63	0.03	0.07	LHS
102	11 Dec 13	136.915	0.90	0.80	0.05	0.72	0.04	0.09	LHS
103	11 Dec 13	136.945	1.10	0.90	0.05	0.99	0.05	0.12	RHS
104	11 Dec 13	137.130	1.50	1.30	0.05	1.95	0.10	0.23	RHS
105	11 Dec 13	137.978	1.30	0.60	0.05	0.78	0.04	0.09	RHS
106	12 Dec 13	137.980	0.40	0.20	0.05	0.08	0.00	0.00	LHS
107	12 Dec 13	138.112	0.60	0.50	0.05	0.30	0.02	0.05	LHS
108	12 Dec 13	138.140	0.40	0.30	0.05	0.12	0.01	0.02	LHS
109	12 Dec 13	138.276	0.80	0.60	0.05	0.48	0.02	0.05	RHS
110	12 Dec 13	138.277	0.60	0.40	0.05	0.24	0.01	0.02	LHS
111	12 Dec 13	138.407	0.60	0.50	0.05	0.30	0.02	0.05	LHS
112	12 Dec 13	138.409	1.00	0.70	0.05	0.70	0.04	0.09	RHS
113	12 Dec 13	138.412	0.60	0.60	0.05	0.36	0.02	0.05	RHS
114	12 Dec 13	138.415	1.40	0.70	0.05	0.98	0.05	0.12	RHS
115	12 Dec 13	138.417	2.50	1.00	0.05	2.50	0.13	0.30	RHS
116	12 Dec 13	138.418	1.20	0.70	0.05	0.84	0.04	0.09	LHS
117	12 Dec 13	138.420	1.70	0.80	0.05	1.36	0.07	0.16	LHS
118	12 Dec 13	138.421	0.90	0.50	0.05	0.45	0.02	0.05	LHS
119	12 Dec 13	138.422	0.70	0.60	0.05	0.42	0.02	0.05	RHS
120	12 Dec 13	138.425	0.80	0.70	0.05	0.56	0.03	0.07	RHS
CARRIED FORWARD:						2,733.97	228.42	531.53	

LINTASAN RESOURCES SDN. BHD.
 MAINTENANCE OF FEDERAL ROADS - WEST COAST, SABAH

R01 POTHOLE PATCHING RECORD

DISTRICT: Ranau
ROUTE NO. 22
ROAD NAME: Jalan Kota Kinabalu - Sandakan
MONTH: December 2013

ITEM	DATE	CHAINAGE	Length (m)	Width (m)	Depth (m)	AREA (m ²)	VOLUME (m ³)	PREMIX QUANTITY (ton)	REMARKS
BROUGHT FORWARD:						2,733.97	228.42	531.53	
121	13 Dec 13	87.819	0.60	0.60	0.05	0.36	0.02	0.05	LHS
122	13 Dec 13	87.845	0.70	0.50	0.05	0.35	0.02	0.05	LHS
123	13 Dec 13	91.108	0.80	0.70	0.05	0.56	0.03	0.07	LHS
124	13 Dec 13	95.684	1.40	0.70	0.05	0.98	0.05	0.12	RHS
125	13 Dec 13	100.495	0.80	0.50	0.05	0.40	0.02	0.05	RHS
126	13 Dec 13	100.512	0.80	0.80	0.05	0.64	0.03	0.07	RHS
127	13 Dec 13	100.513	0.80	0.80	0.05	0.64	0.03	0.07	RHS
128	13 Dec 13	100.515	0.60	0.50	0.05	0.30	0.02	0.05	RHS
129	13 Dec 13	100.516	1.10	0.90	0.05	0.99	0.05	0.12	RHS
130	13 Dec 13	100.420	1.70	1.10	0.05	1.87	0.09	0.21	RHS
131	13 Dec 13	100.421	1.80	0.90	0.05	1.62	0.08	0.19	RHS
132	13 Dec 13	100.422	0.70	0.70	0.05	0.49	0.02	0.05	LHS
133	13 Dec 13	100.425	1.30	0.80	0.05	1.04	0.05	0.12	LHS
134	13 Dec 13	100.426	1.40	0.70	0.05	0.98	0.05	0.12	LHS
135	13 Dec 13	100.427	1.00	0.70	0.05	0.70	0.04	0.09	LHS
136	14 Dec 13	104.046	1.20	1.10	0.05	1.32	0.07	0.16	LHS
137	14 Dec 13	104.051	1.00	0.40	0.05	0.40	0.02	0.05	LHS
138	14 Dec 13	104.054	0.90	0.30	0.05	0.27	0.01	0.02	LHS
139	14 Dec 13	104.058	0.80	0.40	0.05	0.32	0.02	0.05	LHS
140	14 Dec 13	104.060	0.90	0.40	0.05	0.36	0.02	0.05	LHS
141	14 Dec 13	104.083	0.60	0.60	0.05	0.36	0.02	0.05	LHS
142	14 Dec 13	104.086	0.70	0.60	0.05	0.42	0.02	0.05	LHS
143	14 Dec 13	104.087	1.40	0.80	0.05	1.12	0.06	0.14	LHS
144	14 Dec 13	104.088	0.40	0.40	0.05	0.16	0.01	0.02	RHS
145	14 Dec 13	104.089	0.70	0.60	0.05	0.42	0.02	0.05	LHS
146	14 Dec 13	104.092	0.50	0.40	0.05	0.20	0.01	0.02	RHS
147	14 Dec 13	104.095	1.80	1.20	0.05	2.16	0.11	0.26	RHS
148	14 Dec 13	104.100	1.10	0.40	0.05	0.44	0.02	0.05	RHS
149	14 Dec 13	104.101	0.80	0.50	0.05	0.40	0.02	0.05	RHS
150	14 Dec 13	104.102	1.50	1.00	0.05	1.50	0.08	0.19	RHS
CARRIED FORWARD:						2,755.74	229.53	534.17	

LINTASAN RESOURCES SDN. BHD.
 MAINTENANCE OF FEDERAL ROADS - WEST COAST, SABAH

R01 POTHOLE PATCHING RECORD

DISTRICT: Ranau
ROUTE NO. 22
ROAD NAME: Jalan Kota Kinabalu - Sandakan
MONTH: December 2013

ITEM	DATE	CHAINAGE	Length (m)	Width (m)	Depth (m)	AREA (m ²)	VOLUME (m ³)	PREMIX QUANTITY (ton)	REMARKS
BROUGHT FORWARD:						2,755.74	229.53	534.17	
151	17 Dec 13	134.487	0.70	0.50	0.05	0.35	0.02	0.05	RHS
152	17 Dec 13	134.030	1.70	1.10	0.05	1.87	0.09	0.21	LHS
153	17 Dec 13	134.025	0.50	0.40	0.05	0.20	0.01	0.02	LHS
154	17 Dec 13	134.017	0.40	0.30	0.05	0.12	0.01	0.02	LHS
155	17 Dec 13	133.450	2.10	1.10	0.05	2.31	0.12	0.28	LHS
156	17 Dec 13	133.430	0.90	0.70	0.05	0.63	0.03	0.07	RHS
157	17 Dec 13	133.350	0.60	0.40	0.05	0.24	0.01	0.02	LHS
158	17 Dec 13	131.610	0.60	0.50	0.05	0.30	0.02	0.05	LHS
159	17 Dec 13	131.580	0.50	0.50	0.05	0.25	0.01	0.02	LHS
160	17 Dec 13	131.560	1.30	0.70	0.05	0.91	0.05	0.12	LHS
161	17 Dec 13	131.550	0.70	0.60	0.05	0.42	0.02	0.05	LHS
162	17 Dec 13	131.340	1.10	0.80	0.05	0.88	0.04	0.09	LHS
163	17 Dec 13	131.220	1.50	0.80	0.05	1.20	0.06	0.14	LHS
164	17 Dec 13	131.060	0.80	0.60	0.05	0.48	0.02	0.05	LHS
165	17 Dec 13	131.050	0.70	0.40	0.05	0.28	0.01	0.02	LHS
166	18 Dec 13	130.925	1.30	0.80	0.05	1.04	0.05	0.12	LHS
167	18 Dec 13	130.926	0.90	0.20	0.05	0.18	0.01	0.02	RHS
168	18 Dec 13	128.785	0.70	0.60	0.05	0.42	0.02	0.05	LHS
169	18 Dec 13	128.672	0.90	0.50	0.05	0.45	0.02	0.05	LHS
170	18 Dec 13	128.630	0.80	0.50	0.05	0.40	0.02	0.05	RHS
171	18 Dec 13	120.142	1.10	0.90	0.05	0.99	0.05	0.12	RHS
172	18 Dec 13	120.138	0.50	0.40	0.05	0.20	0.01	0.02	RHS
173	18 Dec 13	120.140	0.90	0.60	0.05	0.54	0.03	0.07	LHS
174	18 Dec 13	120.142	0.60	0.50	0.05	0.30	0.02	0.05	LHS
175	18 Dec 13	120.143	0.70	0.50	0.05	0.35	0.02	0.05	LHS
176	18 Dec 13	120.145	0.70	0.50	0.05	0.35	0.02	0.05	LHS
177	18 Dec 13	120.150	1.50	1.00	0.05	1.50	0.08	0.19	LHS
178	18 Dec 13	120.151	0.80	0.50	0.05	0.40	0.02	0.05	RHS
179	18 Dec 13	120.152	0.70	0.40	0.05	0.28	0.01	0.02	RHS
180	18 Dec 13	120.155	2.00	0.90	0.05	1.80	0.09	0.21	RHS
CARRIED FORWARD:						2,775.38	230.52	536.50	

LINTASAN RESOURCES SDN. BHD.
 MAINTENANCE OF FEDERAL ROADS - WEST COAST, SABAH

R01 POTHOLE PATCHING RECORD

DISTRICT: Ranau
ROUTE NO. 22
ROAD NAME: Jalan Kota Kinabalu - Sandakan
MONTH: December 2013

ITEM	DATE	CHAINAGE	Length (m)	Width (m)	Depth (m)	AREA (m ²)	VOLUME (m ³)	PREMIX QUANTITY (ton)	REMARKS
BROUGHT FORWARD:						2,775.38	230.52	536.50	
181	19 Dec 13	72.875	0.60	0.50	0.05	0.30	0.02	0.05	RHS
182	19 Dec 13	72.878	0.80	0.60	0.05	0.48	0.02	0.05	RHS
183	19 Dec 13	78.525	0.50	0.40	0.05	0.20	0.01	0.02	RHS
184	19 Dec 13	79.089	0.70	0.60	0.05	0.42	0.02	0.05	RHS
185	19 Dec 13	79.097	0.90	0.50	0.05	0.45	0.02	0.05	RHS
186	19 Dec 13	79.098	1.00	0.90	0.05	0.90	0.05	0.12	RHS
187	19 Dec 13	79.070	1.20	1.00	0.05	1.20	0.06	0.14	RHS
188	19 Dec 13	79.753	1.00	0.90	0.05	0.90	0.05	0.12	RHS
189	19 Dec 13	79.755	1.30	1.10	0.05	1.43	0.07	0.16	LHS
190	19 Dec 13	79.771	0.90	0.70	0.05	0.63	0.03	0.07	LHS
191	19 Dec 13	79.772	1.10	0.80	0.05	0.88	0.04	0.09	LHS
192	19 Dec 13	79.774	2.50	1.80	0.05	4.50	0.23	0.53	LHS
193	19 Dec 13	79.787	1.90	1.50	0.05	2.85	0.14	0.32	LHS
194	19 Dec 13	79.796	0.90	0.80	0.05	0.72	0.04	0.09	LHS
195	19 Dec 13	79.803	1.90	1.30	0.05	2.47	0.12	0.28	LHS
196	20 Dec 13	79.805	0.90	0.80	0.05	0.72	0.04	0.09	RHS
197	20 Dec 13	81.140	0.70	0.60	0.05	0.42	0.02	0.05	RHS
198	20 Dec 13	81.193	0.40	0.30	0.05	0.12	0.01	0.02	RHS
199	20 Dec 13	81.194	0.50	0.30	0.05	0.15	0.01	0.02	RHS
200	20 Dec 13	81.207	0.70	0.70	0.05	0.49	0.02	0.05	RHS
201	20 Dec 13	81.201	0.50	0.50	0.05	0.25	0.01	0.02	RHS
202	20 Dec 13	81.220	0.60	0.40	0.05	0.24	0.01	0.02	RHS
203	20 Dec 13	81.221	1.40	0.60	0.05	0.84	0.04	0.09	RHS
204	20 Dec 13	81.222	0.60	0.50	0.05	0.30	0.02	0.05	RHS
205	20 Dec 13	81.223	0.90	0.80	0.05	0.72	0.04	0.09	RHS
206	20 Dec 13	81.225	0.50	0.50	0.05	0.25	0.01	0.02	LHS
207	20 Dec 13	81.226	1.30	0.80	0.05	1.04	0.05	0.12	LHS
208	20 Dec 13	81.230	0.90	0.70	0.05	0.63	0.03	0.07	LHS
209	20 Dec 13	81.231	1.10	0.70	0.05	0.77	0.04	0.09	LHS
210	20 Dec 13	81.235	1.20	0.60	0.05	0.72	0.04	0.09	LHS
CARRIED FORWARD:						2,801.37	231.83	539.53	

LINTASAN RESOURCES SDN. BHD.
 MAINTENANCE OF FEDERAL ROADS - WEST COAST, SABAH

R01 POTHOLE PATCHING RECORD

DISTRICT: Ranau
ROUTE NO. 22
ROAD NAME: Jalan Kota Kinabalu - Sandakan
MONTH: December 2013

ITEM	DATE	CHAINAGE	Length (m)	Width (m)	Depth (m)	AREA (m ²)	VOLUME (m ³)	PREMIX QUANTITY (ton)	REMARKS
BROUGHT FORWARD:						2,801.37	231.83	539.53	
211	21 Dec 13	107.425	0.50	0.40	0.05	0.20	0.01	0.02	LHS
212	21 Dec 13	107.430	0.40	0.40	0.05	0.16	0.01	0.02	LHS
213	21 Dec 13	111.550	0.50	0.30	0.05	0.15	0.01	0.02	LHS
214	21 Dec 13	111.612	0.80	0.50	0.05	0.40	0.02	0.05	LHS
215	21 Dec 13	111.615	0.70	0.40	0.05	0.28	0.01	0.02	LHS
216	21 Dec 13	111.621	0.50	0.30	0.05	0.15	0.01	0.02	LHS
217	21 Dec 13	113.233	1.00	0.70	0.05	0.70	0.04	0.09	LHS
218	21 Dec 13	113.236	1.40	1.20	0.05	1.68	0.08	0.19	LHS
219	21 Dec 13	113.255	0.80	0.40	0.05	0.32	0.02	0.05	LHS
220	21 Dec 13	113.257	0.70	0.60	0.05	0.42	0.02	0.05	LHS
221	21 Dec 13	113.332	0.50	0.40	0.05	0.20	0.01	0.02	LHS
222	21 Dec 13	113.702	1.20	1.00	0.05	1.20	0.06	0.14	LHS
223	21 Dec 13	113.706	0.80	0.50	0.05	0.40	0.02	0.05	LHS
224	21 Dec 13	113.707	0.90	0.90	0.05	0.81	0.04	0.09	LHS
225	21 Dec 13	113.713	1.80	1.20	0.05	2.16	0.11	0.26	LHS
226	24 Dec 13	113.716	1.30	0.80	0.05	1.04	0.05	0.12	RHS
227	24 Dec 13	118.526	1.40	0.50	0.05	0.70	0.04	0.09	RHS
228	24 Dec 13	118.555	1.10	0.70	0.05	0.77	0.04	0.09	RHS
229	24 Dec 13	119.302	0.60	0.40	0.05	0.24	0.01	0.02	RHS
230	24 Dec 13	119.303	0.90	0.60	0.05	0.54	0.03	0.07	RHS
231	24 Dec 13	120.218	0.80	0.70	0.05	0.56	0.03	0.07	RHS
232	24 Dec 13	120.226	0.70	0.50	0.05	0.35	0.02	0.05	LHS
233	24 Dec 13	125.059	1.30	0.30	0.05	0.39	0.02	0.05	LHS
234	24 Dec 13	125.063	1.90	0.70	0.05	1.33	0.07	0.16	LHS
235	24 Dec 13	125.070	0.70	0.30	0.05	0.21	0.01	0.02	LHS
236	24 Dec 13	125.073	0.70	0.60	0.05	0.42	0.02	0.05	RHS
237	24 Dec 13	125.075	0.80	0.70	0.05	0.56	0.03	0.07	RHS
238	24 Dec 13	125.077	1.00	0.80	0.05	0.80	0.04	0.09	RHS
239	24 Dec 13	125.081	0.70	0.40	0.05	0.28	0.01	0.02	RHS
240	24 Dec 13	128.300	0.50	0.50	0.05	0.25	0.01	0.02	RHS
CARRIED FORWARD:						2,819.04	232.73	541.61	

LINTASAN RESOURCES SDN. BHD.
 MAINTENANCE OF FEDERAL ROADS - WEST COAST, SABAH

R01 POTHOLE PATCHING RECORD

DISTRICT: Ranau
ROUTE NO. 22
ROAD NAME: Jalan Kota Kinabalu - Sandakan
MONTH: December 2013

ITEM	DATE	CHAINAGE	Length (m)	Width (m)	Depth (m)	AREA (m ²)	VOLUME (m ³)	PREMIX QUANTITY (ton)	REMARKS
BROUGHT FORWARD:						2,819.04	232.73	541.61	
241	27 Dec 13	76.600	1.50	0.60	0.05	0.90	0.05	0.12	LHS
242	27 Dec 13	76.695	1.30	0.70	0.05	0.91	0.05	0.12	LHS
243	27 Dec 13	76.250	0.70	0.60	0.05	0.42	0.02	0.05	LHS
244	27 Dec 13	76.098	0.70	0.50	0.05	0.35	0.02	0.05	LHS
245	27 Dec 13	76.078	1.60	0.70	0.05	1.12	0.06	0.14	LHS
246	27 Dec 13	72.230	1.40	0.70	0.05	0.98	0.05	0.12	LHS
247	27 Dec 13	72.050	1.20	0.60	0.05	0.72	0.04	0.09	RHS
248	27 Dec 13	72.045	0.80	0.60	0.05	0.48	0.02	0.05	RHS
249	27 Dec 13	72.023	1.20	0.70	0.05	0.84	0.04	0.09	RHS
250	27 Dec 13	72.070	1.60	0.80	0.05	1.28	0.06	0.14	RHS
251	27 Dec 13	72.068	0.70	0.60	0.05	0.42	0.02	0.05	RHS
252	27 Dec 13	72.067	1.00	0.70	0.05	0.70	0.04	0.09	RHS
253	27 Dec 13	72.065	2.20	0.70	0.05	1.54	0.08	0.19	RHS
254	27 Dec 13	72.061	1.30	0.70	0.05	0.91	0.05	0.12	RHS
255	27 Dec 13	72.058	0.90	0.80	0.05	0.72	0.04	0.09	RHS
256	28 Dec 13	72.055	1.30	0.80	0.05	1.04	0.05	0.12	LHS
257	28 Dec 13	42.485	1.20	0.80	0.05	0.96	0.05	0.12	RHS
258	28 Dec 13	42.610	1.00	0.90	0.05	0.90	0.05	0.12	RHS
259	28 Dec 13	42.625	1.60	0.60	0.05	0.96	0.05	0.12	RHS
260	28 Dec 13	42.645	3.40	0.80	0.05	2.72	0.14	0.32	RHS
261	28 Dec 13	42.665	1.00	0.80	0.05	0.80	0.04	0.09	LHS
262	28 Dec 13	42.669	0.70	0.80	0.05	0.56	0.03	0.07	LHS
263	28 Dec 13	42.689	1.20	0.80	0.05	0.96	0.05	0.12	LHS
264	28 Dec 13	42.722	1.60	0.80	0.05	1.28	0.06	0.14	LHS
265	28 Dec 13	42.920	1.40	0.80	0.05	1.12	0.06	0.14	LHS
266	28 Dec 13	42.925	2.70	0.80	0.05	2.16	0.11	0.26	LHS
267	28 Dec 13	43.000	1.00	0.60	0.05	0.60	0.03	0.07	LHS
268	28 Dec 13	43.106	1.00	0.10	0.05	0.10	0.01	0.02	LHS
269	28 Dec 13	43.200	1.80	1.00	0.05	1.80	0.09	0.21	LHS
270	28 Dec 13	43.308	0.60	0.40	0.05	0.24	0.01	0.02	LHS
CARRIED FORWARD:						2,847.53	234.20	545.06	

LINTASAN RESOURCES SDN. BHD.
 MAINTENANCE OF FEDERAL ROADS - WEST COAST, SABAH

R01 POTHOLE PATCHING RECORD

DISTRICT: Ranau
ROUTE NO. 22
ROAD NAME: Jalan Kota Kinabalu - Sandakan
MONTH: December 2013

ITEM	DATE	CHAINAGE	Length (m)	Width (m)	Depth (m)	AREA (m ²)	VOLUME (m ³)	PREMIX QUANTITY (ton)	REMARKS
BROUGHT FORWARD:						2,847.53	234.20	545.06	
271	30 Dec 13	77.759	0.40	0.30	0.05	0.12	0.01	0.02	RHS
272	30 Dec 13	77.709	0.60	0.40	0.05	0.24	0.01	0.02	RHS
273	30 Dec 13	77.380	1.20	0.80	0.05	0.96	0.05	0.12	RHS
274	30 Dec 13	77.225	0.50	0.40	0.05	0.20	0.01	0.02	LHS
275	30 Dec 13	77.124	1.30	0.80	0.05	1.04	0.05	0.12	LHS
276	30 Dec 13	76.875	0.80	0.50	0.05	0.40	0.02	0.05	LHS
277	30 Dec 13	76.867	0.60	0.50	0.05	0.30	0.02	0.05	LHS
278	30 Dec 13	76.865	1.30	1.00	0.05	1.30	0.07	0.16	LHS
279	30 Dec 13	76.864	1.50	0.90	0.05	1.35	0.07	0.16	LHS
280	30 Dec 13	76.862	1.80	1.30	0.05	2.34	0.12	0.28	RHS
281	30 Dec 13	76.220	2.50	2.00	0.05	5.00	0.25	0.58	RHS
282	30 Dec 13	76.209	1.10	1.00	0.05	1.10	0.06	0.14	RHS
283	30 Dec 13	76.208	0.90	0.80	0.05	0.72	0.04	0.09	RHS
284	30 Dec 13	72.835	0.50	0.40	0.05	0.20	0.01	0.02	RHS
285	30 Dec 13	72.833	0.60	0.50	0.05	0.30	0.02	0.05	RHS
286	31 Dec 13	72.763	1.30	1.10	0.05	1.43	0.07	0.16	LHS
287	31 Dec 13	72.298	1.50	0.80	0.05	1.20	0.06	0.14	RHS
288	31 Dec 13	72.246	1.30	0.70	0.05	0.91	0.05	0.12	RHS
289	31 Dec 13	72.235	1.60	1.10	0.05	1.76	0.09	0.21	RHS
290	31 Dec 13	72.231	2.30	2.00	0.05	4.60	0.23	0.53	RHS
291	31 Dec 13	72.193	0.60	0.40	0.05	0.24	0.01	0.02	RHS
292	31 Dec 13	43.005	0.90	0.80	0.05	0.72	0.04	0.09	LHS
293	31 Dec 13	43.243	1.20	0.60	0.05	0.72	0.04	0.09	LHS
294	31 Dec 13	43.302	0.80	0.40	0.05	0.32	0.02	0.05	LHS
295	31 Dec 13	43.314	2.00	1.10	0.05	2.20	0.11	0.26	LHS
296	31 Dec 13	42.600	0.80	0.70	0.05	0.56	0.03	0.07	RHS
297	31 Dec 13	42.601	1.90	1.20	0.05	2.28	0.11	0.26	RHS
298	31 Dec 13	42.602	0.70	0.50	0.05	0.35	0.02	0.05	RHS
299	31 Dec 13	42.605	1.00	0.50	0.05	0.50	0.03	0.07	LHS
300	31 Dec 13	42.610	0.70	0.30	0.05	0.21	0.01	0.02	LHS
CARRIED FORWARD:						2,881.10	235.93	549.08	

LINTASAN RESOURCES SDN BHD.
MAINTENANCE OF FEDERAL ROADS - WEST COAST, SABAH

SUMMARY - POTHOLE PATCHING RECORD

Month: DECEMBER 2013

ITEM	DISTRICT	ROUTE NO.	ROAD NAME	AREA (m ²)			VOLUME (m ³)			PREMIX QUANTITY (TON)		
				PREVIOUS MONTH	CURRENT MONTH	CUM. MONTH	PREVIOUS MONTH	CURRENT MONTH	CUM. MONTH	PREVIOUS MONTH	CURRENT MONTH	CUM. MONTH
1	Kota Kinabalu	01	Jalan Kota Kinabalu - Sindumin	275.69	2.45	278.14	13.78	0.12	13.90	31.97	0.28	32.25
2	Penampang	01	Jalan Kota Kinabalu - Sindumin	225.81	21.07	246.88	11.29	1.05	12.34	26.19	2.44	28.63
3	Papar	01	Jalan Kota Kinabalu - Sindumin	2,121.95	381.31	2,503.26	106.12	19.06	125.18	246.14	44.24	290.38
4	Penampang	500	Jalan Kota Kinabalu - Keningau - Tenom	3,076.97	128.44	3,205.41	153.85	6.42	160.27	356.93	14.90	371.83
5	Penampang	501	Jalan Kota Kinabalu - Penampang - Lok Kawi	501.99	38.44	540.43	25.10	1.92	27.02	58.24	4.46	62.70
6	Kota Kinabalu	608	Jalan masuk ke Lapangan Terbang Lama, K.K.	127.84	-	127.84	6.40	-	6.40	14.83	-	14.83
TOTAL:				6,330.25	571.71	6,901.96	316.54	28.57	345.11	734.30	66.32	800.62

LINTASAN RESOURCES SDN. BHD.
MAINTENANCE OF FEDERAL ROADS - WEST COAST, SABAH

R01 POT HOLE PATCHING RECORD

DISTRICT: KOTA KINABALU

ROUTE NO. 01

ROAD NAME: JALAN KK - SINDUMIN

MONTH: DECEMBER 2013

ITEM	DATE	CHAINAGE	Length (m)	Width (m)	Depth (m)	AREA (m2)	VOLUME (m3)	PREMIX QUANTITY (ton)	REMARKS
BROUGHT FORWARD:						275.69	13.78	31.97	
1	23 Dec 13	3.737	0.80	0.70	0.050	0.56	0.03	0.06	RHS
2	23 Dec 13	2.010	1.00	0.90	0.050	0.90	0.05	0.10	LHS
3	23 Dec 13	2.055	1.10	0.90	0.050	0.99	0.05	0.11	LHS
TOTAL:						278.14	13.90	32.25	

LINTASAN RESOURCES SDN. BHD.
MAINTENANCE OF FEDERAL ROADS - WEST COAST, SABAH

R01 POTHOLE PATCHING RECORD

DISTRICT: PENAMPANG

ROUTE NO. 01

ROAD NAME: JALAN KK - SINDUMIN

MONTH: DECEMBER 2013

ITEM	DATE	CHAINAGE	Length (m)	Width (m)	Depth (m)	AREA (m2)	VOLUME (m3)	PREMIX QUANTITY (ton)	REMARKS
BROUGHT FORWARD:						225.81	11.29	26.19	
1	18 Dec 13	17.130	3.50	1.20	0.050	4.20	0.21	0.49	RHS
2	18 Dec 13	17.160	1.80	1.00	0.050	1.80	0.09	0.21	RHS
3	18 Dec 13	17.780	2.10	1.00	0.050	2.10	0.11	0.24	RHS
4	18 Dec 13	17.815	2.70	1.00	0.050	2.70	0.14	0.31	RHS
5	18 Dec 13	21.755	4.00	1.00	0.050	4.00	0.20	0.46	RHS
6	18 Dec 13	17.882	5.70	1.10	0.050	6.27	0.31	0.73	RHS
TOTAL:						246.88	12.34	28.63	

LINTASAN RESOURCES SDN. BHD.
MAINTENANCE OF FEDERAL ROADS - WEST COAST, SABAH

R01 POTHOLE PATCHING RECORD

DISTRICT: PAPAR

ROUTE NO. 01

ROAD NAME: JALAN KK - SINDUMIN

MONTH: DECEMBER 2013

ITEM	DATE	CHAINAGE	Length (m)	Width (m)	Depth (m)	AREA (m2)	VOLUME (m3)	PREMIX QUANTITY (ton)	REMARKS
BROUGHT FORWARD:						2,121.95	106.12	246.14	
1	01 Dec 13	35.845	2.60	1.30	0.050	3.38	0.17	0.39	RHS
2	02 Dec 13	36.910	3.00	1.40	0.050	4.20	0.21	0.49	LHS
3	15 Dec 13	24.985	4.80	1.40	0.050	6.72	0.34	0.78	RHS
4	17 Dec 13	36.777	2.60	1.30	0.050	3.38	0.17	0.39	RHS
5	17 Dec 13	36.793	3.10	1.30	0.050	4.03	0.20	0.47	RHS
6	17 Dec 13	37.043	2.70	1.00	0.050	2.70	0.14	0.31	RHS
7	17 Dec 13	37.050	1.50	1.10	0.050	1.65	0.08	0.19	RHS
8	17 Dec 13	37.056	3.50	1.00	0.050	3.50	0.18	0.41	RHS
9	17 Dec 13	37.195	2.00	1.10	0.050	2.20	0.11	0.26	RHS
10	18 Dec 13	23.352	8.60	1.20	0.050	10.32	0.52	1.20	RHS
11	19 Dec 13	43.567	5.30	1.10	0.050	5.83	0.29	0.68	RHS
12	19 Dec 13	43.570	5.10	1.20	0.050	6.12	0.31	0.71	RHS
13	20 Dec 13	27.282	2.80	1.10	0.050	3.08	0.15	0.36	LHS
14	20 Dec 13	27.290	5.00	1.20	0.050	6.00	0.30	0.70	LHS
15	20 Dec 13	27.295	6.10	1.10	0.050	6.71	0.34	0.78	LHS
16	20 Dec 13	27.337	12.60	1.20	0.050	15.12	0.76	1.75	LHS
17	20 Dec 13	27.353	15.50	1.20	0.050	18.60	0.93	2.16	LHS
18	21 Dec 13	34.560	4.00	1.00	0.050	4.00	0.20	0.46	RHS
19	21 Dec 13	34.564	3.60	1.30	0.050	4.68	0.23	0.54	RHS
20	21 Dec 13	34.573	2.90	1.60	0.050	4.64	0.23	0.54	RHS
21	21 Dec 13	37.200	4.20	1.40	0.050	5.88	0.29	0.68	RHS
22	21 Dec 13	36.908	3.00	1.50	0.050	4.50	0.23	0.52	LHS
23	23 Dec 13	18.441	3.90	1.20	0.050	4.68	0.23	0.54	LHS
24	23 Dec 13	18.434	12.00	1.00	0.050	12.00	0.60	1.39	LHS
25	23 Dec 13	18.373	3.80	1.00	0.050	3.80	0.19	0.44	RHS
26	23 Dec 13	18.360	11.20	1.10	0.050	12.32	0.62	1.43	RHS
27	23 Dec 13	18.275	3.70	1.00	0.050	3.70	0.19	0.43	RHS
28	23 Dec 13	18.268	5.40	1.10	0.050	5.94	0.30	0.69	RHS
29	26 Dec 13	27.465	4.90	1.00	0.050	4.90	0.25	0.57	LHS
30	26 Dec 13	27.497	6.40	0.90	0.050	5.76	0.29	0.67	LHS
CARRIED FORWARD:						2,302.29	115.14	267.06	

LINTASAN RESOURCES SDN. BHD.
MAINTENANCE OF FEDERAL ROADS - WEST COAST, SABAH

R01 POTHOLE PATCHING RECORD

DISTRICT: PAPAR

ROUTE NO. 01

ROAD NAME: JALAN KK - SINDUMIN

MONTH: DECEMBER 2013

ITEM	DATE	CHAINAGE	Length (m)	Width (m)	Depth (m)	AREA (m2)	VOLUME (m3)	PREMIX QUANTITY (ton)	REMARKS
BROUGHT FORWARD:						2,302.29	115.14	267.06	
31	26 Dec 13	27.745	14.10	1.00	0.050	14.10	0.71	1.64	RHS
32	26 Dec 13	29.440	9.30	1.00	0.050	9.30	0.47	1.08	RHS
33	27 Dec 13	27.817	19.50	1.10	0.050	21.45	1.07	2.49	RHS
34	27 Dec 13	27.837	15.90	1.00	0.050	15.90	0.80	1.84	RHS
CARRIED FORWARD:						2,363.04	118.17	274.11	

LINTASAN RESOURCES SDN. BHD.
MAINTENANCE OF FEDERAL ROADS - WEST COAST, SABAH

R01 POTHOLE PATCHING RECORD

DISTRICT: PAPAR

ROUTE NO. 01

ROAD NAME: JALAN KK - SINDUMIN

MONTH: DECEMBER 2013

ITEM	DATE	CHAINAGE	Length (m)	Width (m)	Depth (m)	AREA (m2)	VOLUME (m3)	PREMIX QUANTITY (ton)	REMARKS
BROUGHT FORWARD:						2,363.04	118.17	274.11	
35	02 Dec 13	50.737	6.00	1.20	0.050	7.20	0.36	0.84	LHS
36	04 Dec 13	72.168	10.10	1.30	0.050	13.13	0.66	1.52	LHS
37	14 Dec 13	50.709	5.20	2.70	0.050	14.04	0.70	1.63	LHS
38	19 Dec 13	44.873	4.30	1.10	0.050	4.73	0.24	0.55	RHS
39	19 Dec 13	67.665	2.50	1.00	0.050	2.50	0.13	0.29	RHS
40	19 Dec 13	67.668	1.20	1.00	0.050	1.20	0.06	0.14	RHS
41	19 Dec 13	67.673	4.00	1.00	0.050	4.00	0.20	0.46	RHS
42	19 Dec 13	67.675	1.60	1.00	0.050	1.60	0.08	0.19	RHS
43	19 Dec 13	69.303	7.40	0.90	0.050	6.66	0.33	0.77	RHS
44	28 Dec 13	70.045	19.50	1.20	0.050	23.40	1.17	2.71	RHS
45	28 Dec 13	70.045	19.40	1.20	0.050	23.28	1.16	2.70	RHS
46	28 Dec 13	69.308	13.00	1.20	0.050	15.60	0.78	1.81	RHS
47	28 Dec 13	69.306	13.00	1.30	0.050	16.90	0.85	1.96	RHS
48	28 Dec 13	69.175	3.70	1.00	0.050	3.70	0.19	0.43	RHS
49	28 Dec 13	69.175	1.90	1.20	0.050	2.28	0.11	0.26	RHS
TOTAL:						2,503.26	125.18	290.38	

LINTASAN RESOURCES SDN. BHD.
MAINTENANCE OF FEDERAL ROADS - WEST COAST, SABAH

R01 POTHOLE PATCHING RECORD

DISTRICT: PENAMPANG

ROUTE NO. 500

ROAD NAME: JALAN KK - KENINGAU - TENOM

MONTH: DECEMBER 2013

ITEM	DATE	CHAINAGE	Length (m)	Width (m)	Depth (m)	AREA (m2)	VOLUME (m3)	PREMIX QUANTITY (ton)	REMARKS
BROUGHT FORWARD:						3,076.97	153.85	356.93	
1	01 Dec 13	2.152	0.60	0.40	0.050	0.24	0.01	0.03	RHS
2	01 Dec 13	2.154	0.60	0.40	0.050	0.24	0.01	0.03	RHS
3	01 Dec 13	2.156	0.60	0.40	0.050	0.24	0.01	0.03	RHS
4	01 Dec 13	2.674	0.40	0.40	0.050	0.16	0.01	0.02	RHS
5	01 Dec 13	2.676	0.40	0.40	0.050	0.16	0.01	0.02	RHS
6	01 Dec 13	3.434	0.40	0.40	0.050	0.16	0.01	0.02	RHS
7	01 Dec 13	3.436	0.40	0.40	0.050	0.16	0.01	0.02	RHS
8	01 Dec 13	14.862	0.60	0.40	0.050	0.24	0.01	0.03	LHS
9	01 Dec 13	14.864	0.60	0.40	0.050	0.24	0.01	0.03	LHS
10	01 Dec 13	14.866	0.60	0.40	0.050	0.24	0.01	0.03	LHS
11	01 Dec 13	25.644	0.40	0.40	0.050	0.16	0.01	0.02	LHS
12	01 Dec 13	25.644	0.40	0.40	0.050	0.16	0.01	0.02	LHS
13	01 Dec 13	25.650	0.60	0.40	0.050	0.24	0.01	0.03	LHS
14	01 Dec 13	25.652	0.60	0.40	0.050	0.24	0.01	0.03	LHS
15	01 Dec 13	25.654	0.60	0.40	0.050	0.24	0.01	0.03	LHS
16	02 Dec 13	26.272	0.60	0.40	0.050	0.24	0.01	0.03	LHS
17	02 Dec 13	26.274	0.60	0.40	0.050	0.24	0.01	0.03	LHS
18	02 Dec 13	26.276	0.60	0.40	0.050	0.24	0.01	0.03	LHS
19	02 Dec 13	26.284	0.40	0.40	0.050	0.16	0.01	0.02	LHS
20	02 Dec 13	26.286	0.40	0.40	0.050	0.16	0.01	0.02	LHS
21	02 Dec 13	26.304	0.40	0.40	0.050	0.16	0.01	0.02	LHS
22	02 Dec 13	26.306	0.40	0.40	0.050	0.16	0.01	0.02	LHS
23	02 Dec 13	26.312	0.60	0.40	0.050	0.24	0.01	0.03	LHS
24	02 Dec 13	26.314	0.60	0.40	0.050	0.24	0.01	0.03	LHS
25	02 Dec 13	26.314	0.60	0.40	0.050	0.24	0.01	0.03	LHS
26	02 Dec 13	26.316	0.60	0.40	0.050	0.24	0.01	0.03	LHS
27	02 Dec 13	26.320	0.40	0.40	0.050	0.16	0.01	0.02	LHS
28	02 Dec 13	26.322	0.40	0.40	0.050	0.16	0.01	0.02	LHS
29	02 Dec 13	26.328	0.40	0.40	0.050	0.16	0.01	0.02	LHS
30	02 Dec 13	26.330	0.40	0.40	0.050	0.16	0.01	0.02	LHS
CARRIED FORWARD:						3,083.05	154.15	357.64	

LINTASAN RESOURCES SDN. BHD.
MAINTENANCE OF FEDERAL ROADS - WEST COAST, SABAH

R01 POT HOLE PATCHING RECORD

DISTRICT: PENAMPANG

ROUTE NO. 500

ROAD NAME: JALAN KK - KENINGAU - TENOM

MONTH: DECEMBER 2013

ITEM	DATE	CHAINAGE	Length (m)	Width (m)	Depth (m)	AREA (m2)	VOLUME (m3)	PREMIX QUANTITY (ton)	REMARKS
BROUGHT FORWARD:						3,083.05	154.15	357.64	
31	09 Dec 13	2.520	0.60	0.40	0.050	0.24	0.01	0.03	RHS
32	09 Dec 13	2.522	0.60	0.40	0.050	0.24	0.01	0.03	RHS
33	09 Dec 13	2.524	0.60	0.40	0.050	0.24	0.01	0.03	RHS
34	09 Dec 13	3.826	0.60	0.40	0.050	0.24	0.01	0.03	RHS
35	09 Dec 13	3.828	0.60	0.40	0.050	0.24	0.01	0.03	RHS
36	09 Dec 13	3.830	0.60	0.40	0.050	0.24	0.01	0.03	RHS
37	09 Dec 13	3.832	0.60	0.40	0.050	0.24	0.01	0.03	RHS
38	10 Dec 13	4.536	0.40	0.40	0.050	0.16	0.01	0.02	RHS
39	10 Dec 13	4.538	0.40	0.40	0.050	0.16	0.01	0.02	RHS
40	10 Dec 13	4.540	0.40	0.40	0.050	0.16	0.01	0.02	RHS
41	10 Dec 13	4.542	0.40	0.40	0.050	0.16	0.01	0.02	RHS
42	10 Dec 13	4.544	0.40	0.40	0.050	0.16	0.01	0.02	RHS
43	10 Dec 13	4.546	0.40	0.40	0.050	0.16	0.01	0.02	RHS
44	10 Dec 13	13.428	0.40	0.40	0.050	0.16	0.01	0.02	RHS
45	10 Dec 13	13.430	0.40	0.40	0.050	0.16	0.01	0.02	RHS
46	10 Dec 13	13.434	0.60	0.40	0.050	0.24	0.01	0.03	RHS
47	10 Dec 13	13.436	0.60	0.40	0.050	0.24	0.01	0.03	RHS
48	10 Dec 13	13.438	0.60	0.40	0.050	0.24	0.01	0.03	RHS
49	11 Dec 13	18.852	3.20	2.40	0.050	7.68	0.38	0.89	LHS
50	11 Dec 13	18.854	3.20	2.40	0.050	7.68	0.38	0.89	LHS
51	11 Dec 13	18.856	3.20	2.40	0.050	7.68	0.38	0.89	LHS
52	11 Dec 13	18.858	3.20	2.40	0.050	7.68	0.38	0.89	LHS
53	11 Dec 13	18.860	3.20	2.40	0.050	7.68	0.38	0.89	LHS
54	12 Dec 13	18.852	3.20	2.40	0.050	7.68	0.38	0.89	LHS
55	12 Dec 13	18.854	3.20	2.40	0.050	7.68	0.38	0.89	LHS
56	12 Dec 13	18.856	3.20	2.40	0.050	7.68	0.38	0.89	LHS
57	12 Dec 13	18.858	3.20	2.40	0.050	7.68	0.38	0.89	LHS
58	12 Dec 13	18.860	3.20	2.40	0.050	7.68	0.38	0.89	LHS
59	12 Dec 13	18.864	3.20	2.40	0.050	7.68	0.38	0.89	LHS
60	12 Dec 13	18.866	3.20	2.40	0.050	7.68	0.38	0.89	LHS
CARRIED FORWARD:						3,178.89	158.95	368.75	

LINTASAN RESOURCES SDN. BHD.
MAINTENANCE OF FEDERAL ROADS - WEST COAST, SABAH

R01 POTHOLE PATCHING RECORD

DISTRICT: PENAMPANG

ROUTE NO. 500

ROAD NAME: JALAN KK - KENINGAU - TENOM

MONTH: DECEMBER 2013

ITEM	DATE	CHAINAGE	Length (m)	Width (m)	Depth (m)	AREA (m2)	VOLUME (m3)	PREMIX QUANTITY (ton)	REMARKS
BROUGHT FORWARD:						3,178.89	158.95	368.75	
61	12 Dec 13	18.868	3.40	2.60	0.050	8.84	0.44	1.03	LHS
62	12 Dec 13	18.870	3.40	2.60	0.050	8.84	0.44	1.03	LHS
63	12 Dec 13	18.872	3.40	2.60	0.050	8.84	0.44	1.03	LHS
TOTAL:						3,205.41	160.27	371.83	

LINTASAN RESOURCES SDN. BHD.
MAINTENANCE OF FEDERAL ROADS - WEST COAST, SABAH

R01 POTHOLE PATCHING RECORD

DISTRICT: PENAMPANG

ROUTE NO. 501

ROAD NAME: JALAN KK - PENAMPANG - LOK KAWI

MONTH: DECEMBER 2013

ITEM	DATE	CHAINAGE	Length (m)	Width (m)	Depth (m)	AREA (m2)	VOLUME (m3)	PREMIX QUANTITY (ton)	REMARKS
BROUGHT FORWARD:						501.99	25.10	58.24	
1	06 Dec 13	1.412	7.00	0.60	0.050	4.20	0.21	0.49	LHS
2	06 Dec 13	1.414	7.00	0.60	0.050	4.20	0.21	0.49	LHS
3	06 Dec 13	1.416	7.00	0.60	0.050	4.20	0.21	0.49	LHS
4	06 Dec 13	1.418	7.00	0.60	0.050	4.20	0.21	0.49	LHS
5	06 Dec 13	1.420	7.00	0.60	0.050	4.20	0.21	0.49	LHS
6	06 Dec 13	1.422	7.00	0.60	0.050	4.20	0.21	0.49	LHS
7	06 Dec 13	1.424	7.00	0.60	0.050	4.20	0.21	0.49	LHS
8	07 Dec 13	1.598	2.60	0.80	0.050	2.08	0.10	0.24	LHS
9	07 Dec 13	1.600	2.60	0.80	0.050	2.08	0.10	0.24	LHS
10	07 Dec 13	1.602	2.60	0.80	0.050	2.08	0.10	0.24	LHS
11	07 Dec 13	5.574	0.40	0.40	0.050	0.16	0.01	0.02	LHS
12	07 Dec 13	5.576	0.40	0.40	0.050	0.16	0.01	0.02	LHS
13	07 Dec 13	5.584	0.60	0.40	0.050	0.24	0.01	0.03	LHS
14	07 Dec 13	5.586	0.60	0.40	0.050	0.24	0.01	0.03	LHS
15	07 Dec 13	5.588	0.60	0.40	0.050	0.24	0.01	0.03	LHS
16	07 Dec 13	5.608	0.60	0.40	0.050	0.24	0.01	0.03	LHS
17	07 Dec 13	5.610	0.60	0.40	0.050	0.24	0.01	0.03	LHS
18	07 Dec 13	5.612	0.60	0.40	0.050	0.24	0.01	0.03	LHS
19	07 Dec 13	5.618	0.40	0.40	0.050	0.16	0.01	0.02	LHS
20	07 Dec 13	5.620	0.40	0.40	0.050	0.16	0.01	0.02	LHS
21	07 Dec 13	5.611	0.60	0.40	0.050	0.24	0.01	0.03	LHS
22	07 Dec 13	5.646	0.60	0.40	0.050	0.24	0.01	0.03	LHS
23	07 Dec 13	5.648	0.60	0.40	0.050	0.24	0.01	0.03	LHS
TOTAL:						540.43	27.02	62.70	

LINTASAN RESOURCES SDN. BHD.
MAINTENANCE OF FEDERAL ROADS - WEST COAST, SABAH

R01 POTHOLE PATCHING RECORD

DISTRICT: KOTA KINABALU

ROUTE NO. 608

ROAD NAME: JLN MASUK KE LPG TERBANG LAMA

MONTH: DECEMBER 2013

ITEM	DATE	CHAINAGE	Length (m)	Width (m)	Depth (m)	AREA (m2)	VOLUME (m3)	PREMIX QUANTITY (ton)	REMARKS
BROUGHT FORWARD:						127.84	6.40	14.83	
TOTAL:						127.84	6.40	14.83	

LINTASAN RESOURCES SDN BHD.
MAINTENANCE OF FEDERAL ROADS - WEST COAST, SABAH

SUMMARY - POTHOLE PATCHING RECORD

Month : DECEMBER 2013

ITEM	DISTRICT	ROUTE NO.	ROAD NAME	AREA (m ²)			VOLUME (m ³)			PREMIX QUANTITY (TON)		
				PREVIOUS MONTH	CURRENT MONTH	CUM. MONTH	PREVIOUS MONTH	CURRENT MONTH	CUM. MONTH	PREVIOUS MONTH	CURRENT MONTH	CUM. MONTH
1	TAMBUNAN	500	Jalan Kota Kinabalu - Keningau - Tenom	1,934.09	112.20	2,046.29	122.09	6.37	128.46	283.31	14.77	298.08
2	KENINGAU	500	Jalan Kota Kinabalu - Keningau - Tenom	838.24	131.10	969.34	54.90	9.35	64.25	127.45	21.69	149.14
3	TENOM	500	Jalan Kota Kinabalu - Keningau - Tenom	482.43	105.18	587.61	29.63	5.85	35.48	68.80	13.56	82.36
TOTAL:				3,254.76	348.48	3,603.24	206.62	21.57	228.19	479.56	50.02	529.58

LINTASAN RESOURCES SDN. BHD.
MAINTENANCE OF FEDERAL ROADS - WEST COAST, SABAH

R01 POTHOLE PATCHING RECORD

DISTRICT: TAMBUNAN
ROUTE NO. 500
ROAD NAME: JLN K. KINABALU - KENINGAU-TENOM
MONTH: December 2013

ITEM	DATE	CHAINAGE	Length (m)	Width (m)	Depth (m)	AREA (m2)	VOLUME (m3)	PREMIX QUANTITY (ton)	REMARKS
BROUGHT FORWARD:						1,934.09	122.09	283.31	
1	11 Dec 13	99.491	5.70	0.90	0.050	5.13	0.26	0.60	LHS
2	11 Dec 13	99.490	9.10	1.00	0.050	9.10	0.46	1.07	LHS
3	11 Dec 13	99.487	1.30	0.70	0.050	0.91	0.05	0.12	LHS
4	11 Dec 13	99.476	3.40	1.60	0.050	5.44	0.27	0.63	LHS
5	11 Dec 13	99.449	1.90	1.30	0.050	2.47	0.12	0.28	RHS
6	11 Dec 13	99.412	7.50	0.90	0.050	6.75	0.34	0.79	LHS
7	11 Dec 13	87.020	1.40	1.20	0.075	1.68	0.13	0.30	LHS
8	11 Dec 13	87.350	1.90	1.10	0.075	2.09	0.16	0.37	RHS
9	11 Dec 13	87.360	2.40	1.30	0.075	3.12	0.23	0.53	LHS
10	11 Dec 13	87.450	6.20	1.20	0.050	7.44	0.37	0.86	RHS
11	11 Dec 13	87.500	4.20	1.60	0.075	6.72	0.50	1.16	RHS
12	11 Dec 13	87.550	2.50	1.10	0.075	2.75	0.21	0.49	LHS
13	11 Dec 13	87.570	3.40	1.20	0.075	4.08	0.31	0.72	RHS
14	11 Dec 13	87.580	4.70	1.10	0.075	5.17	0.39	0.90	LHS
15	11 Dec 13	81.650	3.20	1.20	0.075	3.84	0.29	0.67	RHS
16	31 Dec 13	45.620	0.90	0.90	0.050	0.81	0.04	0.09	LHS
17	31 Dec 13	45.620	3.00	1.70	0.025	5.10	0.13	0.30	LHS
18	31 Dec 13	45.620	1.20	0.80	0.025	0.96	0.02	0.05	RHS
19	31 Dec 13	45.630	2.50	0.90	0.050	2.25	0.11	0.26	LHS
20	31 Dec 13	46.495	0.70	0.60	0.050	0.42	0.02	0.05	RHS
21	31 Dec 13	46.495	2.00	1.00	0.025	2.00	0.05	0.12	LHS
22	31 Dec 13	46.550	7.00	1.10	0.050	7.70	0.39	0.90	LHS
23	31 Dec 13	46.580	1.60	1.00	0.100	1.60	0.16	0.37	RHS
24	31 Dec 13	46.900	1.50	1.30	0.050	1.95	0.10	0.23	RHS
25	31 Dec 13	47.050	1.10	0.80	0.050	0.88	0.04	0.09	RHS
26	31 Dec 13	47.150	1.20	0.70	0.050	0.84	0.04	0.09	RHS
27	31 Dec 13	47.300	6.20	1.20	0.050	7.44	0.37	0.86	LHS
28	31 Dec 13	47.550	3.40	1.20	0.050	4.08	0.20	0.46	RHS
29	31 Dec 13	47.600	4.70	1.20	0.075	5.64	0.42	0.97	RHS
30	31 Dec 13	48.010	3.20	1.20	0.050	3.84	0.19	0.44	RHS
TOTAL :						2,046.29	128.46	298.08	

LINTASAN RESOURCES SDN. BHD.
MAINTENANCE OF FEDERAL ROADS - WEST COAST, SABAH

R01 POTHOLE PATCHING RECORD

DISTRICT: KENINGAU
ROUTE NO. 500
ROAD NAME: JLN K. KINABALU - KENINGAU-TENOM
MONTH: December 2013

ITEM	DATE	CHAINAGE	Length (m)	Width (m)	Depth (m)	AREA (m2)	VOLUME (m3)	PREMIX QUANTITY (ton)	REMARKS
BROUGHT FORWARD:						838.24	54.90	127.45	
1	03 Dec 13	132.260	0.40	0.30	0.050	0.12	0.01	0.02	LHS
2	03 Dec 13	132.261	1.20	0.80	0.050	0.96	0.05	0.12	LHS
3	03 Dec 13	132.533	1.40	0.90	0.050	1.26	0.06	0.14	RHS
4	03 Dec 13	132.537	1.00	0.60	0.050	0.60	0.03	0.07	RHS
5	03 Dec 13	133.328	20.00	1.40	0.075	28.00	2.10	4.87	RHS
6	03 Dec 13	137.890	3.80	1.30	0.050	4.94	0.25	0.58	RHS
7	03 Dec 13	138.034	3.70	2.00	0.075	7.40	0.56	1.30	RHS
8	13 Dec 13	111.939	2.60	1.20	0.075	3.12	0.23	0.53	RHS
9	13 Dec 13	112.000	8.60	1.10	0.050	9.46	0.47	1.09	RHS
10	13 Dec 13	112.364	2.10	1.50	0.075	3.15	0.24	0.56	LHS
11	13 Dec 13	128.150	6.20	1.40	0.075	8.68	0.65	1.51	RHS
12	13 Dec 13	128.200	2.90	1.30	0.075	3.77	0.28	0.65	LHS
13	13 Dec 13	128.250	3.10	1.20	0.075	3.72	0.28	0.65	RHS
14	13 Dec 13	128.300	4.30	1.30	0.075	5.59	0.42	0.97	LHS
15	13 Dec 13	128.350	2.30	1.10	0.075	2.53	0.19	0.44	RHS
16	13 Dec 13	128.370	6.20	1.10	0.075	6.82	0.51	1.18	LHS
17	13 Dec 13	131.500	2.90	1.20	0.075	3.48	0.26	0.60	RHS
18	13 Dec 13	131.550	4.10	1.30	0.075	5.33	0.40	0.93	LHS
19	13 Dec 13	131.650	3.60	1.10	0.075	3.96	0.30	0.70	RHS
20	13 Dec 13	131.750	4.20	1.30	0.075	5.46	0.41	0.95	LHS
21	13 Dec 13	132.750	1.90	1.10	0.075	2.09	0.16	0.37	RHS
22	13 Dec 13	132.812	2.20	1.10	0.050	2.42	0.12	0.28	LHS
23	13 Dec 13	133.012	8.20	1.40	0.075	11.48	0.86	2.00	RHS
24	13 Dec 13	133.020	5.20	1.30	0.075	6.76	0.51	1.18	LHS
25									
26									
27									
28									
29									
30									
TOTAL						969.34	64.25	149.14	

LINTASAN RESOURCES SDN. BHD.
MAINTENANCE OF FEDERAL ROADS - WEST COAST, SABAH

R01 POTHOLE PATCHING RECORD

DISTRICT: TENOM
ROUTE NO. 500
ROAD NAME: JLN K. KINABALU - KENINGAU-TENOM
MONTH: December 2013

ITEM	DATE	CHAINAGE	Length (m)	Width (m)	Depth (m)	AREA (m2)	VOLUME (m3)	PREMIX QUANTITY (ton)	REMARKS
BROUGHT FORWARD:						482.43	29.63	68.80	
1	03 Dec 13	150.517	1.10	0.60	0.050	0.66	0.03	0.07	RHS
2	03 Dec 13	150.566	1.60	0.70	0.025	1.12	0.03	0.07	RHS
3	03 Dec 13	158.679	0.90	0.80	0.050	0.72	0.04	0.09	LHS
4	03 Dec 13	160.402	1.20	0.80	0.050	0.96	0.05	0.12	RHS
5	03 Dec 13	160.410	1.70	1.00	0.050	1.70	0.09	0.21	RHS
6	03 Dec 13	161.750	1.30	0.70	0.075	0.91	0.07	0.16	LHS
7	03 Dec 13	164.252	1.70	0.80	0.025	1.36	0.03	0.07	RHS
8	03 Dec 13	164.258	1.00	0.70	0.025	0.70	0.02	0.05	RHS
9	03 Dec 13	164.260	2.10	1.00	0.025	2.10	0.05	0.12	RHS
10	14 Dec 13	153.471	1.40	0.80	0.100	1.12	0.11	0.26	LHS
11	14 Dec 13	161.187	0.50	0.50	0.025	0.25	0.01	0.02	RHS
12	14 Dec 13	161.190	8.80	1.00	0.025	8.80	0.22	0.51	RHS
13	14 Dec 13	161.232	1.00	0.40	0.025	0.40	0.01	0.02	RHS
14	14 Dec 13	161.242	5.20	0.80	0.025	4.16	0.10	0.23	RHS
15	14 Dec 13	161.250	2.00	0.60	0.025	1.20	0.03	0.07	RHS
16	14 Dec 13	161.252	1.30	0.40	0.025	0.52	0.01	0.02	RHS
17	14 Dec 13	161.257	2.60	0.50	0.025	1.30	0.03	0.07	LHS
18	17 Dec 13	161.159	3.80	0.60	0.050	2.28	0.11	0.26	RHS
19	17 Dec 13	160.202	0.50	0.40	0.050	0.20	0.01	0.02	RHS
20	17 Dec 13	158.979	3.90	1.20	0.050	4.68	0.23	0.53	RHS
21	17 Dec 13	158.574	0.60	0.50	0.050	0.30	0.02	0.05	RHS
22	17 Dec 13	158.560	1.00	0.70	0.050	0.70	0.04	0.09	RHS
23	17 Dec 13	157.229	0.90	0.80	0.050	0.72	0.04	0.09	RHS
24	17 Dec 13	155.462	1.40	0.90	0.050	1.26	0.06	0.14	LHS
25	17 Dec 13	147.366	9.50	1.20	0.050	11.40	0.57	1.32	RHS
26	18 Dec 13	148.650	1.70	1.10	0.075	1.87	0.14	0.32	LHS
27	18 Dec 13	148.710	2.20	0.90	0.075	1.98	0.15	0.35	RHS
28	18 Dec 13	147.200	2.40	0.80	0.075	1.92	0.14	0.32	RHS
29	18 Dec 13	146.050	1.50	1.20	0.075	1.80	0.14	0.32	RHS
30	18 Dec 13	145.160	1.60	1.40	0.075	2.24	0.17	0.39	LHS
CARRIED FORWARD :						541.76	32.38	75.16	

LINTASAN RESOURCES SDN. BHD.
MAINTENANCE OF FEDERAL ROADS - WEST COAST, SABAH

R01 POTHOLE PATCHING RECORD

DISTRICT: TENOM

ROUTE NO. 500

ROAD NAME: JLN K. KINABALU - KENINGAU-TENOM

MONTH: December 2013

ITEM	DATE	CHAINAGE	Length (m)	Width (m)	Depth (m)	AREA (m2)	VOLUME (m3)	PREMIX QUANTITY (ton)	REMARKS
BROUGHT FORWARD:						541.76	32.38	75.16	
31	18 Dec 13	145.090	3.70	1.20	0.075	4.44	0.33	0.77	LHS
32	18 Dec 13	145.087	3.60	1.10	0.075	3.96	0.30	0.70	RHS
33	18 Dec 13	144.100	4.20	1.90	0.075	7.98	0.60	1.39	LHS
34	18 Dec 13	144.150	6.50	1.20	0.075	7.80	0.59	1.37	RHS
35	18 Dec 13	144.130	15.30	0.90	0.050	13.77	0.69	1.60	LHS
36	18 Dec 13	143.750	3.20	0.80	0.075	2.56	0.19	0.44	RHS
37	18 Dec 13	141.750	1.30	1.20	0.075	1.56	0.12	0.28	LHS
38	18 Dec 13	141.730	4.20	0.90	0.075	3.78	0.28	0.65	RHS
39									
40									
41									
42									
43									
44									
45									
46									
47									
48									
49									
50									
51									
52									
53									
54									
55									
56									
57									
58									
59									
60									
TOTAL						587.61	35.48	82.36	

LINTASAN RESOURCES SDN BHD.
MAINTENANCE OF FEDERAL ROADS - WEST COAST, SABAH

SUMMARY - POTHOLE PATCHING RECORD

Month: DECEMBER 2013

ITEM	DISTRICT	ROUTE NO.	ROAD NAME	AREA (m ²)			VOLUME (m ³)			PREMIX QUANTITY (TON)		
				PREVIOUS MONTH	CURRENT MONTH	CUM. MONTH	PREVIOUS MONTH	CURRENT MONTH	CUM. MONTH	PREVIOUS MONTH	CURRENT MONTH	CUM. MONTH
1	Beaufort	01	Jalan Kota Kinabalu - Sindumin	421.678	100.880	522.558	21.218	5.095	26.313	49.007	11.830	60.837
2	Sipitang	01	Jalan Kota Kinabalu - Sindumin	223.745	57.080	280.825	11.506	2.881	14.387	25.603	6.694	32.297
3	Beaufort	502	Jalan Beaufort - Menumbok	231.120	41.540	272.660	11.625	2.093	13.718	27.011	4.861	31.872
4	Kuala Penyu	502	Jalan Beaufort - Menumbok	136.480	19.840	156.320	14.030	10.222	24.252	32.579	23.717	56.296
TOTAL:				1013.023	219.340	1232.363	58.379	20.291	78.670	134.200	47.102	181.302

LINTASAN RESOURCES SDN. BHD.
MAINTENANCE OF FEDERAL ROADS - WEST COAST, SABAH

R01 POTHOLE PATCHING RECORD

DISTRICT: BEAUFORT

ROUTE NO. 01

ROAD NAME: JALAN KOTA KINABALU - SINDUMIN

MONTH: DECEMBER 2013

ITEM	DATE	CHAINAGE	Length (m)	Width (m)	Depth (m)	AREA (m2)	VOLUME (m3)	PREMIX QUANTITY (ton)	REMARKS
BROUGHT FORWARD:						421.678	21.218	49.007	
1	04 Dec 13	72.770	0.40	0.40	0.050	0.160	0.008	0.019	LHS
2	04 Dec 13	72.805	0.40	0.50	0.050	0.200	0.010	0.023	LHS
3	04 Dec 13	72.818	0.50	0.40	0.050	0.200	0.010	0.023	LHS
4	04 Dec 13	72.886	0.50	0.50	0.050	0.250	0.013	0.030	LHS
5	04 Dec 13	72.955	0.80	0.90	0.050	0.720	0.036	0.084	LHS
6	04 Dec 13	73.285	0.40	0.90	0.050	0.360	0.018	0.042	RHS
7	04 Dec 13	73.287	0.70	0.80	0.050	0.560	0.028	0.065	LHS
8	04 Dec 13	73.357	0.80	0.90	0.050	0.720	0.036	0.084	LHS
9	04 Dec 13	74.130	0.90	0.80	0.050	0.720	0.036	0.084	LHS
10	04 Dec 13	74.980	0.50	0.60	0.050	0.300	0.015	0.035	LHS
11	04 Dec 13	74.980	0.50	0.40	0.050	0.200	0.010	0.023	RHS
12	04 Dec 13	74.982	0.40	0.70	0.050	0.280	0.014	0.032	RHS
13	04 Dec 13	75.550	0.60	0.50	0.050	0.300	0.015	0.035	LHS
14	04 Dec 13	75.585	0.70	0.50	0.050	0.350	0.018	0.042	LHS
15	04 Dec 13	75.562	0.40	0.90	0.050	0.360	0.018	0.042	LHS
16	04 Dec 13	75.667	0.80	0.60	0.050	0.480	0.024	0.056	LHS
17	04 Dec 13	75.981	0.50	0.60	0.050	0.300	0.015	0.035	LHS
18	04 Dec 13	77.090	0.40	0.70	0.050	0.280	0.014	0.032	LHS
19	07 Dec 13	82.660	0.50	0.70	0.050	0.350	0.018	0.042	LHS
20	07 Dec 13	82.666	0.70	0.50	0.050	0.350	0.018	0.042	LHS
21	07 Dec 13	94.190	0.60	0.70	0.050	0.420	0.021	0.049	RHS
22	07 Dec 13	94.191	0.70	0.80	0.050	0.560	0.028	0.065	RHS
23	07 Dec 13	94.200	0.70	0.80	0.050	0.560	0.028	0.065	RHS
24	07 Dec 13	94.736	0.70	0.60	0.050	0.420	0.021	0.049	LHS
25	07 Dec 13	123.000	0.40	0.50	0.050	0.200	0.010	0.023	LHS
26	07 Dec 13	123.005	0.40	0.80	0.050	0.320	0.016	0.037	LHS
27	07 Dec 13	123.430	0.90	0.90	0.050	0.810	0.041	0.095	LHS
28	07 Dec 13	128.600	0.90	0.90	0.050	0.810	0.041	0.095	LHS
29	07 Dec 13	124.000	0.70	0.50	0.050	0.350	0.018	0.042	LHS
30	07 Dec 13	124.390	0.60	0.50	0.050	0.300	0.015	0.035	RHS
CARRIED FORWARD:						433.868	21.831	50.432	

LINTASAN RESOURCES SDN. BHD.
 MAINTENANCE OF FEDERAL ROADS - WEST COAST, SABAH
R01 POTHOLE PATCHING RECORD

DISTRICT: BEAUFORT
ROUTE NO. 01
ROAD NAME: JALAN KOTA KINABALU - SINDUMIN
MONTH: DECEMBER 2013

ITEM	DATE	CHAINAGE	Length (m)	Width (m)	Depth (m)	AREA (m2)	VOLUME (m3)	PREMIX QUANTITY (ton)	REMARKS
BROUGHT FORWARD:					-	433.868	21.831	50.432	
31	10 Dec 13	72.420	0.90	0.80	0.050	0.720	0.036	0.084	LHS
32	10 Dec 13	72.780	0.90	0.90	0.050	0.810	0.041	0.095	LHS
33	10 Dec 13	72.850	0.40	0.40	0.050	0.160	0.008	0.019	LHS
34	10 Dec 13	72.855	0.40	0.60	0.050	0.240	0.012	0.028	LHS
35	10 Dec 13	72.860	0.60	0.80	0.050	0.480	0.024	0.056	LHS
36	10 Dec 13	73.632	0.40	0.70	0.050	0.280	0.014	0.032	RHS
37	10 Dec 13	73.640	0.50	0.90	0.050	0.450	0.023	0.053	RHS
38	10 Dec 13	73.645	0.40	0.90	0.050	0.360	0.018	0.042	RHS
39	10 Dec 13	73.647	0.40	0.90	0.050	0.360	0.018	0.042	RHS
40	10 Dec 13	75.014	0.90	0.90	0.050	0.810	0.041	0.095	RHS
41	10 Dec 13	75.018	0.70	0.60	0.050	0.420	0.021	0.049	RHS
42	10 Dec 13	75.030	0.80	0.70	0.050	0.560	0.028	0.065	RHS
43	10 Dec 13	75.057	0.50	0.80	0.050	0.400	0.020	0.046	RHS
44	10 Dec 13	75.120	0.40	0.90	0.050	0.360	0.018	0.042	RHS
45	10 Dec 13	75.522	0.90	0.60	0.050	0.540	0.027	0.063	LHS
46	10 Dec 13	75.637	0.40	0.50	0.050	0.200	0.010	0.023	LHS
47	10 Dec 13	77.160	0.50	0.90	0.050	0.450	0.023	0.053	RHS
48	10 Dec 13	79.170	0.70	0.90	0.050	0.630	0.032	0.074	LHS
49	10 Dec 13	79.176	0.80	0.70	0.050	0.560	0.028	0.065	LHS
50	10 Dec 13	79.740	0.40	0.40	0.050	0.160	0.008	0.019	LHS
51	10 Dec 13	79.744	0.40	0.30	0.050	0.120	0.006	0.014	LHS
52	13 Dec 13	89.895	0.40	0.70	0.050	0.280	0.014	0.032	LHS
53	13 Dec 13	89.900	0.50	0.60	0.050	0.300	0.015	0.035	LHS
54	13 Dec 13	90.789	0.40	0.90	0.050	0.360	0.018	0.042	LHS
55	13 Dec 13	122.000	0.70	0.50	0.050	0.350	0.018	0.042	RHS
56	13 Dec 13	122.005	0.40	0.50	0.050	0.200	0.010	0.023	RHS
57	13 Dec 13	122.006	0.50	0.40	0.050	0.200	0.010	0.023	RHS
58	13 Dec 13	122.010	0.50	0.50	0.050	0.250	0.013	0.030	RHS
59	13 Dec 13	123.730	0.70	0.60	0.050	0.420	0.021	0.049	RHS
60	13 Dec 13	123.745	0.50	0.50	0.050	0.250	0.013	0.030	RHS
CARRIED FORWARD:						445.548	22.419	51.797	

LINTASAN RESOURCES SDN. BHD.
MAINTENANCE OF FEDERAL ROADS - WEST COAST, SABAH

R01 POTHOLE PATCHING RECORD

DISTRICT: BEAUFORT

ROUTE NO. 01

ROAD NAME: JALAN KOTA KINABALU - SINDUMIN

MONTH: DECEMBER 2013

ITEM	DATE	CHAINAGE	Length (m)	Width (m)	Depth (m)	AREA (m2)	VOLUME (m3)	PREMIX QUANTITY (ton)	REMARKS
BROUGHT FORWARD:					-	445.548	22.419	51.797	
61	19 Dec 13	72.935	2.00	1.40	0.050	2.800	0.140	0.325	LHS
62	19 Dec 13	73.460	2.30	1.20	0.050	2.760	0.138	0.320	LHS
63	19 Dec 13	73.477	0.70	0.50	0.050	0.350	0.018	0.042	LHS
64	19 Dec 13	75.000	1.00	0.90	0.050	0.900	0.045	0.104	RHS
65	19 Dec 13	75.005	1.20	1.00	0.050	1.200	0.060	0.139	RHS
66	19 Dec 13	75.010	1.20	1.10	0.050	1.320	0.066	0.153	RHS
67	19 Dec 13	75.015	0.30	0.70	0.050	0.210	0.011	0.026	RHS
68	19 Dec 13	75.025	1.40	1.40	0.050	1.960	0.098	0.227	LHS
69	19 Dec 13	75.027	2.10	1.90	0.050	3.990	0.200	0.464	LHS
70	19 Dec 13	75.028	2.40	1.30	0.050	3.120	0.156	0.362	LHS
71	19 Dec 13	75.030	1.70	1.20	0.050	2.040	0.102	0.237	LHS
72	19 Dec 13	75.032	1.30	1.00	0.050	1.300	0.065	0.151	LHS
73	19 Dec 13	75.036	1.00	1.00	0.050	1.000	0.050	0.116	LHS
74	19 Dec 13	75.045	2.00	1.20	0.050	2.400	0.120	0.278	RHS
75	19 Dec 13	75.055	0.80	0.90	0.050	0.720	0.036	0.084	LHS
76	19 Dec 13	75.057	0.80	0.80	0.050	0.640	0.032	0.074	LHS
77	19 Dec 13	75.077	0.80	0.90	0.050	0.720	0.036	0.084	LHS
78	19 Dec 13	75.885	0.40	0.70	0.050	0.280	0.014	0.032	RHS
79	19 Dec 13	83.335	0.70	0.70	0.050	0.490	0.025	0.058	LHS
80	19 Dec 13	83.375	0.90	0.70	0.050	0.630	0.032	0.074	LHS
81	19 Dec 13	83.650	0.20	0.90	0.050	0.180	0.009	0.021	LHS
82	19 Dec 13	83.653	0.70	0.60	0.050	0.420	0.021	0.049	LHS
83	19 Dec 13	83.657	0.50	0.70	0.050	0.350	0.018	0.042	LHS
84	19 Dec 13	90.476	0.50	0.50	0.050	0.250	0.013	0.030	LHS
85	19 Dec 13	114.153	1.40	1.50	0.050	2.100	0.105	0.244	LHS
86	19 Dec 13	114.190	1.60	2.20	0.050	3.520	0.176	0.408	LHS
87	19 Dec 13	121.840	0.50	0.60	0.050	0.300	0.015	0.035	RHS
88	19 Dec 13	122.840	0.50	0.50	0.050	0.250	0.013	0.030	LHS
89	19 Dec 13	123.942	0.50	0.50	0.050	0.250	0.013	0.030	LHS
90	19 Dec 13	123.947	0.60	0.60	0.050	0.360	0.018	0.042	LHS
CARRIED FORWARD:						482.358	24.264	56.078	

LINTASAN RESOURCES SDN. BHD.
MAINTENANCE OF FEDERAL ROADS - WEST COAST, SABAH

R01 POTHOLE PATCHING RECORD

DISTRICT: BEAUFORT

ROUTE NO. 01

ROAD NAME: JALAN KOTA KINABALU - SINDUMIN

MONTH: DECEMBER 2013

ITEM	DATE	CHAINAGE	Length (m)	Width (m)	Depth (m)	AREA (m2)	VOLUME (m3)	PREMIX QUANTITY (ton)	REMARKS
BROUGHT FORWARD:						482.358	24.264	56.078	
91	22 Dec 13	83.658	0.50	0.60	0.050	0.300	0.015	0.035	LHS
92	22 Dec 13	83.660	0.70	0.70	0.050	0.490	0.025	0.058	LHS
93	22 Dec 13	83.663	0.60	0.80	0.050	0.480	0.024	0.056	LHS
94	22 Dec 13	83.920	0.70	0.70	0.050	0.490	0.025	0.058	LHS
95	22 Dec 13	83.923	0.50	0.90	0.050	0.450	0.023	0.053	LHS
96	22 Dec 13	83.925	0.50	0.90	0.050	0.450	0.023	0.053	RHS
97	22 Dec 13	83.945	0.70	0.90	0.050	0.630	0.032	0.074	RHS
98	22 Dec 13	83.950	0.30	0.70	0.050	0.210	0.011	0.026	RHS
99	22 Dec 13	84.110	0.30	0.70	0.050	0.210	0.011	0.026	LHS
100	22 Dec 13	84.113	0.90	0.60	0.050	0.540	0.027	0.063	LHS
101	22 Dec 13	84.117	0.70	0.90	0.050	0.630	0.032	0.074	LHS
102	22 Dec 13	84.120	0.60	0.60	0.050	0.360	0.018	0.042	LHS
103	22 Dec 13	84.150	0.70	0.80	0.050	0.560	0.028	0.065	LHS
104	22 Dec 13	84.155	0.40	0.70	0.050	0.280	0.014	0.032	LHS
105	22 Dec 13	84.580	0.60	0.90	0.050	0.540	0.027	0.063	LHS
106	22 Dec 13	84.713	0.60	0.70	0.050	0.420	0.021	0.049	LHS
107	22 Dec 13	84.735	0.90	0.90	0.050	0.810	0.041	0.095	RHS
108	22 Dec 13	84.738	0.80	0.80	0.050	0.640	0.032	0.074	RHS
109	22 Dec 13	102.095	0.90	0.90	0.050	0.810	0.041	0.095	LHS
110	22 Dec 13	102.361	0.70	0.50	0.050	0.350	0.018	0.042	LHS
111	22 Dec 13	102.362	0.70	0.60	0.050	0.420	0.021	0.049	LHS
112	22 Dec 13	102.363	0.90	0.50	0.050	0.450	0.023	0.053	LHS
113	22 Dec 13	102.365	0.80	0.70	0.050	0.560	0.028	0.065	LHS
114	22 Dec 13	106.163	0.90	0.90	0.050	0.810	0.041	0.095	RHS
115	22 Dec 13	106.167	0.50	0.30	0.050	0.150	0.008	0.019	RHS
116	22 Dec 13	121.690	0.80	0.60	0.050	0.480	0.024	0.056	LHS
117	22 Dec 13	121.750	0.40	0.50	0.050	0.200	0.010	0.023	LHS
118	22 Dec 13	121.920	0.70	0.90	0.050	0.630	0.032	0.074	LHS
119	22 Dec 13	122.330	0.50	0.50	0.050	0.250	0.013	0.030	LHS
120	22 Dec 13	122.332	0.90	0.80	0.050	0.720	0.036	0.084	RHS
CARRIED FORWARD:						496.678	24.988	57.759	

LINTASAN RESOURCES SDN. BHD.
MAINTENANCE OF FEDERAL ROADS - WEST COAST, SABAH
R01 POTHOLE PATCHING RECORD

DISTRICT: BEAUFORT
ROUTE NO. 01
ROAD NAME: JALAN KOTA KINABALU - SINDUMIN
MONTH: DECEMBER 2013

ITEM	DATE	CHAINAGE	Length (m)	Width (m)	Depth (m)	AREA (m2)	VOLUME (m3)	PREMIX QUANTITY (ton)	REMARKS
BROUGHT FORWARD:						496.678	24.988	57.759	
121	22 Dec 13	122.337	0.95	0.50	0.050	0.475	0.024	0.056	RHS
122	22 Dec 13	122.340	0.90	0.70	0.050	0.630	0.032	0.074	RHS
123	22 Dec 13	122.350	0.50	0.40	0.050	0.200	0.010	0.023	LHS
124	22 Dec 13	122.459	0.80	0.90	0.050	0.720	0.036	0.084	LHS
125	22 Dec 13	122.464	0.70	0.90	0.050	0.630	0.032	0.074	LHS
126	22 Dec 13	122.470	0.70	0.50	0.050	0.350	0.018	0.042	LHS
127	22 Dec 13	122.475	0.90	0.90	0.050	0.810	0.041	0.095	LHS
128	22 Dec 13	122.948	0.90	0.70	0.050	0.630	0.032	0.074	LHS
129	22 Dec 13	122.979	0.40	0.40	0.050	0.160	0.008	0.019	LHS
130	22 Dec 13	123.990	0.80	0.90	0.050	0.720	0.036	0.084	LHS
131	22 Dec 13	123.992	0.70	0.60	0.050	0.420	0.021	0.049	LHS
132	26 Dec 13	72.791	0.70	0.40	0.050	0.280	0.014	0.032	LHS
133	26 Dec 13	74.985	0.50	0.50	0.050	0.250	0.013	0.030	RHS
134	26 Dec 13	75.025	0.90	0.90	0.050	0.810	0.041	0.095	LHS
135	26 Dec 13	75.030	0.60	0.70	0.050	0.420	0.021	0.049	LHS
136	26 Dec 13	75.048	0.70	0.60	0.050	0.420	0.021	0.049	LHS
137	26 Dec 13	75.050	0.90	0.40	0.050	0.360	0.018	0.042	LHS
138	26 Dec 13	75.051	0.40	0.40	0.050	0.160	0.008	0.019	LHS
139	26 Dec 13	75.057	0.50	0.50	0.050	0.250	0.013	0.030	LHS
140	26 Dec 13	75.060	0.50	0.50	0.050	0.250	0.013	0.030	RHS
141	26 Dec 13	75.062	0.60	0.40	0.050	0.240	0.012	0.028	LHS
142	26 Dec 13	81.531	0.60	0.40	0.050	0.240	0.012	0.028	LHS
143	26 Dec 13	81.537	0.40	0.40	0.050	0.160	0.008	0.019	LHS
144	26 Dec 13	81.537	0.90	0.80	0.050	0.720	0.036	0.084	RHS
145	26 Dec 13	85.830	0.60	0.50	0.050	0.300	0.015	0.035	LHS
146	26 Dec 13	91.250	0.90	0.90	0.050	0.810	0.041	0.095	RHS
147	26 Dec 13	91.251	0.90	0.90	0.050	0.810	0.041	0.095	RHS
148	26 Dec 13	91.254	0.90	0.90	0.050	0.810	0.041	0.095	RHS
149	26 Dec 13	114.990	0.50	0.50	0.050	0.250	0.013	0.030	RHS
150	26 Dec 13	115.748	0.60	0.50	0.050	0.300	0.015	0.035	LHS
CARRIED FORWARD:						510.263	25.674	59.353	

LINTASAN RESOURCES SDN. BHD.
MAINTENANCE OF FEDERAL ROADS - WEST COAST, SABAH

R01 POTHOLE PATCHING RECORD

DISTRICT: BEAUFORT

ROUTE NO. 01

ROAD NAME: JALAN KOTA KINABALU - SINDUMIN

MONTH: DECEMBER 2013

ITEM	DATE	CHAINAGE	Length (m)	Width (m)	Depth (m)	AREA (m2)	VOLUME (m3)	PREMIX QUANTITY (ton)	REMARKS
BROUGHT FORWARD:						510.263	25.674	59.353	
151	28 Dec 13	73.070	0.90	0.80	0.050	0.720	0.036	0.084	LHS
152	28 Dec 13	74.140	0.90	0.90	0.050	0.810	0.041	0.095	LHS
153	28 Dec 13	75.013	0.90	0.90	0.050	0.810	0.041	0.095	LHS
154	28 Dec 13	75.020	0.90	0.90	0.050	0.810	0.041	0.095	LHS
155	28 Dec 13	75.028	0.80	0.90	0.050	0.720	0.036	0.084	LHS
156	28 Dec 13	75.034	0.90	0.60	0.050	0.540	0.027	0.063	LHS
157	28 Dec 13	75.038	0.80	0.80	0.050	0.640	0.032	0.074	LHS
158	28 Dec 13	75.043	0.70	0.50	0.050	0.350	0.018	0.042	LHS
159	28 Dec 13	75.080	0.70	0.70	0.050	0.490	0.025	0.058	LHS
160	28 Dec 13	75.082	0.40	0.40	0.050	0.160	0.008	0.019	LHS
161	28 Dec 13	75.090	0.40	0.40	0.050	0.160	0.008	0.019	LHS
162	28 Dec 13	82.056	0.50	0.50	0.050	0.250	0.013	0.030	LHS
163	28 Dec 13	90.718	0.50	0.30	0.050	0.150	0.008	0.019	LHS
164	28 Dec 13	90.720	0.80	0.50	0.050	0.400	0.020	0.046	LHS
165	28 Dec 13	90.723	0.90	0.70	0.050	0.630	0.032	0.074	LHS
166	28 Dec 13	100.531	0.90	0.50	0.050	0.450	0.023	0.053	LHS
167	28 Dec 13	100.535	0.60	0.50	0.050	0.300	0.015	0.035	LHS
168	28 Dec 13	100.537	0.70	0.60	0.050	0.420	0.021	0.049	LHS
169	28 Dec 13	100.712	0.50	0.45	0.050	0.225	0.011	0.026	LHS
170	28 Dec 13	100.714	0.50	0.50	0.050	0.250	0.013	0.030	LHS
171	28 Dec 13	100.750	0.50	0.40	0.050	0.200	0.010	0.023	LHS
172	28 Dec 13	100.755	0.70	0.50	0.050	0.350	0.018	0.042	LHS
173	28 Dec 13	100.830	0.50	0.30	0.050	0.150	0.008	0.019	LHS
174	28 Dec 13	100.956	0.90	0.50	0.050	0.450	0.023	0.053	RHS
175	28 Dec 13	123.431	0.80	0.50	0.050	0.400	0.020	0.046	LHS
176	28 Dec 13	123.695	0.40	0.50	0.050	0.200	0.010	0.023	LHS
177	28 Dec 13	123.731	0.80	0.90	0.050	0.720	0.036	0.084	RHS
178	28 Dec 13	123.732	0.60	0.90	0.050	0.540	0.045	0.104	RHS
179									
180									
CARRIED FORWARD:						522.558	26.313	60.837	

LINTASAN RESOURCES SDN. BHD.
MAINTENANCE OF FEDERAL ROADS - WEST COAST, SABAH

R01 POTHOLE PATCHING RECORD

DISTRICT: SIPITANG

ROUTE NO. 01

ROAD NAME: JALAN KOTA KINABALU - SINDUMIN

MONTH: DECEMBER 2013

ITEM	DATE	CHAINAGE	Length (m)	Width (m)	Depth (m)	AREA (m2)	VOLUME (m3)	PREMIX QUANTITY (ton)	REMARKS
BROUGHT FORWARD:						223.745	11.506	25.603	
1	10 Dec 13	126.630	0.50	0.50	0.050	0.250	0.013	0.030	LHS
2	10 Dec 13	126.633	0.80	0.80	0.050	0.640	0.032	0.074	LHS
3	10 Dec 13	126.636	0.40	0.70	0.050	0.280	0.014	0.032	RHS
4	10 Dec 13	126.638	0.70	0.90	0.050	0.630	0.032	0.074	RHS
5	10 Dec 13	126.642	0.80	0.90	0.050	0.720	0.036	0.084	RHS
6	10 Dec 13	126.644	0.80	0.90	0.050	0.720	0.036	0.084	RHS
7	10 Dec 13	126.670	0.90	0.50	0.050	0.450	0.023	0.053	RHS
8	10 Dec 13	126.673	0.80	0.80	0.050	0.640	0.032	0.074	LHS
9	10 Dec 13	126.680	0.90	0.70	0.050	0.630	0.032	0.074	LHS
10	10 Dec 13	126.730	0.40	0.90	0.050	0.360	0.018	0.042	RHS
11	10 Dec 13	126.740	0.60	0.70	0.050	0.420	0.021	0.049	RHS
12	10 Dec 13	126.746	0.60	0.40	0.050	0.240	0.012	0.028	LHS
13	10 Dec 13	126.832	0.40	0.70	0.050	0.280	0.014	0.032	LHS
14	10 Dec 13	126.855	0.40	0.60	0.050	0.240	0.012	0.028	LHS
15	10 Dec 13	126.920	0.80	0.60	0.050	0.480	0.024	0.056	RHS
16	10 Dec 13	128.675	0.70	0.50	0.050	0.350	0.018	0.042	LHS
17	10 Dec 13	128.678	0.50	0.60	0.050	0.300	0.015	0.035	RHS
18	10 Dec 13	128.680	0.60	0.70	0.050	0.420	0.021	0.049	LHS
19	10 Dec 13	139.960	0.50	0.60	0.050	0.300	0.015	0.035	RHS
20	10 Dec 13	139.980	0.70	0.50	0.050	0.350	0.018	0.042	LHS
21	10 Dec 13	140.030	0.50	0.50	0.050	0.250	0.013	0.030	LHS
22	10 Dec 13	140.032	0.40	0.30	0.050	0.120	0.006	0.014	LHS
23	10 Dec 13	140.035	0.30	0.70	0.050	0.210	0.011	0.026	LHS
24	10 Dec 13	140.100	0.90	0.80	0.050	0.720	0.036	0.084	RHS
25	10 Dec 13	140.210	0.60	0.70	0.050	0.420	0.021	0.049	RHS
26	10 Dec 13	140.230	0.50	0.70	0.050	0.350	0.018	0.042	LHS
27	10 Dec 13	140.233	0.40	0.90	0.050	0.360	0.018	0.042	LHS
28	10 Dec 13	140.271	0.60	0.50	0.050	0.300	0.015	0.035	RHS
29	10 Dec 13	140.280	0.50	0.60	0.050	0.300	0.015	0.035	LHS
30	10 Dec 13	140.300	0.40	0.60	0.050	0.240	0.012	0.028	RHS
CARRIED FORWARD:						235.715	12.109	27.005	

LINTASAN RESOURCES SDN. BHD.
MAINTENANCE OF FEDERAL ROADS - WEST COAST, SABAH

R01 POTHOLE PATCHING RECORD

DISTRICT: SIPITANG

ROUTE NO. 01

ROAD NAME: JALAN KOTA KINABALU - SINDUMIN

MONTH: DECEMBER 2013

ITEM	DATE	CHAINAGE	Length (m)	Width (m)	Depth (m)	AREA (m2)	VOLUME (m3)	PREMIX QUANTITY (ton)	REMARKS
BROUGHT FORWARD:					-	235.715	12.109	27.005	
31	16 Dec 13	137.700	0.60	0.50	0.050	0.300	0.015	0.035	LHS
32	16 Dec 13	137.947	0.80	0.90	0.050	0.720	0.036	0.084	LHS
33	16 Dec 13	137.957	0.60	0.70	0.050	0.420	0.021	0.049	LHS
34	16 Dec 13	137.960	0.80	0.70	0.050	0.560	0.028	0.065	LHS
35	16 Dec 13	137.990	0.70	0.80	0.050	0.560	0.028	0.065	LHS
36	16 Dec 13	137.995	0.80	0.80	0.050	0.640	0.032	0.074	LHS
37	16 Dec 13	138.010	0.90	0.50	0.050	0.450	0.023	0.053	LHS
38	16 Dec 13	139.430	0.40	0.40	0.050	0.160	0.008	0.019	LHS
39	16 Dec 13	139.435	0.40	0.40	0.050	0.160	0.008	0.019	RHS
40	16 Dec 13	139.440	0.50	0.40	0.050	0.200	0.010	0.023	RHS
41	16 Dec 13	139.446	0.50	0.50	0.050	0.250	0.013	0.030	RHS
42	16 Dec 13	139.447	0.60	0.40	0.050	0.240	0.012	0.028	RHS
43	16 Dec 13	139.450	0.40	0.40	0.050	0.160	0.008	0.019	RHS
44	16 Dec 13	139.560	0.50	0.60	0.050	0.300	0.015	0.035	LHS
45	16 Dec 13	139.564	0.70	0.50	0.050	0.350	0.018	0.042	LHS
46	16 Dec 13	139.620	0.70	0.60	0.050	0.420	0.021	0.049	LHS
47	16 Dec 13	140.010	0.40	0.70	0.050	0.280	0.014	0.032	RHS
48	16 Dec 13	140.014	0.80	0.60	0.050	0.480	0.024	0.056	RHS
49	16 Dec 13	140.015	0.60	0.70	0.050	0.420	0.021	0.049	RHS
50	16 Dec 13	140.020	0.70	0.60	0.050	0.420	0.021	0.049	RHS
51	16 Dec 13	140.033	0.60	0.60	0.050	0.360	0.018	0.042	RHS
52	16 Dec 13	140.040	0.80	0.70	0.050	0.560	0.028	0.065	RHS
53	16 Dec 13	140.090	0.80	0.90	0.050	0.720	0.036	0.084	RHS
54	16 Dec 13	140.094	0.70	0.50	0.050	0.350	0.018	0.042	RHS
55	16 Dec 13	140.520	0.60	0.70	0.050	0.420	0.021	0.049	LHS
56	16 Dec 13	140.550	0.60	0.40	0.050	0.240	0.012	0.028	RHS
57	16 Dec 13	140.720	0.40	0.70	0.050	0.280	0.014	0.032	RHS
58	16 Dec 13	140.790	0.60	0.40	0.050	0.240	0.012	0.028	RHS
59	16 Dec 13	140.795	0.40	0.60	0.050	0.240	0.012	0.028	RHS
60	16 Dec 13	140.810	0.70	0.50	0.050	0.350	0.018	0.042	RHS
CARRIED FORWARD:						246.965	12.674	28.320	

LINTASAN RESOURCES SDN. BHD.
MAINTENANCE OF FEDERAL ROADS - WEST COAST, SABAH
R01 POTHOLE PATCHING RECORD

DISTRICT: SIPITANG
ROUTE NO. 01
ROAD NAME: JALAN KOTA KINABALU - SINDUMIN
MONTH: DECEMBER 2013

ITEM	DATE	CHAINAGE	Length (m)	Width (m)	Depth (m)	AREA (m2)	VOLUME (m3)	PREMIX QUANTITY (ton)	REMARKS
BROUGHT FORWARD:						246.965	12.674	28.320	
61	19 Dec 13	139.505	0.40	0.40	0.050	0.160	0.008	0.019	RHS
62	19 Dec 13	139.510	0.40	0.30	0.050	0.120	0.006	0.014	RHS
63	19 Dec 13	139.516	0.60	0.40	0.050	0.240	0.012	0.028	RHS
64	19 Dec 13	139.520	0.90	0.30	0.050	0.270	0.014	0.032	RHS
65	19 Dec 13	139.531	0.50	0.40	0.050	0.200	0.010	0.023	RHS
66	19 Dec 13	139.540	0.70	0.50	0.050	0.350	0.018	0.042	RHS
67	19 Dec 13	139.552	0.90	0.40	0.050	0.360	0.018	0.042	RHS
68	19 Dec 13	139.560	0.50	0.50	0.050	0.250	0.013	0.030	RHS
69	19 Dec 13	139.572	0.70	0.40	0.050	0.280	0.014	0.032	RHS
70	19 Dec 13	137.880	0.50	0.40	0.050	0.200	0.010	0.023	LHS
71	19 Dec 13	139.420	0.50	0.50	0.050	0.250	0.013	0.030	LHS
72	19 Dec 13	139.424	0.90	0.70	0.050	0.630	0.032	0.074	RHS
73	19 Dec 13	139.430	0.50	0.50	0.050	0.250	0.013	0.030	RHS
74	19 Dec 13	139.435	0.70	0.60	0.050	0.420	0.021	0.049	RHS
75	19 Dec 13	139.437	0.40	0.40	0.050	0.160	0.008	0.019	RHS
76	19 Dec 13	139.518	0.70	0.70	0.050	0.490	0.025	0.058	RHS
77	19 Dec 13	139.523	0.40	0.30	0.050	0.120	0.006	0.014	RHS
78	19 Dec 13	139.538	0.50	0.40	0.050	0.200	0.010	0.023	RHS
79	19 Dec 13	139.540	0.40	0.40	0.050	0.160	0.008	0.019	RHS
80	19 Dec 13	139.551	0.50	0.50	0.050	0.250	0.013	0.030	RHS
81	19 Dec 13	139.555	0.60	0.30	0.050	0.180	0.009	0.021	RHS
82	19 Dec 13	139.560	0.50	0.70	0.050	0.350	0.018	0.042	RHS
83	19 Dec 13	139.562	0.40	0.40	0.050	0.160	0.008	0.019	RHS
84	19 Dec 13	139.570	0.50	0.50	0.050	0.250	0.013	0.030	RHS
85	19 Dec 13	139.576	0.80	0.50	0.050	0.400	0.020	0.046	RHS
86	19 Dec 13	139.580	0.90	0.70	0.050	0.630	0.032	0.074	RHS
87	19 Dec 13	151.828	0.90	0.50	0.050	0.450	0.023	0.053	RHS
88	19 Dec 13	140.200	0.50	0.40	0.050	0.200	0.010	0.023	LHS
89	19 Dec 13	140.220	0.70	0.40	0.050	0.280	0.014	0.032	RHS
90	19 Dec 13	140.221	0.90	0.70	0.050	0.630	0.032	0.074	RHS
CARRIED FORWARD:						255.855	13.125	29.365	

LINTASAN RESOURCES SDN. BHD.
MAINTENANCE OF FEDERAL ROADS - WEST COAST, SABAH

R01 POTHOLE PATCHING RECORD

DISTRICT: SIPITANG

ROUTE NO. 01

ROAD NAME: JALAN KOTA KINABALU - SINDUMIN

MONTH: DECEMBER 2013

ITEM	DATE	CHAINAGE	Length (m)	Width (m)	Depth (m)	AREA (m2)	VOLUME (m3)	PREMIX QUANTITY (ton)	REMARKS
BROUGHT FORWARD:						255.855	13.125	29.365	
91	22 Dec 13	139.420	0.40	0.40	0.050	0.160	0.008	0.019	LHS
92	22 Dec 13	139.431	0.50	0.40	0.050	0.200	0.010	0.023	RHS
93	22 Dec 13	139.435	0.70	0.50	0.050	0.350	0.018	0.042	RHS
94	22 Dec 13	139.440	0.50	0.50	0.050	0.250	0.013	0.030	RHS
95	22 Dec 13	139.448	0.40	0.30	0.050	0.120	0.006	0.014	RHS
96	22 Dec 13	139.510	0.70	0.50	0.050	0.350	0.018	0.042	RHS
97	22 Dec 13	139.512	0.50	0.40	0.050	0.200	0.010	0.023	RHS
98	22 Dec 13	139.530	0.50	0.50	0.050	0.250	0.013	0.030	RHS
99	22 Dec 13	139.533	0.90	1.00	0.050	0.900	0.045	0.104	LHS
100	22 Dec 13	139.540	0.60	0.30	0.050	0.180	0.009	0.021	LHS
101	22 Dec 13	139.545	0.40	0.40	0.050	0.160	0.008	0.019	RHS
102	22 Dec 13	139.548	0.40	0.30	0.050	0.120	0.006	0.014	RHS
103	22 Dec 13	139.551	0.60	0.40	0.050	0.240	0.012	0.028	RHS
104	22 Dec 13	139.560	0.80	0.50	0.050	0.400	0.020	0.046	RHS
105	22 Dec 13	139.565	0.50	0.60	0.050	0.300	0.015	0.035	RHS
106	22 Dec 13	139.580	0.50	0.50	0.050	0.250	0.013	0.030	RHS
107	22 Dec 13	139.730	0.50	0.40	0.050	0.200	0.010	0.023	LHS
108	22 Dec 13	139.881	0.40	0.40	0.050	0.160	0.008	0.019	LHS
109	22 Dec 13	139.890	0.40	0.40	0.050	0.160	0.008	0.019	LHS
110	22 Dec 13	139.890	0.40	0.30	0.050	0.120	0.006	0.014	RHS
111	22 Dec 13	139.895	0.50	0.40	0.050	0.200	0.010	0.023	RHS
112	22 Dec 13	139.900	0.80	0.80	0.050	0.640	0.032	0.074	LHS
113	22 Dec 13	139.904	0.90	0.70	0.050	0.630	0.032	0.074	LHS
114	22 Dec 13	139.906	0.70	0.60	0.050	0.420	0.021	0.049	LHS
115	22 Dec 13	139.910	0.70	0.90	0.050	0.630	0.032	0.074	LHS
116	22 Dec 13	148.415	0.90	0.70	0.050	0.630	0.032	0.074	RHS
117	22 Dec 13	148.416	0.50	0.50	0.050	0.250	0.013	0.030	RHS
118	22 Dec 13	148.418	0.50	0.40	0.050	0.200	0.010	0.023	RHS
119	22 Dec 13	148.420	0.80	0.50	0.050	0.400	0.020	0.046	RHS
120	22 Dec 13	148.420	0.80	0.60	0.050	0.480	0.024	0.056	LHS
CARRIED FORWARD:						265.405	13.607	30.483	

LINTASAN RESOURCES SDN. BHD.
MAINTENANCE OF FEDERAL ROADS - WEST COAST, SABAH

R01 POTHOLE PATCHING RECORD

DISTRICT: SIPITANG

ROUTE NO. 01

ROAD NAME: JALAN KOTA KINABALU - SINDUMIN

MONTH: DECEMBER 2013

ITEM	DATE	CHAINAGE	Length (m)	Width (m)	Depth (m)	AREA (m2)	VOLUME (m3)	PREMIX QUANTITY (ton)	REMARKS
BROUGHT FORWARD:						265.405	13.607	30.483	
121	26 Dec 13	139.415	0.40	0.40	0.050	0.160	0.008	0.019	LHS
122	26 Dec 13	139.420	0.50	0.50	0.050	0.250	0.013	0.030	RHS
123	26 Dec 13	139.423	0.70	0.30	0.050	0.210	0.011	0.026	RHS
124	26 Dec 13	139.426	0.40	0.30	0.050	0.120	0.006	0.014	RHS
125	26 Dec 13	139.430	0.50	0.40	0.050	0.200	0.010	0.023	RHS
126	26 Dec 13	139.431	0.60	0.40	0.050	0.240	0.012	0.028	RHS
127	26 Dec 13	139.432	0.40	0.30	0.050	0.120	0.006	0.014	RHS
128	26 Dec 13	139.440	0.40	0.40	0.050	0.160	0.008	0.019	RHS
129	26 Dec 13	139.442	0.50	0.40	0.050	0.200	0.010	0.023	RHS
130	26 Dec 13	139.505	0.40	0.40	0.050	0.160	0.008	0.019	RHS
131	26 Dec 13	139.506	0.40	0.30	0.050	0.120	0.006	0.014	RHS
132	26 Dec 13	139.508	0.50	0.40	0.050	0.200	0.010	0.023	RHS
133	26 Dec 13	139.510	0.40	0.20	0.050	0.080	0.004	0.009	RHS
134	26 Dec 13	139.513	0.40	0.40	0.050	0.160	0.008	0.019	RHS
135	26 Dec 13	139.520	0.70	0.40	0.050	0.280	0.014	0.032	LHS
136	26 Dec 13	139.522	0.40	0.40	0.050	0.160	0.008	0.019	RHS
137	26 Dec 13	139.525	0.60	0.30	0.050	0.180	0.009	0.021	RHS
138	26 Dec 13	139.530	0.40	0.40	0.050	0.160	0.008	0.019	RHS
139	26 Dec 13	139.531	0.30	0.30	0.050	0.090	0.005	0.012	RHS
140	26 Dec 13	139.534	0.40	0.30	0.050	0.120	0.006	0.014	RHS
141	26 Dec 13	139.536	0.50	0.50	0.050	0.250	0.013	0.030	LHS
142	26 Dec 13	139.537	0.50	0.40	0.050	0.200	0.010	0.023	RHS
143	26 Dec 13	139.540	0.60	0.30	0.050	0.180	0.009	0.021	RHS
144	26 Dec 13	139.544	0.70	0.50	0.050	0.350	0.018	0.042	RHS
145	26 Dec 13	139.546	0.40	0.40	0.050	0.160	0.008	0.019	RHS
146	26 Dec 13	139.547	0.50	0.50	0.050	0.250	0.013	0.030	LHS
147	26 Dec 13	139.550	0.50	0.30	0.050	0.150	0.008	0.019	LHS
148	26 Dec 13	139.555	0.60	0.40	0.050	0.240	0.012	0.028	LHS
149	26 Dec 13	139.556	0.40	0.40	0.050	0.160	0.008	0.019	RHS
150	26 Dec 13	139.558	0.30	0.20	0.050	0.060	0.003	0.007	RHS
CARRIED FORWARD:						270.775	13.879	31.118	

LINTASAN RESOURCES SDN. BHD.
MAINTENANCE OF FEDERAL ROADS - WEST COAST, SABAH
R01 POTHOLE PATCHING RECORD

DISTRICT: SIPITANG
ROUTE NO. 01
ROAD NAME: JALAN KOTA KINABALU - SINDUMIN
MONTH: DECEMBER 2013

ITEM	DATE	CHAINAGE	Length (m)	Width (m)	Depth (m)	AREA (m2)	VOLUME (m3)	PREMIX QUANTITY (ton)	REMARKS
BROUGHT FORWARD:						270.775	13.879	31.118	
151	26 Dec 13	139.560	0.40	0.40	0.050	0.160	0.008	0.019	RHS
152	26 Dec 13	139.566	0.30	0.40	0.050	0.120	0.006	0.014	RHS
153	26 Dec 13	139.569	0.70	0.50	0.050	0.350	0.018	0.042	RHS
154	26 Dec 13	139.570	0.40	0.40	0.050	0.160	0.008	0.019	RHS
155	26 Dec 13	139.578	0.40	0.30	0.050	0.120	0.006	0.014	RHS
156	26 Dec 13	139.580	0.80	0.50	0.050	0.400	0.020	0.046	LHS
157	26 Dec 13	139.600	0.90	0.70	0.050	0.630	0.032	0.074	RHS
158	26 Dec 13	139.602	0.90	0.60	0.050	0.540	0.027	0.063	RHS
159	26 Dec 13	139.605	0.80	0.50	0.050	0.400	0.020	0.046	RHS
160	26 Dec 13	139.610	0.90	0.80	0.050	0.720	0.036	0.084	RHS
161	26 Dec 13	139.611	0.80	0.90	0.050	0.720	0.036	0.084	RHS
162	26 Dec 13	139.613	0.90	0.70	0.050	0.630	0.032	0.074	RHS
163	28 Dec 13	128.283	0.60	0.50	0.050	0.300	0.015	0.035	LHS
164	28 Dec 13	128.740	0.90	0.90	0.050	0.810	0.041	0.095	LHS
165	28 Dec 13	139.411	0.40	0.40	0.050	0.160	0.008	0.019	LHS
166	28 Dec 13	139.413	0.50	0.50	0.050	0.250	0.013	0.030	RHS
167	28 Dec 13	139.415	0.50	0.40	0.050	0.200	0.010	0.023	RHS
168	28 Dec 13	139.428	0.40	0.50	0.050	0.200	0.010	0.023	RHS
169	28 Dec 13	139.430	0.50	0.70	0.050	0.350	0.018	0.042	LHS
170	28 Dec 13	139.432	0.40	0.40	0.050	0.160	0.008	0.019	RHS
171	28 Dec 13	139.434	0.50	0.50	0.050	0.250	0.013	0.030	LHS
172	28 Dec 13	139.510	0.70	0.40	0.050	0.280	0.014	0.032	RHS
173	28 Dec 13	139.515	0.60	0.30	0.050	0.180	0.009	0.021	RHS
174	28 Dec 13	139.522	0.50	0.50	0.050	0.250	0.013	0.030	RHS
175	28 Dec 13	139.531	0.50	0.50	0.050	0.250	0.013	0.030	RHS
176	28 Dec 13	139.536	0.80	0.60	0.050	0.480	0.024	0.056	LHS
177	28 Dec 13	139.540	0.40	0.50	0.050	0.200	0.010	0.023	RHS
178	28 Dec 13	139.543	0.70	0.40	0.050	0.280	0.014	0.032	RHS
179	28 Dec 13	139.545	0.50	0.50	0.050	0.250	0.013	0.030	RHS
180	28 Dec 13	139.570	0.50	0.50	0.050	0.250	0.013	0.030	RHS
CARRIED FORWARD:						280.825	14.387	32.297	

LINTASAN RESOURCES SDN. BHD.
MAINTENANCE OF FEDERAL ROADS - WEST COAST, SABAH
R01 POTHOLE PATCHING RECORD

DISTRICT: BEAUFORT

ROUTE NO. 502

ROAD NAME: JALAN BEAUFORT - MENUKOK

MONTH: DECEMBER 2013

ITEM	DATE	CHAINAGE	Length (m)	Width (m)	Depth (m)	AREA (m2)	VOLUME (m3)	PREMIX QUANTITY (ton)	REMARKS
BROUGHT FORWARD:			-	-	-	231.120	11.625	27.011	
1	05 Dec 13	0.585	0.40	0.90	0.050	0.360	0.018	0.042	LHS
2	05 Dec 13	0.590	0.50	0.70	0.050	0.350	0.018	0.042	LHS
3	05 Dec 13	0.597	0.30	0.70	0.050	0.210	0.011	0.026	LHS
4	05 Dec 13	0.625	0.40	0.90	0.050	0.360	0.018	0.042	LHS
5	05 Dec 13	0.630	0.80	0.40	0.050	0.320	0.016	0.037	LHS
6	05 Dec 13	1.020	0.60	0.70	0.050	0.420	0.021	0.049	LHS
7	05 Dec 13	1.250	0.60	0.70	0.050	0.420	0.021	0.049	RHS
8	05 Dec 13	5.005	0.90	0.80	0.050	0.720	0.036	0.084	LHS
9	05 Dec 13	5.207	0.60	0.40	0.050	0.240	0.012	0.028	LHS
10	05 Dec 13	6.085	0.40	0.60	0.050	0.240	0.012	0.028	LHS
11	05 Dec 13	6.090	0.40	0.90	0.050	0.360	0.018	0.042	LHS
12	05 Dec 13	6.093	0.60	0.90	0.050	0.540	0.027	0.063	LHS
13	05 Dec 13	6.095	0.90	0.70	0.050	0.630	0.032	0.074	LHS
14	05 Dec 13	6.100	0.70	0.90	0.050	0.630	0.032	0.074	LHS
15	05 Dec 13	6.107	0.50	0.80	0.050	0.400	0.020	0.046	RHS
16	05 Dec 13	6.628	0.60	0.70	0.050	0.420	0.021	0.049	LHS
17	05 Dec 13	7.077	0.60	0.70	0.050	0.420	0.021	0.049	RHS
18	05 Dec 13	7.080	0.40	0.80	0.050	0.320	0.016	0.037	LHS
19	05 Dec 13	7.915	0.50	0.60	0.050	0.300	0.015	0.035	LHS
20	10 Dec 13	12.267	0.80	0.60	0.050	0.480	0.024	0.056	LHS
21	10 Dec 13	12.270	0.50	0.70	0.050	0.350	0.018	0.042	LHS
22	10 Dec 13	12.275	0.90	0.80	0.050	0.720	0.036	0.084	LHS
23	10 Dec 13	12.445	0.60	0.90	0.050	0.540	0.027	0.063	RHS
24	10 Dec 13	12.450	0.40	0.70	0.050	0.280	0.014	0.032	LHS
25	10 Dec 13	12.451	0.90	0.70	0.050	0.630	0.032	0.074	LHS
26	10 Dec 13	13.110	0.50	0.70	0.050	0.350	0.018	0.042	LHS
27	10 Dec 13	13.115	0.90	0.60	0.050	0.540	0.027	0.063	LHS
28	10 Dec 13	13.130	0.50	0.90	0.050	0.450	0.023	0.053	LHS
29	10 Dec 13	13.190	0.60	0.90	0.050	0.540	0.027	0.063	LHS
30	10 Dec 13	14.085	0.70	0.80	0.050	0.560	0.028	0.065	RHS
CARRIED FORWARD:						244.220	12.284	28.544	

LINTASAN RESOURCES SDN. BHD.
MAINTENANCE OF FEDERAL ROADS - WEST COAST, SABAH

R01 POTHOLE PATCHING RECORD

DISTRICT: BEAUFORT

ROUTE NO. 502

ROAD NAME: JALAN BEAUFORT - MENUKOK

MONTH: DECEMBER 2013

ITEM	DATE	CHAINAGE	Length (m)	Width (m)	Depth (m)	AREA (m2)	VOLUME (m3)	PREMIX QUANTITY (ton)	REMARKS
BROUGHT FORWARD:			-	-	-	244.220	12.284	28.544	
31	16 Dec 13	6.078	0.30	0.90	0.050	0.270	0.014	0.032	LHS
32	16 Dec 13	6.097	0.90	0.40	0.050	0.360	0.018	0.042	LHS
33	16 Dec 13	6.099	0.60	0.40	0.050	0.240	0.012	0.028	LHS
34	16 Dec 13	6.615	0.70	0.70	0.050	0.490	0.025	0.058	RHS
35	16 Dec 13	6.650	0.50	0.80	0.050	0.400	0.020	0.046	RHS
36	16 Dec 13	6.654	0.70	0.50	0.050	0.350	0.018	0.042	RHS
37	16 Dec 13	6.660	0.90	0.60	0.050	0.540	0.027	0.063	RHS
38	16 Dec 13	9.971	0.90	0.50	0.050	0.450	0.023	0.053	LHS
39	16 Dec 13	10.331	0.60	4.50	0.050	2.700	0.135	0.313	RHS
40	16 Dec 13	10.330	0.70	0.50	0.050	0.350	0.018	0.042	RHS
41	16 Dec 13	10.331	0.50	0.40	0.050	0.200	0.010	0.023	RHS
42	16 Dec 13	10.332	0.50	0.90	0.050	0.450	0.023	0.053	RHS
43	16 Dec 13	10.335	0.90	0.80	0.050	0.720	0.036	0.084	LHS
44	16 Dec 13	11.189	0.60	0.85	0.050	0.510	0.026	0.060	LHS
45	16 Dec 13	11.950	0.80	0.90	0.050	0.720	0.036	0.084	LHS
46	16 Dec 13	11.956	0.40	0.90	0.050	0.360	0.018	0.042	LHS
47	20 Dec 13	12.000	0.70	0.90	0.050	0.630	0.032	0.074	RHS
48	20 Dec 13	12.252	0.90	0.50	0.050	0.450	0.023	0.053	LHS
49	20 Dec 13	12.563	0.90	0.70	0.050	0.630	0.032	0.074	LHS
50	20 Dec 13	12.574	0.80	0.80	0.050	0.640	0.032	0.074	RHS
51	20 Dec 13	12.708	0.70	0.70	0.050	0.490	0.025	0.058	LHS
52	20 Dec 13	12.930	0.90	0.70	0.050	0.630	0.032	0.074	RHS
53	20 Dec 13	12.931	0.50	0.70	0.050	0.350	0.018	0.042	RHS
54	20 Dec 13	17.180	0.50	0.70	0.050	0.350	0.018	0.042	LHS
55	20 Dec 13	17.180	0.60	0.90	0.050	0.540	0.027	0.063	RHS
56	20 Dec 13	17.181	0.50	0.70	0.050	0.350	0.018	0.042	LHS
57	20 Dec 13	17.196	0.60	0.70	0.050	0.420	0.021	0.049	RHS
58	20 Dec 13	17.196	0.60	0.70	0.050	0.420	0.021	0.049	LHS
59	20 Dec 13	19.050	0.80	0.60	0.050	0.480	0.024	0.056	LHS
60	20 Dec 13	19.190	0.70	0.70	0.050	0.490	0.025	0.058	LHS
CARRIED FORWARD:						260.200	13.091	30.417	

LINTASAN RESOURCES SDN. BHD.
MAINTENANCE OF FEDERAL ROADS - WEST COAST, SABAH

R01 POTHOLE PATCHING RECORD

DISTRICT: BEAUFORT

ROUTE NO. 502

ROAD NAME: JALAN BEAUFORT - MENUKOK

MONTH: DECEMBER 2013

ITEM	DATE	CHAINAGE	Length (m)	Width (m)	Depth (m)	AREA (m2)	VOLUME (m3)	PREMIX QUANTITY (ton)	REMARKS
BROUGHT FORWARD:			-	-	-	260.200	13.091	30.417	
61	23 Dec 13	5.197	0.60	0.90	0.050	0.540	0.027	0.063	RHS
62	23 Dec 13	5.180	0.70	0.90	0.050	0.630	0.032	0.074	RHS
63	23 Dec 13	5.270	0.80	0.80	0.050	0.640	0.032	0.074	LHS
64	23 Dec 13	5.273	0.70	0.70	0.050	0.490	0.025	0.058	LHS
65	23 Dec 13	5.275	0.90	0.80	0.050	0.720	0.036	0.084	LHS
66	23 Dec 13	5.815	0.70	0.90	0.050	0.630	0.032	0.074	RHS
67	23 Dec 13	5.865	0.60	0.80	0.050	0.480	0.024	0.056	RHS
68	23 Dec 13	6.030	0.70	0.90	0.050	0.630	0.032	0.074	RHS
69	23 Dec 13	6.155	0.80	0.80	0.050	0.640	0.032	0.074	LHS
70	23 Dec 13	6.160	0.70	0.80	0.050	0.560	0.028	0.065	LHS
71	23 Dec 13	10.359	0.90	0.90	0.050	0.810	0.041	0.095	RHS
72	23 Dec 13	10.370	0.50	0.50	0.050	0.250	0.013	0.030	RHS
73	23 Dec 13	11.008	0.80	0.40	0.050	0.320	0.016	0.037	RHS
74	23 Dec 13	11.012	0.90	0.80	0.050	0.720	0.036	0.084	RHS
75	23 Dec 13	11.061	0.90	0.90	0.050	0.810	0.041	0.095	RHS
76	23 Dec 13	11.496	0.80	0.80	0.050	0.640	0.032	0.074	RHS
77	23 Dec 13	11.517	0.50	0.50	0.050	0.250	0.013	0.030	RHS
78	23 Dec 13	11.530	0.50	0.40	0.050	0.200	0.010	0.023	RHS
79	23 Dec 13	11.620	0.60	0.90	0.050	0.540	0.027	0.063	RHS
80	23 Dec 13	17.231	0.60	0.70	0.050	0.420	0.021	0.049	LHS
81	23 Dec 13	17.231	0.60	0.70	0.050	0.420	0.021	0.049	RHS
82	23 Dec 13	17.253	0.60	0.80	0.050	0.480	0.024	0.056	LHS
83	23 Dec 13	17.253	0.80	0.80	0.050	0.640	0.032	0.074	RHS
84									
85									
86									
87									
88									
89									
90									
CARRIED FORWARD:						272.660	13.718	31.872	

LINTASAN RESOURCES SDN. BHD.
MAINTENANCE OF FEDERAL ROADS - WEST COAST, SABAH
R01 POTHOLE PATCHING RECORD

DISTRICT: KUALA PENYU
ROUTE NO. 502
ROAD NAME: JALAN BEAUFORT - MENUKOK
MONTH: DECEMBER 2013

ITEM	DATE	CHAINAGE	Length (m)	Width (m)	Depth (m)	AREA (m2)	VOLUME (m3)	PREMIX QUANTITY (ton)	REMARKS
BROUGHT FORWARD:			-	-	-	136.480	14.030	32.579	
1	05 Dec 13	31.890	0.90	0.50	0.500	0.450	0.225	0.522	LHS
2	05 Dec 13	32.040	0.60	0.40	0.500	0.000	0.120	0.278	RHS
3	05 Dec 13	32.105	0.80	0.80	0.500	0.000	0.320	0.742	LHS
4	05 Dec 13	32.155	0.90	0.70	0.500	0.000	0.315	0.731	LHS
5	05 Dec 13	32.156	0.80	0.60	0.500	0.000	0.240	0.557	LHS
6	05 Dec 13	32.481	0.80	0.50	0.500	0.000	0.200	0.464	LHS
7	05 Dec 13	32.483	0.80	0.50	0.500	0.000	0.200	0.464	LHS
8	05 Dec 13	32.538	0.80	0.90	0.500	0.000	0.360	0.835	LHS
9	05 Dec 13	32.540	0.90	0.60	0.500	0.000	0.270	0.626	LHS
10	05 Dec 13	33.240	0.50	0.50	0.50	0.250	0.125	0.290	LHS
11	05 Dec 13	33.245	0.90	0.80	0.50	0.000	0.360	0.835	RHS
12	05 Dec 13	33.375	0.80	0.70	0.50	0.000	0.280	0.650	LHS
13	05 Dec 13	33.650	0.90	0.80	0.50	0.000	0.360	0.835	LHS
14	05 Dec 13	33.895	0.70	0.70	0.500	0.490	0.245	0.568	LHS
15	05 Dec 13	34.296	0.50	0.60	0.050	0.300	0.015	0.035	RHS
16	05 Dec 13	39.650	0.50	0.90	0.050	0.450	0.023	0.053	RHS
17	05 Dec 13	39.990	0.70	0.60	0.050	0.420	0.021	0.049	LHS
18	07 Dec 13	43.296	0.90	0.70	0.750	0.630	0.473	1.097	LHS
19	07 Dec 13	43.300	0.70	0.70	0.500	0.490	0.245	0.568	LHS
20	07 Dec 13	52.080	0.60	0.90	0.500	0.540	0.270	0.626	LHS
21	07 Dec 13	52.100	0.60	0.40	0.050	0.240	0.012	0.028	LHS
22	07 Dec 13	58.000	0.90	0.50	0.50	0.000	0.225	0.522	LHS
23	07 Dec 13	58.005	0.70	0.60	0.50	0.000	0.210	0.487	LHS
24	07 Dec 13	58.010	0.70	0.50	0.50	0.000	0.175	0.406	LHS
25	07 Dec 13	58.012	0.90	0.90	0.05	0.810	0.041	0.095	LHS
26	07 Dec 13	58.015	0.50	0.90	0.05	0.450	0.023	0.053	LHS
27	07 Dec 13	58.020	0.50	0.40	0.50	0.200	0.100	0.232	RHS
28	07 Dec 13	58.023	0.40	0.70	0.05	0.280	0.014	0.032	RHS
29	07 Dec 13	58.027	0.60	0.50	0.05	0.300	0.015	0.035	LHS
30	07 Dec 13	58.028	0.50	0.60	0.05	0.300	0.015	0.035	LHS
CARRIED FORWARD:						143.080	19.527	45.329	

LINTASAN RESOURCES SDN. BHD.
MAINTENANCE OF FEDERAL ROADS - WEST COAST, SABAH
R01 POTHOLE PATCHING RECORD

DISTRICT: KUALA PENYU
ROUTE NO. 502
ROAD NAME: JALAN BEAUFORT - MENUKOK
MONTH: DECEMBER 2013

ITEM	DATE	CHAINAGE	Length (m)	Width (m)	Depth (m)	AREA (m2)	VOLUME (m3)	PREMIX QUANTITY (ton)	REMARKS
BROUGHT FORWARD:						143.080	19.527	45.329	
31	11 Dec 13	27.370	0.50	0.40	0.050	0.200	0.010	0.023	LHS
32	11 Dec 13	27.381	0.40	0.40	0.050	0.160	0.008	0.019	RHS
33	11 Dec 13	27.400	0.90	0.60	0.050	0.540	0.027	0.063	RHS
34	11 Dec 13	27.405	0.40	0.40	0.050	0.160	0.008	0.019	LHS
35	11 Dec 13	27.420	0.50	0.40	0.050	0.200	0.010	0.023	RHS
36	11 Dec 13	27.620	0.50	0.40	0.500	0.000	0.100	0.232	LHS
37	11 Dec 13	27.662	0.50	0.40	0.500	0.000	0.100	0.232	RHS
38	11 Dec 13	27.890	0.70	0.40	0.500	0.000	0.140	0.325	RHS
39	11 Dec 13	27.581	0.50	0.40	0.050	0.200	0.010	0.023	LHS
40	11 Dec 13	27.650	0.60	0.50	0.050	0.300	0.015	0.035	RHS
41	11 Dec 13	27.762	0.50	0.50	0.050	0.250	0.013	0.030	RHS
42	11 Dec 13	27.764	0.70	0.40	0.050	0.280	0.014	0.032	RHS
43	11 Dec 13	28.010	0.40	0.40	0.500	0.000	0.080	0.186	LHS
44	11 Dec 13	28.113	0.60	0.50	0.500	0.000	0.150	0.348	RHS
45	11 Dec 13	28.300	0.40	0.40	0.500	0.000	0.080	0.186	LHS
46	11 Dec 13	29.120	0.80	0.60	0.050	0.480	0.024	0.056	RHS
47	11 Dec 13	29.257	0.60	0.50	0.050	0.300	0.015	0.035	LHS
48	11 Dec 13	29.260	0.50	0.40	0.050	0.200	0.010	0.023	RHS
49	11 Dec 13	29.329	0.40	0.40	0.050	0.160	0.008	0.019	RHS
50	15 Dec 13	32.560	0.90	0.60	0.500	0.000	0.270	0.626	RHS
51	15 Dec 13	32.565	0.90	0.80	0.500	0.000	0.360	0.835	RHS
52	15 Dec 13	32.650	0.90	0.60	0.500	0.000	0.270	0.626	LHS
53	15 Dec 13	35.005	0.60	0.60	0.500	0.000	0.180	0.418	RHS
54	15 Dec 13	35.045	0.70	0.50	0.500	0.000	0.175	0.406	LHS
55	15 Dec 13	35.046	0.70	0.90	0.500	0.000	0.315	0.731	LHS
56	15 Dec 13	35.230	0.40	0.40	0.500	0.000	0.080	0.186	LHS
57	15 Dec 13	35.290	0.50	0.30	0.500	0.000	0.075	0.174	LHS
58	15 Dec 13	35.292	0.70	0.50	0.500	0.000	0.175	0.406	LHS
59	15 Dec 13	35.356	0.90	0.80	0.500	0.000	0.360	0.835	LHS
60	15 Dec 13	35.358	0.90	0.70	0.500	0.000	0.315	0.731	LHS
CARRIED FORWARD:						146.510	22.924	53.212	

LINTASAN RESOURCES SDN. BHD.
 MAINTENANCE OF FEDERAL ROADS - WEST COAST, SABAH
R01 POTHOLE PATCHING RECORD

DISTRICT: KUALA PENYU
ROUTE NO. 502
ROAD NAME: JALAN BEAUFORT - MENUKOK
MONTH: DECEMBER 2013

ITEM	DATE	CHAINAGE	Length (m)	Width (m)	Depth (m)	AREA (m2)	VOLUME (m3)	PREMIX QUANTITY (ton)	REMARKS
BROUGHT FORWARD:						146.510	22.924	53.212	
61	26 Dec 13	29.905	0.60	0.80	0.050	0.480	0.024	0.056	RHS
62	26 Dec 13	30.400	0.90	0.70	0.050	0.630	0.032	0.074	RHS
63	26 Dec 13	30.118	0.90	0.50	0.500	0.000	0.225	0.522	RHS
64	26 Dec 13	30.910	0.60	0.40	0.050	0.240	0.012	0.028	RHS
65	26 Dec 13	32.780	0.90	0.80	0.050	0.720	0.036	0.084	LHS
66	26 Dec 13	32.843	0.70	0.50	0.050	0.350	0.018	0.042	RHS
67	26 Dec 13	32.907	0.80	0.90	0.050	0.720	0.036	0.084	RHS
68	26 Dec 13	34.365	0.50	0.90	0.050	0.450	0.023	0.053	LHS
69	26 Dec 13	39.700	0.80	0.50	0.050	0.400	0.020	0.046	RHS
70	26 Dec 13	40.381	0.90	0.80	0.050	0.720	0.036	0.084	LHS
71	26 Dec 13	40.420	0.60	0.50	0.050	0.300	0.015	0.035	RHS
72	26 Dec 13	40.421	0.50	0.90	0.050	0.450	0.023	0.053	RHS
73	26 Dec 13	40.590	0.90	0.90	0.050	0.810	0.041	0.095	RHS
74	26 Dec 13	40.610	0.50	0.40	0.050	0.200	0.010	0.023	LHS
75	26 Dec 13	40.292	0.40	0.40	0.050	0.160	0.008	0.019	LHS
76	26 Dec 13	44.690	0.90	0.40	0.500	0.000	0.180	0.418	RHS
77	28 Dec 13	52.810	0.40	0.40	0.050	0.160	0.008	0.019	LHS
78	28 Dec 13	52.830	0.50	0.40	0.050	0.200	0.010	0.023	RHS
79	28 Dec 13	52.838	0.40	0.35	0.050	0.140	0.007	0.016	RHS
80	28 Dec 13	52.850	0.40	0.40	0.050	0.160	0.008	0.019	RHS
81	28 Dec 13	52.912	0.50	0.40	0.050	0.200	0.010	0.023	LHS
82	28 Dec 13	53.122	0.50	0.50	0.500	0.000	0.125	0.290	RHS
83	28 Dec 13	53.430	0.40	0.40	0.500	0.000	0.080	0.186	LHS
84	28 Dec 13	53.548	0.50	0.40	0.500	0.000	0.100	0.232	LHS
85	28 Dec 13	53.650	0.50	0.50	0.500	0.000	0.125	0.290	RHS
86	28 Dec 13	55.790	0.80	0.90	0.050	0.720	0.036	0.084	RHS
87	28 Dec 13	55.792	0.50	0.80	0.050	0.400	0.020	0.046	RHS
88	28 Dec 13	55.905	0.60	0.80	0.050	0.480	0.024	0.056	LHS
89	28 Dec 13	55.908	0.90	0.80	0.050	0.720	0.036	0.084	LHS
CARRIED FORWARD:						156.320	24.252	56.296	

DISTRICT : KENINGAU
ROUTE NO : 500 - JALAN KOTA KINABALU - KENINGAU - TENOM
LOCATION : CH 128.150 - RHS
KM 138.150

**R01 - PAVEMENT
PAVEMENT TREATMENT**



BEFORE



IN PROGRESS



AFTER

LINTASAN RESOURCES SDN. BHD.
PAVEMENT TREATMENT
GRAND SUMMARY

MONTH: DECEMBER 2013

DISTRICT	ROUTE NO.	ROAD NAME	Previous Month	Current Month	Cummulative
			(m ²)	(m ²)	(m ²)
Kota Belud	01	Jalan Kota Kinabalu-Kudat	0.00	0.00	0.00
Kota Marudu	01	Jalan Kota Kinabalu-Kudat	0.00	0.00	0.00
Kudat	01	Jalan Kota Kinabalu-Kudat	0.00	0.00	0.00
Tuaran	01	Jalan Kota Kinabalu-Kudat	317.84	283.15	600.99
	22	Jalan Kota Kinabalu-Sandakan	518.49	281.91	800.40
	503	Jalan Berungis-Kota Belud	338.61	97.90	436.51
Kota Kinabalu	01	Jalan Kota Kinabalu-Kudat	282.37	287.34	569.71
	01	Jalan Kota Kinabalu-Sindumin	134.41	0.00	134.41
	606	Jalan Susur Sepangar Bay	314.29	325.96	314.29
	607	Jalan Masuk Ke Pelabuhan Baru	0.00	0.00	0.00
	608	Jalan K Masuk Ke Lapangan Terbang Lama	93.46	0.00	93.46
Penampang	01	Jalan Kota Kinabalu-Sindumin	24.13	0.00	24.13
	500	Jalan Kota Kinabalu-Keningau-Tenom	3,675.78	684.32	4,360.10
	501	Jalan Kota Kinabalu-Penampang-Lok Kawi	375.68	1,534.72	1,910.40
Papar	01	Jalan Kota Kinabalu-Sindumin	1,089.81	0.00	1,089.81
Ranau	22	Jalan Kota Kinabalu-Sandakan	164.10	79.11	243.21
Tambunan	500	Jalan Kota Kinabalu-Keningau-Tenom	281.82	200.28	482.10
Keningau	500	Jalan Kota Kinabalu-Keningau-Tenom	87.00	91.45	178.45
Tenom	500	Jalan Kota Kinabalu-Keningau-Tenom	91.36	77.85	169.21
Beaufort	01	Jalan Kota Kinabalu-Sindumin	4,607.49	1,711.59	6,319.08
	502	Jalan Beaufort-Menumbok	1,702.11	243.82	1,945.93
Sipitang	01	Jalan Kota Kinabalu-Sindumin	1,361.70	565.09	1,926.79
Kuala Penyu	502	Jalan Beaufort-Menumbok	2,108.94	1,112.45	3,221.39
TOTAL			17,569.39	7,250.98	24,820.37

LINTASAN RESOURCES SDN. BHD.
MAINTENANCE OF FEDERAL ROADS - WEST COAST, SABAH

SUMMARY - PAVEMENT TREATMENT RECORD

Month : December 2013

ITEM	DISTRICT	ROUTE NO.	ROAD NAME	AREA (m ²)		
				PREVIOUS MONTH	CURRENT MONTH	CUM. MONTH
1	KOTA BELUD	01	JALAN KOTA KINABALU - KUDAT	-	-	-
2	KOTA MARUDU	01	JALAN KOTA KINABALU - KUDAT	-	-	-
3	KUDAT	01	JALAN KOTA KINABALU - KUDAT	-	-	-
TOTAL				-	-	-

LINTASAN RESOURCES SDN. BHD.
 MAINTENANCE OF FEDERAL ROADS - WEST COAST, SABAH

R01 PAVEMENT TREATMENT RECORD

DISTRICT: KOTA MARUDU

ROUTE NO. 01

ROAD NAME: JALAN KOTA KINABALU- KUDAT

MONTH: DECEMBER 2013

ITEM	DATE	LOCATION (CH)	LENGTH (m)	WIDTH (m)	AREA (m ²)	REMARKS
BROUGHT FORWARD:					0.00	
1						
2						
3						
4						
5						
6						
7						
8						
9						
10						
11						
12						
13						
14						
15						
16						
17						
18						
19						
20						
21						
22						
23						
24						
25						
26						
27						
28						
29						
30						
BALANCE END OF DEC :					0.00	

LINTASAN RESOURCES SDN. BHD.
 MAINTENANCE OF FEDERAL ROADS - WEST COAST, SABAH

SUMMARY - PAVEMENT TREATMENT RECORD

Month: December 2013

ITEM	DISTRICT	ROUTE NO.	ROAD NAME	AREA (m ²)		
				PREVIOUS MONTH	CURRENT MONTH	CUM. MONTH
1	Kota Kinabalu	01	Jalan Kota Kinabalu - Kudat	282.37	287.34	569.71
2	Tuaran	01	Jalan Kota Kinabalu - Kudat	317.84	283.15	600.99
3	Tuaran	22	Jalan Kota Kinabalu - Sandakan	518.49	281.91	800.40
4	Tuaran	503	Jalan Berungis - Kota Belud	338.61	97.90	436.51
5	Kota Kinabalu	606	Jalan Susur Sepangar Bay	314.29	325.96	640.25
6	Kota Kinabalu	607	Jalan Masuk Ke Pelabuhan Baru, KK	-	-	-
TOTAL				1,771.60	1,276.26	3,047.86

LINTASAN RESOURCES SDN. BHD.
MAINTENANCE OF FEDERAL ROADS - WEST COAST, SABAH

R01 PAVEMENT TREATMENT RECORD

DISTRICT: KOTA KINABALU

ROUTE NO. 01

ROAD NAME: JALAN KOTA KINABALU - KUDAT

MONTH: DECEMBER 2013

ITEM	DATE	LOCATION (CH)	LENGTH (m)	WIDTH (m)	AREA (m ²)	REMARKS
BROUGHT FORWARD:					282.37	
1	09 Dec 13	13.150	5.30	1.00	5.30	RHS
2	09 Dec 13	12.250	5.20	1.40	7.28	LHS
3	09 Dec 13	5.375	5.40	1.20	6.48	RHS
4	09 Dec 13	7.650	8.40	0.70	5.88	LHS
5	11 Dec 13	12.355	5.50	1.00	5.50	LHS
6	11 Dec 13	13.907	6.40	4.80	30.72	RHS
7	11 Dec 13	13.713	7.10	0.60	4.26	LHS
8	11 Dec 13	13.907	5.50	1.00	5.50	LHS
9	11 Dec 13	0.453	9.40	1.00	9.40	LHS
10	11 Dec 13	0.487	14.80	1.00	14.80	LHS
11	11 Dec 13	0.656	6.10	1.80	10.98	LHS
12	11 Dec 13	0.623	6.00	2.00	12.00	LHS
13	14 Dec 13	19.888	7.20	3.20	23.04	RHS
14	14 Dec 13	19.904	5.00	2.30	11.50	LHS
15	14 Dec 13	19.280	5.20	1.70	8.84	LHS
16	14 Dec 13	19.138	5.40	1.70	9.18	LHS
17	14 Dec 13	19.138	5.40	0.70	3.78	LHS
18	14 Dec 13	19.136	10.70	2.00	21.40	LHS
19	14 Dec 13	19.363	6.00	1.10	6.60	LHS
20	19 Dec 13	18.072	5.70	2.70	15.39	LHS
21	19 Dec 13	5.672	10.70	0.90	9.63	RHS
22	19 Dec 13	7.288	8.20	1.00	8.20	RHS
23	19 Dec 13	19.902	6.30	3.00	18.90	RHS
24	19 Dec 13	22.908	18.40	1.10	20.24	LHS
25	19 Dec 13	22.915	11.40	1.10	12.54	LHS
TOTAL:					569.71	

LINTASAN RESOURCES SDN. BHD.
MAINTENANCE OF FEDERAL ROADS - WEST COAST, SABAH

R01 PAVEMENT TREATMENT RECORD

DISTRICT: TUARAN

ROUTE NO. 01

ROAD NAME: JALAN KOTA KINABALU - KUDAT

MONTH: DECEMBER 2013

ITEM	DATE	LOCATION (CH)	LENGTH (m)	WIDTH (m)	AREA (m ²)	REMARKS
BROUGHT FORWARD:					317.84	
1	04 Dec 13	24.360	10.30	1.40	14.42	LHS
2	04 Dec 13	54.452	5.30	1.10	5.83	RHS
3	04 Dec 13	25.484	9.40	1.10	10.34	RHS
4	04 Dec 13	31.970	7.80	1.20	9.36	RHS
5	06 Dec 13	27.195	7.40	0.70	5.18	RHS
6	06 Dec 13	26.523	10.60	1.00	10.60	RHS
7	06 Dec 13	25.627	6.30	2.00	12.60	LHS
8	06 Dec 13	26.874	16.30	1.00	16.30	RHS
9	06 Dec 13	26.479	12.40	1.40	17.36	RHS
10	06 Dec 13	26.470	6.40	1.40	8.96	RHS
11	09 Dec 13	25.566	9.50	1.20	11.40	RHS
12	09 Dec 13	25.849	11.10	1.00	11.10	LHS
13	09 Dec 13	25.843	10.70	1.00	10.70	LHS
14	09 Dec 13	25.847	6.90	0.90	6.21	LHS
15	09 Dec 13	25.920	10.00	1.00	10.00	LHS
16	09 Dec 13	25.936	8.00	0.80	6.40	LHS
17	18 Dec 13	25.640	5.00	1.10	5.50	RHS
18	18 Dec 13	25.702	9.00	2.10	18.90	LHS
19	18 Dec 13	26.805	5.40	2.00	10.80	RHS
20	18 Dec 13	26.688	5.10	1.20	6.12	RHS
21	18 Dec 13	28.200	8.20	3.40	27.88	LHS
22	18 Dec 13	28.208	9.70	2.50	24.25	LHS
23	18 Dec 13	28.109	7.40	3.10	22.94	RHS
TOTAL :					600.99	

LINTASAN RESOURCES SDN. BHD.
MAINTENANCE OF FEDERAL ROADS - WEST COAST, SABAH

R01 PAVEMENT TREATMENT RECORD

DISTRICT: TUARAN

ROUTE NO. 22

ROAD NAME: JALAN KOTA KINABALU - SANDAKAN

MONTH: DECEMBER 2013

ITEM	DATE	LOCATION (CH)	LENGTH (m)	WIDTH (m)	AREA (m ²)	REMARKS
BROUGHT FORWARD:					518.49	
1	05 Dec 13	9.046	8.60	1.10	9.46	LHS
2	05 Dec 13	8.780	11.70	0.70	8.19	RHS
3	05 Dec 13	8.302	8.20	2.00	16.40	LHS
4	05 Dec 13	8.645	7.50	1.10	8.25	RHS
5	05 Dec 13	8.558	8.20	1.90	15.58	RHS
6	09 Dec 13	3.432	7.00	0.70	4.90	LHS
7	09 Dec 13	3.402	9.70	2.10	20.37	LHS
8	09 Dec 13	4.033	6.40	1.50	9.60	RHS
9	09 Dec 13	4.002	6.80	1.30	8.84	LHS
10	09 Dec 13	7.870	8.10	2.00	16.20	LHS
11	09 Dec 13	7.542	6.10	0.70	4.27	RHS
12	12 Dec 13	12.344	8.10	1.20	9.72	RHS
13	12 Dec 13	12.858	7.50	1.20	9.00	RHS
14	12 Dec 13	14.855	5.70	1.40	7.98	RHS
15	12 Dec 13	15.430	10.10	0.90	9.09	RHS
16	12 Dec 13	9.570	21.70	1.40	30.38	RHS
17	12 Dec 13	5.430	11.20	1.30	14.56	LHS
18	12 Dec 13	6.375	6.30	0.50	3.15	RHS
19	12 Dec 13	6.357	5.30	0.50	2.65	RHS
20	16 Dec 13	13.190	12.30	0.70	8.61	LHS
21	16 Dec 13	12.947	5.00	1.20	6.00	RHS
22	16 Dec 13	24.720	5.60	1.00	5.60	RHS
23	16 Dec 13	24.715	10.20	1.10	11.22	RHS
24	20 Dec 13	24.700	5.50	0.80	4.40	RHS
25	20 Dec 13	19.885	10.30	0.70	7.21	RHS
26	20 Dec 13	19.712	5.50	0.70	3.85	RHS
27	20 Dec 13	19.712	5.50	0.60	3.30	RHS
28	23 Dec 13	19.707	7.30	1.50	10.95	RHS
29	23 Dec 13	19.650	5.20	1.20	6.24	LHS
30	23 Dec 13	19.657	9.90	0.60	5.94	RHS
TOTAL :					800.40	

LINTASAN RESOURCES SDN. BHD.
MAINTENANCE OF FEDERAL ROADS - WEST COAST, SABAH

R01 PAVEMENT TREATMENT RECORD

DISTRICT: TUARAN

ROUTE NO. 503

ROAD NAME: JALAN BERUNGIS - KOTA BELUD

MONTH: DECEMBER 2013

ITEM	DATE	LOCATION (CH)	LENGTH (m)	WIDTH (m)	AREA (m ²)	REMARKS
BROUGHT FORWARD:					338.61	
1	16 Dec 13	16.478	5.50	1.10	6.05	RHS
2	16 Dec 13	16.874	10.80	1.10	11.88	RHS
3	16 Dec 13	13.768	11.00	1.20	13.20	RHS
4	19 Dec 13	5.692	5.50	1.40	7.70	LHS
5	19 Dec 13	5.720	5.20	1.00	5.20	LHS
6	19 Dec 13	5.888	5.00	1.40	7.00	LHS
7	19 Dec 13	7.620	5.80	0.80	4.64	LHS
8	21 Dec 13	16.140	6.20	1.30	8.06	RHS
9	21 Dec 13	16.090	5.00	0.70	3.50	RHS
10	21 Dec 13	14.905	6.10	1.60	9.76	RHS
11	21 Dec 13	0.070	5.00	1.30	6.50	LHS
12	21 Dec 13	0.079	13.10	1.10	14.41	LHS
TOTAL :					436.51	

LINTASAN RESOURCES SDN. BHD.
MAINTENANCE OF FEDERAL ROADS - WEST COAST, SABAH

R01 PAVEMENT TREATMENT RECORD

DISTRICT: KOTA KINABALU

ROUTE NO. 606

ROAD NAME: JALAN SUSUR SEPANGAR BAY

MONTH: DECEMBER 2013

ITEM	DATE	LOCATION (CH)	LENGTH (m)	WIDTH (m)	AREA (m ²)	REMARKS
BROUGHT FORWARD:					314.29	
1	04 Dec 13	7.740	7.30	1.20	8.76	RHS
2	04 Dec 13	7.970	7.70	0.90	6.93	RHS
3	04 Dec 13	7.958	9.30	0.90	8.37	RHS
4	04 Dec 13	7.945	8.60	1.00	8.60	RHS
5	06 Dec 13	6.994	5.20	1.10	5.72	RHS
6	06 Dec 13	6.940	5.00	1.00	5.00	RHS
7	06 Dec 13	6.930	32.60	1.10	35.86	RHS
8	10 Dec 13	0.930	5.20	1.20	6.24	RHS
9	10 Dec 13	0.880	5.90	1.10	6.49	RHS
10	10 Dec 13	0.880	14.00	0.90	12.60	RHS
11	10 Dec 13	0.850	12.20	1.10	13.42	RHS
12	10 Dec 13	0.850	7.40	1.00	7.40	RHS
13	10 Dec 13	0.840	15.20	1.00	15.20	RHS
14	10 Dec 13	0.830	5.10	1.20	6.12	RHS
15	10 Dec 13	0.830	5.20	1.10	5.72	RHS
16	10 Dec 13	0.810	8.50	0.80	6.80	RHS
17	10 Dec 13	0.795	7.10	1.00	7.10	RHS
18	10 Dec 13	0.790	10.10	1.10	11.11	RHS
19	13 Dec 13	7.090	6.00	1.00	6.00	LHS
20	13 Dec 13	7.115	6.60	1.20	7.92	LHS
21	13 Dec 13	8.033	5.00	1.60	8.00	RHS
22	13 Dec 13	8.028	5.40	1.20	6.48	RHS
23	13 Dec 13	7.610	5.40	1.30	7.02	RHS
24	13 Dec 13	7.540	5.40	1.10	5.94	RHS
25	13 Dec 13	7.506	6.60	1.40	9.24	RHS
26	16 Dec 13	7.500	5.20	1.40	7.28	RHS
27	16 Dec 13	6.865	13.50	2.40	32.40	RHS
28	16 Dec 13	6.707	11.80	1.20	14.16	RHS
29	16 Dec 13	6.700	18.80	1.10	20.68	RHS
30	16 Dec 13	6.681	19.50	1.20	23.40	RHS
TOTAL:					640.25	

LINTASAN RESOURCES SDN. BHD.
MAINTENANCE OF FEDERAL ROADS - WEST COAST, SABAH

SUMMARY - PAVEMENT TREATMENT RECORD

MONTH :DECEMBER 2013

ITEM	DISTRICT	ROUTE NO.	ROAD NAME	AREA (m ²)		
				PREVIOUS MONTH	CURRENT MONTH	CUM. MONTH
1	Ranau	22	Jalan Kota Kinabalu - Sandakan	164.09	79.11	243.20
TOTAL				164.09	79.11	243.20

LINTASAN RESOURCES SDN. BHD.
MAINTENANCE OF FEDERAL ROADS - WEST COAST, SABAH

R01 PAVEMENT TREATMENT RECORD

DISTRICT: Ranau

ROUTE NO. 22

ROAD NAME: Jalan Kota Kinabalu - Sandakan

MONTH: December 2013

ITEM	DATE	LOCATION (CH)	LENGTH (m)	WIDTH (m)	AREA (m ²)	REMARKS
BROUGHT FORWARD FROM NOV 2013:					164.09	
1	05 Dec 13	97.225	1.60	7.50	12.00	LHS-RHS Pavement Treatment
2	05 Dec 13	97.255	1.70	7.70	13.09	LHS-RHS Pavement Treatment
3	06 Dec 13	95.753	1.90	6.70	12.73	LHS-RHS Pavement Treatment
4	06 Dec 13	95.893	1.80	4.20	7.56	RHS Pavement Treatment
5	10 Dec 13	94.621	1.60	7.40	11.84	LHS-RHS Pavement Treatment
6	10 Dec 13	94.626	4.90	1.70	8.33	RHS Pavement Treatment
7	10 Dec 13	94.645	11.30	1.20	13.56	LHS-RHS Pavement Treatment
8						
9						
10						
11						
12						
13						
14						
15						
16						
17						
18						
19						
20						
21						
22						
23						
24						
25						
26						
27						
28						
29						
30						
CARRIED FORWARD:					243.20	

LINTASAN RESOURCES SDN. BHD.
MAINTENANCE OF FEDERAL ROADS - WEST COAST, SABAH

SUMMARY - PAVEMENT TREATMENT RECORD

Month: DECEMBER 2013

ITEM	DISTRICT	ROUTE NO.	ROAD NAME	AREA (m ²)		
				PREVIOUS MONTH	CURRENT MONTH	CUM. MONTH
1	Kota Kinabalu	01	Jalan Kota Kinabalu - Sindumin	134.41	-	134.41
2	Penampang	01	Jalan Kota Kinabalu - Sindumin	24.13	-	24.13
3	Papar	01	Jalan Kota Kinabalu - Sindumin	1,089.81	-	1,089.81
4	Penampang	500	Jalan Kota Kinabalu - Keningau - Tenom	3,675.78	684.32	4,360.10
5	Penampang	501	Jalan Kota Kinabalu - Penampang - Lok Kawi	375.68	1,534.72	1,910.40
6	Kota Kinabalu	608	Jalan masuk ke Lapangan Terbang Lama, K.K.	93.46	-	93.46
TOTAL				5,393.27	2,219.04	7,612.31

LINTASAN RESOURCES SDN. BHD.
MAINTENANCE OF FEDERAL ROADS - WEST COAST, SABAH

R01 PAVEMENT TREATMENT RECORD

DISTRICT: KOTA KINABALU
ROUTE NO. 01
ROAD NAME: JALAN KK - SINDUMIN
MONTH: DECEMBER 2013

ITEM	DATE	LOCATION (CH)	LENGTH (m)	WIDTH (m)	AREA (m ²)	REMARKS
BROUGHT FORWARD:					134.41	
TOTAL					134.41	

LINTASAN RESOURCES SDN. BHD.
 MAINTENANCE OF FEDERAL ROADS - WEST COAST, SABAH

R01 PAVEMENT TREATMENT RECORD

DISTRICT: PENAMPANG

ROUTE NO. 01

ROAD NAME: JALAN KK - SINDUMIN

MONTH: DECEMBER 2013

ITEM	DATE	LOCATION (CH)	LENGTH (m)	WIDTH (m)	AREA (m ²)	REMARKS
		BROUGHT FORWARD:			24.13	
TOTAL					24.13	

LINTASAN RESOURCES SDN. BHD.
MAINTENANCE OF FEDERAL ROADS - WEST COAST, SABAH

R01 PAVEMENT TREATMENT RECORD

DISTRICT: PAPAR

ROUTE NO. 01

ROAD NAME: JALAN KK - SINDUMIN (CH18.000 - CH44.800)

MONTH: DECEMBER 2013 (CH44.800 - CH72.470)

ITEM	DATE	LOCATION (CH)	LENGTH (m)	WIDTH (m)	AREA (m ²)	REMARKS
BROUGHT FORWARD:					1,089.81	
TOTAL					1,089.81	

LINTASAN RESOURCES SDN. BHD.
MAINTENANCE OF FEDERAL ROADS - WEST COAST, SABAH

R01 PAVEMENT TREATMENT RECORD

DISTRICT: PENAMPANG

ROUTE NO. 500

ROAD NAME: JALAN KK-KENINGAU-TENOM

MONTH: DECEMBER 2013

ITEM	DATE	LOCATION (CH)	LENGTH (m)	WIDTH (m)	AREA (m ²)	REMARKS
BROUGHT FORWARD:					3,675.78	
1	03 Dec 13	35.604	14.20	2.60	36.92	RHS
2	03 Dec 13	35.606	14.20	2.60	36.92	RHS
3	03 Dec 13	35.608	14.20	2.60	36.92	RHS
4	03 Dec 13	35.610	14.20	2.60	36.92	RHS
5	03 Dec 13	35.612	14.20	2.60	36.92	RHS
6	03 Dec 13	35.614	14.20	2.60	36.92	RHS
7	03 Dec 13	35.616	14.20	2.60	36.92	RHS
8	03 Dec 13	35.618	14.20	2.60	36.92	RHS
9	03 Dec 13	35.620	18.80	2.60	48.88	LHS
10	03 Dec 13	35.622	18.80	2.60	48.88	LHS
11	03 Dec 13	35.624	18.80	2.60	48.88	LHS
12	03 Dec 13	35.626	18.80	2.60	48.88	LHS
13	03 Dec 13	35.628	18.80	2.60	48.88	LHS
14	03 Dec 13	35.630	18.80	2.60	48.88	LHS
15	03 Dec 13	35.632	18.80	2.60	48.88	LHS
16	03 Dec 13	35.634	18.00	2.60	46.80	LHS
TOTAL					4,360.10	

LINTASAN RESOURCES SDN. BHD.
MAINTENANCE OF FEDERAL ROADS - WEST COAST, SABAH

R01 PAVEMENT TREATMENT RECORD

DISTRICT: PENAMPANG

ROUTE NO. 501

ROAD NAME: JALAN KK-PENAMPANG-LOK KAWI

MONTH: DECEMBER 2013

ITEM	DATE	LOCATION (CH)	LENGTH (m)	WIDTH (m)	AREA (m ²)	REMARKS
BROUGHT FORWARD:					375.68	
1	06 Dec 13	1.428	30.60	0.80	24.48	LHS
2	06 Dec 13	1.430	30.60	0.80	24.48	LHS
3	06 Dec 13	1.432	30.60	0.80	24.48	LHS
4	06 Dec 13	1.434	30.60	0.80	24.48	LHS
5	06 Dec 13	1.436	30.60	0.80	24.48	LHS
6	06 Dec 13	1.438	30.60	0.80	24.48	LHS
7	06 Dec 13	1.440	30.60	0.80	24.48	LHS
8	06 Dec 13	1.442	30.60	0.80	24.48	LHS
9	06 Dec 13	1.444	30.60	0.80	24.48	LHS
10	06 Dec 13	1.446	30.60	0.80	24.48	LHS
11	06 Dec 13	1.448	30.60	0.80	24.48	LHS
12	06 Dec 13	1.450	30.60	0.80	24.48	LHS
13	06 Dec 13	1.452	30.60	0.80	24.48	LHS
14	06 Dec 13	1.454	30.60	0.80	24.48	LHS
15	06 Dec 13	1.456	30.60	0.80	24.48	LHS
16	06 Dec 13	1.458	30.60	0.80	24.48	LHS
17	06 Dec 13	3.170	0.40	0.40	0.16	LHS
18	06 Dec 13	3.172	0.40	0.40	0.16	LHS
19	06 Dec 13	3.176	0.40	0.40	0.16	RHS
20	06 Dec 13	3.178	0.40	0.40	0.16	RHS
21	07 Dec 13	1.604	47.60	1.00	47.60	LHS
22	07 Dec 13	1.606	47.60	1.00	47.60	LHS
23	07 Dec 13	1.608	47.60	1.00	47.60	LHS
24	07 Dec 13	1.610	47.60	1.00	47.60	LHS
25	07 Dec 13	1.612	47.60	1.00	47.60	LHS
26	07 Dec 13	1.614	47.60	1.00	47.60	LHS
27	07 Dec 13	1.616	47.60	1.00	47.60	LHS
28	07 Dec 13	1.618	47.60	1.00	47.60	LHS
29	07 Dec 13	1.620	47.60	1.00	47.60	LHS
30	07 Dec 13	1.622	47.60	1.00	47.60	LHS
CARRIED FORWARD:					1,244.00	

LINTASAN RESOURCES SDN. BHD.
MAINTENANCE OF FEDERAL ROADS - WEST COAST, SABAH

R01 PAVEMENT TREATMENT RECORD

DISTRICT: PENAMPANG

ROUTE NO. 501

ROAD NAME: JALAN KK-PENAMPANG-LOK KAWI

MONTH: DECEMBER 2013

ITEM	DATE	LOCATION (CH)	LENGTH (m)	WIDTH (m)	AREA (m ²)	REMARKS
BROUGHT FORWARD:					1,244.00	
31	07 Dec 13	1.624	47.60	1.00	47.60	LHS
32	07 Dec 13	1.626	47.60	1.00	47.60	LHS
33	07 Dec 13	1.628	47.60	1.00	47.60	LHS
34	07 Dec 13	1.630	47.60	1.00	47.60	LHS
35	07 Dec 13	1.632	47.60	1.00	47.60	LHS
36	07 Dec 13	1.634	47.60	1.00	47.60	LHS
37	07 Dec 13	1.636	47.60	1.00	47.60	LHS
38	07 Dec 13	1.638	47.60	1.00	47.60	LHS
39	07 Dec 13	1.640	47.60	1.00	47.60	LHS
40	07 Dec 13	1.642	47.60	1.00	47.60	LHS
41	07 Dec 13	1.644	47.60	1.00	47.60	LHS
42	07 Dec 13	1.646	47.60	1.00	47.60	LHS
43	07 Dec 13	1.648	47.60	1.00	47.60	LHS
44	07 Dec 13	1.650	47.60	1.00	47.60	LHS
TOTAL					1,910.40	

LINTASAN RESOURCES SDN. BHD.
 MAINTENANCE OF FEDERAL ROADS - WEST COAST, SABAH

R01 PAVEMENT TREATMENT RECORD

DISTRICT: KOTA KINABALU

ROUTE NO. 608

ROAD NAME: JALAN MASUK KE LPG TERBANG LAMA

MONTH: DECEMBER 2013

ITEM	DATE	LOCATION (CH)	LENGTH (m)	WIDTH (m)	AREA (m ²)	REMARKS
					93.46	
BROUGHT FORWARD:						
TOTAL						93.46

LINTASAN RESOURCES SDN. BHD.
MAINTENANCE OF FEDERAL ROADS - WEST COAST, SABAH

SUMMARY - PAVEMENT TREATMENT RECORD

Month : DECEMBER 2013

ITEM	DISTRICT	ROUTE NO.	ROAD NAME	AREA (m ²)		
				PREVIOUS MONTH	CURRENT MONTH	CUM. MONTH
1	TAMBUNAN	500	Jalan Kota Kinabalu - Keningau - Tenom	281.82	200.28	482.10
2	KENINGAU	500	Jalan Kota Kinabalu - Keningau - Tenom	87.00	91.45	178.45
3	TENOM	500	Jalan Kota Kinabalu - Keningau - Tenom	91.36	77.85	169.21
TOTAL				460.18	369.58	829.76

LINTASAN RESOURCES SDN. BHD.
MAINTENANCE OF FEDERAL ROADS - WEST COAST, SABAH

R01 PAVEMENT TREATMENT RECORD

DISTRICT: TAMBUNAN

ROUTE NO. 500

ROAD NAME: JLN KOTA KINABALU -KENINGAU-TENOM

MONTH: December 2013

ITEM	DATE	LOCATION (CH)	LENGTH (m)	WIDTH (m)	AREA (m ²)	REMARKS
BROUGHT FORWARD:					281.82	
1	07 Dec 13	70.511	1.10	1.00	1.10	Crocodile crack/RHS
2	07 Dec 13	70.526	55.20	0.80	44.16	Crocodile crack/RHS
3	07 Dec 13	70.577	1.00	1.90	1.90	Crocodile crack/RHS
4	07 Dec 13	70.579	0.90	0.80	0.72	Crocodile crack/RHS
5	07 Dec 13	70.581	0.70	0.90	0.63	Crocodile crack/RHS
6	07 Dec 13	70.587	12.40	0.80	9.92	Crocodile crack/RHS
7	07 Dec 13	70.593	2.90	1.00	2.90	Crocodile crack/RHS
8	07 Dec 13	70.594	4.00	0.90	3.60	Crocodile crack/RHS
9	07 Dec 13	70.601	6.00	0.70	4.20	Crocodile crack/RHS
10	07 Dec 13	70.608	32.30	0.70	22.61	Crocodile crack/RHS
11	07 Dec 13	70.609	27.10	0.90	24.39	Crocodile crack/RHS
12	07 Dec 13	70.792	4.80	1.00	4.80	Crocodile crack/RHS
13	07 Dec 13	70.859	3.40	1.00	3.40	Crocodile crack/RHS
14	07 Dec 13	70.881	20.10	1.90	38.19	Crocodile crack/RHS
15	07 Dec 13	70.889	19.80	1.70	33.66	Crocodile crack/RHS
16	07 Dec 13	70.892	4.10	1.00	4.10	Crocodile crack/RHS
17						
18						
19						
20						
21						
22						
23						
24						
25						
26						
27						
28						
29						
30						
TOTAL :					482.10	

LINTASAN RESOURCES SDN. BHD.
MAINTENANCE OF FEDERAL ROADS - WEST COAST, SABAH

R01 PAVEMENT TREATMENT RECORD

DISTRICT: KENINGAU
ROUTE NO. 500
ROAD NAME: JLN KOTA KINABALU -KENINGAU-TENOM
MONTH: December 2013

ITEM	DATE	LOCATION (CH)	LENGTH (m)	WIDTH (m)	AREA (m ²)	REMARKS
BROUGHT FORWARD:					87.00	
1	10 Dec 13	127.500	8.00	1.30	10.40	Crocodile crack/RHS
2	10 Dec 13	127.630	6.00	1.20	7.20	Crocodile crack/LHS
3	10 Dec 13	127.800	6.00	0.70	4.20	Crocodile crack/RHS
4	10 Dec 13	127.950	9.00	0.80	7.20	Crocodile crack/LHS
5	10 Dec 13	128.150	9.30	0.50	4.65	Crocodile crack/LHS
6	10 Dec 13	128.230	11.00	0.90	9.90	Crocodile crack/RHS
7	10 Dec 13	128.350	8.00	0.50	4.00	Crocodile crack/RHS
8	10 Dec 13	128.600	9.00	1.50	13.50	Crocodile crack/RHS
9	10 Dec 13	128.700	15.20	2.00	30.40	Crocodile crack/RHS
10						
11						
12						
13						
14						
15						
16						
17						
18						
19						
20						
21						
22						
23						
24						
25						
26						
27						
28						
29						
30						
TOTAL :					178.45	

LINTASAN RESOURCES SDN. BHD.
MAINTENANCE OF FEDERAL ROADS - WEST COAST, SABAH

R01 PAVEMENT TREATMENT RECORD

DISTRICT: TENOM
ROUTE NO. 500
ROAD NAME: JLN KOTA KINABALU -KENINGAU-TENOM
MONTH: December 2013

ITEM	DATE	LOCATION (CH)	LENGTH (m)	WIDTH (m)	AREA (m ²)	REMARKS
BROUGHT FORWARD:					91.36	
1	28 Dec 13	161.550	9.00	0.80	7.20	Crocodile crack/RHS
2	28 Dec 13	161.556	10.50	1.20	12.60	Crocodile crack/RHS
3	28 Dec 13	161.700	9.50	1.30	12.35	Crocodile crack/LHS
4	28 Dec 13	161.800	9.00	0.90	8.10	Crocodile crack/LHS
5	28 Dec 13	161.950	10.30	0.50	5.15	Crocodile crack/RHS
6	28 Dec 13	162.100	8.00	0.80	6.40	Crocodile crack/RHS
7	28 Dec 13	162.150	7.70	0.60	4.62	Crocodile crack/RHS
8	28 Dec 13	162.230	6.70	0.90	6.03	Crocodile crack/LHS
9	28 Dec 13	162.400	8.00	0.80	6.40	Crocodile crack/LHS
10	28 Dec 13	162.600	9.00	1.00	9.00	Crocodile crack/RHS
11						
12						
13						
14						
15						
16						
17						
18						
19						
20						
21						
22						
23						
24						
25						
26						
27						
28						
29						
30						
TOTAL :					169.21	

LINTASAN RESOURCES SDN. BHD.
 MAINTENANCE OF FEDERAL ROADS - WEST COAST, SABAH

SUMMARY - PAVEMENT TREATMENT RECORD

Month :DECEMBER 2013

ITEM	DISTRICT	ROUTE NO.	ROAD NAME	AREA (m ²)		
				PREVIOUS MONTH	CURRENT MONTH	CUM. MONTH
1	Beaufort	01	Jalan Kota Kinabalu - Sindumin	4,607.49	1,711.59	6,319.08
2	Sipitang	01	Jalan Kota Kinabalu - Sindumin	1,361.70	565.09	1,926.79
3	Beaufort	502	Jalan Beaufort - Menumbok	1,702.11	243.82	1,945.93
4	Kuala Penyu	502	Jalan Beaufort - Menumbok	2,108.94	1,112.45	3,221.39
TOTAL				9,780.24	3,632.95	13,413.19

LINTASAN RESOURCES SDN. BHD.
MAINTENANCE OF FEDERAL ROADS - WEST COAST, SABAH

R01 PAVEMENT TREATMENT RECORD

DISTRICT: BEAUFORT

ROUTE NO. R01

ROAD NAME: JLN KK-SINDUMIN

MONTH: DECEMBER 2013

ITEM	DATE	LOCATION (CH)	LENGTH (m)	WIDTH (m)	AREA (m ²)	REMARKS
BROUGHT FORWARD:					4607.49	
1	04 Dec 13	73.905	1.10	4.10	4.51	LHS
2	04 Dec 13	73.910	1.00	3.80	3.80	LHS
3	04 Dec 13	73.915	1.80	1.70	3.06	LHS
4	04 Dec 13	74.780	1.00	1.80	1.80	LHS
5	04 Dec 13	74.825	1.30	1.90	2.47	LHS
6	04 Dec 13	74.830	1.90	1.80	3.42	LHS
7	04 Dec 13	74.835	1.00	1.90	1.90	LHS
8	04 Dec 13	75.320	1.30	1.00	1.30	LHS
9	04 Dec 13	75.333	5.00	1.00	5.00	LHS
10	04 Dec 13	75.480	1.10	1.70	1.87	LHS
11	04 Dec 13	75.535	1.90	1.50	2.85	LHS
12	04 Dec 13	75.538	1.90	1.70	3.23	LHS
13	04 Dec 13	75.540	1.00	2.50	2.50	LHS
14	04 Dec 13	81.950	1.50	9.50	14.25	LHS
15	04 Dec 13	82.545	1.50	7.50	11.25	LHS
16	04 Dec 13	82.660	2.00	1.20	2.40	LHS
17	04 Dec 13	82.670	1.30	1.90	2.47	LHS
18	04 Dec 13	90.575	1.80	1.20	2.16	RHS
19	04 Dec 13	99.290	1.50	1.00	1.50	LHS
20	04 Dec 13	99.295	2.20	1.10	2.42	LHS
21	04 Dec 13	99.296	1.70	1.90	3.23	LHS
22	04 Dec 13	99.305	1.70	1.50	2.55	LHS
23	04 Dec 13	99.307	10.20	1.80	18.36	LHS
24	04 Dec 13	99.897	1.80	1.50	2.70	LHS
25	07 Dec 13	122.007	1.90	1.60	3.04	LHS
26	07 Dec 13	122.995	1.80	1.30	2.34	RHS
27	07 Dec 13	123.890	1.50	3.50	5.25	RHS
28	07 Dec 13	123.892	1.60	5.70	9.12	RHS
29	07 Dec 13	124.050	3.00	1.00	3.00	LHS
30	07 Dec 13	124.400	2.10	1.90	3.99	LHS
TOTAL:					4735.23	

LINTASAN RESOURCES SDN. BHD.
MAINTENANCE OF FEDERAL ROADS - WEST COAST, SABAH

R01 PAVEMENT TREATMENT RECORD

DISTRICT: BEAUFORT

ROUTE NO. R01

ROAD NAME: JLN KK-SINDUMIN

MONTH: DECEMBER 2013

ITEM	DATE	LOCATION (CH)	LENGTH (m)	WIDTH (m)	AREA (m ²)	REMARKS
BROUGHT FORWARD:					4735.23	
31	10 Dec 13	72.595	8.00	1.20	9.60	LHS
32	10 Dec 13	72.694	2.00	0.70	1.40	LHS
33	10 Dec 13	73.630	1.70	6.80	11.56	LHS
34	10 Dec 13	75.010	2.50	1.00	2.50	RHS
35	10 Dec 13	75.013	1.80	1.50	2.70	LHS
36	10 Dec 13	75.016	1.40	1.20	1.68	RHS
37	10 Dec 13	75.018	3.10	2.80	8.68	LHS
38	10 Dec 13	75.020	1.00	1.00	1.00	LHS
39	10 Dec 13	75.025	4.80	3.00	14.40	LHS
40	10 Dec 13	75.038	8.10	2.40	19.44	RHS
41	10 Dec 13	75.040	1.10	1.00	1.10	LHS
42	10 Dec 13	75.041	1.00	0.80	0.80	LHS
43	10 Dec 13	75.052	1.80	1.40	2.52	LHS
44	10 Dec 13	75.078	7.20	1.50	10.80	RHS
45	10 Dec 13	75.589	1.20	6.70	8.04	LHS
46	10 Dec 13	75.610	1.50	4.00	6.00	LHS
47	10 Dec 13	75.625	1.70	6.10	10.37	LHS
48	10 Dec 13	75.635	1.70	8.50	14.45	LHS
49	10 Dec 13	75.675	1.70	9.50	16.15	LHS
50	10 Dec 13	77.180	2.20	0.90	1.98	LHS
51	10 Dec 13	79.176	1.30	0.70	0.91	LHS
52	10 Dec 13	79.730	6.20	1.50	9.30	RHS
53	10 Dec 13	79.841	1.60	3.80	6.08	LHS
54	10 Dec 13	90.787	1.50	3.70	5.55	LHS
55	10 Dec 13	90.981	1.40	11.10	15.54	LHS
56	10 Dec 13	114.009	1.00	1.00	1.00	LHS
57	10 Dec 13	114.012	1.30	0.70	0.91	LHS
58	10 Dec 13	114.160	4.80	1.00	4.80	RHS
59	10 Dec 13	114.247	1.90	3.20	6.08	LHS
60	10 Dec 13	114.278	2.80	2.20	6.16	LHS
TOTAL:					4936.73	

LINTASAN RESOURCES SDN. BHD.
MAINTENANCE OF FEDERAL ROADS - WEST COAST, SABAH

R01 PAVEMENT TREATMENT RECORD

DISTRICT: BEAUFORT

ROUTE NO. R01

ROAD NAME: JLN KK-SINDUMIN

MONTH: DECEMBER 2013

ITEM	DATE	LOCATION (CH)	LENGTH (m)	WIDTH (m)	AREA (m ²)	REMARKS
BROUGHT FORWARD:					4936.73	
61	13 Dec 13	72.640	2.00	1.20	2.40	LHS
62	13 Dec 13	72.650	6.00	1.50	9.00	LHS
63	13 Dec 13	72.878	5.60	1.30	7.28	LHS
64	13 Dec 13	72.880	4.70	1.40	6.58	LHS
65	13 Dec 13	72.785	8.70	1.70	14.79	LHS
66	13 Dec 13	72.900	5.00	1.40	7.00	LHS
67	13 Dec 13	73.628	1.40	0.70	0.98	RHS
68	13 Dec 13	73.834	9.20	1.20	11.04	LHS
69	13 Dec 13	75.318	1.70	1.00	1.70	LHS
70	13 Dec 13	75.440	4.30	1.00	4.30	LHS
71	13 Dec 13	75.500	4.40	1.30	5.72	LHS
72	13 Dec 13	75.610	1.50	1.00	1.50	LHS
73	13 Dec 13	75.615	1.00	1.00	1.00	LHS
74	13 Dec 13	75.740	1.10	1.00	1.10	LHS
75	13 Dec 13	75.742	1.20	0.90	1.08	LHS
76	13 Dec 13	75.760	2.40	0.90	2.16	LHS
77	13 Dec 13	75.763.	3.10	1.10	3.41	LHS
78	13 Dec 13	75.775.	1.40	1.40	1.96	LHS
79	13 Dec 13	79.600	5.10	1.10	5.61	LHS
80	13 Dec 13	79.747	2.50	2.80	7.00	LHS
81	13 Dec 13	80.007	1.90	2.70	5.13	RHS
82	13 Dec 13	80.371	2.50	2.20	5.5	LHS
83	13 Dec 13	81.030	3.90	1.50	5.85	LHS
84	13 Dec 13	90.287	2.70	1.10	2.97	LHS
85	13 Dec 13	90.290	3.80	0.80	3.04	LHS
86	13 Dec 13	90.291	4.10	1.00	4.10	LHS
87	13 Dec 13	90.470	1.80	0.90	1.62	LHS
88	13 Dec 13	90.472	8.30	0.80	6.64	LHS
89	13 Dec 13	101.360	1.10	0.95	1.05	LHS
90	13 Dec 13	101.455	2.60	1.80	4.68	LHS
TOTAL:					5072.92	

LINTASAN RESOURCES SDN. BHD.
MAINTENANCE OF FEDERAL ROADS - WEST COAST, SABAH

R01 PAVEMENT TREATMENT RECORD

DISTRICT: BEAUFORT

ROUTE NO. R01

ROAD NAME: JLN KK-SINDUMIN

MONTH: DECEMBER 2013

ITEM	DATE	LOCATION (CH)	LENGTH (m)	WIDTH (m)	AREA (m ²)	REMARKS
BROUGHT FORWARD:					5072.92	
91	16 Dec 13	72.480	13.60	1.50	20.40	LHS
92	16 Dec 13	72.485	5.00	1.40	7.00	LHS
93	16 Dec 13	72.508	0.70	0.90	0.63	LHS
94	16 Dec 13	72.547	10.00	1.30	13.00	LHS
95	16 Dec 13	72.596	3.00	1.10	3.30	LHS
96	16 Dec 13	72.600	12.30	1.40	17.22	LHS
97	16 Dec 13	72.653	13.50	1.40	18.90	LHS
98	16 Dec 13	72.900	5.00	1.40	7.00	LHS
99	16 Dec 13	73.465	3.50	0.90	3.15	LHS
100	16 Dec 13	73.470	3.80	0.85	3.23	LHS
101	16 Dec 13	75.040	0.28	0.12	0.03	LHS
102	16 Dec 13	75.047	1.20	1.00	1.20	LHS
103	16 Dec 13	75.052	1.50	1.30	1.95	LHS
104	16 Dec 13	75.870	12.10	1.90	22.99	LHS
105	16 Dec 13	76.810	0.50	0.50	0.25	LHS
106	16 Dec 13	81.530	1.90	0.60	1.14	LHS
107	16 Dec 13	82.752	2.10	1.00	2.10	LHS
108	16 Dec 13	82.753	8.00	1.20	9.60	LHS
109	16 Dec 13	82.761	0.19	0.10	0.02	LHS
110	16 Dec 13	82.774	0.63	0.14	0.09	LHS
111	16 Dec 13	82.777	0.25	0.70	0.18	LHS
112	16 Dec 13	82.805	0.50	0.10	0.05	LHS
113	16 Dec 13	104.270	3.20	1.50	4.80	LHS
114	16 Dec 13	104.350	5.00	1.50	7.50	LHS
115	16 Dec 13	114.160	0.80	2.10	1.68	LHS
116	16 Dec 13	121.820	3.20	1.50	4.80	RHS
117	16 Dec 13	121.834	3.60	1.00	3.60	RHS
118	16 Dec 13	122.980	1.00	1.00	1.00	LHS
119	16 Dec 13	122.983	5.00	1.40	7.00	RHS
120	16 Dec 13	122.984	3.20	1.30	4.16	RHS
TOTAL:					5240.88	

LINTASAN RESOURCES SDN. BHD.
MAINTENANCE OF FEDERAL ROADS - WEST COAST, SABAH

R01 PAVEMENT TREATMENT RECORD

DISTRICT: BEAUFORT

ROUTE NO. R01

ROAD NAME: JLN KK-SINDUMIN

MONTH: DECEMBER 2013

ITEM	DATE	LOCATION (CH)	LENGTH (m)	WIDTH (m)	AREA (m ²)	REMARKS
BROUGHT FORWARD:					5240.88	
121	19 Dec 13	72.410	6.70	1.40	9.38	LHS
122	19 Dec 13	72.682	1.00	1.10	1.10	LHS
123	19 Dec 13	72.779	1.00	0.90	0.90	LHS
124	19 Dec 13	73.730	3.80	1.00	3.80	RHS
125	19 Dec 13	73.760	2.40	1.00	2.40	RHS
126	19 Dec 13	75.030	3.50	2.30	8.05	LHS
127	19 Dec 13	75.990	5.10	1.80	9.18	LHS
128	19 Dec 13	75.992	1.00	1.00	1.00	LHS
129	19 Dec 13	75.996	1.40	1.10	1.54	LHS
130	19 Dec 13	79.080	1.00	1.00	1.00	LHS
131	19 Dec 13	79.160	1.80	1.10	1.98	LHS
132	19 Dec 13	79.161	1.10	1.10	1.21	LHS
133	19 Dec 13	79.165	3.40	1.00	3.40	LHS
134	19 Dec 13	79.170	4.70	1.30	6.11	LHS
135	19 Dec 13	79.180	7.20	1.10	7.92	LHS
136	19 Dec 13	80.710	3.90	1.50	5.85	LHS
137	19 Dec 13	81.386	1.20	1.10	1.32	LHS
138	19 Dec 13	81.420	2.80	1.00	2.80	LHS
139	19 Dec 13	82.180	7.90	1.20	9.48	LHS
140	19 Dec 13	82.202	1.30	1.20	1.56	LHS
141	19 Dec 13	82.620	1.20	0.90	1.08	LHS
142	19 Dec 13	83.279	1.50	1.00	1.50	RHS
143	19 Dec 13	89.930	2.70	1.40	3.78	LHS
144	19 Dec 13	89.932	1.50	1.20	1.80	LHS
145	19 Dec 13	100.530	1.00	0.50	0.50	LHS
146	19 Dec 13	100.680	2.20	1.10	2.42	LHS
147	19 Dec 13	100.681	1.00	1.00	1.00	LHS
148	19 Dec 13	100.682	2.50	1.00	2.50	LHS
149	19 Dec 13	100.690	1.00	1.00	1.00	LHS
150	19 Dec 13	100.710	1.20	1.00	1.20	LHS
TOTAL:					5337.64	

LINTASAN RESOURCES SDN. BHD.
MAINTENANCE OF FEDERAL ROADS - WEST COAST, SABAH

R01 PAVEMENT TREATMENT RECORD

DISTRICT: BEAUFORT

ROUTE NO. R01

ROAD NAME: JLN KK-SINDUMIN

MONTH: DECEMBER 2013

ITEM	DATE	LOCATION (CH)	LENGTH (m)	WIDTH (m)	AREA (m ²)	REMARKS
BROUGHT FORWARD:					5337.64	
151	22 Dec 13	72.670	6.50	1.30	8.45	LHS
152	22 Dec 13	72.677	2.50	1.20	3.00	LHS
153	22 Dec 13	72.680	11.60	1.30	15.08	LHS
154	22 Dec 13	72.685	5.60	1.30	7.28	LHS
155	22 Dec 13	72.774	1.50	1.30	1.95	LHS
156	22 Dec 13	73.438	1.60	1.00	1.60	RHS
157	22 Dec 13	74.143	5.60	1.10	6.16	LHS
158	22 Dec 13	74.600	3.70	0.80	2.96	RHS
159	22 Dec 13	74.943	1.00	1.00	1.00	RHS
160	22 Dec 13	75.020	1.90	1.20	2.28	LHS
161	22 Dec 13	75.030	1.00	1.00	1.00	LHS
162	22 Dec 13	75.030	1.40	1.40	1.96	RHS
163	22 Dec 13	75.032	1.70	1.40	2.38	RHS
164	22 Dec 13	75.047	2.50	2.00	5.00	LHS
165	22 Dec 13	75.055	1.50	1.30	1.95	LHS
166	22 Dec 13	75.078	2.10	1.40	2.94	LHS
167	22 Dec 13	75.080	11.40	1.60	18.24	RHS
168	22 Dec 13	75.990	4.20	1.50	6.30	LHS
169	22 Dec 13	77.255	4.00	1.50	6.00	RHS
170	22 Dec 13	77.410	8.10	0.90	7.29	RHS
171	22 Dec 13	77.418	2.40	0.50	1.20	RHS
172	22 Dec 13	77.421	2.70	0.80	2.16	RHS
173	22 Dec 13	89.200	8.70	0.90	7.83	LHS
174	22 Dec 13	101.555	12.30	0.70	8.61	LHS
175	22 Dec 13	102.480	6.80	0.70	4.76	LHS
176	22 Dec 13	102.500	1.10	0.90	0.99	LHS
177	22 Dec 13	105.570	6.50	0.70	4.55	LHS
178	22 Dec 13	105.572	6.20	1.30	8.06	LHS
179	22 Dec 13	114.010	3.60	2.80	10.08	LHS
180	22 Dec 13	114.017	3.50	1.70	5.95	LHS
TOTAL:					5494.65	

LINTASAN RESOURCES SDN. BHD.
MAINTENANCE OF FEDERAL ROADS - WEST COAST, SABAH

R01 PAVEMENT TREATMENT RECORD

DISTRICT: BEAUFORT

ROUTE NO. R01

ROAD NAME: JLN KK-SINDUMIN

MONTH: DECEMBER 2013

ITEM	DATE	LOCATION (CH)	LENGTH (m)	WIDTH (m)	AREA (m ²)	REMARKS
BROUGHT FORWARD:					5494.65	
181	26 Dec 13	72.762	8.40	1.70	14.28	LHS
182	26 Dec 13	72.830	3.70	1.80	6.66	LHS
183	26 Dec 13	77.422	4.40	0.80	3.52	RHS
184	26 Dec 13	77.480	8.20	1.10	9.02	RHS
185	26 Dec 13	77.570	10.00	1.30	13.00	RHS
186	26 Dec 13	77.575	6.10	1.40	8.54	RHS
187	26 Dec 13	77.667	9.20	1.30	11.96	RHS
188	26 Dec 13	80.713	4.20	1.70	7.14	LHS
189	26 Dec 13	81.244	2.80	1.10	3.08	LHS
190	26 Dec 13	81.247	6.40	0.70	4.48	LHS
191	26 Dec 13	81.248	1.50	0.60	0.90	LHS
192	26 Dec 13	81.470	1.60	1.10	1.76	RHS
193	26 Dec 13	81.534	1.00	1.10	1.10	RHS
194	26 Dec 13	81.535	3.40	1.00	3.40	RHS
195	26 Dec 13	82.278	3.30	0.90	2.97	RHS
196	26 Dec 13	82.620	5.60	1.70	9.52	LHS
197	26 Dec 13	92.480	2.50	1.10	2.75	LHS
198	26 Dec 13	92.482	5.00	1.20	6.00	RHS
199	26 Dec 13	92.483	1.00	1.00	1.00	RHS
200	26 Dec 13	92.490	1.40	0.80	1.12	LHS
201	26 Dec 13	93.650	2.80	2.00	5.60	LHS
202	26 Dec 13	98.850	8.60	0.90	7.74	LHS
203	26 Dec 13	98.881	2.80	0.90	2.52	LHS
204	26 Dec 13	99.305	5.30	1.00	5.30	LHS
205	26 Dec 13	99.315	8.10	1.80	14.58	LHS
206	26 Dec 13	99.328	2.00	1.50	3.00	LHS
207	26 Dec 13	99.363	2.10	1.50	3.15	LHS
208	26 Dec 13	102.000	14.00	0.90	12.60	LHS
209	26 Dec 13	122.420	1.60	1.70	2.72	RHS
210	26 Dec 13	122.969	22.90	1.60	36.64	RHS
TOTAL:					5700.70	

LINTASAN RESOURCES SDN. BHD.
MAINTENANCE OF FEDERAL ROADS - WEST COAST, SABAH

R01 PAVEMENT TREATMENT RECORD

DISTRICT: BEAUFORT

ROUTE NO. R01

ROAD NAME: JLN KK-SINDUMIN

MONTH: DECEMBER 2013

ITEM	DATE	LOCATION (CH)	LENGTH (m)	WIDTH (m)	AREA (m ²)	REMARKS
BROUGHT FORWARD:					5700.70	
211	28 Dec 13	73.688	4.60	1.20	5.52	RHS
212	28 Dec 13	73.650	9.40	1.00	9.4	RHS
213	28 Dec 13	73.700	4.10	1.50	6.15	RHS
214	28 Dec 13	73.710	1.00	1.00	1.00	RHS
215	28 Dec 13	73.870	11.40	1.20	13.68	LHS
216	28 Dec 13	73.885	11.10	1.20	13.32	LHS
217	28 Dec 13	73.918	1.30	1.10	1.43	LHS
218	28 Dec 13	73.922	7.60	1.20	9.12	LHS
219	28 Dec 13	73.931	3.30	1.00	3.30	LHS
220	28 Dec 13	73.936	7.20	1.00	7.20	LHS
221	28 Dec 13	73.951	4.20	1.10	4.62	LHS
222	28 Dec 13	73.990	4.80	1.30	6.24	LHS
223	28 Dec 13	75.038	1.40	1.20	1.68	RHS
224	28 Dec 13	75.040	1.50	1.20	1.80	LHS
225	28 Dec 13	75.043	1.30	1.10	1.43	RHS
226	28 Dec 13	75.045	3.60	3.00	10.80	LHS
227	28 Dec 13	75.049	7.00	3.60	25.20	LHS
228	28 Dec 13	75.070	1.90	1.60	3.04	LHS
229	28 Dec 13	75.593	1.30	1.00	1.30	LHS
230	28 Dec 13	75.610	1.60	1.50	2.40	LHS
231	28 Dec 13	75.613	2.10	1.40	2.94	LHS
232	28 Dec 13	75.615	1.60	1.00	1.60	LHS
233	28 Dec 13	75.619	1.40	1.20	1.68	LHS
234	28 Dec 13	75.621	1.30	1.10	1.43	LHS
235	28 Dec 13	75.870	12.40	1.10	13.64	LHS
236	28 Dec 13	75.990	5.10	1.60	8.16	LHS
237	28 Dec 13	75.991	3.60	1.00	3.60	LHS
238	28 Dec 13	83.287	11.00	1.20	13.20	RHS
239	28 Dec 13	82.788	4.80	1.30	6.24	LHS
240	28 Dec 13	82.800	5.10	1.80	9.18	LHS
TOTAL:					5891.00	

LINTASAN RESOURCES SDN. BHD.
MAINTENANCE OF FEDERAL ROADS - WEST COAST, SABAH

R01 PAVEMENT TREATMENT RECORD

DISTRICT: BEAUFORT

ROUTE NO. R01

ROAD NAME: JLN KK-SINDUMIN

MONTH: DECEMBER 2013

ITEM	DATE	LOCATION (CH)	LENGTH (m)	WIDTH (m)	AREA (m ²)	REMARKS
BROUGHT FORWARD:					5891.00	
241	30 Dec 13	72.730	1.90	1.10	2.09	LHS
242	30 Dec 13	72.880	9.40	1.30	12.22	LHS
243	30 Dec 13	72.891	5.00	1.10	5.50	LHS
244	30 Dec 13	72.930	5.10	1.40	7.14	LHS
245	30 Dec 13	72.941	3.10	1.20	3.72	LHS
246	30 Dec 13	75.025	2.90	2.10	6.09	LHS
247	30 Dec 13	75.030	2.80	2.80	7.84	LHS
248	30 Dec 13	75.040	4.00	4.00	16.00	LHS
249	30 Dec 13	75.280	3.20	1.10	3.52	RHS
250	30 Dec 13	75.290	7.70	1.20	9.24	RHS
251	30 Dec 13	75.290	3.50	1.20	4.20	LHS
252	30 Dec 13	75.300	2.60	1.00	2.60	RHS
253	30 Dec 13	77.325	4.40	1.70	7.48	RHS
254	30 Dec 13	79.193	8.10	1.20	9.72	LHS
255	30 Dec 13	79.200	26.80	1.20	32.16	LHS
256	30 Dec 13	80.710	4.30	1.50	6.45	LHS
257	30 Dec 13	82.015	5.00	1.20	6.00	RHS
258	30 Dec 13	82.081	3.90	1.00	3.90	RHS
259	30 Dec 13	82.090	9.40	1.10	10.34	RHS
260	30 Dec 13	82.110	5.80	1.00	5.80	LHS
261	30 Dec 13	84.180	5.00	1.30	6.50	LHS
262	30 Dec 13	101.510	10.90	2.00	21.80	RHS
263	30 Dec 13	101.518	9.20	2.00	18.40	RHS
264	30 Dec 13	101.522	19.10	2.50	47.75	LHS
265	30 Dec 13	101.540	12.10	2.50	30.25	LHS
266	30 Dec 13	102.670	3.10	8.10	25.11	RHS
267	30 Dec 13	102.680	4.20	5.00	21.00	LHS
268	30 Dec 13	114.010	1.70	1.70	2.89	LHS
269	30 Dec 13	114.012	4.80	2.40	11.52	LHS
270	30 Dec 13	117.405	7.20	3.20	23.04	LHS
TOTAL:					6261.27	

LINTASAN RESOURCES SDN. BHD.
MAINTENANCE OF FEDERAL ROADS - WEST COAST, SABAH

R01 PAVEMENT TREATMENT RECORD

DISTRICT: BEAUFORT

ROUTE NO. R01

ROAD NAME: JLN KK-SINDUMIN

MONTH: DECEMBER 2013

ITEM	DATE	LOCATION (CH)	LENGTH (m)	WIDTH (m)	AREA (m ²)	REMARKS
BROUGHT FORWARD:					6261.27	
271	30 Dec 13	117.415	3.20	2.00	6.40	LHS
272	30 Dec 13	121.040	1.70	1.00	1.70	LHS
273	30 Dec 13	121.670	1.10	1.00	1.10	RHS
274	30 Dec 13	121.700	6.50	1.00	6.50	RHS
275	30 Dec 13	121.705	1.80	1.10	1.98	RHS
276	30 Dec 13	121.769	2.10	1.00	2.10	RHS
277	30 Dec 13	121.790	2.30	1.00	2.30	LHS
278	30 Dec 13	122.190	1.40	1.00	1.40	RHS
279	30 Dec 13	122.291	1.00	1.00	1.00	RHS
280	30 Dec 13	122.996	4.10	1.20	4.92	RHS
281	30 Dec 13	122.478	6.10	1.50	9.15	LHS
282	30 Dec 13	122.492	4.80	1.50	7.20	LHS
283	30 Dec 13	123.490	3.50	2.00	7.00	RHS
284	30 Dec 13	123.676	2.20	1.80	3.96	LHS
285	30 Dec 13	123.680	1.10	1.00	1.10	RHS
286						
287						
288						
289						
290						
291						
292						
293						
294						
295						
296						
297						
298						
299						
300						
TOTAL:					6319.08	

LINTASAN RESOURCES SDN. BHD.
MAINTENANCE OF FEDERAL ROADS - WEST COAST, SABAH

R01 PAVEMENT TREATMENT RECORD

DISTRICT: SIPITANG

ROUTE NO. R01

ROAD NAME: JLN KK-SINDUMIN

MONTH: DECEMBER 2013

ITEM	DATE	LOCATION (CH)	LENGTH (m)	WIDTH (m)	AREA (m ²)	REMARKS
BROUGHT FORWARD:					1361.70	
1	05 Dec 13	128.720	1.40	1.90	2.660	LHS
2	05 Dec 13	128.725	1.40	1.80	2.52	LHS
3	05 Dec 13	137.715	1.70	1.50	2.55	LHS
4	05 Dec 13	137.910	5.20	1.20	6.24	LHS
5	05 Dec 13	137.945	1.200	1.700	2.040	LHS
6	05 Dec 13	139.567	1.50	1.70	2.55	LHS
7	05 Dec 13	139.578	2.20	1.30	2.86	RHS
8	05 Dec 13	139.579	1.20	1.00	1.20	RHS
9	05 Dec 13	139.618	9.60	1.40	13.44	LHS
10	05 Dec 13	139.880	3.90	1.10	4.29	LHS
11	05 Dec 13	139.885	1.70	1.10	1.87	LHS
12	07 Dec 13	140.035	1.70	8.70	14.79	RHS
13	07 Dec 13	140.080	1.00	1.00	1.00	RHS
14	07 Dec 13	140.086	1.50	0.60	0.90	RHS
15	07 Dec 13	140.089	2.80	1.80	5.04	RHS
16	07 Dec 13	140.092	1.70	1.80	3.06	RHS
17	07 Dec 13	140.179	2.80	1.60	4.48	LHS
18	07 Dec 13	140.184	2.50	1.40	3.50	LHS
19	07 Dec 13	140.191	3.30	1.50	4.95	LHS
20	07 Dec 13	140.200	2.40	1.40	3.36	LHS
21	07 Dec 13	140.295	4.80	1.90	9.12	LHS
22	07 Dec 13	142.280	5.00	1.20	6.00	LHS
23	07 Dec 13	148.090	4.20	1.30	5.46	RHS
24	07 Dec 13	148.095	13.30	0.90	11.97	LHS
25	07 Dec 13	148.107	5.00	1.30	6.50	RHS
26	07 Dec 13	148.100	8.00	1.40	11.20	LHS
27	07 Dec 13	148.110	5.30	1.30	6.89	RHS
28	07 Dec 13	154.230	5.50	1.20	6.60	LHS
29	07 Dec 13	154.230	6.30	1.20	7.56	RHS
30	07 Dec 13	154.374	3.8	2.5	9.5	LHS
TOTAL:					1525.80	

LINTASAN RESOURCES SDN. BHD.
MAINTENANCE OF FEDERAL ROADS - WEST COAST, SABAH

R01 PAVEMENT TREATMENT RECORD

DISTRICT: SIPITANG

ROUTE NO. R01

ROAD NAME: JLN KK-SINDUMIN

MONTH: DECEMBER 2013

ITEM	DATE	LOCATION (CH)	LENGTH (m)	WIDTH (m)	AREA (m ²)	REMARKS
BROUGHT FORWARD:					1525.80	
31	13 Dec 13	128.280	6.70	1.80	12.06	RHS
32	13 Dec 13	128.441	1.90	1.00	1.90	RHS
33	13 Dec 13	128.551	14.60	1.30	18.98	LHS
34	13 Dec 13	128.553	5.50	1.90	10.45	LHS
35	13 Dec 13	128.561	1.70	1.20	2.04	LHS
36	13 Dec 13	128.629	17.00	1.30	22.10	LHS
37	13 Dec 13	128.650	25.00	1.30	32.50	LHS
38	13 Dec 13	129.390	1.30	1.00	1.30	LHS
39	13 Dec 13	129.424	1.10	1.00	1.10	LHS
40	13 Dec 13	129.468	5.00	1.10	5.50	LHS
41	13 Dec 13	132.080	1.50	1.00	1.50	LHS
42	13 Dec 13	132.470	1.30	1.50	1.95	LHS
43	13 Dec 13	132.530	1.30	1.00	1.30	LHS
44	13 Dec 13	139.553	1.70	1.00	1.70	RHS
45	13 Dec 13	139.703	3.50	1.30	4.55	LHS
46	13 Dec 13	139.790	1.00	0.60	0.60	RHS
47	13 Dec 13	139.945	2.20	1.50	3.30	RHS
48	13 Dec 13	139.950	1.80	1.60	2.88	RHS
49	13 Dec 13	139.960	2.60	0.60	1.56	RHS
50	13 Dec 13	139.966	5.70	0.70	3.99	RHS
51	13 Dec 13	140.010	1.00	0.80	0.80	RHS
52	13 Dec 13	140.295	1.50	1.50	2.25	LHS
53	13 Dec 13	141.286	13.90	1.20	16.68	LHS
54	13 Dec 13	141.291	7.20	1.10	7.92	LHS
55	13 Dec 13	142.952	2.20	0.90	1.98	RHS
56	13 Dec 13	146.720	1.70	1.50	2.55	LHS
57	13 Dec 13	147.680	2.50	1.70	4.25	LHS
58	13 Dec 13	153.470	1.00	1.10	1.10	LHS
59	13 Dec 13	153.473	1.10	1.00	1.10	LHS
60	13 Dec 13	153.574	2.50	3.60	9.00	RHS
TOTAL:					1704.69	

LINTASAN RESOURCES SDN. BHD.
 MAINTENANCE OF FEDERAL ROADS - WEST COAST, SABAH

R01 PAVEMENT TREATMENT RECORD

DISTRICT: SIPITANG

ROUTE NO. R01

ROAD NAME: JLN KK-SINDUMIN

MONTH: DECEMBER 2013

ITEM	DATE	LOCATION (CH)	LENGTH (m)	WIDTH (m)	AREA (m ²)	REMARKS
BROUGHT FORWARD:					1704.69	
61	16 Dec 13	129.230	2.60	1.80	4.68	LHS
62	16 Dec 13	135.680	5.00	6.00	30.00	M
63	16 Dec 13	137.620	1.50	1.90	2.85	RHS
64	16 Dec 13	137.778	1.30	1.80	2.34	RHS
65	16 Dec 13	137.840	1.80	2.00	3.60	RHS
66	16 Dec 13	137.846	1.90	2.50	4.75	RHS
67	16 Dec 13	137.849	2.80	3.00	8.40	RHS
68	16 Dec 13	137.990	6.00	1.50	9.00	LHS
69	16 Dec 13	138.030	1.50	1.80	2.70	LHS
70	16 Dec 13	138.230	2.90	1.80	5.22	LHS
71	16 Dec 13	140.005	1.00	1.50	1.50	LHS
72	16 Dec 13	140.013	2.60	1.90	4.94	RHS
73	16 Dec 13	140.300	6.00	3.80	22.80	LHS
74	16 Dec 13	145.270	25.40	1.80	45.72	RHS
75	16 Dec 13	145.470	20.10	2.00	40.20	LHS
76	16 Dec 13	155.290	8.60	1.70	14.62	RHS
77	16 Dec 13	152.820	2.90	2.80	8.12	RHS
78	16 Dec 13	152.890	8.20	1.30	10.66	LHS
79						
80						
81						
82						
83						
84						
85						
86						
87						
88						
89						
90						
TOTAL:					1926.79	

LINTASAN RESOURCES SDN. BHD.
MAINTENANCE OF FEDERAL ROADS - WEST COAST, SABAH

R01 PAVEMENT TREATMENT RECORD

DISTRICT: BEAUFORT

ROUTE NO. 502

ROAD NAME: JLN BEAUFORT - MENUMBOK

MONTH: DECEMBER 2013

ITEM	DATE	LOCATION (CH)	LENGTH (m)	WIDTH (m)	AREA (m ²)	REMARKS
BROUGHT FORWARD:					1702.11	
1	05 Dec 13	0.250	1.10	1.70	1.87	LHS
2	05 Dec 13	6.080	5.00	1.20	6.00	LHS
3	05 Dec 13	6.655	5.30	1.10	5.83	RHS
4	05 Dec 13	6.420	4.80	1.10	5.28	LHS
5	05 Dec 13	7.085	5.80	1.20	6.96	LHS
6	05 Dec 13	9.250	1.30	1.00	1.30	LHS
7	05 Dec 13	9.290	1.60	1.20	1.92	LHS
8	05 Dec 13	9.291	1.40	0.40	0.56	LHS
9	05 Dec 13	9.940	1.40	1.40	1.96	LHS
10	05 Dec 13	9.941	3.20	0.70	2.24	LHS
11	05 Dec 13	9.947	5.50	1.00	5.50	LHS
12	08 Dec 13	10.090	2.80	0.90	2.52	RHS
13	08 Dec 13	10.091	3.10	1.00	3.10	RHS
14	08 Dec 13	10.320	2.40	1.40	3.36	LHS
15	08 Dec 13	10.324	1.00	0.90	0.90	LHS
16	08 Dec 13	10.330	5.30	2.20	11.66	LHS
17	08 Dec 13	10.390	3.50	2.80	9.80	LHS
18	08 Dec 13	11.620	5.20	1.80	9.36	LHS
19	08 Dec 13	12.241	5.50	0.50	2.75	LHS
20	08 Dec 13	12.251	1.20	1.20	1.44	LHS
21	08 Dec 13	12.570	3.40	1.60	5.44	RHS
22	08 Dec 13	12.725	1.60	0.80	1.28	LHS
23	08 Dec 13	13.038	1.50	0.90	1.35	LHS
24	08 Dec 13	13.041	2.10	1.20	2.52	LHS
25	08 Dec 13	13.045	6.90	1.40	9.66	LHS
26	08 Dec 13	13.055	2.00	0.90	1.80	LHS
27	08 Dec 13	13.066	4.40	1.30	5.72	LHS
28	08 Dec 13	13.329	1.70	1.30	2.21	RHS
29	08 Dec 13	19.070	1.50	1.10	1.65	LHS
30	08 Dec 13	19.071	1.00	1.00	1.00	LHS
TOTAL:					1819.05	

LINTASAN RESOURCES SDN. BHD.
MAINTENANCE OF FEDERAL ROADS - WEST COAST, SABAH

R01 PAVEMENT TREATMENT RECORD

DISTRICT: BEAUFORT

ROUTE NO. 502

ROAD NAME: JLN BEAUFORT - MENUMBOK

MONTH: DECEMBER 2013

ITEM	DATE	LOCATION (CH)	LENGTH (m)	WIDTH (m)	AREA (m ²)	REMARKS
BROUGHT FORWARD:					1819.05	
31	10 Dec 13	0.497	5.00	1.20	6.00	LHS
32	10 Dec 13	0.500	13.90	1.20	16.68	LHS
33	10 Dec 13	0.790	1.30	1.20	1.56	RHS
34	14 Dec 13	6.890	2.20	1.70	3.74	LHS
35	14 Dec 13	7.272	1.60	1.20	1.92	LHS
36	14 Dec 13	10.230	1.60	1.00	1.60	LHS
37	14 Dec 13	10.321	2.60	1.80	4.68	RHS
38	14 Dec 13	10.370	1.60	1.00	1.60	LHS
39	14 Dec 13	10.381	4.00	1.30	5.20	LHS
40	14 Dec 13	10.390	1.60	1.00	1.60	LHS
41	14 Dec 13	10.630	1.30	1.00	1.30	LHS
42	14 Dec 13	10.635	1.00	1.00	1.00	LHS
43	14 Dec 13	10.773	1.60	0.90	1.44	RHS
44	14 Dec 13	10.791	1.40	1.10	1.54	RHS
45	14 Dec 13	10.970	5.10	1.20	6.12	LHS
46	14 Dec 13	11.617	1.50	1.50	2.25	LHS
47	14 Dec 13	11.618	3.70	1.40	5.18	LHS
48	14 Dec 13	11.670	1.30	0.80	1.04	LHS
49	14 Dec 13	11.778	5.10	1.40	7.14	LHS
50	14 Dec 13	11.935	1.50	1.00	1.50	LHS
51	14 Dec 13	11.953	2.30	1.10	2.53	LHS
52	14 Dec 13	12.050	1.50	1.20	1.80	LHS
53	14 Dec 13	12.710	1.10	1.10	1.21	LHS
54	14 Dec 13	13.187	1.40	1.20	1.68	RHS
55	16 Dec 13	19.050	1.70	1.50	2.55	LHS
56	16 Dec 13	19.068	2.20	1.80	3.96	LHS
57	16 Dec 13	19.070	2.20	1.80	3.96	LHS
58	16 Dec 13	19.200	8.80	2.00	17.60	LHS
59	16 Dec 13	19.209	2.50	3.20	8.00	LHS
60	16 Dec 13	19.371	3.50	3.00	10.50	LHS
TOTAL:					1945.93	

LINTASAN RESOURCES SDN. BHD.
MAINTENANCE OF FEDERAL ROADS - WEST COAST, SABAH

R01 PAVEMENT TREATMENT RECORD

DISTRICT: KUALA PENYU

ROUTE NO. 502

ROAD NAME: JLN BEAUFORT - MENUMBOK

MONTH: DECEMBER 2013

ITEM	DATE	LOCATION (CH)	LENGTH (m)	WIDTH (m)	AREA (m ²)	REMARKS
BROUGHT FORWARD:					2108.94	
1	15 Dec 13	28.985	6.00	1.45	8.70	RHS
2	15 Dec 13	29.938	3.70	1.50	5.55	RHS
3	15 Dec 13	33.780	5.60	2.30	12.88	LHS
4	15 Dec 13	33.896	2.20	1.40	3.08	LHS
5	15 Dec 13	33.850	1.00	2.50	2.50	LHS
6	15 Dec 13	34.370	1.70	1.50	2.55	LHS
7	17 Dec 13	40.070	3.50	1.50	5.25	RHS
8	17 Dec 13	40.079	1.20	1.00	1.20	RHS
9	17 Dec 13	40.090	2.60	1.80	4.68	RHS
10	17 Dec 13	40.095	5.00	0.90	4.50	LHS
11	17 Dec 13	43.330	2.50	1.90	4.75	LHS
12	17 Dec 13	43.370	3.80	1.50	5.70	LHS
13	17 Dec 13	43.380	3.90	1.30	5.07	LHS
14	17 Dec 13	45.760	10.00	2.00	20.00	LHS
15	17 Dec 13	45.740	1.10	2.00	2.20	LHS
16	17 Dec 13	45.750	1.00	1.00	1.00	LHS
17	17 Dec 13	45.750	3.10	1.10	3.41	RHS
18	17 Dec 13	45.751	10.00	0.70	7.00	RHS
19	17 Dec 13	45.764	50.00	3.10	155.00	RHS
20	17 Dec 13	45.770	18.60	1.60	29.76	RHS
21	17 Dec 13	49.955	1.21	0.50	0.61	RHS
22	17 Dec 13	53.008	7.300	3.000	21.900	LHS
23	17 Dec 13	53.737	6.30	0.90	5.67	LHS
24	17 Dec 13	55.005	2.900	7.700	22.330	RHS
25	17 Dec 13	56.185	6.40	1.70	10.88	LHS
26	17 Dec 13	56.395	2.80	1.80	5.04	LHS
27	17 Dec 13	56.410	2.60	1.30	3.38	LHS
28	17 Dec 13	57.541	1.30	0.90	1.17	RHS
29	17 Dec 13	57.686	5.00	1.60	8.00	LHS
30	17 Dec 13	57.852	3.70	2.20	8.14	LHS
TOTAL:					2480.84	

LINTASAN RESOURCES SDN. BHD.
MAINTENANCE OF FEDERAL ROADS - WEST COAST, SABAH

R01 PAVEMENT TREATMENT RECORD

DISTRICT: KUALA PENYU

ROUTE NO. 502

ROAD NAME: JLN BEAUFORT - MENUMBOK

MONTH: DECEMBER 2013

ITEM	DATE	LOCATION (CH)	LENGTH (m)	WIDTH (m)	AREA (m ²)	REMARKS
BROUGHT FORWARD:					2480.84	
31	19 Dec 13	27.576	6.00	0.60	3.60	LHS
32	19 Dec 13	29.660	5.90	1.50	8.85	LHS
33	19 Dec 13	29.800	5.10	1.70	8.67	RHS
34	19 Dec 13	29.817	12.70	1.80	22.86	RHS
35	19 Dec 13	29.840	1.40	1.20	1.68	RHS
36	19 Dec 13	29.956	4.00	2.00	8.00	RHS
37	19 Dec 13	33.020	4.60	2.00	9.20	LHS
38	19 Dec 13	33.780	5.10	2.20	11.22	LHS
39	19 Dec 13	33.895	5.00	2.10	10.50	LHS
40	19 Dec 13	33.905	2.70	1.80	4.86	LHS
41	19 Dec 13	34.718	5.00	1.30	6.50	LHS
42	19 Dec 13	34.736	4.90	2.00	9.80	LHS
43	19 Dec 13	34.760	6.00	1.80	10.80	LHS
44	19 Dec 13	34.896	1.20	1.00	1.20	LHS
45	19 Dec 13	34.912	1.50	1.10	1.65	LHS
46	19 Dec 13	39.970	6.90	2.10	14.49	LHS
47	19 Dec 13	39.978	2.30	1.90	4.37	LHS
48	22 Dec 13	40.038	6.00	2.40	14.40	RHS
49	22 Dec 13	40.430	7.60	2.90	22.04	RHS
50	22 Dec 13	41.140	4.40	1.90	8.36	LHS
51	22 Dec 13	41.145	1.30	1.20	1.56	LHS
52	22 Dec 13	43.297	3.80	2.50	9.50	LHS
53	22 Dec 13	47.667	5.00	1.80	9.00	LHS
54	22 Dec 13	49.980	9.20	2.30	21.16	LHS
55	22 Dec 13	56.390	1.00	1.10	1.10	RHS
56	22 Dec 13	57.380	8.50	1.50	12.75	LHS
57	22 Dec 13	57.585	5.00	1.90	9.50	RHS
58	22 Dec 13	58.150	3.10	1.40	4.34	RHS
59	22 Dec 13	58.161	3.00	1.70	5.10	RHS
60	22 Dec 13	58.287	3.50	3.60	12.60	LHS
TOTAL:					2750.50	

LINTASAN RESOURCES SDN. BHD.
MAINTENANCE OF FEDERAL ROADS - WEST COAST, SABAH

R01 PAVEMENT TREATMENT RECORD

DISTRICT: KUALA PENYU

ROUTE NO. 502

ROAD NAME: JLN BEAUFORT - MENUMBOK

MONTH: DECEMBER 2013

ITEM	DATE	LOCATION (CH)	LENGTH (m)	WIDTH (m)	AREA (m ²)	REMARKS
BROUGHT FORWARD:					2750.50	
61	28 Dec 13	31.290	10.00	1.80	18.00	RHS
62	28 Dec 13	31.300	1.80	1.00	1.80	RHS
63	28 Dec 13	31.331	1.50	1.50	2.25	RHS
64	28 Dec 13	31.505	5.90	1.50	8.85	LHS
65	28 Dec 13	31.510	1.10	1.00	1.10	LHS
66	28 Dec 13	32.414	2.00	1.70	3.40	LHS
67	28 Dec 13	33.060	5.50	3.40	18.70	LHS
68	28 Dec 13	33.140	5.00	1.40	7.00	LHS
69	28 Dec 13	39.980	12.50	2.50	31.25	LHS
70	28 Dec 13	40.410	7.70	1.80	13.86	RHS
71	28 Dec 13	40.412	5.00	2.10	10.50	RHS
72	28 Dec 13	40.505	1.60	1.40	2.24	LHS
73	28 Dec 13	49.950	2.00	1.00	2.00	LHS
74	28 Dec 13	49.951	8.80	1.10	9.68	LHS
75	28 Dec 13	54.150	1.20	1.10	1.32	LHS
76	28 Dec 13	55.970	1.00	1.30	1.30	LHS
77	28 Dec 13	56.041	1.20	1.00	1.20	LHS
78	28 Dec 13	56.395	10.00	1.30	13.00	LHS
79	28 Dec 13	56.396	2.50	1.80	4.50	LHS
80	28 Dec 13	57.835	8.90	1.90	16.91	LHS
81	28 Dec 13	57.840	2.50	1.60	4.00	LHS
82	28 Dec 13	57.847	9.30	1.60	14.88	LHS
83	28 Dec 13	58.192	5.00	1.40	7.00	LHS
84	28 Dec 13	58.205	1.40	1.90	2.66	LHS
85	28 Dec 13	59.370	6.50	1.20	7.80	RHS
86	28 Dec 13	59.378	4.60	1.60	7.36	RHS
87	28 Dec 13	59.378	4.80	0.70	3.36	LHS
88	28 Dec 13	59.395	5.20	1.60	8.32	LHS
89	28 Dec 13	59.395	1.70	1.30	2.21	RHS
90	28 Dec 13	59.474	2.50	3.60	9.00	LHS
TOTAL:					2985.95	

LINTASAN RESOURCES SDN. BHD.
MAINTENANCE OF FEDERAL ROADS - WEST COAST, SABAH

R01 PAVEMENT TREATMENT RECORD

DISTRICT: KUALA PENYU

ROUTE NO. 502

ROAD NAME: JLN BEAUFORT - MENUMBOK

MONTH: DECEMBER 2013

ITEM	DATE	LOCATION (CH)	LENGTH (m)	WIDTH (m)	AREA (m ²)	REMARKS
BROUGHT FORWARD:					2985.95	
91	30 Dec 13	27.570	1.00	1.80	1.80	LHS
92	30 Dec 13	27.590	2.10	1.90	3.99	LHS
93	30 Dec 13	29.935	3.80	1.90	7.22	LHS
94	30 Dec 13	33.010	2.90	1.50	4.35	LHS
95	30 Dec 13	33.025	3.00	1.90	5.70	LHS
96	30 Dec 13	33.790	3.10	1.00	3.10	LHS
97	30 Dec 13	38.260	3.00	2.30	6.90	LHS
98	30 Dec 13	39.670	1.80	1.90	3.42	RHS
99	30 Dec 13	39.950	6.00	1.80	10.80	LHS
100	30 Dec 13	39.960	1.80	1.70	3.06	LHS
101	30 Dec 13	40.010	1.30	1.90	2.47	RHS
102	30 Dec 13	43.295	5.00	2.90	14.50	LHS
103	30 Dec 13	43.330	3.20	2.10	6.72	LHS
104	30 Dec 13	43.378	4.30	2.60	11.18	LHS
105	30 Dec 13	45.800	8.90	1.40	12.46	LHS
106	30 Dec 13	45.900	9.70	1.40	13.58	LHS
107	30 Dec 13	45.910	13.60	1.70	23.12	LHS
108	30 Dec 13	47.634	7.40	2.80	20.72	LHS
109	30 Dec 13	49.950	9.80	2.80	27.44	M
110	30 Dec 13	52.025	4.80	1.30	6.24	LHS
111	30 Dec 13	52.027	1.50	1.20	1.80	LHS
112	30 Dec 13	52.300	3.40	1.60	5.44	LHS
113	30 Dec 13	54.600	1.40	1.00	1.40	RHS
114	30 Dec 13	56.296	1.50	1.40	2.10	LHS
115	30 Dec 13	56.397	2.00	1.80	3.60	LHS
116	30 Dec 13	56.405	2.60	1.70	4.42	LHS
117	30 Dec 13	57.870	10.00	1.10	11.00	LHS
118	30 Dec 13	58.090	4.00	3.00	12.00	LHS
119	30 Dec 13	58.196	1.80	1.50	2.70	LHS
120	30 Dec 13	58.197	1.70	1.30	2.21	LHS
TOTAL:					3221.39	

DISTRICT : KOTA KINABALU
ROUTE NO : 01- JALAN KOTA KINABALU-SINDUMIN
LOCATION : CH 1.250 RHS
KM 3.010

R01 - VEGETATION CLEARING



BEFORE



IN PROGRESS



AFTER

DISTRICT : TAMBUNAN
ROUTE NO : 500 - JALAN KOTA KINABALU - KENINGAU - TENOM
LOCATION : CH 71.030 - CH 71.089 - RHS
KM 81.030 - KM 81.089

**R01 - PAVEMENT
VEGETATION CLEARING**



BEFORE



IN PROGRESS



AFTER

LINTASAN RESOURCES SDN. BHD.
VEGETATION CLEARING
GRAND SUMMARY

MONTH: DECEMBER 2013

DISTRICT	ROUTE NO.	ROAD NAME	Previous Month	Current Month	Cummulative
			(m ²)	(m ²)	(m ²)
Kota Belud	01	Jalan Kota Kinabalu-Kudat	17,118.07	0.00	17,118.07
Kota Marudu	01	Jalan Kota Kinabalu-Kudat	3,906.00	0.00	3,906.00
Kudat	01	Jalan Kota Kinabalu-Kudat	10,891.30	0.00	10,891.30
Tuaran	01	Jalan Kota Kinabalu-Kudat	0.00	0.00	0.00
	22	Jalan Kota Kinabalu-Sandakan	660.00	660.00	1,320.00
	503	Jalan Berungis-Kota Belud	420.00	0.00	420.00
Kota Kinabalu	01	Jalan Kota Kinabalu-Kudat	452.00	0.00	452.00
	01	Jalan Kota Kinabalu-Sindumin	2,200.00	7,780.00	9,980.00
	606	Jalan Susur Sepangar Bay	270.00	0.00	270.00
	607	Jalan Masuk Ke Pelabuhan Baru	0.00	0.00	0.00
	608	Jalan K Masuk Ke Lapangan Terbang Lama	1,299.00	0.00	1,299.00
Penampang	01	Jalan Kota Kinabalu-Sindumin	623.30	0.00	623.30
	500	Jalan Kota Kinabalu-Keningau-Tenom	1,400.00	0.00	1,400.00
	501	Jalan Kota Kinabalu-Penampang-Lok Kawi	4,745.50	0.00	4,745.50
Papar	01	Jalan Kota Kinabalu-Sindumin	2,215.00	0.00	2,215.00
Ranau	22	Jalan Kota Kinabalu-Sandakan	563.00	0.00	563.00
Tambunan	500	Jalan Kota Kinabalu-Keningau-Tenom	1,521.74	130.35	1,652.09
Keningau	500	Jalan Kota Kinabalu-Keningau-Tenom	2,242.53	217.65	2,460.18
Tenom	500	Jalan Kota Kinabalu-Keningau-Tenom	1,942.78	167.10	2,109.88
Beaufort	01	Jalan Kota Kinabalu-Sindumin	5,764.40	215.20	5,979.60
	502	Jalan Beaufort-Menumbok	427.90	0.00	427.90
Sipitang	01	Jalan Kota Kinabalu-Sindumin	4,290.13	0.00	4,290.13
Kuala Penyu	502	Jalan Beaufort-Menumbok	642.20	0.00	642.20
TOTAL			63,594.85	9,170.30	72,765.15

LINTASAN RESOURCES SDN. BHD.
MAINTENANCE OF FEDERAL ROADS - WEST COAST, SABAH

SUMMARY - VEGETATION CLEARING RECORD

Month : December 2013

ITEM	DISTRICT	ROUTE NO.	ROAD NAME	AREA (m ²)		
				PREVIOUS MONTH	CURRENT MONTH	CUM. MONTH
1	KOTA BELUD	01	JALAN KOTA KINABALU - KUDAT	17,118.07	-	17,118.07
2	KOTA MARUDU	01	JALAN KOTA KINABALU - KUDAT	3,906.00	-	3,906.00
3	KUDAT	01	JALAN KOTA KINABALU - KUDAT	10,891.30	-	10,891.30
TOTAL				31,915.37	-	31,915.37

LINTASAN RESOURCES SDN. BHD.
 MAINTENANCE OF FEDERAL ROADS - WEST COAST, SABAH
R01 VEGETATION CLEARING RECORD

DISTRICT: KOTA BELUD

ROUTE NO. 01

ROAD NAME: JALAN KOTA KINABALU - KUDAT

MONTH: DECEMBER 2013

ITEM	DATE	LOCATION (CH)	LENGTH (m)	WIDTH (m)	AREA (m ²)	REMARKS
BROUGHT FORWARD:					17,118.07	
1						
2						
3						
4						
5						
6						
7						
8						
9						
10						
11						
12						
13						
14						
15						
16						
17						
18						
19						
20						
21						
22						
23						
24						
25						
26						
27						
28						
29						
30						
BALANCE END OF DEC :					17,118.07	

LINTASAN RESOURCES SDN. BHD.
 MAINTENANCE OF FEDERAL ROADS - WEST COAST, SABAH

R01 VEGETATION CLEARING RECORD

DISTRICT: KOTA MARUDU
 ROUTE NO. 01
 ROAD NAME: JALAN KOTA KINABALU - KUDAT
 MONTH: DECEMBER 2013

ITEM	DATE	LOCATION (CH)	LENGTH (m)	WIDTH (m)	AREA (m ²)	REMARKS
BROUGHT FORWARD:					3,906.00	
1						
2						
3						
4						
5						
6						
7						
8						
9						
10						
11						
12						
13						
14						
15						
16						
17						
18						
19						
20						
21						
22						
23						
24						
25						
26						
27						
28						
29						
30						
BALANCE END OF DEC :					3,906.00	

LINTASAN RESOURCES SDN. BHD.
 MAINTENANCE OF FEDERAL ROADS - WEST COAST, SABAH
R01 VEGETATION CLEARING RECORD

DISTRICT: KUDAT

ROUTE NO. 01

ROAD NAME: JALAN KOTA KINABALU - KUDAT

MONTH: DECEMBER 2013

ITEM	DATE	LOCATION (CH)	LENGTH (m)	WIDTH (m)	AREA (m ²)	REMARKS
BROUGHT FORWARD:					10,891.30	
1						
2						
3						
4						
5						
6						
7						
8						
9						
10						
11						
12						
13						
14						
15						
16						
17						
18						
19						
20						
21						
22						
23						
24						
25						
26						
27						
28						
29						
30						
BALANC END OF NOV :					10,891.30	

LINTASAN RESOURCES SDN. BHD.
MAINTENANCE OF FEDERAL ROADS - WEST COAST, SABAH

SUMMARY - VEGETATION CLEARING RECORD

Month: December 2013

ITEM	DISTRICT	ROUTE NO.	ROAD NAME	AREA (m ²)		
				PREVIOUS MONTH	CURRENT MONTH	CUM. MONTH
1	Kota Kinabalu	01	Jalan Kota Kinabalu - Kudat	452.00	-	452.00
2	Tuaran	01	Jalan Kota Kinabalu - Kudat	-	-	-
3	Tuaran	22	Jalan Kota Kinabalu - Sandakan	-	660.00	660.00
4	Tuaran	503	Jalan Berungis - Kota Belud	420.00	-	420.00
5	Kota Kinabalu	606	Jalan Susur Sepangar Bay	270.00	-	270.00
6	Kota Kinabalu	607	Jalan Masuk Ke Pelabuhan Baru, KK	-	-	-
TOTAL				1,142.00	660.00	1,802.00

LINTASAN RESOURCES SDN. BHD.
MAINTENANCE OF FEDERAL ROADS - WEST COAST, SABAH
R01 VEGETATION CLEARING RECORD

DISTRICT: KOTA KINABALU
ROUTE NO. 01
ROAD NAME: JALAN KOTA KINABALU - KUDAT
MONTH: DECEMBER 2013

ITEM	DATE	LOCATION (CH)	LENGTH (m)	WIDTH (m)	AREA (m ²)	REMARKS
BROUGHT FORWARD:					452.00	
TOTAL :					452.00	

LINTASAN RESOURCES SDN. BHD.
 MAINTENANCE OF FEDERAL ROADS - WEST COAST, SABAH
R01 VEGETATION CLEARING RECORD

DISTRICT: TUARAN

ROUTE NO. 22

ROAD NAME: JALAN KOTA KINABALU - SANDAKAN

MONTH: DECEMBER 2013

ITEM	DATE	LOCATION (CH)	LENGTH (m)	WIDTH (m)	AREA (m ²)	REMARKS
BROUGHT FORWARD:					660.00	
TOTAL:					660.00	

LINTASAN RESOURCES SDN. BHD.
 MAINTENANCE OF FEDERAL ROADS - WEST COAST, SABAH
R01 VEGETATION CLEARING RECORD

DISTRICT: TUARAN

ROUTE NO. 503

ROAD NAME: JALAN BERUNGIS - KOTA BELUD

MONTH: DECEMBER 2013

ITEM	DATE	LOCATION (CH)	LENGTH (m)	WIDTH (m)	AREA (m ²)	REMARKS
BROUGHT FORWARD:					420.00	
TOTAL:					420.00	

LINTASAN RESOURCES SDN. BHD.
MAINTENANCE OF FEDERAL ROADS - WEST COAST, SABAH
R01 VEGETATION CLEARING RECORD

DISTRICT: KOTA KINABALU
ROUTE NO. 606
ROAD NAME: JALAN SUSUR SEPANGAR BAY
MONTH: DECEMBER 2013

ITEM	DATE	LOCATION (CH)	LENGTH (m)	WIDTH (m)	AREA (m ²)	REMARKS
BROUGHT FORWARD:					270.00	
TOTAL:					270.00	

LINTASAN RESOURCES SDN. BHD.
MAINTENANCE OF FEDERAL ROADS - WEST COAST, SABAH

SUMMARY - VEGETATION CLEARING RECORD

MONTH :DECEMBER 2013

ITEM	DISTRICT	ROUTE NO.	ROAD NAME	AREA (m ²)		
				PREVIOUS MONTH	CURRENT MONTH	CUM. MONTH
1	Ranau	22	Jalan Kota Kinabalu - Sandakan	563.00	0.00	563.00
TOTAL				563.00	0.00	563.00

LINTASAN RESOURCES SDN. BHD.
 MAINTENANCE OF FEDERAL ROADS - WEST COAST, SABAH
R01 VEGETATION CLEARING RECORD

DISTRICT: Ranau

ROUTE NO. 22

ROAD NAME: Jalan Kota Kinabalu - Sandakan

MONTH: December 2013

ITEM	DATE	LOCATION (CH)	LENGTH (m)	WIDTH (m)	AREA (m ²)	REMARKS
BROUGHT FORWARD FROM NOV 2013:					563.00	
1						
2						
3						
4						
5						
6						
7						
8						
9						
10						
11						
12						
13						
14						
15						
16						
17						
18						
19						
20						
21						
22						
23						
24						
25						
26						
27						
28						
29						
30						
CARRIED FORWARD:					563.00	

LINTASAN RESOURCES SDN. BHD.
MAINTENANCE OF FEDERAL ROADS - WEST COAST, SABAH

SUMMARY - VEGETATION CLEARING RECORD

Month: DECEMBER 2013

ITEM	DISTRICT	ROUTE NO.	ROAD NAME	AREA (m ²)		
				PREVIOUS MONTH	CURRENT MONTH	CUM. MONTH
1	Kota Kinabalu	01	Jalan Kota Kinabalu - Sindumin	2,200.00	7,780.00	9,980.00
2	Penampang	01	Jalan Kota Kinabalu - Sindumin	623.30	-	623.30
3	Papar	01	Jalan Kota Kinabalu - Sindumin	2,215.00	-	2,215.00
4	Penampang	500	Jalan Kota Kinabalu - Keningau - Tenom	1,400.00	-	1,400.00
5	Penampang	501	Jalan Kota Kinabalu - Penampang - Lok Kawi	4,745.50	-	4,745.50
6	Kota Kinabalu	608	Jalan masuk ke Lapangan Terbang Lama, K.K.	1,299.00	-	1,299.00
TOTAL				12,482.80	7,780.00	20,262.80

LINTASAN RESOURCES SDN. BHD.
 MAINTENANCE OF FEDERAL ROADS - WEST COAST, SABAH

R01 VEGETATION CLEARING RECORD

DISTRICT: KOTA KINABALU

ROUTE NO. 01

ROAD NAME: JALAN KOTA KINABALU-SINDUMIN

MONTH: DECEMBER 2013

ITEM	DATE	LOCATION (CH)	LENGTH (m)	WIDTH (m)	AREA (m ²)	REMARKS
BROUGHT FORWARD:					2,200.00	
1	01 Dec 13	0.000	2,500.00	1.00	2,500.00	LHS
2	01 Dec 13	0.250	2,300.00	1.00	2,300.00	RHS
3	01 Dec 13	0.430	1,110.00	1.00	1,110.00	LHS
4	01 Dec 13	1.250	1,120.00	1.00	1,120.00	RHS
5	01 Dec 13	0.100	1,500.00	0.50	750.00	MEDIAN
TOTAL:					9,980.00	

LINTASAN RESOURCES SDN. BHD.
 MAINTENANCE OF FEDERAL ROADS - WEST COAST, SABAH

R01 VEGETATION CLEARING RECORD

DISTRICT: PENAMPANG

ROUTE NO. 01

ROAD NAME: JALAN KOTA KINABALU-SINDUMIN

MONTH: DECEMBER 2013

ITEM	DATE	LOCATION (CH)	LENGTH (m)	WIDTH (m)	AREA (m ²)	REMARKS
BROUGHT FORWARD:					623.30	
TOTAL:					623.30	

LINTASAN RESOURCES SDN. BHD.
 MAINTENANCE OF FEDERAL ROADS - WEST COAST, SABAH

R01 VEGETATION CLEARING RECORD

DISTRICT: PAPAR

ROUTE NO. 01

ROAD NAME: JALAN KOTA KINABALU-SINDUMIN (CH44.800 - CH72.470)

MONTH: DECEMBER 2013

ITEM	DATE	LOCATION (CH)	LENGTH (m)	WIDTH (m)	AREA (m ²)	REMARKS
BROUGHT FORWARD:					2,215.00	
TOTAL:					2,215.00	

LINTASAN RESOURCES SDN. BHD.
 MAINTENANCE OF FEDERAL ROADS - WEST COAST, SABAH

R01 VEGETATION CLEARING RECORD

DISTRICT: PENAMPANG

ROUTE NO. 500

ROAD NAME: JALAN KK-KENINGAU-TENOM

MONTH: DECEMBER 2013

ITEM	DATE	LOCATION (CH)	LENGTH (m)	WIDTH (m)	AREA (m ²)	REMARKS
BROUGHT FORWARD:					1,400.00	
TOTAL:					1,400.00	

LINTASAN RESOURCES SDN. BHD.
 MAINTENANCE OF FEDERAL ROADS - WEST COAST, SABAH

R01 VEGETATION CLEARING RECORD

DISTRICT: PENAMPANG

ROUTE NO. 501

ROAD NAME: JALAN KK-PENAMPANG-LOK KAWI

MONTH: DECEMBER 2013

ITEM	DATE	LOCATION (CH)	LENGTH (m)	WIDTH (m)	AREA (m ²)	REMARKS
BROUGHT FORWARD:					4,745.50	
TOTAL:					4,745.50	

LINTASAN RESOURCES SDN. BHD.
MAINTENANCE OF FEDERAL ROADS - WEST COAST, SABAH

R01 VEGETATION CLEARING RECORD

DISTRICT: KOTA KINABALU
ROUTE NO. 608
ROAD NAME: JALAN MASUK KE LAPANGAN TERBANG LAMA
MONTH: DECEMBER 2013

ITEM	DATE	LOCATION (CH)	LENGTH (m)	WIDTH (m)	AREA (m ²)	REMARKS
BROUGHT FORWARD:					1,299.00	
TOTAL:					1,299.00	

LINTASAN RESOURCES SDN. BHD.
MAINTENANCE OF FEDERAL ROADS - WEST COAST, SABAH

SUMMARY - VEGETATION CLEARING RECORD

Month : DECEMBER 2013

ITEM	DISTRICT	ROUTE NO.	ROAD NAME	AREA (m ²)		
				PREVIOUS MONTH	CURRENT MONTH	CUM. MONTH
1	Tambunan	500	Jalan Kota Kinabalu - Keningau - Tenom	1,521.74	130.35	1,652.09
2	Keningau	500	Jalan Kota Kinabalu - Keningau - Tenom	2,242.53	217.65	2,460.18
3	Tenom	500	Jalan Kota Kinabalu - Keningau - Tenom	1,942.78	167.10	2,109.88
TOTAL				5,707.05	515.10	6,222.15

LINTASAN RESOURCES SDN. BHD.
MAINTENANCE OF FEDERAL ROADS - WEST COAST, SABAH

R01 VEGETATION CLEARING RECORD

DISTRICT: TAMBUNAN

ROUTE NO. 500

ROAD NAME: JLN K. KINABALU - KENINGAU-TENOM

MONTH: December 2013

ITEM	DATE	LOCATION (CH)	LENGTH (m)	WIDTH (m)	AREA (m ²)	REMARKS
BROUGHT FORWARD:					1,521.74	
1	13 Dec 13	69.966-69.977	11.000	0.05	0.55	Edge of pavement to kerbs @ LHS
2	13 Dec 13	69.935-69.957	22.000	0.05	1.10	Edge of pavement to kerbs @ LHS
3	13 Dec 13	69.910-69.918	8.000	0.05	0.40	Edge of pavement to kerbs @ LHS
4	13 Dec 13	69.890-69.901	11.000	0.05	0.55	Edge of pavement to kerbs @ LHS
5	13 Dec 13	69.863-69.880	17.000	0.05	0.85	Edge of pavement to kerbs @ LHS
6	13 Dec 13	69.837-69.853	16.000	0.05	0.80	Edge of pavement to kerbs @ LHS
7	13 Dec 13	69.633-69.828	195.000	0.05	9.75	Edge of pavement to kerbs @ LHS
8	13 Dec 13	69.611-69.613	2.000	0.05	0.10	Edge of pavement to kerbs @ LHS
9	13 Dec 13	69.590-69.604	14.000	0.05	0.70	Edge of pavement to kerbs @ LHS
10	13 Dec 13	69.567-69.579	12.000	0.05	0.60	Edge of pavement to kerbs @ RHS
11	13 Dec 13	69.524-69.560	36.000	0.05	1.80	Edge of pavement to kerbs @ RHS
12	13 Dec 13	69.478-69.511	33.000	0.05	1.65	Edge of pavement to kerbs @ RHS
13	13 Dec 13	70.815-70.931	116.000	0.05	5.80	Edge of pavement to kerbs @ RHS
14	13 Dec 13	70.733-70.785	52.000	0.05	2.60	Edge of pavement to kerbs @ LHS
15	13 Dec 13	70.725-70.801	76.000	0.05	3.80	Edge of pavement to kerbs @ RHS
16	13 Dec 13	70.714-70.727	13.000	0.05	0.65	Edge of pavement to kerbs @ LHS
17	13 Dec 13	70.667-70.695	28.000	0.05	1.40	Edge of pavement to kerbs @ RHS
18	13 Dec 13	70.644 70.710	66.000	0.05	3.30	Edge of pavement to kerbs @ LHS
19	13 Dec 13	70.602-70.653	51.000	0.05	2.55	Edge of pavement to kerbs @ RHS
20	13 Dec 13	70.530-70.593	63.000	0.05	3.15	Edge of pavement to kerbs @ RHS
21	13 Dec 13	70.505-70.638	133.000	0.05	6.65	Edge of pavement to kerbs @ LHS
22	13 Dec 13	70.476-70.522	46.000	0.05	2.30	Edge of pavement to kerbs @ RHS
23	13 Dec 13	70.247-70.393	146.000	0.05	7.30	Edge of pavement to kerbs @ LHS
24	13 Dec 13	70.104-70.233	129.000	0.05	6.45	Edge of pavement to kerbs @ LHS
25	13 Dec 13	70.000-70.061	61.000	0.05	3.05	Edge of pavement to kerbs @ LHS
26	28 Dec 13	71.963-72.085	122.000	0.05	6.10	Edge of pavement to kerbs @ LHS
27	28 Dec 13	71.935-71.958	23.000	0.05	1.15	Edge of pavement to kerbs @ LHS
28	28 Dec 13	71.858-71.953	95.000	0.05	4.75	Edge of pavement to kerbs @ RHS
29	28 Dec 13	71.846-71.927	81.000	0.05	4.05	Edge of pavement to kerbs @ LHS
30	28 Dec 13	71.792-71.839	47.000	0.05	2.35	Edge of pavement to kerbs @ RHS
CARRIED FORWARD :					1,607.99	

LINTASAN RESOURCES SDN. BHD.
MAINTENANCE OF FEDERAL ROADS - WEST COAST, SABAH

R01 VEGETATION CLEARING RECORD

DISTRICT: TAMBUNAN

ROUTE NO. 500

ROAD NAME: JLN K. KINABALU - KENINGAU-TENOM

MONTH: December 2013

ITEM	DATE	LOCATION (CH)	LENGTH (m)	WIDTH (m)	AREA (m ²)	REMARKS
BROUGHT FORWARD:					1,607.99	
31	28 Dec 13	71.653-71.783	130.000	0.05	6.50	Edge of pavement to kerbs @ RHS
32	28 Dec 13	71.555-71.647	92.000	0.05	4.60	Edge of pavement to kerbs @ RHS
33	28 Dec 13	71.346-71.550	204.000	0.05	10.20	Edge of pavement to kerbs @ RHS
34	28 Dec 13	71.116-71.328	212.000	0.05	10.60	Edge of pavement to kerbs @ RHS
35	28 Dec 13	71.112-71.132	20.000	0.05	1.00	Edge of pavement to kerbs @ MED
36	28 Dec 13	71.110-71.116	6.000	0.05	0.30	Edge of pavement to kerbs @ RHS
37	28 Dec 13	71.100-71.171	71.000	0.05	3.55	Edge of pavement to kerbs @ LHS
38	28 Dec 13	71.097-71.100	3.000	0.05	0.15	Edge of pavement to kerbs @ MED
39	28 Dec 13	71.088-71.093	5.000	0.05	0.25	Edge of pavement to kerbs @ MED
40	28 Dec 13	71.051-71.070	19.000	0.05	0.95	Edge of pavement to kerbs @ MED
41	28 Dec 13	71.030-71.089	59.000	0.05	2.95	Edge of pavement to kerbs @ RHS
42	28 Dec 13	71.024-71.082	61.000	0.05	3.05	Edge of pavement to kerbs @ LHS
43						
44						
45						
46						
47						
48						
49						
50						
51						
52						
53						
54						
55						
56						
57						
58						
59						
60						
TOTAL :					1,652.09	

LINTASAN RESOURCES SDN. BHD.
MAINTENANCE OF FEDERAL ROADS - WEST COAST, SABAH

R01 VEGETATION CLEARING RECORD

DISTRICT: KENINGAU

ROUTE NO. 500

ROAD NAME: JLN K. KINABALU - KENINGAU-TENOM

MONTH: December 2013

ITEM	DATE	LOCATION (CH)	LENGTH (m)	WIDTH (m)	AREA (m ²)	REMARKS
BROUGHT FORWARD:					2,242.53	
1	11 Dec 13	118.160-118.170	10.00	0.05	0.50	Edge of pavement to kerbs @ MED
2	11 Dec 13	118.200-118.210	10.00	0.05	0.50	Edge of pavement to kerbs @ MED
3	11 Dec 13	118.914-119.296	382.00	0.05	19.10	Edge of pavement to kerbs @ MED
4	11 Dec 13	119.807-120.087	280.00	0.05	14.00	Edge of pavement to kerbs @ RHS
5	11 Dec 13	119.755-120.429	674.00	0.05	33.70	Edge of pavement to kerbs @ MED
6	11 Dec 13	119.740-120.110	370.00	0.05	18.50	Edge of pavement to kerbs @ LHS
7	11 Dec 13	119.738-119.800	62.00	0.05	3.10	Edge of pavement to kerbs @ RHS
8	11 Dec 13	119.727-119.731	4.00	0.05	0.20	Edge of pavement to kerbs @ RHS
9	27 Dec 13	120.998-121.027	29.00	0.05	1.45	Edge of pavement to kerbs @ LHS
10	27 Dec 13	120.984-121.062	78.00	0.05	3.90	Edge of pavement to kerbs @ RHS
11	27 Dec 13	120.978-121.213	235.00	0.05	11.75	Edge of pavement to kerbs @ MED
12	27 Dec 13	120.967-120.971	4.00	0.05	0.20	Edge of pavement to kerbs @ RHS
13	27 Dec 13	120.963-120.978	15.00	0.05	0.75	Edge of pavement to kerbs @ MED
14	27 Dec 13	120.942-120.992	50.00	0.05	2.50	Edge of pavement to kerbs @ LHS
15	27 Dec 13	120.912-120.959	47.00	0.05	2.35	Edge of pavement to kerbs @ RHS
16	27 Dec 13	120.861-120.935	74.00	0.05	3.70	Edge of pavement to kerbs @ LHS
17	27 Dec 13	120.793-120.844	51.00	0.05	2.55	Edge of pavement to kerbs @ LHS
18	27 Dec 13	120.719-120.776	57.00	0.05	2.85	Edge of pavement to kerbs @ LHS
19	27 Dec 13	120.719-120.754	35.00	0.05	1.75	Edge of pavement to kerbs @ RHS
20	27 Dec 13	120.716-120.951	235.00	0.05	11.75	Edge of pavement to kerbs @ MED
21	27 Dec 13	120.699-120.711	12.00	0.05	0.60	Edge of pavement to kerbs @ LHS
22	27 Dec 13	120.680-120.709	29.00	0.05	1.45	Edge of pavement to kerbs @ RHS
23	27 Dec 13	120.662-120.692	30.00	0.05	1.50	Edge of pavement to kerbs @ LHS
24	27 Dec 13	120.648-120.655	7.00	0.05	0.35	Edge of pavement to kerbs @ LHS
25	27 Dec 13	120.624-120.631	7.00	0.05	0.35	Edge of pavement to kerbs @ LHS
26	27 Dec 13	120.577-120.597	20.00	0.05	1.00	Edge of pavement to kerbs @ LHS
27	27 Dec 13	120.511-120.527	16.00	0.05	0.80	Edge of pavement to kerbs @ LHS
28	27 Dec 13	120.466-120.711	245.00	0.05	12.25	Edge of pavement to kerbs @ MED
29	27 Dec 13	120.456-120.670	214.00	0.05	10.70	Edge of pavement to kerbs @ RHS
30	27 Dec 13	120.445-120.448	3.00	0.05	0.15	Edge of pavement to kerbs @ RHS
CARRIED FORWARD :					2,406.78	

LINTASAN RESOURCES SDN. BHD.
MAINTENANCE OF FEDERAL ROADS - WEST COAST, SABAH

R01 VEGETATION CLEARING RECORD

DISTRICT: KENINGAU

ROUTE NO. 500

ROAD NAME: JLN K. KINABALU - KENINGAU-TENOM

MONTH: December 2013

ITEM	DATE	LOCATION (CH)	LENGTH (m)	WIDTH (m)	AREA (m ²)	REMARKS
BROUGHT FORWARD:					2,406.78	
31	27 Dec 13	120.441-120.453	12.00	0.05	0.60	Edge of pavement to kerbs @ MED
32	27 Dec 13	120.418-120.436	18.00	0.05	0.90	Edge of pavement to kerbs @ RHS
33	27 Dec 13	120.381-120.402	21.00	0.05	1.05	Edge of pavement to kerbs @ RHS
34	27 Dec 13	120.370-120.500	130.00	0.05	6.50	Edge of pavement to kerbs @ LHS
35	27 Dec 13	120.343-120.346	3.00	0.05	0.15	Edge of pavement to kerbs @ LHS
36	27 Dec 13	120.321-120.325	4.00	0.05	0.20	Edge of pavement to kerbs @ LHS
37	27 Dec 13	120.316-120.343	27.00	0.05	1.35	Edge of pavement to kerbs @ RHS
38	27 Dec 13	120.293-120.316	23.00	0.05	1.15	Edge of pavement to kerbs @ LHS
39	27 Dec 13	120.278-120.303	25.00	0.05	1.25	Edge of pavement to kerbs @ RHS
40	27 Dec 13	120.247-120.287	40.00	0.05	2.00	Edge of pavement to kerbs @ LHS
41	27 Dec 13	120.121-120.260	139.00	0.05	6.95	Edge of pavement to kerbs @ RHS
42	27 Dec 13	120.120-120.230	110.00	0.05	5.50	Edge of pavement to kerbs @ LHS
43	27 Dec 13	120.093-120.104	11.00	0.05	0.55	Edge of pavement to kerbs @ RHS
44	27 Dec 13	121.242-121.378	136.00	0.05	6.80	Edge of pavement to kerbs @ RHS
45	27 Dec 13	121.242-121.288	46.00	0.05	2.30	Edge of pavement to kerbs @ LHS
46	27 Dec 13	121.226-121.242	16.00	0.05	0.80	Edge of pavement to kerbs @ MED
47	27 Dec 13	121.226-121.231	5.00	0.05	0.25	Edge of pavement to kerbs @ RHS
48	27 Dec 13	121.090-121.236	146.00	0.05	7.30	Edge of pavement to kerbs @ LHS
49	27 Dec 13	121.079-121.218	139.00	0.05	6.95	Edge of pavement to kerbs @ RHS
50	27 Dec 13	121.062-121.079	17.00	0.05	0.85	Edge of pavement to kerbs @ LHS
51						
52						
53						
54						
55						
56						
57						
58						
59						
60						
TOTAL :					2,460.18	

LINTASAN RESOURCES SDN. BHD.
MAINTENANCE OF FEDERAL ROADS - WEST COAST, SABAH

R01 VEGETATION CLEARING RECORD

DISTRICT: TENOM

ROUTE NO. 500

ROAD NAME: JLN K. KINABALU - KENINGAU-TENOM

MONTH: December 2013

ITEM	DATE	LOCATION (CH)	LENGTH (m)	WIDTH (m)	AREA (m ²)	REMARKS
BROUGHT FORWARD:					1,942.78	
1	10 Dec 13	161.159-161.182	23.00	0.05	1.15	Edge of pavement to kerbs @ RHS
2	10 Dec 13	161.221-161.599	378.00	0.05	18.90	Edge of pavement to kerbs @ RHS
3	10 Dec 13	161.599-161.647	48.00	0.05	2.40	Edge of pavement to kerbs @ RHS
4	10 Dec 13	161.680-161.704	24.00	0.05	1.20	Edge of pavement to kerbs @ RHS
5	10 Dec 13	161.716-161.736	20.00	0.05	1.00	Edge of pavement to kerbs @ RHS
6	10 Dec 13	161.745-161.769	24.00	0.05	1.20	Edge of pavement to kerbs @ RHS
7	10 Dec 13	161.779-161.794	15.00	0.05	0.75	Edge of pavement to kerbs @ RHS
8	10 Dec 13	161.802-161.865	63.00	0.05	3.15	Edge of pavement to kerbs @ RHS
9	10 Dec 13	161.808-161.831	23.00	0.05	1.15	Edge of pavement to kerbs @ LHS
10	10 Dec 13	161.840-161.878	38.00	0.05	1.90	Edge of pavement to kerbs @ LHS
11	10 Dec 13	161.865-161.909	44.00	0.05	2.20	Edge of pavement to kerbs @ RHS
12	10 Dec 13	161.887-161.935	48.00	0.05	2.40	Edge of pavement to kerbs @ LHS
13	10 Dec 13	161.909-161.995	86.00	0.05	4.30	Edge of pavement to kerbs @ RHS
14	10 Dec 13	161.945-162.040	95.00	0.05	4.75	Edge of pavement to kerbs @ LHS
15	24 Dec 13	162.002-162.037	35.00	0.05	1.75	Edge of pavement to kerbs @ RHS
16	24 Dec 13	162.048-162.058	10.00	0.05	0.50	Edge of pavement to kerbs @ LHS
17	24 Dec 13	162.048-162.117	69.00	0.05	3.45	Edge of pavement to kerbs @ RHS
18	24 Dec 13	162.086-162.116	30.00	0.05	1.50	Edge of pavement to kerbs @ LHS
19	24 Dec 13	162.137-162.194	57.00	0.05	2.85	Edge of pavement to kerbs @ RHS
20	24 Dec 13	162.137-162.275	138.00	0.05	6.90	Edge of pavement to kerbs @ LHS
21	24 Dec 13	162.194-162.365	171.00	0.05	8.55	Edge of pavement to kerbs @ RHS
22	24 Dec 13	162.275-162.294	19.00	0.05	0.95	Edge of pavement to kerbs @ LHS
23	24 Dec 13	162.294-162.307	13.00	0.05	0.65	Edge of pavement to kerbs @ LHS
24	24 Dec 13	162.307-162.329	22.00	0.05	1.10	Edge of pavement to kerbs @ LHS
25	24 Dec 13	162.329-162.350	21.00	0.05	1.05	Edge of pavement to kerbs @ LHS
26	24 Dec 13	162.350-162.365	15.00	0.05	0.75	Edge of pavement to kerbs @ LHS
27	24 Dec 13	162.365-162.399	34.00	0.05	1.70	Edge of pavement to kerbs @ LHS
28	24 Dec 13	162.386-162.477	91.00	0.05	4.55	Edge of pavement to kerbs @ RHS
29	24 Dec 13	162.399-162.414	15.00	0.05	0.75	Edge of pavement to kerbs @ LHS
30	24 Dec 13	162.414-162.543	129.00	0.05	6.45	Edge of pavement to kerbs @ LHS
CARRIED FORWARD :					2,032.68	

LINTASAN RESOURCES SDN. BHD.
MAINTENANCE OF FEDERAL ROADS - WEST COAST, SABAH

R01 VEGETATION CLEARING RECORD

DISTRICT: TENOM

ROUTE NO. 500

ROAD NAME: JLN K. KINABALU - KENINGAU-TENOM

MONTH: December 2013

ITEM	DATE	LOCATION (CH)	LENGTH (m)	WIDTH (m)	AREA (m ²)	REMARKS
BROUGHT FORWARD:					2,032.68	
31	24 Dec 13	162.477-162.575	98.00	0.05	4.90	Edge of pavement to kerbs @ RHS
32	24 Dec 13	162.546-162.588	42.00	0.05	2.10	Edge of pavement to kerbs @ LHS
33	24 Dec 13	162.597-162.629	32.00	0.05	1.60	Edge of pavement to kerbs @ RHS
34	24 Dec 13	162.646-162.672	26.00	0.05	1.30	Edge of pavement to kerbs @ RHS
35	24 Dec 13	162.666-162.688	22.00	0.05	1.10	Edge of pavement to kerbs @ LHS
36	24 Dec 13	162.672-162.719	47.00	0.05	2.35	Edge of pavement to kerbs @ RHS
37	24 Dec 13	162.699-162.719	20.00	0.05	1.00	Edge of pavement to kerbs @ LHS
38	24 Dec 13	162.725-162.752	27.00	0.05	1.35	Edge of pavement to kerbs @ LHS
39	24 Dec 13	162.739-162.752	13.00	0.05	0.65	Edge of pavement to kerbs @ RHS
40	24 Dec 13	162.752-163.288	536.00	0.05	26.80	Edge of pavement to kerbs @ LHS
41	24 Dec 13	162.755-162.767	12.00	0.05	0.60	Edge of pavement to kerbs @ RHS
42	24 Dec 13	162.775-162.785	10.00	0.05	0.50	Edge of pavement to kerbs @ RHS
43	24 Dec 13	162.820-162.970	150.00	0.05	7.50	Edge of pavement to kerbs @ RHS
44	24 Dec 13	162.980-163.039	59.00	0.05	2.95	Edge of pavement to kerbs @ RHS
45	24 Dec 13	163.042-163.053	11.00	0.05	0.55	Edge of pavement to kerbs @ RHS
46	24 Dec 13	163.056-163.061	5.00	0.05	0.25	Edge of pavement to kerbs @ RHS
47	24 Dec 13	163.064-163.087	23.00	0.05	1.15	Edge of pavement to kerbs @ RHS
48	24 Dec 13	163.090-163.095	5.00	0.05	0.25	Edge of pavement to kerbs @ RHS
49	24 Dec 13	163.098-163.137	39.00	0.05	1.95	Edge of pavement to kerbs @ RHS
50	24 Dec 13	163.147-163.184	37.00	0.05	1.85	Edge of pavement to kerbs @ RHS
51	24 Dec 13	163.485-163.650	165.00	0.05	8.25	Tun Mustafa Bridge @ RHS
52	24 Dec 13	163.485-163.650	165.00	0.05	8.25	Tun Mustafa Bridge @ LHS
53						
54						
55						
56						
57						
58						
59						
60						
TOTAL :					2,109.88	

LINTASAN RESOURCES SDN. BHD.
 MAINTENANCE OF FEDERAL ROADS - WEST COAST, SABAH

SUMMARY - VEGETATION CLEARING RECORD

Month : DECEMBER 2013

ITEM	DISTRICT	ROUTE NO.	ROAD NAME	AREA (m ²)		
				PREVIOUS MONTH	CURRENT MONTH	CUM. MONTH
1	Beaufort	01	Jalan Kota Kinabalu - Sindumin	5,764.40	215.20	5,979.60
2	Sipitang	01	Jalan Kota Kinabalu - Sindumin	4,290.13	-	4,290.13
3	Beaufort	502	Jalan Beaufort - Menumbok	427.90	-	427.90
4	Kuala Penyu	502	Jalan Beaufort - Menumbok	642.20	-	642.20
TOTAL				11,124.63	-	11,339.83

LINTASAN RESOURCES SDN. BHD.
MAINTENANCE OF FEDERAL ROADS - WEST COAST, SABAH
R01 VEGETATION CLEARING RECORD

DISTRICT: BEAUFORT

ROUTE NO. 01

ROAD NAME: JALAN KOTA KINABALU - SINDUMIN

MONTH: DECEMBER 2013

ITEM	DATE	LOCATION (CH)	LENGTH (m)	WIDTH (m)	AREA (m ²)	REMARKS
BROUGHT FORWARD:					5,764.40	
1	07 Dec 13	76.850	60.00	0.400	24.00	RHS
2	07 Dec 13	76.900	66.00	0.400	26.40	LHS
3	07 Dec 13	76.995	94.00	0.400	37.60	RHS
4	07 Dec 13	77.000	83.00	0.400	33.20	LHS
5	07 Dec 13	77.060	62.00	0.400	24.80	RHS
6	07 Dec 13	77.100	83.00	0.400	33.20	LHS
7	07 Dec 13	77.100	90.00	0.400	36.00	RHS
8						
9						
10						
11						
12						
13						
14						
15						
16						
17						
18						
19						
20						
21						
22						
23						
24						
25						
26						
27						
28						
29						
30						
CARRIED FORWARD:					5,979.60	

LINTASAN RESOURCES SDN. BHD.
 MAINTENANCE OF FEDERAL ROADS - WEST COAST, SABAH
R01 VEGETATION CLEARING RECORD

DISTRICT: SIPITANG

ROUTE NO. 01

ROAD NAME: JALAN KOTA KINABALU - SINDUMIN

MONTH: DECEMBER 2013

ITEM	DATE	LOCATION (CH)	LENGTH (m)	WIDTH (m)	AREA (m ²)	REMARKS
BROUGHT FORWARD:					4,290.13	
1						
2						
3						
4						
5						
6						
7						
8						
9						
10						
11						
12						
13						
14						
15						
16						
17						
18						
19						
20						
21						
22						
23						
24						
25						
26						
27						
28						
29						
30						
CARRIED FORWARD:					4,290.13	

LINTASAN RESOURCES SDN. BHD.
 MAINTENANCE OF FEDERAL ROADS - WEST COAST, SABAH
R01 VEGETATION CLEARING RECORD

DISTRICT: BEAUFORT

ROUTE NO. 502

ROAD NAME: JALAN BEAUFORT - MENUMBOK

MONTH: DECEMBER 2013

ITEM	DATE	LOCATION (CH)	LENGTH (m)	WIDTH (m)	AREA (m ²)	REMARKS
BROUGHT FORWARD:					427.90	
1						
2						
3						
4						
5						
6						
7						
8						
9						
10						
11						
12						
13						
14						
15						
16						
17						
18						
19						
20						
21						
22						
23						
24						
25						
26						
27						
28						
29						
30						
CARRIED FORWARD:					427.90	

LINTASAN RESOURCES SDN. BHD.
 MAINTENANCE OF FEDERAL ROADS - WEST COAST, SABAH
R01 VEGETATION CLEARING RECORD

DISTRICT: KUALA PENYU

ROUTE NO. 502

ROAD NAME: JALAN BEAUFORT - MENUMBOK

MONTH: DECEMBER 2013

ITEM	DATE	LOCATION (CH)	LENGTH (m)	WIDTH (m)	AREA (m ²)	REMARKS
BROUGHT FORWARD:					642.20	
1						
2						
3						
4						
5						
6						
7						
8						
9						
10						
11						
12						
13						
14						
15						
16						
17						
18						
19						
20						
21						
22						
23						
24						
25						
26						
27						
28						
29						
30						
CARRIED FORWARD:					642.20	

R 02

**PENYENGGARAAN
BAHU JALAN
(SHOULDER)**

LINTASAN RESOURCES SDN. BHD.
SHOULDER REPAIR
GRAND SUMMARY

MONTH: DECEMBER 2013

DISTRICT	ROUTE NO	ROAD NAME	EARTH SHOULDER			GRAVEL SHOULDER					
			Previous	Current	Cumm.	Previous		Current		Cumm.	
			Area (m ²)	Area (m ²)	Area (m ²)	Area (m ²)	Vol (m ³)	Area (m ²)	Vol (m ³)	Area (m ²)	Vol (m ³)
Kota Belud	01	Jalan Kota Kinabalu-Kudat	7,749.00	0.00	7,749.00	0.00	0.00	0.00	0.00	0.00	0.00
Kota Marudu	01	Jalan Kota Kinabalu-Kudat	38,790.00	0.00	38,790.00	0.00	0.00	0.00	0.00	0.00	0.00
Kudat	01	Jalan Kota Kinabalu-Kudat	24,500.00	4,000.00	28,500.00	0.00	0.00	0.00	0.00	0.00	0.00
Tuaran	01	Jalan Kota Kinabalu-Kudat	2,185.00	0.00	2,185.00	0.00	0.00	0.00	0.00	0.00	0.00
	22	Jalan Kota Kinabalu-Sandakan	0.00	0.00	0.00	8,894.00	889.40	0.00	0.00	8,894.00	889.40
	503	Jalan Berungis-Kota Belud	0.00	0.00	0.00	0.00	0.00	0.00	0.00	0.00	0.00
Kota Kinabalu	01	Jalan Kota Kinabalu-Kudat	0.00	5,610.00	5,610.00	19,764.00	1,976.40	1,281.40	128.14	21,045.40	2,104.54
	01	Jalan Kota Kinabalu-Sindumin	0.00	0.00	0.00	0.00	0.00	0.00	0.00	0.00	0.00
	606	Jalan Susur Sepangar Bay	0.00	0.00	0.00	0.00	0.00	0.00	0.00	0.00	0.00
	607	Jalan Masuk Ke Pelabuhan Baru	0.00	0.00	0.00	0.00	0.00	0.00	0.00	0.00	0.00
	608	Jalan Masuk ke Lapangan Terbang Lama	0.00	0.00	0.00	0.00	0.00	0.00	0.00	0.00	0.00
Penampang	01	Jalan Kota Kinabalu-Sindumin	0.00	0.00	0.00	0.00	0.00	0.00	0.00	0.00	0.00
	500	Jalan Kota Kinabalu-Keningau-Tenom	2,905.00	0.00	2,905.00	6,980.00	698.00	0.00	0.00	6,980.00	698.00
	501	Jalan Kota Kinabalu-Penampang-Lokkawi	0.00	0.00	0.00	0.00	0.00	0.00	0.00	0.00	0.00
Papar	01	Jalan Kota Kinabalu-Sindumin	25,781.10	0.00	25,781.10	3,250.00	205.48	0.00	0.00	3,250.00	205.48
Ranau	22	Jalan Kota Kinabalu-Sandakan	73,774.00	8,456.00	82,230.00	0.00	0.00	0.00	0.00	0.00	0.00
Tambunan	500	Jalan Kota Kinabalu-Keningau-Tenom	14,438.50	1,032.40	15,470.90	200.00	20.00	0.00	0.00	200.00	20.00
Keningau	500	Jalan Kota Kinabalu-Keningau-Tenom	19,592.50	5,741.00	25,333.50	0.00	0.00	0.00	0.00	0.00	0.00
Tenom	500	Jalan Kota Kinabalu-Keningau-Tenom	15,139.30	3,515.00	18,654.30	0.00	0.00	0.00	0.00	0.00	0.00
Beaufort	01	Jalan Kota Kinabalu-Sindumin	50,577.00	17,010.00	67,587.00	3,373.80	4,899.50	0.00	0.00	3,373.80	4,899.50
	502	Jalan Beaufort-Menumbok	0.00	0.00	0.00	794.30	177.71	0.00	0.00	794.30	177.71
Sipitang	01	Jalan Kota Kinabalu-Sindumin	1,491.00	0.00	1,491.00	0.00	0.00	0.00	0.00	0.00	0.00
Kuala Penyu	502	Jalan Beaufort-Menumbok	1,606.00	0.00	1,606.00	0.00	0.00	0.00	0.00	0.00	0.00
TOTAL			278,528.40	45,364.40	323,892.80	43,256.10	8,866.49	1,281.40	128.14	44,537.50	8,994.63

LINTASAN RESOURCES SDN. BHD.
PRIVATISATION OF WEST COAST SABAH FEDERAL ROADS MAINTENANCE

SUMMARY- SHOULDER REPAIR RECORD

MONTH : DECEMBER 2013

ITEM	DISTRICT	ROUTE NO.	ROAD NAME	EARTH SHOULDER			GRAVEL SHOULDER					
				PREVIOUS MONTH	CURRENT MONTH	CUM. MONTH	PREVIOUS MONTH		CURRENT MONTH		CUM. MONTH	
				Area (m ²)	Area (m ²)	Area (m ²)	Area (m ²)	Volume (m ³)	Area (m ²)	Volume (m ³)	Area (m ²)	Volume (m ³)
1	Kota Belud	01	Jalan Kota Kinabalu - Kudat	7,749.00	-	7,749.00	-	-	-	-	-	-
2	Kota Marudu	01	Jalan Kota Kinabalu - Kudat	38,790.00	-	38,790.00	-	-	-	-	-	-
3	Kudat	01	Jalan Kota Kinabalu - Kudat	24,500.00	4,000.00	28,500.00	-	-	-	-	-	-
TOTAL				71,039.00	4,000.00	75,039.00	-	-	-	-	-	-

LINTASAN RESOURCES SDN. BHD.
 MAINTENANCE OF FEDERAL ROADS - WEST COAST, SABAH
R02 SHOULDER REPAIR RECORD

DISTRICT: KOTA BELUD
ROUTE NO. 01
ROAD NAME: JALAN KOTA KINABALU- KUDAT
MONTH: DECEMBER 2013

ITEM	DATE	CHAINAGE		EARTH SHOULDER				GRAVEL SHOULDER					REMARKS
		From	To	Length	Width	Depth	Area	Length	Width	Depth	Area	Volume	
				(m)	(m)	(m)	(m2)	(m)	(m)	(m)	(m2)	(m3)	
BROUGHT FORWARD:							7,749.00				0.00	0.00	
1													
2													
3													
4													
5													
6													
7													
8													
9													
10													
11													
12													
13													
14													
15													
16													
17													
18													
19													
20													
21													
22													
23													
24													
25													
26													
27													
28													
29													
30													
BALANCE END OF DEC :							7,749.00				0.00	0.00	

LINTASAN RESOURCES SDN. BHD.
 MAINTENANCE OF FEDERAL ROADS - WEST COAST, SABAH

R02 SHOULDER REPAIR RECORD

DISTRICT: KOTA MARUDU
 ROUTE NO. 01
 ROAD NAME: JALAN KOTA KINABALU - KUDAT
 MONTH: DECEMBER 2013

ITEM	DATE	CHAINAGE		EARTH SHOULDER				GRAVEL SHOULDER					REMARKS
		From	To	Length (m)	Width (m)	Depth (m)	Area (m2)	Length (m)	Width (m)	Depth (m)	Area (m2)	Volume (m3)	
		BROUGHT FORWARD:		-		-	38,790.00	-	-	-	0.00	0.00	
1													
2													
3													
4													
5													
6													
7													
8													
9													
10													
11													
12													
13													
14													
15													
16													
17													
18													
19													
20													
21													
22													
23													
24													
25													
26													
27													
28													
29													
30													
BALANCE END OF DEC :							38,790.00				0.00	0.00	

LINTASAN RESOURCES SDN. BHD.
 MAINTENANCE OF FEDERAL ROADS - WEST COAST, SABAH

R02 SHOULDER REPAIR RECORD

DISTRICT: KUDAT
 ROUTE NO. 01
 ROAD NAME: JALAN KOTA KINABALU - KUDAT
 MONTH: DECEMBER 2013

ITEM	DATE	CHAINAGE		EARTH SHOULDER				GRAVEL SHOULDER					REMARKS
		From	To	Length	Width	Depth	Area	Length	Width	Depth	Area	Volume	
				(m)	(m)	(m)	(m2)	(m)	(m)	(m)	(m2)	(m3)	
BROUGHT FORWARD:				-	-	-	24,500.00	-	-	-	0.00	0.00	
1	16 Dec 13	143.580	144.580	1,000.00	4.00	0.10	4,000.00						
2													
3													
4													
5													
6													
7													
8													
9													
10													
11													
12													
13													
14													
15													
16													
17													
18													
19													
20													
21													
22													
23													
24													
25													
26													
27													
28													
29													
30													
BALANCE END OF DEC :							28,500.00				0.00	0.00	

LINTASAN RESOURCES SDN. BHD.
 PRIVATISATION OF WEST COAST SABAH FEDERAL ROADS MAINTENANCE

SUMMARY- SHOULDER REPAIR RECORD

Month: December 2013

ITEM	DISTRICT	ROUTE NO.	ROAD NAME	EARTH SHOULDER			GRAVEL SHOULDER					
				PREVIOUS MONTH	CURRENT MONTH	CUM. MONTH	PREVIOUS MONTH		CURRENT MONTH		CUM. MONTH	
				Area (m ²)	Area (m ²)	Area (m ²)	Area (m ²)	Volume (m ³)	Area (m ²)	Volume (m ³)	Area (m ²)	Volume (m ³)
1	Kota Kinabalu	01	Jalan Kota Kinabalu - Kudat	-	5,610.00	5,610.00	19,764.00	1,976.40	1,281.40	128.14	21,045.40	2,104.54
2	Tuaran	01	Jalan Kota Kinabalu - Kudat	2,185.00	-	2,185.00	-	-	-	-	-	-
3	Tuaran	22	Jalan Kota Kinabalu - Sandakan	-	-	-	8,894.00	889.40	-	-	8,894.00	889.40
4	Tuaran	503	Jalan Berungis - Kota Belud	-	-	-	-	-	-	-	-	-
5	Kota Kinabalu	606	Jalan Susur Sepangar Bay	-	-	-	-	-	-	-	-	-
6	Kota Kinabalu	607	Jalan Masuk Ke Pelabuhan Baru, KK	-	-	-	-	-	-	-	-	-
TOTAL				2,185.00	5,610.00	7,795.00	28,658.00	2,865.80	1,281.40	128.14	29,939.40	2,993.94

LINTASAN RESOURCES SDN. BHD.
 MAINTENANCE OF FEDERAL ROADS - WEST COAST, SABAH
R02 SHOULDER REPAIR RECORD

DISTRICT: KOTA KINABALU
 ROUTE NO. 01
 ROAD NAME: JALAN KOTA KINABALU - KUDAT
 MONTH: DECEMBER 2013

ITEM	DATE	CHAINAGE		EARTH SHOULDER				GRAVEL SHOULDER					REMARKS
		From	To	Length (m)	Width (m)	Depth (m)	Area (m ²)	Length (m)	Width (m)	Depth (m)	Area (m ²)	Volume (m ³)	
BROUGHT FORWARD:							0.00				19,764.00	1,976.40	
1	07 Dec 13	6.010	6.110				-	100.00	1.20	0.100	120.00	12.00	RHS
2	07 Dec 13	6.007	6.057				-	50.00	1.50	0.100	75.00	7.50	RHS
3	07 Dec 13	6.004	6.044				-	40.00	1.00	0.100	40.00	4.00	RHS
4	07 Dec 13	6.000	6.030				-	30.00	6.00	0.100	180.00	18.00	RHS
5	16 Dec 13	5.995	6.045				-	50.00	1.20	0.100	60.00	6.00	RHS
6	16 Dec 13	5.990	6.045				-	55.00	6.40	0.100	352.00	35.20	RHS
7	16 Dec 13	5.980	6.060				-	80.00	1.40	0.100	112.00	11.20	RHS
8	16 Dec 13	5.960	5.995				-	35.00	1.00	0.100	35.00	3.50	RHS
9	16 Dec 13	5.950	5.998				-	48.00	1.30	0.100	62.40	6.24	RHS
10	18 Dec 13	19.550	19.650	100.00	4.00			400.00					LHS
11	18 Dec 13	19.700	19.750	50.00	4.00			200.00					LHS
12	18 Dec 13	20.000	20.030	30.00	4.00			120.00					LHS
13	18 Dec 13	20.200	20.250	50.00	4.00			200.00					LHS
14	18 Dec 13	20.390	20.430	40.00	4.00			160.00					LHS
15	18 Dec 13	20.485	20.585	100.00	4.00			400.00					LHS
16	19 Dec 13	20.642	20.682	40.00	4.00			160.00					LHS
17	19 Dec 13	20.750	20.800	50.00	4.00			200.00					LHS
18	19 Dec 13	21.350	21.400	50.00	1.00			50.00					LHS
19	19 Dec 13	22.220	22.370	150.00	4.00			600.00					LHS
20	19 Dec 13	22.800	22.900	100.00	4.00			400.00					LHS
21	19 Dec 13	22.960	23.010	50.00	3.00			150.00					LHS
22	20 Dec 13	23.100	23.180	80.00	3.00			240.00					LHS
23	20 Dec 13	23.700	23.800	100.00	6.00			600.00					LHS
24	20 Dec 13	23.600	23.700	100.00	3.00			300.00					RHS
25	20 Dec 13	23.120	23.150	30.00	1.00			30.00					RHS
26	20 Dec 13	22.650	22.800	150.00	3.50			525.00					RHS
27	20 Dec 13	22.100	22.200	100.00	2.00			200.00					RHS
28	20 Dec 13	20.750	20.850	100.00	3.00			300.00					RHS
29	20 Dec 13	20.100	20.150	50.00	1.50			75.00					RHS
30	20 Dec 13	19.600	19.700	100.00	3.00			300.00					RHS
TOTAL							5,610.00				21,045.40	2,104.54	

LINTASAN RESOURCES SDN. BHD.
 MAINTENANCE OF FEDERAL ROADS - WEST COAST, SABAH
R02 SHOULDER REPAIR RECORD

DISTRICT: TUARAN
 ROUTE NO. 01
 ROAD NAME: JALAN KOTA KINABALU - KUDAT
 MONTH: DECEMBER 2013

ITEM	DATE	CHAINAGE		EARTH SHOULDER				GRAVEL SHOULDER					REMARKS
		From	To	Length (m)	Width (m)	Depth (m)	Area (m2)	Length (m)	Width (m)	Depth (m)	Area (m2)	Volume (m3)	
							2,185.00				0.00	0.00	
BROUGHT FORWARD:													
TOTAL :							2,185.00				0.00	0.00	

LINTASAN RESOURCES SDN. BHD.
 MAINTENANCE OF FEDERAL ROADS - WEST COAST, SABAH
R02 SHOULDER REPAIR RECORD

DISTRICT: TUARAN
 ROUTE NO. 22
 ROAD NAME: JALAN KK -SANDAKAN
 MONTH: DECEMBER 2013

ITEM	DATE	CHAINAGE		EARTH SHOULDER				GRAVEL SHOULDER					REMARKS
		From	To	Length	Width	Depth	Area	Length	Width	Depth	Area	Volume	
				(m)	(m)	(m)	(m ²)	(m)	(m)	(m)	(m ²)	(m ³)	
		BROUGHT FORWARD:					0.00				8,894.00	889.40	
TOTAL :							0.00				8,894.00	889.40	

LINTASAN RESOURCES SDN. BHD.
 PRIVATISATION OF WEST COAST SABAH FEDERAL ROADS MAINTENANCE

SUMMARY- SHOULDER REPAIR RECORD

MONTH :DECEMBER 2013

ITEM	DISTRICT	ROUTE NO.	ROAD NAME	EARTH SHOULDER			GRAVEL SHOULDER					
				PREVIOUS MONTH	CURRENT MONTH	CUM. MONTH	PREVIOUS MONTH		CURRENT MONTH		CUM. MONTH	
				Area (m ²)	Area (m ²)	Area (m ²)	Area (m ²)	Volume (m ³)	Area (m ²)	Volume (m ³)	Area (m ²)	Volume (m ³)
1	Ranau	22	Jalan Kota Kinabalu - Sandakan	73,774.00	8,456.00	82,230.00	-	-	-	-	-	-
			TOTAL	73,774.00	8,456.00	82,230.00	-	-	-	-	-	-

LINTASAN RESOURCES SDN. BHD.
 MAINTENANCE OF FEDERAL ROADS - WEST COAST, SABAH

R02 SHOULDER REPAIR RECORD

DISTRICT: Ranau
ROUTE NO. 22
ROAD NAME: Jalan Kota Kinabalu - Sandakan
MONTH: December 2013

ITEM	DATE	CHAINAGE		EARTH SHOULDER				GRAVEL SHOULDER					REMARKS
		From	To	Length (m)	Width (m)	Depth (m)	Area (m ²)	Length (m)	Width (m)	Depth (m)	Area (m ²)	Volume (m ³)	
BROUGHT FORWARD FROM NOV 2013:							73,774.00				0.00	0.00	
1	04 Dec 13	120.400	120.650	250.00	2.50		625.00						LHS
2	04 Dec 13	120.420	120.600	180.00	2.60		468.00						RHS
3	05 Dec 13	120.710	120.910	200.00	2.80		560.00						LHS
4	05 Dec 13	120.715	120.965	250.00	3.00		750.00						RHS
5	06 Dec 13	120.925	121.075	150.00	2.50		375.00						LHS
6	06 Dec 13	120.980	121.100	120.00	2.60		312.00						RHS
7	07 Dec 13	121.100	121.320	220.00	2.80		616.00						LHS
8	07 Dec 13	121.190	121.310	120.00	3.20		384.00						RHS
9	11 Dec 13	121.410	121.590	180.00	3.00		540.00						LHS
10	11 Dec 13	121.420	121.670	250.00	3.00		750.00						RHS
11	12 Dec 13	121.600	121.850	250.00	2.00		500.00						LHS
12	12 Dec 13	121.700	121.980	280.00	2.50		700.00						RHS
13	13 Dec 13	121.812	122.042	230.00	2.30		529.00						LHS
14	13 Dec 13	121.800	121.980	180.00	2.80		504.00						RHS
15	14 Dec 13	122.400	122.550	150.00	2.90		435.00						LHS
16	14 Dec 13	122.420	122.590	170.00	2.40		408.00						RHS
17													
18													
19													
20													
21													
22													
23													
24													
25													
26													
27													
28													
29													
30													
CARRIED FORWARD:							82,230.00				0.00	0.00	

LINTASAN RESOURCES SDN. BHD.
 PRIVATISATION OF WEST COAST SABAH FEDERAL ROADS MAINTENANCE

SUMMARY- SHOULDER REPAIR RECORD

Month: DECEMBER 2013

ITEM	DISTRICT	ROUTE NO.	ROAD NAME	EARTH SHOULDER			GRAVEL SHOULDER					
				PREVIOUS MONTH	CURRENT MONTH	CUM. MONTH	PREVIOUS MONTH		CURRENT MONTH		CUM. MONTH	
				Area (m ²)	Area (m ²)	Area (m ²)	Area (m ²)	Volume (m ³)	Area (m ²)	Volume (m ³)	Area (m ²)	Volume (m ³)
1	Kota Kinabalu	01	Jalan Kota Kinabalu - Sindumin	-	-	-	-	-	-	-	-	-
2	Penampang	01	Jalan Kota Kinabalu - Sindumin	-	-	-	-	-	-	-	-	-
3	Papar	01	Jalan Kota Kinabalu - Sindumin	25,781.10	-	25,781.10	3,250.00	205.48	-	-	3,250.00	205.48
4	Penampang	500	Jalan Kota Kinabalu - Keningau - Tenom	2,905.00	-	2,905.00	6,980.00	698.00	-	-	6,980.00	698.00
5	Penampang	501	Jalan Kota Kinabalu - Penampang - Lok Kawi	-	-	-	-	-	-	-	-	-
6	Kota Kinabalu	608	Jalan Masuk Ke Lapangan Terbang Lama, KK	-	-	-	-	-	-	-	-	-
TOTAL				28,686.10	-	28,686.10	10,230.00	903.48	-	-	10,230.00	903.48

LINTASAN RESOURCES SDN. BHD.
 MAINTENANCE OF FEDERAL ROADS - WEST COAST, SABAH

R02 SHOULDER REPAIR RECORD

DISTRICT: PAPAR
 ROUTE NO.: 01
 ROAD NAME: JALAN KOTA KINABALU-SINDUMIN
 MONTH: DECEMBER 2013

ITEM	DATE	CHAINAGE		EARTH SHOULDER				GRAVEL SHOULDER					REMARKS
		From	To	Length (m)	Width (m)	Depth (m)	Area (m2)	Length (m)	Width (m)	Depth (m)	Area (m2)	Volume (m3)	
		BROUGHT FORWARD:					25,781.10				3,250.00	205.48	
TOTAL:							25,781.10				3,250.00	205.48	

LINTASAN RESOURCES SDN. BHD.
 MAINTENANCE OF FEDERAL ROADS - WEST COAST, SABAH

R02 SHOULDER REPAIR RECORD

DISTRICT: PENAMPANG
 ROUTE NO.: 500
 ROAD NAME: JALAN KK-KENINGAU-TENOM
 MONTH: DECEMBER 2013

ITEM	DATE	CHAINAGE		EARTH SHOULDER				GRAVEL SHOULDER					REMARKS
		From	To	Length (m)	Width (m)	Depth (m)	Area (m2)	Length (m)	Width (m)	Depth (m)	Area (m2)	Volume (m3)	
							2,905.00				6,980.00	698.00	
BROUGHT FORWARD:													
TOTAL:							2,905.00				6,980.00	698.00	

LINTASAN RESOURCES SDN. BHD.
 PRIVATISATION OF WEST COAST SABAH FEDERAL ROADS MAINTENANCE

SUMMARY - SHOULDER REPAIR RECORD

Month : DECEMBER 2013

ITEM	DISTRICT	ROUTE NO.	ROAD NAME	EARTH SHOULDER			GRAVEL SHOULDER					
				PREVIOUS MONTH	CURRENT MONTH	CUM. MONTH	PREVIOUS MONTH		CURRENT MONTH		CUM. MONTH	
				Area (m ²)	Area (m ²)	Area (m ²)	Area (m ²)	Volume (m ³)	Area (m ²)	Volume (m ³)	Area (m ²)	Volume (m ³)
1	TAMBUNAN	500	Jalan Kota Kinabalu - Keningau - Tenom	14,438.50	1,032.40	15,470.90	200.00	20.00	-	-	200.00	20.00
2	KENINGAU	500	Jalan Kota Kinabalu - Keningau - Tenom	19,592.50	5,741.00	25,333.50	-	-	-	-	-	-
3	TENOM	500	Jalan Kota Kinabalu - Keningau - Tenom	15,139.30	3,515.00	18,654.30	-	-	-	-	-	-
TOTAL				49,170.30	10,288.40	59,458.70	200.00	20.00	-	-	200.00	20.00

LINTASAN RESOURCES SDN. BHD.
 MAINTENANCE OF FEDERAL ROADS - WEST COAST, SABAH
R02 SHOULDER REPAIR RECORD

DISTRICT: TAMBUNAN
ROUTE NO. 500
ROAD NAME: JLN K. KINABALU - KENINGAU - TENOM
MONTH: December 2013

ITEM	DATE	CHAINAGE		EARTH SHOULDER				GRAVEL SHOULDER					REMARKS
		From	To	Length (m)	Width (m)	Depth (m)	Area (m2)	Length (m)	Width (m)	Depth (m)	Area (m2)	Volume (m3)	
BROUGHT FORWARD:							14,438.50				200.00	20.00	
1	10 Dec 13	79.500	79.550	50.00	2.00		100.00						Grading/RHS
2	10 Dec 13	79.450	79.500	50.00	1.90		95.00						Grading/LHS
3	10 Dec 13	79.600	79.650	50.00	1.80		90.00						Grading/LHS
4	10 Dec 13	79.650	79.700	50.00	1.70		85.00						Grading/LHS
5	10 Dec 13	79.700	79.790	90.00	1.90		171.00						Grading/RHS
6	10 Dec 13	79.750	79.802	52.00	1.70		88.40						Grading/LHS
7	10 Dec 13	79.800	79.860	60.00	1.90		114.00						Grading/RHS
8	10 Dec 13	79.840	79.900	60.00	1.80		108.00						Grading/LHS
9	10 Dec 13	79.900	79.950	50.00	1.70		85.00						Grading/LHS
10	10 Dec 13	79.920	79.980	60.00	1.60		96.00						Grading/RHS
11													
12													
13													
14													
15													
16													
17													
18													
19													
20													
21													
22													
23													
24													
25													
26													
27													
28													
29													
30													
TOTAL							15,470.90				200.00	20.00	

LINTASAN RESOURCES SDN. BHD.
 MAINTENANCE OF FEDERAL ROADS - WEST COAST, SABAH
R02 SHOULDER REPAIR RECORD

DISTRICT: KENINGAU
ROUTE NO. 500
ROAD NAME: JLN K. KINABALU - KENINGAU - TENOM
MONTH: December 2013

ITEM	DATE	CHAINAGE		EARTH SHOULDER				GRAVEL SHOULDER					REMARKS
		From	To	Length (m)	Width (m)	Depth (m)	Area (m2)	Length (m)	Width (m)	Depth (m)	Area (m2)	Volume (m3)	
BROUGHT FORWARD:							19,592.50				0.00	0.00	
1	06 Dec 13	108.100	108.350	250.00	1.70		425.00						Grading/RHS
2	06 Dec 13	108.100	108.350	250.00	1.70		425.00						Grading/LHS
3	06 Dec 13	110.000	110.350	350.00	2.40		840.00						Grading/RHS
4	06 Dec 13	114.250	114.350	100.00	1.70		170.00						Grading/RHS
5	06 Dec 13	114.700	114.900	200.00	3.60		720.00						Grading/RHS
6	06 Dec 13	114.700	114.900	200.00	3.60		720.00						Grading/LHS
7	18 Dec 13	131.250	131.360	110.00	1.70		187.00						Grading/RHS
8	18 Dec 13	131.300	131.450	150.00	1.90		285.00						Grading/LHS
9	18 Dec 13	131.560	131.950	390.00	1.60		624.00						Grading/RHS
10	18 Dec 13	131.500	131.620	120.00	1.50		180.00						Grading/LHS
11	18 Dec 13	132.650	132.800	150.00	1.70		255.00						Grading/RHS
12	20 Dec 13	119.500	119.750	250.00	1.60		400.00						Grading/RHS
13	20 Dec 13	119.600	119.750	150.00	3.40		510.00						Grading/LHS
14													
15													
16													
17													
18													
19													
20													
21													
22													
23													
24													
25													
26													
27													
28													
29													
30													
TOTAL :							25,333.50				0.00	0.00	

LINTASAN RESOURCES SDN. BHD.
 MAINTENANCE OF FEDERAL ROADS - WEST COAST, SABAH
R02 SHOULDER REPAIR RECORD

DISTRICT: TENOM
 ROUTE NO. 500
 ROAD NAME: JLN K. KINABALU - KENINGAU - TENOM
 MONTH: December 2013

ITEM	DATE	CHAINAGE		EARTH SHOULDER				GRAVEL SHOULDER					REMARKS
		From	To	Length	Width	Depth	Area	Length	Width	Depth	Area	Volume	
				(m)	(m)	(m)	(m2)	(m)	(m)	(m)	(m2)	(m3)	
BROUGHT FORWARD:							15,139.30				0.00	0.00	
1	21 Dec 13	141.100	141.560	460.00	2.50		1,150.00						Grading/RHS
2	21 Dec 13	141.200	141.750	550.00	1.90		1,045.00						Grading/LHS
3	21 Dec 13	141.700	142.100	400.00	1.80		720.00						Grading/RHS
4	21 Dec 13	141.800	142.050	250.00	2.40		600.00						Grading/LHS
5													
6													
7													
8													
9													
10													
11													
12													
13													
14													
15													
16													
17													
18													
19													
20													
21													
22													
23													
24													
25													
26													
27													
28													
29													
30													
TOTAL							18,654.30				0.00	0.00	

LINTASAN RESOURCES SDN. BHD.
PRIVATISATION OF WEST COAST SABAH FEDERAL ROADS MAINTENANCE

SUMMARY- SHOULDER REPAIR RECORD

Month : DECEMBER 2013

ITEM	DISTRICT	ROUTE NO.	ROAD NAME	EARTH SHOULDER			GRAVEL SHOULDER					
				PREVIOUS MONTH	CURRENT MONTH	CUM. MONTH	PREVIOUS MONTH		CURRENT MONTH		CUM. MONTH	
				Area (m ²)	Area (m ²)	Area (m ²)	Area (m ²)	Volume (m ³)	Area (m ²)	Volume (m ³)	Area (m ²)	Volume (m ³)
1	Beaufort	01	Jalan Kota Kinabalu - Sindumin	50,577.00	17,010.00	67,587.00	3,373.80	4,899.50	-	-	3,373.80	4,899.50
2	Beaufort	502	Jalan Beaufort - Menumbok	-	-	-	794.30	177.71	-	-	794.30	177.71
3	Sipitang	01	Jalan Kota Kinabalu - Sindumin	1,494.00	-	1,494.00	-	-	-	-	-	-
4	Kuala Penyu	502	Jalan Beaufort - Menumbok	1,596.00	-	1,596.00	-	-	-	-	-	-
TOTAL				53,667.00	17,010.00	70,677.00	4,168.10	5,077.21	-	-	4,168.10	5,077.21

LINTASAN RESOURCES SDN. BHD.
 MAINTENANCE OF FEDERAL ROADS - WEST COAST, SABAH

R02 SHOULDER REPAIR RECORD

DISTRICT: BEAUFORT
 ROUTE NO. 01
 ROAD NAME: JALAN KOTA KINABALU - SINDUMIN
 MONTH: DECEMBER 2013

ITEM	DATE	CHAINAGE		EARTH SHOULDER				GRAVEL SHOULDER					REMARKS
		From	To	Length	Width	Depth	Area	Length	Width	Depth	Area	Volume	
				(m)	(m)	(m)	(m ²)	(m)	(m)	(m)	(m ²)	(m ³)	
BROUGHT FORWARD:				-	-	-	50,577.00	-	-	-	3,373.80	4,899.50	
1	30 Dec 13	72.470	72.676	206.00	2.00	0.10	412.00						LHS
2	30 Dec 13	72.676	73.600	924.00	7.00	0.08	6,468.00						LHS
3	30 Dec 13	72.470	72.700	230.00	2.00	0.08	460.00						RHS
4	30 Dec 13	72.700	73.530	830.00	3.00	0.10	2,490.00						RHS
5	30 Dec 13	73.530	73.880	350.00	3.50	0.10	1,225.00						RHS
6	30 Dec 13	73.600	73.900	300.00	8.00	0.10	2,400.00						LHS
7	30 Dec 13	73.900	74.180	280.00	7.00	0.10	1,960.00						LHS
8	30 Dec 13	74.180	74.470	290.00	5.50	0.10	1,595.00						LHS
9													
10													
11													
12													
13													
14													
15													
16													
17													
18													
19													
20													
21													
22													
23													
24													
25													
26													
27													
28													
29													
30													
CARRIED FORWARD:							67,587.00				3,373.80	4,899.50	

LINTASAN RESOURCES SDN. BHD.
 MAINTENANCE OF FEDERAL ROADS - WEST COAST, SABAH
R02 SHOULDER REPAIR RECORD

DISTRICT: SIPITANG
 ROUTE NO. 01
 ROAD NAME: JALAN KOTA KINABALU - SINDUMIN
 MONTH: DECEMBER 2013

ITEM	DATE	CHAINAGE		EARTH SHOULDER				GRAVEL SHOULDER					REMARKS
		From	To	Length	Width	Depth	Area	Length	Width	Depth	Area	Volume	
				(m)	(m)	(m)	(m ²)	(m)	(m)	(m)	(m ²)	(m ³)	
BROUGHT FORWARD:				-	-	-	1,494.00	-	-	-	0.00	0.00	-
1													
2													
3													
4													
5													
6													
7													
8													
9													
10													
11													
12													
13													
14													
15													
16													
17													
18													
19													
20													
21													
22													
23													
24													
25													
26													
27													
28													
29													
30													
CARRIED FORWARD:							1,494.00				0.00	0.00	

LINTASAN RESOURCES SDN. BHD.
 MAINTENANCE OF FEDERAL ROADS - WEST COAST, SABAH
R02 SHOULDER REPAIR RECORD

DISTRICT: BEAUFORT
 ROUTE NO. 502
 ROAD NAME: JALAN BEAUFORT - MENUMBOK
 MONTH: DECEMBER 2013

ITEM	DATE	CHAINAGE		EARTH SHOULDER				GRAVEL SHOULDER					REMARKS	
		From	To	Length	Width	Depth	Area	Length	Width	Depth	Area	Volume		
				(m)	(m)	(m)	(m ²)	(m)	(m)	(m)	(m ²)	(m ³)		
BROUGHT FORWARD:				-	-	-	0.00	-	-	-	794.30	177.71	-	
1														
2														
3														
4														
5														
6														
7														
8														
9														
10														
11														
12														
13														
14														
15														
16														
17														
18														
19														
20														
21														
22														
23														
24														
25														
26														
27														
28														
29														
30														
CARRIED FORWARD:							0.00				794.30	177.71		

LINTASAN RESOURCES SDN. BHD.
 MAINTENANCE OF FEDERAL ROADS - WEST COAST, SABAH
R02 SHOULDER REPAIR RECORD

DISTRICT: KUALA PENYU
 ROUTE NO. 502
 ROAD NAME: JALAN BEAUFORT - MENUMBOK
 MONTH: DECEMBER 2013

ITEM	DATE	CHAINAGE		EARTH SHOULDER				GRAVEL SHOULDER					REMARKS
				Length	Width	Depth	Area	Length	Width	Depth	Area	Volume	
		From	To	(m)	(m)	(m)	(m ²)	(m)	(m)	(m)	(m ²)	(m ³)	
BROUGHT FORWARD:				-	-	-	1,596.00	-	-	-	0.00	0.00	-
1													
2													
3													
4													
5													
6													
7													
8													
9													
10													
11													
12													
13													
14													
15													
16													
17													
18													
19													
20													
21													
22													
23													
24													
25													
26													
27													
28													
29													
30													
CARRIED FORWARD:							1,596.00				-	-	

R 03

**PEMOTONGAN
RUMPUT
(GRASS CUTTING)**

DISTRICT : KOTA MARUDU
ROUTE NO : 01 - JALAN KOTA KINABALU - KUDAT
LOCATION : CH: 136.800-CH:137.000(LHS)
KM: 136.800-KM:137.000(LHS)

R03 - GRASS CUTTING



BEFORE



IN PROGRESS



AFTER

DISTRICT : KOTA MARUDU
ROUTE NO : 01 - JALAN KOTA KINABALU - KUDAT
LOCATION : CH129.100-CH129.300(LHS)
KM129.100-KM129.300(LHS)

R03 - GRASS CUTTING



BEFORE



IN PROGRESS



AFTER

DISTRICT : TUARAN
ROUTE NO : 22 - JALAN KOTA KINABALU - SANDAKAN
LOCATION : CH 6.200
KM 42.802

R03 - GRASS CUTTING



BEFORE



IN PROGRESS



AFTER

DISTRICT : RANAU
ROUTE NO : 22 - JALAN KOTA KINABALU - SANDAKAN
LOCATION : CH62.100- LHS
KM 98.700

R03 GRASS CUTTING



BEFORE



IN PROGRESS



AFTER

DISTRICT : RANAU
ROUTE NO : 22 - JALAN KOTA KINABALU - SANDAKAN
LOCATION : CH79.200- RHS
KM 115.800

R03 GRASS CUTTING



BEFORE



IN PROGRESS



AFTER

DISTRICT : RANAU
ROUTE NO : 22 - JALAN KOTA KINABALU - SANDAKAN
LOCATION : CH 129.800-LHS
KM 166.400

R03 GRASS CUTTING



BEFORE



IN PROGRESS



AFTER

DISTRICT : KENINGAU
ROUTE NO : 500 - JALAN KOTA KINABALU - KENINGAU - TENOM
LOCATION : CH 118.960 - MED
KM 128.960

R03 - GRASS CUTTING



BEFORE



IN PROGRESS



AFTER

LINTASAN RESOURCES SDN. BHD.

GRASS CUTTING
GRAND SUMMARY

MONTH: DECEMBER 2013

DISTRICT	ROUTE NO.	ROAD NAME	Previous Mths	Current Mth	Cummulative
			(Km)	(Km)	(Km)
Kota Belud	01	Jalan Kota Kinabalu-Kudat	501.820	43.100	544.920
Kota Marudu	01	Jalan Kota Kinabalu-Kudat	352.110	32.010	384.120
Kudat	01	Jalan Kota Kinabalu-Kudat	604.890	54.990	659.880
Tuaran	01	Jalan Kota Kinabalu-Kudat	428.690	38.970	467.660
	22	Jalan Kota Kinabalu-Sandakan	469.880	42.580	512.460
	503	Jalan Berungis-Kota Belud	194.800	17.700	212.500
Kota Kinabalu	01	Jalan Kota Kinabalu-Kudat	408.300	34.780	443.080
	01	Jalan Kota Kinabalu-Sindumin	154.440	14.040	168.480
	606	Jalan Susur Sepangar Bay	117.920	10.720	128.640
	607	Jalan Masuk Ke Pelabuhan Baru	7.480	0.680	8.160
	608	Jalan K Masuk Ke Lapangan Terbang Lama	27.654	2.514	30.168
Penampang	01	Jalan Kota Kinabalu-Sindumin	76.673	4.679	81.352
	500	Jalan Kota Kinabalu-Keningau-Tenom	540.870	49.170	590.040
	501	Jalan Kota Kinabalu-Penampang-Lok Kawi	191.305	13.760	205.065
Papar	01	Jalan Kota Kinabalu-Sindumin	599.170	54.470	653.640
Ranau	22	Jalan Kota Kinabalu-Sandakan	1,124.200	102.200	1,226.400
Tambunan	500	Jalan Kota Kinabalu-Keningau-Tenom	615.160	53.110	668.270
Keningau	500	Jalan Kota Kinabalu-Keningau-Tenom	408.135	44.970	453.105
Tenom	500	Jalan Kota Kinabalu-Keningau-Tenom	313.170	28.470	341.640
Beaufort	01	Jalan Kota Kinabalu-Sindumin	627.968	57.088	685.056
	502	Jalan Beaufort-Menumbok	247.665	22.515	270.180
Sipitang	01	Jalan Kota Kinabalu-Sindumin	374.066	34.006	408.072
Kuala Penyu	502	Jalan Beaufort-Menumbok	407.570	37.050	444.620
TOTAL			8,793.936	793.572	9,587.508

LINTASAN RESOURCES SDN. BHD.
PRIVATISATION OF WEST COAST SABAH FEDERAL ROADS MAINTENANCE

SUMMARY - GRASS CUTTING

MONTH: DECEMBER 2013

ITEM	DISTRICT	ROUTE NO.	ROAD NAME	LENGTH (km)		
				PREVIOUS MONTH	CURRENT MONTH	CUM. MONTH
1	Kota Belud	01	Jalan Kota Kinabalu - Kudat	501.820	43.100	544.920
2	Kota Marudu	01	Jalan Kota Kinabalu - Kudat	352.110	32.010	384.120
3	Kudat	01	Jalan Kota Kinabalu - Kudat	604.890	54.990	659.880
TOTAL:				1,458.820	130.100	1,588.920

LINTASAN RESOURCES SDN. BHD.
 MAINTENANCE OF FEDERAL ROADS - WEST COAST, SABAH

R03 GRASS CUTTING

DISTRICT: KOTA BELUD
ROUTE NO: 01
ROAD NAME: JALAN KOTA KINABALU - KUDAT
MONTH: DECEMBER 2013

DATE OF CUTTING	CHAINAGE		Length (km)	REMARKS
	From	To		
BROUGHT FORWARD :			501.820	
02 Dec 13	58.980	63.980	5.000	
04 Dec 13	63.980	67.980	4.000	
07 Dec 13	67.980	72.970	4.990	
09 Dec 13	72.970	76.970	4.000	Protocol 1 st cycle
10 Dec 13	76.970	80.770	3.800	
12 Dec 13	80.770	85.980	5.210	
13 Dec 13	90.600	96.270	5.670	
14 Dec 13	96.270	100.950	4.680	
15 Dec 13	109.200	110.950	1.750	
16 Dec 13	72.970	76.970	4.000	Protocol 2 nd cycle
BALANCE END OF DEC :			544.920	

LINTASAN RESOURCES SDN. BHD.
MAINTENANCE OF FEDERAL ROADS - WEST COAST, SABAH

R03 GRASS CUTTING

DISTRICT: KOTA MARUDU
ROUTE NO: 01
ROAD NAME: JALAN KOTA KINABALU - KUDAT
MONTH: DECEMBER 2013

DATE OF CUTTING	CHAINAGE			REMARKS
	From	To		
BROUGHT FORWARD :			352.110	
03 Dec 13	119.115	121.115	2.000	Protocol 1 st cycle
06 Dec 13	110.950	113.500	2.550	
08 Dec 13	113.500	117.150	3.650	
09 Dec 13	117.150	119.115	1.965	
11 Dec 13	121.115	125.200	4.085	
12 Dec 13	125.200	128.980	3.780	
13 Dec 13	128.980	131.250	2.270	
14 Dec 13	131.250	135.600	4.350	
16 Dec 13	135.600	138.500	2.900	
17 Dec 13	138.500	140.960	2.460	
16 Dec 13	119.115	121.115	2.000	Protocol 2 nd cycle
BALANCE END OF DEC :			384.120	

LINTASAN RESOURCES SDN. BHD.
MAINTENANCE OF FEDERAL ROADS - WEST COAST, SABAH

R03 GRASS CUTTING

DISTRICT: KUDAT
ROUTE NO: 01
ROAD NAME: JALAN KOTA KINABALU - KUDAT
MONTH: DECEMBER 2013

DATE OF CUTTING	CHAINAGE		Length (km)	REMARKS
	From	To		
BROUGHT FORWARD :			604.890	
03 Dec 13	190.840	185.730	5.110	Protocol 1 st cycle
04 Dec 13	185.730	181.300	4.430	
05 Dec 13	181.300	176.500	4.800	
07 Dec 13	176.500	172.000	4.500	
09 Dec 13	172.000	167.500	4.500	
10 Dec 13	167.500	164.000	3.500	
11 Dec 13	164.000	158.850	5.150	
12 Dec 13	158.850	154.350	4.500	
13 Dec 13	154.350	150.700	3.650	
14 Dec 13	150.700	145.800	4.900	
15 Dec 13	145.800	140.960	4.840	
16 Dec 13	190.840	185.730	5.110	Protocol 2 nd cycle
BALANCE END OF DEC :			659.880	

LINTASAN RESOURCES SDN. BHD.
PRIVATISATION OF WEST COAST SABAH FEDERAL ROADS MAINTENANCE

SUMMARY - GRASS CUTTING

Month: December 2013

ITEM	DISTRICT	ROUTE NO.	ROAD NAME	LENGTH (km)		
				PREVIOUS MONTH	CURRENT MONTH	CUM. MONTH
1	Kota Kinabalu	01	Jalan Kota Kinabalu - Kudat	408.300	34.780	443.080
2	Tuaran	01	Jalan Kota Kinabalu - Kudat	428.690	38.970	467.660
3	Tuaran	22	Jalan Kota Kinabalu - Sandakan	469.880	42.580	512.460
4	Tuaran	503	Jalan Berungis - Kota Belud	194.800	17.700	212.500
5	Kota Kinabalu	606	Jalan Susur Sepangar Bay	117.920	10.720	128.640
6	Kota Kinabalu	607	Jalan Masuk Ke Pelabuhan Baru, KK	7.480	0.680	8.160
TOTAL:				1,627.070	145.430	1,772.500

LINTASAN RESOURCES SDN. BHD.
 MAINTENANCE OF FEDERAL ROADS - WEST COAST, SABAH
R03 GRASS CUTTING RECORD

DISTRICT: TUARAN
ROUTE NO: 22
ROAD NAME: JALAN KOTA KINABALU - SANDAKAN
MONTH: DECEMBER 2013

ITEM	DATE OF CUTTING	CHAINAGE		Length (km)	REMARKS
		From	To		
BROUGHT FORWARD :				469.880	
1	02 Dec 13	0.000	11.000	11.000	
2	05 Dec 13	11.000	21.500	10.500	
3	07 Dec 13	21.500	32.000	10.500	
4	10 Dec 13	32.000	42.580	10.580	
TOTAL :				512.460	

LINTASAN RESOURCES SDN. BHD.
 MAINTENANCE OF FEDERAL ROADS - WEST COAST, SABAH
R03 GRASS CUTTING RECORD

DISTRICT: TUARAN
ROUTE NO: 503
ROAD NAME: JALAN BERUNGIS - KOTA BELUD
MONTH: DECEMBER 2013

ITEM	DATE OF CUTTING	CHAINAGE		Length (km)	REMARKS
		From	To		
BROUGHT FORWARD :				194.800	
1	17 Dec 13	0.000	6.500	6.500	
2	19 Dec 13	6.500	15.000	8.500	
3	20 Dec 13	15.000	17.700	2.700	
TOTAL :				212.500	

LINTASAN RESOURCES SDN. BHD.
 MAINTENANCE OF FEDERAL ROADS - WEST COAST, SABAH
R03 GRASS CUTTING RECORD

DISTRICT: KOTA KINABALU
ROUTE NO: 606
ROAD NAME: JALAN SUSUR SEPANGAR BAY
MONTH: DECEMBER 2013

ITEM	DATE OF CUTTING	CHAINAGE		Length (km)	REMARKS
		From	To		
BROUGHT FORWARD :				117.920	
1	04 Dec 13	0.000	3.000	3.000	Normal
2	06 Dec 13	3.000	6.000	3.000	Normal
3	12 Dec 13	6.000	9.000	3.000	Normal
4	17 Dec 13	9.000	10.720	1.720	Normal
TOTAL :				128.640	

LINTASAN RESOURCES SDN. BHD.
PRIVATISATION OF WEST COAST SABAH FEDERAL ROADS MAINTENANCE

SUMMARY - GRASS CUTTING

MONTH: DECEMBER 2013

ITEM	DISTRICT	ROUTE NO.	ROAD NAME	LENGTH (km)		
				PREVIOUS MONTH	CURRENT MONTH	CUM. MONTH
1	Ranau	22	Jalan Kota Kinabalu - Sandakan	1,124.20	102.20	1,226.40
TOTAL:				1,124.20	102.20	1,226.40

LINTASAN RESOURCES SDN. BHD.
MAINTENANCE OF FEDERAL ROADS - WEST COAST, SABAH

R03 GRASS CUTTING

DISTRICT: Ranau

ROUTE NO: 22

ROAD NAME: Jalan Kota Kinabalu - Sandakan

MONTH: December 2013

ITEM	DATE OF CUTTING	CHAINAGE		Length (km)	REMARKS
		From	To		
BROUGHT FORWARD FROM NOV 2013:				1,124.20	
1	01 Dec 13	42.60	46.32	3.72	
2	02 Dec 13	46.32	50.04	3.72	
3	03 Dec 13	50.04	53.76	3.72	* CH51.500-CH53.900-Under ICU
4	04 Dec 13	53.76	57.48	3.72	
5	05 Dec 13	57.48	61.20	3.72	* CH57.400-CH60.100-Under ICU
6	06 Dec 13	61.20	64.92	3.72	* CH61.900-CH64.900-Under ICU
7	07 Dec 13	64.92	68.60	3.68	
8	08 Dec 13	68.60	72.60	4.00	Protocol Road - 1st Cycle
9	09 Dec 13	72.60	78.29	5.69	
10	10 Dec 13	78.29	83.98	5.69	
11	11 Dec 13	83.98	89.67	5.69	
12	12 Dec 13	89.67	95.36	5.69	
13	13 Dec 13	95.36	101.05	5.69	* CH97.500-CH100.000-Under ICU
14	14 Dec 13	101.05	106.74	5.69	
15	15 Dec 13	106.74	112.43	5.69	
16	16 Dec 13	112.43	118.12	5.69	
17	17 Dec 13	118.12	123.81	5.69	
18	18 Dec 13	123.81	129.50	5.69	
19	19 Dec 13	129.50	135.19	5.69	
20	20 Dec 13	135.19	140.80	5.61	
21	22 Dec 13	68.60	72.60	4.00	Protocol Road - 2nd Cycle
22					
23					
24					
25					
26					
27					
28					
CARRIED FORWARD :				1,226.40	

LINTASAN RESOURCES SDN. BHD.
 PRIVATISATION OF WEST COAST SABAH FEDERAL ROADS MAINTENANCE

SUMMARY - GRASS CUTTING

Month: DECEMBER 2013

ITEM	DISTRICT	ROUTE NO.	ROAD NAME	LENGTH (km)		
				PREVIOUS MONTH	CURRENT MONTH	CUM. MONTH
1	Kota Kinabalu	01	Jalan Kota Kinabalu - Sindumin	154.440	14.040	168.480
2	Penampang	01	Jalan Kota Kinabalu - Sindumin	76.673	4.679	81.352
3	Papar	01	Jalan Kota Kinabalu - Sindumin	599.170	54.470	653.640
4	Penampang	500	Jalan Kota Kinabalu - Keningau - Tenom	540.870	49.170	590.040
5	Penampang	501	Jalan Kota Kinabalu - Penampang - Lok Kawi	191.305	13.760	205.065
6	Kota Kinabalu	608	Jalan Masuk Ke Lapangan Terbang Lama, KK	27.654	2.514	30.168
TOTAL:				1,590.112	138.633	1,728.745

LINTASAN RESOURCES SDN. BHD.
MAINTENANCE OF FEDERAL ROADS - WEST COAST, SABAH

R03 GRASS CUTTING RECORD

DISTRICT: PAPAR

ROUTE NO: 01

ROAD NAME: JALAN KK-SINDUMIN

MONTH: DECEMBER 2013

ITEM	DATE OF CUTTING	CHAINAGE		Length (km)	REMARKS
		From	To		
BROUGHT FORWARD :				599.170	
1	09 Dec 13	44.800	46.900	2.100	Normal Road
2	09 Dec 13	46.900	49.100	2.200	Normal Road
3	09 Dec 13	49.100	51.200	2.100	Normal Road
4	09 Dec 13	51.200	53.450	2.250	Normal Road
5	10 Dec 13	53.450	55.450	2.000	Normal Road
6	10 Dec 13	55.450	57.400	1.950	Normal Road
7	10 Dec 13	57.400	59.250	1.850	Normal Road
8	10 Dec 13	59.250	61.650	2.400	Normal Road
9	11 Dec 13	61.650	63.900	2.250	Normal Road
10	11 Dec 13	63.900	66.300	2.400	Normal Road
11	11 Dec 13	66.300	68.500	2.200	Normal Road
12	12 Dec 13	68.500	70.780	2.280	Normal Road
13	12 Dec 13	70.780	72.470	1.690	Normal Road
14	09 Dec 13	18.000	20.050	2.050	Normal Road
15	10 Dec 13	20.050	22.550	2.500	Normal Road
16	11 Dec 13	22.550	25.000	2.450	Normal Road
17	11 Dec 13	25.000	27.400	2.400	Normal Road
18	12 Dec 13	27.400	29.750	2.350	Normal Road
19	12 Dec 13	29.750	31.950	2.200	Normal Road
20	12 Dec 13	31.950	34.200	2.250	Normal Road
21	13 Dec 13	34.200	36.500	2.300	Normal Road
22	13 Dec 13	36.500	38.900	2.400	Normal Road
23	14 Dec 13	38.900	41.200	2.300	Normal Road
24	14 Dec 13	41.200	43.200	2.000	Normal Road
25	15 Dec 13	43.200	44.800	1.600	Normal Road
TOTAL :				653.640	

LINTASAN RESOURCES SDN. BHD.
MAINTENANCE OF FEDERAL ROADS - WEST COAST, SABAH

R03 GRASS CUTTING RECORD

DISTRICT: PENAMPANG
ROUTE NO: 500
ROAD NAME: JALAN KK - KENINGAU - TENOM
MONTH: DECEMBER 2013

ITEM	DATE OF CUTTING	CHAINAGE		Length (km)	REMARKS
		From	To		
BROUGHT FORWARD :				540.870	
1	08 Dec 13	0.000	0.650	0.650	1st cycle - Protocol Road
2	09 Dec 13	0.650	1.700	1.050	1st cycle - Protocol Road
3	10 Dec 13	1.700	2.910	1.210	1st cycle - Protocol Road
4	11 Dec 13	2.910	4.000	1.090	1st cycle - Protocol Road
5	02 Dec 13	4.000	6.420	2.420	Normal Road
6	03 Dec 13	6.420	9.620	3.200	Normal Road
7	04 Dec 13	9.620	13.170	3.550	Normal Road
8	05 Dec 13	13.170	16.820	3.650	Normal Road
9	06 Dec 13	16.820	19.470	2.650	Normal Road
10	09 Dec 13	19.470	22.420	2.950	Normal Road
11	10 Dec 13	22.420	24.820	2.400	Normal Road
12	11 Dec 13	24.820	27.470	2.650	Normal Road
13	12 Dec 13	27.470	30.320	2.850	Normal Road
14	13 Dec 13	30.320	32.770	2.450	Normal Road
15	16 Dec 13	32.770	35.720	2.950	Normal Road
16	17 Dec 13	35.720	38.820	3.100	Normal Road
17	18 Dec 13	38.820	42.020	3.200	Normal Road
18	19 Dec 13	42.020	45.170	3.150	Normal Road
19	18 Dec 13	0.000	0.650	0.650	2nd cycle - Protocol Road
20	19 Dec 13	0.650	1.700	1.050	2nd cycle - Protocol Road
21	20 Dec 13	1.700	2.910	1.210	2nd cycle - Protocol Road
22	21 Dec 13	2.910	4.000	1.090	2nd cycle - Protocol Road
TOTAL :				590.040	

LINTASAN RESOURCES SDN. BHD.
MAINTENANCE OF FEDERAL ROADS - WEST COAST, SABAH

R03 GRASS CUTTING RECORD

DISTRICT: PENAMPANG
ROUTE NO: 501
ROAD NAME: JALAN KK-PENAMPANG-LOK KAWI
MONTH: DECEMBER 2013

ITEM	DATE OF CUTTING	CHAINAGE		Length (km)	REMARKS
		From	To		
BROUGHT FORWARD :				191.305	
1	02 Dec 13	0.000	1.140	1.140	Normal Road
2	03 Dec 13	1.140	2.290	1.150	Normal Road
3	04 Dec 13	2.290	3.460	1.170	Normal Road
4	05 Dec 13	3.460	4.575	1.115	Protocol Road
5	06 Dec 13	4.575	5.675	1.100	Protocol Road
6	07 Dec 13	5.675	6.620	0.945	Protocol Road
7	08 Dec 13	6.620	7.200	0.580	Normal Road
11	12 Dec 13	13.800	15.200	1.400	Normal Road
12	13 Dec 13	15.200	16.600	1.400	Normal Road
13	14 Dec 13	17.400	17.700	0.300	Normal Road
15	15 Dec 13	3.460	4.650	1.190	Protocol Road
16	16 Dec 13	4.650	5.800	1.150	Protocol Road
17	17 Dec 13	5.800	6.920	1.120	Protocol Road
TOTAL :				205.065	

LINTASAN RESOURCES SDN. BHD.
 MAINTENANCE OF FEDERAL ROADS - WEST COAST, SABAH

R03 GRASS CUTTING RECORD

DISTRICT: KOTA KINABALU
ROUTE NO: 608
ROAD NAME: JLN MASUK KE LAPANGAN TERBANG LAMA
MONTH: DECEMBER 2013

ITEM	DATE OF CUTTING	CHAINAGE		Length (km)	REMARKS
		From	To		
BROUGHT FORWARD :				27.654	
1	01 Dec 13	0.043	1.300	1.257	1st cycle - Protocol Road
2	16 Dec 13	0.043	1.300	1.257	2nd cycle - Protocol Road
TOTAL :				30.168	

LINTASAN RESOURCES SDN. BHD.
 PRIVATISATION OF WEST COAST SABAH FEDERAL ROADS MAINTENANCE

SUMMARY - GRASS CUTTING

MONTH : DECEMBER 2013

ITEM	DISTRICT	ROUTE NO.	ROAD NAME	LENGTH (km)		
				PREVIOUS MONTH	CURRENT MONTH	CUM. MONTH
1	Tambunan	500	Jalan Kota Kinabalu - Keningau - Tenom	615.160	53.110	668.270
2	Keningau	500	Jalan Kota Kinabalu - Keningau - Tenom	408.135	44.970	453.105
3	Tenom	500	Jalan Kota Kinabalu - Keningau - Tenom	313.170	28.470	341.640
TOTAL:				1,336.465	126.550	1,463.015

LINTASAN RESOURCES SDN. BHD.
MAINTENANCE OF FEDERAL ROADS - WEST COAST, SABAH

R03 GRASS CUTTING

DISTRICT: TAMBUNAN
ROUTE NO: 500
ROAD NAME: JLN KOTA KINABALU - KENINGAU
MONTH: December 2013

DATE OF CUTTING	CHAINAGE		Length (km)	REMARKS
	From	To		
BROUGHT FORWARD :			615.160	
-	69.310	69.500	-	Under pavement rehabilitation & associated works
02 Dec 13	69.500	73.310	3.81	1st cycle protocol road
03 Dec 13	45.120	48.000	2.88	Normal road
04 Dec 13	48.000	51.000	3.00	Normal road
05 Dec 13	51.000	54.000	3.00	Normal road
06 Dec 13	54.000	57.000	3.00	Normal road
07 Dec 13	57.000	60.000	3.00	Normal road
09 Dec 13	60.000	63.500	3.50	Normal road
-	63.500	69.310	-	Under pavement rehabilitation & associated works
-	69.310	69.500	-	Under pavement rehabilitation & associated works
10 Dec 13	73.310	76.000	2.69	Normal road
11 Dec 13	76.000	79.000	3.00	Normal road
12 Dec 13	79.000	82.000	3.00	Normal road
13 Dec 13	82.000	85.000	3.00	Normal road
14 Dec 13	85.000	88.000	3.00	Normal road
16 Dec 13	69.500	73.310	3.81	2nd cycle protocol road
17 Dec 13	88.000	91.000	3.00	Normal road
18 Dec 13	91.000	94.000	3.00	Normal road
19 Dec 13	94.000	97.000	3.00	Normal road
20 Dec 13	97.000	100.420	3.42	Normal road
TOTAL :			668.270	

LINTASAN RESOURCES SDN. BHD.
MAINTENANCE OF FEDERAL ROADS - WEST COAST, SABAH

R03 GRASS CUTTING

DISTRICT: KENINGAU
ROUTE NO: 500
ROAD NAME: JLN KOTA KINABALU - KENINGAU - TENOM
MONTH: December 2013

DATE OF CUTTING	CHAINAGE		Length (km)	REMARKS
	From	To		
BROUGHT FORWARD :			408.135	
02 Dec 13	118.000	114.475	3.525	1st Cycle Protocol Road
02 Dec 13	121.785	118.000	3.785	1st Cycle Protocol Road
10 Dec 13	138.080	136.000	2.080	Normal Road
11 Dec 13	136.000	132.000	4.000	Normal Road
12 Dec 13	132.000	128.000	4.000	Normal Road
13 Dec 13	128.000	125.000	3.000	Normal Road
14 Dec 13	125.000	121.785	3.215	Normal Road
17 Dec 13	121.785	118.000	3.785	2nd Cycle Protocol Road
17 Dec 13	118.000	114.475	3.525	2nd Cycle Protocol Road
18 Dec 13	114.475	111.000	3.475	Normal Road
19 Dec 13	111.000	107.500	3.500	Normal Road
20 Dec 13	107.500	104.000	3.500	Normal Road
21 Dec 13	104.000	100.420	3.580	Normal Road
TOTAL :			453.105	

LINTASAN RESOURCES SDN. BHD.
PRIVATISATION OF WEST COAST SABAH FEDERAL ROADS MAINTENANCE

SUMMARY - GRASS CUTTING

MONTH: NOVEMBER 2013

ITEM	DISTRICT	ROUTE NO.	ROAD NAME	LENGTH (km)		
				PREVIOUS MONTH	CURRENT MONTH	CUM. MONTH
1	Beaufort	01	Jalan Kota Kinabalu - Sindumin	627.968	57.088	685.056
2	Sipitang	01	Jalan Kota Kinabalu - Sindumin	374.066	34.006	408.072
3	Beaufort	502	Jalan Beaufort - Menumbok	247.665	22.515	270.180
4	Kuala Penyu	502	Jalan Beaufort - Menumbok	407.570	37.050	444.620
TOTAL:				1,657.269	150.659	1,807.928

LINTASAN RESOURCES SDN. BHD.
MAINTENANCE OF FEDERAL ROADS - WEST COAST, SABAH
R03 GRASS CUTTING RECORD

DISTRICT: BEAUFORT
ROUTE NO: 01
ROAD NAME: JALAN KOTA KINABALU - SINDUMIN
MONTH: DECEMBER 2013

ITEM	DATE OF CUTTING	CHAINAGE		Length (km)	REMARKS
		From	To		
BROUGHT FORWARD :				627.968	
1	03-Dec-13	72.470	72.510	0.040	
2		72.510	72.535		Bridge
3	03-Dec-13	72.535	76.480	3.945	
4	04-Dec-13	76.480	77.300	0.820	
5		77.300	77.330		Bridge
6	04-Dec-13	77.330	80.250	2.920	
7		80.250	80.296		Bridge
8	04-Dec-13	80.296	81.580	1.284	
9	05-Dec-13	81.580	86.920	5.340	
10	07-Dec-13	86.920	89.550	2.630	
11		89.550	89.571		Bridge
12	07-Dec-13	89.571	92.000	2.429	
13	01-Dec-13	92.000	95.410	3.410	1st cycle for protocol road
14		95.410	95.538		Bridge
15	01-Dec-13	95.538	96.000	0.462	1st cycle for protocol road
16	01-Dec-13	96.000	97.620	1.620	
17	08-Dec-13	97.620	103.980	6.360	
18	09-Dec-13	103.980	110.341	6.361	
19		110.341	110.405		Bridge
20	10-Dec-13	110.405	116.330	5.925	
21	11-Dec-13	116.330	122.390	6.060	
22	12-Dec-13	122.390	126.000	3.610	
23	14-Dec-13	92.000	95.410	3.410	2nd cycle for protocol road
24		95.410	95.538		Bridge
25	14-Dec-13	95.538	96.000	0.462	2nd cycle for protocol road
CARRIED FORWARD :				685.056	

LINTASAN RESOURCES SDN. BHD.
MAINTENANCE OF FEDERAL ROADS - WEST COAST, SABAH
R03 GRASS CUTTING RECORD

DISTRICT: SIPITANG
ROUTE NO: 01
ROAD NAME: JALAN KOTA KINABALU - SINDUMIN
MONTH: DECEMBER 2013

ITEM	DATE OF CUTTING	CHAINAGE		Length (km)	REMARKS
		From	To		
BROUGHT FORWARD :				374.066	
1	03-Dec-13	136.290	138.924	2.634	1st cycle for protocol road
2		138.924	138.998		Bridge
3	03-Dec-13	138.998	140.290	1.292	1st cycle for protocol road
4	10-Dec-13	126.000	131.880	5.880	
5	11-Dec-13	131.880	132.470	0.590	
6		132.470	132.584		Bridge
7	11-Dec-13	132.584	136.290	3.706	
8	11-Dec-13	140.290	142.620	2.330	
9	12-Dec-13	142.620	149.333	6.713	
10		149.333	149.415		Bridge
11	13-Dec-13	149.415	149.476	0.061	
12	13-Dec-13	149.826	150.600	0.774	
13	13-Dec-13	150.600	156.150	5.550	
14	13-Dec-13	156.150	156.700	0.550	
15	14-Dec-13	136.290	138.924	2.634	2nd cycle for protocol road
16		138.924	138.998		Bridge
17	14-Dec-13	138.998	140.290	1.292	2nd cycle for protocol road
18					
19					
20					
21					
22					
23					
24					
25					
CARRIED FORWARD :				408.072	

LINTASAN RESOURCES SDN. BHD.
 MAINTENANCE OF FEDERAL ROADS - WEST COAST, SABAH
R03 GRASS CUTTING RECORD

DISTRICT: BEAUFORT
ROUTE NO: 502
ROAD NAME: JALAN BEAUFORT - MENUMBOK
MONTH: DECEMBER 2013

ITEM	DATE OF CUTTING	CHAINAGE		Length (km)	REMARKS
		From	To		
BROUGHT FORWARD :				247.665	
1	07 Dec 13	0.000	5.260	5.260	
2	08 Dec 13	5.260	11.130	5.870	
3	09 Dec 13	11.130	14.597	3.467	
4		14.597	14.612		Bridge
5	09 Dec 13	14.612	16.400	1.788	
6		16.400	16.415		Bridge
7	10 Dec 13	16.415	17.182	0.767	
8		17.182	17.238		Bridge
9	10 Dec 13	17.238	17.833	0.595	
10		17.833	17.852		Bridge
11	10 Dec 13	17.852	21.720	3.868	
12	11 Dec 13	21.720	22.620	0.900	
13					
14					
15					
16					
17					
18					
19					
20					
21					
22					
23					
24					
25					
CARRIED FORWARD :				270.180	

LINTASAN RESOURCES SDN. BHD.
 MAINTENANCE OF FEDERAL ROADS - WEST COAST, SABAH
R03 GRASS CUTTING RECORD

DISTRICT: KUALA PENYU
ROUTE NO: 502
ROAD NAME: JALAN BEAUFORT - MENUMBOK
MONTH: DECEMBER 2013

ITEM	DATE OF CUTTING	CHAINAGE		Length (km)	REMARKS
		From	To		
BROUGHT FORWARD :				407.570	
1	11 Dec 13	22.620	26.530	3.910	
2	12 Dec 13	26.530	32.420	5.890	
3	13 Dec 13	32.420	38.090	5.670	
4	14 Dec 13	38.090	43.680	5.590	
5	17 Dec 13	43.680	49.220	5.540	
6	18 Dec 13	49.220	54.820	5.600	
7	19 Dec 13	54.820	59.670	4.850	
8					
9					
10					
11					
12					
13					
14					
15					
16					
17					
18					
19					
20					
21					
22					
23					
24					
25					
CARRIED FORWARD :				444.620	

R 04

**PENYENGGARAAN
PERABOT JALAN
(ROAD FURNITURE)**

DISTRICT : KOTA MARUDU
ROUTE NO : 01 - JALAN KOTA KINABALU - KUDAT
LOCATION : CH 135.730(LHS)
KM 135.730(LHS)

**R04 - ROAD FURNITURE
CLEANING**



BEFORE



IN PROGRESS



AFTER

DISTRICT : TAMBUNAN
ROUTE NO : 500 - JALAN KOTA KINABALU - KENINGAU - TENOM
LOCATION : CH 73.000 - LHS
KM 83.000

R04 - ROAD FURNITURE CLEANING



BEFORE



IN PROGRESS



AFTER

DISTRICT : SIPITANG
ROUTE NO : R01 JALAN KOTA KINABALU-SINDUMIN
LOCATION : CH 140.800 - LHS
KM 142.560

**R04 - ROAD FURNITURE
CLEANING**



BEFORE



IN PROGRESS



AFTER

LINTASAN RESOURCES SDN. BHD.
ROAD FURNITURE
GRAND SUMMARY

MONTH: DECEMBER 2013

DISTRICT	ROUTE NO.	ROAD NAME	FURNITURE TYPE	UNIT	CLEANING			PAINTING		
					Previous	Current	Cumm.	Previous	Current	Cumm.
Kota Belud	01	Jalan Kota Kinabalu-Kudat	Guardrail/Barriers	m	23,437.00	459.00	23,896.00	0.00	0.00	0.00
			Road Kerb	m	0.00	0.00	0.00	908.80	0.00	908.80
			Signage	No.	596	52	648	0	0	0
			Traffic Signal	No.	0	0	0	0	0	0
			Kilometer Post	No.	44	4	48	0	0	0
			Delineator Post	No.	60	0	60	0	0	0
Kota Marudu	01	Jalan Kota Kinabalu-Kudat	Guardrail/Barriers	m	6,949.00	3,963.00	10,912.00	0.00	0.00	0.00
			Road Kerb	m	0.00	0.00	0.00	1,483.00	0.00	1,483.00
			Signage	No.	433	183	616	0	0	0
			Traffic Signal	No.	0	0	0	0	0	0
			Kilometer Post	No.	61	31	92	0	0	0
			Delineator Post	No.	0	0	0	0	0	0
Kudat	01	Jalan Kota Kinabalu-Kudat	Guardrail/Barriers	m	11,239.58	300.00	11,539.58	300.00	300.00	600.00
			Road Kerb	m	0.00	0.00	0.00	3,128.30	0.00	3,128.30
			Signage	No.	1027	135	1162	135	135	270
			Traffic Signal	No.	0	0	0	0	0	0
			Kilometer Post	No.	99	3	102	3	3	6
			Delineator Post	No.	21	0	21	0	0	0
Tuaran	01	Jalan Kota Kinabalu-Kudat	Guardrail/Barriers	m	18,030.00	6,889.00	24,919.00	461.00	0.00	461.00
			Road Kerb	m	0.00	0.00	0.00	100.00	0.00	100.00
			Signage	No.	600	184	784	41	0	41
			Traffic Signal	No.	0	0	0	0	0	0
			Kilometer Post	No.	75	25	100	5	0	5
			Delineator Post	No.	0	0	0	0	0	0
	22	Jalan Kota Kinabalu-Sandakan	Guardrail/Barriers	m	17,706.00	0.00	17,706.00	0.00	0.00	0.00
			Road Kerb	m	0.00	0.00	0.00	0.00	0.00	0.00
			Signage	No.	178	0	178	0	0	0
			Traffic Signal	No.	0	0	0	0	0	0
			Kilometer Post	No.	93	0	93	0	0	0
			Delineator Post	No.	0	0	0	0	0	0
	503	Jalan Berungis-Kota Belud	Guardrail/Barriers	m	9,104.00	0.00	9,104.00	0.00	0.00	0.00
			Road Kerb	m	0.00	0.00	0.00	0.00	0.00	0.00
			Signage	No.	210	0	210	0	0	0
			Traffic Signal	No.	0	0	0	0	0	0
			Kilometer Post	No.	0	0	0	0	0	0
			Delineator Post	No.	0	0	0	0	0	0
Kota Kinabalu	01	Jalan Kota Kinabalu-Kudat	Guardrail/Barriers	m	6,092.00	676.00	6,768.00	0.00	0.00	0.00
			Road Kerb	m	0.00	0.00	0.00	0.00	0.00	0.00
			Signage	No.	1543	157	1700	0	0	0
			Traffic Signal	No.	0	0	0	0	0	0
			Kilometer Post	No.	71	7	78	0	0	0
			Delineator Post	No.	0	0	0	0	0	0
	01	Jalan Kota Kinabalu-Sindumin	Guardrail/Barriers	m	0.00	0.00	0.00	0.00	0.00	0.00
			Road Kerb	m	0.00	0.00	0.00	4,377.00	0.00	4,377.00
			Signage	No.	186	62	248	50	0	50
			Traffic Signal	No.	18	6	24	0	0	0
			Kilometer Post	No.	12	4	16	4	0	4
			Delineator Post	No.	0	0	0	0	0	0
	501	Jalan Kota Kinabalu-Penampang-Lok Kawi	Guardrail/Barriers	m	1,674.00	0.00	1,674.00	0.00	0.00	0.00
			Road Kerb	m	0.00	0.00	0.00	0.00	0.00	0.00
			Signage	No.	42	0	42	0	0	0
			Traffic Signal	No.	98	0	98	0	0	0
			Kilometer Post	No.	10	0	10	0	0	0
			Delineator Post	No.	0	0	0	0	0	0
	606	Jalan Susur Sepangar Bay	Guardrail/Barriers	m	1,184.00	0.00	1,184.00	0.00	0.00	0.00
			Road Kerb	m	0.00	0.00	0.00	0.00	0.00	0.00
			Signage	No.	20	0	20	0	0	0
			Traffic Signal	No.	0	0	0	0	0	0
			Kilometer Post	No.	4	0	4	0	0	0
			Delineator Post	No.	0	0	0	0	0	0
607	Jalan Masuk Ke Pelabuhan Baru	Guardrail/Barriers	m	0.00	0.00	0.00	0.00	0.00	0.00	
		Road Kerb	m	0.00	0.00	0.00	0.00	0.00	0.00	
		Signage	No.	8	8	16	0	0	0	
		Traffic Signal	No.	0	0	0	0	0	0	
		Kilometer Post	No.	0	0	0	0	0	0	
		Delineator Post	No.	0	0	0	0	0	0	
608	Jalan Masuk Ke Lapangan Terbang Lama	Guardrail/Barriers	m	0.00	0.00	0.00	0.00	0.00	0.00	
		Road Kerb	m	0.00	0.00	0.00	5,593.00	0.00	5,593.00	
		Signage	No.	168	56	224	56	0	56	
		Traffic Signal	No.	24	8	32	8	0	8	
		Kilometer Post	No.	0	0	0	0	0	0	
		Delineator Post	No.	0	0	0	0	0	0	

LINTASAN RESOURCES SDN. BHD.
ROAD FURNITURE
GRAND SUMMARY

MONTH: DECEMBER 2013

DISTRICT	ROUTE NO.	ROAD NAME	FURNITURE TYPE	UNIT	CLEANING			PAINTING		
					Previous	Current	Cumm.	Previous	Current	Cumm.
Penampang	01	Jalan Kota Kinabalu-Sindumin	Guardrail/Barriers	m	444.00	222.00	666.00	0.00	0.00	0.00
			Road Kerb	m	0.00	0.00	0.00	0.00	0.00	0.00
			Signage	No.	68	34	102	0	0	0
			Traffic Signal	No.	0	0	0	0	0	0
			Kilometer Post	No.	2	1	3	0	0	0
			Delineator Post	No.	0	0	0	0	0	0
	500	Jalan Kota Kinabalu-Keningau-Tenom	Guardrail/Barriers	m	14,218.00	1,402.00	15,620.00	0.00	0.00	0.00
			Road Kerb	m	0.00	0.00	0.00	0.00	0.00	0.00
			Signage	No.	760	55	815	0	0	0
Traffic Signal			No.	0	0	0	0	0	0	
Kilometer Post			No.	92	14	106	0	0	0	
Delineator Post			No.	0	0	0	0	0	0	
501	Jalan Kota Kinabalu-Penampang-Lok Kawi	Guardrail/Barriers	m	3,212.00	374.00	3,586.00	0.00	0.00	0.00	
		Road Kerb	m	0.00	0.00	0.00	0.00	0.00	0.00	
		Signage	No.	246	29	275	0	0	0	
		Traffic Signal	No.	36	12	48	0	0	0	
		Kilometer Post	No.	29	3	32	0	0	0	
		Delineator Post	No.	0	0	0	0	0	0	
Papar	01	Jalan Kota Kinabalu-Sindumin	Guardrail/Barriers	m	3,549.00	0.00	3,549.00	0.00	0.00	0.00
			Road Kerb	m	0.00	0.00	0.00	0.00	0.00	0.00
			Signage	No.	634	0	634	0	0	0
			Traffic Signal	No.	0	0	0	0	0	0
			Kilometer Post	No.	70	0	70	0	0	0
			Delineator Post	No.	514	0	514	0	0	0
Ranau	22	Jalan Kota Kinabalu-Sandakan	Guardrail/Barriers	m	38,066.00	2,924.00	40,990.00	0.00	0.00	0.00
			Road Kerb	m	0.00	0.00	0.00	0.00	0.00	0.00
			Signage	No.	552	54	606	0	0	0
			Traffic Signal	No.	18	0	18	0	0	0
			Kilometer Post	No.	170	18	188	0	0	0
			Delineator Post	No.	7216	8	7224	0	0	0
Tambunan	500	Jalan Kota Kinabalu-Keningau-Tenom	Guardrail/Barriers	m	13,024.00	487.00	13,511.00	9,329.00	0.00	9,329.00
			Road Kerb	m	113.00	0.00	113.00	0.00	0.00	0.00
			Signage	No.	432	30	462	257	0	257
			Traffic Signal	No.	28	0	28	0	0	0
			Kilometer Post	No.	77	4	81	47	0	47
			Delineator Post	No.	0	0	0	0	0	0
Keningau	500	Jalan Kota Kinabalu-Keningau-Tenom	Guardrail/Barriers	m	11,926.00	464.00	12,390.00	5,521.00	0.00	5,521.00
			Road Kerb	m	0.00	0.00	0.00	4,820.00	0.00	4,820.00
			Signage	No.	272	96	368	115	0	115
			Traffic Signal	No.	0	0	0	0	0	0
			Kilometer Post	No.	64	7	71	33	0	33
			Delineator Post	No.	0	0	0	0	0	0
Tenom	500	Jalan Kota Kinabalu-Keningau-Tenom	Guardrail/Barriers	m	4,990.00	30.00	5,020.00	2,480.00	0.00	2,480.00
			Road Kerb	m	0.00	0.00	0.00	3,385.00	0.00	3,385.00
			Signage	No.	249	31	280	109	0	109
			Traffic Signal	No.	0	0	0	0	0	0
			Kilometer Post	No.	53	3	56	25	0	25
			Delineator Post	No.	212	0	212	106	0	106
Beaufort	01	Jalan Kota Kinabalu-Sindumin	Guardrail/Barriers	m	4,006.00	0.00	4,006.00	0.00	0.00	0.00
			Road Kerb	m	0.00	0.00	0.00	0.00	0.00	0.00
			Signage	No.	539	40	579	0	0	0
			Traffic Signal	No.	8	0	8	0	0	0
			Kilometer Post	No.	105	3	108	0	0	0
			Delineator Post	No.	77	23	100	0	0	0
	502	Jalan Beaufort-Menumbok	Guardrail/Barriers	m	2,245.00	0.00	2,245.00	1,120.00	0.00	1,120.00
			Road Kerb	m	0.00	0.00	0.00	0.00	0.00	0.00
			Signage	No.	439	0	439	283	0	283
Sipitang	01	Jalan Kota Kinabalu-Sindumin	Guardrail/Barriers	m	3,546.00	783.00	4,329.00	0.00	0.00	0.00
			Road Kerb	m	0.00	0.00	0.00	0.00	0.00	0.00
			Signage	No.	194	123	317	0	0	0
			Traffic Signal	No.	0	0	0	0	0	0
			Kilometer Post	No.	19	7	26	0	0	0
			Delineator Post	No.	0	0	0	0	0	0
Kuala Penyu	502	Jalan Beaufort-Menumbok	Guardrail/Barriers	m	2,517.00	0.00	2,517.00	0.00	0.00	0.00
			Road Kerb	m	0.00	0.00	0.00	0.00	0.00	0.00
			Signage	No.	758	0	758	193	0	193
			Traffic Signal	No.	0	0	0	0	0	0
			Kilometer Post	No.	59	0	59	16	0	16
			Delineator Post	No.	0	0	0	0	0	0

LINTASAN RESOURCES SDN. BHD.
PRIVATISATION OF WEST COAST SABAH FEDERAL ROADS MAINTENANCE

SUMMARY - ROAD FURNITURE

MONTH: DECEMBER 2013

ITEM	DISTRICT	ROUTE NO.	ROAD NAME	FURNITURE TYPE	CLEANING			PAINTING		
					Previous	Current	Cumm.	Previous	Current	Cumm.
1	Kota Belud	01	Jalan Kota Kinabalu-Kudat	Guardrail	23,437.00	459.00	23,896.00	0	0.00	0
				Road Kerb	0.00		0.00	909	0.00	909
				Signage	596	52	648	0	0	0
				Traffic Signal						
				Kilometer Post	44	4	48	0	0	0
				Delineator Post	60	0	60	0	0	0
2	Kota Marudu	01	Jalan Kota Kinabalu-Kudat	Guardrail	6,949.00	3,963	10,912.00	0	0	0
				Road Kerb	0.00	0	0.00	1,483	0.00	1,483
				Signage	433	183	616	0	0	0
				Traffic Signal						
				Kilometer Post	61	31	92	0	0	0
				Delineator Post	0	0	0	0	0	0
3	Kudat	01	Jalan Kota Kinabalu-Kudat	Guardrail	11,239.58	300.00	11,539.58	300	300	600
				Road Kerb	0.00	0.00	0.00	3,128	0.00	3,128
				Signage	1,027	135	1,162	135	135	270
				Traffic Signal						
				Kilometer Post	99	3	102	3	3	6
				Delineator Post	21	0	21	0	0	0

LINTASAN RESOURCES SDN. BHD.
MAINTENANCE OF FEDERAL ROADS - WEST COAST, SABAH

R04 ROAD FURNITURE

DISTRICT: KOTA BELUD
ROUTE NO: 01
ROAD NAME: JALAN KOTA KINABALU - KUDAT
DATE OF INSPECTION: DECEMBER 2013

CHAINAGE		CLEANING	PAINTING	REMARKS
From	To			
73.300	75.808	Guardrails <u>459.00</u> Metre Barriers _____ Metre	Guardrails _____ Metre Barriers _____ Metre Road Kerbs _____ Metre	Protokol 2nd cycle
72.540	76.480	Signages & Post <u>52</u> No. Traffic Signal _____ No.	Sign Posts _____ No. Traffic Light Posts _____ No.	Protokol 2nd cycle
72.980	75.980	Kilometer Posts <u>4</u> No. Delineator Post _____ No.	Kilometer Posts _____ No. Delineator Posts _____ No.	Protokol 2nd cycle
		Guardrails _____ Metre Barriers _____ Metre Signages & Posts _____ No. Traffic Signal _____ No. Kilometer Posts _____ No. Delineator Post _____ No.	Guardrails _____ Metre Barriers _____ Metre Road Kerbs _____ Metre Sign Posts _____ No. Traffic Light Posts _____ No. Kilometer Posts _____ No. Delineator Posts _____ No.	
		Guardrails _____ Metre Barriers _____ Metre Signages & Posts _____ No. Traffic Signal _____ No. Kilometer Posts _____ No. Delineator Post _____ No.	Guardrails _____ Metre Barriers _____ Metre Road Kerbs _____ Metre Sign Posts _____ No. Traffic Light Posts _____ No. Kilometer Posts _____ No. Delineator Posts _____ No.	

LINTASAN RESOURCES SDN. BHD.
MAINTENANCE OF FEDERAL ROADS - WEST COAST, SABAH

R04 ROAD FURNITURE

DISTRICT: KOTA MARUDU
ROUTE NO: 01
ROAD NAME: JALAN KOTA KINABALU - KUDAT
DATE OF INSPECTION DECEMBER 2013

CHAINAGE		CLEANING	PAINTING	REMARKS
From	To			
120.903	120.966	Guardrails <u>50.00</u> Metre Barriers _____ Metre	Guardrails _____ Metre Barriers _____ Metre Road Kerbs _____ Metre	Protokol 2nd cycle
119.910	121.420	Signages & Posts <u>19</u> No. Traffic Signal _____ No.	Sign Posts _____ No. Traffic Light Posts _____ No.	Protokol 2nd cycle
119.980	120.980	Kilometer Posts <u>2</u> No. Delineator Post _____ No.	Kilometer Posts _____ No. Delineator Posts _____ No.	Protokol 2nd cycle
111.490	119.240	Guardrails <u>1,291.00</u> Metre Barriers _____ Metre	Guardrails _____ Metre Barriers _____ Metre Road Kerbs _____ Metre	
111.080	119.710	Signages & Posts <u>79</u> No. Traffic Signal _____ No.	Sign Posts _____ No. Traffic Light Posts _____ No.	
110.980	118.980	Kilometer Posts <u>9</u> No. Delineator Post _____ No.	Kilometer Posts _____ No. Delineator Posts _____ No.	
123.98	139.693	Guardrails <u>2622.00</u> Metre Barriers _____ Metre	Guardrails _____ Metre Barriers _____ Metre Road Kerbs _____ Metre	
121.900	140.920	Signages & Posts <u>85</u> No. Traffic Signal _____ No.	Sign Posts _____ No. Traffic Light Posts _____ No.	
121.980	140.980	Kilometer Posts <u>20</u> No. Delineator Post _____ No.	Kilometer Posts _____ No. Delineator Posts _____ No.	

LINTASAN RESOURCES SDN. BHD.
MAINTENANCE OF FEDERAL ROADS - WEST COAST, SABAH

R04 ROAD FURNITURE

DISTRICT: KUDAT
ROUTE NO: 01
ROAD NAME: JALAN KOTA KINABALU - KUDAT
DATE OF INSPECTION: DECEMBER 2013

CHAINAGE		CLEANING			PAINTING			REMARKS
From	To							
186.232	186.310	Guardrails	300	Metre	Guardrails	300	Metre	Protokol 2nd cycle
		Barriers	_____	Metre	Barriers	_____	Metre	
185.932	190.578	Signages & Posts	135	No.	Road Kerbs	_____	Metre	Protokol 2nd cycle
		Traffic Signal	_____	No.	Sign Posts	135	No.	
186.980	188.980	Kilometer Posts	3	No.	Traffic Light Posts	_____	No.	Protokol 2nd cycle
		Delineator Post	_____	No.	Kilometer Posts	3	No.	
			_____		Delineator Posts	_____	No.	
		Guardrails	_____	Metre	Guardrails	_____	Metre	
		Barriers	_____	Metre	Barriers	_____	Metre	
		Signages & Posts	_____	No.	Road Kerbs	_____	Metre	
		Traffic Signal	_____	No.	Sign Posts	_____	No.	
		Kilometer Posts	_____	No.	Traffic Light Posts	_____	No.	
		Delineator Post	_____	No.	Kilometer Posts	_____	No.	
		Delineator Post	_____		Delineator Posts	_____	No.	
		Guardrails	_____	Metre	Guardrails	_____	Metre	
		Barriers	_____	Metre	Barriers	_____	Metre	
		Signages & Posts	_____	No.	Road Kerbs	_____	Metre	
		Traffic Signal	_____	No.	Sign Posts	_____	No.	
		Kilometer Posts	_____	No.	Traffic Light Posts	_____	No.	
		Delineator Post	_____	No.	Kilometer Posts	_____	No.	
			_____		Delineator Posts	_____	No.	

LINTASAN RESOURCES SDN. BHD.
PRIVATISATION OF WEST COAST SABAH FEDERAL ROADS MAINTENANCE

SUMMARY - ROAD FURNITURE

Month: December 2013

ITEM	DISTRICT	ROUTE NO.	ROAD NAME	FURNITURE TYPE	UNIT	CLEANING			PAINTING		
						Previous	Current	Cumm.	Previous	Current	Cumm.
1	Kota Kinabalu	01	Jalan Kota Kinabalu-Kudat	Guardrail	m	6,092.00	676.00	6,768.00	0.00	0.00	0.00
				Road Kerb	m	0.00	0.00	0.00	0.00	0.00	0.00
				Signage	No.	1,543	157	1,700	0	0	0
				Traffic Signal	No.	0	0	0	0	0	0
				Kilometer Post	No.	71	7	78	0	0	0
				Delineator Post	No.	0	0	0	0	0	0
2	Tuaran	01	Jalan Kota Kinabalu-Kudat	Guardrail	m	18,030.00	6,889	24,919.00	461.00	0.00	461.00
				Road Kerb	m	0.00	0.00	0.00	100.00	0.00	100.00
				Signage	No.	600	184	784	41	0	41
				Traffic Signal	No.	0	0	0	0	0	0
				Kilometer Post	No.	75	25	100	5	0	5
				Delineator Post	No.	0	0	0	0	0	0
3	Tuaran	22	Jalan Kota Kinabalu-Sandakan	Guardrail	m	17,706.00	0.00	17,706.00	0.00	0.00	0.00
				Road Kerb	m	0.00	0.00	0.00	0.00	0.00	0.00
				Signage	No.	178	0	178	0	0	0
				Traffic Signal	No.	0	0	0	0	0	0
				Kilometer Post	No.	93	0	93	0	0	0
				Delineator Post	No.	0	0	0	0	0	0

LINTASAN RESOURCES SDN. BHD.
PRIVATISATION OF WEST COAST SABAH FEDERAL ROADS MAINTENANCE

SUMMARY - ROAD FURNITURE

Month: December 2013

ITEM	DISTRICT	ROUTE NO.	ROAD NAME	FURNITURE TYPE	UNIT	CLEANING			PAINTING		
						Previous	Current	Cumm.	Previous	Current	Cumm.
4	Tuaran	503	Jalan Berungis-Kota Belud	Guardrail	m	9,104.00	0.00	9,104.00	0.00	0.00	0.00
				Road Kerb	m	0.00	0.00	0.00	0.00	0.00	0.00
				Signage	No.	210	0	210	0	0	0
				Traffic Signal	No.	0	0	0	0	0	0
				Kilometer Post	No.	0	0	0	0	0	0
				Delineator Post	No.	0	0	0	0	0	0
5	Kota Kinabalu	606	Jalan Susur Sepangar Bay	Guardrail	m	1,184.00	0.00	1,184.00	0.00	0.00	0.00
				Road Kerb	m	0.00	0.00	0.00	0.00	0.00	0.00
				Signage	No.	20	0	20	0	0	0
				Traffic Signal	No.	0	0	0	0	0	0
				Kilometer Post	No.	4	0	4	0	0	0
				Delineator Post	No.	0	0	0	0	0	0
6	Kota Kinabalu	607	Jalan Masuk Ke Pelabuhan Baru	Guardrail	m	0.00	0.00	0.00	0.00	0.00	0.00
				Road Kerb	m	0.00	0.00	0.00	0.00	0.00	0.00
				Signage	No.	8	8	16	0	0	0
				Traffic Signal	No.	0	0	0	0	0	0
				Kilometer Post	No.	0	0	0	0	0	0
				Delineator Post	No.	0	0	0	0	0	0

LINTASAN RESOURCES SDN. BHD.
 MAINTENANCE OF FEDERAL ROADS - WEST COAST, SABAH

R04 ROAD FURNITURE RECORD

KOTA KINABALU

DISTRICT: _____
ROUTE NO: 01
ROAD NAME: JALAN KOTA KINABALU - KUDAT
DATE OF INSPECTION: DECEMBER 2013

CHAINAGE		CLEANING	PAINTING	REMARKS
From	To			
0.530	6.000	Guardrails <u>676</u> Metre Barriers <u>-</u> Metre Signages & Posts <u>157</u> No. Traffic Signal <u>-</u> No. Kilometer Posts <u>7</u> No. Delineator Post <u>-</u> No. <u>-</u>	Guardrails <u>-</u> Metre Barriers <u>-</u> Metre Road Kerbs <u>-</u> Metre Sign Posts <u>-</u> No. Traffic Light Posts <u>-</u> No. Kilometer Posts <u>-</u> No. Delineator Posts <u>-</u> No. <u>-</u>	28 Dec 13 LHS,M,RHS
		Guardrails <u>-</u> Metre Barriers <u>-</u> Metre Signages & Posts <u>-</u> No. Traffic Signal <u>-</u> No. Kilometer Posts <u>-</u> No. Delineator Post <u>-</u> No. <u>-</u>	Guardrails <u>-</u> Metre Barriers <u>-</u> Metre Road Kerbs <u>-</u> Metre Sign Posts <u>-</u> No. Traffic Light Posts <u>-</u> No. Kilometer Posts <u>-</u> No. Delineator Posts <u>-</u> No. <u>-</u>	
		Guardrails <u>-</u> Metre Barriers <u>-</u> Metre Signages & Posts <u>-</u> No. Traffic Signal <u>-</u> No. Kilometer Posts <u>-</u> No. Delineator Post <u>-</u> No. <u>-</u>	Guardrails <u>-</u> Metre Barriers <u>-</u> Metre Road Kerbs <u>-</u> Metre Sign Posts <u>-</u> No. Traffic Light Posts <u>-</u> No. Kilometer Posts <u>-</u> No. Delineator Posts <u>-</u> No. <u>-</u>	

LINTASAN RESOURCES SDN. BHD.
MAINTENANCE OF FEDERAL ROADS - WEST COAST, SABAH

R04 ROAD FURNITURE RECORD

TUARAN

DISTRICT: _____
ROUTE NO: 01
ROAD NAME: JALAN KOTA KINABALU - KUDAT
DATE OF INSPECTION: DECEMBER 2013

CHAINAGE		CLEANING	PAINTING	
From	To			
36.602	38.102	Guardrails <u>11</u> Metre Barriers <u>-</u> Metre Signages & Posts <u>19</u> No. Traffic Signal <u>-</u> No. Kilometer Posts <u>2</u> No. Delineator Post <u>-</u> No. 	Guardrails <u>-</u> Metre Barriers <u>-</u> Metre Road Kerbs <u>-</u> Metre Sign Posts <u>-</u> No. Traffic Light Posts <u>-</u> No. Kilometer Posts <u>-</u> No. Delineator Posts <u>-</u> No. 	02 Dec 13 LHS,RHS
38.102	39.602	Guardrails <u>64</u> Metre Barriers <u>-</u> Metre Signages & Posts <u>16</u> No. Traffic Signal <u>-</u> No. Kilometer Posts <u>2</u> No. Delineator Post <u>-</u> No. 	Guardrails <u>-</u> Metre Barriers <u>-</u> Metre Road Kerbs <u>-</u> Metre Sign Posts <u>-</u> No. Traffic Light Posts <u>-</u> No. Kilometer Posts <u>-</u> No. Delineator Posts <u>-</u> No. 	15 Dec 13 LHS,RHS
39.602	41.102	Guardrails <u>796</u> Metre Barriers <u>-</u> Metre Signages & Posts <u>14</u> No. Traffic Signal <u>-</u> No. Kilometer Posts <u>2</u> No. Delineator Post <u>-</u> No. 	Guardrails <u>-</u> Metre Barriers <u>-</u> Metre Road Kerbs <u>-</u> Metre Sign Posts <u>-</u> No. Traffic Light Posts <u>-</u> No. Kilometer Posts <u>-</u> No. Delineator Posts <u>-</u> No. 	10 Dec 13 LHS,RHS

LINTASAN RESOURCES SDN. BHD.

MAINTENANCE OF FEDERAL ROADS - WEST COAST, SABAH

R04 ROAD FURNITURE RECORD

TUARAN

DISTRICT:

ROUTE NO:

ROAD NAME:

DATE OF INSPECTION:

01

JALAN KOTA KINABALU - KUDAT

DECEMBER 2013

CHAINAGE		CLEANING			PAINTING			
From	To							
41.102	42.602	Guardrails	1,156	Metre	Guardrails	-	Metre	13 Dec 13 LHS,RHS
		Barriers	-	Metre	Barriers	-	Metre	
		Signages & Posts	-	No.	Road Kerbs	-	Metre	
		Traffic Signal	-	No.	Sign Posts	-	No.	
		Kilometer Posts	2	No.	Traffic Light Posts	-	No.	
		Delineator Post	-	No.	Kilometer Posts	-	No.	
					Delineator Posts	-	No.	
42.602	44.102	Guardrails	964	Metre	Guardrails	-	Metre	16 Dec 13 LHS,RHS
		Barriers	-	Metre	Barriers	-	Metre	
		Signages & Posts	1	No.	Road Kerbs	-	Metre	
		Traffic Signal	-	No.	Sign Posts	-	No.	
		Kilometer Posts	2	No.	Traffic Light Posts	-	No.	
		Delineator Post	-	No.	Kilometer Posts	-	No.	
					Delineator Posts	-	No.	
44.102	45.602	Guardrails	1,252	Metre	Guardrails	-	Metre	19 Dec 13 LHS,RHS
		Barriers	-	Metre	Barriers	-	Metre	
		Signages & Posts	14	No.	Road Kerbs	-	Metre	
		Traffic Signal	-	No.	Sign Posts	-	No.	
		Kilometer Posts	2	No.	Traffic Light Posts	-	No.	
		Delineator Post	-	No.	Kilometer Posts	-	No.	
					Delineator Posts	-	No.	

LINTASAN RESOURCES SDN. BHD.

MAINTENANCE OF FEDERAL ROADS - WEST COAST, SABAH

R04 ROAD FURNITURE RECORD

TUARAN

DISTRICT:

ROUTE NO:

ROAD NAME:

DATE OF INSPECTION:

01

JALAN KOTA KINABALU - KUDAT

DECEMBER 2013

CHAINAGE		CLEANING			PAINTING			
From	To							
45.602	47.102	Guardrails	844	Metre	Guardrails	-	Metre	23 Dec 13 LHS,RHS
		Barriers	-	Metre	Barriers	-	Metre	
		Signages & Posts	20	No.	Road Kerbs	-	Metre	
		Traffic Signal	-	No.	Sign Posts	-	No.	
		Kilometer Posts	2	No.	Traffic Light Posts	-	No.	
		Delineator Post	-	No.	Kilometer Posts	-	No.	
						Delineator Posts	-	
47.102	48.602	Guardrails	324	Metre	Guardrails	-	Metre	26 Dec 13 LHS,RHS
		Barriers	-	Metre	Barriers	-	Metre	
		Signages & Posts	2	No.	Road Kerbs	-	Metre	
		Traffic Signal	-	No.	Sign Posts	-	No.	
		Kilometer Posts	2	No.	Traffic Light Posts	-	No.	
		Delineator Post	-	No.	Kilometer Posts	-	No.	
						Delineator Posts	-	
48.602	50.822	Guardrails	348	Metre	Guardrails	-	Metre	30 Dec 13 LHS,RHS
		Barriers	-	Metre	Barriers	-	Metre	
		Signages & Posts	-	No.	Road Kerbs	-	Metre	
		Traffic Signal	-	No.	Sign Posts	-	No.	
		Kilometer Posts	-	No.	Traffic Light Posts	-	No.	
		Delineator Post	-	No.	Kilometer Posts	-	No.	
						Delineator Posts	-	

LINTASAN RESOURCES SDN. BHD.
MAINTENANCE OF FEDERAL ROADS - WEST COAST, SABAH
R04 ROAD FURNITURE RECORD

DISTRICT: KOTA KINABALU

ROUTE NO: 607

ROAD NAME: JALAN MASUK KE PELABUHAN BARU, KK

DATE OF INSPECTION: DECEMBER 2013

CHAINAGE		CLEANING	PAINTING	REMARKS
From	To			
0.000	0.340	Guardrails _____ - Metre Barriers _____ - Metre Signages & Posts _____ 8 No. Traffic Signal _____ - No. Kilometer Posts _____ - No. Delineator Post _____ - No. _____	Guardrails _____ - Metre Barriers _____ - Metre Road Kerbs _____ - Metre Sign Posts _____ - No. Traffic Light Posts _____ - No. Kilometer Posts _____ - No. Delineator Posts _____ - No. _____	03 Dec 13 LHS,RHS
		Guardrails _____ - Metre Barriers _____ - Metre Signages & Posts _____ - No. Traffic Signal _____ - No. Kilometer Posts _____ - No. Delineator Post _____ - No. _____	Guardrails _____ - Metre Barriers _____ - Metre Road Kerbs _____ - Metre Sign Posts _____ - No. Traffic Light Posts _____ - No. Kilometer Posts _____ - No. Delineator Posts _____ - No. _____	
		Guardrails _____ - Metre Barriers _____ - Metre Signages & Posts _____ - No. Traffic Signal _____ - No. Kilometer Posts _____ - No. Delineator Post _____ - No. _____	Guardrails _____ - Metre Barriers _____ - Metre Road Kerbs _____ - Metre Sign Posts _____ - No. Traffic Light Posts _____ - No. Kilometer Posts _____ - No. Delineator Posts _____ - No. _____	

LINTASAN RESOURCES SDN. BHD.
PRIVATISATION OF WEST COAST SABAH FEDERAL ROADS MAINTENANCE

SUMMARY - ROAD FURNITURE

MONTH: DECEMBER 2013

ITEM	DISTRICT	ROUTE NO.	ROAD NAME	FURNITURE TYPE	UNIT	CLEANING			PAINTING		
						Previous	Current	Cumm.	Previous	Current	Cumm.
1	Ranau	22	Jalan Kota Kinabalu-Sandakan	Guardrail	m	38,066.00	2,924.00	40,990.00	0	0	0
				Road Kerb	m	0.00	0.00	0.00	0	0	0
				Signage	No.	552	54	606	0	0	0
				Traffic Signal	No.	0	0	0	0	0	0
				Kilometer Post	No.	75	18	93	0	0	0
				Delineator Post	No.	1,095	8	1,103	0	0	0

LINTASAN RESOURCES SDN. BHD.
MAINTENANCE OF FEDERAL ROADS - WEST COAST, SABAH

R04 ROAD FURNITURE

DISTRICT: Ranau
ROUTE NO: 22
ROAD NAME: Jalan Kota Kinabalu - Sandakan
DATE OF INSPECTION: December 2013

CHAINAGE		CLEANING	PAINTING	REMARKS
From	To			
Ch 90.800 (Km 127.400)	Ch 95.350 (Km 131.950)	Guardrails <u>814</u> Metre Barriers _____ Metre Signages & Posts <u>22</u> No. Traffic Signal _____ No. Kilometer Posts <u>4</u> No. Delineator Post <u>0</u> No.	Guardrails _____ Metre Barriers _____ Metre Road Kerbs _____ Metre Sign Posts _____ No. Traffic Light Posts _____ No. Kilometer Posts _____ No. Delineator Posts _____ No.	
Ch 95.350 (Km 131.950)	Ch 104.450 (Km 141.050)	Guardrails <u>1,879</u> Metre Barriers _____ Metre Signages & Posts <u>26</u> No. Traffic Signal _____ No. Kilometer Posts <u>10</u> No. Delineator Post <u>4</u> No.	Guardrails _____ Metre Barriers _____ Metre Road Kerbs _____ Metre Sign Posts _____ No. Traffic Light Posts _____ No. Kilometer Posts _____ No. Delineator Posts _____ No.	
Ch 104.450 (Km 141.050)	Ch 109.000 (Km 145.600)	Guardrails <u>231</u> Metre Barriers _____ Metre Signages & Posts <u>6</u> No. Traffic Signal _____ No. Kilometer Posts <u>4</u> No. Delineator Post <u>4</u> No.	Guardrails _____ Metre Barriers _____ Metre Road Kerbs _____ Metre Sign Posts _____ No. Traffic Light Posts _____ No. Kilometer Posts _____ No. Delineator Posts _____ No.	

LINTASAN RESOURCES SDN. BHD.
PRIVATISATION OF WEST COAST SABAH FEDERAL ROADS MAINTENANCE

SUMMARY - ROAD FURNITURE

MONTH : DECEMBER 2013

ITEM	DISTRICT	ROUTE NO.	ROAD NAME	FURNITURE TYPE	UNIT	CLEANING			PAINTING		
						Previous	Current	Cumm.	Previous	Current	Cumm.
1	Tambunan	500	Jalan Kota Kinabalu-Keningau-Tenom	Guardrail	m	19,145.00	487.00	19,632.00	9,329.00		9,329.00
				Road Kerb	m	0.00		0.00	0.00		0.00
				Signage	No.	545	30	575	257		257
				Traffic Signal	No.	0		0	0		0
				Kilometer Post	No.	101	4	105	47		47
				Delineator Post	No.	0		0	0		0
2	Keningau	500	Jalan Kota Kinabalu-Keningau-Tenom	Guardrail	m	11,926.00	464.00	12,390.00	5,521.00		5,521.00
				Road Kerb	m	0.00		0.00	4,820.00		4,820.00
				Signage	No.	272	96	368	115		115
				Traffic Signal	No.	0		0	0		0
				Kilometer Post	No.	64	7	71	33		33
				Delineator Post	No.	0		0	0		0
3	Tenom	500	Jalan Kota Kinabalu-Keningau-Tenom	Guardrail	m	4,990.00	30.00	5,020.00	2,480.00		2,480.00
				Road Kerb	m	0.00		0.00	3,385.00		3,385.00
				Signage	No.	249	31	280	109		109
				Traffic Signal	No.	0		0	0		0
				Kilometer Post	No.	53	3	56	25		25
				Delineator Post	No.	212		212	106		106

LINTASAN RESOURCES SDN. BHD.
MAINTENANCE OF FEDERAL ROADS - WEST COAST, SABAH

R04 ROAD FURNITURE

DISTRICT: TAMBUNAN
ROUTE NO: 500
ROAD NAME: JLN KOTA KINABALU - KENINGAU - TENOM
DATE OF INSPECTION: December 2013

CHAINAGE		CLEANING	PAINTING	REMARKS
From	To			
69.500	73.310	Guardrails <u>487</u> Metre Barriers <u>-</u> Metre Signages & Posts <u>30</u> No. Traffic Signal <u>-</u> No. Kilometer Posts <u>4</u> No. Delineator Post <u>-</u> No. <u>-</u>	Guardrails <u>-</u> Metre Barriers <u>-</u> Metre Road Kerbs <u>-</u> Metre Sign Posts <u>-</u> No. Traffic Light Posts <u>-</u> No. Kilometer Posts <u>-</u> No. Delineator Posts <u>-</u> No. <u>-</u>	2nd cycle protocol road
69.310	69.500	Guardrails <u>-</u> Metre Barriers <u>-</u> Metre Signages & Posts <u>-</u> No. Traffic Signal <u>-</u> No. Kilometer Posts <u>-</u> No. Delineator Post <u>-</u> No. <u>-</u>	Guardrails <u>-</u> Metre Barriers <u>-</u> Metre Road Kerbs <u>-</u> Metre Sign Posts <u>-</u> No. Traffic Light Posts <u>-</u> No. Kilometer Posts <u>-</u> No. Delineator Posts <u>-</u> No. <u>-</u>	Under pavement rehabilitation and associated works
		Guardrails _____ Metre Barriers _____ Metre Signages & Posts _____ No. Traffic Signal _____ No. Kilometer Posts _____ No. Delineator Post _____ No. _____	Guardrails _____ Metre Barriers _____ Metre Road Kerbs _____ Metre Sign Posts _____ No. Traffic Light Posts _____ No. Kilometer Posts _____ No. Delineator Posts _____ No. _____	

LINTASAN RESOURCES SDN. BHD.
MAINTENANCE OF FEDERAL ROADS - WEST COAST, SABAH

R04 ROAD FURNITURE

DISTRICT: KENINGAU
ROUTE NO: 500
ROAD NAME: JLN KOTA KINABALU - KENINGAU - TENOM
DATE OF INSPECTION: December 2013

CHAINAGE		CLEANING	PAINTING	REMARKS
From	To			
114.475	121.785	Guardrails <u>464</u> Metre Barriers <u>-</u> Metre Signages & Posts <u>96</u> No. Traffic Signal <u>-</u> No. Kilometer Posts <u>7</u> No. Delineator Post <u>-</u> No. <u>-</u>	Guardrails <u>-</u> Metre Barriers <u>-</u> Metre Road Kerbs <u>-</u> Metre Sign Posts <u>-</u> No. Traffic Light Posts <u>-</u> No. Kilometer Posts <u>-</u> No. Delineator Posts <u>-</u> No. <u>-</u>	2nd cycle protocol road
		Guardrails _____ Metre Barriers _____ Metre Signages & Posts _____ No. Traffic Signal _____ No. Kilometer Posts _____ No. Delineator Post _____ No. _____	Guardrails _____ Metre Barriers _____ Metre Road Kerbs _____ Metre Sign Posts _____ No. Traffic Light Posts _____ No. Kilometer Posts _____ No. Delineator Posts _____ No. _____	
		Guardrails _____ Metre Barriers _____ Metre Signages & Posts _____ No. Traffic Signal _____ No. Kilometer Posts _____ No. Delineator Post _____ No. _____	Guardrails _____ Metre Barriers _____ Metre Road Kerbs _____ Metre Sign Posts _____ No. Traffic Light Posts _____ No. Kilometer Posts _____ No. Delineator Posts _____ No. _____	

LINTASAN RESOURCES SDN. BHD.
MAINTENANCE OF FEDERAL ROADS - WEST COAST, SABAH

R04 ROAD FURNITURE

DISTRICT: TENOM
ROUTE NO: 500
ROAD NAME: JLN KOTA KINABALU - KENINGAU - TENOM
DATE OF INSPECTION: December 2013

CHAINAGE		CLEANING	PAINTING	REMARKS
From	To			
160.585	163.485	Guardrails <u>30</u> Metre Barriers <u>-</u> Metre Signages & Posts <u>31</u> No. Traffic Signal <u>-</u> No. Kilometer Posts <u>3</u> No. Delineator Post <u>-</u> No. <u>-</u>	Guardrails <u>-</u> Metre Barriers <u>-</u> Metre Road Kerbs <u>-</u> Metre Sign Posts <u>-</u> No. Traffic Light Posts <u>-</u> No. Kilometer Posts <u>-</u> No. Delineator Posts <u>-</u> No. <u>-</u>	2nd cycle protocol road
		Guardrails _____ Metre Barriers _____ Metre Signages & Posts _____ No. Traffic Signal _____ No. Kilometer Posts _____ No. Delineator Post _____ No. _____	Guardrails _____ Metre Barriers _____ Metre Road Kerbs _____ Metre Sign Posts _____ No. Traffic Light Posts _____ No. Kilometer Posts _____ No. Delineator Posts _____ No. _____	
		Guardrails _____ Metre Barriers _____ Metre Signages & Posts _____ No. Traffic Signal _____ No. Kilometer Posts _____ No. Delineator Post _____ No. _____	Guardrails _____ Metre Barriers _____ Metre Road Kerbs _____ Metre Sign Posts _____ No. Traffic Light Posts _____ No. Kilometer Posts _____ No. Delineator Posts _____ No. _____	

LINTASAN RESOURCES SDN. BHD.
PRIVATISATION OF WEST COAST SABAH FEDERAL ROADS MAINTENANCE

SUMMARY - ROAD FURNITURE

Month: DECEMBER 2013

ITEM	DISTRICT	ROUTE NO.	ROAD NAME	FURNITURE TYPE	UNIT	CLEANING			PAINTING		
						Previous	Current	Cumm.	Previous	Current	Cumm.
1	Kota Kinabalu	01	Jalan Kota Kinabalu-Sindumin	Guardrail	m		-			-	
				Road Kerb	m		-		4,377.00	-	4,377.00
				Signage	No.	186	62	248	50	-	50
				Traffic Signal	No.	18	6	24	-	-	-
				Kilometer Post	No.	12	4	16	4	-	4
				Delineator Post	No.		-			-	
2	Penampang	01	Jalan Kota Kinabalu-Sindumin	Guardrail	m	222.00	222.00	444.00	-	-	-
				Road Kerb	m		-			-	
				Signage	No.	34	34	68	-	-	-
				Traffic Signal	No.	-	-	-	-	-	-
				Kilometer Post	No.	1	1	2	-	-	-
				Delineator Post	No.		-			-	
3	Papar	01	Jalan Kota Kinabalu-Sindumin	Guardrail	m	3,549.00	-	3,549.00	-	-	-
				Road Kerb	m		-			-	
				Signage	No.	634	-	634	-	-	-
				Traffic Signal	No.	-	-	-	-	-	-
				Kilometer Post	No.	70	-	70	-	-	-
				Delineator Post	No.	514	-	514	-	-	-
4	Penampang	500	Jalan Kota Kinabalu-Keningau-Tenom	Guardrail	m	12,816.00	1,402.00	14,218.00	-	-	-
				Road Kerb	m		-			-	
				Signage	No.	705	55	760	-	-	-
				Traffic Signal	No.		-		-	-	-
				Kilometer Post	No.	78	14	92	-	-	-
				Delineator Post	No.		-			-	
5	Kota Kinabalu	501	Jalan Kota Kinabalu-Penampang-Lok Kawi	Guardrail	m	1,674.00	-	1,674.00	-	-	-
				Road Kerb	m		-			-	
				Signage	No.	42	-	42	-	-	-
				Traffic Signal	No.	98	-	98	-	-	-
				Kilometer Post	No.	10	-	10	-	-	-
				Delineator Post	No.		-			-	
6	Penampang	501	Jalan Kota Kinabalu-Penampang-Lok Kawi	Guardrail	m	3,212.00	374.00	3,586.00	-	-	-
				Road Kerb	m		-			-	
				Signage	No.	246	29	275	-	-	-
				Traffic Signal	No.	36	12	48	-	-	-
				Kilometer Post	No.	29	3	32	-	-	-
				Delineator Post	No.		-			-	
7	Kota Kinabalu	608	Jalan Masuk Ke Lapangan Terbang Lama	Guardrail	m		-			-	
				Road Kerb	m		-		5,593.00	-	5,593.00
				Signage	No.	168	56	224	56	-	56
				Traffic Signal	No.	24	8	32	8	-	8
				Kilometer Post	No.		-			-	
				Delineator Post	No.		-			-	

LINTASAN RESOURCES SDN. BHD.
MAINTENANCE OF FEDERAL ROADS - WEST COAST, SABAH

R04 ROAD FURNITURE

DISTRICT: KOTA KINABALU
ROUTE NO: 01
ROAD NAME: JLN KOTA KINABALU-SINDUMIN
DATE OF INSPECTION: DECEMBER 2013

CHAINAGE		CLEANING	PAINTING	REMARKS
From	To			
0.000	2.276	Guardrails _____ Metre Barriers _____ Metre Signages & Posts <u>24</u> No. Traffic Signal _____ No. Kilometer Posts <u>2</u> No. Delineator Post _____ No.	Guardrails _____ Metre Barriers _____ Metre Road Kerbs _____ Metre Sign Posts _____ No. Traffic Light Posts _____ No. Kilometer Posts _____ No. Delineator Posts _____ No.	2nd cycle for Cleaning Work (Protocol Road) RHS 28/12/2013
0.000	2.276	Guardrails _____ Metre Barriers _____ Metre Signages & Posts <u>26</u> No. Traffic Signal _____ No. Kilometer Posts <u>2</u> No. Delineator Post _____ No.	Guardrails _____ Metre Barriers _____ Metre Road Kerbs _____ Metre Sign Posts _____ No. Traffic Light Posts _____ No. Kilometer Posts _____ No. Delineator Posts _____ No.	2nd cycle for Cleaning Work (Protocol Road) LHS 28/12/2013
0.000	2.276	Guardrails _____ Metre Barriers _____ Metre Signages & Posts <u>12</u> No. Traffic Signal <u>6</u> No. Kilometer Posts _____ No. Delineator Post _____ No.	Guardrails _____ Metre Barriers _____ Metre Road Kerbs _____ Metre Sign Posts _____ No. Traffic Light Posts _____ No. Kilometer Posts _____ No. Delineator Posts _____ No.	2nd cycle for Cleaning Work (Protocol Road) MEDIAN 28/12/2013

LINTASAN RESOURCES SDN. BHD.
MAINTENANCE OF FEDERAL ROADS - WEST COAST, SABAH

R04 ROAD FURNITURE

DISTRICT: PENAMPANG
ROUTE NO: 501
ROAD NAME: JLN KK-PENAMPANG-LOK KAWI
DATE OF INSPECTION: DECEMBER 2013

CHAINAGE		CLEANING	PAINTING	REMARKS
From	To			
3.460	6.920	Guardrails <u>135</u> Metre Barriers _____ Metre Signages & Posts <u>7</u> No. Traffic Signal _____ No. Kilometer Posts <u>2</u> No. Delineator Post _____ No.	Guardrails _____ Metre Barriers _____ Metre Road Kerbs _____ Metre Sign Posts _____ No. Traffic Light Posts _____ No. Kilometer Posts _____ No. Delineator Posts _____ No.	2nd cycle for Cleaning Work (Protocol Road) RHS 26 - 28/12/2013
3.460	6.920	Guardrails <u>239</u> Metre Barriers _____ Metre Signages & Posts <u>9</u> No. Traffic Signal _____ No. Kilometer Posts <u>1</u> No. Delineator Post _____ No.	Guardrails _____ Metre Barriers _____ Metre Road Kerbs _____ Metre Sign Posts _____ No. Traffic Light Posts _____ No. Kilometer Posts _____ No. Delineator Posts _____ No.	2nd cycle for Cleaning Work (Protocol Road) LHS 26 - 28/12/2013
3.460	6.920	Guardrails _____ Metre Barriers _____ Metre Signages & Posts <u>13</u> No. Traffic Signal <u>12</u> No. Kilometer Posts _____ No. Delineator Post _____ No.	Guardrails _____ Metre Barriers _____ Metre Road Kerbs _____ Metre Sign Posts _____ No. Traffic Light Posts _____ No. Kilometer Posts _____ No. Delineator Posts _____ No.	2nd cycle for Cleaning Work (Protocol Road) MEDIAN 26 - 28/12/2013

LINTASAN RESOURCES SDN. BHD.
MAINTENANCE OF FEDERAL ROADS - WEST COAST, SABAH

R04 ROAD FURNITURE

DISTRICT: KOTA KINABALU
ROUTE NO: 608
ROAD NAME: JLN MASUK KE LAPANGAN TERBANG LAMA KK
DATE OF INSPECTION: DECEMBER 2013

CHAINAGE		CLEANING	PAINTING	REMARKS
From	To			
0.000	1.000	Guardrails _____ Metre Barriers _____ Metre Signages & Posts <u>16</u> No. Traffic Signal _____ No. Kilometer Posts _____ No. Delineator Post _____ No.	Guardrails _____ Metre Barriers _____ Metre Road Kerbs _____ Metre Sign Posts _____ No. Traffic Light Posts _____ No. Kilometer Posts _____ No. Delineator Posts _____ No.	2nd cycle for Cleaning Work (Protocol Road) RHS 28/12/2013
0.000	1.000	Guardrails _____ Metre Barriers _____ Metre Signages & Posts <u>25</u> No. Traffic Signal _____ No. Kilometer Posts _____ No. Delineator Post _____ No.	Guardrails _____ Metre Barriers _____ Metre Road Kerbs _____ Metre Sign Posts _____ No. Traffic Light Posts _____ No. Kilometer Posts _____ No. Delineator Posts _____ No.	2nd cycle for Cleaning Work (Protocol Road) LHS 28/12/2013
0.000	1.000	Guardrails _____ Metre Barriers _____ Metre Signages & Posts <u>15</u> No. Traffic Signal <u>8</u> No. Kilometer Posts _____ No. Delineator Post _____ No.	Guardrails _____ Metre Barriers _____ Metre Road Kerbs _____ Metre Sign Posts _____ No. Traffic Light Posts _____ No. Kilometer Posts _____ No. Delineator Posts _____ No.	2nd cycle for Cleaning Work (Protocol Road) MEDIAN 28/12/2013

LINTASAN RESOURCES SDN. BHD.
PRIVATISATION OF WEST COAST SABAH FEDERAL ROADS MAINTENANCE

SUMMARY - ROAD FURNITURE

MONTH: DECEMBER 2013

ITEM	DISTRICT	ROUTE NO.	ROAD NAME	FURNITURE TYPE	UNIT	CLEANING			PAINTING		
						Previous	Current	Cumm.	Previous	Current	Cumm.
1	Beaufort	01	Jalan Kota Kinabalu-Sindumin	Guardrail	m	4,006.00	0.00	4,006.00	0.00	0.00	0.00
				Road Kerb	m	0.00	0.00	0.00	0.00	0.00	0.00
				Signage	No.	539	40	579.00	0	0	0
				Traffic Signal	No.	8	0	8.00	0	0	0
				Kilometer Post	No.	105	3	108.00	0	0	0
				Delineator Post	No.	77	23	100.00	0	0	0
2	Sipitang	01	Jalan Kota Kinabalu-Sindumin	Guardrail	m	3,546.00	783.00	4,329.00	0.00	0.00	0.00
				Road Kerb	m	0.00	0.00	0.00	0.00	0.00	0.00
				Signage	No.	194	123	317.00	0	0	0
				Traffic Signal	No.	0	0	0.00	0	0	0
				Kilometer Post	No.	19	7	26.00	0	0	0
				Delineator Post	No.	0	0	0.00	0	0	0
3	Beaufort	502	Jalan Beaufort-Menumbok	Guardrail	m	2,245.00	0.00	2,245.00	1,120.00	0.00	1,120.00
				Road Kerb	m	0.00	0.00	0.00	0.00	0.00	0.00
				Signage	No.	439	0	439.00	283	0	283
				Traffic Signal	No.	0	0	0.00	0	0	0
				Kilometer Post	No.	44	0	44.00	31	0	31
				Delineator Post	No.	0	0	0.00	0	0	0
4	Kuala Penyu	502	Jalan Beaufort-Menumbok	Guardrail	m	2,517.00	0.00	2,517.00	0.00	0.00	0.00
				Road Kerb	m	0.00	0.00	0.00	0.00	0.00	0.00
				Signage	No.	758	0	758	193	0	193
				Traffic Signal	No.	0	0	0	0	0	0
				Kilometer Post	No.	59	0	59	16	0	16
				Delineator Post	No.	0	0	0	0	0	0

LINTASAN RESOURCES SDN. BHD.
MAINTENANCE OF FEDERAL ROADS - WEST COAST, SABAH
R04 ROAD FURNITURE RECORD

DISTRICT: BEAUFORT

ROUTE NO: 01

ROAD NAME: JALAN KOTA KINABALU - SINDUMIN

DATE OF INSPECTION: DECEMBER 2013

CHAINAGE		CLEANING			PAINTING			REMARKS
From	To							
92.810	94.980	Guardrails	_____	Metre	Guardrails	_____	Metre	2nd cycle for protocol road
		Barriers	_____	Metre	Barriers	_____	Metre	
		Signages & Posts	19	No.	Road Kerbs	_____	Metre	
		Traffic Signal	_____	No.	Sign Posts	_____	No.	
92.470	94.414	Kilometer Posts	3	No.	Traffic Light Posts	_____	No.	2nd cycle for protocol road
93.766	94.810	Delineator Post	23	No.	Kilometer Posts	_____	No.	8 nos. need to replace
					Delineator Posts	_____	No.	
95.045	96.031	Guardrails	_____	Metre	Guardrails	_____	Metre	2nd cycle for protocol road
		Barriers	_____	Metre	Barriers	_____	Metre	
		Signages & Posts	21	No.	Road Kerbs	_____	Metre	
		Traffic Signal	_____	No.	Sign Posts	_____	No.	
		Kilometer Posts	_____	No.	Traffic Light Posts	_____	No.	
		Delineator Post	_____	No.	Kilometer Posts	_____	No.	
							Delineator Posts	
		Guardrails	_____	Metre	Guardrails	_____	Metre	
		Barriers	_____	Metre	Barriers	_____	Metre	
		Signages & Posts	_____	No.	Road Kerbs	_____	Metre	
		Traffic Signal	_____	No.	Sign Posts	_____	No.	
		Kilometer Posts	_____	No.	Traffic Light Posts	_____	No.	
		Delineator Post	_____	No.	Kilometer Posts	_____	No.	
					Delineator Posts	_____	No.	

LINTASAN RESOURCES SDN. BHD.
MAINTENANCE OF FEDERAL ROADS - WEST COAST, SABAH
R04 ROAD FURNITURE RECORD

DISTRICT: SIPITANG

ROUTE NO: 01

ROAD NAME: JALAN KOTA KINABALU - SINDUMIN

DATE OF INSPECTION: DECEMBER 2013

CHAINAGE		CLEANING	PAINTING	REMARKS
From	To			
133.237	133.549	Guardrails <u>201</u> Metre Barriers _____ Metre	Guardrails _____ Metre Barriers _____ Metre Road Kerbs _____ Metre	1st cycle for normal road
133.000	133.645	Signages & Posts <u>12</u> No. Traffic Signal _____ No.	Sign Posts _____ No. Traffic Light Posts _____ No.	4 nos. need to replace
133.300		Kilometer Posts <u>1</u> No. Delineator Post _____ No.	Kilometer Posts _____ No. Delineator Posts _____ No.	1st cycle for normal road
134.474	134.593	Guardrails <u>119</u> Metre Barriers _____ Metre	Guardrails _____ Metre Barriers _____ Metre Road Kerbs _____ Metre	1st cycle for normal road
134.173	134.940	Signages & Posts <u>6</u> No. Traffic Signal _____ No. Kilometer Posts _____ No. Delineator Post _____ No.	Sign Posts _____ No. Traffic Light Posts _____ No. Kilometer Posts _____ No. Delineator Posts _____ No.	1st cycle for normal road
135.766	135.799	Guardrails <u>33</u> Metre Barriers _____ Metre	Guardrails _____ Metre Barriers _____ Metre Road Kerbs _____ Metre	Need to add two end wing
135.003	136.078	Signages & Posts <u>6</u> No. Traffic Signal _____ No.	Sign Posts _____ No. Traffic Light Posts _____ No.	1st cycle for normal road
135.208		Kilometer Posts <u>1</u> No. Delineator Post _____ No.	Kilometer Posts _____ No. Delineator Posts _____ No.	1st cycle for normal road

LINTASAN RESOURCES SDN. BHD.
MAINTENANCE OF FEDERAL ROADS - WEST COAST, SABAH
R04 ROAD FURNITURE RECORD

DISTRICT: SIPITANG

ROUTE NO: 01

ROAD NAME: JALAN KOTA KINABALU - SINDUMIN

DATE OF INSPECTION: DECEMBER 2013

CHAINAGE		CLEANING	PAINTING	REMARKS
From	To			
138.788	138.918	Guardrails <u>233</u> Metre Barriers _____ Metre	Guardrails _____ Metre Barriers _____ Metre Road Kerbs _____ Metre	1st cycle for protocol road
136.331	138.914	Signages & Posts <u>40</u> No. Traffic Signal _____ No.	Sign Posts _____ No. Traffic Light Posts _____ No.	1st cycle for protocol road
137.132		Kilometer Posts <u>1</u> No. Delineator Post _____ No.	Kilometer Posts _____ No. Delineator Posts _____ No.	1st cycle for protocol road
139.006	139.077	Guardrails <u>133</u> Metre Barriers _____ Metre	Guardrails _____ Metre Barriers _____ Metre Road Kerbs _____ Metre	1st cycle for protocol road
139.860	140.290	Signages & Posts <u>15</u> No. Traffic Signal _____ No.	Sign Posts _____ No. Traffic Light Posts _____ No.	1st cycle for protocol road
138.084		Kilometer Posts <u>1</u> No. Delineator Post _____ No.	Kilometer Posts _____ No. Delineator Posts _____ No.	1st cycle for protocol road
149.223	149.941	Guardrails _____ Metre Barriers _____ Metre Signages & Posts <u>31</u> No. Traffic Signal _____ No. Kilometer Posts _____ No. Delineator Post _____ No.	Guardrails _____ Metre Barriers _____ Metre Road Kerbs _____ Metre Sign Posts _____ No. Traffic Light Posts _____ No. Kilometer Posts _____ No. Delineator Posts _____ No.	2nd cycle for normal road

LINTASAN RESOURCES SDN. BHD.
MAINTENANCE OF FEDERAL ROADS - WEST COAST, SABAH
R04 ROAD FURNITURE RECORD

DISTRICT: SIPITANG

ROUTE NO: 01

ROAD NAME: JALAN KOTA KINABALU - SINDUMIN

DATE OF INSPECTION: DECEMBER 2013

CHAINAGE		CLEANING	PAINTING	REMARKS
From	To			
150.315	150.922	Guardrails <u>64</u> Metre Barriers _____ Metre	Guardrails _____ Metre Barriers _____ Metre Road Kerbs _____ Metre	2nd cycle for normal road
150.802	156.150	Signages & Posts <u>13</u> No. Traffic Signal _____ No.	Sign Posts _____ No. Traffic Light Posts _____ No.	2nd cycle for normal road
151.544	154.446	Kilometer Posts <u>3</u> No. Delineator Post _____ No.	Kilometer Posts _____ No. Delineator Posts _____ No.	2nd cycle for normal road
		Guardrails _____ Metre Barriers _____ Metre Signages & Posts _____ No. Traffic Signal _____ No. Kilometer Posts _____ No. Delineator Post _____ No.	Guardrails _____ Metre Barriers _____ Metre Road Kerbs _____ Metre Sign Posts _____ No. Traffic Light Posts _____ No. Kilometer Posts _____ No. Delineator Posts _____ No.	
		Guardrails _____ Metre Barriers _____ Metre Signages & Posts _____ No. Traffic Signal _____ No. Kilometer Posts _____ No. Delineator Post _____ No.	Guardrails _____ Metre Barriers _____ Metre Road Kerbs _____ Metre Sign Posts _____ No. Traffic Light Posts _____ No. Kilometer Posts _____ No. Delineator Posts _____ No.	

LINTASAN RESOURCES SDN. BHD.
 MAINTENANCE OF FEDERAL ROADS - WEST COAST, SABAH
R04 ROAD FURNITURE RECORD

DISTRICT: BEAUFORT
ROUTE NO: 502
ROAD NAME: JALAN BEAUFORT - MENUMBOK
DATE OF INSPECTION: DECEMBER 2013

CHAINAGE		CLEANING	PAINTING	REMARKS
	To			
		Guardrails _____ Metre Barriers _____ Metre Signages & Posts _____ No. Traffic Signal _____ No. Kilometer Posts _____ No. Delineator Post _____ No. _____	Guardrails _____ Metre Barriers _____ Metre Road Kerbs _____ Metre Sign Posts _____ No. Traffic Light Posts _____ No. Kilometer Posts _____ No. Delineator Posts _____ No. _____	
		Guardrails _____ Metre Barriers _____ Metre Signages & Posts _____ No. Traffic Signal _____ No. Kilometer Posts _____ No. Delineator Post _____ No. _____	Guardrails _____ Metre Barriers _____ Metre Road Kerbs _____ Metre Sign Posts _____ No. Traffic Light Posts _____ No. Kilometer Posts _____ No. Delineator Posts _____ No. _____	
		Guardrails _____ Metre Barriers _____ Metre Signages & Posts _____ No. Traffic Signal _____ No. Kilometer Posts _____ No. Delineator Post _____ No. _____	Guardrails _____ Metre Barriers _____ Metre Road Kerbs _____ Metre Sign Posts _____ No. Traffic Light Posts _____ No. Kilometer Posts _____ No. Delineator Posts _____ No. _____	

LINTASAN RESOURCES SDN. BHD.
MAINTENANCE OF FEDERAL ROADS - WEST COAST, SABAH
R04 ROAD FURNITURE RECORD

DISTRICT: KUALA PENYU

ROUTE NO: 502

ROAD NAME: JALAN BEAUFORT - MENUMBOK

DATE OF INSPECTION: DECEMBER 2013

CHAINAGE		CLEANING	PAINTING	REMARKS
	To			
		Guardrails _____ Metre Barriers _____ Metre Signages & Posts _____ No. Traffic Signal _____ No. Kilometer Posts _____ No. Delineator Post _____ No. _____	Guardrails _____ Metre Barriers _____ Metre Road Kerbs _____ Metre Sign Posts _____ No. Traffic Light Posts _____ No. Kilometer Posts _____ No. Delineator Posts _____ No. _____	
		Guardrails _____ Metre Barriers _____ Metre Signages & Posts _____ No. Traffic Signal _____ No. Kilometer Posts _____ No. Delineator Post _____ No. _____	Guardrails _____ Metre Barriers _____ Metre Road Kerbs _____ Metre Sign Posts _____ No. Traffic Light Posts _____ No. Kilometer Posts _____ No. Delineator Posts _____ No. _____	
		Guardrails _____ Metre Barriers _____ Metre Signages & Posts _____ No. Traffic Signal _____ No. Kilometer Posts _____ No. Delineator Post _____ No. _____	Guardrails _____ Metre Barriers _____ Metre Road Kerbs _____ Metre Sign Posts _____ No. Traffic Light Posts _____ No. Kilometer Posts _____ No. Delineator Posts _____ No. _____	

R 05

**PENYENGGARAAN
JAMBATAN & PEMBENTUNG
(BRIDGES & CULVERTS)**

DISTRICT : KOTA MARUDU
ROUTE NO : 01 - JALAN KOTA KINABALU - KUDAT
LOCATION : CH 116.645
KM 116.645

R05 - BRIDGES & CULVERTS
CULVERT CLEARING



BEFORE



IN PROGRESS



AFTER

DISTRICT : TUARAN
ROUTE NO : 01 JALAN KOTA KINABALU - KUDAT
LOCATION : CH 38.065
KM 38.065

R05 CULVERT CLEARING



BEFORE



IN PROGRESS



AFTER

DISTRICT : TENOM
ROUTE NO : 500 - JALAN KOTA KINABALU - KENINGAU - TENOM
LOCATION : CH 161.102
KM 171.102

R05 - BRIDGES & CULVERTS
CULVERT CLEARING



BEFORE



IN PROGRESS



AFTER

DISTRICT : SIPITANG
ROUTE NO : R01 JALAN KOTA KINABALU-SINDUMIN
LOCATION : CH 146.133 -RLHS
KM 147.893

R05 - BRIDGES & CULVERTS
CULVERT CLEARING



BEFORE



IN PROGRESS



AFTER

LINTASAN RESOURCES SDN. BHD.
**CULVERT CLEARING
GRAND SUMMARY**

MONTH: DECEMBER 2013

DISTRICT	ROUTE NO.	ROAD NAME	Single Cell			Twin Cell			Multi Cell		
			Previous	Current	Cumm.	Previous	Current	Cumm.	Previous	Current	Cumm.
			(No.)	(No.)	(No.)	(No.)	(No.)	(No.)	(No.)	(No.)	(No.)
Kota Belud	01	Jalan Kota Kinabalu-Kudat	202	0	202	14	0	14	0	0	0
Kota Marudu	01	Jalan Kota Kinabalu-Kudat	52	17	69	34	15	49	7	3	10
Kudat	01	Jalan Kota Kinabalu-Kudat	260	0	260	62	0	62	4	0	4
Tuaran	01	Jalan Kota Kinabalu-Kudat	242	76	318	6	5	11	3	1	4
	22	Jalan Kota Kinabalu-Sandakan	164	0	164	5	0	5	0	0	0
	503	Jalan Berungis-Kota Belud	146	0	146	8	0	8	6	0	6
Kota Kinabalu	01	Jalan Kota Kinabalu-Kudat	294	0	294	53	0	53	27	0	27
	01	Jalan Kota Kinabalu-Sindumin	33	11	44	0	0	0	0	0	0
	501	Jalan Kota Kinabalu-Penampang-Lok Kawi	4	0	4	4	0	4	0	0	0
	606	Jalan Susur Sepangar Bay	61	12	73	6	2	8	1	1	2
	607	Jalan Masuk Ke Pelabuhan Baru	12	0	12	0	0	0	0	0	0
	608	Jalan Masuk Ke Lapangan Terbang Lama	3	1	4	0	0	0	0	0	0
Penampang	01	Jalan Kota Kinabalu-Sindumin	42	0	42	0	0	0	8	0	8
	500	Jalan Kota Kinabalu-Keningau-Tenom	274	0	274	12	0	12	0	0	0
	501	Jalan Kota Kinabalu-Penampang-Lok Kawi	35	3	38	1	1	2	4	0	4
Papar	01	Jalan Kota Kinabalu-Sindumin	216	0	216	122	0	122	27	0	27
Ranau	22	Jalan Kota Kinabalu-Sandakan	546	66	612	26	2	28	12	0	12
Tambunan	500	Jalan Kota Kinabalu-Keningau-Tenom	353	19	372	21	1	22	10	0	10
Keningau	500	Jalan Kota Kinabalu-Keningau-Tenom	190	15	205	24	4	28	6	0	6
Tenom	500	Jalan Kota Kinabalu-Keningau-Tenom	86	8	94	19	1	20	8	0	8
Beaufort	01	Jalan Kota Kinabalu-Sindumin	153	9	162	77	3	80	61	1	62
	502	Jalan Beaufort-Menumbok	55	13	68	11	1	12	0	0	0
Sipitang	01	Jalan Kota Kinabalu-Sindumin	74	44	118	16	15	31	5	1	6
Kuala Penyu	502	Jalan Beaufort-Menumbok	146	0	146	54	0	54	2	0	2
TOTAL			3643	294	3937	575	50	625	191	7	198

LINTASAN RESOURCES SDN. BHD.
PRIVATISATION OF WEST COAST SABAH FEDERAL ROADS MAINTENANCE

SUMMARY - CULVERT CLEARING

MONTH : DECEMBER 2013

ITEM	DISTRICT	ROUTE NO	ROAD NAME	Single Cell			Twin Cell			3 / 4 / 5 / 6-Cell		
				Previous	Current	Cumm.	Previous	Current	Cumm.	Previous	Current	Cumm.
				(No.)	(No.)	(No.)	(No.)	(No.)	(No.)	(No.)	(No.)	(No.)
1	Kota Belud	01	Jalan Kota Kinabalu - Kudat	202	-	202	14	-	14	-	-	-
2	Kota Marudu	01	Jalan Kota Kinabalu - Kudat	52	17	69	34	15	49	7	3	10
3	Kudat	01	Jalan Kota Kinabalu - Kudat	260	-	260	62	-	62	4	-	4
TOTAL :				514	17	531	110	15	125	11	3	14

LINTASAN RESOURCES SDN. BHD.
MAINTENANCE OF FEDERAL ROADS - WEST COAST, SABAH
R05 CULVERT CLEARING RECORD

DISTRICT: KOTA BELUD
ROUTE NO: 01
ROAD NAME: JALAN KOTA KINABALU - KUDAT
MONTH: DECEMBER 2013

Item	Chainage	Culvert No.	Single Cell				Twin Cell				Multi Cell				Date of Clearing	REMARKS
			RCP (No.)	BC (No.)	CMP (No.)	Total (No.)	RCP (No.)	BC (No.)	CMP (No.)	Total (No.)	RCP (No.)	BC (No.)	CMP (No.)	Total (No.)		
BROUGHT FORWARD:			170	17	15	202	11	3	0	14	0	0	0	0		
1						0				0				0		
2						0				0				0		
3						0				0				0		
4						0				0				0		
5						0				0				0		
6						0				0				0		
7						0				0				0		
8						0				0				0		
9						0				0				0		
10						0				0				0		
11						0				0				0		
12						0				0				0		
13						0				0				0		
14						0				0				0		
15						0				0				0		
BALANCE END OF DEC :			170	17	15	202	11	3	0	14	0	0	0	0		

LINTASAN RESOURCES SDN. BHD.
MAINTENANCE OF FEDERAL ROADS - WEST COAST, SABAH
R05 CULVERT CLEARING RECORD

DISTRICT: KOTA MARUDU

ROUTE NO: 01

ROAD NAME: JALAN KOTA KINABALU - KUDAT

MONTH: DECEMBER 2013

Item	Chainage	Culvert No.	Single Cell				Twin Cell				Multi Cell				Date of Clearing	REMARKS
			RCP (No.)	BC (No.)	CMP (No.)	Total (No.)	RCP (No.)	BC (No.)	CMP (No.)	Total (No.)	RCP (No.)	BC (No.)	CMP (No.)	Total (No.)		
BROUGHT FORWARD:			41	6	5	52	25	3	6	34	4	0	3	7		
1	122.453					0	1			1				0	02 Dec 13	Protocol Road 3rd Cycle
2	121.004					0	1			1				0	02 Dec 13	Protocol Road 3rd Cycle
3	120.901					0				0		1	1	0	02 Dec 13	Under Construction
4	120.792			1		1				0				0	03 Dec 13	Protocol Road 3rd Cycle
5	119.057		1			1				0				0	03 Dec 13	
6	118.775		1			1				0				0	04 Dec 13	
7	118.280					0	1			1				0	04 Dec 13	
8	118.142		1			1				0				0	04 Dec 13	
9	117.821					0	1			1				0	05 Dec 13	
10	117.480					0	1			1				0	05 Dec 13	
11	117.380		1			1				0				0	06 Dec 13	
12	116.645					0	1			1				0	06 Dec 13	
13	116.600		1			1				0				0	06 Dec 13	
14	116.323		1			1				0				0	07 Dec 13	
15	116.080					0	1			1				0	07 Dec 13	
CARRIED FORWARD :			47	7	5	59	32	3	6	41	4	0	4	8		

LINTASAN RESOURCES SDN. BHD.
MAINTENANCE OF FEDERAL ROADS - WEST COAST, SABAH
R05 CULVERT CLEARING RECORD

DISTRICT: KOTA MARUDU
ROUTE NO: 01
ROAD NAME: JALAN KOTA KINABALU - KUDAT
MONTH: DECEMBER 2013

Item	Chainage	Culvert No.	Single Cell				Twin Cell				Multi Cell				Date of Clearing	REMARKS
			RCP (No.)	BC (No.)	CMP (No.)	Total (No.)	RCP (No.)	BC (No.)	CMP (No.)	Total (No.)	RCP (No.)	BC (No.)	CMP (No.)	Total (No.)		
BROUGHT FORWARD:			47	7	5	59	32	3	6	41	4	0	4	8		
16	115.664					0	1			1				0	09 Dec 13	
17	115.301		1			1				0				0	09 Dec 13	
18	115.213			1		1				0				0	10 Dec 13	
19	115.162		1			1				0				0	10 Dec 13	
20	115.080					0	1			1				0	11 Dec 13	
21	114.879		1			1				0	1			1	11 Dec 13	
22	114.535					0	1			1	1			1	12 Dec 13	
23	114.338					0	1			1				0	12 Dec 13	
24	114.235					0	1			1				0	13 Dec 13	
25	113.936		1			1				0				0	13 Dec 13	
26	113.803					0	1			1				0	14 Dec 13	
27	113.758					0	1			1				0	14 Dec 13	
28	113.715		1			1				0				0	17 Dec 13	
29	112.884					0		1		1				0	17 Dec 13	
30	112.408			1		1				0				0	17 Dec 13	
CARRIED FORWARD :			52	9	5	66	39	4	6	49	6	0	4	10		

LINTASAN RESOURCES SDN. BHD.
MAINTENANCE OF FEDERAL ROADS - WEST COAST, SABAH
R05 CULVERT CLEARING RECORD

DISTRICT: KOTA MARUDU
ROUTE NO: 01
ROAD NAME: JALAN KOTA KINABALU - KUDAT
MONTH: DECEMBER 2013

Item	Chainage	Culvert No.	Single Cell				Twin Cell				Multi Cell				Date of Clearing	REMARKS
			RCP (No.)	BC (No.)	CMP (No.)	Total (No.)	RCP (No.)	BC (No.)	CMP (No.)	Total (No.)	RCP (No.)	BC (No.)	CMP (No.)	Total (No.)		
BROUGHT FORWARD:			52	9	5	66	39	4	6	49	6	0	4	10		
16	112.320		1			1			0				0	21 Dec 13		
17	112.008		1			1			0				0	21 Dec 13		
18	111.024		1			1			0				0	21 Dec 13		
19																
20																
21																
22																
23																
24																
25																
26																
27																
28																
29																
30																
BALANCE END OF DEC :			55	9	5	69	39	4	6	49	6	0	4	10		

LINTASAN RESOURCES SDN. BHD.
MAINTENANCE OF FEDERAL ROADS - WEST COAST, SABAH
R05 CULVERT CLEARING RECORD

DISTRICT: KUDAT
ROUTE NO: 01
ROAD NAME: JALAN KOTA KINABALI - KUDAT
MONTH: DECEMBER 2013

Item	Chainage	Culvert No.	Single Cell				Twin Cell				Multi Cell				Date of Clearing	REMARKS
			RCP (No.)	BC (No.)	CMP (No.)	Total (No.)	RCP (No.)	BC (No.)	CMP (No.)	Total (No.)	RCP (No.)	BC (No.)	CMP (No.)	Total (No.)		
BROUGHT FORWARD:			228	26	6	260	27	33	2	62	0	4	0	4		
1						0				0				0		
2						0				0				0		
3						0				0				0		
4						0				0				0		
5						0				0				0		
6						0				0				0		
7						0				0				0		
8						0				0				0		
9						0				0				0		
10						0				0				0		
11						0				0				0		
12						0				0				0		
13						0				0				0		
14						0				0				0		
15						0				0				0		
CARRIED FORWARD :			228	26	6	260	27	33	2	62	0	4	0	4		

LINTASAN RESOURCES SDN. BHD.
MAINTENANCE OF FEDERAL ROADS - WEST COAST, SABAH
R05 CULVERT CLEARING RECORD

DISTRICT: KUDAT
ROUTE NO: 01
ROAD NAME: JALAN KOTA KINABALI - KUDAT
MONTH: DECEMBER 2013

Item	Chainage	Culvert No.	Single Cell				Twin Cell				Multi Cell				Date of Clearing	REMARKS
			RCP (No.)	BC (No.)	CMP (No.)	Total (No.)	RCP (No.)	BC (No.)	CMP (No.)	Total (No.)	RCP (No.)	BC (No.)	CMP (No.)	Total (No.)		
BROUGHT FORWARD:			228	26	6	260	27	33	2	62	0	4	0	4		
16						0				0				0		
17						0				0				0		
18						0				0				0		
19						0				0				0		
20						0				0				0		
21						0				0				0		
22						0				0				0		
23						0				0				0		
24						0				0				0		
25						0				0				0		
26						0				0				0		
27						0				0				0		
28						0				0				0		
29						0				0				0		
30						0				0				0		
CARRIED FORWARD :			228	26	6	260	27	33	2	62	0	4	0	4		

LINTASAN RESOURCES SDN. BHD.
 MAINTENANCE OF FEDERAL ROADS - WEST COAST, SABAH
R05 CULVERT CLEARING RECORD

DISTRICT: KUDAT
ROUTE NO: 01
ROAD NAME: JALAN KOTA KINABALI - KUDAT
MONTH: DECEMBER 2013

Item	Chainage	Culvert No.	Single Cell				Twin Cell				Multi Cell				Date of Clearing	REMARKS
			RCP (No.)	BC (No.)	CMP (No.)	Total (No.)	RCP (No.)	BC (No.)	CMP (No.)	Total (No.)	RCP (No.)	BC (No.)	CMP (No.)	Total (No.)		
BROUGHT FORWARD:			228	26	6	260	27	33	2	62	0	4	0	4		
31																
32																
33																
34																
35																
36																
37																
38																
39																
40																
41																
42																
43																
44																
45																
BALANCE END OF DEC :			228	26	6	260	27	33	2	62	0	4	0	4		

LINTASAN RESOURCES SDN. BHD.

PRIVATISATION OF WEST COAST SABAH FEDERAL ROADS MAINTENANCE

SUMMARY - CULVERT CLEARING

Month: December 2013

ITEM	DISTRICT	ROUTE NO	ROAD NAME	Single Cell			Twin Cell			Multi Cell		
				Previous	Current	Cumm.	Previous	Current	Cumm.	Previous	Current	Cumm.
				(No.)	(No.)	(No.)	(No.)	(No.)	(No.)	(No.)	(No.)	(No.)
1	Kota Kinabalu	01	Jalan Kota Kinabalu - Kudat	294	-	294	53	-	53	27	-	27
2	Tuaran	01	Jalan Kota Kinabalu - Kudat	242	76	318	6	5	11	3	1	4
3	Tuaran	22	Jalan Kota Kinabalu - Sandakan	164	-	164	5	-	5	-	-	-
4	Tuaran	503	Jalan Berungis - Kota Belud	146	-	146	8	-	8	6	-	6
5	Kota Kinabalu	606	Jalan Susur Sepangar Bay	61	12	73	6	2	8	1	1	2
6	Kota Kinabalu	607	Jalan Masuk Ke Pelabuhan Baru, KK	12	-	12	-	-	-	-	-	-
TOTAL :				919	88	1,007	78	7	85	37	2	39

LINTASAN RESOURCES SDN. BHD.
 MAINTENANCE OF FEDERAL ROADS - WEST COAST, SABAH
R05 CULVERT CLEARING RECORD

DISTRICT: KOTA KINABALU
ROUTE NO: 01
ROAD NAME: JALAN KOTA KINABALU - KUDAT
MONTH: DECEMBER 2013

Item	Chainage	Culvert No.	Single Cell				Twin Cell				Multi Cell				Date of Clearing	REMARKS
			RCP (No.)	BC (No.)	CMP (No.)	Total (No.)	RCP (No.)	BC (No.)	CMP (No.)	Total (No.)	RCP (No.)	BC (No.)	CMP (No.)	Total (No.)		
BROUGHT FORWARD:			278	16	0	294	29	24	0	53	8	19	0	27		
TOTAL :			278	16	0	294	29	24	0	53	8	19	0	27		

LINTASAN RESOURCES SDN. BHD.
MAINTENANCE OF FEDERAL ROADS - WEST COAST, SABAH
R05 CULVERT CLEARING RECORD

DISTRICT: TUARAN

ROUTE NO: 01

ROAD NAME: JALAN KOTA KINABALU - KUDAT

MONTH: DECEMBER 2013

Item	Chainage	Culvert No.	Single Cell				Twin Cell				Multi Cell				Date of Clearing	REMARKS
			RCP (No.)	BC (No.)	CMP (No.)	Total (No.)	RCP (No.)	BC (No.)	CMP (No.)	Total (No.)	RCP (No.)	BC (No.)	CMP (No.)	Total (No.)		
BROUGHT FORWARD:			219	18	5	242	3	3	0	6	0	3	0	3		
1	36.784		1			1								03 Dec 13		
2	37.255		1			1								03 Dec 13		
3	37.433		1			1								03 Dec 13		
4	37.768		1			1								03 Dec 13		
5	37.980				1	1								03 Dec 13		
6	38.065						1		1					03 Dec 13		
7	38.453		1			1								07 Dec 13		
8	38.678		1			1								07 Dec 13		
9	38.862		1			1								07 Dec 13		
10	39.180		1			1								07 Dec 13		
11	39.411		1			1								07 Dec 13		
12	39.654		1			1								07 Dec 13		
13	39.882		1			1								10 Dec 13		
14	40.127		1			1								10 Dec 13		
15	40.287		1			1								10 Dec 13		
CARRIED FORWARD :			232	18	6	256	3	4	0	7	0	3	0	3		

LINTASAN RESOURCES SDN. BHD.
MAINTENANCE OF FEDERAL ROADS - WEST COAST, SABAH
R05 CULVERT CLEARING RECORD

DISTRICT: TUARAN

ROUTE NO: 01

ROAD NAME: JALAN KOTA KINABALU - KUDAT

MONTH: DECEMBER 2013

Item	Chainage	Culvert No.	Single Cell				Twin Cell				Multi Cell				Date of Clearing	REMARKS
			RCP (No.)	BC (No.)	CMP (No.)	Total (No.)	RCP (No.)	BC (No.)	CMP (No.)	Total (No.)	RCP (No.)	BC (No.)	CMP (No.)	Total (No.)		
BROUGHT FORWARD:			232	18	6	256	3	4	0	7	0	3	0	3		
16	40.705		1			1								10 Dec 13		
17	40.855						1		1					10 Dec 13		
18	41.169		1			1								13 Dec 13		
19	41.215		1			1								13 Dec 13		
20	41.451		1			1								13 Dec 13		
21	41.999			1		1								13 Dec 13		
22	42.286		1			1								13 Dec 13		
23	42.767			1		1								17 Dec 13		
24	42.880		1			1								17 Dec 13		
25	43.063		1			1								17 Dec 13		
26	43.352		1			1								17 Dec 13		
27	43.749			1		1								17 Dec 13		
28	43.815		1			1								17 Dec 13		
29	44.953		1			1								20 Dec 13		
30	45.194			1		1								20 Dec 13		
CARRIED FORWARD :			242	22	6	270	3	5	0	8	0	3	0	3		

LINTASAN RESOURCES SDN. BHD.
MAINTENANCE OF FEDERAL ROADS - WEST COAST, SABAH
R05 CULVERT CLEARING RECORD

DISTRICT: TUARAN

ROUTE NO: 01

ROAD NAME: JALAN KOTA KINABALU - KUDAT

MONTH: DECEMBER 2013

Item	Chainage	Culvert No.	Single Cell				Twin Cell				Multi Cell				Date of Clearing	REMARKS
			RCP (No.)	BC (No.)	CMP (No.)	Total (No.)	RCP (No.)	BC (No.)	CMP (No.)	Total (No.)	RCP (No.)	BC (No.)	CMP (No.)	Total (No.)		
BROUGHT FORWARD:			242	22	6	270	3	5	0	8	0	3	0	3		
31	45.502		1			1								20 Dec 13		
32	46.630		1			1								23 Dec 13		
33	46.715		1			1								23 Dec 13		
34	46.835		1			1								23 Dec 13		
35	46.947		1			1								26 Dec 13		
36	47.055		1			1								26 Dec 13		
37	47.110		1			1								26 Dec 13		
38	47.319		1			1								26 Dec 13		
39	47.402		1			1								26 Dec 13		
40	47.532		1			1								26 Dec 13		
41	46.672		1			1								26 Dec 13		
42	46.709			1		1								26 Dec 13		
43	47.917		1			1								26 Dec 13		
44	48.247		1			1								26 Dec 13		
45	48.417				1	1								26 Dec 13		
CARRIED FORWARD :			255	23	7	285	3	5	0	8	0	3	0	3		

LINTASAN RESOURCES SDN. BHD.
MAINTENANCE OF FEDERAL ROADS - WEST COAST, SABAH
R05 CULVERT CLEARING RECORD

DISTRICT: TUARAN
ROUTE NO: 01
ROAD NAME: JALAN KOTA KINABALU - KUDAT
MONTH: DECEMBER 2013

Item	Chainage	Culvert No.	Single Cell				Twin Cell				Multi Cell				Date of Clearing	REMARKS
			RCP (No.)	BC (No.)	CMP (No.)	Total (No.)	RCP (No.)	BC (No.)	CMP (No.)	Total (No.)	RCP (No.)	BC (No.)	CMP (No.)	Total (No.)		
BROUGHT FORWARD:			255	23	7	285	3	5	0	8	0	3	0	3		
46	48.938			1		1								28 Dec 13		
47	49.018		1			1								28 Dec 13		
48	49.392		1			1								28 Dec 13		
49	49.920		1			1								28 Dec 13		
50	50.477				1	1								30 Dec 13		
51	50.714		1			1								30 Dec 13		
52	50.967		1			1								30 Dec 13		
53	24.091		1			1								06 Dec 13		
54	24.194	A1024130	1			1								06 Dec 13		
55	24.361		1			1								06 Dec 13		
56	24.519		1			1								06 Dec 13		
57	24.754		1			1								06 Dec 13		
58	24.953		1			1								06 Dec 13		
59	24.975	A1024940	1			1								06 Dec 13		
60	25.231	A1025190	1			1								12 Dec 13		
CARRIED FORWARD :			268	24	8	300	3	5	0	8	0	3	0	3		

LINTASAN RESOURCES SDN. BHD.
MAINTENANCE OF FEDERAL ROADS - WEST COAST, SABAH
R05 CULVERT CLEARING RECORD

DISTRICT: TUARAN

ROUTE NO: 01

ROAD NAME: JALAN KOTA KINABALU - KUDAT

MONTH: DECEMBER 2013

Item	Chainage	Culvert No.	Single Cell				Twin Cell				Multi Cell				Date of Clearing	REMARKS
			RCP (No.)	BC (No.)	CMP (No.)	Total (No.)	RCP (No.)	BC (No.)	CMP (No.)	Total (No.)	RCP (No.)	BC (No.)	CMP (No.)	Total (No.)		
BROUGHT FORWARD:			268	24	8	300	3	5	0	8	0	3	0	3		
61	25.412	A1025250	1			1								12 Dec 13		
62	26.254						1							20 Dec 13		
63	26.364		1			1								20 Dec 13		
64	26.527						1							20 Dec 13		
65	26.555	A102650									1		1	20 Dec 13		
66	26.725		1			1								20 Dec 13		
67	27.027						1							20 Dec 13		
68	27.361		1			1								20 Dec 13		
69	27.388	A1027370	1			1								20 Dec 13		
70	27.620		1			1								20 Dec 13		
71	27.765		1			1								20 Dec 13		
72	27.787		1			1								20 Dec 13		
73	27.946		1			1								20 Dec 13		
74	28.092		1			1								30 Dec 13		
75	28.108		1			1								30 Dec 13		
CARRIED FORWARD :			279	24	8	311	6	5	0	11	0	4	0	4		

LINTASAN RESOURCES SDN. BHD.
MAINTENANCE OF FEDERAL ROADS - WEST COAST, SABAH
R05 CULVERT CLEARING RECORD

DISTRICT: TUARAN
ROUTE NO: 01
ROAD NAME: JALAN KOTA KINABALU - KUDAT
MONTH: DECEMBER 2013

Item	Chainage	Culvert No.	Single Cell				Twin Cell				Multi Cell				Date of Clearing	REMARKS
			RCP (No.)	BC (No.)	CMP (No.)	Total (No.)	RCP (No.)	BC (No.)	CMP (No.)	Total (No.)	RCP (No.)	BC (No.)	CMP (No.)	Total (No.)		
BROUGHT FORWARD:			279	24	8	311	6	5	0	11	0	4	0	4		
76	28.332		1			1									30 Dec 13	
77	28.494		1			1									30 Dec 13	
78	28.716		1			1									30 Dec 13	
79	28.846	A1028840	1			1									30 Dec 13	
80	28.950	A1028950	1			1									30 Dec 13	
81	28.950		1			1									30 Dec 13	
82	29.150		1			1									30 Dec 13	
TOTAL :			286	24	8	318	6	5	0	11	0	4	0	4		

LINTASAN RESOURCES SDN. BHD.
MAINTENANCE OF FEDERAL ROADS - WEST COAST, SABAH
R05 CULVERT CLEARING RECORD

DISTRICT: TUARAN

ROUTE NO: 22

ROAD NAME: JALAN KOTA KINABALU - SANDAKAN

MONTH: DECEMBER 2013

Item	Chainage	Culvert No.	Single Cell				Twin Cell				Multi Cell				Date of Clearing	REMARKS
			RCP (No.)	BC (No.)	CMP (No.)	Total (No.)	RCP (No.)	BC (No.)	CMP (No.)	Total (No.)	RCP (No.)	BC (No.)	CMP (No.)	Total (No.)		
BROUGHT FORWARD:			143	2	19	164	4	0	1	5	0	0	0	0		
TOTAL :			143	2	19	164	4	0	1	5	0	0	0	0		

LINTASAN RESOURCES SDN. BHD.
 MAINTENANCE OF FEDERAL ROADS - WEST COAST, SABAH
R05 CULVERT CLEARING RECORD

DISTRICT: TUARAN
ROUTE NO: 503
ROAD NAME: JALAN BERUNGIS - KOTA BELUD
MONTH: DECEMBER 2013

Item	Chainage	Culvert No.	Single Cell				Twin Cell				Multi Cell				Date of Clearing	REMARKS
			RCP (No.)	BC (No.)	CMP (No.)	Total (No.)	RCP (No.)	BC (No.)	CMP (No.)	Total (No.)	RCP (No.)	BC (No.)	CMP (No.)	Total (No.)		
BROUGHT FORWARD:			144	2	0	146	0	8	0	8	2	4	0	6		
TOTAL:			144	2	0	146	0	8	0	8	2	4	0	6		

LINTASAN RESOURCES SDN. BHD.
 MAINTENANCE OF FEDERAL ROADS - WEST COAST, SABAH
R05 CULVERT CLEARING RECORD

DISTRICT: KOTA KINABALU

ROUTE NO: 607

ROAD NAME: JALAN MASUK KE PELABUHAN BARU, KK

MONTH: DECEMBER 2013

Item	Chainage	Culvert No.	Single Cell				Twin Cell				Multi Cell				Date of Clearing	REMARKS
			RCP (No.)	BC (No.)	CMP (No.)	Total (No.)	RCP (No.)	BC (No.)	CMP (No.)	Total (No.)	RCP (No.)	BC (No.)	CMP (No.)	Total (No.)		
BROUGHT FORWARD:			0	12	0	12	0	0	0	0	0	0	0	0		
TOTAL :			0	12	0	12	0	0	0	0	0	0	0			

LINTASAN RESOURCES SDN. BHD.
 PRIVATISATION OF WEST COAST SABAH FEDERAL ROADS MAINTENANCE

SUMMARY - CULVERT CLEARING

MONTH: DECEMBER 2013

ITEM	DISTRICT	ROUTE NO	ROAD NAME	Single Cell			Twin Cell			Multi Cell		
				Previous	Current	Cumm.	Previous	Current	Cumm.	Previous	Current	Cumm.
				(No.)	(No.)	(No.)	(No.)	(No.)	(No.)	(No.)	(No.)	(No.)
1	Ranau	22	Jalan Kota Kinabalu - Sandakan	546	66	612	26	2	28	12	0	12
TOTAL :				546	66	612	26	2	28	12	0	12

LINTASAN RESOURCES SDN. BHD.
MAINTENANCE OF FEDERAL ROADS - WEST COAST, SABAH
R05 CULVERT CLEARING RECORD

DISTRICT: Ranau
ROUTE NO: 22
ROAD NAME: Jalan Kota Kinabalu - Sandakan
MONTH: December 2013

Item	Chainage	Culvert No.	Single Cell				Twin Cell				Multi Cell				Date of Clearing	REMARKS
			RCP (No.)	BC (No.)	CMP (No.)	Total (No.)	RCP (No.)	BC (No.)	CMP (No.)	Total (No.)	RCP (No.)	BC (No.)	CMP (No.)	Total (No.)		
BROUGHT FORWARD FROM NOV 2013:			360	23	163	546	17	3	6	26	2	4	6	12		
1	91.298	-	1			1			0				0	03 Dec 13		
2	91.638	-	1			1			0				0	03 Dec 13		
3	92.395	-	1			1			0				0	03 Dec 13		
4	92.591	-	1			1			0				0	04 Dec 13		
5	92.823	-	1			1			0				0	04 Dec 13		
6	93.158	-			1	1			0				0	04 Dec 13		
7	93.232	-	1			1			0				0	04 Dec 13		
8	93.688	-	1			1			0				0	05 Dec 13		
9	94.075	-	1			1			0				0	05 Dec 13		
10	94.331	-	1			1			0				0	06 Dec 13		
11	94.360	-				0		1	1				0	06 Dec 13		
12	95.081	-		1		1			0				0	07 Dec 13		
13	95.100	-	1			1			0				0	07 Dec 13		
14	95.220	-	1			1			0				0	07 Dec 13		
15	95.430	-	1			1			0				0	09 Dec 13		
CARRIED FORWARD :			372	24	164	560	17	4	6	27	2	4	6	12		

LINTASAN RESOURCES SDN. BHD.
MAINTENANCE OF FEDERAL ROADS - WEST COAST, SABAH
R05 CULVERT CLEARING RECORD

DISTRICT: Ranau
ROUTE NO: 22
ROAD NAME: Jalan Kota Kinabalu - Sandakan
MONTH: December 2013

Item	Chainage	Culvert No.	Single Cell				Twin Cell				Multi Cell				Date of Clearing	REMARKS
			RCP (No.)	BC (No.)	CMP (No.)	Total (No.)	RCP (No.)	BC (No.)	CMP (No.)	Total (No.)	RCP (No.)	BC (No.)	CMP (No.)	Total (No.)		
BROUGHT FORWARD:			372	24	164	560	17	4	6	27	2	4	6	12		
16	95.606	-	1			1			0				0	09 Dec 13		
17	95.853	-			1	1			0				0	09 Dec 13		
18	96.094	-	1			1			0				0	10 Dec 13		
19	96.340	-	1			1			0				0	10 Dec 13		
20	96.453	-	1			1			0				0	10 Dec 13		
21	96.681	-	1			1			0				0	11 Dec 13		
22	97.017	-	1			1			0				0	11 Dec 13		
23	97.149	-	1			1			0				0	11 Dec 13		
24	97.337	-		1		1			0				0	12 Dec 13		
25	97.440	-		1		1			0				0	12 Dec 13		
26	97.982	-		1		1			0				0		* Under ICU CH97.500-CH100.000	
27	98.028	-	1			1			0				0		* Under ICU CH97.500-CH100.000	
28	98.260	-		1		1			0				0		* Under ICU CH97.500-CH100.000	
29	98.385	-	1			1			0				0		* Under ICU CH97.500-CH100.000	
30	98.390	-		1		1			0				0		* Under ICU CH97.500-CH100.000	
CARRIED FORWARD :			381	29	165	575	17	4	6	27	2	4	6	12		

LINTASAN RESOURCES SDN. BHD.
MAINTENANCE OF FEDERAL ROADS - WEST COAST, SABAH
R05 CULVERT CLEARING RECORD

DISTRICT: Ranau
ROUTE NO: 22
ROAD NAME: Jalan Kota Kinabalu - Sandakan
MONTH: December 2013

Item	Chainage	Culvert No.	Single Cell				Twin Cell				Multi Cell				Date of Clearing	REMARKS
			RCP (No.)	BC (No.)	CMP (No.)	Total (No.)	RCP (No.)	BC (No.)	CMP (No.)	Total (No.)	RCP (No.)	BC (No.)	CMP (No.)	Total (No.)		
BROUGHT FORWARD:			381	29	165	575	17	4	6	27	2	4	6	12		
31	98.649	-	1			1			0				0		* Under ICU CH97.500-CH100.000	
32	99.417	-	1			1			0				0		* Under ICU CH97.500-CH100.000	
33	99.617	-	1			1			0				0		* Under ICU CH97.500-CH100.000	
34	99.892	-	1			1			0				0		* Under ICU CH97.500-CH100.000	
35	100.051	-	1			1			0				0	13 Dec 13		
36	100.170	-	1			1			0				0	13 Dec 13		
37	100.338	-	1			1			0				0	13 Dec 13		
38	100.532	-	1			1			0				0	14 Dec 13		
39	100.672	-	1			1			0				0	14 Dec 13		
40	100.752	-	1			1			0				0	14 Dec 13		
41	101.006	-	1			1			0				0	16 Dec 13		
42	101.600	-		1		1			0				0	16 Dec 13		
43	101.625	-	1			1			0				0	17 Dec 13		
44	101.776	-	1			1			0				0	17 Dec 13		
45	102.063	-	1			1			0				0	17 Dec 13		
CARRIED FORWARD :			395	30	165	590	17	4	6	27	2	4	6	12		

LINTASAN RESOURCES SDN. BHD.
MAINTENANCE OF FEDERAL ROADS - WEST COAST, SABAH
R05 CULVERT CLEARING RECORD

DISTRICT: Ranau

ROUTE NO: 22

ROAD NAME: Jalan Kota Kinabalu - Sandakan

MONTH: December 2013

Item	Chainage	Culvert No.	Single Cell				Twin Cell				Multi Cell				Date of Clearing	REMARKS
			RCP (No.)	BC (No.)	CMP (No.)	Total (No.)	RCP (No.)	BC (No.)	CMP (No.)	Total (No.)	RCP (No.)	BC (No.)	CMP (No.)	Total (No.)		
BROUGHT FORWARD:			395	30	165	590	17	4	6	27	2	4	6	12		
46	102.267	-	1			1			0				0	18 Dec 13		
47	102.435	-				0	1		1				0	18 Dec 13		
48	102.948	-	1			1			0				0	19 Dec 13		
49	103.624	-	1			1			0				0	19 Dec 13		
50	103.828	-	1			1			0				0	20 Dec 13		
51	104.264	-	1			1			0				0	20 Dec 13		
52	104.375	-	1			1			0				0	21 Dec 13		
53	104.427	-	1			1			0				0	21 Dec 13		
54	104.683	-	1			1			0				0	23 Dec 13		
55	104.857	-	1			1			0				0	23 Dec 13		
56	105.037	-	1			1			0				0	23 Dec 13		
57	105.446	-			1	1			0				0	24 Dec 13		
58	105.900	-	1			1			0				0	24 Dec 13		
59	106.153	-	1			1			0				0	24 Dec 13		
60	106.319	-	1			1			0				0	24 Dec 13		
CARRIED FORWARD :			408	30	166	604	18	4	6	28	2	4	6	12		

LINTASAN RESOURCES SDN. BHD.
MAINTENANCE OF FEDERAL ROADS - WEST COAST, SABAH
R05 CULVERT CLEARING RECORD

DISTRICT: Ranau
ROUTE NO: 22
ROAD NAME: Jalan Kota Kinabalu - Sandakan
MONTH: December 2013

Item	Chainage	Culvert No.	Single Cell				Twin Cell				Multi Cell				Date of Clearing	REMARKS
			RCP (No.)	BC (No.)	CMP (No.)	Total (No.)	RCP (No.)	BC (No.)	CMP (No.)	Total (No.)	RCP (No.)	BC (No.)	CMP (No.)	Total (No.)		
BROUGHT FORWARD:			408	30	166	604	18	4	6	28	2	4	6	12		
61	106.714	-	1			1			0				0	26 Dec 13		
62	107.798	-	1			1			0				0	26 Dec 13		
63	108.047	-	1			1			0				0	26 Dec 13		
64	108.180	-	1			1			0				0	27 Dec 13		
65	108.200	-	1			1			0				0	27 Dec 13		
66	108.520	-	1			1			0				0	27 Dec 13		
67	108.714	-	1			1			0				0	28 Dec 13		
68	108.947	-	1			1			0				0	28 Dec 13		
69																
70																
71																
72																
73																
74																
75																
CARRIED FORWARD :			416	30	166	612	18	4	6	28	2	4	6	12		

LINTASAN RESOURCES SDN. BHD.
PRIVATISATION OF WEST COAST SABAH FEDERAL ROADS MAINTENANCE

SUMMARY - CULVERT CLEARING

Month: DECEMBER 2013

ITEM	DISTRICT	ROUTE NO	ROAD NAME	Single Cell			Twin Cell			Multi Cell		
				Previous	Current	Cumm.	Previous	Current	Cumm.	Previous	Current	Cumm.
				(No.)	(No.)	(No.)	(No.)	(No.)	(No.)	(No.)	(No.)	(No.)
1	Kota Kinabalu	01	Jalan Kota Kinabalu - Sindumin	33	11	44	-	-	-	-	-	-
2	Penampang	01	Jalan Kota Kinabalu - Sindumin	42	-	42	-	-	-	8	-	8
3	Papar	01	Jalan Kota Kinabalu - Sindumin	216	-	216	122	-	122	27	-	27
4	Penampang	500	Jalan Kota Kinabalu - Keningau - Tenom	274	-	274	12	-	12	-	-	-
5	Kota Kinabalu	501	Jalan Kota Kinabalu - Penampang - Lok Kawi	4	-	4	4	-	4	-	-	-
6	Penampang	501	Jalan Kota Kinabalu - Penampang - Lok Kawi	35	3	38	1	1	2	4	-	4
7	Kota Kinabalu	608	Jalan Masuk Ke Lapangan Terbang Lama, KK	3	1	4	-	-	-	-	-	-
TOTAL :				607	15	622	139	1	140	39	-	39

LINTASAN RESOURCES SDN. BHD.

MAINTENANCE OF FEDERAL ROADS - WEST COAST, SABAH

R05 CULVERT CLEARING RECORD

DISTRICT: PENAMPANG
 ROUTE NO: 01
 ROAD NAME: JALAN KK-SINDUMIN
 MONTH: DECEMBER 2013

Item	Chainage	Culvert No.	Single Cell				Twin Cell				Multi Cell				Date of Clearing	REMARKS
			RCP (No.)	BC (No.)	CMP (No.)	Total (No.)	RCP (No.)	BC (No.)	CMP (No.)	Total (No.)	RCP (No.)	BC (No.)	CMP (No.)	Total (No.)		
BROUGHT FORWARD:			34	7	1	42	0	0	0	0	0	8	0	8		
TOTAL :			34	7	1	42	0	0	0	0	0	8	0	8		

LINTASAN RESOURCES SDN. BHD.
 MAINTENANCE OF FEDERAL ROADS - WEST COAST, SABAH

R05 CULVERT CLEARING RECORD

DISTRICT: PENAMPANG
 ROUTE NO: 500
 ROAD NAME: JALAN KK-KENINGAU-TENOM
 MONTH: DECEMBER 2013

Item	Chainage	Culvert No.	Single Cell				Twin Cell				Multi Cell				Date of Clearing	REMARKS
			RCP (No.)	BC (No.)	CMP (No.)	Total (No.)	RCP (No.)	BC (No.)	CMP (No.)	Total (No.)	RCP (No.)	BC (No.)	CMP (No.)	Total (No.)		
BROUGHT FORWARD:			122	14	138	274	12	0	0	12	0	0	0	0		
TOTAL :			122	14	138	274	12	0	0	12	0	0	0	0		

LINTASAN RESOURCES SDN. BHD.
 MAINTENANCE OF FEDERAL ROADS - WEST COAST, SABAH

R05 CULVERT CLEARING RECORD

DISTRICT: KOTA KINABALU
ROUTE NO: 501
ROAD NAME: JALAN KK-PENAMPANG-LOK KAWI
MONTH: DECEMBER 2013

Item	Chainage	Culvert No.	Single Cell				Twin Cell				Multi Cell				Date of Clearing	REMARKS
			RCP (No.)	BC (No.)	CMP (No.)	Total (No.)	RCP (No.)	BC (No.)	CMP (No.)	Total (No.)	RCP (No.)	BC (No.)	CMP (No.)	Total (No.)		
BROUGHT FORWARD:			2	2	0	4	2	2	0	4	0	0	0	0		
TOTAL :			2	2	0	4	2	2	0	4	0	0	0	0		

LINTASAN RESOURCES SDN. BHD.
 MAINTENANCE OF FEDERAL ROADS - WEST COAST, SABAH

R05 CULVERT CLEARING RECORD

DISTRICT: PENAMPANG
 ROUTE NO: 501
 ROAD NAME: JALAN KK-PENAMPANG-LOK KAWI
 MONTH: DECEMBER 2013

Item	Chainage	Culvert No.	Single Cell				Twin Cell				Multi Cell				Date of Clearing	REMARKS
			RCP (No.)	BC (No.)	CMP (No.)	Total (No.)	RCP (No.)	BC (No.)	CMP (No.)	Total (No.)	RCP (No.)	BC (No.)	CMP (No.)	Total (No.)		
BROUGHT FORWARD:			27	6	2	35	1	0	0	1	0	4	0	4		
1	7.160	C19		1		1				0				0	28 Dec 13	1st cycle for Protocol Road
2	7.116	C18				0	1			1				0	28 Dec 13	1st cycle for Protocol Road
3	6.987	C17		1		1				0				0	31 Dec 13	1st cycle for Protocol Road
4	6.970	C16	1			1				0				0	31 Dec 13	1st cycle for Protocol Road
TOTAL :			28	8	2	38	2	0	0	2	0	4	0	4		

LINTASAN RESOURCES SDN. BHD.
 MAINTENANCE OF FEDERAL ROADS - WEST COAST, SABAH

R05 CULVERT CLEARING RECORD

DISTRICT: KOTA KINABALU

ROUTE NO: 608

ROAD NAME: JALAN MASUK KE LPG TERBANG LAMA

MONTH: DECEMBER 2013

Item	Chainage	Culvert No.	Single Cell				Twin Cell				Multi Cell				Date of Clearing	REMARKS
			RCP (No.)	BC (No.)	CMP (No.)	Total (No.)	RCP (No.)	BC (No.)	CMP (No.)	Total (No.)	RCP (No.)	BC (No.)	CMP (No.)	Total (No.)		
BROUGHT FORWARD:			3	0	0	3	0	0	0	0	0	0	0	0		
1	0.594	C1	1			1			0				0	11 Dec 13	2nd cycle for Protocol Road	
TOTAL :			4	0	0	4	0	0	0	0	0	0	0			

LINTASAN RESOURCES SDN. BHD.
 PRIVATISATION OF WEST COAST SABAH FEDERAL ROADS MAINTENANCE

SUMMARY - CULVERT CLEARING

Month : DECEMBER 2013

ITEM	DISTRICT	ROUTE NO	ROAD NAME	Single Cell			Twin Cell			Multi Cell		
				Previous	Current	Cumm.	Previous	Current	Cumm.	Previous	Current	Cumm.
				(No.)	(No.)	(No.)	(No.)	(No.)	(No.)	(No.)	(No.)	(No.)
1	Tambunan	500	Jalan Kota Kinabalu - Keningau - Tenom	353	19	372	21	1	22	10	-	10
2	Keningau	500	Jalan Kota Kinabalu - Keningau - Tenom	190	15	205	24	4	28	6	-	6
3	Tenom	500	Jalan Kota Kinabalu - Keningau - Tenom	86	8	94	19	1	20	8	-	8
TOTAL :				629	42	671	64	6	70	24	-	24

LINTASAN RESOURCES SDN. BHD.
MAINTENANCE OF FEDERAL ROADS - WEST COAST, SABAH
R05 CULVERT CLEARING RECORD

DISTRICT: TAMBUNAN
ROUTE NO: 500
ROAD NAME: JLN KOTA KINABALU - KENINGAU - TENOM
MONTH: December 2013

Item	Chainage	Culvert No.	Single Cell				Twin Cell				Multi Cell				Date of Clearing	REMARKS
			RCP (No.)	BC (No.)	CMP (No.)	Total (No.)	RCP (No.)	BC (No.)	CMP (No.)	Total (No.)	RCP (No.)	BC (No.)	CMP (No.)	Total (No.)		
BROUGHT FORWARD :			165	21	167	353	12	5	4	21	0	8	2	10		
1	73.150	TBN 124	1			1			0				0	24 Dec 13	2nd cycle protocol road	
2	72.950	TBN 123			1	1			0				0	24 Dec 13	2nd cycle protocol road	
3	72.800	TBN 122			1	1			0				0	24 Dec 13	2nd cycle protocol road	
4	72.600	TBN 121	1			1			0				0	24 Dec 13	2nd cycle protocol road	
5	72.450	TBN 120	1			1			0				0	26 Dec 13	2nd cycle protocol road	
6	72.300	TBN 119	1			1			0				0	26 Dec 13	2nd cycle protocol road	
7	72.100	TBN 118			1	1			0				0	26 Dec 13	2nd cycle protocol road	
8	71.830	TBN 117	1			1			0				0	26 Dec 13	2nd cycle protocol road	
9	71.700	TBN 116			1	1			0				0	26 Dec 13	2nd cycle protocol road	
10	71.600	TBN 115	1			1			0				0	26 Dec 13	2nd cycle protocol road	
11	71.300	TBN 114	1			1			0				0	27 Dec 13	2nd cycle protocol road	
12	71.250	TBN 113				0		1	1				0	27 Dec 13	2nd cycle protocol road	
13	70.950	TBN 112	1			1			0				0	27 Dec 13	2nd cycle protocol road	
14	70.900	TBN 111			1	1			0				0	27 Dec 13	2nd cycle protocol road	
15	70.600	TBN 110		1		1			0				0	28 Dec 13	2nd cycle protocol road	
CARRIED FORWARD :			173	22	172	367	12	6	4	22	0	8	2	10		

LINTASAN RESOURCES SDN. BHD.
MAINTENANCE OF FEDERAL ROADS - WEST COAST, SABAH
R05 CULVERT CLEARING RECORD

DISTRICT: TAMBUNAN
ROUTE NO: 500
ROAD NAME: JLN KOTA KINABALU - KENINGAU - TENOM
MONTH: December 2013

Item	Chainage	Culvert No.	Single Cell				Twin Cell				Multi Cell				Date of Clearing	REMARKS
			RCP (No.)	BC (No.)	CMP (No.)	Total (No.)	RCP (No.)	BC (No.)	CMP (No.)	Total (No.)	RCP (No.)	BC (No.)	CMP (No.)	Total (No.)		
BROUGHT FORWARD :			173	22	172	367	12	6	4	22	0	8	2	10		
16	70.550	TBN 109			1	1				0				0	28 Dec 13	2nd cycle protocol road
17	70.250	TBN 108			1	1				0				0	28 Dec 13	2nd cycle protocol road
18	70.080	TBN 107	1			1				0				0	30 Dec 13	2nd cycle protocol road
19	69.780	TBN 106		1		1				0				0	30 Dec 13	2nd cycle protocol road
20	69.580	TBN 105		1		1				0				0	31 Dec 13	2nd cycle protocol road
21																
22																
23																
24																
25																
26																
27																
28																
29																
30																
TOTAL :			174	24	174	372	12	6	4	22	0	8	2	10		

LINTASAN RESOURCES SDN. BHD.
MAINTENANCE OF FEDERAL ROADS - WEST COAST, SABAH
R05 CULVERT CLEARING RECORD

DISTRICT: KENINGAU
ROUTE NO: 500
ROAD NAME: JLN KOTA KINABALU - KENINGAU - TENOM
MONTH: December 2013

Item	Chainage	Culvert No.	Single Cell				Twin Cell				Multi Cell				Date of Clearing	REMARKS
			RCP (No.)	BC (No.)	CMP (No.)	Total (No.)	RCP (No.)	BC (No.)	CMP (No.)	Total (No.)	RCP (No.)	BC (No.)	CMP (No.)	Total (No.)		
BROUGHT FORWARD :			81	14	95	190	10	8	6	24	2	4	0	6		
1	122.430		1			1			0				0	14 Dec 13	NEW CULVERT	
2	122.409					0		1	1				0	14 Dec 13	NEW CULVERT	
3	120.900	KGU 86	1			1			0				0	17 Dec 13	2nd cycle protocol road	
4	120.750	KGU 85				0		1	1				0	18 Dec 13	2nd cycle protocol road	
5	120.400	KGU 84	1			1			0				0	19 Dec 13	2nd cycle protocol road	
6	120.200	KGU 83				0		1	1				0	19 Dec 13	2nd cycle protocol road	
7	120.100	KGU 82	1			1			0				0	19 Dec 13	2nd cycle protocol road	
8	119.780	KGU 81				0	1		1				0	20 Dec 13	2nd cycle protocol road	
9	119.750	KGU 80	1			1			0				0	21 Dec 13	2nd cycle protocol road	
10	119.350	KGU 79	1			1			0				0	23 Dec 13	2nd cycle protocol road	
11	118.030		1			1			0				0	23 Dec 13	NEW CULVERT	
12	117.250			1		1			0				0	24 Dec 13	NEW CULVERT	
13	116.670		1			1			0				0	24 Dec 13	NEW CULVERT	
14	116.410		1			1			0				0	26 Dec 13	NEW CULVERT	
15	116.318		1			1			0				0	26 Dec 13	NEW CULVERT	
CARRIED FORWARD :			91	15	95	201	11	11	6	28	2	4	0	6		

LINTASAN RESOURCES SDN. BHD.
MAINTENANCE OF FEDERAL ROADS - WEST COAST, SABAH
R05 CULVERT CLEARING RECORD

DISTRICT: KENINGAU
ROUTE NO: 500
ROAD NAME: JLN KOTA KINABALU - KENINGAU - TENOM
MONTH: December 2013

Item	Chainage	Culvert No.	Single Cell				Twin Cell				Multi Cell				Date of Clearing	REMARKS
			RCP (No.)	BC (No.)	CMP (No.)	Total (No.)	RCP (No.)	BC (No.)	CMP (No.)	Total (No.)	RCP (No.)	BC (No.)	CMP (No.)	Total (No.)		
BROUGHT FORWARD :			91	15	95	201	11	11	6	28	2	4	0	6		
16	116.280		1			1			0				0	27 Dec 13	NEW CULVERT	
17	115.560	KGU 68			1	1			0				0	28 Dec 13	2nd cycle protocol road	
18	115.010	KGU 67		1		1			0				0	30 Dec 13	2nd cycle protocol road	
19	114.900	KGU 66		1		1			0				0	30 Dec 13	2nd cycle protocol road	
20																
21																
22																
23																
24																
25																
26																
27																
28																
29																
30																
TOTAL :			92	17	96	205	11	11	6	28	2	4	0	6		

LINTASAN RESOURCES SDN. BHD.
MAINTENANCE OF FEDERAL ROADS - WEST COAST, SABAH
R05 CULVERT CLEARING RECORD

DISTRICT: TENOM
ROUTE NO: 500
ROAD NAME: JLN KOTA KINABALU - KENINGAU - TENOM
MONTH: December 2013

Item	Chainage	Culvert No.	Single Cell				Twin Cell				Multi Cell				Date of Clearing	REMARKS
			RCP (No.)	BC (No.)	CMP (No.)	Total (No.)	RCP (No.)	BC (No.)	CMP (No.)	Total (No.)	RCP (No.)	BC (No.)	CMP (No.)	Total (No.)		
BROUGHT FORWARD :			33	45	8	86	8	11	0	19	0	8	0	8		
1	162.980	TNM 52		1		1				0				0	05 Dec 13	2nd cycle protocol road
2	162.760	TNM 51				0		1	1					0	06 Dec 13	2nd cycle protocol road
3	162.620	TNM 50		1		1			0					0	07 Dec 13	2nd cycle protocol road
4	162.520	TNM 49		1		1			0					0	07 Dec 13	2nd cycle protocol road
5	162.035	TNM 48		1		1			0					0	09 Dec 13	2nd cycle protocol road
6	161.841	TNM 47		1		1			0					0	10 Dec 13	2nd cycle protocol road
7	161.128	TNM 46	1			1			0					0	12 Dec 13	2nd cycle protocol road
8	161.102	TNM 45	1			1			0					0	13 Dec 13	2nd cycle protocol road
9	160.844	TNM 44	1			1			0					0	13 Dec 13	2nd cycle protocol road
10																
11																
12																
13																
14																
15																
TOTAL :			36	50	8	94	8	12	0	20	0	8	0	8		

LINTASAN RESOURCES SDN. BHD.
PRIVATISATION OF WEST COAST SABAH FEDERAL ROADS MAINTENANCE

SUMMARY - CULVERT CLEARING

Month :DECEMBER 2013

ITEM	DISTRICT	ROUTE NO	ROAD NAME	Single Cell			Twin Cell			Multi Cell		
				Previous	Current	Cumm.	Previous	Current	Cumm.	Previous	Current	Cumm.
				(No.)	(No.)	(No.)	(No.)	(No.)	(No.)	(No.)	(No.)	(No.)
1	Beaufort	01	Jalan Kota Kinabalu - Sindumin	153	9	162	77	3	80	61	1	62
2	Sipitang	01	Jalan Kota Kinabalu - Sindumin	74	44	118	16	15	31	5	1	6
3	Beaufort	502	Jalan Beaufort - Menumbok	55	13	68	11	1	12	-	-	-
4	Kuala Penyu	502	Jalan Beaufort - Menumbok	146	-	146	54	-	54	2	-	2
TOTAL :				428	66	494	158	19	177	68	2	70

LINTASAN RESOURCES SDN. BHD.
MAINTENANCE OF FEDERAL ROADS - WEST COAST, SABAH
R05 CULVERT CLEARING RECORD

DISTRICT: BEAUFORT

ROUTE NO: 01

ROAD NAME: JALAN KOTA KINABALU - SINDUMIN

MONTH: DECEMBER 2013

Item	Chainage	Culvert No.	Single Cell				Twin Cell				Multi Cell				Date of Clearing	REMARKS
			RCP (No.)	BC (No.)	CMP (No.)	Total (No.)	RCP (No.)	BC (No.)	CMP (No.)	Total (No.)	RCP (No.)	BC (No.)	CMP (No.)	Total (No.)		
BROUGHT FORWARD:			77	76	0	153	30	47	0	77	2	59	0	61		
1	92.070	83	1			1								23-Dec-13	2nd cycle for protocol road	
2	92.090	84									1		1	23-Dec-13	2nd cycle for protocol road	
3	92.655	85					1		1					23-Dec-13	2nd cycle for protocol road	
4	92.865	86					1		1					24-Dec-13	2nd cycle for protocol road	
5	93.376	87	1			1								24-Dec-13	2nd cycle for protocol road	
6	93.587	88	1			1								24-Dec-13	2nd cycle for protocol road	
7	93.678	89	1			1								26-Dec-13	2nd cycle for protocol road	
8	93.791	90					1		1					27-Dec-13	2nd cycle for protocol road	
9	94.046	91	1			1								27-Dec-13	2nd cycle for protocol road	
10	94.662	92	1			1								27-Dec-13	2nd cycle for protocol road	
11	94.914	93	1			1								28-Dec-13	2nd cycle for protocol road	
12	95.148	94	1			1								28-Dec-13	2nd cycle for protocol road	
13	95.753	95	1			1								28-Dec-13	2nd cycle for protocol road	
14																
15																
CARRIED FORWARD :			86	76	0	162	30	50	0	80	2	60	0	62		

LINTASAN RESOURCES SDN. BHD.
MAINTENANCE OF FEDERAL ROADS - WEST COAST, SABAH
R05 CULVERT CLEARING RECORD

DISTRICT: SIPITANG

ROUTE NO: 01

ROAD NAME: JALAN KOTA KINABALU - SINDUMIN

MONTH: DECEMBER 2013

Item	Chainage	Culvert No.	Single Cell				Twin Cell				Multi Cell				Date of Clearing	REMARKS
			RCP (No.)	BC (No.)	CMP (No.)	Total (No.)	RCP (No.)	BC (No.)	CMP (No.)	Total (No.)	RCP (No.)	BC (No.)	CMP (No.)	Total (No.)		
BROUGHT FORWARD:			54	20	0	74	8	8	0	16	0	5	0	5		
1	133.743	189		1		1								02-Dec-13	1st cycle for normal road	
2	134.104	190	1			1								02-Dec-13	1st cycle for normal road	
3	134.607	191	1			1								02-Dec-13	1st cycle for normal road	
4	134.781	192					1		1					02-Dec-13	1st cycle for normal road	
5	135.044	193	1			1								03-Dec-13	1st cycle for normal road	
6	135.433	194		1		1								03-Dec-13	1st cycle for normal road	
7	135.435	195	1			1								03-Dec-13	1st cycle for normal road	
8	136.355	196	1			1								03-Dec-13	2nd cycle for protocol road	
9	136.383	197	1			1								04-Dec-13	2nd cycle for protocol road	
10	136.614	198	1			1								04-Dec-13	2nd cycle for protocol road	
11	137.625	199	1			1								04-Dec-13	2nd cycle for protocol road	
12	137.772	200	1			1								05-Dec-13	2nd cycle for protocol road	
13	137.862	201	1			1								05-Dec-13	2nd cycle for protocol road	
14	138.204	202			1	1								05-Dec-13	2nd cycle for protocol road	
15	138.441	203	1			1								09-Dec-13	2nd cycle for protocol road	
CARRIED FORWARD :			65	22	1	88	8	9	0	17	0	5	0	5		

LINTASAN RESOURCES SDN. BHD.
MAINTENANCE OF FEDERAL ROADS - WEST COAST, SABAH
R05 CULVERT CLEARING RECORD

DISTRICT: SIPITANG

ROUTE NO: 01

ROAD NAME: JALAN KOTA KINABALU - SINDUMIN

MONTH: DECEMBER 2013

Item	Chainage	Culvert No.	Single Cell				Twin Cell				Multi Cell				Date of Clearing	REMARKS
			RCP (No.)	BC (No.)	CMP (No.)	Total (No.)	RCP (No.)	BC (No.)	CMP (No.)	Total (No.)	RCP (No.)	BC (No.)	CMP (No.)	Total (No.)		
BROUGHT FORWARD:			65	22	1	88	8	9	0	17	0	5	0	5		
16	138.814	204	1			1								09-Dec-13	2nd cycle for protocol road	
17	139.280	205	1			1								09-Dec-13	2nd cycle for protocol road	
18	139.600	206					1		1					10-Dec-13	2nd cycle for protocol road	
19	139.892	207	1			1								10-Dec-13	2nd cycle for protocol road	
20	140.019	208	1			1								10-Dec-13	2nd cycle for protocol road	
21	140.805	209									1			15-Dec-13	1st cycle for normal road	
22	141.007	210	1			1								15-Dec-13	1st cycle for normal road	
23	141.898	211	1			1								15-Dec-13	1st cycle for normal road	
24	142.129	212			1	1								16-Dec-13	1st cycle for normal road	
25	142.490	213						1	1					16-Dec-13	1st cycle for normal road	
26	142.607	214	1			1								16-Dec-13	1st cycle for normal road	
27	142.865	215			1	1								17-Dec-13	1st cycle for normal road	
28	143.166	216	1			1								17-Dec-13	1st cycle for normal road	
29	143.451	217	1			1								17-Dec-13	1st cycle for normal road	
30	144.123	218						1	1					18-Dec-13	1st cycle for normal road	
CARRIED FORWARD :			74	22	3	99	9	11	0	20	0	6	0	6		

LINTASAN RESOURCES SDN. BHD.
MAINTENANCE OF FEDERAL ROADS - WEST COAST, SABAH
R05 CULVERT CLEARING RECORD

DISTRICT: SIPITANG

ROUTE NO: 01

ROAD NAME: JALAN KOTA KINABALU - SINDUMIN

MONTH: DECEMBER 2013

Item	Chainage	Culvert No.	Single Cell				Twin Cell				Multi Cell				Date of Clearing	REMARKS
			RCP (No.)	BC (No.)	CMP (No.)	Total (No.)	RCP (No.)	BC (No.)	CMP (No.)	Total (No.)	RCP (No.)	BC (No.)	CMP (No.)	Total (No.)		
BROUGHT FORWARD:			74	22	3	99	9	11	0	20	0	6	0	6		
31	144.600	219						1	1					18-Dec-13	1st cycle for normal road	
32	145.349	220						1	1					22-Dec-13	1st cycle for normal road	
33	146.133	221	1			1								22-Dec-13	1st cycle for normal road	
34	146.515	222	1			1								22-Dec-13	1st cycle for normal road	
35	147.198	223	1			1								23-Dec-13	1st cycle for normal road	
36	147.778	224						1	1					23-Dec-13	1st cycle for normal road	
37	147.907	225	1			1								23-Dec-13	1st cycle for normal road	
38	148.337	226	1			1								24-Dec-13	1st cycle for normal road	
39	148.559	227	1			1								24-Dec-13	1st cycle for normal road	
40	148.660	228	1			1								24-Dec-13	1st cycle for normal road	
41	148.798	229	1			1								24-Dec-13	1st cycle for normal road	
42	149.112	230	1			1								27-Dec-13	1st cycle for normal road	
43	149.624	231	1			1								27-Dec-13	1st cycle for normal road	
44	149.904	232	1			1								27-Dec-13	1st cycle for normal road	
45	150.034	233	1			1								27-Dec-13	1st cycle for normal road	
CARRIED FORWARD :			86	22	3	111	9	14	0	23	0	6	0	6		

LINTASAN RESOURCES SDN. BHD.
MAINTENANCE OF FEDERAL ROADS - WEST COAST, SABAH
R05 CULVERT CLEARING RECORD

DISTRICT: SIPITANG

ROUTE NO: 01

ROAD NAME: JALAN KOTA KINABALU - SINDUMIN

MONTH: DECEMBER 2013

Item	Chainage	Culvert No.	Single Cell				Twin Cell				Multi Cell				Date of Clearing	REMARKS
			RCP (No.)	BC (No.)	CMP (No.)	Total (No.)	RCP (No.)	BC (No.)	CMP (No.)	Total (No.)	RCP (No.)	BC (No.)	CMP (No.)	Total (No.)		
BROUGHT FORWARD:			86	22	3	111	9	14	0	23	0	6	0	6		
46	150.323	234						1	1					28-Dec-13	1st cycle for normal road	
47	150.907	235	1			1								28-Dec-13	1st cycle for normal road	
48	151.081	236	1			1								28-Dec-13	1st cycle for normal road	
49	151.234	237	1			1								28-Dec-13	1st cycle for normal road	
50	151.420	238						1	1					29-Dec-13	1st cycle for normal road	
51	151.826	239					1		1					29-Dec-13	1st cycle for normal road	
52	152.372	240					1		1					29-Dec-13	1st cycle for normal road	
53	152.795	241	1			1								30-Dec-13	1st cycle for normal road	
54	152.885	242	1			1								30-Dec-13	1st cycle for normal road	
55	153.024	243	1			1								30-Dec-13	1st cycle for normal road	
56	153.495	244					1		1					30-Dec-13	1st cycle for normal road	
57	153.984	245					1		1					31-Dec-13	1st cycle for normal road	
58	154.489	246					1		1					31-Dec-13	1st cycle for normal road	
59	154.959	247	1			1								31-Dec-13	1st cycle for normal road	
60	155.350	248					1		1					31-Dec-13	1st cycle for normal road	
CARRIED FORWARD :			93	22	3	118	15	16	0	31	0	6	0	6		

LINTASAN RESOURCES SDN. BHD.
MAINTENANCE OF FEDERAL ROADS - WEST COAST, SABAH
R05 CULVERT CLEARING RECORD

DISTRICT: BEAUFORT

ROUTE NO: 502

ROAD NAME: JALAN BEAUFORT - MENUMBOK

MONTH: DECEMBER 2013

Item	Chainage	Culvert No.	Single Cell				Twin Cell				Multi Cell				Date of Clearing	REMARKS
			RCP (No.)	BC (No.)	CMP (No.)	Total (No.)	RCP (No.)	BC (No.)	CMP (No.)	Total (No.)	RCP (No.)	BC (No.)	CMP (No.)	Total (No.)		
BROUGHT FORWARD:			52	1	2	55	8	3	0	11	0	0	0	0		
1	0.350	01	1			1								18-Dec-13	1st cycle for normal road	
2	0.698	02	1			1								18-Dec-13	1st cycle for normal road	
3	0.812	03	1			1								18-Dec-13	1st cycle for normal road	
4	1.095	04	1			1								19-Dec-13	1st cycle for normal road	
5	1.408	05	1			1								19-Dec-13	1st cycle for normal road	
6	1.933	06			1	1								19-Dec-13	1st cycle for normal road	
7	3.925	07			1	1								28-Dec-13	1st cycle for normal road	
8	4.850	08	1			1								28-Dec-13	1st cycle for normal road	
9	5.362	09	1			1								28-Dec-13	1st cycle for normal road	
10	5.560	10	1			1								29-Dec-13	1st cycle for normal road	
11	6.170	11		1		1								29-Dec-13	1st cycle for normal road	
12	7.037	12					1		1					29-Dec-13	1st cycle for normal road	
13	7.391	13	1			1								31-Dec-13	1st cycle for normal road	
14	8.048	14	1			1								31-Dec-13	1st cycle for normal road	
CARRIED FORWARD :			62	2	4	68	8	4	0	12	0	0	0	0		

DISTRICT : RANAU
ROUTE NO : 22 - JALAN KOTA KINABALU - SANDAKAN
LOCATION : CH103.300 (KM139.900)
(Sg. Vulcanut Bridge)

R05 BRIDGES



BEFORE



IN PROGRESS



AFTER

DISTRICT : RANAU
ROUTE NO : 22 - JALAN KOTA KINABALU - SANDAKAN
LOCATION : CH103.300 (KM139.900)
(Sg. Vulcanut Bridge)

R05 BRIDGES



BEFORE



IN PROGRESS



AFTER

DISTRICT : SIPITANG
ROUTE NO : R01 JALAN KOTA KINABALU-SINDUMIN
LOCATION : CH 138.924 - LHS
KM 140.684

R05 - BRIDGES & CULVERTS
BRIDGE



BEFORE



IN PROGRESS



AFTER

DISTRICT : SIPITANG
ROUTE NO : R01 JALAN KOTA KINABALU-SINDUMIN
LOCATION : CH 138.924 - LHS
KM 140.684

R05 - BRIDGES & CULVERTS
BRIDGE



BEFORE



IN PROGRESS



AFTER

DISTRICT : SIPITANG
ROUTE NO : R01 JALAN KOTA KINABALU-SINDUMIN
LOCATION : CH 149.333 - LHS
KM 151.093

R05 - BRIDGES & CULVERTS
BRIDGE



BEFORE



IN PROGRESS



AFTER

DISTRICT : SIPITANG
ROUTE NO : R01 JALAN KOTA KINABALU-SINDUMIN
LOCATION : CH 149.333 - LHS
KM 151.093

R05 - BRIDGES & CULVERTS
BRIDGE



BEFORE



IN PROGRESS



AFTER

LINTASAN RESOURCES SDN. BHD.
BRIDGES
GRAND SUMMARY

MONTH: DECEMBER 2013

DISTRICT	ROUTE NO.	ROAD NAME	General Cleaning			Painting		
			Previous	Current	Cumm.	Previous	Current	Cumm.
			(No.)	(No.)	(No.)	(No.)	(No.)	(No.)
Kota Belud	01	Jalan Kota Kinabalu-Kudat	24	0	24	0	0	0
Kota Marudu	01	Jalan Kota Kinabalu-Kudat	17	3	20	0	0	0
Kudat	01	Jalan Kota Kinabalu-Kudat	4	0	4	0	0	0
Tuaran	01	Jalan Kota Kinabalu-Kudat	2	2	4	0	0	0
	22	Jalan Kota Kinabalu-Sandakan	0	0	0	0	0	0
	503	Jalan Berungis-Kota Belud	6	0	6	0	0	0
Kota Kinabalu	01	Jalan Kota Kinabalu-Kudat	0	0	0	0	0	0
	01	Jalan Kota Kinabalu-Sindumin	0	0	0	0	0	0
	501	Jalan Kota Kinabalu-Penampang-Lok Kawi	6	0	6	0	0	0
	606	Jalan Susur Sepangar Bay	0	0	0	0	0	0
	607	Jalan Masuk Ke Pelabuhan Baru	0	0	0	0	0	0
	608	Jalan Masuk Ke Lapangan Terbang Lama	0	0	0	0	0	0
Penampang	01	Jalan Kota Kinabalu-Sindumin	3	0	3	0	0	0
	500	Jalan Kota Kinabalu-Keningau-Tenom	16	0	16	2	0	2
	501	Jalan Kota Kinabalu-Penampang-Lok Kawi	0	0	0	0	0	0
Papar	01	Jalan Kota Kinabalu-Sindumin	22	0	22	0	0	0
Ranau	22	Jalan Kota Kinabalu-Sandakan	7	1	8	0	0	0
Tambunan	500	Jalan Kota Kinabalu-Keningau-Tenom	18	0	18	0	0	0
Keningau	500	Jalan Kota Kinabalu-Keningau-Tenom	6	2	8	9	0	9
Tenom	500	Jalan Kota Kinabalu-Keningau-Tenom	7	0	7	8	0	8
Beaufort	01	Jalan Kota Kinabalu-Sindumin	17	1	18	0	0	0
	502	Jalan Beaufort-Menumbok	8	0	8	0	0	0
Sipitang	01	Jalan Kota Kinabalu-Sindumin	5	2	7	0	0	0
Kuala Penyu	502	Jalan Beaufort-Menumbok	0	0	0	0	0	0
TOTAL			168	11	179	19	0	19

LINTASAN RESOURCES SDN. BHD.
PRIVATISATION OF WEST COAST SABAH FEDERAL ROADS MAINTENANCE

SUMMARY - BRIDGES

MONTH : DECEMBER 2013

ITEM	DISTRICT	ROUTE NO	ROAD NAME	General Maintenance			Painting		
				Previous	Current	Cumm.	Previous	Current	Cumm.
				(No.)	(No.)	(No.)	(No.)	(No.)	(No.)
1	Kota Belud	01	Jalan Kota Kinabalu - Kudat	24	-	24	-	-	-
2	Kota Marudu	01	Jalan Kota Kinabalu - Kudat	17	3	20	-	-	-
3	Kudat	01	Jalan Kota Kinabalu - Kudat	4	-	4	-	-	-
TOTAL :				45	3	48	-	-	-

LINTASAN RESOURCES SDN. BHD.
 MAINTENANCE OF FEDERAL ROADS - WEST COAST, SABAH

R05 BRIDGES

DISTRICT: KOTA BELUD

ROUTE NO: 01

ROAD NAME: JALAN KOTA KINABALU - KUDAT

MONTH: DECEMBER 2013

Item	Chainage	Bridge Name	Cleaning					Removal	Greasing	Localised Painting		Date of Work Done	REMARKS
			Expansion Joints	Weep Holes	Graffiti & Markings	Parapets	Bearing Shelves	Vegetation	Steel Bearings	Peeling Paint	Rusting of Structural Steelwork		
BROUGHT FORWARD:			24										
1													
2													
3													
4													
5													
6													
7													
8													
9													
10													
11													
12													
13													
14													
15													
BALANCE END OF DEC :			24										

LINTASAN RESOURCES SDN. BHD.
MAINTENANCE OF FEDERAL ROADS - WEST COAST, SABAH

R05 BRIDGES

DISTRICT: KOTA MARUDU

ROUTE NO: 01

ROAD NAME: JALAN KOTA KINABALU - KUDAT

MONTH: DECEMBER 2013

Item	Chainage	Bridge Name	Cleaning					Removal	Greasing	Localised Painting		Date of Work Done	REMARKS
			Expansion Joints	Weep Holes	Graffiti & Markings	Parapets	Bearing Shelves	Vegetation	Steel Bearings	Peeling Paint	Rusting of Structural Steelwork		
BROUGHT FORWARD:			17										
1	124.050	BINGKONGAN	1	√	√	√	√	√	√			14 Dec 13	
2	117.830	MANGARIS	1	√	√	√	√	√	√			19 Dec 13	
3	111.450	LUGU	1	√	√	√	√	√	√			20 Dec 13	
4													
5													
6													
7													
8													
9													
10													
11													
12													
13													
14													
15													
BALANCE END OF DEC :			20										

LINTASAN RESOURCES SDN. BHD.
MAINTENANCE OF FEDERAL ROADS - WEST COAST, SABAH

R05 BRIDGES

DISTRICT: KUDAT

ROUTE NO: 01

ROAD NAME: JALAN KOTA KINABALU - KUDAT

MONTH: DECEMBER 2013

Item	Chainage	Bridge Name	Cleaning					Removal	Greasing	Localised Painting		Date of Work Done	REMARKS
			Expansion Joints	Weep Holes	Graffiti & Markings	Parapets	Bearing Shelves	Vegetation	Steel Bearings	Peeling Paint	Rusting of Structural Steelwork		
BROUGHT FORWARD:			4										
1													
2													
3													
4													
5													
6													
7													
8													
9													
10													
11													
12													
13													
14													
15													
BALANCE END OF DEC :			4										

LINTASAN RESOURCES SDN. BHD.
PRIVATISATION OF WEST COAST SABAH FEDERAL ROADS MAINTENANCE

SUMMARY - BRIDGES

Month: December 2013

ITEM	DISTRICT	ROUTE NO	ROAD NAME	General Maintenance			Painting		
				Previous	Current	Cumm.	Previous	Current	Cumm.
				(No.)	(No.)	(No.)	(No.)	(No.)	(No.)
1	Kota Kinabalu	01	Jalan Kota Kinabalu - Kudat	-	-	-	-	-	-
2	Tuaran	01	Jalan Kota Kinabalu - Kudat	2	2	4	-	-	-
3	Tuaran	22	Jalan Kota Kinabalu - Sandakan	-	-	-	-	-	-
4	Tuaran	503	Jalan Berungis - Kota Belud	6	-	6	-	-	-
5	Kota Kinabalu	606	Jalan Susur Sepangar Bay	-	-	-	-	-	-
6	Kota Kinabalu	607	Jalan Masuk Ke Pelabuhan Baru, KK	-	-	-	-	-	-
TOTAL :				8	2	10	-	-	-

LINTASAN RESOURCES SDN. BHD.
 PRIVATISATION OF WEST COAST SABAH FEDERAL ROADS MAINTENANCE

SUMMARY - BRIDGES

MONTH: DECEMBER 2013

ITEM	DISTRICT	ROUTE NO	ROAD NAME	General Maintenance			Painting		
				Previous	Current	Cumm.	Previous	Current	Cumm.
				(No.)	(No.)	(No.)	(No.)	(No.)	(No.)
1	Ranau	22	Jalan Kota Kinabalu - Sandakan	7	1	8	0	0	0
TOTAL :				7	1	8	0	0	0

LINTASAN RESOURCES SDN. BHD.
 MAINTENANCE OF FEDERAL ROADS - WEST COAST, SABAH

R05 BRIDGES

DISTRICT: Ranau

ROUTE NO: 22

ROAD NAME: Jalan Kota Kinabalu - Sandakan

MONTH: December 2013

Item	Chainage	Bridge Name	Cleaning					Removal	Greasing	Localised Painting		Date of Work Done	REMARKS
			Expansion Joints	Weep Holes	Graffiti & Markings	Parapets	Bearing Shelves	Vegetation	Steel Bearings	Peeling Paint	Rusting of Structural Steelwork		
BROUGHT FORWARD FROM NOV 2013:		7											
1	103.300	Bridge - Sg. Vulcanut	1	√	√	√	√	√			0	12 Dec 13	
CARRIED FORWARD:		8											

LINTASAN RESOURCES SDN. BHD.
PRIVATISATION OF WEST COAST SABAH FEDERAL ROADS MAINTENANCE

SUMMARY - BRIDGES

Month: DECEMBER 2013

ITEM	DISTRICT	ROUTE NO	ROAD NAME	General Maintenance			Painting		
				Previous	Current	Cumm.	Previous	Current	Cumm.
				(No.)	(No.)	(No.)	(No.)	(No.)	(No.)
1	Kota Kinabalu	01	Jalan Kota Kinabalu - Sindumin	-	-	-	-	-	-
2	Penampang	01	Jalan Kota Kinabalu - Sindumin	3	-	3	-	-	-
3	Papar	01	Jalan Kota Kinabalu - Sindumin	22	-	22	3	-	3
4	Penampang	500	Jalan Kota Kinabalu - Keningau - Tenom	16	-	16	2	-	2
5	Kota Kinabalu	501	Jalan Kota Kinabalu - Penampang - Lok Kawi	6	-	6	-	-	-
6	Penampang	501	Jalan Kota Kinabalu - Penampang - Lok Kawi	-	-	-	-	-	-
7	Kota Kinabalu	608	Jalan Masuk Ke Lapangan Terbang Lama, KK	-	-	-	-	-	-
			TOTAL :	47	-	47	5	-	5

LINTASAN RESOURCES SDN. BHD.
 PRIVATISATION OF WEST COAST SABAH FEDERAL ROADS MAINTENANCE

SUMMARY - BRIDGES

Month : DECEMBER 2013

ITEM	DISTRICT	ROUTE NO	ROAD NAME	General Maintenance			Painting		
				Previous	Current	Cumm.	Previous	Current	Cumm.
				(No.)	(No.)	(No.)	(No.)	(No.)	(No.)
1	Tambunan	500	Jalan Kota Kinabalu - Keningau - Tenom	8	-	8	-	-	-
2	Keningau	500	Jalan Kota Kinabalu - Keningau - Tenom	6	2	8	9	-	9
3	Tenom	500	Jalan Kota Kinabalu - Keningau - Tenom	7	-	7	8	-	8
TOTAL :				21	2	23	17	-	17

LINTASAN RESOURCES SDN. BHD.
 MAINTENANCE OF FEDERAL ROADS - WEST COAST, SABAH

R05 BRIDGES

DISTRICT: TAMBUNAN

ROUTE NO: 500

ROAD NAME: JALAN KOTA KINABALU - KENINGAU - TENOM

MONTH: December 2013

Item	Chainage	Bridge Name	Cleaning					Removal	Greasing	Localised Painting		Date of Work Done	REMARKS
			Expansion Joints	Weep Holes	Graffiti & Markings	Parapets	Bearing Shelves	Vegetation	Steel Bearings	Peeling Paint	Rusting of Structural Steelwork		
BROUGHT FORWARD:		8											
TOTAL :		8											

LINTASAN RESOURCES SDN. BHD.
MAINTENANCE OF FEDERAL ROADS - WEST COAST, SABAH

R05 BRIDGES

DISTRICT: KENINGAU

ROUTE NO: 500

ROAD NAME: JALAN KOTA KINABALU - KENINGAU - TENOM

MONTH: December 2013

Item	Chainage	Bridge Name	Cleaning					Removal	Greasing	Localised Painting		Date of Work Done	REMARKS
			Expansion Joints	Weep Holes	Graffiti & Markings	Parapets	Bearing Shelves	Vegetation	Steel Bearings	Peeling Paint	Rusting of Structural Steelwork		
BROUGHT FORWARD:			15										
1	121.600	Jambatan Pampang	1	✓	✓	✓	✓	✓		✓	✓	14 Dec 13	2nd cycle protocol road
2	118.762	Jambatan Liawan	1	✓	✓	✓	✓	✓		✓	✓	23 Dec 13	2nd cycle protocol road
TOTAL :			17										

LINTASAN RESOURCES SDN. BHD.
 MAINTENANCE OF FEDERAL ROADS - WEST COAST, SABAH

R05 BRIDGES

DISTRICT: TENOM

ROUTE NO: 500

ROAD NAME: JALAN KOTA KINABALU - KENINGAU - TENOM

MONTH: December 2013

Item	Chainage	Bridge Name	Cleaning					Removal	Greasing	Localised Painting		Date of Work Done	REMARKS
			Expansion Joints	Weep Holes	Graffiti & Markings	Parapets	Bearing Shelves	Vegetation	Steel Bearings	Peeling Paint	Rusting of Structural Steelwork		
BROUGHT FORWARD:		15											
TOTAL :		15								0			

LINTASAN RESOURCES SDN. BHD.
PRIVATISATION OF WEST COAST SABAH FEDERAL ROADS MAINTENANCE

SUMMARY - BRIDGES

Month : DECEMBER 2013

ITEM	DISTRICT	ROUTE NO	ROAD NAME	General Maintenance			Painting		
				Previous	Current	Cumm.	Previous	Current	Cumm.
				(No.)	(No.)	(No.)	(No.)	(No.)	(No.)
1	Beaufort	01	Jalan Kota Kinabalu - Sindumin	17	1	18	-	-	-
2	Sipitang	01	Jalan Kota Kinabalu - Sindumin	5	2	7	-	-	-
3	Beaufort	502	Jalan Beaufort - Menumbok	8	-	8	-	-	-
4	Kuala Penyu	502	Jalan Beaufort - Menumbok (no bridge)	-	-	-	-	-	-
TOTAL :				30	3	33	-	-	-

LINTASAN RESOURCES SDN. BHD.
 MAINTENANCE OF FEDERAL ROADS - WEST COAST, SABAH

R05 BRIDGES

DISTRICT: BEAUFORT

ROUTE NO: 01

ROAD NAME: JALAN KOTA KINABALU - SINDUMIN

MONTH: DECEMBER 2013

Item	Chainage	Bridge Name	Cleaning					Removal	Greasing	Localised Painting		Date of Work Done	REMARKS
			Expansion Joints	Weep Holes	Graffiti & Markings	Parapets	Bearing Shelves	Vegetation	Steel Bearings	Peeling Paint	Rusting of Structural Steelwork		
BROUGHT FORWARD:		17									0		
1	95.410	Sungai Padas Bridge	√	√	√	√	√	√				27-Dec-13	2nd cycle for protocol road
CARRIED FORWARD:		18									0		

LINTASAN RESOURCES SDN. BHD.
MAINTENANCE OF FEDERAL ROADS - WEST COAST, SABAH

R05 BRIDGES

DISTRICT: SIPITANG

ROUTE NO: 01

ROAD NAME: JALAN KOTA KINABALU - SINDUMIN

MONTH: DECEMBER 2013

Item	Chainage	Bridge Name	Cleaning					Removal	Greasing	Localised Painting		Date of Work Done	REMARKS
			Expansion Joints	Weep Holes	Graffiti & Markings	Parapets	Bearing Shelves	Vegetation	Steel Bearings	Peeling Paint	Rusting of Structural Steelwork		
BROUGHT FORWARD:		5									0		
1	138.924	Sg. Sipitang Bridge	√	√	√	√	√	√	√			31-Dec-13	2nd cycle for protocol road
2	149.333	Sg. Mengalong Bridge	√	√	√	√	√	√	√			31-Dec-13	1st cycle for normal road
CARRIED FORWARD:		7									0		

LINTASAN RESOURCES SDN. BHD.
 MAINTENANCE OF FEDERAL ROADS - WEST COAST, SABAH

R05 BRIDGES

DISTRICT: BEAUFORT

ROUTE NO: 502

ROAD NAME: JALAN BEAUFORT - MENUMBOK

MONTH: DECEMBER 2013

Item	Chainage	Bridge Name	Cleaning					Removal	Greasing	Localised Painting		Date of Work Done	REMARKS
			Expansion Joints	Weep Holes	Graffiti & Markings	Parapets	Bearing Shelves	Vegetation	Steel Bearings	Peeling Paint	Rusting of Structural Steelwork		
BROUGHT FORWARD:		8									0		
CARRIED FORWARD:		8									0		

R 07

**PENYENGGARAAN
LONGKANG
(DRAINAGE)**

DISTRICT : KOTA MARUDU
ROUTE NO : 01 - JALAN KOTA KINABALU - KUDAT
LOCATION : CH117.180-CH117.280(RHS)
KM117.180-CH117.280(RHS)

R07 - DRAINAGE CLEARING



BEFORE



IN PROGRESS



AFTER

DISTRICT : KOTA MARUDU
ROUTE NO : 01 - JALAN KOTA KINABALU - KUDAT
LOCATION : CH122.380-CH122.580(LHS)
KM122.380-KM122.580(LHS)

R07 - DRAINAGE CLEARING



BEFORE



IN PROGRESS



AFTER

DISTRICT : TUARAN
ROUTE NO : 01 - JALAN KOTA KINABALU - KUDAT
LOCATION : CH 37.802
KM 37.802

R07 - DRAINAGE CLEARING



BEFORE



IN PROGRESS



AFTER

DISTRICT : KENINGAU
ROUTE NO : 500 - JALAN KOTA KINABALU - KENINGAU - TENOM
LOCATION : CH 120.310 - CH 120.432 - LHS
KM 130.310 - KM 130.432

R07 - DRAINAGE CLEARING



BEFORE



IN PROGRESS



AFTER

DISTRICT : TENOM
ROUTE NO : 500 - JALAN KOTA KINABALU - KENINGAU - TENOM
LOCATION : CH 162.823 - CH 162.921 - RHS
KM 172.823 - KM 172.921

R07 - DRAINAGE CLEARING



BEFORE



IN PROGRESS



AFTER

DISTRICT : TENOM
ROUTE NO : 500 - JALAN KOTA KINABALU - KENINGAU - TENOM
LOCATION : CH 162.773 - CH 162.948 - LHS
KM 172.773 - KM 172.948

R07 - DRAINAGE CLEARING



BEFORE



IN PROGRESS



AFTER

DISTRICT : SIPITANG
ROUTE NO : R01 JALAN KOTA KINABALU-SINDUMIN
LOCATION : CH 136.860 - RHS
KM 138.620

R07 - DRAINAGE CLEARING



BEFORE



IN PROGRESS



AFTER

DISTRICT : SIPITANG
ROUTE NO : R01 JALAN KOTA KINABALU-SINDUMIN
LOCATION : CH 138.160 - RHS
KM 139.920

R07 - DRAINAGE CLEARING



BEFORE



IN PROGRESS



AFTER

LINTASAN RESOURCES SDN. BHD.
DRAINAGE CLEARING
GRAND SUMMARY

MONTH: DECEMBER 2013

DISTRICT	ROUTE NO.	ROAD NAME	Earth Drain			Lined Drain		
			Previous	Current	Cumm.	Previous	Current	Cumm.
			(m)	(m)	(m)	(m)	(m)	(m)
Kota Belud	01	Jalan Kota Kinabalu-Kudat	47,312	3,810	51,122	85,878	2,590	88,468.0
Kota Marudu	01	Jalan Kota Kinabalu-Kudat	44,650	15,530	60,180	11,390	6,488	17,878
Kudat	01	Jalan Kota Kinabalu-Kudat	64,266		64,266	37,368	0	37,368
Tuaran	01	Jalan Kota Kinabalu-Kudat	41,528	17,236	58,764	94,986	32,347	127,333
	22	Jalan Kota Kinabalu-Sandakan	0	0	0	170,047	0	170,047
	503	Jalan Berungis-Kota Belud	6,000	0	6,000	70,800	0	70,800
Kota Kinabalu	01	Jalan Kota Kinabalu-Kudat	40,080	0	40,080	121,812	0	121,812
	01	Jalan Kota Kinabalu-Sindumin	165	55	220	14,985	4,995	19,980
	501	Jalan Kota Kinabalu-Penampang-Lok Kawi	638	0	638	11,050	0	11,050
	606	Jalan Susur Sepangar Bay	2,818	0	2,818	27,077	11,512	38,589
	607	Jalan Masuk Ke Pelabuhan Baru	0	0	0	2,064	0	2,064
	608	Jalan Masuk Ke Lapangan Terbang Lama	0	0	0	4,326	1,442	5,768
Penampang	01	Jalan Kota Kinabalu-Sindumin	13,180	0	13,180	15,439	0	15,439
	500	Jalan Kota Kinabalu-Keningau-Tenom	18,760	0	18,760	99,034	0	99,034
	501	Jalan Kota Kinabalu-Penampang-Lok Kawi	4,053	129	4,182	33,559	405	33,964
Papar	01	Jalan Kota Kinabalu-Sindumin	59,980	0	59,980	2,615	435	3,050
Ranau	22	Jalan Kota Kinabalu-Sandakan	27,078	6,052	33,130	67,226	13,672	80,898
Tambunan	500	Jalan Kota Kinabalu-Keningau-Tenom	38,844	1,660	40,504	101,573	3,019	104,592
Keningau	500	Jalan Kota Kinabalu-Keningau-Tenom	47,970	6,030	54,000	37,708	10,674	48,382
Tenom	500	Jalan Kota Kinabalu-Keningau-Tenom	10,780	292	11,072	34,344	4,004	38,348
Beaufort	01	Jalan Kota Kinabalu-Sindumin	89,571	2,922	92,493	16,171	1,116	17,287
	502	Jalan Beaufort-Menumbok	55,245	12,545	67,790	452	452	904
Sipitang	01	Jalan Kota Kinabalu-Sindumin	28,299	10,263	38,562	20,629	8,363	28,992
Kuala Penyu	502	Jalan Beaufort-Menumbok	51,000	0	51,000	41,643	0	41,643
TOTAL			692,217	76,524	768,741	1,122,176	101,514	1,223,690

LINTASAN RESOURCES SDN. BHD.
PRIVATISATION OF WEST COAST SABAH FEDERAL ROADS MAINTENANCE

SUMMARY - DRAINAGE CLEARING

MONTH : DECEMBER 2013

ITEM	DISTRICT	ROUTE NO	ROAD NAME	Earth Drain			Lined Drain		
				Previous	Current	Cumm.	Previous	Current	Cumm.
				(m)	(m)	(m)	(m)	(m)	(m)
1	Kota Belud	01	Jalan Kota Kinabalu - Kudat	47,312.00	3,810	51,122.00	85,878.00	2,590	88,468.00
2	Kota Marudu	01	Jalan Kota Kinabalu - Kudat	44,650.00	15,530	60,180.00	11,390.00	6,488	17,878.00
3	Kudat	01	Jalan Kota Kinabalu - Kudat	64,266.00	-	64,266.00	37,368.00	-	37,368.00
TOTAL :				156,228	19,340	175,568	134,636	9,078.0	143,714.0

LINTASAN RESOURCES SDN. BHD.
MAINTENANCE OF FEDERAL ROADS - WEST COAST, SABAH
R07 DRAINAGE CLEARING RECORD

DISTRICT: KOTA BELUD
ROUTE NO: 01
ROAD NAME: JALAN KOTA KINABALU - KUDAT
MONTH: DECEMBER 2013

Item	CHAINAGE		Earth Drain				Lined Drain				Date of Clearing	REMARKS
	From	To	Left Side (m)	Median (m)	Right Side (m)	Total Length (m)	Left Side (m)	Median (m)	Right Side (m)	Total Length (m)		
BROUGHT FORWARD :			19764	0	27548	47,312.00	29206	3786	52886	85,878.00		
1	110.950	109.200				0.00	550.00		2040.00	2590.00	10 Dec 13	
2	100.660	96.940			3,810.00	3810.00				0.00	15 Dec 13	
3												
4												
5												
6												
7												
8												
9												
10												
11												
12												
13												
14												
15												
BALANCE END OF DEC :			19,764.00	0.00	31,358.00	51,122.00	29,756.00	3786.00	54,926.00	88,468.00		

LINTASAN RESOURCES SDN. BHD.
MAINTENANCE OF FEDERAL ROADS - WEST COAST, SABAH
R07 DRAINAGE CLEARING RECORD

DISTRICT: KOTA MARUDU

ROUTE NO: 01

ROAD NAME: JALAN KOTA KINABALU - KUDAT

MONTH: DECEMBER 2013

Item	CHAINAGE		Earth Drain				Lined Drain				Date of Clearing	REMARKS
	From	To	Left Side (m)	Median (m)	Right Side (m)	Total Length (m)	Left Side (m)	Median (m)	Right Side (m)	Total Length (m)		
BROUGHT FORWARD :			25,966.00	0.00	18,684.00	44,650.00	6,150.00	0.00	5,240.00	11,390.00		
1	122.580	119.580	3000.00		2700.00	5,700.00				0.00	05 Dec 13	Protocol Road 1st Cycle
2	124.380	122.580	1230.00		600.00	1,830.00	150.00			150.00	07 Dec 13	
3	119.980	116.280	2260.00		2100.00	4,360.00	330.00			330.00	09 Dec 13	
4	116.166	115.701				0.00			908.00	908.00	10 Dec 13	Cascade and Berm Drain
5	116.280	114.020	370.00		1650.00	2,020.00	600.00		1270.00	1870.00	13 Dec 13	
6	113.780	113.680				0.00	1184.00			1184.00	21 Dec 13	Cascade and Berm Drain
7	113.932	112.480	500.00		750.00	1,250.00	565.00		566.00	1131.00	23 Dec 13	
8	112.380	111.070	360.00		10.00	370.00	557.00		358.00	915.00	27 Dec 13	
09												
10												
11												
12												
13												
14												
15												
BALANCE END OF DEC :			33,686.00	0	26,494.00	60,180.00	9,536.00	0	8342	17,878.00		

LINTASAN RESOURCES SDN. BHD.
 MAINTENANCE OF FEDERAL ROADS - WEST COAST, SABAH
R07 DRAINAGE CLEARING RECORD

DISTRICT: KUDAT
 ROUTE NO: 01
 ROAD NAME: JALAN KOTA KINABALU - KUDAT
 MONTH: DECEMBER 2013

Item	CHAINAGE		Earth Drain				Lined Drain				Date of Clearing	REMARKS
	From	To	Left Side (m)	Median (m)	Right Side (m)	Total Length (m)	Left Side (m)	Median (m)	Right Side (m)	Total Length (m)		
BROUGHT FORWARD :			36,652.00	0.00	27,614.00	64,266.00	19,438.00	0.00	17,930.00	37,368.00		
1												
2												
3												
4												
5												
6												
7												
8												
9												
10												
11												
12												
13												
14												
15												
BALANCE END OF DEC :			36,652.00	0.00	27,614.00	64,266.00	19,438.00	0.00	17,930.00	37,368.00		

LINTASAN RESOURCES SDN. BHD.
 PRIVATISATION OF WEST COAST SABAH FEDERAL ROADS MAINTENANCE

SUMMARY - DRAINAGE CLEARING

Month: December 2013

ITEM	DISTRICT	ROUTE NO	ROAD NAME	Earth Drain			Lined Drain		
				Previous	Current	Cumm.	Previous	Current	Cumm.
				(m)	(m)	(m)	(m)	(m)	(m)
1	Kota Kinabalu	01	Jalan Kota Kinabalu - Kudat	40,080.00	-	40,080.00	121,812.00	-	121,812.00
2	Tuaran	01	Jalan Kota Kinabalu - Kudat	41,528.00	17,236.00	58,764.00	94,986.00	32,347.00	127,333.00
3	Tuaran	22	Jalan Kota Kinabalu - Sandakan	-	-	-	170,320.00	-	170,320.00
4	Tuaran	503	Jalan Berungis - Kota Belud	6,000.00	-	6,000.00	70,800.00	-	70,800.00
5	Kota Kinabalu	606	Jalan Susur Sepangar Bay	2,818.00	297.00	3,115.00	27,077.00	11,512.00	38,589.00
6	Kota Kinabalu	607	Jalan Masuk Ke Pelabuhan Baru, KK	-	-	-	2,064.00	-	2,064.00
TOTAL :				90,426.00	17,533.00	107,959.00	487,059.00	43,859.00	530,918.00

LINTASAN RESOURCES SDN. BHD.
 MAINTENANCE OF FEDERAL ROADS - WEST COAST, SABAH
R07 DRAINAGE CLEARING RECORD

DISTRICT: KOTA KINABALU
ROUTE NO: 01
ROAD NAME: JALAN KOTA KINABALU - KUDAT
MONTH: DECEMBER 2013

Item	CHAINAGE		Earth Drain				Lined Drain				Date of Clearing	REMARKS
	From	To	Left Side (m)	Median (m)	Right Side (m)	Total Length (m)	Left Side (m)	Median (m)	Right Side (m)	Total Length (m)		
BROUGHT FORWARD :			13,528	0	26,552	40,080	53,617	28,579	39,616	121,812		
TOTAL :			13,528	0	26,552	40,080	53,617	28,579	39,616	121,812		

LINTASAN RESOURCES SDN. BHD.
MAINTENANCE OF FEDERAL ROADS - WEST COAST, SABAH
R07 DRAINAGE CLEARING RECORD

DISTRICT: TUARAN
ROUTE NO: 01
ROAD NAME: JALAN KOTA KINABALU - KUDAT
MONTH: DECEMBER 2013

Item	CHAINAGE		Earth Drain				Lined Drain				Date of Clearing	REMARKS
	From	To	Left Side (m)	Median (m)	Right Side (m)	Total Length (m)	Left Side (m)	Median (m)	Right Side (m)	Total Length (m)		
BROUGHT FORWARD :			23,074	0	18,454	41,528	34,411	13,659	46,916	94,986		
1	36.602	38.102	1500			1,500	1500		1500	3,000	03 Dec 13	
2	38.102	39.602	1500		1500	3,000			1500	1,500	07 Dec 13	
3	39.602	41.102			1500	1,500	1500		1500	3,000	10 Dec 13	
4	41.102	42.602					1500		1500	3,000	13 Dec 13	
5	42.602	44.102					1500		1500	3,000	17 Dec 13	
6	44.102	45.602	1500			1,500	1500		1500	3,000	20 Dec 13	
7	45.602	47.102	1500		1500	3,000			1500	1,500	24 Dec 13	
8	47.102	48.602					1500		1500	3,000	27 Dec 13	
9	48.602	51.247					2645		2645	5,290	30 Dec 13	
10	24.019	24.086					67			67	06 Dec 13	
11	24.086	24.200	114			114					06 Dec 13	
12	24.248	24.336					88			88	06 Dec 13	
13	24.382	24.526					144			144	06 Dec 13	
14	24.558	24.720	162			162					06 Dec 13	
15	24.785	24.887					102			102	12 Dec 13	
CARRIED FORWARD :			29,350	0	22,954	52,304	46,457	13,659	61,561	121,677		

LINTASAN RESOURCES SDN. BHD.
 MAINTENANCE OF FEDERAL ROADS - WEST COAST, SABAH
R07 DRAINAGE CLEARING RECORD

DISTRICT: TUARAN
ROUTE NO: 01
ROAD NAME: JALAN KOTA KINABALU - KUDAT
MONTH: DECEMBER 2013

Item	CHAINAGE		Earth Drain				Lined Drain				Date of Clearing	REMARKS
	From	To	Left Side (m)	Median (m)	Right Side (m)	Total Length (m)	Left Side (m)	Median (m)	Right Side (m)	Total Length (m)		
BROUGHT FORWARD :			29,350	0	22,954	52,304	46,457	13,659	61,561	121,677		
16	24.874	24.916					42			42	12 Dec 13	
17	24.928	24.969					41			41	12 Dec 13	
18	24.960	25.042	82			82					12 Dec 13	
19	25.042	25.169					127			127	12 Dec 13	
20	25.169	25.231	62			62					12 Dec 13	
21	25.419	25.547					128			128	12 Dec 13	
22	25.567	25.632					65			65	20 Dec 13	
23	25.632	25.667	35			35					20 Dec 13	
24	25.695	26.430	735			735					20 Dec 13	
25	26.430	26.557	127			127					20 Dec 13	
26	26.557	26.652	95			95					20 Dec 13	
27	26.742	26.826	84			84					20 Dec 13	
28	26.918	26.982	64			64					20 Dec 13	
29	27.080	27.280	200			200					20 Dec 13	
30	27.388	27.620					232			232	20 Dec 13	
CARRIED FORWARD :			30,834	0	22,954	53,788	47,092	13,659	61,561	122,312		

LINTASAN RESOURCES SDN. BHD.
MAINTENANCE OF FEDERAL ROADS - WEST COAST, SABAH
R07 DRAINAGE CLEARING RECORD

DISTRICT: TUARAN

ROUTE NO: 01

ROAD NAME: JALAN KOTA KINABALU - KUDAT

MONTH: DECEMBER 2013

Item	CHAINAGE		Earth Drain				Lined Drain				Date of Clearing	REMARKS
	From	To	Left Side (m)	Median (m)	Right Side (m)	Total Length (m)	Left Side (m)	Median (m)	Right Side (m)	Total Length (m)		
BROUGHT FORWARD :			30,834	0	22,954	53,788	47,092	13,659	61,561	122,312		
31	27.620	27.900	280			280					30 Dec 13	
32	27.900	28.154	254			254					30 Dec 13	
33	27.847	28.552					705			705	30 Dec 13	
34	28.552	28.636					84			84	30 Dec 13	
35	28.684	28.733	49			49					30 Dec 13	
36	28.733	28.76					27			27	30 Dec 13	
37	28.860	28.900	40			40					30 Dec 13	
38	28.913	28.950	37			37					30 Dec 13	
39	28.982	29.084					102			102	30 Dec 13	
40	23.982	24.200							218	218	06 Dec 13	
41	24.290	24.385			95	95					06 Dec 13	
42	24.385	24.470			85	85					06 Dec 13	
43	24.470	24.748			278	278					12 Dec 13	
44	24.656	24.836							180	180	12 Dec 13	
45	24.846	24.907			61	61					12 Dec 13	
CARRIED FORWARD :			31,494	0	23,473	54,967	48,010	13,659	61,959	123,628		

LINTASAN RESOURCES SDN. BHD.
 MAINTENANCE OF FEDERAL ROADS - WEST COAST, SABAH
R07 DRAINAGE CLEARING RECORD

DISTRICT: TUARAN
ROUTE NO: 01
ROAD NAME: JALAN KOTA KINABALU - KUDAT
MONTH: DECEMBER 2013

Item	CHAINAGE		Earth Drain				Lined Drain				Date of Clearing	REMARKS
	From	To	Left Side (m)	Median (m)	Right Side (m)	Total Length (m)	Left Side (m)	Median (m)	Right Side (m)	Total Length (m)		
BROUGHT FORWARD :			31,494	0	23,473	54,967	48,010	13,659	61,959	123,628		
46	24.920	24.995							75	75	12 Dec 13	
47	24.920	25.077			157	157					12 Dec 13	
48	25.007	25.252							245	245	20 Dec 13	
49	25.444	25.650			206	206					20 Dec 13	
50	25.650	25.880			230	230					20 Dec 13	
51	25.897	26.000			103	103					20 Dec 13	
52	26.000	27.025			1025	1025					20 Dec 13	
53	27.050	27.280			230	230					20 Dec 13	
54	27.400	27.556			156	156					20 Dec 13	
55	27.572	28.944			1372	1372					30 Dec 13	
56	28.944	28.984			40	40					30 Dec 13	
57	28.984	29.222							238	238	30 Dec 13	
58	29.222	29.410							188	188	30 Dec 13	
59	29.410	29.500							90	90	30 Dec 13	
60	29.500	29.778			278	278					30 Dec 13	
CARRIED FORWARD :			31,494	0	27,270	58,764	48,010	13,659	62,795	124,464		

LINTASAN RESOURCES SDN. BHD.
 MAINTENANCE OF FEDERAL ROADS - WEST COAST, SABAH
R07 DRAINAGE CLEARING RECORD

DISTRICT: TUARAN
ROUTE NO: 01
ROAD NAME: JALAN KOTA KINABALU - KUDAT
MONTH: DECEMBER 2013

Item	CHAINAGE		Earth Drain				Lined Drain				Date of Clearing	REMARKS
	From	To	Left Side (m)	Median (m)	Right Side (m)	Total Length (m)	Left Side (m)	Median (m)	Right Side (m)	Total Length (m)		
BROUGHT FORWARD :			31,494	0	27,270	58,764	48,010	13,659	62,795	124,464		
61	29.778	30.160						382	382	30 Dec 13		
62	24.022	24.280						258	258	06 Dec 13		
63	24.291	24.592						301	301	06 Dec 13		
64	26.256	26.352						96	96	12 Dec 13		
65	26.360	26.787						427	427	20 Dec 13		
66	27.350	27.425						75	75	20 Dec 13		
67	27.755	28.166						411	411	20 Dec 13		
68	28.772	29.181						409	409	30 Dec 13		
69	29.274	29.650						376	376	30 Dec 13		
70	30.400	30.534						134	134	30 Dec 13		
TOTAL :			31,494	0	27,270	58,764	48,010	16,146	63,177	127,333		

LINTASAN RESOURCES SDN. BHD.
 MAINTENANCE OF FEDERAL ROADS - WEST COAST, SABAH
R07 DRAINAGE CLEARING RECORD

DISTRICT: TUARAN
ROUTE NO: 22
ROAD NAME: JALAN KOTA KINABALU - SANDAKAN
MONTH: DECEMBER 2013

Item	CHAINAGE		Earth Drain				Lined Drain				Date of Clearing	REMARKS
	From	To	Left Side (m)	Median (m)	Right Side (m)	Total Length (m)	Left Side (m)	Median (m)	Right Side (m)	Total Length (m)		
BROUGHT FORWARD :			0		0	0	85,160	0	85,160	170,320		
TOTAL :			0	0	0	0	85,160	0	85,160	170,320		

LINTASAN RESOURCES SDN. BHD.
 MAINTENANCE OF FEDERAL ROADS - WEST COAST, SABAH
R07 DRAINAGE CLEARING RECORD

DISTRICT: TUARAN
ROUTE NO: 503
ROAD NAME: JALAN BERUNGIS - KOTA BELUD
MONTH: DECEMBER 2013

Item	CHAINAGE		Earth Drain				Lined Drain				Date of Clearing	REMARKS
	From	To	Left Side (m)	Median (m)	Right Side (m)	Total Length (m)	Left Side (m)	Median (m)	Right Side (m)	Total Length (m)		
BROUGHT FORWARD :			3,000	0	3,000	6,000	35,400	0	35,400	70,800		
TOTAL :			3,000	0	3,000	6,000	35,400	0	35,400	70,800		

LINTASAN RESOURCES SDN. BHD.
 MAINTENANCE OF FEDERAL ROADS - WEST COAST, SABAH
R07 DRAINAGE CLEARING RECORD

DISTRICT: KOTA KINABALU
ROUTE NO: 606
ROAD NAME: JALAN SUSUR SEPANGAR BAY
MONTH: DECEMBER 2013

Item	CHAINAGE		Earth Drain				Lined Drain				Date of Clearing	REMARKS
	From	To	Left Side (m)	Median (m)	Right Side (m)	Total Length (m)	Left Side (m)	Median (m)	Right Side (m)	Total Length (m)		
BROUGHT FORWARD :			1,113	0	1,705	2,818	9,999	7,381	9,697	27,077		
1	5.164	6.461					1297			1,297	03 Dec 13	
2	6.461	6.535					74			74	06 Dec 13	
3	6.535	6.716					181			181	06 Dec 13	
4	6.767	8.657					1890			1,890	06 Dec 13	
5	8.840	8.860					20			20	11 Dec 13	
6	8.860	8.922					62			62	11 Dec 13	
7	8.922	9.175					253			253	11 Dec 13	
8	9.175	10.466					1291			1,291	19 Dec 13	
9	10.466	10.490	24			24					19 Dec 13	
10	10.490	10.780					290			290	19 Dec 13	
11	6.104	6.130							26	26	03 Dec 13	
12	6.123	6.270							147	147	03 Dec 13	
13	6.442	6.541			99	99					03 Dec 13	
14	6.668	6.710							42	42	06 Dec 13	
15	6.790	6.859			69	69					06 Dec 13	
CARRIED FORWARD :			1,137	0	1,873	3,010	15,357	7,381	9,912	32,650		

LINTASAN RESOURCES SDN. BHD.
 MAINTENANCE OF FEDERAL ROADS - WEST COAST, SABAH
R07 DRAINAGE CLEARING RECORD

DISTRICT: KOTA KINABALU
ROUTE NO: 606
ROAD NAME: JALAN SUSUR SEPANGAR BAY
MONTH: DECEMBER 2013

Item	CHAINAGE		Earth Drain				Lined Drain				Date of Clearing	REMARKS
	From	To	Left Side (m)	Median (m)	Right Side (m)	Total Length (m)	Left Side (m)	Median (m)	Right Side (m)	Total Length (m)		
BROUGHT FORWARD :			1,137	0	1,873	3,010	15,357	7,381	9,912	32,650		
16	6.859	7.137							278	278	06 Dec 13	
17	7.286	7.477							191	191	06 Dec 13	
18	7.508	7.834							326	326	06 Dec 13	
19	7.864	8.000							136	136	06 Dec 13	
20	8.042	8.180							138	138	06 Dec 13	
21	8.850	8.926			76	76					11 Dec 13	
22	9.036	9.387							351	351	11 Dec 13	
23	9.411	9.440			29	29					11 Dec 13	
24	9.440	9.685							245	245	19 Dec 13	
25	9.705	9.883							178	178	19 Dec 13	
26	9.894	10.200							306	306	19 Dec 13	
27	10.218	10.389							171	171	19 Dec 13	
28	10.405	10.780							375	375	19 Dec 13	
29	6.210	6.396						186		186	03 Dec 13	
30	6.762	7.093						331		331	03 Dec 13	
CARRIED FORWARD :			1,137	0	1,978	3,115	15,357	7,898	12,607	35,862		

LINTASAN RESOURCES SDN. BHD.
 MAINTENANCE OF FEDERAL ROADS - WEST COAST, SABAH
R07 DRAINAGE CLEARING RECORD

DISTRICT: KOTA KINABALU
ROUTE NO: 607
ROAD NAME: JALAN MASUK KE PELABUHAN BARU, KK
MONTH: DECEMBER 2013

Item	CHAINAGE		Earth Drain				Lined Drain				Date of Clearing	REMARKS
	From	To	Left Side (m)	Median (m)	Right Side (m)	Total Length (m)	Left Side (m)	Median (m)	Right Side (m)	Total Length (m)		
BROUGHT FORWARD :			0		0	0	1,144	0	920	2,064		
TOTAL :			0	0	0	0	1,144	0	920	2,064		

LINTASAN RESOURCES SDN. BHD.
 PRIVATISATION OF WEST COAST SABAH FEDERAL ROADS MAINTENANCE

SUMMARY - DRAINAGE CLEARING

MONTH: DECEMBER 2013

ITEM	DISTRICT	ROUTE NO	ROAD NAME	Earth Drain			Lined Drain		
				Previous	Current	Cumm.	Previous	Current	Cumm.
				(m)	(m)	(m)	(m)	(m)	(m)
1	Ranau	22	Jalan Kota Kinabalu - Sandakan	27,078.00	6,052.00	33,130.00	67,226.00	13,672.00	80,898.00
TOTAL :				27,078.00	6,052.00	33,130.00	67,226.00	13,672.00	80,898.00

LINTASAN RESOURCES SDN. BHD.
 MAINTENANCE OF FEDERAL ROADS - WEST COAST, SABAH
R07 DRAINAGE CLEARING RECORD

DISTRICT: Ranau
ROUTE NO: 22
ROAD NAME: Jalan Kota Kinabalu - Sandakan
MONTH: December 2013

Item	CHAINAGE		Earth Drain				Lined Drain				Date of Clearing	REMARKS
	From	To	Left Side (m)	Median (m)	Right Side (m)	Total Length (m)	Left Side (m)	Median (m)	Right Side (m)	Total Length (m)		
BROUGHT FORWARD FROM NOV 2013:			14,187.00	0.00	12,891.00	27,078.00	39,372.00	0.00	27,854.00	67,226.00		
1	91.028	91.311			283.00	283.00				283.00	02 Dec 13	
2	91.398	91.638			240.00	240.00				0.00	02 Dec 13	
3	91.700	92.100			400.00	400.00				0.00	02 Dec 13	
4	92.180	92.310				0.00			130.00	130.00	02 Dec 13	
5	92.200	92.250				0.00	50.00			50.00	03 Dec 13	
6	92.310	92.350				0.00			40.00	40.00	03 Dec 13	
7	92.350	92.395				0.00			45.00	45.00	03 Dec 13	
8	92.500	92.700			200.00	200.00				0.00	03 Dec 13	
9	92.823	93.232			409.00	409.00				0.00	03 Dec 13	
10	93.158	93.400	242.00			242.00				0.00	04 Dec 13	
11	93.232	93.300				0.00			68.00	0.00	04 Dec 13	
12	93.300	93.690				0.00			390.00	390.00	04 Dec 13	
13	93.500	93.534	34.00			34.00				0.00	04 Dec 13	
14	93.608	93.712				0.00	104.00			104.00	05 Dec 13	
15	93.712	93.829				0.00	117.00			117.00	05 Dec 13	
CARRIED FORWARD :			14,463.00	0.00	14,423.00	28,886.00	39,643.00	0.00	28,527.00	68,385.00		

LINTASAN RESOURCES SDN. BHD.
 MAINTENANCE OF FEDERAL ROADS - WEST COAST, SABAH
R07 DRAINAGE CLEARING RECORD

DISTRICT: Ranau
ROUTE NO: 22
ROAD NAME: Jalan Kota Kinabalu - Sandakan
MONTH: December 2013

Item	CHAINAGE		Earth Drain				Lined Drain				Date of Clearing	REMARKS
	From	To	Left Side (m)	Median (m)	Right Side (m)	Total Length (m)	Left Side (m)	Median (m)	Right Side (m)	Total Length (m)		
BROUGHT FORWARD :			14,463.00	0.00	14,423.00	28,886.00	39,643.00	0.00	28,527.00	68,385.00		
16	93.700	93.826			126.00	126.00				0.00	05 Dec 13	
17	93.826	94.100				0.00			274.00	274.00	05 Dec 13	
18	93.935	94.114				0.00	179.00			179.00	06 Dec 13	
19	94.100	94.335				0.00			235.00	235.00	06 Dec 13	
20	94.335	94.567				0.00			232.00	232.00	06 Dec 13	
21	94.567	94.678			111.00	111.00				0.00	06 Dec 13	
22	94.570	94.760	190.00			190.00				0.00	07 Dec 13	
23	94.678	94.760				0.00			82.00	82.00	07 Dec 13	
24	94.760	94.894				0.00	134.00			134.00	07 Dec 13	
25	94.760	95.100				0.00			340.00	340.00	07 Dec 13	
26	94.900	95.100				0.00	200.00			200.00	08 Dec 13	
27	95.100	95.220				0.00			120.00	120.00	08 Dec 13	
28	95.220	95.425				0.00			205.00	205.00	08 Dec 13	
29	95.450	95.606				0.00			156.00	156.00	08 Dec 13	
30	95.466	95.540	74.00			74.00				0.00	08 Dec 13	
CARRIED FORWARD :			14,727.00	0.00	14,660.00	29,387.00	40,156.00	0.00	30,171.00	70,542.00		

LINTASAN RESOURCES SDN. BHD.
MAINTENANCE OF FEDERAL ROADS - WEST COAST, SABAH
R07 DRAINAGE CLEARING RECORD

DISTRICT: Ranau

ROUTE NO: 22

ROAD NAME: Jalan Kota Kinabalu - Sandakan

MONTH: December 2013

Item	CHAINAGE		Earth Drain				Lined Drain				Date of Clearing	REMARKS
	From	To	Left Side (m)	Median (m)	Right Side (m)	Total Length (m)	Left Side (m)	Median (m)	Right Side (m)	Total Length (m)		
BROUGHT FORWARD :			14,727.00	0.00	14,660.00	29,387.00	40,156.00	0.00	30,171.00	70,542.00		
31	95.606	95.853				0.00			247.00	247.00	09 Dec 13	
32	95.630	95.735	105.00			105.00				0.00	09 Dec 13	
33	95.735	95.820	85.00			85.00				0.00	09 Dec 13	
34	95.853	96.000	147.00			147.00				0.00	09 Dec 13	
35	95.853	96.052				0.00			199.00	199.00	10 Dec 13	
36	96.052	96.138			86.00	86.00				0.00	10 Dec 13	
37	96.140	96.340				0.00	200.00			200.00	10 Dec 13	
38	96.340	96.453				0.00	113.00			113.00	10 Dec 13	
39	96.453	96.584				0.00	131.00			131.00	11 Dec 13	
40	96.600	96.681				0.00	81.00			81.00	11 Dec 13	
41	96.690	96.800				0.00	110.00			110.00	11 Dec 13	
42	96.696	96.836			140.00	140.00				0.00	11 Dec 13	
43	96.681	96.933				0.00	252.00			252.00	12 Dec 13	
44	97.017	97.100	83.00			83.00				0.00	12 Dec 13	
45	97.149	97.200				0.00	51.00			51.00	12 Dec 13	
CARRIED FORWARD :			15,147.00	0.00	14,886.00	30,033.00	41,094.00	0.00	30,617.00	71,926.00		

LINTASAN RESOURCES SDN. BHD.
MAINTENANCE OF FEDERAL ROADS - WEST COAST, SABAH
R07 DRAINAGE CLEARING RECORD

DISTRICT: Ranau

ROUTE NO: 22

ROAD NAME: Jalan Kota Kinabalu - Sandakan

MONTH: December 2013

Item	CHAINAGE		Earth Drain				Lined Drain				Date of Clearing	REMARKS
	From	To	Left Side (m)	Median (m)	Right Side (m)	Total Length (m)	Left Side (m)	Median (m)	Right Side (m)	Total Length (m)		
BROUGHT FORWARD :			15,147.00	0.00	14,886.00	30,033.00	41,094.00	0.00	30,617.00	71,926.00		
46	97.200	97.600				0.00	400.00			400.00	13 Dec 13	
47	97.220	98.257				0.00			1,037.00	1,037.00	13 Dec 13	
48	97.337	97.714	377.00			377.00				0.00	13 Dec 13	
49	97.714	97.910				0.00	196.00			196.00		* Under ICU CH97.500-CH100.000
50	98.028	98.238	210.00			210.00				0.00		* Under ICU CH97.500-CH100.000
51	98.260	98.375				0.00			115.00	115.00		* Under ICU CH97.500-CH100.000
52	98.150	98.310			160.00	160.00				0.00		* Under ICU CH97.500-CH100.000
53	98.300	98.390				0.00	90.00			90.00		* Under ICU CH97.500-CH100.000
54	98.390	98.649				0.00	259.00			259.00		* Under ICU CH97.500-CH100.000
55	98.390	98.600				0.00			210.00	210.00		* Under ICU CH97.500-CH100.000
56	98.649	98.900				0.00	251.00			251.00		* Under ICU CH97.500-CH100.000
57	98.900	99.004				0.00	104.00			104.00		* Under ICU CH97.500-CH100.000
58	99.162	99.193	31.00			31.00				0.00		* Under ICU CH97.500-CH100.000
59	99.200	99.300	100.00			100.00				0.00		* Under ICU CH97.500-CH100.000
60	99.417	99.461	44.00			44.00				0.00		* Under ICU CH97.500-CH100.000
CARRIED FORWARD :			15,909.00	0.00	15,046.00	30,955.00	42,394.00	0.00	31,979.00	74,588.00		

LINTASAN RESOURCES SDN. BHD.
MAINTENANCE OF FEDERAL ROADS - WEST COAST, SABAH
R07 DRAINAGE CLEARING RECORD

DISTRICT: Ranau
ROUTE NO: 22
ROAD NAME: Jalan Kota Kinabalu - Sandakan
MONTH: December 2013

Item	CHAINAGE		Earth Drain				Lined Drain				Date of Clearing	REMARKS
	From	To	Left Side (m)	Median (m)	Right Side (m)	Total Length (m)	Left Side (m)	Median (m)	Right Side (m)	Total Length (m)		
BROUGHT FORWARD :			15,909.00	0.00	15,046.00	30,955.00	42,394.00	0.00	31,979.00	74,588.00		
61	99.500	99.600	100.00			100.00				0.00		* Under ICU CH97.500-CH100.000
62	99.643	99.892				0.00	249.00			249.00		* Under ICU CH97.500-CH100.000
63	99.669	99.739				0.00			70.00	70.00		* Under ICU CH97.500-CH100.000
64	99.750	99.851				0.00			101.00	101.00		* Under ICU CH97.500-CH100.000
65	99.900	100.769				0.00	869.00			869.00		* Under ICU CH97.500-CH100.000
66	100.638	100.752				0.00			114.00	114.00	14 Dec 13	
67	101.006	101.100				0.00	94.00			94.00	14 Dec 13	
68	101.046	101.100				0.00			54.00	54.00	14 Dec 13	
69	101.100	101.200				0.00	100.00			100.00	14 Dec 13	
70	101.100	101.308				0.00			208.00	208.00	16 Dec 13	
71	101.200	101.300				0.00	100.00			100.00	16 Dec 13	
72	101.300	101.400				0.00	100.00			100.00	16 Dec 13	
73	101.400	101.500				0.00	100.00			100.00	16 Dec 13	
74	101.521	101.538				0.00	17.00			17.00	16 Dec 13	
75	101.672	101.700	28.00			28.00				0.00	16 Dec 13	
CARRIED FORWARD :			16,037.00	0.00	15,046.00	31,083.00	44,023.00	0.00	32,526.00	76,764.00		

LINTASAN RESOURCES SDN. BHD.
MAINTENANCE OF FEDERAL ROADS - WEST COAST, SABAH
R07 DRAINAGE CLEARING RECORD

DISTRICT: Ranau

ROUTE NO: 22

ROAD NAME: Jalan Kota Kinabalu - Sandakan

MONTH: December 2013

Item	CHAINAGE		Earth Drain				Lined Drain				Date of Clearing	REMARKS
	From	To	Left Side (m)	Median (m)	Right Side (m)	Total Length (m)	Left Side (m)	Median (m)	Right Side (m)	Total Length (m)		
BROUGHT FORWARD :			16,037.00	0.00	15,046.00	31,083.00	44,023.00	0.00	32,526.00	76,764.00		
76	101.585	102.000				0.00	415.00			415.00	17 Dec 13	
77	101.931	102.028				0.00			97.00	97.00	17 Dec 13	
78	102.000	102.216				0.00	216.00			216.00	17 Dec 13	
79	102.267	102.400				0.00	133.00			133.00	17 Dec 13	
80	102.435	102.948				0.00			513.00	513.00	18 Dec 13	
81	102.480	102.600				0.00	120.00			120.00	18 Dec 13	
82	102.800	102.947				0.00	147.00			147.00	18 Dec 13	
83	102.947	103.200	253.00			253.00				0.00	18 Dec 13	
84	103.450	103.600	150.00			150.00				0.00	19 Dec 13	
85	103.828	103.854	26.00			26.00				0.00	19 Dec 13	
86	103.854	104.100				0.00	246.00			246.00	19 Dec 13	
87	103.986	104.080				0.00			94.00	94.00	19 Dec 13	
88	104.363	104.375				0.00			12.00	12.00	20 Dec 13	
89	104.400	104.427	27.00			27.00				0.00	20 Dec 13	
90	104.427	104.574				0.00	147.00			147.00	20 Dec 13	
CARRIED FORWARD :			16,493.00	0.00	15,046.00	31,539.00	45,447.00	0.00	33,242.00	78,904.00		

LINTASAN RESOURCES SDN. BHD.
MAINTENANCE OF FEDERAL ROADS - WEST COAST, SABAH
R07 DRAINAGE CLEARING RECORD

DISTRICT: Ranau

ROUTE NO: 22

ROAD NAME: Jalan Kota Kinabalu - Sandakan

MONTH: December 2013

Item	CHAINAGE		Earth Drain				Lined Drain				Date of Clearing	REMARKS
	From	To	Left Side (m)	Median (m)	Right Side (m)	Total Length (m)	Left Side (m)	Median (m)	Right Side (m)	Total Length (m)		
BROUGHT FORWARD :			16,493.00	0.00	15,046.00	31,539.00	45,447.00	0.00	33,242.00	78,904.00		
91	104.600	104.669				0.00	69.00			69.00	21 Dec 13	
92	104.683	105.037	354.00			354.00				0.00	21 Dec 13	
93	105.150	105.300	150.00			150.00				0.00	21 Dec 13	
94	105.212	105.305			93.00	93.00				0.00	21 Dec 13	
95	105.400	105.468				0.00			68.00	68.00	21 Dec 13	
96	105.468	105.710				0.00	242.00			242.00	22 Dec 13	
97	105.815	105.900	85.00			85.00				0.00	22 Dec 13	
98	105.921	106.106				0.00	185.00			185.00	22 Dec 13	
99	106.764	106.900				0.00	136.00			136.00	22 Dec 13	
100	106.803	106.900			97.00	97.00				0.00	22 Dec 13	
101	106.900	107.183	0.00		0.00	0.00	283.00	0.00	0.00	283.00	23 Dec 13	
102	106.803	106.900	0.00		97.00	97.00	0.00	0.00	0.00	0.00	23 Dec 13	
103	107.131	107.231	100.00		0.00	100.00	0.00	0.00	0.00	0.00	23 Dec 13	
104	107.313	107.476	163.00		0.00	163.00	0.00	0.00	0.00	0.00	23 Dec 13	
105	107.476	107.751				0.00	275.00			275.00	23 Dec 13	
CARRIED FORWARD :			17,345.00	0.00	15,333.00	32,678.00	46,637.00	0.00	33,310.00	80,162.00		

LINTASAN RESOURCES SDN. BHD.
MAINTENANCE OF FEDERAL ROADS - WEST COAST, SABAH
R07 DRAINAGE CLEARING RECORD

DISTRICT: Ranau
ROUTE NO: 22
ROAD NAME: Jalan Kota Kinabalu - Sandakan
MONTH: December 2013

Item	CHAINAGE		Earth Drain				Lined Drain				Date of Clearing	REMARKS
	From	To	Left Side (m)	Median (m)	Right Side (m)	Total Length (m)	Left Side (m)	Median (m)	Right Side (m)	Total Length (m)		
BROUGHT FORWARD :			17,345.00	0.00	15,333.00	32,678.00	46,637.00	0.00	33,310.00	80,162.00		
106	107.800	108.047	247.00			247.00				0.00	24 Dec 13	
107	108.062	108.368				0.00	306.00			306.00	24 Dec 13	
108	108.368	108.400				0.00	32.00			32.00	24 Dec 13	
109	108.400	108.695				0.00	295.00			295.00	24 Dec 13	
110	108.714	108.802	88.00			88.00				0.00	24 Dec 13	
111	108.830	108.947	117.00			117.00				0.00	24 Dec 13	
112	108.947	109.050				0.00	103.00			103.00	24 Dec 13	
113												
114												
115												
116												
117												
118												
119												
120												
CARRIED FORWARD :			17,797.00	0.00	15,333.00	33,130.00	47,373.00	0.00	33,310.00	80,898.00		

LINTASAN RESOURCES SDN. BHD.
PRIVATISATION OF WEST COAST SABAH FEDERAL ROADS MAINTENANCE

SUMMARY - DRAINAGE CLEARING

Month: DECEMBER 2013

ITEM	DISTRICT	ROUTE NO	ROAD NAME	Earth Drain			Lined Drain		
				Previous	Current	Cumm.	Previous	Current	Cumm.
				(m)	(m)	(m)	(m)	(m)	(m)
1	Kota Kinabalu	01	Jalan Kota Kinabalu - Sindumin	165	55	220	14,985	4,995	19,980
2	Penampang	01	Jalan Kota Kinabalu - Sindumin	13,180	-	13,180	15,439	-	15,439
3	Papar	01	Jalan Kota Kinabalu - Sindumin	59,980	-	59,980	2,615	435	3,050
4	Penampang	500	Jalan Kota Kinabalu - Keningau - Tenom	18,760	-	18,760	99,034	-	99,034
5	Kota Kinabalu	501	Jalan Kota Kinabalu - Penampang - Lok Kawi	638	-	638	11,050	-	11,050
6	Penampang	501	Jalan Kota Kinabalu - Penampang - Lok Kawi	4,053	129	4,182	33,559	405	33,964
7	Kota Kinabalu	608	Jalan Masuk Ke Lapangan Terbang Lama, KK	-	-	-	4,326	1,442	5,768
TOTAL :				96,776	184	96,960	181,008	7,277	188,285

LINTASAN RESOURCES SDN. BHD.
MAINTENANCE OF FEDERAL ROADS - WEST COAST, SABAH

R07 DRAINAGE CLEARING RECORD

DISTRICT: KOTA KINABALU
ROUTE NO: 01
ROAD NAME: JALAN KOTA KINABALU-SINDUMIN
MONTH: DECEMBER 2013

Item	CHAINAGE		Earth Drain				Lined Drain				Date of Clearing	REMARKS
	From	To	Left Side (m)	Median (m)	Right Side (m)	Total Length (m)	Left Side (m)	Median (m)	Right Side (m)	Total Length (m)		
BROUGHT FORWARD :			0	0	165	165	5,277	2,841	6,867	14,985		
1	0.032	0.845				0			551	551	03 Dec 13	2nd cycle for Protocol Road
2	0.032	0.700				0	668			668	04 Dec 13	2nd cycle for Protocol Road
3	0.090	0.486				0		396		396	06 Dec 13	2nd cycle for Protocol Road
4	0.583	0.845				0			262	262	03 Dec 13	2nd cycle for Protocol Road
5	0.700	0.802				0	102			102	04 Dec 13	2nd cycle for Protocol Road
6	0.715	0.919				0		204		204	06 Dec 13	2nd cycle for Protocol Road
7	0.829	0.955				0	126			126	04 Dec 13	2nd cycle for Protocol Road
8	0.845	0.900			55	55				0	03 Dec 13	2nd cycle for Protocol Road
9	0.955	1.063				0	108			108	04 Dec 13	2nd cycle for Protocol Road
10	0.963	1.218				0			255	255	03 Dec 13	2nd cycle for Protocol Road
11	1.063	1.082				0	19			19	04 Dec 13	2nd cycle for Protocol Road
12	1.082	1.095				0	13			13	04 Dec 13	2nd cycle for Protocol Road
13	1.110	1.133				0	23			23	04 Dec 13	2nd cycle for Protocol Road
14	1.218	1.526				0			308	308	03 Dec 13	2nd cycle for Protocol Road
15	1.273	1.486				0		195		195	06 Dec 13	2nd cycle for Protocol Road
CARRIED FORWARD :			0	0	220	220	6,336	3,636	8,243	18,215		

LINTASAN RESOURCES SDN. BHD.
MAINTENANCE OF FEDERAL ROADS - WEST COAST, SABAH

R07 DRAINAGE CLEARING RECORD

DISTRICT: KOTA KINABALU
ROUTE NO: 01
ROAD NAME: JALAN KOTA KINABALU-SINDUMIN
MONTH: DECEMBER 2013

Item	CHAINAGE		Earth Drain				Lined Drain				Date of Clearing	REMARKS
	From	To	Left Side (m)	Median (m)	Right Side (m)	Total Length (m)	Left Side (m)	Median (m)	Right Side (m)	Total Length (m)		
BROUGHT FORWARD :			0	0	220	220	6,336	3,636	8,243	18,215		
16	1.337	1.535				0	198			198	04 Dec 13	2nd cycle for Protocol Road
17	1.525	-				0		152		152	07 Dec 13	(R'dbout) 2nd cycle for Protocol Road
18	1.526	1.566				0			40	40	03 Dec 13	2nd cycle for Protocol Road
19	1.566	2.312				0			746	746	07 Dec 13	2nd cycle for Protocol Road
20	1.598	1.890				0	292			292	07 Dec 13	2nd cycle for Protocol Road
21	2.204	2.414				0	210			210	07 Dec 13	2nd cycle for Protocol Road
22	2.312	2.362				0			50	50	07 Dec 13	2nd cycle for Protocol Road
23	2.362	2.439				0			77	77	07 Dec 13	2nd cycle for Protocol Road
TOTAL :			0	0	220	220	7,036	3,788	9,156	19,980		

LINTASAN RESOURCES SDN. BHD.
 MAINTENANCE OF FEDERAL ROADS - WEST COAST, SABAH

R07 DRAINAGE CLEARING RECORD

DISTRICT: PENAMPANG
ROUTE NO: 01
ROAD NAME: JALAN KOTA KINABALU-SINDUMIN
MONTH: DECEMBER 2013

Item	CHAINAGE		Earth Drain				Lined Drain				Date of Clearing	REMARKS
	From	To	Left Side (m)	Median (m)	Right Side (m)	Total Length (m)	Left Side (m)	Median (m)	Right Side (m)	Total Length (m)		
BROUGHT FORWARD :			9,919	0	3,261	13,180	2,945	4,086	8,408	15,439		
TOTAL :			9,919	0	3,261	13,180	2,945	4,086	8,408	15,439		

LINTASAN RESOURCES SDN. BHD.
 MAINTENANCE OF FEDERAL ROADS - WEST COAST, SABAH

R07 DRAINAGE CLEARING RECORD

DISTRICT: PAPAR
ROUTE NO: 01
ROAD NAME: JALAN KOTA KINABALU-SINDUMIN
MONTH: DECEMBER 2013

Item	CHAINAGE		Earth Drain				Lined Drain				Date of Clearing	REMARKS
	From	To	Left Side (m)	Median (m)	Right Side (m)	Total Length (m)	Left Side (m)	Median (m)	Right Side (m)	Total Length (m)		
BROUGHT FORWARD :			24,814	0	35,166	59,980	1,598	188	1,264	3,050		
TOTAL :			24,814	0	35,166	59,980	1,598	188	1,264	3,050		

LINTASAN RESOURCES SDN. BHD.
 MAINTENANCE OF FEDERAL ROADS - WEST COAST, SABAH

R07 DRAINAGE CLEARING RECORD

DISTRICT: PENAMPANG
ROUTE NO: 500
ROAD NAME: JALAN KK-KENINGAU-TENOM
MONTH: DECEMBER 2013

Item	CHAINAGE		Earth Drain				Lined Drain				Date of Clearing	REMARKS
	From	To	Left Side (m)	Median (m)	Right Side (m)	Total Length (m)	Left Side (m)	Median (m)	Right Side (m)	Total Length (m)		
BROUGHT FORWARD :			8,560	0	10,200	18,760	61,684	0	37,350	99,034		
TOTAL :			8,560	0	10,200	18,760	61,684	0	37,350	99,034		

LINTASAN RESOURCES SDN. BHD.
 MAINTENANCE OF FEDERAL ROADS - WEST COAST, SABAH

R07 DRAINAGE CLEARING RECORD

DISTRICT: KOTA KINABALU
ROUTE NO: 501
ROAD NAME: JALAN KK-PENAMPANG-LOK KAWI
MONTH: DECEMBER 2013

Item	CHAINAGE		Earth Drain				Lined Drain				Date of Clearing	REMARKS
	From	To	Left Side (m)	Median (m)	Right Side (m)	Total Length (m)	Left Side (m)	Median (m)	Right Side (m)	Total Length (m)		
BROUGHT FORWARD :			0	0	638	638	4,940	1,330	4,780	11,050		
TOTAL :			0	0	638	638	4,940	1,330	4,780	11,050		

LINTASAN RESOURCES SDN. BHD.
MAINTENANCE OF FEDERAL ROADS - WEST COAST, SABAH

R07 DRAINAGE CLEARING RECORD

DISTRICT: KOTA KINABALU
ROUTE NO: 608
ROAD NAME: JALAN MASUK KE LPG TERBANG LAMA
MONTH: DECEMBER 2013

Item	CHAINAGE		Earth Drain				Lined Drain				Date of Clearing	REMARKS
	From	To	Left Side (m)	Median (m)	Right Side (m)	Total Length (m)	Left Side (m)	Median (m)	Right Side (m)	Total Length (m)		
BROUGHT FORWARD :			0	0	0	0	1,722	0	2,604	4,326		
1	0.043	0.183				0			140	140	09 Dec 13	1st cycle for Protocol Road
2	0.047	0.067				0	20			20	09 Dec 13	1st cycle for Protocol Road
3	0.067	0.391				0	324			324	09 Dec 13	1st cycle for Protocol Road
4	0.183	0.420				0			237	237	09 Dec 13	1st cycle for Protocol Road
5	0.391	0.554				0	163			163	09 Dec 13	1st cycle for Protocol Road
6	0.420	0.558				0			138	138	09 Dec 13	1st cycle for Protocol Road
7	0.593	0.660				0	67			67	09 Dec 13	1st cycle for Protocol Road
8	0.647	0.655				0			8	8	09 Dec 13	1st cycle for Protocol Road
9	0.655	0.690				0			35	35	09 Dec 13	1st cycle for Protocol Road
10	0.690	0.832				0			142	142	09 Dec 13	1st cycle for Protocol Road
11	0.832	1.000				0			168	168	09 Dec 13	1st cycle for Protocol Road
TOTAL :			0	0	0	0	2,296	0	3,472	5,768		

LINTASAN RESOURCES SDN. BHD.
PRIVATISATION OF WEST COAST SABAH FEDERAL ROADS MAINTENANCE

SUMMARY - DRAINAGE CLEARING

Month : DECEMBER 2013

ITEM	DISTRICT	ROUTE NO	ROAD NAME	Earth Drain			Lined Drain		
				Previous	Current	Cumm.	Previous	Current	Cumm.
				(m)	(m)	(m)	(m)	(m)	(m)
1	Tambunan	500	Jalan Kota Kinabalu - Keningau - Tenom	38,844	1,660	40,504	101,573	3,019	104,592
2	Keningau	500	Jalan Kota Kinabalu - Keningau - Tenom	47,970	6,030	54,000	37,708	10,674	48,382
3	Tenom	500	Jalan Kota Kinabalu - Keningau - Tenom	10,780	292	11,072	34,344	4,004	38,348
TOTAL :				97,594	7,982	105,576	173,625	17,697	191,322

LINTASAN RESOURCES SDN. BHD.
MAINTENANCE OF FEDERAL ROADS - WEST COAST, SABAH
R07 DRAINAGE CLEARING RECORD

DISTRICT: TAMBUNAN
ROUTE NO: 500
ROAD NAME: JLN KOTA KINABALU - KENINGAU - TENOM
MONTH: December 2013

Item	CHAINAGE		Earth Drain				Lined Drain				Date of Clearing	REMARKS
	From	To	Left Side (m)	Median (m)	Right Side (m)	Total Length (m)	Left Side (m)	Median (m)	Right Side (m)	Total Length (m)		
BROUGHT FORWARD :			17,253	0	21,591	38,844	42,673	188	58,712	101,573		
1	72.738	73.490			752	752				0	24 Dec 13	2nd cycle protocol road
2	72.618	72.738				0			120	120	24 Dec 13	2nd cycle protocol road
3	72.450	72.540			90	90				0	26 Dec 13	2nd cycle protocol road
4	72.024	72.320			296	296				0	26 Dec 13	2nd cycle protocol road
5	72.000	72.280	280			280				0	26 Dec 13	2nd cycle protocol road
6	71.973	72.024				0			51	51	26 Dec 13	2nd cycle protocol road
7	71.350	71.582				0			232	232	26 Dec 13	2nd cycle protocol road
8	70.985	71.088				0			103	103	27 Dec 13	2nd cycle protocol road
9	70.930	70.985				0			55	55	27 Dec 13	2nd cycle protocol road
10	70.819	70.930				0			111	111	27 Dec 13	2nd cycle protocol road
11	70.731	70.805				0			74	74	27 Dec 13	2nd cycle protocol road
12	70.487	70.524				0	37			37	28 Dec 13	2nd cycle protocol road
13	70.347	70.731				0			384	384	28 Sep 13	2nd cycle protocol road
14	70.245	70.282				0	37			37	28 Dec 13	2nd cycle protocol road
15	70.240	70.347			107	107				0	28 Dec 13	2nd cycle protocol road
CARRIED FORWARD :			17,533	0	22,836	40,369	42,747	188	59,842	102,777		

LINTASAN RESOURCES SDN. BHD.
 MAINTENANCE OF FEDERAL ROADS - WEST COAST, SABAH
R07 DRAINAGE CLEARING RECORD

DISTRICT: TAMBUNAN
ROUTE NO: 500
ROAD NAME: JLN KOTA KINABALU - KENINGAU - TENOM
MONTH: December 2013

Item	CHAINAGE		Earth Drain				Lined Drain				Date of Clearing	REMARKS
	From	To	Left Side (m)	Median (m)	Right Side (m)	Total Length (m)	Left Side (m)	Median (m)	Right Side (m)	Total Length (m)		
BROUGHT FORWARD :			17,533	0	22,836	40,369	42,747	188	59,842	102,777		
16	70.110	70.245	135			135				0	30 Dec 13	2nd cycle protocol road
17	69.310	70.230				0			920	920	30 & 31 Dec 13	2nd cycle protocol road
18	69.180	70.075				0	895			895	31 Dec 13	2nd cycle protocol road
19												
20												
21												
22												
23												
24												
25												
26												
27												
28												
29												
30												
TOTAL :			17,668	0	22,836	40,504	43,642	188	60,762	104,592		

LINTASAN RESOURCES SDN. BHD.
MAINTENANCE OF FEDERAL ROADS - WEST COAST, SABAH
R07 DRAINAGE CLEARING RECORD

DISTRICT: KENINGAU
ROUTE NO: 500
ROAD NAME: JLN KOTA KINABALU - KENINGAU - TENOM
MONTH: December 2013

Item	CHAINAGE		Earth Drain				Lined Drain				Date of Clearing	REMARKS
	From	To	Left Side (m)	Median (m)	Right Side (m)	Total Length (m)	Left Side (m)	Median (m)	Right Side (m)	Total Length (m)		
BROUGHT FORWARD :			22,722	0	25,248	47,970	18,345	1140	18,223	37,708		
1	103.700	103.900	200			200				0	02 Dec 13	1st cycle normal road
2	103.150	105.450			2300	2300				0	02 & 03 Dec 13	1st cycle normal road
3	103.150	103.400	250			250				0	03 Dec 13	1st cycle normal road
4	102.650	102.800			150	150				0	04 Dec 13	1st cycle normal road
5	102.000	102.480			480	480				0	04 Dec 13	1st cycle normal road
6	101.700	101.715				0			15	15	04 Dec 13	1st cycle normal road
7	122.770	122.950							180	180	14 Dec 13	NEW DRAINAGE
8	122.090	122.410						320		320	14 Dec 13	NEW DRAINAGE
9	121.714	122.750				0			1036	1036	14 & 16 Dec 13	NEW DRAINAGE
10	121.360	122.709				0	1349			1349	16 & 17 Dec 13	NEW DRAINAGE
11	121.330	121.450						120		120	17 Dec 13	NEW DRAINAGE
12	121.280	121.430				0	150			150	17 Dec 13	NEW DRAINAGE
13	121.270	121.500				0			230	230	17 Dec 13	NEW DRAINAGE
14	121.120	121.230				0	110			110	17 Dec 13	2nd cycle protocol road
15	121.080	121.200				0			120	120	17 Dec 13	2nd cycle protocol road
CARRIED FORWARD :			23,172	0	28,178	51,350	19,954	1,580	19,804	41,338		

LINTASAN RESOURCES SDN. BHD.
MAINTENANCE OF FEDERAL ROADS - WEST COAST, SABAH
R07 DRAINAGE CLEARING RECORD

DISTRICT: KENINGAU
ROUTE NO: 500
ROAD NAME: JLN KOTA KINABALU - KENINGAU - TENOM
MONTH: December 2013

Item	CHAINAGE		Earth Drain				Lined Drain				Date of Clearing	REMARKS
	From	To	Left Side (m)	Median (m)	Right Side (m)	Total Length (m)	Left Side (m)	Median (m)	Right Side (m)	Total Length (m)		
BROUGHT FORWARD :			23,172	0	28,178	51,350	19,954	1,580	19,804	41,338		
16	121.000	121.060				0			60	60	17 Dec 13	2nd cycle protocol road
17	120.850	120.910				0			60	60	18 Dec 13	2nd cycle protocol road
18	120.765	120.830				0			65	65	18 Dec 13	2nd cycle protocol road
19	120.708	120.768				0	60		60	120	18 Dec 13	2nd cycle protocol road
20	120.646	120.708				0	62			62	18 Dec 13	2nd cycle protocol road
21	120.607	120.646				0	39			39	18 Dec 13	2nd cycle protocol road
22	120.595	120.756				0			161	161	18 Dec 13	2nd cycle protocol road
23	120.570	120.595				0			25	25	18 Dec 13	2nd cycle protocol road
24	120.562	120.607				0	45			45	18 Dec 13	2nd cycle protocol road
25	120.560	120.600				0		40		40	18 Dec 13	2nd cycle protocol road
26	120.526	120.562				0	36			36	18 Dec 13	2nd cycle protocol road
27	120.470	120.570				0			100	100	19 Dec 13	2nd cycle protocol road
28	120.310	120.432				0	122			122	19 Dec 13	2nd cycle protocol road
29	120.290	120.330				0		40		40	19 Dec 13	2nd cycle protocol road
30	120.210	120.400				0			190	190	19 Dec 13	2nd cycle protocol road
CARRIED FORWARD :			23,172	0	28,178	51,350	20,318	1,660	20,525	42,503		

LINTASAN RESOURCES SDN. BHD.
MAINTENANCE OF FEDERAL ROADS - WEST COAST, SABAH
R07 DRAINAGE CLEARING RECORD

DISTRICT: KENINGAU
ROUTE NO: 500
ROAD NAME: JLN KOTA KINABALU - KENINGAU - TENOM
MONTH: December 2013

Item	CHAINAGE		Earth Drain				Lined Drain				Date of Clearing	REMARKS
	From	To	Left Side (m)	Median (m)	Right Side (m)	Total Length (m)	Left Side (m)	Median (m)	Right Side (m)	Total Length (m)		
BROUGHT FORWARD :			23,172	0	28,178	51,350	20,318	1,660	20,525	42,503		
31	120.160	120.220				0		60		60	19 Dec 13	2nd cycle protocol road
32	120.050	120.200			150	150				0	19 Dec 13	2nd cycle protocol road
33	119.950	120.050				0			100	100	20 Dec 13	2nd cycle protocol road
34	119.910	119.950				0			40	40	20 Dec 13	2nd cycle protocol road
35	119.850	120.180				0	330			330	20 Dec 13	2nd cycle protocol road
36	119.840	120.020				0		180		180	20 Dec 13	2nd cycle protocol road
37	119.810	119.910				0			100	100	20 Dec 13	2nd cycle protocol road
38	119.600	-				0		60		60	20 Dec 13	2nd cycle protocol road
39	119.500	119.600				0			100	100	20 Dec 13	2nd cycle protocol road
40	119.200	119.500	300			300				0	21 Dec 13	2nd cycle protocol road
41	119.150	119.600			450	450				0	21 Dec 13	2nd cycle protocol road
42	118.172	118.570				0	398			398	23 Dec 13	NEW DRAINAGE
43	117.910	118.700				0			790	790	23 Dec 13	NEW DRAINAGE
44	117.250	117.873				0			623	623	24 Dec 13	NEW DRAINAGE
45	117.230	117.522				0	292			292	24 Dec 13	NEW DRAINAGE
CARRIED FORWARD :			23,472	0	28,778	52,250	21,338	1,960	22,278	45,576		

LINTASAN RESOURCES SDN. BHD.
MAINTENANCE OF FEDERAL ROADS - WEST COAST, SABAH
R07 DRAINAGE CLEARING RECORD

DISTRICT: KENINGAU
ROUTE NO: 500
ROAD NAME: JLN KOTA KINABALU - KENINGAU - TENOM
MONTH: December 2013

Item	CHAINAGE		Earth Drain				Lined Drain				Date of Clearing	REMARKS
	From	To	Left Side (m)	Median (m)	Right Side (m)	Total Length (m)	Left Side (m)	Median (m)	Right Side (m)	Total Length (m)		
BROUGHT FORWARD :			23,472	0	28,778	52,250	21,338	1,960	22,278	45,576		
46	116.676	117.000				0		324		324	24 Dec 13	NEW DRAINAGE
47	116.413	117.240				0		827		827	26 Dec 13	NEW DRAINAGE
48	116.413	117.000				0	587			587	26 Dec 13	NEW DRAINAGE
49	116.090	116.318				0		228		228	26 Dec 13	NEW DRAINAGE
50	115.798	116.060					262			262	27 Dec 13	NEW DRAINAGE
51	115.572	116.080						508		508	27 Dec 13	NEW DRAINAGE
52	115.500	115.570				0		70		70	27 Dec 13	2nd cycle protocol road
53	115.000	115.550			550	550				0	28 Dec 13	2nd cycle protocol road
54	115.000	115.500	500			500				0	28 Dec 13	2nd cycle protocol road
55	114.100	114.800	700			700				0	28 Dec 13	2nd cycle protocol road
56												
57												
58												
59												
60												
TOTAL :			24,672	0	29,328	54,000	22,187	2,284	23,911	48,382		

LINTASAN RESOURCES SDN. BHD.
MAINTENANCE OF FEDERAL ROADS - WEST COAST, SABAH
R07 DRAINAGE CLEARING RECORD

DISTRICT: TENOM
ROUTE NO: 500
ROAD NAME: JLN KOTA KINABALU - KENINGAU - TENOM
MONTH: December 2013

Item	CHAINAGE		Earth Drain				Lined Drain				Date of Clearing	REMARKS
	From	To	Left Side (m)	Median (m)	Right Side (m)	Total Length (m)	Left Side (m)	Median (m)	Right Side (m)	Total Length (m)		
BROUGHT FORWARD :			4,030	0	6,750	10,780	18,540	0	15,804	34,344		
1	163.364	163.401				0	37			37	05 Dec 13	2nd cycle protocol road
2	163.259	163.364				0	105			105	05 Dec 13	2nd cycle protocol road
3	163.211	163.304				0			93	93	05 Dec 13	2nd cycle protocol road
4	163.149	163.187				0			38	38	05 Dec 13	2nd cycle protocol road
5	163.142	163.253	111			111				0	05 Dec 13	2nd cycle protocol road
6	163.104	163.149				0			45	45	05 Dec 13	2nd cycle protocol road
7	162.961	163.141				0	180			180	06 Dec 13	2nd cycle protocol road
8	162.941	163.103				0			162	162	06 Dec 13	2nd cycle protocol road
9	162.823	162.921				0			98	98	06 Dec 13	2nd cycle protocol road
10	162.773	162.948				0	175			175	06 Dec 13	2nd cycle protocol road
11	162.761	162.773				0	12			12	06 Dec 13	2nd cycle protocol road
12	162.658	162.811				0			153	153	07 Dec 13	2nd cycle protocol road
13	162.639	162.737				0	98			98	07 Dec 13	2nd cycle protocol road
14	162.631	162.658				0			27	27	07 Dec 13	2nd cycle protocol road
15	162.532	162.618				0	86			86	07 Dec 13	2nd cycle protocol road
CARRIED FORWARD :			4,141	0	6,750	10,891	19,233	0	16,420	35,653		

LINTASAN RESOURCES SDN. BHD.
MAINTENANCE OF FEDERAL ROADS - WEST COAST, SABAH
R07 DRAINAGE CLEARING RECORD

DISTRICT: TENOM
ROUTE NO: 500
ROAD NAME: JLN KOTA KINABALU - KENINGAU - TENOM
MONTH: December 2013

Item	CHAINAGE		Earth Drain				Lined Drain				Date of Clearing	REMARKS
	From	To	Left Side (m)	Median (m)	Right Side (m)	Total Length (m)	Left Side (m)	Median (m)	Right Side (m)	Total Length (m)		
BROUGHT FORWARD :			4,141	0	6,750	10,891	19,233	0	16,420	35,653		
16	162.461	162.630				0			169	169	07 Dec 13	2nd cycle protocol road
17	162.460	162.524				0	64			64	07 Dec 13	2nd cycle protocol road
18	162.415	162.460				0	45			45	07 Dec 13	2nd cycle protocol road
19	162.240	162.280				0	40			40	09 Dec 13	2nd cycle protocol road
20	162.211	162.460				0			249	249	09 Dec 13	2nd cycle protocol road
21	162.136	162.200				0			64	64	09 Dec 13	2nd cycle protocol road
22	162.042	162.126				0			84	84	09 Dec 13	2nd cycle protocol road
23	162.040	162.123				0	83			83	09 Dec 13	2nd cycle protocol road
24	162.010	162.035				0			25	25	09 Dec 13	2nd cycle protocol road
25	161.964	162.007				0			43	43	10 Dec 13	2nd cycle protocol road
26	161.913	161.964				0			51	51	10 Dec 13	2nd cycle protocol road
27	161.867	162.037				0	170			170	10 Dec 13	2nd cycle protocol road
28	161.848	161.901				0			53	53	10 Dec 13	2nd cycle protocol road
29	161.721	161.839				0			118	118	10 Dec 13	2nd cycle protocol road
30	161.569	161.689				0	120			120	11 Dec 13	2nd cycle protocol road
CARRIED FORWARD :			4,141	0	6,750	10,891	19,755	0	17,276	37,031		

LINTASAN RESOURCES SDN. BHD.
MAINTENANCE OF FEDERAL ROADS - WEST COAST, SABAH
R07 DRAINAGE CLEARING RECORD

DISTRICT: TENOM
ROUTE NO: 500
ROAD NAME: JLN KOTA KINABALU - KENINGAU - TENOM
MONTH: December 2013

Item	CHAINAGE		Earth Drain				Lined Drain				Date of Clearing	REMARKS
	From	To	Left Side (m)	Median (m)	Right Side (m)	Total Length (m)	Left Side (m)	Median (m)	Right Side (m)	Total Length (m)		
BROUGHT FORWARD :			4,141	0	6,750	10,891	19,755	0	17,276	37,031		
31	161.562	161.721				0			159	159	11 Dec 13	2nd cycle protocol road
32	161.513	161.562				0			49	49	11 Dec 13	2nd cycle protocol road
33	161.163	161.496				0			333	333	12 Dec 13	2nd cycle protocol road
34	161.132	161.565				0	433			433	12 Dec 13	2nd cycle protocol road
35	161.077	161.132	55			55				0	12 Dec 13	2nd cycle protocol road
36	160.893	161.161				0			268	268	13 Dec 13	2nd cycle protocol road
37	160.767	160.893			126	126				0	13 Dec 13	2nd cycle protocol road
38	160.692	160.767				0			75	75	13 Dec 13	2nd cycle protocol road
39												
40												
41												
42												
43												
44												
45												
TOTAL :			4,196	0	6,876	11,072	20,188	0	18,160	38,348		

LINTASAN RESOURCES SDN. BHD.
PRIVATISATION OF WEST COAST SABAH FEDERAL ROADS MAINTENANCE

SUMMARY - DRAINAGE CLEARING

Month : DECEMBER 2013

ITEM	DISTRICT	ROUTE NO	ROAD NAME	Earth Drain			Lined Drain		
				Previous	Current	Cumm.	Previous	Current	Cumm.
				(m)	(m)	(m)	(m)	(m)	(m)
1	Beaufort	01	Jalan Kota Kinabalu - Sindumin	89,571.00	2,922.00	92,493.00	16,171.00	1,116.00	17,287.00
2	Sipitang	01	Jalan Kota Kinabalu - Sindumin	28,299.00	10,263.00	38,562.00	20,629.00	8,362.70	28,991.70
3	Beaufort	502	Jalan Beaufort - Menumbok	55,245.00	12,545.00	67,790.00	452.00	452.00	904.00
4	Kuala Penyu	502	Jalan Beaufort - Menumbok	51,000.00	-	51,000.00	41,643.00	-	41,643.00
TOTAL :				224,115.00	25,730.00	249,845.00	78,895.00	9,930.70	88,825.70

LINTASAN RESOURCES SDN. BHD.
MAINTENANCE OF FEDERAL ROADS - WEST COAST, SABAH
R07 DRAINAGE CLEARING RECORD

DISTRICT: BEAUFORT

ROUTE NO: 01

ROAD NAME: JALAN KOTA KINABALU - SINDUMIN

MONTH: DECEMBER 2013

Item	CHAINAGE		Earth Drain				Lined Drain				Date of Clearing	REMARKS
	From	To	Left Side (m)	Median (m)	Right Side (m)	Total Length (m)	Left Side (m)	Median (m)	Right Side (m)	Total Length (m)		
BROUGHT FORWARD :			48,138.00	0.00	41,433.00	89,571.00	9,982.00	78.00	6,111.00	16,171.00		
1	92.000	92.630	630.00			630.00				0.00	20-Dec-13	2nd cycle for protocol road
2	92.000	92.600			600.00	600.00				0.00	20-Dec-13	2nd cycle for protocol road
3	92.600	93.100			500.00	500.00				0.00	22-Dec-13	2nd cycle for protocol road
4	92.630	93.292	662.00			662.00				0.00	23-Dec-13	2nd cycle for protocol road
5	93.292	93.380				0.00	88.00			88.00	24-Dec-13	2nd cycle for protocol road
6	93.300	93.350			50.00	50.00				0.00	24-Dec-13	2nd cycle for protocol road
7	93.380	93.482	102.00			102.00				0.00	24-Dec-13	2nd cycle for protocol road
8	93.685	93.765				0.00			80.00	80.00	24-Dec-13	2nd cycle for protocol road
9	93.790	93.810				0.00			20.00	20.00	24-Dec-13	2nd cycle for protocol road
10	94.423	94.662	239.00			239.00				0.00	24-Dec-13	2nd cycle for protocol road
11	94.662	95.165				0.00	503.00			503.00	27-Dec-13	2nd cycle for protocol road
12	94.863	95.021				0.00			158.00	158.00	27-Dec-13	2nd cycle for protocol road
13	95.165	95.180				0.00			15.00	15.00	28-Dec-13	2nd cycle for protocol road
14	95.300	95.339				0.00		39.00		39.00	28-Dec-13	2nd cycle for protocol road
15	95.941	96.060			119.00	119.00				0.00	28-Dec-12	2nd cycle for protocol road
CARRIED FORWARD :			49,771.00	0.00	42,702.00	92,473.00	10,573.00	117.00	6,384.00	17,074.00		

LINTASAN RESOURCES SDN. BHD.
 MAINTENANCE OF FEDERAL ROADS - WEST COAST, SABAH
R07 DRAINAGE CLEARING RECORD

DISTRICT: BEAUFORT

ROUTE NO: 01

ROAD NAME: JALAN KOTA KINABALU - SINDUMIN

MONTH: DECEMBER 2013

Item	CHAINAGE		Earth Drain				Lined Drain				Date of Clearing	REMARKS
	From	To	Left Side (m)	Median (m)	Right Side (m)	Total Length (m)	Left Side (m)	Median (m)	Right Side (m)	Total Length (m)		
BROUGHT FORWARD :			49,771.00	0.00	42,702.00	92,473.00	10,573.00	117.00	6,384.00	17,074.00		
16	95.941	95.961	20.00			20.00				0.00	28-Dec-13	2nd cycle for protocol road
17	95.961	96.174				0.00	213.00			213.00	28-Dec-13	2nd cycle for protocol road
18												
19												
20												
21												
22												
23												
24												
25												
26												
27												
28												
29												
CARRIED FORWARD :			49,791.00	0.00	42,702.00	92,493.00	10,786.00	117.00	6,384.00	17,287.00		

LINTASAN RESOURCES SDN. BHD.
MAINTENANCE OF FEDERAL ROADS - WEST COAST, SABAH
R07 DRAINAGE CLEARING RECORD

DISTRICT: SIPITANG

ROUTE NO: 01

ROAD NAME: JALAN KOTA KINABALU - SINDUMIN

MONTH: DECEMBER 2013

Item	CHAINAGE		Earth Drain				Lined Drain				Date of Clearing	REMARKS
	From	To	Left Side (m)	Median (m)	Right Side (m)	Total Length (m)	Left Side (m)	Median (m)	Right Side (m)	Total Length (m)		
BROUGHT FORWARD :			14,989.00		16,910.00	31,899.00	10,716.00	33.00	11,334.70	22,083.70		
16	138.305	138.924				0.00			619.00	619.00	06-Dec-13	2nd cycle for protocol road
17	138.390	138.810				0.00	420.00			420.00	08-Dec-13	2nd cycle for protocol road
18	138.982	139.006				0.00	24.00			24.00	09-Dec-13	2nd cycle for protocol road
19	139.030	139.111				0.00	81.00			81.00	09-Dec-13	2nd cycle for protocol road
20	139.030	139.115				0.00			85.00	85.00	09-Dec-13	2nd cycle for protocol road
21	139.120	139.181				0.00	61.00			61.00	09-Dec-13	2nd cycle for protocol road
22	139.404	139.720				0.00	316.00			316.00	09-Dec-13	2nd cycle for protocol road
23	139.890	140.310				0.00			420.00	420.00	10-Dec-13	2nd cycle for protocol road
24	139.897	140.290				0.00	393.00			393.00	11-Dec-13	2nd cycle for protocol road
25	140.300	140.340	40.00			40.00				0.00	11-Dec-13	1st cycle for normal road
26	140.310	140.580			270.00	270.00				0.00	11-Dec-13	1st cycle for normal road
27	140.820	141.000	180.00			180.00				0.00	11-Dec-13	1st cycle for normal road
28	140.850	140.920			70.00	70.00				0.00	11-Dec-13	1st cycle for normal road
29	140.920	141.006				0.00			86.00	86.00	12-Dec-13	1st cycle for normal road
30	141.000	141.140	140.00			140.00				0.00	13-Dec-13	1st cycle for normal road
CARRIED FORWARD :			15,349.00	0.00	17,250.00	32,599.00	12,011.00	33.00	12,544.70	24,588.70		

LINTASAN RESOURCES SDN. BHD.
MAINTENANCE OF FEDERAL ROADS - WEST COAST, SABAH
R07 DRAINAGE CLEARING RECORD

DISTRICT: SIPITANG

ROUTE NO: 01

ROAD NAME: JALAN KOTA KINABALU - SINDUMIN

MONTH: DECEMBER 2013

Item	CHAINAGE		Earth Drain				Lined Drain				Date of Clearing	REMARKS
	From	To	Left Side (m)	Median (m)	Right Side (m)	Total Length (m)	Left Side (m)	Median (m)	Right Side (m)	Total Length (m)		
BROUGHT FORWARD :			15,349.00		17,250.00	32,599.00	12,011.00	33.00	12,544.70	24,588.70		
31	141.006	141.050			44.00	44.00				0.00	13-Dec-13	1st cycle for normal road
32	141.050	141.210				0.00	160.00			160.00	13-Dec-13	1st cycle for normal road
33	141.210	141.458			248.00	248.00				0.00	13-Dec-13	1st cycle for normal road
34	141.458	141.900				0.00			442.00	442.00	13-Dec-13	1st cycle for normal road
35	141.880	142.720	840.00			840.00				0.00	14-Dec-13	1st cycle for normal road
36	141.900	142.400			500.00	500.00				0.00	15-Dec-13	1st cycle for normal road
37	142.870	143.400			530.00	530.00				0.00	15-Dec-13	1st cycle for normal road
38	143.167	143.240				0.00	73.00			73.00	16-Dec-13	1st cycle for normal road
39	143.280	143.450				0.00	170.00			170.00	16-Dec-13	1st cycle for normal road
40	143.565	143.700				0.00			135.00	135.00	16-Dec-13	1st cycle for normal road
41	143.900	144.050	150.00			150.00				0.00	16-Dec-13	1st cycle for normal road
42	143.950	144.070			120.00	120.00				0.00	16-Dec-13	1st cycle for normal road
43	144.200	144.530	330.00			330.00				0.00	16-Dec-13	1st cycle for normal road
44	144.200	144.800			600.00	600.00				0.00	17-Dec-13	1st cycle for normal road
45	144.788	145.240				0.00	452.00			452.00	18-Dec-13	1st cycle for normal road
CARRIED FORWARD :			16,669.00	0.00	19,292.00	35,961.00	12,866.00	33.00	13,121.70	26,020.70		

LINTASAN RESOURCES SDN. BHD.
 MAINTENANCE OF FEDERAL ROADS - WEST COAST, SABAH
R07 DRAINAGE CLEARING RECORD

DISTRICT: SIPITANG
ROUTE NO: 01
ROAD NAME: JALAN KOTA KINABALU - SINDUMIN
MONTH: DECEMBER 2013

Item	CHAINAGE		Earth Drain				Lined Drain				Date of Clearing	REMARKS
	From	To	Left Side (m)	Median (m)	Right Side (m)	Total Length (m)	Left Side (m)	Median (m)	Right Side (m)	Total Length (m)		
BROUGHT FORWARD :			17,744.00		20,676.00	38,420.00	13,846.00	33.00	14,629.70	28,508.70		
61	149.481	149.488			7.00	7.00				0.00	24-Dec-13	1st cycle for normal road
62	149.488	149.670				0.00			182.00	182.00	24-Dec-13	1st cycle for normal road
63	149.492	149.535	43.00			43.00				0.00	24-Dec-13	1st cycle for normal road
64	149.624	149.657				0.00		33.00		33.00	24-Dec-13	1st cycle for normal road
65	149.688	149.780	92.00			92.00				0.00	24-Dec-13	1st cycle for normal road
66	149.670	149.810				0.00			140.00	140.00	24-Dec-13	1st cycle for normal road
67	149.780	149.808				0.00	28.00			28.00	24-Dec-13	1st cycle for normal road
68	149.900	150.000				0.00			100.00	100.00	24-Dec-13	1st cycle for normal road
69												
70												
71												
72												
73												
74												
75												
CARRIED FORWARD :			17,879.00	0.00	20,683.00	38,562.00	13,874.00	66.00	15,051.70	28,991.70		

LINTASAN RESOURCES SDN. BHD.
MAINTENANCE OF FEDERAL ROADS - WEST COAST, SABAH
R07 DRAINAGE CLEARING RECORD

DISTRICT: BEAUFORT

ROUTE NO: 502

ROAD NAME: JALAN BEAUFORT - MENUMBOK

MONTH: DECEMBER 2013

Item	CHAINAGE		Earth Drain				Lined Drain				Date of Clearing	REMARKS
	From	To	Left Side (m)	Median (m)	Right Side (m)	Total Length (m)	Left Side (m)	Median (m)	Right Side (m)	Total Length (m)		
BROUGHT FORWARD :			27,643.00	0.00	27,602.00	55,245.00	97.00	0.00	355.00	452.00		
1	0.260	0.410				0.00			150.00	150.00	15-Dec-13	1st cycle for normal road
2	0.410	0.600			190.00	190.00				0.00	15-Dec-13	1st cycle for normal road
3	0.528	0.570	42.00			42.00				0.00	15-Dec-13	1st cycle for normal road
4	0.600	0.805				0.00			205.00	205.00	15-Dec-13	1st cycle for normal road
5	0.660	0.700				0.00	40.00			40.00	15-Dec-13	1st cycle for normal road
6	0.805	1.110			305.00	305.00				0.00	16-Dec-13	1st cycle for normal road
7	0.990	1.250	260.00			260.00				0.00	16-Dec-13	1st cycle for normal road
8	1.200	1.700			500.00	500.00				0.00	17-Dec-13	1st cycle for normal road
9	1.250	1.670	420.00			420.00				0.00	17-Dec-13	1st cycle for normal road
10	1.670	2.410	740.00			740.00				0.00	18-Dec-13	1st cycle for normal road
11	1.700	2.660			960.00	960.00				0.00	19-Dec-13	1st cycle for normal road
12	2.410	2.700	290.00			290.00				0.00	20-Dec-13	1st cycle for normal road
13	2.713	3.200			487.00	487.00				0.00	20-Dec-13	1st cycle for normal road
14	2.920	3.170	250.00			250.00				0.00	20-Dec-13	1st cycle for normal road
15	3.200	3.350			150.00	150.00				0.00	21-Dec-13	1st cycle for normal road
CARRIED FORWARD :			29,645.00	0.00	30,194.00	59,839.00	137.00	0.00	710.00	847.00		

LINTASAN RESOURCES SDN. BHD.
MAINTENANCE OF FEDERAL ROADS - WEST COAST, SABAH
R07 DRAINAGE CLEARING RECORD

DISTRICT: BEAUFORT

ROUTE NO: 502

ROAD NAME: JALAN BEAUFORT - MENUMBOK

MONTH: DECEMBER 2013

Item	CHAINAGE		Earth Drain				Lined Drain				Date of Clearing	REMARKS
	From	To	Left Side (m)	Median (m)	Right Side (m)	Total Length (m)	Left Side (m)	Median (m)	Right Side (m)	Total Length (m)		
BROUGHT FORWARD :			29,645.00	0.00	30,194.00	59,839.00	137.00	0.00	710.00	847.00		
16	3.200	3.850	650.00			650.00				0.00	21-Dec-13	1st cycle for normal road
17	3.350	3.900			550.00	550.00				0.00	22-Dec-13	1st cycle for normal road
18	3.850	3.907				0.00	57.00			57.00	22-Dec-13	1st cycle for normal road
19	3.900	4.200			300.00	300.00				0.00	22-Dec-13	1st cycle for normal road
20	3.907	4.450	543.00			543.00				0.00	23-Dec-13	1st cycle for normal road
21	4.200	4.400			200.00	200.00				0.00	23-Dec-13	1st cycle for normal road
22	4.496	5.500	1,004.00			1,004.00				0.00	24-Dec-13	1st cycle for normal road
23	4.530	5.540			1,010.00	1,010.00				0.00	27-Dec-13	1st cycle for normal road
24	5.500	6.100	600.00			600.00				0.00	28-Dec-13	1st cycle for normal road
25	5.610	6.000			390.00	390.00				0.00	28-Dec-13	1st cycle for normal road
26	6.000	6.312			312.00	312.00				0.00	29-Dec-13	1st cycle for normal road
27	6.370	7.050			680.00	680.00				0.00	29-Dec-13	1st cycle for normal road
28	7.050	8.052			1,002.00	1,002.00				0.00	30-Dec-13	1st cycle for normal road
29	7.400	8.110	710.00			710.00				0.00	31-Dec-13	1st cycle for normal road
30												
CARRIED FORWARD :			33,152.00	0.00	34,638.00	67,790.00	194.00	0.00	710.00	904.00		

LINTASAN RESOURCES SDN. BHD.
 MAINTENANCE OF FEDERAL ROADS - WEST COAST, SABAH
R07 DRAINAGE CLEARING RECORD

DISTRICT: KUALA PENYU
ROUTE NO: 502
ROAD NAME: JALAN BEAUFORT - MENUMBOK
MONTH: DECEMBER 2013

Item	CHAINAGE		Earth Drain				Lined Drain				Date of Clearing	REMARKS
	From	To	Left Side (m)	Median (m)	Right Side (m)	Total Length (m)	Left Side (m)	Median (m)	Right Side (m)	Total Length (m)		
BROUGHT FORWARD :			20,290.00		30,710.00	51,000.00	21,206.00	100.00	20,337.00	41,643.00		
CARRIED FORWARD :			20,290.00	0.00	30,710.00	51,000.00	21,206.00	100.00	20,337.00	41,643.00		

B

**PEMERIKSAAN
RUTIN
(INSPECTION)**

DISTRICT : PAPAR
ROUTE NO : 01- JALAN KOTA KINABALU-SINDUMIN
LOCATION : CH 20.654 RHS
KM 22.414

B - ROUTINE INSPECTION



BEFORE



IN PROGRESS



AFTER

DISTRICT : PAPAR
ROUTE NO : 01- JALAN KOTA KINABALU-SINDUMIN
LOCATION : CH23.600 RHS
KM 25.360

B - ROUTINE INSPECTION



BEFORE



IN PROGRESS



AFTER

DISTRICT : TAMBUNAN
ROUTE NO : 500 - JALAN KOTA KINABALU - KENINGAU - TENOM
LOCATION : CH 53.200 - RHS
KM 63.200

B - ROUTINE INSPECTION



BEFORE



IN PROGRESS



AFTER

KERJA-KERJA KECEMASAN
(EMERGENCY WORKS)

PENYERAHAN BERASINGAN

**KERJA-KERJA BERKALA
PAVEMEN DAN
BUKAN PAVEMEN
(PAVEMENT AND NON PAVEMENT)**

2013 PERIODIC PROGRAMME

(West Coast & Interior of Sabah)

PROGRESS UP TO 31ST DECEMBER 2013

ITEM NO.	ROUTE NO.	ROAD NAME	DISTRICT	CHAINAGE		KILOMETRE		DESCRIPTION	ARAHAN KERJA NO.	CONTRACT SUM	CONTRACT PERIOD		PHYSICAL PROGRESS	PAYMENT CODE
				FROM	TO	FROM	TO				START	COMPLETE		
Replacement of CMP and Concrete Culverts Under B27 (RM 1,450,000.00)														
Ref: (12)KKR.BKS/901-14/1 Jld.7 dd 18/12/2012														
1	22	Jalan Kota Kinabalu - Sandakan	Ranau	84.460	121.060			Replacement of CMP Culvert	AK(F)/2013/001	1,349,945.70	05/02/2013	31/10/2013	100%	P27
				73.238	109.838									
				76.257	112.857									
				76.600	113.200									
				83.138	119.738									
2	500	Jalan Kota Kinabalu - Keningau - Tenom	Tambunan	68.220	78.120			Replacement of CMP Culvert	AK(F)2013/002	99,993.50	05/02/2013	31/07/2013	100%	P27
Total :									1,449,939.20					
Proposed Pavement and Non Pavement Works (RM 9,000,000.00 + RM 1,000,000.00)														
Ref: (28)KKR.BKS.901-14/1 Jld.7 dd 07/01/2013														
1	22	Jalan Kota Kinabalu - Sandakan	Ranau	42.600	44.600	79.200	81.200	Heavy Patching & Resurfacing Works	AK(F)/2013/003	2,099,971.70	05/02/2013	31/08/2013	100%	B27
				48.910	49.710	85.510	86.310							
2	01	Jalana Kota Kinabalu - Sindumin	Papar	46.000	47.100	47.760	48.860	Heavy Patching & Resurfacing Works	AK(F)/2013/004	4,179,791.01	18/02/2013	31/08/2013	100%	B27
	500	Jalan Kota Kinabalu - Keningau - Tenom	Penampang	47.500	48.800	49.260	50.560							
				40.000	41.500	49.900	51.400	Heavy Patching & Resurfacing Works						
				27.000	30.700	36.900	40.600	Heavy Patching Works						
3	01	Jalan Kota Kinabalu - Kudat	Kota Belud	68.640	68.800	68.640	68.800	Drainage	AK(F)/2013/005	79,986.38	15/02/2013	31/05/2013	100%	B27
4	501	Jalan Kota Kinabalu - Penampang - Lok Kawi	Penampang	14.100	14.200	17.051	17.151	Drainage	AK(F)/2013/006	69,960.87	05/02/2013	15/04/2013	100%	B27
5	22	Jalan Kota Kinabalu - Sandakan	Ranau	46.480	46.580	83.080	83.180	Drainage	AK(F)/2013/007	489,997.45	05/02/2013	30/09/2013	100%	B27
				47.000	47.100	83.600	83.700							
				49.000	49.350	85.600	85.950							
				61.700	61.900	98.300	98.500							
				49.000	49.100	85.600	85.700							
				49.472	49.617	86.072	86.217							
6	503	Jalan Berungis - Kota Belud	Tuaran	15.000	17.500	15.000	17.500	Heavy Patching & Resurfacing Works	AK(F)/2013/008	2,719,589.92	15/02/2013	31/07/2013	100%	B27
	607	Jalan Masuk Ke Pelabuhan Baru KK	Kota Kinabalu	0.048	0.340	0.048	0.340							
7	500	Jalan Kota Kinabalu - Keningau - Tenom	Tambunan	45.120	100.420	55.020	110.320	Road Line Marking	AK(F)/2013/009	93,928.90	05/02/2013	31/05/2013	100%	B27
				Keningau	100.420	138.080	110.320							
			Tenom	138.080	163.650	147.980	173.550	Replacement of Signages						
				146.000	155.900									
				147.400	157.300									
				151.000	160.900									
				155.000	164.900									
8	01	Jalan Kota Kinabalu - Kudat	Kota Kinabalu	4.800	7.700	4.800	7.700	Drainage	AK(F)/2013/010	22,997.73	15/02/2013	31/07/2013	100%	B27
			Tuaran	23.980	36.602	23.980	36.602							
9	01	Jalan Kota Kinabalu - Sindumin	Sipitang	140.000	140.060	141.760	141.820	Drainage	AK(F)/2013/011	29,963.29	05/02/2013	31/05/2013	100%	B27
10	500	Jalan Kota Kinabalu - Keningau - Tenom	Tambunan	63.772	63.864	73.672	73.764	Regulating Works	AK(F)/2013/012	209,292.83	05/02/2013	31/05/2013	100%	B27
				63.914	64.144	73.814	74.044							
				64.830	65.138	74.730	75.038							
				65.507	65.820	75.407	75.720							
Total :									9,995,480.08					

2013 PERIODIC PROGRAMME

(West Coast & Interior of Sabah)

PROGRESS UP TO 31ST DECEMBER 2013

ITEM NO.	ROUTE NO.	ROAD NAME	DISTRICT	CHAINAGE		KILOMETRE		DESCRIPTION	ARAHAN KERJA NO.	CONTRACT SUM	CONTRACT PERIOD		PHYSICAL PROGRESS	PAYMENT CODE
				FROM	TO	FROM	TO				START	COMPLETE		
Replacement of CMP Culverts Under P27 (RM 4,340,000.00)														
Ref: (35)KKR.BKS/901-14/1 Jld. dd 14/01/2013														
1	22	Jalan Kota Kinabalu - Sandakan	Ranau	74.230	110.830	Replacement of CMP Culvert	AK(F)/2013/013	1,239,991.89	05/02/2013	30/11/2013	100%	P27		
				83.273	119.873									
				84.978	121.578									
				86.611	123.211									
				112.380	148.980									
2	500	Jalan Kota Kinabalu - Keningau - Tenom	Tambunan	54.360	64.260	Replacement of CMP Culvert	AK(F)/2013/014	1,399,991.50	05/02/2013	31/12/2013	100%	P27		
				56.450	66.350									
				67.560	77.460									
				79.230	89.130									
				81.100	91.000									
3	01	Jalan Kota Kinabalu - Kudat	Kota Belud	82.230	82.230	Replacement of CMP Culvert	AK(F)/2013/015	1,129,960.66	15/02/2013	30/11//2013	100%	P27		
				94.400	94.400									
				99.900	99.900									
			Kota Marudu	115.007	115.007									
				120.809	120.809									
				139.742	139.742									
				140.822	140.822									
4	22	Jalan Kota Kinabalu - Sandakan	Tuaran	10.071	46.673	Replacement of CMP Culvert	AK(F)/2013016	569,838.37	05/02/2013	31/07/2013	100%	P27		
				12.760	49.362									
Total :									4,339,782.42					
Critical Works I (RM 400,000.00)														
Ref: (74)KKR.BKS/901-14/1 Jld. dd 08/03/13														
1		West Coast, Sabah						Critical Works	AK(F)/2013/017	399,120.22			100%	
Total :									399,120.22					
Tour of Borneo 2013														
Ref: (86)KKR.BKS/901-14/1 Jld. dd 29/03/2013														
1	01	Jalan Kota Kinabalu - Kudat	Kota Belud	59.980	67.900	59.980	67.900	Heavy Patching, Regulating & Road Line Marking	AK(F)/2013/018	2,499,867.99	01/04/2013	26/04/2013	100%	P27
			Tuaran	30.400		30.400								
	22	Jalan Kota Kinabalu - Sandakan	Tuaran	3.740		40.340								
				9.400	13.300	46.000	49.900							
				53.515	53.552	90.115	90.152							
			Ranau	45.700	68.370	82.300	104.970							
	01	Jalan Kota Kinabalu - Sindumin	Papar	17.850	70.950	19.610	72.710							
	500	Jalan Kota Kinabalu - Keningau - Tenom	Penampang	1.080	42.530	10.980	52.430							
	500	Jalan Kota Kinabalu - Keningau - Tenom	Tambunan	45.120	63.700	55.020	73.600							
	502	Jalan Beaufort - Menumbok	Beaufort	0.370	22.330	0.370	22.330							
01	Jalan Kota Kinabalu - Sindumin		72.538	92.250	74.298	94.010								
Total :									2,499,867.99					

2013 PERIODIC PROGRAMME

(West Coast & Interior of Sabah)

PROGRESS UP TO 31ST DECEMBER 2013

ITEM NO.	ROUTE NO.	ROAD NAME	DISTRICT	CHAINAGE		KILOMETRE		DESCRIPTION	ARAHAN KERJA NO.	CONTRACT SUM	CONTRACT PERIOD		PHYSICAL PROGRESS	PAYMENT CODE
				FROM	TO	FROM	TO				START	COMPLETE		
Pavement Works (RM 17 Millions)														
Ref: (6)KKR.BKS/901-14/1 Jld. 8 dd 25/04/2013														
1	22	Jalan Kota Kinabalu - Sandakan	Ranau	47.400	48.910	84.000	85.510	Heavy Patching, Regulating & Road Line Marking	AK(F)/2013/019	6,199,991.03	01/05/2013	31/12/2013	100%	B27
				49.980	51.400	86.580	88.000							
				56.400	56.800	93.000	93.400							
				64.900	68.500	101.500	105.100							
2	22	Jalan Kota Kinabalu - Sandakan	Tuaran	21.500	22.900	58.100	59.500	Heavy Patching, Regulating & Road Line Marking	AK(F)/2013/020	10,799,942.52	01/05/2013	31/12/2013	100%	B27
				26.900	28.900	63.500	65.500							
				35.400	37.700	72.000	74.300							
				37.700	42.800	74.300	79.400							
Total :									16,999,933.55					
Pavement Works (RM 35 Millions)														
Ref: (14)KKR.BKS/901-14/1 Jld. 8 dd 27/06/13														
1	01	Jalan Kota Kinabalu - Kudat	Kota Belud	90.600	96.730	90.600	96.730	Heavy Patching, Regulating & Road	AK(F)/2013/021	4,699,990.63	03/07/2013	31/12/2013	100%	P27
2	22	Jalan Kota Kinabalu - Sandakan	Ranau	44.600	46.000	81.200	82.600	Heavy Patching, Regulating & Road Line Marking	AK(F)/2013/022	2,499,999.26	03/07/2013	31/12/2013	100%	P27
				46.000	47.400	82.600	84.000							
3	500	Jalan Kota Kinabalu - Keningau - Tenom	Penampang	19.000	23.000	29.000	33.000	Heavy Patching, Regulating & Road Line Marking	AK(F)/2013/023	6,499,951.75	03/07/2013	31/12/2013	100%	P27
				23.000	25.500	33.000	35.500							
				25.500	27.000	35.500	37.000							
4	01	Jalan Kota Kinabalu - Sindumin	Papar	39.000	43.000	40.760	44.760	Heavy Patching, Regulating & Road Line Marking	AK(F)/2013/024	7,699,899.30	03/07/2013	31/12/2013	100%	P27
				51.500	53.500	53.260	55.260							
				53.500	55.940	55.260	57.700							
				57.740	58.000	59.500	59.760							
5	606	Jalan Susur Sepangar Bay	Kota Kinabalu	1.250	2.500	1.250	2.500	Heavy Patching, Regulating & Road Line Marking	AK(F)/2013/025	7,499,928.07	03/07/2013	31/12/2013	100%	P27
				2.500	5.100	2.500	5.100							
6	22	Jalan Kota Kinabalu - Sandakan	Tuaran	0.000	2.100	36.600	38.700	Heavy Patching, Regulating & Road Line Marking	AK(F)/2013/026	6,099,814.63	03/07/2013	31/12/2013	100%	P27
	503	Jalan Berungis - Kota Belud	Tuaran	7.800	9.000	7.800	9.000							
Total :									34,999,583.64					

2013 PERIODIC PROGRAMME

(West Coast & Interior of Sabah)

PROGRESS UP TO 31ST DECEMBER 2013

ITEM NO.	ROUTE NO.	ROAD NAME	DISTRICT	CHAINAGE		KILOMETRE		DESCRIPTION	ARAHAN KERJA NO.	CONTRACT SUM	CONTRACT PERIOD		PHYSICAL PROGRESS	PAYMENT CODE
				FROM	TO	FROM	TO				START	COMPLETE		
Pavement Works (RM 2.5m)														
Ref: 963)KKR.BKS.901-14/1 Jld.8 dd 28/10/13)														
1	01	Jalan Kota Kinabalu - Sindumin	Papar	48.800	50.500	50.560	52.260	Heavy Patching, Regulating & Road Line Marking	AK(F)/2013/028	1,299,265.06	01/11/13	31/12/13	100%	B27
2	01	Jalan Kota Kinabalu - Kudat	Kota Kinabalu	14.000	14.600	140.000	14.600	Heavy Patching, Regulating & Road Line Marking	AK(F)/2013/029	1,199,979.96	01/11/13	31/12/13	100%	B27
Total :										2,499,245.02				
Critical Works II (RM 200,000.00)														
Ref: (74)KKR.BKS/901-14/1 Jld. dd 08/03/13														
1		West Coast, Sabah						Critical Works Phase II	AK(F)/2013/030	200,000.00			100%	
Total :										200,000.00				
Proposed Pembaikan Cerun-Cerun														
Ref: JKR.JUB 600-0/2/50/ dated on 19/10/2011- (item 2 to 7)														
Ref: JKR.JUB 600-0/2/50/ dated on 08/11/2011 - (item 1)														
1	500	Jalan Kota Kinabalu - Keningau - Tenom	Tambunan	85.600	95.500			Slope Repair Works	AK(F)/2012/022	5,542,769.08	15/03/13	15/09/13	37%	P27
2	01	Jalan Kota Kinabalu - Kudat	Kudat	178.300	178.300			Slope Repair Works	AK(F)/2012/023	3,466,615.04	02/05/12	01/08/13	100%	P27
3	22	Jalana Kota Kinabalu - Sandakan	Ranau	70.500	107.100			Slope Repair Works	AK(F)/2012/024	5,648,166.06	02/05/12	01/11/13	100%	P27
4	500	Jalan Kota Kinabalu - Keningau - Tenom	Keningau	134.750	144.650			Slope Repair Works	AK(F)/2012/025	1,851,225.61	02/05/12	01/05/13	100%	P27
5	500	Jalan Kota Kinabalu - Keningau - Tenom	Keningau	98.850	108.750			Slope Repair Works	AK(F)/2012/026	3,439,820.96	02/05/12	01/08/13	100%	P27
6	500	Jalan Kota Kinabalu - Keningau - Tenom	Penampang	18.200	28.100			Slope Repair Works	AK(F)/2012/027	5,558,470.54	02/05/12	01/11/13	100%	P27
7	500	Jalan Kota Kinabalu - Keningau - Tenom	Keningau	89.050	98.950			Slope Repair Works	AK(F)/2012/028	5,570,882.18	02/05/12	01/11/13	100%	P27
Total :										31,077,949.47				
GRAND TOTAL										104,460,901.59				