

PENSWASTAAN PENYENGGARAAN
JALAN-JALAN PERSEKUTUAN DI SABAH
(PANTAI BARAT & PENDALAMAN)



THE GOVERNMENT OF MALAYSIA

LAPORAN KEMAJUAN BULANAN

AUGUST 2013



Jabatan Kerja Raya, Negeri Sabah

Concessionaire: Lintasan Resources Sdn. Bhd. 566483-H

LINTASAN RESOURCES SDN. BHD.

PENSWASTAAN PENYENGGARAAN JALAN-JALAN
PERSEKUTUAN DI SABAH (PANTAI BARAT & PENDALAMAN)

LAPORAN KEMAJUAN BULANAN AUGUST 2013

ISI KANDUNGAN

<u>Bil:</u>	<u>PERKARA</u>
--------------------	-----------------------

- | | |
|-----|--|
| 1. | Laporan Eksekutif Projek |
| 2. | Carta Organisasi Syarikat |
| 3. | Lokasi Jalan Persekutuan |
| 4. | Ringkasan Laporan Kemajuan Bulanan |
| 5. | R 01 - Penyenggaraan Permukaan Jalan |
| 6. | R 02 - Penyenggaraan Bahu Jalan |
| 7. | R 03 - Pemetongan Rumput |
| 8. | R 04 - Penyenggaraan Perabot Jalan |
| 9. | R 05 - Penyenggaraan Jambatan dan Pembentung |
| 10. | R 07 - Penyenggaraan Longkang |
| 11. | B - Pemeriksaan Rutin |

**LAPORAN
EKSEKUTIF PROJEK**

LAPORAN EKSEKUTIF PROJEK AUGUST 2013

TAJUK KONTRAK	:	Penswastaan Penyelenggaraan Jalan-Jalan Persekutuan Di Sabah (Pantai Barat & Pendalaman)
KLIEN	:	Jabatan Kerja Raya, Sabah
SYARIKAT	:	Lintasan Resources Sdn. Bhd. Lot 1, Block A, Ground Floor, Wisma TP Mile 1 ½, Tuaran Road 88400 Kota Kinabalu, Sabah, Malaysia.
TEMPOH	:	15 Tahun
TARIKH MULA	:	01hb September 2003
TARIKH TAMAT	:	31hb August 2018
KAWASAN	:	Pantai Barat & Pendalaman
JALAN TERLIBAT	:	Semua Jalan-Jalan Persekutuan Yang Diwartakan Dibawah Akta Jalan Persekutuan 1959
PANJANG JALAN	:	761.29 Kilometer
KATEGORI JALAN	:	a) Jalan Protocol b) Jalan Utama c) Jalan Sekunder
SKOP KERJA	:	a) Penyelenggaraan Rutin b) Kerja-Kerja Kecemasan

RINGKASAN LAPORAN :

ROUTINE MAINTENANCE

All scheduled routine maintenance activities were carried out to satisfaction according to the approved programme.

PERIODIC MAINTENANCE

A total of 26 nos. arahan kerja has been approved todate. Only 12 nos. of arahan kerja are still in progress with some of them close to completion. The remaining arahan kerja for Slope Repairs works are proceeding as scheduled.

EMERGENCY WORK

There was only minor emergency works for the month of August 2013. Most of which are road subsidence. The weather was generally dry and fair.

**CARTA
ORGANISASI SYARIKAT**

LINTASAN RESOURCES SDN BHD

ORGANISATION CHART

EFFECTIVE DATE: 1 DECEMBER 2012

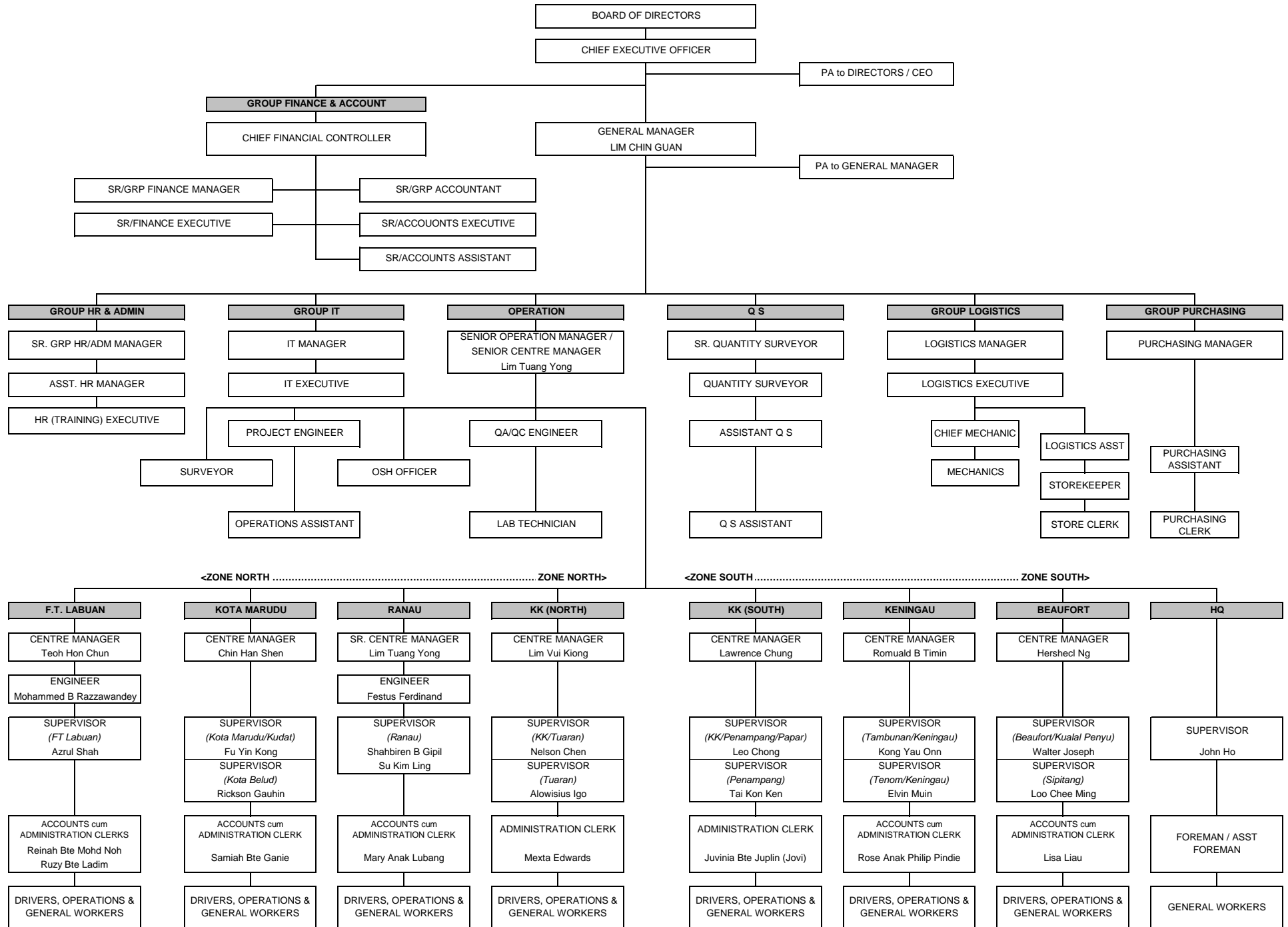

LOKASI
JALAN PERSEKUTUAN
DI
SABAH
(PANTAI BARAT & PENDALAMAN)

CONCESSION AREA FOR THE DIVISION OF PANTAI BARAT & PENDALAMAN OF THE STATE OF SABAH

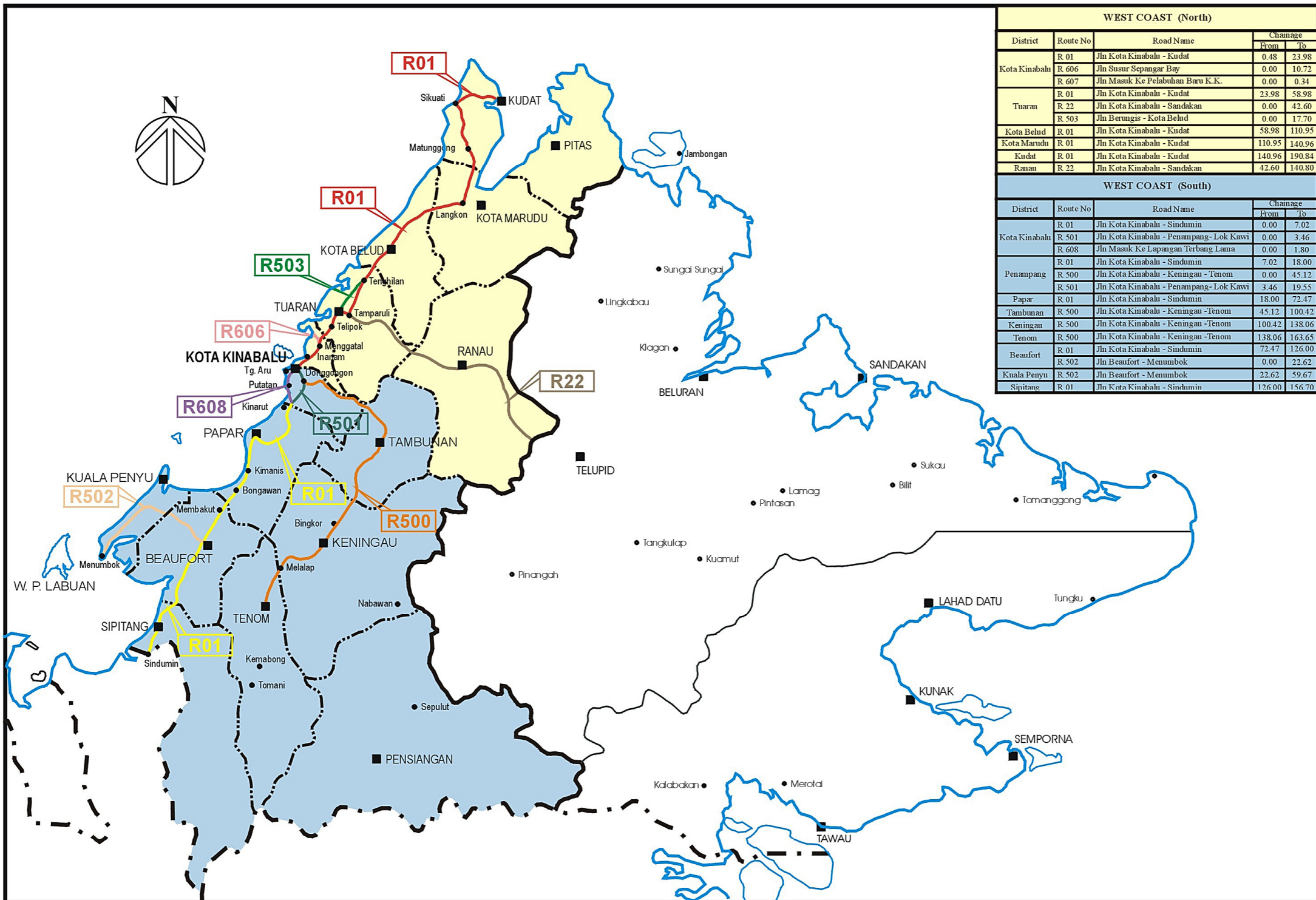

WEST COAST (North)				
District	Route No	Road Name	Change	
			From	To
Kota Kinabalu	R 01	Jln Kota Kinabalu - Kudat	0.48	23.98
	R 606	Jln Susur Sepangar Bay	0.00	10.72
	R 607	Jln Masuk Ke Pelabuhan Baru K.K.	0.00	0.34
Tuaran	R 01	Jln Kota Kinabalu - Kudat	23.98	58.98
	R 22	Jln Kota Kinabalu - Sandakan	0.00	42.60
	R 503	Jln Berungis - Kota Belud	0.00	17.70
Kota Belud	R 01	Jln Kota Kinabalu - Kudat	58.98	110.95
Kota Marudu	R 01	Jln Kota Kinabalu - Kudat	110.95	140.96
Kudat	R 01	Jln Kota Kinabalu - Kudat	140.96	190.84
Ranau	R 22	Jln Kota Kinabalu - Sandakan	42.60	140.80
WEST COAST (South)				
District	Route No	Road Name	Change	
			From	To
Kota Kinabalu	R 01	Jln Kota Kinabalu - Sindumin	0.00	7.02
	R 501	Jln Kota Kinabalu - Penampang- Lok Kawi	0.00	3.46
	R 608	Jln Masuk Ke Lapangan Terbang Lama	0.00	1.80
Penampang	R 01	Jln Kota Kinabalu - Sindumin	7.02	18.00
	R 500	Jln Kota Kinabalu - Keningau - Tenom	0.00	45.12
	R 501	Jln Kota Kinabalu - Penampang- Lok Kawi	3.46	19.55
Papar	R 01	Jln Kota Kinabalu - Sindumin	18.00	72.47
Tambunan	R 500	Jln Kota Kinabalu - Keningau - Tenom	45.12	100.42
Keningau	R 500	Jln Kota Kinabalu - Keningau - Tenom	100.42	138.06
Tenom	R 500	Jln Kota Kinabalu - Keningau - Tenom	138.06	163.65
Beaufort	R 01	Jln Kota Kinabalu - Sindumin	72.47	126.00
	R 502	Jln Beaufort - Menumbok	0.00	22.62
Kuala Penyu	R 502	Jln Beaufort - Menumbok	22.62	59.67
Sipitang	R 01	Jln Kota Kinabalu - Sindumin	126.00	156.70

**RINGKASAN
LAPORAN KEMAJUAN
BULANAN**

KERJA-KERJA RUTIN

(ROUTINE MAINTENANCE)

R 01

**PENYENGGARAAN
PERMUKAAN JALAN
(POTHOLE PATCHING)**

DISTRICT : KUDAT
ROUTE NO : 01 - JALAN KOTA KINABALU - KUDAT
LOCATION : CH 177.591
KM 177.591

**R01 - PAVEMENT
POTHOLE PATCHING**



BEFORE



IN PROGRESS



AFTER

DISTRICT : BEAUFORT
ROUTE NO : R01 JALAN KOTA KINABALU-SINDUMIN
LOCATION : CH 112.220 - LHS
KM 113.980

**R01 - PAVEMENT
POTHOLE PATCHING**



BEFORE



IN PROGRESS



AFTER

DISTRICT : SIPITANG
ROUTE NO : R01 JALAN KOTA KINABALU-SINDUMIN
LOCATION : CH 131.402 - RHS
KM 133.162

**R01 - PAVEMENT
POTHOLE PATCHING**



BEFORE



IN PROGRESS



AFTER

DISTRICT : BEAUFORT
ROUTE NO : R502 JALAN BEAUFORT-MENUMBOK
LOCATION : CH 11.750 - LHS
KM 11.750

**R01 - PAVEMENT
POTHOLE PATCHING**



BEFORE



IN PROGRESS



AFTER

DISTRICT : KUALA PENYU
ROUTE NO : R502 JALAN BEAUFORT-MENUMBOK
LOCATION : CH 54.125 - RHS
KM 54.125

**R01 - PAVEMENT
POTHOLE PATCHING**



BEFORE



IN PROGRESS



AFTER

LINTASAN RESOURCES SDN. BHD.

**POTHOLE PATCHING
GRAND SUMMARY**MONTH: AUGUST 2013

DISTRICT	ROUTE NO.	ROAD NAME	AREA (m ²)			PREMIX QUANTITY		
			Previous Month	Current Month	Cummulative	Previous Month	Current Month	Cummulative
			(m2)	(m2)	(m2)	(Ton)	(Ton)	(Ton)
Kota Belud	01	Jalan Kota Kinabalu-Kudat	334.53	39.15	373.68	38.79	4.54	43.33
Kota Marudu	01	Jalan Kota Kinabalu-Kudat	318.78	39.63	358.41	36.99	4.60	41.59
Kudat	01	Jalan Kota Kinabalu-Kudat	297.70	95.54	393.24	34.53	11.08	45.61
Tuaran	01	Jalan Kota Kinabalu-Kudat	1,296.37	138.58	1,434.95	143.23	11.46	154.69
	22	Jalan Kota Kinabalu-Sandakan	7,594.98	521.56	8,116.54	685.82	54.75	740.57
	503	Jalan Berungis-Kota Belud	1,003.72	136.32	1,140.04	106.21	15.30	121.51
Kota Kinabalu	01	Jalan Kota Kinabalu-Kudat	1,862.76	111.61	1,974.37	214.02	12.55	226.57
	01	Jalan Kota Kinabalu-Sindumin	37.01	38.22	75.23	4.29	4.43	8.72
	606	Jalan Susur Sepangar Bay	1,719.33	94.76	1,814.09	199.44	10.99	210.43
	607	Jalan Masuk Ke Pelabuhan Baru	19.68	0.00	19.68	2.28	0.00	2.28
	608	Jalan Masuk Ke Lapangan Terbang Lama	52.32	0.00	52.32	6.07	0.00	6.07
Penampang	01	Jalan Kota Kinabalu-Sindumin	100.14	0.00	100.14	11.61	0.00	11.61
	500	Jalan Kota Kinabalu-Keningau-Tenom	333.60	103.04	436.64	38.71	11.95	50.66
	501	Jalan Kota Kinabalu-Penampang-Lok Kawi	121.60	49.12	170.72	14.11	5.70	19.81
Papar	01	Jalan Kota Kinabalu-Sindumin	1,067.67	0.00	1,067.67	123.84	0.00	123.84
Ranau	22	Jalan Kota Kinabalu-Sandakan	1,654.12	201.62	1,855.74	197.48	23.84	221.32
Tambunan	500	Jalan Kota Kinabalu-Keningau-Tenom	902.13	332.06	1,234.19	143.78	45.81	189.59
Keningau	500	Jalan Kota Kinabalu-Keningau-Tenom	598.29	81.52	679.81	91.27	13.72	104.99
Tenom	500	Jalan Kota Kinabalu-Keningau-Tenom	248.28	20.55	268.83	34.47	3.69	38.16
Beaufort	01	Jalan Kota Kinabalu-Sindumin	189.43	41.86	231.29	22.14	4.89	27.03
	502	Jalan Beaufort-Menumbok	80.45	16.58	97.03	9.41	1.94	11.34
Sipitang	01	Jalan Kota Kinabalu-Sindumin	101.97	5.86	107.83	11.94	0.68	12.63
Kuala Penyu	502	Jalan Beaufort-Menumbok	67.62	5.91	73.53	7.92	0.69	8.61
TOTAL			20,002.48	2,073.49	22,075.97	2,178.34	242.61	2,420.95

LINTASAN RESOURCES SDN BHD.
 MAINTENANCE OF FEDERAL ROADS - WEST COAST, SABAH

SUMMARY - POTHOLE PATCHING RECORD

MONTH : AUGUST 2013

ITEM	DISTRICT	ROUTE NO.	ROAD NAME	AREA (m ²)			VOLUME (m ³)			PREMIX QUANTITY (TON)		
				PREVIOUS MONTH	CURRENT MONTH	CUM. MONTH	PREVIOUS MONTH	CURRENT MONTH	CUM. MONTH	PREVIOUS MONTH	CURRENT MONTH	CUM. MONTH
1	Kota Belud	01	Jalan Kota Kinabalu - Kudat.	334.53	39.15	373.68	16.71	1.96	18.67	38.79	4.54	43.33
2	Kota Marudu	01	Jalan Kota Kinabalu - Kudat	318.78	39.63	358.41	15.95	1.98	17.93	36.99	4.60	41.59
3	Kudat	01	Jalan Kota Kinabalu - Kudat	297.70	95.54	393.24	14.89	4.78	19.67	34.53	11.08	45.61
TOTAL:				951.01	174.32	1,125.33	47.55	8.72	56.27	110.31	20.22	130.53

LINTASAN RESOURCES SDN. BHD.
MAINTENANCE OF FEDERAL ROADS - WEST COAST, SABAH
R01 POTHOLE PATCHING RECORD

DISTRICT: KOTA BELUD
ROUTE NO.: 01
ROAD NAME: JALAN KOTA KINABALU - KUDAT
MONTH: AUGUST 2013

ITEM	DATE	CHAINAGE	Length (m)	Width (m)	Depth (m)	AREA (m2)	VOLUME (m3)	PREMIX QUANTITY (ton)	REMARKS
BROUGHT FORWARD:			-	-	-	334.53	16.71	38.79	
1	02 Aug 13	69.103	0.99	0.57	0.05	0.56	0.03	0.07	PAKA-PAKA
2	02 Aug 13	69.120	0.80	0.30	0.05	0.24	0.01	0.03	
3	02 Aug 13	69.132	0.80	0.50	0.05	0.40	0.02	0.05	
4	02 Aug 13	69.151	1.00	0.30	0.05	0.30	0.02	0.03	
5	02 Aug 13	69.175	0.91	0.46	0.05	0.42	0.02	0.05	
6	02 Aug 13	69.189	0.89	0.47	0.05	0.42	0.02	0.05	
7	02 Aug 13	69.194	0.30	0.30	0.05	0.09	0.00	0.01	
8	02 Aug 13	69.211	0.70	0.30	0.05	0.21	0.01	0.02	
9	02 Aug 13	69.225	0.81	0.47	0.05	0.38	0.02	0.04	
10	02 Aug 13	69.236	0.98	0.52	0.05	0.51	0.03	0.06	
11	02 Aug 13	69.254	0.88	0.49	0.05	0.43	0.02	0.05	
12	02 Aug 13	69.273	1.00	0.40	0.05	0.40	0.02	0.05	
13	05 Aug 13	69.285	0.40	0.30	0.05	0.12	0.01	0.01	
14	05 Aug 13	69.297	0.92	0.47	0.05	0.43	0.02	0.05	
15	05 Aug 13	69.326	0.97	0.51	0.05	0.49	0.02	0.06	
16	05 Aug 13	69.341	0.82	0.42	0.05	0.34	0.02	0.04	
17	05 Aug 13	69.354	0.60	0.30	0.05	0.18	0.01	0.02	
18	05 Aug 13	69.360	1.00	0.45	0.05	0.45	0.02	0.05	
19	05 Aug 13	69.361	0.50	0.30	0.05	0.15	0.01	0.02	
20	05 Aug 13	69.384	0.87	0.48	0.05	0.42	0.02	0.05	
21	05 Aug 13	69.395	0.93	0.52	0.05	0.48	0.02	0.06	
22	05 Aug 13	69.446	0.83	0.44	0.05	0.37	0.02	0.04	
23	05 Aug 13	69.461	0.90	0.30	0.05	0.27	0.01	0.03	
24	05 Aug 13	69.482	0.90	0.50	0.05	0.45	0.02	0.05	
25	05 Aug 13	69.495	0.96	0.48	0.05	0.46	0.02	0.05	
26	05 Aug 13	69.551	0.80	0.40	0.05	0.32	0.02	0.04	
27	05 Aug 13	69.552	0.84	0.45	0.05	0.38	0.02	0.04	
28	05 Aug 13	69.555	0.95	0.51	0.05	0.48	0.02	0.06	
29	07 Aug 13	70.199	0.85	0.47	0.05	0.40	0.02	0.05	
30	07 Aug 13	70.352	0.90	0.55	0.05	0.50	0.02	0.06	
CARRIED FORWARD:						345.59	17.26	40.07	

LINTASAN RESOURCES SDN. BHD.
MAINTENANCE OF FEDERAL ROADS - WEST COAST, SABAH
R01 POTHOLE PATCHING RECORD

DISTRICT: KOTA BELUD
ROUTE NO. 01
ROAD NAME: JALAN KOTA KINABALU - KUDAT
MONTH: AUGUST 2013

ITEM	DATE	CHAINAGE	Length (m)	Width (m)	Depth (m)	AREA (m2)	VOLUME (m3)	PREMIX QUANTITY (ton)	REMARKS
BROUGHT FORWARD:			-	-	-	345.59	17.26	40.07	
31	07 Aug 13	70.360	0.80	0.30	0.05	0.24	0.01	0.03	PAKA-PAKA
32	07 Aug 13	70.372	0.91	0.52	0.05	0.47	0.02	0.05	
33	07 Aug 13	70.384	0.86	0.49	0.05	0.42	0.02	0.05	
34	07 Aug 13	70.387	0.30	0.30	0.05	0.09	0.00	0.01	
35	07 Aug 13	70.388	0.81	0.50	0.05	0.41	0.02	0.05	
36	07 Aug 13	70.389	0.70	0.30	0.05	0.21	0.01	0.02	
37	07 Aug 13	70.390	0.89	0.54	0.05	0.48	0.02	0.06	
38	07 Aug 13	70.391	0.92	0.61	0.05	0.56	0.03	0.07	
39	07 Aug 13	70.438	0.60	0.30	0.05	0.18	0.01	0.02	
40	07 Aug 13	70.439	0.99	0.64	0.05	0.63	0.03	0.07	
41	07 Aug 13	70.440	0.40	0.30	0.05	0.12	0.01	0.01	
42	07 Aug 13	70.442	0.82	0.48	0.05	0.39	0.02	0.05	
43	12 Aug 13	70.531	1.00	0.30	0.05	0.30	0.02	0.03	
44	12 Aug 13	70.532	0.98	0.53	0.05	0.52	0.03	0.06	
45	12 Aug 13	70.533	0.40	0.30	0.05	0.12	0.01	0.01	
46	12 Aug 13	70.609	0.90	0.40	0.05	0.36	0.02	0.04	
47	12 Aug 13	70.611	0.88	0.49	0.05	0.43	0.02	0.05	
48	12 Aug 13	59.002	1.00	0.40	0.05	0.40	0.02	0.05	KELAWAT
49	12 Aug 13	59.013	0.75	0.30	0.05	0.23	0.01	0.03	
50	12 Aug 13	59.033	0.92	0.51	0.05	0.47	0.02	0.05	
51	12 Aug 13	59.036	0.50	0.30	0.05	0.15	0.01	0.02	
52	12 Aug 13	59.130	0.83	0.43	0.05	0.36	0.02	0.04	
53	12 Aug 13	59.273	0.87	0.45	0.05	0.39	0.02	0.05	
54	12 Aug 13	59.278	0.80	0.40	0.05	0.32	0.02	0.04	
55	12 Aug 13	59.303	0.85	0.42	0.05	0.36	0.02	0.04	
56	12 Aug 13	59.304	0.93	0.55	0.05	0.51	0.03	0.06	
57	12 Aug 13	59.324	0.80	0.50	0.05	0.40	0.02	0.05	
58	12 Aug 13	59.329	0.84	0.41	0.05	0.34	0.02	0.04	
59	12 Aug 13	59.347	0.50	0.45	0.05	0.23	0.01	0.03	
60	12 Aug 13	59.349	0.95	0.54	0.05	0.51	0.03	0.06	
CARRIED FORWARD :						356.19	17.79	41.30	

LINTASAN RESOURCES SDN. BHD.
MAINTENANCE OF FEDERAL ROADS - WEST COAST, SABAH
R01 POTHOLE PATCHING RECORD

DISTRICT: KOTA BELUD
ROUTE NO. 01
ROAD NAME: JALAN KOTA KINABALU - KUDAT
MONTH: AUGUST 2013

ITEM	DATE	CHAINAGE	Length (m)	Width (m)	Depth (m)	AREA (m ²)	VOLUME (m ³)	PREMIX QUANTITY (ton)	REMARKS
BROUGHT FORWARD:			-	-	-	356.19	17.79	41.30	
61	12 Aug 13	59.352	0.90	0.48	0.05	0.43	0.02	0.05	KELAWAT
62	12 Aug 13	59.354	0.80	0.30	0.05	0.24	0.01	0.03	
63	15 Aug 13	59.356	0.89	0.52	0.05	0.46	0.02	0.05	
64	15 Aug 13	59.361	0.99	0.61	0.05	0.60	0.03	0.07	
65	15 Aug 13	59.363	0.91	0.49	0.05	0.45	0.02	0.05	
66	15 Aug 13	59.365	0.30	0.30	0.05	0.09	0.00	0.01	
67	15 Aug 13	59.368	0.98	0.52	0.05	0.51	0.03	0.06	
68	15 Aug 13	59.370	1.00	0.30	0.05	0.30	0.02	0.03	
69	15 Aug 13	59.372	0.70	0.46	0.05	0.32	0.02	0.04	
70	15 Aug 13	62.005	0.88	0.51	0.05	0.45	0.02	0.05	
71	15 Aug 13	62.007	0.90	0.30	0.05	0.27	0.01	0.03	
72	15 Aug 13	62.011	0.81	0.48	0.05	0.39	0.02	0.05	
73	15 Aug 13	62.013	0.97	0.53	0.05	0.51	0.03	0.06	
74	15 Aug 13	62.174	0.40	0.30	0.05	0.12	0.01	0.01	
75	15 Aug 13	62.176	1.00	0.45	0.05	0.45	0.02	0.05	
76	15 Aug 13	62.220	0.60	0.30	0.05	0.18	0.01	0.02	
77	15 Aug 13	62.225	0.92	0.55	0.05	0.51	0.03	0.06	
78	15 Aug 13	62.229	0.96	0.57	0.05	0.55	0.03	0.06	
79	20 Aug 13	62.231	0.50	0.30	0.05	0.15	0.01	0.02	
80	20 Aug 13	62.232	0.90	0.45	0.05	0.41	0.02	0.05	
81	20 Aug 13	62.236	0.87	0.46	0.05	0.40	0.02	0.05	
82	20 Aug 13	62.238	0.95	0.52	0.05	0.49	0.02	0.06	
83	20 Aug 13	62.240	0.80	0.50	0.05	0.40	0.02	0.05	
84	20 Aug 13	62.243	0.75	0.48	0.05	0.36	0.02	0.04	
85	20 Aug 13	67.201	0.82	0.42	0.05	0.34	0.02	0.04	PAKA-PAKA
86	20 Aug 13	67.203	0.93	0.56	0.05	0.52	0.03	0.06	
87	20 Aug 13	67.206	0.90	0.55	0.05	0.50	0.02	0.06	
88	20 Aug 13	67.208	0.86	0.46	0.05	0.40	0.02	0.05	
89	20 Aug 13	67.210	0.94	0.48	0.05	0.45	0.02	0.05	
90	23 Aug 13	70.230	0.83	0.49	0.05	0.41	0.02	0.05	
CARRIED FORWARD :						367.85	18.38	42.65	

LINTASAN RESOURCES SDN. BHD.
MAINTENANCE OF FEDERAL ROADS - WEST COAST, SABAH
R01 POTHOLE PATCHING RECORD

DISTRICT: KOTA BELUD
ROUTE NO. 01
ROAD NAME: JALAN KOTA KINABALU - KUDAT
MONTH: AUGUST 2013

ITEM	DATE	CHAINAGE	Length (m)	Width (m)	Depth (m)	AREA (m2)	VOLUME (m3)	PREMIX QUANTITY (ton)	REMARKS	
BROUGHT FORWARD:			-	-	-	367.85	18.38	42.65		
91	23 Aug 13	70.233	0.81	0.49	0.05	0.40	0.02	0.05	PAKA-PAKA	
92	23 Aug 13	70.290	0.80	0.30	0.05	0.24	0.01	0.03		
93	23 Aug 13	70.293	0.78	0.48	0.05	0.37	0.02	0.04		
94	23 Aug 13	70.295	0.99	0.60	0.05	0.59	0.03	0.07		
95	23 Aug 13	70.297	0.30	0.30	0.05	0.09	0.00	0.01		
96	23 Aug 13	76.360	0.89	0.47	0.05	0.42	0.02	0.05		
97	23 Aug 13	76.363	0.91	0.51	0.05	0.46	0.02	0.05		
98	23 Aug 13	76.452	0.90	0.30	0.05	0.27	0.01	0.03		
99	23 Aug 13	76.454	0.98	0.52	0.05	0.51	0.03	0.06		
100	23 Aug 13	76.455	0.40	0.30	0.05	0.12	0.01	0.01		
101	30 Aug 13	76.561	0.82	0.42	0.05	0.34	0.02	0.04		
102	30 Aug 13	76.564	0.90	0.45	0.05	0.41	0.02	0.05		
103	30 Aug 13	76.566	0.88	0.49	0.05	0.43	0.02	0.05		
104	30 Aug 13	76.575	0.70	0.30	0.05	0.21	0.01	0.02		
105	30 Aug 13	76.576	0.97	0.53	0.05	0.51	0.03	0.06		
106	30 Aug 13	76.578	1.00	0.30	0.05	0.30	0.02	0.03		
107	30 Aug 13	76.591	0.50	0.30	0.05	0.15	0.01	0.02		
108										
109										
110										
111										
112										
113										
114										
115										
116										
117										
118										
119										
120										
BALANCE END OF AUG :						373.68	18.67	43.33		

LINTASAN RESOURCES SDN. BHD.
MAINTENANCE OF FEDERAL ROADS - WEST COAST, SABAH
R01 POT HOLE PATCHING RECORD

DISTRICT: KOTA MARUDU
ROUTE NO. 01
ROAD NAME: JALAN KOTA KINABALU - KUDAT
MONTH: AUGUST 2013

ITEM	DATE	CHAINAGE	Length (m)	Width (m)	Depth (m)	AREA (m2)	VOLUME (m3)	PREMIX QUANTITY (ton)	REMARKS
BROUGHT FORWARD:			-	-	-	318.78	15.95	36.99	
1	01 Aug 13	132.251	0.91	0.50	0.05	0.46	0.02	0.05	TIGAMAN
2	01 Aug 13	132.542	0.96	0.49	0.05	0.47	0.02	0.05	
3	01 Aug 13	137.448	0.99	0.64	0.05	0.63	0.03	0.07	
4	01 Aug 13	137.449	0.80	0.30	0.05	0.24	0.01	0.03	
5	01 Aug 13	137.450	0.80	0.50	0.05	0.40	0.02	0.05	
6	01 Aug 13	137.451	0.89	0.49	0.05	0.44	0.02	0.05	
7	01 Aug 13	137.453	0.70	0.30	0.05	0.21	0.01	0.02	
8	01 Aug 13	137.454	1.00	0.30	0.05	0.30	0.02	0.03	
9	01 Aug 13	137.458	0.81	0.46	0.05	0.37	0.02	0.04	
10	01 Aug 13	137.747	0.30	0.30	0.05	0.09	0.00	0.01	
11	01 Aug 13	137.750	0.45	0.30	0.05	0.14	0.01	0.02	
12	01 Aug 13	131.330	0.98	0.52	0.05	0.51	0.03	0.06	
13	01 Aug 13	131.333	1.00	0.40	0.05	0.40	0.02	0.05	
14	01 Aug 13	131.335	0.92	0.47	0.05	0.43	0.02	0.05	
15	01 Aug 13	131.338	0.60	0.30	0.05	0.18	0.01	0.02	
16	06 Aug 13	131.341	0.88	0.53	0.05	0.47	0.02	0.05	
17	06 Aug 13	131.346	0.50	0.30	0.05	0.15	0.01	0.02	
18	06 Aug 13	131.349	0.97	0.51	0.05	0.49	0.02	0.06	
19	06 Aug 13	131.350	0.82	0.45	0.05	0.37	0.02	0.04	
20	06 Aug 13	131.355	0.87	0.42	0.05	0.37	0.02	0.04	
21	06 Aug 13	131.358	0.90	0.30	0.05	0.27	0.01	0.03	
22	06 Aug 13	137.142	0.83	0.46	0.05	0.38	0.02	0.04	
23	06 Aug 13	132.144	0.40	0.30	0.05	0.12	0.01	0.01	
24	06 Aug 13	132.146	0.93	0.47	0.05	0.44	0.02	0.05	
25	06 Aug 13	124.937	0.80	0.45	0.05	0.36	0.02	0.04	LINTAS
26	06 Aug 13	124.939	0.96	0.50	0.05	0.48	0.02	0.06	
27	06 Aug 13	124.943	0.84	0.49	0.05	0.41	0.02	0.05	
28	06 Aug 13	124.946	0.95	0.52	0.05	0.49	0.02	0.06	
29	06 Aug 13	124.949	0.85	0.44	0.05	0.37	0.02	0.04	
30	06 Aug 13	124.952	0.90	0.50	0.05	0.45	0.02	0.05	
CARRIED FORWARD :						329.67	16.49	38.25	

LINTASAN RESOURCES SDN. BHD.
MAINTENANCE OF FEDERAL ROADS - WEST COAST, SABAH
R01 POTHOLE PATCHING RECORD

DISTRICT: KOTA MARUDU
ROUTE NO. 01
ROAD NAME: JALAN KOTA KINABALU - KUDAT
MONTH: AUGUST 2013

ITEM	DATE	CHAINAGE	Length (m)	Width (m)	Depth (m)	AREA (m2)	VOLUME (m3)	PREMIX QUANTITY (ton)	REMARKS
BROUGHT FORWARD:			-	-	-	329.67	16.49	38.25	
31	06 Aug 13	127.550	0.82	0.43	0.05	0.35	0.02	0.04	BATUTAI
32	06 Aug 13	127.552	0.98	0.60	0.05	0.59	0.03	0.07	
33	06 Aug 13	127.557	0.85	0.54	0.05	0.46	0.02	0.05	
34	08 Aug 13	127.562	0.30	0.30	0.05	0.09	0.00	0.01	
35	08 Aug 13	127.565	0.89	0.51	0.05	0.45	0.02	0.05	
36	08 Aug 13	127.568	0.80	0.30	0.05	0.24	0.01	0.03	
37	08 Aug 13	127.571	0.91	0.49	0.05	0.45	0.02	0.05	
38	08 Aug 13	127.576	0.70	0.30	0.05	0.21	0.01	0.02	
39	08 Aug 13	130.640	0.88	0.52	0.05	0.46	0.02	0.05	
40	08 Aug 13	130.642	0.81	0.45	0.05	0.36	0.02	0.04	
41	08 Aug 13	130.646	0.40	0.30	0.05	0.12	0.01	0.01	
42	08 Aug 13	130.650	0.99	0.62	0.05	0.61	0.03	0.07	
43	08 Aug 13	130.652	1.00	0.30	0.05	0.30	0.02	0.03	
44	08 Aug 13	130.655	0.87	0.44	0.05	0.38	0.02	0.04	
45	08 Aug 13	130.657	0.92	0.51	0.05	0.47	0.02	0.05	
46	13 Aug 13	136.632	0.97	0.54	0.05	0.52	0.03	0.06	PANIKUAN
47	13 Aug 13	136.638	0.60	0.30	0.05	0.18	0.01	0.02	
48	13 Aug 13	136.642	0.86	0.47	0.05	0.40	0.02	0.05	
49	13 Aug 13	136.647	0.50	0.30	0.05	0.15	0.01	0.02	
50	13 Aug 13	136.650	0.93	0.53	0.05	0.49	0.02	0.06	
51	13 Aug 13	136.910	0.90	0.40	0.05	0.36	0.02	0.04	
52	13 Aug 13	136.944	0.84	0.50	0.05	0.42	0.02	0.05	
53	13 Aug 13	136.949	0.40	0.30	0.05	0.12	0.01	0.01	
54	13 Aug 13	136.951	1.00	0.40	0.05	0.40	0.02	0.05	
55	13 Aug 13	136.957	0.86	0.49	0.05	0.42	0.02	0.05	
56	13 Aug 13	136.959	0.94	0.52	0.05	0.49	0.02	0.06	
57	13 Aug 13	138.332	0.75	0.40	0.05	0.30	0.02	0.03	
58	13 Aug 13	138.335	0.96	0.55	0.05	0.53	0.03	0.06	
59	13 Aug 13	138.336	0.80	0.40	0.05	0.32	0.02	0.04	
60	13 Aug 13	138.341	0.95	0.48	0.05	0.46	0.02	0.05	
CARRIED FORWARD :						340.78	17.05	39.54	

LINTASAN RESOURCES SDN. BHD.
MAINTENANCE OF FEDERAL ROADS - WEST COAST, SABAH
R01 POTHOLE PATCHING RECORD

DISTRICT: KOTA MARUDU
ROUTE NO. 01
ROAD NAME: JALAN KOTA KINABALU - KUDAT
MONTH: AUGUST 2013

ITEM	DATE	CHAINAGE	Length (m)	Width (m)	Depth (m)	AREA (m2)	VOLUME (m3)	PREMIX QUANTITY (ton)	REMARKS
BROUGHT FORWARD:			-	-	-	340.78	17.05	39.54	
61	13 Aug 13	138.385	0.92	0.51	0.05	0.47	0.02	0.05	PANIKUAN
62	19 Aug 13	138.434	0.70	0.30	0.05	0.21	0.01	0.02	
63	19 Aug 13	138.443	0.91	0.49	0.05	0.45	0.02	0.05	
64	19 Aug 13	138.447	0.89	0.46	0.05	0.41	0.02	0.05	
65	19 Aug 13	138.453	0.30	0.30	0.05	0.09	0.00	0.01	
66	19 Aug 13	138.552	0.60	0.30	0.05	0.18	0.01	0.02	
67	19 Aug 13	138.558	0.99	0.61	0.05	0.60	0.03	0.07	
68	19 Aug 13	138.682	0.81	0.48	0.05	0.39	0.02	0.05	
69	19 Aug 13	138.670	1.00	0.30	0.05	0.30	0.02	0.03	
70	19 Aug 13	119.550	0.88	0.53	0.05	0.47	0.02	0.05	MANGARIS
71	19 Aug 13	119.554	0.50	0.30	0.05	0.15	0.01	0.02	
72	19 Aug 13	119.556	0.98	0.54	0.05	0.53	0.03	0.06	
73	19 Aug 13	119.559	1.00	0.40	0.05	0.40	0.02	0.05	
74	19 Aug 13	119.572	0.92	0.52	0.05	0.48	0.02	0.06	
75	19 Aug 13	119.574	0.40	0.30	0.05	0.12	0.01	0.01	
76	19 Aug 13	119.575	1.00	0.30	0.05	0.30	0.02	0.03	
77	22 Aug 13	119.580	0.87	0.48	0.05	0.42	0.02	0.05	
78	22 Aug 13	119.582	0.90	0.30	0.05	0.27	0.01	0.03	
79	22 Aug 13	119.583	0.82	0.45	0.05	0.37	0.02	0.04	
80	22 Aug 13	119.585	0.97	0.54	0.05	0.52	0.03	0.06	
81	22 Aug 13	119.587	0.80	0.30	0.05	0.24	0.01	0.03	
82	22 Aug 13	119.607	0.93	0.43	0.05	0.40	0.02	0.05	
83	22 Aug 13	119.609	0.90	0.30	0.05	0.27	0.01	0.03	
84	22 Aug 13	119.613	0.86	0.51	0.05	0.44	0.02	0.05	
85	22 Aug 13	119.618	0.80	0.40	0.05	0.32	0.02	0.04	
86	22 Aug 13	118.359	0.83	0.46	0.05	0.38	0.02	0.04	
87	22 Aug 13	118.362	0.96	0.54	0.05	0.52	0.03	0.06	
88	22 Aug 13	118.369	0.80	0.50	0.05	0.40	0.02	0.05	
89	26 Aug 13	118.376	0.94	0.48	0.05	0.45	0.02	0.05	
90	26 Aug 13	118.377	0.85	0.42	0.05	0.36	0.02	0.04	
CARRIED FORWARD :						351.68	17.59	40.81	

LINTASAN RESOURCES SDN. BHD.
MAINTENANCE OF FEDERAL ROADS - WEST COAST, SABAH
R01 POTHOLE PATCHING RECORD

DISTRICT: KOTA MARUDU
ROUTE NO. 01
ROAD NAME: JALAN KOTA KINABALU - KUDAT
MONTH: AUGUST 2013

ITEM	DATE	CHAINAGE	Length (m)	Width (m)	Depth (m)	AREA (m2)	VOLUME (m3)	PREMIX QUANTITY (ton)	REMARKS
BROUGHT FORWARD:			-	-	-	351.68	17.59	40.81	
91	26 Aug 13	118.380	0.83	0.44	0.05	0.37	0.02	0.04	MANGARIS
92	26 Aug 13	118.386	0.80	0.30	0.05	0.24	0.01	0.03	
93	26 Aug 13	118.392	0.99	0.52	0.05	0.51	0.03	0.06	
94	26 Aug 13	118.594	0.90	0.30	0.05	0.27	0.01	0.03	
95	26 Aug 13	118.406	0.82	0.43	0.05	0.35	0.02	0.04	
96	27 Aug 13	122.155	0.30	0.30	0.05	0.09	0.00	0.01	LANGKON
97	27 Aug 13	122.157	0.81	0.48	0.05	0.39	0.02	0.05	
98	27 Aug 13	122.159	0.89	0.49	0.05	0.44	0.02	0.05	
99	27 Aug 13	122.160	0.98	0.51	0.05	0.50	0.02	0.06	
100	27 Aug 13	122.164	0.70	0.30	0.05	0.21	0.01	0.02	
101	27 Aug 13	122.167	0.88	0.50	0.05	0.44	0.02	0.05	
102	27 Aug 13	122.170	0.91	0.49	0.05	0.45	0.02	0.05	
103	27 Aug 13	122.172	0.60	0.30	0.05	0.18	0.01	0.02	
104	27 Aug 13	122.175	1.00	0.40	0.05	0.40	0.02	0.05	
105	27 Aug 13	122.177	0.97	0.54	0.05	0.52	0.03	0.06	
106	29 Aug 13	122.180	0.40	0.30	0.05	0.12	0.01	0.01	
107	29 Aug 13	122.183	0.87	0.46	0.05	0.40	0.02	0.05	
108	29 Aug 13	122.185	0.50	0.30	0.05	0.15	0.01	0.02	
109	29 Aug 13	122.187	1.00	0.30	0.05	0.30	0.02	0.03	
110	29 Aug 13	122.189	0.82	0.49	0.05	0.40	0.02	0.05	
111									
112									
113									
114									
115									
116									
117									
118									
119									
120									
BALANCE END OF AUG :						358.41	17.93	41.59	

LINTASAN RESOURCES SDN. BHD.
MAINTENANCE OF FEDERAL ROADS - WEST COAST, SABAH
R01 POTHOLE PATCHING RECORD

DISTRICT: KUDAT
ROUTE NO. 01
ROAD NAME: JALAN KOTA KINABALU - KUDAT
MONTH: AUGUST 2013

ITEM	DATE	CHAINAGE	Length (m)	Width (m)	Depth (m)	AREA (m ²)	VOLUME (m ³)	PREMIX QUANTITY (ton)	REMARKS
BROUGHT FORWARD:			-	-	-	297.70	14.89	34.53	
1	03 Aug 13	176.211	0.92	0.48	0.05	0.44	0.02	0.05	TAMALANG
2	03 Aug 13	176.222	1.00	0.30	0.05	0.30	0.02	0.03	
3	03 Aug 13	176.223	0.89	0.54	0.05	0.48	0.02	0.06	
4	03 Aug 13	176.224	0.30	0.30	0.05	0.09	0.00	0.01	
5	03 Aug 13	176.225	0.91	0.45	0.05	0.41	0.02	0.05	
6	03 Aug 13	176.226	0.88	0.51	0.05	0.45	0.02	0.05	
7	03 Aug 13	176.237	0.70	0.30	0.05	0.21	0.01	0.02	
8	03 Aug 13	176.238	0.90	0.45	0.05	0.41	0.02	0.05	
9	03 Aug 13	176.239	0.80	0.30	0.05	0.24	0.01	0.03	
10	03 Aug 13	176.241	0.99	0.56	0.05	0.55	0.03	0.06	
11	03 Aug 13	176.242	0.90	0.30	0.05	0.27	0.01	0.03	
12	03 Aug 13	176.244	1.00	0.40	0.05	0.40	0.02	0.05	
13	03 Aug 13	176.245	0.81	0.46	0.05	0.37	0.02	0.04	
14	03 Aug 13	176.246	0.40	0.30	0.05	0.12	0.01	0.01	
15	03 Aug 13	176.247	0.98	0.50	0.05	0.49	0.02	0.06	
16	10 Aug 13	176.348	0.60	0.30	0.05	0.18	0.01	0.02	
17	10 Aug 13	176.349	0.92	0.48	0.05	0.44	0.02	0.05	
18	10 Aug 13	176.402	0.50	0.30	0.05	0.15	0.01	0.02	
19	10 Aug 13	176.403	0.97	0.50	0.05	0.49	0.02	0.06	
20	10 Aug 13	176.404	0.90	0.48	0.05	0.43	0.02	0.05	
21	10 Aug 13	176.406	0.82	0.44	0.05	0.36	0.02	0.04	
22	10 Aug 13	176.407	0.87	0.46	0.05	0.40	0.02	0.05	
23	10 Aug 13	176.408	0.93	0.52	0.05	0.48	0.02	0.06	
24	10 Aug 13	176.409	0.86	0.49	0.05	0.42	0.02	0.05	
25	10 Aug 13	176.413	0.80	0.50	0.05	0.40	0.02	0.05	
26	10 Aug 13	176.414	0.83	0.49	0.05	0.41	0.02	0.05	
27	10 Aug 13	176.421	0.94	0.55	0.05	0.52	0.03	0.06	
28	10 Aug 13	176.433	1.00	0.46	0.05	0.46	0.02	0.05	
29	14 Aug 13	177.418	0.95	0.51	0.05	0.48	0.02	0.06	
30	14 Aug 13	177.419	0.84	0.43	0.05	0.36	0.02	0.04	
CARRIED FORWARD :						308.92	15.45	35.83	

LINTASAN RESOURCES SDN. BHD.
MAINTENANCE OF FEDERAL ROADS - WEST COAST, SABAH
R01 POT HOLE PATCHING RECORD

DISTRICT: KUDAT
ROUTE NO. 01
ROAD NAME: JALAN KOTA KINABALU - KUDAT
MONTH: AUGUST 2013

ITEM	DATE	CHAINAGE	Length (m)	Width (m)	Depth (m)	AREA (m2)	VOLUME (m3)	PREMIX QUANTITY (ton)	REMARKS
BROUGHT FORWARD:			-	-	-	308.92	15.45	35.83	
31	14 Aug 13	177.420	0.83	0.50	0.05	0.42	0.02	0.05	TIMBANG
32	14 Aug 13	177.421	0.89	0.52	0.05	0.46	0.02	0.05	
33	14 Aug 13	177.591	0.70	0.30	0.05	0.21	0.01	0.02	
34	14 Aug 13	177.592	0.88	0.46	0.05	0.40	0.02	0.05	
35	14 Aug 13	177.593	1.00	0.30	0.05	0.30	0.02	0.03	
36	14 Aug 13	177.595	0.99	0.57	0.05	0.56	0.03	0.07	
37	14 Aug 13	177.596	0.30	0.30	0.05	0.09	0.00	0.01	
38	14 Aug 13	177.598	0.80	0.48	0.05	0.38	0.02	0.04	
39	14 Aug 13	177.601	0.98	0.52	0.05	0.51	0.03	0.06	
40	14 Aug 13	177.602	0.60	0.30	0.05	0.18	0.01	0.02	
41	14 Aug 13	177.603	0.81	0.45	0.05	0.36	0.02	0.04	
42	14 Aug 13	177.604	0.80	0.30	0.05	0.24	0.01	0.03	
43	14 Aug 13	177.605	0.98	0.54	0.05	0.53	0.03	0.06	
44	14 Aug 13	177.606	0.50	0.30	0.05	0.15	0.01	0.02	
45	16 Aug 13	179.051	1.00	0.40	0.05	0.40	0.02	0.05	
46	16 Aug 13	179.052	0.91	0.48	0.05	0.44	0.02	0.05	
47	16 Aug 13	179.053	0.40	0.30	0.05	0.12	0.01	0.01	
48	16 Aug 13	179.061	0.90	0.30	0.05	0.27	0.01	0.03	
49	16 Aug 13	179.062	0.87	0.50	0.05	0.44	0.02	0.05	
50	16 Aug 13	179.063	0.92	0.48	0.05	0.44	0.02	0.05	
51	16 Aug 13	179.072	0.86	0.52	0.05	0.45	0.02	0.05	
52	16 Aug 13	179.073	0.90	0.50	0.05	0.45	0.02	0.05	
53	16 Aug 13	179.074	0.82	0.49	0.05	0.40	0.02	0.05	
54	16 Aug 13	179.075	0.97	0.52	0.05	0.50	0.03	0.06	
55	16 Aug 13	180.066	0.85	0.47	0.05	0.40	0.02	0.05	
56	16 Aug 13	180.067	0.80	0.45	0.05	0.36	0.02	0.04	
57	16 Aug 13	180.068	0.96	0.51	0.05	0.49	0.02	0.06	
58	16 Aug 13	180.069	0.84	0.48	0.05	0.40	0.02	0.05	
59	17 Aug 13	180.070	0.95	0.53	0.05	0.50	0.03	0.06	
60	17 Aug 13	180.071	0.86	0.49	0.05	0.42	0.02	0.05	
CARRIED FORWARD :						320.20	16.02	37.14	

LINTASAN RESOURCES SDN. BHD.
MAINTENANCE OF FEDERAL ROADS - WEST COAST, SABAH
R01 POTHOLE PATCHING RECORD

DISTRICT: KUDAT
ROUTE NO. 01
ROAD NAME: JALAN KOTA KINABALU - KUDAT
MONTH: AUGUST 2013

ITEM	DATE	CHAINAGE	Length	Width	Depth	AREA	VOLUME	PREMIX QUANTITY	REMARKS
			(m)	(m)	(m)	(m2)	(m3)	(ton)	
BROUGHT FORWARD:			-	-	-	320.20	16.02	37.14	
61	17 Aug 13	155.120	0.98	0.56	0.05	0.55	0.03	0.06	TAMBULURAN
62	17 Aug 13	155.127	0.45	0.30	0.05	0.14	0.01	0.02	
63	17 Aug 13	155.136	0.99	0.52	0.05	0.51	0.03	0.06	
64	17 Aug 13	155.146	0.75	0.40	0.05	0.30	0.02	0.03	
65	17 Aug 13	155.150	0.30	0.30	0.05	0.09	0.00	0.01	
66	17 Aug 13	155.178	0.90	0.50	0.05	0.45	0.02	0.05	
67	17 Aug 13	155.181	0.80	0.30	0.05	0.24	0.01	0.03	
68	17 Aug 13	155.203	0.91	0.47	0.05	0.43	0.02	0.05	
69	17 Aug 13	155.210	0.89	0.49	0.05	0.44	0.02	0.05	
70	17 Aug 13	155.226	1.00	0.30	0.05	0.30	0.02	0.03	
71	17 Aug 13	155.242	0.90	0.30	0.05	0.27	0.01	0.03	
72	17 Aug 13	155.261	0.81	0.44	0.05	0.36	0.02	0.04	
73	21 Aug 13	155.271	0.88	0.52	0.05	0.46	0.02	0.05	
74	21 Aug 13	155.278	0.70	0.30	0.05	0.21	0.01	0.02	
75	21 Aug 13	155.281	0.97	0.53	0.05	0.51	0.03	0.06	
76	21 Aug 13	155.293	0.40	0.30	0.05	0.12	0.01	0.01	
77	21 Aug 13	155.302	0.82	0.43	0.05	0.35	0.02	0.04	
78	21 Aug 13	155.313	0.60	0.30	0.05	0.18	0.01	0.02	
79	21 Aug 13	155.033	0.87	0.50	0.05	0.44	0.02	0.05	
80	21 Aug 13	155.038	0.92	0.52	0.05	0.48	0.02	0.06	
81	21 Aug 13	155.043	0.50	0.30	0.05	0.15	0.01	0.02	
82	21 Aug 13	155.049	1.00	0.40	0.05	0.40	0.02	0.05	
83	21 Aug 13	155.059	0.96	54.00	0.05	51.84	2.59	6.01	
84	21 Aug 13	155.076	0.90	0.50	0.05	0.45	0.02	0.05	
85	21 Aug 13	155.083	0.83	0.42	0.05	0.35	0.02	0.04	
86	21 Aug 13	155.092	0.95	0.51	0.05	0.48	0.02	0.06	
87	24 Aug 13	155.101	0.80	0.40	0.05	0.32	0.02	0.04	
88	24 Aug 13	155.105	0.93	0.46	0.05	0.43	0.02	0.05	
89	24 Aug 13	155.121	0.86	0.47	0.05	0.40	0.02	0.05	
90	24 Aug 13	155.135	0.94	0.53	0.05	0.50	0.02	0.06	
CARRIED FORWARD :						382.34	19.12	44.35	

LINTASAN RESOURCES SDN. BHD.
MAINTENANCE OF FEDERAL ROADS - WEST COAST, SABAH
R01 POT HOLE PATCHING RECORD

DISTRICT: KUDAT
ROUTE NO. 01
ROAD NAME: JALAN KOTA KINABALU - KUDAT
MONTH: AUGUST 2013

ITEM	DATE	CHAINAGE	Length (m)	Width (m)	Depth (m)	AREA (m2)	VOLUME (m3)	PREMIX QUANTITY (ton)	REMARKS
BROUGHT FORWARD:			-	-	-	382.34	19.12	44.35	
91	24 Aug 13	155.120	0.98	0.56	0.05	0.55	0.03	0.06	
92	24 Aug 13	155.127	0.45	3.00	0.05	1.35	0.07	0.16	
93	24 Aug 13	155.136	0.99	0.52	0.05	0.51	0.03	0.06	
94	24 Aug 13	155.146	0.75	0.40	0.05	0.30	0.02	0.03	
95	24 Aug 13	155.150	0.30	0.30	0.05	0.09	0.00	0.01	
96	24 Aug 13	155.178	0.90	0.50	0.05	0.45	0.02	0.05	
97	24 Aug 13	155.181	0.80	0.30	0.05	0.24	0.01	0.03	
98	24 Aug 13	155.203	0.91	0.47	0.05	0.43	0.02	0.05	
99	24 Aug 13	155.210	0.89	0.49	0.05	0.44	0.02	0.05	
100	28 Aug 13	155.226	1.00	0.30	0.05	0.30	0.02	0.03	
101	28 Aug 13	155.242	0.90	0.30	0.05	0.27	0.01	0.03	
102	28 Aug 13	155.261	0.81	0.44	0.05	0.36	0.02	0.04	
103	28 Aug 13	155.271	0.88	0.52	0.05	0.46	0.02	0.05	
104	28 Aug 13	155.278	0.70	0.30	0.05	0.21	0.01	0.02	
105	28 Aug 13	155.281	0.97	0.53	0.05	0.51	0.03	0.06	
106	28 Aug 13	155.293	0.40	0.30	0.05	0.12	0.01	0.01	
107	28 Aug 13	141.202	0.89	0.55	0.05	0.49	0.02	0.06	MATUNGG ONG
108	28 Aug 13	141.205	1.00	0.30	0.05	0.30	0.02	0.03	
109	28 Aug 13	141.213	0.99	0.63	0.05	0.62	0.03	0.07	
110	28 Aug 13	141.220	0.81	0.47	0.05	0.38	0.02	0.04	
111	28 Aug 13	141.225	0.30	0.30	0.05	0.09	0.00	0.01	
112	28 Aug 13	141.229	0.88	0.51	0.05	0.45	0.02	0.05	
113	28 Aug 13	141.292	0.98	0.54	0.05	0.53	0.03	0.06	
114	29 Aug 13	141.434	0.80	0.30	0.05	0.24	0.01	0.03	
115	29 Aug 13	141.861	0.90	0.30	0.05	0.27	0.01	0.03	
116	29 Aug 13	142.032	0.91	0.45	0.05	0.41	0.02	0.05	
117	29 Aug 13	142.112	0.87	0.47	0.05	0.41	0.02	0.05	
118	29 Aug 13	142.121	0.40	0.30	0.05	0.12	0.01	0.01	
119									
120									
BALANCE END OF AUG :						393.24	19.67	45.61	

LINTASAN RESOURCES SDN BHD.
MAINTENANCE OF FEDERAL ROADS - WEST COAST, SABAH

SUMMARY - POTHOLE PATCHING RECORD

Month: August 2013

ITEM	DISTRICT	ROUTE NO.	ROAD NAME	AREA (m ²)			VOLUME (m ³)			PREMIX QUANTITY (TON)		
				PREVIOUS MONTH	CURRENT MONTH	CUM. MONTH	PREVIOUS MONTH	CURRENT MONTH	CUM. MONTH	PREVIOUS MONTH	CURRENT MONTH	CUM. MONTH
1	Kota Kinabalu	01	Jalan Kota Kinabalu - Kudat	1,862.76	111.61	1,974.37	92.29	5.41	97.70	214.02	12.55	226.57
2	Tuaran	01	Jalan Kota Kinabalu - Kudat	1,296.37	138.58	1,434.95	61.93	4.98	66.91	143.23	11.46	154.69
3	Tuaran	22	Jalan Kota Kinabalu - Sandakan	7,594.98	521.56	8,116.54	365.88	23.60	389.48	848.82	54.75	903.57
4	Tuaran	503	Jalan Berungis - Kota Belud	1,003.73	136.32	1,140.05	45.77	6.60	52.37	106.22	15.30	121.52
5	Kota Kinabalu	606	Jalan Susur Sepangar Bay	1,719.33	94.76	1,814.09	85.97	4.74	90.71	199.45	10.99	210.44
6	Kota Kinabalu	607	Jalan Masuk Ke Pelabuhan Baru, KK	19.68	-	19.68	0.98	-	0.98	2.28	-	2.28
TOTAL:				13,496.85	1,002.83	14,499.68	652.82	45.32	698.14	1,514.02	105.05	1,619.07

LINTASAN RESOURCES SDN. BHD.
MAINTENANCE OF FEDERAL ROADS - WEST COAST, SABAH

R01 POTHOLE PATCHING RECORD

DISTRICT: KOTA KINABALU

ROUTE NO. 01

ROAD NAME: JALAN KOTA KINABALU - KUDAT

MONTH: AUGUST 2013

ITEM	DATE	CHAINAGE	Length (m)	Width (m)	Depth (m)	AREA (m2)	VOLUME (m3)	PREMIX QUANTITY (ton)	REMARKS
BROUGHT FORWARD:						1,862.76	92.29	214.02	
1	01 Aug 13	13.235	0.60	1.20	0.050	0.72	0.04	0.08	RHS
2	01 Aug 13	13.235	1.00	0.50	0.050	0.50	0.03	0.06	RHS
3	01 Aug 13	13.240	1.00	0.50	0.050	0.50	0.03	0.06	RHS
4	01 Aug 13	13.240	2.00	0.50	0.050	1.00	0.05	0.12	RHS
5	01 Aug 13	12.660	0.50	0.60	0.050	0.30	0.02	0.03	LHS
6	01 Aug 13	12.660	0.50	0.60	0.050	0.30	0.02	0.03	LHS
7	01 Aug 13	12.682	0.50	0.60	0.050	0.30	0.02	0.03	LHS
8	01 Aug 13	12.870	0.50	0.60	0.050	0.30	0.02	0.03	LHS
9	01 Aug 13	13.167	0.50	0.60	0.050	0.30	0.02	0.03	LHS
10	01 Aug 13	13.221	1.10	0.60	0.050	0.66	0.03	0.08	LHS
11	01 Aug 13	13.227	0.50	0.50	0.050	0.25	0.01	0.03	LHS
12	01 Aug 13	13.227	0.50	0.50	0.050	0.25	0.01	0.03	LHS
13	01 Aug 13	13.227	1.00	0.50	0.050	0.50	0.03	0.06	LHS
14	01 Aug 13	13.227	1.00	0.50	0.050	0.50	0.03	0.06	RHS
15	01 Aug 13	13.227	1.00	0.50	0.050	0.50	0.03	0.06	LHS
16	01 Aug 13	13.237	0.50	0.50	0.050	0.25	0.01	0.03	LHS
17	01 Aug 13	13.237	0.50	0.50	0.050	0.25	0.01	0.03	LHS
18	01 Aug 13	13.237	0.50	0.50	0.050	0.25	0.01	0.03	LHS
19	01 Aug 13	13.237	1.20	0.50	0.050	0.60	0.03	0.07	LHS
20	01 Aug 13	14.133	1.20	0.50	0.050	0.60	0.03	0.07	LHS
21	01 Aug 13	14.134	1.00	0.50	0.050	0.50	0.03	0.06	LHS
22	01 Aug 13	14.135	1.00	0.50	0.050	0.50	0.03	0.06	LHS
23	01 Aug 13	14.136	1.00	0.50	0.050	0.50	0.03	0.06	LHS
24	01 Aug 13	14.137	1.00	0.50	0.050	0.50	0.03	0.06	LHS
25	01 Aug 13	14.157	1.00	0.50	0.050	0.50	0.03	0.06	LHS
26	01 Aug 13	14.159	2.00	0.50	0.050	1.00	0.05	0.12	LHS
27	01 Aug 13	14.164	2.00	0.50	0.050	1.00	0.05	0.12	LHS
28	01 Aug 13	14.178	0.60	0.50	0.050	0.30	0.02	0.03	LHS
29	01 Aug 13	13.237	0.50	0.50	0.025	0.25	0.01	0.01	LHS
30	01 Aug 13	13.237	0.50	0.50	0.050	0.25	0.01	0.03	LHS
CARRIED FORWARD :						1,876.89	92.99	215.64	

LINTASAN RESOURCES SDN. BHD.
MAINTENANCE OF FEDERAL ROADS - WEST COAST, SABAH

R01 POTHOLE PATCHING RECORD

DISTRICT: KOTA KINABALU
ROUTE NO. 01
ROAD NAME: JALAN KOTA KINABALU - KUDAT
MONTH: AUGUST 2013

ITEM	DATE	CHAINAGE	Length (m)	Width (m)	Depth (m)	AREA (m2)	VOLUME (m3)	PREMIX QUANTITY (ton)	REMARKS
BROUGHT FORWARD:			-	-	-	1,876.89	92.99	215.64	
31	02 Aug 13	19.897	0.60	0.60	0.050	0.36	0.02	0.04	RHS
32	02 Aug 13	19.920	0.50	0.50	0.050	0.25	0.01	0.03	RHS
33	02 Aug 13	19.922	0.50	0.60	0.050	0.30	0.02	0.03	RHS
34	02 Aug 13	21.060	0.50	0.50	0.050	0.25	0.01	0.03	RHS
35	02 Aug 13	21.060	0.50	0.60	0.050	0.30	0.02	0.03	RHS
36	02 Aug 13	21.737	0.50	0.50	0.050	0.25	0.01	0.03	RHS
37	02 Aug 13	21.744	0.50	0.50	0.050	0.25	0.01	0.03	LHS
38	02 Aug 13	22.076	0.50	0.50	0.050	0.25	0.01	0.03	LHS
39	02 Aug 13	24.350	0.50	0.50	0.050	0.25	0.01	0.03	LHS
40	02 Aug 13	24.350	0.50	0.50	0.050	0.25	0.01	0.03	LHS
41	02 Aug 13	27.140	0.50	0.80	0.050	0.40	0.02	0.05	LHS
42	02 Aug 13	27.140	0.50	0.50	0.050	0.25	0.01	0.03	LHS
43	02 Aug 13	27.141	0.50	0.80	0.050	0.40	0.02	0.05	LHS
44	02 Aug 13	21.270	0.50	0.80	0.050	0.40	0.02	0.05	LHS
45	03 Aug 13	10.420	0.50	0.50	0.050	0.25	0.01	0.03	LHS
46	03 Aug 13	10.420	0.50	0.50	0.050	0.25	0.01	0.03	LHS
47	03 Aug 13	11.577	0.50	0.50	0.050	0.25	0.01	0.03	LHS
48	03 Aug 13	11.577	0.60	0.50	0.050	0.30	0.02	0.03	LHS
49	03 Aug 13	11.581	0.50	0.50	0.050	0.25	0.01	0.03	LHS
50	03 Aug 13	12.394	1.00	0.50	0.050	0.50	0.03	0.06	LHS
51	03 Aug 13	12.396	0.50	0.50	0.050	0.25	0.01	0.03	LHS
52	03 Aug 13	12.455	0.50	0.60	0.050	0.30	0.02	0.03	LHS
53	03 Aug 13	12.455	0.60	0.50	0.050	0.30	0.02	0.03	LHS
54	03 Aug 13	12.455	1.10	0.50	0.050	0.55	0.03	0.06	LHS
55	03 Aug 13	12.476	1.10	0.60	0.050	0.66	0.03	0.08	LHS
56	03 Aug 13	12.478	0.50	0.50	0.050	0.25	0.01	0.03	LHS
57	03 Aug 13	12.483	0.50	0.50	0.050	0.25	0.01	0.03	LHS
58	03 Aug 13	12.492	0.50	0.50	0.050	0.25	0.01	0.03	LHS
59	05 Aug 13	23.632	0.50	0.50	0.050	0.25	0.01	0.03	RHS
60	05 Aug 13	23.631	0.50	0.90	0.050	0.45	0.02	0.05	RHS
CARRIED FORWARD :						1,886.36	93.46	216.74	

LINTASAN RESOURCES SDN. BHD.
MAINTENANCE OF FEDERAL ROADS - WEST COAST, SABAH

R01 POTHOLE PATCHING RECORD

DISTRICT: KOTA KINABALU
ROUTE NO. 01
ROAD NAME: JALAN KOTA KINABALU - KUDAT
MONTH: AUGUST 2013

ITEM	DATE	CHAINAGE	Length (m)	Width (m)	Depth (m)	AREA (m2)	VOLUME (m3)	PREMIX QUANTITY (ton)	REMARKS
BROUGHT FORWARD:			-	-	-	1,886.36	93.46	216.74	
61	05 Aug 13	23.616	2.30	0.90	0.050	2.07	0.10	0.24	RHS
62	05 Aug 13	23.410	0.50	1.00	0.050	0.50	0.03	0.06	RHS
63	05 Aug 13	23.373	1.00	0.60	0.050	0.60	0.03	0.07	RHS
64	05 Aug 13	23.364	0.50	0.60	0.050	0.30	0.02	0.03	RHS
65	05 Aug 13	23.364	0.70	0.50	0.050	0.35	0.02	0.04	RHS
66	05 Aug 13	23.364	0.60	0.50	0.050	0.30	0.02	0.03	RHS
67	05 Aug 13	23.364	0.50	0.50	0.050	0.25	0.01	0.03	RHS
68	05 Aug 13	21.750	0.00	0.50	0.050	0.00	0.00	0.00	RHS
69	05 Aug 13	21.749	0.50	0.50	0.050	0.25	0.01	0.03	RHS
70	05 Aug 13	21.749	0.50	1.00	0.050	0.50	0.03	0.06	RHS
71	05 Aug 13	21.744	0.50	1.00	0.050	0.50	0.03	0.06	RHS
72	05 Aug 13	21.740	0.50	1.10	0.050	0.55	0.03	0.06	RHS
73	05 Aug 13	12.130	1.10	1.00	0.050	1.10	0.06	0.13	LHS
74	05 Aug 13	12.135	1.40	1.00	0.050	1.40	0.07	0.16	LHS
75	05 Aug 13	12.136	0.70	0.40	0.050	0.28	0.01	0.03	LHS
76	05 Aug 13	12.143	0.60	0.50	0.050	0.30	0.02	0.03	LHS
77	05 Aug 13	12.160	2.10	1.20	0.050	2.52	0.13	0.29	LHS
78	05 Aug 13	12.167	2.30	1.10	0.050	2.53	0.13	0.29	LHS
79	05 Aug 13	12.168	1.80	1.30	0.050	2.34	0.12	0.27	LHS
80	05 Aug 13	12.170	1.10	0.80	0.050	0.88	0.04	0.10	LHS
81	05 Aug 13	12.173	1.50	1.10	0.050	1.65	0.08	0.19	LHS
82	05 Aug 13	12.183	3.80	1.30	0.050	4.94	0.25	0.57	LHS
83	05 Aug 13	12.184	1.40	1.00	0.050	1.40	0.07	0.16	LHS
84	05 Aug 13	12.490	1.10	1.10	0.050	1.21	0.06	0.14	LHS
85	05 Aug 13	12.520	1.50	1.10	0.050	1.65	0.08	0.19	LHS
86	05 Aug 13	12.527	2.30	1.20	0.075	2.76	0.21	0.48	LHS
87	05 Aug 13	12.550	1.20	1.10	0.050	1.32	0.07	0.15	LHS
88	05 Aug 13	12.570	1.10	1.00	0.050	1.10	0.06	0.13	LHS
89	05 Aug 13	12.572	1.80	1.00	0.050	1.80	0.09	0.21	LHS
90	05 Aug 13	12.576	0.50	0.40	0.050	0.20	0.01	0.02	LHS
CARRIED FORWARD :						1,921.91	95.31	221.03	

LINTASAN RESOURCES SDN. BHD.
MAINTENANCE OF FEDERAL ROADS - WEST COAST, SABAH

R01 POTHOLE PATCHING RECORD

DISTRICT: KOTA KINABALU

ROUTE NO. 01

ROAD NAME: JALAN KOTA KINABALU - KUDAT

MONTH: AUGUST 2013

ITEM	DATE	CHAINAGE	Length (m)	Width (m)	Depth (m)	AREA (m2)	VOLUME (m3)	PREMIX QUANTITY (ton)	REMARKS
BROUGHT FORWARD:			-	-	-	1,921.91	95.31	221.03	
91	12 Aug 13	10.921	1.20	1.00	0.050	1.20	0.06	0.14	LHS
92	12 Aug 13	10.930	3.20	1.00	0.050	3.20	0.16	0.37	LHS
93	12 Aug 13	10.931	1.30	1.20	0.025	1.56	0.04	0.09	LHS
94	12 Aug 13	10.933	1.00	0.90	0.025	0.90	0.02	0.05	LHS
95	12 Aug 13	10.940	1.20	1.10	0.050	1.32	0.07	0.15	LHS
96	12 Aug 13	10.945	0.80	0.80	0.050	0.64	0.03	0.07	LHS
97	12 Aug 13	10.950	2.40	2.00	0.050	4.80	0.24	0.56	LHS
98	12 Aug 13	12.080	0.70	0.50	0.025	0.35	0.01	0.02	LHS
99	12 Aug 13	12.088	0.70	0.60	0.050	0.42	0.02	0.05	LHS
100	12 Aug 13	12.090	0.90	0.70	0.050	0.63	0.03	0.07	LHS
101	12 Aug 13	12.120	0.50	0.50	0.050	0.25	0.01	0.03	LHS
102	12 Aug 13	12.128	0.60	0.70	0.050	0.42	0.02	0.05	LHS
103	12 Aug 13	12.128	2.20	1.20	0.025	2.64	0.07	0.15	LHS
104	12 Aug 13	12.140	2.60	1.20	0.025	3.12	0.08	0.18	LHS
105	12 Aug 13	12.250	2.50	2.20	0.025	5.50	0.14	0.32	LHS
106	12 Aug 13	12.273	3.20	3.00	0.025	9.60	0.24	0.56	LHS
107	12 Aug 13	10.950	1.20	1.00	0.500	1.20	0.60	1.39	LHS
108	12 Aug 13	10.950	2.40	1.20	0.025	2.88	0.07	0.17	LHS
109	12 Aug 13	10.954	1.00	1.10	0.050	1.10	0.06	0.13	LHS
110	12 Aug 13	10.955	1.60	1.10	0.050	1.76	0.09	0.20	LHS
111	12 Aug 13	10.957	3.40	1.30	0.025	4.42	0.11	0.26	LHS
112	12 Aug 13	10.960	1.30	1.10	0.050	1.43	0.07	0.17	LHS
113	12 Aug 13	11.040	0.80	0.70	0.050	0.56	0.03	0.06	LHS
114	12 Aug 13	11.120	0.70	0.50	0.050	0.35	0.02	0.04	LHS
115	12 Aug 13	11.380	0.70	0.60	0.050	0.42	0.02	0.05	LHS
116	12 Aug 13	11.385	0.60	0.50	0.050	0.30	0.02	0.03	LHS
117	12 Aug 13	11.550	0.50	0.50	0.050	0.25	0.01	0.03	LHS
118	12 Aug 13	11.560	0.60	0.60	0.050	0.36	0.02	0.04	LHS
119	12 Aug 13	11.950	0.90	0.70	0.050	0.63	0.03	0.07	LHS
120	12 Aug 13	11.957	0.50	0.50	0.050	0.25	0.01	0.03	LHS
TOTAL :						1,974.37	97.70	226.57	

LINTASAN RESOURCES SDN. BHD.
MAINTENANCE OF FEDERAL ROADS - WEST COAST, SABAH
R01 POTHOLE PATCHING RECORD

DISTRICT: TUARAN
ROUTE NO. 01
ROAD NAME: JALAN KOTA KINABALU - KUDAT
MONTH: AUGUST 2013

ITEM	DATE	CHAINAGE	Length (m)	Width (m)	Depth (m)	AREA (m2)	VOLUME (m3)	PREMIX QUANTITY (ton)	REMARKS
BROUGHT FORWARD:						1,296.37	61.93	143.23	
1	07 Aug 13	24.350	0.50	0.90	0.050	0.45	0.02	0.05	RHS
2	07 Aug 13	24.350	0.50	0.90	0.050	0.45	0.02	0.05	RHS
3	07 Aug 13	27.140	0.50	0.80	0.050	0.40	0.02	0.05	RHS
4	07 Aug 13	27.140	0.50	1.00	0.050	0.50	0.03	0.06	RHS
5	07 Aug 13	27.141	0.50	0.90	0.050	0.45	0.02	0.05	RHS
6	07 Aug 13	25.376	1.30	1.10	0.050	1.43	0.07	0.17	LHS
7	07 Aug 13	28.300	0.70	1.00	0.050	0.70	0.04	0.08	LHS
8	07 Aug 13	28.301	1.30	1.00	0.050	1.30	0.07	0.15	LHS
9	07 Aug 13	28.302	2.00	0.90	0.050	1.80	0.09	0.21	LHS
10	07 Aug 13	28.303	1.00	1.00	0.050	1.00	0.05	0.12	RHS
11	07 Aug 13	28.303	1.30	0.90	0.050	1.17	0.06	0.14	RHS
12	07 Aug 13	28.303	1.00	1.00	0.050	1.00	0.05	0.12	RHS
13	07 Aug 13	28.270	1.00	1.10	0.050	1.10	0.06	0.13	RHS
14	07 Aug 13	28.267	1.70	0.90	0.050	1.53	0.08	0.18	RHS
15	07 Aug 13	28.266	1.50	1.00	0.025	1.50	0.04	0.09	RHS
16	07 Aug 13	28.264	1.00	0.90	0.050	0.90	0.05	0.10	RHS
17	07 Aug 13	27.960	2.00	1.00	0.050	2.00	0.10	0.23	RHS
18	07 Aug 13	27.958	0.50	1.00	0.050	0.50	0.03	0.06	RHS
19	07 Aug 13	27.958	0.50	0.90	0.050	0.45	0.02	0.05	RHS
20	07 Aug 13	27.440	0.50	1.00	0.050	0.50	0.03	0.06	RHS
21	07 Aug 13	27.432	0.50	1.10	0.050	0.55	0.03	0.06	RHS
22	07 Aug 13	27.429	0.50	11.00	0.050	5.50	0.28	0.64	RHS
23	07 Aug 13	27.427	0.50	1.20	0.050	0.60	0.03	0.07	RHS
24	07 Aug 13	27.427	0.50	1.10	0.050	0.55	0.03	0.06	RHS
25	07 Aug 13	27.426	0.50	0.90	0.050	0.45	0.02	0.05	RHS
26	07 Aug 13	27.421	0.50	1.00	0.050	0.50	0.03	0.06	RHS
27	07 Aug 13	27.418	0.50	0.80	0.050	0.40	0.02	0.05	RHS
28	07 Aug 13	27.418	0.50	1.00	0.050	0.50	0.03	0.06	RHS
29	07 Aug 13	27.312	0.50	0.90	0.050	0.45	0.02	0.05	RHS
30	07 Aug 13	27.270	0.50	1.00	0.050	0.50	0.03	0.06	RHS
CARRIED FORWARD :						1,325.50	63.35	146.52	

LINTASAN RESOURCES SDN. BHD.
MAINTENANCE OF FEDERAL ROADS - WEST COAST, SABAH
R01 POTHOLE PATCHING RECORD

DISTRICT: TUARAN
ROUTE NO. 01
ROAD NAME: JALAN KOTA KINABALU - KUDAT
MONTH: AUGUST 2013

ITEM	DATE	CHAINAGE	Length (m)	Width (m)	Depth (m)	AREA (m2)	VOLUME (m3)	PREMIX QUANTITY (ton)	REMARKS
BROUGHT FORWARD:						1,325.50	63.35	146.52	
31	07 Aug 13	27.255	0.50	1.20	0.050	0.60	0.03	0.07	RHS
32	07 Aug 13	27.253	0.50	0.80	0.050	0.40	0.020	0.05	RHS
33	07 Aug 13	27.238	0.50	1.10	0.050	0.55	0.028	0.06	RHS
34	07 Aug 13	27.234	0.50	0.70	0.050	0.35	0.018	0.04	RHS
35	12 Aug 13	27.234	0.50	0.80	0.050	0.40	0.020	0.05	LHS
36	12 Aug 13	27.233	0.50	1.40	0.050	0.70	0.035	0.08	LHS
37	12 Aug 13	27.230	0.50	0.90	0.050	0.45	0.023	0.05	LHS
38	12 Aug 13	27.227	0.50	0.60	0.050	0.30	0.015	0.03	LHS
39	12 Aug 13	27.227	0.50	0.60	0.050	0.30	0.015	0.03	LHS
40	12 Aug 13	27.213	0.50	0.60	0.050	0.30	0.015	0.03	LHS
41	12 Aug 13	27.213	0.50	0.60	0.050	0.30	0.015	0.03	RHS
42	12 Aug 13	27.210	0.50	0.80	0.050	0.40	0.020	0.05	RHS
43	12 Aug 13	27.198	0.50	1.60	0.050	0.80	0.040	0.09	RHS
44	12 Aug 13	27.194	0.50	1.00	0.050	0.50	0.025	0.06	RHS
45	12 Aug 13	27.191	0.50	1.80	0.050	0.90	0.045	0.10	RHS
46	12 Aug 13	27.174	0.50	0.60	0.050	0.30	0.015	0.03	RHS
47	12 Aug 13	26.900	0.50	0.60	0.050	0.30	0.015	0.03	RHS
48	12 Aug 13	26.173	0.50	0.60	0.050	0.30	0.015	0.03	RHS
49	12 Aug 13	26.170	0.50	0.60	0.050	0.30	0.015	0.03	RHS
50	12 Aug 13	26.170	0.50	0.50	0.050	0.25	0.013	0.03	RHS
51	12 Aug 13	26.152	0.50	1.40	0.050	0.70	0.04	0.08	RHS
52	12 Aug 13	25.396	0.50	1.30	0.050	0.65	0.03	0.08	RHS
53	12 Aug 13	25.396	0.50	0.70	0.050	0.35	0.02	0.04	RHS
54	12 Aug 13	25.388	0.50	1.10	0.050	0.55	0.03	0.06	RHS
55	12 Aug 13	25.388	0.50	1.30	0.050	0.65	0.03	0.08	RHS
56	12 Aug 13	24.794	0.50	0.70	0.050	0.35	0.02	0.04	RHS
57	12 Aug 13	24.794	0.50	0.80	0.050	0.40	0.02	0.05	RHS
58	12 Aug 13	24.810	0.50	1.80	0.025	0.90	0.02	0.05	RHS
59	12 Aug 13	24.800	0.50	7.70	0.050	3.85	0.19	0.45	RHS
60	12 Aug 13	24.794	0.50	1.30	0.050	0.65	0.03	0.08	RHS
CARRIED FORWARD :						1,343.25	64.21	148.53	

LINTASAN RESOURCES SDN. BHD.
MAINTENANCE OF FEDERAL ROADS - WEST COAST, SABAH
R01 POTHOLE PATCHING RECORD

DISTRICT: TUARAN

ROUTE NO. 01

ROAD NAME: JALAN KOTA KINABALU - KUDAT

MONTH: AUGUST 2013

ITEM	DATE	CHAINAGE	Length (m)	Width (m)	Depth (m)	AREA (m2)	VOLUME (m3)	PREMIX QUANTITY (ton)	REMARKS
BROUGHT FORWARD:						1,343.25	64.21	148.53	
61	12 Aug 13	24.772	0.50	0.70	0.025	0.35	0.01	0.02	RHS
62	12 Aug 13	24.772	0.50	1.00	0.025	0.50	0.01	0.03	RHS
63	12 Aug 13	24.770	0.50	0.70	0.025	0.35	0.01	0.02	RHS
64	12 Aug 13	24.719	0.50	1.00	0.025	0.50	0.01	0.03	RHS
65	13 Aug 13	27.310	0.50	0.80	0.025	0.40	0.01	0.02	RHS
66	13 Aug 13	27.311	1.00	0.90	0.025	0.90	0.02	0.05	RHS
67	13 Aug 13	27.312	0.50	0.80	0.025	0.40	0.01	0.02	RHS
68	13 Aug 13	27.313	1.50	0.80	0.025	1.20	0.03	0.07	RHS
69	13 Aug 13	27.318	1.80	0.90	0.025	1.62	0.04	0.09	LHS
70	13 Aug 13	24.970	0.50	0.80	0.025	0.40	0.01	0.02	LHS
71	13 Aug 13	25.370	0.50	0.90	0.025	0.45	0.01	0.03	LHS
72	13 Aug 13	28.185	0.50	0.80	0.050	0.40	0.02	0.05	LHS
73	13 Aug 13	29.865	0.50	0.80	0.050	0.40	0.02	0.05	LHS
74	13 Aug 13	29.880	0.50	0.80	0.025	0.40	0.01	0.02	LHS
75	13 Aug 13	29.890	0.50	0.90	0.025	0.40	0.01	0.02	LHS
76	13 Aug 13	30.120	0.50	0.90	0.025	0.45	0.01	0.03	LHS
77	13 Aug 13	30.290	0.50	0.80	0.025	0.40	0.01	0.00	LHS
78	13 Aug 13	30.290	0.50	0.50	0.050	0.40	0.02	0.00	LHS
79	13 Aug 13	30.290	0.50	0.50	0.050	0.25	0.01	0.00	LHS
80	13 Aug 13	30.290	0.50	1.40	0.025	0.00	0.00	0.00	LHS
81	13 Aug 13	30.297	0.50	0.80	0.025	0.00	0.00	0.00	LHS
82	13 Aug 13	31.655	0.50	1.00	0.025	0.00	0.00	0.00	LHS
83	13 Aug 13	31.679	0.50	0.50	0.050	0.00	0.00	0.00	RHS
84	13 Aug 13	33.696	0.50	0.50	0.050	0.00	0.00	0.00	RHS
85	13 Aug 13	33.770	0.50	0.80	0.025	0.00	0.00	0.00	RHS
86	13 Aug 13	33.950	0.50	0.60	0.025	0.30	0.01	0.02	RHS
87	13 Aug 13	33.340	0.50	0.70	0.025	0.35	0.01	0.02	RHS
88	13 Aug 13	32.670	0.60	0.60	0.025	0.36	0.01	0.02	RHS
89	13 Aug 13	32.669	1.00	1.10	0.025	1.10	0.03	0.06	RHS
90	13 Aug 13	32.668	1.00	0.90	0.025	0.90	0.02	0.05	RHS
CARRIED FORWARD :						1,356.43	64.58	149.28	

LINTASAN RESOURCES SDN. BHD.
MAINTENANCE OF FEDERAL ROADS - WEST COAST, SABAH
R01 POTHOLE PATCHING RECORD

DISTRICT: TUARAN
ROUTE NO. 01
ROAD NAME: JALAN KOTA KINABALU - KUDAT
MONTH: AUGUST 2013

ITEM	DATE	CHAINAGE	Length (m)	Width (m)	Depth (m)	AREA (m2)	VOLUME (m3)	PREMIX QUANTITY (ton)	REMARKS
BROUGHT FORWARD:						1,356.43	64.58	149.28	
91	13 Aug 13	32.499	0.60	1.00	0.025	0.60	0.02	0.03	RHS
92	13 Aug 13	32.497	0.60	1.00	0.025	0.60	0.02	0.03	RHS
93	13 Aug 13	31.272	0.60	1.00	0.025	0.60	0.02	0.03	RHS
94	13 Aug 13	31.268	0.70	1.00	0.025	0.70	0.02	0.04	RHS
95	13 Aug 13	31.249	0.70	0.70	0.050	0.49	0.02	0.06	LHS
96	14 Aug 13	27.530	0.50	0.60	0.050	0.30	0.02	0.03	LHS
97	14 Aug 13	27.528	0.50	0.40	0.050	0.20	0.01	0.02	RHS
98	14 Aug 13	27.527	0.50	0.70	0.050	0.35	0.02	0.04	RHS
99	14 Aug 13	27.475	0.50	0.60	0.100	0.30	0.03	0.07	RHS
100	14 Aug 13	27.474	0.50	0.70	0.100	0.35	0.04	0.08	RHS
101	14 Aug 13	27.470	0.50	0.60	0.100	0.30	0.03	0.07	RHS
102	14 Aug 13	27.470	0.50	0.90	0.050	0.45	0.02	0.05	RHS
103	14 Aug 13	27.469	0.50	1.10	0.050	0.55	0.03	0.06	RHS
104	14 Aug 13	27.425	0.50	0.80	0.050	0.40	0.02	0.05	RHS
105	19 Aug 13	54.494	1.20	0.80	0.025	0.96	0.02	0.06	LHS
106	19 Aug 13	54.492	1.40	1.80	0.025	2.52	0.06	0.15	LHS
107	19 Aug 13	54.510	2.40	0.70	0.025	1.68	0.04	0.10	LHS
108	19 Aug 13	54.520	2.70	1.60	0.025	4.32	0.11	0.25	LHS
109	19 Aug 13	54.612	2.10	1.10	0.050	2.31	0.12	0.27	LHS
110	19 Aug 13	54.610	3.70	1.00	0.050	3.70	0.19	0.43	LHS
111	19 Aug 13	54.602	4.80	0.90	0.025	4.32	0.11	0.25	RHS
112	19 Aug 13	54.600	1.60	0.60	0.025	0.96	0.02	0.06	RHS
113	19 Aug 13	54.600	2.70	1.10	0.025	2.97	0.07	0.17	RHS
114	19 Aug 13	54.599	1.80	1.00	0.025	1.80	0.05	0.10	RHS
115	19 Aug 13	54.597	2.00	0.90	0.025	1.80	0.05	0.10	RHS
116	19 Aug 13	54.596	1.50	0.60	0.025	0.90	0.02	0.05	RHS
117	19 Aug 13	54.594	2.10	0.80	0.025	1.68	0.04	0.10	RHS
118	19 Aug 13	54.592	1.50	2.40	0.025	3.60	0.09	0.21	RHS
119	19 Aug 13	54.590	1.10	0.80	0.025	0.88	0.02	0.05	RHS
120	19 Aug 13	54.585	3.70	0.80	0.025	2.96	0.07	0.17	RHS
CARRIED FORWARD :						1,399.98	65.96	152.48	

LINTASAN RESOURCES SDN. BHD.
 MAINTENANCE OF FEDERAL ROADS - WEST COAST, SABAH

R01 POTHOLE PATCHING RECORD

DISTRICT: TUARAN
ROUTE NO. 01
ROAD NAME: JALAN KOTA KINABALU - KUDAT
MONTH: AUGUST 2013

ITEM	DATE	CHAINAGE	Length (m)	Width (m)	Depth (m)	AREA (m2)	VOLUME (m3)	PREMIX QUANTITY (ton)	REMARKS
BROUGHT FORWARD:						1,399.98	65.96	152.48	
121	19 Aug 13	54.581	1.30	1.10	0.025	1.43	0.04	0.08	RHS
122	19 Aug 13	54.552	1.60	1.00	0.025	1.60	0.04	0.09	RHS
123	19 Aug 13	54.547	1.60	1.10	0.025	1.76	0.04	0.10	RHS
124	19 Aug 13	54.545	3.50	0.60	0.045	2.10	0.09	0.22	RHS
125	19 Aug 13	56.542	2.80	1.00	0.025	2.80	0.07	0.16	RHS
126	19 Aug 13	56.540	2.20	0.60	0.045	1.32	0.06	0.14	RHS
127	19 Aug 13	54.539	2.10	1.10	0.030	2.31	0.07	0.16	RHS
128	19 Aug 13	54.537	3.70	1.10	0.025	4.07	0.10	0.24	RHS
129	19 Aug 13	54.532	4.20	1.60	0.025	6.72	0.17	0.39	RHS
130	19 Aug 13	54.531	2.80	1.30	0.025	3.64	0.09	0.21	RHS
131	19 Aug 13	54.530	2.20	1.40	0.025	3.08	0.08	0.18	RHS
132	19 Aug 13	54.528	1.60	1.10	0.025	1.76	0.04	0.10	RHS
133	19 Aug 13	54.527	1.40	1.70	0.025	2.38	0.06	0.14	RHS
TOTAL :						1,434.95	66.91	154.69	

LINTASAN RESOURCES SDN. BHD.
MAINTENANCE OF FEDERAL ROADS - WEST COAST, SABAH
R01 POTHOLE PATCHING RECORD

DISTRICT: TUARAN

ROUTE NO. 22

ROAD NAME: JALAN KOTA KINABALU - SANDAKAN

MONTH: AUGUST 2013

ITEM	DATE	CHAINAGE	Length (m)	Width (m)	Depth (m)	AREA (m2)	VOLUME (m3)	PREMIX QUANTITY (ton)	REMARKS
BROUGHT FORWARD:						7,594.98	365.88	848.82	
1	01 Aug 13	11.001	1.00	1.10	0.050	1.10	0.06	0.13	RHS
2	01 Aug 13	11.001	1.20	1.00	0.050	1.20	0.06	0.14	LHS
3	01 Aug 13	11.002	1.10	0.80	0.050	0.88	0.04	0.10	LHS
4	01 Aug 13	11.003	0.70	0.90	0.050	0.63	0.03	0.07	LHS
5	01 Aug 13	11.404	0.70	0.90	0.050	0.63	0.03	0.07	LHS
6	01 Aug 13	11.650	0.50	0.80	0.050	0.40	0.02	0.05	LHS
7	01 Aug 13	11.658	1.30	0.80	0.050	1.04	0.05	0.12	LHS
8	01 Aug 13	6.970	0.50	0.90	0.050	0.45	0.02	0.05	LHS
9	01 Aug 13	6.999	0.50	0.80	0.050	0.40	0.02	0.05	LHS
10	01 Aug 13	7.600	0.50	1.00	0.050	0.50	0.03	0.06	LHS
11	01 Aug 13	9.275	3.00	1.10	0.050	3.30	0.17	0.38	LHS
12	01 Aug 13	9.308	1.10	0.80	0.050	0.88	0.04	0.10	RHS
13	01 Aug 13	9.311	0.70	0.90	0.050	0.63	0.03	0.07	RHS
14	01 Aug 13	9.311	2.30	1.40	0.050	3.22	0.16	0.37	RHS
15	01 Aug 13	9.355	0.50	0.90	0.050	0.45	0.02	0.05	RHS
16	01 Aug 13	9.600	0.50	0.70	0.050	0.35	0.02	0.04	LHS
17	01 Aug 13	10.301	0.60	0.80	0.050	0.48	0.02	0.06	LHS
18	01 Aug 13	12.270	1.20	0.70	0.050	0.84	0.04	0.10	LHS
19	01 Aug 13	12.305	2.50	0.80	0.050	2.00	0.10	0.23	LHS
20	01 Aug 13	13.188	0.50	0.90	0.050	0.45	0.02	0.05	LHS
21	01 Aug 13	13.496	0.50	1.00	0.050	0.50	0.03	0.06	LHS
22	01 Aug 13	13.497	1.10	0.90	0.050	0.99	0.05	0.11	LHS
23	01 Aug 13	13.841	0.50	1.00	0.050	0.50	0.03	0.06	LHS
24	01 Aug 13	13.850	0.50	1.00	0.050	0.50	0.03	0.06	LHS
25	01 Aug 13	15.190	0.50	0.90	0.050	0.45	0.02	0.05	LHS
26	01 Aug 13	15.355	0.50	0.80	0.050	0.40	0.02	0.05	RHS
27	01 Aug 13	15.378	0.50	0.80	0.050	0.40	0.02	0.05	LHS
28	01 Aug 13	15.378	0.50	0.90	0.050	0.45	0.02	0.05	LHS
29	01 Aug 13	15.378	0.50	1.00	0.050	0.50	0.03	0.06	LHS
30	02 Aug 13	15.378	0.50	0.90	0.050	0.45	0.02	0.05	LHS
CARRIED FORWARD :						7,619.95	367.13	851.72	

LINTASAN RESOURCES SDN. BHD.
MAINTENANCE OF FEDERAL ROADS - WEST COAST, SABAH
R01 POTHOLE PATCHING RECORD

DISTRICT: TUARAN

ROUTE NO. 22

ROAD NAME: JALAN KOTA KINABALU - SANDAKAN

MONTH: AUGUST 2013

ITEM	DATE	CHAINAGE	Length (m)	Width (m)	Depth (m)	AREA (m2)	VOLUME (m3)	PREMIX QUANTITY (ton)	REMARKS
BROUGHT FORWARD:			-	-	-	7,619.95	367.13	851.72	
31	02 Aug 13	15.378	0.50	0.80	0.050	0.40	0.02	0.05	LHS
32	02 Aug 13	15.378	0.50	1.00	0.050	0.50	0.03	0.06	LHS
33	02 Aug 13	15.373	0.50	0.90	0.050	0.45	0.02	0.05	LHS
34	02 Aug 13	15.396	0.60	0.90	0.050	0.54	0.03	0.06	LHS
35	02 Aug 13	15.406	0.50	1.00	0.050	0.50	0.03	0.06	RHS
36	02 Aug 13	15.409	0.60	0.80	0.050	0.48	0.02	0.06	RHS
37	02 Aug 13	15.410	0.50	1.00	0.050	0.50	0.03	0.06	RHS
38	02 Aug 13	15.445	0.50	0.90	0.050	0.45	0.02	0.05	RHS
39	02 Aug 13	15.446	0.70	0.80	0.050	0.56	0.03	0.06	LHS
40	02 Aug 13	15.446	0.60	0.70	0.050	0.42	0.02	0.05	LHS
41	02 Aug 13	15.447	0.50	0.80	0.050	0.40	0.02	0.05	LHS
42	02 Aug 13	15.447	0.50	0.70	0.050	0.35	0.02	0.04	LHS
43	02 Aug 13	15.449	0.60	1.10	0.050	0.66	0.03	0.08	LHS
44	02 Aug 13	15.451	0.50	1.00	0.050	0.50	0.03	0.06	LHS
45	02 Aug 13	15.462	0.50	0.70	0.050	0.35	0.02	0.04	LHS
46	02 Aug 13	15.463	0.50	0.80	0.050	0.40	0.02	0.05	LHS
47	02 Aug 13	15.464	0.60	0.90	0.050	0.54	0.03	0.06	LHS
48	02 Aug 13	15.464	0.50	1.00	0.050	0.50	0.03	0.06	LHS
49	02 Aug 13	6.920	0.50	0.90	0.050	0.45	0.02	0.05	RHS
50	02 Aug 13	5.400	0.50	1.00	0.050	0.50	0.03	0.06	RHS
51	03 Aug 13	19.250	1.40	0.80	0.050	1.12	0.06	0.13	RHS
52	03 Aug 13	19.280	1.20	0.90	0.050	1.08	0.05	0.13	LHS
53	03 Aug 13	19.290	1.60	1.00	0.050	1.60	0.08	0.19	LHS
54	03 Aug 13	19.460	1.20	0.90	0.050	1.08	0.05	0.13	LHS
55	03 Aug 13	19.470	1.00	1.10	0.050	1.10	0.06	0.13	LHS
56	03 Aug 13	19.480	1.40	1.20	0.050	1.68	0.08	0.19	LHS
57	03 Aug 13	19.540	1.20	0.90	0.050	1.08	0.05	0.13	LHS
58	03 Aug 13	19.560	1.40	1.00	0.050	1.40	0.07	0.16	LHS
59	03 Aug 13	20.140	1.20	0.90	0.050	1.08	0.05	0.13	LHS
60	03 Aug 13	20.150	1.30	0.80	0.050	1.04	0.05	0.12	LHS
CARRIED FORWARD :						7,641.66	368.21	854.23	

LINTASAN RESOURCES SDN. BHD.
MAINTENANCE OF FEDERAL ROADS - WEST COAST, SABAH

R01 POTHOLE PATCHING RECORD

DISTRICT: TUARAN

ROUTE NO. 22

ROAD NAME: JALAN KOTA KINABALU - SANDAKAN

MONTH: AUGUST 2013

ITEM	DATE	CHAINAGE	Length (m)	Width (m)	Depth (m)	AREA (m2)	VOLUME (m3)	PREMIX QUANTITY (ton)	REMARKS
BROUGHT FORWARD:			-	-	-	7,641.66	368.21	854.23	
61	03 Aug 13	20.160	1.20	0.90	0.050	1.08	0.05	0.13	LHS
62	03 Aug 13	20.180	1.00	1.00	0.050	1.00	0.05	0.12	LHS
63	03 Aug 13	20.250	1.40	0.80	0.050	1.12	0.06	0.13	LHS
64	03 Aug 13	20.260	1.20	0.90	0.050	1.08	0.05	0.13	LHS
65	03 Aug 13	20.340	1.30	1.00	0.050	1.30	0.07	0.15	LHS
66	03 Aug 13	20.360	1.20	1.10	0.050	1.32	0.07	0.15	RHS
67	03 Aug 13	20.450	1.40	0.70	0.050	0.98	0.05	0.11	LHS
68	03 Aug 13	20.560	1.30	0.80	0.050	1.04	0.05	0.12	LHS
69	03 Aug 13	20.570	1.30	1.00	0.050	1.30	0.07	0.15	RHS
70	03 Aug 13	20.580	1.20	1.00	0.050	1.20	0.06	0.14	RHS
71	03 Aug 13	20.590	1.40	1.00	0.050	1.40	0.07	0.16	RHS
72	03 Aug 13	20.640	1.60	1.00	0.050	1.60	0.08	0.19	LHS
73	03 Aug 13	20.655	1.40	0.80	0.050	1.12	0.06	0.13	LHS
74	03 Aug 13	20.670	1.20	0.90	0.050	1.08	0.05	0.13	LHS
75	03 Aug 13	20.680	1.30	0.90	0.050	1.17	0.06	0.14	LHS
76	03 Aug 13	20.760	1.00	0.80	0.050	0.80	0.04	0.09	LHS
77	03 Aug 13	20.780	1.20	0.90	0.050	1.08	0.05	0.13	LHS
78	03 Aug 13	20.850	1.30	1.00	0.025	1.30	0.03	0.08	LHS
79	03 Aug 13	20.870	1.20	0.90	0.025	1.08	0.03	0.06	LHS
80	03 Aug 13	20.890	1.30	1.10	0.025	1.43	0.04	0.08	LHS
81	07 Aug 13	23.450	1.20	1.00	0.025	1.20	0.03	0.07	LHS
82	07 Aug 13	23.460	1.40	1.10	0.025	1.54	0.04	0.09	LHS
83	07 Aug 13	23.475	1.20	1.00	0.050	1.20	0.06	0.14	LHS
84	07 Aug 13	23.485	1.40	1.10	0.025	1.54	0.04	0.09	LHS
85	07 Aug 13	23.510	1.20	1.20	0.050	1.44	0.07	0.17	LHS
86	07 Aug 13	23.520	1.60	1.10	0.025	1.76	0.04	0.10	LHS
87	07 Aug 13	23.540	1.20	1.20	0.025	1.44	0.04	0.08	LHS
88	07 Aug 13	24.020	1.00	1.10	0.075	1.10	0.08	0.19	LHS
89	07 Aug 13	24.035	1.20	0.90	0.075	1.08	0.08	0.19	LHS
90	07 Aug 13	24.040	1.60	0.80	0.075	1.28	0.10	0.22	LHS
CARRIED FORWARD :						7,678.72	369.87	858.08	

LINTASAN RESOURCES SDN. BHD.
MAINTENANCE OF FEDERAL ROADS - WEST COAST, SABAH
R01 POTHOLE PATCHING RECORD

DISTRICT: TUARAN

ROUTE NO. 22

ROAD NAME: JALAN KOTA KINABALU - SANDAKAN

MONTH: AUGUST 2013

ITEM	DATE	CHAINAGE	Length (m)	Width (m)	Depth (m)	AREA (m2)	VOLUME (m3)	PREMIX QUANTITY (ton)	REMARKS
BROUGHT FORWARD:			-	-	-	7,678.72	369.87	858.08	
91	07 Aug 13	24.060	1.40	1.20	0.075	1.68	0.13	0.29	LHS
92	07 Aug 13	24.130	1.20	1.10	0.075	1.32	0.10	0.23	LHS
93	07 Aug 13	24.150	1.40	0.90	0.075	1.26	0.09	0.22	LHS
94	07 Aug 13	24.160	1.20	1.00	0.050	1.20	0.06	0.14	LHS
95	07 Aug 13	24.170	1.40	1.00	0.025	1.40	0.04	0.08	LHS
96	07 Aug 13	24.180	1.20	0.80	0.025	0.96	0.02	0.06	LHS
97	07 Aug 13	24.240	1.00	0.50	0.500	0.50	0.25	0.58	LHS
98	07 Aug 13	24.060	1.20	0.50	0.025	0.60	0.02	0.03	LHS
99	07 Aug 13	24.070	1.00	0.50	0.025	0.50	0.01	0.03	LHS
100	07 Aug 13	24.085	1.20	0.50	0.025	0.60	0.02	0.03	LHS
101	07 Aug 13	24.095	1.00	0.50	0.050	0.50	0.03	0.06	LHS
102	07 Aug 13	24.120	1.20	0.60	0.050	0.72	0.04	0.08	LHS
103	07 Aug 13	24.140	1.30	0.70	0.025	0.91	0.02	0.05	LHS
104	07 Aug 13	24.160	1.20	3.60	0.050	4.32	0.22	0.50	LHS
105	07 Aug 13	24.210	1.30	1.00	0.050	1.30	0.07	0.15	LHS
106	07 Aug 13	24.250	1.20	2.20	0.050	2.64	0.13	0.31	LHS
107	07 Aug 13	24.270	1.30	1.30	0.050	1.69	0.08	0.20	LHS
108	07 Aug 13	24.350	1.20	1.00	0.025	1.20	0.03	0.07	LHS
109	07 Aug 13	24.360	1.40	5.20	0.050	7.28	0.36	0.84	LHS
110	07 Aug 13	24.380	1.00	4.10	0.025	4.10	0.10	0.24	LHS
111	07 Aug 13	19.458	1.60	0.60	0.025	0.96	0.02	0.06	LHS
112	07 Aug 13	19.470	1.40	0.70	0.025	0.98	0.02	0.06	LHS
113	07 Aug 13	19.480	1.20	0.50	0.025	0.60	0.02	0.03	LHS
114	07 Aug 13	19.490	1.00	0.50	0.025	0.50	0.01	0.03	LHS
115	07 Aug 13	19.510	1.20	0.70	0.025	0.84	0.02	0.05	LHS
116	07 Aug 13	19.520	1.40	0.50	0.050	0.70	0.04	0.08	LHS
117	07 Aug 13	19.530	1.20	0.70	0.050	0.84	0.04	0.10	LHS
118	07 Aug 13	19.550	1.40	0.70	0.025	0.98	0.02	0.06	LHS
119	07 Aug 13	19.560	1.60	0.80	0.025	1.28	0.03	0.07	LHS
120	07 Aug 13	19.580	1.20	0.90	0.050	1.08	0.05	0.13	LHS
CARRIED FORWARD:						7,722.16	371.96	862.94	

LINTASAN RESOURCES SDN. BHD.
MAINTENANCE OF FEDERAL ROADS - WEST COAST, SABAH
R01 POTHOLE PATCHING RECORD

DISTRICT: TUARAN

ROUTE NO. 22

ROAD NAME: JALAN KOTA KINABALU - SANDAKAN

MONTH: AUGUST 2013

ITEM	DATE	CHAINAGE	Length (m)	Width (m)	Depth (m)	AREA (m2)	VOLUME (m3)	PREMIX QUANTITY (ton)	REMARKS
BROUGHT FORWARD:			-	-	-	7,722.16	371.96	862.94	
121	07 Aug 13	20.050	1.40	0.60	0.050	0.84	0.04	0.10	LHS
122	07 Aug 13	20.060	1.20	0.70	0.050	0.84	0.04	0.10	LHS
123	07 Aug 13	20.070	1.30	0.80	0.050	1.04	0.05	0.12	LHS
124	07 Aug 13	20.090	1.20	0.70	0.050	0.84	0.04	0.10	LHS
125	07 Aug 13	20.110	1.00	0.60	0.050	0.60	0.03	0.07	LHS
126	07 Aug 13	20.126	1.20	0.60	0.050	0.72	0.04	0.08	LHS
127	07 Aug 13	20.140	1.40	0.70	0.050	0.98	0.05	0.11	LHS
128	07 Aug 13	20.260	1.20	0.80	0.050	0.96	0.05	0.11	LHS
129	07 Aug 13	20.270	1.30	0.70	0.050	0.91	0.05	0.11	LHS
130	07 Aug 13	20.280	1.00	0.60	0.050	0.60	0.03	0.07	LHS
131	07 Aug 13	20.320	1.20	0.70	0.050	0.84	0.04	0.10	LHS
132	07 Aug 13	20.360	1.40	0.80	0.050	1.12	0.06	0.13	LHS
133	07 Aug 13	20.370	1.60	0.70	0.050	1.12	0.06	0.13	LHS
134	07 Aug 13	20.390	1.40	0.80	0.050	1.12	0.06	0.13	LHS
135	07 Aug 13	20.526	1.60	0.70	0.050	1.12	0.06	0.13	LHS
136	07 Aug 13	20.540	1.20	0.80	0.050	0.96	0.05	0.11	LHS
137	07 Aug 13	20.560	1.40	0.70	0.050	0.98	0.05	0.11	LHS
138	07 Aug 13	20.610	1.30	0.60	0.050	0.78	0.04	0.09	LHS
139	07 Aug 13	20.626	1.20	0.70	0.050	0.84	0.04	0.10	LHS
140	07 Aug 13	20.640	1.30	0.60	0.050	0.78	0.04	0.09	LHS
141	12 Aug 13	17.150	1.40	0.70	0.050	0.98	0.05	0.11	RHS
142	12 Aug 13	17.160	1.20	0.80	0.050	0.96	0.05	0.11	RHS
143	12 Aug 13	17.180	1.40	0.70	0.050	0.98	0.05	0.11	RHS
144	12 Aug 13	17.260	1.20	0.90	0.050	1.08	0.05	0.13	RHS
145	12 Aug 13	17.270	1.40	0.70	0.050	0.98	0.05	0.11	RHS
146	12 Aug 13	17.280	1.20	0.90	0.050	1.08	0.05	0.13	RHS
147	12 Aug 13	17.290	1.60	0.80	0.050	1.28	0.06	0.15	RHS
148	12 Aug 13	17.460	1.20	0.70	0.050	0.84	0.04	0.10	RHS
149	12 Aug 13	17.480	1.40	0.90	0.050	1.26	0.06	0.15	LHS
150	12 Aug 13	17.495	1.30	0.80	0.050	1.04	0.05	0.12	LHS
CARRIED FORWARD:						7,750.63	373.39	866.24	

LINTASAN RESOURCES SDN. BHD.
MAINTENANCE OF FEDERAL ROADS - WEST COAST, SABAH
R01 POTHOLE PATCHING RECORD

DISTRICT: TUARAN

ROUTE NO. 22

ROAD NAME: JALAN KOTA KINABALU - SANDAKAN

MONTH: AUGUST 2013

ITEM	DATE	CHAINAGE	Length (m)	Width (m)	Depth (m)	AREA (m2)	VOLUME (m3)	PREMIX QUANTITY (ton)	REMARKS
BROUGHT FORWARD:			-	-	-	7,750.63	373.39	866.24	
151	12 Aug 13	18.250	1.40	0.90	0.050	1.26	0.06	0.15	LHS
152	12 Aug 13	18.260	1.30	0.80	0.050	1.04	0.05	0.12	LHS
153	12 Aug 13	18.280	1.40	1.10	0.050	1.54	0.08	0.18	LHS
154	12 Aug 13	18.340	1.20	1.00	0.050	1.20	0.06	0.14	LHS
155	12 Aug 13	18.350	1.40	1.00	0.050	1.40	0.07	0.16	LHS
156	12 Aug 13	18.360	1.20	1.10	0.050	1.32	0.07	0.15	LHS
157	12 Aug 13	18.370	1.40	1.10	0.050	1.54	0.08	0.18	LHS
158	12 Aug 13	18.420	1.60	1.00	0.050	1.60	0.08	0.19	LHS
159	12 Aug 13	18.460	1.20	1.00	0.050	1.20	0.06	0.14	LHS
160	12 Aug 13	18.480	1.30	0.90	0.050	1.17	0.06	0.14	LHS
161	12 Aug 13	18.495	1.20	0.80	0.050	0.96	0.05	0.11	LHS
162	12 Aug 13	18.640	1.00	0.90	0.050	0.90	0.05	0.10	LHS
163	12 Aug 13	18.660	1.30	0.80	0.050	1.04	0.05	0.12	LHS
164	12 Aug 13	18.740	1.20	0.90	0.050	1.08	0.05	0.13	LHS
165	12 Aug 13	19.030	1.40	1.00	0.050	1.40	0.07	0.16	LHS
166	12 Aug 13	19.060	1.20	1.10	0.050	1.32	0.07	0.15	LHS
167	12 Aug 13	19.080	1.40	0.90	0.050	1.26	0.06	0.15	LHS
168	12 Aug 13	19.095	1.30	1.00	0.050	1.30	0.07	0.15	LHS
169	12 Aug 13	19.150	1.20	0.80	0.050	0.96	0.05	0.11	LHS
170	12 Aug 13	19.160	1.60	0.70	0.050	1.12	0.06	0.13	LHS
171	13 Aug 13	4.150	1.40	0.80	0.050	1.12	0.06	0.13	LHS
172	13 Aug 13	4.170	1.20	0.70	0.050	0.84	0.04	0.10	LHS
173	13 Aug 13	4.180	1.40	0.80	0.050	1.12	0.06	0.13	LHS
174	13 Aug 13	4.190	1.20	0.70	0.050	0.84	0.04	0.10	LHS
175	13 Aug 13	4.350	1.40	0.80	0.050	1.12	0.06	0.13	LHS
176	13 Aug 13	4.370	1.50	0.70	0.050	1.05	0.05	0.12	LHS
177	13 Aug 13	4.380	1.60	0.60	0.050	0.96	0.05	0.11	LHS
178	13 Aug 13	4.450	1.80	0.90	0.050	1.62	0.08	0.19	LHS
179	13 Aug 13	4.460	1.20	0.80	0.050	0.96	0.05	0.11	LHS
180	13 Aug 13	4.480	1.40	0.70	0.050	0.98	0.05	0.11	LHS
CARRIED FORWARD :						7,785.85	375.15	870.32	

LINTASAN RESOURCES SDN. BHD.
MAINTENANCE OF FEDERAL ROADS - WEST COAST, SABAH
R01 POTHOLE PATCHING RECORD

DISTRICT: TUARAN

ROUTE NO. 22

ROAD NAME: JALAN KOTA KINABALU - SANDAKAN

MONTH: AUGUST 2013

ITEM	DATE	CHAINAGE	Length (m)	Width (m)	Depth (m)	AREA (m2)	VOLUME (m3)	PREMIX QUANTITY (ton)	REMARKS
BROUGHT FORWARD:			-	-	-	7,785.85	375.15	870.32	
181	13 Aug 13	4.860	1.30	0.80	0.050	1.04	0.05	0.12	LHS
182	13 Aug 13	4.870	1.20	0.70	0.050	0.84	0.04	0.10	LHS
183	13 Aug 13	4.890	1.40	0.90	0.050	1.26	0.06	0.15	LHS
184	13 Aug 13	5.640	1.20	0.80	0.050	0.96	0.05	0.11	LHS
185	13 Aug 13	5.650	1.40	0.70	0.050	0.98	0.05	0.11	LHS
186	13 Aug 13	5.670	1.20	0.90	0.050	1.08	0.05	0.13	LHS
187	13 Aug 13	5.680	1.30	1.10	0.050	1.43	0.07	0.17	LHS
188	13 Aug 13	5.740	1.20	1.00	0.050	1.20	0.06	0.14	LHS
189	13 Aug 13	5.760	1.40	0.90	0.050	1.26	0.06	0.15	LHS
190	13 Aug 13	5.780	1.20	1.00	0.050	1.20	0.06	0.14	LHS
191	13 Aug 13	5.810	1.40	1.40	0.050	1.96	0.10	0.23	LHS
192	13 Aug 13	5.826	1.20	1.20	0.050	1.44	0.07	0.17	LHS
193	13 Aug 13	5.840	1.40	1.00	0.050	1.40	0.07	0.16	LHS
194	13 Aug 13	5.860	1.20	1.10	0.050	1.32	0.07	0.15	LHS
195	13 Aug 13	5.870	1.40	1.00	0.050	1.40	0.07	0.16	LHS
196	13 Aug 13	5.890	1.20	1.60	0.050	1.92	0.10	0.22	LHS
197	13 Aug 13	6.120	1.00	1.10	0.050	1.10	0.06	0.13	LHS
198	13 Aug 13	6.140	1.20	1.20	0.025	1.44	0.04	0.08	LHS
199	13 Aug 13	6.160	1.40	1.40	0.025	1.96	0.05	0.11	LHS
200	13 Aug 13	6.180	1.20	0.90	0.025	1.08	0.03	0.06	LHS
201	14 Aug 13	13.080	1.20	1.00	0.025	1.20	0.03	0.07	RHS
202	14 Aug 13	13.060	1.80	1.00	0.025	1.80	0.05	0.10	RHS
203	14 Aug 13	13.050	1.40	1.00	0.075	1.40	0.11	0.24	RHS
204	14 Aug 13	13.040	1.20	1.60	0.025	1.92	0.05	0.11	RHS
205	14 Aug 13	12.360	1.30	0.90	0.025	1.17	0.03	0.07	RHS
206	14 Aug 13	12.350	1.20	1.10	0.025	1.32	0.03	0.08	RHS
207	14 Aug 13	12.280	1.40	0.80	0.025	1.12	0.03	0.06	RHS
208	14 Aug 13	12.270	1.20	1.20	0.025	1.44	0.04	0.08	RHS
209	14 Aug 13	12.260	1.30	1.00	0.025	1.30	0.03	0.08	RHS
210	14 Aug 13	10.305	1.40	1.10	0.025	1.54	0.04	0.09	RHS
CARRIED FORWARD :						7,826.33	376.78	874.10	

LINTASAN RESOURCES SDN. BHD.
MAINTENANCE OF FEDERAL ROADS - WEST COAST, SABAH
R01 POTHOLE PATCHING RECORD

DISTRICT: TUARAN

ROUTE NO. 22

ROAD NAME: JALAN KOTA KINABALU - SANDAKAN

MONTH: AUGUST 2013

ITEM	DATE	CHAINAGE	Length (m)	Width (m)	Depth (m)	AREA (m2)	VOLUME (m3)	PREMIX QUANTITY (ton)	REMARKS
BROUGHT FORWARD:			-	-	-	7,826.33	376.78	874.10	
211	14 Aug 13	10.300	1.20	1.10	0.025	1.32	0.03	0.08	RHS
212	14 Aug 13	9.390	1.40	1.00	0.025	1.40	0.04	0.08	RHS
213	14 Aug 13	9.380	1.20	1.10	0.025	1.32	0.03	0.08	RHS
214	14 Aug 13	9.370	1.00	1.10	0.025	1.10	0.03	0.06	RHS
215	14 Aug 13	9.360	1.20	1.00	0.025	1.20	0.03	0.07	RHS
216	14 Aug 13	9.160	1.40	1.10	0.025	1.54	0.04	0.09	RHS
217	14 Aug 13	9.140	1.60	1.20	0.050	1.92	0.10	0.22	RHS
218	14 Aug 13	9.120	1.80	1.00	0.050	1.80	0.09	0.21	RHS
219	14 Aug 13	9.080	1.20	1.10	0.050	1.32	0.07	0.15	RHS
220	14 Aug 13	9.060	1.10	1.00	0.050	1.10	0.06	0.13	RHS
221	14 Aug 13	8.840	1.40	0.90	0.050	1.26	0.06	0.15	RHS
222	14 Aug 13	8.830	1.20	0.80	0.050	0.96	0.05	0.11	RHS
223	14 Aug 13	8.820	1.30	0.90	0.050	1.17	0.06	0.14	RHS
224	14 Aug 13	8.810	1.20	0.80	0.050	0.96	0.05	0.11	RHS
225	14 Aug 13	8.780	1.00	0.80	0.050	0.80	0.04	0.09	RHS
226	14 Aug 13	8.760	1.20	0.90	0.050	1.08	0.05	0.13	RHS
227	14 Aug 13	8.750	1.20	0.80	0.050	0.96	0.05	0.11	RHS
228	14 Aug 13	8.740	1.30	1.00	0.050	1.30	0.07	0.15	RHS
229	14 Aug 13	8.720	1.40	0.90	0.050	1.26	0.06	0.15	RHS
230	14 Aug 13	8.680	1.50	0.90	0.050	1.35	0.07	0.16	RHS
231	15 Aug 13	18.250	1.00	0.80	0.050	0.80	0.04	0.09	LHS
232	15 Aug 13	18.260	1.20	1.00	0.050	1.20	0.06	0.14	LHS
233	15 Aug 13	18.270	1.40	0.90	0.050	1.26	0.06	0.15	LHS
234	15 Aug 13	18.280	1.60	1.00	0.050	1.60	0.08	0.19	LHS
235	15 Aug 13	18.290	1.40	1.00	0.050	1.40	0.07	0.16	LHS
236	15 Aug 13	18.296	1.20	1.10	0.050	1.32	0.07	0.15	LHS
237	15 Aug 13	18.320	1.60	1.20	0.050	1.92	0.10	0.22	LHS
238	15 Aug 13	18.340	1.50	0.90	0.050	1.35	0.07	0.16	LHS
239	15 Aug 13	18.360	1.20	1.00	0.050	1.20	0.06	0.14	LHS
240	15 Aug 13	18.370	1.40	1.10	0.050	1.54	0.08	0.18	LHS
CARRIED FORWARD :						7,865.04	378.51	878.13	

LINTASAN RESOURCES SDN. BHD.
MAINTENANCE OF FEDERAL ROADS - WEST COAST, SABAH
R01 POTHOLE PATCHING RECORD

DISTRICT: TUARAN

ROUTE NO. 22

ROAD NAME: JALAN KOTA KINABALU - SANDAKAN

MONTH: AUGUST 2013

ITEM	DATE	CHAINAGE	Length (m)	Width (m)	Depth (m)	AREA (m2)	VOLUME (m3)	PREMIX QUANTITY (ton)	REMARKS
BROUGHT FORWARD:			-	-	-	7,865.04	378.51	878.13	
241	15 Aug 13	18.390	1.20	1.00	0.050	1.20	0.06	0.14	LHS
242	15 Aug 13	18.416	1.60	1.30	0.050	2.08	0.10	0.24	LHS
243	15 Aug 13	34.750	1.40	1.20	0.050	1.68	0.08	0.19	LHS
244	15 Aug 13	34.760	1.20	1.30	0.050	1.56	0.08	0.18	LHS
245	15 Aug 13	34.780	1.30	1.20	0.050	1.56	0.08	0.18	LHS
246	15 Aug 13	34.840	1.40	1.00	0.050	1.40	0.07	0.16	LHS
247	15 Aug 13	34.850	1.20	1.10	0.050	1.32	0.07	0.15	LHS
248	15 Aug 13	34.860	1.30	1.30	0.050	1.69	0.08	0.20	LHS
249	15 Aug 13	34.880	1.20	1.30	0.050	1.56	0.08	0.18	LHS
250	15 Aug 13	29.850	1.60	1.30	0.050	2.08	0.10	0.24	RHS
251	15 Aug 13	29.830	1.40	1.20	0.050	1.68	0.08	0.19	RHS
252	15 Aug 13	29.790	1.20	1.20	0.050	1.44	0.07	0.17	RHS
253	15 Aug 13	29.780	1.00	1.40	0.050	1.40	0.07	0.16	RHS
254	15 Aug 13	29.750	1.20	1.20	0.050	1.44	0.07	0.17	RHS
255	15 Aug 13	29.840	1.30	1.00	0.050	1.30	0.07	0.15	RHS
256	15 Aug 13	29.610	1.20	0.90	0.050	1.08	0.05	0.13	RHS
257	15 Aug 13	29.560	1.40	1.20	0.050	1.68	0.08	0.19	RHS
258	15 Aug 13	29.530	1.20	1.10	0.050	1.32	0.07	0.15	RHS
259	15 Aug 13	29.460	1.30	1.00	0.025	1.30	0.03	0.08	RHS
260	15 Aug 13	29.420	1.40	1.10	0.025	1.54	0.04	0.09	RHS
261	16 Aug 13	23.190	1.30	1.00	0.025	1.30	0.03	0.08	LHS
262	16 Aug 13	23.196	0.20	1.20	0.025	0.24	0.01	0.01	LHS
263	16 Aug 13	23.210	1.00	1.00	0.025	1.00	0.03	0.06	LHS
264	16 Aug 13	23.260	1.40	1.50	0.025	2.10	0.05	0.12	LHS
265	16 Aug 13	23.265	1.20	1.10	0.025	1.32	0.03	0.08	LHS
266	16 Aug 13	23.270	1.30	1.00	0.025	1.30	0.03	0.08	LHS
267	16 Aug 13	23.306	1.60	1.10	0.025	1.76	0.04	0.10	LHS
268	16 Aug 13	23.315	1.00	0.90	0.025	0.90	0.02	0.05	LHS
269	16 Aug 13	25.940	1.60	1.00	0.025	1.60	0.04	0.09	LHS
270	16 Aug 13	25.950	1.40	1.10	0.025	1.54	0.04	0.09	LHS
CARRIED FORWARD :						7,908.41	380.29	882.24	

LINTASAN RESOURCES SDN. BHD.
MAINTENANCE OF FEDERAL ROADS - WEST COAST, SABAH
R01 POTHOLE PATCHING RECORD

DISTRICT: TUARAN

ROUTE NO. 22

ROAD NAME: JALAN KOTA KINABALU - SANDAKAN

MONTH: AUGUST 2013

ITEM	DATE	CHAINAGE	Length (m)	Width (m)	Depth (m)	AREA (m2)	VOLUME (m3)	PREMIX QUANTITY (ton)	REMARKS
BROUGHT FORWARD:			-	-	-	7,908.41	380.29	882.24	
271	16 Aug 13	25.960	1.30	1.00	0.025	1.30	0.03	0.08	LHS
272	16 Aug 13	26.020	1.60	0.90	0.025	1.44	0.04	0.08	LHS
273	16 Aug 13	26.030	1.40	1.00	0.025	1.40	0.04	0.08	LHS
274	16 Aug 13	26.580	1.60	1.10	0.025	1.76	0.04	0.10	RHS
275	16 Aug 13	26.570	1.40	0.90	0.025	1.26	0.03	0.07	RHS
276	16 Aug 13	26.550	1.80	1.00	0.025	1.80	0.05	0.10	RHS
277	16 Aug 13	26.510	1.40	1.10	0.025	1.54	0.04	0.09	RHS
278	16 Aug 13	26.475	1.80	1.00	0.025	1.80	0.05	0.10	RHS
279	16 Aug 13	26.460	1.40	0.90	0.025	1.26	0.03	0.07	RHS
280	16 Aug 13	26.450	1.20	1.40	0.025	1.68	0.04	0.10	RHS
281	16 Aug 13	26.430	1.30	1.50	0.025	1.95	0.05	0.11	RHS
282	16 Aug 13	26.270	1.40	1.20	0.025	1.68	0.04	0.10	RHS
283	16 Aug 13	26.180	1.60	1.10	0.025	1.76	0.04	0.10	RHS
284	16 Aug 13	26.170	1.80	1.20	0.025	2.16	0.05	0.13	RHS
285	16 Aug 13	26.150	1.40	1.00	0.025	1.40	0.04	0.08	RHS
286	16 Aug 13	26.140	1.60	1.10	0.025	1.76	0.04	0.10	RHS
287	16 Aug 13	26.080	1.80	0.90	0.025	1.62	0.04	0.09	RHS
288	16 Aug 13	26.070	1.30	1.00	0.025	1.30	0.03	0.08	RHS
289	16 Aug 13	26.050	1.40	0.90	0.025	1.26	0.03	0.07	RHS
290	17 Aug 13	11.000	1.20	1.20	0.025	1.44	0.04	0.08	LHS
291	17 Aug 13	11.015	1.40	1.10	0.025	1.54	0.04	0.09	LHS
292	17 Aug 13	11.020	1.30	1.20	0.075	1.56	0.12	0.27	LHS
293	17 Aug 13	11.030	1.20	1.10	0.050	1.32	0.07	0.15	LHS
294	17 Aug 13	11.270	1.40	1.00	0.025	1.40	0.04	0.08	LHS
295	17 Aug 13	11.280	1.30	1.40	0.050	1.82	0.09	0.21	LHS
296	17 Aug 13	11.750	1.20	1.20	0.050	1.44	0.07	0.17	LHS
297	17 Aug 13	11.770	1.40	1.10	0.050	1.54	0.08	0.18	LHS
298	17 Aug 13	11.780	1.60	1.20	0.025	1.92	0.05	0.11	LHS
299	17 Aug 13	11.840	1.40	1.20	0.025	1.68	0.04	0.10	LHS
300	17 Aug 13	12.230	1.60	0.80	0.025	1.28	0.03	0.07	LHS
CARRIED FORWARD :						7,955.48	381.69	885.51	

LINTASAN RESOURCES SDN. BHD.
MAINTENANCE OF FEDERAL ROADS - WEST COAST, SABAH
R01 POTHOLE PATCHING RECORD

DISTRICT: TUARAN

ROUTE NO. 22

ROAD NAME: JALAN KOTA KINABALU - SANDAKAN

MONTH: AUGUST 2013

ITEM	DATE	CHAINAGE	Length (m)	Width (m)	Depth (m)	AREA (m2)	VOLUME (m3)	PREMIX QUANTITY (ton)	REMARKS
BROUGHT FORWARD:			-	-	-	7,955.48	381.69	885.51	
301	17 Aug 13	12.245	1.80	1.40	0.025	2.52	0.06	0.15	LHS
302	17 Aug 13	12.260	1.40	1.10	0.025	1.54	0.04	0.09	LHS
303	17 Aug 13	12.290	1.20	1.20	0.025	1.44	0.04	0.08	LHS
304	17 Aug 13	15.160	1.60	1.30	0.025	2.08	0.05	0.12	LHS
305	17 Aug 13	15.180	1.20	1.20	0.025	1.44	0.04	0.08	LHS
306	17 Aug 13	15.215	1.30	1.30	0.025	1.69	0.04	0.10	LHS
307	17 Aug 13	20.850	1.40	0.80	0.050	1.12	0.06	0.13	LHS
308	17 Aug 13	20.870	1.20	1.00	0.050	1.20	0.06	0.14	LHS
309	17 Aug 13	20.880	1.80	0.80	0.050	1.44	0.07	0.17	LHS
310	17 Aug 13	20.860	1.20	0.90	0.050	1.08	0.05	0.13	LHS
311	17 Aug 13	20.850	1.80	1.00	0.050	1.80	0.09	0.21	LHS
312	17 Aug 13	20.870	1.40	0.90	0.050	1.26	0.06	0.15	LHS
313	17 Aug 13	20.880	1.30	1.00	0.050	1.30	0.07	0.15	LHS
314	17 Aug 13	20.860	1.20	0.90	0.050	1.08	0.05	0.13	RHS
315	17 Aug 13	20.850	1.40	1.10	0.050	1.54	0.08	0.18	RHS
316	17 Aug 13	20.840	1.30	0.90	0.050	1.17	0.06	0.14	RHS
317	17 Aug 13	20.830	1.00	1.00	0.050	1.00	0.05	0.12	RHS
318	17 Aug 13	20.820	1.20	1.00	0.050	1.20	0.06	0.14	RHS
319	17 Aug 13	20.790	1.60	1.00	0.050	1.60	0.08	0.19	RHS
320	17 Aug 13	20.780	1.60	0.90	0.050	1.44	0.07	0.17	RHS
321	17 Aug 13	20.760	1.80	0.80	0.050	1.44	0.07	0.17	RHS
322	19 Aug 13	4.550	1.00	1.00	0.050	1.00	0.05	0.12	LHS
323	19 Aug 13	4.990	1.80	0.90	0.050	1.62	0.08	0.19	LHS
324	19 Aug 13	5.000	1.60	0.90	0.050	1.44	0.07	0.17	LHS
325	19 Aug 13	5.040	1.40	1.00	0.050	1.40	0.07	0.16	LHS
326	19 Aug 13	5.050	1.80	1.10	0.050	1.98	0.10	0.23	LHS
327	19 Aug 13	5.140	14.60	1.00	0.050	14.60	0.73	1.69	LHS
328	19 Aug 13	5.150	1.80	1.20	0.050	2.16	0.11	0.25	LHS
329	19 Aug 13	5.160	1.40	0.90	0.050	1.26	0.06	0.15	LHS
330	19 Aug 13	7.580	1.60	0.80	0.050	1.28	0.06	0.15	LHS
CARRIED FORWARD :						8,012.60	384.28	891.51	

LINTASAN RESOURCES SDN. BHD.
MAINTENANCE OF FEDERAL ROADS - WEST COAST, SABAH
R01 POTHOLE PATCHING RECORD

DISTRICT: TUARAN

ROUTE NO. 22

ROAD NAME: JALAN KOTA KINABALU - SANDAKAN

MONTH: AUGUST 2013

ITEM	DATE	CHAINAGE	Length (m)	Width (m)	Depth (m)	AREA (m2)	VOLUME (m3)	PREMIX QUANTITY (ton)	REMARKS
BROUGHT FORWARD:			-	-	-	8,012.60	384.28	891.51	
331	19 Aug 13	7.680	1.20	0.90	0.050	1.08	0.05	0.13	LHS
332	19 Aug 13	8.150	1.30	1.00	0.050	1.30	0.07	0.15	LHS
333	19 Aug 13	8.160	1.20	0.80	0.050	0.96	0.05	0.11	LHS
334	19 Aug 13	8.250	1.40	0.90	0.050	1.26	0.06	0.15	LHS
335	19 Aug 13	8.260	1.80	0.80	0.050	1.44	0.07	0.17	LHS
336	19 Aug 13	8.280	1.60	1.10	0.050	1.76	0.09	0.20	LHS
337	19 Aug 13	8.290	1.40	0.90	0.050	1.26	0.06	0.15	LHS
338	19 Aug 13	8.340	1.20	0.80	0.050	0.96	0.05	0.11	LHS
339	19 Aug 13	8.350	1.30	0.90	0.050	1.17	0.06	0.14	LHS
340	19 Aug 13	8.360	1.20	1.00	0.050	1.20	0.06	0.14	LHS
341	19 Aug 13	8.450	1.30	0.80	0.050	1.04	0.05	0.12	LHS
342	19 Aug 13	8.460	1.20	1.00	0.050	1.20	0.06	0.14	LHS
343	19 Aug 13	8.470	1.40	1.20	0.050	1.68	0.08	0.19	LHS
344	19 Aug 13	8.480	1.20	0.90	0.050	1.08	0.05	0.13	LHS
345	19 Aug 13	8.510	1.40	0.80	0.050	1.12	0.06	0.13	LHS
346	19 Aug 13	8.520	1.30	1.00	0.050	1.30	0.07	0.15	LHS
347	19 Aug 13	8.540	1.40	0.80	0.050	1.12	0.06	0.13	LHS
348	19 Aug 13	8.560	1.60	0.90	0.050	1.44	0.07	0.17	LHS
349	19 Aug 13	8.660	1.80	0.70	0.050	1.26	0.06	0.15	LHS
350	19 Aug 13	11.240	1.60	1.20	0.050	1.92	0.10	0.22	LHS
351	19 Aug 13	11.250	1.80	0.90	0.050	1.62	0.08	0.19	LHS
352	19 Aug 13	11.260	1.40	1.00	0.050	1.40	0.07	0.16	LHS
353	19 Aug 13	11.270	1.30	1.00	0.050	1.30	0.07	0.15	LHS
354	19 Aug 13	11.280	1.40	0.90	0.050	1.26	0.06	0.15	LHS
355	19 Aug 13	11.290	1.80	1.00	0.050	1.80	0.09	0.21	LHS
356	19 Aug 13	21.020	1.60	0.90	0.050	1.44	0.07	0.17	LHS
357	19 Aug 13	21.035	1.20	1.40	0.050	1.68	0.08	0.19	LHS
358	19 Aug 13	21.046	1.40	1.30	0.050	1.82	0.09	0.21	LHS
359	19 Aug 13	21.060	1.60	1.30	0.050	2.08	0.10	0.24	LHS
360	19 Aug 13	21.070	1.40	1.40	0.050	1.96	0.10	0.23	LHS
CARRIED FORWARD :						8,054.51	386.38	896.37	

LINTASAN RESOURCES SDN. BHD.
MAINTENANCE OF FEDERAL ROADS - WEST COAST, SABAH
R01 POTHOLE PATCHING RECORD

DISTRICT: TUARAN

ROUTE NO. 22

ROAD NAME: JALAN KOTA KINABALU - SANDAKAN

MONTH: AUGUST 2013

ITEM	DATE	CHAINAGE	Length (m)	Width (m)	Depth (m)	AREA (m2)	VOLUME (m3)	PREMIX QUANTITY (ton)	REMARKS
BROUGHT FORWARD:			-	-	-	8,054.51	386.38	896.37	
361	19 Aug 13	21.090	1.20	1.20	0.050	1.44	0.07	0.17	LHS
362	19 Aug 13	21.140	1.30	1.30	0.050	1.69	0.08	0.20	LHS
363	19 Aug 13	21.150	1.40	1.20	0.050	1.68	0.08	0.19	LHS
364	19 Aug 13	21.160	1.20	1.10	0.050	1.32	0.07	0.15	LHS
365	19 Aug 13	21.170	1.40	1.20	0.050	1.68	0.08	0.19	LHS
366	19 Aug 13	21.180	1.80	1.30	0.050	2.34	0.12	0.27	LHS
367	19 Aug 13	16.185	1.20	0.80	0.050	0.96	0.05	0.11	RHS
368	19 Aug 13	16.180	1.40	1.10	0.050	1.54	0.08	0.18	RHS
369	19 Aug 13	16.170	1.30	0.90	0.050	1.17	0.06	0.14	RHS
370	19 Aug 13	16.080	1.40	0.90	0.050	1.26	0.06	0.15	RHS
371	19 Aug 13	16.070	1.50	0.80	0.050	1.20	0.06	0.14	RHS
372	19 Aug 13	16.070	1.60	0.70	0.050	1.12	0.06	0.13	RHS
373	19 Aug 13	16.060	1.40	0.90	0.050	1.26	0.06	0.15	RHS
374	19 Aug 13	16.050	1.20	0.80	0.050	0.96	0.05	0.11	RHS
375	19 Aug 13	16.030	1.30	0.90	0.050	1.17	0.06	0.14	RHS
376	19 Aug 13	15.980	1.40	0.80	0.050	1.12	0.06	0.13	RHS
377	19 Aug 13	15.960	1.20	1.00	0.050	1.20	0.06	0.14	RHS
378	19 Aug 13	15.950	1.30	0.80	0.050	1.04	0.05	0.12	RHS
379	19 Aug 13	15.920	1.40	0.70	0.050	0.98	0.05	0.11	RHS
380	20 Aug 13	0.010	1.10	0.90	0.050	0.99	0.05	0.11	LHS
381	20 Aug 13	0.020	1.20	0.80	0.050	0.96	0.05	0.11	LHS
382	20 Aug 13	0.035	1.30	0.70	0.050	0.91	0.05	0.11	LHS
383	20 Aug 13	0.370	1.20	0.90	0.050	1.08	0.05	0.13	LHS
384	20 Aug 13	0.380	1.40	0.80	0.050	1.12	0.06	0.13	LHS
385	20 Aug 13	9.040	1.00	1.00	0.050	1.00	0.05	0.12	LHS
386	20 Aug 13	9.050	1.10	0.90	0.050	0.99	0.05	0.11	LHS
387	20 Aug 13	9.060	1.20	0.80	0.050	0.96	0.05	0.11	LHS
388	20 Aug 13	9.070	1.80	0.90	0.050	1.62	0.08	0.19	LHS
389	20 Aug 13	9.150	1.60	0.80	0.050	1.28	0.06	0.15	LHS
390	20 Aug 13	9.160	1.40	1.20	0.050	1.68	0.08	0.19	LHS
CARRIED FORWARD :						8,092.23	388.26	900.75	

LINTASAN RESOURCES SDN. BHD.
MAINTENANCE OF FEDERAL ROADS - WEST COAST, SABAH
R01 POTHOLE PATCHING RECORD

DISTRICT: TUARAN

ROUTE NO. 22

ROAD NAME: JALAN KOTA KINABALU - SANDAKAN

MONTH: AUGUST 2013

ITEM	DATE	CHAINAGE	Length (m)	Width (m)	Depth (m)	AREA (m2)	VOLUME (m3)	PREMIX QUANTITY (ton)	REMARKS
BROUGHT FORWARD:			-	-	-	8,092.23	388.26	900.75	
391	20 Aug 13	9.290	1.20	0.70	0.050	0.84	0.04	0.10	LHS
392	20 Aug 13	9.310	1.60	0.70	0.050	1.12	0.06	0.13	LHS
393	20 Aug 13	9.315	1.40	0.80	0.050	1.12	0.06	0.13	LHS
394	20 Aug 13	9.325	1.60	0.90	0.050	1.44	0.07	0.17	LHS
395	20 Aug 13	9.330	1.30	1.00	0.050	1.30	0.07	0.15	LHS
396	20 Aug 13	9.340	1.40	0.80	0.050	1.12	0.06	0.13	LHS
397	20 Aug 13	9.360	1.60	0.90	0.050	1.44	0.07	0.17	LHS
398	20 Aug 13	9.370	1.80	0.80	0.050	1.44	0.07	0.17	LHS
399	20 Aug 13	12.990	1.60	0.90	0.050	1.44	0.07	0.17	LHS
400	20 Aug 13	12.996	1.80	0.90	0.050	1.62	0.08	0.19	LHS
401	20 Aug 13	13.000	1.40	1.00	0.050	1.40	0.07	0.16	LHS
402	20 Aug 13	13.010	1.60	0.90	0.050	1.44	0.07	0.17	LHS
403	20 Aug 13	13.020	1.40	1.00	0.050	1.40	0.07	0.16	LHS
404	20 Aug 13	13.060	1.20	1.10	0.050	1.32	0.07	0.15	LHS
405	20 Aug 13	13.060	1.60	1.00	0.050	1.60	0.08	0.19	LHS
406	20 Aug 13	13.070	1.40	1.10	0.050	1.54	0.08	0.18	LHS
407	20 Aug 13	13.080	1.70	0.90	0.050	1.53	0.08	0.18	LHS
408	20 Aug 13	13.095	1.20	1.00	0.050	1.20	0.06	0.14	LHS
TOTAL :						8,116.54	389.48	903.57	

LINTASAN RESOURCES SDN. BHD.
MAINTENANCE OF FEDERAL ROADS - WEST COAST, SABAH

R01 POTHOLE PATCHING RECORD

DISTRICT: TUARAN

ROUTE NO. 503

ROAD NAME: JALAN BERUNGIS - KOTA BELUD

MONTH: AUGUST 2013

ITEM	DATE	CHAINAGE	Length (m)	Width (m)	Depth (m)	AREA (m2)	VOLUME (m3)	PREMIX QUANTITY (ton)	REMARKS
BROUGHT FORWARD:						1,003.73	45.77	106.22	
1	01 Aug 13	5.580	0.50	0.30	0.050	0.15	0.01	0.02	RHS
2	01 Aug 13	5.589	0.50	0.20	0.050	0.10	0.01	0.01	LHS
3	01 Aug 13	5.590	0.50	0.40	0.050	0.20	0.01	0.02	LHS
4	01 Aug 13	5.597	0.50	0.30	0.050	0.15	0.01	0.02	LHS
5	01 Aug 13	5.604	0.50	0.30	0.050	0.15	0.01	0.02	RHS
6	01 Aug 13	5.670	0.50	0.30	0.050	0.15	0.01	0.02	RHS
7	01 Aug 13	5.670	0.50	0.20	0.050	0.10	0.01	0.01	RHS
8	01 Aug 13	5.671	0.50	0.40	0.050	0.20	0.01	0.02	RHS
9	01 Aug 13	5.672	0.50	0.40	0.050	0.20	0.01	0.02	RHS
10	01 Aug 13	5.673	0.50	0.30	0.050	0.15	0.01	0.02	RHS
11	01 Aug 13	5.673	0.50	0.40	0.050	0.20	0.01	0.02	RHS
12	01 Aug 13	5.674	0.50	0.50	0.050	0.25	0.01	0.03	RHS
13	01 Aug 13	5.710	0.50	0.30	0.050	0.15	0.01	0.02	RHS
14	01 Aug 13	5.760	0.50	0.30	0.050	0.15	0.01	0.02	RHS
15	01 Aug 13	5.760	0.50	0.60	0.050	0.30	0.02	0.03	RHS
16	01 Aug 13	5.858	0.50	0.40	0.050	0.20	0.01	0.02	RHS
17	01 Aug 13	5.865	0.50	0.60	0.050	0.30	0.02	0.03	RHS
18	01 Aug 13	5.898	0.50	0.40	0.050	0.20	0.01	0.02	RHS
19	01 Aug 13	5.898	0.50	0.60	0.050	0.30	0.02	0.03	RHS
20	01 Aug 13	5.903	0.50	0.40	0.050	0.20	0.01	0.02	RHS
21	01 Aug 13	5.975	0.50	0.30	0.050	0.15	0.01	0.02	RHS
22	01 Aug 13	5.975	0.50	0.30	0.050	0.15	0.01	0.02	RHS
23	01 Aug 13	6.350	0.50	0.30	0.050	0.15	0.01	0.02	RHS
24	01 Aug 13	6.351	0.50	0.30	0.050	0.15	0.01	0.02	RHS
25	01 Aug 13	6.356	0.50	0.20	0.050	0.10	0.01	0.01	RHS
26	01 Aug 13	6.850	0.50	0.40	0.050	0.20	0.01	0.02	RHS
27	01 Aug 13	6.930	0.50	0.40	0.050	0.20	0.01	0.02	RHS
28	01 Aug 13	6.970	0.50	0.30	0.050	0.15	0.01	0.02	LHS
29	01 Aug 13	6.980	0.50	0.20	0.050	0.10	0.01	0.01	LHS
30	01 Aug 13	6.996	0.50	0.60	0.050	0.30	0.02	0.03	LHS
CARRIED FORWARD :						1,009.18	46.04	106.85	

LINTASAN RESOURCES SDN. BHD.
MAINTENANCE OF FEDERAL ROADS - WEST COAST, SABAH

R01 POTHOLE PATCHING RECORD

DISTRICT: TUARAN

ROUTE NO. 503

ROAD NAME: JALAN BERUNGIS - KOTA BELUD

MONTH: AUGUST 2013

ITEM	DATE	CHAINAGE	Length (m)	Width (m)	Depth (m)	AREA (m2)	VOLUME (m3)	PREMIX QUANTITY (ton)	REMARKS
BROUGHT FORWARD:			-	-	-	1,009.18	46.04	106.85	
31	02 Aug 13	7.060	0.50	0.70	0.050	0.35	0.02	0.04	LHS
32	02 Aug 13	7.101	0.50	0.40	0.050	0.20	0.01	0.02	LHS
33	02 Aug 13	7.103	0.50	0.60	0.050	0.30	0.02	0.03	LHS
34	02 Aug 13	7.224	0.50	0.40	0.050	0.20	0.01	0.02	LHS
35	02 Aug 13	7.224	0.50	0.30	0.050	0.15	0.01	0.02	LHS
36	02 Aug 13	7.376	0.50	0.70	0.050	0.35	0.02	0.04	LHS
37	02 Aug 13	7.591	0.50	0.50	0.050	0.25	0.01	0.03	LHS
38	02 Aug 13	7.591	0.50	0.40	0.025	0.20	0.01	0.01	LHS
39	02 Aug 13	7.594	0.50	0.50	0.025	0.25	0.01	0.01	LHS
40	02 Aug 13	7.595	0.50	0.40	0.050	0.20	0.01	0.02	LHS
41	02 Aug 13	7.608	0.50	0.30	0.050	0.15	0.01	0.02	LHS
42	02 Aug 13	7.638	0.50	0.30	0.050	0.15	0.01	0.02	LHS
43	02 Aug 13	7.640	0.50	0.30	0.050	0.15	0.01	0.02	LHS
44	02 Aug 13	7.674	0.50	0.20	0.050	0.10	0.01	0.01	LHS
45	02 Aug 13	7.700	0.50	0.40	0.050	0.20	0.01	0.02	LHS
46	02 Aug 13	7.723	0.50	0.60	0.050	0.30	0.02	0.03	LHS
47	02 Aug 13	9.060	0.50	0.30	0.050	0.15	0.01	0.02	LHS
48	02 Aug 13	9.070	0.50	0.40	0.050	0.20	0.01	0.02	LHS
49	02 Aug 13	9.140	0.50	0.20	0.050	0.10	0.01	0.01	RHS
50	02 Aug 13	10.601	0.50	0.20	0.050	0.10	0.01	0.01	LHS
51	02 Aug 13	10.601	0.50	0.20	0.050	0.10	0.01	0.01	LHS
52	02 Aug 13	10.603	0.50	0.40	0.050	0.20	0.01	0.02	RHS
53	02 Aug 13	10.604	0.50	0.40	0.050	0.20	0.01	0.02	RHS
54	02 Aug 13	16.620	0.50	0.30	0.050	0.15	0.01	0.02	RHS
55	02 Aug 13	16.620	0.50	0.20	0.050	0.10	0.01	0.01	RHS
56	02 Aug 13	11.197	0.50	0.20	0.050	0.10	0.01	0.01	LHS
57	02 Aug 13	11.255	0.50	0.40	0.050	0.20	0.01	0.02	LHS
58	02 Aug 13	11.863	0.50	0.30	0.050	0.15	0.01	0.02	LHS
59	02 Aug 13	2.210	0.50	0.30	0.050	0.15	0.01	0.02	LHS
60	02 Aug 13	12.222	0.50	0.20	0.050	0.10	0.01	0.01	LHS
CARRIED FORWARD :						1,014.68	46.31	107.46	

LINTASAN RESOURCES SDN. BHD.
MAINTENANCE OF FEDERAL ROADS - WEST COAST, SABAH

R01 POTHOLE PATCHING RECORD

DISTRICT: TUARAN

ROUTE NO. 503

ROAD NAME: JALAN BERUNGIS - KOTA BELUD

MONTH: AUGUST 2013

ITEM	DATE	CHAINAGE	Length (m)	Width (m)	Depth (m)	AREA (m2)	VOLUME (m3)	PREMIX QUANTITY (ton)	REMARKS
BROUGHT FORWARD:					-	1,014.68	46.31	107.46	
61	03 Aug 13	12.257	0.50	0.30	0.050	0.15	0.01	0.02	LHS
62	03 Aug 13	12.258	0.50	0.60	0.050	0.30	0.02	0.03	RHS
63	03 Aug 13	12.870	0.50	0.40	0.050	0.20	0.01	0.02	RHS
64	03 Aug 13	12.895	0.50	0.50	0.050	0.25	0.01	0.03	LHS
65	03 Aug 13	12.927	0.50	0.50	0.050	0.25	0.01	0.03	RHS
66	03 Aug 13	12.946	0.50	0.60	0.050	0.30	0.02	0.03	RHS
67	03 Aug 13	13.080	0.50	0.30	0.050	0.15	0.01	0.02	RHS
68	03 Aug 13	13.103	0.50	0.30	0.050	0.15	0.01	0.02	LHS
69	03 Aug 13	13.120	0.50	0.40	0.050	0.20	0.01	0.02	RHS
70	03 Aug 13	13.123	0.50	0.80	0.050	0.40	0.02	0.05	RHS
71	03 Aug 13	13.127	0.50	0.80	0.050	0.40	0.02	0.05	RHS
72	03 Aug 13	13.130	0.50	0.60	0.050	0.30	0.02	0.03	RHS
73	03 Aug 13	13.226	0.50	0.60	0.050	0.30	0.02	0.03	RHS
74	03 Aug 13	13.227	0.50	0.50	0.050	0.25	0.01	0.03	RHS
75	03 Aug 13	14.550	0.50	0.30	0.050	0.15	0.01	0.02	LHS
76	03 Aug 13	14.551	0.50	0.40	0.050	0.20	0.01	0.02	LHS
77	03 Aug 13	14.552	0.50	0.60	0.050	0.30	0.02	0.03	RHS
78	03 Aug 13	17.460	0.50	0.40	0.050	0.20	0.01	0.02	RHS
79	03 Aug 13	17.459	0.50	0.70	0.050	0.35	0.02	0.04	LHS
80	03 Aug 13	17.458	0.50	1.00	0.050	0.50	0.03	0.06	RHS
81	03 Aug 13	17.454	0.50	0.90	0.050	0.45	0.02	0.05	RHS
82	03 Aug 13	17.452	0.50	0.70	0.050	0.35	0.02	0.04	RHS
83	03 Aug 13	17.450	0.50	0.60	0.050	0.30	0.02	0.03	RHS
84	03 Aug 13	17.450	0.50	0.40	0.050	0.20	0.01	0.02	RHS
85	03 Aug 13	17.448	0.50	0.50	0.050	0.25	0.01	0.03	RHS
86	03 Aug 13	17.448	0.50	0.90	0.050	0.45	0.02	0.05	RHS
87	03 Aug 13	17.077	0.50	1.00	0.050	0.50	0.03	0.06	RHS
88	03 Aug 13	17.076	0.50	1.00	0.050	0.50	0.03	0.06	RHS
89	03 Aug 13	17.073	0.50	0.90	0.050	0.45	0.02	0.05	RHS
90	03 Aug 13	17.073	0.50	1.00	0.050	0.50	0.03	0.06	RHS
CARRIED FORWARD :						1,023.93	46.77	108.54	

LINTASAN RESOURCES SDN. BHD.
 MAINTENANCE OF FEDERAL ROADS - WEST COAST, SABAH
R01 POTHOLE PATCHING RECORD

DISTRICT: TUARAN
ROUTE NO. 503
ROAD NAME: JALAN BERUNGIS - KOTA BELUD
MONTH: AUGUST 2013

ITEM	DATE	CHAINAGE	Length (m)	Width (m)	Depth (m)	AREA (m2)	VOLUME (m3)	PREMIX QUANTITY (ton)	REMARKS
BROUGHT FORWARD:					-	1,023.93	46.77	108.54	
91	05 Aug 13	17.072	0.50	1.00	0.050	0.50	0.03	0.06	RHS
92	05 Aug 13	17.071	0.50	1.10	0.050	0.55	0.03	0.06	RHS
93	05 Aug 13	16.177	0.50	1.00	0.050	0.50	0.03	0.06	RHS
94	05 Aug 13	16.165	0.50	0.90	0.050	0.45	0.02	0.05	RHS
95	05 Aug 13	13.460	0.50	1.00	0.050	0.50	0.03	0.06	RHS
96	05 Aug 13	13.452	0.50	0.90	0.050	0.45	0.02	0.05	RHS
97	05 Aug 13	13.378	0.50	0.80	0.050	0.40	0.02	0.05	RHS
98	05 Aug 13	13.356	0.50	1.00	0.025	0.50	0.01	0.03	RHS
99	05 Aug 13	13.356	0.50	1.00	0.025	0.50	0.01	0.03	RHS
100	05 Aug 13	13.356	0.50	1.00	0.050	0.50	0.03	0.06	RHS
101	05 Aug 13	13.356	0.50	1.00	0.050	0.50	0.03	0.06	RHS
102	05 Aug 13	12.558	0.50	1.20	0.050	0.60	0.03	0.07	LHS
103	05 Aug 13	12.552	0.50	0.90	0.050	0.45	0.02	0.05	LHS
104	05 Aug 13	12.430	0.50	0.70	0.050	0.35	0.02	0.04	LHS
105	05 Aug 13	11.950	0.50	0.80	0.050	0.40	0.02	0.05	LHS
106	05 Aug 13	11.930	0.50	1.00	0.050	0.50	0.03	0.06	LHS
107	05 Aug 13	11.905	0.50	0.90	0.050	0.45	0.02	0.05	RHS
108	05 Aug 13	11.894	0.50	0.80	0.050	0.40	0.02	0.05	RHS
109	05 Aug 13	11.850	0.50	0.90	0.050	0.45	0.02	0.05	RHS
110	05 Aug 13	10.265	0.50	1.00	0.050	0.50	0.03	0.06	RHS
111	05 Aug 13	10.216	0.50	0.90	0.050	0.45	0.02	0.05	RHS
112	05 Aug 13	10.269	0.50	1.10	0.050	0.55	0.03	0.06	LHS
113	05 Aug 13	9.922	0.50	1.00	0.050	0.50	0.03	0.06	RHS
114	05 Aug 13	9.916	0.50	1.20	0.050	0.60	0.03	0.07	LHS
115	05 Aug 13	9.910	0.50	1.10	0.050	0.55	0.03	0.06	RHS
116	05 Aug 13	9.650	0.50	1.30	0.050	0.65	0.03	0.08	RHS
117	05 Aug 13	9.596	0.50	1.00	0.050	0.50	0.03	0.06	RHS
118	07 Aug 13	13.150	1.40	0.90	0.050	1.26	0.06	0.15	LHS
119	07 Aug 13	13.160	1.20	1.10	0.050	1.32	0.07	0.15	LHS
120	07 Aug 13	13.180	1.30	1.00	0.050	1.30	0.07	0.15	LHS
CARRIED FORWARD :						1,041.06	47.60	110.47	

LINTASAN RESOURCES SDN. BHD.
MAINTENANCE OF FEDERAL ROADS - WEST COAST, SABAH

R01 POTHOLE PATCHING RECORD

DISTRICT: TUARAN

ROUTE NO. 503

ROAD NAME: JALAN BERUNGIS - KOTA BELUD

MONTH: AUGUST 2013

ITEM	DATE	CHAINAGE	Length (m)	Width (m)	Depth (m)	AREA (m2)	VOLUME (m3)	PREMIX QUANTITY (ton)	REMARKS
BROUGHT FORWARD:			-	-	-	1,041.06	47.60	110.47	
121	07 Aug 13	13.210	1.20	1.00	0.050	1.20	0.06	0.14	LHS
122	07 Aug 13	13.225	1.40	1.10	0.050	1.54	0.08	0.18	LHS
123	07 Aug 13	13.240	1.20	1.20	0.050	1.44	0.07	0.17	LHS
124	07 Aug 13	13.260	1.00	0.90	0.050	0.90	0.05	0.10	LHS
125	07 Aug 13	13.270	0.90	1.20	0.050	1.08	0.05	0.13	LHS
126	07 Aug 13	13.280	1.20	1.30	0.050	1.56	0.08	0.18	LHS
127	07 Aug 13	13.310	1.00	1.20	0.050	1.20	0.06	0.14	LHS
128	07 Aug 13	13.320	1.40	1.10	0.025	1.54	0.04	0.09	LHS
129	07 Aug 13	13.340	1.20	0.80	0.025	0.96	0.02	0.06	LHS
130	07 Aug 13	13.360	1.40	0.80	0.050	1.12	0.06	0.13	LHS
131	07 Aug 13	13.370	1.20	0.90	0.050	1.08	0.05	0.13	LHS
132	07 Aug 13	14.125	1.00	0.80	0.050	0.80	0.04	0.09	LHS
133	07 Aug 13	14.140	1.30	1.00	0.050	1.30	0.07	0.15	LHS
134	07 Aug 13	14.160	1.00	0.90	0.050	0.90	0.05	0.10	LHS
135	07 Aug 13	14.170	1.40	1.00	0.050	1.40	0.07	0.16	LHS
136	07 Aug 13	14.185	1.30	0.90	0.050	1.17	0.06	0.14	LHS
137	07 Aug 13	14.196	1.00	0.80	0.050	0.80	0.04	0.09	LHS
138	07 Aug 13	14.230	1.20	0.90	0.050	1.08	0.05	0.13	LHS
139	07 Aug 13	14.240	1.30	1.00	0.050	1.30	0.07	0.15	LHS
140	07 Aug 13	14.260	1.20	1.00	0.050	1.20	0.06	0.14	LHS
141	07 Aug 13	14.370	1.40	0.80	0.050	1.12	0.06	0.13	LHS
142	07 Aug 13	14.480	1.20	1.00	0.050	1.20	0.06	0.14	LHS
143	07 Aug 13	14.498	1.00	0.90	0.050	0.90	0.05	0.10	LHS
144	07 Aug 13	14.510	1.30	1.00	0.050	1.30	0.07	0.15	LHS
145	07 Aug 13	14.520	1.20	0.90	0.050	1.08	0.05	0.13	LHS
146	07 Aug 13	14.540	1.30	1.00	0.050	1.30	0.07	0.15	LHS
147	07 Aug 13	14.560	1.00	0.90	0.050	0.90	0.05	0.10	LHS
148	12 Aug 13	10.050	1.00	1.00	0.050	1.00	0.05	0.12	RHS
149	12 Aug 13	10.060	1.20	1.00	0.050	1.20	0.06	0.14	LHS
150	12 Aug 13	10.070	1.30	1.10	0.050	1.43	0.07	0.17	LHS
CARRIED FORWARD :						1,076.06	49.29	114.38	

LINTASAN RESOURCES SDN. BHD.
MAINTENANCE OF FEDERAL ROADS - WEST COAST, SABAH

R01 POTHOLE PATCHING RECORD

DISTRICT: TUARAN

ROUTE NO. 503

ROAD NAME: JALAN BERUNGIS - KOTA BELUD

MONTH: AUGUST 2013

ITEM	DATE	CHAINAGE	Length (m)	Width (m)	Depth (m)	AREA (m2)	VOLUME (m3)	PREMIX QUANTITY (ton)	REMARKS
BROUGHT FORWARD:			-	-	-	1,076.06	49.29	114.38	
151	12 Aug 13	10.120	1.20	1.10	0.050	1.32	0.07	0.15	LHS
152	12 Aug 13	10.140	1.20	1.00	0.050	1.20	0.06	0.14	LHS
153	12 Aug 13	10.150	1.40	1.10	0.050	1.54	0.08	0.18	LHS
154	12 Aug 13	10.180	1.20	1.30	0.050	1.56	0.08	0.18	LHS
155	12 Aug 13	10.195	1.40	0.70	0.050	0.98	0.05	0.11	LHS
156	12 Aug 13	10.210	1.00	0.90	0.050	0.90	0.05	0.10	LHS
157	12 Aug 13	10.226	1.20	1.20	0.050	1.44	0.07	0.17	LHS
158	12 Aug 13	10.340	1.40	1.10	0.025	1.54	0.04	0.09	LHS
159	12 Aug 13	10.355	1.20	1.00	0.025	1.20	0.03	0.07	LHS
160	12 Aug 13	10.360	1.40	1.00	0.050	1.40	0.07	0.16	LHS
161	12 Aug 13	10.420	1.20	1.00	0.050	1.20	0.06	0.14	LHS
162	12 Aug 13	10.450	1.40	1.10	0.050	1.54	0.08	0.18	LHS
163	12 Aug 13	10.450	1.20	1.20	0.050	1.44	0.07	0.17	LHS
164	12 Aug 13	10.465	1.30	0.80	0.050	1.04	0.05	0.12	LHS
165	12 Aug 13	10.570	1.20	1.00	0.050	1.20	0.06	0.14	LHS
166	12 Aug 13	11.020	1.40	1.10	0.050	1.54	0.08	0.18	LHS
167	12 Aug 13	11.050	1.20	0.70	0.050	0.84	0.04	0.10	LHS
168	12 Aug 13	11.140	1.30	0.80	0.050	1.04	0.05	0.12	LHS
169	12 Aug 13	11.160	1.20	0.70	0.050	0.84	0.04	0.10	LHS
170	12 Aug 13	11.170	1.00	0.80	0.050	0.80	0.04	0.09	LHS
171	12 Aug 13	12.020	1.20	0.70	0.050	0.84	0.04	0.10	LHS
172	12 Aug 13	12.050	1.40	1.10	0.050	1.54	0.08	0.18	LHS
173	12 Aug 13	12.060	1.00	1.00	0.050	1.00	0.05	0.12	LHS
174	12 Aug 13	12.080	1.20	1.10	0.050	1.32	0.07	0.15	LHS
175	12 Aug 13	12.140	1.40	0.70	0.050	0.98	0.05	0.11	LHS
176	12 Aug 13	12.160	1.00	1.20	0.050	1.20	0.06	0.14	LHS
177	12 Aug 13	13.030	1.20	1.00	0.050	1.20	0.06	0.14	LHS
178	12 Aug 13	13.160	1.00	1.10	0.050	1.10	0.06	0.13	LHS
179	13 Aug 13	9.340	1.20	0.80	0.050	0.96	0.05	0.11	LHS
180	13 Aug 13	9.350	1.00	0.90	0.050	0.90	0.05	0.10	LHS
CARRIED FORWARD :						1,111.66	51.00	118.35	

LINTASAN RESOURCES SDN. BHD.
MAINTENANCE OF FEDERAL ROADS - WEST COAST, SABAH

R01 POTHOLE PATCHING RECORD

DISTRICT: TUARAN

ROUTE NO. 503

ROAD NAME: JALAN BERUNGIS - KOTA BELUD

MONTH: AUGUST 2013

ITEM	DATE	CHAINAGE	Length (m)	Width (m)	Depth (m)	AREA (m2)	VOLUME (m3)	PREMIX QUANTITY (ton)	REMARKS
BROUGHT FORWARD:			-	-	-	1,111.66	51.00	118.35	
181	13 Aug 13	9.360	1.20	0.80	0.050	0.96	0.05	0.11	LHS
182	13 Aug 13	9.370	1.30	0.70	0.050	0.91	0.05	0.11	LHS
183	13 Aug 13	9.380	1.10	0.90	0.050	0.99	0.05	0.11	LHS
184	13 Aug 13	9.410	1.20	0.80	0.050	0.96	0.05	0.11	LHS
185	13 Aug 13	9.420	1.00	0.70	0.050	0.70	0.04	0.08	LHS
186	13 Aug 13	9.440	1.20	0.80	0.050	0.96	0.05	0.11	LHS
187	13 Aug 13	9.460	1.40	0.80	0.050	1.12	0.06	0.13	LHS
188	13 Aug 13	9.480	1.20	0.80	0.025	0.96	0.02	0.06	LHS
189	13 Aug 13	9.495	1.30	0.90	0.025	1.17	0.03	0.07	LHS
190	13 Aug 13	9.520	1.20	0.70	0.050	0.84	0.04	0.10	LHS
191	13 Aug 13	9.530	1.30	0.80	0.050	1.04	0.05	0.12	LHS
192	13 Aug 13	9.540	1.20	0.70	0.050	0.84	0.04	0.10	LHS
193	13 Aug 13	9.560	1.30	0.70	0.050	0.91	0.05	0.11	LHS
194	13 Aug 13	9.570	1.20	0.80	0.050	0.96	0.05	0.11	LHS
195	13 Aug 13	9.580	1.30	0.90	0.050	1.17	0.06	0.14	LHS
196	13 Aug 13	9.610	1.40	0.80	0.050	1.12	0.06	0.13	LHS
197	13 Aug 13	9.626	1.20	0.90	0.050	1.08	0.05	0.13	LHS
198	13 Aug 13	9.640	1.40	0.80	0.050	1.12	0.06	0.13	LHS
199	13 Aug 13	9.650	1.30	1.00	0.050	1.30	0.07	0.15	LHS
200	13 Aug 13	9.740	1.20	1.10	0.050	1.32	0.07	0.15	LHS
201	13 Aug 13	9.760	1.30	0.90	0.050	1.17	0.06	0.14	LHS
202	13 Aug 13	9.770	1.20	1.20	0.050	1.44	0.07	0.17	LHS
203	13 Aug 13	9.780	1.20	1.00	0.050	1.20	0.06	0.14	LHS
204	13 Aug 13	9.790	1.20	0.80	0.050	0.96	0.05	0.11	LHS
205	13 Aug 13	9.820	1.30	0.70	0.050	0.91	0.05	0.11	LHS
206	13 Aug 13	9.830	1.20	0.90	0.050	1.08	0.05	0.13	LHS
207	13 Aug 13	9.825	1.20	1.00	0.050	1.20	0.06	0.14	LHS
TOTAL :						1,140.05	52.37	121.52	

LINTASAN RESOURCES SDN. BHD.
MAINTENANCE OF FEDERAL ROADS - WEST COAST, SABAH
R01 POTHOLE PATCHING RECORD

DISTRICT: KOTA KINABALU
ROUTE NO. 606
ROAD NAME: JALAN SUSUR SEPANGAR BAY
MONTH: AUGUST 2013

ITEM	DATE	CHAINAGE	Length (m)	Width (m)	Depth (m)	AREA (m2)	VOLUME (m3)	PREMIX QUANTITY (ton)	REMARKS
BROUGHT FORWARD:						1,719.33	85.97	199.45	
1	01 Aug 13	1.200	0.50	0.50	0.050	0.25	0.01	0.03	RHS
2	01 Aug 13	0.820	0.50	0.50	0.050	0.25	0.01	0.03	RHS
3	01 Aug 13	0.585	0.50	0.50	0.050	0.25	0.01	0.03	RHS
4	01 Aug 13	0.505	0.50	0.50	0.050	0.25	0.01	0.03	RHS
5	01 Aug 13	0.330	0.50	0.60	0.050	0.30	0.02	0.03	RHS
6	01 Aug 13	0.200	0.50	0.50	0.050	0.25	0.01	0.03	RHS
7	01 Aug 13	0.145	0.50	0.50	0.050	0.25	0.01	0.03	RHS
8	01 Aug 13	0.143	0.50	0.80	0.050	0.40	0.02	0.05	RHS
9	01 Aug 13	0.100	0.50	0.60	0.050	0.30	0.02	0.03	RHS
10	01 Aug 13	0.080	0.50	0.50	0.050	0.25	0.01	0.03	RHS
11	01 Aug 13	0.075	0.50	0.50	0.050	0.25	0.01	0.03	RHS
12	01 Aug 13	0.075	0.50	0.50	0.050	0.25	0.01	0.03	RHS
13	01 Aug 13	0.074	0.50	1.00	0.050	0.50	0.03	0.06	RHS
14	01 Aug 13	0.073	0.50	0.50	0.050	0.25	0.01	0.03	RHS
15	01 Aug 13	0.071	0.50	0.50	0.050	0.25	0.01	0.03	RHS
16	01 Aug 13	0.070	0.50	1.10	0.050	0.55	0.03	0.06	RHS
17	01 Aug 13	0.069	0.50	1.10	0.050	0.55	0.03	0.06	RHS
18	01 Aug 13	0.069	0.50	1.10	0.050	0.55	0.03	0.06	RHS
19	01 Aug 13	0.069	0.50	0.60	0.050	0.30	0.02	0.03	RHS
20	01 Aug 13	0.068	0.50	0.50	0.050	0.25	0.01	0.03	RHS
21	01 Aug 13	0.064	0.50	0.50	0.050	0.25	0.01	0.03	RHS
22	01 Aug 13	0.057	0.50	0.50	0.050	0.25	0.01	0.03	RHS
23	01 Aug 13	0.054	0.50	0.50	0.050	0.25	0.01	0.03	RHS
24	01 Aug 13	0.050	0.50	1.00	0.050	0.50	0.03	0.06	RHS
25	01 Aug 13	0.049	0.50	0.50	0.050	0.25	0.01	0.03	RHS
26	01 Aug 13	0.047	0.50	0.50	0.050	0.25	0.01	0.03	RHS
27	01 Aug 13	0.046	0.50	1.10	0.050	0.55	0.03	0.06	RHS
28	01 Aug 13	0.044	0.50	1.10	0.050	0.55	0.03	0.06	RHS
29	01 Aug 13	0.043	0.50	1.10	0.050	0.55	0.03	0.06	RHS
30	01 Aug 13	0.042	0.50	1.10	0.050	0.55	0.03	0.06	RHS
CARRIED FORWARD :						1,729.73	86.49	200.66	

LINTASAN RESOURCES SDN. BHD.
MAINTENANCE OF FEDERAL ROADS - WEST COAST, SABAH
R01 POTHOLE PATCHING RECORD

DISTRICT: KOTA KINABALU
ROUTE NO. 606
ROAD NAME: JALAN SUSUR SEPANGAR BAY
MONTH: AUGUST 2013

ITEM	DATE	CHAINAGE	Length (m)	Width (m)	Depth (m)	AREA (m2)	VOLUME (m3)	PREMIX QUANTITY (ton)	REMARKS
BROUGHT FORWARD:						1,729.73	86.49	200.66	
31	02 Aug 13	0.040	0.50	0.40	0.050	0.20	0.01	0.02	RHS
32	02 Aug 13	0.040	0.50	0.40	0.050	0.20	0.01	0.02	RHS
33	02 Aug 13	0.037	0.50	0.30	0.050	0.15	0.01	0.02	RHS
34	02 Aug 13	0.035	0.50	0.50	0.050	0.25	0.01	0.03	RHS
35	02 Aug 13	0.035	0.50	0.50	0.050	0.25	0.01	0.03	RHS
36	02 Aug 13	0.034	0.60	0.30	0.050	0.18	0.01	0.02	RHS
37	02 Aug 13	0.033	0.50	0.40	0.050	0.20	0.01	0.02	RHS
38	02 Aug 13	0.029	0.80	0.40	0.050	0.32	0.02	0.04	RHS
39	02 Aug 13	0.024	0.50	2.00	0.050	1.00	0.05	0.12	RHS
40	02 Aug 13	0.022	1.30	1.20	0.050	1.56	0.08	0.18	RHS
41	02 Aug 13	0.033	0.50	0.70	0.050	0.35	0.02	0.04	LHS
42	02 Aug 13	0.035	0.50	0.70	0.050	0.35	0.02	0.04	LHS
43	02 Aug 13	0.039	0.50	0.80	0.050	0.40	0.02	0.05	LHS
44	02 Aug 13	0.040	0.50	0.80	0.050	0.40	0.02	0.05	LHS
45	02 Aug 13	0.040	0.50	0.80	0.050	0.40	0.02	0.05	LHS
46	02 Aug 13	0.041	0.50	0.90	0.050	0.45	0.02	0.05	LHS
47	02 Aug 13	0.043	0.50	1.00	0.050	0.50	0.03	0.06	LHS
48	02 Aug 13	0.045	0.50	0.90	0.050	0.45	0.02	0.05	LHS
49	02 Aug 13	0.045	0.60	1.30	0.050	0.78	0.04	0.09	LHS
50	02 Aug 13	0.045	0.50	1.10	0.050	0.55	0.03	0.06	LHS
51	02 Aug 13	0.045	0.50	1.60	0.050	0.80	0.04	0.09	LHS
52	02 Aug 13	0.048	0.60	1.20	0.050	0.72	0.04	0.08	LHS
53	02 Aug 13	0.057	0.50	0.80	0.050	0.40	0.02	0.05	LHS
54	02 Aug 13	0.100	0.50	0.90	0.050	0.45	0.02	0.05	LHS
55	02 Aug 13	0.101	0.50	0.80	0.050	0.40	0.02	0.05	LHS
56	02 Aug 13	0.103	0.50	0.70	0.050	0.35	0.02	0.04	LHS
57	02 Aug 13	0.250	0.50	0.90	0.050	0.45	0.02	0.05	LHS
58	02 Aug 13	0.256	0.50	0.80	0.050	0.40	0.02	0.05	LHS
59	02 Aug 13	0.260	0.50	0.90	0.050	0.45	0.02	0.05	LHS
60	02 Aug 13	0.269	0.50	0.90	0.050	0.45	0.02	0.05	LHS
CARRIED FORWARD :						1,743.54	87.18	202.26	

LINTASAN RESOURCES SDN. BHD.
MAINTENANCE OF FEDERAL ROADS - WEST COAST, SABAH
R01 POTHOLE PATCHING RECORD

DISTRICT: KOTA KINABALU
ROUTE NO. 606
ROAD NAME: JALAN SUSUR SEPANGAR BAY
MONTH: AUGUST 2013

ITEM	DATE	CHAINAGE	Length (m)	Width (m)	Depth (m)	AREA (m2)	VOLUME (m3)	PREMIX QUANTITY (ton)	REMARKS
BROUGHT FORWARD:						1,743.54	87.18	202.26	
61	03 Aug 13	0.302	0.50	0.30	0.050	0.15	0.01	0.02	LHS
62	03 Aug 13	0.303	0.60	0.20	0.050	0.12	0.01	0.01	LHS
63	03 Aug 13	0.305	0.60	0.40	0.050	0.24	0.01	0.03	LHS
64	03 Aug 13	0.312	0.50	0.30	0.050	0.15	0.01	0.02	LHS
65	03 Aug 13	6.160	0.50	0.30	0.050	0.15	0.01	0.02	LHS
66	03 Aug 13	6.164	0.50	0.30	0.050	0.15	0.01	0.02	LHS
67	03 Aug 13	6.227	0.50	0.20	0.050	0.10	0.01	0.01	LHS
68	03 Aug 13	6.255	0.50	0.40	0.050	0.20	0.01	0.02	LHS
69	03 Aug 13	6.257	0.50	0.40	0.050	0.20	0.01	0.02	LHS
70	03 Aug 13	6.306	0.50	0.30	0.050	0.15	0.01	0.02	LHS
71	03 Aug 13	6.306	0.50	0.40	0.050	0.20	0.01	0.02	LHS
72	03 Aug 13	6.307	0.50	0.50	0.050	0.25	0.01	0.03	LHS
73	03 Aug 13	6.308	0.50	0.30	0.050	0.15	0.01	0.02	LHS
74	03 Aug 13	6.309	0.50	0.30	0.050	0.15	0.01	0.02	LHS
75	03 Aug 13	6.375	0.50	0.60	0.050	0.30	0.02	0.03	LHS
76	03 Aug 13	6.367	0.50	0.40	0.050	0.20	0.01	0.02	LHS
77	03 Aug 13	6.423	0.50	0.60	0.050	0.30	0.02	0.03	LHS
78	03 Aug 13	6.424	0.50	0.40	0.050	0.20	0.01	0.02	LHS
79	03 Aug 13	6.427	2.00	0.40	0.050	0.80	0.04	0.09	LHS
80	03 Aug 13	6.427	0.60	0.40	0.050	0.24	0.01	0.03	LHS
81	03 Aug 13	6.428	1.00	0.30	0.050	0.30	0.02	0.03	LHS
82	03 Aug 13	6.431	0.50	0.40	0.050	0.20	0.01	0.02	LHS
83	03 Aug 13	6.441	0.50	0.50	0.050	0.25	0.01	0.03	LHS
84	03 Aug 13	6.525	0.50	0.60	0.050	0.30	0.02	0.03	LHS
85	03 Aug 13	6.670	0.50	0.50	0.050	0.25	0.01	0.03	LHS
86	03 Aug 13	6.688	0.50	0.50	0.050	0.25	0.01	0.03	LHS
87	03 Aug 13	6.689	0.50	0.50	0.050	0.25	0.01	0.03	LHS
88	03 Aug 13	7.080	2.40	0.50	0.050	1.20	0.06	0.14	LHS
89	03 Aug 13	7.080	2.00	0.50	0.050	1.00	0.05	0.12	LHS
90	03 Aug 13	7.085	1.00	0.50	0.050	0.50	0.03	0.06	LHS
CARRIED FORWARD :						1,752.44	87.63	203.29	

LINTASAN RESOURCES SDN. BHD.
MAINTENANCE OF FEDERAL ROADS - WEST COAST, SABAH
R01 POTHOLE PATCHING RECORD

DISTRICT: KOTA KINABALU
ROUTE NO. 606
ROAD NAME: JALAN SUSUR SEPANGAR BAY
MONTH: AUGUST 2013

ITEM	DATE	CHAINAGE	Length (m)	Width (m)	Depth (m)	AREA (m2)	VOLUME (m3)	PREMIX QUANTITY (ton)	REMARKS
BROUGHT FORWARD:						1,752.44	87.63	203.29	
91	05 Aug 13	7.555	2.20	0.50	0.050	1.10	0.06	0.13	LHS
92	05 Aug 13	7.557	1.20	0.50	0.050	0.60	0.03	0.07	LHS
93	05 Aug 13	7.557	2.00	0.50	0.050	1.00	0.05	0.12	LHS
94	05 Aug 13	7.559	0.50	0.50	0.050	0.25	0.01	0.03	LHS
95	05 Aug 13	7.559	0.50	0.50	0.050	0.25	0.01	0.03	LHS
96	05 Aug 13	7.500	1.20	0.50	0.050	0.60	0.03	0.07	LHS
97	05 Aug 13	7.561	0.60	0.50	0.050	0.30	0.02	0.03	LHS
98	05 Aug 13	7.561	0.50	0.50	0.050	0.25	0.01	0.03	LHS
99	05 Aug 13	7.561	1.00	0.50	0.050	0.50	0.03	0.06	LHS
100	05 Aug 13	7.598	0.50	0.50	0.050	0.25	0.01	0.03	LHS
101	05 Aug 13	7.598	0.60	0.50	0.050	0.30	0.02	0.03	LHS
102	05 Aug 13	7.599	0.50	0.50	0.050	0.25	0.01	0.03	LHS
103	05 Aug 13	7.630	0.50	0.50	0.050	0.25	0.01	0.03	LHS
104	05 Aug 13	7.631	0.50	0.50	0.050	0.25	0.01	0.03	LHS
105	05 Aug 13	7.642	0.50	0.50	0.050	0.25	0.01	0.03	LHS
106	05 Aug 13	7.643	0.50	0.50	0.050	0.25	0.01	0.03	LHS
107	05 Aug 13	7.645	0.50	1.00	0.050	0.50	0.03	0.06	LHS
108	05 Aug 13	7.649	0.50	1.00	0.050	0.50	0.03	0.06	LHS
109	05 Aug 13	7.650	0.50	0.70	0.050	0.35	0.02	0.04	LHS
110	05 Aug 13	7.651	0.50	0.80	0.050	0.40	0.02	0.05	LHS
111	05 Aug 13	7.651	0.50	0.80	0.050	0.40	0.02	0.05	LHS
112	05 Aug 13	7.660	0.50	0.60	0.050	0.30	0.02	0.03	LHS
113	05 Aug 13	7.660	0.50	0.50	0.050	0.25	0.01	0.03	LHS
114	05 Aug 13	7.824	0.50	0.50	0.050	0.25	0.01	0.03	LHS
115	05 Aug 13	7.828	0.50	0.50	0.050	0.25	0.01	0.03	LHS
116	05 Aug 13	7.832	0.50	0.50	0.050	0.25	0.01	0.03	LHS
117	05 Aug 13	7.834	0.50	0.50	0.050	0.25	0.01	0.03	LHS
118	05 Aug 13	7.836	0.50	0.50	0.050	0.25	0.01	0.03	LHS
119	05 Aug 13	7.850	0.50	0.50	0.050	0.25	0.01	0.03	LHS
120	05 Aug 13	7.850	0.50	0.50	0.050	0.25	0.01	0.03	LHS
CARRIED FORWARD :						1,763.54	88.18	204.58	

LINTASAN RESOURCES SDN. BHD.
MAINTENANCE OF FEDERAL ROADS - WEST COAST, SABAH
R01 POTHOLE PATCHING RECORD

DISTRICT: KOTA KINABALU
ROUTE NO. 606
ROAD NAME: JALAN SUSUR SEPANGAR BAY
MONTH: AUGUST 2013

ITEM	DATE	CHAINAGE	Length (m)	Width (m)	Depth (m)	AREA (m2)	VOLUME (m3)	PREMIX QUANTITY (ton)	REMARKS
BROUGHT FORWARD:						1,763.54	88.18	204.58	
121	06 Aug 13	7.852	0.50	1.00	0.050	0.50	0.03	0.06	LHS
122	06 Aug 13	7.853	0.50	0.50	0.050	0.25	0.01	0.03	LHS
123	06 Aug 13	7.870	0.60	0.80	0.050	0.48	0.02	0.06	LHS
124	06 Aug 13	7.873	0.60	0.50	0.050	0.30	0.02	0.03	LHS
125	06 Aug 13	7.881	0.60	0.80	0.050	0.48	0.02	0.06	LHS
126	06 Aug 13	7.882	0.50	0.50	0.050	0.25	0.01	0.03	LHS
127	06 Aug 13	7.884	0.60	0.50	0.050	0.30	0.02	0.03	LHS
128	06 Aug 13	7.800	0.60	0.50	0.050	0.30	0.02	0.03	LHS
129	06 Aug 13	7.800	0.50	0.50	0.050	0.25	0.01	0.03	LHS
130	06 Aug 13	8.260	0.50	0.50	0.050	0.25	0.01	0.03	LHS
131	06 Aug 13	8.262	0.50	0.50	0.050	0.25	0.01	0.03	LHS
132	06 Aug 13	8.400	0.50	0.50	0.050	0.25	0.01	0.03	LHS
133	06 Aug 13	8.701	0.50	0.50	0.050	0.25	0.01	0.03	LHS
134	06 Aug 13	8.890	0.50	0.50	0.050	0.25	0.01	0.03	LHS
135	06 Aug 13	8.894	0.50	0.50	0.050	0.25	0.01	0.03	LHS
136	06 Aug 13	10.020	2.00	0.50	0.050	1.00	0.05	0.12	RHS
137	06 Aug 13	10.018	2.00	0.50	0.050	1.00	0.05	0.12	RHS
138	06 Aug 13	10.018	0.50	1.00	0.050	0.50	0.03	0.06	RHS
139	06 Aug 13	10.016	2.00	0.50	0.050	1.00	0.05	0.12	RHS
140	06 Aug 13	10.014	2.00	0.50	0.050	1.00	0.05	0.12	RHS
141	06 Aug 13	9.360	0.50	0.50	0.050	0.25	0.01	0.03	RHS
142	06 Aug 13	9.356	0.50	0.60	0.050	0.30	0.02	0.03	RHS
143	06 Aug 13	9.356	0.50	0.50	0.050	0.25	0.01	0.03	RHS
144	06 Aug 13	9.352	0.50	0.50	0.050	0.25	0.01	0.03	RHS
145	06 Aug 13	9.285	0.50	0.50	0.050	0.25	0.01	0.03	RHS
146	06 Aug 13	9.274	0.70	0.50	0.050	0.35	0.02	0.04	RHS
147	06 Aug 13	9.262	0.50	0.80	0.050	0.40	0.02	0.05	RHS
148	06 Aug 13	9.255	0.50	0.80	0.050	0.40	0.02	0.05	RHS
149	06 Aug 13	9.250	0.50	0.80	0.050	0.40	0.02	0.05	RHS
150	06 Aug 13	9.230	0.50	0.50	0.050	0.25	0.01	0.03	RHS
CARRIED FORWARD :						1,775.75	88.79	205.99	

LINTASAN RESOURCES SDN. BHD.
MAINTENANCE OF FEDERAL ROADS - WEST COAST, SABAH
R01 POTHOLE PATCHING RECORD

DISTRICT: KOTA KINABALU
ROUTE NO. 606
ROAD NAME: JALAN SUSUR SEPANGAR BAY
MONTH: AUGUST 2013

ITEM	DATE	CHAINAGE	Length (m)	Width (m)	Depth (m)	AREA (m2)	VOLUME (m3)	PREMIX QUANTITY (ton)	REMARKS
BROUGHT FORWARD:						1,775.75	88.79	205.99	
151	06 Aug 13	9.227	0.50	1.10	0.050	0.55	0.03	0.06	RHS
152	06 Aug 13	9.226	0.50	1.10	0.050	0.55	0.03	0.06	RHS
153	06 Aug 13	9.225	0.50	0.50	0.050	0.25	0.01	0.03	RHS
154	06 Aug 13	9.225	0.50	0.70	0.050	0.35	0.02	0.04	RHS
155	06 Aug 13	9.224	0.50	0.70	0.050	0.35	0.02	0.04	RHS
156	06 Aug 13	9.223	0.50	1.00	0.050	0.50	0.03	0.06	RHS
157	06 Aug 13	9.221	0.50	1.00	0.050	0.50	0.03	0.06	RHS
158	06 Aug 13	9.218	0.50	1.00	0.050	0.50	0.03	0.06	RHS
159	06 Aug 13	9.170	0.60	1.10	0.050	0.66	0.03	0.08	RHS
160	07 Aug 13	8.640	0.50	0.50	0.050	0.25	0.01	0.03	RHS
161	07 Aug 13	8.639	0.50	0.50	0.050	0.25	0.01	0.03	RHS
162	07 Aug 13	8.637	0.50	0.50	0.050	0.25	0.01	0.03	RHS
163	07 Aug 13	8.611	0.60	0.50	0.050	0.30	0.02	0.03	RHS
164	07 Aug 13	8.610	0.60	0.50	0.050	0.30	0.02	0.03	RHS
165	07 Aug 13	8.603	0.50	0.50	0.050	0.25	0.01	0.03	RHS
166	07 Aug 13	8.600	0.60	0.60	0.050	0.36	0.02	0.04	RHS
167	07 Aug 13	8.598	0.50	0.50	0.050	0.25	0.01	0.03	RHS
168	07 Aug 13	8.596	2.00	0.50	0.050	1.00	0.05	0.12	RHS
169	07 Aug 13	8.591	0.60	0.50	0.050	0.30	0.02	0.03	RHS
170	07 Aug 13	8.204	0.50	0.50	0.050	0.25	0.01	0.03	RHS
171	07 Aug 13	8.204	0.50	0.50	0.050	0.25	0.01	0.03	RHS
172	07 Aug 13	8.197	0.50	0.50	0.050	0.25	0.01	0.03	RHS
173	07 Aug 13	8.196	0.50	0.50	0.050	0.25	0.01	0.03	RHS
174	07 Aug 13	8.195	0.50	0.50	0.050	0.25	0.01	0.03	RHS
175	07 Aug 13	8.195	0.60	0.50	0.050	0.30	0.02	0.03	RHS
176	07 Aug 13	8.142	0.50	0.50	0.050	0.25	0.01	0.03	RHS
177	07 Aug 13	8.142	2.00	0.50	0.050	1.00	0.05	0.12	LHS
178	07 Aug 13	8.140	0.50	0.50	0.050	0.25	0.01	0.03	LHS
179	07 Aug 13	8.138	2.00	0.60	0.050	1.20	0.06	0.14	LHS
180	07 Aug 13	8.136	2.00	0.50	0.050	1.00	0.05	0.12	LHS
CARRIED FORWARD :						1,788.72	89.44	207.50	

LINTASAN RESOURCES SDN. BHD.
MAINTENANCE OF FEDERAL ROADS - WEST COAST, SABAH
R01 POTHOLE PATCHING RECORD

DISTRICT: KOTA KINABALU
ROUTE NO. 606
ROAD NAME: JALAN SUSUR SEPANGAR BAY
MONTH: AUGUST 2013

ITEM	DATE	CHAINAGE	Length (m)	Width (m)	Depth (m)	AREA (m2)	VOLUME (m3)	PREMIX QUANTITY (ton)	REMARKS
BROUGHT FORWARD:						1,788.72	89.44	207.50	
181	07 Aug 13	8.136	2.00	0.50	0.050	1.00	0.05	0.12	LHS
182	07 Aug 13	8.134	2.00	0.50	0.050	1.00	0.05	0.12	LHS
183	07 Aug 13	8.132	1.20	0.50	0.050	0.60	0.03	0.07	LHS
184	07 Aug 13	8.124	0.50	0.80	0.050	0.40	0.02	0.05	LHS
185	07 Aug 13	8.097	0.60	0.50	0.050	0.30	0.02	0.03	LHS
186	07 Aug 13	8.080	0.60	0.50	0.050	0.30	0.02	0.03	LHS
187	07 Aug 13	8.079	0.50	0.50	0.050	0.25	0.01	0.03	LHS
188	07 Aug 13	8.075	0.60	0.50	0.050	0.30	0.02	0.03	LHS
189	07 Aug 13	8.067	1.30	0.50	0.050	0.65	0.03	0.08	LHS
190	12 Aug 13	8.062	1.30	0.50	0.050	0.65	0.03	0.08	LHS
191	12 Aug 13	8.054	0.50	0.50	0.050	0.25	0.01	0.03	LHS
192	12 Aug 13	8.051	1.20	0.50	0.050	0.60	0.03	0.07	LHS
193	12 Aug 13	8.049	0.50	0.60	0.050	0.30	0.02	0.03	LHS
194	12 Aug 13	8.025	1.10	0.50	0.050	0.55	0.03	0.06	LHS
195	12 Aug 13	7.955	1.30	0.70	0.050	0.91	0.05	0.11	LHS
196	12 Aug 13	7.955	0.50	0.50	0.050	0.25	0.01	0.03	LHS
197	12 Aug 13	7.954	1.10	0.50	0.050	0.55	0.03	0.06	LHS
198	12 Aug 13	7.941	0.50	0.50	0.050	0.25	0.01	0.03	LHS
199	12 Aug 13	7.940	0.50	0.50	0.050	0.25	0.01	0.03	LHS
200	12 Aug 13	7.902	1.10	0.50	0.050	0.55	0.03	0.06	LHS
201	12 Aug 13	7.902	1.10	0.60	0.050	0.66	0.03	0.08	LHS
202	12 Aug 13	7.870	0.50	0.60	0.050	0.30	0.02	0.03	LHS
203	12 Aug 13	7.799	0.50	0.50	0.050	0.25	0.01	0.03	LHS
204	12 Aug 13	7.632	0.50	0.60	0.050	0.30	0.02	0.03	LHS
205	12 Aug 13	7.616	0.50	0.50	0.050	0.25	0.01	0.03	LHS
206	12 Aug 13	7.613	1.30	0.50	0.050	0.65	0.03	0.08	RHS
207	12 Aug 13	7.613	1.00	0.50	0.050	0.50	0.03	0.06	RHS
208	12 Aug 13	7.607	0.50	0.50	0.050	0.25	0.01	0.03	RHS
209	12 Aug 13	7.606	0.70	0.50	0.050	0.35	0.02	0.04	RHS
210	12 Aug 13	7.606	0.50	0.50	0.050	0.25	0.01	0.03	RHS
CARRIED FORWARD :						1,802.39	90.12	209.08	

LINTASAN RESOURCES SDN. BHD.
MAINTENANCE OF FEDERAL ROADS - WEST COAST, SABAH
R01 POTHOLE PATCHING RECORD

DISTRICT: KOTA KINABALU
ROUTE NO. 606
ROAD NAME: JALAN SUSUR SEPANGAR BAY
MONTH: AUGUST 2013

ITEM	DATE	CHAINAGE	Length (m)	Width (m)	Depth (m)	AREA (m2)	VOLUME (m3)	PREMIX QUANTITY (ton)	REMARKS
BROUGHT FORWARD:						1,802.39	90.12	209.08	
211	12 Aug 13	7.606	0.60	0.50	0.050	0.30	0.02	0.03	RHS
212	12 Aug 13	7.605	0.70	0.50	0.050	0.35	0.02	0.04	RHS
213	12 Aug 13	7.604	0.50	0.50	0.050	0.25	0.01	0.03	RHS
214	12 Aug 13	7.594	0.50	0.50	0.050	0.25	0.01	0.03	RHS
215	12 Aug 13	7.589	0.50	0.50	0.050	0.25	0.01	0.03	RHS
216	12 Aug 13	7.589	0.60	0.50	0.050	0.30	0.02	0.03	RHS
217	12 Aug 13	7.168	0.50	0.50	0.050	0.25	0.01	0.03	RHS
218	12 Aug 13	7.142	1.20	1.00	0.050	1.20	0.06	0.14	RHS
219	13 Aug 13	7.140	1.10	0.50	0.050	0.55	0.03	0.06	RHS
220	13 Aug 13	7.138	0.50	0.50	0.050	0.25	0.01	0.03	RHS
221	13 Aug 13	7.137	0.50	0.50	0.050	0.25	0.01	0.03	RHS
222	13 Aug 13	7.137	1.20	0.50	0.050	0.60	0.03	0.07	RHS
223	13 Aug 13	7.136	0.60	0.50	0.050	0.30	0.02	0.03	RHS
224	13 Aug 13	7.135	0.50	0.50	0.050	0.25	0.01	0.03	RHS
225	13 Aug 13	7.135	0.50	0.50	0.050	0.25	0.01	0.03	RHS
226	13 Aug 13	7.134	1.20	0.50	0.050	0.60	0.03	0.07	RHS
227	13 Aug 13	6.930	0.50	0.50	0.050	0.25	0.01	0.03	RHS
228	13 Aug 13	6.860	0.50	0.50	0.050	0.25	0.01	0.03	RHS
229	13 Aug 13	6.854	0.50	0.50	0.050	0.25	0.01	0.03	RHS
230	13 Aug 13	6.847	0.50	0.50	0.050	0.25	0.01	0.03	RHS
231	13 Aug 13	6.847	0.50	0.50	0.050	0.25	0.01	0.03	RHS
232	13 Aug 13	6.844	0.50	0.50	0.050	0.25	0.01	0.03	RHS
233	13 Aug 13	6.837	0.50	0.50	0.050	0.25	0.01	0.03	RHS
234	13 Aug 13	6.827	0.50	0.50	0.050	0.25	0.01	0.03	LHS
235	13 Aug 13	6.825	0.50	0.50	0.050	0.25	0.01	0.03	LHS
236	13 Aug 13	6.824	0.50	0.50	0.050	0.25	0.01	0.03	LHS
237	13 Aug 13	6.820	0.50	0.50	0.050	0.25	0.01	0.03	LHS
238	13 Aug 13	6.820	0.50	0.50	0.050	0.25	0.01	0.03	LHS
239	13 Aug 13	6.815	0.50	0.50	0.050	0.25	0.01	0.03	LHS
240	13 Aug 13	6.812	0.50	0.50	0.050	0.25	0.01	0.03	LHS
CARRIED FORWARD :						1,812.09	90.61	210.21	

LINTASAN RESOURCES SDN. BHD.
MAINTENANCE OF FEDERAL ROADS - WEST COAST, SABAH
R01 POTHOLE PATCHING RECORD

DISTRICT: KOTA KINABALU

ROUTE NO. 606

ROAD NAME: JALAN SUSUR SEPANGAR BAY

MONTH: AUGUST 2013

ITEM	DATE	CHAINAGE	Length (m)	Width (m)	Depth (m)	AREA (m2)	VOLUME (m3)	PREMIX QUANTITY (ton)	REMARKS
BROUGHT FORWARD:						1,812.09	90.61	210.21	
241	13 Aug 13	6.812	0.50	0.50	0.050	0.25	0.01	0.03	LHS
242	13 Aug 13	6.720	0.50	0.50	0.050	0.25	0.01	0.03	LHS
243	13 Aug 13	6.718	0.50	0.50	0.050	0.25	0.01	0.03	LHS
244	13 Aug 13	6.716	0.50	0.50	0.050	0.25	0.01	0.03	LHS
245	13 Aug 13	6.715	0.50	0.50	0.050	0.25	0.01	0.03	LHS
246	13 Aug 13	6.711	0.50	0.50	0.050	0.25	0.01	0.03	LHS
247	13 Aug 13	6.709	0.50	0.50	0.050	0.25	0.01	0.03	LHS
248	13 Aug 13	6.708	0.50	0.50	0.050	0.25	0.01	0.03	LHS
TOTAL :						1,814.09	90.71	210.44	

LINTASAN RESOURCES SDN. BHD.
 MAINTENANCE OF FEDERAL ROADS - WEST COAST, SABAH
R01 POTHOLE PATCHING RECORD

DISTRICT: KOTA KINABALU
ROUTE NO. 607
ROAD NAME: JALAN MASUK KE PELABUHAN BARU KK
MONTH: AUGUST 2013

ITEM	DATE	CHAINAGE	Length (m)	Width (m)	Depth (m)	AREA (m2)	VOLUME (m3)	PREMIX QUANTITY (ton)	REMARKS
		BROUGHT FORWARD:				19.68	0.98	2.28	
TOTAL :						19.68	0.98	2.28	

LINTASAN RESOURCES SDN BHD.
 MAINTENANCE OF FEDERAL ROADS - WEST COAST, SABAH

SUMMARY - POTHOLE PATCHING RECORD

MONTH : AUGUST 2013

ITEM	DISTRICT	ROUTE NO.	ROAD NAME	AREA (m ²)			VOLUME (m ³)			PREMIX QUANTITY (TON)		
				PREVIOUS MONTH	CURRENT MONTH	CUM. MONTH	PREVIOUS MONTH	CURRENT MONTH	CUM. MONTH	PREVIOUS MONTH	CURRENT MONTH	CUM. MONTH
1	Ranau	22	Jalan Kota Kinabalu - Sandakan	1,654.12	201.62	1,855.74	84.72	10.20	94.92	197.48	23.84	221.32
TOTAL:				1,654.12	201.62	1,855.74	84.72	10.20	94.92	197.48	23.84	221.32

LINTASAN RESOURCES SDN. BHD.
MAINTENANCE OF FEDERAL ROADS - WEST COAST, SABAH

R01 POTHOLE PATCHING RECORD

DISTRICT: Ranau

ROUTE NO. 22

ROAD NAME: Jalan Kota Kinabalu - Sandakan

MONTH: August 2013

ITEM	DATE	CHAINAGE	Length (m)	Width (m)	Depth (m)	AREA (m ²)	VOLUME (m ³)	PREMIX QUANTITY (ton)	REMARKS
BROUGHT FORWARD FROM JULY 2013 :						1,654.12	84.72	197.48	
1	02 Aug 13	71.842	1.50	0.40	0.05	0.60	0.03	0.07	RHS
2	02 Aug 13	72.200	1.20	0.80	0.05	0.96	0.05	0.12	RHS
3	02 Aug 13	81.015	1.40	0.50	0.05	0.70	0.04	0.09	RHS
4	02 Aug 13	81.016	0.80	0.60	0.05	0.48	0.02	0.05	RHS
5	02 Aug 13	81.019	0.60	0.40	0.05	0.24	0.01	0.02	RHS
6	02 Aug 13	81.021	0.70	0.50	0.05	0.35	0.02	0.05	RHS
7	02 Aug 13	81.047	1.80	0.90	0.05	1.62	0.08	0.19	RHS
8	02 Aug 13	81.065	0.70	0.40	0.05	0.28	0.01	0.02	RHS
9	02 Aug 13	81.066	1.10	0.60	0.05	0.66	0.03	0.07	RHS
10	02 Aug 13	81.396	0.60	0.30	0.05	0.18	0.01	0.02	LHS
11	02 Aug 13	81.411	0.70	0.40	0.05	0.28	0.01	0.02	LHS
12	02 Aug 13	81.420	1.30	0.80	0.05	1.04	0.05	0.12	LHS
13	02 Aug 13	81.421	1.10	0.80	0.05	0.88	0.04	0.09	LHS
14	02 Aug 13	81.466	1.50	0.90	0.05	1.35	0.07	0.16	LHS
15	02 Aug 13	82.185	1.80	0.10	0.05	0.18	0.01	0.02	LHS
16	03 Aug 13	75.215	0.60	0.50	0.05	0.30	0.02	0.05	LHS
17	03 Aug 13	75.228	1.20	0.80	0.05	0.96	0.05	0.12	LHS
18	03 Aug 13	75.839	0.60	0.40	0.05	0.24	0.01	0.02	LHS
19	03 Aug 13	78.317	4.70	1.10	0.05	5.17	0.26	0.60	LHS
20	03 Aug 13	80.117	1.40	0.70	0.05	0.98	0.05	0.12	LHS
21	03 Aug 13	80.150	0.80	0.50	0.05	0.40	0.02	0.05	LHS
22	03 Aug 13	80.306	0.70	0.40	0.05	0.28	0.01	0.02	LHS
23	03 Aug 13	80.350	1.50	0.90	0.05	1.35	0.07	0.16	LHS
24	03 Aug 13	80.351	0.80	0.60	0.05	0.48	0.02	0.05	LHS
25	03 Aug 13	80.357	1.30	0.40	0.05	0.52	0.03	0.07	LHS
26	03 Aug 13	80.365	0.90	0.40	0.05	0.36	0.02	0.05	LHS
27	03 Aug 13	80.504	0.80	0.50	0.05	0.40	0.02	0.05	LHS
28	03 Aug 13	80.504	0.50	0.40	0.05	0.20	0.01	0.02	LHS
29	03 Aug 13	80.506	1.10	0.90	0.05	0.99	0.05	0.12	LHS
30	03 Aug 13	80.566	1.30	1.10	0.05	1.43	0.07	0.16	LHS
CARRIED FORWARD:						1,677.98	85.91	200.25	

LINTASAN RESOURCES SDN. BHD.
MAINTENANCE OF FEDERAL ROADS - WEST COAST, SABAH

R01 POTHOLE PATCHING RECORD

DISTRICT: Ranau

ROUTE NO. 22

ROAD NAME: Jalan Kota Kinabalu - Sandakan

MONTH: August 2013

ITEM	DATE	CHAINAGE	Length (m)	Width (m)	Depth (m)	AREA (m ²)	VOLUME (m ³)	PREMIX QUANTITY (ton)	REMARKS
BROUGHT FORWARD:						1,677.98	85.91	200.25	
31	06 Aug 13	84.660	1.20	0.80	0.05	0.96	0.05	0.12	LHS
32	06 Aug 13	84.657	1.40	0.80	0.05	1.12	0.06	0.14	LHS
33	06 Aug 13	84.650	1.20	0.90	0.05	1.08	0.05	0.12	LHS
34	06 Aug 13	84.654	2.10	0.80	0.05	1.68	0.08	0.19	LHS
35	06 Aug 13	84.658	0.80	0.80	0.05	0.64	0.03	0.07	LHS
36	06 Aug 13	84.676	0.60	0.40	0.05	0.24	0.01	0.02	LHS
37	06 Aug 13	84.678	0.50	0.40	0.05	0.20	0.01	0.02	LHS
38	06 Aug 13	84.680	1.30	0.90	0.05	1.17	0.06	0.14	LHS
39	06 Aug 13	84.699	1.40	0.80	0.05	1.12	0.06	0.14	LHS
40	06 Aug 13	84.701	0.70	0.60	0.05	0.42	0.02	0.05	LHS
41	06 Aug 13	84.706	1.50	0.60	0.05	0.90	0.05	0.12	LHS
42	06 Aug 13	84.712	0.50	0.40	0.05	0.20	0.01	0.02	LHS
43	06 Aug 13	84.723	1.10	1.00	0.05	1.10	0.06	0.14	LHS
44	06 Aug 13	84.725	0.50	0.50	0.05	0.25	0.01	0.02	LHS
45	06 Aug 13	84.762	1.10	0.70	0.05	0.77	0.04	0.09	LHS
46	07 Aug 13	82.631	0.80	0.80	0.05	0.64	0.03	0.07	LHS
47	07 Aug 13	82.640	0.70	0.50	0.05	0.35	0.02	0.05	RHS
48	07 Aug 13	82.697	0.70	0.40	0.05	0.28	0.01	0.02	LHS
49	07 Aug 13	82.698	1.20	0.80	0.05	0.96	0.05	0.12	LHS
50	07 Aug 13	82.700	1.40	0.90	0.05	1.26	0.06	0.14	LHS
51	07 Aug 13	82.723	0.60	0.50	0.05	0.30	0.02	0.05	LHS
52	07 Aug 13	82.724	0.70	0.60	0.05	0.42	0.02	0.05	LHS
53	07 Aug 13	82.765	0.50	0.40	0.05	0.20	0.01	0.02	LHS
54	07 Aug 13	82.788	0.60	0.50	0.05	0.30	0.02	0.05	LHS
55	07 Aug 13	82.835	1.20	0.90	0.05	1.08	0.05	0.12	LHS
56	07 Aug 13	82.925	0.60	0.50	0.05	0.30	0.02	0.05	RHS
57	07 Aug 13	83.200	1.10	0.90	0.05	0.99	0.05	0.12	RHS
58	07 Aug 13	83.203	0.70	0.50	0.05	0.35	0.02	0.05	RHS
59	07 Aug 13	83.204	0.60	0.40	0.05	0.24	0.01	0.02	RHS
60	07 Aug 13	83.205	0.50	0.40	0.05	0.20	0.01	0.02	RHS
CARRIED FORWARD:						1,697.70	86.91	202.60	

LINTASAN RESOURCES SDN. BHD.
MAINTENANCE OF FEDERAL ROADS - WEST COAST, SABAH

R01 POTHOLE PATCHING RECORD

DISTRICT: Ranau

ROUTE NO. 22

ROAD NAME: Jalan Kota Kinabalu - Sandakan

MONTH: August 2013

ITEM	DATE	CHAINAGE	Length (m)	Width (m)	Depth (m)	AREA (m ²)	VOLUME (m ³)	PREMIX QUANTITY (ton)	REMARKS
BROUGHT FORWARD:						1,697.70	86.91	202.60	
61	13 Aug 13	83.778	0.80	0.70	0.05	0.56	0.03	0.07	LHS
62	13 Aug 13	84.360	0.70	0.80	0.05	0.56	0.03	0.07	LHS
63	13 Aug 13	84.370	1.70	0.90	0.05	1.53	0.08	0.19	LHS
64	13 Aug 13	84.375	1.30	0.50	0.05	0.65	0.03	0.07	RHS
65	13 Aug 13	84.397	1.00	0.80	0.05	0.80	0.04	0.09	LHS
66	13 Aug 13	84.401	2.10	0.90	0.05	1.89	0.09	0.21	LHS
67	13 Aug 13	84.416	1.20	0.90	0.05	1.08	0.05	0.12	LHS
68	13 Aug 13	84.425	0.90	0.40	0.05	0.36	0.02	0.05	LHS
69	13 Aug 13	87.819	1.00	0.50	0.05	0.50	0.03	0.07	LHS
70	13 Aug 13	87.846	1.90	0.70	0.05	1.33	0.07	0.16	LHS
71	13 Aug 13	88.119	0.50	0.40	0.05	0.20	0.01	0.02	LHS
72	13 Aug 13	88.121	1.80	1.00	0.05	1.80	0.09	0.21	LHS
73	13 Aug 13	88.123	0.80	0.60	0.05	0.48	0.02	0.05	LHS
74	13 Aug 13	88.126	1.40	0.80	0.05	1.12	0.06	0.14	RHS
75	13 Aug 13	88.130	2.60	0.60	0.05	1.56	0.08	0.19	LHS
76	14 Aug 13	84.441	0.70	0.80	0.05	0.56	0.03	0.07	LHS
77	14 Aug 13	84.453	1.30	0.90	0.05	1.17	0.06	0.14	RHS
78	14 Aug 13	84.455	1.50	0.70	0.05	1.05	0.05	0.12	RHS
79	14 Aug 13	84.460	1.50	1.00	0.05	1.50	0.08	0.19	LHS
80	14 Aug 13	84.474	1.70	1.00	0.05	1.70	0.09	0.21	LHS
81	14 Aug 13	84.479	1.30	0.80	0.05	1.04	0.05	0.12	LHS
82	14 Aug 13	84.879	1.10	0.90	0.05	0.99	0.05	0.12	LHS
83	14 Aug 13	84.880	0.50	0.40	0.05	0.20	0.01	0.02	LHS
84	14 Aug 13	84.881	0.80	0.40	0.05	0.32	0.02	0.05	LHS
85	14 Aug 13	84.883	0.90	0.50	0.05	0.45	0.02	0.05	LHS
86	14 Aug 13	84.919	1.10	0.80	0.05	0.88	0.04	0.09	LHS
87	14 Aug 13	84.923	1.50	0.60	0.05	0.90	0.05	0.12	LHS
88	14 Aug 13	84.924	0.80	0.40	0.05	0.32	0.02	0.05	LHS
89	14 Aug 13	84.925	0.70	0.50	0.05	0.35	0.02	0.05	LHS
90	14 Aug 13	84.928	0.80	0.60	0.05	0.48	0.02	0.05	LHS
CARRIED FORWARD:						1,724.03	88.25	205.76	

LINTASAN RESOURCES SDN. BHD.
MAINTENANCE OF FEDERAL ROADS - WEST COAST, SABAH

R01 POTHOLE PATCHING RECORD

DISTRICT: Ranau
ROUTE NO. 22
ROAD NAME: Jalan Kota Kinabalu - Sandakan
MONTH: August 2013

ITEM	DATE	CHAINAGE	Length (m)	Width (m)	Depth (m)	AREA (m ²)	VOLUME (m ³)	PREMIX QUANTITY (ton)	REMARKS
BROUGHT FORWARD:						1,724.03	88.25	205.76	
91	15 Aug 13	85.620	1.30	1.00	0.05	1.30	0.07	0.16	RHS
92	15 Aug 13	85.650	1.20	0.80	0.05	0.96	0.05	0.12	LHS
93	15 Aug 13	91.108	1.30	0.90	0.05	1.17	0.06	0.14	RHS
94	15 Aug 13	91.109	1.40	0.60	0.05	0.84	0.04	0.09	LHS
95	15 Aug 13	93.618	0.50	0.40	0.05	0.20	0.01	0.02	LHS
96	15 Aug 13	93.631	0.40	0.40	0.05	0.16	0.01	0.02	LHS
97	15 Aug 13	94.674	0.60	0.60	0.05	0.36	0.02	0.05	LHS
98	15 Aug 13	94.700	2.30	1.10	0.05	2.53	0.13	0.30	RHS
99	15 Aug 13	94.705	1.50	0.70	0.05	1.05	0.05	0.12	RHS
100	15 Aug 13	94.997	1.30	0.70	0.05	0.91	0.05	0.12	RHS
101	15 Aug 13	95.034	1.00	0.70	0.05	0.70	0.04	0.09	RHS
102	15 Aug 13	95.039	1.60	1.30	0.05	2.08	0.10	0.23	RHS
103	15 Aug 13	95.040	2.10	0.70	0.05	1.47	0.07	0.16	RHS
104	15 Aug 13	95.045	0.60	0.40	0.05	0.24	0.01	0.02	RHS
105	15 Aug 13	95.050	1.20	0.40	0.05	0.48	0.02	0.05	LHS
106	16 Aug 13	95.500	1.40	1.00	0.05	1.40	0.07	0.16	LHS
107	16 Aug 13	95.501	1.50	0.90	0.05	1.35	0.07	0.16	LHS
108	16 Aug 13	95.505	1.10	0.20	0.05	0.22	0.01	0.02	LHS
109	16 Aug 13	95.510	3.70	1.20	0.05	4.44	0.22	0.51	LHS
110	16 Aug 13	95.615	1.70	0.60	0.05	1.02	0.05	0.12	LHS
111	16 Aug 13	95.616	0.70	0.60	0.05	0.42	0.02	0.05	LHS
112	16 Aug 13	95.618	1.20	0.70	0.05	0.84	0.04	0.09	LHS
113	16 Aug 13	95.620	1.10	0.50	0.05	0.55	0.03	0.07	LHS
114	16 Aug 13	95.625	1.30	1.00	0.05	1.30	0.07	0.16	RHS
115	16 Aug 13	95.626	1.10	1.20	0.05	1.32	0.07	0.16	RHS
116	16 Aug 13	95.630	0.90	0.90	0.05	0.81	0.04	0.09	RHS
117	16 Aug 13	95.635	0.80	0.60	0.05	0.48	0.02	0.05	RHS
118	16 Aug 13	95.640	0.80	0.60	0.05	0.48	0.02	0.05	RHS
119	16 Aug 13	95.645	0.70	0.40	0.05	0.28	0.01	0.02	RHS
120	16 Aug 13	95.650	1.10	0.40	0.05	0.44	0.02	0.05	RHS
CARRIED FORWARD:						1,753.83	89.74	209.21	

LINTASAN RESOURCES SDN. BHD.
MAINTENANCE OF FEDERAL ROADS - WEST COAST, SABAH

R01 POTHOLE PATCHING RECORD

DISTRICT: Ranau
ROUTE NO. 22
ROAD NAME: Jalan Kota Kinabalu - Sandakan
MONTH: August 2013

ITEM	DATE	CHAINAGE	Length (m)	Width (m)	Depth (m)	AREA (m ²)	VOLUME (m ³)	PREMIX QUANTITY (ton)	REMARKS
BROUGHT FORWARD:						1,753.83	89.74	209.21	
121	17 Aug 13	106.100	0.80	0.70	0.05	0.56	0.03	0.07	RHS
122	17 Aug 13	106.105	0.50	0.50	0.05	0.25	0.01	0.02	LHS
123	17 Aug 13	106.110	0.90	0.70	0.05	0.63	0.03	0.07	RHS
124	17 Aug 13	106.112	1.30	0.80	0.05	1.04	0.05	0.12	LHS
125	17 Aug 13	106.115	1.40	0.90	0.05	1.26	0.06	0.14	RHS
126	17 Aug 13	106.118	2.90	1.00	0.05	2.90	0.15	0.35	LHS
127	17 Aug 13	106.120	1.80	1.20	0.05	2.16	0.11	0.26	LHS
128	17 Aug 13	106.121	0.50	0.40	0.05	0.20	0.01	0.02	LHS
129	17 Aug 13	106.122	1.10	0.40	0.05	0.44	0.02	0.05	LHS
130	17 Aug 13	106.125	0.50	0.40	0.05	0.20	0.01	0.02	LHS
131	17 Aug 13	106.126	1.30	0.50	0.05	0.65	0.03	0.07	LHS
132	17 Aug 13	106.130	0.60	0.50	0.05	0.30	0.02	0.05	LHS
133	17 Aug 13	106.132	2.20	1.60	0.05	3.52	0.18	0.42	LHS
134	17 Aug 13	106.135	0.80	0.80	0.05	0.64	0.03	0.07	LHS
135	17 Aug 13	106.140	2.20	0.70	0.05	1.54	0.08	0.19	LHS
136	20 Aug 13	115.216	1.20	0.80	0.05	0.96	0.05	0.12	RHS
137	20 Aug 13	115.220	1.20	0.40	0.05	0.48	0.02	0.05	RHS
138	20 Aug 13	115.225	0.70	0.60	0.05	0.42	0.02	0.05	LHS
139	20 Aug 13	115.228	0.40	0.20	0.05	0.08	0.00	0.00	LHS
140	20 Aug 13	115.230	0.50	0.40	0.05	0.20	0.01	0.02	LHS
141	20 Aug 13	115.231	1.70	0.50	0.05	0.85	0.04	0.09	RHS
142	20 Aug 13	115.232	1.30	0.50	0.05	0.65	0.03	0.07	RHS
143	20 Aug 13	115.235	0.40	0.20	0.05	0.08	0.00	0.00	RHS
144	20 Aug 13	115.236	1.10	0.50	0.05	0.55	0.03	0.07	LHS
145	20 Aug 13	115.240	1.20	0.90	0.05	1.08	0.05	0.12	LHS
146	20 Aug 13	115.245	1.30	0.80	0.05	1.04	0.05	0.12	LHS
147	20 Aug 13	115.248	1.00	0.90	0.05	0.90	0.05	0.12	LHS
148	20 Aug 13	115.250	1.20	0.70	0.05	0.84	0.04	0.09	LHS
149	20 Aug 13	115.251	1.30	0.50	0.05	0.65	0.03	0.07	LHS
150	20 Aug 13	115.252	0.90	0.50	0.05	0.45	0.02	0.05	LHS
CARRIED FORWARD:						1,779.35	91.00	212.17	

LINTASAN RESOURCES SDN. BHD.
MAINTENANCE OF FEDERAL ROADS - WEST COAST, SABAH

R01 POTHOLE PATCHING RECORD

DISTRICT: Ranau

ROUTE NO. 22

ROAD NAME: Jalan Kota Kinabalu - Sandakan

MONTH: August 2013

ITEM	DATE	CHAINAGE	Length (m)	Width (m)	Depth (m)	AREA (m ²)	VOLUME (m ³)	PREMIX QUANTITY (ton)	REMARKS
BROUGHT FORWARD:						1,779.35	91.00	212.17	
151	21 Aug 13	75.600	1.40	0.90	0.05	1.26	0.06	0.14	LHS
152	21 Aug 13	75.601	0.60	0.50	0.05	0.30	0.02	0.05	LHS
153	21 Aug 13	75.605	1.50	1.00	0.05	1.50	0.08	0.19	LHS
154	21 Aug 13	75.610	1.30	0.80	0.05	1.04	0.05	0.12	LHS
155	21 Aug 13	75.615	0.50	0.40	0.05	0.20	0.01	0.02	LHS
156	21 Aug 13	75.640	0.40	0.30	0.05	0.12	0.01	0.02	LHS
157	21 Aug 13	75.645	0.70	0.60	0.05	0.42	0.02	0.05	LHS
158	21 Aug 13	75.712	0.90	0.20	0.05	0.18	0.01	0.02	LHS
159	21 Aug 13	75.720	1.10	0.70	0.05	0.77	0.04	0.09	LHS
160	21 Aug 13	75.726	0.27	0.50	0.05	0.14	0.01	0.02	LHS
161	21 Aug 13	75.730	0.60	0.50	0.05	0.30	0.02	0.05	LHS
162	21 Aug 13	75.735	0.60	0.40	0.05	0.24	0.01	0.02	LHS
163	21 Aug 13	75.800	1.50	1.00	0.05	1.50	0.08	0.19	LHS
164	21 Aug 13	75.825	0.70	0.30	0.05	0.21	0.01	0.02	LHS
165	21 Aug 13	75.839	1.90	0.40	0.05	0.76	0.04	0.09	RHS
166	22 Aug 13	77.725	1.40	0.70	0.05	0.98	0.05	0.12	LHS
167	22 Aug 13	77.726	1.00	1.00	0.05	1.00	0.05	0.12	LHS
168	22 Aug 13	77.730	1.10	0.80	0.05	0.88	0.04	0.09	LHS
169	22 Aug 13	77.731	1.00	0.50	0.05	0.50	0.03	0.07	LHS
170	22 Aug 13	77.732	1.00	0.60	0.05	0.60	0.03	0.07	LHS
171	22 Aug 13	77.735	1.00	0.70	0.05	0.70	0.04	0.09	LHS
172	22 Aug 13	77.740	0.80	0.40	0.05	0.32	0.02	0.05	LHS
173	22 Aug 13	77.741	1.90	1.00	0.05	1.90	0.10	0.23	LHS
174	22 Aug 13	77.742	0.90	0.60	0.05	0.54	0.03	0.07	LHS
175	22 Aug 13	77.745	1.50	0.80	0.05	1.20	0.06	0.14	LHS
176	22 Aug 13	77.746	0.60	0.50	0.05	0.30	0.02	0.05	LHS
177	22 Aug 13	77.747	0.90	0.60	0.05	0.54	0.03	0.07	LHS
178	22 Aug 13	77.750	0.90	0.50	0.05	0.45	0.02	0.05	LHS
179	22 Aug 13	77.756	0.80	0.60	0.05	0.48	0.02	0.05	LHS
180	22 Aug 13	77.760	2.70	0.70	0.05	1.89	0.09	0.21	LHS
CARRIED FORWARD:						1,800.57	92.10	214.74	

LINTASAN RESOURCES SDN. BHD.
MAINTENANCE OF FEDERAL ROADS - WEST COAST, SABAH

R01 POTHOLE PATCHING RECORD

DISTRICT: Ranau
ROUTE NO. 22
ROAD NAME: Jalan Kota Kinabalu - Sandakan
MONTH: August 2013

ITEM	DATE	CHAINAGE	Length (m)	Width (m)	Depth (m)	AREA (m ²)	VOLUME (m ³)	PREMIX QUANTITY (ton)	REMARKS
BROUGHT FORWARD:						1,800.57	92.10	214.74	
181	23 Aug 13	127.584	0.60	0.50	0.05	0.30	0.02	0.05	LHS
182	23 Aug 13	127.586	0.40	0.30	0.05	0.12	0.01	0.02	LHS
183	23 Aug 13	127.588	1.80	1.00	0.05	1.80	0.09	0.21	LHS
184	23 Aug 13	127.591	0.50	0.40	0.05	0.20	0.01	0.02	LHS
185	23 Aug 13	127.594	0.60	0.70	0.05	0.42	0.02	0.05	LHS
186	23 Aug 13	127.596	1.10	1.00	0.05	1.10	0.06	0.14	LHS
187	23 Aug 13	127.597	0.80	0.40	0.05	0.32	0.02	0.05	LHS
188	23 Aug 13	127.620	1.10	0.50	0.05	0.55	0.03	0.07	LHS
189	23 Aug 13	127.626	1.20	0.90	0.05	1.08	0.05	0.12	LHS
190	23 Aug 13	127.650	1.30	0.80	0.05	1.04	0.05	0.12	LHS
191	23 Aug 13	127.653	0.50	0.40	0.05	0.20	0.01	0.02	LHS
192	23 Aug 13	127.655	0.60	0.40	0.05	0.24	0.01	0.02	LHS
193	23 Aug 13	127.675	0.90	0.70	0.05	0.63	0.03	0.07	LHS
194	23 Aug 13	127.688	1.00	0.80	0.05	0.80	0.04	0.09	LHS
195	23 Aug 13	127.694	1.20	0.80	0.05	0.96	0.05	0.12	LHS
196	24 Aug 13	128.350	0.40	0.30	0.05	0.12	0.01	0.02	RHS
197	24 Aug 13	128.100	0.70	0.50	0.05	0.35	0.02	0.05	LHS
198	24 Aug 13	128.050	1.20	0.80	0.05	0.96	0.05	0.12	RHS
199	24 Aug 13	128.030	1.00	0.90	0.05	0.90	0.05	0.12	LHS
200	24 Aug 13	128.027	0.80	0.70	0.05	0.56	0.03	0.07	LHS
201	24 Aug 13	128.023	0.90	0.80	0.05	0.72	0.04	0.09	LHS
202	24 Aug 13	128.010	0.60	0.50	0.05	0.30	0.02	0.05	LHS
203	24 Aug 13	127.995	0.50	0.40	0.05	0.20	0.01	0.02	LHS
204	24 Aug 13	127.993	0.70	0.60	0.05	0.42	0.02	0.05	LHS
205	24 Aug 13	127.988	0.60	0.30	0.05	0.18	0.01	0.02	LHS
206	24 Aug 13	127.987	1.80	1.00	0.05	1.80	0.09	0.21	LHS
207	24 Aug 13	127.986	2.10	2.00	0.05	4.20	0.21	0.49	LHS
208	24 Aug 13	127.895	1.90	1.00	0.05	1.90	0.10	0.23	LHS
209	24 Aug 13	127.850	1.50	0.80	0.05	1.20	0.06	0.14	LHS
210	24 Aug 13	127.849	1.40	0.60	0.05	0.84	0.04	0.09	LHS
CARRIED FORWARD:						1,824.98	93.36	217.68	

LINTASAN RESOURCES SDN. BHD.
MAINTENANCE OF FEDERAL ROADS - WEST COAST, SABAH

R01 POTHOLE PATCHING RECORD

DISTRICT: Ranau

ROUTE NO. 22

ROAD NAME: Jalan Kota Kinabalu - Sandakan

MONTH: August 2013

ITEM	DATE	CHAINAGE	Length (m)	Width (m)	Depth (m)	AREA (m ²)	VOLUME (m ³)	PREMIX QUANTITY (ton)	REMARKS
BROUGHT FORWARD:						1,824.98	93.36	217.68	
211	27 Aug 13	128.900	0.60	0.40	0.05	0.24	0.01	0.02	LHS
212	27 Aug 13	128.912	0.50	0.50	0.05	0.25	0.01	0.02	LHS
213	27 Aug 13	128.915	1.20	0.80	0.05	0.96	0.05	0.12	RHS
214	27 Aug 13	128.916	1.30	0.80	0.05	1.04	0.05	0.12	LHS
215	27 Aug 13	128.918	1.40	0.70	0.05	0.98	0.05	0.12	RHS
216	27 Aug 13	128.920	0.40	0.30	0.05	0.12	0.01	0.02	LHS
217	27 Aug 13	128.925	0.80	0.01	0.05	0.00	0.00	0.00	LHS
218	27 Aug 13	128.928	0.80	0.60	0.05	0.48	0.02	0.05	LHS
219	27 Aug 13	128.930	0.50	0.40	0.05	0.20	0.01	0.02	LHS
220	27 Aug 13	128.935	0.40	0.20	0.05	0.08	0.00	0.00	LHS
221	27 Aug 13	128.940	0.50	0.50	0.05	0.25	0.01	0.02	LHS
222	27 Aug 13	128.941	0.60	0.50	0.05	0.30	0.02	0.05	RHS
223	27 Aug 13	128.942	1.20	0.80	0.05	0.96	0.05	0.12	RHS
224	27 Aug 13	128.945	0.60	0.30	0.05	0.18	0.01	0.02	RHS
225	27 Aug 13	128.950	0.80	0.50	0.05	0.40	0.02	0.05	RHS
226	28 Aug 13	129.125	0.90	0.50	0.05	0.45	0.02	0.05	LHS
227	28 Aug 13	129.130	1.50	0.80	0.05	1.20	0.06	0.14	LHS
228	28 Aug 13	129.131	0.50	0.30	0.05	0.15	0.01	0.02	RHS
229	28 Aug 13	129.135	0.50	0.40	0.05	0.20	0.01	0.02	RHS
230	28 Aug 13	129.140	0.60	0.50	0.05	0.30	0.02	0.05	RHS
231	28 Aug 13	129.141	0.80	0.60	0.05	0.48	0.02	0.05	RHS
232	28 Aug 13	129.142	0.90	0.70	0.05	0.63	0.03	0.07	RHS
233	28 Aug 13	129.145	0.70	0.30	0.05	0.21	0.01	0.02	RHS
234	28 Aug 13	129.150	0.80	0.50	0.05	0.40	0.02	0.05	RHS
235	28 Aug 13	129.155	0.70	0.50	0.05	0.35	0.02	0.05	RHS
236	28 Aug 13	129.158	1.10	1.00	0.05	1.10	0.06	0.14	RHS
237	28 Aug 13	129.160	1.50	1.00	0.05	1.50	0.08	0.19	RHS
238	28 Aug 13	129.161	1.80	1.50	0.05	2.70	0.14	0.32	RHS
239	28 Aug 13	129.162	2.10	1.80	0.05	3.78	0.19	0.44	RHS
240	28 Aug 13	129.166	0.70	0.60	0.05	0.42	0.02	0.05	RHS
CARRIED FORWARD:						1,845.29	94.39	220.09	

LINTASAN RESOURCES SDN. BHD.
MAINTENANCE OF FEDERAL ROADS - WEST COAST, SABAH

R01 POTHOLE PATCHING RECORD

DISTRICT: Ranau
ROUTE NO. 22
ROAD NAME: Jalan Kota Kinabalu - Sandakan
MONTH: August 2013

ITEM	DATE	CHAINAGE	Length (m)	Width (m)	Depth (m)	AREA (m ²)	VOLUME (m ³)	PREMIX QUANTITY (ton)	REMARKS
BROUGHT FORWARD:						1,845.29	94.39	220.09	
241	29 Aug 13	123.700	1.20	0.80	0.05	0.96	0.05	0.12	LHS
242	29 Aug 13	123.712	0.60	0.30	0.05	0.18	0.01	0.02	RHS
243	29 Aug 13	123.715	0.50	0.40	0.05	0.20	0.01	0.02	LHS
244	29 Aug 13	123.718	0.60	0.40	0.05	0.24	0.01	0.02	LHS
245	29 Aug 13	128.720	1.00	0.90	0.05	0.90	0.05	0.12	LHS
246	29 Aug 13	128.725	0.80	0.60	0.05	0.48	0.02	0.05	LHS
247	29 Aug 13	128.726	0.90	0.80	0.05	0.72	0.04	0.09	RHS
248	29 Aug 13	128.727	1.20	1.00	0.05	1.20	0.06	0.14	RHS
249	29 Aug 13	128.728	1.50	1.00	0.05	1.50	0.08	0.19	RHS
250	29 Aug 13	128.729	2.10	0.90	0.05	1.89	0.09	0.21	RHS
251	29 Aug 13	128.730	0.90	0.60	0.05	0.54	0.03	0.07	RHS
252	29 Aug 13	128.741	0.70	0.60	0.05	0.42	0.02	0.05	RHS
253	29 Aug 13	128.742	0.60	0.30	0.05	0.18	0.01	0.02	RHS
254	29 Aug 13	128.750	0.60	0.40	0.05	0.24	0.01	0.02	RHS
255	29 Aug 13	128.752	1.00	0.80	0.05	0.80	0.04	0.09	RHS
256									
257									
258									
259									
260									
261									
262									
263									
264									
265									
266									
267									
268									
269									
270									
CARRIED FORWARD:						1,855.74	94.92	221.32	

LINTASAN RESOURCES SDN BHD.
MAINTENANCE OF FEDERAL ROADS - WEST COAST, SABAH

SUMMARY - POTHOLE PATCHING RECORD

Month: AUGUST 2013

ITEM	DISTRICT	ROUTE NO.	ROAD NAME	AREA (m ²)			VOLUME (m ³)			PREMIX QUANTITY (TON)		
				PREVIOUS MONTH	CURRENT MONTH	CUM. MONTH	PREVIOUS MONTH	CURRENT MONTH	CUM. MONTH	PREVIOUS MONTH	CURRENT MONTH	CUM. MONTH
1	Kota Kinabalu	01	Jalan Kota Kinabalu - Sindumin	37.01	38.22	75.23	1.85	1.91	3.76	4.29	4.43	8.72
2	Penampang	01	Jalan Kota Kinabalu - Sindumin	100.14	-	100.14	5.01	-	5.01	11.61	-	11.61
3	Papar	01	Jalan Kota Kinabalu - Sindumin	1,067.67	-	1,067.67	53.41	-	53.41	123.84	-	123.84
4	Penampang	500	Jalan Kota Kinabalu - Keningau - Tenom	333.60	103.04	436.64	16.68	5.15	21.83	38.71	11.95	50.66
5	Penampang	501	Jalan Kota Kinabalu - Penampang - Lok Kawi	121.60	49.12	170.72	6.08	2.46	8.54	14.11	5.70	19.81
6	Kota Kinabalu	608	Jalan masuk ke Lapangan Terbang Lama, K.K.	52.32	-	52.32	2.62	-	2.62	6.07	-	6.07
TOTAL:				1,712.34	190.38	1,902.72	85.65	9.52	95.17	198.63	22.08	220.71

LINTASAN RESOURCES SDN. BHD.
MAINTENANCE OF FEDERAL ROADS - WEST COAST, SABAH

R01 POTHOLE PATCHING RECORD

DISTRICT: KOTA KINABALU

ROUTE NO. 01

ROAD NAME: JALAN KK - SINDUMIN

MONTH: AUGUST 2013

ITEM	DATE	CHAINAGE	Length (m)	Width (m)	Depth (m)	AREA (m2)	VOLUME (m3)	PREMIX QUANTITY (ton)	REMARKS
BROUGHT FORWARD:						37.01	1.85	4.29	
1	02 Aug 13	1.312	3.20	1.20	0.050	3.84	0.19	0.45	LHS
2	02 Aug 13	1.320	3.70	1.40	0.050	5.18	0.26	0.60	LHS
3	02 Aug 13	1.325	2.40	1.00	0.050	2.40	0.12	0.28	LHS
4	06 Aug 13	1.450	1.20	0.90	0.050	1.08	0.05	0.13	LHS
5	12 Aug 13	1.370	2.60	1.20	0.050	3.12	0.16	0.36	LHS
6	15 Aug 13	0.350	1.30	1.00	0.050	1.30	0.07	0.15	LHS
7	15 Aug 13	0.385	1.10	0.90	0.050	0.99	0.05	0.11	LHS
8	15 Aug 13	0.387	1.30	0.80	0.050	1.04	0.05	0.12	LHS
9	20 Aug 13	0.110	1.30	1.10	0.050	1.43	0.07	0.17	LHS
10	20 Aug 13	0.113	0.90	0.80	0.050	0.72	0.04	0.08	LHS
11	20 Aug 13	0.115	1.10	1.00	0.050	1.10	0.06	0.13	LHS
12	20 Aug 13	0.117	1.00	0.90	0.050	0.90	0.05	0.10	LHS
13	20 Aug 13	0.120	1.40	1.00	0.050	1.40	0.07	0.16	LHS
14	20 Aug 13	0.125	1.80	1.10	0.050	1.98	0.10	0.23	LHS
15	20 Aug 13	0.128	1.00	0.90	0.050	0.90	0.05	0.10	LHS
16	26 Aug 13	0.135	1.30	1.00	0.050	1.30	0.07	0.15	LHS
17	26 Aug 13	0.270	1.30	1.00	0.050	1.30	0.07	0.15	LHS
18	26 Aug 13	0.467	1.10	1.00	0.050	1.10	0.06	0.13	LHS
19	27 Aug 13	1.000	0.90	0.80	0.050	0.72	0.04	0.08	RHS
20	27 Aug 13	0.930	2.40	1.50	0.050	3.60	0.18	0.42	RHS
21	27 Aug 13	0.320	1.50	1.40	0.050	2.10	0.11	0.24	RHS
22	27 Aug 13	2.310	0.90	0.80	0.050	0.72	0.04	0.08	RHS
TOTAL:						75.23	3.76	8.72	

LINTASAN RESOURCES SDN. BHD.
 MAINTENANCE OF FEDERAL ROADS - WEST COAST, SABAH

R01 POTHOLE PATCHING RECORD

DISTRICT: PENAMPANG

ROUTE NO. 01

ROAD NAME: JALAN KK - SINDUMIN

MONTH: AUGUST 2013

ITEM	DATE	CHAINAGE	Length (m)	Width (m)	Depth (m)	AREA (m ²)	VOLUME (m ³)	PREMIX QUANTITY (ton)	REMARKS
BROUGHT FORWARD:						100.14	5.01	11.61	
TOTAL:						100.14	5.01	11.61	

LINTASAN RESOURCES SDN. BHD.
 MAINTENANCE OF FEDERAL ROADS - WEST COAST, SABAH

R01 POTHOLE PATCHING RECORD

DISTRICT: PAPAR

ROUTE NO. 01

ROAD NAME: JALAN KK - SINDUMIN

MONTH: AUGUST 2013

ITEM	DATE	CHAINAGE	Length (m)	Width (m)	Depth (m)	AREA (m2)	VOLUME (m3)	PREMIX QUANTITY (ton)	REMARKS
BROUGHT FORWARD:						1,067.67	53.41	123.84	
TOTAL:						1,067.67	53.41	123.84	

LINTASAN RESOURCES SDN. BHD.
MAINTENANCE OF FEDERAL ROADS - WEST COAST, SABAH

R01 POT HOLE PATCHING RECORD

DISTRICT: PENAMPANG

ROUTE NO. 500

ROAD NAME: JALAN KK - KENINGAU - TENOM

MONTH: AUGUST 2013

ITEM	DATE	CHAINAGE	Length (m)	Width (m)	Depth (m)	AREA (m2)	VOLUME (m3)	PREMIX QUANTITY (ton)	REMARKS
BROUGHT FORWARD:						333.60	16.68	38.71	
1	05 Aug 13	43.556	1.60	0.40	0.050	0.64	0.03	0.07	RHS
2	05 Aug 13	43.553	0.60	0.40	0.050	0.24	0.01	0.03	RHS
3	05 Aug 13	43.550	1.80	0.40	0.050	0.72	0.04	0.08	RHS
4	05 Aug 13	43.248	3.60	0.40	0.050	1.44	0.07	0.17	LHS
5	05 Aug 13	43.246	4.80	0.60	0.050	2.88	0.14	0.33	LHS
6	05 Aug 13	43.244	4.80	0.60	0.050	2.88	0.14	0.33	LHS
7	05 Aug 13	43.242	5.00	0.60	0.050	3.00	0.15	0.35	LHS
8	05 Aug 13	43.240	7.40	0.60	0.050	4.44	0.22	0.52	LHS
9	05 Aug 13	43.238	6.80	0.40	0.050	2.72	0.14	0.32	LHS
10	13 Aug 13	37.180	5.80	2.60	0.050	15.08	0.75	1.75	RHS
11	13 Aug 13	37.176	0.40	0.40	0.050	0.16	0.01	0.02	RHS
12	13 Aug 13	37.173	0.60	0.40	0.050	0.24	0.01	0.03	RHS
13	15 Aug 13	17.315	0.60	0.40	0.050	0.24	0.01	0.03	LHS
14	15 Aug 13	17.317	0.40	0.40	0.050	0.16	0.01	0.02	LHS
15	15 Aug 13	17.319	0.60	0.40	0.050	0.24	0.01	0.03	LHS
16	15 Aug 13	17.322	0.40	0.40	0.050	0.16	0.01	0.02	LHS
17	15 Aug 13	17.324	1.40	0.40	0.050	0.56	0.03	0.06	LHS
18	19 Aug 13	38.413	0.60	0.40	0.050	0.24	0.01	0.03	LHS
19	19 Aug 13	38.416	2.60	0.40	0.050	1.04	0.05	0.12	LHS
20	19 Aug 13	38.418	0.80	0.40	0.050	0.32	0.02	0.04	LHS
21	19 Aug 13	38.421	0.40	0.40	0.050	0.16	0.01	0.02	LHS
22	19 Aug 13	38.615	0.60	0.40	0.050	0.24	0.01	0.03	LHS
23	19 Aug 13	38.780	3.80	0.40	0.050	1.52	0.08	0.18	LHS
24	19 Aug 13	38.776	1.80	0.40	0.050	0.72	0.04	0.08	LHS
25	19 Aug 13	38.814	0.80	0.40	0.050	0.32	0.02	0.04	RHS
26	19 Aug 13	38.817	0.60	0.40	0.050	0.24	0.01	0.03	RHS
27	20 Aug 13	36.115	10.60	1.40	0.050	14.84	0.74	1.72	RHS
28	20 Aug 13	36.118	3.40	1.00	0.050	3.40	0.17	0.39	RHS
29	20 Aug 13	36.121	9.60	2.60	0.050	24.96	1.25	2.90	RHS
30	20 Aug 13	36.124	7.40	2.60	0.050	19.24	0.96	2.23	RHS
TOTAL:						436.64	21.83	50.66	

LINTASAN RESOURCES SDN. BHD.
MAINTENANCE OF FEDERAL ROADS - WEST COAST, SABAH

R01 POTHOLE PATCHING RECORD

DISTRICT: PENAMPANG

ROUTE NO. 501

ROAD NAME: JALAN KK - PENAMPANG - LOK KAWI

MONTH: AUGUST 2013

ITEM	DATE	CHAINAGE	Length (m)	Width (m)	Depth (m)	AREA (m2)	VOLUME (m3)	PREMIX QUANTITY (ton)	REMARKS
BROUGHT FORWARD:						121.60	6.08	14.11	
1	20 Aug 13	5.614	4.00	1.40	0.050	5.60	0.28	0.65	LHS
2	20 Aug 13	5.616	4.00	1.40	0.050	5.60	0.28	0.65	LHS
3	20 Aug 13	5.618	4.00	1.40	0.050	5.60	0.28	0.65	LHS
4	20 Aug 13	5.624	1.00	0.60	0.050	0.60	0.03	0.07	LHS
5	20 Aug 13	5.626	1.00	0.60	0.050	0.60	0.03	0.07	LHS
6	20 Aug 13	5.674	2.60	1.40	0.050	3.64	0.18	0.42	LHS
7	20 Aug 13	5.676	2.60	1.40	0.050	3.64	0.18	0.42	LHS
8	20 Aug 13	5.678	2.60	1.40	0.050	3.64	0.18	0.42	LHS
9	20 Aug 13	5.684	1.70	0.80	0.050	1.36	0.07	0.16	LHS
10	20 Aug 13	5.686	1.70	0.80	0.050	1.36	0.07	0.16	LHS
11	20 Aug 13	5.774	1.80	1.20	0.050	2.16	0.11	0.25	LHS
12	20 Aug 13	5.776	1.80	1.20	0.050	2.16	0.11	0.25	LHS
13	20 Aug 13	5.788	1.80	1.20	0.050	2.16	0.11	0.25	LHS
14	23 Aug 13	6.004	1.60	1.00	0.050	1.60	0.08	0.19	LHS
15	23 Aug 13	6.006	1.60	1.00	0.050	1.60	0.08	0.19	LHS
16	23 Aug 13	6.010	2.60	1.00	0.050	2.60	0.13	0.30	LHS
17	23 Aug 13	6.012	2.60	1.00	0.050	2.60	0.13	0.30	LHS
18	23 Aug 13	6.014	2.60	1.00	0.050	2.60	0.13	0.30	LHS
TOTAL:						170.72	8.54	19.81	

LINTASAN RESOURCES SDN. BHD.
 MAINTENANCE OF FEDERAL ROADS - WEST COAST, SABAH

R01 POT HOLE PATCHING RECORD

DISTRICT: KOTA KINABALU

ROUTE NO. 608

ROAD NAME: JLN MASUK KE LPG TERBANG LAMA

MONTH: AUGUST 2013

ITEM	DATE	CHAINAGE	Length (m)	Width (m)	Depth (m)	AREA (m2)	VOLUME (m3)	PREMIX QUANTITY (ton)	REMARKS
BROUGHT FORWARD:						52.32	2.62	6.07	
TOTAL:						52.32	2.62	6.07	

LINTASAN RESOURCES SDN. BHD.

MAINTENANCE OF FEDERAL ROADS - WEST COAST, SABAH

R01 POTHOLE PATCHING RECORD

DISTRICT: TAMBUNAN

ROUTE NO. 500

ROAD NAME: JALAN KOTA KINABALU - KENINGAU - TENOM

MONTH: August 2013

ITEM	DATE	CHAINAGE	Length (m)	Width (m)	Depth (m)	AREA (m2)	VOLUME (m3)	PREMIX QUANTITY (ton)	REMARKS
BROUGHT FORWARD:						902.13	61.96	143.78	
1	02 Aug 13	47.950	4.00	2.00	0.100	8.00	0.80	1.86	LHS
2	02 Aug 13	47.930	4.30	1.60	0.100	6.88	0.69	1.60	LHS
3	02 Aug 13	47.920	5.30	2.20	0.100	11.66	1.17	2.71	LHS
4	02 Aug 13	56.350	8.60	2.90	0.050	24.94	1.25	2.90	LHS
5	02 Aug 13	56.350	8.60	2.90	0.050	24.94	1.25	2.90	RHS
6	02 Aug 13	58.250	7.50	1.20	0.050	9.00	0.45	1.04	RHS
7	02 Aug 13	58.800	16.60	1.00	0.050	16.60	0.83	1.93	LHS
8	02 Aug 13	58.820	7.20	1.50	0.050	10.80	0.54	1.25	LHS
9	02 Aug 13	58.830	7.50	1.50	0.050	11.25	0.56	1.30	LHS
10	06 Aug 13	92.850	9.30	1.10	0.050	10.23	0.51	1.18	LHS
11	06 Aug 13	92.860	11.00	3.40	0.075	37.40	2.81	6.52	LHS
12	06 Aug 13	92.890	9.40	1.60	0.050	15.04	0.75	1.74	RHS
13	17 Aug 13	47.377	5.50	1.20	0.050	6.60	0.33	0.77	LHS
14	17 Aug 13	47.340	11.20	1.40	0.050	15.68	0.78	1.81	LHS
15	17 Aug 13	47.320	10.20	1.30	0.050	13.26	0.66	1.53	LHS
16	17 Aug 13	47.310	6.20	1.00	0.050	6.20	0.31	0.72	LHS
17	17 Aug 13	47.305	3.50	0.90	0.050	3.15	0.16	0.37	LHS
18	17 Aug 13	47.300	16.00	1.20	0.050	19.20	0.96	2.23	LHS
19	20 Aug 13	47.750	4.20	2.80	0.050	11.76	0.59	1.37	LHS
20	20 Aug 13	47.750	2.80	1.40	0.050	3.92	0.20	0.46	RHS
21	20 Aug 13	48.860	2.80	1.10	0.075	3.08	0.23	0.53	RHS
22	20 Aug 13	48.865	2.50	1.40	0.100	3.50	0.35	0.81	RHS
23	20 Aug 13	52.970	4.20	1.60	0.050	6.72	0.34	0.79	RHS
24	20 Aug 13	53.950	1.60	1.10	0.050	1.76	0.09	0.21	LHS
25	20 Aug 13	53.970	1.80	1.20	0.075	2.16	0.16	0.37	LHS
26	20 Aug 13	55.300	3.60	1.20	0.075	4.32	0.32	0.74	RHS
27	20 Aug 13	55.950	3.40	1.50	0.075	5.10	0.38	0.88	RHS
28	20 Aug 13	56.250	4.10	1.30	0.075	5.33	0.40	0.93	LHS
29	21 Aug 13	48.900	3.20	1.20	0.075	3.84	0.29	0.67	LHS
30	21 Aug 13	48.910	3.40	1.20	0.050	4.08	0.20	0.46	LHS
CARRIED FORWARD :						1,208.53	80.32	186.36	

Disahkan dan dipersetujui

For Lintasan Resources Sdn Bhd

For JKR Sabah

LINTASAN RESOURCES SDN. BHD.

MAINTENANCE OF FEDERAL ROADS - WEST COAST, SABAH

R01 POTHOLE PATCHING RECORD

DISTRICT: TAMBUNAN

ROUTE NO. 500

ROAD NAME: JALAN KOTA KINABALU - KENINGAU - TENOM

MONTH: August 2013

ITEM	DATE	CHAINAGE	Length (m)	Width (m)	Depth (m)	AREA (m2)	VOLUME (m3)	PREMIX QUANTITY (ton)	REMARKS
BROUGHT FORWARD:						1,208.53	80.32	186.36	
31	21 Aug 13	55.500	12.50	1.20	0.050	15.00	0.75	1.74	LHS
32	21 Aug 13	55.700	2.20	1.10	0.050	2.42	0.12	0.28	LHS
33	21 Aug 13	55.710	3.20	1.20	0.050	3.84	0.19	0.44	LHS
34	21 Aug 13	55.800	2.20	2.00	0.075	4.40	0.33	0.77	RHS
TOTAL :						1,234.19	81.71	189.59	

Disahkan dan dipersetujui

 For Lintasan Resources Sdn Bhd

 For JKR Sabah

LINTASAN RESOURCES SDN. BHD.

MAINTENANCE OF FEDERAL ROADS - WEST COAST, SABAH

R01 POT HOLE PATCHING RECORD

DISTRICT: KENINGAU

ROUTE NO. 500

ROAD NAME: JALAN KOTA KINABALU - KENINGAU - TENOM

MONTH: August 2013

ITEM	DATE	CHAINAGE	Length (m)	Width (m)	Depth (m)	AREA (m2)	VOLUME (m3)	PREMIX QUANTITY (ton)	REMARKS
BROUGHT FORWARD:						598.29	39.33	91.27	
1	02 Aug 13	112.550	4.70	0.80	0.100	3.76	0.38	0.88	LHS
2	03 Aug 13	112.570	4.00	1.10	0.075	4.40	0.33	0.77	LHS
3	27 Aug 13	123.150	1.80	1.20	0.075	2.16	0.16	0.37	RHS
4	28 Aug 13	119.750	4.70	0.80	0.100	3.76	0.38	0.88	RHS
5	28 Aug 13	119.900	11.60	1.00	0.075	11.60	0.87	2.02	RHS
6	28 Aug 13	119.950	9.50	1.40	0.075	13.30	1.00	2.32	LHS
7	28 Aug 13	120.050	4.00	1.10	0.075	4.40	0.33	0.77	RHS
8	28 Aug 13	120.070	4.20	0.80	0.075	3.36	0.25	0.58	RHS
9	30 Aug 13	120.150	5.00	1.10	0.075	5.50	0.41	0.95	RHS
10	30 Aug 13	120.160	7.20	1.30	0.050	9.36	0.47	1.09	RHS
11	30 Aug 13	120.230	6.20	1.40	0.075	8.68	0.65	1.51	RHS
12	30 Aug 13	120.240	5.80	0.80	0.075	4.64	0.35	0.81	RHS
13	30 Aug 13	120.260	4.40	1.50	0.050	6.60	0.33	0.77	RHS
TOTAL						679.81	45.24	104.99	

Disahkan dan dipersetujui

For Lintasan Resources Sdn Bhd

For JKR Sabah

LINTASAN RESOURCES SDN. BHD.

MAINTENANCE OF FEDERAL ROADS - WEST COAST, SABAH

R01 POTHOLE PATCHING RECORD

DISTRICT: TENOM

ROUTE NO. 500

ROAD NAME: JALAN KOTA KINABALU - KENINGAU - TENOM

MONTH: August 2013

ITEM	DATE	CHAINAGE	Length (m)	Width (m)	Depth (m)	AREA (m2)	VOLUME (m3)	PREMIX QUANTITY (ton)	REMARKS
BROUGHT FORWARD:						248.28	14.84	34.47	
1	13 Aug 13	160.100	1.00	0.70	0.075	0.70	0.05	0.12	RHS
2	13 Aug 13	158.700	1.50	1.00	0.075	1.50	0.11	0.26	RHS
3	13 Aug 13	158.600	4.50	1.60	0.075	7.20	0.54	1.25	LHS
4	13 Aug 13	152.700	1.00	0.80	0.075	0.80	0.06	0.14	LHS
5	13 Aug 13	152.500	2.00	1.00	0.100	2.00	0.20	0.46	RHS
6	13 Aug 13	150.300	1.00	0.90	0.075	0.90	0.07	0.16	LHS
7	13 Aug 13	149.348	3.50	0.90	0.075	3.15	0.24	0.56	LHS
8	13 Aug 13	148.467	4.30	1.00	0.075	4.30	0.32	0.74	LHS
TOTAL :						268.83	16.43	38.16	

Disahkan dan dipersetujui

For Lintasan Resources Sdn Bhd

For JKR Sabah

LINTASAN RESOURCES SDN BHD.
MAINTENANCE OF FEDERAL ROADS - WEST COAST, SABAH

SUMMARY - POTHOLE PATCHING RECORD

Month: August 2013

ITEM	DISTRICT	ROUTE NO.	ROAD NAME	AREA (m ²)			VOLUME (m ³)			PREMIX QUANTITY (TON)		
				PREVIOUS MONTH	CURRENT MONTH	CUM. MONTH	PREVIOUS MONTH	CURRENT MONTH	CUM. MONTH	PREVIOUS MONTH	CURRENT MONTH	CUM. MONTH
1	Beaufort	01	Jalan Kota Kinabalu - Sindumin	189.430	41.860	231.290	9.533	2.103	11.636	22.140	4.885	27.025
2	Sipitang	01	Jalan Kota Kinabalu - Sindumin	101.970	5.860	107.830	5.140	0.294	5.434	10.798	0.682	11.480
3	Beaufort	502	Jalan Beaufort - Menumbok	80.450	16.580	97.030	4.050	0.835	4.885	9.405	1.938	11.343
4	Kuala Penyu	502	Jalan Beaufort - Menumbok	67.620	5.910	73.530	3.404	0.298	3.702	7.916	0.692	8.608
TOTAL:				439.470	70.210	509.680	22.127	3.530	25.657	50.259	8.197	58.456

LINTASAN RESOURCES SDN. BHD.
MAINTENANCE OF FEDERAL ROADS - WEST COAST, SABAH
R01 POTHOLE PATCHING RECORD

DISTRICT: BEAUFORT

ROUTE NO. 01

ROAD NAME: JALAN KOTA KINABALU - SINDUMIN

MONTH: AUGUST 2013

ITEM	DATE	CHAINAGE	Length (m)	Width (m)	Depth (m)	AREA (m2)	VOLUME (m3)	PREMIX QUANTITY (ton)	REMARKS
BROUGHT FORWARD:						189.430	9.533	22.140	
1	07 Aug 13	122.100	0.40	0.60	0.050	0.240	0.012	0.028	RHS
2	07 Aug 13	122.115	0.30	0.40	0.050	0.120	0.006	0.014	LHS
3	07 Aug 13	122.119	0.50	0.70	0.050	0.350	0.018	0.042	LHS
4	07 Aug 13	122.120	0.40	0.50	0.050	0.200	0.010	0.023	LHS
5	07 Aug 13	122.122	0.70	0.60	0.050	0.420	0.021	0.049	LHS
6	10 Aug 13	72.740	0.70	0.50	0.050	0.350	0.018	0.042	LHS
7	10 Aug 13	72.741	0.50	0.70	0.050	0.350	0.018	0.042	LHS
8	10 Aug 13	72.850	0.50	0.80	0.050	0.400	0.020	0.046	LHS
9	10 Aug 13	73.008	0.40	0.90	0.050	0.360	0.018	0.042	LHS
10	10 Aug 13	73.448	0.70	0.60	0.050	0.420	0.021	0.049	LHS
11	10 Aug 13	73.449	0.40	0.70	0.050	0.280	0.014	0.032	RHS
12	10 Aug 13	73.832	0.70	0.70	0.050	0.490	0.025	0.058	LHS
13	10 Aug 13	73.835	0.80	0.60	0.050	0.480	0.024	0.056	LHS
14	10 Aug 13	74.970	0.50	0.80	0.050	0.400	0.020	0.046	LHS
15	10 Aug 13	74.980	0.60	0.50	0.050	0.300	0.015	0.035	LHS
16	10 Aug 13	74.985	0.90	0.80	0.050	0.720	0.036	0.084	LHS
17	10 Aug 13	75.030	0.50	0.70	0.050	0.350	0.018	0.042	RHS
18	10 Aug 13	75.578	0.60	0.60	0.050	0.360	0.018	0.042	LHS
19	10 Aug 13	75.583	0.80	0.90	0.050	0.720	0.036	0.084	LHS
20	10 Aug 13	77.000	0.80	0.70	0.050	0.560	0.028	0.065	LHS
21	10 Aug 13	84.430	0.50	0.40	0.050	0.200	0.010	0.023	RHS
22	10 Aug 13	85.700	0.50	0.80	0.050	0.400	0.020	0.046	LHS
23	13 Aug 13	77.219	0.40	0.50	0.050	0.200	0.010	0.023	LHS
24	13 Aug 13	90.284	0.80	0.80	0.050	0.640	0.032	0.074	LHS
25	13 Aug 13	90.286	0.40	0.90	0.050	0.360	0.018	0.042	LHS
26	13 Aug 13	90.289	0.80	0.90	0.050	0.720	0.036	0.084	LHS
27	13 Aug 13	99.635	0.50	0.70	0.050	0.350	0.018	0.042	LHS
28	13 Aug 13	100.247	0.60	0.80	0.050	0.480	0.024	0.056	RHS
29	13 Aug 13	101.865	0.70	0.80	0.050	0.560	0.028	0.065	LHS
30	13 Aug 13	101.875	0.60	0.50	0.050	0.300	0.015	0.035	LHS
CARRIED FORWARD:						201.510	10.140	23.551	.

LINTASAN RESOURCES SDN. BHD.
MAINTENANCE OF FEDERAL ROADS - WEST COAST, SABAH
R01 POTHOLE PATCHING RECORD

DISTRICT: BEAUFORT

ROUTE NO. 01

ROAD NAME: JALAN KOTA KINABALU - SINDUMIN

MONTH: AUGUST 2013

ITEM	DATE	CHAINAGE	Length (m)	Width (m)	Depth (m)	AREA (m2)	VOLUME (m3)	PREMIX QUANTITY (ton)	REMARKS
BROUGHT FORWARD:						201.510	10.140	23.551	
31	13 Aug 13	101.980	0.80	0.90	0.050	0.720	0.036	0.084	RHS
32	13 Aug 13	101.995	0.50	0.80	0.050	0.400	0.020	0.046	LHS
33	13 Aug 13	101.997	0.50	0.70	0.050	0.350	0.018	0.042	LHS
34	13 Aug 13	101.998	0.60	0.80	0.050	0.480	0.024	0.056	LHS
35	13 Aug 13	102.335	0.40	0.70	0.050	0.280	0.014	0.032	LHS
36	13 Aug 13	102.340	0.80	0.70	0.050	0.560	0.028	0.065	LHS
37	13 Aug 13	102.342	0.60	0.90	0.050	0.540	0.027	0.063	LHS
38	13 Aug 13	102.345	0.40	0.70	0.050	0.280	0.014	0.032	LHS
39	13 Aug 13	102.350	0.90	0.60	0.050	0.540	0.027	0.063	LHS
40	13 Aug 13	102.353	0.90	0.80	0.050	0.720	0.036	0.084	LHS
41	13 Aug 13	102.359	0.60	0.70	0.050	0.420	0.021	0.049	LHS
42	21 Aug 13	72.725	0.50	0.70	0.050	0.350	0.018	0.042	LHS
43	21 Aug 13	74.925	0.40	0.70	0.050	0.280	0.014	0.032	LHS
44	21 Aug 13	74.927	0.50	0.80	0.050	0.400	0.020	0.046	RHS
45	21 Aug 13	74.930	0.40	0.50	0.050	0.200	0.010	0.023	LHS
46	21 Aug 13	77.053	0.60	0.50	0.050	0.300	0.015	0.035	LHS
47	21 Aug 13	77.060	0.60	0.80	0.050	0.480	0.024	0.056	LHS
48	21 Aug 13	85.845	0.60	0.70	0.050	0.420	0.021	0.049	LHS
49	21 Aug 13	85.847	0.90	0.70	0.050	0.630	0.032	0.074	LHS
50	21 Aug 13	85.855	0.70	0.60	0.050	0.420	0.021	0.049	RHS
51	21 Aug 13	86.065	0.90	0.70	0.050	0.630	0.032	0.074	LHS
52	21 Aug 13	86.067	0.90	0.80	0.050	0.720	0.036	0.084	LHS
53	21 Aug 13	86.067	0.60	0.90	0.050	0.540	0.027	0.063	RHS
54	21 Aug 13	99.132	0.90	0.60	0.050	0.540	0.027	0.063	LHS
55	21 Aug 13	90.510	0.90	0.70	0.050	0.630	0.032	0.074	LHS
56	21 Aug 13	98.050	0.80	0.90	0.050	0.720	0.036	0.084	LHS
57	21 Aug 13	111.095	0.90	0.80	0.050	0.720	0.036	0.084	LHS
58	21 Aug 13	112.220	0.50	0.90	0.050	0.450	0.023	0.053	LHS
59	23 Aug 13	81.254	0.40	0.50	0.050	0.200	0.010	0.023	LHS
60	23 Aug 13	81.257	0.60	0.60	0.050	0.360	0.018	0.042	RHS
CARRIED FORWARD:						215.790	10.857	25.217	

LINTASAN RESOURCES SDN. BHD.
MAINTENANCE OF FEDERAL ROADS - WEST COAST, SABAH
R01 POTHOLE PATCHING RECORD

DISTRICT: BEAUFORT

ROUTE NO. 01

ROAD NAME: JALAN KOTA KINABALU - SINDUMIN

MONTH: AUGUST 2013

ITEM	DATE	CHAINAGE	Length (m)	Width (m)	Depth (m)	AREA (m2)	VOLUME (m3)	PREMIX QUANTITY (ton)	REMARKS
BROUGHT FORWARD:						215.790	10.857	25.217	
61	23 Aug 13	81.260	0.40	0.70	0.050	0.280	0.014	0.032	LHS
62	27 Aug 13	90.713	0.80	0.90	0.050	0.720	0.036	0.084	LHS
63	27 Aug 13	94.195	0.60	0.90	0.050	0.540	0.027	0.063	RHS
64	27 Aug 13	94.210	0.40	0.50	0.050	0.200	0.010	0.023	RHS
65	27 Aug 13	99.325	0.40	0.60	0.050	0.240	0.012	0.028	RHS
66	27 Aug 13	99.875	0.40	0.70	0.050	0.280	0.014	0.032	RHS
67	27 Aug 13	99.877	0.60	0.90	0.050	0.540	0.027	0.063	RHS
68	27 Aug 13	99.880	0.50	0.60	0.050	0.300	0.015	0.035	LHS
69	27 Aug 13	99.881	0.60	0.50	0.050	0.300	0.015	0.035	LHS
70	27 Aug 13	99.950	0.40	0.70	0.050	0.280	0.014	0.032	LHS
71	27 Aug 13	99.953	0.40	0.50	0.050	0.200	0.010	0.023	RHS
72	27 Aug 13	99.965	0.50	0.60	0.050	0.300	0.015	0.035	LHS
73	27 Aug 13	99.969	0.80	0.90	0.050	0.720	0.036	0.084	LHS
74	30 Aug 13	100.350	0.40	0.80	0.050	0.320	0.016	0.037	RHS
75	30 Aug 13	100.625	0.50	0.70	0.050	0.350	0.018	0.042	LHS
76	30 Aug 13	100.630	0.80	0.70	0.050	0.560	0.028	0.065	LHS
77	30 Aug 13	100.635	0.60	0.80	0.050	0.480	0.024	0.056	LHS
78	30 Aug 13	100.640	0.70	0.90	0.050	0.630	0.032	0.074	LHS
79	30 Aug 13	100.647	0.50	0.70	0.050	0.350	0.018	0.042	LHS
80	30 Aug 13	100.649	0.70	0.90	0.050	0.630	0.032	0.074	LHS
81	30 Aug 13	100.687	0.90	0.70	0.050	0.630	0.032	0.074	LHS
82	30 Aug 13	100.690	0.40	0.60	0.050	0.240	0.012	0.028	LHS
83	30 Aug 13	100.695	0.40	0.70	0.050	0.280	0.014	0.032	LHS
84	30 Aug 13	100.759	0.70	0.80	0.050	0.560	0.028	0.065	LHS
85	30 Aug 13	100.767	0.40	0.90	0.050	0.360	0.018	0.042	LHS
86	30 Aug 13	100.769	0.50	0.90	0.050	0.450	0.023	0.053	RHS
87	30 Aug 13	100.779	0.80	0.50	0.050	0.400	0.020	0.046	LHS
88	30 Aug 13	100.783	0.50	0.70	0.050	0.350	0.018	0.042	LHS
89	30 Aug 13	100.785	0.60	0.90	0.050	0.540	0.027	0.063	LHS
90	30 Aug 13	100.790	0.70	0.90	0.050	0.630	0.032	0.074	LHS
CARRIED FORWARD:						228.450	11.494	26.695	

LINTASAN RESOURCES SDN. BHD.
 MAINTENANCE OF FEDERAL ROADS - WEST COAST, SABAH
R01 POTHOLE PATCHING RECORD

DISTRICT: BEAUFORT
ROUTE NO. 01
ROAD NAME: JALAN KOTA KINABALU - SINDUMIN
MONTH: AUGUST 2013

ITEM	DATE	CHAINAGE	Length (m)	Width (m)	Depth (m)	AREA (m2)	VOLUME (m3)	PREMIX QUANTITY (ton)	REMARKS
BROUGHT FORWARD:						228.450	11.494	26.695	
91	30 Aug 13	72.325	0.40	0.80	0.050	0.320	0.016	0.037	LHS
92	30 Aug 13	74.867	0.80	0.90	0.050	0.720	0.036	0.084	LHS
93	30 Aug 13	74.870	0.70	0.80	0.050	0.560	0.028	0.065	LHS
94	30 Aug 13	74.875	0.80	0.60	0.050	0.480	0.024	0.056	LHS
95	30 Aug 13	74.879	0.80	0.50	0.050	0.400	0.020	0.046	LHS
96	30 Aug 13	74.880	0.90	0.40	0.050	0.360	0.018	0.042	LHS
97									
98									
99									
100									
101									
102									
103									
104									
105									
106									
107									
108									
109									
110									
111									
112									
113									
114									
115									
116									
117									
118									
119									
120									
CARRIED FORWARD:						231.290	11.636	27.025	

LINTASAN RESOURCES SDN. BHD.
 MAINTENANCE OF FEDERAL ROADS - WEST COAST, SABAH
R01 POTHOLE PATCHING RECORD

DISTRICT: SIPITANG
ROUTE NO. 01
ROAD NAME: JALAN KOTA KINABALU - SINDUMIN
MONTH: AUGUST 2013

ITEM	DATE	CHAINAGE	Length (m)	Width (m)	Depth (m)	AREA (m2)	VOLUME (m3)	PREMIX QUANTITY (ton)	REMARKS
BROUGHT FORWARD:						101.970	5.140	10.798	
1	05 Aug 13	131.390	0.30	0.40	0.050	0.120	0.006	0.014	RHS
2	05 Aug 13	131.392	0.40	0.40	0.050	0.160	0.008	0.019	RHS
3	05 Aug 13	131.394	0.20	0.70	0.050	0.140	0.007	0.016	RHS
4	05 Aug 13	131.396	0.40	0.80	0.050	0.320	0.016	0.037	RHS
5	05 Aug 13	131.399	0.40	0.70	0.050	0.280	0.014	0.032	RHS
6	05 Aug 13	131.402	0.60	0.90	0.050	0.540	0.027	0.063	RHS
7	10 Aug 13	137.562	0.70	0.80	0.050	0.560	0.028	0.065	RHS
8	10 Aug 13	137.571	0.80	0.80	0.050	0.640	0.032	0.074	LHS
9	10 Aug 13	137.575	0.80	0.60	0.050	0.480	0.024	0.056	RHS
10	10 Aug 13	137.756	0.90	0.90	0.050	0.810	0.041	0.095	LHS
11	10 Aug 13	137.757	0.80	0.80	0.050	0.640	0.032	0.074	LHS
12	10 Aug 13	137.758	0.80	0.90	0.050	0.720	0.036	0.084	LHS
13	10 Aug 13	137.950	0.90	0.50	0.050	0.450	0.023	0.053	LHS
14									
15									
16									
17									
18									
19									
20									
21									
22									
23									
24									
25									
26									
27									
28									
29									
30									
CARRIED FORWARD:						107.830	5.434	11.480	

LINTASAN RESOURCES SDN. BHD.
MAINTENANCE OF FEDERAL ROADS - WEST COAST, SABAH
R01 POTHOLE PATCHING RECORD

DISTRICT: BEAUFORT

ROUTE NO. 502

ROAD NAME: JALAN BEAUFORT - MENUKOK

MONTH: AUGUST 2013

ITEM	DATE	CHAINAGE	Length (m)	Width (m)	Depth (m)	AREA (m2)	VOLUME (m3)	PREMIX QUANTITY (ton)	REMARKS
BROUGHT FORWARD:			-	-	-	80.450	4.050	9.405	
1	05 Aug 13	10.528	0.40	0.70	0.050	0.280	0.014	0.032	RHS
2	05 Aug 13	10.545	0.70	0.60	0.050	0.420	0.021	0.049	RHS
3	05 Aug 13	10.550	0.80	0.40	0.050	0.320	0.016	0.037	RHS
4	05 Aug 13	10.552	0.40	0.80	0.050	0.320	0.016	0.037	RHS
5	05 Aug 13	10.570	0.60	0.70	0.050	0.420	0.021	0.049	RHS
6	07 Aug 13	11.750	0.40	0.90	0.050	0.360	0.018	0.042	LHS
7	07 Aug 13	11.755	0.50	0.90	0.050	0.450	0.023	0.053	LHS
8	07 Aug 13	11.950	0.60	0.90	0.050	0.540	0.027	0.063	LHS
9	07 Aug 13	11.957	0.90	0.70	0.050	0.630	0.032	0.074	RHS
10	07 Aug 13	11.980	0.80	0.80	0.050	0.640	0.032	0.074	RHS
11	07 Aug 13	11.991	0.50	0.70	0.050	0.350	0.018	0.042	LHS
12	10 Aug 13	12.050	0.40	0.50	0.050	0.200	0.010	0.023	RHS
13	10 Aug 13	12.065	0.60	0.80	0.050	0.480	0.024	0.056	RHS
14	10 Aug 13	12.067	0.40	0.90	0.050	0.360	0.018	0.042	RHS
15	10 Aug 13	12.070	0.80	0.90	0.050	0.720	0.036	0.084	RHS
16	10 Aug 13	12.100	0.70	0.50	0.050	0.350	0.018	0.042	RHS
17	10 Aug 13	12.110	0.80	0.50	0.050	0.400	0.020	0.046	LHS
18	10 Aug 13	12.150	0.80	0.60	0.050	0.480	0.024	0.056	RHS
19	10 Aug 13	12.155	0.90	0.70	0.050	0.630	0.032	0.074	RHS
20	10 Aug 13	12.161	0.90	0.50	0.050	0.450	0.023	0.053	LHS
21	10 Aug 13	12.165	0.40	0.50	0.050	0.200	0.010	0.023	LHS
22	13 Aug 13	12.245	0.60	0.80	0.050	0.480	0.024	0.056	LHS
23	13 Aug 13	12.250	0.50	0.90	0.050	0.450	0.023	0.053	LHS
24	13 Aug 13	12.263	0.70	0.90	0.050	0.630	0.032	0.074	LHS
25	13 Aug 13	12.265	0.90	0.80	0.050	0.720	0.036	0.084	LHS
26	13 Aug 13	12.278	0.50	0.80	0.050	0.400	0.020	0.046	LHS
27	13 Aug 13	12.279	0.60	0.90	0.050	0.540	0.027	0.063	LHS
28	13 Aug 13	12.285	0.50	0.80	0.050	0.400	0.020	0.046	LHS
29	13 Aug 13	12.287	0.50	0.70	0.050	0.350	0.018	0.042	LHS
30	13 Aug 13	12.290	0.80	0.60	0.050	0.480	0.024	0.056	RHS
CARRIED FORWARD:						93.900	4.727	10.976	

LINTASAN RESOURCES SDN. BHD.
 MAINTENANCE OF FEDERAL ROADS - WEST COAST, SABAH
R01 POTHOLE PATCHING RECORD

DISTRICT: BEAUFORT
ROUTE NO. 502
ROAD NAME: JALAN BEAUFORT - MENUK
MONTH: AUGUST 2013

ITEM	DATE	CHAINAGE	Length (m)	Width (m)	Depth (m)	AREA (m ²)	VOLUME (m ³)	PREMIX QUANTITY (ton)	REMARKS
BROUGHT FORWARD:			-	-	-	93.900	4.727	10.976	
31	15 Aug 13	16.400	0.40	0.50	0.050	0.200	0.010	0.023	LHS
32	15 Aug 13	16.403	0.50	0.70	0.050	0.350	0.018	0.042	LHS
33	15 Aug 13	16.405	0.50	0.90	0.050	0.450	0.023	0.053	RHS
34	15 Aug 13	16.407	0.30	0.70	0.050	0.210	0.011	0.026	RHS
35	15 Aug 13	17.190	0.80	0.70	0.050	0.560	0.028	0.065	LHS
36	15 Aug 13	17.191	0.80	0.50	0.050	0.400	0.020	0.046	LHS
37	15 Aug 13	17.192	0.60	0.70	0.050	0.420	0.021	0.049	LHS
38	15 Aug 13	17.253	0.60	0.90	0.050	0.540	0.027	0.063	RHS
39									
40									
41									
42									
43									
44									
45									
46									
47									
48									
49									
50									
51									
52									
53									
54									
55									
56									
57									
58									
59									
60									
CARRIED FORWARD:						97.030	4.885	11.343	

LINTASAN RESOURCES SDN. BHD.
 MAINTENANCE OF FEDERAL ROADS - WEST COAST, SABAH
R01 POTHOLE PATCHING RECORD

DISTRICT: KUALA PENYU
ROUTE NO. 502
ROAD NAME: JALAN BEAUFORT - MENUKOK
MONTH: AUGUST 2013

ITEM	DATE	CHAINAGE	Length (m)	Width (m)	Depth (m)	AREA (m2)	VOLUME (m3)	PREMIX QUANTITY (ton)	REMARKS
BROUGHT FORWARD:			-	-	-	67.620	3.404	7.916	
1	05 Aug 13	35.820	0.50	0.40	0.050	0.200	0.010	0.023	RHS
2	05 Aug 13	35.822	0.40	0.90	0.050	0.360	0.018	0.042	RHS
3	05 Aug 13	35.935	0.80	0.90	0.050	0.720	0.036	0.084	RHS
4	05 Aug 13	35.945	0.90	0.90	0.050	0.810	0.041	0.095	RHS
5	05 Aug 13	35.955	0.60	0.40	0.050	0.240	0.012	0.028	LHS
6	05 Aug 13	35.957	0.40	0.60	0.050	0.240	0.012	0.028	LHS
7	07 Aug 13	54.125	0.90	0.90	0.050	0.810	0.041	0.095	RHS
8	07 Aug 13	54.179	0.80	0.70	0.050	0.560	0.028	0.065	RHS
9	07 Aug 13	54.250	0.30	0.80	0.050	0.240	0.012	0.028	RHS
10	07 Aug 13	57.865	0.50	0.70	0.050	0.350	0.018	0.042	RHS
11	07 Aug 13	57.870	0.80	0.60	0.050	0.480	0.024	0.056	LHS
12	07 Aug 13	57.873	0.90	0.50	0.050	0.450	0.023	0.053	LHS
13	07 Aug 13	57.890	0.50	0.90	0.050	0.450	0.023	0.053	RHS
14									
15									
16									
17									
18									
19									
20									
21									
22									
23									
24									
25									
26									
27									
28									
29									
30									
CARRIED FORWARD:						73.530	3.702	8.608	

DISTRICT : BEAUFORT
ROUTE NO : R01 JALAN KOTA KINABALU-SINDUMIN
LOCATION : CH 110.985 - LHS
KM 112.745

**R01 - PAVEMENT
PAVEMENT TREATMENT**



BEFORE



IN PROGRESS



AFTER

LINTASAN RESOURCES SDN. BHD.
PAVEMENT TREATMENT
GRAND SUMMARY

MONTH: AUGUST 2013

DISTRICT	ROUTE NO.	ROAD NAME	Previous Month	Current Month	Cummulative
			(m ²)	(m ²)	(m ²)
Kota Belud	01	Jalan Kota Kinabalu-Kudat	0.00	0.00	0.00
Kota Marudu	01	Jalan Kota Kinabalu-Kudat	0.00	0.00	0.00
Kudat	01	Jalan Kota Kinabalu-Kudat	0.00	0.00	0.00
Tuaran	01	Jalan Kota Kinabalu-Kudat	0.00	0.00	0.00
	22	Jalan Kota Kinabalu-Sandakan	17.92	0.00	17.92
	503	Jalan Berungis-Kota Belud	0.00	0.00	0.00
Kota Kinabalu	01	Jalan Kota Kinabalu-Kudat	0.00	0.00	0.00
	01	Jalan Kota Kinabalu-Sindumin	134.41	0.00	134.41
	606	Jalan Susur Sepangar Bay	2.50	0.00	2.50
	607	Jalan Masuk Ke Pelabuhan Baru	0.00	0.00	0.00
	608	Jalan K Masuk Ke Lapangan Terbang Lama	93.46	0.00	93.46
Penampang	01	Jalan Kota Kinabalu-Sindumin	24.13	0.00	24.13
	500	Jalan Kota Kinabalu-Keningau-Tenom	2,249.46	0.00	2,249.46
	501	Jalan Kota Kinabalu-Penampang-Lok Kawi	375.68	0.00	375.68
Papar	01	Jalan Kota Kinabalu-Sindumin	998.71	56.72	1,055.43
Ranau	22	Jalan Kota Kinabalu-Sandakan	62.27	0.00	62.27
Tambunan	500	Jalan Kota Kinabalu-Keningau-Tenom	211.94	0.00	211.94
Keningau	500	Jalan Kota Kinabalu-Keningau-Tenom	46.50	0.00	46.50
Tenom	500	Jalan Kota Kinabalu-Keningau-Tenom	47.06	0.00	47.06
Beaufort	01	Jalan Kota Kinabalu-Sindumin	1,224.16	394.26	1,618.42
	502	Jalan Beaufort-Menumbok	645.77	130.40	776.17
Sipitang	01	Jalan Kota Kinabalu-Sindumin	645.94	40.32	686.26
Kuala Penyu	502	Jalan Beaufort-Menumbok	1,110.65	98.93	1,209.58
TOTAL			7,890.56	720.63	8,611.19

LINTASAN RESOURCES SDN. BHD.
MAINTENANCE OF FEDERAL ROADS - WEST COAST, SABAH

SUMMARY - PAVEMENT TREATMENT RECORD

Month : August 2013

ITEM	DISTRICT	ROUTE NO.	ROAD NAME	AREA (m ²)		
				PREVIOUS MONTH	CURRENT MONTH	CUM. MONTH
1	KOTA BELUD	01	JALAN KOTA KINABALU - KUDAT	-	-	-
2	KOTA MARUDU	01	JALAN KOTA KINABALU - KUDAT	-	-	-
3	KUDAT	01	JALAN KOTA KINABALU - KUDAT	-	-	-
TOTAL				-	-	-

LINTASAN RESOURCES SDN. BHD.
 MAINTENANCE OF FEDERAL ROADS - WEST COAST, SABAH

R01 PAVEMENT TREATMENT RECORD

DISTRICT: KOTA BELUD

ROUTE NO. 01

ROAD NAME: JALAN KOTA KINABALU- KUDAT

MONTH: AUGUST 2013

ITEM	DATE	LOCATION (CH)	LENGTH (m)	WIDTH (m)	AREA (m ²)	REMARKS
BROUGHT FORWARD:					0.00	
1						
2						
3						
4						
5						
6						
7						
8						
9						
10						
11						
12						
13						
14						
15						
16						
17						
18						
19						
20						
21						
22						
23						
24						
25						
26						
27						
28						
29						
30						
BALANCE END OF AUG :					0.00	

LINTASAN RESOURCES SDN. BHD.
 MAINTENANCE OF FEDERAL ROADS - WEST COAST, SABAH
R01 PAVEMENT TREATMENT RECORD

DISTRICT: KOTA MARUDU
ROUTE NO. 01
ROAD NAME: JALAN KOTA KINABALU- KUDAT
MONTH: AUGUST 2013

ITEM	DATE	LOCATION (CH)	LENGTH (m)	WIDTH (m)	AREA (m ²)	REMARKS
BROUGHT FORWARD:					0.00	
1						
2						
3						
4						
5						
6						
7						
8						
9						
10						
11						
12						
13						
14						
15						
16						
17						
18						
19						
20						
21						
22						
23						
24						
25						
26						
27						
28						
29						
30						
BALANCE END OF AUG :					0.00	

LINTASAN RESOURCES SDN. BHD.
MAINTENANCE OF FEDERAL ROADS - WEST COAST, SABAH

SUMMARY - PAVEMENT TREATMENT RECORD

Month: August 2013

ITEM	DISTRICT	ROUTE NO.	ROAD NAME	AREA (m ²)		
				PREVIOUS MONTH	CURRENT MONTH	CUM. MONTH
1	Kota Kinabalu	01	Jalan Kota Kinabalu - Kudat	-	-	-
2	Tuaran	01	Jalan Kota Kinabalu - Kudat	-	-	-
3	Tuaran	22	Jalan Kota Kinabalu - Sandakan	17.92	-	17.92
4	Tuaran	503	Jalan Berungis - Kota Belud	-	-	-
5	Kota Kinabalu	606	Jalan Susur Sepangar Bay	2.50	-	2.50
6	Kota Kinabalu	607	Jalan Masuk Ke Pelabuhan Baru, KK	-	-	-
TOTAL				20.42	-	20.42

LINTASAN RESOURCES SDN. BHD.
 MAINTENANCE OF FEDERAL ROADS - WEST COAST, SABAH
R01 PAVEMENT TREATMENT RECORD

DISTRICT: TUARAN
ROUTE NO. 22
ROAD NAME: JALAN KOTA KINABALU - SANDAKAN
MONTH: AUGUST 2013

ITEM	DATE	LOCATION (CH)	LENGTH (m)	WIDTH (m)	AREA (m ²)	REMARKS
BROUGHT FORWARD:					17.92	
TOTAL :					17.92	

LINTASAN RESOURCES SDN. BHD.
MAINTENANCE OF FEDERAL ROADS - WEST COAST, SABAH

R01 PAVEMENT TREATMENT RECORD

DISTRICT: KOTA KINABALU
ROUTE NO. 606
ROAD NAME: JALAN SUSUR SEPANGAR BAY
MONTH: AUGUST 2013

ITEM	DATE	LOCATION (CH)	LENGTH (m)	WIDTH (m)	AREA (m ²)	REMARKS
BROUGHT FORWARD:					2.50	
TOTAL:					2.50	

LINTASAN RESOURCES SDN. BHD.
MAINTENANCE OF FEDERAL ROADS - WEST COAST, SABAH

SUMMARY - PAVEMENT TREATMENT RECORD

MONTH : AUGUST 2013

ITEM	DISTRICT	ROUTE NO.	ROAD NAME	AREA (m ²)		
				PREVIOUS MONTH	CURRENT MONTH	CUM. MONTH
1	Ranau	22	Jalan Kota Kinabalu - Sandakan	62.27	0.00	62.27
TOTAL				62.27	0.00	62.27

LINTASAN RESOURCES SDN. BHD.
 MAINTENANCE OF FEDERAL ROADS - WEST COAST, SABAH

R01 PAVEMENT TREATMENT RECORD

DISTRICT: Ranau
ROUTE NO. 22
ROAD NAME: Jalan Kota Kinabalu - Sandakan
MONTH: August 2013

ITEM	DATE	LOCATION (CH)	LENGTH (m)	WIDTH (m)	AREA (m ²)	REMARKS
BROUGHT FORWARD FROM JULY 2013 :					62.27	
1						
2						
3						
4						
5						
6						
7						
8						
9						
10						
11						
12						
13						
14						
15						
16						
17						
18						
19						
20						
21						
22						
23						
24						
25						
26						
27						
28						
29						
30						
CARRIED FORWARD:					62.27	

LINTASAN RESOURCES SDN. BHD.
MAINTENANCE OF FEDERAL ROADS - WEST COAST, SABAH

SUMMARY - PAVEMENT TREATMENT RECORD

Month: AUGUST 2013

ITEM	DISTRICT	ROUTE NO.	ROAD NAME	AREA (m ²)		
				PREVIOUS MONTH	CURRENT MONTH	CUM. MONTH
1	Kota Kinabalu	01	Jalan Kota Kinabalu - Sindumin	134.41	-	134.41
2	Penampang	01	Jalan Kota Kinabalu - Sindumin	24.13	-	24.13
3	Papar	01	Jalan Kota Kinabalu - Sindumin	998.71	56.72	1,055.43
4	Penampang	500	Jalan Kota Kinabalu - Keningau - Tenom	2,249.46	-	2,249.46
5	Penampang	501	Jalan Kota Kinabalu - Penampang - Lok Kawi	375.68	-	375.68
6	Kota Kinabalu	608	Jalan masuk ke Lapangan Terbang Lama, K.K.	93.46	-	93.46
TOTAL				3,875.85	56.72	3,932.57

LINTASAN RESOURCES SDN. BHD.
MAINTENANCE OF FEDERAL ROADS - WEST COAST, SABAH

R01 PAVEMENT TREATMENT RECORD

DISTRICT: KOTA KINABALU
ROUTE NO. 01
ROAD NAME: JALAN KK - SINDUMIN
MONTH: AUGUST 2013

ITEM	DATE	LOCATION (CH)	LENGTH (m)	WIDTH (m)	AREA (m ²)	REMARKS
BROUGHT FORWARD:					134.41	
TOTAL					134.41	

LINTASAN RESOURCES SDN. BHD.
MAINTENANCE OF FEDERAL ROADS - WEST COAST, SABAH

R01 PAVEMENT TREATMENT RECORD

DISTRICT: PENAMPANG
ROUTE NO. 01
ROAD NAME: JALAN KK - SINDUMIN
MONTH: AUGUST 2013

ITEM	DATE	LOCATION (CH)	LENGTH (m)	WIDTH (m)	AREA (m ²)	REMARKS
					24.13	
BROUGHT FORWARD:						
TOTAL					24.13	

LINTASAN RESOURCES SDN. BHD.
 MAINTENANCE OF FEDERAL ROADS - WEST COAST, SABAH

R01 PAVEMENT TREATMENT RECORD

DISTRICT: PAPAR

ROUTE NO. 01

ROAD NAME: JALAN KK - SINDUMIN (CH18.000 - CH44.800)

MONTH: AUGUST 2013 (CH44.800 - CH72.470)

ITEM	DATE	LOCATION (CH)	LENGTH (m)	WIDTH (m)	AREA (m ²)	REMARKS
BROUGHT FORWARD:					998.71	
1	22 Aug 13	28.445	5.00	0.90	4.50	LHS
2	22 Aug 13	28.447	1.70	1.10	1.87	LHS
3	22 Aug 13	28.450	2.60	1.00	2.60	LHS
4	22 Aug 13	28.463	14.30	1.00	14.30	LHS
5	22 Aug 13	28.475	6.00	0.90	5.40	LHS
6	22 Aug 13	27.135	6.00	1.10	6.60	LHS
7	22 Aug 13	27.138	16.50	1.30	21.45	LHS
TOTAL					1,055.43	

LINTASAN RESOURCES SDN. BHD.
 MAINTENANCE OF FEDERAL ROADS - WEST COAST, SABAH

R01 PAVEMENT TREATMENT RECORD

DISTRICT: PENAMPANG

ROUTE NO. 500

ROAD NAME: JALAN KK-KENINGAU-TENOM

MONTH: AUGUST 2013

ITEM	DATE	LOCATION (CH)	LENGTH (m)	WIDTH (m)	AREA (m ²)	REMARKS
BROUGHT FORWARD:					2,249.46	
TOTAL					2,249.46	

LINTASAN RESOURCES SDN. BHD.
 MAINTENANCE OF FEDERAL ROADS - WEST COAST, SABAH

R01 PAVEMENT TREATMENT RECORD

DISTRICT: PENAMPANG

ROUTE NO. 501

ROAD NAME: JALAN KK-PENAMPANG-LOK KAWI

MONTH: AUGUST 2013

ITEM	DATE	LOCATION (CH)	LENGTH (m)	WIDTH (m)	AREA (m ²)	REMARKS
BROUGHT FORWARD:					375.68	
TOTAL					375.68	

LINTASAN RESOURCES SDN. BHD.
MAINTENANCE OF FEDERAL ROADS - WEST COAST, SABAH
R01 PAVEMENT TREATMENT RECORD

DISTRICT: KOTA KINABALU
ROUTE NO. 608
ROAD NAME: JALAN MASUK KE LPG TERBANG LAMA
MONTH: AUGUST 2013

ITEM	DATE	LOCATION (CH)	LENGTH (m)	WIDTH (m)	AREA (m ²)	REMARKS
					93.46	
BROUGHT FORWARD:						
TOTAL					93.46	

LINTASAN RESOURCES SDN. BHD.
MAINTENANCE OF FEDERAL ROADS - WEST COAST, SABAH

SUMMARY - PAVEMENT TREATMENT RECORD

Month : AUGUST 2013

ITEM	DISTRICT	ROUTE NO.	ROAD NAME	AREA (m ²)		
				PREVIOUS MONTH	CURRENT MONTH	CUM. MONTH
1	TAMBUNAN	500	Jalan Kota Kinabalu - Keningau - Tenom	211.94	-	211.94
2	KENINGAU	500	Jalan Kota Kinabalu - Keningau - Tenom	46.50	-	46.50
3	TENOM	500	Jalan Kota Kinabalu - Keningau - Tenom	47.06	-	47.06
TOTAL				305.50	-	305.50

LINTASAN RESOURCES SDN. BHD.
 MAINTENANCE OF FEDERAL ROADS - WEST COAST, SABAH

R01 PAVEMENT TREATMENT RECORD

DISTRICT: TAMBUNAN

ROUTE NO. 500

ROAD NAME: JLN KOTA KINABALU -KENINGAU-TENOM

MONTH: August 2013

ITEM	DATE	LOCATION (CH)	LENGTH (m)	WIDTH (m)	AREA (m ²)	REMARKS
BROUGHT FORWARD:					211.94	
1						
2						
3						
4						
5						
6						
7						
8						
9						
10						
11						
12						
13						
14						
15						
16						
17						
18						
19						
20						
21						
22						
23						
24						
25						
26						
27						
28						
29						
30						
TOTAL :					211.94	

LINTASAN RESOURCES SDN. BHD.
MAINTENANCE OF FEDERAL ROADS - WEST COAST, SABAH

R01 PAVEMENT TREATMENT RECORD

DISTRICT: KENINGAU

ROUTE NO. 500

ROAD NAME: JLN KOTA KINABALU -KENINGAU-TENOM

MONTH: August 2013

ITEM	DATE	LOCATION (CH)	LENGTH (m)	WIDTH (m)	AREA (m ²)	REMARKS
BROUGHT FORWARD:					46.50	
1						
2						
3						
4						
5						
6						
7						
8						
9						
10						
11						
12						
13						
14						
15						
16						
17						
18						
19						
20						
21						
22						
23						
24						
25						
26						
27						
28						
29						
30						
TOTAL :					46.50	

LINTASAN RESOURCES SDN. BHD.
 MAINTENANCE OF FEDERAL ROADS - WEST COAST, SABAH

R01 PAVEMENT TREATMENT RECORD

DISTRICT: TENOM
ROUTE NO. 500
ROAD NAME: JLN KOTA KINABALU -KENINGAU-TENOM
MONTH: August 2013

ITEM	DATE	LOCATION (CH)	LENGTH (m)	WIDTH (m)	AREA (m ²)	REMARKS
BROUGHT FORWARD:					47.06	
1						
2						
3						
4						
5						
6						
7						
8						
9						
10						
11						
12						
13						
14						
15						
16						
17						
18						
19						
20						
21						
22						
23						
24						
25						
26						
27						
28						
29						
30						
TOTAL :					47.06	

LINTASAN RESOURCES SDN. BHD.
MAINTENANCE OF FEDERAL ROADS - WEST COAST, SABAH

SUMMARY - PAVEMENT TREATMENT RECORD

Month :August 2013

ITEM	DISTRICT	ROUTE NO.	ROAD NAME	AREA (m ²)		
				PREVIOUS MONTH	CURRENT MONTH	CUM. MONTH
1	Beaufort	01	Jalan Kota Kinabalu - Sindumin	1,247.51	394.26	1,641.77
2	Sipitang	01	Jalan Kota Kinabalu - Sindumin	645.94	40.32	686.26
3	Beaufort	502	Jalan Beaufort - Menumbok	645.77	130.40	776.17
4	Kuala Penyu	502	Jalan Beaufort - Menumbok	1,110.65	98.93	1,209.58
TOTAL				3,649.87	663.91	4,313.78

LINTASAN RESOURCES SDN. BHD.
MAINTENANCE OF FEDERAL ROADS - WEST COAST, SABAH

R01 PAVEMENT TREATMENT RECORD

DISTRICT: BEAUFORT

ROUTE NO. R01

ROAD NAME: JLN KK-SINDUMIN

MONTH: AUGUST 2013

ITEM	DATE	LOCATION (CH)	LENGTH (m)	WIDTH (m)	AREA (m ²)	REMARKS
BROUGHT FORWARD:					1247.51	
1	05 Aug 13	72.810	1.50	1.10	1.65	LHS
2	05 Aug 13	72.903	3.10	1.50	4.65	LHS
3	05 Aug 13	74.820	1.00	1.30	1.30	LHS
4	05 Aug 13	75.580	3.20	1.10	3.52	LHS
5	05 Aug 13	75.585	1.00	1.60	1.60	LHS
6	05 Aug 13	75.588	1.30	1.90	2.47	LHS
7	05 Aug 13	77.180	3.80	1.30	4.94	RHS
8	05 Aug 13	77.185	4.30	1.20	5.16	RHS
9	05 Aug 13	77.195	8.50	1.30	11.05	RHS
10	05 Aug 13	77.210	5.50	1.80	9.90	RHS
11	05 Aug 13	77.215	5.70	1.30	7.41	RHS
12	05 Aug 13	77.225	3.50	1.50	5.25	RHS
13	05 Aug 13	97.925	1.70	3.50	5.95	LHS
14	15 Aug 13	72.950	1.10	3.60	3.96	LHS
15	15 Aug 13	77.050	1.20	2.80	3.36	LHS
16	15 Aug 13	99.128	1.30	1.90	2.47	LHS
17	15 Aug 13	99.130	1.50	1.90	2.85	LHS
18	15 Aug 13	99.300	1.70	2.80	4.76	LHS
19	15 Aug 13	99.305	1.20	1.80	2.16	LHS
20	15 Aug 13	110.980	1.30	1.10	1.43	LHS
21	15 Aug 13	110.983	1.60	2.80	4.48	LHS
22	15 Aug 13	110.985	1.10	8.10	8.91	LHS
23	15 Aug 13	122.985	1.20	7.10	8.52	LHS
24	15 Aug 13	122.987	1.30	6.50	8.45	LHS
25	15 Aug 13	122.989	1.50	8.70	13.05	LHS
26	15 Aug 13	122.991	1.50	9.10	13.65	LHS
27	15 Aug 13	122.995	1.30	2.50	3.25	RHS
28	15 Aug 13	122.997	2.10	8.90	18.69	LHS
29	18 Aug 13	75.630	3.50	1.90	6.65	LHS
30	18 Aug 13	75.638	5.40	1.60	8.64	LHS
TOTAL:					1427.64	

LINTASAN RESOURCES SDN. BHD.
MAINTENANCE OF FEDERAL ROADS - WEST COAST, SABAH

R01 PAVEMENT TREATMENT RECORD

DISTRICT: BEAUFORT

ROUTE NO. R01

ROAD NAME: JLN KK-SINDUMIN

MONTH: AUGUST 2013

ITEM	DATE	LOCATION (CH)	LENGTH (m)	WIDTH (m)	AREA (m ²)	REMARKS
BROUGHT FORWARD:					1427.64	
31	18 Aug 13	75.643	3.00	2.80	8.40	LHS
32	18 Aug 13	75.656	3.70	1.30	4.81	LHS
33	18 Aug 13	75.670	2.00	1.50	3.00	LHS
34	18 Aug 13	75.738	2.20	1.20	2.64	LHS
35	18 Aug 13	75.739	1.00	1.80	1.80	LHS
36	18 Aug 13	75.741	3.10	1.70	5.27	LHS
37	18 Aug 13	81.253	1.10	7.90	8.69	RHS
38	18 Aug 13	82.675	2.20	12.50	27.50	LHS
39	18 Aug 13	82.677	2.10	15.70	32.97	LHS
40	18 Aug 13	122.400	2.10	9.10	19.11	RHS
41	18 Aug 13	122.450	2.50	18.50	46.25	RHS
42	23 Aug 13	72.935	1.20	2.90	3.48	LHS
43	23 Aug 13	74.085	1.10	9.50	10.45	LHS
44	23 Aug 13	74.087	1.20	8.70	10.44	LHS
45	23 Aug 13	74.590	1.00	3.10	3.10	LHS
46	23 Aug 13	74.865	2.50	8.30	20.75	LHS
47	23 Aug 13	99.957	1.00	2.50	2.50	LHS
48	23 Aug 13	99.963	1.10	2.70	2.97	LHS
49						
50						
51						
52						
53						
54						
55						
56						
57						
58						
59						
60						
TOTAL:					1641.77	

LINTASAN RESOURCES SDN. BHD.
 MAINTENANCE OF FEDERAL ROADS - WEST COAST, SABAH

R01 PAVEMENT TREATMENT RECORD

DISTRICT: SIPITANG

ROUTE NO. R01

ROAD NAME: JLN KK-SINDUMIN

MONTH: AUGUST 2013

ITEM	DATE	LOCATION (CH)	LENGTH (m)	WIDTH (m)	AREA (m ²)	REMARKS
BROUGHT FORWARD:					645.94	
1	05 Aug 13	137.560	1.70	7.00	11.90	RHS
2	05 Aug 13	140.295	1.70	6.10	10.37	LHS
3	05 Aug 13	140.310	1.90	9.50	18.05	LHS
4						
5						
6						
7						
8						
9						
10						
11						
12						
13						
14						
15						
16						
17						
18						
19						
20						
21						
22						
23						
24						
25						
26						
27						
28						
29						
30						
TOTAL:					686.26	

LINTASAN RESOURCES SDN. BHD.
MAINTENANCE OF FEDERAL ROADS - WEST COAST, SABAH

R01 PAVEMENT TREATMENT RECORD

DISTRICT: BEAUFORT

ROUTE NO. 502

ROAD NAME: JLN BEAUFORT - MENUMBOK

MONTH: AUGUST 2013

ITEM	DATE	LOCATION (CH)	LENGTH (m)	WIDTH (m)	AREA (m ²)	REMARKS
BROUGHT FORWARD:					645.77	
1	05 Aug 13	10.530	1.10	1.90	2.09	RHS
2	05 Aug 13	10.581	1.90	1.80	3.42	RHS
3	05 Aug 13	10.594	2.10	1.60	3.36	RHS
4	05 Aug 13	10.600	1.50	1.80	2.70	RHS
5	05 Aug 13	10.605	1.70	1.30	2.21	RHS
6	07 Aug 13	11.194	3.00	1.50	4.50	LHS
7	07 Aug 13	11.195	1.40	1.20	1.68	LHS
8	07 Aug 13	11.197	3.20	1.10	3.52	LHS
9	07 Aug 13	11.490	1.80	1.30	2.34	LHS
10	07 Aug 13	11.494	1.60	1.90	3.04	LHS
11	07 Aug 13	11.498	5.00	1.60	8.00	LHS
12	07 Aug 13	11.499	5.20	1.20	6.24	RHS
13	07 Aug 13	11.500	4.00	9.00	36.00	RHS
14	10 Aug 13	11.880	2.00	1.10	2.20	LHS
15	10 Aug 13	11.883	4.00	1.50	6.00	LHS
16	10 Aug 13	11.885	4.00	1.70	6.80	LHS
17	10 Aug 13	11.887	2.00	1.80	3.60	LHS
18	10 Aug 13	11.890	3.50	1.10	3.85	LHS
19	10 Aug 13	12.985	3.50	7.00	24.50	RHS
20	10 Aug 13	12.987	1.00	1.50	1.50	RHS
21	10 Aug 13	21.375	1.50	1.90	2.85	RHS
22						
23						
24						
25						
26						
27						
28						
29						
30						
TOTAL:					776.17	

LINTASAN RESOURCES SDN. BHD.
 MAINTENANCE OF FEDERAL ROADS - WEST COAST, SABAH

R01 PAVEMENT TREATMENT RECORD

DISTRICT: KUALA PENYU
ROUTE NO. 502
ROAD NAME: JLN BEAUFORT - MENUMBOK
MONTH: AUGUST 2013

ITEM	DATE	LOCATION (CH)	LENGTH (m)	WIDTH (m)	AREA (m ²)	REMARKS
BROUGHT FORWARD:					1110.65	
1	05 Aug 13	53.150	1.50	4.00	6.00	LHS
2	05 Aug 13	53.672	1.40	8.50	11.90	LHS
3	10 Aug 13	40.510	1.70	24.50	41.65	RHS
4	10 Aug 13	40.685	1.40	4.50	6.30	LHS
5	10 Aug 13	40.695	1.90	8.50	16.15	RHS
6	10 Aug 13	42.325	1.10	7.20	7.92	LHS
7	10 Aug 13	42.395	1.70	5.30	9.01	LHS
8						
9						
10						
11						
12						
13						
14						
15						
16						
17						
18						
19						
20						
21						
22						
23						
24						
25						
26						
27						
28						
29						
30						
TOTAL:					1209.58	

DISTRICT : TAMBUNAN
ROUTE NO : 500 - JALAN KOTA KINABALU - KENINGAU - TENOM
LOCATION : CH 72.124 - CH 72.197 - LHS
KM 82.124 - KM 82.197

**R01 - PAVEMENT
VEGETATION CLEARING**



BEFORE



IN PROGRESS



AFTER

DISTRICT : KENINGAU
ROUTE NO : 500 - JALAN KOTA KINABALU - KENINGAU - TENOM
LOCATION : CH 110.662 - Bayayo B Bridge
KM 120.662

**R01 - PAVEMENT
VEGETATION CLEARING**



BEFORE



IN PROGRESS



AFTER

DISTRICT : BEAUFORT
ROUTE NO : R01 JALAN KOTA KINABALU-SINDUMIN
LOCATION : CH 77.090 - M
KM 78.850

**R01 - PAVEMENT
VEGETATION CLEARING**



BEFORE



IN PROGRESS



AFTER

DISTRICT : BEAUFORT
ROUTE NO : R01 JALAN KOTA KINABALU-SINDUMIN
LOCATION : CH 75.000 - M
KM 76.760

**R01 - PAVEMENT
VEGETATION CLEARING**



BEFORE



IN PROGRESS



AFTER

DISTRICT : SIPITANG
ROUTE NO : R01 JALAN KOTA KINABALU-SINDUMIN
LOCATION : CH 149.595 - M
KM 151.355

**R01 - PAVEMENT
VEGETATION CLEARING**



BEFORE



IN PROGRESS



AFTER

DISTRICT : SIPITANG
ROUTE NO : R01 JALAN KOTA KINABALU-SINDUMIN
LOCATION : CH 140.621 - M
KM 142.381

**R01 - PAVEMENT
VEGETATION CLEARING**



BEFORE



IN PROGRESS



AFTER

DISTRICT : KUALA PENYU
ROUTE NO : R502 JALAN BEAUFORT-MENUMBOK
LOCATION : CH 58.660 - LHS
KM 58.660

**R01 - PAVEMENT
VEGETATION CLEARING**



BEFORE



IN PROGRESS



AFTER

LINTASAN RESOURCES SDN. BHD.
VEGETATION CLEARING
GRAND SUMMARY

MONTH: AUGUST 2013

DISTRICT	ROUTE NO.	ROAD NAME	Previous Month	Current Month	Cummulative
			(m ²)	(m ²)	(m ²)
Kota Belud	01	Jalan Kota Kinabalu-Kudat	8,798.17	4,505.80	13,303.97
Kota Marudu	01	Jalan Kota Kinabalu-Kudat	2,394.00	748.00	3,142.00
Kudat	01	Jalan Kota Kinabalu-Kudat	5,669.10	0.00	5,669.10
Tuaran	01	Jalan Kota Kinabalu-Kudat	0.00	0.00	0.00
	22	Jalan Kota Kinabalu-Sandakan	0.00	0.00	0.00
	503	Jalan Berungis-Kota Belud	0.00	0.00	0.00
Kota Kinabalu	01	Jalan Kota Kinabalu-Kudat	0.00	0.00	0.00
	01	Jalan Kota Kinabalu-Sindumin	2,200.00	0.00	2,200.00
	606	Jalan Susur Sepangar Bay	0.00	0.00	0.00
	607	Jalan Masuk Ke Pelabuhan Baru	0.00	0.00	0.00
	608	Jalan K Masuk Ke Lapangan Terbang Lama	1,299.00	0.00	1,299.00
Penampang	01	Jalan Kota Kinabalu-Sindumin	623.30	0.00	623.30
	500	Jalan Kota Kinabalu-Keningau-Tenom	0.00	0.00	0.00
	501	Jalan Kota Kinabalu-Penampang-Lok Kawi	350.00	0.00	350.00
Papar	01	Jalan Kota Kinabalu-Sindumin	2,055.00	160.00	2,215.00
Ranau	22	Jalan Kota Kinabalu-Sandakan	305.00	0.00	305.00
Tambunan	500	Jalan Kota Kinabalu-Keningau-Tenom	946.74	135.65	1,082.39
Keningau	500	Jalan Kota Kinabalu-Keningau-Tenom	1,435.80	234.10	1,669.90
Tenom	500	Jalan Kota Kinabalu-Keningau-Tenom	1,237.38	167.10	1,404.48
Beaufort	01	Jalan Kota Kinabalu-Sindumin	3,858.80	570.50	4,429.30
	502	Jalan Beaufort-Menumbok	79.20	0.00	79.20
Sipitang	01	Jalan Kota Kinabalu-Sindumin	3,057.93	695.60	3,753.53
Kuala Penyu	502	Jalan Beaufort-Menumbok	306.40	4.80	311.20
TOTAL			34,615.82	7,221.55	41,837.37

LINTASAN RESOURCES SDN. BHD.
MAINTENANCE OF FEDERAL ROADS - WEST COAST, SABAH

SUMMARY - VEGETATION CLEARING RECORD

Month : August 2013

ITEM	DISTRICT	ROUTE NO.	ROAD NAME	AREA (m ²)		
				PREVIOUS MONTH	CURRENT MONTH	CUM. MONTH
1	KOTA BELUD	01	JALAN KOTA KINABALU - KUDAT	8,798.17	4,505.80	13,303.97
2	KOTA MARUDU	01	JALAN KOTA KINABALU - KUDAT	2,394.00	748.00	3,142.00
3	KUDAT	01	JALAN KOTA KINABALU - KUDAT	5,669.10	-	5,669.10
TOTAL				16,861.27	5,253.80	22,115.07

LINTASAN RESOURCES SDN. BHD.
MAINTENANCE OF FEDERAL ROADS - WEST COAST, SABAH
R01 VEGETATION CLEARING RECORD

DISTRICT: KOTA BELUD

ROUTE NO. 01

ROAD NAME: JALAN KOTA KINABALU - KUDAT

MONTH: AUGUST 2013

ITEM	DATE	LOCATION (CH)	LENGTH (m)	WIDTH (m)	AREA (m ²)	REMARKS
BROUGHT FORWARD:					8,798.17	
1	17 Aug 13	68.080 - 68.270	190.00	1.00	190.00	LHS
2	17 Aug 13	68.694 - 68.785	91.00	1.00	91.00	LHS
3	17 Aug 13	69.098 - 69.180	82.00	1.00	82.00	LHS
4	18 Aug 13	72.580 - 72.717	41.10	1.00	41.10	MID
5	18 Aug 13	72.580	91.20	1.00	91.20	ROUNDABOUT
6	18 Aug 13	72.590 - 72.923	47.20	1.00	47.20	MID
7	19 Aug 13	73.080 - 73.180	100.00	1.00	100.00	RHS
8	19 Aug 13	73.270 - 73.379	109.00	1.00	109.00	LHS
9	19 Aug 13	73.370 - 73.469	99.00	1.00	99.00	LHS
10	19 Aug 13	73.470 - 73.565	95.00	1.00	95.00	LHS
11	21 Aug 13	73.570 - 73.655	85.00	1.00	85.00	LHS
12	21 Aug 13	73.190 - 73.770	580.00	1.00	580.00	RHS
13	21 Aug 13	73.670 - 74.750	1008.00	1.00	1,008.00	LHS
14	21 Aug 13	73.770 - 74.480	710.00	1.00	710.00	RHS
15	24 Aug 13	74.480 - 74.557	77.00	1.00	77.00	RHS
16	24 Aug 13	74.48	32.00	1.00	32.00	ROUNDABOUT
17	24 Aug 13	74.480 - 74.580	100.00	1.00	100.00	LHS
18	24 Aug 13	74.580 - 74.630	50.00	1.00	50.00	LHS
19	24 Aug 13	74.630 - 74.680	50.00	1.00	50.00	LHS
20	28 Aug 13	74.680 - 74.700	20.00	1.00	20.00	MID
21	28 Aug 13	74.68	32.00	1.00	32.00	ROUNDABOUT
22	28 Aug 13	74.680 - 75.480	80.00	1.00	80.00	RHS
23	28 Aug 13	74.780 - 74.808	28.00	1.00	28.00	MID
24	29 Aug 13	74.789 - 75.030	232.00	1.00	232.00	RHS
25	29 Aug 13	74.795 - 74.846	42.50	1.00	42.50	MID
26	29 Aug 13	75.08	96.90	1.00	96.90	ROUNDABOUT
27	29 Aug 13	75.030 - 75.530	66.90	1.00	66.90	MID
28	29 Aug 13	75.540 - 75.810	270.00	1.00	270.00	RHS
29						
30						
BALANCE END OF AUG :					13,303.97	

LINTASAN RESOURCES SDN. BHD.
 MAINTENANCE OF FEDERAL ROADS - WEST COAST, SABAH

R01 VEGETATION CLEARING RECORD

DISTRICT: KOTA MARUDU

ROUTE NO. 01

ROAD NAME: JALAN KOTA KINABALU - KUDAT

MONTH: AUGUST 2013

ITEM	DATE	LOCATION (CH)	LENGTH (m)	WIDTH (m)	AREA (m ²)	REMARKS
BROUGHT FORWARD:					2,394.00	
1	29 Aug 13	119.880 - 119.895	15.00	1.00	15.00	LHS
2	29 Aug 13	119.900 - 119.915	15.00	1.00	15.00	LHS
3	29 Aug 13	120.400 - 120.590	190.00	1.00	190.00	LHS
4	29 Aug 13	120.400 - 120.590	190.00	1.00	190.00	RHS
5	30 Aug 13	120.590 - 120.670	160.00	1.00	160.00	MID
6	30 Aug 13	120.615 - 120.705	18.00	1.00	18.00	MID
7	30 Aug 13	120.618 - 120.698	160.00	1.00	160.00	MID
8						
9						
10						
11						
12						
13						
14						
15						
16						
17						
18						
19						
20						
21						
22						
23						
24						
25						
26						
27						
28						
29						
30						
BALANCE END OF AUG :					3,142.00	

LINTASAN RESOURCES SDN. BHD.
MAINTENANCE OF FEDERAL ROADS - WEST COAST, SABAH

R01 VEGETATION CLEARING RECORD

DISTRICT:	KUDAT
ROUTE NO.	01
ROAD NAME:	JALAN KOTA KINABALU - KUDAT
MONTH:	AUGUST 2013

ITEM	DATE	LOCATION (CH)	LENGTH (m)	WIDTH (m)	AREA (m ²)	REMARKS
BROUGHT FORWARD:					5,669.10	
1						
2						
3						
4						
5						
6						
7						
8						
9						
10						
11						
12						
13						
14						
15						
16						
17						
18						
19						
20						
21						
22						
23						
24						
25						
26						
27						
28						
29						
30						
BALANC END OF AUG :					5,669.10	

LINTASAN RESOURCES SDN. BHD.
MAINTENANCE OF FEDERAL ROADS - WEST COAST, SABAH

SUMMARY - VEGETATION CLEARING RECORD

Month: August 2013

ITEM	DISTRICT	ROUTE NO.	ROAD NAME	AREA (m ²)		
				PREVIOUS MONTH	CURRENT MONTH	CUM. MONTH
1	Kota Kinabalu	01	Jalan Kota Kinabalu - Kudat	-	-	-
2	Tuaran	01	Jalan Kota Kinabalu - Kudat	-	-	-
3	Tuaran	22	Jalan Kota Kinabalu - Sandakan	-	-	-
4	Tuaran	503	Jalan Berungis - Kota Belud	-	-	-
5	Kota Kinabalu	606	Jalan Susur Sepangar Bay	-	-	-
6	Kota Kinabalu	607	Jalan Masuk Ke Pelabuhan Baru, KK	-	-	-
TOTAL				-	-	-

LINTASAN RESOURCES SDN. BHD.
MAINTENANCE OF FEDERAL ROADS - WEST COAST, SABAH

SUMMARY - VEGETATION CLEARING RECORD

MONTH: AUGUST 2013

ITEM	DISTRICT	ROUTE NO.	ROAD NAME	AREA (m ²)		
				PREVIOUS MONTH	CURRENT MONTH	CUM. MONTH
1	Ranau	22	Jalan Kota Kinabalu - Sandakan	305.00	0.00	305.00
TOTAL				305.00	0.00	305.00

LINTASAN RESOURCES SDN. BHD.
 MAINTENANCE OF FEDERAL ROADS - WEST COAST, SABAH
R01 VEGETATION CLEARING RECORD

DISTRICT: Ranau

ROUTE NO. 22

ROAD NAME: Jalan Kota Kinabalu - Sandakan

MONTH: August 2013

ITEM	DATE	LOCATION (CH)	LENGTH (m)	WIDTH (m)	AREA (m ²)	REMARKS
BROUGHT FORWARD FROM JULY 2013 :					305.00	
1						
2						
3						
4						
5						
6						
7						
8						
9						
10						
11						
12						
13						
14						
15						
16						
17						
18						
19						
20						
21						
22						
23						
24						
25						
26						
27						
28						
29						
30						
CARRIED FORWARD:					305.00	

LINTASAN RESOURCES SDN. BHD.
MAINTENANCE OF FEDERAL ROADS - WEST COAST, SABAH

SUMMARY - VEGETATION CLEARING RECORD

Month: AUGUST 2013

ITEM	DISTRICT	ROUTE NO.	ROAD NAME	AREA (m ²)		
				PREVIOUS MONTH	CURRENT MONTH	CUM. MONTH
1	Kota Kinabalu	01	Jalan Kota Kinabalu - Sindumin	2,200.00	-	2,200.00
2	Penampang	01	Jalan Kota Kinabalu - Sindumin	623.30	-	623.30
3	Papar	01	Jalan Kota Kinabalu - Sindumin	2,055.00	160.00	2,215.00
4	Penampang	500	Jalan Kota Kinabalu - Keningau - Tenom	-	-	-
5	Penampang	501	Jalan Kota Kinabalu - Penampang - Lok Kawi	350.00	-	350.00
6	Kota Kinabalu	608	Jalan masuk ke Lapangan Terbang Lama, K.K.	1,299.00	-	1,299.00
TOTAL				6,527.30	160.00	6,687.30

LINTASAN RESOURCES SDN. BHD.
 MAINTENANCE OF FEDERAL ROADS - WEST COAST, SABAH

R01 VEGETATION CLEARING RECORD

DISTRICT: KOTA KINABALU

ROUTE NO. 01

ROAD NAME: JALAN KOTA KINABALU-SINDUMIN

MONTH: AUGUST 2013

ITEM	DATE	LOCATION (CH)	LENGTH (m)	WIDTH (m)	AREA (m ²)	REMARKS
BROUGHT FORWARD:					2,200.00	
TOTAL:					2,200.00	

LINTASAN RESOURCES SDN. BHD.
 MAINTENANCE OF FEDERAL ROADS - WEST COAST, SABAH

R01 VEGETATION CLEARING RECORD

DISTRICT: PENAMPANG

ROUTE NO. 01

ROAD NAME: JALAN KOTA KINABALU-SINDUMIN

MONTH: AUGUST 2013

ITEM	DATE	LOCATION (CH)	LENGTH (m)	WIDTH (m)	AREA (m ²)	REMARKS
BROUGHT FORWARD:					623.30	
TOTAL:					623.30	

LINTASAN RESOURCES SDN. BHD.
 MAINTENANCE OF FEDERAL ROADS - WEST COAST, SABAH

R01 VEGETATION CLEARING RECORD

DISTRICT: PAPAR

ROUTE NO. 01

ROAD NAME: JALAN KOTA KINABALU-SINDUMIN (CH44.800 - CH72.470)

MONTH: AUGUST 2013

ITEM	DATE	LOCATION (CH)	LENGTH (m)	WIDTH (m)	AREA (m ²)	REMARKS
BROUGHT FORWARD:						
1	19 Aug 13	67.170	80.00	2.00	160.00	(LHS)Road Kerb,walkway, weep hole
TOTAL:					2,215.00	

LINTASAN RESOURCES SDN. BHD.
 MAINTENANCE OF FEDERAL ROADS - WEST COAST, SABAH

R01 VEGETATION CLEARING RECORD

DISTRICT: PENAMPANG

ROUTE NO. 501

ROAD NAME: JALAN KK-PENAMPANG-LOK KAWI

MONTH: AUGUST 2013

ITEM	DATE	LOCATION (CH)	LENGTH (m)	WIDTH (m)	AREA (m ²)	REMARKS
BROUGHT FORWARD:					350.00	
TOTAL:					350.00	

LINTASAN RESOURCES SDN. BHD.
 MAINTENANCE OF FEDERAL ROADS - WEST COAST, SABAH

R01 VEGETATION CLEARING RECORD

DISTRICT: KOTA KINABALU

ROUTE NO. 608

ROAD NAME: JALAN MASUK KE LAPANGAN TERBANG LAMA

MONTH: AUGUST 2013

ITEM	DATE	LOCATION (CH)	LENGTH (m)	WIDTH (m)	AREA (m ²)	REMARKS
BROUGHT FORWARD:					1,299.00	
TOTAL:					1,299.00	

LINTASAN RESOURCES SDN. BHD.

MAINTENANCE OF FEDERAL ROADS - WEST COAST, SABAH

R01 VEGETATION CLEARING RECORD

DISTRICT: TAMBUNAN

ROUTE NO. 500

ROAD NAME: JALAN KOTA KINABALU - KENINGAU-TENOM

MONTH: August 2013

ITEM	DATE	LOCATION (CH)	LENGTH (m)	WIDTH (m)	AREA (m ²)	REMARKS
BROUGHT FORWARD:					946.74	
1	23 Aug 13	70.815-70.931	116.000	0.05	5.80	Edge of pavement to kerbs @ RHS
2	23 Aug 13	70.733-70.785	52.000	0.05	2.60	Edge of pavement to kerbs @ LHS
3	23 Aug 13	70.725-70.801	76.000	0.05	3.80	Edge of pavement to kerbs @ RHS
4	23 Aug 13	70.714-70.727	13.000	0.05	0.65	Edge of pavement to kerbs @ LHS
5	23 Aug 13	70.667-70.695	28.000	0.05	1.40	Edge of pavement to kerbs @ RHS
6	23 Aug 13	70.644-70.710	66.000	0.05	3.30	Edge of pavement to kerbs @ LHS
7	23 Aug 13	70.602-70.653	51.000	0.05	2.55	Edge of pavement to kerbs @ RHS
8	23 Aug 13	70.530-70.593	63.000	0.05	3.15	Edge of pavement to kerbs @ RHS
9	23 Aug 13	70.505-70.638	133.000	0.05	6.65	Edge of pavement to kerbs @ LHS
10	23 Aug 13	70.476-70.522	46.000	0.05	2.30	Edge of pavement to kerbs @ RHS
11	23 Aug 13	70.247-70.393	146.000	0.05	7.30	Edge of pavement to kerbs @ LHS
12	23 Aug 13	70.104-70.233	129.000	0.05	6.45	Edge of pavement to kerbs @ LHS
13	23 Aug 13	70.000-70.061	61.000	0.05	3.05	Edge of pavement to kerbs @ LHS
14	27 Aug 13	71.963-72.085	122.000	0.05	6.10	Edge of pavement to kerbs @ LHS
15	27 Aug 13	71.935-71.958	23.000	0.05	1.15	Edge of pavement to kerbs @ LHS
16	27 Aug 13	71.858-71.953	95.000	0.05	4.75	Edge of pavement to kerbs @ RHS
17	27 Aug 13	71.846-71.927	81.000	0.05	4.05	Edge of pavement to kerbs @ LHS
18	27 Aug 13	71.792-71.839	47.000	0.05	2.35	Edge of pavement to kerbs @ RHS
19	27 Aug 13	71.653-71.783	130.000	0.05	6.50	Edge of pavement to kerbs @ RHS
20	27 Aug 13	71.555-71.647	92.000	0.05	4.60	Edge of pavement to kerbs @ RHS
21	27 Aug 13	71.346-71.550	204.000	0.05	10.20	Edge of pavement to kerbs @ RHS
22	27 Aug 13	71.116-71.328	212.000	0.05	10.60	Edge of pavement to kerbs @ RHS
23	27 Aug 13	71.112-71.132	20.000	0.05	1.00	Edge of pavement to kerbs @ MED
24	27 Aug 13	71.110-71.116	6.000	0.05	0.30	Edge of pavement to kerbs @ RHS
25	27 Aug 13	71.100-71.171	71.000	0.05	3.55	Edge of pavement to kerbs @ LHS
26	27 Aug 13	71.097-71.100	3.000	0.05	0.15	Edge of pavement to kerbs @ MED
27	27 Aug 13	71.088-71.093	5.000	0.05	0.25	Edge of pavement to kerbs @ MED
28	27 Aug 13	71.051-71.070	19.000	0.05	0.95	Edge of pavement to kerbs @ MED
29	27 Aug 13	71.030-71.089	59.000	0.05	2.95	Edge of pavement to kerbs @ RHS
30	27 Aug 13	71.024-71.082	61.000	0.05	3.05	Edge of pavement to kerbs @ LHS
CARRIED FORWARD :					1,058.24	

Disahkan dan dipersetujui

For Lintasan Resources Sdn Bhd

For JKR Sabah

LINTASAN RESOURCES SDN. BHD.

MAINTENANCE OF FEDERAL ROADS - WEST COAST, SABAH

R01 VEGETATION CLEARING RECORD

DISTRICT: TAMBUNAN

ROUTE NO. 500

ROAD NAME: JALAN KOTA KINABALU - KENINGAU-TENOM

MONTH: August 2013

ITEM	DATE	LOCATION (CH)	LENGTH (m)	WIDTH (m)	AREA (m ²)	REMARKS
BROUGHT FORWARD:					1,058.24	
31	27 Aug 13	72.091-72.106	15.00	0.05	0.75	Edge of pavement to kerbs @ LHS
32	27 Aug 13	72.124-72.197	73.00	0.05	3.65	Edge of pavement to kerbs @ LHS
33	27 Aug 13	72.206-72.238	32.00	0.05	1.60	Edge of pavement to kerbs @ LHS
34	27 Aug 13	72.246-72.547	301.00	0.05	15.05	Edge of pavement to kerbs @ LHS
35	27 Aug 13	72.550-72.568	18.00	0.05	0.90	Edge of pavement to kerbs @ LHS
36	27 Aug 13	72.575-72.619	44.00	0.05	2.20	Edge of pavement to kerbs @ LHS
TOTAL :					1,082.39	

Disahkan dan dipersetujui

For Lintasan Resources Sdn Bhd

For JKR Sabah

LINTASAN RESOURCES SDN. BHD.

MAINTENANCE OF FEDERAL ROADS - WEST COAST, SABAH

R01 VEGETATION CLEARING RECORD

DISTRICT: KENINGAU

ROUTE NO. 500

ROAD NAME: JALAN KOTA KINABALU - KENINGAU-TENOM

MONTH: August 2013

ITEM	DATE	LOCATION (CH)	LENGTH (m)	WIDTH (m)	AREA (m ²)	REMARKS
BROUGHT FORWARD:					1,435.80	
1	02 Aug 13	110.662	24.11	0.05	1.21	At Bayayo B Bridge
2	02 Aug 13	110.350	57.38	0.05	2.87	At Bayayo A Bridge
3	02 Aug 13	100.420	56.35	0.05	2.82	At Apin-Apin Bridge
4	10 Aug 13	119.807-120.087	280.00	0.05	14.00	Edge of pavement to kerbs @ RHS
5	10 Aug 13	119.755-120.429	674.00	0.05	33.70	Edge of pavement to kerbs @ MED
6	10 Aug 13	119.740-120.110	370.00	0.05	18.50	Edge of pavement to kerbs @ LHS
7	10 Aug 13	119.738-119.800	62.00	0.05	3.10	Edge of pavement to kerbs @ RHS
8	10 Aug 13	119.727-119.731	4.00	0.05	0.20	Edge of pavement to kerbs @ RHS
9	10 Aug 13	119.724-119.730	6.00	0.05	0.30	Edge of pavement to kerbs @ LHS
10	10 Aug 13	119.608-119.715	107.00	0.05	5.35	Edge of pavement to kerbs @ LHS
11	10 Aug 13	119.608-119.707	99.00	0.05	4.95	Edge of pavement to kerbs @ RHS
12	10 Aug 13	119.311-119.692	381.00	0.05	19.05	Edge of pavement to kerbs @ MED
13	14 Aug 13	120.998-121.027	29.00	0.05	1.45	Edge of pavement to kerbs @ LHS
14	14 Aug 13	120.984-121.062	78.00	0.05	3.90	Edge of pavement to kerbs @ RHS
15	14 Aug 13	120.978-121.213	235.00	0.05	11.75	Edge of pavement to kerbs @ MED
16	14 Aug 13	120.967-120.971	4.00	0.05	0.20	Edge of pavement to kerbs @ RHS
17	14 Aug 13	120.963-120.978	15.00	0.05	0.75	Edge of pavement to kerbs @ MED
18	14 Aug 13	120.942-120.992	50.00	0.05	2.50	Edge of pavement to kerbs @ LHS
19	14 Aug 13	120.912-120.959	47.00	0.05	2.35	Edge of pavement to kerbs @ RHS
20	14 Aug 13	120.861-120.935	74.00	0.05	3.70	Edge of pavement to kerbs @ LHS
21	14 Aug 13	120.793-120.844	51.00	0.05	2.55	Edge of pavement to kerbs @ LHS
22	14 Aug 13	120.719-120.776	57.00	0.05	2.85	Edge of pavement to kerbs @ LHS
23	14 Aug 13	120.719-120.754	35.00	0.05	1.75	Edge of pavement to kerbs @ RHS
24	14 Aug 13	120.716-120.951	235.00	0.05	11.75	Edge of pavement to kerbs @ MED
25	14 Aug 13	120.699-120.711	12.00	0.05	0.60	Edge of pavement to kerbs @ LHS
26	14 Aug 13	120.680-120.709	29.00	0.05	1.45	Edge of pavement to kerbs @ RHS
27	14 Aug 13	120.662-120.692	30.00	0.05	1.50	Edge of pavement to kerbs @ LHS
28	14 Aug 13	120.648-120.655	7.00	0.05	0.35	Edge of pavement to kerbs @ LHS
29	14 Aug 13	120.624-120.631	7.00	0.05	0.35	Edge of pavement to kerbs @ LHS
30	14 Aug 13	120.577-120.597	20.00	0.05	1.00	Edge of pavement to kerbs @ LHS
CARRIED FORWARD :					1,592.60	

Disahkan dan dipersetujui

For Lintasan Resources Sdn Bhd

For JKR Sabah

LINTASAN RESOURCES SDN. BHD.

MAINTENANCE OF FEDERAL ROADS - WEST COAST, SABAH

R01 VEGETATION CLEARING RECORD

DISTRICT: KENINGAU

ROUTE NO. 500

ROAD NAME: JALAN KOTA KINABALU - KENINGAU-TENOM

MONTH: August 2013

ITEM	DATE	LOCATION (CH)	LENGTH (m)	WIDTH (m)	AREA (m ²)	REMARKS
BROUGHT FORWARD:					1,592.60	
31	14 Aug 13	120.511-120.527	16.00	0.05	0.80	Edge of pavement to kerbs @ LHS
32	17 Aug 13	120.466-120.711	245.00	0.05	12.25	Edge of pavement to kerbs @ MED
33	17 Aug 13	120.456-120.670	214.00	0.05	10.70	Edge of pavement to kerbs @ RHS
34	17 Aug 13	120.445-120.448	3.00	0.05	0.15	Edge of pavement to kerbs @ RHS
35	17 Aug 13	120.441-120.453	12.00	0.05	0.60	Edge of pavement to kerbs @ MED
36	17 Aug 13	120.418-120.436	18.00	0.05	0.90	Edge of pavement to kerbs @ RHS
37	17 Aug 13	120.381-120.402	21.00	0.05	1.05	Edge of pavement to kerbs @ RHS
38	17 Aug 13	120.370-120.500	130.00	0.05	6.50	Edge of pavement to kerbs @ LHS
39	17 Aug 13	120.343-120.346	3.00	0.05	0.15	Edge of pavement to kerbs @ LHS
40	17 Aug 13	120.321-120.325	4.00	0.05	0.20	Edge of pavement to kerbs @ LHS
41	17 Aug 13	120.316-120.343	27.00	0.05	1.35	Edge of pavement to kerbs @ RHS
42	17 Aug 13	120.293-120.316	23.00	0.05	1.15	Edge of pavement to kerbs @ LHS
43	17 Aug 13	120.278-120.303	25.00	0.05	1.25	Edge of pavement to kerbs @ RHS
44	17 Aug 13	120.247-120.287	40.00	0.05	2.00	Edge of pavement to kerbs @ LHS
45	17 Aug 13	120.121-120.260	139.00	0.05	6.95	Edge of pavement to kerbs @ RHS
46	17 Aug 13	120.120-120.230	110.00	0.05	5.50	Edge of pavement to kerbs @ LHS
47	17 Aug 13	120.093-120.104	11.00	0.05	0.55	Edge of pavement to kerbs @ RHS
48	17 Aug 13	121.242-121.378	136.00	0.05	6.80	Edge of pavement to kerbs @ RHS
49	17 Aug 13	121.242-121.288	46.00	0.05	2.30	Edge of pavement to kerbs @ LHS
50	17 Aug 13	121.226-121.242	16.00	0.05	0.80	Edge of pavement to kerbs @ MED
51	17 Aug 13	121.226-121.231	5.00	0.05	0.25	Edge of pavement to kerbs @ RHS
52	17 Aug 13	121.090-121.236	146.00	0.05	7.30	Edge of pavement to kerbs @ LHS
53	17 Aug 13	121.079-121.218	139.00	0.05	6.95	Edge of pavement to kerbs @ RHS
54	17 Aug 13	121.062-121.079	17.00	0.05	0.85	Edge of pavement to kerbs @ LHS
TOTAL :					1,669.90	

Disahkan dan dipersetujui

For Lintasan Resources Sdn Bhd

For JKR Sabah

LINTASAN RESOURCES SDN. BHD.

MAINTENANCE OF FEDERAL ROADS - WEST COAST, SABAH

R01 VEGETATION CLEARING RECORD

DISTRICT: TENOM

ROUTE NO. 500

ROAD NAME: JALAN KOTA KINABALU - KENINGAU-TENOM

MONTH: August 2013

ITEM	DATE	LOCATION (CH)	LENGTH (m)	WIDTH (m)	AREA (m ²)	REMARKS
BROUGHT FORWARD:					1,237.38	
1	06 Aug 13	163.485-163.650	165.00	0.05	8.25	Tun Mustafa Bridge @ RHS
2	06 Aug 13	163.485-163.650	165.00	0.05	8.25	Tun Mustafa Bridge @ LHS
3	06 Aug 13	163.042-163.053	11.00	0.05	0.55	Edge of pavement to kerbs @ RHS
4	06 Aug 13	163.056-163.061	5.00	0.05	0.25	Edge of pavement to kerbs @ RHS
5	06 Aug 13	163.064-163.087	23.00	0.05	1.15	Edge of pavement to kerbs @ RHS
6	06 Aug 13	163.090-163.095	5.00	0.05	0.25	Edge of pavement to kerbs @ RHS
7	06 Aug 13	163.098-163.137	39.00	0.05	1.95	Edge of pavement to kerbs @ RHS
8	06 Aug 13	163.147-163.184	37.00	0.05	1.85	Edge of pavement to kerbs @ RHS
9	20 Aug 13	162.002-162.037	35.00	0.05	1.75	Edge of pavement to kerbs @ RHS
10	20 Aug 13	162.048-162.058	10.00	0.05	0.50	Edge of pavement to kerbs @ LHS
11	20 Aug 13	162.048-162.117	69.00	0.05	3.45	Edge of pavement to kerbs @ RHS
12	20 Aug 13	162.086-162.116	30.00	0.05	1.50	Edge of pavement to kerbs @ LHS
13	20 Aug 13	162.137-162.194	57.00	0.05	2.85	Edge of pavement to kerbs @ RHS
14	20 Aug 13	162.137-162.275	138.00	0.05	6.90	Edge of pavement to kerbs @ LHS
15	20 Aug 13	162.194-162.365	171.00	0.05	8.55	Edge of pavement to kerbs @ RHS
16	20 Aug 13	162.275-162.294	19.00	0.05	0.95	Edge of pavement to kerbs @ LHS
17	20 Aug 13	162.294-162.307	13.00	0.05	0.65	Edge of pavement to kerbs @ LHS
18	20 Aug 13	162.307-162.329	22.00	0.05	1.10	Edge of pavement to kerbs @ LHS
19	20 Aug 13	162.329-162.350	21.00	0.05	1.05	Edge of pavement to kerbs @ LHS
20	20 Aug 13	162.350-162.365	15.00	0.05	0.75	Edge of pavement to kerbs @ LHS
21	20 Aug 13	162.365-162.399	34.00	0.05	1.70	Edge of pavement to kerbs @ LHS
22	20 Aug 13	162.386-162.477	91.00	0.05	4.55	Edge of pavement to kerbs @ RHS
23	20 Aug 13	162.399-162.414	15.00	0.05	0.75	Edge of pavement to kerbs @ LHS
24	20 Aug 13	162.414-162.543	129.00	0.05	6.45	Edge of pavement to kerbs @ LHS
25	20 Aug 13	162.477-162.575	98.00	0.05	4.90	Edge of pavement to kerbs @ RHS
26	20 Aug 13	162.546-162.588	42.00	0.05	2.10	Edge of pavement to kerbs @ LHS
27	20 Aug 13	162.597-162.629	32.00	0.05	1.60	Edge of pavement to kerbs @ RHS
28	20 Aug 13	162.646-162.672	26.00	0.05	1.30	Edge of pavement to kerbs @ RHS
29	20 Aug 13	162.666-162.688	22.00	0.05	1.10	Edge of pavement to kerbs @ LHS
30	20 Aug 13	162.672-162.719	47.00	0.05	2.35	Edge of pavement to kerbs @ RHS
CARRIED FORWARD :					1,316.68	

Disahkan dan dipersetujui

LINTASAN RESOURCES SDN. BHD.

MAINTENANCE OF FEDERAL ROADS - WEST COAST, SABAH

R01 VEGETATION CLEARING RECORD

DISTRICT: TENOM

ROUTE NO. 500

ROAD NAME: JALAN KOTA KINABALU - KENINGAU-TENOM

MONTH: August 2013

ITEM	DATE	LOCATION (CH)	LENGTH (m)	WIDTH (m)	AREA (m ²)	REMARKS
BROUGHT FORWARD:					1,316.68	
31	20 Aug 13	162.699-162.719	20.00	0.05	1.00	Edge of pavement to kerbs @ LHS
32	24 Aug 13	162.725-162.752	27.00	0.05	1.35	Edge of pavement to kerbs @ LHS
33	24 Aug 13	162.739-162.752	13.00	0.05	0.65	Edge of pavement to kerbs @ RHS
34	24 Aug 13	162.752-163.288	536.00	0.05	26.80	Edge of pavement to kerbs @ LHS
35	24 Aug 13	162.755-162.767	12.00	0.05	0.60	Edge of pavement to kerbs @ RHS
36	24 Aug 13	162.775-162.785	10.00	0.05	0.50	Edge of pavement to kerbs @ RHS
37	24 Aug 13	162.820-162.970	150.00	0.05	7.50	Edge of pavement to kerbs @ RHS
38	24 Aug 13	162.980-163.039	59.00	0.05	2.95	Edge of pavement to kerbs @ RHS
39	24 Aug 13	161.159-161.182	23.00	0.05	1.15	Edge of pavement to kerbs @ RHS
40	24 Aug 13	161.221-161.599	378.00	0.05	18.90	Edge of pavement to kerbs @ RHS
41	24 Aug 13	161.599-161.647	48.00	0.05	2.40	Edge of pavement to kerbs @ RHS
42	24 Aug 13	161.680-161.704	24.00	0.05	1.20	Edge of pavement to kerbs @ RHS
43	24 Aug 13	161.716-161.736	20.00	0.05	1.00	Edge of pavement to kerbs @ RHS
44	24 Aug 13	161.745-161.769	24.00	0.05	1.20	Edge of pavement to kerbs @ RHS
45	24 Aug 13	161.779-161.794	15.00	0.05	0.75	Edge of pavement to kerbs @ RHS
46	24 Aug 13	161.802-161.865	63.00	0.05	3.15	Edge of pavement to kerbs @ RHS
47	24 Aug 13	161.808-161.831	23.00	0.05	1.15	Edge of pavement to kerbs @ LHS
48	24 Aug 13	161.840-161.878	38.00	0.05	1.90	Edge of pavement to kerbs @ LHS
49	24 Aug 13	161.865-161.909	44.00	0.05	2.20	Edge of pavement to kerbs @ RHS
50	24 Aug 13	161.887-161.935	48.00	0.05	2.40	Edge of pavement to kerbs @ LHS
51	24 Aug 13	161.909-161.995	86.00	0.05	4.30	Edge of pavement to kerbs @ RHS
52	24 Aug 13	161.945-162.040	95.00	0.05	4.75	Edge of pavement to kerbs @ LHS
TOTAL :					1,404.48	

Disahkan dan dipersetujui

For Lintasan Resources Sdn Bhd

For JKR Sabah

LINTASAN RESOURCES SDN. BHD.
 MAINTENANCE OF FEDERAL ROADS - WEST COAST, SABAH

SUMMARY - VEGETATION CLEARING RECORD

Month : August 2013

ITEM	DISTRICT	ROUTE NO.	ROAD NAME	AREA (m ²)		
				PREVIOUS MONTH	CURRENT MONTH	CUM. MONTH
1	Beaufort	01	Jalan Kota Kinabalu - Sindumin	3,858.00	570.50	4,428.50
2	Sipitang	01	Jalan Kota Kinabalu - Sindumin	3,057.93	695.60	3,753.53
3	Beaufort	502	Jalan Beaufort - Menumbok	79.20	-	79.20
4	Kuala Penyu	502	Jalan Beaufort - Menumbok	306.40	4.80	311.20
TOTAL				7,301.53	700.40	8,572.43

LINTASAN RESOURCES SDN. BHD.
MAINTENANCE OF FEDERAL ROADS - WEST COAST, SABAH
R01 VEGETATION CLEARING RECORD

DISTRICT: BEAUFORT

ROUTE NO. 01

ROAD NAME: JALAN KOTA KINABALU - SINDUMIN

MONTH: AUGUST 2013

ITEM	DATE	LOCATION (CH)	LENGTH (m)	WIDTH (m)	AREA (m ²)	REMARKS
BROUGHT FORWARD:					3,858.00	
1	07 Aug 13	75.000	97.00	0.400	38.80	M
2	07 Aug 13	76.867	120.00	0.400	48.00	RHS
3	07 Aug 13	77.090	132.00	0.400	52.80	LHS
4	07 Aug 13	77.362	428.00	0.300	128.40	LHS
5	07 Aug 13	93.690	195.00	0.300	58.50	LHS
6	07 Aug 13	93.732	368.00	0.400	147.20	RHS
7	07 Aug 13	95.166	134.00	0.400	53.60	LHS
8	07 Aug 13	95.170	12.00	0.300	3.60	RHS
9	07 Aug 13	95.272	99.00	0.400	39.60	M
10						
11						
12						
13						
14						
15						
16						
17						
18						
19						
20						
21						
22						
23						
24						
25						
26						
27						
28						
29						
30						
CARRIED FORWARD:					4,428.50	

LINTASAN RESOURCES SDN. BHD.
MAINTENANCE OF FEDERAL ROADS - WEST COAST, SABAH
R01 VEGETATION CLEARING RECORD

DISTRICT: SIPITANG

ROUTE NO. 01

ROAD NAME: JALAN KOTA KINABALU - SINDUMIN

MONTH: AUGUST 2013

ITEM	DATE	LOCATION (CH)	LENGTH (m)	WIDTH (m)	AREA (m ²)	REMARKS
BROUGHT FORWARD:					3,057.93	
1	05 Aug 13	149.595	33.00	0.300	9.90	M
2	05 Aug 13	149.621	95.00	0.200	19.00	M
3	05 Aug 13	149.630	25.00	0.200	5.00	LHS
4	05 Aug 13	149.668	25.00	0.300	7.50	M
5	07 Aug 13	156.147	39.00	0.200	7.80	LHS
6	07 Aug 13	156.147	139.00	0.300	41.70	RHS
7	07 Aug 13	156.150	63.00	0.200	12.60	M
8	07 Aug 13	156.189	124.00	0.300	37.20	LHS
9	07 Aug 13	156.234	47.00	0.200	9.40	M
10	07 Aug 13	156.263	74.00	0.300	22.20	M
11	07 Aug 13	156.290	54.00	0.300	16.20	RHS
12	07 Aug 13	156.290	10.00	0.300	3.00	RHS
13	07 Aug 13	156.290	70.00	0.300	21.00	M
14	07 Aug 13	156.290	60.00	0.300	18.00	RHS
15	07 Aug 13	156.290	166.00	0.300	49.80	RHS
16	07 Aug 13	156.290	39.00	0.300	11.70	M
17	07 Aug 13	156.290	54.00	0.300	16.20	RHS
18	10 Aug 13	156.295	37.00	0.300	11.10	M
19	10 Aug 13	156.318	260.00	0.300	78.00	M
20	10 Aug 13	156.334	53.00	0.300	15.90	LHS
21	10 Aug 13	156.377	184.00	0.300	55.20	LHS
22	13 Aug 13	156.150	63.00	0.300	18.90	M
23	13 Aug 13	156.290	39.00	0.400	15.60	M
24	13 Aug 13	156.290	54.00	0.400	21.60	RHS
25	13 Aug 13	156.295	37.00	0.400	14.80	M
26	13 Aug 13	156.318	260.00	0.400	104.00	M
27	13 Aug 13	156.390	21.00	0.400	8.40	LHS
28	13 Aug 13	156.418	21.00	0.300	6.30	RHS
29	13 Aug 13	156.595	37.00	0.400	14.80	M
30	13 Aug 13	156.634	40.00	0.400	16.00	M
CARRIED FORWARD:					3,746.73	

LINTASAN RESOURCES SDN. BHD.
 MAINTENANCE OF FEDERAL ROADS - WEST COAST, SABAH
R01 VEGETATION CLEARING RECORD

DISTRICT: SIPITANG

ROUTE NO. 01

ROAD NAME: JALAN KOTA KINABALU - SINDUMIN

MONTH: AUGUST 2013

ITEM	DATE	LOCATION (CH)	LENGTH (m)	WIDTH (m)	AREA (m ²)	REMARKS
BROUGHT FORWARD:					3,746.73	
31	13 Aug 13	156.666	17.00	0.400	6.80	M
32						
33						
34						
35						
36						
37						
38						
39						
40						
41						
42						
43						
44						
45						
46						
47						
48						
49						
50						
51						
52						
53						
54						
55						
56						
57						
58						
59						
60						
CARRIED FORWARD:					3,753.53	

LINTASAN RESOURCES SDN. BHD.
 MAINTENANCE OF FEDERAL ROADS - WEST COAST, SABAH
R01 VEGETATION CLEARING RECORD

DISTRICT: BEAUFORT

ROUTE NO. 502

ROAD NAME: JALAN BEAUFORT - MENUMBOK

MONTH: AUGUST 2013

ITEM	DATE	LOCATION (CH)	LENGTH (m)	WIDTH (m)	AREA (m ²)	REMARKS
BROUGHT FORWARD:					79.20	
1						
2						
3						
4						
5						
6						
7						
8						
9						
10						
11						
12						
13						
14						
15						
16						
17						
18						
19						
20						
21						
22						
23						
24						
25						
26						
27						
28						
29						
30						
CARRIED FORWARD:					79.20	

LINTASAN RESOURCES SDN. BHD.
MAINTENANCE OF FEDERAL ROADS - WEST COAST, SABAH
R01 VEGETATION CLEARING RECORD

DISTRICT: KUALA PENYU
ROUTE NO. 502
ROAD NAME: JALAN BEAUFORT - MENUMBOK
MONTH: AUGUST 2013

ITEM	DATE	LOCATION (CH)	LENGTH (m)	WIDTH (m)	AREA (m ²)	REMARKS
BROUGHT FORWARD:					306.40	
1	05 Aug 13	58.660	12.00	0.400	4.80	LHS
2						
3						
4						
5						
6						
7						
8						
9						
10						
11						
12						
13						
14						
15						
16						
17						
18						
19						
20						
21						
22						
23						
24						
25						
26						
27						
28						
29						
30						
CARRIED FORWARD:					311.20	

R 02

**PENYENGGARAAN
BAHU JALAN
(SHOULDER)**

LINTASAN RESOURCES SDN. BHD.
SHOULDER REPAIR
GRAND SUMMARY

MONTH: AUGUST 2013

DISTRICT	ROUTE NO	ROAD NAME	EARTH SHOULDER			GRAVEL SHOULDER					
			Previous	Current	Cumm.	Previous		Current		Cumm.	
			Area (m ²)	Area (m ²)	Area (m ²)	Area (m ²)	Vol (m ³)	Area (m ²)	Vol (m ³)	Area (m ²)	Vol (m ³)
Kota Belud	01	Jalan Kota Kinabalu-Kudat	2,949.00	0.00	2,949.00	0.00	0.00	0.00	0.00	0.00	0.00
Kota Marudu	01	Jalan Kota Kinabalu-Kudat	11,390.00	0.00	11,390.00	0.00	0.00	0.00	0.00	0.00	0.00
Kudat	01	Jalan Kota Kinabalu-Kudat	0.00	0.00	0.00	0.00	0.00	0.00	0.00	0.00	0.00
Tuaran	01	Jalan Kota Kinabalu-Kudat	0.00	0.00	0.00	0.00	0.00	0.00	0.00	0.00	0.00
	22	Jalan Kota Kinabalu-Sandakan	0.00	0.00	0.00	8,894.00	889.40	0.00	0.00	8,894.00	889.40
	503	Jalan Berungis-Kota Belud	0.00	0.00	0.00	0.00	0.00	0.00	0.00	0.00	0.00
Kota Kinabalu	01	Jalan Kota Kinabalu-Kudat	0.00	0.00	0.00	11,700.00	1,170.00	0.00	0.00	11,700.00	1,170.00
	01	Jalan Kota Kinabalu-Sindumin	0.00	0.00	0.00	0.00	0.00	0.00	0.00	0.00	0.00
	606	Jalan Susur Sepangar Bay	0.00	0.00	0.00	0.00	0.00	0.00	0.00	0.00	0.00
	607	Jalan Masuk Ke Pelabuhan Baru	0.00	0.00	0.00	0.00	0.00	0.00	0.00	0.00	0.00
	608	Jalan Masuk ke Lapangan Terbang Lama	0.00	0.00	0.00	0.00	0.00	0.00	0.00	0.00	0.00
Penampang	01	Jalan Kota Kinabalu-Sindumin	0.00	0.00	0.00	0.00	0.00	0.00	0.00	0.00	0.00
	500	Jalan Kota Kinabalu-Keningau-Tenom	2,905.00	0.00	2,905.00	0.00	0.00	0.00	0.00	0.00	0.00
	501	Jalan Kota Kinabalu-Penampang-Lokkawi	0.00	0.00	0.00	0.00	0.00	0.00	0.00	0.00	0.00
Papar	01	Jalan Kota Kinabalu-Sindumin	14,218.00	0.00	14,218.00	0.00	0.00	0.00	0.00	0.00	0.00
Ranau	22	Jalan Kota Kinabalu-Sandakan	52,076.00	2,374.00	54,450.00	0.00	0.00	0.00	0.00	0.00	0.00
Tambunan	500	Jalan Kota Kinabalu-Keningau-Tenom	9,911.50	1,632.00	11,543.50	200.00	20.00	0.00	0.00	200.00	20.00
Keningau	500	Jalan Kota Kinabalu-Keningau-Tenom	9,062.50	1,845.00	10,907.50	0.00	0.00	0.00	0.00	0.00	0.00
Tenom	500	Jalan Kota Kinabalu-Keningau-Tenom	9,496.00	2,265.00	11,761.00	0.00	0.00	0.00	0.00	0.00	0.00
Beaufort	01	Jalan Kota Kinabalu-Sindumin	7,820.00	0.00	7,820.00	3,373.80	4,899.50	0.00	0.00	3,373.80	4,899.50
	502	Jalan Beaufort-Menumbok	0.00	0.00	0.00	794.30	177.71	0.00	0.00	794.30	177.71
Sipitang	01	Jalan Kota Kinabalu-Sindumin	0.00	0.00	0.00	0.00	0.00	0.00	0.00	0.00	0.00
Kuala Penyu	502	Jalan Beaufort-Menumbok	546.00	0.00	546.00	0.00	0.00	0.00	0.00	0.00	0.00
TOTAL			120,374.00	8,116.00	128,490.00	24,962.10	7,156.61	0.00	0.00	24,962.10	7,156.61

LINTASAN RESOURCES SDN. BHD.
 MAINTENANCE OF FEDERAL ROADS - WEST COAST, SABAH
R02 SHOULDER REPAIR RECORD

DISTRICT: KOTA BELUD
ROUTE NO. 01
ROAD NAME: JALAN KOTA KINABALU- KUDAT
MONTH: AUGUST 2013

ITEM	DATE	CHAINAGE		EARTH SHOULDER				GRAVEL SHOULDER					REMARKS
		From	To	Length	Width	Depth	Area	Length	Width	Depth	Area	Volume	
				(m)	(m)	(m)	(m2)	(m)	(m)	(m)	(m2)	(m3)	
BROUGHT FORWARD:							2,949.00				0.00	0.00	
1													
2													
3													
4													
5													
6													
7													
8													
9													
10													
11													
12													
13													
14													
15													
16													
17													
18													
19													
20													
21													
22													
23													
24													
25													
26													
27													
28													
29													
30													
BALANCE END OF AUG :							2,949.00				0.00	0.00	

LINTASAN RESOURCES SDN. BHD.
 MAINTENANCE OF FEDERAL ROADS - WEST COAST, SABAH

R02 SHOULDER REPAIR RECORD

DISTRICT: KOTA MARUDU
 ROUTE NO. 01
 ROAD NAME: JALAN KOTA KINABALU - KUDAT
 MONTH: AUGUST 2013

ITEM	DATE	CHAINAGE		EARTH SHOULDER				GRAVEL SHOULDER					REMARKS
		From	To	Length (m)	Width (m)	Depth (m)	Area (m2)	Length (m)	Width (m)	Depth (m)	Area (m2)	Volume (m3)	
BROUGHT FORWARD:				-		-	11,390.00	-	-	-	0.00	0.00	
1													
2													
3													
4													
5													
6													
7													
8													
9													
10													
11													
12													
13													
14													
15													
16													
17													
18													
19													
20													
21													
22													
23													
24													
25													
26													
27													
28													
29													
30													
BALANCE END OF AUG :							11,390.00				0.00	0.00	

LINTASAN RESOURCES SDN. BHD.
 MAINTENANCE OF FEDERAL ROADS - WEST COAST, SABAH

R02 SHOULDER REPAIR RECORD

DISTRICT: KUDAT
 ROUTE NO. 01
 ROAD NAME: JALAN KOTA KINABALU - KUDAT
 MONTH: AUGUST 2013

ITEM	DATE	CHAINAGE		EARTH SHOULDER				GRAVEL SHOULDER					REMARKS	
		From	To	Length	Width	Depth	Area	Length	Width	Depth	Area	Volume		
				(m)	(m)	(m)	(m2)	(m)	(m)	(m)	(m2)	(m3)		
BROUGHT FORWARD:				-	-	-	-	-	-	-	0.00	0.00		
1														
2														
3														
4														
5														
6														
7														
8														
9														
10														
11														
12														
13														
14														
15														
16														
17														
18														
19														
20														
21														
22														
23														
24														
25														
26														
27														
28														
29														
30														
BALANCE END OF AUG :							0.00				0.00	0.00		

LINTASAN RESOURCES SDN. BHD.
 PRIVATISATION OF WEST COAST SABAH FEDERAL ROADS MAINTENANCE

SUMMARY- SHOULDER REPAIR RECORD

Month: August 2013

ITEM	DISTRICT	ROUTE NO.	ROAD NAME	EARTH SHOULDER			GRAVEL SHOULDER					
				PREVIOUS MONTH	CURRENT MONTH	CUM. MONTH	PREVIOUS MONTH		CURRENT MONTH		CUM. MONTH	
				Area (m ²)	Area (m ²)	Area (m ²)	Area (m ²)	Volume (m ³)	Area (m ²)	Volume (m ³)	Area (m ²)	Volume (m ³)
1	Kota Kinabalu	01	Jalan Kota Kinabalu - Kudat	-	-	-	11,700.00	1,170.00	-	-	11,700.00	1,170.00
2	Tuaran	01	Jalan Kota Kinabalu - Kudat	-	-	-	-	-	-	-	-	-
3	Tuaran	22	Jalan Kota Kinabalu - Sandakan	-	-	-	8,894.00	889.40	-	-	8,894.00	889.40
4	Tuaran	503	Jalan Berungis - Kota Belud	-	-	-	-	-	-	-	-	-
5	Kota Kinabalu	606	Jalan Susur Sepangar Bay	-	-	-	-	-	-	-	-	-
6	Kota Kinabalu	607	Jalan Masuk Ke Pelabuhan Baru, KK	-	-	-	-	-	-	-	-	-
TOTAL				-	-	-	20,594.00	2,059.40	-	-	20,594.00	2,059.40

LINTASAN RESOURCES SDN. BHD.
 MAINTENANCE OF FEDERAL ROADS - WEST COAST, SABAH
R02 SHOULDER REPAIR RECORD

DISTRICT: KOTA KINABALU
 ROUTE NO. 01
 ROAD NAME: JALAN KOTA KINABALU - KUDAT
 MONTH: AUGUST 2013

ITEM	DATE	CHAINAGE		EARTH SHOULDER				GRAVEL SHOULDER					REMARKS
		From	To	Length	Width	Depth	Area	Length	Width	Depth	Area	Volume	
				(m)	(m)	(m)	(m ²)	(m)	(m)	(m)	(m ²)	(m ³)	
BROUGHT FORWARD:							0.00				11,700.00	1,170.00	
TOTAL							0.00				11,700.00	1,170.00	

LINTASAN RESOURCES SDN. BHD.
 MAINTENANCE OF FEDERAL ROADS - WEST COAST, SABAH
R02 SHOULDER REPAIR RECORD

DISTRICT: TUARAN
 ROUTE NO. 22
 ROAD NAME: JALAN KK -SANDAKAN
 MONTH: AUGUST 2013

ITEM	DATE	CHAINAGE		EARTH SHOULDER				GRAVEL SHOULDER					REMARKS
		From	To	Length	Width	Depth	Area	Length	Width	Depth	Area	Volume	
				(m)	(m)	(m)	(m2)	(m)	(m)	(m)	(m2)	(m3)	
		BROUGHT FORWARD:					0.00				8,894.00	889.40	
TOTAL :							0.00				8,894.00	889.40	

LINTASAN RESOURCES SDN. BHD.
 PRIVATISATION OF WEST COAST SABAH FEDERAL ROADS MAINTENANCE

SUMMARY- SHOULDER REPAIR RECORD

MONTH : AUGUST 2013

ITEM	DISTRICT	ROUTE NO.	ROAD NAME	EARTH SHOULDER			GRAVEL SHOULDER					
				PREVIOUS MONTH	CURRENT MONTH	CUM. MONTH	PREVIOUS MONTH		CURRENT MONTH		CUM. MONTH	
				Area (m ²)	Area (m ²)	Area (m ²)	Area (m ²)	Volume (m ³)	Area (m ²)	Volume (m ³)	Area (m ²)	Volume (m ³)
1	Ranau	22	Jalan Kota Kinabalu - Sandakan	52,076.00	2,374.00	54,450.00	-	-	-	-	-	-
			TOTAL	52,076.00	2,374.00	54,450.00	-	-	-	-	-	-

LINTASAN RESOURCES SDN. BHD.
MAINTENANCE OF FEDERAL ROADS - WEST COAST, SABAH
R02 SHOULDER REPAIR RECORD

DISTRICT: Ranau
ROUTE NO. 22
ROAD NAME: Jalan Kota Kinabalu - Sandakan
MONTH: August 2013

ITEM	DATE	CHAINAGE		EARTH SHOULDER				GRAVEL SHOULDER					REMARKS
				Length	Width	Depth	Area	Length	Width	Depth	Area	Volume	
		From	To	(m)	(m)	(m)	(m ²)	(m)	(m)	(m)	(m ²)	(m ³)	
BROUGHT FORWARD FROM JULY 2013 :						52,076.00					0.00	0.00	
1	10 Aug 13	107.020	107.270	250.000	2.00		500.00						LHS
2	10 Aug 13	106.900	107.180	280.000	2.80		784.00						RHS
3	17 Aug 13	119.420	119.720	300.000	2.30		690.00						LHS
4	17 Aug 13	119.610	119.810	200.000	2.00		400.00						RHS
5													
6													
7													
8													
9													
10													
11													
12													
13													
14													
15													
16													
17													
18													
19													
20													
21													
22													
23													
24													
25													
26													
27													
28													
29													
30													
CARRIED FORWARD:							54,450.00				0.00	0.00	

LINTASAN RESOURCES SDN. BHD.
 MAINTENANCE OF FEDERAL ROADS - WEST COAST, SABAH

R02 SHOULDER REPAIR RECORD

DISTRICT: PAPAR
 ROUTE NO.: 01
 ROAD NAME: JALAN KOTA KINABALU-SINDUMIN
 MONTH: AUGUST 2013

ITEM	DATE	CHAINAGE		EARTH SHOULDER				GRAVEL SHOULDER					REMARKS
		From	To	Length (m)	Width (m)	Depth (m)	Area (m2)	Length (m)	Width (m)	Depth (m)	Area (m2)	Volume (m3)	
		BROUGHT FORWARD:					14,218.00				0.00	0.00	
TOTAL:							14,218.00				0.00	0.00	

LINTASAN RESOURCES SDN. BHD.
 MAINTENANCE OF FEDERAL ROADS - WEST COAST, SABAH

R02 SHOULDER REPAIR RECORD

DISTRICT: PENAMPANG
 ROUTE NO.: 500
 ROAD NAME: JALAN KK-KENINGAU-TENOM
 MONTH: AUGUST 2013

ITEM	DATE	CHAINAGE		EARTH SHOULDER				GRAVEL SHOULDER					REMARKS
		From	To	Length (m)	Width (m)	Depth (m)	Area (m2)	Length (m)	Width (m)	Depth (m)	Area (m2)	Volume (m3)	
		BROUGHT FORWARD:					2,905.00				0.00	0.00	
TOTAL:							2,905.00				0.00	0.00	

LINTASAN RESOURCES SDN. BHD.

MAINTENANCE OF FEDERAL ROADS - WEST COAST, SABAH

R02 SHOULDER REPAIR RECORD

DISTRICT: TAMBUNAN

ROUTE NO.: 500

ROAD NAME: JALAN KOTA KINABALU - KENINGAU - TENOM

MONTH: August 2013

ITEM	DATE	CHAINAGE		EARTH SHOULDER				GRAVEL SHOULDER					REMARKS
		From	To	Length (m)	Width (m)	Depth (m)	Area (m ²)	Length (m)	Width (m)	Depth (m)	Area (m ²)	Volume (m ³)	
BROUGHT FORWARD:							9,911.50				200.00	20.00	
1	10 Aug 13	72.620	72.770	150.00	3.00		450.00						Grading/LHS
2	10 Aug 13	72.790	72.875	85.00	3.00		255.00						Grading/LHS
3	10 Aug 13	80.780	80.905	125.00	3.00		375.00						Grading/RHS
4	10 Aug 13	82.000	82.069	69.00	3.00		207.00						Grading/RHS
5	10 Aug 13	83.100	83.215	115.00	3.00		345.00						Grading/RHS
TOTAL :							11,543.50				200.00	20.00	

Disahkan dan dipersetujui

For Lintasan Resources Sdn Bhd

For JKR Sabah

LINTASAN RESOURCES SDN. BHD.

MAINTENANCE OF FEDERAL ROADS - WEST COAST, SABAH

R02 SHOULDER REPAIR RECORD

DISTRICT: KENINGAU

ROUTE NO.: 500

ROAD NAME: JALAN KOTA KINABALU - KENINGAU - TENOM

MONTH: August 2013

ITEM	DATE	CHAINAGE		EARTH SHOULDER				GRAVEL SHOULDER					REMARKS
		From	To	Length (m)	Width (m)	Depth (m)	Area (m ²)	Length (m)	Width (m)	Depth (m)	Area (m ²)	Volume (m ³)	
BROUGHT FORWARD:							9,062.50				0.00	0.00	
1	07 Aug 13	108.035	108.200	165.00	3.00		495.00						Grading/RHS
2	07 Aug 13	109.000	109.200	200.00	3.00		600.00						Grading/RHS
3	07 Aug 13	110.700	110.850	150.00	3.00		450.00						Grading/LHS
4	07 Aug 13	110.900	111.000	100.00	3.00		300.00						Grading/LHS
TOTAL :							10,907.50				0.00	0.00	

Disahkan dan dipersetujui

For Lintasan Resources Sdn Bhd

For JKR Sabah

LINTASAN RESOURCES SDN. BHD.

MAINTENANCE OF FEDERAL ROADS - WEST COAST, SABAH

R02 SHOULDER REPAIR RECORD

DISTRICT: TENOM

ROUTE NO.: 500

ROAD NAME: JALAN KOTA KINABALU - KENINGAU - TENOM

MONTH: August 2013

ITEM	DATE	CHAINAGE		EARTH SHOULDER				GRAVEL SHOULDER					REMARKS
		From	To	Length (m)	Width (m)	Depth (m)	Area (m ²)	Length (m)	Width (m)	Depth (m)	Area (m ²)	Volume (m ³)	
BROUGHT FORWARD:							9,496.00				0.00	0.00	
1	16 Aug 13	145.100	145.350	250.00	3.00		750.00						Grading/LHS
2	16 Aug 13	146.000	146.220	220.00	3.00		660.00						Grading/LHS
3	16 Aug 13	148.200	148.335	135.00	3.00		405.00						Grading/LHS
4	16 Aug 13	149.350	149.500	150.00	3.00		450.00						Grading/LHS
TOTAL :							11,761.00				0.00	0.00	

Disahkan dan dipersetujui

For Lintasan Resources Sdn Bhd

For JKR Sabah

LINTASAN RESOURCES SDN. BHD.
PRIVATISATION OF WEST COAST SABAH FEDERAL ROADS MAINTENANCE

SUMMARY- SHOULDER REPAIR RECORD

Month : August 2013

ITEM	DISTRICT	ROUTE NO.	ROAD NAME	EARTH SHOULDER			GRAVEL SHOULDER					
				PREVIOUS MONTH	CURRENT MONTH	CUM. MONTH	PREVIOUS MONTH		CURRENT MONTH		CUM. MONTH	
				Area (m ²)	Area (m ²)	Area (m ²)	Area (m ²)	Volume (m ³)	Area (m ²)	Volume (m ³)	Area (m ²)	Volume (m ³)
1	Beaufort	01	Jalan Kota Kinabalu - Sindumin	7,820.00	-	7,820.00	3,373.80	4,899.50	-	-	3,373.80	4,899.50
2	Beaufort	502	Jalan Beaufort - Menumbok	-	-	-	794.30	177.71	-	-	794.30	177.71
3	Sipitang	01	Jalan Kota Kinabalu - Sindumin	-	-	-	-	-	-	-	-	-
4	Kuala Penyu	502	Jalan Beaufort - Menumbok	546.00	-	546.00	-	-	-	-	-	-
TOTAL				8,366.00	-	8,366.00	4,168.10	5,077.21	-	-	4,168.10	5,077.21

LINTASAN RESOURCES SDN. BHD.
 MAINTENANCE OF FEDERAL ROADS - WEST COAST, SABAH
R02 SHOULDER REPAIR RECORD

DISTRICT: BEAUFORT
 M. ROUTE NO. 01
 ROAD NAME: JALAN KOTA KINABALU - SINDUMIN
 MONTH: AUGUST 2013

ITEM	DATE	CHAINAGE		EARTH SHOULDER				GRAVEL SHOULDER					REMARKS
		From	To	Length	Width	Depth	Area	Length	Width	Depth	Area	Volume	
				(m)	(m)	(m)	(m ²)	(m)	(m)	(m)	(m ²)	(m ³)	
BROUGHT FORWARD:				-	-	-	7,820.00	-	-	-	3,373.80	4,899.50	
1													
2													
3													
4													
5													
6													
7													
8													
9													
10													
11													
12													
13													
14													
15													
16													
17													
18													
19													
20													
21													
22													
23													
24													
25													
26													
27													
28													
29													
30													
CARRIED FORWARD:							7,820.00				3,373.80	4,899.50	

LINTASAN RESOURCES SDN. BHD.
 MAINTENANCE OF FEDERAL ROADS - WEST COAST, SABAH

R02 SHOULDER REPAIR RECORD

DISTRICT: SIPITANG
 ROUTE NO. 01
 ROAD NAME: JALAN KOTA KINABALU - SINDUMIN
 MONTH: AUGUST 2013

ITEM	DATE	CHAINAGE		EARTH SHOULDER				GRAVEL SHOULDER					REMARKS
		From	To	Length	Width	Depth	Area	Length	Width	Depth	Area	Volume	
				(m)	(m)	(m)	(m ²)	(m)	(m)	(m)	(m ²)	(m ³)	
BROUGHT FORWARD:				-	-	-	0.00	-	-	-	0.00	0.00	-
1													
2													
3													
4													
5													
6													
7													
8													
9													
10													
11													
12													
13													
14													
15													
16													
17													
18													
19													
20													
21													
22													
23													
24													
25													
26													
27													
28													
29													
30													
CARRIED FORWARD:							0.00				0.00	0.00	

LINTASAN RESOURCES SDN. BHD.
 MAINTENANCE OF FEDERAL ROADS - WEST COAST, SABAH
R02 SHOULDER REPAIR RECORD

DISTRICT: BEAUFORT
 M ROUTE NO. 502
 ROAD NAME: JALAN BEAUFORT - MENUMBOK
 MONTH: AUGUST 2013

ITEM	DATE	CHAINAGE		EARTH SHOULDER				GRAVEL SHOULDER					REMARKS	
		From	To	Length	Width	Depth	Area	Length	Width	Depth	Area	Volume		
				(m)	(m)	(m)	(m ²)	(m)	(m)	(m)	(m ²)	(m ³)		
BROUGHT FORWARD:				-	-	-	0.00	-	-	-	794.30	177.71	-	
1														
2														
3														
4														
5														
6														
7														
8														
9														
10														
11														
12														
13														
14														
15														
16														
17														
18														
19														
20														
21														
22														
23														
24														
25														
26														
27														
28														
29														
30														
CARRIED FORWARD:							0.00				794.30	177.71		

LINTASAN RESOURCES SDN. BHD.
 MAINTENANCE OF FEDERAL ROADS - WEST COAST, SABAH
R02 SHOULDER REPAIR RECORD

DISTRICT: KUALA PENYU
 ROUTE NO. 502
 ROAD NAME: JALAN BEAUFORT - MENUMBOK
 MONTH: AUGUST 2013

ITEM	DATE	CHAINAGE		EARTH SHOULDER				GRAVEL SHOULDER					REMARKS
				Length	Width	Depth	Area	Length	Width	Depth	Area	Volume	
		From	To	(m)	(m)	(m)	(m ²)	(m)	(m)	(m)	(m ²)	(m ³)	
BROUGHT FORWARD:				-	-	-	546.00	-	-	-	0.00	0.00	-
1													
2													
3													
4													
5													
6													
7													
8													
9													
10													
11													
12													
13													
14													
15													
16													
17													
18													
19													
20													
21													
22													
23													
24													
25													
26													
27													
28													
29													
30													
CARRIED FORWARD:							546.00				-	-	

R 03

**PEMOTONGAN
RUMPUT
(GRASS CUTTING)**

DISTRICT : KUDAT
ROUTE NO : 01 - JALAN KOTA KINABALU - KUDAT
LOCATION : CH: 144.680-CH:144.880(LHS)
KM: 144.680-KM:144.880(LHS)

R03 - GRASS CUTTING



BEFORE



IN PROGRESS



AFTER

DISTRICT : KOTA KINABALU
ROUTE NO : 01 - JALAN KOTA KINABALU - KUDAT
LOCATION : CH 14.400
KM 14.400

R03 - GRASS CUTTING



BEFORE



IN PROGRESS



AFTER

DISTRICT : TUARAN
ROUTE NO : 01 - JALAN KOTA KINABALU - KUDAT
LOCATION : CH 34.100
KM 34.100

R03 - GRASS CUTTING



BEFORE



IN PROGRESS



AFTER

DISTRICT : RANAU
ROUTE NO : 22 - JALAN KOTA KINABALU - SANDAKAN
LOCATION : 112.600 - LHS
KM149.200

R03 GRASS CUTTING



BEFORE



IN PROGRESS



AFTER

DISTRICT : RANAU
ROUTE NO : 22 - JALAN KOTA KINABALU - SANDAKAN
LOCATION : CH129.800 - LHS
KM166.400

R03 GRASS CUTTING



BEFORE



IN PROGRESS



AFTER

DISTRICT : RANAU
ROUTE NO : 22 - JALAN KOTA KINABALU - SANDAKAN
LOCATION : CH96.100 - LHS
KM132.700

R03 GRASS CUTTING



BEFORE



IN PROGRESS



AFTER

DISTRICT : TAMBUNAN
ROUTE NO : 500 - JALAN KOTA KINABALU - KENINGAU - TENOM
LOCATION : CH 90.550 - RHS
KM 100.550

R03 - GRASS CUTTING



BEFORE



IN PROGRESS



AFTER

DISTRICT : KENINGAU
ROUTE NO : 500 - JALAN KOTA KINABALU - KENINGAU - TENOM
LOCATION : CH 108.950 - RHS
KM 118.950

R03 - GRASS CUTTING



BEFORE



IN PROGRESS



AFTER

DISTRICT : BEAUFORT
ROUTE NO : R01 JALAN KOTA KINABALU-SINDUMIN
LOCATION : CH 110.600 - LHS
KM 112.360

R03 - GRASS CUTTING



BEFORE



IN PROGRESS



AFTER

LINTASAN RESOURCES SDN. BHD.

GRASS CUTTING
GRAND SUMMARY

MONTH: AUGUST 2013

DISTRICT	ROUTE NO.	ROAD NAME	Previous Mths	Current Mth	Cummulative
			(Km)	(Km)	(Km)
Kota Belud	01	Jalan Kota Kinabalu-Kudat	329.420	43.100	372.520
Kota Marudu	01	Jalan Kota Kinabalu-Kudat	224.070	32.010	256.080
Kudat	01	Jalan Kota Kinabalu-Kudat	384.930	54.990	439.920
Tuaran	01	Jalan Kota Kinabalu-Kudat	272.810	38.970	311.780
	22	Jalan Kota Kinabalu-Sandakan	299.560	42.580	342.140
	503	Jalan Berungis-Kota Belud	124.000	17.700	141.700
Kota Kinabalu	01	Jalan Kota Kinabalu-Kudat	264.780	27.640	292.420
	01	Jalan Kota Kinabalu-Sindumin	98.280	14.040	112.320
	606	Jalan Susur Sepangar Bay	75.040	10.720	85.760
	607	Jalan Masuk Ke Pelabuhan Baru	4.760	0.680	5.440
	608	Jalan K Masuk Ke Lapangan Terbang Lama	17.598	2.514	20.112
Penampang	01	Jalan Kota Kinabalu-Sindumin	57.957	4.679	62.636
	500	Jalan Kota Kinabalu-Keningau-Tenom	344.490	49.170	393.660
	501	Jalan Kota Kinabalu-Penampang-Lok Kawi	136.265	13.760	150.025
Papar	01	Jalan Kota Kinabalu-Sindumin	381.290	54.470	435.760
Ranau	22	Jalan Kota Kinabalu-Sandakan	715.400	102.200	817.600
Tambunan	500	Jalan Kota Kinabalu-Keningau-Tenom	402.720	53.110	455.830
Keningau	500	Jalan Kota Kinabalu-Keningau-Tenom	247.485	35.355	282.840
Tenom	500	Jalan Kota Kinabalu-Keningau-Tenom	199.290	28.470	227.760
Beaufort	01	Jalan Kota Kinabalu-Sindumin	399.616	57.088	456.704
	502	Jalan Beaufort-Menumbok	157.605	22.515	180.120
Sipitang	01	Jalan Kota Kinabalu-Sindumin	238.042	34.006	272.048
Kuala Penyu	502	Jalan Beaufort-Menumbok	259.350	37.050	296.400
TOTAL			5,634.758	776.817	6,411.575

LINTASAN RESOURCES SDN. BHD.
PRIVATISATION OF WEST COAST SABAH FEDERAL ROADS MAINTENANCE

SUMMARY - GRASS CUTTING

MONTH: AUGUST 2013

ITEM	DISTRICT	ROUTE NO.	ROAD NAME	LENGTH (km)		
				PREVIOUS MONTH	CURRENT MONTH	CUM. MONTH
1	Kota Belud	01	Jalan Kota Kinabalu - Kudat	329.420	43.100	372.520
2	Kota Marudu	01	Jalan Kota Kinabalu - Kudat	224.070	32.010	256.080
3	Kudat	01	Jalan Kota Kinabalu - Kudat	384.930	54.990	439.920
TOTAL:				938.420	130.100	1,068.520

LINTASAN RESOURCES SDN. BHD.
 MAINTENANCE OF FEDERAL ROADS - WEST COAST, SABAH

R03 GRASS CUTTING

DISTRICT: KOTA BELUD
ROUTE NO: 01
ROAD NAME: JALAN KOTA KINABALU - KUDAT
MONTH: AUGUST 2013

DATE OF CUTTING	CHAINAGE		Length (km)	REMARKS
	From	To		
BROUGHT FORWARD :			329.420	
01 Aug 13	58.980	63.980	5.000	
02 Aug 13	63.980	67.980	4.000	
05 Aug 13	67.980	72.970	4.990	
06 Aug 13	72.970	76.970	4.000	Protocol 1 st cycle
07 Aug 13	76.970	80.770	3.800	
10 Aug 13	80.770	85.980	5.210	
12 Aug 13	90.600	96.270	5.670	
13 Aug 13	96.270	100.950	4.680	
15 Aug 13	109.200	110.950	1.750	
16 Aug 13	72.970	76.970	4.000	Protocol 2 nd cycle
BALANCE END OF AUG :			372.520	

LINTASAN RESOURCES SDN. BHD.
MAINTENANCE OF FEDERAL ROADS - WEST COAST, SABAH

R03 GRASS CUTTING

DISTRICT: KOTA MARUDU
ROUTE NO: 01
ROAD NAME: JALAN KOTA KINABALU - KUDAT
MONTH: AUGUST 2013

DATE OF CUTTING	CHAINAGE			REMARKS
	From	To		
BROUGHT FORWARD :			224.070	
10 Aug 13	119.115	121.115	2.000	Protocol 1 st cycle
15 Aug 13	110.950	113.500	2.550	
16 Aug 13	113.500	117.150	3.650	
17 Aug 13	117.150	119.115	1.965	
18 Aug 13	121.115	125.200	4.085	
15 Aug 13	125.200	128.980	3.780	
16 Aug 13	128.980	131.250	2.270	
17 Aug 13	131.250	135.600	4.350	
18 Aug 13	135.600	138.500	2.900	
19 Aug 13	138.500	140.960	2.460	
18 Aug 13	119.115	121.115	2.000	Protocol 2 nd cycle
BALANCE END OF AUG :			256.080	

LINTASAN RESOURCES SDN. BHD.
MAINTENANCE OF FEDERAL ROADS - WEST COAST, SABAH

R03 GRASS CUTTING

DISTRICIT: KUDAT
ROUTE NO: 01
ROAD NAME: JALAN KOTA KINABALU - KUDAT
MONTH: AUGUST 2013

DATE OF CUTTING	CHAINAGE		Length (km)	REMARKS
	From	To		
BROUGHT FORWARD :			384.930	
02 Aug 13	190.840	185.730	5.110	Protocol 1 st cycle
03 Aug 13	185.730	181.300	4.430	
05 Aug 13	181.300	176.500	4.800	
06 Aug 13	176.500	172.000	4.500	
07 Aug 13	172.000	167.500	4.500	
08 Aug 13	167.500	164.000	3.500	
11 Aug 13	164.000	158.850	5.150	
12 Aug 13	158.850	154.350	4.500	
13 Aug 13	154.350	150.700	3.650	
14 Aug 13	150.700	145.800	4.900	
15 Aug 13	145.800	140.960	4.840	
16 Aug 13	190.840	185.730	5.110	Protocol 2 nd cycle
BALANCE END OF AUG :			439.920	

LINTASAN RESOURCES SDN. BHD.
PRIVATISATION OF WEST COAST SABAH FEDERAL ROADS MAINTENANCE

SUMMARY - GRASS CUTTING

Month: August 2013

ITEM	DISTRICT	ROUTE NO.	ROAD NAME	LENGTH (km)		
				PREVIOUS MONTH	CURRENT MONTH	CUM. MONTH
1	Kota Kinabalu	01	Jalan Kota Kinabalu - Kudat	264.780	27.640	292.420
2	Tuaran	01	Jalan Kota Kinabalu - Kudat	272.810	38.970	311.780
3	Tuaran	22	Jalan Kota Kinabalu - Sandakan	299.560	42.580	342.140
4	Tuaran	503	Jalan Berungis - Kota Belud	124.000	17.700	141.700
5	Kota Kinabalu	606	Jalan Susur Sepangar Bay	75.040	10.720	85.760
6	Kota Kinabalu	607	Jalan Masuk Ke Pelabuhan Baru, KK	4.760	0.680	5.440
TOTAL:				1,040.950	138.290	1,179.240

LINTASAN RESOURCES SDN. BHD.
MAINTENANCE OF FEDERAL ROADS - WEST COAST, SABAH
R03 GRASS CUTTING RECORD

DISTRICT: KOTA KINABALU
ROUTE NO: 01
ROAD NAME: JALAN KOTA KINABALU - KUDAT
MONTH: AUGUST 2013

ITEM	DATE OF CUTTING	CHAINAGE		Length (km)	REMARKS
		From	To		
BROUGHT FORWARD :				264.780	
1	03 Aug 13	0.480	3.000	2.520	Protocol
2	05 Aug 13	3.000	7.000	4.000	Protocol
3	07 Aug 13	7.000	10.400	3.400	Protocol
4	12 Aug 13	10.400	14.600	4.200	Protocol
5	15 Aug 13	17.600	19.500	1.900	Protocol
6	17 Aug 13	0.400	2.500	2.100	Protocol
7	19 Aug 13	2.500	5.000	2.500	Protocol
8	22 Aug 13	5.000	10.400	5.400	Protocol
9	24 Aug 13	10.400	14.600	4.200	Protocol
10	27 Aug 13	17.600	19.500	1.900	Protocol
11	17 Aug 13	23.980	19.500	-4.480	Normal
TOTAL :				292.420	

LINTASAN RESOURCES SDN. BHD.
MAINTENANCE OF FEDERAL ROADS - WEST COAST, SABAH
R03 GRASS CUTTING RECORD

DISTRICT: TUARAN
ROUTE NO: 01
ROAD NAME: JALAN KOTA KINABALU - KUDAT
MONTH: AUGUST 2013

ITEM	DATE OF CUTTING	CHAINAGE		Length (km)	REMARKS
		From	To		
BROUGHT FORWARD :				272.810	
1	03 Aug 13	36.602	32.720	3.882	Normal
2	05 Aug 13	32.720	28.720	4.000	Protocol
3	15 Aug 13	28.720	23.980	4.740	Normal
4	17 Aug 13	28.720	31.000	2.280	Protocol
5	20 Aug 13	31.000	32.700	1.700	Protocol
6	01 Aug 13	36.602	41.102	4.500	
7	03 Aug 13	41.102	48.602	7.500	
8	07 Aug 13	48.602	53.602	5.000	
9	12 Aug 13	53.602	58.102	4.500	
10	15 Aug 13	58.102	58.970	0.868	
TOTAL :				311.780	

LINTASAN RESOURCES SDN. BHD.
MAINTENANCE OF FEDERAL ROADS - WEST COAST, SABAH
R03 GRASS CUTTING RECORD

DISTRICT: TUARAN
ROUTE NO: 22
ROAD NAME: JALAN KOTA KINABALU - SANDAKAN
MONTH: AUGUST 2013

ITEM	DATE OF CUTTING	CHAINAGE		Length (km)	REMARKS
		From	To		
BROUGHT FORWARD :				299.560	
1	01 Aug 13	0.000	9.500	9.500	
2	03 Aug 13	9.500	20.000	10.500	
3	07 Aug 13	20.000	28.500	8.500	
4	12 Aug 13	28.500	36.500	8.000	
5	15 Aug 13	36.500	42.580	6.080	
TOTAL :				342.140	

LINTASAN RESOURCES SDN. BHD.
 MAINTENANCE OF FEDERAL ROADS - WEST COAST, SABAH
R03 GRASS CUTTING RECORD

DISTRICT: TUARAN
ROUTE NO: 503
ROAD NAME: JALAN BERUNGIS - KOTA BELUD
MONTH: AUGUST 2013

ITEM	DATE OF CUTTING	CHAINAGE		Length (km)	REMARKS
		From	To		
BROUGHT FORWARD :				124.000	
1	02 Aug 13	0.000	6.000	6.000	
2	05 Aug 13	6.000	12.500	6.500	
3	10 Aug 13	12.500	15.000	2.500	
4	14 Aug 13	15.000	17.700	2.700	
TOTAL :				141.700	

LINTASAN RESOURCES SDN. BHD.
 MAINTENANCE OF FEDERAL ROADS - WEST COAST, SABAH
R03 GRASS CUTTING RECORD

DISTRICT: KOTA KINABALU
ROUTE NO: 606
ROAD NAME: JALAN SUSUR SEPANGAR BAY
MONTH: AUGUST 2013

ITEM	DATE OF CUTTING	CHAINAGE		Length (km)	REMARKS
		From	To		
BROUGHT FORWARD :				75.040	
1	02 Aug 13	0.000	3.000	3.000	Normal
2	06 Aug 13	3.000	7.000	4.000	Normal
3	12 Aug 13	7.000	9.000	2.000	Normal
4	19 Aug 13	9.000	10.720	1.720	Normal
TOTAL :				85.760	

LINTASAN RESOURCES SDN. BHD.
 MAINTENANCE OF FEDERAL ROADS - WEST COAST, SABAH
R03 GRASS CUTTING RECORD

DISTRICT: KOTA KINABALU

ROUTE NO: 607

ROAD NAME: JALAN MASUK KE PELABUHAN BARU, KK

MONTH: AUGUST 2013

ITEM	DATE OF CUTTING	CHAINAGE		Length (km)	REMARKS
		From	To		
BROUGHT FORWARD :				4.760	
1	03 Aug 13	0.000	0.340	0.340	Protocol
2	17 Aug 13	0.000	0.340	0.340	Protocol
TOTAL :				5.440	

LINTASAN RESOURCES SDN. BHD.
PRIVATISATION OF WEST COAST SABAH FEDERAL ROADS MAINTENANCE

SUMMARY - GRASS CUTTING

MONTH: AUGUST 2013

ITEM	DISTRICT	ROUTE NO.	ROAD NAME	LENGTH (km)		
				PREVIOUS MONTH	CURRENT MONTH	CUM. MONTH
1	Ranau	22	Jalan Kota Kinabalu - Sandakan	715.40	102.20	817.60
TOTAL:				715.40	102.20	817.60

LINTASAN RESOURCES SDN. BHD.
MAINTENANCE OF FEDERAL ROADS - WEST COAST, SABAH

R03 GRASS CUTTING

DISTRICT: Ranau
ROUTE NO: 22
ROAD NAME: Jalan Kota Kinabalu - Sandakan
MONTH: August 2013

ITEM	DATE OF CUTTING	CHAINAGE		Length (km)	REMARKS
		From	To		
BROUGHT FORWARD FROM JULY 2013:				715.40	
1	01 Aug 13	42.60	46.32	3.72	
2	02 Aug 13	46.32	50.04	3.72	
3	03 Aug 13	50.04	53.76	3.72	* CH51.500-CH53.900- Construction By Others
4	04 Aug 13	53.76	57.48	3.72	
5	05 Aug 13	57.48	61.20	3.72	* CH57.400-CH60.100- Construction By Others
6	06 Aug 13	61.20	64.92	3.72	* CH61.900-CH64.900- Construction By Others
7	07 Aug 13	64.92	68.60	3.68	
8	08 Aug 13	68.60	72.60	4.00	Protocol Road - 1st Cycle
9	09 Aug 13	72.60	78.29	5.69	
10	10 Aug 13	78.29	83.98	5.69	
11	11 Aug 13	83.98	89.67	5.69	
12	12 Aug 13	89.67	95.36	5.69	
13	13 Aug 13	95.36	101.05	5.69	* CH97.500-CH100.000- Construction By Others
14	14 Aug 13	101.05	106.74	5.69	
15	15 Aug 13	106.74	112.43	5.69	
16	16 Aug 13	112.43	118.12	5.69	
17	17 Aug 13	118.12	123.81	5.69	
18	18 Aug 13	123.81	129.50	5.69	
19	19 Aug 13	129.50	135.19	5.69	
20	20 Aug 13	135.19	140.80	5.61	
21	22 Aug 13	68.60	72.60	4.00	Protocol Road - 2nd Cycle
CARRIED FORWARD :				817.60	

LINTASAN RESOURCES SDN. BHD.
PRIVATISATION OF WEST COAST SABAH FEDERAL ROADS MAINTENANCE

SUMMARY - GRASS CUTTING

Month: AUGUST 2013

ITEM	DISTRICT	ROUTE NO.	ROAD NAME	LENGTH (km)		
				PREVIOUS MONTH	CURRENT MONTH	CUM. MONTH
1	Kota Kinabalu	01	Jalan Kota Kinabalu - Sindumin	98.280	14.040	112.320
2	Penampang	01	Jalan Kota Kinabalu - Sindumin	57.957	4.679	62.636
3	Papar	01	Jalan Kota Kinabalu - Sindumin	381.290	54.470	435.760
4	Penampang	500	Jalan Kota Kinabalu - Keningau - Tenom	344.190	49.170	393.360
5	Penampang	501	Jalan Kota Kinabalu - Penampang - Lok Kawi	136.265	13.760	150.025
6	Kota Kinabalu	608	Jalan Masuk Ke Lapangan Terbang Lama, KK	17.598	2.514	20.112
TOTAL:				1,035.580	138.633	1,174.213

LINTASAN RESOURCES SDN. BHD.
MAINTENANCE OF FEDERAL ROADS - WEST COAST, SABAH

R03 GRASS CUTTING RECORD

DISTRICT: PENAMPANG

ROUTE NO: 01

ROAD NAME: JALAN KK-SINDUMIN

MONTH: AUGUST 2013

ITEM	DATE OF CUTTING	CHAINAGE		Length (km)	REMARKS
		From	To		
BROUGHT FORWARD :				57.957	
1	10 Aug 13	13.021	14.000	0.979	Normal Road
2	11 Aug 13	14.000	15.000	1.000	Normal Road
3	12 Aug 13	15.000	16.150	1.150	Normal Road
4	10 Aug 13	16.450	18.000	1.550	Normal Road
TOTAL :				62.636	

LINTASAN RESOURCES SDN. BHD.
MAINTENANCE OF FEDERAL ROADS - WEST COAST, SABAH

R03 GRASS CUTTING RECORD

DISTRICT: PAPAR
ROUTE NO: 01
ROAD NAME: JALAN KK-SINDUMIN
MONTH: AUGUST 2013

ITEM	DATE OF CUTTING	CHAINAGE		Length (km)	REMARKS
		From	To		
BROUGHT FORWARD :				381.290	
1	12 Aug 13	44.800	46.900	2.100	Normal Road
2	12 Aug 13	46.900	49.100	2.200	Normal Road
3	12 Aug 13	49.100	51.200	2.100	Normal Road
4	12 Aug 13	51.200	53.450	2.250	Normal Road
5	13 Aug 13	53.450	55.450	2.000	Normal Road
6	13 Aug 13	55.450	57.400	1.950	Normal Road
7	13 Aug 13	57.400	59.250	1.850	Normal Road
8	13 Aug 13	59.250	61.650	2.400	Normal Road
9	14 Aug 13	61.650	63.900	2.250	Normal Road
10	14 Aug 13	63.900	66.300	2.400	Normal Road
11	14 Aug 13	66.300	68.500	2.200	Normal Road
12	15 Aug 13	68.500	70.780	2.280	Normal Road
13	15 Aug 13	70.780	72.470	1.690	Normal Road
14	10 Aug 13	18.000	20.050	2.050	Normal Road
15	11 Aug 13	20.050	22.550	2.500	Normal Road
16	12 Aug 13	22.550	25.000	2.450	Normal Road
17	13 Aug 13	25.000	27.400	2.400	Normal Road
18	14 Aug 13	27.400	29.750	2.350	Normal Road
19	15 Aug 13	29.750	31.950	2.200	Normal Road
20	15 Aug 13	31.950	34.200	2.250	Normal Road
21	16 Aug 13	34.200	36.500	2.300	Normal Road
22	16 Aug 13	36.500	38.900	2.400	Normal Road
23	16 Aug 13	38.900	41.200	2.300	Normal Road
24	17 Aug 13	41.200	43.200	2.000	Normal Road
25	17 Aug 13	43.200	44.800	1.600	Normal Road
TOTAL :				435.760	

LINTASAN RESOURCES SDN. BHD.
MAINTENANCE OF FEDERAL ROADS - WEST COAST, SABAH

R03 GRASS CUTTING RECORD

DISTRICT: PENAMPANG
ROUTE NO: 500
ROAD NAME: JALAN KK - KENINGAU - TENOM
MONTH: AUGUST 2013

ITEM	DATE OF CUTTING	CHAINAGE		Length (km)	REMARKS
		From	To		
BROUGHT FORWARD :				344.190	
1	10 Aug 13	0.000	0.650	0.650	1st cycle - Protocol Road
2	11 Aug 13	0.650	1.700	1.050	1st cycle - Protocol Road
3	12 Aug 13	1.700	2.910	1.210	1st cycle - Protocol Road
4	13 Aug 13	2.910	4.000	1.090	1st cycle - Protocol Road
5	01 Aug 13	4.000	6.420	2.420	Normal Road
6	02 Aug 13	6.420	9.620	3.200	Normal Road
7	03 Aug 13	9.620	13.170	3.550	Normal Road
8	05 Aug 13	13.170	16.820	3.650	Normal Road
9	06 Aug 13	16.820	19.470	2.650	Normal Road
10	07 Aug 13	19.470	22.420	2.950	Normal Road
11	10 Aug 13	22.420	24.820	2.400	Normal Road
12	12 Aug 13	24.820	27.470	2.650	Normal Road
13	13 Aug 13	27.470	30.320	2.850	Normal Road
14	14 Aug 13	30.320	32.770	2.450	Normal Road
15	15 Aug 13	32.770	35.720	2.950	Normal Road
16	16 Aug 13	35.720	38.820	3.100	Normal Road
17	17 Aug 13	38.820	42.020	3.200	Normal Road
18	18 Aug 13	42.020	45.170	3.150	Normal Road
19	19 Aug 13	0.000	0.650	0.650	2nd cycle - Protocol Road
20	20 Aug 13	0.650	1.700	1.050	2nd cycle - Protocol Road
21	21 Aug 13	1.700	2.910	1.210	2nd cycle - Protocol Road
22	22 Aug 13	2.910	4.000	1.090	2nd cycle - Protocol Road
TOTAL :				393.360	

LINTASAN RESOURCES SDN. BHD.
MAINTENANCE OF FEDERAL ROADS - WEST COAST, SABAH

R03 GRASS CUTTING RECORD

DISTRICT: PENAMPANG
ROUTE NO: 501
ROAD NAME: JALAN KK-PENAMPANG-LOK KAWI
MONTH: AUGUST 2013

ITEM	DATE OF CUTTING	CHAINAGE		Length (km)	REMARKS
		From	To		
BROUGHT FORWARD :				136.265	
1	01 Aug 13	0.000	1.140	1.140	Normal Road
2	02 Aug 13	1.140	2.290	1.150	Normal Road
3	03 Aug 13	2.290	3.460	1.170	Normal Road
4	05 Aug 13	3.460	4.575	1.115	Protocol Road
5	06 Aug 13	4.575	5.675	1.100	Protocol Road
6	07 Aug 13	5.675	6.620	0.945	Protocol Road
7	07 Aug 13	6.620	7.200	0.580	Normal Road
11	14 Aug 13	13.800	15.200	1.400	Normal Road
12	15 Aug 13	15.200	16.600	1.400	Normal Road
13	15 Aug 13	17.400	17.700	0.300	Normal Road
15	16 Aug 13	3.460	4.650	1.190	Protocol Road
16	17 Aug 13	4.650	5.800	1.150	Protocol Road
17	18 Aug 13	5.800	6.920	1.120	Protocol Road
17					
TOTAL :				150.025	

LINTASAN RESOURCES SDN. BHD.
MAINTENANCE OF FEDERAL ROADS - WEST COAST, SABAH

R03 GRASS CUTTING RECORD

DISTRICT: KOTA KINABALU

ROUTE NO: 608

ROAD NAME: JLN MASUK KE LAPANGAN TERBANG LAMA

MONTH: AUGUST 2013

ITEM	DATE OF CUTTING	CHAINAGE		Length (km)	REMARKS
		From	To		
BROUGHT FORWARD :				17.598	
1	03 Aug 13	0.043	1.300	1.257	1st cycle - Protocol Road
2	16 Aug 13	0.043	1.300	1.257	2nd cycle - Protocol Road
TOTAL :				20.112	

LINTASAN RESOURCES SDN. BHD.

MAINTENANCE OF FEDERAL ROADS - WEST COAST, SABAH

R03 GRASS CUTTING

DISTRICT: TAMBUNAN

ROUTE NO: 500

ROAD NAME: JALAN KOTA KINABALU - KENINGAU - TENOM

MONTH: August 2013

ITEM	DATE OF CUTTING	CHAINAGE		Length (km)	REMARKS
		From	To		
BROUGHT FORWARD :				402.720	
1	-	69.310	69.500	-	Under pavement rehabilitation & associated works
2	01 Aug 13	69.500	73.310	3.81	1st cycle protocol road
3	02 Aug 13	45.120	51.000	5.88	Normal road
4	03 Aug 13	51.000	56.000	5.00	Normal road
5	05 Aug 13	56.000	61.000	5.00	Normal road
6	06 Aug 13	61.000	63.500	2.50	Normal road
7	-	63.500	69.310	-	Under pavement rehabilitation & associated works
8	-	69.310	69.500	-	Under pavement rehabilitation & associated works
9	13 Aug 13	73.310	76.000	2.69	Normal road
10	14 Aug 13	76.000	79.000	3.00	Normal road
11	15 Aug 13	69.500	73.310	3.81	2nd cycle protocol road
12	16 Aug 13	79.000	83.000	4.00	Normal road
13	17 Aug 13	83.000	85.000	2.00	Normal road
14	19 Aug 13	85.000	89.000	4.00	Normal road
15	20 Aug 13	89.000	93.000	4.00	Normal road
16	21 Aug 13	93.000	96.000	3.00	Normal road
17	22 Aug 13	96.000	100.420	4.42	Normal road
TOTAL :				455.830	

Disahkan dan dipersetujui

For Lintasan Resources Sdn Bhd

For JKR Sabah

LINTASAN RESOURCES SDN. BHD.

MAINTENANCE OF FEDERAL ROADS - WEST COAST, SABAH

R03 GRASS CUTTING

DISTRICT: KENINGAU

ROUTE NO: 500

ROAD NAME: JALAN KOTA KINABALU - KENINGAU - TENOM

MONTH: August 2013

ITEM	DATE OF CUTTING	CHAINAGE		Length (km)	REMARKS
		From	To		
BROUGHT FORWARD :				247.485	
1	-	121.785	121.190	-	Under dual carriageway upgrading project
2	01 Aug 13	121.190	119.150	2.040	1st Cycle Protocol Road
3	-	119.150	115.570	-	Under dual carriageway upgrading project
4	01 Aug 13	115.570	114.475	1.095	1st Cycle Protocol Road
5	12 Aug 13	138.080	134.000	4.080	Normal Road
6	13 Aug 13	134.000	130.500	3.500	Normal Road
7	14 Aug 13	130.500	126.000	4.500	Normal Road
8	16 Aug 13	121.190	119.150	2.040	2nd Cycle Protocol Road
9	16 Aug 13	115.570	114.475	1.095	2nd Cycle Protocol Road
10	17 Aug 13	126.000	123.050	2.950	Normal Road
11	-	123.050	121.785	-	Under dual carriageway upgrading project
12	19 Aug 13	114.475	110.000	4.475	Normal Road
13	20 Aug 13	110.000	106.000	4.000	Normal Road
14	21 Aug 13	106.000	104.000	2.000	Normal Road
15	22 Aug 13	104.000	100.420	3.580	Normal Road
TOTAL :				282.840	

Disahkan dan dipersetujui

For Lintasan Resources Sdn Bhd

For JKR Sabah

LINTASAN RESOURCES SDN. BHD.

MAINTENANCE OF FEDERAL ROADS - WEST COAST, SABAH

R03 GRASS CUTTING

DISTRICHT: TENOM

ROUTE NO: 500

ROAD NAME: JALAN KOTA KINABALU - KENINGAU - TENOM

MONTH: August 2013

ITEM	DATE OF CUTTING	CHAINAGE		Length (km)	REMARKS
		From	To		
BROUGHT FORWARD :				199.290	
1	02 Aug 13	163.650	163.485	0.165	Normal Road
2	02 Aug 13	163.485	160.585	2.900	1st Cycle Protocol Road
3	03 Aug 13	160.585	156.000	4.585	Normal Road
4	05 Aug 13	156.000	151.000	5.000	Normal Road
5	06 Aug 13	151.000	147.000	4.000	Normal Road
6	07 Aug 13	147.000	143.000	4.000	Normal Road
7	10 Aug 13	143.000	138.080	4.920	Normal Road
8	15 Aug 13	163.485	160.585	2.900	2nd Cycle Protocol Road
TOTAL :				227.760	

Disahkan dan dipersetujui

For Lintasan Resources Sdn Bhd

For JKR Sabah

LINTASAN RESOURCES SDN. BHD.
PRIVATISATION OF WEST COAST SABAH FEDERAL ROADS MAINTENANCE

SUMMARY - GRASS CUTTING

MONTH: AUGUST 2013

ITEM	DISTRICT	ROUTE NO.	ROAD NAME	LENGTH (km)		
				PREVIOUS MONTH	CURRENT MONTH	CUM. MONTH
1	Beaufort	01	Jalan Kota Kinabalu - Sindumin	399.616	57.088	456.704
2	Sipitang	01	Jalan Kota Kinabalu - Sindumin	238.042	34.006	272.048
3	Beaufort	502	Jalan Beaufort - Menumbok	157.605	22.515	180.120
4	Kuala Penyu	502	Jalan Beaufort - Menumbok	259.370	37.050	296.420
TOTAL:				1,054.633	150.659	1,205.292

LINTASAN RESOURCES SDN. BHD.
MAINTENANCE OF FEDERAL ROADS - WEST COAST, SABAH
R03 GRASS CUTTING RECORD

DISTRICT: BEAUFORT

ROUTE NO: 01

ROAD NAME: JALAN KOTA KINABALU - SINDUMIN

MONTH: AUGUST 2013

ITEM	DATE OF CUTTING	CHAINAGE		Length (km)	REMARKS
		From	To		
BROUGHT FORWARD :				399.616	
1	03-Aug-13	72.470	72.510	0.040	
2		72.510	72.535		Bridge
3	03-Aug-13	72.535	76.480	3.945	
4	04-Aug-13	76.480	77.300	0.820	
5		77.300	77.330		Bridge
6	04-Aug-13	77.330	80.250	2.920	
7		80.250	80.296		Bridge
8	04-Aug-13	80.296	81.580	1.284	
9	05-Aug-13	81.580	86.920	5.340	
10	06-Aug-13	86.920	89.550	2.630	
11		89.550	89.571		Bridge
12	06-Aug-13	89.571	92.000	2.429	
13	02-Aug-13	92.000	95.410	3.410	1st cycle for protocol road
14	02-Aug-13	95.410	95.538		Bridge
15	02-Aug-13	95.538	96.000	0.462	1st cycle for protocol road
16	02-Aug-13	96.000	97.620	1.620	
17	07-Aug-13	97.620	103.980	6.360	
18	10-Aug-13	103.980	110.341	6.361	
19		110.341	110.405		Bridge
20	11-Aug-13	110.405	116.330	5.925	
21	11-Aug-13	116.330	122.390	6.060	
22	12-Aug-13	122.390	126.000	3.610	
23	13-Aug-13	92.000	95.410	3.410	2nd cycle for protocol road
24	14-Aug-13	95.410	95.538		Bridge
25	15-Aug-13	95.538	96.000	0.462	2nd cycle for protocol road
CARRIED FORWARD :				456.704	

LINTASAN RESOURCES SDN. BHD.
MAINTENANCE OF FEDERAL ROADS - WEST COAST, SABAH
R03 GRASS CUTTING RECORD

DISTRICT: SIPITANG
ROUTE NO: 01
ROAD NAME: JALAN KOTA KINABALU - SINDUMIN
MONTH: AUGUST 2013

ITEM	DATE OF CUTTING	CHAINAGE		Length (km)	REMARKS
		From	To		
BROUGHT FORWARD :				238.042	
1	02-Aug-13	136.290	138.924	2.634	1st cycle for protocol road
2		138.924	138.998		Bridge
3	02-Aug-13	138.998	140.290	1.292	1st cycle for protocol road
4	12-Aug-13	126.000	131.880	5.880	
5	13-Aug-13	131.880	132.470	0.590	
6		132.470	132.584		Bridge
7	12-Aug-13	132.584	136.290	3.706	
8	12-Aug-13	140.290	142.620	2.330	
9	13-Aug-13	142.620	149.333	6.713	
10		149.333	149.415		Bridge
11	14-Aug-13	149.415	149.476	0.061	
12	14-Aug-13	149.826	150.600	0.774	
13	14-Aug-13	150.600	156.150	5.550	
14	14-Aug-13	156.150	156.700	0.550	
15	15-Aug-13	136.290	138.924	2.634	2nd cycle for protocol road
16		138.924	138.998		Bridge
17	15-Aug-13	138.998	140.290	1.292	2nd cycle for protocol road
18					
19					
20					
21					
22					
23					
24					
25					
CARRIED FORWARD :				272.048	

LINTASAN RESOURCES SDN. BHD.
MAINTENANCE OF FEDERAL ROADS - WEST COAST, SABAH
R03 GRASS CUTTING RECORD

DISTRICT: BEAUFORT

ROUTE NO: 502

ROAD NAME: JALAN BEAUFORT - MENUKOK

MONTH: AUGUST 2013

ITEM	DATE OF CUTTING	CHAINAGE		Length (km)	REMARKS
		From	To		
BROUGHT FORWARD :				157.605	
1	07 Aug 13	0.000	5.260	5.260	
2	10 Aug 13	5.260	11.130	5.870	
3	10 Aug 13	11.130	14.597	3.467	
4		14.597	14.612		Bridge
5	11 Aug 13	14.612	16.400	1.788	
6		16.400	16.415		Bridge
7	12 Aug 13	16.415	17.182	0.767	
8		17.182	17.238		Bridge
9	12 Aug 13	17.238	17.833	0.595	
10		17.833	17.852		Bridge
11	13 Aug 13	17.852	21.720	3.868	
12	13 Aug 13	21.720	22.620	0.900	
13					
14					
15					
16					
17					
18					
19					
20					
21					
22					
23					
24					
25					
CARRIED FORWARD :				180.120	

LINTASAN RESOURCES SDN. BHD.
 MAINTENANCE OF FEDERAL ROADS - WEST COAST, SABAH
R03 GRASS CUTTING RECORD

DISTRICT: KUALA PENYU
ROUTE NO: 502
ROAD NAME: JALAN BEAUFORT - MENUMBOK
MONTH: AUGUST 2013

ITEM	DATE OF CUTTING	CHAINAGE		Length (km)	REMARKS
		From	To		
BROUGHT FORWARD :				259.370	
1	12 Aug 13	22.620	26.530	3.910	
2	13 Aug 13	26.530	32.420	5.890	
3	14 Aug 13	32.420	38.090	5.670	
4	15 Aug 13	38.090	43.680	5.590	
5	15 Aug 13	43.680	49.220	5.540	
6	15 Aug 13	49.220	54.820	5.600	
7	15 Aug 13	54.820	59.670	4.850	
8					
9					
10					
11					
12					
13					
14					
15					
16					
17					
18					
19					
20					
21					
22					
23					
24					
25					
CARRIED FORWARD :				296.420	

R 04

**PENYENGGARAAN
PERABOT JALAN
(ROAD FURNITURE)**

DISTRICT : RANAU
ROUTE NO : 22 - JALAN KOTA KINABALU - SANDAKAN
LOCATION : CH140.700-LHS
KM177.300

R04 ROAD FURNITURE



BEFORE



IN PROGRESS



AFTER

DISTRICT : RANAU
ROUTE NO : 22 - JALAN KOTA KINABALU - SANDAKAN
LOCATION : CH127.970-LHS
KM163.970

R04 ROAD FURNITURE



BEFORE



IN PROGRESS



AFTER

DISTRICT : PENAMPANG
ROUTE NO : 500 - JALAN KK - KENINGAU - TENOM
LOCATION : CH 57.879 - RHS
KM 59.639

R04 - ROAD FURNITURE CLEANING



BEFORE



IN PROGRESS



AFTER

DISTRICT : KENINGAU
ROUTE NO : 500 - JALAN KOTA KINABALU - KENINGAU - TENOM
LOCATION : CH 104.221 - LHS
KM 114.221

**R04 - ROAD FURNITURE
PAINTING**



BEFORE



IN PROGRESS



AFTER

DISTRICT : KENINGAU
ROUTE NO : 500 - JALAN KOTA KINABALU - KENINGAU - TENOM
LOCATION : CH 112.00 - LHS
KM 122.000

**R04 - ROAD FURNITURE
PAINTING**



BEFORE



IN PROGRESS



AFTER

DISTRICT : TENOM
ROUTE NO : 500 - JALAN KOTA KINABALU - KENINGAU - TENOM
LOCATION : CH 142.300 - CH 142.400 - LHS
KM 152.300 - KM 152.400

**R04 - ROAD FURNITURE
CLEANING**



BEFORE



IN PROGRESS



AFTER

DISTRICT : TENOM
ROUTE NO : 500 - JALAN KOTA KINABALU - KENINGAU - TENOM
LOCATION : CH 142.000 - LHS
KM 152.000

R04 - ROAD FURNITURE CLEANING



BEFORE



IN PROGRESS



AFTER

DISTRICT : KUALA PENYU
ROUTE NO : R502 JALAN BEAUFORT - MENUMBOK
LOCATION : CH 32.015 - LHS
KM 32.015

R04 - ROAD FURNITURE CLEANING



BEFORE



IN PROGRESS



AFTER

DISTRICT : KUALA PENYU
ROUTE NO : R502 JALAN BEAUFORT - MENUKOK
LOCATION : CH 47.365 - RHS
KM 47.365

**R04 - ROAD FURNITURE
CLEANING**



BEFORE



IN PROGRESS



AFTER

LINTASAN RESOURCES SDN. BHD.
ROAD FURNITURE
GRAND SUMMARY

MONTH: AUGUST 2013

DISTRICT	ROUTE NO.	ROAD NAME	FURNITURE TYPE	UNIT	CLEANING			PAINTING		
					Previous	Current	Cumm.	Previous	Current	Cumm.
Kota Belud	01	Jalan Kota Kinabalu-Kudat	Guardrail/Barriers	m	11,948.00	0.00	11,948.00	0.00	0.00	0.00
			Road Kerb	m	0.00	0.00	0.00	908.80	0.00	908.80
			Signage	No.	374	0	374	0	0	0
			Traffic Signal	No.	0	0	0	0	0	0
			Kilometer Post	No.	24	0	24	0	0	0
			Delineator Post	No.	30	0	30	0	0	0
Kota Marudu	01	Jalan Kota Kinabalu-Kudat	Guardrail/Barriers	m	5,456.00	0.00	5,456.00	0.00	0.00	0.00
			Road Kerb	m	0.00	0.00	0.00	1,483.00	0.00	1,483.00
			Signage	No.	308	0	308	0	0	0
			Traffic Signal	No.	0	0	0	0	0	0
			Kilometer Post	No.	46	0	46	0	0	0
			Delineator Post	No.	0	0	0	0	0	0
Kudat	01	Jalan Kota Kinabalu-Kudat	Guardrail/Barriers	m	9,169.19	2,070.39	11,239.58	300.00	0.00	300.00
			Road Kerb	m	0.00	0.00	0.00	3,128.30	0.00	3,128.30
			Signage	No.	746	281	1027	135	0	135
			Traffic Signal	No.	0	0	0	0	0	0
			Kilometer Post	No.	76	23	99	3	0	3
			Delineator Post	No.	19	2	21	0	0	0
Tuaran	01	Jalan Kota Kinabalu-Kudat	Guardrail/Barriers	m	16,184.00	1,385.00	17,569.00	461.00	0.00	461.00
			Road Kerb	m	0.00	0.00	0.00	100.00	0.00	100.00
			Signage	No.	459	100	559	41	0	41
			Traffic Signal	No.	0	0	0	0	0	0
			Kilometer Post	No.	58	12	70	5	0	5
			Delineator Post	No.	0	0	0	0	0	0
	22	Jalan Kota Kinabalu-Sandakan	Guardrail/Barriers	m	9,417.00	0.00	9,417.00	0.00	0.00	0.00
			Road Kerb	m	0.00	0.00	0.00	0.00	0.00	0.00
			Signage	No.	104	0	104	0	0	0
			Traffic Signal	No.	0	0	0	0	0	0
			Kilometer Post	No.	52	0	52	0	0	0
			Delineator Post	No.	0	0	0	0	0	0
	503	Jalan Berungis-Kota Belud	Guardrail/Barriers	m	4,604.00	4,500.00	9,104.00	0.00	0.00	0.00
			Road Kerb	m	0.00	0.00	0.00	0.00	0.00	0.00
			Signage	No.	138	72	210	0	0	0
			Traffic Signal	No.	0	0	0	0	0	0
			Kilometer Post	No.	0	0	0	0	0	0
			Delineator Post	No.	0	0	0	0	0	0
Kota Kinabalu	01	Jalan Kota Kinabalu-Kudat	Guardrail/Barriers	m	4,766.00	0.00	4,766.00	0.00	0.00	0.00
			Road Kerb	m	0.00	0.00	0.00	0.00	0.00	0.00
			Signage	No.	1106	0	1106	0	0	0
			Traffic Signal	No.	0	0	0	0	0	0
			Kilometer Post	No.	44	0	44	0	0	0
			Delineator Post	No.	0	0	0	0	0	0
	01	Jalan Kota Kinabalu-Sindumin	Guardrail/Barriers	m	0.00	0.00	0.00	0.00	0.00	0.00
			Road Kerb	m	0.00	0.00	0.00	4,377.00	0.00	4,377.00
			Signage	No.	124	0	124	50	0	50
			Traffic Signal	No.	12	0	12	0	0	0
			Kilometer Post	No.	8	0	8	4	0	4
			Delineator Post	No.	0	0	0	0	0	0
	501	Jalan Kota Kinabalu-Penampang-Lok Kawi	Guardrail/Barriers	m	837.00	0.00	837.00	0.00	0.00	0.00
			Road Kerb	m	0.00	0.00	0.00	0.00	0.00	0.00
			Signage	No.	21	0	21	0	0	0
			Traffic Signal	No.	49	0	49	0	0	0
			Kilometer Post	No.	5	0	5	0	0	0
			Delineator Post	No.	0	0	0	0	0	0
	606	Jalan Susur Sepangar Bay	Guardrail/Barriers	m	592.00	0.00	592.00	0.00	0.00	0.00
			Road Kerb	m	0.00	0.00	0.00	0.00	0.00	0.00
			Signage	No.	10	0	10	0	0	0
			Traffic Signal	No.	0	0	0	0	0	0
			Kilometer Post	No.	2	0	2	0	0	0
			Delineator Post	No.	0	0	0	0	0	0
607	Jalan Masuk Ke Pelabuhan Baru	Guardrail/Barriers	m	0.00	0.00	0.00	0.00	0.00	0.00	
		Road Kerb	m	0.00	0.00	0.00	0.00	0.00	0.00	
		Signage	No.	8	0	8	0	0	0	
		Traffic Signal	No.	0	0	0	0	0	0	
		Kilometer Post	No.	0	0	0	0	0	0	
		Delineator Post	No.	0	0	0	0	0	0	
608	Jalan Masuk Ke Lapangan Terbang Lama	Guardrail/Barriers	m	0.00	0.00	0.00	0.00	0.00	0.00	
		Road Kerb	m	0.00	0.00	0.00	5,593.00	0.00	5,593.00	
		Signage	No.	112	0	112	56	0	56	
		Traffic Signal	No.	16	0	16	8	0	8	
		Kilometer Post	No.	0	0	0	0	0	0	
		Delineator Post	No.	0	0	0	0	0	0	

LINTASAN RESOURCES SDN. BHD.
ROAD FURNITURE
GRAND SUMMARY

MONTH: AUGUST 2013

DISTRICT	ROUTE NO.	ROAD NAME	FURNITURE TYPE	UNIT	CLEANING			PAINTING		
					Previous	Current	Cumm.	Previous	Current	Cumm.
Penampang	01	Jalan Kota Kinabalu-Sindumin	Guardrail/Barriers	m	222.00	0.00	222.00	0.00	0.00	0.00
			Road Kerb	m	0.00	0.00	0.00	0.00	0.00	0.00
			Signage	No.	34	0	34	0	0	0
			Traffic Signal	No.	0	0	0	0	0	0
			Kilometer Post	No.	1	0	1	0	0	0
			Delineator Post	No.	0	0	0	0	0	0
	500	Jalan Kota Kinabalu-Keningau-Tenom	Guardrail/Barriers	m	12,816.00	0.00	12,816.00	0.00	0.00	0.00
			Road Kerb	m	0.00	0.00	0.00	0.00	0.00	0.00
			Signage	No.	660	0	660	0	0	0
Traffic Signal			No.	0	0	0	0	0	0	
Kilometer Post			No.	75	0	75	0	0	0	
Delineator Post			No.	0	0	0	0	0	0	
501	Jalan Kota Kinabalu-Penampang-Lok Kawi	Guardrail/Barriers	m	2,154.00	0.00	2,154.00	0.00	0.00	0.00	
		Road Kerb	m	0.00	0.00	0.00	0.00	0.00	0.00	
		Signage	No.	187	0	187	0	0	0	
		Traffic Signal	No.	24	0	24	0	0	0	
		Kilometer Post	No.	23	0	23	0	0	0	
		Delineator Post	No.	0	0	0	0	0	0	
Papar	01	Jalan Kota Kinabalu-Sindumin	Guardrail/Barriers	m	2,424.50	1,124.50	3,549.00	0.00	0.00	0.00
			Road Kerb	m	0.00	0.00	0.00	0.00	0.00	0.00
			Signage	No.	460	174	634	0	0	0
			Traffic Signal	No.	0	0	0	0	0	0
			Kilometer Post	No.	43	27	70	0	0	0
			Delineator Post	No.	342	172	514	0	0	0
Ranau	22	Jalan Kota Kinabalu-Sandakan	Guardrail/Barriers	m	24,120.00	2,736.00	26,856.00	0.00	0.00	0.00
			Road Kerb	m	0.00	0.00	0.00	0.00	0.00	0.00
			Signage	No.	353	15	368	0	0	0
			Traffic Signal	No.	0	0	0	0	0	0
			Kilometer Post	No.	103	18	121	0	0	0
			Delineator Post	No.	598	0	598	0	0	0
Tambunan	500	Jalan Kota Kinabalu-Keningau-Tenom	Guardrail/Barriers	m	9,816.00	0.00	9,816.00	9,329.00	0.00	9,329.00
			Road Kerb	m	0.00	0.00	0.00	0.00	0.00	0.00
			Signage	No.	288	0	288	257	0	257
			Traffic Signal	No.	0	0	0	0	0	0
			Kilometer Post	No.	51	0	51	47	0	47
			Delineator Post	No.	0	0	0	0	0	0
Keningau	500	Jalan Kota Kinabalu-Keningau-Tenom	Guardrail/Barriers	m	11,926.00	0.00	11,926.00	2.00	588.00	590.00
			Road Kerb	m	0.00	0.00	0.00	0.00	0.00	0.00
			Signage	No.	226	0	226	12	28	40
			Traffic Signal	No.	0	0	0	0	0	0
			Kilometer Post	No.	61	0	61	2	13	15
			Delineator Post	No.	0	0	0	0	0	0
Tenom	500	Jalan Kota Kinabalu-Keningau-Tenom	Guardrail/Barriers	m	2,510.00	2,450.00	4,960.00	0.00	0.00	0.00
			Road Kerb	m	0.00	0.00	0.00	0.00	0.00	0.00
			Signage	No.	140	78	218	0	0	0
			Traffic Signal	No.	0	0	0	0	0	0
			Kilometer Post	No.	28	22	50	0	0	0
			Delineator Post	No.	106	106	212	0	0	0
Beaufort	01	Jalan Kota Kinabalu-Sindumin	Guardrail/Barriers	m	2,183.00	0.00	2,183.00	0.00	0.00	0.00
			Road Kerb	m	0.00	0.00	0.00	0.00	0.00	0.00
			Signage	No.	301	0	301	0	0	0
			Traffic Signal	No.	8	0	8	0	0	0
			Kilometer Post	No.	59	0	59	0	0	0
			Delineator Post	No.	45	0	45	0	0	0
	502	Jalan Beaufort-Menumbok	Guardrail/Barriers	m	2,245.00	0.00	2,245.00	1,120.00	0.00	1,120.00
			Road Kerb	m	0.00	0.00	0.00	0.00	0.00	0.00
			Signage	No.	439	0	439	283	0	283
502	Jalan Beaufort-Menumbok	Traffic Signal	No.	0	0	0	0	0	0	
		Kilometer Post	No.	44	0	44	31	0	31	
		Delineator Post	No.	0	0	0	0	0	0	
Sipitang	01	Jalan Kota Kinabalu-Sindumin	Guardrail/Barriers	m	2,270.00	0.00	2,270.00	0.00	0.00	0.00
			Road Kerb	m	0.00	0.00	0.00	0.00	0.00	0.00
			Signage	No.	98	0	98	0	0	0
			Traffic Signal	No.	0	0	0	0	0	0
			Kilometer Post	No.	12	0	12	0	0	0
			Delineator Post	No.	0	0	0	0	0	0
Kuala Penyu	502	Jalan Beaufort-Menumbok	Guardrail/Barriers	m	1,284.00	1,233.00	2,517.00	0.00	0.00	0.00
			Road Kerb	m	0.00	0.00	0.00	0.00	0.00	0.00
			Signage	No.	496	262	758	193	0	193
			Traffic Signal	No.	0	0	0	0	0	0
			Kilometer Post	No.	38	21	59	16	0	16
			Delineator Post	No.	0	0	0	0	0	0

LINTASAN RESOURCES SDN. BHD.
PRIVATISATION OF WEST COAST SABAH FEDERAL ROADS MAINTENANCE

SUMMARY - ROAD FURNITURE

MONTH: AUGUST 2013

ITEM	DISTRICT	ROUTE NO.	ROAD NAME	FURNITURE TYPE	CLEANING			PAINTING		
					Previous	Current	Cumm.	Previous	Current	Cumm.
1	Kota Belud	01	Jalan Kota Kinabalu-Kudat	Guardrail	11,948.00	0	11,948.00	0	0.00	0
				Road Kerb	0.00	0	0.00	909	0.00	909
				Signage	374	0	374	0	0	0
				Traffic Signal						
				Kilometer Post	24	0	24	0	0	0
				Delineator Post	30	0	30	0	0	0
2	Kota Marudu	01	Jalan Kota Kinabalu-Kudat	Guardrail	5,456.00	0	5,456.00	0	0	0
				Road Kerb	0.00	0	0.00	1,483	0.00	1,483
				Signage	308	0	308	0	0	0
				Traffic Signal						
				Kilometer Post	46	0	46	0	0	0
				Delineator Post	0	0	0	0	0	0
3	Kudat	01	Jalan Kota Kinabalu-Kudat	Guardrail	9,169.19	2,070.39	11,239.58	300	0	300
				Road Kerb	0.00		0.00	3,128	0.00	3,128
				Signage	746	281	1,027	135	0	135
				Traffic Signal						
				Kilometer Post	76	23	99	3	0	3
				Delineator Post	19	2	21	0	0	0

LINTASAN RESOURCES SDN. BHD.
MAINTENANCE OF FEDERAL ROADS - WEST COAST, SABAH

R04 ROAD FURNITURE

DISTRICT: KOTA BELUD
ROUTE NO: 01
ROAD NAME: JALAN KOTA KINABALU - KUDAT
DATE OF INSPECTION: AUGUST 2013

CHAINAGE		CLEANING	PAINTING	REMARKS
From	To			
		Guardrails _____ Metre Barriers _____ Metre Signages & Posts _____ No. Traffic Signal _____ No. Kilometer Posts _____ No. Delineator Post _____ No. _____	Guardrails _____ Metre Barriers _____ Metre Road Kerbs _____ Metre Sign Posts _____ No. Traffic Light Posts _____ No. Kilometer Posts _____ No. Delineator Posts _____ No. _____	
		Guardrails _____ Metre Barriers _____ Metre Signages & Posts _____ No. Traffic Signal _____ No. Kilometer Posts _____ No. Delineator Post _____ No. _____	Guardrails _____ Metre Barriers _____ Metre Road Kerbs _____ Metre Sign Posts _____ No. Traffic Light Posts _____ No. Kilometer Posts _____ No. Delineator Posts _____ No. _____	
		Guardrails _____ Metre Barriers _____ Metre Signages & Posts _____ No. Traffic Signal _____ No. Kilometer Posts _____ No. Delineator Post _____ No. _____	Guardrails _____ Metre Barriers _____ Metre Road Kerbs _____ Metre Sign Posts _____ No. Traffic Light Posts _____ No. Kilometer Posts _____ No. Delineator Posts _____ No. _____	

LINTASAN RESOURCES SDN. BHD.
MAINTENANCE OF FEDERAL ROADS - WEST COAST, SABAH

R04 ROAD FURNITURE

DISTRICT: KOTA MARUDU
ROUTE NO: 01
ROAD NAME: JALAN KOTA KINABALU - KUDAT
DATE OF INSPECTION AUGUST 2013

CHAINAGE		CLEANING	PAINTING	REMARKS
From	To			
		Guardrails _____ Metre Barriers _____ Metre Signages & Posts _____ No. Traffic Signal _____ No. Kilometer Posts _____ No. Delineator Post _____ No.	Guardrails _____ Metre Barriers _____ Metre Road Kerbs _____ Metre Sign Posts _____ No. Traffic Light Posts _____ No. Kilometer Posts _____ No. Delineator Posts _____ No.	
		Guardrails _____ Metre Barriers _____ Metre Signages & Posts _____ No. Traffic Signal _____ No. Kilometer Posts _____ No. Delineator Post _____ No.	Guardrails _____ Metre Barriers _____ Metre Road Kerbs _____ Metre Sign Posts _____ No. Traffic Light Posts _____ No. Kilometer Posts _____ No. Delineator Posts _____ No.	
		Guardrails _____ Metre Barriers _____ Metre Signages & Posts _____ No. Traffic Signal _____ No. Kilometer Posts _____ No. Delineator Post _____ No.	Guardrails _____ Metre Barriers _____ Metre Road Kerbs _____ Metre Sign Posts _____ No. Traffic Light Posts _____ No. Kilometer Posts _____ No. Delineator Posts _____ No.	

LINTASAN RESOURCES SDN. BHD.
MAINTENANCE OF FEDERAL ROADS - WEST COAST, SABAH

R04 ROAD FURNITURE

DISTRICT: KUDAT
ROUTE NO: 01
ROAD NAME: JALAN KOTA KINABALU - KUDAT
DATE OF INSPECTION: AUGUST 2013

CHAINAGE		CLEANING			PAINTING			REMARKS
From	To							
167.852	171.320	Guardrails	1396.47	Metre	Guardrails	_____	Metre	
		Barriers	_____	Metre	Barriers	_____	Metre	
					Road Kerbs	_____	Metre	
166.180	175.940	Signages & Posts	80	No.	Sign Posts	_____	No.	
		Traffic Signal	_____	No.	Traffic Light Posts	_____	No.	
166.980	175.980	Kilometer Posts	10	No.	Kilometer Posts	_____	No.	
		Delineator Post	_____	No.	Delineator Posts	_____	No.	
			_____			_____		
173.032	185.780	Guardrails	373.92	Metre	Guardrails	_____	Metre	
		Barriers	_____	Metre	Barriers	_____	Metre	
					Road Kerbs	_____	Metre	
175.950	185.685	Signages & Posts	66	No.	Sign Posts	_____	No.	
		Traffic Signal	_____	No.	Traffic Light Posts	_____	No.	
176.980	185.980	Kilometer Posts	10	No.	Kilometer Posts	_____	No.	
182.380		Delineator Post	2	No.	Delineator Posts	_____	No.	
		Delineator Post	_____			_____		
186.232	186.310	Guardrails	300.00	Metre	Guardrails	_____	Metre	
		Barriers	_____	Metre	Barriers	_____	Metre	
					Road Kerbs	_____	Metre	
185.932	190.578	Signages & Posts	135	No.	Sign Posts	_____	No.	
		Traffic Signal	_____	No.	Traffic Light Posts	_____	No.	
186.980	188.980	Kilometer Posts	3	No.	Kilometer Posts	_____	No.	
		Delineator Post	_____	No.	Delineator Posts	_____	No.	
			_____			_____		

LINTASAN RESOURCES SDN. BHD.
PRIVATISATION OF WEST COAST SABAH FEDERAL ROADS MAINTENANCE

SUMMARY - ROAD FURNITURE

Month: August 2013

ITEM	DISTRICT	ROUTE NO.	ROAD NAME	FURNITURE TYPE	UNIT	CLEANING			PAINTING		
						Previous	Current	Cumm.	Previous	Current	Cumm.
1	Kota Kinabalu	01	Jalan Kota Kinabalu-Kudat	Guardrail	m	4,766.00	0.00	4,766.00	0.00	0.00	0.00
				Road Kerb	m	0.00	0.00	0.00	0.00	0.00	0.00
				Signage	No.	1,106	0	1,106	0	0	0
				Traffic Signal	No.	0	0	0	0	0	0
				Kilometer Post	No.	44	0	44	0	0	0
				Delineator Post	No.	0	0	0	0	0	0
2	Tuaran	01	Jalan Kota Kinabalu-Kudat	Guardrail	m	16,184.00	1,385.00	17,569.00	461.00	0.00	461.00
				Road Kerb	m	0.00	0.00	0.00	100.00	0.00	100.00
				Signage	No.	459	100	559	41	0	41
				Traffic Signal	No.	0	0	0	0	0	0
				Kilometer Post	No.	58	12	70	5	0	5
				Delineator Post	No.	0	0	0	0	0	0
3	Tuaran	22	Jalan Kota Kinabalu-Sandakan	Guardrail	m	10,417.00	0.00	10,417.00	0.00	0.00	0.00
				Road Kerb	m	0.00	0.00	0.00	0.00	0.00	0.00
				Signage	No.	104	0	104	0	0	0
				Traffic Signal	No.	0	0	0	0	0	0
				Kilometer Post	No.	52	0	52	0	0	0
				Delineator Post	No.	0	0	0	0	0	0

LINTASAN RESOURCES SDN. BHD.
PRIVATISATION OF WEST COAST SABAH FEDERAL ROADS MAINTENANCE

SUMMARY - ROAD FURNITURE

Month: August 2013

ITEM	DISTRICT	ROUTE NO.	ROAD NAME	FURNITURE TYPE	UNIT	CLEANING			PAINTING		
						Previous	Current	Cumm.	Previous	Current	Cumm.
4	Tuaran	503	Jalan Berungis-Kota Belud	Guardrail	m	4,604.00	4,500.00	9,104.00	0.00	0.00	0.00
				Road Kerb	m	0.00	0.00	0.00	0.00	0.00	0.00
				Signage	No.	138	72	210	0	0	0
				Traffic Signal	No.	0	0	0	0	0	0
				Kilometer Post	No.	0	0	0	0	0	0
				Delineator Post	No.	0	0	0	0	0	0
5	Kota Kinabalu	606	Jalan Susur Sepangar Bay	Guardrail	m	592.00	0.00	592.00	0.00	0.00	0.00
				Road Kerb	m	0.00	0.00	0.00	0.00	0.00	0.00
				Signage	No.	10	0	10	0	0	0
				Traffic Signal	No.	0	0	0	0	0	0
				Kilometer Post	No.	2	0	2	0	0	0
				Delineator Post	No.	0	0	0	0	0	0
6	Kota Kinabalu	607	Jalan Masuk Ke Pelabuhan Baru	Guardrail	m	0.00	0.00	0.00	0.00	0.00	0.00
				Road Kerb	m	0.00	0.00	0.00	0.00	0.00	0.00
				Signage	No.	8	0	8	0	0	0
				Traffic Signal	No.	0	0	0	0	0	0
				Kilometer Post	No.	0	0	0	0	0	0
				Delineator Post	No.	0	0	0	0	0	0

LINTASAN RESOURCES SDN. BHD.
MAINTENANCE OF FEDERAL ROADS - WEST COAST, SABAH

R04 ROAD FURNITURE RECORD

TUARAN

DISTRICT:

ROUTE NO:

ROAD NAME:

DATE OF INSPECTION:

01

JALAN KOTA KINABALU - KUDAT

AUGUST 2013

CHAINAGE		CLEANING	PAINTING	
From	To			
28.720	32.720	Guardrails <u>701</u> Metre Barriers _____ Metre _____ Signages & Posts <u>39</u> No. Traffic Signal _____ No. Kilometer Posts <u>7</u> No. Delineator Post <u>-</u> No. _____	Guardrails <u>-</u> Metre Barriers <u>-</u> Metre Road Kerbs <u>-</u> Metre Sign Posts <u>-</u> No. Traffic Light Posts <u>-</u> No. Kilometer Posts <u>-</u> No. Delineator Posts <u>-</u> No. _____	23 August 13 LHS,RHS
32.720	36.602	Guardrails <u>684</u> Metre Barriers _____ Metre _____ Signages & Posts <u>61</u> No. Traffic Signal _____ No. Kilometer Posts <u>5</u> No. Delineator Post <u>-</u> No. _____	Guardrails <u>-</u> Metre Barriers <u>-</u> Metre Road Kerbs <u>-</u> Metre Sign Posts <u>-</u> No. Traffic Light Posts <u>-</u> No. Kilometer Posts <u>-</u> No. Delineator Posts <u>-</u> No. _____	27 August 13 LHS,RHS
		Guardrails <u>-</u> Metre Barriers <u>-</u> Metre _____ Signages & Posts <u>-</u> No. Traffic Signal <u>-</u> No. Kilometer Posts <u>-</u> No. Delineator Post <u>-</u> No. _____	Guardrails <u>-</u> Metre Barriers <u>-</u> Metre Road Kerbs _____ Metre Sign Posts <u>-</u> No. Traffic Light Posts <u>-</u> No. Kilometer Posts <u>-</u> No. Delineator Posts <u>-</u> No. _____	

LINTASAN RESOURCES SDN. BHD.
MAINTENANCE OF FEDERAL ROADS - WEST COAST, SABAH

R04 ROAD FURNITURE RECORD

DISTRICT: TUARAN

ROUTE NO: 503

ROAD NAME: JALAN BERUNGIS - KOTA BELUD

DATE OF INSPECTION: AUGUST 2013

CHAINAGE		CLEANING		PAINTING		REMARKS		
From	To							
3.000	4.500	Guardrails	992	Metre	Guardrails	-	01 August 13 LHS,RHS	
		Barriers	-	Metre	Barriers	-		Metre
		Signages & Posts	8	No.	Road Kerbs	-		Metre
		Traffic Signal	-	No.	Sign Posts	-		No.
		Kilometer Posts	-	No.	Traffic Light Posts	-		No.
		Delineator Post	-	No.	Kilometer Posts	-		No.
						Delineator Posts		-
4.500	6.000	Guardrails	44	Metre	Guardrails	-	07 August 13 LHS,RHS	
		Barriers	-	Metre	Barriers	-		Metre
		Signages & Posts	12	No.	Road Kerbs	-		Metre
		Traffic Signal	-	No.	Sign Posts	-		No.
		Kilometer Posts	-	No.	Traffic Light Posts	-		No.
		Delineator Post	-	No.	Kilometer Posts	-		No.
						Delineator Posts		-
6.000	7.500	Guardrails	276	Metre	Guardrails	-	08 August 13 LHS,RHS	
		Barriers	-	Metre	Barriers	-		Metre
		Signages & Posts	6	No.	Road Kerbs	-		Metre
		Traffic Signal	-	No.	Sign Posts	-		No.
		Kilometer Posts	-	No.	Traffic Light Posts	-		No.
		Delineator Post	-	No.	Kilometer Posts	-		No.
						Delineator Posts		-

LINTASAN RESOURCES SDN. BHD.
MAINTENANCE OF FEDERAL ROADS - WEST COAST, SABAH

R04 ROAD FURNITURE RECORD

DISTRICT: TUARAN

ROUTE NO: 503

ROAD NAME: JALAN BERUNGIS - KOTA BELUD

DATE OF INSPECTION: AUGUST 2013

CHAINAGE		CLEANING		PAINTING		REMARKS	
From	To						
0.000	9.000	Guardrails	712	Metre	Guardrails	-	13 August 13 LHS,RHS
		Barriers	-	Metre	Barriers	-	
					Road Kerbs	-	
		Signages & Posts	-	No.	Sign Posts	-	
		Traffic Signal	-	No.	Traffic Light Posts	-	
		Kilometer Posts	-	No.	Kilometer Posts	-	
		Delineator Post	-	No.	Delineator Posts	-	
9.000	10.500	Guardrails	668	Metre	Guardrails	-	16 August 13 LHS,RHS
		Barriers	-	Metre	Barriers	-	
					Road Kerbs	-	
		Signages & Posts	14	No.	Sign Posts	-	
		Traffic Signal	-	No.	Traffic Light Posts	-	
		Kilometer Posts	-	No.	Kilometer Posts	-	
		Delineator Post	-	No.	Delineator Posts	-	
10.500	12.000	Guardrails	132	Metre	Guardrails	-	19 August 13 LHS,RHS
		Barriers	-	Metre	Barriers	-	
					Road Kerbs	-	
		Signages & Posts	11	No.	Sign Posts	-	
		Traffic Signal	-	No.	Traffic Light Posts	-	
		Kilometer Posts	-	No.	Kilometer Posts	-	
		Delineator Post	-	No.	Delineator Posts	-	

LINTASAN RESOURCES SDN. BHD.
MAINTENANCE OF FEDERAL ROADS - WEST COAST, SABAH

R04 ROAD FURNITURE RECORD

DISTRICT: TUARAN

ROUTE NO: 503

ROAD NAME: JALAN BERUNGIS - KOTA BELUD

DATE OF INSPECTION: AUGUST 2013

CHAINAGE		CLEANING			PAINTING			REMARKS
From	To							
0.000	13.500	Guardrails	360	Metre	Guardrails	-	Metre	22 August 13 LHS,RHS
		Barriers	-	Metre	Barriers	-	Metre	
		Signages & Posts	17	No.	Road Kerbs	-	Metre	
		Traffic Signal	-	No.	Sign Posts	-	No.	
		Kilometer Posts	-	No.	Traffic Light Posts	-	No.	
		Delineator Post	-	No.	Kilometer Posts	-	No.	
					Delineator Posts	-	No.	
13.500	15.000	Guardrails	356	Metre	Guardrails	-	Metre	26 August 13 LHS,RHS
		Barriers	-	Metre	Barriers	-	Metre	
		Signages & Posts	-	No.	Road Kerbs	-	Metre	
		Traffic Signal	-	No.	Sign Posts	-	No.	
		Kilometer Posts	-	No.	Traffic Light Posts	-	No.	
		Delineator Post	-	No.	Kilometer Posts	-	No.	
					Delineator Posts	-	No.	
15.000	17.700	Guardrails	960	Metre	Guardrails	-	Metre	29 August 13 LHS,RHS
		Barriers	-	Metre	Barriers	-	Metre	
		Signages & Posts	4	No.	Road Kerbs	-	Metre	
		Traffic Signal	-	No.	Sign Posts	-	No.	
		Kilometer Posts	-	No.	Traffic Light Posts	-	No.	
		Delineator Post	-	No.	Kilometer Posts	-	No.	
					Delineator Posts	-	No.	

LINTASAN RESOURCES SDN. BHD.
 PRIVATISATION OF WEST COAST SABAH FEDERAL ROADS MAINTENANCE

SUMMARY - ROAD FURNITURE

MONTH: AUGUST 2013

ITEM	DISTRICT	ROUTE NO.	ROAD NAME	FURNITURE TYPE	UNIT	CLEANING			PAINTING		
						Previous	Current	Cumm.	Previous	Current	Cumm.
1	Ranau	22	Jalan Kota Kinabalu-Sandakan	Guardrail	m	24,120.00	2,736.00	26,856.00	0.00	0.00	0.00
				Road Kerb	m	0.00	0.00	0.00	0.00	0.00	0.00
				Signage	No.	353	15	368	0	0	0
				Traffic Signal	No.	0	0	0	0	0	0
				Kilometer Post	No.	103	18	121	0	0	0
				Delineator Post	No.	598	0	598	0	0	0

LINTASAN RESOURCES SDN. BHD.
MAINTENANCE OF FEDERAL ROADS - WEST COAST, SABAH

R04 ROAD FURNITURE

DISTRICT: Ranau
ROUTE NO: 22
ROAD NAME: Jalan Kota Kinabalu - Sandakan
DATE OF INSPECTION: August 2013

CHAINAGE		CLEANING	PAINTING	REMARKS
From	To			
Ch 122.650 (Km 159.250)	Ch 127.200 (Km 163.800)	Guardrails <u>748</u> Metre Barriers _____ Metre Signages & Posts <u>5</u> No. Traffic Signal _____ No. Kilometer Posts <u>4</u> No. Delineator Post <u>-</u> No.	Guardrails _____ Metre Barriers _____ Metre Road Kerbs _____ Metre Sign Posts _____ No. Traffic Light Posts _____ No. Kilometer Posts _____ No. Delineator Posts _____ No.	
Ch 127.200 (Km 163.800)	Ch 136.300 (Km 172.900)	Guardrails <u>985</u> Metre Barriers _____ Metre Signages & Posts <u>5</u> No. Traffic Signal _____ No. Kilometer Posts <u>9</u> No. Delineator Post <u>-</u> No.	Guardrails _____ Metre Barriers _____ Metre Road Kerbs _____ Metre Sign Posts _____ No. Traffic Light Posts _____ No. Kilometer Posts _____ No. Delineator Posts _____ No.	
Ch 136.300 (Km 172.900)	Ch 141.400 (Km 178.000)	Guardrails <u>1,003</u> Metre Barriers _____ Metre Signages & Posts <u>5</u> No. Traffic Signal _____ No. Kilometer Posts <u>5</u> No. Delineator Post <u>-</u> No.	Guardrails _____ Metre Barriers _____ Metre Road Kerbs _____ Metre Sign Posts _____ No. Traffic Light Posts _____ No. Kilometer Posts _____ No. Delineator Posts _____ No.	

LINTASAN RESOURCES SDN. BHD.
PRIVATISATION OF WEST COAST SABAH FEDERAL ROADS MAINTENANCE

SUMMARY - ROAD FURNITURE

Month: AUGUST 2013

ITEM	DISTRICT	ROUTE NO.	ROAD NAME	FURNITURE TYPE	UNIT	CLEANING			PAINTING		
						Previous	Current	Cumm.	Previous	Current	Cumm.
1	Kota Kinabalu	01	Jalan Kota Kinabalu-Sindumin	Guardrail	m		-			-	
				Road Kerb	m		-		4,377.00	-	4,377.00
				Signage	No.	124	-	124	50	-	50
				Traffic Signal	No.	12	-	12	-	-	-
				Kilometer Post	No.	8	-	8	4	-	4
				Delineator Post	No.		-			-	
2	Penampang	01	Jalan Kota Kinabalu-Sindumin	Guardrail	m	222.00	-	222.00	-	-	-
				Road Kerb	m		-		-	-	-
				Signage	No.	34	-	34	-	-	-
				Traffic Signal	No.	-	-	-	-	-	-
				Kilometer Post	No.	1	-	1	-	-	-
				Delineator Post	No.		-		-	-	-
3	Papar	01	Jalan Kota Kinabalu-Sindumin	Guardrail	m	2,424.50	1,124.50	3,549.00	-	-	-
				Road Kerb	m		-		-	-	-
				Signage	No.	460	174	634	-	-	-
				Traffic Signal	No.	-	-	-	-	-	-
				Kilometer Post	No.	43	27	70	-	-	-
				Delineator Post	No.	342	172	514	-	-	-
4	Penampang	500	Jalan Kota Kinabalu-Keningau-Tenom	Guardrail	m	12,816.00	-	12,816.00	-	-	-
				Road Kerb	m		-		-	-	-
				Signage	No.	660	-	660	-	-	-
				Traffic Signal	No.		-		-	-	-
				Kilometer Post	No.	75	-	75	-	-	-
				Delineator Post	No.		-		-	-	-
5	Kota Kinabalu	501	Jalan Kota Kinabalu-Penampang-Lok Kawi	Guardrail	m	837.00	-	837.00	-	-	-
				Road Kerb	m		-		-	-	-
				Signage	No.	21	-	21	-	-	-
				Traffic Signal	No.	49	-	49	-	-	-
				Kilometer Post	No.	5	-	5	-	-	-
				Delineator Post	No.		-		-	-	-
6	Penampang	501	Jalan Kota Kinabalu-Penampang-Lok Kawi	Guardrail	m	2,154.00	-	2,154.00	-	-	-
				Road Kerb	m		-		-	-	-
				Signage	No.	187	-	187	-	-	-
				Traffic Signal	No.	24	-	24	-	-	-
				Kilometer Post	No.	23	-	23	-	-	-
				Delineator Post	No.		-		-	-	-
7	Kota Kinabalu	608	Jalan Masuk Ke Lapangan Terbang Lama	Guardrail	m		-			-	
				Road Kerb	m		-		5,593.00	-	5,593.00
				Signage	No.	112	-	112	56	-	56
				Traffic Signal	No.	16	-	16	8	-	8
				Kilometer Post	No.		-		-	-	-
				Delineator Post	No.		-		-	-	-

LINTASAN RESOURCES SDN. BHD.
MAINTENANCE OF FEDERAL ROADS - WEST COAST, SABAH

R04 ROAD FURNITURE

DISTRICT: PAPAR
ROUTE NO: 01
ROAD NAME: JLN KOTA KINABLU-SINDUMIN
DATE OF INSPECTION: AUGUST 2013

CHAINAGE		CLEANING	PAINTING	REMARKS
From	To			
44.800	72.470	Guardrails <u>692.50</u> Metre Barriers _____ Metre Signages & Posts <u>93</u> No. Traffic Signal _____ No. Kilometer Posts _____ No. Delineator Post <u>118</u> No.	Guardrails _____ Metre Barriers _____ Metre Road Kerbs _____ Metre Sign Posts _____ No. Traffic Light Posts _____ No. Kilometer Posts _____ No. Delineator Posts _____ No.	2nd cycle for Cleaning Works RHS (Normal Road) 27 - 28/08/2013
44.800	72.470	Guardrails <u>432</u> Metre Barriers _____ Metre Signages & Posts <u>75</u> No. Traffic Signal _____ No. Kilometer Posts <u>27</u> No. Delineator Post <u>54</u> No.	Guardrails _____ Metre Barriers _____ Metre Road Kerbs _____ Metre Sign Posts _____ No. Traffic Light Posts _____ No. Kilometer Posts _____ No. Delineator Posts _____ No.	2nd cycle for Cleaning Works LHS (Normal Road) 27 - 28/08/2013
44.800	72.470	Guardrails _____ Metre Barriers _____ Metre Signages & Posts <u>6</u> No. Traffic Signal _____ No. Kilometer Posts _____ No. Delineator Post _____ No.	Guardrails _____ Metre Barriers _____ Metre Road Kerbs _____ Metre Sign Posts _____ No. Traffic Light Posts _____ No. Kilometer Posts _____ No. Delineator Posts _____ No.	2nd cycle for Cleaning Works MEDIAN (Normal Road) 27 - 28/08/2013

LINTASAN RESOURCES SDN. BHD.

MAINTENANCE OF FEDERAL ROADS - WEST COAST, SABAH

R04 ROAD FURNITURE

DISTRICT: KENINGAU

ROUTE NO: 500

ROAD NAME: JALAN KOTA KINABALU - KENINGAU - TENOM

DATE OF INSPECTION: August 2013

CHAINAGE		CLEANING	PAINTING	REMARKS
From	To			
102.000	114.475	Guardrails - Metre Barriers - Metre Signages & Posts - No. Traffic Signal - No. Kilometer Posts - No. Delineator Post - No. -	Guardrails 588 Metre Barriers - Metre Road Kerbs - Metre Sign Posts 28 No. Traffic Light Posts - No. Kilometer Posts 13 No. Delineator Posts - No. -	1st cycle all road (painting)
		Guardrails - Metre Barriers - Metre Signages & Posts - No. Traffic Signal - No. Kilometer Posts - No. Delineator Post - No. -	Guardrails - Metre Barriers - Metre Road Kerbs - Metre Sign Posts - No. Traffic Light Posts - No. Kilometer Posts - No. Delineator Posts - No. -	
		Guardrails - Metre Barriers - Metre Signages & Posts - No. Traffic Signal - No. Kilometer Posts - No. Delineator Post - No. -	Guardrails - Metre Barriers - Metre Road Kerbs - Metre Sign Posts - No. Traffic Light Posts - No. Kilometer Posts - No. Delineator Posts - No. -	

Disahkan dan dipersetujui

For Lintasan Resources Sdn Bhd

For JKR Sabah

LINTASAN RESOURCES SDN. BHD.

MAINTENANCE OF FEDERAL ROADS - WEST COAST, SABAH

R04 ROAD FURNITURE

DISTRICT: TENOM

ROUTE NO: 500

ROAD NAME: JALAN KOTA KINABALU - KENINGAU - TENOM

DATE OF INSPECTION: August 2013

CHAINAGE		CLEANING	PAINTING	REMARKS
From	To			
138.080	160.585	Guardrails <u>2,450</u> Metre Barriers <u>-</u> Metre Signages & Posts <u>78</u> No. Traffic Signal <u>-</u> No. Kilometer Posts <u>22</u> No. Delineator Post <u>106</u> No. <u>-</u>	Guardrails <u>-</u> Metre Barriers <u>-</u> Metre Road Kerbs <u>-</u> Metre Sign Posts <u>-</u> No. Traffic Light Posts <u>-</u> No. Kilometer Posts <u>-</u> No. Delineator Posts <u>-</u> No. <u>-</u>	2nd cycle normal road
163.485	163.650	Guardrails <u>-</u> Metre Barriers <u>-</u> Metre Signages & Posts <u>-</u> No. Traffic Signal <u>-</u> No. Kilometer Posts <u>-</u> No. Delineator Post <u>-</u> No. <u>-</u>	Guardrails <u>-</u> Metre Barriers <u>-</u> Metre Road Kerbs <u>-</u> Metre Sign Posts <u>-</u> No. Traffic Light Posts <u>-</u> No. Kilometer Posts <u>-</u> No. Delineator Posts <u>-</u> No. <u>-</u>	2nd cycle normal road
		Guardrails _____ Metre Barriers _____ Metre Signages & Posts _____ No. Traffic Signal _____ No. Kilometer Posts _____ No. Delineator Post _____ No. _____	Guardrails _____ Metre Barriers _____ Metre Road Kerbs _____ Metre Sign Posts _____ No. Traffic Light Posts _____ No. Kilometer Posts _____ No. Delineator Posts _____ No. _____	

Disahkan dan dipersetujui

For Lintasan Resources Sdn Bhd

For JKR Sabah

LINTASAN RESOURCES SDN. BHD.
PRIVATISATION OF WEST COAST SABAH FEDERAL ROADS MAINTENANCE

SUMMARY - ROAD FURNITURE

MONTH: AUGUST 2013

ITEM	DISTRICT	ROUTE NO.	ROAD NAME	FURNITURE TYPE	UNIT	CLEANING			PAINTING		
						Previous	Current	Cumm.	Previous	Current	Cumm.
1	Beaufort	01	Jalan Kota Kinabalu-Sindumin	Guardrail	m	2,183.00	0.00	2,183.00	0.00	0.00	0.00
				Road Kerb	m	0.00	0.00	0.00	0.00	0.00	0.00
				Signage	No.	301	0	301.00	0	0	0
				Traffic Signal	No.	8	0	8.00	0	0	0
				Kilometer Post	No.	59	0	59.00	0	0	0
				Delineator Post	No.	45	0	45.00	0	0	0
2	Sipitang	01	Jalan Kota Kinabalu-Sindumin	Guardrail	m	2,270.00	0.00	2,270.00	0.00	0.00	0.00
				Road Kerb	m	0.00	0.00	0.00	0.00	0.00	0.00
				Signage	No.	98	0	98.00	0	0	0
				Traffic Signal	No.	0	0	0.00	0	0	0
				Kilometer Post	No.	12	0	12.00	0	0	0
				Delineator Post	No.	0	0	0.00	0	0	0
3	Beaufort	502	Jalan Beaufort-Menumbok	Guardrail	m	2,245.00	0.00	2,245.00	1,120.00	0.00	1,120.00
				Road Kerb	m	0.00	0.00	0.00	0.00	0.00	0.00
				Signage	No.	439	0	439.00	283	0	283
				Traffic Signal	No.	0	0	0.00	0	0	0
				Kilometer Post	No.	44	0	44.00	31	0	31
				Delineator Post	No.	0	0	0.00	0	0	0
4	Kuala Penyu	502	Jalan Beaufort-Menumbok	Guardrail	m	1,284.00	1,233.00	2,517.00	0.00	0.00	0.00
				Road Kerb	m	0.00	0.00	0.00	0.00	0.00	0.00
				Signage	No.	496	262	758	193	0	193
				Traffic Signal	No.	0	0	0	0	0	0
				Kilometer Post	No.	38	21	59	16	0	16
				Delineator Post	No.	0	0	0	0	0	0

LINTASAN RESOURCES SDN. BHD.
MAINTENANCE OF FEDERAL ROADS - WEST COAST, SABAH
R04 ROAD FURNITURE RECORD

DISTRICT: BEAUFORT

ROUTE NO: 01

ROAD NAME: JALAN KOTA KINABALU - SINDUMIN

DATE OF INSPECTION: AUGUST 2013

CHAINAGE		CLEANING	PAINTING	REMARKS
From	To			
		Guardrails _____ Metre Barriers _____ Metre Signages & Posts _____ No. Traffic Signal _____ No. Kilometer Posts _____ No. Delineator Post _____ No.	Guardrails _____ Metre Barriers _____ Metre Road Kerbs _____ Metre Sign Posts _____ No. Traffic Light Posts _____ No. Kilometer Posts _____ No. Delineator Posts _____ No.	
		Guardrails _____ Metre Barriers _____ Metre Signages & Posts _____ No. Traffic Signal _____ No. Kilometer Posts _____ No. Delineator Post _____ No.	Guardrails _____ Metre Barriers _____ Metre Road Kerbs _____ Metre Sign Posts _____ No. Traffic Light Posts _____ No. Kilometer Posts _____ No. Delineator Posts _____ No.	
		Guardrails _____ Metre Barriers _____ Metre Signages & Posts _____ No. Traffic Signal _____ No. Kilometer Posts _____ No. Delineator Post _____ No.	Guardrails _____ Metre Barriers _____ Metre Road Kerbs _____ Metre Sign Posts _____ No. Traffic Light Posts _____ No. Kilometer Posts _____ No. Delineator Posts _____ No.	

LINTASAN RESOURCES SDN. BHD.
MAINTENANCE OF FEDERAL ROADS - WEST COAST, SABAH
R04 ROAD FURNITURE RECORD

DISTRICT: SIPITANG

ROUTE NO: 01

ROAD NAME: JALAN KOTA KINABALU - SINDUMIN

DATE OF INSPECTION: AUGUST 2013

CHAINAGE		CLEANING	PAINTING	REMARKS
From	To			
		Guardrails _____ Metre Barriers _____ Metre Signages & Posts _____ No. Traffic Signal _____ No. Kilometer Posts _____ No. Delineator Post _____ No. _____	Guardrails _____ Metre Barriers _____ Metre Road Kerbs _____ Metre Sign Posts _____ No. Traffic Light Posts _____ No. Kilometer Posts _____ No. Delineator Posts _____ No. _____	
		Guardrails _____ Metre Barriers _____ Metre Signages & Posts _____ No. Traffic Signal _____ No. Kilometer Posts _____ No. Delineator Post _____ No. _____	Guardrails _____ Metre Barriers _____ Metre Road Kerbs _____ Metre Sign Posts _____ No. Traffic Light Posts _____ No. Kilometer Posts _____ No. Delineator Posts _____ No. _____	
		Guardrails _____ Metre Barriers _____ Metre Signages & Posts _____ No. Traffic Signal _____ No. Kilometer Posts _____ No. Delineator Post _____ No. _____	Guardrails _____ Metre Barriers _____ Metre Road Kerbs _____ Metre Sign Posts _____ No. Traffic Light Posts _____ No. Kilometer Posts _____ No. Delineator Posts _____ No. _____	

LINTASAN RESOURCES SDN. BHD.
 MAINTENANCE OF FEDERAL ROADS - WEST COAST, SABAH
R04 ROAD FURNITURE RECORD

DISTRICT: BEAUFORT
ROUTE NO: 502
ROAD NAME: JALAN BEAUFORT - MENUMBOK
DATE OF INSPECTION: AUGUST 2013

CHAINAGE		CLEANING	PAINTING	REMARKS
	To			
		Guardrails _____ Metre Barriers _____ Metre Signages & Posts _____ No. Traffic Signal _____ No. Kilometer Posts _____ No. Delineator Post _____ No. _____	Guardrails _____ Metre Barriers _____ Metre Road Kerbs _____ Metre Sign Posts _____ No. Traffic Light Posts _____ No. Kilometer Posts _____ No. Delineator Posts _____ No. _____	
		Guardrails _____ Metre Barriers _____ Metre Signages & Posts _____ No. Traffic Signal _____ No. Kilometer Posts _____ No. Delineator Post _____ No. _____	Guardrails _____ Metre Barriers _____ Metre Road Kerbs _____ Metre Sign Posts _____ No. Traffic Light Posts _____ No. Kilometer Posts _____ No. Delineator Posts _____ No. _____	
		Guardrails _____ Metre Barriers _____ Metre Signages & Posts _____ No. Traffic Signal _____ No. Kilometer Posts _____ No. Delineator Post _____ No. _____	Guardrails _____ Metre Barriers _____ Metre Road Kerbs _____ Metre Sign Posts _____ No. Traffic Light Posts _____ No. Kilometer Posts _____ No. Delineator Posts _____ No. _____	

LINTASAN RESOURCES SDN. BHD.
MAINTENANCE OF FEDERAL ROADS - WEST COAST, SABAH
R04 ROAD FURNITURE RECORD

KUALA PENYU

DISTRICT: _____
ROUTE NO: 502
ROAD NAME: JALAN BEAUFORT - MENUMBOK
DATE OF INSPECTION: AUGUST 2013

CHAINAGE		CLEANING	PAINTING	REMARKS
From	To			
34.431	34.620	Guardrails <u>189</u> Metre Barriers _____ Metre	Guardrails _____ Metre Barriers _____ Metre Road Kerbs _____ Metre	2nd cycle for normal road
32.064	34.980	Signages & Posts <u>30</u> No. Traffic Signal _____ No.	Sign Posts _____ No. Traffic Light Posts _____ No.	9 nos. need to replace
33.010	34.015	Kilometer Posts <u>2</u> No. Delineator Post _____ No.	Kilometer Posts _____ No. Delineator Posts _____ No.	2nd cycle for normal road
35.054	35.855	Guardrails <u>199</u> Metre Barriers _____ Metre	Guardrails _____ Metre Barriers _____ Metre Road Kerbs _____ Metre	4m need to replace
35.040	38.680	Signages & Posts <u>28</u> No. Traffic Signal _____ No.	Sign Posts _____ No. Traffic Light Posts _____ No.	4 nos. need to replace
35.015	38.005	Kilometer Posts <u>3</u> No. Delineator Post _____ No.	Kilometer Posts _____ No. Delineator Posts _____ No.	2nd cycle for normal road
45.850	45.999	Guardrails <u>177</u> Metre Barriers _____ Metre	Guardrails _____ Metre Barriers _____ Metre Road Kerbs _____ Metre	144m need to replace
40.050	45.982	Signages & Posts <u>34</u> No. Traffic Signal _____ No.	Sign Posts _____ No. Traffic Light Posts _____ No.	15 nos. need to replace
39.000	45.000	Kilometer Posts <u>5</u> No. Delineator Post _____ No.	Kilometer Posts _____ No. Delineator Posts _____ No.	2 nos. need to replace

LINTASAN RESOURCES SDN. BHD.
MAINTENANCE OF FEDERAL ROADS - WEST COAST, SABAH
R04 ROAD FURNITURE RECORD

KUALA PENYU

DISTRICT: _____
ROUTE NO: 502
ROAD NAME: JALAN BEAUFORT - MENUMBOK
DATE OF INSPECTION: AUGUST 2013

CHAINAGE		CLEANING	PAINTING	REMARKS
From	To			
46.550	46.631	Guardrails <u>81</u> Metre Barriers _____ Metre	Guardrails _____ Metre Barriers _____ Metre Road Kerbs _____ Metre	Need to add 2 end wing
46.005	47.950	Signages & Posts <u>20</u> No. Traffic Signal _____ No.	Sign Posts _____ No. Traffic Light Posts _____ No.	16 nos. need to replace
46.000	47.990	Kilometer Posts <u>3</u> No. Delineator Post _____ No.	Kilometer Posts _____ No. Delineator Posts _____ No.	2nd cycle for normal road
48.450	48.470	Guardrails <u>20</u> Metre Barriers _____ Metre	Guardrails _____ Metre Barriers _____ Metre Road Kerbs _____ Metre	2nd cycle for normal road
48.705	48.855	Signages & Posts <u>19</u> No. Traffic Signal _____ No. Kilometer Posts _____ No. Delineator Post _____ No.	Sign Posts _____ No. Traffic Light Posts _____ No. Kilometer Posts _____ No. Delineator Posts _____ No.	10 nos. need to replace
49.910	50.074	Guardrails <u>106</u> Metre Barriers _____ Metre	Guardrails _____ Metre Barriers _____ Metre Road Kerbs _____ Metre	12m need to replace
49.827	49.979	Signages & Posts <u>11</u> No. Traffic Signal _____ No.	Sign Posts _____ No. Traffic Light Posts _____ No.	2nd cycle for normal road
49.990		Kilometer Posts <u>1</u> No. Delineator Post _____ No.	Kilometer Posts _____ No. Delineator Posts _____ No.	2nd cycle for normal road

LINTASAN RESOURCES SDN. BHD.
MAINTENANCE OF FEDERAL ROADS - WEST COAST, SABAH
R04 ROAD FURNITURE RECORD

KUALA PENYU

DISTRICT: _____

ROUTE NO: 502

ROAD NAME: JALAN BEAUFORT - MENUMBOK

DATE OF INSPECTION: AUGUST 2013

CHAINAGE		CLEANING	PAINTING	REMARKS
From	To			
50.341	50.437	Guardrails <u>162</u> Metre Barriers _____ Metre	Guardrails _____ Metre Barriers _____ Metre Road Kerbs _____ Metre	2nd cycle for normal road
50.023	50.936	Signages & Posts <u>61</u> No. Traffic Signal _____ No.	Sign Posts _____ No. Traffic Light Posts _____ No.	9 nos. need to replace
50.090	52.990	Kilometer Posts <u>3</u> No. Delineator Post _____ No.	Kilometer Posts _____ No. Delineator Posts _____ No.	2nd cycle for normal road
54.960	54.979	Guardrails <u>19</u> Metre Barriers _____ Metre	Guardrails _____ Metre Barriers _____ Metre Road Kerbs _____ Metre	8m need to replace
51.132	54.875	Signages & Posts <u>9</u> No. Traffic Signal _____ No.	Sign Posts _____ No. Traffic Light Posts _____ No.	2nd cycle for normal road
53.990	54.985	Kilometer Posts <u>2</u> No. Delineator Post _____ No.	Kilometer Posts _____ No. Delineator Posts _____ No.	2nd cycle for normal road
55.370	55.898	Guardrails <u>180</u> Metre Barriers _____ Metre	Guardrails _____ Metre Barriers _____ Metre Road Kerbs _____ Metre	28 m need to reinstall & add 4 end wing
55.330	55.997	Signages & Posts <u>7</u> No. Traffic Signal _____ No. Kilometer Posts _____ No. Delineator Post _____ No.	Sign Posts _____ No. Traffic Light Posts _____ No. Kilometer Posts _____ No. Delineator Posts _____ No.	2nd cycle for normal road

LINTASAN RESOURCES SDN. BHD.
MAINTENANCE OF FEDERAL ROADS - WEST COAST, SABAH
R04 ROAD FURNITURE RECORD

KUALA PENYU

DISTRICT: _____
ROUTE NO: 502
ROAD NAME: JALAN BEAUFORT - MENUMBOK
DATE OF INSPECTION: AUGUST 2013

CHAINAGE		CLEANING		PAINTING		REMARKS		
From	To							
56.020	56.040	Guardrails	20	Metre	Guardrails	_____	Metre	Need to add 4 end wing
		Barriers	_____	Metre	Barriers	_____	Metre	
		Road Kerbs	_____	Metre	Road Kerbs	_____	Metre	
56.000	57.745	Signages & Posts	7	No.	Sign Posts	_____	No.	12 nos. need to replace
		Traffic Signal	_____	No.	Traffic Light Posts	_____	No.	
56.984	57.985	Kilometer Posts	1	No.	Kilometer Posts	_____	No.	1no. need to replace
		Delineator Post	_____	No.	Delineator Posts	_____	No.	
58.910	59.000	Guardrails	80	Metre	Guardrails	_____	Metre	Need to add 4 end wing
		Barriers	_____	Metre	Barriers	_____	Metre	
		Road Kerbs	_____	Metre	Road Kerbs	_____	Metre	
58.385	59.650	Signages & Posts	36	No.	Sign Posts	_____	No.	9 nos. need to replace
		Traffic Signal	_____	No.	Traffic Light Posts	_____	No.	
58.980		Kilometer Posts	1	No.	Kilometer Posts	_____	No.	1no. need to replace
		Delineator Post	_____	No.	Delineator Posts	_____	No.	
		Guardrails	_____	Metre	Guardrails	_____	Metre	
		Barriers	_____	Metre	Barriers	_____	Metre	
		Road Kerbs	_____	Metre	Road Kerbs	_____	Metre	
		Signages & Posts	_____	No.	Sign Posts	_____	No.	
		Traffic Signal	_____	No.	Traffic Light Posts	_____	No.	
		Kilometer Posts	_____	No.	Kilometer Posts	_____	No.	
		Delineator Post	_____	No.	Delineator Posts	_____	No.	

R 05

**PENYENGGARAAN
JAMBATAN & PEMBENTUNG
(BRIDGES & CULVERTS)**

DISTRICT : RANAU
ROUTE NO : 22 - JALAN KOTA KINABALU - SANDAKAN
LOCATION : CH 130.600 (KM 167.200) - LHS (INLET)

R05 CULVERT CLEARING



BEFORE



IN PROGRESS



AFTER

DISTRICT : RANAU
ROUTE NO : 22 - JALAN KOTA KINABALU - SANDAKAN
LOCATION : CH 130.949 (KM 167.549)-LHS(OUTLET)

R05 CULVERT CLEARING



BEFORE



IN PROGRESS



AFTER

DISTRICT : RANAU
ROUTE NO : 22 - JALAN KOTA KINABALU - SANDAKAN
LOCATION : CH 131.224 (KM 167.824)-RHS (OUTLET)

R05 CULVERT CLEARING



BEFORE



IN PROGRESS



AFTER

DISTRICT : KOTA KINABALU
ROUTE NO : 01 JALAN KOTA KINABALU - KUDAT
LOCATION : CH 10.535
KM 10.535

R05 CULVERT CLEARING



BEFORE



IN PROGRESS



AFTER

DISTRICT : TAMBUNAN
ROUTE NO : 500 - JALAN KOTA KINABALU - KENINGAU - TENOM
LOCATION : CH 51.500
KM 61.500

R05 - BRIDGES & CULVERTS
CULVERT CLEARING



BEFORE



IN PROGRESS



AFTER

DISTRICT : KUALA PENYU
ROUTE NO : R502 JALAN BEAUFORT-MENUMBOK
LOCATION : CH 34.832 - LHS
KM 34.832

R05 - BRIDGES & CULVERTS
CULVERT CLEARING



BEFORE



IN PROGRESS



AFTER

DISTRICT : KUALA PENYU
ROUTE NO : R502 JALAN BEAUFORT-MENUMBOK
LOCATION : CH 36.275 - LHS
KM 36.275

R05 - BRIDGES & CULVERTS
CULVERT CLEARING



BEFORE



IN PROGRESS



AFTER

LINTASAN RESOURCES SDN. BHD.
**CULVERT CLEARING
GRAND SUMMARY**

MONTH: AUGUST 2013

DISTRICT	ROUTE NO.	ROAD NAME	Single Cell			Twin Cell			Multi Cell		
			Previous	Current	Cumm.	Previous	Current	Cumm.	Previous	Current	Cumm.
			(No.)	(No.)	(No.)	(No.)	(No.)	(No.)	(No.)	(No.)	(No.)
Kota Belud	01	Jalan Kota Kinabalu-Kudat	128	63	191	14	0	14	0	0	0
Kota Marudu	01	Jalan Kota Kinabalu-Kudat	33	0	33	26	2	28	4	1	5
Kudat	01	Jalan Kota Kinabalu-Kudat	130	0	130	30	0	30	2	0	2
Tuaran	01	Jalan Kota Kinabalu-Kudat	214	0	214	6	0	6	3	0	3
	22	Jalan Kota Kinabalu-Sandakan	83	0	83	2	0	2	0	0	0
	503	Jalan Berungis-Kota Belud	85	61	146	4	4	8	4	2	6
Kota Kinabalu	01	Jalan Kota Kinabalu-Kudat	182	23	205	34	4	38	20	0	20
	01	Jalan Kota Kinabalu-Sindumin	22	0	22	0	0	0	0	0	0
	501	Jalan Kota Kinabalu-Penampang-Lok Kawi	2	0	2	2	0	2	0	0	0
	606	Jalan Susur Sepangar Bay	44	0	44	4	0	4	1	0	1
	607	Jalan Masuk Ke Pelabuhan Baru	9	0	9	0	0	0	0	0	0
	608	Jalan Masuk Ke Lapangan Terbang Lama	2	0	2	0	0	0	0	0	0
Penampang	01	Jalan Kota Kinabalu-Sindumin	42	0	42	0	0	0	8	0	8
	500	Jalan Kota Kinabalu-Keningau-Tenom	144	59	203	6	4	10	0	0	0
	501	Jalan Kota Kinabalu-Penampang-Lok Kawi	19	0	19	1	0	1	2	1	3
Papar	01	Jalan Kota Kinabalu-Sindumin	108	11	119	61	15	76	14	4	18
Ranau	22	Jalan Kota Kinabalu-Sandakan	368	29	397	18	0	18	10	1	11
Tambunan	500	Jalan Kota Kinabalu-Keningau-Tenom	236	98	334	19	1	20	5	5	10
Keningau	500	Jalan Kota Kinabalu-Keningau-Tenom	98	0	98	13	0	13	3	0	3
Tenom	500	Jalan Kota Kinabalu-Keningau-Tenom	47	0	47	10	0	10	4	0	4
Beaufort	01	Jalan Kota Kinabalu-Sindumin	90	0	90	52	0	52	29	0	29
	502	Jalan Beaufort-Menumbok	58	0	58	11	0	11	0	0	0
Sipitang	01	Jalan Kota Kinabalu-Sindumin	63	0	63	15	0	15	3	0	3
Kuala Penyu	502	Jalan Beaufort-Menumbok	73	62	135	27	20	47	1	1	2
TOTAL			2280	406	2686	355	50	405	113	15	128

LINTASAN RESOURCES SDN. BHD.
PRIVATISATION OF WEST COAST SABAH FEDERAL ROADS MAINTENANCE

SUMMARY - CULVERT CLEARING

MONTH : AUGUST 2013

ITEM	DISTRICT	ROUTE NO	ROAD NAME	Single Cell			Twin Cell			3 / 4 / 5 / 6-Cell		
				Previous	Current	Cumm.	Previous	Current	Cumm.	Previous	Current	Cumm.
				(No.)	(No.)	(No.)	(No.)	(No.)	(No.)	(No.)	(No.)	(No.)
1	Kota Belud	01	Jalan Kota Kinabalu - Kudat	128	63	191	14	-	14	-	-	-
2	Kota Marudu	01	Jalan Kota Kinabalu - Kudat	33	-	33	26	2	28	4	1	5
3	Kudat	01	Jalan Kota Kinabalu - Kudat	130	-	130	30	-	30	2	-	2
TOTAL :				291	63	354	70	2	72	6	1	7

LINTASAN RESOURCES SDN. BHD.
MAINTENANCE OF FEDERAL ROADS - WEST COAST, SABAH
R05 CULVERT CLEARING RECORD

DISTRICT: KOTA BELUD
ROUTE NO: 01
ROAD NAME: JALAN KOTA KINABALI - KUDAT
MONTH: AUGUST 2013

Item	Chainage	Culvert No.	Single Cell				Twin Cell				Multi Cell				Date of Clearing	REMARKS
			RCP (No.)	BC (No.)	CMP (No.)	Total (No.)	RCP (No.)	BC (No.)	CMP (No.)	Total (No.)	RCP (No.)	BC (No.)	CMP (No.)	Total (No.)		
BROUGHT FORWARD:			105	11	12	128	11	3	0	14	0	0	0	0		
1	76.760				1	1				0				0	03 Aug 13	
2	76.670		1			1				0				0	03 Aug 13	
3	76.280				1	1				0				0	03 Aug 13	Protocol Road 2nd Cycle
4	75.375		1			1				0				0	05 Aug 13	Protocol Road 2nd Cycle
5	75.260		1			1				0				0	05 Aug 13	Protocol Road 2nd Cycle
6	74.120			1		1				0				0	05 Aug 13	Protocol Road 2nd Cycle
7	73.980		1			1				0				0	07 Aug 13	Protocol Road 2nd Cycle
8	73.770		1			1				0				0	07 Aug 13	Protocol Road 2nd Cycle
9	73.580		1			1				0				0	07 Aug 13	Protocol Road 2nd Cycle
10	73.470		1			1				0				0	07 Aug 13	Protocol Road 2nd Cycle
11	73.270		1			1				0				0	12 Aug 13	Protocol Road 2nd Cycle
12	72.980		1			1				0				0	12 Aug 13	Protocol Road 2nd Cycle
13	72.670			1		1				0				0	12 Aug 13	Protocol Road 2nd Cycle
14	72.380		1			1				0				0	13 Aug 13	
15	72.120		1			1				0				0	13 Aug 13	
CARRIED FORWARD :			116	13	14	143	11	3	0	14	0	0	0	0		

LINTASAN RESOURCES SDN. BHD.
MAINTENANCE OF FEDERAL ROADS - WEST COAST, SABAH
R05 CULVERT CLEARING RECORD

DISTRICT: KOTA BELUD
ROUTE NO: 01
ROAD NAME: JALAN KOTA KINABALI - KUDAT
MONTH: AUGUST 2013

Item	Chainage	Culvert No.	Single Cell				Twin Cell				Multi Cell				Date of Clearing	REMARKS
			RCP (No.)	BC (No.)	CMP (No.)	Total (No.)	RCP (No.)	BC (No.)	CMP (No.)	Total (No.)	RCP (No.)	BC (No.)	CMP (No.)	Total (No.)		
BROUGHT FORWARD:			116	13	14	143	11	3	0	14	0	0	0	0		
16	72.070		1			1			0				0	15 Aug 13		
17	71.870		1			1			0				0	16 Aug 13		
18	71.170		1			1			0				0	16 Aug 13		
19	71.080		1			1			0				0	16 Aug 13		
20	71.070		1			1			0				0	16 Aug 13		
21	70.670		1			1			0				0	17 Aug 13		
22	70.270		1			1			0				0	17 Aug 13		
23	70.170		1			1			0				0	17 Aug 13		
24	69.770		1			1			0				0	20 Aug 13		
25	69.570		1			1			0				0	20 Aug 13		
26	69.370		1			1			0				0	20 Aug 13		
27	69.070		1			1			0				0	20 Aug 13		
28	68.770		1			1			0				0	23 Aug 13		
29	68.570		1			1			0				0	23 Aug 13		
30	68.300		1			1			0				0	23 Aug 13		
CARRIED FORWARD :			131	13	14	158	11	3	0	14	0	0	0	0		

LINTASAN RESOURCES SDN. BHD.
MAINTENANCE OF FEDERAL ROADS - WEST COAST, SABAH
R05 CULVERT CLEARING RECORD

DISTRICT: KOTA BELUD
ROUTE NO: 01
ROAD NAME: JALAN KOTA KINABALI - KUDAT
MONTH: AUGUST 2013

Item	Chainage	Culvert No.	Single Cell				Twin Cell				Multi Cell				Date of Clearing	REMARKS
			RCP (No.)	BC (No.)	CMP (No.)	Total (No.)	RCP (No.)	BC (No.)	CMP (No.)	Total (No.)	RCP (No.)	BC (No.)	CMP (No.)	Total (No.)		
BROUGHT FORWARD:			131	13	14	158	11	3	0	14	0	0	0	0		
31	68.270		1			1			0				0	23 Aug 13		
32	68.070		1			1			0				0	23 Aug 13		
33	67.870		1			1			0				0	24 Aug 13		
34	67.350		1			1			0				0	24 Aug 13		
35	67.240		1			1			0				0	24 Aug 13		
36	67.070		1			1			0				0	24 Aug 13		
37	66.775		1			1			0				0	26 Aug 13		
38	66.770		1			1			0				0	26 Aug 13		
39	66.180		1			1			0				0	26 Aug 13		
40	65.955		1			1			0				0	26 Aug 13		
41	65.530		1			1			0				0	26 Aug 13		
42	64.770		1			1			0				0	27 Aug 13		
43	64.570		1			1			0				0	27 Aug 13		
44	64.290		1			1			0				0	27 Aug 13		
45	64.190		1			1			0				0	27 Aug 13		
CARRIED FORWARD :			146	13	14	173	11	3	0	14	0	0	0	0		

LINTASAN RESOURCES SDN. BHD.
MAINTENANCE OF FEDERAL ROADS - WEST COAST, SABAH
R05 CULVERT CLEARING RECORD

DISTRICT: KOTA BELUD
ROUTE NO: 01
ROAD NAME: JALAN KOTA KINABALI - KUDAT
MONTH: AUGUST 2013

Item	Chainage	Culvert No.	Single Cell				Twin Cell				Multi Cell				Date of Clearing	REMARKS
			RCP (No.)	BC (No.)	CMP (No.)	Total (No.)	RCP (No.)	BC (No.)	CMP (No.)	Total (No.)	RCP (No.)	BC (No.)	CMP (No.)	Total (No.)		
BROUGHT FORWARD:			146	13	14	173	11	3	0	14	0	0	0	0		
46	63.680		1			1				0				0	27 Aug 13	
47	63.580		1			1				0				0	27 Aug 13	
48	63.370		1			1				0				0	27 Aug 13	
49	63.170		1			1				0				0	27 Aug 13	
50	62.870			1		1				0				0	28 Aug 13	
51	62.570		1			1				0				0	28 Aug 13	
52	62.470			1		1				0				0	28 Aug 13	
53	62.370		1			1				0				0	28 Aug 13	
54	61.970		1			1				0				0	29 Aug 13	
55	61.770		1			1				0				0	29 Aug 13	
56	61.570		1			1				0				0	29 Aug 13	
57	61.470		1			1				0				0	29 Aug 13	
58	61.370		1			1				0				0	29 Aug 13	
59	61.170		1			1				0				0	29 Aug 13	
60	61.070		1			1				0				0	29 Aug 13	
CARRIED FORWARD :			159	15	14	188	11	3	0	14	0	0	0	0		

LINTASAN RESOURCES SDN. BHD.
MAINTENANCE OF FEDERAL ROADS - WEST COAST, SABAH
R05 CULVERT CLEARING RECORD

DISTRICT: KOTA BELUD
ROUTE NO: 01
ROAD NAME: JALAN KOTA KINABALI - KUDAT
MONTH: AUGUST 2013

Item	Chainage	Culvert No.	Single Cell				Twin Cell				Multi Cell				Date of Clearing	REMARKS
			RCP (No.)	BC (No.)	CMP (No.)	Total (No.)	RCP (No.)	BC (No.)	CMP (No.)	Total (No.)	RCP (No.)	BC (No.)	CMP (No.)	Total (No.)		
BROUGHT FORWARD:			159	15	14	188	11	3	0	14	0	0	0	0		
61	60.680		1			1				0				0	30 Aug 13	
62	60.170		1			1				0				0	30 Aug 13	
63	59.770		1			1				0				0	30 Aug 13	
64																
65																
66																
67																
68																
69																
70																
71																
72																
73																
74																
75																
BALANCE END OF AUG:			162	15	14	191	11	3	0	14	0	0	0	0		

LINTASAN RESOURCES SDN. BHD.
MAINTENANCE OF FEDERAL ROADS - WEST COAST, SABAH
R05 CULVERT CLEARING RECORD

DISTRICT: KOTA MARUDU
ROUTE NO: 01
ROAD NAME: JALAN KOTA KINABALU - KUDAT
MONTH: AUGUST 2013

Item	Chainage	Culvert No.	Single Cell				Twin Cell				Multi Cell				Date of Clearing	REMARKS
			RCP (No.)	BC (No.)	CMP (No.)	Total (No.)	RCP (No.)	BC (No.)	CMP (No.)	Total (No.)	RCP (No.)	BC (No.)	CMP (No.)	Total (No.)		
BROUGHT FORWARD:			26	3	4	33	20	2	4	26	2	0	2	4		
1	120.004					0			1	1				0	15 Aug 13	
2	120.901					0						1	1	1	15 Aug 13	
3	120.792					0			1	1				0	17 Aug 13	
4																
5																
6																
7																
8																
9																
10																
11																
12																
13																
14																
15																
BALANCE END OF AUG :			26	3	4	33	20	2	6	28	2	0	3	5		

LINTASAN RESOURCES SDN. BHD.
MAINTENANCE OF FEDERAL ROADS - WEST COAST, SABAH
R05 CULVERT CLEARING RECORD

DISTRICT: KUDAT
ROUTE NO: 01
ROAD NAME: JALAN KOTA KINABALU - KUDAT
MONTH: AUGUST 2013

Item	Chainage	Culvert No.	Single Cell				Twin Cell				Multi Cell				Date of Clearing	REMARKS
			RCP (No.)	BC (No.)	CMP (No.)	Total (No.)	RCP (No.)	BC (No.)	CMP (No.)	Total (No.)	RCP (No.)	BC (No.)	CMP (No.)	Total (No.)		
BROUGHT FORWARD:			115	12	3	130	12	17	1	30	0	2	0	2		
1																
2																
3																
4																
5																
6																
7																
8																
9																
10																
11																
12																
13																
14																
15																
BALANCE END OF AUG:			115	12	3	130	12	17	1	30	0	2	0	2		

LINTASAN RESOURCES SDN. BHD.

PRIVATISATION OF WEST COAST SABAH FEDERAL ROADS MAINTENANCE

SUMMARY - CULVERT CLEARING

Month: August 2013

ITEM	DISTRICT	ROUTE NO	ROAD NAME	Single Cell			Twin Cell			Multi Cell		
				Previous	Current	Cumm.	Previous	Current	Cumm.	Previous	Current	Cumm.
				(No.)	(No.)	(No.)	(No.)	(No.)	(No.)	(No.)	(No.)	(No.)
1	Kota Kinabalu	01	Jalan Kota Kinabalu - Kudat	182	23	205	34	4	38	20	-	20
2	Tuaran	01	Jalan Kota Kinabalu - Kudat	214	-	214	6	-	6	3	-	3
3	Tuaran	22	Jalan Kota Kinabalu - Sandakan	83	-	83	2	-	2	-	-	-
4	Tuaran	503	Jalan Berungis - Kota Belud	85	61	146	4	4	8	4	2	6
5	Kota Kinabalu	606	Jalan Susur Sepangar Bay	44	-	44	4	-	4	1	-	1
6	Kota Kinabalu	607	Jalan Masuk Ke Pelabuhan Baru, KK	9	-	9	-	-	-	-	-	-
TOTAL :				617	84	701	50	8	58	28	2	30

LINTASAN RESOURCES SDN. BHD.
MAINTENANCE OF FEDERAL ROADS - WEST COAST, SABAH
R05 CULVERT CLEARING RECORD

DISTRICT: KOTA KINABALU
ROUTE NO: 01
ROAD NAME: JALAN KOTA KINABALU - KUDAT
MONTH: AUGUST 2013

Item	Chainage	Culvert No.	Single Cell				Twin Cell				Multi Cell				Date of Clearing	REMARKS
			RCP (No.)	BC (No.)	CMP (No.)	Total (No.)	RCP (No.)	BC (No.)	CMP (No.)	Total (No.)	RCP (No.)	BC (No.)	CMP (No.)	Total (No.)		
BROUGHT FORWARD:			171	11	0	182	20	14	0	34	6	14	0	20		
1	10.448		1			1								05 Aug 13		
2	10.535		1			1								05 Aug 13		
3	11.194		1			1								05 Aug 13		
4	11.196						1		1					05 Aug 13		
5	11.457						1		1					05 Aug 13		
6	11.910							1	1					05 Aug 13		
7	12.266		1			1								05 Aug 13		
8	12.297		1			1								05 Aug 13		
9	12.409		1			1								05 Aug 13		
10	12.716		1			1								05 Aug 13		
11	12.924		1			1								05 Aug 13		
12	13.517		1			1								05 Aug 13		
13	13.566		1			1								05 Aug 13		
14	13.895		1			1								05 Aug 13		
15	14.268		1			1								05 Aug 13		
CARRIED FORWARD :			183	11	0	194	21	16	0	37	6	14	0	20		

LINTASAN RESOURCES SDN. BHD.
 MAINTENANCE OF FEDERAL ROADS - WEST COAST, SABAH
R05 CULVERT CLEARING RECORD

DISTRICT: TUARAN

ROUTE NO: 01

ROAD NAME: JALAN KOTA KINABALU - KUDAT

MONTH: AUGUST 2013

Item	Chainage	Culvert No.	Single Cell				Twin Cell				Multi Cell				Date of Clearing	REMARKS
			RCP (No.)	BC (No.)	CMP (No.)	Total (No.)	RCP (No.)	BC (No.)	CMP (No.)	Total (No.)	RCP (No.)	BC (No.)	CMP (No.)	Total (No.)		
BROUGHT FORWARD:			193	16	5	214	3	3	0	6	0	3	0	3		
TOTAL :			193	16	5	214	3	3	0	6	0	3	0	3		

LINTASAN RESOURCES SDN. BHD.
 MAINTENANCE OF FEDERAL ROADS - WEST COAST, SABAH
R05 CULVERT CLEARING RECORD

DISTRICT: TUARAN

ROUTE NO: 22

ROAD NAME: JALAN KOTA KINABALU - SANDAKAN

MONTH: AUGUST 2013

Item	Chainage	Culvert No.	Single Cell				Twin Cell				Multi Cell				Date of Clearing	REMARKS
			RCP (No.)	BC (No.)	CMP (No.)	Total (No.)	RCP (No.)	BC (No.)	CMP (No.)	Total (No.)	RCP (No.)	BC (No.)	CMP (No.)	Total (No.)		
BROUGHT FORWARD:			71	1	11	83	2	0	0	2	0	0	0	0		
TOTAL :			71	1	11	83	2	0	0	2	0	0	0	0		

LINTASAN RESOURCES SDN. BHD.
MAINTENANCE OF FEDERAL ROADS - WEST COAST, SABAH
R05 CULVERT CLEARING RECORD

DISTRICT: TUARAN

ROUTE NO: 503

ROAD NAME: JALAN BERUNGIS - KOTA BELUD

MONTH: AUGUST 2013

Item	Chainage	Culvert No.	Single Cell				Twin Cell				Multi Cell				Date of Clearing	REMARKS
			RCP (No.)	BC (No.)	CMP (No.)	Total (No.)	RCP (No.)	BC (No.)	CMP (No.)	Total (No.)	RCP (No.)	BC (No.)	CMP (No.)	Total (No.)		
BROUGHT FORWARD:			84	1	0	85	0	4	0	4	1	3	0	4		
1	3.313		1			1									02 Aug 13	
2	3.155		1			1									02 Aug 13	
3	3.244		1			1									02 Aug 13	
4	3.315			1		1									02 Aug 13	
5	4.535		1			1									02 Aug 13	
6	4.881		1			1									02 Aug 13	
7	5.047		1			1									06 Aug 13	
8	5.189		1			1									06 Aug 13	
9	5.275		1			1									06 Aug 13	
10	5.684		1			1									06 Aug 13	
11	5.929		1			1									06 Aug 13	
12	6.160		1			1									10 Aug 13	
13	6.633		1			1									10 Aug 13	
14	6.908		1			1									10 Aug 13	
15	6.990		1			1									10 Aug 13	
CARRIED FORWARD :			98	2	0	100	0	4	0	4	1	3	0	4		

LINTASAN RESOURCES SDN. BHD.
MAINTENANCE OF FEDERAL ROADS - WEST COAST, SABAH
R05 CULVERT CLEARING RECORD

DISTRICT: TUARAN

ROUTE NO: 503

ROAD NAME: JALAN BERUNGIS - KOTA BELUD

MONTH: AUGUST 2013

Item	Chainage	Culvert No.	Single Cell				Twin Cell				Multi Cell				Date of Clearing	REMARKS
			RCP (No.)	BC (No.)	CMP (No.)	Total (No.)	RCP (No.)	BC (No.)	CMP (No.)	Total (No.)	RCP (No.)	BC (No.)	CMP (No.)	Total (No.)		
BROUGHT FORWARD:			98	2	0	100	0	4	0	4	1	3	0	4		
16	7.088		1			1									10 Aug 13	
17	7.387		1			1									10 Aug 13	
18	7.570		1			1									10 Aug 13	
19	7.778		1			1									13 Aug 13	
20	7.928		1			1									13 Aug 13	
21	8.097									1			1		13 Aug 13	
22	8.200		1			1									13 Aug 13	
23	8.570										1		1		13 Aug 13	
24	8.665		1			1									13 Aug 13	
25	8.755		1			1									13 Aug 13	
26	8.922		1			1									13 Aug 13	
27	9.030		1			1									16 Aug 13	
28	9.392		1			1									16 Aug 13	
29	9.665		1			1									16 Aug 13	
30	9.932							1	1						16 Aug 13	
CARRIED FORWARD :			110	2	0	112	0	5	0	5	2	4	0	6		

LINTASAN RESOURCES SDN. BHD.
MAINTENANCE OF FEDERAL ROADS - WEST COAST, SABAH
R05 CULVERT CLEARING RECORD

DISTRICT: TUARAN

ROUTE NO: 503

ROAD NAME: JALAN BERUNGIS - KOTA BELUD

MONTH: AUGUST 2013

Item	Chainage	Culvert No.	Single Cell				Twin Cell				Multi Cell				Date of Clearing	REMARKS
			RCP (No.)	BC (No.)	CMP (No.)	Total (No.)	RCP (No.)	BC (No.)	CMP (No.)	Total (No.)	RCP (No.)	BC (No.)	CMP (No.)	Total (No.)		
BROUGHT FORWARD:			110	2	0	112	0	5	0	5	2	4	0	6		
31	9.665		1			1								16 Aug 13		
32	9.932						1		1					16 Aug 13		
33	10.429		1			1								16 Aug 13		
34	10.626		1			1								19 Aug 13		
35	10.705		1			1								19 Aug 13		
36	10.876		1			1								19 Aug 13		
37	11.000		1			1								19 Aug 13		
38	11.113						1		1					19 Aug 13		
39	11.227		1			1								19 Aug 13		
40	11.502		1			1								19 Aug 13		
41	11.722		1			1								19 Aug 13		
42	11.847		1			1								19 Aug 13		
43	12.080		1			1								22 Aug 13		
44	12.185		1			1								22 Aug 13		
45	12.300		1			1								22 Aug 13		
CARRIED FORWARD :			123	2	0	125	0	7	0	7	2	4	0	6		

LINTASAN RESOURCES SDN. BHD.
MAINTENANCE OF FEDERAL ROADS - WEST COAST, SABAH
R05 CULVERT CLEARING RECORD

DISTRICT: TUARAN

ROUTE NO: 503

ROAD NAME: JALAN BERUNGIS - KOTA BELUD

MONTH: AUGUST 2013

Item	Chainage	Culvert No.	Single Cell				Twin Cell				Multi Cell				Date of Clearing	REMARKS
			RCP (No.)	BC (No.)	CMP (No.)	Total (No.)	RCP (No.)	BC (No.)	CMP (No.)	Total (No.)	RCP (No.)	BC (No.)	CMP (No.)	Total (No.)		
BROUGHT FORWARD:			123	2	0	125	0	7	0	7	2	4	0	6		
46	12.421		1			1									22 Aug 13	
47	13.177		1			1									22 Aug 13	
48	13.263		1			1									22 Aug 13	
49	13.360		1			1									22 Aug 13	
50	13.450		1			1									22 Aug 13	
51	13.566		1			1									26 Aug 13	
52	13.700		1			1									26 Aug 13	
53	13.732		1			1									26 Aug 13	
54	14.005		1			1									26 Aug 13	
55	14.114		1			1									26 Aug 13	
56	14.206		1			1									26 Aug 13	
57	14.335		1			1									26 Aug 13	
58	14.444		1			1									26 Aug 13	
59	14.543		1			1									26 Aug 13	
60	14.697		1			1									26 Aug 13	
CARRIED FORWARD :			138	2	0	140	0	7	0	7	2	4	0	6		

LINTASAN RESOURCES SDN. BHD.
MAINTENANCE OF FEDERAL ROADS - WEST COAST, SABAH
R05 CULVERT CLEARING RECORD

DISTRICT: TUARAN

ROUTE NO: 503

ROAD NAME: JALAN BERUNGIS - KOTA BELUD

MONTH: AUGUST 2013

Item	Chainage	Culvert No.	Single Cell				Twin Cell				Multi Cell				Date of Clearing	REMARKS
			RCP (No.)	BC (No.)	CMP (No.)	Total (No.)	RCP (No.)	BC (No.)	CMP (No.)	Total (No.)	RCP (No.)	BC (No.)	CMP (No.)	Total (No.)		
BROUGHT FORWARD:			138	2	0	140	0	7	0	7	2	4	0	6		
61	14.980		1			1									26 Aug 13	
62	15.170		1			1									29 Aug 13	
63	15.230		1			1									29 Aug 13	
64	15.312		1			1									29 Aug 13	
65	15.683							1	1						29 Aug 13	
66	15.825		1			1									29 Aug 13	
67	16.718		1			1									29 Aug 13	
TOTAL:			144	2	0	146	0	8	0	8	2	4	0	6		

LINTASAN RESOURCES SDN. BHD.
 MAINTENANCE OF FEDERAL ROADS - WEST COAST, SABAH
R05 CULVERT CLEARING RECORD

DISTRICT: KOTA KINABALU
ROUTE NO: 606
ROAD NAME: JALAN SUSUR SEPANGAR BAY
MONTH: AUGUST 2013

Item	Chainage	Culvert No.	Single Cell				Twin Cell				Multi Cell				Date of Clearing	REMARKS
			RCP (No.)	BC (No.)	CMP (No.)	Total (No.)	RCP (No.)	BC (No.)	CMP (No.)	Total (No.)	RCP (No.)	BC (No.)	CMP (No.)	Total (No.)		
BROUGHT FORWARD:			44	0	0	44	4	0	0	4	1	0	0	1		
TOTAL :			44	0	0	44	4	0	0	4	1	0	0	1		

LINTASAN RESOURCES SDN. BHD.
 MAINTENANCE OF FEDERAL ROADS - WEST COAST, SABAH
R05 CULVERT CLEARING RECORD

DISTRICT: KOTA KINABALU
ROUTE NO: 607
ROAD NAME: JALAN MASUK KE PELABUHAN BARU, KK
MONTH: AUGUST 2013

Item	Chainage	Culvert No.	Single Cell				Twin Cell				Multi Cell				Date of Clearing	REMARKS
			RCP (No.)	BC (No.)	CMP (No.)	Total (No.)	RCP (No.)	BC (No.)	CMP (No.)	Total (No.)	RCP (No.)	BC (No.)	CMP (No.)	Total (No.)		
BROUGHT FORWARD:			0	9	0	9	0	0	0	0	0	0	0	0		
TOTAL :			0	9	0	9	0	0	0	0	0	0	0			

LINTASAN RESOURCES SDN. BHD.
PRIVATISATION OF WEST COAST SABAH FEDERAL ROADS MAINTENANCE

SUMMARY - CULVERT CLEARING

MONTH: AUGUST 2013

ITEM	DISTRICT	ROUTE NO	ROAD NAME	Single Cell			Twin Cell			Multi Cell		
				Previous	Current	Cumm.	Previous	Current	Cumm.	Previous	Current	Cumm.
				(No.)	(No.)	(No.)	(No.)	(No.)	(No.)	(No.)	(No.)	(No.)
1	Ranau	22	Jalan Kota Kinabalu - Sandakan	368	29	397	18	0	18	10	1	11
TOTAL :				368	29	397	18	0	18	10	1	11

LINTASAN RESOURCES SDN. BHD.
MAINTENANCE OF FEDERAL ROADS - WEST COAST, SABAH
R05 CULVERT CLEARING RECORD

DISTRICT: Ranau
ROUTE NO: 22
ROAD NAME: Jalan Kota Kinabalu - Sandakan
MONTH: August 2013

Item	Chainage	Culvert No.	Single Cell				Twin Cell				Multi Cell				Date of Clearing	REMARKS
			RCP (No.)	BC (No.)	CMP (No.)	Total (No.)	RCP (No.)	BC (No.)	CMP (No.)	Total (No.)	RCP (No.)	BC (No.)	CMP (No.)	Total (No.)		
BROUGHT FORWARD FROM JULY 2013:			260	19	89	368	12	2	4	18	2	4	4	10		
1	123.816	-	1			1			0				0	01 Aug 13		
2	130.600	-	1			1			0				0	01 Aug 13		
3	130.949	-	1			1			0				0	01 Aug 13		
4	131.224	-		1		1			0				0	02 Aug 13		
5	131.300	-			1	1			0				0	02 Aug 13		
6	131.470	-				0			0			1	1	02 Aug 13		
7	131.518	-	1			1			0				0	03 Aug 13		
8	131.667	-	1			1			0				0	03 Aug 13		
9	131.846	-	1			1			0				0	03 Aug 13		
10	132.100	-	1			1			0				0	04 Aug 13		
11	132.375	-	1			1			0				0	04 Aug 13		
12	132.473	-			1	1			0				0	04 Aug 13		
13	132.664	-			1	1			0				0	06 Aug 13		
14	133.441	-			1	1			0				0	06 Aug 13		
15	133.636	-	1			1			0				0	06 Aug 13		
CARRIED FORWARD :			269	20	93	382	12	2	4	18	2	4	5	11		

LINTASAN RESOURCES SDN. BHD.
MAINTENANCE OF FEDERAL ROADS - WEST COAST, SABAH
R05 CULVERT CLEARING RECORD

DISTRICT: Ranau

ROUTE NO: 22

ROAD NAME: Jalan Kota Kinabalu - Sandakan

MONTH: August 2013

Item	Chainage	Culvert No.	Single Cell				Twin Cell				Multi Cell				Date of Clearing	REMARKS
			RCP (No.)	BC (No.)	CMP (No.)	Total (No.)	RCP (No.)	BC (No.)	CMP (No.)	Total (No.)	RCP (No.)	BC (No.)	CMP (No.)	Total (No.)		
BROUGHT FORWARD:			269	20	93	382	12	2	4	18	2	4	5	11		
16	133.881	-	1			1			0				0	07 Aug 13		
17	135.505	-			1	1			0				0	07 Aug 13		
18	136.000	-	1			1			0				0	07 Aug 13		
19	136.020	-	1			1			0				0	10 Aug 13		
20	136.200	-			1	1			0				0	10 Aug 13		
21	136.834	-			1	1			0				0	10 Aug 13		
22	137.174	-			1	1			0				0	12 Aug 13		
23	137.867	A4.175.630	1			1			0				0	12 Aug 13		
24	138.107	-			1	1			0				0	12 Aug 13		
25	139.026	-			1	1			0				0	12 Aug 13		
26	139.196	-			1	1			0				0	13 Aug 13		
27	139.367	-	1			1			0				0	13 Aug 13		
28	140.894	-			1	1			0				0	14 Aug 13		
29	140.993	A4.177.600			1	1			0				0	14 Aug 13		
30	139.600	-			1	1			0				0	14 Aug 13		
CARRIED FORWARD :			274	20	103	397	12	2	4	18	2	4	5	11		

LINTASAN RESOURCES SDN. BHD.
PRIVATISATION OF WEST COAST SABAH FEDERAL ROADS MAINTENANCE

SUMMARY - CULVERT CLEARING

Month: AUGUST 2013

ITEM	DISTRICT	ROUTE NO	ROAD NAME	Single Cell			Twin Cell			Multi Cell		
				Previous	Current	Cumm.	Previous	Current	Cumm.	Previous	Current	Cumm.
				(No.)	(No.)	(No.)	(No.)	(No.)	(No.)	(No.)	(No.)	(No.)
1	Kota Kinabalu	01	Jalan Kota Kinabalu - Sindumin	22	-	22	-	-	-	-	-	-
2	Penampang	01	Jalan Kota Kinabalu - Sindumin	42	-	42	-	-	-	8	-	8
3	Papar	01	Jalan Kota Kinabalu - Sindumin	108	11	119	61	15	76	14	4	18
4	Penampang	500	Jalan Kota Kinabalu - Keningau - Tenom	144	59	203	6	4	10	-	-	-
5	Kota Kinabalu	501	Jalan Kota Kinabalu - Penampang - Lok Kawi	2	-	2	2	-	2	-	-	-
6	Penampang	501	Jalan Kota Kinabalu - Penampang - Lok Kawi	19	6	25	1	-	1	2	1	3
7	Kota Kinabalu	608	Jalan Masuk Ke Lapangan Terbang Lama, KK	2	-	2	-	-	-	-	-	-
TOTAL :				339	76	415	70	19	89	24	5	29

LINTASAN RESOURCES SDN. BHD.
 MAINTENANCE OF FEDERAL ROADS - WEST COAST, SABAH

R05 CULVERT CLEARING RECORD

DISTRICT: KOTA KINABALU
ROUTE NO: 01
ROAD NAME: JALAN KK-SINDUMIN
MONTH: AUGUST 2013

Item	Chainage	Culvert No.	Single Cell				Twin Cell				Multi Cell				Date of Clearing	REMARKS
			RCP (No.)	BC (No.)	CMP (No.)	Total (No.)	RCP (No.)	BC (No.)	CMP (No.)	Total (No.)	RCP (No.)	BC (No.)	CMP (No.)	Total (No.)		
BROUGHT FORWARD:			18	2	2	22	0	0	0	0	0	0	0	0		
TOTAL :			18	2	2	22	0	0	0	0	0	0	0	0		

LINTASAN RESOURCES SDN. BHD.

MAINTENANCE OF FEDERAL ROADS - WEST COAST, SABAH

R05 CULVERT CLEARING RECORD

DISTRICT: PENAMPANG

ROUTE NO: 01

ROAD NAME: JALAN KK-SINDUMIN

MONTH: AUGUST 2013

Item	Chainage	Culvert No.	Single Cell				Twin Cell				Multi Cell				Date of Clearing	REMARKS
			RCP (No.)	BC (No.)	CMP (No.)	Total (No.)	RCP (No.)	BC (No.)	CMP (No.)	Total (No.)	RCP (No.)	BC (No.)	CMP (No.)	Total (No.)		
BROUGHT FORWARD:			34	7	1	42	0	0	0	0	0	8	0	8		
TOTAL :			34	7	1	42	0	0	0	0	0	8	0	8		

LINTASAN RESOURCES SDN. BHD.
MAINTENANCE OF FEDERAL ROADS - WEST COAST, SABAH

R05 CULVERT CLEARING RECORD

DISTRICT: PAPAR
ROUTE NO: 01
ROAD NAME: JALAN KK-SINDUMIN
MONTH: AUGUST 2013

Item	Chainage	Culvert No.	Single Cell				Twin Cell				Multi Cell				Date of Clearing	REMARKS
			RCP (No.)	BC (No.)	CMP (No.)	Total (No.)	RCP (No.)	BC (No.)	CMP (No.)	Total (No.)	RCP (No.)	BC (No.)	CMP (No.)	Total (No.)		
BROUGHT FORWARD:			61	15	32	108	40	20	1	61	0	13	1	14		
1	44.842	C160	1			1			0				0	21 Aug 13	2nd cycle for Normal Road	
2	44.884	C161	1			1			0				0	21 Aug 13	2nd cycle for Normal Road	
3	45.000	C162				0	1		1				0	21 Aug 13	2nd cycle for Normal Road	
4	45.367	C163				0	1		1				0	21 Aug 13	2nd cycle for Normal Road	
5	45.656	C164				0		1	1				0	21 Aug 13	2nd cycle for Normal Road	
6	45.798	C165				0	1		1				0	22 Aug 13	2nd cycle for Normal Road	
7	46.074	C166				0	1		1				0	22 Aug 13	2nd cycle for Normal Road	
8	46.293	C167				0	1		1				0	22 Aug 13	2nd cycle for Normal Road	
9	46.528	C168				0	1		1				0	22 Aug 13	2nd cycle for Normal Road	
10	46.905	C169	1			1			0				0	22 Aug 13	2nd cycle for Normal Road	
11	46.993	C170				0	1		1				0	22 Aug 13	2nd cycle for Normal Road	
12	47.018	C171				0		1	1				0	23 Aug 13	2nd cycle for Normal Road	
13	47.248	C172				0		1	1				0	23 Aug 13	2nd cycle for Normal Road	
14	47.629	C173				0	1		1				0	23 Aug 13	2nd cycle for Normal Road	
15	47.875	C174	1			1			0				0	23 Aug 13	2nd cycle for Normal Road	
CARRIED FORWARD:			65	15	32	112	48	23	1	72	0	13	1	14		

LINTASAN RESOURCES SDN. BHD.
MAINTENANCE OF FEDERAL ROADS - WEST COAST, SABAH

R05 CULVERT CLEARING RECORD

DISTRICT: PAPAR
ROUTE NO: 01
ROAD NAME: JALAN KK-SINDUMIN
MONTH: AUGUST 2013

Item	Chainage	Culvert No.	Single Cell				Twin Cell				Multi Cell				Date of Clearing	REMARKS
			RCP (No.)	BC (No.)	CMP (No.)	Total (No.)	RCP (No.)	BC (No.)	CMP (No.)	Total (No.)	RCP (No.)	BC (No.)	CMP (No.)	Total (No.)		
BROUGHT FORWARD:			65	15	32	112	48	23	1	72	0	13	1	14		
16	48.187	C175	1			1			0				0	23 Aug 13	2nd cycle for Normal Road	
17	49.362	C176	1			1			0				0	23 Aug 13	2nd cycle for Normal Road	
18	49.847	C177	1			1			0				0	23 Aug 13	2nd cycle for Normal Road	
19	50.092	C178	1			1			0				0	24 Aug 13	2nd cycle for Normal Road	
20	50.900	C179		1		1			0				0	24 Aug 13	2nd cycle for Normal Road	
21	52.162	C180				0	1		1				0	24 Aug 13	2nd cycle for Normal Road	
22	52.703	C181				0	1		1				0	24 Aug 13	2nd cycle for Normal Road	
23	53.308	C182	1			1			0				0	24 Aug 13	2nd cycle for Normal Road	
24	53.900	C183				0			0		1		1	24 Aug 13	(4cells) 2nd cycle for Normal Road	
25	54.159	C184				0			0		1		1	24 Aug 13	(3cells) 2nd cycle for Normal Road	
26	54.225	C185				0			0		1		1	24 Aug 13	(3cells) 2nd cycle for Normal Road	
27	54.678	C186				0			0		1		1	24 Aug 13	(4cells) 2nd cycle for Normal Road	
28	54.920	C187				0	1		1				0	24 Aug 13	2nd cycle for Normal Road	
29	55.440	C188	1			1			0				0	24 Aug 13	2nd cycle for Normal Road	
30	55.853	C189				0	1		1				0	25 Aug 13	2nd cycle for Normal Road	
TOTAL :			71	16	32	119	52	23	1	76	0	17	1	18		

LINTASAN RESOURCES SDN. BHD.
MAINTENANCE OF FEDERAL ROADS - WEST COAST, SABAH

R05 CULVERT CLEARING RECORD

DISTRICT: PENAMPANG
ROUTE NO: 500
ROAD NAME: JALAN KK-KENINGAU-TENOM
MONTH: AUGUST 2013

Item	Chainage	Culvert No.	Single Cell				Twin Cell				Multi Cell				Date of Clearing	REMARKS
			RCP (No.)	BC (No.)	CMP (No.)	Total (No.)	RCP (No.)	BC (No.)	CMP (No.)	Total (No.)	RCP (No.)	BC (No.)	CMP (No.)	Total (No.)		
BROUGHT FORWARD:			66	9	69	144	6	0	0	6	0	0	0	0		
1	43.190	C136			1	1				0				0	01 Aug 13	1st cycle for Normal Road
2	43.780	C135			1	1				0				0	01 Aug 13	1st cycle for Normal Road
3	43.760	C134	1			1				0				0	01 Aug 13	1st cycle for Normal Road
4	43.602	C133			1	1				0				0	01 Aug 13	1st cycle for Normal Road
5	43.305	C132			1	1				0				0	01 Aug 13	1st cycle for Normal Road
6	43.110	C131			1	1				0				0	01 Aug 13	1st cycle for Normal Road
7	42.785	C130			1	1				0				0	02 Aug 13	1st cycle for Normal Road
8	42.440	C129	1			1				0				0	02 Aug 13	1st cycle for Normal Road
9	42.340	C128	1			1				0				0	02 Aug 13	1st cycle for Normal Road
10	42.217	C127	1			1				0				0	02 Aug 13	1st cycle for Normal Road
11	42.010	C126			1	1				0				0	02 Aug 13	1st cycle for Normal Road
12	41.780	C125	1			1				0				0	03 Aug 13	1st cycle for Normal Road
13	41.645	C124	1			1				0				0	03 Aug 13	1st cycle for Normal Road
14	41.490	C123			1	1				0				0	03 Aug 13	1st cycle for Normal Road
15	41.280	C122	1			1				0				0	03 Aug 13	1st cycle for Normal Road
CARRIED FORWARD:			73	9	77	159	6	0	0	6	0	0	0	0		

LINTASAN RESOURCES SDN. BHD.
MAINTENANCE OF FEDERAL ROADS - WEST COAST, SABAH

R05 CULVERT CLEARING RECORD

DISTRICT: PENAMPANG

ROUTE NO: 500

ROAD NAME: JALAN KK-KENINGAU-TENOM

MONTH: AUGUST 2013

Item	Chainage	Culvert No.	Single Cell				Twin Cell				Multi Cell				Date of Clearing	REMARKS
			RCP (No.)	BC (No.)	CMP (No.)	Total (No.)	RCP (No.)	BC (No.)	CMP (No.)	Total (No.)	RCP (No.)	BC (No.)	CMP (No.)	Total (No.)		
BROUGHT FORWARD:			73	9	77	159	6	0	0	6	0	0	0	0		
16	40.925	C121			1	1				0				0	05 Aug 13	1st cycle for Normal Road
17	40.780	C120	1			1				0				0	05 Aug 13	1st cycle for Normal Road
18	40.565	C119	1			1				0				0	05 Aug 13	1st cycle for Normal Road
19	40.390	C118			1	1				0				0	05 Aug 13	1st cycle for Normal Road
20	40.220	C117	1			1				0				0	05 Aug 13	1st cycle for Normal Road
21	40.015	C116			1	1				0				0	05 Aug 13	1st cycle for Normal Road
22	39.810	C115			1	1				0				0	07 Aug 13	1st cycle for Normal Road
23	39.575	C114			1	1				0				0	07 Aug 13	1st cycle for Normal Road
24	39.430	C113	1			1				0				0	07 Aug 13	1st cycle for Normal Road
25	39.210	C112			1	1				0				0	07 Aug 13	1st cycle for Normal Road
26	39.065	C111	1			1				0				0	07 Aug 13	1st cycle for Normal Road
27	38.800	C110			1	1				0				0	10 Aug 13	1st cycle for Normal Road
28	38.600	C109			1	1				0				0	10 Aug 13	1st cycle for Normal Road
29	38.440	C108			1	1				0				0	10 Aug 13	1st cycle for Normal Road
30	38.250	C107			1	1				0				0	10 Aug 13	1st cycle for Normal Road
CARRIED FORWARD:			78	9	87	174	6	0	0	6	0	0	0	0		

LINTASAN RESOURCES SDN. BHD.
MAINTENANCE OF FEDERAL ROADS - WEST COAST, SABAH

R05 CULVERT CLEARING RECORD

DISTRICT: PENAMPANG

ROUTE NO: 500

ROAD NAME: JALAN KK-KENINGAU-TENOM

MONTH: AUGUST 2013

Item	Chainage	Culvert No.	Single Cell				Twin Cell				Multi Cell				Date of Clearing	REMARKS
			RCP (No.)	BC (No.)	CMP (No.)	Total (No.)	RCP (No.)	BC (No.)	CMP (No.)	Total (No.)	RCP (No.)	BC (No.)	CMP (No.)	Total (No.)		
BROUGHT FORWARD:			78	9	87	174	6	0	0	6	0	0	0	0		
31	37.820	C106			1	1				0				0	13 Aug 13	1st cycle for Normal Road
32	37.380	C105		1		1				0				0	13 Aug 13	1st cycle for Normal Road
33	37.300	C104	1			1				0				0	13 Aug 13	1st cycle for Normal Road
34	37.110	C103			1	1				0				0	13 Aug 13	1st cycle for Normal Road
35	36.740	C102			1	1				0				0	16 Aug 13	1st cycle for Normal Road
36	36.645	C101				0	1		1					0	16 Aug 13	1st cycle for Normal Road
37	36.315	C100				0	1		1					0	16 Aug 13	1st cycle for Normal Road
38	36.288	C99	1			1				0				0	16 Aug 13	1st cycle for Normal Road
39	36.165	C98	1			1				0				0	16 Aug 13	1st cycle for Normal Road
40	36.155	C97			1	1				0				0	16 Aug 13	1st cycle for Normal Road
41	35.820	C96			1	1				0				0	19 Aug 13	1st cycle for Normal Road
42	35.570	C95	1			1				0				0	19 Aug 13	1st cycle for Normal Road
43	35.510	C94			1	1				0				0	19 Aug 13	1st cycle for Normal Road
44	35.070	C93	1			1				0				0	19 Aug 13	1st cycle for Normal Road
45	34.960	C92	1			1				0				0	19 Aug 13	1st cycle for Normal Road
CARRIED FORWARD:			84	10	93	187	8	0	0	8	0	0	0	0		

LINTASAN RESOURCES SDN. BHD.
MAINTENANCE OF FEDERAL ROADS - WEST COAST, SABAH

R05 CULVERT CLEARING RECORD

DISTRICT: PENAMPANG
ROUTE NO: 500
ROAD NAME: JALAN KK-KENINGAU-TENOM
MONTH: AUGUST 2013

Item	Chainage	Culvert No.	Single Cell				Twin Cell				Multi Cell				Date of Clearing	REMARKS
			RCP (No.)	BC (No.)	CMP (No.)	Total (No.)	RCP (No.)	BC (No.)	CMP (No.)	Total (No.)	RCP (No.)	BC (No.)	CMP (No.)	Total (No.)		
BROUGHT FORWARD:			84	10	93	187	8	0	0	8	0	0	0	0		
46	34.790	C91				0	1			1				0	21 Aug 13	1st cycle for Normal Road
47	34.570	C90				0	1			1				0	21 Aug 13	1st cycle for Normal Road
48	34.415	C89			1	1				0				0	21 Aug 13	1st cycle for Normal Road
49	33.930	C88	1			1				0				0	22 Aug 13	1st cycle for Normal Road
50	33.675	C87			1	1				0				0	24 Aug 13	1st cycle for Normal Road
51	33.605	C86			1	1				0				0	24 Aug 13	1st cycle for Normal Road
52	33.505	C85			1	1				0				0	24 Aug 13	1st cycle for Normal Road
53	33.450	C84	1			1				0				0	24 Aug 13	1st cycle for Normal Road
54	33.285	C83	1			1				0				0	24 Aug 13	1st cycle for Normal Road
55	33.170	C82	1			1				0				0	24 Aug 13	1st cycle for Normal Road
56	33.065	C81	1			1				0				0	24 Aug 13	1st cycle for Normal Road
57	32.985	C80			1	1				0				0	27 Aug 13	1st cycle for Normal Road
58	32.885	C79	1			1				0				0	27 Aug 13	1st cycle for Normal Road
59	32.375	C78			1	1				0				0	27 Aug 13	1st cycle for Normal Road
60	31.500	C77			1	1				0				0	27 Aug 13	1st cycle for Normal Road
CARRIED FORWARD:			90	10	100	200	10	0	0	10	0	0	0	0		

LINTASAN RESOURCES SDN. BHD.
 MAINTENANCE OF FEDERAL ROADS - WEST COAST, SABAH

R05 CULVERT CLEARING RECORD

DISTRICT: PENAMPANG
ROUTE NO: 500
ROAD NAME: JALAN KK-KENINGAU-TENOM
MONTH: AUGUST 2013

Item	Chainage	Culvert No.	Single Cell				Twin Cell				Multi Cell				Date of Clearing	REMARKS
			RCP (No.)	BC (No.)	CMP (No.)	Total (No.)	RCP (No.)	BC (No.)	CMP (No.)	Total (No.)	RCP (No.)	BC (No.)	CMP (No.)	Total (No.)		
BROUGHT FORWARD:			90	10	100	200	10	0	0	10	0	0	0	0		
61	31.265	C76			1	1				0				0	30 Aug 13	1st cycle for Normal Road
62	31.000	C75			1	1				0				0	30 Aug 13	1st cycle for Normal Road
63	30.070	C74			1	1				0				0	30 Aug 13	1st cycle for Normal Road
TOTAL :			90	10	103	203	10	0	0	10	0	0	0	0		

LINTASAN RESOURCES SDN. BHD.
 MAINTENANCE OF FEDERAL ROADS - WEST COAST, SABAH
R05 CULVERT CLEARING RECORD

DISTRICT: KOTA KINABALU
 ROUTE NO: 501
 ROAD NAME: JALAN KK-PENAMPANG-LOK KAWI
 MONTH: AUGUST 2013

Item	Chainage	Culvert No.	Single Cell				Twin Cell				Multi Cell				Date of Clearing	REMARKS
			RCP (No.)	BC (No.)	CMP (No.)	Total (No.)	RCP (No.)	BC (No.)	CMP (No.)	Total (No.)	RCP (No.)	BC (No.)	CMP (No.)	Total (No.)		
BROUGHT FORWARD:			1	1	0	2	1	1	0	2	0	0	0	0		
TOTAL :			1	1	0	2	1	1	0	2	0	0	0	0		

LINTASAN RESOURCES SDN. BHD.
MAINTENANCE OF FEDERAL ROADS - WEST COAST, SABAH

R05 CULVERT CLEARING RECORD

DISTRICT: PENAMPANG
ROUTE NO: 501
ROAD NAME: JALAN KK-PENAMPANG-LOK KAWI
MONTH: AUGUST 2013

Item	Chainage	Culvert No.	Single Cell				Twin Cell				Multi Cell				Date of Clearing	REMARKS
			RCP (No.)	BC (No.)	CMP (No.)	Total (No.)	RCP (No.)	BC (No.)	CMP (No.)	Total (No.)	RCP (No.)	BC (No.)	CMP (No.)	Total (No.)		
BROUGHT FORWARD:			14	4	1	19	1	0	0	1	0	2	0	2		
1	5.045	C5	1			1			0				0	05 Aug 13	4th cycle for Protocol Road	
2	5.095	C6	1			1			0				0	05 Aug 13	4th cycle for Protocol Road	
3	5.470	C7	1			1			0				0	07 Aug 13	4th cycle for Protocol Road	
4	5.805	C8	1			1			0				0	07 Aug 13	4th cycle for Protocol Road	
5	6.050	C9				0			0		1		1	13 Aug 13	(3cells) 4th cycle for Protocol Road	
6	6.100	C10	1			1			0				0	13 Aug 13	4th cycle for Protocol Road	
7	6.152	C11	1			1			0				0	13 Aug 13	4th cycle for Protocol Road	
TOTAL :			20	4	1	25	1	0	0	1	0	3	0	3		

LINTASAN RESOURCES SDN. BHD.
 MAINTENANCE OF FEDERAL ROADS - WEST COAST, SABAH

R05 CULVERT CLEARING RECORD

DISTRICT: KOTA KINABALU
 ROUTE NO: 608
 ROAD NAME: JALAN MASUK KE LPG TERBANG LAMA
 MONTH: AUGUST 2013

Item	Chainage	Culvert No.	Single Cell				Twin Cell				Multi Cell				Date of Clearing	REMARKS
			RCP (No.)	BC (No.)	CMP (No.)	Total (No.)	RCP (No.)	BC (No.)	CMP (No.)	Total (No.)	RCP (No.)	BC (No.)	CMP (No.)	Total (No.)		
BROUGHT FORWARD:			2	0	0	2	0	0	0	0	0	0	0	0		
TOTAL :			2	0	0	2	0	0	0	0	0	0	0			

LINTASAN RESOURCES SDN. BHD.

MAINTENANCE OF FEDERAL ROADS - WEST COAST, SABAH

R05 CULVERT

DISTRICT: TAMBUNAN

ROUTE NO: 500

ROAD NAME: JALAN KOTA KINABALU - KENINGAU - TENOM

MONTH: August 2013

Item	Chainage	Culvert No.	Single Cell				Twin Cell				Multi Cell				Date of Clearing	REMARKS
			RCP (No.)	BC (No.)	CMP (No.)	Total (No.)	RCP (No.)	BC (No.)	CMP (No.)	Total (No.)	RCP (No.)	BC (No.)	CMP (No.)	Total (No.)		
BROUGHT FORWARD :			116	16	104	236	12	3	4	19	0	4	1	5		
1	68.780	TBN 104			1	1			0				0	01 Aug 13	2nd cycle normal road	
2	68.690	TBN 103			1	1			0				0	01 Aug 13	2nd cycle normal road	
3	68.200	TBN 102			1	1			0				0	02 Aug 13	2nd cycle normal road	
4	68.120	TBN 101			1	1			0				0	02 Aug 13	2nd cycle normal road	
5	67.470	TBN 100				0			0			1	1	03 Aug 13	2nd cycle normal road	
6	67.460	TBN 99			1	1			0				0	03 Aug 13	2nd cycle normal road	
7	67.320	TBN 98			1	1			0				0	05 Aug 13	2nd cycle normal road	
8	67.160	TBN 97			1	1			0				0	05 Aug 13	2nd cycle normal road	
9	66.900	TBN 96			1	1			0				0	06 Aug 13	2nd cycle normal road	
10	66.680	TBN 95			1	1			0				0	06 Aug 13	2nd cycle normal road	
11	66.600	TBN 94				0			0			1	1	07 Aug 13	2nd cycle normal road	
12	66.380	TBN 93	1			1			0				0	07 Aug 13	2nd cycle normal road	
13	66.150	TBN 92			1	1			0				0	07 Aug 13	2nd cycle normal road	
14	65.890	TBN 91	1			1			0				0	10 Aug 13	2nd cycle normal road	
15	65.880	TBN 90	1			1			0				0	10 Aug 13	2nd cycle normal road	
CARRIED FORWARD :			119	16	114	249	12	3	4	19	0	5	2	7		

Disahkan dan dipersetujui

For Lintasan Resources Sdn Bhd

For JKR Sabah

LINTASAN RESOURCES SDN. BHD.

MAINTENANCE OF FEDERAL ROADS - WEST COAST, SABAH

R05 CULVERT

DISTRICT: TAMBUNAN

ROUTE NO: 500

ROAD NAME: JALAN KOTA KINABALU - KENINGAU - TENOM

MONTH: July 2013

Item	Chainage	Culvert No.	Single Cell				Twin Cell				Multi Cell				Date of Clearing	REMARKS
			RCP (No.)	BC (No.)	CMP (No.)	Total (No.)	RCP (No.)	BC (No.)	CMP (No.)	Total (No.)	RCP (No.)	BC (No.)	CMP (No.)	Total (No.)		
BROUGHT FORWARD :			119	16	114	249	12	3	4	19	0	5	2	7		
16	65.700	TBN 89	1			1				0				0	10 Aug 13	2nd cycle normal road
17	65.600	TBN 88			1	1				0				0	10 Aug 13	2nd cycle normal road
18	65.400	TBN 87	1			1				0				0	10 Aug 13	2nd cycle normal road
19	65.250	TBN 86	1			1				0				0	10 Aug 13	2nd cycle normal road
20	65.100	TBN 85			1	1				0				0	10 Aug 13	2nd cycle normal road
21	64.930	TBN 84			1	1				0				0	12 Aug 13	2nd cycle normal road
22	64.900	TBN 83			1	1				0				0	12 Aug 13	2nd cycle normal road
23	64.800	TBN 82				0				0	1			1	13 Aug 13	2nd cycle normal road
24	64.790	TBN 81			1	1				0				0	13 Aug 13	2nd cycle normal road
25	64.760	TBN 80			1	1				0				0	13 Aug 13	2nd cycle normal road
26	64.730	TBN 79			1	1				0				0	13 Aug 13	2nd cycle normal road
27	64.700	TBN 78			1	1				0				0	13 Aug 13	2nd cycle normal road
28	64.550	TBN 77			1	1				0				0	13 Aug 13	2nd cycle normal road
29	64.315	TBN 76			1	1				0				0	13 Aug 13	2nd cycle normal road
30	64.283	TBN 75				0				0	1			1	14 Aug 13	2nd cycle normal road
CARRIED FORWARD :			122	16	124	262	12	3	4	19	0	7	2	9		

Disahkan dan dipersetujui

For Lintasan Resources Sdn Bhd

For JKR Sabah

LINTASAN RESOURCES SDN. BHD.

MAINTENANCE OF FEDERAL ROADS - WEST COAST, SABAH

R05 CULVERT

DISTRICT: TAMBUNAN

ROUTE NO: 500

ROAD NAME: JALAN KOTA KINABALU - KENINGAU - TENOM

MONTH: July 2013

Item	Chainage	Culvert No.	Single Cell				Twin Cell				Multi Cell				Date of Clearing	REMARKS
			RCP (No.)	BC (No.)	CMP (No.)	Total (No.)	RCP (No.)	BC (No.)	CMP (No.)	Total (No.)	RCP (No.)	BC (No.)	CMP (No.)	Total (No.)		
BROUGHT FORWARD :			122	16	124	262	12	3	4	19	0	7	2	9		
31	64.200	TBN 74			1	1			0				0	14 Aug 13	2nd cycle normal road	
32	64.160	TBN 73			1	1			0				0	14 Aug 13	2nd cycle normal road	
33	64.130	TBN 72			1	1			0				0	14 Aug 13	2nd cycle normal road	
34	64.050	TBN 71			1	1			0				0	14 Aug 13	2nd cycle normal road	
35	63.950	TBN 70				0			0		1		1	15 Aug 13	2nd cycle normal road	
36	63.650	TBN 69	1			1			0				0	16 Aug 13	2nd cycle normal road	
37	63.250	TBN 68	1			1			0				0	16 Aug 13	2nd cycle normal road	
38	63.150	TBN 67	1			1			0				0	16 Aug 13	2nd cycle normal road	
39	62.650	TBN 66	1			1			0				0	17 Aug 13	2nd cycle normal road	
40	62.350	TBN 65	1			1			0				0	17 Aug 13	2nd cycle normal road	
41	62.108	TBN 64			1	1			0				0	19 Aug 13	2nd cycle normal road	
42	62.060	TBN 63			1	1			0				0	19 Aug 13	2nd cycle normal road	
43	61.980	TBN 62			1	1			0				0	19 Aug 13	2nd cycle normal road	
44	61.970	TBN 61			1	1			0				0	19 Aug 13	2nd cycle normal road	
45	61.800	TBN 60			1	1			0				0	19 Aug 13	2nd cycle normal road	
CARRIED FORWARD :			127	16	133	276	12	3	4	19	0	8	2	10		

Disahkan dan dipersetujui

For Lintasan Resources Sdn Bhd

For JKR Sabah

LINTASAN RESOURCES SDN. BHD.

MAINTENANCE OF FEDERAL ROADS - WEST COAST, SABAH

R05 CULVERT

DISTRICT: TAMBUNAN

ROUTE NO: 500

ROAD NAME: JALAN KOTA KINABALU - KENINGAU - TENOM

MONTH: August 2013

Item	Chainage	Culvert No.	Single Cell				Twin Cell				Multi Cell				Date of Clearing	REMARKS
			RCP (No.)	BC (No.)	CMP (No.)	Total (No.)	RCP (No.)	BC (No.)	CMP (No.)	Total (No.)	RCP (No.)	BC (No.)	CMP (No.)	Total (No.)		
BROUGHT FORWARD :			127	16	133	276	12	3	4	19	0	8	2	10		
46	60.150	TBN 59			1	1				0				0	20 Aug 13	2nd cycle normal road
47	59.940	TBN 58			1	1				0				0	20 Aug 13	2nd cycle normal road
48	59.750	TBN 57	1			1				0				0	20 Aug 13	2nd cycle normal road
49	59.575	TBN 56			1	1				0				0	20 Aug 13	2nd cycle normal road
50	59.200	TBN 55			1	1				0				0	20 Aug 13	2nd cycle normal road
51	59.100	TBN 54			1	1				0				0	20 Aug 13	2nd cycle normal road
52	59.000	TBN 53			1	1				0				0	20 Aug 13	2nd cycle normal road
53	58.700	TBN 52			1	1				0				0	21 Aug 13	2nd cycle normal road
54	58.400	TBN 51			1	1				0				0	21 Aug 13	2nd cycle normal road
55	58.150	TBN 50			1	1				0				0	21 Aug 13	2nd cycle normal road
56	58.100	TBN 49	1			1				0				0	21 Aug 13	2nd cycle normal road
57	58.000	TBN 48			1	1				0				0	21 Aug 13	2nd cycle normal road
58	57.650	TBN 47			1	1				0				0	21 Aug 13	2nd cycle normal road
59	56.850	TBN 46			1	1				0				0	22 Aug 13	2nd cycle normal road
60	56.350	TBN 45			1	1				0				0	23 Aug 13	2nd cycle normal road
CARRIED FORWARD :			129	16	146	291	12	3	4	19	0	8	2	10		

Disahkan dan dipersetujui

For Lintasan Resources Sdn Bhd

For JKR Sabah

LINTASAN RESOURCES SDN. BHD.

MAINTENANCE OF FEDERAL ROADS - WEST COAST, SABAH

R05 CULVERT

DISTRICT: TAMBUNAN

ROUTE NO: 500

ROAD NAME: JALAN KOTA KINABALU - KENINGAU - TENOM

MONTH: August 2013

Item	Chainage	Culvert No.	Single Cell				Twin Cell				Multi Cell				Date of Clearing	REMARKS
			RCP (No.)	BC (No.)	CMP (No.)	Total (No.)	RCP (No.)	BC (No.)	CMP (No.)	Total (No.)	RCP (No.)	BC (No.)	CMP (No.)	Total (No.)		
BROUGHT FORWARD :			129	16	146	291	12	3	4	19	0	8	2	10		
61	56.100	TBN 44	1			1			0				0	23 Aug 13	2nd cycle normal road	
62	55.900	TBN 43	1			1			0				0	23 Aug 13	2nd cycle normal road	
63	55.500	TBN 42	1			1			0				0	23 Aug 13	2nd cycle normal road	
64	55.250	TBN 41	1			1			0				0	23 Aug 13	2nd cycle normal road	
65	55.050	TBN 40	1			1			0				0	23 Aug 13	2nd cycle normal road	
66	54.850	TBN 39			1	1			0				0	24 Aug 13	2nd cycle normal road	
67	54.450	TBN 38	1			1			0				0	24 Aug 13	2nd cycle normal road	
68	54.260	TBN 37			1	1			0				0	24 Aug 13	2nd cycle normal road	
69	53.450	TBN 36	1			1			0				0	24 Aug 13	2nd cycle normal road	
70	53.200	TBN 35	1			1			0				0	24 Aug 13	2nd cycle normal road	
71	52.850	TBN 34	1			1			0				0	24 Aug 13	2nd cycle normal road	
72	52.550	TBN 33			1	1			0				0	24 Aug 13	2nd cycle normal road	
73	52.400	TBN 32	1			1			0				0	26 Aug 13	2nd cycle normal road	
74	52.300	TBN 31	1			1			0				0	26 Aug 13	2nd cycle normal road	
75	52.100	TBN 30	1			1			0				0	26 Aug 13	2nd cycle normal road	
CARRIED FORWARD :			141	16	149	306	12	3	4	19	0	8	2	10		

Disahkan dan dipersetujui

For Lintasan Resources Sdn Bhd

For JKR Sabah

LINTASAN RESOURCES SDN. BHD.

MAINTENANCE OF FEDERAL ROADS - WEST COAST, SABAH

R05 CULVERT

DISTRICT: TAMBUNAN

ROUTE NO: 500

ROAD NAME: JALAN KOTA KINABALU - KENINGAU - TENOM

MONTH: August 2013

Item	Chainage	Culvert No.	Single Cell				Twin Cell				Multi Cell				Date of Clearing	REMARKS
			RCP (No.)	BC (No.)	CMP (No.)	Total (No.)	RCP (No.)	BC (No.)	CMP (No.)	Total (No.)	RCP (No.)	BC (No.)	CMP (No.)	Total (No.)		
BROUGHT FORWARD :			141	16	149	306	12	3	4	19	0	8	2	10		
76	51.950	TBN 29			1	1				0				0	26 Aug 13	2nd cycle normal road
77	51.500	TBN 28	1			1				0				0	26 Aug 13	2nd cycle normal road
78	51.350	TBN 27	1			1				0				0	26 Aug 13	2nd cycle normal road
79	51.040	TBN 26			1	1				0				0	26 Aug 13	2nd cycle normal road
80	50.850	TBN 25			1	1				0				0	26 Aug 13	2nd cycle normal road
81	50.500	TBN 24	1			1				0				0	26 Aug 13	2nd cycle normal road
82	50.100	TBN 23	1			1				0				0	26 Aug 13	2nd cycle normal road
83	49.910	TBN 22			1	1				0				0	26 Aug 13	2nd cycle normal road
84	49.750	TBN 21			1	1				0				0	26 Aug 13	2nd cycle normal road
85	49.620	TBN 20	1			1				0				0	27 Aug 13	2nd cycle normal road
86	49.450	TBN 19	1			1				0				0	27 Aug 13	2nd cycle normal road
87	49.200	TBN 18			1	1				0				0	27 Aug 13	2nd cycle normal road
88	48.700	TBN 17				0		1	1					0	27 Aug 13	2nd cycle normal road
89	48.500	TBN 16			1	1				0				0	27 Aug 13	2nd cycle normal road
90	48.300	TBN 15	1			1				0				0	27 Aug 13	2nd cycle normal road
CARRIED FORWARD :			148	16	156	320	12	4	4	20	0	8	2	10		

Disahkan dan dipersetujui

For Lintasan Resources Sdn Bhd

For JKR Sabah

LINTASAN RESOURCES SDN. BHD.

MAINTENANCE OF FEDERAL ROADS - WEST COAST, SABAH

R05 CULVERT

DISTRICT: TAMBUNAN

ROUTE NO: 500

ROAD NAME: JALAN KOTA KINABALU - KENINGAU - TENOM

MONTH: August 2013

Item	Chainage	Culvert No.	Single Cell				Twin Cell				Multi Cell				Date of Clearing	REMARKS
			RCP (No.)	BC (No.)	CMP (No.)	Total (No.)	RCP (No.)	BC (No.)	CMP (No.)	Total (No.)	RCP (No.)	BC (No.)	CMP (No.)	Total (No.)		
BROUGHT FORWARD :			148	16	156	320	12	4	4	20	0	8	2	10		
91	47.995	TBN 14	1			1			0				0	27 Aug 13	2nd cycle normal road	
92	47.800	TBN 13			1	1			0				0	27 Aug 13	2nd cycle normal road	
93	47.700	TBN 12			1	1			0				0	28 Aug 13	2nd cycle normal road	
94	47.300	TBN 11	1			1			0				0	28 Aug 13	2nd cycle normal road	
95	47.200	TBN 10	1			1			0				0	28 Aug 13	2nd cycle normal road	
96	46.990	TBN 9	1			1			0				0	28 Aug 13	2nd cycle normal road	
97	46.800	TBN 8		1		1			0				0	28 Aug 13	2nd cycle normal road	
98	46.640	TBN 7		1		1			0				0	28 Aug 13	2nd cycle normal road	
99	46.450	TBN 6	1			1			0				0	28 Aug 13	2nd cycle normal road	
100	46.150	TBN 5			1	1			0				0	29 Aug 13	2nd cycle normal road	
101	45.600	TBN 4	1			1			0				0	29 Aug 13	2nd cycle normal road	
102	45.550	TBN 3	1			1			0				0	29 Aug 13	2nd cycle normal road	
103	45.300	TBN 2	1			1			0				0	30 Aug 13	2nd cycle normal road	
104	45.120	TBN 1			1	1			0				0	30 Aug 13	2nd cycle normal road	
TOTAL :			156	18	160	334	12	4	4	20	0	8	2	10		

Disahkan dan dipersetujui

For Lintasan Resources Sdn Bhd

For JKR Sabah

LINTASAN RESOURCES SDN. BHD.
 PRIVATISATION OF WEST COAST SABAH FEDERAL ROADS MAINTENANCE

SUMMARY - CULVERT CLEARING

Month :AUGUST 2013

ITEM	DISTRICT	ROUTE NO	ROAD NAME	Single Cell			Twin Cell			Multi Cell		
				Previous	Current	Cumm.	Previous	Current	Cumm.	Previous	Current	Cumm.
				(No.)	(No.)	(No.)	(No.)	(No.)	(No.)	(No.)	(No.)	(No.)
1	Beaufort	01	Jalan Kota Kinabalu - Sindumin	90	-	90	52	-	52	29	-	29
2	Sipitang	01	Jalan Kota Kinabalu - Sindumin	63	-	63	15	-	15	3	-	3
3	Beaufort	502	Jalan Beaufort - Menumbok	55	-	55	11	-	11	-	-	-
4	Kuala Penyu	502	Jalan Beaufort - Menumbok	84	62	146	34	20	54	1	1	2
TOTAL :				292	62	354	112	20	132	33	1	34

LINTASAN RESOURCES SDN. BHD.
 MAINTENANCE OF FEDERAL ROADS - WEST COAST, SABAH
R05 CULVERT CLEARING RECORD

DISTRICT: BEAUFORT

ROUTE NO: 502

ROAD NAME: JALAN BEAUFORT - MENUMBOK

MONTH: AUGUST 2013

Item	Chainage	Culvert No.	Single Cell				Twin Cell				Multi Cell				Date of Clearing	REMARKS
			RCP (No.)	BC (No.)	CMP (No.)	Total (No.)	RCP (No.)	BC (No.)	CMP (No.)	Total (No.)	RCP (No.)	BC (No.)	CMP (No.)	Total (No.)		
BROUGHT FORWARD:			52	1	2	55	8	3	0	11	0	0	0	0		
CARRIED FORWARD :			52	1	2	55	8	3	0	11	0	0	0	0		

LINTASAN RESOURCES SDN. BHD.
MAINTENANCE OF FEDERAL ROADS - WEST COAST, SABAH
R05 CULVERT CLEARING RECORD

DISTRICT: KUALA PENYU

ROUTE NO: 502

ROAD NAME: JALAN BEAUFORT - MENUMBOK

MONTH: AUGUST 2013

Item	Chainage	Culvert No.	Single Cell				Twin Cell				Multi Cell				Date of Clearing	REMARKS
			RCP (No.)	BC (No.)	CMP (No.)	Total (No.)	RCP (No.)	BC (No.)	CMP (No.)	Total (No.)	RCP (No.)	BC (No.)	CMP (No.)	Total (No.)		
BROUGHT FORWARD:			92	0	0	92	41	0	0	41	0	1	0	1		
16	37.440	75	1			1								10-Aug-13	2nd cycle for normal road	
17	37.936	76					1		1					10-Aug-13	2nd cycle for normal road	
18	38.262	77	1			1								10-Aug-13	2nd cycle for normal road	
19	38.415	78	1			1								10-Aug-13	2nd cycle for normal road	
20	38.425	79	1			1								10-Aug-13	2nd cycle for normal road	
21	38.632	80	1			1								11-Aug-13	2nd cycle for normal road	
22	38.665	81	1			1								11-Aug-13	2nd cycle for normal road	
23	38.926	82	1			1								11-Aug-13	2nd cycle for normal road	
24	39.455	83	1			1								11-Aug-13	2nd cycle for normal road	
25	39.550	84	1			1								11-Aug-13	2nd cycle for normal road	
26	39.900	85	1			1								11-Aug-13	2nd cycle for normal road	
27	40.030	86					1		1					12-Aug-13	2nd cycle for normal road	
28	40.371	87					1		1					12-Aug-13	2nd cycle for normal road	
29	40.612	88	1			1								12-Aug-13	2nd cycle for normal road	
30	40.890	89					1		1					12-Aug-13	2nd cycle for normal road	
CARRIED FORWARD :			103	0	0	103	45	0	0	45	0	1	0	1		

LINTASAN RESOURCES SDN. BHD.
MAINTENANCE OF FEDERAL ROADS - WEST COAST, SABAH
R05 CULVERT CLEARING RECORD

DISTRICT: KUALA PENYU
ROUTE NO: 502
ROAD NAME: JALAN BEAUFORT - MENUKOK
MONTH: AUGUST 2013

Item	Chainage	Culvert No.	Single Cell				Twin Cell				Multi Cell				Date of Clearing	REMARKS
			RCP (No.)	BC (No.)	CMP (No.)	Total (No.)	RCP (No.)	BC (No.)	CMP (No.)	Total (No.)	RCP (No.)	BC (No.)	CMP (No.)	Total (No.)		
BROUGHT FORWARD:			129	0	0	129	49	0	0	49	0	1	0	1		
61	50.793	118					1			1				23-Aug-13	2nd cycle for normal road	
62	51.110	119	1			1								23-Aug-13	2nd cycle for normal road	
63	51.390	120	1			1								23-Aug-13	2nd cycle for normal road	
64	51.620	121	1			1								23-Aug-13	2nd cycle for normal road	
65	51.870	122	1			1								24-Aug-13	2nd cycle for normal road	
66	52.460	123	1			1								24-Aug-13	2nd cycle for normal road	
67	53.153	124	1			1								24-Aug-13	2nd cycle for normal road	
68	53.465	125					1			1				24-Aug-13	2nd cycle for normal road	
69	53.960	126	1			1								25-Aug-13	2nd cycle for normal road	
70	54.225	127					1			1				25-Aug-13	2nd cycle for normal road	
71	54.860	128	1			1								25-Aug-13	2nd cycle for normal road	
72	54.961	129	1			1								25-Aug-13	2nd cycle for normal road	
73	55.387	130					1			1				25-Aug-13	2nd cycle for normal road	
74	55.867	131	1			1								26-Aug-13	2nd cycle for normal road	
75	56.050	132	1			1								26-Aug-13	2nd cycle for normal road	
CARRIED FORWARD :			140	0	0	140	53	0	0	53	0	1	0	1		

DISTRICT : KOTA BELUD
ROUTE NO : 01 - JALAN KOTA KINABALU - KUDAT
LOCATION : CH 75.630(TEMPASUK BRIDGE)
KM 75.630(TEMPASUK BRIDGE)

R05 - BRIDGES & CULVERTS

BRIDGES CLEARING



BEFORE



IN PROGRESS



AFTER

LINTASAN RESOURCES SDN. BHD.
BRIDGES
GRAND SUMMARY

MONTH: AUGUST 2013

DISTRICT	ROUTE NO.	ROAD NAME	General Cleaning			Painting		
			Previous	Current	Cumm.	Previous	Current	Cumm.
			(No.)	(No.)	(No.)	(No.)	(No.)	(No.)
Kota Belud	01	Jalan Kota Kinabalu-Kudat	19	3	22	0	0	0
Kota Marudu	01	Jalan Kota Kinabalu-Kudat	10	0	10	0	0	0
Kudat	01	Jalan Kota Kinabalu-Kudat	2	0	2	0	0	0
Tuaran	01	Jalan Kota Kinabalu-Kudat	2	0	2	0	0	0
	22	Jalan Kota Kinabalu-Sandakan	0	0	0	0	0	0
	503	Jalan Berungis-Kota Belud	6	0	6	0	0	0
Kota Kinabalu	01	Jalan Kota Kinabalu-Kudat	0	0	0	0	0	0
	01	Jalan Kota Kinabalu-Sindumin	0	0	0	0	0	0
	501	Jalan Kota Kinabalu-Penampang-Lok Kawi	3	0	3	0	0	0
	606	Jalan Susur Sepangar Bay	0	0	0	0	0	0
	607	Jalan Masuk Ke Pelabuhan Baru	0	0	0	0	0	0
	608	Jalan Masuk Ke Lapangan Terbang Lama	0	0	0	0	0	0
Penampang	01	Jalan Kota Kinabalu-Sindumin	3	0	3	0	0	0
	500	Jalan Kota Kinabalu-Keningau-Tenom	10	0	10	0	2	2
	501	Jalan Kota Kinabalu-Penampang-Lok Kawi	0	0	0	0	0	0
Papar	01	Jalan Kota Kinabalu-Sindumin	11	2	13	0	0	0
Ranau	22	Jalan Kota Kinabalu-Sandakan	12	0	12	0	0	0
Tambunan	500	Jalan Kota Kinabalu-Keningau-Tenom	6	2	8	0	0	0
Keningau	500	Jalan Kota Kinabalu-Keningau-Tenom	3	0	3	2	3	5
Tenom	500	Jalan Kota Kinabalu-Keningau-Tenom	5	0	5	1	0	1
Beaufort	01	Jalan Kota Kinabalu-Sindumin	9	0	9	0	0	0
	502	Jalan Beaufort-Menumbok	8	0	8	0	0	0
Sipitang	01	Jalan Kota Kinabalu-Sindumin	4	0	4	0	0	0
Kuala Penyu	502	Jalan Beaufort-Menumbok	0	0	0	0	0	0
TOTAL			113	7	120	3	5	8

LINTASAN RESOURCES SDN. BHD.
PRIVATISATION OF WEST COAST SABAH FEDERAL ROADS MAINTENANCE

SUMMARY - BRIDGES

MONTH : AUGUST 2013

ITEM	DISTRICT	ROUTE NO	ROAD NAME	General Maintenance			Painting		
				Previous	Current	Cumm.	Previous	Current	Cumm.
				(No.)	(No.)	(No.)	(No.)	(No.)	(No.)
1	Kota Belud	01	Jalan Kota Kinabalu - Kudat	19	3	22	-	-	-
2	Kota Marudu	01	Jalan Kota Kinabalu - Kudat	10	-	10	-	-	-
3	Kudat	01	Jalan Kota Kinabalu - Kudat	2	-	2	-	-	-
TOTAL :				31	3	34	-	-	-

LINTASAN RESOURCES SDN. BHD.
MAINTENANCE OF FEDERAL ROADS - WEST COAST, SABAH

R05 BRIDGES

DISTRICT: KOTA BELUD

ROUTE NO: 01

ROAD NAME: JALAN KOTA KINABALU - KUDAT

MONTH: AUGUST 2013

Item	Chainage	Bridge Name	Cleaning					Removal	Greasing	Localised Painting		Date of Work Done	REMARKS
			Expansion Joints	Weep Holes	Graffiti & Markings	Parapets	Bearing Shelves	Vegetation	Steel Bearings	Peeling Paint	Rusting of Structural Steelwork		
BROUGHT FORWARD:			19										
1	75.630	TEMPASUK	1	√	√	√	√	√	√			19 Aug 13	
2	74.243	GURUNG-GURUNG	1	√	√	√	√	√	√			21 Aug 13	
3	62.570	KELAWAT	1	√	√	√	√	√	√			22 Aug 13	
4													
5													
6													
7													
8													
9													
10													
11													
12													
13													
14													
15													
BALANCE END OF AUG :			22										

LINTASAN RESOURCES SDN. BHD.
 MAINTENANCE OF FEDERAL ROADS - WEST COAST, SABAH

R05 BRIDGES

DISTRICT: KOTA MARUDU
ROUTE NO: 01
ROAD NAME: JALAN KOTA KINABALU - KUDAT
MONTH: AUGUST 2013

Item	Chainage	Bridge Name	Cleaning					Removal	Greasing	Localised Painting		Date of Work Done	REMARKS
			Expansion Joints	Weep Holes	Graffiti & Markings	Parapets	Bearing Shelves	Vegetation	Steel Bearings	Peeling Paint	Rusting of Structural Steelwork		
BROUGHT FORWARD:			10										
1													
2													
3													
4													
5													
6													
7													
8													
9													
10													
11													
12													
13													
14													
15													
BALANCE END OF AUG :			10										

LINTASAN RESOURCES SDN. BHD.
 MAINTENANCE OF FEDERAL ROADS - WEST COAST, SABAH

R05 BRIDGES

DISTRICT: KUDAT

ROUTE NO: 01

ROAD NAME: JALAN KOTA KINABALU - KUDAT

MONTH: AUGUST 2013

Item	Chainage	Bridge Name	Cleaning					Removal	Greasing	Localised Painting		Date of Work Done	REMARKS
			Expansion Joints	Weep Holes	Graffiti & Markings	Parapets	Bearing Shelves	Vegetation	Steel Bearings	Peeling Paint	Rusting of Structural Steelwork		
BROUGHT FORWARD:			2										
1													
2													
3													
4													
5													
6													
7													
8													
9													
10													
11													
12													
13													
14													
15													
BALANCE END OF AUG :			2										

LINTASAN RESOURCES SDN. BHD.
 PRIVATISATION OF WEST COAST SABAH FEDERAL ROADS MAINTENANCE

SUMMARY - BRIDGES

Month: August 2013

ITEM	DISTRICT	ROUTE NO	ROAD NAME	General Maintenance			Painting		
				Previous	Current	Cumm.	Previous	Current	Cumm.
				(No.)	(No.)	(No.)	(No.)	(No.)	(No.)
1	Kota Kinabalu	01	Jalan Kota Kinabalu - Kudat	-	-	-	-	-	-
2	Tuaran	01	Jalan Kota Kinabalu - Kudat	2	-	2	-	-	-
3	Tuaran	22	Jalan Kota Kinabalu - Sandakan	-	-	-	-	-	-
4	Tuaran	503	Jalan Berungis - Kota Belud	6	-	6	-	-	-
5	Kota Kinabalu	606	Jalan Susur Sepangar Bay	-	-	-	-	-	-
6	Kota Kinabalu	607	Jalan Masuk Ke Pelabuhan Baru, KK	-	-	-	-	-	-
TOTAL :				8	-	8	-	-	-

LINTASAN RESOURCES SDN. BHD.
 MAINTENANCE OF FEDERAL ROADS - WEST COAST, SABAH

R05 BRIDGES

DISTRICT: TUARAN

ROUTE NO: 01

ROAD NAME: JALAN KOTA KINABALU - KUDAT

MONTH: AUGUST 2013

Item	Chainage	Bridge Name	Cleaning					Removal	Greasing	Localised Painting		Date of Work Done	REMARKS
			Expansion Joints	Weep Holes	Graffiti & Markings	Parapets	Bearing Shelves	Vegetation	Steel Bearings	Peeling Paint	Rusting of Structural Steelwork		
BROUGHT FORWARD:		2								-	-		
TOTAL:		2											

LINTASAN RESOURCES SDN. BHD.
 MAINTENANCE OF FEDERAL ROADS - WEST COAST, SABAH

R05 BRIDGES

DISTRICT: TUARAN
ROUTE NO: 503
ROAD NAME: JALAN BERUNGIS - KOTA BELUD
MONTH: AUGUST 2013

Item	Chainage	Bridge Name	Cleaning					Removal	Greasing	Localised Painting		Date of Work Done	REMARKS
			Expansion Joints	Weep Holes	Graffiti & Markings	Parapets	Bearing Shelves	Vegetation	Steel Bearings	Peeling Paint	Rusting of Structural Steelwork		
BROUGHT FORWARD:		6								-	-		
TOTAL:		6											

LINTASAN RESOURCES SDN. BHD.
PRIVATISATION OF WEST COAST SABAH FEDERAL ROADS MAINTENANCE

SUMMARY - BRIDGES

MONTH: AUGUST 2013

ITEM	DISTRICT	ROUTE NO	ROAD NAME	General Maintenance			Painting		
				Previous	Current	Cumm.	Previous	Current	Cumm.
				(No.)	(No.)	(No.)	(No.)	(No.)	(No.)
1	Ranau	22	Jalan Kota Kinabalu - Sandakan	12	0	12	0	0	0
TOTAL :				12	0	12	0	0	0

LINTASAN RESOURCES SDN. BHD.
 MAINTENANCE OF FEDERAL ROADS - WEST COAST, SABAH

R05 BRIDGES

DISTRICT: Ranau

ROUTE NO: 22

ROAD NAME: Jalan Kota Kinabalu - Sandakan

MONTH: August 2013

Item	Chainage	Bridge Name	Cleaning					Removal	Greasing	Localised Painting		Date of Work Done	REMARKS
			Expansion Joints	Weep Holes	Graffiti & Markings	Parapets	Bearing Shelves	Vegetation	Steel Bearings	Peeling Paint	Rusting of Structural Steelwork		
BROUGHT FORWARD FROM JULY 2013:			12										
CARRIED FORWARD:			12										

LINTASAN RESOURCES SDN. BHD.
PRIVATISATION OF WEST COAST SABAH FEDERAL ROADS MAINTENANCE

SUMMARY - BRIDGES

Month: AUGUST 2013

ITEM	DISTRICT	ROUTE NO	ROAD NAME	General Maintenance			Painting		
				Previous	Current	Cumm.	Previous	Current	Cumm.
				(No.)	(No.)	(No.)	(No.)	(No.)	(No.)
1	Kota Kinabalu	01	Jalan Kota Kinabalu - Sindumin	-	-	-	-	-	-
2	Penampang	01	Jalan Kota Kinabalu - Sindumin	3	-	3	-	-	-
3	Papar	01	Jalan Kota Kinabalu - Sindumin	11	2	13	-	-	-
4	Penampang	500	Jalan Kota Kinabalu - Keningau - Tenom	10	-	10	-	2	2
5	Kota Kinabalu	501	Jalan Kota Kinabalu - Penampang - Lok Kawi	3	-	3	-	-	-
6	Penampang	501	Jalan Kota Kinabalu - Penampang - Lok Kawi	-	-	-	-	-	-
7	Kota Kinabalu	608	Jalan Masuk Ke Lapangan Terbang Lama, KK	-	-	-	-	-	-
TOTAL :				27	2	29	-	2	2

LINTASAN RESOURCES SDN. BHD.

MAINTENANCE OF FEDERAL ROADS - WEST COAST, SABAH

R05 BRIDGES

DISTRICT: TAMBUNAN

ROUTE NO: 500

ROAD NAME: JALAN KOTA KINABALU - KENINGAU - TENOM

MONTH: August 2013

Item	Chainage	Bridge Name	Cleaning					Removal	Greasing	Localised Painting		Date of Work Done	REMARKS
			Expansion Joints	Weep Holes	Graffiti & Markings	Parapets	Bearing Shelves	Vegetation	Steel Bearings	Peeling Paint	Rusting of Structural Steelwork		
BROUGHT FORWARD:			6										
1	63.540	Jambatan Tambatuon	1	1	✓	✓	✓	✓	✓	✓	✓	16 Aug 13	2nd cycle normal road
2	61.200	Jambatan Sunsuron	1	1	✓	✓	✓	✓	✓	✓	✓	19 Aug 13	2nd cycle normal road
TOTAL :			8										

Disahkan dan dipersetujui

 For Lintasan Resources Sdn Bhd

 For JKR Sabah

LINTASAN RESOURCES SDN. BHD.

MAINTENANCE OF FEDERAL ROADS - WEST COAST, SABAH

R05 BRIDGES

DISTRICT: KENINGAU

ROUTE NO: 500

ROAD NAME: JALAN KOTA KINABALU - KENINGAU - TENOM

MONTH: August 2013

Item	Chainage	Bridge Name	Cleaning					Removal	Greasing	Localised Painting		Date of Work Done	REMARKS
			Expansion Joints	Weep Holes	Graffiti & Markings	Parapets	Bearing Shelves	Vegetation	Steel Bearings	Peeling Paint	Rusting of Structural Steelwork		
BROUGHT FORWARD:			5										
1	100.420	Jambatan Apin-Apin	1	✓	✓	✓	✓	✓		✓	✓	06 Aug 13	1 year/cycle general painting-normal road
2	110.350	Jambatan Bayayo A	1	✓	✓	✓	✓	✓		✓	✓	13 Aug 13	1 year/cycle general painting-normal road
3	110.662	Jambatan Bayayo B	1	✓	✓	✓	✓	✓		✓	✓	13 Aug 13	1 year/cycle general painting-normal road
TOTAL :			8										

Disahkan dan dipersetujui

 For Lintasan Resources Sdn Bhd

 For JKR Sabah

LINTASAN RESOURCES SDN. BHD.
 MAINTENANCE OF FEDERAL ROADS - WEST COAST, SABAH

R05 BRIDGES

DISTRICT: TENOM
ROUTE NO: 500
ROAD NAME: JALAN KOTA KINABALU - KENINGAU - TENOM
MONTH: August 2013

Item	Chainage	Bridge Name	Cleaning					Removal	Greasing	Localised Painting		Date of Work Done	REMARKS
			Expansion Joints	Weep Holes	Graffiti & Markings	Parapets	Bearing Shelves	Vegetation	Steel Bearings	Peeling Paint	Rusting of Structural Steelwork		
BROUGHT FORWARD:			6										
1	161.841	Box Culvert TNM 47	1	✓	✓	✓	✓	✓		✓	✓	25 Jul 13	1 year/cycle general painting-protocol road
TOTAL :			7										

Disahkan dan dipersetujui

 For Lintasan Resources Sdn Bhd

 For JKR Sabah

LINTASAN RESOURCES SDN. BHD.
PRIVATISATION OF WEST COAST SABAH FEDERAL ROADS MAINTENANCE

SUMMARY - BRIDGES

Month : AUGUST 2013

ITEM	DISTRICT	ROUTE NO	ROAD NAME	General Maintenance			Painting		
				Previous	Current	Cumm.	Previous	Current	Cumm.
				(No.)	(No.)	(No.)	(No.)	(No.)	(No.)
1	Beaufort	01	Jalan Kota Kinabalu - Sindumin	9	-	9	-	-	-
2	Sipitang	01	Jalan Kota Kinabalu - Sindumin	4	-	4	-	-	-
3	Beaufort	502	Jalan Beaufort - Menumbok	8	-	8	-	-	-
4	Kuala Penyu	502	Jalan Beaufort - Menumbok (no bridge)	-	-	-	-	-	-
TOTAL :				21	-	21	-	-	-

LINTASAN RESOURCES SDN. BHD.
 MAINTENANCE OF FEDERAL ROADS - WEST COAST, SABAH

R05 BRIDGES

DISTRICT: BEAUFORT

ROUTE NO: 01

ROAD NAME: JALAN KOTA KINABALU - SINDUMIN

MONTH: AUGUST 2013

Item	Chainage	Bridge Name	Cleaning					Removal	Greasing	Localised Painting		Date of Work Done	REMARKS
			Expansion Joints	Weep Holes	Graffiti & Markings	Parapets	Bearing Shelves	Vegetation	Steel Bearings	Peeling Paint	Rusting of Structural Steelwork		
BROUGHT FORWARD:		9									0		
CARRIED FORWARD:		9									0		

LINTASAN RESOURCES SDN. BHD.
 MAINTENANCE OF FEDERAL ROADS - WEST COAST, SABAH

R05 BRIDGES

DISTRICT: SIPITANG

ROUTE NO: 01

ROAD NAME: JALAN KOTA KINABALU - SINDUMIN

MONTH: AUGUST 2013

Item	Chainage	Bridge Name	Cleaning					Removal	Greasing	Localised Painting		Date of Work Done	REMARKS
			Expansion Joints	Weep Holes	Graffiti & Markings	Parapets	Bearing Shelves	Vegetation	Steel Bearings	Peeling Paint	Rusting of Structural Steelwork		
BROUGHT FORWARD:		4									0		
CARRIED FORWARD:		4									0		

LINTASAN RESOURCES SDN. BHD.
 MAINTENANCE OF FEDERAL ROADS - WEST COAST, SABAH

R05 BRIDGES

DISTRICT: BEAUFORT

ROUTE NO: 502

ROAD NAME: JALAN BEAUFORT - MENUMBOK

MONTH: AUGUST 2013

Item	Chainage	Bridge Name	Cleaning					Removal	Greasing	Localised Painting		Date of Work Done	REMARKS
			Expansion Joints	Weep Holes	Graffiti & Markings	Parapets	Bearing Shelves	Vegetation	Steel Bearings	Peeling Paint	Rusting of Structural Steelwork		
BROUGHT FORWARD:		8									0		
CARRIED FORWARD:		8									0		

LINTASAN RESOURCES SDN. BHD.
 MAINTENANCE OF FEDERAL ROADS - WEST COAST, SABAH

R05 BRIDGES

DISTRICT: KUALA PENYU

ROUTE NO: 502

ROAD NAME: JALAN BEAUFORT - MENUMBOK

MONTH: AUGUST 2013

Item	Chainage	Bridge Name	Cleaning					Removal	Greasing	Localised Painting		Date of Work Done	REMARKS
			Expansion Joints	Weep Holes	Graffiti & Markings	Parapets	Bearing Shelves	Vegetation	Steel Bearings	Peeling Paint	Rusting of Structural Steelwork		
BROUGHT FORWARD:		N/A									0		
CARRIED FORWARD:		0									0		

R 07

**PENYENGGARAAN
LONGKANG
(DRAINAGE)**

DISTRICT : KOTA BELUD
ROUTE NO : 01 - JALAN KOTA KINABALU - KUDAT
LOCATION : CH60.080-CH60.280(RHS)
KM60.080-KM60.280(RHS)

R07 - DRAINAGE CLEARING



BEFORE



IN PROGRESS



AFTER

DISTRICT : KOTA BELUD
ROUTE NO : 01 - JALAN KOTA KINABALU - KUDAT
LOCATION : CH69.780-CH69.880(LHS)
KM69.780-KM69.880(LHS)

R07 - DRAINAGE CLEARING



BEFORE



IN PROGRESS



AFTER

DISTRICT : PENAMPANG
ROUTE NO : 501 JALAN KK-PENAMPANG-LOK KAWI
LOCATION : CH 6.325 - CH 6.465 (MEDIAN)
KM 9.276 - KM 9.416

R07 - DRAINAGE CLEARING



BEFORE



IN PROGRESS



AFTER

DISTRICT : TAMBUNAN
ROUTE NO : 500 - JALAN KOTA KINABALU - KENINGAU - TENOM
LOCATION : CH 61.300 - CH 61.350 - LHS
KM 71.300 - KM 71.350

R07 - DRAINAGE CLEARING



BEFORE



IN PROGRESS



AFTER

DISTRICT : TAMBUNAN
ROUTE NO : 500 - JALAN KOTA KINABALU - KENINGAU - TENOM
LOCATION : CH 56.900 - CH 57.590 - RHS
KM 66.900 - KM 67.590

R07 - DRAINAGE CLEARING



BEFORE



IN PROGRESS



AFTER

LINTASAN RESOURCES SDN. BHD.
DRAINAGE CLEARING
GRAND SUMMARY

MONTH: AUGUST 2013

DISTRICT	ROUTE NO.	ROAD NAME	Earth Drain			Lined Drain		
			Previous	Current	Cumm.	Previous	Current	Cumm.
			(m)	(m)	(m)	(m)	(m)	(m)
Kota Belud	01	Jalan Kota Kinabalu-Kudat	47,312	0	47,312	46,239	36,980	83,219.0
Kota Marudu	01	Jalan Kota Kinabalu-Kudat	30,090	3,700	33,790	8,939	0	8,939
Kudat	01	Jalan Kota Kinabalu-Kudat	32,133	0	32,133	18,684	0	18,684
Tuaran	01	Jalan Kota Kinabalu-Kudat	37,840	0	37,840	87,317	0	87,317
	22	Jalan Kota Kinabalu-Sandakan	0	0	0	85,160	0	85,160
	503	Jalan Berungis-Kota Belud	6,000	0	6,000	41,400	29,400	70,800
Kota Kinabalu	01	Jalan Kota Kinabalu-Kudat	23,065	3,774	26,839	80,321	6,478	86,799
	01	Jalan Kota Kinabalu-Sindumin	110	0	110	9,990	0	9,990
	501	Jalan Kota Kinabalu-Penampang-Lok Kawi	319	0	319	5,525	0	5,525
	606	Jalan Susur Sepangar Bay	1,802	0	1,802	20,813	0	20,813
	607	Jalan Masuk Ke Pelabuhan Baru	0	0	0	1,548	0	1,548
	608	Jalan Masuk Ke Lapangan Terbang Lama	0	0	0	2,884	0	2,884
Penampang	01	Jalan Kota Kinabalu-Sindumin	13,180	0	13,180	15,439	0	15,439
	500	Jalan Kota Kinabalu-Keningau-Tenom	13,980	180	14,160	51,420	23,186	74,606
	501	Jalan Kota Kinabalu-Penampang-Lok Kawi	2,091	741	2,832	16,982	7,846	24,828
Papar	01	Jalan Kota Kinabalu-Sindumin	29,990	5,214	35,204	1,525	514	2,039
Ranau	22	Jalan Kota Kinabalu-Sandakan	36,384	10,370	46,754	94,103	9,799	103,902
Tambunan	500	Jalan Kota Kinabalu-Keningau-Tenom	26,358	10,826	37,184	80,965	17,589	98,554
Keningau	500	Jalan Kota Kinabalu-Keningau-Tenom	26,776	0	26,776	19,738	0	19,738
Tenom	500	Jalan Kota Kinabalu-Keningau-Tenom	5,536	0	5,536	19,174	0	19,174
Beaufort	01	Jalan Kota Kinabalu-Sindumin	52,644	0	52,644	9,073	0	9,073
	502	Jalan Beaufort-Menumbok	55,245	0	55,245	790	0	790
Sipitang	01	Jalan Kota Kinabalu-Sindumin	20,963	0	20,963	15,914	0	15,914
Kuala Penyu	502	Jalan Beaufort-Menumbok	25,949	25,051	51,000	20,954	20,689	41,643
TOTAL			487,767	59,856	547,623	754,897	152,481	907,378

LINTASAN RESOURCES SDN. BHD.
PRIVATISATION OF WEST COAST SABAH FEDERAL ROADS MAINTENANCE

SUMMARY - DRAINAGE CLEARING

MONTH : AUGUST 2013

ITEM	DISTRICT	ROUTE NO	ROAD NAME	Earth Drain			Lined Drain		
				Previous	Current	Cumm.	Previous	Current	Cumm.
				(m)	(m)	(m)	(m)	(m)	(m)
1	Kota Belud	01	Jalan Kota Kinabalu - Kudat	47,312.00	-	47,312.00	46,239.00	36,980	83,219.00
2	Kota Marudu	01	Jalan Kota Kinabalu - Kudat	30,090.00	3,700	33,790.00	8,939.00	-	8,939.00
3	Kudat	01	Jalan Kota Kinabalu - Kudat	32,133.00	-	32,133.00	18,684.00	-	18,684.00
TOTAL :				109,535	3,700	113,235	73,862	36,980.0	110,842.0

LINTASAN RESOURCES SDN. BHD.
MAINTENANCE OF FEDERAL ROADS - WEST COAST, SABAH
R07 DRAINAGE CLEARING RECORD

DISTRICT: KOTA BELUD
ROUTE NO: 01
ROAD NAME: JALAN KOTA KINABALU - KUDAT
MONTH: AUGUST 2013

Item	CHAINAGE		Earth Drain				Lined Drain				Date of Clearing	REMARKS
	From	To	Left Side (m)	Median (m)	Right Side (m)	Total Length (m)	Left Side (m)	Median (m)	Right Side (m)	Total Length (m)		
BROUGHT FORWARD :			19764	0	27548	47,312.00	15863	1893	28483	46,239.00		
1	75.530	74.250				0.00	290.00		919.00	1209.00	12 Aug 13	Protocol 2nd Cycle
2	74.260	72.090				0.00	510.00		2170.00	2680.00	13 Aug 13	Protocol 2nd Cycle
3	71.570	70.410				0.00	838.00		1030.00	1868.00	15 Aug 13	
4	70.400	68.010				0.00	2371.00		1574.00	3945.00	21 Aug 13	Cascade and Berm Drain
5	67.890	67.000				0.00	995.00		5204.00	6199.00	22 Aug 13	Cascade and Berm Drain
6	66.990	64.780				0.00	1560.00		3244.00	4804.00	24 Aug 13	Cascade and Berm Drain
7	64.765	63.030				0.00	768.00		3691.00	4459.00	26 Aug 13	Cascade and Berm Drain
8	62.800	61.710				0.00	1812.00		1380.00	3192.00	27 Aug 13	Cascade and Berm Drain
9	61.710	60.500				0.00	1599.00	1773.00		3372.00	28 Aug 13	
10	60.470	59.680				0.00	310.00	120.00	1900.00	2330.00	29 Aug 13	Cascade and Berm Drain
11	59.600	58.980				0.00	1490.00		1432.00	2922.00	30 Aug 13	
12												
13												
14												
15												
BALANCE END OF AUG :			19,764.00	0.00	27,548.00	47,312.00	28,406.00	3786.00	51,027.00	83,219.00		

LINTASAN RESOURCES SDN. BHD.
 MAINTENANCE OF FEDERAL ROADS - WEST COAST, SABAH
R07 DRAINAGE CLEARING RECORD

DISTRICT: KOTA MARUDU
ROUTE NO: 01
ROAD NAME: JALAN KOTA KINABALU - KUDAT
MONTH: AUGUST 2013

Item	CHAINAGE		Earth Drain				Lined Drain				Date of Clearing	REMARKS
	From	To	Left Side (m)	Median (m)	Right Side (m)	Total Length (m)	Left Side (m)	Median (m)	Right Side (m)	Total Length (m)		
BROUGHT FORWARD :			16,843.00	0.00	13,247.00	30,090.00	4,768.00	0.00	4,171.00	8,939.00		
1	121.717	119.717	2000.00		1700.00	3700.00					19 Aug 13	Protocol 2nd Cycle
2												
3												
4												
5												
6												
7												
8												
09												
10												
11												
12												
13												
14												
15												
BALANCE END OF AUG :			18,843.00	0	14,947.00	33,790.00	4,768.00	0	4171	8,939.00		

LINTASAN RESOURCES SDN. BHD.
 MAINTENANCE OF FEDERAL ROADS - WEST COAST, SABAH
R07 DRAINAGE CLEARING RECORD

DISTRICT: KUDAT
ROUTE NO: 01
ROAD NAME: JALAN KOTA KINABALU - KUDAT
MONTH: AUGUST 2013

Item	CHAINAGE		Earth Drain				Lined Drain				Date of Clearing	REMARKS
	From	To	Left Side (m)	Median (m)	Right Side (m)	Total Length (m)	Left Side (m)	Median (m)	Right Side (m)	Total Length (m)		
BROUGHT FORWARD :			18,326.00	0.00	13,807.00	32,133.00	9,719.00	0.00	8,965.00	18,684.00		
1												
2												
3												
4												
5												
6												
7												
8												
9												
10												
11												
12												
13												
14												
15												
BALANCE END OF AUG :			18,326.00	0.00	13,807.000	32,133.00	9,719.00	0.00	8,965.00	18,684.00		

LINTASAN RESOURCES SDN. BHD.
 PRIVATISATION OF WEST COAST SABAH FEDERAL ROADS MAINTENANCE

SUMMARY - DRAINAGE CLEARING

Month: August 2013

ITEM	DISTRICT	ROUTE NO	ROAD NAME	Earth Drain			Lined Drain		
				Previous	Current	Cumm.	Previous	Current	Cumm.
				(m)	(m)	(m)	(m)	(m)	(m)
1	Kota Kinabalu	01	Jalan Kota Kinabalu - Kudat	23,065.00	3,774.00	26,839.00	80,321.00	6,478.00	86,799.00
2	Tuaran	01	Jalan Kota Kinabalu - Kudat	37,840.00	-	37,840.00	87,317.00	-	87,317.00
3	Tuaran	22	Jalan Kota Kinabalu - Sandakan	-	-	-	85,160.00	-	85,160.00
4	Tuaran	503	Jalan Berungis - Kota Belud	6,000.00	-	6,000.00	41,400.00	29,400.00	70,800.00
5	Kota Kinabalu	606	Jalan Susur Sepangar Bay	1,802.00	-	1,802.00	20,813.00	-	20,813.00
6	Kota Kinabalu	607	Jalan Masuk Ke Pelabuhan Baru, KK	-	-	-	1,548.00	-	1,548.00
TOTAL :				68,707.00	3,774.00	72,481.00	316,559.00	35,878.00	352,437.00

LINTASAN RESOURCES SDN. BHD.
 MAINTENANCE OF FEDERAL ROADS - WEST COAST, SABAH
R07 DRAINAGE CLEARING RECORD

DISTRICT: KOTA KINABALU
ROUTE NO: 01
ROAD NAME: JALAN KOTA KINABALU - KUDAT
MONTH: AUGUST 2013

Item	CHAINAGE		Earth Drain				Lined Drain				Date of Clearing	REMARKS
	From	To	Left Side (m)	Median (m)	Right Side (m)	Total Length (m)	Left Side (m)	Median (m)	Right Side (m)	Total Length (m)		
BROUGHT FORWARD :			7,399	0	15,666	23,065	35,139	18,302	26,880	80,321		
1	10.380	10.665					285			285	05 Aug 13	
2	10.777	11.501	724			724					05 Aug 13	
3	11.501	11.627					126			126	05 Aug 13	
4	11.627	11.970	343			343					05 Aug 13	
5	11.985	12.754					769			769	05 Aug 13	
6	12.754	13.267	513			513					05 Aug 13	
7	13.280	13.509					229			229	05 Aug 13	
8	13.509	13.634					125			125	05 Aug 13	
9	13.634	13.789					155			155	05 Aug 13	
10	13.789	14.265					476			476	05 Aug 13	
11	14.289	14.500					211			211	05 Aug 13	
12	14.500	14.514	14			14					10 Aug 13	
13	17.609	17.728					119			119	10 Aug 13	
14	17.728	17.856	128			128					10 Aug 13	
15	17.856	18.132					276			276	10 Aug 13	
CARRIED FORWARD :			9,121	0	15,666	24,787	37,910	18,302	26,880	83,092		

LINTASAN RESOURCES SDN. BHD.
 MAINTENANCE OF FEDERAL ROADS - WEST COAST, SABAH
R07 DRAINAGE CLEARING RECORD

DISTRICT: KOTA KINABALU
ROUTE NO: 01
ROAD NAME: JALAN KOTA KINABALU - KUDAT
MONTH: AUGUST 2013

Item	CHAINAGE		Earth Drain				Lined Drain				Date of Clearing	REMARKS
	From	To	Left Side (m)	Median (m)	Right Side (m)	Total Length (m)	Left Side (m)	Median (m)	Right Side (m)	Total Length (m)		
BROUGHT FORWARD :			9,121	0	15,666	24,787	37,910	18,302	26,880	83,092		
16	18.132	18.192	60			60					15 Aug 13	
17	18.192	18.356					164			164	15 Aug 13	
18	18.356	18.408					52			52	15 Aug 13	
19	18.537	18.676					139			139	15 Aug 13	
20	18.910	18.972					62			62	15 Aug 13	
21	18.977	19.236					259			259	15 Aug 13	
22	19.440	19.644					204			204	15 Aug 13	
23	12.818	13.257			439	439					05 Aug 13	
24	13.270	13.704			434	434					05 Aug 13	
25	13.704	13.771			67	67					05 Aug 13	
26	13.893	13.912			19	19					05 Aug 13	
27	13.912	14.083							171	171	05 Aug 13	
28	14.083	14.254							171	171	05 Aug 13	
29	14.293	14.320							27	27	05 Aug 13	
30	14.380	14.445							65	65	05 Aug 13	
CARRIED FORWARD :			9,181	0	16,625	25,806	38,790	18,302	27,314	84,406		

LINTASAN RESOURCES SDN. BHD.
 MAINTENANCE OF FEDERAL ROADS - WEST COAST, SABAH
R07 DRAINAGE CLEARING RECORD

DISTRICT: KOTA KINABALU
ROUTE NO: 01
ROAD NAME: JALAN KOTA KINABALU - KUDAT
MONTH: AUGUST 2013

Item	CHAINAGE		Earth Drain				Lined Drain				Date of Clearing	REMARKS
	From	To	Left Side (m)	Median (m)	Right Side (m)	Total Length (m)	Left Side (m)	Median (m)	Right Side (m)	Total Length (m)		
BROUGHT FORWARD :			9,181	0	16,625	25,806	38,790	18,302	27,314	84,406		
31	14.445	14.539			94	94					05 Aug 13	
32	14.924	15.137			213	213					05 Aug 13	
33	15.137	15.276							139	139	10 Aug 13	
34	15.276	15.431			155	155					10 Aug 13	
35	17.740	17.946							206	206	10 Aug 13	
36	17.946	18.090							144	144	10 Aug 13	
37	18.090	18.270			180	180					15 Aug 13	
38	18.270	18.411							141	141	15 Aug 13	
39	18.550	18.646							96	96	15 Aug 13	
40	18.925	19.020			95	95					15 Aug 13	
41	19.044	19.175							131	131	15 Aug 13	
42	19.200	19.389							189	189	15 Aug 13	
43	19.404	19.475			71	71					15 Aug 13	
44	19.475	19.584							109	109	15 Aug 13	
45	19.612	19.837			225	225					15 Aug 13	
CARRIED FORWARD :			9,181	0	17,658	26,839	38,790	18,302	28,469	85,561		

LINTASAN RESOURCES SDN. BHD.
 MAINTENANCE OF FEDERAL ROADS - WEST COAST, SABAH
R07 DRAINAGE CLEARING RECORD

DISTRICT: KOTA KINABALU
ROUTE NO: 01
ROAD NAME: JALAN KOTA KINABALU - KUDAT
MONTH: AUGUST 2013

Item	CHAINAGE		Earth Drain				Lined Drain				Date of Clearing	REMARKS
	From	To	Left Side (m)	Median (m)	Right Side (m)	Total Length (m)	Left Side (m)	Median (m)	Right Side (m)	Total Length (m)		
BROUGHT FORWARD :			9,181	0	17,658	26,839	38,790	18,302	28,469	85,561		
46	10.448	10.691						243		243	05 Aug 13	
47	10.723	10.853						130		130	05 Aug 13	
48	12.227	12.337						110		110	05 Aug 13	
49	12.450	12.665						215		215	05 Aug 13	
50	12.731	13.165						434		434	05 Aug 13	
51	13.467	13.573						106		106	05 Aug 13	
TOTAL :			9,181	0	17,658	26,839	38,790	19,540	28,469	86,799		

LINTASAN RESOURCES SDN. BHD.
 MAINTENANCE OF FEDERAL ROADS - WEST COAST, SABAH
R07 DRAINAGE CLEARING RECORD

DISTRICT: TUARAN
ROUTE NO: 01
ROAD NAME: JALAN KOTA KINABALU - KUDAT
MONTH: AUGUST 2013

Item	CHAINAGE		Earth Drain				Lined Drain				Date of Clearing	REMARKS
	From	To	Left Side (m)	Median (m)	Right Side (m)	Total Length (m)	Left Side (m)	Median (m)	Right Side (m)	Total Length (m)		
BROUGHT FORWARD :			19,534	0	18,306	37,840	32,850	12,271	42,196	87,317		
TOTAL :			19,534	0	18,306	37,840	32,850	12,271	42,196	87,317		

LINTASAN RESOURCES SDN. BHD.
 MAINTENANCE OF FEDERAL ROADS - WEST COAST, SABAH
R07 DRAINAGE CLEARING RECORD

DISTRICT: TUARAN
ROUTE NO: 22
ROAD NAME: JALAN KOTA KINABALU - SANDAKAN
MONTH: AUGUST 2013

Item	CHAINAGE		Earth Drain				Lined Drain				Date of Clearing	REMARKS
	From	To	Left Side (m)	Median (m)	Right Side (m)	Total Length (m)	Left Side (m)	Median (m)	Right Side (m)	Total Length (m)		
BROUGHT FORWARD :			0		0	0	42,580	0	42,580	85,160		
TOTAL :			0	0	0	0	42,580	0	42,580	85,160		

LINTASAN RESOURCES SDN. BHD.
 MAINTENANCE OF FEDERAL ROADS - WEST COAST, SABAH
R07 DRAINAGE CLEARING RECORD

DISTRICT: TUARAN
ROUTE NO: 503
ROAD NAME: JALAN BERUNGIS - KOTA BELUD
MONTH: AUGUST 2013

Item	CHAINAGE		Earth Drain				Lined Drain				Date of Clearing	REMARKS
	From	To	Left Side (m)	Median (m)	Right Side (m)	Total Length (m)	Left Side (m)	Median (m)	Right Side (m)	Total Length (m)		
BROUGHT FORWARD :			3,000	0	3,000	6,000	20,700	0	20,700	41,400		
1	3.000	4.500					1,500		1,500	3,000	01 Aug 13	
2	4.500	6.000					1,500		1,500	3,000	05 Aug 13	
3	6.000	7.500					1,500		1,500	3,000	10 Aug 13	
4	7.500	9.000					1,500		1,500	3,000	13 Aug 13	
5	9.000	10.500					1,500		1,500	3,000	15 Aug 13	
6	10.500	12.000					1,500		1,500	3,000	19 Aug 13	
7	12.000	13.500					1,500		1,500	3,000	22 Aug 13	
8	13.500	15.000					1,500		1,500	3,000	26 Aug 13	
9	15.000	17.700					2,700		2,700	5,400	29 Aug 13	
TOTAL :			3,000	0	3,000	6,000	35,400	0	35,400	70,800		

LINTASAN RESOURCES SDN. BHD.
 MAINTENANCE OF FEDERAL ROADS - WEST COAST, SABAH
R07 DRAINAGE CLEARING RECORD

DISTRICT: KOTA KINABALU
ROUTE NO: 606
ROAD NAME: JALAN SUSUR SEPANGAR BAY
MONTH: AUGUST 2013

Item	CHAINAGE		Earth Drain				Lined Drain				Date of Clearing	REMARKS
	From	To	Left Side (m)	Median (m)	Right Side (m)	Total Length (m)	Left Side (m)	Median (m)	Right Side (m)	Total Length (m)		
BROUGHT FORWARD :			797	0	1,005	1,802	8,072	5,026	7,715	20,813		
TOTAL :			797	0	1,005	1,802	8,072	5,026	7,715	20,813		

LINTASAN RESOURCES SDN. BHD.
 MAINTENANCE OF FEDERAL ROADS - WEST COAST, SABAH
R07 DRAINAGE CLEARING RECORD

DISTRICT: KOTA KINABALU
ROUTE NO: 607
ROAD NAME: JALAN MASUK KE PELABUHAN BARU, KK
MONTH: AUGUST 2013

Item	CHAINAGE		Earth Drain				Lined Drain				Date of Clearing	REMARKS
	From	To	Left Side (m)	Median (m)	Right Side (m)	Total Length (m)	Left Side (m)	Median (m)	Right Side (m)	Total Length (m)		
BROUGHT FORWARD :			0		0	0	858	0	690	1,548		
TOTAL :			0	0	0	0	858	0	690	1,548		

LINTASAN RESOURCES SDN. BHD.
 PRIVATISATION OF WEST COAST SABAH FEDERAL ROADS MAINTENANCE

SUMMARY - DRAINAGE CLEARING

MONTH: AUGUST 2013

ITEM	DISTRICT	ROUTE NO	ROAD NAME	Earth Drain			Lined Drain		
				Previous	Current	Cumm.	Previous	Current	Cumm.
				(m)	(m)	(m)	(m)	(m)	(m)
1	Ranau	22	Jalan Kota Kinabalu - Sandakan	36,384.00	10,370.00	46,754.00	94,103.00	9,799.00	103,902.00
TOTAL :				36,384.00	10,370.00	46,754.00	94,103.00	9,799.00	103,902.00

LINTASAN RESOURCES SDN. BHD.
 MAINTENANCE OF FEDERAL ROADS - WEST COAST, SABAH
R07 DRAINAGE CLEARING RECORD

DISTRICT: Ranau
ROUTE NO: 22
ROAD NAME: Jalan Kota Kinabalu - Sandakan
MONTH: August 2013

Item	CHAINAGE		Earth Drain				Lined Drain				Date of Clearing	REMARKS
	From	To	Left Side (m)	Median (m)	Right Side (m)	Total Length (m)	Left Side (m)	Median (m)	Right Side (m)	Total Length (m)		
BROUGHT FORWARD FROM JULY 2013:			20,925.00	15,396.00	63.00	36,384.00	58,193.00	0.00	35,910.00	94,103.00		
1	122.600	122.814				0.00	214.00			214.00	01 Aug 13	
2	122.814	122.850	36.00			36.00				0.00	01 Aug 13	
3	123.420	123.816	396.00			396.00				0.00	01 Aug 13	
4	123.816	124.400				0.00	584.00			584.00	01 Aug 13	
5	123.906	124.149				0.00			243.00	243.00	02 Aug 13	
6	124.149	124.300			151.00	151.00				0.00	02 Aug 13	
7	124.500	124.630	130.00			130.00				0.00	02 Aug 13	
8	124.808	124.900				0.00	92.00			92.00	02 Aug 13	
9	124.914	125.474	560.00			560.00				0.00	03 Aug 13	
10	124.980	125.100			120.00	120.00				0.00	03 Aug 13	
11	125.200	125.280			80.00	80.00				0.00	03 Aug 13	
12	125.400	125.500			100.00	100.00				0.00	03 Aug 13	
13	125.663	125.800				0.00	137.00			137.00	04 Aug 13	
14	125.739	125.962				0.00			223.00	223.00	04 Aug 13	
15	125.800	126.000			200.00	200.00				0.00	04 Aug 13	
CARRIED FORWARD :			22,047.00	15,396.00	714.00	38,157.00	59,220.00	0.00	36,376.00	95,596.00		

LINTASAN RESOURCES SDN. BHD.
 MAINTENANCE OF FEDERAL ROADS - WEST COAST, SABAH
R07 DRAINAGE CLEARING RECORD

DISTRICT: Ranau
ROUTE NO: 22
ROAD NAME: Jalan Kota Kinabalu - Sandakan
MONTH: August 2013

Item	CHAINAGE		Earth Drain				Lined Drain				Date of Clearing	REMARKS
	From	To	Left Side (m)	Median (m)	Right Side (m)	Total Length (m)	Left Side (m)	Median (m)	Right Side (m)	Total Length (m)		
BROUGHT FORWARD :			22,047.00	15,396.00	714.00	38,157.00	59,220.00	0.00	36,376.00	95,596.00		
16	125.850	125.962				0.00	112.00			112.00	04 Aug 13	
17	126.100	126.544				0.00	444.00			444.00	05 Aug 13	
18	126.471	126.500			29.00	29.00				0.00	05 Aug 13	
19	126.500	126.544				0.00	44.00			44.00	05 Aug 13	
20	126.500	126.700			200.00	200.00				0.00	05 Aug 13	
21	126.563	126.650	87.00			87.00				0.00	06 Aug 13	
22	126.743	126.841			98.00	98.00				0.00	06 Aug 13	
23	127.100	127.286	186.00			186.00				0.00	06 Aug 13	
24	127.125	127.170			45.00	45.00				0.00	06 Aug 13	
25	127.465	127.600	135.00			135.00				0.00	07 Aug 13	
26	127.465	127.784			319.00	319.00				0.00	07 Aug 13	
27	127.666	127.733	67.00			67.00				0.00	07 Aug 13	
28	127.733	128.783	1,050.00			1,050.00				0.00	07 Aug 13	
29	128.046	128.062			16.00	16.00				0.00	10 Aug 13	
30	128.070	128.243			173.00	173.00				0.00	10 Aug 13	
CARRIED FORWARD :			23,572.00	15,396.00	1,594.00	40,562.00	59,820.00	0.00	36,376.00	96,196.00		

LINTASAN RESOURCES SDN. BHD.
MAINTENANCE OF FEDERAL ROADS - WEST COAST, SABAH
R07 DRAINAGE CLEARING RECORD

DISTRICT: Ranau

ROUTE NO: 22

ROAD NAME: Jalan Kota Kinabalu - Sandakan

MONTH: August 2013

Item	CHAINAGE		Earth Drain				Lined Drain				Date of Clearing	REMARKS
	From	To	Left Side (m)	Median (m)	Right Side (m)	Total Length (m)	Left Side (m)	Median (m)	Right Side (m)	Total Length (m)		
BROUGHT FORWARD :			23,572.00	15,396.00	1,594.00	40,562.00	59,820.00	0.00	36,376.00	96,196.00		
31	128.500	128.550			50.00	50.00				0.00	10 Aug 13	
32	128.848	129.166				0.00	318.00			318.00	10 Aug 13	
33	128.870	129.200				0.00			330.00	330.00	12 Aug 13	
34	128.871	128.937				0.00	66.00			66.00	12 Aug 13	
35	129.000	129.141	141.00			141.00				0.00	12 Aug 13	
36	129.102	129.225			123.00	123.00				0.00	12 Aug 13	
37	129.298	130.182				0.00	884.00			884.00	13 Aug 13	
38	129.300	129.500	200.00			200.00				0.00	13 Aug 13	
39	129.519	129.796				0.00			277.00	277.00	13 Aug 13	
40	129.689	129.840	151.00			151.00				0.00	13 Aug 13	
41	129.962	130.137	175.00			175.00				0.00	14 Aug 13	
42	129.995	130.227				0.00			232.00	232.00	14 Aug 13	
43	130.266	130.455				0.00	189.00			189.00	14 Aug 13	
44	130.250	130.400				0.00			150.00	150.00	14 Aug 13	
45	130.400	130.600				0.00			200.00	200.00	14 Aug 13	
CARRIED FORWARD :			24,239.00	15,396.00	1,767.00	41,402.00	61,277.00	0.00	37,565.00	98,842.00		

LINTASAN RESOURCES SDN. BHD.
MAINTENANCE OF FEDERAL ROADS - WEST COAST, SABAH
R07 DRAINAGE CLEARING RECORD

DISTRICT: Ranau

ROUTE NO: 22

ROAD NAME: Jalan Kota Kinabalu - Sandakan

MONTH: August 2013

Item	CHAINAGE		Earth Drain				Lined Drain				Date of Clearing	REMARKS
	From	To	Left Side (m)	Median (m)	Right Side (m)	Total Length (m)	Left Side (m)	Median (m)	Right Side (m)	Total Length (m)		
BROUGHT FORWARD :			24,239.00	15,396.00	1,767.00	41,402.00	61,277.00	0.00	37,565.00	98,842.00		
46	130.633	130.861				0.00			228.00	228.00	15 Aug 13	
47	130.455	130.850				0.00	395.00			395.00	15 Aug 13	
48	130.887	130.955				0.00	68.00			68.00	15 Aug 13	
49	131.040	131.320				0.00	280.00			280.00	15 Aug 13	
50	130.920	131.270				0.00			350.00	350.00	16 Aug 13	
51	131.325	131.423	98.00			98.00				0.00	16 Aug 13	
52	131.300	131.400			100.00	100.00				0.00	16 Aug 13	
53	131.520	131.700				0.00	180.00			180.00	16 Aug 13	
54	131.550	131.600			50.00	50.00				0.00	16 Aug 13	
55	131.750	131.846				0.00	96.00			96.00	16 Aug 13	
56	131.750	131.800			50.00	50.00				0.00	16 Aug 13	
57	131.846	132.068				0.00	222.00			222.00	17 Aug 13	
58	132.048	132.127				0.00			79.00	79.00	17 Aug 13	
59	132.200	132.319			119.00	119.00				0.00	17 Aug 13	
60	132.203	132.500	297.00			297.00				0.00	18 Aug 13	
CARRIED FORWARD :			24,634.00	15,396.00	2,086.00	42,116.00	62,518.00	0.00	38,222.00	100,740.00		

LINTASAN RESOURCES SDN. BHD.
MAINTENANCE OF FEDERAL ROADS - WEST COAST, SABAH
R07 DRAINAGE CLEARING RECORD

DISTRICT: Ranau

ROUTE NO: 22

ROAD NAME: Jalan Kota Kinabalu - Sandakan

MONTH: August 2013

Item	CHAINAGE		Earth Drain				Lined Drain				Date of Clearing	REMARKS
	From	To	Left Side (m)	Median (m)	Right Side (m)	Total Length (m)	Left Side (m)	Median (m)	Right Side (m)	Total Length (m)		
BROUGHT FORWARD :			24,634.00	15,396.00	2,086.00	42,116.00	62,518.00	0.00	38,222.00	100,740.00		
61	132.500	132.612				0.00			112.00	112.00	18 Aug 13	
62	132.500	132.658				0.00	158.00			158.00	18 Aug 13	
63	132.674	133.116				0.00	442.00			442.00	19 Aug 13	
64	133.183	133.600			417.00	417.00				0.00	19 Aug 13	
65	133.200	133.295	95.00			95.00				0.00	19 Aug 13	
66	133.631	133.881				0.00	250.00			250.00	20 Aug 13	
67	133.631	134.238				0.00			607.00	607.00	20 Aug 13	
68	134.250	135.100			850.00	850.00				0.00	20 Aug 13	
69	135.100	135.266	166.00			166.00				0.00	20 Aug 13	
70	135.340	135.850	510.00			510.00				0.00	21 Aug 13	
71	136.583	136.834				0.00	251.00			251.00	21 Aug 13	
72	136.841	137.000				0.00	159.00			159.00	21 Aug 13	
73	137.100	137.300	200.00			200.00				0.00	21 Aug 13	
74	137.260	137.467				0.00			207.00	207.00	22 Aug 13	
75	137.300	137.466				0.00	166.00			166.00	22 Aug 13	
CARRIED FORWARD :			25,605.00	15,396.00	3,353.00	44,354.00	63,944.00	0.00	39,148.00	103,092.00		

LINTASAN RESOURCES SDN. BHD.
 MAINTENANCE OF FEDERAL ROADS - WEST COAST, SABAH
R07 DRAINAGE CLEARING RECORD

DISTRICT: Ranau
ROUTE NO: 22
ROAD NAME: Jalan Kota Kinabalu - Sandakan
MONTH: August 2013

Item	CHAINAGE		Earth Drain				Lined Drain				Date of Clearing	REMARKS
	From	To	Left Side (m)	Median (m)	Right Side (m)	Total Length (m)	Left Side (m)	Median (m)	Right Side (m)	Total Length (m)		
BROUGHT FORWARD :			25,605.00	15,396.00	3,353.00	44,354.00	63,944.00	0.00	39,148.00	103,092.00		
76	137.466	137.511				0.00	45.00			45.00	22 Aug 13	
77	137.800	138.107	307.00			307.00				0.00	22 Aug 13	
78	138.200	138.600	400.00			400.00				0.00	23 Aug 13	
79	138.640	138.705				0.00			65.00	65.00	23 Aug 13	
80	138.660	138.727				0.00	67.00			67.00	23 Aug 13	
81	139.000	139.026	26.00			26.00				0.00	24 Aug 13	
82	139.081	139.400	319.00			319.00				0.00	24 Aug 13	
83	139.130	139.196			66.00	66.00				0.00	24 Aug 13	
84	139.450	139.500	50.00			50.00				0.00	24 Aug 13	
85	139.459	140.100			641.00	641.00				0.00	25 Aug 13	
86	139.660	139.680	20.00			20.00				0.00	25 Aug 13	
87	139.892	139.967	75.00			75.00				0.00	25 Aug 13	
88	140.243	140.381			138.00	138.00				0.00	26 Aug 13	
89	140.453	140.768				0.00	315.00			315.00	26 Aug 13	
90	140.549	140.768				0.00			219.00	219.00	26 Aug 13	
CARRIED FORWARD :			26,802.00	15,396.00	4,198.00	46,396.00	64,371.00	0.00	39,432.00	103,803.00		

LINTASAN RESOURCES SDN. BHD.
 MAINTENANCE OF FEDERAL ROADS - WEST COAST, SABAH
R07 DRAINAGE CLEARING RECORD

DISTRICT: Ranau
ROUTE NO: 22
ROAD NAME: Jalan Kota Kinabalu - Sandakan
MONTH: August 2013

Item	CHAINAGE		Earth Drain				Lined Drain				Date of Clearing	REMARKS
	From	To	Left Side (m)	Median (m)	Right Side (m)	Total Length (m)	Left Side (m)	Median (m)	Right Side (m)	Total Length (m)		
BROUGHT FORWARD :			26,802.00	15,396.00	4,198.00	46,396.00	64,371.00	0.00	39,432.00	103,803.00		
91	140.768	140.800				0.00	32.00			32.00	26 Aug 13	
92	140.768	140.800				0.00			32.00	32.00	27 Aug 13	
93	140.882	140.900	18.00			18.00				0.00	27 Aug 13	
94	140.935	140.970				0.00			35.00	35.00	27 Aug 13	
95	141.230	141.290	60.00			60.00				0.00	28 Aug 13	
96	141.230	141.400	170.00			170.00				0.00	28 Aug 13	
97	141.290	141.400	110.00			110.00				0.00	28 Aug 13	
98												
99												
100												
101												
102												
103												
104												
105												
CARRIED FORWARD :			27,160.00	15,396.00	4,198.00	46,754.00	64,403.00	0.00	39,499.00	103,902.00		

LINTASAN RESOURCES SDN. BHD.
PRIVATISATION OF WEST COAST SABAH FEDERAL ROADS MAINTENANCE

SUMMARY - DRAINAGE CLEARING

Month: AUGUST 2013

ITEM	DISTRICT	ROUTE NO	ROAD NAME	Earth Drain			Lined Drain		
				Previous	Current	Cumm.	Previous	Current	Cumm.
				(m)	(m)	(m)	(m)	(m)	(m)
1	Kota Kinabalu	01	Jalan Kota Kinabalu - Sindumin	110	-	110	9,990	-	9,990
2	Penampang	01	Jalan Kota Kinabalu - Sindumin	13,180	-	13,180	15,439	-	15,439
3	Papar	01	Jalan Kota Kinabalu - Sindumin	29,990	5,214	35,204	1,525	514	2,039
4	Penampang	500	Jalan Kota Kinabalu - Keningau - Tenom	13,980	180	14,160	51,420	23,186	74,606
5	Kota Kinabalu	501	Jalan Kota Kinabalu - Penampang - Lok Kawi	319	-	319	5,525	-	5,525
6	Penampang	501	Jalan Kota Kinabalu - Penampang - Lok Kawi	2,091	741	2,832	16,982	7,846	24,828
7	Kota Kinabalu	608	Jalan Masuk Ke Lapangan Terbang Lama, KK	-	-	-	2,884	-	2,884
TOTAL :				59,670	6,135	65,805	103,765	31,546	135,311

LINTASAN RESOURCES SDN. BHD.
 MAINTENANCE OF FEDERAL ROADS - WEST COAST, SABAH

R07 DRAINAGE CLEARING RECORD

DISTRICT: KOTA KINABALU
ROUTE NO: 01
ROAD NAME: JALAN KOTA KINABALU-SINDUMIN
MONTH: AUGUST 2013

Item	CHAINAGE		Earth Drain				Lined Drain				Date of Clearing	REMARKS
	From	To	Left Side (m)	Median (m)	Right Side (m)	Total Length (m)	Left Side (m)	Median (m)	Right Side (m)	Total Length (m)		
BROUGHT FORWARD :			0	0	110	110	3,518	1,894	4,578	9,990		
TOTAL :			0	0	110	110	3,518	1,894	4,578	9,990		

LINTASAN RESOURCES SDN. BHD.
 MAINTENANCE OF FEDERAL ROADS - WEST COAST, SABAH

R07 DRAINAGE CLEARING RECORD

DISTRICT: PENAMPANG
ROUTE NO: 01
ROAD NAME: JALAN KOTA KINABALU-SINDUMIN
MONTH: AUGUST 2013

Item	CHAINAGE		Earth Drain				Lined Drain				Date of Clearing	REMARKS
	From	To	Left Side (m)	Median (m)	Right Side (m)	Total Length (m)	Left Side (m)	Median (m)	Right Side (m)	Total Length (m)		
BROUGHT FORWARD :			9,919	0	3,261	13,180	2,945	4,086	8,408	15,439		
TOTAL :			9,919	0	3,261	13,180	2,945	4,086	8,408	15,439		

LINTASAN RESOURCES SDN. BHD.
MAINTENANCE OF FEDERAL ROADS - WEST COAST, SABAH

R07 DRAINAGE CLEARING RECORD

DISTRICT: PAPAR
ROUTE NO: 01
ROAD NAME: JALAN KOTA KINABALU-SINDUMIN
MONTH: AUGUST 2013

Item	CHAINAGE		Earth Drain				Lined Drain				Date of Clearing	REMARKS
	From	To	Left Side (m)	Median (m)	Right Side (m)	Total Length (m)	Left Side (m)	Median (m)	Right Side (m)	Total Length (m)		
BROUGHT FORWARD :			12,407	0	17,583	29,990	799	94	632	1,525		
1	44.840	44.840				0		94		94	19 Aug 13	2nd cycle for Normal Road
2	44.935	45.335			400	400				0	21 Aug 13	2nd cycle for Normal Road
3	46.293	46.528	235			235				0	22 Aug 13	2nd cycle for Normal Road
4	51.553	52.116			563	563				0	24 Aug 13	2nd cycle for Normal Road
5	52.824	53.123				0			299	299	20 Aug 13	2nd cycle for Normal Road
6	52.924	52.979				0	55			55	21 Aug 13	2nd cycle for Normal Road
7	53.050	53.077				0	27			27	21 Aug 13	2nd cycle for Normal Road
8	54.235	56.235			2000	2000				0	26 Aug 13	2nd cycle for Normal Road
9	54.235	55.835	1600			1600				0	24 Aug 13	2nd cycle for Normal Road
10	55.785	55.824				0			39	39	21 Aug 13	2nd cycle for Normal Road
11	57.735	58.035	300			300				0	26 Aug 13	2nd cycle for Normal Road
12	59.485	59.601	116			116				0	26 Aug 13	2nd cycle for Normal Road
TOTAL :			14,658	0	20,546	35,204	881	188	970	2,039		

LINTASAN RESOURCES SDN. BHD.
MAINTENANCE OF FEDERAL ROADS - WEST COAST, SABAH

R07 DRAINAGE CLEARING RECORD

DISTRICT: PENAMPANG

ROUTE NO: 500

ROAD NAME: JALAN KK-KENINGAU-TENOM

MONTH: AUGUST 2013

Item	CHAINAGE		Earth Drain				Lined Drain				Date of Clearing	REMARKS
	From	To	Left Side (m)	Median (m)	Right Side (m)	Total Length (m)	Left Side (m)	Median (m)	Right Side (m)	Total Length (m)		
BROUGHT FORWARD :			6,330	0	7,650	13,980	31,910	0	19,510	51,420		
1	45.120	45.050				0			170	170	01 Aug 13	1st cycle for Normal Road
2	45.000	44.270				0	730			730	01 Aug 13	1st cycle for Normal Road
3	44.270	44.210	60			60				0	01 Aug 13	1st cycle for Normal Road
4	44.210	43.900				0	310			310	02 Aug 13	1st cycle for Normal Road
5	43.900	43.780	120			120				0	02 Aug 13	1st cycle for Normal Road
6	43.780	43.480				0	300			300	02 Aug 13	1st cycle for Normal Road
7	43.435	42.960				0	475			475	03 Aug 13	1st cycle for Normal Road
8	42.960	42.600				0	360			360	03 Aug 13	(Stone Pitching) 1st cycle for Normal Road
9	42.445	(Cascade Drain)				0			60	60	05 Aug 13	(Slope Protection Drain) 1st cycle for Normal Road
10	42.365	(No.1)				0			60	60	05 Aug 13	(Slope Protection Drain) 1st cycle for Normal Road
11	42.365	(No.2)				0			55	55	05 Aug 13	(Slope Protection Drain) 1st cycle for Normal Road
12	42.365	(No.3)				0			50	50	05 Aug 13	(Slope Protection Drain) 1st cycle for Normal Road
13	42.365	(No.4)				0			45	45	05 Aug 13	(Slope Protection Drain) 1st cycle for Normal Road
14	42.365	(Cascade Drain)				0			50	50	05 Aug 13	(Slope Protection Drain) 1st cycle for Normal Road
15	42.350	(Cascade Drain)				0			40	40	05 Aug 13	(Slope Protection Drain) 1st cycle for Normal Road
CARRIED FORWARD :			6,510	0	7,650	14,160	34,085	0	20,040	54,125		

LINTASAN RESOURCES SDN. BHD.
MAINTENANCE OF FEDERAL ROADS - WEST COAST, SABAH

R07 DRAINAGE CLEARING RECORD

DISTRICT: PENAMPANG
ROUTE NO: 500
ROAD NAME: JALAN KK-KENINGAU-TENOM
MONTH: AUGUST 2013

Item	CHAINAGE		Earth Drain				Lined Drain				Date of Clearing	REMARKS
	From	To	Left Side (m)	Median (m)	Right Side (m)	Total Length (m)	Left Side (m)	Median (m)	Right Side (m)	Total Length (m)		
BROUGHT FORWARD :			6,510	0	7,650	14,160	34,085	0	20,040	54,125		
16	42.330	going up				0	34			34	05 Aug 13	(Slope Protection Drain) 1st cycle for Normal Road
17	42.313	going up				0	75			75	05 Aug 13	(Slope Protection Drain) 1st cycle for Normal Road
18	42.273					0			20	20	05 Aug 13	(Slope Protection Drain) 1st cycle for Normal Road
19	42.270	(Cascade Drain)				0	50			50	05 Aug 13	(Slope Protection Drain) 1st cycle for Normal Road
20	42.265	(Cascade Drain)				0			15	15	05 Aug 13	(Slope Protection Drain) 1st cycle for Normal Road
21	42.253	(Cascade Drain)				0	35			35	05 Aug 13	(Slope Protection Drain) 1st cycle for Normal Road
22	42.445	42.245				0	200			200	06 Aug 13	(Slope Protection Drain) 1st cycle for Normal Road
23	42.245	going up				0	50			50	06 Aug 13	(Slope Protection Drain) 1st cycle for Normal Road
24	42.440	42.200				0			240	240	06 Aug 13	1st cycle for Normal Road
25	42.600	42.000				0	600			600	07 Aug 13	1st cycle for Normal Road
26	42.000	41.710				0	1730			1730	10 Aug 13	1st cycle for Normal Road
27	41.710	41.680				0	30			30	11 Aug 13	1st cycle for Normal Road
28	41.680	41.650				0	30			30	11 Aug 13	1st cycle for Normal Road
29	41.650	41.590				0	60			60	11 Aug 13	1st cycle for Normal Road
30	40.800	(Cascade Drain)				0			50	50	11 Aug 13	(Slope Protection Drain) 1st cycle for Normal Road
CARRIED FORWARD :			6,510	0	7,650	14,160	36,979	0	20,365	57,344		

LINTASAN RESOURCES SDN. BHD.
MAINTENANCE OF FEDERAL ROADS - WEST COAST, SABAH

R07 DRAINAGE CLEARING RECORD

DISTRICT: PENAMPANG
ROUTE NO: 500
ROAD NAME: JALAN KK-KENINGAU-TENOM
MONTH: AUGUST 2013

Item	CHAINAGE		Earth Drain				Lined Drain				Date of Clearing	REMARKS
	From	To	Left Side (m)	Median (m)	Right Side (m)	Total Length (m)	Left Side (m)	Median (m)	Right Side (m)	Total Length (m)		
BROUGHT FORWARD :			6,510	0	7,650	14,160	36,979	0	20,365	57,344		
31	40.888	40.783				0			105	105	11 Aug 13	(Slope Protection Drain) 1st cycle for Normal Road
32	40.900	40.780				0			120	120	12 Aug 13	1st cycle for Normal Road
33	41.590	40.780				0	810			810	12 Aug 13	1st cycle for Normal Road
34	40.780	40.610				0	170			170	12 Aug 13	1st cycle for Normal Road
35	40.600	40.400				0	210			210	12 Aug 13	1st cycle for Normal Road
36	38.490	38.300				0			190	190	12 Aug 13	1st cycle for Normal Road
37	38.140	(Cascade Drain)				0	30			30	13 Aug 13	(Slope Protection Drain) 1st cycle for Normal Road
38	38.040	37.970				0			70	70	13 Aug 13	(Slope Protection Drain) 1st cycle for Normal Road
39	37.970	(Cascade Drain)				0			20	20	13 Aug 13	(Slope Protection Drain) 1st cycle for Normal Road
40	38.040	37.970				0			70	70	13 Aug 13	1st cycle for Normal Road
41	37.530	(Cascade Drain)				0			165	165	13 Aug 13	(Slope Protection Drain) 1st cycle for Normal Road
42	40.400	37.480				0	2920			2920	14 Aug 13	1st cycle for Normal Road
43	37.350	(Cascade Drain)				0			80	80	15 Aug 13	(Slope Protection Drain) 1st cycle for Normal Road
44	37.300	(No.1)				0			210	210	15 Aug 13	(Slope Protection Drain) 1st cycle for Normal Road
45	37.300	(No.2)				0			200	200	15 Aug 13	(Slope Protection Drain) 1st cycle for Normal Road
CARRIED FORWARD :			6,510	0	7,650	14,160	41,119	0	21,595	62,714		

LINTASAN RESOURCES SDN. BHD.
MAINTENANCE OF FEDERAL ROADS - WEST COAST, SABAH

R07 DRAINAGE CLEARING RECORD

DISTRICT: PENAMPANG
ROUTE NO: 500
ROAD NAME: JALAN KK-KENINGAU-TENOM
MONTH: AUGUST 2013

Item	CHAINAGE		Earth Drain				Lined Drain				Date of Clearing	REMARKS
	From	To	Left Side (m)	Median (m)	Right Side (m)	Total Length (m)	Left Side (m)	Median (m)	Right Side (m)	Total Length (m)		
BROUGHT FORWARD :			6,510	0	7,650	14,160	41,119	0	21,595	62,714		
46	37.300	(No.3)				0			180	180	16 Aug 13	(Slope Protection Drain) 1st cycle for Normal Road
47	37.300	(No.4)				0			160	160	16 Aug 13	(Slope Protection Drain) 1st cycle for Normal Road
48	37.300	(No.5)				0			142	142	16 Aug 13	(Slope Protection Drain) 1st cycle for Normal Road
49	37.300	(Cascade Drain)				0			70	70	16 Aug 13	(Slope Protection Drain) 1st cycle for Normal Road
50	37.560	37.300				0			260	260	16 Aug 13	1st cycle for Normal Road
51	37.480	37.300				0	180			180	17 Aug 13	1st cycle for Normal Road
52	37.300	37.110				0	185			185	17 Aug 13	1st cycle for Normal Road
53	37.110	37.020				0	90			90	17 Aug 13	1st cycle for Normal Road
54	37.010	36.750				0	260			260	17 Aug 13	1st cycle for Normal Road
55	36.750	36.650				0	100			100	19 Aug 13	1st cycle for Normal Road
56	36.650	36.390				0	260			260	19 Aug 13	1st cycle for Normal Road
57	36.380	going up				0	15			15	19 Aug 13	(Slope Protection Drain) 1st cycle for Normal Road
58	36.365	going up				0	15			15	19 Aug 13	(Slope Protection Drain) 1st cycle for Normal Road
59	36.390	36.350				0	40			40	19 Aug 13	1st cycle for Normal Road
60	36.300	going up				0	20			20	19 Aug 13	(Slope Protection Drain) 1st cycle for Normal Road
CARRIED FORWARD :			6,510	0	7,650	14,160	42,284	0	22,407	64,691		

LINTASAN RESOURCES SDN. BHD.
MAINTENANCE OF FEDERAL ROADS - WEST COAST, SABAH

R07 DRAINAGE CLEARING RECORD

DISTRICT: PENAMPANG
ROUTE NO: 500
ROAD NAME: JALAN KK-KENINGAU-TENOM
MONTH: AUGUST 2013

Item	CHAINAGE		Earth Drain				Lined Drain				Date of Clearing	REMARKS
	From	To	Left Side (m)	Median (m)	Right Side (m)	Total Length (m)	Left Side (m)	Median (m)	Right Side (m)	Total Length (m)		
BROUGHT FORWARD :			6,510	0	7,650	14,160	42,284	0	22,407	64,691		
61	36.275	(Cascade Drain)				0			40	40	20 Aug 13	(Slope Protection Drain) 1st cycle for Normal Road
62	36.280	36.175				0			100	100	20 Aug 13	1st cycle for Normal Road
63	36.175	(No.1)				0			90	90	20 Aug 13	(Slope Protection Drain) 1st cycle for Normal Road
64	36.175	(No.2)				0			85	85	20 Aug 13	(Slope Protection Drain) 1st cycle for Normal Road
65	36.175	(No.3)				0			80	80	20 Aug 13	(Slope Protection Drain) 1st cycle for Normal Road
66	36.175	(No.4)				0			75	75	20 Aug 13	(Slope Protection Drain) 1st cycle for Normal Road
67	36.175	(No.5)				0			70	70	20 Aug 13	(Slope Protection Drain) 1st cycle for Normal Road
68	36.175	(Cascade Drain)				0			30	30	20 Aug 13	(Slope Protection Drain) 1st cycle for Normal Road
69	36.080	35.930				0			150	150	21 Aug 13	1st cycle for Normal Road
70	36.350	35.880				0	47			47	21 Aug 13	1st cycle for Normal Road
71	35.880	35.620				0	260			260	21 Aug 13	1st cycle for Normal Road
72	34.825	(Cascade Drain)				0			50	50	21 Aug 13	(Slope Protection Drain) 1st cycle for Normal Road
73	35.600	34.820				0	780			780	22 Aug 13	1st cycle for Normal Road
74	34.850	34.795				0			55	55	23 Aug 13	(Slope Protection Drain) 1st cycle for Normal Road
75	34.850	34.795				0			1060	1060	23 Aug 13	1st cycle for Normal Road
CARRIED FORWARD :			6,510	0	7,650	14,160	43,371	0	24,292	67,663		

LINTASAN RESOURCES SDN. BHD.
MAINTENANCE OF FEDERAL ROADS - WEST COAST, SABAH

R07 DRAINAGE CLEARING RECORD

DISTRICT: PENAMPANG
ROUTE NO: 500
ROAD NAME: JALAN KK-KENINGAU-TENOM
MONTH: AUGUST 2013

Item	CHAINAGE		Earth Drain				Lined Drain				Date of Clearing	REMARKS
	From	To	Left Side (m)	Median (m)	Right Side (m)	Total Length (m)	Left Side (m)	Median (m)	Right Side (m)	Total Length (m)		
BROUGHT FORWARD :			6,510	0	7,650	14,160	43,371	0	24,292	67,663		
76	34.820	34.560				0	260			260	24 Aug 13	1st cycle for Normal Road
77	34.175	34.175				0	385			385	24 Aug 13	1st cycle for Normal Road
78	34.160	(Cascade Drain)				0			40	40	25 Aug 13	(Slope Protection Drain) 1st cycle for Normal Road
79	34.130	(Cascade Drain)				0			35	35	25 Aug 13	(Slope Protection Drain) 1st cycle for Normal Road
80	34.215	34.130				0	35			35	25 Aug 13	(Slope Protection Drain) 1st cycle for Normal Road
81	34.216	34.130				0			120	120	25 Aug 13	2nd cycle for Normal Road
82	34.050	going up				0	35			35	25 Aug 13	(Slope Protection Drain) 1st cycle for Normal Road
83	34.055	(Cascade Drain)				0			35	35	25 Aug 13	(Slope Protection Drain) 1st cycle for Normal Road
84	34.105	33.990				0	35			35	25 Aug 13	(Slope Protection Drain) 1st cycle for Normal Road
85	34.105	33.990				0			115	115	26 Aug 13	1st cycle for Normal Road
86	34.175	33.920				0	255			255	26 Aug 13	1st cycle for Normal Road
87	33.865	33.725				0			140	140	26 Aug 13	1st cycle for Normal Road
88	33.920	32.600				0	1300			1300	27 Aug 13	1st cycle for Normal Road
89	32.485	(Cascade Drain)				0			35	35	27 Aug 13	1st cycle for Normal Road
90	32.510	32.460				0			50	50	27 Aug 13	1st cycle for Normal Road
CARRIED FORWARD :			6,510	0	7,650	14,160	45,676	0	24,862	70,538		

LINTASAN RESOURCES SDN. BHD.
MAINTENANCE OF FEDERAL ROADS - WEST COAST, SABAH

R07 DRAINAGE CLEARING RECORD

DISTRICT: PENAMPANG
ROUTE NO: 500
ROAD NAME: JALAN KK-KENINGAU-TENOM
MONTH: AUGUST 2013

Item	CHAINAGE		Earth Drain				Lined Drain				Date of Clearing	REMARKS
	From	To	Left Side (m)	Median (m)	Right Side (m)	Total Length (m)	Left Side (m)	Median (m)	Right Side (m)	Total Length (m)		
BROUGHT FORWARD :			6,510	0	7,650	14,160	45,676	0	24,862	70,538		
91	32.550	32.430				0			120	120	27 Aug 13	1st cycle for Normal Road
92	32.600	32.400				0	200			200	27 Aug 13	1st cycle for Normal Road
93	31.880	(Cascade Drain)				0			45	45	27 Aug 13	1st cycle for Normal Road
94	31.963	31.843				0			135	135	27 Aug 13	1st cycle for Normal Road
95	31.963	31.843				0			120	120	28 Aug 13	(Slope Protection Drain) 1st cycle for Normal Road
96	31.700	(Cascade Drain)				0			60	60	28 Aug 13	(Slope Protection Drain) 1st cycle for Normal Road
97	31.748	31.700				0			48	48	28 Aug 13	(Slope Protection Drain) 1st cycle for Normal Road
98	31.760	31.700				0			60	60	28 Aug 13	1st cycle for Normal Road
99	30.805	(Cascade Drain)				0			45	45	28 Aug 13	(Slope Protection Drain) 1st cycle for Normal Road
100	30.840	30.775				0			75	75	28 Aug 13	(Slope Protection Drain) 1st cycle for Normal Road
101	30.840	30.670				0			170	170	28 Aug 13	1st cycle for Normal Road
102	32.380	30.670				0	1710			1710	29 Aug 13	1st cycle for Normal Road
103	30.550	30.200				0			350	350	30 Aug 13	1st cycle for Normal Road
104	30.080	30.030				0			50	50	30 Aug 13	1st cycle for Normal Road
105	30.030	29.900				0			130	130	30 Aug 13	1st cycle for Normal Road
CARRIED FORWARD :			6,510	0	7,650	14,160	47,586	0	26,270	73,856		

LINTASAN RESOURCES SDN. BHD.
MAINTENANCE OF FEDERAL ROADS - WEST COAST, SABAH

R07 DRAINAGE CLEARING RECORD

DISTRICT: PENAMPANG
ROUTE NO: 500
ROAD NAME: JALAN KK-KENINGAU-TENOM
MONTH: AUGUST 2013

Item	CHAINAGE		Earth Drain				Lined Drain				Date of Clearing	REMARKS
	From	To	Left Side (m)	Median (m)	Right Side (m)	Total Length (m)	Left Side (m)	Median (m)	Right Side (m)	Total Length (m)		
BROUGHT FORWARD :			6,510	0	7,650	14,160	47,586	0	26,270	73,856		
106	30.560	29.810				0	750			750	30 Aug 13	1st cycle for Normal Road
TOTAL :			6,510	0	7,650	14,160	48,336	0	26,270	74,606		

LINTASAN RESOURCES SDN. BHD.
 MAINTENANCE OF FEDERAL ROADS - WEST COAST, SABAH

R07 DRAINAGE CLEARING RECORD

DISTRICT: KOTA KINABALU
ROUTE NO: 501
ROAD NAME: JALAN KK-PENAMPANG-LOK KAWI
MONTH: AUGUST 2013

Item	CHAINAGE		Earth Drain				Lined Drain				Date of Clearing	REMARKS
	From	To	Left Side (m)	Median (m)	Right Side (m)	Total Length (m)	Left Side (m)	Median (m)	Right Side (m)	Total Length (m)		
BROUGHT FORWARD :			0	0	319	319	2,470	665	2,390	5,525		
TOTAL :			0	0	319	319	2,470	665	2,390	5,525		

LINTASAN RESOURCES SDN. BHD.
MAINTENANCE OF FEDERAL ROADS - WEST COAST, SABAH

R07 DRAINAGE CLEARING RECORD

DISTRICT: PENAMPANG
ROUTE NO: 501
ROAD NAME: JALAN KK-PENAMPANG-LOK KAWI
MONTH: AUGUST 2013

Item	CHAINAGE		Earth Drain				Lined Drain				Date of Clearing	REMARKS
	From	To	Left Side (m)	Median (m)	Right Side (m)	Total Length (m)	Left Side (m)	Median (m)	Right Side (m)	Total Length (m)		
BROUGHT FORWARD :			1,160	0	931	2,091	5,740	3,927	7,315	16,982		
1	3.849	-				0		51		51	01 Aug 13	(R'dbout) 4th cycle for Protocol Road
2	4.170	4.205	35			35				0	16 Aug 13	4th cycle for Protocol Road
3	4.205	4.255				0	50			50	01 Aug 13	4th cycle for Protocol Road
4	4.300	4.750	450			450				0	17 Aug 13	4th cycle for Protocol Road
5	4.325	4.760				0		435		435	02 Aug 13	4th cycle for Protocol Road
6	4.560	4.600				0			40	40	02 Aug 13	4th cycle for Protocol Road
7	4.585	4.534			75	75				0	18 Aug 13	4th cycle for Protocol Road
8	4.600	4.660			60	60				0	18 Aug 13	4th cycle for Protocol Road
9	4.660	5.130				0			470	470	03 Aug 13	4th cycle for Protocol Road
10	4.900	5.105				0			205	205	04 Aug 13	4th cycle for Protocol Road
11	4.900	5.065				0		165		165	04 Aug 13	4th cycle for Protocol Road
12	5.060	5.360				0		300		300	05 Aug 13	4th cycle for Protocol Road
13	5.100	5.150				0	50			50	05 Aug 13	4th cycle for Protocol Road
14	5.200	6.450				0			1250	1250	06 Aug 13	4th cycle for Protocol Road
15	5.380	5.790				0			410	410	07 Aug 13	4th cycle for Protocol Road
CARRIED FORWARD :			1,645	0	1,066	2,711	5,840	4,878	9,690	20,408		

LINTASAN RESOURCES SDN. BHD.
MAINTENANCE OF FEDERAL ROADS - WEST COAST, SABAH

R07 DRAINAGE CLEARING RECORD

DISTRICT: PENAMPANG
ROUTE NO: 501
ROAD NAME: JALAN KK-PENAMPANG-LOK KAWI
MONTH: AUGUST 2013

Item	CHAINAGE		Earth Drain				Lined Drain				Date of Clearing	REMARKS
	From	To	Left Side (m)	Median (m)	Right Side (m)	Total Length (m)	Left Side (m)	Median (m)	Right Side (m)	Total Length (m)		
BROUGHT FORWARD :			1,645	0	1,066	2,711	5,840	4,878	9,690	20,408		
16	5.390	5.530				0		140		140	07 Aug 13	4th cycle for Protocol Road
17	5.500	6.020				0	520			520	07 Aug 13	4th cycle for Protocol Road
18	5.530	5.925				0	625			625	10 Aug 13	4th cycle for Protocol Road
19	5.669	6.009				0			340	340	10 Aug 13	4th cycle for Protocol Road
20	5.710	5.850				0		140		140	11 Aug 13	4th cycle for Protocol Road
21	5.890	6.130				0			240	240	11 Aug 13	4th cycle for Protocol Road
22	5.925	6.100				0		175		175	11 Aug 13	4th cycle for Protocol Road
23	6.100	6.355				0	255			255	11 Aug 13	4th cycle for Protocol Road
24	6.100	-				0		64		64	12 Aug 13	(R'dbout) 4th cycle for Protocol Road
25	6.110	6.600				0	490			490	12 Aug 13	4th cycle for Protocol Road
26	6.180	6.700				0			520	520	13 Aug 13	4th cycle for Protocol Road
27	6.325	6.465				0		140		140	13 Aug 13	4th cycle for Protocol Road
28	6.400	6.600				0	200			200	14 Aug 13	4th cycle for Protocol Road
29	6.685	6.830				0	145			145	14 Aug 13	4th cycle for Protocol Road
30	6.685	6.920				0		235		235	15 Aug 13	4th cycle for Protocol Road
CARRIED FORWARD :			1,645	0	1,066	2,711	8,075	5,772	10,790	24,637		

LINTASAN RESOURCES SDN. BHD.
MAINTENANCE OF FEDERAL ROADS - WEST COAST, SABAH

R07 DRAINAGE CLEARING RECORD

DISTRICT: PENAMPANG
ROUTE NO: 501
ROAD NAME: JALAN KK-PENAMPANG-LOK KAWI
MONTH: AUGUST 2013

Item	CHAINAGE		Earth Drain				Lined Drain				Date of Clearing	REMARKS
	From	To	Left Side (m)	Median (m)	Right Side (m)	Total Length (m)	Left Side (m)	Median (m)	Right Side (m)	Total Length (m)		
BROUGHT FORWARD :			1,645	0	1,066	2,711	8,075	5,772	10,790	24,637		
31	6.760	6.910				0	150			150	16 Aug 13	4th cycle for Protocol Road
32	6.799	6.920			121	121				0	18 Aug 13	4th cycle for Protocol Road
33	6.920	-				0		41		41	16 Aug 13	(R'dbout) 4th cycle for Protocol Road
TOTAL :			1,645	0	1,187	2,832	8,225	5,813	10,790	24,828		

LINTASAN RESOURCES SDN. BHD.
 MAINTENANCE OF FEDERAL ROADS - WEST COAST, SABAH

R07 DRAINAGE CLEARING RECORD

DISTRICT: KOTA KINABALU
ROUTE NO: 608
ROAD NAME: JALAN MASUK KE LPG TERBANG LAMA
MONTH: AUGUST 2013

Item	CHAINAGE		Earth Drain				Lined Drain				Date of Clearing	REMARKS
	From	To	Left Side (m)	Median (m)	Right Side (m)	Total Length (m)	Left Side (m)	Median (m)	Right Side (m)	Total Length (m)		
BROUGHT FORWARD :			0	0	0	0	1,148	0	1,736	2,884		
TOTAL :			0	0	0	0	1,148	0	1,736	2,884		

LINTASAN RESOURCES SDN. BHD.
PRIVATISATION OF WEST COAST SABAH FEDERAL ROADS MAINTENANCE

SUMMARY - DRAINAGE CLEARING

Month : AUGUST 2013

ITEM	DISTRICT	ROUTE NO	ROAD NAME	Earth Drain			Lined Drain		
				Previous	Current	Cumm.	Previous	Current	Cumm.
				(m)	(m)	(m)	(m)	(m)	(m)
1	Beaufort	01	Jalan Kota Kinabalu - Sindumin	52,644.00	-	52,644.00	9,073.00	-	9,073.00
2	Sipitang	01	Jalan Kota Kinabalu - Sindumin	20,963.00	-	20,963.00	15,914.00	-	15,914.00
3	Beaufort	502	Jalan Beaufort - Menumbok	55,245.00	-	55,245.00	452.00	-	452.00
4	Kuala Penyu	502	Jalan Beaufort - Menumbok	25,949.00	25,051.00	51,000.00	20,954.00	20,689.00	41,643.00
TOTAL :				154,801.00	25,051.00	179,852.00	46,393.00	20,689.00	67,082.00

LINTASAN RESOURCES SDN. BHD.
 MAINTENANCE OF FEDERAL ROADS - WEST COAST, SABAH
R07 DRAINAGE CLEARING RECORD

DISTRICT: BEAUFORT

ROUTE NO: 01

ROAD NAME: JALAN KOTA KINABALU - SINDUMIN

MONTH: AUGUST 2013

Item	CHAINAGE		Earth Drain				Lined Drain				Date of Clearing	REMARKS
	From	To	Left Side (m)	Median (m)	Right Side (m)	Total Length (m)	Left Side (m)	Median (m)	Right Side (m)	Total Length (m)		
BROUGHT FORWARD :			29,439.00	0.00	23,205.00	52,644.00	5,449.00	39.00	3,585.00	9,073.00		
1												
2												
3												
4												
5												
6												
7												
8												
9												
10												
11												
12												
13												
14												
15												
CARRIED FORWARD :			29,439.00	0.00	23,205.00	52,644.00	5,449.00	39.00	3,585.00	9,073.00		

LINTASAN RESOURCES SDN. BHD.
 MAINTENANCE OF FEDERAL ROADS - WEST COAST, SABAH
R07 DRAINAGE CLEARING RECORD

DISTRICT: SIPITANG
ROUTE NO: 01
ROAD NAME: JALAN KOTA KINABALU - SINDUMIN
MONTH: AUGUST 2013

Item	CHAINAGE		Earth Drain				Lined Drain				Date of Clearing	REMARKS
	From	To	Left Side (m)	Median (m)	Right Side (m)	Total Length (m)	Left Side (m)	Median (m)	Right Side (m)	Total Length (m)		
BROUGHT FORWARD :			9,931.00	0.00	11,032.00	20,963.00	7,608.00	33.00	8,273.00	15,914.00		
1												
2												
3												
4												
5												
6												
7												
8												
9												
10												
11												
12												
13												
14												
15												
CARRIED FORWARD :			9,931.00	0.00	11,032.00	20,963.00	7,608.00	33.00	8,273.00	15,914.00		

LINTASAN RESOURCES SDN. BHD.
 MAINTENANCE OF FEDERAL ROADS - WEST COAST, SABAH
R07 DRAINAGE CLEARING RECORD

DISTRICT: BEAUFORT

ROUTE NO: 502

ROAD NAME: JALAN BEAUFORT - MENUMBOK

MONTH: AUGUST 2013

Item	CHAINAGE		Earth Drain				Lined Drain				Date of Clearing	REMARKS
	From	To	Left Side (m)	Median (m)	Right Side (m)	Total Length (m)	Left Side (m)	Median (m)	Right Side (m)	Total Length (m)		
BROUGHT FORWARD :			27,643.00	0.00	27,602.00	55,245.00	97.00	0.00	355.00	452.00		
CARRIED FORWARD :			27,643.00	0.00	27,602.00	55,245.00	97.00	0.00	355.00	452.00		

LINTASAN RESOURCES SDN. BHD.
MAINTENANCE OF FEDERAL ROADS - WEST COAST, SABAH
R07 DRAINAGE CLEARING RECORD

DISTRICT: KUALA PENYU

ROUTE NO: 502

ROAD NAME: JALAN BEAUFORT - MENUMBOK

MONTH: AUGUST 2013

Item	CHAINAGE		Earth Drain				Lined Drain				Date of Clearing	REMARKS
	From	To	Left Side (m)	Median (m)	Right Side (m)	Total Length (m)	Left Side (m)	Median (m)	Right Side (m)	Total Length (m)		
BROUGHT FORWARD :			10,457.00		16,035.00	26,492.00	11,950.00	100.00	11,735.00	23,785.00		
16	29.358	29.500			142.00	142.00				0.00	03-Aug-13	2nd cycle for normal road
17	29.363	30.188				0.00	825.00			825.00	03-Aug-13	2nd cycle for normal road
18	29.540	29.636			96.00	96.00				0.00	03-Aug-13	2nd cycle for normal road
19	29.636	29.836				0.00			200.00	200.00	03-Aug-13	2nd cycle for normal road
20	29.836	29.960			124.00	124.00				0.00	03-Aug-13	2nd cycle for normal road
21	30.000	30.708			708.00	708.00				0.00	04-Aug-13	2nd cycle for normal road
22	30.280	30.380	100.00			100.00				0.00	04-Aug-13	2nd cycle for normal road
23	30.564	30.700	136.00			136.00				0.00	04-Aug-13	2nd cycle for normal road
24	30.700	31.100				0.00			400.00	400.00	04-Aug-13	2nd cycle for normal road
25	30.705	31.080	375.00			375.00				0.00	04-Aug-13	2nd cycle for normal road
26	30.905	31.185				0.00			280.00	280.00	04-Aug-13	2nd cycle for normal road
27	31.100	31.430	330.00			330.00				0.00	05-Aug-13	2nd cycle for normal road
28	31.185	31.440			255.00	255.00				0.00	05-Aug-13	2nd cycle for normal road
29	31.610	31.778			168.00	168.00				0.00	05-Aug-13	2nd cycle for normal road
30	31.778	32.428				0.00			650.00	650.00	05-Aug-13	2nd cycle for normal road
CARRIED FORWARD :			11,398.00	0.00	17,528.00	28,926.00	12,775.00	100.00	13,265.00	26,140.00		

LINTASAN RESOURCES SDN. BHD.
 MAINTENANCE OF FEDERAL ROADS - WEST COAST, SABAH
R07 DRAINAGE CLEARING RECORD

DISTRICT: KUALA PENYU
ROUTE NO: 502
ROAD NAME: JALAN BEAUFORT - MENUMBOK
MONTH: AUGUST 2013

Item	CHAINAGE		Earth Drain				Lined Drain				Date of Clearing	REMARKS
	From	To	Left Side (m)	Median (m)	Right Side (m)	Total Length (m)	Left Side (m)	Median (m)	Right Side (m)	Total Length (m)		
BROUGHT FORWARD :			11,398.00		17,528.00	28,926.00	12,775.00	100.00	13,265.00	26,140.00		
31	32.205	33.042	837.00			837.00				0.00	06-Aug-13	2nd cycle for normal road
32	32.464	32.644			180.00	180.00				0.00	07-Aug-13	2nd cycle for normal road
33	32.644	32.830				0.00			186.00	186.00	07-Aug-13	2nd cycle for normal road
34	32.830	33.054			224.00	224.00				0.00	07-Aug-13	2nd cycle for normal road
35	33.054	33.420				0.00			366.00	366.00	07-Aug-13	2nd cycle for normal road
36	33.042	33.760				0.00	718.00			718.00	07-Aug-13	2nd cycle for normal road
37	33.760	34.410				0.00	650.00			650.00	07-Aug-13	2nd cycle for normal road
38	33.685	34.290			605.00	605.00				0.00	07-Aug-13	2nd cycle for normal road
39	34.290	34.406				0.00			116.00	116.00	10-Aug-13	2nd cycle for normal road
40	34.425	35.108				0.00	683.00			683.00	10-Aug-13	2nd cycle for normal road
41	34.676	35.110				0.00			434.00	434.00	10-Aug-13	2nd cycle for normal road
42	35.100	35.780				0.00	680.00			680.00	10-Aug-13	2nd cycle for normal road
43	35.165	35.505				0.00			340.00	340.00	10-Aug-13	2nd cycle for normal road
44	35.540	35.728				0.00			188.00	188.00	10-Aug-13	2nd cycle for normal road
45	35.882	36.125				0.00			243.00	243.00	10-Aug-13	2nd cycle for normal road
CARRIED FORWARD :			12,235.00	0.00	18,537.00	30,772.00	15,506.00	100.00	15,138.00	30,744.00		

LINTASAN RESOURCES SDN. BHD.
MAINTENANCE OF FEDERAL ROADS - WEST COAST, SABAH
R07 DRAINAGE CLEARING RECORD

DISTRICT: KUALA PENYU
ROUTE NO: 502
ROAD NAME: JALAN BEAUFORT - MENUMBOK
MONTH: AUGUST 2013

Item	CHAINAGE		Earth Drain				Lined Drain				Date of Clearing	REMARKS
	From	To	Left Side (m)	Median (m)	Right Side (m)	Total Length (m)	Left Side (m)	Median (m)	Right Side (m)	Total Length (m)		
BROUGHT FORWARD :			15,416.00		24,184.00	39,600.00	16,239.00	100.00	16,129.00	32,468.00		
76	46.005	46.440				0.00			435.00	435.00	18-Aug-13	2nd cycle for normal road
77	46.554	46.917				0.00	363.00			363.00	18-Aug-13	2nd cycle for normal road
78	46.594	46.950				0.00			356.00	356.00	18-Aug-13	2nd cycle for normal road
79	47.110	47.960			850.00	850.00				0.00	18-Aug-13	2nd cycle for normal road
80	47.630	47.792	162.00			162.00				0.00	18-Aug-13	2nd cycle for normal road
81	47.850	48.070	220.00			220.00				0.00	19-Aug-13	2nd cycle for normal road
82	48.250	48.400	150.00		150.00	300.00				0.00	19-Aug-13	2nd cycle for normal road
83	48.480	48.800			320.00	320.00				0.00	19-Aug-13	2nd cycle for normal road
84	48.480	48.865				0.00	385.00			385.00	19-Aug-13	2nd cycle for normal road
85	48.515	48.912				0.00	397.00			397.00	19-Aug-13	2nd cycle for normal road
86	48.945	49.200	255.00			255.00				0.00	19-Aug-13	2nd cycle for normal road
87	48.945	49.100			155.00	155.00				0.00	20-Aug-13	2nd cycle for normal road
88	49.300	49.500			200.00	200.00				0.00	20-Aug-13	2nd cycle for normal road
89	49.536	49.930				0.00	394.00			394.00	20-Aug-13	2nd cycle for normal road
90	49.540	49.900				0.00			360.00	360.00	20-Aug-13	2nd cycle for normal road
CARRIED FORWARD :			16,203.00	0.00	25,859.00	42,062.00	17,778.00	100.00	17,280.00	35,158.00		

LINTASAN RESOURCES SDN. BHD.
MAINTENANCE OF FEDERAL ROADS - WEST COAST, SABAH
R07 DRAINAGE CLEARING RECORD

DISTRICT: KUALA PENYU
ROUTE NO: 502
ROAD NAME: JALAN BEAUFORT - MENUMBOK
MONTH: AUGUST 2013

Item	CHAINAGE		Earth Drain				Lined Drain				Date of Clearing	REMARKS
	From	To	Left Side (m)	Median (m)	Right Side (m)	Total Length (m)	Left Side (m)	Median (m)	Right Side (m)	Total Length (m)		
BROUGHT FORWARD :			20,240.00	0.00	30,430.00	50,670.00	20,628.00	100.00	19,768.00	40,496.00		
136	58.720	58.920			200.00	200.00				0.00	28-Aug-13	2nd cycle for normal road
137	58.980	59.060			80.00	80.00				0.00	28-Aug-13	2nd cycle for normal road
138	59.000	59.020				0.00	20.00			20.00	28-Aug-13	2nd cycle for normal road
139	59.020	59.070	50.00			50.00				0.00	28-Aug-13	2nd cycle for normal road
140	59.100	59.144				0.00	44.00		44.00	88.00	28-Aug-13	2nd cycle for normal road
141	59.115	59.185				0.00	70.00			70.00	28-Aug-13	2nd cycle for normal road
142	59.144	59.206				0.00			62.00	62.00	29-Aug-13	2nd cycle for normal road
143	59.185	59.210				0.00	25.00			25.00	29-Aug-13	2nd cycle for normal road
144	59.206	59.450				0.00			244.00	244.00	29-Aug-13	2nd cycle for normal road
145	59.251	59.670				0.00	419.00			419.00	29-Aug-13	2nd cycle for normal road
146	59.451	59.670				0.00			219.00	219.00	29-Aug-13	2nd cycle for normal road
147												
148												
149												
150												
CARRIED FORWARD :			20,290.00	0.00	30,710.00	51,000.00	21,206.00	100.00	20,337.00	41,643.00		

LINTASAN RESOURCES SDN. BHD.

MAINTENANCE OF FEDERAL ROADS - WEST COAST, SABAH

R07 DRAINAGE

DISTRICT: TAMBUNAN

ROUTE NO: 500

ROAD NAME: JALAN KOTA KINABALU - KENINGAU - TENOM

MONTH: August 2013

Item	CHAINAGE		Earth Drain				Lined Drain				Date of Clearing	REMARKS
	From	To	Left Side (m)	Median (m)	Right Side (m)	Total Length (m)	Left Side (m)	Median (m)	Right Side (m)	Total Length (m)		
BROUGHT FORWARD :			12,277	0	14,081	26,358	37,296	94	43,575	80,965		
1	68.900	69.310				0			410	410	01 Aug 13	2nd cycle normal road
2	68.710	69.180	470			470				0	01 Aug 13	2nd cycle normal road
3	68.400	68.690	290			290				0	01 Aug 13	2nd cycle normal road
4	68.366	68.900			534	534				0	02 Aug 13	2nd cycle normal road
5	68.300	68.350	50			50				0	02 Aug 13	2nd cycle normal road
6	68.200	68.330			130	130				0	02 Aug 13	2nd cycle normal road
7	67.950	68.100	150			150				0	03 Aug 13	2nd cycle normal road
8	67.510	68.100			590	590				0	03 Aug 13	2nd cycle normal road
9	67.224	67.417			193	193				0	05 Aug 13	2nd cycle normal road
10	67.200	67.240	40			40				0	05 Aug 13	2nd cycle normal road
11	67.100	67.224			124	124				0	05 Aug 13	2nd cycle normal road
12	66.990	67.150	160			160				0	05 Aug 13	2nd cycle normal road
13	66.900	67.070			170	170				0	06 Aug 13	2nd cycle normal road
14	66.700	66.850	150			150				0	06 Aug 13	2nd cycle normal road
15	66.600	66.880			280	280				0	06 Aug 13	2nd cycle normal road
CARRIED FORWARD :			13,587	0	16,102	29,689	37,296	94	43,985	81,375		

Disahkan dan dipersetujui

For Lintasan Resources Sdn Bhd

For JKR Sabah

LINTASAN RESOURCES SDN. BHD.

MAINTENANCE OF FEDERAL ROADS - WEST COAST, SABAH

R07 DRAINAGE

DISTRICT: TAMBUNAN

ROUTE NO: 500

ROAD NAME: JALAN KOTA KINABALU - KENINGAU - TENOM

MONTH: August 2013

Item	CHAINAGE		Earth Drain				Lined Drain				Date of Clearing	REMARKS
	From	To	Left Side (m)	Median (m)	Right Side (m)	Total Length (m)	Left Side (m)	Median (m)	Right Side (m)	Total Length (m)		
BROUGHT FORWARD :			13,587	0	16,102	29,689	37,296	94	43,985	81,375		
16	66.280	66.600	320			320				0	07 Aug 13	2nd cycle normal road
17	66.100	66.526			426	426				0	07 Aug 13	2nd cycle normal road
18	66.100	66.225	125			125				0	07 Aug 13	2nd cycle normal road
19	66.060	66.100				0			40	40	07 Aug 13	2nd cycle normal road
20	65.925	65.943				0	18			18	10 Aug 13	2nd cycle normal road
21	65.480	66.050			570	570				0	10 Aug 13	2nd cycle normal road
22	65.220	65.470			250	250				0	10 Aug 13	2nd cycle normal road
23	64.975	65.915	940			940				0	12 Aug 13	2nd cycle normal road
24	64.960	65.200			240	240				0	12 Aug 13	2nd cycle normal road
25	64.865	64.876	11			11				0	13 Aug 13	2nd cycle normal road
26	64.830	64.900			70	70				0	13 Aug 13	2nd cycle normal road
27	64.450	64.740	290			290				0	13 Aug 13	2nd cycle normal road
28	64.360	64.400	40			40				0	13 Aug 13	2nd cycle normal road
29	64.300	64.750			450	450				0	14 Aug 13	2nd cycle normal road
30	64.300	64.350	50			50				0	14 Aug 13	2nd cycle normal road
CARRIED FORWARD :			15,363	0	18,108	33,471	37,314	94	44,025	81,433		

Disahkan dan dipersetujui

For Lintasan Resources Sdn Bhd

For JKR Sabah

LINTASAN RESOURCES SDN. BHD.

MAINTENANCE OF FEDERAL ROADS - WEST COAST, SABAH

R07 DRAINAGE

DISTRICT: TAMBUNAN

ROUTE NO: 500

ROAD NAME: JALAN KOTA KINABALU - KENINGAU - TENOM

MONTH: August 2013

Item	CHAINAGE		Earth Drain				Lined Drain				Date of Clearing	REMARKS
	From	To	Left Side (m)	Median (m)	Right Side (m)	Total Length (m)	Left Side (m)	Median (m)	Right Side (m)	Total Length (m)		
BROUGHT FORWARD :			15,363	0	18,108	33,471	37,314	94	44,025	81,433		
31	64.100	64.200	100			100				0	14 Aug 13	2nd cycle normal road
32	63.953	64.165			212	212				0	15 Aug 13	2nd cycle normal road
33	63.900	63.950	50			50				0	15 Aug 13	2nd cycle normal road
34	63.770	63.870				0	100			100	16 Aug 13	2nd cycle normal road
35	63.754	63.930			176	176				0	16 Aug 13	2nd cycle normal road
36	63.650	63.750				0	100			100	16 Aug 13	2nd cycle normal road
37	63.618	-				0		94		94	16 Aug 13	2nd cycle normal road
38	63.550	63.650				0			100	100	16 Aug 13	2nd cycle normal road
39	63.550	63.621				0	71			71	16 Aug 13	2nd cycle normal road
40	63.500	63.536			36	36				0	16 Aug 13	2nd cycle normal road
41	63.300	63.531				0	231			231	16 Aug 13	2nd cycle normal road
42	63.275	63.500				0			225	225	16 Aug 13	2nd cycle normal road
43	62.657	63.200	543			543				0	17 Aug 13	2nd cycle normal road
44	62.370	62.643	273			273				0	17 Aug 13	2nd cycle normal road
45	62.250	63.273			1023	1023				0	17 & 19 Aug 13	2nd cycle normal road
CARRIED FORWARD :			16,329	0	19,555	35,884	37,816	188	44,350	82,354		

Disahkan dan dipersetujui

For Lintasan Resources Sdn Bhd

For JKR Sabah

LINTASAN RESOURCES SDN. BHD.

MAINTENANCE OF FEDERAL ROADS - WEST COAST, SABAH

R07 DRAINAGE

DISTRICT: TAMBUNAN

ROUTE NO: 500

ROAD NAME: JALAN KOTA KINABALU - KENINGAU - TENOM

MONTH: August 2013

Item	CHAINAGE		Earth Drain				Lined Drain				Date of Clearing	REMARKS
	From	To	Left Side (m)	Median (m)	Right Side (m)	Total Length (m)	Left Side (m)	Median (m)	Right Side (m)	Total Length (m)		
BROUGHT FORWARD :			16,329	0	19,555	35,884	37,816	188	44,350	82,354		
46	62.220	62.315	95			95				0	19 Aug 13	2nd cycle normal road
47	62.100	62.200	100			100				0	19 Aug 13	2nd cycle normal road
48	61.800	61.850	50			50				0	19 Aug 13	2nd cycle normal road
49	61.300	61.530				0	230			230	19 Aug 13	2nd cycle normal road
50	60.470	60.600	130			130				0	20 Aug 13	2nd cycle normal road
51	59.820	60.205			385	385				0	20 Aug 13	2nd cycle normal road
52	59.480	59.775			295	295				0	20 Aug 13	2nd cycle normal road
53	59.166	59.300	134			134				0	20 Aug 13	2nd cycle normal road
54	58.817	59.000				0	183			183	21 Aug 13	2nd cycle normal road
55	58.750	58.817				0	67			67	21 Aug 13	2nd cycle normal road
56	58.157	58.650				0	493			493	21 Aug 13	2nd cycle normal road
57	57.745	57.980				0			235	235	21 Aug 13	2nd cycle normal road
58	57.650	57.745				0			95	95	21 Aug 13	2nd cycle normal road
59	56.920	57.000				0	80			80	22 Aug 13	2nd cycle normal road
60	56.900	57.590				0			690	690	22 Aug 13	2nd cycle normal road
CARRIED FORWARD :			16,838	0	20,235	37,073	38,869	188	45,370	84,427		

Disahkan dan dipersetujui

For Lintasan Resources Sdn Bhd

For JKR Sabah

LINTASAN RESOURCES SDN. BHD.

MAINTENANCE OF FEDERAL ROADS - WEST COAST, SABAH

R07 DRAINAGE

DISTRICT: TAMBUNAN

ROUTE NO: 500

ROAD NAME: JALAN KOTA KINABALU - KENINGAU - TENOM

MONTH: August 2013

Item	CHAINAGE		Earth Drain				Lined Drain				Date of Clearing	REMARKS
	From	To	Left Side (m)	Median (m)	Right Side (m)	Total Length (m)	Left Side (m)	Median (m)	Right Side (m)	Total Length (m)		
BROUGHT FORWARD :			16,838	0	20,235	37,073	38,869	188	45,370	84,427		
61	56.660	56.847				0			187	187	22 Aug 13	2nd cycle normal road
62	56.590	56.660				0			70	70	22 Aug 13	2nd cycle normal road
63	56.405	56.590				0			185	185	23 Aug 13	2nd cycle normal road
64	56.350	56.405				0			55	55	23 Aug 13	2nd cycle normal road
65	55.887	56.345				0			458	458	23 Aug 13	2nd cycle normal road
66	55.477	55.857				0			380	380	23 Aug 13	2nd cycle normal road
67	55.252	55.477				0			225	225	23 Aug 13	2nd cycle normal road
68	54.882	55.252				0			370	370	24 Aug 13	2nd cycle normal road
69	52.742	52.860				0	118			118	24 Aug 13	2nd cycle normal road
70	52.105	54.832				0			2727	2727	24 & 26 Aug 13	2nd cycle normal road
71	51.993	52.105				0			112	112	26 Aug 13	2nd cycle normal road
72	51.243	51.920				0			677	677	26 Aug 13	2nd cycle normal road
73	51.050	51.127				0	77			77	26 Aug 13	2nd cycle normal road
74	49.648	51.243				0			1595	1595	26 & 27 Aug 13	2nd cycle normal road
75	49.198	49.648				0			450	450	27 Aug 13	2nd cycle normal road
CARRIED FORWARD :			16,838	0	20,235	37,073	39,064	188	52,861	92,113		

Disahkan dan dipersetujui

For Lintasan Resources Sdn Bhd

For JKR Sabah

LINTASAN RESOURCES SDN. BHD.

MAINTENANCE OF FEDERAL ROADS - WEST COAST, SABAH

R07 DRAINAGE

DISTRICT: TAMBUNAN

ROUTE NO: 500

ROAD NAME: JALAN KOTA KINABALU - KENINGAU - TENOM

MONTH: August 2013

Item	CHAINAGE		Earth Drain				Lined Drain				Date of Clearing	REMARKS
	From	To	Left Side (m)	Median (m)	Right Side (m)	Total Length (m)	Left Side (m)	Median (m)	Right Side (m)	Total Length (m)		
BROUGHT FORWARD :			16,838	0	20,235	37,073	39,064	188	52,861	92,113		
76	48.837	49.198				0			361	361	27 Aug 13	2nd cycle normal road
77	48.800	-				0	130			130	27 Aug 13	Cascade Drain at slope
78	48.800	48.826				0	26			26	27 Aug 13	Bench - 8
79	48.800	48.837				0	37			37	27 Aug 13	Bench - 7
80	48.800	48.850				0	50			50	27 Aug 13	Bench - 6
81	48.800	48.868				0	68			68	27 Aug 13	Bench - 5
82	48.800	48.896				0	96			96	27 Aug 13	Bench - 4
83	48.800	48.930				0	130			130	27 Aug 13	Bench - 3
84	48.800	48.955				0	155			155	27 Aug 13	Bench - 2
85	48.800	48.964				0	164			164	27 Aug 13	Bench - 1
86	48.718	48.910				0	192			192	27 Aug 13	2nd cycle normal road
87	48.072	48.737				0			665	665	27 Aug 13	2nd cycle normal road
88	48.017	48.100				0	83			83	27 Aug 13	2nd cycle normal road
89	48.002	48.072				0			70	70	27 Aug 13	2nd cycle normal road
90	47.750	48.002				0			252	252	28 Aug 13	2nd cycle normal road
CARRIED FORWARD :			16,838	0	20,235	37,073	40,195	188	54,209	94,592		

Disahkan dan dipersetujui

For Lintasan Resources Sdn Bhd

For JKR Sabah

LINTASAN RESOURCES SDN. BHD.

MAINTENANCE OF FEDERAL ROADS - WEST COAST, SABAH

R07 DRAINAGE

DISTRICT: TAMBUNAN

ROUTE NO: 500

ROAD NAME: JALAN KOTA KINABALU - KENINGAU - TENOM

MONTH: August 2013

Item	CHAINAGE		Earth Drain				Lined Drain				Date of Clearing	REMARKS
	From	To	Left Side (m)	Median (m)	Right Side (m)	Total Length (m)	Left Side (m)	Median (m)	Right Side (m)	Total Length (m)		
BROUGHT FORWARD :			16,838	0	20,235	37,073	40,195	188	54,209	94,592		
91	47.475	47.680				0			205	205	28 Aug 13	2nd cycle normal road
92	47.364	47.475			111	111				0	28 Aug 13	2nd cycle normal road
93	46.830	47.192				0			362	362	28 Aug 13	2nd cycle normal road
94	46.705	46.815				0			110	110	28 Aug 13	2nd cycle normal road
95	46.830	-				0	100			100	28 Aug 13	Cascade drain to discharge drain
96	46.749	-				0	15			15	28 Aug 13	Main discharge drain at slope
97	46.667	46.830				0	163			163	28 Aug 13	Roadside drain
98	46.667	-				0	135			135	28 Aug 13	Cascade drain to discharge drain
99	46.667	46.720				0	53			53	28 Aug 13	Bench drain - 6
100	46.667	46.750				0	83			83	28 Aug 13	Bench drain - 5
101	46.667	46.760				0	93			93	28 Aug 13	Bench drain - 4
102	46.667	46.780				0	113			113	28 Aug 13	Bench drain - 3
103	46.667	46.800				0	133			133	28 Aug 13	Bench drain - 2
104	46.667	46.825				0	158			158	28 Aug 13	Bench drain - 1
105	46.660	-				0			100	100	28 Aug 13	Perimeter drain at hill slope
CARRIED FORWARD :			16,838	0	20,346	37,184	41,241	188	54,986	96,415		

Disahkan dan dipersetujui

For Lintasan Resources Sdn Bhd

For JKR Sabah

LINTASAN RESOURCES SDN. BHD.

MAINTENANCE OF FEDERAL ROADS - WEST COAST, SABAH

R07 DRAINAGE

DISTRICT: TAMBUNAN

ROUTE NO: 500

ROAD NAME: JALAN KOTA KINABALU - KENINGAU - TENOM

MONTH: August 2013

Item	CHAINAGE		Earth Drain				Lined Drain				Date of Clearing	REMARKS
	From	To	Left Side (m)	Median (m)	Right Side (m)	Total Length (m)	Left Side (m)	Median (m)	Right Side (m)	Total Length (m)		
BROUGHT FORWARD :			16,838	0	20,346	37,184	41,241	188	54,986	96,415		
106	46.654	46.705				0			51	51	28 Aug 13	2nd cycle normal road
107	46.060	46.190				0	130			130	29 Aug 13	2nd cycle normal road
108	45.720	46.000				0	280			280	29 Aug 13	2nd cycle normal road
109	45.580	45.633				0	53			53	29 Aug 13	2nd cycle normal road
110	45.020	46.645				0			1625	1625	29 & 30 Aug 13	2nd cycle normal road
TOTAL :			16,838	0	20,346	37,184	41,704	188	56,662	98,554		

Disahkan dan dipersetujui

For Lintasan Resources Sdn Bhd

For JKR Sabah

B

**PEMERIKSAAN
RUTIN
(INSPECTION)**

DISTRICT : PAPAR
ROUTE NO : 01 - JALAN KOTA KINABALU - SINDUMIN
LOCATION : CH 42.300 RHS
KM 45.251

B - ROUTINE INSPECTION



BEFORE



IN PROGRESS



AFTER

DISTRICT : TAMBUNAN
ROUTE NO : 500 - JALAN KOTA KINABALU - KENINGAU - TENOM
LOCATION : CH 51.050 - RHS
KM 61.050

B - ROUTINE INSPECTION



BEFORE



IN PROGRESS



AFTER

DISTRICT : TAMBUNAN
ROUTE NO : 500 - JALAN KOTA KINABALU - KENINGAU - TENOM
LOCATION : CH 84.250 - LHS
KM 94.250

B - ROUTINE INSPECTION



BEFORE



IN PROGRESS



AFTER

DISTRICT : TENOM
ROUTE NO : 500 - JALAN KOTA KINABALU - KENINGAU - TENOM
LOCATION : CH 157.550 - RHS
KM 167.550

B - ROUTINE INSPECTION



BEFORE



IN PROGRESS



AFTER

KERJA-KERJA KECEMASAN
(EMERGENCY WORKS)

PENYERAHAN BERASINGAN

**KERJA-KERJA BERKALA
PAVEMEN DAN
BUKAN PAVEMEN
(PAVEMENT AND NON PAVEMENT)**

2013 PERIODIC PROGRAMME

(West Coast & Interior of Sabah)

PROGRESS UP TO 31ST AUGUST 2013

ITEM NO.	ROUTE NO.	ROAD NAME	DISTRICT	CHAINAGE		KILOMETRE		DESCRIPTION	ARAHAN KERJA NO.	CONTRACT SUM	CONTRACT PERIOD		PHYSICAL PROGRESS	PAYMENT CODE
				FROM	TO	FROM	TO				START	COMPLETE		
Replacement of CMP and Concrete Culverts Under B27 (RM 1,450,000.00)														
Ref: (12)KKR.BKS/901-14/1 Jld.7 dd 18/12/2012														
1	22	Jalan Kota Kinabalu - Sandakan	Ranau	84.460	121.060			Replacement of CMP Culvert	AK(F)/2013/001	1,349,945.70	05/02/2013	31/10/2013	95%	P27
				73.238	109.838									
				76.257	112.857									
				76.600	113.200									
				83.138	119.738									
2	500	Jalan Kota Kinabalu - Keningau - Tenom	Tambunan	68.220	78.120			Replacement of CMP Culvert	AK(F)2013/002	99,993.50	05/02/2013	31/07/2013	100%	P27
Total :										1,449,939.20				
Proposed Pavement and Non Pavement Works (RM 9,000,000.00 + RM 1,000,000.00)														
Ref: (28)KKR.BKS.901-14/1 Jld.7 dd 07/01/2013														
1	22	Jalan Kota Kinabalu - Sandakan	Ranau	42.600	44.600	79.200	81.200	Heavy Patching & Resurfacing Works	AK(F)/2013/003	2,099,971.70	05/02/2013	31/08/2013	100%	B27
				48.910	49.710	85.510	86.310							
2	01	Jalana Kota Kinabalu - Sindumin	Papar	46.000	47.100	47.760	48.860	Heavy Patching & Resurfacing Works	AK(F)/2013/004	4,179,791.01	18/02/2013	31/08/2013	100%	B27
					47.500	48.800	49.260							
		500	Jalan Kota Kinabalu - Keningau - Tenom	Penampang	40.000	41.500	49.900	51.400						
				27.000	30.700	36.900	40.600	Heavy Patching Works						
3	01	Jalan Kota Kinabalu - Kudat	Kota Belud	68.640	68.800	68.640	68.800	Drainage	AK(F)/2013/005	79,986.38	15/02/2013	31/05/2013	100%	B27
4	501	Jalan Kota Kinabalu - Penampang - Lok Kawi	Penampang	14.100	14.200	17.051	17.151	Drainage	AK(F)/2013/006	69,960.87	05/02/2013	15/04/2013	100%	B27
5	22	Jalan Kota Kinabalu - Sandakan	Ranau	46.480	46.580	83.080	83.180	Drainage	AK(F)/2013/007	489,997.45	05/02/2013	30/09/2013	80%	B27
				47.000	47.100	83.600	83.700							
				49.000	49.350	85.600	85.950							
				61.700	61.900	98.300	98.500							
				49.000	49.100	85.600	85.700	Shoulder						
49.472	49.617	86.072	86.217											
6	503	Jalan Berungis - Kota Belud	Tuaran	15.000	17.500	15.000	17.500	Heavy Patching & Resurfacing Works	AK(F)/2013/008	2,719,589.92	15/02/2013	31/07/2013	100%	B27
	607	Jalan Masuk Ke Pelabuhan Baru KK	Kota Kinabalu	0.048	0.340	0.048	0.340							
7	500	Jalan Kota Kinabalu - Keningau - Tenom	Tambunan	45.120	100.420	55.020	110.320	Road Line Marking	AK(F)/2013/009	93,928.90	05/02/2013	31/05/2013	100%	B27
			Keningau	100.420	138.080	110.320	147.980							
			Tenom	138.080	163.650	147.980	173.550	Replacement of Signages						
				146.000	155.900									
				147.400	157.300									
				151.000	160.900									
				155.000	164.900									
8	01	Jalan Kota Kinabalu - Kudat	Kota Kinabalu	4.800	7.700	4.800	7.700	Drainage	AK(F)/2013/010	22,997.73	15/02/2013	31/07/2013	100%	B27
			Tuaran	23.980	36.602	23.980	36.602							
9	01	Jalan Kota Kinabalu - Sindumin	Sipitang	140.000	140.060	141.760	141.820	Drainage	AK(F)/2013/011	29,963.29	05/02/2013	31/05/2013	100%	B27
10	500	Jalan Kota Kinabalu - Keningau - Tenom	Tambunan	63.772	63.864	73.672	73.764	Regulating Works	AK(F)/2013/012	209,292.83	05/02/2013	31/05/2013	100%	B27
				63.914	64.144	73.814	74.044							
				64.830	65.138	74.730	75.038							
				65.507	65.820	75.407	75.720							
Total :										9,995,480.08				

2013 PERIODIC PROGRAMME

(West Coast & Interior of Sabah)

PROGRESS UP TO 31ST AUGUST 2013

ITEM NO.	ROUTE NO.	ROAD NAME	DISTRICT	CHAINAGE		KILOMETRE		DESCRIPTION	ARAHAN KERJA NO.	CONTRACT SUM	CONTRACT PERIOD		PHYSICAL PROGRESS	PAYMENT CODE
				FROM	TO	FROM	TO				START	COMPLETE		
Replacement of CMP Culverts Under P27 (RM 4,340,000.00)														
Ref: (35)KKR.BKS/901-14/1 Jld. dd 14/01/2013														
1	22	Jalan Kota Kinabalu - Sandakan	Ranau	74.230	110.830	Replacement of CMP Culvert	AK(F)/2013/013	1,239,991.89	05/02/2013	30/11/2013	98%	P27		
				83.273	119.873									
				84.978	121.578									
				86.611	123.211									
				112.380	148.980									
2	500	Jalan Kota Kinabalu - Keningau - Tenom	Tambunan	54.360	64.260	Replacement of CMP Culvert	AK(F)/2013/014	1,399,991.50	05/02/2013	31/12/2013	50%	P27		
				56.450	66.350									
				67.560	77.460									
				79.230	89.130									
				81.100	91.000									
3	01	Jalan Kota Kinabalu - Kudat	Kota Belud	82.230	82.230	Replacement of CMP Culvert	AK(F)/2013/015	1,129,960.66	15/02/2013	30/11//2013	70%	P27		
				94.400	94.400									
				99.900	99.900									
			Kota Marudu	115.007	115.007									
				120.809	120.809									
				139.742	139.742									
				140.822	140.822									
4	22	Jalan Kota Kinabalu - Sandakan	Tuaran	10.071	46.673	Replacement of CMP Culvert	AK(F)/2013016	569,838.37	05/02/2013	31/07/2013	100%	P27		
				12.760	49.362									
Total :										4,339,782.42				
Critical Works (RM 400,000.00)														
Ref: (74)KKR.BKS/901-14/1 Jld. dd 08/03/13														
1		West Coast, Sabah						Critical Works	AK(F)/2013/017	399,120.22			100%	
Total :										399,120.22				
Tour of Borneo 2013														
Ref: (86)KKR.BKS/901-14/1 Jld. dd 29/03/2013														
1	01	Jalan Kota Kinabalu - Kudat	Kota Belud	59.980	67.900	59.980	67.900	Heavy Patching, Regulating & Road Line Marking	AK(F)/2013/018	2,499,867.99	01/04/2013	26/04/2013	100%	P27
			Tuaran	30.400		30.400								
	22	Jalan Kota Kinabalu - Sandakan	Tuaran	3.740		40.340								
				9.400	13.300	46.000	49.900							
				53.515	53.552	90.115	90.152							
			Ranau	45.700	68.370	82.300	104.970							
	01	Jalan Kota Kinabalu - Sindumin	Papar	17.850	70.950	19.610	72.710							
	500	Jalan Kota Kinabalu - Keningau - Tenom	Penampang	1.080	42.530	10.980	52.430							
	500	Jalan Kota Kinabalu - Keningau - Tenom	Tambunan	45.120	63.700	55.020	73.600							
	502	Jalan Beaufort - Menumbok	Beaufort	0.370	22.330	0.370	22.330							
01	Jalan Kota Kinabalu - Sindumin		72.538	92.250	74.298	94.010								
Total :										2,499,867.99				

2013 PERIODIC PROGRAMME

(West Coast & Interior of Sabah)

PROGRESS UP TO 31ST AUGUST 2013

ITEM NO.	ROUTE NO.	ROAD NAME	DISTRICT	CHAINAGE		KILOMETRE		DESCRIPTION	ARAHAN KERJA NO.	CONTRACT SUM	CONTRACT PERIOD		PHYSICAL PROGRESS	PAYMENT CODE
				FROM	TO	FROM	TO				START	COMPLETE		
Pavement Works (RM 17 Millions)														
Ref: (6)KKR.BKS/901-14/1 Jld. 8 dd 25/04/2013														
1	22	Jalan Kota Kinabalu - Sandakan	Ranau	47.400	48.910	84.000	85.510	Heavy Patching, Regulating & Road Line Marking	AK(F)/2013/019	6,199,991.03	01/05/2013	31/12/2013	98%	B27
				49.980	51.400	86.580	88.000							
				56.400	56.800	93.000	93.400							
				64.900	68.500	101.500	105.100							
2	22	Jalan Kota Kinabalu - Sandakan	Tuaran	21.500	22.900	58.100	59.500	Heavy Patching, Regulating & Road Line Marking	AK(F)/2013/020	10,799,942.52	01/05/2013	31/12/2013	100%	B27
				26.900	28.900	63.500	65.500							
				35.400	37.700	72.000	74.300							
				37.700	42.800	74.300	79.400							
Total :										16,999,933.55				
Pavement Works (RM 35 Millions)														
Ref: (14)KKR.BKS/901-14/1 Jld. 8 dd 27/06/13														
1	01	Jalan Kota Kinabalu - Kudat	Kota Belud	90.600	96.730	90.600	96.730	Heavy Patching, Regulating & Road	AK(F)/2013/021	4,699,990.63	03/07/2013	31/12/2013	45%	P27
2	22	Jalan Kota Kinabalu - Sandakan	Ranau	44.600	46.000	81.200	82.600	Heavy Patching, Regulating & Road Line Marking	AK(F)/2013/022	2,499,999.26	03/07/2013	31/12/2013	55%	P27
				46.000	47.400	82.600	84.000							
3	500	Jalan Kota Kinabalu - Keningau - Tenom	Penampang	19.000	23.000	29.000	33.000	Heavy Patching, Regulating & Road Line Marking	AK(F)/2013/023	6,499,951.75	03/07/2013	31/12/2013	90%	P27
				23.000	25.500	33.000	35.500							
				25.500	27.000	35.500	37.000							
4	01	Jalan Kota Kinabalu - Sindumin	Papar	39.000	43.000	40.760	44.760	Heavy Patching, Regulating & Road Line Marking	AK(F)/2013/024	7,699,899.30	03/07/2013	31/12/2013	40%	P27
				51.500	53.500	53.260	55.260							
				53.500	55.940	55.260	57.700							
				57.740	58.000	59.500	59.760							
5	606	Jalan Susur Sepangar Bay	Kota Kinabalu	1.250	2.500	1.250	2.500	Heavy Patching, Regulating & Road Line Marking	AK(F)/2013/025	7,499,928.07	03/07/2013	31/12/2013	70%	P27
				2.500	5.100	2.500	5.100							
6	22	Jalan Kota Kinabalu - Sandakan	Tuaran	0.000	2.100	36.600	38.700	Heavy Patching, Regulating & Road Line Marking	AK(F)/2013/026	6,099,814.63	03/07/2013	31/12/2013	30%	P27
	503	Jalan Berungis - Kota Belud	Tuaran	7.800	9.000	7.800	9.000							
Total :										34,999,583.64				

2013 PERIODIC PROGRAMME

(West Coast & Interior of Sabah)

PROGRESS UP TO 31ST AUGUST 2013

ITEM NO.	ROUTE NO.	ROAD NAME	DISTRICT	CHAINAGE		KILOMETRE		DESCRIPTION	ARAHAN KERJA NO.	CONTRACT SUM	CONTRACT PERIOD		PHYSICAL PROGRESS	PAYMENT CODE
				FROM	TO	FROM	TO				START	COMPLETE		
Proposed Pembaikan Cerun-Cerun														
Ref: JKR.JUB 600-0/2/50/ dated on 19/10/2011- (item 2 to 7)														
Ref: JKR.JUB 600-0/2/50/ dated on 08/11/2011 - (item 1)														
1	500	Jalan Kota Kinabalu - Keningau - Tenom	Tambunan	85.600	95.500	Slope Repair Works	AK(F)/2012/022	5,542,769.08	15/03/13	15/09/13	17%	P27		
2	01	Jalan Kota Kinabalu - Kudat	Kudat	178.300	178.300	Slope Repair Works	AK(F)/2012/023	3,466,615.04	02/05/12	01/08/13	100%	P27		
3	22	Jalana Kota Kinabalu - Sandakan	Ranau	70.500	107.100	Slope Repair Works	AK(F)/2012/024	5,648,166.06	02/05/12	01/11/13	92%	P27		
4	500	Jalan Kota Kinabalu - Keningau - Tenom	Keningau	134.750	144.650	Slope Repair Works	AK(F)/2012/025	1,851,225.61	02/05/12	01/05/13	100%	P27		
5	500	Jalan Kota Kinabalu - Keningau - Tenom	Keningau	98.850	108.750	Slope Repair Works	AK(F)/2012/026	3,439,820.96	02/05/12	01/08/13	100%	P27		
6	500	Jalan Kota Kinabalu - Keningau - Tenom	Penampang	18.200	28.100	Slope Repair Works	AK(F)/2012/027	5,558,470.54	02/05/12	01/11/13	100%	P27		
7	500	Jalan Kota Kinabalu - Keningau - Tenom	Keningau	89.050	98.950	Slope Repair Works	AK(F)/2012/028	5,570,882.18	02/05/12	01/11/13	100%	P27		
Total :									31,077,949.47					
GRAND TOTAL									101,761,656.57					