

PENSWASTAAN PENYENGGARAAN  
JALAN-JALAN PERSEKUTUAN DI SABAH  
(PANTAI BARAT & PENDALAMAN)



**THE GOVERNMENT OF MALAYSIA**

LAPORAN KEMAJUAN BULANAN

**JANUARY 2012**



*Jabatan Kerja Raya, Negeri Sabah*

*Concessionaire: Lintasan Resources Sdn. Bhd. 566483-H*

# **LINTASAN RESOURCES SDN. BHD.**

PENSWASTAAN PENYENGGARAAN JALAN-JALAN  
PERSEKUTUAN DI SABAH (PANTAI BARAT & PENDALAMAN)

---

## **LAPORAN KEMAJUAN BULANAN JANUARY 2012**

---

### **ISI KANDUNGAN**

<b><u>Bil:</u></b>	<b><u>PERKARA</u></b>
1.	Laporan Eksekutif Projek
2.	Carta Organisasi Syarikat
3.	Lokasi Jalan Persekutuan
4.	Ringkasan Laporan Kemajuan Bulanan
5.	R 01 - Penyenggaraan Permukaan Jalan
6.	R 02 - Penyenggaraan Bahu Jalan
7.	R 03 - Pemetongan Rumput
8.	R 04 - Penyenggaraan Perabot Jalan
9.	R 05 - Penyenggaraan Jambatan dan Pembentung
10.	R 07 - Penyenggaraan Longkang
11.	B - Pemeriksaan Rutin

# **LAPORAN EKSEKUTIF PROJEK**

## **LAPORAN EKSEKUTIF PROJEK JANUARY 2012**

---

<b>TAJUK KONTRAK</b>	:	Penswastaan Penyelenggaraan Jalan-Jalan Persekutuan Di Sabah (Pantai Barat & Pendalaman)
<b>KLIEN</b>	:	Jabatan Kerja Raya, Sabah
<b>SYARIKAT</b>	:	Lintasan Resources Sdn. Bhd. Lot 1, Block A, Ground Floor, Wisma TP Mile 1 ½, Tuaran Road 88400 Kota Kinabalu, Sabah, Malaysia.
<b>TEMPOH</b>	:	15 Tahun
<b>TARIKH MULA</b>	:	01hb September 2003
<b>TARIKH TAMAT</b>	:	31hb August 2018
<b>KAWASAN</b>	:	Pantai Barat & Pendalaman
<b>JALAN TERLIBAT</b>	:	Semua Jalan-Jalan Persekutuan Yang Diwartakan Dibawah Akta Jalan Persekutuan 1959
<b>PANJANG JALAN</b>	:	761.29 Kilometer
<b>KATOGORI JALAN</b>	:	a) Jalan Protocol b) Jalan Utama c) Jalan Sekunder
<b>SKOP KERJA</b>	:	a) Penyelenggaraan Rutin b) Kerja-Kerja Kecemasan

### **RINGKASAN LAPORAN :**

#### ROUTINE MAINTENANCE

All scheduled routine maintenance activities were carried out to satisfaction according to the approved programme.

#### PERIODIC MAINTENANCE

5 nos. of Arahan Kerja are pending approval.

#### EMERGENCY WORK

There was only minor road subsidence works due to the good weather during the month of January 2012.

**CARTA  
ORGANISASI SYARIKAT**

# LINTASAN RESOURCES SDN BHD

## ORGANISATION CHART

EFFECTIVE DATE: 1 AUGUST 2010

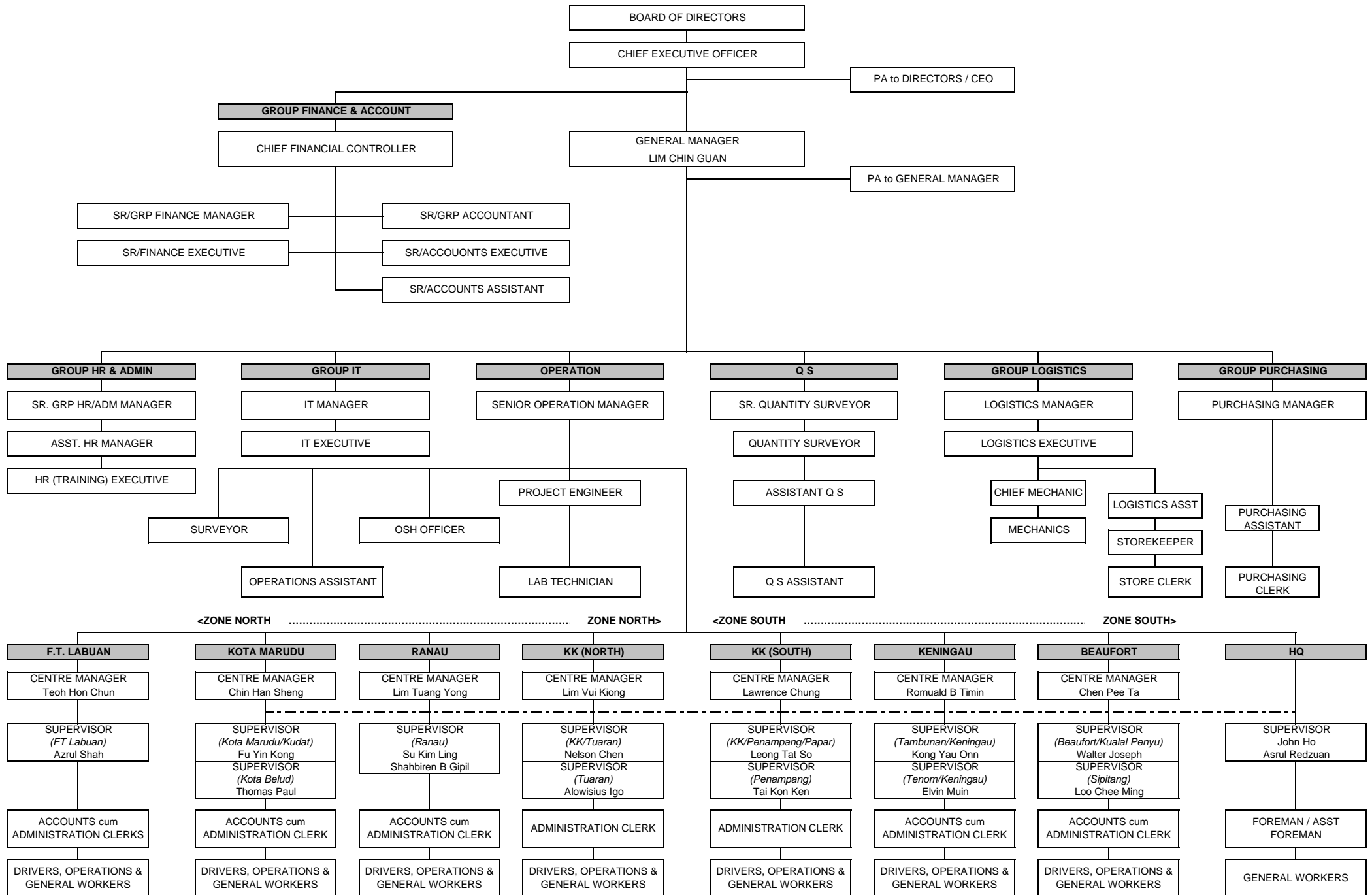

**LOKASI**  
**JALAN PERSEKUTUAN**  
**DI**  
**SABAH**  
(PANTAI BARAT & PENDALAMAN)

# CONCESSION AREA FOR THE DIVISION OF PANTAI BARAT & PENDALAMAN OF THE STATE OF SABAH



WEST COAST (North)				
District	Route No	Road Name	Chamange	
			From	To
Kota Kinabalu	R 01	Jln Kota Kinabalu - Kudat	0.48	23.98
	R 606	Jln Susur Sepangar Bay	0.00	10.72
	R 607	Jln Masuk Ke Pelabuhan Baru K.K.	0.00	0.34
Tuaran	R 01	Jln Kota Kinabalu - Kudat	23.98	58.98
	R 22	Jln Kota Kinabalu - Sandakan	0.00	42.60
	R 503	Jln Berungis - Kota Belud	0.00	17.70
Kota Belud	R 01	Jln Kota Kinabalu - Kudat	58.98	110.95
Kota Marudu	R 01	Jln Kota Kinabalu - Kudat	110.95	140.96
Kudat	R 01	Jln Kota Kinabalu - Kudat	140.96	190.84
Ranau	R 22	Jln Kota Kinabalu - Sandakan	42.60	140.80
WEST COAST (South)				
District	Route No	Road Name	Chamange	
			From	To
Kota Kinabalu	R 01	Jln Kota Kinabalu - Sindumin	0.00	7.02
	R 501	Jln Kota Kinabalu - Penampang- Lok Kawi	0.00	3.46
	R 608	Jln Masuk Ke Lapangan Terbang Lama	0.00	1.80
Penampang	R 01	Jln Kota Kinabalu - Sindumin	7.02	18.00
	R 500	Jln Kota Kinabalu - Keningau - Tenom	0.00	45.12
	R 501	Jln Kota Kinabalu - Penampang- Lok Kawi	3.46	19.55
Papar	R 01	Jln Kota Kinabalu - Sindumin	18.00	72.47
Tambunan	R 500	Jln Kota Kinabalu - Keningau - Tenom	45.12	100.42
Keningau	R 500	Jln Kota Kinabalu - Keningau - Tenom	100.42	138.06
Tenom	R 500	Jln Kota Kinabalu - Keningau - Tenom	138.06	163.65
Beaufort	R 01	Jln Kota Kinabalu - Sindumin	72.47	126.00
	R 502	Jln Beaufort - Menumbok	0.00	22.62
Kuala Penyu	R 502	Jln Beaufort - Menumbok	22.62	59.67
Sipitang	R 01	Jln Kota Kinabalu - Sindumin	126.00	156.70

**RINGKASAN  
LAPORAN KEMAJUAN  
BULANAN**

# KERJA-KERJA RUTIN

(ROUTINE MAINTENANCE)

**R 01**

**PENYENGGARAAN  
PERMUKAAN JALAN  
(POTHOLE PATCHING)**

DISTRICT : KOTA MARUDU  
ROUTE NO : 01 - JALAN KOTA KINABALU - KUDAT  
LOCATION : CH 117.136  
KM 117.136

**R01 - PAVEMENT  
POTHOLE PATCHING**



**BEFORE**



**IN PROGRESS**



**AFTER**

DISTRICT : KOTA BELUD  
ROUTE NO : 01 - JALAN KOTA KINABALU - KUDAT  
LOCATION : CH 95.882  
KM 95.882

**R01 - PAVEMENT  
POTHOLE PATCHING**



**BEFORE**



**IN PROGRESS**



**AFTER**

DISTRICT : PAPAR  
ROUTE NO : 01-JALAN KOTA KINABALU - SINDUMIN  
LOCATION : CH 39.717 - LHS  
KM 41.477

**R01 - PAVEMENT  
PAVEMENT TREATMENT**



**BEFORE**



**IN PROGRESS**



**AFTER**

DISTRICT : TAMBUNAN  
ROUTE NO : 500 - JALAN KOTA KINABALU - KENINGAU - TENOM  
LOCATION : CH 54.950 - LHS  
KM 64.950

**R01 - PAVEMENT  
POTHOLE PATCHING**



**BEFORE**



**IN PROGRESS**



**AFTER**

**LINTASAN RESOURCES SDN. BHD.**  
**POTHOLE PATCHING**  
**GRAND SUMMARY**

MONTH:     JANUARY 2012    

DISTRICT	ROUTE NO.	ROAD NAME	PREMIX QUANTITY		
			Previous Month	Current Month	Cummulative
			(Ton)	(Ton)	(Ton)
Kota Belud	01	Jalan Kota Kinabalu-Kudat	0.00	4.33	4.33
Kota Marudu	01	Jalan Kota Kinabalu-Kudat	0.00	4.81	4.81
Kudat	01	Jalan Kota Kinabalu-Kudat	0.00	5.67	5.67
Tuaran	01	Jalan Kota Kinabalu-Kudat	0.00	11.50	11.50
	22	Jalan Kota Kinabalu-Sandakan	0.00	160.13	160.13
	503	Jalan Berungis-Kota Belud	0.00	4.74	4.74
Kota Kinabalu	01	Jalan Kota Kinabalu-Kudat	0.00	21.90	21.90
	01	Jalan Kota Kinabalu-Sindumin	0.00	3.71	3.71
	606	Jalan Susur Sepangar Bay	0.00	29.96	29.96
	607	Jalan Masuk Ke Pelabuhan Baru	0.00	0.00	0.00
	608	Jalan Masuk Ke Lapangan Terbang Lama	0.00	0.56	0.56
Penampang	01	Jalan Kota Kinabalu-Sindumin	0.00	21.68	21.68
	500	Jalan Kota Kinabalu-Keningau-Tenom	0.00	6.67	6.67
	501	Jalan Kota Kinabalu-Penampang-Lok Kawi	0.00	10.23	10.23
Papar	01	Jalan Kota Kinabalu-Sindumin	0.00	10.23	10.23
Ranau	22	Jalan Kota Kinabalu-Sandakan	0.00	25.02	25.02
Tambunan	500	Jalan Kota Kinabalu-Keningau-Tenom	0.00	26.81	26.81
Keningau	500	Jalan Kota Kinabalu-Keningau-Tenom	0.00	3.22	3.22
Tenom	500	Jalan Kota Kinabalu-Keningau-Tenom	0.00	0.58	0.58
Beaufort	01	Jalan Kota Kinabalu-Sindumin	0.00	0.88	0.88
	502	Jalan Beaufort-Menumbok	0.00	0.39	0.39
Sipitang	01	Jalan Kota Kinabalu-Sindumin	0.00	0.34	0.34
Kuala Penyu	502	Jalan Beaufort-Menumbok	0.00	0.30	0.30
<b>TOTAL</b>			<b>0.00</b>	<b>353.66</b>	<b>353.66</b>

**LINTASAN RESOURCES SDN BHD.**  
MAINTENANCE OF FEDERAL ROADS - WEST COAST, SABAH

***SUMMARY - POTHOLE PATCHING RECORD***

*MONTH : JANUARY 2012*

ITEM	DISTRICT	ROUTE NO.	ROAD NAME	AREA (m <sup>2</sup> )			VOLUME (m <sup>3</sup> )			PREMIX QUANTITY (TON)		
				PREVIOUS MONTH	CURRENT MONTH	CUM. MONTH	PREVIOUS MONTH	CURRENT MONTH	CUM. MONTH	PREVIOUS MONTH	CURRENT MONTH	CUM. MONTH
1	Kota Belud	01	Jalan Kota Kinabalu - Kudat.		37.29	37.29		1.86	1.86		4.33	4.33
2	Kota Marudu	01	Jalan Kota Kinabalu - Kudat		41.51	41.51		2.08	2.08		4.81	4.81
3	Kudat	01	Jalan Kota Kinabalu - Kudat		48.86	48.86		2.44	2.44		5.67	5.67
<b>TOTAL:</b>				-	<b>127.66</b>	<b>127.66</b>	-	<b>6.38</b>	<b>6.38</b>	-	<b>14.81</b>	<b>14.81</b>

**LINTASAN RESOURCES SDN. BHD.**  
MAINTENANCE OF FEDERAL ROADS - WEST COAST, SABAH

**R01 POTHOLE PATCHING RECORD**

**DISTRICT:** KOTA BELUD  

---

**ROUTE NO.** 01  

---

**ROAD NAME:** JALAN KOTA KINABALU - KUDAT  

---

**MONTH:** JANUARY 2012  

---

ITEM	DATE	CHAINAGE	Length (m)	Width (m)	Depth (m)	AREA (m2)	VOLUME (m3)	PREMIX QUANTITY (ton)	REMARKS
<b>BROUGHT FORWARD:</b>			-	-	-				
1	02 Jan 12	59.014	0.50	0.50	0.05	0.25	0.01	0.03	KELAWAT
2	02 Jan 12	59.015	0.75	0.52	0.05	0.39	0.02	0.05	
3	02 Jan 12	59.016	0.80	0.30	0.05	0.24	0.01	0.03	
4	02 Jan 12	59.017	0.60	0.30	0.05	0.18	0.01	0.02	
5	02 Jan 12	59.026	0.90	0.58	0.05	0.52	0.03	0.06	
6	02 Jan 12	59.027	0.97	0.67	0.05	0.65	0.03	0.08	
7	02 Jan 12	59.032	0.30	0.30	0.05	0.09	0.00	0.01	
8	02 Jan 12	59.033	0.81	0.49	0.05	0.40	0.02	0.05	
9	02 Jan 12	59.056	0.92	0.61	0.05	0.56	0.03	0.07	
10	05 Jan 12	59.101	0.89	0.65	0.05	0.58	0.03	0.07	
11	05 Jan 12	59.112	0.98	0.74	0.05	0.73	0.04	0.08	
12	05 Jan 12	59.154	0.86	0.67	0.05	0.58	0.03	0.07	
13	05 Jan 12	59.155	0.90	0.80	0.05	0.72	0.04	0.08	
14	05 Jan 12	59.185	0.90	0.80	0.05	0.72	0.04	0.08	
15	09 Jan 12	59.253	0.84	0.52	0.05	0.44	0.02	0.05	
16	09 Jan 12	59.266	0.70	0.30	0.05	0.21	0.01	0.02	
17	09 Jan 12	59.282	0.96	0.64	0.05	0.61	0.03	0.07	
18	09 Jan 12	59.371	1.00	0.30	0.05	0.30	0.02	0.03	
19	09 Jan 12	59.430	1.00	0.50	0.05	0.50	0.03	0.06	
20	10 Jan 12	70.323	0.83	0.60	0.05	0.50	0.02	0.06	PAKA-PAKA
21	10 Jan 12	70.324	0.94	0.71	0.05	0.67	0.03	0.08	
22	10 Jan 12	97.368	0.99	0.78	0.05	0.77	0.04	0.09	PANDASAN
23	10 Jan 12	97.369	0.85	0.48	0.05	0.41	0.02	0.05	
24	10 Jan 12	97.372	0.95	0.80	0.05	0.76	0.04	0.09	
25	10 Jan 12	97.376	0.91	0.73	0.05	0.66	0.03	0.08	
26	12 Jan 12	97.384	0.87	0.55	0.05	0.48	0.02	0.06	
27	12 Jan 12	97.385	0.93	0.81	0.05	0.75	0.04	0.09	
28	12 Jan 12	97.386	0.88	0.70	0.05	0.62	0.03	0.07	
29	12 Jan 12	97.308	1.00	0.40	0.05	0.40	0.02	0.05	
30	12 Jan 12	97.609	0.90	0.45	0.05	0.41	0.02	0.05	
<b>CARRIED FORWARD:</b>						<b>15.08</b>	<b>0.75</b>	<b>1.75</b>	

**LINTASAN RESOURCES SDN. BHD.**  
MAINTENANCE OF FEDERAL ROADS - WEST COAST, SABAH

**R01 POTHOLE PATCHING RECORD**

**DISTRICT:** KOTA BELUD  

---

**ROUTE NO.** 01  

---

**ROAD NAME:** JALAN KOTA KINABALU - KUDAT  

---

**MONTH:** JANUARY 2012  

---

ITEM	DATE	CHAINAGE	Length (m)	Width (m)	Depth (m)	AREA (m2)	VOLUME (m3)	PREMIX QUANTITY (ton)	REMARKS
<b>BROUGHT FORWARD:</b>			-	-	-	<b>15.08</b>	<b>0.75</b>	<b>1.75</b>	
31	14 Jan 12	89.245	0.80	0.30	0.05	0.24	0.01	0.03	BATU ENAM
32	14 Jan 12	89.246	0.96	0.58	0.05	0.56	0.03	0.06	
33	14 Jan 12	89.247	0.89	0.61	0.05	0.54	0.03	0.06	
34	14 Jan 12	89.248	0.50	0.30	0.05	0.15	0.01	0.02	
35	14 Jan 12	89.249	0.60	0.30	0.05	0.18	0.01	0.02	
36	16 Jan 12	93.331	0.91	0.62	0.05	0.56	0.03	0.07	KAWANG-KAWANG
37	16 Jan 12	93.335	0.87	0.66	0.05	0.57	0.03	0.07	
38	16 Jan 12	93.338	1.00	0.30	0.05	0.30	0.02	0.03	
39	16 Jan 12	93.340	0.81	0.48	0.05	0.39	0.02	0.05	
40	16 Jan 12	93.343	0.99	0.80	0.05	0.79	0.04	0.09	
41	16 Jan 12	93.345	0.97	0.61	0.05	0.59	0.03	0.07	
42	18 Jan 12	95.574	0.30	0.30	0.05	0.09	0.00	0.01	PANDASAN
43	18 Jan 12	95.976	0.80	0.80	0.05	0.64	0.03	0.07	
44	18 Jan 12	95.578	0.92	0.51	0.05	0.47	0.02	0.05	
45	18 Jan 12	95.579	0.82	0.44	0.05	0.36	0.02	0.04	
46	18 Jan 12	95.581	0.85	0.57	0.05	0.48	0.02	0.06	
47	18 Jan 12	87.642	0.90	0.80	0.05	0.72	0.04	0.08	TAUNGUSI
48	18 Jan 12	87.648	0.80	0.80	0.05	0.64	0.03	0.07	
49	18 Jan 12	87.663	0.80	0.80	0.05	0.64	0.03	0.07	
50	18 Jan 12	87.665	0.98	0.54	0.05	0.53	0.03	0.06	
51	18 Jan 12	87.574	0.60	0.30	0.05	0.18	0.01	0.02	
52	18 Jan 12	87.575	1.00	0.40	0.05	0.40	0.02	0.05	
53	20 Jan 12	76.085	0.70	0.30	0.05	0.21	0.01	0.02	
54	20 Jan 12	76.086	0.94	0.66	0.05	0.62	0.03	0.07	TEMPASUK
55	20 Jan 12	76.097	0.88	0.49	0.05	0.43	0.02	0.05	
56	20 Jan 12	76.098	0.93	0.71	0.05	0.66	0.03	0.08	
57	20 Jan 12	76.194	1.00	0.50	0.05	0.50	0.03	0.06	
58	20 Jan 12	76.195	0.90	0.80	0.05	0.72	0.04	0.08	
59	20 Jan 12	76.197	0.80	0.80	0.05	0.64	0.03	0.07	
60	21 Jan 12	92.661	0.92	0.61	0.05	0.56	0.03	0.07	KAWANG-KAWANG
<b>CARRIED FORWARD:</b>						<b>29.46</b>	<b>1.47</b>	<b>3.42</b>	

**LINTASAN RESOURCES SDN. BHD.**  
MAINTENANCE OF FEDERAL ROADS - WEST COAST, SABAH

**R01 POTHOLE PATCHING RECORD**

**DISTRICT:** KOTA BELUD  
**ROUTE NO.** 01  
**ROAD NAME:** JALAN KOTA KINABALU - KUDAT  
**MONTH:** JANUARY 2012

ITEM	DATE	CHAINAGE	Length (m)	Width (m)	Depth (m)	AREA (m2)	VOLUME (m3)	PREMIX QUANTITY (ton)	REMARKS
<b>BROUGHT FORWARD:</b>			-	-	-	<b>29.46</b>	<b>1.47</b>	<b>3.42</b>	
61	21 Jan 12	92.662	0.97	0.58	0.05	0.56	0.03	0.07	PANDASAN
62	21 Jan 12	92.663	0.89	0.67	0.05	0.60	0.03	0.07	
63	21 Jan 12	92.664	0.81	0.55	0.05	0.45	0.02	0.05	
64	21 Jan 12	92.665	0.90	0.76	0.05	0.68	0.03	0.08	
65	21 Jan 12	92.667	0.30	0.30	0.05	0.09	0.00	0.01	
66	21 Jan 12	92.668	0.93	0.49	0.05	0.46	0.02	0.05	
67	26 Jan 12	95.871	0.82	0.57	0.05	0.47	0.02	0.05	
68	26 Jan 12	95.872	0.80	0.80	0.05	0.64	0.03	0.07	
69	26 Jan 12	95.873	1.00	0.30	0.05	0.30	0.02	0.03	
70	26 Jan 12	95.874	0.83	0.62	0.05	0.51	0.03	0.06	
71	26 Jan 12	95.878	0.94	0.75	0.05	0.71	0.04	0.08	
72	26 Jan 12	95.881	0.87	0.58	0.05	0.50	0.03	0.06	
73	26 Jan 12	95.882	0.60	0.30	0.05	0.18	0.01	0.02	
74	26 Jan 12	95.885	0.84	0.56	0.05	0.47	0.02	0.05	
75	26 Jan 12	95.886	1.00	0.40	0.05	0.40	0.02	0.05	
76	26 Jan 12	95.888	0.90	0.90	0.05	0.81	0.04	0.09	
77									
78									
79									
80									
81									
82									
83									
84									
85									
86									
87									
88									
89									
90									
<b>BALANCE END OF JAN :</b>						<b>37.29</b>	<b>1.86</b>	<b>4.33</b>	

**LINTASAN RESOURCES SDN. BHD.**  
MAINTENANCE OF FEDERAL ROADS - WEST COAST, SABAH

**R01 POTHOLE PATCHING RECORD**

**DISTRICT:** KOTA MARUDU  
**ROUTE NO.** 01  
**ROAD NAME:** JALAN KOTA KINABALU - KUDAT  
**MONTH:** JANUARY 2012

ITEM	DATE	CHAINAGE	Length (m)	Width (m)	Depth (m)	AREA (m2)	VOLUME (m3)	PREMIX QUANTITY (ton)	REMARKS
<b>BROUGHT FORWARD:</b>			-	-	-				
1	02 Jan 12	116.085	0.50	0.30	0.05	0.15	0.01	0.02	MANGARIS
2	02 Jan 12	116.115	0.90	0.50	0.05	0.45	0.02	0.05	
3	02 Jan 12	116.118	0.98	0.67	0.05	0.66	0.03	0.08	
4	02 Jan 12	116.121	0.30	0.30	0.05	0.09	0.00	0.01	
5	02 Jan 12	116.125	0.81	0.52	0.05	0.42	0.02	0.05	
6	02 Jan 12	116.131	0.90	0.80	0.05	0.72	0.04	0.08	
7	02 Jan 12	116.379	0.80	0.80	0.05	0.64	0.03	0.07	
8	06 Jan 12	116.380	0.80	0.80	0.05	0.64	0.03	0.07	
9	06 Jan 12	116.381	0.88	0.63	0.05	0.55	0.03	0.06	
10	06 Jan 12	116.382	1.00	0.50	0.05	0.50	0.03	0.06	
11	06 Jan 12	116.383	0.91	0.58	0.05	0.53	0.03	0.06	
12	06 Jan 12	116.384	0.89	0.70	0.05	0.62	0.03	0.07	
13	06 Jan 12	116.385	0.82	0.47	0.05	0.39	0.02	0.04	
14	07 Jan 12	116.721	0.97	0.71	0.05	0.69	0.03	0.08	
15	07 Jan 12	116.722	0.86	0.55	0.05	0.47	0.02	0.05	
16	07 Jan 12	116.723	1.00	0.30	0.05	0.30	0.02	0.03	
17	07 Jan 12	116.781	1.00	0.40	0.05	0.40	0.02	0.05	
18	07 Jan 12	116.851	0.92	0.75	0.05	0.69	0.03	0.08	
19	07 Jan 12	116.921	0.85	0.61	0.05	0.52	0.03	0.06	
20	07 Jan 12	116.922	0.87	0.56	0.05	0.49	0.02	0.06	
21	11 Jan 12	117.102	0.40	0.30	0.05	0.12	0.01	0.01	
22	11 Jan 12	117.105	0.60	0.30	0.05	0.18	0.01	0.02	
23	11 Jan 12	117.136	0.94	0.66	0.05	0.62	0.03	0.07	
24	11 Jan 12	117.151	0.84	0.74	0.05	0.62	0.03	0.07	
25	13 Jan 12	118.125	0.90	0.90	0.05	0.81	0.04	0.09	
26	13 Jan 12	118.131	0.80	0.80	0.05	0.64	0.03	0.07	
27	13 Jan 12	118.164	0.80	0.80	0.05	0.64	0.03	0.07	
28	13 Jan 12	118.172	0.83	0.49	0.05	0.41	0.02	0.05	
29	13 Jan 12	118.291	0.99	0.75	0.05	0.74	0.04	0.09	
30	13 Jan 12	118.292	0.70	0.30	0.05	0.21	0.01	0.02	
<b>CARRIED FORWARD :</b>						<b>14.91</b>	<b>0.75</b>	<b>1.73</b>	

**LINTASAN RESOURCES SDN. BHD.**  
MAINTENANCE OF FEDERAL ROADS - WEST COAST, SABAH

**R01 POTHOLE PATCHING RECORD**

**DISTRICT:** KOTA MARUDU  
**ROUTE NO.** 01  
**ROAD NAME:** JALAN KOTA KINABALU - KUDAT  
**MONTH:** JANUARY 2012

ITEM	DATE	CHAINAGE	Length (m)	Width (m)	Depth (m)	AREA (m2)	VOLUME (m3)	PREMIX QUANTITY (ton)	REMARKS
<b>BROUGHT FORWARD:</b>			-	-	-	<b>14.91</b>	<b>0.75</b>	<b>1.73</b>	
31	16 Jan 12	138.556	0.90	0.80	0.05	0.72	0.04	0.08	PANIKUAN
32	16 Jan 12	138.557	0.90	0.70	0.05	0.63	0.03	0.07	
33	16 Jan 12	138.559	0.80	0.80	0.05	0.64	0.03	0.07	
34	16 Jan 12	138.562	0.80	0.60	0.05	0.48	0.02	0.06	
35	16 Jan 12	138.563	0.80	0.75	0.05	0.60	0.03	0.07	
36	16 Jan 12	138.566	1.00	0.50	0.05	0.50	0.03	0.06	
37	16 Jan 12	138.568	0.50	0.30	0.05	0.15	0.01	0.02	
38	19 Jan 12	140.282	0.89	0.72	0.05	0.64	0.03	0.07	BIRAAN
39	19 Jan 12	140.294	0.91	0.62	0.05	0.56	0.03	0.07	
40	19 Jan 12	134.972	0.86	0.55	0.05	0.47	0.02	0.05	
41	19 Jan 12	135.012	0.94	0.65	0.05	0.61	0.03	0.07	
42	19 Jan 12	135.363	0.88	0.48	0.05	0.42	0.02	0.05	
43	19 Jan 12	135.365	0.98	0.80	0.05	0.78	0.04	0.09	
44	19 Jan 12	135.372	0.87	0.64	0.05	0.56	0.03	0.06	
45	19 Jan 12	135.449	1.00	0.30	0.05	0.30	0.02	0.03	
46	19 Jan 12	135.505	0.81	0.47	0.05	0.38	0.02	0.04	
47	21 Jan 12	132.522	0.92	0.70	0.05	0.64	0.03	0.07	TIGAMAN
48	21 Jan 12	132.524	0.87	0.68	0.05	0.59	0.03	0.07	
49	21 Jan 12	132.527	0.95	0.65	0.05	0.62	0.03	0.07	
50	21 Jan 12	132.529	0.85	0.58	0.05	0.49	0.02	0.06	
51	21 Jan 12	123.521	0.93	0.72	0.05	0.67	0.03	0.08	
52	21 Jan 12	123.523	0.82	0.49	0.05	0.40	0.02	0.05	
53	21 Jan 12	123.528	0.96	0.68	0.05	0.65	0.03	0.08	
54	21 Jan 12	123.542	1.00	0.40	0.05	0.40	0.02	0.05	
55	21 Jan 12	123.546	0.30	0.30	0.05	0.09	0.00	0.01	BINGKONGAN
56	27 Jan 12	123.551	0.97	0.80	0.05	0.78	0.04	0.09	
57	27 Jan 12	123.557	0.90	0.70	0.05	0.63	0.03	0.07	
58	27 Jan 12	123.557	0.80	0.60	0.05	0.48	0.02	0.06	
59	27 Jan 12	123.561	0.90	0.65	0.05	0.59	0.03	0.07	
60	27 Jan 12	123.562	0.84	0.62	0.05	0.52	0.03	0.06	
<b>CARRIED FORWARD :</b>						<b>30.91</b>	<b>1.55</b>	<b>3.59</b>	

**LINTASAN RESOURCES SDN. BHD.**  
MAINTENANCE OF FEDERAL ROADS - WEST COAST, SABAH

**R01 POTHOLE PATCHING RECORD**

**DISTRICT:** KOTA MARUDU  
**ROUTE NO.** 01  
**ROAD NAME:** JALAN KOTA KINABALU - KUDAT  
**MONTH:** JANUARY 2012

ITEM	DATE	CHAINAGE	Length (m)	Width (m)	Depth (m)	AREA (m2)	VOLUME (m3)	PREMIX QUANTITY (ton)	REMARKS	
<b>BROUGHT FORWARD:</b>			-	-	-	<b>30.91</b>	<b>1.55</b>	<b>3.59</b>		
31	28 Jan 12	112.768	0.87	0.62	0.05	0.54	0.03	0.06	MANGARIS	
32	28 Jan 12	112.769	0.80	0.45	0.05	0.36	0.02	0.04		
33	28 Jan 12	112.831	0.81	0.52	0.05	0.42	0.02	0.05		
34	28 Jan 12	112.832	0.99	0.72	0.05	0.71	0.04	0.08		
35	28 Jan 12	112.833	0.91	0.68	0.05	0.62	0.03	0.07		
36	28 Jan 12	112.835	0.50	0.30	0.05	0.15	0.01	0.02		
37	28 Jan 12	112.839	0.70	0.30	0.05	0.21	0.01	0.02		
38	28 Jan 12	112.840	0.82	0.59	0.05	0.48	0.02	0.06		
39	28 Jan 12	112.845	0.98	0.74	0.05	0.73	0.04	0.08		
40	30 Jan 12	112.721	0.88	0.61	0.05	0.54	0.03	0.06		
41	30 Jan 12	112.722	0.30	0.30	0.05	0.09	0.00	0.01		
42	30 Jan 12	112.723	0.92	0.63	0.05	0.58	0.03	0.07		
43	30 Jan 12	112.725	0.97	0.56	0.05	0.54	0.03	0.06		
44	30 Jan 12	112.833	0.83	0.48	0.05	0.40	0.02	0.05		
45	30 Jan 12	112.834	0.60	0.30	0.05	0.18	0.01	0.02		
46	30 Jan 12	112.994	0.86	0.57	0.05	0.49	0.02	0.06		
47	30 Jan 12	112.995	1.00	0.30	0.05	0.30	0.02	0.03		
48	30 Jan 12	112.998	0.90	0.80	0.05	0.72	0.04	0.08		
49	31 Jan 12	114.308	0.40	0.30	0.05	0.12	0.01	0.01		
50	31 Jan 12	114.311	0.85	0.61	0.05	0.52	0.03	0.06		
51	31 Jan 12	114.315	0.96	0.59	0.05	0.57	0.03	0.07		
52	31 Jan 12	114.436	1.00	0.45	0.05	0.45	0.02	0.05		
53	31 Jan 12	114.437	0.80	0.80	0.05	0.64	0.03	0.07		
54	31 Jan 12	114.438	0.80	0.30	0.05	0.24	0.01	0.03		
55										
56										
57										
58										
59										
60										
<b>BALANCE END OF JAN :</b>						<b>41.51</b>	<b>2.08</b>	<b>4.81</b>		

**LINTASAN RESOURCES SDN. BHD.**  
MAINTENANCE OF FEDERAL ROADS - WEST COAST, SABAH

**R01 POTHOLE PATCHING RECORD**

**DISTRICT:** KUDAT  

---

**ROUTE NO.** 01  

---

**ROAD NAME:** JALAN KOTA KINABALU - KUDAT  

---

**MONTH:** JANUARY 2012  

---

ITEM	DATE	CHAINAGE	Length (m)	Width (m)	Depth (m)	AREA (m2)	VOLUME (m3)	PREMIX QUANTITY (ton)	REMARKS
<b>BROUGHT FORWARD:</b>			-	-	-				
1	03 Jan 12	146.852	1.00	0.60	0.05	0.60	0.03	0.07	MATUNGGUNG
2	03 Jan 12	146.853	0.92	0.55	0.05	0.51	0.03	0.06	
3	03 Jan 12	146.854	0.86	0.71	0.05	0.61	0.03	0.07	
4	03 Jan 12	146.855	0.60	0.30	0.05	0.18	0.01	0.02	
5	03 Jan 12	146.856	0.50	0.30	0.05	0.15	0.01	0.02	
6	04 Jan 12	147.051	0.81	0.57	0.05	0.46	0.02	0.05	
7	04 Jan 12	147.052	0.99	0.80	0.05	0.79	0.04	0.09	
8	04 Jan 12	147.053	0.85	0.61	0.05	0.52	0.03	0.06	
9	04 Jan 12	147.054	0.30	0.30	0.05	0.09	0.00	0.01	
10	04 Jan 12	147.055	0.89	0.66	0.05	0.59	0.03	0.07	
11	04 Jan 12	147.056	1.00	0.30	0.05	0.30	0.02	0.03	TAMBUNAN
12	09 Jan 12	152.132	1.00	0.40	0.05	0.40	0.02	0.05	
13	09 Jan 12	152.136	0.87	0.59	0.05	0.51	0.03	0.06	
14	09 Jan 12	152.139	0.97	0.72	0.05	0.70	0.03	0.08	
15	09 Jan 12	152.141	0.91	0.80	0.05	0.73	0.04	0.08	
16	11 Jan 12	154.281	0.94	0.64	0.05	0.60	0.03	0.07	PARAPAT
17	11 Jan 12	154.282	0.82	0.56	0.05	0.46	0.02	0.05	
18	11 Jan 12	154.283	0.70	0.30	0.05	0.21	0.01	0.02	
19	11 Jan 12	159.240	0.93	0.55	0.05	0.51	0.03	0.06	
20	11 Jan 12	169.453	0.88	0.67	0.05	0.59	0.03	0.07	LAJONG
21	11 Jan 12	169.454	0.98	0.70	0.05	0.69	0.03	0.08	
22	11 Jan 12	160.739	0.84	0.57	0.05	0.48	0.02	0.06	LAU SAN
23	11 Jan 12	160.740	0.90	0.80	0.05	0.72	0.04	0.08	
24	14 Jan 12	187.434	0.80	0.80	0.05	0.64	0.03	0.07	
25	14 Jan 12	187.453	0.90	0.50	0.05	0.45	0.02	0.05	
26	14 Jan 12	187.458	0.95	0.63	0.05	0.60	0.03	0.07	
27	14 Jan 12	187.463	1.00	0.50	0.05	0.50	0.03	0.06	
28	14 Jan 12	187.464	0.96	0.71	0.05	0.68	0.03	0.08	
29	14 Jan 12	187.465	0.90	0.55	0.05	0.50	0.02	0.06	
30	14 Jan 12	187.466	0.80	0.58	0.05	0.46	0.02	0.05	
<b>CARRIED FORWARD :</b>						<b>15.22</b>	<b>0.76</b>	<b>1.77</b>	

**LINTASAN RESOURCES SDN. BHD.**  
MAINTENANCE OF FEDERAL ROADS - WEST COAST, SABAH

**R01 POTHOLE PATCHING RECORD**

**DISTRICT:** KUDAT  

---

**ROUTE NO.** 01  

---

**ROAD NAME:** JALAN KOTA KINABALU - KUDAT  

---

**MONTH:** JANUARY 2012  

---

ITEM	DATE	CHAINAGE	Length (m)	Width (m)	Depth (m)	AREA (m2)	VOLUME (m3)	PREMIX QUANTITY (ton)	REMARKS
<b>BROUGHT FORWARD:</b>			-	-	-	<b>15.22</b>	<b>0.76</b>	<b>1.77</b>	
31	17 Jan 12	183.562	0.90	0.61	0.05	0.55	0.03	0.06	LAU SAN
32	17 Jan 12	183.563	0.90	0.55	0.05	0.50	0.02	0.06	
33	17 Jan 12	183.581	0.81	0.45	0.05	0.36	0.02	0.04	
34	17 Jan 12	183.582	0.90	0.75	0.05	0.68	0.03	0.08	
35	17 Jan 12	157.450	0.98	0.66	0.05	0.65	0.03	0.08	PARAPAT
36	17 Jan 12	157.451	0.30	0.30	0.05	0.09	0.00	0.01	
37	17 Jan 12	157.683	0.85	0.62	0.05	0.53	0.03	0.06	
38	17 Jan 12	157.848	0.82	0.59	0.05	0.48	0.02	0.06	
39	17 Jan 12	157.851	0.60	0.30	0.05	0.18	0.01	0.02	SIKUATI
40	17 Jan 12	157.855	0.89	0.62	0.05	0.55	0.03	0.06	
41	17 Jan 12	157.902	0.91	0.75	0.05	0.68	0.03	0.08	
42	17 Jan 12	157.915	0.87	0.64	0.05	0.56	0.03	0.06	
43	19 Jan 12	170.253	0.94	0.67	0.05	0.63	0.03	0.07	
44	19 Jan 12	170.254	0.86	0.66	0.05	0.57	0.03	0.07	
45	19 Jan 12	170.255	0.97	0.80	0.05	0.78	0.04	0.09	
46	19 Jan 12	170.313	0.95	0.57	0.05	0.54	0.03	0.06	
47	19 Jan 12	170.315	1.00	0.30	0.05	0.30	0.02	0.03	
48	20 Jan 12	170.318	1.00	0.60	0.05	0.60	0.03	0.07	
49	20 Jan 12	170.485	0.83	0.49	0.05	0.41	0.02	0.05	
50	20 Jan 12	170.493	0.94	0.71	0.05	0.67	0.03	0.08	
51	20 Jan 12	170.497	0.90	0.63	0.05	0.57	0.03	0.07	
52	25 Jan 12	171.234	0.90	0.77	0.05	0.69	0.03	0.08	
53	25 Jan 12	171.235	0.80	0.80	0.05	0.64	0.03	0.07	
54	25 Jan 12	171.236	0.80	0.80	0.05	0.64	0.03	0.07	
55	25 Jan 12	171.237	1.00	0.47	0.05	0.47	0.02	0.05	
56	25 Jan 12	171.238	0.84	0.58	0.05	0.49	0.02	0.06	
57	25 Jan 12	171.239	0.90	0.30	0.05	0.27	0.01	0.03	
58	25 Jan 12	171.241	0.80	0.40	0.05	0.32	0.02	0.04	
59	25 Jan 12	171.242	0.70	0.30	0.05	0.21	0.01	0.02	
60	25 Jan 12	171.251	1.00	0.40	0.05	0.40	0.02	0.05	
<b>CARRIED FORWARD :</b>						<b>30.21</b>	<b>1.51</b>	<b>3.50</b>	

**LINTASAN RESOURCES SDN. BHD.**  
MAINTENANCE OF FEDERAL ROADS - WEST COAST, SABAH

**R01 POTHOLE PATCHING RECORD**

**DISTRICT:** KUDAT  

---

**ROUTE NO.** 01  

---

**ROAD NAME:** JALAN KOTA KINABALU - KUDAT  

---

**MONTH:** JANUARY 2012  

---

ITEM	DATE	CHAINAGE	Length (m)	Width (m)	Depth (m)	AREA (m2)	VOLUME (m3)	PREMIX QUANTITY (ton)	REMARKS
<b>BROUGHT FORWARD:</b>			-	-	-	<b>30.21</b>	<b>1.51</b>	<b>3.50</b>	
61	27 Jan 12	187.753	0.95	0.66	0.05	0.63	0.03	0.07	LAU SAN
62	27 Jan 12	187.754	0.90	0.80	0.05	0.72	0.04	0.08	
63	27 Jan 12	187.083	0.70	0.30	0.05	0.21	0.01	0.02	
64	27 Jan 12	187.084	0.81	0.62	0.05	0.50	0.03	0.06	
65	27 Jan 12	186.661	0.92	0.71	0.05	0.65	0.03	0.08	
66	27 Jan 12	186.662	0.88	0.68	0.05	0.60	0.03	0.07	
67	27 Jan 12	186.668	0.91	0.70	0.05	0.64	0.03	0.07	
68	28 Jan 12	186.672	0.82	0.58	0.05	0.48	0.02	0.06	
69	28 Jan 12	186.685	0.99	0.81	0.05	0.80	0.04	0.09	
70	28 Jan 12	186.686	0.89	0.58	0.05	0.52	0.03	0.06	
71	28 Jan 12	186.691	0.83	0.65	0.05	0.54	0.03	0.06	
72	28 Jan 12	186.801	0.30	0.30	0.05	0.09	0.00	0.01	
73	28 Jan 12	186.809	0.97	0.56	0.05	0.54	0.03	0.06	
74	28 Jan 12	186.812	0.84	0.61	0.05	0.51	0.03	0.06	
75	28 Jan 12	186.815	0.93	0.73	0.05	0.68	0.03	0.08	
76	28 Jan 12	186.826	0.87	0.70	0.05	0.61	0.03	0.07	
77	28 Jan 12	186.831	0.50	0.30	0.05	0.15	0.01	0.02	
78	28 Jan 12	186.844	0.86	0.49	0.05	0.42	0.02	0.05	
79	28 Jan 12	186.852	1.00	0.30	0.05	0.30	0.02	0.03	
80	28 Jan 12	186.853	0.90	0.55	0.05	0.50	0.02	0.06	
81	28 Jan 12	186.871	0.80	0.80	0.05	0.64	0.03	0.07	
82	28 Jan 12	186.872	0.85	0.47	0.05	0.40	0.02	0.05	
83	30 Jan 12	186.021	1.00	0.40	0.05	0.40	0.02	0.05	
84	30 Jan 12	186.025	0.96	0.72	0.05	0.69	0.03	0.08	
85	30 Jan 12	186.036	0.90	0.80	0.05	0.72	0.04	0.08	
86	30 Jan 12	186.037	0.70	0.30	0.05	0.21	0.01	0.02	
87	30 Jan 12	185.483	1.00	0.50	0.05	0.50	0.03	0.06	
88	30 Jan 12	185.484	0.98	0.75	0.05	0.74	0.04	0.09	
89	30 Jan 12	185.491	0.90	0.55	0.05	0.50	0.02	0.06	
90	30 Jan 12	185.494	0.80	0.61	0.05	0.49	0.02	0.06	
<b>CARRIED FORWARD :</b>						<b>45.57</b>	<b>2.28</b>	<b>5.29</b>	

**LINTASAN RESOURCES SDN. BHD.**  
MAINTENANCE OF FEDERAL ROADS - WEST COAST, SABAH

**R01 POTHOLE PATCHING RECORD**

**DISTRICT:** KUDAT  

---

**ROUTE NO.** 01  

---

**ROAD NAME:** JALAN KOTA KINABALU - KUDAT  

---

**MONTH:** JANUARY 2012  

---

ITEM	DATE	CHAINAGE	Length (m)	Width (m)	Depth (m)	AREA (m2)	VOLUME (m3)	PREMIX QUANTITY (ton)	REMARKS
<b>BROUGHT FORWARD:</b>			-	-	-	<b>45.57</b>	<b>2.28</b>	<b>5.29</b>	
91	31 Jan 12	155.135	1.00	0.57	0.05	0.57	0.03	0.07	TAMBUNAN
92	31 Jan 12	155.137	0.94	0.61	0.05	0.57	0.03	0.07	
93	31 Jan 12	155.139	0.89	0.59	0.05	0.53	0.03	0.06	
94	31 Jan 12	155.143	0.70	0.40	0.05	0.28	0.01	0.03	
95	31 Jan 12	155.146	1.00	0.30	0.05	0.30	0.02	0.03	
96	31 Jan 12	155.158	0.81	0.48	0.05	0.39	0.02	0.05	
97	31 Jan 12	155.168	0.98	0.67	0.05	0.66	0.03	0.08	
98									
99									
100									
101									
102									
103									
104									
105									
106									
107									
108									
109									
110									
111									
112									
113									
114									
115									
116									
117									
118									
119									
120									
<b>BALANCE END OF JAN :</b>						<b>48.86</b>	<b>2.44</b>	<b>5.67</b>	

**LINTASAN RESOURCES SDN BHD.**  
MAINTENANCE OF FEDERAL ROADS - WEST COAST, SABAH

***SUMMARY - POTHOLE PATCHING RECORD***

*Month: JANUARY 2012*

ITEM	DISTRICT	ROUTE NO.	ROAD NAME	AREA (m <sup>2</sup> )			VOLUME (m <sup>3</sup> )			PREMIX QUANTITY (TON)		
				PREVIOUS MONTH	CURRENT MONTH	CUM. MONTH	PREVIOUS MONTH	CURRENT MONTH	CUM. MONTH	PREVIOUS MONTH	CURRENT MONTH	CUM. MONTH
1	Kota Kinabalu	01	Jalan Kota Kinabalu - Kudat	-	191.31	191.31	-	9.44	9.44	-	21.90	21.90
2	Tuaran	01	Jalan Kota Kinabalu - Kudat	-	100.02	100.02	-	4.96	4.96	-	11.50	11.50
3	Tuaran	22	Jalan Kota Kinabalu - Sandakan	-	1,485.88	1,485.88	-	69.02	69.02	-	160.13	160.13
4	Tuaran	503	Jalan Berungis - Kota Belud	-	40.90	40.90	-	2.05	2.05	-	4.74	4.74
5	Kota Kinabalu	606	Jalan Susur Sepangar Bay	-	258.28	258.28	-	12.91	12.91	-	29.96	29.96
6	Kota Kinabalu	607	Jalan Masuk Ke Pelabuhan Baru, KK	-	-	-	-	-	-	-	-	-
<b>TOTAL:</b>				-	<b>2,076.39</b>	<b>2,076.39</b>	-	<b>98.38</b>	<b>98.38</b>	-	<b>228.24</b>	<b>228.24</b>

**LINTASAN RESOURCES SDN. BHD.**  
MAINTENANCE OF FEDERAL ROADS - WEST COAST, SABAH

**R01 POTHOLE PATCHING RECORD**

**DISTRICT:** KOTA KINABALU

**ROUTE NO.** 01

**ROAD NAME:** JALAN KOTA KINABALU - KUDAT

**MONTH:** JANUARY 2012

ITEM	DATE	CHAINAGE	Length (m)	Width (m)	Depth (m)	AREA (m2)	VOLUME (m3)	PREMIX QUANTITY (ton)	REMARKS
<b>BROUGHT FORWARD:</b>						<b>0.00</b>	<b>0.00</b>	<b>0.00</b>	
1	02 Jan 12	10.221	0.50	0.50	0.050	0.25	0.01	0.03	RHS
2	02 Jan 12	10.210	0.50	0.50	0.050	0.25	0.01	0.03	RHS
3	02 Jan 12	9.494	0.90	0.50	0.050	0.45	0.02	0.05	RHS
4	02 Jan 12	9.335	1.00	0.50	0.050	0.50	0.03	0.06	RHS
5	02 Jan 12	9.327	1.20	0.50	0.050	0.60	0.03	0.07	RHS
6	02 Jan 12	9.326	0.70	0.50	0.050	0.35	0.02	0.04	RHS
7	02 Jan 12	9.322	2.00	0.50	0.050	1.00	0.05	0.12	RHS
8	02 Jan 12	9.304	1.10	0.50	0.050	0.55	0.03	0.06	LHS
9	02 Jan 12	9.311	0.50	0.50	0.050	0.25	0.01	0.03	LHS
10	02 Jan 12	10.402	0.90	0.50	0.050	0.45	0.02	0.05	LHS
11	02 Jan 12	10.402	1.30	0.50	0.050	0.65	0.03	0.08	LHS
12	02 Jan 12	10.422	0.50	0.50	0.050	0.25	0.01	0.03	LHS
13	02 Jan 12	10.429	0.50	0.50	0.050	0.25	0.01	0.03	LHS
14	02 Jan 12	0.886	0.50	0.50	0.050	0.25	0.01	0.03	LHS
15	02 Jan 12	0.888	0.50	1.00	0.050	0.50	0.03	0.06	LHS
16	02 Jan 12	0.888	0.50	1.80	0.050	0.90	0.05	0.10	LHS
17	02 Jan 12	0.890	0.50	0.80	0.050	0.40	0.02	0.05	LHS
18	02 Jan 12	0.891	0.50	0.50	0.050	0.25	0.01	0.03	LHS
19	02 Jan 12	0.893	0.50	0.80	0.050	0.40	0.02	0.05	RHS
20	02 Jan 12	0.893	0.50	1.20	0.050	0.60	0.03	0.07	RHS
21	02 Jan 12	0.893	0.50	1.00	0.050	0.50	0.03	0.06	RHS
22	02 Jan 12	0.908	0.50	0.50	0.050	0.25	0.01	0.03	RHS
23	02 Jan 12	0.910	0.50	0.60	0.050	0.30	0.02	0.03	RHS
24	02 Jan 12	0.911	0.50	0.60	0.050	0.30	0.02	0.03	RHS
25	02 Jan 12	2.165	0.50	0.80	0.050	0.40	0.02	0.05	LHS
26	02 Jan 12	2.165	0.50	0.80	0.050	0.40	0.02	0.05	LHS
27	03 Jan 12	17.240	1.00	0.80	0.050	0.80	0.04	0.09	LHS
28	03 Jan 12	17.270	1.00	0.50	0.050	0.50	0.03	0.06	LHS
29	03 Jan 12	17.271	0.50	0.50	0.025	0.25	0.01	0.01	LHS
30	03 Jan 12	17.283	0.50	0.50	0.050	0.25	0.01	0.03	LHS
<b>CARRIED FORWARD :</b>						<b>13.05</b>	<b>0.65</b>	<b>1.50</b>	

**LINTASAN RESOURCES SDN. BHD.**  
MAINTENANCE OF FEDERAL ROADS - WEST COAST, SABAH

**R01 POTHOLE PATCHING RECORD**

**DISTRICT:** KOTA KINABALU  
**ROUTE NO.** 01  
**ROAD NAME:** JALAN KOTA KINABALU - KUDAT  
**MONTH:** JANUARY 2012

ITEM	DATE	CHAINAGE	Length (m)	Width (m)	Depth (m)	AREA (m2)	VOLUME (m3)	PREMIX QUANTITY (ton)	REMARKS
<b>BROUGHT FORWARD:</b>			-	-	-	<b>13.05</b>	<b>0.65</b>	<b>1.50</b>	
31	03 Jan 12	17.300	0.90	0.50	0.050	0.45	0.02	0.05	LHS
32	03 Jan 12	17.301	2.00	0.50	0.050	1.00	0.05	0.12	LHS
33	03 Jan 12	17.303	1.50	0.50	0.050	0.75	0.04	0.09	LHS
34	03 Jan 12	17.304	0.50	0.50	0.050	0.25	0.01	0.03	LHS
35	03 Jan 12	17.305	0.80	0.50	0.050	0.40	0.02	0.05	LHS
36	03 Jan 12	17.306	0.50	0.50	0.050	0.25	0.01	0.03	LHS
37	03 Jan 12	17.440	0.50	0.50	0.050	0.25	0.01	0.03	LHS
38	03 Jan 12	17.445	0.50	0.50	0.050	0.25	0.01	0.03	LHS
39	03 Jan 12	17.445	0.50	0.50	0.050	0.25	0.01	0.03	LHS
40	03 Jan 12	17.445	0.50	0.50	0.050	0.25	0.01	0.03	LHS
41	03 Jan 12	17.449	0.60	0.50	0.050	0.30	0.02	0.03	LHS
42	03 Jan 12	17.700	0.50	0.80	0.050	0.40	0.02	0.05	LHS
43	03 Jan 12	17.705	0.50	0.50	0.050	0.25	0.01	0.03	LHS
44	03 Jan 12	17.711	0.50	0.80	0.050	0.40	0.02	0.05	LHS
45	03 Jan 12	17.775	0.50	0.80	0.050	0.40	0.02	0.05	LHS
46	03 Jan 12	17.799	0.50	0.50	0.050	0.25	0.01	0.03	LHS
47	03 Jan 12	17.830	0.50	0.50	0.050	0.25	0.01	0.03	LHS
48	03 Jan 12	17.853	0.50	0.50	0.050	0.25	0.01	0.03	LHS
49	03 Jan 12	18.115	0.60	0.50	0.050	0.30	0.02	0.03	LHS
50	03 Jan 12	18.118	0.50	0.50	0.050	0.25	0.01	0.03	LHS
51	03 Jan 12	18.476	0.50	0.50	0.050	0.25	0.01	0.03	LHS
52	03 Jan 12	18.478	0.50	0.50	0.050	0.25	0.01	0.03	LHS
53	03 Jan 12	18.480	1.20	0.50	0.050	0.60	0.03	0.07	LHS
54	03 Jan 12	18.480	0.50	0.50	0.050	0.25	0.01	0.03	LHS
55	03 Jan 12	18.490	0.50	0.50	0.050	0.25	0.01	0.03	LHS
56	03 Jan 12	18.532	0.50	0.50	0.050	0.25	0.01	0.03	LHS
57	03 Jan 12	18.334	2.00	0.50	0.050	1.00	0.05	0.12	LHS
58	03 Jan 12	18.334	1.40	0.50	0.050	0.70	0.04	0.08	LHS
59	03 Jan 12	18.335	0.50	0.50	0.050	0.25	0.01	0.03	LHS
60	03 Jan 12	18.978	0.50	0.50	0.050	0.25	0.01	0.03	LHS
<b>CARRIED FORWARD :</b>						<b>24.25</b>	<b>1.21</b>	<b>2.80</b>	

**LINTASAN RESOURCES SDN. BHD.**  
MAINTENANCE OF FEDERAL ROADS - WEST COAST, SABAH

**R01 POTHOLE PATCHING RECORD**

**DISTRICT:** KOTA KINABALU  
**ROUTE NO.** 01  
**ROAD NAME:** JALAN KOTA KINABALU - KUDAT  
**MONTH:** JANUARY 2012

ITEM	DATE	CHAINAGE	Length (m)	Width (m)	Depth (m)	AREA (m2)	VOLUME (m3)	PREMIX QUANTITY (ton)	REMARKS
<b>BROUGHT FORWARD:</b>			-	-	-	<b>24.25</b>	<b>1.21</b>	<b>2.80</b>	
61	03 Jan 12	18.987	0.50	0.90	0.050	0.45	0.02	0.05	LHS
62	03 Jan 12	18.988	0.50	1.00	0.050	0.50	0.03	0.06	LHS
63	03 Jan 12	19.605	2.00	0.60	0.050	1.20	0.06	0.14	LHS
64	03 Jan 12	19.607	2.00	0.60	0.050	1.20	0.06	0.14	LHS
65	03 Jan 12	19.609	1.80	0.50	0.050	0.90	0.05	0.10	LHS
66	03 Jan 12	19.700	1.00	0.50	0.050	0.50	0.03	0.06	LHS
67	03 Jan 12	19.900	0.50	0.50	0.050	0.25	0.01	0.03	LHS
68	03 Jan 12	19.900	0.60	0.50	0.050	0.30	0.02	0.03	LHS
69	03 Jan 12	19.923	0.70	0.50	0.050	0.35	0.02	0.04	LHS
70	03 Jan 12	19.924	0.60	1.00	0.050	0.60	0.03	0.07	LHS
71	03 Jan 12	19.725	0.50	1.00	0.050	0.50	0.03	0.06	RHS
72	03 Jan 12	19.724	0.50	1.10	0.050	0.55	0.03	0.06	RHS
73	03 Jan 12	19.723	0.50	0.90	0.050	0.45	0.02	0.05	RHS
74	03 Jan 12	19.717	1.50	0.90	0.050	1.35	0.07	0.16	RHS
75	03 Jan 12	19.715	1.50	0.50	0.050	0.75	0.04	0.09	RHS
76	03 Jan 12	19.707	1.10	0.50	0.050	0.55	0.03	0.06	RHS
77	03 Jan 12	19.688	1.90	0.50	0.050	0.95	0.05	0.11	RHS
78	03 Jan 12	19.687	0.50	0.50	0.025	0.25	0.01	0.01	RHS
79	03 Jan 12	19.686	0.50	0.50	0.025	0.25	0.01	0.01	RHS
80	04 Jan 12	14.727	0.70	0.50	0.025	0.35	0.01	0.02	LHS
81	04 Jan 12	14.745	0.50	0.50	0.050	0.25	0.01	0.03	LHS
82	04 Jan 12	15.281	0.50	0.50	0.050	0.25	0.01	0.03	LHS
83	04 Jan 12	15.290	0.80	0.50	0.050	0.40	0.02	0.05	LHS
84	04 Jan 12	15.704	2.30	0.50	0.050	1.15	0.06	0.13	LHS
85	04 Jan 12	15.710	2.10	0.50	0.050	1.05	0.05	0.12	LHS
86	04 Jan 12	15.710	0.50	0.50	0.050	0.25	0.01	0.03	LHS
87	04 Jan 12	15.785	0.50	0.50	0.050	0.25	0.01	0.03	LHS
88	04 Jan 12	7.120	0.50	0.50	0.050	0.25	0.01	0.03	RHS
89	04 Jan 12	7.116	0.60	0.50	0.050	0.30	0.02	0.03	RHS
90	04 Jan 12	7.115	0.50	0.50	0.050	0.25	0.01	0.03	RHS
<b>CARRIED FORWARD :</b>						<b>40.85</b>	<b>2.02</b>	<b>4.67</b>	

**LINTASAN RESOURCES SDN. BHD.**  
MAINTENANCE OF FEDERAL ROADS - WEST COAST, SABAH

**R01 POTHOLE PATCHING RECORD**

**DISTRICT:** KOTA KINABALU  
**ROUTE NO.** 01  
**ROAD NAME:** JALAN KOTA KINABALU - KUDAT  
**MONTH:** JANUARY 2012

ITEM	DATE	CHAINAGE	Length (m)	Width (m)	Depth (m)	AREA (m2)	VOLUME (m3)	PREMIX QUANTITY (ton)	REMARKS
<b>BROUGHT FORWARD:</b>			-	-	-	<b>40.85</b>	<b>2.02</b>	<b>4.67</b>	
91	04 Jan 12	6.100	0.50	0.50	0.050	0.25	0.01	0.03	RHS
92	04 Jan 12	6.070	0.50	0.50	0.050	0.25	0.01	0.03	RHS
93	04 Jan 12	5.060	0.50	0.50	0.050	0.25	0.01	0.03	RHS
94	04 Jan 12	2.280	0.50	0.50	0.050	0.25	0.01	0.03	RHS
95	04 Jan 12	2.498	0.50	0.50	0.050	0.25	0.01	0.03	RHS
96	04 Jan 12	2.497	0.50	0.90	0.050	0.45	0.02	0.05	RHS
97	04 Jan 12	2.079	0.50	0.50	0.050	0.25	0.01	0.03	RHS
98	04 Jan 12	1.301	0.50	0.50	0.050	0.25	0.01	0.03	RHS
99	04 Jan 12	0.975	0.50	0.50	0.050	0.25	0.01	0.03	RHS
100	04 Jan 12	0.974	0.50	0.50	0.050	0.25	0.01	0.03	RHS
101	04 Jan 12	0.875	0.50	0.50	0.050	0.25	0.01	0.03	RHS
102	04 Jan 12	0.875	0.50	0.50	0.050	0.25	0.01	0.03	LHS
103	04 Jan 12	0.875	0.50	0.90	0.050	0.45	0.02	0.05	LHS
104	04 Jan 12	0.876	0.50	0.90	0.050	0.45	0.02	0.05	LHS
105	04 Jan 12	5.050	0.50	0.50	0.050	0.25	0.01	0.03	LHS
106	04 Jan 12	5.085	0.50	0.50	0.050	0.25	0.01	0.03	LHS
107	04 Jan 12	6.478	0.50	0.50	0.050	0.25	0.01	0.03	LHS
108	04 Jan 12	6.850	0.50	0.50	0.050	0.25	0.01	0.03	LHS
109	04 Jan 12	7.090	0.50	0.80	0.050	0.40	0.02	0.05	LHS
110	04 Jan 12	7.090	0.50	0.50	0.050	0.25	0.01	0.03	LHS
111	04 Jan 12	7.300	0.50	0.50	0.050	0.25	0.01	0.03	LHS
112	04 Jan 12	7.353	0.50	0.50	0.050	0.25	0.01	0.03	LHS
113	04 Jan 12	7.353	0.50	0.50	0.050	0.25	0.01	0.03	LHS
114	04 Jan 12	9.120	0.50	0.50	0.050	0.25	0.01	0.03	LHS
115	04 Jan 12	10.402	0.50	0.50	0.050	0.25	0.01	0.03	LHS
116	05 Jan 12	16.010	0.50	0.50	0.050	0.25	0.01	0.03	LHS
117	05 Jan 12	16.011	0.50	0.50	0.050	0.25	0.01	0.03	LHS
118	05 Jan 12	16.085	0.70	0.50	0.050	0.35	0.02	0.04	LHS
119	05 Jan 12	16.087	1.20	0.50	0.050	0.60	0.03	0.07	LHS
120	05 Jan 12	16.090	0.50	0.50	0.050	0.25	0.01	0.03	LHS
<b>CARRIED FORWARD :</b>						<b>49.55</b>	<b>2.45</b>	<b>5.68</b>	

**LINTASAN RESOURCES SDN. BHD.**  
MAINTENANCE OF FEDERAL ROADS - WEST COAST, SABAH

**R01 POTHOLE PATCHING RECORD**

**DISTRICT:** KOTA KINABALU

**ROUTE NO.** 01

**ROAD NAME:** JALAN KOTA KINABALU - KUDAT

**MONTH:** JANUARY 2012

ITEM	DATE	CHAINAGE	Length (m)	Width (m)	Depth (m)	AREA (m2)	VOLUME (m3)	PREMIX QUANTITY (ton)	REMARKS
<b>BROUGHT FORWARD:</b>			-	-	-	<b>49.55</b>	<b>2.45</b>	<b>5.68</b>	
121	05 Jan 12	16.090	0.50	0.50	0.050	0.25	0.01	0.03	LHS
122	05 Jan 12	16.092	0.50	0.50	0.050	0.25	0.01	0.03	LHS
123	05 Jan 12	16.092	0.60	0.50	0.050	0.30	0.02	0.03	LHS
124	05 Jan 12	16.094	0.80	0.50	0.050	0.40	0.02	0.05	LHS
125	05 Jan 12	16.097	0.50	0.50	0.050	0.25	0.01	0.03	LHS
126	05 Jan 12	16.165	0.50	0.50	0.050	0.25	0.01	0.03	LHS
127	05 Jan 12	16.166	0.50	0.50	0.050	0.25	0.01	0.03	LHS
128	05 Jan 12	16.167	0.80	0.50	0.050	0.40	0.02	0.05	LHS
129	05 Jan 12	16.172	0.60	0.50	0.050	0.30	0.02	0.03	LHS
130	05 Jan 12	16.173	0.50	0.50	0.050	0.25	0.01	0.03	LHS
131	05 Jan 12	16.175	0.50	0.50	0.050	0.25	0.01	0.03	LHS
132	05 Jan 12	16.176	0.80	0.50	0.050	0.40	0.02	0.05	LHS
133	05 Jan 12	16.190	0.50	0.50	0.050	0.25	0.01	0.03	LHS
134	05 Jan 12	16.290	0.50	0.50	0.050	0.25	0.01	0.03	LHS
135	05 Jan 12	16.291	0.80	0.50	0.050	0.40	0.02	0.05	LHS
136	05 Jan 12	16.293	0.50	0.50	0.050	0.25	0.01	0.03	LHS
137	05 Jan 12	16.295	0.50	0.50	0.050	0.25	0.01	0.03	LHS
138	05 Jan 12	16.296	0.50	0.50	0.050	0.25	0.01	0.03	LHS
139	05 Jan 12	16.304	0.50	0.50	0.050	0.25	0.01	0.03	LHS
140	05 Jan 12	16.306	0.50	0.50	0.050	0.25	0.01	0.03	LHS
141	05 Jan 12	16.306	0.50	0.50	0.050	0.25	0.01	0.03	LHS
142	05 Jan 12	16.306	0.50	0.50	0.050	0.25	0.01	0.03	LHS
143	05 Jan 12	16.306	0.50	0.50	0.050	0.25	0.01	0.03	LHS
144	05 Jan 12	16.306	0.50	0.50	0.050	0.25	0.01	0.03	LHS
145	05 Jan 12	16.313	0.50	0.50	0.050	0.25	0.01	0.03	LHS
146	05 Jan 12	16.490	0.90	0.50	0.050	0.45	0.02	0.05	LHS
147	05 Jan 12	16.493	0.50	0.50	0.050	0.25	0.01	0.03	LHS
148	05 Jan 12	16.493	0.50	0.50	0.050	0.25	0.01	0.03	LHS
149	05 Jan 12	16.493	0.50	0.50	0.050	0.25	0.01	0.03	LHS
150	05 Jan 12	16.493	0.50	0.50	0.050	0.25	0.01	0.03	LHS
<b>CARRIED FORWARD :</b>						<b>57.95</b>	<b>2.87</b>	<b>6.66</b>	

**LINTASAN RESOURCES SDN. BHD.**  
MAINTENANCE OF FEDERAL ROADS - WEST COAST, SABAH

**R01 POTHOLE PATCHING RECORD**

**DISTRICT:** KOTA KINABALU  
**ROUTE NO.** 01  
**ROAD NAME:** JALAN KOTA KINABALU - KUDAT  
**MONTH:** JANUARY 2012

ITEM	DATE	CHAINAGE	Length (m)	Width (m)	Depth (m)	AREA (m2)	VOLUME (m3)	PREMIX QUANTITY (ton)	REMARKS
<b>BROUGHT FORWARD:</b>			-	-	-	<b>57.95</b>	<b>2.87</b>	<b>6.66</b>	
151	05 Jan 12	16.505	0.50	0.50	0.050	0.25	0.01	0.03	LHS
152	05 Jan 12	16.850	0.50	0.50	0.050	0.25	0.01	0.03	LHS
153	05 Jan 12	16.870	0.50	0.50	0.050	0.25	0.01	0.03	LHS
154	05 Jan 12	16.850	0.50	0.50	0.050	0.25	0.01	0.03	RHS
155	05 Jan 12	16.849	0.70	0.50	0.050	0.35	0.02	0.04	RHS
156	05 Jan 12	16.848	0.50	0.50	0.050	0.25	0.01	0.03	RHS
157	05 Jan 12	16.844	0.50	0.50	0.050	0.25	0.01	0.03	RHS
158	05 Jan 12	16.824	0.50	0.50	0.050	0.25	0.01	0.03	RHS
159	05 Jan 12	16.821	0.60	0.50	0.050	0.30	0.02	0.03	RHS
160	05 Jan 12	16.820	0.60	0.50	0.050	0.30	0.02	0.03	RHS
161	05 Jan 12	16.803	0.60	0.50	0.050	0.30	0.02	0.03	RHS
162	05 Jan 12	16.802	0.50	0.50	0.050	0.25	0.01	0.03	RHS
163	05 Jan 12	16.801	0.50	0.50	0.050	0.25	0.01	0.03	RHS
164	05 Jan 12	16.770	1.10	0.50	0.050	0.55	0.03	0.06	RHS
165	05 Jan 12	16.765	0.50	0.50	0.050	0.25	0.01	0.03	RHS
166	05 Jan 12	16.699	0.70	0.50	0.050	0.35	0.02	0.04	RHS
167	05 Jan 12	16.695	0.60	0.50	0.050	0.30	0.02	0.03	RHS
168	05 Jan 12	16.692	0.70	0.50	0.050	0.35	0.02	0.04	RHS
169	05 Jan 12	16.691	0.40	0.50	0.050	0.20	0.01	0.02	RHS
170	05 Jan 12	16.322	2.00	0.50	0.050	1.00	0.05	0.12	RHS
171	05 Jan 12	16.322	0.50	0.50	0.050	0.25	0.01	0.03	RHS
172	05 Jan 12	16.136	0.50	0.50	0.050	0.25	0.01	0.03	RHS
173	05 Jan 12	16.134	2.00	0.50	0.050	1.00	0.05	0.12	RHS
174	05 Jan 12	16.132	0.50	0.50	0.050	0.25	0.01	0.03	RHS
175	05 Jan 12	16.131	0.50	0.50	0.050	0.25	0.01	0.03	RHS
176	05 Jan 12	16.131	0.50	0.50	0.050	0.25	0.01	0.03	RHS
177	05 Jan 12	16.122	0.50	0.50	0.050	0.25	0.01	0.03	RHS
178	05 Jan 12	16.118	1.30	0.50	0.050	0.65	0.03	0.08	RHS
179	05 Jan 12	16.111	0.50	0.50	0.050	0.25	0.01	0.03	RHS
180	05 Jan 12	16.105	2.00	0.50	0.050	1.00	0.05	0.12	RHS
<b>CARRIED FORWARD :</b>						<b>68.85</b>	<b>3.42</b>	<b>7.92</b>	

**LINTASAN RESOURCES SDN. BHD.**  
MAINTENANCE OF FEDERAL ROADS - WEST COAST, SABAH

**R01 POTHOLE PATCHING RECORD**

**DISTRICT:** KOTA KINABALU  
**ROUTE NO.** 01  
**ROAD NAME:** JALAN KOTA KINABALU - KUDAT  
**MONTH:** JANUARY 2012

ITEM	DATE	CHAINAGE	Length (m)	Width (m)	Depth (m)	AREA (m2)	VOLUME (m3)	PREMIX QUANTITY (ton)	REMARKS
<b>BROUGHT FORWARD:</b>			-	-	-	<b>68.85</b>	<b>3.42</b>	<b>7.92</b>	
181	05 Jan 12	16.103	0.50	0.50	0.050	0.25	0.01	0.03	RHS
182	05 Jan 12	16.103	1.10	0.50	0.050	0.55	0.03	0.06	RHS
183	06 Jan 12	16.080	1.00	0.50	0.050	0.50	0.03	0.06	RHS
184	06 Jan 12	16.078	1.00	0.50	0.050	0.50	0.03	0.06	RHS
185	06 Jan 12	16.077	0.50	0.50	0.050	0.25	0.01	0.03	RHS
186	06 Jan 12	16.077	1.00	0.50	0.025	0.50	0.01	0.03	RHS
187	06 Jan 12	16.076	0.50	0.50	0.025	0.25	0.01	0.01	RHS
188	06 Jan 12	16.076	0.50	0.50	0.050	0.25	0.01	0.03	RHS
189	06 Jan 12	16.076	0.50	0.80	0.050	0.40	0.02	0.05	RHS
190	06 Jan 12	16.076	0.50	0.50	0.025	0.25	0.01	0.01	RHS
191	06 Jan 12	16.076	0.50	0.50	0.025	0.25	0.01	0.01	RHS
192	06 Jan 12	16.069	0.50	0.50	0.050	0.25	0.01	0.03	RHS
193	06 Jan 12	16.069	0.50	0.50	0.050	0.25	0.01	0.03	RHS
194	06 Jan 12	16.067	0.60	0.50	0.050	0.30	0.02	0.03	RHS
195	06 Jan 12	16.066	0.50	0.50	0.050	0.25	0.01	0.03	RHS
196	06 Jan 12	16.056	0.50	0.50	0.050	0.25	0.01	0.03	RHS
197	06 Jan 12	16.055	0.50	0.50	0.050	0.25	0.01	0.03	RHS
198	06 Jan 12	16.054	0.50	0.50	0.050	0.25	0.01	0.03	RHS
199	06 Jan 12	15.245	0.50	0.50	0.050	0.25	0.01	0.03	RHS
200	06 Jan 12	15.236	0.50	0.50	0.050	0.25	0.01	0.03	RHS
201	06 Jan 12	15.145	0.50	0.50	0.050	0.25	0.01	0.03	RHS
202	06 Jan 12	15.040	0.60	0.50	0.050	0.30	0.02	0.03	RHS
203	06 Jan 12	15.039	0.50	0.50	0.050	0.25	0.01	0.03	RHS
204	06 Jan 12	15.029	0.50	0.50	0.050	0.25	0.01	0.03	RHS
205	06 Jan 12	14.980	0.50	0.50	0.050	0.25	0.01	0.03	RHS
206	06 Jan 12	14.970	0.50	0.50	0.050	0.25	0.01	0.03	RHS
207	06 Jan 12	14.961	0.50	0.50	0.050	0.25	0.01	0.03	RHS
208	06 Jan 12	14.958	0.50	0.50	0.050	0.25	0.01	0.03	RHS
209	06 Jan 12	14.944	0.50	0.50	0.050	0.25	0.01	0.03	RHS
210	06 Jan 12	14.936	0.60	0.50	0.050	0.30	0.02	0.03	RHS
<b>CARRIED FORWARD :</b>						<b>77.70</b>	<b>3.83</b>	<b>8.88</b>	

**LINTASAN RESOURCES SDN. BHD.**  
MAINTENANCE OF FEDERAL ROADS - WEST COAST, SABAH

**R01 POTHOLE PATCHING RECORD**

**DISTRICT:** KOTA KINABALU  
**ROUTE NO.** 01  
**ROAD NAME:** JALAN KOTA KINABALU - KUDAT  
**MONTH:** JANUARY 2012

ITEM	DATE	CHAINAGE	Length (m)	Width (m)	Depth (m)	AREA (m2)	VOLUME (m3)	PREMIX QUANTITY (ton)	REMARKS
<b>BROUGHT FORWARD:</b>			-	-	-	<b>77.70</b>	<b>3.83</b>	<b>8.88</b>	
211	06 Jan 12	14.933	0.70	0.50	0.050	0.35	0.02	0.04	RHS
212	06 Jan 12	14.932	0.50	0.50	0.050	0.25	0.01	0.03	RHS
213	06 Jan 12	14.931	0.50	0.50	0.050	0.25	0.01	0.03	RHS
214	06 Jan 12	14.931	0.50	0.50	0.050	0.25	0.01	0.03	RHS
215	06 Jan 12	14.918	0.50	0.50	0.050	0.25	0.01	0.03	RHS
216	06 Jan 12	14.915	1.30	0.50	0.050	0.65	0.03	0.08	RHS
217	06 Jan 12	14.914	0.50	0.50	0.050	0.25	0.01	0.03	RHS
218	06 Jan 12	14.913	0.50	0.50	0.050	0.25	0.01	0.03	RHS
219	06 Jan 12	14.193	0.50	0.50	0.050	0.25	0.01	0.03	RHS
220	06 Jan 12	14.911	0.60	0.50	0.050	0.30	0.02	0.03	RHS
221	06 Jan 12	14.838	0.60	0.50	0.050	0.30	0.02	0.03	RHS
222	06 Jan 12	14.824	3.20	0.50	0.050	1.60	0.08	0.19	RHS
223	06 Jan 12	14.810	0.60	0.50	0.050	0.30	0.02	0.03	RHS
224	06 Jan 12	14.809	0.50	0.50	0.050	0.25	0.01	0.03	RHS
225	06 Jan 12	14.775	0.60	0.50	0.050	0.30	0.02	0.03	RHS
226	06 Jan 12	14.774	0.90	0.50	0.050	0.45	0.02	0.05	RHS
227	06 Jan 12	14.770	1.00	0.50	0.050	0.50	0.03	0.06	RHS
228	06 Jan 12	14.769	0.50	0.50	0.050	0.25	0.01	0.03	RHS
229	06 Jan 12	14.762	0.50	0.50	0.050	0.25	0.01	0.03	RHS
230	06 Jan 12	14.753	1.30	0.50	0.050	0.65	0.03	0.08	RHS
231	06 Jan 12	14.753	0.70	0.50	0.050	0.35	0.02	0.04	RHS
232	06 Jan 12	14.740	1.40	0.50	0.050	0.70	0.04	0.08	RHS
233	06 Jan 12	14.740	0.60	0.50	0.050	0.30	0.02	0.03	RHS
234	06 Jan 12	14.738	1.20	0.50	0.050	0.60	0.03	0.07	RHS
235	06 Jan 12	14.736	0.50	0.50	0.050	0.25	0.01	0.03	RHS
236	06 Jan 12	14.736	1.10	0.50	0.050	0.55	0.03	0.06	RHS
237	06 Jan 12	14.736	0.50	0.50	0.050	0.25	0.01	0.03	RHS
238	06 Jan 12	14.735	0.60	0.50	0.050	0.30	0.02	0.03	RHS
239	06 Jan 12	16.916	0.70	0.50	0.050	0.35	0.02	0.04	LHS
240	06 Jan 12	16.920	0.50	0.50	0.050	0.25	0.01	0.03	LHS
<b>CARRIED FORWARD :</b>						<b>89.50</b>	<b>4.42</b>	<b>10.25</b>	

**LINTASAN RESOURCES SDN. BHD.**  
MAINTENANCE OF FEDERAL ROADS - WEST COAST, SABAH

**R01 POTHOLE PATCHING RECORD**

**DISTRICT:** KOTA KINABALU

**ROUTE NO.** 01

**ROAD NAME:** JALAN KOTA KINABALU - KUDAT

**MONTH:** JANUARY 2012

ITEM	DATE	CHAINAGE	Length (m)	Width (m)	Depth (m)	AREA (m2)	VOLUME (m3)	PREMIX QUANTITY (ton)	REMARKS
<b>BROUGHT FORWARD:</b>			-	-	-	<b>89.50</b>	<b>4.42</b>	<b>10.25</b>	
241	06 Jan 12	16.922	0.50	0.50	0.050	0.25	0.01	0.03	LHS
242	06 Jan 12	16.989	0.50	0.50	0.050	0.25	0.01	0.03	LHS
243	06 Jan 12	17.201	0.50	0.50	0.050	0.25	0.01	0.03	RHS
244	06 Jan 12	17.247	2.10	0.50	0.050	1.05	0.05	0.12	RHS
245	06 Jan 12	17.247	1.10	0.50	0.050	0.55	0.03	0.06	RHS
246	06 Jan 12	17.220	0.50	0.50	0.050	0.25	0.01	0.03	RHS
247	06 Jan 12	17.196	0.50	0.50	0.050	0.25	0.01	0.03	RHS
248	06 Jan 12	16.149	2.40	0.50	0.050	1.20	0.06	0.14	RHS
249	07 Jan 12	21.231	0.50	0.50	0.050	0.25	0.01	0.03	LHS
250	07 Jan 12	21.231	0.50	0.50	0.050	0.25	0.01	0.03	LHS
251	07 Jan 12	21.234	0.70	0.50	0.050	0.35	0.02	0.04	LHS
252	07 Jan 12	21.239	2.40	0.50	0.050	1.20	0.06	0.14	LHS
253	07 Jan 12	21.243	1.90	0.50	0.050	0.95	0.05	0.11	LHS
254	07 Jan 12	21.293	0.90	0.50	0.050	0.45	0.02	0.05	LHS
255	07 Jan 12	21.295	0.50	0.50	0.050	0.25	0.01	0.03	LHS
256	07 Jan 12	21.301	0.50	0.50	0.050	0.25	0.01	0.03	LHS
257	07 Jan 12	21.302	0.50	0.50	0.050	0.25	0.01	0.03	LHS
258	07 Jan 12	21.304	0.50	0.50	0.050	0.25	0.01	0.03	LHS
259	07 Jan 12	21.304	0.50	0.50	0.050	0.25	0.01	0.03	LHS
260	07 Jan 12	21.305	0.50	0.50	0.050	0.25	0.01	0.03	LHS
261	07 Jan 12	21.306	0.50	0.50	0.050	0.25	0.01	0.03	LHS
262	07 Jan 12	21.307	0.70	0.50	0.050	0.35	0.02	0.04	LHS
263	07 Jan 12	21.322	0.90	0.80	0.050	0.72	0.04	0.08	LHS
264	07 Jan 12	22.040	0.50	0.80	0.050	0.40	0.02	0.05	LHS
265	07 Jan 12	22.080	0.50	0.50	0.050	0.25	0.01	0.03	LHS
266	07 Jan 12	22.080	1.20	0.50	0.050	0.60	0.03	0.07	LHS
267	07 Jan 12	22.082	1.60	0.90	0.050	1.44	0.07	0.17	LHS
268	07 Jan 12	22.109	1.40	1.20	0.050	1.68	0.08	0.19	LHS
269	07 Jan 12	22.129	0.90	1.20	0.050	1.08	0.05	0.13	LHS
270	07 Jan 12	10.000	1.00	1.20	0.050	1.20	0.06	0.14	LHS
<b>CARRIED FORWARD :</b>						<b>106.47</b>	<b>5.26</b>	<b>12.21</b>	

**LINTASAN RESOURCES SDN. BHD.**  
MAINTENANCE OF FEDERAL ROADS - WEST COAST, SABAH

**R01 POTHOLE PATCHING RECORD**

**DISTRICT:** KOTA KINABALU  
**ROUTE NO.** 01  
**ROAD NAME:** JALAN KOTA KINABALU - KUDAT  
**MONTH:** JANUARY 2012

ITEM	DATE	CHAINAGE	Length (m)	Width (m)	Depth (m)	AREA (m2)	VOLUME (m3)	PREMIX QUANTITY (ton)	REMARKS
<b>BROUGHT FORWARD:</b>			-	-	-	<b>106.47</b>	<b>5.26</b>	<b>12.21</b>	
271	07 Jan 12	10.550	1.00	1.10	0.050	1.10	0.06	0.13	LHS
272	07 Jan 12	8.625	2.00	1.10	0.050	2.20	0.11	0.26	LHS
273	07 Jan 12	8.625	2.00	1.10	0.050	2.20	0.11	0.26	LHS
274	07 Jan 12	8.626	2.00	1.10	0.050	2.20	0.11	0.26	LHS
275	07 Jan 12	7.615	0.50	1.10	0.050	0.55	0.03	0.06	LHS
276	07 Jan 12	7.385	0.50	1.10	0.050	0.55	0.03	0.06	LHS
277	07 Jan 12	7.163	2.40	1.00	0.050	2.40	0.12	0.28	LHS
278	07 Jan 12	7.176	0.50	1.00	0.050	0.50	0.03	0.06	LHS
279	07 Jan 12	1.353	0.50	1.30	0.050	0.65	0.03	0.08	LHS
280	07 Jan 12	1.225	0.50	0.50	0.050	0.25	0.01	0.03	LHS
281	07 Jan 12	1.237	0.50	0.50	0.050	0.25	0.01	0.03	LHS
282	07 Jan 12	1.258	0.50	0.50	0.050	0.25	0.01	0.03	LHS
283	07 Jan 12	0.567	0.50	0.50	0.050	0.25	0.01	0.03	LHS
284	07 Jan 12	0.567	0.50	0.50	0.050	0.25	0.01	0.03	LHS
285	09 Jan 12	21.738	0.50	0.50	0.050	0.25	0.01	0.03	RHS
286	09 Jan 12	21.737	0.60	0.60	0.050	0.36	0.02	0.04	RHS
287	09 Jan 12	21.736	2.10	2.00	0.050	4.20	0.21	0.49	RHS
288	09 Jan 12	21.385	0.50	0.50	0.050	0.25	0.01	0.03	RHS
289	09 Jan 12	21.379	2.20	0.50	0.050	1.10	0.06	0.13	RHS
290	09 Jan 12	21.379	1.20	0.50	0.050	0.60	0.03	0.07	RHS
291	09 Jan 12	21.376	0.50	0.50	0.050	0.25	0.01	0.03	RHS
292	09 Jan 12	21.370	0.90	0.70	0.050	0.63	0.03	0.07	RHS
293	09 Jan 12	21.336	0.50	0.50	0.050	0.25	0.01	0.03	RHS
294	09 Jan 12	21.335	0.50	0.50	0.050	0.25	0.01	0.03	RHS
295	09 Jan 12	21.236	0.50	0.50	0.050	0.25	0.01	0.03	RHS
296	09 Jan 12	21.231	0.50	0.70	0.050	0.35	0.02	0.04	RHS
297	09 Jan 12	21.227	1.50	0.50	0.050	0.75	0.04	0.09	RHS
298	09 Jan 12	21.226	0.50	0.50	0.050	0.25	0.01	0.03	RHS
299	09 Jan 12	21.225	0.60	0.50	0.050	0.30	0.02	0.03	RHS
300	09 Jan 12	21.225	0.50	0.50	0.050	0.25	0.01	0.03	RHS
<b>CARRIED FORWARD :</b>						<b>130.36</b>	<b>6.46</b>	<b>14.99</b>	

**LINTASAN RESOURCES SDN. BHD.**  
MAINTENANCE OF FEDERAL ROADS - WEST COAST, SABAH

**R01 POTHOLE PATCHING RECORD**

**DISTRICT:** KOTA KINABALU

**ROUTE NO.** 01

**ROAD NAME:** JALAN KOTA KINABALU - KUDAT

**MONTH:** JANUARY 2012

ITEM	DATE	CHAINAGE	Length (m)	Width (m)	Depth (m)	AREA (m2)	VOLUME (m3)	PREMIX QUANTITY (ton)	REMARKS
<b>BROUGHT FORWARD:</b>			-	-	-	<b>130.36</b>	<b>6.46</b>	<b>14.99</b>	
301	09 Jan 12	21.224	0.50	0.50	0.050	0.25	0.01	0.03	RHS
302	09 Jan 12	21.224	0.90	0.50	0.050	0.45	0.02	0.05	RHS
303	09 Jan 12	21.222	0.50	0.50	0.050	0.25	0.01	0.03	RHS
304	09 Jan 12	21.215	1.10	0.50	0.050	0.55	0.03	0.06	RHS
305	09 Jan 12	21.214	0.50	0.50	0.050	0.25	0.01	0.03	RHS
306	09 Jan 12	21.210	0.50	0.50	0.050	0.25	0.01	0.03	RHS
307	09 Jan 12	21.209	0.50	0.50	0.050	0.25	0.01	0.03	RHS
308	09 Jan 12	21.208	0.50	0.50	0.050	0.25	0.01	0.03	RHS
309	09 Jan 12	21.208	0.50	0.50	0.050	0.25	0.01	0.03	RHS
310	09 Jan 12	21.208	0.50	0.50	0.050	0.25	0.01	0.03	RHS
311	09 Jan 12	21.207	0.70	0.50	0.050	0.35	0.02	0.04	RHS
312	09 Jan 12	21.207	0.50	0.50	0.050	0.25	0.01	0.03	RHS
313	09 Jan 12	21.205	0.50	0.50	0.050	0.25	0.01	0.03	RHS
314	09 Jan 12	21.205	0.50	0.50	0.050	0.25	0.01	0.03	RHS
315	09 Jan 12	21.205	0.50	0.50	0.050	0.25	0.01	0.03	RHS
316	09 Jan 12	21.204	1.60	0.50	0.050	0.80	0.04	0.09	RHS
317	09 Jan 12	21.204	0.50	0.50	0.050	0.25	0.01	0.03	RHS
318	09 Jan 12	21.203	0.50	0.50	0.050	0.25	0.01	0.03	RHS
319	09 Jan 12	21.203	0.60	0.50	0.050	0.30	0.02	0.03	RHS
320	09 Jan 12	21.203	0.50	0.50	0.050	0.25	0.01	0.03	RHS
321	09 Jan 12	21.200	0.50	0.50	0.050	0.25	0.01	0.03	RHS
322	09 Jan 12	21.194	0.60	0.60	0.050	0.36	0.02	0.04	RHS
323	09 Jan 12	21.191	0.50	0.50	0.050	0.25	0.01	0.03	RHS
324	09 Jan 12	21.177	0.50	0.50	0.050	0.25	0.01	0.03	RHS
325	09 Jan 12	21.168	2.90	0.70	0.050	2.03	0.10	0.24	RHS
326	09 Jan 12	21.167	0.50	0.50	0.050	0.25	0.01	0.03	RHS
327	09 Jan 12	21.166	0.90	0.60	0.050	0.54	0.03	0.06	RHS
328	09 Jan 12	21.152	2.90	0.70	0.050	2.03	0.10	0.24	RHS
329	09 Jan 12	21.150	2.00	0.70	0.050	1.40	0.07	0.16	RHS
330	09 Jan 12	21.021	0.80	0.80	0.050	0.64	0.03	0.07	RHS
<b>CARRIED FORWARD :</b>						<b>144.56</b>	<b>7.17</b>	<b>16.63</b>	

**LINTASAN RESOURCES SDN. BHD.**  
MAINTENANCE OF FEDERAL ROADS - WEST COAST, SABAH

**R01 POTHOLE PATCHING RECORD**

**DISTRICT:** KOTA KINABALU  
**ROUTE NO.** 01  
**ROAD NAME:** JALAN KOTA KINABALU - KUDAT  
**MONTH:** JANUARY 2012

ITEM	DATE	CHAINAGE	Length (m)	Width (m)	Depth (m)	AREA (m2)	VOLUME (m3)	PREMIX QUANTITY (ton)	REMARKS
<b>BROUGHT FORWARD:</b>			-	-	-	<b>144.56</b>	<b>7.17</b>	<b>16.63</b>	
331	10 Jan 12	10.402	1.00	0.70	0.050	0.70	0.04	0.08	LHS
332	10 Jan 12	17.140	0.80	0.80	0.050	0.64	0.03	0.07	LHS
333	10 Jan 12	17.153	0.50	0.50	0.050	0.25	0.01	0.03	LHS
334	10 Jan 12	19.923	2.00	1.20	0.050	2.40	0.12	0.28	LHS
335	10 Jan 12	19.925	2.00	1.20	0.050	2.40	0.12	0.28	LHS
336	10 Jan 12	19.927	2.00	1.30	0.050	2.60	0.13	0.30	LHS
337	10 Jan 12	19.927	0.50	0.50	0.050	0.25	0.01	0.03	LHS
338	10 Jan 12	19.928	0.50	0.50	0.050	0.25	0.01	0.03	LHS
339	10 Jan 12	19.929	2.00	1.30	0.050	2.60	0.13	0.30	LHS
340	10 Jan 12	19.929	0.50	0.50	0.050	0.25	0.01	0.03	LHS
341	10 Jan 12	19.931	2.00	1.30	0.025	2.60	0.07	0.15	LHS
342	10 Jan 12	19.932	0.50	0.50	0.050	0.25	0.01	0.03	LHS
343	10 Jan 12	19.933	2.00	1.30	0.050	2.60	0.13	0.30	LHS
344	10 Jan 12	19.933	0.50	0.50	0.050	0.25	0.01	0.03	LHS
345	10 Jan 12	19.935	2.00	1.40	0.050	2.80	0.14	0.32	LHS
346	10 Jan 12	19.937	2.00	1.40	0.050	2.80	0.14	0.32	LHS
347	10 Jan 12	19.939	1.30	0.80	0.050	1.04	0.05	0.12	LHS
348	10 Jan 12	19.939	2.40	1.40	0.050	3.36	0.17	0.39	LHS
349	10 Jan 12	23.410	2.00	1.20	0.050	2.40	0.12	0.28	RHS
350	10 Jan 12	23.412	2.00	0.50	0.050	1.00	0.05	0.12	RHS
351	10 Jan 12	23.412	0.50	0.50	0.050	0.25	0.01	0.03	RHS
352	10 Jan 12	23.330	1.00	0.50	0.050	0.50	0.03	0.06	RHS
353	10 Jan 12	23.330	0.50	0.80	0.050	0.40	0.02	0.05	RHS
354	10 Jan 12	22.322	0.50	0.50	0.050	0.25	0.01	0.03	RHS
355	10 Jan 12	22.070	1.50	1.00	0.050	1.50	0.08	0.17	RHS
356	10 Jan 12	22.068	1.10	0.60	0.050	0.66	0.03	0.08	RHS
357	10 Jan 12	20.380	0.50	0.50	0.050	0.25	0.01	0.03	RHS
358	10 Jan 12	20.378	0.50	0.50	0.050	0.25	0.01	0.03	RHS
359	10 Jan 12	20.377	0.50	0.50	0.050	0.25	0.01	0.03	RHS
360	10 Jan 12	20.376	0.50	0.50	0.050	0.25	0.01	0.03	RHS
<b>CARRIED FORWARD :</b>						<b>180.56</b>	<b>8.90</b>	<b>20.66</b>	

**LINTASAN RESOURCES SDN. BHD.**  
MAINTENANCE OF FEDERAL ROADS - WEST COAST, SABAH

**R01 POTHOLE PATCHING RECORD**

**DISTRICT:** KOTA KINABALU  
**ROUTE NO.** 01  
**ROAD NAME:** JALAN KOTA KINABALU - KUDAT  
**MONTH:** JANUARY 2012

ITEM	DATE	CHAINAGE	Length (m)	Width (m)	Depth (m)	AREA (m2)	VOLUME (m3)	PREMIX QUANTITY (ton)	REMARKS
<b>BROUGHT FORWARD:</b>			-	-	-	<b>180.56</b>	<b>8.90</b>	<b>20.66</b>	
361	10 Jan 12	19.508	0.50	0.50	0.050	0.25	0.01	0.03	RHS
362	10 Jan 12	19.509	0.50	0.50	0.050	0.25	0.01	0.03	RHS
363	11 Jan 12	19.420	0.50	0.50	0.050	0.25	0.01	0.03	RHS
364	11 Jan 12	19.275	0.50	0.50	0.050	0.25	0.01	0.03	RHS
365	11 Jan 12	19.269	0.50	0.50	0.050	0.25	0.01	0.03	RHS
366	11 Jan 12	19.259	0.50	0.50	0.050	0.25	0.01	0.03	RHS
367	11 Jan 12	19.255	0.50	0.50	0.050	0.25	0.01	0.03	RHS
368	11 Jan 12	19.254	0.50	0.50	0.050	0.25	0.01	0.03	RHS
369	11 Jan 12	19.254	0.50	0.50	0.050	0.25	0.01	0.03	RHS
370	11 Jan 12	19.253	0.50	0.50	0.050	0.25	0.01	0.03	RHS
371	11 Jan 12	19.253	0.50	0.50	0.050	0.25	0.01	0.03	RHS
372	11 Jan 12	19.090	0.50	0.50	0.050	0.25	0.01	0.03	RHS
373	11 Jan 12	19.090	0.50	0.50	0.050	0.25	0.01	0.03	RHS
374	11 Jan 12	18.024	0.50	0.50	0.050	0.25	0.01	0.03	RHS
375	11 Jan 12	18.020	0.50	0.50	0.050	0.25	0.01	0.03	RHS
376	11 Jan 12	17.980	0.50	0.50	0.050	0.25	0.01	0.03	RHS
377	11 Jan 12	17.979	0.50	0.50	0.050	0.25	0.01	0.03	RHS
378	11 Jan 12	17.979	0.50	0.50	0.050	0.25	0.01	0.03	RHS
379	11 Jan 12	17.977	0.50	0.50	0.050	0.25	0.01	0.03	RHS
380	11 Jan 12	17.966	0.50	0.50	0.050	0.25	0.01	0.03	RHS
381	11 Jan 12	17.960	0.50	0.50	0.050	0.25	0.01	0.03	RHS
382	11 Jan 12	17.954	0.50	0.50	0.050	0.25	0.01	0.03	RHS
383	11 Jan 12	17.952	0.50	0.50	0.050	0.25	0.01	0.03	RHS
384	11 Jan 12	17.725	0.50	0.50	0.050	0.25	0.01	0.03	RHS
385	11 Jan 12	17.721	0.50	0.50	0.050	0.25	0.01	0.03	RHS
386	11 Jan 12	17.690	0.50	0.50	0.050	0.25	0.01	0.03	RHS
387	11 Jan 12	17.689	0.50	0.50	0.050	0.25	0.01	0.03	RHS
388	11 Jan 12	17.666	0.50	0.50	0.050	0.25	0.01	0.03	RHS
389	11 Jan 12	17.660	0.50	0.50	0.050	0.25	0.01	0.03	RHS
390	11 Jan 12	17.653	0.50	0.50	0.050	0.25	0.01	0.03	RHS
<b>CARRIED FORWARD :</b>						<b>188.06</b>	<b>9.28</b>	<b>21.53</b>	

**LINTASAN RESOURCES SDN. BHD.**  
MAINTENANCE OF FEDERAL ROADS - WEST COAST, SABAH

**R01 POTHOLE PATCHING RECORD**

**DISTRICT:** KOTA KINABALU

**ROUTE NO.** 01

**ROAD NAME:** JALAN KOTA KINABALU - KUDAT

**MONTH:** JANUARY 2012

ITEM	DATE	CHAINAGE	Length (m)	Width (m)	Depth (m)	AREA (m2)	VOLUME (m3)	PREMIX QUANTITY (ton)	REMARKS
<b>BROUGHT FORWARD:</b>			-	-	-	<b>188.06</b>	<b>9.28</b>	<b>21.53</b>	
391	11 Jan 12	17.651	0.50	0.50	0.050	0.25	0.01	0.03	RHS
392	11 Jan 12	17.648	0.50	0.50	0.050	0.25	0.01	0.03	RHS
393	11 Jan 12	17.645	0.50	0.50	0.050	0.25	0.01	0.03	RHS
394	11 Jan 12	17.642	0.50	0.50	0.050	0.25	0.01	0.03	RHS
395	11 Jan 12	17.639	0.50	0.50	0.050	0.25	0.01	0.03	RHS
396	11 Jan 12	17.610	0.50	0.50	0.050	0.25	0.01	0.03	RHS
397	11 Jan 12	17.605	0.50	0.50	0.050	0.25	0.01	0.03	RHS
398	11 Jan 12	17.604	0.50	0.50	0.050	0.25	0.01	0.03	RHS
399	11 Jan 12	17.602	0.50	0.50	0.050	0.25	0.01	0.03	RHS
400	11 Jan 12	17.595	0.50	0.50	0.050	0.25	0.01	0.03	RHS
401	11 Jan 12	17.567	0.50	0.50	0.050	0.25	0.01	0.03	RHS
402	11 Jan 12	17.545	0.50	0.50	0.050	0.25	0.01	0.03	RHS
403	11 Jan 12	17.400	0.50	0.50	0.050	0.25	0.01	0.03	RHS
<b>TOTAL :</b>						<b>191.31</b>	<b>9.44</b>	<b>21.90</b>	

**LINTASAN RESOURCES SDN. BHD.**  
MAINTENANCE OF FEDERAL ROADS - WEST COAST, SABAH

## R01 POTHOLE PATCHING RECORD

**DISTRICT:** TUARAN

**ROUTE NO.** 01

**ROAD NAME:** JALAN KOTA KINABALU - KUDAT

**MONTH:** JANUARY 2012

ITEM	DATE	CHAINAGE	Length (m)	Width (m)	Depth (m)	AREA (m2)	VOLUME (m3)	PREMIX QUANTITY (ton)	REMARKS
<b>BROUGHT FORWARD:</b>						<b>0.00</b>	<b>0.00</b>	<b>0.00</b>	
1	05 Jan 12	31.020	0.50	0.60	0.050	0.30	0.02	0.03	RHS
2	05 Jan 12	31.018	0.50	0.70	0.050	0.35	0.02	0.04	RHS
3	05 Jan 12	31.017	0.50	0.50	0.050	0.25	0.01	0.03	RHS
4	05 Jan 12	30.895	0.50	0.80	0.050	0.40	0.02	0.05	RHS
5	05 Jan 12	30.894	0.50	0.70	0.050	0.35	0.02	0.04	RHS
6	05 Jan 12	30.894	0.50	0.60	0.050	0.30	0.02	0.03	RHS
7	05 Jan 12	30.891	0.50	0.60	0.050	0.30	0.02	0.03	RHS
8	05 Jan 12	30.889	0.50	0.90	0.050	0.45	0.02	0.05	RHS
9	05 Jan 12	30.888	0.50	0.70	0.050	0.35	0.02	0.04	RHS
10	05 Jan 12	30.884	0.50	0.70	0.050	0.35	0.02	0.04	RHS
11	05 Jan 12	30.883	0.50	0.60	0.050	0.30	0.02	0.03	RHS
12	05 Jan 12	30.881	0.50	0.70	0.050	0.35	0.02	0.04	RHS
13	05 Jan 12	30.874	0.50	0.70	0.050	0.35	0.02	0.04	RHS
14	05 Jan 12	30.871	0.50	0.60	0.050	0.30	0.02	0.03	RHS
15	05 Jan 12	30.855	0.50	0.60	0.025	0.30	0.01	0.02	RHS
16	05 Jan 12	30.850	0.50	0.60	0.050	0.30	0.02	0.03	RHS
17	05 Jan 12	30.840	0.50	0.80	0.050	0.40	0.02	0.05	RHS
18	05 Jan 12	30.836	0.50	0.80	0.050	0.40	0.02	0.05	RHS
19	05 Jan 12	30.807	0.50	0.70	0.050	0.35	0.02	0.04	RHS
20	05 Jan 12	30.798	0.50	0.80	0.050	0.40	0.02	0.05	RHS
21	05 Jan 12	30.797	0.60	0.70	0.050	0.42	0.02	0.05	RHS
22	05 Jan 12	30.796	1.00	0.50	0.050	0.50	0.03	0.06	RHS
23	05 Jan 12	30.795	0.50	1.20	0.050	0.60	0.03	0.07	RHS
24	05 Jan 12	30.795	1.00	0.90	0.050	0.90	0.05	0.10	RHS
25	05 Jan 12	30.430	0.50	0.90	0.050	0.45	0.02	0.05	RHS
26	05 Jan 12	30.224	0.50	0.90	0.050	0.45	0.02	0.05	RHS
27	05 Jan 12	30.223	1.00	0.70	0.050	0.70	0.04	0.08	RHS
28	05 Jan 12	30.221	1.00	0.60	0.050	0.60	0.03	0.07	RHS
29	05 Jan 12	30.212	1.30	0.80	0.050	1.04	0.05	0.12	RHS
30	05 Jan 12	30.210	1.30	0.80	0.050	1.04	0.05	0.12	RHS
<b>CARRIED FORWARD :</b>						<b>13.55</b>	<b>0.67</b>	<b>1.55</b>	

**LINTASAN RESOURCES SDN. BHD.**  
MAINTENANCE OF FEDERAL ROADS - WEST COAST, SABAH

## R01 POTHOLE PATCHING RECORD

**DISTRICT:** TUARAN

**ROUTE NO.** 01

**ROAD NAME:** JALAN KOTA KINABALU - KUDAT

**MONTH:** JANUARY 2012

ITEM	DATE	CHAINAGE	Length (m)	Width (m)	Depth (m)	AREA (m2)	VOLUME (m3)	PREMIX QUANTITY (ton)	REMARKS
<b>BROUGHT FORWARD:</b>						<b>13.55</b>	<b>0.67</b>	<b>1.55</b>	
31	05 Jan 12	32.300	0.60	1.20	0.050	0.72	0.04	0.08	RHS
32	05 Jan 12	32.296	0.90	0.90	0.050	0.81	0.04	0.09	RHS
33	05 Jan 12	32.287	1.00	0.60	0.050	0.60	0.03	0.07	RHS
34	05 Jan 12	32.269	0.60	0.90	0.050	0.54	0.03	0.06	RHS
35	05 Jan 12	32.025	0.50	0.70	0.050	0.35	0.02	0.04	RHS
36	05 Jan 12	32.025	0.50	0.70	0.025	0.35	0.01	0.02	RHS
37	05 Jan 12	32.025	0.50	0.70	0.050	0.35	0.02	0.04	RHS
38	05 Jan 12	3.940	0.50	0.70	0.050	0.35	0.02	0.04	RHS
39	05 Jan 12	31.939	0.50	0.70	0.050	0.35	0.02	0.04	RHS
40	05 Jan 12	31.938	0.50	0.80	0.050	0.40	0.02	0.05	RHS
41	05 Jan 12	31.929	0.70	0.70	0.050	0.49	0.02	0.06	RHS
42	05 Jan 12	31.902	2.00	0.90	0.050	1.80	0.09	0.21	RHS
43	05 Jan 12	31.897	0.70	0.80	0.050	0.56	0.03	0.06	RHS
44	05 Jan 12	31.755	1.00	0.70	0.050	0.70	0.04	0.08	RHS
45	05 Jan 12	31.753	0.50	0.70	0.050	0.35	0.02	0.04	RHS
46	05 Jan 12	31.748	0.50	0.70	0.050	0.35	0.02	0.04	RHS
47	05 Jan 12	31.690	0.50	0.60	0.050	0.30	0.02	0.03	RHS
48	05 Jan 12	31.670	0.50	0.80	0.050	0.40	0.02	0.05	RHS
49	05 Jan 12	31.589	0.60	0.70	0.050	0.42	0.02	0.05	RHS
50	05 Jan 12	31.588	0.60	0.60	0.050	0.36	0.02	0.04	RHS
51	05 Jan 12	31.588	0.50	0.80	0.050	0.40	0.02	0.05	RHS
52	05 Jan 12	31.587	0.90	0.70	0.050	0.63	0.03	0.07	RHS
53	05 Jan 12	31.583	0.90	0.90	0.050	0.81	0.04	0.09	RHS
54	05 Jan 12	31.581	0.50	0.60	0.050	0.30	0.02	0.03	RHS
55	05 Jan 12	31.578	1.40	0.60	0.050	0.84	0.04	0.10	RHS
56	05 Jan 12	31.578	0.50	0.60	0.050	0.30	0.02	0.03	RHS
57	05 Jan 12	31.483	0.50	0.70	0.050	0.35	0.02	0.04	RHS
58	05 Jan 12	31.483	0.50	0.60	0.050	0.30	0.02	0.03	RHS
59	05 Jan 12	31.475	0.50	0.60	0.050	0.30	0.02	0.03	RHS
60	05 Jan 12	31.275	0.50	0.70	0.025	0.35	0.01	0.02	RHS
<b>CARRIED FORWARD:</b>						<b>28.68</b>	<b>1.41</b>	<b>3.27</b>	

**LINTASAN RESOURCES SDN. BHD.**  
MAINTENANCE OF FEDERAL ROADS - WEST COAST, SABAH

## R01 POTHOLE PATCHING RECORD

**DISTRICT:** TUARAN

**ROUTE NO.** 01

**ROAD NAME:** JALAN KOTA KINABALU - KUDAT

**MONTH:** JANUARY 2012

ITEM	DATE	CHAINAGE	Length (m)	Width (m)	Depth (m)	AREA (m2)	VOLUME (m3)	PREMIX QUANTITY (ton)	REMARKS
<b>BROUGHT FORWARD:</b>						<b>28.68</b>	<b>1.41</b>	<b>3.27</b>	
61	05 Jan 12	31.267	0.50	0.60	0.035	0.30	0.01	0.02	RHS
62	05 Jan 12	31.265	0.50	0.70	0.050	0.35	0.02	0.04	RHS
63	05 Jan 12	31.258	1.30	0.70	0.050	0.91	0.05	0.11	RHS
64	05 Jan 12	31.248	0.50	0.70	0.050	0.35	0.02	0.04	RHS
65	05 Jan 12	32.895	0.60	0.80	0.050	0.48	0.02	0.06	RHS
66	05 Jan 12	32.894	0.50	0.70	0.050	0.35	0.02	0.04	RHS
67	05 Jan 12	32.893	0.50	0.70	0.025	0.35	0.01	0.02	RHS
68	05 Jan 12	32.893	0.70	0.80	0.025	0.56	0.01	0.03	RHS
69	05 Jan 12	32.892	0.50	0.70	0.025	0.35	0.01	0.02	RHS
70	05 Jan 12	32.885	0.90	0.70	0.025	0.63	0.02	0.04	RHS
71	05 Jan 12	32.886	0.50	0.50	0.025	0.25	0.01	0.01	RHS
72	05 Jan 12	32.878	0.60	0.50	0.025	0.30	0.01	0.02	RHS
73	05 Jan 12	32.864	0.50	0.70	0.050	0.35	0.02	0.04	RHS
74	05 Jan 12	32.863	0.70	0.80	0.050	0.56	0.03	0.06	RHS
75	05 Jan 12	32.858	1.20	0.60	0.050	0.72	0.04	0.08	RHS
76	05 Jan 12	32.681	2.00	0.70	0.050	1.40	0.07	0.16	RHS
77	05 Jan 12	32.678	0.70	0.80	0.050	0.56	0.03	0.06	RHS
78	05 Jan 12	32.673	0.60	0.60	0.025	0.36	0.01	0.02	RHS
79	05 Jan 12	32.667	0.50	0.50	0.050	0.25	0.01	0.03	RHS
80	05 Jan 12	32.665	0.60	0.80	0.075	0.48	0.04	0.08	RHS
81	05 Jan 12	32.605	0.70	0.70	0.045	0.49	0.02	0.05	RHS
82	05 Jan 12	32.604	0.50	0.70	0.050	0.35	0.02	0.04	RHS
83	05 Jan 12	32.595	0.50	0.60	0.030	0.30	0.01	0.02	RHS
84	05 Jan 12	32.595	0.50	0.80	0.045	0.40	0.02	0.04	RHS
85	05 Jan 12	32.585	1.30	0.60	0.045	0.78	0.04	0.08	RHS
86	05 Jan 12	32.575	0.80	0.60	0.075	0.48	0.04	0.08	RHS
87	05 Jan 12	32.571	0.50	0.60	0.050	0.30	0.02	0.03	RHS
88	05 Jan 12	32.570	0.50	0.70	0.050	0.35	0.02	0.04	RHS
89	05 Jan 12	32.568	0.50	0.60	0.050	0.30	0.02	0.03	RHS
90	05 Jan 12	32.565	0.50	0.60	0.050	0.30	0.02	0.03	RHS
<b>CARRIED FORWARD :</b>						<b>42.59</b>	<b>2.04</b>	<b>4.73</b>	

**LINTASAN RESOURCES SDN. BHD.**  
MAINTENANCE OF FEDERAL ROADS - WEST COAST, SABAH

## R01 POTHOLE PATCHING RECORD

**DISTRICT:** TUARAN

**ROUTE NO.** 01

**ROAD NAME:** JALAN KOTA KINABALU - KUDAT

**MONTH:** JANUARY 2012

ITEM	DATE	CHAINAGE	Length (m)	Width (m)	Depth (m)	AREA (m2)	VOLUME (m3)	PREMIX QUANTITY (ton)	REMARKS
<b>BROUGHT FORWARD:</b>						<b>42.59</b>	<b>2.04</b>	<b>4.73</b>	
91	05 Jan 12	32.522	0.60	0.80	0.050	0.48	0.02	0.06	RHS
92	05 Jan 12	32.521	0.60	0.70	0.050	0.42	0.02	0.05	RHS
93	05 Jan 12	32.519	0.50	0.70	0.050	0.35	0.02	0.04	RHS
94	05 Jan 12	32.518	0.50	0.70	0.050	0.35	0.02	0.04	RHS
95	05 Jan 12	32.425	0.70	0.70	0.050	0.49	0.02	0.06	RHS
96	05 Jan 12	32.350	0.60	0.60	0.050	0.36	0.02	0.04	RHS
97	05 Jan 12	32.345	0.50	0.40	0.050	0.20	0.01	0.02	RHS
98	05 Jan 12	32.304	0.50	0.70	0.050	0.35	0.02	0.04	RHS
99	06 Jan 12	35.314	0.50	0.60	0.100	0.30	0.03	0.07	RHS
100	06 Jan 12	35.314	0.50	0.70	0.100	0.35	0.04	0.08	RHS
101	06 Jan 12	35.307	0.50	0.60	0.100	0.30	0.03	0.07	RHS
102	06 Jan 12	35.306	0.50	0.90	0.050	0.45	0.02	0.05	RHS
103	06 Jan 12	35.295	0.50	1.10	0.050	0.55	0.03	0.06	RHS
104	06 Jan 12	35.294	0.50	0.80	0.050	0.40	0.02	0.05	RHS
105	06 Jan 12	32.594	0.50	0.70	0.050	0.35	0.02	0.04	LHS
106	06 Jan 12	35.294	0.50	0.80	0.050	0.40	0.02	0.05	RHS
107	06 Jan 12	35.294	0.50	0.80	0.050	0.40	0.02	0.05	RHS
108	06 Jan 12	35.292	0.50	0.70	0.050	0.35	0.02	0.04	RHS
109	06 Jan 12	35.290	0.50	0.80	0.050	0.40	0.02	0.05	LHS
110	06 Jan 12	35.283	0.50	1.70	0.050	0.85	0.04	0.10	LHS
111	06 Jan 12	35.282	0.50	2.30	0.050	1.15	0.06	0.13	LHS
112	06 Jan 12	35.280	0.50	0.80	0.050	0.40	0.02	0.05	LHS
113	06 Jan 12	35.279	0.50	0.60	0.050	0.30	0.02	0.03	LHS
114	06 Jan 12	35.278	0.50	0.50	0.050	0.25	0.01	0.03	RHS
115	06 Jan 12	35.277	0.50	0.50	0.050	0.25	0.01	0.03	RHS
116	06 Jan 12	35.276	0.50	0.80	0.050	0.40	0.02	0.05	RHS
117	06 Jan 12	35.276	0.50	0.70	0.050	0.35	0.02	0.04	RHS
118	06 Jan 12	35.269	0.50	0.80	0.050	0.40	0.02	0.05	RHS
119	06 Jan 12	35.250	0.50	0.80	0.050	0.40	0.02	0.05	RHS
120	06 Jan 12	34.850	0.50	0.70	0.050	0.35	0.02	0.04	RHS
<b>CARRIED FORWARD :</b>						<b>54.94</b>	<b>2.70</b>	<b>6.27</b>	

**LINTASAN RESOURCES SDN. BHD.**  
 MAINTENANCE OF FEDERAL ROADS - WEST COAST, SABAH

**R01 POTHOLE PATCHING RECORD**

**DISTRICT:** TUARAN  
**ROUTE NO.** 01  
**ROAD NAME:** JALAN KOTA KINABALU - KUDAT  
**MONTH:** JANUARY 2012

ITEM	DATE	CHAINAGE	Length (m)	Width (m)	Depth (m)	AREA (m2)	VOLUME (m3)	PREMIX QUANTITY (ton)	REMARKS
<b>BROUGHT FORWARD:</b>						<b>54.94</b>	<b>2.70</b>	<b>6.27</b>	
121	06 Jan 12	34.780	0.90	0.40	0.050	0.36	0.02	0.04	RHS
122	06 Jan 12	34.635	0.50	0.60	0.050	0.30	0.02	0.03	RHS
123	06 Jan 12	33.130	0.50	0.70	0.050	0.35	0.02	0.04	RHS
124	06 Jan 12	33.010	0.50	0.70	0.050	0.35	0.02	0.04	RHS
125	06 Jan 12	32.994	0.50	0.60	0.050	0.30	0.02	0.03	RHS
126	06 Jan 12	32.993	0.50	0.80	0.050	0.40	0.02	0.05	RHS
127	06 Jan 12	32.993	0.50	0.60	0.050	0.30	0.02	0.03	RHS
128	06 Jan 12	32.993	0.50	0.60	0.050	0.30	0.02	0.03	RHS
129	06 Jan 12	32.992	0.50	0.70	0.050	0.35	0.02	0.04	RHS
130	06 Jan 12	32.990	0.50	0.60	0.050	0.30	0.02	0.03	RHS
131	06 Jan 12	32.985	0.50	0.70	0.050	0.35	0.02	0.04	RHS
132	06 Jan 12	32.980	0.50	0.50	0.050	0.25	0.01	0.03	RHS
133	06 Jan 12	34.281	0.50	0.50	0.050	0.25	0.01	0.03	LHS
134	06 Jan 12	34.284	0.50	0.50	0.050	0.25	0.01	0.03	LHS
135	06 Jan 12	34.284	0.50	0.50	0.050	0.25	0.01	0.03	LHS
136	06 Jan 12	34.286	0.50	0.50	0.050	0.25	0.01	0.03	LHS
137	06 Jan 12	34.811	0.50	0.50	0.050	0.25	0.01	0.03	LHS
138	06 Jan 12	34.880	0.50	0.50	0.050	0.25	0.01	0.03	LHS
139	06 Jan 12	35.025	0.50	0.50	0.050	0.25	0.01	0.03	LHS
140	06 Jan 12	35.025	0.50	0.50	0.050	0.25	0.01	0.03	LHS
141	06 Jan 12	35.026	0.50	0.50	0.050	0.25	0.01	0.03	LHS
142	06 Jan 12	35.026	0.50	0.50	0.050	0.25	0.01	0.03	LHS
143	06 Jan 12	35.028	0.50	0.50	0.050	0.25	0.01	0.03	LHS
144	06 Jan 12	35.031	0.50	0.50	0.050	0.25	0.01	0.03	LHS
145	06 Jan 12	35.032	0.50	0.50	0.050	0.25	0.01	0.03	LHS
146	06 Jan 12	35.032	0.50	0.50	0.050	0.25	0.01	0.03	LHS
147	06 Jan 12	35.034	0.50	0.50	0.050	0.25	0.01	0.03	LHS
148	06 Jan 12	35.034	0.50	0.50	0.050	0.25	0.01	0.03	LHS
149	06 Jan 12	35.037	0.50	0.50	0.050	0.25	0.01	0.03	LHS
150	06 Jan 12	35.038	0.50	0.50	0.050	0.25	0.01	0.03	LHS
<b>CARRIED FORWARD :</b>						<b>63.35</b>	<b>3.13</b>	<b>7.25</b>	

**LINTASAN RESOURCES SDN. BHD.**  
MAINTENANCE OF FEDERAL ROADS - WEST COAST, SABAH

## R01 POTHOLE PATCHING RECORD

**DISTRICT:** TUARAN

**ROUTE NO.** 01

**ROAD NAME:** JALAN KOTA KINABALU - KUDAT

**MONTH:** JANUARY 2012

ITEM	DATE	CHAINAGE	Length (m)	Width (m)	Depth (m)	AREA (m2)	VOLUME (m3)	PREMIX QUANTITY (ton)	REMARKS
<b>BROUGHT FORWARD:</b>						<b>63.35</b>	<b>3.13</b>	<b>7.25</b>	
151	06 Jan 12	35.042	0.50	0.50	0.050	0.25	0.01	0.03	LHS
152	06 Jan 12	35.056	0.50	0.50	0.050	0.25	0.01	0.03	LHS
153	06 Jan 12	35.064	0.50	0.50	0.050	0.25	0.01	0.03	LHS
154	06 Jan 12	35.107	0.50	0.50	0.050	0.25	0.01	0.03	LHS
155	06 Jan 12	35.123	0.50	0.50	0.050	0.25	0.01	0.03	LHS
156	06 Jan 12	35.880	0.50	0.50	0.050	0.25	0.01	0.03	RHS
157	06 Jan 12	35.877	0.50	0.50	0.050	0.25	0.01	0.03	RHS
158	06 Jan 12	35.868	0.50	0.50	0.050	0.25	0.01	0.03	RHS
159	06 Jan 12	35.868	0.50	0.50	0.050	0.25	0.01	0.03	RHS
160	06 Jan 12	35.868	0.50	0.50	0.050	0.25	0.01	0.03	RHS
161	06 Jan 12	35.861	0.50	0.50	0.050	0.25	0.01	0.03	RHS
162	06 Jan 12	35.860	0.50	0.50	0.050	0.25	0.01	0.03	LHS
163	06 Jan 12	35.860	0.50	0.50	0.050	0.25	0.01	0.03	LHS
164	06 Jan 12	35.858	0.50	0.50	0.050	0.25	0.01	0.03	RHS
165	06 Jan 12	35.849	0.50	0.50	0.050	0.25	0.01	0.03	RHS
166	06 Jan 12	35.840	0.50	0.50	0.050	0.25	0.01	0.03	RHS
167	06 Jan 12	35.830	0.50	0.50	0.050	0.25	0.01	0.03	RHS
168	07 Jan 12	33.010	0.50	0.50	0.050	0.25	0.01	0.03	LHS
169	07 Jan 12	33.013	0.50	0.50	0.050	0.25	0.01	0.03	LHS
170	07 Jan 12	33.015	0.50	0.50	0.050	0.25	0.01	0.03	LHS
171	07 Jan 12	33.492	0.50	0.50	0.050	0.25	0.01	0.03	LHS
172	07 Jan 12	33.496	0.50	0.50	0.050	0.25	0.01	0.03	LHS
173	07 Jan 12	33.497	0.50	0.50	0.050	0.25	0.01	0.03	LHS
174	07 Jan 12	33.502	0.50	0.50	0.050	0.25	0.01	0.03	LHS
175	07 Jan 12	33.504	0.50	0.50	0.050	0.25	0.01	0.03	LHS
176	07 Jan 12	33.512	0.50	0.50	0.050	0.25	0.01	0.03	LHS
177	07 Jan 12	33.512	0.50	0.50	0.050	0.25	0.01	0.03	LHS
178	07 Jan 12	33.515	0.50	0.50	0.050	0.25	0.01	0.03	LHS
179	07 Jan 12	33.516	0.50	0.50	0.050	0.25	0.01	0.03	LHS
180	07 Jan 12	33.519	0.50	0.50	0.050	0.25	0.01	0.03	LHS
<b>CARRIED FORWARD :</b>						<b>70.85</b>	<b>3.50</b>	<b>8.12</b>	

**LINTASAN RESOURCES SDN. BHD.**  
MAINTENANCE OF FEDERAL ROADS - WEST COAST, SABAH

## R01 POTHOLE PATCHING RECORD

**DISTRICT:** TUARAN

**ROUTE NO.** 01

**ROAD NAME:** JALAN KOTA KINABALU - KUDAT

**MONTH:** JANUARY 2012

ITEM	DATE	CHAINAGE	Length (m)	Width (m)	Depth (m)	AREA (m2)	VOLUME (m3)	PREMIX QUANTITY (ton)	REMARKS
<b>BROUGHT FORWARD:</b>					-	<b>70.85</b>	<b>3.50</b>	<b>8.12</b>	
181	07 Jan 12	33.520	0.50	0.50	0.050	0.25	0.013	0.03	LHS
182	07 Jan 12	33.787	0.50	0.50	0.050	0.25	0.013	0.03	LHS
183	07 Jan 12	33.790	0.50	0.50	0.050	0.25	0.013	0.03	LHS
184	07 Jan 12	33.790	0.50	0.50	0.050	0.25	0.013	0.03	LHS
185	07 Jan 12	33.799	0.50	0.50	0.050	0.25	0.013	0.03	LHS
186	07 Jan 12	33.703	0.50	0.50	0.050	0.25	0.013	0.03	LHS
187	07 Jan 12	33.734	0.50	0.50	0.050	0.25	0.013	0.03	LHS
188	07 Jan 12	33.736	0.50	0.50	0.050	0.25	0.013	0.03	LHS
189	07 Jan 12	33.737	0.50	0.50	0.050	0.25	0.013	0.03	LHS
190	07 Jan 12	33.895	0.50	0.50	0.050	0.25	0.013	0.03	LHS
191	07 Jan 12	33.896	0.50	0.50	0.050	0.25	0.013	0.03	LHS
192	07 Jan 12	33.896	0.50	0.50	0.050	0.25	0.013	0.03	LHS
193	07 Jan 12	33.898	0.50	0.50	0.050	0.25	0.013	0.03	LHS
194	07 Jan 12	33.898	0.50	0.50	0.050	0.25	0.013	0.03	LHS
195	07 Jan 12	34.222	0.50	0.50	0.050	0.25	0.013	0.03	LHS
196	07 Jan 12	34.224	0.50	0.50	0.050	0.25	0.013	0.03	LHS
197	07 Jan 12	34.225	0.50	0.50	0.050	0.25	0.013	0.03	LHS
198	07 Jan 12	34.227	0.50	0.50	0.050	0.25	0.013	0.03	LHS
199	07 Jan 12	34.227	0.50	0.50	0.050	0.25	0.013	0.03	LHS
200	07 Jan 12	34.280	0.50	0.50	0.050	0.25	0.013	0.03	LHS
201	07 Jan 12	34.280	0.50	0.50	0.050	0.25	0.013	0.03	LHS
202	07 Jan 12	31.917	0.50	0.50	0.050	0.25	0.013	0.03	LHS
203	07 Jan 12	31.919	0.50	0.50	0.050	0.25	0.013	0.03	LHS
204	07 Jan 12	31.920	0.50	0.50	0.050	0.25	0.013	0.03	LHS
205	07 Jan 12	31.921	0.50	0.50	0.050	0.25	0.013	0.03	LHS
206	07 Jan 12	31.921	0.50	0.50	0.050	0.25	0.013	0.03	LHS
207	07 Jan 12	31.923	0.50	0.50	0.050	0.25	0.013	0.03	LHS
208	07 Jan 12	31.923	0.50	0.50	0.050	0.25	0.01	0.03	LHS
209	07 Jan 12	31.926	0.50	0.50	0.050	0.25	0.01	0.03	LHS
210	07 Jan 12	31.945	0.50	0.50	0.050	0.25	0.01	0.03	LHS
<b>CARRIED FORWARD :</b>						<b>78.35</b>	<b>3.88</b>	<b>8.99</b>	

**LINTASAN RESOURCES SDN. BHD.**  
 MAINTENANCE OF FEDERAL ROADS - WEST COAST, SABAH

**R01 POTHOLE PATCHING RECORD**

**DISTRICT:** TUARAN  
**ROUTE NO.** 01  
**ROAD NAME:** JALAN KOTA KINABALU - KUDAT  
**MONTH:** JANUARY 2012

ITEM	DATE	CHAINAGE	Length (m)	Width (m)	Depth (m)	AREA (m2)	VOLUME (m3)	PREMIX QUANTITY (ton)	REMARKS
<b>BROUGHT FORWARD:</b>						<b>78.35</b>	<b>3.88</b>	<b>8.99</b>	
211	07 Jan 12	31.956	0.50	0.50	0.050	0.25	0.01	0.03	LHS
212	07 Jan 12	31.957	0.50	0.50	0.050	0.25	0.01	0.03	LHS
213	07 Jan 12	31.958	0.50	0.50	0.050	0.25	0.01	0.03	LHS
214	07 Jan 12	31.958	0.50	0.50	0.050	0.25	0.01	0.03	LHS
215	07 Jan 12	32.010	0.50	0.50	0.050	0.25	0.01	0.03	LHS
216	07 Jan 12	32.010	0.50	0.50	0.050	0.25	0.01	0.03	LHS
217	07 Jan 12	32.011	0.50	0.50	0.050	0.25	0.01	0.03	LHS
218	07 Jan 12	32.013	0.50	0.50	0.050	0.25	0.01	0.03	LHS
219	07 Jan 12	32.016	0.50	0.50	0.050	0.25	0.01	0.03	LHS
220	07 Jan 12	32.092	0.50	0.50	0.050	0.25	0.01	0.03	LHS
221	07 Jan 12	32.092	0.50	0.50	0.050	0.25	0.01	0.03	LHS
222	07 Jan 12	32.775	0.50	0.50	0.050	0.25	0.01	0.03	LHS
223	07 Jan 12	32.779	0.50	0.50	0.050	0.25	0.01	0.03	LHS
224	07 Jan 12	32.783	0.50	0.50	0.050	0.25	0.01	0.03	LHS
225	07 Jan 12	32.909	0.50	0.50	0.050	0.25	0.01	0.03	LHS
226	07 Jan 12	32.909	0.50	0.50	0.050	0.25	0.01	0.03	LHS
227	07 Jan 12	32.910	0.50	0.50	0.050	0.25	0.01	0.03	LHS
228	07 Jan 12	32.911	0.50	0.50	0.050	0.25	0.01	0.03	LHS
229	07 Jan 12	32.911	0.50	0.50	0.050	0.25	0.01	0.03	LHS
230	07 Jan 12	32.912	0.50	0.50	0.050	0.25	0.01	0.03	LHS
231	07 Jan 12	32.912	0.50	0.50	0.050	0.25	0.01	0.03	LHS
232	07 Jan 12	32.915	0.50	0.50	0.050	0.25	0.01	0.03	LHS
233	07 Jan 12	32.960	0.50	0.50	0.050	0.25	0.01	0.03	LHS
234	07 Jan 12	32.975	0.50	0.50	0.050	0.25	0.01	0.03	LHS
235	07 Jan 12	32.979	0.50	0.50	0.050	0.25	0.01	0.03	LHS
236	07 Jan 12	24.655	0.50	0.50	0.050	0.25	0.01	0.03	LHS
237	07 Jan 12	24.656	0.50	0.50	0.050	0.25	0.01	0.03	LHS
238	07 Jan 12	24.656	0.50	0.50	0.050	0.25	0.01	0.03	LHS
239	07 Jan 12	24.657	0.50	0.50	0.050	0.25	0.01	0.03	LHS
240	07 Jan 12	24.657	0.50	0.50	0.050	0.25	0.01	0.03	LHS
<b>CARRIED FORWARD :</b>						<b>85.85</b>	<b>4.25</b>	<b>9.86</b>	

**LINTASAN RESOURCES SDN. BHD.**  
MAINTENANCE OF FEDERAL ROADS - WEST COAST, SABAH

## R01 POTHOLE PATCHING RECORD

**DISTRICT:** TUARAN

**ROUTE NO.** 01

**ROAD NAME:** JALAN KOTA KINABALU - KUDAT

**MONTH:** JANUARY 2012

ITEM	DATE	CHAINAGE	Length (m)	Width (m)	Depth (m)	AREA (m2)	VOLUME (m3)	PREMIX QUANTITY (ton)	REMARKS
<b>BROUGHT FORWARD:</b>						<b>85.85</b>	<b>4.25</b>	<b>9.86</b>	
241	07 Jan 12	24.658	0.50	0.50	0.050	0.25	0.01	0.03	LHS
242	07 Jan 12	24.659	0.50	0.50	0.050	0.25	0.01	0.03	LHS
243	07 Jan 12	24.659	2.40	1.30	0.050	3.12	0.16	0.36	LHS
244	07 Jan 12	27.370	0.50	0.50	0.050	0.25	0.01	0.03	LHS
245	07 Jan 12	27.370	0.50	0.50	0.050	0.25	0.01	0.03	LHS
246	07 Jan 12	27.370	0.50	0.50	0.050	0.25	0.01	0.03	LHS
247	07 Jan 12	31.170	0.50	0.50	0.050	0.25	0.01	0.03	LHS
248	07 Jan 12	31.910	0.50	0.50	0.050	0.25	0.01	0.03	LHS
249	10 Jan 12	27.330	0.50	0.50	0.050	0.25	0.01	0.03	RHS
250	10 Jan 12	27.270	0.50	0.50	0.050	0.25	0.01	0.03	RHS
251	10 Jan 12	27.265	0.50	0.50	0.050	0.25	0.01	0.03	RHS
252	10 Jan 12	27.262	0.50	0.50	0.050	0.25	0.01	0.03	RHS
253	10 Jan 12	27.258	0.50	0.50	0.050	0.25	0.01	0.03	RHS
254	10 Jan 12	27.254	0.50	0.50	0.050	0.25	0.01	0.03	RHS
255	10 Jan 12	27.251	0.50	0.50	0.050	0.25	0.01	0.03	LHS
256	10 Jan 12	27.246	0.50	0.50	0.050	0.25	0.01	0.03	LHS
257	10 Jan 12	27.246	0.50	0.50	0.050	0.25	0.01	0.03	LHS
258	10 Jan 12	27.244	0.50	0.50	0.050	0.25	0.01	0.03	LHS
259	10 Jan 12	27.243	0.50	0.50	0.050	0.25	0.01	0.03	LHS
260	10 Jan 12	27.227	0.50	0.50	0.050	0.25	0.01	0.03	LHS
261	10 Jan 12	27.227	0.50	0.50	0.050	0.25	0.01	0.03	LHS
262	10 Jan 12	27.226	0.50	0.50	0.050	0.25	0.01	0.03	LHS
263	10 Jan 12	27.225	0.50	0.50	0.050	0.25	0.01	0.03	LHS
264	10 Jan 12	27.224	0.50	0.50	0.050	0.25	0.01	0.03	LHS
265	10 Jan 12	27.226	0.50	0.50	0.050	0.25	0.01	0.03	LHS
266	10 Jan 12	27.222	0.50	0.50	0.050	0.25	0.01	0.03	LHS
267	10 Jan 12	27.221	0.50	0.50	0.050	0.25	0.01	0.03	LHS
268	10 Jan 12	27.215	0.50	0.50	0.050	0.25	0.01	0.03	LHS
269	10 Jan 12	27.215	0.50	0.50	0.050	0.25	0.01	0.03	LHS
270	10 Jan 12	27.207	0.50	0.50	0.050	0.25	0.01	0.03	LHS
<b>CARRIED FORWARD :</b>						<b>96.22</b>	<b>4.77</b>	<b>11.06</b>	

**LINTASAN RESOURCES SDN. BHD.**  
 MAINTENANCE OF FEDERAL ROADS - WEST COAST, SABAH

**R01 POTHOLE PATCHING RECORD**

**DISTRICT:** TUARAN  
**ROUTE NO.** 01  
**ROAD NAME:** JALAN KOTA KINABALU - KUDAT  
**MONTH:** JANUARY 2012

ITEM	DATE	CHAINAGE	Length (m)	Width (m)	Depth (m)	AREA (m2)	VOLUME (m3)	PREMIX QUANTITY (ton)	REMARKS
<b>BROUGHT FORWARD:</b>						<b>96.22</b>	<b>4.77</b>	<b>11.06</b>	
271	10 Jan 12	27.206	0.50	0.50	0.050	0.25	0.01	0.03	LHS
272	10 Jan 12	27.204	0.50	0.50	0.050	0.25	0.01	0.03	LHS
273	10 Jan 12	27.204	0.50	0.50	0.050	0.25	0.01	0.03	LHS
274	10 Jan 12	27.200	0.50	0.50	0.050	0.25	0.01	0.03	LHS
275	10 Jan 12	24.838	0.50	0.50	0.050	0.25	0.01	0.03	LHS
276	10 Jan 12	24.794	0.50	0.50	0.050	0.25	0.01	0.03	LHS
277	10 Jan 12	24.791	0.50	0.50	0.050	0.25	0.01	0.03	RHS
278	10 Jan 12	24.292	2.10	0.50	0.050	1.05	0.05	0.12	RHS
279	10 Jan 12	24.290	0.50	0.50	0.050	0.25	0.01	0.03	RHS
280	10 Jan 12	24.289	0.50	0.50	0.050	0.25	0.01	0.03	RHS
281	10 Jan 12	24.211	0.50	0.50	0.050	0.25	0.01	0.03	RHS
282	10 Jan 12	24.081	0.50	0.50	0.050	0.25	0.01	0.03	RHS
<b>TOTAL :</b>						<b>100.02</b>	<b>4.96</b>	<b>11.50</b>	

**LINTASAN RESOURCES SDN. BHD.**  
MAINTENANCE OF FEDERAL ROADS - WEST COAST, SABAH

**R01 POTHOLE PATCHING RECORD**

**DISTRICT:** TUARAN

**ROUTE NO.** 22

**ROAD NAME:** JALAN KOTA KINABALU - SANDAKAN

**MONTH:** JANUARY 2012

ITEM	DATE	CHAINAGE	Length (m)	Width (m)	Depth (m)	AREA (m2)	VOLUME (m3)	PREMIX QUANTITY (ton)	REMARKS
<b>BROUGHT FORWARD:</b>						<b>0.00</b>	<b>0.00</b>	<b>0.00</b>	
1	03 Jan 12	0.005	0.80	1.30	0.050	1.04	0.05	0.12	RHS
2	03 Jan 12	0.010	0.70	0.80	0.050	0.56	0.03	0.06	RHS
3	03 Jan 12	0.014	0.60	1.20	0.050	0.72	0.04	0.08	RHS
4	03 Jan 12	0.014	1.80	1.20	0.050	2.16	0.11	0.25	LHS
5	03 Jan 12	9.780	3.00	0.70	0.050	2.10	0.11	0.24	LHS
6	03 Jan 12	10.660	4.00	0.90	0.050	3.60	0.18	0.42	LHS
7	03 Jan 12	10.664	1.40	0.60	0.050	0.84	0.04	0.10	LHS
8	03 Jan 12	10.673	0.90	1.40	0.050	1.26	0.06	0.15	LHS
9	03 Jan 12	11.409	1.90	1.70	0.050	3.23	0.16	0.37	LHS
10	03 Jan 12	11.430	2.20	1.10	0.050	2.42	0.12	0.28	LHS
11	03 Jan 12	11.657	3.50	1.50	0.050	5.25	0.26	0.61	LHS
12	03 Jan 12	11.671	1.60	1.00	0.050	1.60	0.08	0.19	LHS
13	03 Jan 12	11.675	1.60	1.00	0.050	1.60	0.08	0.19	LHS
14	03 Jan 12	11.678	1.90	1.10	0.050	2.09	0.10	0.24	LHS
15	03 Jan 12	11.685	2.30	0.80	0.050	1.84	0.09	0.21	LHS
16	03 Jan 12	11.703	1.90	0.70	0.050	1.33	0.07	0.15	LHS
17	03 Jan 12	11.712	3.90	0.80	0.050	3.12	0.16	0.36	LHS
18	03 Jan 12	11.716	4.00	1.20	0.050	4.80	0.24	0.56	LHS
19	04 Jan 12	15.237	3.00	0.90	0.050	2.70	0.14	0.31	LHS
20	04 Jan 12	13.294	1.10	0.60	0.050	0.66	0.03	0.08	RHS
21	04 Jan 12	13.298	4.30	1.30	0.050	5.59	0.28	0.65	RHS
22	04 Jan 12	13.302	1.90	0.90	0.050	1.71	0.09	0.20	RHS
23	04 Jan 12	13.305	2.00	0.70	0.050	1.40	0.07	0.16	RHS
24	04 Jan 12	7.100	0.90	0.50	0.050	0.45	0.02	0.05	LHS
25	04 Jan 12	7.173	1.50	0.40	0.050	0.60	0.03	0.07	LHS
26	04 Jan 12	7.232	1.20	0.60	0.050	0.72	0.04	0.08	LHS
27	04 Jan 12	7.245	2.60	1.00	0.050	2.60	0.13	0.30	LHS
28	04 Jan 12	7.252	1.30	0.40	0.050	0.52	0.03	0.06	LHS
29	04 Jan 12	7.254	2.00	0.90	0.050	1.80	0.09	0.21	LHS
30	04 Jan 12	7.283	1.80	0.50	0.050	0.90	0.05	0.10	LHS
<b>CARRIED FORWARD :</b>						<b>59.21</b>	<b>2.96</b>	<b>6.87</b>	

**LINTASAN RESOURCES SDN. BHD.**  
MAINTENANCE OF FEDERAL ROADS - WEST COAST, SABAH

**R01 POTHOLE PATCHING RECORD**

**DISTRICT:** TUARAN

**ROUTE NO.** 22

**ROAD NAME:** JALAN KOTA KINABALU - SANDAKAN

**MONTH:** JANUARY 2012

ITEM	DATE	CHAINAGE	Length (m)	Width (m)	Depth (m)	AREA (m2)	VOLUME (m3)	PREMIX QUANTITY (ton)	REMARKS
<b>BROUGHT FORWARD:</b>			-	-	-	<b>59.21</b>	<b>2.96</b>	<b>6.87</b>	
31	04 Jan 12	7.370	0.60	0.40	0.050	0.24	0.01	0.03	LHS
32	04 Jan 12	7.382	1.00	0.70	0.050	0.70	0.04	0.08	LHS
33	04 Jan 12	7.398	2.10	0.80	0.050	1.68	0.08	0.19	LHS
34	04 Jan 12	7.497	2.00	0.60	0.050	1.20	0.06	0.14	LHS
35	04 Jan 12	7.610	1.00	0.30	0.050	0.30	0.02	0.03	LHS
36	04 Jan 12	7.698	3.00	0.30	0.050	0.90	0.05	0.10	LHS
37	04 Jan 12	7.723	2.00	0.90	0.050	1.80	0.09	0.21	LHS
38	04 Jan 12	7.612	1.30	1.00	0.050	1.30	0.07	0.15	RHS
39	04 Jan 12	7.587	2.30	0.80	0.050	1.84	0.09	0.21	RHS
40	04 Jan 12	7.496	1.70	1.80	0.050	3.06	0.15	0.35	RHS
41	04 Jan 12	7.465	3.80	2.00	0.050	7.60	0.38	0.88	RHS
42	04 Jan 12	7.304	3.50	2.80	0.050	9.80	0.49	1.14	RHS
43	05 Jan 12	0.611	0.80	0.90	0.050	0.72	0.04	0.08	RHS
44	05 Jan 12	0.617	0.40	0.40	0.050	0.16	0.01	0.02	RHS
45	05 Jan 12	7.573	3.00	1.20	0.050	3.60	0.18	0.42	LHS
46	05 Jan 12	7.603	0.20	0.90	0.050	0.18	0.01	0.02	LHS
47	05 Jan 12	7.605	0.80	0.70	0.050	0.56	0.03	0.06	LHS
48	05 Jan 12	7.608	0.50	1.00	0.050	0.50	0.03	0.06	LHS
49	05 Jan 12	8.525	3.30	1.60	0.050	5.28	0.26	0.61	LHS
50	05 Jan 12	8.536	1.70	1.10	0.050	1.87	0.09	0.22	LHS
51	05 Jan 12	9.035	1.90	1.30	0.050	2.47	0.12	0.29	LHS
52	05 Jan 12	9.039	1.50	1.40	0.050	2.10	0.11	0.24	LHS
53	06 Jan 12	9.115	2.30	3.60	0.050	8.28	0.41	0.96	LHS
54	06 Jan 12	9.123	1.40	1.50	0.050	2.10	0.11	0.24	LHS
55	06 Jan 12	9.491	2.50	2.70	0.050	6.75	0.34	0.78	LHS
56	06 Jan 12	11.007	1.00	0.90	0.050	0.90	0.05	0.10	LHS
57	06 Jan 12	11.008	0.80	1.10	0.050	0.88	0.04	0.10	LHS
58	06 Jan 12	11.011	0.60	0.40	0.050	0.24	0.01	0.03	LHS
59	06 Jan 12	11.013	0.70	0.60	0.050	0.42	0.02	0.05	LHS
60	06 Jan 12	11.709	0.90	1.20	0.050	1.08	0.05	0.13	LHS
<b>CARRIED FORWARD :</b>						<b>127.72</b>	<b>6.39</b>	<b>14.82</b>	

**LINTASAN RESOURCES SDN. BHD.**  
MAINTENANCE OF FEDERAL ROADS - WEST COAST, SABAH

**R01 POTHOLE PATCHING RECORD**

**DISTRICT:** TUARAN

**ROUTE NO.** 22

**ROAD NAME:** JALAN KOTA KINABALU - SANDAKAN

**MONTH:** JANUARY 2012

ITEM	DATE	CHAINAGE	Length (m)	Width (m)	Depth (m)	AREA (m2)	VOLUME (m3)	PREMIX QUANTITY (ton)	REMARKS
<b>BROUGHT FORWARD:</b>			-	-	-	<b>127.72</b>	<b>6.39</b>	<b>14.82</b>	
61	06 Jan 12	11.715	1.60	0.30	0.050	0.48	0.02	0.06	LHS
62	06 Jan 12	11.723	1.20	2.40	0.050	2.88	0.14	0.33	LHS
63	06 Jan 12	11.728	0.90	0.70	0.050	0.63	0.03	0.07	LHS
64	06 Jan 12	3.723	0.70	0.90	0.050	0.63	0.03	0.07	RHS
65	06 Jan 12	3.728	0.90	0.60	0.050	0.54	0.03	0.06	LHS
66	06 Jan 12	3.773	1.90	1.50	0.050	2.85	0.14	0.33	LHS
67	06 Jan 12	3.783	1.20	1.30	0.050	1.56	0.08	0.18	LHS
68	06 Jan 12	3.893	1.50	1.90	0.050	2.85	0.14	0.33	LHS
69	06 Jan 12	3.903	2.00	2.30	0.050	4.60	0.23	0.53	RHS
70	06 Jan 12	3.915	1.00	1.40	0.050	1.40	0.07	0.16	LHS
71	06 Jan 12	3.919	1.80	1.30	0.050	2.34	0.12	0.27	LHS
72	06 Jan 12	3.931	2.20	1.90	0.050	4.18	0.21	0.48	LHS
73	06 Jan 12	3.938	1.40	1.80	0.050	2.52	0.13	0.29	LHS
74	06 Jan 12	3.947	2.30	2.60	0.050	5.98	0.30	0.69	LHS
75	06 Jan 12	3.958	3.40	4.00	0.050	13.60	0.68	1.58	LHS
76	06 Jan 12	3.963	1.80	2.10	0.050	3.78	0.19	0.44	LHS
77	06 Jan 12	3.969	1.80	2.00	0.050	3.60	0.18	0.42	LHS
78	06 Jan 12	3.974	1.30	1.70	0.050	2.21	0.11	0.26	LHS
79	06 Jan 12	3.979	1.50	0.90	0.050	1.35	0.07	0.16	LHS
80	06 Jan 12	3.982	1.30	1.60	0.050	2.08	0.10	0.24	LHS
81	06 Jan 12	3.990	0.90	0.90	0.050	0.81	0.04	0.09	LHS
82	06 Jan 12	3.994	2.00	1.70	0.050	3.40	0.17	0.39	LHS
83	06 Jan 12	4.010	0.70	1.20	0.050	0.84	0.04	0.10	LHS
84	06 Jan 12	9.273	1.60	2.00	0.050	3.20	0.16	0.37	LHS
85	06 Jan 12	9.283	1.40	1.90	0.050	2.66	0.13	0.31	LHS
86	06 Jan 12	9.311	2.70	1.60	0.050	4.32	0.22	0.50	LHS
87	06 Jan 12	9.319	1.80	3.00	0.050	5.40	0.27	0.63	LHS
88	06 Jan 12	9.321	1.10	0.90	0.050	0.99	0.05	0.11	LHS
89	07 Jan 12	7.973	1.70	2.30	0.050	3.91	0.20	0.45	LHS
90	07 Jan 12	7.984	1.90	1.00	0.050	1.90	0.10	0.22	LHS
<b>CARRIED FORWARD :</b>						<b>215.21</b>	<b>10.76</b>	<b>24.96</b>	

**LINTASAN RESOURCES SDN. BHD.**  
MAINTENANCE OF FEDERAL ROADS - WEST COAST, SABAH

**R01 POTHOLE PATCHING RECORD**

**DISTRICT:** TUARAN

**ROUTE NO.** 22

**ROAD NAME:** JALAN KOTA KINABALU - SANDAKAN

**MONTH:** JANUARY 2012

ITEM	DATE	CHAINAGE	Length (m)	Width (m)	Depth (m)	AREA (m2)	VOLUME (m3)	PREMIX QUANTITY (ton)	REMARKS
<b>BROUGHT FORWARD:</b>			-	-	-	<b>215.21</b>	<b>10.76</b>	<b>24.96</b>	
91	07 Jan 12	7.987	1.60	1.90	0.050	3.04	0.15	0.35	LHS
92	07 Jan 12	7.989	1.10	1.70	0.050	1.87	0.09	0.22	LHS
93	07 Jan 12	16.153	0.90	1.10	0.050	0.99	0.05	0.11	LHS
94	07 Jan 12	16.155	0.30	0.50	0.050	0.15	0.01	0.02	LHS
95	07 Jan 12	16.164	0.70	0.80	0.050	0.56	0.03	0.06	LHS
96	07 Jan 12	16.170	0.60	0.50	0.050	0.30	0.02	0.03	LHS
97	07 Jan 12	16.175	1.10	0.90	0.050	0.99	0.05	0.11	LHS
98	07 Jan 12	16.198	0.40	0.70	0.050	0.28	0.01	0.03	LHS
99	07 Jan 12	16.207	1.00	0.80	0.050	0.80	0.04	0.09	LHS
100	07 Jan 12	16.197	0.70	0.50	0.050	0.35	0.02	0.04	RHS
101	07 Jan 12	16.173	0.90	0.60	0.050	0.54	0.03	0.06	RHS
102	07 Jan 12	16.170	0.30	0.90	0.050	0.27	0.01	0.03	RHS
103	07 Jan 12	16.083	1.10	1.30	0.050	1.43	0.07	0.17	RHS
104	07 Jan 12	32.213	1.10	0.90	0.050	0.99	0.05	0.11	LHS
105	07 Jan 12	32.598	1.30	1.40	0.050	1.82	0.09	0.21	LHS
106	07 Jan 12	36.389	1.10	1.00	0.050	1.10	0.06	0.13	LHS
107	07 Jan 12	37.356	1.10	0.70	0.050	0.77	0.04	0.09	LHS
108	07 Jan 12	38.973	1.50	1.70	0.050	2.55	0.13	0.30	LHS
109	09 Jan 12	7.973	1.70	2.30	0.050	3.91	0.20	0.45	LHS
110	09 Jan 12	7.984	1.90	2.50	0.050	4.75	0.24	0.55	LHS
111	09 Jan 12	7.987	1.60	1.90	0.050	3.04	0.15	0.35	LHS
112	09 Jan 12	7.989	1.10	1.70	0.050	1.87	0.09	0.22	LHS
113	09 Jan 12	16.153	0.90	1.10	0.050	0.99	0.05	0.11	LHS
114	09 Jan 12	16.155	0.30	0.50	0.050	0.15	0.01	0.02	LHS
115	09 Jan 12	16.164	0.70	0.80	0.050	0.56	0.03	0.06	LHS
116	09 Jan 12	16.170	0.60	0.50	0.050	0.30	0.02	0.03	LHS
117	09 Jan 12	16.175	1.10	0.90	0.050	0.99	0.05	0.11	LHS
118	09 Jan 12	16.198	0.40	0.70	0.050	0.28	0.01	0.03	LHS
119	09 Jan 12	16.207	1.10	0.80	0.050	0.88	0.04	0.10	LHS
120	09 Jan 12	16.197	0.70	0.50	0.050	0.35	0.02	0.04	RHS
<b>CARRIED FORWARD :</b>						<b>252.08</b>	<b>12.60</b>	<b>29.24</b>	

**LINTASAN RESOURCES SDN. BHD.**  
MAINTENANCE OF FEDERAL ROADS - WEST COAST, SABAH

**R01 POTHOLE PATCHING RECORD**

**DISTRICT:** TUARAN

**ROUTE NO.** 22

**ROAD NAME:** JALAN KOTA KINABALU - SANDAKAN

**MONTH:** JANUARY 2012

ITEM	DATE	CHAINAGE	Length (m)	Width (m)	Depth (m)	AREA (m2)	VOLUME (m3)	PREMIX QUANTITY (ton)	REMARKS
<b>BROUGHT FORWARD:</b>			-	-	-	<b>252.08</b>	<b>12.60</b>	<b>29.24</b>	
121	09 Jan 12	16.173	0.90	0.60	0.050	0.54	0.03	0.06	RHS
122	09 Jan 12	16.170	0.30	0.90	0.050	0.27	0.01	0.03	RHS
123	09 Jan 12	16.083	1.10	1.30	0.050	1.43	0.07	0.17	RHS
124	09 Jan 12	32.213	1.10	0.90	0.050	0.99	0.05	0.11	LHS
125	09 Jan 12	32.598	1.30	1.40	0.050	1.82	0.09	0.21	LHS
126	09 Jan 12	36.389	1.10	1.00	0.050	1.10	0.06	0.13	LHS
127	09 Jan 12	37.356	0.80	0.70	0.050	0.56	0.03	0.06	LHS
128	09 Jan 12	38.973	1.50	1.70	0.050	2.55	0.13	0.30	LHS
129	10 Jan 12	3.974	0.70	0.90	0.050	0.63	0.03	0.07	LHS
130	10 Jan 12	3.977	1.20	0.80	0.050	0.96	0.05	0.11	LHS
131	10 Jan 12	3.979	0.80	0.50	0.050	0.40	0.02	0.05	LHS
132	10 Jan 12	3.981	0.70	0.40	0.050	0.28	0.01	0.03	LHS
133	10 Jan 12	3.982	0.50	0.70	0.050	0.35	0.02	0.04	LHS
134	10 Jan 12	3.990	0.40	0.60	0.050	0.24	0.01	0.03	LHS
135	10 Jan 12	3.991	0.50	0.30	0.050	0.15	0.01	0.02	LHS
136	10 Jan 12	3.994	0.90	0.80	0.050	0.72	0.04	0.08	LHS
137	10 Jan 12	3.997	1.10	0.90	0.050	0.99	0.05	0.11	LHS
138	10 Jan 12	4.009	0.40	0.70	0.050	0.28	0.01	0.03	LHS
139	10 Jan 12	4.015	0.30	0.70	0.050	0.21	0.01	0.02	LHS
140	10 Jan 12	9.273	1.60	2.00	0.050	3.20	0.16	0.37	LHS
141	10 Jan 12	9.283	1.40	1.90	0.050	2.66	0.13	0.31	RHS
142	10 Jan 12	9.311	2.70	1.60	0.050	4.32	0.22	0.50	RHS
143	10 Jan 12	9.319	1.80	3.00	0.050	5.40	0.27	0.63	RHS
144	10 Jan 12	9.321	1.10	0.90	0.050	0.99	0.05	0.11	RHS
145	11 Jan 12	11.001	1.00	0.60	0.050	0.60	0.03	0.07	LHS
146	11 Jan 12	20.720	0.50	0.50	0.050	0.25	0.01	0.03	LHS
147	11 Jan 12	20.720	1.10	0.90	0.050	0.99	0.05	0.11	LHS
148	11 Jan 12	20.960	1.40	0.50	0.050	0.70	0.04	0.08	LHS
149	11 Jan 12	20.960	1.30	0.60	0.050	0.78	0.04	0.09	LHS
150	11 Jan 12	22.390	0.50	0.50	0.050	0.25	0.01	0.03	LHS
<b>CARRIED FORWARD :</b>						<b>286.69</b>	<b>14.33</b>	<b>33.26</b>	

**LINTASAN RESOURCES SDN. BHD.**  
MAINTENANCE OF FEDERAL ROADS - WEST COAST, SABAH

## R01 POTHOLE PATCHING RECORD

**DISTRICT:** TUARAN

**ROUTE NO.** 22

**ROAD NAME:** JALAN KOTA KINABALU - SANDAKAN

**MONTH:** JANUARY 2012

ITEM	DATE	CHAINAGE	Length (m)	Width (m)	Depth (m)	AREA (m2)	VOLUME (m3)	PREMIX QUANTITY (ton)	REMARKS
<b>BROUGHT FORWARD:</b>			-	-	-	<b>286.69</b>	<b>14.33</b>	<b>33.26</b>	
151	11 Jan 12	22.396	0.60	0.50	0.050	0.30	0.02	0.03	LHS
152	11 Jan 12	22.410	0.50	0.50	0.050	0.25	0.01	0.03	LHS
153	11 Jan 12	22.411	0.50	0.50	0.050	0.25	0.01	0.03	LHS
154	11 Jan 12	37.285	0.50	0.50	0.050	0.25	0.01	0.03	LHS
155	11 Jan 12	37.373	0.50	0.50	0.050	0.25	0.01	0.03	LHS
156	11 Jan 12	37.374	0.50	0.50	0.050	0.25	0.01	0.03	LHS
157	11 Jan 12	37.375	0.60	0.50	0.050	0.30	0.02	0.03	LHS
158	11 Jan 12	37.480	0.60	0.50	0.050	0.30	0.02	0.03	LHS
159	11 Jan 12	37.480	0.60	0.50	0.050	0.30	0.02	0.03	LHS
160	11 Jan 12	38.530	0.50	0.50	0.050	0.25	0.01	0.03	LHS
161	11 Jan 12	38.580	0.50	0.50	0.050	0.25	0.01	0.03	LHS
162	11 Jan 12	38.580	0.50	0.50	0.050	0.25	0.01	0.03	LHS
163	11 Jan 12	38.730	0.90	0.50	0.050	0.45	0.02	0.05	LHS
164	11 Jan 12	39.092	0.50	0.50	0.050	0.25	0.01	0.03	LHS
165	11 Jan 12	39.095	0.50	0.50	0.050	0.25	0.01	0.03	LHS
166	11 Jan 12	40.002	2.00	0.50	0.050	1.00	0.05	0.12	LHS
167	11 Jan 12	40.004	2.00	1.20	0.050	2.40	0.12	0.28	LHS
168	11 Jan 12	40.004	0.50	1.20	0.050	0.60	0.03	0.07	LHS
169	11 Jan 12	40.006	1.50	0.50	0.050	0.75	0.04	0.09	LHS
170	11 Jan 12	40.102	2.00	1.20	0.050	2.40	0.12	0.28	LHS
171	11 Jan 12	40.105	1.50	1.20	0.050	1.80	0.09	0.21	LHS
172	11 Jan 12	40.106	1.50	1.20	0.050	1.80	0.09	0.21	LHS
173	11 Jan 12	40.106	0.50	1.20	0.050	0.60	0.03	0.07	LHS
174	11 Jan 12	40.106	1.50	0.50	0.050	0.75	0.04	0.09	LHS
175	11 Jan 12	40.108	0.50	1.00	0.050	0.50	0.03	0.06	LHS
176	11 Jan 12	40.109	2.00	0.50	0.050	1.00	0.05	0.12	LHS
177	11 Jan 12	40.110	2.00	1.10	0.050	2.20	0.11	0.26	LHS
178	11 Jan 12	40.111	1.20	1.20	0.050	1.44	0.07	0.17	LHS
179	11 Jan 12	40.115	0.50	0.50	0.050	0.25	0.01	0.03	RHS
180	11 Jan 12	40.120	0.50	0.50	0.050	0.25	0.01	0.03	LHS
<b>CARRIED FORWARD :</b>						<b>308.58</b>	<b>15.43</b>	<b>35.80</b>	

**LINTASAN RESOURCES SDN. BHD.**  
MAINTENANCE OF FEDERAL ROADS - WEST COAST, SABAH

**R01 POTHOLE PATCHING RECORD**

**DISTRICT:** TUARAN

**ROUTE NO.** 22

**ROAD NAME:** JALAN KOTA KINABALU - SANDAKAN

**MONTH:** JANUARY 2012

ITEM	DATE	CHAINAGE	Length (m)	Width (m)	Depth (m)	AREA (m2)	VOLUME (m3)	PREMIX QUANTITY (ton)	REMARKS
<b>BROUGHT FORWARD:</b>			-	-	-	<b>308.58</b>	<b>15.43</b>	<b>35.80</b>	
181	11 Jan 12	40.127	1.30	1.30	0.050	1.69	0.08	0.20	LHS
182	11 Jan 12	40.128	1.30	1.30	0.050	1.69	0.08	0.20	LHS
183	11 Jan 12	40.128	0.50	0.50	0.050	0.25	0.01	0.03	LHS
184	11 Jan 12	40.128	0.50	0.50	0.050	0.25	0.01	0.03	LHS
185	11 Jan 12	21.855	0.50	0.50	0.050	0.25	0.01	0.03	LHS
186	11 Jan 12	21.857	1.00	0.50	0.050	0.50	0.03	0.06	RHS
187	11 Jan 12	21.860	0.90	0.50	0.050	0.45	0.02	0.05	LHS
188	11 Jan 12	21.866	0.80	0.80	0.050	0.64	0.03	0.07	LHS
189	11 Jan 12	21.866	0.70	0.60	0.050	0.42	0.02	0.05	LHS
190	12 Jan 12	41.451	1.60	2.00	0.050	3.20	0.16	0.37	LHS
191	12 Jan 12	41.453	0.90	0.60	0.050	0.54	0.03	0.06	LHS
192	12 Jan 12	41.455	1.50	4.70	0.050	7.05	0.35	0.82	LHS
193	12 Jan 12	41.458	0.70	0.80	0.050	0.56	0.03	0.06	LHS
194	12 Jan 12	41.472	0.70	0.60	0.050	0.42	0.02	0.05	LHS
195	12 Jan 12	41.475	0.60	0.80	0.050	0.48	0.02	0.06	LHS
196	12 Jan 12	41.477	1.10	0.90	0.050	0.99	0.05	0.11	LHS
197	12 Jan 12	41.479	1.40	0.80	0.050	1.12	0.06	0.13	LHS
198	12 Jan 12	41.483	1.20	2.10	0.050	2.52	0.13	0.29	LHS
199	12 Jan 12	41.485	0.50	5.40	0.050	2.70	0.14	0.31	LHS
200	12 Jan 12	41.485	0.40	2.10	0.050	0.84	0.04	0.10	LHS
201	12 Jan 12	41.490	0.60	2.50	0.050	1.50	0.08	0.17	LHS
202	12 Jan 12	41.493	0.70	0.60	0.050	0.42	0.02	0.05	LHS
203	12 Jan 12	41.494	0.90	1.50	0.050	1.35	0.07	0.16	LHS
204	12 Jan 12	41.495	1.10	1.40	0.050	1.54	0.08	0.18	LHS
205	12 Jan 12	41.497	0.90	2.50	0.050	2.25	0.11	0.26	LHS
206	12 Jan 12	41.499	0.70	2.00	0.050	1.40	0.07	0.16	LHS
207	12 Jan 12	41.502	1.10	0.60	0.050	0.66	0.03	0.08	LHS
208	12 Jan 12	41.504	1.10	1.60	0.050	1.76	0.09	0.20	LHS
209	12 Jan 12	21.797	0.50	0.50	0.050	0.25	0.01	0.03	RHS
210	12 Jan 12	21.798	0.50	0.50	0.050	0.25	0.01	0.03	RHS
<b>CARRIED FORWARD :</b>						<b>346.52</b>	<b>17.33</b>	<b>40.20</b>	

**LINTASAN RESOURCES SDN. BHD.**  
MAINTENANCE OF FEDERAL ROADS - WEST COAST, SABAH

**R01 POTHOLE PATCHING RECORD**

**DISTRICT:** TUARAN

**ROUTE NO.** 22

**ROAD NAME:** JALAN KOTA KINABALU - SANDAKAN

**MONTH:** JANUARY 2012

ITEM	DATE	CHAINAGE	Length (m)	Width (m)	Depth (m)	AREA (m2)	VOLUME (m3)	PREMIX QUANTITY (ton)	REMARKS
<b>BROUGHT FORWARD:</b>			-	-	-	<b>346.52</b>	<b>17.33</b>	<b>40.20</b>	
211	12 Jan 12	21.799	0.50	0.50	0.050	0.25	0.01	0.03	RHS
212	12 Jan 12	21.799	1.40	0.60	0.050	0.84	0.04	0.10	RHS
213	12 Jan 12	21.800	0.80	0.50	0.050	0.40	0.02	0.05	RHS
214	12 Jan 12	21.801	1.60	0.70	0.050	1.12	0.06	0.13	RHS
215	12 Jan 12	21.804	0.60	0.50	0.050	0.30	0.02	0.03	RHS
216	12 Jan 12	21.805	0.50	0.50	0.050	0.25	0.01	0.03	RHS
217	12 Jan 12	21.806	1.80	0.50	0.050	0.90	0.05	0.10	LHS
218	12 Jan 12	21.806	0.50	0.50	0.050	0.25	0.01	0.03	RHS
219	12 Jan 12	21.806	0.70	0.60	0.050	0.42	0.02	0.05	RHS
220	12 Jan 12	21.806	0.60	0.50	0.050	0.30	0.02	0.03	RHS
221	12 Jan 12	21.807	0.60	0.50	0.050	0.30	0.02	0.03	RHS
222	12 Jan 12	21.808	0.50	0.50	0.050	0.25	0.01	0.03	RHS
223	12 Jan 12	21.810	1.10	0.50	0.050	0.55	0.03	0.06	RHS
224	12 Jan 12	21.811	0.60	0.50	0.050	0.30	0.02	0.03	RHS
225	12 Jan 12	21.812	0.50	0.50	0.050	0.25	0.01	0.03	RHS
226	12 Jan 12	21.812	0.50	0.50	0.050	0.25	0.01	0.03	RHS
227	12 Jan 12	21.812	0.60	0.50	0.050	0.30	0.02	0.03	RHS
228	12 Jan 12	21.812	0.50	0.50	0.050	0.25	0.01	0.03	RHS
229	12 Jan 12	21.814	1.20	0.60	0.050	0.72	0.04	0.08	RHS
230	12 Jan 12	21.815	0.50	0.50	0.050	0.25	0.01	0.03	RHS
231	12 Jan 12	21.816	0.50	0.50	0.050	0.25	0.01	0.03	RHS
232	12 Jan 12	21.826	0.50	0.50	0.050	0.25	0.01	0.03	RHS
233	12 Jan 12	21.827	0.50	0.50	0.050	0.25	0.01	0.03	RHS
234	12 Jan 12	21.828	0.50	0.50	0.050	0.25	0.01	0.03	LHS
235	12 Jan 12	21.829	0.50	0.50	0.050	0.25	0.01	0.03	LHS
236	12 Jan 12	21.838	1.00	0.50	0.050	0.50	0.03	0.06	RHS
237	12 Jan 12	21.839	0.90	0.60	0.050	0.54	0.03	0.06	LHS
238	12 Jan 12	21.839	0.50	0.50	0.050	0.25	0.01	0.03	RHS
239	12 Jan 12	21.849	0.50	0.50	0.050	0.25	0.01	0.03	RHS
240	12 Jan 12	21.850	0.50	0.50	0.050	0.25	0.01	0.03	RHS
<b>CARRIED FORWARD :</b>						<b>358.01</b>	<b>17.90</b>	<b>41.53</b>	

**LINTASAN RESOURCES SDN. BHD.**  
MAINTENANCE OF FEDERAL ROADS - WEST COAST, SABAH

**R01 POTHOLE PATCHING RECORD**

**DISTRICT:** TUARAN

**ROUTE NO.** 22

**ROAD NAME:** JALAN KOTA KINABALU - SANDAKAN

**MONTH:** JANUARY 2012

ITEM	DATE	CHAINAGE	Length (m)	Width (m)	Depth (m)	AREA (m2)	VOLUME (m3)	PREMIX QUANTITY (ton)	REMARKS
<b>BROUGHT FORWARD:</b>			-	-	-	<b>358.01</b>	<b>17.90</b>	<b>41.53</b>	
241	12 Jan 12	21.851	0.50	0.50	0.050	0.25	0.01	0.03	RHS
242	12 Jan 12	21.856	1.00	0.50	0.050	0.50	0.03	0.06	RHS
243	13 Jan 12	21.452	2.20	1.30	0.050	2.86	0.14	0.33	LHS
244	13 Jan 12	21.452	1.10	1.10	0.050	1.21	0.06	0.14	LHS
245	13 Jan 12	21.452	0.90	0.50	0.050	0.45	0.02	0.05	RHS
246	13 Jan 12	21.748	0.60	0.50	0.050	0.30	0.02	0.03	LHS
247	13 Jan 12	21.750	0.50	0.50	0.050	0.25	0.01	0.03	RHS
248	13 Jan 12	21.751	0.50	0.50	0.050	0.25	0.01	0.03	RHS
249	13 Jan 12	21.752	0.60	0.50	0.050	0.30	0.02	0.03	RHS
250	13 Jan 12	21.754	0.80	0.50	0.050	0.40	0.02	0.05	LHS
251	13 Jan 12	21.755	0.60	0.50	0.050	0.30	0.02	0.03	RHS
252	13 Jan 12	21.755	0.70	0.50	0.025	0.35	0.01	0.02	RHS
253	13 Jan 12	21.756	0.50	0.50	0.025	0.25	0.01	0.01	LHS
254	13 Jan 12	21.757	0.80	0.50	0.025	0.40	0.01	0.02	LHS
255	13 Jan 12	21.762	0.60	0.50	0.025	0.30	0.01	0.02	LHS
256	13 Jan 12	21.764	0.50	0.50	0.025	0.25	0.01	0.01	RHS
257	13 Jan 12	21.764	0.50	0.50	0.050	0.25	0.01	0.03	RHS
258	13 Jan 12	21.768	0.50	0.50	0.025	0.25	0.01	0.01	RHS
259	13 Jan 12	21.769	0.50	0.50	0.050	0.25	0.01	0.03	RHS
260	13 Jan 12	21.770	0.60	0.50	0.025	0.30	0.01	0.02	LHS
261	13 Jan 12	21.772	0.80	0.50	0.025	0.40	0.01	0.02	LHS
262	13 Jan 12	21.772	0.50	0.50	0.075	0.25	0.02	0.04	LHS
263	13 Jan 12	21.775	0.50	0.50	0.075	0.25	0.02	0.04	RHS
264	13 Jan 12	21.780	0.60	0.50	0.075	0.30	0.02	0.05	RHS
265	13 Jan 12	21.780	0.50	0.50	0.075	0.25	0.02	0.04	RHS
266	13 Jan 12	21.780	1.30	0.50	0.075	0.65	0.05	0.11	RHS
267	13 Jan 12	21.781	0.50	0.50	0.075	0.25	0.02	0.04	RHS
268	13 Jan 12	21.783	0.50	0.50	0.050	0.25	0.01	0.03	RHS
269	13 Jan 12	21.785	0.50	0.50	0.025	0.25	0.01	0.01	RHS
270	13 Jan 12	21.787	0.50	0.50	0.025	0.25	0.01	0.01	RHS
<b>CARRIED FORWARD :</b>						<b>370.78</b>	<b>18.51</b>	<b>42.95</b>	

**LINTASAN RESOURCES SDN. BHD.**  
MAINTENANCE OF FEDERAL ROADS - WEST COAST, SABAH

**R01 POTHOLE PATCHING RECORD**

**DISTRICT:** TUARAN

**ROUTE NO.** 22

**ROAD NAME:** JALAN KOTA KINABALU - SANDAKAN

**MONTH:** JANUARY 2012

ITEM	DATE	CHAINAGE	Length (m)	Width (m)	Depth (m)	AREA (m2)	VOLUME (m3)	PREMIX QUANTITY (ton)	REMARKS
<b>BROUGHT FORWARD:</b>			-	-	-	<b>370.78</b>	<b>18.51</b>	<b>42.95</b>	
271	13 Jan 12	21.790	0.50	0.50	0.500	0.25	0.13	0.29	RHS
272	13 Jan 12	21.792	0.50	0.50	0.025	0.25	0.01	0.01	RHS
273	13 Jan 12	21.793	0.50	0.50	0.025	0.25	0.01	0.01	RHS
274	13 Jan 12	21.795	0.50	0.50	0.025	0.25	0.01	0.01	RHS
275	13 Jan 12	21.796	1.00	0.50	0.050	0.50	0.03	0.06	RHS
276	13 Jan 12	21.796	0.60	0.60	0.050	0.36	0.02	0.04	RHS
277	14 Jan 12	38.962	0.90	0.70	0.025	0.63	0.02	0.04	LHS
278	14 Jan 12	38.997	2.30	3.60	0.050	8.28	0.41	0.96	LHS
279	14 Jan 12	41.508	0.90	1.00	0.050	0.90	0.05	0.10	LHS
280	14 Jan 12	41.510	0.80	2.20	0.050	1.76	0.09	0.20	LHS
281	14 Jan 12	41.512	1.30	1.30	0.050	1.69	0.08	0.20	LHS
282	14 Jan 12	41.517	0.70	1.00	0.025	0.70	0.02	0.04	LHS
283	14 Jan 12	41.519	1.00	5.20	0.050	5.20	0.26	0.60	LHS
284	14 Jan 12	41.582	1.10	4.10	0.025	4.51	0.11	0.26	LHS
285	14 Jan 12	41.531	0.40	0.60	0.025	0.24	0.01	0.01	LHS
286	14 Jan 12	41.534	0.80	0.70	0.025	0.56	0.01	0.03	LHS
287	14 Jan 12	41.535	0.70	0.50	0.025	0.35	0.01	0.02	LHS
288	14 Jan 12	41.537	0.60	0.50	0.025	0.30	0.01	0.02	LHS
289	14 Jan 12	41.538	0.90	0.70	0.025	0.63	0.02	0.04	LHS
290	14 Jan 12	41.539	0.80	0.50	0.050	0.40	0.02	0.05	LHS
291	16 Jan 12	21.820	2.00	0.70	0.050	1.40	0.07	0.16	LHS
292	16 Jan 12	37.370	2.00	0.70	0.025	1.40	0.04	0.08	LHS
293	16 Jan 12	37.475	2.20	0.80	0.025	1.76	0.04	0.10	LHS
294	16 Jan 12	40.005	2.00	0.90	0.050	1.80	0.09	0.21	LHS
295	16 Jan 12	40.012	1.80	0.60	0.050	1.08	0.05	0.13	LHS
296	16 Jan 12	40.115	1.90	0.70	0.050	1.33	0.07	0.15	LHS
297	16 Jan 12	40.118	1.80	0.80	0.050	1.44	0.07	0.17	LHS
298	16 Jan 12	40.120	2.00	0.70	0.050	1.40	0.07	0.16	LHS
299	16 Jan 12	21.930	2.00	0.60	0.050	1.20	0.06	0.14	LHS
300	16 Jan 12	21.952	2.00	0.60	0.050	1.20	0.06	0.14	LHS
<b>CARRIED FORWARD :</b>						<b>412.80</b>	<b>20.43</b>	<b>47.40</b>	

**LINTASAN RESOURCES SDN. BHD.**  
MAINTENANCE OF FEDERAL ROADS - WEST COAST, SABAH

**R01 POTHOLE PATCHING RECORD**

**DISTRICT:** TUARAN

**ROUTE NO.** 22

**ROAD NAME:** JALAN KOTA KINABALU - SANDAKAN

**MONTH:** JANUARY 2012

ITEM	DATE	CHAINAGE	Length (m)	Width (m)	Depth (m)	AREA (m2)	VOLUME (m3)	PREMIX QUANTITY (ton)	REMARKS
<b>BROUGHT FORWARD:</b>			-	-	-	<b>412.80</b>	<b>20.43</b>	<b>47.40</b>	
301	16 Jan 12	41.896	1.50	3.60	0.050	5.40	0.27	0.63	RHS
302	16 Jan 12	41.898	2.70	3.70	0.050	9.99	0.50	1.16	RHS
303	16 Jan 12	41.907	2.50	2.30	0.050	5.75	0.29	0.67	RHS
304	16 Jan 12	41.909	2.40	2.70	0.050	6.48	0.32	0.75	RHS
305	16 Jan 12	41.913	2.30	1.60	0.050	3.68	0.18	0.43	RHS
306	16 Jan 12	42.039	1.60	3.50	0.050	5.60	0.28	0.65	LHS
307	16 Jan 12	42.042	1.30	2.60	0.050	3.38	0.17	0.39	LHS
308	16 Jan 12	42.053	1.90	1.70	0.050	3.23	0.16	0.37	LHS
309	16 Jan 12	42.138	1.50	2.50	0.050	3.75	0.19	0.44	LHS
310	16 Jan 12	42.156	2.00	3.40	0.050	6.80	0.34	0.79	LHS
311	16 Jan 12	7.879	2.20	1.00	0.050	2.20	0.11	0.26	LHS
312	16 Jan 12	7.890	2.10	0.90	0.050	1.89	0.09	0.22	LHS
313	16 Jan 12	7.890	2.00	0.90	0.050	1.80	0.09	0.21	LHS
314	16 Jan 12	7.985	1.90	1.30	0.050	2.47	0.12	0.29	LHS
315	16 Jan 12	7.985	1.70	1.10	0.050	1.87	0.09	0.22	LHS
316	16 Jan 12	8.816	1.60	1.50	0.050	2.40	0.12	0.28	LHS
317	16 Jan 12	8.820	2.10	1.40	0.050	2.94	0.15	0.34	LHS
318	16 Jan 12	8.913	1.80	1.70	0.050	3.06	0.15	0.35	LHS
319	16 Jan 12	8.920	0.70	2.10	0.050	1.47	0.07	0.17	LHS
320	16 Jan 12	8.920	0.70	2.20	0.050	1.54	0.08	0.18	LHS
321	16 Jan 12	8.990	0.90	1.50	0.050	1.35	0.07	0.16	LHS
322	16 Jan 12	9.018	1.00	2.00	0.050	2.00	0.10	0.23	LHS
323	16 Jan 12	9.030	1.00	2.00	0.050	2.00	0.10	0.23	LHS
324	16 Jan 12	11.814	2.30	2.30	0.050	5.29	0.26	0.61	LHS
325	16 Jan 12	7.893	1.20	1.00	0.050	1.20	0.06	0.14	LHS
326	16 Jan 12	8.012	0.70	0.50	0.050	0.35	0.02	0.04	LHS
327	16 Jan 12	8.321	2.20	1.00	0.050	2.20	0.11	0.26	LHS
328	16 Jan 12	8.321	1.60	0.60	0.050	0.96	0.05	0.11	LHS
329	16 Jan 12	11.010	1.60	1.50	0.050	2.40	0.12	0.28	LHS
330	17 Jan 12	3.715	2.90	1.40	0.050	4.06	0.20	0.47	RHS
<b>CARRIED FORWARD :</b>						<b>510.31</b>	<b>25.31</b>	<b>58.71</b>	

**LINTASAN RESOURCES SDN. BHD.**  
MAINTENANCE OF FEDERAL ROADS - WEST COAST, SABAH

**R01 POTHOLE PATCHING RECORD**

**DISTRICT:** TUARAN

**ROUTE NO.** 22

**ROAD NAME:** JALAN KOTA KINABALU - SANDAKAN

**MONTH:** JANUARY 2012

ITEM	DATE	CHAINAGE	Length (m)	Width (m)	Depth (m)	AREA (m2)	VOLUME (m3)	PREMIX QUANTITY (ton)	REMARKS
<b>BROUGHT FORWARD:</b>			-	-	-	<b>510.31</b>	<b>25.31</b>	<b>58.71</b>	
331	17 Jan 12	37.405	3.70	2.70	0.050	9.99	0.50	1.16	RHS
332	17 Jan 12	0.010	1.00	0.90	0.050	0.90	0.05	0.10	LHS
333	17 Jan 12	0.028	1.00	1.00	0.050	1.00	0.05	0.12	LHS
334	17 Jan 12	3.716	1.00	0.70	0.050	0.70	0.04	0.08	LHS
335	17 Jan 12	3.716	1.00	1.40	0.050	1.40	0.07	0.16	LHS
336	17 Jan 12	3.716	1.20	0.70	0.050	0.84	0.04	0.10	LHS
337	17 Jan 12	3.720	1.30	0.90	0.050	1.17	0.06	0.14	LHS
338	17 Jan 12	3.720	1.60	0.90	0.050	1.44	0.07	0.17	LHS
339	17 Jan 12	6.045	0.90	0.90	0.050	0.81	0.04	0.09	LHS
340	17 Jan 12	6.045	1.20	0.80	0.050	0.96	0.05	0.11	LHS
341	17 Jan 12	6.045	0.60	0.60	0.050	0.36	0.02	0.04	LHS
342	17 Jan 12	6.045	1.30	0.90	0.050	1.17	0.06	0.14	LHS
343	17 Jan 12	6.045	1.00	0.90	0.050	0.90	0.05	0.10	LHS
344	17 Jan 12	6.187	0.70	1.50	0.050	1.05	0.05	0.12	LHS
345	17 Jan 12	6.187	1.00	1.00	0.050	1.00	0.05	0.12	LHS
346	17 Jan 12	6.270	1.20	1.70	0.050	2.04	0.10	0.24	LHS
347	17 Jan 12	6.270	1.90	0.70	0.050	1.33	0.07	0.15	LHS
348	17 Jan 12	9.000	1.30	0.90	0.050	1.17	0.06	0.14	LHS
349	17 Jan 12	9.006	1.90	0.70	0.050	1.33	0.07	0.15	LHS
350	17 Jan 12	9.006	1.30	0.90	0.050	1.17	0.06	0.14	LHS
351	17 Jan 12	10.637	1.00	0.80	0.050	0.80	0.04	0.09	LHS
352	17 Jan 12	10.637	0.80	0.90	0.050	0.72	0.04	0.08	LHS
353	17 Jan 12	11.003	1.00	2.00	0.050	2.00	0.10	0.23	LHS
354	18 Jan 12	0.357	1.80	1.20	0.050	2.16	0.11	0.25	LHS
355	18 Jan 12	0.360	4.00	1.20	0.050	4.80	0.24	0.56	LHS
356	18 Jan 12	0.365	1.30	1.20	0.050	1.56	0.08	0.18	LHS
357	18 Jan 12	0.370	2.40	1.20	0.050	2.88	0.14	0.33	LHS
358	18 Jan 12	0.376	2.20	1.30	0.050	2.86	0.14	0.33	LHS
359	18 Jan 12	0.376	3.50	1.30	0.050	4.55	0.23	0.53	LHS
360	18 Jan 12	0.384	2.60	1.00	0.050	2.60	0.13	0.30	LHS
<b>CARRIED FORWARD :</b>						<b>565.97</b>	<b>28.09</b>	<b>65.17</b>	

**LINTASAN RESOURCES SDN. BHD.**  
MAINTENANCE OF FEDERAL ROADS - WEST COAST, SABAH

## R01 POTHOLE PATCHING RECORD

**DISTRICT:** TUARAN

**ROUTE NO.** 22

**ROAD NAME:** JALAN KOTA KINABALU - SANDAKAN

**MONTH:** JANUARY 2012

ITEM	DATE	CHAINAGE	Length (m)	Width (m)	Depth (m)	AREA (m2)	VOLUME (m3)	PREMIX QUANTITY (ton)	REMARKS
<b>BROUGHT FORWARD:</b>			-	-	-	<b>565.97</b>	<b>28.09</b>	<b>65.17</b>	
361	18 Jan 12	0.385	4.30	1.10	0.050	4.73	0.24	0.55	LHS
362	18 Jan 12	0.390	1.20	1.20	0.050	1.44	0.07	0.17	LHS
363	18 Jan 12	0.392	1.40	1.20	0.050	1.68	0.08	0.19	LHS
364	18 Jan 12	0.405	2.10	1.10	0.050	2.31	0.12	0.27	LHS
365	18 Jan 12	0.406	1.20	1.00	0.050	1.20	0.06	0.14	LHS
366	18 Jan 12	0.407	0.90	1.00	0.050	0.90	0.05	0.10	LHS
367	18 Jan 12	0.462	0.70	0.60	0.050	0.42	0.02	0.05	LHS
368	18 Jan 12	0.462	0.50	0.40	0.050	0.20	0.01	0.02	LHS
369	18 Jan 12	0.462	0.80	0.70	0.050	0.56	0.03	0.06	LHS
370	18 Jan 12	1.023	2.10	0.40	0.050	0.84	0.04	0.10	LHS
371	18 Jan 12	1.037	1.50	1.10	0.050	1.65	0.08	0.19	LHS
372	18 Jan 12	1.043	1.70	1.00	0.025	1.70	0.04	0.10	LHS
373	18 Jan 12	11.242	4.20	1.10	0.025	4.62	0.12	0.27	LHS
374	18 Jan 12	11.251	1.10	1.20	0.025	1.32	0.03	0.08	LHS
375	18 Jan 12	11.251	1.90	1.60	0.025	3.04	0.08	0.18	LHS
376	18 Jan 12	11.253	2.10	0.50	0.025	1.05	0.03	0.06	LHS
377	18 Jan 12	3.701	4.30	1.60	0.075	6.88	0.52	1.20	LHS
378	18 Jan 12	3.715	2.60	1.00	0.025	2.60	0.07	0.15	LHS
379	18 Jan 12	3.719	1.60	1.10	0.025	1.76	0.04	0.10	LHS
380	18 Jan 12	3.727	0.50	0.60	0.025	0.30	0.01	0.02	LHS
381	18 Jan 12	3.728	2.00	0.80	0.025	1.60	0.04	0.09	LHS
382	18 Jan 12	3.743	3.10	1.90	0.025	5.89	0.15	0.34	LHS
383	18 Jan 12	3.748	4.30	1.40	0.025	6.02	0.15	0.35	LHS
384	18 Jan 12	3.752	2.80	1.60	0.025	4.48	0.11	0.26	LHS
385	18 Jan 12	3.758	3.70	1.80	0.025	6.66	0.17	0.39	LHS
386	18 Jan 12	3.761	2.00	1.70	0.025	3.40	0.09	0.20	LHS
387	18 Jan 12	3.763	2.40	1.80	0.025	4.32	0.11	0.25	LHS
388	18 Jan 12	3.768	2.50	1.70	0.025	4.25	0.11	0.25	LHS
389	18 Jan 12	3.586	4.00	2.10	0.025	8.40	0.21	0.49	LHS
390	18 Jan 12	3.870	3.10	0.60	0.025	1.86	0.05	0.11	LHS
<b>CARRIED FORWARD :</b>						<b>652.05</b>	<b>30.98</b>	<b>71.88</b>	

**LINTASAN RESOURCES SDN. BHD.**  
MAINTENANCE OF FEDERAL ROADS - WEST COAST, SABAH

**R01 POTHOLE PATCHING RECORD**

**DISTRICT:** TUARAN

**ROUTE NO.** 22

**ROAD NAME:** JALAN KOTA KINABALU - SANDAKAN

**MONTH:** JANUARY 2012

ITEM	DATE	CHAINAGE	Length (m)	Width (m)	Depth (m)	AREA (m2)	VOLUME (m3)	PREMIX QUANTITY (ton)	REMARKS
<b>BROUGHT FORWARD:</b>			-	-	-	<b>652.05</b>	<b>30.98</b>	<b>71.88</b>	
391	18 Jan 12	4.000	3.90	1.80	0.050	7.02	0.35	0.81	LHS
392	18 Jan 12	4.032	1.00	0.80	0.050	0.80	0.04	0.09	LHS
393	18 Jan 12	6.465	3.60	2.40	0.050	8.64	0.43	1.00	LHS
394	18 Jan 12	6.470	3.00	1.10	0.050	3.30	0.17	0.38	LHS
395	18 Jan 12	6.477	3.70	1.20	0.050	4.44	0.22	0.52	LHS
396	18 Jan 12	6.485	3.20	1.00	0.050	3.20	0.16	0.37	LHS
397	18 Jan 12	6.505	2.40	1.00	0.050	2.40	0.12	0.28	LHS
398	18 Jan 12	6.513	3.00	0.60	0.050	1.80	0.09	0.21	LHS
399	18 Jan 12	6.523	2.70	1.00	0.050	2.70	0.14	0.31	LHS
400	18 Jan 12	7.124	1.70	1.50	0.050	2.55	0.13	0.30	LHS
401	18 Jan 12	7.215	4.30	1.50	0.050	6.45	0.32	0.75	LHS
402	18 Jan 12	7.230	3.10	1.20	0.050	3.72	0.19	0.43	LHS
403	18 Jan 12	7.232	2.40	0.80	0.050	1.92	0.10	0.22	LHS
404	18 Jan 12	7.241	4.20	1.50	0.050	6.30	0.32	0.73	LHS
405	18 Jan 12	7.291	3.00	0.80	0.050	2.40	0.12	0.28	LHS
406	18 Jan 12	7.292	1.60	1.40	0.050	2.24	0.11	0.26	LHS
407	18 Jan 12	7.299	2.10	1.40	0.050	2.94	0.15	0.34	LHS
408	18 Jan 12	39.103	1.20	1.10	0.050	1.32	0.07	0.15	RHS
409	18 Jan 12	39.105	3.10	1.10	0.050	3.41	0.17	0.40	RHS
410	18 Jan 12	39.078	3.00	1.00	0.050	3.00	0.15	0.35	RHS
411	19 Jan 12	37.201	1.50	1.10	0.050	1.65	0.08	0.19	LHS
412	19 Jan 12	37.219	4.30	1.30	0.050	5.59	0.28	0.65	LHS
413	19 Jan 12	37.242	1.40	1.10	0.050	1.54	0.08	0.18	LHS
414	19 Jan 12	37.243	2.40	1.00	0.050	2.40	0.12	0.28	LHS
415	19 Jan 12	37.246	1.60	0.70	0.050	1.12	0.06	0.13	LHS
416	19 Jan 12	37.248	2.50	1.20	0.050	3.00	0.15	0.35	LHS
417	19 Jan 12	37.255	2.60	1.50	0.050	3.90	0.20	0.45	LHS
418	19 Jan 12	37.255	3.30	1.30	0.050	4.29	0.21	0.50	LHS
419	19 Jan 12	37.268	3.60	2.00	0.050	7.20	0.36	0.84	LHS
420	19 Jan 12	40.043	2.20	1.20	0.050	2.64	0.13	0.31	LHS
<b>CARRIED FORWARD :</b>						<b>755.93</b>	<b>36.18</b>	<b>83.93</b>	

**LINTASAN RESOURCES SDN. BHD.**  
MAINTENANCE OF FEDERAL ROADS - WEST COAST, SABAH

## R01 POTHOLE PATCHING RECORD

**DISTRICT:** TUARAN

**ROUTE NO.** 22

**ROAD NAME:** JALAN KOTA KINABALU - SANDAKAN

**MONTH:** JANUARY 2012

ITEM	DATE	CHAINAGE	Length (m)	Width (m)	Depth (m)	AREA (m2)	VOLUME (m3)	PREMIX QUANTITY (ton)	REMARKS
<b>BROUGHT FORWARD:</b>			-	-	-	<b>755.93</b>	<b>36.18</b>	<b>83.93</b>	
421	19 Jan 12	40.101	0.90	0.80	0.050	0.72	0.04	0.08	LHS
422	19 Jan 12	40.103	0.70	0.60	0.050	0.42	0.02	0.05	LHS
423	19 Jan 12	40.105	1.40	1.10	0.050	1.54	0.08	0.18	LHS
424	19 Jan 12	40.106	1.90	1.20	0.050	2.28	0.11	0.26	LHS
425	19 Jan 12	40.109	2.60	1.40	0.050	3.64	0.18	0.42	LHS
426	19 Jan 12	40.113	1.70	1.20	0.050	2.04	0.10	0.24	LHS
427	19 Jan 12	40.117	1.30	0.90	0.050	1.17	0.06	0.14	LHS
428	19 Jan 12	40.119	1.70	1.30	0.050	2.21	0.11	0.26	LHS
429	19 Jan 12	40.121	1.20	1.00	0.050	1.20	0.06	0.14	LHS
430	20 Jan 12	38.441	3.10	1.20	0.050	3.72	0.19	0.43	LHS
431	20 Jan 12	38.446	1.70	0.80	0.050	1.36	0.07	0.16	LHS
432	20 Jan 12	38.452	1.30	0.90	0.050	1.17	0.06	0.14	LHS
433	20 Jan 12	38.473	2.60	0.90	0.025	2.34	0.06	0.14	LHS
434	20 Jan 12	38.480	2.30	1.00	0.025	2.30	0.06	0.13	LHS
435	20 Jan 12	38.484	1.00	0.70	0.025	0.70	0.02	0.04	LHS
436	20 Jan 12	38.493	1.40	0.50	0.025	0.70	0.02	0.04	LHS
437	20 Jan 12	38.503	1.00	0.90	0.025	0.90	0.02	0.05	LHS
438	20 Jan 12	38.511	2.60	0.80	0.025	2.08	0.05	0.12	LHS
439	21 Jan 12	25.343	2.30	1.90	0.025	4.37	0.11	0.25	LHS
440	21 Jan 12	25.346	1.70	1.10	0.025	1.87	0.05	0.11	LHS
441	21 Jan 12	25.637	3.70	1.00	0.025	3.70	0.09	0.21	LHS
442	21 Jan 12	25.783	2.50	1.10	0.025	2.75	0.07	0.16	RHS
443	21 Jan 12	25.821	2.70	1.70	0.025	4.59	0.11	0.27	LHS
444	21 Jan 12	25.827	3.40	1.00	0.025	3.40	0.09	0.20	LHS
445	21 Jan 12	26.887	2.90	2.00	0.025	5.80	0.15	0.34	RHS
446	21 Jan 12	26.889	1.40	1.10	0.025	1.54	0.04	0.09	RHS
447	21 Jan 12	31.343	1.90	1.80	0.025	3.42	0.09	0.20	RHS
448	21 Jan 12	31.351	1.50	1.80	0.025	2.70	0.07	0.16	LHS
449	21 Jan 12	31.355	1.70	1.70	0.025	2.89	0.07	0.17	LHS
450	21 Jan 12	31.357	1.80	1.30	0.025	2.34	0.06	0.14	LHS
<b>CARRIED FORWARD :</b>						<b>825.79</b>	<b>38.46</b>	<b>89.23</b>	

**LINTASAN RESOURCES SDN. BHD.**  
MAINTENANCE OF FEDERAL ROADS - WEST COAST, SABAH

**R01 POTHOLE PATCHING RECORD**

**DISTRICT:** TUARAN

**ROUTE NO.** 22

**ROAD NAME:** JALAN KOTA KINABALU - SANDAKAN

**MONTH:** JANUARY 2012

ITEM	DATE	CHAINAGE	Length (m)	Width (m)	Depth (m)	AREA (m2)	VOLUME (m3)	PREMIX QUANTITY (ton)	REMARKS
<b>BROUGHT FORWARD:</b>			-	-	-	<b>825.79</b>	<b>38.46</b>	<b>89.23</b>	
451	21 Jan 12	31.364	4.50	1.20	0.025	5.40	0.14	0.31	LHS
452	21 Jan 12	31.373	3.60	1.30	0.025	4.68	0.12	0.27	LHS
453	21 Jan 12	31.378	4.60	2.60	0.025	11.96	0.30	0.69	LHS
454	21 Jan 12	31.392	3.20	1.50	0.025	4.80	0.12	0.28	LHS
455	21 Jan 12	31.405	3.60	1.50	0.025	5.40	0.14	0.31	LHS
456	21 Jan 12	31.409	2.50	1.30	0.025	3.25	0.08	0.19	LHS
457	21 Jan 12	31.434	1.90	1.50	0.025	2.85	0.07	0.17	LHS
458	21 Jan 12	31.440	1.00	1.00	0.025	1.00	0.03	0.06	LHS
459	21 Jan 12	32.400	2.00	1.90	0.025	3.80	0.10	0.22	LHS
460	21 Jan 12	32.407	2.30	1.00	0.025	2.30	0.06	0.13	LHS
461	21 Jan 12	32.409	0.90	0.80	0.025	0.72	0.02	0.04	RHS
462	21 Jan 12	32.410	2.70	1.80	0.025	4.86	0.12	0.28	RHS
463	21 Jan 12	32.413	1.80	1.60	0.025	2.88	0.07	0.17	LHS
464	25 Jan 12	16.605	3.20	2.20	0.025	7.04	0.18	0.41	RHS
465	25 Jan 12	17.962	2.00	1.00	0.025	2.00	0.05	0.12	RHS
466	25 Jan 12	22.627	1.70	1.00	0.075	1.70	0.13	0.30	LHS
467	25 Jan 12	22.673	1.00	0.90	0.050	0.90	0.05	0.10	LHS
468	25 Jan 12	22.695	1.30	1.00	0.025	1.30	0.03	0.08	LHS
469	25 Jan 12	22.723	1.00	1.00	0.050	1.00	0.05	0.12	LHS
470	25 Jan 12	22.818	2.20	2.20	0.050	4.84	0.24	0.56	LHS
471	25 Jan 12	22.821	1.20	1.00	0.050	1.20	0.06	0.14	LHS
472	25 Jan 12	22.824	1.00	1.30	0.025	1.30	0.03	0.08	LHS
473	25 Jan 12	23.178	2.30	1.50	0.025	3.45	0.09	0.20	LHS
474	25 Jan 12	23.193	1.20	1.10	0.025	1.32	0.03	0.08	LHS
475	25 Jan 12	23.216	2.90	1.00	0.025	2.90	0.07	0.17	LHS
476	25 Jan 12	23.219	3.00	1.20	0.025	3.60	0.09	0.21	LHS
477	26 Jan 12	22.399	2.60	1.60	0.025	4.16	0.10	0.24	LHS
478	26 Jan 12	22.405	3.10	1.90	0.025	5.89	0.15	0.34	LHS
479	26 Jan 12	22.532	4.10	1.60	0.025	6.56	0.16	0.38	LHS
480	26 Jan 12	22.439	3.20	1.90	0.025	6.08	0.15	0.35	LHS
<b>CARRIED FORWARD :</b>						<b>934.93</b>	<b>41.47</b>	<b>96.22</b>	

**LINTASAN RESOURCES SDN. BHD.**  
MAINTENANCE OF FEDERAL ROADS - WEST COAST, SABAH

**R01 POTHOLE PATCHING RECORD**

**DISTRICT:** TUARAN

**ROUTE NO.** 22

**ROAD NAME:** JALAN KOTA KINABALU - SANDAKAN

**MONTH:** JANUARY 2012

ITEM	DATE	CHAINAGE	Length (m)	Width (m)	Depth (m)	AREA (m2)	VOLUME (m3)	PREMIX QUANTITY (ton)	REMARKS
<b>BROUGHT FORWARD:</b>			-	-	-	<b>934.93</b>	<b>41.47</b>	<b>96.22</b>	
481	26 Jan 12	22.453	1.60	1.20	0.050	1.92	0.10	0.22	LHS
482	26 Jan 12	22.457	2.30	0.80	0.050	1.84	0.09	0.21	LHS
483	27 Jan 12	20.992	1.50	1.00	0.050	1.50	0.08	0.17	LHS
484	27 Jan 12	20.992	1.40	1.00	0.050	1.40	0.07	0.16	LHS
485	27 Jan 12	20.998	1.40	1.00	0.050	1.40	0.07	0.16	LHS
486	27 Jan 12	21.031	3.20	2.20	0.050	7.04	0.35	0.82	LHS
487	27 Jan 12	21.037	3.10	2.10	0.050	6.51	0.33	0.76	LHS
488	27 Jan 12	21.480	2.10	1.90	0.050	3.99	0.20	0.46	LHS
489	27 Jan 12	21.480	1.20	0.90	0.050	1.08	0.05	0.13	LHS
490	27 Jan 12	21.513	2.30	1.80	0.050	4.14	0.21	0.48	LHS
491	27 Jan 12	21.613	1.00	0.80	0.050	0.80	0.04	0.09	RHS
492	27 Jan 12	21.653	2.40	2.30	0.050	5.52	0.28	0.64	LHS
493	27 Jan 12	21.757	3.70	2.60	0.050	9.62	0.48	1.12	RHS
494	27 Jan 12	21.757	3.30	3.00	0.050	9.90	0.50	1.15	RHS
495	27 Jan 12	21.758	2.20	1.90	0.050	4.18	0.21	0.48	LHS
496	27 Jan 12	21.760	3.30	1.90	0.050	6.27	0.31	0.73	LHS
497	27 Jan 12	21.766	4.20	2.30	0.050	9.66	0.48	1.12	LHS
498	27 Jan 12	21.767	1.90	1.60	0.050	3.04	0.15	0.35	LHS
499	27 Jan 12	21.769	3.00	1.00	0.050	3.00	0.15	0.35	RHS
500	27 Jan 12	21.785	1.70	1.50	0.050	2.55	0.13	0.30	RHS
501	27 Jan 12	21.787	2.20	1.50	0.050	3.30	0.17	0.38	RHS
502	27 Jan 12	21.788	4.00	3.50	0.050	14.00	0.70	1.62	RHS
503	27 Jan 12	21.798	2.20	1.70	0.050	3.74	0.19	0.43	RHS
504	27 Jan 12	21.812	1.70	1.60	0.050	2.72	0.14	0.32	RHS
505	27 Jan 12	21.828	2.40	0.80	0.050	1.92	0.10	0.22	RHS
506	27 Jan 12	22.383	2.60	1.60	0.050	4.16	0.21	0.48	LHS
507	27 Jan 12	22.399	2.60	1.60	0.050	4.16	0.21	0.48	LHS
508	27 Jan 12	37.278	1.40	0.70	0.050	0.98	0.05	0.11	LHS
509	27 Jan 12	37.280	1.30	0.80	0.050	1.04	0.05	0.12	LHS
510	27 Jan 12	37.287	3.90	1.10	0.050	4.29	0.21	0.50	LHS
<b>CARRIED FORWARD :</b>						<b>1,060.60</b>	<b>47.76</b>	<b>110.79</b>	

**LINTASAN RESOURCES SDN. BHD.**  
MAINTENANCE OF FEDERAL ROADS - WEST COAST, SABAH

**R01 POTHOLE PATCHING RECORD**

**DISTRICT:** TUARAN

**ROUTE NO.** 22

**ROAD NAME:** JALAN KOTA KINABALU - SANDAKAN

**MONTH:** JANUARY 2012

ITEM	DATE	CHAINAGE	Length (m)	Width (m)	Depth (m)	AREA (m2)	VOLUME (m3)	PREMIX QUANTITY (ton)	REMARKS
<b>BROUGHT FORWARD:</b>			-	-	-	<b>1,060.60</b>	<b>47.76</b>	<b>110.79</b>	
511	27 Jan 12	37.303	1.80	0.80	0.050	1.44	0.07	0.17	LHS
512	27 Jan 12	37.305	3.70	0.90	0.050	3.33	0.17	0.39	LHS
513	27 Jan 12	41.583	4.00	1.30	0.050	5.20	0.26	0.60	LHS
514	27 Jan 12	41.619	3.20	1.50	0.050	4.80	0.24	0.56	LHS
515	27 Jan 12	41.653	2.30	1.30	0.050	2.99	0.15	0.35	LHS
516	27 Jan 12	41.666	3.30	1.00	0.050	3.30	0.17	0.38	LHS
517	28 Jan 12	22.520	1.30	1.00	0.050	1.30	0.07	0.15	LHS
518	28 Jan 12	22.540	3.10	1.20	0.050	3.72	0.19	0.43	LHS
519	28 Jan 12	22.545	3.40	1.00	0.050	3.40	0.17	0.39	LHS
520	28 Jan 12	22.646	0.90	0.80	0.050	0.72	0.04	0.08	LHS
521	28 Jan 12	22.735	1.60	1.20	0.050	1.92	0.10	0.22	LHS
522	28 Jan 12	22.815	1.40	0.90	0.050	1.26	0.06	0.15	LHS
523	28 Jan 12	22.843	2.60	1.40	0.050	3.64	0.18	0.42	LHS
524	28 Jan 12	22.846	2.50	0.90	0.050	2.25	0.11	0.26	LHS
525	28 Jan 12	24.325	0.60	0.40	0.050	0.24	0.01	0.03	LHS
526	28 Jan 12	24.365	0.90	0.60	0.050	0.54	0.03	0.06	LHS
527	28 Jan 12	24.639	0.90	0.80	0.050	0.72	0.04	0.08	LHS
528	28 Jan 12	24.836	0.70	0.40	0.050	0.28	0.01	0.03	LHS
529	28 Jan 12	25.715	0.50	0.50	0.050	0.25	0.01	0.03	LHS
530	28 Jan 12	21.445	1.70	1.00	0.050	1.70	0.09	0.20	LHS
531	28 Jan 12	21.462	1.80	1.00	0.050	1.80	0.09	0.21	LHS
532	28 Jan 12	21.483	0.60	0.40	0.050	0.24	0.01	0.03	LHS
533	28 Jan 12	21.513	0.80	0.30	0.050	0.24	0.01	0.03	LHS
534	28 Jan 12	22.116	3.40	0.70	0.050	2.38	0.12	0.28	LHS
535	28 Jan 12	22.164	2.60	1.40	0.050	3.64	0.18	0.42	LHS
536	28 Jan 12	23.243	0.50	0.90	0.050	0.45	0.02	0.05	LHS
537	28 Jan 12	11.220	1.10	0.90	0.050	0.99	0.05	0.11	LHS
538	28 Jan 12	11.250	1.60	0.90	0.050	1.44	0.07	0.17	LHS
539	28 Jan 12	11.395	0.75	0.60	0.050	0.45	0.02	0.05	LHS
540	28 Jan 12	12.175	1.10	0.50	0.050	0.55	0.03	0.06	LHS
<b>CARRIED FORWARD :</b>						<b>1,115.78</b>	<b>50.52</b>	<b>117.19</b>	

**LINTASAN RESOURCES SDN. BHD.**  
MAINTENANCE OF FEDERAL ROADS - WEST COAST, SABAH

**R01 POTHOLE PATCHING RECORD**

**DISTRICT:** TUARAN

**ROUTE NO.** 22

**ROAD NAME:** JALAN KOTA KINABALU - SANDAKAN

**MONTH:** JANUARY 2012

ITEM	DATE	CHAINAGE	Length (m)	Width (m)	Depth (m)	AREA (m2)	VOLUME (m3)	PREMIX QUANTITY (ton)	REMARKS
<b>BROUGHT FORWARD:</b>			-	-	-	<b>1,115.78</b>	<b>50.52</b>	<b>117.19</b>	
541	28 Jan 12	12.235	2.10	1.30	0.050	2.73	0.14	0.32	LHS
542	28 Jan 12	12.240	2.20	1.60	0.050	3.52	0.18	0.41	RHS
543	28 Jan 12	12.265	1.50	0.90	0.050	1.35	0.07	0.16	RHS
544	28 Jan 12	15.320	2.30	1.30	0.050	2.99	0.15	0.35	LHS
545	28 Jan 12	15.345	2.00	1.10	0.050	2.20	0.11	0.26	RHS
546	28 Jan 12	15.415	0.75	0.30	0.050	0.23	0.01	0.03	LHS
547	28 Jan 12	16.180	3.20	1.40	0.050	4.48	0.22	0.52	LHS
548	28 Jan 12	16.185	1.30	1.00	0.050	1.30	0.07	0.15	RHS
549	28 Jan 12	16.570	0.90	0.50	0.050	0.45	0.02	0.05	LHS
550	28 Jan 12	18.645	1.40	1.10	0.050	1.54	0.08	0.18	LHS
551	28 Jan 12	19.215	0.80	0.60	0.050	0.48	0.02	0.06	LHS
552	28 Jan 12	20.310	1.60	1.10	0.050	1.76	0.09	0.20	LHS
553	28 Jan 12	20.425	0.60	0.40	0.050	0.24	0.01	0.03	RHS
554	28 Jan 12	6.699	1.00	0.90	0.050	0.90	0.05	0.10	LHS
555	28 Jan 12	6.711	1.00	0.80	0.050	0.80	0.04	0.09	LHS
556	28 Jan 12	6.713	4.50	1.70	0.050	7.65	0.38	0.89	LHS
557	28 Jan 12	6.780	2.00	1.30	0.050	2.60	0.13	0.30	LHS
558	28 Jan 12	6.784	2.40	0.70	0.050	1.68	0.08	0.19	LHS
559	28 Jan 12	6.790	4.50	1.40	0.050	6.30	0.32	0.73	LHS
560	28 Jan 12	6.793	2.70	0.80	0.050	2.16	0.11	0.25	LHS
561	28 Jan 12	6.823	1.20	0.80	0.050	0.96	0.05	0.11	LHS
562	28 Jan 12	6.823	1.00	0.90	0.050	0.90	0.05	0.10	LHS
563	28 Jan 12	6.826	3.40	1.10	0.050	3.74	0.19	0.43	LHS
564	28 Jan 12	6.831	1.10	1.30	0.050	1.43	0.07	0.17	LHS
565	28 Jan 12	6.903	3.90	0.70	0.050	2.73	0.14	0.32	LHS
566	28 Jan 12	6.921	1.80	0.50	0.050	0.90	0.05	0.10	LHS
567	28 Jan 12	6.926	2.50	1.20	0.050	3.00	0.15	0.35	LHS
568	28 Jan 12	0.963	1.00	0.90	0.050	0.90	0.05	0.10	LHS
569	28 Jan 12	37.280	3.40	1.10	0.050	3.74	0.19	0.43	LHS
570	28 Jan 12	37.280	2.60	1.00	0.050	2.60	0.13	0.30	LHS
<b>CARRIED FORWARD :</b>						<b>1,182.04</b>	<b>53.83</b>	<b>124.88</b>	

**LINTASAN RESOURCES SDN. BHD.**  
MAINTENANCE OF FEDERAL ROADS - WEST COAST, SABAH

## R01 POTHOLE PATCHING RECORD

**DISTRICT:** TUARAN

**ROUTE NO.** 22

**ROAD NAME:** JALAN KOTA KINABALU - SANDAKAN

**MONTH:** JANUARY 2012

ITEM	DATE	CHAINAGE	Length (m)	Width (m)	Depth (m)	AREA (m2)	VOLUME (m3)	PREMIX QUANTITY (ton)	REMARKS
<b>BROUGHT FORWARD:</b>			-	-	-	<b>1,182.04</b>	<b>53.83</b>	<b>124.88</b>	
571	28 Jan 12	37.283	4.00	1.00	0.050	4.00	0.20	0.46	LHS
572	28 Jan 12	37.287	0.80	0.70	0.050	0.56	0.03	0.06	LHS
573	28 Jan 12	37.293	1.80	1.10	0.050	1.98	0.10	0.23	LHS
574	28 Jan 12	37.296	1.20	1.10	0.050	1.32	0.07	0.15	LHS
575	28 Jan 12	37.300	2.70	1.20	0.050	3.24	0.16	0.38	LHS
576	28 Jan 12	37.303	1.90	0.70	0.050	1.33	0.07	0.15	LHS
577	28 Jan 12	37.305	3.40	1.10	0.050	3.74	0.19	0.43	LHS
578	28 Jan 12	37.305	2.60	1.10	0.050	2.86	0.14	0.33	LHS
579	28 Jan 12	37.310	1.00	0.90	0.050	0.90	0.05	0.10	LHS
580	28 Jan 12	37.315	1.10	0.90	0.050	0.99	0.05	0.11	LHS
581	28 Jan 12	38.663	2.00	1.30	0.050	2.60	0.13	0.30	LHS
582	28 Jan 12	38.678	0.90	0.70	0.050	0.63	0.03	0.07	LHS
583	28 Jan 12	38.684	2.80	1.00	0.050	2.80	0.14	0.32	LHS
584	28 Jan 12	38.689	2.30	1.20	0.050	2.76	0.14	0.32	LHS
585	28 Jan 12	38.696	1.00	1.20	0.050	1.20	0.06	0.14	LHS
586	28 Jan 12	38.697	1.20	0.70	0.050	0.84	0.04	0.10	LHS
587	28 Jan 12	38.704	1.70	1.20	0.050	2.04	0.10	0.24	LHS
588	28 Jan 12	38.717	1.60	1.00	0.050	1.60	0.08	0.19	LHS
589	28 Jan 12	38.726	1.80	1.10	0.050	1.98	0.10	0.23	LHS
590	28 Jan 12	38.746	3.00	1.10	0.050	3.30	0.17	0.38	LHS
591	28 Jan 12	38.756	4.60	1.20	0.050	5.52	0.28	0.64	LHS
592	28 Jan 12	38.758	1.20	0.70	0.050	0.84	0.04	0.10	LHS
593	28 Jan 12	40.122	2.00	1.20	0.050	2.40	0.12	0.28	LHS
594	28 Jan 12	40.125	2.40	1.10	0.050	2.64	0.13	0.31	LHS
595	28 Jan 12	40.126	3.10	1.00	0.050	3.10	0.16	0.36	LHS
596	28 Jan 12	40.126	2.60	1.20	0.050	3.12	0.16	0.36	LHS
597	28 Jan 12	40.128	2.20	1.90	0.050	4.18	0.21	0.48	LHS
598	28 Jan 12	40.131	2.10	1.00	0.050	2.10	0.11	0.24	LHS
599	28 Jan 12	40.132	1.80	2.30	0.050	4.14	0.21	0.48	LHS
600	28 Jan 12	40.133	1.90	1.20	0.050	2.28	0.11	0.26	LHS
<b>CARRIED FORWARD :</b>						<b>1,253.03</b>	<b>57.38</b>	<b>133.12</b>	

**LINTASAN RESOURCES SDN. BHD.**  
MAINTENANCE OF FEDERAL ROADS - WEST COAST, SABAH

**R01 POTHOLE PATCHING RECORD**

**DISTRICT:** TUARAN

**ROUTE NO.** 22

**ROAD NAME:** JALAN KOTA KINABALU - SANDAKAN

**MONTH:** JANUARY 2012

ITEM	DATE	CHAINAGE	Length (m)	Width (m)	Depth (m)	AREA (m2)	VOLUME (m3)	PREMIX QUANTITY (ton)	REMARKS
<b>BROUGHT FORWARD:</b>			-	-	-	<b>1,253.03</b>	<b>57.38</b>	<b>133.12</b>	
601	28 Jan 12	40.134	3.00	1.00	0.050	3.00	0.15	0.35	LHS
602	30 Jan 12	38.937	1.20	0.90	0.050	1.08	0.05	0.13	LHS
603	30 Jan 12	38.937	1.70	1.00	0.050	1.70	0.09	0.20	LHS
604	30 Jan 12	38.945	2.30	1.90	0.050	4.37	0.22	0.51	LHS
605	30 Jan 12	38.947	1.70	1.50	0.050	2.55	0.13	0.30	LHS
606	30 Jan 12	39.000	1.50	1.00	0.050	1.50	0.08	0.17	LHS
607	30 Jan 12	39.019	0.90	0.80	0.050	0.72	0.04	0.08	LHS
608	30 Jan 12	39.029	3.10	1.10	0.050	3.41	0.17	0.40	LHS
609	30 Jan 12	39.045	3.70	2.00	0.050	7.40	0.37	0.86	LHS
610	30 Jan 12	39.053	4.80	1.90	0.050	9.12	0.46	1.06	RHS
611	30 Jan 12	39.066	3.90	1.80	0.050	7.02	0.35	0.81	RHS
612	30 Jan 12	39.081	4.80	1.30	0.050	6.24	0.31	0.72	RHS
613	30 Jan 12	39.082	1.70	1.30	0.050	2.21	0.11	0.26	RHS
614	30 Jan 12	39.093	3.10	1.20	0.050	3.72	0.19	0.43	RHS
615	30 Jan 12	39.098	1.00	0.90	0.050	0.90	0.05	0.10	RHS
616	30 Jan 12	39.101	2.60	2.10	0.050	5.46	0.27	0.63	LHS
617	30 Jan 12	39.107	2.10	1.10	0.050	2.31	0.12	0.27	LHS
618	30 Jan 12	40.574	1.50	1.10	0.050	1.65	0.08	0.19	LHS
619	30 Jan 12	40.582	2.60	1.20	0.050	3.12	0.16	0.36	LHS
620	30 Jan 12	40.584	4.10	1.50	0.050	6.15	0.31	0.71	LHS
621	30 Jan 12	40.589	2.40	1.20	0.050	2.88	0.14	0.33	LHS
622	30 Jan 12	41.158	1.20	1.00	0.050	1.20	0.06	0.14	LHS
623	30 Jan 12	41.758	2.00	1.40	0.050	2.80	0.14	0.32	LHS
624	30 Jan 12	41.760	3.70	1.20	0.050	4.44	0.22	0.52	LHS
625	30 Jan 12	42.295	1.00	0.90	0.050	0.90	0.05	0.10	RHS
626	30 Jan 12	42.300	1.00	0.90	0.050	0.90	0.05	0.10	RHS
627	30 Jan 12	42.321	1.90	1.70	0.050	3.23	0.16	0.37	RHS
628	30 Jan 12	42.324	1.20	1.00	0.050	1.20	0.06	0.14	RHS
629	30 Jan 12	36.355	2.20	1.90	0.050	4.18	0.21	0.48	LHS
630	30 Jan 12	36.359	2.30	1.20	0.050	2.76	0.14	0.32	LHS
<b>CARRIED FORWARD :</b>						<b>1,351.15</b>	<b>62.28</b>	<b>144.50</b>	

**LINTASAN RESOURCES SDN. BHD.**  
MAINTENANCE OF FEDERAL ROADS - WEST COAST, SABAH

**R01 POTHOLE PATCHING RECORD**

**DISTRICT:** TUARAN

**ROUTE NO.** 22

**ROAD NAME:** JALAN KOTA KINABALU - SANDAKAN

**MONTH:** JANUARY 2012

ITEM	DATE	CHAINAGE	Length (m)	Width (m)	Depth (m)	AREA (m2)	VOLUME (m3)	PREMIX QUANTITY (ton)	REMARKS
<b>BROUGHT FORWARD:</b>			-	-	-	<b>1,351.15</b>	<b>62.28</b>	<b>144.50</b>	
631	30 Jan 12	36.360	1.20	1.10	0.050	1.32	0.07	0.15	LHS
632	30 Jan 12	36.384	2.30	1.30	0.050	2.99	0.15	0.35	LHS
633	30 Jan 12	36.391	2.20	1.30	0.050	2.86	0.14	0.33	LHS
634	30 Jan 12	36.392	2.60	1.20	0.050	3.12	0.16	0.36	LHS
635	30 Jan 12	36.413	3.70	1.50	0.050	5.55	0.28	0.64	LHS
636	30 Jan 12	36.416	4.00	1.20	0.050	4.80	0.24	0.56	LHS
637	30 Jan 12	36.421	1.50	1.30	0.050	1.95	0.10	0.23	LHS
638	30 Jan 12	36.431	3.80	1.00	0.050	3.80	0.19	0.44	LHS
639	30 Jan 12	36.434	2.00	1.20	0.050	2.40	0.12	0.28	LHS
640	30 Jan 12	36.437	3.00	1.30	0.050	3.90	0.20	0.45	LHS
641	30 Jan 12	40.821	4.30	2.70	0.050	11.61	0.58	1.35	LHS
642	30 Jan 12	36.454	3.80	1.20	0.050	4.56	0.23	0.53	LHS
643	30 Jan 12	36.454	3.30	1.10	0.050	3.63	0.18	0.42	LHS
644	30 Jan 12	36.454	4.90	1.00	0.050	4.90	0.25	0.57	LHS
645	30 Jan 12	36.470	2.00	1.10	0.050	2.20	0.11	0.26	LHS
646	30 Jan 12	36.479	1.00	0.90	0.050	0.90	0.05	0.10	LHS
647	30 Jan 12	36.480	1.30	1.00	0.050	1.30	0.07	0.15	LHS
648	30 Jan 12	36.482	0.70	0.60	0.050	0.42	0.02	0.05	LHS
649	30 Jan 12	36.484	1.20	1.00	0.050	1.20	0.06	0.14	LHS
650	30 Jan 12	36.485	1.70	1.00	0.050	1.70	0.09	0.20	LHS
651	30 Jan 12	36.516	2.00	1.00	0.050	2.00	0.10	0.23	LHS
652	30 Jan 12	36.517	0.90	0.70	0.050	0.63	0.03	0.07	LHS
653	30 Jan 12	37.467	3.20	1.10	0.050	3.52	0.18	0.41	LHS
654	30 Jan 12	37.473	1.20	1.00	0.050	1.20	0.06	0.14	LHS
655	30 Jan 12	37.473	1.00	0.90	0.050	0.90	0.05	0.10	LHS
656	30 Jan 12	38.768	1.20	0.90	0.050	1.08	0.05	0.13	RHS
657	30 Jan 12	38.794	2.70	1.10	0.050	2.97	0.15	0.34	RHS
658	30 Jan 12	38.805	0.70	0.60	0.050	0.42	0.02	0.05	RHS
659	30 Jan 12	38.807	2.00	1.20	0.050	2.40	0.12	0.28	RHS
660	31 Jan 12	34.061	3.10	0.80	0.050	2.48	0.12	0.29	RHS
<b>CARRIED FORWARD :</b>						<b>1,433.86</b>	<b>66.42</b>	<b>154.09</b>	

**LINTASAN RESOURCES SDN. BHD.**  
MAINTENANCE OF FEDERAL ROADS - WEST COAST, SABAH

**R01 POTHOLE PATCHING RECORD**

**DISTRICT:** TUARAN

**ROUTE NO.** 22

**ROAD NAME:** JALAN KOTA KINABALU - SANDAKAN

**MONTH:** JANUARY 2012

ITEM	DATE	CHAINAGE	Length (m)	Width (m)	Depth (m)	AREA (m2)	VOLUME (m3)	PREMIX QUANTITY (ton)	REMARKS
<b>BROUGHT FORWARD:</b>			-	-	-	<b>1,433.86</b>	<b>66.42</b>	<b>154.09</b>	
661	31 Jan 12	34.603	1.00	0.90	0.050	0.90	0.05	0.10	RHS
662	31 Jan 12	34.089	2.60	1.00	0.050	2.60	0.13	0.30	RHS
663	31 Jan 12	34.089	1.80	1.00	0.050	1.80	0.09	0.21	RHS
664	31 Jan 12	34.095	2.70	1.00	0.050	2.70	0.14	0.31	RHS
665	31 Jan 12	34.097	3.00	1.40	0.050	4.20	0.21	0.49	RHS
666	31 Jan 12	34.097	1.70	1.20	0.050	2.04	0.10	0.24	RHS
667	31 Jan 12	34.100	3.90	0.70	0.050	2.73	0.14	0.32	RHS
668	31 Jan 12	34.154	1.00	0.80	0.050	0.80	0.04	0.09	RHS
669	31 Jan 12	34.157	1.70	0.80	0.050	1.36	0.07	0.16	RHS
670	31 Jan 12	34.158	0.80	0.70	0.050	0.56	0.03	0.06	RHS
671	31 Jan 12	34.162	0.90	0.80	0.050	0.72	0.04	0.08	RHS
672	31 Jan 12	34.178	4.00	0.80	0.050	3.20	0.16	0.37	RHS
673	31 Jan 12	34.125	1.70	1.00	0.050	1.70	0.09	0.20	RHS
674	31 Jan 12	34.218	1.70	1.00	0.050	1.70	0.09	0.20	RHS
675	31 Jan 12	34.218	2.00	0.80	0.050	1.60	0.08	0.19	RHS
676	31 Jan 12	34.219	0.30	1.30	0.050	0.39	0.02	0.05	RHS
677	31 Jan 12	34.220	3.00	0.80	0.050	2.40	0.12	0.28	RHS
678	31 Jan 12	34.244	4.50	0.80	0.050	3.60	0.18	0.42	RHS
679	31 Jan 12	34.252	4.90	1.20	0.050	5.88	0.29	0.68	RHS
680	31 Jan 12	34.269	3.00	1.00	0.050	3.00	0.15	0.35	RHS
681	31 Jan 12	34.286	3.70	1.10	0.050	4.07	0.20	0.47	RHS
682	31 Jan 12	34.323	3.70	1.10	0.050	4.07	0.20	0.47	RHS
<b>TOTAL :</b>						<b>1,485.88</b>	<b>69.02</b>	<b>160.13</b>	

**LINTASAN RESOURCES SDN. BHD.**  
MAINTENANCE OF FEDERAL ROADS - WEST COAST, SABAH

**R01 POTHOLE PATCHING RECORD**

**DISTRICT:** TUARAN

**ROUTE NO.** 503

**ROAD NAME:** JALAN BERUNGIS - KOTA BELUD

**MONTH:** JANUARY 2012

ITEM	DATE	CHAINAGE	Length (m)	Width (m)	Depth (m)	AREA (m2)	VOLUME (m3)	PREMIX QUANTITY (ton)	REMARKS
<b>BROUGHT FORWARD:</b>						<b>0.00</b>	<b>0.00</b>	<b>0.00</b>	
1	02 Jan 12	3.723	0.70	1.10	0.050	0.77	0.04	0.09	RHS
2	02 Jan 12	3.728	0.90	1.10	0.050	0.99	0.05	0.11	LHS
3	02 Jan 12	3.773	0.90	1.10	0.050	0.99	0.05	0.11	LHS
4	02 Jan 12	3.779	1.00	0.90	0.050	0.90	0.05	0.10	LHS
5	02 Jan 12	3.803	0.80	1.00	0.050	0.80	0.04	0.09	LHS
6	02 Jan 12	3.893	0.40	1.00	0.050	0.40	0.02	0.05	LHS
7	02 Jan 12	3.896	1.00	1.00	0.050	1.00	0.05	0.12	LHS
8	02 Jan 12	3.897	0.50	0.90	0.050	0.45	0.02	0.05	LHS
9	02 Jan 12	3.897	0.70	0.90	0.050	0.63	0.03	0.07	RHS
10	02 Jan 12	3.903	1.10	1.10	0.050	1.21	0.06	0.14	RHS
11	02 Jan 12	3.908	1.20	1.00	0.050	1.20	0.06	0.14	RHS
12	02 Jan 12	3.915	0.80	1.10	0.050	0.88	0.04	0.10	LHS
13	02 Jan 12	3.917	0.60	1.00	0.050	0.60	0.03	0.07	LHS
14	02 Jan 12	3.919	0.40	1.10	0.050	0.44	0.02	0.05	LHS
15	02 Jan 12	3.925	0.70	1.40	0.050	0.98	0.05	0.11	LHS
16	02 Jan 12	3.931	0.90	0.90	0.050	0.81	0.04	0.09	LHS
17	02 Jan 12	3.937	1.20	1.00	0.050	1.20	0.06	0.14	LHS
18	02 Jan 12	3.938	1.00	1.00	0.050	1.00	0.05	0.12	LHS
19	02 Jan 12	3.941	0.80	1.10	0.050	0.88	0.04	0.10	LHS
20	02 Jan 12	3.947	0.60	1.20	0.050	0.72	0.04	0.08	LHS
21	02 Jan 12	3.953	1.00	1.00	0.050	1.00	0.05	0.12	LHS
22	02 Jan 12	3.958	1.30	1.30	0.050	1.69	0.08	0.20	LHS
23	02 Jan 12	3.959	2.10	1.00	0.050	2.10	0.11	0.24	LHS
24	02 Jan 12	3.963	1.30	1.70	0.050	2.21	0.11	0.26	LHS
25	02 Jan 12	3.967	0.50	1.40	0.050	0.70	0.04	0.08	LHS
26	02 Jan 12	3.972	1.30	1.20	0.050	1.56	0.08	0.18	LHS
27	02 Jan 12	9.115	1.10	0.80	0.050	0.88	0.04	0.10	LHS
28	02 Jan 12	9.123	2.30	1.20	0.050	2.76	0.14	0.32	LHS
29	02 Jan 12	9.491	1.40	1.00	0.050	1.40	0.07	0.16	LHS
30	02 Jan 12	11.007	2.50	0.90	0.050	2.25	0.11	0.26	LHS
<b>CARRIED FORWARD :</b>						<b>33.40</b>	<b>1.67</b>	<b>3.87</b>	

**LINTASAN RESOURCES SDN. BHD.**  
 MAINTENANCE OF FEDERAL ROADS - WEST COAST, SABAH

**R01 POTHOLE PATCHING RECORD**

**DISTRICT:** TUARAN  
**ROUTE NO.** 503  
**ROAD NAME:** JALAN BERUNGIS - KOTA BELUD  
**MONTH:** JANUARY 2012

ITEM	DATE	CHAINAGE	Length (m)	Width (m)	Depth (m)	AREA (m2)	VOLUME (m3)	PREMIX QUANTITY (ton)	REMARKS
<b>BROUGHT FORWARD:</b>			-	-	-	<b>33.40</b>	<b>1.67</b>	<b>3.87</b>	
31	02 Jan 12	11.008	1.00	1.00	0.050	1.00	0.05	0.12	LHS
32	02 Jan 12	11.011	0.80	1.30	0.050	1.04	0.05	0.12	LHS
33	02 Jan 12	11.013	0.60	1.30	0.050	0.78	0.04	0.09	LHS
34	02 Jan 12	11.709	0.70	1.00	0.050	0.70	0.04	0.08	LHS
35	02 Jan 12	11.715	0.90	1.00	0.050	0.90	0.05	0.10	LHS
36	02 Jan 12	11.723	1.60	1.10	0.050	1.76	0.09	0.20	LHS
37	02 Jan 12	11.728	1.10	1.20	0.050	1.32	0.07	0.15	LHS
<b>TOTAL :</b>						<b>40.90</b>	<b>2.05</b>	<b>4.74</b>	

**LINTASAN RESOURCES SDN. BHD.**  
MAINTENANCE OF FEDERAL ROADS - WEST COAST, SABAH

**R01 POTHOLE PATCHING RECORD**

**DISTRICT:** KOTA KINABALU

---

**ROUTE NO.** 606

---

**ROAD NAME:** JALAN SUSUR SEPANGAR BAY

---

**MONTH:** JANUARY 2012

---

ITEM	DATE	CHAINAGE	Length (m)	Width (m)	Depth (m)	AREA (m2)	VOLUME (m3)	PREMIX QUANTITY (ton)	REMARKS
<b>BROUGHT FORWARD:</b>						<b>0.00</b>	<b>0.00</b>	<b>0.00</b>	
1	07 Jan 12	0.154	1.00	0.80	0.050	0.80	0.04	0.09	LHS
2	07 Jan 12	0.176	1.20	0.50	0.050	0.60	0.03	0.07	LHS
3	07 Jan 12	0.178	1.00	0.70	0.050	0.70	0.04	0.08	LHS
4	07 Jan 12	3.190	2.70	1.10	0.050	2.97	0.15	0.34	LHS
5	07 Jan 12	3.202	3.40	1.10	0.050	3.74	0.19	0.43	LHS
6	07 Jan 12	3.204	0.50	0.20	0.050	0.10	0.01	0.01	LHS
7	07 Jan 12	3.300	1.50	1.00	0.050	1.50	0.08	0.17	LHS
8	07 Jan 12	4.268	3.00	4.00	0.050	12.00	0.60	1.39	LHS
9	07 Jan 12	4.275	2.00	1.50	0.050	3.00	0.15	0.35	LHS
10	07 Jan 12	6.378	1.00	0.90	0.050	0.90	0.05	0.10	LHS
11	07 Jan 12	6.385	1.20	0.70	0.050	0.84	0.04	0.10	LHS
12	07 Jan 12	6.389	2.90	1.10	0.050	3.19	0.16	0.37	LHS
13	07 Jan 12	6.667	1.40	1.10	0.050	1.54	0.08	0.18	LHS
14	07 Jan 12	6.651	2.70	1.20	0.050	3.24	0.16	0.38	LHS
15	07 Jan 12	6.647	1.10	0.80	0.050	0.88	0.04	0.10	LHS
16	07 Jan 12	7.651	2.10	1.20	0.050	2.52	0.13	0.29	LHS
17	07 Jan 12	7.835	0.50	0.50	0.050	0.25	0.01	0.03	LHS
18	07 Jan 12	7.836	0.50	0.50	0.050	0.25	0.01	0.03	LHS
19	07 Jan 12	7.857	0.70	0.50	0.050	0.35	0.02	0.04	LHS
20	07 Jan 12	7.858	0.50	0.80	0.050	0.40	0.02	0.05	LHS
21	07 Jan 12	7.879	0.70	0.90	0.050	0.63	0.03	0.07	LHS
22	07 Jan 12	8.453	0.80	0.70	0.050	0.56	0.03	0.06	LHS
23	07 Jan 12	8.558	0.90	0.80	0.050	0.72	0.04	0.08	LHS
24	07 Jan 12	8.572	2.10	1.00	0.050	2.10	0.11	0.24	LHS
25	07 Jan 12	8.567	2.30	1.20	0.050	2.76	0.14	0.32	LHS
26	07 Jan 12	8.569	1.20	1.00	0.050	1.20	0.06	0.14	LHS
27	07 Jan 12	8.665	0.90	0.75	0.050	0.68	0.03	0.08	LHS
28	07 Jan 12	8.672	0.80	0.90	0.050	0.72	0.04	0.08	LHS
29	07 Jan 12	8.672	0.80	0.80	0.050	0.64	0.03	0.07	LHS
30	07 Jan 12	8.952	0.90	1.00	0.050	0.90	0.05	0.10	LHS
<b>CARRIED FORWARD :</b>						<b>50.68</b>	<b>2.53</b>	<b>5.88</b>	

**LINTASAN RESOURCES SDN. BHD.**  
MAINTENANCE OF FEDERAL ROADS - WEST COAST, SABAH

**R01 POTHOLE PATCHING RECORD**

**DISTRICT:** KOTA KINABALU

**ROUTE NO.** 606

**ROAD NAME:** JALAN SUSUR SEPANGAR BAY

**MONTH:** JANUARY 2012

ITEM	DATE	CHAINAGE	Length (m)	Width (m)	Depth (m)	AREA (m2)	VOLUME (m3)	PREMIX QUANTITY (ton)	REMARKS
<b>BROUGHT FORWARD:</b>						<b>50.68</b>	<b>2.53</b>	<b>5.88</b>	
31	07 Jan 12	7.243	0.80	0.60	0.050	0.48	0.02	0.06	LHS
32	07 Jan 12	6.951	0.90	0.90	0.050	0.81	0.04	0.09	LHS
33	07 Jan 12	6.952	0.80	0.90	0.050	0.72	0.04	0.08	LHS
34	07 Jan 12	6.965	1.00	0.90	0.050	0.90	0.05	0.10	LHS
35	07 Jan 12	9.967	1.00	1.00	0.050	1.00	0.05	0.12	LHS
36	07 Jan 12	6.972	0.90	0.80	0.050	0.72	0.04	0.08	LHS
37	07 Jan 12	9.975	0.70	0.50	0.050	0.35	0.02	0.04	LHS
38	07 Jan 12	6.976	0.90	0.80	0.050	0.72	0.04	0.08	LHS
39	07 Jan 12	6.976	0.90	0.80	0.050	0.72	0.04	0.08	LHS
40	07 Jan 12	6.981	0.90	0.90	0.050	0.81	0.04	0.09	LHS
41	07 Jan 12	6.655	3.20	1.10	0.050	3.52	0.18	0.41	LHS
42	07 Jan 12	6.535	0.90	0.70	0.050	0.63	0.03	0.07	LHS
43	07 Jan 12	6.542	0.80	0.50	0.050	0.40	0.02	0.05	LHS
44	07 Jan 12	6.352	1.00	0.80	0.050	0.80	0.04	0.09	LHS
45	07 Jan 12	6.355	1.00	1.00	0.050	1.00	0.05	0.12	LHS
46	07 Jan 12	6.336	0.90	0.90	0.050	0.81	0.04	0.09	LHS
47	07 Jan 12	6.381	2.50	0.80	0.050	2.00	0.10	0.23	LHS
48	07 Jan 12	5.165	2.00	1.50	0.050	3.00	0.15	0.35	LHS
49	07 Jan 12	5.163	3.20	1.80	0.050	5.76	0.29	0.67	LHS
50	07 Jan 12	5.182	2.00	1.50	0.050	3.00	0.15	0.35	LHS
51	09 Jan 12	3.205	0.60	0.60	0.050	0.36	0.02	0.04	LHS
52	09 Jan 12	5.006	0.80	0.60	0.050	0.48	0.02	0.06	LHS
53	09 Jan 12	5.006	0.50	0.50	0.050	0.25	0.01	0.03	LHS
54	09 Jan 12	5.007	1.00	0.50	0.050	0.50	0.03	0.06	LHS
55	09 Jan 12	5.045	0.70	0.50	0.050	0.35	0.02	0.04	LHS
56	09 Jan 12	5.046	0.60	0.60	0.050	0.36	0.02	0.04	LHS
57	09 Jan 12	5.506	0.50	0.50	0.050	0.25	0.01	0.03	LHS
58	09 Jan 12	5.508	1.00	0.70	0.050	0.70	0.04	0.08	LHS
59	09 Jan 12	5.509	1.20	0.70	0.050	0.84	0.04	0.10	LHS
60	09 Jan 12	5.513	0.50	0.50	0.050	0.25	0.01	0.03	LHS
<b>CARRIED FORWARD :</b>						<b>83.17</b>	<b>4.16</b>	<b>9.65</b>	

**LINTASAN RESOURCES SDN. BHD.**  
MAINTENANCE OF FEDERAL ROADS - WEST COAST, SABAH

**R01 POTHOLE PATCHING RECORD**

**DISTRICT:** KOTA KINABALU  
**ROUTE NO.** 606  
**ROAD NAME:** JALAN SUSUR SEPANGAR BAY  
**MONTH:** JANUARY 2012

ITEM	DATE	CHAINAGE	Length (m)	Width (m)	Depth (m)	AREA (m2)	VOLUME (m3)	PREMIX QUANTITY (ton)	REMARKS
<b>BROUGHT FORWARD:</b>						<b>83.17</b>	<b>4.16</b>	<b>9.65</b>	
61	09 Jan 12	5.516	0.50	0.50	0.050	0.25	0.01	0.03	LHS
62	09 Jan 12	5.516	0.50	0.50	0.050	0.25	0.01	0.03	LHS
63	09 Jan 12	5.516	0.60	0.50	0.050	0.30	0.02	0.03	LHS
64	09 Jan 12	5.516	0.50	0.60	0.050	0.30	0.02	0.03	LHS
65	09 Jan 12	5.516	1.70	0.50	0.050	0.85	0.04	0.10	LHS
66	09 Jan 12	5.517	0.50	0.90	0.050	0.45	0.02	0.05	LHS
67	09 Jan 12	5.517	0.60	0.50	0.050	0.30	0.02	0.03	LHS
68	09 Jan 12	5.522	1.50	0.60	0.050	0.90	0.05	0.10	LHS
69	09 Jan 12	5.522	0.90	0.90	0.050	0.81	0.04	0.09	LHS
70	09 Jan 12	5.522	0.70	0.50	0.050	0.35	0.02	0.04	LHS
71	09 Jan 12	5.523	0.50	0.50	0.050	0.25	0.01	0.03	LHS
72	09 Jan 12	5.525	0.50	0.50	0.050	0.25	0.01	0.03	LHS
73	09 Jan 12	5.526	0.50	0.50	0.050	0.25	0.01	0.03	LHS
74	09 Jan 12	5.532	0.50	0.50	0.050	0.25	0.01	0.03	LHS
75	09 Jan 12	5.534	0.50	0.50	0.050	0.25	0.01	0.03	LHS
76	09 Jan 12	5.534	1.10	0.50	0.050	0.55	0.03	0.06	LHS
77	09 Jan 12	5.535	1.30	0.70	0.050	0.91	0.05	0.11	LHS
78	09 Jan 12	5.544	0.50	0.60	0.050	0.30	0.02	0.03	LHS
79	09 Jan 12	5.544	0.50	0.50	0.050	0.25	0.01	0.03	LHS
80	09 Jan 12	5.545	0.90	0.50	0.050	0.45	0.02	0.05	LHS
81	09 Jan 12	5.545	0.90	0.70	0.050	0.63	0.03	0.07	LHS
82	09 Jan 12	5.549	0.50	0.70	0.050	0.35	0.02	0.04	LHS
83	09 Jan 12	5.551	0.80	0.50	0.050	0.40	0.02	0.05	LHS
84	09 Jan 12	5.551	0.80	0.60	0.050	0.48	0.02	0.06	LHS
85	09 Jan 12	0.551	0.60	0.50	0.050	0.30	0.02	0.03	LHS
86	09 Jan 12	0.551	0.50	0.50	0.050	0.25	0.01	0.03	LHS
87	09 Jan 12	0.552	0.60	0.50	0.050	0.30	0.02	0.03	LHS
88	09 Jan 12	0.553	0.70	0.50	0.050	0.35	0.02	0.04	LHS
89	09 Jan 12	0.555	0.50	0.50	0.050	0.25	0.01	0.03	LHS
90	09 Jan 12	0.556	0.50	0.50	0.050	0.25	0.01	0.03	LHS
<b>CARRIED FORWARD :</b>						<b>95.20</b>	<b>4.76</b>	<b>11.04</b>	

**LINTASAN RESOURCES SDN. BHD.**  
MAINTENANCE OF FEDERAL ROADS - WEST COAST, SABAH

**R01 POTHOLE PATCHING RECORD**

**DISTRICT:** KOTA KINABALU  
**ROUTE NO.** 606  
**ROAD NAME:** JALAN SUSUR SEPANGAR BAY  
**MONTH:** JANUARY 2012

ITEM	DATE	CHAINAGE	Length (m)	Width (m)	Depth (m)	AREA (m2)	VOLUME (m3)	PREMIX QUANTITY (ton)	REMARKS
<b>BROUGHT FORWARD:</b>						<b>95.20</b>	<b>4.76</b>	<b>11.04</b>	
91	09 Jan 12	0.556	0.50	0.50	0.050	0.25	0.01	0.03	LHS
92	09 Jan 12	5.556	0.60	0.50	0.050	0.30	0.02	0.03	LHS
93	09 Jan 12	5.557	0.50	0.50	0.050	0.25	0.01	0.03	LHS
94	09 Jan 12	5.557	0.60	0.50	0.050	0.30	0.02	0.03	LHS
95	09 Jan 12	5.558	1.00	0.50	0.050	0.50	0.03	0.06	LHS
96	09 Jan 12	5.560	0.50	0.50	0.050	0.25	0.01	0.03	LHS
97	09 Jan 12	5.561	0.50	0.50	0.050	0.25	0.01	0.03	LHS
98	09 Jan 12	5.561	0.50	0.50	0.050	0.25	0.01	0.03	LHS
99	09 Jan 12	5.561	0.50	0.50	0.050	0.25	0.01	0.03	LHS
100	09 Jan 12	5.561	0.50	0.50	0.050	0.25	0.01	0.03	LHS
101	09 Jan 12	5.561	0.50	0.50	0.050	0.25	0.01	0.03	LHS
102	09 Jan 12	5.563	0.50	0.50	0.050	0.25	0.01	0.03	LHS
103	09 Jan 12	5.565	0.50	0.50	0.050	0.25	0.01	0.03	LHS
104	09 Jan 12	5.570	0.50	0.50	0.050	0.25	0.01	0.03	LHS
105	10 Jan 12	3.019	0.50	0.50	0.050	0.25	0.01	0.03	LHS
106	10 Jan 12	3.019	0.50	0.50	0.050	0.25	0.01	0.03	LHS
107	10 Jan 12	3.026	2.00	1.00	0.050	2.00	0.10	0.23	LHS
108	10 Jan 12	3.028	2.00	1.00	0.050	2.00	0.10	0.23	LHS
109	10 Jan 12	3.030	2.50	0.70	0.050	1.75	0.09	0.20	LHS
110	10 Jan 12	3.035	2.00	0.80	0.050	1.60	0.08	0.19	LHS
111	10 Jan 12	3.037	1.80	0.80	0.050	1.44	0.07	0.17	LHS
112	10 Jan 12	3.040	1.50	0.60	0.050	0.90	0.05	0.10	LHS
113	10 Jan 12	3.042	1.20	0.50	0.050	0.60	0.03	0.07	LHS
114	10 Jan 12	3.058	0.50	0.50	0.050	0.25	0.01	0.03	LHS
115	10 Jan 12	3.060	0.50	0.50	0.050	0.25	0.01	0.03	LHS
116	10 Jan 12	2.788	0.50	0.50	0.050	0.25	0.01	0.03	RHS
117	10 Jan 12	2.570	0.50	0.50	0.050	0.25	0.01	0.03	RHS
118	10 Jan 12	2.565	2.80	0.50	0.050	1.40	0.07	0.16	RHS
119	10 Jan 12	2.562	0.50	0.50	0.050	0.25	0.01	0.03	RHS
120	10 Jan 12	2.561	0.50	0.50	0.050	0.25	0.01	0.03	RHS
<b>CARRIED FORWARD :</b>						<b>112.74</b>	<b>5.64</b>	<b>13.08</b>	

**LINTASAN RESOURCES SDN. BHD.**  
MAINTENANCE OF FEDERAL ROADS - WEST COAST, SABAH

**R01 POTHOLE PATCHING RECORD**

**DISTRICT:** KOTA KINABALU

**ROUTE NO.** 606

**ROAD NAME:** JALAN SUSUR SEPANGAR BAY

**MONTH:** JANUARY 2012

ITEM	DATE	CHAINAGE	Length (m)	Width (m)	Depth (m)	AREA (m2)	VOLUME (m3)	PREMIX QUANTITY (ton)	REMARKS
<b>BROUGHT FORWARD:</b>						<b>112.74</b>	<b>5.64</b>	<b>13.08</b>	
121	10 Jan 12	2.560	2.10	1.00	0.050	2.10	0.11	0.24	RHS
122	10 Jan 12	1.855	0.90	0.50	0.050	0.45	0.02	0.05	RHS
123	10 Jan 12	1.853	2.50	0.80	0.050	2.00	0.10	0.23	RHS
124	10 Jan 12	1.850	0.00	0.50	0.050	0.00	0.00	0.00	RHS
125	10 Jan 12	1.850	2.50	0.80	0.050	2.00	0.10	0.23	RHS
126	10 Jan 12	1.848	0.50	0.50	0.050	0.25	0.01	0.03	RHS
127	10 Jan 12	1.835	0.50	0.50	0.050	0.25	0.01	0.03	RHS
128	10 Jan 12	1.835	0.50	0.50	0.050	0.25	0.01	0.03	RHS
129	10 Jan 12	1.835	0.50	0.50	0.050	0.25	0.01	0.03	RHS
130	11 Jan 12	2.340	0.50	0.50	0.050	0.25	0.01	0.03	LHS
131	11 Jan 12	2.645	0.50	0.50	0.050	0.25	0.01	0.03	LHS
132	11 Jan 12	2.645	0.70	0.50	0.050	0.35	0.02	0.04	LHS
133	11 Jan 12	2.646	0.60	0.50	0.050	0.30	0.02	0.03	LHS
134	11 Jan 12	2.648	1.00	0.50	0.050	0.50	0.03	0.06	LHS
135	11 Jan 12	2.650	0.50	0.50	0.050	0.25	0.01	0.03	LHS
136	11 Jan 12	2.660	0.50	0.50	0.050	0.25	0.01	0.03	LHS
137	11 Jan 12	2.661	0.50	0.50	0.050	0.25	0.01	0.03	LHS
138	11 Jan 12	2.662	1.00	1.00	0.050	1.00	0.05	0.12	LHS
139	11 Jan 12	2.662	0.50	0.50	0.050	0.25	0.01	0.03	LHS
140	11 Jan 12	2.662	0.50	0.50	0.050	0.25	0.01	0.03	LHS
141	11 Jan 12	2.662	1.00	0.50	0.050	0.50	0.03	0.06	LHS
142	11 Jan 12	2.790	0.50	0.60	0.050	0.30	0.02	0.03	LHS
143	11 Jan 12	2.791	0.50	0.50	0.050	0.25	0.01	0.03	LHS
144	11 Jan 12	2.792	0.50	0.50	0.050	0.25	0.01	0.03	LHS
145	11 Jan 12	2.793	1.10	0.50	0.050	0.55	0.03	0.06	LHS
146	11 Jan 12	2.793	0.50	0.50	0.050	0.25	0.01	0.03	LHS
147	11 Jan 12	2.798	0.50	0.80	0.050	0.40	0.02	0.05	LHS
148	11 Jan 12	2.845	0.50	0.80	0.050	0.40	0.02	0.05	LHS
149	11 Jan 12	2.847	0.50	0.80	0.050	0.40	0.02	0.05	LHS
150	11 Jan 12	2.849	2.00	0.50	0.050	1.00	0.05	0.12	LHS
<b>CARRIED FORWARD :</b>						<b>128.49</b>	<b>6.42</b>	<b>14.90</b>	

**LINTASAN RESOURCES SDN. BHD.**  
MAINTENANCE OF FEDERAL ROADS - WEST COAST, SABAH

**R01 POTHOLE PATCHING RECORD**

**DISTRICT:** KOTA KINABALU  
**ROUTE NO.** 606  
**ROAD NAME:** JALAN SUSUR SEPANGAR BAY  
**MONTH:** JANUARY 2012

ITEM	DATE	CHAINAGE	Length (m)	Width (m)	Depth (m)	AREA (m2)	VOLUME (m3)	PREMIX QUANTITY (ton)	REMARKS
<b>BROUGHT FORWARD:</b>						<b>128.49</b>	<b>6.42</b>	<b>14.90</b>	
151	11 Jan 12	2.851	2.00	1.10	0.050	2.20	0.11	0.26	LHS
152	11 Jan 12	2.853	1.00	1.10	0.050	1.10	0.06	0.13	LHS
153	11 Jan 12	2.900	0.50	0.50	0.050	0.25	0.01	0.03	LHS
154	11 Jan 12	2.978	1.50	0.70	0.050	1.05	0.05	0.12	LHS
155	11 Jan 12	2.979	1.50	0.70	0.050	1.05	0.05	0.12	LHS
156	11 Jan 12	2.810	0.50	1.00	0.050	0.50	0.03	0.06	LHS
157	11 Jan 12	3.008	2.00	1.00	0.050	2.00	0.10	0.23	LHS
158	11 Jan 12	3.010	2.40	1.00	0.050	2.40	0.12	0.28	LHS
159	11 Jan 12	3.014	2.00	1.10	0.050	2.20	0.11	0.26	LHS
160	11 Jan 12	3.016	2.00	0.50	0.050	1.00	0.05	0.12	LHS
161	11 Jan 12	3.018	1.40	0.50	0.050	0.70	0.04	0.08	LHS
162	11 Jan 12	3.020	1.90	0.50	0.050	0.95	0.05	0.11	LHS
163	11 Jan 12	3.018	0.50	0.50	0.050	0.25	0.01	0.03	LHS
164	12 Jan 12	0.025	0.60	0.50	0.050	0.30	0.02	0.03	LHS
165	12 Jan 12	0.027	0.80	0.50	0.050	0.40	0.02	0.05	LHS
166	12 Jan 12	0.030	0.80	0.60	0.050	0.48	0.02	0.06	LHS
167	12 Jan 12	0.031	0.50	0.50	0.050	0.25	0.01	0.03	LHS
168	12 Jan 12	0.035	0.50	0.50	0.050	0.25	0.01	0.03	LHS
169	12 Jan 12	0.037	0.50	0.50	0.050	0.25	0.01	0.03	LHS
170	12 Jan 12	0.038	0.50	0.50	0.050	0.25	0.01	0.03	LHS
171	12 Jan 12	0.038	0.50	0.50	0.050	0.25	0.01	0.03	LHS
172	12 Jan 12	0.038	0.50	0.50	0.050	0.25	0.01	0.03	LHS
173	12 Jan 12	0.038	0.50	0.50	0.050	0.25	0.01	0.03	LHS
174	12 Jan 12	0.040	0.50	0.50	0.050	0.25	0.01	0.03	LHS
175	12 Jan 12	0.042	0.50	0.50	0.050	0.25	0.01	0.03	LHS
176	12 Jan 12	0.042	0.50	0.50	0.050	0.25	0.01	0.03	LHS
177	12 Jan 12	0.042	0.50	0.50	0.050	0.25	0.01	0.03	LHS
178	12 Jan 12	0.042	0.50	0.50	0.050	0.25	0.01	0.03	LHS
179	12 Jan 12	0.043	1.00	0.60	0.050	0.60	0.03	0.07	LHS
180	12 Jan 12	0.043	0.50	0.50	0.050	0.25	0.01	0.03	LHS
<b>CARRIED FORWARD :</b>						<b>149.17</b>	<b>7.46</b>	<b>17.30</b>	

**LINTASAN RESOURCES SDN. BHD.**  
MAINTENANCE OF FEDERAL ROADS - WEST COAST, SABAH

**R01 POTHOLE PATCHING RECORD**

**DISTRICT:** KOTA KINABALU  
**ROUTE NO.** 606  
**ROAD NAME:** JALAN SUSUR SEPANGAR BAY  
**MONTH:** JANUARY 2012

ITEM	DATE	CHAINAGE	Length (m)	Width (m)	Depth (m)	AREA (m2)	VOLUME (m3)	PREMIX QUANTITY (ton)	REMARKS
<b>BROUGHT FORWARD:</b>						<b>149.17</b>	<b>7.46</b>	<b>17.30</b>	
181	12 Jan 12	0.045	0.70	0.50	0.050	0.35	0.02	0.04	LHS
182	12 Jan 12	0.046	0.50	0.50	0.050	0.25	0.01	0.03	LHS
183	12 Jan 12	0.047	0.50	0.50	0.050	0.25	0.01	0.03	LHS
184	12 Jan 12	0.047	0.90	0.80	0.050	0.72	0.04	0.08	LHS
185	12 Jan 12	0.047	0.80	0.50	0.050	0.40	0.02	0.05	LHS
186	12 Jan 12	0.047	0.50	0.50	0.050	0.25	0.01	0.03	LHS
187	12 Jan 12	0.049	0.60	0.50	0.050	0.30	0.02	0.03	LHS
188	12 Jan 12	0.049	0.80	0.50	0.050	0.40	0.02	0.05	LHS
189	12 Jan 12	0.051	0.50	0.50	0.050	0.25	0.01	0.03	LHS
190	12 Jan 12	0.051	0.60	0.50	0.050	0.30	0.02	0.03	LHS
191	12 Jan 12	0.052	0.50	0.50	0.050	0.25	0.01	0.03	LHS
192	12 Jan 12	0.052	0.50	0.50	0.050	0.25	0.01	0.03	LHS
193	12 Jan 12	0.052	1.00	0.60	0.050	0.60	0.03	0.07	LHS
194	12 Jan 12	1.980	1.00	0.50	0.050	0.50	0.03	0.06	LHS
195	12 Jan 12	1.980	0.70	0.70	0.050	0.49	0.02	0.06	LHS
196	12 Jan 12	2.023	0.50	0.50	0.050	0.25	0.01	0.03	LHS
197	12 Jan 12	2.024	0.50	0.50	0.050	0.25	0.01	0.03	LHS
198	13 Jan 12	2.315	0.50	0.50	0.050	0.25	0.01	0.03	RHS
199	13 Jan 12	2.316	0.50	0.50	0.050	0.25	0.01	0.03	RHS
200	13 Jan 12	2.188	0.30	0.50	0.050	0.15	0.01	0.02	RHS
201	13 Jan 12	2.184	1.00	0.60	0.050	0.60	0.03	0.07	RHS
202	13 Jan 12	5.182	0.80	0.60	0.050	0.48	0.02	0.06	RHS
203	13 Jan 12	5.160	0.50	0.50	0.050	0.25	0.01	0.03	RHS
204	13 Jan 12	5.128	0.70	0.60	0.050	0.42	0.02	0.05	RHS
205	13 Jan 12	1.798	0.50	0.50	0.050	0.25	0.01	0.03	RHS
206	13 Jan 12	1.660	0.50	0.50	0.050	0.25	0.01	0.03	RHS
207	13 Jan 12	1.657	0.50	0.50	0.050	0.25	0.01	0.03	RHS
208	13 Jan 12	1.650	0.50	0.50	0.050	0.25	0.01	0.03	RHS
209	13 Jan 12	1.649	0.50	0.50	0.050	0.25	0.01	0.03	RHS
210	13 Jan 12	1.648	0.50	0.50	0.050	0.25	0.01	0.03	RHS
<b>CARRIED FORWARD :</b>						<b>159.13</b>	<b>7.96</b>	<b>18.46</b>	

**LINTASAN RESOURCES SDN. BHD.**  
MAINTENANCE OF FEDERAL ROADS - WEST COAST, SABAH

**R01 POTHOLE PATCHING RECORD**

**DISTRICT:** KOTA KINABALU  
**ROUTE NO.** 606  
**ROAD NAME:** JALAN SUSUR SEPANGAR BAY  
**MONTH:** JANUARY 2012

ITEM	DATE	CHAINAGE	Length (m)	Width (m)	Depth (m)	AREA (m2)	VOLUME (m3)	PREMIX QUANTITY (ton)	REMARKS
<b>BROUGHT FORWARD:</b>						<b>159.13</b>	<b>7.96</b>	<b>18.46</b>	
211	13 Jan 12	1.647	0.50	0.50	0.050	0.25	0.01	0.03	RHS
212	13 Jan 12	1.319	0.50	0.50	0.050	0.25	0.01	0.03	RHS
213	13 Jan 12	1.319	0.50	0.50	0.050	0.25	0.01	0.03	RHS
214	13 Jan 12	1.319	0.50	0.50	0.050	0.25	0.01	0.03	RHS
215	13 Jan 12	1.320	0.50	0.50	0.050	0.25	0.01	0.03	RHS
216	13 Jan 12	1.320	0.50	0.50	0.050	0.25	0.01	0.03	RHS
217	13 Jan 12	0.220	0.50	0.50	0.050	0.25	0.01	0.03	RHS
218	13 Jan 12	0.220	1.00	1.00	0.050	1.00	0.05	0.12	RHS
219	13 Jan 12	0.040	0.50	0.50	0.050	0.25	0.01	0.03	RHS
220	13 Jan 12	0.032	0.50	0.50	0.050	0.25	0.01	0.03	RHS
221	13 Jan 12	0.031	0.50	0.50	0.050	0.25	0.01	0.03	RHS
222	13 Jan 12	0.030	0.50	0.50	0.050	0.25	0.01	0.03	RHS
223	13 Jan 12	0.027	0.50	0.50	0.050	0.25	0.01	0.03	RHS
224	13 Jan 12	3.710	0.50	0.50	0.050	0.25	0.01	0.03	LHS
225	13 Jan 12	3.710	0.50	0.50	0.050	0.25	0.01	0.03	LHS
226	13 Jan 12	3.720	0.50	0.50	0.050	0.25	0.01	0.03	LHS
227	13 Jan 12	4.040	0.50	0.50	0.050	0.25	0.01	0.03	LHS
228	13 Jan 12	4.350	0.50	0.50	0.050	0.25	0.01	0.03	LHS
229	13 Jan 12	5.114	0.50	0.50	0.050	0.25	0.01	0.03	LHS
230	13 Jan 12	5.114	0.50	0.50	0.050	0.25	0.01	0.03	LHS
231	13 Jan 12	5.121	0.50	0.50	0.050	0.25	0.01	0.03	LHS
232	14 Jan 12	5.144	0.50	0.50	0.050	0.25	0.01	0.03	LHS
233	14 Jan 12	5.144	0.50	0.50	0.050	0.25	0.01	0.03	LHS
234	14 Jan 12	5.180	0.50	0.50	0.050	0.25	0.01	0.03	LHS
235	14 Jan 12	5.184	0.50	0.50	0.050	0.25	0.01	0.03	LHS
236	14 Jan 12	5.189	0.50	0.50	0.050	0.25	0.01	0.03	LHS
237	14 Jan 12	5.377	0.50	0.50	0.050	0.25	0.01	0.03	LHS
238	14 Jan 12	5.379	0.50	0.50	0.050	0.25	0.01	0.03	LHS
239	14 Jan 12	5.585	0.50	0.50	0.050	0.25	0.01	0.03	LHS
240	14 Jan 12	5.586	0.50	0.50	0.050	0.25	0.01	0.03	LHS
<b>CARRIED FORWARD :</b>						<b>167.38</b>	<b>8.37</b>	<b>19.42</b>	

**LINTASAN RESOURCES SDN. BHD.**  
MAINTENANCE OF FEDERAL ROADS - WEST COAST, SABAH

**R01 POTHOLE PATCHING RECORD**

**DISTRICT:** KOTA KINABALU  
**ROUTE NO.** 606  
**ROAD NAME:** JALAN SUSUR SEPANGAR BAY  
**MONTH:** JANUARY 2012

ITEM	DATE	CHAINAGE	Length (m)	Width (m)	Depth (m)	AREA (m2)	VOLUME (m3)	PREMIX QUANTITY (ton)	REMARKS
<b>BROUGHT FORWARD:</b>						<b>167.38</b>	<b>8.37</b>	<b>19.42</b>	
241	14 Jan 12	5.587	0.50	0.50	0.050	0.25	0.01	0.03	LHS
242	14 Jan 12	5.588	0.50	0.50	0.050	0.25	0.01	0.03	LHS
243	14 Jan 12	5.597	0.50	0.50	0.050	0.25	0.01	0.03	LHS
244	14 Jan 12	5.706	0.50	0.50	0.050	0.25	0.01	0.03	LHS
245	14 Jan 12	5.783	0.50	0.50	0.050	0.25	0.01	0.03	LHS
246	14 Jan 12	5.978	0.50	0.50	0.050	0.25	0.01	0.03	RHS
247	14 Jan 12	5.435	0.50	0.50	0.050	0.25	0.01	0.03	RHS
248	14 Jan 12	5.432	0.50	0.50	0.050	0.25	0.01	0.03	RHS
249	14 Jan 12	5.430	1.00	0.50	0.050	0.50	0.03	0.06	RHS
250	14 Jan 12	5.171	0.60	0.50	0.050	0.30	0.02	0.03	RHS
251	14 Jan 12	5.170	1.90	1.70	0.050	3.23	0.16	0.37	RHS
252	14 Jan 12	5.169	0.70	1.00	0.050	0.70	0.04	0.08	RHS
253	14 Jan 12	5.169	0.60	0.50	0.050	0.30	0.02	0.03	RHS
254	14 Jan 12	5.168	2.10	0.60	0.050	1.26	0.06	0.15	RHS
255	14 Jan 12	5.165	2.60	1.20	0.050	3.12	0.16	0.36	RHS
256	14 Jan 12	5.163	2.60	2.00	0.050	5.20	0.26	0.60	RHS
257	14 Jan 12	5.161	0.50	2.00	0.050	1.00	0.05	0.12	RHS
258	14 Jan 12	5.156	0.50	0.50	0.050	0.25	0.01	0.03	RHS
259	14 Jan 12	4.535	0.50	0.50	0.050	0.25	0.01	0.03	RHS
260	14 Jan 12	4.535	2.00	0.50	0.050	1.00	0.05	0.12	RHS
261	14 Jan 12	4.192	2.00	1.00	0.050	2.00	0.10	0.23	RHS
262	14 Jan 12	4.188	2.00	1.00	0.050	2.00	0.10	0.23	RHS
263	16 Jan 12	6.030	0.70	0.50	0.050	0.35	0.02	0.04	RHS
264	16 Jan 12	6.024	0.60	0.60	0.050	0.36	0.02	0.04	RHS
265	16 Jan 12	6.022	0.60	0.60	0.050	0.36	0.02	0.04	RHS
266	16 Jan 12	5.987	0.60	0.60	0.050	0.36	0.02	0.04	RHS
267	16 Jan 12	5.789	0.50	0.50	0.050	0.25	0.01	0.03	RHS
268	16 Jan 12	5.480	0.80	0.80	0.050	0.64	0.03	0.07	RHS
269	16 Jan 12	5.093	0.70	0.70	0.050	0.49	0.02	0.06	RHS
270	16 Jan 12	5.080	0.90	0.50	0.050	0.45	0.02	0.05	RHS
<b>CARRIED FORWARD :</b>						<b>193.75</b>	<b>9.69</b>	<b>22.47</b>	

**LINTASAN RESOURCES SDN. BHD.**  
MAINTENANCE OF FEDERAL ROADS - WEST COAST, SABAH

**R01 POTHOLE PATCHING RECORD**

**DISTRICT:** KOTA KINABALU  
**ROUTE NO.** 606  
**ROAD NAME:** JALAN SUSUR SEPANGAR BAY  
**MONTH:** JANUARY 2012

ITEM	DATE	CHAINAGE	Length (m)	Width (m)	Depth (m)	AREA (m2)	VOLUME (m3)	PREMIX QUANTITY (ton)	REMARKS
<b>BROUGHT FORWARD:</b>						<b>193.75</b>	<b>9.69</b>	<b>22.47</b>	
271	16 Jan 12	4.175	0.50	0.50	0.050	0.25	0.01	0.03	RHS
272	16 Jan 12	4.167	0.50	0.50	0.050	0.25	0.01	0.03	RHS
273	16 Jan 12	4.165	0.50	0.50	0.050	0.25	0.01	0.03	RHS
274	16 Jan 12	4.164	0.50	0.50	0.050	0.25	0.01	0.03	RHS
275	16 Jan 12	4.160	0.50	0.50	0.050	0.25	0.01	0.03	RHS
276	16 Jan 12	4.159	0.50	0.50	0.050	0.25	0.01	0.03	RHS
277	16 Jan 12	4.149	0.60	0.50	0.050	0.30	0.02	0.03	RHS
278	16 Jan 12	4.147	0.50	0.50	0.050	0.25	0.01	0.03	RHS
279	16 Jan 12	4.145	0.50	0.50	0.050	0.25	0.01	0.03	RHS
280	16 Jan 12	4.125	0.60	0.50	0.050	0.30	0.02	0.03	RHS
281	16 Jan 12	4.115	0.60	0.50	0.050	0.30	0.02	0.03	RHS
282	16 Jan 12	4.110	0.50	0.50	0.050	0.25	0.01	0.03	RHS
283	16 Jan 12	4.106	0.50	0.50	0.050	0.25	0.01	0.03	RHS
284	16 Jan 12	4.099	0.50	0.50	0.050	0.25	0.01	0.03	RHS
285	17 Jan 12	4.809	0.50	0.50	0.050	0.25	0.01	0.03	LHS
286	17 Jan 12	4.430	0.70	0.70	0.050	0.49	0.02	0.06	LHS
287	17 Jan 12	4.426	0.70	0.70	0.050	0.49	0.02	0.06	LHS
288	17 Jan 12	4.425	1.20	0.50	0.050	0.60	0.03	0.07	RHS
289	17 Jan 12	4.380	0.50	0.50	0.050	0.25	0.01	0.03	RHS
290	17 Jan 12	4.375	0.50	0.50	0.050	0.25	0.01	0.03	RHS
291	17 Jan 12	4.375	0.50	0.50	0.050	0.25	0.01	0.03	RHS
292	17 Jan 12	4.375	0.50	0.50	0.050	0.25	0.01	0.03	RHS
293	17 Jan 12	4.360	0.50	0.50	0.050	0.25	0.01	0.03	RHS
294	17 Jan 12	4.298	0.50	0.50	0.050	0.25	0.01	0.03	RHS
295	17 Jan 12	4.280	0.50	0.50	0.050	0.25	0.01	0.03	RHS
296	17 Jan 12	4.264	0.50	0.50	0.050	0.25	0.01	0.03	RHS
297	17 Jan 12	4.261	0.50	0.50	0.050	0.25	0.01	0.03	RHS
298	17 Jan 12	4.225	0.50	0.50	0.050	0.25	0.01	0.03	RHS
299	17 Jan 12	4.221	0.50	0.50	0.050	0.25	0.01	0.03	RHS
300	17 Jan 12	4.218	0.50	0.50	0.050	0.25	0.01	0.03	RHS
<b>CARRIED FORWARD :</b>						<b>202.23</b>	<b>10.11</b>	<b>23.46</b>	

**LINTASAN RESOURCES SDN. BHD.**  
MAINTENANCE OF FEDERAL ROADS - WEST COAST, SABAH

**R01 POTHOLE PATCHING RECORD**

**DISTRICT:** KOTA KINABALU

---

**ROUTE NO.** 606

---

**ROAD NAME:** JALAN SUSUR SEPANGAR BAY

---

**MONTH:** JANUARY 2012

---

ITEM	DATE	CHAINAGE	Length (m)	Width (m)	Depth (m)	AREA (m2)	VOLUME (m3)	PREMIX QUANTITY (ton)	REMARKS
<b>BROUGHT FORWARD:</b>						<b>202.23</b>	<b>10.11</b>	<b>23.46</b>	
301	17 Jan 12	4.173	0.50	0.50	0.050	0.25	0.01	0.03	RHS
302	17 Jan 12	4.168	0.50	0.50	0.050	0.25	0.01	0.03	RHS
303	17 Jan 12	4.167	0.50	0.50	0.050	0.25	0.01	0.03	RHS
304	17 Jan 12	4.167	0.50	0.50	0.050	0.25	0.01	0.03	RHS
305	17 Jan 12	4.166	0.50	0.50	0.050	0.25	0.01	0.03	RHS
306	17 Jan 12	4.165	0.50	0.50	0.050	0.25	0.01	0.03	RHS
307	17 Jan 12	4.165	0.50	0.50	0.050	0.25	0.01	0.03	RHS
308	17 Jan 12	4.163	1.50	0.70	0.050	1.05	0.05	0.12	RHS
309	17 Jan 12	4.154	0.50	0.58	0.050	0.29	0.01	0.03	RHS
310	17 Jan 12	4.152	0.50	0.58	0.050	0.29	0.01	0.03	RHS
311	17 Jan 12	4.150	0.50	0.58	0.050	0.29	0.01	0.03	RHS
312	17 Jan 12	4.149	1.00	0.58	0.050	0.58	0.03	0.07	RHS
313	17 Jan 12	4.148	0.50	0.58	0.050	0.29	0.01	0.03	RHS
314	17 Jan 12	4.120	1.10	0.58	0.050	0.64	0.03	0.07	RHS
315	17 Jan 12	4.118	0.50	0.58	0.050	0.29	0.01	0.03	RHS
316	17 Jan 12	4.118	1.00	0.58	0.050	0.58	0.03	0.07	RHS
317	17 Jan 12	4.114	1.10	0.58	0.050	0.64	0.03	0.07	RHS
318	18 Jan 12	4.109	1.30	0.70	0.050	0.91	0.05	0.11	RHS
319	18 Jan 12	4.103	0.50	0.50	0.050	0.25	0.01	0.03	RHS
320	18 Jan 12	4.101	0.50	0.50	0.050	0.25	0.01	0.03	RHS
321	18 Jan 12	4.101	0.50	0.50	0.050	0.25	0.01	0.03	RHS
322	18 Jan 12	4.099	0.50	0.50	0.050	0.25	0.01	0.03	RHS
323	18 Jan 12	4.097	0.50	0.50	0.050	0.25	0.01	0.03	RHS
324	18 Jan 12	4.097	0.50	0.50	0.050	0.25	0.01	0.03	RHS
325	18 Jan 12	4.097	0.50	0.50	0.050	0.25	0.01	0.03	RHS
326	18 Jan 12	4.093	0.50	0.50	0.050	0.25	0.01	0.03	RHS
327	18 Jan 12	4.091	0.50	0.50	0.050	0.25	0.01	0.03	RHS
328	18 Jan 12	4.086	0.50	0.50	0.050	0.25	0.01	0.03	RHS
329	18 Jan 12	4.084	0.50	0.50	0.050	0.25	0.01	0.03	RHS
330	18 Jan 12	4.082	0.50	0.50	0.050	0.25	0.01	0.03	RHS
<b>CARRIED FORWARD :</b>						<b>212.82</b>	<b>10.64</b>	<b>24.69</b>	

**LINTASAN RESOURCES SDN. BHD.**  
MAINTENANCE OF FEDERAL ROADS - WEST COAST, SABAH

**R01 POTHOLE PATCHING RECORD**

**DISTRICT:** KOTA KINABALU  
**ROUTE NO.** 606  
**ROAD NAME:** JALAN SUSUR SEPANGAR BAY  
**MONTH:** JANUARY 2012

ITEM	DATE	CHAINAGE	Length (m)	Width (m)	Depth (m)	AREA (m2)	VOLUME (m3)	PREMIX QUANTITY (ton)	REMARKS
<b>BROUGHT FORWARD:</b>						<b>212.82</b>	<b>10.64</b>	<b>24.69</b>	
331	18 Jan 12	4.081	0.50	0.50	0.050	0.25	0.01	0.03	RHS
332	18 Jan 12	4.081	0.50	0.50	0.050	0.25	0.01	0.03	RHS
333	18 Jan 12	4.080	0.50	0.50	0.050	0.25	0.01	0.03	RHS
334	18 Jan 12	4.076	0.50	0.50	0.050	0.25	0.01	0.03	RHS
335	18 Jan 12	4.076	0.50	0.50	0.050	0.25	0.01	0.03	RHS
336	18 Jan 12	4.075	0.50	0.50	0.050	0.25	0.01	0.03	RHS
337	18 Jan 12	4.074	0.50	0.50	0.050	0.25	0.01	0.03	RHS
338	18 Jan 12	4.071	0.50	0.50	0.050	0.25	0.01	0.03	RHS
339	18 Jan 12	4.070	0.50	0.50	0.050	0.25	0.01	0.03	RHS
340	18 Jan 12	4.070	0.50	0.50	0.050	0.25	0.01	0.03	RHS
341	18 Jan 12	4.070	0.50	0.50	0.050	0.25	0.01	0.03	RHS
342	18 Jan 12	4.068	0.50	0.50	0.050	0.25	0.01	0.03	RHS
343	18 Jan 12	4.066	0.50	0.50	0.050	0.25	0.01	0.03	RHS
344	18 Jan 12	4.063	0.50	0.50	0.050	0.25	0.01	0.03	RHS
345	18 Jan 12	4.061	0.50	0.50	0.050	0.25	0.01	0.03	RHS
346	18 Jan 12	4.061	0.50	0.50	0.050	0.25	0.01	0.03	RHS
347	18 Jan 12	4.060	0.50	0.50	0.050	0.25	0.01	0.03	RHS
348	18 Jan 12	4.059	0.50	0.50	0.050	0.25	0.01	0.03	RHS
349	18 Jan 12	4.059	0.50	0.50	0.050	0.25	0.01	0.03	RHS
350	18 Jan 12	4.058	0.50	0.50	0.050	0.25	0.01	0.03	RHS
351	18 Jan 12	4.058	0.50	0.50	0.050	0.25	0.01	0.03	RHS
352	19 Jan 12	4.057	0.50	0.50	0.050	0.25	0.01	0.03	RHS
353	19 Jan 12	4.056	0.50	0.50	0.050	0.25	0.01	0.03	RHS
354	19 Jan 12	4.056	0.50	0.50	0.050	0.25	0.01	0.03	RHS
355	19 Jan 12	4.055	0.70	0.70	0.050	0.49	0.02	0.06	RHS
356	19 Jan 12	4.051	1.40	0.50	0.050	0.70	0.04	0.08	RHS
357	19 Jan 12	4.050	0.60	0.50	0.050	0.30	0.02	0.03	RHS
358	19 Jan 12	4.049	0.50	0.50	0.050	0.25	0.01	0.03	RHS
359	19 Jan 12	4.049	0.50	0.50	0.050	0.25	0.01	0.03	RHS
360	19 Jan 12	4.047	0.80	0.60	0.050	0.48	0.02	0.06	RHS
<b>CARRIED FORWARD :</b>						<b>221.29</b>	<b>11.06</b>	<b>25.67</b>	

DISTRICT : PAPAR  
ROUTE NO : 01-JALAN KOTA KINABALU - SINDUMIN  
LOCATION : CH 61.645 - LHS  
KM 63.405

**R01 - PAVEMENT  
POTHOLE PATCHING**



**BEFORE**



**IN PROGRESS**



**AFTER**

**LINTASAN RESOURCES SDN. BHD.**  
MAINTENANCE OF FEDERAL ROADS - WEST COAST, SABAH

**R01 POTHOLE PATCHING RECORD**

**DISTRICT:** KOTA KINABALU  
**ROUTE NO.** 606  
**ROAD NAME:** JALAN SUSUR SEPANGAR BAY  
**MONTH:** JANUARY 2012

ITEM	DATE	CHAINAGE	Length (m)	Width (m)	Depth (m)	AREA (m2)	VOLUME (m3)	PREMIX QUANTITY (ton)	REMARKS
<b>BROUGHT FORWARD:</b>						<b>221.29</b>	<b>11.06</b>	<b>25.67</b>	
361	19 Jan 12	4.044	1.30	0.50	0.050	0.65	0.03	0.08	RHS
362	19 Jan 12	4.038	0.50	0.50	0.050	0.25	0.01	0.03	RHS
363	19 Jan 12	3.919	0.50	0.50	0.050	0.25	0.01	0.03	RHS
364	19 Jan 12	3.915	0.50	0.50	0.050	0.25	0.01	0.03	RHS
365	19 Jan 12	3.914	0.50	0.50	0.050	0.25	0.01	0.03	RHS
366	19 Jan 12	3.913	0.50	0.50	0.050	0.25	0.01	0.03	RHS
367	19 Jan 12	3.912	0.50	0.50	0.050	0.25	0.01	0.03	RHS
368	19 Jan 12	3.911	0.50	0.50	0.050	0.25	0.01	0.03	RHS
369	19 Jan 12	3.908	1.10	0.50	0.050	0.55	0.03	0.06	RHS
370	19 Jan 12	3.904	0.90	0.50	0.050	0.45	0.02	0.05	RHS
371	19 Jan 12	3.899	0.50	0.50	0.050	0.25	0.01	0.03	RHS
372	19 Jan 12	3.899	0.50	0.50	0.050	0.25	0.01	0.03	RHS
373	19 Jan 12	3.896	0.50	0.50	0.050	0.25	0.01	0.03	RHS
374	19 Jan 12	3.895	0.50	0.50	0.050	0.25	0.01	0.03	RHS
375	19 Jan 12	3.893	0.50	0.50	0.050	0.25	0.01	0.03	RHS
376	19 Jan 12	3.890	0.50	0.50	0.050	0.25	0.01	0.03	RHS
377	19 Jan 12	3.887	0.50	0.50	0.050	0.25	0.01	0.03	RHS
378	19 Jan 12	3.886	1.10	0.60	0.050	0.66	0.03	0.08	RHS
379	19 Jan 12	3.880	0.50	0.50	0.050	0.25	0.01	0.03	RHS
380	19 Jan 12	3.879	0.70	0.50	0.050	0.35	0.02	0.04	RHS
381	19 Jan 12	3.879	1.10	0.50	0.050	0.55	0.03	0.06	RHS
382	19 Jan 12	3.878	0.50	0.50	0.050	0.25	0.01	0.03	RHS
383	19 Jan 12	3.877	0.50	0.50	0.050	0.25	0.01	0.03	RHS
384	19 Jan 12	3.873	1.50	0.50	0.050	0.75	0.04	0.09	RHS
385	20 Jan 12	3.873	1.40	0.60	0.050	0.84	0.04	0.10	RHS
386	20 Jan 12	3.872	1.50	0.50	0.050	0.75	0.04	0.09	RHS
387	20 Jan 12	3.871	1.20	0.50	0.050	0.60	0.03	0.07	RHS
388	20 Jan 12	3.870	0.60	0.50	0.050	0.30	0.02	0.03	RHS
389	20 Jan 12	3.868	0.60	0.60	0.050	0.36	0.02	0.04	RHS
390	20 Jan 12	3.867	0.50	0.50	0.050	0.25	0.01	0.03	RHS
<b>CARRIED FORWARD :</b>						<b>232.60</b>	<b>11.63</b>	<b>26.98</b>	

**LINTASAN RESOURCES SDN. BHD.**  
MAINTENANCE OF FEDERAL ROADS - WEST COAST, SABAH

**R01 POTHOLE PATCHING RECORD**

**DISTRICT:** KOTA KINABALU  
**ROUTE NO.** 606  
**ROAD NAME:** JALAN SUSUR SEPANGAR BAY  
**MONTH:** JANUARY 2012

ITEM	DATE	CHAINAGE	Length (m)	Width (m)	Depth (m)	AREA (m2)	VOLUME (m3)	PREMIX QUANTITY (ton)	REMARKS
<b>BROUGHT FORWARD:</b>						<b>232.60</b>	<b>11.63</b>	<b>26.98</b>	
391	20 Jan 12	3.866	0.50	0.50	0.050	0.25	0.01	0.03	RHS
392	20 Jan 12	3.865	0.50	0.50	0.050	0.25	0.01	0.03	RHS
393	20 Jan 12	3.864	0.50	0.50	0.050	0.25	0.01	0.03	RHS
394	20 Jan 12	3.859	1.20	0.60	0.050	0.72	0.04	0.08	RHS
395	20 Jan 12	3.858	1.10	0.50	0.050	0.55	0.03	0.06	RHS
396	20 Jan 12	3.840	0.50	0.50	0.050	0.25	0.01	0.03	RHS
397	20 Jan 12	3.839	0.50	0.50	0.050	0.25	0.01	0.03	RHS
398	20 Jan 12	3.837	0.70	0.50	0.050	0.35	0.02	0.04	RHS
399	20 Jan 12	3.836	0.50	0.50	0.050	0.25	0.01	0.03	RHS
400	20 Jan 12	3.835	1.10	0.60	0.050	0.66	0.03	0.08	RHS
401	20 Jan 12	3.834	0.60	0.50	0.050	0.30	0.02	0.03	RHS
402	20 Jan 12	3.832	1.20	0.60	0.050	0.72	0.04	0.08	RHS
403	20 Jan 12	3.831	0.50	0.50	0.050	0.25	0.01	0.03	RHS
404	20 Jan 12	3.830	1.00	0.50	0.050	0.50	0.03	0.06	RHS
405	20 Jan 12	3.828	2.00	0.50	0.050	1.00	0.05	0.12	RHS
406	20 Jan 12	3.826	1.80	0.50	0.050	0.90	0.05	0.10	RHS
407	20 Jan 12	3.825	0.50	0.50	0.050	0.25	0.01	0.03	RHS
408	20 Jan 12	3.824	0.90	0.60	0.050	0.54	0.03	0.06	RHS
409	20 Jan 12	3.821	0.70	0.50	0.050	0.35	0.02	0.04	RHS
410	20 Jan 12	3.820	0.90	0.60	0.050	0.54	0.03	0.06	RHS
411	20 Jan 12	3.820	0.50	0.50	0.050	0.25	0.01	0.03	RHS
412	20 Jan 12	3.818	0.50	0.50	0.050	0.25	0.01	0.03	RHS
413	20 Jan 12	3.817	0.50	0.50	0.050	0.25	0.01	0.03	RHS
414	20 Jan 12	3.811	0.60	0.50	0.050	0.30	0.02	0.03	RHS
415	20 Jan 12	3.805	1.20	0.50	0.050	0.60	0.03	0.07	RHS
416	20 Jan 12	3.803	0.50	0.50	0.050	0.25	0.01	0.03	RHS
417	20 Jan 12	3.797	0.50	0.50	0.050	0.25	0.01	0.03	RHS
418	20 Jan 12	3.796	0.60	0.50	0.050	0.30	0.02	0.03	RHS
419	21 Jan 12	3.794	0.50	0.50	0.050	0.25	0.01	0.03	RHS
420	21 Jan 12	3.792	0.50	0.50	0.050	0.25	0.01	0.03	RHS
<b>CARRIED FORWARD :</b>						<b>244.68</b>	<b>12.23</b>	<b>28.38</b>	

**LINTASAN RESOURCES SDN. BHD.**  
MAINTENANCE OF FEDERAL ROADS - WEST COAST, SABAH

**R01 POTHOLE PATCHING RECORD**

**DISTRICT:** KOTA KINABALU  
**ROUTE NO.** 606  
**ROAD NAME:** JALAN SUSUR SEPANGAR BAY  
**MONTH:** JANUARY 2012

ITEM	DATE	CHAINAGE	Length (m)	Width (m)	Depth (m)	AREA (m2)	VOLUME (m3)	PREMIX QUANTITY (ton)	REMARKS
<b>BROUGHT FORWARD:</b>						<b>244.68</b>	<b>12.23</b>	<b>28.38</b>	
421	21 Jan 12	3.790	0.50	0.50	0.050	0.25	0.01	0.03	RHS
422	21 Jan 12	3.789	0.50	0.50	0.050	0.25	0.01	0.03	RHS
423	21 Jan 12	3.789	0.50	0.50	0.050	0.25	0.01	0.03	RHS
424	21 Jan 12	3.787	1.20	0.60	0.050	0.72	0.04	0.08	RHS
425	21 Jan 12	3.783	1.10	0.50	0.050	0.55	0.03	0.06	RHS
426	21 Jan 12	3.779	0.50	0.50	0.050	0.25	0.01	0.03	RHS
427	21 Jan 12	3.775	0.50	0.50	0.050	0.25	0.01	0.03	RHS
428	21 Jan 12	3.771	0.70	0.50	0.050	0.35	0.02	0.04	RHS
429	21 Jan 12	3.770	0.50	0.50	0.050	0.25	0.01	0.03	RHS
430	21 Jan 12	3.769	1.10	0.60	0.050	0.66	0.03	0.08	RHS
431	21 Jan 12	3.769	0.60	0.50	0.050	0.30	0.02	0.03	RHS
432	21 Jan 12	3.767	1.20	0.60	0.050	0.72	0.04	0.08	RHS
433	21 Jan 12	3.766	0.50	0.50	0.050	0.25	0.01	0.03	RHS
434	21 Jan 12	3.765	1.00	0.50	0.050	0.50	0.03	0.06	RHS
435	21 Jan 12	3.763	2.00	0.50	0.050	1.00	0.05	0.12	RHS
436	21 Jan 12	3.760	1.80	0.50	0.050	0.90	0.05	0.10	RHS
437	21 Jan 12	3.760	0.50	0.50	0.050	0.25	0.01	0.03	RHS
438	21 Jan 12	3.756	0.90	0.60	0.050	0.54	0.03	0.06	RHS
439	21 Jan 12	3.752	0.70	0.50	0.050	0.35	0.02	0.04	RHS
440	21 Jan 12	3.746	0.90	0.60	0.050	0.54	0.03	0.06	RHS
441	21 Jan 12	3.745	0.50	0.50	0.050	0.25	0.01	0.03	RHS
442	21 Jan 12	3.743	0.50	0.50	0.050	0.25	0.01	0.03	RHS
443	21 Jan 12	3.741	0.50	0.50	0.050	0.25	0.01	0.03	RHS
444	21 Jan 12	3.740	0.60	0.50	0.050	0.30	0.02	0.03	RHS
445	21 Jan 12	3.740	1.20	0.50	0.050	0.60	0.03	0.07	RHS
446	21 Jan 12	3.739	0.50	0.50	0.050	0.25	0.01	0.03	RHS
447	21 Jan 12	8.250	0.50	0.50	0.050	0.25	0.01	0.03	RHS
448	21 Jan 12	8.315	0.60	0.50	0.050	0.30	0.02	0.03	RHS
449	21 Jan 12	8.316	0.60	0.50	0.050	0.30	0.02	0.03	RHS
450	21 Jan 12	9.211	0.50	0.50	0.050	0.25	0.01	0.03	RHS
<b>CARRIED FORWARD :</b>						<b>256.81</b>	<b>12.84</b>	<b>29.79</b>	

**LINTASAN RESOURCES SDN. BHD.**  
 MAINTENANCE OF FEDERAL ROADS - WEST COAST, SABAH

**R01 POTHOLE PATCHING RECORD**

**DISTRICT:** KOTA KINABALU  
**ROUTE NO.** 606  
**ROAD NAME:** JALAN SUSUR SEPANGAR BAY  
**MONTH:** JANUARY 2012

ITEM	DATE	CHAINAGE	Length (m)	Width (m)	Depth (m)	AREA (m2)	VOLUME (m3)	PREMIX QUANTITY (ton)	REMARKS
<b>BROUGHT FORWARD:</b>						<b>256.81</b>	<b>12.84</b>	<b>29.79</b>	
451	21 Jan 12	9.180	0.50	0.50	0.050	0.25	0.01	0.03	LHS
452	21 Jan 12	7.018	0.50	0.50	0.050	0.25	0.01	0.03	LHS
453	21 Jan 12	7.017	0.50	0.50	0.050	0.25	0.01	0.03	LHS
454	21 Jan 12	7.002	1.20	0.60	0.050	0.72	0.04	0.08	LHS
<b>TOTAL :</b>						<b>258.28</b>	<b>12.91</b>	<b>29.96</b>	

**LINTASAN RESOURCES SDN. BHD.**  
 MAINTENANCE OF FEDERAL ROADS - WEST COAST, SABAH

**R01 POTHOLE PATCHING RECORD**

**DISTRICT:** KOTA KINABALU  
**ROUTE NO.** 607  
**ROAD NAME:** JALAN MASUK KE PELABUHAN BARU KK  
**MONTH:** JANUARY 2012

ITEM	DATE	CHAINAGE	Length (m)	Width (m)	Depth (m)	AREA (m2)	VOLUME (m3)	PREMIX QUANTITY (ton)	REMARKS
<b>BROUGHT FORWARD:</b>						<b>0.00</b>	<b>0.00</b>	<b>0.00</b>	
<b>TOTAL :</b>						<b>0.00</b>	<b>0.00</b>	<b>0.00</b>	

**LINTASAN RESOURCES SDN BHD.**  
 MAINTENANCE OF FEDERAL ROADS - WEST COAST, SABAH

***SUMMARY - POTHOLE PATCHING RECORD***

**MONTH : JANUARY 2012**

ITEM	DISTRICT	ROUTE NO.	ROAD NAME	AREA (m <sup>2</sup> )			VOLUME (m <sup>3</sup> )			PREMIX QUANTITY (TON)		
				PREVIOUS MONTH	CURRENT MONTH	CUM. MONTH	PREVIOUS MONTH	CURRENT MONTH	CUM. MONTH	PREVIOUS MONTH	CURRENT MONTH	CUM. MONTH
1	Ranau	22	Jalan Kota Kinabalu - Sandakan	0.00	209.26	209.26	0.00	10.70	10.70	0.00	25.02	25.02
<b>TOTAL:</b>				-	<b>209.26</b>	<b>209.26</b>	-	<b>10.70</b>	<b>10.70</b>	-	<b>25.02</b>	<b>25.02</b>

**LINTASAN RESOURCES SDN. BHD.**  
MAINTENANCE OF FEDERAL ROADS - WEST COAST, SABAH

**R01 POTHOLE PATCHING RECORD**

**DISTRICT:** Ranau

**ROUTE NO.** 22

**ROAD NAME:** Jalan Kota Kinabalu - Sandakan

**MONTH:** January 2012

ITEM	DATE	CHAINAGE	Length (m)	Width (m)	Depth (m)	AREA (m <sup>2</sup> )	VOLUME (m <sup>3</sup> )	PREMIX QUANTITY (ton)	REMARKS
1	03 Jan 12	77.759	1.00	0.60	0.05	0.60	0.03	0.07	LHS
2	03 Jan 12	77.709	1.70	0.90	0.05	1.53	0.08	0.19	LHS
3	03 Jan 12	77.380	1.00	0.50	0.05	0.50	0.03	0.07	LHS
4	03 Jan 12	77.225	1.00	0.60	0.05	0.60	0.03	0.07	LHS
5	03 Jan 12	77.124	0.70	0.70	0.05	0.49	0.02	0.05	LHS
6	03 Jan 12	76.875	0.70	0.30	0.05	0.21	0.01	0.02	LHS
7	03 Jan 12	76.867	2.20	0.70	0.05	1.54	0.08	0.19	LHS
8	03 Jan 12	76.865	1.90	0.90	0.05	1.71	0.09	0.21	LHS
9	03 Jan 12	76.864	0.50	0.50	0.05	0.25	0.01	0.02	LHS
10	03 Jan 12	76.862	1.90	0.60	0.05	1.14	0.06	0.14	LHS
11	04 Jan 12	76.220	1.00	0.80	0.05	0.80	0.04	0.09	LHS
12	04 Jan 12	76.209	1.50	0.80	0.05	1.20	0.06	0.14	RHS
13	04 Jan 12	76.208	0.70	0.50	0.05	0.35	0.02	0.05	LHS
14	04 Jan 12	72.835	1.10	0.40	0.05	0.44	0.02	0.05	RHS
15	04 Jan 12	72.833	0.80	0.40	0.05	0.32	0.02	0.05	RHS
16	04 Jan 12	72.763	0.80	0.40	0.05	0.32	0.02	0.05	LHS
17	04 Jan 12	72.298	1.10	0.70	0.05	0.77	0.04	0.09	LHS
18	04 Jan 12	72.246	0.90	0.40	0.05	0.36	0.02	0.05	LHS
19	04 Jan 12	72.235	0.70	0.40	0.05	0.28	0.01	0.02	LHS
20	04 Jan 12	72.231	1.00	0.50	0.05	0.50	0.03	0.07	LHS
21	04 Jan 12	72.193	0.70	0.30	0.05	0.21	0.01	0.02	LHS
22	07 Jan 12	43.005	1.40	0.80	0.05	1.12	0.06	0.14	LHS
23	07 Jan 12	43.243	1.40	0.60	0.05	0.84	0.04	0.09	LHS
24	07 Jan 12	43.302	0.80	0.70	0.05	0.56	0.03	0.07	LHS
25	07 Jan 12	43.314	0.70	0.60	0.05	0.42	0.02	0.05	LHS
26	07 Jan 12	42.600	0.70	0.50	0.05	0.35	0.02	0.05	LHS
27	07 Jan 12	43.465	0.50	0.30	0.05	0.15	0.01	0.02	LHS
28	07 Jan 12	43.697	0.70	0.50	0.05	0.35	0.02	0.05	RHS
29	07 Jan 12	43.699	1.00	0.90	0.05	0.90	0.05	0.12	RHS
30	07 Jan 12	43.700	0.70	0.30	0.05	0.21	0.01	0.02	RHS
<b>CARRIED FORWARD:</b>						<b>19.02</b>	<b>0.99</b>	<b>2.32</b>	

**LINTASAN RESOURCES SDN. BHD.**  
MAINTENANCE OF FEDERAL ROADS - WEST COAST, SABAH

**R01 POTHOLE PATCHING RECORD**

**DISTRICT:** Ranau

**ROUTE NO.** 22

**ROAD NAME:** Jalan Kota Kinabalu - Sandakan

**MONTH:** January 2012

ITEM	DATE	CHAINAGE	Length (m)	Width (m)	Depth (m)	AREA (m <sup>2</sup> )	VOLUME (m <sup>3</sup> )	PREMIX QUANTITY (ton)	REMARKS
<b>BROUGHT FORWARD:</b>						<b>19.02</b>	<b>0.99</b>	<b>2.32</b>	
31	07 Jan 12	46.219	1.10	0.80	0.05	0.88	0.04	0.09	LHS
32	07 Jan 12	46.376	0.80	0.40	0.05	0.32	0.02	0.05	LHS
33	07 Jan 12	46.432	1.00	0.50	0.05	0.50	0.03	0.07	RHS
34	07 Jan 12	46.453	1.10	0.50	0.05	0.55	0.03	0.07	RHS
35	08 Jan 12	51.515	1.20	0.40	0.05	0.48	0.02	0.05	LHS
36	08 Jan 12	57.585	0.60	0.60	0.05	0.36	0.02	0.05	LHS
37	08 Jan 12	63.930	1.20	0.80	0.05	0.96	0.05	0.12	LHS
38	08 Jan 12	64.770	1.20	0.60	0.05	0.72	0.04	0.09	LHS
39	08 Jan 12	64.980	0.60	0.60	0.05	0.36	0.02	0.05	LHS
40	08 Jan 12	65.600	0.80	0.70	0.05	0.56	0.03	0.07	LHS
41	08 Jan 12	66.315	1.20	0.90	0.05	1.08	0.05	0.12	LHS
42	08 Jan 12	67.192	1.10	1.00	0.05	1.10	0.06	0.14	LHS
43	08 Jan 12	67.200	1.00	0.80	0.05	0.80	0.04	0.09	LHS
44	08 Jan 12	67.206	0.90	0.60	0.05	0.54	0.03	0.07	LHS
45	08 Jan 12	67.290	0.80	0.40	0.05	0.32	0.02	0.05	LHS
46	08 Jan 12	71.700	0.70	0.60	0.05	0.42	0.02	0.05	LHS
47	08 Jan 12	71.709	0.90	0.80	0.05	0.72	0.04	0.09	LHS
48	08 Jan 12	71.719	1.50	1.30	0.05	1.95	0.10	0.23	LHS
49	08 Jan 12	72.000	1.80	1.50	0.05	2.70	0.14	0.32	LHS
50	10 Jan 12	71.790	0.70	0.60	0.05	0.42	0.02	0.05	LHS
51	10 Jan 12	71.816	0.80	0.70	0.05	0.56	0.03	0.07	LHS
52	10 Jan 12	71.920	0.90	0.80	0.05	0.72	0.04	0.09	LHS
53	10 Jan 12	71.930	1.10	1.00	0.05	1.10	0.06	0.14	LHS
54	10 Jan 12	71.958	1.20	0.90	0.05	1.08	0.05	0.12	LHS
55	10 Jan 12	71.965	2.00	1.50	0.05	3.00	0.15	0.35	LHS
56	10 Jan 12	72.070	1.00	0.90	0.05	0.90	0.05	0.12	RHS
57	10 Jan 12	72.162	1.30	1.00	0.05	1.30	0.07	0.16	RHS
58	10 Jan 12	72.187	0.90	0.80	0.05	0.72	0.04	0.09	RHS
59	10 Jan 12	72.205	0.70	0.50	0.05	0.35	0.02	0.05	LHS
60	10 Jan 12	72.213	0.60	0.40	0.05	0.24	0.01	0.02	LHS
<b>CARRIED FORWARD:</b>						<b>44.73</b>	<b>2.33</b>	<b>5.45</b>	

**LINTASAN RESOURCES SDN. BHD.**  
MAINTENANCE OF FEDERAL ROADS - WEST COAST, SABAH

**R01 POTHOLE PATCHING RECORD**

**DISTRICT:** Ranau

**ROUTE NO.** 22

**ROAD NAME:** Jalan Kota Kinabalu - Sandakan

**MONTH:** January 2012

ITEM	DATE	CHAINAGE	Length (m)	Width (m)	Depth (m)	AREA (m <sup>2</sup> )	VOLUME (m <sup>3</sup> )	PREMIX QUANTITY (ton)	REMARKS
<b>BROUGHT FORWARD:</b>						<b>44.73</b>	<b>2.33</b>	<b>5.45</b>	
61	11 Jan 12	72.753	0.80	0.70	0.05	0.56	0.03	0.07	LHS
62	11 Jan 12	74.200	1.40	0.70	0.05	0.98	0.05	0.12	LHS
63	11 Jan 12	76.359	0.90	0.70	0.05	0.63	0.03	0.07	RHS
64	11 Jan 12	76.963	1.00	0.90	0.05	0.90	0.05	0.12	LHS
65	11 Jan 12	76.965	1.80	1.00	0.05	1.80	0.09	0.21	LHS
66	11 Jan 12	76.968	1.70	0.80	0.05	1.36	0.07	0.16	LHS
67	11 Jan 12	76.972	0.90	0.80	0.05	0.72	0.04	0.09	LHS
68	11 Jan 12	76.978	1.10	0.70	0.05	0.77	0.04	0.09	LHS
69	11 Jan 12	83.655	0.70	0.60	0.05	0.42	0.02	0.05	LHS
70	11 Jan 12	93.510	1.10	0.60	0.05	0.66	0.03	0.07	LHS
71	11 Jan 12	86.610	1.20	1.10	0.05	1.32	0.07	0.16	LHS
72	12 Jan 12	94.156	0.50	0.60	0.05	0.30	0.02	0.05	LHS
73	12 Jan 12	94.139	0.60	0.30	0.05	0.18	0.01	0.02	LHS
74	12 Jan 12	94.696	2.00	0.60	0.05	1.20	0.06	0.14	LHS
75	12 Jan 12	94.719	1.00	0.80	0.05	0.80	0.04	0.09	LHS
76	12 Jan 12	94.859	0.90	0.40	0.05	0.36	0.02	0.05	LHS
77	12 Jan 12	94.868	0.70	0.40	0.05	0.28	0.01	0.02	LHS
78	12 Jan 12	95.023	0.60	0.60	0.05	0.36	0.02	0.05	LHS
79	12 Jan 12	95.083	0.80	0.70	0.05	0.56	0.03	0.07	LHS
80	12 Jan 12	95.089	0.80	0.70	0.05	0.56	0.03	0.07	LHS
81	12 Jan 12	95.500	1.70	1.00	0.05	1.70	0.09	0.21	LHS
82	12 Jan 12	97.477	1.50	0.80	0.05	1.20	0.06	0.14	LHS
83	12 Jan 12	100.000	1.10	0.60	0.05	0.66	0.03	0.07	LHS
84	12 Jan 12	130.650	2.20	1.60	0.05	3.52	0.18	0.42	LHS
85	12 Jan 12	130.652	1.80	1.00	0.05	1.80	0.09	0.21	LHS
86	12 Jan 12	130.654	3.10	1.60	0.05	4.96	0.25	0.58	LHS
87	12 Jan 12	130.656	2.00	1.10	0.05	2.20	0.11	0.26	RHS
88	13 Jan 12	140.292	0.80	0.70	0.05	0.56	0.03	0.07	RHS
89	13 Jan 12	140.380	1.00	0.80	0.05	0.80	0.04	0.09	RHS
90	13 Jan 12	140.379	1.00	1.00	0.05	1.00	0.05	0.12	RHS
<b>CARRIED FORWARD:</b>						<b>77.85</b>	<b>4.02</b>	<b>9.39</b>	

**LINTASAN RESOURCES SDN. BHD.**  
MAINTENANCE OF FEDERAL ROADS - WEST COAST, SABAH

**R01 POTHOLE PATCHING RECORD**

**DISTRICT:** Ranau

**ROUTE NO.** 22

**ROAD NAME:** Jalan Kota Kinabalu - Sandakan

**MONTH:** January 2012

ITEM	DATE	CHAINAGE	Length (m)	Width (m)	Depth (m)	AREA (m <sup>2</sup> )	VOLUME (m <sup>3</sup> )	PREMIX QUANTITY (ton)	REMARKS
<b>BROUGHT FORWARD:</b>						<b>77.85</b>	<b>4.02</b>	<b>9.39</b>	
91	13 Jan 12	140.377	2.30	1.00	0.05	2.30	0.12	0.28	LHS
92	13 Jan 12	140.300	0.60	1.00	0.05	0.60	0.03	0.07	LHS
93	13 Jan 12	140.300	1.30	0.50	0.05	0.65	0.03	0.07	RHS
94	13 Jan 12	138.736	1.10	0.90	0.05	0.99	0.05	0.12	LHS
95	13 Jan 12	137.746	1.80	0.90	0.05	1.62	0.08	0.19	LHS
96	13 Jan 12	137.727	0.70	0.60	0.05	0.42	0.02	0.05	LHS
97	13 Jan 12	137.724	0.70	0.50	0.05	0.35	0.02	0.05	LHS
98	13 Jan 12	137.721	1.60	0.70	0.05	1.12	0.06	0.14	LHS
99	13 Jan 12	135.600	2.30	1.20	0.05	2.76	0.14	0.32	LHS
100	14 Jan 12	135.715	1.70	1.00	0.05	1.70	0.09	0.21	LHS
101	14 Jan 12	134.600	1.60	0.40	0.05	0.64	0.03	0.07	LHS
102	14 Jan 12	134.271	2.30	1.20	0.05	2.76	0.14	0.32	LHS
103	14 Jan 12	134.100	0.90	0.50	0.05	0.45	0.02	0.05	LHS
104	14 Jan 12	133.800	0.80	0.40	0.05	0.32	0.02	0.05	LHS
105	14 Jan 12	133.411	1.20	0.40	0.05	0.48	0.02	0.05	LHS
106	14 Jan 12	133.400	1.10	0.90	0.05	0.99	0.05	0.12	LHS
107	14 Jan 12	133.030	1.30	0.70	0.05	0.91	0.05	0.12	RHS
108	14 Jan 12	131.330	1.80	1.30	0.05	2.34	0.12	0.28	RHS
109	14 Jan 12	130.500	1.80	0.90	0.05	1.62	0.08	0.19	RHS
110	14 Jan 12	130.300	1.10	0.90	0.05	0.99	0.05	0.12	RHS
111	14 Jan 12	111.935	2.30	1.50	0.05	3.45	0.17	0.39	LHS
112	14 Jan 12	111.931	0.90	0.60	0.05	0.54	0.03	0.07	LHS
113	14 Jan 12	111.930	1.60	0.50	0.05	0.80	0.04	0.09	LHS
114	17 Jan 12	118.565	1.00	0.90	0.05	0.90	0.05	0.12	LHS
115	17 Jan 12	118.871	0.80	0.80	0.05	0.64	0.03	0.07	LHS
116	17 Jan 12	118.919	0.90	0.80	0.05	0.72	0.04	0.09	LHS
117	17 Jan 12	118.920	0.50	0.40	0.05	0.20	0.01	0.02	LHS
118	17 Jan 12	118.966	0.80	0.70	0.05	0.56	0.03	0.07	LHS
119	17 Jan 12	119.040	1.50	1.20	0.05	1.80	0.09	0.21	LHS
120	17 Jan 12	119.060	1.10	1.00	0.05	1.10	0.06	0.14	LHS
<b>CARRIED FORWARD:</b>						<b>112.57</b>	<b>5.79</b>	<b>13.53</b>	

**LINTASAN RESOURCES SDN. BHD.**  
MAINTENANCE OF FEDERAL ROADS - WEST COAST, SABAH

**R01 POTHOLE PATCHING RECORD**

**DISTRICT:** Ranau

**ROUTE NO.** 22

**ROAD NAME:** Jalan Kota Kinabalu - Sandakan

**MONTH:** January 2012

ITEM	DATE	CHAINAGE	Length (m)	Width (m)	Depth (m)	AREA (m <sup>2</sup> )	VOLUME (m <sup>3</sup> )	PREMIX QUANTITY (ton)	REMARKS
<b>BROUGHT FORWARD:</b>						<b>112.57</b>	<b>5.79</b>	<b>13.53</b>	
121	17 Jan 12	119.063	0.80	0.80	0.05	0.64	0.03	0.07	LHS
122	17 Jan 12	119.684	1.80	1.50	0.05	2.70	0.14	0.32	LHS
123	17 Jan 12	120.048	1.50	1.30	0.05	1.95	0.10	0.23	LHS
124	17 Jan 12	120.056	1.10	1.00	0.05	1.10	0.06	0.14	RHS
125	17 Jan 12	120.063	1.00	0.90	0.05	0.90	0.05	0.12	LHS
126	17 Jan 12	137.706	1.30	1.00	0.05	1.30	0.07	0.16	LHS
127	17 Jan 12	140.512	1.80	1.50	0.05	2.70	0.14	0.32	LHS
128	18 Jan 12	120.248	0.80	0.50	0.05	0.40	0.02	0.05	LHS
129	18 Jan 12	120.256	1.70	0.70	0.05	1.19	0.06	0.14	LHS
130	18 Jan 12	120.257	0.70	0.60	0.05	0.42	0.02	0.05	LHS
131	18 Jan 12	120.260	0.70	0.40	0.05	0.28	0.01	0.02	LHS
132	18 Jan 12	120.276	1.60	0.80	0.05	1.28	0.06	0.14	LHS
133	18 Jan 12	120.291	1.10	0.40	0.05	0.44	0.02	0.05	RHS
134	18 Jan 12	124.248	0.80	0.80	0.05	0.64	0.03	0.07	RHS
135	18 Jan 12	124.251	1.10	0.90	0.05	0.99	0.05	0.12	RHS
136	18 Jan 12	124.255	1.10	1.10	0.05	1.21	0.06	0.14	RHS
137	18 Jan 12	124.925	0.70	0.70	0.05	0.49	0.02	0.05	RHS
138	18 Jan 12	124.942	1.20	0.80	0.05	0.96	0.05	0.12	RHS
139	18 Jan 12	124.954	0.70	0.50	0.05	0.35	0.02	0.05	RHS
140	18 Jan 12	124.958	0.80	0.70	0.05	0.56	0.03	0.07	LHS
141	18 Jan 12	125.044	0.60	0.40	0.05	0.24	0.01	0.02	LHS
142	18 Jan 12	118.555	1.30	1.20	0.05	1.56	0.08	0.19	LHS
143	18 Jan 12	118.551	1.50	1.20	0.05	1.80	0.09	0.21	LHS
144	19 Jan 12	72.370	1.20	0.80	0.05	0.96	0.05	0.12	LHS
145	19 Jan 12	72.350	1.10	0.50	0.05	0.55	0.03	0.07	LHS
146	19 Jan 12	72.349	0.70	0.60	0.05	0.42	0.02	0.05	LHS
147	19 Jan 12	72.348	0.90	0.60	0.05	0.54	0.03	0.07	LHS
148	19 Jan 12	72.345	1.50	0.70	0.05	1.05	0.05	0.12	LHS
149	19 Jan 12	72.344	1.40	0.80	0.05	1.12	0.06	0.14	LHS
150	19 Jan 12	72.261	0.70	0.60	0.05	0.42	0.02	0.05	LHS
<b>CARRIED FORWARD:</b>						<b>141.73</b>	<b>7.27</b>	<b>17.00</b>	

**LINTASAN RESOURCES SDN. BHD.**  
MAINTENANCE OF FEDERAL ROADS - WEST COAST, SABAH

**R01 POTHOLE PATCHING RECORD**

**DISTRICT:** Ranau

**ROUTE NO.** 22

**ROAD NAME:** Jalan Kota Kinabalu - Sandakan

**MONTH:** January 2012

ITEM	DATE	CHAINAGE	Length (m)	Width (m)	Depth (m)	AREA (m <sup>2</sup> )	VOLUME (m <sup>3</sup> )	PREMIX QUANTITY (ton)	REMARKS
<b>BROUGHT FORWARD:</b>						<b>141.73</b>	<b>7.27</b>	<b>17.00</b>	
151	19 Jan 12	72.254	0.60	0.50	0.05	0.30	0.02	0.05	RHS
152	19 Jan 12	72.250	0.90	0.70	0.05	0.63	0.03	0.07	RHS
153	19 Jan 12	72.249	0.90	0.80	0.05	0.72	0.04	0.09	RHS
154	19 Jan 12	72.248	1.20	1.00	0.05	1.20	0.06	0.14	RHS
155	19 Jan 12	72.247	0.80	0.60	0.05	0.48	0.02	0.05	RHS
156	19 Jan 12	72.245	0.60	0.50	0.05	0.30	0.02	0.05	RHS
157	19 Jan 12	72.239	0.80	0.70	0.05	0.56	0.03	0.07	RHS
158	19 Jan 12	72.236	1.30	1.20	0.05	1.56	0.08	0.19	RHS
159	19 Jan 12	72.235	1.90	1.20	0.05	2.28	0.11	0.26	RHS
160	20 Jan 12	72.228	1.50	0.70	0.05	1.05	0.05	0.12	LHS
161	20 Jan 12	72.227	1.70	1.60	0.05	2.72	0.14	0.32	LHS
162	20 Jan 12	72.223	1.90	0.70	0.05	1.33	0.07	0.16	LHS
163	20 Jan 12	72.221	1.60	1.10	0.05	1.76	0.09	0.21	LHS
164	20 Jan 12	72.219	2.10	1.80	0.05	3.78	0.19	0.44	LHS
165	20 Jan 12	72.217	1.30	1.00	0.05	1.30	0.07	0.16	LHS
166	20 Jan 12	72.214	0.80	0.70	0.05	0.56	0.03	0.07	LHS
167	20 Jan 12	72.209	0.80	0.80	0.05	0.64	0.03	0.07	RHS
168	20 Jan 12	72.207	0.80	0.70	0.05	0.56	0.03	0.07	RHS
169	20 Jan 12	72.196	1.40	0.80	0.05	1.12	0.06	0.14	RHS
170	20 Jan 12	72.195	1.50	0.80	0.05	1.20	0.06	0.14	RHS
171	20 Jan 12	72.194	1.00	0.90	0.05	0.90	0.05	0.12	RHS
172	20 Jan 12	72.190	0.80	0.80	0.05	0.64	0.03	0.07	RHS
173	20 Jan 12	72.188	0.70	0.60	0.05	0.42	0.02	0.05	RHS
174	20 Jan 12	72.182	0.60	0.50	0.05	0.30	0.02	0.05	RHS
175	26 Jan 12	67.219	1.30	0.90	0.05	1.17	0.06	0.14	RHS
176	26 Jan 12	67.210	1.20	0.80	0.05	0.96	0.05	0.12	RHS
177	26 Jan 12	67.181	2.70	0.70	0.05	1.89	0.09	0.21	RHS
178	26 Jan 12	67.111	1.40	0.80	0.05	1.12	0.06	0.14	RHS
179	26 Jan 12	67.104	0.50	0.40	0.05	0.20	0.01	0.02	LHS
180	26 Jan 12	67.102	1.60	1.20	0.05	1.92	0.10	0.23	LHS
<b>CARRIED FORWARD:</b>						<b>175.30</b>	<b>8.99</b>	<b>21.02</b>	

**LINTASAN RESOURCES SDN. BHD.**  
MAINTENANCE OF FEDERAL ROADS - WEST COAST, SABAH

**R01 POTHOLE PATCHING RECORD**

**DISTRICT:** Ranau

**ROUTE NO.** 22

**ROAD NAME:** Jalan Kota Kinabalu - Sandakan

**MONTH:** January 2012

ITEM	DATE	CHAINAGE	Length (m)	Width (m)	Depth (m)	AREA (m <sup>2</sup> )	VOLUME (m <sup>3</sup> )	PREMIX QUANTITY (ton)	REMARKS
<b>BROUGHT FORWARD:</b>						<b>175.30</b>	<b>8.99</b>	<b>21.02</b>	
181	26 Jan 12	67.098	0.80	0.50	0.05	0.40	0.02	0.05	LHS
182	26 Jan 12	67.091	0.80	0.70	0.05	0.56	0.03	0.07	LHS
183	26 Jan 12	67.085	1.80	1.20	0.05	2.16	0.11	0.26	LHS
184	26 Jan 12	67.082	0.80	0.50	0.05	0.40	0.02	0.05	LHS
185	26 Jan 12	64.520	0.70	0.60	0.05	0.42	0.02	0.05	LHS
186	26 Jan 12	63.800	0.70	0.70	0.05	0.49	0.02	0.05	LHS
187	26 Jan 12	59.000	0.70	0.50	0.05	0.35	0.02	0.05	LHS
188	26 Jan 12	58.900	1.20	1.00	0.05	1.20	0.06	0.14	LHS
189	26 Jan 12	58.898	1.60	1.00	0.05	1.60	0.08	0.19	RHS
190	26 Jan 12	42.928	1.80	1.00	0.05	1.80	0.09	0.21	RHS
191	26 Jan 12	43.006	2.70	0.80	0.05	2.16	0.11	0.26	RHS
192	26 Jan 12	43.009	0.60	0.50	0.05	0.30	0.02	0.05	RHS
193	27 Jan 12	111.928	1.50	1.00	0.05	1.50	0.08	0.19	LHS
194	27 Jan 12	111.931	0.60	0.20	0.05	0.12	0.01	0.02	LHS
195	27 Jan 12	111.937	1.60	0.60	0.05	0.96	0.05	0.12	LHS
196	27 Jan 12	111.940	0.80	0.80	0.05	0.64	0.03	0.07	LHS
197	27 Jan 12	111.942	0.50	0.50	0.05	0.25	0.01	0.02	LHS
198	27 Jan 12	111.960	0.60	0.50	0.05	0.30	0.02	0.05	RHS
199	27 Jan 12	111.963	0.50	0.40	0.05	0.20	0.01	0.02	RHS
200	27 Jan 12	111.965	2.10	0.70	0.05	1.47	0.07	0.16	RHS
201	27 Jan 12	111.970	1.50	0.80	0.05	1.20	0.06	0.14	RHS
202	27 Jan 12	111.971	1.70	1.20	0.05	2.04	0.10	0.23	RHS
203	27 Jan 12	111.975	1.30	0.80	0.05	1.04	0.05	0.12	RHS
204	27 Jan 12	111.980	2.10	0.70	0.05	1.47	0.07	0.16	LHS
205	27 Jan 12	111.982	0.80	0.70	0.05	0.56	0.03	0.07	LHS
206	27 Jan 12	111.985	0.90	0.80	0.05	0.72	0.04	0.09	LHS
207	28 Jan 12	118.970	0.50	0.40	0.05	0.20	0.01	0.02	LHS
208	28 Jan 12	118.975	0.60	0.40	0.05	0.24	0.01	0.02	LHS
209	28 Jan 12	119.008	1.30	0.80	0.05	1.04	0.05	0.12	LHS
210	28 Jan 12	119.298	0.70	0.40	0.05	0.28	0.01	0.02	LHS
<b>CARRIED FORWARD:</b>						<b>201.37</b>	<b>10.30</b>	<b>24.09</b>	

**LINTASAN RESOURCES SDN. BHD.**  
MAINTENANCE OF FEDERAL ROADS - WEST COAST, SABAH

**R01 POTHOLE PATCHING RECORD**

**DISTRICT:** Ranau

**ROUTE NO.** 22

**ROAD NAME:** Jalan Kota Kinabalu - Sandakan

**MONTH:** January 2012

ITEM	DATE	CHAINAGE	Length (m)	Width (m)	Depth (m)	AREA (m <sup>2</sup> )	VOLUME (m <sup>3</sup> )	PREMIX QUANTITY (ton)	REMARKS
<b>BROUGHT FORWARD:</b>						<b>201.37</b>	<b>10.30</b>	<b>24.09</b>	
211	28 Jan 12	119.303	0.60	0.50	0.05	0.30	0.02	0.05	LHS
212	28 Jan 12	119.379	0.50	0.50	0.05	0.25	0.01	0.02	LHS
213	28 Jan 12	119.399	1.20	0.80	0.05	0.96	0.05	0.12	LHS
214	28 Jan 12	120.053	1.00	0.70	0.05	0.70	0.04	0.09	LHS
215	28 Jan 12	120.064	1.50	1.10	0.05	1.65	0.08	0.19	LHS
216	28 Jan 12	120.085	1.60	0.60	0.05	0.96	0.05	0.12	LHS
217	28 Jan 12	120.250	1.60	0.50	0.05	0.80	0.04	0.09	LHS
218	28 Jan 12	120.275	0.70	0.40	0.05	0.28	0.01	0.02	RHS
219	28 Jan 12	120.292	1.90	0.40	0.05	0.76	0.04	0.09	RHS
220	28 Jan 12	123.375	0.90	0.70	0.05	0.63	0.03	0.07	RHS
221	28 Jan 12	123.377	1.20	0.50	0.05	0.60	0.03	0.07	RHS
222									
223									
224									
225									
226									
227									
228									
229									
230									
231									
232									
233									
234									
235									
236									
237									
238									
239									
240									
<b>CARRIED FORWARD:</b>						<b>209.26</b>	<b>10.70</b>	<b>25.02</b>	

**LINTASAN RESOURCES SDN BHD.**  
MAINTENANCE OF FEDERAL ROADS - WEST COAST, SABAH

***SUMMARY - POTHOLE PATCHING RECORD***

Month: JANUARY 2012

ITEM	DISTRICT	ROUTE NO.	ROAD NAME	AREA (m <sup>2</sup> )			VOLUME (m <sup>3</sup> )			PREMIX QUANTITY (TON)		
				PREVIOUS MONTH	CURRENT MONTH	CUM. MONTH	PREVIOUS MONTH	CURRENT MONTH	CUM. MONTH	PREVIOUS MONTH	CURRENT MONTH	CUM. MONTH
1	Kota Kinabalu	01	Jalan Kota Kinabalu - Sindumin	-	31.98	31.98	-	1.60	1.60	-	3.71	3.71
2	Penampang	01	Jalan Kota Kinabalu - Sindumin	-	186.90	186.90	-	9.35	9.35	-	21.68	21.68
3	Papar	01	Jalan Kota Kinabalu - Sindumin	-	336.39	336.39	-	16.82	16.82	-	39.02	39.02
4	Penampang	500	Jalan Kota Kinabalu - Keningau - Tenom	-	57.48	57.48	-	2.87	2.87	-	6.67	6.67
5	Penampang	501	Jalan Kota Kinabalu - Penampang - Lok Kawi	-	88.16	88.16	-	4.41	4.41	-	10.23	10.23
6	Kota Kinabalu	608	Jalan masuk ke Lapangan Terbang Lama, K.K.	-	4.86	4.86	-	0.24	0.24	-	0.56	0.56
<b>TOTAL:</b>				-	<b>705.77</b>	<b>705.77</b>	-	<b>35.29</b>	<b>35.29</b>	-	<b>81.87</b>	<b>81.87</b>

**LINTASAN RESOURCES SDN. BHD.**  
MAINTENANCE OF FEDERAL ROADS - WEST COAST, SABAH

**R01 POTHOLE PATCHING RECORD**

**DISTRICT:** KOTA KINABALU

**ROUTE NO.** 01

**ROAD NAME:** JALAN KK - SINDUMIN

**MONTH:** JANUARY 2012

ITEM	DATE	CHAINAGE	Length (m)	Width (m)	Depth (m)	AREA (m2)	VOLUME (m3)	PREMIX QUANTITY (ton)	REMARKS
<b>BROUGHT FORWARD:</b>						<b>0.00</b>	<b>0.00</b>	<b>0.00</b>	
1	18 Jan 12	0.430	7.60	0.90	0.050	6.84	0.34	0.79	LHS
2	18 Jan 12	0.460	2.40	1.30	0.050	3.12	0.16	0.36	LHS
3	18 Jan 12	1.567	1.40	1.00	0.050	1.40	0.07	0.16	LHS
4	18 Jan 12	1.570	1.80	1.10	0.050	1.98	0.10	0.23	LHS
5	18 Jan 12	1.580	1.70	1.20	0.050	2.04	0.10	0.24	LHS
6	18 Jan 12	1.583	1.30	1.10	0.050	1.43	0.07	0.17	LHS
7	18 Jan 12	1.588	2.10	1.10	0.050	2.31	0.12	0.27	LHS
8	18 Jan 12	1.645	1.70	1.00	0.050	1.70	0.09	0.20	LHS
9	18 Jan 12	1.650	2.00	1.00	0.050	2.00	0.10	0.23	LHS
10	18 Jan 12	1.675	1.60	1.30	0.050	2.08	0.10	0.24	LHS
11	18 Jan 12	1.750	2.70	1.20	0.050	3.24	0.16	0.38	LHS
12	18 Jan 12	1.770	3.20	1.20	0.050	3.84	0.19	0.45	LHS
<b>TOTAL:</b>						<b>31.98</b>	<b>1.60</b>	<b>3.71</b>	

**LINTASAN RESOURCES SDN. BHD.**  
MAINTENANCE OF FEDERAL ROADS - WEST COAST, SABAH

**R01 POTHOLE PATCHING RECORD**

**DISTRICT:** PENAMPANG

**ROUTE NO.** 01

**ROAD NAME:** JALAN KK - SINDUMIN

**MONTH:** JANUARY 2012

ITEM	DATE	CHAINAGE	Length (m)	Width (m)	Depth (m)	AREA (m2)	VOLUME (m3)	PREMIX QUANTITY (ton)	REMARKS
<b>BROUGHT FORWARD:</b>						<b>0.00</b>	<b>0.00</b>	<b>0.00</b>	
1	05 Jan 12	17.927	7.60	1.10	0.050	8.36	0.42	0.97	RHS
2	05 Jan 12	17.920	1.10	1.00	0.050	1.10	0.06	0.13	RHS
3	05 Jan 12	17.918	3.30	1.20	0.050	3.96	0.20	0.46	RHS
4	05 Jan 12	17.890	6.50	0.90	0.050	5.85	0.29	0.68	RHS
5	10 Jan 12	17.780	2.90	1.20	0.050	3.48	0.17	0.40	RHS
6	10 Jan 12	7.308	3.50	2.70	0.050	9.45	0.47	1.10	RHS
7	10 Jan 12	7.310	1.80	1.20	0.050	2.16	0.11	0.25	RHS
8	10 Jan 12	7.323	2.50	1.30	0.050	3.25	0.16	0.38	RHS
9	10 Jan 12	16.034	2.70	2.20	0.050	5.94	0.30	0.69	LHS
10	10 Jan 12	16.035	3.00	0.60	0.050	1.80	0.09	0.21	RHS
11	10 Jan 12	16.036	7.80	0.70	0.050	5.46	0.27	0.63	RHS
12	11 Jan 12	7.445	3.90	3.10	0.050	12.09	0.60	1.40	RHS
13	11 Jan 12	7.440	4.10	1.70	0.050	6.97	0.35	0.81	RHS
14	11 Jan 12	7.377	5.00	1.50	0.050	7.50	0.38	0.87	RHS
15	11 Jan 12	7.345	1.70	1.20	0.050	2.04	0.10	0.24	RHS
16	11 Jan 12	7.330	1.50	1.00	0.050	1.50	0.08	0.17	RHS
17	11 Jan 12	7.330	2.10	2.00	0.050	4.20	0.21	0.49	RHS
18	11 Jan 12	7.300	2.00	0.90	0.050	1.80	0.09	0.21	RHS
19	12 Jan 12	7.003	3.10	1.20	0.050	3.72	0.19	0.43	RHS
20	12 Jan 12	7.010	2.70	1.50	0.050	4.05	0.20	0.47	RHS
21	12 Jan 12	7.013	2.10	1.20	0.050	2.52	0.13	0.29	RHS
22	12 Jan 12	7.015	1.00	0.80	0.050	0.80	0.04	0.09	RHS
23	12 Jan 12	8.828	3.00	1.80	0.050	5.40	0.27	0.63	RHS
24	12 Jan 12	8.825	3.80	1.60	0.050	6.08	0.30	0.71	RHS
25	20 Jan 12	7.200	2.00	1.00	0.050	2.00	0.10	0.23	RHS
26	21 Jan 12	7.237	1.80	1.00	0.050	1.80	0.09	0.21	RHS
27	21 Jan 12	7.235	4.10	3.30	0.050	13.53	0.68	1.57	RHS
28	21 Jan 12	7.230	3.80	3.20	0.050	12.16	0.61	1.41	RHS
29	21 Jan 12	7.233	5.10	3.00	0.050	15.30	0.77	1.77	RHS
30	22 Jan 12	7.740	4.30	1.10	0.050	4.73	0.24	0.55	LHS
<b>CARRIED FORWARD:</b>						<b>159.00</b>	<b>7.95</b>	<b>18.44</b>	

**LINTASAN RESOURCES SDN. BHD.**  
 MAINTENANCE OF FEDERAL ROADS - WEST COAST, SABAH

**R01 POTHOLE PATCHING RECORD**

**DISTRICT:** PENAMPANG

**ROUTE NO.** 01

**ROAD NAME:** JALAN KK - SINDUMIN

**MONTH:** JANUARY 2012

ITEM	DATE	CHAINAGE	Length (m)	Width (m)	Depth (m)	AREA (m2)	VOLUME (m3)	PREMIX QUANTITY (ton)	REMARKS
<b>BROUGHT FORWARD:</b>						<b>159.00</b>	<b>7.95</b>	<b>18.44</b>	
31	22 Jan 12	7.745	1.40	1.00	0.050	1.40	0.07	0.16	LHS
32	22 Jan 12	7.750	3.80	1.30	0.050	4.94	0.25	0.57	LHS
33	22 Jan 12	7.754	4.70	1.40	0.050	6.58	0.33	0.76	LHS
34	22 Jan 12	7.760	4.20	1.00	0.050	4.20	0.21	0.49	LHS
35	22 Jan 12	7.775	5.00	1.10	0.050	5.50	0.28	0.64	LHS
36	26 Jan 12	17.780	4.40	1.20	0.050	5.28	0.26	0.61	RHS
<b>TOTAL:</b>						<b>186.90</b>	<b>9.35</b>	<b>21.68</b>	

**LINTASAN RESOURCES SDN. BHD.**  
MAINTENANCE OF FEDERAL ROADS - WEST COAST, SABAH

**R01 POTHOLE PATCHING RECORD**

**DISTRICT:** PAPAR

**ROUTE NO.** 01

**ROAD NAME:** JALAN KK - SINDUMIN

**MONTH:** JANUARY 2012

ITEM	DATE	CHAINAGE	Length (m)	Width (m)	Depth (m)	AREA (m2)	VOLUME (m3)	PREMIX QUANTITY (ton)	REMARKS
<b>BROUGHT FORWARD:</b>						<b>0.00</b>	<b>0.00</b>	<b>0.00</b>	
1	03 Jan 12	39.710	2.10	1.00	0.050	2.10	0.11	0.24	LHS
2	04 Jan 12	34.705	9.90	1.40	0.050	13.86	0.69	1.61	RHS
3	05 Jan 12	26.713	1.60	1.10	0.050	1.76	0.09	0.20	LHS
4	05 Jan 12	26.715	6.10	1.30	0.050	7.93	0.40	0.92	LHS
5	05 Jan 12	26.723	2.60	1.10	0.050	2.86	0.14	0.33	LHS
6	05 Jan 12	26.730	3.80	1.10	0.050	4.18	0.21	0.48	RHS
7	06 Jan 12	64.643	2.70	1.10	0.050	2.97	0.15	0.34	RHS
8	06 Jan 12	64.640	4.60	1.30	0.050	5.98	0.30	0.69	RHS
9	06 Jan 12	58.460	3.30	1.40	0.050	4.62	0.23	0.54	LHS
10	10 Jan 12	25.850	4.60	1.20	0.050	5.52	0.28	0.64	RHS
11	11 Jan 12	26.367	5.00	1.50	0.050	7.50	0.38	0.87	LHS
12	11 Jan 12	37.010	7.50	1.20	0.050	9.00	0.45	1.04	RHS
13	11 Jan 12	39.955	2.30	1.20	0.050	2.76	0.14	0.32	LHS
14	13 Jan 12	23.755	15.00	1.30	0.050	19.50	0.98	2.26	RHS
15	13 Jan 12	23.770	26.30	1.20	0.050	31.56	1.58	3.66	RHS
16	14 Jan 12	63.180	2.00	1.00	0.050	2.00	0.10	0.23	LHS
17	14 Jan 12	63.182	4.50	1.10	0.050	4.95	0.25	0.57	LHS
18	14 Jan 12	63.186	9.20	1.40	0.050	12.88	0.64	1.49	LHS
19	14 Jan 12	63.197	4.80	1.30	0.050	6.24	0.31	0.72	LHS
20	14 Jan 12	63.398	2.00	1.60	0.050	3.20	0.16	0.37	LHS
21	14 Jan 12	63.400	6.50	1.50	0.050	9.75	0.49	1.13	LHS
22	16 Jan 12	40.775	2.40	1.10	0.050	2.64	0.13	0.31	RHS
23	16 Jan 12	40.765	2.60	1.10	0.050	2.86	0.14	0.33	RHS
24	16 Jan 12	40.605	3.50	1.30	0.050	4.55	0.23	0.53	LHS
25	16 Jan 12	40.603	2.00	1.20	0.050	2.40	0.12	0.28	LHS
26	16 Jan 12	34.700	2.40	1.30	0.050	3.12	0.16	0.36	RHS
27	16 Jan 12	34.182	3.30	1.10	0.050	3.63	0.18	0.42	RHS
28	16 Jan 12	34.180	1.20	1.10	0.050	1.32	0.07	0.15	RHS
29	16 Jan 12	61.645	5.50	1.60	0.050	8.80	0.44	1.02	LHS
30	17 Jan 12	61.650	4.00	1.50	0.050	6.00	0.30	0.70	LHS
<b>CARRIED FORWARD:</b>						<b>196.44</b>	<b>9.82</b>	<b>22.79</b>	

**LINTASAN RESOURCES SDN. BHD.**  
MAINTENANCE OF FEDERAL ROADS - WEST COAST, SABAH

**R01 POTHOLE PATCHING RECORD**

**DISTRICT:** PAPAR

**ROUTE NO.** 01

**ROAD NAME:** JALAN KK - SINDUMIN

**MONTH:** JANUARY 2012

ITEM	DATE	CHAINAGE	Length (m)	Width (m)	Depth (m)	AREA (m2)	VOLUME (m3)	PREMIX QUANTITY (ton)	REMARKS
<b>BROUGHT FORWARD:</b>						<b>196.44</b>	<b>9.82</b>	<b>22.79</b>	
31	19 Jan 12	39.608	1.60	1.60	0.050	2.56	0.13	0.30	RHS
32	19 Jan 12	41.374	1.30	1.10	0.050	1.43	0.07	0.17	RHS
33	19 Jan 12	41.370	3.30	1.30	0.050	4.29	0.21	0.50	RHS
34	19 Jan 12	41.367	1.70	1.30	0.050	2.21	0.11	0.26	RHS
35	19 Jan 12	40.630	3.70	1.20	0.050	4.44	0.22	0.52	RHS
36	19 Jan 12	40.610	2.80	1.00	0.050	2.80	0.14	0.32	RHS
37	25 Jan 12	23.045	2.70	1.10	0.050	2.97	0.15	0.34	RHS
38	25 Jan 12	24.077	2.70	1.10	0.050	2.97	0.15	0.34	RHS
39	25 Jan 12	24.090	1.90	1.00	0.050	1.90	0.10	0.22	RHS
40	25 Jan 12	24.094	2.20	1.00	0.050	2.20	0.11	0.26	RHS
41	27 Jan 12	39.218	3.50	1.20	0.050	4.20	0.21	0.49	LHS
42	27 Jan 12	39.255	3.40	1.10	0.050	3.74	0.19	0.43	RHS
43	27 Jan 12	66.020	5.20	1.30	0.050	6.76	0.34	0.78	LHS
44	27 Jan 12	72.415	2.00	1.20	0.050	2.40	0.12	0.28	LHS
45	27 Jan 12	72.417	1.50	1.30	0.050	1.95	0.10	0.23	LHS
46	27 Jan 12	72.418	1.50	1.00	0.050	1.50	0.08	0.17	LHS
47	27 Jan 12	72.420	2.30	1.00	0.050	2.30	0.12	0.27	LHS
48	27 Jan 12	72.422	2.00	1.10	0.050	2.20	0.11	0.26	LHS
49	27 Jan 12	72.425	1.80	1.40	0.050	2.52	0.13	0.29	LHS
50	27 Jan 12	72.429	1.30	1.00	0.050	1.30	0.07	0.15	LHS
51	27 Jan 12	72.432	1.00	1.00	0.050	1.00	0.05	0.12	LHS
52	27 Jan 12	72.440	1.40	1.00	0.050	1.40	0.07	0.16	LHS
53	27 Jan 12	72.444	2.00	1.10	0.050	2.20	0.11	0.26	LHS
54	27 Jan 12	72.446	0.70	0.50	0.050	0.35	0.02	0.04	LHS
55	28 Jan 12	53.210	5.50	1.50	0.050	8.25	0.41	0.96	LHS
56	28 Jan 12	53.205	1.80	1.50	0.050	2.70	0.14	0.31	LHS
57	28 Jan 12	53.153	1.50	1.00	0.050	1.50	0.08	0.17	LHS
58	28 Jan 12	53.150	4.00	1.30	0.050	5.20	0.26	0.60	LHS
59	28 Jan 12	53.000	6.60	1.00	0.050	6.60	0.33	0.77	LHS
60	28 Jan 12	53.005	5.30	1.30	0.050	6.89	0.34	0.80	RHS
<b>CARRIED FORWARD:</b>						<b>289.17</b>	<b>14.46</b>	<b>33.54</b>	

**LINTASAN RESOURCES SDN. BHD.**  
MAINTENANCE OF FEDERAL ROADS - WEST COAST, SABAH

**R01 POTHOLE PATCHING RECORD**

**DISTRICT:** PAPAR

**ROUTE NO.** 01

**ROAD NAME:** JALAN KK - SINDUMIN

**MONTH:** JANUARY 2012

ITEM	DATE	CHAINAGE	Length (m)	Width (m)	Depth (m)	AREA (m2)	VOLUME (m3)	PREMIX QUANTITY (ton)	REMARKS
<b>BROUGHT FORWARD:</b>						<b>289.17</b>	<b>14.46</b>	<b>33.54</b>	
61	30 Jan 12	40.522	1.30	1.00	0.050	1.30	0.07	0.15	RHS
62	30 Jan 12	40.520	1.40	1.10	0.050	1.54	0.08	0.18	RHS
63	30 Jan 12	40.517	4.80	1.30	0.050	6.24	0.31	0.72	RHS
64	30 Jan 12	40.513	1.50	1.00	0.050	1.50	0.08	0.17	RHS
65	30 Jan 12	40.305	3.10	1.30	0.050	4.03	0.20	0.47	RHS
66	30 Jan 12	40.300	6.40	1.20	0.050	7.68	0.38	0.89	RHS
67	30 Jan 12	35.930	2.40	1.10	0.050	2.64	0.13	0.31	RHS
68	31 Jan 12	40.153	4.90	1.00	0.050	4.90	0.25	0.57	LHS
69	31 Jan 12	40.057	2.30	1.00	0.050	2.30	0.12	0.27	RHS
70	31 Jan 12	40.055	3.50	1.30	0.050	4.55	0.23	0.53	RHS
71	31 Jan 12	40.047	4.30	1.00	0.050	4.30	0.22	0.50	LHS
72	31 Jan 12	36.906	3.70	1.30	0.050	4.81	0.24	0.56	LHS
73	31 Jan 12	36.910	1.30	1.10	0.050	1.43	0.07	0.17	LHS
<b>TOTAL:</b>						<b>336.39</b>	<b>16.82</b>	<b>39.02</b>	

**LINTASAN RESOURCES SDN. BHD.**  
MAINTENANCE OF FEDERAL ROADS - WEST COAST, SABAH

**R01 POTHOLE PATCHING RECORD**

**DISTRICT:** PENAMPANG

**ROUTE NO.** 500

**ROAD NAME:** JALAN KK - KENINGAU - TENOM

**MONTH:** JANUARY 2012

ITEM	DATE	CHAINAGE	Length (m)	Width (m)	Depth (m)	AREA (m2)	VOLUME (m3)	PREMIX QUANTITY (ton)	REMARKS
<b>BROUGHT FORWARD:</b>						<b>0.00</b>	<b>0.00</b>	<b>0.00</b>	
1	03 Jan 12	26.108	0.60	0.40	0.050	0.24	0.01	0.03	LHS
2	03 Jan 12	26.110	0.60	0.40	0.050	0.24	0.01	0.03	LHS
3	03 Jan 12	26.112	0.60	0.40	0.050	0.24	0.01	0.03	LHS
4	03 Jan 12	26.116	0.40	0.40	0.050	0.16	0.01	0.02	RHS
5	03 Jan 12	26.118	0.40	0.40	0.050	0.16	0.01	0.02	RHS
6	03 Jan 12	26.122	0.60	0.40	0.050	0.24	0.01	0.03	RHS
7	03 Jan 12	26.124	0.60	0.40	0.050	0.24	0.01	0.03	RHS
8	03 Jan 12	26.126	0.60	0.40	0.050	0.24	0.01	0.03	RHS
9	03 Jan 12	26.138	0.60	0.40	0.050	0.24	0.01	0.03	RHS
10	03 Jan 12	26.140	0.60	0.40	0.050	0.24	0.01	0.03	RHS
11	03 Jan 12	26.142	0.60	0.40	0.050	0.24	0.01	0.03	RHS
12	04 Jan 12	10.318	1.20	0.40	0.050	0.48	0.02	0.06	RHS
13	04 Jan 12	10.320	1.20	0.40	0.050	0.48	0.02	0.06	RHS
14	04 Jan 12	10.322	1.20	0.40	0.050	0.48	0.02	0.06	RHS
15	04 Jan 12	10.324	1.20	0.40	0.050	0.48	0.02	0.06	RHS
16	04 Jan 12	10.326	1.20	0.40	0.050	0.48	0.02	0.06	RHS
17	04 Jan 12	10.328	1.20	0.40	0.050	0.48	0.02	0.06	RHS
18	05 Jan 12	19.624	0.40	0.40	0.050	0.16	0.01	0.02	RHS
19	05 Jan 12	19.626	0.40	0.40	0.050	0.16	0.01	0.02	RHS
20	05 Jan 12	19.910	0.40	0.40	0.050	0.16	0.01	0.02	LHS
21	05 Jan 12	19.912	0.40	0.40	0.050	0.16	0.01	0.02	LHS
22	05 Jan 12	42.844	0.40	0.40	0.050	0.16	0.01	0.02	LHS
23	05 Jan 12	42.846	0.40	0.40	0.050	0.16	0.01	0.02	LHS
24	05 Jan 12	42.850	0.80	0.40	0.050	0.32	0.02	0.04	LHS
25	05 Jan 12	42.852	0.80	0.40	0.050	0.32	0.02	0.04	LHS
26	05 Jan 12	42.854	0.80	0.40	0.050	0.32	0.02	0.04	LHS
27	05 Jan 12	42.856	0.80	0.40	0.050	0.32	0.02	0.04	LHS
28	05 Jan 12	42.860	0.80	0.40	0.050	0.32	0.02	0.04	LHS
29	05 Jan 12	42.862	0.80	0.40	0.050	0.32	0.02	0.04	LHS
30	08 Jan 12	1.702	0.60	0.40	0.050	0.24	0.01	0.03	RHS
<b>CARRIED FORWARD:</b>						<b>8.48</b>	<b>0.42</b>	<b>0.98</b>	

**LINTASAN RESOURCES SDN. BHD.**  
MAINTENANCE OF FEDERAL ROADS - WEST COAST, SABAH

**R01 POTHOLE PATCHING RECORD**

**DISTRICT:** PENAMPANG

**ROUTE NO.** 500

**ROAD NAME:** JALAN KK - KENINGAU - TENOM

**MONTH:** JANUARY 2012

ITEM	DATE	CHAINAGE	Length (m)	Width (m)	Depth (m)	AREA (m2)	VOLUME (m3)	PREMIX QUANTITY (ton)	REMARKS
<b>BROUGHT FORWARD:</b>						<b>8.48</b>	<b>0.42</b>	<b>0.98</b>	
31	08 Jan 12	1.704	0.60	0.40	0.050	0.24	0.01	0.03	RHS
32	08 Jan 12	1.706	0.60	0.40	0.050	0.24	0.01	0.03	RHS
33	08 Jan 12	1.710	0.60	0.40	0.050	0.24	0.01	0.03	RHS
34	08 Jan 12	1.712	0.60	0.40	0.050	0.24	0.01	0.03	RHS
35	08 Jan 12	1.714	0.60	0.40	0.050	0.24	0.01	0.03	RHS
36	08 Jan 12	1.722	0.60	0.40	0.050	0.24	0.01	0.03	RHS
37	08 Jan 12	1.724	0.60	0.40	0.050	0.24	0.01	0.03	RHS
38	08 Jan 12	1.726	0.60	0.40	0.050	0.24	0.01	0.03	RHS
39	09 Jan 12	41.368	1.00	0.40	0.050	0.40	0.02	0.05	LHS
40	09 Jan 12	41.370	1.00	0.40	0.050	0.40	0.02	0.05	LHS
41	09 Jan 12	41.372	1.00	0.40	0.050	0.40	0.02	0.05	LHS
42	09 Jan 12	41.374	1.00	0.40	0.050	0.40	0.02	0.05	LHS
43	09 Jan 12	41.376	1.00	0.40	0.050	0.40	0.02	0.05	LHS
44	09 Jan 12	41.380	0.80	0.40	0.050	0.32	0.02	0.04	LHS
45	09 Jan 12	41.382	0.80	0.40	0.050	0.32	0.02	0.04	LHS
46	09 Jan 12	41.384	0.80	0.40	0.050	0.32	0.02	0.04	LHS
47	09 Jan 12	41.386	0.80	0.40	0.050	0.32	0.02	0.04	LHS
48	09 Jan 12	41.428	0.60	0.40	0.050	0.24	0.01	0.03	LHS
49	09 Jan 12	41.430	0.60	0.40	0.050	0.24	0.01	0.03	LHS
50	09 Jan 12	41.432	0.60	0.40	0.050	0.24	0.01	0.03	LHS
51	09 Jan 12	41.678	0.60	0.40	0.050	0.24	0.01	0.03	RHS
52	09 Jan 12	41.680	0.60	0.40	0.050	0.24	0.01	0.03	RHS
53	09 Jan 12	41.682	0.60	0.40	0.050	0.24	0.01	0.03	RHS
54	09 Jan 12	45.144	0.60	0.40	0.050	0.24	0.01	0.03	RHS
55	09 Jan 12	45.146	0.60	0.40	0.050	0.24	0.01	0.03	RHS
56	09 Jan 12	45.148	0.60	0.40	0.050	0.24	0.01	0.03	RHS
57	10 Jan 12	14.130	0.60	0.40	0.050	0.24	0.01	0.03	RHS
58	10 Jan 12	14.132	0.60	0.40	0.050	0.24	0.01	0.03	RHS
59	10 Jan 12	14.134	0.60	0.40	0.050	0.24	0.01	0.03	RHS
60	10 Jan 12	18.432	0.60	0.40	0.050	0.24	0.01	0.03	RHS
<b>CARRIED FORWARD:</b>						<b>16.80</b>	<b>0.84</b>	<b>1.95</b>	

**LINTASAN RESOURCES SDN. BHD.**  
MAINTENANCE OF FEDERAL ROADS - WEST COAST, SABAH

**R01 POTHOLE PATCHING RECORD**

**DISTRICT:** PENAMPANG

**ROUTE NO.** 500

**ROAD NAME:** JALAN KK - KENINGAU - TENOM

**MONTH:** JANUARY 2012

ITEM	DATE	CHAINAGE	Length (m)	Width (m)	Depth (m)	AREA (m2)	VOLUME (m3)	PREMIX QUANTITY (ton)	REMARKS
<b>BROUGHT FORWARD:</b>						<b>16.80</b>	<b>0.84</b>	<b>1.95</b>	
61	10 Jan 12	18.434	0.40	0.40	0.050	0.16	0.01	0.02	RHS
62	10 Jan 12	19.886	0.40	0.40	0.050	0.16	0.01	0.02	LHS
63	10 Jan 12	19.888	0.40	0.40	0.050	0.16	0.01	0.02	LHS
64	10 Jan 12	19.890	0.40	0.40	0.050	0.16	0.01	0.02	LHS
65	10 Jan 12	19.892	0.40	0.40	0.050	0.16	0.01	0.02	LHS
66	10 Jan 12	19.928	0.40	0.40	0.050	0.16	0.01	0.02	LHS
67	10 Jan 12	19.930	0.40	0.40	0.050	0.16	0.01	0.02	LHS
68	10 Jan 12	19.934	0.40	0.40	0.050	0.16	0.01	0.02	LHS
69	10 Jan 12	19.936	0.40	0.40	0.050	0.16	0.01	0.02	LHS
70	10 Jan 12	40.018	0.40	0.40	0.050	0.16	0.01	0.02	RHS
71	10 Jan 12	40.020	0.40	0.40	0.050	0.16	0.01	0.02	RHS
72	10 Jan 12	40.316	0.80	0.40	0.050	0.32	0.02	0.04	LHS
73	10 Jan 12	40.318	0.80	0.40	0.050	0.32	0.02	0.04	LHS
74	10 Jan 12	40.320	0.80	0.40	0.050	0.32	0.02	0.04	LHS
75	10 Jan 12	40.322	0.80	0.40	0.050	0.32	0.02	0.04	LHS
76	10 Jan 12	40.474	0.80	0.40	0.050	0.32	0.02	0.04	RHS
77	10 Jan 12	40.476	0.80	0.40	0.050	0.32	0.02	0.04	RHS
78	11 Jan 12	28.306	0.40	0.40	0.050	0.16	0.01	0.02	RHS
79	11 Jan 12	28.308	0.40	0.40	0.050	0.16	0.01	0.02	RHS
80	11 Jan 12	28.314	0.40	0.40	0.050	0.16	0.01	0.02	RHS
81	11 Jan 12	28.316	0.40	0.40	0.050	0.16	0.01	0.02	RHS
82	11 Jan 12	28.318	0.60	0.40	0.050	0.24	0.01	0.03	RHS
83	11 Jan 12	28.320	0.60	0.40	0.050	0.24	0.01	0.03	RHS
84	11 Jan 12	28.322	0.60	0.40	0.050	0.24	0.01	0.03	RHS
85	11 Jan 12	28.326	0.60	0.40	0.050	0.24	0.01	0.03	RHS
86	11 Jan 12	28.328	0.60	0.40	0.050	0.24	0.01	0.03	RHS
87	11 Jan 12	28.330	0.60	0.40	0.050	0.24	0.01	0.03	RHS
88	11 Jan 12	29.282	0.60	0.40	0.050	0.24	0.01	0.03	RHS
89	11 Jan 12	29.284	0.60	0.40	0.050	0.24	0.01	0.03	RHS
90	11 Jan 12	29.286	0.60	0.40	0.050	0.24	0.01	0.03	RHS
<b>CARRIED FORWARD:</b>						<b>23.28</b>	<b>1.16</b>	<b>2.70</b>	

**LINTASAN RESOURCES SDN. BHD.**  
MAINTENANCE OF FEDERAL ROADS - WEST COAST, SABAH

**R01 POTHOLE PATCHING RECORD**

**DISTRICT:** PENAMPANG

**ROUTE NO.** 500

**ROAD NAME:** JALAN KK - KENINGAU - TENOM

**MONTH:** JANUARY 2012

ITEM	DATE	CHAINAGE	Length (m)	Width (m)	Depth (m)	AREA (m2)	VOLUME (m3)	PREMIX QUANTITY (ton)	REMARKS
<b>BROUGHT FORWARD:</b>						<b>23.28</b>	<b>1.16</b>	<b>2.70</b>	
91	11 Jan 12	30.474	0.80	0.40	0.050	0.32	0.02	0.04	LHS
92	11 Jan 12	30.476	0.80	0.40	0.050	0.32	0.02	0.04	LHS
93	11 Jan 12	30.478	0.80	0.40	0.050	0.32	0.02	0.04	LHS
94	11 Jan 12	30.480	0.80	0.40	0.050	0.32	0.02	0.04	LHS
95	11 Jan 12	32.268	0.80	0.40	0.050	0.32	0.02	0.04	RHS
96	11 Jan 12	32.270	0.80	0.40	0.050	0.32	0.02	0.04	RHS
97	11 Jan 12	32.272	0.80	0.40	0.050	0.32	0.02	0.04	RHS
98	12 Jan 12	26.102	0.20	0.40	0.050	0.08	0.00	0.01	LHS
99	12 Jan 12	26.104	0.40	0.40	0.050	0.16	0.01	0.02	LHS
100	12 Jan 12	26.106	0.40	0.40	0.050	0.16	0.01	0.02	LHS
101	12 Jan 12	26.120	0.60	0.40	0.050	0.24	0.01	0.03	LHS
102	12 Jan 12	26.122	0.60	0.20	0.050	0.12	0.01	0.01	LHS
103	12 Jan 12	26.124	0.60	0.40	0.050	0.24	0.01	0.03	LHS
104	12 Jan 12	26.166	0.40	0.40	0.050	0.16	0.01	0.02	LHS
105	12 Jan 12	26.168	0.40	0.40	0.050	0.16	0.01	0.02	LHS
106	12 Jan 12	26.306	0.60	0.40	0.050	0.24	0.01	0.03	LHS
107	12 Jan 12	26.308	0.60	0.40	0.050	0.24	0.01	0.03	LHS
108	12 Jan 12	26.310	0.60	0.40	0.050	0.24	0.01	0.03	LHS
109	12 Jan 12	26.320	0.60	0.40	0.050	0.24	0.01	0.03	RHS
110	12 Jan 12	26.322	0.60	0.40	0.050	0.24	0.01	0.03	RHS
111	12 Jan 12	26.324	0.60	0.40	0.050	0.24	0.01	0.03	RHS
112	12 Jan 12	26.404	0.60	0.40	0.050	0.24	0.01	0.03	LHS
113	12 Jan 12	26.406	0.60	0.40	0.050	0.24	0.01	0.03	LHS
114	12 Jan 12	26.408	0.60	0.40	0.050	0.24	0.01	0.03	LHS
115	13 Jan 12	23.716	0.60	0.40	0.050	0.24	0.01	0.03	RHS
116	13 Jan 12	23.718	0.60	0.40	0.050	0.24	0.01	0.03	RHS
117	13 Jan 12	23.720	0.60	0.40	0.050	0.24	0.01	0.03	RHS
118	13 Jan 12	24.754	0.40	0.40	0.050	0.16	0.01	0.02	LHS
119	13 Jan 12	24.756	0.40	0.40	0.050	0.16	0.01	0.02	LHS
120	13 Jan 12	24.758	0.40	0.40	0.050	0.16	0.01	0.02	LHS
<b>CARRIED FORWARD:</b>						<b>30.20</b>	<b>1.51</b>	<b>3.50</b>	

**LINTASAN RESOURCES SDN. BHD.**  
MAINTENANCE OF FEDERAL ROADS - WEST COAST, SABAH

**R01 POTHOLE PATCHING RECORD**

**DISTRICT:** PENAMPANG

**ROUTE NO.** 500

**ROAD NAME:** JALAN KK - KENINGAU - TENOM

**MONTH:** JANUARY 2012

ITEM	DATE	CHAINAGE	Length (m)	Width (m)	Depth (m)	AREA (m2)	VOLUME (m3)	PREMIX QUANTITY (ton)	REMARKS
<b>BROUGHT FORWARD:</b>						<b>30.20</b>	<b>1.51</b>	<b>3.50</b>	
121	13 Jan 12	24.758	0.40	0.40	0.050	0.16	0.01	0.02	LHS
122	13 Jan 12	24.760	0.60	0.40	0.050	0.24	0.01	0.03	LHS
123	13 Jan 12	24.762	0.60	0.40	0.050	0.24	0.01	0.03	LHS
124	13 Jan 12	24.764	0.60	0.40	0.050	0.24	0.01	0.03	LHS
125	13 Jan 12	24.766	0.60	0.40	0.050	0.24	0.01	0.03	LHS
126	13 Jan 12	25.272	0.60	0.40	0.050	0.24	0.01	0.03	RHS
127	13 Jan 12	25.274	0.60	0.40	0.050	0.24	0.01	0.03	RHS
128	13 Jan 12	25.276	0.60	0.40	0.050	0.24	0.01	0.03	RHS
129	13 Jan 12	25.756	0.60	0.40	0.050	0.24	0.01	0.03	RHS
130	13 Jan 12	25.758	0.60	0.40	0.050	0.24	0.01	0.03	RHS
131	13 Jan 12	25.760	0.60	0.40	0.050	0.24	0.01	0.03	RHS
132	13 Jan 12	25.816	0.60	0.40	0.050	0.24	0.01	0.03	RHS
133	13 Jan 12	25.818	0.60	0.40	0.050	0.24	0.01	0.03	RHS
134	13 Jan 12	25.820	0.60	0.40	0.050	0.24	0.01	0.03	RHS
135	13 Jan 12	26.080	0.60	0.40	0.050	0.24	0.01	0.03	LHS
136	13 Jan 12	26.082	0.60	0.40	0.050	0.24	0.01	0.03	LHS
137	14 Jan 12	1.672	0.80	0.40	0.050	0.32	0.02	0.04	LHS
138	14 Jan 12	1.674	0.80	0.40	0.050	0.32	0.02	0.04	LHS
139	14 Jan 12	1.676	0.80	0.40	0.050	0.32	0.02	0.04	LHS
140	14 Jan 12	1.678	0.80	0.40	0.050	0.32	0.02	0.04	LHS
141	14 Jan 12	1.680	0.80	0.40	0.050	0.32	0.02	0.04	RHS
142	14 Jan 12	1.682	0.80	0.40	0.050	0.32	0.02	0.04	RHS
143	14 Jan 12	1.684	0.80	0.40	0.050	0.32	0.02	0.04	RHS
144	14 Jan 12	1.686	0.80	0.40	0.050	0.32	0.02	0.04	RHS
145	14 Jan 12	5.814	0.60	0.40	0.050	0.24	0.01	0.03	LHS
146	14 Jan 12	5.816	0.60	0.40	0.050	0.24	0.01	0.03	LHS
147	14 Jan 12	5.818	0.60	0.40	0.050	0.24	0.01	0.03	LHS
148	15 Jan 12	19.620	0.40	0.40	0.050	0.16	0.01	0.02	LHS
149	15 Jan 12	19.622	0.40	0.40	0.050	0.16	0.01	0.02	LHS
150	15 Jan 12	19.822	0.60	0.40	0.050	0.24	0.01	0.03	LHS
<b>CARRIED FORWARD:</b>						<b>37.80</b>	<b>1.89</b>	<b>4.38</b>	

**LINTASAN RESOURCES SDN. BHD.**  
MAINTENANCE OF FEDERAL ROADS - WEST COAST, SABAH

**R01 POTHOLE PATCHING RECORD**

**DISTRICT:** PENAMPANG

**ROUTE NO.** 500

**ROAD NAME:** JALAN KK - KENINGAU - TENOM

**MONTH:** JANUARY 2012

ITEM	DATE	CHAINAGE	Length (m)	Width (m)	Depth (m)	AREA (m2)	VOLUME (m3)	PREMIX QUANTITY (ton)	REMARKS
<b>BROUGHT FORWARD:</b>						<b>37.80</b>	<b>1.89</b>	<b>4.38</b>	
151	15 Jan 12	19.824	0.60	0.40	0.050	0.24	0.01	0.03	LHS
152	15 Jan 12	19.826	0.60	0.40	0.050	0.24	0.01	0.03	LHS
153	15 Jan 12	19.834	0.60	0.40	0.050	0.24	0.01	0.03	LHS
154	15 Jan 12	19.836	0.60	0.40	0.050	0.24	0.01	0.03	LHS
155	15 Jan 12	19.838	0.60	0.40	0.050	0.24	0.01	0.03	LHS
156	16 Jan 12	19.828	0.40	0.40	0.050	0.16	0.01	0.02	LHS
157	16 Jan 12	19.830	0.40	0.40	0.050	0.16	0.01	0.02	LHS
158	16 Jan 12	19.858	0.40	0.40	0.050	0.16	0.01	0.02	LHS
159	16 Jan 12	19.860	0.40	0.40	0.050	0.16	0.01	0.02	LHS
160	16 Jan 12	19.864	0.60	0.40	0.050	0.24	0.01	0.03	RHS
161	16 Jan 12	19.866	0.60	0.40	0.050	0.24	0.01	0.03	RHS
162	16 Jan 12	19.868	0.60	0.40	0.050	0.24	0.01	0.03	RHS
163	16 Jan 12	19.872	0.40	0.40	0.050	0.16	0.01	0.02	LHS
164	16 Jan 12	19.874	0.40	0.40	0.050	0.16	0.01	0.02	LHS
165	17 Jan 12	21.126	0.80	0.40	0.050	0.32	0.02	0.04	LHS
166	17 Jan 12	21.128	0.80	0.40	0.050	0.32	0.02	0.04	LHS
167	17 Jan 12	21.130	0.80	0.40	0.050	0.32	0.02	0.04	LHS
168	17 Jan 12	21.132	0.80	0.40	0.050	0.32	0.02	0.04	LHS
169	17 Jan 12	21.284	0.40	0.40	0.050	0.16	0.01	0.02	LHS
170	17 Jan 12	21.286	0.40	0.40	0.050	0.16	0.01	0.02	LHS
171	17 Jan 12	21.292	1.20	0.40	0.050	0.48	0.02	0.06	LHS
172	17 Jan 12	21.294	1.20	0.40	0.050	0.48	0.02	0.06	LHS
173	17 Jan 12	21.296	1.20	0.40	0.050	0.48	0.02	0.06	LHS
174	17 Jan 12	21.298	1.20	0.40	0.050	0.48	0.02	0.06	LHS
175	17 Jan 12	21.300	1.20	0.40	0.050	0.48	0.02	0.06	LHS
176	17 Jan 12	21.302	1.20	0.40	0.050	0.48	0.02	0.06	LHS
177	18 Jan 12	1.660	0.60	0.40	0.050	0.24	0.01	0.03	LHS
178	18 Jan 12	1.662	0.60	0.40	0.050	0.24	0.01	0.03	LHS
179	18 Jan 12	1.664	0.60	0.40	0.050	0.24	0.01	0.03	LHS
180	18 Jan 12	1.668	0.60	0.40	0.050	0.24	0.01	0.03	RHS
<b>CARRIED FORWARD:</b>						<b>46.12</b>	<b>2.31</b>	<b>5.35</b>	

**LINTASAN RESOURCES SDN. BHD.**  
MAINTENANCE OF FEDERAL ROADS - WEST COAST, SABAH

**R01 POTHOLE PATCHING RECORD**

**DISTRICT:** PENAMPANG

**ROUTE NO.** 500

**ROAD NAME:** JALAN KK - KENINGAU - TENOM

**MONTH:** JANUARY 2012

ITEM	DATE	CHAINAGE	Length (m)	Width (m)	Depth (m)	AREA (m2)	VOLUME (m3)	PREMIX QUANTITY (ton)	REMARKS
<b>BROUGHT FORWARD:</b>						<b>46.12</b>	<b>2.31</b>	<b>5.35</b>	
181	18 Jan 12	1.670	0.60	0.40	0.050	0.24	0.01	0.03	RHS
182	19 Jan 12	21.532	1.00	0.40	0.050	0.40	0.02	0.05	LHS
183	19 Jan 12	21.534	1.00	0.40	0.050	0.40	0.02	0.05	LHS
184	19 Jan 12	21.536	1.00	0.40	0.050	0.40	0.02	0.05	LHS
185	19 Jan 12	21.539	1.00	0.40	0.050	0.40	0.02	0.05	LHS
186	19 Jan 12	21.540	1.00	0.40	0.050	0.40	0.02	0.05	LHS
187	19 Jan 12	21.550	1.00	0.40	0.050	0.40	0.02	0.05	LHS
188	19 Jan 12	21.552	1.00	0.40	0.050	0.40	0.02	0.05	LHS
189	19 Jan 12	21.554	1.00	0.40	0.050	0.40	0.02	0.05	LHS
190	19 Jan 12	21.556	1.00	0.40	0.050	0.40	0.02	0.05	LHS
191	19 Jan 12	21.558	1.00	0.40	0.050	0.40	0.02	0.05	LHS
192	19 Jan 12	21.668	0.60	0.40	0.050	0.24	0.01	0.03	LHS
193	19 Jan 12	21.670	0.60	0.40	0.050	0.24	0.01	0.03	LHS
194	19 Jan 12	21.672	0.60	0.40	0.050	0.24	0.01	0.03	LHS
195	19 Jan 12	21.712	0.40	0.40	0.050	0.16	0.01	0.02	LHS
196	19 Jan 12	21.714	0.40	0.40	0.050	0.16	0.01	0.02	LHS
197	19 Jan 12	21.720	0.60	0.40	0.050	0.24	0.01	0.03	LHS
198	19 Jan 12	21.722	0.60	0.40	0.050	0.24	0.01	0.03	LHS
199	19 Jan 12	21.724	0.60	0.40	0.050	0.24	0.01	0.03	LHS
200	25 Jan 12	26.028	0.40	0.40	0.050	0.16	0.01	0.02	LHS
201	25 Jan 12	26.030	0.40	0.40	0.050	0.16	0.01	0.02	LHS
202	25 Jan 12	26.036	0.40	0.40	0.050	0.16	0.01	0.02	LHS
203	25 Jan 12	26.038	0.40	0.40	0.050	0.16	0.01	0.02	LHS
204	25 Jan 12	26.046	0.40	0.40	0.050	0.16	0.01	0.02	LHS
205	25 Jan 12	26.048	0.40	0.40	0.050	0.16	0.01	0.02	LHS
206	25 Jan 12	26.142	0.80	0.40	0.050	0.32	0.02	0.04	RHS
207	25 Jan 12	26.144	0.80	0.40	0.050	0.32	0.02	0.04	RHS
208	25 Jan 12	26.146	0.80	0.40	0.050	0.32	0.02	0.04	RHS
209	25 Jan 12	26.148	0.80	0.40	0.050	0.32	0.02	0.04	RHS
210	26 Jan 12	22.974	0.60	0.40	0.050	0.24	0.01	0.03	LHS
<b>CARRIED FORWARD:</b>						<b>54.60</b>	<b>2.73</b>	<b>6.33</b>	

**LINTASAN RESOURCES SDN. BHD.**  
MAINTENANCE OF FEDERAL ROADS - WEST COAST, SABAH

**R01 POTHOLE PATCHING RECORD**

**DISTRICT:** PENAMPANG

**ROUTE NO.** 500

**ROAD NAME:** JALAN KK - KENINGAU - TENOM

**MONTH:** JANUARY 2012

ITEM	DATE	CHAINAGE	Length (m)	Width (m)	Depth (m)	AREA (m2)	VOLUME (m3)	PREMIX QUANTITY (ton)	REMARKS
<b>BROUGHT FORWARD:</b>						<b>54.60</b>	<b>2.73</b>	<b>6.33</b>	
211	26 Jan 12	22.976	0.60	0.40	0.050	0.24	0.01	0.03	LHS
212	26 Jan 12	22.978	0.60	0.40	0.050	0.24	0.01	0.03	LHS
213	27 Jan 12	26.072	0.60	0.40	0.050	0.24	0.01	0.03	LHS
214	27 Jan 12	26.074	0.60	0.40	0.050	0.24	0.01	0.03	LHS
215	27 Jan 12	26.076	0.60	0.40	0.050	0.24	0.01	0.03	LHS
216	27 Jan 12	26.112	0.60	0.40	0.050	0.24	0.01	0.03	LHS
217	27 Jan 12	26.114	0.60	0.40	0.050	0.24	0.01	0.03	LHS
218	27 Jan 12	26.116	0.60	0.40	0.050	0.24	0.01	0.03	LHS
219	27 Jan 12	26.120	0.40	0.40	0.050	0.16	0.01	0.02	LHS
220	27 Jan 12	26.122	0.40	0.40	0.050	0.16	0.01	0.02	LHS
221	27 Jan 12	26.128	0.40	0.40	0.050	0.16	0.01	0.02	RHS
222	27 Jan 12	26.130	0.40	0.40	0.050	0.16	0.01	0.02	RHS
223	27 Jan 12	26.136	0.40	0.40	0.050	0.16	0.01	0.02	RHS
224	27 Jan 12	26.138	0.40	0.40	0.050	0.16	0.01	0.02	RHS
<b>TOTAL:</b>						<b>57.48</b>	<b>2.87</b>	<b>6.67</b>	

**LINTASAN RESOURCES SDN. BHD.**  
MAINTENANCE OF FEDERAL ROADS - WEST COAST, SABAH

**R01 POTHOLE PATCHING RECORD**

**DISTRICT:** PENAMPANG

**ROUTE NO.** 501

**ROAD NAME:** JALAN KK - PENAMPANG - LOKKAWI

**MONTH:** JANUARY 2012

ITEM	DATE	CHAINAGE	Length (m)	Width (m)	Depth (m)	AREA (m2)	VOLUME (m3)	PREMIX QUANTITY (ton)	REMARKS
<b>BROUGHT FORWARD:</b>						<b>0.00</b>	<b>0.00</b>	<b>0.00</b>	
1	07 Jan 12	2.492	0.40	0.40	0.050	0.16	0.01	0.02	LHS
2	07 Jan 12	2.494	0.40	0.40	0.050	0.16	0.01	0.02	LHS
3	07 Jan 12	2.508	0.40	0.40	0.050	0.16	0.01	0.02	LHS
4	07 Jan 12	2.510	0.40	0.40	0.050	0.16	0.01	0.02	LHS
5	07 Jan 12	2.518	0.40	0.40	0.050	0.16	0.01	0.02	LHS
6	07 Jan 12	2.520	0.40	0.40	0.050	0.16	0.01	0.02	LHS
7	07 Jan 12	6.858	0.80	0.80	0.050	0.64	0.03	0.07	LHS
8	07 Jan 12	2.122	2.80	1.20	0.050	3.36	0.17	0.39	LHS
9	07 Jan 12	2.124	2.80	1.20	0.050	3.36	0.17	0.39	LHS
10	07 Jan 12	2.126	2.80	1.20	0.050	3.36	0.17	0.39	LHS
11	07 Jan 12	2.314	0.40	0.40	0.050	0.16	0.01	0.02	RHS
12	07 Jan 12	2.316	0.40	0.40	0.050	0.16	0.01	0.02	RHS
13	07 Jan 12	2.324	1.60	1.00	0.050	1.60	0.08	0.19	LHS
14	07 Jan 12	2.326	1.60	1.00	0.050	1.60	0.08	0.19	LHS
15	07 Jan 12	2.516	0.40	0.40	0.050	0.16	0.01	0.02	LHS
16	07 Jan 12	2.518	0.40	0.40	0.050	0.16	0.01	0.02	LHS
17	09 Jan 12	5.850	2.60	0.80	0.050	2.08	0.10	0.24	LHS
18	09 Jan 12	5.852	2.60	0.80	0.050	2.08	0.10	0.24	LHS
19	09 Jan 12	5.854	2.60	0.80	0.050	2.08	0.10	0.24	LHS
20	09 Jan 12	5.858	2.80	1.00	0.050	2.80	0.14	0.32	LHS
21	09 Jan 12	5.860	2.80	1.00	0.050	2.80	0.14	0.32	LHS
22	09 Jan 12	5.862	2.80	1.00	0.050	2.80	0.14	0.32	LHS
23	09 Jan 12	5.982	2.60	1.00	0.050	2.60	0.13	0.30	LHS
24	09 Jan 12	5.984	2.60	1.00	0.050	2.60	0.13	0.30	LHS
25	09 Jan 12	5.986	2.60	1.00	0.050	2.60	0.13	0.30	LHS
26	09 Jan 12	6.042	3.20	1.00	0.050	3.20	0.16	0.37	LHS
27	09 Jan 12	6.044	3.20	1.00	0.050	3.20	0.16	0.37	LHS
28	09 Jan 12	6.046	3.20	1.00	0.050	3.20	0.16	0.37	LHS
29	09 Jan 12	6.048	3.20	1.00	0.050	3.20	0.16	0.37	LHS
30	09 Jan 12	6.060	2.60	1.00	0.050	2.60	0.13	0.30	LHS
<b>CARRIED FORWARD:</b>						<b>53.36</b>	<b>2.67</b>	<b>6.19</b>	

**LINTASAN RESOURCES SDN. BHD.**  
MAINTENANCE OF FEDERAL ROADS - WEST COAST, SABAH

**R01 POTHOLE PATCHING RECORD**

**DISTRICT:** PENAMPANG

**ROUTE NO.** 501

**ROAD NAME:** JALAN KK - PENAMPANG - LOKKAWI

**MONTH:** JANUARY 2012

ITEM	DATE	CHAINAGE	Length (m)	Width (m)	Depth (m)	AREA (m2)	VOLUME (m3)	PREMIX QUANTITY (ton)	REMARKS
<b>BROUGHT FORWARD:</b>						<b>53.36</b>	<b>2.67</b>	<b>6.19</b>	
31	09 Jan 12	6.062	2.60	1.00	0.050	2.60	0.13	0.30	LHS
32	09 Jan 12	6.064	2.60	1.00	0.050	2.60	0.13	0.30	LHS
33	10 Jan 12	7.584	0.60	0.40	0.050	0.24	0.01	0.03	RHS
34	10 Jan 12	7.586	0.60	0.40	0.050	0.24	0.01	0.03	RHS
35	10 Jan 12	7.588	0.60	0.40	0.050	0.24	0.01	0.03	RHS
36	10 Jan 12	7.604	0.40	0.40	0.050	0.16	0.01	0.02	LHS
37	10 Jan 12	7.606	0.40	0.40	0.050	0.16	0.01	0.02	LHS
38	10 Jan 12	8.444	0.60	0.40	0.050	0.24	0.01	0.03	LHS
39	10 Jan 12	8.446	0.60	0.40	0.050	0.24	0.01	0.03	LHS
40	10 Jan 12	8.448	0.60	0.40	0.050	0.24	0.01	0.03	LHS
41	10 Jan 12	8.454	1.20	0.40	0.050	0.48	0.02	0.06	LHS
42	10 Jan 12	8.456	1.20	0.40	0.050	0.48	0.02	0.06	LHS
43	10 Jan 12	8.458	1.20	0.40	0.050	0.48	0.02	0.06	LHS
44	10 Jan 12	8.460	1.20	0.40	0.050	0.48	0.02	0.06	LHS
45	10 Jan 12	8.462	1.20	0.40	0.050	0.48	0.02	0.06	LHS
46	10 Jan 12	8.464	1.20	0.40	0.050	0.48	0.02	0.06	LHS
47	10 Jan 12	8.782	0.60	0.40	0.050	0.24	0.01	0.03	LHS
48	10 Jan 12	8.784	0.60	0.40	0.050	0.24	0.01	0.03	LHS
49	10 Jan 12	8.786	0.60	0.40	0.050	0.24	0.01	0.03	LHS
50	12 Jan 12	8.652	0.60	0.40	0.050	0.24	0.01	0.03	LHS
51	12 Jan 12	8.654	0.60	0.40	0.050	0.24	0.01	0.03	LHS
52	12 Jan 12	8.656	0.60	0.40	0.050	0.24	0.01	0.03	LHS
53	12 Jan 12	8.708	0.40	0.40	0.050	0.16	0.01	0.02	LHS
54	12 Jan 12	8.710	0.40	0.40	0.050	0.16	0.01	0.02	LHS
55	12 Jan 12	8.762	0.80	0.40	0.050	0.32	0.02	0.04	LHS
56	12 Jan 12	8.764	0.80	0.40	0.050	0.32	0.02	0.04	LHS
57	12 Jan 12	8.766	0.80	0.40	0.050	0.32	0.02	0.04	LHS
58	12 Jan 12	8.768	0.80	0.40	0.050	0.32	0.02	0.04	LHS
59	12 Jan 12	8.774	0.80	0.40	0.050	0.32	0.02	0.04	LHS
60	12 Jan 12	8.776	0.80	0.40	0.050	0.32	0.02	0.04	LHS
<b>CARRIED FORWARD:</b>						<b>66.88</b>	<b>3.34</b>	<b>7.76</b>	

**LINTASAN RESOURCES SDN. BHD.**  
MAINTENANCE OF FEDERAL ROADS - WEST COAST, SABAH

**R01 POTHOLE PATCHING RECORD**

**DISTRICT:** PENAMPANG

**ROUTE NO.** 501

**ROAD NAME:** JALAN KK - PENAMPANG - LOKKAWI

**MONTH:** JANUARY 2012

ITEM	DATE	CHAINAGE	Length (m)	Width (m)	Depth (m)	AREA (m2)	VOLUME (m3)	PREMIX QUANTITY (ton)	REMARKS
<b>BROUGHT FORWARD:</b>						<b>66.88</b>	<b>3.34</b>	<b>7.76</b>	
61	12 Jan 12	8.778	0.80	0.40	0.050	0.32	0.02	0.04	LHS
62	12 Jan 12	8.780	0.80	0.40	0.050	0.32	0.02	0.04	LHS
63	12 Jan 12	14.446	1.40	0.40	0.050	0.56	0.03	0.06	LHS
64	12 Jan 12	14.448	1.40	0.40	0.050	0.56	0.03	0.06	LHS
65	12 Jan 12	14.450	1.40	0.40	0.050	0.56	0.03	0.06	LHS
66	12 Jan 12	14.452	1.40	0.40	0.050	0.56	0.03	0.06	LHS
67	12 Jan 12	14.454	1.40	0.40	0.050	0.56	0.03	0.06	LHS
68	12 Jan 12	14.456	1.40	0.40	0.050	0.56	0.03	0.06	LHS
69	12 Jan 12	14.458	1.40	0.40	0.050	0.56	0.03	0.06	LHS
70	13 Jan 12	13.314	0.60	0.40	0.050	0.24	0.01	0.03	LHS
71	13 Jan 12	13.316	0.60	0.40	0.050	0.24	0.01	0.03	LHS
72	13 Jan 12	13.318	0.60	0.40	0.050	0.24	0.01	0.03	LHS
73	13 Jan 12	13.320	0.80	0.40	0.050	0.32	0.02	0.04	LHS
74	13 Jan 12	13.322	0.80	0.40	0.050	0.32	0.02	0.04	LHS
75	13 Jan 12	13.324	0.80	0.40	0.050	0.32	0.02	0.04	LHS
76	13 Jan 12	13.326	0.80	0.40	0.050	0.32	0.02	0.04	LHS
77	13 Jan 12	14.462	1.40	0.40	0.050	0.56	0.03	0.06	LHS
78	13 Jan 12	14.464	1.40	0.40	0.050	0.56	0.03	0.06	LHS
79	13 Jan 12	14.466	1.40	0.40	0.050	0.56	0.03	0.06	LHS
80	13 Jan 12	14.468	1.40	0.40	0.050	0.56	0.03	0.06	LHS
81	13 Jan 12	14.470	1.40	0.40	0.050	0.56	0.03	0.06	LHS
82	13 Jan 12	14.472	1.40	0.40	0.050	0.56	0.03	0.06	LHS
83	13 Jan 12	14.474	1.40	0.40	0.050	0.56	0.03	0.06	LHS
84	13 Jan 12	14.478	0.60	0.40	0.050	0.24	0.01	0.03	LHS
85	13 Jan 12	14.480	0.60	0.40	0.050	0.24	0.01	0.03	LHS
86	13 Jan 12	14.482	0.60	0.40	0.050	0.24	0.01	0.03	LHS
87	13 Jan 12	14.486	0.80	0.40	0.050	0.32	0.02	0.04	LHS
88	13 Jan 12	14.488	0.80	0.40	0.050	0.32	0.02	0.04	LHS
89	13 Jan 12	14.490	0.80	0.40	0.050	0.32	0.02	0.04	LHS
90	13 Jan 12	14.492	0.80	0.40	0.050	0.32	0.02	0.04	LHS
<b>CARRIED FORWARD:</b>						<b>79.36</b>	<b>3.97</b>	<b>9.21</b>	

**LINTASAN RESOURCES SDN. BHD.**  
MAINTENANCE OF FEDERAL ROADS - WEST COAST, SABAH

**R01 POTHOLE PATCHING RECORD**

**DISTRICT:** PENAMPANG

**ROUTE NO.** 501

**ROAD NAME:** JALAN KK - PENAMPANG - LOKKAWI

**MONTH:** JANUARY 2012

ITEM	DATE	CHAINAGE	Length (m)	Width (m)	Depth (m)	AREA (m2)	VOLUME (m3)	PREMIX QUANTITY (ton)	REMARKS
<b>BROUGHT FORWARD:</b>						<b>79.36</b>	<b>3.97</b>	<b>9.21</b>	
91	13 Jan 12	19.518	0.60	0.40	0.050	0.24	0.01	0.03	RHS
92	13 Jan 12	19.520	0.60	0.40	0.050	0.24	0.01	0.03	RHS
93	13 Jan 12	19.522	0.60	0.40	0.050	0.24	0.01	0.03	RHS
94	14 Jan 12	6.174	0.40	0.40	0.050	0.16	0.01	0.02	LHS
95	14 Jan 12	6.176	0.40	0.40	0.050	0.16	0.01	0.02	LHS
96	14 Jan 12	6.178	1.80	0.40	0.050	0.72	0.04	0.08	LHS
97	14 Jan 12	6.180	1.80	0.40	0.050	0.72	0.04	0.08	LHS
98	14 Jan 12	6.182	1.80	0.40	0.050	0.72	0.04	0.08	LHS
99	14 Jan 12	6.184	1.80	0.40	0.050	0.72	0.04	0.08	LHS
100	14 Jan 12	6.186	1.80	0.40	0.050	0.72	0.04	0.08	LHS
101	14 Jan 12	6.188	1.80	0.40	0.050	0.72	0.04	0.08	LHS
102	14 Jan 12	6.190	1.80	0.40	0.050	0.72	0.04	0.08	LHS
103	14 Jan 12	6.192	1.80	0.40	0.050	0.72	0.04	0.08	LHS
104	14 Jan 12	7.510	1.00	0.40	0.050	0.40	0.02	0.05	RHS
105	14 Jan 12	7.512	1.00	0.40	0.050	0.40	0.02	0.05	RHS
106	14 Jan 12	7.514	1.00	0.40	0.050	0.40	0.02	0.05	RHS
107	14 Jan 12	7.516	1.00	0.40	0.050	0.40	0.02	0.05	RHS
108	14 Jan 12	7.518	1.00	0.40	0.050	0.40	0.02	0.05	RHS
<b>TOTAL:</b>						<b>88.16</b>	<b>4.41</b>	<b>10.23</b>	

**LINTASAN RESOURCES SDN. BHD.**  
 MAINTENANCE OF FEDERAL ROADS - WEST COAST, SABAH

**R01 POTHOLE PATCHING RECORD**

**DISTRICT:** KOTA KINABALU

**ROUTE NO.** 608

**ROAD NAME:** JALAN MASUK KE LAPANGAN TERBANG LAMA

**MONTH:** JANUARY 2012

ITEM	DATE	CHAINAGE	Length (m)	Width (m)	Depth (m)	AREA (m <sup>2</sup> )	VOLUME (m <sup>3</sup> )	PREMIX QUANTITY (ton)	REMARKS
<b>BROUGHT FORWARD:</b>						<b>0.00</b>	<b>0.00</b>	<b>0.00</b>	
1	18 Jan 12	0.620	2.70	1.80	0.050	4.86	0.24	0.56	LHS
<b>TOTAL:</b>						<b>4.86</b>	<b>0.24</b>	<b>0.56</b>	

**LINTASAN RESOURCES SDN BHD.**  
 MAINTENANCE OF FEDERAL ROADS - WEST COAST, SABAH

***SUMMARY - POTHOLE PATCHING RECORD***

*Month : JANUARY 2012*

ITEM	DISTRICT	ROUTE NO.	ROAD NAME	AREA (m <sup>2</sup> )			VOLUME (m <sup>3</sup> )			PREMIX QUANTITY (TON)		
				PREVIOUS MONTH	CURRENT MONTH	CUM. MONTH	PREVIOUS MONTH	CURRENT MONTH	CUM. MONTH	PREVIOUS MONTH	CURRENT MONTH	CUM. MONTH
1	TAMBUNAN	500	Jalan Kota Kinabalu - Keningau - Tenom	-	227.77	227.77	-	11.55	11.55	-	26.81	26.81
2	KENINGAU	500	Jalan Kota Kinabalu - Keningau - Tenom	-	24.58	24.58	-	1.39	1.39	-	3.22	3.22
3	TENOM	500	Jalan Kota Kinabalu - Keningau - Tenom	-	4.94	4.94	-	0.25	0.25	-	0.58	0.58
<b>TOTAL:</b>				-	<b>257.29</b>	<b>257.29</b>	-	<b>13.19</b>	<b>13.19</b>	-	<b>30.61</b>	<b>30.61</b>

**LINTASAN RESOURCES SDN. BHD.**  
MAINTENANCE OF FEDERAL ROADS - WEST COAST, SABAH

**R01 POTHOLE PATCHING RECORD**

**DISTRICT:** TAMBUNAN  
**ROUTE NO.** 500  
**ROAD NAME:** JLN K. KINABALU - KENINGAU-TENOM  
**MONTH:** January 2012

ITEM	DATE	CHAINAGE	Length (m)	Width (m)	Depth (m)	AREA (m2)	VOLUME (m3)	PREMIX QUANTITY (ton)	REMARKS
<b>BROUGHT FORWARD:</b>						<b>0.00</b>	<b>0.00</b>	<b>0.00</b>	
1	03 Jan 12	54.001	5.10	1.60	0.025	8.16	0.20	0.46	LHS
2	03 Jan 12	54.002	3.70	0.90	0.050	3.33	0.17	0.39	LHS
3	03 Jan 12	54.038	4.70	1.40	0.100	6.58	0.66	1.53	LHS
4	03 Jan 12	54.950	1.90	1.20	0.100	2.28	0.23	0.53	LHS
5	03 Jan 12	63.343	0.70	0.60	0.050	0.42	0.02	0.05	LHS
6	03 Jan 12	63.824	2.40	1.30	0.075	3.12	0.23	0.53	LHS
7	03 Jan 12	66.029	4.70	1.00	0.025	4.70	0.12	0.28	LHS
8	03 Jan 12	66.049	3.10	0.90	0.050	2.79	0.14	0.32	RHS
9	03 Jan 12	66.050	1.00	0.70	0.075	0.70	0.05	0.12	RHS
10	03 Jan 12	66.148	1.00	0.80	0.050	0.80	0.04	0.09	RHS
11	03 Jan 12	66.209	0.80	0.50	0.050	0.40	0.02	0.05	RHS
12	03 Jan 12	66.987	1.20	1.00	0.050	1.20	0.06	0.14	LHS
13	03 Jan 12	68.674	0.70	0.60	0.025	0.42	0.01	0.02	LHS
14	03 Jan 12	68.711	0.50	0.40	0.050	0.20	0.01	0.02	LHS
15	03 Jan 12	68.715	0.40	0.30	0.050	0.12	0.01	0.02	LHS
16	04 Jan 12	74.939	1.20	0.60	0.025	0.72	0.02	0.05	RHS
17	04 Jan 12	76.049	1.00	0.70	0.050	0.70	0.04	0.09	RHS
18	04 Jan 12	76.051	1.90	0.40	0.050	0.76	0.04	0.09	RHS
19	04 Jan 12	76.066	1.50	1.00	0.050	1.50	0.08	0.19	RHS
20	04 Jan 12	77.440	2.70	0.90	0.050	2.43	0.12	0.28	LHS
21	04 Jan 12	77.488	1.20	0.50	0.025	0.60	0.02	0.05	RHS
22	04 Jan 12	77.720	1.50	0.70	0.050	1.05	0.05	0.12	RHS
23	04 Jan 12	83.718	0.90	0.60	0.025	0.54	0.01	0.02	RHS
24	04 Jan 12	89.694	0.90	0.40	0.025	0.36	0.01	0.02	RHS
25	04 Jan 12	89.700	0.40	0.30	0.050	0.12	0.01	0.02	RHS
26	04 Jan 12	91.512	0.40	0.30	0.050	0.12	0.01	0.02	LHS
27	04 Jan 12	96.226	6.70	1.60	0.050	10.72	0.54	1.25	RHS
28	04 Jan 12	96.228	1.70	1.60	0.100	2.72	0.27	0.63	RHS
29	04 Jan 12	96.300	3.50	1.60	0.125	5.60	0.70	1.62	RHS
30	04 Jan 12	99.457	6.90	1.30	0.100	8.97	0.90	2.09	RHS
<b>CARRIED FORWARD :</b>						<b>72.13</b>	<b>4.79</b>	<b>11.09</b>	

**LINTASAN RESOURCES SDN. BHD.**  
MAINTENANCE OF FEDERAL ROADS - WEST COAST, SABAH

**R01 POTHOLE PATCHING RECORD**

**DISTRICT:** TAMBUNAN

**ROUTE NO.** 500

**ROAD NAME:** JLN K. KINABALU - KENINGAU-TENOM

**MONTH:** January 2012

ITEM	DATE	CHAINAGE	Length (m)	Width (m)	Depth (m)	AREA (m2)	VOLUME (m3)	PREMIX QUANTITY (ton)	REMARKS
<b>BROUGHT FORWARD:</b>						<b>72.13</b>	<b>4.79</b>	<b>11.09</b>	
31	04 Jan 12	99.404	1.90	1.60	0.050	3.04	0.15	0.35	RHS
32	04 Jan 12	91.482	4.90	1.30	0.025	6.37	0.16	0.37	RHS
33	04 Jan 12	91.400	1.90	1.60	0.050	3.04	0.15	0.35	RHS
34	04 Jan 12	85.890	4.60	1.20	0.050	5.52	0.28	0.65	RHS
35	04 Jan 12	85.818	4.50	1.00	0.050	4.50	0.23	0.53	RHS
36	04 Jan 12	85.803	2.30	1.40	0.050	3.22	0.16	0.37	LHS
37	05 Jan 12	52.289	1.60	1.00	0.050	1.60	0.08	0.19	LHS
38	05 Jan 12	52.290	0.90	0.80	0.025	0.72	0.02	0.05	LHS
39	05 Jan 12	52.292	2.50	1.10	0.025	2.75	0.07	0.16	LHS
40	05 Jan 12	55.330	1.60	0.60	0.050	0.96	0.05	0.12	LHS
41	05 Jan 12	59.650	4.10	0.60	0.025	2.46	0.06	0.14	LHS
42	07 Jan 12	84.836	3.10	1.20	0.050	3.72	0.19	0.44	RHS
43	07 Jan 12	84.873	3.70	0.90	0.050	3.33	0.17	0.39	RHS
44	07 Jan 12	86.707	5.00	0.60	0.025	3.00	0.08	0.19	RHS
45	07 Jan 12	86.712	1.70	1.30	0.050	2.21	0.11	0.26	RHS
46	11 Jan 12	52.390	1.40	1.10	0.050	1.54	0.08	0.19	LHS
47	11 Jan 12	52.395	1.50	1.20	0.050	1.80	0.09	0.21	LHS
48	11 Jan 12	52.400	4.90	1.40	0.050	6.86	0.34	0.79	LHS
49	11 Jan 12	49.200	2.30	1.60	0.050	3.68	0.18	0.42	LHS
50	12 Jan 12	50.118	8.10	1.90	0.075	15.39	1.15	2.67	RHS (regulate)
51	12 Jan 12	49.950	8.70	1.40	0.050	12.18	0.61	1.42	RHS (regulate)
52	12 Jan 12	49.862	1.40	1.00	0.050	1.40	0.07	0.16	RHS
53	12 Jan 12	49.858	2.00	1.20	0.050	2.40	0.12	0.28	RHS
54	13 Jan 12	96.300	6.60	1.40	0.050	9.24	0.46	1.07	RHS
55	13 Jan 12	96.281	9.40	1.30	0.025	12.22	0.31	0.72	RHS
56	13 Jan 12	96.225	7.70	1.70	0.050	13.09	0.65	1.51	RHS
57	13 Jan 12	86.591	19.60	1.50	0.025	29.40	0.74	1.72	RHS
58									
59									
60									
<b>TOTAL :</b>						<b>227.77</b>	<b>11.55</b>	<b>26.81</b>	

**LINTASAN RESOURCES SDN. BHD.**  
MAINTENANCE OF FEDERAL ROADS - WEST COAST, SABAH

**R01 POTHOLE PATCHING RECORD**

**DISTRICT:** KENINGAU  
**ROUTE NO.** 500  
**ROAD NAME:** JLN K. KINABALU - KENINGAU-TENOM  
**MONTH:** January 2012

ITEM	DATE	CHAINAGE	Length (m)	Width (m)	Depth (m)	AREA (m2)	VOLUME (m3)	PREMIX QUANTITY (ton)	REMARKS
<b>BROUGHT FORWARD:</b>						<b>0.00</b>	<b>0.00</b>	<b>0.00</b>	
1	28 Jan 12	112.299	4.90	3.20	0.050	15.68	0.78	1.81	LHS
2	28 Jan 12	113.316	3.20	2.00	0.075	6.40	0.48	1.11	LHS
3	28 Jan 12	113.320	2.50	1.00	0.050	2.50	0.13	0.30	LHS
4									
5									
6									
7									
8									
9									
10									
11									
12									
13									
14									
15									
16									
17									
18									
19									
20									
21									
22									
23									
24									
25									
26									
27									
28									
29									
30									
<b>TOTAL</b>						<b>24.58</b>	<b>1.39</b>	<b>3.22</b>	

**LINTASAN RESOURCES SDN. BHD.**  
 MAINTENANCE OF FEDERAL ROADS - WEST COAST, SABAH

**R01 POTHOLE PATCHING RECORD**

**DISTRICT:** TENOM

**ROUTE NO.** 500

**ROAD NAME:** JLN K. KINABALU - KENINGAU-TENOM

**MONTH:** January 2012

ITEM	DATE	CHAINAGE	Length (m)	Width (m)	Depth (m)	AREA (m2)	VOLUME (m3)	PREMIX QUANTITY (ton)	REMARKS
<b>BROUGHT FORWARD:</b>						<b>0.00</b>	<b>0.00</b>	<b>0.00</b>	
1	04 Jan 12	148.143	1.30	3.80	0.050	4.94	0.25	0.58	RHS
2									
3									
4									
5									
6									
7									
8									
9									
10									
11									
12									
13									
14									
15									
16									
17									
18									
19									
20									
21									
22									
23									
24									
25									
26									
27									
28									
29									
30									
<b>TOTAL</b>						<b>4.94</b>	<b>0.25</b>	<b>0.58</b>	

**LINTASAN RESOURCES SDN BHD.**  
MAINTENANCE OF FEDERAL ROADS - WEST COAST, SABAH

***SUMMARY - POTHOLE PATCHING RECORD***

Month: JANUARY 2012

ITEM	DISTRICT	ROUTE NO.	ROAD NAME	AREA (m <sup>2</sup> )			VOLUME (m <sup>3</sup> )			PREMIX QUANTITY (TON)		
				PREVIOUS MONTH	CURRENT MONTH	CUM. MONTH	PREVIOUS MONTH	CURRENT MONTH	CUM. MONTH	PREVIOUS MONTH	CURRENT MONTH	CUM. MONTH
1	Beaufort	01	Jalan Kota Kinabalu - Sindumin	0.000	7.510	7.510	0.000	0.378	0.378	0.000	0.877	0.877
2	Sipitang	01	Jalan Kota Kinabalu - Sindumin	0.000	2.950	2.950	0.000	0.148	0.148	0.000	0.344	0.344
3	Beaufort	502	Jalan Beaufort - Menumbok	0.000	3.330	3.330	0.000	0.168	0.168	0.000	0.389	0.389
4	Kuala Penyu	502	Jalan Beaufort - Menumbok	0.000	2.540	2.540	0.000	0.127	0.127	0.000	0.296	0.296
<b>TOTAL:</b>				<b>0.000</b>	<b>16.330</b>	<b>16.330</b>	<b>0.000</b>	<b>0.821</b>	<b>0.821</b>	<b>0.000</b>	<b>1.906</b>	<b>1.906</b>

**LINTASAN RESOURCES SDN. BHD.**  
MAINTENANCE OF FEDERAL ROADS - WEST COAST, SABAH

**R01 POTHOLE PATCHING RECORD**

**DISTRICT:** BEAUFORT

**ROUTE NO.** 01

**ROAD NAME:** JALAN KOTA KINABALU - SINDUMIN

**MONTH:** JANUARY 2012

ITEM	DATE	CHAINAGE	Length (m)	Width (m)	Depth (m)	AREA (m2)	VOLUME (m3)	PREMIX QUANTITY (ton)	REMARKS
<b>BROUGHT FORWARD:</b>						<b>0.000</b>	<b>0.000</b>	<b>0.000</b>	
1	05 Jan 12	72.590	0.90	0.90	0.050	0.810	0.041	0.095	LHS
2	05 Jan 12	75.025	0.90	0.80	0.050	0.720	0.036	0.084	RHS
3	11 Jan 12	77.080	0.40	0.40	0.050	0.160	0.008	0.019	LHS
4	11 Jan 12	77.082	0.40	0.40	0.050	0.160	0.008	0.019	LHS
5	11 Jan 12	77.189	0.90	0.50	0.050	0.450	0.023	0.053	LHS
6	15 Jan 12	83.900	0.50	0.80	0.050	0.400	0.020	0.046	LHS
7	15 Jan 12	93.600	0.90	0.90	0.050	0.810	0.041	0.095	RHS
8	15 Jan 12	95.030	0.90	0.80	0.050	0.720	0.036	0.084	RHS
9	15 Jan 12	95.530	0.80	0.90	0.050	0.720	0.036	0.084	M
10	20 Jan 12	121.659	0.50	0.90	0.050	0.450	0.023	0.053	LHS
11	20 Jan 12	121.687	0.50	0.40	0.050	0.200	0.010	0.023	LHS
12	20 Jan 12	122.070	0.40	0.40	0.050	0.160	0.008	0.019	LHS
13	20 Jan 12	122.381	0.40	0.50	0.050	0.200	0.010	0.023	M
14	22 Jan 12	123.405	0.80	0.50	0.050	0.400	0.020	0.046	RHS
15	22 Jan 12	123.405	0.50	0.40	0.050	0.200	0.010	0.023	LHS
16	22 Jan 12	123.420	0.40	0.80	0.050	0.320	0.016	0.037	RHS
17	22 Jan 12	124.390	0.90	0.70	0.050	0.630	0.032	0.074	RHS
18									
19									
20									
21									
22									
23									
24									
25									
26									
27									
28									
29									
30									
<b>CARRIED FORWARD:</b>						<b>7.510</b>	<b>0.378</b>	<b>0.877</b>	

**LINTASAN RESOURCES SDN. BHD.**  
 MAINTENANCE OF FEDERAL ROADS - WEST COAST, SABAH

**R01 POTHOLE PATCHING RECORD**

**DISTRICT:** SIPITANG

**ROUTE NO.** 01

**ROAD NAME:** JALAN KOTA KINABALU - SINDUMIN

**MONTH:** JANUARY 2012

ITEM	DATE	CHAINAGE	Length (m)	Width (m)	Depth (m)	AREA (m2)	VOLUME (m3)	PREMIX QUANTITY (ton)	REMARKS
<b>BROUGHT FORWARD:</b>						<b>0.000</b>	<b>0.000</b>	<b>0.000</b>	
1	05 Jan 12	127.983	0.50	0.60	0.050	0.300	0.015	0.035	LHS
2	05 Jan 12	128.560	0.90	0.40	0.050	0.360	0.018	0.042	LHS
3	05 Jan 12	128.600	0.80	0.50	0.050	0.400	0.020	0.046	LHS
4	05 Jan 12	129.051	0.90	0.70	0.050	0.630	0.032	0.074	LHS
5	05 Jan 12	129.238	0.90	0.60	0.050	0.540	0.027	0.063	LHS
6	08 Jan 12	137.980	0.90	0.80	0.050	0.720	0.036	0.084	LHS
7									
8									
9									
10									
11									
12									
13									
14									
15									
16									
17									
18									
19									
20									
21									
22									
23									
24									
25									
26									
27									
28									
29									
30									
<b>CARRIED FORWARD:</b>						<b>2.950</b>	<b>0.148</b>	<b>0.344</b>	

**LINTASAN RESOURCES SDN. BHD.**  
MAINTENANCE OF FEDERAL ROADS - WEST COAST, SABAH

**R01 POTHOLE PATCHING RECORD**

**DISTRICT:** BEAUFORT

**ROUTE NO.** 502

**ROAD NAME:** JALAN BEAUFORT - MENUMBOK

**MONTH:** JANUARY 2012

ITEM	DATE	CHAINAGE	Length (m)	Width (m)	Depth (m)	AREA (m2)	VOLUME (m3)	PREMIX QUANTITY (ton)	REMARKS
<b>BROUGHT FORWARD:</b>			-	-	-	<b>0.000</b>	<b>0.000</b>	<b>0.000</b>	
1	05 Jan 12	0.930	0.50	0.80	0.050	0.400	0.020	0.046	RHS
2	05 Jan 12	1.550	0.80	0.80	0.050	0.640	0.032	0.074	RHS
3	05 Jan 12	3.100	0.70	0.50	0.050	0.350	0.018	0.042	LHS
4	05 Jan 12	4.380	0.50	0.90	0.050	0.450	0.023	0.053	LHS
5	08 Jan 12	10.348	0.90	0.50	0.050	0.450	0.023	0.053	LHS
6	08 Jan 12	10.358	0.80	0.40	0.050	0.320	0.016	0.037	LHS
7	08 Jan 12	10.370	0.90	0.80	0.050	0.720	0.036	0.084	LHS
8									
9									
10									
11									
12									
13									
14									
15									
16									
17									
18									
19									
20									
21									
22									
23									
24									
25									
26									
27									
28									
29									
30									
<b>CARRIED FORWARD:</b>						<b>3.330</b>	<b>0.168</b>	<b>0.389</b>	

**LINTASAN RESOURCES SDN. BHD.**  
 MAINTENANCE OF FEDERAL ROADS - WEST COAST, SABAH

**R01 POTHOLE PATCHING RECORD**

**DISTRICT:** KUALA PENYU

**ROUTE NO.** 502

**ROAD NAME:** JALAN BEAUFORT - MENUMBOK

**MONTH:** JANUARY 2012

ITEM	DATE	CHAINAGE	Length (m)	Width (m)	Depth (m)	AREA (m2)	VOLUME (m3)	PREMIX QUANTITY (ton)	REMARKS
<b>BROUGHT FORWARD:</b>			-	-	-	<b>0.000</b>	<b>0.000</b>	<b>0.000</b>	
1	08 Jan 12	34.130	0.90	0.80	0.050	0.720	0.036	0.084	LHS
2	08 Jan 12	35.343	0.80	0.90	0.050	0.720	0.036	0.084	LHS
3	11 Jan 12	41.128	0.90	0.60	0.050	0.540	0.027	0.063	LHS
4	11 Jan 12	41.132	0.80	0.70	0.050	0.560	0.028	0.065	LHS
5									
6									
7									
8									
9									
10									
11									
12									
13									
14									
15									
16									
17									
18									
19									
20									
21									
22									
23									
24									
25									
26									
27									
28									
29									
30									
<b>CARRIED FORWARD:</b>						<b>2.540</b>	<b>0.127</b>	<b>0.296</b>	

**LINTASAN RESOURCES SDN. BHD.**  
**PAVEMENT TREATMENT**  
**GRAND SUMMARY**

MONTH:     JANUARY 2012    

DISTRICT	ROUTE NO.	ROAD NAME	Previous Month	Current Month	Cummulative
			(m <sup>2</sup> )	(m <sup>2</sup> )	(m <sup>2</sup> )
Kota Belud	01	Jalan Kota Kinabalu-Kudat	0.00	0.00	0.00
Kota Marudu	01	Jalan Kota Kinabalu-Kudat	0.00	0.00	0.00
Kudat	01	Jalan Kota Kinabalu-Kudat	0.00	0.00	0.00
Tuaran	01	Jalan Kota Kinabalu-Kudat	0.00	0.00	0.00
	22	Jalan Kota Kinabalu-Sandakan	0.00	1,125.19	1,125.19
	503	Jalan Berungis-Kota Belud	0.00	244.47	244.47
Kota Kinabalu	01	Jalan Kota Kinabalu-Kudat	0.00	0.00	0.00
	01	Jalan Kota Kinabalu-Sindumin	0.00	0.00	0.00
	606	Jalan Susur Sepangar Bay	0.00	0.00	0.00
	607	Jalan Masuk Ke Pelabuhan Baru	0.00	0.00	0.00
	608	Jalan K Masuk Ke Lapangan Terbang Lama	0.00	0.00	0.00
Penampang	01	Jalan Kota Kinabalu-Sindumin	0.00	303.17	303.17
	500	Jalan Kota Kinabalu-Keningau-Tenom	0.00	356.84	356.84
	501	Jalan Kota Kinabalu-Penampang-Lok Kawi	0.00	435.88	435.88
Papar	01	Jalan Kota Kinabalu-Sindumin	0.00	346.59	346.59
Ranau	22	Jalan Kota Kinabalu-Sandakan	0.00	28.31	28.31
Tambunan	500	Jalan Kota Kinabalu-Keningau-Tenom	0.00	0.00	0.00
Keningau	500	Jalan Kota Kinabalu-Keningau-Tenom	0.00	0.00	0.00
Tenom	500	Jalan Kota Kinabalu-Keningau-Tenom	0.00	0.00	0.00
Beaufort	01	Jalan Kota Kinabalu-Sindumin	0.00	69.10	69.10
	502	Jalan Beaufort-Menumbok	0.00	8.21	8.21
Sipitang	01	Jalan Kota Kinabalu-Sindumin	0.00	25.04	25.04
Kuala Penyu	502	Jalan Beaufort-Menumbok	0.00	41.04	41.04
<b>TOTAL</b>			<b>0.00</b>	<b>2,983.84</b>	<b>2,983.84</b>

**LINTASAN RESOURCES SDN. BHD.**  
MAINTENANCE OF FEDERAL ROADS - WEST COAST, SABAH

***SUMMARY - PAVEMENT TREATMENT RECORD***

*Month : JANUARY 2012*

ITEM	DISTRICT	ROUTE NO.	ROAD NAME	AREA ( m <sup>2</sup> )		
				PREVIOUS MONTH	CURRENT MONTH	CUM. MONTH
1	KOTA BELUD	01	JALAN KOTA KINABALU - KUDAT	-	-	-
2	KOTA MARUDU	01	JALAN KOTA KINABALU - KUDAT	-	-	-
3	KUDAT	01	JALAN KOTA KINABALU - KUDAT	-	-	-
<b>TOTAL</b>				-	-	-

**LINTASAN RESOURCES SDN. BHD.**  
MAINTENANCE OF FEDERAL ROADS - WEST COAST, SABAH

***SUMMARY - PAVEMENT TREATMENT RECORD***

Month: JANUARY 2012

ITEM	DISTRICT	ROUTE NO.	ROAD NAME	AREA ( m <sup>2</sup> )		
				PREVIOUS MONTH	CURRENT MONTH	CUM. MONTH
1	Kota Kinabalu	01	Jalan Kota Kinabalu - Kudat	-	-	-
2	Tuaran	01	Jalan Kota Kinabalu - Kudat	-	-	-
3	Tuaran	22	Jalan Kota Kinabalu - Sandakan	-	1,125.19	1,125.19
4	Tuaran	503	Jalan Berungis - Kota Belud	-	244.47	244.47
5	Kota Kinabalu	606	Jalan Susur Sepangar Bay	-	-	-
6	Kota Kinabalu	607	Jalan Masuk Ke Pelabuhan Baru, KK	-	-	-
<b>TOTAL</b>				-	<b>1,369.66</b>	<b>1,369.66</b>

**LINTASAN RESOURCES SDN. BHD.**  
MAINTENANCE OF FEDERAL ROADS - WEST COAST, SABAH

**R01 PAVEMENT TREATMENT RECORD**

**DISTRICT:** TUARAN

**ROUTE NO.:** 22

**ROAD NAME:** JALAN KOTA KINABALU - SANDAKAN

**MONTH:** JANUARY 2012

ITEM	DATE	LOCATION (CH)	LENGTH (m)	WIDTH (m)	AREA (m <sup>2</sup> )	REMARKS
<b>BROUGHT FORWARD:</b>					<b>0.00</b>	
1	03 Jan 12	7.550	6.20	1.50	9.30	LHS
2	03 Jan 12	10.676	5.30	1.30	6.89	LHS
3	03 Jan 12	10.689	5.30	0.80	4.24	LHS
4	03 Jan 12	11.686	7.40	2.30	17.02	LHS
5	03 Jan 12	11.721	5.30	1.20	6.36	LHS
6	04 Jan 12	15.213	5.10	0.90	4.59	LHS
7	04 Jan 12	15.225	8.80	1.10	9.68	LHS
8	04 Jan 12	13.294	5.90	1.10	6.49	RHS
9	04 Jan 12	13.292	6.00	1.00	6.00	RHS
10	04 Jan 12	13.304	5.60	1.40	7.84	RHS
11	04 Jan 12	13.305	15.10	1.00	15.10	RHS
12	04 Jan 12	7.165	8.00	1.40	11.20	LHS
13	04 Jan 12	7.263	7.50	2.30	17.25	LHS
14	04 Jan 12	7.428	7.70	1.30	10.01	LHS
15	04 Jan 12	7.504	5.80	1.40	8.12	LHS
16	04 Jan 12	7.624	10.60	4.00	42.40	RHS
17	04 Jan 12	7.627	6.10	3.30	20.13	RHS
18	04 Jan 12	7.610	13.20	1.00	13.20	RHS
19	04 Jan 12	8.972	7.20	2.30	16.56	RHS
20	16 Jan 12	7.861	9.30	1.30	12.09	LHS
21	16 Jan 12	8.318	16.40	1.20	19.68	LHS
22	16 Jan 12	8.321	13.50	1.00	13.50	LHS
23	16 Jan 12	11.010	22.30	1.00	22.30	LHS
24	16 Jan 12	11.530	12.00	1.00	12.00	RHS
25	16 Jan 12	11.530	13.90	1.00	13.90	RHS
26	16 Jan 12	11.530	8.60	1.00	8.60	RHS
27	16 Jan 12	22.011	14.40	1.00	14.40	RHS
28	16 Jan 12	22.011	13.50	1.00	13.50	RHS
29	16 Jan 12	22.011	14.10	1.00	14.10	RHS
30	16 Jan 12	22.011	9.10	1.00	9.10	RHS
<b>CARRIED FORWARD :</b>					<b>385.55</b>	

**LINTASAN RESOURCES SDN. BHD.**  
MAINTENANCE OF FEDERAL ROADS - WEST COAST, SABAH

**R01 PAVEMENT TREATMENT RECORD**

**DISTRICT:** TUARAN

**ROUTE NO.** 22

**ROAD NAME:** JALAN KOTA KINABALU - SANDAKAN

**MONTH:** JANUARY 2012

ITEM	DATE	LOCATION (CH)	LENGTH (m)	WIDTH (m)	AREA (m <sup>2</sup> )	REMARKS
<b>BROUGHT FORWARD:</b>					<b>385.55</b>	
31	16 Jan 12	22.011	15.80	1.00	15.80	LHS
32	16 Jan 12	22.011	18.20	0.90	16.38	LHS
33	17 Jan 12	3.720	5.80	1.30	7.54	LHS
34	17 Jan 12	3.735	6.80	1.80	12.24	LHS
35	17 Jan 12	8.123	5.60	1.60	8.96	LHS
36	18 Jan 12	1.026	11.60	1.10	12.76	LHS
37	18 Jan 12	1.051	5.30	1.10	5.83	LHS
38	18 Jan 12	3.707	7.00	1.60	11.20	LHS
39	18 Jan 12	3.709	7.00	1.00	7.00	LHS
40	18 Jan 12	3.774	5.30	2.00	10.60	LHS
41	18 Jan 12	7.222	6.90	1.40	9.66	LHS
42	18 Jan 12	39.058	6.50	1.20	7.80	LHS
43	18 Jan 12	39.060	10.70	1.20	12.84	RHS
44	18 Jan 12	39.088	7.20	1.00	7.20	RHS
45	18 Jan 12	39.098	14.40	1.00	14.40	RHS
46	19 Jan 12	37.191	7.00	1.10	7.70	LHS
47	19 Jan 12	37.210	5.00	0.80	4.00	LHS
48	19 Jan 12	37.236	8.50	1.60	13.60	LHS
49	19 Jan 12	37.265	5.00	1.10	5.50	LHS
50	20 Jan 12	38.400	5.10	0.70	3.57	LHS
51	20 Jan 12	38.412	6.60	1.40	9.24	LHS
52	20 Jan 12	38.420	7.30	1.10	8.03	LHS
53	20 Jan 12	38.431	5.20	1.20	6.24	LHS
54	20 Jan 12	38.487	5.20	0.90	4.68	LHS
55	20 Jan 12	38.504	7.10	0.80	5.68	LHS
56	20 Jan 12	38.508	7.30	1.00	7.30	LHS
57	20 Jan 12	38.514	6.80	1.50	10.20	LHS
58	20 Jan 12	38.527	9.00	1.40	12.60	LHS
59	20 Jan 12	38.536	7.50	1.10	8.25	LHS
60	20 Jan 12	38.548	10.30	1.40	14.42	LHS
<b>CARRIED FORWARD :</b>					<b>666.77</b>	

**LINTASAN RESOURCES SDN. BHD.**  
MAINTENANCE OF FEDERAL ROADS - WEST COAST, SABAH

**R01 PAVEMENT TREATMENT RECORD**

**DISTRICT:** TUARAN

**ROUTE NO.:** 22

**ROAD NAME:** JALAN KOTA KINABALU - SANDAKAN

**MONTH:** JANUARY 2012

ITEM	DATE	LOCATION (CH)	LENGTH (m)	WIDTH (m)	AREA (m <sup>2</sup> )	REMARKS
<b>BROUGHT FORWARD:</b>					<b>666.77</b>	
61	20 Jan 12	38.562	11.20	1.40	15.68	LHS
62	21 Jan 12	34.283	5.00	1.00	5.00	LHS
63	25 Jan 12	22.638	15.80	1.20	18.96	LHS
64	25 Jan 12	22.637	8.10	1.00	8.10	LHS
65	26 Jan 12	22.410	7.40	2.10	15.54	LHS
66	27 Jan 12	21.752	5.40	3.80	20.52	RHS
67	27 Jan 12	21.763	5.50	2.00	11.00	LHS
68	27 Jan 12	22.387	13.90	1.00	13.90	LHS
69	28 Jan 12	6.800	6.50	0.80	5.20	LHS
70	28 Jan 12	6.834	5.50	1.70	9.35	LHS
71	28 Jan 12	6.929	5.00	0.50	2.50	LHS
72	28 Jan 12	0.964	8.10	1.20	9.72	LHS
73	28 Jan 12	0.975	17.80	1.40	24.92	LHS
74	28 Jan 12	0.975	8.20	1.40	11.48	LHS
75	28 Jan 12	0.979	17.90	1.20	21.48	LHS
76	28 Jan 12	37.290	8.90	1.20	10.68	LHS
77	28 Jan 12	37.300	5.70	1.20	6.84	LHS
78	28 Jan 12	37.307	7.00	1.20	8.40	LHS
79	28 Jan 12	37.308	6.40	1.20	7.68	LHS
80	28 Jan 12	38.656	7.20	1.50	10.80	LHS
81	28 Jan 12	38.701	6.70	1.20	8.04	LHS
82	28 Jan 12	38.711	7.70	1.30	10.01	LHS
83	28 Jan 12	38.728	6.90	1.30	8.97	LHS
84	28 Jan 12	38.738	5.70	1.40	7.98	LHS
85	28 Jan 12	38.750	6.60	1.10	7.26	LHS
86	30 Jan 12	39.014	5.10	1.20	6.12	LHS
87	30 Jan 12	39.021	7.40	1.30	9.62	LHS
88	30 Jan 12	39.032	8.10	1.30	10.53	LHS
89	30 Jan 12	36.387	8.00	1.20	9.60	LHS
90	30 Jan 12	36.395	5.30	1.20	6.36	LHS
<b>CARRIED FORWARD :</b>					<b>989.01</b>	

**LINTASAN RESOURCES SDN. BHD.**  
MAINTENANCE OF FEDERAL ROADS - WEST COAST, SABAH

**R01 PAVEMENT TREATMENT RECORD**

**DISTRICT:** TUARAN

**ROUTE NO.** 22

**ROAD NAME:** JALAN KOTA KINABALU - SANDAKAN

**MONTH:** JANUARY 2012

ITEM	DATE	LOCATION (CH)	LENGTH (m)	WIDTH (m)	AREA (m <sup>2</sup> )	REMARKS
<b>BROUGHT FORWARD:</b>					<b>989.01</b>	
91	30 Jan 12	36.406	7.30	1.30	9.49	LHS
92	30 Jan 12	36.423	5.10	1.20	6.12	LHS
93	30 Jan 12	36.435	7.80	1.20	9.36	LHS
94	30 Jan 12	40.821	5.00	3.00	15.00	LHS
95	30 Jan 12	36.458	17.70	1.30	23.01	LHS
96	30 Jan 12	38.782	12.00	1.10	13.20	RHS
97	30 Jan 12	38.794	6.50	1.00	6.50	RHS
98	31 Jan 12	34.049	7.50	1.20	9.00	RHS
99	31 Jan 12	34.058	6.20	0.80	4.96	RHS
100	31 Jan 12	34.219	5.70	1.00	5.70	RHS
101	31 Jan 12	34.220	5.20	1.00	5.20	RHS
102	31 Jan 12	34.260	17.60	1.10	19.36	RHS
103	31 Jan 12	34.275	5.80	1.60	9.28	RHS
<b>TOTAL :</b>					<b>1,125.19</b>	

**LINTASAN RESOURCES SDN. BHD.**  
 MAINTENANCE OF FEDERAL ROADS - WEST COAST, SABAH

**R01 PAVEMENT TREATMENT RECORD**

**DISTRICT:** TUARAN

**ROUTE NO.** 503

**ROAD NAME:** JALAN BERUNGIS - KOTA BELUD

**MONTH:** JANUARY 2012

ITEM	DATE	LOCATION (CH)	LENGTH (m)	WIDTH (m)	AREA (m <sup>2</sup> )	REMARKS
<b>BROUGHT FORWARD:</b>					<b>0.00</b>	
1	03 Jan 12	7.550	6.20	1.50	9.30	LHS
2	03 Jan 12	10.676	5.30	1.30	6.89	LHS
3	03 Jan 12	10.689	5.30	0.80	4.24	LHS
4	03 Jan 12	11.686	7.40	2.30	17.02	LHS
5	03 Jan 12	11.721	5.30	1.20	6.36	LHS
6	04 Jan 12	15.213	5.10	0.90	4.59	LHS
7	04 Jan 12	15.225	8.80	1.10	9.68	LHS
8	04 Jan 12	13.294	5.90	1.10	6.49	RHS
9	04 Jan 12	13.292	6.00	1.00	6.00	RHS
10	04 Jan 12	13.304	5.60	1.40	7.84	RHS
11	04 Jan 12	13.305	15.10	1.00	15.10	RHS
12	04 Jan 12	7.165	8.00	1.40	11.20	LHS
13	04 Jan 12	7.263	7.50	2.30	17.25	LHS
14	04 Jan 12	7.428	7.70	1.30	10.01	LHS
15	04 Jan 12	7.504	5.80	1.40	8.12	LHS
16	04 Jan 12	7.624	10.60	4.00	42.40	RHS
17	04 Jan 12	7.627	6.10	3.30	20.13	RHS
18	04 Jan 12	7.610	13.20	1.00	13.20	RHS
19	04 Jan 12	8.972	7.20	2.30	16.56	RHS
20	16 Jan 12	7.861	9.30	1.30	12.09	LHS
<b>TOTAL :</b>					<b>244.47</b>	

**LINTASAN RESOURCES SDN. BHD.**  
MAINTENANCE OF FEDERAL ROADS - WEST COAST, SABAH

***SUMMARY - PAVEMENT TREATMENT RECORD***

MONTH : JANUARY 2012

ITEM	DISTRICT	ROUTE NO.	ROAD NAME	AREA (m <sup>2</sup> )		
				PREVIOUS MONTH	CURRENT MONTH	CUM. MONTH
1	Ranau	22	Jalan Kota Kinabalu - Sandakan	0.00	28.31	28.31
<b>TOTAL</b>				<b>0.00</b>	<b>28.31</b>	<b>28.31</b>

LINTASAN RESOURCES SDN. BHD.  
MAINTENANCE OF FEDERAL ROADS - WEST COAST, SABAH

R01 PAVEMENT TREATMENT RECORD

DISTRICT: Ranau  
ROUTE NO. 22  
ROAD NAME: Jalan Kota Kinabalu - Sandakan  
MONTH: January 2012

ITEM	DATE	LOCATION (CH)	LENGTH (m)	WIDTH (m)	AREA (m <sup>2</sup> )	REMARKS
1	03 Jan 12	80.038	2.90	0.80	2.32	LHS Pavement Treatment
2	04 Jan 12	74.058	4.30	0.50	2.15	LHS Pavement Treatment
3	11 Jan 12	76.358	3.00	0.50	1.50	RHS Pavement Treatment
4	11 Jan 12	76.960	6.20	0.70	4.34	LHS Pavement Treatment
5	11 Jan 12	76.967	6.00	3.00	18.00	LHS Pavement Treatment
6						
7						
8						
9						
10						
11						
12						
13						
14						
15						
16						
17						
18						
19						
20						
21						
22						
23						
24						
25						
26						
27						
28						
29						
30						
<b>CARRIED FORWARD:</b>					<b>28.31</b>	

**LINTASAN RESOURCES SDN. BHD.**  
MAINTENANCE OF FEDERAL ROADS - WEST COAST, SABAH

***SUMMARY - PAVEMENT TREATMENT RECORD***

Month: JANUARY 2012

ITEM	DISTRICT	ROUTE NO.	ROAD NAME	AREA ( m <sup>2</sup> )		
				PREVIOUS MONTH	CURRENT MONTH	CUM. MONTH
1	Kota Kinabalu	01	Jalan Kota Kinabalu - Sindumin	-	-	-
2	Penampang	01	Jalan Kota Kinabalu - Sindumin	-	303.17	303.17
3	Papar	01	Jalan Kota Kinabalu - Sindumin	-	346.59	346.59
4	Penampang	500	Jalan Kota Kinabalu - Keningau - Tenom	-	356.84	356.84
5	Penampang	501	Jalan Kota Kinabalu - Penampang - Lok Kawi	-	435.88	435.88
6	Kota Kinabalu	608	Jalan masuk ke Lapangan Terbang Lama, K.K.	-	-	-
<b>TOTAL</b>				-	<b>1,442.48</b>	<b>1,442.48</b>

**LINTASAN RESOURCES SDN. BHD.**  
MAINTENANCE OF FEDERAL ROADS - WEST COAST, SABAH

**R01 PAVEMENT TREATMENT RECORD**

**DISTRICT:** PENAMPANG

**ROUTE NO.** 01

**ROAD NAME:** JALAN KK - SINDUMIN

**MONTH:** JANUARY 2012

ITEM	DATE	LOCATION (CH)	LENGTH (m)	WIDTH (m)	AREA (m <sup>2</sup> )	REMARKS
<b>BROUGHT FORWARD:</b>					<b>0.00</b>	
1	01 Jan 12	14.563	4.50	1.20	5.40	RHS
2	01 Jan 12	15.560	1.80	1.40	2.52	RHS
3	01 Jan 12	14.558	1.70	1.10	1.87	RHS
4	01 Jan 12	14.550	8.60	0.80	6.88	RHS
5	01 Jan 12	14.560	5.80	1.20	6.96	LHS
6	09 Jan 12	7.870	7.40	2.20	16.28	RHS
7	09 Jan 12	7.870	2.50	1.70	4.25	RHS
8	09 Jan 12	7.860	6.50	1.30	8.45	LHS
9	14 Jan 12	7.730	14.80	1.00	14.80	LHS
10	14 Jan 12	7.745	3.10	1.50	4.65	LHS
11	14 Jan 12	7.730	5.70	1.20	6.84	LHS
12	14 Jan 12	7.736	3.00	9.00	27.00	LHS
13	14 Jan 12	7.745	19.70	1.30	25.61	LHS
14	15 Jan 12	7.100	30.00	1.80	54.00	RHS
15	16 Jan 12	7.200	42.00	1.50	63.00	RHS
16	19 Jan 12	9.835	1.30	1.10	1.43	LHS
17	19 Jan 12	9.838	0.80	0.60	0.48	LHS
18	20 Jan 12	8.835	4.40	2.00	8.80	RHS
19	20 Jan 12	8.838	8.30	2.00	16.60	RHS
20	29 Jan 12	7.740	4.30	1.10	4.73	LHS
21	29 Jan 12	7.745	1.40	1.00	1.40	LHS
22	29 Jan 12	7.750	3.80	1.30	4.94	LHS
23	29 Jan 12	7.754	4.70	1.40	6.58	LHS
24	29 Jan 12	7.760	4.20	1.00	4.20	LHS
25	29 Jan 12	7.775	5.00	1.10	5.50	LHS
<b>TOTAL</b>					<b>303.17</b>	

**LINTASAN RESOURCES SDN. BHD.**  
MAINTENANCE OF FEDERAL ROADS - WEST COAST, SABAH

**R01 PAVEMENT TREATMENT RECORD**

**DISTRICT:** PAPAR

**ROUTE NO.** 01

**ROAD NAME:** JALAN KK - SINDUMIN

**MONTH:** JANUARY 2012

ITEM	DATE	LOCATION (CH)	LENGTH (m)	WIDTH (m)	AREA (m <sup>2</sup> )	REMARKS
<b>BROUGHT FORWARD:</b>					<b>0.00</b>	
1	03 Jan 12	39.713	3.50	1.10	3.85	LHS
2	03 Jan 12	39.717	23.60	1.20	28.32	LHS
3	04 Jan 12	30.700	3.60	1.10	3.96	LHS
4	04 Jan 12	34.733	3.00	1.10	3.30	RHS
5	04 Jan 12	34.720	12.10	1.40	16.94	RHS
6	09 Jan 12	41.190	2.20	1.20	2.64	LHS
7	09 Jan 12	41.190	5.10	1.00	5.10	RHS
8	09 Jan 12	41.203	3.00	1.10	3.30	LHS
9	09 Jan 12	41.210	7.30	12.00	87.60	LHS
10	09 Jan 12	41.210	21.20	0.90	19.08	RHS
11	09 Jan 12	41.212	6.30	1.00	6.30	LHS
12	09 Jan 12	41.250	4.50	0.90	4.05	RHS
13	09 Jan 12	41.255	4.00	1.00	4.00	RHS
14	09 Jan 12	41.257	3.30	0.90	2.97	RHS
15	10 Jan 12	26.103	5.00	1.20	6.00	LHS
16	10 Jan 12	26.125	8.80	1.50	13.20	LHS
17	10 Jan 12	26.134	2.60	1.10	2.86	LHS
18	10 Jan 12	26.140	4.10	1.20	4.92	LHS
19	15 Jan 12	58.245	3.70	1.20	4.44	LHS
20	15 Jan 12	58.248	3.80	1.30	4.94	LHS
21	15 Jan 12	58.253	9.10	1.10	10.01	LHS
22	15 Jan 12	59.437	8.10	0.90	7.29	LHS
23	18 Jan 12	37.015	10.80	1.40	15.12	RHS
24	18 Jan 12	56.590	2.20	1.30	2.86	LHS
25	18 Jan 12	56.591	1.90	1.10	2.09	LHS
26	18 Jan 12	56.593	3.00	1.60	4.80	RHS
27	18 Jan 12	56.590	1.20	1.00	1.20	RHS
28	19 Jan 12	56.660	3.40	2.40	8.16	LHS
29	19 Jan 12	56.657	5.30	3.00	15.90	RHS
30	19 Jan 12	40.635	11.90	1.30	15.47	RHS
<b>CARRIED FORWARD:</b>					<b>310.67</b>	

**LINTASAN RESOURCES SDN. BHD.**  
MAINTENANCE OF FEDERAL ROADS - WEST COAST, SABAH

**R01 PAVEMENT TREATMENT RECORD**

DISTRICT: PAPAR  
ROUTE NO. 01  
ROAD NAME: JALAN KK - SINDUMIN  
MONTH: JANUARY 2012

ITEM	DATE	LOCATION (CH)	LENGTH (m)	WIDTH (m)	AREA (m <sup>2</sup> )	REMARKS
<b>BROUGHT FORWARD:</b>					<b>310.67</b>	
31	27 Jan 12	21.908	8.80	1.00	8.80	RHS
32	27 Jan 12	21.920	9.00	1.10	9.90	RHS
33	27 Jan 12	24.053	7.10	1.20	8.52	LHS
34	27 Jan 12	23.105	8.70	1.00	8.70	RHS
<b>TOTAL</b>					<b>346.59</b>	

**LINTASAN RESOURCES SDN. BHD.**  
 MAINTENANCE OF FEDERAL ROADS - WEST COAST, SABAH

**R01 PAVEMENT TREATMENT RECORD**

**DISTRICT:** PENAMPANG

**ROUTE NO.** 500

**ROAD NAME:** JALAN KK-KENINGAU-TENOM

**MONTH:** JANUARY 2012

ITEM	DATE	LOCATION (CH)	LENGTH (m)	WIDTH (m)	AREA (m <sup>2</sup> )	REMARKS
<b>BROUGHT FORWARD:</b>					<b>0.00</b>	
1	18 Jan 12	1.162	10.00	2.80	28.00	LHS
2	18 Jan 12	1.164	10.00	2.80	28.00	LHS
3	18 Jan 12	1.166	10.00	2.80	28.00	LHS
4	18 Jan 12	1.168	10.00	2.80	28.00	LHS
5	18 Jan 12	1.170	10.00	2.80	28.00	LHS
6	18 Jan 12	1.172	10.00	2.80	28.00	LHS
7	18 Jan 12	1.174	10.00	2.80	28.00	LHS
8	18 Jan 12	1.176	10.00	2.80	28.00	LHS
9	18 Jan 12	1.178	10.00	2.80	28.00	LHS
10	18 Jan 12	1.180	10.00	2.80	28.00	LHS
11	18 Jan 12	1.646	6.60	1.40	9.24	LHS
12	18 Jan 12	1.648	6.60	1.40	9.24	LHS
13	18 Jan 12	1.650	6.60	1.40	9.24	LHS
14	18 Jan 12	1.652	6.60	1.40	9.24	LHS
15	18 Jan 12	1.654	6.60	1.40	9.24	LHS
16	18 Jan 12	1.656	6.60	1.40	9.24	LHS
17	30 Jan 12	40.093	21.40	1.00	21.40	LHS
<b>TOTAL</b>					<b>356.84</b>	

**LINTASAN RESOURCES SDN. BHD.**  
MAINTENANCE OF FEDERAL ROADS - WEST COAST, SABAH

**R01 PAVEMENT TREATMENT RECORD**

**DISTRICT:** PENAMPANG

**ROUTE NO.** 501

**ROAD NAME:** JALAN KK-PENAMPANG-LOKKAWI

**MONTH:** JANUARY 2012

ITEM	DATE	LOCATION (CH)	LENGTH (m)	WIDTH (m)	AREA (m <sup>2</sup> )	REMARKS
<b>BROUGHT FORWARD:</b>					<b>0.00</b>	
1	08 Jan 12	5.762	2.00	1.20	2.40	LHS
2	08 Jan 12	5.764	2.00	1.20	2.40	LHS
3	08 Jan 12	5.770	2.00	1.20	2.40	LHS
4	08 Jan 12	5.772	2.00	1.20	2.40	LHS
5	08 Jan 12	5.778	1.40	1.00	1.40	LHS
6	08 Jan 12	5.780	1.40	1.00	1.40	LHS
7	08 Jan 12	5.784	1.80	1.00	1.80	LHS
8	08 Jan 12	5.786	1.80	1.00	1.80	LHS
9	08 Jan 12	5.788	1.40	0.80	1.12	LHS
10	08 Jan 12	5.790	1.40	0.80	1.12	LHS
11	08 Jan 12	5.812	4.00	1.20	4.80	LHS
12	08 Jan 12	5.814	4.00	1.20	4.80	LHS
13	08 Jan 12	5.816	4.00	1.20	4.80	LHS
14	08 Jan 12	5.818	4.00	1.20	4.80	LHS
15	08 Jan 12	5.820	4.60	1.00	4.60	LHS
16	08 Jan 12	5.822	4.60	1.00	4.60	LHS
17	08 Jan 12	5.824	4.60	1.00	4.60	LHS
18	08 Jan 12	5.826	4.60	1.00	4.60	LHS
19	08 Jan 12	5.828	4.60	1.00	4.60	LHS
20	08 Jan 12	5.830	4.60	1.00	4.60	LHS
21	08 Jan 12	5.832	1.60	1.20	1.92	LHS
22	08 Jan 12	5.834	1.60	1.20	1.92	LHS
23	08 Jan 12	5.836	4.60	1.20	5.52	LHS
24	08 Jan 12	5.838	4.60	1.20	5.52	LHS
25	08 Jan 12	5.840	4.60	1.20	5.52	LHS
26	08 Jan 12	5.842	4.60	1.20	5.52	LHS
27	08 Jan 12	5.844	4.60	1.20	5.52	LHS
28	09 Jan 12	6.016	18.60	1.20	22.32	LHS
29	09 Jan 12	6.018	18.60	1.20	22.32	LHS
30	09 Jan 12	6.020	18.60	1.20	22.32	LHS
<b>CARRIED FORWARD:</b>					<b>163.44</b>	

**LINTASAN RESOURCES SDN. BHD.**  
MAINTENANCE OF FEDERAL ROADS - WEST COAST, SABAH

**R01 PAVEMENT TREATMENT RECORD**

**DISTRICT:** PENAMPANG

**ROUTE NO.** 501

**ROAD NAME:** JALAN KK - PENAMPANG - LOKKAWI

**MONTH:** JANUARY 2012

ITEM	DATE	LOCATION (CH)	LENGTH (m)	WIDTH (m)	AREA (m <sup>2</sup> )	REMARKS
<b>BROUGHT FORWARD:</b>					<b>163.44</b>	
31	09 Jan 12	6.022	18.60	1.20	22.32	LHS
32	09 Jan 12	6.024	18.60	1.20	22.32	LHS
33	09 Jan 12	6.026	18.60	1.20	22.32	LHS
34	09 Jan 12	6.028	18.60	1.20	22.32	LHS
35	09 Jan 12	6.030	18.60	1.20	22.32	LHS
36	10 Jan 12	6.834	2.40	1.00	2.40	LHS
37	10 Jan 12	6.836	2.40	1.00	2.40	LHS
38	10 Jan 12	6.838	2.40	1.00	2.40	LHS
39	10 Jan 12	6.842	2.40	1.00	2.40	LHS
40	10 Jan 12	6.844	2.40	1.00	2.40	LHS
41	10 Jan 12	6.846	2.40	1.00	2.40	LHS
42	10 Jan 12	6.854	1.40	1.20	1.68	LHS
43	10 Jan 12	6.856	1.40	1.20	1.68	LHS
44	10 Jan 12	6.862	5.20	1.00	5.20	LHS
45	10 Jan 12	6.864	5.20	1.00	5.20	LHS
46	10 Jan 12	6.866	5.20	1.00	5.20	LHS
47	10 Jan 12	6.868	5.20	1.00	5.20	LHS
48	10 Jan 12	6.870	5.20	1.00	5.20	LHS
49	15 Jan 12	0.006	3.80	1.40	5.32	LHS
50	15 Jan 12	0.008	3.80	1.40	5.32	LHS
51	15 Jan 12	0.010	3.80	1.40	5.32	LHS
52	15 Jan 12	0.012	8.40	1.00	8.40	LHS
53	15 Jan 12	0.014	8.40	1.00	8.40	LHS
54	15 Jan 12	0.016	8.40	1.00	8.40	LHS
55	15 Jan 12	0.018	8.40	1.00	8.40	LHS
56	15 Jan 12	0.020	8.40	1.00	8.40	LHS
57	15 Jan 12	0.022	8.40	1.00	8.40	LHS
58	15 Jan 12	0.026	4.60	1.00	4.60	LHS
59	15 Jan 12	0.028	4.60	1.00	4.60	LHS
60	15 Jan 12	0.030	4.60	1.00	4.60	LHS
<b>CARRIED FORWARD:</b>					<b>398.96</b>	

**LINTASAN RESOURCES SDN. BHD.**  
 MAINTENANCE OF FEDERAL ROADS - WEST COAST, SABAH

**R01 PAVEMENT TREATMENT RECORD**

**DISTRICT:** PENAMPANG

**ROUTE NO.** 501

**ROAD NAME:** JALAN KK - PENAMPANG - LOKKAWI

**MONTH:** JANUARY 2012

ITEM	DATE	LOCATION (CH)	LENGTH (m)	WIDTH (m)	AREA (m <sup>2</sup> )	REMARKS
<b>BROUGHT FORWARD:</b>					<b>398.96</b>	
61	15 Jan 12	0.032	4.60	1.00	4.60	LHS
62	15 Jan 12	0.036	2.40	1.00	2.40	LHS
63	15 Jan 12	0.038	2.40	1.00	2.40	LHS
64	15 Jan 12	0.042	2.00	1.00	2.00	LHS
65	15 Jan 12	0.044	2.00	1.00	2.00	LHS
66	15 Jan 12	3.872	4.20	1.40	5.88	LHS
67	15 Jan 12	3.874	4.20	1.40	5.88	LHS
68	15 Jan 12	3.876	4.20	1.40	5.88	LHS
69	15 Jan 12	3.878	4.20	1.40	5.88	LHS
<b>TOTAL</b>					<b>435.88</b>	

**LINTASAN RESOURCES SDN. BHD.**  
MAINTENANCE OF FEDERAL ROADS - WEST COAST, SABAH

***SUMMARY - PAVEMENT TREATMENT RECORD***

*Month : JANUARY 2012*

ITEM	DISTRICT	ROUTE NO.	ROAD NAME	AREA ( m <sup>2</sup> )		
				PREVIOUS MONTH	CURRENT MONTH	CUM. MONTH
1	TAMBUNAN	500	Jalan Kota Kinabalu - Keningau - Tenom	-	-	-
2	KENINGAU	500	Jalan Kota Kinabalu - Keningau - Tenom	-	-	-
3	TENOM	500	Jalan Kota Kinabalu - Keningau - Tenom	-	-	-
<b>TOTAL</b>				-	-	-

**LINTASAN RESOURCES SDN. BHD.**  
MAINTENANCE OF FEDERAL ROADS - WEST COAST, SABAH

***SUMMARY - PAVEMENT TREATMENT RECORD***

*Month :JANUARY 2012*

ITEM	DISTRICT	ROUTE NO.	ROAD NAME	AREA ( m <sup>2</sup> )		
				PREVIOUS MONTH	CURRENT MONTH	CUM. MONTH
1	Beaufort	01	Jalan Kota Kinabalu - Sindumin	-	69.10	69.10
2	Sipitang	01	Jalan Kota Kinabalu - Sindumin	-	25.04	25.04
3	Beaufort	502	Jalan Beaufort - Menumbok	-	8.21	8.21
4	Kuala Penyu	502	Jalan Beaufort - Menumbok	-	41.04	41.04
<b>TOTAL</b>				-	<b>143.39</b>	<b>143.39</b>

**LINTASAN RESOURCES SDN. BHD.**  
 MAINTENANCE OF FEDERAL ROADS - WEST COAST, SABAH

**R01 PAVEMENT TREATMENT RECORD**

**DISTRICT:** BEAUFORT

**ROUTE NO.** 01

**ROAD NAME:** JLN KK-SINDUMIN

**MONTH:** JANUARY 2012

ITEM	DATE	LOCATION (CH)	LENGTH (m)	WIDTH (m)	AREA (m <sup>2</sup> )	REMARKS
<b>BROUGHT FORWARD:</b>					<b>0.00</b>	
1	05 Jan 12	73.430	1.70	1.20	2.04	RHS
2	05 Jan 12	75.035	2.00	2.80	5.60	RHS
3	05 Jan 12	75.552	3.40	1.20	4.08	LHS
4	05 Jan 12	75.567	1.80	2.90	5.22	LHS
5	05 Jan 12	75.568	2.10	2.00	4.20	LHS
6	05 Jan 12	75.572	1.90	1.80	3.42	LHS
7	05 Jan 12	75.581	7.00	1.10	7.70	LHS
8	05 Jan 12	75.591	1.90	1.20	2.28	LHS
9	05 Jan 12	75.605	1.90	2.10	3.99	LHS
10	17 Jan 12	96.025	4.60	1.00	4.60	LHS
11	17 Jan 12	96.026	6.80	1.00	6.80	LHS
12	17 Jan 12	97.141	2.40	1.90	4.56	LHS
13	17 Jan 12	80.240	3.00	1.30	3.90	RHS
14	20 Jan 12	108.270	3.50	2.30	8.05	LHS
15	20 Jan 12	122.990	1.40	1.90	2.66	LHS
16						
17						
18						
19						
20						
21						
22						
23						
24						
25						
26						
27						
28						
29						
30						
<b>TOTAL:</b>					<b>69.10</b>	

**LINTASAN RESOURCES SDN. BHD.**  
 MAINTENANCE OF FEDERAL ROADS - WEST COAST, SABAH

**R01 PAVEMENT TREATMENT RECORD**

**DISTRICT:** SIPITANG

**ROUTE NO.** 01

**ROAD NAME:** JLN KK-SINDUMIN

**MONTH:** JANUARY 2012

ITEM	DATE	LOCATION (CH)	LENGTH (m)	WIDTH (m)	AREA (m <sup>2</sup> )	REMARKS
<b>BROUGHT FORWARD:</b>					<b>0.00</b>	
1	12 Jan 12	139.940	6.70	2.90	19.43	RHS
2	12 Jan 12	140.610	5.10	1.10	5.61	RHS
3						
4						
5						
6						
7						
8						
9						
10						
11						
12						
13						
14						
15						
16						
17						
18						
19						
20						
21						
22						
23						
24						
25						
26						
27						
28						
29						
30						
<b>TOTAL:</b>					<b>25.04</b>	

**LINTASAN RESOURCES SDN. BHD.**  
 MAINTENANCE OF FEDERAL ROADS - WEST COAST, SABAH

**R01 PAVEMENT TREATMENT RECORD**

**DISTRICT:** BEAUFORT

**ROUTE NO.** 502

**ROAD NAME:** JLN BEAUFORT - MENUMBOK

**MONTH:** JANUARY 2012

ITEM	DATE	LOCATION (CH)	LENGTH (m)	WIDTH (m)	AREA (m <sup>2</sup> )	REMARKS
<b>BROUGHT FORWARD:</b>					<b>0.00</b>	
1	08 Jan 12	11.610	1.90	2.90	5.51	LHS
2	08 Jan 12	13.030	1.50	1.80	2.70	LHS
3						
4						
5						
6						
7						
8						
9						
10						
11						
12						
13						
14						
15						
16						
17						
18						
19						
20						
21						
22						
23						
24						
25						
26						
27						
28						
29						
30						
<b>TOTAL:</b>					<b>8.21</b>	

**LINTASAN RESOURCES SDN. BHD.**  
 MAINTENANCE OF FEDERAL ROADS - WEST COAST, SABAH

**R01 PAVEMENT TREATMENT RECORD**

**DISTRICT:**                     KUALA PENYU                    

**ROUTE NO.**                                     502                                    

**ROAD NAME:**                     JLN BEAUFORT - MENUMBOK                    

**MONTH:**                                     JANUARY 2012                                    

ITEM	DATE	LOCATION (CH)	LENGTH (m)	WIDTH (m)	AREA (m <sup>2</sup> )	REMARKS
<b>BROUGHT FORWARD:</b>					<b>0.00</b>	
1	08 Jan 12	33.542	2.80	1.90	5.32	LHS
2	08 Jan 12	33.585	4.80	1.90	9.12	LHS
3	08 Jan 12	34.130	1.80	3.80	6.84	LHS
4	08 Jan 12	35.344	6.30	1.10	6.93	LHS
5	11 Jan 12	39.672	2.10	1.50	3.15	RHS
6	11 Jan 12	41.030	4.40	2.20	9.68	LHS
7						
8						
9						
10						
11						
12						
13						
14						
15						
16						
17						
18						
19						
20						
21						
22						
23						
24						
25						
26						
27						
28						
29						
30						
<b>TOTAL:</b>					<b>41.04</b>	

DISTRICT : KUDAT  
ROUTE NO : 01 - JALAN KOTA KINABALU - KUDAT  
LOCATION : CH 190.630-CH190.770(LHS)  
KM 190.630-CH190.770(LHS)

**R01 - PAVEMENT  
VEGETATION CLEARING**



**BEFORE**



**IN PROGRESS**



**AFTER**

DISTRICT : TENOM  
ROUTE NO : 500 - JALAN KOTA KINABALU - KENINGAU - TENOM  
LOCATION : CH 161.599 - CH 161.647 - RHS  
KM 168.500

**R01 - PAVEMENT  
VEGETATION CLEARING**



**BEFORE**



**IN PROGRESS**



**AFTER**

DISTRICT : BEAUFORT  
ROUTE NO : R01 JALAN KOTA KINABALU-SINDUMIN  
LOCATION : CH 76.900- LHS  
KM 78.660

**R01 - PAVEMENT  
VEGETATION CLEARING**



**BEFORE**



**IN PROGRESS**



**AFTER**

DISTRICT : BEAUFORT  
ROUTE NO : R01 JALAN KOTA KINABALU-SINDUMIN  
LOCATION : CH 95.600 - LHS  
KM 97.360

**R01 - PAVEMENT  
VEGETATION CLEARING**



**BEFORE**



**IN PROGRESS**



**AFTER**

**LINTASAN RESOURCES SDN. BHD.**  
 MAINTENANCE OF FEDERAL ROADS - WEST COAST, SABAH

***SUMMARY - VEGETATION CLEARING RECORD***

*Month : January 2012*

ITEM	DISTRICT	ROUTE NO.	ROAD NAME	AREA ( m <sup>2</sup> )		
				PREVIOUS MONTH	CURRENT MONTH	CUM. MONTH
1	KOTA BELUD	01	JALAN KOTA KINABALU - KUDAT	-		-
2	KOTA MARUDU	01	JALAN KOTA KINABALU - KUDAT	-	-	-
3	KUDAT	01	JALAN KOTA KINABALU - KUDAT	-	853.00	853.00
<b>TOTAL</b>				-	<b>853.00</b>	<b>853.00</b>

**LINTASAN RESOURCES SDN. BHD.**  
MAINTENANCE OF FEDERAL ROADS - WEST COAST, SABAH

**R01 VEGETATION CLEARING RECORD**

**DISTRICT:** KUDAT

**ROUTE NO.** 01

**ROAD NAME:** JALAN KOTA KINABALU - KUDAT

**MONTH:** JANUARY 2012

ITEM	DATE	LOCATION (CH)	LENGTH (m)	WIDTH (m)	AREA (m <sup>2</sup> )	REMARKS
<b>BROUGHT FORWARD:</b>						
1	13 Jan 12	190.227-190.363	136.00	1.00	136.00	M
2	15 Jan 12	190.368-190.383	15.00	1.00	15.00	LHS
3	19 Jan 12	190.368-190.583	215.00	1.00	215.00	M
4	20 Jan 12	190.395	47.00	1.00	47.00	ROUNDAABOUT
5	25 Jan 12	190.428-190.535	107.00	1.00	107.00	RHS
6	26 Jan 12	190.539-190.546	7.00	1.00	7.00	LHS
7	27 Jan 12	190.550-190.626	76.00	1.00	76.00	LHS
8	28 Jan 12	190.630-190.770	140.00	1.00	140.00	M
9	30 Jan 12	190.637-190.677	40.00	1.00	40.00	RHS
10	30 Jan 12	190.685-190.725	40.00	1.00	40.00	RHS
11	31 Jan 12	190.740-190.770	30.00	1.00	30.00	RHS
12						
13						
14						
15						
16						
17						
18						
19						
20						
21						
22						
23						
24						
25						
26						
27						
28						
29						
30						
<b>BALANCE END OF JAN :</b>					<b>853.00</b>	

**LINTASAN RESOURCES SDN. BHD.**  
**VEGETATION CLEARING**  
**GRAND SUMMARY**

MONTH:     JANUARY 2012    

DISTRICT	ROUTE NO.	ROAD NAME	Previous Month	Current Month	Cummulative
			(m <sup>2</sup> )	(m <sup>2</sup> )	(m <sup>2</sup> )
Kota Belud	01	Jalan Kota Kinabalu-Kudat	0.00	0.00	0.00
Kota Marudu	01	Jalan Kota Kinabalu-Kudat	0.00	0.00	0.00
Kudat	01	Jalan Kota Kinabalu-Kudat	0.00	853.00	853.00
Tuaran	01	Jalan Kota Kinabalu-Kudat	0.00	0.00	0.00
	22	Jalan Kota Kinabalu-Sandakan	0.00	0.00	0.00
	503	Jalan Berungis-Kota Belud	0.00	0.00	0.00
Kota Kinabalu	01	Jalan Kota Kinabalu-Kudat	0.00	0.00	0.00
	01	Jalan Kota Kinabalu-Sindumin	0.00	0.00	0.00
	606	Jalan Susur Sepangar Bay	0.00	0.00	0.00
	607	Jalan Masuk Ke Pelabuhan Baru	0.00	0.00	0.00
	608	Jalan K Masuk Ke Lapangan Terbang Lama	0.00	0.00	0.00
Penampang	01	Jalan Kota Kinabalu-Sindumin	0.00	3,100.00	3,100.00
	500	Jalan Kota Kinabalu-Keningau-Tenom	0.00	0.00	0.00
	501	Jalan Kota Kinabalu-Penampang-Lok Kawi	0.00	0.00	0.00
Papar	01	Jalan Kota Kinabalu-Sindumin	0.00	0.00	0.00
Ranau	22	Jalan Kota Kinabalu-Sandakan	0.00	0.00	0.00
Tambunan	500	Jalan Kota Kinabalu-Keningau-Tenom	0.00	176.44	176.44
Keningau	500	Jalan Kota Kinabalu-Keningau-Tenom	0.00	235.31	235.31
Tenom	500	Jalan Kota Kinabalu-Keningau-Tenom	0.00	191.23	191.23
Beaufort	01	Jalan Kota Kinabalu-Sindumin	0.00	571.60	571.60
	502	Jalan Beaufort-Menumbok	0.00	177.44	177.44
Sipitang	01	Jalan Kota Kinabalu-Sindumin	0.00	194.40	194.40
Kuala Penyu	502	Jalan Beaufort-Menumbok	0.00	157.40	157.40
<b>TOTAL</b>			<b>0.00</b>	<b>5,656.82</b>	<b>5,656.82</b>

**LINTASAN RESOURCES SDN. BHD.**  
MAINTENANCE OF FEDERAL ROADS - WEST COAST, SABAH

***SUMMARY - VEGETATION CLEARING RECORD***

*Month: JANUARY 2012*

ITEM	DISTRICT	ROUTE NO.	ROAD NAME	AREA (m <sup>2</sup> )		
				PREVIOUS MONTH	CURRENT MONTH	CUM. MONTH
1	Kota Kinabalu	01	Jalan Kota Kinabalu - Kudat	-	-	-
2	Tuaran	01	Jalan Kota Kinabalu - Kudat	-	-	-
3	Tuaran	22	Jalan Kota Kinabalu - Sandakan	-	-	-
4	Tuaran	503	Jalan Berungis - Kota Belud	-	-	-
5	Kota Kinabalu	606	Jalan Susur Sepangar Bay	-	-	-
6	Kota Kinabalu	607	Jalan Masuk Ke Pelabuhan Baru, KK	-	-	-
<b>TOTAL</b>				-	-	-

**LINTASAN RESOURCES SDN. BHD.**  
MAINTENANCE OF FEDERAL ROADS - WEST COAST, SABAH

***SUMMARY - VEGETATION CLEARING RECORD***

MONTH : JANUARY 2012

ITEM	DISTRICT	ROUTE NO.	ROAD NAME	AREA (m <sup>2</sup> )		
				PREVIOUS MONTH	CURRENT MONTH	CUM. MONTH
1	Ranau	22	Jalan Kota Kinabalu - Sandakan	0.00	0.00	0.00
<b>TOTAL</b>				<b>0.00</b>	<b>0.00</b>	<b>0.00</b>

**LINTASAN RESOURCES SDN. BHD.**  
 MAINTENANCE OF FEDERAL ROADS - WEST COAST, SABAH

***SUMMARY - VEGETATION CLEARING RECORD***

*Month: JANUARY 2012*

ITEM	DISTRICT	ROUTE NO.	ROAD NAME	AREA ( m <sup>2</sup> )		
				PREVIOUS MONTH	CURRENT MONTH	CUM. MONTH
1	Kota Kinabalu	01	Jalan Kota Kinabalu - Sindumin	-	-	-
2	Penampang	01	Jalan Kota Kinabalu - Sindumin	-	3,100.00	3,100.00
3	Papar	01	Jalan Kota Kinabalu - Sindumin	-	-	-
4	Penampang	500	Jalan Kota Kinabalu - Keningau - Tenom	-	-	-
5	Penampang	501	Jalan Kota Kinabalu - Penampang - Lok Kawi	-	-	-
6	Kota Kinabalu	608	Jalan masuk ke Lapangan Terbang Lama, K.K.	-	-	-
<b>TOTAL</b>				-	<b>3,100.00</b>	<b>3,100.00</b>

**LINTASAN RESOURCES SDN. BHD.**  
 MAINTENANCE OF FEDERAL ROADS - WEST COAST, SABAH

**R01 VEGETATION CLEARING RECORD**

**DISTRICT:** PENAMPANG

**ROUTE NO.** 01

**ROAD NAME:** JALAN KK - SINDUMIN

**MONTH:** JANUARY 2012

ITEM	DATE	LOCATION (CH)	LENGTH (m)	WIDTH (m)	AREA (m <sup>2</sup> )	REMARKS
<b>BROUGHT FORWARD:</b>					<b>0.00</b>	
1	05 Jan 12	7.020	280.00	3.00	840.00	Pedestrian walkway - LHS
2	06 Jan 12	7.300	300.00	3.00	900.00	Pedestrian walkway - RHS
3	07 Jan 12	7.400	200.00	2.00	400.00	Road kerb - Median
4	08 Jan 12	7.600	240.00	2.00	480.00	Road kerb - Median
5	08 Jan 12	7.870	240.00	2.00	480.00	Road kerb - Median
<b>TOTAL:</b>					<b>3,100.00</b>	

**LINTASAN RESOURCES SDN. BHD.**  
MAINTENANCE OF FEDERAL ROADS - WEST COAST, SABAH

***SUMMARY - VEGETATION CLEARING RECORD***

*Month : JANUARY 2012*

ITEM	DISTRICT	ROUTE NO.	ROAD NAME	AREA ( m <sup>2</sup> )		
				PREVIOUS MONTH	CURRENT MONTH	CUM. MONTH
1	Tambunan	500	Jalan Kota Kinabalu - Keningau - Tenom	-	176.44	176.44
2	Keningau	500	Jalan Kota Kinabalu - Keningau - Tenom	-	235.31	235.31
3	Tenom	500	Jalan Kota Kinabalu - Keningau - Tenom	-	191.23	191.23
<b>TOTAL</b>				<b>-</b>	<b>602.98</b>	<b>602.98</b>

**LINTASAN RESOURCES SDN. BHD.**  
MAINTENANCE OF FEDERAL ROADS - WEST COAST, SABAH

**R01 VEGETATION CLEARING RECORD**

**DISTRICT:** TAMBUNAN

**ROUTE NO.** 500

**ROAD NAME:** JLN K. KINABALU - KENINGAU-TENOM

**MONTH:** January 2012

ITEM	DATE	LOCATION (CH)	LENGTH (m)	WIDTH (m)	AREA (m <sup>2</sup> )	REMARKS
<b>BROUGHT FORWARD:</b>					<b>0.00</b>	
1	21 Jan 12	81.850	24.500	0.05	1.23	At Monsurulung Bridge
2	21 Jan 12	80.750	24.500	0.05	1.23	At Tikolod Bridge
3	21 Jan 12	63.540	9.400	0.05	0.47	At Tambatuon Bridge
4	21 Jan 12	61.200	37.100	0.05	1.86	At Sunsuron Bridge
5	21 Jan 12	63.610	15.000	0.05	0.75	Edge of pavement to kerbs @ MED
6	21 Jan 12	63.712-63.725	13.000	0.05	0.65	Edge of pavement to kerbs @ RHS
7	21 Jan 12	63.690-63.725	35.000	0.05	1.75	Edge of pavement to kerbs @ LHS
8	21 Jan 12	63.690-63.705	45.000	0.05	2.25	Edge of pavement to kerbs @ MED
9	21 Jan 12	63.638-63.681	43.000	0.05	2.15	Edge of pavement to kerbs @ LHS
10	21 Jan 12	63.624-63.631	15.000	0.05	0.75	Edge of pavement to kerbs @ MED
11	21 Jan 12	63.582-63.600	45.000	0.05	2.25	Edge of pavement to kerbs @ MED
12	21 Jan 12	63.564-63.638	74.000	0.05	3.70	Edge of pavement to kerbs @ RHS
13	21 Jan 12	63.564-63.622	58.000	0.05	2.90	Edge of pavement to kerbs @ LHS
14	21 Jan 12	69.966-69.977	11.000	0.05	0.55	Edge of pavement to kerbs @ LHS
15	21 Jan 12	69.935-69.957	22.000	0.05	1.10	Edge of pavement to kerbs @ LHS
16	21 Jan 12	69.910-69.918	8.000	0.05	0.40	Edge of pavement to kerbs @ LHS
17	21 Jan 12	69.890-69.901	11.000	0.05	0.55	Edge of pavement to kerbs @ LHS
18	21 Jan 12	69.863-69.880	17.000	0.05	0.85	Edge of pavement to kerbs @ LHS
19	21 Jan 12	69.837-69.853	16.000	0.05	0.80	Edge of pavement to kerbs @ LHS
20	21 Jan 12	69.633-69.828	195.000	0.05	9.75	Edge of pavement to kerbs @ LHS
21	21 Jan 12	69.611-69.613	2.000	0.05	0.10	Edge of pavement to kerbs @ LHS
22	21 Jan 12	69.590-69.604	14.000	0.05	0.70	Edge of pavement to kerbs @ LHS
23	21 Jan 12	69.567-69.579	12.000	0.05	0.60	Edge of pavement to kerbs @ RHS
24	21 Jan 12	69.524-69.560	36.000	0.05	1.80	Edge of pavement to kerbs @ RHS
25	21 Jan 12	69.478-69.511	33.000	0.05	1.65	Edge of pavement to kerbs @ RHS
26	26 Jan 12	72.575-72.619	44.000	0.05	2.20	Edge of pavement to kerbs @ LHS
27	26 Jan 12	72.550-72.568	18.000	0.05	0.90	Edge of pavement to kerbs @ LHS
28	26 Jan 12	72.246-72.547	301.000	0.05	15.05	Edge of pavement to kerbs @ LHS
29	26 Jan 12	72.206-72.238	32.000	0.05	1.60	Edge of pavement to kerbs @ LHS
30	26 Jan 12	72.124-72.197	73.000	0.05	3.65	Edge of pavement to kerbs @ LHS
<b>CARRIED FORWARD :</b>					<b>64.19</b>	

**LINTASAN RESOURCES SDN. BHD.**  
MAINTENANCE OF FEDERAL ROADS - WEST COAST, SABAH

**R01 VEGETATION CLEARING RECORD**

**DISTRICT:** TAMBUNAN

**ROUTE NO.** 500

**ROAD NAME:** JLN K. KINABALU - KENINGAU-TENOM

**MONTH:** January 2012

ITEM	DATE	LOCATION (CH)	LENGTH (m)	WIDTH (m)	AREA (m <sup>2</sup> )	REMARKS
<b>BROUGHT FORWARD:</b>					<b>64.19</b>	
31	26 Jan 12	72.091-72.106	15.000	0.05	0.75	Edge of pavement to kerbs @ LHS
32	26 Jan 12	71.963-72.085	122.000	0.05	6.10	Edge of pavement to kerbs @ LHS
33	26 Jan 12	71.935-71.958	23.000	0.05	1.15	Edge of pavement to kerbs @ LHS
34	26 Jan 12	71.858-71.953	95.000	0.05	4.75	Edge of pavement to kerbs @ RHS
35	26 Jan 12	71.846-71.927	81.000	0.05	4.05	Edge of pavement to kerbs @ LHS
36	26 Jan 12	71.792-71.839	47.000	0.05	2.35	Edge of pavement to kerbs @ RHS
37	26 Jan 12	71.653-71.783	130.000	0.05	6.50	Edge of pavement to kerbs @ RHS
38	26 Jan 12	71.555-71.647	92.000	0.05	4.60	Edge of pavement to kerbs @ RHS
39	26 Jan 12	71.346-71.550	204.000	0.05	10.20	Edge of pavement to kerbs @ RHS
40	26 Jan 12	71.116-71.328	212.000	0.05	10.60	Edge of pavement to kerbs @ RHS
41	26 Jan 12	71.112-71.132	20.000	0.05	1.00	Edge of pavement to kerbs @ MED
42	26 Jan 12	71.110-71.116	6.000	0.05	0.30	Edge of pavement to kerbs @ RHS
43	26 Jan 12	71.100-71.171	71.000	0.05	3.55	Edge of pavement to kerbs @ LHS
44	26 Jan 12	71.097-71.100	3.000	0.05	0.15	Edge of pavement to kerbs @ MED
45	26 Jan 12	71.088-71.093	5.000	0.05	0.25	Edge of pavement to kerbs @ MED
46	26 Jan 12	71.051-71.070	19.000	0.05	0.95	Edge of pavement to kerbs @ MED
47	26 Jan 12	71.030-71.089	59.000	0.05	2.95	Edge of pavement to kerbs @ RHS
48	26 Jan 12	71.024-71.082	61.000	0.05	3.05	Edge of pavement to kerbs @ LHS
49	26 Jan 12	70.815-70.931	116.000	0.05	5.80	Edge of pavement to kerbs @ RHS
50	26 Jan 12	70.733-70.785	52.000	0.05	2.60	Edge of pavement to kerbs @ LHS
51	26 Jan 12	70.725-70.801	76.000	0.05	3.80	Edge of pavement to kerbs @ RHS
52	26 Jan 12	70.714-70.727	13.000	0.05	0.65	Edge of pavement to kerbs @ LHS
53	26 Jan 12	70.667-70.695	28.000	0.05	1.40	Edge of pavement to kerbs @ RHS
54	26 Jan 12	70.644-70.710	66.000	0.05	3.30	Edge of pavement to kerbs @ LHS
55	26 Jan 12	70.602-70.653	51.000	0.05	2.55	Edge of pavement to kerbs @ RHS
56	26 Jan 12	70.530-70.593	63.000	0.05	3.15	Edge of pavement to kerbs @ RHS
57	26 Jan 12	70.505-70.638	133.000	0.05	6.65	Edge of pavement to kerbs @ LHS
58	26 Jan 12	70.476-70.522	46.000	0.05	2.30	Edge of pavement to kerbs @ RHS
59	26 Jan 12	70.247-70.393	146.000	0.05	7.30	Edge of pavement to kerbs @ LHS
60	26 Jan 12	70.104-70.233	129.000	0.05	6.45	Edge of pavement to kerbs @ LHS
<b>CARRIED FORWARD :</b>					<b>173.39</b>	

**LINTASAN RESOURCES SDN. BHD.**  
MAINTENANCE OF FEDERAL ROADS - WEST COAST, SABAH

**R01 VEGETATION CLEARING RECORD**

**DISTRICT:** TAMBUNAN

**ROUTE NO.** 500

**ROAD NAME:** JLN K. KINABALU - KENINGAU-TENOM

**MONTH:** January 2012

ITEM	DATE	LOCATION (CH)	LENGTH (m)	WIDTH (m)	AREA (m <sup>2</sup> )	REMARKS
<b>BROUGHT FORWARD:</b>						
61	26 Jan 12	70.000-70.061	61.000	0.05	3.05	Edge of pavement to kerbs @ LHS
62						
63						
64						
65						
66						
67						
68						
69						
70						
71						
72						
73						
74						
75						
76						
77						
78						
79						
80						
81						
82						
83						
84						
85						
86						
87						
88						
89						
90						
<b>TOTAL :</b>					<b>176.44</b>	

**LINTASAN RESOURCES SDN. BHD.**  
MAINTENANCE OF FEDERAL ROADS - WEST COAST, SABAH

**R01 VEGETATION CLEARING RECORD**

**DISTRICT:** KENINGAU

**ROUTE NO.** 500

**ROAD NAME:** JLN K. KINABALU - KENINGAU-TENOM

**MONTH:** January 2012

ITEM	DATE	LOCATION (CH)	LENGTH (m)	WIDTH (m)	AREA (m <sup>2</sup> )	REMARKS
<b>BROUGHT FORWARD:</b>					<b>0.00</b>	
1	13 Jan 12	121.242-121.378	136.00	0.05	6.80	Edge of pavement to kerbs @ RHS
2	13 Jan 12	121.242-121.288	46.00	0.05	2.30	Edge of pavement to kerbs @ LHS
3	13 Jan 12	121.226-121.242	16.00	0.05	0.80	Edge of pavement to kerbs @ MED
4	13 Jan 12	121.226-121.231	5.00	0.05	0.25	Edge of pavement to kerbs @ RHS
5	13 Jan 12	121.090-121.236	146.00	0.05	7.30	Edge of pavement to kerbs @ LHS
6	13 Jan 12	121.079-121.218	139.00	0.05	6.95	Edge of pavement to kerbs @ RHS
7	13 Jan 12	121.062-121.079	17.00	0.05	0.85	Edge of pavement to kerbs @ LHS
8	13 Jan 12	119.807-120.087	280.00	0.05	14.00	Edge of pavement to kerbs @ RHS
9	13 Jan 12	119.755-120.429	674.00	0.05	33.70	Edge of pavement to kerbs @ MED
10	13 Jan 12	119.740-120.110	370.00	0.05	18.50	Edge of pavement to kerbs @ LHS
11	13 Jan 12	119.738-119.800	62.00	0.05	3.10	Edge of pavement to kerbs @ RHS
12	13 Jan 12	119.727-119.731	4.00	0.05	0.20	Edge of pavement to kerbs @ RHS
13	13 Jan 12	119.724-119.730	6.00	0.05	0.30	Edge of pavement to kerbs @ LHS
14	13 Jan 12	119.608-119.715	107.00	0.05	5.35	Edge of pavement to kerbs @ LHS
15	13 Jan 12	119.608-119.707	99.00	0.05	4.95	Edge of pavement to kerbs @ RHS
16	13 Jan 12	119.311-119.692	381.00	0.05	19.05	Edge of pavement to kerbs @ MED
17	17 Jan 12	120.998-121.027	29.00	0.05	1.45	Edge of pavement to kerbs @ LHS
18	17 Jan 12	120.984-121.062	78.00	0.05	3.90	Edge of pavement to kerbs @ RHS
19	17 Jan 12	120.978-121.213	235.00	0.05	11.75	Edge of pavement to kerbs @ MED
20	17 Jan 12	120.967-120.971	4.00	0.05	0.20	Edge of pavement to kerbs @ RHS
21	17 Jan 12	120.963-120.978	15.00	0.05	0.75	Edge of pavement to kerbs @ MED
22	17 Jan 12	120.942-120.992	50.00	0.05	2.50	Edge of pavement to kerbs @ LHS
23	17 Jan 12	120.912-120.959	47.00	0.05	2.35	Edge of pavement to kerbs @ RHS
24	17 Jan 12	120.861-120.935	74.00	0.05	3.70	Edge of pavement to kerbs @ LHS
25	17 Jan 12	120.793-120.844	51.00	0.05	2.55	Edge of pavement to kerbs @ LHS
26	17 Jan 12	120.719-120.776	57.00	0.05	2.85	Edge of pavement to kerbs @ LHS
27	17 Jan 12	120.719-120.754	35.00	0.05	1.75	Edge of pavement to kerbs @ RHS
28	17 Jan 12	120.716-120.951	235.00	0.05	11.75	Edge of pavement to kerbs @ MED
29	17 Jan 12	120.699-120.711	12.00	0.05	0.60	Edge of pavement to kerbs @ LHS
30	17 Jan 12	120.680-120.709	29.00	0.05	1.45	Edge of pavement to kerbs @ RHS
<b>CARRIED FORWARD :</b>					<b>171.95</b>	

**LINTASAN RESOURCES SDN. BHD.**  
MAINTENANCE OF FEDERAL ROADS - WEST COAST, SABAH

**R01 VEGETATION CLEARING RECORD**

**DISTRICT:** KENINGAU

**ROUTE NO.** 500

**ROAD NAME:** JLN K. KINABALU - KENINGAU-TENOM

**MONTH:** January 2012

ITEM	DATE	LOCATION (CH)	LENGTH (m)	WIDTH (m)	AREA (m <sup>2</sup> )	REMARKS
<b>BROUGHT FORWARD:</b>					<b>171.95</b>	
31	17 Jan 12	120.662-120.692	30.00	0.05	1.50	Edge of pavement to kerbs @ LHS
32	17 Jan 12	120.648-120.655	7.00	0.05	0.35	Edge of pavement to kerbs @ LHS
33	17 Jan 12	120.624-120.631	7.00	0.05	0.35	Edge of pavement to kerbs @ LHS
34	17 Jan 12	120.577-120.597	20.00	0.05	1.00	Edge of pavement to kerbs @ LHS
35	17 Jan 12	120.511-120.527	16.00	0.05	0.80	Edge of pavement to kerbs @ LHS
36	17 Jan 12	120.466-120.711	245.00	0.05	12.25	Edge of pavement to kerbs @ MED
37	17 Jan 12	120.456-120.670	214.00	0.05	10.70	Edge of pavement to kerbs @ RHS
38	17 Jan 12	120.445-120.448	3.00	0.05	0.15	Edge of pavement to kerbs @ RHS
39	17 Jan 12	120.441-120.453	12.00	0.05	0.60	Edge of pavement to kerbs @ MED
40	17 Jan 12	120.418-120.436	18.00	0.05	0.90	Edge of pavement to kerbs @ RHS
41	17 Jan 12	120.381-120.402	21.00	0.05	1.05	Edge of pavement to kerbs @ RHS
42	17 Jan 12	120.370-120.500	130.00	0.05	6.50	Edge of pavement to kerbs @ LHS
43	17 Jan 12	120.343-120.346	3.00	0.05	0.15	Edge of pavement to kerbs @ LHS
44	17 Jan 12	120.321-120.325	4.00	0.05	0.20	Edge of pavement to kerbs @ LHS
45	17 Jan 12	120.316-120.343	27.00	0.05	1.35	Edge of pavement to kerbs @ RHS
46	17 Jan 12	120.293-120.316	23.00	0.05	1.15	Edge of pavement to kerbs @ LHS
47	17 Jan 12	120.278-120.303	25.00	0.05	1.25	Edge of pavement to kerbs @ RHS
48	17 Jan 12	120.247-120.287	40.00	0.05	2.00	Edge of pavement to kerbs @ LHS
49	17 Jan 12	120.121-120.260	139.00	0.05	6.95	Edge of pavement to kerbs @ RHS
50	17 Jan 12	120.120-120.230	110.00	0.05	5.50	Edge of pavement to kerbs @ LHS
51	17 Jan 12	120.093-120.104	11.00	0.05	0.55	Edge of pavement to kerbs @ RHS
52	20 Jan 12	138.055	24.11	0.05	1.21	At Mosolog Bridge
53	20 Jan 12	110.662	24.11	0.05	1.21	At Bayayo B Bridge
54	20 Jan 12	110.350	57.38	0.05	2.87	At Bayayo A Bridge
55	20 Jan 12	100.420	56.35	0.05	2.82	At Apin-Apin Bridge
56						
57						
58						
59						
60						
<b>TOTAL :</b>					<b>235.31</b>	

**LINTASAN RESOURCES SDN. BHD.**  
MAINTENANCE OF FEDERAL ROADS - WEST COAST, SABAH

**R01 VEGETATION CLEARING RECORD**

**DISTRICT:** TENOM

**ROUTE NO.** 500

**ROAD NAME:** JLN K. KINABALU - KENINGAU-TENOM

**MONTH:** January 2012

ITEM	DATE	LOCATION (CH)	LENGTH (m)	WIDTH (m)	AREA (m <sup>2</sup> )	REMARKS
<b>BROUGHT FORWARD:</b>					<b>0.00</b>	
1	10 Jan 12	163.485-163.650	165.00	0.05	8.25	Tun Mustafa Bridge @ RHS
2	10 Jan 12	163.485-163.650	165.00	0.05	8.25	Tun Mustafa Bridge @ LHS
3	10 Jan 12	163.042-163.053	11.00	0.05	0.55	Edge of pavement to kerbs @ RHS
4	10 Jan 12	163.056-163.061	5.00	0.05	0.25	Edge of pavement to kerbs @ RHS
5	10 Jan 12	163.064-163.087	23.00	0.05	1.15	Edge of pavement to kerbs @ RHS
6	10 Jan 12	163.090-163.095	5.00	0.05	0.25	Edge of pavement to kerbs @ RHS
7	10 Jan 12	163.098-163.137	39.00	0.05	1.95	Edge of pavement to kerbs @ RHS
8	10 Jan 12	163.147-163.184	37.00	0.05	1.85	Edge of pavement to kerbs @ RHS
9	11 Jan 12	162.002-162.037	35.00	0.05	1.75	Edge of pavement to kerbs @ RHS
10	11 Jan 12	162.048-162.058	10.00	0.05	0.50	Edge of pavement to kerbs @ LHS
11	11 Jan 12	162.048-162.117	69.00	0.05	3.45	Edge of pavement to kerbs @ RHS
12	11 Jan 12	162.086-162.116	30.00	0.05	1.50	Edge of pavement to kerbs @ LHS
13	11 Jan 12	162.137-162.194	57.00	0.05	2.85	Edge of pavement to kerbs @ RHS
14	11 Jan 12	162.137-162.275	138.00	0.05	6.90	Edge of pavement to kerbs @ LHS
15	11 Jan 12	162.194-162.365	171.00	0.05	8.55	Edge of pavement to kerbs @ RHS
16	11 Jan 12	162.275-162.294	19.00	0.05	0.95	Edge of pavement to kerbs @ LHS
17	11 Jan 12	162.294-162.307	13.00	0.05	0.65	Edge of pavement to kerbs @ LHS
18	11 Jan 12	162.307-162.329	22.00	0.05	1.10	Edge of pavement to kerbs @ LHS
19	11 Jan 12	162.329-162.350	21.00	0.05	1.05	Edge of pavement to kerbs @ LHS
20	11 Jan 12	162.350-162.365	15.00	0.05	0.75	Edge of pavement to kerbs @ LHS
21	11 Jan 12	162.365-162.399	34.00	0.05	1.70	Edge of pavement to kerbs @ LHS
22	11 Jan 12	162.386-162.477	91.00	0.05	4.55	Edge of pavement to kerbs @ RHS
23	11 Jan 12	162.399-162.414	15.00	0.05	0.75	Edge of pavement to kerbs @ LHS
24	11 Jan 12	162.414-162.543	129.00	0.05	6.45	Edge of pavement to kerbs @ LHS
25	11 Jan 12	162.477-162.575	98.00	0.05	4.90	Edge of pavement to kerbs @ RHS
26	11 Jan 12	162.546-162.588	42.00	0.05	2.10	Edge of pavement to kerbs @ LHS
27	11 Jan 12	162.597-162.629	32.00	0.05	1.60	Edge of pavement to kerbs @ RHS
28	11 Jan 12	162.646-162.672	26.00	0.05	1.30	Edge of pavement to kerbs @ RHS
29	11 Jan 12	162.666-162.688	22.00	0.05	1.10	Edge of pavement to kerbs @ LHS
30	11 Jan 12	162.672-162.719	47.00	0.05	2.35	Edge of pavement to kerbs @ RHS
<b>CARRIED FORWARD :</b>					<b>79.30</b>	

**LINTASAN RESOURCES SDN. BHD.**  
MAINTENANCE OF FEDERAL ROADS - WEST COAST, SABAH

**R01 VEGETATION CLEARING RECORD**

**DISTRICT:** TENOM  
**ROUTE NO.** 500  
**ROAD NAME:** JLN K. KINABALU - KENINGAU-TENOM  
**MONTH:** January 2012

ITEM	DATE	LOCATION (CH)	LENGTH (m)	WIDTH (m)	AREA (m <sup>2</sup> )	REMARKS
<b>BROUGHT FORWARD:</b>					<b>79.30</b>	
31	11 Jan 12	162.699-162.719	20.00	0.05	1.00	Edge of pavement to kerbs @ LHS
32	11 Jan 12	162.725-162.752	27.00	0.05	1.35	Edge of pavement to kerbs @ LHS
33	11 Jan 12	162.739-162.752	13.00	0.05	0.65	Edge of pavement to kerbs @ RHS
34	11 Jan 12	162.752-163.288	536.00	0.05	26.80	Edge of pavement to kerbs @ LHS
35	11 Jan 12	162.755-162.767	12.00	0.05	0.60	Edge of pavement to kerbs @ RHS
36	11 Jan 12	162.775-162.785	10.00	0.05	0.50	Edge of pavement to kerbs @ RHS
37	11 Jan 12	162.820-162.970	150.00	0.05	7.50	Edge of pavement to kerbs @ RHS
38	11 Jan 12	162.980-163.039	59.00	0.05	2.95	Edge of pavement to kerbs @ RHS
39	14 Jan 12	161.159-161.182	23.00	0.05	1.15	Edge of pavement to kerbs @ RHS
40	14 Jan 12	161.221-161.599	378.00	0.05	18.90	Edge of pavement to kerbs @ RHS
41	14 Jan 12	161.599-161.647	48.00	0.05	2.40	Edge of pavement to kerbs @ RHS
42	14 Jan 12	161.680-161.704	24.00	0.05	1.20	Edge of pavement to kerbs @ RHS
43	14 Jan 12	161.716-161.736	20.00	0.05	1.00	Edge of pavement to kerbs @ RHS
44	14 Jan 12	161.745-161.769	24.00	0.05	1.20	Edge of pavement to kerbs @ RHS
45	14 Jan 12	161.779-161.794	15.00	0.05	0.75	Edge of pavement to kerbs @ RHS
46	14 Jan 12	161.802-161.865	63.00	0.05	3.15	Edge of pavement to kerbs @ RHS
47	14 Jan 12	161.808-161.831	23.00	0.05	1.15	Edge of pavement to kerbs @ LHS
48	14 Jan 12	161.840-161.878	38.00	0.05	1.90	Edge of pavement to kerbs @ LHS
49	14 Jan 12	161.865-161.909	44.00	0.05	2.20	Edge of pavement to kerbs @ RHS
50	14 Jan 12	161.887-161.935	48.00	0.05	2.40	Edge of pavement to kerbs @ LHS
51	14 Jan 12	161.909-161.995	86.00	0.05	4.30	Edge of pavement to kerbs @ RHS
52	14 Jan 12	161.945-162.040	95.00	0.05	4.75	Edge of pavement to kerbs @ LHS
53	18 Jan 12	160.748-160.842	94.00	0.05	4.70	Edge of pavement to kerbs @ RHS
54	18 Jan 12	160.852-160.906	54.00	0.05	2.70	Edge of pavement to kerbs @ RHS
55	18 Jan 12	160.911-160.966	55.00	0.05	2.75	Edge of pavement to kerbs @ RHS
56	18 Jan 12	160.974-161.144	170.00	0.05	8.50	Edge of pavement to kerbs @ RHS
57	20 Jan 12	158.500	27.60	0.05	1.38	At Naluyan Bridge
58	20 Jan 12	148.133	32.46	0.05	1.62	At Melalap Bridge
59	20 Jan 12	145.050	29.50	0.05	1.48	At Tepoh Bridge
60	20 Jan 12	139.980	19.95	0.05	1.00	At Pamilan Bridge
<b>TOTAL :</b>					<b>191.23</b>	

**LINTASAN RESOURCES SDN. BHD.**  
MAINTENANCE OF FEDERAL ROADS - WEST COAST, SABAH

***SUMMARY - VEGETATION CLEARING RECORD***

*Month : JANUARY 2012*

ITEM	DISTRICT	ROUTE NO.	ROAD NAME	AREA ( m <sup>2</sup> )		
				PREVIOUS MONTH	CURRENT MONTH	CUM. MONTH
1	Beaufort	01	Jalan Kota Kinabalu - Sindumin	-	571.60	571.60
2	Sipitang	01	Jalan Kota Kinabalu - Sindumin	-	194.40	194.40
3	Beaufort	502	Jalan Beaufort - Menumbok	-	177.44	177.44
4	Kuala Penyu	502	Jalan Beaufort - Menumbok	-	157.40	157.40
<b>TOTAL</b>				-	<b>529.24</b>	<b>1,100.84</b>

**LINTASAN RESOURCES SDN. BHD.**  
MAINTENANCE OF FEDERAL ROADS - WEST COAST, SABAH

**R01 VEGETATION CLEARING RECORD**

**DISTRICT:** BEAUFORT

**ROUTE NO.** 01

**ROAD NAME:** JALAN KOTA KINABALU - SINDUMIN

**MONTH:** JANUARY 2012

ITEM	DATE	LOCATION (CH)	LENGTH (m)	WIDTH (m)	AREA (m <sup>2</sup> )	REMARKS
<b>BROUGHT FORWARD:</b>					<b>0.00</b>	
1	08 Jan 12	76.850	60.00	0.400	24.00	RHS
2	08 Jan 12	76.900	66.00	0.400	26.40	LHS
3	08 Jan 12	76.995	94.00	0.400	37.60	RHS
4	11 Jan 12	77.000	83.00	0.400	33.20	LHS
5	01 Jan 12	77.060	62.00	0.400	24.80	RHS
6	11 Jan 12	77.100	83.00	0.400	33.20	LHS
7	11 Jan 12	77.100	90.00	0.400	36.00	RHS
8	11-Jan-12	77.330	94.00	0.400	37.60	LHS
9	11 Jan 12	77.400	100.00	0.400	40.00	LHS
10	11 Jan 12	77.500	100.00	0.400	40.00	LHS
11	11 Jan 12	77.735	34.00	0.400	13.60	LHS
12	15 Jan 12	95.230	82.00	0.400	32.80	LHS
13	15 Jan 12	95.255	41.00	0.400	16.40	LHS
14	15 Jan 12	95.570	130.00	0.400	52.00	RHS
15	15 Jan 12	95.600	45.00	0.400	18.00	LHS
16	15 Jan 12	95.700	78.00	0.400	31.20	LHS
17	15 Jan 12	95.700	78.00	0.400	31.20	RHS
18	15 Jan 12	95.800	42.00	0.400	16.80	RHS
19	15 Jan 12	95.850	67.00	0.400	26.80	RHS
20						
21						
22						
23						
24						
25						
26						
27						
28						
29						
30						
<b>CARRIED FORWARD:</b>					<b>571.60</b>	

**LINTASAN RESOURCES SDN. BHD.**  
 MAINTENANCE OF FEDERAL ROADS - WEST COAST, SABAH

**R01 VEGETATION CLEARING RECORD**

**DISTRICT:** SIPITANG

**ROUTE NO.** 01

**ROAD NAME:** JALAN KOTA KINABALU - SINDUMIN

**MONTH:** JANUARY 2012

ITEM	DATE	LOCATION (CH)	LENGTH (m)	WIDTH (m)	AREA (m <sup>2</sup> )	REMARKS
<b>BROUGHT FORWARD:</b>					<b>0.00</b>	
1	08 Jan 12	139.400	100.00	0.400	40.00	LHS
2	08 Jan 12	139.500	100.00	0.400	40.00	LHS
3	12 Jan 12	139.570	31.00	0.400	12.40	RHS
4	12 Jan 12	139.600	100.00	0.400	40.00	LHS
5	12 Jan 12	139.620	43.00	0.400	17.20	RHS
6	12 Jan 12	139.900	82.00	0.400	32.80	LHS
7	12 Jan 12	139.940	30.00	0.400	12.00	RHS
8						
9						
10						
11						
12						
13						
14						
15						
16						
17						
18						
19						
20						
21						
22						
23						
24						
25						
26						
27						
28						
29						
30						
<b>CARRIED FORWARD:</b>					<b>194.40</b>	

**LINTASAN RESOURCES SDN. BHD.**  
 MAINTENANCE OF FEDERAL ROADS - WEST COAST, SABAH

**R01 VEGETATION CLEARING RECORD**

**DISTRICT:** BEAUFORT

**ROUTE NO.** 502

**ROAD NAME:** JALAN BEAUFORT - MENUMBOK

**MONTH:** JANUARY 2012

ITEM	DATE	LOCATION (CH)	LENGTH (m)	WIDTH (m)	AREA (m <sup>2</sup> )	REMARKS
<b>BROUGHT FORWARD:</b>					<b>0.00</b>	
1	05 Jan 12	4.400	72.00	0.400	28.80	LHS
2	05 Jan 12	4.400	41.00	0.400	16.40	RHS
3	05 Jan 12	4.440	98.60	0.400	39.44	M
4	05 Jan 12	4.446	96.00	0.400	38.40	RHS
5	05 Jan 12	4.452	79.00	0.400	31.60	LHS
6	05 Jan 12	4.500	57.00	0.400	22.80	LHS
7						
8						
9						
10						
11						
12						
13						
14						
15						
16						
17						
18						
19						
20						
21						
22						
23						
24						
25						
26						
27						
28						
29						
30						
<b>CARRIED FORWARD:</b>					<b>177.44</b>	

**LINTASAN RESOURCES SDN. BHD.**  
 MAINTENANCE OF FEDERAL ROADS - WEST COAST, SABAH

**R01 VEGETATION CLEARING RECORD**

**DISTRICT:** KUALA PENYU

**ROUTE NO.** 502

**ROAD NAME:** JALAN BEAUFORT - MENUMBOK

**MONTH:** JANUARY 2012

ITEM	DATE	LOCATION (CH)	LENGTH (m)	WIDTH (m)	AREA (m <sup>2</sup> )	REMARKS
<b>BROUGHT FORWARD:</b>					<b>0.00</b>	
1	05 Jan 12	27.400	122.00	0.400	48.80	LHS
2	05 Jan 12	27.400	48.00	0.400	19.20	RHS
3	05 Jan 12	27.430	78.00	0.400	31.20	M
4	05 Jan 12	27.450	66.00	0.400	26.40	RHS
5	05 Jan 12	27.560	38.00	0.400	15.20	LHS
6	05 Jan 12	27.600	41.50	0.400	16.60	LHS
7						
8						
9						
10						
11						
12						
13						
14						
15						
16						
17						
18						
19						
20						
21						
22						
23						
24						
25						
26						
27						
28						
29						
30						
<b>CARRIED FORWARD:</b>					<b>157.40</b>	

**R 02**

**PENYENGGARAAN  
BAHU JALAN  
(SHOULDER)**

DISTRICT : RANAU  
ROUTE NO : 22 - JALAN KOTA KINABALU - SANDAKAN  
LOCATION : CH 133.500-CH 133.650-LHS  
KM 170.100-KM 170.250-CH 133.650-LHS

### R02 ROAD SHOULDER



**BEFORE**



**IN PROGRESS**



**AFTER**

**LINTASAN RESOURCES SDN. BHD.**  
**SHOULDER REPAIR**  
**GRAND SUMMARY**

MONTH:     JANUARY 2012    

DISTRICT	ROUTE NO	ROAD NAME	EARTH SHOULDER			GRAVEL SHOULDER					
			Previous	Current	Cumm.	Previous		Current		Cumm.	
			Area (m <sup>2</sup> )	Area (m <sup>2</sup> )	Area (m <sup>2</sup> )	Area (m <sup>2</sup> )	Vol (m <sup>3</sup> )	Area (m <sup>2</sup> )	Vol (m <sup>3</sup> )	Area (m <sup>2</sup> )	Vol (m <sup>3</sup> )
Kota Belud	01	Jalan Kota Kinabalu-Kudat	0.00	0.00	0.00	0.00	0.00	0.00	0.00	0.00	0.00
Kota Marudu	01	Jalan Kota Kinabalu-Kudat	0.00	0.00	0.00	0.00	0.00	0.00	0.00	0.00	0.00
Kudat	01	Jalan Kota Kinabalu-Kudat	0.00	0.00	0.00	0.00	0.00	0.00	0.00	0.00	0.00
Tuaran	01	Jalan Kota Kinabalu-Kudat	0.00	0.00	0.00	0.00	0.00	0.00	0.00	0.00	0.00
	22	Jalan Kota Kinabalu-Sandakan	0.00	0.00	0.00	0.00	0.00	0.00	0.00	0.00	0.00
	503	Jalan Berungis-Kota Belud	0.00	0.00	0.00	0.00	0.00	699.00	0.00	699.00	0.00
Kota Kinabalu	01	Jalan Kota Kinabalu-Kudat	0.00	0.00	0.00	0.00	0.00	0.00	0.00	0.00	0.00
	01	Jalan Kota Kinabalu-Sindumin	0.00	0.00	0.00	0.00	0.00	0.00	0.00	0.00	0.00
	606	Jalan Susur Sepangar Bay	0.00	0.00	0.00	0.00	0.00	0.00	0.00	0.00	0.00
	607	Jalan Masuk Ke Pelabuhan Baru	0.00	0.00	0.00	0.00	0.00	0.00	0.00	0.00	0.00
	608	Jalan Masuk ke Lapangan Terbang Lama	0.00	0.00	0.00	0.00	0.00	0.00	0.00	0.00	0.00
Penampang	01	Jalan Kota Kinabalu-Sindumin	0.00	0.00	0.00	0.00	0.00	0.00	0.00	0.00	0.00
	500	Jalan Kota Kinabalu-Keningau-Tenom	0.00	0.00	0.00	0.00	0.00	0.00	0.00	0.00	0.00
	501	Jalan Kota Kinabalu-Penampang-Lokkawi	0.00	0.00	0.00	0.00	0.00	0.00	0.00	0.00	0.00
Papar	01	Jalan Kota Kinabalu-Sindumin	0.00	0.00	0.00	0.00	0.00	0.00	0.00	0.00	0.00
Ranau	22	Jalan Kota Kinabalu-Sandakan	0.00	1,570.00	1,570.00	0.00	0.00	0.00	0.00	0.00	0.00
Tambunan	500	Jalan Kota Kinabalu-Keningau-Tenom	0.00	0.00	0.00	0.00	0.00	0.00	0.00	0.00	0.00
Keningau	500	Jalan Kota Kinabalu-Keningau-Tenom	0.00	0.00	0.00	0.00	0.00	0.00	0.00	0.00	0.00
Tenom	500	Jalan Kota Kinabalu-Keningau-Tenom	0.00	0.00	0.00	0.00	0.00	0.00	0.00	0.00	0.00
Beaufort	01	Jalan Kota Kinabalu-Sindumin	0.00	0.00	0.00	0.00	0.00	0.00	0.00	0.00	0.00
	502	Jalan Beaufort-Menumbok	0.00	0.00	0.00	0.00	0.00	0.00	0.00	0.00	0.00
Sipitang	01	Jalan Kota Kinabalu-Sindumin	0.00	0.00	0.00	0.00	0.00	0.00	0.00	0.00	0.00
Kuala Penyu	502	Jalan Beaufort-Menumbok	0.00	0.00	0.00	0.00	0.00	0.00	0.00	0.00	0.00
<b>TOTAL</b>			0.00	1,570.00	1,570.00	0.00	0.00	699.00	0.00	699.00	0.00



**LINTASAN RESOURCES SDN. BHD.**  
PRIVATISATION OF WEST COAST SABAH FEDERAL ROADS MAINTENANCE

***SUMMARY- SHOULDER REPAIR RECORD***

*Month: JANUARY 2012*

ITEM	DISTRICT	ROUTE NO.	ROAD NAME	EARTH SHOULDER			GRAVEL SHOULDER						
				PREVIOUS MONTH	CURRENT MONTH	CUM. MONTH	PREVIOUS MONTH		CURRENT MONTH		CUM. MONTH		
				Area (m <sup>2</sup> )	Area (m <sup>2</sup> )	Area (m <sup>2</sup> )	Area (m <sup>2</sup> )	Volume (m <sup>3</sup> )	Area (m <sup>2</sup> )	Volume (m <sup>3</sup> )	Area (m <sup>2</sup> )	Volume (m <sup>3</sup> )	
1	Kota Kinabalu	01	Jalan Kota Kinabalu - Kudat	-	-	-	-	-	-	-	-	-	-
2	Tuaran	01	Jalan Kota Kinabalu - Kudat	-	-	-	-	-	-	-	-	-	-
3	Tuaran	22	Jalan Kota Kinabalu - Sandakan	-	-	-	-	-	-	-	-	-	-
4	Tuaran	503	Jalan Berungis - Kota Belud	-	-	-	-	-	699.00	190.50	699.00	190.50	190.50
5	Kota Kinabalu	606	Jalan Susur Sepangar Bay	-	-	-	-	-	-	-	-	-	-
6	Kota Kinabalu	607	Jalan Masuk Ke Pelabuhan Baru, KK	-	-	-	-	-	-	-	-	-	-
<b>TOTAL</b>				-	-	-	-	-	<b>699.00</b>	<b>190.50</b>	<b>699.00</b>	<b>190.50</b>	<b>190.50</b>

**LINTASAN RESOURCES SDN. BHD.**  
 MAINTENANCE OF FEDERAL ROADS - WEST COAST, SABAH  
**R02 SHOULDER REPAIR RECORD**

DISTRICT: TUARAN  
 ROUTE NO. 503  
 ROAD NAME: JALAN BERUNGIS - KOTA BELUD  
 MONTH: JANUARY 2012

ITEM	DATE	CHAINAGE		EARTH SHOULDER				GRAVEL SHOULDER					REMARKS
		From	To	Length (m)	Width (m)	Depth (m)	Area (m2)	Length (m)	Width (m)	Depth (m)	Area (m2)	Volume (m3)	
<b>BROUGHT FORWARD:</b>							<b>0.00</b>				<b>0.00</b>	<b>0.00</b>	
1	02 Jan 12	1.500	1.545					45.00	3.20	0.30	144.00	43.20	RHS
2	02 Jan 12	1.550	1.663					113.00	3.00	0.30	339.00	101.70	RHS
3	02 Jan 12	1.575	1.615					40.00	3.00	0.30	120.00	36.00	LHS
4	02 Jan 12	1.620	1.652					32.00	3.00	0.10	96.00	9.60	LHS
<b>TOTAL :</b>							<b>0.00</b>				<b>699.00</b>	<b>190.50</b>	

**LINTASAN RESOURCES SDN. BHD.**  
PRIVATISATION OF WEST COAST SABAH FEDERAL ROADS MAINTENANCE

***SUMMARY- SHOULDER REPAIR RECORD***

**MONTH : JANUARY 2012**

ITEM	DISTRICT	ROUTE NO.	ROAD NAME	EARTH SHOULDER			GRAVEL SHOULDER					
				PREVIOUS MONTH	CURRENT MONTH	CUM. MONTH	PREVIOUS MONTH		CURRENT MONTH		CUM. MONTH	
				Area (m <sup>2</sup> )	Area (m <sup>2</sup> )	Area (m <sup>2</sup> )	Area (m <sup>2</sup> )	Volume (m <sup>3</sup> )	Area (m <sup>2</sup> )	Volume (m <sup>3</sup> )	Area (m <sup>2</sup> )	Volume (m <sup>3</sup> )
1	Ranau	22	Jalan Kota Kinabalu - Sandakan	0.00	1,570.00	1,570.00	-	-	-	-	-	-
			<b>TOTAL</b>	-	<b>1,570.00</b>	<b>1,570.00</b>	-	-	-	-	-	-

**LINTASAN RESOURCES SDN. BHD.**  
 MAINTENANCE OF FEDERAL ROADS - WEST COAST, SABAH

**R02 SHOULDER REPAIR RECORD**

**DISTRICT:** Ranau  
**ROUTE NO.** 22  
**ROAD NAME:** Jalan Kota Kinabalu - Sandakan  
**MONTH:** January 2012

ITEM	DATE	CHAINAGE		EARTH SHOULDER				GRAVEL SHOULDER					REMARKS
				Length	Width	Depth	Area	Length	Width	Depth	Area	Volume	
		From	To	(m)	(m)	(m)	(m <sup>2</sup> )	(m)	(m)	(m)	(m <sup>2</sup> )	(m <sup>3</sup> )	
1	07 Jan 12	60.600	60.750	150.00	2.00		300.00						RHS
2	08 Jan 12	57.900	58.100	200.00	3.10		620.00						RHS
3	10 Jan 12	55.500	55.600	100.00	2.00		200.00						LHS
4	11 Jan 12	133.500	133.650	150.00	3.00		450.00						LHS
5													
6													
7													
8													
9													
10													
11													
12													
13													
14													
15													
16													
17													
18													
19													
20													
21													
22													
23													
24													
25													
26													
27													
28													
29													
30													
<b>CARRIED FORWARD:</b>							<b>1,570.00</b>				<b>0.00</b>		







**R 03**

**PEMOTONGAN  
RUMPUT  
(GRASS CUTTING)**

DISTRICT : TUARAN  
ROUTE NO : 22 - JALAN KOTA KINABALU - SANDAKAN  
LOCATION : CH 8.900  
KM 45.502

### R03 - GRASS CUTTING



**BEFORE**



**IN PROGRESS**



**AFTER**

DISTRICT : TUARAN  
ROUTE NO : 503 - JALAN BERUNGIS - KOTA BELUD  
LOCATION : CH 7.200  
KM 37.600

### R03 - GRASS CUTTING



**BEFORE**



**IN PROGRESS**



**AFTER**

DISTRICT : RANAU  
ROUTE NO : 22 - JALAN KOTA KINABALU - SANDAKAN  
LOCATION : CH 44.200 - LHS  
KM 80.800

### R03 GRASSCUTTING



**BEFORE**



**IN PROGRESS**



**AFTER**

DISTRICT : RANAU  
ROUTE NO : 22 - JALAN KOTA KINABALU - SANDAKAN  
LOCATION : CH 63.500 - RHS  
KM 100.100

### R03 GRASS CUTTING



**BEFORE**



**IN PROGRESS**



**AFTER**

LINTASAN RESOURCES SDN. BHD.

**GRASS CUTTING  
GRAND SUMMARY**

MONTH: JANUARY 2012

DISTRICT	ROUTE NO.	ROAD NAME	Previous Mths	Current Mth	Cummulative
			(Km)	(Km)	(Km)
Kota Belud	01	Jalan Kota Kinabalu-Kudat	0.000	47.720	47.720
Kota Marudu	01	Jalan Kota Kinabalu-Kudat	0.000	32.010	32.010
Kudat	01	Jalan Kota Kinabalu-Kudat	0.000	54.990	54.990
Tuaran	01	Jalan Kota Kinabalu-Kudat	0.000	38.970	38.970
	22	Jalan Kota Kinabalu-Sandakan	0.000	42.580	42.580
	503	Jalan Berungis-Kota Belud	0.000	17.700	17.700
Kota Kinabalu	01	Jalan Kota Kinabalu-Kudat	0.000	38.680	38.680
	01	Jalan Kota Kinabalu-Sindumin	0.000	14.040	14.040
	606	Jalan Susur Sepangar Bay	0.000	10.720	10.720
	607	Jalan Masuk Ke Pelabuhan Baru	0.000	0.680	0.680
	608	Jalan K Masuk Ke Lapangan Terbang Lama	0.000	2.514	2.514
Penampang	01	Jalan Kota Kinabalu-Sindumin	0.000	10.898	10.898
	500	Jalan Kota Kinabalu-Keningau-Tenom	0.000	49.170	49.170
	501	Jalan Kota Kinabalu-Penampang-Lok Kawi	0.000	23.010	23.010
Papar	01	Jalan Kota Kinabalu-Sindumin	0.000	54.470	54.470
Ranau	22	Jalan Kota Kinabalu-Sandakan	0.000	102.200	102.200
Tambunan	500	Jalan Kota Kinabalu-Keningau-Tenom	0.000	59.300	59.300
Keningau	500	Jalan Kota Kinabalu-Keningau-Tenom	0.000	35.355	35.355
Tenom	500	Jalan Kota Kinabalu-Keningau-Tenom	0.000	28.470	28.470
Beaufort	01	Jalan Kota Kinabalu-Sindumin	0.000	57.088	57.088
	502	Jalan Beaufort-Menumbok	0.000	22.515	22.515
Sipitang	01	Jalan Kota Kinabalu-Sindumin	0.000	33.806	33.806
Kuala Penyu	502	Jalan Beaufort-Menumbok	0.000	37.050	37.050
<b>TOTAL</b>			<b>0.000</b>	<b>813.936</b>	<b>813.936</b>

**LINTASAN RESOURCES SDN. BHD.**  
PRIVATISATION OF WEST COAST SABAH FEDERAL ROADS MAINTENANCE

***SUMMARY - GRASS CUTTING***

**MONTH: JANUARY 2012**

ITEM	DISTRICT	ROUTE NO.	ROAD NAME	LENGTH ( km )		
				PREVIOUS MONTH	CURRENT MONTH	CUM. MONTH
1	Kota Belud	01	Jalan Kota Kinabalu - Kudat		47.720	47.720
2	Kota Marudu	01	Jalan Kota Kinabalu - Kudat		32.010	32.010
3	Kudat	01	Jalan Kota Kinabalu - Kudat		54.990	54.990
<b>TOTAL:</b>				-	<b>134.720</b>	<b>134.720</b>

**LINTASAN RESOURCES SDN. BHD.**  
MAINTENANCE OF FEDERAL ROADS - WEST COAST, SABAH

**R03 GRASS CUTTING**

**DISTRICT:** KOTA BELUD  
**ROUTE NO:** 01  
**ROAD NAME:** JALAN KOTA KINABALU - KUDAT  
**MONTH:** JANUARY 2012

DATE OF CUTTING	CHAINAGE		Length (km)	REMARKS
	From	To		
<b>BROUGHT FORWARD :</b>			<b>0.000</b>	
02 Jan 12	58.980	63.980	5.000	
03 Jan 12	63.980	67.980	4.000	
05 Jan 12	67.980	72.970	4.990	
08 Jan 12	72.970	76.970	4.000	Protocol 1 <sup>st</sup> cycle
09 Jan 12	76.970	80.770	3.800	
10 Jan 12	80.770	86.270	5.500	
12 Jan 12	86.270	91.770	5.500	
13 Jan 12	91.770	96.270	4.500	
14 Jan 12	96.270	100.950	4.680	
15 Jan 12	109.200	110.950	1.750	
16 Jan 12	72.970	76.970	4.000	Protocol 2 <sup>nd</sup> cycle
<b>BALANCE END OF JAN :</b>			<b>47.720</b>	

**LINTASAN RESOURCES SDN. BHD.**  
 MAINTENANCE OF FEDERAL ROADS - WEST COAST, SABAH

**R03 GRASS CUTTING**

**DISTRICT:** KOTA MARUDU  
**ROUTE NO:** 01  
**ROAD NAME:** JALAN KOTA KINABALU - KUDAT  
**MONTH:** JANUARY 2012

DATE OF CUTTING	CHAINAGE			REMARKS
	From	To		
<b>BROUGHT FORWARD :</b>			<b>0.000</b>	
10 Jan 12	119.115	121.115	2.000	Protocol 1 <sup>st</sup> cycle
15 Jan 12	110.950	113.500	2.550	
16 Jan 12	113.500	117.150	3.650	
17 Jan 12	117.150	119.115	1.965	
18 Jan 12	121.115	125.200	4.085	
15 Jan 12	140.960	138.500	2.460	
16 Jan 12	138.500	135.600	2.900	
17 Jan 12	135.600	131.250	4.350	
18 Jan 12	131.250	128.980	2.270	
19 Jan 12	128.980	125.200	3.780	
18 Jan 12	119.115	121.115	2.000	Protocol 2 <sup>nd</sup> cycle
<b>BALANCE END OF JAN :</b>			<b>32.010</b>	

**LINTASAN RESOURCES SDN. BHD.**  
MAINTENANCE OF FEDERAL ROADS - WEST COAST, SABAH

**R03 GRASS CUTTING**

**DISTRICT:** KUDAT  
**ROUTE NO:** 01  
**ROAD NAME:** JALAN KOTA KINABALU - KUDAT  
**MONTH:** JANUARY 2012

DATE OF CUTTING	CHAINAGE		Length (km)	REMARKS
	From	To		
<b>BROUGHT FORWARD :</b>			<b>0.000</b>	
03 Jan 12	190.840	185.730	5.110	Protocol 1 <sup>st</sup> cycle
05 Jan 12	185.730	181.300	4.430	
06 Jan 12	181.300	176.500	4.800	
07 Jan 12	176.500	172.000	4.500	
08 Jan 12	172.000	167.500	4.500	
09 Jan 12	167.500	164.000	3.500	
11 Jan 12	164.000	158.850	5.150	
12 Jan 12	158.850	154.350	4.500	
13 Jan 12	154.350	150.700	3.650	
14 Jan 12	150.700	145.800	4.900	
15 Jan 12	145.800	140.960	4.840	
16 Jan 12	190.840	185.730	5.110	Protocol 2 <sup>nd</sup> cycle
<b>BALANCE END OF JAN :</b>			54.990	

**LINTASAN RESOURCES SDN. BHD.**  
PRIVATISATION OF WEST COAST SABAH FEDERAL ROADS MAINTENANCE

***SUMMARY - GRASS CUTTING***

***Month: JANUARY 2012***

ITEM	DISTRICT	ROUTE NO.	ROAD NAME	LENGTH ( km )		
				PREVIOUS MONTH	CURRENT MONTH	CUM. MONTH
1	Kota Kinabalu	01	Jalan Kota Kinabalu - Kudat	-	38.680	38.680
2	Tuaran	01	Jalan Kota Kinabalu - Kudat	-	38.970	38.970
3	Tuaran	22	Jalan Kota Kinabalu - Sandakan	-	42.580	42.580
4	Tuaran	503	Jalan Berungis - Kota Belud	-	17.700	17.700
5	Kota Kinabalu	606	Jalan Susur Sepangar Bay	-	10.720	10.720
6	Kota Kinabalu	607	Jalan Masuk Ke Pelabuhan Baru, KK	-	0.680	0.680
<b>TOTAL:</b>				-	<b>149.330</b>	<b>149.330</b>

**LINTASAN RESOURCES SDN. BHD.**  
MAINTENANCE OF FEDERAL ROADS - WEST COAST, SABAH

**R03 GRASS CUTTING RECORD**

**DISTRICT:** KOTA KINABALU  
**ROUTE NO:** 01  
**ROAD NAME:** JALAN KOTA KINABALU - KUDAT  
**MONTH:** JANUARY 2012

ITEM	DATE OF CUTTING	CHAINAGE		Length (km)	REMARKS
		From	To		
<b>BROUGHT FORWARD :</b>				<b>0.000</b>	
1	03 Jan 12	0.400	3.000	2.600	Protocol
2	07 Jan 12	3.000	6.000	3.000	Protocol
3	10 Jan 12	6.000	10.300	4.300	Protocol
4	12 Jan 12	14.300	17.000	2.700	Protocol
5	14 Jan 12	17.000	19.500	2.500	Protocol
6	17 Jan 12	0.400	2.500	2.100	Protocol
7	20 Jan 12	2.500	5.000	2.500	Protocol
8	26 Jan 12	5.000	9.800	4.800	Protocol
9	27 Jan 12	9.800	15.000	5.200	Protocol
10	30 Jan 12	15.000	19.500	4.500	Protocol
11	14 Jan 12	23.980	19.500	4.480	Normal
<b>TOTAL :</b>				<b>38.680</b>	



**LINTASAN RESOURCES SDN. BHD.**  
 MAINTENANCE OF FEDERAL ROADS - WEST COAST, SABAH  
**R03 GRASS CUTTING RECORD**

**DISTRICT:** TUARAN  
**ROUTE NO:** 22  
**ROAD NAME:** JALAN KOTA KINABALU - SANDAKAN  
**MONTH:** JANUARY 2012

ITEM	DATE OF CUTTING	CHAINAGE		Length (km)	REMARKS
		From	To		
<b>BROUGHT FORWARD :</b>				<b>0.000</b>	
1	02 Jan 12	0.000	9.000	9.000	
2	05 Jan 12	9.000	16.500	7.500	
3	09 Jan 12	16.500	25.700	9.200	
4	12 Jan 12	25.700	34.500	8.800	
5	14 Jan 12	34.500	42.580	8.080	
<b>TOTAL :</b>				<b>42.580</b>	

**LINTASAN RESOURCES SDN. BHD.**  
MAINTENANCE OF FEDERAL ROADS - WEST COAST, SABAH  
**R03 GRASS CUTTING RECORD**

**DISTRICT:** TUARAN  
**ROUTE NO:** 503  
**ROAD NAME:** JALAN BERUNGIS - KOTA BELUD  
**MONTH:** JANUARY 2012

ITEM	DATE OF CUTTING	CHAINAGE		Length (km)	REMARKS
		From	To		
<b>BROUGHT FORWARD :</b>				<b>0.000</b>	
1	03 Jan 12	0.000	5.500	5.500	
2	06 Jan 12	5.500	11.500	6.000	
3	10 Jan 12	11.500	14.000	2.500	
4	13 Jan 12	14.000	17.700	3.700	
<b>TOTAL :</b>				<b>17.700</b>	

**LINTASAN RESOURCES SDN. BHD.**  
 MAINTENANCE OF FEDERAL ROADS - WEST COAST, SABAH

**R03 GRASS CUTTING RECORD**

**DISTRICT:** KOTA KINABALU  
**ROUTE NO:** 606  
**ROAD NAME:** JALAN SUSUR SEPANGAR BAY  
**MONTH:** JANUARY 2012

ITEM	DATE OF CUTTING	CHAINAGE		Length (km)	REMARKS
		From	To		
<b>BROUGHT FORWARD :</b>				<b>0.000</b>	
1	03 Jan 12	0.000	2.700	2.700	Normal
2	07 Jan 12	2.700	6.000	3.300	Normal
3	10 Jan 12	6.000	9.000	3.000	Normal
4	16 Jan 12	9.000	10.720	1.720	Normal
<b>TOTAL :</b>				<b>10.720</b>	



**LINTASAN RESOURCES SDN. BHD.**  
PRIVATISATION OF WEST COAST SABAH FEDERAL ROADS MAINTENANCE

***SUMMARY - GRASS CUTTING***

**MONTH: JANUARY 2012**

ITEM	DISTRICT	ROUTE NO.	ROAD NAME	LENGTH ( km )		
				PREVIOUS MONTH	CURRENT MONTH	CUM. MONTH
1	Ranau	22	Jalan Kota Kinabalu - Sandakan	0.00	102.20	102.20
<b>TOTAL:</b>				<b>0.00</b>	<b>102.20</b>	<b>102.20</b>

**LINTASAN RESOURCES SDN. BHD.**  
 MAINTENANCE OF FEDERAL ROADS - WEST COAST, SABAH

**R03 GRASS CUTTING**

**DISTRICT:** Ranau  
**ROUTE NO:** 22  
**ROAD NAME:** Jalan Kota Kinabalu - Sandakan  
**MONTH:** January 2012

ITEM	DATE OF CUTTING	CHAINAGE		Length (km)	REMARKS
		From	To		
1	01 Jan 12	42.60	49.10	6.50	
2	02 Jan 12	49.10	55.60	6.50	
3	03 Jan 12	55.60	62.10	6.50	
4	04 Jan 12	62.10	68.60	6.50	
5	05 Jan 12	68.60	72.60	4.00	
6	06 Jan 12	72.60	75.10	2.50	
7	07 Jan 12	75.10	81.60	6.50	
8	08 Jan 12	81.60	88.10	6.50	Protocol Road - 1st Cycle
9	09 Jan 12	88.10	94.60	6.50	
10	10 Jan 12	94.60	101.10	6.50	
11	11 Jan 12	101.10	107.60	6.50	
12	12 Jan 12	107.60	114.10	6.50	
13	13 Jan 12	114.10	120.60	6.50	
14	14 Jan 12	120.60	127.10	6.50	
15	15 Jan 12	127.10	133.60	6.50	
16	16 Jan 12	133.60	140.80	7.20	
17	17 Jan 12	68.60	72.60	4.00	
18	18 Jan 12	-36.60	-36.60	0.00	
19	19 Jan 12	-36.60	-36.60	0.00	
20	20 Jan 12	-36.60	-36.60	0.00	
21	22 Jan 12	-36.60	-36.60	0.00	Protocol Road - 2nd Cycle
22					
23					
24					
25					
26					
27					
28					
<b>CARRIED FORWARD :</b>				<b>102.20</b>	

**LINTASAN RESOURCES SDN. BHD.**  
PRIVATISATION OF WEST COAST SABAH FEDERAL ROADS MAINTENANCE

***SUMMARY - GRASS CUTTING***

**Month: JANUARY 2012**

ITEM	DISTRICT	ROUTE NO.	ROAD NAME	LENGTH ( km )		
				PREVIOUS MONTH	CURRENT MONTH	CUM. MONTH
1	Kota Kinabalu	01	Jalan Kota Kinabalu - Sindumin	-	14.040	14.040
2	Penampang	01	Jalan Kota Kinabalu - Sindumin	-	10.980	10.980
3	Papar	01	Jalan Kota Kinabalu - Sindumin	-	54.470	54.470
4	Penampang	500	Jalan Kota Kinabalu - Keningau - Tenom	-	49.170	49.170
5	Penampang	501	Jalan Kota Kinabalu - Penampang - Lok Kawi	-	23.010	23.010
6	Kota Kinabalu	608	Jalan Masuk Ke Lapangan Terbang Lama, KK	-	2.514	2.514
<b>TOTAL:</b>				-	<b>154.184</b>	<b>154.184</b>

**LINTASAN RESOURCES SDN. BHD.**  
MAINTENANCE OF FEDERAL ROADS - WEST COAST, SABAH

**R03 GRASS CUTTING RECORD**

**DISTRICT:** KOTA KINABALU  
**ROUTE NO:** 01  
**ROAD NAME:** JALAN KK-SINDUMIN  
**MONTH:** JANUARY 2012

ITEM	DATE OF CUTTING	CHAINAGE		Length (km)	REMARKS
		From	To		
<b>BROUGHT FORWARD :</b>				<b>0.000</b>	
1	03 Jan 12	0.000	2.500	2.500	1st cycle - Protocol Road
2	01 Jan 12	2.500	5.000	2.500	1st cycle - Protocol Road
3	01 Jan 12	5.000	7.020	2.020	1st cycle - Protocol Road
4	18 Jan 12	0.000	2.500	2.500	2nd cycle - Protocol Road
5	16 Jan 12	2.500	5.000	2.500	2nd cycle - Protocol Road
6	16 Jan 12	5.000	7.020	2.020	2nd cycle - Protocol Road
<b>TOTAL :</b>				<b>14.040</b>	



**LINTASAN RESOURCES SDN. BHD.**  
MAINTENANCE OF FEDERAL ROADS - WEST COAST, SABAH

**R03 GRASS CUTTING RECORD**

**DISTRICT:** PAPAR

**ROUTE NO:** 01

**ROAD NAME:** JALAN KK-SINDUMIN

**MONTH:** JANUARY 2012

ITEM	DATE OF CUTTING	CHAINAGE		Length (km)	REMARKS
		From	To		
<b>BROUGHT FORWARD :</b>				<b>0.000</b>	
1	06 Jan 12	44.800	46.900	2.100	Normal Road
2	08 Jan 12	46.900	49.100	2.200	Normal Road
3	09 Jan 12	49.100	51.200	2.100	Normal Road
4	10 Jan 12	51.200	53.450	2.250	Normal Road
5	11 Jan 12	53.450	55.450	2.000	Normal Road
6	12 Jan 12	55.450	57.400	1.950	Normal Road
7	13 Jan 12	57.400	59.250	1.850	Normal Road
8	14 Jan 12	59.250	61.650	2.400	Normal Road
9	15 Jan 12	61.650	63.900	2.250	Normal Road
10	16 Jan 12	63.900	66.300	2.400	Normal Road
11	17 Jan 12	66.300	68.500	2.200	Normal Road
12	18 Jan 12	68.500	70.780	2.280	Normal Road
13	19 Jan 12	70.780	72.470	1.690	Normal Road
14	07 Jan 12	18.000	20.050	2.050	Normal Road
15	08 Jan 12	20.050	22.550	2.500	Normal Road
16	08 Jan 12	22.550	25.000	2.450	Normal Road
17	09 Jan 12	25.000	27.400	2.400	Normal Road
18	09 Jan 12	27.400	29.750	2.350	Normal Road
19	10 Jan 12	29.750	31.950	2.200	Normal Road
20	10 Jan 12	31.950	34.200	2.250	Normal Road
21	10 Jan 12	34.200	36.500	2.300	Normal Road
22	11 Jan 12	36.500	38.900	2.400	Normal Road
23	11 Jan 12	38.900	41.200	2.300	Normal Road
24	12 Jan 12	41.200	43.200	2.000	Normal Road
25	12 Jan 12	43.200	44.800	1.600	Normal Road
<b>TOTAL :</b>				<b>54.470</b>	

**LINTASAN RESOURCES SDN. BHD.**  
MAINTENANCE OF FEDERAL ROADS - WEST COAST, SABAH

**R03 GRASS CUTTING RECORD**

**DISTRICT:** PENAMPANG

**ROUTE NO:** 500

**ROAD NAME:** JALAN KK - KENINGAU - TENOM

**MONTH:** JANUARY 2012

ITEM	DATE OF CUTTING	CHAINAGE		Length (km)	REMARKS
		From	To		
<b>BROUGHT FORWARD :</b>				<b>0.000</b>	
1	02 Jan 12	0.000	0.650	0.650	1st cycle - Protocol Road
2	03 Jan 12	0.650	1.700	1.050	1st cycle - Protocol Road
3	04 Jan 12	1.700	2.910	1.210	1st cycle - Protocol Road
4	05 Jan 12	2.910	4.000	1.090	1st cycle - Protocol Road
5	06 Jan 12	4.000	6.420	2.420	Normal Road
6	07 Jan 12	6.420	9.620	3.200	Normal Road
7	09 Jan 12	9.620	13.170	3.550	Normal Road
8	10 Jan 12	13.170	16.820	3.650	Normal Road
9	11 Jan 12	16.820	19.470	2.650	Normal Road
10	12 Jan 12	19.470	22.420	2.950	Normal Road
11	13 Jan 12	22.420	24.820	2.400	Normal Road
12	14 Jan 12	24.820	27.470	2.650	Normal Road
13	15 Jan 12	27.470	30.320	2.850	Normal Road
14	16 Jan 12	30.320	32.770	2.450	Normal Road
15	17 Jan 12	32.770	35.720	2.950	Normal Road
16	18 Jan 12	35.720	38.820	3.100	Normal Road
17	19 Jan 12	38.820	42.020	3.200	Normal Road
18	20 Jan 12	42.020	45.170	3.150	Normal Road
19	25 Jan 12	0.000	0.650	0.650	2nd cycle - Protocol Road
20	26 Jan 12	0.650	1.700	1.050	2nd cycle - Protocol Road
21	27 Jan 12	1.700	2.910	1.210	2nd cycle - Protocol Road
22	28 Jan 12	2.910	4.000	1.090	2nd cycle - Protocol Road
<b>TOTAL :</b>				<b>49.170</b>	

**LINTASAN RESOURCES SDN. BHD.**  
MAINTENANCE OF FEDERAL ROADS - WEST COAST, SABAH

**R03 GRASS CUTTING RECORD**

**DISTRICT:** PENAMPANG  
**ROUTE NO:** 501  
**ROAD NAME:** JALAN KK-PENAMPANG-LOK KAWI  
**MONTH:** JANUARY 2012

ITEM	DATE OF CUTTING	CHAINAGE		Length (km)	REMARKS
		From	To		
<b>BROUGHT FORWARD :</b>				<b>0.000</b>	
1	02 Jan 12	0.000	1.140	1.140	Normal Road
2	03 Jan 12	1.140	2.290	1.150	Normal Road
3	04 Jan 12	2.290	3.460	1.170	Normal Road
4	05 Jan 12	3.460	4.575	1.115	Protocol Road
5	06 Jan 12	4.575	5.675	1.100	Protocol Road
6	07 Jan 12	5.675	6.920	1.245	Protocol Road
7	09 Jan 12	6.920	8.500	1.580	Normal Road
8	10 Jan 12	8.500	10.000	1.500	Normal Road
9	11 Jan 12	10.000	11.500	1.500	Normal Road
10	12 Jan 12	11.500	13.050	1.550	Normal Road
11	13 Jan 12	13.050	14.650	1.600	Normal Road
12	14 Jan 12	14.650	16.200	1.550	Normal Road
13	16 Jan 12	16.200	17.880	1.680	Normal Road
14	17 Jan 12	17.880	19.550	1.670	Normal Road
15	19 Jan 12	3.460	4.650	1.190	Protocol Road
16	20 Jan 12	4.650	5.800	1.150	Protocol Road
17	21 Jan 12	5.800	6.920	1.120	Protocol Road
<b>TOTAL :</b>				<b>23.010</b>	



**LINTASAN RESOURCES SDN. BHD.**  
PRIVATISATION OF WEST COAST SABAH FEDERAL ROADS MAINTENANCE

***SUMMARY - GRASS CUTTING***

**MONTH : JANUARY 2012**

ITEM	DISTRICT	ROUTE NO.	ROAD NAME	LENGTH ( km )		
				PREVIOUS MONTH	CURRENT MONTH	CUM. MONTH
1	Tambunan	500	Jalan Kota Kinabalu - Keningau - Tenom	-	59.300	59.300
2	Keningau	500	Jalan Kota Kinabalu - Keningau - Tenom	-	35.355	35.355
3	Tenom	500	Jalan Kota Kinabalu - Keningau - Tenom	-	28.470	28.470
<b>TOTAL:</b>				-	<b>123.125</b>	<b>123.125</b>

**LINTASAN RESOURCES SDN. BHD.**  
 MAINTENANCE OF FEDERAL ROADS - WEST COAST, SABAH

**R03 GRASS CUTTING**

**DISTRICT:** TAMBUNAN  
**ROUTE NO:** 500  
**ROAD NAME:** JLN KOTA KINABALU - KENINGAU - TENOM  
**MONTH:** January 2012

DATE OF CUTTING	CHAINAGE		Length (km)	REMARKS
	From	To		
<b>BROUGHT FORWARD :</b>			<b>0.000</b>	
02 Jan 12	69.310	73.310	4.00	1st cycle protocol road
03 Jan 12	45.120	51.000	5.88	Normal road
05 Jan 12	51.000	56.000	5.00	Normal road
06 Jan 12	56.000	59.000	3.00	Normal road
07 Jan 12	59.000	65.000	6.00	Normal road
09 Jan 12	65.000	69.310	4.31	Normal road
09 Jan 12	73.310	74.000	0.69	Normal road
10 Jan 12	74.000	78.000	4.00	Normal road
11 Jan 12	78.000	82.000	4.00	Normal road
12 Jan 12	82.000	86.000	4.00	Normal road
13 Jan 12	86.000	91.000	5.00	Normal road
14 Jan 12	91.000	95.000	4.00	Normal road
16 Jan 12	69.310	73.310	4.00	2nd cycle protocol road
17 Jan 12	95.000	99.000	4.00	Normal road
18 Jan 12	99.000	100.420	1.42	Normal road
<b>TOTAL :</b>			<b>59.300</b>	

**LINTASAN RESOURCES SDN. BHD.**  
MAINTENANCE OF FEDERAL ROADS - WEST COAST, SABAH

**R03 GRASS CUTTING**

**DISTRICT:** KENINGAU  
**ROUTE NO:** 500  
**ROAD NAME:** JLN KOTA KINABALU - KENINGAU - TE  
**MONTH:** January 2012

DATE OF CUTTING	CHAINAGE		Length (km)	REMARKS
	From	To		
<b>BROUGHT FORWARD :</b>			<b>0.000</b>	
-	121.785	121.190	-	<b>Under dual carriageway upgrading project</b>
02 Jan 12	121.190	119.150	2.040	1st Cycle Protocol Road
-	119.150	115.570	-	<b>Under dual carriageway upgrading project</b>
02 Jan 12	115.570	114.475	1.095	1st Cycle Protocol Road
10 Jan 12	138.080	137.000	1.080	Normal Road
11 Jan 12	137.000	133.000	4.000	Normal Road
12 Jan 12	133.000	128.000	5.000	Normal Road
13 Jan 12	128.000	123.050	4.950	Normal Road
-	123.050	121.785	-	<b>Under dual carriageway upgrading project</b>
14 Jan 12	114.475	114.000	0.475	Normal Road
16 Jan 12	121.190	119.150	2.040	2nd Cycle Protocol Road
16 Jan 12	115.570	114.475	1.095	2nd Cycle Protocol Road
17 Jan 12	114.000	110.000	4.000	Normal Road
18 Jan 12	110.000	106.000	4.000	Normal Road
19 Jan 12	106.000	100.420	5.580	Normal Road
<b>TOTAL :</b>			<b>35.355</b>	

**LINTASAN RESOURCES SDN. BHD.**  
MAINTENANCE OF FEDERAL ROADS - WEST COAST, SABAH

**R03 GRASS CUTTING**

**DISTRICT:** TENOM  
**ROUTE NO:** 500  
**ROAD NAME:** JLN KOTA KINABALU - KENINGAU - TENOM  
**MONTH:** January 2012

DATE OF CUTTING	CHAINAGE		Length (km)	REMARKS
	From	To		
<b>BROUGHT FORWARD :</b>			<b>0.000</b>	
03 Jan 12	163.650	163.485	0.165	Normal Road
03 Jan 12	163.485	160.585	2.900	1st Cycle Protocol Road
04 Jan 12	160.585	157.000	3.585	Normal Road
05 Jan 12	157.000	154.000	3.000	Normal Road
06 Jan 12	154.000	150.000	4.000	Normal Road
07 Jan 12	150.000	145.000	5.000	Normal Road
09 Jan 12	145.000	141.000	4.000	Normal Road
10 Jan 12	141.000	138.080	2.920	Normal Road
15 Jan 12	163.485	160.585	2.900	2nd Cycle Protocol Road
<b>TOTAL :</b>			<b>28.470</b>	

**LINTASAN RESOURCES SDN. BHD.**  
PRIVATISATION OF WEST COAST SABAH FEDERAL ROADS MAINTENANCE

***SUMMARY - GRASS CUTTING***

**MONTH: JANUARY 2012**

ITEM	DISTRICT	ROUTE NO.	ROAD NAME	LENGTH ( km )		
				PREVIOUS MONTH	CURRENT MONTH	CUM. MONTH
1	Beaufort	01	Jalan Kota Kinabalu - Sindumin	-	57.088	57.088
2	Sipitang	01	Jalan Kota Kinabalu - Sindumin	-	33.806	33.806
3	Beaufort	502	Jalan Beaufort - Menumbok	-	22.515	22.515
4	Kuala Penyu	502	Jalan Beaufort - Menumbok	-	37.050	37.050
<b>TOTAL:</b>				-	<b>150.459</b>	<b>150.459</b>

**LINTASAN RESOURCES SDN. BHD.**  
MAINTENANCE OF FEDERAL ROADS - WEST COAST, SABAH

**R03 GRASS CUTTING RECORD**

**DISTRICT:** BEAUFORT

**ROUTE NO:** 01

**ROAD NAME:** JALAN KOTA KINABALU - SINDUMIN

**MONTH:** JANUARY 2012

ITEM	DATE OF CUTTING	CHAINAGE		Length (km)	REMARKS
		From	To		
<b>BROUGHT FORWARD :</b>				<b>0.000</b>	
1	05 Jan 12	72.470	72.510	0.040	
2		72.510	72.535		Bridge
3	05 Jan 12	72.535	75.900	3.365	
4	06 Jan 12	75.900	77.300	1.400	
5		77.300	77.330		Bridge
6	06 Jan 12	77.330	80.250	2.920	
7		80.250	80.296		Bridge
8	06 Jan 12	80.296	81.480	1.184	
9	07 Jan 12	81.480	86.880	5.400	
10	08 Jan 12	86.880	89.550	2.670	
11		89.550	89.571		Bridge
12	08 Jan 12	89.571	92.000	2.429	
13	03 Jan 12	92.000	95.410	3.410	1st cycle for protocol road
14		95.410	95.538		Bridge
15	03 Jan 12	95.538	96.000	0.462	1st cycle for protocol road
16	03 Jan 12	96.000	98.150	2.150	
17	09 Jan 12	98.150	104.350	6.200	
18	10 Jan 12	104.350	110.341	5.991	
19		110.341	110.405		Bridge
20	11 Jan 12	110.405	115.600	5.195	
21	12 Jan 12	115.600	120.880	5.280	
22	13 Jan 12	120.880	126.000	5.120	
23	15 Jan 12	92.000	95.410	3.410	2nd cycle for protocol road
24		95.410	95.538		Bridge
25	15 Jan 12	95.538	96.000	0.462	2nd cycle for protocol road
<b>CARRIED FORWARD :</b>				<b>57.088</b>	

**LINTASAN RESOURCES SDN. BHD.**  
MAINTENANCE OF FEDERAL ROADS - WEST COAST, SABAH

**R03 GRASS CUTTING RECORD**

**DISTRICT:** SIPITANG

**ROUTE NO:** 01

**ROAD NAME:** JALAN KOTA KINABALU - SINDUMIN

**MONTH:** JANUARY 2012

ITEM	DATE OF CUTTING	CHAINAGE		Length (km)	REMARKS
		From	To		
<b>BROUGHT FORWARD :</b>				<b>0.000</b>	
1	04 Jan 12	136.290	138.924	2.634	1st cycle for protocol road
2		138.924	138.998		Bridge
3	04 Jan 12	138.998	140.290	1.292	1st cycle for protocol road
4	14 Jan 12	126.000	131.220	5.220	
5	17 Jan 12	131.220	132.470	1.250	
6		132.470	132.584		Bridge
7	17 Jan 12	132.584	136.290	3.706	
8	18 Jan 12	140.290	145.480	5.190	
9	19 Jan 12	145.480	149.333	3.853	
10		149.333	149.415		Bridge
11	19 Jan 12	149.415	150.850	1.435	
12	20 Jan 12	150.850	156.150	5.300	
13	16 Jan 12	136.290	138.924	2.634	2nd cycle for protocol road
14		138.924	138.998		Bridge
15	16 Jan 12	138.998	140.290	1.292	2nd cycle for protocol road
16					
17					
18					
19					
20					
21					
22					
23					
24					
25					
<b>CARRIED FORWARD :</b>				<b>33.806</b>	

**LINTASAN RESOURCES SDN. BHD.**  
MAINTENANCE OF FEDERAL ROADS - WEST COAST, SABAH

**R03 GRASS CUTTING RECORD**

**DISTRICT:** BEAUFORT

**ROUTE NO:** 502

**ROAD NAME:** JALAN BEAUFORT - MENUMBOK

**MONTH:** JANUARY 2012

ITEM	DATE OF CUTTING	CHAINAGE		Length (km)	REMARKS
		From	To		
<b>BROUGHT FORWARD :</b>				<b>0.000</b>	
1	09 Jan 12	0.000	5.320	5.320	
2	10 Jan 12	5.320	10.710	5.390	
3	11 Jan 12	10.710	14.597	3.887	
4		14.597	14.612		Bridge
5	11 Jan 12	14.612	16.220	1.608	
6	12 Jan 12	16.220	16.400	0.180	
7		16.400	16.415		Bridge
8	12 Jan 12	16.415	17.182	0.767	
9		17.182	17.238		Bridge
10	12 Jan 12	17.238	17.833	0.595	
11		17.833	17.852		Bridge
12	12 Jan 12	17.852	21.600	3.748	
13	13 Jan 12	21.600	22.620	1.020	
14					
15					
16					
17					
18					
19					
20					
21					
22					
23					
24					
25					
<b>CARRIED FORWARD :</b>				<b>22.515</b>	

**LINTASAN RESOURCES SDN. BHD.**  
 MAINTENANCE OF FEDERAL ROADS - WEST COAST, SABAH  
**R03 GRASS CUTTING RECORD**

**DISTRICT:** KUALA PENYU  
**ROUTE NO:** 502  
**ROAD NAME:** JALAN BEAUFORT - MENUMBOK  
**MONTH:** JANUARY 2012

ITEM	DATE OF CUTTING	CHAINAGE		Length (km)	REMARKS
		From	To		
<b>BROUGHT FORWARD :</b>				<b>0.000</b>	
1	13 Jan 12	22.620	26.880	4.260	
2	14 Jan 12	26.880	32.550	5.670	
3	17 Jan 12	32.550	38.100	5.550	
4	18 Jan 12	38.100	43.730	5.630	
5	19 Jan 12	43.730	49.320	5.590	
6	20 Jan 12	49.320	54.630	5.310	
7	21 Jan 12	54.630	59.670	5.040	
8					
9					
10					
11					
12					
13					
14					
15					
16					
17					
18					
19					
20					
21					
22					
23					
24					
25					
<b>CARRIED FORWARD :</b>				<b>37.050</b>	

**R 04**

**PENYENGGARAAN  
PERABOT JALAN  
(ROAD FURNITURE)**

DISTRICT : KUDAT  
ROUTE NO : 01 - JALAN KOTA KINABALU - KUDAT  
LOCATION : CH143.380(RHS)  
KM: 143.380(RHS)

## R04 - ROAD FURNITURE CLEANING



**BEFORE**



**IN PROGRESS**



**AFTER**

DISTRICT : PAPAR  
ROUTE NO : 01 JALAN KK-SINDUMIN  
LOCATION : CH 19.215 - LHS  
KM 20.975

### R04 - ROAD FURNITURE CLEANING



BEFORE



IN PROGRESS



AFTER

DISTRICT : PAPAR  
ROUTE NO : 01 JALAN KK-SINDUMIN  
LOCATION : CH 36.452 - CH36.622 - LHS  
KM 38.217 - KM 38.382

### R04 - ROAD FURNITURE CLEANING



BEFORE



IN PROGRESS



AFTER

DISTRICT : KENINGAU  
ROUTE NO : 500 - JALAN KOTA KINABALU - KENINGAU - TENOM  
LOCATION : CH 125.000 - LHS  
KM 135.000

### R04 - ROAD FURNITURE CLEANING



**BEFORE**



**IN PROGRESS**



**AFTER**

LINTASAN RESOURCES SDN. BHD.

**ROAD FURNITURE  
GRAND SUMMARY**

MONTH: JANUARY 2012

DISTRICT	ROUTE NO.	ROAD NAME	FURNITURE TYPE	UNIT	CLEANING			PAINTING		
					Previous	Current	Cumm.	Previous	Current	Cumm.
Kota Belud	01	Jalan Kota Kinabalu-Kudat	Guardrail/Barriers	m	0.00	0.00	0.00	0.00	0.00	0.00
			Road Kerb	m	0.00	0.00	0.00	0.00	0.00	0.00
			Signage	No.	0	0	0	0	0	0
			Traffic Signal	No.	0	0	0	0	0	0
			Kilometer Post	No.	0	0	0	0	0	0
			Delineator Post	No.	0	0	0	0	0	0
Kota Marudu	01	Jalan Kota Kinabalu-Kudat	Guardrail/Barriers	m	0.00	0.00	0.00	0.00	0.00	0.00
			Road Kerb	m	0.00	0.00	0.00	0.00	0.00	0.00
			Signage	No.	0	0	0	0	0	0
			Traffic Signal	No.	0	0	0	0	0	0
			Kilometer Post	No.	0	0	0	0	0	0
			Delineator Post	No.	0	0	0	0	0	0
Kudat	01	Jalan Kota Kinabalu-Kudat	Guardrail/Barriers	m	0.00	3,399.40	3,399.40	0.00	0.00	0.00
			Road Kerb	m	0.00	0.00	0.00	0.00	0.00	0.00
			Signage	No.	0	165	165	0	0	0
			Traffic Signal	No.	0	0	0	0	0	0
			Kilometer Post	No.	0	25	25	0	0	0
			Delineator Post	No.	0	7	7	0	0	0
Tuaran	01	Jalan Kota Kinabalu-Kudat	Guardrail/Barriers	m	0.00	3,168.00	3,168.00	0.00	0.00	0.00
			Road Kerb	m	0.00	0.00	0.00	0.00	0.00	0.00
			Signage	No.	0	72	72	0	0	0
			Traffic Signal	No.	0	0	0	0	0	0
			Kilometer Post	No.	0	8	8	0	0	0
			Delineator Post	No.	0	0	0	0	0	0
	22	Jalan Kota Kinabalu-Sandakan	Guardrail/Barriers	m	0.00	0.00	0.00	0.00	0.00	0.00
			Road Kerb	m	0.00	0.00	0.00	0.00	0.00	0.00
			Signage	No.	0	0	0	0	0	0
			Traffic Signal	No.	0	0	0	0	0	0
			Kilometer Post	No.	0	0	0	0	0	0
			Delineator Post	No.	0	0	0	0	0	0
	503	Jalan Berungis-Kota Belud	Guardrail/Barriers	m	0.00	52.00	52.00	0.00	0.00	0.00
			Road Kerb	m	0.00	0.00	0.00	0.00	0.00	0.00
			Signage	No.	0	33	33	0	0	0
			Traffic Signal	No.	0	0	0	0	0	0
			Kilometer Post	No.	0	0	0	0	0	0
			Delineator Post	No.	0	0	0	0	0	0
Kota Kinabalu	01	Jalan Kota Kinabalu-Kudat	Guardrail/Barriers	m	0.00	970.00	970.00	0.00	0.00	0.00
			Road Kerb	m	0.00	0.00	0.00	0.00	0.00	0.00
			Signage	No.	0	280	280	0	0	0
			Traffic Signal	No.	0	0	0	0	0	0
			Kilometer Post	No.	0	10	10	0	0	0
			Delineator Post	No.	0	0	0	0	0	0
	01	Jalan Kota Kinabalu-Sindumin	Guardrail/Barriers	m	0.00	0.00	0.00	0.00	0.00	0.00
			Road Kerb	m	0.00	0.00	0.00	0.00	0.00	0.00
			Signage	No.	0	0	0	0	0	0
			Traffic Signal	No.	0	0	0	0	0	0
			Kilometer Post	No.	0	0	0	0	0	0
			Delineator Post	No.	0	0	0	0	0	0
	501	Jalan Kota Kinabalu-Penampang-Lok Kawi	Guardrail/Barriers	m	0.00	0.00	0.00	0.00	0.00	0.00
			Road Kerb	m	0.00	0.00	0.00	0.00	0.00	0.00
			Signage	No.	0	0	0	0	0	0
			Traffic Signal	No.	0	0	0	0	0	0
			Kilometer Post	No.	0	0	0	0	0	0
			Delineator Post	No.	0	0	0	0	0	0
	606	Jalan Susur Sepangar Bay	Guardrail/Barriers	m	0.00	0.00	0.00	0.00	0.00	0.00
			Road Kerb	m	0.00	0.00	0.00	0.00	0.00	0.00
			Signage	No.	0	0	0	0	0	0
			Traffic Signal	No.	0	0	0	0	0	0
			Kilometer Post	No.	0	0	0	0	0	0
			Delineator Post	No.	0	0	0	0	0	0
607	Jalan Masuk Ke Pelabuhan Baru	Guardrail/Barriers	m	0.00	0.00	0.00	0.00	0.00	0.00	
		Road Kerb	m	0.00	0.00	0.00	0.00	0.00	0.00	
		Signage	No.	0	0	0	0	0	0	
		Traffic Signal	No.	0	0	0	0	0	0	
		Kilometer Post	No.	0	0	0	0	0	0	
		Delineator Post	No.	0	0	0	0	0	0	
608	Jalan Masuk Ke Lapangan Terbang Lama	Guardrail/Barriers	m	0.00	0.00	0.00	0.00	0.00	0.00	
		Road Kerb	m	0.00	0.00	0.00	0.00	0.00	0.00	
		Signage	No.	0	0	0	0	0	0	
		Traffic Signal	No.	0	0	0	0	0	0	
		Kilometer Post	No.	0	0	0	0	0	0	
		Delineator Post	No.	0	0	0	0	0	0	

LINTASAN RESOURCES SDN. BHD.

**ROAD FURNITURE  
GRAND SUMMARY**

MONTH: JANUARY 2012

DISTRICT	ROUTE NO.	ROAD NAME	FURNITURE TYPE	UNIT	CLEANING			PAINTING		
					Previous	Current	Cumm.	Previous	Current	Cumm.
Penampang	01	Jalan Kota Kinabalu-Sindumin	Guardrail/Barriers	m	0.00	0.00	0.00	0.00	0.00	0.00
			Road Kerb	m	0.00	0.00	0.00	0.00	0.00	0.00
			Signage	No.	0	0	0	0	0	0
			Traffic Signal	No.	0	0	0	0	0	0
			Kilometer Post	No.	0	0	0	0	0	0
			Delineator Post	No.	0	0	0	0	0	0
	500	Jalan Kota Kinabalu-Keningau-Tenom	Guardrail/Barriers	m	0.00	0.00	0.00	0.00	0.00	0.00
			Road Kerb	m	0.00	0.00	0.00	0.00	0.00	0.00
			Signage	No.	0	45	45	0	0	0
			Traffic Signal	No.	0	0	0	0	0	0
			Kilometer Post	No.	0	3	3	0	0	0
			Delineator Post	No.	0	0	0	0	0	0
	501	Jalan Kota Kinabalu-Penampang-Lok Kawi	Guardrail/Barriers	m	0.00	0.00	0.00	0.00	0.00	0.00
			Road Kerb	m	0.00	0.00	0.00	0.00	0.00	0.00
			Signage	No.	0	0	0	0	0	0
Traffic Signal			No.	0	0	0	0	0	0	
Kilometer Post			No.	0	0	0	0	0	0	
Delineator Post			No.	0	0	0	0	0	0	
Papar	01	Jalan Kota Kinabalu-Sindumin	Guardrail/Barriers	m	0.00	650.00	650.00	0.00	0.00	0.00
			Road Kerb	m	0.00	0.00	0.00	0.00	0.00	0.00
			Signage	No.	0	143	143	0	0	0
			Traffic Signal	No.	0	0	0	0	0	0
			Kilometer Post	No.	0	8	8	0	0	0
			Delineator Post	No.	0	85	85	0	0	0
Ranau	22	Jalan Kota Kinabalu-Sandakan	Guardrail/Barriers	m	0.00	3,625.00	3,625.00	0.00	0.00	0.00
			Road Kerb	m	0.00	0.00	0.00	0.00	0.00	0.00
			Signage	No.	0	77	77	0	0	0
			Traffic Signal	No.	0	0	0	0	0	0
			Kilometer Post	No.	0	18	18	0	0	0
			Delineator Post	No.	0	5	5	0	0	0
Tambunan	500	Jalan Kota Kinabalu-Keningau-Tenom	Guardrail/Barriers	m	0.00	0.00	0.00	0.00	0.00	0.00
			Road Kerb	m	0.00	0.00	0.00	0.00	0.00	0.00
			Signage	No.	0	0	0	0	0	0
			Traffic Signal	No.	0	0	0	0	0	0
			Kilometer Post	No.	0	0	0	0	0	0
			Delineator Post	No.	0	0	0	0	0	0
Keningau	500	Jalan Kota Kinabalu-Keningau-Tenom	Guardrail/Barriers	m	0.00	5,963.00	5,963.00	0.00	0.00	0.00
			Road Kerb	m	0.00	0.00	0.00	0.00	0.00	0.00
			Signage	No.	0	67	67	0	0	0
			Traffic Signal	No.	0	0	0	0	0	0
			Kilometer Post	No.	0	26	26	0	0	0
			Delineator Post	No.	0	0	0	0	0	0
Tenom	500	Jalan Kota Kinabalu-Keningau-Tenom	Guardrail/Barriers	m	0.00	0.00	0.00	0.00	0.00	0.00
			Road Kerb	m	0.00	0.00	0.00	0.00	0.00	0.00
			Signage	No.	0	0	0	0	0	0
			Traffic Signal	No.	0	0	0	0	0	0
			Kilometer Post	No.	0	0	0	0	0	0
			Delineator Post	No.	0	0	0	0	0	0
Beaufort	01	Jalan Kota Kinabalu-Sindumin	Guardrail/Barriers	m	0.00	0.00	0.00	0.00	0.00	0.00
			Road Kerb	m	0.00	0.00	0.00	0.00	0.00	0.00
			Signage	No.	0	0	0	0	0	0
			Traffic Signal	No.	0	0	0	0	0	0
			Kilometer Post	No.	0	0	0	0	0	0
			Delineator Post	No.	0	0	0	0	0	0
	502	Jalan Beaufort-Menumbok	Guardrail/Barriers	m	0.00	1,125.00	1,125.00	0.00	0.00	0.00
			Road Kerb	m	0.00	0.00	0.00	0.00	0.00	0.00
			Signage	No.	0	255	255	0	0	0
			Traffic Signal	No.	0	0	0	0	0	0
			Kilometer Post	No.	0	22	22	0	0	0
			Delineator Post	No.	0	0	0	0	0	0
Sipitang	01	Jalan Kota Kinabalu-Sindumin	Guardrail/Barriers	m	0.00	0.00	0.00	0.00	0.00	0.00
			Road Kerb	m	0.00	0.00	0.00	0.00	0.00	0.00
			Signage	No.	0	0	0	0	0	0
			Traffic Signal	No.	0	0	0	0	0	0
			Kilometer Post	No.	0	0	0	0	0	0
			Delineator Post	No.	0	0	0	0	0	0
Kuala Penyu	502	Jalan Beaufort-Menumbok	Guardrail/Barriers	m	0.00	93.00	93.00	0.00	0.00	0.00
			Road Kerb	m	0.00	0.00	0.00	0.00	0.00	0.00
			Signage	No.	0	111	111	0	0	0
			Traffic Signal	No.	0	0	0	0	0	0
			Kilometer Post	No.	0	9	9	0	0	0
			Delineator Post	No.	0	0	0	0	0	0

**LINTASAN RESOURCES SDN. BHD.**  
PRIVATISATION OF WEST COAST SABAH FEDERAL ROADS MAINTENANCE

***SUMMARY - ROAD FURNITURE***

**MONTH: JANUARY 2012**

ITEM	DISTRICT	ROUTE NO.	ROAD NAME	FURNITURE TYPE	CLEANING			PAINTING		
					Previous	Current	Cumm.	Previous	Current	Cumm.
1	Kota Belud	01	Jalan Kota Kinabalu-Kudat	Guardrail	0.00	0	0.00	0	0.00	0
				Road Kerb	0.00	0	0.00	0	0.00	0
				Signage	0	0	0	0	0	0
				Traffic Signal	0	0	0	0	0	0
				Kilometer Post	0	0	0	0	0	0
				Delineator Post	0	0	0	0	0	0
2	Kota Marudu	01	Jalan Kota Kinabalu-Kudat	Guardrail	0.00	0	0.00	0	0	0
				Road Kerb	0.00	0	0.00	0	0	0
				Signage	0	0	0	0	0	0
				Traffic Signal	0	0	0	0	0	0
				Kilometer Post	0	0	0	0	0	0
				Delineator Post	0	0	0	0	0	0
3	Kudat	01	Jalan Kota Kinabalu-Kudat	Guardrail	0.00	3,399.40	3,399.40	0	0	0
				Road Kerb	0.00	0.00	0.00	0	0	0
				Signage	0	165	165	0	0	0
				Traffic Signal	0	0	0	0	0	0
				Kilometer Post	0	25	25	0	0	0
				Delineator Post	0	7	7	0	0	0

**LINTASAN RESOURCES SDN. BHD.**  
MAINTENANCE OF FEDERAL ROADS - WEST COAST, SABAH

**R04 ROAD FURNITURE**

**DISTRICT:** KUDAT  
**ROUTE NO:** 01  
**ROAD NAME:** JALAN KOTA KINABALU - KUDAT  
**DATE OF INSPECTION:** JANUARY 2012

CHAINAGE		CLEANING			PAINTING			REMARKS
From	To							
140.950	152.930	Guardrails	2131.40	Metre	Guardrails	_____	Metre	
		Barriers	_____	Metre	Barriers	_____	Metre	
141.740	150.780	Signages & Posts	91	No.	Road Kerbs	_____	Metre	
		Traffic Signal	_____	No.	Sign Posts	_____	No.	
141.980	158.980	Kilometer Posts	18	No.	Traffic Light Posts	_____	No.	
		Delineator Post	_____	No.	Kilometer Posts	_____	No.	
			_____		Delineator Posts	_____	No.	
			_____			_____		
152.032	157.428	Guardrails	1268.00	Metre	Guardrails	_____	Metre	
		Barriers	_____	Metre	Barriers	_____	Metre	
150.800	165.930	Signages & Posts	74	No.	Road Kerbs	_____	Metre	
		Traffic Signal	_____	No.	Sign Posts	_____	No.	
159.980	165.980	Kilometer Posts	7	No.	Traffic Light Posts	_____	No.	
156.740	158.740	Delineator Post	7	No.	Kilometer Posts	_____	No.	
			_____		Delineator Posts	_____	No.	
			_____			_____		
		Guardrails	_____	Metre	Guardrails	_____	Metre	
		Barriers	_____	Metre	Barriers	_____	Metre	
		Signages & Posts	_____	No.	Road Kerbs	_____	Metre	
		Traffic Signal	_____	No.	Sign Posts	_____	No.	
		Kilometer Posts	_____	No.	Traffic Light Posts	_____	No.	
		Delineator Post	_____	No.	Kilometer Posts	_____	No.	
			_____		Delineator Posts	_____	No.	
			_____			_____		

**LINTASAN RESOURCES SDN. BHD.**  
PRIVATISATION OF WEST COAST SABAH FEDERAL ROADS MAINTENANCE

***SUMMARY - ROAD FURNITURE***

***Month: JANUARY 2012***

ITEM	DISTRICT	ROUTE NO.	ROAD NAME	FURNITURE TYPE	UNIT	CLEANING			PAINTING		
						Previous	Current	Cumm.	Previous	Current	Cumm.
1	Kota Kinabalu	01	Jalan Kota Kinabalu-Kudat	Guardrail	m	0.00	970.00	970.00	0.00	0.00	0.00
				Road Kerb	m	0.00	0.00	0.00	0.00	0.00	0.00
				Signage	No.	0	280	280	0	0	0
				Traffic Signal	No.	0	0	0	0	0	0
				Kilometer Post	No.	0	10	10	0	0	0
				Delineator Post	No.	0	0	0	0	0	0
2	Tuaran	01	Jalan Kota Kinabalu-Kudat	Guardrail	m	0.00	3,168.00	3,168.00	0.00	0.00	0.00
				Road Kerb	m	0.00	0.00	0.00	0.00	0.00	0.00
				Signage	No.	0	72	72	0	0	0
				Traffic Signal	No.	0	0	0	0	0	0
				Kilometer Post	No.	0	8	8	0	0	0
				Delineator Post	No.	0	0	0	0	0	0
3	Tuaran	22	Jalan Kota Kinabalu-Sandakan	Guardrail	m	0.00	0.00	0.00	0.00	0.00	0.00
				Road Kerb	m	0.00	0.00	0.00	0.00	0.00	0.00
				Signage	No.	0	0	0	0	0	0
				Traffic Signal	No.	0	0	0	0	0	0
				Kilometer Post	No.	0	0	0	0	0	0
				Delineator Post	No.	0	0	0	0	0	0

**LINTASAN RESOURCES SDN. BHD.**  
PRIVATISATION OF WEST COAST SABAH FEDERAL ROADS MAINTENANCE

***SUMMARY - ROAD FURNITURE***

**Month: JANUARY 2012**

ITEM	DISTRICT	ROUTE NO.	ROAD NAME	FURNITURE TYPE	UNIT	CLEANING			PAINTING		
						Previous	Current	Cumm.	Previous	Current	Cumm.
4	Tuaran	503	Jalan Berungis-Kota Belud	Guardrail	m	0.00	52.00	52.00	0.00	0.00	0.00
				Road Kerb	m	0.00	0.00	0.00	0.00	0.00	0.00
				Signage	No.	0	33	33	0	0	0
				Traffic Signal	No.	0	0	0	0	0	0
				Kilometer Post	No.	0	0	0	0	0	0
				Delineator Post	No.	0	0	0	0	0	0
5	Kota Kinabalu	606	Jalan Susur Sepangar Bay	Guardrail	m	0.00	0.00	0.00	0.00	0.00	0.00
				Road Kerb	m	0.00	0.00	0.00	0.00	0.00	0.00
				Signage	No.	0	0	0	0	0	0
				Traffic Signal	No.	0	0	0	0	0	0
				Kilometer Post	No.	0	0	0	0	0	0
				Delineator Post	No.	0	0	0	0	0	0
6	Kota Kinabalu	607	Jalan Masuk Ke Pelabuhan Baru	Guardrail	m	0.00	0.00	0.00	0.00	0.00	0.00
				Road Kerb	m	0.00	0.00	0.00	0.00	0.00	0.00
				Signage	No.	0	0	0	0	0	0
				Traffic Signal	No.	0	0	0	0	0	0
				Kilometer Post	No.	0	0	0	0	0	0
				Delineator Post	No.	0	0	0	0	0	0

**LINTASAN RESOURCES SDN. BHD.**  
MAINTENANCE OF FEDERAL ROADS - WEST COAST, SABAH

**R04 ROAD FURNITURE RECORD**

**KOTA KINABALU**

**DISTRICT:** \_\_\_\_\_  
**ROUTE NO:** 01  
**ROAD NAME:** JALAN KOTA KINABALU - KUDAT  
**DATE OF INSPECTION:** JANUARY 2012

CHAINAGE		CLEANING	PAINTING	REMARKS
From	To			
6.000	19.500	Guardrails <u>970</u> Metre	Guardrails <u>-</u> Metre	29 JAN 12 LHS,M,RHS
		Barriers <u>-</u> Metre	Barriers <u>-</u> Metre	
		Signages & Posts <u>280</u> No.	Road Kerbs <u>-</u> Metre	
		Traffic Signal <u>-</u> No.	Sign Posts <u>-</u> No.	
		Kilometer Posts <u>10</u> No.	Traffic Light Posts <u>-</u> No.	
		Delineator Post <u>-</u> No.	Kilometer Posts <u>-</u> No.	
		<u>-</u>	Delineator Posts <u>-</u> No.	
		Guardrails <u>-</u> Metre	Guardrails <u>-</u> Metre	
		Barriers <u>-</u> Metre	Barriers <u>-</u> Metre	
		Signages & Posts <u>-</u> No.	Road Kerbs <u>-</u> Metre	
		Traffic Signal <u>-</u> No.	Sign Posts <u>-</u> No.	
		Kilometer Posts <u>-</u> No.	Traffic Light Posts <u>-</u> No.	
		Delineator Post <u>-</u> No.	Kilometer Posts <u>-</u> No.	
		<u>-</u>	Delineator Posts <u>-</u> No.	
		Guardrails <u>-</u> Metre	Guardrails <u>-</u> Metre	
		Barriers <u>-</u> Metre	Barriers <u>-</u> Metre	
		Signages & Posts <u>-</u> No.	Road Kerbs <u>-</u> Metre	
		Traffic Signal <u>-</u> No.	Sign Posts <u>-</u> No.	
		Kilometer Posts <u>-</u> No.	Traffic Light Posts <u>-</u> No.	
		Delineator Post <u>-</u> No.	Kilometer Posts <u>-</u> No.	
		<u>-</u>	Delineator Posts <u>-</u> No.	

**LINTASAN RESOURCES SDN. BHD.**  
MAINTENANCE OF FEDERAL ROADS - WEST COAST, SABAH

**R04 ROAD FURNITURE RECORD**

**DISTRICT:** TUARAN

**ROUTE NO:** 01

**ROAD NAME:** JALAN KOTA KINABALU - KUDAT

**DATE OF INSPECTION:** JANUARY 2012

CHAINAGE		CLEANING	PAINTING	
From	To			
50.822	52.602	Guardrails <u>92</u> Metre Barriers <u>-</u> Metre Signages & Posts <u>23</u> No. Traffic Signal <u>-</u> No. Kilometer Posts <u>2</u> No. Delineator Post <u>-</u> No.	Guardrails <u>-</u> Metre Barriers <u>-</u> Metre Road Kerbs <u>-</u> Metre Sign Posts <u>-</u> No. Traffic Light Posts <u>-</u> No. Kilometer Posts <u>-</u> No. Delineator Posts <u>-</u> No.	02 JAN 12 LHS,RHS
52.602	54.102	Guardrails <u>264</u> Metre Barriers <u>-</u> Metre Signages & Posts <u>11</u> No. Traffic Signal <u>-</u> No. Kilometer Posts <u>2</u> No. Delineator Post <u>-</u> No.	Guardrails <u>-</u> Metre Barriers <u>-</u> Metre Road Kerbs <u>-</u> Metre Sign Posts <u>-</u> No. Traffic Light Posts <u>-</u> No. Kilometer Posts <u>-</u> No. Delineator Posts <u>-</u> No.	05 JAN 12 LHS,RHS
54.102	55.602	Guardrails <u>916</u> Metre Barriers <u>-</u> Metre Signages & Posts <u>15</u> No. Traffic Signal <u>-</u> No. Kilometer Posts <u>2</u> No. Delineator Post <u>-</u> No.	Guardrails <u>-</u> Metre Barriers <u>-</u> Metre Road Kerbs <u>-</u> Metre Sign Posts <u>-</u> No. Traffic Light Posts <u>-</u> No. Kilometer Posts <u>-</u> No. Delineator Posts <u>-</u> No.	10 JAN 12 LHS,RHS

**LINTASAN RESOURCES SDN. BHD.**  
MAINTENANCE OF FEDERAL ROADS - WEST COAST, SABAH

**R04 ROAD FURNITURE RECORD**

**DISTRICT:** TUARAN

**ROUTE NO:** 01

**ROAD NAME:** JALAN KOTA KINABALU - KUDAT

**DATE OF INSPECTION:** JANUARY 2012

CHAINAGE		CLEANING	PAINTING	
From	To			
55.602	57.102	Guardrails <u>1,264</u> Metre Barriers <u>-</u> Metre Signages & Posts <u>13</u> No. Traffic Signal <u>-</u> No. Kilometer Posts <u>2</u> No. Delineator Post <u>-</u> No.	Guardrails <u>-</u> Metre Barriers <u>-</u> Metre Road Kerbs <u>-</u> Metre Sign Posts <u>-</u> No. Traffic Light Posts <u>-</u> No. Kilometer Posts <u>-</u> No. Delineator Posts <u>-</u> No.	13 JAN 12 LHS,RHS
57.102	58.970	Guardrails <u>632</u> Metre Barriers <u>-</u> Metre Signages & Posts <u>10</u> No. Traffic Signal <u>-</u> No. Kilometer Posts <u>-</u> No. Delineator Post <u>-</u> No.	Guardrails <u>-</u> Metre Barriers <u>-</u> Metre Road Kerbs <u>-</u> Metre Sign Posts <u>-</u> No. Traffic Light Posts <u>-</u> No. Kilometer Posts <u>-</u> No. Delineator Posts <u>-</u> No.	19 JAN 12 LHS,RHS
		Guardrails <u>-</u> Metre Barriers <u>-</u> Metre Signages & Posts <u>-</u> No. Traffic Signal <u>-</u> No. Kilometer Posts <u>-</u> No. Delineator Post <u>-</u> No.	Guardrails <u>-</u> Metre Barriers <u>-</u> Metre Road Kerbs <u>-</u> Metre Sign Posts <u>-</u> No. Traffic Light Posts <u>-</u> No. Kilometer Posts <u>-</u> No. Delineator Posts <u>-</u> No.	

**LINTASAN RESOURCES SDN. BHD.**  
MAINTENANCE OF FEDERAL ROADS - WEST COAST, SABAH

**R04 ROAD FURNITURE RECORD**

**DISTRICT:** TUARAN

**ROUTE NO:** 503

**ROAD NAME:** JALAN BERUNGIS - KOTA BELUD

**DATE OF INSPECTION:** JANUARY 2012

CHAINAGE		CLEANING	PAINTING	REMARKS
From	To			
0.000	1.500	Guardrails _____ - Metre Barriers _____ - Metre Signages & Posts _____ 9 No. Traffic Signal _____ - No. Kilometer Posts _____ - No. Delineator Post _____ - No.	Guardrails _____ - Metre Barriers _____ - Metre Road Kerbs _____ - Metre Sign Posts _____ - No. Traffic Light Posts _____ - No. Kilometer Posts _____ - No. Delineator Posts _____ - No.	21 JAN 12 LHS,RHS
1.500	3.000	Guardrails _____ 52 Metre Barriers _____ - Metre Signages & Posts _____ 24 No. Traffic Signal _____ - No. Kilometer Posts _____ - No. Delineator Post _____ - No.	Guardrails _____ - Metre Barriers _____ - Metre Road Kerbs _____ - Metre Sign Posts _____ - No. Traffic Light Posts _____ - No. Kilometer Posts _____ - No. Delineator Posts _____ - No.	28 JAN 12 LHS,RHS
		Guardrails _____ - Metre Barriers _____ - Metre Signages & Posts _____ - No. Traffic Signal _____ - No. Kilometer Posts _____ - No. Delineator Post _____ - No.	Guardrails _____ - Metre Barriers _____ - Metre Road Kerbs _____ - Metre Sign Posts _____ - No. Traffic Light Posts _____ - No. Kilometer Posts _____ - No. Delineator Posts _____ - No.	

**LINTASAN RESOURCES SDN. BHD.**  
PRIVATISATION OF WEST COAST SABAH FEDERAL ROADS MAINTENANCE

***SUMMARY - ROAD FURNITURE***

**MONTH: JANUARY 2012**

ITEM	DISTRICT	ROUTE NO.	ROAD NAME	FURNITURE TYPE	UNIT	CLEANING			PAINTING		
						Previous	Current	Cumm.	Previous	Current	Cumm.
1	Ranau	22	Jalan Kota Kinabalu-Sandakan	Guardrail	m	0.00	3,625.00	3,625.00	0.00	0.00	0.00
				Road Kerb	m	0.00	0.00	0.00	0.00	0.00	0.00
				Signage	No.	0	77	77	0	0	0
				Traffic Signal	No.	0	0	0	0	0	0
				Kilometer Post	No.	0	18	18	0	0	0
				Delineator Post	No.	0	5	5	0	0	0

**LINTASAN RESOURCES SDN. BHD.**  
MAINTENANCE OF FEDERAL ROADS - WEST COAST, SABAH

**R04 ROAD FURNITURE**

**DISTRICT:** Ranau  
**ROUTE NO:** 22  
**ROAD NAME:** Jalan Kota Kinabalu - Sandakan  
**DATE OF INSPECTION:** January 2012

CHAINAGE		CLEANING	PAINTING	REMARKS
From	To			
Ch 109.000 (Km 145.600)	Ch 113.550 (Km 150.150)	Guardrails <u>502</u> Metre Barriers _____ Metre  Signages & Posts <u>9</u> No. Traffic Signal _____ No. Kilometer Posts <u>5</u> No. Delineator Post <u>5</u> No.	Guardrails _____ Metre Barriers _____ Metre Road Kerbs _____ Metre Sign Posts _____ No. Traffic Light Posts _____ No. Kilometer Posts _____ No. Delineator Posts _____ No.	
Ch 113.550 (Km 150.150)	Ch 118.100 (Km 159.250)	Guardrails <u>1,921</u> Metre Barriers _____ Metre  Signages & Posts <u>26</u> No. Traffic Signal _____ No. Kilometer Posts <u>9</u> No. Delineator Post <u>0</u> No.	Guardrails _____ Metre Barriers _____ Metre Road Kerbs _____ Metre Sign Posts _____ No. Traffic Light Posts _____ No. Kilometer Posts _____ No. Delineator Posts _____ No.	
Ch 68.600 (Km 105.200)	Ch 72.600 (Km 109.200)	Guardrails <u>1,202</u> Metre Barriers _____ Metre  Signages & Posts <u>42</u> No. Traffic Signal _____ No. Kilometer Posts <u>4</u> No. Delineator Post <u>0</u> No.	Guardrails _____ Metre Barriers _____ Metre Road Kerbs _____ Metre Sign Posts _____ No. Traffic Light Posts _____ No. Kilometer Posts _____ No. Delineator Posts _____ No.	

**LINTASAN RESOURCES SDN. BHD.**  
PRIVATISATION OF WEST COAST SABAH FEDERAL ROADS MAINTENANCE

***SUMMARY - ROAD FURNITURE***

***Month: JANUARY 2012***

ITEM	DISTRICT	ROUTE NO.	ROAD NAME	FURNITURE TYPE	UNIT	CLEANING			PAINTING		
						Previous	Current	Cumm.	Previous	Current	Cumm.
1	Kota Kinabalu	01	Jalan Kota Kinabalu-Sindumin	Guardrail	m		-			-	
				Road Kerb	m		-			-	
				Signage	No.		-			-	
				Traffic Signal	No.		-			-	
				Kilometer Post	No.		-			-	
				Delineator Post	No.		-			-	
2	Penampang	01	Jalan Kota Kinabalu-Sindumin	Guardrail	m		-			-	
				Road Kerb	m		-			-	
				Signage	No.		-			-	
				Traffic Signal	No.		-			-	
				Kilometer Post	No.		-			-	
				Delineator Post	No.		-			-	
3	Papar	01	Jalan Kota Kinabalu-Sindumin	Guardrail	m		-	650.00	650.00	-	-
				Road Kerb	m		-			-	
				Signage	No.		-	143	143	-	-
				Traffic Signal	No.		-			-	
				Kilometer Post	No.		-	8	8	-	-
				Delineator Post	No.		-	85	85	-	-
4	Penampang	500	Jalan Kota Kinabalu-Keningau-Tenom	Guardrail	m		-			-	
				Road Kerb	m		-			-	
				Signage	No.		-	45	45	-	-
				Traffic Signal	No.		-			-	
				Kilometer Post	No.		-	3	3	-	-
				Delineator Post	No.		-			-	
5	Kota Kinabalu	501	Jalan Kota Kinabalu-Penampang-Lok Kawi	Guardrail	m		-			-	
				Road Kerb	m		-			-	
				Signage	No.		-			-	
				Traffic Signal	No.		-			-	
				Kilometer Post	No.		-			-	
				Delineator Post	No.		-			-	
6	Penampang	501	Jalan Kota Kinabalu-Penampang-Lok Kawi	Guardrail	m		-			-	
				Road Kerb	m		-			-	
				Signage	No.		-			-	
				Traffic Signal	No.		-			-	
				Kilometer Post	No.		-			-	
				Delineator Post	No.		-			-	
7	Kota Kinabalu	608	Jalan Masuk Ke Lapangan Terbang Lama	Guardrail	m		-			-	
				Road Kerb	m		-			-	
				Signage	No.		-			-	
				Traffic Signal	No.		-			-	
				Kilometer Post	No.		-			-	
				Delineator Post	No.		-			-	

**LINTASAN RESOURCES SDN. BHD.**  
MAINTENANCE OF FEDERAL ROADS - WEST COAST, SABAH

**R04 ROAD FURNITURE**

**DISTRICT:** PAPAR  
**ROUTE NO:** 01  
**ROAD NAME:** JLN KOTA KINABLU-SINDUMIN  
**DATE OF INSPECTION:** JANUARY 2012

CHAINAGE		CLEANING	PAINTING	REMARKS
From	To			
18.000	44.800	Guardrails <u>251</u> Metre Barriers _____ Metre  Signages & Posts <u>58</u> No. Traffic Signal _____ No. Kilometer Posts _____ No. Delineator Post <u>46</u> No.	Guardrails _____ Metre Barriers _____ Metre Road Kerbs _____ Metre Sign Posts _____ No. Traffic Light Posts _____ No. Kilometer Posts _____ No. Delineator Posts _____ No.	1st cycle for Cleaning Works  RHS (Normal Road)  12/01/2012 - 15/01/2012
18.000	44.800	Guardrails <u>399</u> Metre Barriers _____ Metre  Signages & Posts <u>83</u> No. Traffic Signal _____ No. Kilometer Posts <u>8</u> No. Delineator Post <u>39</u> No.	Guardrails _____ Metre Barriers _____ Metre Road Kerbs _____ Metre Sign Posts _____ No. Traffic Light Posts _____ No. Kilometer Posts _____ No. Delineator Posts _____ No.	1st cycle for Cleaning Works  LHS (Normal Road)  12/01/2012 - 15/01/2012
44.835	-	Guardrails _____ Metre Barriers _____ Metre  Signages & Posts <u>2</u> No. Traffic Signal _____ No. Kilometer Posts _____ No. Delineator Post _____ No.	Guardrails _____ Metre Barriers _____ Metre Road Kerbs _____ Metre Sign Posts _____ No. Traffic Light Posts _____ No. Kilometer Posts _____ No. Delineator Posts _____ No.	1st cycle for Cleaning Works  MEDIAN (Normal Road)  12/01/2012 - 15/01/2012

**LINTASAN RESOURCES SDN. BHD.**  
MAINTENANCE OF FEDERAL ROADS - WEST COAST, SABAH

**R04 ROAD FURNITURE**

**DISTRICT:** PENAMPANG  
**ROUTE NO:** 500  
**ROAD NAME:** JLN KK-KENINGAU-TENOM  
**DATE OF INSPECTION:** JANUARY 2012

CHAINAGE		CLEANING	PAINTING	REMARKS
From	To			
0.000	4.000	Guardrails _____ Metre Barriers _____ Metre  Signages & Posts <u>24</u> No. Traffic Signal _____ No. Kilometer Posts _____ No. Delineator Post _____ No. _____	Guardrails _____ Metre Barriers _____ Metre Road Kerbs _____ Metre Sign Posts _____ No. Traffic Light Posts _____ No. Kilometer Posts _____ No. Delineator Posts _____ No. _____	2nd cycle for Cleaning Work  (Protocol Road) RHS  20/01/2012 - 21/01/2012
0.000	4.000	Guardrails _____ Metre Barriers _____ Metre  Signages & Posts <u>19</u> No. Traffic Signal _____ No. Kilometer Posts <u>3</u> No. Delineator Post _____ No. _____	Guardrails _____ Metre Barriers _____ Metre Road Kerbs _____ Metre Sign Posts _____ No. Traffic Light Posts _____ No. Kilometer Posts _____ No. Delineator Posts _____ No. _____	2nd cycle for Cleaning Work  (Protocol Road) RHS  20/01/2012 - 21/01/2012
0.000	4.000	Guardrails _____ Metre Barriers _____ Metre  Signages & Posts <u>2</u> No. Traffic Signal _____ No. Kilometer Posts _____ No. Delineator Post _____ No. _____	Guardrails _____ Metre Barriers _____ Metre Road Kerbs _____ Metre Sign Posts _____ No. Traffic Light Posts _____ No. Kilometer Posts _____ No. Delineator Posts _____ No. _____	2nd cycle for Cleaning Work  (Protocol Road) MEDIAN  20/01/2012 - 21/01/2012

**LINTASAN RESOURCES SDN. BHD.**  
PRIVATISATION OF WEST COAST SABAH FEDERAL ROADS MAINTENANCE

***SUMMARY - ROAD FURNITURE***

**MONTH : JANUARY 2012**

ITEM	DISTRICT	ROUTE NO.	ROAD NAME	FURNITURE TYPE	UNIT	CLEANING			PAINTING		
						Previous	Current	Cumm.	Previous	Current	Cumm.
1	Tambunan	500	Jalan Kota Kinabalu-Keningau-Tenom	Guardrail	m	0.00		0.00	0.00		0.00
				Road Kerb	m	0.00		0.00	0.00		0.00
				Signage	No.	0		0	0		0
				Traffic Signal	No.	0		0	0		0
				Kilometer Post	No.	0		0	0		0
				Delineator Post	No.	0		0	0		0
2	Keningau	500	Jalan Kota Kinabalu-Keningau-Tenom	Guardrail	m	0.00	5,963.00	5,963.00	0.00		0.00
				Road Kerb	m	0.00		0.00	0.00		0.00
				Signage	No.	0	67	67	0		0
				Traffic Signal	No.	0		0	0		0
				Kilometer Post	No.	0	26	26	0		0
				Delineator Post	No.	0		0	0		0
3	Tenom	500	Jalan Kota Kinabalu-Keningau-Tenom	Guardrail	m	0.00		0.00	0.00		0.00
				Road Kerb	m	0.00		0.00	0.00		0.00
				Signage	No.	0		0	0		0
				Traffic Signal	No.	0		0	0		0
				Kilometer Post	No.	0		0	0		0
				Delineator Post	No.	0		0	0		0

**LINTASAN RESOURCES SDN. BHD.**  
MAINTENANCE OF FEDERAL ROADS - WEST COAST, SABAH

**R04 ROAD FURNITURE**

**DISTRICT:** KENINGAU  
**ROUTE NO:** 500  
**ROAD NAME:** JLN KOTA KINABALU - KENINGAU - TENOM  
**DATE OF INSPECTION:** January 2012

CHAINAGE		CLEANING	PAINTING	REMARKS
From	To			
100.420	114.475	Guardrails <u>1,032</u> Metre Barriers <u>-</u> Metre Signages & Posts <u>38</u> No. Traffic Signal <u>-</u> No. Kilometer Posts <u>14</u> No. Delineator Post <u>-</u> No. <u>-</u>	Guardrails _____ Metre Barriers _____ Metre Road Kerbs _____ Metre Sign Posts _____ No. Traffic Light Posts _____ No. Kilometer Posts _____ No. Delineator Posts _____ No. _____	1st cycle normal road
121.785	123.050	Guardrails _____ Metre Barriers _____ Metre Signages & Posts _____ No. Traffic Signal _____ No. Kilometer Posts _____ No. Delineator Post _____ No. _____	Guardrails _____ Metre Barriers _____ Metre Road Kerbs _____ Metre Sign Posts _____ No. Traffic Light Posts _____ No. Kilometer Posts _____ No. Delineator Posts _____ No. _____	Under Dual Carriageway Upgrading Project
123.050	138.080	Guardrails <u>4,931</u> Metre Barriers <u>-</u> Metre Signages & Posts <u>29</u> No. Traffic Signal <u>-</u> No. Kilometer Posts <u>12</u> No. Delineator Post <u>-</u> No. <u>-</u>	Guardrails _____ Metre Barriers _____ Metre Road Kerbs _____ Metre Sign Posts _____ No. Traffic Light Posts _____ No. Kilometer Posts _____ No. Delineator Posts _____ No. _____	1st cycle normal road ( KM Post 137, KM Post 138 & KM Post 148 were damaged )

**LINTASAN RESOURCES SDN. BHD.**  
PRIVATISATION OF WEST COAST SABAH FEDERAL ROADS MAINTENANCE

***SUMMARY - ROAD FURNITURE***

**MONTH: JANUARY 2012**

ITEM	DISTRICT	ROUTE NO.	ROAD NAME	FURNITURE TYPE	UNIT	CLEANING			PAINTING		
						Previous	Current	Cumm.	Previous	Current	Cumm.
1	Beaufort	01	Jalan Kota Kinabalu-Sindumin	Guardrail	m	0.00	0.00	0.00	0.00	0.00	0.00
				Road Kerb	m	0.00	0.00	0.00	0.00	0.00	0.00
				Signage	No.	0	0	0	0	0	0
				Traffic Signal	No.	0	0	0	0	0	0
				Kilometer Post	No.	0	0	0	0	0	0
				Delineator Post	No.	0	0	0	0	0	0
2	Sipitang	01	Jalan Kota Kinabalu-Sindumin	Guardrail	m	0.00	0.00	0.00	0.00	0.00	0.00
				Road Kerb	m	0.00	0.00	0.00	0.00	0.00	0.00
				Signage	No.	0	0	0	0	0	0
				Traffic Signal	No.	0	0	0	0	0	0
				Kilometer Post	No.	0	0	0	0	0	0
				Delineator Post	No.	0	0	0	0	0	0
3	Beaufort	502	Jalan Beaufort-Menumbok	Guardrail	m	0.00	1,125.00	1,125.00	0.00	0.00	0.00
				Road Kerb	m	0.00	0.00	0.00	0.00	0.00	0.00
				Signage	No.	0	255	255	0	0	0
				Traffic Signal	No.	0	0	0	0	0	0
				Kilometer Post	No.	0	22	22	0	0	0
				Delineator Post	No.	0	0	0	0	0	0
4	Kuala Penyu	502	Jalan Beaufort-Menumbok	Guardrail	m	0.00	93.00	93.00	0.00	0.00	0.00
				Road Kerb	m	0.00	0.00	0.00	0.00	0.00	0.00
				Signage	No.	0	111	111	0	0	0
				Traffic Signal	No.	0	0	0	0	0	0
				Kilometer Post	No.	0	9	9	0	0	0
				Delineator Post	No.	0	0	0	0	0	0

**LINTASAN RESOURCES SDN. BHD.**  
MAINTENANCE OF FEDERAL ROADS - WEST COAST, SABAH  
**R04 ROAD FURNITURE RECORD**

**DISTRICT:** BEAUFORT

**ROUTE NO:** 502

**ROAD NAME:** JALAN BEAUFORT - MENUMBOK

**DATE OF INSPECTION:** JANUARY 2012

CHAINAGE		CLEANING			PAINTING			REMARKS
	To							
0.000	0.405	Guardrails	206	Metre	Guardrails	_____	Metre	8m need to replace
		Barriers	_____	Metre	Barriers	_____	Metre	
0.110	2.697	Signages & Posts	16	No.	Road Kerbs	_____	Metre	1st cycle for normal road
		Traffic Signal	_____	No.	Sign Posts	_____	No.	
1.000	2.010	Kilometer Posts	2	No.	Traffic Light Posts	_____	No.	1st cycle for normal road
		Delineator Post	_____	No.	Kilometer Posts	_____	No.	
			_____		Delineator Posts	_____	No.	
			_____			_____		
3.969	3.974	Guardrails	26	Metre	Guardrails	_____	Metre	1st cycle for normal road
		Barriers	_____	Metre	Barriers	_____	Metre	
3.220	5.950	Signages & Posts	35	No.	Road Kerbs	_____	Metre	1st cycle for normal road
		Traffic Signal	_____	No.	Sign Posts	_____	No.	
3.005	5.005	Kilometer Posts	3	No.	Traffic Light Posts	_____	No.	1st cycle for normal road
		Delineator Post	_____	No.	Kilometer Posts	_____	No.	
			_____		Delineator Posts	_____	No.	
			_____			_____		
9.275	9.551	Guardrails	307	Metre	Guardrails	_____	Metre	1st cycle for normal road
		Barriers	_____	Metre	Barriers	_____	Metre	
6.450	9.930	Signages & Posts	35	No.	Road Kerbs	_____	Metre	9 nos. need to replace
		Traffic Signal	_____	No.	Sign Posts	_____	No.	
6.000	9.995	Kilometer Posts	5	No.	Traffic Light Posts	_____	No.	1st cycle for normal road
		Delineator Post	_____	No.	Kilometer Posts	_____	No.	
			_____		Delineator Posts	_____	No.	
			_____			_____		

**LINTASAN RESOURCES SDN. BHD.**  
MAINTENANCE OF FEDERAL ROADS - WEST COAST, SABAH  
**R04 ROAD FURNITURE RECORD**

**DISTRICT:** BEAUFORT

**ROUTE NO:** 502

**ROAD NAME:** JALAN BEAUFORT - MENUMBOK

**DATE OF INSPECTION:** JANUARY 2012

CHAINAGE		CLEANING	PAINTING	REMARKS
	To			
10.300	10.474	Guardrails <u>174</u> Metre Barriers _____ Metre	Guardrails _____ Metre Barriers _____ Metre Road Kerbs _____ Metre	1st cycle for normal road
10.160	10.840	Signages & Posts <u>5</u> No. Traffic Signal _____ No.	Sign Posts _____ No. Traffic Light Posts _____ No.	1st cycle for normal road
10.995		Kilometer Posts <u>1</u> No. Delineator Post _____ No.	Kilometer Posts _____ No. Delineator Posts _____ No.	1st cycle for normal road
11.800	11.839	Guardrails <u>39</u> Metre Barriers _____ Metre	Guardrails _____ Metre Barriers _____ Metre Road Kerbs _____ Metre	1st cycle for normal road
11.960		Signages & Posts <u>1</u> No. Traffic Signal _____ No.	Sign Posts _____ No. Traffic Light Posts _____ No.	1st cycle for normal road
11.990		Kilometer Posts <u>1</u> No. Delineator Post _____ No.	Kilometer Posts _____ No. Delineator Posts _____ No.	1st cycle for normal road
12.620	12.651	Guardrails <u>31</u> Metre Barriers _____ Metre	Guardrails _____ Metre Barriers _____ Metre Road Kerbs _____ Metre	3 panelS need to replace & add two end wing
12.515	12.890	Signages & Posts <u>16</u> No. Traffic Signal _____ No.	Sign Posts _____ No. Traffic Light Posts _____ No.	1st cycle for normal road
12.990		Kilometer Posts <u>1</u> No. Delineator Post _____ No.	Kilometer Posts _____ No. Delineator Posts _____ No.	1st cycle for normal road

**LINTASAN RESOURCES SDN. BHD.**  
MAINTENANCE OF FEDERAL ROADS - WEST COAST, SABAH  
**R04 ROAD FURNITURE RECORD**

**DISTRICT:** BEAUFORT

**ROUTE NO:** 502

**ROAD NAME:** JALAN BEAUFORT - MENUMBOK

**DATE OF INSPECTION:** JANUARY 2012

CHAINAGE		CLEANING	PAINTING	REMARKS
	To			
13.092	13.123	Guardrails <u>31</u> Metre Barriers _____ Metre	Guardrails _____ Metre Barriers _____ Metre Road Kerbs _____ Metre	1st cycle for normal road
13.008	13.864	Signages & Posts <u>6</u> No. Traffic Signal _____ No.	Sign Posts _____ No. Traffic Light Posts _____ No.	1st cycle for normal road
13.985		Kilometer Posts <u>1</u> No. Delineator Post _____ No.	Kilometer Posts _____ No. Delineator Posts _____ No.	1st cycle for normal road
14.583	14.626	Guardrails <u>23</u> Metre Barriers _____ Metre	Guardrails _____ Metre Barriers _____ Metre Road Kerbs _____ Metre	1 panel need to replace & add two end wing
14.050	15.850	Signages & Posts <u>31</u> No. Traffic Signal _____ No.	Sign Posts _____ No. Traffic Light Posts _____ No.	3 nos. need to replace
14.985	15.980	Kilometer Posts <u>2</u> No. Delineator Post _____ No.	Kilometer Posts _____ No. Delineator Posts _____ No.	1st cycle for normal road
16.385	16.429	Guardrails <u>36</u> Metre Barriers _____ Metre	Guardrails _____ Metre Barriers _____ Metre Road Kerbs _____ Metre	1st cycle for normal road
16.370	16.987	Signages & Posts <u>29</u> No. Traffic Signal _____ No.	Sign Posts _____ No. Traffic Light Posts _____ No.	1st cycle for normal road
16.980		Kilometer Posts <u>1</u> No. Delineator Post _____ No.	Kilometer Posts _____ No. Delineator Posts _____ No.	1st cycle for normal road

**LINTASAN RESOURCES SDN. BHD.**  
MAINTENANCE OF FEDERAL ROADS - WEST COAST, SABAH  
**R04 ROAD FURNITURE RECORD**

**DISTRICT:** BEAUFORT

**ROUTE NO:** 502

**ROAD NAME:** JALAN BEAUFORT - MENUMBOK

**DATE OF INSPECTION:** JANUARY 2012

CHAINAGE		CLEANING	PAINTING	REMARKS
	To			
17.410	17.986	Guardrails <u>115</u> Metre Barriers _____ Metre	Guardrails _____ Metre Barriers _____ Metre Road Kerbs _____ Metre	1st cycle for normal road
17.015	18.150	Signages & Posts <u>43</u> No. Traffic Signal _____ No.	Sign Posts _____ No. Traffic Light Posts _____ No.	9 nos. need to replace
17.980	18.975	Kilometer Posts <u>2</u> No. Delineator Post _____ No.	Kilometer Posts _____ No. Delineator Posts _____ No.	1st cycle for normal road
21.717	21.854	Guardrails <u>137</u> Metre Barriers _____ Metre	Guardrails _____ Metre Barriers _____ Metre Road Kerbs _____ Metre	1 panel & 1 post need to replace
20.000	22.620	Signages & Posts <u>38</u> No. Traffic Signal _____ No.	Sign Posts _____ No. Traffic Light Posts _____ No.	4 nos. need to replace
19.965	21.957	Kilometer Posts <u>3</u> No. Delineator Post _____ No.	Kilometer Posts _____ No. Delineator Posts _____ No.	1st cycle for normal road
		Guardrails _____ Metre Barriers _____ Metre Signages & Posts _____ No. Traffic Signal _____ No. Kilometer Posts _____ No. Delineator Post _____ No.	Guardrails _____ Metre Barriers _____ Metre Road Kerbs _____ Metre Sign Posts _____ No. Traffic Light Posts _____ No. Kilometer Posts _____ No. Delineator Posts _____ No.	

**LINTASAN RESOURCES SDN. BHD.**  
MAINTENANCE OF FEDERAL ROADS - WEST COAST, SABAH  
**R04 ROAD FURNITURE RECORD**

**KUALA PENYU**

**DISTRICT:**

\_\_\_\_\_

**ROUTE NO:**

**502**

\_\_\_\_\_

**ROAD NAME:**

**JALAN BEAUFORT - MENUMBOK**

\_\_\_\_\_

**DATE OF INSPECTION:**

**JANUARY 2012**

\_\_\_\_\_

CHAINAGE		CLEANING		PAINTING		REMARKS	
From	To						
26.023	26.116	Guardrails	93	Metre	Guardrails	Metre	1st cycle for normal road
		Barriers	_____	Metre	Barriers	Metre	
		Road Kerbs	_____		Road Kerbs	Metre	
26.418	27.850	Signages & Posts	27	No.	Sign Posts	No.	6 nos. need to replace
		Traffic Signal	_____	No.	Traffic Light Posts	No.	
23.013	27.040	Kilometer Posts	5	No.	Kilometer Posts	No.	1st cycle for normal road
		Delineator Post	_____	No.	Delineator Posts	No.	
28.020	30.338	Guardrails	_____	Metre	Guardrails	Metre	8 nos. need to replace
		Barriers	_____	Metre	Barriers	Metre	
		Road Kerbs	_____		Road Kerbs	Metre	
		Signages & Posts	29	No.	Sign Posts	No.	1 no. need to replace
		Traffic Signal	_____	No.	Traffic Light Posts	No.	
28.025	30.030	Kilometer Posts	2	No.	Kilometer Posts	No.	
		Delineator Post	_____	No.	Delineator Posts	No.	
31.085	32.700	Guardrails	_____	Metre	Guardrails	Metre	12 nos. need to replace
		Barriers	_____	Metre	Barriers	Metre	
		Road Kerbs	_____		Road Kerbs	Metre	
		Signages & Posts	55	No.	Sign Posts	No.	1st cycle for normal road
		Traffic Signal	_____	No.	Traffic Light Posts	No.	
31.045	32.015	Kilometer Posts	2	No.	Kilometer Posts	No.	
		Delineator Post	_____	No.	Delineator Posts	No.	

**R 05**

**PENYENGGARAAN  
JAMBATAN & PEMBENTUNG  
(BRIDGES & CULVERTS)**

DISTRICT : KOTA BELUD  
ROUTE NO : 01 - JALAN KOTA KINABALU - KUDAT  
LOCATION : CH 96.700  
KM 96.700

**R05 - BRIDGES & CULVERTS**  
**CULVERT CLEARING**



**BEFORE**



**IN PROGRESS**



**AFTER**

DISTRICT : KOTA KINABALU  
ROUTE NO : 01 JALAN KOTA KINABALU - KUDAT  
LOCATION : CH 4.200  
KM 4.200

### R05 CULVERT CLEARING



**BEFORE**



**IN PROGRESS**



**AFTER**

DISTRICT : PENAMPANG  
ROUTE NO : 01 - JALAN KOTA KINABALU - SINDUMIN  
LOCATION : CH 8.017 (C24)  
KM 9.777

**R05 - BRIDGES & CULVERTS**  
**CULVERT CLEARING**



**BEFORE**



**IN PROGRESS**



**AFTER**

DISTRICT : PENAMPANG  
ROUTE NO : 01 - JALAN KOTA KINABALU - SINDUMIN  
LOCATION : CH 11.023 (C32)  
KM 12.783

**R05 - BRIDGES & CULVERTS**  
**CULVERT CLEARING**



**BEFORE**



**IN PROGRESS**



**AFTER**

DISTRICT : TAMBUNAN  
ROUTE NO : 500 - JALAN KOTA KINABALU - KENINGAU - TENOM  
LOCATION : CH 81.400  
KM 91.400

**R05 - BRIDGES & CULVERTS**  
**CULVERT CLEARING**



**BEFORE**



**IN PROGRESS**



**AFTER**

LINTASAN RESOURCES SDN. BHD.  
CULVERT CLEARING  
GRAND SUMMARY

MONTH:     JANUARY 2012    

DISTRICT	ROUTE NO.	ROAD NAME	Single Cell			Twin Cell			Multi Cell		
			Previous	Current	Cumm.	Previous	Current	Cumm.	Previous	Current	Cumm.
			(No.)	(No.)	(No.)	(No.)	(No.)	(No.)	(No.)	(No.)	(No.)
Kota Belud	01	Jalan Kota Kinabalu-Kudat	0	28	28	0	8	8	0	0	0
Kota Marudu	01	Jalan Kota Kinabalu-Kudat	0	0	0	0	0	0	0	0	0
Kudat	01	Jalan Kota Kinabalu-Kudat	0	0	0	0	0	0	0	0	0
Tuaran	01	Jalan Kota Kinabalu-Kudat	0	57	57	0	1	1	0	1	1
	22	Jalan Kota Kinabalu-Sandakan	0	0	0	0	0	0	0	0	0
	503	Jalan Berungis-Kota Belud	0	11	11	0	6	6	0	1	1
Kota Kinabalu	01	Jalan Kota Kinabalu-Kudat	0	26	26	0	7	7	0	6	6
	01	Jalan Kota Kinabalu-Sindumin	0	0	0	0	0	0	0	0	0
	501	Jalan Kota Kinabalu-Penampang-Lok Kawi	0	0	0	0	0	0	0	0	0
	606	Jalan Susur Sepangar Bay	0	0	0	0	0	0	0	0	0
	607	Jalan Masuk Ke Pelabuhan Baru	0	3	3	0	0	0	0	0	0
	608	Jalan Masuk Ke Lapangan Terbang Lama	0	0	0	0	0	0	0	0	0
Penampang	01	Jalan Kota Kinabalu-Sindumin	0	15	15	0	0	0	0	0	0
	500	Jalan Kota Kinabalu-Keningau-Tenom	0	6	6	0	0	0	0	0	0
	501	Jalan Kota Kinabalu-Penampang-Lok Kawi	0	0	0	0	0	0	0	0	0
Papar	01	Jalan Kota Kinabalu-Sindumin	0	0	0	0	0	0	0	0	0
Ranau	22	Jalan Kota Kinabalu-Sandakan	0	62	62	0	4	4	0	4	4
Tambunan	500	Jalan Kota Kinabalu-Keningau-Tenom	0	50	50	0	8	8	0	0	0
Keningau	500	Jalan Kota Kinabalu-Keningau-Tenom	0	0	0	0	0	0	0	0	0
Tenom	500	Jalan Kota Kinabalu-Keningau-Tenom	0	0	0	0	0	0	0	0	0
Beaufort	01	Jalan Kota Kinabalu-Sindumin	0	0	0	0	0	0	0	0	0
	502	Jalan Beaufort-Menumbok	0	12	12	0	3	3	0	0	0
Sipitang	01	Jalan Kota Kinabalu-Sindumin	0	0	0	0	0	0	0	0	0
Kuala Penyu	502	Jalan Beaufort-Menumbok	0	10	10	0	5	5	0	0	0
<b>TOTAL</b>			<b>0</b>	<b>280</b>	<b>280</b>	<b>0</b>	<b>42</b>	<b>42</b>	<b>0</b>	<b>12</b>	<b>12</b>

**PROGRESS REPORT**

Form: LRSB-OP-F058-R05S(C)

Rev: 0

**LINTASAN RESOURCES SDN. BHD.**  
PRIVATISATION OF WEST COAST SABAH FEDERAL ROADS MAINTENANCE***SUMMARY - CULVERT CLEARING******MONTH : JANUARY 2012***

ITEM	DISTRICT	ROUTE NO	ROAD NAME	Single Cell			Twin Cell			3 / 4 / 5 / 6-Cell		
				Previous	Current	Cumm.	Previous	Current	Cumm.	Previous	Current	Cumm.
				(No.)	(No.)	(No.)	(No.)	(No.)	(No.)	(No.)	(No.)	(No.)
1	Kota Belud	01	Jalan Kota Kinabalu - Kudat	-	28	28	-	8	8	-	-	-
2	Kota Marudu	01	Jalan Kota Kinabalu - Kudat	-	-	-	-	-	-	-	-	-
3	Kudat	01	Jalan Kota Kinabalu - Kudat	-	-	-	-	-	-	-	-	-
<b>TOTAL :</b>				-	<b>28</b>	<b>28</b>	-	<b>8</b>	<b>8</b>	-	-	-

**LINTASAN RESOURCES SDN. BHD.**  
MAINTENANCE OF FEDERAL ROADS - WEST COAST, SABAH  
**R05 CULVERT CLEARING RECORD**

**DISTRICT:** KOTA BELUD  
**ROUTE NO:** 01  
**ROAD NAME:** JALAN KOTA KINABALU - KUDAT  
**MONTH:** JANUARY 2012

Item	Chainage	Culvert No.	Single Cell				Twin Cell				Multi Cell				Date of Clearing	REMARKS
			RCP (No.)	BC (No.)	CMP (No.)	Total (No.)	RCP (No.)	BC (No.)	CMP (No.)	Total (No.)	RCP (No.)	BC (No.)	CMP (No.)	Total (No.)		
<b>BROUGHT FORWARD:</b>			0	0	0	0	0	0	0	0	0	0	0			
1	110.570					0	1			1				0	07 Jan 12	
2	109.770					0	1			1				0	07 Jan 12	
3	100.020		1			1				0				0	07 Jan 12	
4	99.930		1			1				0				0	09 Jan 12	
5	99.920		1			1				0				0	09 Jan 12	
6	99.900		1			1				0				0	10 Jan 12	
7	99.870		1			1				0				0	10 Jan 12	
8	99.060		1			1				0				0	10 Jan 12	
9	98.870		1			1				0				0	11 Jan 12	
10	97.900		1			1				0				0	13 Jan 12	
11	97.880			1		1				0				0	13 Jan 12	
12	97.470		1			1				0				0	13 Jan 12	
13	96.700					0	1			1				0	17 Jan 12	
14	95.800					0	1			1				0	17 Jan 12	
15	94.900		1			1				0				0	18 Jan 12	
<b>CARRIED FORWARD :</b>			10	1	0	11	4	0	0	4	0	0	0	0		

**LINTASAN RESOURCES SDN. BHD.**  
MAINTENANCE OF FEDERAL ROADS - WEST COAST, SABAH  
**R05 CULVERT CLEARING RECORD**

**DISTRICT:** KOTA BELUD  
**ROUTE NO:** 01  
**ROAD NAME:** JALAN KOTA KINABALU - KUDAT  
**MONTH:** JANUARY 2012

Item	Chainage	Culvert No.	Single Cell				Twin Cell				Multi Cell				Date of Clearing	REMARKS
			RCP (No.)	BC (No.)	CMP (No.)	Total (No.)	RCP (No.)	BC (No.)	CMP (No.)	Total (No.)	RCP (No.)	BC (No.)	CMP (No.)	Total (No.)		
<b>BROUGHT FORWARD:</b>			10	1	0	11	4	0	0	4	0	0	0	0		
16	94.700				1	1				0				0	18 Jan 12	
17	93.190		1			1				0				0	20 Jan 12	
18	93.050					0	1			1				0	20 Jan 12	
19	90.550		1			1				0				0	21 Jan 12	
20	88.360		1			1				0				0	22 Jan 12	
21	86.690					0	1			1				0	22 Jan 12	
22	83.770		1			1				0				0	25 Jan 12	
23	82.230				1	1				0				0	25 Jan 12	
24	80.570					0		1		1				0	26 Jan 12	
25	80.360				1	1				0				0	26 Jan 12	
26	80.190		1			1				0				0	26 Jan 12	
27	79.860		1			1				0				0	27 Jan 12	
28	79.770		1			1				0				0	27 Jan 12	
29	79.550				1	1				0				0	28 Jan 12	
30	79.360				1	1				0				0	28 Jan 12	
<b>CARRIED FORWARD :</b>			17	1	5	23	6	1	0	7	0	0	0	0		

**LINTASAN RESOURCES SDN. BHD.**  
MAINTENANCE OF FEDERAL ROADS - WEST COAST, SABAH  
**R05 CULVERT CLEARING RECORD**

**DISTRICT:** KOTA BELUD  
**ROUTE NO:** 01  
**ROAD NAME:** JALAN KOTA KINABALU - KUDAT  
**MONTH:** JANUARY 2012

Item	Chainage	Culvert No.	Single Cell				Twin Cell				Multi Cell				Date of Clearing	REMARKS
			RCP (No.)	BC (No.)	CMP (No.)	Total (No.)	RCP (No.)	BC (No.)	CMP (No.)	Total (No.)	RCP (No.)	BC (No.)	CMP (No.)	Total (No.)		
<b>BROUGHT FORWARD:</b>			17	1	5	23	6	1	0	7	0	0	0	0		
31	79.300					0		1		1				0	29 Jan 12	
32	79.220		1			1				0				0	29 Jan 12	
33	78.730		1			1				0				0	30 Jan 12	
34	78.420		1			1				0				0	30 Jan 12	
35	78.150				1	1				0				0	30 Jan 12	
36	77.570				1	1				0				0	31 Jan 12	
37																
38																
39																
40																
41																
42																
43																
44																
45																
<b>BALANCE END OF JAN :</b>			20	1	7	28	6	2	0	8	0	0	0	0		

**LINTASAN RESOURCES SDN. BHD.**  
 PRIVATISATION OF WEST COAST SABAH FEDERAL ROADS MAINTENANCE

***SUMMARY - CULVERT CLEARING***

Month: JANUARY 2012

ITEM	DISTRICT	ROUTE NO	ROAD NAME	Single Cell			Twin Cell			Multi Cell		
				Previous	Current	Cumm.	Previous	Current	Cumm.	Previous	Current	Cumm.
				(No.)	(No.)	(No.)	(No.)	(No.)	(No.)	(No.)	(No.)	(No.)
1	Kota Kinabalu	01	Jalan Kota Kinabalu - Kudat	-	26	26	-	7	7	-	6	6
2	Tuaran	01	Jalan Kota Kinabalu - Kudat	-	57	57	-	1	1	-	1	1
3	Tuaran	22	Jalan Kota Kinabalu - Sandakan	-	-	-	-	-	-	-	-	-
4	Tuaran	503	Jalan Berungis - Kota Belud	-	11	11	-	6	6	-	1	1
5	Kota Kinabalu	606	Jalan Susur Sepangar Bay	-	-	-	-	-	-	-	-	-
6	Kota Kinabalu	607	Jalan Masuk Ke Pelabuhan Baru, KK	-	3	3	-	-	-	-	-	-
<b>TOTAL :</b>				-	<b>97</b>	<b>97</b>	-	<b>14</b>	<b>14</b>	-	<b>8</b>	<b>8</b>

**LINTASAN RESOURCES SDN. BHD.**  
MAINTENANCE OF FEDERAL ROADS - WEST COAST, SABAH  
**R05 CULVERT CLEARING RECORD**

**DISTRICT:** KOTA KINABALU

**ROUTE NO:** 01

**ROAD NAME:** JALAN KOTA KINABALU - KUDAT

**MONTH:** JANUARY 2012

Item	Chainage	Culvert No.	Single Cell				Twin Cell				Multi Cell				Date of Clearing	REMARKS
			RCP (No.)	BC (No.)	CMP (No.)	Total (No.)	RCP (No.)	BC (No.)	CMP (No.)	Total (No.)	RCP (No.)	BC (No.)	CMP (No.)	Total (No.)		
<b>BROUGHT FORWARD:</b>			0	0	0	0	0	0	0	0	0	0	0	0		
1	0.436		1			1									09 Jan 12	
2	0.640		1			1									09 Jan 12	
3	0.887		1			1									09 Jan 12	
4	0.945										1			1	09 Jan 12	
5	1.183			1		1									09 Jan 12	
6	1.604		1			1									09 Jan 12	
7	1.673											1		1	09 Jan 12	
8	1.739		1			1									09 Jan 12	
9	1.779		1			1									09 Jan 12	
10	2.131											1		1	16 Jan 12	
11	2.400											1		1	16 Jan 12	
12	2.749		1			1									16 Jan 12	
13	3.190			1		1									16 Jan 12	
14	3.575		1			1									16 Jan 12	
15	3.779		1			1									16 Jan 12	
<b>CARRIED FORWARD :</b>			9	2	0	11	0	0	0	0	1	3	0	4		

**LINTASAN RESOURCES SDN. BHD.**  
MAINTENANCE OF FEDERAL ROADS - WEST COAST, SABAH  
**R05 CULVERT CLEARING RECORD**

**DISTRICT:** KOTA KINABALU

**ROUTE NO:** 01

**ROAD NAME:** JALAN KOTA KINABALU - KUDAT

**MONTH:** JANUARY 2012

Item	Chainage	Culvert No.	Single Cell				Twin Cell				Multi Cell				Date of Clearing	REMARKS
			RCP (No.)	BC (No.)	CMP (No.)	Total (No.)	RCP (No.)	BC (No.)	CMP (No.)	Total (No.)	RCP (No.)	BC (No.)	CMP (No.)	Total (No.)		
<b>BROUGHT FORWARD:</b>			9	2	0	11	0	0	0	0	1	3	0	4		
16	3.927		1			1								16 Jan 12		
17	4.200	A1004200					1			1				16 Jan 12		
18	4.522		1			1								16 Jan 12		
19	4.693		1			1								16 Jan 12		
20	5.036	A1005030								1				16 Jan 12		
21	5.043	A1005040					1			1				16 Jan 12		
22	5.104										1			16 Jan 12		
23	5.433	1005430		1		1								16 Jan 12		
24	5.670		1			1								16 Jan 12		
25	5.900						1			1				16 Jan 12		
26	5.970							1		1				16 Jan 12		
27	6.356		1			1								19 Jan 12		
28	7.360						1							19 Jan 12		
29	7.612		1			1								19 Jan 12		
30	7.962		1			1								19 Jan 12		
<b>CARRIED FORWARD :</b>			16	3	0	19	4	1	0	5	2	4	0	6		



**LINTASAN RESOURCES SDN. BHD.**  
MAINTENANCE OF FEDERAL ROADS - WEST COAST, SABAH  
**R05 CULVERT CLEARING RECORD**

**DISTRICT:** TUARAN  
**ROUTE NO:** 01  
**ROAD NAME:** JALAN KOTA KINABALU - KUDAT  
**MONTH:** JANUARY 2012

Item	Chainage	Culvert No.	Single Cell				Twin Cell				Multi Cell				Date of Clearing	REMARKS
			RCP (No.)	BC (No.)	CMP (No.)	Total (No.)	RCP (No.)	BC (No.)	CMP (No.)	Total (No.)	RCP (No.)	BC (No.)	CMP (No.)	Total (No.)		
<b>BROUGHT FORWARD:</b>			0	0	0	0	0	0	0	0	0	0	0			
1	29.230		1			1								03 Jan 12		
2	29.405		1			1								03 Jan 12		
3	29.410	A1029410		1		1								03 Jan 12		
4	29.576		1			1								03 Jan 12		
5	29.748		1			1								03 Jan 12		
6	30.167	A1030140	1			1								03 Jan 12		
7	30.288	A1030290		1		1								03 Jan 12		
8	30.395		1			1								03 Jan 12		
9	30.423		1			1								03 Jan 12		
10	30.536		1			1								03 Jan 12		
11	30.773		1			1								03 Jan 12		
12	30.927		1			1								03 Jan 12		
13	31.144		1			1								06 Jan 12		
14	31.365		1			1								06 Jan 12		
15	31.568		1			1								06 Jan 12		
<b>CARRIED FORWARD :</b>			13	2	0	15	0	0	0	0	0	0	0			

**LINTASAN RESOURCES SDN. BHD.**  
MAINTENANCE OF FEDERAL ROADS - WEST COAST, SABAH  
**R05 CULVERT CLEARING RECORD**

**DISTRICT:** TUARAN

**ROUTE NO:** 01

**ROAD NAME:** JALAN KOTA KINABALU - KUDAT

**MONTH:** JANUARY 2012

Item	Chainage	Culvert No.	Single Cell				Twin Cell				Multi Cell				Date of Clearing	REMARKS
			RCP (No.)	BC (No.)	CMP (No.)	Total (No.)	RCP (No.)	BC (No.)	CMP (No.)	Total (No.)	RCP (No.)	BC (No.)	CMP (No.)	Total (No.)		
<b>BROUGHT FORWARD:</b>			13	2	0	15	0	0	0	0	0	0	0			
16	31.829		1			1								06 Jan 12		
17	31.978		1			1								06 Jan 12		
18	32.305		1			1								13 Jan 12		
19	32.700		1			1								13 Jan 12		
20	33.150		1			1								13 Jan 12		
21	33.231		1			1								13 Jan 12		
22	33.352		1			1								13 Jan 12		
23	33.847		1			1								13 Jan 12		
24	33.982		1			1								13 Jan 12		
25	34.152		1			1								13 Jan 12		
26	34.403		1			1								13 Jan 12		
27	34.918		1			1								13 Jan 12		
28	35.151		1			1								20 Jan 12		
29	35.240		1			1								20 Jan 12		
30	35.620				1	1								20 Jan 12		
<b>CARRIED FORWARD :</b>			27	2	1	30	0	0	0	0	0	0	0			

**LINTASAN RESOURCES SDN. BHD.**  
MAINTENANCE OF FEDERAL ROADS - WEST COAST, SABAH  
**R05 CULVERT CLEARING RECORD**

**DISTRICT:** TUARAN

**ROUTE NO:** 01

**ROAD NAME:** JALAN KOTA KINABALU - KUDAT

**MONTH:** JANUARY 2012

Item	Chainage	Culvert No.	Single Cell				Twin Cell				Multi Cell				Date of Clearing	REMARKS
			RCP (No.)	BC (No.)	CMP (No.)	Total (No.)	RCP (No.)	BC (No.)	CMP (No.)	Total (No.)	RCP (No.)	BC (No.)	CMP (No.)	Total (No.)		
<b>BROUGHT FORWARD:</b>			27	2	1	30	0	0	0	0	0	0	0			
31	35.880		1			1								20 Jan 12		
32	36.425		1			1								28 Jan 12		
33	36.482		1			1								28 Jan 12		
34	36.541		1			1								28 Jan 12		
35	51.802	A1/051.690	1			1								02 Jan 12		
36	52.092	A1/051.990		1		1								02 Jan 12		
37	52.597	A1/052.480	1			1								02 Jan 12		
38	53.182		1			1								05 Jan 12		
39	53.227		1			1								05 Jan 12		
40	53.307		1			1								05 Jan 12		
41	53.372		1			1								05 Jan 12		
42	53.752							1		1				05 Jan 12		
43	53.762										1		1	05 Jan 12		
44	53.917		1			1								05 Jan 12		
45	54.072		1			1								05 Jan 12		
<b>CARRIED FORWARD :</b>			39	3	1	43	0	1	0	1	0	1	0			

**LINTASAN RESOURCES SDN. BHD.**  
MAINTENANCE OF FEDERAL ROADS - WEST COAST, SABAH  
**R05 CULVERT CLEARING RECORD**

**DISTRICT:** TUARAN

**ROUTE NO:** 01

**ROAD NAME:** JALAN KOTA KINABALU - KUDAT

**MONTH:** JANUARY 2012

Item	Chainage	Culvert No.	Single Cell				Twin Cell				Multi Cell				Date of Clearing	REMARKS
			RCP (No.)	BC (No.)	CMP (No.)	Total (No.)	RCP (No.)	BC (No.)	CMP (No.)	Total (No.)	RCP (No.)	BC (No.)	CMP (No.)	Total (No.)		
<b>BROUGHT FORWARD:</b>			39	3	1	43	0	1	0	1	0	1	0	1		
46	54.322		1			1									09 Jan 12	
47	54.562		1			1									09 Jan 12	
48	54.807		1			1									09 Jan 12	
49	54.952		1			1									12 Jan 12	
50	55.027		1			1									12 Jan 12	
51	55.322		1			1									12 Jan 12	
52	55.742		1			1									16 Jan 12	
53	56.817		1			1									16 Jan 12	
54	57.052		1			1									16 Jan 12	
55	57.202		1			1									19 Jan 12	
56	57.582		1			1									19 Jan 12	
57	57.752		1			1									19 Jan 12	
58	57.932		1			1									19 Jan 12	
59	58.582		1			1									19 Jan 12	
<b>TOTAL :</b>			53	3	1	57	0	1	0	1	0	1	0	1		

**LINTASAN RESOURCES SDN. BHD.**  
MAINTENANCE OF FEDERAL ROADS - WEST COAST, SABAH

**R05 CULVERT CLEARING RECORD**

DISTRICT: TUARAN

ROUTE NO: 22

ROAD NAME: JALAN KOTA KINABALU - SANDAKAN

MONTH: JANUARY 2012

Item	Chainage	Culvert No.	Single Cell				Twin Cell				Multi Cell				Date of Clearing	REMARKS
			RCP (No.)	BC (No.)	CMP (No.)	Total (No.)	RCP (No.)	BC (No.)	CMP (No.)	Total (No.)	RCP (No.)	BC (No.)	CMP (No.)	Total (No.)		
<b>BROUGHT FORWARD:</b>			0	0	0	0	0	0	0	0	0	0	0			
<b>TOTAL :</b>			0	0	0	0	0	0	0	0	0	0	0			

**LINTASAN RESOURCES SDN. BHD.**  
MAINTENANCE OF FEDERAL ROADS - WEST COAST, SABAH  
**R05 CULVERT CLEARING RECORD**

**DISTRICT:** TUARAN

**ROUTE NO:** 503

**ROAD NAME:** JALAN BERUNGIS - KOTA BELUD

**MONTH:** JANUARY 2012

Item	Chainage	Culvert No.	Single Cell				Twin Cell				Multi Cell				Date of Clearing	REMARKS
			RCP (No.)	BC (No.)	CMP (No.)	Total (No.)	RCP (No.)	BC (No.)	CMP (No.)	Total (No.)	RCP (No.)	BC (No.)	CMP (No.)	Total (No.)		
<b>BROUGHT FORWARD:</b>			0	0	0	0	0	0	0	0	0	0	0			
1	0.340		1			1								02 Jan 12		
2	1.279		1			1								02 Jan 12		
3	1.630		1			1								02 Jan 12		
4	1.730		1			1								28 Jan 12		
5	1.847		1			1								28 Jan 12		
6	2.020		1			1								28 Jan 12		
7	2.410		1			1								28 Jan 12		
8	2.415										1		1	28 Jan 12		
9	2.590		1			1								28 Jan 12		
10	2.774		1			1								28 Jan 12		
11	2.860		1			1								28 Jan 12		
12	3.000		1			1								28 Jan 12		
<b>TOTAL:</b>			11	0	0	11	0	0	0	0	0	1	0	1		

**LINTASAN RESOURCES SDN. BHD.**  
MAINTENANCE OF FEDERAL ROADS - WEST COAST, SABAH  
**R05 CULVERT CLEARING RECORD**

DISTRICT: KOTA KINABALU  
ROUTE NO: 606  
ROAD NAME: JALAN SUSUR SEPANGAR BAY  
MONTH: JANUARY 2012

Item	Chainage	Culvert No.	Single Cell				Twin Cell				Multi Cell				Date of Clearing	REMARKS
			RCP (No.)	BC (No.)	CMP (No.)	Total (No.)	RCP (No.)	BC (No.)	CMP (No.)	Total (No.)	RCP (No.)	BC (No.)	CMP (No.)	Total (No.)		
<b>BROUGHT FORWARD:</b>			0	0	0	0	0	0	0	0	0	0	0			
<b>TOTAL :</b>			0	0	0	0	0	0	0	0	0	0	0			

**LINTASAN RESOURCES SDN. BHD.**  
 MAINTENANCE OF FEDERAL ROADS - WEST COAST, SABAH  
**R05 CULVERT CLEARING RECORD**

**DISTRICT:** KOTA KINABALU

**ROUTE NO:** 607

**ROAD NAME:** JALAN MASUK KE PELABUHAN BARU, KK

**MONTH:** JANUARY 2012

Item	Chainage	Culvert No.	Single Cell				Twin Cell				Multi Cell				Date of Clearing	REMARKS
			RCP (No.)	BC (No.)	CMP (No.)	Total (No.)	RCP (No.)	BC (No.)	CMP (No.)	Total (No.)	RCP (No.)	BC (No.)	CMP (No.)	Total (No.)		
<b>BROUGHT FORWARD:</b>			0	0	0	0	0	0	0	0	0	0	0			
1	0.023			1		1								06 Jan 12		
2	0.192			1		1								06 Jan 12		
3	0.221			1		1								06 Jan 12		
<b>TOTAL :</b>			0	3	0	3	0	0	0	0	0	0	0			

**LINTASAN RESOURCES SDN. BHD.**  
 PRIVATISATION OF WEST COAST SABAH FEDERAL ROADS MAINTENANCE

***SUMMARY - CULVERT CLEARING***

**MONTH: JANUARY 2012**

ITEM	DISTRICT	ROUTE NO	ROAD NAME	Single Cell			Twin Cell			Multi Cell		
				Previous	Current	Cumm.	Previous	Current	Cumm.	Previous	Current	Cumm.
				(No.)	(No.)	(No.)	(No.)	(No.)	(No.)	(No.)	(No.)	(No.)
1	Ranau	22	Jalan Kota Kinabalu - Sandakan	0	62	62	0	4	4	0	4	4
<b>TOTAL :</b>				<b>0</b>	<b>62</b>	<b>62</b>	<b>0</b>	<b>4</b>	<b>4</b>	<b>0</b>	<b>4</b>	<b>4</b>

**LINTASAN RESOURCES SDN. BHD.**  
MAINTENANCE OF FEDERAL ROADS - WEST COAST, SABAH  
**R05 CULVERT CLEARING RECORD**

**DISTRICT:** Ranau  
**ROUTE NO:** 22  
**ROAD NAME:** Jalan Kota Kinabalu - Sandakan  
**MONTH:** January 2012

Item	Chainage	Culvert No.	Single Cell				Twin Cell				Multi Cell				Date of Clearing	REMARKS
			RCP (No.)	BC (No.)	CMP (No.)	Total (No.)	RCP (No.)	BC (No.)	CMP (No.)	Total (No.)	RCP (No.)	BC (No.)	CMP (No.)	Total (No.)		
1	109.239	-	1			1				0				0	06 Jan 12	
2	109.300	-	1			1				0				0	06 Jan 12	
3	109.451	-	1			1				0				0	06 Jan 12	
4	109.630	-	1			1				0				0	07 Jan 12	
5	109.760	-	1			1				0				0	07 Jan 12	
6	109.887	-	1			1				0				0	07 Jan 12	
7	109.981	-	1			1				0				0	08 Jan 12	
8	110.183	-		1		1				0				0	08 Jan 12	
9	110.321	-	1			1				0				0	08 Jan 12	
10	110.446	-	1			1				0				0	08 Jan 12	
11	110.822	-	1			1				0				0	09 Jan 12	
12	111.441	-		1		1				0				0	09 Jan 12	
13	111.912	-				0				0			1	1	09 Jan 12	
14	112.061	-	1			1				0				0	09 Jan 12	
15	112.488	-	1			1				0				0	10 Jan 12	
<b>CARRIED FORWARD :</b>			<b>12</b>	<b>2</b>	<b>0</b>	<b>14</b>	<b>0</b>	<b>0</b>	<b>0</b>	<b>0</b>	<b>0</b>	<b>0</b>	<b>1</b>	<b>1</b>		

**LINTASAN RESOURCES SDN. BHD.**  
MAINTENANCE OF FEDERAL ROADS - WEST COAST, SABAH  
**R05 CULVERT CLEARING RECORD**

**DISTRICT:** Ranau

**ROUTE NO:** 22

**ROAD NAME:** Jalan Kota Kinabalu - Sandakan

**MONTH:** January 2012

Item	Chainage	Culvert No.	Single Cell				Twin Cell				Multi Cell				Date of Clearing	REMARKS
			RCP (No.)	BC (No.)	CMP (No.)	Total (No.)	RCP (No.)	BC (No.)	CMP (No.)	Total (No.)	RCP (No.)	BC (No.)	CMP (No.)	Total (No.)		
<b>BROUGHT FORWARD:</b>			<b>12</b>	<b>2</b>	<b>0</b>	<b>14</b>	<b>0</b>	<b>0</b>	<b>0</b>	<b>0</b>	<b>0</b>	<b>0</b>	<b>1</b>	<b>1</b>		
16	112.495	-	1			1				0				0	06 Jan 12	
17	112.720	-				0				0	1			1	06 Jan 12	
18	112.939	-	1			1				0				0	06 Jan 12	
19	113.126	-	1			1				0				0	07 Jan 12	
20	113.248	-			1	1				0				0	07 Jan 12	
21	113.468	-	1			1				0				0	07 Jan 12	
22	113.779	-				0				0		1		1	08 Jan 12	
23	114.124	-	1			1				0				0	08 Jan 12	
24	114.593	-	1			1				0				0	08 Jan 12	
25	114.708	-	1			1				0				0	08 Jan 12	
26	115.211	-	1			1				0				0	09 Jan 12	
27	115.378	-	1			1				0				0	09 Jan 12	
28	115.472	-	1			1				0				0	09 Jan 12	
29	115.639	-	1			1				0				0	09 Jan 12	
30	115.783	-	1			1				0				0	10 Jan 12	
<b>CARRIED FORWARD :</b>			<b>24</b>	<b>2</b>	<b>1</b>	<b>27</b>	<b>0</b>	<b>0</b>	<b>0</b>	<b>0</b>	<b>1</b>	<b>1</b>	<b>1</b>	<b>3</b>		

**LINTASAN RESOURCES SDN. BHD.**  
MAINTENANCE OF FEDERAL ROADS - WEST COAST, SABAH  
**R05 CULVERT CLEARING RECORD**

**DISTRICT:** Ranau  
**ROUTE NO:** 22  
**ROAD NAME:** Jalan Kota Kinabalu - Sandakan  
**MONTH:** January 2012

Item	Chainage	Culvert No.	Single Cell				Twin Cell				Multi Cell				Date of Clearing	REMARKS
			RCP (No.)	BC (No.)	CMP (No.)	Total (No.)	RCP (No.)	BC (No.)	CMP (No.)	Total (No.)	RCP (No.)	BC (No.)	CMP (No.)	Total (No.)		
<b>BROUGHT FORWARD:</b>			<b>24</b>	<b>2</b>	<b>1</b>	<b>27</b>	<b>0</b>	<b>0</b>	<b>0</b>	<b>0</b>	<b>1</b>	<b>1</b>	<b>1</b>	<b>3</b>		
31	115.925	-	1			1				0				0	10 Jan 12	
32	116.168	-			1	1				0				0	10 Jan 12	
33	116.400	-	1			1				0				0	10 Jan 12	
34	116.526	-	1			1				0				0	11 Jan 12	
35	116.666	-				0				0		1		1	11 Jan 12	
36	116.868	-	1			1				0				0	11 Jan 12	
37	117.064	-	1			1				0				0	11 Jan 12	
38	117.245	-	1			1				0				0	12 Jan 12	
39	117.358	-	1			1				0				0	12 Jan 12	
40	117.691	-	1			1				0				0	12 Jan 12	
41	117.871	-	1			1				0				0	14 Jan 12	
42	117.940	-	1			1				0				0	14 Jan 12	
43	118.098	-	1			1				0				0	14 Jan 12	
44	118.333	-	1			1				0				0	16 Jan 12	
45	118.542	-		1		1				0				0	16 Jan 12	
<b>CARRIED FORWARD :</b>			<b>36</b>	<b>3</b>	<b>2</b>	<b>41</b>	<b>0</b>	<b>0</b>	<b>0</b>	<b>0</b>	<b>1</b>	<b>2</b>	<b>1</b>	<b>4</b>		

**LINTASAN RESOURCES SDN. BHD.**  
MAINTENANCE OF FEDERAL ROADS - WEST COAST, SABAH  
**R05 CULVERT CLEARING RECORD**

**DISTRICT:** Ranau  
**ROUTE NO:** 22  
**ROAD NAME:** Jalan Kota Kinabalu - Sandakan  
**MONTH:** January 2012

Item	Chainage	Culvert No.	Single Cell				Twin Cell				Multi Cell				Date of Clearing	REMARKS
			RCP (No.)	BC (No.)	CMP (No.)	Total (No.)	RCP (No.)	BC (No.)	CMP (No.)	Total (No.)	RCP (No.)	BC (No.)	CMP (No.)	Total (No.)		
<b>BROUGHT FORWARD:</b>			<b>36</b>	<b>3</b>	<b>2</b>	<b>41</b>	<b>0</b>	<b>0</b>	<b>0</b>	<b>0</b>	<b>1</b>	<b>2</b>	<b>1</b>	<b>4</b>		
46	118.849	-	1			1			0				0	16 Jan 12		
47	119.072	-	1			1			0				0	17 Jan 12		
48	119.297	-				0	1		1				0	17 Jan 12		
49	119.678	-	1			1			0				0	17 Jan 12		
50	119.719	-				0			1	1			0	18 Jan 12		
51	119.935	-	1			1			0				0	18 Jan 12		
52	120.292	-	1			1			0				0	18 Jan 12		
53	120.495	-			1	1			0				0	18 Jan 12		
54	120.785	-			1	1			0				0	19 Jan 12		
55	121.043	-	1			1			0				0	19 Jan 12		
56	121.154	-		1		1			0				0	19 Jan 12		
57	121.385	-			1	1			0				0	20 Jan 12		
58	122.069	-	1			1			0				0	20 Jan 12		
59	122.296	-	1			1			0				0	20 Jan 12		
60	68.997	A4.069.600	1			1			0				0	21 Jan 12	Protocol Road -2nd Cycle	
<b>CARRIED FORWARD :</b>			<b>45</b>	<b>4</b>	<b>5</b>	<b>54</b>	<b>1</b>	<b>0</b>	<b>1</b>	<b>2</b>	<b>1</b>	<b>2</b>	<b>1</b>	<b>4</b>		

**LINTASAN RESOURCES SDN. BHD.**  
MAINTENANCE OF FEDERAL ROADS - WEST COAST, SABAH  
**R05 CULVERT CLEARING RECORD**

**DISTRICT:** Ranau  
**ROUTE NO:** 22  
**ROAD NAME:** Jalan Kota Kinabalu - Sandakan  
**MONTH:** January 2012

Item	Chainage	Culvert No.	Single Cell				Twin Cell				Multi Cell				Date of Clearing	REMARKS
			RCP (No.)	BC (No.)	CMP (No.)	Total (No.)	RCP (No.)	BC (No.)	CMP (No.)	Total (No.)	RCP (No.)	BC (No.)	CMP (No.)	Total (No.)		
<b>BROUGHT FORWARD:</b>			<b>45</b>	<b>4</b>	<b>5</b>	<b>54</b>	<b>1</b>	<b>0</b>	<b>1</b>	<b>2</b>	<b>1</b>	<b>2</b>	<b>1</b>	<b>4</b>		
61	69.255	A4.068.860	1			1			0				0	21 Jan 12	Protocol Road -2nd Cycle	
62	69.548	A4.070.150	1			1			0				0	21 Jan 12	Protocol Road -2nd Cycle	
63	69.807	A4.070.410				0	1		1				0	21 Jan 12	Protocol Road -2nd Cycle	
64	70.120	-	1			1			0				0	25 Jan 12	Protocol Road -2nd Cycle	
65	70.445	-	1			1			0				0	25 Jan 12	Protocol Road -2nd Cycle	
66	70.710	A4.071.310	1			1			0				0	25 Jan 12	Protocol Road -2nd Cycle	
67	71.096	A4.071.690	1			1			0				0	26 Jan 12	Protocol Road -2nd Cycle	
68	71.140	-	1			1			0				0	26 Jan 12	Protocol Road -2nd Cycle	
69	72.370	A4.108.970				0	1		1				0	26 Jan 12	Protocol Road -2nd Cycle	
70	72.510	A4.011.520			1	1			0				0	26 Jan 12	Protocol Road -2nd Cycle	
71																
72																
73																
74																
75																
<b>CARRIED FORWARD :</b>			<b>52</b>	<b>4</b>	<b>6</b>	<b>62</b>	<b>3</b>	<b>0</b>	<b>1</b>	<b>4</b>	<b>1</b>	<b>2</b>	<b>1</b>	<b>4</b>		

**LINTASAN RESOURCES SDN. BHD.**  
PRIVATISATION OF WEST COAST SABAH FEDERAL ROADS MAINTENANCE

***SUMMARY - CULVERT CLEARING***

Month: JANUARY 2012

ITEM	DISTRICT	ROUTE NO	ROAD NAME	Single Cell			Twin Cell			Multi Cell		
				Previous	Current	Cumm.	Previous	Current	Cumm.	Previous	Current	Cumm.
				(No.)	(No.)	(No.)	(No.)	(No.)	(No.)	(No.)	(No.)	(No.)
1	Kota Kinabalu	01	Jalan Kota Kinabalu - Sindumin	-	-	-	-	-	-	-	-	-
2	Penampang	01	Jalan Kota Kinabalu - Sindumin	-	15	15	-	-	-	-	-	-
3	Papar	01	Jalan Kota Kinabalu - Sindumin	-	-	-	-	-	-	-	-	-
4	Penampang	500	Jalan Kota Kinabalu - Keningau - Tenom	-	6	6	-	-	-	-	-	-
5	Kota Kinabalu	501	Jalan Kota Kinabalu - Penampang - Lok Kawi	-	-	-	-	-	-	-	-	-
6	Penampang	501	Jalan Kota Kinabalu - Penampang - Lok Kawi	-	-	-	-	-	-	-	-	-
7	Kota Kinabalu	608	Jalan Masuk Ke Lapangan Terbang Lama, KK	-	-	-	-	-	-	-	-	-
<b>TOTAL :</b>				-	<b>21</b>	<b>21</b>	-	-	-	-	-	-

**LINTASAN RESOURCES SDN. BHD.**  
MAINTENANCE OF FEDERAL ROADS - WEST COAST, SABAH

## R05 CULVERT CLEARING RECORD

**DISTRICT:** PENAMPANG

**ROUTE NO:** 01

**ROAD NAME:** JALAN KK-SINDUMIN

**MONTH:** JANUARY 2012

Item	Chainage	Culvert No.	Single Cell				Twin Cell				Multi Cell				Date of Clearing	REMARKS
			RCP (No.)	BC (No.)	CMP (No.)	Total (No.)	RCP (No.)	BC (No.)	CMP (No.)	Total (No.)	RCP (No.)	BC (No.)	CMP (No.)	Total (No.)		
<b>BROUGHT FORWARD:</b>			0	0	0	0	0	0	0	0	0	0	0			
1	7.140	C21	1			1								20 Jan 12	1st cycle for Normal Road	
2	7.506	C22	1			1								20 Jan 12	1st cycle for Normal Road	
3	7.879	C23	1			1								20 Jan 12	1st cycle for Normal Road	
4	8.017	C24		1		1								20 Jan 12	1st cycle for Normal Road	
5	8.524	C25	1			1								20 Jan 12	1st cycle for Normal Road	
6	8.852	C26		1		1								20 Jan 12	1st cycle for Normal Road	
7	9.095	C27	1			1								22 Jan 12	1st cycle for Normal Road	
8	9.594	C28	1			1								22 Jan 12	1st cycle for Normal Road	
9	9.846	C29	1			1								22 Jan 12	1st cycle for Normal Road	
10	10.107	C30	1			1								22 Jan 12	1st cycle for Normal Road	
11	10.676	C31	1			1								27 Jan 12	1st cycle for Normal Road	
12	11.023	C32	1			1								27 Jan 12	1st cycle for Normal Road	
13	11.707	C33	1			1								27 Jan 12	1st cycle for Normal Road	
14	12.056	C34	1			1								27 Jan 12	1st cycle for Normal Road	
15	12.664	C35	1			1								27 Jan 12	1st cycle for Normal Road	
<b>TOTAL :</b>			13	2	0	15	0	0	0	0	0	0	0			

**LINTASAN RESOURCES SDN. BHD.**  
MAINTENANCE OF FEDERAL ROADS - WEST COAST, SABAH

## R05 CULVERT CLEARING RECORD

**DISTRICT:** PENAMPANG

**ROUTE NO:** 500

**ROAD NAME:** JALAN KK-KENINGAU-TENOM

**MONTH:** JANUARY 2012

Item	Chainage	Culvert No.	Single Cell				Twin Cell				Multi Cell				Date of Clearing	REMARKS
			RCP (No.)	BC (No.)	CMP (No.)	Total (No.)	RCP (No.)	BC (No.)	CMP (No.)	Total (No.)	RCP (No.)	BC (No.)	CMP (No.)	Total (No.)		
<b>BROUGHT FORWARD:</b>			0	0	0	0	0	0	0	0	0	0	0	0		
1	2.300	C5A	1			1								20 Jan 12	2nd cycle for Protocol Road	
2	2.217	C5	1			1								18 Jan 12	2nd cycle for Protocol Road	
3	1.620	C4		1		1								14 Jan 12	2nd cycle for Protocol Road	
4	1.479	C3		1		1								12 Jan 12	2nd cycle for Protocol Road	
5	1.350	C2	1			1								09 Jan 12	2nd cycle for Protocol Road	
6	1.165	C1	1			1								09 Jan 12	2nd cycle for Protocol Road	
<b>TOTAL :</b>			4	2	0	6	0	0	0	0	0	0	0			

**LINTASAN RESOURCES SDN. BHD.**  
PRIVATISATION OF WEST COAST SABAH FEDERAL ROADS MAINTENANCE

***SUMMARY - CULVERT CLEARING***

Month : JANUARY 2012

ITEM	DISTRICT	ROUTE NO	ROAD NAME	Single Cell			Twin Cell			Multi Cell		
				Previous	Current	Cumm.	Previous	Current	Cumm.	Previous	Current	Cumm.
				(No.)	(No.)	(No.)	(No.)	(No.)	(No.)	(No.)	(No.)	(No.)
1	Tambunan	500	Jalan Kota Kinabalu - Keningau - Tenom	-	50	50	-	8	8	-	-	-
2	Keningau	500	Jalan Kota Kinabalu - Keningau - Tenom	-	-	-	-	-	-	-	-	-
3	Tenom	500	Jalan Kota Kinabalu - Keningau - Tenom	-	-	-	-	-	-	-	-	-
<b>TOTAL :</b>				-	<b>50</b>	<b>50</b>	-	<b>8</b>	<b>8</b>	-	-	-

**LINTASAN RESOURCES SDN. BHD.**  
MAINTENANCE OF FEDERAL ROADS - WEST COAST, SABAH  
**R05 CULVERT CLEARING RECORD**

**DISTRICT:** TAMBUNAN  
**ROUTE NO:** 500  
**ROAD NAME:** JLN KOTA KINABALU - KENINGAU - TENOM  
**MONTH:** January 2012

Item	Chainage	Culvert No.	Single Cell				Twin Cell				Multi Cell				Date of Clearing	REMARKS
			RCP (No.)	BC (No.)	CMP (No.)	Total (No.)	RCP (No.)	BC (No.)	CMP (No.)	Total (No.)	RCP (No.)	BC (No.)	CMP (No.)	Total (No.)		
<b>BROUGHT FORWARD :</b>			<b>0</b>	<b>0</b>	<b>0</b>	<b>0</b>	<b>0</b>	<b>0</b>	<b>0</b>	<b>0</b>	<b>0</b>	<b>0</b>	<b>0</b>			
1	99.390	TBN 183	1			1				0				0	03 Jan 12	1st cycle normal road
2	99.250	TBN 182				0			1	1				0	03 Jan 12	1st cycle normal road
3	99.090	TBN 181	1			1				0				0	03 Jan 12	1st cycle normal road
4	98.800	TBN 180	1			1				0				0	03 Jan 12	1st cycle normal road
5	98.510	TBN 179	1			1				0				0	03 Jan 12	1st cycle normal road
6	97.800	TBN 178	1			1				0				0	04 Jan 12	1st cycle normal road
7	97.590	TBN 177				0			1	1				0	05 Jan 12	1st cycle normal road
8	97.270	TBN 176	1			1				0				0	05 Jan 12	1st cycle normal road
9	96.750	TBN 175				0			1	1				0	06 Jan 12	1st cycle normal road
10	96.460	TBN 174	1			1				0				0	06 Jan 12	1st cycle normal road
11	95.790	TBN 173	1			1				0				0	07 Jan 12	1st cycle normal road
12	95.000	TBN 172	1			1				0				0	07 Jan 12	1st cycle normal road
13	94.350	TBN 171				0			1	1				0	09 Jan 12	1st cycle normal road
14	93.850	TBN 170	1			1				0				0	09 Jan 12	1st cycle normal road
15	93.700	TBN 169	1			1				0				0	09 Jan 12	1st cycle normal road
<b>CARRIED FORWARD :</b>			<b>11</b>	<b>0</b>	<b>0</b>	<b>11</b>	<b>4</b>	<b>0</b>	<b>0</b>	<b>4</b>	<b>0</b>	<b>0</b>	<b>0</b>	<b>0</b>		

**LINTASAN RESOURCES SDN. BHD.**  
MAINTENANCE OF FEDERAL ROADS - WEST COAST, SABAH  
**R05 CULVERT CLEARING RECORD**

**DISTRICT:** TAMBUNAN  
**ROUTE NO:** 500  
**ROAD NAME:** JLN KOTA KINABALU - KENINGAU - TENOM  
**MONTH:** January 2012

Item	Chainage	Culvert No.	Single Cell				Twin Cell				Multi Cell				Date of Clearing	REMARKS
			RCP (No.)	BC (No.)	CMP (No.)	Total (No.)	RCP (No.)	BC (No.)	CMP (No.)	Total (No.)	RCP (No.)	BC (No.)	CMP (No.)	Total (No.)		
<b>BROUGHT FORWARD :</b>			<b>11</b>	<b>0</b>	<b>0</b>	<b>11</b>	<b>4</b>	<b>0</b>	<b>0</b>	<b>4</b>	<b>0</b>	<b>0</b>	<b>0</b>	<b>0</b>		
16	93.390	TBN 168	1			1				0				0	10 Jan 12	1st cycle normal road
17	93.380	TBN 167	1			1				0				0	10 Jan 12	1st cycle normal road
18	93.150	TBN 166			1	1				0				0	10 Jan 12	1st cycle normal road
19	92.850	TBN 165	1			1				0				0	10 Jan 12	1st cycle normal road
20	91.940	TBN 164	1			1				0				0	11 Jan 12	1st cycle normal road
21	90.850	TBN 163	1			1				0				0	12 Jan 12	1st cycle normal road
22	90.560	TBN 162				0			1	1				0	13 Jan 12	1st cycle normal road
23	89.900	TBN 161	1			1				0				0	13 Jan 12	1st cycle normal road
24	88.150	TBN 160	1			1				0				0	14 Jan 12	1st cycle normal road
25	87.850	TBN 159	1			1				0				0	15 Jan 12	1st cycle normal road
26	86.475	TBN 158	1			1				0				0	15 Jan 12	1st cycle normal road
27	85.500	TBN 157				0	1			1				0	16 Jan 12	<b>Dislocated Culvert</b>
28	<b>85.450</b>	<b>TBN 156</b>	-			0				0				0	-	<b>Dislocated / Abandoned</b>
29	85.070	TBN 155	1			1				0				0	16 Jan 12	1st cycle normal road
30	84.810	TBN 154			1	1				0				0	16 Jan 12	1st cycle normal road
<b>CARRIED FORWARD :</b>			<b>21</b>	<b>0</b>	<b>2</b>	<b>23</b>	<b>5</b>	<b>0</b>	<b>1</b>	<b>6</b>	<b>0</b>	<b>0</b>	<b>0</b>	<b>0</b>		

**LINTASAN RESOURCES SDN. BHD.**  
MAINTENANCE OF FEDERAL ROADS - WEST COAST, SABAH  
**R05 CULVERT CLEARING RECORD**

**DISTRICT:** TAMBUNAN  
**ROUTE NO:** 500  
**ROAD NAME:** JLN KOTA KINABALU - KENINGAU - TENOM  
**MONTH:** January 2012

Item	Chainage	Culvert No.	Single Cell				Twin Cell				Multi Cell				Date of Clearing	REMARKS
			RCP (No.)	BC (No.)	CMP (No.)	Total (No.)	RCP (No.)	BC (No.)	CMP (No.)	Total (No.)	RCP (No.)	BC (No.)	CMP (No.)	Total (No.)		
<b>BROUGHT FORWARD :</b>			<b>21</b>	<b>0</b>	<b>2</b>	<b>23</b>	<b>5</b>	<b>0</b>	<b>1</b>	<b>6</b>	<b>0</b>	<b>0</b>	<b>0</b>	<b>0</b>		
31	84.370	TBN 153			1	1				0				0	17 Jan 12	1st cycle normal road
32	83.590	TBN 152			1	1				0				0	17 Jan 12	1st cycle normal road
33	83.200	TBN 151			1	1				0				0	17 Jan 12	1st cycle normal road
34	82.820	TBN 150	1			1				0				0	19 Jan 12	New Culvert (1.5m diameter)
35	82.585	TBN 149	1			1				0				0	19 Jan 12	New Culvert (1.5m diameter)
36	81.400	TBN 148			1	1				0				0	20 Jan 12	1st cycle normal road
37	81.000	TBN 147			1	1				0				0	20 Jan 12	1st cycle normal road
38	80.000	TBN 146		1		1				0				0	21 Jan 12	1st cycle normal road
39	79.740	TBN 145			1	1				0				0	25 Jan 12	1st cycle normal road
40	79.130	TBN 144			1	1				0				0	25 Jan 12	1st cycle normal road
41	78.800	TBN 143		1		1				0				0	25 Jan 12	1st cycle normal road
42	78.680	TBN 142		1		1				0				0	26 Jan 12	1st cycle normal road
43	78.350	TBN 141		1		1				0				0	26 Jan 12	1st cycle normal road
44	77.350	TBN 140	1			1				0				0	27 Jan 12	1st cycle normal road
45	76.700	TBN 139				0			1	1				0	28 Jan 12	1st cycle normal road
<b>CARRIED FORWARD :</b>			<b>24</b>	<b>4</b>	<b>9</b>	<b>37</b>	<b>6</b>	<b>0</b>	<b>1</b>	<b>7</b>	<b>0</b>	<b>0</b>	<b>0</b>	<b>0</b>		

**LINTASAN RESOURCES SDN. BHD.**  
MAINTENANCE OF FEDERAL ROADS - WEST COAST, SABAH  
**R05 CULVERT CLEARING RECORD**

**DISTRICT:** TAMBUNAN  
**ROUTE NO:** 500  
**ROAD NAME:** JLN KOTA KINABALU - KENINGAU - TENOM  
**MONTH:** January 2012

Item	Chainage	Culvert No.	Single Cell				Twin Cell				Multi Cell				Date of Clearing	REMARKS
			RCP (No.)	BC (No.)	CMP (No.)	Total (No.)	RCP (No.)	BC (No.)	CMP (No.)	Total (No.)	RCP (No.)	BC (No.)	CMP (No.)	Total (No.)		
<b>BROUGHT FORWARD :</b>			<b>24</b>	<b>4</b>	<b>9</b>	<b>37</b>	<b>6</b>	<b>0</b>	<b>1</b>	<b>7</b>	<b>0</b>	<b>0</b>	<b>0</b>	<b>0</b>		
46	76.500	TBN 138			1	1				0				0	28 Jan 12	1st cycle normal road
47	76.310	TBN 137			1	1				0				0	28 Jan 12	1st cycle normal road
48	76.150	TBN 136			1	1				0				0	28 Jan 12	1st cycle normal road
49	76.025	TBN 135			1	1				0				0	28 Jan 12	1st cycle normal road
50	75.690	TBN 134			1	1				0				0	28 Jan 12	1st cycle normal road
51	75.610	TBN 133			1	1				0				0	28 Jan 12	1st cycle normal road
52	75.440	TBN 132			1	1				0				0	28 Jan 12	1st cycle normal road
53	75.407	TBN 131			1	1				0				0	28 Jan 12	1st cycle normal road
54	75.330	TBN 130				0			1	1				0	30 Jan 12	1st cycle normal road
55	75.270	TBN 129	1			1				0				0	30 Jan 12	1st cycle normal road
56	74.950	TBN 128	1			1				0				0	30 Jan 12	1st cycle normal road
57	74.700	TBN 127	1			1				0				0	30 Jan 12	Consist of 1 RCP & 1 CMP Culvert
58	74.050	TBN 126	1			1				0				0	31 Jan 12	1st cycle normal road
59	73.750	TBN 125	1			1				0				0	31 Jan 12	1st cycle normal road
60																
<b>TOTAL :</b>			<b>29</b>	<b>4</b>	<b>17</b>	<b>50</b>	<b>6</b>	<b>0</b>	<b>2</b>	<b>8</b>	<b>0</b>	<b>0</b>	<b>0</b>	<b>0</b>		

**LINTASAN RESOURCES SDN. BHD.**  
PRIVATISATION OF WEST COAST SABAH FEDERAL ROADS MAINTENANCE

***SUMMARY - CULVERT CLEARING***

Month : JANUARY 2012

ITEM	DISTRICT	ROUTE NO	ROAD NAME	Single Cell			Twin Cell			Multi Cell		
				Previous	Current	Cumm.	Previous	Current	Cumm.	Previous	Current	Cumm.
				(No.)	(No.)	(No.)	(No.)	(No.)	(No.)	(No.)	(No.)	(No.)
1	Beaufort	01	Jalan Kota Kinabalu - Sindumin	-	-	-	-	-	-	-	-	-
2	Sipitang	01	Jalan Kota Kinabalu - Sindumin	-	-	-	-	-	-	-	-	-
3	Beaufort	502	Jalan Beaufort - Menumbok	-	12	12	-	3	3	-	-	-
4	Kuala Penyu	502	Jalan Beaufort - Menumbok	-	10	10	-	5	5	-	-	-
<b>TOTAL :</b>				-	<b>22</b>	<b>22</b>	-	<b>8</b>	<b>8</b>	-	-	-

**LINTASAN RESOURCES SDN. BHD.**  
MAINTENANCE OF FEDERAL ROADS - WEST COAST, SABAH  
**R05 CULVERT CLEARING RECORD**

**DISTRICT:** BEAUFORT

**ROUTE NO:** 502

**ROAD NAME:** JALAN BEAUFORT - MENUMBOK

**MONTH:** JANUARY 2012

Item	Chainage	Culvert No.	Single Cell				Twin Cell				Multi Cell				Date of Clearing	REMARKS
			RCP (No.)	BC (No.)	CMP (No.)	Total (No.)	RCP (No.)	BC (No.)	CMP (No.)	Total (No.)	RCP (No.)	BC (No.)	CMP (No.)	Total (No.)		
<b>BROUGHT FORWARD:</b>			0	0	0	0	0	0	0	0	0	0	0	0		
1	8.200	15	1			1									6 Jan 12	1st cycle for normal road
2	8.620	16	1			1									6 Jan 12	1st cycle for normal road
3	9.385	17	1			1									6 Jan 12	1st cycle for normal road
4	9.670	18	1			1									7 Jan 12	1st cycle for normal road
5	10.435	19	1			1									7 Jan 12	1st cycle for normal road
6	11.045	20	1			1									7 Jan 12	1st cycle for normal road
7	11.225	21	1			1									8 Jan 12	1st cycle for normal road
8	11.508	22	1			1									8 Jan 12	1st cycle for normal road
9	11.810	23					1			1					11 Jan 12	1st cycle for normal road
10	12.635	24					1			1					11 Jan 12	1st cycle for normal road
11	13.100	25					1			1					11 Jan 12	1st cycle for normal road
12	13.515	26	1			1									12 Jan 12	1st cycle for normal road
13	13.842	27	1			1									12 Jan 12	1st cycle for normal road
14	15.136	28	1			1									17 Jan 12	1st cycle for normal road
15	17.020	29	1			1									17 Jan 12	1st cycle for normal road
<b>CARRIED FORWARD :</b>			12	0	0	12	3	0	0	3	0	0	0	0		

**LINTASAN RESOURCES SDN. BHD.**  
MAINTENANCE OF FEDERAL ROADS - WEST COAST, SABAH  
**R05 CULVERT CLEARING RECORD**

**DISTRICT:** BEAUFORT

**ROUTE NO:** 502

**ROAD NAME:** JALAN BEAUFORT - MENUMBOK

**MONTH:** JANUARY 2012

Item	Chainage	Culvert No.	Single Cell				Twin Cell				Multi Cell				Date of Clearing	REMARKS
			RCP (No.)	BC (No.)	CMP (No.)	Total (No.)	RCP (No.)	BC (No.)	CMP (No.)	Total (No.)	RCP (No.)	BC (No.)	CMP (No.)	Total (No.)		
<b>BROUGHT FORWARD:</b>			12	0	0	12	3	0	0	3	0	0	0	0		
16	17.395	30	1			1								17 Jan 12	1st cycle for normal road	
17	17.495	31	1			1								17 Jan 12	1st cycle for normal road	
18	18.765	32	1			1								20 Jan 12	1st cycle for normal road	
19	19.350	33	1			1								20 Jan 12	1st cycle for normal road	
20	20.051	34	1			1								20 Jan 12	1st cycle for normal road	
21	20.200	35						1	1					21 Jan 12	1st cycle for normal road	
22	20.448	36	1			1								21 Jan 12	1st cycle for normal road	
23	21.390	37						1	1					21 Jan 12	1st cycle for normal road	
24	21.525	38	1			1								22 Jan 12	1st cycle for normal road	
25	21.844	39	1			1								22 Jan 12	1st cycle for normal road	
26	21.938	40	1			1								22 Jan 12	1st cycle for normal road	
27																
28																
29																
30																
<b>CARRIED FORWARD :</b>			21	0	0	21	3	2	0	5	0	0	0	0		



**LINTASAN RESOURCES SDN. BHD.**  
MAINTENANCE OF FEDERAL ROADS - WEST COAST, SABAH  
**R05 CULVERT CLEARING RECORD**

**DISTRICT:** KUALA PENYU

**ROUTE NO:** 502

**ROAD NAME:** JALAN BEAUFORT - MENUMBOK

**MONTH:** JANUARY 2012

Item	Chainage	Culvert No.	Single Cell				Twin Cell				Multi Cell				Date of Clearing	REMARKS
			RCP (No.)	BC (No.)	CMP (No.)	Total (No.)	RCP (No.)	BC (No.)	CMP (No.)	Total (No.)	RCP (No.)	BC (No.)	CMP (No.)	Total (No.)		
<b>BROUGHT FORWARD:</b>			10	0	0	10	5	0	0	5	0	0	0	0		
16	30.375	56					1			1					30 Jan 12	1st cycle for normal road
17	30.707	57	1			1									30 Jan 12	1st cycle for normal road
18	31.100	58					1			1					30 Jan 12	1st cycle for normal road
19																
20																
21																
22																
23																
24																
25																
26																
27																
28																
29																
30																
<b>CARRIED FORWARD :</b>			11	0	0	11	7	0	0	7	0	0	0	0		

DISTRICT : RANAU  
ROUTE NO : 22 - JALAN KOTA KINABALU - SANDAKAN  
LOCATION : CH 111.000 (KM 147.600)  
( Sg. Matupang Bridge)

### R05 BRIDGES



**BEFORE**



**IN PROGRESS**



**AFTER**

DISTRICT : RANAU  
ROUTE NO : 22 - JALAN KOTA KINABALU - SANDAKAN  
LOCATION : CH 123.300 (KM 159.900)  
( Sg. Tampias Bridge)

### R05 BRIDGES



**BEFORE**



**IN PROGRESS**



**AFTER**

DISTRICT : RANAU  
ROUTE NO : 22 - JALAN KOTA KINABALU - SANDAKAN  
LOCATION : CH 72.260 (KM 108.860)  
( Sg. Liwagu Bridge)-2nd cycle Protocol Road

### R05 BRIDGES



**BEFORE**



**IN PROGRESS**



**AFTER**

DISTRICT : PENAMPANG  
ROUTE NO : 01 - JALAN KOTA KINABALU - SINDUMIN  
LOCATION : CH 10.866 (SG. KETIAU BRIDGE)  
KM 12.626

**R05 - BRIDGES & CULVERTS**  
**BRIDGES CLEANING**



**BEFORE**



**IN PROGRESS**



**AFTER**

DISTRICT : BEAUFORT  
ROUTE NO : 502 - JALAN BEAUFORT-MENUMBOK  
LOCATION : CH 17.182 - LHS  
KM 17.182

**R05 - BRIDGES & CULVERTS**  
**BRIDGE**



**BEFORE**



**IN PROGRESS**



**AFTER**

**LINTASAN RESOURCES SDN. BHD.**  
**BRIDGES**  
**GRAND SUMMARY**

MONTH: JANUARY 2012

DISTRICT	ROUTE NO.	ROAD NAME	General Cleaning			Painting		
			Previous	Current	Cumm.	Previous	Current	Cumm.
			(No.)	(No.)	(No.)	(No.)	(No.)	(No.)
Kota Belud	01	Jalan Kota Kinabalu-Kudat	0	7	7	0	0	0
Kota Marudu	01	Jalan Kota Kinabalu-Kudat	0	0	0	0	0	0
Kudat	01	Jalan Kota Kinabalu-Kudat	0	0	0	0	0	0
Tuaran	01	Jalan Kota Kinabalu-Kudat	0	0	0	0	0	0
	22	Jalan Kota Kinabalu-Sandakan	0	0	0	0	0	0
	503	Jalan Berungis-Kota Belud	0	0	0	0	0	0
Kota Kinabalu	01	Jalan Kota Kinabalu-Kudat	0	0	0	0	0	0
	01	Jalan Kota Kinabalu-Sindumin	0	0	0	0	0	0
	501	Jalan Kota Kinabalu-Penampang-Lok Kawi	0	0	0	0	0	0
	606	Jalan Susur Sepangar Bay	0	0	0	0	0	0
	607	Jalan Masuk Ke Pelabuhan Baru	0	0	0	0	0	0
	608	Jalan Masuk Ke Lapangan Terbang Lama	0	0	0	0	0	0
Penampang	01	Jalan Kota Kinabalu-Sindumin	0	3	3	0	0	0
	500	Jalan Kota Kinabalu-Keningau-Tenom	0	2	2	0	0	0
	501	Jalan Kota Kinabalu-Penampang-Lok Kawi	0	0	0	0	0	0
Papar	01	Jalan Kota Kinabalu-Sindumin	0	0	0	0	0	0
Ranau	22	Jalan Kota Kinabalu-Sandakan	0	4	4	0	0	0
Tambunan	500	Jalan Kota Kinabalu-Keningau-Tenom	0	2	2	0	0	0
Keningau	500	Jalan Kota Kinabalu-Keningau-Tenom	0	0	0	0	0	0
Tenom	500	Jalan Kota Kinabalu-Keningau-Tenom	0	0	0	0	0	0
Beaufort	01	Jalan Kota Kinabalu-Sindumin	0	0	0	0	0	0
	502	Jalan Beaufort-Menumbok	0	4	4	0	0	0
Sipitang	01	Jalan Kota Kinabalu-Sindumin	0	0	0	0	0	0
Kuala Penyu	502	Jalan Beaufort-Menumbok	0	0	0	0	0	0
<b>TOTAL</b>			<b>0</b>	<b>22</b>	<b>22</b>	<b>0</b>	<b>0</b>	<b>0</b>

**LINTASAN RESOURCES SDN. BHD.**  
PRIVATISATION OF WEST COAST SABAH FEDERAL ROADS MAINTENANCE

***SUMMARY - BRIDGES***

Month : JANUARY 2012

ITEM	DISTRICT	ROUTE NO	ROAD NAME	General Maintenance			Painting		
				Previous	Current	Cumm.	Previous	Current	Cumm.
				(No.)	(No.)	(No.)	(No.)	(No.)	(No.)
1	Beaufort	01	Jalan Kota Kinabalu - Sindumin	-	-	-	-	-	-
2	Sipitang	01	Jalan Kota Kinabalu - Sindumin	-	-	-	-	-	-
3	Beaufort	502	Jalan Beaufort - Menumbok	-	4	4	-	-	-
4	Kuala Penyu	502	Jalan Beaufort - Menumbok (no bridge)	-	-	-	-	-	-
<b>TOTAL :</b>				-	4	4	-	-	-

**LINTASAN RESOURCES SDN. BHD.**  
 MAINTENANCE OF FEDERAL ROADS - WEST COAST, SABAH

**R05 BRIDGES**

**DISTRICT:** BEAUFORT

**ROUTE NO:** 502

**ROAD NAME:** JALAN BEAUFORT - MENUMBOK

**MONTH:** JANUARY 2012

Item	Chainage	Bridge Name	Cleaning					Removal	Greasing	Localised Painting		Date of Work Done	REMARKS
			Expansion Joints	Weep Holes	Graffiti & Markings	Parapets	Bearing Shelves	Vegetation	Steel Bearings	Peeling Paint	Rusting of Structural Steelwork		
<b>BROUGHT FORWARD:</b>		<b>0</b>									<b>0</b>		
1	14.597	Sg. Klias Kecil Bridge	√	√	√	√	√	√	√			28 Jan 12	1st cycle for normal road
2	16.400	Sg. Pandiki Bridge	√	√	√	√	√	√	√			28 Jan 12	1st cycle for normal road
3	17.182	Sg. Kota Klias Bridge	√	√	√	√	√	√	√			29 Jan 12	1st cycle for normal road
4	17.833	Sg. Tangulian Bridge	√	√	√	√	√	√	√			29 Jan 12	1st cycle for normal road
<b>CARRIED FORWARD:</b>		<b>4</b>									<b>0</b>		

**LINTASAN RESOURCES SDN. BHD.**  
PRIVATISATION OF WEST COAST SABAH FEDERAL ROADS MAINTENANCE

***SUMMARY - BRIDGES***

*Month : JANUARY 2012*

ITEM	DISTRICT	ROUTE NO	ROAD NAME	General Maintenance			Painting		
				Previous	Current	Cumm.	Previous	Current	Cumm.
				(No.)	(No.)	(No.)	(No.)	(No.)	(No.)
1	Tambunan	500	Jalan Kota Kinabalu - Keningau - Tenom	-	2	2	-	-	-
2	Keningau	500	Jalan Kota Kinabalu - Keningau - Tenom	-	-	-	-	-	-
3	Tenom	500	Jalan Kota Kinabalu - Keningau - Tenom	-	-	-	-	-	-
<b>TOTAL :</b>				-	2	2	-	-	-

**LINTASAN RESOURCES SDN. BHD.**  
MAINTENANCE OF FEDERAL ROADS - WEST COAST, SABAH

**R05 BRIDGES**

**DISTRICT:** TAMBUNAN

**ROUTE NO:** 500

**ROAD NAME:** JALAN KOTA KINABALU - KENINGAU - TENOM

**MONTH:** January 2012

Item	Chainage	Bridge Name	Cleaning					Removal	Greasing	Localised Painting		Date of Work Done	REMARKS
			Expansion Joints	Weep Holes	Graffiti & Markings	Parapets	Bearing Shelves	Vegetation	Steel Bearings	Peeling Paint	Rusting of Structural Steelwork		
<b>BROUGHT FORWARD:</b>			0										
1	81.850	Jambatan Monsurulung	1	✓	✓	✓	✓	✓		✓	✓	20 Jan 12	1st cycle normal road
2	80.750	Jambatan Tikolod	1	✓	✓	✓	✓	✓		✓	✓	21 Jan 12	1st cycle normal road
<b>TOTAL :</b>			2										

**LINTASAN RESOURCES SDN. BHD.**  
PRIVATISATION OF WEST COAST SABAH FEDERAL ROADS MAINTENANCE

***SUMMARY - BRIDGES***

*Month: JANUARY 2012*

ITEM	DISTRICT	ROUTE NO	ROAD NAME	General Maintenance			Painting		
				Previous	Current	Cumm.	Previous	Current	Cumm.
				(No.)	(No.)	(No.)	(No.)	(No.)	(No.)
1	Kota Kinabalu	01	Jalan Kota Kinabalu - Kudat	-	-	-	-	-	-
2	Tuaran	01	Jalan Kota Kinabalu - Kudat	-	-	-	-	-	-
3	Tuaran	22	Jalan Kota Kinabalu - Sandakan	-	-	-	-	-	-
4	Tuaran	503	Jalan Berungis - Kota Belud	-	-	-	-	-	-
5	Kota Kinabalu	606	Jalan Susur Sepangar Bay	-	-	-	-	-	-
6	Kota Kinabalu	607	Jalan Masuk Ke Pelabuhan Baru, KK	-	-	-	-	-	-
<b>TOTAL :</b>				-	-	-	-	-	-

**LINTASAN RESOURCES SDN. BHD.**  
PRIVATISATION OF WEST COAST SABAH FEDERAL ROADS MAINTENANCE

***SUMMARY - BRIDGES***

Month: JANUARY 2012

ITEM	DISTRICT	ROUTE NO	ROAD NAME	General Maintenance			Painting		
				Previous	Current	Cumm.	Previous	Current	Cumm.
				(No.)	(No.)	(No.)	(No.)	(No.)	(No.)
1	Kota Kinabalu	01	Jalan Kota Kinabalu - Sindumin	-	-	-	-	-	-
2	Penampang	01	Jalan Kota Kinabalu - Sindumin	-	3	3	-	-	-
3	Papar	01	Jalan Kota Kinabalu - Sindumin	-	-	-	-	-	-
4	Penampang	500	Jalan Kota Kinabalu - Keningau - Tenom	-	2	2	-	-	-
5	Kota Kinabalu	501	Jalan Kota Kinabalu - Penampang - Lok Kawi	-	-	-	-	-	-
6	Penampang	501	Jalan Kota Kinabalu - Penampang - Lok Kawi	-	-	-	-	-	-
7	Kota Kinabalu	608	Jalan Masuk Ke Lapangan Terbang Lama, KK	-	-	-	-	-	-
<b>TOTAL :</b>				-	<b>5</b>	<b>5</b>	-	-	-

**LINTASAN RESOURCES SDN. BHD.**  
 MAINTENANCE OF FEDERAL ROADS - WEST COAST, SABAH

**R05 BRIDGES**

**DISTRICT:** PENAMPANG

**ROUTE NO:** 01

**ROAD NAME:** JALAN KOTA KINABALU-SINDUMIN

**MONTH:** JANUARY 2012

Item	Chainage	Bridge Name	Cleaning					Removal	Greasing	Localised Painting		Date of Work Done	REMARKS	
			Expansion Joints	Weep Holes	Graffiti & Markings	Parapets	Bearing Shelves	Vegetation	Steel Bearings	Peeling Paint	Rusting of Structural Steelwork			
<b>BROUGHT FORWARD:</b>			<b>0</b>							<b>0</b>	<b>0</b>			
1	10.350	Sg. Putatan Bridge	1	√	√	√	√	√	√	N/A	-	-	26 Jan 12	1st cycle for Normal Road
2	10.866	Sg. Ketiau Bridge	1	√	√	√	√	√	√	N/A	-	-	26 Jan 12	1st cycle for Normal Road
3	12.360	Sg. Meruntum Bridge	1	√	√	√	√	√	√	N/A	-	-	28 Jan 12	1st cycle for Normal Road
<b>TOTAL:</b>			<b>3</b>								<b>0</b>	<b>0</b>		



**LINTASAN RESOURCES SDN. BHD.**  
PRIVATISATION OF WEST COAST SABAH FEDERAL ROADS MAINTENANCE

***SUMMARY - BRIDGES***

*MONTH : JANUARY 2012*

ITEM	DISTRICT	ROUTE NO	ROAD NAME	General Maintenance			Painting		
				Previous	Current	Cumm.	Previous	Current	Cumm.
				(No.)	(No.)	(No.)	(No.)	(No.)	(No.)
1	Kota Belud	01	Jalan Kota Kinabalu - Kudat	-	7	7	-	-	-
2	Kota Marudu	01	Jalan Kota Kinabalu - Kudat	-	-	-	-	-	-
3	Kudat	01	Jalan Kota Kinabalu - Kudat	-	-	-	-	-	-
<b>TOTAL :</b>				-	7	7	-	-	-

**LINTASAN RESOURCES SDN. BHD.**  
 MAINTENANCE OF FEDERAL ROADS - WEST COAST, SABAH

**R05 BRIDGES**

**DISTRICT:** KOTA BELUD  
**ROUTE NO:** 01  
**ROAD NAME:** JALAN KOTA KINABALU - KUDAT  
**MONTH:** JANUARY 2012

Item	Chainage	Bridge Name	Cleaning					Removal	Greasing	Localised Painting		Date of Work Done	REMARKS
			Expansion Joints	Weep Holes	Graffiti & Markings	Parapets	Bearing Shelves	Vegetation	Steel Bearings	Peeling Paint	Rusting of Structural Steelwork		
<b>BROUGHT FORWARD:</b>			<b>0</b>										
1	96.600	Pandasan	1	√	√	√	√	√	√			08 Jan 12	
2	93.960	Penampang	1	√	√	√	√	√	√			10 Jan 12	
3	93.360	Kawang Kawang	1	√	√	√	√	√	√			21 Jan 12	
4	85.920	Kesapang	1	√	√	√	√	√	√			25 Jan 12	
5	84.840	Lungguk	1	√	√	√	√	√	√			26 Jan 12	
6	77.340	Irrigation Channel I	1	√	√	√	√	√	√			28 Jan 12	
7	77.130	Wokok	1	√	√	√	√	√	√			28 Jan 12	
8													
9													
10													
11													
12													
13													
14													
15													
<b>BALANCE END OF JAN :</b>			<b>7</b>										

**LINTASAN RESOURCES SDN. BHD.**  
 PRIVATISATION OF WEST COAST SABAH FEDERAL ROADS MAINTENANCE

***SUMMARY - BRIDGES***

**MONTH: JANUARY 2012**

ITEM	DISTRICT	ROUTE NO	ROAD NAME	General Maintenance			Painting		
				Previous	Current	Cumm.	Previous	Current	Cumm.
				(No.)	(No.)	(No.)	(No.)	(No.)	(No.)
1	Ranau	22	Jalan Kota Kinabalu - Sandakan	0	4	4	0	0	0
<b>TOTAL :</b>				<b>0</b>	<b>4</b>	<b>4</b>	<b>0</b>	<b>0</b>	<b>0</b>

**LINTASAN RESOURCES SDN. BHD.**  
MAINTENANCE OF FEDERAL ROADS - WEST COAST, SABAH

**R05 BRIDGES**

**DISTRICT:** Ranau

**ROUTE NO:** 22

**ROAD NAME:** Jalan Kota Kinabalu - Sandakan

**MONTH:** January 2012

Item	Chainage	Bridge Name		Cleaning					Removal	Greasing	Localised Painting		Date of Work Done	REMARKS
				Expansion Joints	Weep Holes	Graffiti & Markings	Parapets	Bearing Shelves	Vegetation	Steel Bearings	Peeling Paint	Rusting of Structural Steelwork		
1	111.000	Bridge - Sg. Matupang	1	√	√	√	√	√	√			0	05 Jan 12	Bridge - Sg. Matupang
2	115.050	Bridge - Sg. Paginatan	1	√	√	√	√	√	√			0	12 Jan 12	Bridge - Sg. Paginatan
3	123.200	Tampias Bridge	1	√	√	√	√	√	√			0	19 Jan 12	Tampias Bridge
4	72.260	Bridge - Sg.Liwagu	1	√	√	√	√	√	√			0	26 Jan 12	Protocol Road -2nd Cycle
<b>CARRIED FORWARD:</b>			<b>4</b>											

**R 07**

**PENYENGGARAAN  
LONGKANG  
(DRAINAGE)**

DISTRICT : KOTA BELUD  
ROUTE NO : 01 - JALAN KOTA KINABALU - KUDAT  
LOCATION : CH109.900-CH110.000(RHS)  
KM109.900-CH110.000(RHS)

### R07 - DRAINAGE CLEARING



**BEFORE**



**IN PROGRESS**



**AFTER**

DISTRICT : TUARAN  
ROUTE NO : 01 - JALAN KOTA KINABALU - KUDAT  
LOCATION : CH 31.900  
KM 31.900

### R07 - DRAINAGE CLEARING



**BEFORE**



**IN PROGRESS**



**AFTER**

DISTRICT : RANAU  
ROUTE NO : 22 - JALAN KOTA KINABALU - SANDAKAN  
LOCATION : CH 110.200 (KM 146.800) - RHS

### R07 DRAINAGE CLEARING



**BEFORE**



**IN PROGRESS**



**AFTER**

DISTRICT : RANAU  
ROUTE NO : 22 - JALAN KOTA KINABALU - SANDAKAN  
LOCATION : CH 110.200 (KM 146.800) - LHS

### R07 DRAINAGE CLEARING



**BEFORE**



**IN PROGRESS**



**AFTER**

DISTRICT : PENAMPANG  
ROUTE NO : 01 JALAN KK-SINDUMIN  
LOCATION : CH 10.865 - CH 12.335 - LHS  
KM 12.625 - KM 14.095

### R07 - DRAINAGE CLEARING



**BEFORE**



**IN PROGRESS**



**AFTER**

**LINTASAN RESOURCES SDN. BHD.**  
**DRAINAGE CLEARING**  
**GRAND SUMMARY**

MONTH: JANUARY 2012

DISTRICT	ROUTE NO.	ROAD NAME	Earth Drain			Lined Drain		
			Previous	Current	Cumm.	Previous	Current	Cumm.
			(m)	(m)	(m)	(m)	(m)	(m)
Kota Belud	01	Jalan Kota Kinabalu-Kudat	0	23,656	23,656	0	3,300	3,300.0
Kota Marudu	01	Jalan Kota Kinabalu-Kudat	0	0	0	0	0	0
Kudat	01	Jalan Kota Kinabalu-Kudat	0	0	0	0	0	0
Tuaran	01	Jalan Kota Kinabalu-Kudat	0	7,620	7,620	0	24,165	24,165
	22	Jalan Kota Kinabalu-Sandakan	0	0	0	0	0	0
	503	Jalan Berungis-Kota Belud	0	3,000	3,000	0	6,000	6,000
Kota Kinabalu	01	Jalan Kota Kinabalu-Kudat	0	1,382	1,382	0	14,740	14,740
	01	Jalan Kota Kinabalu-Sindumin	0	0	0	0	0	0
	501	Jalan Kota Kinabalu-Penampang-Lok Kawi	0	0	0	0	0	0
	606	Jalan Susur Sepangar Bay	0	0	0	0	0	0
	607	Jalan Masuk Ke Pelabuhan Baru	0	0	0	0	516	516
	608	Jalan Masuk Ke Lapangan Terbang Lama	0	0	0	0	0	0
Penampang	01	Jalan Kota Kinabalu-Sindumin	0	3,138	3,138	0	10,013	10,013
	500	Jalan Kota Kinabalu-Keningau-Tenom	0	4,570	4,570	0	1,555	1,555
	501	Jalan Kota Kinabalu-Penampang-Lok Kawi	0	0	0	0	0	0
Papar	01	Jalan Kota Kinabalu-Sindumin	0	0	0	0	0	0
Ranau	22	Jalan Kota Kinabalu-Sandakan	0	3,191	3,191	0	S	0
Tambunan	500	Jalan Kota Kinabalu-Keningau-Tenom	0	6,106	6,106	0	28,669	28,669
Keningau	500	Jalan Kota Kinabalu-Keningau-Tenom	0	0	0	0	0	0
Tenom	500	Jalan Kota Kinabalu-Keningau-Tenom	0	0	0	0	0	0
Beaufort	01	Jalan Kota Kinabalu-Sindumin	0	0	0	0	0	0
	502	Jalan Beaufort-Menumbok	0	12,923	12,923	0	O	0
Sipitang	01	Jalan Kota Kinabalu-Sindumin	0	0	0	0	0	0
Kuala Penyu	502	Jalan Beaufort-Menumbok	0	543	543	0	2,831	2,831
<b>TOTAL</b>			<b>0</b>	<b>66,129</b>	<b>66,129</b>	<b>0</b>	<b>91,789</b>	<b>91,789</b>

**LINTASAN RESOURCES SDN. BHD.**  
PRIVATISATION OF WEST COAST SABAH FEDERAL ROADS MAINTENANCE

***SUMMARY - DRAINAGE CLEARING***

MONTH : JANUARY 2012

ITEM	DISTRICT	ROUTE NO	ROAD NAME	Earth Drain			Lined Drain		
				Previous	Current	Cumm.	Previous	Current	Cumm.
				(m)	(m)	(m)	(m)	(m)	(m)
1	Kota Belud	01	Jalan Kota Kinabalu - Kudat	-	23,656	23,656.00	-	3,300	3,300.00
2	Kota Marudu	01	Jalan Kota Kinabalu - Kudat	-	-	-	-	-	-
3	Kudat	01	Jalan Kota Kinabalu - Kudat	-	-	-	-	-	-
<b>TOTAL :</b>				-	<b>23,656</b>	<b>23,656</b>	-	<b>3,300.0</b>	<b>3,300.0</b>

**LINTASAN RESOURCES SDN. BHD.**  
 MAINTENANCE OF FEDERAL ROADS - WEST COAST, SABAH  
**R07 DRAINAGE CLEARING RECORD**

**DISTRICT:** KOTA BELUD  
**ROUTE NO:** 01  
**ROAD NAME:** JALAN KOTA KINABALU - KUDAT  
**MONTH:** JANUARY 2012

Item	CHAINAGE		Earth Drain				Lined Drain				Date of Clearing	REMARKS
	From	To	Left Side (m)	Median (m)	Right Side (m)	Total Length (m)	Left Side (m)	Median (m)	Right Side (m)	Total Length (m)		
<b>BROUGHT FORWARD :</b>			0	0	0	-	0	0	0	-		
1	110.580	109.280					550.00		2,040.00	2590.00	21 Jan 12	
2	100.660	94.980			4,850.00	4,850.00					25 Jan 12	
3	94.980	89.980	2,700.00		4,040.00	6,740.00					26 Jan 12	
4	89.980	86.420	2,982.00		3,120.00	6,102.00					28 Jan 12	
5	86.980	77.540	4,200.00		1,764.00	5,964.00	710.00			710.00	28 Jan 12	
6												
7												
8												
9												
10												
11												
12												
13												
14												
15												
<b>BALANCE END OF JAN :</b>			<b>9,882.00</b>	<b>0.00</b>	<b>13,774.00</b>	<b>23,656.00</b>	<b>1,260.00</b>	<b>0.00</b>	<b>2,040.00</b>	<b>3,300.00</b>		

**LINTASAN RESOURCES SDN. BHD.**  
 PRIVATISATION OF WEST COAST SABAH FEDERAL ROADS MAINTENANCE

***SUMMARY - DRAINAGE CLEARING***

Month: JANUARY 2012

ITEM	DISTRICT	ROUTE NO	ROAD NAME	Earth Drain			Lined Drain		
				Previous	Current	Cumm.	Previous	Current	Cumm.
				(m)	(m)	(m)	(m)	(m)	(m)
1	Kota Kinabalu	01	Jalan Kota Kinabalu - Kudat	-	1,382.00	1,382.00	-	14,740.00	14,740.00
2	Tuaran	01	Jalan Kota Kinabalu - Kudat	-	7,620.00	7,620.00	-	24,165.00	24,165.00
3	Tuaran	22	Jalan Kota Kinabalu - Sandakan	-	-	-	-	-	-
4	Tuaran	503	Jalan Berungis - Kota Belud	-	3,000.00	3,000.00	-	6,000.00	6,000.00
5	Kota Kinabalu	606	Jalan Susur Sepangar Bay	-	-	-	-	-	-
6	Kota Kinabalu	607	Jalan Masuk Ke Pelabuhan Baru, KK	-	-	-	-	516.00	516.00
			<b>TOTAL :</b>	-	<b>12,002.00</b>	<b>12,002.00</b>	-	<b>45,421.00</b>	<b>45,421.00</b>

**LINTASAN RESOURCES SDN. BHD.**  
 MAINTENANCE OF FEDERAL ROADS - WEST COAST, SABAH  
**R07 DRAINAGE CLEARING RECORD**

**DISTRICT:** KOTA KINABALU  
**ROUTE NO:** 01  
**ROAD NAME:** JALAN KOTA KINABALU - KUDAT  
**MONTH:** JANUARY 2012

Item	CHAINAGE		Earth Drain				Lined Drain				Date of Clearing	REMARKS
	From	To	Left Side (m)	Median (m)	Right Side (m)	Total Length (m)	Left Side (m)	Median (m)	Right Side (m)	Total Length (m)		
<b>BROUGHT FORWARD :</b>			0	0	0	0	0	0	0	0		
1	0.400	0.480					80			80	09 Jan 12	
2	0.480	0.844					364			364	09 Jan 12	
3	0.844	0.864					20			20	09 Jan 12	
4	0.900	0.980					80			80	09 Jan 12	
5	0.990	1.024					34			34	09 Jan 12	
6	1.046	1.085					39			39	09 Jan 12	
7	1.085	1.570					485			485	09 Jan 12	
8	1.585	1.600					15			15	09 Jan 12	
9	1.620	1.640					20			20	09 Jan 12	
10	1.640	1.660					20			20	09 Jan 12	
11	1.670	2.130					460			460	16 Jan 12	
12	2.133	2.200					67			67	16 Jan 12	
13	2.275	2.352					77			77	16 Jan 12	
14	2.352	2.377					25			25	16 Jan 12	
15	2.415	2.527					112			112	16 Jan 12	
<b>CARRIED FORWARD :</b>			0	0	0	0	1,898	0	0	1,898		

**LINTASAN RESOURCES SDN. BHD.**  
 MAINTENANCE OF FEDERAL ROADS - WEST COAST, SABAH  
**R07 DRAINAGE CLEARING RECORD**

**DISTRICT:** KOTA KINABALU  
**ROUTE NO:** 01  
**ROAD NAME:** JALAN KOTA KINABALU - KUDAT  
**MONTH:** JANUARY 2012

Item	CHAINAGE		Earth Drain				Lined Drain				Date of Clearing	REMARKS
	From	To	Left Side (m)	Median (m)	Right Side (m)	Total Length (m)	Left Side (m)	Median (m)	Right Side (m)	Total Length (m)		
<b>BROUGHT FORWARD :</b>			0	0	0	0	1,898	0	0	1,898		
16	2.655	2.700					45			45	16 Jan 12	
17	2.725	2.972					247			247	16 Jan 12	
18	2.972	3.085					113			113	16 Jan 12	
19	3.085	3.191					106			106	16 Jan 12	
20	4.070	4.202					132			132	16 Jan 12	
21	4.202	4.330					128			128	16 Jan 12	
22	4.330	4.379					49			49	16 Jan 12	
23	4.379	4.482					103			103	16 Jan 12	
24	4.498	4.616					118			118	19 Jan 12	
25	4.616	5.002					386			386	19 Jan 12	
26	5.037	5.110					73			73	19 Jan 12	
27	5.110	5.235					125			125	19 Jan 12	
28	5.235	5.420					185			185	19 Jan 12	
29	5.432	5.795					363			363	19 Jan 12	
30	5.795	5.881					86			86	19 Jan 12	
<b>CARRIED FORWARD :</b>			0	0	0	0	4,157	0	0	4,157		

**LINTASAN RESOURCES SDN. BHD.**  
 MAINTENANCE OF FEDERAL ROADS - WEST COAST, SABAH  
**R07 DRAINAGE CLEARING RECORD**

**DISTRICT:** KOTA KINABALU  
**ROUTE NO:** 01  
**ROAD NAME:** JALAN KOTA KINABALU - KUDAT  
**MONTH:** JANUARY 2012

Item	CHAINAGE		Earth Drain				Lined Drain				Date of Clearing	REMARKS
	From	To	Left Side (m)	Median (m)	Right Side (m)	Total Length (m)	Left Side (m)	Median (m)	Right Side (m)	Total Length (m)		
<b>BROUGHT FORWARD :</b>			0	0	0	0	4,157	0	0	4,157		
31	5.881	5.925					44			44	19 Jan 12	
32	5.965	6.125					160			160	19 Jan 12	
33	6.125	6.200					75			75	28 Jan 12	
34	6.200	6.877					677			677	28 Jan 12	
35	6.877	6.915					38			38	28 Jan 12	
36	6.915	6.942					27			27	28 Jan 12	
37	6.940	7.013					73			73	28 Jan 12	
38	7.097	7.116					19			19	28 Jan 12	
39	7.152	7.265					113			113	28 Jan 12	
40	7.345	7.578					233			233	28 Jan 12	
41	7.578	7.776					198			198	28 Jan 12	
42	7.790	8.033					243			243	28 Jan 12	
43	0.400	0.436							36	36	09 Jan 12	
44	0.436	0.495							59	59	09 Jan 12	
45	0.640	0.670							30	30	09 Jan 12	
<b>CARRIED FORWARD :</b>			0	0	0	0	6,057	0	125	6,182		

**LINTASAN RESOURCES SDN. BHD.**  
 MAINTENANCE OF FEDERAL ROADS - WEST COAST, SABAH  
**R07 DRAINAGE CLEARING RECORD**

**DISTRICT:** KOTA KINABALU  
**ROUTE NO:** 01  
**ROAD NAME:** JALAN KOTA KINABALU - KUDAT  
**MONTH:** JANUARY 2012

Item	CHAINAGE		Earth Drain				Lined Drain				Date of Clearing	REMARKS
	From	To	Left Side (m)	Median (m)	Right Side (m)	Total Length (m)	Left Side (m)	Median (m)	Right Side (m)	Total Length (m)		
<b>BROUGHT FORWARD :</b>			0	0	0	0	6,057	0	125	6,182		
46	0.670	0.789							119	119	09 Jan 12	
47	0.789	0.870							81	81	09 Jan 12	
48	0.910	1.000							90	90	09 Jan 12	
49	1.020	1.060							40	40	09 Jan 12	
50	1.060	1.090							30	30	09 Jan 12	
51	1.090	1.112							22	22	09 Jan 12	
52	1.180	1.430							250	250	09 Jan 12	
53	1.640	1.652							12	12	09 Jan 12	
54	1.685	1.730							45	45	09 Jan 12	
55	1.730	1.750							20	20	09 Jan 12	
56	1.800	2.126							326	326	16 Jan 12	
57	2.126	2.438							312	312	16 Jan 12	
58	2.438	2.497							59	59	16 Jan 12	
59	2.497	2.561							64	64	16 Jan 12	
60	2.561	2.648							87	87	16 Jan 12	
<b>CARRIED FORWARD :</b>			0	0	0	0	6,057	0	1,682	7,739		

**LINTASAN RESOURCES SDN. BHD.**  
 MAINTENANCE OF FEDERAL ROADS - WEST COAST, SABAH  
**R07 DRAINAGE CLEARING RECORD**

**DISTRICT:** KOTA KINABALU  
**ROUTE NO:** 01  
**ROAD NAME:** JALAN KOTA KINABALU - KUDAT  
**MONTH:** JANUARY 2012

Item	CHAINAGE		Earth Drain				Lined Drain				Date of Clearing	REMARKS
	From	To	Left Side (m)	Median (m)	Right Side (m)	Total Length (m)	Left Side (m)	Median (m)	Right Side (m)	Total Length (m)		
<b>BROUGHT FORWARD :</b>			0	0	0	0	6,057	0	1,682	7,739		
61	2.649	2.827							178	178	16 Jan 12	
62	2.827	2.875							48	48	16 Jan 12	
63	2.896	2.910							14	14	16 Jan 12	
64	2.910	3.064			154	154					16 Jan 12	
65	3.189	3.203							14	14	16 Jan 12	
66	3.203	3.468							265	265	16 Jan 12	
67	3.543	3.577			34	34					16 Jan 12	
68	3.577	3.686							109	109	16 Jan 12	
69	3.750	3.927							177	177	16 Jan 12	
70	4.200	4.462							262	262	16 Jan 12	
71	4.462	4.563							101	101	16 Jan 12	
72	4.563	4.692							129	129	16 Jan 12	
73	4.692	5.010							318	318	19 Jan 12	
74	5.045	5.102							57	57	19 Jan 12	
75	5.102	5.465							363	363	19 Jan 12	
<b>CARRIED FORWARD :</b>			0	0	188	188	6,057	0	3,717	9,774		

**LINTASAN RESOURCES SDN. BHD.**  
 MAINTENANCE OF FEDERAL ROADS - WEST COAST, SABAH  
**R07 DRAINAGE CLEARING RECORD**

**DISTRICT:** KOTA KINABALU  
**ROUTE NO:** 01  
**ROAD NAME:** JALAN KOTA KINABALU - KUDAT  
**MONTH:** JANUARY 2012

Item	CHAINAGE		Earth Drain				Lined Drain				Date of Clearing	REMARKS
	From	To	Left Side (m)	Median (m)	Right Side (m)	Total Length (m)	Left Side (m)	Median (m)	Right Side (m)	Total Length (m)		
<b>BROUGHT FORWARD :</b>			0	0	188	188	6,057	0	3,717	9,774		
76	5.465	5.569							104	104	19 Jan 12	
77	5.569	5.895			326	326					19 Jan 12	
78	5.895	5.925							30	30	19 Jan 12	
79	5.925	6.123			198	198					19 Jan 12	
80	6.123	6.242							119	119	28 Jan 12	
81	6.242	6.436			194	194					28 Jan 12	
82	6.436	6.507							71	71	28 Jan 12	
83	6.507	6.983			476	476					28 Jan 12	
84	6.983	7.315							332	332	28 Jan 12	
85	7.326	7.335							9	9	28 Jan 12	
86	7.335	8.300							965	965	28 Jan 12	
87	8.364	8.375							11	11	28 Jan 12	
88	0.433	0.488						55		55	09 Jan 12	
89	0.548	0.636						88		88	09 Jan 12	
90	0.880	0.734						146		146	09 Jan 12	
<b>CARRIED FORWARD :</b>			<b>0</b>	<b>0</b>	<b>1,382</b>	<b>1,382</b>	<b>6,057</b>	<b>289</b>	<b>5,358</b>	<b>11,704</b>		

**LINTASAN RESOURCES SDN. BHD.**  
 MAINTENANCE OF FEDERAL ROADS - WEST COAST, SABAH  
**R07 DRAINAGE CLEARING RECORD**

**DISTRICT:** KOTA KINABALU  
**ROUTE NO:** 01  
**ROAD NAME:** JALAN KOTA KINABALU - KUDAT  
**MONTH:** JANUARY 2012

Item	CHAINAGE		Earth Drain				Lined Drain				Date of Clearing	REMARKS
	From	To	Left Side (m)	Median (m)	Right Side (m)	Total Length (m)	Left Side (m)	Median (m)	Right Side (m)	Total Length (m)		
<b>BROUGHT FORWARD :</b>			0	0	1,382	1,382	6,057	289	5,358	11,704		
91	1.149	1.640						491		491	09 Jan 12	
92	1.800	1.809						9		9	09 Jan 12	
93	2.305	2.407						102		102	16 Jan 12	
94	2.407	2.625						218		218	16 Jan 12	
95	2.625	2.885						260		260	16 Jan 12	
96	2.894	3.200						306		306	16 Jan 12	
97	3.673	4.050						377		377	16 Jan 12	
98	4.182	4.260						78		78	16 Jan 12	
99	4.301	4.414						113		113	16 Jan 12	
100	4.454	4.540						86		86	16 Jan 12	
101	4.688	4.734						46		46	16 Jan 12	
102	5.105	5.344						239		239	19 Jan 12	
103	5.610	5.930						320		320	19 Jan 12	
104	7.325	7.405						80		80	28 Jan 12	
105	7.556	7.660						104		104	28 Jan 12	
<b>CARRIED FORWARD :</b>			0	0	1,382	1,382	6,057	3,118	5,358	14,533		

**LINTASAN RESOURCES SDN. BHD.**  
 MAINTENANCE OF FEDERAL ROADS - WEST COAST, SABAH  
**R07 DRAINAGE CLEARING RECORD**

**DISTRICT:** KOTA KINABALU  
**ROUTE NO:** 01  
**ROAD NAME:** JALAN KOTA KINABALU - KUDAT  
**MONTH:** JANUARY 2012

Item	CHAINAGE		Earth Drain				Lined Drain				Date of Clearing	REMARKS
	From	To	Left Side (m)	Median (m)	Right Side (m)	Total Length (m)	Left Side (m)	Median (m)	Right Side (m)	Total Length (m)		
<b>BROUGHT FORWARD :</b>			0	0	1,382	1,382	6,057	3,118	5,358	14,533		
106	7.945	8.152						207		207	28 Jan 12	
<b>TOTAL :</b>			<b>0</b>	<b>0</b>	<b>1,382</b>	<b>1,382</b>	<b>6,057</b>	<b>3,325</b>	<b>5,358</b>	<b>14,740</b>		

**LINTASAN RESOURCES SDN. BHD.**  
MAINTENANCE OF FEDERAL ROADS - WEST COAST, SABAH  
**R07 DRAINAGE CLEARING RECORD**

**DISTRICT:** TUARAN

**ROUTE NO:** 01

**ROAD NAME:** JALAN KOTA KINABALU - KUDAT

**MONTH:** JANUARY 2012

Item	CHAINAGE		Earth Drain				Lined Drain				Date of Clearing	REMARKS
	From	To	Left Side (m)	Median (m)	Right Side (m)	Total Length (m)	Left Side (m)	Median (m)	Right Side (m)	Total Length (m)		
<b>BROUGHT FORWARD :</b>			0	0	0	0	0	0	0	0		
1	28.982	29.154	172			172					03 Jan 12	
2	29.154	29.223					69			69	03 Jan 12	
3	29.223	29.260	37			37					03 Jan 12	
4	29.260	29.340	80			80					03 Jan 12	
5	29.410	29.700					290			290	03 Jan 12	
6	29.948	30.169	221			221					03 Jan 12	
7	30.207	30.291	84			84					03 Jan 12	
8	30.291	30.385					94			94	03 Jan 12	
9	30.385	30.425					40			40	03 Jan 12	
10	30.425	31.245	820			820					03 Jan 12	
11	31.256	31.867	611			611					06 Jan 12	
12	31.867	32.334					467			467	06 Jan 12	
13	33.180	33.290					110			110	13 Jan 12	
14	33.800	33.862	62			62					13 Jan 12	
15	33.860	35.153					1293			1,293	13 Jan 12	
<b>CARRIED FORWARD :</b>			<b>2,087</b>	<b>0</b>	<b>0</b>	<b>2,087</b>	<b>2,363</b>	<b>0</b>	<b>0</b>	<b>2,363</b>		

**LINTASAN RESOURCES SDN. BHD.**  
 MAINTENANCE OF FEDERAL ROADS - WEST COAST, SABAH  
**R07 DRAINAGE CLEARING RECORD**

**DISTRICT:** TUARAN  
**ROUTE NO:** 01  
**ROAD NAME:** JALAN KOTA KINABALU - KUDAT  
**MONTH:** JANUARY 2012

Item	CHAINAGE		Earth Drain				Lined Drain				Date of Clearing	REMARKS
	From	To	Left Side (m)	Median (m)	Right Side (m)	Total Length (m)	Left Side (m)	Median (m)	Right Side (m)	Total Length (m)		
<b>BROUGHT FORWARD :</b>			2,087	0	0	2,087	2,363	0	0	2,363		
16	35.153	35.600	447			447					20 Jan 12	
17	35.855	35.881	26			26					20 Jan 12	
18	35.881	36.079					198			198	20 Jan 12	
19	36.186	36.313	127			127					28 Jan 12	
20	36.440	36.472					32			32	28 Jan 12	
21	51.247	52.602	1355			1,355			1355	1,355	02 Jan 12	
22	52.602	54.102					1500		1500	3,000	05 Jan 12	
23	54.102	55.602			1500	1,500	1500		1500	3,000	09 Jan 12	
24	55.602	57.102					1500	1500	1500	4,500	12 Jan 12	
25	57.102	58.602					1500	1500	1500	4,500	16 Jan 12	
26	58.602	58.970					368		368	736	19 Jan 12	
27	30.226	30.300			74	74					03 Jan 12	
28	30.300	30.635							335	335	06 Jan 12	
29	30.635	31.572							937	937	06 Jan 12	
30	31.572	31.784							212	212	06 Jan 12	
<b>CARRIED FORWARD :</b>			<b>4,042</b>	<b>0</b>	<b>1,574</b>	<b>5,616</b>	<b>8,961</b>	<b>3,000</b>	<b>9,207</b>	<b>21,168</b>		

**LINTASAN RESOURCES SDN. BHD.**  
MAINTENANCE OF FEDERAL ROADS - WEST COAST, SABAH  
**R07 DRAINAGE CLEARING RECORD**

**DISTRICT:** TUARAN

**ROUTE NO:** 01

**ROAD NAME:** JALAN KOTA KINABALU - KUDAT

**MONTH:** JANUARY 2012

Item	CHAINAGE		Earth Drain				Lined Drain				Date of Clearing	REMARKS
	From	To	Left Side (m)	Median (m)	Right Side (m)	Total Length (m)	Left Side (m)	Median (m)	Right Side (m)	Total Length (m)		
<b>BROUGHT FORWARD :</b>			4,042	0	1,574	5,616	8,961	3,000	9,207	21,168		
31	31.827	32.703							876	876	13 Jan 12	
32	32.703	33.300							597	597	13 Jan 12	
33	33.300	33.480							180	180	13 Jan 12	
34	33.561	33.703							142	142	13 Jan 12	
35	33.703	34.937			1234	1,234					20 Jan 12	
36	34.971	35.091			120	120					20 Jan 12	
37	35.130	35.142			12	12					20 Jan 12	
38	35.175	35.569			394	394					20 Jan 12	
39	35.878	35.928			50	50			50	50	28 Jan 12	
40	36.320	36.470			150	150					28 Jan 12	
41	36.500	36.544			44	44					28 Jan 12	
42	36.544	36.565							21	21	03 Jan 12	
43	31.965	32.659						694		694	06 Jan 12	
44	33.938	34.068						130		130	13 Jan 12	
45	34.406	34.570						164		164	13 Jan 12	
<b>CARRIED FORWARD :</b>			<b>4,042</b>	<b>0</b>	<b>3,578</b>	<b>7,620</b>	<b>8,961</b>	<b>3,988</b>	<b>11,073</b>	<b>24,022</b>		

**LINTASAN RESOURCES SDN. BHD.**  
 MAINTENANCE OF FEDERAL ROADS - WEST COAST, SABAH  
**R07 DRAINAGE CLEARING RECORD**

**DISTRICT:** TUARAN  
**ROUTE NO:** 01  
**ROAD NAME:** JALAN KOTA KINABALU - KUDAT  
**MONTH:** JANUARY 2012

Item	CHAINAGE		Earth Drain				Lined Drain				Date of Clearing	REMARKS
	From	To	Left Side (m)	Median (m)	Right Side (m)	Total Length (m)	Left Side (m)	Median (m)	Right Side (m)	Total Length (m)		
<b>BROUGHT FORWARD :</b>			4,042	0	3,578	7,620	8,961	3,988	11,073	24,022		
46	35.158	35.194						36		36	13 Jan 12	
47	36.480	36.587						107		107	20 Jan 12	
<b>TOTAL :</b>			<b>4,042</b>	<b>0</b>	<b>3,578</b>	<b>7,620</b>	<b>8,961</b>	<b>4,131</b>	<b>11,073</b>	<b>24,165</b>		

**LINTASAN RESOURCES SDN. BHD.**  
 MAINTENANCE OF FEDERAL ROADS - WEST COAST, SABAH  
**R07 DRAINAGE CLEARING RECORD**

**DISTRICT:** TUARAN  
**ROUTE NO:** 503  
**ROAD NAME:** JALAN BERUNGIS - KOTA BELUD  
**MONTH:** JANUARY 2012

Item	CHAINAGE		Earth Drain				Lined Drain				Date of Clearing	REMARKS
	From	To	Left Side (m)	Median (m)	Right Side (m)	Total Length (m)	Left Side (m)	Median (m)	Right Side (m)	Total Length (m)		
<b>BROUGHT FORWARD :</b>			-	0	-	0	-	0	-	0		
1	0.000	1.500			1500	1,500	1,500		1,500	3,000	21 Jan 12	
2	1.500	3.000	1500			1,500	1,500		1,500	3,000	28 Jan 12	
<b>TOTAL :</b>			<b>1,500</b>	<b>0</b>	<b>1,500</b>	<b>3,000</b>	<b>3,000</b>	<b>0</b>	<b>3,000</b>	<b>6,000</b>		

**LINTASAN RESOURCES SDN. BHD.**  
 MAINTENANCE OF FEDERAL ROADS - WEST COAST, SABAH  
**R07 DRAINAGE CLEARING RECORD**

DISTRICT: KOTA KINABALU  
 ROUTE NO: 607  
 ROAD NAME: JALAN MASUK KE PELABUHAN BARU, KK  
 MONTH: JANUARY 2012

Item	CHAINAGE		Earth Drain				Lined Drain				Date of Clearing	REMARKS
	From	To	Left Side (m)	Median (m)	Right Side (m)	Total Length (m)	Left Side (m)	Median (m)	Right Side (m)	Total Length (m)		
<b>BROUGHT FORWARD :</b>			0		0	0	0	0	0	0		
1	0.000	0.023					23			23	06 Jan 12	
2	0.048	0.199					151			151	06 Jan 12	
3	0.217	0.297					80			80	06 Jan 12	
4	0.308	0.340					32			32	06 Jan 12	
5	0.110	0.130							20	20	06 Jan 12	
6	0.130	0.340							210	210	06 Jan 12	
<b>TOTAL :</b>			<b>0</b>	<b>0</b>	<b>0</b>	<b>0</b>	<b>286</b>	<b>0</b>	<b>230</b>	<b>516</b>		

**LINTASAN RESOURCES SDN. BHD.**  
 PRIVATISATION OF WEST COAST SABAH FEDERAL ROADS MAINTENANCE

***SUMMARY - DRAINAGE CLEARING***

MONTH: JANUARY 2012

ITEM	DISTRICT	ROUTE NO	ROAD NAME	Earth Drain			Lined Drain		
				Previous	Current	Cumm.	Previous	Current	Cumm.
				(m)	(m)	(m)	(m)	(m)	(m)
1	Ranau	22	Jalan Kota Kinabalu - Sandakan	0.00	3,191.00	3,191.00	0.00	13,639.00	13,639.00
<b>TOTAL :</b>				<b>0.00</b>	<b>3,191.00</b>	<b>3,191.00</b>	<b>0.00</b>	<b>13,639.00</b>	<b>13,639.00</b>

**LINTASAN RESOURCES SDN. BHD.**  
 MAINTENANCE OF FEDERAL ROADS - WEST COAST, SABAH  
**R07 DRAINAGE CLEARING RECORD**

**DISTRICT:** Ranau  
**ROUTE NO:** 22  
**ROAD NAME:** Jalan Kota Kinabalu - Sandakan  
**MONTH:** January 2012

Item	CHAINAGE		Earth Drain				Lined Drain				Date of Clearing	REMARKS
	From	To	Left Side (m)	Median (m)	Right Side (m)	Total Length (m)	Left Side (m)	Median (m)	Right Side (m)	Total Length (m)		
1	109.050	109.185				0.00	135.00			135.00	03 Jan 12	
2	109.200	109.300	100.00			100.00				0.00	03 Jan 12	
3	109.310	109.414				0.00	104.00			104.00	03 Jan 12	
4	109.414	109.630				0.00	216.00			216.00	03 Jan 12	
5	109.630	109.700				0.00	70.00			70.00	03 Jan 12	
6	109.760	109.887				0.00	127.00			127.00	04 Jan 12	
7	109.887	109.980	93.00			93.00				0.00	04 Jan 12	
8	109.981	110.030				0.00	49.00			49.00	04 Jan 12	
9	110.090	110.183				0.00	93.00			93.00	04 Jan 12	
10	110.221	110.284	63.00			63.00				0.00	04 Jan 12	
11	110.446	110.712				0.00	266.00			266.00	05 Jan 12	
12	110.724	110.822	98.00			98.00				0.00	05 Jan 12	
13	111.414	111.619				0.00			205.00	205.00	05 Jan 12	
14	111.912	112.062	150.00			150.00				0.00	05 Jan 12	
15	112.062	112.100				0.00	38.00			38.00	05 Jan 12	
<b>CARRIED FORWARD :</b>			<b>504.00</b>	<b>0.00</b>	<b>0.00</b>	<b>504.00</b>	<b>1,098.00</b>	<b>0.00</b>	<b>205.00</b>	<b>1,303.00</b>		

**LINTASAN RESOURCES SDN. BHD.**  
MAINTENANCE OF FEDERAL ROADS - WEST COAST, SABAH  
**R07 DRAINAGE CLEARING RECORD**

**DISTRICT:** Ranau

**ROUTE NO:** 22

**ROAD NAME:** Jalan Kota Kinabalu - Sandakan

**MONTH:** January 2012

Item	CHAINAGE		Earth Drain				Lined Drain				Date of Clearing	REMARKS
	From	To	Left Side (m)	Median (m)	Right Side (m)	Total Length (m)	Left Side (m)	Median (m)	Right Side (m)	Total Length (m)		
<b>BROUGHT FORWARD :</b>			<b>504.00</b>	<b>0.00</b>	<b>0.00</b>	<b>504.00</b>	<b>1,098.00</b>	<b>0.00</b>	<b>205.00</b>	<b>1,303.00</b>		
16	112.100	112.200				0.00	100.00			100.00	06 Jan 12	
17	112.200	112.388				0.00	188.00			188.00	06 Jan 12	
18	112.356	112.481				0.00	125.00			125.00	06 Jan 12	
19	112.557	112.720				0.00	163.00			163.00	07 Jan 12	
20	112.900	113.126				0.00	226.00			226.00	07 Jan 12	
21	113.126	113.218	92.00			92.00				0.00	07 Jan 12	
22	113.247	113.694	447.00			447.00				0.00	07 Jan 12	
23	113.694	113.720				0.00	26.00			26.00	08 Jan 12	
24	113.800	113.908				0.00	108.00			108.00	08 Jan 12	
25	113.804	113.909				0.00			105.00	105.00	08 Jan 12	
26	114.000	114.124	124.00			124.00				0.00	09 Jan 12	
27	114.160	114.300	140.00			140.00				0.00	09 Jan 12	
28	114.400	114.593	193.00			193.00				0.00	09 Jan 12	
29	114.593	114.708				0.00	115.00			115.00	10 Jan 12	
30	114.708	115.010				0.00	302.00			302.00	10 Jan 12	
<b>CARRIED FORWARD :</b>			<b>1,500.00</b>	<b>0.00</b>	<b>0.00</b>	<b>1,500.00</b>	<b>2,451.00</b>	<b>0.00</b>	<b>310.00</b>	<b>2,761.00</b>		

**LINTASAN RESOURCES SDN. BHD.**  
MAINTENANCE OF FEDERAL ROADS - WEST COAST, SABAH  
**R07 DRAINAGE CLEARING RECORD**

**DISTRICT:** Ranau

**ROUTE NO:** 22

**ROAD NAME:** Jalan Kota Kinabalu - Sandakan

**MONTH:** January 2012

Item	CHAINAGE		Earth Drain				Lined Drain				Date of Clearing	REMARKS
	From	To	Left Side (m)	Median (m)	Right Side (m)	Total Length (m)	Left Side (m)	Median (m)	Right Side (m)	Total Length (m)		
<b>BROUGHT FORWARD :</b>			<b>1,500.00</b>	<b>0.00</b>	<b>0.00</b>	<b>1,500.00</b>	<b>2,451.00</b>	<b>0.00</b>	<b>310.00</b>	<b>2,761.00</b>		
31	115.159	115.200	41.00			41.00				0.00	10 Jan 12	
32	115.211	115.783	572.00			572.00				0.00	11 Jan 12	
33	116.168	116.300	132.00			132.00				0.00	11 Jan 12	
34	116.544	116.633				0.00	89.00			89.00	11 Jan 12	
35	116.544	116.742				0.00			198.00	198.00	11 Jan 12	
36	116.711	116.868				0.00	157.00			157.00	12 Jan 12	
37	116.879	117.064	185.00			185.00				0.00	12 Jan 12	
38	117.064	117.245				0.00	181.00			181.00	12 Jan 12	
39	117.245	117.358	113.00			113.00				0.00	13 Jan 12	
40	117.358	117.600				0.00	242.00			242.00	13 Jan 12	
41	117.600	118.081				0.00	481.00			481.00	13 Jan 12	
42	118.081	118.300				0.00	219.00			219.00	13 Jan 12	
43	118.333	118.400				0.00	67.00			67.00	14 Jan 12	
44	118.400	118.528				0.00	128.00			128.00	14 Jan 12	
45	118.580	119.100				0.00	520.00			520.00	14 Jan 12	
<b>CARRIED FORWARD :</b>			<b>2,543.00</b>	<b>0.00</b>	<b>0.00</b>	<b>2,543.00</b>	<b>4,535.00</b>	<b>0.00</b>	<b>508.00</b>	<b>5,043.00</b>		

**LINTASAN RESOURCES SDN. BHD.**  
 MAINTENANCE OF FEDERAL ROADS - WEST COAST, SABAH  
**R07 DRAINAGE CLEARING RECORD**

**DISTRICT:** Ranau  
**ROUTE NO:** 22  
**ROAD NAME:** Jalan Kota Kinabalu - Sandakan  
**MONTH:** January 2012

Item	CHAINAGE		Earth Drain				Lined Drain				Date of Clearing	REMARKS
	From	To	Left Side (m)	Median (m)	Right Side (m)	Total Length (m)	Left Side (m)	Median (m)	Right Side (m)	Total Length (m)		
<b>BROUGHT FORWARD :</b>			<b>2,543.00</b>	<b>0.00</b>	<b>0.00</b>	<b>2,543.00</b>	<b>4,535.00</b>	<b>0.00</b>	<b>508.00</b>	<b>5,043.00</b>		
46	118.849	119.072				0.00			223.00	223.00	15 Jan 12	
47	119.072	119.297				0.00			225.00	225.00	15 Jan 12	
48	119.100	119.300				0.00	200.00			200.00	15 Jan 12	
49	119.300	119.679				0.00	379.00			379.00	16 Jan 12	
50	119.700	119.900				0.00	200.00			200.00	16 Jan 12	
51	119.923	120.292				0.00	369.00			369.00	16 Jan 12	
52	119.941	120.274				0.00			333.00	333.00	17 Jan 12	
53	120.292	120.495	203.00			203.00				0.00	17 Jan 12	
54	120.495	120.767	272.00			272.00				0.00	17 Jan 12	
55	120.703	120.766			63.00	63.00				0.00	18 Jan 12	
56	120.808	121.043				0.00	235.00			235.00	18 Jan 12	
57	121.031	121.186				0.00			155.00	155.00	18 Jan 12	
58	121.043	121.337				0.00	294.00			294.00	19 Jan 12	
59	121.337	121.385	48.00			48.00				0.00	19 Jan 12	
60	121.352	121.395				0.00			43.00	43.00	19 Jan 12	
<b>CARRIED FORWARD :</b>			<b>3,066.00</b>	<b>0.00</b>	<b>63.00</b>	<b>3,129.00</b>	<b>6,212.00</b>	<b>0.00</b>	<b>1,487.00</b>	<b>7,699.00</b>		

**LINTASAN RESOURCES SDN. BHD.**  
MAINTENANCE OF FEDERAL ROADS - WEST COAST, SABAH  
**R07 DRAINAGE CLEARING RECORD**

**DISTRICT:** Ranau

**ROUTE NO:** 22

**ROAD NAME:** Jalan Kota Kinabalu - Sandakan

**MONTH:** January 2012

Item	CHAINAGE		Earth Drain				Lined Drain				Date of Clearing	REMARKS
	From	To	Left Side (m)	Median (m)	Right Side (m)	Total Length (m)	Left Side (m)	Median (m)	Right Side (m)	Total Length (m)		
<b>BROUGHT FORWARD :</b>			<b>3,066.00</b>	<b>0.00</b>	<b>63.00</b>	<b>3,129.00</b>	<b>6,212.00</b>	<b>0.00</b>	<b>1,487.00</b>	<b>7,699.00</b>		
61	121.448	122.000				0.00	552.00			552.00	20 Jan 12	
62	122.069	122.200				0.00	131.00			131.00	20 Jan 12	
63	122.200	122.300				0.00	100.00			100.00	20 Jan 12	
64	122.300	122.600				0.00	300.00			300.00	20 Jan 12	
65	68.600	68.638				0.00	38.00			38.00	21 Jan 12	Protocol Road -2nd Cycle
66	68.638	68.997				0.00	359.00			359.00	21 Jan 12	Protocol Road -2nd Cycle
67	68.997	69.255				0.00	258.00			258.00	21 Jan 12	Protocol Road -2nd Cycle
68	69.255	69.400				0.00	145.00			145.00	21 Jan 12	Protocol Road -2nd Cycle
69	69.265	69.400				0.00			135.00	135.00	25 Jan 12	Protocol Road -2nd Cycle
70	69.400	69.447				0.00	47.00			47.00	25 Jan 12	Protocol Road -2nd Cycle
71	69.447	69.480				0.00	33.00			33.00	25 Jan 12	Protocol Road -2nd Cycle
72	69.480	69.540				0.00	60.00			60.00	25 Jan 12	Protocol Road -2nd Cycle
73	69.540	69.750				0.00	210.00			210.00	26 Jan 12	Protocol Road -2nd Cycle
74	69.675	69.693				0.00			18.00	18.00	26 Jan 12	Protocol Road -2nd Cycle
75	69.693	70.000				0.00			307.00	307.00	26 Jan 12	Protocol Road -2nd Cycle
<b>CARRIED FORWARD :</b>			<b>3,066.00</b>	<b>0.00</b>	<b>63.00</b>	<b>3,129.00</b>	<b>8,445.00</b>	<b>0.00</b>	<b>1,947.00</b>	<b>10,392.00</b>		

**LINTASAN RESOURCES SDN. BHD.**  
MAINTENANCE OF FEDERAL ROADS - WEST COAST, SABAH  
**R07 DRAINAGE CLEARING RECORD**

**DISTRICT:** Ranau  
**ROUTE NO:** 22  
**ROAD NAME:** Jalan Kota Kinabalu - Sandakan  
**MONTH:** January 2012

Item	CHAINAGE		Earth Drain				Lined Drain				Date of Clearing	REMARKS
	From	To	Left Side (m)	Median (m)	Right Side (m)	Total Length (m)	Left Side (m)	Median (m)	Right Side (m)	Total Length (m)		
<b>BROUGHT FORWARD :</b>			<b>3,066.00</b>	<b>0.00</b>	<b>63.00</b>	<b>3,129.00</b>	<b>8,445.00</b>	<b>0.00</b>	<b>1,947.00</b>	<b>10,392.00</b>		
76	69.750	69.900				0.00	150.00			150.00	26 Jan 12	Protocol Road -2nd Cycle
77	69.900	70.140				0.00	240.00			240.00	27 Jan 12	Protocol Road -2nd Cycle
78	70.000	70.090				0.00			90.00	90.00	27 Jan 12	Protocol Road -2nd Cycle
79	70.140	70.400				0.00	260.00			260.00	27 Jan 12	Protocol Road -2nd Cycle
80	70.390	70.415				0.00			25.00	25.00	27 Jan 12	Protocol Road -2nd Cycle
81	70.415	70.710				0.00	295.00			295.00	28 Jan 12	Protocol Road -2nd Cycle
82	70.710	71.090				0.00	380.00			380.00	28 Jan 12	Protocol Road -2nd Cycle
83	70.923	71.002				0.00			79.00	79.00	28 Jan 12	Protocol Road -2nd Cycle
84	71.009	71.100				0.00			91.00	91.00	28 Jan 12	Protocol Road -2nd Cycle
85	71.100	71.218				0.00			118.00	118.00	28 Jan 12	Protocol Road -2nd Cycle
86	71.119	71.181	62.00			62.00				0.00	29 Jan 12	Protocol Road -2nd Cycle
87	71.186	71.250				0.00	64.00			64.00	29 Jan 12	Protocol Road -2nd Cycle
88	71.500	71.776				0.00	276.00			276.00	29 Jan 12	Protocol Road -2nd Cycle
89	71.744	71.994				0.00			250.00	250.00	29 Jan 12	Protocol Road -2nd Cycle
90	71.779	72.489				0.00	710.00			710.00	29 Jan 12	Protocol Road -2nd Cycle
<b>CARRIED FORWARD :</b>			<b>3,128.00</b>	<b>0.00</b>	<b>63.00</b>	<b>3,191.00</b>	<b>10,820.00</b>	<b>0.00</b>	<b>2,600.00</b>	<b>13,420.00</b>		

**LINTASAN RESOURCES SDN. BHD.**  
 MAINTENANCE OF FEDERAL ROADS - WEST COAST, SABAH  
**R07 DRAINAGE CLEARING RECORD**

**DISTRICT:** Ranau  
**ROUTE NO:** 22  
**ROAD NAME:** Jalan Kota Kinabalu - Sandakan  
**MONTH:** January 2012

Item	CHAINAGE		Earth Drain				Lined Drain				Date of Clearing	REMARKS
	From	To	Left Side (m)	Median (m)	Right Side (m)	Total Length (m)	Left Side (m)	Median (m)	Right Side (m)	Total Length (m)		
<b>BROUGHT FORWARD :</b>			<b>3,128.00</b>	<b>0.00</b>	<b>63.00</b>	<b>3,191.00</b>	<b>10,820.00</b>	<b>0.00</b>	<b>2,600.00</b>	<b>13,420.00</b>		
91	72.370	72.489				0.00	119.00			119.00	29/Jan/12	Protocol Road -2nd Cycle
92	72.500	72.600				0.00	100.00			100.00	29/Jan/12	Protocol Road -2nd Cycle
93												
94												
95												
96												
97												
98												
99												
100												
101												
102												
103												
104												
105												
<b>CARRIED FORWARD :</b>			<b>3,128.00</b>	<b>0.00</b>	<b>63.00</b>	<b>3,191.00</b>	<b>11,039.00</b>	<b>0.00</b>	<b>2,600.00</b>	<b>13,639.00</b>		

**LINTASAN RESOURCES SDN. BHD.**  
PRIVATISATION OF WEST COAST SABAH FEDERAL ROADS MAINTENANCE

***SUMMARY - DRAINAGE CLEARING***

Month: JANUARY 2012

ITEM	DISTRICT	ROUTE NO	ROAD NAME	Earth Drain			Lined Drain		
				Previous	Current	Cumm.	Previous	Current	Cumm.
				(m)	(m)	(m)	(m)	(m)	(m)
1	Kota Kinabalu	01	Jalan Kota Kinabalu - Sindumin	-	-	-	-	-	-
2	Penampang	01	Jalan Kota Kinabalu - Sindumin	-	3,138	3,138	-	10,013	10,013
3	Papar	01	Jalan Kota Kinabalu - Sindumin	-	-	-	-	-	-
4	Penampang	500	Jalan Kota Kinabalu - Keningau - Tenom	-	4,570	4,570	-	1,555	1,555
5	Kota Kinabalu	501	Jalan Kota Kinabalu - Penampang - Lok Kawi	-	-	-	-	-	-
6	Penampang	501	Jalan Kota Kinabalu - Penampang - Lok Kawi	-	-	-	-	-	-
7	Kota Kinabalu	608	Jalan Masuk Ke Lapangan Terbang Lama, KK	-	-	-	-	-	-
<b>TOTAL :</b>				-	<b>7,708</b>	<b>7,708</b>	-	<b>11,568</b>	<b>11,568</b>

**LINTASAN RESOURCES SDN. BHD.**  
MAINTENANCE OF FEDERAL ROADS - WEST COAST, SABAH

**R07 DRAINAGE CLEARING RECORD**

**DISTRICT:** PENAMPANG  
**ROUTE NO:** 01  
**ROAD NAME:** JALAN KOTA KINABALU-SINDUMIN  
**MONTH:** JANUARY 2012

Item	CHAINAGE		Earth Drain				Lined Drain				Date of Clearing	REMARKS
	From	To	Left Side (m)	Median (m)	Right Side (m)	Total Length (m)	Left Side (m)	Median (m)	Right Side (m)	Total Length (m)		
<b>BROUGHT FORWARD :</b>			0	0	0	0	0	0	0	0		
1	7.253	7.690							437	437	14 Jan 12	1st cycle for Normal Road
2	7.690	8.179							489	489	14 Jan 12	1st cycle for Normal Road
3	8.179	8.844							665	665	03 Jan 12	1st cycle for Normal Road
4	8.844	8.999							155	155	20 Jan 12	1st cycle for Normal Road
5	8.999	9.745							746	746	20 Jan 12	1st cycle for Normal Road
6	10.283	10.481			198	198					23 Jan 12	1st cycle for Normal Road
7	10.481	10.670							189	189	23 Jan 12	1st cycle for Normal Road
8	10.670	10.773			103	103					23 Jan 12	1st cycle for Normal Road
9	11.148	11.777							629	629	27 Jan 12	1st cycle for Normal Road
10	11.807	12.216							409	409	27 Jan 12	1st cycle for Normal Road
11	12.365	13.375							1010	1010	28 Jan 12	1st cycle for Normal Road
12	13.694	13.945							251	251	30 Jan 12	1st cycle for Normal Road
13	14.382	14.864							482	482	31 Jan 12	1st cycle for Normal Road
14	7.348	8.014					666	0		666	03 Jan 12	1st cycle for Normal Road
<b>CARRIED FORWARD :</b>			0	0	301	301	666	0	5,462	6,128		

**LINTASAN RESOURCES SDN. BHD.**  
MAINTENANCE OF FEDERAL ROADS - WEST COAST, SABAH

**R07 DRAINAGE CLEARING RECORD**

**DISTRICT:** PENAMPANG  
**ROUTE NO:** 01  
**ROAD NAME:** JALAN KOTA KINABALU-SINDUMIN  
**MONTH:** JANUARY 2012

Item	CHAINAGE		Earth Drain				Lined Drain				Date of Clearing	REMARKS
	From	To	Left Side (m)	Median (m)	Right Side (m)	Total Length (m)	Left Side (m)	Median (m)	Right Side (m)	Total Length (m)		
<b>BROUGHT FORWARD :</b>			0	0	301	301	666	0	5,462	6,128		
15	8.014	8.719					705			705	04 Jan 12	1st cycle for Normal Road
16	8.719	9.335					616			616	05 Jan 12	1st cycle for Normal Road
17	9.335	9.447	112			112					23 Jan 12	1st cycle for Normal Road
18	9.610	10.335	725			725					16 Jan 12	1st cycle for Normal Road
19	10.335	10.865	530			530					18 Jan 12	1st cycle for Normal Road
20	10.865	12.335	1470			1470					21 Jan 12	1st cycle for Normal Road
21	7.379	7.583						204		204	15 Jan 12	1st cycle for Normal Road
22	7.862	7.932						70		70	16 Jan 12	1st cycle for Normal Road
23	8.421	8.609						188		188	17 Jan 12	1st cycle for Normal Road
24	9.027	9.226						199		199	19 Jan 12	1st cycle for Normal Road
25	9.542	9.665						123		123	21 Jan 12	1st cycle for Normal Road
26	9.703	9.789						86		86	22 Jan 12	1st cycle for Normal Road
27	10.109	10.283						174		174	23 Jan 12	1st cycle for Normal Road
28	10.651	10.870						219		219	25 Jan 12	1st cycle for Normal Road
<b>CARRIED FORWARD :</b>			2,837	0	301	3,138	1,987	1,263	5,462	8,712		

**LINTASAN RESOURCES SDN. BHD.**  
MAINTENANCE OF FEDERAL ROADS - WEST COAST, SABAH

**R07 DRAINAGE CLEARING RECORD**

**DISTRICT:** PENAMPANG  
**ROUTE NO:** 01  
**ROAD NAME:** JALAN KOTA KINABALU-SINDUMIN  
**MONTH:** JANUARY 2012

Item	CHAINAGE		Earth Drain				Lined Drain				Date of Clearing	REMARKS
	From	To	Left Side (m)	Median (m)	Right Side (m)	Total Length (m)	Left Side (m)	Median (m)	Right Side (m)	Total Length (m)		
<b>BROUGHT FORWARD :</b>			2,837	0	301	<b>3,138</b>	1,987	1,263	5,462	<b>8,712</b>		
29	11.451	11.757						306		<b>306</b>	27 Jan 12	1st cycle for Normal Road
30	11.981	12.157						176		<b>176</b>	28 Jan 12	1st cycle for Normal Road
31	12.407	12.657						250		<b>250</b>	28 Jan 12	1st cycle for Normal Road
32	13.383	13.629						246		<b>246</b>	29 Jan 12	1st cycle for Normal Road
33	14.056	14.202						146		<b>146</b>	30 Jan 12	1st cycle for Normal Road
34	14.202	14.379						177		<b>177</b>	31 Jan 12	1st cycle for Normal Road
<b>TOTAL :</b>			2,837	0	301	<b>3,138</b>	1,987	2,564	5,462	<b>10,013</b>		

**LINTASAN RESOURCES SDN. BHD.**  
MAINTENANCE OF FEDERAL ROADS - WEST COAST, SABAH

**R07 DRAINAGE CLEARING RECORD**

**DISTRICT:** PENAMPANG

**ROUTE NO:** 500

**ROAD NAME:** JALAN KK-KENINGAU-TENOM

**MONTH:** JANUARY 2012

Item	CHAINAGE		Earth Drain				Lined Drain				Date of Clearing	REMARKS
	From	To	Left Side (m)	Median (m)	Right Side (m)	Total Length (m)	Left Side (m)	Median (m)	Right Side (m)	Total Length (m)		
<b>BROUGHT FORWARD :</b>			0	0	0	0	0	0	0	0		
1	0.000	0.141					141			141	02 Jan 12	2nd cycle for Protocol Road
2	0.141	1.068	927			927					05 Jan 12	2nd cycle for Protocol Road
3	1.068	1.159					91			91	03 Jan 12	2nd cycle for Protocol Road
4	1.223	1.374					151			151	04 Jan 12	2nd cycle for Protocol Road
5	1.441	1.497					56			56	06 Jan 12	2nd cycle for Protocol Road
6	1.497	1.748					251			251	07 Jan 12	2nd cycle for Protocol Road
7	1.847	1.910					63			63	11 Jan 12	2nd cycle for Protocol Road
8	1.910	2.000	90			90					16 Jan 12	2nd cycle for Protocol Road
9	2.000	2.090					90			90	12 Jan 12	2nd cycle for Protocol Road
10	2.090	2.630	540			540					17 Jan 12	2nd cycle for Protocol Road
11	2.630	2.660					30			30	13 Jan 12	2nd cycle for Protocol Road
12	2.660	3.070	410			410					19 Jan 12	2nd cycle for Protocol Road
13	3.155	3.185					30			30	13 Jan 12	2nd cycle for Protocol Road
14	3.785	3.906					121			121	14 Jan 12	2nd cycle for Protocol Road
15	3.936	4.000					64			64	14 Jan 12	2nd cycle for Protocol Road
<b>CARRIED FORWARD :</b>			1,967	0	0	1,967	1,088	0	0	1,088		

**LINTASAN RESOURCES SDN. BHD.**  
MAINTENANCE OF FEDERAL ROADS - WEST COAST, SABAH

**R07 DRAINAGE CLEARING RECORD**

**DISTRICT:** PENAMPANG  
**ROUTE NO:** 500  
**ROAD NAME:** JALAN KK-KENINGAU-TENOM  
**MONTH:** JANUARY 2012

Item	CHAINAGE		Earth Drain				Lined Drain				Date of Clearing	REMARKS
	From	To	Left Side (m)	Median (m)	Right Side (m)	Total Length (m)	Left Side (m)	Median (m)	Right Side (m)	Total Length (m)		
<b>BROUGHT FORWARD :</b>			1,967	0	0	<b>1,967</b>	1,088	0	0	<b>1,088</b>		
16	0.000	0.155			155	<b>155</b>					09 Jan 12	2nd cycle for Protocol Road
17	0.155	0.360			205	<b>205</b>					10 Jan 12	2nd cycle for Protocol Road
18	0.360	0.480			120	<b>120</b>					11 Jan 12	2nd cycle for Protocol Road
19	0.48	0.755			275	<b>275</b>					12 Jan 12	2nd cycle for Protocol Road
20	0.755	0.810			55	<b>55</b>					13 Jan 12	2nd cycle for Protocol Road
21	0.810	0.870			60	<b>60</b>					13 Jan 12	2nd cycle for Protocol Road
22	0.870	0.965			95	<b>95</b>					13 Jan 12	2nd cycle for Protocol Road
23	0.965	1.020			55	<b>55</b>					14 Jan 12	2nd cycle for Protocol Road
24	1.020	1.080			60	<b>60</b>					14 Jan 12	2nd cycle for Protocol Road
25	1.080	1.105			25	<b>25</b>					14 Jan 12	2nd cycle for Protocol Road
26	1.105	1.140			35	<b>35</b>					14 Jan 12	2nd cycle for Protocol Road
27	1.140	1.165			25	<b>25</b>					14 Jan 12	2nd cycle for Protocol Road
28	1.265	1.388							123	<b>123</b>	05 Jan 12	2nd cycle for Protocol Road
29	1.502	1.570			68	<b>68</b>					21 Jan 12	2nd cycle for Protocol Road
30	1.600	1.660							60	<b>60</b>	09 Jan 12	2nd cycle for Protocol Road
<b>CARRIED FORWARD :</b>			1,967	0	1,233	<b>3,200</b>	1,088	0	183	<b>1,271</b>		

**LINTASAN RESOURCES SDN. BHD.**  
 MAINTENANCE OF FEDERAL ROADS - WEST COAST, SABAH

**R07 DRAINAGE CLEARING RECORD**

**DISTRICT:** PENAMPANG  
**ROUTE NO:** 500  
**ROAD NAME:** JALAN KK-KENINGAU-TENOM  
**MONTH:** JANUARY 2012

Item	CHAINAGE		Earth Drain				Lined Drain				Date of Clearing	REMARKS
	From	To	Left Side (m)	Median (m)	Right Side (m)	Total Length (m)	Left Side (m)	Median (m)	Right Side (m)	Total Length (m)		
<b>BROUGHT FORWARD :</b>			1,967	0	1,233	<b>3,200</b>	1,088	0	183	<b>1,271</b>		
31	1.660	1.892							232	<b>232</b>	10 Jan 12	2nd cycle for Protocol Road
32	1.947	1.999							52	<b>52</b>	12 Jan 12	2nd cycle for Protocol Road
33	1.999	2.539			540	<b>540</b>					16 Jan 12	2nd cycle for Protocol Road
34	2.581	2.900			319	<b>319</b>					18 Jan 12	2nd cycle for Protocol Road
35	3.105	3.135			30	<b>30</b>					20 Jan 12	2nd cycle for Protocol Road
36	3.135	3.161			26	<b>26</b>					20 Jan 12	2nd cycle for Protocol Road
37	3.224	3.273			49	<b>49</b>					20 Jan 12	2nd cycle for Protocol Road
38	3.588	3.994			406	<b>406</b>					21 Jan 12	2nd cycle for Protocol Road
<b>TOTAL :</b>			1,967	0	2,603	<b>4,570</b>	1,088	0	467	<b>1,555</b>		

**LINTASAN RESOURCES SDN. BHD.**  
PRIVATISATION OF WEST COAST SABAH FEDERAL ROADS MAINTENANCE

***SUMMARY - DRAINAGE CLEARING***

Month : JANUARY 2012

ITEM	DISTRICT	ROUTE NO	ROAD NAME	Earth Drain			Lined Drain		
				Previous	Current	Cumm.	Previous	Current	Cumm.
				(m)	(m)	(m)	(m)	(m)	(m)
1	Tambunan	500	Jalan Kota Kinabalu - Keningau - Tenom	-	6,106	6,106	-	28,669	28,669
2	Keningau	500	Jalan Kota Kinabalu - Keningau - Tenom	-	-	-	-	-	-
3	Tenom	500	Jalan Kota Kinabalu - Keningau - Tenom	-	-	-	-	-	-
<b>TOTAL :</b>				-	<b>6,106</b>	<b>6,106</b>	-	<b>28,669</b>	<b>28,669</b>

**LINTASAN RESOURCES SDN. BHD.**  
MAINTENANCE OF FEDERAL ROADS - WEST COAST, SABAH  
**R07 DRAINAGE CLEARING RECORD**

**DISTRICT:** TAMBUNAN  
**ROUTE NO:** 500  
**ROAD NAME:** JLN KOTA KINABALU - KENINGAU - TENOM  
**MONTH:** January 2012

Item	CHAINAGE		Earth Drain				Lined Drain				Date of Clearing	REMARKS
	From	To	Left Side (m)	Median (m)	Right Side (m)	Total Length (m)	Left Side (m)	Median (m)	Right Side (m)	Total Length (m)		
<b>BROUGHT FORWARD :</b>			<b>0</b>	<b>0</b>	<b>0</b>	<b>0</b>	<b>0</b>	<b>0</b>	<b>0</b>	<b>0</b>		
1	100.080	100.420				0	340			340	02 Jan 12	1st cycle normal road
2	100.030	100.080				0			50	50	02 Jan 12	1st cycle normal road
3	99.550	100.040				0	490			490	02 Jan 12	1st cycle normal road
4	99.517	100.050				0			533	533	02 Jan 12	1st cycle normal road
5	99.100	99.170				0	70			70	03 Jan 12	1st cycle normal road
6	98.900	99.050				0	150			150	03 Jan 12	1st cycle normal road
7	98.580	98.800				0	220			220	03 Jan 12	1st cycle normal road
8	98.115	98.500				0	385			385	03 Jan 12	1st cycle normal road
9	97.812	97.911				0			99	99	04 Jan 12	1st cycle normal road
10	97.810	97.925				0	115			115	04 Jan 12	1st cycle normal road
11	97.595	97.800				0	205			205	05 Jan 12	1st cycle normal road
12	97.450	97.550				0	100			100	05 Jan 12	1st cycle normal road
13	97.422	97.590				0			168	168	05 Jan 12	1st cycle normal road
14	97.274	97.422				0			148	148	05 Jan 12	1st cycle normal road
15	96.800	97.270				0			470	470	06 Jan 12	1st cycle normal road
<b>CARRIED FORWARD :</b>			<b>0</b>	<b>0</b>	<b>0</b>	<b>0</b>	<b>2,075</b>	<b>0</b>	<b>1,468</b>	<b>3,543</b>		

**LINTASAN RESOURCES SDN. BHD.**  
MAINTENANCE OF FEDERAL ROADS - WEST COAST, SABAH  
**R07 DRAINAGE CLEARING RECORD**

**DISTRICT:** TAMBUNAN  
**ROUTE NO:** 500  
**ROAD NAME:** JLN KOTA KINABALU - KENINGAU - TENOM  
**MONTH:** January 2012

Item	CHAINAGE		Earth Drain				Lined Drain				Date of Clearing	REMARKS
	From	To	Left Side (m)	Median (m)	Right Side (m)	Total Length (m)	Left Side (m)	Median (m)	Right Side (m)	Total Length (m)		
<b>BROUGHT FORWARD :</b>			<b>0</b>	<b>0</b>	<b>0</b>	<b>0</b>	<b>2,075</b>	<b>0</b>	<b>1,468</b>	<b>3,543</b>		
16	96.485	96.695				0	210			210	06 Jan 12	1st cycle normal road
17	95.850	96.450				0	600			600	07 Jan 12	1st cycle normal road
18	95.450	95.710				0	260			260	07 Jan 12	1st cycle normal road
19	95.000	95.520				0			520	520	07 Jan 12	<b>Portion of drain collapse</b>
20	95.000	95.300				0	300			300	07 Jan 12	1st cycle normal road
21	94.475	95.000				0			525	525	09 Jan 12	1st cycle normal road
22	93.460	93.700				0			240	240	09 Jan 12	1st cycle normal road
23	93.400	94.300				0	900			900	09 Jan 12	1st cycle normal road
24	93.190	93.350				0	160			160	10 Jan 12	1st cycle normal road
25	93.190	93.350				0			160	160	10 Jan 12	1st cycle normal road
26	93.100	93.150				0	50			50	10 Jan 12	1st cycle normal road
27	92.908	93.070				0	162			162	10 Jan 12	1st cycle normal road
28	92.850	92.908	58			58				0	10 Jan 12	1st cycle normal road
29	92.840	93.050				0			210	210	10 Jan 12	1st cycle normal road
30	92.380	92.800				0			420	420	11 Jan 12	1st cycle normal road
<b>CARRIED FORWARD :</b>			<b>58</b>	<b>0</b>	<b>0</b>	<b>58</b>	<b>4,717</b>	<b>0</b>	<b>3,543</b>	<b>8,260</b>		

**LINTASAN RESOURCES SDN. BHD.**  
MAINTENANCE OF FEDERAL ROADS - WEST COAST, SABAH  
**R07 DRAINAGE CLEARING RECORD**

**DISTRICT:** TAMBUNAN  
**ROUTE NO:** 500  
**ROAD NAME:** JLN KOTA KINABALU - KENINGAU - TENOM  
**MONTH:** January 2012

Item	CHAINAGE		Earth Drain				Lined Drain				Date of Clearing	REMARKS
	From	To	Left Side (m)	Median (m)	Right Side (m)	Total Length (m)	Left Side (m)	Median (m)	Right Side (m)	Total Length (m)		
<b>BROUGHT FORWARD :</b>			<b>58</b>	<b>0</b>	<b>0</b>	<b>58</b>	<b>4,717</b>	<b>0</b>	<b>3,543</b>	<b>8,260</b>		
31	91.970	92.200				0			230	230	11 Jan 12	1st cycle normal road
32	91.920	92.850				0	930			930	11 & 12 Jan 12	1st cycle normal road
33	91.880	91.920	40			40				0	12 Jan 12	1st cycle normal road
34	91.490	91.800				0			310	310	12 Jan 12	1st cycle normal road
35	91.450	91.830				0	380			380	12 Jan 12	1st cycle normal road
36	91.224	91.312			88	88				0	12 Jan 12	1st cycle normal road
37	91.175	91.224				0			49	49	12 Jan 12	1st cycle normal road
38	90.970	91.250				0	280			280	12 Jan 12	1st cycle normal road
39	90.610	91.175				0			565	565	13 Jan 12	1st cycle normal road
40	90.140	90.515				0			375	375	13 Jan 12	1st cycle normal road
41	89.600	90.550				0	950			950	13 Jan 12	1st cycle normal road
42	89.575	89.900				0			325	325	14 Jan 12	1st cycle normal road
43	89.225	89.420				0	195			195	14 Jan 12	1st cycle normal road
44	89.155	89.420				0			265	265	14 Jan 12	1st cycle normal road
45	88.940	89.110				0	170			170	14 Jan 12	1st cycle normal road
<b>CARRIED FORWARD :</b>			<b>98</b>	<b>0</b>	<b>88</b>	<b>186</b>	<b>7,622</b>	<b>0</b>	<b>5,662</b>	<b>13,284</b>		

**LINTASAN RESOURCES SDN. BHD.**  
MAINTENANCE OF FEDERAL ROADS - WEST COAST, SABAH  
**R07 DRAINAGE CLEARING RECORD**

**DISTRICT:** TAMBUNAN  
**ROUTE NO:** 500  
**ROAD NAME:** JLN KOTA KINABALU - KENINGAU - TENOM  
**MONTH:** January 2012

Item	CHAINAGE		Earth Drain				Lined Drain				Date of Clearing	REMARKS
	From	To	Left Side (m)	Median (m)	Right Side (m)	Total Length (m)	Left Side (m)	Median (m)	Right Side (m)	Total Length (m)		
<b>BROUGHT FORWARD :</b>			<b>98</b>	<b>0</b>	<b>88</b>	<b>186</b>	<b>7,622</b>	<b>0</b>	<b>5,662</b>	<b>13,284</b>		
46	88.750	89.180				0			430	430	14 Jan 12	1st cycle normal road
47	88.250	88.580				0	330			330	14 Jan 12	1st cycle normal road
48	88.200	88.650				0			450	450	14 Jan 12	1st cycle normal road
49	87.930	88.150				0	220			220	15 Jan 12	1st cycle normal road
50	87.470	87.660				0			190	190	15 Jan 12	1st cycle normal road
51	87.360	87.800				0	440			440	15 Jan 12	1st cycle normal road
52	87.150	87.360				0			210	210	15 Jan 12	1st cycle normal road
53	87.150	87.300				0	150			150	15 Jan 12	1st cycle normal road
54	87.025	-				0	33			33	15 Jan 12	Slope Drain - 1
55	87.000	87.060				0	60			60	15 Jan 12	Slope Drain - 2
56	87.000	87.060				0	60			60	15 Jan 12	Slope Drain - 3
57	87.000	87.060				0	60			60	15 Jan 12	Inter Septor Drain
58	86.260	86.815				0	555			555	16 Jan 12	1st cycle normal road
59	86.250	86.454				0			204	204	16 Jan 12	1st cycle normal road
60	85.910	86.042				0			132	132	16 Jan 12	1st cycle normal road
<b>CARRIED FORWARD :</b>			<b>98</b>	<b>0</b>	<b>88</b>	<b>186</b>	<b>9,530</b>	<b>0</b>	<b>7,278</b>	<b>16,808</b>		

**LINTASAN RESOURCES SDN. BHD.**  
MAINTENANCE OF FEDERAL ROADS - WEST COAST, SABAH  
**R07 DRAINAGE CLEARING RECORD**

**DISTRICT:** TAMBUNAN  
**ROUTE NO:** 500  
**ROAD NAME:** JLN KOTA KINABALU - KENINGAU - TENOM  
**MONTH:** January 2012

Item	CHAINAGE		Earth Drain				Lined Drain				Date of Clearing	REMARKS
	From	To	Left Side (m)	Median (m)	Right Side (m)	Total Length (m)	Left Side (m)	Median (m)	Right Side (m)	Total Length (m)		
<b>BROUGHT FORWARD :</b>			<b>98</b>	<b>0</b>	<b>88</b>	<b>186</b>	<b>9,530</b>	<b>0</b>	<b>7,278</b>	<b>16,808</b>		
61	85.500	85.980				0	480			480	16 Jan 12	1st cycle normal road
62	85.480	85.880				0			400	400	16 Jan 12	1st cycle normal road
63	85.450	85.500				0	50			50	16 Jan 12	Portion of drain collapse
64	85.282	85.300				0	18			18	16 Jan 12	1st cycle normal road
65	85.000	85.282				0	282			282	16 Jan 12	1st cycle normal road
66	84.705	84.815				0	110			110	17 Jan 12	1st cycle normal road
67	84.520	84.870				0			350	350	17 Jan 12	1st cycle normal road
68	83.979	84.150				0			171	171	18 Jan 12	1st cycle normal road
69	83.947	84.648				0	701			701	18 Jan 12	1st cycle normal road
70	83.250	83.800				0			550	550	18 Jan 12	1st cycle normal road
71	83.200	83.803				0	603			603	18 Jan 12	1st cycle normal road
72	83.025	-				0	20			20	19 Jan 12	Cascade Drain (0.65mx0.65m)
73	82.967	-				0	50			50	19 Jan 12	Cascade Drain (0.65mx0.65m)
74	82.850	-				0	60			60	19 Jan 12	Cascade Drain (0.65mx0.65m)
75	82.850	-				0	154			154	19 Jan 12	Berm drain - 1 (0.6mx0.2m)
<b>CARRIED FORWARD :</b>			<b>98</b>	<b>0</b>	<b>88</b>	<b>186</b>	<b>12,058</b>	<b>0</b>	<b>8,749</b>	<b>20,807</b>		

**LINTASAN RESOURCES SDN. BHD.**  
MAINTENANCE OF FEDERAL ROADS - WEST COAST, SABAH  
**R07 DRAINAGE CLEARING RECORD**

**DISTRICT:** TAMBUNAN  
**ROUTE NO:** 500  
**ROAD NAME:** JLN KOTA KINABALU - KENINGAU - TENOM  
**MONTH:** January 2012

Item	CHAINAGE		Earth Drain				Lined Drain				Date of Clearing	REMARKS
	From	To	Left Side (m)	Median (m)	Right Side (m)	Total Length (m)	Left Side (m)	Median (m)	Right Side (m)	Total Length (m)		
<b>BROUGHT FORWARD :</b>			<b>98</b>	<b>0</b>	<b>88</b>	<b>186</b>	<b>12,058</b>	<b>0</b>	<b>8,749</b>	<b>20,807</b>		
76	82.850	-				0	222			222	19 Jan 12	Berm drain - 2 (0.6mx0.2m)
77	82.850	-				0	190			190	19 Jan 12	Berm drain - 3 (0.6mx0.2m)
78	82.850	-				0	55			55	19 Jan 12	Berm drain - 4 (0.6mx0.2m)
79	82.850	-				0	147			147	19 Jan 12	Berm drain - 5 (0.6mx0.2m)
80	82.850	-				0	37			37	19 Jan 12	Berm drain - 6 (0.6mx0.2m)
81	82.820	-				0	28			28	19 Jan 12	R.C drain (0.75mx0.6m)
82	82.820	-				0			33	33	19 Jan 12	R.C cascade drain (0.75mx0.6m)
83	82.820	83.200				0			380	380	19 Jan 12	New roadside drain (0.75mx0.6m)
84	82.690	83.200				0	510			510	19 Jan 12	New roadside drain (0.75mx0.6m)
85	82.620	-				0			87	87	19 Jan 12	Berm drain - 1 (0.9m x 0.12m)
86	82.571	-				0			84	84	19 Jan 12	Berm drain - 2 (0.9m x 0.12m)
87	82.578	-				0			76	76	19 Jan 12	Berm drain - 3 (0.9m x 0.12m)
88	82.620	-				0			59	59	19 Jan 12	Berm drain - 4 (0.9m x 0.12m)
89	82.620	-				0			36	36	19 Jan 12	Berm drain - 5 (0.9m x 0.12m)
90	82.620	-				0			85	85	19 Jan 12	Cascade drain (0.9mx0.7m)
<b>CARRIED FORWARD :</b>			<b>98</b>	<b>0</b>	<b>88</b>	<b>186</b>	<b>13,247</b>	<b>0</b>	<b>9,589</b>	<b>22,836</b>		

**LINTASAN RESOURCES SDN. BHD.**  
MAINTENANCE OF FEDERAL ROADS - WEST COAST, SABAH  
**R07 DRAINAGE CLEARING RECORD**

**DISTRICT:** TAMBUNAN  
**ROUTE NO:** 500  
**ROAD NAME:** JLN KOTA KINABALU - KENINGAU - TENOM  
**MONTH:** January 2012

Item	CHAINAGE		Earth Drain				Lined Drain				Date of Clearing	REMARKS
	From	To	Left Side (m)	Median (m)	Right Side (m)	Total Length (m)	Left Side (m)	Median (m)	Right Side (m)	Total Length (m)		
<b>BROUGHT FORWARD :</b>			<b>98</b>	<b>0</b>	<b>88</b>	<b>186</b>	<b>13,247</b>	<b>0</b>	<b>9,589</b>	<b>22,836</b>		
91	82.660	-				0			200	200	19 Jan 12	Cascade drain to main discharge
92	82.720	-				0			93	93	20 Jan 12	Cascade drain (0.9mx0.7m)
93	82.720	-				0			105	105	20 Jan 12	U-shape drain at berm 1
94	82.585	82.820				0			235	235	20 Jan 12	New roadside drain (0.75mx0.6m)
95	82.585	-				0	72			72	20 Jan 12	Berm drain - 1 (0.8m x 0.2m)
96	82.585	-				0	72			72	20 Jan 12	Berm drain - 2 (0.8m x 0.2m)
97	82.585	-				0	110			110	20 Jan 12	R.C Drain (1.15m x 1.2m)
98	82.585	82.635				0	50			50	20 Jan 12	R.C drain (0.75mx0.6m)
99	82.585	82.680				0	95			95	20 Jan 12	R.C drain (0.75mx0.6m)
100	82.585	82.690				0	105			105	20 Jan 12	New roadside drain (0.6mx0.6m)
101	82.570	-				0			100	100	20 Jan 12	Cascade drain to main discharge
102	82.540	-				0	26			26	20 Jan 12	Perimeter cascade drain (0.68mx0.58m)
103	82.540	-				0	82			82	20 Jan 12	Berm drain - 1 (0.8m x 0.2m)
104	82.540	-				0	10			10	20 Jan 12	Berm drain - 2 (0.8m x 0.2m)
105	82.380	82.592				0	212			212	20 Jan 12	New roadside drain (0.6mx0.6m)
<b>CARRIED FORWARD :</b>			<b>98</b>	<b>0</b>	<b>88</b>	<b>186</b>	<b>14,081</b>	<b>0</b>	<b>10,322</b>	<b>24,403</b>		

**LINTASAN RESOURCES SDN. BHD.**  
MAINTENANCE OF FEDERAL ROADS - WEST COAST, SABAH  
**R07 DRAINAGE CLEARING RECORD**

**DISTRICT:** TAMBUNAN  
**ROUTE NO:** 500  
**ROAD NAME:** JLN KOTA KINABALU - KENINGAU - TENOM  
**MONTH:** January 2012

Item	CHAINAGE		Earth Drain				Lined Drain				Date of Clearing	REMARKS
	From	To	Left Side (m)	Median (m)	Right Side (m)	Total Length (m)	Left Side (m)	Median (m)	Right Side (m)	Total Length (m)		
<b>BROUGHT FORWARD :</b>			<b>98</b>	<b>0</b>	<b>88</b>	<b>186</b>	<b>14,081</b>	<b>0</b>	<b>10,322</b>	<b>24,403</b>		
106	82.150	82.550				0			400	400	20 Jan 12	1st cycle normal road
107	82.100	82.380				0	280			280	20 Jan 12	1st cycle normal road
108	80.670	81.900				0			1230	1230	20 & 21 Jan 12	1st cycle normal road
109	80.670	81.000				0	330			330	21 Jan 12	1st cycle normal road
110	80.445	80.605	160			160				0	21 Jan 12	1st cycle normal road
111	80.349	80.523				0			174	174	21 Jan 12	1st cycle normal road
112	80.015	80.349				0			334	334	21 Jan 12	1st cycle normal road
113	79.856	79.971				0	115			115	25 Jan 12	1st cycle normal road
114	79.730	79.971				0			241	241	25 Jan 12	1st cycle normal road
115	79.500	79.711				0	211			211	25 Jan 12	1st cycle normal road
116	79.324	79.730				0			406	406	25 Jan 12	1st cycle normal road
117	79.160	79.247				0			87	87	25 Jan 12	1st cycle normal road
118	79.123	79.347				0	224			224	25 Jan 12	1st cycle normal road
119	79.050	79.122	72			72				0	25 Jan 12	1st cycle normal road
120	78.700	78.750				50				0	26 Jan 12	1st cycle normal road
<b>CARRIED FORWARD :</b>			<b>330</b>	<b>0</b>	<b>138</b>	<b>468</b>	<b>15,241</b>	<b>0</b>	<b>13,194</b>	<b>28,435</b>		

**LINTASAN RESOURCES SDN. BHD.**  
MAINTENANCE OF FEDERAL ROADS - WEST COAST, SABAH  
**R07 DRAINAGE CLEARING RECORD**

**DISTRICT:** TAMBUNAN  
**ROUTE NO:** 500  
**ROAD NAME:** JLN KOTA KINABALU - KENINGAU - TENOM  
**MONTH:** January 2012

Item	CHAINAGE		Earth Drain				Lined Drain				Date of Clearing	REMARKS
	From	To	Left Side (m)	Median (m)	Right Side (m)	Total Length (m)	Left Side (m)	Median (m)	Right Side (m)	Total Length (m)		
<b>BROUGHT FORWARD :</b>			<b>330</b>	<b>0</b>	<b>138</b>	<b>468</b>	<b>15,241</b>	<b>0</b>	<b>13,194</b>	<b>28,435</b>		
121	78.350	78.650	300			300				0	26 Jan 12	1st cycle normal road
122	78.300	78.650			350	350				0	26 Jan 12	1st cycle normal road
123	78.236	78.300				0	64			64	26 Jan 12	1st cycle normal road
124	78.100	78.200			100	100				0	26 Jan 12	1st cycle normal road
125	77.990	78.223	233			233				0	27 Jan 12	1st cycle normal road
126	76.700	77.980	1280			1280				0	27 & 28 Jan 12	1st cycle normal road
127	76.500	76.600	100			100				0	28 Jan 12	1st cycle normal road
128	76.250	76.900			650	650				0	28 Jan 12	1st cycle normal road
129	76.150	76.250	100			100				0	28 Jan 12	1st cycle normal road
130	75.700	76.150			450	450				0	28 Jan 12	1st cycle normal road
131	75.700	76.010	310			310				0	28 Jan 12	1st cycle normal road
132	75.400	75.440			40	40				0	30 Jan 12	1st cycle normal road
133	75.120	75.170				0	50			50	30 Jan 12	1st cycle normal road
134	74.950	75.120	170			170				0	30 Jan 12	1st cycle normal road
135	74.730	75.140			410	410				0	30 Jan 12	1st cycle normal road
<b>CARRIED FORWARD :</b>			<b>2,823</b>	<b>0</b>	<b>2,138</b>	<b>4,961</b>	<b>15,355</b>	<b>0</b>	<b>13,194</b>	<b>28,549</b>		

**LINTASAN RESOURCES SDN. BHD.**  
MAINTENANCE OF FEDERAL ROADS - WEST COAST, SABAH  
**R07 DRAINAGE CLEARING RECORD**

**DISTRICT:** TAMBUNAN  
**ROUTE NO:** 500  
**ROAD NAME:** JLN KOTA KINABALU - KENINGAU - TENOM  
**MONTH:** January 2012

Item	CHAINAGE		Earth Drain				Lined Drain				Date of Clearing	REMARKS
	From	To	Left Side (m)	Median (m)	Right Side (m)	Total Length (m)	Left Side (m)	Median (m)	Right Side (m)	Total Length (m)		
<b>BROUGHT FORWARD :</b>			<b>2,823</b>	<b>0</b>	<b>2,138</b>	<b>4,961</b>	<b>15,355</b>	<b>0</b>	<b>13,194</b>	<b>28,549</b>		
136	74.230	74.660	430			430				0	31 Jan 12	1st cycle normal road
137	74.150	74.575			425	425				0	31 Jan 12	1st cycle normal road
138	74.000	74.130	130			130				0	31 Jan 12	1st cycle normal road
139	74.000	74.100			100	100				0	31 Jan 12	1st cycle normal road
140	73.940	74.000	60			60				0	31 Jan 12	1st cycle normal road
141	73.800	73.920				0	120			120	31 Jan 12	1st cycle normal road
142												
143												
144												
145												
146												
147												
148												
149												
150												
<b>TOTAL :</b>			<b>3,443</b>	<b>0</b>	<b>2,663</b>	<b>6,106</b>	<b>15,475</b>	<b>0</b>	<b>13,194</b>	<b>28,669</b>		

**LINTASAN RESOURCES SDN. BHD.**  
PRIVATISATION OF WEST COAST SABAH FEDERAL ROADS MAINTENANCE

***SUMMARY - DRAINAGE CLEARING***

Month : JANUARY 2012

ITEM	DISTRICT	ROUTE NO	ROAD NAME	Earth Drain			Lined Drain		
				Previous	Current	Cumm.	Previous	Current	Cumm.
				(m)	(m)	(m)	(m)	(m)	(m)
1	Beaufort	01	Jalan Kota Kinabalu - Sindumin	-	-	-	-	-	-
2	Sipitang	01	Jalan Kota Kinabalu - Sindumin	-	-	-	-	-	-
3	Beaufort	502	Jalan Beaufort - Menumbok	-	12,923.00	12,923.00	-	-	-
4	Kuala Penyu	502	Jalan Beaufort - Menumbok	-	543.00	543.00	-	2,831.00	2,831.00
<b>TOTAL :</b>				-	<b>13,466.00</b>	<b>13,466.00</b>	-	<b>2,831.00</b>	<b>2,831.00</b>

**LINTASAN RESOURCES SDN. BHD.**  
MAINTENANCE OF FEDERAL ROADS - WEST COAST, SABAH  
**R07 DRAINAGE CLEARING RECORD**

**DISTRICT:** BEAUFORT

**ROUTE NO:** 502

**ROAD NAME:** JALAN BEAUFORT - MENUMBOK

**MONTH:** JANUARY 2012

Item	CHAINAGE		Earth Drain				Lined Drain				Date of Clearing	REMARKS
	From	To	Left Side (m)	Median (m)	Right Side (m)	Total Length (m)	Left Side (m)	Median (m)	Right Side (m)	Total Length (m)		
<b>BROUGHT FORWARD :</b>			0.00		0.00	0.00	0.00		0.00	0.00		
1	8.200	9.320	1,120.00			1,120.00				0.00	03 Jan 12	1st cycle for normal road
2	8.200	9.150			950.00	950.00				0.00	04 Jan 12	1st cycle for normal road
3	9.200	9.400			200.00	200.00				0.00	04 Jan 12	1st cycle for normal road
4	9.320	10.450	1,130.00			1,130.00				0.00	05 Jan 12	1st cycle for normal road
5	9.880	10.000			120.00	120.00				0.00	05 Jan 12	1st cycle for normal road
6	10.450	11.600	1,150.00			1,150.00				0.00	06 Jan 12	1st cycle for normal road
7	10.447	11.600			1,153.00	1,153.00				0.00	07 Jan 12	1st cycle for normal road
8	11.600	12.780	1,180.00			1,180.00				0.00	08 Jan 12	1st cycle for normal road
9	11.600	11.780			180.00	180.00				0.00	09 Jan 12	1st cycle for normal road
10	11.850	12.900			1,050.00	1,050.00				0.00	09 Jan 12	1st cycle for normal road
11	12.780	13.980	1,200.00			1,200.00				0.00	10 Jan 12	1st cycle for normal road
12	12.900	14.000			1,100.00	1,100.00				0.00	11 Jan 12	1st cycle for normal road
13	13.980	14.590	610.00			610.00				0.00	12 Jan 12	1st cycle for normal road
14	14.000	14.590			590.00	590.00				0.00	12 Jan 12	1st cycle for normal road
15	14.640	15.830			1,190.00	1,190.00				0.00	13 Jan 12	1st cycle for normal road
<b>CARRIED FORWARD :</b>			<b>6,390.00</b>	<b>0.00</b>	<b>6,533.00</b>	<b>12,923.00</b>	<b>0.00</b>	<b>0.00</b>	<b>0.00</b>	<b>0.00</b>		

**LINTASAN RESOURCES SDN. BHD.**  
MAINTENANCE OF FEDERAL ROADS - WEST COAST, SABAH  
**R07 DRAINAGE CLEARING RECORD**

**DISTRICT:** BEAUFORT

**ROUTE NO:** 502

**ROAD NAME:** JALAN BEAUFORT - MENUMBOK

**MONTH:** JANUARY 2012

Item	CHAINAGE		Earth Drain				Lined Drain				Date of Clearing	REMARKS
	From	To	Left Side (m)	Median (m)	Right Side (m)	Total Length (m)	Left Side (m)	Median (m)	Right Side (m)	Total Length (m)		
<b>BROUGHT FORWARD :</b>			6,390.00		6,533.00	12,923.00	0.00		0.00	0.00		
16	14.627	15.800	1,173.00			1,173.00				0.00	14 Jan 12	1st cycle for normal road
17	15.800	16.395	595.00			595.00				0.00	15 Jan 12	1st cycle for normal road
18	15.830	16.400			570.00	570.00				0.00	15 Jan 12	1st cycle for normal road
19	16.455	17.000			545.00	545.00				0.00	16 Jan 12	1st cycle for normal road
20	16.416	17.000	584.00			584.00				0.00	16 Jan 12	1st cycle for normal road
21	17.400	17.900	500.00			500.00				0.00	17 Jan 12	1st cycle for normal road
22	17.450	17.900			450.00	450.00				0.00	17 Jan 12	1st cycle for normal road
23	17.915	18.150	235.00			235.00				0.00	17 Jan 12	1st cycle for normal road
24	18.150	19.300	1,150.00			1,150.00				0.00	18 Jan 12	1st cycle for normal road
25	18.000	19.200			1,200.00	1,200.00				0.00	19 Jan 12	1st cycle for normal road
26	19.200	20.220			1,020.00	1,020.00				0.00	20 Jan 12	1st cycle for normal road
27	20.020	20.200	180.00			180.00				0.00	20 Jan 12	1st cycle for normal road
28	21.120	21.400	280.00			280.00				0.00	21 Jan 12	1st cycle for normal road
29	21.110	21.900			790.00	790.00				0.00	21 Jan 12	1st cycle for normal road
30												
<b>CARRIED FORWARD :</b>			<b>11,087.00</b>	<b>0.00</b>	<b>11,108.00</b>	<b>22,195.00</b>	<b>0.00</b>	<b>0.00</b>	<b>0.00</b>	<b>0.00</b>		





**B**

**PEMERIKSAAN  
RUTIN  
(INSPECTION)**

DISTRICT : TUARAN  
ROUTE NO : 01 - JALAN KOTA KINABALU - KUDAT  
LOCATION : CH 39.202  
KM 39.202

### B - ROUTINE INSPECTION



BEFORE



IN PROGRESS



AFTER

DISTRICT : TUARAN  
ROUTE NO : 503 - JALAN BERUNGIS - KOTA BELUD  
LOCATION : CH 17.000  
KM 47.400

## B - ROUTINE INSPECTION



BEFORE



IN PROGRESS



AFTER

DISTRICT : PAPAR  
ROUTE NO : 01 JALAN KK-SINDUMIN  
LOCATION : CH 61.500  
KM 63.260

## B - ROUTINE INSPECTION



BEFORE



IN PROGRESS



AFTER

DISTRICT : TAMBUNAN  
ROUTE NO : 500 - JALAN KOTA KINABALU - KENINGAU - TENOM  
LOCATION : CH 49.400 - LHS  
KM 59.400

## B - ROUTINE INSPECTION



**BEFORE**



**IN PROGRESS**



**AFTER**

**KERJA-KERJA KECEMASAN**  
**(EMERGENCY WORKS)**

***PENYERAHAN BERASINGAN***

**KERJA-KERJA BERKALA  
PAVEMEN DAN  
BUKAN PAVEMEN  
(PAVEMENT AND NON PAVEMENT)**

**2011 PERIODIC PROGRAMME**  
 (West Coast & Interior of Sabah)  
**PROGRESS UP TO 31ST JANUARY 2012**

Item No.	DISTRICT	ROUTE NO.	ROAD NAME	CHAINAGE		DESCRIPTION	ARAHAN KERJA NO.	CONTRACT SUM	Contract Period		Physical Progress Status	REMARKS
				FROM	TO				Start	Complete		
						PENDING APPROVAL						