

PENSWASTAAN PENYENGGARAAN
JALAN-JALAN PERSEKUTUAN DI SABAH
(PANTAI BARAT & PENDALAMAN)



THE GOVERNMENT OF MALAYSIA

LAPORAN KEMAJUAN BULANAN

FEBRUARY 2012



Jabatan Kerja Raya, Negeri Sabah

Concessionaire: Lintasan Resources Sdn. Bhd. 566483-H

LINTASAN RESOURCES SDN. BHD.

PENSWASTAAN PENYENGGARAAN JALAN-JALAN
PERSEKUTUAN DI SABAH (PANTAI BARAT & PENDALAMAN)

LAPORAN KEMAJUAN BULANAN FEBRUARY 2012

ISI KANDUNGAN

<u>Bil:</u>	<u>PERKARA</u>
1.	Laporan Eksekutif Projek
2.	Carta Organisasi Syarikat
3.	Lokasi Jalan Persekutuan
4.	Ringkasan Laporan Kemajuan Bulanan
5.	R 01 - Penyenggaraan Permukaan Jalan
6.	R 02 - Penyenggaraan Bahu Jalan
7.	R 03 - Pemetongan Rumput
8.	R 04 - Penyenggaraan Perabot Jalan
9.	R 05 - Penyenggaraan Jambatan dan Pembentung
10.	R 07 - Penyenggaraan Longkang
11.	B - Pemeriksaan Rutin

LAPORAN EKSEKUTIF PROJEK

LAPORAN EKSEKUTIF PROJEK FEBRUARY 2012

TAJUK KONTRAK	:	Penswastaan Penyelenggaraan Jalan-Jalan Persekutuan Di Sabah (Pantai Barat & Pendalaman)
KLIEN	:	Jabatan Kerja Raya, Sabah
SYARIKAT	:	Lintasan Resources Sdn. Bhd. Lot 1, Block A, Ground Floor, Wisma TP Mile 1 ½, Tuaran Road 88400 Kota Kinabalu, Sabah, Malaysia.
TEMPOH	:	15 Tahun
TARIKH MULA	:	01hb September 2003
TARIKH TAMAT	:	31hb August 2018
KAWASAN	:	Pantai Barat & Pendalaman
JALAN TERLIBAT	:	Semua Jalan-Jalan Persekutuan Yang Diwartakan Dibawah Akta Jalan Persekutuan 1959
PANJANG JALAN	:	761.29 Kilometer
KATEGORI JALAN	:	a) Jalan Protocol b) Jalan Utama c) Jalan Sekunder
SKOP KERJA	:	a) Penyelenggaraan Rutin b) Kerja-Kerja Kecemasan

RINGKASAN LAPORAN :

ROUTINE MAINTENANCE

All scheduled routine maintenance activities were carried out to satisfaction according to the approved programme.

PERIODIC MAINTENANCE

12 nos. of Arahan Kerja had been approved and work had commenced on 6 nos. of the Arahan Kerja.

EMERGENCY WORK

A major road cave-in occurred on the night of 20 February 2012 around 9.30 p.m. due to the CMP culvert failure caused by heavy rain. The traffic between Ranau and Sandakan was totally cut-off. Traffic management was immediately in place and back filling of the affected area commenced. The road was opened to traffic by 7.30 p.m. on 21 February 2012. During the interim, traffic was diverted to the alternative route from Kg. Marakau junction to Kg. Muruk junction.

**CARTA
ORGANISASI SYARIKAT**

LINTASAN RESOURCES SDN BHD

ORGANISATION CHART

EFFECTIVE DATE: 1 AUGUST 2010

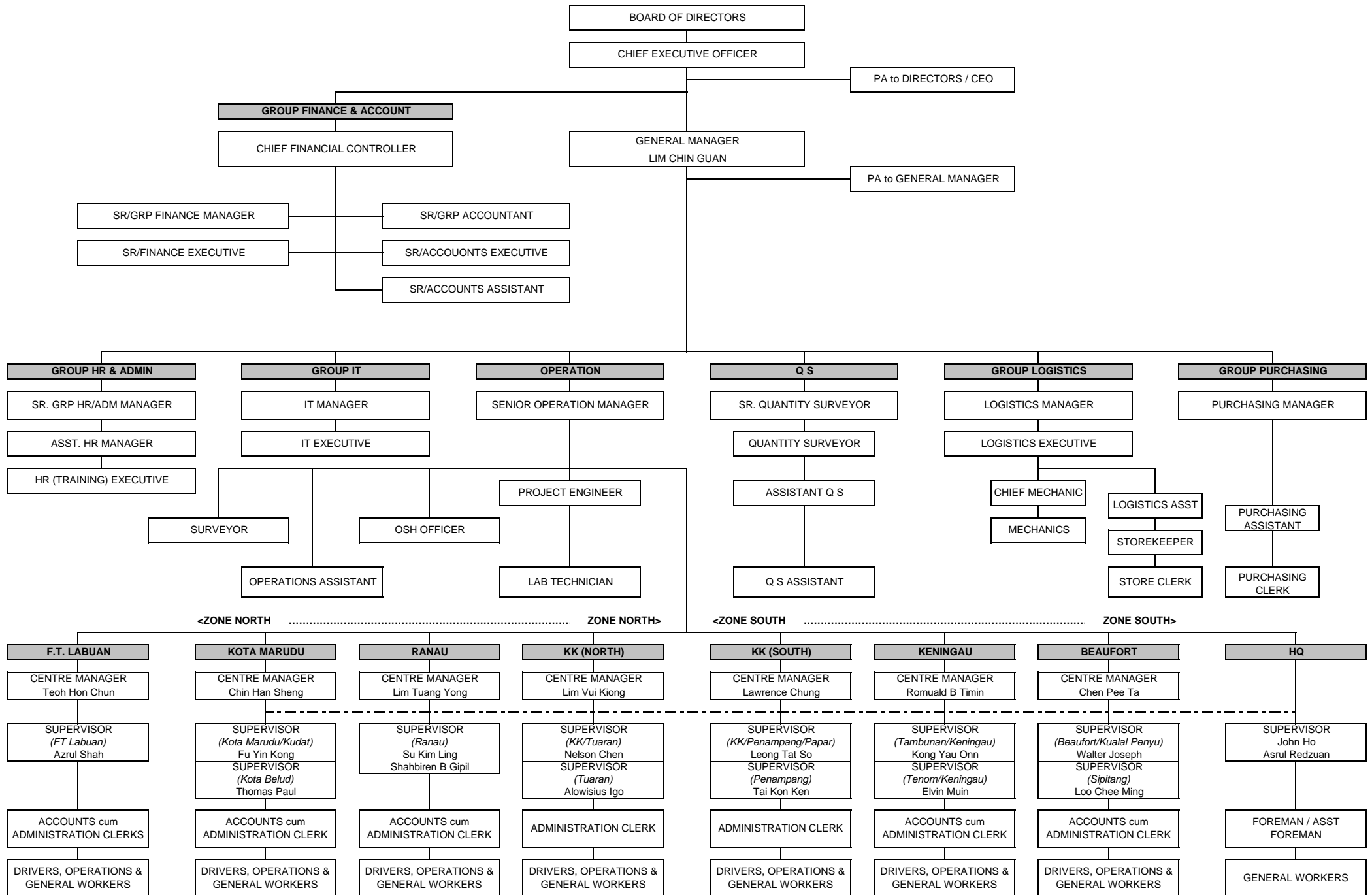

LOKASI
JALAN PERSEKUTUAN
DI
SABAH
(PANTAI BARAT & PENDALAMAN)

CONCESSION AREA FOR THE DIVISION OF PANTAI BARAT & PENDALAMAN OF THE STATE OF SABAH



WEST COAST (North)				
District	Route No	Road Name	Change	
			From	To
Kota Kinabalu	R 01	Jln Kota Kinabalu - Kudat	0.48	23.98
	R 606	Jln Susur Sepangar Bay	0.00	10.72
	R 607	Jln Masuk Ke Pelabuhan Baru K.K.	0.00	0.34
Tuaran	R 01	Jln Kota Kinabalu - Kudat	23.98	58.98
	R 22	Jln Kota Kinabalu - Sandakan	0.00	42.60
	R 503	Jln Berungis - Kota Belud	0.00	17.70
Kota Belud	R 01	Jln Kota Kinabalu - Kudat	58.98	110.95
Kota Marudu	R 01	Jln Kota Kinabalu - Kudat	110.95	140.96
Kudat	R 01	Jln Kota Kinabalu - Kudat	140.96	190.84
Ranau	R 22	Jln Kota Kinabalu - Sandakan	42.60	140.80
WEST COAST (South)				
District	Route No	Road Name	Change	
			From	To
Kota Kinabalu	R 01	Jln Kota Kinabalu - Sindumin	0.00	7.02
	R 501	Jln Kota Kinabalu - Penampang- Lok Kawi	0.00	3.46
	R 608	Jln Masuk Ke Lapangan Terbang Lama	0.00	1.80
Penampang	R 01	Jln Kota Kinabalu - Sindumin	7.02	18.00
	R 500	Jln Kota Kinabalu - Keningau - Tenom	0.00	45.12
	R 501	Jln Kota Kinabalu - Penampang- Lok Kawi	3.46	19.55
Papar	R 01	Jln Kota Kinabalu - Sindumin	18.00	72.47
Tambunan	R 500	Jln Kota Kinabalu - Keningau - Tenom	45.12	100.42
Keningau	R 500	Jln Kota Kinabalu - Keningau - Tenom	100.42	138.06
Tenom	R 500	Jln Kota Kinabalu - Keningau - Tenom	138.06	163.65
Beaufort	R 01	Jln Kota Kinabalu - Sindumin	72.47	126.00
	R 502	Jln Beaufort - Menumbok	0.00	22.62
Kuala Penyu	R 502	Jln Beaufort - Menumbok	22.62	59.67
Sipitang	R 01	Jln Kota Kinabalu - Sindumin	126.00	156.70

**RINGKASAN
LAPORAN KEMAJUAN
BULANAN**

KERJA-KERJA RUTIN

(ROUTINE MAINTENANCE)

R 01

**PENYENGGARAAN
PERMUKAAN JALAN
(POTHOLE PATCHING)**

DISTRICT : KUDAT
ROUTE NO : 01 - JALAN KOTA KINABALU - KUDAT
LOCATION : CH 173.144
KM 173.144

**R01 - PAVEMENT
POTHOLE PATCHING**



BEFORE



IN PROGRESS



AFTER

DISTRICT : KOTA BELUD
ROUTE NO : 01 - JALAN KOTA KINABALU - KUDAT
LOCATION : CH 90.136
KM 90.136

**R01 - PAVEMENT
POTHOLE PATCHING**



BEFORE



IN PROGRESS



AFTER

DISTRICT : KENINGAU
ROUTE NO : 500 - JALAN KOTA KINABALU - KENINGAU - TENOM
LOCATION : CH 108.409 - RHS
KM 118.409

**R01 - PAVEMENT
POTHOLE PATCHING**



BEFORE



IN PROGRESS



AFTER

DISTRICT : BEAUFORT
ROUTE NO : 502 - JALAN BEAUFORT-MENUMBOK
LOCATION : CH 5.905 - RHS
KM 5.905

**R01 - PAVEMENT
POTHOLE PATCHING**



BEFORE



IN PROGRESS



AFTER

LINTASAN RESOURCES SDN. BHD.
POTHOLE PATCHING
GRAND SUMMARY

MONTH: FEBRUARY 2012

DISTRICT	ROUTE NO.	ROAD NAME	PREMIX QUANTITY		
			Previous Month	Current Month	Cummulative
			(Ton)	(Ton)	(Ton)
Kota Belud	01	Jalan Kota Kinabalu-Kudat	4.33	4.58	8.91
Kota Marudu	01	Jalan Kota Kinabalu-Kudat	4.81	3.29	8.10
Kudat	01	Jalan Kota Kinabalu-Kudat	5.67	5.46	11.13
Tuaran	01	Jalan Kota Kinabalu-Kudat	11.50	60.98	72.48
	22	Jalan Kota Kinabalu-Sandakan	160.13	109.81	269.94
	503	Jalan Berungis-Kota Belud	4.74	30.42	35.16
Kota Kinabalu	01	Jalan Kota Kinabalu-Kudat	21.90	11.06	32.96
	01	Jalan Kota Kinabalu-Sindumin	3.71	0.00	3.71
	606	Jalan Susur Sepangar Bay	29.96	12.77	42.73
	607	Jalan Masuk Ke Pelabuhan Baru	0.00	0.00	0.00
	608	Jalan Masuk Ke Lapangan Terbang Lama	0.56	0.00	0.56
Penampang	01	Jalan Kota Kinabalu-Sindumin	21.68	7.13	28.81
	500	Jalan Kota Kinabalu-Keningau-Tenom	6.67	9.15	15.82
	501	Jalan Kota Kinabalu-Penampang-Lok Kawi	10.23	4.33	14.56
Papar	01	Jalan Kota Kinabalu-Sindumin	39.02	18.13	57.15
Ranau	22	Jalan Kota Kinabalu-Sandakan	25.02	24.63	49.65
Tambunan	500	Jalan Kota Kinabalu-Keningau-Tenom	26.81	21.12	47.93
Keningau	500	Jalan Kota Kinabalu-Keningau-Tenom	3.22	8.85	12.07
Tenom	500	Jalan Kota Kinabalu-Keningau-Tenom	0.58	3.85	4.43
Beaufort	01	Jalan Kota Kinabalu-Sindumin	0.88	1.58	2.46
	502	Jalan Beaufort-Menumbok	0.39	1.22	1.61
Sipitang	01	Jalan Kota Kinabalu-Sindumin	0.34	0.66	1.01
Kuala Penyu	502	Jalan Beaufort-Menumbok	0.30	0.79	1.09
TOTAL			382.45	339.81	722.26

LINTASAN RESOURCES SDN BHD.
MAINTENANCE OF FEDERAL ROADS - WEST COAST, SABAH

SUMMARY - POTHOLE PATCHING RECORD

MONTH : FEBRUARY 2012

ITEM	DISTRICT	ROUTE NO.	ROAD NAME	AREA (m ²)			VOLUME (m ³)			PREMIX QUANTITY (TON)		
				PREVIOUS MONTH	CURRENT MONTH	CUM. MONTH	PREVIOUS MONTH	CURRENT MONTH	CUM. MONTH	PREVIOUS MONTH	CURRENT MONTH	CUM. MONTH
1	Kota Belud	01	Jalan Kota Kinabalu - Kudat.	37.29	39.48	76.77	1.86	1.97	3.83	4.33	4.58	8.91
2	Kota Marudu	01	Jalan Kota Kinabalu - Kudat	41.54	28.36	69.90	2.08	1.42	3.50	4.81	3.29	8.10
3	Kudat	01	Jalan Kota Kinabalu - Kudat	48.86	47.03	95.89	2.44	2.35	4.79	5.67	5.46	11.13
TOTAL:				127.69	114.87	242.56	6.38	5.74	12.12	14.81	13.33	28.14

LINTASAN RESOURCES SDN. BHD.
MAINTENANCE OF FEDERAL ROADS - WEST COAST, SABAH

R01 POTHOLE PATCHING RECORD

DISTRICT: KOTA BELUD
ROUTE NO. 01
ROAD NAME: JALAN KOTA KINABALU - KUDAT
MONTH: FEBRUARY 2012

ITEM	DATE	CHAINAGE	Length (m)	Width (m)	Depth (m)	AREA (m2)	VOLUME (m3)	PREMIX QUANTITY (ton)	REMARKS
BROUGHT FORWARD:			-	-	-	37.29	1.86	4.33	
1	01 Feb 12	71.392	0.75	0.49	0.05	0.37	0.02	0.04	PAKA-PAKA
2	01 Feb 12	71.393	0.60	0.30	0.05	0.18	0.01	0.02	
3	01 Feb 12	71.395	0.80	0.61	0.05	0.49	0.02	0.06	
4	01 Feb 12	71.396	0.90	0.75	0.05	0.68	0.03	0.08	
5	01 Feb 12	87.657	0.81	0.62	0.05	0.50	0.03	0.06	TAUN GUSI
6	01 Feb 12	87.659	0.30	0.30	0.05	0.09	0.00	0.01	
7	01 Feb 12	87.662	0.99	0.71	0.05	0.70	0.04	0.08	
8	01 Feb 12	87.669	0.89	0.65	0.05	0.58	0.03	0.07	
9	01 Feb 12	87.671	0.82	0.48	0.05	0.39	0.02	0.05	
10	01 Feb 12	87.673	0.98	0.59	0.05	0.58	0.03	0.07	
11	03 Feb 12	76.088	0.88	0.61	0.05	0.54	0.03	0.06	TEMPASUK
12	03 Feb 12	76.090	0.91	0.56	0.05	0.51	0.03	0.06	
13	03 Feb 12	76.092	0.87	0.66	0.05	0.57	0.03	0.07	
14	03 Feb 12	76.095	0.92	0.61	0.05	0.56	0.03	0.07	
15	03 Feb 12	76.191	0.99	0.69	0.05	0.68	0.03	0.08	
16	07 Feb 12	88.591	0.83	0.47	0.05	0.39	0.02	0.05	BATU ENAM
17	07 Feb 12	88.601	0.86	0.55	0.05	0.47	0.02	0.05	
18	07 Feb 12	88.795	0.97	0.65	0.05	0.63	0.03	0.07	
19	07 Feb 12	88.801	0.84	0.60	0.05	0.50	0.03	0.06	
20	07 Feb 12	88.959	0.93	0.58	0.05	0.54	0.03	0.06	
21	07 Feb 12	89.016	0.85	0.61	0.05	0.52	0.03	0.06	
22	07 Feb 12	89.052	1.00	0.55	0.05	0.55	0.03	0.06	
23	07 Feb 12	89.067	1.00	0.30	0.05	0.30	0.02	0.03	
24	10 Feb 12	89.112	0.90	0.80	0.05	0.72	0.04	0.08	
25	10 Feb 12	89.161	0.90	0.30	0.05	0.27	0.01	0.03	
26	10 Feb 12	89.905	0.94	0.68	0.05	0.64	0.03	0.07	
27	10 Feb 12	89.937	0.50	0.30	0.05	0.15	0.01	0.02	
28	10 Feb 12	90.025	0.80	0.30	0.05	0.24	0.01	0.03	
29	10 Feb 12	90.061	0.96	0.62	0.05	0.60	0.03	0.07	
30	10 Feb 12	90.136	0.70	0.30	0.05	0.21	0.01	0.02	
CARRIED FORWARD:						51.44	2.57	5.97	

LINTASAN RESOURCES SDN. BHD.
MAINTENANCE OF FEDERAL ROADS - WEST COAST, SABAH

R01 POTHOLE PATCHING RECORD

DISTRICT: KOTA BELUD

ROUTE NO. 01

ROAD NAME: JALAN KOTA KINABALU - KUDAT

MONTH: FEBRUARY 2012

ITEM	DATE	CHAINAGE	Length (m)	Width (m)	Depth (m)	AREA (m2)	VOLUME (m3)	PREMIX QUANTITY (ton)	REMARKS		
BROUGHT FORWARD:			-	-	-	51.44	2.57	5.97			
31	15 Feb 12	97.331	0.85	0.60	0.05	0.51	0.03	0.06	PANDASAN		
32	15 Feb 12	97.371	0.90	0.55	0.05	0.50	0.02	0.06			
33	15 Feb 12	97.382	0.90	0.30	0.05	0.27	0.01	0.03			
34	15 Feb 12	97.401	0.81	0.66	0.05	0.53	0.03	0.06			
35	15 Feb 12	97.423	0.98	0.75	0.05	0.74	0.04	0.09			
36	15 Feb 12	97.466	0.80	0.30	0.05	0.24	0.01	0.03			
37	15 Feb 12	97.501	0.91	0.64	0.05	0.58	0.03	0.07			
38	15 Feb 12	97.535	0.99	0.75	0.05	0.74	0.04	0.09			
39	15 Feb 12	97.585	0.82	0.62	0.05	0.51	0.03	0.06			
40	15 Feb 12	97.606	0.97	0.70	0.05	0.68	0.03	0.08			
41	15 Feb 12	97.645	0.89	0.64	0.05	0.57	0.03	0.07			
42	15 Feb 12	97.881	0.92	0.49	0.05	0.45	0.02	0.05			
43	17 Feb 12	98.021	0.88	0.58	0.05	0.51	0.03	0.06			
44	17 Feb 12	98.126	0.96	0.69	0.05	0.66	0.03	0.08			
45	17 Feb 12	98.161	0.30	0.30	0.05	0.09	0.00	0.01			
46	17 Feb 12	98.201	0.70	0.45	0.05	0.32	0.02	0.04			
47	17 Feb 12	98.244	0.83	0.60	0.05	0.50	0.02	0.06			
48	19 Feb 12	92.669	0.95	0.48	0.05	0.46	0.02	0.05		KAWANG-KAWANG	
49	19 Feb 12	92.671	0.93	0.62	0.05	0.58	0.03	0.07			
50	19 Feb 12	92.673	0.50	0.30	0.05	0.15	0.01	0.02			
51	19 Feb 12	92.675	0.87	0.72	0.05	0.63	0.03	0.07			
52	19 Feb 12	92.676	1.00	0.30	0.05	0.30	0.02	0.03			
53	19 Feb 12	92.680	0.84	0.59	0.05	0.50	0.02	0.06			
54	19 Feb 12	92.682	0.94	0.73	0.05	0.69	0.03	0.08			
55	19 Feb 12	92.684	0.60	0.30	0.05	0.18	0.01	0.02			
56	19 Feb 12	99.082	0.70	0.30	0.05	0.21	0.01	0.02			TIMBANG
57	19 Feb 12	99.083	0.40	0.40	0.05	0.16	0.01	0.02			
58	19 Feb 12	99.085	1.00	0.40	0.05	0.40	0.02	0.05			
59	19 Feb 12	99.091	0.90	0.50	0.05	0.45	0.02	0.05			
60	19 Feb 12	99.093	0.80	0.30	0.05	0.24	0.01	0.03			
CARRIED FORWARD:						64.76	3.23	7.52			

LINTASAN RESOURCES SDN. BHD.
MAINTENANCE OF FEDERAL ROADS - WEST COAST, SABAH

R01 POTHOLE PATCHING RECORD

DISTRICT: KOTA BELUD

ROUTE NO. 01

ROAD NAME: JALAN KOTA KINABALU - KUDAT

MONTH: FEBRUARY 2012

ITEM	DATE	CHAINAGE	Length (m)	Width (m)	Depth (m)	AREA (m2)	VOLUME (m3)	PREMIX QUANTITY (ton)	REMARKS	
BROUGHT FORWARD:			-	-	-	64.76	3.23	7.52		
61	22 Feb 12	60.701	0.86	0.66	0.05	0.57	0.03	0.07	KELAWAT	
62	22 Feb 12	60.702	0.80	0.40	0.05	0.32	0.02	0.04		
63	22 Feb 12	60.703	0.60	0.30	0.05	0.18	0.01	0.02		
64	22 Feb 12	60.704	0.91	0.58	0.05	0.53	0.03	0.06		
65	22 Feb 12	60.705	0.98	0.65	0.05	0.64	0.03	0.07		
66	22 Feb 12	60.706	0.81	0.49	0.05	0.40	0.02	0.05		
67	22 Feb 12	60.707	0.30	0.30	0.05	0.09	0.00	0.01		
68	22 Feb 12	60.708	0.89	0.62	0.05	0.55	0.03	0.06		
69	22 Feb 12	60.709	0.82	0.55	0.05	0.45	0.02	0.05		
70	25 Feb 12	60.681	0.97	0.67	0.05	0.65	0.03	0.08		
71	25 Feb 12	60.682	0.92	0.72	0.05	0.66	0.03	0.08		
72	25 Feb 12	60.683	0.87	0.65	0.05	0.57	0.03	0.07		
73	25 Feb 12	60.684	0.98	0.74	0.05	0.73	0.04	0.08		
74	25 Feb 12	60.685	0.83	0.49	0.05	0.41	0.02	0.05		
75	25 Feb 12	62.105	0.96	0.70	0.05	0.67	0.03	0.08		
76	25 Feb 12	62.107	1.00	0.30	0.05	0.30	0.02	0.03		
77	25 Feb 12	62.109	0.90	0.40	0.05	0.36	0.02	0.04		
78	25 Feb 12	62.113	0.80	0.30	0.05	0.24	0.01	0.03		
79	25 Feb 12	62.114	0.50	0.30	0.05	0.15	0.01	0.02		
80	25 Feb 12	62.116	0.84	0.57	0.05	0.48	0.02	0.06		
81	27 Feb 12	59.471	0.95	0.72	0.05	0.68	0.03	0.08		
82	27 Feb 12	59.473	1.00	0.40	0.05	0.40	0.02	0.05		
83	27 Feb 12	59.476	0.90	0.80	0.05	0.72	0.04	0.08		
84	27 Feb 12	59.481	0.80	0.80	0.05	0.64	0.03	0.07		
85	27 Feb 12	59.482	0.93	0.68	0.05	0.63	0.03	0.07		
86										
87										
88										
89										
90										
BALANCE END OF FEB :						76.77	3.83	8.91		

LINTASAN RESOURCES SDN. BHD.
MAINTENANCE OF FEDERAL ROADS - WEST COAST, SABAH

R01 POTHOLE PATCHING RECORD

DISTRICT: KOTA MARUDU
ROUTE NO. 01
ROAD NAME: JALAN KOTA KINABALU - KUDAT
MONTH: FEBRUARY 2012

ITEM	DATE	CHAINAGE	Length (m)	Width (m)	Depth (m)	AREA (m2)	VOLUME (m3)	PREMIX QUANTITY (ton)	REMARKS
BROUGHT FORWARD:			-	-	-	41.51	2.08	4.81	
1	02 Feb 12	131.278	0.60	0.30	0.05	0.18	0.01	0.02	KARANGAWAN
2	02 Feb 12	131.281	0.81	0.55	0.05	0.45	0.02	0.05	
3	02 Feb 12	131.284	0.89	0.60	0.05	0.53	0.03	0.06	
4	02 Feb 12	131.294	0.30	0.30	0.05	0.09	0.00	0.01	
5	02 Feb 12	131.296	0.90	0.50	0.05	0.45	0.02	0.05	
6	04 Feb 12	132.061	0.95	0.64	0.05	0.61	0.03	0.07	
7	04 Feb 12	132.131	0.82	0.49	0.05	0.40	0.02	0.05	
8	04 Feb 12	132.145	0.50	0.30	0.05	0.15	0.01	0.02	
9	04 Feb 12	132.153	0.91	0.57	0.05	0.52	0.03	0.06	
10	04 Feb 12	132.177	0.99	0.80	0.05	0.79	0.04	0.09	
11	04 Feb 12	132.186	0.87	0.61	0.05	0.53	0.03	0.06	
12	04 Feb 12	132.194	0.83	0.58	0.05	0.48	0.02	0.06	
13	06 Feb 12	132.241	0.70	0.30	0.05	0.21	0.01	0.02	
14	06 Feb 12	132.301	0.92	0.73	0.05	0.67	0.03	0.08	
15	06 Feb 12	132.329	0.98	0.67	0.05	0.66	0.03	0.08	
16	06 Feb 12	132.352	0.88	0.60	0.05	0.53	0.03	0.06	
17	06 Feb 12	132.474	0.86	0.56	0.05	0.48	0.02	0.06	
18	06 Feb 12	134.971	0.93	0.69	0.05	0.64	0.03	0.07	BIRAAN
19	06 Feb 12	135.012	0.97	0.64	0.05	0.62	0.03	0.07	
20	06 Feb 12	136.479	0.94	0.59	0.05	0.55	0.03	0.06	
21	06 Feb 12	136.646	0.84	0.63	0.05	0.53	0.03	0.06	
22	06 Feb 12	136.651	1.00	0.40	0.05	0.40	0.02	0.05	
23	09 Feb 12	137.701	0.85	0.71	0.05	0.60	0.03	0.07	PANIKUAN
24	09 Feb 12	137.705	0.96	0.74	0.05	0.71	0.04	0.08	
25	09 Feb 12	137.709	1.00	0.30	0.05	0.30	0.02	0.03	
26	09 Feb 12	137.712	0.90	0.55	0.05	0.50	0.02	0.06	
27	09 Feb 12	137.716	0.80	0.30	0.05	0.24	0.01	0.03	
28	09 Feb 12	137.718	0.90	0.45	0.05	0.41	0.02	0.05	
29	09 Feb 12	137.752	0.90	0.30	0.05	0.27	0.01	0.03	
30	09 Feb 12	137.755	1.00	0.50	0.05	0.50	0.03	0.06	
CARRIED FORWARD :						55.51	2.78	6.43	

LINTASAN RESOURCES SDN. BHD.
MAINTENANCE OF FEDERAL ROADS - WEST COAST, SABAH

R01 POTHOLE PATCHING RECORD

DISTRICT: KOTA MARUDU
ROUTE NO. 01
ROAD NAME: JALAN KOTA KINABALU - KUDAT
MONTH: FEBRUARY 2012

ITEM	DATE	CHAINAGE	Length (m)	Width (m)	Depth (m)	AREA (m2)	VOLUME (m3)	PREMIX QUANTITY (ton)	REMARKS	
BROUGHT FORWARD:			-	-	-	55.51	2.78	6.43		
31	18 Feb 12	115.841	0.70	0.50	0.05	0.35	0.02	0.04	MANGARIS	
32	18 Feb 12	115.842	0.88	0.64	0.05	0.56	0.03	0.07		
33	18 Feb 12	115.843	0.50	0.30	0.05	0.15	0.01	0.02		
34	18 Feb 12	115.844	0.80	0.57	0.05	0.46	0.02	0.05		
35	18 Feb 12	115.845	0.91	0.62	0.05	0.56	0.03	0.07		
36	18 Feb 12	115.846	0.30	0.30	0.05	0.09	0.00	0.01		
37	18 Feb 12	115.847	0.81	0.49	0.05	0.40	0.02	0.05		
38	18 Feb 12	115.849	0.99	0.80	0.05	0.79	0.04	0.09		
39	20 Feb 12	115.981	0.89	0.70	0.05	0.62	0.03	0.07		
40	20 Feb 12	119.625	0.60	0.30	0.05	0.18	0.01	0.02		
41	20 Feb 12	119.626	0.82	0.70	0.05	0.57	0.03	0.07		
42	20 Feb 12	119.651	0.98	0.75	0.05	0.74	0.04	0.09		
43	20 Feb 12	119.652	0.90	0.80	0.05	0.72	0.04	0.08		
44	20 Feb 12	116.653	0.88	0.61	0.05	0.54	0.03	0.06		
45	20 Feb 12	119.671	0.83	0.56	0.05	0.46	0.02	0.05		
46	20 Feb 12	119.672	0.92	0.74	0.05	0.68	0.03	0.08		
47	20 Feb 12	119.677	0.97	0.66	0.05	0.64	0.03	0.07		
48	24 Feb 12	120.212	0.93	0.58	0.05	0.54	0.03	0.06		
49	24 Feb 12	120.213	0.84	0.45	0.05	0.38	0.02	0.04		
50	24 Feb 12	116.098	0.96	0.70	0.05	0.67	0.03	0.08		
51	24 Feb 12	116.122	0.94	0.59	0.05	0.55	0.03	0.06		
52	24 Feb 12	116.138	0.90	0.70	0.05	0.63	0.03	0.07		
53	24 Feb 12	116.195	0.80	0.55	0.05	0.44	0.02	0.05		
54	24 Feb 12	116.204	0.80	0.61	0.05	0.49	0.02	0.06		
55	24 Feb 12	116.211	0.80	0.72	0.05	0.58	0.03	0.07		
56	24 Feb 12	116.226	0.95	0.65	0.05	0.62	0.03	0.07		
57	24 Feb 12	116.232	0.86	0.66	0.05	0.57	0.03	0.07		
58	24 Feb 12	116.246	0.90	0.45	0.05	0.41	0.02	0.05		
59										
60										
BALANCE END OF FEB:						69.90	3.50	8.10		

LINTASAN RESOURCES SDN. BHD.
MAINTENANCE OF FEDERAL ROADS - WEST COAST, SABAH

R01 POTHOLE PATCHING RECORD

DISTRICT: KUDAT

ROUTE NO. 01

ROAD NAME: JALAN KOTA KINABALU - KUDAT

MONTH: FEBRUARY 2012

ITEM	DATE	CHAINAGE	Length (m)	Width (m)	Depth (m)	AREA (m2)	VOLUME (m3)	PREMIX QUANTITY (ton)	REMARKS
BROUGHT FORWARD:			-	-	-	48.86	2.44	5.67	
1	06 Feb 12	149.451	0.86	0.70	0.05	0.60	0.03	0.07	MATUNGGONG
2	06 Feb 12	149.452	0.89	0.65	0.05	0.58	0.03	0.07	
3	06 Feb 12	149.455	0.81	0.59	0.05	0.48	0.02	0.06	
4	06 Feb 12	149.456	0.80	0.50	0.05	0.40	0.02	0.05	
5	06 Feb 12	149.460	1.00	0.45	0.05	0.45	0.02	0.05	
6	06 Feb 12	149.462	0.99	0.80	0.05	0.79	0.04	0.09	
7	06 Feb 12	149.463	0.90	0.72	0.05	0.65	0.03	0.08	
8	08 Feb 12	151.387	0.82	0.48	0.05	0.39	0.02	0.05	
9	08 Feb 12	151.388	0.98	0.61	0.05	0.60	0.03	0.07	
10	08 Feb 12	151.389	0.88	0.59	0.05	0.52	0.03	0.06	
11	08 Feb 12	151.848	0.30	0.30	0.05	0.09	0.00	0.01	
12	08 Feb 12	151.849	0.75	0.30	0.05	0.23	0.01	0.03	
13	08 Feb 12	151.850	0.91	0.58	0.05	0.53	0.03	0.06	
14	08 Feb 12	151.852	0.97	0.64	0.05	0.62	0.03	0.07	
15	08 Feb 12	151.853	0.83	0.73	0.05	0.61	0.03	0.07	
16	08 Feb 12	151.860	0.87	0.57	0.05	0.50	0.02	0.06	
17	08 Feb 12	151.861	0.93	0.68	0.05	0.63	0.03	0.07	
18	08 Feb 12	151.862	0.85	0.45	0.05	0.38	0.02	0.04	
19	11 Feb 12	152.112	0.60	0.35	0.05	0.21	0.01	0.02	TAMBULURAN
20	11 Feb 12	152.118	0.84	0.52	0.05	0.44	0.02	0.05	
21	11 Feb 12	152.124	0.96	0.70	0.05	0.67	0.03	0.08	
22	11 Feb 12	153.775	0.95	0.61	0.05	0.58	0.03	0.07	
23	11 Feb 12	153.776	1.00	0.30	0.05	0.30	0.02	0.03	
24	11 Feb 12	153.777	0.60	0.30	0.05	0.18	0.01	0.02	
25	11 Feb 12	153.778	0.90	0.80	0.05	0.72	0.04	0.08	
26	13 Feb 12	154.206	0.94	0.56	0.05	0.53	0.03	0.06	
27	13 Feb 12	154.207	1.00	0.40	0.05	0.40	0.02	0.05	
28	13 Feb 12	154.208	0.92	0.59	0.05	0.54	0.03	0.06	
29	13 Feb 12	154.209	0.70	0.30	0.05	0.21	0.01	0.02	
30	13 Feb 12	154.211	0.80	0.80	0.05	0.64	0.03	0.07	
CARRIED FORWARD :						63.32	3.16	7.35	

LINTASAN RESOURCES SDN. BHD.
MAINTENANCE OF FEDERAL ROADS - WEST COAST, SABAH

R01 POTHOLE PATCHING RECORD

DISTRICT: KUDAT

ROUTE NO. 01

ROAD NAME: JALAN KOTA KINABALU - KUDAT

MONTH: FEBRUARY 2012

ITEM	DATE	CHAINAGE	Length (m)	Width (m)	Depth (m)	AREA (m2)	VOLUME (m3)	PREMIX QUANTITY (ton)	REMARKS
BROUGHT FORWARD:			-	-	-	63.32	3.16	7.35	
31	14 Feb 12	154.212	0.90	0.80	0.05	0.72	0.04	0.08	TAMBULURAN
32	14 Feb 12	154.213	0.60	0.30	0.05	0.18	0.01	0.02	
33	14 Feb 12	154.214	0.80	0.55	0.05	0.44	0.02	0.05	
34	14 Feb 12	154.220	0.91	0.62	0.05	0.56	0.03	0.07	
35	14 Feb 12	154.221	0.89	0.70	0.05	0.62	0.03	0.07	SIKUATI
36	14 Feb 12	169.944	0.70	0.30	0.05	0.21	0.01	0.02	
37	14 Feb 12	169.945	1.00	0.30	0.05	0.30	0.02	0.03	
38	16 Feb 12	170.144	0.81	0.58	0.05	0.47	0.02	0.05	
39	16 Feb 12	170.162	0.92	0.60	0.05	0.55	0.03	0.06	
40	16 Feb 12	170.232	0.98	0.64	0.05	0.63	0.03	0.07	
41	16 Feb 12	170.404	0.88	0.63	0.05	0.55	0.03	0.06	
42	16 Feb 12	173.067	0.82	0.49	0.05	0.40	0.02	0.05	
43	16 Feb 12	173.068	0.30	0.30	0.05	0.09	0.00	0.01	
44	16 Feb 12	173.089	0.87	0.61	0.05	0.53	0.03	0.06	
45	16 Feb 12	173.094	0.83	0.45	0.05	0.37	0.02	0.04	
46	16 Feb 12	173.096	0.97	0.66	0.05	0.64	0.03	0.07	
47	16 Feb 12	173.114	0.86	0.57	0.05	0.49	0.02	0.06	
48	16 Feb 12	173.144	0.70	0.30	0.05	0.21	0.01	0.02	
49	16 Feb 12	173.185	0.40	0.30	0.05	0.12	0.01	0.01	
50	16 Feb 12	173.186	0.90	0.70	0.05	0.63	0.03	0.07	
51	21 Feb 12	175.517	0.50	0.30	0.05	0.15	0.01	0.02	
52	21 Feb 12	175.518	0.84	0.62	0.05	0.52	0.03	0.06	
53	21 Feb 12	175.519	0.96	0.67	0.05	0.64	0.03	0.07	
54	21 Feb 12	175.520	0.85	0.59	0.05	0.50	0.03	0.06	
55	21 Feb 12	175.521	0.93	0.72	0.05	0.67	0.03	0.08	
56	21 Feb 12	175.522	1.00	0.40	0.05	0.40	0.02	0.05	
57	21 Feb 12	176.263	0.90	0.30	0.05	0.27	0.01	0.03	
58	21 Feb 12	176.264	0.80	0.30	0.05	0.24	0.01	0.03	
59	21 Feb 12	176.265	0.90	0.55	0.05	0.50	0.02	0.06	
60	21 Feb 12	176.266	0.90	0.60	0.05	0.54	0.03	0.06	
CARRIED FORWARD :						76.47	3.82	8.87	

LINTASAN RESOURCES SDN. BHD.
MAINTENANCE OF FEDERAL ROADS - WEST COAST, SABAH

R01 POTHOLE PATCHING RECORD

DISTRICT: KUDAT

ROUTE NO. 01

ROAD NAME: JALAN KOTA KINABALU - KUDAT

MONTH: FEBRUARY 2012

ITEM	DATE	CHAINAGE	Length (m)	Width (m)	Depth (m)	AREA (m2)	VOLUME (m3)	PREMIX QUANTITY (ton)	REMARKS	
BROUGHT FORWARD:			-	-	-	76.47	3.82	8.87		
61	23 Feb 12	176.267	0.80	0.80	0.05	0.64	0.03	0.07	SIKUATI	
62	23 Feb 12	177.646	0.80	0.80	0.05	0.64	0.03	0.07		
63	23 Feb 12	179.244	0.91	0.62	0.05	0.56	0.03	0.07		
64	23 Feb 12	179.245	0.85	0.58	0.05	0.49	0.02	0.06		
65	23 Feb 12	179.246	0.98	0.74	0.05	0.73	0.04	0.08		
66	23 Feb 12	179.833	0.81	0.49	0.05	0.40	0.02	0.05		
67	23 Feb 12	179.834	0.30	0.30	0.05	0.09	0.00	0.01		
68	23 Feb 12	179.867	0.70	0.30	0.05	0.21	0.01	0.02		
69	23 Feb 12	179.868	0.60	0.30	0.05	0.18	0.01	0.02		
70	23 Feb 12	179.869	0.92	0.70	0.05	0.64	0.03	0.07		
71	27 Feb 12	180.203	0.89	0.64	0.05	0.57	0.03	0.07		
72	27 Feb 12	180.204	0.99	0.80	0.05	0.79	0.04	0.09		
73	27 Feb 12	180.205	0.82	0.60	0.05	0.49	0.02	0.06		
74	27 Feb 12	180.206	0.50	0.30	0.05	0.15	0.01	0.02		
75	27 Feb 12	180.207	0.88	0.62	0.05	0.55	0.03	0.06		
76	27 Feb 12	180.208	0.97	0.58	0.05	0.56	0.03	0.07		
77	27 Feb 12	180.209	0.93	0.74	0.05	0.69	0.03	0.08		
78	28 Feb 12	183.334	0.87	0.48	0.05	0.42	0.02	0.05		LAU SAN
79	28 Feb 12	183.335	0.96	0.59	0.05	0.57	0.03	0.07		
80	28 Feb 12	183.336	0.90	0.80	0.05	0.72	0.04	0.08		
81	28 Feb 12	183.615	0.80	0.30	0.05	0.24	0.01	0.03	TAMBULURAN	
82	28 Feb 12	183.616	0.90	0.30	0.05	0.27	0.01	0.03		
83	28 Feb 12	183.617	0.86	0.66	0.05	0.57	0.03	0.07		
84	28 Feb 12	154.911	0.94	0.69	0.05	0.65	0.03	0.08		
85	28 Feb 12	154.914	0.50	0.30	0.05	0.15	0.01	0.02		
86	28 Feb 12	154.915	0.95	0.66	0.05	0.63	0.03	0.07		
87	28 Feb 12	154.939	0.90	0.50	0.05	0.45	0.02	0.05		
88	28 Feb 12	154.940	0.80	0.40	0.05	0.32	0.02	0.04		
89	28 Feb 12	154.942	1.00	0.30	0.05	0.30	0.02	0.03		
90	28 Feb 12	154.943	0.86	0.55	0.05	0.47	0.02	0.05		
CARRIED FORWARD :						90.61	4.53	10.51		

LINTASAN RESOURCES SDN. BHD.
MAINTENANCE OF FEDERAL ROADS - WEST COAST, SABAH

R01 POTHOLE PATCHING RECORD

DISTRICT: KUDAT

ROUTE NO. 01

ROAD NAME: JALAN KOTA KINABALU - KUDAT

MONTH: FEBRUARY 2012

ITEM	DATE	CHAINAGE	Length (m)	Width (m)	Depth (m)	AREA (m2)	VOLUME (m3)	PREMIX QUANTITY (ton)	REMARKS
BROUGHT FORWARD:			-	-	-	90.61	4.53	10.51	
91	29 Feb 12	187.098	0.70	0.30	0.05	0.21	0.01	0.02	LAU SAN
92	29 Feb 12	187.099	0.80	0.67	0.05	0.54	0.03	0.06	
93	29 Feb 12	187.100	0.30	0.30	0.05	0.09	0.00	0.01	
94	29 Feb 12	187.101	0.98	0.62	0.05	0.61	0.03	0.07	
95	29 Feb 12	187.102	0.90	0.45	0.05	0.41	0.02	0.05	
96	29 Feb 12	187.103	0.89	0.57	0.05	0.51	0.03	0.06	
97	29 Feb 12	187.104	0.81	0.45	0.05	0.36	0.02	0.04	
98	29 Feb 12	187.105	0.80	0.30	0.05	0.24	0.01	0.03	
99	29 Feb 12	187.073	0.91	0.70	0.05	0.64	0.03	0.07	
100	29 Feb 12	187.074	0.82	0.56	0.05	0.46	0.02	0.05	
101	29 Feb 12	187.043	0.99	0.64	0.05	0.63	0.03	0.07	
102	29 Feb 12	187.044	0.87	0.68	0.05	0.59	0.03	0.07	
103									
104									
105									
106									
107									
108									
109									
110									
111									
112									
113									
114									
115									
116									
117									
118									
119									
120									
BALANCE END OF FEB :						95.89	4.79	11.13	

LINTASAN RESOURCES SDN BHD.
MAINTENANCE OF FEDERAL ROADS - WEST COAST, SABAH

SUMMARY - POTHOLE PATCHING RECORD

Month: FEBRUARY 2012

ITEM	DISTRICT	ROUTE NO.	ROAD NAME	AREA (m ²)			VOLUME (m ³)			PREMIX QUANTITY (TON)		
				PREVIOUS MONTH	CURRENT MONTH	CUM. MONTH	PREVIOUS MONTH	CURRENT MONTH	CUM. MONTH	PREVIOUS MONTH	CURRENT MONTH	CUM. MONTH
1	Kota Kinabalu	01	Jalan Kota Kinabalu - Kudat	191.31	97.04	288.35	9.44	4.77	14.21	21.90	11.06	32.96
2	Tuaran	01	Jalan Kota Kinabalu - Kudat	100.02	587.47	687.49	4.96	26.28	31.24	11.50	60.98	72.48
3	Tuaran	22	Jalan Kota Kinabalu - Sandakan	1,485.88	1,005.48	2,491.36	69.02	47.33	116.35	160.13	109.81	269.94
4	Tuaran	503	Jalan Berungis - Kota Belud	40.90	264.84	305.74	2.05	13.11	15.16	4.74	30.42	35.16
5	Kota Kinabalu	606	Jalan Susur Sepangar Bay	258.28	110.08	368.36	12.91	5.50	18.41	29.96	12.77	42.73
6	Kota Kinabalu	607	Jalan Masuk Ke Pelabuhan Baru, KK	-	-	-	-	-	-	-	-	-
TOTAL:				2,076.39	2,064.91	4,141.30	98.38	97.00	195.38	228.23	225.04	453.27

LINTASAN RESOURCES SDN. BHD.
MAINTENANCE OF FEDERAL ROADS - WEST COAST, SABAH

R01 POTHOLE PATCHING RECORD

DISTRICT: KOTA KINABALU
ROUTE NO. 01
ROAD NAME: JALAN KOTA KINABALU - KUDAT
MONTH: FEBRUARY 2012

ITEM	DATE	CHAINAGE	Length (m)	Width (m)	Depth (m)	AREA (m2)	VOLUME (m3)	PREMIX QUANTITY (ton)	REMARKS
BROUGHT FORWARD:						191.31	9.44	21.90	
1	02 Feb 12	14.910	1.00	0.50	0.050	0.50	0.03	0.06	LHS
2	02 Feb 12	14.910	1.00	0.50	0.050	0.50	0.03	0.06	LHS
3	02 Feb 12	14.910	1.20	0.50	0.050	0.60	0.03	0.07	LHS
4	02 Feb 12	14.910	1.00	0.50	0.050	0.50	0.03	0.06	LHS
5	02 Feb 12	14.929	1.50	0.50	0.050	0.75	0.04	0.09	LHS
6	02 Feb 12	14.929	1.40	0.50	0.050	0.70	0.04	0.08	LHS
7	02 Feb 12	14.929	1.30	0.50	0.050	0.65	0.03	0.08	LHS
8	02 Feb 12	16.080	0.60	0.50	0.050	0.30	0.02	0.03	LHS
9	02 Feb 12	16.105	1.50	0.50	0.050	0.75	0.04	0.09	LHS
10	02 Feb 12	16.137	0.50	0.50	0.050	0.25	0.01	0.03	LHS
11	02 Feb 12	16.146	0.50	0.50	0.050	0.25	0.01	0.03	LHS
12	02 Feb 12	16.147	0.50	0.50	0.050	0.25	0.01	0.03	LHS
13	02 Feb 12	16.148	0.50	0.50	0.050	0.25	0.01	0.03	LHS
14	02 Feb 12	16.150	0.50	0.50	0.050	0.25	0.01	0.03	LHS
15	02 Feb 12	16.153	0.50	0.50	0.050	0.25	0.01	0.03	LHS
16	02 Feb 12	16.154	0.50	0.50	0.050	0.25	0.01	0.03	LHS
17	02 Feb 12	16.154	0.50	0.50	0.050	0.25	0.01	0.03	LHS
18	02 Feb 12	16.155	0.50	0.50	0.050	0.25	0.01	0.03	LHS
19	02 Feb 12	16.156	0.50	0.50	0.050	0.25	0.01	0.03	LHS
20	02 Feb 12	16.156	0.50	0.50	0.050	0.25	0.01	0.03	LHS
21	02 Feb 12	16.156	0.50	0.50	0.050	0.25	0.01	0.03	LHS
22	02 Feb 12	16.160	0.50	0.50	0.050	0.25	0.01	0.03	LHS
23	02 Feb 12	16.161	0.50	0.50	0.050	0.25	0.01	0.03	LHS
24	02 Feb 12	16.162	0.50	0.50	0.050	0.25	0.01	0.03	LHS
25	02 Feb 12	16.165	0.50	0.50	0.050	0.25	0.01	0.03	LHS
26	02 Feb 12	16.179	0.50	0.50	0.050	0.25	0.01	0.03	LHS
27	02 Feb 12	16.179	0.50	0.50	0.050	0.25	0.01	0.03	LHS
28	02 Feb 12	16.181	0.50	0.50	0.050	0.25	0.01	0.03	LHS
29	02 Feb 12	16.181	0.50	0.50	0.025	0.25	0.01	0.01	LHS
30	02 Feb 12	16.182	0.50	0.50	0.050	0.25	0.01	0.03	LHS
CARRIED FORWARD :						201.81	9.96	23.10	

LINTASAN RESOURCES SDN. BHD.
MAINTENANCE OF FEDERAL ROADS - WEST COAST, SABAH

R01 POTHOLE PATCHING RECORD

DISTRICT: KOTA KINABALU
ROUTE NO. 01
ROAD NAME: JALAN KOTA KINABALU - KUDAT
MONTH: FEBRUARY 2012

ITEM	DATE	CHAINAGE	Length (m)	Width (m)	Depth (m)	AREA (m2)	VOLUME (m3)	PREMIX QUANTITY (ton)	REMARKS
BROUGHT FORWARD:			-	-	-	201.81	9.96	23.10	
31	02 Feb 12	16.182	0.50	0.50	0.050	0.25	0.01	0.03	LHS
32	02 Feb 12	16.182	0.50	0.50	0.050	0.25	0.01	0.03	LHS
33	02 Feb 12	16.182	0.50	0.50	0.050	0.25	0.01	0.03	LHS
34	03 Feb 12	16.191	0.50	0.50	0.050	0.25	0.01	0.03	LHS
35	03 Feb 12	16.191	0.50	0.50	0.050	0.25	0.01	0.03	LHS
36	03 Feb 12	16.200	0.50	0.50	0.050	0.25	0.01	0.03	LHS
37	03 Feb 12	16.214	0.50	0.50	0.050	0.25	0.01	0.03	LHS
38	03 Feb 12	16.218	0.50	0.50	0.050	0.25	0.01	0.03	LHS
39	03 Feb 12	16.219	0.50	0.50	0.050	0.25	0.01	0.03	LHS
40	03 Feb 12	16.223	0.50	0.50	0.050	0.25	0.01	0.03	LHS
41	03 Feb 12	16.227	0.50	0.50	0.050	0.25	0.01	0.03	LHS
42	03 Feb 12	16.229	0.60	0.50	0.050	0.30	0.02	0.03	LHS
43	03 Feb 12	16.229	0.70	0.50	0.050	0.35	0.02	0.04	LHS
44	03 Feb 12	16.230	0.50	0.50	0.050	0.25	0.01	0.03	LHS
45	03 Feb 12	16.234	0.50	0.50	0.050	0.25	0.01	0.03	LHS
46	03 Feb 12	16.234	0.50	0.50	0.050	0.25	0.01	0.03	LHS
47	03 Feb 12	16.234	0.50	0.50	0.050	0.25	0.01	0.03	LHS
48	03 Feb 12	16.245	0.50	0.50	0.050	0.25	0.01	0.03	LHS
49	03 Feb 12	16.247	1.00	0.50	0.050	0.50	0.03	0.06	LHS
50	03 Feb 12	16.247	0.80	0.50	0.050	0.40	0.02	0.05	LHS
51	03 Feb 12	16.248	1.00	0.70	0.050	0.70	0.04	0.08	LHS
52	03 Feb 12	16.285	1.80	0.90	0.050	1.62	0.08	0.19	LHS
53	03 Feb 12	16.287	0.50	0.50	0.050	0.25	0.01	0.03	LHS
54	03 Feb 12	16.289	0.50	0.50	0.050	0.25	0.01	0.03	LHS
55	03 Feb 12	16.314	0.50	0.50	0.050	0.25	0.01	0.03	LHS
56	03 Feb 12	16.315	0.50	0.50	0.050	0.25	0.01	0.03	LHS
57	03 Feb 12	16.316	1.00	0.60	0.050	0.60	0.03	0.07	LHS
58	03 Feb 12	16.700	1.10	0.80	0.050	0.88	0.04	0.10	RHS
59	03 Feb 12	16.694	0.70	0.50	0.050	0.35	0.02	0.04	RHS
60	03 Feb 12	16.692	0.50	0.50	0.050	0.25	0.01	0.03	RHS
CARRIED FORWARD :						212.76	10.51	24.37	

LINTASAN RESOURCES SDN. BHD.
MAINTENANCE OF FEDERAL ROADS - WEST COAST, SABAH

R01 POTHOLE PATCHING RECORD

DISTRICT: KOTA KINABALU
ROUTE NO. 01
ROAD NAME: JALAN KOTA KINABALU - KUDAT
MONTH: FEBRUARY 2012

ITEM	DATE	CHAINAGE	Length (m)	Width (m)	Depth (m)	AREA (m2)	VOLUME (m3)	PREMIX QUANTITY (ton)	REMARKS
BROUGHT FORWARD:			-	-	-	212.76	10.51	24.37	
61	03 Feb 12	16.690	0.50	0.50	0.050	0.25	0.01	0.03	RHS
62	03 Feb 12	16.440	0.50	0.50	0.050	0.25	0.01	0.03	RHS
63	03 Feb 12	16.430	0.50	0.50	0.050	0.25	0.01	0.03	RHS
64	03 Feb 12	16.428	0.50	0.50	0.050	0.25	0.01	0.03	RHS
65	03 Feb 12	16.400	0.50	0.50	0.050	0.25	0.01	0.03	RHS
66	03 Feb 12	16.386	0.50	0.50	0.050	0.25	0.01	0.03	RHS
67	04 Feb 12	16.376	0.50	0.50	0.050	0.25	0.01	0.03	RHS
68	04 Feb 12	16.237	0.50	0.50	0.050	0.25	0.01	0.03	RHS
69	04 Feb 12	16.237	0.50	0.50	0.050	0.25	0.01	0.03	RHS
70	04 Feb 12	16.237	0.50	0.50	0.050	0.25	0.01	0.03	RHS
71	04 Feb 12	16.236	0.50	0.50	0.050	0.25	0.01	0.03	RHS
72	04 Feb 12	16.235	0.50	0.50	0.050	0.25	0.01	0.03	RHS
73	04 Feb 12	16.220	0.50	0.50	0.050	0.25	0.01	0.03	RHS
74	04 Feb 12	16.216	0.50	0.50	0.050	0.25	0.01	0.03	RHS
75	04 Feb 12	16.215	0.50	0.50	0.050	0.25	0.01	0.03	RHS
76	04 Feb 12	16.200	0.50	0.50	0.050	0.25	0.01	0.03	RHS
77	04 Feb 12	16.195	0.50	0.50	0.050	0.25	0.01	0.03	RHS
78	04 Feb 12	16.195	0.50	0.50	0.025	0.25	0.01	0.01	RHS
79	04 Feb 12	16.194	0.50	0.50	0.025	0.25	0.01	0.01	RHS
80	04 Feb 12	15.350	0.50	0.50	0.025	0.25	0.01	0.01	RHS
81	04 Feb 12	15.345	0.50	0.50	0.050	0.25	0.01	0.03	RHS
82	04 Feb 12	15.343	0.50	0.50	0.050	0.25	0.01	0.03	RHS
83	04 Feb 12	15.338	0.50	0.50	0.050	0.25	0.01	0.03	RHS
84	04 Feb 12	15.337	0.50	0.50	0.050	0.25	0.01	0.03	RHS
85	04 Feb 12	15.330	0.50	0.50	0.050	0.25	0.01	0.03	RHS
86	04 Feb 12	15.328	0.50	0.50	0.050	0.25	0.01	0.03	RHS
87	04 Feb 12	15.327	0.50	0.50	0.050	0.25	0.01	0.03	RHS
88	04 Feb 12	15.326	0.50	0.50	0.050	0.25	0.01	0.03	RHS
89	04 Feb 12	15.326	0.50	0.50	0.050	0.25	0.01	0.03	RHS
90	04 Feb 12	15.326	0.50	0.50	0.050	0.25	0.01	0.03	RHS
CARRIED FORWARD :						220.26	10.86	25.20	

LINTASAN RESOURCES SDN. BHD.
MAINTENANCE OF FEDERAL ROADS - WEST COAST, SABAH

R01 POTHOLE PATCHING RECORD

DISTRICT: KOTA KINABALU
ROUTE NO. 01
ROAD NAME: JALAN KOTA KINABALU - KUDAT
MONTH: FEBRUARY 2012

ITEM	DATE	CHAINAGE	Length (m)	Width (m)	Depth (m)	AREA (m2)	VOLUME (m3)	PREMIX QUANTITY (ton)	REMARKS
BROUGHT FORWARD:			-	-	-	220.26	10.86	25.20	
91	04 Feb 12	15.325	0.50	0.50	0.050	0.25	0.01	0.03	RHS
92	04 Feb 12	15.325	0.50	0.50	0.050	0.25	0.01	0.03	RHS
93	04 Feb 12	15.325	0.50	0.50	0.050	0.25	0.01	0.03	RHS
94	04 Feb 12	15.324	0.50	0.50	0.050	0.25	0.01	0.03	RHS
95	04 Feb 12	15.290	0.50	0.50	0.050	0.25	0.01	0.03	RHS
96	04 Feb 12	15.289	0.50	0.50	0.050	0.25	0.01	0.03	RHS
97	04 Feb 12	15.286	0.50	0.50	0.050	0.25	0.01	0.03	RHS
98	04 Feb 12	15.282	0.50	0.50	0.050	0.25	0.01	0.03	RHS
99	04 Feb 12	15.282	0.50	0.50	0.050	0.25	0.01	0.03	RHS
100	04 Feb 12	15.281	0.50	0.50	0.050	0.25	0.01	0.03	RHS
101	04 Feb 12	15.281	0.50	0.50	0.050	0.25	0.01	0.03	RHS
102	04 Feb 12	15.281	0.50	0.50	0.050	0.25	0.01	0.03	RHS
103	04 Feb 12	15.279	1.00	0.50	0.050	0.50	0.03	0.06	RHS
104	04 Feb 12	15.250	0.50	0.50	0.050	0.25	0.01	0.03	RHS
105	04 Feb 12	16.134	3.00	1.20	0.050	3.60	0.18	0.42	LHS
106	04 Feb 12	16.135	2.00	0.50	0.050	1.00	0.05	0.12	LHS
107	04 Feb 12	16.137	2.10	0.50	0.050	1.05	0.05	0.12	LHS
108	06 Feb 12	0.998	0.50	0.50	0.050	0.25	0.01	0.03	RHS
109	06 Feb 12	0.919	0.50	0.50	0.050	0.25	0.01	0.03	RHS
110	06 Feb 12	0.917	0.50	0.50	0.050	0.25	0.01	0.03	RHS
111	06 Feb 12	0.917	0.50	0.50	0.050	0.25	0.01	0.03	RHS
112	06 Feb 12	0.909	0.50	0.50	0.050	0.25	0.01	0.03	RHS
113	06 Feb 12	0.909	0.50	0.50	0.050	0.25	0.01	0.03	RHS
114	06 Feb 12	0.840	1.10	0.60	0.050	0.66	0.03	0.08	LHS
115	06 Feb 12	0.842	0.80	0.60	0.050	0.48	0.02	0.06	LHS
116	06 Feb 12	0.865	0.50	0.50	0.050	0.25	0.01	0.03	LHS
117	06 Feb 12	0.996	0.50	0.50	0.050	0.25	0.01	0.03	LHS
118	06 Feb 12	0.998	0.70	0.70	0.050	0.49	0.02	0.06	LHS
119	06 Feb 12	2.399	1.00	0.70	0.050	0.70	0.04	0.08	LHS
120	06 Feb 12	2.432	0.50	0.50	0.050	0.25	0.01	0.03	LHS
CARRIED FORWARD :						234.24	11.56	26.82	

LINTASAN RESOURCES SDN. BHD.
MAINTENANCE OF FEDERAL ROADS - WEST COAST, SABAH

R01 POTHOLE PATCHING RECORD

DISTRICT: KOTA KINABALU

ROUTE NO. 01

ROAD NAME: JALAN KOTA KINABALU - KUDAT

MONTH: FEBRUARY 2012

ITEM	DATE	CHAINAGE	Length (m)	Width (m)	Depth (m)	AREA (m2)	VOLUME (m3)	PREMIX QUANTITY (ton)	REMARKS
BROUGHT FORWARD:			-	-	-	234.24	11.56	26.82	
121	06 Feb 12	2.432	0.50	0.50	0.050	0.25	0.01	0.03	LHS
122	06 Feb 12	2.432	1.10	0.50	0.050	0.55	0.03	0.06	LHS
123	06 Feb 12	2.612	0.50	0.50	0.050	0.25	0.01	0.03	LHS
124	06 Feb 12	2.613	0.50	0.50	0.050	0.25	0.01	0.03	LHS
125	06 Feb 12	2.700	0.50	0.50	0.050	0.25	0.01	0.03	LHS
126	06 Feb 12	7.194	1.00	0.70	0.050	0.70	0.04	0.08	LHS
127	06 Feb 12	8.198	1.10	0.60	0.050	0.66	0.03	0.08	LHS
128	06 Feb 12	9.140	0.50	0.50	0.050	0.25	0.01	0.03	LHS
129	06 Feb 12	9.314	0.50	0.50	0.050	0.25	0.01	0.03	LHS
130	06 Feb 12	9.315	0.50	0.50	0.050	0.25	0.01	0.03	LHS
131	06 Feb 12	9.315	0.80	0.60	0.050	0.48	0.02	0.06	LHS
132	06 Feb 12	9.315	1.20	0.50	0.050	0.60	0.03	0.07	LHS
133	06 Feb 12	9.315	0.80	0.60	0.050	0.48	0.02	0.06	LHS
134	06 Feb 12	9.315	0.90	0.60	0.050	0.54	0.03	0.06	LHS
135	06 Feb 12	9.315	1.40	0.60	0.050	0.84	0.04	0.10	LHS
136	06 Feb 12	16.232	2.20	0.60	0.050	1.32	0.07	0.15	LHS
137	06 Feb 12	16.232	1.50	0.60	0.050	0.90	0.05	0.10	LHS
138	06 Feb 12	16.232	1.30	1.10	0.050	1.43	0.07	0.17	LHS
139	06 Feb 12	16.236	1.10	1.00	0.050	1.10	0.06	0.13	LHS
140	06 Feb 12	16.237	1.60	0.90	0.050	1.44	0.07	0.17	LHS
141	07 Feb 12	10.711	1.10	0.50	0.050	0.55	0.03	0.06	RHS
142	07 Feb 12	9.333	0.50	0.50	0.050	0.25	0.01	0.03	RHS
143	07 Feb 12	7.529	0.50	0.50	0.050	0.25	0.01	0.03	RHS
144	07 Feb 12	7.529	0.50	0.50	0.050	0.25	0.01	0.03	RHS
145	07 Feb 12	7.528	0.50	0.50	0.050	0.25	0.01	0.03	RHS
146	07 Feb 12	7.430	0.50	0.50	0.050	0.25	0.01	0.03	RHS
147	07 Feb 12	7.429	0.50	0.50	0.050	0.25	0.01	0.03	RHS
148	07 Feb 12	7.414	0.50	0.50	0.050	0.25	0.01	0.03	RHS
149	07 Feb 12	7.414	0.50	0.50	0.050	0.25	0.01	0.03	RHS
150	07 Feb 12	7.397	0.50	0.50	0.050	0.25	0.01	0.03	RHS
CARRIED FORWARD :						249.83	12.34	28.63	

LINTASAN RESOURCES SDN. BHD.
MAINTENANCE OF FEDERAL ROADS - WEST COAST, SABAH

R01 POTHOLE PATCHING RECORD

DISTRICT: KOTA KINABALU
ROUTE NO. 01
ROAD NAME: JALAN KOTA KINABALU - KUDAT
MONTH: FEBRUARY 2012

ITEM	DATE	CHAINAGE	Length (m)	Width (m)	Depth (m)	AREA (m2)	VOLUME (m3)	PREMIX QUANTITY (ton)	REMARKS
BROUGHT FORWARD:			-	-	-	249.83	12.34	28.63	
151	07 Feb 12	7.396	0.50	0.50	0.050	0.25	0.01	0.03	RHS
152	07 Feb 12	7.388	0.50	0.50	0.050	0.25	0.01	0.03	RHS
153	07 Feb 12	7.224	0.50	0.50	0.050	0.25	0.01	0.03	RHS
154	07 Feb 12	7.223	0.50	0.50	0.050	0.25	0.01	0.03	RHS
155	07 Feb 12	7.222	0.50	0.50	0.050	0.25	0.01	0.03	RHS
156	07 Feb 12	7.174	0.50	0.50	0.050	0.25	0.01	0.03	RHS
157	07 Feb 12	7.166	0.50	0.50	0.050	0.25	0.01	0.03	RHS
158	07 Feb 12	7.165	0.50	0.50	0.050	0.25	0.01	0.03	RHS
159	07 Feb 12	7.161	0.50	0.50	0.050	0.25	0.01	0.03	RHS
160	07 Feb 12	7.158	0.50	0.50	0.050	0.25	0.01	0.03	RHS
161	07 Feb 12	6.501	0.50	0.50	0.050	0.25	0.01	0.03	RHS
162	07 Feb 12	5.080	0.50	0.50	0.050	0.25	0.01	0.03	RHS
163	07 Feb 12	5.060	1.70	0.90	0.050	1.53	0.08	0.18	RHS
164	07 Feb 12	5.280	0.50	0.50	0.050	0.25	0.01	0.03	RHS
165	07 Feb 12	2.173	0.50	0.50	0.050	0.25	0.01	0.03	RHS
166	07 Feb 12	1.980	0.50	0.50	0.050	0.25	0.01	0.03	LHS
167	07 Feb 12	1.940	0.50	0.50	0.050	0.25	0.01	0.03	LHS
168	07 Feb 12	1.940	0.50	0.50	0.050	0.25	0.01	0.03	LHS
169	07 Feb 12	1.600	0.50	0.50	0.050	0.25	0.01	0.03	RHS
170	07 Feb 12	1.530	0.50	0.50	0.050	0.25	0.01	0.03	RHS
171	07 Feb 12	1.530	0.50	0.50	0.050	0.25	0.01	0.03	RHS
172	07 Feb 12	1.530	0.50	0.50	0.050	0.25	0.01	0.03	RHS
173	07 Feb 12	1.195	0.50	0.50	0.050	0.25	0.01	0.03	RHS
174	07 Feb 12	1.195	0.50	0.50	0.050	0.25	0.01	0.03	RHS
175	08 Feb 12	7.523	0.50	0.50	0.050	0.25	0.01	0.03	RHS
176	08 Feb 12	5.070	0.60	0.50	0.050	0.30	0.02	0.03	RHS
177	08 Feb 12	3.275	0.50	0.50	0.050	0.25	0.01	0.03	RHS
178	08 Feb 12	2.532	0.50	0.50	0.050	0.25	0.01	0.03	RHS
179	08 Feb 12	2.529	0.50	0.50	0.050	0.25	0.01	0.03	RHS
180	08 Feb 12	2.522	0.50	0.50	0.050	0.25	0.01	0.03	RHS
CARRIED FORWARD :						258.66	12.78	29.65	

LINTASAN RESOURCES SDN. BHD.
MAINTENANCE OF FEDERAL ROADS - WEST COAST, SABAH

R01 POTHOLE PATCHING RECORD

DISTRICT: KOTA KINABALU
ROUTE NO. 01
ROAD NAME: JALAN KOTA KINABALU - KUDAT
MONTH: FEBRUARY 2012

ITEM	DATE	CHAINAGE	Length (m)	Width (m)	Depth (m)	AREA (m2)	VOLUME (m3)	PREMIX QUANTITY (ton)	REMARKS
BROUGHT FORWARD:			-	-	-	258.66	12.78	29.65	
181	08 Feb 12	2.518	0.50	0.50	0.050	0.25	0.01	0.03	RHS
182	08 Feb 12	2.517	0.50	0.50	0.050	0.25	0.01	0.03	RHS
183	08 Feb 12	2.516	0.50	0.50	0.050	0.25	0.01	0.03	RHS
184	08 Feb 12	2.516	0.50	0.50	0.050	0.25	0.01	0.03	RHS
185	08 Feb 12	2.515	0.50	0.50	0.050	0.25	0.01	0.03	RHS
186	08 Feb 12	2.515	0.50	0.50	0.025	0.25	0.01	0.01	RHS
187	08 Feb 12	2.513	2.30	0.60	0.025	1.38	0.03	0.08	RHS
188	08 Feb 12	2.512	0.60	0.60	0.050	0.36	0.02	0.04	RHS
189	08 Feb 12	2.511	0.50	0.50	0.050	0.25	0.01	0.03	RHS
190	08 Feb 12	0.210	0.70	0.70	0.025	0.49	0.01	0.03	LHS
191	08 Feb 12	2.080	0.50	0.50	0.025	0.25	0.01	0.01	LHS
192	08 Feb 12	2.370	0.50	0.50	0.050	0.25	0.01	0.03	LHS
193	08 Feb 12	2.371	0.50	0.50	0.050	0.25	0.01	0.03	LHS
194	08 Feb 12	2.380	2.70	0.60	0.050	1.62	0.08	0.19	LHS
195	08 Feb 12	2.620	0.50	0.50	0.050	0.25	0.01	0.03	LHS
196	08 Feb 12	2.621	0.50	0.50	0.050	0.25	0.01	0.03	LHS
197	08 Feb 12	3.515	0.50	0.50	0.050	0.25	0.01	0.03	LHS
198	08 Feb 12	3.515	0.50	0.50	0.050	0.25	0.01	0.03	LHS
199	08 Feb 12	3.516	0.50	0.50	0.050	0.25	0.01	0.03	LHS
200	08 Feb 12	3.516	0.50	0.50	0.050	0.25	0.01	0.03	LHS
201	08 Feb 12	3.517	0.50	0.50	0.050	0.25	0.01	0.03	LHS
202	08 Feb 12	3.520	1.00	1.00	0.050	1.00	0.05	0.12	LHS
203	08 Feb 12	3.660	0.80	0.80	0.050	0.64	0.03	0.07	LHS
204	08 Feb 12	5.130	0.60	0.50	0.050	0.30	0.02	0.03	LHS
205	08 Feb 12	5.131	0.50	0.50	0.050	0.25	0.01	0.03	LHS
206	08 Feb 12	5.132	1.00	0.50	0.050	0.50	0.03	0.06	LHS
207	08 Feb 12	5.310	0.50	0.50	0.050	0.25	0.01	0.03	LHS
208	08 Feb 12	5.377	1.10	1.10	0.050	1.21	0.06	0.14	LHS
209	10 Feb 12	5.027	0.50	0.50	0.050	0.25	0.01	0.03	RHS
210	10 Feb 12	5.030	0.50	0.50	0.050	0.25	0.01	0.03	RHS
CARRIED FORWARD :						271.41	13.36	31.00	

LINTASAN RESOURCES SDN. BHD.
MAINTENANCE OF FEDERAL ROADS - WEST COAST, SABAH

R01 POTHOLE PATCHING RECORD

DISTRICT: KOTA KINABALU
ROUTE NO. 01
ROAD NAME: JALAN KOTA KINABALU - KUDAT
MONTH: FEBRUARY 2012

ITEM	DATE	CHAINAGE	Length (m)	Width (m)	Depth (m)	AREA (m2)	VOLUME (m3)	PREMIX QUANTITY (ton)	REMARKS
BROUGHT FORWARD:			-	-	-	271.41	13.36	31.00	
211	10 Feb 12	5.032	0.50	0.50	0.050	0.25	0.01	0.03	RHS
212	10 Feb 12	22.200	0.50	0.50	0.050	0.25	0.01	0.03	LHS
213	10 Feb 12	22.200	0.70	0.50	0.050	0.35	0.02	0.04	LHS
214	10 Feb 12	5.378	0.60	0.50	0.050	0.30	0.02	0.03	LHS
215	10 Feb 12	5.401	0.50	0.50	0.050	0.25	0.01	0.03	LHS
216	10 Feb 12	6.195	0.50	0.50	0.050	0.25	0.01	0.03	LHS
217	10 Feb 12	6.196	0.50	0.50	0.050	0.25	0.01	0.03	LHS
218	10 Feb 12	17.200	0.50	0.50	0.050	0.25	0.01	0.03	LHS
219	10 Feb 12	17.230	0.50	0.50	0.050	0.25	0.01	0.03	LHS
220	10 Feb 12	17.240	0.50	0.50	0.050	0.25	0.01	0.03	LHS
221	10 Feb 12	17.315	0.50	0.50	0.050	0.25	0.01	0.03	LHS
222	10 Feb 12	17.492	0.50	0.50	0.050	0.25	0.01	0.03	LHS
223	10 Feb 12	23.492	0.50	0.50	0.050	0.25	0.01	0.03	LHS
224	10 Feb 12	23.890	1.00	0.50	0.050	0.50	0.03	0.06	LHS
225	10 Feb 12	23.891	1.00	0.50	0.050	0.50	0.03	0.06	LHS
226	10 Feb 12	23.892	0.50	0.50	0.050	0.25	0.01	0.03	LHS
227	10 Feb 12	23.893	0.50	0.50	0.050	0.25	0.01	0.03	LHS
228	10 Feb 12	23.897	0.50	0.50	0.050	0.25	0.01	0.03	LHS
229	10 Feb 12	7.597	0.50	0.50	0.050	0.25	0.01	0.03	RHS
230	10 Feb 12	7.296	0.50	0.50	0.050	0.25	0.01	0.03	RHS
231	10 Feb 12	7.171	2.00	1.40	0.050	2.80	0.14	0.32	RHS
232	10 Feb 12	7.173	2.00	1.40	0.050	2.80	0.14	0.32	RHS
233	10 Feb 12	7.175	1.40	1.00	0.050	1.40	0.07	0.16	RHS
234	10 Feb 12	7.120	0.60	0.50	0.050	0.30	0.02	0.03	RHS
235	10 Feb 12	7.115	1.10	0.50	0.050	0.55	0.03	0.06	RHS
236	10 Feb 12	7.060	1.10	0.60	0.050	0.66	0.03	0.08	RHS
237	10 Feb 12	6.895	0.50	0.50	0.050	0.25	0.01	0.03	RHS
238	10 Feb 12	19.842	0.70	0.50	0.050	0.35	0.02	0.04	RHS
239	10 Feb 12	19.840	0.60	0.50	0.050	0.30	0.02	0.03	RHS
240	10 Feb 12	19.836	0.50	0.50	0.050	0.25	0.01	0.03	RHS
CARRIED FORWARD :						286.72	14.13	32.77	

LINTASAN RESOURCES SDN. BHD.
 MAINTENANCE OF FEDERAL ROADS - WEST COAST, SABAH

R01 POTHOLE PATCHING RECORD

DISTRICT: KOTA KINABALU

ROUTE NO. 01

ROAD NAME: JALAN KOTA KINABALU - KUDAT

MONTH: FEBRUARY 2012

ITEM	DATE	CHAINAGE	Length (m)	Width (m)	Depth (m)	AREA (m2)	VOLUME (m3)	PREMIX QUANTITY (ton)	REMARKS
BROUGHT FORWARD:			-	-	-	286.72	14.13	32.77	
241	10 Feb 12	19.835	0.90	0.70	0.050	0.63	0.03	0.07	LHS
242	10 Feb 12	21.829	0.90	0.50	0.050	0.45	0.02	0.05	LHS
243	10 Feb 12	21.825	0.50	0.50	0.050	0.25	0.01	0.03	LHS
244	10 Feb 12	21.809	0.60	0.50	0.050	0.30	0.02	0.03	RHS
TOTAL :						288.35	14.21	32.96	

LINTASAN RESOURCES SDN. BHD.
MAINTENANCE OF FEDERAL ROADS - WEST COAST, SABAH

R01 POTHOLE PATCHING RECORD

DISTRICT: TUARAN

ROUTE NO. 01

ROAD NAME: JALAN KOTA KINABALU - KUDAT

MONTH: FEBRUARY 2012

ITEM	DATE	CHAINAGE	Length (m)	Width (m)	Depth (m)	AREA (m2)	VOLUME (m3)	PREMIX QUANTITY (ton)	REMARKS
BROUGHT FORWARD:						100.02	4.96	11.50	
1	06 Feb 12	52.302	1.30	1.10	0.050	1.43	0.07	0.17	LHS
2	06 Feb 12	52.539	2.00	1.10	0.050	2.20	0.11	0.26	LHS
3	06 Feb 12	52.582	2.10	1.00	0.050	2.10	0.11	0.24	LHS
4	06 Feb 12	52.602	2.00	1.00	0.050	2.00	0.10	0.23	LHS
5	06 Feb 12	52.613	2.20	1.00	0.050	2.20	0.11	0.26	LHS
6	06 Feb 12	52.626	4.00	1.80	0.050	7.20	0.36	0.84	LHS
7	06 Feb 12	52.704	2.20	1.00	0.050	2.20	0.11	0.26	LHS
8	06 Feb 12	52.733	3.10	2.10	0.050	6.51	0.33	0.76	LHS
9	06 Feb 12	52.762	0.90	0.70	0.050	0.63	0.03	0.07	LHS
10	06 Feb 12	52.880	1.30	1.20	0.050	1.56	0.08	0.18	LHS
11	06 Feb 12	52.895	0.80	1.30	0.050	1.04	0.05	0.12	LHS
12	06 Feb 12	52.898	3.50	0.80	0.050	2.80	0.14	0.32	LHS
13	06 Feb 12	52.900	1.70	1.20	0.050	2.04	0.10	0.24	LHS
14	06 Feb 12	52.900	3.70	1.10	0.050	4.07	0.20	0.47	LHS
15	06 Feb 12	38.724	0.70	0.60	0.025	0.42	0.01	0.02	LHS
16	06 Feb 12	38.725	1.80	1.40	0.050	2.52	0.13	0.29	LHS
17	06 Feb 12	38.726	1.10	0.80	0.050	0.88	0.04	0.10	LHS
18	06 Feb 12	39.767	0.70	0.60	0.050	0.42	0.02	0.05	LHS
19	06 Feb 12	42.247	1.10	0.80	0.050	0.88	0.04	0.10	LHS
20	06 Feb 12	42.314	2.70	1.10	0.050	2.97	0.15	0.34	LHS
21	06 Feb 12	42.316	1.70	1.00	0.050	1.70	0.09	0.20	LHS
22	06 Feb 12	42.320	1.80	1.30	0.050	2.34	0.12	0.27	LHS
23	06 Feb 12	42.425	3.20	3.00	0.050	9.60	0.48	1.11	LHS
24	06 Feb 12	45.419	1.00	0.90	0.050	0.90	0.05	0.10	LHS
25	06 Feb 12	45.678	2.40	1.80	0.050	4.32	0.22	0.50	LHS
26	06 Feb 12	45.698	1.30	1.10	0.050	1.43	0.07	0.17	LHS
27	06 Feb 12	46.880	1.00	0.80	0.050	0.80	0.04	0.09	LHS
28	06 Feb 12	48.416	2.70	1.90	0.050	5.13	0.26	0.60	LHS
29	06 Feb 12	48.429	2.60	1.00	0.050	2.60	0.13	0.30	LHS
30	06 Feb 12	48.826	2.50	1.80	0.050	4.50	0.23	0.52	LHS
CARRIED FORWARD :						179.41	8.92	20.68	

LINTASAN RESOURCES SDN. BHD.
MAINTENANCE OF FEDERAL ROADS - WEST COAST, SABAH

R01 POTHOLE PATCHING RECORD

DISTRICT: TUARAN

ROUTE NO. 01

ROAD NAME: JALAN KOTA KINABALU - KUDAT

MONTH: FEBRUARY 2012

ITEM	DATE	CHAINAGE	Length (m)	Width (m)	Depth (m)	AREA (m2)	VOLUME (m3)	PREMIX QUANTITY (ton)	REMARKS
BROUGHT FORWARD:						179.41	8.92	20.68	
31	06 Feb 12	48.840	4.00	2.30	0.050	9.20	0.46	1.07	LHS
32	06 Feb 12	50.869	2.40	1.90	0.050	4.56	0.23	0.53	LHS
33	06 Feb 12	52.184	1.10	1.00	0.050	1.10	0.06	0.13	LHS
34	06 Feb 12	52.196	2.20	1.10	0.050	2.42	0.12	0.28	LHS
35	06 Feb 12	52.225	2.70	2.00	0.050	5.40	0.27	0.63	LHS
36	06 Feb 12	52.240	2.10	1.00	0.025	2.10	0.05	0.12	LHS
37	06 Feb 12	52.256	2.90	1.10	0.050	3.19	0.16	0.37	LHS
38	06 Feb 12	52.265	1.80	1.00	0.050	1.80	0.09	0.21	LHS
39	06 Feb 12	52.277	2.50	1.30	0.050	3.25	0.16	0.38	LHS
40	06 Feb 12	52.280	2.60	1.20	0.050	3.12	0.16	0.36	LHS
41	07 Feb 12	54.992	1.20	0.80	0.050	0.96	0.05	0.11	LHS
42	07 Feb 12	55.123	1.10	1.00	0.050	1.10	0.06	0.13	LHS
43	07 Feb 12	55.123	1.30	1.00	0.050	1.30	0.07	0.15	LHS
44	07 Feb 12	55.126	0.70	0.60	0.050	0.42	0.02	0.05	LHS
45	07 Feb 12	55.129	0.70	0.90	0.050	0.63	0.03	0.07	LHS
46	07 Feb 12	55.132	1.00	0.90	0.050	0.90	0.05	0.10	LHS
47	07 Feb 12	55.132	0.70	0.50	0.050	0.35	0.02	0.04	LHS
48	07 Feb 12	55.154	1.40	2.00	0.050	2.80	0.14	0.32	LHS
49	07 Feb 12	55.156	3.00	1.70	0.050	5.10	0.26	0.59	LHS
50	07 Feb 12	55.764	1.00	0.90	0.050	0.90	0.05	0.10	LHS
51	07 Feb 12	55.928	0.80	0.70	0.050	0.56	0.03	0.06	LHS
52	07 Feb 12	55.931	1.00	0.80	0.050	0.80	0.04	0.09	LHS
53	07 Feb 12	55.931	0.60	0.50	0.050	0.30	0.02	0.03	LHS
54	07 Feb 12	55.935	1.80	1.70	0.050	3.06	0.15	0.35	LHS
55	07 Feb 12	55.945	2.20	0.40	0.050	0.88	0.04	0.10	LHS
56	07 Feb 12	55.964	1.60	0.70	0.050	1.12	0.06	0.13	RHS
57	07 Feb 12	55.954	1.20	1.00	0.050	1.20	0.06	0.14	RHS
58	07 Feb 12	55.954	0.70	0.80	0.050	0.56	0.03	0.06	RHS
59	07 Feb 12	55.956	1.10	0.70	0.050	0.77	0.04	0.09	RHS
60	07 Feb 12	56.002	1.10	1.00	0.025	1.10	0.03	0.06	RHS
CARRIED FORWARD:						240.36	11.89	27.57	

LINTASAN RESOURCES SDN. BHD.
MAINTENANCE OF FEDERAL ROADS - WEST COAST, SABAH

R01 POTHOLE PATCHING RECORD

DISTRICT: TUARAN

ROUTE NO. 01

ROAD NAME: JALAN KOTA KINABALU - KUDAT

MONTH: FEBRUARY 2012

ITEM	DATE	CHAINAGE	Length (m)	Width (m)	Depth (m)	AREA (m2)	VOLUME (m3)	PREMIX QUANTITY (ton)	REMARKS
BROUGHT FORWARD:						240.36	11.89	27.57	
61	07 Feb 12	56.008	1.00	0.80	0.035	0.80	0.03	0.06	RHS
62	07 Feb 12	56.008	0.80	0.70	0.050	0.56	0.03	0.06	RHS
63	07 Feb 12	56.013	2.10	1.00	0.050	2.10	0.11	0.24	RHS
64	07 Feb 12	56.028	1.20	1.00	0.050	1.20	0.06	0.14	RHS
65	07 Feb 12	56.039	1.00	0.90	0.050	0.90	0.05	0.10	RHS
66	07 Feb 12	56.041	0.90	0.60	0.050	0.54	0.03	0.06	RHS
67	07 Feb 12	56.024	1.10	0.70	0.025	0.77	0.02	0.04	RHS
68	07 Feb 12	57.602	2.10	0.70	0.025	1.47	0.04	0.09	LHS
69	07 Feb 12	57.602	1.10	1.00	0.025	1.10	0.03	0.06	LHS
70	07 Feb 12	57.612	1.00	0.80	0.025	0.80	0.02	0.05	LHS
71	07 Feb 12	57.614	1.10	1.00	0.025	1.10	0.03	0.06	LHS
72	07 Feb 12	57.616	2.10	1.00	0.025	2.10	0.05	0.12	LHS
73	07 Feb 12	57.972	4.00	1.00	0.050	4.00	0.20	0.46	LHS
74	07 Feb 12	58.562	1.20	1.10	0.050	1.32	0.07	0.15	LHS
75	07 Feb 12	58.564	1.00	0.90	0.050	0.90	0.05	0.10	LHS
76	07 Feb 12	58.567	0.80	0.70	0.050	0.56	0.03	0.06	LHS
77	07 Feb 12	58.567	0.90	0.60	0.050	0.54	0.03	0.06	LHS
78	07 Feb 12	58.570	1.20	0.70	0.025	0.84	0.02	0.05	LHS
79	07 Feb 12	57.823	1.30	1.00	0.050	1.30	0.07	0.15	LHS
80	07 Feb 12	57.813	1.00	0.90	0.075	0.90	0.07	0.16	LHS
81	07 Feb 12	58.602	1.00	0.70	0.045	0.70	0.03	0.07	RHS
82	07 Feb 12	58.602	1.10	0.80	0.050	0.88	0.04	0.10	RHS
83	07 Feb 12	58.610	1.20	1.00	0.030	1.20	0.04	0.08	RHS
84	07 Feb 12	58.613	1.00	0.80	0.045	0.80	0.04	0.08	RHS
85	07 Feb 12	58.615	0.80	0.70	0.045	0.56	0.03	0.06	RHS
86	07 Feb 12	58.619	1.10	0.70	0.075	0.77	0.06	0.13	RHS
87	07 Feb 12	58.619	0.60	0.80	0.050	0.48	0.02	0.06	RHS
88	07 Feb 12	58.620	1.10	1.00	0.050	1.10	0.06	0.13	RHS
89	08 Feb 12	30.795	0.70	0.70	0.050	0.49	0.02	0.06	LHS
90	08 Feb 12	30.820	0.50	0.50	0.050	0.25	0.01	0.03	LHS
CARRIED FORWARD :						271.39	13.23	30.68	

LINTASAN RESOURCES SDN. BHD.
MAINTENANCE OF FEDERAL ROADS - WEST COAST, SABAH

R01 POTHOLE PATCHING RECORD

DISTRICT: TUARAN

ROUTE NO. 01

ROAD NAME: JALAN KOTA KINABALU - KUDAT

MONTH: FEBRUARY 2012

ITEM	DATE	CHAINAGE	Length (m)	Width (m)	Depth (m)	AREA (m2)	VOLUME (m3)	PREMIX QUANTITY (ton)	REMARKS
BROUGHT FORWARD:						271.39	13.23	30.68	
91	08 Feb 12	30.821	0.60	0.60	0.050	0.36	0.02	0.04	LHS
92	08 Feb 12	30.848	0.50	0.50	0.050	0.25	0.01	0.03	LHS
93	08 Feb 12	31.125	0.60	0.60	0.050	0.36	0.02	0.04	LHS
94	08 Feb 12	31.132	0.60	0.50	0.050	0.30	0.02	0.03	LHS
95	08 Feb 12	31.142	0.50	0.50	0.050	0.25	0.01	0.03	LHS
96	08 Feb 12	31.142	0.50	0.50	0.050	0.25	0.01	0.03	LHS
97	08 Feb 12	31.145	0.50	0.50	0.050	0.25	0.01	0.03	LHS
98	08 Feb 12	31.145	0.50	0.50	0.050	0.25	0.01	0.03	LHS
99	08 Feb 12	31.145	0.50	0.50	0.100	0.25	0.03	0.06	LHS
100	08 Feb 12	31.146	0.60	0.50	0.100	0.30	0.03	0.07	LHS
101	08 Feb 12	31.619	0.50	0.50	0.100	0.25	0.03	0.06	LHS
102	08 Feb 12	31.619	0.50	0.50	0.050	0.25	0.01	0.03	LHS
103	08 Feb 12	31.736	0.50	0.50	0.050	0.25	0.01	0.03	LHS
104	08 Feb 12	31.738	0.50	0.50	0.050	0.25	0.01	0.03	LHS
105	08 Feb 12	31.738	0.80	0.50	0.050	0.40	0.02	0.05	LHS
106	08 Feb 12	31.740	0.60	0.50	0.050	0.30	0.02	0.03	LHS
107	08 Feb 12	31.741	9.00	0.50	0.050	4.50	0.23	0.52	LHS
108	08 Feb 12	31.750	0.80	0.80	0.050	0.64	0.03	0.07	LHS
109	08 Feb 12	31.751	0.50	0.70	0.050	0.35	0.02	0.04	LHS
110	08 Feb 12	31.751	0.50	0.50	0.050	0.25	0.01	0.03	LHS
111	08 Feb 12	31.751	0.50	0.50	0.050	0.25	0.01	0.03	LHS
112	08 Feb 12	31.752	0.80	0.50	0.050	0.40	0.02	0.05	LHS
113	08 Feb 12	31.820	0.50	0.50	0.050	0.25	0.01	0.03	LHS
114	08 Feb 12	31.835	0.50	0.50	0.050	0.25	0.01	0.03	LHS
115	08 Feb 12	31.835	0.50	0.50	0.050	0.25	0.01	0.03	LHS
116	08 Feb 12	31.915	0.60	0.50	0.050	0.30	0.02	0.03	LHS
117	08 Feb 12	31.915	0.50	0.50	0.050	0.25	0.01	0.03	LHS
118	08 Feb 12	31.916	0.50	0.50	0.050	0.25	0.01	0.03	LHS
119	08 Feb 12	31.917	0.50	0.50	0.050	0.25	0.01	0.03	LHS
120	08 Feb 12	31.917	0.50	0.50	0.050	0.25	0.01	0.03	LHS
CARRIED FORWARD :						284.35	13.92	32.28	

LINTASAN RESOURCES SDN. BHD.
MAINTENANCE OF FEDERAL ROADS - WEST COAST, SABAH

R01 POTHOLE PATCHING RECORD

DISTRICT: TUARAN

ROUTE NO. 01

ROAD NAME: JALAN KOTA KINABALU - KUDAT

MONTH: FEBRUARY 2012

ITEM	DATE	CHAINAGE	Length (m)	Width (m)	Depth (m)	AREA (m2)	VOLUME (m3)	PREMIX QUANTITY (ton)	REMARKS
BROUGHT FORWARD:						284.35	13.92	32.28	
121	08 Feb 12	31.917	0.50	0.50	0.050	0.25	0.01	0.03	LHS
122	08 Feb 12	31.920	0.50	0.50	0.050	0.25	0.01	0.03	LHS
123	08 Feb 12	31.920	0.50	0.50	0.050	0.25	0.01	0.03	LHS
124	09 Feb 12	31.921	0.50	0.50	0.050	0.25	0.01	0.03	LHS
125	09 Feb 12	31.922	0.50	0.50	0.050	0.25	0.01	0.03	LHS
126	09 Feb 12	31.925	0.50	0.50	0.050	0.25	0.01	0.03	LHS
127	09 Feb 12	31.927	0.50	0.50	0.050	0.25	0.01	0.03	LHS
128	09 Feb 12	31.927	0.50	0.50	0.050	0.25	0.01	0.03	LHS
129	09 Feb 12	31.927	0.50	0.50	0.050	0.25	0.01	0.03	LHS
130	09 Feb 12	32.587	0.50	0.50	0.050	0.25	0.01	0.03	LHS
131	09 Feb 12	32.587	0.50	0.50	0.050	0.25	0.01	0.03	LHS
132	09 Feb 12	32.588	0.50	0.50	0.050	0.25	0.01	0.03	LHS
133	09 Feb 12	32.593	0.50	0.50	0.050	0.25	0.01	0.03	LHS
134	09 Feb 12	32.594	0.50	0.50	0.050	0.25	0.01	0.03	LHS
135	09 Feb 12	32.594	0.50	0.50	0.050	0.25	0.01	0.03	LHS
136	09 Feb 12	32.596	0.50	0.50	0.050	0.25	0.01	0.03	LHS
137	09 Feb 12	32.605	0.50	0.50	0.050	0.25	0.01	0.03	LHS
138	09 Feb 12	32.605	0.50	0.50	0.050	0.25	0.01	0.03	LHS
139	09 Feb 12	32.610	0.50	0.50	0.050	0.25	0.01	0.03	LHS
140	09 Feb 12	32.611	0.50	0.50	0.050	0.25	0.01	0.03	LHS
141	09 Feb 12	32.615	0.50	0.50	0.050	0.25	0.01	0.03	LHS
142	09 Feb 12	32.616	0.50	0.50	0.050	0.25	0.01	0.03	LHS
143	09 Feb 12	32.670	0.50	0.50	0.050	0.25	0.01	0.03	LHS
144	09 Feb 12	32.688	0.50	0.50	0.050	0.25	0.01	0.03	LHS
145	09 Feb 12	32.692	0.50	0.50	0.050	0.25	0.01	0.03	LHS
146	09 Feb 12	32.693	0.50	0.50	0.050	0.25	0.01	0.03	LHS
147	09 Feb 12	32.720	0.50	0.50	0.050	0.25	0.01	0.03	LHS
148	09 Feb 12	32.720	0.50	0.50	0.050	0.25	0.01	0.03	LHS
149	09 Feb 12	32.720	0.50	0.50	0.050	0.25	0.01	0.03	LHS
150	09 Feb 12	32.760	0.50	0.50	0.050	0.25	0.01	0.03	LHS
CARRIED FORWARD :						291.85	14.29	33.15	

LINTASAN RESOURCES SDN. BHD.
MAINTENANCE OF FEDERAL ROADS - WEST COAST, SABAH

R01 POTHOLE PATCHING RECORD

DISTRICT: TUARAN

ROUTE NO. 01

ROAD NAME: JALAN KOTA KINABALU - KUDAT

MONTH: FEBRUARY 2012

ITEM	DATE	CHAINAGE	Length (m)	Width (m)	Depth (m)	AREA (m2)	VOLUME (m3)	PREMIX QUANTITY (ton)	REMARKS
BROUGHT FORWARD:						291.85	14.29	33.15	
151	09 Feb 12	32.796	0.50	0.50	0.050	0.25	0.01	0.03	LHS
152	09 Feb 12	32.798	0.50	0.50	0.050	0.25	0.01	0.03	LHS
153	09 Feb 12	32.800	0.50	0.50	0.050	0.25	0.01	0.03	LHS
154	09 Feb 12	32.805	0.50	0.50	0.050	0.25	0.01	0.03	LHS
155	09 Feb 12	32.805	0.50	0.50	0.050	0.25	0.01	0.03	LHS
156	09 Feb 12	32.805	0.50	0.50	0.050	0.25	0.01	0.03	LHS
157	10 Feb 12	32.820	0.50	0.50	0.050	0.25	0.01	0.03	LHS
158	10 Feb 12	32.844	0.50	0.50	0.050	0.25	0.01	0.03	LHS
159	10 Feb 12	32.960	0.50	0.50	0.050	0.25	0.01	0.03	LHS
160	10 Feb 12	34.055	0.50	0.50	0.050	0.25	0.01	0.03	LHS
161	10 Feb 12	34.090	0.50	0.50	0.050	0.25	0.01	0.03	LHS
162	10 Feb 12	34.090	0.50	0.50	0.050	0.25	0.01	0.03	LHS
163	10 Feb 12	34.090	0.50	0.50	0.050	0.25	0.01	0.03	LHS
164	10 Feb 12	34.090	0.50	0.50	0.050	0.25	0.01	0.03	LHS
165	10 Feb 12	34.091	0.90	0.50	0.050	0.45	0.02	0.05	LHS
166	10 Feb 12	34.092	0.50	0.50	0.050	0.25	0.01	0.03	LHS
167	10 Feb 12	34.093	0.50	0.50	0.050	0.25	0.01	0.03	LHS
168	10 Feb 12	34.094	0.50	0.50	0.050	0.25	0.01	0.03	LHS
169	10 Feb 12	34.094	0.50	0.50	0.050	0.25	0.01	0.03	LHS
170	10 Feb 12	34.204	0.50	0.50	0.050	0.25	0.01	0.03	LHS
171	10 Feb 12	34.205	0.50	0.50	0.050	0.25	0.01	0.03	LHS
172	10 Feb 12	34.206	0.50	0.50	0.050	0.25	0.01	0.03	LHS
173	10 Feb 12	34.207	0.50	0.50	0.050	0.25	0.01	0.03	LHS
174	10 Feb 12	34.207	0.50	0.50	0.050	0.25	0.01	0.03	LHS
175	10 Feb 12	34.207	0.50	0.50	0.050	0.25	0.01	0.03	LHS
176	10 Feb 12	34.209	1.00	0.50	0.050	0.50	0.03	0.06	LHS
177	10 Feb 12	34.209	1.40	0.50	0.050	0.70	0.04	0.08	LHS
178	10 Feb 12	34.211	0.50	0.50	0.050	0.25	0.01	0.03	LHS
179	10 Feb 12	34.217	0.50	0.50	0.050	0.25	0.01	0.03	LHS
180	10 Feb 12	34.218	0.50	0.50	0.050	0.25	0.01	0.03	LHS
CARRIED FORWARD :						300.25	14.71	34.12	

LINTASAN RESOURCES SDN. BHD.
MAINTENANCE OF FEDERAL ROADS - WEST COAST, SABAH

R01 POTHOLE PATCHING RECORD

DISTRICT: TUARAN

ROUTE NO. 01

ROAD NAME: JALAN KOTA KINABALU - KUDAT

MONTH: FEBRUARY 2012

ITEM	DATE	CHAINAGE	Length (m)	Width (m)	Depth (m)	AREA (m2)	VOLUME (m3)	PREMIX QUANTITY (ton)	REMARKS
BROUGHT FORWARD:					-	300.25	14.71	34.12	
181	10 Feb 12	34.219	0.50	0.50	0.050	0.25	0.013	0.03	LHS
182	10 Feb 12	34.220	0.50	0.50	0.050	0.25	0.013	0.03	LHS
183	10 Feb 12	34.220	0.50	0.50	0.050	0.25	0.013	0.03	LHS
184	10 Feb 12	34.220	0.50	0.50	0.050	0.25	0.013	0.03	LHS
185	10 Feb 12	34.221	0.50	0.50	0.050	0.25	0.013	0.03	LHS
186	10 Feb 12	34.328	1.10	1.10	0.050	1.21	0.061	0.14	LHS
187	10 Feb 12	34.329	1.60	0.50	0.050	0.80	0.040	0.09	LHS
188	10 Feb 12	34.329	0.50	0.50	0.050	0.25	0.013	0.03	LHS
189	10 Feb 12	34.330	0.50	0.50	0.050	0.25	0.013	0.03	LHS
190	10 Feb 12	34.365	0.50	0.50	0.050	0.25	0.013	0.03	LHS
191	10 Feb 12	34.420	0.50	0.50	0.050	0.25	0.013	0.03	LHS
192	10 Feb 12	34.632	0.50	0.50	0.050	0.25	0.013	0.03	LHS
193	10 Feb 12	34.634	0.50	0.50	0.050	0.25	0.013	0.03	LHS
194	10 Feb 12	35.075	0.50	0.50	0.050	0.25	0.013	0.03	LHS
195	10 Feb 12	35.075	0.50	0.50	0.050	0.25	0.013	0.03	LHS
196	10 Feb 12	35.076	0.50	0.50	0.050	0.25	0.013	0.03	LHS
197	10 Feb 12	35.945	0.50	0.70	0.050	0.35	0.018	0.04	LHS
198	10 Feb 12	35.955	0.50	0.50	0.050	0.25	0.013	0.03	LHS
199	10 Feb 12	35.959	1.40	1.10	0.050	1.54	0.077	0.18	LHS
200	10 Feb 12	36.545	1.00	0.50	0.050	0.50	0.025	0.06	RHS
201	10 Feb 12	36.545	0.50	0.50	0.050	0.25	0.013	0.03	RHS
202	10 Feb 12	36.544	0.70	0.60	0.050	0.42	0.021	0.05	RHS
203	10 Feb 12	36.544	0.50	0.50	0.050	0.25	0.013	0.03	RHS
204	10 Feb 12	36.543	1.00	0.50	0.050	0.50	0.025	0.06	RHS
205	10 Feb 12	36.543	0.50	0.50	0.050	0.25	0.013	0.03	RHS
206	10 Feb 12	36.543	0.50	0.50	0.050	0.25	0.013	0.03	RHS
207	10 Feb 12	36.542	0.50	0.50	0.050	0.25	0.013	0.03	RHS
208	10 Feb 12	36.541	1.00	0.60	0.050	0.60	0.03	0.07	RHS
209	10 Feb 12	36.540	1.20	0.50	0.050	0.60	0.03	0.07	RHS
210	10 Feb 12	36.540	0.60	0.50	0.050	0.30	0.02	0.03	RHS
CARRIED FORWARD :						312.07	15.30	35.50	

LINTASAN RESOURCES SDN. BHD.
MAINTENANCE OF FEDERAL ROADS - WEST COAST, SABAH

R01 POTHOLE PATCHING RECORD

DISTRICT: TUARAN

ROUTE NO. 01

ROAD NAME: JALAN KOTA KINABALU - KUDAT

MONTH: FEBRUARY 2012

ITEM	DATE	CHAINAGE	Length (m)	Width (m)	Depth (m)	AREA (m2)	VOLUME (m3)	PREMIX QUANTITY (ton)	REMARKS
BROUGHT FORWARD:						312.07	15.30	35.50	
211	10 Feb 12	36.537	1.30	0.50	0.050	0.65	0.03	0.08	RHS
212	10 Feb 12	36.537	1.20	1.00	0.050	1.20	0.06	0.14	RHS
213	10 Feb 12	36.536	0.60	0.50	0.050	0.30	0.02	0.03	RHS
214	10 Feb 12	36.535	0.50	0.50	0.050	0.25	0.01	0.03	RHS
215	10 Feb 12	36.535	0.50	0.50	0.050	0.25	0.01	0.03	RHS
216	10 Feb 12	36.534	0.50	0.50	0.050	0.25	0.01	0.03	RHS
217	10 Feb 12	36.532	1.20	0.70	0.050	0.84	0.04	0.10	RHS
218	10 Feb 12	36.531	1.00	0.60	0.050	0.60	0.03	0.07	RHS
219	10 Feb 12	36.530	0.60	0.50	0.050	0.30	0.02	0.03	RHS
220	11 Feb 12	35.880	0.90	0.50	0.050	0.45	0.02	0.05	RHS
221	11 Feb 12	35.880	0.50	0.50	0.050	0.25	0.01	0.03	RHS
222	11 Feb 12	35.880	0.70	0.50	0.050	0.35	0.02	0.04	RHS
223	11 Feb 12	35.897	1.00	0.50	0.050	0.50	0.03	0.06	RHS
224	11 Feb 12	35.878	0.50	0.50	0.050	0.25	0.01	0.03	RHS
225	11 Feb 12	35.869	0.50	0.50	0.050	0.25	0.01	0.03	RHS
226	11 Feb 12	35.829	0.50	0.50	0.050	0.25	0.01	0.03	RHS
227	11 Feb 12	35.828	0.50	0.50	0.050	0.25	0.01	0.03	RHS
228	11 Feb 12	35.820	0.50	0.50	0.050	0.25	0.01	0.03	RHS
229	11 Feb 12	35.819	0.50	0.50	0.050	0.25	0.01	0.03	RHS
230	11 Feb 12	35.819	0.50	0.50	0.050	0.25	0.01	0.03	RHS
231	11 Feb 12	35.812	0.50	0.50	0.050	0.25	0.01	0.03	RHS
232	11 Feb 12	35.780	0.50	0.50	0.050	0.25	0.01	0.03	LHS
233	11 Feb 12	35.780	0.50	0.50	0.050	0.25	0.01	0.03	RHS
234	11 Feb 12	35.321	0.50	0.50	0.050	0.25	0.01	0.03	RHS
235	11 Feb 12	35.313	0.50	0.50	0.050	0.25	0.01	0.03	RHS
236	11 Feb 12	35.305	0.50	0.50	0.050	0.25	0.01	0.03	RHS
237	11 Feb 12	35.305	0.50	0.50	0.050	0.25	0.01	0.03	RHS
238	11 Feb 12	35.298	0.50	0.50	0.050	0.25	0.01	0.03	RHS
239	11 Feb 12	35.298	0.50	0.50	0.050	0.25	0.01	0.03	RHS
240	11 Feb 12	35.297	0.50	0.50	0.050	0.25	0.01	0.03	RHS
CARRIED FORWARD :						322.51	15.82	36.71	

LINTASAN RESOURCES SDN. BHD.
MAINTENANCE OF FEDERAL ROADS - WEST COAST, SABAH

R01 POTHOLE PATCHING RECORD

DISTRICT: TUARAN

ROUTE NO. 01

ROAD NAME: JALAN KOTA KINABALU - KUDAT

MONTH: FEBRUARY 2012

ITEM	DATE	CHAINAGE	Length (m)	Width (m)	Depth (m)	AREA (m2)	VOLUME (m3)	PREMIX QUANTITY (ton)	REMARKS
BROUGHT FORWARD:						322.51	15.82	36.71	
241	11 Feb 12	35.296	0.50	0.50	0.050	0.25	0.01	0.03	RHS
242	11 Feb 12	35.295	0.50	0.50	0.050	0.25	0.01	0.03	LHS
243	11 Feb 12	35.295	0.50	0.50	0.050	0.25	0.01	0.03	RHS
244	11 Feb 12	35.294	0.50	0.50	0.050	0.25	0.01	0.03	RHS
245	11 Feb 12	35.284	0.50	0.50	0.050	0.25	0.01	0.03	RHS
246	11 Feb 12	35.284	0.50	0.50	0.050	0.25	0.01	0.03	RHS
247	11 Feb 12	35.283	0.50	0.50	0.050	0.25	0.01	0.03	RHS
248	11 Feb 12	35.282	0.50	0.50	0.050	0.25	0.01	0.03	RHS
249	11 Feb 12	35.281	0.50	0.50	0.050	0.25	0.01	0.03	RHS
250	11 Feb 12	35.281	0.50	0.50	0.050	0.25	0.01	0.03	RHS
251	11 Feb 12	35.280	0.50	0.50	0.050	0.25	0.01	0.03	RHS
252	11 Feb 12	35.279	0.50	0.50	0.050	0.25	0.01	0.03	RHS
253	11 Feb 12	35.278	0.60	0.50	0.050	0.30	0.02	0.03	RHS
254	11 Feb 12	34.988	0.50	0.50	0.050	0.25	0.01	0.03	RHS
255	11 Feb 12	34.855	0.50	0.50	0.050	0.25	0.01	0.03	RHS
256	11 Feb 12	34.851	0.50	0.50	0.050	0.25	0.01	0.03	RHS
257	11 Feb 12	34.848	0.50	0.50	0.050	0.25	0.01	0.03	RHS
258	11 Feb 12	34.848	0.50	0.50	0.050	0.25	0.01	0.03	RHS
259	11 Feb 12	34.770	0.60	0.50	0.050	0.30	0.02	0.03	RHS
260	11 Feb 12	34.735	2.00	1.00	0.050	2.00	0.10	0.23	RHS
261	11 Feb 12	34.530	0.50	0.50	0.050	0.25	0.01	0.03	RHS
262	11 Feb 12	33.528	0.50	0.50	0.050	0.25	0.01	0.03	RHS
263	11 Feb 12	33.527	0.50	0.50	0.050	0.25	0.01	0.03	RHS
264	11 Feb 12	33.526	0.50	0.50	0.050	0.25	0.01	0.03	RHS
265	11 Feb 12	33.525	0.50	0.50	0.050	0.25	0.01	0.03	RHS
266	11 Feb 12	33.524	0.70	0.50	0.050	0.35	0.02	0.04	RHS
267	11 Feb 12	33.523	0.50	0.50	0.050	0.25	0.01	0.03	RHS
268	11 Feb 12	33.024	0.50	0.50	0.050	0.25	0.01	0.03	RHS
269	11 Feb 12	33.023	0.50	0.50	0.050	0.25	0.01	0.03	RHS
270	11 Feb 12	33.021	1.10	0.50	0.050	0.55	0.03	0.06	RHS
CARRIED FORWARD :						332.26	16.31	37.84	

LINTASAN RESOURCES SDN. BHD.
MAINTENANCE OF FEDERAL ROADS - WEST COAST, SABAH

R01 POTHOLE PATCHING RECORD

DISTRICT: TUARAN

ROUTE NO. 01

ROAD NAME: JALAN KOTA KINABALU - KUDAT

MONTH: FEBRUARY 2012

ITEM	DATE	CHAINAGE	Length (m)	Width (m)	Depth (m)	AREA (m2)	VOLUME (m3)	PREMIX QUANTITY (ton)	REMARKS
BROUGHT FORWARD:						332.26	16.31	37.84	
271	11 Feb 12	33.018	0.50	0.50	0.050	0.25	0.01	0.03	RHS
272	11 Feb 12	33.000	0.50	0.50	0.050	0.25	0.01	0.03	RHS
273	11 Feb 12	32.996	0.50	0.50	0.050	0.25	0.01	0.03	RHS
274	11 Feb 12	33.996	0.50	0.50	0.050	0.25	0.01	0.03	RHS
275	11 Feb 12	32.995	0.50	0.50	0.050	0.25	0.01	0.03	RHS
276	11 Feb 12	32.995	0.50	0.50	0.050	0.25	0.01	0.03	RHS
277	11 Feb 12	32.994	0.50	0.50	0.050	0.25	0.01	0.03	RHS
278	11 Feb 12	32.993	0.50	0.50	0.050	0.25	0.01	0.03	RHS
279	11 Feb 12	32.993	0.50	0.50	0.050	0.25	0.01	0.03	RHS
280	11 Feb 12	32.993	0.50	0.50	0.050	0.25	0.01	0.03	RHS
281	11 Feb 12	32.993	0.60	0.50	0.050	0.30	0.02	0.03	RHS
282	11 Feb 12	32.991	0.50	0.50	0.050	0.25	0.01	0.03	RHS
283	11 Feb 12	32.991	0.50	0.50	0.050	0.25	0.01	0.03	RHS
284	11 Feb 12	32.985	0.50	0.50	0.050	0.25	0.01	0.03	RHS
285	11 Feb 12	32.985	0.50	0.50	0.050	0.25	0.01	0.03	RHS
286	11 Feb 12	32.045	0.50	0.50	0.050	0.25	0.01	0.03	RHS
287	11 Feb 12	31.410	0.50	0.50	0.050	0.25	0.01	0.03	RHS
288	11 Feb 12	31.404	0.60	0.50	0.050	0.30	0.02	0.03	RHS
289	11 Feb 12	31.402	1.20	0.60	0.050	0.72	0.04	0.08	RHS
290	11 Feb 12	31.400	0.50	0.50	0.050	0.25	0.01	0.03	RHS
291	11 Feb 12	30.550	0.50	0.50	0.050	0.25	0.01	0.03	RHS
292	11 Feb 12	27.822	2.00	0.60	0.050	1.20	0.06	0.14	RHS
293	11 Feb 12	27.824	2.00	0.60	0.050	1.20	0.06	0.14	RHS
294	11 Feb 12	27.825	1.50	0.50	0.050	0.75	0.04	0.09	RHS
295	13 Feb 12	24.250	0.50	0.50	0.050	0.25	0.01	0.03	LHS
296	13 Feb 12	24.260	0.50	0.50	0.050	0.25	0.01	0.03	LHS
297	13 Feb 12	24.261	0.50	0.50	0.050	0.25	0.01	0.03	LHS
298	13 Feb 12	24.365	0.60	0.50	0.050	0.30	0.02	0.03	LHS
299	13 Feb 12	24.366	0.50	0.50	0.050	0.25	0.01	0.03	LHS
300	13 Feb 12	24.367	0.50	0.50	0.050	0.25	0.01	0.03	LHS
CARRIED FORWARD :						342.78	16.84	39.06	

LINTASAN RESOURCES SDN. BHD.
MAINTENANCE OF FEDERAL ROADS - WEST COAST, SABAH

R01 POTHOLE PATCHING RECORD

DISTRICT: TUARAN

ROUTE NO. 01

ROAD NAME: JALAN KOTA KINABALU - KUDAT

MONTH: FEBRUARY 2012

ITEM	DATE	CHAINAGE	Length (m)	Width (m)	Depth (m)	AREA (m2)	VOLUME (m3)	PREMIX QUANTITY (ton)	REMARKS
BROUGHT FORWARD:						342.78	16.84	39.06	
301	13 Feb 12	24.370	0.50	0.50	0.050	0.25	0.01	0.03	LHS
302	13 Feb 12	24.370	0.50	0.50	0.050	0.25	0.01	0.03	LHS
303	13 Feb 12	24.418	2.00	0.90	0.050	1.80	0.09	0.21	LHS
304	13 Feb 12	24.420	2.00	0.90	0.050	1.80	0.09	0.21	LHS
305	13 Feb 12	24.422	0.90	0.90	0.050	0.81	0.04	0.09	LHS
306	13 Feb 12	24.487	0.50	0.50	0.050	0.25	0.01	0.03	LHS
307	13 Feb 12	24.487	0.50	0.50	0.050	0.25	0.01	0.03	LHS
308	13 Feb 12	24.488	0.50	0.50	0.050	0.25	0.01	0.03	LHS
309	13 Feb 12	24.490	0.50	0.50	0.050	0.25	0.01	0.03	LHS
310	13 Feb 12	24.491	0.50	0.50	0.050	0.25	0.01	0.03	LHS
311	13 Feb 12	24.491	0.50	0.50	0.050	0.25	0.01	0.03	LHS
312	13 Feb 12	24.494	0.90	0.70	0.050	0.63	0.03	0.07	LHS
313	13 Feb 12	24.494	0.50	0.50	0.050	0.25	0.01	0.03	LHS
314	13 Feb 12	24.495	0.50	0.50	0.050	0.25	0.01	0.03	LHS
315	13 Feb 12	24.495	0.50	0.50	0.050	0.25	0.01	0.03	LHS
316	13 Feb 12	24.494	0.50	0.50	0.050	0.25	0.01	0.03	LHS
317	13 Feb 12	24.495	0.50	0.50	0.050	0.25	0.01	0.03	LHS
318	13 Feb 12	24.496	0.50	0.50	0.050	0.25	0.01	0.03	LHS
319	13 Feb 12	24.498	0.50	0.50	0.050	0.25	0.01	0.03	LHS
320	13 Feb 12	24.506	0.60	0.50	0.050	0.30	0.02	0.03	LHS
321	13 Feb 12	24.506	0.50	0.50	0.050	0.25	0.01	0.03	LHS
322	13 Feb 12	24.507	1.00	0.50	0.050	0.50	0.03	0.06	LHS
323	13 Feb 12	24.511	0.50	0.50	0.050	0.25	0.01	0.03	LHS
324	13 Feb 12	24.521	0.50	0.50	0.050	0.25	0.01	0.03	LHS
325	13 Feb 12	24.612	0.50	0.50	0.050	0.25	0.01	0.03	LHS
326	13 Feb 12	24.613	0.50	0.50	0.050	0.25	0.01	0.03	LHS
327	13 Feb 12	24.613	0.50	0.50	0.050	0.25	0.01	0.03	LHS
328	13 Feb 12	24.631	0.50	0.50	0.050	0.25	0.01	0.03	LHS
329	13 Feb 12	24.632	0.50	0.50	0.050	0.25	0.01	0.03	LHS
330	13 Feb 12	24.635	1.10	0.50	0.050	0.55	0.03	0.06	LHS
CARRIED FORWARD :						354.92	17.45	40.47	

LINTASAN RESOURCES SDN. BHD.
MAINTENANCE OF FEDERAL ROADS - WEST COAST, SABAH

R01 POTHOLE PATCHING RECORD

DISTRICT: TUARAN

ROUTE NO. 01

ROAD NAME: JALAN KOTA KINABALU - KUDAT

MONTH: FEBRUARY 2012

ITEM	DATE	CHAINAGE	Length (m)	Width (m)	Depth (m)	AREA (m2)	VOLUME (m3)	PREMIX QUANTITY (ton)	REMARKS
BROUGHT FORWARD:						354.92	17.45	40.47	
331	13 Feb 12	24.636	1.20	0.50	0.050	0.60	0.03	0.07	LHS
332	13 Feb 12	24.637	0.50	0.50	0.050	0.25	0.01	0.03	LHS
333	13 Feb 12	24.638	0.60	0.50	0.050	0.30	0.02	0.03	LHS
334	13 Feb 12	24.642	0.50	0.50	0.050	0.25	0.01	0.03	LHS
335	13 Feb 12	24.644	0.50	0.50	0.050	0.25	0.01	0.03	LHS
336	13 Feb 12	24.648	0.70	0.50	0.050	0.35	0.02	0.04	LHS
337	13 Feb 12	24.648	2.10	1.40	0.050	2.94	0.15	0.34	LHS
338	13 Feb 12	24.648	1.40	0.60	0.050	0.84	0.04	0.10	LHS
339	13 Feb 12	24.652	1.10	0.60	0.050	0.66	0.03	0.08	LHS
340	13 Feb 12	24.653	0.50	0.50	0.050	0.25	0.01	0.03	LHS
341	13 Feb 12	24.657	2.00	1.10	0.050	2.20	0.11	0.26	LHS
342	13 Feb 12	24.657	1.10	1.10	0.050	1.21	0.06	0.14	LHS
343	13 Feb 12	24.659	2.00	1.20	0.050	2.40	0.12	0.28	LHS
344	13 Feb 12	24.659	2.00	1.20	0.050	2.40	0.12	0.28	LHS
345	13 Feb 12	24.661	2.00	1.20	0.050	2.40	0.12	0.28	LHS
346	13 Feb 12	24.661	2.00	1.20	0.050	2.40	0.12	0.28	LHS
347	13 Feb 12	26.098	2.70	1.20	0.050	3.24	0.16	0.38	LHS
348	13 Feb 12	26.099	0.50	0.50	0.050	0.25	0.01	0.03	LHS
349	13 Feb 12	26.108	0.50	0.50	0.050	0.25	0.01	0.03	LHS
350	13 Feb 12	26.124	0.50	0.50	0.050	0.25	0.01	0.03	LHS
351	13 Feb 12	26.130	0.50	0.50	0.050	0.25	0.01	0.03	LHS
352	13 Feb 12	28.895	0.50	0.50	0.050	0.25	0.01	0.03	LHS
353	13 Feb 12	28.897	0.50	0.50	0.050	0.25	0.01	0.03	LHS
354	13 Feb 12	28.927	0.50	0.50	0.050	0.25	0.01	0.03	LHS
355	13 Feb 12	28.926	0.50	0.50	0.050	0.25	0.01	0.03	LHS
356	13 Feb 12	28.928	0.50	0.50	0.050	0.25	0.01	0.03	LHS
357	13 Feb 12	29.930	0.50	0.50	0.050	0.25	0.01	0.03	LHS
358	13 Feb 12	28.932	0.50	0.50	0.050	0.25	0.01	0.03	LHS
359	13 Feb 12	28.934	0.50	0.50	0.050	0.25	0.01	0.03	LHS
360	14 Feb 12	24.436	2.00	1.10	0.050	2.20	0.11	0.26	LHS
CARRIED FORWARD :						383.06	18.85	43.73	

LINTASAN RESOURCES SDN. BHD.
MAINTENANCE OF FEDERAL ROADS - WEST COAST, SABAH

R01 POTHOLE PATCHING RECORD

DISTRICT: TUARAN

ROUTE NO. 01

ROAD NAME: JALAN KOTA KINABALU - KUDAT

MONTH: FEBRUARY 2012

ITEM	DATE	CHAINAGE	Length (m)	Width (m)	Depth (m)	AREA (m2)	VOLUME (m3)	PREMIX QUANTITY (ton)	REMARKS
BROUGHT FORWARD:						383.06	18.85	43.73	
361	14 Feb 12	24.438	2.00	1.10	0.050	2.20	0.11	0.26	LHS
362	14 Feb 12	24.440	2.00	1.10	0.050	2.20	0.11	0.26	LHS
363	14 Feb 12	24.442	2.00	1.10	0.050	2.20	0.11	0.26	LHS
364	14 Feb 12	24.444	2.00	1.10	0.050	2.20	0.11	0.26	LHS
365	14 Feb 12	24.446	1.20	1.00	0.050	1.20	0.06	0.14	LHS
366	14 Feb 12	28.389	2.00	1.00	0.050	2.00	0.10	0.23	LHS
367	14 Feb 12	28.391	2.00	1.00	0.050	2.00	0.10	0.23	LHS
368	14 Feb 12	28.393	2.00	1.00	0.050	2.00	0.10	0.23	LHS
369	14 Feb 12	28.394	1.60	1.00	0.050	1.60	0.08	0.19	LHS
370	14 Feb 12	28.797	2.00	1.20	0.050	2.40	0.12	0.28	LHS
371	14 Feb 12	28.799	2.00	1.20	0.050	2.40	0.12	0.28	LHS
372	14 Feb 12	28.801	2.00	1.20	0.050	2.40	0.12	0.28	LHS
373	14 Feb 12	28.803	2.00	1.20	0.050	2.40	0.12	0.28	LHS
374	14 Feb 12	28.805	1.30	1.20	0.050	1.56	0.08	0.18	LHS
375	15 Feb 12	28.953	2.00	1.40	0.050	2.80	0.14	0.32	LHS
376	15 Feb 12	28.955	2.00	1.40	0.050	2.80	0.14	0.32	LHS
377	15 Feb 12	28.957	2.00	1.40	0.050	2.80	0.14	0.32	LHS
378	15 Feb 12	28.959	1.90	1.40	0.050	2.66	0.13	0.31	LHS
379	15 Feb 12	26.532	2.80	0.70	0.050	1.96	0.10	0.23	LHS
380	15 Feb 12	26.529	0.50	0.50	0.050	0.25	0.01	0.03	LHS
381	15 Feb 12	26.530	0.90	0.80	0.050	0.72	0.04	0.08	LHS
382	15 Feb 12	26.520	0.50	0.60	0.050	0.30	0.02	0.03	LHS
383	15 Feb 12	26.519	0.50	0.50	0.050	0.25	0.01	0.03	LHS
384	15 Feb 12	25.513	0.70	0.90	0.050	0.63	0.03	0.07	LHS
385	15 Feb 12	25.512	1.00	0.50	0.050	0.50	0.03	0.06	LHS
386	15 Feb 12	25.511	0.50	0.80	0.050	0.40	0.02	0.05	LHS
387	15 Feb 12	25.510	1.00	0.90	0.050	0.90	0.05	0.10	LHS
388	15 Feb 12	25.509	0.90	0.50	0.050	0.45	0.02	0.05	LHS
389	15 Feb 12	25.508	0.50	0.50	0.050	0.25	0.01	0.03	LHS
390	15 Feb 12	25.506	0.50	0.60	0.050	0.30	0.02	0.03	LHS
CARRIED FORWARD :						429.79	21.19	49.15	

LINTASAN RESOURCES SDN. BHD.
MAINTENANCE OF FEDERAL ROADS - WEST COAST, SABAH

R01 POTHOLE PATCHING RECORD

DISTRICT: TUARAN

ROUTE NO. 01

ROAD NAME: JALAN KOTA KINABALU - KUDAT

MONTH: FEBRUARY 2012

ITEM	DATE	CHAINAGE	Length (m)	Width (m)	Depth (m)	AREA (m2)	VOLUME (m3)	PREMIX QUANTITY (ton)	REMARKS
BROUGHT FORWARD:						429.79	21.19	49.15	
391	15 Feb 12	25.505	0.60	0.60	0.025	0.36	0.01	0.02	LHS
392	15 Feb 12	25.504	0.50	0.50	0.025	0.25	0.01	0.01	LHS
393	15 Feb 12	25.500	1.70	0.70	0.025	1.19	0.03	0.07	LHS
394	15 Feb 12	25.476	1.20	0.50	0.025	0.60	0.02	0.03	LHS
395	15 Feb 12	25.475	2.00	0.50	0.025	1.00	0.03	0.06	LHS
396	15 Feb 12	25.465	1.20	0.50	0.025	0.60	0.02	0.03	LHS
397	15 Feb 12	25.067	0.90	0.50	0.025	0.45	0.01	0.03	LHS
398	15 Feb 12	25.061	0.70	0.80	0.025	0.56	0.01	0.03	LHS
399	15 Feb 12	25.037	0.90	0.50	0.025	0.45	0.01	0.03	LHS
400	15 Feb 12	25.036	0.60	0.50	0.025	0.30	0.01	0.02	LHS
401	15 Feb 12	25.035	0.60	0.80	0.025	0.48	0.01	0.03	LHS
402	15 Feb 12	25.033	0.90	0.50	0.025	0.45	0.01	0.03	LHS
403	15 Feb 12	25.032	0.60	0.50	0.025	0.30	0.01	0.02	LHS
404	15 Feb 12	25.029	0.60	0.50	0.025	0.30	0.01	0.02	LHS
405	16 Feb 12	54.717	1.10	1.00	0.025	1.10	0.03	0.06	RHS
406	16 Feb 12	54.720	1.20	0.90	0.025	1.08	0.03	0.06	RHS
407	16 Feb 12	54.720	1.00	0.80	0.025	0.80	0.02	0.05	RHS
408	16 Feb 12	54.738	1.30	1.00	0.025	1.30	0.03	0.08	RHS
409	16 Feb 12	54.744	0.60	0.50	0.025	0.30	0.01	0.02	RHS
410	16 Feb 12	54.775	1.10	0.70	0.025	0.77	0.02	0.04	RHS
411	16 Feb 12	54.780	1.00	0.60	0.025	0.60	0.02	0.03	RHS
412	16 Feb 12	54.816	1.40	0.80	0.025	1.12	0.03	0.06	RHS
413	16 Feb 12	54.816	1.00	0.90	0.025	0.90	0.02	0.05	RHS
414	16 Feb 12	54.847	0.70	0.60	0.025	0.42	0.01	0.02	RHS
415	16 Feb 12	54.849	1.10	0.80	0.025	0.88	0.02	0.05	RHS
416	16 Feb 12	54.860	0.90	0.80	0.025	0.72	0.02	0.04	RHS
417	16 Feb 12	54.914	1.60	0.60	0.025	0.96	0.02	0.06	RHS
418	16 Feb 12	54.914	0.50	0.40	0.025	0.20	0.01	0.01	RHS
419	16 Feb 12	55.072	1.00	0.80	0.025	0.80	0.02	0.05	RHS
420	16 Feb 12	55.072	0.70	0.60	0.025	0.42	0.01	0.02	RHS
CARRIED FORWARD :						449.45	21.68	50.29	

LINTASAN RESOURCES SDN. BHD.
MAINTENANCE OF FEDERAL ROADS - WEST COAST, SABAH

R01 POTHOLE PATCHING RECORD

DISTRICT: TUARAN

ROUTE NO. 01

ROAD NAME: JALAN KOTA KINABALU - KUDAT

MONTH: FEBRUARY 2012

ITEM	DATE	CHAINAGE	Length (m)	Width (m)	Depth (m)	AREA (m2)	VOLUME (m3)	PREMIX QUANTITY (ton)	REMARKS
BROUGHT FORWARD:						449.45	21.68	50.29	
421	16 Feb 12	55.075	1.20	1.10	0.025	1.32	0.03	0.08	RHS
422	16 Feb 12	55.081	1.10	0.90	0.025	0.99	0.02	0.06	RHS
423	16 Feb 12	55.081	0.60	0.50	0.025	0.30	0.01	0.02	RHS
424	16 Feb 12	55.333	1.00	0.90	0.025	0.90	0.02	0.05	RHS
425	16 Feb 12	55.340	0.60	0.50	0.025	0.30	0.01	0.02	RHS
426	16 Feb 12	55.347	1.10	1.00	0.025	1.10	0.03	0.06	RHS
427	16 Feb 12	55.347	0.70	0.60	0.025	0.42	0.01	0.02	RHS
428	16 Feb 12	30.716	2.80	0.70	0.025	1.96	0.05	0.11	LHS
429	16 Feb 12	32.014	1.70	0.90	0.025	1.53	0.04	0.09	LHS
430	16 Feb 12	32.017	2.10	1.00	0.025	2.10	0.05	0.12	LHS
431	16 Feb 12	32.020	1.10	1.00	0.025	1.10	0.03	0.06	LHS
432	16 Feb 12	32.063	2.00	0.90	0.025	1.80	0.05	0.10	LHS
433	16 Feb 12	32.063	1.20	1.00	0.025	1.20	0.03	0.07	LHS
434	16 Feb 12	32.072	1.30	0.90	0.025	1.17	0.03	0.07	LHS
435	16 Feb 12	32.093	3.00	1.10	0.025	3.30	0.08	0.19	LHS
436	16 Feb 12	32.093	2.20	1.20	0.025	2.64	0.07	0.15	LHS
437	16 Feb 12	32.097	1.70	0.90	0.025	1.53	0.04	0.09	LHS
438	16 Feb 12	32.150	3.00	1.10	0.025	3.30	0.08	0.19	LHS
439	16 Feb 12	32.150	1.30	0.70	0.025	0.91	0.02	0.05	LHS
440	16 Feb 12	32.210	1.20	0.70	0.025	0.84	0.02	0.05	LHS
441	16 Feb 12	32.217	1.80	0.80	0.025	1.44	0.04	0.08	LHS
442	16 Feb 12	32.217	0.80	0.70	0.025	0.56	0.01	0.03	LHS
443	16 Feb 12	32.987	1.90	0.80	0.075	1.52	0.11	0.26	LHS
444	16 Feb 12	33.015	1.20	0.70	0.050	0.84	0.04	0.10	LHS
445	16 Feb 12	33.226	1.40	0.90	0.050	1.26	0.06	0.15	LHS
446	16 Feb 12	33.139	3.00	1.20	0.050	3.60	0.18	0.42	RHS
447	16 Feb 12	33.158	2.00	1.10	0.025	2.20	0.06	0.13	RHS
448	16 Feb 12	33.160	1.10	0.80	0.025	0.88	0.02	0.05	RHS
449	16 Feb 12	33.170	1.50	1.20	0.075	1.80	0.14	0.31	RHS
450	16 Feb 12	30.470	3.20	1.10	0.050	3.52	0.18	0.41	RHS
CARRIED FORWARD :						495.78	23.24	53.90	

LINTASAN RESOURCES SDN. BHD.
MAINTENANCE OF FEDERAL ROADS - WEST COAST, SABAH

R01 POTHOLE PATCHING RECORD

DISTRICT: TUARAN

ROUTE NO. 01

ROAD NAME: JALAN KOTA KINABALU - KUDAT

MONTH: FEBRUARY 2012

ITEM	DATE	CHAINAGE	Length (m)	Width (m)	Depth (m)	AREA (m2)	VOLUME (m3)	PREMIX QUANTITY (ton)	REMARKS
BROUGHT FORWARD:						495.78	23.24	53.90	
451	16 Feb 12	30.400	4.00	4.00	0.025	16.00	0.40	0.93	RHS
452	16 Feb 12	30.772	0.80	0.80	0.050	0.64	0.03	0.07	RHS
453	16 Feb 12	30.800	2.60	2.60	0.075	6.76	0.51	1.18	RHS
454	16 Feb 12	31.478	4.10	4.10	0.050	16.81	0.84	1.95	RHS
455	16 Feb 12	31.710	1.20	1.20	0.050	1.44	0.07	0.17	RHS
456	16 Feb 12	31.794	3.00	3.00	0.025	9.00	0.23	0.52	RHS
457	16 Feb 12	31.938	1.80	1.80	0.025	3.24	0.08	0.19	RHS
458	16 Feb 12	32.058	3.60	3.60	0.050	12.96	0.65	1.50	RHS
459	16 Feb 12	32.066	3.40	3.40	0.050	11.56	0.58	1.34	RHS
460	16 Feb 12	32.078	4.10	4.10	0.025	16.81	0.42	0.97	RHS
461	16 Feb 12	32.358	3.20	3.20	0.025	10.24	0.26	0.59	RHS
462	16 Feb 12	32.368	3.00	3.00	0.025	9.00	0.23	0.52	RHS
463	16 Feb 12	32.875	3.90	3.90	0.025	15.21	0.38	0.88	RHS
464	16 Feb 12	32.900	3.10	3.10	0.075	9.61	0.72	1.67	RHS
465	16 Feb 12	33.036	2.50	2.50	0.050	6.25	0.31	0.73	RHS
466	16 Feb 12	33.038	3.20	3.20	0.050	10.24	0.51	1.19	RHS
467	16 Feb 12	33.045	2.30	2.30	0.050	5.29	0.26	0.61	RHS
468	16 Feb 12	33.078	4.00	4.00	0.050	16.00	0.80	1.86	RHS
469	16 Feb 12	33.090	3.20	3.20	0.050	10.24	0.51	1.19	RHS
470	16 Feb 12	33.126	2.10	2.10	0.050	4.41	0.22	0.51	RHS
TOTAL :						687.49	31.24	72.48	

LINTASAN RESOURCES SDN. BHD.
MAINTENANCE OF FEDERAL ROADS - WEST COAST, SABAH

R01 POTHOLE PATCHING RECORD

DISTRICT: TUARAN

ROUTE NO. 22

ROAD NAME: JALAN KOTA KINABALU - SANDAKAN

MONTH: FEBRUARY 2012

ITEM	DATE	CHAINAGE	Length (m)	Width (m)	Depth (m)	AREA (m2)	VOLUME (m3)	PREMIX QUANTITY (ton)	REMARKS
BROUGHT FORWARD:						1,485.88	69.02	160.13	
1	01 Feb 12	25.481	4.70	1.00	0.050	4.70	0.24	0.55	LHS
2	01 Feb 12	25.481	1.00	0.90	0.050	0.90	0.05	0.10	LHS
3	01 Feb 12	31.199	1.70	1.10	0.050	1.87	0.09	0.22	LHS
4	01 Feb 12	31.634	1.20	1.00	0.050	1.20	0.06	0.14	RHS
5	01 Feb 12	39.386	3.00	1.00	0.050	3.00	0.15	0.35	LHS
6	01 Feb 12	39.390	4.00	1.10	0.050	4.40	0.22	0.51	LHS
7	01 Feb 12	39.403	4.20	1.00	0.050	4.20	0.21	0.49	LHS
8	01 Feb 12	39.750	4.90	1.10	0.050	5.39	0.27	0.63	RHS
9	01 Feb 12	39.754	2.80	0.90	0.050	2.52	0.13	0.29	RHS
10	01 Feb 12	39.761	1.90	0.80	0.050	1.52	0.08	0.18	RHS
11	01 Feb 12	39.766	4.30	1.10	0.050	4.73	0.24	0.55	RHS
12	01 Feb 12	39.768	1.80	1.00	0.050	1.80	0.09	0.21	RHS
13	02 Feb 12	17.616	1.10	1.00	0.050	1.10	0.06	0.13	LHS
14	02 Feb 12	21.964	1.70	1.20	0.050	2.04	0.10	0.24	LHS
15	02 Feb 12	22.023	1.40	1.30	0.050	1.82	0.09	0.21	LHS
16	02 Feb 12	24.568	0.90	0.70	0.050	0.63	0.03	0.07	RHS
17	02 Feb 12	24.783	1.00	1.00	0.050	1.00	0.05	0.12	LHS
18	02 Feb 12	24.785	2.40	1.00	0.050	2.40	0.12	0.28	LHS
19	02 Feb 12	24.787	2.90	0.90	0.050	2.61	0.13	0.30	LHS
20	02 Feb 12	24.796	1.00	0.90	0.050	0.90	0.05	0.10	LHS
21	02 Feb 12	24.800	1.50	1.00	0.050	1.50	0.08	0.17	LHS
22	02 Feb 12	24.829	3.70	0.80	0.050	2.96	0.15	0.34	LHS
23	02 Feb 12	24.831	1.90	0.90	0.050	1.71	0.09	0.20	LHS
24	02 Feb 12	24.833	3.00	1.00	0.050	3.00	0.15	0.35	LHS
25	02 Feb 12	24.838	2.10	1.10	0.050	2.31	0.12	0.27	LHS
26	02 Feb 12	24.841	2.50	1.20	0.050	3.00	0.15	0.35	LHS
27	02 Feb 12	24.856	3.30	0.50	0.050	1.65	0.08	0.19	LHS
28	02 Feb 12	24.878	3.30	1.10	0.050	3.63	0.18	0.42	LHS
29	02 Feb 12	24.884	2.70	1.10	0.050	2.97	0.15	0.34	LHS
30	02 Feb 12	24.893	2.70	0.90	0.050	2.43	0.12	0.28	LHS
CARRIED FORWARD :						1,559.77	72.71	168.70	

LINTASAN RESOURCES SDN. BHD.
MAINTENANCE OF FEDERAL ROADS - WEST COAST, SABAH

R01 POTHOLE PATCHING RECORD

DISTRICT: TUARAN

ROUTE NO. 22

ROAD NAME: JALAN KOTA KINABALU - SANDAKAN

MONTH: FEBRUARY 2012

ITEM	DATE	CHAINAGE	Length (m)	Width (m)	Depth (m)	AREA (m2)	VOLUME (m3)	PREMIX QUANTITY (ton)	REMARKS
BROUGHT FORWARD:			-	-	-	1,559.77	72.71	168.70	
31	03 Feb 12	2.823	4.30	1.80	0.050	7.74	0.39	0.90	RHS
32	03 Feb 12	11.442	0.80	0.70	0.050	0.56	0.03	0.06	RHS
33	03 Feb 12	11.445	2.30	1.00	0.050	2.30	0.12	0.27	RHS
34	03 Feb 12	11.526	1.00	3.20	0.050	3.20	0.16	0.37	RHS
35	03 Feb 12	11.528	1.20	1.30	0.050	1.56	0.08	0.18	RHS
36	03 Feb 12	11.530	1.20	1.00	0.050	1.20	0.06	0.14	RHS
37	03 Feb 12	11.532	1.10	1.00	0.050	1.10	0.06	0.13	RHS
38	03 Feb 12	11.537	1.00	0.90	0.050	0.90	0.05	0.10	RHS
39	03 Feb 12	11.800	0.70	0.60	0.050	0.42	0.02	0.05	RHS
40	03 Feb 12	11.810	0.70	0.80	0.050	0.56	0.03	0.06	RHS
41	03 Feb 12	11.875	0.80	0.70	0.050	0.56	0.03	0.06	RHS
42	03 Feb 12	11.882	1.00	0.60	0.050	0.60	0.03	0.07	RHS
43	03 Feb 12	11.938	1.00	0.70	0.050	0.70	0.04	0.08	RHS
44	03 Feb 12	11.939	1.80	1.00	0.050	1.80	0.09	0.21	RHS
45	04 Feb 12	11.970	3.60	0.80	0.050	2.88	0.14	0.33	RHS
46	04 Feb 12	11.973	1.20	1.00	0.050	1.20	0.06	0.14	RHS
47	04 Feb 12	11.973	0.90	0.80	0.050	0.72	0.04	0.08	RHS
48	04 Feb 12	11.983	1.30	1.50	0.050	1.95	0.10	0.23	RHS
49	04 Feb 12	11.991	4.90	0.90	0.050	4.41	0.22	0.51	RHS
50	04 Feb 12	12.014	3.00	1.00	0.050	3.00	0.15	0.35	RHS
51	04 Feb 12	12.133	4.50	1.00	0.050	4.50	0.23	0.52	RHS
52	04 Feb 12	24.900	1.50	1.30	0.050	1.95	0.10	0.23	LHS
53	04 Feb 12	24.904	3.10	1.10	0.050	3.41	0.17	0.40	LHS
54	04 Feb 12	24.923	4.00	1.10	0.050	4.40	0.22	0.51	LHS
55	04 Feb 12	24.928	3.80	0.70	0.050	2.66	0.13	0.31	LHS
56	04 Feb 12	24.936	4.00	0.80	0.050	3.20	0.16	0.37	LHS
57	04 Feb 12	24.936	2.00	0.70	0.050	1.40	0.07	0.16	LHS
58	04 Feb 12	24.940	1.40	0.80	0.050	1.12	0.06	0.13	LHS
59	04 Feb 12	24.943	1.80	1.00	0.050	1.80	0.09	0.21	LHS
60	04 Feb 12	24.988	3.30	0.90	0.050	2.97	0.15	0.34	LHS
CARRIED FORWARD :						1,624.54	75.95	176.21	

LINTASAN RESOURCES SDN. BHD.
MAINTENANCE OF FEDERAL ROADS - WEST COAST, SABAH

R01 POTHOLE PATCHING RECORD

DISTRICT: TUARAN

ROUTE NO. 22

ROAD NAME: JALAN KOTA KINABALU - SANDAKAN

MONTH: FEBRUARY 2012

ITEM	DATE	CHAINAGE	Length (m)	Width (m)	Depth (m)	AREA (m2)	VOLUME (m3)	PREMIX QUANTITY (ton)	REMARKS
BROUGHT FORWARD:			-	-	-	1,624.54	75.95	176.21	
61	06 Feb 12	37.061	3.10	0.80	0.050	2.48	0.12	0.29	RHS
62	06 Feb 12	37.063	1.00	0.90	0.050	0.90	0.05	0.10	RHS
63	06 Feb 12	37.089	2.60	1.00	0.050	2.60	0.13	0.30	RHS
64	06 Feb 12	37.089	1.80	1.00	0.050	1.80	0.09	0.21	RHS
65	06 Feb 12	37.095	2.70	1.00	0.050	2.70	0.14	0.31	RHS
66	06 Feb 12	37.097	3.00	1.40	0.050	4.20	0.21	0.49	RHS
67	06 Feb 12	37.097	1.70	1.20	0.050	2.04	0.10	0.24	RHS
68	06 Feb 12	37.100	3.90	0.70	0.050	2.73	0.14	0.32	RHS
69	06 Feb 12	37.154	1.00	0.80	0.050	0.80	0.04	0.09	RHS
70	06 Feb 12	37.162	1.70	0.90	0.050	1.53	0.08	0.18	RHS
71	06 Feb 12	37.218	1.70	1.00	0.050	1.70	0.09	0.20	RHS
72	06 Feb 12	37.218	2.00	1.00	0.050	2.00	0.10	0.23	RHS
73	06 Feb 12	37.219	1.30	1.00	0.050	1.30	0.07	0.15	RHS
74	06 Feb 12	37.244	3.00	1.40	0.050	4.20	0.21	0.49	RHS
75	06 Feb 12	37.252	4.50	1.20	0.050	5.40	0.27	0.63	RHS
76	06 Feb 12	37.269	4.90	0.70	0.050	3.43	0.17	0.40	RHS
77	06 Feb 12	37.286	3.00	0.80	0.050	2.40	0.12	0.28	RHS
78	06 Feb 12	37.323	3.70	1.40	0.050	5.18	0.26	0.60	RHS
79	07 Feb 12	22.010	1.80	1.80	0.050	3.24	0.16	0.38	RHS
80	07 Feb 12	22.012	2.10	3.00	0.050	6.30	0.32	0.73	RHS
81	07 Feb 12	22.018	1.50	1.20	0.050	1.80	0.09	0.21	RHS
82	07 Feb 12	29.470	1.30	1.00	0.050	1.30	0.07	0.15	LHS
83	07 Feb 12	29.526	1.00	0.90	0.050	0.90	0.05	0.10	LHS
84	07 Feb 12	30.080	2.70	1.80	0.050	4.86	0.24	0.56	LHS
85	07 Feb 12	30.082	1.00	0.90	0.050	0.90	0.05	0.10	RHS
86	07 Feb 12	30.560	2.10	1.80	0.050	3.78	0.19	0.44	LHS
87	07 Feb 12	30.600	2.20	0.90	0.050	1.98	0.10	0.23	LHS
88	07 Feb 12	31.621	1.90	1.90	0.050	3.61	0.18	0.42	RHS
89	07 Feb 12	31.625	1.20	1.70	0.050	2.04	0.10	0.24	RHS
90	07 Feb 12	31.798	2.00	1.50	0.050	3.00	0.15	0.35	RHS
CARRIED FORWARD :						1,705.64	80.01	185.62	

LINTASAN RESOURCES SDN. BHD.
MAINTENANCE OF FEDERAL ROADS - WEST COAST, SABAH

R01 POTHOLE PATCHING RECORD

DISTRICT: TUARAN

ROUTE NO. 22

ROAD NAME: JALAN KOTA KINABALU - SANDAKAN

MONTH: FEBRUARY 2012

ITEM	DATE	CHAINAGE	Length (m)	Width (m)	Depth (m)	AREA (m2)	VOLUME (m3)	PREMIX QUANTITY (ton)	REMARKS
BROUGHT FORWARD:			-	-	-	1,705.64	80.01	185.62	
91	07 Feb 12	32.700	1.20	0.80	0.050	0.96	0.05	0.11	RHS
92	07 Feb 12	33.007	1.00	0.90	0.050	0.90	0.05	0.10	RHS
93	07 Feb 12	33.784	2.00	1.70	0.050	3.40	0.17	0.39	LHS
94	07 Feb 12	33.786	2.20	1.80	0.050	3.96	0.20	0.46	LHS
95	07 Feb 12	33.819	1.00	0.80	0.050	0.80	0.04	0.09	LHS
96	07 Feb 12	33.819	1.20	0.90	0.050	1.08	0.05	0.13	LHS
97	07 Feb 12	33.831	1.40	0.80	0.050	1.12	0.06	0.13	RHS
98	07 Feb 12	33.831	0.60	0.50	0.050	0.30	0.02	0.03	RHS
99	07 Feb 12	36.933	2.50	1.10	0.050	2.75	0.14	0.32	RHS
100	07 Feb 12	36.933	2.40	1.00	0.050	2.40	0.12	0.28	RHS
101	07 Feb 12	36.936	2.30	1.20	0.050	2.76	0.14	0.32	RHS
102	07 Feb 12	36.978	3.20	0.80	0.050	2.56	0.13	0.30	RHS
103	07 Feb 12	36.986	3.80	1.20	0.050	4.56	0.23	0.53	RHS
104	07 Feb 12	36.991	2.30	0.80	0.050	1.84	0.09	0.21	RHS
105	07 Feb 12	37.001	2.00	1.10	0.050	2.20	0.11	0.26	RHS
106	07 Feb 12	37.007	2.30	1.00	0.050	2.30	0.12	0.27	RHS
107	07 Feb 12	37.019	2.00	1.00	0.050	2.00	0.10	0.23	RHS
108	08 Feb 12	1.407	1.20	1.00	0.050	1.20	0.06	0.14	RHS
109	08 Feb 12	1.407	1.00	0.90	0.050	0.90	0.05	0.10	LHS
110	08 Feb 12	1.413	1.20	1.00	0.050	1.20	0.06	0.14	LHS
111	08 Feb 12	1.418	1.40	1.00	0.050	1.40	0.07	0.16	LHS
112	08 Feb 12	1.437	2.20	1.90	0.050	4.18	0.21	0.48	LHS
113	08 Feb 12	1.437	1.00	0.90	0.050	0.90	0.05	0.10	LHS
114	08 Feb 12	4.444	3.50	1.60	0.050	5.60	0.28	0.65	LHS
115	08 Feb 12	4.446	1.00	0.80	0.050	0.80	0.04	0.09	LHS
116	08 Feb 12	4.448	2.80	1.40	0.050	3.92	0.20	0.45	LHS
117	08 Feb 12	4.458	4.30	1.60	0.050	6.88	0.34	0.80	LHS
118	08 Feb 12	4.464	2.10	14.00	0.050	29.40	1.47	3.41	LHS
119	08 Feb 12	4.911	1.40	1.00	0.050	1.40	0.07	0.16	LHS
120	08 Feb 12	4.953	1.90	1.60	0.050	3.04	0.15	0.35	RHS
CARRIED FORWARD :						1,802.35	84.84	196.84	

LINTASAN RESOURCES SDN. BHD.
MAINTENANCE OF FEDERAL ROADS - WEST COAST, SABAH

R01 POTHOLE PATCHING RECORD

DISTRICT: TUARAN

ROUTE NO. 22

ROAD NAME: JALAN KOTA KINABALU - SANDAKAN

MONTH: FEBRUARY 2012

ITEM	DATE	CHAINAGE	Length (m)	Width (m)	Depth (m)	AREA (m2)	VOLUME (m3)	PREMIX QUANTITY (ton)	REMARKS
BROUGHT FORWARD:			-	-	-	1,802.35	84.84	196.84	
121	08 Feb 12	4.983	1.90	1.70	0.050	3.23	0.16	0.37	RHS
122	08 Feb 12	4.995	1.30	1.00	0.050	1.30	0.07	0.15	RHS
123	08 Feb 12	5.013	1.40	0.80	0.050	1.12	0.06	0.13	RHS
124	08 Feb 12	5.049	1.20	1.00	0.050	1.20	0.06	0.14	LHS
125	08 Feb 12	5.061	2.50	1.00	0.050	2.50	0.13	0.29	LHS
126	08 Feb 12	5.067	3.10	1.60	0.050	4.96	0.25	0.58	LHS
127	08 Feb 12	5.081	4.00	1.90	0.050	7.60	0.38	0.88	LHS
128	08 Feb 12	8.860	1.00	1.70	0.050	1.70	0.09	0.20	LHS
129	08 Feb 12	8.874	1.90	0.90	0.050	1.71	0.09	0.20	LHS
130	08 Feb 12	8.874	1.00	1.70	0.050	1.70	0.09	0.20	LHS
131	08 Feb 12	8.900	2.40	1.00	0.050	2.40	0.12	0.28	LHS
132	08 Feb 12	8.937	1.40	1.20	0.050	1.68	0.08	0.19	LHS
133	08 Feb 12	9.021	1.80	1.00	0.050	1.80	0.09	0.21	LHS
134	08 Feb 12	11.004	1.30	1.20	0.050	1.56	0.08	0.18	LHS
135	08 Feb 12	12.268	2.30	1.60	0.050	3.68	0.18	0.43	RHS
136	08 Feb 12	12.273	1.20	1.00	0.050	1.20	0.06	0.14	RHS
137	08 Feb 12	12.286	1.70	1.00	0.050	1.70	0.09	0.20	RHS
138	09 Feb 12	38.723	0.50	0.50	0.050	0.25	0.01	0.03	RHS
139	09 Feb 12	38.722	0.50	0.50	0.050	0.25	0.01	0.03	RHS
140	09 Feb 12	38.707	0.50	0.50	0.050	0.25	0.01	0.03	RHS
141	09 Feb 12	38.706	0.50	0.50	0.050	0.25	0.01	0.03	RHS
142	09 Feb 12	38.705	0.50	0.50	0.050	0.25	0.01	0.03	RHS
143	09 Feb 12	38.702	0.50	0.50	0.050	0.25	0.01	0.03	RHS
144	09 Feb 12	38.691	0.50	0.50	0.050	0.25	0.01	0.03	RHS
145	09 Feb 12	38.690	0.50	0.50	0.050	0.25	0.01	0.03	RHS
146	09 Feb 12	38.686	0.50	0.50	0.050	0.25	0.01	0.03	RHS
147	09 Feb 12	38.686	0.50	0.50	0.050	0.25	0.01	0.03	RHS
148	09 Feb 12	38.681	0.50	0.50	0.050	0.25	0.01	0.03	RHS
149	09 Feb 12	38.670	0.60	0.50	0.050	0.30	0.02	0.03	RHS
150	09 Feb 12	38.667	0.60	0.60	0.050	0.36	0.02	0.04	RHS
CARRIED FORWARD :						1,846.80	87.07	202.00	

LINTASAN RESOURCES SDN. BHD.
MAINTENANCE OF FEDERAL ROADS - WEST COAST, SABAH

R01 POTHOLE PATCHING RECORD

DISTRICT: TUARAN

ROUTE NO. 22

ROAD NAME: JALAN KOTA KINABALU - SANDAKAN

MONTH: FEBRUARY 2012

ITEM	DATE	CHAINAGE	Length (m)	Width (m)	Depth (m)	AREA (m2)	VOLUME (m3)	PREMIX QUANTITY (ton)	REMARKS
BROUGHT FORWARD:			-	-	-	1,846.80	87.07	202.00	
151	09 Feb 12	38.647	1.40	0.50	0.050	0.70	0.04	0.08	RHS
152	09 Feb 12	38.633	0.60	0.50	0.050	0.30	0.02	0.03	RHS
153	09 Feb 12	38.596	0.50	0.50	0.050	0.25	0.01	0.03	RHS
154	09 Feb 12	38.589	0.60	0.50	0.050	0.30	0.02	0.03	RHS
155	09 Feb 12	38.588	1.00	0.60	0.050	0.60	0.03	0.07	RHS
156	09 Feb 12	38.585	0.50	0.50	0.050	0.25	0.01	0.03	RHS
157	09 Feb 12	38.583	1.20	0.50	0.050	0.60	0.03	0.07	RHS
158	09 Feb 12	38.582	0.60	0.50	0.050	0.30	0.02	0.03	RHS
159	09 Feb 12	38.582	0.60	0.60	0.050	0.36	0.02	0.04	RHS
160	09 Feb 12	38.575	0.70	0.60	0.050	0.42	0.02	0.05	RHS
161	09 Feb 12	38.575	0.60	0.50	0.050	0.30	0.02	0.03	RHS
162	09 Feb 12	38.565	0.50	0.50	0.050	0.25	0.01	0.03	RHS
163	09 Feb 12	38.564	1.30	0.60	0.050	0.78	0.04	0.09	RHS
164	09 Feb 12	38.547	0.50	0.50	0.050	0.25	0.01	0.03	RHS
165	09 Feb 12	38.543	0.60	0.50	0.050	0.30	0.02	0.03	RHS
166	09 Feb 12	38.542	0.90	0.50	0.050	0.45	0.02	0.05	RHS
167	09 Feb 12	38.542	0.50	0.50	0.050	0.25	0.01	0.03	RHS
168	09 Feb 12	38.539	0.50	0.50	0.050	0.25	0.01	0.03	RHS
169	09 Feb 12	38.499	0.50	0.50	0.050	0.25	0.01	0.03	RHS
170	09 Feb 12	38.498	0.50	0.50	0.050	0.25	0.01	0.03	RHS
171	10 Feb 12	38.498	0.50	0.50	0.050	0.25	0.01	0.03	RHS
172	10 Feb 12	38.497	0.60	0.50	0.050	0.30	0.02	0.03	RHS
173	10 Feb 12	38.497	0.60	0.60	0.050	0.36	0.02	0.04	RHS
174	10 Feb 12	38.350	0.60	0.60	0.050	0.36	0.02	0.04	RHS
175	10 Feb 12	38.349	0.50	0.50	0.050	0.25	0.01	0.03	RHS
176	10 Feb 12	38.340	0.90	0.50	0.050	0.45	0.02	0.05	RHS
177	10 Feb 12	38.237	0.50	0.50	0.050	0.25	0.01	0.03	RHS
178	10 Feb 12	38.318	1.00	0.50	0.050	0.50	0.03	0.06	RHS
179	10 Feb 12	38.316	0.60	0.50	0.050	0.30	0.02	0.03	RHS
180	10 Feb 12	38.311	0.60	0.60	0.050	0.36	0.02	0.04	RHS
CARRIED FORWARD :						1,857.59	87.61	203.25	

LINTASAN RESOURCES SDN. BHD.
MAINTENANCE OF FEDERAL ROADS - WEST COAST, SABAH

R01 POTHOLE PATCHING RECORD

DISTRICT: TUARAN

ROUTE NO. 22

ROAD NAME: JALAN KOTA KINABALU - SANDAKAN

MONTH: FEBRUARY 2012

ITEM	DATE	CHAINAGE	Length (m)	Width (m)	Depth (m)	AREA (m2)	VOLUME (m3)	PREMIX QUANTITY (ton)	REMARKS
BROUGHT FORWARD:			-	-	-	1,857.59	87.61	203.25	
181	10 Feb 12	38.310	1.20	0.60	0.050	0.72	0.04	0.08	RHS
182	10 Feb 12	38.309	0.60	0.60	0.050	0.36	0.02	0.04	RHS
183	10 Feb 12	38.260	0.70	0.60	0.050	0.42	0.02	0.05	RHS
184	10 Feb 12	38.244	1.10	0.60	0.050	0.66	0.03	0.08	RHS
185	10 Feb 12	38.200	0.60	0.60	0.050	0.36	0.02	0.04	RHS
186	10 Feb 12	38.198	0.50	0.50	0.050	0.25	0.01	0.03	RHS
187	10 Feb 12	36.707	0.70	0.70	0.050	0.49	0.02	0.06	RHS
188	10 Feb 12	36.706	0.60	0.60	0.050	0.36	0.02	0.04	RHS
189	10 Feb 12	36.706	0.50	0.50	0.050	0.25	0.01	0.03	RHS
190	10 Feb 12	36.706	0.50	0.50	0.050	0.25	0.01	0.03	RHS
191	10 Feb 12	36.705	0.70	0.70	0.050	0.49	0.02	0.06	RHS
192	10 Feb 12	36.704	1.10	0.50	0.050	0.55	0.03	0.06	RHS
193	10 Feb 12	36.167	0.50	0.50	0.050	0.25	0.01	0.03	RHS
194	10 Feb 12	36.154	0.70	0.50	0.050	0.35	0.02	0.04	LHS
195	10 Feb 12	36.130	1.40	0.70	0.050	0.98	0.05	0.11	RHS
196	10 Feb 12	36.635	0.50	0.50	0.050	0.25	0.01	0.03	LHS
197	10 Feb 12	34.622	0.50	0.50	0.050	0.25	0.01	0.03	RHS
198	10 Feb 12	34.606	0.50	0.50	0.050	0.25	0.01	0.03	RHS
199	10 Feb 12	33.450	0.50	0.50	0.050	0.25	0.01	0.03	RHS
200	10 Feb 12	33.449	0.50	0.50	0.050	0.25	0.01	0.03	RHS
201	10 Feb 12	33.448	1.10	0.50	0.050	0.55	0.03	0.06	RHS
202	10 Feb 12	33.446	0.50	0.50	0.050	0.25	0.01	0.03	RHS
203	10 Feb 12	33.442	0.50	0.50	0.050	0.25	0.01	0.03	RHS
204	10 Feb 12	33.441	0.50	0.50	0.050	0.25	0.01	0.03	RHS
205	10 Feb 12	33.441	1.20	0.60	0.050	0.72	0.04	0.08	RHS
206	10 Feb 12	33.440	0.70	0.70	0.050	0.49	0.02	0.06	RHS
207	10 Feb 12	33.440	0.50	0.50	0.050	0.25	0.01	0.03	RHS
208	10 Feb 12	33.435	1.10	0.60	0.050	0.66	0.03	0.08	RHS
209	10 Feb 12	33.434	0.90	0.50	0.050	0.45	0.02	0.05	RHS
210	10 Feb 12	33.428	0.70	0.60	0.050	0.42	0.02	0.05	RHS
CARRIED FORWARD :						1,869.87	88.22	204.67	

LINTASAN RESOURCES SDN. BHD.
MAINTENANCE OF FEDERAL ROADS - WEST COAST, SABAH

R01 POTHOLE PATCHING RECORD

DISTRICT: TUARAN

ROUTE NO. 22

ROAD NAME: JALAN KOTA KINABALU - SANDAKAN

MONTH: FEBRUARY 2012

ITEM	DATE	CHAINAGE	Length (m)	Width (m)	Depth (m)	AREA (m2)	VOLUME (m3)	PREMIX QUANTITY (ton)	REMARKS
BROUGHT FORWARD:			-	-	-	1,869.87	88.22	204.67	
211	10 Feb 12	33.405	0.70	0.50	0.050	0.35	0.02	0.04	RHS
212	10 Feb 12	33.404	0.50	0.50	0.050	0.25	0.01	0.03	RHS
213	10 Feb 12	33.403	0.50	0.50	0.050	0.25	0.01	0.03	RHS
214	10 Feb 12	33.403	0.50	0.50	0.050	0.25	0.01	0.03	RHS
215	10 Feb 12	33.403	0.50	0.50	0.050	0.25	0.01	0.03	RHS
216	10 Feb 12	33.402	0.90	0.60	0.050	0.54	0.03	0.06	RHS
217	10 Feb 12	33.395	0.50	0.50	0.050	0.25	0.01	0.03	RHS
218	10 Feb 12	33.390	1.00	0.60	0.050	0.60	0.03	0.07	RHS
219	10 Feb 12	33.389	0.60	0.50	0.050	0.30	0.02	0.03	RHS
220	10 Feb 12	33.371	1.30	0.50	0.050	0.65	0.03	0.08	RHS
221	10 Feb 12	33.369	1.20	0.50	0.050	0.60	0.03	0.07	RHS
222	10 Feb 12	33.366	0.50	0.50	0.050	0.25	0.01	0.03	RHS
223	10 Feb 12	33.364	0.70	0.50	0.050	0.35	0.02	0.04	RHS
224	10 Feb 12	33.363	0.50	0.50	0.050	0.25	0.01	0.03	RHS
225	10 Feb 12	33.355	1.40	0.50	0.050	0.70	0.04	0.08	LHS
226	10 Feb 12	33.369	0.60	1.00	0.050	0.60	0.03	0.07	LHS
227	10 Feb 12	33.371	2.00	1.00	0.050	2.00	0.10	0.23	LHS
228	10 Feb 12	33.373	2.00	1.00	0.050	2.00	0.10	0.23	LHS
229	11 Feb 12	1.318	2.00	1.70	0.050	3.40	0.17	0.39	RHS
230	11 Feb 12	1.415	1.40	1.00	0.050	1.40	0.07	0.16	RHS
231	11 Feb 12	1.612	3.20	1.10	0.050	3.52	0.18	0.41	RHS
232	11 Feb 12	1.720	1.00	0.90	0.050	0.90	0.05	0.10	RHS
233	11 Feb 12	1.930	4.00	1.30	0.050	5.20	0.26	0.60	LHS
234	11 Feb 12	2.182	2.50	2.10	0.050	5.25	0.26	0.61	RHS
235	11 Feb 12	2.310	1.70	1.00	0.050	1.70	0.09	0.20	RHS
236	11 Feb 12	2.317	1.30	1.00	0.050	1.30	0.07	0.15	RHS
237	11 Feb 12	2.612	2.10	1.10	0.050	2.31	0.12	0.27	RHS
238	11 Feb 12	3.833	3.10	1.30	0.050	4.03	0.20	0.47	LHS
239	11 Feb 12	3.862	1.40	1.00	0.050	1.40	0.07	0.16	LHS
240	11 Feb 12	3.876	3.70	1.60	0.050	5.92	0.30	0.69	LHS
CARRIED FORWARD :						1,916.64	90.56	210.10	

LINTASAN RESOURCES SDN. BHD.
MAINTENANCE OF FEDERAL ROADS - WEST COAST, SABAH

R01 POTHOLE PATCHING RECORD

DISTRICT: TUARAN

ROUTE NO. 22

ROAD NAME: JALAN KOTA KINABALU - SANDAKAN

MONTH: FEBRUARY 2012

ITEM	DATE	CHAINAGE	Length (m)	Width (m)	Depth (m)	AREA (m2)	VOLUME (m3)	PREMIX QUANTITY (ton)	REMARKS
BROUGHT FORWARD:			-	-	-	1,916.64	90.56	210.10	
241	11 Feb 12	3.876	0.90	0.70	0.050	0.63	0.03	0.07	LHS
242	11 Feb 12	3.893	1.10	1.00	0.050	1.10	0.06	0.13	LHS
243	11 Feb 12	3.899	1.20	0.90	0.050	1.08	0.05	0.13	LHS
244	11 Feb 12	3.910	3.30	1.00	0.050	3.30	0.17	0.38	LHS
245	11 Feb 12	3.914	0.80	0.70	0.050	0.56	0.03	0.06	LHS
246	11 Feb 12	3.921	1.00	0.90	0.050	0.90	0.05	0.10	LHS
247	11 Feb 12	13.063	1.90	1.10	0.050	2.09	0.10	0.24	RHS
248	11 Feb 12	13.092	2.10	1.00	0.050	2.10	0.11	0.24	RHS
249	11 Feb 12	13.176	1.20	0.70	0.050	0.84	0.04	0.10	RHS
250	11 Feb 12	13.232	3.70	1.60	0.050	5.92	0.30	0.69	RHS
251	11 Feb 12	13.287	1.80	1.00	0.050	1.80	0.09	0.21	RHS
252	11 Feb 12	13.287	2.10	1.00	0.025	2.10	0.05	0.12	RHS
253	11 Feb 12	16.068	1.40	1.00	0.025	1.40	0.04	0.08	RHS
254	13 Feb 12	0.003	1.00	0.80	0.025	0.80	0.02	0.05	RHS
255	13 Feb 12	0.010	1.80	0.70	0.025	1.26	0.03	0.07	RHS
256	13 Feb 12	0.030	1.30	1.00	0.025	1.30	0.03	0.08	RHS
257	13 Feb 12	0.035	2.00	1.70	0.050	3.40	0.17	0.39	LHS
258	13 Feb 12	0.045	1.70	1.20	0.025	2.04	0.05	0.12	RHS
259	13 Feb 12	0.050	1.00	0.80	0.050	0.80	0.04	0.09	RHS
260	13 Feb 12	0.167	1.70	1.00	0.025	1.70	0.04	0.10	RHS
261	13 Feb 12	0.179	4.00	1.50	0.025	6.00	0.15	0.35	RHS
262	13 Feb 12	0.276	2.00	1.80	0.075	3.60	0.27	0.63	RHS
263	13 Feb 12	0.336	2.50	2.10	0.075	5.25	0.39	0.91	RHS
264	13 Feb 12	0.337	1.00	0.80	0.075	0.80	0.06	0.14	RHS
265	13 Feb 12	0.613	3.20	1.00	0.075	3.20	0.24	0.56	LHS
266	13 Feb 12	11.292	1.00	0.90	0.075	0.90	0.07	0.16	LHS
267	13 Feb 12	11.305	2.10	1.00	0.075	2.10	0.16	0.37	LHS
268	13 Feb 12	11.337	2.00	1.10	0.050	2.20	0.11	0.26	LHS
269	13 Feb 12	11.682	3.20	1.00	0.025	3.20	0.08	0.19	LHS
270	13 Feb 12	11.682	1.40	1.00	0.025	1.40	0.04	0.08	LHS
CARRIED FORWARD :						1,980.41	93.61	217.19	

LINTASAN RESOURCES SDN. BHD.
MAINTENANCE OF FEDERAL ROADS - WEST COAST, SABAH

R01 POTHOLE PATCHING RECORD

DISTRICT: TUARAN

ROUTE NO. 22

ROAD NAME: JALAN KOTA KINABALU - SANDAKAN

MONTH: FEBRUARY 2012

ITEM	DATE	CHAINAGE	Length (m)	Width (m)	Depth (m)	AREA (m2)	VOLUME (m3)	PREMIX QUANTITY (ton)	REMARKS
BROUGHT FORWARD:			-	-	-	1,980.41	93.61	217.19	
271	13 Feb 12	12.385	1.20	1.00	0.500	1.20	0.60	1.39	LHS
272	13 Feb 12	12.387	2.70	1.20	0.025	3.24	0.08	0.19	LHS
273	13 Feb 12	12.654	2.30	1.00	0.025	2.30	0.06	0.13	RHS
274	13 Feb 12	12.701	3.20	0.80	0.025	2.56	0.06	0.15	RHS
275	13 Feb 12	12.947	2.00	1.00	0.050	2.00	0.10	0.23	RHS
276	13 Feb 12	12.960	1.10	0.90	0.050	0.99	0.05	0.11	RHS
277	13 Feb 12	13.018	1.20	0.80	0.025	0.96	0.02	0.06	RHS
278	13 Feb 12	13.058	3.10	1.00	0.050	3.10	0.16	0.36	RHS
279	13 Feb 12	20.707	1.80	0.90	0.050	1.62	0.08	0.19	LHS
280	13 Feb 12	20.708	1.00	0.80	0.050	0.80	0.04	0.09	LHS
281	13 Feb 12	20.712	1.30	1.00	0.050	1.30	0.07	0.15	LHS
282	13 Feb 12	20.712	1.60	1.00	0.025	1.60	0.04	0.09	LHS
283	13 Feb 12	20.713	1.10	1.00	0.050	1.10	0.06	0.13	LHS
284	13 Feb 12	20.708	1.20	0.90	0.025	1.08	0.03	0.06	RHS
285	13 Feb 12	20.708	1.00	0.80	0.025	0.80	0.02	0.05	RHS
286	13 Feb 12	20.712	1.20	0.90	0.025	1.08	0.03	0.06	RHS
287	13 Feb 12	20.800	3.10	1.20	0.025	3.72	0.09	0.22	RHS
288	13 Feb 12	20.800	1.10	0.90	0.025	0.99	0.02	0.06	RHS
289	13 Feb 12	20.816	1.00	0.80	0.025	0.80	0.02	0.05	RHS
290	13 Feb 12	20.817	0.90	0.70	0.050	0.63	0.03	0.07	RHS
291	13 Feb 12	20.817	1.10	1.00	0.050	1.10	0.06	0.13	RHS
292	13 Feb 12	20.908	1.30	1.00	0.025	1.30	0.03	0.08	RHS
293	13 Feb 12	20.911	1.00	0.90	0.025	0.90	0.02	0.05	RHS
294	13 Feb 12	20.918	1.30	1.00	0.050	1.30	0.07	0.15	RHS
295	13 Feb 12	20.918	0.70	0.60	0.050	0.42	0.02	0.05	RHS
296	13 Feb 12	20.922	1.70	0.70	0.050	1.19	0.06	0.14	RHS
297	14 Feb 12	9.395	2.30	1.20	0.050	2.76	0.14	0.32	LHS
298	14 Feb 12	9.402	1.70	1.00	0.050	1.70	0.09	0.20	LHS
299	14 Feb 12	9.550	4.20	1.10	0.050	4.62	0.23	0.54	RHS
300	14 Feb 12	9.550	1.20	0.90	0.050	1.08	0.05	0.13	RHS
CARRIED FORWARD :						2,028.65	96.03	222.80	

LINTASAN RESOURCES SDN. BHD.
MAINTENANCE OF FEDERAL ROADS - WEST COAST, SABAH

R01 POTHOLE PATCHING RECORD

DISTRICT: TUARAN

ROUTE NO. 22

ROAD NAME: JALAN KOTA KINABALU - SANDAKAN

MONTH: FEBRUARY 2012

ITEM	DATE	CHAINAGE	Length (m)	Width (m)	Depth (m)	AREA (m2)	VOLUME (m3)	PREMIX QUANTITY (ton)	REMARKS
BROUGHT FORWARD:			-	-	-	2,028.65	96.03	222.80	
301	14 Feb 12	9.553	1.00	0.90	0.050	0.90	0.05	0.10	RHS
302	14 Feb 12	9.553	2.00	1.10	0.050	2.20	0.11	0.26	RHS
303	14 Feb 12	9.557	1.10	0.90	0.050	0.99	0.05	0.11	RHS
304	14 Feb 12	11.220	1.50	1.00	0.050	1.50	0.08	0.17	RHS
305	14 Feb 12	11.220	0.70	0.60	0.050	0.42	0.02	0.05	RHS
306	14 Feb 12	11.222	1.20	0.90	0.050	1.08	0.05	0.13	RHS
307	14 Feb 12	11.222	0.90	0.80	0.050	0.72	0.04	0.08	RHS
308	14 Feb 12	11.224	0.70	0.60	0.050	0.42	0.02	0.05	RHS
309	14 Feb 12	11.227	1.10	1.00	0.050	1.10	0.06	0.13	RHS
310	14 Feb 12	11.228	0.70	0.70	0.050	0.49	0.02	0.06	RHS
311	14 Feb 12	11.231	1.20	1.00	0.050	1.20	0.06	0.14	RHS
312	14 Feb 12	11.300	1.00	0.80	0.050	0.80	0.04	0.09	RHS
313	14 Feb 12	11.300	0.70	0.60	0.050	0.42	0.02	0.05	RHS
314	14 Feb 12	11.307	1.10	0.90	0.050	0.99	0.05	0.11	RHS
315	14 Feb 12	11.309	1.00	0.70	0.050	0.70	0.04	0.08	RHS
316	14 Feb 12	11.312	2.10	1.10	0.050	2.31	0.12	0.27	RHS
317	14 Feb 12	11.312	0.80	0.60	0.050	0.48	0.02	0.06	RHS
318	14 Feb 12	11.312	1.00	0.70	0.050	0.70	0.04	0.08	RHS
319	14 Feb 12	11.314	0.70	0.60	0.050	0.42	0.02	0.05	RHS
320	14 Feb 12	11.316	2.40	1.00	0.050	2.40	0.12	0.28	RHS
321	14 Feb 12	15.110	1.00	0.60	0.050	0.60	0.03	0.07	RHS
322	14 Feb 12	15.112	1.30	0.70	0.050	0.91	0.05	0.11	RHS
323	14 Feb 12	15.112	1.00	0.60	0.050	0.60	0.03	0.07	RHS
324	14 Feb 12	18.590	1.10	0.50	0.050	0.55	0.03	0.06	RHS
325	15 Feb 12	24.315	1.20	0.90	0.050	1.08	0.05	0.13	LHS
326	15 Feb 12	24.315	1.20	1.00	0.050	1.20	0.06	0.14	LHS
327	15 Feb 12	24.317	1.20	0.90	0.050	1.08	0.05	0.13	LHS
328	15 Feb 12	24.318	1.10	1.00	0.050	1.10	0.06	0.13	LHS
329	15 Feb 12	24.321	1.30	0.90	0.050	1.17	0.06	0.14	LHS
330	15 Feb 12	24.327	2.70	1.40	0.050	3.78	0.19	0.44	LHS
CARRIED FORWARD :						2,060.96	97.65	226.54	

LINTASAN RESOURCES SDN. BHD.
MAINTENANCE OF FEDERAL ROADS - WEST COAST, SABAH

R01 POTHOLE PATCHING RECORD

DISTRICT: TUARAN

ROUTE NO. 22

ROAD NAME: JALAN KOTA KINABALU - SANDAKAN

MONTH: FEBRUARY 2012

ITEM	DATE	CHAINAGE	Length (m)	Width (m)	Depth (m)	AREA (m2)	VOLUME (m3)	PREMIX QUANTITY (ton)	REMARKS
BROUGHT FORWARD:			-	-	-	2,060.96	97.65	226.54	
331	15 Feb 12	24.331	1.80	1.60	0.050	2.88	0.14	0.33	LHS
332	15 Feb 12	24.334	1.50	1.20	0.050	1.80	0.09	0.21	LHS
333	15 Feb 12	24.334	0.90	0.70	0.050	0.63	0.03	0.07	LHS
334	15 Feb 12	24.343	2.90	1.10	0.050	3.19	0.16	0.37	RHS
335	15 Feb 12	28.376	2.80	3.20	0.050	8.96	0.45	1.04	LHS
336	15 Feb 12	28.377	3.00	2.00	0.050	6.00	0.30	0.70	LHS
337	15 Feb 12	28.594	1.10	0.90	0.050	0.99	0.05	0.11	LHS
338	15 Feb 12	28.594	2.30	1.00	0.050	2.30	0.12	0.27	LHS
339	15 Feb 12	38.913	3.20	1.20	0.050	3.84	0.19	0.45	RHS
340	15 Feb 12	38.915	4.80	1.00	0.050	4.80	0.24	0.56	RHS
341	15 Feb 12	38.928	3.80	1.40	0.050	5.32	0.27	0.62	RHS
342	15 Feb 12	38.930	1.20	0.90	0.050	1.08	0.05	0.13	RHS
343	15 Feb 12	38.932	1.30	1.00	0.050	1.30	0.07	0.15	RHS
344	15 Feb 12	38.937	1.20	0.70	0.050	0.84	0.04	0.10	RHS
345	15 Feb 12	38.957	1.30	1.00	0.050	1.30	0.07	0.15	RHS
346	15 Feb 12	38.962	1.60	1.20	0.050	1.92	0.10	0.22	RHS
347	15 Feb 12	38.963	1.30	1.00	0.050	1.30	0.07	0.15	RHS
348	17 Feb 12	0.578	1.80	0.90	0.050	1.62	0.08	0.19	LHS
349	17 Feb 12	0.783	2.60	1.00	0.050	2.60	0.13	0.30	LHS
350	17 Feb 12	1.045	1.80	1.00	0.050	1.80	0.09	0.21	LHS
351	17 Feb 12	1.045	1.10	0.90	0.050	0.99	0.05	0.11	LHS
352	17 Feb 12	1.047	0.90	0.80	0.050	0.72	0.04	0.08	LHS
353	17 Feb 12	1.047	0.80	0.70	0.050	0.56	0.03	0.06	LHS
354	17 Feb 12	1.125	1.80	0.70	0.050	1.26	0.06	0.15	LHS
355	17 Feb 12	1.128	1.10	1.00	0.050	1.10	0.06	0.13	LHS
356	17 Feb 12	1.150	1.00	0.70	0.050	0.70	0.04	0.08	LHS
357	17 Feb 12	1.153	2.10	0.80	0.050	1.68	0.08	0.19	LHS
358	17 Feb 12	1.157	1.20	0.90	0.050	1.08	0.05	0.13	LHS
359	17 Feb 12	1.163	0.90	0.70	0.050	0.63	0.03	0.07	LHS
360	17 Feb 12	1.182	1.10	0.90	0.050	0.99	0.05	0.11	LHS
CARRIED FORWARD :						2,125.14	100.86	233.99	

LINTASAN RESOURCES SDN. BHD.
MAINTENANCE OF FEDERAL ROADS - WEST COAST, SABAH

R01 POTHOLE PATCHING RECORD

DISTRICT: TUARAN

ROUTE NO. 22

ROAD NAME: JALAN KOTA KINABALU - SANDAKAN

MONTH: FEBRUARY 2012

ITEM	DATE	CHAINAGE	Length (m)	Width (m)	Depth (m)	AREA (m2)	VOLUME (m3)	PREMIX QUANTITY (ton)	REMARKS
BROUGHT FORWARD:			-	-	-	2,125.14	100.86	233.99	
361	17 Feb 12	4.254	1.00	0.80	0.050	0.80	0.04	0.09	LHS
362	17 Feb 12	4.256	3.00	0.90	0.050	2.70	0.14	0.31	LHS
363	17 Feb 12	4.257	4.00	1.00	0.050	4.00	0.20	0.46	LHS
364	17 Feb 12	5.342	1.10	0.80	0.050	0.88	0.04	0.10	LHS
365	17 Feb 12	5.345	2.10	1.00	0.050	2.10	0.11	0.24	LHS
366	17 Feb 12	5.357	1.90	1.00	0.050	1.90	0.10	0.22	LHS
367	17 Feb 12	8.694	2.80	0.90	0.050	2.52	0.13	0.29	LHS
368	17 Feb 12	6.507	3.00	1.10	0.050	3.30	0.17	0.38	LHS
369	17 Feb 12	7.554	1.80	1.00	0.050	1.80	0.09	0.21	LHS
370	17 Feb 12	7.554	3.40	1.20	0.050	4.08	0.20	0.47	LHS
371	17 Feb 12	32.216	3.20	1.10	0.050	3.52	0.18	0.41	LHS
372	18 Feb 12	38.800	2.30	1.30	0.025	2.99	0.07	0.17	LHS
373	18 Feb 12	38.800	1.20	0.90	0.025	1.08	0.03	0.06	LHS
374	18 Feb 12	38.836	1.20	1.00	0.025	1.20	0.03	0.07	LHS
375	18 Feb 12	38.846	3.20	1.30	0.025	4.16	0.10	0.24	LHS
376	18 Feb 12	38.872	2.10	1.00	0.025	2.10	0.05	0.12	LHS
377	18 Feb 12	38.872	1.20	0.80	0.075	0.96	0.07	0.17	LHS
378	18 Feb 12	38.874	2.20	1.20	0.025	2.64	0.07	0.15	LHS
379	18 Feb 12	38.878	1.10	0.70	0.025	0.77	0.02	0.04	LHS
380	18 Feb 12	38.883	3.60	2.10	0.025	7.56	0.19	0.44	LHS
381	18 Feb 12	39.012	2.70	1.10	0.025	2.97	0.07	0.17	LHS
382	18 Feb 12	39.016	1.30	0.80	0.025	1.04	0.03	0.06	LHS
383	18 Feb 12	39.019	4.00	1.30	0.025	5.20	0.13	0.30	LHS
384	18 Feb 12	40.000	2.50	1.40	0.025	3.50	0.09	0.20	LHS
385	18 Feb 12	40.106	0.90	0.70	0.025	0.63	0.02	0.04	LHS
386	18 Feb 12	40.113	1.60	0.80	0.025	1.28	0.03	0.07	LHS
387	18 Feb 12	40.118	1.10	1.00	0.025	1.10	0.03	0.06	LHS
388	18 Feb 12	40.123	3.00	0.80	0.025	2.40	0.06	0.14	LHS
389	18 Feb 12	40.123	1.50	1.00	0.025	1.50	0.04	0.09	LHS
390	18 Feb 12	40.132	1.20	1.00	0.025	1.20	0.03	0.07	LHS
CARRIED FORWARD :						2,197.02	103.39	239.87	

LINTASAN RESOURCES SDN. BHD.
MAINTENANCE OF FEDERAL ROADS - WEST COAST, SABAH

R01 POTHOLE PATCHING RECORD

DISTRICT: TUARAN

ROUTE NO. 22

ROAD NAME: JALAN KOTA KINABALU - SANDAKAN

MONTH: FEBRUARY 2012

ITEM	DATE	CHAINAGE	Length (m)	Width (m)	Depth (m)	AREA (m2)	VOLUME (m3)	PREMIX QUANTITY (ton)	REMARKS
BROUGHT FORWARD:			-	-	-	2,197.02	103.39	239.87	
391	18 Feb 12	40.178	2.30	1.00	0.050	2.30	0.12	0.27	LHS
392	18 Feb 12	40.230	3.20	1.10	0.050	3.52	0.18	0.41	LHS
393	18 Feb 12	41.450	3.00	1.40	0.050	4.20	0.21	0.49	LHS
394	20 Feb 12	38.986	2.50	1.20	0.050	3.00	0.15	0.35	RHS
395	20 Feb 12	38.988	3.20	1.00	0.050	3.20	0.16	0.37	RHS
396	20 Feb 12	38.992	1.70	1.10	0.050	1.87	0.09	0.22	RHS
397	20 Feb 12	38.996	1.10	0.60	0.050	0.66	0.03	0.08	RHS
398	20 Feb 12	38.998	1.30	0.90	0.050	1.17	0.06	0.14	RHS
399	20 Feb 12	38.995	2.10	1.00	0.050	2.10	0.11	0.24	RHS
400	20 Feb 12	39.005	4.00	0.90	0.050	3.60	0.18	0.42	RHS
401	20 Feb 12	40.131	1.50	1.00	0.050	1.50	0.08	0.17	RHS
402	20 Feb 12	40.231	4.30	1.20	0.050	5.16	0.26	0.60	RHS
403	20 Feb 12	40.382	3.10	1.00	0.050	3.10	0.16	0.36	RHS
404	20 Feb 12	40.400	3.60	1.00	0.050	3.60	0.18	0.42	RHS
405	20 Feb 12	41.029	1.80	0.90	0.050	1.62	0.08	0.19	RHS
406	20 Feb 12	41.460	2.00	0.80	0.050	1.60	0.08	0.19	LHS
407	20 Feb 12	41.467	2.60	1.00	0.050	2.60	0.13	0.30	LHS
408	20 Feb 12	41.478	1.20	0.90	0.050	1.08	0.05	0.13	LHS
409	20 Feb 12	41.481	1.30	0.90	0.050	1.17	0.06	0.14	LHS
410	20 Feb 12	41.520	1.20	0.60	0.050	0.72	0.04	0.08	LHS
411	20 Feb 12	41.537	1.60	1.00	0.050	1.60	0.08	0.19	LHS
412	20 Feb 12	41.576	4.70	1.10	0.050	5.17	0.26	0.60	LHS
413	20 Feb 12	41.617	3.70	1.10	0.050	4.07	0.20	0.47	LHS
414	20 Feb 12	41.632	1.20	0.90	0.050	1.08	0.05	0.13	LHS
415	20 Feb 12	41.764	3.10	0.80	0.050	2.48	0.12	0.29	LHS
416	20 Feb 12	42.021	4.80	1.10	0.050	5.28	0.26	0.61	LHS
417	20 Feb 12	3.708	2.10	1.00	0.050	2.10	0.11	0.24	RHS
418	20 Feb 12	3.712	1.90	1.10	0.050	2.09	0.10	0.24	RHS
419	20 Feb 12	3.715	2.00	1.00	0.050	2.00	0.10	0.23	RHS
420	20 Feb 12	11.663	3.10	1.00	0.050	3.10	0.16	0.36	LHS
CARRIED FORWARD :						2,273.76	107.23	248.77	

LINTASAN RESOURCES SDN. BHD.
MAINTENANCE OF FEDERAL ROADS - WEST COAST, SABAH

R01 POTHOLE PATCHING RECORD

DISTRICT: TUARAN

ROUTE NO. 22

ROAD NAME: JALAN KOTA KINABALU - SANDAKAN

MONTH: FEBRUARY 2012

ITEM	DATE	CHAINAGE	Length (m)	Width (m)	Depth (m)	AREA (m2)	VOLUME (m3)	PREMIX QUANTITY (ton)	REMARKS
BROUGHT FORWARD:			-	-	-	2,273.76	107.23	248.77	
421	20 Feb 12	11.665	1.40	1.00	0.050	1.40	0.07	0.16	LHS
422	20 Feb 12	11.668	1.20	1.10	0.050	1.32	0.07	0.15	LHS
423	20 Feb 12	11.670	1.50	0.90	0.050	1.35	0.07	0.16	LHS
424	20 Feb 12	11.674	4.60	0.70	0.050	3.22	0.16	0.37	LHS
425	20 Feb 12	11.678	1.30	1.00	0.050	1.30	0.07	0.15	LHS
426	20 Feb 12	11.682	4.00	0.70	0.050	2.80	0.14	0.32	LHS
427	20 Feb 12	11.685	2.10	1.00	0.050	2.10	0.11	0.24	LHS
428	20 Feb 12	11.689	3.00	1.00	0.050	3.00	0.15	0.35	LHS
429	20 Feb 12	11.711	1.00	0.60	0.050	0.60	0.03	0.07	LHS
430	20 Feb 12	11.713	4.20	1.00	0.050	4.20	0.21	0.49	LHS
431	20 Feb 12	11.718	1.20	0.60	0.050	0.72	0.04	0.08	LHS
432	20 Feb 12	11.721	2.50	1.20	0.050	3.00	0.15	0.35	LHS
433	20 Feb 12	11.726	4.30	1.20	0.025	5.16	0.13	0.30	LHS
434	20 Feb 12	21.238	2.30	1.90	0.025	4.37	0.11	0.25	LHS
435	20 Feb 12	21.245	7.10	2.20	0.025	15.62	0.39	0.91	RHS
436	21 Feb 12	6.000	2.10	0.70	0.025	1.47	0.04	0.09	LHS
437	21 Feb 12	6.012	1.60	1.00	0.025	1.60	0.04	0.09	LHS
438	21 Feb 12	6.018	3.10	1.10	0.025	3.41	0.09	0.20	LHS
439	21 Feb 12	6.024	1.20	0.80	0.025	0.96	0.02	0.06	LHS
440	21 Feb 12	6.039	0.60	0.70	0.025	0.42	0.01	0.02	LHS
441	21 Feb 12	6.042	1.80	0.90	0.025	1.62	0.04	0.09	LHS
442	21 Feb 12	6.075	1.30	0.80	0.025	1.04	0.03	0.06	LHS
443	21 Feb 12	6.076	1.00	0.90	0.025	0.90	0.02	0.05	LHS
444	21 Feb 12	6.080	3.60	0.70	0.025	2.52	0.06	0.15	LHS
445	21 Feb 12	6.082	1.00	1.00	0.025	1.00	0.03	0.06	LHS
446	21 Feb 12	6.083	4.20	0.70	0.025	2.94	0.07	0.17	LHS
447	21 Feb 12	6.087	3.60	1.10	0.025	3.96	0.10	0.23	LHS
448	21 Feb 12	6.105	2.10	1.20	0.025	2.52	0.06	0.15	LHS
449	21 Feb 12	6.113	2.30	1.00	0.025	2.30	0.06	0.13	LHS
450	21 Feb 12	6.116	3.20	0.90	0.025	2.88	0.07	0.17	LHS
CARRIED FORWARD :						2,353.46	109.85	254.85	

LINTASAN RESOURCES SDN. BHD.
MAINTENANCE OF FEDERAL ROADS - WEST COAST, SABAH

R01 POTHOLE PATCHING RECORD

DISTRICT: TUARAN

ROUTE NO. 22

ROAD NAME: JALAN KOTA KINABALU - SANDAKAN

MONTH: FEBRUARY 2012

ITEM	DATE	CHAINAGE	Length (m)	Width (m)	Depth (m)	AREA (m2)	VOLUME (m3)	PREMIX QUANTITY (ton)	REMARKS
BROUGHT FORWARD:			-	-	-	2,353.46	109.85	254.85	
451	21 Feb 12	6.132	2.10	0.60	0.025	1.26	0.03	0.07	LHS
452	21 Feb 12	6.132	2.00	0.70	0.025	1.40	0.04	0.08	LHS
453	21 Feb 12	6.163	4.60	0.80	0.025	3.68	0.09	0.21	LHS
454	21 Feb 12	6.172	1.10	0.60	0.025	0.66	0.02	0.04	LHS
455	21 Feb 12	6.182	3.00	0.60	0.025	1.80	0.05	0.10	LHS
456	21 Feb 12	6.183	1.90	0.90	0.025	1.71	0.04	0.10	LHS
457	21 Feb 12	6.186	1.00	0.90	0.025	0.90	0.02	0.05	LHS
458	21 Feb 12	6.208	1.00	0.70	0.025	0.70	0.02	0.04	LHS
459	21 Feb 12	6.221	1.00	0.70	0.025	0.70	0.02	0.04	LHS
460	21 Feb 12	6.227	3.70	0.70	0.025	2.59	0.06	0.15	LHS
461	21 Feb 12	6.236	4.20	0.90	0.025	3.78	0.09	0.22	LHS
462	21 Feb 12	6.230	1.00	0.60	0.025	0.60	0.02	0.03	LHS
463	21 Feb 12	6.263	2.00	0.70	0.025	1.40	0.04	0.08	LHS
464	21 Feb 12	6.270	4.00	1.00	0.025	4.00	0.10	0.23	LHS
465	21 Feb 12	6.270	0.80	0.70	0.025	0.56	0.01	0.03	LHS
466	21 Feb 12	6.323	3.10	9.00	0.075	27.90	2.09	4.85	LHS
467	21 Feb 12	6.340	2.70	1.00	0.050	2.70	0.14	0.31	LHS
468	21 Feb 12	6.380	1.20	1.10	0.025	1.32	0.03	0.08	LHS
469	21 Feb 12	6.380	0.80	0.70	0.050	0.56	0.03	0.06	LHS
470	21 Feb 12	12.376	4.20	0.90	0.050	3.78	0.19	0.44	LHS
471	21 Feb 12	12.378	2.30	1.00	0.050	2.30	0.12	0.27	LHS
472	21 Feb 12	12.378	0.80	1.30	0.025	1.04	0.03	0.06	LHS
473	22 Feb 12	6.400	1.20	0.70	0.025	0.84	0.02	0.05	LHS
474	22 Feb 12	6.408	3.20	0.80	0.025	2.56	0.06	0.15	LHS
475	22 Feb 12	6.411	1.00	0.60	0.025	0.60	0.02	0.03	LHS
476	22 Feb 12	6.416	3.60	1.20	0.025	4.32	0.11	0.25	LHS
477	22 Feb 12	6.600	2.70	1.00	0.025	2.70	0.07	0.16	LHS
478	22 Feb 12	6.600	1.00	0.60	0.025	0.60	0.02	0.03	LHS
479	22 Feb 12	6.607	1.20	0.90	0.025	1.08	0.03	0.06	LHS
480	22 Feb 12	6.612	2.60	1.00	0.025	2.60	0.07	0.15	LHS
CARRIED FORWARD :						2,434.10	113.49	263.30	

LINTASAN RESOURCES SDN. BHD.
MAINTENANCE OF FEDERAL ROADS - WEST COAST, SABAH

R01 POTHOLE PATCHING RECORD

DISTRICT: TUARAN

ROUTE NO. 22

ROAD NAME: JALAN KOTA KINABALU - SANDAKAN

MONTH: FEBRUARY 2012

ITEM	DATE	CHAINAGE	Length (m)	Width (m)	Depth (m)	AREA (m2)	VOLUME (m3)	PREMIX QUANTITY (ton)	REMARKS
BROUGHT FORWARD:			-	-	-	2,434.10	113.49	263.30	
481	22 Feb 12	8.618	3.10	1.10	0.050	3.41	0.17	0.40	LHS
482	22 Feb 12	8.650	2.10	0.80	0.050	1.68	0.08	0.19	LHS
483	22 Feb 12	8.653	1.00	0.70	0.050	0.70	0.04	0.08	LHS
484	22 Feb 12	8.656	2.20	1.00	0.050	2.20	0.11	0.26	LHS
485	22 Feb 12	8.770	4.20	1.00	0.050	4.20	0.21	0.49	LHS
486	22 Feb 12	8.772	4.60	1.30	0.050	5.98	0.30	0.69	LHS
487	22 Feb 12	8.772	1.30	1.00	0.050	1.30	0.07	0.15	LHS
488	22 Feb 12	8.995	0.90	0.80	0.050	0.72	0.04	0.08	LHS
489	22 Feb 12	8.996	1.10	0.90	0.050	0.99	0.05	0.11	LHS
490	22 Feb 12	9.046	3.20	1.00	0.050	3.20	0.16	0.37	LHS
491	22 Feb 12	9.046	1.70	1.00	0.050	1.70	0.09	0.20	LHS
492	22 Feb 12	9.076	2.10	0.70	0.050	1.47	0.07	0.17	LHS
493	22 Feb 12	9.100	2.00	0.60	0.050	1.20	0.06	0.14	LHS
494	22 Feb 12	10.112	1.10	0.70	0.050	0.77	0.04	0.09	LHS
495	22 Feb 12	10.305	4.60	0.70	0.050	3.22	0.16	0.37	LHS
496	22 Feb 12	10.305	2.10	1.00	0.050	2.10	0.11	0.24	LHS
497	22 Feb 12	12.253	1.00	0.90	0.050	0.90	0.05	0.10	LHS
498	22 Feb 12	12.256	1.20	1.00	0.050	1.20	0.06	0.14	LHS
499	22 Feb 12	12.276	1.50	1.10	0.050	1.65	0.08	0.19	LHS
500	22 Feb 12	12.278	0.90	1.20	0.050	1.08	0.05	0.13	LHS
501	22 Feb 12	12.334	1.20	0.90	0.050	1.08	0.05	0.13	LHS
502	22 Feb 12	12.336	3.10	1.30	0.050	4.03	0.20	0.47	LHS
503	22 Feb 12	12.368	2.60	1.00	0.050	2.60	0.13	0.30	LHS
504	22 Feb 12	12..368	1.80	0.70	0.050	1.26	0.06	0.15	LHS
505	22 Feb 12	12.368	4.20	1.10	0.050	4.62	0.23	0.54	LHS
506	22 Feb 12	12.396	2.00	1.00	0.050	2.00	0.10	0.23	LHS
507	22 Feb 12	12.412	2.00	1.00	0.050	2.00	0.10	0.23	LHS
TOTAL :						2,491.36	116.35	269.94	

LINTASAN RESOURCES SDN. BHD.
MAINTENANCE OF FEDERAL ROADS - WEST COAST, SABAH

R01 POTHOLE PATCHING RECORD

DISTRICT: TUARAN

ROUTE NO. 503

ROAD NAME: JALAN BERUNGIS - KOTA BELUD

MONTH: FEBRUARY 2012

ITEM	DATE	CHAINAGE	Length (m)	Width (m)	Depth (m)	AREA (m2)	VOLUME (m3)	PREMIX QUANTITY (ton)	REMARKS
BROUGHT FORWARD:						40.90	2.05	4.74	
1	08 Feb 12	2.084	5.30	1.20	0.050	6.36	0.32	0.74	RHS
2	08 Feb 12	16.905	1.00	0.90	0.050	0.90	0.05	0.10	RHS
3	08 Feb 12	16.945	1.20	1.00	0.050	1.20	0.06	0.14	RHS
4	08 Feb 12	16.948	1.10	0.80	0.050	0.88	0.04	0.10	RHS
5	08 Feb 12	16.948	0.80	0.60	0.050	0.48	0.02	0.06	RHS
6	08 Feb 12	16.973	1.00	0.90	0.050	0.90	0.05	0.10	RHS
7	08 Feb 12	16.981	1.20	0.80	0.050	0.96	0.05	0.11	RHS
8	08 Feb 12	17.721	1.30	0.90	0.050	1.17	0.06	0.14	RHS
9	08 Feb 12	17.721	1.10	0.80	0.050	0.88	0.04	0.10	RHS
10	08 Feb 12	17.728	0.90	0.70	0.050	0.63	0.03	0.07	RHS
11	08 Feb 12	17.731	1.10	0.70	0.050	0.77	0.04	0.09	RHS
12	08 Feb 12	17.741	0.60	0.50	0.050	0.30	0.02	0.03	RHS
13	08 Feb 12	17.744	1.00	0.70	0.050	0.70	0.04	0.08	RHS
14	08 Feb 12	17.773	1.40	0.80	0.050	1.12	0.06	0.13	RHS
15	08 Feb 12	17.773	1.00	0.80	0.050	0.80	0.04	0.09	RHS
16	08 Feb 12	17.785	1.10	0.90	0.050	0.99	0.05	0.11	RHS
17	08 Feb 12	17.786	0.70	0.60	0.050	0.42	0.02	0.05	RHS
18	08 Feb 12	17.786	1.20	1.10	0.050	1.32	0.07	0.15	RHS
19	08 Feb 12	17.787	1.30	1.00	0.050	1.30	0.07	0.15	RHS
20	08 Feb 12	17.890	1.80	1.00	0.050	1.80	0.09	0.21	RHS
21	08 Feb 12	17.890	1.10	0.90	0.050	0.99	0.05	0.11	RHS
22	08 Feb 12	17.896	0.70	0.60	0.050	0.42	0.02	0.05	RHS
23	08 Feb 12	17.898	2.10	1.10	0.050	2.31	0.12	0.27	RHS
24	08 Feb 12	17.901	1.10	0.90	0.050	0.99	0.05	0.11	RHS
25	08 Feb 12	17.911	1.00	1.00	0.050	1.00	0.05	0.12	RHS
26	08 Feb 12	17.928	1.30	1.00	0.050	1.30	0.07	0.15	RHS
27	09 Feb 12	16.000	3.70	1.00	0.050	3.70	0.19	0.43	RHS
28	09 Feb 12	16.000	1.00	0.70	0.050	0.70	0.04	0.08	RHS
29	09 Feb 12	16.010	1.00	0.80	0.050	0.80	0.04	0.09	RHS
30	09 Feb 12	16.013	1.20	1.00	0.050	1.20	0.06	0.14	RHS
CARRIED FORWARD :						78.19	3.91	9.07	

LINTASAN RESOURCES SDN. BHD.
MAINTENANCE OF FEDERAL ROADS - WEST COAST, SABAH

R01 POTHOLE PATCHING RECORD

DISTRICT: TUARAN

ROUTE NO. 503

ROAD NAME: JALAN BERUNGIS - KOTA BELUD

MONTH: FEBRUARY 2012

ITEM	DATE	CHAINAGE	Length (m)	Width (m)	Depth (m)	AREA (m2)	VOLUME (m3)	PREMIX QUANTITY (ton)	REMARKS
BROUGHT FORWARD:			-	-	-	78.19	3.91	9.07	
31	09 Feb 12	16.015	3.10	1.20	0.050	3.72	0.19	0.43	RHS
32	09 Feb 12	16.299	0.90	0.80	0.050	0.72	0.04	0.08	RHS
33	09 Feb 12	16.230	1.20	0.80	0.050	0.96	0.05	0.11	RHS
34	09 Feb 12	16.230	1.10	1.00	0.050	1.10	0.06	0.13	RHS
35	09 Feb 12	16.232	0.80	0.60	0.050	0.48	0.02	0.06	RHS
36	09 Feb 12	16.300	1.20	0.70	0.050	0.84	0.04	0.10	RHS
37	09 Feb 12	16.500	4.70	1.00	0.050	4.70	0.24	0.55	RHS
38	09 Feb 12	16.600	2.80	1.20	0.025	3.36	0.08	0.19	RHS
39	09 Feb 12	16.607	3.00	1.10	0.025	3.30	0.08	0.19	RHS
40	09 Feb 12	16.607	1.20	0.70	0.050	0.84	0.04	0.10	RHS
41	09 Feb 12	16.611	0.50	0.60	0.050	0.30	0.02	0.03	RHS
42	09 Feb 12	16.612	1.20	0.70	0.050	0.84	0.04	0.10	RHS
43	09 Feb 12	16.700	1.10	0.90	0.050	0.99	0.05	0.11	RHS
44	09 Feb 12	16.708	4.30	1.00	0.050	4.30	0.22	0.50	RHS
45	09 Feb 12	17.015	1.00	0.70	0.050	0.70	0.04	0.08	RHS
46	09 Feb 12	17.015	1.50	1.00	0.050	1.50	0.08	0.17	RHS
47	09 Feb 12	17.017	0.70	0.60	0.050	0.42	0.02	0.05	RHS
48	09 Feb 12	17.210	3.00	0.80	0.050	2.40	0.12	0.28	RHS
49	09 Feb 12	17.218	2.20	1.20	0.050	2.64	0.13	0.31	RHS
50	09 Feb 12	17.310	1.20	1.30	0.050	1.56	0.08	0.18	RHS
51	09 Feb 12	17.320	1.30	1.60	0.050	2.08	0.10	0.24	RHS
52	09 Feb 12	17.351	1.00	0.90	0.050	0.90	0.05	0.10	RHS
53	09 Feb 12	17.363	2.00	1.20	0.050	2.40	0.12	0.28	RHS
54	09 Feb 12	17.364	3.00	0.80	0.050	2.40	0.12	0.28	RHS
55	09 Feb 12	17.365	1.20	0.60	0.050	0.72	0.04	0.08	RHS
56	09 Feb 12	17.365	1.60	0.70	0.050	1.12	0.06	0.13	RHS
57	09 Feb 12	18.285	1.00	0.70	0.050	0.70	0.04	0.08	LHS
58	09 Feb 12	18.285	0.90	0.70	0.050	0.63	0.03	0.07	LHS
59	09 Feb 12	18.287	2.30	0.60	0.050	1.38	0.07	0.16	LHS
60	09 Feb 12	18.302	2.70	0.90	0.050	2.43	0.12	0.28	LHS
CARRIED FORWARD :						128.62	6.27	14.53	

LINTASAN RESOURCES SDN. BHD.
MAINTENANCE OF FEDERAL ROADS - WEST COAST, SABAH

R01 POTHOLE PATCHING RECORD

DISTRICT: TUARAN

ROUTE NO. 503

ROAD NAME: JALAN BERUNGIS - KOTA BELUD

MONTH: FEBRUARY 2012

ITEM	DATE	CHAINAGE	Length (m)	Width (m)	Depth (m)	AREA (m2)	VOLUME (m3)	PREMIX QUANTITY (ton)	REMARKS
BROUGHT FORWARD:					-	128.62	6.27	14.53	
61	09 Feb 12	18.304	1.00	0.60	0.050	0.60	0.03	0.07	LHS
62	09 Feb 12	18.820	1.20	0.70	0.050	0.84	0.04	0.10	LHS
63	09 Feb 12	18.321	1.00	0.70	0.050	KUI	0.04	0.08	LHS
64	09 Feb 12	18.334	1.30	0.70	0.050	0.91	0.05	0.11	LHS
65	09 Feb 12	18.347	0.90	0.60	0.050	0.54	0.03	0.06	LHS
66	09 Feb 12	18.350	1.60	0.60	0.050	0.96	0.05	0.11	LHS
67	09 Feb 12	18.360	3.00	0.70	0.050	2.10	0.11	0.24	LHS
68	10 Feb 12	13.940	0.80	0.80	0.050	0.64	0.03	0.07	RHS
69	10 Feb 12	15.810	3.10	0.60	0.050	1.86	0.09	0.22	RHS
70	10 Feb 12	15.810	0.60	0.80	0.050	0.48	0.02	0.06	RHS
71	10 Feb 12	15.818	1.00	0.90	0.050	0.90	0.05	0.10	RHS
72	10 Feb 12	15.819	0.70	0.60	0.050	0.42	0.02	0.05	RHS
73	10 Feb 12	15.822	1.10	0.60	0.050	0.66	0.03	0.08	RHS
74	10 Feb 12	15.823	1.30	0.80	0.050	1.04	0.05	0.12	RHS
75	10 Feb 12	15.823	0.90	0.90	0.050	0.81	0.04	0.09	RHS
76	10 Feb 12	15.823	1.10	0.70	0.050	0.77	0.04	0.09	RHS
77	10 Feb 12	18.834	1.30	0.80	0.050	1.04	0.05	0.12	RHS
78	10 Feb 12	15.865	3.40	0.70	0.050	2.38	0.12	0.28	RHS
79	10 Feb 12	15.873	1.00	0.60	0.050	0.60	0.03	0.07	RHS
80	10 Feb 12	15.875	1.40	0.70	0.050	0.98	0.05	0.11	RHS
81	10 Feb 12	15.878	3.10	0.80	0.050	2.48	0.12	0.29	RHS
82	10 Feb 12	15.962	2.30	0.60	0.050	1.38	0.07	0.16	RHS
83	10 Feb 12	15.962	1.10	0.70	0.050	0.77	0.04	0.09	RHS
84	10 Feb 12	15.969	2.50	0.80	0.050	2.00	0.10	0.23	RHS
85	10 Feb 12	15.997	2.10	0.60	0.050	1.26	0.06	0.15	RHS
86	10 Feb 12	15.980	2.70	0.70	0.050	1.89	0.09	0.22	RHS
87	10 Feb 12	15.981	1.20	0.60	0.050	0.72	0.04	0.08	RHS
88	10 Feb 12	16.000	4.00	0.70	0.050	2.80	0.14	0.32	RHS
89	10 Feb 12	16.013	1.20	0.80	0.050	0.96	0.05	0.11	RHS
90	10 Feb 12	16.017	0.70	0.80	0.050	0.56	0.03	0.06	RHS
CARRIED FORWARD :						161.97	7.97	18.48	

LINTASAN RESOURCES SDN. BHD.
MAINTENANCE OF FEDERAL ROADS - WEST COAST, SABAH

R01 POTHOLE PATCHING RECORD

DISTRICT: TUARAN

ROUTE NO. 503

ROAD NAME: JALAN BERUNGIS - KOTA BELUD

MONTH: FEBRUARY 2012

ITEM	DATE	CHAINAGE	Length (m)	Width (m)	Depth (m)	AREA (m2)	VOLUME (m3)	PREMIX QUANTITY (ton)	REMARKS
BROUGHT FORWARD:					-	161.97	7.97	18.48	
91	10 Feb 12	16.021	1.30	0.70	0.050	0.91	0.05	0.11	RHS
92	11 Feb 12	2.030	1.90	0.60	0.050	1.14	0.06	0.13	RHS
93	11 Feb 12	2.030	2.40	0.60	0.050	1.44	0.07	0.17	RHS
94	11 Feb 12	2.045	2.00	0.70	0.050	1.40	0.07	0.16	RHS
95	11 Feb 12	2.052	1.60	0.70	0.050	1.12	0.06	0.13	RHS
96	11 Feb 12	2.056	2.30	0.70	0.050	1.61	0.08	0.19	RHS
97	11 Feb 12	2.066	3.60	0.60	0.050	2.16	0.11	0.25	RHS
98	11 Feb 12	2.140	1.20	0.80	0.050	0.96	0.05	0.11	RHS
99	11 Feb 12	2.147	2.00	0.80	0.050	1.60	0.08	0.19	RHS
100	11 Feb 12	2.151	2.70	0.60	0.050	1.62	0.08	0.19	RHS
101	11 Feb 12	2.154	3.00	0.40	0.050	1.20	0.06	0.14	RHS
102	11 Feb 12	2.170	1.30	0.60	0.050	0.78	0.04	0.09	RHS
103	11 Feb 12	2.187	2.40	0.50	0.050	1.20	0.06	0.14	RHS
104	11 Feb 12	2.200	2.70	0.80	0.050	2.16	0.11	0.25	RHS
105	11 Feb 12	2.224	4.00	0.70	0.050	2.80	0.14	0.32	RHS
106	11 Feb 12	2.253	1.90	0.70	0.050	1.33	0.07	0.15	RHS
107	11 Feb 12	2.258	1.00	0.70	0.050	0.70	0.04	0.08	RHS
108	11 Feb 12	2.760	2.80	0.60	0.050	1.68	0.08	0.19	RHS
109	11 Feb 12	2.760	0.70	0.70	0.050	0.49	0.02	0.06	RHS
110	11 Feb 12	2.271	2.30	0.60	0.050	1.38	0.07	0.16	RHS
111	11 Feb 12	2.290	2.10	0.70	0.050	1.47	0.07	0.17	RHS
112	11 Feb 12	2.300	2.30	0.60	0.050	1.38	0.07	0.16	RHS
113	11 Feb 12	2.361	3.20	0.80	0.050	2.56	0.13	0.30	RHS
114	11 Feb 12	2.373	2.00	0.80	0.050	1.60	0.08	0.19	RHS
115	11 Feb 12	2.390	2.00	0.70	0.050	1.40	0.07	0.16	RHS
116	11 Feb 12	8.157	2.10	0.70	0.050	1.47	0.07	0.17	RHS
117	11 Feb 12	8.160	2.00	0.70	0.050	1.40	0.07	0.16	RHS
118	11 Feb 12	8.180	3.00	0.60	0.050	1.80	0.09	0.21	RHS
119	11 Feb 12	8.232	2.00	0.70	0.050	1.40	0.07	0.16	RHS
120	11 Feb 12	8.240	1.80	0.60	0.050	1.08	0.05	0.13	RHS
CARRIED FORWARD :						205.21	10.13	23.49	

LINTASAN RESOURCES SDN. BHD.
MAINTENANCE OF FEDERAL ROADS - WEST COAST, SABAH

R01 POTHOLE PATCHING RECORD

DISTRICT: TUARAN

ROUTE NO. 503

ROAD NAME: JALAN BERUNGIS - KOTA BELUD

MONTH: FEBRUARY 2012

ITEM	DATE	CHAINAGE	Length (m)	Width (m)	Depth (m)	AREA (m2)	VOLUME (m3)	PREMIX QUANTITY (ton)	REMARKS
BROUGHT FORWARD:			-	-	-	205.21	10.13	23.49	
121	11 Feb 12	8.320	3.00	0.60	0.050	1.80	0.09	0.21	RHS
122	11 Feb 12	8.320	2.00	0.60	0.050	1.20	0.06	0.14	RHS
123	11 Feb 12	8.450	1.70	0.60	0.050	1.02	0.05	0.12	LHS
124	11 Feb 12	8.471	1.00	0.60	0.050	0.60	0.03	0.07	LHS
125	11 Feb 12	8.637	1.20	0.80	0.050	0.96	0.05	0.11	LHS
126	11 Feb 12	8.670	1.10	0.70	0.050	0.77	0.04	0.09	LHS
127	11 Feb 12	8.687	2.10	0.60	0.050	1.26	0.06	0.15	LHS
128	11 Feb 12	8.695	3.10	0.70	0.050	2.17	0.11	0.25	LHS
129	11 Feb 12	8.703	2.30	0.70	0.050	1.61	0.08	0.19	LHS
130	11 Feb 12	8.709	1.70	0.70	0.050	1.19	0.06	0.14	LHS
131	11 Feb 12	8.760	4.20	0.80	0.050	3.36	0.17	0.39	RHS
132	11 Feb 12	8.785	2.00	0.90	0.050	1.80	0.09	0.21	RHS
133	11 Feb 12	8.790	2.10	0.70	0.050	1.47	0.07	0.17	RHS
134	11 Feb 12	8.817	2.10	0.60	0.050	1.26	0.06	0.15	RHS
135	11 Feb 12	8.818	1.70	0.60	0.050	1.02	0.05	0.12	RHS
136	11 Feb 12	8.820	2.00	0.80	0.050	1.60	0.08	0.19	RHS
137	11 Feb 12	10.715	4.00	0.70	0.050	2.80	0.14	0.32	RHS
138	11 Feb 12	10.723	0.70	0.60	0.050	0.42	0.02	0.05	RHS
139	11 Feb 12	10.771	1.20	0.60	0.050	0.72	0.04	0.08	RHS
140	11 Feb 12	10.771	1.00	0.70	0.050	0.70	0.04	0.08	RHS
141	11 Feb 12	10.928	2.00	0.60	0.050	1.20	0.06	0.14	RHS
142	11 Feb 12	11.095	0.70	0.70	0.050	0.49	0.02	0.06	RHS
143	11 Feb 12	11.612	1.10	0.60	0.050	0.66	0.03	0.08	RHS
144	11 Feb 12	14.911	4.40	0.80	0.050	3.52	0.18	0.41	RHS
145	11 Feb 12	14.912	1.80	0.70	0.050	1.26	0.06	0.15	RHS
146	11 Feb 12	14.915	1.60	6.00	0.050	9.60	0.48	1.11	RHS
147	13 Feb 12	0.290	2.10	0.60	0.050	1.26	0.06	0.15	LHS
148	13 Feb 12	0.300	1.10	0.70	0.050	0.77	0.04	0.09	LHS
149	13 Feb 12	5.510	3.10	0.80	0.050	2.48	0.12	0.29	RHS
150	13 Feb 12	5.568	2.70	0.70	0.050	1.89	0.09	0.22	RHS
CARRIED FORWARD :						256.07	12.68	29.39	

LINTASAN RESOURCES SDN. BHD.
MAINTENANCE OF FEDERAL ROADS - WEST COAST, SABAH

R01 POTHOLE PATCHING RECORD

DISTRICT: TUARAN

ROUTE NO. 503

ROAD NAME: JALAN BERUNGIS - KOTA BELUD

MONTH: FEBRUARY 2012

ITEM	DATE	CHAINAGE	Length (m)	Width (m)	Depth (m)	AREA (m2)	VOLUME (m3)	PREMIX QUANTITY (ton)	REMARKS
BROUGHT FORWARD:			-	-	-	256.07	12.68	29.39	
151	13 Feb 12	5.568	1.00	0.70	0.050	0.70	0.04	0.08	RHS
152	13 Feb 12	5.560	4.10	0.60	0.050	2.46	0.12	0.29	RHS
153	13 Feb 12	5.672	4.10	0.70	0.050	2.87	0.14	0.33	RHS
154	13 Feb 12	5.723	2.80	0.80	0.050	2.24	0.11	0.26	RHS
155	13 Feb 12	5.728	2.10	0.80	0.050	1.68	0.08	0.19	RHS
156	13 Feb 12	5.882	3.10	0.60	0.050	1.86	0.09	0.22	RHS
157	13 Feb 12	6.368	0.60	0.80	0.050	0.48	0.02	0.06	RHS
158	13 Feb 12	6.369	1.20	0.70	0.050	0.84	0.04	0.10	RHS
159	13 Feb 12	0.000	2.70	0.70	0.050	1.89	0.09	0.22	RHS
160	13 Feb 12	0.018	1.30	0.60	0.050	0.78	0.04	0.09	RHS
161	13 Feb 12	0.026	1.10	0.80	0.050	0.88	0.04	0.10	RHS
162	13 Feb 12	0.037	2.10	1.10	0.050	2.31	0.12	0.27	RHS
163	13 Feb 12	0.043	2.10	0.50	0.050	1.05	0.05	0.12	RHS
164	13 Feb 12	0.045	1.30	0.90	0.050	1.17	0.06	0.14	RHS
165	13 Feb 12	0.045	2.80	1.20	0.050	3.36	0.17	0.39	RHS
166	13 Feb 12	0.070	1.20	0.50	0.050	0.60	0.03	0.07	RHS
167	13 Feb 12	0.124	2.10	0.30	0.050	0.63	0.03	0.07	RHS
168	13 Feb 12	0.130	3.00	0.70	0.050	2.10	0.11	0.24	RHS
169	13 Feb 12	0.158	2.30	1.00	0.050	2.30	0.12	0.27	RHS
170	13 Feb 12	0.182	3.00	1.10	0.050	3.30	0.17	0.38	RHS
171	13 Feb 12	0.182	2.70	0.40	0.050	1.08	0.05	0.13	RHS
172	13 Feb 12	0.200	3.30	0.50	0.050	1.65	0.08	0.19	RHS
173	13 Feb 12	0.227	2.00	0.60	0.050	1.20	0.06	0.14	RHS
174	13 Feb 12	0.229	3.20	0.70	0.050	2.24	0.11	0.26	RHS
175	13 Feb 12	0.230	2.70	0.60	0.050	1.62	0.08	0.19	RHS
176	13 Feb 12	0.239	3.10	0.80	0.050	2.48	0.12	0.29	RHS
177	13 Feb 12	0.239	1.10	0.50	0.050	0.55	0.03	0.06	RHS
178	13 Feb 12	0.246	3.10	0.30	0.050	0.93	0.05	0.11	RHS
179	13 Feb 12	0.268	4.70	0.50	0.050	2.35	0.12	0.27	RHS
180	13 Feb 12	0.274	2.30	0.90	0.050	2.07	0.10	0.24	RHS
TOTAL :						305.74	15.16	35.16	

LINTASAN RESOURCES SDN. BHD.
MAINTENANCE OF FEDERAL ROADS - WEST COAST, SABAH

R01 POTHOLE PATCHING RECORD

DISTRICT: KOTA KINABALU
ROUTE NO. 606
ROAD NAME: JALAN SUSUR SEPANGAR BAY
MONTH: FEBRUARY 2012

ITEM	DATE	CHAINAGE	Length (m)	Width (m)	Depth (m)	AREA (m2)	VOLUME (m3)	PREMIX QUANTITY (ton)	REMARKS
BROUGHT FORWARD:						258.28	12.91	29.96	
1	01 Feb 12	2.393	0.50	0.50	0.050	0.25	0.01	0.03	RHS
2	01 Feb 12	2.383	0.50	0.50	0.050	0.25	0.01	0.03	RHS
3	01 Feb 12	2.374	1.40	0.50	0.050	0.70	0.04	0.08	RHS
4	01 Feb 12	2.373	0.50	0.50	0.050	0.25	0.01	0.03	RHS
5	01 Feb 12	2.369	0.50	0.50	0.050	0.25	0.01	0.03	RHS
6	01 Feb 12	2.112	0.50	0.50	0.050	0.25	0.01	0.03	RHS
7	01 Feb 12	2.110	0.50	0.50	0.050	0.25	0.01	0.03	RHS
8	01 Feb 12	2.108	2.00	0.50	0.050	1.00	0.05	0.12	RHS
9	01 Feb 12	2.030	2.00	0.90	0.050	1.80	0.09	0.21	RHS
10	01 Feb 12	2.029	2.20	0.90	0.050	1.98	0.10	0.23	RHS
11	01 Feb 12	2.022	0.50	0.80	0.050	0.40	0.02	0.05	RHS
12	01 Feb 12	2.021	0.70	0.50	0.050	0.35	0.02	0.04	RHS
13	01 Feb 12	2.019	0.50	0.50	0.050	0.25	0.01	0.03	RHS
14	01 Feb 12	2.018	0.50	0.50	0.050	0.25	0.01	0.03	RHS
15	01 Feb 12	2.011	0.50	0.50	0.050	0.25	0.01	0.03	RHS
16	01 Feb 12	2.008	1.10	0.60	0.050	0.66	0.03	0.08	RHS
17	01 Feb 12	2.006	1.00	0.60	0.050	0.60	0.03	0.07	RHS
18	01 Feb 12	2.005	0.80	0.80	0.050	0.64	0.03	0.07	RHS
19	01 Feb 12	1.997	0.50	0.50	0.050	0.25	0.01	0.03	RHS
20	01 Feb 12	1.997	0.50	0.50	0.050	0.25	0.01	0.03	RHS
21	01 Feb 12	1.980	0.50	0.50	0.050	0.25	0.01	0.03	RHS
22	01 Feb 12	1.979	0.50	0.50	0.050	0.25	0.01	0.03	RHS
23	01 Feb 12	1.979	0.50	0.50	0.050	0.25	0.01	0.03	RHS
24	01 Feb 12	1.973	0.50	0.50	0.050	0.25	0.01	0.03	RHS
25	01 Feb 12	1.971	1.20	0.50	0.050	0.60	0.03	0.07	RHS
26	01 Feb 12	1.963	0.90	0.50	0.050	0.45	0.02	0.05	RHS
27	01 Feb 12	1.945	0.50	0.50	0.050	0.25	0.01	0.03	RHS
28	01 Feb 12	1.938	0.50	0.50	0.050	0.25	0.01	0.03	RHS
29	01 Feb 12	1.938	0.50	0.50	0.050	0.25	0.01	0.03	RHS
30	01 Feb 12	1.911	0.90	0.50	0.050	0.45	0.02	0.05	RHS
CARRIED FORWARD :						272.41	13.62	31.60	

LINTASAN RESOURCES SDN. BHD.
MAINTENANCE OF FEDERAL ROADS - WEST COAST, SABAH

R01 POTHOLE PATCHING RECORD

DISTRICT: KOTA KINABALU
ROUTE NO. 606
ROAD NAME: JALAN SUSUR SEPANGAR BAY
MONTH: FEBRUARY 2012

ITEM	DATE	CHAINAGE	Length (m)	Width (m)	Depth (m)	AREA (m2)	VOLUME (m3)	PREMIX QUANTITY (ton)	REMARKS
BROUGHT FORWARD:						272.41	13.62	31.60	
31	01 Feb 12	1.911	0.50	0.50	0.050	0.25	0.01	0.03	RHS
32	01 Feb 12	1.909	0.50	0.50	0.050	0.25	0.01	0.03	RHS
33	02 Feb 12	1.908	0.50	0.50	0.050	0.25	0.01	0.03	RHS
34	02 Feb 12	1.907	0.50	0.50	0.050	0.25	0.01	0.03	RHS
35	02 Feb 12	1.905	0.50	0.50	0.050	0.25	0.01	0.03	RHS
36	02 Feb 12	1.901	1.00	0.50	0.050	0.50	0.03	0.06	RHS
37	02 Feb 12	1.900	0.50	0.50	0.050	0.25	0.01	0.03	RHS
38	02 Feb 12	1.895	0.60	0.60	0.050	0.36	0.02	0.04	RHS
39	02 Feb 12	1.889	0.90	0.50	0.050	0.45	0.02	0.05	RHS
40	02 Feb 12	1.879	2.00	0.60	0.050	1.20	0.06	0.14	RHS
41	02 Feb 12	1.877	2.00	0.60	0.050	1.20	0.06	0.14	RHS
42	02 Feb 12	1.875	2.00	0.60	0.050	1.20	0.06	0.14	RHS
43	02 Feb 12	1.873	2.00	0.60	0.050	1.20	0.06	0.14	RHS
44	02 Feb 12	1.828	0.60	0.50	0.050	0.30	0.02	0.03	RHS
45	02 Feb 12	1.828	0.50	0.50	0.050	0.25	0.01	0.03	RHS
46	02 Feb 12	1.809	0.50	0.50	0.050	0.25	0.01	0.03	RHS
47	02 Feb 12	1.806	0.60	0.50	0.050	0.30	0.02	0.03	RHS
48	02 Feb 12	1.797	0.50	0.50	0.050	0.25	0.01	0.03	RHS
49	02 Feb 12	1.796	0.70	0.70	0.050	0.49	0.02	0.06	RHS
50	02 Feb 12	1.796	0.50	0.50	0.050	0.25	0.01	0.03	RHS
51	02 Feb 12	1.773	0.50	0.50	0.050	0.25	0.01	0.03	RHS
52	02 Feb 12	1.773	0.50	0.50	0.050	0.25	0.01	0.03	RHS
53	02 Feb 12	1.740	0.50	0.50	0.050	0.25	0.01	0.03	RHS
54	02 Feb 12	1.740	0.50	0.50	0.050	0.25	0.01	0.03	RHS
55	02 Feb 12	1.739	0.60	0.50	0.050	0.30	0.02	0.03	RHS
56	02 Feb 12	1.735	0.50	0.50	0.050	0.25	0.01	0.03	RHS
57	02 Feb 12	1.730	0.50	0.50	0.050	0.25	0.01	0.03	RHS
58	02 Feb 12	1.721	0.90	0.50	0.050	0.45	0.02	0.05	RHS
59	02 Feb 12	1.715	0.50	0.50	0.050	0.25	0.01	0.03	RHS
60	02 Feb 12	1.710	0.50	0.50	0.050	0.25	0.01	0.03	RHS
CARRIED FORWARD :						284.86	14.24	33.04	

LINTASAN RESOURCES SDN. BHD.
MAINTENANCE OF FEDERAL ROADS - WEST COAST, SABAH

R01 POTHOLE PATCHING RECORD

DISTRICT: KOTA KINABALU
ROUTE NO. 606
ROAD NAME: JALAN SUSUR SEPANGAR BAY
MONTH: FEBRUARY 2012

ITEM	DATE	CHAINAGE	Length (m)	Width (m)	Depth (m)	AREA (m2)	VOLUME (m3)	PREMIX QUANTITY (ton)	REMARKS
BROUGHT FORWARD:						284.86	14.24	33.04	
61	02 Feb 12	1.710	0.50	0.50	0.050	0.25	0.01	0.03	RHS
62	02 Feb 12	1.708	0.50	0.50	0.050	0.25	0.01	0.03	RHS
63	02 Feb 12	1.707	0.50	0.50	0.050	0.25	0.01	0.03	RHS
64	02 Feb 12	1.697	0.60	0.50	0.050	0.30	0.02	0.03	RHS
65	02 Feb 12	1.691	0.90	0.50	0.050	0.45	0.02	0.05	RHS
66	02 Feb 12	1.688	0.70	0.50	0.050	0.35	0.02	0.04	RHS
67	03 Feb 12	1.687	0.50	0.50	0.050	0.25	0.01	0.03	RHS
68	03 Feb 12	1.681	0.50	0.50	0.050	0.25	0.01	0.03	RHS
69	03 Feb 12	1.678	0.50	0.50	0.050	0.25	0.01	0.03	RHS
70	03 Feb 12	1.668	0.50	0.50	0.050	0.25	0.01	0.03	RHS
71	03 Feb 12	1.668	0.50	0.50	0.050	0.25	0.01	0.03	RHS
72	03 Feb 12	1.666	0.50	0.50	0.050	0.25	0.01	0.03	RHS
73	03 Feb 12	1.659	0.50	0.50	0.050	0.25	0.01	0.03	RHS
74	03 Feb 12	1.657	0.50	0.50	0.050	0.25	0.01	0.03	RHS
75	03 Feb 12	1.350	0.50	0.50	0.050	0.25	0.01	0.03	RHS
76	03 Feb 12	1.340	0.50	0.50	0.050	0.25	0.01	0.03	RHS
77	03 Feb 12	0.220	0.50	0.50	0.050	0.25	0.01	0.03	RHS
78	03 Feb 12	0.220	0.90	0.50	0.050	0.45	0.02	0.05	RHS
79	03 Feb 12	0.204	0.50	0.50	0.050	0.25	0.01	0.03	RHS
80	03 Feb 12	0.122	0.90	0.50	0.050	0.45	0.02	0.05	RHS
81	03 Feb 12	0.101	0.50	0.50	0.050	0.25	0.01	0.03	RHS
82	03 Feb 12	0.102	0.50	0.50	0.050	0.25	0.01	0.03	RHS
83	03 Feb 12	0.076	0.50	0.50	0.050	0.25	0.01	0.03	RHS
84	03 Feb 12	0.074	0.90	0.50	0.050	0.45	0.02	0.05	RHS
85	03 Feb 12	0.073	0.50	0.50	0.050	0.25	0.01	0.03	RHS
86	03 Feb 12	0.073	2.00	0.50	0.050	1.00	0.05	0.12	RHS
87	03 Feb 12	0.072	1.30	0.50	0.050	0.65	0.03	0.08	RHS
88	03 Feb 12	0.068	0.60	0.50	0.050	0.30	0.02	0.03	RHS
89	03 Feb 12	0.068	2.00	0.50	0.050	1.00	0.05	0.12	RHS
90	03 Feb 12	0.062	0.50	0.50	0.050	0.25	0.01	0.03	RHS
CARRIED FORWARD :						295.26	14.76	34.25	

LINTASAN RESOURCES SDN. BHD.
MAINTENANCE OF FEDERAL ROADS - WEST COAST, SABAH

R01 POTHOLE PATCHING RECORD

DISTRICT: KOTA KINABALU

ROUTE NO. 606

ROAD NAME: JALAN SUSUR SEPANGAR BAY

MONTH: FEBRUARY 2012

ITEM	DATE	CHAINAGE	Length (m)	Width (m)	Depth (m)	AREA (m2)	VOLUME (m3)	PREMIX QUANTITY (ton)	REMARKS
BROUGHT FORWARD:						295.26	14.76	34.25	
91	03 Feb 12	0.058	0.50	0.50	0.050	0.25	0.01	0.03	RHS
92	03 Feb 12	0.057	2.00	0.60	0.050	1.20	0.06	0.14	RHS
93	03 Feb 12	0.052	0.50	0.50	0.050	0.25	0.01	0.03	RHS
94	03 Feb 12	0.040	0.50	0.50	0.050	0.25	0.01	0.03	RHS
95	03 Feb 12	0.040	0.50	0.50	0.050	0.25	0.01	0.03	RHS
96	03 Feb 12	0.620	0.50	0.50	0.050	0.25	0.01	0.03	LHS
97	03 Feb 12	0.785	0.50	0.50	0.050	0.25	0.01	0.03	LHS
98	03 Feb 12	0.786	0.50	0.50	0.050	0.25	0.01	0.03	LHS
99	03 Feb 12	0.786	0.50	0.50	0.050	0.25	0.01	0.03	LHS
100	03 Feb 12	1.883	2.00	0.50	0.050	1.00	0.05	0.12	RHS
101	03 Feb 12	1.881	2.00	1.00	0.050	2.00	0.10	0.23	RHS
102	03 Feb 12	1.879	2.00	1.00	0.050	2.00	0.10	0.23	RHS
103	03 Feb 12	1.877	2.00	1.00	0.050	2.00	0.10	0.23	RHS
104	03 Feb 12	1.875	2.00	1.00	0.050	2.00	0.10	0.23	RHS
105	03 Feb 12	1.873	2.00	1.00	0.050	2.00	0.10	0.23	RHS
106	03 Feb 12	1.871	2.00	1.00	0.050	2.00	0.10	0.23	RHS
107	03 Feb 12	1.869	2.00	1.00	0.050	2.00	0.10	0.23	RHS
108	03 Feb 12	1.867	2.30	1.00	0.050	2.30	0.12	0.27	RHS
109	04 Feb 12	6.875	0.50	0.50	0.050	0.25	0.01	0.03	RHS
110	04 Feb 12	6.874	0.50	0.50	0.050	0.25	0.01	0.03	RHS
111	04 Feb 12	6.840	0.50	0.50	0.050	0.25	0.01	0.03	RHS
112	04 Feb 12	6.831	0.60	0.60	0.050	0.36	0.02	0.04	RHS
113	04 Feb 12	6.828	0.50	0.50	0.050	0.25	0.01	0.03	RHS
114	04 Feb 12	6.826	0.50	0.50	0.050	0.25	0.01	0.03	RHS
115	04 Feb 12	6.826	0.50	0.50	0.050	0.25	0.01	0.03	RHS
116	04 Feb 12	6.821	0.50	0.50	0.050	0.25	0.01	0.03	RHS
117	04 Feb 12	6.818	0.50	0.50	0.050	0.25	0.01	0.03	RHS
118	04 Feb 12	6.792	0.50	0.50	0.050	0.25	0.01	0.03	RHS
119	04 Feb 12	6.786	0.50	0.50	0.050	0.25	0.01	0.03	RHS
120	04 Feb 12	6.786	0.50	0.50	0.050	0.25	0.01	0.03	RHS
CARRIED FORWARD :						318.87	15.94	36.99	

LINTASAN RESOURCES SDN. BHD.
MAINTENANCE OF FEDERAL ROADS - WEST COAST, SABAH

R01 POTHOLE PATCHING RECORD

DISTRICT: KOTA KINABALU
ROUTE NO. 606
ROAD NAME: JALAN SUSUR SEPANGAR BAY
MONTH: FEBRUARY 2012

ITEM	DATE	CHAINAGE	Length (m)	Width (m)	Depth (m)	AREA (m2)	VOLUME (m3)	PREMIX QUANTITY (ton)	REMARKS
BROUGHT FORWARD:						318.87	15.94	36.99	
121	04 Feb 12	6.784	0.50	0.50	0.050	0.25	0.01	0.03	RHS
122	04 Feb 12	6.199	0.50	0.50	0.050	0.25	0.01	0.03	RHS
123	04 Feb 12	6.198	1.00	0.50	0.050	0.50	0.03	0.06	RHS
124	04 Feb 12	6.196	0.50	0.50	0.050	0.25	0.01	0.03	RHS
125	04 Feb 12	6.195	0.50	0.50	0.050	0.25	0.01	0.03	RHS
126	04 Feb 12	6.195	1.00	0.50	0.050	0.50	0.03	0.06	RHS
127	04 Feb 12	6.194	0.50	0.50	0.050	0.25	0.01	0.03	RHS
128	04 Feb 12	6.189	0.50	0.50	0.050	0.25	0.01	0.03	RHS
129	04 Feb 12	6.180	0.80	0.80	0.050	0.64	0.03	0.07	RHS
130	04 Feb 12	6.179	0.50	0.50	0.050	0.25	0.01	0.03	RHS
131	04 Feb 12	6.167	0.50	0.50	0.050	0.25	0.01	0.03	RHS
132	04 Feb 12	6.165	1.90	0.50	0.050	0.95	0.05	0.11	LHS
133	04 Feb 12	6.135	0.50	0.50	0.050	0.25	0.01	0.03	LHS
134	04 Feb 12	6.155	0.50	0.50	0.050	0.25	0.01	0.03	LHS
135	04 Feb 12	6.155	0.50	0.50	0.050	0.25	0.01	0.03	RHS
136	04 Feb 12	6.155	0.50	0.50	0.050	0.25	0.01	0.03	RHS
137	04 Feb 12	6.154	0.50	0.50	0.050	0.25	0.01	0.03	RHS
138	04 Feb 12	6.154	0.50	0.50	0.050	0.25	0.01	0.03	RHS
139	04 Feb 12	6.154	0.60	0.50	0.050	0.30	0.02	0.03	RHS
140	04 Feb 12	6.154	0.50	0.50	0.050	0.25	0.01	0.03	RHS
141	04 Feb 12	6.090	0.50	0.50	0.050	0.25	0.01	0.03	RHS
142	04 Feb 12	6.087	2.10	1.10	0.050	2.31	0.12	0.27	RHS
143	04 Feb 12	5.823	0.60	0.50	0.050	0.30	0.02	0.03	RHS
144	04 Feb 12	5.821	0.50	0.50	0.050	0.25	0.01	0.03	RHS
145	04 Feb 12	5.818	0.60	0.60	0.050	0.36	0.02	0.04	RHS
146	04 Feb 12	5.810	0.60	0.60	0.050	0.36	0.02	0.04	RHS
147	04 Feb 12	5.507	1.00	0.50	0.050	0.50	0.03	0.06	RHS
148	04 Feb 12	5.507	0.50	0.50	0.050	0.25	0.01	0.03	RHS
149	04 Feb 12	5.505	0.50	0.50	0.050	0.25	0.01	0.03	RHS
150	04 Feb 12	5.505	0.50	0.50	0.050	0.25	0.01	0.03	RHS
CARRIED FORWARD :						330.59	16.53	38.35	

LINTASAN RESOURCES SDN. BHD.
MAINTENANCE OF FEDERAL ROADS - WEST COAST, SABAH

R01 POTHOLE PATCHING RECORD

DISTRICT: KOTA KINABALU
ROUTE NO. 606
ROAD NAME: JALAN SUSUR SEPANGAR BAY
MONTH: FEBRUARY 2012

ITEM	DATE	CHAINAGE	Length (m)	Width (m)	Depth (m)	AREA (m2)	VOLUME (m3)	PREMIX QUANTITY (ton)	REMARKS
BROUGHT FORWARD:						330.59	16.53	38.35	
151	04 Feb 12	5.503	0.60	0.50	0.050	0.30	0.02	0.03	RHS
152	04 Feb 12	5.500	0.50	0.50	0.050	0.25	0.01	0.03	RHS
153	04 Feb 12	5.498	0.60	0.50	0.050	0.30	0.02	0.03	RHS
154	04 Feb 12	5.497	0.50	0.50	0.050	0.25	0.01	0.03	RHS
155	04 Feb 12	5.497	0.50	0.50	0.050	0.25	0.01	0.03	RHS
156	04 Feb 12	5.495	0.50	0.50	0.050	0.25	0.01	0.03	RHS
157	04 Feb 12	5.495	0.60	0.50	0.050	0.30	0.02	0.03	RHS
158	04 Feb 12	5.490	0.50	0.50	0.050	0.25	0.01	0.03	RHS
159	04 Feb 12	5.490	0.60	0.50	0.050	0.30	0.02	0.03	RHS
160	04 Feb 12	5.489	0.50	0.50	0.050	0.25	0.01	0.03	RHS
161	04 Feb 12	5.489	5.00	0.50	0.050	2.50	0.13	0.29	RHS
162	04 Feb 12	5.486	0.50	0.50	0.050	0.25	0.01	0.03	RHS
163	04 Feb 12	5.484	0.70	0.50	0.050	0.35	0.02	0.04	RHS
164	04 Feb 12	5.483	0.50	0.50	0.050	0.25	0.01	0.03	RHS
165	04 Feb 12	5.478	0.50	0.50	0.050	0.25	0.01	0.03	RHS
166	04 Feb 12	5.473	0.50	0.50	0.050	0.25	0.01	0.03	RHS
167	04 Feb 12	5.471	0.50	0.50	0.050	0.25	0.01	0.03	RHS
168	04 Feb 12	5.471	1.10	0.50	0.050	0.55	0.03	0.06	RHS
169	04 Feb 12	5.466	0.50	0.50	0.050	0.25	0.01	0.03	RHS
170	04 Feb 12	5.462	0.50	0.50	0.050	0.25	0.01	0.03	RHS
171	04 Feb 12	5.462	0.50	0.50	0.050	0.25	0.01	0.03	RHS
172	04 Feb 12	5.461	0.50	0.50	0.050	0.25	0.01	0.03	RHS
173	04 Feb 12	5.460	0.50	0.50	0.050	0.25	0.01	0.03	RHS
174	04 Feb 12	5.459	0.50	0.50	0.050	0.25	0.01	0.03	RHS
175	04 Feb 12	5.458	0.60	0.50	0.050	0.30	0.02	0.03	RHS
176	06 Feb 12	5.458	0.50	0.50	0.050	0.25	0.01	0.03	RHS
177	06 Feb 12	5.456	0.50	0.50	0.050	0.25	0.01	0.03	LHS
178	06 Feb 12	5.453	1.00	0.50	0.050	0.50	0.03	0.06	LHS
179	06 Feb 12	5.450	0.50	0.50	0.050	0.25	0.01	0.03	LHS
180	06 Feb 12	5.448	0.60	0.60	0.050	0.36	0.02	0.04	LHS
CARRIED FORWARD :						341.35	17.06	39.60	

LINTASAN RESOURCES SDN. BHD.
MAINTENANCE OF FEDERAL ROADS - WEST COAST, SABAH

R01 POTHOLE PATCHING RECORD

DISTRICT: KOTA KINABALU
ROUTE NO. 606
ROAD NAME: JALAN SUSUR SEPANGAR BAY
MONTH: FEBRUARY 2012

ITEM	DATE	CHAINAGE	Length (m)	Width (m)	Depth (m)	AREA (m2)	VOLUME (m3)	PREMIX QUANTITY (ton)	REMARKS
BROUGHT FORWARD:						341.35	17.06	39.60	
181	06 Feb 12	5.445	1.00	1.00	0.050	1.00	0.05	0.12	LHS
182	06 Feb 12	5.441	0.50	0.50	0.050	0.25	0.01	0.03	LHS
183	06 Feb 12	5.441	0.50	0.50	0.050	0.25	0.01	0.03	LHS
184	06 Feb 12	5.440	0.50	0.50	0.050	0.25	0.01	0.03	LHS
185	06 Feb 12	5.435	0.50	0.50	0.050	0.25	0.01	0.03	LHS
186	06 Feb 12	5.435	0.70	0.50	0.050	0.35	0.02	0.04	LHS
187	06 Feb 12	5.429	1.30	0.60	0.050	0.78	0.04	0.09	LHS
188	06 Feb 12	3.262	0.50	0.50	0.050	0.25	0.01	0.03	LHS
189	06 Feb 12	3.261	0.50	0.50	0.050	0.25	0.01	0.03	LHS
190	06 Feb 12	3.253	0.50	0.50	0.050	0.25	0.01	0.03	LHS
191	06 Feb 12	3.251	2.00	0.70	0.050	1.40	0.07	0.16	LHS
192	06 Feb 12	3.250	1.00	0.70	0.050	0.70	0.04	0.08	LHS
193	06 Feb 12	3.248	1.20	0.70	0.050	0.84	0.04	0.10	LHS
194	06 Feb 12	3.170	1.30	0.70	0.050	0.91	0.05	0.11	LHS
195	06 Feb 12	3.170	0.60	0.60	0.050	0.36	0.02	0.04	LHS
196	06 Feb 12	3.170	0.60	0.60	0.050	0.36	0.02	0.04	LHS
197	06 Feb 12	3.170	0.50	0.50	0.050	0.25	0.01	0.03	LHS
198	06 Feb 12	2.910	0.60	0.60	0.050	0.36	0.02	0.04	RHS
199	06 Feb 12	2.909	0.50	0.50	0.050	0.25	0.01	0.03	RHS
200	06 Feb 12	2.908	0.50	0.50	0.050	0.25	0.01	0.03	RHS
201	06 Feb 12	2.899	0.50	0.50	0.050	0.25	0.01	0.03	RHS
202	06 Feb 12	2.860	0.50	0.50	0.050	0.25	0.01	0.03	RHS
203	06 Feb 12	2.858	0.50	0.50	0.050	0.25	0.01	0.03	RHS
204	06 Feb 12	2.854	0.50	0.50	0.050	0.25	0.01	0.03	RHS
205	06 Feb 12	2.853	1.90	0.70	0.050	1.33	0.07	0.15	RHS
206	06 Feb 12	2.853	0.50	0.60	0.050	0.30	0.02	0.03	RHS
207	06 Feb 12	2.851	0.70	0.60	0.050	0.42	0.02	0.05	RHS
208	06 Feb 12	2.846	0.60	0.60	0.050	0.36	0.02	0.04	RHS
209	07 Feb 12	2.820	0.50	0.50	0.050	0.25	0.01	0.03	RHS
210	07 Feb 12	2.802	0.50	0.50	0.050	0.25	0.01	0.03	RHS
CARRIED FORWARD :						354.82	17.74	41.16	

LINTASAN RESOURCES SDN. BHD.
MAINTENANCE OF FEDERAL ROADS - WEST COAST, SABAH

R01 POTHOLE PATCHING RECORD

DISTRICT: KOTA KINABALU

ROUTE NO. 606

ROAD NAME: JALAN SUSUR SEPANGAR BAY

MONTH: FEBRUARY 2012

ITEM	DATE	CHAINAGE	Length (m)	Width (m)	Depth (m)	AREA (m2)	VOLUME (m3)	PREMIX QUANTITY (ton)	REMARKS
BROUGHT FORWARD:						354.82	17.74	41.16	
211	07 Feb 12	2.262	0.50	0.50	0.050	0.25	0.01	0.03	RHS
212	07 Feb 12	2.620	0.50	0.50	0.050	0.25	0.01	0.03	RHS
213	07 Feb 12	2.620	0.50	0.50	0.050	0.25	0.01	0.03	RHS
214	07 Feb 12	2.570	0.50	0.50	0.050	0.25	0.01	0.03	RHS
215	07 Feb 12	2.569	0.50	0.50	0.050	0.25	0.01	0.03	RHS
216	07 Feb 12	2.565	0.50	0.50	0.050	0.25	0.01	0.03	RHS
217	07 Feb 12	2.561	0.50	0.50	0.050	0.25	0.01	0.03	RHS
218	07 Feb 12	2.560	0.50	0.50	0.050	0.25	0.01	0.03	RHS
219	07 Feb 12	2.552	0.50	0.50	0.050	0.25	0.01	0.03	RHS
220	07 Feb 12	2.551	0.50	0.50	0.050	0.25	0.01	0.03	RHS
221	07 Feb 12	2.536	0.50	0.50	0.050	0.25	0.01	0.03	RHS
222	07 Feb 12	5.531	0.50	0.50	0.050	0.25	0.01	0.03	RHS
223	07 Feb 12	2.530	0.50	0.50	0.050	0.25	0.01	0.03	RHS
224	07 Feb 12	2.529	0.50	0.50	0.050	0.25	0.01	0.03	RHS
225	07 Feb 12	2.528	0.50	0.50	0.050	0.25	0.01	0.03	RHS
226	07 Feb 12	2.526	0.50	0.50	0.050	0.25	0.01	0.03	RHS
227	07 Feb 12	2.515	0.50	0.50	0.050	0.25	0.01	0.03	RHS
228	07 Feb 12	2.515	0.50	0.50	0.050	0.25	0.01	0.03	RHS
229	07 Feb 12	2.515	0.50	0.50	0.050	0.25	0.01	0.03	RHS
230	07 Feb 12	2.515	0.50	0.50	0.050	0.25	0.01	0.03	RHS
231	07 Feb 12	2.514	0.50	0.50	0.050	0.25	0.01	0.03	RHS
232	07 Feb 12	2.513	0.50	0.50	0.050	0.25	0.01	0.03	RHS
233	07 Feb 12	2.513	0.50	0.50	0.050	0.25	0.01	0.03	RHS
234	07 Feb 12	2.506	0.50	0.50	0.050	0.25	0.01	0.03	RHS
235	07 Feb 12	2.506	0.50	0.50	0.050	0.25	0.01	0.03	RHS
236	07 Feb 12	2.505	0.50	0.50	0.050	0.25	0.01	0.03	RHS
237	07 Feb 12	2.504	0.50	0.50	0.050	0.25	0.01	0.03	RHS
238	07 Feb 12	2.504	0.70	0.50	0.050	0.35	0.02	0.04	RHS
239	07 Feb 12	2.502	0.50	0.50	0.050	0.25	0.01	0.03	RHS
240	07 Feb 12	2.502	0.50	0.50	0.050	0.25	0.01	0.03	RHS
CARRIED FORWARD :						362.42	18.12	42.04	

LINTASAN RESOURCES SDN. BHD.
MAINTENANCE OF FEDERAL ROADS - WEST COAST, SABAH

R01 POTHOLE PATCHING RECORD

DISTRICT: KOTA KINABALU
ROUTE NO. 606
ROAD NAME: JALAN SUSUR SEPANGAR BAY
MONTH: FEBRUARY 2012

ITEM	DATE	CHAINAGE	Length (m)	Width (m)	Depth (m)	AREA (m2)	VOLUME (m3)	PREMIX QUANTITY (ton)	REMARKS
BROUGHT FORWARD:						362.42	18.12	42.04	
241	07 Feb 12	2.500	0.50	0.50	0.050	0.25	0.01	0.03	RHS
242	07 Feb 12	2.499	1.20	0.60	0.050	0.72	0.04	0.08	RHS
243	07 Feb 12	2.497	1.20	0.60	0.050	0.72	0.04	0.08	RHS
244	07 Feb 12	2.496	0.50	0.50	0.050	0.25	0.01	0.03	RHS
245	07 Feb 12	2.495	0.50	0.50	0.050	0.25	0.01	0.03	RHS
246	07 Feb 12	2.493	0.60	0.50	0.050	0.30	0.02	0.03	RHS
247	07 Feb 12	2.493	0.50	0.50	0.050	0.25	0.01	0.03	RHS
248	07 Feb 12	2.491	0.50	0.50	0.050	0.25	0.01	0.03	RHS
249	07 Feb 12	2.490	0.50	0.50	0.050	0.25	0.01	0.03	RHS
250	07 Feb 12	2.490	0.50	0.50	0.050	0.25	0.01	0.03	RHS
251	07 Feb 12	2.489	0.50	0.50	0.050	0.25	0.01	0.03	RHS
252	07 Feb 12	2.488	0.50	0.50	0.050	0.25	0.01	0.03	RHS
253	07 Feb 12	2.487	0.50	0.50	0.050	0.25	0.01	0.03	RHS
254	07 Feb 12	2.486	0.50	0.50	0.050	0.25	0.01	0.03	RHS
255	07 Feb 12	2.483	1.40	0.50	0.050	0.70	0.04	0.08	RHS
256	07 Feb 12	2.472	0.50	0.50	0.050	0.25	0.01	0.03	RHS
257	07 Feb 12	2.468	0.50	0.50	0.050	0.25	0.01	0.03	RHS
258	07 Feb 12	2.467	0.50	0.50	0.050	0.25	0.01	0.03	RHS
259	14 Feb 12	5.450	3.00		0.050	0.00	0.00	0.00	RHS
TOTAL :						368.36	18.41	42.73	

LINTASAN RESOURCES SDN. BHD.
 MAINTENANCE OF FEDERAL ROADS - WEST COAST, SABAH

R01 POTHOLE PATCHING RECORD

DISTRICT: KOTA KINABALU

ROUTE NO. 607

ROAD NAME: JALAN MASUK KE PELABUHAN BARU KK

MONTH: FEBRUARY 2012

ITEM	DATE	CHAINAGE	Length (m)	Width (m)	Depth (m)	AREA (m2)	VOLUME (m3)	PREMIX QUANTITY (ton)	REMARKS
BROUGHT FORWARD:						0.00	0.00	0.00	
TOTAL :						0.00	0.00	0.00	

LINTASAN RESOURCES SDN BHD.
 MAINTENANCE OF FEDERAL ROADS - WEST COAST, SABAH

SUMMARY - POTHOLE PATCHING RECORD

MONTH : FEBRUARY 2012

ITEM	DISTRICT	ROUTE NO.	ROAD NAME	AREA (m ²)			VOLUME (m ³)			PREMIX QUANTITY (TON)		
				PREVIOUS MONTH	CURRENT MONTH	CUM. MONTH	PREVIOUS MONTH	CURRENT MONTH	CUM. MONTH	PREVIOUS MONTH	CURRENT MONTH	CUM. MONTH
1	Ranau	22	Jalan Kota Kinabalu - Sandakan	209.26	207.88	417.14	10.70	10.52	21.22	25.02	24.63	49.65
			TOTAL:	209.26	207.88	417.14	10.70	10.52	21.22	25.02	24.63	49.65

LINTASAN RESOURCES SDN. BHD.
MAINTENANCE OF FEDERAL ROADS - WEST COAST, SABAH

R01 POTHOLE PATCHING RECORD

DISTRICT: Ranau

ROUTE NO. 22

ROAD NAME: Jalan Kota Kinabalu - Sandakan

MONTH: February

ITEM	DATE	CHAINAGE	Length (m)	Width (m)	Depth (m)	AREA (m ²)	VOLUME (m ³)	PREMIX QUANTITY (ton)	REMARKS
BROUGHT FORWARD FROM JANUARY 2012 :						209.26	10.70	25.02	
1	02 Feb 12	101.000	0.80	0.50	0.05	0.40	0.02	0.05	LHS
2	02 Feb 12	100.894	1.00	0.70	0.05	0.70	0.04	0.09	LHS
3	02 Feb 12	100.892	0.70	2.00	0.05	1.40	0.07	0.16	LHS
4	02 Feb 12	100.887	0.60	0.20	0.05	0.12	0.01	0.02	LHS
5	02 Feb 12	100.720	0.50	0.40	0.05	0.20	0.01	0.02	LHS
6	02 Feb 12	100.716	0.90	0.70	0.05	0.63	0.03	0.07	LHS
7	02 Feb 12	100.708	2.00	1.10	0.05	2.20	0.11	0.26	LHS
8	02 Feb 12	100.707	2.10	0.80	0.05	1.68	0.08	0.19	LHS
9	02 Feb 12	100.703	1.70	0.90	0.05	1.53	0.08	0.19	LHS
10	02 Feb 12	97.306	1.90	0.40	0.05	0.76	0.04	0.09	LHS
11	02 Feb 12	96.850	1.40	0.70	0.05	0.98	0.05	0.12	RHS
12	03 Feb 12	100.790	2.00	1.40	0.05	2.80	0.14	0.32	LHS
13	03 Feb 12	100.788	1.90	1.30	0.05	2.47	0.12	0.28	RHS
14	03 Feb 12	100.785	1.50	1.10	0.05	1.65	0.08	0.19	LHS
15	03 Feb 12	100.767	1.20	1.00	0.05	1.20	0.06	0.14	RHS
16	03 Feb 12	100.765	1.00	0.80	0.05	0.80	0.04	0.09	LHS
17	03 Feb 12	100.759	1.70	1.30	0.05	2.21	0.11	0.26	LHS
18	03 Feb 12	102.879	1.90	1.40	0.05	2.66	0.13	0.30	LHS
19	03 Feb 12	103.600	1.30	0.80	0.05	1.04	0.05	0.12	RHS
20	03 Feb 12	103.603	0.90	0.80	0.05	0.72	0.04	0.09	LHS
21	03 Feb 12	106.543	0.50	0.40	0.05	0.20	0.01	0.02	LHS
22	03 Feb 12	106.544	0.90	0.60	0.05	0.54	0.03	0.07	LHS
23	03 Feb 12	106.546	0.60	0.40	0.05	0.24	0.01	0.02	RHS
24	03 Feb 12	106.549	0.50	0.40	0.05	0.20	0.01	0.02	RHS
25	03 Feb 12	106.559	0.80	0.70	0.05	0.56	0.03	0.07	RHS
26	03 Feb 12	108.313	1.30	0.80	0.05	1.04	0.05	0.12	RHS
27	03 Feb 12	108.334	1.40	1.10	0.05	1.54	0.08	0.19	RHS
28	03 Feb 12	108.336	0.90	0.20	0.05	0.18	0.01	0.02	RHS
29	03 Feb 12	108.337	2.10	1.10	0.05	2.31	0.12	0.28	RHS
30	03 Feb 12	108.340	1.50	0.80	0.05	1.20	0.06	0.14	LHS
CARRIED FORWARD:						243.42	12.42	29.02	

LINTASAN RESOURCES SDN. BHD.
MAINTENANCE OF FEDERAL ROADS - WEST COAST, SABAH

R01 POTHOLE PATCHING RECORD

DISTRICT: Ranau

ROUTE NO. 22

ROAD NAME: Jalan Kota Kinabalu - Sandakan

MONTH: February

ITEM	DATE	CHAINAGE	Length (m)	Width (m)	Depth (m)	AREA (m ²)	VOLUME (m ³)	PREMIX QUANTITY (ton)	REMARKS
BROUGHT FORWARD:						243.42	12.42	29.02	
31	04 Feb 12	107.425	0.60	0.50	0.05	0.30	0.02	0.05	LHS
32	04 Feb 12	107.430	0.70	0.40	0.05	0.28	0.01	0.02	LHS
33	04 Feb 12	111.550	1.60	0.60	0.05	0.96	0.05	0.12	RHS
34	04 Feb 12	111.612	0.50	0.30	0.05	0.15	0.01	0.02	LHS
35	04 Feb 12	111.615	0.90	0.70	0.05	0.63	0.03	0.07	LHS
36	04 Feb 12	111.621	1.10	0.60	0.05	0.66	0.03	0.07	LHS
37	04 Feb 12	113.233	0.80	0.70	0.05	0.56	0.03	0.07	LHS
38	04 Feb 12	113.236	1.30	0.90	0.05	1.17	0.06	0.14	RHS
39	04 Feb 12	113.255	1.80	0.80	0.05	1.44	0.07	0.16	RHS
40	04 Feb 12	113.257	1.60	0.90	0.05	1.44	0.07	0.16	LHS
41	04 Feb 12	113.332	1.00	0.80	0.05	0.80	0.04	0.09	LHS
42	04 Feb 12	113.702	0.80	0.60	0.05	0.48	0.02	0.05	LHS
43	04 Feb 12	113.706	0.80	0.40	0.05	0.32	0.02	0.05	LHS
44	04 Feb 12	113.707	1.20	0.80	0.05	0.96	0.05	0.12	LHS
45	04 Feb 12	113.713	1.30	0.80	0.05	1.04	0.05	0.12	LHS
46	04 Feb 12	113.716	1.30	0.60	0.05	0.78	0.04	0.09	LHS
47	07 Feb 12	118.526	1.30	0.80	0.05	1.04	0.05	0.12	RHS
48	07 Feb 12	118.555	2.10	0.80	0.05	1.68	0.08	0.19	RHS
49	07 Feb 12	119.302	1.80	1.50	0.05	2.70	0.14	0.32	RHS
50	07 Feb 12	119.303	0.80	0.60	0.05	0.48	0.02	0.05	RHS
51	07 Feb 12	120.218	0.80	0.60	0.05	0.48	0.02	0.05	RHS
52	07 Feb 12	120.226	0.70	0.60	0.05	0.42	0.02	0.05	LHS
53	07 Feb 12	125.059	1.00	0.60	0.05	0.60	0.03	0.07	LHS
54	07 Feb 12	125.063	1.50	1.00	0.05	1.50	0.08	0.19	LHS
55	07 Feb 12	125.070	0.70	0.60	0.05	0.42	0.02	0.05	LHS
56	07 Feb 12	125.073	1.00	0.60	0.05	0.60	0.03	0.07	LHS
57	07 Feb 12	125.075	1.70	0.80	0.05	1.36	0.07	0.16	LHS
58	07 Feb 12	125.077	1.50	0.80	0.05	1.20	0.06	0.14	RHS
59	07 Feb 12	125.081	1.20	0.90	0.05	1.08	0.05	0.12	RHS
60	07 Feb 12	128.300	1.80	0.90	0.05	1.62	0.08	0.19	RHS
CARRIED FORWARD:						270.57	13.77	32.19	

LINTASAN RESOURCES SDN. BHD.
MAINTENANCE OF FEDERAL ROADS - WEST COAST, SABAH

R01 POTHOLE PATCHING RECORD

DISTRICT: Ranau

ROUTE NO. 22

ROAD NAME: Jalan Kota Kinabalu - Sandakan

MONTH: February

ITEM	DATE	CHAINAGE	Length (m)	Width (m)	Depth (m)	AREA (m ²)	VOLUME (m ³)	PREMIX QUANTITY (ton)	REMARKS
BROUGHT FORWARD:						270.57	13.77	32.19	
61	08 Feb 12	128.182	1.50	0.80	0.05	1.20	0.06	0.14	LHS
62	08 Feb 12	128.142	0.80	0.40	0.05	0.32	0.02	0.05	LHS
63	08 Feb 12	128.086	1.50	0.80	0.05	1.20	0.06	0.14	LHS
64	08 Feb 12	128.076	1.50	0.60	0.05	0.90	0.05	0.12	LHS
65	08 Feb 12	128.070	1.60	0.70	0.05	1.12	0.06	0.14	LHS
66	08 Feb 12	128.067	1.50	0.80	0.05	1.20	0.06	0.14	LHS
67	08 Feb 12	128.057	1.30	0.80	0.05	1.04	0.05	0.12	LHS
68	08 Feb 12	128.043	1.30	0.70	0.05	0.91	0.05	0.12	RHS
69	08 Feb 12	128.033	0.60	0.60	0.05	0.36	0.02	0.05	RHS
70	08 Feb 12	128.030	1.10	0.60	0.05	0.66	0.03	0.07	RHS
71	08 Feb 12	128.029	1.70	0.60	0.05	1.02	0.05	0.12	RHS
72	08 Feb 12	128.029	0.70	0.30	0.05	0.21	0.01	0.02	LHS
73	08 Feb 12	128.026	0.90	0.30	0.05	0.27	0.01	0.02	LHS
74	08 Feb 12	128.016	0.70	0.40	0.05	0.28	0.01	0.02	RHS
75	08 Feb 12	127.998	2.50	0.70	0.05	1.75	0.09	0.21	RHS
76	09 Feb 12	125.424	0.70	0.70	0.05	0.49	0.02	0.05	RHS
77	09 Feb 12	125.600	1.20	0.50	0.05	0.60	0.03	0.07	RHS
78	09 Feb 12	125.602	0.80	0.60	0.05	0.48	0.02	0.05	RHS
79	09 Feb 12	125.603	1.80	0.60	0.05	1.08	0.05	0.12	RHS
80	09 Feb 12	125.605	1.00	0.60	0.05	0.60	0.03	0.07	RHS
81	09 Feb 12	125.606	0.60	0.40	0.05	0.24	0.01	0.02	RHS
82	09 Feb 12	125.609	1.40	0.70	0.05	0.98	0.05	0.12	RHS
83	09 Feb 12	125.634	0.80	0.40	0.05	0.32	0.02	0.05	RHS
84	09 Feb 12	125.635	0.40	0.30	0.05	0.12	0.01	0.02	RHS
85	09 Feb 12	125.638	1.10	0.80	0.05	0.88	0.04	0.09	RHS
86	09 Feb 12	125.823	1.30	0.40	0.05	0.52	0.03	0.07	RHS
87	09 Feb 12	125.824	1.90	0.80	0.05	1.52	0.08	0.19	LHS
88	09 Feb 12	125.825	1.90	0.60	0.05	1.14	0.06	0.14	LHS
89	09 Feb 12	125.844	0.80	0.80	0.05	0.64	0.03	0.07	LHS
90	09 Feb 12	125.845	1.20	0.50	0.05	0.60	0.03	0.07	LHS
CARRIED FORWARD:						293.22	14.91	34.87	

LINTASAN RESOURCES SDN. BHD.
MAINTENANCE OF FEDERAL ROADS - WEST COAST, SABAH

R01 POTHOLE PATCHING RECORD

DISTRICT: Ranau

ROUTE NO. 22

ROAD NAME: Jalan Kota Kinabalu - Sandakan

MONTH: February

ITEM	DATE	CHAINAGE	Length (m)	Width (m)	Depth (m)	AREA (m ²)	VOLUME (m ³)	PREMIX QUANTITY (ton)	REMARKS
BROUGHT FORWARD:						293.22	14.91	34.87	
91	10 Feb 12	127.297	0.70	0.20	0.05	0.14	0.01	0.02	LHS
92	10 Feb 12	127.301	1.60	0.60	0.05	0.96	0.05	0.12	LHS
93	10 Feb 12	127.303	0.40	0.30	0.05	0.12	0.01	0.02	LHS
94	10 Feb 12	127.304	1.00	0.50	0.05	0.50	0.03	0.07	LHS
95	10 Feb 12	127.308	0.60	0.40	0.05	0.24	0.01	0.02	LHS
96	10 Feb 12	127.309	0.90	0.70	0.05	0.63	0.03	0.07	LHS
97	10 Feb 12	127.321	0.70	0.30	0.05	0.21	0.01	0.02	LHS
98	10 Feb 12	127.331	1.00	0.60	0.05	0.60	0.03	0.07	LHS
99	10 Feb 12	127.332	0.50	0.30	0.05	0.15	0.01	0.02	RHS
100	10 Feb 12	127.333	0.70	0.40	0.05	0.28	0.01	0.02	RHS
101	10 Feb 12	127.334	0.80	0.40	0.05	0.32	0.02	0.05	RHS
102	10 Feb 12	127.338	0.80	0.30	0.05	0.24	0.01	0.02	LHS
103	10 Feb 12	127.344	1.40	0.80	0.05	1.12	0.06	0.14	LHS
104	10 Feb 12	127.348	0.60	0.40	0.05	0.24	0.01	0.02	LHS
105	10 Feb 12	127.373	1.10	0.80	0.05	0.88	0.04	0.09	LHS
106	11 Feb 12	127.507	0.80	0.50	0.05	0.40	0.02	0.05	RHS
107	11 Feb 12	124.508	0.50	4.00	0.05	2.00	0.10	0.23	RHS
108	11 Feb 12	127.512	0.60	0.40	0.05	0.24	0.01	0.02	RHS
109	11 Feb 12	127.995	0.60	0.60	0.05	0.36	0.02	0.05	LHS
110	11 Feb 12	127.993	0.60	0.50	0.05	0.30	0.02	0.05	LHS
111	11 Feb 12	127.981	0.70	0.60	0.05	0.42	0.02	0.05	LHS
112	11 Feb 12	127.975	0.50	0.40	0.05	0.20	0.01	0.02	LHS
113	11 Feb 12	127.970	0.70	0.60	0.05	0.42	0.02	0.05	RHS
114	11 Feb 12	127.957	1.30	0.80	0.05	1.04	0.05	0.12	RHS
115	11 Feb 12	127.951	1.50	0.90	0.05	1.35	0.07	0.16	RHS
116	11 Feb 12	127.950	1.10	0.80	0.05	0.88	0.04	0.09	RHS
117	11 Feb 12	127.924	0.50	0.40	0.05	0.20	0.01	0.02	RHS
118	11 Feb 12	127.907	0.80	0.60	0.05	0.48	0.02	0.05	LHS
119	11 Feb 12	127.899	0.60	0.60	0.05	0.36	0.02	0.05	LHS
120	11 Feb 12	127.875	0.90	0.70	0.05	0.63	0.03	0.07	LHS
CARRIED FORWARD:						309.13	15.71	36.72	

LINTASAN RESOURCES SDN. BHD.
 MAINTENANCE OF FEDERAL ROADS - WEST COAST, SABAH

R01 POTHOLE PATCHING RECORD

DISTRICT: Ranau
ROUTE NO. 22
ROAD NAME: Jalan Kota Kinabalu - Sandakan
MONTH: February

ITEM	DATE	CHAINAGE	Length (m)	Width (m)	Depth (m)	AREA (m ²)	VOLUME (m ³)	PREMIX QUANTITY (ton)	REMARKS
BROUGHT FORWARD:						309.13	15.71	36.72	
121	14 Feb 12	126.215	1.50	0.60	0.05	0.90	0.05	0.12	LHS
122	14 Feb 12	126.218	0.70	0.40	0.05	0.28	0.01	0.02	LHS
123	14 Feb 12	126.228	0.60	0.50	0.05	0.30	0.02	0.05	LHS
124	14 Feb 12	126.231	1.10	0.70	0.05	0.77	0.04	0.09	LHS
125	14 Feb 12	126.252	0.80	0.50	0.05	0.40	0.02	0.05	LHS
126	14 Feb 12	126.253	1.90	0.70	0.05	1.33	0.07	0.16	LHS
127	14 Feb 12	126.254	1.90	0.70	0.05	1.33	0.07	0.16	LHS
128	14 Feb 12	126.258	1.30	0.30	0.05	0.39	0.02	0.05	LHS
129	14 Feb 12	126.268	0.80	0.50	0.05	0.40	0.02	0.05	LHS
130	14 Feb 12	126.270	0.60	0.40	0.05	0.24	0.01	0.02	LHS
131	14 Feb 12	126.271	1.30	0.50	0.05	0.65	0.03	0.07	RHS
132	14 Feb 12	126.273	1.10	0.50	0.05	0.55	0.03	0.07	RHS
133	14 Feb 12	126.285	1.90	0.70	0.05	1.33	0.07	0.16	RHS
134	14 Feb 12	127.302	1.90	0.70	0.05	1.33	0.07	0.16	RHS
135	14 Feb 12	127.323	0.90	0.70	0.05	0.63	0.03	0.07	RHS
136	15 Feb 12	127.623	1.20	0.60	0.05	0.72	0.04	0.09	LHS
137	15 Feb 12	127.627	0.70	0.60	0.05	0.42	0.02	0.05	LHS
138	15 Feb 12	127.636	1.30	0.80	0.05	1.04	0.05	0.12	LHS
139	15 Feb 12	127.647	0.80	0.60	0.05	0.48	0.02	0.05	LHS
140	15 Feb 12	127.648	1.80	0.80	0.05	1.44	0.07	0.16	LHS
141	15 Feb 12	127.658	0.80	0.70	0.05	0.56	0.03	0.07	LHS
142	15 Feb 12	127.660	1.10	0.80	0.05	0.88	0.04	0.09	LHS
143	15 Feb 12	127.663	0.80	0.50	0.05	0.40	0.02	0.05	LHS
144	15 Feb 12	127.676	1.90	1.00	0.05	1.90	0.10	0.23	LHS
145	15 Feb 12	127.670	0.80	0.30	0.05	0.24	0.01	0.02	RHS
146	15 Feb 12	127.679	0.80	0.50	0.05	0.40	0.02	0.05	RHS
147	15 Feb 12	127.630	1.10	0.80	0.05	0.88	0.04	0.09	RHS
148	15 Feb 12	127.635	1.90	0.70	0.05	1.33	0.07	0.16	RHS
149	15 Feb 12	127.640	1.50	0.60	0.05	0.90	0.05	0.12	RHS
150	15 Feb 12	127.645	0.80	0.50	0.05	0.40	0.02	0.05	RHS
CARRIED FORWARD:						331.95	16.87	39.42	

LINTASAN RESOURCES SDN. BHD.
MAINTENANCE OF FEDERAL ROADS - WEST COAST, SABAH

R01 POTHOLE PATCHING RECORD

DISTRICT: Ranau

ROUTE NO. 22

ROAD NAME: Jalan Kota Kinabalu - Sandakan

MONTH: February

ITEM	DATE	CHAINAGE	Length (m)	Width (m)	Depth (m)	AREA (m ²)	VOLUME (m ³)	PREMIX QUANTITY (ton)	REMARKS
BROUGHT FORWARD:						331.95	16.87	39.42	
151	16 Feb 12	139.135	0.70	0.70	0.05	0.49	0.02	0.05	RHS
152	16 Feb 12	139.112	0.80	0.70	0.05	0.56	0.03	0.07	RHS
153	16 Feb 12	139.095	0.80	0.40	0.05	0.32	0.02	0.05	RHS
154	16 Feb 12	139.023	1.50	0.80	0.05	1.20	0.06	0.14	LHS
155	16 Feb 12	139.020	1.00	0.50	0.05	0.50	0.03	0.07	LHS
156	16 Feb 12	138.940	0.50	0.50	0.05	0.25	0.01	0.02	LHS
157	16 Feb 12	138.922	0.70	0.50	0.05	0.35	0.02	0.05	LHS
158	16 Feb 12	138.736	1.70	1.00	0.05	1.70	0.09	0.21	LHS
159	16 Feb 12	138.735	0.90	0.40	0.05	0.36	0.02	0.05	RHS
160	16 Feb 12	138.731	0.70	0.60	0.05	0.42	0.02	0.05	RHS
161	16 Feb 12	138.600	0.80	0.70	0.05	0.56	0.03	0.07	RHS
162	16 Feb 12	138.032	0.70	0.50	0.05	0.35	0.02	0.05	RHS
163	16 Feb 12	137.692	0.80	0.80	0.05	0.64	0.03	0.07	LHS
164	16 Feb 12	137.679	1.70	0.70	0.05	1.19	0.06	0.14	LHS
165	16 Feb 12	137.675	1.00	0.40	0.05	0.40	0.02	0.05	LHS
166	17 Feb 12	78.090	1.20	0.80	0.05	0.96	0.05	0.12	LHS
167	17 Feb 12	78.025	0.70	0.40	0.05	0.28	0.01	0.02	LHS
168	17 Feb 12	77.880	0.80	0.60	0.05	0.48	0.02	0.05	RHS
169	17 Feb 12	77.780	0.70	0.50	0.05	0.35	0.02	0.05	RHS
170	17 Feb 12	77.408	0.80	0.40	0.05	0.32	0.02	0.05	LHS
171	17 Feb 12	77.380	1.20	0.70	0.05	0.84	0.04	0.09	LHS
172	17 Feb 12	77.378	0.90	0.70	0.05	0.63	0.03	0.07	LHS
173	17 Feb 12	77.375	1.20	0.70	0.05	0.84	0.04	0.09	RHS
174	17 Feb 12	77.105	0.90	0.70	0.05	0.63	0.03	0.07	RHS
175	17 Feb 12	76.900	1.80	0.70	0.05	1.26	0.06	0.14	RHS
176	17 Feb 12	76.999	0.50	0.50	0.05	0.25	0.01	0.02	RHS
177	17 Feb 12	76.992	0.60	0.50	0.05	0.30	0.02	0.05	RHS
178	17 Feb 12	76.990	1.10	0.70	0.05	0.77	0.04	0.09	RHS
179	17 Feb 12	76.989	0.80	0.70	0.05	0.56	0.03	0.07	RHS
180	17 Feb 12	76.984	0.60	0.50	0.05	0.30	0.02	0.05	RHS
CARRIED FORWARD:						350.01	17.79	41.59	

LINTASAN RESOURCES SDN. BHD.
MAINTENANCE OF FEDERAL ROADS - WEST COAST, SABAH

R01 POTHOLE PATCHING RECORD

DISTRICT: Ranau
ROUTE NO. 22
ROAD NAME: Jalan Kota Kinabalu - Sandakan
MONTH: February

ITEM	DATE	CHAINAGE	Length (m)	Width (m)	Depth (m)	AREA (m ²)	VOLUME (m ³)	PREMIX QUANTITY (ton)	REMARKS
BROUGHT FORWARD:						350.01	17.79	41.59	
181	18 Feb 12	76.600	1.00	0.70	0.05	0.70	0.04	0.09	RHS
182	18 Feb 12	76.695	0.80	0.50	0.05	0.40	0.02	0.05	LHS
183	18 Feb 12	76.250	0.70	0.60	0.05	0.42	0.02	0.05	LHS
184	18 Feb 12	76.098	0.80	0.40	0.05	0.32	0.02	0.05	RHS
185	18 Feb 12	76.078	0.60	0.50	0.05	0.30	0.02	0.05	LHS
186	18 Feb 12	72.230	0.90	0.60	0.05	0.54	0.03	0.07	RHS
187	18 Feb 12	72.050	0.70	0.50	0.05	0.35	0.02	0.05	RHS
188	18 Feb 12	72.045	1.30	0.80	0.05	1.04	0.05	0.12	LHS
189	18 Feb 12	72.023	1.50	1.00	0.05	1.50	0.08	0.19	LHS
190	18 Feb 12	72.070	0.60	0.40	0.05	0.24	0.01	0.02	LHS
191	18 Feb 12	72.068	1.20	0.80	0.05	0.96	0.05	0.12	LHS
192	18 Feb 12	72.067	0.60	0.50	0.05	0.30	0.02	0.05	RHS
193	18 Feb 12	72.065	0.80	0.70	0.05	0.56	0.03	0.07	RHS
194	18 Feb 12	72.061	0.90	0.70	0.05	0.63	0.03	0.07	RHS
195	18 Feb 12	72.058	1.00	0.60	0.05	0.60	0.03	0.07	RHS
196	18 Feb 12	72.055	1.30	0.80	0.05	1.04	0.05	0.12	RHS
197	21 Feb 12	42.485	0.50	0.40	0.05	0.20	0.01	0.02	RHS
198	21 Feb 12	42.610	0.60	0.50	0.05	0.30	0.02	0.05	RHS
199	21 Feb 12	42.625	1.00	0.70	0.05	0.70	0.04	0.09	RHS
200	21 Feb 12	42.645	0.80	0.60	0.05	0.48	0.02	0.05	RHS
201	21 Feb 12	42.665	0.60	0.30	0.05	0.18	0.01	0.02	RHS
202	21 Feb 12	42.669	0.70	0.60	0.05	0.42	0.02	0.05	RHS
203	21 Feb 12	42.689	0.90	0.60	0.05	0.54	0.03	0.07	RHS
204	21 Feb 12	42.722	1.10	0.80	0.05	0.88	0.04	0.09	RHS
205	21 Feb 12	42.920	0.80	0.60	0.05	0.48	0.02	0.05	LHS
206	21 Feb 12	42.925	0.70	0.60	0.05	0.42	0.02	0.05	LHS
207	21 Feb 12	43.000	1.40	0.90	0.05	1.26	0.06	0.14	LHS
208	21 Feb 12	43.106	1.10	0.90	0.05	0.99	0.05	0.12	LHS
209	21 Feb 12	43.200	2.00	1.20	0.05	2.40	0.12	0.28	LHS
210	21 Feb 12	43.308	1.50	1.00	0.05	1.50	0.08	0.19	LHS
CARRIED FORWARD:						370.66	18.85	44.10	

LINTASAN RESOURCES SDN. BHD.
MAINTENANCE OF FEDERAL ROADS - WEST COAST, SABAH

R01 POTHOLE PATCHING RECORD

DISTRICT: Ranau

ROUTE NO. 22

ROAD NAME: Jalan Kota Kinabalu - Sandakan

MONTH: February

ITEM	DATE	CHAINAGE	Length (m)	Width (m)	Depth (m)	AREA (m ²)	VOLUME (m ³)	PREMIX QUANTITY (ton)	REMARKS
BROUGHT FORWARD:						370.66	18.85	44.10	
211	23 Feb 12	43.400	0.90	0.40	0.05	0.36	0.02	0.05	LHS
212	23 Feb 12	43.500	1.10	0.50	0.05	0.55	0.03	0.07	LHS
213	23 Feb 12	43.505	1.80	1.10	0.05	1.98	0.10	0.23	LHS
214	23 Feb 12	43.620	0.70	0.40	0.05	0.28	0.01	0.02	LHS
215	23 Feb 12	43.626	1.30	0.80	0.05	1.04	0.05	0.12	LHS
216	23 Feb 12	43.630	1.10	0.80	0.05	0.88	0.04	0.09	LHS
217	23 Feb 12	43.633	0.80	0.70	0.05	0.56	0.03	0.07	LHS
218	23 Feb 12	43.635	0.60	0.50	0.05	0.30	0.02	0.05	LHS
219	23 Feb 12	43.638	0.80	0.40	0.05	0.32	0.02	0.05	LHS
220	23 Feb 12	43.640	1.10	0.80	0.05	0.88	0.04	0.09	LHS
221	23 Feb 12	43.642	1.20	0.50	0.05	0.60	0.03	0.07	LHS
222	23 Feb 12	43.648	1.30	0.90	0.05	1.17	0.06	0.14	LHS
223	23 Feb 12	43.650	0.50	0.40	0.05	0.20	0.01	0.02	LHS
224	23 Feb 12	43.652	1.00	0.90	0.05	0.90	0.05	0.12	LHS
225	23 Feb 12	43.655	1.10	0.90	0.05	0.99	0.05	0.12	LHS
226	24 Feb 12	43.820	0.80	0.50	0.05	0.40	0.02	0.05	LHS
227	24 Feb 12	44.010	1.30	1.00	0.05	1.30	0.07	0.16	LHS
228	24 Feb 12	44.120	1.60	0.70	0.05	1.12	0.06	0.14	LHS
229	24 Feb 12	44.245	1.40	0.80	0.05	1.12	0.06	0.14	LHS
230	24 Feb 12	44.810	0.80	0.40	0.05	0.32	0.02	0.05	LHS
231	24 Feb 12	45.222	1.90	0.80	0.05	1.52	0.08	0.19	LHS
232	24 Feb 12	45.226	1.80	0.90	0.05	1.62	0.08	0.19	LHS
233	24 Feb 12	45.516	0.50	0.20	0.05	0.10	0.01	0.02	LHS
234	24 Feb 12	45.580	0.70	0.60	0.05	0.42	0.02	0.05	LHS
235	24 Feb 12	45.595	0.80	0.50	0.05	0.40	0.02	0.05	RHS
236	24 Feb 12	45.605	2.00	1.10	0.05	2.20	0.11	0.26	RHS
237	24 Feb 12	45.700	0.80	0.20	0.05	0.16	0.01	0.02	RHS
238	24 Feb 12	46.215	0.80	0.50	0.05	0.40	0.02	0.05	RHS
239	24 Feb 12	46.220	1.10	0.90	0.05	0.99	0.05	0.12	RHS
240	24 Feb 12	46.223	1.00	0.80	0.05	0.80	0.04	0.09	RHS
CARRIED FORWARD:						394.54	20.08	46.99	

LINTASAN RESOURCES SDN. BHD.
MAINTENANCE OF FEDERAL ROADS - WEST COAST, SABAH

R01 POTHOLE PATCHING RECORD

DISTRICT: Ranau

ROUTE NO. 22

ROAD NAME: Jalan Kota Kinabalu - Sandakan

MONTH: February

ITEM	DATE	CHAINAGE	Length (m)	Width (m)	Depth (m)	AREA (m ²)	VOLUME (m ³)	PREMIX QUANTITY (ton)	REMARKS
BROUGHT FORWARD:						394.54	20.08	46.99	
241	28 Feb 12	46.383	1.00	0.50	0.05	0.50	0.03	0.07	LHS
242	28 Feb 12	46.400	0.70	0.50	0.05	0.35	0.02	0.05	LHS
243	28 Feb 12	46.406	2.10	0.90	0.05	1.89	0.09	0.21	RHS
244	28 Feb 12	46.407	1.10	0.70	0.05	0.77	0.04	0.09	RHS
245	28 Feb 12	46.410	0.50	0.50	0.05	0.25	0.01	0.02	RHS
246	28 Feb 12	46.416	1.40	0.60	0.05	0.84	0.04	0.09	RHS
247	28 Feb 12	46.431	0.40	0.40	0.05	0.16	0.01	0.02	RHS
248	28 Feb 12	46.500	0.40	0.30	0.05	0.12	0.01	0.02	RHS
249	28 Feb 12	46.680	0.80	0.40	0.05	0.32	0.02	0.05	RHS
250	28 Feb 12	48.350	0.80	0.60	0.05	0.48	0.02	0.05	LHS
251	28 Feb 12	48.365	0.60	0.60	0.05	0.36	0.02	0.05	LHS
252	28 Feb 12	48.396	0.70	0.50	0.05	0.35	0.02	0.05	LHS
253	28 Feb 12	48.368	1.80	0.90	0.05	1.62	0.08	0.19	LHS
254	28 Feb 12	48.376	1.10	0.70	0.05	0.77	0.04	0.09	RHS
255	28 Feb 12	48.380	1.00	0.90	0.05	0.90	0.05	0.12	LHS
256	29 Feb 12	67.750	1.60	0.40	0.05	0.64	0.03	0.07	RHS
257	29 Feb 12	67.591	1.30	0.40	0.05	0.52	0.03	0.07	RHS
258	29 Feb 12	68.329	0.90	0.70	0.05	0.63	0.03	0.07	RHS
259	29 Feb 12	67.327	1.00	0.90	0.05	0.90	0.05	0.12	RHS
260	29 Feb 12	67.326	0.70	0.40	0.05	0.28	0.01	0.02	RHS
261	29 Feb 12	67.322	1.40	1.00	0.05	1.40	0.07	0.16	RHS
262	29 Feb 12	67.320	1.30	0.80	0.05	1.04	0.05	0.12	RHS
263	29 Feb 12	67.316	2.50	0.90	0.05	2.25	0.11	0.26	LHS
264	29 Feb 12	67.302	1.10	0.80	0.05	0.88	0.04	0.09	LHS
265	29 Feb 12	67.298	1.00	0.90	0.05	0.90	0.05	0.12	LHS
266	29 Feb 12	68.219	1.40	1.00	0.05	1.40	0.07	0.16	LHS
267	29 Feb 12	68.258	1.10	0.70	0.05	0.77	0.04	0.09	LHS
268	29 Feb 12	68.260	0.90	0.70	0.05	0.63	0.03	0.07	LHS
269	29 Feb 12	68.265	0.70	0.40	0.05	0.28	0.01	0.02	LHS
270	29 Feb 12	72.268	0.80	0.50	0.05	0.40	0.02	0.05	LHS
CARRIED FORWARD:						417.14	21.22	49.65	

LINTASAN RESOURCES SDN BHD.
MAINTENANCE OF FEDERAL ROADS - WEST COAST, SABAH

SUMMARY - POTHOLE PATCHING RECORD

Month: FEBRUARY 2012

ITEM	DISTRICT	ROUTE NO.	ROAD NAME	AREA (m ²)			VOLUME (m ³)			PREMIX QUANTITY (TON)		
				PREVIOUS MONTH	CURRENT MONTH	CUM. MONTH	PREVIOUS MONTH	CURRENT MONTH	CUM. MONTH	PREVIOUS MONTH	CURRENT MONTH	CUM. MONTH
1	Kota Kinabalu	01	Jalan Kota Kinabalu - Sindumin	31.98	-	31.98	1.60	-	1.60	3.71	-	3.71
2	Penampang	01	Jalan Kota Kinabalu - Sindumin	186.90	61.47	248.37	9.35	3.07	12.42	21.68	7.13	28.81
3	Papar	01	Jalan Kota Kinabalu - Sindumin	336.39	156.28	492.67	16.82	7.82	24.64	39.02	18.13	57.15
4	Penampang	500	Jalan Kota Kinabalu - Keningau - Tenom	57.48	78.88	136.36	2.87	3.94	6.81	6.67	9.15	15.82
5	Penampang	501	Jalan Kota Kinabalu - Penampang - Lok Kawi	88.16	37.32	125.48	4.41	1.87	6.28	10.23	4.33	14.56
6	Kota Kinabalu	608	Jalan masuk ke Lapangan Terbang Lama, K.K.	4.86	-	4.86	0.24	-	0.24	0.56	-	0.56
TOTAL:				705.77	333.95	1,039.72	35.29	16.70	51.99	81.87	38.74	120.61

LINTASAN RESOURCES SDN. BHD.
 MAINTENANCE OF FEDERAL ROADS - WEST COAST, SABAH

R01 POTHOLE PATCHING RECORD

DISTRICT: KOTA KINABALU

ROUTE NO. 01

ROAD NAME: JALAN KK - SINDUMIN

MONTH: FEBRUARY 2012

ITEM	DATE	CHAINAGE	Length (m)	Width (m)	Depth (m)	AREA (m2)	VOLUME (m3)	PREMIX QUANTITY (ton)	REMARKS
BROUGHT FORWARD:						31.98	1.60	3.71	
TOTAL:						31.98	1.60	3.71	

LINTASAN RESOURCES SDN. BHD.
MAINTENANCE OF FEDERAL ROADS - WEST COAST, SABAH

R01 POTHOLE PATCHING RECORD

DISTRICT: PENAMPANG

ROUTE NO. 01

ROAD NAME: JALAN KK - SINDUMIN

MONTH: FEBRUARY 2012

ITEM	DATE	CHAINAGE	Length (m)	Width (m)	Depth (m)	AREA (m2)	VOLUME (m3)	PREMIX QUANTITY (ton)	REMARKS
BROUGHT FORWARD:						186.90	9.35	21.68	
1	02 Feb 12	12.300	1.00	0.80	0.050	0.80	0.04	0.09	LHS
2	20 Feb 12	17.930	2.20	1.20	0.050	2.64	0.13	0.31	RHS
3	20 Feb 12	17.923	2.10	1.00	0.050	2.10	0.11	0.24	RHS
4	21 Feb 12	10.873	6.00	3.60	0.050	21.60	1.08	2.51	LHS
5	21 Feb 12	10.875	6.00	3.20	0.050	19.20	0.96	2.23	LHS
6	21 Feb 12	16.120	3.60	1.20	0.050	4.32	0.22	0.50	LHS
7	21 Feb 12	8.925	1.40	1.00	0.050	1.40	0.07	0.16	LHS
8	21 Feb 12	8.927	2.80	1.20	0.050	3.36	0.17	0.39	LHS
9	21 Feb 12	8.935	1.30	1.10	0.050	1.43	0.07	0.17	LHS
10	21 Feb 12	8.970	3.30	1.40	0.050	4.62	0.23	0.54	LHS
TOTAL:						248.37	12.42	28.81	

LINTASAN RESOURCES SDN. BHD.
MAINTENANCE OF FEDERAL ROADS - WEST COAST, SABAH

R01 POTHOLE PATCHING RECORD

DISTRICT: PAPAR

ROUTE NO. 01

ROAD NAME: JALAN KK - SINDUMIN (CH18.000 - CH44.800)

MONTH: FEBRUARY 2012

ITEM	DATE	CHAINAGE	Length (m)	Width (m)	Depth (m)	AREA (m2)	VOLUME (m3)	PREMIX QUANTITY (ton)	REMARKS
BROUGHT FORWARD:						336.39	16.82	39.02	
1	05 Feb 12	30.250	2.30	1.20	0.050	2.76	0.14	0.32	RHS
2	05 Feb 12	30.245	4.50	1.30	0.050	5.85	0.29	0.68	RHS
3	05 Feb 12	26.540	2.20	1.20	0.050	2.64	0.13	0.31	RHS
4	05 Feb 12	26.513	5.40	1.00	0.050	5.40	0.27	0.63	RHS
5	05 Feb 12	23.045	4.30	1.20	0.050	5.16	0.26	0.60	LHS
6	17 Feb 12	23.355	2.90	1.50	0.050	4.35	0.22	0.50	LHS
7	17 Feb 12	30.490	1.00	0.80	0.050	0.80	0.04	0.09	LHS
8	17 Feb 12	34.820	2.80	1.20	0.050	3.36	0.17	0.39	RHS
9	29 Feb 12	39.440	2.70	1.40	0.050	3.78	0.19	0.44	RHS
10	29 Feb 12	34.675	1.30	1.00	0.050	1.30	0.07	0.15	LHS
11	29 Feb 12	34.675	1.30	1.00	0.050	1.30	0.07	0.15	LHS
CARRIED FORWARD:						373.09	18.66	43.28	

LINTASAN RESOURCES SDN. BHD.
MAINTENANCE OF FEDERAL ROADS - WEST COAST, SABAH

R01 POTHOLE PATCHING RECORD

DISTRICT: PAPAR

ROUTE NO. 01

ROAD NAME: JALAN KK - SINDUMIN (CH44.800 - CH72.470)

MONTH: FEBRUARY 2012

ITEM	DATE	CHAINAGE	Length (m)	Width (m)	Depth (m)	AREA (m2)	VOLUME (m3)	PREMIX QUANTITY (ton)	REMARKS
BROUGHT FORWARD:						373.09	18.66	43.28	
12	04 Feb 12	52.370	2.20	1.20	0.050	2.64	0.13	0.31	LHS
13	04 Feb 12	52.375	1.50	1.30	0.050	1.95	0.10	0.23	LHS
14	04 Feb 12	52.377	4.60	1.00	0.050	4.60	0.23	0.53	LHS
15	04 Feb 12	52.400	1.20	0.80	0.050	0.96	0.05	0.11	LHS
16	04 Feb 12	52.401	1.90	1.50	0.050	2.85	0.14	0.33	LHS
17	04 Feb 12	52.403	1.40	1.00	0.050	1.40	0.07	0.16	LHS
18	06 Feb 12	52.405	4.00	1.40	0.050	5.60	0.28	0.65	LHS
19	06 Feb 12	52.423	1.70	1.30	0.050	2.21	0.11	0.26	LHS
20	06 Feb 12	52.425	2.80	1.00	0.050	2.80	0.14	0.32	LHS
21	06 Feb 12	52.438	3.20	1.10	0.050	3.52	0.18	0.41	LHS
22	06 Feb 12	52.455	3.80	1.10	0.050	4.18	0.21	0.48	LHS
23	06 Feb 12	52.540	1.40	1.10	0.050	1.54	0.08	0.18	LHS
24	06 Feb 12	52.557	2.30	1.00	0.050	2.30	0.12	0.27	LHS
25	17 Feb 12	56.850	2.00	1.10	0.050	2.20	0.11	0.26	LHS
26	18 Feb 12	52.705	1.60	1.00	0.050	1.60	0.08	0.19	LHS
27	18 Feb 12	52.706	7.20	1.20	0.050	8.64	0.43	1.00	LHS
28	18 Feb 12	52.710	2.10	1.00	0.050	2.10	0.11	0.24	LHS
29	18 Feb 12	52.713	2.60	1.10	0.050	2.86	0.14	0.33	LHS
30	18 Feb 12	52.718	1.70	1.00	0.050	1.70	0.09	0.20	LHS
31	18 Feb 12	52.745	1.90	1.00	0.050	1.90	0.10	0.22	LHS
32	18 Feb 12	52.747	1.30	1.20	0.050	1.56	0.08	0.18	LHS
33	18 Feb 12	52.755	2.10	1.10	0.050	2.31	0.12	0.27	LHS
34	18 Feb 12	52.760	2.50	1.20	0.050	3.00	0.15	0.35	LHS
35	18 Feb 12	52.763	1.20	1.00	0.050	1.20	0.06	0.14	LHS
36	18 Feb 12	52.770	1.80	1.50	0.050	2.70	0.14	0.31	LHS
37	18 Feb 12	52.772	4.60	1.20	0.050	5.52	0.28	0.64	LHS
38	18 Feb 12	52.778	5.10	1.80	0.050	9.18	0.46	1.06	LHS
39	18 Feb 12	52.780	1.00	0.90	0.050	0.90	0.05	0.10	LHS
40	18 Feb 12	52.787	1.60	1.30	0.050	2.08	0.10	0.24	LHS
41	20 Feb 12	47.010	5.60	1.50	0.050	8.40	0.42	0.97	LHS
CARRIED FORWARD:						467.49	23.38	54.23	

LINTASAN RESOURCES SDN. BHD.
 MAINTENANCE OF FEDERAL ROADS - WEST COAST, SABAH

R01 POTHOLE PATCHING RECORD

DISTRICT: PAPAR

ROUTE NO. 01

ROAD NAME: JALAN KK - SINDUMIN (CH44.800 - CH72.470)

MONTH: FEBRUARY 2012

ITEM	DATE	CHAINAGE	Length (m)	Width (m)	Depth (m)	AREA (m2)	VOLUME (m3)	PREMIX QUANTITY (ton)	REMARKS
BROUGHT FORWARD:						467.49	23.38	54.23	
42	20 Feb 12	47.015	4.50	1.30	0.050	5.85	0.29	0.68	LHS
43	20 Feb 12	47.813	2.50	1.40	0.050	3.50	0.18	0.41	LHS
44	20 Feb 12	64.660	5.20	1.40	0.050	7.28	0.36	0.84	RHS
45	23 Feb 12	58.260	5.70	1.50	0.050	8.55	0.43	0.99	LHS
TOTAL:						492.67	24.64	57.15	

LINTASAN RESOURCES SDN. BHD.
MAINTENANCE OF FEDERAL ROADS - WEST COAST, SABAH

R01 POT HOLE PATCHING RECORD

DISTRICT: PENAMPANG

ROUTE NO. 500

ROAD NAME: JALAN KK - KENINGAU - TENOM

MONTH: FEBRUARY 2012

ITEM	DATE	CHAINAGE	Length (m)	Width (m)	Depth (m)	AREA (m2)	VOLUME (m3)	PREMIX QUANTITY (ton)	REMARKS
BROUGHT FORWARD:						57.48	2.87	6.67	
1	01 Feb 12	19.980	1.40	0.40	0.050	0.56	0.03	0.06	LHS
2	01 Feb 12	19.982	1.40	0.40	0.050	0.56	0.03	0.06	LHS
3	01 Feb 12	19.984	1.40	0.40	0.050	0.56	0.03	0.06	LHS
4	01 Feb 12	19.986	1.40	0.40	0.050	0.56	0.03	0.06	LHS
5	01 Feb 12	19.988	1.40	0.40	0.050	0.56	0.03	0.06	LHS
6	01 Feb 12	19.990	1.40	0.40	0.050	0.56	0.03	0.06	LHS
7	01 Feb 12	19.992	1.40	0.40	0.050	0.56	0.03	0.06	LHS
8	01 Feb 12	21.550	1.00	0.40	0.050	0.40	0.02	0.05	LHS
9	01 Feb 12	21.552	1.00	0.40	0.050	0.40	0.02	0.05	LHS
10	01 Feb 12	21.554	1.00	0.40	0.050	0.40	0.02	0.05	LHS
11	01 Feb 12	21.556	1.00	0.40	0.050	0.40	0.02	0.05	LHS
12	01 Feb 12	21.558	1.00	0.40	0.050	0.40	0.02	0.05	LHS
13	01 Feb 12	21.628	0.80	0.40	0.050	0.32	0.02	0.04	LHS
14	01 Feb 12	21.630	0.80	0.40	0.050	0.32	0.02	0.04	LHS
15	01 Feb 12	21.632	0.80	0.40	0.050	0.32	0.02	0.04	LHS
16	01 Feb 12	21.634	0.80	0.40	0.050	0.32	0.02	0.04	LHS
17	02 Feb 12	21.626	0.40	0.40	0.050	0.16	0.01	0.02	RHS
18	02 Feb 12	21.628	0.40	0.40	0.050	0.16	0.01	0.02	RHS
19	02 Feb 12	21.632	0.40	0.40	0.050	0.16	0.01	0.02	RHS
20	02 Feb 12	21.634	0.40	0.40	0.050	0.16	0.01	0.02	RHS
21	02 Feb 12	21.636	0.40	0.40	0.050	0.16	0.01	0.02	RHS
22	02 Feb 12	21.638	0.40	0.40	0.050	0.16	0.01	0.02	RHS
23	02 Feb 12	21.838	0.60	0.40	0.050	0.24	0.01	0.03	RHS
24	02 Feb 12	21.840	0.60	0.40	0.050	0.24	0.01	0.03	RHS
25	02 Feb 12	21.842	0.60	0.40	0.050	0.24	0.01	0.03	RHS
26	02 Feb 12	21.914	0.80	0.40	0.050	0.32	0.02	0.04	RHS
27	02 Feb 12	21.916	0.80	0.40	0.050	0.32	0.02	0.04	RHS
28	02 Feb 12	21.918	0.80	0.40	0.050	0.32	0.02	0.04	RHS
29	02 Feb 12	21.920	0.80	0.40	0.050	0.32	0.02	0.04	RHS
30	02 Feb 12	21.990	0.80	0.40	0.050	0.32	0.02	0.04	LHS
CARRIED FORWARD:						67.96	3.39	7.89	

LINTASAN RESOURCES SDN. BHD.
MAINTENANCE OF FEDERAL ROADS - WEST COAST, SABAH

R01 POTHOLE PATCHING RECORD

DISTRICT: PENAMPANG

ROUTE NO. 500

ROAD NAME: JALAN KK - KENINGAU - TENOM

MONTH: FEBRUARY 2012

ITEM	DATE	CHAINAGE	Length (m)	Width (m)	Depth (m)	AREA (m2)	VOLUME (m3)	PREMIX QUANTITY (ton)	REMARKS
BROUGHT FORWARD:						67.96	3.39	7.89	
31	02 Feb 12	21.992	0.80	0.40	0.050	0.32	0.02	0.04	LHS
32	02 Feb 12	21.994	0.80	0.40	0.050	0.32	0.02	0.04	LHS
33	02 Feb 12	21.996	0.80	0.40	0.050	0.32	0.02	0.04	LHS
34	02 Feb 12	22.010	0.80	0.40	0.050	0.32	0.02	0.04	LHS
35	02 Feb 12	22.012	0.80	0.40	0.050	0.32	0.02	0.04	LHS
36	02 Feb 12	22.014	0.80	0.40	0.050	0.32	0.02	0.04	LHS
37	02 Feb 12	22.016	0.80	0.40	0.050	0.32	0.02	0.04	LHS
38	02 Feb 12	22.138	1.20	0.40	0.050	0.48	0.02	0.06	LHS
39	02 Feb 12	22.140	1.20	0.40	0.050	0.48	0.02	0.06	LHS
40	02 Feb 12	22.142	1.20	0.40	0.050	0.48	0.02	0.06	LHS
41	02 Feb 12	22.144	1.20	0.40	0.050	0.48	0.02	0.06	LHS
42	02 Feb 12	22.146	1.20	0.40	0.050	0.48	0.02	0.06	LHS
43	02 Feb 12	22.148	1.20	0.40	0.050	0.48	0.02	0.06	LHS
44	03 Feb 12	10.306	0.80	0.40	0.050	0.32	0.02	0.04	RHS
45	03 Feb 12	10.308	0.80	0.40	0.050	0.32	0.02	0.04	RHS
46	03 Feb 12	10.310	0.80	0.40	0.050	0.32	0.02	0.04	RHS
47	03 Feb 12	10.310	0.80	0.40	0.050	0.32	0.02	0.04	RHS
48	03 Feb 12	20.352	0.60	0.40	0.050	0.24	0.01	0.03	LHS
49	03 Feb 12	20.354	0.60	0.40	0.050	0.24	0.01	0.03	LHS
50	03 Feb 12	20.356	0.60	0.40	0.050	0.24	0.01	0.03	LHS
51	03 Feb 12	20.392	0.60	0.40	0.050	0.24	0.01	0.03	LHS
52	03 Feb 12	20.394	0.60	0.40	0.050	0.24	0.01	0.03	LHS
53	03 Feb 12	20.396	0.60	0.40	0.050	0.24	0.01	0.03	LHS
54	03 Feb 12	20.402	0.40	0.40	0.050	0.16	0.01	0.02	LHS
55	03 Feb 12	20.404	0.40	0.40	0.050	0.16	0.01	0.02	LHS
56	03 Feb 12	20.828	1.00	0.40	0.050	0.40	0.02	0.05	LHS
57	03 Feb 12	20.830	1.00	0.40	0.050	0.40	0.02	0.05	LHS
58	03 Feb 12	20.832	1.00	0.40	0.050	0.40	0.02	0.05	LHS
59	03 Feb 12	20.834	1.00	0.40	0.050	0.40	0.02	0.05	LHS
60	03 Feb 12	20.836	1.00	0.40	0.050	0.40	0.02	0.05	LHS
CARRIED FORWARD:						78.12	3.90	9.06	

LINTASAN RESOURCES SDN. BHD.
MAINTENANCE OF FEDERAL ROADS - WEST COAST, SABAH

R01 POT HOLE PATCHING RECORD

DISTRICT: PENAMPANG

ROUTE NO. 500

ROAD NAME: JALAN KK - KENINGAU - TENOM

MONTH: FEBRUARY 2012

ITEM	DATE	CHAINAGE	Length (m)	Width (m)	Depth (m)	AREA (m2)	VOLUME (m3)	PREMIX QUANTITY (ton)	REMARKS
BROUGHT FORWARD:						78.12	3.90	9.06	
61	03 Feb 12	21.272	0.40	0.40	0.050	0.16	0.01	0.02	LHS
62	03 Feb 12	21.274	0.40	0.40	0.050	0.16	0.01	0.02	LHS
63	03 Feb 12	21.280	0.40	0.40	0.050	0.16	0.01	0.02	LHS
64	03 Feb 12	21.282	0.40	0.40	0.050	0.16	0.01	0.02	LHS
65	04 Feb 12	20.410	1.20	0.40	0.050	0.48	0.02	0.06	LHS
66	04 Feb 12	20.412	1.20	0.40	0.050	0.48	0.02	0.06	LHS
67	04 Feb 12	20.414	1.20	0.40	0.050	0.48	0.02	0.06	LHS
68	04 Feb 12	20.416	1.20	0.40	0.050	0.48	0.02	0.06	LHS
69	04 Feb 12	20.418	1.20	0.40	0.050	0.48	0.02	0.06	LHS
70	04 Feb 12	20.420	1.20	0.40	0.050	0.48	0.02	0.06	LHS
71	04 Feb 12	20.448	1.00	0.40	0.050	0.40	0.02	0.05	LHS
72	04 Feb 12	20.450	1.00	0.40	0.050	0.40	0.02	0.05	LHS
73	04 Feb 12	20.452	1.00	0.40	0.050	0.40	0.02	0.05	LHS
74	04 Feb 12	20.454	1.00	0.40	0.050	0.40	0.02	0.05	LHS
75	04 Feb 12	20.456	1.00	0.40	0.050	0.40	0.02	0.05	LHS
76	04 Feb 12	20.473	0.80	0.40	0.050	0.32	0.02	0.04	LHS
77	04 Feb 12	20.474	0.80	0.40	0.050	0.32	0.02	0.04	LHS
78	04 Feb 12	20.476	0.80	0.40	0.050	0.32	0.02	0.04	LHS
79	04 Feb 12	20.478	0.80	0.40	0.050	0.32	0.02	0.04	LHS
80	04 Feb 12	20.494	0.40	0.40	0.050	0.16	0.01	0.02	LHS
81	04 Feb 12	20.496	0.40	0.40	0.050	0.16	0.01	0.02	LHS
82	04 Feb 12	20.600	0.40	0.40	0.050	0.16	0.01	0.02	LHS
83	04 Feb 12	20.602	0.40	0.40	0.050	0.16	0.01	0.02	LHS
84	04 Feb 12	20.618	0.40	0.40	0.050	0.16	0.01	0.02	RHS
85	04 Feb 12	20.620	0.40	0.40	0.050	0.16	0.01	0.02	RHS
86	04 Feb 12	20.626	0.60	0.40	0.050	0.24	0.01	0.03	RHS
87	04 Feb 12	20.628	0.60	0.40	0.050	0.24	0.01	0.03	RHS
88	04 Feb 12	20.630	0.60	0.40	0.050	0.24	0.01	0.03	RHS
89	04 Feb 12	21.636	0.60	0.40	0.050	0.24	0.01	0.03	LHS
90	04 Feb 12	21.638	0.60	0.40	0.050	0.24	0.01	0.03	LHS
CARRIED FORWARD:						87.08	4.35	10.10	

LINTASAN RESOURCES SDN. BHD.
MAINTENANCE OF FEDERAL ROADS - WEST COAST, SABAH

R01 POT HOLE PATCHING RECORD

DISTRICT: PENAMPANG

ROUTE NO. 500

ROAD NAME: JALAN KK - KENINGAU - TENOM

MONTH: FEBRUARY 2012

ITEM	DATE	CHAINAGE	Length (m)	Width (m)	Depth (m)	AREA (m2)	VOLUME (m3)	PREMIX QUANTITY (ton)	REMARKS
BROUGHT FORWARD:						87.08	4.35	10.10	
91	04 Feb 12	21.400	0.60	0.40	0.050	0.24	0.01	0.03	LHS
92	06 Feb 12	22.474	0.60	0.40	0.050	0.24	0.01	0.03	LHS
93	06 Feb 12	22.476	0.60	0.40	0.050	0.24	0.01	0.03	LHS
94	06 Feb 12	22.478	0.60	0.40	0.050	0.24	0.01	0.03	LHS
95	06 Feb 12	24.100	0.60	0.40	0.050	0.24	0.01	0.03	RHS
96	06 Feb 12	24.102	0.60	0.40	0.050	0.24	0.01	0.03	RHS
97	06 Feb 12	24.124	0.60	0.40	0.050	0.24	0.01	0.03	RHS
98	06 Feb 12	24.126	0.60	0.40	0.050	0.24	0.01	0.03	RHS
99	06 Feb 12	24.132	0.40	0.40	0.050	0.16	0.01	0.02	RHS
100	06 Feb 12	24.134	0.40	0.40	0.050	0.16	0.01	0.02	RHS
101	06 Feb 12	24.140	0.60	0.40	0.050	0.24	0.01	0.03	RHS
102	06 Feb 12	24.142	0.60	0.40	0.050	0.24	0.01	0.03	RHS
103	06 Feb 12	24.144	0.60	0.40	0.050	0.24	0.01	0.03	RHS
104	07 Feb 12	19.132	0.20	0.20	0.050	0.04	0.00	0.00	LHS
105	07 Feb 12	19.136	0.40	0.40	0.050	0.16	0.01	0.02	LHS
106	07 Feb 12	19.138	0.40	0.40	0.050	0.16	0.01	0.02	LHS
107	07 Feb 12	19.142	0.40	0.40	0.050	0.16	0.01	0.02	LHS
108	07 Feb 12	19.144	0.40	0.40	0.050	0.16	0.01	0.02	LHS
109	07 Feb 12	20.044	0.60	0.40	0.050	0.24	0.01	0.03	RHS
110	07 Feb 12	20.046	0.60	0.40	0.050	0.24	0.01	0.03	RHS
111	07 Feb 12	20.048	0.40	0.40	0.050	0.16	0.01	0.02	RHS
112	07 Feb 12	20.056	0.40	0.40	0.050	0.16	0.01	0.02	RHS
113	07 Feb 12	20.058	0.40	0.40	0.050	0.16	0.01	0.02	RHS
114	19 Feb 12	1.686	1.00	0.40	0.050	0.40	0.02	0.05	LHS
115	19 Feb 12	1.688	1.00	0.40	0.050	0.40	0.02	0.05	LHS
116	19 Feb 12	1.690	1.00	0.40	0.050	0.40	0.02	0.05	LHS
117	19 Feb 12	1.692	1.00	0.40	0.050	0.40	0.02	0.05	LHS
118	19 Feb 12	1.694	1.00	0.40	0.050	0.40	0.02	0.05	LHS
119	20 Feb 12	3.326	1.40	0.40	0.050	0.56	0.03	0.06	LHS
120	20 Feb 12	3.328	1.40	0.40	0.050	0.56	0.03	0.06	LHS
CARRIED FORWARD:						94.80	4.74	11.00	

LINTASAN RESOURCES SDN. BHD.
MAINTENANCE OF FEDERAL ROADS - WEST COAST, SABAH

R01 POT HOLE PATCHING RECORD

DISTRICT: PENAMPANG

ROUTE NO. 500

ROAD NAME: JALAN KK - KENINGAU - TENOM

MONTH: FEBRUARY 2012

ITEM	DATE	CHAINAGE	Length (m)	Width (m)	Depth (m)	AREA (m2)	VOLUME (m3)	PREMIX QUANTITY (ton)	REMARKS
BROUGHT FORWARD:						94.80	4.74	11.00	
121	20 Feb 12	3.330	1.40	0.40	0.050	0.56	0.03	0.06	LHS
122	20 Feb 12	3.332	1.40	0.40	0.050	0.56	0.03	0.06	LHS
123	20 Feb 12	3.334	1.40	0.40	0.050	0.56	0.03	0.06	LHS
124	20 Feb 12	3.336	1.40	0.40	0.050	0.56	0.03	0.06	LHS
125	20 Feb 12	3.338	1.40	0.40	0.050	0.56	0.03	0.06	RHS
126	21 Feb 12	3.824	0.80	0.40	0.050	0.32	0.02	0.04	RHS
127	21 Feb 12	3.826	0.80	0.40	0.050	0.32	0.02	0.04	RHS
128	21 Feb 12	3.828	0.80	0.40	0.050	0.32	0.02	0.04	RHS
129	21 Feb 12	3.830	0.80	0.40	0.050	0.32	0.02	0.04	RHS
130	21 Feb 12	19.612	0.60	0.40	0.050	0.24	0.01	0.03	RHS
131	21 Feb 12	19.614	0.60	0.40	0.050	0.24	0.01	0.03	RHS
132	21 Feb 12	19.616	0.60	0.40	0.050	0.24	0.01	0.03	RHS
133	21 Feb 12	19.622	0.40	0.40	0.050	0.16	0.01	0.02	RHS
134	21 Feb 12	19.624	0.40	0.40	0.050	0.16	0.01	0.02	RHS
135	21 Feb 12	19.638	0.40	0.40	0.050	0.16	0.01	0.02	RHS
136	21 Feb 12	19.640	0.40	0.40	0.050	0.16	0.01	0.02	RHS
137	21 Feb 12	19.642	0.60	0.40	0.050	0.24	0.01	0.03	LHS
138	21 Feb 12	19.644	0.40	0.40	0.050	0.16	0.01	0.02	LHS
139	21 Feb 12	19.646	0.40	0.40	0.050	0.16	0.01	0.02	LHS
140	21 Feb 12	19.648	0.40	0.40	0.050	0.16	0.01	0.02	RHS
141	21 Feb 12	19.650	0.40	0.40	0.050	0.16	0.01	0.02	RHS
142	21 Feb 12	19.654	0.40	0.40	0.050	0.16	0.01	0.02	RHS
143	21 Feb 12	19.656	0.40	0.40	0.050	0.16	0.01	0.02	RHS
144	22 Feb 12	5.964	0.60	0.40	0.050	0.24	0.01	0.03	RHS
145	22 Feb 12	5.966	0.60	0.40	0.050	0.24	0.01	0.03	RHS
146	22 Feb 12	5.968	0.60	0.40	0.050	0.24	0.01	0.03	RHS
147	22 Feb 12	6.860	0.40	0.40	0.050	0.16	0.01	0.02	RHS
148	22 Feb 12	6.688	0.40	0.40	0.050	0.16	0.01	0.02	RHS
149	22 Feb 12	6.734	1.00	0.40	0.050	0.40	0.02	0.05	RHS
150	22 Feb 12	6.736	1.00	0.40	0.050	0.40	0.02	0.05	RHS
CARRIED FORWARD:						103.28	5.16	11.98	

LINTASAN RESOURCES SDN. BHD.
MAINTENANCE OF FEDERAL ROADS - WEST COAST, SABAH

R01 POTHOLE PATCHING RECORD

DISTRICT: PENAMPANG

ROUTE NO. 500

ROAD NAME: JALAN KK - KENINGAU - TENOM

MONTH: FEBRUARY 2012

ITEM	DATE	CHAINAGE	Length (m)	Width (m)	Depth (m)	AREA (m2)	VOLUME (m3)	PREMIX QUANTITY (ton)	REMARKS
BROUGHT FORWARD:						103.28	5.16	11.98	
151	22 Feb 12	6.730	1.00	0.40	0.050	0.40	0.02	0.05	RHS
152	22 Feb 12	6.740	1.00	0.40	0.050	0.40	0.02	0.05	RHS
153	22 Feb 12	6.742	1.00	0.40	0.050	0.40	0.02	0.05	RHS
154	22 Feb 12	6.762	0.60	0.40	0.050	0.24	0.01	0.03	RHS
155	22 Feb 12	6.764	0.60	0.40	0.050	0.24	0.01	0.03	RHS
156	22 Feb 12	6.766	0.60	0.40	0.050	0.24	0.01	0.03	RHS
157	22 Feb 12	7.180	1.20	0.40	0.050	0.48	0.02	0.06	RHS
158	22 Feb 12	7.182	1.20	0.40	0.050	0.48	0.02	0.06	RHS
159	22 Feb 12	7.184	1.20	0.40	0.050	0.48	0.02	0.06	RHS
160	22 Feb 12	7.186	1.20	0.40	0.050	0.48	0.02	0.06	RHS
161	22 Feb 12	7.188	1.20	0.40	0.050	0.48	0.02	0.06	RHS
162	22 Feb 12	7.190	1.20	0.40	0.050	0.48	0.02	0.06	RHS
163	22 Feb 12	8.282	1.00	0.40	0.050	0.40	0.02	0.05	RHS
164	22 Feb 12	8.284	1.00	0.40	0.050	0.40	0.02	0.05	RHS
165	22 Feb 12	8.286	1.00	0.40	0.050	0.40	0.02	0.05	RHS
166	22 Feb 12	8.288	1.00	0.40	0.050	0.40	0.02	0.05	RHS
167	22 Feb 12	8.290	1.00	0.40	0.050	0.40	0.02	0.05	RHS
168	22 Feb 12	8.294	0.40	0.40	0.050	0.16	0.01	0.02	RHS
169	22 Feb 12	8.296	0.40	0.40	0.050	0.16	0.01	0.02	RHS
170	23 Feb 12	7.394	0.60	0.40	0.050	0.24	0.01	0.03	RHS
171	23 Feb 12	7.396	0.60	0.40	0.050	0.24	0.01	0.03	RHS
172	23 Feb 12	7.398	0.60	0.40	0.050	0.24	0.01	0.03	RHS
173	23 Feb 12	7.492	1.20	0.40	0.050	0.48	0.02	0.06	RHS
174	23 Feb 12	7.494	1.20	0.40	0.050	0.48	0.02	0.06	RHS
175	23 Feb 12	7.496	1.20	0.40	0.050	0.48	0.02	0.06	RHS
176	23 Feb 12	7.498	1.20	0.40	0.050	0.48	0.02	0.06	RHS
177	23 Feb 12	7.500	1.20	0.40	0.050	0.48	0.02	0.06	RHS
178	23 Feb 12	7.502	1.20	0.40	0.050	0.48	0.02	0.06	RHS
179	23 Feb 12	8.934	0.60	0.40	0.050	0.24	0.01	0.03	RHS
180	23 Feb 12	8.936	0.60	0.40	0.050	0.24	0.01	0.03	RHS
CARRIED FORWARD:						114.48	5.72	13.28	

LINTASAN RESOURCES SDN. BHD.
MAINTENANCE OF FEDERAL ROADS - WEST COAST, SABAH

R01 POTHOLE PATCHING RECORD

DISTRICT: PENAMPANG

ROUTE NO. 500

ROAD NAME: JALAN KK - KENINGAU - TENOM

MONTH: FEBRUARY 2012

ITEM	DATE	CHAINAGE	Length (m)	Width (m)	Depth (m)	AREA (m2)	VOLUME (m3)	PREMIX QUANTITY (ton)	REMARKS
BROUGHT FORWARD:						114.48	5.72	13.28	
181	23 Feb 12	8.938	0.60	0.40	0.050	0.24	0.01	0.03	RHS
182	23 Feb 12	8.944	0.40	0.40	0.050	0.16	0.01	0.02	RHS
183	23 Feb 12	8.946	0.40	0.40	0.050	0.16	0.01	0.02	RHS
184	24 Feb 12	20.218	1.00	0.40	0.050	0.40	0.02	0.05	LHS
185	24 Feb 12	20.220	1.00	0.40	0.050	0.40	0.02	0.05	LHS
186	24 Feb 12	20.222	1.00	0.40	0.050	0.40	0.02	0.05	LHS
187	24 Feb 12	20.224	1.00	0.40	0.050	0.40	0.02	0.05	LHS
188	24 Feb 12	20.226	1.00	0.40	0.050	0.40	0.02	0.05	LHS
189	24 Feb 12	20.420	1.20	0.40	0.050	0.48	0.02	0.06	RHS
190	24 Feb 12	20.424	1.20	0.40	0.050	0.48	0.02	0.06	RHS
191	24 Feb 12	20.426	1.20	0.40	0.050	0.48	0.02	0.06	RHS
192	24 Feb 12	20.428	1.20	0.40	0.050	0.48	0.02	0.06	RHS
193	24 Feb 12	20.430	1.20	0.40	0.050	0.48	0.02	0.06	RHS
194	24 Feb 12	20.432	1.20	0.40	0.050	0.48	0.02	0.06	RHS
195	24 Feb 12	20.634	0.60	0.40	0.050	0.24	0.01	0.03	RHS
196	24 Feb 12	20.636	0.60	0.40	0.050	0.24	0.01	0.03	RHS
197	24 Feb 12	20.638	0.60	0.40	0.050	0.24	0.01	0.03	RHS
198	24 Feb 12	20.808	0.80	0.40	0.050	0.32	0.02	0.04	LHS
199	24 Feb 12	20.810	0.80	0.40	0.050	0.32	0.02	0.04	LHS
200	24 Feb 12	20.812	0.80	0.40	0.050	0.32	0.02	0.04	LHS
201	24 Feb 12	20.814	0.80	0.40	0.050	0.32	0.02	0.04	LHS
202	24 Feb 12	20.824	1.40	0.40	0.050	0.56	0.03	0.06	LHS
203	24 Feb 12	20.826	1.40	0.40	0.050	0.56	0.03	0.06	LHS
204	24 Feb 12	20.828	1.40	0.40	0.050	0.56	0.03	0.06	LHS
205	24 Feb 12	20.830	1.40	0.40	0.050	0.56	0.03	0.06	LHS
206	24 Feb 12	20.832	1.40	0.40	0.050	0.56	0.03	0.06	LHS
207	24 Feb 12	20.834	1.40	0.40	0.050	0.56	0.03	0.06	LHS
208	24 Feb 12	20.836	1.40	0.40	0.050	0.56	0.03	0.06	LHS
209	27 Feb 12	2.124	1.00	0.40	0.050	0.40	0.02	0.05	RHS
210	27 Feb 12	2.126	1.00	0.40	0.050	0.40	0.02	0.05	RHS
CARRIED FORWARD:						126.64	6.33	14.69	

LINTASAN RESOURCES SDN. BHD.
MAINTENANCE OF FEDERAL ROADS - WEST COAST, SABAH

R01 POTHOLE PATCHING RECORD

DISTRICT: PENAMPANG

ROUTE NO. 500

ROAD NAME: JALAN KK - KENINGAU - TENOM

MONTH: FEBRUARY 2012

ITEM	DATE	CHAINAGE	Length (m)	Width (m)	Depth (m)	AREA (m ²)	VOLUME (m ³)	PREMIX QUANTITY (ton)	REMARKS
BROUGHT FORWARD:						126.64	6.33	14.69	
211	27 Feb 12	2.128	1.00	0.40	0.050	0.40	0.02	0.05	RHS
212	27 Feb 12	2.130	1.00	0.40	0.050	0.40	0.02	0.05	RHS
213	27 Feb 12	2.132	1.00	0.40	0.050	0.40	0.02	0.05	RHS
214	27 Feb 12	2.742	0.40	0.40	0.050	0.16	0.01	0.02	RHS
215	27 Feb 12	2.744	0.40	0.40	0.050	0.16	0.01	0.02	RHS
216	27 Feb 12	2.758	0.40	0.40	0.050	0.16	0.01	0.02	RHS
217	27 Feb 12	2.760	0.40	0.40	0.050	0.16	0.01	0.02	RHS
218	28 Feb 12	20.006	0.80	0.40	0.050	0.32	0.02	0.04	RHS
219	28 Feb 12	20.008	0.80	0.40	0.050	0.32	0.02	0.04	RHS
220	28 Feb 12	20.010	0.80	0.40	0.050	0.32	0.02	0.04	RHS
221	28 Feb 12	20.012	0.80	0.40	0.050	0.32	0.02	0.04	RHS
222	28 Feb 12	20.018	0.40	0.40	0.050	0.16	0.01	0.02	RHS
223	28 Feb 12	20.020	0.40	0.40	0.050	0.16	0.01	0.02	RHS
224	28 Feb 12	20.028	0.60	0.40	0.050	0.24	0.01	0.03	RHS
225	28 Feb 12	20.030	0.60	0.40	0.050	0.24	0.01	0.03	RHS
226	28 Feb 12	20.032	0.60	0.40	0.050	0.24	0.01	0.03	RHS
227	28 Feb 12	21.296	1.20	0.40	0.050	0.48	0.02	0.06	LHS
228	28 Feb 12	21.298	1.20	0.40	0.050	0.48	0.02	0.06	LHS
229	28 Feb 12	21.300	1.20	0.40	0.050	0.48	0.02	0.06	LHS
230	28 Feb 12	21.302	1.20	0.40	0.050	0.48	0.02	0.06	LHS
231	28 Feb 12	21.304	1.20	0.40	0.050	0.48	0.02	0.06	LHS
232	28 Feb 12	21.306	1.20	0.40	0.050	0.48	0.02	0.06	LHS
233	29 Feb 12	42.528	0.20	0.20	0.050	0.04	0.00	0.00	LHS
234	29 Feb 12	42.532	0.40	0.40	0.050	0.16	0.01	0.02	LHS
235	29 Feb 12	42.534	0.40	0.40	0.050	0.16	0.01	0.02	RHS
236	29 Feb 12	42.540	0.60	0.40	0.050	0.24	0.01	0.03	RHS
237	29 Feb 12	42.542	0.60	0.40	0.050	0.24	0.01	0.03	RHS
238	29 Feb 12	42.544	0.60	0.40	0.050	0.24	0.01	0.03	RHS
239	29 Feb 12	42.548	0.40	0.40	0.050	0.16	0.01	0.02	RHS
240	29 Feb 12	42.550	0.40	0.40	0.050	0.16	0.01	0.02	RHS
CARRIED FORWARD:						135.08	6.75	15.67	

LINTASAN RESOURCES SDN. BHD.
MAINTENANCE OF FEDERAL ROADS - WEST COAST, SABAH

R01 POTHOLE PATCHING RECORD

DISTRICT: PENAMPANG

ROUTE NO. 500

ROAD NAME: JALAN KK - KENINGAU - TENOM

MONTH: FEBRUARY 2012

ITEM	DATE	CHAINAGE	Length (m)	Width (m)	Depth (m)	AREA (m2)	VOLUME (m3)	PREMIX QUANTITY (ton)	REMARKS
BROUGHT FORWARD:						135.08	6.75	15.67	
241	29 Feb 12	42.554	0.80	0.40	0.050	0.32	0.02	0.04	RHS
242	29 Feb 12	42.556	0.80	0.40	0.050	0.32	0.02	0.04	LHS
243	29 Feb 12	42.558	0.80	0.40	0.050	0.32	0.02	0.04	LHS
244	29 Feb 12	42.560	0.80	0.40	0.050	0.32	0.02	0.04	LHS
TOTAL:						136.36	6.81	15.82	

LINTASAN RESOURCES SDN. BHD.
MAINTENANCE OF FEDERAL ROADS - WEST COAST, SABAH

R01 POTHOLE PATCHING RECORD

DISTRICT: PENAMPANG

ROUTE NO. 501

ROAD NAME: JALAN KK - PENAMPANG - LOKKAWI

MONTH: FEBRUARY 2012

ITEM	DATE	CHAINAGE	Length (m)	Width (m)	Depth (m)	AREA (m2)	VOLUME (m3)	PREMIX QUANTITY (ton)	REMARKS
BROUGHT FORWARD:						88.16	4.41	10.23	
1	07 Feb 12	14.460	1.00	0.40	0.050	0.40	0.02	0.05	LHS
2	07 Feb 12	14.462	1.00	0.40	0.050	0.40	0.02	0.05	LHS
3	07 Feb 12	14.464	1.00	0.40	0.050	0.40	0.02	0.05	LHS
4	07 Feb 12	14.466	1.00	0.40	0.050	0.40	0.02	0.05	LHS
5	07 Feb 12	14.468	1.00	0.40	0.050	0.40	0.02	0.05	LHS
6	07 Feb 12	14.476	0.80	0.40	0.050	0.32	0.02	0.04	LHS
7	07 Feb 12	14.478	0.80	0.40	0.050	0.32	0.02	0.04	LHS
8	07 Feb 12	14.480	0.80	0.40	0.050	0.32	0.02	0.04	LHS
9	07 Feb 12	14.482	0.80	0.40	0.050	0.32	0.02	0.04	LHS
10	07 Feb 12	16.762	0.80	0.20	0.050	0.16	0.01	0.02	RHS
11	07 Feb 12	16.764	0.80	0.20	0.050	0.16	0.01	0.02	RHS
12	07 Feb 12	16.766	0.80	0.20	0.050	0.16	0.01	0.02	RHS
13	14 Feb 12	3.188	0.80	0.40	0.050	0.32	0.02	0.04	LHS
14	14 Feb 12	3.190	0.80	0.40	0.050	0.32	0.02	0.04	LHS
15	14 Feb 12	3.192	0.80	0.40	0.050	0.32	0.02	0.04	LHS
16	14 Feb 12	3.194	0.80	0.40	0.050	0.32	0.02	0.04	LHS
17	16 Feb 12	7.510	1.20	0.40	0.050	0.48	0.02	0.06	LHS
18	16 Feb 12	7.512	1.20	0.40	0.050	0.48	0.02	0.06	LHS
19	16 Feb 12	7.514	1.20	0.40	0.050	0.48	0.02	0.06	LHS
20	16 Feb 12	7.516	1.20	0.40	0.050	0.48	0.02	0.06	LHS
21	16 Feb 12	7.518	1.20	0.40	0.050	0.48	0.02	0.06	LHS
22	16 Feb 12	7.520	1.20	0.40	0.050	0.48	0.02	0.06	LHS
23	16 Feb 12	7.974	1.00	0.40	0.050	0.40	0.02	0.05	LHS
24	16 Feb 12	7.976	1.00	0.40	0.050	0.40	0.02	0.05	LHS
25	16 Feb 12	7.978	1.00	0.40	0.050	0.40	0.02	0.05	LHS
26	16 Feb 12	7.980	1.00	0.40	0.050	0.40	0.02	0.05	LHS
27	16 Feb 12	7.982	1.00	0.40	0.050	0.40	0.02	0.05	LHS
28	16 Feb 12	8.006	0.80	0.40	0.050	0.32	0.02	0.04	LHS
29	16 Feb 12	8.008	0.80	0.40	0.050	0.32	0.02	0.04	LHS
30	16 Feb 12	8.010	0.80	0.40	0.050	0.32	0.02	0.04	LHS
CARRIED FORWARD:						99.04	4.95	11.49	

LINTASAN RESOURCES SDN. BHD.
MAINTENANCE OF FEDERAL ROADS - WEST COAST, SABAH

R01 POTHOLE PATCHING RECORD

DISTRICT: PENAMPANG

ROUTE NO. 501

ROAD NAME: JALAN KK - PENAMPANG - LOKKAWI

MONTH: FEBRUARY 2012

ITEM	DATE	CHAINAGE	Length (m)	Width (m)	Depth (m)	AREA (m2)	VOLUME (m3)	PREMIX QUANTITY (ton)	REMARKS
BROUGHT FORWARD:						99.04	4.95	11.49	
31	16 Feb 12	8.012	0.80	0.40	0.050	0.32	0.02	0.04	LHS
32	16 Feb 12	8.016	0.60	0.40	0.050	0.24	0.01	0.03	LHS
33	16 Feb 12	8.018	0.60	0.40	0.050	0.24	0.01	0.03	LHS
34	16 Feb 12	8.020	0.60	0.40	0.050	0.24	0.01	0.03	LHS
35	16 Feb 12	8.030	0.60	0.40	0.050	0.24	0.01	0.03	LHS
36	16 Feb 12	8.032	0.60	0.40	0.050	0.24	0.01	0.03	LHS
37	16 Feb 12	8.034	0.60	0.40	0.050	0.24	0.01	0.03	LHS
38	16 Feb 12	8.040	0.60	0.40	0.050	0.24	0.01	0.03	LHS
39	16 Feb 12	8.042	0.60	0.40	0.050	0.24	0.01	0.03	LHS
40	16 Feb 12	8.044	0.60	0.40	0.050	0.24	0.01	0.03	LHS
41	16 Feb 12	8.050	0.60	0.40	0.050	0.24	0.01	0.03	LHS
42	16 Feb 12	8.052	0.60	0.40	0.050	0.24	0.01	0.03	LHS
43	16 Feb 12	8.054	0.60	0.40	0.050	0.24	0.01	0.03	LHS
44	17 Feb 12	8.304	1.20	0.40	0.050	0.48	0.02	0.06	LHS
45	17 Feb 12	8.306	1.20	0.40	0.050	0.48	0.02	0.06	LHS
46	17 Feb 12	8.308	1.20	0.40	0.050	0.48	0.02	0.06	LHS
47	17 Feb 12	8.310	1.20	0.40	0.050	0.48	0.02	0.06	LHS
48	17 Feb 12	8.312	1.20	0.40	0.050	0.48	0.02	0.06	LHS
49	17 Feb 12	8.314	1.20	0.40	0.050	0.48	0.02	0.06	LHS
50	17 Feb 12	9.744	0.60	0.40	0.050	0.24	0.01	0.03	LHS
51	17 Feb 12	9.746	0.60	0.40	0.050	0.24	0.01	0.03	LHS
52	17 Feb 12	9.748	0.60	0.40	0.050	0.24	0.01	0.03	LHS
53	17 Feb 12	9.756	0.80	0.40	0.050	0.32	0.02	0.04	LHS
54	17 Feb 12	9.758	0.80	0.40	0.050	0.32	0.02	0.04	LHS
55	17 Feb 12	9.760	0.80	0.40	0.050	0.32	0.02	0.04	LHS
56	17 Feb 12	9.762	0.80	0.40	0.050	0.32	0.02	0.04	LHS
57	17 Feb 12	9.768	0.80	0.40	0.050	0.32	0.02	0.04	LHS
58	17 Feb 12	9.770	0.80	0.40	0.050	0.32	0.02	0.04	LHS
59	17 Feb 12	9.772	0.80	0.40	0.050	0.32	0.02	0.04	LHS
60	17 Feb 12	9.774	0.80	0.40	0.050	0.32	0.02	0.04	LHS
CARRIED FORWARD:						108.40	5.42	12.58	

LINTASAN RESOURCES SDN. BHD.
MAINTENANCE OF FEDERAL ROADS - WEST COAST, SABAH

R01 POTHOLE PATCHING RECORD

DISTRICT: PENAMPANG

ROUTE NO. 501

ROAD NAME: JALAN KK - PENAMPANG - LOKKAWI

MONTH: FEBRUARY 2012

ITEM	DATE	CHAINAGE	Length (m)	Width (m)	Depth (m)	AREA (m2)	VOLUME (m3)	PREMIX QUANTITY (ton)	REMARKS
BROUGHT FORWARD:						108.40	5.42	12.58	
61	17 Feb 12	9.780	1.20	0.40	0.050	0.48	0.02	0.06	LHS
62	17 Feb 12	9.782	1.20	0.40	0.050	0.48	0.02	0.06	LHS
63	17 Feb 12	9.784	1.20	0.40	0.050	0.48	0.02	0.06	LHS
64	17 Feb 12	9.786	1.20	0.40	0.050	0.48	0.02	0.06	LHS
65	17 Feb 12	9.788	1.20	0.40	0.050	0.48	0.02	0.06	LHS
66	17 Feb 12	9.790	1.20	0.40	0.050	0.48	0.02	0.06	LHS
67	17 Feb 12	9.794	0.80	0.40	0.050	0.32	0.02	0.04	LHS
68	17 Feb 12	9.796	0.80	0.40	0.050	0.32	0.02	0.04	LHS
69	17 Feb 12	9.798	0.80	0.40	0.050	0.32	0.02	0.04	LHS
70	17 Feb 12	9.800	0.80	0.40	0.050	0.32	0.02	0.04	LHS
71	18 Feb 12	14.454	1.00	0.60	0.050	0.60	0.03	0.07	LHS
72	18 Feb 12	14.456	1.00	0.60	0.050	0.60	0.03	0.07	LHS
73	18 Feb 12	14.458	1.00	0.60	0.050	0.60	0.03	0.07	LHS
74	18 Feb 12	14.460	1.00	0.60	0.050	0.60	0.03	0.07	LHS
75	18 Feb 12	14.462	1.00	0.60	0.050	0.60	0.03	0.07	LHS
76	22 Feb 12	8.674	0.80	0.40	0.050	0.32	0.02	0.04	LHS
77	22 Feb 12	8.676	0.80	0.40	0.050	0.32	0.02	0.04	LHS
78	22 Feb 12	8.678	0.80	0.40	0.050	0.32	0.02	0.04	LHS
79	22 Feb 12	8.680	0.80	0.40	0.050	0.32	0.02	0.04	LHS
80	22 Feb 12	8.716	0.40	0.40	0.050	0.16	0.01	0.02	LHS
81	22 Feb 12	8.718	0.40	0.40	0.050	0.16	0.01	0.02	LHS
82	22 Feb 12	8.722	0.60	0.40	0.050	0.24	0.01	0.03	LHS
83	22 Feb 12	8.724	0.60	0.40	0.050	0.24	0.01	0.03	LHS
84	22 Feb 12	8.726	0.60	0.40	0.050	0.24	0.01	0.03	LHS
85	22 Feb 12	8.762	0.80	0.40	0.050	0.32	0.02	0.04	LHS
86	22 Feb 12	8.764	0.80	0.40	0.050	0.32	0.02	0.04	LHS
87	22 Feb 12	8.766	0.80	0.40	0.050	0.32	0.02	0.04	LHS
88	22 Feb 12	8.768	0.80	0.40	0.050	0.32	0.02	0.04	LHS
89	22 Feb 12	8.774	0.60	0.40	0.050	0.24	0.01	0.03	LHS
90	22 Feb 12	8.776	0.60	0.40	0.050	0.24	0.01	0.03	LHS
CARRIED FORWARD:						119.64	5.98	13.88	

LINTASAN RESOURCES SDN. BHD.
MAINTENANCE OF FEDERAL ROADS - WEST COAST, SABAH

R01 POTHOLE PATCHING RECORD

DISTRICT: PENAMPANG

ROUTE NO. 501

ROAD NAME: JALAN KK - PENAMPANG - LOKKAWI

MONTH: FEBRUARY 2012

ITEM	DATE	CHAINAGE	Length (m)	Width (m)	Depth (m)	AREA (m ²)	VOLUME (m ³)	PREMIX QUANTITY (ton)	REMARKS
BROUGHT FORWARD:						119.64	5.98	13.88	
91	22 Feb 12	8.778	0.60	0.40	0.050	0.24	0.01	0.03	LHS
92	28 Feb 12	11.442	1.00	0.40	0.050	0.40	0.02	0.05	LHS
93	28 Feb 12	11.444	1.00	0.40	0.050	0.40	0.02	0.05	LHS
94	28 Feb 12	11.446	1.00	0.40	0.050	0.40	0.02	0.05	LHS
95	28 Feb 12	11.448	1.00	0.40	0.050	0.40	0.02	0.05	LHS
96	28 Feb 12	11.450	1.00	0.40	0.050	0.40	0.02	0.05	LHS
97	28 Feb 12	18.610	0.60	0.40	0.050	0.24	0.01	0.03	LHS
98	28 Feb 12	18.612	0.60	0.40	0.050	0.24	0.01	0.03	LHS
99	28 Feb 12	18.614	0.60	0.40	0.050	0.24	0.01	0.03	LHS
100	28 Feb 12	18.626	1.20	0.40	0.050	0.48	0.02	0.06	LHS
101	28 Feb 12	18.628	1.20	0.40	0.050	0.48	0.02	0.06	LHS
102	28 Feb 12	18.630	1.20	0.40	0.050	0.48	0.02	0.06	LHS
103	28 Feb 12	18.632	1.20	0.40	0.050	0.48	0.02	0.06	LHS
104	28 Feb 12	18.634	1.20	0.40	0.050	0.48	0.02	0.06	LHS
105	28 Feb 12	18.636	1.20	0.40	0.050	0.48	0.02	0.06	LHS
TOTAL:						125.48	6.28	14.56	

LINTASAN RESOURCES SDN. BHD.
 MAINTENANCE OF FEDERAL ROADS - WEST COAST, SABAH

R01 POTHOLE PATCHING RECORD

DISTRICT: KOTA KINABALU

ROUTE NO. 608

ROAD NAME: JALAN MASUK KE LAPANGAN TERBANG LAMA

MONTH: FEBRUARY 2012

ITEM	DATE	CHAINAGE	Length (m)	Width (m)	Depth (m)	AREA (m2)	VOLUME (m3)	PREMIX QUANTITY (ton)	REMARKS
BROUGHT FORWARD:						4.86	0.24	0.56	
TOTAL:						4.86	0.24	0.56	

LINTASAN RESOURCES SDN BHD.
 MAINTENANCE OF FEDERAL ROADS - WEST COAST, SABAH

SUMMARY - POTHOLE PATCHING RECORD

Month : FEBRUARY 2012

ITEM	DISTRICT	ROUTE NO.	ROAD NAME	AREA (m ²)			VOLUME (m ³)			PREMIX QUANTITY (TON)		
				PREVIOUS MONTH	CURRENT MONTH	CUM. MONTH	PREVIOUS MONTH	CURRENT MONTH	CUM. MONTH	PREVIOUS MONTH	CURRENT MONTH	CUM. MONTH
1	TAMBUNAN	500	Jalan Kota Kinabalu - Keningau - Tenom	227.77	193.25	421.02	11.55	9.09	20.64	26.81	21.12	47.93
2	KENINGAU	500	Jalan Kota Kinabalu - Keningau - Tenom	24.58	57.22	81.80	1.39	3.82	5.21	3.22	8.85	12.07
3	TENOM	500	Jalan Kota Kinabalu - Keningau - Tenom	4.94	40.44	45.38	0.25	1.66	1.91	0.58	3.85	4.43
TOTAL:				257.29	290.91	548.20	13.19	14.57	27.76	30.61	33.82	64.43

LINTASAN RESOURCES SDN. BHD.
MAINTENANCE OF FEDERAL ROADS - WEST COAST, SABAH

R01 POTHOLE PATCHING RECORD

DISTRICT: TAMBUNAN
ROUTE NO. 500
ROAD NAME: JLN K. KINABALU - KENINGAU-TENOM
MONTH: February 2012

ITEM	DATE	CHAINAGE	Length (m)	Width (m)	Depth (m)	AREA (m2)	VOLUME (m3)	PREMIX QUANTITY (ton)	REMARKS
BROUGHT FORWARD:						227.77	11.55	26.81	
1	02 Feb 12	68.868	3.70	1.00	0.025	3.70	0.09	0.21	LHS
2	02 Feb 12	67.814	1.20	0.70	0.050	0.84	0.04	0.09	LHS
3	02 Feb 12	67.805	2.30	0.60	0.050	1.38	0.07	0.16	LHS
4	02 Feb 12	67.640	1.60	0.60	0.050	0.96	0.05	0.12	RHS
5	02 Feb 12	67.568	3.20	0.60	0.050	1.92	0.10	0.23	RHS
6	02 Feb 12	67.534	1.20	1.20	0.050	1.44	0.07	0.16	LHS
7	02 Feb 12	67.407	9.80	0.70	0.025	6.86	0.17	0.39	LHS
8	02 Feb 12	67.030	3.00	0.90	0.025	2.70	0.07	0.16	RHS
9	02 Feb 12	67.011	4.40	0.90	0.025	3.96	0.10	0.23	RHS
10	02 Feb 12	67.008	9.20	1.00	0.025	9.20	0.23	0.53	RHS
11	02 Feb 12	67.005	2.00	0.40	0.025	0.80	0.02	0.05	RHS
12	03 Feb 12	86.150	4.90	1.90	0.125	9.31	1.16	2.69	LHS
13	03 Feb 12	86.200	7.10	1.10	0.075	7.81	0.59	1.37	RHS
14	03 Feb 12	88.990	2.10	1.40	0.050	2.94	0.15	0.35	LHS
15	03 Feb 12	89.020	1.50	1.20	0.050	1.80	0.09	0.21	LHS
16	03 Feb 12	89.050	1.20	1.10	0.050	1.32	0.07	0.16	LHS
17	07 Feb 12	67.319	1.20	0.60	0.050	0.72	0.04	0.09	LHS
18	07 Feb 12	67.317	1.50	1.20	0.025	1.80	0.05	0.12	LHS
19	07 Feb 12	66.048	3.80	1.20	0.075	4.56	0.34	0.79	RHS
20	07 Feb 12	65.640	1.90	0.70	0.050	1.33	0.07	0.16	RHS
21	07 Feb 12	65.638	0.80	0.70	0.025	0.56	0.01	0.02	LHS
22	07 Feb 12	65.635	1.00	0.80	0.025	0.80	0.02	0.05	RHS
23	07 Feb 12	65.622	4.00	1.00	0.050	4.00	0.20	0.46	LHS
24	07 Feb 12	65.598	2.90	1.00	0.050	2.90	0.15	0.35	LHS
25	07 Feb 12	65.100	3.20	1.20	0.025	3.84	0.10	0.23	LHS
26	08 Feb 12	66.967	1.50	0.60	0.025	0.90	0.02	0.05	RHS
27	08 Feb 12	66.877	2.30	0.50	0.025	1.15	0.03	0.07	RHS
28	08 Feb 12	66.874	1.20	0.90	0.050	1.08	0.05	0.12	LHS
29	08 Feb 12	66.838	3.50	1.10	0.050	3.85	0.19	0.44	LHS
30	08 Feb 12	66.825	5.10	0.60	0.025	3.06	0.08	0.19	LHS
CARRIED FORWARD :						315.26	15.97	37.06	

LINTASAN RESOURCES SDN. BHD.
MAINTENANCE OF FEDERAL ROADS - WEST COAST, SABAH

R01 POTHOLE PATCHING RECORD

DISTRICT: TAMBUNAN
ROUTE NO. 500
ROAD NAME: JLN K. KINABALU - KENINGAU-TENOM
MONTH: February 2012

ITEM	DATE	CHAINAGE	Length (m)	Width (m)	Depth (m)	AREA (m2)	VOLUME (m3)	PREMIX QUANTITY (ton)	REMARKS
BROUGHT FORWARD:						315.26	15.97	37.06	
31	08 Feb 12	64.963	1.50	0.80	0.050	1.20	0.06	0.14	RHS
32	08 Feb 12	64.960	1.00	0.30	0.050	0.30	0.02	0.05	RHS
33	08 Feb 12	64.957	1.50	0.60	0.050	0.90	0.05	0.12	RHS
34	08 Feb 12	64.940	1.50	1.00	0.025	1.50	0.04	0.09	RHS
35	08 Feb 12	64.935	1.40	0.80	0.025	1.12	0.03	0.07	LHS
36	08 Feb 12	64.933	2.30	0.60	0.050	1.38	0.07	0.16	LHS
37	08 Feb 12	64.920	3.90	1.00	0.025	3.90	0.10	0.23	RHS
38	08 Feb 12	59.653	4.50	1.00	0.025	4.50	0.11	0.26	LHS
39	08 Feb 12	59.649	0.90	0.60	0.050	0.54	0.03	0.07	LHS
40	08 Feb 12	59.330	1.80	0.70	0.050	1.26	0.06	0.14	LHS
41	10 Feb 12	57.234	1.20	0.30	0.050	0.36	0.02	0.05	LHS
42	10 Feb 12	56.757	2.80	1.20	0.050	3.36	0.17	0.39	LHS
43	10 Feb 12	56.269	2.70	0.60	0.050	1.62	0.08	0.19	LHS
44	10 Feb 12	55.788	2.10	0.90	0.050	1.89	0.09	0.21	LHS
45	10 Feb 12	55.710	2.70	0.80	0.050	2.16	0.11	0.26	LHS
46	10 Feb 12	55.569	3.60	1.50	0.050	5.40	0.27	0.63	RHS
47	10 Feb 12	55.519	1.60	0.70	0.025	1.12	0.03	0.07	RHS
48	10 Feb 12	55.517	1.40	0.70	0.025	0.98	0.02	0.05	RHS
49	10 Feb 12	55.512	1.60	1.00	0.050	1.60	0.08	0.19	RHS
50	10 Feb 12	55.432	4.30	4.20	0.050	18.06	0.90	2.09	LHS
51	10 Feb 12	55.218	3.60	1.20	0.025	4.32	0.11	0.26	LHS
52	15 Feb 12	55.195	1.00	0.80	0.050	0.80	0.04	0.09	LHS
53	15 Feb 12	54.992	1.30	0.40	0.050	0.52	0.03	0.07	LHS
54	15 Feb 12	54.782	1.20	1.00	0.050	1.20	0.06	0.14	LHS
55	15 Feb 12	54.776	1.20	0.60	0.050	0.72	0.04	0.09	LHS
56	16 Feb 12	85.314	3.80	0.90	0.050	3.42	0.17	0.39	RHS
57	16 Feb 12	74.381	8.50	0.90	0.050	7.65	0.38	0.88	LHS
58	16 Feb 12	68.734	2.10	0.80	0.050	1.68	0.08	0.19	LHS
59	16 Feb 12	68.555	2.10	1.00	0.050	2.10	0.11	0.26	LHS
60	16 Feb 12	68.549	1.00	0.70	0.050	0.70	0.04	0.09	LHS
CARRIED FORWARD :						391.52	19.37	44.98	

LINTASAN RESOURCES SDN. BHD.
MAINTENANCE OF FEDERAL ROADS - WEST COAST, SABAH

R01 POTHOLE PATCHING RECORD

DISTRICT: TAMBUNAN

ROUTE NO. 500

ROAD NAME: JLN K. KINABALU - KENINGAU-TENOM

MONTH: February 2012

ITEM	DATE	CHAINAGE	Length (m)	Width (m)	Depth (m)	AREA (m2)	VOLUME (m3)	PREMIX QUANTITY (ton)	REMARKS
BROUGHT FORWARD:						391.52	19.37	44.98	
61	16 Feb 12	63.646	0.40	0.30	0.050	0.12	0.01	0.02	RHS
62	16 Feb 12	63.644	4.00	0.90	0.050	3.60	0.18	0.42	RHS
63	16 Feb 12	63.639	0.60	0.50	0.050	0.30	0.02	0.05	RHS
64	16 Feb 12	63.630	1.00	0.70	0.050	0.70	0.04	0.09	RHS
65	16 Feb 12	63.620	2.50	0.60	0.025	1.50	0.04	0.09	RHS
66	16 Feb 12	63.601	4.80	1.10	0.025	5.28	0.13	0.30	LHS
67	17 Feb 12	54.395	3.40	1.10	0.050	3.74	0.19	0.44	RHS
68	17 Feb 12	54.174	1.20	1.00	0.025	1.20	0.03	0.07	LHS
69	17 Feb 12	54.088	1.20	0.70	0.025	0.84	0.02	0.05	LHS
70	17 Feb 12	53.853	1.60	0.80	0.050	1.28	0.06	0.14	LHS
71	17 Feb 12	53.702	1.90	1.00	0.050	1.90	0.10	0.23	LHS
72	17 Feb 12	53.692	1.50	0.80	0.050	1.20	0.06	0.14	RHS
73	17 Feb 12	53.650	2.50	0.70	0.050	1.75	0.09	0.21	RHS
74	17 Feb 12	53.649	2.70	0.70	0.050	1.89	0.09	0.21	RHS
75	17 Feb 12	53.642	0.80	0.50	0.050	0.40	0.02	0.05	LHS
76	17 Feb 12	53.222	1.20	0.50	0.050	0.60	0.03	0.07	LHS
77	17 Feb 12	53.213	3.20	1.00	0.050	3.20	0.16	0.37	LHS
78									
79									
80									
81									
82									
83									
84									
85									
86									
87									
88									
89									
90									
TOTAL :						421.02	20.64	47.93	

LINTASAN RESOURCES SDN. BHD.
MAINTENANCE OF FEDERAL ROADS - WEST COAST, SABAH

R01 POTHOLE PATCHING RECORD

DISTRICT: KENINGAU
ROUTE NO. 500
ROAD NAME: JLN K. KINABALU - KENINGAU-TENOM
MONTH: February 2012

ITEM	DATE	CHAINAGE	Length (m)	Width (m)	Depth (m)	AREA (m2)	VOLUME (m3)	PREMIX QUANTITY (ton)	REMARKS
BROUGHT FORWARD:						24.58	1.39	3.22	
1	03 Feb 12	119.300	1.50	1.10	0.050	1.65	0.08	0.19	LHS
2	03 Feb 12	119.370	0.90	0.70	0.050	0.63	0.03	0.07	LHS
3	03 Feb 12	119.500	7.10	1.10	0.050	7.81	0.39	0.90	LHS
4	03 Feb 12	119.600	1.70	1.20	0.050	2.04	0.10	0.23	LHS
5	18 Feb 12	108.409	2.00	1.20	0.050	2.40	0.12	0.28	RHS
6	18 Feb 12	112.257	1.40	1.00	0.050	1.40	0.07	0.16	LHS
7	18 Feb 12	112.259	0.60	1.00	0.050	0.60	0.03	0.07	LHS
8	18 Feb 12	112.264	0.90	0.70	0.050	0.63	0.03	0.07	LHS
9	18 Feb 12	112.266	2.20	1.60	0.100	3.52	0.35	0.81	LHS
10	18 Feb 12	112.270	1.20	0.90	0.025	1.08	0.03	0.07	LHS
11	18 Feb 12	112.282	3.60	1.30	0.100	4.68	0.47	1.09	LHS
12	18 Feb 12	112.289	1.20	0.70	0.050	0.84	0.04	0.09	LHS
13	21 Feb 12	112.287	1.30	1.20	0.025	1.56	0.04	0.09	LHS
14	21 Feb 12	112.289	1.20	1.00	0.050	1.20	0.06	0.14	RHS
15	21 Feb 12	112.290	2.20	1.70	0.100	3.74	0.37	0.86	RHS
16	21 Feb 12	112.290	3.80	1.40	0.050	5.32	0.27	0.63	LHS
17	21 Feb 12	112.292	2.40	1.20	0.050	2.88	0.14	0.32	RHS
18	21 Feb 12	132.260	5.00	0.70	0.025	3.50	0.09	0.21	LHS
19	21 Feb 12	132.262	1.00	0.70	0.050	0.70	0.04	0.09	LHS
20	21 Feb 12	135.406	1.00	0.60	0.050	0.60	0.03	0.07	RHS
21	25 Feb 12	119.850	5.80	1.80	0.100	10.44	1.04	2.41	RHS
22									
23									
24									
25									
26									
27									
28									
29									
30									
TOTAL						81.80	5.21	12.07	

LINTASAN RESOURCES SDN. BHD.
MAINTENANCE OF FEDERAL ROADS - WEST COAST, SABAH

R01 POTHOLE PATCHING RECORD

DISTRICT: TENOM

ROUTE NO. 500

ROAD NAME: JLN K. KINABALU - KENINGAU-TENOM

MONTH: February 2012

ITEM	DATE	CHAINAGE	Length (m)	Width (m)	Depth (m)	AREA (m2)	VOLUME (m3)	PREMIX QUANTITY (ton)	REMARKS
BROUGHT FORWARD:						4.94	0.25	0.58	
1	04 Feb 12	145.173	4.30	1.10	0.025	4.73	0.12	0.28	RHS
2	04 Feb 12	145.488	1.50	0.60	0.025	0.90	0.02	0.05	LHS
3	04 Feb 12	148.142	4.20	4.60	0.050	19.32	0.97	2.25	RHS
4	08 Feb 12	150.700	1.30	0.90	0.100	1.17	0.12	0.28	RHS (NCR)
5	08 Feb 12	150.729	7.00	1.30	0.025	9.10	0.23	0.53	RHS
6	08 Feb 12	150.732	1.40	0.70	0.050	0.98	0.05	0.12	RHS
7	21 Feb 12	148.973	0.60	0.40	0.050	0.24	0.01	0.02	RHS
8	21 Feb 12	148.977	0.50	0.20	0.050	0.10	0.01	0.02	RHS
9	21 Feb 12	149.490	4.50	0.60	0.025	2.70	0.07	0.16	LHS
10	21 Feb 12	149.494	3.00	0.40	0.050	1.20	0.06	0.14	LHS
11									
12									
13									
14									
15									
16									
17									
18									
19									
20									
21									
22									
23									
24									
25									
26									
27									
28									
29									
30									
TOTAL						45.38	1.91	4.43	

LINTASAN RESOURCES SDN BHD.
MAINTENANCE OF FEDERAL ROADS - WEST COAST, SABAH

SUMMARY - POTHOLE PATCHING RECORD

Month: FEBRUARY 2012

ITEM	DISTRICT	ROUTE NO.	ROAD NAME	AREA (m ²)			VOLUME (m ³)			PREMIX QUANTITY (TON)		
				PREVIOUS MONTH	CURRENT MONTH	CUM. MONTH	PREVIOUS MONTH	CURRENT MONTH	CUM. MONTH	PREVIOUS MONTH	CURRENT MONTH	CUM. MONTH
1	Beaufort	01	Jalan Kota Kinabalu - Sindumin	7.510	13.500	21.010	0.378	0.679	1.057	0.877	1.578	2.455
2	Sipitang	01	Jalan Kota Kinabalu - Sindumin	2.950	5.650	8.600	0.148	0.285	0.433	0.344	0.664	1.008
3	Beaufort	502	Jalan Beaufort - Menumbok	3.330	10.400	13.730	0.168	0.524	0.692	0.389	1.217	1.606
4	Kuala Penyu	502	Jalan Beaufort - Menumbok	2.540	6.790	9.330	0.127	0.342	0.469	0.296	0.794	1.090
TOTAL:				16.330	36.340	52.670	0.821	1.830	2.651	1.906	4.253	6.159

LINTASAN RESOURCES SDN. BHD.
MAINTENANCE OF FEDERAL ROADS - WEST COAST, SABAH

R01 POTHOLE PATCHING RECORD

DISTRICT: BEAUFORT

ROUTE NO. 01

ROAD NAME: JALAN KOTA KINABALU - SINDUMIN

MONTH: FEBRUARY 2012

ITEM	DATE	CHAINAGE	Length (m)	Width (m)	Depth (m)	AREA (m2)	VOLUME (m3)	PREMIX QUANTITY (ton)	REMARKS
BROUGHT FORWARD:						7.510	0.378	0.877	
1	04 Feb 12	72.830	0.50	0.30	0.050	0.150	0.008	0.019	LHS
2	04 Feb 12	72.831	0.80	0.50	0.050	0.400	0.020	0.046	LHS
3	04 Feb 12	72.840	0.40	0.80	0.050	0.320	0.016	0.037	LHS
4	07 Feb 12	74.980	0.90	0.70	0.050	0.630	0.032	0.074	RHS
5	13 Feb 12	77.390	0.90	0.60	0.050	0.540	0.027	0.063	RHS
6	13 Feb 12	79.730	0.50	0.80	0.050	0.400	0.020	0.046	LHS
7	13 Feb 12	80.968	0.50	0.40	0.050	0.200	0.010	0.023	LHS
8	13 Feb 12	80.970	0.40	0.40	0.050	0.160	0.008	0.019	LHS
9	13 Feb 12	81.290	0.50	0.50	0.050	0.250	0.013	0.030	LHS
10	13 Feb 12	81.310	0.60	0.90	0.050	0.540	0.027	0.063	LHS
11	16 Feb 12	82.592	0.60	0.90	0.050	0.540	0.027	0.063	LHS
12	19 Feb 12	94.700	0.80	0.50	0.050	0.400	0.020	0.046	RHS
13	19 Feb 12	95.005	0.90	0.80	0.050	0.720	0.036	0.084	RHS
14	19 Feb 12	95.006	0.80	0.70	0.050	0.560	0.028	0.065	RHS
15	19 Feb 12	95.120	0.80	0.60	0.050	0.480	0.024	0.056	LHS
16	20 Feb 12	95.530	0.80	0.60	0.050	0.480	0.024	0.056	M
17	22 Feb 12	99.700	0.70	0.90	0.050	0.630	0.032	0.074	LHS
18	22 Feb 12	99.722	0.80	0.70	0.050	0.560	0.028	0.065	LHS
19	22 Feb 12	99.728	0.60	0.80	0.050	0.480	0.024	0.056	LHS
20	22 Feb 12	99.730	0.70	0.50	0.050	0.350	0.018	0.042	LHS
21	22 Feb 12	99.750	0.50	0.60	0.050	0.300	0.015	0.035	LHS
22	22 Feb 12	99.757	0.60	0.80	0.050	0.480	0.024	0.056	LHS
23	22 Feb 12	99.878	0.90	0.80	0.050	0.720	0.036	0.084	LHS
24	22 Feb 12	99.880	0.90	0.50	0.050	0.450	0.023	0.053	LHS
25	22 Feb 12	99.884	0.50	0.40	0.050	0.200	0.010	0.023	LHS
26	22 Feb 12	99.910	0.70	0.90	0.050	0.630	0.032	0.074	LHS
27	28 Feb 12	122.400	0.90	0.80	0.050	0.720	0.036	0.084	RHS
28	28 Feb 12	122.730	0.80	0.60	0.050	0.480	0.024	0.056	LHS
29	28 Feb 12	122.734	0.60	0.80	0.050	0.480	0.024	0.056	RHS
30	29 Feb 12	123.757	0.50	0.50	0.050	0.250	0.013	0.030	LHS
CARRIED FORWARD:						21.010	1.057	2.455	

LINTASAN RESOURCES SDN. BHD.
 MAINTENANCE OF FEDERAL ROADS - WEST COAST, SABAH

R01 POTHOLE PATCHING RECORD

DISTRICT: BEAUFORT

ROUTE NO. 01

ROAD NAME: JALAN KOTA KINABALU - SINDUMIN

MONTH: FEBRUARY 2012

ITEM	DATE	CHAINAGE	Length (m)	Width (m)	Depth (m)	AREA (m2)	VOLUME (m3)	PREMIX QUANTITY (ton)	REMARKS
BROUGHT FORWARD:									
31	29 Feb 12	123.786	0.40	0.40	0.050	0.160	0.008	0.019	RHS
32									
33									
34									
35									
36									
37									
38									
39									
40									
41									
42									
43									
44									
45									
46									
47									
48									
49									
50									
51									
52									
53									
54									
55									
56									
57									
58									
59									
60									
CARRIED FORWARD:						21.170	1.065	2.474	

LINTASAN RESOURCES SDN. BHD.
MAINTENANCE OF FEDERAL ROADS - WEST COAST, SABAH

R01 POTHOLE PATCHING RECORD

DISTRICT: SIPITANG

ROUTE NO. 01

ROAD NAME: JALAN KOTA KINABALU - SINDUMIN

MONTH: FEBRUARY 2012

ITEM	DATE	CHAINAGE	Length (m)	Width (m)	Depth (m)	AREA (m2)	VOLUME (m3)	PREMIX QUANTITY (ton)	REMARKS
BROUGHT FORWARD:						2.950	0.148	0.344	
1	07 Feb 12	131.690	0.90	0.80	0.050	0.720	0.036	0.084	LHS
2	07 Feb 12	131.710	0.50	0.70	0.050	0.350	0.018	0.042	LHS
3	07 Feb 12	137.148	0.90	0.80	0.050	0.720	0.036	0.084	LHS
4	07 Feb 12	137.695	0.50	0.50	0.050	0.250	0.013	0.030	LHS
5	07 Feb 12	137.734	0.40	0.40	0.050	0.160	0.008	0.019	LHS
6	07 Feb 12	137.736	0.90	0.60	0.050	0.540	0.027	0.063	LHS
7	07 Feb 12	137.737	0.50	0.50	0.050	0.250	0.013	0.030	LHS
8	10 Feb 12	138.000	0.50	0.40	0.050	0.200	0.010	0.023	LHS
9	10 Feb 12	138.005	0.70	0.50	0.050	0.350	0.018	0.042	LHS
10	10 Feb 12	138.010	0.40	0.80	0.050	0.320	0.016	0.037	LHS
11	10 Feb 12	138.018	0.70	0.50	0.050	0.350	0.018	0.042	LHS
12	13 Feb 12	139.410	0.90	0.80	0.050	0.720	0.036	0.084	LHS
13	13 Feb 12	140.052	0.50	0.60	0.050	0.300	0.015	0.035	LHS
14	13 Feb 12	149.402	0.70	0.60	0.050	0.420	0.021	0.049	LHS
15									
16									
17									
18									
19									
20									
21									
22									
23									
24									
25									
26									
27									
28									
29									
30									
CARRIED FORWARD:						8.600	0.433	1.008	

LINTASAN RESOURCES SDN. BHD.
MAINTENANCE OF FEDERAL ROADS - WEST COAST, SABAH

R01 POTHOLE PATCHING RECORD

DISTRICT: BEAUFORT

ROUTE NO. 502

ROAD NAME: JALAN BEAUFORT - MENUKOK

MONTH: FEBRUARY 2012

ITEM	DATE	CHAINAGE	Length (m)	Width (m)	Depth (m)	AREA (m2)	VOLUME (m3)	PREMIX QUANTITY (ton)	REMARKS
BROUGHT FORWARD:			-	-	-	3.330	0.168	0.389	
1	04 Feb 12	2.010	0.40	0.50	0.050	0.200	0.010	0.023	LHS
2	04 Feb 12	2.033	0.90	0.70	0.050	0.630	0.032	0.074	RHS
3	04 Feb 12	2.210	0.40	0.40	0.050	0.160	0.008	0.019	RHS
4	04 Feb 12	2.215	0.60	0.40	0.050	0.240	0.012	0.028	RHS
5	04 Feb 12	2.216	0.90	0.90	0.050	0.810	0.041	0.095	RHS
6	04 Feb 12	2.220	0.70	0.80	0.050	0.560	0.028	0.065	RHS
7	04 Feb 12	2.518	0.60	0.50	0.050	0.300	0.015	0.035	LHS
8	04 Feb 12	2.715	0.50	0.60	0.050	0.300	0.015	0.035	RHS
9	07 Feb 12	4.445	0.50	0.40	0.050	0.200	0.010	0.023	LHS
10	07 Feb 12	4.447	0.40	0.40	0.050	0.160	0.008	0.019	LHS
11	07 Feb 12	4.450	0.70	0.50	0.050	0.350	0.018	0.042	LHS
12	07 Feb 12	5.905	0.70	0.80	0.050	0.560	0.028	0.065	RHS
13	07 Feb 12	5.910	0.50	0.70	0.050	0.350	0.018	0.042	LHS
14	07 Feb 12	6.120	0.80	0.60	0.050	0.480	0.024	0.056	LHS
15	07 Feb 12	6.220	0.60	0.50	0.050	0.300	0.015	0.035	RHS
16	07 Feb 12	6.381	0.40	0.50	0.050	0.200	0.010	0.023	LHS
17	09 Feb 12	8.800	0.50	0.60	0.050	0.300	0.015	0.035	RHS
18	09 Feb 12	8.830	0.60	0.40	0.050	0.240	0.012	0.028	RHS
19	09 Feb 12	8.855	0.90	0.80	0.050	0.720	0.036	0.084	RHS
20	09 Feb 12	8.915	0.70	0.50	0.050	0.350	0.018	0.042	RHS
21	09 Feb 12	8.932	0.50	0.40	0.050	0.200	0.010	0.023	LHS
22	09 Feb 12	8.963	0.40	0.40	0.050	0.160	0.008	0.019	RHS
23	13 Feb 12	9.005	0.80	0.50	0.050	0.400	0.020	0.046	RHS
24	13 Feb 12	9.190	0.50	0.50	0.050	0.250	0.013	0.030	LHS
25	13 Feb 12	9.191	0.40	0.80	0.050	0.320	0.016	0.037	RHS
26	13 Feb 12	9.194	0.50	0.90	0.050	0.450	0.023	0.053	LHS
27	13 Feb 12	9.195	0.40	0.50	0.050	0.200	0.010	0.023	LHS
28	13 Feb 12	9.689	0.40	0.80	0.050	0.320	0.016	0.037	RHS
29	13 Feb 12	9.690	0.50	0.90	0.050	0.450	0.023	0.053	LHS
30	13 Feb 12	9.700	0.60	0.40	0.050	0.240	0.012	0.028	LHS
CARRIED FORWARD:						13.730	0.692	1.606	

LINTASAN RESOURCES SDN. BHD.
MAINTENANCE OF FEDERAL ROADS - WEST COAST, SABAH

R01 POTHOLE PATCHING RECORD

DISTRICT: BEAUFORT

ROUTE NO. 502

ROAD NAME: JALAN BEAUFORT - MENUK

MONTH: FEBRUARY 2012

ITEM	DATE	CHAINAGE	Length (m)	Width (m)	Depth (m)	AREA (m2)	VOLUME (m3)	PREMIX QUANTITY (ton)	REMARKS
BROUGHT FORWARD:			-	-	-	13.730	0.692	1.606	
31	13 Feb 12	9.971	0.50	0.80	0.050	0.400	0.020	0.046	LHS
32	15 Feb 12	10.600	0.90	0.50	0.050	0.450	0.023	0.053	LHS
33	15 Feb 12	10.650	0.80	0.90	0.050	0.720	0.036	0.084	RHS
34	15 Feb 12	10.700	0.90	0.80	0.050	0.720	0.036	0.084	LHS
35	15 Feb 12	10.881	0.80	0.90	0.050	0.720	0.036	0.084	LHS
36	18 Feb 12	11.089	0.90	0.80	0.050	0.720	0.036	0.084	LHS
37	19 Feb 12	17.230	0.90	0.50	0.050	0.450	0.023	0.053	LHS
38									
39									
40									
41									
42									
43									
44									
45									
46									
47									
48									
49									
50									
51									
52									
53									
54									
55									
56									
57									
58									
59									
60									
CARRIED FORWARD:						17.910	0.902	2.094	

LINTASAN RESOURCES SDN. BHD.
MAINTENANCE OF FEDERAL ROADS - WEST COAST, SABAH

R01 POTHOLE PATCHING RECORD

DISTRICT: KUALA PENYU

ROUTE NO. 502

ROAD NAME: JALAN BEAUFORT - MENUK

MONTH: FEBRUARY 2012

ITEM	DATE	CHAINAGE	Length (m)	Width (m)	Depth (m)	AREA (m2)	VOLUME (m3)	PREMIX QUANTITY (ton)	REMARKS
BROUGHT FORWARD:			-	-	-	2.540	0.127	0.296	
1	07 Feb 12	32.000	0.40	0.80	0.050	0.320	0.016	0.037	LHS
2	07 Feb 12	33.070	0.70	0.40	0.050	0.280	0.014	0.032	RHS
3	07 Feb 12	33.080	0.70	0.60	0.050	0.420	0.021	0.049	RHS
4	07 Feb 12	33.235	0.50	0.50	0.050	0.250	0.013	0.030	RHS
5	07 Feb 12	33.410	0.50	0.60	0.050	0.300	0.015	0.035	RHS
6	07 Feb 12	33.456	0.70	0.90	0.050	0.630	0.032	0.074	LHS
7	07 Feb 12	33.470	0.90	0.80	0.050	0.720	0.036	0.084	RHS
8	07 Feb 12	33.515	0.40	0.50	0.050	0.200	0.010	0.023	RHS
9	10 Feb 12	35.550	0.90	0.70	0.050	0.630	0.032	0.074	RHS
10	10 Feb 12	35.980	0.80	0.60	0.050	0.480	0.024	0.056	LHS
11	10 Feb 12	35.981	0.90	0.40	0.050	0.360	0.018	0.042	LHS
12	13 Feb 12	41.200	0.60	0.80	0.050	0.480	0.024	0.056	LHS
13	13 Feb 12	41.210	0.50	0.90	0.050	0.450	0.023	0.053	RHS
14	16 Feb 12	56.295	0.90	0.70	0.050	0.630	0.032	0.074	RHS
15	19 Feb 12	57.857	0.60	0.80	0.050	0.480	0.024	0.056	LHS
16	19 Feb 12	57.858	0.40	0.40	0.050	0.160	0.008	0.019	LHS
17									
18									
19									
20									
21									
22									
23									
24									
25									
26									
27									
28									
29									
30									
CARRIED FORWARD:						9.330	0.469	1.090	

DISTRICT : BEAUFORT
ROUTE NO : R01 JALAN KOTA KINABALU-SINDUMIN
LOCATION : CH 82.818 - LHS
KM 84.578

**R01 - PAVEMENT
PAVEMENT TREATMENT**



BEFORE



IN PROGRESS



AFTER

DISTRICT : SIPITANG
ROUTE NO : R01 JALAN KOTA KINABALU-SINDUMIN
LOCATION : CH 138.010 - LHS
KM 140.770

**R01 - PAVEMENT
PAVEMENT TREATMENT**



BEFORE



IN PROGRESS



AFTER

DISTRICT : KUALA PENYU
ROUTE NO : 502 - JALAN BEAUFORT-MENUMBOK
LOCATION : CH 30.689 - LHS
KM 30.689

**R01 - PAVEMENT
PAVEMENT TREATMENT**



BEFORE



IN PROGRESS



AFTER

LINTASAN RESOURCES SDN. BHD.
PAVEMENT TREATMENT
GRAND SUMMARY

MONTH: FEBRUARY 2012

DISTRICT	ROUTE NO.	ROAD NAME	Previous Month	Current Month	Cummulative
			(m ²)	(m ²)	(m ²)
Kota Belud	01	Jalan Kota Kinabalu-Kudat	0.00	0.00	0.00
Kota Marudu	01	Jalan Kota Kinabalu-Kudat	0.00	0.00	0.00
Kudat	01	Jalan Kota Kinabalu-Kudat	0.00	0.00	0.00
Tuaran	01	Jalan Kota Kinabalu-Kudat	0.00	38.27	38.27
	22	Jalan Kota Kinabalu-Sandakan	1,125.19	398.99	1,524.18
	503	Jalan Berungis-Kota Belud	244.47	98.17	342.64
Kota Kinabalu	01	Jalan Kota Kinabalu-Kudat	0.00	0.00	0.00
	01	Jalan Kota Kinabalu-Sindumin	0.00	0.00	0.00
	606	Jalan Susur Sepangar Bay	0.00	24.60	24.60
	607	Jalan Masuk Ke Pelabuhan Baru	0.00	0.00	0.00
	608	Jalan K Masuk Ke Lapangan Terbang Lama	0.00	0.00	0.00
Penampang	01	Jalan Kota Kinabalu-Sindumin	303.17	100.54	403.71
	500	Jalan Kota Kinabalu-Keningau-Tenom	356.84	887.00	1,243.84
	501	Jalan Kota Kinabalu-Penampang-Lok Kawi	435.88	1,242.44	1,678.32
Papar	01	Jalan Kota Kinabalu-Sindumin	346.59	221.60	568.19
Ranau	22	Jalan Kota Kinabalu-Sandakan	28.31	21.17	49.48
Tambunan	500	Jalan Kota Kinabalu-Keningau-Tenom	0.00	8.84	8.84
Keningau	500	Jalan Kota Kinabalu-Keningau-Tenom	0.00	0.00	0.00
Tenom	500	Jalan Kota Kinabalu-Keningau-Tenom	0.00	0.00	0.00
Beaufort	01	Jalan Kota Kinabalu-Sindumin	69.10	232.88	301.98
	502	Jalan Beaufort-Menumbok	8.21	18.32	26.53
Sipitang	01	Jalan Kota Kinabalu-Sindumin	25.04	25.63	50.67
Kuala Penyu	502	Jalan Beaufort-Menumbok	41.04	220.66	261.70
TOTAL			2,983.84	3,539.11	6,522.95

LINTASAN RESOURCES SDN. BHD.
MAINTENANCE OF FEDERAL ROADS - WEST COAST, SABAH

SUMMARY - PAVEMENT TREATMENT RECORD

Month : FEBRUARY 2012

ITEM	DISTRICT	ROUTE NO.	ROAD NAME	AREA (m ²)		
				PREVIOUS MONTH	CURRENT MONTH	CUM. MONTH
1	KOTA BELUD	01	JALAN KOTA KINABALU - KUDAT	-	-	-
2	KOTA MARUDU	01	JALAN KOTA KINABALU - KUDAT	-	-	-
3	KUDAT	01	JALAN KOTA KINABALU - KUDAT	-	-	-
TOTAL				-	-	-

LINTASAN RESOURCES SDN. BHD.
MAINTENANCE OF FEDERAL ROADS - WEST COAST, SABAH

SUMMARY - PAVEMENT TREATMENT RECORD

Month: FEBRUARY 2012

ITEM	DISTRICT	ROUTE NO.	ROAD NAME	AREA (m ²)		
				PREVIOUS MONTH	CURRENT MONTH	CUM. MONTH
1	Kota Kinabalu	01	Jalan Kota Kinabalu - Kudat	-	-	-
2	Tuaran	01	Jalan Kota Kinabalu - Kudat	-	38.27	38.27
3	Tuaran	22	Jalan Kota Kinabalu - Sandakan	1,125.19	398.99	1,524.18
4	Tuaran	503	Jalan Berungis - Kota Belud	244.47	98.17	342.64
5	Kota Kinabalu	606	Jalan Susur Sepangar Bay	-	24.60	24.60
6	Kota Kinabalu	607	Jalan Masuk Ke Pelabuhan Baru, KK	-	-	-
TOTAL				1,369.66	560.03	1,929.69

LINTASAN RESOURCES SDN. BHD.
 MAINTENANCE OF FEDERAL ROADS - WEST COAST, SABAH

R01 PAVEMENT TREATMENT RECORD

DISTRICT: TUARAN

ROUTE NO. 01

ROAD NAME: JALAN KOTA KINABALU - KUDAT

MONTH: FEBRUARY 2012

ITEM	DATE	LOCATION (CH)	LENGTH (m)	WIDTH (m)	AREA (m ²)	REMARKS
BROUGHT FORWARD:						-
1	16 Feb 12	33.170	5.00	1.00	5.00	RHS
2	16 Feb 12	31.772	5.00	0.80	4.00	RHS
3	16 Feb 12	32.375	5.00	1.10	5.50	RHS
4	16 Feb 12	32.718	7.30	1.10	8.03	RHS
5	16 Feb 12	32.887	5.30	0.80	4.24	RHS
6	16 Feb 12	33.065	5.00	1.10	5.50	RHS
7	16 Feb 12	33.112	6.00	1.00	6.00	RHS
TOTAL :					38.27	

LINTASAN RESOURCES SDN. BHD.
MAINTENANCE OF FEDERAL ROADS - WEST COAST, SABAH

R01 PAVEMENT TREATMENT RECORD

DISTRICT: TUARAN

ROUTE NO. 22

ROAD NAME: JALAN KOTA KINABALU - SANDAKAN

MONTH: FEBRUARY 2012

ITEM	DATE	LOCATION (CH)	LENGTH (m)	WIDTH (m)	AREA (m ²)	REMARKS
BROUGHT FORWARD:					1,125.19	
1	01 Feb 12	34.136	24.70	1.00	24.70	LHS
2	01 Feb 12	39.779	9.90	1.20	11.88	RHS
3	02 Feb 12	24.813	13.00	0.80	10.40	LHS
4	02 Feb 12	24.836	5.30	0.80	4.24	LHS
5	02 Feb 12	24.844	6.70	0.70	4.69	LHS
6	04 Feb 12	11.945	6.00	1.00	6.00	RHS
7	04 Feb 12	11.974	8.80	0.90	7.92	RHS
8	04 Feb 12	12.005	9.40	0.80	7.52	RHS
9	04 Feb 12	12.017	9.00	0.60	5.40	RHS
10	04 Feb 12	12.116	5.00	0.60	3.00	RHS
11	04 Feb 12	12.121	12.40	0.80	9.92	RHS
12	04 Feb 12	12.139	5.70	1.00	5.70	RHS
13	04 Feb 12	12.145	10.00	1.20	12.00	RHS
14	04 Feb 12	24.909	18.20	1.10	20.02	LHS
15	04 Feb 12	24.942	8.80	1.00	8.80	LHS
16	04 Feb 12	24.950	6.10	0.90	5.49	LHS
17	04 Feb 12	24.956	7.20	0.90	6.48	LHS
18	04 Feb 12	24.964	13.20	0.70	9.24	LHS
19	04 Feb 12	24.977	5.80	1.20	6.96	LHS
20	06 Feb 12	37.049	7.50	1.20	9.00	RHS
21	06 Feb 12	37.058	6.20	0.80	4.96	RHS
22	06 Feb 12	37.215	5.00	1.80	9.00	RHS
23	06 Feb 12	37.219	5.70	1.00	5.70	RHS
24	06 Feb 12	37.222	5.20	1.00	5.20	RHS
25	06 Feb 12	37.260	17.60	1.10	19.36	RHS
26	06 Feb 12	37.275	5.80	1.60	9.28	RHS
27	07 Feb 12	36.941	5.40	1.20	6.48	RHS
28	07 Feb 12	36.963	5.50	1.70	9.35	RHS
29	07 Feb 12	37.013	5.30	2.20	11.66	RHS
30	08 Feb 12	11.006	6.50	2.30	14.95	LHS
CARRIED FORWARD :					1,400.49	

LINTASAN RESOURCES SDN. BHD.
 MAINTENANCE OF FEDERAL ROADS - WEST COAST, SABAH

R01 PAVEMENT TREATMENT RECORD

DISTRICT: TUARAN

ROUTE NO. 22

ROAD NAME: JALAN KOTA KINABALU - SANDAKAN

MONTH: FEBRUARY 2012

ITEM	DATE	LOCATION (CH)	LENGTH (m)	WIDTH (m)	AREA (m ²)	REMARKS
BROUGHT FORWARD:					1,400.49	
31	11 Feb 12	3.931	7.10	1.80	12.78	LHS
32	13 Feb 12	11.688	5.40	1.10	5.94	LHS
33	13 Feb 12	12.692	12.20	1.00	12.20	RHS
34	15 Feb 12	38.945	5.80	0.80	4.64	RHS
35	15 Feb 12	38.957	6.80	1.10	7.48	RHS
36	15 Feb 12	38.962	6.70	1.00	6.70	RHS
37	17 Feb 12	1.163	6.10	0.80	4.88	LHS
38	17 Feb 12	5.687	6.20	0.90	5.58	LHS
39	18 Feb 12	38.827	5.30	1.20	6.36	LHS
40	18 Feb 12	39.962	8.40	1.40	11.76	LHS
41	20 Feb 12	40.079	5.10	1.10	5.61	RHS
42	20 Feb 12	41.340	5.10	1.00	5.10	LHS
43	20 Feb 12	41.800	5.20	1.00	5.20	LHS
44	20 Feb 12	42.047	7.30	1.00	7.30	LHS
45	21 Feb 12	6.078	5.00	1.20	6.00	LHS
46	21 Feb 12	6.160	7.10	0.80	5.68	LHS
47	21 Feb 12	6.221	7.10	0.80	5.68	LHS
48	22 Feb 12	10.112	6.00	0.80	4.80	RHS
TOTAL :					1,524.18	

LINTASAN RESOURCES SDN. BHD.
 MAINTENANCE OF FEDERAL ROADS - WEST COAST, SABAH

R01 PAVEMENT TREATMENT RECORD

DISTRICT: TUARAN
ROUTE NO. 503
ROAD NAME: JALAN BERUNGIS - KOTA BELUD
MONTH: FEBRUARY 2012

ITEM	DATE	LOCATION (CH)	LENGTH (m)	WIDTH (m)	AREA (m ²)	REMARKS
BROUGHT FORWARD:					244.47	
1	08 Feb 12	2.093	10.50	1.30	13.65	RHS
2	09 Feb 12	16.220	7.10	1.60	11.36	RHS
3	09 Feb 12	16.300	5.30	0.80	4.24	RHS
4	09 Feb 12	17.250	6.10	1.30	7.93	RHS
5	10 Feb 12	15.974	5.20	1.20	6.24	RHS
6	11 Feb 12	2.128	5.00	1.20	6.00	RHS
7	11 Feb 12	8.270	6.10	1.20	7.32	RHS
8	13 Feb 12	5.547	6.00	1.10	6.60	RHS
9	13 Feb 12	5.914	7.60	0.90	6.84	RHS
10	13 Feb 12	0.041	5.00	0.90	4.50	RHS
11	13 Feb 12	0.128	6.00	0.90	5.40	RHS
12	13 Feb 12	0.171	8.10	0.90	7.29	RHS
13	13 Feb 12	0.235	6.00	0.90	5.40	RHS
14	13 Feb 12	0.257	6.00	0.90	5.40	RHS
TOTAL :					342.64	

LINTASAN RESOURCES SDN. BHD.
 MAINTENANCE OF FEDERAL ROADS - WEST COAST, SABAH

R01 PAVEMENT TREATMENT RECORD

DISTRICT: KOTA KINABALU

ROUTE NO. 606

ROAD NAME: JALAN SUSUR SEPANGAR BAY

MONTH: FEBRUARY 2012

ITEM	DATE	LOCATION (CH)	LENGTH (m)	WIDTH (m)	AREA (m ²)	REMARKS
BROUGHT FORWARD:					0.00	
1	14 Feb 12	5.500	5.00	0.70	3.50	LHS
2	14 Feb 12	5.682	7.00	0.90	6.30	LHS
3	15 Feb 12	0.040	5.00	0.90	4.50	LHS
4	15 Feb 12	3.335	6.10	1.00	6.10	RHS
5	15 Feb 12	5.144	6.00	0.70	4.20	RHS
TOTAL:					24.60	

LINTASAN RESOURCES SDN. BHD.
MAINTENANCE OF FEDERAL ROADS - WEST COAST, SABAH

SUMMARY - PAVEMENT TREATMENT RECORD

MONTH : FEBRUARY 2012

ITEM	DISTRICT	ROUTE NO.	ROAD NAME	AREA (m ²)		
				PREVIOUS MONTH	CURRENT MONTH	CUM. MONTH
1	Ranau	22	Jalan Kota Kinabalu - Sandakan	28.31	21.17	49.48
TOTAL				28.31	21.17	49.48

LINTASAN RESOURCES SDN. BHD.
 MAINTENANCE OF FEDERAL ROADS - WEST COAST, SABAH

R01 PAVEMENT TREATMENT RECORD

DISTRICT: Ranau
ROUTE NO. 22
ROAD NAME: Jalan Kota Kinabalu - Sandakan
MONTH: February

ITEM	DATE	LOCATION (CH)	LENGTH (m)	WIDTH (m)	AREA (m ²)	REMARKS
BROUGHT FORWARD FROM					28.31	
JANUARY 2012 :						
1	18 Feb 12	68.215	8.70	1.30	11.31	RHS Pavement Treatment
2	18 Feb 12	71.400	5.80	1.70	9.86	LHS Pavement Treatment
3						
4						
5						
6						
7						
8						
9						
10						
11						
12						
13						
14						
15						
16						
17						
18						
19						
20						
21						
22						
23						
24						
25						
26						
27						
28						
29						
30						
CARRIED FORWARD:					49.48	

LINTASAN RESOURCES SDN. BHD.
MAINTENANCE OF FEDERAL ROADS - WEST COAST, SABAH

SUMMARY - PAVEMENT TREATMENT RECORD

Month: FEBRUARY 2012

ITEM	DISTRICT	ROUTE NO.	ROAD NAME	AREA (m ²)		
				PREVIOUS MONTH	CURRENT MONTH	CUM. MONTH
1	Kota Kinabalu	01	Jalan Kota Kinabalu - Sindumin	-	-	-
2	Penampang	01	Jalan Kota Kinabalu - Sindumin	303.17	100.54	403.71
3	Papar	01	Jalan Kota Kinabalu - Sindumin	346.59	221.60	568.19
4	Penampang	500	Jalan Kota Kinabalu - Keningau - Tenom	356.84	887.00	1,243.84
5	Penampang	501	Jalan Kota Kinabalu - Penampang - Lok Kawi	435.88	1,242.44	1,678.32
6	Kota Kinabalu	608	Jalan masuk ke Lapangan Terbang Lama, K.K.	-	-	-
TOTAL				1,442.48	2,451.58	3,894.06

LINTASAN RESOURCES SDN. BHD.
 MAINTENANCE OF FEDERAL ROADS - WEST COAST, SABAH

R01 PAVEMENT TREATMENT RECORD

DISTRICT: PENAMPANG

ROUTE NO. 01

ROAD NAME: JALAN KK - SINDUMIN

MONTH: FEBRUARY 2012

ITEM	DATE	LOCATION (CH)	LENGTH (m)	WIDTH (m)	AREA (m ²)	REMARKS
BROUGHT FORWARD:					303.17	
1	01 Feb 12	11.825	37.60	1.10	41.36	LHS
2	01 Feb 12	12.100	15.50	1.00	15.50	LHS
3	08 Feb 12	9.800	5.10	2.20	11.22	Median
4	08 Feb 12	9.800	2.70	2.60	7.02	Median
5	08 Feb 12	9.800	1.40	2.20	3.08	Median
6	21 Feb 12	9.018	13.60	1.30	17.68	LHS
7	21 Feb 12	9.031	3.90	1.20	4.68	LHS
TOTAL					403.71	

LINTASAN RESOURCES SDN. BHD.
 MAINTENANCE OF FEDERAL ROADS - WEST COAST, SABAH

R01 PAVEMENT TREATMENT RECORD

DISTRICT: PAPAR

ROUTE NO. 01

ROAD NAME: JALAN KK - SINDUMIN (CH18.000 - CH44.800)

MONTH: FEBRUARY 2012

ITEM	DATE	LOCATION (CH)	LENGTH (m)	WIDTH (m)	AREA (m ²)	REMARKS
BROUGHT FORWARD:					346.59	
1	01 Feb 12	40.273	20.50	1.00	20.50	LHS
2	01 Feb 12	40.295	12.00	1.00	12.00	LHS
3	01 Feb 12	40.390	12.40	0.90	11.16	RHS
4	01 Feb 12	40.293	7.00	0.90	6.30	RHS
5	05 Feb 12	30.220	10.00	1.20	12.00	RHS
6	07 Feb 12	39.630	6.40	1.00	6.40	LHS
7	07 Feb 12	39.965	13.20	1.00	13.20	LHS
8	07 Feb 12	39.985	6.90	1.10	7.59	LHS
9	07 Feb 12	35.658	2.30	1.40	3.22	LHS
10	07 Feb 12	35.655	1.70	1.50	2.55	LHS
11	07 Feb 12	35.650	3.60	1.30	4.68	LHS
12	09 Feb 12	39.115	3.80	1.00	3.80	RHS
13	09 Feb 12	39.116	12.30	1.10	13.53	RHS
14	17 Feb 12	34.818	6.40	1.10	7.04	RHS
15	19 Feb 12	25.665	13.00	1.20	15.60	RHS
16	19 Feb 12	25.678	7.30	1.50	10.95	RHS
17	19 Feb 12	23.618	4.80	1.10	5.28	RHS
18	19 Feb 12	23.615	2.30	1.30	2.99	RHS
19	19 Feb 12	23.590	2.60	1.20	3.12	RHS
20	21 Feb 12	40.650	10.80	1.00	10.80	LHS
21	21 Feb 12	40.630	1.70	1.10	1.87	LHS
22	21 Feb 12	40.670	3.10	1.10	3.41	LHS
23	21 Feb 12	40.663	3.20	1.10	3.52	RHS
24	21 Feb 12	40.655	3.10	1.10	3.41	RHS
25	21 Feb 12	40.653	6.80	1.20	8.16	RHS
26	24 Feb 12	40.770	7.80	0.90	7.02	RHS
CARRIED FORWARD:					546.69	

LINTASAN RESOURCES SDN. BHD.
 MAINTENANCE OF FEDERAL ROADS - WEST COAST, SABAH

R01 PAVEMENT TREATMENT RECORD

DISTRICT: PAPAR

ROUTE NO. 01

ROAD NAME: JALAN KK - SINDUMIN (CH44.800 - CH72.470)

MONTH: FEBRUARY 2012

ITEM	DATE	LOCATION (CH)	LENGTH (m)	WIDTH (m)	AREA (m ²)	REMARKS
BROUGHT FORWARD:					546.69	
27	09 Feb 12	52.498	6.40	0.80	5.12	LHS
28	28 Feb 12	58.440	12.60	1.30	16.38	RHS
TOTAL					568.19	

LINTASAN RESOURCES SDN. BHD.
MAINTENANCE OF FEDERAL ROADS - WEST COAST, SABAH

R01 PAVEMENT TREATMENT RECORD

DISTRICT: PENAMPANG

ROUTE NO. 500

ROAD NAME: JALAN KK-KENINGAU-TENOM

MONTH: FEBRUARY 2012

ITEM	DATE	LOCATION (CH)	LENGTH (m)	WIDTH (m)	AREA (m ²)	REMARKS
BROUGHT FORWARD:					356.84	
1	18 Feb 12	1.132	21.60	1.20	25.92	LHS
2	18 Feb 12	1.134	21.60	1.20	25.92	LHS
3	18 Feb 12	1.136	21.60	1.20	25.92	LHS
4	18 Feb 12	1.138	21.60	1.20	25.92	LHS
5	18 Feb 12	1.140	21.60	1.20	25.92	LHS
6	18 Feb 12	1.142	21.60	1.20	25.92	LHS
7	18 Feb 12	1.144	21.60	1.20	25.92	LHS
8	18 Feb 12	1.146	21.60	1.20	25.92	LHS
9	18 Feb 12	1.148	21.60	1.20	25.92	LHS
10	18 Feb 12	1.158	21.60	1.20	25.92	LHS
11	19 Feb 12	1.658	22.20	0.40	8.88	LHS
12	19 Feb 12	1.660	22.20	0.40	8.88	LHS
13	19 Feb 12	1.662	22.20	0.40	8.88	LHS
14	19 Feb 12	1.664	22.20	0.40	8.88	LHS
15	19 Feb 12	1.666	22.20	0.40	8.88	LHS
16	19 Feb 12	1.668	22.20	0.40	8.88	LHS
17	19 Feb 12	1.670	22.20	0.40	8.88	LHS
18	19 Feb 12	1.672	22.20	0.40	8.88	LHS
19	19 Feb 12	1.674	22.20	0.40	8.88	LHS
20	19 Feb 12	1.676	22.20	0.40	8.88	LHS
21	19 Feb 12	1.678	22.20	0.40	8.88	LHS
22	20 Feb 12	1.728	16.40	1.20	19.68	RHS
23	20 Feb 12	1.730	16.40	1.20	19.68	RHS
24	20 Feb 12	1.732	16.40	1.20	19.68	RHS
25	20 Feb 12	1.734	16.40	1.20	19.68	RHS
26	20 Feb 12	1.736	16.40	1.20	19.68	RHS
27	20 Feb 12	1.738	16.40	1.20	19.68	RHS
28	20 Feb 12	1.740	16.40	1.20	19.68	RHS
29	20 Feb 12	1.742	16.40	1.20	19.68	RHS
30	20 Feb 12	1.744	16.40	1.20	19.68	RHS
CARRIED FORWARD:					890.84	

LINTASAN RESOURCES SDN. BHD.
 MAINTENANCE OF FEDERAL ROADS - WEST COAST, SABAH

R01 PAVEMENT TREATMENT RECORD

DISTRICT: PENAMPANG

ROUTE NO. 500

ROAD NAME: JALAN KK-KENINGAU-TENOM

MONTH: FEBRUARY 2012

ITEM	DATE	LOCATION (CH)	LENGTH (m)	WIDTH (m)	AREA (m ²)	REMARKS
BROUGHT FORWARD:					890.84	
31	20 Feb 12	4.340	22.80	1.00	22.80	RHS
32	20 Feb 12	4.342	22.80	1.00	22.80	RHS
33	20 Feb 12	4.344	22.80	1.00	22.80	RHS
34	20 Feb 12	4.346	22.80	1.00	22.80	RHS
35	20 Feb 12	4.348	22.80	1.00	22.80	RHS
36	20 Feb 12	4.350	22.80	1.00	22.80	RHS
37	20 Feb 12	4.352	22.80	1.00	22.80	RHS
38	20 Feb 12	4.354	22.80	1.00	22.80	RHS
39	20 Feb 12	4.356	22.80	1.00	22.80	RHS
40	20 Feb 12	4.358	22.80	1.00	22.80	RHS
41	20 Feb 12	4.360	22.80	1.00	22.80	RHS
42	23 Feb 12	8.914	14.60	1.00	14.60	RHS
43	23 Feb 12	8.916	14.60	1.00	14.60	RHS
44	23 Feb 12	8.918	14.60	1.00	14.60	RHS
45	23 Feb 12	8.920	14.60	1.00	14.60	RHS
46	23 Feb 12	8.922	14.60	1.00	14.60	RHS
47	23 Feb 12	8.924	14.60	1.00	14.60	RHS
48	23 Feb 12	8.926	14.60	1.00	14.60	RHS
TOTAL					1,243.84	

LINTASAN RESOURCES SDN. BHD.
MAINTENANCE OF FEDERAL ROADS - WEST COAST, SABAH

R01 PAVEMENT TREATMENT RECORD

DISTRICT: PENAMPANG

ROUTE NO. 501

ROAD NAME: JALAN KK-PENAMPANG-LOKKAWI

MONTH: FEBRUARY 2012

ITEM	DATE	LOCATION (CH)	LENGTH (m)	WIDTH (m)	AREA (m ²)	REMARKS
BROUGHT FORWARD:					435.88	
1	06 Feb 12	5.764	1.20	1.00	1.20	LHS
2	06 Feb 12	5.766	1.20	1.00	1.20	LHS
3	06 Feb 12	5.772	5.80	1.00	5.80	LHS
4	06 Feb 12	5.774	5.80	1.00	5.80	LHS
5	06 Feb 12	5.776	5.80	1.00	5.80	LHS
6	06 Feb 12	5.778	5.80	1.00	5.80	LHS
7	06 Feb 12	5.784	5.80	1.00	5.80	LHS
8	06 Feb 12	5.786	5.80	1.00	5.80	LHS
9	06 Feb 12	5.788	5.80	1.00	5.80	LHS
10	06 Feb 12	5.790	5.80	1.00	5.80	LHS
11	06 Feb 12	5.792	5.80	1.00	5.80	LHS
12	06 Feb 12	6.994	4.20	1.00	4.20	LHS
13	06 Feb 12	6.996	4.20	1.00	4.20	LHS
14	06 Feb 12	6.998	4.20	1.00	4.20	LHS
15	06 Feb 12	7.000	4.20	1.00	4.20	LHS
16	06 Feb 12	7.002	1.20	1.00	1.20	LHS
17	06 Feb 12	7.004	1.20	1.00	1.20	LHS
18	07 Feb 12	17.978	8.40	0.20	1.68	LHS
19	07 Feb 12	17.980	8.40	0.20	1.68	LHS
20	07 Feb 12	17.982	8.40	0.20	1.68	LHS
21	07 Feb 12	17.984	8.40	0.20	1.68	LHS
22	08 Feb 12	6.834	2.40	1.00	2.40	LHS
23	08 Feb 12	6.836	2.40	1.00	2.40	LHS
24	08 Feb 12	6.838	2.40	1.00	2.40	LHS
25	08 Feb 12	6.842	2.40	1.00	2.40	LHS
26	08 Feb 12	6.844	2.40	1.00	2.40	LHS
27	08 Feb 12	6.846	2.40	1.00	2.40	LHS
28	08 Feb 12	6.854	1.40	1.20	1.68	LHS
29	08 Feb 12	6.856	1.40	1.20	1.68	LHS
30	08 Feb 12	6.862	5.20	1.00	5.20	LHS
CARRIED FORWARD:					539.36	

LINTASAN RESOURCES SDN. BHD.
MAINTENANCE OF FEDERAL ROADS - WEST COAST, SABAH

R01 PAVEMENT TREATMENT RECORD

DISTRICT: PENAMPANG

ROUTE NO. 501

ROAD NAME: JALAN KK - PENAMPANG - LOKKAWI

MONTH: FEBRUARY 2012

ITEM	DATE	LOCATION (CH)	LENGTH (m)	WIDTH (m)	AREA (m ²)	REMARKS
BROUGHT FORWARD:					539.36	
31	08 Feb 12	6.864	5.20	1.00	5.20	LHS
32	08 Feb 12	6.866	5.20	1.00	5.20	LHS
33	08 Feb 12	6.868	5.20	1.00	5.20	LHS
34	08 Feb 12	6.870	5.20	1.00	5.20	LHS
35	14 Feb 12	4.972	17.20	1.00	17.20	LHS
36	14 Feb 12	4.974	17.20	1.00	17.20	LHS
37	14 Feb 12	4.976	17.20	1.00	17.20	LHS
38	14 Feb 12	4.978	17.20	1.00	17.20	LHS
39	14 Feb 12	4.980	17.20	1.00	17.20	LHS
40	14 Feb 12	4.982	17.20	1.00	17.20	LHS
41	14 Feb 12	4.984	17.20	1.00	17.20	LHS
42	14 Feb 12	4.986	18.20	1.40	25.48	LHS
43	14 Feb 12	4.988	18.20	1.40	25.48	LHS
44	14 Feb 12	4.990	18.20	1.40	25.48	LHS
45	14 Feb 12	4.922	18.20	1.40	25.48	LHS
46	14 Feb 12	4.994	18.20	1.40	25.48	LHS
47	14 Feb 12	4.996	18.20	1.40	25.48	LHS
48	14 Feb 12	4.998	18.20	1.40	25.48	LHS
49	14 Feb 12	5.000	18.20	1.40	25.48	LHS
50	14 Feb 12	5.002	18.20	1.40	25.48	LHS
51	15 Feb 12	5.004	4.40	1.20	5.28	LHS
52	15 Feb 12	5.006	4.40	1.20	5.28	LHS
53	15 Feb 12	5.008	4.40	1.20	5.28	LHS
54	15 Feb 12	5.010	4.40	1.20	5.28	LHS
55	15 Feb 12	5.014	21.60	1.00	21.60	LHS
56	15 Feb 12	5.016	21.60	1.00	21.60	LHS
57	15 Feb 12	5.018	21.60	1.00	21.60	LHS
58	15 Feb 12	5.020	21.60	1.00	21.60	LHS
59	15 Feb 12	5.220	21.60	1.00	21.60	LHS
60	15 Feb 12	5.024	21.60	1.00	21.60	LHS
CARRIED FORWARD:					1,060.60	

LINTASAN RESOURCES SDN. BHD.
MAINTENANCE OF FEDERAL ROADS - WEST COAST, SABAH

R01 PAVEMENT TREATMENT RECORD

DISTRICT: PENAMPANG

ROUTE NO. 501

ROAD NAME: JALAN KK - PENAMPANG - LOKKAWI

MONTH: FEBRUARY 2012

ITEM	DATE	LOCATION (CH)	LENGTH (m)	WIDTH (m)	AREA (m ²)	REMARKS
BROUGHT FORWARD:					1,060.60	
61	15 Feb 12	5.026	21.60	1.00	21.60	LHS
62	15 Feb 12	5.028	21.60	1.00	21.60	LHS
63	15 Feb 12	5.030	21.60	1.00	21.60	LHS
64	15 Feb 12	5.038	10.00	1.60	16.00	LHS
65	15 Feb 12	5.040	10.00	1.60	16.00	LHS
66	15 Feb 12	5.042	10.00	1.60	16.00	LHS
67	15 Feb 12	5.044	10.00	1.60	16.00	LHS
68	15 Feb 12	5.114	22.00	1.60	35.20	LHS
69	15 Feb 12	5.116	22.00	1.60	35.20	LHS
70	15 Feb 12	5.118	22.00	1.60	35.20	LHS
71	15 Feb 12	5.120	22.00	1.60	35.20	LHS
72	15 Feb 12	5.122	22.00	1.60	35.20	LHS
73	15 Feb 12	5.124	22.00	1.60	35.20	LHS
74	15 Feb 12	5.126	22.00	1.60	35.20	LHS
75	15 Feb 12	5.128	22.00	1.60	35.20	LHS
76	15 Feb 12	5.130	22.00	1.60	35.20	LHS
77	15 Feb 12	5.132	22.00	1.60	35.20	LHS
78	16 Feb 12	11.458	13.80	1.20	16.56	LHS
79	16 Feb 12	11.460	13.80	1.20	16.56	LHS
80	16 Feb 12	11.462	13.80	1.20	16.56	LHS
81	16 Feb 12	11.464	13.80	1.20	16.56	LHS
82	16 Feb 12	11.466	13.80	1.20	16.56	LHS
83	16 Feb 12	11.468	13.80	1.20	16.56	LHS
84	16 Feb 12	11.470	13.80	1.20	16.56	LHS
85	27 Feb 12	5.582	4.20	1.00	4.20	RHS
86	27 Feb 12	5.584	4.20	1.00	4.20	RHS
87	27 Feb 12	5.586	4.20	1.00	4.20	RHS
88	27 Feb 12	5.588	4.20	1.00	4.20	RHS
89	27 Feb 12	5.590	4.20	1.00	4.20	RHS
TOTAL					1,678.32	

LINTASAN RESOURCES SDN. BHD.
MAINTENANCE OF FEDERAL ROADS - WEST COAST, SABAH

SUMMARY - PAVEMENT TREATMENT RECORD

Month : FEBRUARY 2012

ITEM	DISTRICT	ROUTE NO.	ROAD NAME	AREA (m ²)		
				PREVIOUS MONTH	CURRENT MONTH	CUM. MONTH
1	TAMBUNAN	500	Jalan Kota Kinabalu - Keningau - Tenom	-	8.84	8.84
2	KENINGAU	500	Jalan Kota Kinabalu - Keningau - Tenom	-	-	-
3	TENOM	500	Jalan Kota Kinabalu - Keningau - Tenom	-	-	-
TOTAL				-	8.84	8.84

LINTASAN RESOURCES SDN. BHD.
 MAINTENANCE OF FEDERAL ROADS - WEST COAST, SABAH

R01 PAVEMENT TREATMENT RECORD

DISTRICT: TAMBUNAN
ROUTE NO. 500
ROAD NAME: JLN KOTA KINABALU -KENINGAU-TENOM
MONTH: February 2012

ITEM	DATE	LOCATION (CH)	LENGTH (m)	WIDTH (m)	AREA (m ²)	REMARKS
BROUGHT FORWARD:					0.00	
1	24 Feb 12	95.000	4.80	1.20	5.76	Crocodile crack/RHS
2	24 Feb 12	94.950	2.80	1.10	3.08	Crocodile crack/RHS
3						
4						
5						
6						
7						
8						
9						
10						
11						
12						
13						
14						
15						
16						
17						
18						
19						
20						
21						
22						
23						
24						
25						
26						
27						
28						
29						
30						
TOTAL :					8.84	

LINTASAN RESOURCES SDN. BHD.
MAINTENANCE OF FEDERAL ROADS - WEST COAST, SABAH

SUMMARY - PAVEMENT TREATMENT RECORD

Month : FEBRUARY 2012

ITEM	DISTRICT	ROUTE NO.	ROAD NAME	AREA (m ²)		
				PREVIOUS MONTH	CURRENT MONTH	CUM. MONTH
1	Beaufort	01	Jalan Kota Kinabalu - Sindumin	69.10	232.88	301.98
2	Sipitang	01	Jalan Kota Kinabalu - Sindumin	25.04	25.63	50.67
3	Beaufort	502	Jalan Beaufort - Menumbok	8.21	18.32	26.53
4	Kuala Penyu	502	Jalan Beaufort - Menumbok	41.04	220.66	261.70
TOTAL				143.39	497.49	640.88

LINTASAN RESOURCES SDN. BHD.
 MAINTENANCE OF FEDERAL ROADS - WEST COAST, SABAH

R01 PAVEMENT TREATMENT RECORD

DISTRICT: BEAUFORT

ROUTE NO. 01

ROAD NAME: JLN KK-SINDUMIN

MONTH: FEBRUARY 2012

ITEM	DATE	LOCATION (CH)	LENGTH (m)	WIDTH (m)	AREA (m ²)	REMARKS
BROUGHT FORWARD:					69.10	
1	04 Feb 12	73.430	1.90	1.80	3.42	RHS
2	04 Feb 12	73.438	2.80	1.90	5.32	RHS
3	04 Feb 12	73.440	7.10	1.10	7.81	LHS
4	04 Feb 12	73.444	6.80	1.00	6.80	RHS
5	04 Feb 12	73.463	3.40	1.20	4.08	LHS
6	04 Feb 12	74.150	2.10	1.90	3.99	LHS
7	04 Feb 12	74.151	1.50	1.80	2.70	LHS
8	04 Feb 12	74.967	8.20	1.10	9.02	LHS
9	04 Feb 12	74.972	7.00	1.20	8.40	LHS
10	10 Feb 12	75.110	1.80	1.90	3.42	RHS
11	10 Feb 12	75.115	1.00	2.40	2.40	RHS
12	10 Feb 12	75.117	1.90	1.80	3.42	RHS
13	10 Feb 12	75.120	1.80	1.90	3.42	RHS
14	10 Feb 12	75.390	5.10	1.10	5.61	LHS
15	10 Feb 12	75.397	21.00	1.20	25.20	LHS
16	10 Feb 12	75.760	9.10	1.20	10.92	LHS
17	10 Feb 12	75.770	7.20	1.20	8.64	LHS
18	10 Feb 12	75.779	5.00	1.90	9.50	LHS
19	10 Feb 12	75.783	6.80	1.20	8.16	LHS
20	13 Feb 12	77.390	2.70	1.60	4.32	RHS
21	16 Feb 12	82.540	5.00	1.70	8.50	LHS
22	16 Feb 12	82.553	6.20	1.30	8.06	LHS
23	16 Feb 12	82.562	7.80	1.50	11.70	LHS
24	16 Feb 12	82.680	11.00	1.90	20.90	LHS
25	16 Feb 12	82.580	1.40	9.80	13.72	LHS
26	16 Feb 12	82.582	1.10	9.10	10.01	LHS
27	16 Feb 12	82.588	2.10	1.00	2.10	RHS
28	16 Feb 12	82.592	5.00	1.50	7.50	RHS
29	16 Feb 12	82.818	9.80	1.10	10.78	RHS
30	16 Feb 12	89.900	1.80	1.70	3.06	RHS
TOTAL:					301.98	

LINTASAN RESOURCES SDN. BHD.
 MAINTENANCE OF FEDERAL ROADS - WEST COAST, SABAH

R01 PAVEMENT TREATMENT RECORD

DISTRICT: BEAUFORT

ROUTE NO. 01

ROAD NAME: JLN KK-SINDUMIN

MONTH: FEBRUARY 2012

ITEM	DATE	LOCATION (CH)	LENGTH (m)	WIDTH (m)	AREA (m ²)	REMARKS
BROUGHT FORWARD:					301.98	
31	16 Feb 12	91.090	8.50	1.20	10.20	LHS
32	20 Feb 12	97.080	2.80	3.90	10.92	LHS
33	22 Feb 12	99.746	3.30	1.90	6.27	LHS
34	22 Feb 12	99.778	5.00	3.80	19.00	LHS
35						
36						
37						
38						
39						
40						
41						
42						
43						
44						
45						
46						
47						
48						
49						
50						
51						
52						
53						
54						
55						
56						
57						
58						
59						
60						
TOTAL:					348.37	

LINTASAN RESOURCES SDN. BHD.
 MAINTENANCE OF FEDERAL ROADS - WEST COAST, SABAH

R01 PAVEMENT TREATMENT RECORD

DISTRICT: SIPITANG

ROUTE NO. 01

ROAD NAME: JLN KK-SINDUMIN

MONTH: FEBRUARY 2012

ITEM	DATE	LOCATION (CH)	LENGTH (m)	WIDTH (m)	AREA (m ²)	REMARKS
BROUGHT FORWARD:					25.04	
1	07 Feb 12	137.696	1.20	1.60	1.92	LHS
2	10 Feb 12	138.300	7.90	1.80	14.22	LHS
3	13 Feb 12	140.051	1.40	1.80	2.52	LHS
4	13 Feb 12	140.300	2.70	1.70	4.59	LHS
5	13 Feb 12	149.404	1.40	1.70	2.38	RHS
6						
7						
8						
9						
10						
11						
12						
13						
14						
15						
16						
17						
18						
19						
20						
21						
22						
23						
24						
25						
26						
27						
28						
29						
30						
TOTAL:					50.67	

LINTASAN RESOURCES SDN. BHD.
 MAINTENANCE OF FEDERAL ROADS - WEST COAST, SABAH

R01 PAVEMENT TREATMENT RECORD

DISTRICT: BEAUFORT

ROUTE NO. 502

ROAD NAME: JLN BEAUFORT - MENUMBOK

MONTH: FEBRUARY 2012

ITEM	DATE	LOCATION (CH)	LENGTH (m)	WIDTH (m)	AREA (m ²)	REMARKS
BROUGHT FORWARD:					8.21	
1	04 Feb 12	2.796	1.80	1.90	3.42	LHS
2	07 Feb 12	4.443	1.70	1.20	2.04	LHS
3	07 Feb 12	6.890	1.00	1.50	1.50	LHS
4	15 Feb 12	10.910	1.80	1.90	3.42	LHS
5	19 Feb 12	14.100	1.90	2.30	4.37	RHS
6	19 Feb 12	16.400	2.10	1.70	3.57	RHS
7						
8						
9						
10						
11						
12						
13						
14						
15						
16						
17						
18						
19						
20						
21						
22						
23						
24						
25						
26						
27						
28						
29						
30						
TOTAL:					26.53	

LINTASAN RESOURCES SDN. BHD.
 MAINTENANCE OF FEDERAL ROADS - WEST COAST, SABAH

R01 PAVEMENT TREATMENT RECORD

DISTRICT: KUALA PENYU

ROUTE NO. 502

ROAD NAME: JLN BEAUFORT - MENUMBOK

MONTH: FEBRUARY 2012

ITEM	DATE	LOCATION (CH)	LENGTH (m)	WIDTH (m)	AREA (m ²)	REMARKS
BROUGHT FORWARD:					41.04	
1	04 Feb 12	27.510	2.50	1.80	4.50	LHS
2	04 Feb 12	27.590	5.30	1.90	10.07	LHS
3	04 Feb 12	29.800	6.50	1.60	10.40	RHS
4	04 Feb 12	29.815	5.80	1.50	8.70	RHS
5	04 Feb 12	29.956	2.80	1.70	4.76	RHS
6	04 Feb 12	30.689	7.30	1.50	10.95	LHS
7	07 Feb 12	32.413	1.70	1.90	3.23	LHS
8	07 Feb 12	33.590	5.10	1.80	9.18	LHS
9	07 Feb 12	33.982	11.30	1.50	16.95	LHS
10	13 Feb 12	40.690	1.20	1.00	1.20	LHS
11	13 Feb 12	40.695	1.30	1.50	1.95	LHS
12	13 Feb 12	41.130	6.30	1.90	11.97	LHS
13	13 Feb 12	41.140	5.00	2.30	11.50	LHS
14	16 Feb 12	55.000	18.00	1.80	32.40	LHS
15	16 Feb 12	55.912	2.80	1.90	5.32	RHS
16	16 Feb 12	56.394	2.80	2.90	8.12	RHS
17	16 Feb 12	56.400	2.80	2.00	5.60	LHS
18	16 Feb 12	57.790	5.00	1.90	9.50	LHS
19	16 Feb 12	57.800	5.70	1.60	9.12	RHS
20	16 Feb 12	57.802	4.60	1.60	7.36	RHS
21	16 Feb 12	57.810	6.80	1.00	6.80	LHS
22	19 Feb 12	57.832	3.90	1.80	7.02	LHS
23	19 Feb 12	57.853	1.80	2.80	5.04	LHS
24	19 Feb 12	57.856	1.90	2.90	5.51	LHS
25	19 Feb 12	57.860	1.70	1.80	3.06	LHS
26	22 Feb 12	58.190	5.50	1.90	10.45	LHS
27						
28						
29						
30						
TOTAL:					261.70	

DISTRICT : KOTA KINABALU
ROUTE NO : 01-JALAN KOTA KINABALU - SINDUMIN
LOCATION : CH 0.400 - CH 0.410 - MEDIAN
KM 2.160 - KM 2.170

**R01 - PAVEMENT
VEGETATION CLEARING**



BEFORE



IN PROGRESS



AFTER

DISTRICT : KOTA KINABALU
ROUTE NO : 501-JALAN KK - PENAMPANG - LOK KAWI
LOCATION : CH 0.000 - CH 0.030 - MEDIAN
KM 2.951 - KM 2.981

**R01 - PAVEMENT
VEGETATION CLEARING**



BEFORE



IN PROGRESS



AFTER

DISTRICT : TENOM
ROUTE NO : 500 - JALAN KOTA KINABALU - KENINGAU - TENOM
LOCATION : CH 139.700 - LHS
KM 149.700

**R01 - PAVEMENT
VEGETATION CLEARING**



BEFORE



IN PROGRESS



AFTER

DISTRICT : KENINGAU
ROUTE NO : 500 - JALAN KOTA KINABALU - KENINGAU - TENOM
LOCATION : CH 120.093 - CH 120.104 - RHS
KM 130.093 - KM 130.104

**R01 - PAVEMENT
VEGETATION CLEARING**



BEFORE



IN PROGRESS



AFTER

DISTRICT : KUALA PENYU
ROUTE NO : 502 - JALAN BEAUFORT-MENUMBOK
LOCATION : CH 58.660 - LHS
KM 58.660

**R01 - PAVEMENT
VEGETATION CLEARING**



BEFORE



IN PROGRESS



AFTER

LINTASAN RESOURCES SDN. BHD.
VEGETATION CLEARING
GRAND SUMMARY

MONTH: FEBRUARY 2012

DISTRICT	ROUTE NO.	ROAD NAME	Previous Month	Current Month	Cummulative
			(m ²)	(m ²)	(m ²)
Kota Belud	01	Jalan Kota Kinabalu-Kudat	0.00	4,505.80	4,505.80
Kota Marudu	01	Jalan Kota Kinabalu-Kudat	0.00	748.00	748.00
Kudat	01	Jalan Kota Kinabalu-Kudat	853.00	0.00	853.00
Tuaran	01	Jalan Kota Kinabalu-Kudat	0.00	0.00	0.00
	22	Jalan Kota Kinabalu-Sandakan	0.00	0.00	0.00
	503	Jalan Berungis-Kota Belud	0.00	0.00	0.00
Kota Kinabalu	01	Jalan Kota Kinabalu-Kudat	0.00	0.00	0.00
	01	Jalan Kota Kinabalu-Sindumin	0.00	0.00	0.00
	606	Jalan Susur Sepangar Bay	0.00	0.00	0.00
	607	Jalan Masuk Ke Pelabuhan Baru	0.00	0.00	0.00
	608	Jalan K Masuk Ke Lapangan Terbang Lama	0.00	0.00	0.00
Penampang	01	Jalan Kota Kinabalu-Sindumin	3,100.00	0.00	3,100.00
	500	Jalan Kota Kinabalu-Keningau-Tenom	0.00	1,400.00	1,400.00
	501	Jalan Kota Kinabalu-Penampang-Lok Kawi	0.00	4,595.50	4,595.50
Papar	01	Jalan Kota Kinabalu-Sindumin	0.00	0.00	0.00
Ranau	22	Jalan Kota Kinabalu-Sandakan	0.00	0.00	0.00
Tambunan	500	Jalan Kota Kinabalu-Keningau-Tenom	176.44	17.44	193.88
Keningau	500	Jalan Kota Kinabalu-Keningau-Tenom	235.31	235.31	470.62
Tenom	500	Jalan Kota Kinabalu-Keningau-Tenom	191.23	191.23	382.46
Beaufort	01	Jalan Kota Kinabalu-Sindumin	571.60	1,055.57	1,627.17
	502	Jalan Beaufort-Menumbok	177.44	0.00	177.44
Sipitang	01	Jalan Kota Kinabalu-Sindumin	194.40	0.00	194.40
Kuala Penyu	502	Jalan Beaufort-Menumbok	157.40	636.16	793.56
TOTAL			5,656.82	13,385.01	19,041.83

LINTASAN RESOURCES SDN. BHD.
MAINTENANCE OF FEDERAL ROADS - WEST COAST, SABAH

SUMMARY - VEGETATION CLEARING RECORD

Month : February 2012

ITEM	DISTRICT	ROUTE NO.	ROAD NAME	AREA (m ²)		
				PREVIOUS MONTH	CURRENT MONTH	CUM. MONTH
1	KOTA BELUD	01	JALAN KOTA KINABALU - KUDAT	-	4,505.80	4,505.80
2	KOTA MARUDU	01	JALAN KOTA KINABALU - KUDAT	-	748.00	748.00
3	KUDAT	01	JALAN KOTA KINABALU - KUDAT	853.00	-	853.00
TOTAL				853.00	5,253.80	6,106.80

LINTASAN RESOURCES SDN. BHD.
MAINTENANCE OF FEDERAL ROADS - WEST COAST, SABAH

R01 VEGETATION CLEARING RECORD

DISTRICT: KOTA BELUD

ROUTE NO. 01

ROAD NAME: JALAN KOTA KINABALU - KUDAT

MONTH: FEBRUARY 2012

ITEM	DATE	LOCATION (CH)	LENGTH (m)	WIDTH (m)	AREA (m ²)	REMARKS
BROUGHT FORWARD:						
1	05 Feb 12	68.080 - 68.270	190.00	1.00	190.00	LHS
2	05 Feb 12	68.694 - 68.785	91.00	1.00	91.00	LHS
3	06 Feb 12	69.098 - 69.180	82.00	1.00	82.00	LHS
4	06 Feb 12	72.580 - 72.717	41.10	1.00	41.10	MID
5	06 Feb 12	72.580	91.20	1.00	91.20	ROUNDAABOUT
6	11 Feb 12	72.590 - 72.923	47.20	1.00	47.20	MID
7	11 Feb 12	73.080 - 73.180	100.00	1.00	100.00	RHS
8	11 Feb 12	73.270 - 73.379	109.00	1.00	109.00	LHS
9	11 Feb 12	73.370 - 73.469	99.00	1.00	99.00	LHS
10	12 Feb 12	73.470 - 73.565	95.00	1.00	95.00	LHS
11	12 Feb 12	73.570 - 73.655	85.00	1.00	85.00	LHS
12	12 Feb 12	73.190 - 73.770	580.00	1.00	580.00	RHS
13	12 Feb 12	73.670 - 74.750	1008.00	1.00	1,008.00	LHS
14	12 Feb 12	73.770 - 74.480	710.00	1.00	710.00	RHS
15	13 Feb 12	74.480 - 74.557	77.00	1.00	77.00	RHS
16	13 Feb 12	74.480	32.00	1.00	32.00	ROUNDAABOUT
17	20 Feb 12	74.480 - 74.580	100.00	1.00	100.00	LHS
18	20 Feb 12	74.580 - 74.630	50.00	1.00	50.00	LHS
19	20 Feb 12	74.630 - 74.680	50.00	1.00	50.00	LHS
20	20 Feb 12	74.680 - 74.700	20.00	1.00	20.00	MID
21	20 Feb 12	74.680	32.00	1.00	32.00	ROUNDAABOUT
22	23 Feb 12	74.680 - 75.480	80.00	1.00	80.00	RHS
23	23 Feb 12	74.780 - 74.808	28.00	1.00	28.00	MID
24	24 Feb 12	74.789 - 75.030	232.00	1.00	232.00	RHS
25	24 Feb 12	74.795 - 74.846	42.50	1.00	42.50	MID
26	25 Feb 12	75.080	96.90	1.00	96.90	ROUNDAABOUT
27	25 Feb 12	75.030 - 75.530	66.90	1.00	66.90	MID
28	25 Feb 12	75.540 - 75.810	270.00	1.00	270.00	RHS
29						
30						
BALANCE END OF FEB :					4,505.80	

LINTASAN RESOURCES SDN. BHD.
 MAINTENANCE OF FEDERAL ROADS - WEST COAST, SABAH

R01 VEGETATION CLEARING RECORD

DISTRICT: KOTA MARUDU

ROUTE NO. 01

ROAD NAME: JALAN KOTA KINABALU - KUDAT

MONTH: FEBRUARY 2012

ITEM	DATE	LOCATION (CH)	LENGTH (m)	WIDTH (m)	AREA (m ²)	REMARKS
BROUGHT FORWARD:						
1	15 Feb 12	119.880 - 119.895	15.00	1.00	15.00	LHS
2	15 Feb 12	119.900 - 119.915	15.00	1.00	15.00	LHS
3	15 Feb 12	120.400 - 120.590	190.00	1.00	190.00	LHS
4	17 Feb 12	120.400 - 120.590	190.00	1.00	190.00	RHS
5	17 Feb 12	120.590 - 120.670	160.00	1.00	160.00	MID
6	17 Feb 12	120.615 - 120.705	18.00	1.00	18.00	MID
7	17 Feb 12	120.618 - 120.698	160.00	1.00	160.00	MID
8						
9						
10						
11						
12						
13						
14						
15						
16						
17						
18						
19						
20						
21						
22						
23						
24						
25						
26						
27						
28						
29						
30						
BALANCE END OF FEB :					748.00	

LINTASAN RESOURCES SDN. BHD.
MAINTENANCE OF FEDERAL ROADS - WEST COAST, SABAH

R01 VEGETATION CLEARING RECORD

DISTRICT: KUDAT

ROUTE NO. 01

ROAD NAME: JALAN KOTA KINABALU - KUDAT

MONTH: FEBRUARY 2012

ITEM	DATE	LOCATION (CH)	LENGTH (m)	WIDTH (m)	AREA (m ²)	REMARKS
BROUGHT FORWARD:					853.00	
1						
2						
3						
4						
5						
6						
7						
8						
9						
10						
11						
12						
13						
14						
15						
16						
17						
18						
19						
20						
21						
22						
23						
24						
25						
26						
27						
28						
29						
30						
BALANCE END OF FEB :					853.00	

LINTASAN RESOURCES SDN. BHD.
MAINTENANCE OF FEDERAL ROADS - WEST COAST, SABAH

SUMMARY - VEGETATION CLEARING RECORD

Month: FEBRUARY 2012

ITEM	DISTRICT	ROUTE NO.	ROAD NAME	AREA (m ²)		
				PREVIOUS MONTH	CURRENT MONTH	CUM. MONTH
1	Kota Kinabalu	01	Jalan Kota Kinabalu - Kudat	-	-	-
2	Tuaran	01	Jalan Kota Kinabalu - Kudat	-	-	-
3	Tuaran	22	Jalan Kota Kinabalu - Sandakan	-	-	-
4	Tuaran	503	Jalan Berungis - Kota Belud	-	-	-
5	Kota Kinabalu	606	Jalan Susur Sepangar Bay	-	-	-
6	Kota Kinabalu	607	Jalan Masuk Ke Pelabuhan Baru, KK	-	-	-
TOTAL				-	-	-

LINTASAN RESOURCES SDN. BHD.
MAINTENANCE OF FEDERAL ROADS - WEST COAST, SABAH

SUMMARY - VEGETATION CLEARING RECORD

MONTH : FEBRUARY 2012

ITEM	DISTRICT	ROUTE NO.	ROAD NAME	AREA (m ²)		
				PREVIOUS MONTH	CURRENT MONTH	CUM. MONTH
1	Ranau	22	Jalan Kota Kinabalu - Sandakan	0.00	0.00	0.00
TOTAL				0.00	0.00	0.00

LINTASAN RESOURCES SDN. BHD.
 MAINTENANCE OF FEDERAL ROADS - WEST COAST, SABAH

SUMMARY - VEGETATION CLEARING RECORD

Month : FEBRUARY 2012

ITEM	DISTRICT	ROUTE NO.	ROAD NAME	AREA (m ²)		
				PREVIOUS MONTH	CURRENT MONTH	CUM. MONTH
1	Tambunan	500	Jalan Kota Kinabalu - Keningau - Tenom	176.44	176.44	352.88
2	Keningau	500	Jalan Kota Kinabalu - Keningau - Tenom	235.31	235.31	470.62
3	Tenom	500	Jalan Kota Kinabalu - Keningau - Tenom	191.23	191.23	382.46
TOTAL				602.98	602.98	1,205.96

LINTASAN RESOURCES SDN. BHD.
MAINTENANCE OF FEDERAL ROADS - WEST COAST, SABAH

R01 VEGETATION CLEARING RECORD

DISTRICT: TAMBUNAN

ROUTE NO. 500

ROAD NAME: JLN K. KINABALU - KENINGAU-TENOM

MONTH: February 2012

ITEM	DATE	LOCATION (CH)	LENGTH (m)	WIDTH (m)	AREA (m ²)	REMARKS
BROUGHT FORWARD:					176.44	
1	04 Feb 12	81.850	24.500	0.05	1.23	At Monsurulung Bridge
2	04 Feb 12	80.750	24.500	0.05	1.23	At Tikolod Bridge
3	04 Feb 12	63.540	9.400	0.05	0.47	At Tambatuon Bridge
4	04 Feb 12	61.200	37.100	0.05	1.86	At Sunsuron Bridge
5	04 Feb 12	63.610	15.000	0.05	0.75	Edge of pavement to kerbs @ MED
6	04 Feb 12	63.712-63.725	13.000	0.05	0.65	Edge of pavement to kerbs @ RHS
7	04 Feb 12	63.690-63.725	35.000	0.05	1.75	Edge of pavement to kerbs @ LHS
8	04 Feb 12	63.690-63.705	45.000	0.05	2.25	Edge of pavement to kerbs @ MED
9	04 Feb 12	63.638-63.681	43.000	0.05	2.15	Edge of pavement to kerbs @ LHS
10	04 Feb 12	63.624-63.631	15.000	0.05	0.75	Edge of pavement to kerbs @ MED
11	04 Feb 12	63.582-63.600	45.000	0.05	2.25	Edge of pavement to kerbs @ MED
12	04 Feb 12	63.564-63.638	74.000	0.05	3.70	Edge of pavement to kerbs @ RHS
13	04 Feb 12	63.564-63.622	58.000	0.05	2.90	Edge of pavement to kerbs @ LHS
14	04 Feb 12	69.966-69.977	11.000	0.05	0.55	Edge of pavement to kerbs @ LHS
15	04 Feb 12	69.935-69.957	22.000	0.05	1.10	Edge of pavement to kerbs @ LHS
16	04 Feb 12	69.910-69.918	8.000	0.05	0.40	Edge of pavement to kerbs @ LHS
17	04 Feb 12	69.890-69.901	11.000	0.05	0.55	Edge of pavement to kerbs @ LHS
18	04 Feb 12	69.863-69.880	17.000	0.05	0.85	Edge of pavement to kerbs @ LHS
19	04 Feb 12	69.837-69.853	16.000	0.05	0.80	Edge of pavement to kerbs @ LHS
20	04 Feb 12	69.633-69.828	195.000	0.05	9.75	Edge of pavement to kerbs @ LHS
21	04 Feb 12	69.611-69.613	2.000	0.05	0.10	Edge of pavement to kerbs @ LHS
22	04 Feb 12	69.590-69.604	14.000	0.05	0.70	Edge of pavement to kerbs @ LHS
23	04 Feb 12	69.567-69.579	12.000	0.05	0.60	Edge of pavement to kerbs @ RHS
24	04 Feb 12	69.524-69.560	36.000	0.05	1.80	Edge of pavement to kerbs @ RHS
25	04 Feb 12	69.478-69.511	33.000	0.05	1.65	Edge of pavement to kerbs @ RHS
26	21 Feb 12	72.575-72.619	44.000	0.05	2.20	Edge of pavement to kerbs @ LHS
27	21 Feb 12	72.550-72.568	18.000	0.05	0.90	Edge of pavement to kerbs @ LHS
28	21 Feb 12	72.246-72.547	301.000	0.05	15.05	Edge of pavement to kerbs @ LHS
29	21 Feb 12	72.206-72.238	32.000	0.05	1.60	Edge of pavement to kerbs @ LHS
30	21 Feb 12	72.124-72.197	73.000	0.05	3.65	Edge of pavement to kerbs @ LHS
CARRIED FORWARD :					240.63	

LINTASAN RESOURCES SDN. BHD.
MAINTENANCE OF FEDERAL ROADS - WEST COAST, SABAH

R01 VEGETATION CLEARING RECORD

DISTRICT: TAMBUNAN

ROUTE NO. 500

ROAD NAME: JLN K. KINABALU - KENINGAU-TENOM

MONTH: February 2012

ITEM	DATE	LOCATION (CH)	LENGTH (m)	WIDTH (m)	AREA (m ²)	REMARKS
BROUGHT FORWARD:					240.63	
31	21 Feb 12	72.091-72.106	15.000	0.05	0.75	Edge of pavement to kerbs @ LHS
32	21 Feb 12	71.963-72.085	122.000	0.05	6.10	Edge of pavement to kerbs @ LHS
33	21 Feb 12	71.935-71.958	23.000	0.05	1.15	Edge of pavement to kerbs @ LHS
34	21 Feb 12	71.858-71.953	95.000	0.05	4.75	Edge of pavement to kerbs @ RHS
35	21 Feb 12	71.846-71.927	81.000	0.05	4.05	Edge of pavement to kerbs @ LHS
36	21 Feb 12	71.792-71.839	47.000	0.05	2.35	Edge of pavement to kerbs @ RHS
37	21 Feb 12	71.653-71.783	130.000	0.05	6.50	Edge of pavement to kerbs @ RHS
38	21 Feb 12	71.555-71.647	92.000	0.05	4.60	Edge of pavement to kerbs @ RHS
39	21 Feb 12	71.346-71.550	204.000	0.05	10.20	Edge of pavement to kerbs @ RHS
40	21 Feb 12	71.116-71.328	212.000	0.05	10.60	Edge of pavement to kerbs @ RHS
41	21 Feb 12	71.112-71.132	20.000	0.05	1.00	Edge of pavement to kerbs @ MED
42	21 Feb 12	71.110-71.116	6.000	0.05	0.30	Edge of pavement to kerbs @ RHS
43	21 Feb 12	71.100-71.171	71.000	0.05	3.55	Edge of pavement to kerbs @ LHS
44	21 Feb 12	71.097-71.100	3.000	0.05	0.15	Edge of pavement to kerbs @ MED
45	21 Feb 12	71.088-71.093	5.000	0.05	0.25	Edge of pavement to kerbs @ MED
46	21 Feb 12	71.051-71.070	19.000	0.05	0.95	Edge of pavement to kerbs @ MED
47	21 Feb 12	71.030-71.089	59.000	0.05	2.95	Edge of pavement to kerbs @ RHS
48	21 Feb 12	71.024-71.082	61.000	0.05	3.05	Edge of pavement to kerbs @ LHS
49	21 Feb 12	70.815-70.931	116.000	0.05	5.80	Edge of pavement to kerbs @ RHS
50	21 Feb 12	70.733-70.785	52.000	0.05	2.60	Edge of pavement to kerbs @ LHS
51	21 Feb 12	70.725-70.801	76.000	0.05	3.80	Edge of pavement to kerbs @ RHS
52	21 Feb 12	70.714-70.727	13.000	0.05	0.65	Edge of pavement to kerbs @ LHS
53	21 Feb 12	70.667-70.695	28.000	0.05	1.40	Edge of pavement to kerbs @ RHS
54	21 Feb 12	70.644-70.710	66.000	0.05	3.30	Edge of pavement to kerbs @ LHS
55	21 Feb 12	70.602-70.653	51.000	0.05	2.55	Edge of pavement to kerbs @ RHS
56	21 Feb 12	70.530-70.593	63.000	0.05	3.15	Edge of pavement to kerbs @ RHS
57	21 Feb 12	70.505-70.638	133.000	0.05	6.65	Edge of pavement to kerbs @ LHS
58	21 Feb 12	70.476-70.522	46.000	0.05	2.30	Edge of pavement to kerbs @ RHS
59	21 Feb 12	70.247-70.393	146.000	0.05	7.30	Edge of pavement to kerbs @ LHS
60	21 Feb 12	70.104-70.233	129.000	0.05	6.45	Edge of pavement to kerbs @ LHS
CARRIED FORWARD :					349.83	

LINTASAN RESOURCES SDN. BHD.
MAINTENANCE OF FEDERAL ROADS - WEST COAST, SABAH

R01 VEGETATION CLEARING RECORD

DISTRICT: TAMBUNAN

ROUTE NO. 500

ROAD NAME: JLN K. KINABALU - KENINGAU-TENOM

MONTH: February 2012

ITEM	DATE	LOCATION (CH)	LENGTH (m)	WIDTH (m)	AREA (m ²)	REMARKS
BROUGHT FORWARD:						
61	21 Feb 12	70.000-70.061	61.000	0.05	3.05	Edge of pavement to kerbs @ LHS
62						
63						
64						
65						
66						
67						
68						
69						
70						
71						
72						
73						
74						
75						
76						
77						
78						
79						
80						
81						
82						
83						
84						
85						
86						
87						
88						
89						
90						
TOTAL :					352.88	

LINTASAN RESOURCES SDN. BHD.
MAINTENANCE OF FEDERAL ROADS - WEST COAST, SABAH

R01 VEGETATION CLEARING RECORD

DISTRICT: KENINGAU

ROUTE NO. 500

ROAD NAME: JLN K. KINABALU - KENINGAU-TENOM

MONTH: February 2012

ITEM	DATE	LOCATION (CH)	LENGTH (m)	WIDTH (m)	AREA (m ²)	REMARKS
BROUGHT FORWARD:					235.31	
1	22 Feb 12	121.242-121.378	136.00	0.05	6.80	Edge of pavement to kerbs @ RHS
2	22 Feb 12	121.242-121.288	46.00	0.05	2.30	Edge of pavement to kerbs @ LHS
3	22 Feb 12	121.226-121.242	16.00	0.05	0.80	Edge of pavement to kerbs @ MED
4	22 Feb 12	121.226-121.231	5.00	0.05	0.25	Edge of pavement to kerbs @ RHS
5	22 Feb 12	121.090-121.236	146.00	0.05	7.30	Edge of pavement to kerbs @ LHS
6	22 Feb 12	121.079-121.218	139.00	0.05	6.95	Edge of pavement to kerbs @ RHS
7	22 Feb 12	121.062-121.079	17.00	0.05	0.85	Edge of pavement to kerbs @ LHS
8	22 Feb 12	119.807-120.087	280.00	0.05	14.00	Edge of pavement to kerbs @ RHS
9	22 Feb 12	119.755-120.429	674.00	0.05	33.70	Edge of pavement to kerbs @ MED
10	22 Feb 12	119.740-120.110	370.00	0.05	18.50	Edge of pavement to kerbs @ LHS
11	22 Feb 12	119.738-119.800	62.00	0.05	3.10	Edge of pavement to kerbs @ RHS
12	22 Feb 12	119.727-119.731	4.00	0.05	0.20	Edge of pavement to kerbs @ RHS
13	22 Feb 12	119.724-119.730	6.00	0.05	0.30	Edge of pavement to kerbs @ LHS
14	22 Feb 12	119.608-119.715	107.00	0.05	5.35	Edge of pavement to kerbs @ LHS
15	22 Feb 12	119.608-119.707	99.00	0.05	4.95	Edge of pavement to kerbs @ RHS
16	22 Feb 12	119.311-119.692	381.00	0.05	19.05	Edge of pavement to kerbs @ MED
17	25 Feb 12	120.998-121.027	29.00	0.05	1.45	Edge of pavement to kerbs @ LHS
18	25 Feb 12	120.984-121.062	78.00	0.05	3.90	Edge of pavement to kerbs @ RHS
19	25 Feb 12	120.978-121.213	235.00	0.05	11.75	Edge of pavement to kerbs @ MED
20	25 Feb 12	120.967-120.971	4.00	0.05	0.20	Edge of pavement to kerbs @ RHS
21	25 Feb 12	120.963-120.978	15.00	0.05	0.75	Edge of pavement to kerbs @ MED
22	25 Feb 12	120.942-120.992	50.00	0.05	2.50	Edge of pavement to kerbs @ LHS
23	25 Feb 12	120.912-120.959	47.00	0.05	2.35	Edge of pavement to kerbs @ RHS
24	25 Feb 12	120.861-120.935	74.00	0.05	3.70	Edge of pavement to kerbs @ LHS
25	25 Feb 12	120.793-120.844	51.00	0.05	2.55	Edge of pavement to kerbs @ LHS
26	25 Feb 12	120.719-120.776	57.00	0.05	2.85	Edge of pavement to kerbs @ LHS
27	25 Feb 12	120.719-120.754	35.00	0.05	1.75	Edge of pavement to kerbs @ RHS
28	25 Feb 12	120.716-120.951	235.00	0.05	11.75	Edge of pavement to kerbs @ MED
29	25 Feb 12	120.699-120.711	12.00	0.05	0.60	Edge of pavement to kerbs @ LHS
30	25 Feb 12	120.680-120.709	29.00	0.05	1.45	Edge of pavement to kerbs @ RHS
CARRIED FORWARD :					407.26	

LINTASAN RESOURCES SDN. BHD.
MAINTENANCE OF FEDERAL ROADS - WEST COAST, SABAH

R01 VEGETATION CLEARING RECORD

DISTRICT: KENINGAU

ROUTE NO. 500

ROAD NAME: JLN K. KINABALU - KENINGAU-TENOM

MONTH: February 2012

ITEM	DATE	LOCATION (CH)	LENGTH (m)	WIDTH (m)	AREA (m ²)	REMARKS
BROUGHT FORWARD:					407.26	
31	25 Feb 12	120.662-120.692	30.00	0.05	1.50	Edge of pavement to kerbs @ LHS
32	25 Feb 12	120.648-120.655	7.00	0.05	0.35	Edge of pavement to kerbs @ LHS
33	25 Feb 12	120.624-120.631	7.00	0.05	0.35	Edge of pavement to kerbs @ LHS
34	25 Feb 12	120.577-120.597	20.00	0.05	1.00	Edge of pavement to kerbs @ LHS
35	25 Feb 12	120.511-120.527	16.00	0.05	0.80	Edge of pavement to kerbs @ LHS
36	25 Feb 12	120.466-120.711	245.00	0.05	12.25	Edge of pavement to kerbs @ MED
37	25 Feb 12	120.456-120.670	214.00	0.05	10.70	Edge of pavement to kerbs @ RHS
38	25 Feb 12	120.445-120.448	3.00	0.05	0.15	Edge of pavement to kerbs @ RHS
39	25 Feb 12	120.441-120.453	12.00	0.05	0.60	Edge of pavement to kerbs @ MED
40	25 Feb 12	120.418-120.436	18.00	0.05	0.90	Edge of pavement to kerbs @ RHS
41	25 Feb 12	120.381-120.402	21.00	0.05	1.05	Edge of pavement to kerbs @ RHS
42	25 Feb 12	120.370-120.500	130.00	0.05	6.50	Edge of pavement to kerbs @ LHS
43	25 Feb 12	120.343-120.346	3.00	0.05	0.15	Edge of pavement to kerbs @ LHS
44	25 Feb 12	120.321-120.325	4.00	0.05	0.20	Edge of pavement to kerbs @ LHS
45	25 Feb 12	120.316-120.343	27.00	0.05	1.35	Edge of pavement to kerbs @ RHS
46	25 Feb 12	120.293-120.316	23.00	0.05	1.15	Edge of pavement to kerbs @ LHS
47	25 Feb 12	120.278-120.303	25.00	0.05	1.25	Edge of pavement to kerbs @ RHS
48	25 Feb 12	120.247-120.287	40.00	0.05	2.00	Edge of pavement to kerbs @ LHS
49	25 Feb 12	120.121-120.260	139.00	0.05	6.95	Edge of pavement to kerbs @ RHS
50	25 Feb 12	120.120-120.230	110.00	0.05	5.50	Edge of pavement to kerbs @ LHS
51	25 Feb 12	120.093-120.104	11.00	0.05	0.55	Edge of pavement to kerbs @ RHS
52	28 Feb 12	138.055	24.11	0.05	1.21	At Mosolog Bridge
53	28 Feb 12	110.662	24.11	0.05	1.21	At Bayayo B Bridge
54	28 Feb 12	110.350	57.38	0.05	2.87	At Bayayo A Bridge
55	28 Feb 12	100.420	56.35	0.05	2.82	At Apin-Apin Bridge
56						
57						
58						
59						
60						
TOTAL :					470.62	

LINTASAN RESOURCES SDN. BHD.
MAINTENANCE OF FEDERAL ROADS - WEST COAST, SABAH

R01 VEGETATION CLEARING RECORD

DISTRICT: TENOM

ROUTE NO. 500

ROAD NAME: JLN K. KINABALU - KENINGAU-TENOM

MONTH: February 2012

ITEM	DATE	LOCATION (CH)	LENGTH (m)	WIDTH (m)	AREA (m ²)	REMARKS
BROUGHT FORWARD:					191.23	
1	03 Feb 12	158.500	27.60	0.05	1.38	At Naluyan Bridge
2	03 Feb 12	148.133	32.46	0.05	1.62	At Melalap Bridge
3	03 Feb 12	145.050	29.50	0.05	1.48	At Tepoh Bridge
4	03 Feb 12	139.980	19.95	0.05	1.00	At Pamilan Bridge
5	11 Feb 12	163.485-163.650	165.00	0.05	8.25	Tun Mustafa Bridge @ RHS
6	11 Feb 12	163.485-163.650	165.00	0.05	8.25	Tun Mustafa Bridge @ LHS
7	11 Feb 12	163.042-163.053	11.00	0.05	0.55	Edge of pavement to kerbs @ RHS
8	11 Feb 12	163.056-163.061	5.00	0.05	0.25	Edge of pavement to kerbs @ RHS
9	11 Feb 12	163.064-163.087	23.00	0.05	1.15	Edge of pavement to kerbs @ RHS
10	11 Feb 12	163.090-163.095	5.00	0.05	0.25	Edge of pavement to kerbs @ RHS
11	11 Feb 12	163.098-163.137	39.00	0.05	1.95	Edge of pavement to kerbs @ RHS
12	11 Feb 12	163.147-163.184	37.00	0.05	1.85	Edge of pavement to kerbs @ RHS
13	11 Feb 12	162.002-162.037	35.00	0.05	1.75	Edge of pavement to kerbs @ RHS
14	11 Feb 12	162.048-162.058	10.00	0.05	0.50	Edge of pavement to kerbs @ LHS
15	11 Feb 12	162.048-162.117	69.00	0.05	3.45	Edge of pavement to kerbs @ RHS
16	11 Feb 12	162.086-162.116	30.00	0.05	1.50	Edge of pavement to kerbs @ LHS
17	11 Feb 12	162.137-162.194	57.00	0.05	2.85	Edge of pavement to kerbs @ RHS
18	11 Feb 12	162.137-162.275	138.00	0.05	6.90	Edge of pavement to kerbs @ LHS
19	11 Feb 12	162.194-162.365	171.00	0.05	8.55	Edge of pavement to kerbs @ RHS
20	11 Feb 12	162.275-162.294	19.00	0.05	0.95	Edge of pavement to kerbs @ LHS
21	11 Feb 12	162.294-162.307	13.00	0.05	0.65	Edge of pavement to kerbs @ LHS
22	11 Feb 12	162.307-162.329	22.00	0.05	1.10	Edge of pavement to kerbs @ LHS
23	11 Feb 12	162.329-162.350	21.00	0.05	1.05	Edge of pavement to kerbs @ LHS
24	11 Feb 12	162.350-162.365	15.00	0.05	0.75	Edge of pavement to kerbs @ LHS
25	11 Feb 12	162.365-162.399	34.00	0.05	1.70	Edge of pavement to kerbs @ LHS
26	11 Feb 12	162.386-162.477	91.00	0.05	4.55	Edge of pavement to kerbs @ RHS
27	11 Feb 12	162.399-162.414	15.00	0.05	0.75	Edge of pavement to kerbs @ LHS
28	11 Feb 12	162.414-162.543	129.00	0.05	6.45	Edge of pavement to kerbs @ LHS
29	11 Feb 12	162.477-162.575	98.00	0.05	4.90	Edge of pavement to kerbs @ RHS
30	11 Feb 12	162.546-162.588	42.00	0.05	2.10	Edge of pavement to kerbs @ LHS
CARRIED FORWARD :					269.66	

LINTASAN RESOURCES SDN. BHD.
MAINTENANCE OF FEDERAL ROADS - WEST COAST, SABAH

R01 VEGETATION CLEARING RECORD

DISTRICT: TENOM
ROUTE NO. 500
ROAD NAME: JLN K. KINABALU - KENINGAU-TENOM
MONTH: February 2012

ITEM	DATE	LOCATION (CH)	LENGTH (m)	WIDTH (m)	AREA (m ²)	REMARKS
BROUGHT FORWARD:					269.66	
31	11 Feb 12	162.597-162.629	32.00	0.05	1.60	Edge of pavement to kerbs @ RHS
32	11 Feb 12	162.646-162.672	26.00	0.05	1.30	Edge of pavement to kerbs @ RHS
33	11 Feb 12	162.666-162.688	22.00	0.05	1.10	Edge of pavement to kerbs @ LHS
34	11 Feb 12	162.672-162.719	47.00	0.05	2.35	Edge of pavement to kerbs @ RHS
35	11 Feb 12	162.699-162.719	20.00	0.05	1.00	Edge of pavement to kerbs @ LHS
36	11 Feb 12	162.725-162.752	27.00	0.05	1.35	Edge of pavement to kerbs @ LHS
37	11 Feb 12	162.739-162.752	13.00	0.05	0.65	Edge of pavement to kerbs @ RHS
38	11 Feb 12	162.752-163.288	536.00	0.05	26.80	Edge of pavement to kerbs @ LHS
39	11 Feb 12	162.755-162.767	12.00	0.05	0.60	Edge of pavement to kerbs @ RHS
40	11 Feb 12	162.775-162.785	10.00	0.05	0.50	Edge of pavement to kerbs @ RHS
41	11 Feb 12	162.820-162.970	150.00	0.05	7.50	Edge of pavement to kerbs @ RHS
42	11 Feb 12	162.980-163.039	59.00	0.05	2.95	Edge of pavement to kerbs @ RHS
43	24 Feb 12	161.159-161.182	23.00	0.05	1.15	Edge of pavement to kerbs @ RHS
44	24 Feb 12	161.221-161.599	378.00	0.05	18.90	Edge of pavement to kerbs @ RHS
45	24 Feb 12	161.599-161.647	48.00	0.05	2.40	Edge of pavement to kerbs @ RHS
46	24 Feb 12	161.680-161.704	24.00	0.05	1.20	Edge of pavement to kerbs @ RHS
47	24 Feb 12	161.716-161.736	20.00	0.05	1.00	Edge of pavement to kerbs @ RHS
48	24 Feb 12	161.745-161.769	24.00	0.05	1.20	Edge of pavement to kerbs @ RHS
49	24 Feb 12	161.779-161.794	15.00	0.05	0.75	Edge of pavement to kerbs @ RHS
50	24 Feb 12	161.802-161.865	63.00	0.05	3.15	Edge of pavement to kerbs @ RHS
51	24 Feb 12	161.808-161.831	23.00	0.05	1.15	Edge of pavement to kerbs @ LHS
52	24 Feb 12	161.840-161.878	38.00	0.05	1.90	Edge of pavement to kerbs @ LHS
53	24 Feb 12	161.865-161.909	44.00	0.05	2.20	Edge of pavement to kerbs @ RHS
54	24 Feb 12	161.887-161.935	48.00	0.05	2.40	Edge of pavement to kerbs @ LHS
55	24 Feb 12	161.909-161.995	86.00	0.05	4.30	Edge of pavement to kerbs @ RHS
56	24 Feb 12	161.945-162.040	95.00	0.05	4.75	Edge of pavement to kerbs @ LHS
57	24 Feb 12	160.748-160.842	94.00	0.05	4.70	Edge of pavement to kerbs @ RHS
58	24 Feb 12	160.852-160.906	54.00	0.05	2.70	Edge of pavement to kerbs @ RHS
59	24 Feb 12	160.911-160.966	55.00	0.05	2.75	Edge of pavement to kerbs @ RHS
60	24 Feb 12	160.974-161.144	170.00	0.05	8.50	Edge of pavement to kerbs @ RHS
TOTAL :					382.46	

LINTASAN RESOURCES SDN. BHD.
 MAINTENANCE OF FEDERAL ROADS - WEST COAST, SABAH

SUMMARY - VEGETATION CLEARING RECORD

Month : FEBRUARY 2012

ITEM	DISTRICT	ROUTE NO.	ROAD NAME	AREA (m ²)		
				PREVIOUS MONTH	CURRENT MONTH	CUM. MONTH
1	Beaufort	01	Jalan Kota Kinabalu - Sindumin	571.60	1,055.57	1,627.17
2	Sipitang	01	Jalan Kota Kinabalu - Sindumin	194.40	-	194.40
3	Beaufort	502	Jalan Beaufort - Menumbok	177.44	-	177.44
4	Kuala Penyu	502	Jalan Beaufort - Menumbok	157.40	636.16	793.56
TOTAL				1,100.84	636.16	2,792.57

LINTASAN RESOURCES SDN. BHD.
 MAINTENANCE OF FEDERAL ROADS - WEST COAST, SABAH

R01 VEGETATION CLEARING RECORD

DISTRICT: BEAUFORT

ROUTE NO. 01

ROAD NAME: JALAN KOTA KINABALU - SINDUMIN

MONTH: FEBRUARY 2012

ITEM	DATE	LOCATION (CH)	LENGTH (m)	WIDTH (m)	AREA (m ²)	REMARKS
BROUGHT FORWARD:					571.60	
1	07 Feb 12	75.000	21.00	0.400	96.40	LHS
2	07 Feb 12	75.003	37.00	0.400	112.40	M
3	07 Feb 12	75.040	59.00	0.400	134.44	M
4	07 Feb 12	75.060	28.00	0.400	103.46	RHS
5	07 Feb 12	75.071	26.00	0.400	101.47	M
6	20 Feb 12	95.542	181.00	0.400	276.94	RHS
7	20 Feb 12	98.058	132.00	0.400	230.46	RHS
8						
9						
10						
11						
12						
13						
14						
15						
16						
17						
18						
19						
20						
21						
22						
23						
24						
25						
26						
27						
28						
29						
30						
CARRIED FORWARD:					1,627.17	

LINTASAN RESOURCES SDN. BHD.
 MAINTENANCE OF FEDERAL ROADS - WEST COAST, SABAH

R01 VEGETATION CLEARING RECORD

DISTRICT: SIPITANG

ROUTE NO. 01

ROAD NAME: JALAN KOTA KINABALU - SINDUMIN

MONTH: FEBRUARY 2012

ITEM	DATE	LOCATION (CH)	LENGTH (m)	WIDTH (m)	AREA (m ²)	REMARKS
BROUGHT FORWARD:					194.40	
1						
2						
3						
4						
5						
6						
7						
8						
9						
10						
11						
12						
13						
14						
15						
16						
17						
18						
19						
20						
21						
22						
23						
24						
25						
26						
27						
28						
29						
30						
CARRIED FORWARD:					194.40	

LINTASAN RESOURCES SDN. BHD.
 MAINTENANCE OF FEDERAL ROADS - WEST COAST, SABAH

R01 VEGETATION CLEARING RECORD

DISTRICT: BEAUFORT

ROUTE NO. 502

ROAD NAME: JALAN BEAUFORT - MENUMBOK

MONTH: FEBRUARY 2012

ITEM	DATE	LOCATION (CH)	LENGTH (m)	WIDTH (m)	AREA (m ²)	REMARKS
BROUGHT FORWARD:					177.44	
1						
2						
3						
4						
5						
6						
7						
8						
9						
10						
11						
12						
13						
14						
15						
16						
17						
18						
19						
20						
21						
22						
23						
24						
25						
26						
27						
28						
29						
30						
CARRIED FORWARD:					177.44	

LINTASAN RESOURCES SDN. BHD.
MAINTENANCE OF FEDERAL ROADS - WEST COAST, SABAH

R01 VEGETATION CLEARING RECORD

DISTRICT: KUALA PENYU
ROUTE NO. 502
ROAD NAME: JALAN BEAUFORT - MENUMBOK
MONTH: FEBRUARY 2012

ITEM	DATE	LOCATION (CH)	LENGTH (m)	WIDTH (m)	AREA (m ²)	REMARKS
BROUGHT FORWARD:					157.40	
1	22 Feb 12	58.660	120.00	0.400	179.06	LHS
2	22 Feb 12	59.385	73.00	0.400	132.79	RHS
3	22 Feb 12	59.406	58.00	0.400	117.81	LHS
4	22 Feb 12	59.421	9.00	0.400	68.82	M
5	22 Feb 12	59.438	11.00	0.400	70.84	M
6	22 Feb 12	59.450	7.00	0.400	66.85	M
7						
8						
9						
10						
11						
12						
13						
14						
15						
16						
17						
18						
19						
20						
21						
22						
23						
24						
25						
26						
27						
28						
29						
30						
CARRIED FORWARD:					793.56	

LINTASAN RESOURCES SDN. BHD.
 MAINTENANCE OF FEDERAL ROADS - WEST COAST, SABAH

SUMMARY - VEGETATION CLEARING RECORD

Month: FEBRUARY 2012

ITEM	DISTRICT	ROUTE NO.	ROAD NAME	AREA (m ²)		
				PREVIOUS MONTH	CURRENT MONTH	CUM. MONTH
1	Kota Kinabalu	01	Jalan Kota Kinabalu - Sindumin	-	-	-
2	Penampang	01	Jalan Kota Kinabalu - Sindumin	3,100.00	-	3,100.00
3	Papar	01	Jalan Kota Kinabalu - Sindumin	-	-	-
4	Penampang	500	Jalan Kota Kinabalu - Keningau - Tenom	-	1,400.00	1,400.00
5	Penampang	501	Jalan Kota Kinabalu - Penampang - Lok Kawi	-	4,595.50	4,595.50
6	Kota Kinabalu	608	Jalan masuk ke Lapangan Terbang Lama, K.K.	-	-	-
TOTAL				3,100.00	5,995.50	9,095.50

LINTASAN RESOURCES SDN. BHD.
MAINTENANCE OF FEDERAL ROADS - WEST COAST, SABAH

R01 VEGETATION CLEARING RECORD

DISTRICT: PENAMPANG
ROUTE NO. 01
ROAD NAME: JALAN KK - SINDUMIN
MONTH: FEBRUARY 2012

ITEM	DATE	LOCATION (CH)	LENGTH (m)	WIDTH (m)	AREA (m ²)	REMARKS
BROUGHT FORWARD:					3,100.00	
TOTAL:					3,100.00	

LINTASAN RESOURCES SDN. BHD.
 MAINTENANCE OF FEDERAL ROADS - WEST COAST, SABAH

R01 VEGETATION CLEARING RECORD

DISTRICT: PENAMPANG

ROUTE NO. 500

ROAD NAME: JALAN KK - KENINGAU - TENOM

MONTH: FEBRUARY 2012

ITEM	DATE	LOCATION (CH)	LENGTH (m)	WIDTH (m)	AREA (m ²)	REMARKS
BROUGHT FORWARD:					0.00	
1	02 Feb 12	0.000	100.00	0.50	50.00	Road Kerb - Median
2	02 Feb 12	0.000	100.00	0.50	50.00	Road Kerb - LHS
3	02 Feb 12	0.000	100.00	0.50	50.00	Road Kerb - RHS
4	02 Feb 12	0.100	200.00	0.50	100.00	Road Kerb - RHS
5	03 Feb 12	1.000	100.00	2.00	200.00	Pedestarian Walkway - LHS
6	03 Feb 12	1.000	100.00	2.00	200.00	Pedestarian Walkway - LHS
7	06 Feb 12	1.100	500.00	0.50	250.00	Road Kerb - Median
8	06 Feb 12	1.100	500.00	0.50	250.00	Road Kerb - LHS
9	06 Feb 12	1.100	500.00	0.50	250.00	Road Kerb - RHS
TOTAL:					1,400.00	

LINTASAN RESOURCES SDN. BHD.
 MAINTENANCE OF FEDERAL ROADS - WEST COAST, SABAH

R01 VEGETATION CLEARING RECORD

DISTRICT: PENAMPANG

ROUTE NO. 501

ROAD NAME: JALAN KK - PENAMPANG - LOK KAWI

MONTH: FEBRUARY 2012

ITEM	DATE	LOCATION (CH)	LENGTH (m)	WIDTH (m)	AREA (m ²)	REMARKS
BROUGHT FORWARD:					0.00	
1	01 Feb 12	0.000	30.00	2.00	60.00	Paver Island & Road Kerb - Median
2	04 Feb 12	2.700	760.00	0.50	380.00	Road Kerb - Median
3	04 Feb 12	2.695	15.00	2.00	30.00	Pedestrian walkway & Road Kerb - LHS
4	04 Feb 12	2.695	20.00	2.00	40.00	Paver shoulder & Road Kerb - RHS
5	05 Feb 12	0.000	500.00	0.50	250.00	Road Kerb - LHS
6	05 Feb 12	0.000	500.00	0.50	250.00	Road Kerb - RHS
7	13 Feb 12	3.460	2,000.00	0.50	1,000.00	Road Kerb - Median
8	13 Feb 12	3.460	1,800.00	0.50	900.00	Road Kerb - LHS
9	13 Feb 12	3.460	1,900.00	0.50	950.00	Road Kerb - RHS
10	14 Feb 12	6.200	500.00	0.50	250.00	Road Kerb - Median
11	14 Feb 12	6.200	491.00	0.50	245.50	Road Kerb - LHS
12	14 Feb 12	6.200	480.00	0.50	240.00	Road Kerb - RHS
TOTAL:					4,595.50	

R 02

**PENYENGGARAAN
BAHU JALAN
(SHOULDER)**

DISTRICT : RANAU
ROUTE NO : 22 - JALAN KOTA KINABALU - SANDAKAN
LOCATION : CH 137.300-CH 137.690-RHS
KM 173.900-KM 174.290

R02 ROAD SHOULDER



BEFORE



IN PROGRESS



AFTER

LINTASAN RESOURCES SDN. BHD.
SHOULDER REPAIR
GRAND SUMMARY

MONTH: FEBRUARY 2012

DISTRICT	ROUTE NO	ROAD NAME	EARTH SHOULDER			GRAVEL SHOULDER					
			Previous	Current	Cumm.	Previous		Current		Cumm.	
			Area (m ²)	Area (m ²)	Area (m ²)	Area (m ²)	Vol (m ³)	Area (m ²)	Vol (m ³)	Area (m ²)	Vol (m ³)
Kota Belud	01	Jalan Kota Kinabalu-Kudat	0.00	0.00	0.00	0.00	0.00	0.00	0.00	0.00	0.00
Kota Marudu	01	Jalan Kota Kinabalu-Kudat	0.00	0.00	0.00	0.00	0.00	0.00	0.00	0.00	0.00
Kudat	01	Jalan Kota Kinabalu-Kudat	0.00	0.00	0.00	0.00	0.00	0.00	0.00	0.00	0.00
Tuaran	01	Jalan Kota Kinabalu-Kudat	0.00	0.00	0.00	0.00	0.00	0.00	0.00	0.00	0.00
	22	Jalan Kota Kinabalu-Sandakan	0.00	0.00	0.00	0.00	0.00	0.00	0.00	0.00	0.00
	503	Jalan Berungis-Kota Belud	0.00	0.00	0.00	699.00	190.50	0.00	0.00	699.00	190.50
Kota Kinabalu	01	Jalan Kota Kinabalu-Kudat	0.00	0.00	0.00	0.00	0.00	0.00	0.00	0.00	0.00
	01	Jalan Kota Kinabalu-Sindumin	0.00	0.00	0.00	0.00	0.00	0.00	0.00	0.00	0.00
	606	Jalan Susur Sepangar Bay	0.00	0.00	0.00	0.00	0.00	0.00	0.00	0.00	0.00
	607	Jalan Masuk Ke Pelabuhan Baru	0.00	0.00	0.00	0.00	0.00	0.00	0.00	0.00	0.00
	608	Jalan Masuk ke Lapangan Terbang Lama	0.00	0.00	0.00	0.00	0.00	0.00	0.00	0.00	0.00
Penampang	01	Jalan Kota Kinabalu-Sindumin	0.00	0.00	0.00	0.00	0.00	0.00	0.00	0.00	0.00
	500	Jalan Kota Kinabalu-Keningau-Tenom	0.00	0.00	0.00	0.00	0.00	0.00	0.00	0.00	0.00
	501	Jalan Kota Kinabalu-Penampang-Lokkawi	0.00	0.00	0.00	0.00	0.00	0.00	0.00	0.00	0.00
Papar	01	Jalan Kota Kinabalu-Sindumin	0.00	0.00	0.00	0.00	0.00	0.00	0.00	0.00	0.00
Ranau	22	Jalan Kota Kinabalu-Sandakan	1,570.00	8,347.00	9,917.00	0.00	0.00	0.00	0.00	0.00	0.00
Tambunan	500	Jalan Kota Kinabalu-Keningau-Tenom	0.00	0.00	0.00	0.00	0.00	0.00	0.00	0.00	0.00
Keningau	500	Jalan Kota Kinabalu-Keningau-Tenom	0.00	0.00	0.00	0.00	0.00	0.00	0.00	0.00	0.00
Tenom	500	Jalan Kota Kinabalu-Keningau-Tenom	0.00	4.00	4.00	0.00	0.00	10.80	1.35	10.80	1.35
Beaufort	01	Jalan Kota Kinabalu-Sindumin	0.00	0.00	0.00	0.00	0.00	0.00	0.00	0.00	0.00
	502	Jalan Beaufort-Menumbok	0.00	0.00	0.00	0.00	0.00	0.00	0.00	0.00	0.00
Sipitang	01	Jalan Kota Kinabalu-Sindumin	0.00	0.00	0.00	0.00	0.00	0.00	0.00	0.00	0.00
Kuala Penyu	502	Jalan Beaufort-Menumbok	0.00	0.00	0.00	0.00	0.00	0.00	0.00	0.00	0.00
TOTAL			1,570.00	8,351.00	9,921.00	699.00	190.50	10.80	1.35	709.80	191.85

LINTASAN RESOURCES SDN. BHD.
PRIVATISATION OF WEST COAST SABAH FEDERAL ROADS MAINTENANCE

SUMMARY- SHOULDER REPAIR RECORD

Month: FEBRUARY 2012

ITEM	DISTRICT	ROUTE NO.	ROAD NAME	EARTH SHOULDER			GRAVEL SHOULDER						
				PREVIOUS MONTH	CURRENT MONTH	CUM. MONTH	PREVIOUS MONTH		CURRENT MONTH		CUM. MONTH		
				Area (m ²)	Area (m ²)	Area (m ²)	Area (m ²)	Volume (m ³)	Area (m ²)	Volume (m ³)	Area (m ²)	Volume (m ³)	
1	Kota Kinabalu	01	Jalan Kota Kinabalu - Kudat	-	-	-	-	-	-	-	-	-	-
2	Tuaran	01	Jalan Kota Kinabalu - Kudat	-	-	-	-	-	-	-	-	-	-
3	Tuaran	22	Jalan Kota Kinabalu - Sandakan	-	-	-	-	-	-	-	-	-	-
4	Tuaran	503	Jalan Berungis - Kota Belud	-	-	-	699.00	190.50	-	-	699.00	190.50	-
5	Kota Kinabalu	606	Jalan Susur Sepangar Bay	-	-	-	-	-	-	-	-	-	-
6	Kota Kinabalu	607	Jalan Masuk Ke Pelabuhan Baru, KK	-	-	-	-	-	-	-	-	-	-
TOTAL				-	-	-	699.00	190.50	-	-	699.00	190.50	-

LINTASAN RESOURCES SDN. BHD.
 MAINTENANCE OF FEDERAL ROADS - WEST COAST, SABAH
R02 SHOULDER REPAIR RECORD

DISTRICT: TUARAN
 ROUTE NO. 503
 ROAD NAME: JALAN BERUNGIS - KOTA BELUD
 MONTH: FEBRUARY 2012

ITEM	DATE	CHAINAGE		EARTH SHOULDER				GRAVEL SHOULDER					REMARKS
		From	To	Length	Width	Depth	Area	Length	Width	Depth	Area	Volume	
				(m)	(m)	(m)	(m ²)	(m)	(m)	(m)	(m ²)	(m ³)	
		BROUGHT FORWARD:					0.00				699.00	190.50	
TOTAL :							0.00				699.00	190.50	

LINTASAN RESOURCES SDN. BHD.
 PRIVATISATION OF WEST COAST SABAH FEDERAL ROADS MAINTENANCE

SUMMARY- SHOULDER REPAIR RECORD

MONTH : FEBRUARY 2012

ITEM	DISTRICT	ROUTE NO.	ROAD NAME	EARTH SHOULDER			GRAVEL SHOULDER					
				PREVIOUS MONTH	CURRENT MONTH	CUM. MONTH	PREVIOUS MONTH		CURRENT MONTH		CUM. MONTH	
				Area (m ²)	Area (m ²)	Area (m ²)	Area (m ²)	Volume (m ³)	Area (m ²)	Volume (m ³)	Area (m ²)	Volume (m ³)
1	Ranau	22	Jalan Kota Kinabalu - Sandakan	1,570.00	8,347.00	9,917.00	-	-	-	-	-	-
			TOTAL	1,570.00	8,347.00	9,917.00	-	-	-	-	-	-

LINTASAN RESOURCES SDN. BHD.
MAINTENANCE OF FEDERAL ROADS - WEST COAST, SABAH

R02 SHOULDER REPAIR RECORD

DISTRICT: Ranau

ROUTE NO. 22

ROAD NAME: Jalan Kota Kinabalu - Sandakan

MONTH: February

ITEM	DATE	CHAINAGE		EARTH SHOULDER				GRAVEL SHOULDER				REMARKS
				Length	Width	Depth	Area	Length	Width	Depth	Area	
		From	To	(m)	(m)	(m)	(m ²)	(m)	(m)	(m)	(m ²)	
BROUGHT FORWARD FROM JANUARY 2012 :						1,570.00				0.00	0.00	
1	02 Feb 12	136.400	136.650	250.000	3.00		750.00					LHS
2	02 Feb 12	136.400	136.680	280.000	2.80		784.00					RHS
3	03 Feb 12	137.300	137.690	390.000	3.00		1,170.00					RHS
4	04 Feb 12	138.500	138.750	250.000	2.00		500.00					LHS
5	04 Feb 12	138.500	138.750	250.000	2.00		500.00					RHS
6	07 Feb 12	118.400	118.700	300.000	3.00		900.00					LHS
7	08 Feb 12	100.300	100.450	150.000	2.20		330.00					LHS
8	09 Feb 12	95.100	95.200	100.000	2.20		220.00					RHS
9	10 Feb 12	100.800	101.000	200.000	2.50		500.00					RHS
10	11 Feb 12	99.700	99.900	200.000	2.80		560.00					RHS
11	14 Feb 12	99.500	99.650	150.000	1.50		225.00					LHS
12	15 Feb 12	100.200	100.500	300.000	2.70		810.00					RHS
13	16 Feb 12	97.500	97.650	150.000	2.60		390.00					LHS
14	17 Feb 12	94.600	94.750	150.000	1.60		240.00					LHS
15	18 Feb 12	94.800	94.980	180.000	2.60		468.00					RHS
16												
17												
18												
19												
20												
21												
22												
23												
24												
25												
26												
27												
28												
29												
30												
CARRIED FORWARD:						9,917.00				0.00	0.00	

LINTASAN RESOURCES SDN. BHD.
 PRIVATISATION OF WEST COAST SABAH FEDERAL ROADS MAINTENANCE

SUMMARY - SHOULDER REPAIR RECORD

Month : FEBRUARY 2012

ITEM	DISTRICT	ROUTE NO.	ROAD NAME	EARTH SHOULDER			GRAVEL SHOULDER					
				PREVIOUS MONTH	CURRENT MONTH	CUM. MONTH	PREVIOUS MONTH		CURRENT MONTH		CUM. MONTH	
				Area (m ²)	Area (m ²)	Area (m ²)	Area (m ²)	Volume (m ³)	Area (m ²)	Volume (m ³)	Area (m ²)	Volume (m ³)
1	TAMBUNAN	500	Jalan Kota Kinabalu - Keningau - Tenom	-	-	-	-	-	-	-	-	-
2	KENINGAU	500	Jalan Kota Kinabalu - Keningau - Tenom	-	-	-	-	-	-	-	-	-
3	TENOM	500	Jalan Kota Kinabalu - Keningau - Tenom	-	4.00	4.00	-	-	10.80	1.35	10.80	1.35
TOTAL				-	4.00	4.00	-	-	10.80	1.35	10.80	1.35

LINTASAN RESOURCES SDN. BHD.
 MAINTENANCE OF FEDERAL ROADS - WEST COAST, SABAH

R02 SHOULDER REPAIR RECORD

DISTRICT: TAMBUNAN
 ROUTE NO. 500
 ROAD NAME: JLN K. KINABALU - KENINGAU - TENOM
 MONTH: February 2012

ITEM	DATE	CHAINAGE		EARTH SHOULDER				GRAVEL SHOULDER					REMARKS
		From	To	Length (m)	Width (m)	Depth (m)	Area (m2)	Length (m)	Width (m)	Depth (m)	Area (m2)	Volume (m3)	
BROUGHT FORWARD:							0.00				0.00	0.00	
1													
2													
3													
4													
5													
6													
7													
8													
9													
10													
11													
12													
13													
14													
15													
16													
17													
18													
19													
20													
21													
22													
23													
24													
25													
26													
27													
28													
29													
30													
TOTAL							0.00				0.00	0.00	

LINTASAN RESOURCES SDN. BHD.
 MAINTENANCE OF FEDERAL ROADS - WEST COAST, SABAH

R02 SHOULDER REPAIR RECORD

DISTRICT: KENINGAU
 ROUTE NO. 500
 ROAD NAME: JLN K. KINABALU - KENINGAU - TENOM
 MONTH: February 2012

ITEM	DATE	CHAINAGE		EARTH SHOULDER				GRAVEL SHOULDER					REMARKS
		From	To	Length (m)	Width (m)	Depth (m)	Area (m2)	Length (m)	Width (m)	Depth (m)	Area (m2)	Volume (m3)	
BROUGHT FORWARD:							0.00				0.00	0.00	
1													
2													
3													
4													
5													
6													
7													
8													
9													
10													
11													
12													
13													
14													
15													
16													
17													
18													
19													
20													
21													
22													
23													
24													
25													
26													
27													
28													
29													
30													
TOTAL :							0.00				0.00	0.00	

LINTASAN RESOURCES SDN. BHD.
 MAINTENANCE OF FEDERAL ROADS - WEST COAST, SABAH

R02 SHOULDER REPAIR RECORD

DISTRICT: TENOM
 ROUTE NO. 500
 ROAD NAME: JLN K. KINABALU - KENINGAU - TENOM
 MONTH: February 2012

ITEM	DATE	CHAINAGE		EARTH SHOULDER				GRAVEL SHOULDER					REMARKS
		From	To	Length	Width	Depth	Area	Length	Width	Depth	Area	Volume	
				(m)	(m)	(m)	(m2)	(m)	(m)	(m)	(m2)	(m3)	
BROUGHT FORWARD:							0.00				0.00	0.00	
1	15 Feb 12	138.900	138.902	2.00	2.00	0.100	4.00						Ponding/LHS (NCR)
2	15 Feb 12	139.350	139.353					3.00	2.00	0.125	6.00	0.75	Ponding/LHS (NCR)
3	15 Feb 12	139.354	139.357					3.00	1.60	0.125	4.80	0.60	Ponding/LHS (NCR)
4													
5													
6													
7													
8													
9													
10													
11													
12													
13													
14													
15													
16													
17													
18													
19													
20													
21													
22													
23													
24													
25													
26													
27													
28													
29													
30													
TOTAL							4.00				10.80	1.35	

R 03

**PEMOTONGAN
RUMPUT
(GRASS CUTTING)**

DISTRICT : KOTA BELUD
ROUTE NO : 01 - JALAN KOTA KINABALU - KUDAT
LOCATION : CH70.320(LHS)
KM:70.320(LHS)

R03 - GRASS CUTTING



BEFORE



IN PROGRESS



AFTER

DISTRICT : KOTA KINABALU
ROUTE NO : 01 - JALAN KOTA KINABALU - KUDAT
LOCATION : CH 22.000
KM 22.000

R03 - GRASS CUTTING



BEFORE



IN PROGRESS



AFTER

DISTRICT : TENOM
ROUTE NO : 500 - JALAN KOTA KINABALU - KENINGAU - TENOM
LOCATION : CH 140.150 - LHS
KM 150.150

R03 - GRASS CUTTING



BEFORE



IN PROGRESS



AFTER

LINTASAN RESOURCES SDN. BHD.

**GRASS CUTTING
GRAND SUMMARY**

MONTH: FEBRUARY 2012

DISTRICT	ROUTE NO.	ROAD NAME	Previous Mths	Current Mth	Cummulative
			(Km)	(Km)	(Km)
Kota Belud	01	Jalan Kota Kinabalu-Kudat	47.720	47.720	95.440
Kota Marudu	01	Jalan Kota Kinabalu-Kudat	32.010	32.010	64.020
Kudat	01	Jalan Kota Kinabalu-Kudat	54.990	54.990	109.980
Tuaran	01	Jalan Kota Kinabalu-Kudat	38.970	38.970	77.940
	22	Jalan Kota Kinabalu-Sandakan	42.580	42.580	85.160
	503	Jalan Berungis-Kota Belud	17.700	17.700	35.400
Kota Kinabalu	01	Jalan Kota Kinabalu-Kudat	38.680	38.680	77.360
	01	Jalan Kota Kinabalu-Sindumin	14.040	14.040	28.080
	606	Jalan Susur Sepangar Bay	10.720	10.720	21.440
	607	Jalan Masuk Ke Pelabuhan Baru	0.680	0.680	1.360
	608	Jalan K Masuk Ke Lapangan Terbang Lama	2.514	2.514	5.028
Penampang	01	Jalan Kota Kinabalu-Sindumin	10.898	10.980	21.878
	500	Jalan Kota Kinabalu-Keningau-Tenom	49.170	49.170	98.340
	501	Jalan Kota Kinabalu-Penampang-Lok Kawi	23.010	23.010	46.020
Papar	01	Jalan Kota Kinabalu-Sindumin	54.470	54.470	108.940
Ranau	22	Jalan Kota Kinabalu-Sandakan	102.200	102.200	204.400
Tambunan	500	Jalan Kota Kinabalu-Keningau-Tenom	59.300	59.300	118.600
Keningau	500	Jalan Kota Kinabalu-Keningau-Tenom	35.355	35.355	70.710
Tenom	500	Jalan Kota Kinabalu-Keningau-Tenom	28.470	28.470	56.940
Beaufort	01	Jalan Kota Kinabalu-Sindumin	57.088	57.088	114.176
	502	Jalan Beaufort-Menumbok	22.515	22.515	45.030
Sipitang	01	Jalan Kota Kinabalu-Sindumin	33.806	33.806	67.612
Kuala Penyu	502	Jalan Beaufort-Menumbok	37.050	37.050	74.100
TOTAL			813.936	814.018	1,627.954

LINTASAN RESOURCES SDN. BHD.
PRIVATISATION OF WEST COAST SABAH FEDERAL ROADS MAINTENANCE

SUMMARY - GRASS CUTTING

MONTH: FEBRUARY 2012

ITEM	DISTRICT	ROUTE NO.	ROAD NAME	LENGTH (km)		
				PREVIOUS MONTH	CURRENT MONTH	CUM. MONTH
1	Kota Belud	01	Jalan Kota Kinabalu - Kudat	47.720	47.720	95.440
2	Kota Marudu	01	Jalan Kota Kinabalu - Kudat	32.010	32.010	64.020
3	Kudat	01	Jalan Kota Kinabalu - Kudat	54.990	54.990	109.980
TOTAL:				134.720	134.720	269.440

LINTASAN RESOURCES SDN. BHD.
 MAINTENANCE OF FEDERAL ROADS - WEST COAST, SABAH

R03 GRASS CUTTING

DISTRICT: KOTA BELUD
ROUTE NO: 01
ROAD NAME: JALAN KOTA KINABALU - KUDAT
MONTH: FEBRUARY 2012

DATE OF CUTTING	CHAINAGE		Length (km)	REMARKS
	From	To		
BROUGHT FORWARD :			47.720	
02 Feb 12	58.980	63.980	5.000	
03 Feb 12	63.980	67.980	4.000	
05 Feb 12	67.980	72.970	4.990	
08 Feb 12	72.970	76.970	4.000	Protocol 1 st cycle
09 Feb 12	76.970	80.770	3.800	
10 Feb 12	80.770	86.270	5.500	
12 Feb 12	86.270	91.770	5.500	
13 Feb 12	91.770	96.270	4.500	
14 Feb 12	96.270	100.950	4.680	
15 Feb 12	109.200	110.950	1.750	
16 Feb 12	72.970	76.970	4.000	Protocol 2 nd cycle
BALANCE END OF FEB :			95.440	

LINTASAN RESOURCES SDN. BHD.
MAINTENANCE OF FEDERAL ROADS - WEST COAST, SABAH

R03 GRASS CUTTING

DISTRICT: KOTA MARUDU
ROUTE NO: 01
ROAD NAME: JALAN KOTA KINABALU - KUDAT
MONTH: FEBRUARY 2012

DATE OF CUTTING	CHAINAGE			REMARKS
	From	To		
BROUGHT FORWARD :			32.010	
10 Feb 12	119.115	121.115	2.000	Protocol 1 st cycle
15 Feb 12	110.950	113.500	2.550	
16 Feb 12	113.500	117.150	3.650	
17 Feb 12	117.150	119.115	1.965	
18 Feb 12	121.115	125.200	4.085	
15 Feb 12	140.960	138.500	2.460	
16 Feb 12	138.500	135.600	2.900	
17 Feb 12	135.600	131.250	4.350	
18 Feb 12	131.250	128.980	2.270	
19 Feb 12	128.980	125.200	3.780	
18 Feb 12	119.115	121.115	2.000	Protocol 2 nd cycle
BALANCE END OF FEB :			64.020	

LINTASAN RESOURCES SDN. BHD.
MAINTENANCE OF FEDERAL ROADS - WEST COAST, SABAH

R03 GRASS CUTTING

DISTRICT: KUDAT
ROUTE NO: 01
ROAD NAME: JALAN KOTA KINABALU - KUDAT
MONTH: FEBRUARY 2012

DATE OF CUTTING	CHAINAGE		Length (km)	REMARKS
	From	To		
BROUGHT FORWARD :			54.990	
03 Feb 12	190.840	185.730	5.110	Protocol 1 st cycle
05 Feb 12	185.730	181.300	4.430	
06 Feb 12	181.300	176.500	4.800	
07 Feb 12	176.500	172.000	4.500	
08 Feb 12	172.000	167.500	4.500	
09 Feb 12	167.500	164.000	3.500	
11 Feb 12	164.000	158.850	5.150	
12 Feb 12	158.850	154.350	4.500	
13 Feb 12	154.350	150.700	3.650	
14 Feb 12	150.700	145.800	4.900	
15 Feb 12	145.800	140.960	4.840	
16 Feb 12	190.840	185.730	5.110	Protocol 2 nd cycle
BALANCE END OF FEB :			109.980	

LINTASAN RESOURCES SDN. BHD.
PRIVATISATION OF WEST COAST SABAH FEDERAL ROADS MAINTENANCE

SUMMARY - GRASS CUTTING

Month: FEBRUARY 2012

ITEM	DISTRICT	ROUTE NO.	ROAD NAME	LENGTH (km)		
				PREVIOUS MONTH	CURRENT MONTH	CUM. MONTH
1	Kota Kinabalu	01	Jalan Kota Kinabalu - Kudat	38.680	38.680	77.360
2	Tuaran	01	Jalan Kota Kinabalu - Kudat	38.970	38.970	77.940
3	Tuaran	22	Jalan Kota Kinabalu - Sandakan	42.580	42.580	85.160
4	Tuaran	503	Jalan Berungis - Kota Belud	17.700	17.700	35.400
5	Kota Kinabalu	606	Jalan Susur Sepangar Bay	10.720	10.720	21.440
6	Kota Kinabalu	607	Jalan Masuk Ke Pelabuhan Baru, KK	0.680	0.680	1.360
TOTAL:				149.330	149.330	298.660

LINTASAN RESOURCES SDN. BHD.
MAINTENANCE OF FEDERAL ROADS - WEST COAST, SABAH

R03 GRASS CUTTING RECORD

DISTRICT: KOTA KINABALU

ROUTE NO: 01

ROAD NAME: JALAN KOTA KINABALU - KUDAT

MONTH: FEBRUARY 2012

ITEM	DATE OF CUTTING	CHAINAGE		Length (km)	REMARKS
		From	To		
BROUGHT FORWARD :				38.680	
1	04 Feb 12	0.400	3.000	2.600	Protocol
2	07 Feb 12	3.000	6.000	3.000	Protocol
3	10 Feb 12	6.000	10.300	4.300	Protocol
4	13 Feb 12	14.300	17.000	2.700	Protocol
5	16 Feb 12	17.000	19.500	2.500	Protocol
6	18 Feb 12	0.400	2.500	2.100	Protocol
7	20 Feb 12	2.500	5.000	2.500	Protocol
8	23 Feb 12	5.000	9.800	4.800	Protocol
9	25 Feb 12	9.800	15.000	5.200	Protocol
10	28 Feb 12	15.000	19.500	4.500	Protocol
11	15 Feb 12	23.980	19.500	4.480	Normal
TOTAL :				77.360	

LINTASAN RESOURCES SDN. BHD.
MAINTENANCE OF FEDERAL ROADS - WEST COAST, SABAH
R03 GRASS CUTTING RECORD

DISTRICIT: TUARAN
ROUTE NO: 22
ROAD NAME: JALAN KOTA KINABALU - SANDAKAN
MONTH: FEBRUARY 2012

ITEM	DATE OF CUTTING	CHAINAGE		Length (km)	REMARKS
		From	To		
BROUGHT FORWARD :				42.580	
1	02 Feb 12	0.000	9.500	9.500	
2	06 Feb 12	9.500	20.000	10.500	
3	09 Feb 12	20.000	28.500	8.500	
4	13 Feb 12	28.500	36.500	8.000	
5	15 Feb 12	36.500	42.580	6.080	
TOTAL :				85.160	

LINTASAN RESOURCES SDN. BHD.
 MAINTENANCE OF FEDERAL ROADS - WEST COAST, SABAH
R03 GRASS CUTTING RECORD

DISTRICT: TUARAN
ROUTE NO: 503
ROAD NAME: JALAN BERUNGIS - KOTA BELUD
MONTH: FEBRUARY 2012

ITEM	DATE OF CUTTING	CHAINAGE		Length (km)	REMARKS
		From	To		
BROUGHT FORWARD :				17.700	
1	03 Feb 12	0.000	6.000	6.000	
2	06 Feb 12	6.000	12.500	6.500	
3	10 Feb 12	12.500	15.000	2.500	
4	14 Feb 12	15.000	17.700	2.700	
TOTAL :				35.400	

LINTASAN RESOURCES SDN. BHD.
 MAINTENANCE OF FEDERAL ROADS - WEST COAST, SABAH
R03 GRASS CUTTING RECORD

DISTRICT: KOTA KINABALU
ROUTE NO: 606
ROAD NAME: JALAN SUSUR SEPANGAR BAY
MONTH: FEBRUARY 2012

ITEM	DATE OF CUTTING	CHAINAGE		Length (km)	REMARKS
		From	To		
BROUGHT FORWARD :				10.720	
1	05 Feb 12	0.000	2.700	2.700	Normal
2	14 Feb 12	2.700	6.000	3.300	Normal
3	16 Feb 12	6.000	9.000	3.000	Normal
4	19 Feb 12	9.000	10.720	1.720	Normal
TOTAL :				21.440	

LINTASAN RESOURCES SDN. BHD.
 MAINTENANCE OF FEDERAL ROADS - WEST COAST, SABAH

R03 GRASS CUTTING RECORD

DISTRICT: KOTA KINABALU
ROUTE NO: 607
ROAD NAME: JALAN MASUK KE PELABUHAN BARU, KK
MONTH: FEBRUARY 2012

ITEM	DATE OF CUTTING	CHAINAGE		Length (km)	REMARKS
		From	To		
BROUGHT FORWARD :				0.680	
1	01 Feb 12	0.000	0.340	0.340	Protocol
2	18 Feb 12	0.000	0.340	0.340	Protocol
TOTAL :				1.360	

LINTASAN RESOURCES SDN. BHD.
PRIVATISATION OF WEST COAST SABAH FEDERAL ROADS MAINTENANCE

SUMMARY - GRASS CUTTING

MONTH: FEBRUARY 2012

ITEM	DISTRICT	ROUTE NO.	ROAD NAME	LENGTH (km)		
				PREVIOUS MONTH	CURRENT MONTH	CUM. MONTH
1	Ranau	22	Jalan Kota Kinabalu - Sandakan	102.20	102.20	204.40
TOTAL:				102.20	102.20	204.40

LINTASAN RESOURCES SDN. BHD.
MAINTENANCE OF FEDERAL ROADS - WEST COAST, SABAH

R03 GRASS CUTTING

DISTRICT: Ranau

ROUTE NO: 22

ROAD NAME: Jalan Kota Kinabalu - Sandakan

MONTH: February 2012

ITEM	DATE OF CUTTING	CHAINAGE		Length (km)	REMARKS
		From	To		
BROUGHT FORWARD FROM JANUARY 2012:				102.20	
1	01 Feb 12	42.60	49.10	6.50	
2	02 Feb 12	49.10	55.60	6.50	
3	03 Feb 12	55.60	62.10	6.50	
4	04 Feb 12	62.10	68.60	6.50	
5	05 Feb 12	68.60	72.60	4.00	
6	06 Feb 12	72.60	75.10	2.50	
7	07 Feb 12	75.10	81.60	6.50	
8	08 Feb 12	81.60	88.10	6.50	Protocol Road - 1st Cycle
9	09 Feb 12	88.10	94.60	6.50	
10	10 Feb 12	94.60	101.10	6.50	
11	11 Feb 12	101.10	107.60	6.50	
12	12 Feb 12	107.60	114.10	6.50	
13	13 Feb 12	114.10	120.60	6.50	
14	14 Feb 12	120.60	127.10	6.50	
15	15 Feb 12	127.10	133.60	6.50	
16	16 Feb 12	133.60	140.80	7.20	
17	17 Feb 12	68.60	72.60	4.00	
18	18 Feb 12	-36.60	-36.60	0.00	
19	19 Feb 12	-36.60	-36.60	0.00	
20	20 Feb 12	-36.60	-36.60	0.00	
21	22 Feb 12	-36.60	-36.60	0.00	Protocol Road - 2nd Cycle
CARRIED FORWARD :				204.40	

LINTASAN RESOURCES SDN. BHD.
PRIVATISATION OF WEST COAST SABAH FEDERAL ROADS MAINTENANCE

SUMMARY - GRASS CUTTING

Month: FEBRUARY 2012

ITEM	DISTRICT	ROUTE NO.	ROAD NAME	LENGTH (km)		
				PREVIOUS MONTH	CURRENT MONTH	CUM. MONTH
1	Kota Kinabalu	01	Jalan Kota Kinabalu - Sindumin	14.040	14.040	28.080
2	Penampang	01	Jalan Kota Kinabalu - Sindumin	10.980	10.980	21.960
3	Papar	01	Jalan Kota Kinabalu - Sindumin	54.470	54.470	108.940
4	Penampang	500	Jalan Kota Kinabalu - Keningau - Tenom	49.170	49.170	98.340
5	Penampang	501	Jalan Kota Kinabalu - Penampang - Lok Kawi	23.010	23.010	46.020
6	Kota Kinabalu	608	Jalan Masuk Ke Lapangan Terbang Lama, KK	2.514	2.514	5.028
TOTAL:				154.184	154.184	308.368

LINTASAN RESOURCES SDN. BHD.
MAINTENANCE OF FEDERAL ROADS - WEST COAST, SABAH

R03 GRASS CUTTING RECORD

DISTRICT: PAPAR

ROUTE NO: 01

ROAD NAME: JALAN KK-SINDUMIN

MONTH: FEBRUARY 2012

ITEM	DATE OF CUTTING	CHAINAGE		Length (km)	REMARKS
		From	To		
BROUGHT FORWARD :				54.470	
1	08 Feb 12	44.800	46.900	2.100	Normal Road
2	08 Feb 12	46.900	49.100	2.200	Normal Road
3	09 Feb 12	49.100	51.200	2.100	Normal Road
4	17 Feb 12	51.200	53.450	2.250	Normal Road
5	18 Feb 12	53.450	55.450	2.000	Normal Road
6	19 Feb 12	55.450	57.400	1.950	Normal Road
7	19 Feb 12	57.400	59.250	1.850	Normal Road
8	20 Feb 12	59.250	61.650	2.400	Normal Road
9	20 Feb 12	61.650	63.900	2.250	Normal Road
10	20 Feb 12	63.900	66.300	2.400	Normal Road
11	21 Feb 12	66.300	68.500	2.200	Normal Road
12	21 Feb 12	68.500	70.780	2.280	Normal Road
13	22 Feb 12	70.780	72.470	1.690	Normal Road
14	13 Feb 12	18.000	20.050	2.050	Normal Road
15	13 Feb 12	20.050	22.550	2.500	Normal Road
16	13 Feb 12	22.550	25.000	2.450	Normal Road
17	14 Feb 12	25.000	27.400	2.400	Normal Road
18	14 Feb 12	27.400	29.750	2.350	Normal Road
19	14 Feb 12	29.750	31.950	2.200	Normal Road
20	15 Feb 12	31.950	34.200	2.250	Normal Road
21	15 Feb 12	34.200	36.500	2.300	Normal Road
22	16 Feb 12	36.500	38.900	2.400	Normal Road
23	16 Feb 12	38.900	41.200	2.300	Normal Road
24	17 Feb 12	41.200	43.200	2.000	Normal Road
25	17 Feb 12	43.200	44.800	1.600	Normal Road
TOTAL :				108.940	

LINTASAN RESOURCES SDN. BHD.
MAINTENANCE OF FEDERAL ROADS - WEST COAST, SABAH

R03 GRASS CUTTING RECORD

DISTRICT: PENAMPANG

ROUTE NO: 500

ROAD NAME: JALAN KK - KENINGAU - TENOM

MONTH: FEBRUARY 2012

ITEM	DATE OF CUTTING	CHAINAGE		Length (km)	REMARKS
		From	To		
BROUGHT FORWARD :				49.170	
1	01 Feb 12	0.000	0.650	0.650	1st cycle - Protocol Road
2	02 Feb 12	0.650	1.700	1.050	1st cycle - Protocol Road
3	03 Feb 12	1.700	2.910	1.210	1st cycle - Protocol Road
4	04 Feb 12	2.910	4.000	1.090	1st cycle - Protocol Road
5	06 Feb 12	4.000	6.420	2.420	Normal Road
6	07 Feb 12	6.420	9.620	3.200	Normal Road
7	08 Feb 12	9.620	13.170	3.550	Normal Road
8	09 Feb 12	13.170	16.820	3.650	Normal Road
9	10 Feb 12	16.820	19.470	2.650	Normal Road
10	11 Feb 12	19.470	22.420	2.950	Normal Road
11	13 Feb 12	22.420	24.820	2.400	Normal Road
12	14 Feb 12	24.820	27.470	2.650	Normal Road
13	15 Feb 12	27.470	30.320	2.850	Normal Road
14	21 Feb 12	30.320	32.770	2.450	Normal Road
15	22 Feb 12	32.770	35.720	2.950	Normal Road
16	23 Feb 12	35.720	38.820	3.100	Normal Road
17	24 Feb 12	38.820	42.020	3.200	Normal Road
18	25 Feb 12	42.020	45.170	3.150	Normal Road
19	16 Feb 12	0.000	0.650	0.650	2nd cycle - Protocol Road
20	17 Feb 12	0.650	1.700	1.050	2nd cycle - Protocol Road
21	18 Feb 12	1.700	2.910	1.210	2nd cycle - Protocol Road
22	20 Feb 12	2.910	4.000	1.090	2nd cycle - Protocol Road
TOTAL :				98.340	

LINTASAN RESOURCES SDN. BHD.
MAINTENANCE OF FEDERAL ROADS - WEST COAST, SABAH

R03 GRASS CUTTING RECORD

DISTRICT: PENAMPANG
ROUTE NO: 501
ROAD NAME: JALAN KK-PENAMPANG-LOK KAWI
MONTH: FEBRUARY 2012

ITEM	DATE OF CUTTING	CHAINAGE		Length (km)	REMARKS
		From	To		
BROUGHT FORWARD :				23.010	
1	01 Feb 12	0.000	1.140	1.140	Normal Road
2	02 Feb 12	1.140	2.290	1.150	Normal Road
3	03 Feb 12	2.290	3.460	1.170	Normal Road
4	04 Feb 12	3.460	4.575	1.115	Protocol Road
5	05 Feb 12	4.575	5.675	1.100	Protocol Road
6	06 Feb 12	5.675	6.920	1.245	Protocol Road
7	07 Feb 12	6.920	8.500	1.580	Normal Road
8	08 Feb 12	8.500	10.000	1.500	Normal Road
9	09 Feb 12	10.000	11.500	1.500	Normal Road
10	10 Feb 12	11.500	13.050	1.550	Normal Road
11	11 Feb 12	13.050	14.650	1.600	Normal Road
12	13 Feb 12	14.650	16.200	1.550	Normal Road
13	14 Feb 12	16.200	17.880	1.680	Normal Road
14	15 Feb 12	17.880	19.550	1.670	Normal Road
15	16 Feb 12	3.460	4.650	1.190	Protocol Road
16	17 Feb 12	4.650	5.800	1.150	Protocol Road
17	18 Feb 12	5.800	6.920	1.120	Protocol Road
TOTAL :				46.020	

LINTASAN RESOURCES SDN. BHD.
 MAINTENANCE OF FEDERAL ROADS - WEST COAST, SABAH

R03 GRASS CUTTING RECORD

DISTRICT: KOTA KINABALU
 ROUTE NO: 608
 ROAD NAME: JLN MASUK KE LAPANGAN TERBANG LAMA
 MONTH: FEBRUARY 2012

ITEM	DATE OF CUTTING	CHAINAGE		Length (km)	REMARKS
		From	To		
BROUGHT FORWARD :				2.514	
1	01 Feb 12	0.043	1.300	1.257	1st cycle - Protocol Road
2	16 Feb 12	0.043	1.300	1.257	2nd cycle - Protocol Road
TOTAL :				5.028	

LINTASAN RESOURCES SDN. BHD.
PRIVATISATION OF WEST COAST SABAH FEDERAL ROADS MAINTENANCE

SUMMARY - GRASS CUTTING

MONTH : FEBRUARY 2012

ITEM	DISTRICT	ROUTE NO.	ROAD NAME	LENGTH (km)		
				PREVIOUS MONTH	CURRENT MONTH	CUM. MONTH
1	Tambunan	500	Jalan Kota Kinabalu - Keningau - Tenom	59.300	59.300	118.600
2	Keningau	500	Jalan Kota Kinabalu - Keningau - Tenom	35.355	35.355	70.710
3	Tenom	500	Jalan Kota Kinabalu - Keningau - Tenom	28.470	28.470	56.940
TOTAL:				123.125	123.125	246.250

LINTASAN RESOURCES SDN. BHD.
MAINTENANCE OF FEDERAL ROADS - WEST COAST, SABAH

R03 GRASS CUTTING

DISTRICT: TAMBUNAN
ROUTE NO: 500
ROAD NAME: JLN KOTA KINABALU - KENINGAU - TENOM
MONTH: February 2012

DATE OF CUTTING	CHAINAGE		Length (km)	REMARKS
	From	To		
BROUGHT FORWARD :			59.300	
01 Feb 12	69.310	73.310	4.00	1st cycle protocol road
03 Feb 12	45.120	50.000	4.88	Normal road
04 Feb 12	50.000	54.000	4.00	Normal road
06 Feb 12	54.000	59.000	5.00	Normal road
08 Feb 12	59.000	65.000	6.00	Normal road
09 Feb 12	65.000	69.310	4.31	Normal road
09 Feb 12	73.310	74.000	0.69	Normal road
10 Feb 12	74.000	78.000	4.00	Normal road
11 Feb 12	78.000	83.000	5.00	Normal road
14 Feb 12	83.000	86.000	3.00	Normal road
15 Feb 12	69.310	73.310	4.00	2nd cycle protocol road
16 Feb 12	86.000	89.000	3.00	Normal road
17 Feb 12	89.000	92.000	3.00	Normal road
18 Feb 12	92.000	95.000	3.00	Normal road
20 Feb 12	95.000	100.420	5.42	Normal road
TOTAL :			118.600	

LINTASAN RESOURCES SDN. BHD.
MAINTENANCE OF FEDERAL ROADS - WEST COAST, SABAH

R03 GRASS CUTTING

DISTRICT: KENINGAU
ROUTE NO: 500
ROAD NAME: JLN KOTA KINABALU - KENINGAU - TE
MONTH: February 2012

DATE OF CUTTING	CHAINAGE		Length (km)	REMARKS
	From	To		
BROUGHT FORWARD :			35.355	
-	121.785	121.190	-	Under dual carriageway upgrading project
01 Feb 12	121.190	119.150	2.040	1st Cycle Protocol Road
-	119.150	115.570	-	Under dual carriageway upgrading project
01 Feb 12	115.570	114.475	1.095	1st Cycle Protocol Road
11 Feb 12	138.080	137.000	1.080	Normal Road
12 Feb 12	137.000	133.000	4.000	Normal Road
13 Feb 12	133.000	129.000	4.000	Normal Road
14 Feb 12	121.190	119.150	2.040	2nd Cycle Protocol Road
14 Feb 12	115.570	114.475	1.095	2nd Cycle Protocol Road
15 Feb 12	129.000	126.000	3.000	Normal Road
17 Feb 12	126.000	123.050	2.950	Normal Road
-	123.050	121.785	-	Under dual carriageway upgrading project
18 Feb 12	114.475	110.000	4.475	Normal Road
19 Feb 12	110.000	105.000	5.000	Normal Road
20 Feb 12	105.000	100.420	4.580	Normal Road
TOTAL :			70.710	

LINTASAN RESOURCES SDN. BHD.
 MAINTENANCE OF FEDERAL ROADS - WEST COAST, SABAH

R03 GRASS CUTTING

DISTRICT: TENOM
ROUTE NO: 500
ROAD NAME: JLN KOTA KINABALU - KENINGAU - TENOM
MONTH: February 2012

DATE OF CUTTING	CHAINAGE		Length (km)	REMARKS
	From	To		
BROUGHT FORWARD :			28.470	
03 Feb 12	163.650	163.485	0.165	Normal Road
03 Feb 12	163.485	160.585	2.900	1st Cycle Protocol Road
04 Feb 12	160.585	157.000	3.585	Normal Road
06 Feb 12	157.000	154.000	3.000	Normal Road
07 Feb 12	154.000	150.000	4.000	Normal Road
08 Feb 12	150.000	146.000	4.000	Normal Road
09 Feb 12	146.000	141.000	5.000	Normal Road
10 Feb 12	141.000	138.080	2.920	Normal Road
16 Feb 12	163.485	160.585	2.900	2nd Cycle Protocol Road
TOTAL :			56.940	

LINTASAN RESOURCES SDN. BHD.
PRIVATISATION OF WEST COAST SABAH FEDERAL ROADS MAINTENANCE

SUMMARY - GRASS CUTTING

MONTH: FEBRUARY 2012

ITEM	DISTRICT	ROUTE NO.	ROAD NAME	LENGTH (km)		
				PREVIOUS MONTH	CURRENT MONTH	CUM. MONTH
1	Beaufort	01	Jalan Kota Kinabalu - Sindumin	57.088	57.088	114.176
2	Sipitang	01	Jalan Kota Kinabalu - Sindumin	33.806	33.806	67.612
3	Beaufort	502	Jalan Beaufort - Menumbok	22.515	22.515	45.030
4	Kuala Penyu	502	Jalan Beaufort - Menumbok	37.050	37.050	74.100
TOTAL:				150.459	150.459	300.918

LINTASAN RESOURCES SDN. BHD.
MAINTENANCE OF FEDERAL ROADS - WEST COAST, SABAH

R03 GRASS CUTTING RECORD

DISTRICT: BEAUFORT

ROUTE NO: 01

ROAD NAME: JALAN KOTA KINABALU - SINDUMIN

MONTH: FEBRUARY 2012

ITEM	DATE OF CUTTING	CHAINAGE		Length (km)	REMARKS
		From	To		
BROUGHT FORWARD :				57.088	
1	02-Feb-12	72.470	72.510	0.040	
2		72.510	72.535		Bridge
3	02-Feb-12	72.535	75.360	2.825	
4	03-Feb-12	75.360	77.300	1.940	
5		77.300	77.330		Bridge
6	03-Feb-12	77.330	80.250	2.920	
7		80.250	80.296		Bridge
8	03-Feb-12	80.296	82.160	1.864	
9	04-Feb-12	82.160	88.780	6.620	
10	06-Feb-12	88.780	89.550	0.770	
11		89.550	89.571		Bridge
12	06-Feb-12	89.571	92.000	2.429	
13	01-Feb-12	92.000	95.410	3.410	1st cycle for protocol road
14		95.410	95.538		Bridge
15	01-Feb-12	95.538	96.000	0.462	1st cycle for protocol road
16	01-Feb-12	96.000	98.880	2.880	
17	06-Feb-12	98.880	105.550	6.670	
18	07-Feb-12	105.550	110.341	4.791	
19		110.341	110.405		Bridge
20	06-Feb-12	110.405	112.590	2.185	
21	07-Feb-12	112.590	119.380	6.790	
22	08-Feb-12	119.380	126.000	6.620	
23	04-Feb-12	92.000	95.410	3.410	2nd cycle for protocol road
24		95.410	95.538		Bridge
25	14-Feb-12	95.538	96.000	0.462	2nd cycle for protocol road
CARRIED FORWARD :				114.176	

LINTASAN RESOURCES SDN. BHD.
MAINTENANCE OF FEDERAL ROADS - WEST COAST, SABAH

R03 GRASS CUTTING RECORD

DISTRICT: SIPITANG

ROUTE NO: 01

ROAD NAME: JALAN KOTA KINABALU - SINDUMIN

MONTH: FEBRUARY 2012

ITEM	DATE OF CUTTING	CHAINAGE		Length (km)	REMARKS
		From	To		
BROUGHT FORWARD :				33.806	
1	02-Feb-12	136.290	138.924	2.634	1st cycle for protocol road
2		138.924	138.998		Bridge
3	02-Feb-12	138.998	140.290	1.292	1st cycle for protocol road
4	09-Feb-12	126.000	132.470	6.470	
5		132.470	132.584		Bridge
6	10-Feb-12	132.584	136.290	3.706	
7	10-Feb-12	140.290	142.950	2.660	
8	11-Feb-12	142.950	149.333	6.383	
9		149.333	149.415		Bridge
10	12-Feb-12	149.415	156.150	6.735	
11	15-Feb-12	136.290	138.924	2.634	2nd cycle for protocol road
12		138.924	138.998		Bridge
13	15-Feb-12	138.998	140.290	1.292	2nd cycle for protocol road
14					
15					
16					
17					
18					
19					
20					
21					
22					
23					
24					
25					
CARRIED FORWARD :				67.612	

LINTASAN RESOURCES SDN. BHD.
MAINTENANCE OF FEDERAL ROADS - WEST COAST, SABAH

R03 GRASS CUTTING RECORD

DISTRICT: BEAUFORT

ROUTE NO: 502

ROAD NAME: JALAN BEAUFORT - MENUMBOK

MONTH: FEBRUARY 2012

ITEM	DATE OF CUTTING	CHAINAGE		Length (km)	REMARKS
		From	To		
BROUGHT FORWARD :				22.515	
1	06-Feb-12	0.000	3.410	3.410	
2	07-Feb-12	3.410	9.670	6.260	
3	08-Feb-12	9.670	14.597	4.927	
4		14.597	14.612		Bridge
5	08-Feb-12	14.612	16.000	1.388	
6	09-Feb-12	16.000	16.400	0.400	
7		16.400	16.415		Bridge
8	09-Feb-12	16.415	17.182	0.767	
9		17.182	17.238		Bridge
10	09-Feb-12	17.238	17.833	0.595	
11		17.833	17.852		Bridge
12	09-Feb-12	17.852	22.620	4.768	
13					
14					
15					
16					
17					
18					
19					
20					
21					
22					
23					
24					
25					
CARRIED FORWARD :				45.030	

LINTASAN RESOURCES SDN. BHD.
MAINTENANCE OF FEDERAL ROADS - WEST COAST, SABAH
R03 GRASS CUTTING RECORD

DISTRICT: KUALA PENYU
ROUTE NO: 502
ROAD NAME: JALAN BEAUFORT - MENUMBOK
MONTH: FEBRUARY 2012

ITEM	DATE OF CUTTING	CHAINAGE		Length (km)	REMARKS
		From	To		
BROUGHT FORWARD :				37.050	
1	10-Feb-12	22.620	28.960	6.340	
2	11-Feb-12	28.960	35.220	6.260	
3	12-Feb-12	35.220	41.650	6.430	
4	13-Feb-12	41.650	47.820	6.170	
5	16-Feb-12	47.820	54.150	6.330	
6	17-Feb-12	54.150	59.670	5.520	
7					
8					
9					
10					
11					
12					
13					
14					
15					
16					
17					
18					
19					
20					
21					
22					
23					
24					
25					
CARRIED FORWARD :				74.100	

R 04

**PENYENGGARAAN
PERABOT JALAN
(ROAD FURNITURE)**

DISTRICT : KUDAT
ROUTE NO : 01 - JALAN KOTA KINABALU - KUDAT
LOCATION : CH173.432(RHS)
KM: 173.432(RHS)

R04 - ROAD FURNITURE CLEANING



BEFORE



IN PROGRESS



AFTER

DISTRICT : TENOM
ROUTE NO : 500 - JALAN KOTA KINABALU - KENINGAU - TENOM
LOCATION : CH 140.000 - LHS
KM 150.000

R04 - ROAD FURNITURE CLEANING



BEFORE



IN PROGRESS



AFTER

DISTRICT : TENOM
ROUTE NO : 500 - JALAN KOTA KINABALU - KENINGAU - TENOM
LOCATION : CH 142.300 - CH 142.400 - LHS
KM 152.300 - KM 152.400

R04 - ROAD FURNITURE CLEANING



BEFORE



IN PROGRESS



AFTER

LINTASAN RESOURCES SDN. BHD.

**ROAD FURNITURE
GRAND SUMMARY**

MONTH: FEBRUARY 2012

DISTRICT	ROUTE NO.	ROAD NAME	FURNITURE TYPE	UNIT	CLEANING			PAINTING		
					Previous	Current	Cumm.	Previous	Current	Cumm.
Kota Belud	01	Jalan Kota Kinabalu-Kudat	Guardrail/Barriers	m	0.00	0.00	0.00	0.00	0.00	0.00
			Road Kerb	m	0.00	0.00	0.00	0.00	0.00	0.00
			Signage	No.	0	0	0	0	0	0
			Traffic Signal	No.	0	0	0	0	0	0
			Kilometer Post	No.	0	0	0	0	0	0
			Delineator Post	No.	0	0	0	0	0	0
Kota Marudu	01	Jalan Kota Kinabalu-Kudat	Guardrail/Barriers	m	0.00	0.00	0.00	0.00	0.00	0.00
			Road Kerb	m	0.00	0.00	0.00	0.00	0.00	0.00
			Signage	No.	0	0	0	0	0	0
			Traffic Signal	No.	0	0	0	0	0	0
			Kilometer Post	No.	0	0	0	0	0	0
			Delineator Post	No.	0	0	0	0	0	0
Kudat	01	Jalan Kota Kinabalu-Kudat	Guardrail/Barriers	m	3,399.40	2,070.39	5,469.79	0.00	0.00	0.00
			Road Kerb	m	0.00	0.00	0.00	0.00	0.00	0.00
			Signage	No.	165	281	446	0	0	0
			Traffic Signal	No.	0	0	0	0	0	0
			Kilometer Post	No.	25	23	48	0	0	0
			Delineator Post	No.	7	2	9	0	0	0
Tuaran	01	Jalan Kota Kinabalu-Kudat	Guardrail/Barriers	m	3,168.00	1,385.00	4,553.00	0.00	0.00	0.00
			Road Kerb	m	0.00	0.00	0.00	0.00	0.00	0.00
			Signage	No.	72	100	172	0	0	0
			Traffic Signal	No.	0	0	0	0	0	0
			Kilometer Post	No.	8	12	20	0	0	0
			Delineator Post	No.	0	0	0	0	0	0
	22	Jalan Kota Kinabalu-Sandakan	Guardrail/Barriers	m	0.00	0.00	0.00	0.00	0.00	0.00
			Road Kerb	m	0.00	0.00	0.00	0.00	0.00	0.00
			Signage	No.	0	0	0	0	0	0
			Traffic Signal	No.	0	0	0	0	0	0
			Kilometer Post	No.	0	0	0	0	0	0
			Delineator Post	No.	0	0	0	0	0	0
	503	Jalan Berungis-Kota Belud	Guardrail/Barriers	m	52.00	4,552.00	4,604.00	0.00	0.00	0.00
			Road Kerb	m	0.00	0.00	0.00	0.00	0.00	0.00
			Signage	No.	33	105	138	0	0	0
			Traffic Signal	No.	0	0	0	0	0	0
			Kilometer Post	No.	0	0	0	0	0	0
			Delineator Post	No.	0	0	0	0	0	0
Kota Kinabalu	01	Jalan Kota Kinabalu-Kudat	Guardrail/Barriers	m	970.00	0.00	970.00	0.00	0.00	0.00
			Road Kerb	m	0.00	0.00	0.00	0.00	0.00	0.00
			Signage	No.	280	0	280	0	0	0
			Traffic Signal	No.	0	0	0	0	0	0
			Kilometer Post	No.	10	0	10	0	0	0
			Delineator Post	No.	0	0	0	0	0	0
	01	Jalan Kota Kinabalu-Sindumin	Guardrail/Barriers	m	0.00	0.00	0.00	0.00	0.00	0.00
			Road Kerb	m	0.00	0.00	0.00	0.00	0.00	0.00
			Signage	No.	0	0	0	0	0	0
			Traffic Signal	No.	0	0	0	0	0	0
			Kilometer Post	No.	0	0	0	0	0	0
			Delineator Post	No.	0	0	0	0	0	0
	501	Jalan Kota Kinabalu-Penampang-Lok Kawi	Guardrail/Barriers	m	0.00	0.00	0.00	0.00	0.00	0.00
			Road Kerb	m	0.00	0.00	0.00	0.00	0.00	0.00
			Signage	No.	0	0	0	0	0	0
			Traffic Signal	No.	0	0	0	0	0	0
			Kilometer Post	No.	0	0	0	0	0	0
			Delineator Post	No.	0	0	0	0	0	0
606	Jalan Susur Sepangar Bay	Guardrail/Barriers	m	0.00	0.00	0.00	0.00	0.00	0.00	
		Road Kerb	m	0.00	0.00	0.00	0.00	0.00	0.00	
		Signage	No.	0	0	0	0	0	0	
		Traffic Signal	No.	0	0	0	0	0	0	
		Kilometer Post	No.	0	0	0	0	0	0	
		Delineator Post	No.	0	0	0	0	0	0	
607	Jalan Masuk Ke Pelabuhan Baru	Guardrail/Barriers	m	0.00	0.00	0.00	0.00	0.00	0.00	
		Road Kerb	m	0.00	0.00	0.00	0.00	0.00	0.00	
		Signage	No.	0	0	0	0	0	0	
		Traffic Signal	No.	0	0	0	0	0	0	
		Kilometer Post	No.	0	0	0	0	0	0	
		Delineator Post	No.	0	0	0	0	0	0	
608	Jalan Masuk Ke Lapangan Terbang Lama	Guardrail/Barriers	m	0.00	0.00	0.00	0.00	0.00	0.00	
		Road Kerb	m	0.00	0.00	0.00	0.00	0.00	0.00	
		Signage	No.	0	0	0	0	0	0	
		Traffic Signal	No.	0	0	0	0	0	0	
		Kilometer Post	No.	0	0	0	0	0	0	
		Delineator Post	No.	0	0	0	0	0	0	

LINTASAN RESOURCES SDN. BHD.

**ROAD FURNITURE
GRAND SUMMARY**

MONTH: FEBRUARY 2012

DISTRICT	ROUTE NO.	ROAD NAME	FURNITURE TYPE	UNIT	CLEANING			PAINTING		
					Previous	Current	Cumm.	Previous	Current	Cumm.
Penampang	01	Jalan Kota Kinabalu-Sindumin	Guardrail/Barriers	m	0.00	0.00	0.00	0.00	0.00	0.00
			Road Kerb	m	0.00	0.00	0.00	0.00	0.00	0.00
			Signage	No.	0	0	0	0	0	0
			Traffic Signal	No.	0	0	0	0	0	0
			Kilometer Post	No.	0	0	0	0	0	0
			Delineator Post	No.	0	0	0	0	0	0
	500	Jalan Kota Kinabalu-Keningau-Tenom	Guardrail/Barriers	m	0.00	5,707.00	5,707.00	0.00	0.00	0.00
			Road Kerb	m	0.00	0.00	0.00	0.00	0.00	0.00
			Signage	No.	45	235	280	0	0	0
Traffic Signal			No.	0	0	0	0	0	0	
Kilometer Post			No.	3	26	29	0	0	0	
Delineator Post			No.	0	0	0	0	0	0	
501	Jalan Kota Kinabalu-Penampang-Lok Kawi	Guardrail/Barriers	m	0.00	0.00	0.00	0.00	0.00	0.00	
		Road Kerb	m	0.00	0.00	0.00	0.00	0.00	0.00	
		Signage	No.	0	0	0	0	0	0	
		Traffic Signal	No.	0	0	0	0	0	0	
		Kilometer Post	No.	0	0	0	0	0	0	
		Delineator Post	No.	0	0	0	0	0	0	
Papar	01	Jalan Kota Kinabalu-Sindumin	Guardrail/Barriers	m	650.00	1,124.50	1,774.50	0.00	0.00	0.00
			Road Kerb	m	0.00	0.00	0.00	0.00	0.00	0.00
			Signage	No.	143	174	317	0	0	0
			Traffic Signal	No.	0	0	0	0	0	0
			Kilometer Post	No.	8	27	35	0	0	0
			Delineator Post	No.	85	172	257	0	0	0
Ranau	22	Jalan Kota Kinabalu-Sandakan	Guardrail/Barriers	m	3,625.00	2,736.00	6,361.00	0.00	0.00	0.00
			Road Kerb	m	0.00	0.00	0.00	0.00	0.00	0.00
			Signage	No.	77	15	92	0	0	0
			Traffic Signal	No.	0	0	0	0	0	0
			Kilometer Post	No.	18	18	36	0	0	0
			Delineator Post	No.	5	0	5	0	0	0
Tambunan	500	Jalan Kota Kinabalu-Keningau-Tenom	Guardrail/Barriers	m	0.00	0.00	0.00	0.00	0.00	0.00
			Road Kerb	m	0.00	0.00	0.00	0.00	0.00	0.00
			Signage	No.	0	0	0	0	0	0
			Traffic Signal	No.	0	0	0	0	0	0
			Kilometer Post	No.	0	0	0	0	0	0
			Delineator Post	No.	0	0	0	0	0	0
Keningau	500	Jalan Kota Kinabalu-Keningau-Tenom	Guardrail/Barriers	m	5,963.00	0.00	5,963.00	0.00	0.00	0.00
			Road Kerb	m	0.00	0.00	0.00	0.00	0.00	0.00
			Signage	No.	67	0	67	0	0	0
			Traffic Signal	No.	0	0	0	0	0	0
			Kilometer Post	No.	26	0	26	0	0	0
			Delineator Post	No.	0	0	0	0	0	0
Tenom	500	Jalan Kota Kinabalu-Keningau-Tenom	Guardrail/Barriers	m	0.00	2,450.00	2,450.00	0.00	0.00	0.00
			Road Kerb	m	0.00	0.00	0.00	0.00	0.00	0.00
			Signage	No.	0	78	78	0	0	0
			Traffic Signal	No.	0	0	0	0	0	0
			Kilometer Post	No.	0	22	22	0	0	0
			Delineator Post	No.	0	106	106	0	0	0
Beaufort	01	Jalan Kota Kinabalu-Sindumin	Guardrail/Barriers	m	0.00	0.00	0.00	0.00	0.00	0.00
			Road Kerb	m	0.00	0.00	0.00	0.00	0.00	0.00
			Signage	No.	0	0	0	0	0	0
			Traffic Signal	No.	0	0	0	0	0	0
			Kilometer Post	No.	0	0	0	0	0	0
			Delineator Post	No.	0	0	0	0	0	0
	502	Jalan Beaufort-Menumbok	Guardrail/Barriers	m	1,125.00	0.00	1,125.00	0.00	0.00	0.00
			Road Kerb	m	0.00	0.00	0.00	0.00	0.00	0.00
			Signage	No.	255	0	255	0	0	0
Sipitang	01	Jalan Kota Kinabalu-Sindumin	Guardrail/Barriers	m	0.00	0.00	0.00	0.00	0.00	0.00
			Road Kerb	m	0.00	0.00	0.00	0.00	0.00	0.00
			Signage	No.	0	0	0	0	0	0
			Traffic Signal	No.	0	0	0	0	0	0
			Kilometer Post	No.	0	0	0	0	0	0
			Delineator Post	No.	0	0	0	0	0	0
Kuala Penyu	502	Jalan Beaufort-Menumbok	Guardrail/Barriers	m	93.00	1,098.00	1,191.00	0.00	0.00	0.00
			Road Kerb	m	0.00	0.00	0.00	0.00	0.00	0.00
			Signage	No.	111	283	394	0	0	0
			Traffic Signal	No.	0	0	0	0	0	0
			Kilometer Post	No.	9	18	27	0	0	0
			Delineator Post	No.	0	0	0	0	0	0

LINTASAN RESOURCES SDN. BHD.
PRIVATISATION OF WEST COAST SABAH FEDERAL ROADS MAINTENANCE

SUMMARY - ROAD FURNITURE

MONTH: FEBRUARY 2012

ITEM	DISTRICT	ROUTE NO.	ROAD NAME	FURNITURE TYPE	CLEANING			PAINTING		
					Previous	Current	Cumm.	Previous	Current	Cumm.
1	Kota Belud	01	Jalan Kota Kinabalu-Kudat	Guardrail	0.00	0	0.00	0	0.00	0
				Road Kerb	0.00	0	0.00	0	0.00	0
				Signage	0	0	0	0	0	0
				Traffic Signal						
				Kilometer Post	0	0	0	0	0	0
				Delineator Post	0	0	0	0	0	0
2	Kota Marudu	01	Jalan Kota Kinabalu-Kudat	Guardrail	0.00	0	0.00	0	0	0
				Road Kerb	0.00	0	0.00	0	0	0
				Signage	0	0	0	0	0	0
				Traffic Signal						
				Kilometer Post	0	0	0	0	0	0
				Delineator Post	0	0	0	0	0	0
3	Kudat	01	Jalan Kota Kinabalu-Kudat	Guardrail	3,399.40	2,070.39	5,469.79	0	0	0
				Road Kerb	0.00		0.00	0	0	0
				Signage	165	281	446	0	0	0
				Traffic Signal						
				Kilometer Post	25	23	48	3	0	3
				Delineator Post	7	2	9	0	0	0

LINTASAN RESOURCES SDN. BHD.
MAINTENANCE OF FEDERAL ROADS - WEST COAST, SABAH

R04 ROAD FURNITURE

DISTRICT: KUDAT
ROUTE NO: 01
ROAD NAME: JALAN KOTA KINABALU - KUDAT
DATE OF INSPECTION: FEBRUARY 2012

CHAINAGE		CLEANING			PAINTING			REMARKS
From	To							
167.852	171.320	Guardrails	1396.47	Metre	Guardrails	_____	Metre	
		Barriers	_____	Metre	Barriers	_____	Metre	
					Road Kerbs	_____	Metre	
166.180	175.940	Signages & Posts	80	No.	Sign Posts	_____	No.	
		Traffic Signal	_____	No.	Traffic Light Posts	_____	No.	
166.980	175.980	Kilometer Posts	10	No.	Kilometer Posts	_____	No.	
		Delineator Post	_____	No.	Delineator Posts	_____	No.	
			_____			_____		
173.032	185.780	Guardrails	373.92	Metre	Guardrails	_____	Metre	
		Barriers	_____	Metre	Barriers	_____	Metre	
					Road Kerbs	_____	Metre	
175.950	185.685	Signages & Posts	66	No.	Sign Posts	_____	No.	
		Traffic Signal	_____	No.	Traffic Light Posts	_____	No.	
176.980	185.980	Kilometer Posts	10	No.	Kilometer Posts	_____	No.	
182.380		Delineator Post	2	No.	Delineator Posts	_____	No.	
			_____			_____		
186.232	186.310	Guardrails	300.00	Metre	Guardrails	_____	Metre	
		Barriers	_____	Metre	Barriers	_____	Metre	
					Road Kerbs	_____	Metre	
185.932	190.578	Signages & Posts	135	No.	Sign Posts	_____	No.	
		Traffic Signal	_____	No.	Traffic Light Posts	_____	No.	
186.980	188.980	Kilometer Posts	3	No.	Kilometer Posts	_____	No.	
		Delineator Post	_____	No.	Delineator Posts	_____	No.	
			_____			_____		

LINTASAN RESOURCES SDN. BHD.
PRIVATISATION OF WEST COAST SABAH FEDERAL ROADS MAINTENANCE

SUMMARY - ROAD FURNITURE

Month: FEBRUARY 2012

ITEM	DISTRICT	ROUTE NO.	ROAD NAME	FURNITURE TYPE	UNIT	CLEANING			PAINTING		
						Previous	Current	Cumm.	Previous	Current	Cumm.
1	Kota Kinabalu	01	Jalan Kota Kinabalu-Kudat	Guardrail	m	970.00	0.00	970.00	0.00	0.00	0.00
				Road Kerb	m	0.00	0.00	0.00	0.00	0.00	0.00
				Signage	No.	280	0	280	0	0	0
				Traffic Signal	No.	0	0	0	0	0	0
				Kilometer Post	No.	10	0	10	0	0	0
				Delineator Post	No.	0	0	0	0	0	0
2	Tuaran	01	Jalan Kota Kinabalu-Kudat	Guardrail	m	3,168.00	1,385.00	4,553.00	0.00	0.00	0.00
				Road Kerb	m	0.00	0.00	0.00	0.00	0.00	0.00
				Signage	No.	72	100	172	0	0	0
				Traffic Signal	No.	0	0	0	0	0	0
				Kilometer Post	No.	8	12	20	0	0	0
				Delineator Post	No.	0	0	0	0	0	0
3	Tuaran	22	Jalan Kota Kinabalu-Sandakan	Guardrail	m	0.00	0.00	0.00	0.00	0.00	0.00
				Road Kerb	m	0.00	0.00	0.00	0.00	0.00	0.00
				Signage	No.	0	0	0	0	0	0
				Traffic Signal	No.	0	0	0	0	0	0
				Kilometer Post	No.	0	0	0	0	0	0
				Delineator Post	No.	0	0	0	0	0	0

LINTASAN RESOURCES SDN. BHD.
PRIVATISATION OF WEST COAST SABAH FEDERAL ROADS MAINTENANCE

SUMMARY - ROAD FURNITURE

Month: FEBRUARY 2012

ITEM	DISTRICT	ROUTE NO.	ROAD NAME	FURNITURE TYPE	UNIT	CLEANING			PAINTING		
						Previous	Current	Cumm.	Previous	Current	Cumm.
4	Tuaran	503	Jalan Berungis-Kota Belud	Guardrail	m	52.00	4,500.00	4,552.00	0.00	0.00	0.00
				Road Kerb	m	0.00	0.00	0.00	0.00	0.00	0.00
				Signage	No.	33	72	105	0	0	0
				Traffic Signal	No.	0	0	0	0	0	0
				Kilometer Post	No.	0	0	0	0	0	0
				Delineator Post	No.	0	0	0	0	0	0
5	Kota Kinabalu	606	Jalan Susur Sepangar Bay	Guardrail	m	0.00	0.00	0.00	0.00	0.00	0.00
				Road Kerb	m	0.00	0.00	0.00	0.00	0.00	0.00
				Signage	No.	0	0	0	0	0	0
				Traffic Signal	No.	0	0	0	0	0	0
				Kilometer Post	No.	0	0	0	0	0	0
				Delineator Post	No.	0	0	0	0	0	0
6	Kota Kinabalu	607	Jalan Masuk Ke Pelabuhan Baru	Guardrail	m	0.00	0.00	0.00	0.00	0.00	0.00
				Road Kerb	m	0.00	0.00	0.00	0.00	0.00	0.00
				Signage	No.	0	0	0	0	0	0
				Traffic Signal	No.	0	0	0	0	0	0
				Kilometer Post	No.	0	0	0	0	0	0
				Delineator Post	No.	0	0	0	0	0	0

LINTASAN RESOURCES SDN. BHD.
MAINTENANCE OF FEDERAL ROADS - WEST COAST, SABAH

R04 ROAD FURNITURE RECORD

DISTRICT: TUARAN

ROUTE NO: 01

ROAD NAME: JALAN KOTA KINABALU - KUDAT

DATE OF INSPECTION: FEBRUARY 2012

CHAINAGE		CLEANING	PAINTING	
From	To			
28.720	32.720	Guardrails <u>701</u> Metre Barriers <u>-</u> Metre Signages & Posts <u>39</u> No. Traffic Signal <u>-</u> No. Kilometer Posts <u>7</u> No. Delineator Post <u>-</u> No.	Guardrails <u>-</u> Metre Barriers <u>-</u> Metre Road Kerbs <u>-</u> Metre Sign Posts <u>-</u> No. Traffic Light Posts <u>-</u> No. Kilometer Posts <u>-</u> No. Delineator Posts <u>-</u> No.	28 FEB 12 LHS,RHS
32.720	36.602	Guardrails <u>684</u> Metre Barriers <u>-</u> Metre Signages & Posts <u>61</u> No. Traffic Signal <u>-</u> No. Kilometer Posts <u>5</u> No. Delineator Post <u>-</u> No.	Guardrails <u>-</u> Metre Barriers <u>-</u> Metre Road Kerbs <u>-</u> Metre Sign Posts <u>-</u> No. Traffic Light Posts <u>-</u> No. Kilometer Posts <u>-</u> No. Delineator Posts <u>-</u> No.	29 FEB 12 LHS,RHS
		Guardrails <u>-</u> Metre Barriers <u>-</u> Metre Signages & Posts <u>-</u> No. Traffic Signal <u>-</u> No. Kilometer Posts <u>-</u> No. Delineator Post <u>-</u> No.	Guardrails <u>-</u> Metre Barriers <u>-</u> Metre Road Kerbs <u>-</u> Metre Sign Posts <u>-</u> No. Traffic Light Posts <u>-</u> No. Kilometer Posts <u>-</u> No. Delineator Posts <u>-</u> No.	

LINTASAN RESOURCES SDN. BHD.
MAINTENANCE OF FEDERAL ROADS - WEST COAST, SABAH

R04 ROAD FURNITURE RECORD

DISTRICT: TUARAN

ROUTE NO: 503

ROAD NAME: JALAN BERUNGIS - KOTA BELUD

DATE OF INSPECTION: FEBRUARY 2012

CHAINAGE		CLEANING		PAINTING		REMARKS		
From	To							
3.000	4.500	Guardrails	992	Metre	Guardrails	-	02 FEB 12 LHS,RHS	
		Barriers	-	Metre	Barriers	-		Metre
		Signages & Posts	8	No.	Road Kerbs	-		Metre
		Traffic Signal	-	No.	Sign Posts	-		No.
		Kilometer Posts	-	No.	Traffic Light Posts	-		No.
		Delineator Post	-	No.	Kilometer Posts	-		No.
						Delineator Posts		-
4.500	6.000	Guardrails	44	Metre	Guardrails	-	06 FEB 12 LHS,RHS	
		Barriers	-	Metre	Barriers	-		Metre
		Signages & Posts	12	No.	Road Kerbs	-		Metre
		Traffic Signal	-	No.	Sign Posts	-		No.
		Kilometer Posts	-	No.	Traffic Light Posts	-		No.
		Delineator Post	-	No.	Kilometer Posts	-		No.
						Delineator Posts		-
6.000	7.500	Guardrails	276	Metre	Guardrails	-	09 FEB 2012 LHS,RHS	
		Barriers	-	Metre	Barriers	-		Metre
		Signages & Posts	6	No.	Road Kerbs	-		Metre
		Traffic Signal	-	No.	Sign Posts	-		No.
		Kilometer Posts	-	No.	Traffic Light Posts	-		No.
		Delineator Post	-	No.	Kilometer Posts	-		No.
						Delineator Posts		-

LINTASAN RESOURCES SDN. BHD.
MAINTENANCE OF FEDERAL ROADS - WEST COAST, SABAH

R04 ROAD FURNITURE RECORD

DISTRICT: TUARAN
ROUTE NO: 503
ROAD NAME: JALAN BERUNGIS - KOTA BELUD
DATE OF INSPECTION: FEBRUARY 2012

CHAINAGE		CLEANING	PAINTING	REMARKS
From	To			
7.500	9.000	Guardrails <u>712</u> Metre Barriers <u>-</u> Metre Signages & Posts <u>-</u> No. Traffic Signal <u>-</u> No. Kilometer Posts <u>-</u> No. Delineator Post <u>-</u> No.	Guardrails <u>-</u> Metre Barriers <u>-</u> Metre Road Kerbs <u>-</u> Metre Sign Posts <u>-</u> No. Traffic Light Posts <u>-</u> No. Kilometer Posts <u>-</u> No. Delineator Posts <u>-</u> No.	11 FEB 2012 LHS,RHS
9.000	10.500	Guardrails <u>668</u> Metre Barriers <u>-</u> Metre Signages & Posts <u>14</u> No. Traffic Signal <u>-</u> No. Kilometer Posts <u>-</u> No. Delineator Post <u>-</u> No.	Guardrails <u>-</u> Metre Barriers <u>-</u> Metre Road Kerbs <u>-</u> Metre Sign Posts <u>-</u> No. Traffic Light Posts <u>-</u> No. Kilometer Posts <u>-</u> No. Delineator Posts <u>-</u> No.	15 FEB 2012 LHS,RHS
10.500	12.000	Guardrails <u>132</u> Metre Barriers <u>-</u> Metre Signages & Posts <u>11</u> No. Traffic Signal <u>-</u> No. Kilometer Posts <u>-</u> No. Delineator Post <u>-</u> No.	Guardrails <u>-</u> Metre Barriers <u>-</u> Metre Road Kerbs <u>-</u> Metre Sign Posts <u>-</u> No. Traffic Light Posts <u>-</u> No. Kilometer Posts <u>-</u> No. Delineator Posts <u>-</u> No.	18 FEB 2012 LHS,RHS

LINTASAN RESOURCES SDN. BHD.
MAINTENANCE OF FEDERAL ROADS - WEST COAST, SABAH

R04 ROAD FURNITURE RECORD

DISTRICT: TUARAN
ROUTE NO: 503
ROAD NAME: JALAN BERUNGIS - KOTA BELUD
DATE OF INSPECTION: FEBRUARY 2012

CHAINAGE		CLEANING			PAINTING			REMARKS
From	To							
12.000	13.500	Guardrails	360	Metre	Guardrails	-	Metre	21 FEB 2012 LHS,RHS
		Barriers	-	Metre	Barriers	-	Metre	
		Signages & Posts	17	No.	Road Kerbs	-	Metre	
		Traffic Signal	-	No.	Sign Posts	-	No.	
		Kilometer Posts	-	No.	Traffic Light Posts	-	No.	
		Delineator Post	-	No.	Kilometer Posts	-	No.	
						Delineator Posts	-	
13.500	15.000	Guardrails	356	Metre	Guardrails	-	Metre	24 FEB 2012 LHS,RHS
		Barriers	-	Metre	Barriers	-	Metre	
		Signages & Posts	-	No.	Road Kerbs	-	Metre	
		Traffic Signal	-	No.	Sign Posts	-	No.	
		Kilometer Posts	-	No.	Traffic Light Posts	-	No.	
		Delineator Post	-	No.	Kilometer Posts	-	No.	
						Delineator Posts	-	
15.000	17.700	Guardrails	960	Metre	Guardrails	-	Metre	28 FEB 2012 LHS,RHS
		Barriers	-	Metre	Barriers	-	Metre	
		Signages & Posts	4	No.	Road Kerbs	-	Metre	
		Traffic Signal	-	No.	Sign Posts	-	No.	
		Kilometer Posts	-	No.	Traffic Light Posts	-	No.	
		Delineator Post	-	No.	Kilometer Posts	-	No.	
						Delineator Posts	-	

LINTASAN RESOURCES SDN. BHD.
PRIVATISATION OF WEST COAST SABAH FEDERAL ROADS MAINTENANCE

SUMMARY - ROAD FURNITURE

MONTH: FEBRUARY 2012

ITEM	DISTRICT	ROUTE NO.	ROAD NAME	FURNITURE TYPE	UNIT	CLEANING			PAINTING		
						Previous	Current	Cumm.	Previous	Current	Cumm.
1	Ranau	22	Jalan Kota Kinabalu-Sandakan	Guardrail	m	3,625.00	2,736.00	6,361.00	0.00	0.00	0.00
				Road Kerb	m	0.00	0.00	0.00	0.00	0.00	0.00
				Signage	No.	77	15	92	0	0	0
				Traffic Signal	No.	0	0	0	0	0	0
				Kilometer Post	No.	18	18	36	0	0	0
				Delineator Post	No.	5	0	5	0	0	0

LINTASAN RESOURCES SDN. BHD.
MAINTENANCE OF FEDERAL ROADS - WEST COAST, SABAH

R04 ROAD FURNITURE

DISTRICT: Ranau
ROUTE NO: 22
ROAD NAME: Jalan Kota Kinabalu - Sandakan
DATE OF INSPECTION: February 2012

CHAINAGE		CLEANING	PAINTING	REMARKS
From	To			
Ch 122.650 (Km 159.250)	Ch 127.200 (Km 163.800)	Guardrails <u>748</u> Metre Barriers _____ Metre Signages & Posts <u>5</u> No. Traffic Signal _____ No. Kilometer Posts <u>4</u> No. Delineator Post <u>-</u> No.	Guardrails _____ Metre Barriers _____ Metre Road Kerbs _____ Metre Sign Posts _____ No. Traffic Light Posts _____ No. Kilometer Posts _____ No. Delineator Posts _____ No.	
Ch 127.200 (Km 163.800)	Ch 136.300 (Km 172.900)	Guardrails <u>985</u> Metre Barriers _____ Metre Signages & Posts <u>5</u> No. Traffic Signal _____ No. Kilometer Posts <u>9</u> No. Delineator Post <u>-</u> No.	Guardrails _____ Metre Barriers _____ Metre Road Kerbs _____ Metre Sign Posts _____ No. Traffic Light Posts _____ No. Kilometer Posts _____ No. Delineator Posts _____ No.	
Ch 136.300 (Km 172.900)	Ch 141.400 (Km 178.000)	Guardrails <u>1,003</u> Metre Barriers _____ Metre Signages & Posts <u>5</u> No. Traffic Signal _____ No. Kilometer Posts <u>5</u> No. Delineator Post <u>-</u> No.	Guardrails _____ Metre Barriers _____ Metre Road Kerbs _____ Metre Sign Posts _____ No. Traffic Light Posts _____ No. Kilometer Posts _____ No. Delineator Posts _____ No.	

LINTASAN RESOURCES SDN. BHD.
PRIVATISATION OF WEST COAST SABAH FEDERAL ROADS MAINTENANCE

SUMMARY - ROAD FURNITURE

Month: FEBRUARY 2012

ITEM	DISTRICT	ROUTE NO.	ROAD NAME	FURNITURE TYPE	UNIT	CLEANING			PAINTING		
						Previous	Current	Cumm.	Previous	Current	Cumm.
1	Kota Kinabalu	01	Jalan Kota Kinabalu-Sindumin	Guardrail	m		-			-	
				Road Kerb	m		-			-	
				Signage	No.		-			-	
				Traffic Signal	No.		-			-	
				Kilometer Post	No.		-			-	
				Delineator Post	No.		-			-	
2	Penampang	01	Jalan Kota Kinabalu-Sindumin	Guardrail	m		-			-	
				Road Kerb	m		-			-	
				Signage	No.		-			-	
				Traffic Signal	No.		-			-	
				Kilometer Post	No.		-			-	
				Delineator Post	No.		-			-	
3	Papar	01	Jalan Kota Kinabalu-Sindumin	Guardrail	m	650.00	1,124.50	1,774.50	-	-	-
				Road Kerb	m		-			-	
				Signage	No.	143	174	317	-	-	-
				Traffic Signal	No.		-			-	
				Kilometer Post	No.	8	27	35	-	-	-
				Delineator Post	No.	85	172	257	-	-	-
4	Penampang	500	Jalan Kota Kinabalu-Keningau-Tenom	Guardrail	m		5,707.00	5,707.00	-	-	-
				Road Kerb	m		-			-	
				Signage	No.	45	235	280	-	-	-
				Traffic Signal	No.		-			-	
				Kilometer Post	No.	3	26	29	-	-	-
				Delineator Post	No.		-			-	
5	Kota Kinabalu	501	Jalan Kota Kinabalu-Penampang-Lok Kawi	Guardrail	m		-			-	
				Road Kerb	m		-			-	
				Signage	No.		-			-	
				Traffic Signal	No.		-			-	
				Kilometer Post	No.		-			-	
				Delineator Post	No.		-			-	
6	Penampang	501	Jalan Kota Kinabalu-Penampang-Lok Kawi	Guardrail	m		-			-	
				Road Kerb	m		-			-	
				Signage	No.		-			-	
				Traffic Signal	No.		-			-	
				Kilometer Post	No.		-			-	
				Delineator Post	No.		-			-	
7	Kota Kinabalu	608	Jalan Masuk Ke Lapangan Terbang Lama	Guardrail	m		-			-	
				Road Kerb	m		-			-	
				Signage	No.		-			-	
				Traffic Signal	No.		-			-	
				Kilometer Post	No.		-			-	
				Delineator Post	No.		-			-	

LINTASAN RESOURCES SDN. BHD.
MAINTENANCE OF FEDERAL ROADS - WEST COAST, SABAH

R04 ROAD FURNITURE

DISTRICT: PAPAR
ROUTE NO: 01
ROAD NAME: JLN KOTA KINABLU-SINDUMIN (CH44.800 - CH72.470)
DATE OF INSPECTION: FEBRUARY 2012

CHAINAGE		CLEANING	PAINTING	REMARKS
From	To			
44.800	72.470	Guardrails <u>692.50</u> Metre Barriers _____ Metre Signages & Posts <u>93</u> No. Traffic Signal _____ No. Kilometer Posts _____ No. Delineator Post <u>118</u> No.	Guardrails _____ Metre Barriers _____ Metre Road Kerbs _____ Metre Sign Posts _____ No. Traffic Light Posts _____ No. Kilometer Posts _____ No. Delineator Posts _____ No.	1st cycle for Cleaning Works RHS (Normal Road) 21/02/2012 - 23/02/2012
44.800	72.470	Guardrails <u>432</u> Metre Barriers _____ Metre Signages & Posts <u>75</u> No. Traffic Signal _____ No. Kilometer Posts <u>27</u> No. Delineator Post <u>54</u> No.	Guardrails _____ Metre Barriers _____ Metre Road Kerbs _____ Metre Sign Posts _____ No. Traffic Light Posts _____ No. Kilometer Posts _____ No. Delineator Posts _____ No.	1st cycle for Cleaning Works LHS (Normal Road) 21/02/2012 - 23/02/2012
44.800	72.470	Guardrails _____ Metre Barriers _____ Metre Signages & Posts <u>6</u> No. Traffic Signal _____ No. Kilometer Posts _____ No. Delineator Post _____ No.	Guardrails _____ Metre Barriers _____ Metre Road Kerbs _____ Metre Sign Posts _____ No. Traffic Light Posts _____ No. Kilometer Posts _____ No. Delineator Posts _____ No.	1st cycle for Cleaning Works MEDIAN (Normal Road) 21/02/2012 - 23/02/2012

LINTASAN RESOURCES SDN. BHD.
MAINTENANCE OF FEDERAL ROADS - WEST COAST, SABAH

R04 ROAD FURNITURE

DISTRICT: PENAMPANG
ROUTE NO: 500
ROAD NAME: JLN KK-KENINGAU-TENOM
DATE OF INSPECTION: FEBRUARY 2012

CHAINAGE		CLEANING	PAINTING	REMARKS
From	To			
17.622	45.120	Guardrails <u>4467</u> Metre Barriers _____ Metre Signages & Posts <u>140</u> No. Traffic Signal _____ No. Kilometer Posts _____ No. Delineator Post _____ No. _____	Guardrails _____ Metre Barriers _____ Metre Road Kerbs _____ Metre Sign Posts _____ No. Traffic Light Posts _____ No. Kilometer Posts _____ No. Delineator Posts _____ No.	1st cycle for Cleaning Works RHS (Normal Road) 08/02/2012 - 13/02/2012
17.622	45.120	Guardrails <u>1240</u> Metre Barriers _____ Metre Signages & Posts <u>95</u> No. Traffic Signal _____ No. Kilometer Posts <u>26</u> No. Delineator Post _____ No. _____	Guardrails _____ Metre Barriers _____ Metre Road Kerbs _____ Metre Sign Posts _____ No. Traffic Light Posts _____ No. Kilometer Posts _____ No. Delineator Posts _____ No.	1st cycle for Cleaning Works LHS (Normal Road) 08/02/2012 - 13/02/2012
		Guardrails _____ Metre Barriers _____ Metre Signages & Posts _____ No. Traffic Signal _____ No. Kilometer Posts _____ No. Delineator Post _____ No.	Guardrails _____ Metre Barriers _____ Metre Road Kerbs _____ Metre Sign Posts _____ No. Traffic Light Posts _____ No. Kilometer Posts _____ No. Delineator Posts _____ No.	1st cycle for Cleaning Works MEDIAN (Normal Road) 08/02/2012 - 13/02/2012

LINTASAN RESOURCES SDN. BHD.
PRIVATISATION OF WEST COAST SABAH FEDERAL ROADS MAINTENANCE

SUMMARY - ROAD FURNITURE

MONTH : FEBRUARY 2012

ITEM	DISTRICT	ROUTE NO.	ROAD NAME	FURNITURE TYPE	UNIT	CLEANING			PAINTING		
						Previous	Current	Cumm.	Previous	Current	Cumm.
1	Tambunan	500	Jalan Kota Kinabalu-Keningau-Tenom	Guardrail	m	0.00		0.00	0.00		0.00
				Road Kerb	m	0.00		0.00	0.00		0.00
				Signage	No.	0		0	0	0	
				Traffic Signal	No.	0		0	0	0	
				Kilometer Post	No.	0		0	0	0	
				Delineator Post	No.	0		0	0	0	
2	Keningau	500	Jalan Kota Kinabalu-Keningau-Tenom	Guardrail	m	5,963.00		5,963.00	0.00		0.00
				Road Kerb	m	0.00		0.00	0.00		0.00
				Signage	No.	67		67	0	0	
				Traffic Signal	No.	0		0	0	0	
				Kilometer Post	No.	26		26	0	0	
				Delineator Post	No.	0		0	0	0	
3	Tenom	500	Jalan Kota Kinabalu-Keningau-Tenom	Guardrail	m	0.00	2,450.00	2,450.00	0.00		0.00
				Road Kerb	m	0.00		0.00	0.00		0.00
				Signage	No.	0	78	78	0	0	
				Traffic Signal	No.	0		0	0	0	
				Kilometer Post	No.	0	22	22	0	0	
				Delineator Post	No.	0	106	106	0	0	

LINTASAN RESOURCES SDN. BHD.
MAINTENANCE OF FEDERAL ROADS - WEST COAST, SABAH

R04 ROAD FURNITURE

DISTRICT: TENOM
ROUTE NO: 500
ROAD NAME: JLN KOTA KINABALU - KENINGAU - TENOM
DATE OF INSPECTION: February 2012

CHAINAGE		CLEANING	PAINTING	REMARKS
From	To			
138.080	160.585	Guardrails <u>2,450</u> Metre Barriers <u>-</u> Metre Signages & Posts <u>78</u> No. Traffic Signal <u>-</u> No. Kilometer Posts <u>22</u> No. Delineator Post <u>106</u> No. <u>-</u>	Guardrails <u>-</u> Metre Barriers <u>-</u> Metre Road Kerbs <u>-</u> Metre Sign Posts <u>-</u> No. Traffic Light Posts <u>-</u> No. Kilometer Posts <u>-</u> No. Delineator Posts <u>-</u> No. <u>-</u>	1st cycle normal road
163.485	163.650	Guardrails <u>-</u> Metre Barriers <u>-</u> Metre Signages & Posts <u>-</u> No. Traffic Signal <u>-</u> No. Kilometer Posts <u>-</u> No. Delineator Post <u>-</u> No. <u>-</u>	Guardrails <u>-</u> Metre Barriers <u>-</u> Metre Road Kerbs <u>-</u> Metre Sign Posts <u>-</u> No. Traffic Light Posts <u>-</u> No. Kilometer Posts <u>-</u> No. Delineator Posts <u>-</u> No. <u>-</u>	1st cycle normal road
		Guardrails _____ Metre Barriers _____ Metre Signages & Posts _____ No. Traffic Signal _____ No. Kilometer Posts _____ No. Delineator Post _____ No. _____	Guardrails _____ Metre Barriers _____ Metre Road Kerbs _____ Metre Sign Posts _____ No. Traffic Light Posts _____ No. Kilometer Posts _____ No. Delineator Posts _____ No. _____	

LINTASAN RESOURCES SDN. BHD.
PRIVATISATION OF WEST COAST SABAH FEDERAL ROADS MAINTENANCE

SUMMARY - ROAD FURNITURE

MONTH: FEBRUARY 2012

ITEM	DISTRICT	ROUTE NO.	ROAD NAME	FURNITURE TYPE	UNIT	CLEANING			PAINTING		
						Previous	Current	Cumm.	Previous	Current	Cumm.
1	Beaufort	01	Jalan Kota Kinabalu-Sindumin	Guardrail	m	0.00	0.00	0.00	0.00	0.00	0.00
				Road Kerb	m	0.00	0.00	0.00	0.00	0.00	0.00
				Signage	No.	0	0	0	0	0	0
				Traffic Signal	No.	0	0	0	0	0	0
				Kilometer Post	No.	0	0	0	0	0	0
				Delineator Post	No.	0	0	0	0	0	0
2	Sipitang	01	Jalan Kota Kinabalu-Sindumin	Guardrail	m	0.00	0.00	0.00	0.00	0.00	0.00
				Road Kerb	m	0.00	0.00	0.00	0.00	0.00	0.00
				Signage	No.	0	0	0	0	0	0
				Traffic Signal	No.	0	0	0	0	0	0
				Kilometer Post	No.	0	0	0	0	0	0
				Delineator Post	No.	0	0	0	0	0	0
3	Beaufort	502	Jalan Beaufort-Menumbok	Guardrail	m	1,125.00	0.00	1,125.00	0.00	0.00	0.00
				Road Kerb	m	0.00	0.00	0.00	0.00	0.00	0.00
				Signage	No.	255	0	255	0	0	0
				Traffic Signal	No.	0	0	0	0	0	0
				Kilometer Post	No.	22	0	22	0	0	0
				Delineator Post	No.	0	0	0	0	0	0
4	Kuala Penyu	502	Jalan Beaufort-Menumbok	Guardrail	m	93.00	1,098.00	1,191.00	0.00	0.00	0.00
				Road Kerb	m	0.00	0.00	0.00	0.00	0.00	0.00
				Signage	No.	111	283	394	0	0	0
				Traffic Signal	No.	0	0	0	0	0	0
				Kilometer Post	No.	9	18	27	0	0	0
				Delineator Post	No.	0	0	0	0	0	0

LINTASAN RESOURCES SDN. BHD.
MAINTENANCE OF FEDERAL ROADS - WEST COAST, SABAH
R04 ROAD FURNITURE RECORD

KUALA PENYU

DISTRICT:

ROUTE NO:

502

ROAD NAME:

JALAN BEAUFORT - MENUMBOK

DATE OF INSPECTION:

FEBRUARY 2012

CHAINAGE		CLEANING		PAINTING		REMARKS	
From	To						
34.431	34.620	Guardrails	210	Metre	Guardrails	Metre	1st cycle for normal road
		Barriers	_____	Metre	Barriers	Metre	
		Road Kerbs	_____		Road Kerbs	Metre	
33.010	34.980	Signages & Posts	16	No.	Sign Posts	No.	9 nos. need to replace
		Traffic Signal	_____	No.	Traffic Light Posts	No.	
33.010	34.015	Kilometer Posts	2	No.	Kilometer Posts	No.	1st cycle for normal road
		Delineator Post	_____	No.	Delineator Posts	No.	
35.050	35.845	Guardrails	152	Metre	Guardrails	Metre	1st cycle for normal road
		Barriers	_____	Metre	Barriers	Metre	
		Road Kerbs	_____		Road Kerbs	Metre	
35.040	38.680	Signages & Posts	29	No.	Sign Posts	No.	4 nos. need to replace
		Traffic Signal	_____	No.	Traffic Light Posts	No.	
35.015	38.005	Kilometer Posts	3	No.	Kilometer Posts	No.	1st cycle for normal road
		Delineator Post	_____	No.	Delineator Posts	No.	
40.050	41.890	Guardrails	_____	Metre	Guardrails	Metre	47 nos. need to replace
		Barriers	_____	Metre	Barriers	Metre	
		Road Kerbs	_____		Road Kerbs	Metre	
		Signages & Posts	28	No.	Sign Posts	No.	47 nos. need to replace
		Traffic Signal	_____	No.	Traffic Light Posts	No.	
39.000	42.000	Kilometer Posts	2	No.	Kilometer Posts	No.	2 nos. need to replace
		Delineator Post	_____	No.	Delineator Posts	No.	

LINTASAN RESOURCES SDN. BHD.
MAINTENANCE OF FEDERAL ROADS - WEST COAST, SABAH
R04 ROAD FURNITURE RECORD

DISTRICT: KUALA PENYU

ROUTE NO: 502

ROAD NAME: JALAN BEAUFORT - MENUMBOK

DATE OF INSPECTION: FEBRUARY 2012

CHAINAGE		CLEANING	PAINTING	REMARKS
From	To			
45.850	45.981	Guardrails <u>174</u> Metre Barriers _____ Metre	Guardrails _____ Metre Barriers _____ Metre Road Kerbs _____ Metre	1st cycle for normal road
44.800	45.912	Signages & Posts <u>23</u> No. Traffic Signal _____ No.	Sign Posts _____ No. Traffic Light Posts _____ No.	14 nos. need to replace
43.000	45.000	Kilometer Posts <u>3</u> No. Delineator Post _____ No.	Kilometer Posts _____ No. Delineator Posts _____ No.	1st cycle for normal road
46.550	46.631	Guardrails <u>81</u> Metre Barriers _____ Metre	Guardrails _____ Metre Barriers _____ Metre Road Kerbs _____ Metre	1st cycle for normal road
46.005	47.950	Signages & Posts <u>19</u> No. Traffic Signal _____ No.	Sign Posts _____ No. Traffic Light Posts _____ No.	16 nos. need to replace
46.000	47.990	Kilometer Posts <u>3</u> No. Delineator Post _____ No.	Kilometer Posts _____ No. Delineator Posts _____ No.	1st cycle for normal road
48.450	48.490	Guardrails <u>40</u> Metre Barriers _____ Metre	Guardrails _____ Metre Barriers _____ Metre Road Kerbs _____ Metre	1st cycle for normal road
48.375	48.855	Signages & Posts <u>27</u> No. Traffic Signal _____ No. Kilometer Posts _____ No. Delineator Post _____ No.	Sign Posts _____ No. Traffic Light Posts _____ No. Kilometer Posts _____ No. Delineator Posts _____ No.	16 nos. need to replace

LINTASAN RESOURCES SDN. BHD.
MAINTENANCE OF FEDERAL ROADS - WEST COAST, SABAH
R04 ROAD FURNITURE RECORD

KUALA PENYU

DISTRICT:

ROUTE NO:

ROAD NAME:

DATE OF INSPECTION:

502

JALAN BEAUFORT - MENUMBOK

FEBRUARY 2012

CHAINAGE		CLEANING	PAINTING	REMARKS
From	To			
49.910	49.991	Guardrails <u>81</u> Metre Barriers _____ Metre	Guardrails _____ Metre Barriers _____ Metre Road Kerbs _____ Metre	1st cycle for normal road
49.827	49.979	Signages & Posts <u>12</u> No. Traffic Signal _____ No.	Sign Posts _____ No. Traffic Light Posts _____ No.	1st cycle for normal road
49.990		Kilometer Posts <u>1</u> No. Delineator Post _____ No.	Kilometer Posts _____ No. Delineator Posts _____ No.	1st cycle for normal road
50.057	50.419	Guardrails <u>161</u> Metre Barriers _____ Metre	Guardrails _____ Metre Barriers _____ Metre Road Kerbs _____ Metre	1st cycle for normal road
50.044	50.936	Signages & Posts <u>60</u> No. Traffic Signal _____ No.	Sign Posts _____ No. Traffic Light Posts _____ No.	9 nos. need to replace
50.090	52.990	Kilometer Posts <u>3</u> No. Delineator Post _____ No.	Kilometer Posts _____ No. Delineator Posts _____ No.	1st cycle for normal road
54.960	54.979	Guardrails <u>19</u> Metre Barriers _____ Metre	Guardrails _____ Metre Barriers _____ Metre Road Kerbs _____ Metre	1st cycle for normal road
51.132	54.875	Signages & Posts <u>9</u> No. Traffic Signal _____ No.	Sign Posts _____ No. Traffic Light Posts _____ No.	1st cycle for normal road
53.990	54.985	Kilometer Posts <u>2</u> No. Delineator Post _____ No.	Kilometer Posts _____ No. Delineator Posts _____ No.	1st cycle for normal road

LINTASAN RESOURCES SDN. BHD.
MAINTENANCE OF FEDERAL ROADS - WEST COAST, SABAH
R04 ROAD FURNITURE RECORD

DISTRICT: KUALA PENYU

ROUTE NO: 502

ROAD NAME: JALAN BEAUFORT - MENUMBOK

DATE OF INSPECTION: FEBRUARY 2012

CHAINAGE		CLEANING	PAINTING	REMARKS
From	To			
55.370	55.852	Guardrails <u>84</u> Metre Barriers _____ Metre	Guardrails _____ Metre Barriers _____ Metre Road Kerbs _____ Metre	1st cycle for normal road
55.330	55.997	Signages & Posts <u>7</u> No. Traffic Signal _____ No. Kilometer Posts _____ No. Delineator Post _____ No.	Sign Posts _____ No. Traffic Light Posts _____ No. Kilometer Posts _____ No. Delineator Posts _____ No.	1st cycle for normal road
56.020	56.040	Guardrails <u>20</u> Metre Barriers _____ Metre	Guardrails _____ Metre Barriers _____ Metre Road Kerbs _____ Metre	1st cycle for normal road
56.000	57.745	Signages & Posts <u>7</u> No. Traffic Signal _____ No.	Sign Posts _____ No. Traffic Light Posts _____ No.	12 nos. need to replace
56.984	57.985	Kilometer Posts <u>1</u> No. Delineator Post _____ No.	Kilometer Posts _____ No. Delineator Posts _____ No.	1no. need to replace
58.910	58.988	Guardrails <u>76</u> Metre Barriers _____ Metre	Guardrails _____ Metre Barriers _____ Metre Road Kerbs _____ Metre	1st cycle for normal road
58.385	59.650	Signages & Posts <u>46</u> No. Traffic Signal _____ No.	Sign Posts _____ No. Traffic Light Posts _____ No.	9 nos. need to replace
58.980		Kilometer Posts <u>1</u> No. Delineator Post _____ No.	Kilometer Posts _____ No. Delineator Posts _____ No.	1no. need to replace

R 05

**PENYENGGARAAN
JAMBATAN & PEMBENTUNG
(BRIDGES & CULVERTS)**

DISTRICT : TAMBUNAN
ROUTE NO : 500 - JALAN KOTA KINABALU - KENINGAU - TENOM
LOCATION : CH 68.690
KM 78.690

R05 - BRIDGES & CULVERTS
CULVERT CLEARING



BEFORE



IN PROGRESS



AFTER

DISTRICT : TAMBUNAN
ROUTE NO : 500 - JALAN KOTA KINABALU - KENINGAU - TENOM
LOCATION : CH 67.470
KM 77.470

R05 - BRIDGES & CULVERTS
CULVERT CLEARING



BEFORE



IN PROGRESS



AFTER

DISTRICT : TUARAN
ROUTE NO : 503 JALAN BERUNGIS - KOTA BELUD
LOCATION : CH 17.111
KM 47.511

R05 CULVERT CLEARING



BEFORE



IN PROGRESS



AFTER

DISTRICT : RANAU
ROUTE NO : 22 - JALAN KOTA KINABALU - SANDAKAN
LOCATION : CH 130.600 (KM 167.200) - LHS (INLET)

R05 CULVERT CLEARING



BEFORE



IN PROGRESS



AFTER

DISTRICT : RANAU
ROUTE NO : 22 - JALAN KOTA KINABALU - SANDAKAN
LOCATION : CH 132.664 (KM 169.264)-RHS (OUTLET)

R05 CULVERT CLEARING



BEFORE



IN PROGRESS



AFTER

LINTASAN RESOURCES SDN. BHD.
CULVERT CLEARING
GRAND SUMMARY

MONTH: FEBRUARY 2012

DISTRICT	ROUTE NO.	ROAD NAME	Single Cell			Twin Cell			Multi Cell		
			Previous	Current	Cumm.	Previous	Current	Cumm.	Previous	Current	Cumm.
			(No.)	(No.)	(No.)	(No.)	(No.)	(No.)	(No.)	(No.)	(No.)
Kota Belud	01	Jalan Kota Kinabalu-Kudat	28	63	91	8	0	8	0	0	0
Kota Marudu	01	Jalan Kota Kinabalu-Kudat	0	2	2	0	1	1	0	0	0
Kudat	01	Jalan Kota Kinabalu-Kudat	0	0	0	0	0	0	0	0	0
Tuaran	01	Jalan Kota Kinabalu-Kudat	57	0	57	1	0	1	1	0	1
	22	Jalan Kota Kinabalu-Sandakan	0	0	0	0	0	0	0	0	0
	503	Jalan Berungis-Kota Belud	11	61	72	6	3	9	1	2	3
Kota Kinabalu	01	Jalan Kota Kinabalu-Kudat	26	41	67	7	5	12	6	1	7
	01	Jalan Kota Kinabalu-Sindumin	0	0	0	0	0	0	0	0	0
	501	Jalan Kota Kinabalu-Penampang-Lok Kawi	0	0	0	0	0	0	0	0	0
	606	Jalan Susur Sepangar Bay	0	0	0	0	0	0	0	0	0
	607	Jalan Masuk Ke Pelabuhan Baru	3	0	3	0	0	0	0	0	0
	608	Jalan Masuk Ke Lapangan Terbang Lama	0	0	0	0	0	0	0	0	0
Penampang	01	Jalan Kota Kinabalu-Sindumin	15	15	30	0	0	0	0	4	4
	500	Jalan Kota Kinabalu-Keningau-Tenom	6	44	50	0	4	4	0	0	0
	501	Jalan Kota Kinabalu-Penampang-Lok Kawi	0	5	5	0	0	0	0	2	2
Papar	01	Jalan Kota Kinabalu-Sindumin	0	18	18	0	47	47	0	12	12
Ranau	22	Jalan Kota Kinabalu-Sandakan	62	29	91	4	0	4	4	1	5
Tambunan	500	Jalan Kota Kinabalu-Keningau-Tenom	50	98	148	8	1	9	0	5	5
Keningau	500	Jalan Kota Kinabalu-Keningau-Tenom	0	0	0	0	0	0	0	0	0
Tenom	500	Jalan Kota Kinabalu-Keningau-Tenom	0	0	0	0	0	0	0	0	0
Beaufort	01	Jalan Kota Kinabalu-Sindumin	0	0	0	0	0	0	0	0	0
	502	Jalan Beaufort-Menumbok	21	0	21	5	0	5	0	0	0
Sipitang	01	Jalan Kota Kinabalu-Sindumin	0	0	0	0	0	0	0	0	0
Kuala Penyu	502	Jalan Beaufort-Menumbok	11	62	73	7	20	27	0	1	1
TOTAL			290	438	728	46	81	127	12	28	40

LINTASAN RESOURCES SDN. BHD.
PRIVATISATION OF WEST COAST SABAH FEDERAL ROADS MAINTENANCE

SUMMARY - CULVERT CLEARING

MONTH : FEBRUARY 2012

ITEM	DISTRICT	ROUTE NO	ROAD NAME	Single Cell			Twin Cell			3 / 4 / 5 / 6-Cell		
				Previous	Current	Cumm.	Previous	Current	Cumm.	Previous	Current	Cumm.
				(No.)	(No.)	(No.)	(No.)	(No.)	(No.)	(No.)	(No.)	(No.)
1	Kota Belud	01	Jalan Kota Kinabalu - Kudat	28	63	91	8	-	8	-	-	-
2	Kota Marudu	01	Jalan Kota Kinabalu - Kudat	-	2	2	-	1	1	-	-	-
3	Kudat	01	Jalan Kota Kinabalu - Kudat	-	-	-	-	-	-	-	-	-
TOTAL :				28	65	93	8	1	9	-	-	-

LINTASAN RESOURCES SDN. BHD.
MAINTENANCE OF FEDERAL ROADS - WEST COAST, SABAH
R05 CULVERT CLEARING RECORD

DISTRICT: KOTA BELUD
ROUTE NO: 01
ROAD NAME: JALAN KOTA KINABALU - KUDAT
MONTH: FEBRUARY 2012

Item	Chainage	Culvert No.	Single Cell				Twin Cell				Multi Cell				Date of Clearing	REMARKS
			RCP (No.)	BC (No.)	CMP (No.)	Total (No.)	RCP (No.)	BC (No.)	CMP (No.)	Total (No.)	RCP (No.)	BC (No.)	CMP (No.)	Total (No.)		
BROUGHT FORWARD:			20	1	7	28	6	2	0	8	0	0	0	0		
1	76.760				1	1				0				0	02 Feb 12	
2	76.670		1			1				0				0	02 Feb 12	
3	76.280				1	1				0				0	02 Feb 12	Protocol Road 4th Cycle
4	75.375		1			1				0				0	03 Feb 12	Protocol Road 4th Cycle
5	75.260		1			1				0				0	03 Feb 12	Protocol Road 4th Cycle
6	74.120			1		1				0				0	03 Feb 12	Protocol Road 4th Cycle
7	73.980		1			1				0				0	04 Feb 12	Protocol Road 4th Cycle
8	73.770		1			1				0				0	04 Feb 12	Protocol Road 4th Cycle
9	73.580		1			1				0				0	04 Feb 12	Protocol Road 4th Cycle
10	73.470		1			1				0				0	04 Feb 12	Protocol Road 4th Cycle
11	73.270		1			1				0				0	04 Feb 12	Protocol Road 4th Cycle
12	72.980		1			1				0				0	07 Feb 12	Protocol Road 4th Cycle
13	72.670			1		1				0				0	07 Feb 12	Protocol Road 4th Cycle
14	72.380		1			1				0				0	07 Feb 12	
15	72.120		1			1				0				0	09 Feb 12	
CARRIED FORWARD :			31	3	9	43	6	2	0	8	0	0	0	0		

LINTASAN RESOURCES SDN. BHD.
MAINTENANCE OF FEDERAL ROADS - WEST COAST, SABAH
R05 CULVERT CLEARING RECORD

DISTRICT: KOTA BELUD
ROUTE NO: 01
ROAD NAME: JALAN KOTA KINABALU - KUDAT
MONTH: FEBRUARY 2012

Item	Chainage	Culvert No.	Single Cell				Twin Cell				Multi Cell				Date of Clearing	REMARKS
			RCP (No.)	BC (No.)	CMP (No.)	Total (No.)	RCP (No.)	BC (No.)	CMP (No.)	Total (No.)	RCP (No.)	BC (No.)	CMP (No.)	Total (No.)		
BROUGHT FORWARD:			31	3	9	43	6	2	0	8	0	0	0	0		
16	72.070		1			1				0				0	09 Feb 12	
17	71.870		1			1				0				0	14 Feb 12	
18	71.170		1			1				0				0	14 Feb 12	
19	71.080		1			1				0				0	15 Feb 12	
20	71.070		1			1				0				0	15 Feb 12	
21	70.670		1			1				0				0	16 Feb 12	
22	70.270		1			1				0				0	16 Feb 12	
23	70.170		1			1				0				0	16 Feb 12	
24	69.770		1			1				0				0	18 Feb 12	
25	69.570		1			1				0				0	18 Feb 12	
26	69.370		1			1				0				0	18 Feb 12	
27	69.070		1			1				0				0	18 Feb 12	
28	68.770		1			1				0				0	19 Feb 12	
29	68.570		1			1				0				0	19 Feb 12	
30	68.300		1			1				0				0	19 Feb 12	
CARRIED FORWARD :			46	3	9	58	6	2	0	8	0	0	0	0		

LINTASAN RESOURCES SDN. BHD.
MAINTENANCE OF FEDERAL ROADS - WEST COAST, SABAH
R05 CULVERT CLEARING RECORD

DISTRICT: KOTA BELUD
ROUTE NO: 01
ROAD NAME: JALAN KOTA KINABALU - KUDAT
MONTH: FEBRUARY 2012

Item	Chainage	Culvert No.	Single Cell				Twin Cell				Multi Cell				Date of Clearing	REMARKS
			RCP (No.)	BC (No.)	CMP (No.)	Total (No.)	RCP (No.)	BC (No.)	CMP (No.)	Total (No.)	RCP (No.)	BC (No.)	CMP (No.)	Total (No.)		
BROUGHT FORWARD:			46	3	9	58	6	2	0	8	0	0	0	0		
31	68.270		1			1				0				0	20 Feb 12	
32	68.070		1			1				0				0	20 Feb 12	
33	67.870		1			1				0				0	20 Feb 12	
34	67.350		1			1				0				0	21 Feb 12	
35	67.240		1			1				0				0	21 Feb 12	
36	67.070		1			1				0				0	21 Feb 12	
37	66.775		1			1				0				0	23 Feb 12	
38	66.770		1			1				0				0	23 Feb 12	
39	66.180		1			1				0				0	23 Feb 12	
40	65.955		1			1				0				0	23 Feb 12	
41	65.530		1			1				0				0	23 Feb 12	
42	64.770		1			1				0				0	24 Feb 12	
43	64.570		1			1				0				0	24 Feb 12	
44	64.290		1			1				0				0	24 Feb 12	
45	64.190		1			1				0				0	25 Feb 12	
CARRIED FORWARD :			61	3	9	73	6	2	0	8	0	0	0	0		

LINTASAN RESOURCES SDN. BHD.
MAINTENANCE OF FEDERAL ROADS - WEST COAST, SABAH
R05 CULVERT CLEARING RECORD

DISTRICT: KOTA BELUD
ROUTE NO: 01
ROAD NAME: JALAN KOTA KINABALU - KUDAT
MONTH: FEBRUARY 2012

Item	Chainage	Culvert No.	Single Cell				Twin Cell				Multi Cell				Date of Clearing	REMARKS
			RCP (No.)	BC (No.)	CMP (No.)	Total (No.)	RCP (No.)	BC (No.)	CMP (No.)	Total (No.)	RCP (No.)	BC (No.)	CMP (No.)	Total (No.)		
BROUGHT FORWARD:			61	3	9	73	6	2	0	8	0	0	0	0		
46	63.680		1			1				0				0	25 Feb 12	
47	63.580		1			1				0				0	25 Feb 12	
48	63.370		1			1				0				0	25 Feb 12	
49	63.170		1			1				0				0	25 Feb 12	
50	62.870			1		1				0				0	26 Feb 12	
51	62.570		1			1				0				0	26 Feb 12	
52	62.470			1		1				0				0	26 Feb 12	
53	62.370		1			1				0				0	26 Feb 12	
54	61.970		1			1				0				0	27 Feb 12	
55	61.770		1			1				0				0	27 Feb 12	
56	61.570		1			1				0				0	27 Feb 12	
57	61.470		1			1				0				0	28 Feb 12	
58	61.370		1			1				0				0	28 Feb 12	
59	61.170		1			1				0				0	28 Feb 12	
60	61.070		1			1				0				0	28 Feb 12	
CARRIED FORWARD :			74	5	9	88	6	2	0	8	0	0	0	0		

LINTASAN RESOURCES SDN. BHD.
MAINTENANCE OF FEDERAL ROADS - WEST COAST, SABAH
R05 CULVERT CLEARING RECORD

DISTRICT: KOTA BELUD
ROUTE NO: 01
ROAD NAME: JALAN KOTA KINABALU - KUDAT
MONTH: FEBRUARY 2012

Item	Chainage	Culvert No.	Single Cell				Twin Cell				Multi Cell				Date of Clearing	REMARKS
			RCP (No.)	BC (No.)	CMP (No.)	Total (No.)	RCP (No.)	BC (No.)	CMP (No.)	Total (No.)	RCP (No.)	BC (No.)	CMP (No.)	Total (No.)		
BROUGHT FORWARD:			74	5	9	88	6	2	0	8	0	0	0	0		
61	60.680		1			1				0				0	29 Feb 12	
62	60.170		1			1				0				0	29 Feb 12	
63	59.770		1			1				0				0	29 Feb 12	
64																
65																
66																
67																
68																
69																
70																
71																
72																
73																
74																
75																
BALANCE END OF FEB :			77	5	9	91	6	2	0	8	0	0	0	0		

LINTASAN RESOURCES SDN. BHD.
 MAINTENANCE OF FEDERAL ROADS - WEST COAST, SABAH
R05 CULVERT CLEARING RECORD

DISTRICT: KOTA MARUDU
ROUTE NO: 01
ROAD NAME: JALAN KOTA KINABALI - KUDAT
MONTH: FEBRUARY 2012

Item	Chainage	Culvert No.	Single Cell				Twin Cell				Multi Cell				Date of Clearing	REMARKS
			RCP (No.)	BC (No.)	CMP (No.)	Total (No.)	RCP (No.)	BC (No.)	CMP (No.)	Total (No.)	RCP (No.)	BC (No.)	CMP (No.)	Total (No.)		
BROUGHT FORWARD:			0	0	0	0	0	0	0	0	0	0	0	0		
1	121.004					0			1	1				0	06 Feb 12	Protocol Road 4th Cycle
2	120.901					0				0			1	1	11 Feb 12	Protocol Road 4th Cycle
3	120.792					0			1	1				0	13 Feb 12	Protocol Road 4th Cycle
4																
5																
6																
7																
8																
9																
10																
11																
12																
13																
14																
15																
BALANCE END OF FEB :			0	0	0	0	0	0	2	2	0	0	1	1		

LINTASAN RESOURCES SDN. BHD.
MAINTENANCE OF FEDERAL ROADS - WEST COAST, SABAH
R05 CULVERT CLEARING RECORD

DISTRICT: KUDAT
ROUTE NO: 01
ROAD NAME: JALAN KOTA KINABALU - KUDAT
MONTH: FEBRUARY 2012

Item	Chainage	Culvert No.	Single Cell				Twin Cell				Multi Cell				Date of Clearing	REMARKS
			RCP (No.)	BC (No.)	CMP (No.)	Total (No.)	RCP (No.)	BC (No.)	CMP (No.)	Total (No.)	RCP (No.)	BC (No.)	CMP (No.)	Total (No.)		
BROUGHT FORWARD:			0	0	0	0	0	0	0	0	0	0	0	0		
1																
2																
3																
4																
5																
6																
7																
8																
9																
10																
11																
12																
13																
14																
15																
BALANCE END OF FEB :			0	0	0	0	0	0	0	0	0	0	0	0		

LINTASAN RESOURCES SDN. BHD.
 PRIVATISATION OF WEST COAST SABAH FEDERAL ROADS MAINTENANCE

SUMMARY - CULVERT CLEARING

Month: FEBRUARY 2012

ITEM	DISTRICT	ROUTE NO	ROAD NAME	Single Cell			Twin Cell			Multi Cell		
				Previous	Current	Cumm.	Previous	Current	Cumm.	Previous	Current	Cumm.
				(No.)	(No.)	(No.)	(No.)	(No.)	(No.)	(No.)	(No.)	(No.)
1	Kota Kinabalu	01	Jalan Kota Kinabalu - Kudat	26	41	67	7	5	12	6	1	7
2	Tuaran	01	Jalan Kota Kinabalu - Kudat	57	-	57	1	-	1	1	-	1
3	Tuaran	22	Jalan Kota Kinabalu - Sandakan	-	-	-	-	-	-	-	-	-
4	Tuaran	503	Jalan Berungis - Kota Belud	11	61	72	-	3	3	1	2	3
5	Kota Kinabalu	606	Jalan Susur Sepangar Bay	-	-	-	-	-	-	-	-	-
6	Kota Kinabalu	607	Jalan Masuk Ke Pelabuhan Baru, KK	3	-	3	-	-	-	-	-	-
TOTAL :				97	102	199	8	8	16	8	3	11

LINTASAN RESOURCES SDN. BHD.
MAINTENANCE OF FEDERAL ROADS - WEST COAST, SABAH
R05 CULVERT CLEARING RECORD

DISTRICT: KOTA KINABALU
ROUTE NO: 01
ROAD NAME: JALAN KOTA KINABALU - KUDAT
MONTH: FEBRUARY 2012

Item	Chainage	Culvert No.	Single Cell				Twin Cell				Multi Cell				Date of Clearing	REMARKS
			RCP (No.)	BC (No.)	CMP (No.)	Total (No.)	RCP (No.)	BC (No.)	CMP (No.)	Total (No.)	RCP (No.)	BC (No.)	CMP (No.)	Total (No.)		
BROUGHT FORWARD:			50	3	0	53	6	4	0	10	2	4	0	6		
31	16.694		1			1								20 Feb 12		
32	16.957		1			1								20 Feb 12		
33	16.958		1			1								20 Feb 12		
34	17.000	8.007					1			1				20 Feb 12		
35	17.088										1		1	20 Feb 12		
36	17.111		1			1								20 Feb 12		
37	17.390		1			1								20 Feb 12		
38	17.528		1			1								20 Feb 12		
39	17.728	A1017690	1			1								20 Feb 12		
40	18.191		1			1								28 Feb 12		
41	18.413		1			1								28 Feb 12		
42	18.511		1			1								28 Feb 12		
43	18.518							1		1				28 Feb 12		
44	18.684		1			1								28 Feb 12		
45	18.914		1			1								28 Feb 12		
CARRIED FORWARD :			62	3	0	65	7	5	0	12	2	5	0	7		

LINTASAN RESOURCES SDN. BHD.
 MAINTENANCE OF FEDERAL ROADS - WEST COAST, SABAH
R05 CULVERT CLEARING RECORD

DISTRICT: TUARAN
ROUTE NO: 01
ROAD NAME: JALAN KOTA KINABALU - KUDAT
MONTH: FEBRUARY 2012

Item	Chainage	Culvert No.	Single Cell				Twin Cell				Multi Cell				Date of Clearing	REMARKS
			RCP (No.)	BC (No.)	CMP (No.)	Total (No.)	RCP (No.)	BC (No.)	CMP (No.)	Total (No.)	RCP (No.)	BC (No.)	CMP (No.)	Total (No.)		
BROUGHT FORWARD:			53	3	1	57	0	1	0	1	0	1	0	1		
TOTAL :			53	3	1	57	0	1	0	1	0	1	0	1		

LINTASAN RESOURCES SDN. BHD.
MAINTENANCE OF FEDERAL ROADS - WEST COAST, SABAH
R05 CULVERT CLEARING RECORD

DISTRICT: TUARAN

ROUTE NO: 503

ROAD NAME: JALAN BERUNGIS - KOTA BELUD

MONTH: FEBRUARY 2012

Item	Chainage	Culvert No.	Single Cell				Twin Cell				Multi Cell				Date of Clearing	REMARKS
			RCP (No.)	BC (No.)	CMP (No.)	Total (No.)	RCP (No.)	BC (No.)	CMP (No.)	Total (No.)	RCP (No.)	BC (No.)	CMP (No.)	Total (No.)		
BROUGHT FORWARD:			11	0	0	11	0	0	0	0	0	1	0	1		
1	3.000		1			1								02 Feb 12		
2	3.019		1			1								02 Feb 12		
3	3.155		1			1								02 Feb 12		
4	3.224			1		1								02 Feb 12		
5	3.315		1			1								02 Feb 12		
6	4.535		1			1								02 Feb 12		
7	4.881		1			1								02 Feb 12		
8	5.047		1			1								02 Feb 12		
9	5.189		1			1								06 Feb 12		
10	5.275		1			1								06 Feb 12		
11	5.684		1			1								06 Feb 12		
12	5.929		1			1								06 Feb 12		
13	6.160		1			1								09 Feb 12		
14	6.633		1			1								09 Feb 12		
15	6.908		1			1								09 Feb 12		
CARRIED FORWARD :			25	1	0	26	0	0	0	0	0	1	0	1		

LINTASAN RESOURCES SDN. BHD.
MAINTENANCE OF FEDERAL ROADS - WEST COAST, SABAH
R05 CULVERT CLEARING RECORD

DISTRICT: TUARAN

ROUTE NO: 503

ROAD NAME: JALAN BERUNGIS - KOTA BELUD

MONTH: FEBRUARY 2012

Item	Chainage	Culvert No.	Single Cell				Twin Cell				Multi Cell				Date of Clearing	REMARKS
			RCP (No.)	BC (No.)	CMP (No.)	Total (No.)	RCP (No.)	BC (No.)	CMP (No.)	Total (No.)	RCP (No.)	BC (No.)	CMP (No.)	Total (No.)		
BROUGHT FORWARD:			25	1	0	26	0	0	0	0	0	1	0	1		
16	6.990		1			1								09 Feb 12		
17	7.088		1			1								09 Feb 12		
18	7.387		1			1								09 Feb 12		
19	7.570		1			1								09 Feb 12		
20	7.778		1			1								13 Feb 12		
21	7.928		1			1								13 Feb 12		
22	8.097										1		1	13 Feb 12		
23	8.200		1			1								13 Feb 12		
24	8.570											1	1	13 Feb 12		
25	8.665		1			1								13 Feb 12		
26	8.775		1			1								13 Feb 12		
27	8.922		1			1								13 Feb 12		
28	9.030		1			1								16 Feb 12		
29	9.392		1			1								16 Feb 12		
30	9.665		1			1								16 Feb 12		
CARRIED FORWARD :			38	1	0	39	0	0	0	0	1	2	0	3		

LINTASAN RESOURCES SDN. BHD.
MAINTENANCE OF FEDERAL ROADS - WEST COAST, SABAH
R05 CULVERT CLEARING RECORD

DISTRICT: TUARAN

ROUTE NO: 503

ROAD NAME: JALAN BERUNGIS - KOTA BELUD

MONTH: FEBRUARY 2012

Item	Chainage	Culvert No.	Single Cell				Twin Cell				Multi Cell				Date of Clearing	REMARKS
			RCP (No.)	BC (No.)	CMP (No.)	Total (No.)	RCP (No.)	BC (No.)	CMP (No.)	Total (No.)	RCP (No.)	BC (No.)	CMP (No.)	Total (No.)		
BROUGHT FORWARD:			38	1	0	39	0	0	0	0	1	2	0	3		
31	9.932							1	1					16 Feb 12		
32	10.429		1			1								16 Feb 12		
33	10.626		1			1								20 Feb 12		
34	10.705		1			1								20 Feb 12		
35	10.876		1			1								20 Feb 12		
36	11.000		1			1								20 Feb 12		
37	11.113							1	1					20 Feb 12		
38	11.227		1			1								20 Feb 12		
39	11.502		1			1								20 Feb 12		
40	11.722		1			1								20 Feb 12		
41	11.847		1			1								20 Feb 12		
42	12.080		1			1								23 Feb 12		
43	12.185		1			1								23 Feb 12		
44	12.300		1			1								23 Feb 12		
45	12.421		1			1								23 Feb 12		
CARRIED FORWARD :			51	1	0	52	0	2	0	2	1	2	0	3		

LINTASAN RESOURCES SDN. BHD.
 MAINTENANCE OF FEDERAL ROADS - WEST COAST, SABAH

R05 CULVERT CLEARING RECORD

DISTRICT: TUARAN

ROUTE NO: 503

ROAD NAME: JALAN BERUNGIS - KOTA BELUD

MONTH: FEBRUARY 2012

Item	Chainage	Culvert No.	Single Cell				Twin Cell				Multi Cell				Date of Clearing	REMARKS
			RCP (No.)	BC (No.)	CMP (No.)	Total (No.)	RCP (No.)	BC (No.)	CMP (No.)	Total (No.)	RCP (No.)	BC (No.)	CMP (No.)	Total (No.)		
BROUGHT FORWARD:			51	1	0	52	0	2	0	2	1	2	0	3		
46	13.177		1			1									23 Feb 12	
47	13.263		1			1									23 Feb 12	
48	13.360		1			1									23 Feb 12	
49	13.450		1			1									23 Feb 12	
50	13.566		1			1									25 Feb 12	
51	13.700		1			1									25 Feb 12	
52	13.732		1			1									25 Feb 12	
53	14.005		1			1									25 Feb 12	
54	14.114		1			1									25 Feb 12	
55	14.206		1			1									25 Feb 12	
56	14.335		1			1									25 Feb 12	
57	14.444		1			1									25 Feb 12	
58	14.543		1			1									25 Feb 12	
59	14.697		1			1									25 Feb 12	
60	14.980		1			1									25 Feb 12	
CARRIED FORWARD :			66	1	0	67	0	2	0	2	1	2	0	3		

LINTASAN RESOURCES SDN. BHD.
 PRIVATISATION OF WEST COAST SABAH FEDERAL ROADS MAINTENANCE

SUMMARY - CULVERT CLEARING

MONTH: FEBRUARY 2012

ITEM	DISTRICT	ROUTE NO	ROAD NAME	Single Cell			Twin Cell			Multi Cell		
				Previous	Current	Cumm.	Previous	Current	Cumm.	Previous	Current	Cumm.
				(No.)	(No.)	(No.)	(No.)	(No.)	(No.)	(No.)	(No.)	(No.)
1	Ranau	22	Jalan Kota Kinabalu - Sandakan	62	29	91	4	0	4	4	1	5
TOTAL :				62	29	91	4	0	4	4	1	5

LINTASAN RESOURCES SDN. BHD.
MAINTENANCE OF FEDERAL ROADS - WEST COAST, SABAH
R05 CULVERT CLEARING RECORD

DISTRICT: Ranau
ROUTE NO: 22
ROAD NAME: Jalan Kota Kinabalu - Sandakan
MONTH: February 2012

Item	Chainage	Culvert No.	Single Cell				Twin Cell				Multi Cell				Date of Clearing	REMARKS
			RCP (No.)	BC (No.)	CMP (No.)	Total (No.)	RCP (No.)	BC (No.)	CMP (No.)	Total (No.)	RCP (No.)	BC (No.)	CMP (No.)	Total (No.)		
BROUGHT FORWARD FROM JANUARY 2012:			52	4	6	62	3	0	1	4	1	2	1	4		
1	123.816	-	1			1			0				0	01 Feb 12		
2	130.600	-	1			1			0				0	01 Feb 12		
3	130.949	-	1			1			0				0	01 Feb 12		
4	131.224	-		1		1			0				0	02 Feb 12		
5	131.300	-			1	1			0				0	02 Feb 12		
6	131.470	-				0			0			1	1	02 Feb 12		
7	131.518	-	1			1			0				0	03 Feb 12		
8	131.667	-	1			1			0				0	03 Feb 12		
9	131.846	-	1			1			0				0	03 Feb 12		
10	132.100	-	1			1			0				0	04 Feb 12		
11	132.375	-	1			1			0				0	04 Feb 12		
12	132.473	-			1	1			0				0	04 Feb 12		
13	132.664	-			1	1			0				0	06 Feb 12		
14	133.441	-			1	1			0				0	06 Feb 12		
15	133.636	-	1			1			0				0	06 Feb 12		
CARRIED FORWARD :			61	5	10	76	3	0	1	4	1	2	2	5		

LINTASAN RESOURCES SDN. BHD.
MAINTENANCE OF FEDERAL ROADS - WEST COAST, SABAH
R05 CULVERT CLEARING RECORD

DISTRICT: Ranau
ROUTE NO: 22
ROAD NAME: Jalan Kota Kinabalu - Sandakan
MONTH: February 2012

Item	Chainage	Culvert No.	Single Cell				Twin Cell				Multi Cell				Date of Clearing	REMARKS
			RCP (No.)	BC (No.)	CMP (No.)	Total (No.)	RCP (No.)	BC (No.)	CMP (No.)	Total (No.)	RCP (No.)	BC (No.)	CMP (No.)	Total (No.)		
BROUGHT FORWARD:			61	5	10	76	3	0	1	4	1	2	2	5		
16	133.881	-	1			1			0				0	07 Feb 12		
17	135.505	-			1	1			0				0	07 Feb 12		
18	136.000	-	1			1			0				0	07 Feb 12		
19	136.020	-	1			1			0				0	08 Feb 12		
20	136.200	-			1	1			0				0	08 Feb 12		
21	136.834	-			1	1			0				0	08 Feb 12		
22	137.174	-			1	1			0				0	09 Feb 12		
23	137.867	A4.175.630	1			1			0				0	09 Feb 12		
24	138.107	-			1	1			0				0	09 Feb 12		
25	139.026	-			1	1			0				0	10 Feb 12		
26	139.196	-			1	1			0				0	10 Feb 12		
27	139.367	-	1			1			0				0	10 Feb 12		
28	140.894	-			1	1			0				0	11 Feb 12		
29	140.993	A4.177.600			1	1			0				0	11 Feb 12		
30	139.600	-			1	1			0				0	11 Feb 12		
CARRIED FORWARD :			66	5	20	91	3	0	1	4	1	2	2	5		

LINTASAN RESOURCES SDN. BHD.
PRIVATISATION OF WEST COAST SABAH FEDERAL ROADS MAINTENANCE

SUMMARY - CULVERT CLEARING

Month: FEBRUARY 2012

ITEM	DISTRICT	ROUTE NO	ROAD NAME	Single Cell			Twin Cell			Multi Cell		
				Previous	Current	Cumm.	Previous	Current	Cumm.	Previous	Current	Cumm.
				(No.)	(No.)	(No.)	(No.)	(No.)	(No.)	(No.)	(No.)	(No.)
1	Kota Kinabalu	01	Jalan Kota Kinabalu - Sindumin	-	-	-	-	-	-	-	-	-
2	Penampang	01	Jalan Kota Kinabalu - Sindumin	15	15	30	-	-	-	-	4	4
3	Papar	01	Jalan Kota Kinabalu - Sindumin	-	18	18	-	47	47	-	12	12
4	Penampang	500	Jalan Kota Kinabalu - Keningau - Tenom	6	44	50	-	4	4	-	-	-
5	Kota Kinabalu	501	Jalan Kota Kinabalu - Penampang - Lok Kawi	-	-	-	-	-	-	-	-	-
6	Penampang	501	Jalan Kota Kinabalu - Penampang - Lok Kawi	-	5	5	-	-	-	-	2	2
7	Kota Kinabalu	608	Jalan Masuk Ke Lapangan Terbang Lama, KK	-	-	-	-	-	-	-	-	-
TOTAL :				21	82	103	-	51	51	-	18	18

LINTASAN RESOURCES SDN. BHD.
MAINTENANCE OF FEDERAL ROADS - WEST COAST, SABAH

R05 CULVERT CLEARING RECORD

DISTRICT: PENAMPANG
ROUTE NO: 01
ROAD NAME: JALAN KK-SINDUMIN
MONTH: FEBRUARY 2012

Item	Chainage	Culvert No.	Single Cell				Twin Cell				Multi Cell				Date of Clearing	REMARKS
			RCP (No.)	BC (No.)	CMP (No.)	Total (No.)	RCP (No.)	BC (No.)	CMP (No.)	Total (No.)	RCP (No.)	BC (No.)	CMP (No.)	Total (No.)		
BROUGHT FORWARD:			13	2	0	15	0	0	0	0	0	0	0	0		
1	13.215	C36										1		1	01 Feb 12	(4cells) 1st cycle for Normal Road
2	13.345	C37	1			1									01 Feb 12	1st cycle for Normal Road
3	13.917	C38									1			1	02 Feb 12	(6cells) 1st cycle for Normal Road
4	14.347	C39	1			1									03 Feb 12	1st cycle for Normal Road
5	14.425	C40									1			1	04 Feb 12	(3cells) 1st cycle for Normal Road
6	15.008	C41									1			1	05 Feb 12	(7cells) 1st cycle for Normal Road
7	15.102	C42		1		1									06 Feb 12	1st cycle for Normal Road
8	15.660	C43	1			1									06 Feb 12	1st cycle for Normal Road
9	16.012	C44	1			1									06 Feb 12	1st cycle for Normal Road
10	16.031	C45	1			1									06 Feb 12	1st cycle for Normal Road
11	16.191	C46		1		1									15 Feb 12	1st cycle for Normal Road
12	16.248	C47			1	1									15 Feb 12	1st cycle for Normal Road
13	16.453	C48	1			1									15 Feb 12	1st cycle for Normal Road
14	16.600	C49	1			1									15 Feb 12	1st cycle for Normal Road
15	16.715	C50	1			1									15 Feb 12	1st cycle for Normal Road
CARRIED FORWARD:			21	4	1	26	0	0	0	0	0	4	0	4		

LINTASAN RESOURCES SDN. BHD.
MAINTENANCE OF FEDERAL ROADS - WEST COAST, SABAH

R05 CULVERT CLEARING RECORD

DISTRICT: PENAMPANG
ROUTE NO: 01
ROAD NAME: JALAN KK-SINDUMIN
MONTH: FEBRUARY 2012

Item	Chainage	Culvert No.	Single Cell				Twin Cell				Multi Cell				Date of Clearing	REMARKS
			RCP (No.)	BC (No.)	CMP (No.)	Total (No.)	RCP (No.)	BC (No.)	CMP (No.)	Total (No.)	RCP (No.)	BC (No.)	CMP (No.)	Total (No.)		
BROUGHT FORWARD:			21	4	1	26	0	0	0	0	0	4	0	4		
16	17.015	C51	1			1								14 Feb 12	1st cycle for Normal Road	
17	17.365	C52	1			1								14 Feb 12	1st cycle for Normal Road	
18	17.643	C53	1			1								14 Feb 12	1st cycle for Normal Road	
19	17.775	C54		1		1								13 Feb 12	1st cycle for Normal Road	
TOTAL :			24	5	1	30	0	0	0	0	0	4	0	4		

LINTASAN RESOURCES SDN. BHD.
MAINTENANCE OF FEDERAL ROADS - WEST COAST, SABAH

R05 CULVERT CLEARING RECORD

DISTRICT: PAPAR

ROUTE NO: 01

ROAD NAME: JALAN KK-SINDUMIN (CH44.800 - CH72.470)

MONTH: FEBRUARY 2012

Item	Chainage	Culvert No.	Single Cell				Twin Cell				Multi Cell				Date of Clearing	REMARKS
			RCP (No.)	BC (No.)	CMP (No.)	Total (No.)	RCP (No.)	BC (No.)	CMP (No.)	Total (No.)	RCP (No.)	BC (No.)	CMP (No.)	Total (No.)		
BROUGHT FORWARD:			0	0	0	0	0	0	0	0	0	0	0	0		
1	44.842	C160	1			1			0					26 Feb 12	1st cycle for Normal Road	
2	44.884	C161	1			1			0					26 Feb 12	1st cycle for Normal Road	
3	45.000	C162				0	1		1					13 Feb 12	1st cycle for Normal Road	
4	45.367	C163				0	1		1					13 Feb 12	1st cycle for Normal Road	
5	45.656	C164				0		1	1					13 Feb 12	1st cycle for Normal Road	
6	45.798	C165				0	1		1					13 Feb 12	1st cycle for Normal Road	
7	46.074	C166				0	1		1					13 Feb 12	1st cycle for Normal Road	
8	46.293	C167				0	1		1					13 Feb 12	1st cycle for Normal Road	
9	46.528	C168				0	1		1					13 Feb 12	1st cycle for Normal Road	
10	46.905	C169	1			1			0					13 Feb 12	1st cycle for Normal Road	
11	46.993	C170				0	1		1					13 Feb 12	1st cycle for Normal Road	
12	47.018	C171				0		1	1					13 Feb 12	1st cycle for Normal Road	
13	47.248	C172				0		1	1					12 Feb 12	1st cycle for Normal Road	
14	47.629	C173				0	1		1					12 Feb 12	1st cycle for Normal Road	
15	47.875	C174	1			1			0					12 Feb 12	1st cycle for Normal Road	
CARRIED FORWARD:			4	0	0	4	8	3	0	11	0	0	0	0		

LINTASAN RESOURCES SDN. BHD.
MAINTENANCE OF FEDERAL ROADS - WEST COAST, SABAH

R05 CULVERT CLEARING RECORD

DISTRICT: PAPAR
ROUTE NO: 01
ROAD NAME: JALAN KK-SINDUMIN (CH44.800 - CH72.470)
MONTH: FEBRUARY 2012

Item	Chainage	Culvert No.	Single Cell				Twin Cell				Multi Cell				Date of Clearing	REMARKS
			RCP (No.)	BC (No.)	CMP (No.)	Total (No.)	RCP (No.)	BC (No.)	CMP (No.)	Total (No.)	RCP (No.)	BC (No.)	CMP (No.)	Total (No.)		
BROUGHT FORWARD:			4	0	0	4	8	3	0	11	0	0	0	0		
16	48.187	C175	1			1			0				0	12 Feb 12	1st cycle for Normal Road	
17	49.362	C176	1			1			0				0	12 Feb 12	1st cycle for Normal Road	
18	49.847	C177	1			1			0				0	12 Feb 12	1st cycle for Normal Road	
19	50.092	C178	1			1			0				0	12 Feb 12	1st cycle for Normal Road	
20	50.900	C179		1		1			0				0	12 Feb 12	1st cycle for Normal Road	
21	52.162	C180				0	1		1				0	12 Feb 12	1st cycle for Normal Road	
22	52.703	C181				0	1		1				0	11 Feb 12	1st cycle for Normal Road	
23	53.308	C182	1			1			0				0	11 Feb 12	1st cycle for Normal Road	
24	53.900	C183				0			0		1		1	11 Feb 12	(4cells) 1st cycle for Normal Road	
25	54.159	C184				0			0		1		1	11 Feb 12	(3cells) 1st cycle for Normal Road	
26	54.225	C185				0			0		1		1	11 Feb 12	(3cells) 1st cycle for Normal Road	
27	54.678	C186				0			0		1		1	11 Feb 12	(4cells) 1st cycle for Normal Road	
28	54.920	C187				0	1		1				0	10 Feb 12	1st cycle for Normal Road	
29	55.440	C188	1			1			0				0	10 Feb 12	1st cycle for Normal Road	
30	55.853	C189				0	1		1				0	10 Feb 12	1st cycle for Normal Road	
CARRIED FORWARD:			10	1	0	11	12	3	0	15	0	4	0	4		

LINTASAN RESOURCES SDN. BHD.
MAINTENANCE OF FEDERAL ROADS - WEST COAST, SABAH

R05 CULVERT CLEARING RECORD

DISTRICT: PAPAR

ROUTE NO: 01

ROAD NAME: JALAN KK-SINDUMIN (CH44.800 - CH72.470)

MONTH: FEBRUARY 2012

Item	Chainage	Culvert No.	Single Cell				Twin Cell				Multi Cell				Date of Clearing	REMARKS
			RCP (No.)	BC (No.)	CMP (No.)	Total (No.)	RCP (No.)	BC (No.)	CMP (No.)	Total (No.)	RCP (No.)	BC (No.)	CMP (No.)	Total (No.)		
BROUGHT FORWARD:			10	1	0	11	12	3	0	15	0	4	0	4		
31	56.084	C190				0	1			1				0	09 Feb 12	1st cycle for Normal Road
32	56.478	C191				0		1		1				0	09 Feb 12	1st cycle for Normal Road
33	56.769	C192				0	1			1				0	09 Feb 12	1st cycle for Normal Road
34	56.871	C193				0		1		1				0	09 Feb 12	1st cycle for Normal Road
35	57.034	C194				0	1			1				0	06 Feb 12	1st cycle for Normal Road
36	57.291	C195				0	1			1				0	06 Feb 12	1st cycle for Normal Road
37	57.554	C196				0	1			1				0	06 Feb 12	1st cycle for Normal Road
38	57.613	C197				0	1			1				0	06 Feb 12	1st cycle for Normal Road
39	57.676	C198				0	1			1				0	06 Feb 12	1st cycle for Normal Road
40	57.719	C199				0	1			1				0	06 Feb 12	1st cycle for Normal Road
41	58.434	C200				0				0		1		1	06 Feb 12	(4cells) 1st cycle for Normal Road
42	59.054	C201				0		1		1				0	06 Feb 12	1st cycle for Normal Road
43	59.418	C202				0				0		1		1	06 Feb 12	(4cells) 1st cycle for Normal Road
44	61.091	C203				0		1		1				0	22 Feb 12	1st cycle for Normal Road
45	61.407	C204				0		1		1				0	22 Feb 12	1st cycle for Normal Road
CARRIED FORWARD:			10	1	0	11	20	8	0	28	0	6	0	6		

LINTASAN RESOURCES SDN. BHD.
MAINTENANCE OF FEDERAL ROADS - WEST COAST, SABAH

R05 CULVERT CLEARING RECORD

DISTRICT: PAPAR

ROUTE NO: 01

ROAD NAME: JALAN KK-SINDUMIN (CH44.800 - CH72.470)

MONTH: FEBRUARY 2012

Item	Chainage	Culvert No.	Single Cell				Twin Cell				Multi Cell				Date of Clearing	REMARKS
			RCP (No.)	BC (No.)	CMP (No.)	Total (No.)	RCP (No.)	BC (No.)	CMP (No.)	Total (No.)	RCP (No.)	BC (No.)	CMP (No.)	Total (No.)		
BROUGHT FORWARD:			10	1	0	11	20	8	0	28	0	6	0	6		
46	61.467	C205				0		1		1				0	22 Feb 12	1st cycle for Normal Road
47	61.888	C206				0		1		1				0	22 Feb 12	1st cycle for Normal Road
48	62.279	C207				0		1		1				0	22 Feb 12	1st cycle for Normal Road
49	62.589	C208				0		1		1				0	22 Feb 12	1st cycle for Normal Road
50	63.033	C209				0		1		1				0	22 Feb 12	1st cycle for Normal Road
51	63.966	C210				0				0		1		1	22 Feb 12	(4cells) 1st cycle for Normal Road
52	64.162	C211				0				0		1		1	22 Feb 12	(4cells) 1st cycle for Normal Road
53	64.516	C212				0				0		1		1	23 Feb 12	(4cells) 1st cycle for Normal Road
54	64.569	C213				0				0		1		1	23 Feb 12	(4cells) 1st cycle for Normal Road
55	64.757	C214				0				0		1		1	23 Feb 12	(4cells) 1st cycle for Normal Road
56	65.256	C215				0				0		1		1	23 Feb 12	(4cells) 1st cycle for Normal Road
57	65.591	C216				0	1			1				0	23 Feb 12	1st cycle for Normal Road
58	65.975	C217				0	1			1				0	23 Feb 12	1st cycle for Normal Road
59	66.175	C218				0	1			1				0	24 Feb 12	1st cycle for Normal Road
60	66.354	C219				0	1			1				0	24 Feb 12	1st cycle for Normal Road
CARRIED FORWARD:			10	1	0	11	24	13	0	37	0	12	0	12		

LINTASAN RESOURCES SDN. BHD.
MAINTENANCE OF FEDERAL ROADS - WEST COAST, SABAH

R05 CULVERT CLEARING RECORD

DISTRICT: PAPAR
ROUTE NO: 01
ROAD NAME: JALAN KK-SINDUMIN (CH44.800 - CH72.470)
MONTH: FEBRUARY 2012

Item	Chainage	Culvert No.	Single Cell				Twin Cell				Multi Cell				Date of Clearing	REMARKS
			RCP (No.)	BC (No.)	CMP (No.)	Total (No.)	RCP (No.)	BC (No.)	CMP (No.)	Total (No.)	RCP (No.)	BC (No.)	CMP (No.)	Total (No.)		
BROUGHT FORWARD:			10	1	0	11	24	13	0	37	0	12	0	12		
61	66.582	C220				0	1		1				0	24 Feb 12	1st cycle for Normal Road	
62	66.944	C221				0		1	1				0	24 Feb 12	1st cycle for Normal Road	
63	67.100	C222				0		1	1				0	24 Feb 12	1st cycle for Normal Road	
64	67.400	C223				0	1		1				0	24 Feb 12	1st cycle for Normal Road	
65	67.662	C224				0	1		1				0	25 Feb 12	1st cycle for Normal Road	
66	67.736	C225				0	1		1				0	25 Feb 12	1st cycle for Normal Road	
67	67.917	C226				0	1		1				0	25 Feb 12	1st cycle for Normal Road	
68	68.188	C227	1			1			0				0	25 Feb 12	1st cycle for Normal Road	
69	68.348	C228		1		1			0				0	25 Feb 12	1st cycle for Normal Road	
70	68.448	C229		1		1			0				0	25 Feb 12	1st cycle for Normal Road	
71	68.682	C230	1			1			0				0	25 Feb 12	1st cycle for Normal Road	
72	68.879	C231	1			1			0				0	25 Feb 12	1st cycle for Normal Road	
73	69.722	C232		1		1			0				0	25 Feb 12	1st cycle for Normal Road	
74	69.998	C233		1		1			0				0	25 Feb 12	1st cycle for Normal Road	
75	70.671	C234				0		1	1				0	25 Feb 12	1st cycle for Normal Road	
CARRIED FORWARD:			13	5	0	18	29	16	0	45	0	12	0	12		

LINTASAN RESOURCES SDN. BHD.
 MAINTENANCE OF FEDERAL ROADS - WEST COAST, SABAH

R05 CULVERT CLEARING RECORD

DISTRICT: PAPAR
 ROUTE NO: 01
 ROAD NAME: JALAN KK-SINDUMIN (CH44.800 - CH72.470)
 MONTH: FEBRUARY 2012

Item	Chainage	Culvert No.	Single Cell				Twin Cell				Multi Cell				Date of Clearing	REMARKS
			RCP (No.)	BC (No.)	CMP (No.)	Total (No.)	RCP (No.)	BC (No.)	CMP (No.)	Total (No.)	RCP (No.)	BC (No.)	CMP (No.)	Total (No.)		
BROUGHT FORWARD:			13	5	0	18	29	16	0	45	0	12	0	12		
76	71.340	C235				0		1	1				0	25 Feb 12	1st cycle for Normal Road	
77	71.837	C236				0		1	1				0	25 Feb 12	1st cycle for Normal Road	
TOTAL :			13	5	0	18	29	18	0	47	0	12	0	12		

LINTASAN RESOURCES SDN. BHD.
MAINTENANCE OF FEDERAL ROADS - WEST COAST, SABAH

R05 CULVERT CLEARING RECORD

DISTRICT: PENAMPANG

ROUTE NO: 500

ROAD NAME: JALAN KK-KENINGAU-TENOM

MONTH: FEBRUARY 2012

Item	Chainage	Culvert No.	Single Cell				Twin Cell				Multi Cell				Date of Clearing	REMARKS
			RCP (No.)	BC (No.)	CMP (No.)	Total (No.)	RCP (No.)	BC (No.)	CMP (No.)	Total (No.)	RCP (No.)	BC (No.)	CMP (No.)	Total (No.)		
BROUGHT FORWARD:			4	2	0	6	0	0	0	0	0	0	0	0		
1	43.190	C136			1	1				0				0	03 Feb 12	2nd cycle for Normal Road
2	43.780	C135			1	1				0				0	03 Feb 12	2nd cycle for Normal Road
3	43.760	C134	1			1				0				0	03 Feb 12	2nd cycle for Normal Road
4	43.602	C133			1	1				0				0	07 Feb 12	2nd cycle for Normal Road
5	43.305	C132			1	1				0				0	07 Feb 12	2nd cycle for Normal Road
6	43.110	C131			1	1				0				0	07 Feb 12	2nd cycle for Normal Road
7	42.785	C130			1	1				0				0	09 Feb 12	2nd cycle for Normal Road
8	42.440	C129	1			1				0				0	09 Feb 12	2nd cycle for Normal Road
9	42.340	C128	1			1				0				0	09 Feb 12	2nd cycle for Normal Road
10	42.217	C127	1			1				0				0	09 Feb 12	2nd cycle for Normal Road
11	42.010	C126			1	1				0				0	09 Feb 12	2nd cycle for Normal Road
12	41.780	C125	1			1				0				0	11 Feb 12	2nd cycle for Normal Road
13	41.645	C124	1			1				0				0	11 Feb 12	2nd cycle for Normal Road
14	41.490	C123			1	1				0				0	11 Feb 12	2nd cycle for Normal Road
15	41.280	C122	1			1				0				0	11 Feb 12	2nd cycle for Normal Road
CARRIED FORWARD:			11	2	8	21	0	0	0	0	0	0	0	0		

LINTASAN RESOURCES SDN. BHD.
MAINTENANCE OF FEDERAL ROADS - WEST COAST, SABAH

R05 CULVERT CLEARING RECORD

DISTRICT: PENAMPANG

ROUTE NO: 500

ROAD NAME: JALAN KK-KENINGAU-TENOM

MONTH: FEBRUARY 2012

Item	Chainage	Culvert No.	Single Cell				Twin Cell				Multi Cell				Date of Clearing	REMARKS
			RCP (No.)	BC (No.)	CMP (No.)	Total (No.)	RCP (No.)	BC (No.)	CMP (No.)	Total (No.)	RCP (No.)	BC (No.)	CMP (No.)	Total (No.)		
BROUGHT FORWARD:			11	2	8	21	0	0	0	0	0	0	0	0		
16	40.925	C121			1	1				0				0	14 Feb 12	2nd cycle for Normal Road
17	40.780	C120	1			1				0				0	14 Feb 12	2nd cycle for Normal Road
18	40.565	C119	1			1				0				0	14 Feb 12	2nd cycle for Normal Road
19	40.390	C118			1	1				0				0	16 Feb 12	2nd cycle for Normal Road
20	40.220	C117	1			1				0				0	16 Feb 12	2nd cycle for Normal Road
21	40.015	C116			1	1				0				0	16 Feb 12	2nd cycle for Normal Road
22	39.810	C115			1	1				0				0	18 Feb 12	2nd cycle for Normal Road
23	39.575	C114			1	1				0				0	18 Feb 12	2nd cycle for Normal Road
24	39.430	C113	1			1				0				0	18 Feb 12	2nd cycle for Normal Road
25	39.210	C112			1	1				0				0	18 Feb 12	2nd cycle for Normal Road
26	39.065	C111	1			1				0				0	18 Feb 12	2nd cycle for Normal Road
27	38.800	C110			1	1				0				0	21 Feb 12	2nd cycle for Normal Road
28	38.600	C109			1	1				0				0	21 Feb 12	2nd cycle for Normal Road
29	38.440	C108			1	1				0				0	21 Feb 12	2nd cycle for Normal Road
30	38.250	C107			1	1				0				0	21 Feb 12	2nd cycle for Normal Road
CARRIED FORWARD:			16	2	18	36	0	0	0	0	0	0	0	0		

LINTASAN RESOURCES SDN. BHD.
MAINTENANCE OF FEDERAL ROADS - WEST COAST, SABAH

R05 CULVERT CLEARING RECORD

DISTRICT: PENAMPANG

ROUTE NO: 500

ROAD NAME: JALAN KK-KENINGAU-TENOM

MONTH: FEBRUARY 2012

Item	Chainage	Culvert No.	Single Cell				Twin Cell				Multi Cell				Date of Clearing	REMARKS
			RCP (No.)	BC (No.)	CMP (No.)	Total (No.)	RCP (No.)	BC (No.)	CMP (No.)	Total (No.)	RCP (No.)	BC (No.)	CMP (No.)	Total (No.)		
BROUGHT FORWARD:			16	2	18	36	0	0	0	0	0	0	0	0		
31	37.820	C106			1	1				0				0	23 Feb 12	2nd cycle for Normal Road
32	37.380	C105		1						0				0	23 Feb 12	2nd cycle for Normal Road
33	37.300	C104	1			1				0				0	23 Feb 12	2nd cycle for Normal Road
34	37.110	C103			1	1				0				0	23 Feb 12	2nd cycle for Normal Road
35	36.740	C102			1	1				0				0	25 Feb 12	2nd cycle for Normal Road
36	36.645	C101				0	1			1				0	25 Feb 12	2nd cycle for Normal Road
37	36.315	C100				0	1			1				0	25 Feb 12	2nd cycle for Normal Road
38	36.288	C99	1			1				0				0	25 Feb 12	2nd cycle for Normal Road
39	36.165	C98	1			1				0				0	25 Feb 12	2nd cycle for Normal Road
40	36.155	C97			1	1				0				0	25 Feb 12	2nd cycle for Normal Road
41	35.820	C96			1	1				0				0	27 Feb 12	2nd cycle for Normal Road
42	35.570	C95	1			1				0				0	27 Feb 12	2nd cycle for Normal Road
43	35.510	C94			1	1				0				0	27 Feb 12	2nd cycle for Normal Road
44	35.070	C93	1			1				0				0	27 Feb 12	2nd cycle for Normal Road
45	34.960	C92	1			1				0				0	27 Feb 12	2nd cycle for Normal Road
CARRIED FORWARD:			22	3	24	48	2	0	0	2	0	0	0	0		

LINTASAN RESOURCES SDN. BHD.
MAINTENANCE OF FEDERAL ROADS - WEST COAST, SABAH

R05 CULVERT CLEARING RECORD

DISTRICT: PENAMPANG
ROUTE NO: 500
ROAD NAME: JALAN KK-KENINGAU-TENOM
MONTH: FEBRUARY 2012

Item	Chainage	Culvert No.	Single Cell				Twin Cell				Multi Cell				Date of Clearing	REMARKS
			RCP (No.)	BC (No.)	CMP (No.)	Total (No.)	RCP (No.)	BC (No.)	CMP (No.)	Total (No.)	RCP (No.)	BC (No.)	CMP (No.)	Total (No.)		
BROUGHT FORWARD:			22	3	24	49	2	0	0	2	0	0	0	0		
46	34.790	C91				0	1			1				0	29 Feb 12	2nd cycle for Normal Road
47	34.570	C90				0	1			1				0	29 Feb 12	2nd cycle for Normal Road
48	34.415	C89			1	1				0				0	29 Feb 12	2nd cycle for Normal Road
TOTAL :			22	3	25	50	4	0	0	4	0	0	0	0		

LINTASAN RESOURCES SDN. BHD.
MAINTENANCE OF FEDERAL ROADS - WEST COAST, SABAH

R05 CULVERT CLEARING RECORD

DISTRICT: PENAMPANG

ROUTE NO: 501

ROAD NAME: JALAN KK-PENAMPANG-LOK KAWI

MONTH: FEBRUARY 2012

Item	Chainage	Culvert No.	Single Cell				Twin Cell				Multi Cell				Date of Clearing	REMARKS
			RCP (No.)	BC (No.)	CMP (No.)	Total (No.)	RCP (No.)	BC (No.)	CMP (No.)	Total (No.)	RCP (No.)	BC (No.)	CMP (No.)	Total (No.)		
BROUGHT FORWARD:			0	0	0	0	0	0	0	0	0	0	0	0		
1	5.120	C5				0				0	1			1	13 Feb 12	(3cells) 2nd cycle for Protocol Road
2	5.175	C6	1			1				0				0	15 Feb 12	2nd cycle for Protocol Road
3	5.500	C7	1			1				0				0	15 Feb 12	2nd cycle for Protocol Road
4	5.805	C8	1			1				0				0	17 Feb 12	2nd cycle for Protocol Road
5	6.060	C9				0				0		1		1	17 Feb 12	(3cells) 2nd cycle for Protocol Road
6	6.157	C10	1			1				0				0	20 Feb 12	2nd cycle for Protocol Road
7	6.193	C11	1			1				0				0	20 Feb 12	2nd cycle for Protocol Road
TOTAL :			5	0	0	5	0	0	0	0	1	1	0	2		

LINTASAN RESOURCES SDN. BHD.
PRIVATISATION OF WEST COAST SABAH FEDERAL ROADS MAINTENANCE

SUMMARY - CULVERT CLEARING

Month : FEBRUARY 2012

ITEM	DISTRICT	ROUTE NO	ROAD NAME	Single Cell			Twin Cell			Multi Cell		
				Previous	Current	Cumm.	Previous	Current	Cumm.	Previous	Current	Cumm.
				(No.)	(No.)	(No.)	(No.)	(No.)	(No.)	(No.)	(No.)	(No.)
1	Tambunan	500	Jalan Kota Kinabalu - Keningau - Tenom	50	98	148	8	1	9	-	5	5
2	Keningau	500	Jalan Kota Kinabalu - Keningau - Tenom	-	-	-	-	-	-	-	-	-
3	Tenom	500	Jalan Kota Kinabalu - Keningau - Tenom	-	-	-	-	-	-	-	-	-
TOTAL :				50	98	148	8	1	9	-	5	5

LINTASAN RESOURCES SDN. BHD.
MAINTENANCE OF FEDERAL ROADS - WEST COAST, SABAH
R05 CULVERT CLEARING RECORD

DISTRICT: TAMBUNAN
ROUTE NO: 500
ROAD NAME: JLN KOTA KINABALU - KENINGAU - TENOM
MONTH: February 2012

Item	Chainage	Culvert No.	Single Cell				Twin Cell				Multi Cell				Date of Clearing	REMARKS
			RCP (No.)	BC (No.)	CMP (No.)	Total (No.)	RCP (No.)	BC (No.)	CMP (No.)	Total (No.)	RCP (No.)	BC (No.)	CMP (No.)	Total (No.)		
BROUGHT FORWARD :			29	4	17	50	6	0	2	8	0	0	0	0		
1	68.780	TBN 104			1	1				0				0	01 Feb 12	1st cycle normal road
2	68.690	TBN 103			1	1				0				0	01 Feb 12	1st cycle normal road
3	68.200	TBN 102			1	1				0				0	02 Feb 12	1st cycle normal road
4	68.120	TBN 101			1	1				0				0	02 Feb 12	1st cycle normal road
5	67.470	TBN 100				0				0		1		1	03 Feb 12	1st cycle normal road
6	67.460	TBN 99			1	1				0				0	03 Feb 12	1st cycle normal road
7	67.320	TBN 98			1	1				0				0	03 Feb 12	1st cycle normal road
8	67.160	TBN 97			1	1				0				0	04 Feb 12	1st cycle normal road
9	66.900	TBN 96			1	1				0				0	06 Feb 12	1st cycle normal road
10	66.680	TBN 95			1	1				0				0	07 Feb 12	1st cycle normal road
11	66.600	TBN 94				0				0		1		1	07 Feb 12	1st cycle normal road
12	66.380	TBN 93	1			1				0				0	07 Feb 12	1st cycle normal road
13	66.150	TBN 92			1	1				0				0	08 Feb 12	1st cycle normal road
14	65.890	TBN 91	1			1				0				0	09 Feb 12	1st cycle normal road
15	65.880	TBN 90	1			1				0				0	09 Feb 12	1st cycle normal road
CARRIED FORWARD :			32	4	27	63	6	0	2	8	0	1	1	2		

LINTASAN RESOURCES SDN. BHD.
MAINTENANCE OF FEDERAL ROADS - WEST COAST, SABAH
R05 CULVERT CLEARING RECORD

DISTRICT: TAMBUNAN
ROUTE NO: 500
ROAD NAME: JLN KOTA KINABALU - KENINGAU - TENOM
MONTH: February 2012

Item	Chainage	Culvert No.	Single Cell				Twin Cell				Multi Cell				Date of Clearing	REMARKS
			RCP (No.)	BC (No.)	CMP (No.)	Total (No.)	RCP (No.)	BC (No.)	CMP (No.)	Total (No.)	RCP (No.)	BC (No.)	CMP (No.)	Total (No.)		
BROUGHT FORWARD :			32	4	27	63	6	0	2	8	0	1	1	2		
16	65.700	TBN 89	1			1				0				0	09 Feb 12	1st cycle normal road
17	65.600	TBN 88			1	1				0				0	09 Feb 12	1st cycle normal road
18	65.400	TBN 87	1			1				0				0	09 Feb 12	1st cycle normal road
19	65.250	TBN 86	1			1				0				0	09 Feb 12	1st cycle normal road
20	65.100	TBN 85			1	1				0				0	10 Feb 12	1st cycle normal road
21	64.930	TBN 84			1	1				0				0	10 Feb 12	1st cycle normal road
22	64.900	TBN 83			1	1				0				0	10 Feb 12	1st cycle normal road
23	64.800	TBN 82				0				0		1		1	11 Feb 12	1st cycle normal road
24	64.790	TBN 81			1	1				0				0	11 Feb 12	1st cycle normal road
25	64.760	TBN 80			1	1				0				0	11 Feb 12	1st cycle normal road
26	64.730	TBN 79			1	1				0				0	11 Feb 12	1st cycle normal road
27	64.700	TBN 78			1	1				0				0	11 Feb 12	1st cycle normal road
28	64.550	TBN 77			1	1				0				0	11 Feb 12	1st cycle normal road
29	64.315	TBN 76			1	1				0				0	13 Feb 12	1st cycle normal road
30	64.283	TBN 75				0				0		1		1	13 Feb 12	1st cycle normal road
CARRIED FORWARD :			35	4	37	76	6	0	2	8	0	3	1	4		

LINTASAN RESOURCES SDN. BHD.
MAINTENANCE OF FEDERAL ROADS - WEST COAST, SABAH
R05 CULVERT CLEARING RECORD

DISTRICT: TAMBUNAN
ROUTE NO: 500
ROAD NAME: JLN KOTA KINABALU - KENINGAU - TENOM
MONTH: February 2012

Item	Chainage	Culvert No.	Single Cell				Twin Cell				Multi Cell				Date of Clearing	REMARKS
			RCP (No.)	BC (No.)	CMP (No.)	Total (No.)	RCP (No.)	BC (No.)	CMP (No.)	Total (No.)	RCP (No.)	BC (No.)	CMP (No.)	Total (No.)		
BROUGHT FORWARD :			35	4	37	76	6	0	2	8	0	3	1	4		
31	64.200	TBN 74			1	1				0				0	13 Feb 12	1st cycle normal road
32	64.160	TBN 73			1	1				0				0	13 Feb 12	1st cycle normal road
33	64.130	TBN 72			1	1				0				0	13 Feb 12	1st cycle normal road
34	64.050	TBN 71			1	1				0				0	14 Feb 12	1st cycle normal road
35	63.950	TBN 70				0				0	1			1	14 Feb 12	1st cycle normal road
36	63.650	TBN 69	1			1				0				0	15 Feb 12	1st cycle normal road
37	63.250	TBN 68	1			1				0				0	15 Feb 12	1st cycle normal road
38	63.150	TBN 67	1			1				0				0	15 Feb 12	1st cycle normal road
39	62.650	TBN 66	1			1				0				0	16 Feb 12	1st cycle normal road
40	62.350	TBN 65	1			1				0				0	16 Feb 12	1st cycle normal road
41	62.108	TBN 64			1	1				0				0	17 Feb 12	1st cycle normal road
42	62.060	TBN 63			1	1				0				0	17 Feb 12	1st cycle normal road
43	61.980	TBN 62			1	1				0				0	18 Feb 12	1st cycle normal road
44	61.970	TBN 61			1	1				0				0	18 Feb 12	1st cycle normal road
45	61.800	TBN 60			1	1				0				0	18 Feb 12	1st cycle normal road
CARRIED FORWARD :			40	4	46	90	6	0	2	8	0	4	1	5		

LINTASAN RESOURCES SDN. BHD.
MAINTENANCE OF FEDERAL ROADS - WEST COAST, SABAH
R05 CULVERT CLEARING RECORD

DISTRICT: TAMBUNAN
ROUTE NO: 500
ROAD NAME: JLN KOTA KINABALU - KENINGAU - TENOM
MONTH: February 2012

Item	Chainage	Culvert No.	Single Cell				Twin Cell				Multi Cell				Date of Clearing	REMARKS
			RCP (No.)	BC (No.)	CMP (No.)	Total (No.)	RCP (No.)	BC (No.)	CMP (No.)	Total (No.)	RCP (No.)	BC (No.)	CMP (No.)	Total (No.)		
BROUGHT FORWARD :			40	4	46	90	6	0	2	8	0	4	1	5		
46	60.150	TBN 59			1	1				0				0	20 Feb 12	1st cycle normal road
47	59.940	TBN 58			1	1				0				0	20 Feb 12	1st cycle normal road
48	59.750	TBN 57	1			1				0				0	20 Feb 12	1st cycle normal road
49	59.575	TBN 56			1	1				0				0	20 Feb 12	1st cycle normal road
50	59.200	TBN 55			1	1				0				0	20 Feb 12	1st cycle normal road
51	59.100	TBN 54			1	1				0				0	20 Feb 12	1st cycle normal road
52	59.000	TBN 53			1	1				0				0	20 Feb 12	1st cycle normal road
53	58.700	TBN 52			1	1				0				0	20 Feb 12	1st cycle normal road
54	58.400	TBN 51			1	1				0				0	20 Feb 12	1st cycle normal road
55	58.150	TBN 50			1	1				0				0	21 Feb 12	1st cycle normal road
56	58.100	TBN 49	1			1				0				0	21 Feb 12	1st cycle normal road
57	58.000	TBN 48			1	1				0				0	21 Feb 12	1st cycle normal road
58	57.650	TBN 47			1	1				0				0	21 Feb 12	1st cycle normal road
59	56.850	TBN 46			1	1				0				0	22 Feb 12	1st cycle normal road
60	56.350	TBN 45			1	1				0				0	23 Feb 12	1st cycle normal road
CARRIED FORWARD :			42	4	59	105	6	0	2	8	0	4	1	5		

LINTASAN RESOURCES SDN. BHD.
MAINTENANCE OF FEDERAL ROADS - WEST COAST, SABAH
R05 CULVERT CLEARING RECORD

DISTRICT: TAMBUNAN
ROUTE NO: 500
ROAD NAME: JLN KOTA KINABALU - KENINGAU - TENOM
MONTH: February 2012

Item	Chainage	Culvert No.	Single Cell				Twin Cell				Multi Cell				Date of Clearing	REMARKS
			RCP (No.)	BC (No.)	CMP (No.)	Total (No.)	RCP (No.)	BC (No.)	CMP (No.)	Total (No.)	RCP (No.)	BC (No.)	CMP (No.)	Total (No.)		
BROUGHT FORWARD :			42	4	59	105	6	0	2	8	0	4	1	5		
61	56.100	TBN 44	1			1			0				0	23 Feb 12	1st cycle normal road	
62	55.900	TBN 43	1			1			0				0	23 Feb 12	1st cycle normal road	
63	55.500	TBN 42	1			1			0				0	23 Feb 12	1st cycle normal road	
64	55.250	TBN 41	1			1			0				0	23 Feb 12	1st cycle normal road	
65	55.050	TBN 40	1			1			0				0	23 Feb 12	1st cycle normal road	
66	54.850	TBN 39			1	1			0				0	23 Feb 12	1st cycle normal road	
67	54.450	TBN 38	1			1			0				0	23 Feb 12	1st cycle normal road	
68	54.260	TBN 37			1	1			0				0	23 Feb 12	1st cycle normal road	
69	53.450	TBN 36	1			1			0				0	23 Feb 12	1st cycle normal road	
70	53.200	TBN 35	1			1			0				0	23 Feb 12	1st cycle normal road	
71	52.850	TBN 34	1			1			0				0	23 Feb 12	1st cycle normal road	
72	52.550	TBN 33			1	1			0				0	23 Feb 12	1st cycle normal road	
73	52.400	TBN 32	1			1			0				0	23 Feb 12	1st cycle normal road	
74	52.300	TBN 31	1			1			0				0	23 Feb 12	1st cycle normal road	
75	52.100	TBN 30	1			1			0				0	24 Feb 12	1st cycle normal road	
CARRIED FORWARD :			54	4	62	120	6	0	2	8	0	4	1	5		

LINTASAN RESOURCES SDN. BHD.
MAINTENANCE OF FEDERAL ROADS - WEST COAST, SABAH
R05 CULVERT CLEARING RECORD

DISTRICT: TAMBUNAN
ROUTE NO: 500
ROAD NAME: JLN KOTA KINABALU - KENINGAU - TENOM
MONTH: February 2012

Item	Chainage	Culvert No.	Single Cell				Twin Cell				Multi Cell				Date of Clearing	REMARKS
			RCP (No.)	BC (No.)	CMP (No.)	Total (No.)	RCP (No.)	BC (No.)	CMP (No.)	Total (No.)	RCP (No.)	BC (No.)	CMP (No.)	Total (No.)		
BROUGHT FORWARD :			54	4	62	120	6	0	2	8	0	4	1	5		
76	51.950	TBN 29			1	1				0				0	24 Feb 12	1st cycle normal road
77	51.500	TBN 28	1			1				0				0	24 Feb 12	1st cycle normal road
78	51.350	TBN 27	1			1				0				0	24 Feb 12	1st cycle normal road
79	51.040	TBN 26			1	1				0				0	24 Feb 12	1st cycle normal road
80	50.850	TBN 25			1	1				0				0	24 Feb 12	1st cycle normal road
81	50.500	TBN 24	1			1				0				0	24 Feb 12	1st cycle normal road
82	50.100	TBN 23	1			1				0				0	24 Feb 12	1st cycle normal road
83	49.910	TBN 22			1	1				0				0	24 Feb 12	1st cycle normal road
84	49.750	TBN 21			1	1				0				0	24 Feb 12	1st cycle normal road
85	49.620	TBN 20	1			1				0				0	24 Feb 12	1st cycle normal road
86	49.450	TBN 19	1			1				0				0	24 Feb 12	1st cycle normal road
87	49.200	TBN 18			1	1				0				0	24 Feb 12	1st cycle normal road
88	48.700	TBN 17				0		1	1					0	25 Feb 12	1st cycle normal road
89	48.500	TBN 16			1	1				0				0	25 Feb 12	1st cycle normal road
90	48.300	TBN 15	1			1				0				0	25 Feb 12	1st cycle normal road
CARRIED FORWARD :			61	4	69	134	6	1	2	9	0	4	1	5		

LINTASAN RESOURCES SDN. BHD.
MAINTENANCE OF FEDERAL ROADS - WEST COAST, SABAH
R05 CULVERT CLEARING RECORD

DISTRICT: TAMBUNAN

ROUTE NO: 500

ROAD NAME: JLN KOTA KINABALU - KENINGAU - TENOM

MONTH: February 2012

Item	Chainage	Culvert No.	Single Cell				Twin Cell				Multi Cell				Date of Clearing	REMARKS
			RCP (No.)	BC (No.)	CMP (No.)	Total (No.)	RCP (No.)	BC (No.)	CMP (No.)	Total (No.)	RCP (No.)	BC (No.)	CMP (No.)	Total (No.)		
BROUGHT FORWARD :			61	4	69	134	6	1	2	9	0	4	1	5		
91	47.995	TBN 14	1			1			0				0	25 Feb 12	1st cycle normal road	
92	47.800	TBN 13			1	1			0				0	25 Feb 12	1st cycle normal road	
93	47.700	TBN 12			1	1			0				0	27 Feb 12	1st cycle normal road	
94	47.300	TBN 11	1			1			0				0	27 Feb 12	1st cycle normal road	
95	47.200	TBN 10	1			1			0				0	27 Feb 12	1st cycle normal road	
96	46.990	TBN 9	1			1			0				0	27 Feb 12	1st cycle normal road	
97	46.800	TBN 8		1		1			0				0	27 Feb 12	1st cycle normal road	
98	46.640	TBN 7		1		1			0				0	28 Feb 12	1st cycle normal road	
99	46.450	TBN 6	1			1			0				0	28 Feb 12	1st cycle normal road	
100	46.150	TBN 5			1	1			0				0	29 Feb 12	1st cycle normal road	
101	45.600	TBN 4	1			1			0				0	29 Feb 12	1st cycle normal road	
102	45.550	TBN 3	1			1			0				0	29 Feb 12	1st cycle normal road	
103	45.300	TBN 2	1			1			0				0	29 Feb 12	1st cycle normal road	
104	45.120	TBN 1			1	1			0				0	29 Feb 12	1st cycle normal road	
105																
TOTAL :			69	6	73	148	6	1	2	9	0	4	1	5		

LINTASAN RESOURCES SDN. BHD.
PRIVATISATION OF WEST COAST SABAH FEDERAL ROADS MAINTENANCE

SUMMARY - CULVERT CLEARING

Month : FEBRUARY 2012

ITEM	DISTRICT	ROUTE NO	ROAD NAME	Single Cell			Twin Cell			Multi Cell		
				Previous	Current	Cumm.	Previous	Current	Cumm.	Previous	Current	Cumm.
				(No.)	(No.)	(No.)	(No.)	(No.)	(No.)	(No.)	(No.)	(No.)
1	Beaufort	01	Jalan Kota Kinabalu - Sindumin	-	-	-	-	-	-	-	-	-
2	Sipitang	01	Jalan Kota Kinabalu - Sindumin	-	-	-	-	-	-	-	-	-
3	Beaufort	502	Jalan Beaufort - Menumbok	21	-	21	5	-	5	-	-	-
4	Kuala Penyu	502	Jalan Beaufort - Menumbok	11	62	73	7	20	27	-	1	1
TOTAL :				32	62	94	12	20	32	-	1	1

LINTASAN RESOURCES SDN. BHD.
MAINTENANCE OF FEDERAL ROADS - WEST COAST, SABAH
R05 CULVERT CLEARING RECORD

DISTRICT: BEAUFORT

ROUTE NO: 502

ROAD NAME: JALAN BEAUFORT - MENUMBOK

MONTH: FEBRUARY 2012

Item	Chainage	Culvert No.	Single Cell				Twin Cell				Multi Cell				Date of Clearing	REMARKS
			RCP (No.)	BC (No.)	CMP (No.)	Total (No.)	RCP (No.)	BC (No.)	CMP (No.)	Total (No.)	RCP (No.)	BC (No.)	CMP (No.)	Total (No.)		
BROUGHT FORWARD:			21	0	0	21	3	2	0	5	0	0	0	0		
1																
2																
3																
4																
5																
6																
7																
8																
9																
10																
11																
12																
13																
14																
15																
CARRIED FORWARD :			21	0	0	21	3	2	0	5	0	0	0	0		

LINTASAN RESOURCES SDN. BHD.
MAINTENANCE OF FEDERAL ROADS - WEST COAST, SABAH
R05 CULVERT CLEARING RECORD

DISTRICT: KUALA PENYU

ROUTE NO: 502

ROAD NAME: JALAN BEAUFORT - MENUMBOK

MONTH: FEBRUARY 2012

Item	Chainage	Culvert No.	Single Cell				Twin Cell				Multi Cell				Date of Clearing	REMARKS
			RCP (No.)	BC (No.)	CMP (No.)	Total (No.)	RCP (No.)	BC (No.)	CMP (No.)	Total (No.)	RCP (No.)	BC (No.)	CMP (No.)	Total (No.)		
BROUGHT FORWARD:			11	0	0	11	7	0	0	7	0	0	0	0		
1	31.699	58					1			1					02-Feb-12	1st cycle for normal road
2	31.940	59	1			1									02-Feb-12	1st cycle for normal road
3	32.335	60					1			1					02-Feb-12	1st cycle for normal road
4	32.572	61	1			1									03-Feb-12	1st cycle for normal road
5	32.645	62	1			1									03-Feb-12	1st cycle for normal road
6	32.836	63					1			1					03-Feb-12	1st cycle for normal road
7	33.673	64	1			1									03-Feb-12	1st cycle for normal road
8	34.470	65	1			1									06-Feb-12	1st cycle for normal road
9	34.560	66					1			1					06-Feb-12	1st cycle for normal road
10	34.832	67					1			1					06-Feb-12	1st cycle for normal road
11	35.075	68					1			1					10-Feb-12	1st cycle for normal road
12	35.840	69					1			1					10-Feb-12	1st cycle for normal road
13	36.275	70	1			1									10-Feb-12	1st cycle for normal road
14	36.581	71	1			1									11-Feb-12	1st cycle for normal road
15	36.923	72	1			1									11-Feb-12	1st cycle for normal road
CARRIED FORWARD :			19	0	0	19	14	0	0	14	0	0	0	0		

DISTRICT : KOTA KINABALU
ROUTE NO : 501-JALAN KK - PENAMPANG - LOK KAWI
LOCATION : CH 0.400 - CH 0.500 - RHS
KM 3.351 - KM 3.451

**R05 - BRIDGES & CULVERTS
WEEP HOLE CLEARING**



BEFORE



IN PROGRESS



AFTER

LINTASAN RESOURCES SDN. BHD.
BRIDGES
GRAND SUMMARY

MONTH: FEBRUARY 2012

DISTRICT	ROUTE NO.	ROAD NAME	General Cleaning			Painting		
			Previous	Current	Cumm.	Previous	Current	Cumm.
			(No.)	(No.)	(No.)	(No.)	(No.)	(No.)
Kota Belud	01	Jalan Kota Kinabalu-Kudat	7	3	10	0	0	0
Kota Marudu	01	Jalan Kota Kinabalu-Kudat	0	0	0	0	0	0
Kudat	01	Jalan Kota Kinabalu-Kudat	0	0	0	0	0	0
Tuaran	01	Jalan Kota Kinabalu-Kudat	0	0	0	0	0	0
	22	Jalan Kota Kinabalu-Sandakan	0	0	0	0	0	0
	503	Jalan Berungis-Kota Belud	0	2	2	0	0	0
Kota Kinabalu	01	Jalan Kota Kinabalu-Kudat	0	0	0	0	0	0
	01	Jalan Kota Kinabalu-Sindumin	0	0	0	0	0	0
	501	Jalan Kota Kinabalu-Penampang-Lok Kawi	0	0	0	0	0	0
	606	Jalan Susur Sepangar Bay	0	0	0	0	0	0
	607	Jalan Masuk Ke Pelabuhan Baru	0	0	0	0	0	0
	608	Jalan Masuk Ke Lapangan Terbang Lama	0	0	0	0	0	0
Penampang	01	Jalan Kota Kinabalu-Sindumin	3	0	3	0	0	0
	500	Jalan Kota Kinabalu-Keningau-Tenom	2	0	2	0	0	0
	501	Jalan Kota Kinabalu-Penampang-Lok Kawi	0	0	0	0	0	0
Papar	01	Jalan Kota Kinabalu-Sindumin	0	6	6	0	0	0
Ranau	22	Jalan Kota Kinabalu-Sandakan	4	0	4	0	0	0
Tambunan	500	Jalan Kota Kinabalu-Keningau-Tenom	2	2	4	0	0	0
Keningau	500	Jalan Kota Kinabalu-Keningau-Tenom	0	0	0	0	0	0
Tenom	500	Jalan Kota Kinabalu-Keningau-Tenom	0	0	0	0	0	0
Beaufort	01	Jalan Kota Kinabalu-Sindumin	0	0	0	0	0	0
	502	Jalan Beaufort-Menumbok	4	0	4	0	0	0
Sipitang	01	Jalan Kota Kinabalu-Sindumin	0	0	0	0	0	0
Kuala Penyu	502	Jalan Beaufort-Menumbok	0	0	0	0	0	0
TOTAL			22	13	35	0	0	0

LINTASAN RESOURCES SDN. BHD.
PRIVATISATION OF WEST COAST SABAH FEDERAL ROADS MAINTENANCE

SUMMARY - BRIDGES

MONTH : FEBRUARY 2012

ITEM	DISTRICT	ROUTE NO	ROAD NAME	General Maintenance			Painting		
				Previous	Current	Cumm.	Previous	Current	Cumm.
				(No.)	(No.)	(No.)	(No.)	(No.)	(No.)
1	Kota Belud	01	Jalan Kota Kinabalu - Kudat	7	3	10	-	-	-
2	Kota Marudu	01	Jalan Kota Kinabalu - Kudat	-	-	-	-	-	-
3	Kudat	01	Jalan Kota Kinabalu - Kudat	-	-	-	-	-	-
TOTAL :				7	3	10	-	-	-

LINTASAN RESOURCES SDN. BHD.
 MAINTENANCE OF FEDERAL ROADS - WEST COAST, SABAH

R05 BRIDGES

DISTRICT: KOTA BELUD
ROUTE NO: 01
ROAD NAME: JALAN KOTA KINABALU - KUDAT
MONTH: FEBRUARY 2012

Item	Chainage	Bridge Name	Cleaning					Removal	Greasing	Localised Painting		Date of Work Done	REMARKS
			Expansion Joints	Weep Holes	Graffiti & Markings	Parapets	Bearing Shelves	Vegetation	Steel Bearings	Peeling Paint	Rusting of Structural Steelwork		
BROUGHT FORWARD:			7										
1	75.630	TEMPASUK	1	√	√	√	√	√	√			06 Feb 12	
2	74.243	GURUNG-GURUNG	1	√	√	√	√	√	√			14 Feb 12	
3	62.570	KELAWAT	1	√	√	√	√	√	√			20 Feb 12	
4													
5													
6													
7													
8													
9													
10													
11													
12													
13													
14													
15													
BALANCE END OF FEB :			10										

LINTASAN RESOURCES SDN. BHD.
 PRIVATISATION OF WEST COAST SABAH FEDERAL ROADS MAINTENANCE

SUMMARY - BRIDGES

Month: FEBRUARY 2012

ITEM	DISTRICT	ROUTE NO	ROAD NAME	General Maintenance			Painting		
				Previous	Current	Cumm.	Previous	Current	Cumm.
				(No.)	(No.)	(No.)	(No.)	(No.)	(No.)
1	Kota Kinabalu	01	Jalan Kota Kinabalu - Kudat	-	-	-	-	-	-
2	Tuaran	01	Jalan Kota Kinabalu - Kudat	-	-	-	-	-	-
3	Tuaran	22	Jalan Kota Kinabalu - Sandakan	-	-	-	-	-	-
4	Tuaran	503	Jalan Berungis - Kota Belud	-	2	2	-	-	-
5	Kota Kinabalu	606	Jalan Susur Sepangar Bay	-	-	-	-	-	-
6	Kota Kinabalu	607	Jalan Masuk Ke Pelabuhan Baru, KK	-	-	-	-	-	-
TOTAL :				-	2	2	-	-	-

LINTASAN RESOURCES SDN. BHD.
 MAINTENANCE OF FEDERAL ROADS - WEST COAST, SABAH

R05 BRIDGES

DISTRICT: TUARAN

ROUTE NO: 503

ROAD NAME: JALAN BERUNGIS - KOTA BELUD

MONTH: FEBRUARY 2012

Item	Chainage	Bridge Name	Cleaning					Removal	Greasing	Localised Painting		Date of Work Done	REMARKS
			Expansion Joints	Weep Holes	Graffiti & Markings	Parapets	Bearing Shelves	Vegetation	Steel Bearings	Peeling Paint	Rusting of Structural Steelwork		
BROUGHT FORWARD:		0								-	-		
1	3.750	Tuaran Bridge	1	√	√	√	√	√	√			08 Feb 12	
2	12.800	Sg. Betutai Bridge	1	√	√	√	√	√	√			15 Feb 12	
TOTAL:			2										

LINTASAN RESOURCES SDN. BHD.
 PRIVATISATION OF WEST COAST SABAH FEDERAL ROADS MAINTENANCE

SUMMARY - BRIDGES

MONTH: FEBRUARY 2012

ITEM	DISTRICT	ROUTE NO	ROAD NAME	General Maintenance			Painting		
				Previous	Current	Cumm.	Previous	Current	Cumm.
				(No.)	(No.)	(No.)	(No.)	(No.)	(No.)
1	Ranau	22	Jalan Kota Kinabalu - Sandakan	4	0	4	0	0	0
TOTAL :				4	0	4	0	0	0

LINTASAN RESOURCES SDN. BHD.
MAINTENANCE OF FEDERAL ROADS - WEST COAST, SABAH

R05 BRIDGES

DISTRICT: Ranau
ROUTE NO: 22
ROAD NAME: Jalan Kota Kinabalu - Sandakan
MONTH: February 2012

Item	Chainage	Bridge Name	Cleaning					Removal	Greasing	Localised Painting		Date of Work Done	REMARKS
			Expansion Joints	Weep Holes	Graffiti & Markings	Parapets	Bearing Shelves	Vegetation	Steel Bearings	Peeling Paint	Rusting of Structural Steelwork		
BROUGHT FORWARD FROM JANUARY 2012:		4											
CARRIED FORWARD:		4											

LINTASAN RESOURCES SDN. BHD.
PRIVATISATION OF WEST COAST SABAH FEDERAL ROADS MAINTENANCE

SUMMARY - BRIDGES

Month: FEBRUARY 2012

ITEM	DISTRICT	ROUTE NO	ROAD NAME	General Maintenance			Painting		
				Previous	Current	Cumm.	Previous	Current	Cumm.
				(No.)	(No.)	(No.)	(No.)	(No.)	(No.)
1	Kota Kinabalu	01	Jalan Kota Kinabalu - Sindumin	-	-	-	-	-	-
2	Penampang	01	Jalan Kota Kinabalu - Sindumin	3	-	3	-	-	-
3	Papar	01	Jalan Kota Kinabalu - Sindumin	-	6	6	-	-	-
4	Penampang	500	Jalan Kota Kinabalu - Keningau - Tenom	2	-	2	-	-	-
5	Kota Kinabalu	501	Jalan Kota Kinabalu - Penampang - Lok Kawi	-	-	-	-	-	-
6	Penampang	501	Jalan Kota Kinabalu - Penampang - Lok Kawi	-	-	-	-	-	-
7	Kota Kinabalu	608	Jalan Masuk Ke Lapangan Terbang Lama, KK	-	-	-	-	-	-
TOTAL :				5	6	11	-	-	-

LINTASAN RESOURCES SDN. BHD.
PRIVATISATION OF WEST COAST SABAH FEDERAL ROADS MAINTENANCE

SUMMARY - BRIDGES

Month : FEBRUARY 2012

ITEM	DISTRICT	ROUTE NO	ROAD NAME	General Maintenance			Painting		
				Previous	Current	Cumm.	Previous	Current	Cumm.
				(No.)	(No.)	(No.)	(No.)	(No.)	(No.)
1	Tambunan	500	Jalan Kota Kinabalu - Keningau - Tenom	2	2	4	-	-	-
2	Keningau	500	Jalan Kota Kinabalu - Keningau - Tenom	-	-	-	-	-	-
3	Tenom	500	Jalan Kota Kinabalu - Keningau - Tenom	-	-	-	-	-	-
TOTAL :				2	2	4	-	-	-

LINTASAN RESOURCES SDN. BHD.
MAINTENANCE OF FEDERAL ROADS - WEST COAST, SABAH

R05 BRIDGES

DISTRICT: TAMBUNAN

ROUTE NO: 500

ROAD NAME: JALAN KOTA KINABALU - KENINGAU - TENOM

MONTH: February 2012

Item	Chainage	Bridge Name	Cleaning					Removal	Greasing	Localised Painting		Date of Work Done	REMARKS
			Expansion Joints	Weep Holes	Graffiti & Markings	Parapets	Bearing Shelves	Vegetation	Steel Bearings	Peeling Paint	Rusting of Structural Steelwork		
BROUGHT FORWARD:			2										
1	63.540	Jambatan Tambatuon	1	✓	✓	✓	✓	✓		✓	✓	15 Feb 12	1st cycle normal road
2	61.200	Jambatan Sunsuron	1	✓	✓	✓	✓	✓		✓	✓	18 Feb 12	1st cycle normal road
TOTAL :			4										

LINTASAN RESOURCES SDN. BHD.
PRIVATISATION OF WEST COAST SABAH FEDERAL ROADS MAINTENANCE

SUMMARY - BRIDGES

Month : FEBRUARY 2012

ITEM	DISTRICT	ROUTE NO	ROAD NAME	General Maintenance			Painting		
				Previous	Current	Cumm.	Previous	Current	Cumm.
				(No.)	(No.)	(No.)	(No.)	(No.)	(No.)
1	Beaufort	01	Jalan Kota Kinabalu - Sindumin	-	-	-	-	-	-
2	Sipitang	01	Jalan Kota Kinabalu - Sindumin	-	-	-	-	-	-
3	Beaufort	502	Jalan Beaufort - Menumbok	4	-	4	-	-	-
4	Kuala Penyu	502	Jalan Beaufort - Menumbok (no bridge)	-	-	-	-	-	-
TOTAL :				4	-	4	-	-	-

LINTASAN RESOURCES SDN. BHD.
 MAINTENANCE OF FEDERAL ROADS - WEST COAST, SABAH

R05 BRIDGES

DISTRICT: BEAUFORT

ROUTE NO: 502

ROAD NAME: JALAN BEAUFORT - MENUMBOK

MONTH: FEBRUARY 2012

Item	Chainage	Bridge Name	Cleaning					Removal	Greasing	Localised Painting		Date of Work Done	REMARKS
			Expansion Joints	Weep Holes	Graffiti & Markings	Parapets	Bearing Shelves	Vegetation	Steel Bearings	Peeling Paint	Rusting of Structural Steelwork		
BROUGHT FORWARD:		4									0		
CARRIED FORWARD:		4									0		

R 07

**PENYENGGARAAN
LONGKANG
(DRAINAGE)**

DISTRICT : KOTA BELUD
ROUTE NO : 01 - JALAN KOTA KINABALU - KUDAT
LOCATION : CH 70.400-CH70.300(RHS)
KM 70.400-CH70.300(RHS)

**R07 - DRAINAGE CLEARING
BERM DRAINS**



BEFORE



IN PROGRESS



AFTER

DISTRICT : KOTA BELUD
ROUTE NO : 01 - JALAN KOTA KINABALU - KUDAT
LOCATION : CH 66.720-CH66.640(RHS)
KM 66.720-CH66.640(RHS)

**R07 - DRAINAGE CLEARING
BERM DRAINS**



BEFORE



IN PROGRESS

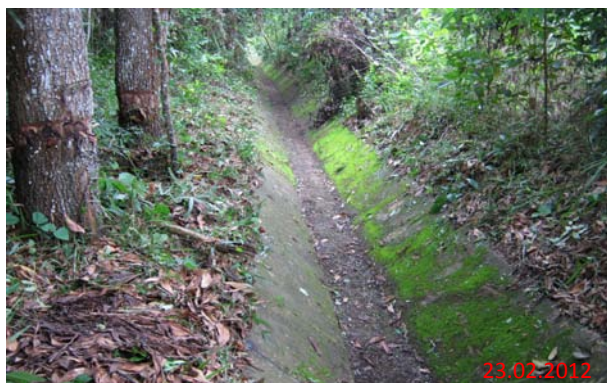

AFTER

DISTRICT : KOTA KINABALU
ROUTE NO : 01 - JALAN KOTA KINABALU - KUDAT
LOCATION : CH 16.100
KM 16.100

R07 - DRAINAGE CLEARING



BEFORE



IN PROGRESS



AFTER

DISTRICT : RANAU
ROUTE NO : 22 - JALAN KOTA KINABALU - SANDAKAN
LOCATION : CH 126.300 (KM 162.900) - LHS

R07 DRAINAGE CLEARING



BEFORE



IN PROGRESS



AFTER

DISTRICT : RANAU
ROUTE NO : 22 - JALAN KOTA KINABALU - SANDAKAN
LOCATION : CH 126.200 (KM 162.800) - LHS

R07 DRAINAGE CLEARING



BEFORE



IN PROGRESS



AFTER

DISTRICT : PENAMPANG
ROUTE NO : 01 JALAN KOTA KINABALU-SINDUMIN
LOCATION : CH 17.799 - CH 18.000 - LHS
KM 19.559 - KM 19.760

R07 - DRAINAGE CLEARING



BEFORE



IN PROGRESS



AFTER

DISTRICT : TAMBUNAN
ROUTE NO : 500 - JALAN KOTA KINABALU - KENINGAU - TENOM
LOCATION : CH 68.900 - CH 70.230 - RHS
KM 78.900 - KM 80.230

R07 - DRAINAGE CLEARING



BEFORE



IN PROGRESS



AFTER

LINTASAN RESOURCES SDN. BHD.
DRAINAGE CLEARING
GRAND SUMMARY

MONTH: FEBRUARY 2012

DISTRICT	ROUTE NO.	ROAD NAME	Earth Drain			Lined Drain		
			Previous	Current	Cumm.	Previous	Current	Cumm.
			(m)	(m)	(m)	(m)	(m)	(m)
Kota Belud	01	Jalan Kota Kinabalu-Kudat	23,656	0	23,656	3,300	36,980	40,280.0
Kota Marudu	01	Jalan Kota Kinabalu-Kudat	0	3,700	3,700	0	0	0
Kudat	01	Jalan Kota Kinabalu-Kudat	0	0	0	0	0	0
Tuaran	01	Jalan Kota Kinabalu-Kudat	7,620	0	7,620	24,165	0	24,165
	22	Jalan Kota Kinabalu-Sandakan	0	0	0	0	0	0
	503	Jalan Berungis-Kota Belud	3,000	0	3,000	6,000	29,400	35,400
Kota Kinabalu	01	Jalan Kota Kinabalu-Kudat	1,382	6,190	7,572	14,740	9,522	24,262
	01	Jalan Kota Kinabalu-Sindumin	0	0	0	0	0	0
	501	Jalan Kota Kinabalu-Penampang-Lok Kawi	0	0	0	0	0	0
	606	Jalan Susur Sepangar Bay	0	0	0	0	0	0
	607	Jalan Masuk Ke Pelabuhan Baru	0	0	0	516	0	516
	608	Jalan Masuk Ke Lapangan Terbang Lama	0	0	0	0	0	0
Penampang	01	Jalan Kota Kinabalu-Sindumin	3,138	5,174	8,312	10,013	4,769	14,782
	500	Jalan Kota Kinabalu-Keningau-Tenom	4,570	180	4,750	1,555	17,223	18,778
	501	Jalan Kota Kinabalu-Penampang-Lok Kawi	0	620	620	0	7,805	7,805
Papar	01	Jalan Kota Kinabalu-Sindumin	0	5,664	5,664	0	514	514
Ranau	22	Jalan Kota Kinabalu-Sandakan	3,191	10,370	13,561	13,639	9,799	23,438
Tambunan	500	Jalan Kota Kinabalu-Keningau-Tenom	6,106	10,826	16,932	28,669	17,589	46,258
Keningau	500	Jalan Kota Kinabalu-Keningau-Tenom	0	0	0	0	0	0
Tenom	500	Jalan Kota Kinabalu-Keningau-Tenom	0	0	0	0	0	0
Beaufort	01	Jalan Kota Kinabalu-Sindumin	0	0	0	0	0	0
	502	Jalan Beaufort-Menumbok	22,195	0	22,195	0	0	0
Sipitang	01	Jalan Kota Kinabalu-Sindumin	0	0	0	0	0	0
Kuala Penyu	502	Jalan Beaufort-Menumbok	2,809	23,140	25,949	4,536	16,418	20,954
TOTAL			77,667	65,864	143,531	107,133	150,019	257,152

LINTASAN RESOURCES SDN. BHD.
 PRIVATISATION OF WEST COAST SABAH FEDERAL ROADS MAINTENANCE

SUMMARY - DRAINAGE CLEARING

MONTH : FEBRUARY 2012

ITEM	DISTRICT	ROUTE NO	ROAD NAME	Earth Drain			Lined Drain		
				Previous	Current	Cumm.	Previous	Current	Cumm.
				(m)	(m)	(m)	(m)	(m)	(m)
1	Kota Belud	01	Jalan Kota Kinabalu - Kudat	23,656.00	-	23,656.00	3,300.00	36,980	40,280.00
2	Kota Marudu	01	Jalan Kota Kinabalu - Kudat	-	3,700	3,700.00	-	-	-
3	Kudat	01	Jalan Kota Kinabalu - Kudat	-	-	-	-	-	-
TOTAL :				23,656	3,700	27,356	3,300	36,980.0	40,280.0

LINTASAN RESOURCES SDN. BHD.
MAINTENANCE OF FEDERAL ROADS - WEST COAST, SABAH

R07 DRAINAGE CLEARING RECORD

DISTRICT: KOTA BELUD

ROUTE NO: 01

ROAD NAME: JALAN KOTA KINABALU - KUDAT

MONTH: FEBRUARY 2012

Item	CHAINAGE		Earth Drain				Lined Drain				Date of Clearing	REMARKS
	From	To	Left Side (m)	Median (m)	Right Side (m)	Total Length (m)	Left Side (m)	Median (m)	Right Side (m)	Total Length (m)		
BROUGHT FORWARD :			9882	0	13774	23,656.00	1260	0	2040	3,300.00		
1	75.530	74.250				0.00	290.00		919.00	1209.00	02 Feb 12	
2	74.260	72.090				0.00	510.00		2170.00	2680.00	04 Feb 12	
3	71.570	70.410				0.00	838.00		1030.00	1868.00	16 Feb 12	
4	70.400	68.010				0.00	2371.00		1574.00	3945.00	18 Feb 12	
5	67.890	67.000				0.00	995.00		5204.00	6199.00	21 Feb 12	
6	66.990	64.780				0.00	1560.00		3244.00	4804.00	23 Feb 12	
7	64.765	63.030				0.00	768.00		3691.00	4459.00	24 Feb 12	
8	62.800	61.710				0.00	1812.00		1380.00	3192.00	25 Feb 12	
9	61.710	60.500				0.00	1599.00	1773.00		3372.00	27 Feb 12	
10	60.470	59.680				0.00	310.00	120.00	1900.00	2330.00	28 Feb 12	
11	59.600	58.980				0.00	1490.00		1432.00	2922.00	29 Feb 12	
12												
13												
14												
15												
BALANCE END OF FEB :			9,882.00	0.00	13,774.00	23,656.00	13,803.00	1893.00	24,584.00	40,280.00		

LINTASAN RESOURCES SDN. BHD.
MAINTENANCE OF FEDERAL ROADS - WEST COAST, SABAH
R07 DRAINAGE CLEARING RECORD

DISTRICT: KOTA MARUDU
ROUTE NO: 01
ROAD NAME: JALAN KOTA KINABALU - KUDAT
MONTH: FEBRUARY 2012

Item	CHAINAGE		Earth Drain				Lined Drain				Date of Clearing	REMARKS
	From	To	Left Side (m)	Median (m)	Right Side (m)	Total Length (m)	Left Side (m)	Median (m)	Right Side (m)	Total Length (m)		
BROUGHT FORWARD :			-	-	-	-	-	-	-	-		
01	121.717	119.717	2000.00		1700.00	3,700.00				0.00	22 Feb 12	
02												
03												
04												
05												
06												
07												
08												
09												
10												
11												
12												
13												
14												
15												
BALANCE END OF FEB :			2,000.00	0	1,700.00	3,700.00	-	0	0	-		

LINTASAN RESOURCES SDN. BHD.
 PRIVATISATION OF WEST COAST SABAH FEDERAL ROADS MAINTENANCE

SUMMARY - DRAINAGE CLEARING

Month: FEBRUARY 2012

ITEM	DISTRICT	ROUTE NO	ROAD NAME	Earth Drain			Lined Drain		
				Previous	Current	Cumm.	Previous	Current	Cumm.
				(m)	(m)	(m)	(m)	(m)	(m)
1	Kota Kinabalu	01	Jalan Kota Kinabalu - Kudat	1,382.00	6,190.00	7,572.00	14,740.00	9,522.00	24,262.00
2	Tuaran	01	Jalan Kota Kinabalu - Kudat	7,620.00	-	7,620.00	24,165.00	-	24,165.00
3	Tuaran	22	Jalan Kota Kinabalu - Sandakan	-	-	-	-	-	-
4	Tuaran	503	Jalan Berungis - Kota Belud	3,000.00	-	3,000.00	6,000.00	29,400.00	35,400.00
5	Kota Kinabalu	606	Jalan Susur Sepangar Bay	-	-	-	-	-	-
6	Kota Kinabalu	607	Jalan Masuk Ke Pelabuhan Baru, KK	-	-	-	516.00	-	516.00
TOTAL :				12,002.00	6,190.00	18,192.00	45,421.00	38,922.00	84,343.00

LINTASAN RESOURCES SDN. BHD.
 MAINTENANCE OF FEDERAL ROADS - WEST COAST, SABAH
R07 DRAINAGE CLEARING RECORD

DISTRICT: KOTA KINABALU
ROUTE NO: 01
ROAD NAME: JALAN KOTA KINABALU - KUDAT
MONTH: FEBRUARY 2012

Item	CHAINAGE		Earth Drain				Lined Drain				Date of Clearing	REMARKS
	From	To	Left Side (m)	Median (m)	Right Side (m)	Total Length (m)	Left Side (m)	Median (m)	Right Side (m)	Total Length (m)		
BROUGHT FORWARD :			178	0	1,382	1,560	7,869	3,325	5,358	16,552		
16	14.500	14.514	14			14					16 Feb 12	
17	14.824	15.072	248			248					16 Feb 12	
18	15.146	15.315	169			169					16 Feb 12	
19	15.336	15.403	67			67					16 Feb 12	
20	15.413	15.476	63			63					16 Feb 12	
21	15.492	15.537	45			45					16 Feb 12	
22	15.548	15.662	114			114					16 Feb 12	
23	16.003	16.068					65			65	20 Feb 12	
24	16.068	17.000	932			932					20 Feb 12	
25	16.911	17.037					126			126	20 Feb 12	
26	17.100	17.330					230			230	20 Feb 12	
27	17.330	17.355					25			25	20 Feb 12	
28	17.380	17.390					10			10	20 Feb 12	
29	17.400	17.452					52			52	20 Feb 12	
30	17.476	17.589					113			113	20 Feb 12	
CARRIED FORWARD :			1,830	0	1,382	3,212	8,490	3,325	5,358	17,173		

LINTASAN RESOURCES SDN. BHD.
MAINTENANCE OF FEDERAL ROADS - WEST COAST, SABAH
R07 DRAINAGE CLEARING RECORD

DISTRICT: KOTA KINABALU
ROUTE NO: 01
ROAD NAME: JALAN KOTA KINABALU - KUDAT
MONTH: FEBRUARY 2012

Item	CHAINAGE		Earth Drain				Lined Drain				Date of Clearing	REMARKS
	From	To	Left Side (m)	Median (m)	Right Side (m)	Total Length (m)	Left Side (m)	Median (m)	Right Side (m)	Total Length (m)		
BROUGHT FORWARD :			1,830	0	1,382	3,212	8,490	3,325	5,358	17,173		
31	17.609	17.728					119			119	20 Feb 12	
32	17.728	17.856	128			128					20 Feb 12	
33	17.856	18.132					276			276	20 Feb 12	
34	18.132	18.192	60			60					28 Feb 12	
35	18.192	18.356					164			164	28 Feb 12	
36	18.356	18.408					52			52	28 Feb 12	
37	18.537	18.676					139			139	28 Feb 12	
38	18.910	18.972					62			62	28 Feb 12	
39	18.977	19.236					259			259	28 Feb 12	
40	19.440	19.644					204			204	28 Feb 12	
41	8.385	8.545							160	160	01 Feb 12	
42	8.570	8.845			275	275					01 Feb 12	
43	8.845	9.062							217	217	01 Feb 12	
44	9.050	9.370							320	320	01 Feb 12	
45	9.370	10.030							660	660	07 Feb 12	
CARRIED FORWARD :			2,018	0	1,657	3,675	9,765	3,325	6,715	19,805		

LINTASAN RESOURCES SDN. BHD.
 MAINTENANCE OF FEDERAL ROADS - WEST COAST, SABAH
R07 DRAINAGE CLEARING RECORD

DISTRICT: KOTA KINABALU
ROUTE NO: 01
ROAD NAME: JALAN KOTA KINABALU - KUDAT
MONTH: FEBRUARY 2012

Item	CHAINAGE		Earth Drain				Lined Drain				Date of Clearing	REMARKS
	From	To	Left Side (m)	Median (m)	Right Side (m)	Total Length (m)	Left Side (m)	Median (m)	Right Side (m)	Total Length (m)		
BROUGHT FORWARD :			2,018	0	1,657	3,675	9,765	3,325	6,715	19,805		
46	10.030	10.182							152	152	07 Feb 12	
47	10.200	10.276							76	76	07 Feb 12	
48	10.276	10.360							84	84	07 Feb 12	
49	10.400	10.430							30	30	07 Feb 12	
50	14.293	14.320							27	27	16 Feb 12	
51	14.380	14.445							65	65	16 Feb 12	
52	14.445	14.539			94	94					16 Feb 12	
53	14.924	15.137			213	213					16 Feb 12	
54	15.137	15.276							139	139	16 Feb 12	
55	15.276	15.431			155	155					16 Feb 12	
56	15.457	15.548							91	91	16 Feb 12	
57	15.548	15.736			188	188					16 Feb 12	
58	15.796	16.973			1177	1177					20 Feb 12	
59	15.973	17.325			1352	1352					20 Feb 12	
60	16.968	17.115			147	147					20 Feb 12	
CARRIED FORWARD :			2,018	0	4,983	7,001	9,765	3,325	7,379	20,469		

LINTASAN RESOURCES SDN. BHD.
 MAINTENANCE OF FEDERAL ROADS - WEST COAST, SABAH
R07 DRAINAGE CLEARING RECORD

DISTRICT: KOTA KINABALU
ROUTE NO: 01
ROAD NAME: JALAN KOTA KINABALU - KUDAT
MONTH: FEBRUARY 2012

Item	CHAINAGE		Earth Drain				Lined Drain				Date of Clearing	REMARKS
	From	To	Left Side (m)	Median (m)	Right Side (m)	Total Length (m)	Left Side (m)	Median (m)	Right Side (m)	Total Length (m)		
BROUGHT FORWARD :			2,018	0	4,983	7,001	9,765	3,325	7,379	20,469		
61	16.968	17.050							82	82	20 Feb 12	
62	17.392	17.728							336	336	20 Feb 12	
63	17.740	17.946							206	206	20 Feb 12	
64	17.946	18.090							144	144	20 Feb 12	
65	18.090	18.270			180	180					28 Feb 12	
66	18.270	18.411							141	141	28 Feb 12	
67	18.550	18.646							96	96	28 Feb 12	
68	18.925	19.020			95	95					28 Feb 12	
69	19.044	19.175							131	131	28 Feb 12	
70	19.200	19.389							189	189	28 Feb 12	
71	19.404	19.475			71	71					28 Feb 12	
72	19.475	19.584							109		28 Feb 12	
73	19.612	19.837			225	225					28 Feb 12	
74	8.174	8.300						126		126	01 Feb 12	
75	8.334	8.481						147		147	01 Feb 12	
CARRIED FORWARD :			2,018	0	5,554	7,572	9,765	3,598	8,813	22,176		

LINTASAN RESOURCES SDN. BHD.
 MAINTENANCE OF FEDERAL ROADS - WEST COAST, SABAH
R07 DRAINAGE CLEARING RECORD

DISTRICT: KOTA KINABALU
ROUTE NO: 01
ROAD NAME: JALAN KOTA KINABALU - KUDAT
MONTH: FEBRUARY 2012

Item	CHAINAGE		Earth Drain				Lined Drain				Date of Clearing	REMARKS
	From	To	Left Side (m)	Median (m)	Right Side (m)	Total Length (m)	Left Side (m)	Median (m)	Right Side (m)	Total Length (m)		
BROUGHT FORWARD :			2,018	0	5,554	7,572	9,765	3,598	8,813	22,176		
76	8.760	8.948						188		188	01 Feb 12	
77	9.084	9.313						229		229	01 Feb 12	
78	9.648	9.870						222		222	07 Feb 12	
79	14.300	14.353						53		53	16 Feb 12	
80	14.542	14.700						158		158	16 Feb 12	
81	14.830	15.105						275		275	16 Feb 12	
82	15.400	15.900						500		500	16 Feb 12	
83	16.038	16.138						100		100	20 Feb 12	
84	16.167	16.238						71		71	20 Feb 12	
85	16.886	16.986						100		100	20 Feb 12	
86	17.090	17.280						190		190	20 Feb 12	
TOTAL :			2,018	0	5,554	7,572	9,765	5,684	8,813	24,262		

LINTASAN RESOURCES SDN. BHD.
 MAINTENANCE OF FEDERAL ROADS - WEST COAST, SABAH
R07 DRAINAGE CLEARING RECORD

DISTRICT: TUARAN
ROUTE NO: 01
ROAD NAME: JALAN KOTA KINABALU - KUDAT
MONTH: FEBRUARY 2012

Item	CHAINAGE		Earth Drain				Lined Drain				Date of Clearing	REMARKS
	From	To	Left Side (m)	Median (m)	Right Side (m)	Total Length (m)	Left Side (m)	Median (m)	Right Side (m)	Total Length (m)		
BROUGHT FORWARD :			4,042	0	3,578	7,620	8,961	4,131	11,073	24,165		
TOTAL :			4,042	0	3,578	7,620	8,961	4,131	11,073	24,165		

LINTASAN RESOURCES SDN. BHD.
 MAINTENANCE OF FEDERAL ROADS - WEST COAST, SABAH
R07 DRAINAGE CLEARING RECORD

DISTRICT: TUARAN
ROUTE NO: 503
ROAD NAME: JALAN BERUNGIS - KOTA BELUD
MONTH: FEBRUARY 2012

Item	CHAINAGE		Earth Drain				Lined Drain				Date of Clearing	REMARKS
	From	To	Left Side (m)	Median (m)	Right Side (m)	Total Length (m)	Left Side (m)	Median (m)	Right Side (m)	Total Length (m)		
BROUGHT FORWARD :			1,500	0	1,500	3,000	3,000	0	3,000	6,000		
1	3.000	4.500					1,500		1,500	3,000	06 Feb 12	
2	4.500	6.000					1,500		1,500	3,000	09 Feb 12	
3	6.000	7.500					1,500		1,500	3,000	13 Feb 12	
4	7.500	9.000					1,500		1,500	3,000	16 Feb 12	
5	9.000	10.500					1,500		1,500	3,000	18 Feb 12	
6	10.500	12.000					1,500		1,500	3,000	18 Feb 12	
7	12.000	13.500					1,500		1,500	3,000	21 Feb 12	
8	13.500	15.000					1,500		1,500	3,000	24 Feb 12	
9	15.000	17.700					2,700		2,700	5,400	29 Feb 12	
TOTAL :			1,500	0	1,500	3,000	17,700	0	17,700	35,400		

LINTASAN RESOURCES SDN. BHD.
 MAINTENANCE OF FEDERAL ROADS - WEST COAST, SABAH
R07 DRAINAGE CLEARING RECORD

DISTRICT: KOTA KINABALU

ROUTE NO: 606

ROAD NAME: JALAN SUSUR SEPANGAR BAY

MONTH: FEBRUARY 2012

Item	CHAINAGE		Earth Drain				Lined Drain				Date of Clearing	REMARKS
	From	To	Left Side (m)	Median (m)	Right Side (m)	Total Length (m)	Left Side (m)	Median (m)	Right Side (m)	Total Length (m)		
BROUGHT FORWARD :			0	0	0	0	0	0	0	0		
TOTAL :			0	0	0	0	0	0	0	0		

LINTASAN RESOURCES SDN. BHD.
 MAINTENANCE OF FEDERAL ROADS - WEST COAST, SABAH
R07 DRAINAGE CLEARING RECORD

DISTRICT: KOTA KINABALU

ROUTE NO: 607

ROAD NAME: JALAN MASUK KE PELABUHAN BARU, KK

MONTH: FEBRUARY 2012

Item	CHAINAGE		Earth Drain				Lined Drain				Date of Clearing	REMARKS
	From	To	Left Side (m)	Median (m)	Right Side (m)	Total Length (m)	Left Side (m)	Median (m)	Right Side (m)	Total Length (m)		
BROUGHT FORWARD :			0		0	0	286	0	230	516		
TOTAL :			0	0	0	0	286	0	230	516		

LINTASAN RESOURCES SDN. BHD.
 PRIVATISATION OF WEST COAST SABAH FEDERAL ROADS MAINTENANCE

SUMMARY - DRAINAGE CLEARING

MONTH: FEBRUARY 2012

ITEM	DISTRICT	ROUTE NO	ROAD NAME	Earth Drain			Lined Drain		
				Previous	Current	Cumm.	Previous	Current	Cumm.
				(m)	(m)	(m)	(m)	(m)	(m)
1	Ranau	22	Jalan Kota Kinabalu - Sandakan	3,191.00	10,370.00	13,561.00	13,639.00	9,799.00	23,438.00
TOTAL :				3,191.00	10,370.00	13,561.00	13,639.00	9,799.00	23,438.00

LINTASAN RESOURCES SDN. BHD.
MAINTENANCE OF FEDERAL ROADS - WEST COAST, SABAH
R07 DRAINAGE CLEARING RECORD

DISTRICT: Ranau
ROUTE NO: 22
ROAD NAME: Jalan Kota Kinabalu - Sandakan
MONTH: February 2012

Item	CHAINAGE		Earth Drain				Lined Drain				Date of Clearing	REMARKS
	From	To	Left Side (m)	Median (m)	Right Side (m)	Total Length (m)	Left Side (m)	Median (m)	Right Side (m)	Total Length (m)		
BROUGHT FORWARD FROM JANUARY 2012:			3,128.00	0.00	63.00	36,321.00	11,039.00	0.00	2,600.00	13,639.00		
1	122.600	122.814				0.00	214.00			214.00	01 Feb 12	
2	122.814	122.850	36.00			36.00				0.00	01 Feb 12	
3	123.420	123.816	396.00			396.00				0.00	01 Feb 12	
4	123.816	124.400				0.00	584.00			584.00	01 Feb 12	
5	123.906	124.149				0.00			243.00	243.00	02 Feb 12	
6	124.149	124.300			151.00	151.00				0.00	02 Feb 12	
7	124.500	124.630	130.00			130.00				0.00	02 Feb 12	
8	124.808	124.900				0.00	92.00			92.00	02 Feb 12	
9	124.914	125.474	560.00			560.00				0.00	03 Feb 12	
10	124.980	125.100			120.00	120.00				0.00	03 Feb 12	
11	125.200	125.280			80.00	80.00				0.00	03 Feb 12	
12	125.400	125.500			100.00	100.00				0.00	03 Feb 12	
13	125.663	125.800				0.00	137.00			137.00	04 Feb 12	
14	125.739	125.962				0.00			223.00	223.00	04 Feb 12	
15	125.800	126.000			200.00	200.00				0.00	04 Feb 12	
CARRIED FORWARD :			4,250.00	0.00	714.00	38,094.00	12,066.00	0.00	3,066.00	15,132.00		

LINTASAN RESOURCES SDN. BHD.
 MAINTENANCE OF FEDERAL ROADS - WEST COAST, SABAH
R07 DRAINAGE CLEARING RECORD

DISTRICT: Ranau
ROUTE NO: 22
ROAD NAME: Jalan Kota Kinabalu - Sandakan
MONTH: February 2012

Item	CHAINAGE		Earth Drain				Lined Drain				Date of Clearing	REMARKS
	From	To	Left Side (m)	Median (m)	Right Side (m)	Total Length (m)	Left Side (m)	Median (m)	Right Side (m)	Total Length (m)		
BROUGHT FORWARD :			4,250.00	0.00	714.00	38,094.00	12,066.00	0.00	3,066.00	15,132.00		
16	125.850	125.962				0.00	112.00			112.00	04 Feb 12	
17	126.100	126.544				0.00	444.00			444.00	05 Feb 12	
18	126.471	126.500			29.00	29.00				0.00	05 Feb 12	
19	126.500	126.544				0.00	44.00			44.00	05 Feb 12	
20	126.500	126.700			200.00	200.00				0.00	05 Feb 12	
21	126.563	126.650	87.00			87.00				0.00	06 Feb 12	
22	126.743	126.841			98.00	98.00				0.00	06 Feb 12	
23	127.100	127.286	186.00			186.00				0.00	06 Feb 12	
24	127.125	127.170			45.00	45.00				0.00	06 Feb 12	
25	127.465	127.600	135.00			135.00				0.00	08 Feb 12	
26	127.465	127.784			319.00	319.00				0.00	08 Feb 12	
27	127.666	127.733	67.00			67.00				0.00	08 Feb 12	
28	127.733	128.783	1,050.00			1,050.00				0.00	08 Feb 12	
29	128.046	128.062			16.00	16.00				0.00	09 Feb 12	
30	128.070	128.243			173.00	173.00				0.00	09 Feb 12	
CARRIED FORWARD :			5,775.00	0.00	1,594.00	40,499.00	12,666.00	0.00	3,066.00	15,732.00		

LINTASAN RESOURCES SDN. BHD.
MAINTENANCE OF FEDERAL ROADS - WEST COAST, SABAH
R07 DRAINAGE CLEARING RECORD

DISTRICT: Ranau

ROUTE NO: 22

ROAD NAME: Jalan Kota Kinabalu - Sandakan

MONTH: February 2012

Item	CHAINAGE		Earth Drain				Lined Drain				Date of Clearing	REMARKS
	From	To	Left Side (m)	Median (m)	Right Side (m)	Total Length (m)	Left Side (m)	Median (m)	Right Side (m)	Total Length (m)		
BROUGHT FORWARD :			5,775.00	0.00	1,594.00	7,369.00	12,666.00	0.00	3,066.00	15,732.00		
31	128.500	128.550			50.00	50.00				0.00	09 Feb 12	
32	128.848	129.166				0.00	318.00			318.00	09 Feb 12	
33	128.870	129.200				0.00			330.00	330.00	10 Feb 12	
34	128.871	128.937				0.00	66.00			66.00	10 Feb 12	
35	129.000	129.141	141.00			141.00				0.00	10 Feb 12	
36	129.102	129.225			123.00	123.00				0.00	10 Feb 12	
37	129.298	130.182				0.00	884.00			884.00	11 Feb 12	
38	129.300	129.500	200.00			200.00				0.00	11 Feb 12	
39	129.519	129.796				0.00			277.00	277.00	11 Feb 12	
40	129.689	129.840	151.00			151.00				0.00	11 Feb 12	
41	129.962	130.137	175.00			175.00				0.00	12 Feb 12	
42	129.995	130.227				0.00			232.00	232.00	12 Feb 12	
43	130.266	130.455				0.00	189.00			189.00	12 Feb 12	
44	130.250	130.400				0.00			150.00	150.00	12 Feb 12	
45	130.400	130.600				0.00			200.00	200.00	12 Feb 12	
CARRIED FORWARD :			6,442.00	0.00	1,767.00	8,209.00	14,123.00	0.00	4,255.00	18,378.00		

LINTASAN RESOURCES SDN. BHD.
MAINTENANCE OF FEDERAL ROADS - WEST COAST, SABAH
R07 DRAINAGE CLEARING RECORD

DISTRICT: Ranau

ROUTE NO: 22

ROAD NAME: Jalan Kota Kinabalu - Sandakan

MONTH: February 2012

Item	CHAINAGE		Earth Drain				Lined Drain				Date of Clearing	REMARKS
	From	To	Left Side (m)	Median (m)	Right Side (m)	Total Length (m)	Left Side (m)	Median (m)	Right Side (m)	Total Length (m)		
BROUGHT FORWARD :			6,442.00	0.00	1,767.00	8,209.00	14,123.00	0.00	4,255.00	18,378.00		
46	130.633	130.861				0.00			228.00	228.00	13 Feb 12	
47	130.455	130.850				0.00	395.00			395.00	13 Feb 12	
48	130.887	130.955				0.00	68.00			68.00	13 Feb 12	
49	131.040	131.320				0.00	280.00			280.00	13 Feb 12	
50	130.920	131.270				0.00			350.00	350.00	14 Feb 12	
51	131.325	131.423	98.00			98.00				0.00	14 Feb 12	
52	131.300	131.400			100.00	100.00				0.00	14 Feb 12	
53	131.520	131.700				0.00	180.00			180.00	14 Feb 12	
54	131.550	131.600			50.00	50.00				0.00	14 Feb 12	
55	131.750	131.846				0.00	96.00			96.00	14 Feb 12	
56	131.750	131.800			50.00	50.00				0.00	14 Feb 12	
57	131.846	132.068				0.00	222.00			222.00	15 Feb 12	
58	132.048	132.127				0.00			79.00	79.00	15 Feb 12	
59	132.200	132.319			119.00	119.00				0.00	15 Feb 12	
60	132.203	132.500	297.00			297.00				0.00	16 Feb 12	
CARRIED FORWARD :			6,837.00	0.00	2,086.00	8,923.00	15,364.00	0.00	4,912.00	20,276.00		

LINTASAN RESOURCES SDN. BHD.
MAINTENANCE OF FEDERAL ROADS - WEST COAST, SABAH
R07 DRAINAGE CLEARING RECORD

DISTRICT: Ranau

ROUTE NO: 22

ROAD NAME: Jalan Kota Kinabalu - Sandakan

MONTH: February 2012

Item	CHAINAGE		Earth Drain				Lined Drain				Date of Clearing	REMARKS
	From	To	Left Side (m)	Median (m)	Right Side (m)	Total Length (m)	Left Side (m)	Median (m)	Right Side (m)	Total Length (m)		
BROUGHT FORWARD :			6,837.00	0.00	2,086.00	8,923.00	15,364.00	0.00	4,912.00	20,276.00		
61	132.500	132.612				0.00			112.00	112.00	16 Feb 12	
62	132.500	132.658				0.00	158.00			158.00	16 Feb 12	
63	132.674	133.116				0.00	442.00			442.00	17 Feb 12	
64	133.183	133.600			417.00	417.00				0.00	17 Feb 12	
65	133.200	133.295	95.00			95.00				0.00	17 Feb 12	
66	133.631	133.881				0.00	250.00			250.00	18 Feb 12	
67	133.631	134.238				0.00			607.00	607.00	18 Feb 12	
68	134.250	135.100			850.00	850.00				0.00	18 Feb 12	
69	135.100	135.266	166.00			166.00				0.00	19 Feb 12	
70	135.340	135.850	510.00			510.00				0.00	19 Feb 12	
71	136.583	136.834				0.00	251.00			251.00	19 Feb 12	
72	136.841	137.000				0.00	159.00			159.00	20 Feb 12	
73	137.100	137.300	200.00			200.00				0.00	20 Feb 12	
74	137.260	137.467				0.00			207.00	207.00	20 Feb 12	
75	137.300	137.466				0.00	166.00			166.00	20 Feb 12	
CARRIED FORWARD :			7,808.00	0.00	3,353.00	11,161.00	16,790.00	0.00	5,838.00	22,628.00		

LINTASAN RESOURCES SDN. BHD.
MAINTENANCE OF FEDERAL ROADS - WEST COAST, SABAH
R07 DRAINAGE CLEARING RECORD

DISTRICT: Ranau

ROUTE NO: 22

ROAD NAME: Jalan Kota Kinabalu - Sandakan

MONTH: February 2012

Item	CHAINAGE		Earth Drain				Lined Drain				Date of Clearing	REMARKS
	From	To	Left Side (m)	Median (m)	Right Side (m)	Total Length (m)	Left Side (m)	Median (m)	Right Side (m)	Total Length (m)		
BROUGHT FORWARD :			7,808.00	0.00	3,353.00	11,161.00	16,790.00	0.00	5,838.00	22,628.00		
76	137.466	137.511				0.00	45.00			45.00	22 Feb 12	
77	137.800	138.107	307.00			307.00				0.00	22 Feb 12	
78	138.200	138.600	400.00			400.00				0.00	22 Feb 12	
79	138.640	138.705				0.00			65.00	65.00	22 Feb 12	
80	138.660	138.727				0.00	67.00			67.00	23 Feb 12	
81	139.000	139.026	26.00			26.00				0.00	23 Feb 12	
82	139.081	139.400	319.00			319.00				0.00	23 Feb 12	
83	139.130	139.196			66.00	66.00				0.00	23 Feb 12	
84	139.450	139.500	50.00			50.00				0.00	24 Feb 12	
85	139.459	140.100			641.00	641.00				0.00	24 Feb 12	
86	139.660	139.680	20.00			20.00				0.00	24 Feb 12	
87	139.892	139.967	75.00			75.00				0.00	24 Feb 12	
88	140.243	140.381			138.00	138.00				0.00	24 Feb 12	
89	140.453	140.768				0.00	315.00			315.00	25 Feb 12	
90	140.549	140.768				0.00			219.00	219.00	25 Feb 12	
CARRIED FORWARD :			9,005.00	0.00	4,198.00	13,203.00	17,217.00	0.00	6,122.00	23,339.00		

LINTASAN RESOURCES SDN. BHD.
 MAINTENANCE OF FEDERAL ROADS - WEST COAST, SABAH
R07 DRAINAGE CLEARING RECORD

DISTRICT: Ranau
ROUTE NO: 22
ROAD NAME: Jalan Kota Kinabalu - Sandakan
MONTH: February 2012

Item	CHAINAGE		Earth Drain				Lined Drain				Date of Clearing	REMARKS
	From	To	Left Side (m)	Median (m)	Right Side (m)	Total Length (m)	Left Side (m)	Median (m)	Right Side (m)	Total Length (m)		
BROUGHT FORWARD :			9,005.00	0.00	4,198.00	13,203.00	17,217.00	0.00	6,122.00	23,339.00		
91	140.768	140.800				0.00	32.00			32.00	25 Feb 12	
92	140.768	140.800				0.00			32.00	32.00	25 Feb 12	
93	140.882	140.900	18.00			18.00				0.00	26 Feb 12	
94	140.935	140.970				0.00			35.00	35.00	26 Feb 12	
95	141.230	141.290	60.00			60.00				0.00	26 Feb 12	
96	141.230	141.400	170.00			170.00				0.00	27 Feb 12	
97	141.290	141.400	110.00			110.00				0.00	27 Feb 12	
98												
99												
100												
101												
102												
103												
104												
105												
CARRIED FORWARD :			9,363.00	0.00	4,198.00	13,561.00	17,249.00	0.00	6,189.00	23,438.00		

LINTASAN RESOURCES SDN. BHD.
PRIVATISATION OF WEST COAST SABAH FEDERAL ROADS MAINTENANCE

SUMMARY - DRAINAGE CLEARING

Month: FEBRUARY 2012

ITEM	DISTRICT	ROUTE NO	ROAD NAME	Earth Drain			Lined Drain		
				Previous	Current	Cumm.	Previous	Current	Cumm.
				(m)	(m)	(m)	(m)	(m)	(m)
1	Kota Kinabalu	01	Jalan Kota Kinabalu - Sindumin	-	-	-	-	-	-
2	Penampang	01	Jalan Kota Kinabalu - Sindumin	3,138	5,174	8,312	10,013	4,769	14,782
3	Papar	01	Jalan Kota Kinabalu - Sindumin	-	5,664	5,664	-	514	514
4	Penampang	500	Jalan Kota Kinabalu - Keningau - Tenom	4,570	180	4,750	1,555	17,223	18,778
5	Kota Kinabalu	501	Jalan Kota Kinabalu - Penampang - Lok Kawi	-	-	-	-	-	-
6	Penampang	501	Jalan Kota Kinabalu - Penampang - Lok Kawi	-	620	620	-	7,805	7,805
7	Kota Kinabalu	608	Jalan Masuk Ke Lapangan Terbang Lama, KK	-	-	-	-	-	-
TOTAL :				7,708	11,638	19,346	11,568	30,311	41,879

LINTASAN RESOURCES SDN. BHD.
MAINTENANCE OF FEDERAL ROADS - WEST COAST, SABAH

R07 DRAINAGE CLEARING RECORD

DISTRICT: PAPAR
ROUTE NO: 01
ROAD NAME: JALAN KOTA KINABALU-SINDUMIN (CH44.800 - CH72.470)
MONTH: FEBRUARY 2012

Item	CHAINAGE		Earth Drain				Lined Drain				Date of Clearing	REMARKS
	From	To	Left Side (m)	Median (m)	Right Side (m)	Total Length (m)	Left Side (m)	Median (m)	Right Side (m)	Total Length (m)		
BROUGHT FORWARD :			0	0	0	0	0	0	0	0		
1	44.840	44.840				0		94		94	29 Feb 12	1st cycle for Normal Road
2	44.935	45.335			400	400				0	12 Feb 12	1st cycle for Normal Road
3	46.293	46.528	235			235				0	17 Feb 12	1st cycle for Normal Road
4	51.553	52.116			563	563				0	12 Feb 12	1st cycle for Normal Road
5	52.824	53.123				0			299	299	28 Feb 12	1st cycle for Normal Road
6	52.924	52.979				0	55			55	27 Feb 12	1st cycle for Normal Road
7	53.050	53.077				0	27			27	27 Feb 12	1st cycle for Normal Road
8	54.235	56.235			2000	2000				0	14 Feb 12	1st cycle for Normal Road
9	54.235	55.835	1600			1600				0	17 Feb 12	1st cycle for Normal Road
10	55.785	55.824				0			39	39	25 Feb 12	1st cycle for Normal Road
11	59.485	59.601	116			116				0	18 Feb 12	1st cycle for Normal Road
12	63.905	64.005			100	100				0	20 Feb 12	1st cycle for Normal Road
13	71.085	71.735	650			650				0	20 Feb 12	1st cycle for Normal Road
TOTAL :			2,601	0	3,063	5,664	82	94	338	514		

LINTASAN RESOURCES SDN. BHD.
MAINTENANCE OF FEDERAL ROADS - WEST COAST, SABAH

R07 DRAINAGE CLEARING RECORD

DISTRICT: PENAMPANG
ROUTE NO: 500
ROAD NAME: JALAN KK-KENINGAU-TENOM
MONTH: FEBRUARY 2012

Item	CHAINAGE		Earth Drain				Lined Drain				Date of Clearing	REMARKS
	From	To	Left Side (m)	Median (m)	Right Side (m)	Total Length (m)	Left Side (m)	Median (m)	Right Side (m)	Total Length (m)		
BROUGHT FORWARD :			1,967	0	2,603	4,570	1,088	0	467	1,555		
1	45.120	45.050				0			170	170	01 Feb 12	2nd cycle for Normal Road
2	45.000	44.270				0	730			730	01 Feb 12	2nd cycle for Normal Road
3	44.270	44.210	60			60				0	13 Feb 12	2nd cycle for Normal Road
4	44.210	43.900				0	310			310	02 Feb 12	2nd cycle for Normal Road
5	43.900	43.780	120			120				0	13 Feb 12	2nd cycle for Normal Road
6	43.780	43.480				0	300			300	03 Feb 12	2nd cycle for Normal Road
7	43.435	42.960				0	475			475	04 Feb 12	2nd cycle for Normal Road
8	42.960	42.600				0	360			360	06 Feb 12	(Stone Pitching) 2nd cycle for Normal Road
9	42.445	(Cascade Drain)				0			60	60	07 Feb 12	(Slope Protection Drain) 2nd cycle for Normal Road
10	42.365	(No.1)				0			60	60	07 Feb 12	(Slope Protection Drain) 2nd cycle for Normal Road
11	42.365	(No.2)				0			55	55	07 Feb 12	(Slope Protection Drain) 2nd cycle for Normal Road
12	42.365	(No.3)				0			50	50	07 Feb 12	(Slope Protection Drain) 2nd cycle for Normal Road
13	42.365	(No.4)				0			45	45	07 Feb 12	(Slope Protection Drain) 2nd cycle for Normal Road
14	42.365	(Cascade Drain)				0			50	50	07 Feb 12	(Slope Protection Drain) 2nd cycle for Normal Road
15	42.350	(Cascade Drain)				0			40	40	08 Feb 12	(Slope Protection Drain) 2nd cycle for Normal Road
CARRIED FORWARD :			2,147	0	2,603	4,750	3,263	0	997	4,260		

LINTASAN RESOURCES SDN. BHD.
MAINTENANCE OF FEDERAL ROADS - WEST COAST, SABAH

R07 DRAINAGE CLEARING RECORD

DISTRICT: PENAMPANG
ROUTE NO: 500
ROAD NAME: JALAN KK-KENINGAU-TENOM
MONTH: FEBRUARY 2012

Item	CHAINAGE		Earth Drain				Lined Drain				Date of Clearing	REMARKS
	From	To	Left Side (m)	Median (m)	Right Side (m)	Total Length (m)	Left Side (m)	Median (m)	Right Side (m)	Total Length (m)		
BROUGHT FORWARD :			2,147	0	2,603	4,750	3,263	0	997	4,260		
16	42.330	going up				0	34			34	08 Feb 12	(Slope Protection Drain) 2nd cycle for Normal Road
17	42.313	going up				0	75			75	08 Feb 12	(Slope Protection Drain) 2nd cycle for Normal Road
18	42.273					0			20	20	07 Feb 12	(Slope Protection Drain) 2nd cycle for Normal Road
19	42.270	(Cascade Drain)				0	50			50	08 Feb 12	(Slope Protection Drain) 2nd cycle for Normal Road
20	42.265	(Cascade Drain)				0			15	15	07 Feb 12	(Slope Protection Drain) 2nd cycle for Normal Road
21	42.253	(Cascade Drain)				0	35			35	08 Feb 12	(Slope Protection Drain) 2nd cycle for Normal Road
22	42.445	42.245				0	200			200	08 Feb 12	(Slope Protection Drain) 2nd cycle for Normal Road
23	42.245	going up				0	50			50	08 Feb 12	(Slope Protection Drain) 2nd cycle for Normal Road
24	42.440	42.200				0			240	240	09 Feb 12	2nd cycle for Normal Road
25	42.600	42.000				0	600			600	10 Feb 12	2nd cycle for Normal Road
26	42.000	41.710				0	1730			1730	11 Feb 12	2nd cycle for Normal Road
27	41.710	41.680				0	30			30	13 Feb 12	2nd cycle for Normal Road
28	41.680	41.650				0	30			30	13 Feb 12	2nd cycle for Normal Road
29	41.650	41.590				0	60			60	13 Feb 12	2nd cycle for Normal Road
30	40.800	(Cascade Drain)				0			50	50	13 Feb 12	(Slope Protection Drain) 2nd cycle for Normal Road
CARRIED FORWARD :			2,147	0	2,603	4,750	6,157	0	1,322	7,479		

LINTASAN RESOURCES SDN. BHD.
MAINTENANCE OF FEDERAL ROADS - WEST COAST, SABAH

R07 DRAINAGE CLEARING RECORD

DISTRICT: PENAMPANG
ROUTE NO: 500
ROAD NAME: JALAN KK-KENINGAU-TENOM
MONTH: FEBRUARY 2012

Item	CHAINAGE		Earth Drain				Lined Drain				Date of Clearing	REMARKS
	From	To	Left Side (m)	Median (m)	Right Side (m)	Total Length (m)	Left Side (m)	Median (m)	Right Side (m)	Total Length (m)		
BROUGHT FORWARD :			2,147	0	2,603	4,750	6,157	0	1,322	7,479		
31	40.888	40.783				0			105	105	13 Feb 12	(Slope Protection Drain) 2nd cycle for Normal Road
32	40.900	40.780				0			120	120	13 Feb 12	2nd cycle for Normal Road
33	41.590	40.780				0	810			810	14 Feb 12	2nd cycle for Normal Road
34	40.780	40.610				0	170			170	15 Feb 12	2nd cycle for Normal Road
35	40.600	40.400				0	210			210	15 Feb 12	2nd cycle for Normal Road
36	38.490	38.300				0			190	190	15 Feb 12	2nd cycle for Normal Road
37	38.140	(Cascade Drain)				0	30			30	16 Feb 12	(Slope Protection Drain) 2nd cycle for Normal Road
38	38.040	37.970				0			70	70	16 Feb 12	(Slope Protection Drain) 2nd cycle for Normal Road
39	37.970	(Cascade Drain)				0			20	20	16 Feb 12	(Slope Protection Drain) 2nd cycle for Normal Road
40	38.040	37.970				0			70	70	16 Feb 12	2nd cycle for Normal Road
41	37.530	(Cascade Drain)				0			165	165	16 Feb 12	(Slope Protection Drain) 2nd cycle for Normal Road
42	40.400	37.480				0	2920			2920	17 Feb 12	2nd cycle for Normal Road
43	37.350	(Cascade Drain)				0			80	80	20 Feb 12	(Slope Protection Drain) 2nd cycle for Normal Road
44	37.300	(No.1)				0			210	210	20 Feb 12	(Slope Protection Drain) 2nd cycle for Normal Road
45	37.300	(No.2)				0			200	200	20 Feb 12	(Slope Protection Drain) 2nd cycle for Normal Road
CARRIED FORWARD :			2,147	0	2,603	4,750	10,297	0	2,552	12,849		

LINTASAN RESOURCES SDN. BHD.
MAINTENANCE OF FEDERAL ROADS - WEST COAST, SABAH

R07 DRAINAGE CLEARING RECORD

DISTRICT: PENAMPANG
ROUTE NO: 500
ROAD NAME: JALAN KK-KENINGAU-TENOM
MONTH: FEBRUARY 2012

Item	CHAINAGE		Earth Drain				Lined Drain				Date of Clearing	REMARKS
	From	To	Left Side (m)	Median (m)	Right Side (m)	Total Length (m)	Left Side (m)	Median (m)	Right Side (m)	Total Length (m)		
BROUGHT FORWARD :			2,147	0	2,603	4,750	10,297	0	2,552	12,849		
46	37.300	(No.3)				0			180	180	20 Feb 12	(Slope Protection Drain) 2nd cycle for Normal Road
47	37.300	(No.4)				0			160	160	21 Feb 12	(Slope Protection Drain) 2nd cycle for Normal Road
48	37.300	(No.5)				0			142	142	21 Feb 12	(Slope Protection Drain) 2nd cycle for Normal Road
49	37.300	(Cascade Drain)				0			70	70	21 Feb 12	(Slope Protection Drain) 2nd cycle for Normal Road
50	37.560	37.300				0			260	260	22 Feb 12	2nd cycle for Normal Road
51	37.480	37.300				0	180			180	22 Feb 12	2nd cycle for Normal Road
52	37.300	37.110				0	185			185	22 Feb 12	2nd cycle for Normal Road
53	37.110	37.020				0	90			90	22 Feb 12	2nd cycle for Normal Road
54	37.010	36.750				0	260			260	23 Feb 12	2nd cycle for Normal Road
55	36.750	36.650				0	100			100	23 Feb 12	2nd cycle for Normal Road
56	36.650	36.390				0	260			260	24 Feb 12	2nd cycle for Normal Road
57	36.380	going up				0	15			15	24 Feb 12	(Slope Protection Drain) 2nd cycle for Normal Road
58	36.365	going up				0	15			15	24 Feb 12	(Slope Protection Drain) 2nd cycle for Normal Road
59	36.390	36.350				0	40			40	24 Feb 12	2nd cycle for Normal Road
60	36.300	going up				0	20			20	24 Feb 12	(Slope Protection Drain) 2nd cycle for Normal Road
CARRIED FORWARD :			2,147	0	2,603	4,750	11,462	0	3,364	14,826		

LINTASAN RESOURCES SDN. BHD.
MAINTENANCE OF FEDERAL ROADS - WEST COAST, SABAH

R07 DRAINAGE CLEARING RECORD

DISTRICT: PENAMPANG
ROUTE NO: 500
ROAD NAME: JALAN KK-KENINGAU-TENOM
MONTH: FEBRUARY 2012

Item	CHAINAGE		Earth Drain				Lined Drain				Date of Clearing	REMARKS
	From	To	Left Side (m)	Median (m)	Right Side (m)	Total Length (m)	Left Side (m)	Median (m)	Right Side (m)	Total Length (m)		
BROUGHT FORWARD :			2,147	0	2,603	4,750	11,462	0	3,364	14,826		
61	36.275	(Cascade Drain)				0			40	40	24 Feb 12	(Slope Protection Drain) 2nd cycle for Normal Road
62	36.280	36.175				0			100	100	24 Feb 12	2nd cycle for Normal Road
63	36.175	(No.1)				0			90	90	24 Feb 12	(Slope Protection Drain) 2nd cycle for Normal Road
64	36.175	(No.2)				0			85	85	24 Feb 12	(Slope Protection Drain) 2nd cycle for Normal Road
65	36.175	(No.3)				0			80	80	24 Feb 12	(Slope Protection Drain) 2nd cycle for Normal Road
66	36.175	(No.4)				0			75	75	24 Feb 12	(Slope Protection Drain) 2nd cycle for Normal Road
67	36.175	(No.5)				0			70	70	24 Feb 12	(Slope Protection Drain) 2nd cycle for Normal Road
68	36.175	(Cascade Drain)				0			30	30	24 Feb 12	(Slope Protection Drain) 2nd cycle for Normal Road
69	36.080	35.930				0			150	150	24 Feb 12	2nd cycle for Normal Road
70	36.350	35.880				0	47			47	25 Feb 12	2nd cycle for Normal Road
71	35.880	35.620				0	260			260	25 Feb 12	2nd cycle for Normal Road
72	34.825	(Cascade Drain)				0			50	50	25 Feb 12	(Slope Protection Drain) 2nd cycle for Normal Road
73	35.600	34.820				0	780			780	26 Feb 12	2nd cycle for Normal Road
74	34.850	34.795				0			55	55	26 Feb 12	(Slope Protection Drain) 2nd cycle for Normal Road
75	34.850	34.795				0			1060	1060	27 Feb 12	2nd cycle for Normal Road
CARRIED FORWARD :			2,147	0	2,603	4,750	12,549	0	5,249	17,798		

LINTASAN RESOURCES SDN. BHD.
MAINTENANCE OF FEDERAL ROADS - WEST COAST, SABAH

R07 DRAINAGE CLEARING RECORD

DISTRICT: PENAMPANG
ROUTE NO: 500
ROAD NAME: JALAN KK-KENINGAU-TENOM
MONTH: FEBRUARY 2012

Item	CHAINAGE		Earth Drain				Lined Drain				Date of Clearing	REMARKS
	From	To	Left Side (m)	Median (m)	Right Side (m)	Total Length (m)	Left Side (m)	Median (m)	Right Side (m)	Total Length (m)		
BROUGHT FORWARD :			2,147	0	2,603	4,750	12,549	0	5,249	17,798		
76	34.820	34.560				0	260			260	28 Feb 12	2nd cycle for Normal Road
77	34.175	34.175				0	385			385	28 Feb 12	2nd cycle for Normal Road
78	34.160	(Cascade Drain)				0			40	40	29 Feb 12	(Slope Protection Drain) 2nd cycle for Normal Road
79	34.130	(Cascade Drain)				0			35	35	29 Feb 12	(Slope Protection Drain) 2nd cycle for Normal Road
80	34.215	34.130				0	35			35	29 Feb 12	(Slope Protection Drain) 2nd cycle for Normal Road
81	34.216	34.130				0			120	120	29 Feb 12	2nd cycle for Normal Road
82	34.050	going up				0	35			35	29 Feb 12	(Slope Protection Drain) 2nd cycle for Normal Road
83	34.055	(Cascade Drain)				0			35	35	29 Feb 12	(Slope Protection Drain) 2nd cycle for Normal Road
84	34.105	33.990				0	35			35	29 Feb 12	(Slope Protection Drain) 2nd cycle for Normal Road
TOTAL :			2,147	0	2,603	4,750	13,299	0	5,479	18,778		

LINTASAN RESOURCES SDN. BHD.
MAINTENANCE OF FEDERAL ROADS - WEST COAST, SABAH

R07 DRAINAGE CLEARING RECORD

DISTRICT: PENAMPANG
ROUTE NO: 501
ROAD NAME: JALAN KK-PENAMPANG-LOK KAWI
MONTH: FEBRUARY 2012

Item	CHAINAGE		Earth Drain				Lined Drain				Date of Clearing	REMARKS
	From	To	Left Side (m)	Median (m)	Right Side (m)	Total Length (m)	Left Side (m)	Median (m)	Right Side (m)	Total Length (m)		
BROUGHT FORWARD :			0	0	0	0	0	0	0	0		
1	3.849	-				0		51		51	01 Feb 12	(R'dbout) 2nd cycle for Protocol Road
2	4.170	4.205	35			35				0	06 Feb 12	2nd cycle for Protocol Road
3	4.205	4.255				0	50			50	01 Feb 12	2nd cycle for Protocol Road
4	4.300	4.750	450			450				0	07 Feb 12	2nd cycle for Protocol Road
5	4.325	4.760				0		435		435	02 Feb 12	2nd cycle for Protocol Road
6	4.560	4.600				0			40	40	02 Feb 12	2nd cycle for Protocol Road
7	4.585	4.534			75	75				0	08 Feb 12	2nd cycle for Protocol Road
8	4.600	4.660			60	60				0	08 Feb 12	2nd cycle for Protocol Road
9	4.660	5.130				0			470	470	03 Feb 12	2nd cycle for Protocol Road
10	4.900	5.105				0			205	205	04 Feb 12	2nd cycle for Protocol Road
11	4.900	5.065				0		165		165	04 Feb 12	2nd cycle for Protocol Road
12	5.060	5.360				0		300		300	06 Feb 12	2nd cycle for Protocol Road
13	5.100	5.150				0	50			50	07 Feb 12	2nd cycle for Protocol Road
14	5.200	6.450				0			1250	1250	08 Feb 12	2nd cycle for Protocol Road
15	5.380	5.790				0			410	410	09 Feb 12	2nd cycle for Protocol Road
CARRIED FORWARD :			485	0	135	620	100	951	2,375	3,426		

LINTASAN RESOURCES SDN. BHD.
MAINTENANCE OF FEDERAL ROADS - WEST COAST, SABAH

R07 DRAINAGE CLEARING RECORD

DISTRICT: PENAMPANG
ROUTE NO: 501
ROAD NAME: JALAN KK-PENAMPANG-LOK KAWI
MONTH: FEBRUARY 2012

Item	CHAINAGE		Earth Drain				Lined Drain				Date of Clearing	REMARKS
	From	To	Left Side (m)	Median (m)	Right Side (m)	Total Length (m)	Left Side (m)	Median (m)	Right Side (m)	Total Length (m)		
BROUGHT FORWARD :			485	0	135	620	100	951	2,375	3,426		
16	5.390	5.530				0		140		140	10 Feb 12	2nd cycle for Protocol Road
17	5.500	6.020				0	520			520	11 Feb 12	2nd cycle for Protocol Road
18	5.530	5.925				0	625			625	12 Feb 12	2nd cycle for Protocol Road
19	5.669	6.009				0			340	340	13 Feb 12	2nd cycle for Protocol Road
20	5.710	5.850				0		140		140	13 Feb 12	2nd cycle for Protocol Road
21	5.890	6.130				0			240	240	14 Feb 12	2nd cycle for Protocol Road
22	5.925	6.100				0		175		175	14 Feb 12	2nd cycle for Protocol Road
23	6.100	6.355				0	255			255	15 Feb 12	2nd cycle for Protocol Road
24	6.100	-				0		64		64	15 Feb 12	(R'dbout) 2nd cycle for Protocol Road
25	6.110	6.600				0	490			490	16 Feb 12	2nd cycle for Protocol Road
26	6.180	6.700				0			520	520	17 Feb 12	2nd cycle for Protocol Road
27	6.325	6.465				0		140		140	18 Feb 12	2nd cycle for Protocol Road
28	6.400	6.600				0	200			200	18 Feb 12	2nd cycle for Protocol Road
29	6.685	6.830				0	145			145	19 Feb 12	2nd cycle for Protocol Road
30	6.685	6.920				0		235		235	19 Feb 12	2nd cycle for Protocol Road
31	6.760	6.910				0	150			150	20 Feb 12	2nd cycle for Protocol Road
TOTAL :			485	0	135	620	2,485	1,845	3,475	7,805		

LINTASAN RESOURCES SDN. BHD.
PRIVATISATION OF WEST COAST SABAH FEDERAL ROADS MAINTENANCE

SUMMARY - DRAINAGE CLEARING

Month : FEBRUARY 2012

ITEM	DISTRICT	ROUTE NO	ROAD NAME	Earth Drain			Lined Drain		
				Previous	Current	Cumm.	Previous	Current	Cumm.
				(m)	(m)	(m)	(m)	(m)	(m)
1	Tambunan	500	Jalan Kota Kinabalu - Keningau - Tenom	6,106	10,826	16,932	28,669	17,589	46,258
2	Keningau	500	Jalan Kota Kinabalu - Keningau - Tenom	-	-	-	-	-	-
3	Tenom	500	Jalan Kota Kinabalu - Keningau - Tenom	-	-	-	-	-	-
TOTAL :				6,106	10,826	16,932	28,669	17,589	46,258

LINTASAN RESOURCES SDN. BHD.
MAINTENANCE OF FEDERAL ROADS - WEST COAST, SABAH
R07 DRAINAGE CLEARING RECORD

DISTRICT: TAMBUNAN
ROUTE NO: 500
ROAD NAME: JLN KOTA KINABALU - KENINGAU - TENOM
MONTH: February 2012

Item	CHAINAGE		Earth Drain				Lined Drain				Date of Clearing	REMARKS
	From	To	Left Side (m)	Median (m)	Right Side (m)	Total Length (m)	Left Side (m)	Median (m)	Right Side (m)	Total Length (m)		
BROUGHT FORWARD :			3,443	0	2,663	6,106	15,475	0	13,194	28,669		
1	68.900	69.310				0			410	410	01 Feb 12	1st cycle normal road
2	68.710	69.180	470			470				0	01 Feb 12	1st cycle normal road
3	68.400	68.690	290			290				0	02 Feb 12	1st cycle normal road
4	68.366	68.900			534	534				0	02 Feb 12	1st cycle normal road
5	68.300	68.350	50			50				0	02 Feb 12	1st cycle normal road
6	68.200	68.330			130	130				0	02 Feb 12	1st cycle normal road
7	67.950	68.100	150			150				0	03 Feb 12	1st cycle normal road
8	67.510	68.100			590	590				0	03 Feb 12	1st cycle normal road
9	67.224	67.417			193	193				0	04 Feb 12	1st cycle normal road
10	67.200	67.240	40			40				0	04 Feb 12	1st cycle normal road
11	67.100	67.224			124	124				0	04 Feb 12	1st cycle normal road
12	66.990	67.150	160			160				0	06 Feb 12	1st cycle normal road
13	66.900	67.070			170	170				0	06 Feb 12	1st cycle normal road
14	66.700	66.850	150			150				0	07 Feb 12	1st cycle normal road
15	66.600	66.880			280	280				0	07 Feb 12	1st cycle normal road
CARRIED FORWARD :			4,753	0	4,684	9,437	15,475	0	13,604	29,079		

LINTASAN RESOURCES SDN. BHD.
MAINTENANCE OF FEDERAL ROADS - WEST COAST, SABAH
R07 DRAINAGE CLEARING RECORD

DISTRICT: TAMBUNAN
ROUTE NO: 500
ROAD NAME: JLN KOTA KINABALU - KENINGAU - TENOM
MONTH: February 2012

Item	CHAINAGE		Earth Drain				Lined Drain				Date of Clearing	REMARKS
	From	To	Left Side (m)	Median (m)	Right Side (m)	Total Length (m)	Left Side (m)	Median (m)	Right Side (m)	Total Length (m)		
BROUGHT FORWARD :			4,753	0	4,684	9,437	15,475	0	13,604	29,079		
16	66.280	66.600	320			320				0	08 Feb 12	1st cycle normal road
17	66.100	66.526			426	426				0	08 Feb 12	1st cycle normal road
18	66.100	66.225	125			125				0	08 Feb 12	1st cycle normal road
19	66.060	66.100				0			40	40	08 Feb 12	1st cycle normal road
20	65.925	65.943				0	18			18	09 Feb 12	1st cycle normal road
21	65.480	66.050			570	570				0	09 Feb 12	1st cycle normal road
22	65.220	65.470			250	250				0	09 Feb 12	1st cycle normal road
23	64.975	65.915	940			940				0	10 Feb 12	1st cycle normal road
24	64.960	65.200			240	240				0	10 Feb 12	1st cycle normal road
25	64.865	64.876	11			11				0	11 Feb 12	1st cycle normal road
26	64.830	64.900			70	70				0	11 Feb 12	1st cycle normal road
27	64.450	64.740	290			290				0	11 Feb 12	1st cycle normal road
28	64.360	64.400	40			40				0	13 Feb 12	1st cycle normal road
29	64.300	64.750			450	450				0	13 Feb 12	1st cycle normal road
30	64.300	64.350	50			50				0	13 Feb 12	1st cycle normal road
CARRIED FORWARD :			6,529	0	6,690	13,219	15,493	0	13,644	29,137		

LINTASAN RESOURCES SDN. BHD.
MAINTENANCE OF FEDERAL ROADS - WEST COAST, SABAH
R07 DRAINAGE CLEARING RECORD

DISTRICT: TAMBUNAN
ROUTE NO: 500
ROAD NAME: JLN KOTA KINABALU - KENINGAU - TENOM
MONTH: February 2012

Item	CHAINAGE		Earth Drain				Lined Drain				Date of Clearing	REMARKS
	From	To	Left Side (m)	Median (m)	Right Side (m)	Total Length (m)	Left Side (m)	Median (m)	Right Side (m)	Total Length (m)		
BROUGHT FORWARD :			6,529	0	6,690	13,219	15,493	0	13,644	29,137		
31	64.100	64.200	100			100				0	13 Feb 12	1st cycle normal road
32	63.953	64.165			212	212				0	14 Feb 12	1st cycle normal road
33	63.900	63.950	50			50				0	14 Feb 12	1st cycle normal road
34	63.770	63.870				0	100			100	14 Feb 12	1st cycle normal road
35	63.754	63.930			176	176				0	14 Feb 12	1st cycle normal road
36	63.650	63.750				0	100			100	15 Feb 12	1st cycle normal road
37	63.618	-				0		94		94	15 Feb 12	1st cycle normal road
38	63.550	63.650				0			100	100	15 Feb 12	1st cycle normal road
39	63.550	63.621				0	71			71	15 Feb 12	1st cycle normal road
40	63.500	63.536			36	36				0	15 Feb 12	1st cycle normal road
41	63.300	63.531				0	231			231	15 Feb 12	1st cycle normal road
42	63.275	63.500				0			225	225	15 Feb 12	1st cycle normal road
43	62.657	63.200	543			543				0	16 Feb 12	1st cycle normal road
44	62.370	62.643	273			273				0	16 Feb 12	1st cycle normal road
45	62.250	63.273			1023	1023				0	16 & 17 Feb 12	1st cycle normal road
CARRIED FORWARD :			7,495	0	8,137	15,632	15,995	94	13,969	30,058		

LINTASAN RESOURCES SDN. BHD.
MAINTENANCE OF FEDERAL ROADS - WEST COAST, SABAH
R07 DRAINAGE CLEARING RECORD

DISTRICT: TAMBUNAN
ROUTE NO: 500
ROAD NAME: JLN KOTA KINABALU - KENINGAU - TENOM
MONTH: February 2012

Item	CHAINAGE		Earth Drain				Lined Drain				Date of Clearing	REMARKS
	From	To	Left Side (m)	Median (m)	Right Side (m)	Total Length (m)	Left Side (m)	Median (m)	Right Side (m)	Total Length (m)		
BROUGHT FORWARD :			7,495	0	8,137	15,632	15,995	94	13,969	30,058		
46	62.220	62.315	95			95				0	17 Feb 12	1st cycle normal road
47	62.100	62.200	100			100				0	17 Feb 12	1st cycle normal road
48	61.800	61.850	50			50				0	18 Feb 12	1st cycle normal road
49	61.300	61.530				0	230			230	18 Feb 12	1st cycle normal road
50	60.470	60.600	130			130				0	18 Feb 12	1st cycle normal road
51	59.820	60.205			385	385				0	20 Feb 12	1st cycle normal road
52	59.480	59.775			295	295				0	20 Feb 12	1st cycle normal road
53	59.166	59.300	134			134				0	20 Feb 12	1st cycle normal road
54	58.817	59.000				0	183			183	20 Feb 12	1st cycle normal road
55	58.750	58.817				0	67			67	20 Feb 12	1st cycle normal road
56	58.157	58.650				0	493			493	21 Feb 12	1st cycle normal road
57	57.745	57.980				0			235	235	21 Feb 12	1st cycle normal road
58	57.650	57.745				0			95	95	21 Feb 12	1st cycle normal road
59	56.920	57.000				0	80			80	22 Feb 12	1st cycle normal road
60	56.900	57.590				0			690	690	22 Feb 12	1st cycle normal road
CARRIED FORWARD :			8,004	0	8,817	16,821	17,048	94	14,989	32,131		

LINTASAN RESOURCES SDN. BHD.
MAINTENANCE OF FEDERAL ROADS - WEST COAST, SABAH
R07 DRAINAGE CLEARING RECORD

DISTRICT: TAMBUNAN
ROUTE NO: 500
ROAD NAME: JLN KOTA KINABALU - KENINGAU - TENOM
MONTH: February 2012

Item	CHAINAGE		Earth Drain				Lined Drain				Date of Clearing	REMARKS
	From	To	Left Side (m)	Median (m)	Right Side (m)	Total Length (m)	Left Side (m)	Median (m)	Right Side (m)	Total Length (m)		
BROUGHT FORWARD :			8,004	0	8,817	16,821	17,048	94	14,989	32,131		
61	56.660	56.847				0			187	187	22 Feb 12	1st cycle normal road
62	56.590	56.660				0			70	70	22 Feb 12	1st cycle normal road
63	56.405	56.590				0			185	185	23 Feb 12	1st cycle normal road
64	56.350	56.405				0			55	55	23 Feb 12	1st cycle normal road
65	55.887	56.345				0			458	458	23 Feb 12	1st cycle normal road
66	55.477	55.857				0			380	380	23 Feb 12	1st cycle normal road
67	55.252	55.477				0			225	225	23 Feb 12	1st cycle normal road
68	54.882	55.252				0			370	370	23 Feb 12	1st cycle normal road
69	52.742	52.860				0	118			118	23 Feb 12	1st cycle normal road
70	52.105	54.832				0			2727	2727	23 & 24 Feb 12	1st cycle normal road
71	51.993	52.105				0			112	112	24 Feb 12	1st cycle normal road
72	51.243	51.920				0			677	677	24 Feb 12	1st cycle normal road
73	51.050	51.127				0	77			77	24 Feb 12	1st cycle normal road
74	49.648	51.243				0			1595	1595	24 & 25 Feb 12	1st cycle normal road
75	49.198	49.648				0			450	450	25 Feb 12	1st cycle normal road
CARRIED FORWARD :			8,004	0	8,817	16,821	17,243	94	22,480	39,817		

LINTASAN RESOURCES SDN. BHD.
MAINTENANCE OF FEDERAL ROADS - WEST COAST, SABAH
R07 DRAINAGE CLEARING RECORD

DISTRICT: TAMBUNAN
ROUTE NO: 500
ROAD NAME: JLN KOTA KINABALU - KENINGAU - TENOM
MONTH: February 2012

Item	CHAINAGE		Earth Drain				Lined Drain				Date of Clearing	REMARKS
	From	To	Left Side (m)	Median (m)	Right Side (m)	Total Length (m)	Left Side (m)	Median (m)	Right Side (m)	Total Length (m)		
BROUGHT FORWARD :			8,004	0	8,817	16,821	17,243	94	22,480	39,817		
76	48.837	49.198				0			361	361	25 Feb 12	1st cycle normal road
77	48.800	-				0	130			130	25 Feb 12	Cascade Drain at slope
78	48.800	48.826				0	26			26	25 Feb 12	Bench - 8
79	48.800	48.837				0	37			37	25 Feb 12	Bench - 7
80	48.800	48.850				0	50			50	25 Feb 12	Bench - 6
81	48.800	48.868				0	68			68	25 Feb 12	Bench - 5
82	48.800	48.896				0	96			96	25 Feb 12	Bench - 4
83	48.800	48.930				0	130			130	25 Feb 12	Bench - 3
84	48.800	48.955				0	155			155	25 Feb 12	Bench - 2
85	48.800	48.964				0	164			164	25 Feb 12	Bench - 1
86	48.718	48.910				0	192			192	25 Feb 12	1st cycle normal road
87	48.072	48.737				0			665	665	25 Feb 12	1st cycle normal road
88	48.017	48.100				0	83			83	25 Feb 12	1st cycle normal road
89	48.002	48.072				0			70	70	25 Feb 12	1st cycle normal road
90	47.750	48.002				0			252	252	27 Feb 12	1st cycle normal road
CARRIED FORWARD :			8,004	0	8,817	16,821	18,374	94	23,828	42,296		

LINTASAN RESOURCES SDN. BHD.
MAINTENANCE OF FEDERAL ROADS - WEST COAST, SABAH
R07 DRAINAGE CLEARING RECORD

DISTRICT: TAMBUNAN
ROUTE NO: 500
ROAD NAME: JLN KOTA KINABALU - KENINGAU - TENOM
MONTH: February 2012

Item	CHAINAGE		Earth Drain				Lined Drain				Date of Clearing	REMARKS
	From	To	Left Side (m)	Median (m)	Right Side (m)	Total Length (m)	Left Side (m)	Median (m)	Right Side (m)	Total Length (m)		
BROUGHT FORWARD :			8,004	0	8,817	16,821	18,374	94	23,828	42,296		
91	47.475	47.680				0			205	205	27 Feb 12	1st cycle normal road
92	47.364	47.475			111	111				0	27 Feb 12	1st cycle normal road
93	46.830	47.192				0			362	362	27 Feb 12	1st cycle normal road
94	46.705	46.815				0			110	110	27 Feb 12	1st cycle normal road
95	46.830	-				0	100			100	27 Feb 12	Cascade drain to discharge drain
96	46.749	-				0	15			15	27 Feb 12	Main discharge drain at slope
97	46.667	46.830				0	163			163	28 Feb 12	Roadside drain
98	46.667	-				0	135			135	28 Feb 12	Cascade drain to discharge drain
99	46.667	46.720				0	53			53	28 Feb 12	Bench drain - 6
100	46.667	46.750				0	83			83	28 Feb 12	Bench drain - 5
101	46.667	46.760				0	93			93	28 Feb 12	Bench drain - 4
102	46.667	46.780				0	113			113	28 Feb 12	Bench drain - 3
103	46.667	46.800				0	133			133	28 Feb 12	Bench drain - 2
104	46.667	46.825				0	158			158	28 Feb 12	Bench drain - 1
105	46.660	-				0			100	100	28 Feb 12	Perimeter drain at hill slope
CARRIED FORWARD :			8,004	0	8,928	16,932	19,420	94	24,605	44,119		

LINTASAN RESOURCES SDN. BHD.
MAINTENANCE OF FEDERAL ROADS - WEST COAST, SABAH
R07 DRAINAGE CLEARING RECORD

DISTRICT: TAMBUNAN
ROUTE NO: 500
ROAD NAME: JLN KOTA KINABALU - KENINGAU - TENOM
MONTH: February 2012

Item	CHAINAGE		Earth Drain				Lined Drain				Date of Clearing	REMARKS
	From	To	Left Side (m)	Median (m)	Right Side (m)	Total Length (m)	Left Side (m)	Median (m)	Right Side (m)	Total Length (m)		
BROUGHT FORWARD :			8,004	0	8,928	16,932	19,420	94	24,605	44,119		
106	46.654	46.705				0			51	51	28 Feb 12	1st cycle normal road
107	46.060	46.190				0	130			130	29 Feb 12	1st cycle normal road
108	45.720	46.000				0	280			280	29 Feb 12	1st cycle normal road
109	45.580	45.633				0	53			53	29 Feb 12	1st cycle normal road
110	45.020	46.645				0			1625	1625	29 Feb 12	1st cycle normal road
111												
112												
113												
114												
115												
116												
117												
118												
119												
120												
TOTAL :			8,004	0	8,928	16,932	19,883	94	26,281	46,258		

LINTASAN RESOURCES SDN. BHD.
PRIVATISATION OF WEST COAST SABAH FEDERAL ROADS MAINTENANCE

SUMMARY - DRAINAGE CLEARING

Month : FERRUARY 2012

ITEM	DISTRICT	ROUTE NO	ROAD NAME	Earth Drain			Lined Drain		
				Previous	Current	Cumm.	Previous	Current	Cumm.
				(m)	(m)	(m)	(m)	(m)	(m)
1	Beaufort	01	Jalan Kota Kinabalu - Sindumin	-	-	-	-	-	-
2	Sipitang	01	Jalan Kota Kinabalu - Sindumin	-	-	-	-	-	-
3	Beaufort	502	Jalan Beaufort - Menumbok	22,195.00	-	22,195.00	-	-	-
4	Kuala Penyu	502	Jalan Beaufort - Menumbok	2,809.00	23,140.00	25,949.00	4,536.00	16,418.00	20,954.00
TOTAL :				25,004.00	23,140.00	48,144.00	4,536.00	16,418.00	20,954.00

LINTASAN RESOURCES SDN. BHD.
 MAINTENANCE OF FEDERAL ROADS - WEST COAST, SABAH
R07 DRAINAGE CLEARING RECORD

DISTRICT: BEAUFORT

ROUTE NO: 502

ROAD NAME: JALAN BEAUFORT - MENUMBOK

MONTH: FEBRUARY 2012

Item	CHAINAGE		Earth Drain				Lined Drain				Date of Clearing	REMARKS
	From	To	Left Side (m)	Median (m)	Right Side (m)	Total Length (m)	Left Side (m)	Median (m)	Right Side (m)	Total Length (m)		
BROUGHT FORWARD :			11,087.00		11,108.00	22,195.00	0.00		0.00	0.00		
1												
2												
3												
4												
5												
6												
7												
8												
9												
10												
11												
12												
13												
14												
15												
CARRIED FORWARD :			11,087.00	0.00	11,108.00	22,195.00	0.00	0.00	0.00	0.00		

LINTASAN RESOURCES SDN. BHD.
MAINTENANCE OF FEDERAL ROADS - WEST COAST, SABAH
R07 DRAINAGE CLEARING RECORD

DISTRICT: KUALA PENYU

ROUTE NO: 502

ROAD NAME: JALAN BEAUFORT - MENUMBOK

MONTH: FEBRUARY 2012

Item	CHAINAGE		Earth Drain				Lined Drain				Date of Clearing	REMARKS
	From	To	Left Side (m)	Median (m)	Right Side (m)	Total Length (m)	Left Side (m)	Median (m)	Right Side (m)	Total Length (m)		
BROUGHT FORWARD :			1,981.00		2,842.00	4,823.00	4,223.00	50.00	3,897.00	8,170.00		
16	34.676	35.110				0.00			434.00	434.00	06-Feb-12	1st cycle for normal road
17	35.100	35.780				0.00	680.00			680.00	06-Feb-12	1st cycle for normal road
18	35.165	35.505				0.00			340.00	340.00	06-Feb-12	1st cycle for normal road
19	35.540	35.728				0.00			188.00	188.00	06-Feb-12	1st cycle for normal road
20	35.882	36.125				0.00			243.00	243.00	06-Feb-12	1st cycle for normal road
21	35.907	36.130				0.00	223.00			223.00	06-Feb-12	1st cycle for normal road
22	36.328	36.465	137.00			137.00				0.00	07-Feb-12	1st cycle for normal road
23	36.330	36.580			250.00	250.00				0.00	07-Feb-12	1st cycle for normal road
24	36.648	36.870			222.00	222.00				0.00	07-Feb-12	1st cycle for normal road
25	36.720	36.870	150.00			150.00				0.00	07-Feb-12	1st cycle for normal road
26	37.020	37.424			404.00	404.00				0.00	07-Feb-12	1st cycle for normal road
27	37.270	37.500	230.00			230.00				0.00	08-Feb-12	1st cycle for normal road
28	37.480	37.540			60.00	60.00				0.00	08-Feb-12	1st cycle for normal road
29	37.576	37.698	122.00			122.00				0.00	08-Feb-12	1st cycle for normal road
30	37.625	37.705	80.00			80.00				0.00	08-Feb-12	1st cycle for normal road
CARRIED FORWARD :			2,700.00	0.00	3,778.00	6,478.00	5,126.00	50.00	5,102.00	10,278.00		

LINTASAN RESOURCES SDN. BHD.
MAINTENANCE OF FEDERAL ROADS - WEST COAST, SABAH
R07 DRAINAGE CLEARING RECORD

DISTRICT: KUALA PENYU

ROUTE NO: 502

ROAD NAME: JALAN BEAUFORT - MENUMBOK

MONTH: FEBRUARY 2012

Item	CHAINAGE		Earth Drain				Lined Drain				Date of Clearing	REMARKS
	From	To	Left Side (m)	Median (m)	Right Side (m)	Total Length (m)	Left Side (m)	Median (m)	Right Side (m)	Total Length (m)		
BROUGHT FORWARD :			6,067.00		10,169.00	16,236.00	5,999.00	50.00	6,884.00	12,933.00		
61	48.480	48.800			320.00	320.00				0.00	18-Feb-12	1st cycle for normal road
62	48.480	48.865				0.00	385.00			385.00	19-Feb-12	1st cycle for normal road
63	48.515	48.912				0.00	397.00			397.00	19-Feb-12	1st cycle for normal road
64	48.945	49.200	255.00			255.00				0.00	19-Feb-12	1st cycle for normal road
65	48.945	49.100			155.00	155.00				0.00	19-Feb-12	1st cycle for normal road
66	49.300	49.500			200.00	200.00				0.00	19-Feb-12	1st cycle for normal road
67	49.536	49.930				0.00	394.00			394.00	19-Feb-12	1st cycle for normal road
68	49.540	49.900				0.00			360.00	360.00	19-Feb-12	1st cycle for normal road
69	49.930	50.090				0.00	160.00			160.00	19-Feb-12	1st cycle for normal road
70	49.900	50.050				0.00			150.00	150.00	20-Feb-12	1st cycle for normal road
71	50.050	50.070				0.00			20.00	20.00	20-Feb-12	1st cycle for normal road
72	50.130	50.250	120.00			120.00				0.00	20-Feb-12	1st cycle for normal road
73	50.130	50.363			233.00	233.00				0.00	20-Feb-12	1st cycle for normal road
74	50.342	50.464				0.00	122.00			122.00	20-Feb-12	1st cycle for normal road
75	50.363	50.436				0.00			73.00	73.00	20-Feb-12	1st cycle for normal road
CARRIED FORWARD :			6,442.00	0.00	11,077.00	17,519.00	7,457.00	50.00	7,487.00	14,994.00		

LINTASAN RESOURCES SDN. BHD.
MAINTENANCE OF FEDERAL ROADS - WEST COAST, SABAH
R07 DRAINAGE CLEARING RECORD

DISTRICT: KUALA PENYU

ROUTE NO: 502

ROAD NAME: JALAN BEAUFORT - MENUMBOK

MONTH: FEBRUARY 2012

Item	CHAINAGE		Earth Drain				Lined Drain				Date of Clearing	REMARKS
	From	To	Left Side (m)	Median (m)	Right Side (m)	Total Length (m)	Left Side (m)	Median (m)	Right Side (m)	Total Length (m)		
BROUGHT FORWARD :			6,442.00		11,077.00	17,519.00	7,457.00	50.00	7,487.00	14,994.00		
76	50.464	50.780				0.00	316.00			316.00	20-Feb-12	1st cycle for normal road
77	50.490	50.685			195.00	195.00				0.00	21-Feb-12	1st cycle for normal road
78	50.695	50.784				0.00			89.00	89.00	21-Feb-12	1st cycle for normal road
79	50.880	51.030			150.00	150.00				0.00	21-Feb-12	1st cycle for normal road
80	50.870	51.100	230.00			230.00				0.00	21-Feb-12	1st cycle for normal road
81	51.186	51.315			129.00	129.00				0.00	21-Feb-12	1st cycle for normal road
82	51.415	51.880			465.00	465.00				0.00	21-Feb-12	1st cycle for normal road
83	51.460	51.615	155.00			155.00				0.00	22-Feb-12	1st cycle for normal road
84	51.785	51.880	95.00			95.00				0.00	22-Feb-12	1st cycle for normal road
85	51.985	52.200			215.00	215.00				0.00	22-Feb-12	1st cycle for normal road
86	52.045	52.419				0.00	374.00			374.00	22-Feb-12	1st cycle for normal road
87	52.585	52.880				0.00			295.00	295.00	22-Feb-12	1st cycle for normal road
88	52.600	52.950				0.00	350.00		350.00	700.00	22-Feb-12	1st cycle for normal road
89	53.024	53.224			200.00	200.00				0.00	22-Feb-12	1st cycle for normal road
90	53.160	53.400	240.00			240.00				0.00	22-Feb-12	1st cycle for normal road
CARRIED FORWARD :			7,162.00	0.00	12,431.00	19,593.00	8,497.00	50.00	8,221.00	16,768.00		

LINTASAN RESOURCES SDN. BHD.
MAINTENANCE OF FEDERAL ROADS - WEST COAST, SABAH
R07 DRAINAGE CLEARING RECORD

DISTRICT: KUALA PENYU

ROUTE NO: 502

ROAD NAME: JALAN BEAUFORT - MENUMBOK

MONTH: FEBRUARY 2012

Item	CHAINAGE		Earth Drain				Lined Drain				Date of Clearing	REMARKS
	From	To	Left Side (m)	Median (m)	Right Side (m)	Total Length (m)	Left Side (m)	Median (m)	Right Side (m)	Total Length (m)		
BROUGHT FORWARD :			8,336.00		12,831.00	21,167.00	10,025.00	50.00	9,732.00	19,807.00		
106	56.310	56.715			405.00	405.00				0.00	25-Feb-12	1st cycle for normal road
107	56.726	57.200	474.00		474.00	948.00				0.00	25-Feb-12	1st cycle for normal road
108	56.935	58.640			1,705.00	1,705.00				0.00	26-Feb-12	1st cycle for normal road
109	57.424	57.713	289.00			289.00				0.00	27-Feb-12	1st cycle for normal road
110	57.760	58.865	1,105.00			1,105.00				0.00	27-Feb-12	1st cycle for normal road
111	58.720	58.920			200.00	200.00				0.00	28-Feb-12	1st cycle for normal road
112	58.980	59.060			80.00	80.00				0.00	28-Feb-12	1st cycle for normal road
113	59.000	59.020				0.00	20.00			20.00	29-Feb-12	1st cycle for normal road
114	59.020	59.070	50.00			50.00				0.00	29-Feb-12	1st cycle for normal road
115	59.100	59.144				0.00	44.00		44.00	88.00	29-Feb-12	1st cycle for normal road
116	59.115	59.185				0.00	70.00			70.00	29-Feb-12	1st cycle for normal road
117	59.144	59.206				0.00			62.00	62.00	29-Feb-12	1st cycle for normal road
118	59.185	59.210				0.00	25.00			25.00	29-Feb-12	1st cycle for normal road
119	59.206	59.450				0.00			244.00	244.00	29-Feb-12	1st cycle for normal road
120	59.251	59.670				0.00	419.00			419.00	29-Feb-12	1st cycle for normal road
CARRIED FORWARD :			10,254.00	0.00	15,695.00	25,949.00	10,603.00	50.00	10,082.00	20,735.00		

LINTASAN RESOURCES SDN. BHD.
 MAINTENANCE OF FEDERAL ROADS - WEST COAST, SABAH
R07 DRAINAGE CLEARING RECORD

DISTRICT: KUALA PENYU
ROUTE NO: 502
ROAD NAME: JALAN BEAUFORT - MENUMBOK
MONTH: FEBRUARY 2012

Item	CHAINAGE		Earth Drain				Lined Drain				Date of Clearing	REMARKS
	From	To	Left Side (m)	Median (m)	Right Side (m)	Total Length (m)	Left Side (m)	Median (m)	Right Side (m)	Total Length (m)		
BROUGHT FORWARD :			10,254.00		15,695.00	25,949.00	10,603.00	50.00	10,082.00	20,735.00		
121	59.451	59.670				0.00			219.00	219.00	29-Feb-12	1st cycle for normal road
122												
123												
124												
125												
126												
127												
128												
129												
130												
131												
132												
133												
134												
135												
CARRIED FORWARD :			10,254.00	0.00	15,695.00	25,949.00	10,603.00	50.00	10,301.00	20,954.00		

B

**PEMERIKSAAN
RUTIN
(INSPECTION)**

DISTRICT : PENAMPANG
ROUTE NO : 500 - JALAN KK-KENINGAU-TENOM
LOCATION : CH 28.600 - RHS
KM 38.600

B - ROUTINE INSPECTION



BEFORE



IN PROGRESS



AFTER

DISTRICT : TUARAN
ROUTE NO : 01 - JALAN KOTA KINABALU - KUDAT
LOCATION : CH 36.802
KM 36.802

B - ROUTINE INSPECTION



BEFORE



IN PROGRESS



AFTER

DISTRICT : TUARAN
ROUTE NO : 01 - JALAN KOTA KINABALU - KUDAT
LOCATION : CH 33.800
KM 33.800

B - ROUTINE INSPECTION



BEFORE



IN PROGRESS



AFTER

DISTRICT : KOTA KINABALU
ROUTE NO : 01 - JALAN KOTA KINABALU - KUDAT
LOCATION : CH 9.300
KM 9.300

B - ROUTINE INSPECTION



BEFORE



IN PROGRESS



AFTER

DISTRICT : TUARAN
ROUTE NO : 01 - JALAN KOTA KINABALU - KUDAT
LOCATION : CH 30.400
KM 30.400

B - ROUTINE INSPECTION



BEFORE



IN PROGRESS



AFTER

DISTRICT : TENOM
ROUTE NO : 500 - JALAN KOTA KINABALU - KENINGAU - TENOM
LOCATION : CH 158.700 - RHS
KM 168.700

B - ROUTINE INSPECTION



BEFORE



IN PROGRESS



AFTER

DISTRICT : TENOM
ROUTE NO : 500 - JALAN KOTA KINABALU - KENINGAU - TENOM
LOCATION : CH 151.700 - RHS
KM 161.700

B - ROUTINE INSPECTION



BEFORE



IN PROGRESS



AFTER

DISTRICT : BEAUFORT
ROUTE NO : 502 - JALAN BEAUFORT-MENUMBOK
LOCATION : CH 59.590 -RHS
KM 59.590

B - ROUTINE INSPECTION



BEFORE



IN PROGRESS



AFTER

KERJA-KERJA KECEMASAN
(EMERGENCY WORKS)

PENYERAHAN BERASINGAN

**KERJA-KERJA BERKALA
PAVEMEN DAN
BUKAN PAVEMEN
(PAVEMENT AND NON PAVEMENT)**

2012 PERIODIC PROGRAMME
(West Coast & Interior of Sabah)
PROGRESS UP TO 29TH FEBRUARY 2012

Item No.	DISTRICT	ROUTE NO.	ROAD NAME	CHAINAGE		DESCRIPTION	ARAHAN KERJA NO.	CONTRACT SUM	Contract Period		Physical Progress Status	REMARKS
				FROM	TO				Start	Complete		
PAVEMENT												
1	Penampang	01	Jalan Kota Kinabalu - Sindumin	7.200	7.900	Heavy Patching Works & Resurfacing Works	AK(F)/2012/001	1,479,791.47	01/02/12	31/03/12	0%	
				8.700	9.800							
2	Tuaran	503	Jalan Berungis - Kota Belud	2.000	5.000	Heavy Patching Works & Resurfacing Works	AK(F)/2012/002	2,099,971.60	14/02/12	31/03/12	0%	
3	Kota Kinabalu	606	Jalan Susur Sepangar Bay	5.100	6.100	Heavy Patching Works & Resurfacing Works	AK(F)/2012/003	1,999,859.69	01/03/12	01/03/12	0%	
4	Ranau	22	Jalan Kota Kinabalu - Sandakan	123.000	128.500	Heavy Patching Works & Resurfacing Works	AK(F)/2012/005	4,419,982.65	01/04/12	31/08/12	0%	
							TOTAL:	9,999,605.41				
NON PAVEMENT												
5	Tambunan	500	Jalan Kota Kinabalu - Keningau - Tenom	65.100		Proposed Replacement of Failed CMP Culvert with Reinforced Concrete Pipe Culvert - 900mm dia.	AK(F)/2012/004	28,745.19	01/03/12	30/04/12	0%	
6	Penampang	01	Jalan Kota Kinabalu-Sindumin	11.000	11.300	Trimming of Trees	AK(F)/2012/006	24,081.21	15/02/12	30/03/12	0%	
7	Kota Belud	01	Jalan Kota Kinabalu - Kudat	59.410	61.780	Roadline Marking & Installation of Guardrails	AK(F)/2012/007	158,014.26	01/03/12	30/06/12	0%	
				59.980	92.970							
	Kota Marudu			110.950	120.980							
	Kudat			147.330	190.680							
8	Penampang	500	Jalan Kota Kinabalu-Keningau-Tenom	10.381		Proposed Replacement of Failed CMP Culvert with Reinforced Concrete Box Culvert - 3m x 3m	AK(F)/2012/008	754,551.09	01/03/12	01/12/12	0%	
9	Papar	01	Jalan Kota Kinabalu - Sindumin	44.700	48.500	Roadline Marking & Installation of Guardrails	AK(F)/2012/009	63,945.53	15/02/12	30/06/12	0%	
				55.700	56.200							
	Penampang	500	Jalan Kota Kinabalu - Keningau - Tenom	0.000	1.000							
				3.700	7.300							
				8.900	17.600							
				26.035	26.135							
			35.550	35.580								
10	Kota Kinabalu	01	Jalan Kota Kinabalu - Kudat	0.480	2.750	Roadline Marking	AK(F)/2012/010	9,997.02	15/02/12	31/03/12	0%	
11	Ranau	22	Jalan Kota Kinabalu - Sandakan	71.400	72.900	Roadline Marking & Installation of Guardrails	AK(F)/2012/011	151,700.94	01/03/12	30/06/12	0%	
				49.450	49.470							
				98.050	123.000							
				101.520	101.720							

2012 PERIODIC PROGRAMME

(West Coast & Interior of Sabah)

PROGRESS UP TO 29TH FEBRUARY 2012

Item No.	DISTRICT	ROUTE NO.	ROAD NAME	CHAINAGE		DESCRIPTION	ARAHAN KERJA NO.	CONTRACT SUM	Contract Period		Physical Progress Status	REMARKS
				FROM	TO				Start	Complete		
12	Kota Kinabalu	01	Jalan Kota Kinabalu - Kudat	4.800	7.700	Trimming of Trees	AK(F)/2012/012	17,720.90	15/02/12	31/03/12	0%	
								1,208,756.14				
						GRAND TOTAL :		11,208,361.55				