

PENSWASTAAN PENYENGGARAAN  
JALAN-JALAN PERSEKUTUAN DI SABAH  
(PANTAI BARAT & PENDALAMAN)



**THE GOVERNMENT OF MALAYSIA**

LAPORAN KEMAJUAN BULANAN

**SEPTEMBER 2011**



*Jabatan Kerja Raya, Negeri Sabah*

*Concessionaire: Lintasan Resources Sdn. Bhd. 566483-H*

# **LINTASAN RESOURCES SDN. BHD.**

PENSWASTAAN PENYENGGARAAN JALAN-JALAN  
PERSEKUTUAN DI SABAH (PANTAI BARAT & PENDALAMAN)

---

## **LAPORAN KEMAJUAN BULANAN SEPTEMBER 2011**

---

### **ISI KANDUNGAN**

<b><u>Bil:</u></b>	<b><u>PERKARA</u></b>
1.	Laporan Eksekutif Projek
2.	Carta Organisasi Syarikat
3.	Lokasi Jalan Persekutuan
4.	Ringkasan Laporan Kemajuan Bulanan
5.	R 01 - Penyenggaraan Permukaan Jalan
6.	R 02 - Penyenggaraan Bahu Jalan
7.	R 03 - Pemetongan Rumput
8.	R 04 - Penyenggaraan Perabot Jalan
9.	R 05 - Penyenggaraan Jambatan dan Pembentung
10.	R 07 - Penyenggaraan Longkang
11.	B - Pemeriksaan Rutin

# LAPORAN EKSEKUTIF PROJEK

## **LAPORAN EKSEKUTIF PROJEK SEPTEMBER 2011**

---

<b>TAJUK KONTRAK</b>	:	Penswastaaan Penyelenggaraan Jalan-Jalan Persekutuan Di Sabah (Pantai Barat & Pendalaman)
<b>KLIEN</b>	:	Jabatan Kerja Raya, Sabah
<b>SYARIKAT</b>	:	Lintasan Resources Sdn. Bhd. Lot 1, Block A, Ground Floor, Wisma TP Mile 1 ½, Tuaran Road 88400 Kota Kinabalu, Sabah, Malaysia.
<b>TEMPOH</b>	:	15 Tahun
<b>TARIKH MULA</b>	:	01hb September 2003
<b>TARIKH TAMAT</b>	:	31hb August 2018
<b>KAWASAN</b>	:	Pantai Barat & Pendalaman
<b>JALAN TERLIBAT</b>	:	Semua Jalan-Jalan Persekutuan Yang Diwartakan Dibawah Akta Jalan Persekutuan 1959
<b>PANJANG JALAN</b>	:	761.29 Kilometer
<b>KATOGORI JALAN</b>	:	a) Jalan Protocol b) Jalan Utama c) Jalan Sekunder
<b>SKOP KERJA</b>	:	a) Penyelenggaraan Rutin b) Kerja-Kerja Kecemasan

### **RINGKASAN LAPORAN :**

#### ROUTINE MAINTENANCE

All scheduled routine maintenance activities were carried out to satisfaction according to the approved programme.

#### PERIODIC MAINTENANCE

A total of 46 Arahan Kerja had been approved todate. Most Of the Arahan Kerja had been completed except the road line marking works which will commence work soon.

#### EMERGENCY WORK

Due to the recent good weather in the month of September, there were only a few minor emergency works. Most of the emergency works are pavement subsidence.

**CARTA  
ORGANISASI SYARIKAT**

# LINTASAN RESOURCES SDN BHD

## ORGANISATION CHART

EFFECTIVE DATE: 1 AUGUST 2010

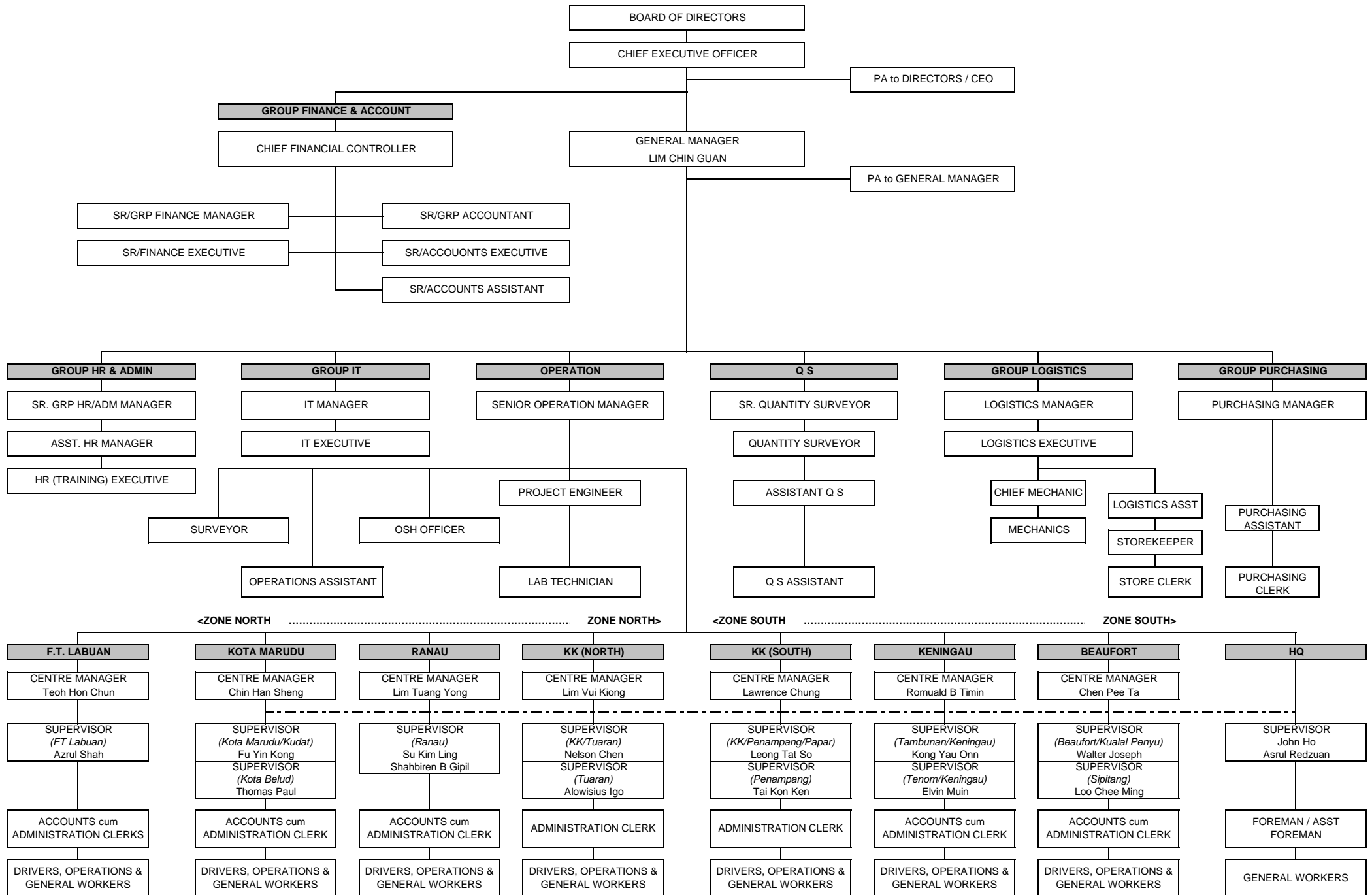

**LOKASI**  
**JALAN PERSEKUTUAN**  
**DI**  
**SABAH**  
(PANTAI BARAT & PENDALAMAN)

# CONCESSION AREA FOR THE DIVISION OF PANTAI BARAT & PENDALAMAN OF THE STATE OF SABAH



WEST COAST (North)				
District	Route No	Road Name	Change	
			From	To
Kota Kinabalu	R 01	Jln Kota Kinabalu - Kudat	0.48	23.98
	R 606	Jln Susur Sepangar Bay	0.00	10.72
	R 607	Jln Masuk Ke Pelabuhan Baru K.K.	0.00	0.34
Tuaran	R 01	Jln Kota Kinabalu - Kudat	23.98	58.98
	R 22	Jln Kota Kinabalu - Sandakan	0.00	42.60
	R 503	Jln Berungis - Kota Belud	0.00	17.70
Kota Belud	R 01	Jln Kota Kinabalu - Kudat	58.98	110.95
Kota Marudu	R 01	Jln Kota Kinabalu - Kudat	110.95	140.96
Kudat	R 01	Jln Kota Kinabalu - Kudat	140.96	190.84
Ranau	R 22	Jln Kota Kinabalu - Sandakan	42.60	140.80
WEST COAST (South)				
District	Route No	Road Name	Change	
			From	To
Kota Kinabalu	R 01	Jln Kota Kinabalu - Sindumin	0.00	7.02
	R 501	Jln Kota Kinabalu - Penampang- Lok Kawi	0.00	3.46
	R 608	Jln Masuk Ke Lapangan Terbang Lama	0.00	1.80
Penampang	R 01	Jln Kota Kinabalu - Sindumin	7.02	18.00
	R 500	Jln Kota Kinabalu - Keningau - Tenom	0.00	45.12
	R 501	Jln Kota Kinabalu - Penampang- Lok Kawi	3.46	19.55
Papar	R 01	Jln Kota Kinabalu - Sindumin	18.00	72.47
Tambunan	R 500	Jln Kota Kinabalu - Keningau - Tenom	45.12	100.42
Keningau	R 500	Jln Kota Kinabalu - Keningau - Tenom	100.42	138.06
Tenom	R 500	Jln Kota Kinabalu - Keningau - Tenom	138.06	163.65
Beaufort	R 01	Jln Kota Kinabalu - Sindumin	72.47	126.00
	R 502	Jln Beaufort - Menumbok	0.00	22.62
Kuala Penyu	R 502	Jln Beaufort - Menumbok	22.62	59.67
Sipitang	R 01	Jln Kota Kinabalu - Sindumin	126.00	156.70

**RINGKASAN  
LAPORAN KEMAJUAN  
BULANAN**

# KERJA-KERJA RUTIN

(ROUTINE MAINTENANCE)

**R 01**

**PENYENGGARAAN  
PERMUKAAN JALAN  
(POTHOLE PATCHING)**

DISTRICT : KOTA BELUD  
ROUTE NO : 01 - JALAN KOTA KINABALU - KUDAT  
LOCATION : CH 59.997  
KM 59.997

**R01 - PAVEMENT  
POTHOLE PATCHING**



**BEFORE**



**IN PROGRESS**



**AFTER**

DISTRICT : RANAU  
ROUTE NO : 22- JALAN KOTA KINABALU - SANDAKAN  
LOCATION : CH 48.114 - LHS  
KM 84.714

**R01 - PAVEMENT  
POTHOLE PATCHING**



**BEFORE**



**IN PROGRESS**



**AFTER**

DISTRICT : BEAUFORT  
ROUTE NO : R01 JALAN KOTA KINABALU-SINDUMIN  
LOCATION : CH 76.018 - LHS  
KM 77.778

**R01 - PAVEMENT  
POTHOLE PATCHING**



**BEFORE**



**IN PROGRESS**



**AFTER**

**LINTASAN RESOURCES SDN. BHD.**  
**POTHOLE PATCHING**  
**GRAND SUMMARY**

MONTH: SEPTEMBER 2011

DISTRICT	ROUTE NO.	ROAD NAME	PREMIX QUANTITY		
			Previous Month	Current Month	Cummulative
			(Ton)	(Ton)	(Ton)
Kota Belud	01	Jalan Kota Kinabalu-Kudat	188.18	6.59	194.77
Kota Marudu	01	Jalan Kota Kinabalu-Kudat	42.85	3.34	46.19
Kudat	01	Jalan Kota Kinabalu-Kudat	69.97	5.10	75.07
Tuaran	01	Jalan Kota Kinabalu-Kudat	158.49	7.08	165.57
	22	Jalan Kota Kinabalu-Sandakan	644.74	71.23	715.97
	503	Jalan Berungis-Kota Belud	86.41	5.12	91.53
Kota Kinabalu	01	Jalan Kota Kinabalu-Kudat	129.82	17.32	147.14
	01	Jalan Kota Kinabalu-Sindumin	16.40	1.71	18.11
	606	Jalan Susur Sepangar Bay	130.09	10.11	140.20
	607	Jalan Masuk Ke Pelabuhan Baru	3.73	0.00	3.73
	608	Jalan Masuk Ke Lapangan Terbang Lama	13.95	0.29	14.24
Penampang	01	Jalan Kota Kinabalu-Sindumin	77.63	3.34	80.97
	500	Jalan Kota Kinabalu-Keningau-Tenom	379.26	2.57	381.83
	501	Jalan Kota Kinabalu-Penampang-Lok Kawi	98.32	1.30	99.62
Papar	01	Jalan Kota Kinabalu-Sindumin	303.13	6.48	309.61
Ranau	22	Jalan Kota Kinabalu-Sandakan	303.53	13.95	317.48
Tambunan	500	Jalan Kota Kinabalu-Keningau-Tenom	155.43	5.09	160.52
Keningau	500	Jalan Kota Kinabalu-Keningau-Tenom	46.60	7.45	54.05
Tenom	500	Jalan Kota Kinabalu-Keningau-Tenom	20.78	0.07	20.85
Beaufort	01	Jalan Kota Kinabalu-Sindumin	26.66	0.84	27.50
	502	Jalan Beaufort-Menumbok	14.06	6.69	20.75
Sipitang	01	Jalan Kota Kinabalu-Sindumin	20.66	0.41	21.07
Kuala Penyu	502	Jalan Beaufort-Menumbok	7.92	0.06	7.98
<b>TOTAL</b>			<b>2,938.62</b>	<b>176.13</b>	<b>3,114.75</b>

**LINTASAN RESOURCES SDN BHD.**  
MAINTENANCE OF FEDERAL ROADS - WEST COAST, SABAH

***SUMMARY - POTHOLE PATCHING RECORD***

**MONTH : SEPTEMBER 2011**

ITEM	DISTRICT	ROUTE NO.	ROAD NAME	AREA (m <sup>2</sup> )			VOLUME (m <sup>3</sup> )			PREMIX QUANTITY (TON)		
				PREVIOUS MONTH	CURRENT MONTH	CUM. MONTH	PREVIOUS MONTH	CURRENT MONTH	CUM. MONTH	PREVIOUS MONTH	CURRENT MONTH	CUM. MONTH
1	Kota Belud	01	Jalan Kota Kinabalu - Kudat.	1,622.37	56.79	1,679.16	81.12	2.84	83.96	188.18	6.59	194.77
2	Kota Marudu	01	Jalan Kota Kinabalu - Kudat	344.79	28.77	373.56	18.48	1.44	19.92	42.85	3.34	46.19
3	Kudat	01	Jalan Kota Kinabalu - Kudat	603.21	43.97	647.18	30.15	2.20	32.35	69.97	5.10	75.07
<b>TOTAL:</b>				<b>2,570.37</b>	<b>129.53</b>	<b>2,699.90</b>	<b>129.75</b>	<b>6.48</b>	<b>136.23</b>	<b>301.00</b>	<b>15.03</b>	<b>316.03</b>

**LINTASAN RESOURCES SDN. BHD.**  
MAINTENANCE OF FEDERAL ROADS - WEST COAST, SABAH

**R01 POTHOLE PATCHING RECORD**

**DISTRICT:** KOTA BELUD  

---

**ROUTE NO.** 01  

---

**ROAD NAME:** JALAN KOTA KINABALU - KUDAT  

---

**MONTH:** SEPTEMBER 2011  

---

ITEM	DATE	CHAINAGE	Length (m)	Width (m)	Depth (m)	AREA (m2)	VOLUME (m3)	PREMIX QUANTITY (ton)	REMARKS
<b>BROUGHT FORWARD:</b>			-	-	-	<b>1,622.37</b>	<b>81.12</b>	<b>188.18</b>	
1	01 Sep 11	59.089	0.95	0.62	0.05	0.59	0.03	0.07	KELAWAT
2	01 Sep 11	59.092	0.89	0.59	0.05	0.53	0.03	0.06	
3	01 Sep 11	59.094	0.60	0.30	0.05	0.18	0.01	0.02	
4	01 Sep 11	59.196	1.00	0.60	0.05	0.60	0.03	0.07	
5	01 Sep 11	59.198	0.30	0.30	0.05	0.09	0.00	0.01	
6	02 Sep 11	59.280	0.99	0.75	0.05	0.74	0.04	0.09	
7	02 Sep 11	59.385	0.88	0.48	0.05	0.42	0.02	0.05	
8	02 Sep 11	59.380	0.40	0.30	0.05	0.12	0.01	0.01	
9	02 Sep 11	59.385	0.50	0.30	0.05	0.15	0.01	0.02	
10	02 Sep 11	59.389	0.91	0.64	0.05	0.58	0.03	0.07	
11	02 Sep 11	59.393	0.81	0.48	0.05	0.39	0.02	0.05	
12	02 Sep 11	59.395	1.00	0.30	0.05	0.30	0.02	0.03	
13	02 Sep 11	59.398	0.98	0.72	0.05	0.71	0.04	0.08	
14	03 Sep 11	59.401	0.89	0.49	0.05	0.44	0.02	0.05	
15	03 Sep 11	59.402	0.70	0.30	0.05	0.21	0.01	0.02	
16	03 Sep 11	59.480	0.80	0.30	0.05	0.24	0.01	0.03	
17	03 Sep 11	59.485	0.80	0.80	0.05	0.64	0.03	0.07	
18	03 Sep 11	59.487	0.80	0.80	0.05	0.64	0.03	0.07	
19	03 Sep 11	59.489	0.97	0.68	0.05	0.66	0.03	0.08	
20	03 Sep 11	59.491	0.82	0.45	0.05	0.37	0.02	0.04	
21	03 Sep 11	59.495	0.87	0.63	0.05	0.55	0.03	0.06	
22	03 Sep 11	59.499	0.70	0.30	0.05	0.21	0.01	0.02	
23	03 Sep 11	59.581	1.00	0.40	0.05	0.40	0.02	0.05	
24	06 Sep 11	59.689	1.00	0.50	0.05	0.50	0.03	0.06	
25	06 Sep 11	59.694	0.92	0.80	0.05	0.74	0.04	0.09	
26	06 Sep 11	59.695	0.90	0.90	0.05	0.81	0.04	0.09	
27	06 Sep 11	59.698	0.85	0.61	0.05	0.52	0.03	0.06	
28	06 Sep 11	59.795	0.96	0.72	0.05	0.69	0.03	0.08	
29	06 Sep 11	59.799	0.84	0.57	0.05	0.48	0.02	0.06	
30	06 Sep 11	59.881	0.86	0.49	0.05	0.42	0.02	0.05	
<b>CARRIED FORWARD:</b>						<b>1,636.27</b>	<b>81.82</b>	<b>189.79</b>	

**LINTASAN RESOURCES SDN. BHD.**  
MAINTENANCE OF FEDERAL ROADS - WEST COAST, SABAH

**R01 POTHOLE PATCHING RECORD**

**DISTRICT:** KOTA BELUD  

---

**ROUTE NO.** 01  

---

**ROAD NAME:** JALAN KOTA KINABALU - KUDAT  

---

**MONTH:** SEPTEMBER 2011  

---

ITEM	DATE	CHAINAGE	Length (m)	Width (m)	Depth (m)	AREA (m2)	VOLUME (m3)	PREMIX QUANTITY (ton)	REMARKS	
<b>BROUGHT FORWARD:</b>			-	-	-	<b>1,636.27</b>	<b>81.82</b>	<b>189.79</b>		
31	09 Sep 11	59.884	0.80	0.80	0.05	0.64	0.03	0.07	KELAWAT	
32	09 Sep 11	59.981	0.80	0.50	0.05	0.40	0.02	0.05		
33	09 Sep 11	59.997	0.70	0.30	0.05	0.21	0.01	0.02		
34	12 Sep 11	60.021	0.30	0.30	0.05	0.09	0.00	0.01		
35	12 Sep 11	60.032	0.98	0.78	0.05	0.76	0.04	0.09		
36	12 Sep 11	60.046	1.00	0.60	0.05	0.60	0.03	0.07		
37	12 Sep 11	60.071	0.91	0.49	0.05	0.45	0.02	0.05		
38	12 Sep 11	60.091	0.89	0.61	0.05	0.54	0.03	0.06		
39	12 Sep 11	60.142	1.00	0.30	0.05	0.30	0.02	0.03		
40	12 Sep 11	60.163	0.81	0.58	0.05	0.47	0.02	0.05		
41	12 Sep 11	60.235	0.99	0.80	0.05	0.79	0.04	0.09		
42	12 Sep 11	60.341	0.50	0.30	0.05	0.15	0.01	0.02		
43	12 Sep 11	60.684	0.40	0.30	0.05	0.12	0.01	0.01		
44	12 Sep 11	60.686	1.00	0.50	0.05	0.50	0.03	0.06		
45	15 Sep 11	61.081	0.91	0.72	0.05	0.66	0.03	0.08		
46	15 Sep 11	61.982	0.88	0.67	0.05	0.59	0.03	0.07		
47	15 Sep 11	62.085	0.97	0.75	0.05	0.73	0.04	0.08		
48	15 Sep 11	62.155	0.80	0.30	0.05	0.24	0.01	0.03		
49	15 Sep 11	62.391	0.96	0.61	0.05	0.59	0.03	0.07		
50	15 Sep 11	62.392	0.87	0.55	0.05	0.48	0.02	0.06		
51	15 Sep 11	62.481	1.00	0.40	0.05	0.40	0.02	0.05		
52	15 Sep 11	62.483	0.60	0.30	0.05	0.18	0.01	0.02		
53	15 Sep 11	62.487	0.92	0.58	0.05	0.53	0.03	0.06		
54	15 Sep 11	62.492	0.84	0.71	0.05	0.60	0.03	0.07		
55	15 Sep 11	62.496	0.95	0.80	0.05	0.76	0.04	0.09		
56	19 Sep 11	62.584	0.90	0.80	0.05	0.72	0.04	0.08		
57	19 Sep 11	62.589	0.86	0.72	0.05	0.62	0.03	0.07		
58	19 Sep 11	63.892	0.94	0.81	0.05	0.76	0.04	0.09		PAKA -PAKA
59	19 Sep 11	64.781	0.85	0.66	0.05	0.56	0.03	0.07		
60	19 Sep 11	64.885	0.93	0.69	0.05	0.64	0.03	0.07		
<b>CARRIED FORWARD:</b>						<b>1,651.35</b>	<b>82.57</b>	<b>191.54</b>		

**LINTASAN RESOURCES SDN. BHD.**  
MAINTENANCE OF FEDERAL ROADS - WEST COAST, SABAH

**R01 POTHOLE PATCHING RECORD**

**DISTRICT:** KOTA BELUD  

---

**ROUTE NO.** 01  

---

**ROAD NAME:** JALAN KOTA KINABALU - KUDAT  

---

**MONTH:** SEPTEMBER 2011  

---

ITEM	DATE	CHAINAGE	Length (m)	Width (m)	Depth (m)	AREA (m2)	VOLUME (m3)	PREMIX QUANTITY (ton)	REMARKS
<b>BROUGHT FORWARD:</b>			-	-	-	<b>1,651.35</b>	<b>82.57</b>	<b>191.54</b>	
61	23 Sep 11	97.331	0.99	0.72	0.05	0.71	0.04	0.08	PANDASAN
62	23 Sep 11	97.366	0.80	0.50	0.05	0.40	0.02	0.05	
63	23 Sep 11	97.367	0.90	0.90	0.05	0.81	0.04	0.09	
64	23 Sep 11	97.370	0.90	0.90	0.05	0.81	0.04	0.09	
65	23 Sep 11	97.371	0.80	0.30	0.05	0.24	0.01	0.03	
66	23 Sep 11	97.374	0.50	0.30	0.05	0.15	0.01	0.02	
67	23 Sep 11	97.375	0.91	0.62	0.05	0.56	0.03	0.07	
68	23 Sep 11	97.377	0.30	0.30	0.05	0.09	0.00	0.01	
69	23 Sep 11	97.378	1.00	0.30	0.05	0.30	0.02	0.03	
70	25 Sep 11	97.382	1.00	0.50	0.05	0.50	0.03	0.06	
71	25 Sep 11	97.383	0.89	0.80	0.05	0.71	0.04	0.08	
72	25 Sep 11	97.401	0.82	0.61	0.05	0.50	0.03	0.06	
73	25 Sep 11	97.402	0.90	0.80	0.05	0.72	0.04	0.08	
74	25 Sep 11	97.423	0.80	0.80	0.05	0.64	0.03	0.07	
75	25 Sep 11	97.424	1.00	0.40	0.05	0.40	0.02	0.05	
76	25 Sep 11	97.441	0.88	0.48	0.05	0.42	0.02	0.05	
77	25 Sep 11	97.442	0.92	0.75	0.05	0.69	0.03	0.08	
78	26 Sep 11	97.466	0.83	0.70	0.05	0.58	0.03	0.07	
79	26 Sep 11	97.467	1.00	0.60	0.05	0.60	0.03	0.07	
80	26 Sep 11	97.501	0.87	0.72	0.05	0.63	0.03	0.07	
81	26 Sep 11	97.502	0.94	0.80	0.05	0.75	0.04	0.09	
82	26 Sep 11	97.534	0.84	0.55	0.05	0.46	0.02	0.05	
83	26 Sep 11	97.535	0.93	0.61	0.05	0.57	0.03	0.07	
84	26 Sep 11	97.585	1.00	0.80	0.05	0.80	0.04	0.09	
85	26 Sep 11	97.606	1.00	0.55	0.05	0.55	0.03	0.06	
86	26 Sep 11	97.607	0.80	0.80	0.05	0.64	0.03	0.07	
87	27 Sep 11	97.644	0.95	0.70	0.05	0.67	0.03	0.08	
88	27 Sep 11	97.645	0.40	0.30	0.05	0.12	0.01	0.01	
89	27 Sep 11	97.863	1.00	0.48	0.05	0.48	0.02	0.06	
90	27 Sep 11	97.867	0.90	0.76	0.05	0.68	0.03	0.08	
<b>CARRIED FORWARD:</b>						<b>1,667.54</b>	<b>83.38</b>	<b>193.42</b>	

**LINTASAN RESOURCES SDN. BHD.**  
MAINTENANCE OF FEDERAL ROADS - WEST COAST, SABAH

**R01 POTHOLE PATCHING RECORD**

**DISTRICT:** KOTA BELUD  

---

**ROUTE NO.** 01  

---

**ROAD NAME:** JALAN KOTA KINABALU - KUDAT  

---

**MONTH:** SEPTEMBER 2011  

---

ITEM	DATE	CHAINAGE	Length (m)	Width (m)	Depth (m)	AREA (m2)	VOLUME (m3)	PREMIX QUANTITY (ton)	REMARKS
<b>BROUGHT FORWARD:</b>			-	-	-	<b>1,667.54</b>	<b>83.38</b>	<b>193.42</b>	
91	28 Sep 11	97.261	1.00	0.30	0.05	0.30	0.02	0.03	PANDASAN
92	28 Sep 11	97.329	0.80	0.80	0.05	0.64	0.03	0.07	
93	28 Sep 11	97.330	0.90	0.50	0.05	0.45	0.02	0.05	
94	28 Sep 11	97.331	0.90	0.80	0.05	0.72	0.04	0.08	
95	28 Sep 11	97.332	0.80	0.30	0.05	0.24	0.01	0.03	
96	28 Sep 11	97.333	0.30	0.30	0.05	0.09	0.00	0.01	
97	28 Sep 11	97.334	0.50	0.30	0.05	0.15	0.01	0.02	
98	28 Sep 11	97.335	0.95	0.67	0.05	0.64	0.03	0.07	
99	28 Sep 11	97.336	1.00	0.50	0.05	0.50	0.03	0.06	
100	28 Sep 11	97.351	0.85	0.55	0.05	0.47	0.02	0.05	
101	28 Sep 11	97.352	0.80	0.40	0.05	0.32	0.02	0.04	
102	28 Sep 11	97.353	0.90	0.40	0.05	0.36	0.02	0.04	
103	28 Sep 11	97.354	0.98	0.80	0.05	0.78	0.04	0.09	
104	30 Sep 11	97.361	0.88	0.71	0.05	0.62	0.03	0.07	
105	30 Sep 11	97.362	0.92	0.66	0.05	0.61	0.03	0.07	
106	30 Sep 11	97.395	0.86	0.70	0.05	0.60	0.03	0.07	
107	30 Sep 11	97.432	0.93	0.78	0.05	0.73	0.04	0.08	
108	30 Sep 11	97.433	1.00	0.40	0.05	0.40	0.02	0.05	
109	30 Sep 11	97.434	1.00	1.00	0.05	1.00	0.05	0.12	
110	30 Sep 11	97.435	0.81	0.45	0.05	0.36	0.02	0.04	
111	30 Sep 11	97.436	0.97	0.55	0.05	0.53	0.03	0.06	
112	30 Sep 11	97.437	0.50	0.30	0.05	0.15	0.01	0.02	
113	30 Sep 11	97.438	0.80	0.60	0.05	0.48	0.02	0.06	
114	30 Sep 11	97.439	0.95	0.50	0.05	0.48	0.02	0.06	
115									
116									
117									
118									
119									
120									
<b>BALANCE END OF SEPT :</b>						<b>1,679.16</b>	<b>83.96</b>	<b>194.77</b>	

**LINTASAN RESOURCES SDN. BHD.**  
MAINTENANCE OF FEDERAL ROADS - WEST COAST, SABAH

**R01 POTHOLE PATCHING RECORD**

**DISTRICT:** KOTA MARUDU  
**ROUTE NO.** 01  
**ROAD NAME:** JALAN KOTA KINABALU - KUDAT  
**MONTH:** SEPTEMBER 2011

ITEM	DATE	CHAINAGE	Length (m)	Width (m)	Depth (m)	AREA (m2)	VOLUME (m3)	PREMIX QUANTITY (ton)	REMARKS
<b>BROUGHT FORWARD:</b>			-	-	-	<b>344.79</b>	<b>18.48</b>	<b>42.85</b>	
1	06 Sep 11	131.547	0.80	0.30	0.05	0.24	0.01	0.03	KARANGAWAN
2	06 Sep 11	131.548	0.90	0.90	0.05	0.81	0.04	0.09	
3	06 Sep 11	131.549	0.80	0.80	0.05	0.64	0.03	0.07	
4	06 Sep 11	136.943	0.40	0.30	0.05	0.12	0.01	0.01	PANIKUAN
5	06 Sep 11	136.944	0.50	0.30	0.05	0.15	0.01	0.02	
6	06 Sep 11	136.947	0.98	0.71	0.05	0.70	0.03	0.08	
7	06 Sep 11	136.948	0.30	0.30	0.05	0.09	0.00	0.01	
8	06 Sep 11	136.949	1.00	0.50	0.05	0.50	0.03	0.06	
9	08 Sep 11	136.953	0.89	0.68	0.05	0.61	0.03	0.07	
10	08 Sep 11	136.954	0.60	0.40	0.05	0.24	0.01	0.03	
11	08 Sep 11	137.786	0.91	0.80	0.05	0.73	0.04	0.08	
12	08 Sep 11	137.787	0.82	0.60	0.05	0.49	0.02	0.06	
13	08 Sep 11	137.788	1.00	0.30	0.05	0.30	0.02	0.03	
14	08 Sep 11	137.789	0.30	0.30	0.05	0.09	0.00	0.01	
15	08 Sep 11	137.790	0.81	0.49	0.05	0.40	0.02	0.05	
16	10 Sep 11	138.843	1.00	0.40	0.05	0.40	0.02	0.05	
17	10 Sep 11	138.844	1.00	0.60	0.05	0.60	0.03	0.07	
18	10 Sep 11	138.845	0.92	0.55	0.05	0.51	0.03	0.06	
19	10 Sep 11	138.847	0.60	0.30	0.05	0.18	0.01	0.02	
20	10 Sep 11	138.848	0.90	0.80	0.05	0.72	0.04	0.08	
21	10 Sep 11	138.853	0.80	0.80	0.05	0.64	0.03	0.07	
22	10 Sep 11	138.854	0.87	0.64	0.05	0.56	0.03	0.06	
23	10 Sep 11	138.855	0.95	0.57	0.05	0.54	0.03	0.06	
24	14 Sep 11	139.674	0.84	0.55	0.05	0.46	0.02	0.05	
25	14 Sep 11	139.675	0.95	0.71	0.05	0.67	0.03	0.08	
26	14 Sep 11	139.676	0.83	0.68	0.05	0.56	0.03	0.07	
27	14 Sep 11	139.724	0.90	0.80	0.05	0.72	0.04	0.08	
28	14 Sep 11	139.725	0.80	0.80	0.05	0.64	0.03	0.07	
29	14 Sep 11	139.726	0.86	0.71	0.05	0.61	0.03	0.07	
30	14 Sep 11	139.727	0.96	0.75	0.05	0.72	0.04	0.08	
<b>CARRIED FORWARD :</b>						<b>359.42</b>	<b>19.21</b>	<b>44.55</b>	

**LINTASAN RESOURCES SDN. BHD.**  
MAINTENANCE OF FEDERAL ROADS - WEST COAST, SABAH

**R01 POTHOLE PATCHING RECORD**

**DISTRICT:** KOTA MARUDU  

---

**ROUTE NO.** 01  

---

**ROAD NAME:** JALAN KOTA KINABALU - KUDAT  

---

**MONTH:** SEPTEMBER 2011  

---

ITEM	DATE	CHAINAGE	Length (m)	Width (m)	Depth (m)	AREA (m2)	VOLUME (m3)	PREMIX QUANTITY (ton)	REMARKS
<b>BROUGHT FORWARD:</b>			-	-	-	<b>359.42</b>	<b>19.21</b>	<b>44.55</b>	
31	14 Sep 11	122.279	0.50	0.30	0.05	0.15	0.01	0.02	LANGKON
32	17 Sep 11	122.280	0.90	0.50	0.05	0.45	0.02	0.05	
33	17 Sep 11	122.281	0.30	0.30	0.05	0.09	0.00	0.01	
34	17 Sep 11	123.903	0.80	0.80	0.05	0.64	0.03	0.07	
35	17 Sep 11	123.904	0.80	0.30	0.05	0.24	0.01	0.03	
36	21 Sep 11	124.123	0.98	0.71	0.05	0.70	0.03	0.08	
37	21 Sep 11	131.133	1.00	0.50	0.05	0.50	0.03	0.06	KARANGAWAN
38	21 Sep 11	131.134	1.00	0.30	0.05	0.30	0.02	0.03	
39	21 Sep 11	131.135	0.40	0.30	0.05	0.12	0.01	0.01	
40	21 Sep 11	131.136	0.88	0.47	0.05	0.41	0.02	0.05	
41	21 Sep 11	131.393	0.91	0.65	0.05	0.59	0.03	0.07	
42	21 Sep 11	131.525	0.89	0.70	0.05	0.62	0.03	0.07	
43	24 Sep 11	131.277	0.82	0.48	0.05	0.39	0.02	0.05	
44	24 Sep 11	131.282	1.00	0.40	0.05	0.40	0.02	0.05	
45	24 Sep 11	131.283	0.97	0.68	0.05	0.66	0.03	0.08	
46	24 Sep 11	131.284	0.83	0.45	0.05	0.37	0.02	0.04	
47	24 Sep 11	131.285	0.92	0.65	0.05	0.60	0.03	0.07	
48	24 Sep 11	131.287	0.84	0.60	0.05	0.50	0.03	0.06	
49	24 Sep 11	131.289	0.90	0.80	0.05	0.72	0.04	0.08	
50	24 Sep 11	131.293	1.00	0.60	0.05	0.60	0.03	0.07	
51	24 Sep 11	131.295	0.95	0.62	0.05	0.59	0.03	0.07	
52	24 Sep 11	131.301	0.87	0.46	0.05	0.40	0.02	0.05	
53	27 Sep 11	132.061	0.96	0.55	0.05	0.53	0.03	0.06	
54	27 Sep 11	132.062	0.60	0.30	0.05	0.18	0.01	0.02	
55	27 Sep 11	132.131	0.86	0.49	0.05	0.42	0.02	0.05	
56	27 Sep 11	132.139	0.90	0.90	0.05	0.81	0.04	0.09	
57	27 Sep 11	132.145	0.90	0.90	0.05	0.81	0.04	0.09	
58	27 Sep 11	132.153	0.85	0.57	0.05	0.48	0.02	0.06	
59	27 Sep 11	132.167	0.80	0.80	0.05	0.64	0.03	0.07	
60	27 Sep 11	132.170	0.70	0.30	0.05	0.21	0.01	0.02	
<b>BALANCE END OF SEPT :</b>						<b>373.56</b>	<b>19.92</b>	<b>46.19</b>	

**LINTASAN RESOURCES SDN. BHD.**  
MAINTENANCE OF FEDERAL ROADS - WEST COAST, SABAH

**R01 POTHOLE PATCHING RECORD**

**DISTRICT:** KUDAT  

---

**ROUTE NO.** 01  

---

**ROAD NAME:** JALAN KOTA KINABALU - KUDAT  

---

**MONTH:** SEPTEMBER 2011  

---

ITEM	DATE	CHAINAGE	Length (m)	Width (m)	Depth (m)	AREA (m2)	VOLUME (m3)	PREMIX QUANTITY (ton)	REMARKS
<b>BROUGHT FORWARD:</b>			-	-	-	<b>603.21</b>	<b>30.15</b>	<b>69.97</b>	
1	05 Sep 11	141.050	1.00	0.50	0.05	0.50	0.03	0.06	MOLONG -KOLONG
2	05 Sep 11	141.053	1.00	0.30	0.05	0.30	0.02	0.03	
3	05 Sep 11	141.054	0.80	0.50	0.05	0.40	0.02	0.05	
4	05 Sep 11	141.055	0.50	0.30	0.05	0.15	0.01	0.02	
5	05 Sep 11	141.056	0.40	0.30	0.05	0.12	0.01	0.01	
6	05 Sep 11	141.057	0.80	0.30	0.05	0.24	0.01	0.03	
7	05 Sep 11	141.247	0.90	0.80	0.05	0.72	0.04	0.08	
8	05 Sep 11	141.248	0.89	0.55	0.05	0.49	0.02	0.06	
9	05 Sep 11	141.283	0.80	0.80	0.05	0.64	0.03	0.07	
10	05 Sep 11	141.284	0.99	0.67	0.05	0.66	0.03	0.08	
11	05 Sep 11	141.285	0.81	0.64	0.05	0.52	0.03	0.06	
12	07 Sep 11	141.307	0.91	0.72	0.05	0.66	0.03	0.08	
13	07 Sep 11	141.308	0.30	0.30	0.05	0.09	0.00	0.01	
14	07 Sep 11	141.309	0.60	0.30	0.05	0.18	0.01	0.02	
15	07 Sep 11	141.343	1.00	0.40	0.05	0.40	0.02	0.05	
16	07 Sep 11	141.344	0.98	0.61	0.05	0.60	0.03	0.07	
17	07 Sep 11	141.345	0.87	0.72	0.05	0.63	0.03	0.07	
18	07 Sep 11	141.346	0.93	0.58	0.05	0.54	0.03	0.06	
19	07 Sep 11	141.347	0.86	0.61	0.05	0.52	0.03	0.06	
20	09 Sep 11	141.350	0.92	0.58	0.05	0.53	0.03	0.06	
21	09 Sep 11	141.351	0.50	0.30	0.05	0.15	0.01	0.02	
22	09 Sep 11	141.357	0.94	0.80	0.05	0.75	0.04	0.09	
23	09 Sep 11	141.358	0.90	0.90	0.05	0.81	0.04	0.09	
24	09 Sep 11	141.359	0.80	0.80	0.05	0.64	0.03	0.07	
25	09 Sep 11	141.453	0.85	0.55	0.05	0.47	0.02	0.05	
26	09 Sep 11	141.454	1.00	0.78	0.05	0.78	0.04	0.09	
27	09 Sep 11	141.455	0.50	0.30	0.05	0.15	0.01	0.02	
28	09 Sep 11	141.456	1.00	0.60	0.05	0.60	0.03	0.07	
29	09 Sep 11	141.457	0.95	0.80	0.05	0.76	0.04	0.09	
30	09 Sep 11	142.007	0.86	0.58	0.05	0.50	0.02	0.06	
<b>CARRIED FORWARD :</b>						<b>617.70</b>	<b>30.87</b>	<b>71.65</b>	

**LINTASAN RESOURCES SDN. BHD.**  
MAINTENANCE OF FEDERAL ROADS - WEST COAST, SABAH

**R01 POTHOLE PATCHING RECORD**

**DISTRICT:** KUDAT  

---

**ROUTE NO.** 01  

---

**ROAD NAME:** JALAN KOTA KINABALU - KUDAT  

---

**MONTH:** SEPTEMBER 2011  

---

ITEM	DATE	CHAINAGE	Length (m)	Width (m)	Depth (m)	AREA (m2)	VOLUME (m3)	PREMIX QUANTITY (ton)	REMARKS	
<b>BROUGHT FORWARD:</b>			-	-	-	<b>617.70</b>	<b>30.87</b>	<b>71.65</b>		
31	09 Sep 11	142.008	0.80	0.40	0.05	0.32	0.02	0.04	MATUNGGONG	
32	09 Sep 11	142.009	1.00	0.50	0.05	0.50	0.03	0.06		
33	13 Sep 11	142.054	0.50	0.30	0.05	0.15	0.01	0.02		
34	13 Sep 11	142.055	0.30	0.30	0.05	0.09	0.00	0.01		
35	13 Sep 11	142.340	0.80	0.80	0.05	0.64	0.03	0.07		
36	13 Sep 11	142.341	0.90	0.72	0.05	0.65	0.03	0.08		
37	13 Sep 11	142.344	0.40	0.30	0.05	0.12	0.01	0.01		
38	13 Sep 11	142.345	0.89	0.56	0.05	0.50	0.02	0.06		
39	17 Sep 11	146.963	0.91	0.66	0.05	0.60	0.03	0.07		
40	17 Sep 11	146.964	1.00	0.30	0.05	0.30	0.02	0.03		
41	17 Sep 11	147.183	1.00	0.40	0.05	0.40	0.02	0.05		
42	17 Sep 11	147.573	0.99	0.80	0.05	0.79	0.04	0.09		
43	17 Sep 11	147.574	0.81	0.48	0.05	0.39	0.02	0.05		
44	17 Sep 11	147.938	0.98	0.69	0.05	0.68	0.03	0.08		
45	17 Sep 11	147.939	0.60	0.30	0.05	0.18	0.01	0.02		
46	17 Sep 11	147.940	0.82	0.65	0.05	0.53	0.03	0.06		
47	17 Sep 11	147.945	0.92	0.71	0.05	0.65	0.03	0.08		
48	17 Sep 11	147.946	0.90	0.80	0.05	0.72	0.04	0.08		
49	20 Sep 11	148.013	0.90	0.90	0.05	0.81	0.04	0.09		
50	20 Sep 11	148.047	0.80	0.80	0.05	0.64	0.03	0.07		
51	20 Sep 11	148.048	0.95	0.61	0.05	0.58	0.03	0.07		
52	20 Sep 11	148.063	0.84	0.48	0.05	0.40	0.02	0.05		
53	20 Sep 11	148.064	0.97	0.80	0.05	0.78	0.04	0.09		
54	20 Sep 11	148.073	0.94	0.55	0.05	0.52	0.03	0.06		
55	20 Sep 11	148.074	1.00	0.60	0.05	0.60	0.03	0.07		
56	20 Sep 11	148.106	0.88	0.58	0.05	0.51	0.03	0.06		
57	20 Sep 11	148.107	0.80	0.50	0.05	0.40	0.02	0.05		
58	20 Sep 11	148.145	0.90	0.30	0.05	0.27	0.01	0.03		
59	20 Sep 11	148.146	0.90	0.50	0.05	0.45	0.02	0.05		
60	20 Sep 11	148.155	1.00	0.70	0.05	0.70	0.04	0.08		
<b>CARRIED FORWARD :</b>						<b>632.57</b>	<b>31.62</b>	<b>73.38</b>		

**LINTASAN RESOURCES SDN. BHD.**  
MAINTENANCE OF FEDERAL ROADS - WEST COAST, SABAH

**R01 POTHOLE PATCHING RECORD**

**DISTRICT:** KUDAT  

---

**ROUTE NO.** 01  

---

**ROAD NAME:** JALAN KOTA KINABALU - KUDAT  

---

**MONTH:** SEPTEMBER 2011  

---

ITEM	DATE	CHAINAGE	Length (m)	Width (m)	Depth (m)	AREA (m2)	VOLUME (m3)	PREMIX QUANTITY (ton)	REMARKS
<b>BROUGHT FORWARD:</b>			-	-	-	<b>632.57</b>	<b>31.62</b>	<b>73.38</b>	
61	22 Sep 11	187.236	0.60	0.30	0.05	0.18	0.01	0.02	LAU SAN
62	22 Sep 11	190.123	0.90	0.50	0.05	0.45	0.02	0.05	
63	22 Sep 11	185.157	0.80	0.30	0.05	0.24	0.01	0.03	
64	22 Sep 11	184.839	1.00	0.50	0.05	0.50	0.03	0.06	
65	22 Sep 11	184.258	0.40	0.30	0.05	0.12	0.01	0.01	
66	22 Sep 11	179.236	0.50	0.30	0.05	0.15	0.01	0.02	KARANG
67	22 Sep 11	179.237	0.80	0.80	0.05	0.64	0.03	0.07	
68	22 Sep 11	178.868	0.80	0.80	0.05	0.64	0.03	0.07	
69	22 Sep 11	178.869	0.90	0.71	0.05	0.64	0.03	0.07	
70	26 Sep 11	178.957	0.30	0.30	0.05	0.09	0.00	0.01	
71	26 Sep 11	178.958	0.98	0.67	0.05	0.66	0.03	0.08	
72	26 Sep 11	178.656	0.88	0.71	0.05	0.62	0.03	0.07	
73	26 Sep 11	178.657	0.91	0.48	0.05	0.44	0.02	0.05	
74	26 Sep 11	171.637	0.98	0.61	0.05	0.60	0.03	0.07	SIKUATI
75	26 Sep 11	171.638	1.00	0.30	0.05	0.30	0.02	0.03	
76	26 Sep 11	170.068	0.88	0.55	0.05	0.48	0.02	0.06	
77	29 Sep 11	167.037	0.90	0.90	0.05	0.81	0.04	0.09	
78	29 Sep 11	167.038	0.81	0.58	0.05	0.47	0.02	0.05	
79	29 Sep 11	160.853	1.00	0.40	0.05	0.40	0.02	0.05	LAJONG
80	29 Sep 11	160.404	0.97	0.71	0.05	0.69	0.03	0.08	
81	29 Sep 11	160.353	0.94	0.57	0.05	0.54	0.03	0.06	
82	29 Sep 11	160.016	0.84	0.48	0.05	0.40	0.02	0.05	
83	29 Sep 11	160.017	0.87	0.60	0.05	0.52	0.03	0.06	
84	29 Sep 11	160.003	0.90	0.80	0.05	0.72	0.04	0.08	
85	29 Sep 11	160.004	0.80	0.80	0.05	0.64	0.03	0.07	
86	29 Sep 11	160.005	1.00	0.60	0.05	0.60	0.03	0.07	
87	30 Sep 11	159.873	0.82	0.49	0.05	0.40	0.02	0.05	
88	30 Sep 11	159.455	0.95	0.57	0.05	0.54	0.03	0.06	
89	30 Sep 11	158.393	1.00	0.70	0.05	0.70	0.04	0.08	
90	30 Sep 11	158.278	0.84	0.51	0.05	0.43	0.02	0.05	
<b>BALANCE END OF SEPT :</b>						<b>647.18</b>	<b>32.35</b>	<b>75.07</b>	

**LINTASAN RESOURCES SDN BHD.**  
MAINTENANCE OF FEDERAL ROADS - WEST COAST, SABAH

***SUMMARY - POTHOLE PATCHING RECORD***

Month: SEPTEMBER 2011

ITEM	DISTRICT	ROUTE NO.	ROAD NAME	AREA (m <sup>2</sup> )			VOLUME (m <sup>3</sup> )			PREMIX QUANTITY (TON)		
				PREVIOUS MONTH	CURRENT MONTH	CUM. MONTH	PREVIOUS MONTH	CURRENT MONTH	CUM. MONTH	PREVIOUS MONTH	CURRENT MONTH	CUM. MONTH
1	Kota Kinabalu	01	Jalan Kota Kinabalu - Kudat	1,230.67	157.95	1,388.62	55.96	7.47	63.43	129.82	17.32	147.14
2	Tuaran	01	Jalan Kota Kinabalu - Kudat	1,404.81	63.80	1,468.61	68.31	3.05	71.36	158.49	7.08	165.57
3	Tuaran	22	Jalan Kota Kinabalu - Sandakan	5,725.17	614.01	6,339.18	277.91	30.70	308.61	644.74	71.23	715.97
4	Tuaran	503	Jalan Berungis - Kota Belud	638.06	51.62	689.68	37.24	2.21	39.45	86.41	5.12	91.53
5	Kota Kinabalu	606	Jalan Susur Sepangar Bay	1,193.87	87.13	1,281.00	56.08	4.36	60.44	130.09	10.11	140.20
6	Kota Kinabalu	607	Jalan Masuk Ke Pelabuhan Baru, KK	32.24	-	32.24	1.61	-	1.61	3.73	-	3.73
<b>TOTAL:</b>				<b>10,224.82</b>	<b>974.51</b>	<b>11,199.33</b>	<b>497.11</b>	<b>47.78</b>	<b>544.89</b>	<b>1,153.28</b>	<b>110.85</b>	<b>1,264.13</b>

**LINTASAN RESOURCES SDN. BHD.**  
MAINTENANCE OF FEDERAL ROADS - WEST COAST, SABAH

**R01 POTHOLE PATCHING RECORD**

**DISTRICT:** KOTA KINABALU

**ROUTE NO.** 01

**ROAD NAME:** JALAN KOTA KINABALU - KUDAT

**MONTH:** September 2011

ITEM	DATE	CHAINAGE	Length (m)	Width (m)	Depth (m)	AREA (m2)	VOLUME (m3)	PREMIX QUANTITY (ton)	REMARKS
<b>BROUGHT FORWARD:</b>						<b>1,230.67</b>	<b>55.96</b>	<b>129.82</b>	
1	08 Sep 11	0.680	2.80	1.60	0.050	4.48	0.22	0.52	LHS
2	08 Sep 11	2.800	1.20	1.20	0.050	1.44	0.07	0.17	LHS
3	08 Sep 11	10.490	1.90	1.30	0.050	2.47	0.12	0.29	RHS
4	08 Sep 11	10.485	3.60	1.30	0.050	4.68	0.23	0.54	RHS
5	09 Sep 11	3.915	3.00	1.80	0.050	5.40	0.27	0.63	LHS
6	09 Sep 11	3.915	3.70	1.80	0.050	6.66	0.33	0.77	LHS
7	09 Sep 11	3.918	1.80	0.60	0.050	1.08	0.05	0.13	LHS
8	10 Sep 11	16.753	1.20	2.50	0.050	3.00	0.15	0.35	RHS
9	10 Sep 11	16.745	1.50	3.80	0.050	5.70	0.29	0.66	RHS
10	10 Sep 11	16.743	3.70	1.40	0.050	5.18	0.26	0.60	RHS
11	10 Sep 11	16.737	1.60	1.30	0.050	2.08	0.10	0.24	RHS
12	11 Sep 11	16.963	2.70	1.40	0.050	3.78	0.19	0.44	RHS
13	11 Sep 11	16.961	3.70	1.50	0.050	5.55	0.28	0.64	RHS
14	11 Sep 11	16.957	1.30	1.00	0.050	1.30	0.07	0.15	RHS
15	11 Sep 11	16.952	3.20	1.20	0.050	3.84	0.19	0.45	RHS
16	11 Sep 11	16.942	1.90	0.90	0.050	1.71	0.09	0.20	RHS
17	11 Sep 11	16.923	2.80	1.10	0.050	3.08	0.15	0.36	RHS
18	11 Sep 11	16.919	2.70	0.90	0.050	2.43	0.12	0.28	RHS
19	11 Sep 11	16.781	2.80	1.30	0.050	3.64	0.18	0.42	RHS
20	11 Sep 11	16.760	4.10	1.50	0.050	6.15	0.31	0.71	RHS
21	11 Sep 11	15.437	1.30	1.20	0.050	1.56	0.08	0.18	RHS
22	11 Sep 11	15.436	1.00	0.90	0.050	0.90	0.05	0.10	RHS
23	11 Sep 11	15.428	0.80	0.70	0.050	0.56	0.03	0.06	RHS
24	11 Sep 11	15.423	2.30	1.10	0.050	2.53	0.13	0.29	RHS
25	13 Sep 11	22.910	4.40	2.00	0.050	8.80	0.44	1.02	RHS
26	13 Sep 11	22.910	1.70	1.10	0.050	1.87	0.09	0.22	RHS
27	13 Sep 11	22.900	3.40	1.40	0.050	4.76	0.24	0.55	RHS
28	13 Sep 11	22.900	3.70	1.20	0.050	4.44	0.22	0.52	RHS
29	13 Sep 11	22.900	3.10	1.20	0.025	3.72	0.09	0.22	RHS
30	13 Sep 11	22.900	2.80	3.40	0.050	9.52	0.48	1.10	RHS
<b>CARRIED FORWARD :</b>						<b>1,342.98</b>	<b>61.48</b>	<b>142.63</b>	

**LINTASAN RESOURCES SDN. BHD.**  
MAINTENANCE OF FEDERAL ROADS - WEST COAST, SABAH

**R01 POTHOLE PATCHING RECORD**

**DISTRICT:** KOTA KINABALU

**ROUTE NO.** 01

**ROAD NAME:** JALAN KOTA KINABALU - KUDAT

**MONTH:** September 2011

ITEM	DATE	CHAINAGE	Length (m)	Width (m)	Depth (m)	AREA (m2)	VOLUME (m3)	PREMIX QUANTITY (ton)	REMARKS
<b>BROUGHT FORWARD:</b>			-	-	-	<b>1,342.98</b>	<b>61.48</b>	<b>142.63</b>	
31	14 Sep 11	22.730	1.00	1.00	0.050	1.00	0.05	0.12	LHS
32	14 Sep 11	22.730	3.10	2.20	0.050	6.82	0.34	0.79	LHS
33	14 Sep 11	2.732	3.20	1.20	0.050	3.84	0.19	0.45	RHS
34	14 Sep 11	22.733	1.00	0.50	0.050	0.50	0.03	0.06	RHS
35	14 Sep 11	22.734	1.00	0.50	0.025	0.50	0.01	0.03	RHS
36	14 Sep 11	22.296	1.20	1.00	0.050	1.20	0.06	0.14	LHS
37	14 Sep 11	22.298	0.50	0.50	0.050	0.25	0.01	0.03	RHS
38	14 Sep 11	22.300	0.50	0.50	0.050	0.25	0.01	0.03	RHS
39	14 Sep 11	23.918	2.50	1.40	0.050	3.50	0.18	0.41	RHS
40	14 Sep 11	23.920	1.80	1.20	0.050	2.16	0.11	0.25	RHS
41	14 Sep 11	23.917	1.20	1.10	0.025	1.32	0.03	0.08	LHS
42	14 Sep 11	23.377	1.20	0.60	0.050	0.72	0.04	0.08	RHS
43	14 Sep 11	23.355	1.30	1.10	0.050	1.43	0.07	0.17	RHS
44	14 Sep 11	23.355	1.20	0.70	0.050	0.84	0.04	0.10	RHS
45	14 Sep 11	16.140	3.30	1.50	0.050	4.95	0.25	0.57	RHS
46	14 Sep 11	16.140	4.00	0.90	0.050	3.60	0.18	0.42	LHS
47	14 Sep 11	23.519	1.00	1.00	0.050	1.00	0.05	0.12	RHS
48	14 Sep 11	23.520	4.20	2.80	0.025	11.76	0.29	0.68	RHS
<b>TOTAL:</b>						<b>1,388.62</b>	<b>63.43</b>	<b>147.14</b>	

**LINTASAN RESOURCES SDN. BHD.**  
MAINTENANCE OF FEDERAL ROADS - WEST COAST, SABAH

**R01 POTHOLE PATCHING RECORD**

**DISTRICT:** TUARAN

**ROUTE NO.** 01

**ROAD NAME:** JALAN KOTA KINABALU - KUDAT

**MONTH:** September 2011

ITEM	DATE	CHAINAGE	Length (m)	Width (m)	Depth (m)	AREA (m2)	VOLUME (m3)	PREMIX QUANTITY (ton)	REMARKS
<b>BROUGHT FORWARD:</b>						<b>1,404.81</b>	<b>68.31</b>	<b>158.49</b>	
1	06 Sep 11	30.807	3.20	1.80	0.050	5.76	0.29	0.67	RHS
2	06 Sep 11	30.805	1.40	1.30	0.050	1.82	0.09	0.21	RHS
3	06 Sep 11	30.790	1.20	1.20	0.050	1.44	0.07	0.17	RHS
4	06 Sep 11	30.780	1.30	1.20	0.050	1.56	0.08	0.18	RHS
5	06 Sep 11	30.770	0.90	0.80	0.050	0.72	0.04	0.08	RHS
6	06 Sep 11	30.695	1.80	1.30	0.050	2.34	0.12	0.27	RHS
7	07 Sep 11	34.210	1.60	1.40	0.050	2.24	0.11	0.26	LHS
8	07 Sep 11	34.280	1.30	1.20	0.050	1.56	0.08	0.18	LHS
9	07 Sep 11	34.280	1.40	1.30	0.050	1.82	0.09	0.21	LHS
10	07 Sep 11	34.320	1.40	1.20	0.050	1.68	0.08	0.19	LHS
11	07 Sep 11	34.325	1.30	1.10	0.050	1.43	0.07	0.17	LHS
12	09 Sep 11	30.4.2	1.10	1.10	0.050	1.21	0.06	0.14	RHS
13	12 Sep 11	27.992	1.50	1.20	0.050	1.80	0.09	0.21	LHS
14	12 Sep 11	27.995	2.60	1.10	0.050	2.86	0.14	0.33	LHS
15	12 Sep 11	28.000	4.30	1.30	0.025	5.59	0.14	0.32	LHS
16	12 Sep 11	28.002	1.30	1.10	0.050	1.43	0.07	0.17	LHS
17	12 Sep 11	28.003	4.50	0.80	0.050	3.60	0.18	0.42	LHS
18	12 Sep 11	25.440	11.60	0.90	0.050	10.44	0.52	1.21	RHS
19	12 Sep 11	25.435	3.80	0.90	0.050	3.42	0.17	0.40	RHS
20	12 Sep 11	25.430	4.40	1.20	0.050	5.28	0.26	0.61	RHS
21	12 Sep 11	25.426	4.60	1.00	0.050	4.60	0.23	0.53	RHS
22	12 Sep 11	25.420	1.20	1.00	0.050	1.20	0.06	0.14	RHS
<b>TOTAL:</b>						<b>1,468.61</b>	<b>71.36</b>	<b>165.57</b>	

**LINTASAN RESOURCES SDN. BHD.**  
MAINTENANCE OF FEDERAL ROADS - WEST COAST, SABAH

**R01 POTHOLE PATCHING RECORD**

**DISTRICT:** TUARAN

**ROUTE NO.** 22

**ROAD NAME:** JALAN KOTA KINABALU - SANDAKAN

**MONTH:** September 2011

ITEM	DATE	CHAINAGE	Length (m)	Width (m)	Depth (m)	AREA (m2)	VOLUME (m3)	PREMIX QUANTITY (ton)	REMARKS
<b>BROUGHT FORWARD:</b>						<b>5,725.17</b>	<b>277.91</b>	<b>644.74</b>	
1	02 Sep 11	41.112	4.90	1.30	0.050	6.37	0.32	0.74	LHS
2	02 Sep 11	41.114	3.50	1.20	0.050	4.20	0.21	0.49	LHS
3	02 Sep 11	41.116	3.80	1.10	0.050	4.18	0.21	0.48	LHS
4	02 Sep 11	41.134	1.80	1.40	0.050	2.52	0.13	0.29	LHS
5	02 Sep 11	41.135	1.10	1.20	0.050	1.32	0.07	0.15	LHS
6	02 Sep 11	41.146	1.40	1.00	0.050	1.40	0.07	0.16	LHS
7	02 Sep 11	41.147	1.60	1.30	0.050	2.08	0.10	0.24	LHS
8	02 Sep 11	41.148	2.00	1.20	0.050	2.40	0.12	0.28	LHS
9	02 Sep 11	41.150	1.70	1.20	0.050	2.04	0.10	0.24	LHS
10	02 Sep 11	41.180	0.90	1.00	0.050	0.90	0.05	0.10	LHS
11	02 Sep 11	41.196	1.30	0.60	0.050	0.78	0.04	0.09	LHS
12	03 Sep 11	41.190	3.30	1.70	0.050	5.61	0.28	0.65	LHS
13	03 Sep 11	41.178	3.80	1.30	0.050	4.94	0.25	0.57	LHS
14	03 Sep 11	41.183	0.70	1.10	0.050	0.77	0.04	0.09	LHS
15	03 Sep 11	41.784	1.80	1.30	0.050	2.34	0.12	0.27	LHS
16	03 Sep 11	41.795	0.80	0.80	0.050	0.64	0.03	0.07	LHS
17	03 Sep 11	41.795	3.20	0.80	0.050	2.56	0.13	0.30	LHS
18	03 Sep 11	41.795	4.60	1.20	0.050	5.52	0.28	0.64	LHS
19	03 Sep 11	41.805	2.00	1.00	0.050	2.00	0.10	0.23	LHS
20	03 Sep 11	41.815	3.20	1.50	0.050	4.80	0.24	0.56	LHS
21	04 Sep 11	41.920	3.10	1.10	0.050	3.41	0.17	0.40	LHS
22	04 Sep 11	41.923	1.90	1.30	0.050	2.47	0.12	0.29	LHS
23	04 Sep 11	41.924	4.00	1.40	0.050	5.60	0.28	0.65	LHS
24	04 Sep 11	41.934	1.70	1.20	0.050	2.04	0.10	0.24	LHS
25	04 Sep 11	41.938	2.00	1.30	0.050	2.60	0.13	0.30	LHS
26	04 Sep 11	41.947	2.30	1.30	0.050	2.99	0.15	0.35	LHS
27	04 Sep 11	41.950	1.00	1.20	0.050	1.20	0.06	0.14	LHS
28	04 Sep 11	41.970	2.40	0.60	0.050	1.44	0.07	0.17	LHS
29	04 Sep 11	41.972	4.10	1.50	0.050	6.15	0.31	0.71	LHS
30	04 Sep 11	41.990	4.00	1.50	0.050	6.00	0.30	0.70	LHS
<b>CARRIED FORWARD :</b>						<b>5,816.44</b>	<b>282.47</b>	<b>655.33</b>	

**LINTASAN RESOURCES SDN. BHD.**  
MAINTENANCE OF FEDERAL ROADS - WEST COAST, SABAH

**R01 POTHOLE PATCHING RECORD**

**DISTRICT:** TUARAN

**ROUTE NO.** 22

**ROAD NAME:** JALAN KOTA KINABALU - SANDAKAN

**MONTH:** September 2011

ITEM	DATE	CHAINAGE	Length (m)	Width (m)	Depth (m)	AREA (m2)	VOLUME (m3)	PREMIX QUANTITY (ton)	REMARKS
<b>BROUGHT FORWARD:</b>			-	-	-	<b>5,816.44</b>	<b>282.47</b>	<b>655.33</b>	
31	04 Sep 11	41.994	4.70	1.30	0.050	6.11	0.31	0.71	LHS
32	04 Sep 11	41.994	2.80	1.20	0.050	3.36	0.17	0.39	LHS
33	04 Sep 11	41.996	3.80	1.30	0.050	4.94	0.25	0.57	LHS
34	04 Sep 11	42.000	2.20	1.30	0.050	2.86	0.14	0.33	LHS
35	04 Sep 11	42.007	1.60	1.20	0.050	1.92	0.10	0.22	LHS
36	04 Sep 11	42.008	2.80	1.30	0.050	3.64	0.18	0.42	LHS
37	04 Sep 11	42.010	4.10	1.20	0.050	4.92	0.25	0.57	LHS
38	04 Sep 11	42.014	2.10	0.90	0.050	1.89	0.09	0.22	LHS
39	04 Sep 11	42.014	1.20	1.30	0.050	1.56	0.08	0.18	LHS
40	04 Sep 11	42.020	1.00	1.20	0.050	1.20	0.06	0.14	LHS
41	04 Sep 11	42.020	2.60	1.20	0.050	3.12	0.16	0.36	LHS
42	04 Sep 11	42.034	3.50	1.40	0.050	4.90	0.25	0.57	LHS
43	05 Sep 11	40.700	4.80	1.30	0.050	6.24	0.31	0.72	LHS
44	05 Sep 11	40.713	1.90	1.60	0.050	3.04	0.15	0.35	LHS
45	05 Sep 11	40.727	4.90	1.40	0.050	6.86	0.34	0.80	LHS
46	05 Sep 11	40.731	3.20	1.20	0.050	3.84	0.19	0.45	LHS
47	05 Sep 11	40.734	1.40	1.10	0.050	1.54	0.08	0.18	LHS
48	05 Sep 11	40.738	1.60	1.10	0.050	1.76	0.09	0.20	LHS
49	05 Sep 11	40.748	4.90	1.40	0.050	6.86	0.34	0.80	LHS
50	05 Sep 11	40.748	1.90	1.10	0.050	2.09	0.10	0.24	LHS
51	05 Sep 11	40.760	2.90	1.30	0.050	3.77	0.19	0.44	LHS
52	05 Sep 11	40.775	4.50	1.60	0.050	7.20	0.36	0.84	LHS
53	05 Sep 11	40.780	2.10	1.20	0.050	2.52	0.13	0.29	LHS
54	05 Sep 11	40.798	1.50	0.80	0.050	1.20	0.06	0.14	LHS
55	05 Sep 11	40.805	4.40	0.80	0.050	3.52	0.18	0.41	LHS
56	05 Sep 11	40.809	4.70	1.00	0.050	4.70	0.24	0.55	LHS
57	05 Sep 11	40.813	3.40	0.60	0.050	2.04	0.10	0.24	LHS
58	05 Sep 11	40.816	2.70	1.10	0.050	2.97	0.15	0.34	LHS
59	07 Sep 11	40.820	1.80	1.10	0.050	1.98	0.10	0.23	LHS
60	07 Sep 11	40.830	1.30	1.10	0.050	1.43	0.07	0.17	LHS
<b>CARRIED FORWARD :</b>						<b>5,920.42</b>	<b>287.67</b>	<b>667.39</b>	

**LINTASAN RESOURCES SDN. BHD.**  
MAINTENANCE OF FEDERAL ROADS - WEST COAST, SABAH

**R01 POTHOLE PATCHING RECORD**

**DISTRICT:** TUARAN

**ROUTE NO.** 22

**ROAD NAME:** JALAN KOTA KINABALU - SANDAKAN

**MONTH:** September 2011

ITEM	DATE	CHAINAGE	Length (m)	Width (m)	Depth (m)	AREA (m2)	VOLUME (m3)	PREMIX QUANTITY (ton)	REMARKS
<b>BROUGHT FORWARD:</b>			-	-	-	<b>5,920.42</b>	<b>287.67</b>	<b>667.39</b>	
61	07 Sep 11	40.835	1.00	1.00	0.050	1.00	0.05	0.12	LHS
62	07 Sep 11	40.840	4.60	1.30	0.050	5.98	0.30	0.69	LHS
63	07 Sep 11	40.846	4.70	1.10	0.050	5.17	0.26	0.60	LHS
64	07 Sep 11	40.853	4.10	1.30	0.050	5.33	0.27	0.62	LHS
65	07 Sep 11	40.858	2.00	1.00	0.050	2.00	0.10	0.23	LHS
66	07 Sep 11	40.860	4.90	1.20	0.050	5.88	0.29	0.68	LHS
67	07 Sep 11	40.864	2.20	1.00	0.050	2.20	0.11	0.26	LHS
68	07 Sep 11	41.075	4.60	1.10	0.050	5.06	0.25	0.59	LHS
69	08 Sep 11	40.883	3.60	1.20	0.050	4.32	0.22	0.50	RHS
70	08 Sep 11	40.900	2.00	0.90	0.050	1.80	0.09	0.21	LHS
71	08 Sep 11	40.900	3.80	1.30	0.050	4.94	0.25	0.57	LHS
72	08 Sep 11	40.905	3.30	1.20	0.050	3.96	0.20	0.46	LHS
73	08 Sep 11	40.908	1.60	1.40	0.050	2.24	0.11	0.26	LHS
74	08 Sep 11	40.909	2.00	1.10	0.050	2.20	0.11	0.26	LHS
75	08 Sep 11	40.912	2.50	1.00	0.050	2.50	0.13	0.29	LHS
76	08 Sep 11	40.914	1.00	1.30	0.050	1.30	0.07	0.15	LHS
77	08 Sep 11	40.915	1.20	1.30	0.050	1.56	0.08	0.18	LHS
78	08 Sep 11	40.920	2.40	1.10	0.050	2.64	0.13	0.31	LHS
79	08 Sep 11	40.929	1.00	1.00	0.050	1.00	0.05	0.12	LHS
80	08 Sep 11	40.935	3.60	1.20	0.050	4.32	0.22	0.50	LHS
81	08 Sep 11	40.935	4.80	1.10	0.050	5.28	0.26	0.61	LHS
82	08 Sep 11	40.943	3.00	1.30	0.050	3.90	0.20	0.45	LHS
83	08 Sep 11	40.957	1.10	1.10	0.050	1.21	0.06	0.14	LHS
84	09 Sep 11	40.980	3.50	3.50	0.050	12.25	0.61	1.42	LHS
85	09 Sep 11	41.008	1.90	0.80	0.050	1.52	0.08	0.18	LHS
86	09 Sep 11	41.008	1.80	1.20	0.050	2.16	0.11	0.25	LHS
87	09 Sep 11	41.010	1.50	1.30	0.050	1.95	0.10	0.23	LHS
88	09 Sep 11	41.015	2.80	1.50	0.050	4.20	0.21	0.49	LHS
89	09 Sep 11	41.017	1.60	1.00	0.050	1.60	0.08	0.19	LHS
90	09 Sep 11	41.018	3.20	1.30	0.050	4.16	0.21	0.48	LHS
<b>CARRIED FORWARD :</b>						<b>6,024.05</b>	<b>292.85</b>	<b>679.41</b>	

**LINTASAN RESOURCES SDN. BHD.**  
MAINTENANCE OF FEDERAL ROADS - WEST COAST, SABAH

**R01 POTHOLE PATCHING RECORD**

**DISTRICT:** TUARAN

**ROUTE NO.** 22

**ROAD NAME:** JALAN KOTA KINABALU - SANDAKAN

**MONTH:** September 2011

ITEM	DATE	CHAINAGE	Length (m)	Width (m)	Depth (m)	AREA (m2)	VOLUME (m3)	PREMIX QUANTITY (ton)	REMARKS
<b>BROUGHT FORWARD:</b>			-	-	-	<b>6,024.05</b>	<b>292.85</b>	<b>679.41</b>	
91	09 Sep 11	41.021	2.60	1.60	0.050	4.16	0.21	0.48	LHS
92	10 Sep 11	41.030	4.60	1.70	0.050	7.82	0.39	0.91	LHS
93	10 Sep 11	41.034	2.60	1.40	0.050	3.64	0.18	0.42	LHS
94	10 Sep 11	41.036	2.20	1.20	0.050	2.64	0.13	0.31	LHS
95	10 Sep 11	41.058	1.50	1.60	0.050	2.40	0.12	0.28	LHS
96	10 Sep 11	41.059	2.60	1.20	0.050	3.12	0.16	0.36	LHS
97	10 Sep 11	41.062	2.20	1.20	0.050	2.64	0.13	0.31	LHS
98	10 Sep 11	41.065	3.20	1.50	0.050	4.80	0.24	0.56	LHS
99	10 Sep 11	41.070	3.50	1.20	0.050	4.20	0.21	0.49	LHS
100	10 Sep 11	41.070	1.20	1.40	0.050	1.68	0.08	0.19	LHS
101	10 Sep 11	41.077	4.70	1.30	0.050	6.11	0.31	0.71	LHS
102	10 Sep 11	41.077	1.90	1.20	0.050	2.28	0.11	0.26	LHS
103	10 Sep 11	41.082	2.00	1.10	0.050	2.20	0.11	0.26	LHS
104	10 Sep 11	41.084	1.80	1.40	0.050	2.52	0.13	0.29	LHS
105	10 Sep 11	4.560	1.40	0.90	0.050	1.26	0.06	0.15	RHS
106	10 Sep 11	4.540	1.60	1.20	0.050	1.92	0.10	0.22	RHS
107	10 Sep 11	4.360	1.80	1.10	0.050	1.98	0.10	0.23	RHS
108	12 Sep 11	36.850	4.60	1.30	0.050	5.98	0.30	0.69	LHS
109	12 Sep 11	36.854	2.50	1.00	0.050	2.50	0.13	0.29	LHS
110	12 Sep 11	36.856	3.50	0.90	0.050	3.15	0.16	0.37	LHS
111	12 Sep 11	36.860	0.80	1.00	0.050	0.80	0.04	0.09	LHS
112	12 Sep 11	36.815	3.80	0.90	0.050	3.42	0.17	0.40	RHS
113	12 Sep 11	36.812	3.90	0.70	0.050	2.73	0.14	0.32	RHS
114	12 Sep 11	36.803	1.90	0.70	0.050	1.33	0.07	0.15	RHS
115	12 Sep 11	36.800	4.30	0.90	0.050	3.87	0.19	0.45	RHS
116	12 Sep 11	36.797	1.90	1.30	0.050	2.47	0.12	0.29	RHS
117	12 Sep 11	36.796	1.30	1.10	0.050	1.43	0.07	0.17	RHS
118	13 Sep 11	17.971	3.60	1.20	0.050	4.32	0.22	0.50	LHS
119	13 Sep 11	15.928	4.00	1.00	0.050	4.00	0.20	0.46	LHS
120	13 Sep 11	15.589	2.00	1.10	0.050	2.20	0.11	0.26	RHS
<b>CARRIED FORWARD :</b>						<b>6,117.62</b>	<b>297.53</b>	<b>690.26</b>	

**LINTASAN RESOURCES SDN. BHD.**  
MAINTENANCE OF FEDERAL ROADS - WEST COAST, SABAH

## R01 POTHOLE PATCHING RECORD

**DISTRICT:** TUARAN

**ROUTE NO.** 22

**ROAD NAME:** JALAN KOTA KINABALU - SANDAKAN

**MONTH:** September 2011

ITEM	DATE	CHAINAGE	Length (m)	Width (m)	Depth (m)	AREA (m2)	VOLUME (m3)	PREMIX QUANTITY (ton)	REMARKS
<b>BROUGHT FORWARD:</b>			-	-	-	<b>6,117.62</b>	<b>297.53</b>	<b>690.26</b>	
121	14 Sep 11	4.113	4.90	1.30	0.050	6.37	0.32	0.74	RHS
122	14 Sep 11	7.572	2.70	0.60	0.050	1.62	0.08	0.19	LHS
123	14 Sep 11	7.572	2.70	1.70	0.050	4.59	0.23	0.53	LHS
124	14 Sep 11	8.762	3.50	1.30	0.050	4.55	0.23	0.53	LHS
125	14 Sep 11	8.772	0.80	0.80	0.050	0.64	0.03	0.07	LHS
126	14 Sep 11	21.995	1.90	1.60	0.050	3.04	0.15	0.35	RHS
127	14 Sep 11	22.006	3.60	1.60	0.050	5.76	0.29	0.67	RHS
128	14 Sep 11	22.011	3.10	2.40	0.050	7.44	0.37	0.86	RHS
129	14 Sep 11	21.995	1.20	1.00	0.050	1.20	0.06	0.14	RHS
130	15 Sep 11	3.732	0.60	0.50	0.050	0.30	0.02	0.03	RHS
131	15 Sep 11	3.752	1.00	0.60	0.050	0.60	0.03	0.07	RHS
132	15 Sep 11	3.756	0.60	0.50	0.050	0.30	0.02	0.03	RHS
133	15 Sep 11	3.756	0.50	0.50	0.050	0.25	0.01	0.03	RHS
134	15 Sep 11	3.757	1.00	0.60	0.050	0.60	0.03	0.07	RHS
135	15 Sep 11	3.760	0.70	0.50	0.050	0.35	0.02	0.04	RHS
136	15 Sep 11	3.763	0.80	0.80	0.050	0.64	0.03	0.07	RHS
137	15 Sep 11	3.764	0.50	0.50	0.050	0.25	0.01	0.03	RHS
138	15 Sep 11	3.770	1.00	0.50	0.050	0.50	0.03	0.06	RHS
139	15 Sep 11	3.772	1.30	0.50	0.050	0.65	0.03	0.08	RHS
140	15 Sep 11	3.773	0.60	0.50	0.050	0.30	0.02	0.03	RHS
141	15 Sep 11	3.774	0.60	0.50	0.050	0.30	0.02	0.03	RHS
142	15 Sep 11	3.775	1.00	0.50	0.050	0.50	0.03	0.06	RHS
143	15 Sep 11	6.230	0.90	0.50	0.050	0.45	0.02	0.05	RHS
144	15 Sep 11	6.230	0.50	0.50	0.050	0.25	0.01	0.03	LHS
145	15 Sep 11	6.232	0.50	0.50	0.050	0.25	0.01	0.03	LHS
146	15 Sep 11	6.234	0.50	0.50	0.050	0.25	0.01	0.03	LHS
147	15 Sep 11	6.238	0.50	0.50	0.050	0.25	0.01	0.03	LHS
148	15 Sep 11	6.240	0.50	0.50	0.050	0.25	0.01	0.03	LHS
149	15 Sep 11	6.241	0.50	0.50	0.050	0.25	0.01	0.03	LHS
150	15 Sep 11	6.253	0.50	0.50	0.050	0.25	0.01	0.03	LHS
<b>CARRIED FORWARD :</b>						<b>6,160.57</b>	<b>299.68</b>	<b>695.25</b>	

**LINTASAN RESOURCES SDN. BHD.**  
MAINTENANCE OF FEDERAL ROADS - WEST COAST, SABAH

**R01 POTHOLE PATCHING RECORD**

**DISTRICT:** TUARAN

**ROUTE NO.** 22

**ROAD NAME:** JALAN KOTA KINABALU - SANDAKAN

**MONTH:** September 2011

ITEM	DATE	CHAINAGE	Length (m)	Width (m)	Depth (m)	AREA (m2)	VOLUME (m3)	PREMIX QUANTITY (ton)	REMARKS
<b>BROUGHT FORWARD:</b>			-	-	-	<b>6,160.57</b>	<b>299.68</b>	<b>695.25</b>	
151	15 Sep 11	6.254	0.50	0.50	0.050	0.25	0.01	0.03	LHS
152	15 Sep 11	6.275	0.50	0.50	0.050	0.25	0.01	0.03	LHS
153	17 Sep 11	0.032	0.70	0.60	0.050	0.42	0.02	0.05	RHS
154	17 Sep 11	0.034	0.50	0.50	0.050	0.25	0.01	0.03	RHS
155	17 Sep 11	0.042	1.50	0.50	0.050	0.75	0.04	0.09	LHS
156	17 Sep 11	0.043	0.50	0.50	0.050	0.25	0.01	0.03	LHS
157	17 Sep 11	0.043	0.50	0.50	0.050	0.25	0.01	0.03	LHS
158	17 Sep 11	0.049	0.60	0.50	0.050	0.30	0.02	0.03	LHS
159	17 Sep 11	0.052	0.90	0.50	0.050	0.45	0.02	0.05	LHS
160	17 Sep 11	0.052	0.80	0.70	0.050	0.56	0.03	0.06	LHS
161	17 Sep 11	0.052	0.50	0.50	0.050	0.25	0.01	0.03	LHS
162	17 Sep 11	0.054	0.50	0.50	0.050	0.25	0.01	0.03	LHS
163	17 Sep 11	0.055	1.00	0.50	0.050	0.50	0.03	0.06	LHS
164	17 Sep 11	0.055	0.80	0.70	0.050	0.56	0.03	0.06	LHS
165	17 Sep 11	0.056	0.70	0.50	0.050	0.35	0.02	0.04	RHS
166	17 Sep 11	0.061	0.60	0.50	0.050	0.30	0.02	0.03	LHS
167	17 Sep 11	0.062	0.50	0.70	0.050	0.35	0.02	0.04	LHS
168	17 Sep 11	0.063	0.70	0.50	0.050	0.35	0.02	0.04	LHS
169	17 Sep 11	0.066	0.50	0.50	0.050	0.25	0.01	0.03	LHS
170	17 Sep 11	0.071	0.50	0.50	0.050	0.25	0.01	0.03	RHS
171	17 Sep 11	0.072	0.50	0.60	0.050	0.30	0.02	0.03	LHS
172	17 Sep 11	0.075	1.20	0.50	0.050	0.60	0.03	0.07	LHS
173	17 Sep 11	0.076	0.50	0.50	0.050	0.25	0.01	0.03	LHS
174	17 Sep 11	0.078	0.50	0.60	0.050	0.30	0.02	0.03	RHS
175	17 Sep 11	0.079	1.00	0.50	0.050	0.50	0.03	0.06	LHS
176	17 Sep 11	0.075	1.10	0.50	0.050	0.55	0.03	0.06	LHS
177	17 Sep 11	0.084	0.50	0.50	0.050	0.25	0.01	0.03	LHS
178	17 Sep 11	0.108	0.50	0.50	0.050	0.25	0.01	0.03	LHS
179	17 Sep 11	0.301	1.00	0.50	0.050	0.50	0.03	0.06	LHS
180	17 Sep 11	0.305	1.00	1.00	0.050	1.00	0.05	0.12	LHS
<b>CARRIED FORWARD :</b>						<b>6,172.21</b>	<b>300.26</b>	<b>696.60</b>	

**LINTASAN RESOURCES SDN. BHD.**  
MAINTENANCE OF FEDERAL ROADS - WEST COAST, SABAH

**R01 POTHOLE PATCHING RECORD**

**DISTRICT:** TUARAN

**ROUTE NO.** 22

**ROAD NAME:** JALAN KOTA KINABALU - SANDAKAN

**MONTH:** September 2011

ITEM	DATE	CHAINAGE	Length (m)	Width (m)	Depth (m)	AREA (m2)	VOLUME (m3)	PREMIX QUANTITY (ton)	REMARKS
<b>BROUGHT FORWARD:</b>			-	-	-	<b>6,172.21</b>	<b>300.26</b>	<b>696.60</b>	
181	17 Sep 11	0.360	0.50	0.50	0.050	0.25	0.01	0.03	LHS
182	17 Sep 11	3.706	0.50	0.50	0.050	0.25	0.01	0.03	RHS
183	17 Sep 11	3.706	0.50	0.50	0.050	0.25	0.01	0.03	RHS
184	17 Sep 11	3.710	0.50	0.50	0.050	0.25	0.01	0.03	RHS
185	17 Sep 11	3.716	1.00	0.60	0.050	0.60	0.03	0.07	RHS
186	17 Sep 11	8.700	3.60	1.60	0.050	5.76	0.29	0.67	LHS
187	17 Sep 11	8.703	1.10	1.10	0.050	1.21	0.06	0.14	LHS
188	17 Sep 11	8.708	3.80	1.30	0.050	4.94	0.25	0.57	LHS
189	17 Sep 11	8.712	4.90	1.60	0.050	7.84	0.39	0.91	LHS
190	17 Sep 11	8.716	4.70	0.90	0.050	4.23	0.21	0.49	LHS
191	17 Sep 11	8.720	4.30	1.00	0.050	4.30	0.22	0.50	LHS
192	17 Sep 11	8.724	2.00	1.30	0.050	2.60	0.13	0.30	LHS
193	17 Sep 11	8.726	4.20	1.10	0.050	4.62	0.23	0.54	LHS
194	17 Sep 11	8.732	4.50	1.10	0.050	4.95	0.25	0.57	LHS
195	17 Sep 11	8.742	3.00	1.80	0.050	5.40	0.27	0.63	LHS
196	17 Sep 11	8.748	4.30	1.80	0.050	7.74	0.39	0.90	LHS
197	17 Sep 11	8.770	3.80	1.80	0.050	6.84	0.34	0.79	LHS
198	17 Sep 11	8.780	3.60	2.10	0.050	7.56	0.38	0.88	LHS
199	19 Sep 11	32.022	2.50	1.20	0.050	3.00	0.15	0.35	LHS
200	19 Sep 11	32.020	1.40	0.70	0.050	0.98	0.05	0.11	RHS
201	19 Sep 11	32.020	1.80	1.40	0.050	2.52	0.13	0.29	RHS
202	19 Sep 11	32.020	2.20	0.90	0.050	1.98	0.10	0.23	RHS
203	19 Sep 11	32.010	1.60	1.10	0.050	1.76	0.09	0.20	RHS
204	19 Sep 11	32.010	2.80	1.50	0.050	4.20	0.21	0.49	RHS
205	19 Sep 11	32.008	1.30	1.10	0.050	1.43	0.07	0.17	RHS
206	19 Sep 11	32.007	2.90	0.90	0.050	2.61	0.13	0.30	RHS
207	19 Sep 11	32.005	1.90	1.40	0.050	2.66	0.13	0.31	RHS
208	19 Sep 11	32.002	1.80	1.60	0.050	2.88	0.14	0.33	RHS
209	19 Sep 11	31.997	1.00	0.80	0.050	0.80	0.04	0.09	RHS
210	19 Sep 11	31.990	3.00	1.40	0.050	4.20	0.21	0.49	RHS
<b>CARRIED FORWARD :</b>						<b>6,270.82</b>	<b>305.19</b>	<b>708.04</b>	

**LINTASAN RESOURCES SDN. BHD.**  
MAINTENANCE OF FEDERAL ROADS - WEST COAST, SABAH

**R01 POTHOLE PATCHING RECORD**

**DISTRICT:** TUARAN

**ROUTE NO.** 22

**ROAD NAME:** JALAN KOTA KINABALU - SANDAKAN

**MONTH:** September 2011

ITEM	DATE	CHAINAGE	Length (m)	Width (m)	Depth (m)	AREA (m2)	VOLUME (m3)	PREMIX QUANTITY (ton)	REMARKS
<b>BROUGHT FORWARD:</b>			-	-	-	<b>6,270.82</b>	<b>305.19</b>	<b>708.04</b>	
211	19 Sep 11	31.987	2.80	1.40	0.050	3.92	0.20	0.45	RHS
212	19 Sep 11	31.980	1.90	1.10	0.050	2.09	0.10	0.24	RHS
213	19 Sep 11	31.978	1.90	1.00	0.050	1.90	0.10	0.22	RHS
214	19 Sep 11	31.955	1.50	1.20	0.050	1.80	0.09	0.21	RHS
215	19 Sep 11	31.950	3.40	1.20	0.050	4.08	0.20	0.47	RHS
216	19 Sep 11	31.950	1.50	1.00	0.050	1.50	0.08	0.17	RHS
217	19 Sep 11	31.945	3.40	0.90	0.050	3.06	0.15	0.35	RHS
218	20 Sep 11	22.558	1.90	1.40	0.050	2.66	0.13	0.31	LHS
219	20 Sep 11	22.559	4.00	1.70	0.050	6.80	0.34	0.79	LHS
220	20 Sep 11	22.565	1.40	1.10	0.050	1.54	0.08	0.18	LHS
221	20 Sep 11	22.573	3.20	1.10	0.050	3.52	0.18	0.41	LHS
222	20 Sep 11	22.575	4.20	0.70	0.050	2.94	0.15	0.34	LHS
223	20 Sep 11	22.575	2.80	1.00	0.050	2.80	0.14	0.32	LHS
224	20 Sep 11	22.590	2.50	1.20	0.050	3.00	0.15	0.35	LHS
225	20 Sep 11	22.590	3.00	1.30	0.050	3.90	0.20	0.45	LHS
226	20 Sep 11	22.593	1.50	1.10	0.050	1.65	0.08	0.19	LHS
227	20 Sep 11	36.920	4.50	1.00	0.050	4.50	0.23	0.52	LHS
228	20 Sep 11	22.890	0.80	0.70	0.050	0.56	0.03	0.06	RHS
229	21 Sep 11	32.045	4.70	1.00	0.050	4.70	0.24	0.55	RHS
230	21 Sep 11	32.044	1.50	1.00	0.050	1.50	0.08	0.17	RHS
231	21 Sep 11	31.930	3.10	1.10	0.050	3.41	0.17	0.40	RHS
232	21 Sep 11	31.850	0.90	0.80	0.050	0.72	0.04	0.08	RHS
233	21 Sep 11	31.840	1.10	1.00	0.050	1.10	0.06	0.13	RHS
234	21 Sep 11	31.800	1.70	1.20	0.050	2.04	0.10	0.24	RHS
235	21 Sep 11	31.785	1.10	0.90	0.050	0.99	0.05	0.11	RHS
236	21 Sep 11	31.770	0.70	0.60	0.050	0.42	0.02	0.05	RHS
237	21 Sep 11	31.770	0.60	0.60	0.050	0.36	0.02	0.04	RHS
238	21 Sep 11	31.750	0.90	1.00	0.050	0.90	0.05	0.10	RHS
<b>TOTAL:</b>						<b>6,339.18</b>	<b>308.61</b>	<b>715.97</b>	

**LINTASAN RESOURCES SDN. BHD.**  
MAINTENANCE OF FEDERAL ROADS - WEST COAST, SABAH

**R01 POTHOLE PATCHING RECORD**

**DISTRICT:** TUARAN

**ROUTE NO.** 503

**ROAD NAME:** JALAN BERUNGIS - KOTA BELUD

**MONTH:** September 2011

ITEM	DATE	CHAINAGE	Length (m)	Width (m)	Depth (m)	AREA (m2)	VOLUME (m3)	PREMIX QUANTITY (ton)	REMARKS
<b>BROUGHT FORWARD:</b>						<b>638.06</b>	<b>37.24</b>	<b>86.41</b>	
1	13 Sep 11	14.770	4.10	0.70	0.050	2.87	0.14	0.33	LHS
2	13 Sep 11	14.775	2.70	1.60	0.045	4.32	0.19	0.45	LHS
3	13 Sep 11	14.777	4.00	1.20	0.045	4.80	0.22	0.50	LHS
4	13 Sep 11	14.778	1.20	0.80	0.050	0.96	0.05	0.11	LHS
5	13 Sep 11	14.790	2.10	1.30	0.025	2.73	0.07	0.16	LHS
6	13 Sep 11	14.790	1.20	1.20	0.050	1.44	0.07	0.17	LHS
7	16 Sep 11	1.595	1.60	0.80	0.050	1.28	0.06	0.15	LHS
8	16 Sep 11	1.599	1.00	0.90	0.050	0.90	0.05	0.10	LHS
9	16 Sep 11	1.601	2.10	0.90	0.025	1.89	0.05	0.11	LHS
10	16 Sep 11	1.605	4.00	0.90	0.050	3.60	0.18	0.42	LHS
11	16 Sep 11	1.614	1.40	0.80	0.050	1.12	0.06	0.13	LHS
12	16 Sep 11	1.615	1.20	1.40	0.025	1.68	0.04	0.10	LHS
13	16 Sep 11	1.624	1.00	0.70	0.025	0.70	0.02	0.04	LHS
14	16 Sep 11	1.630	2.40	0.60	0.025	1.44	0.04	0.08	LHS
15	16 Sep 11	1.640	2.60	1.80	0.025	4.68	0.12	0.27	LHS
16	16 Sep 11	1.643	3.50	1.00	0.050	3.50	0.18	0.41	LHS
17	16 Sep 11	1.644	1.20	1.10	0.050	1.32	0.07	0.15	LHS
18	16 Sep 11	1.850	1.10	1.10	0.050	1.21	0.06	0.14	LHS
19	16 Sep 11	1.880	1.20	0.70	0.050	0.84	0.04	0.10	LHS
20	16 Sep 11	1.910	0.90	0.70	0.050	0.63	0.03	0.07	LHS
21	16 Sep 11	1.914	1.20	0.90	0.050	1.08	0.05	0.13	LHS
22	16 Sep 11	1.950	1.30	0.90	0.050	1.17	0.06	0.14	LHS
23	16 Sep 11	1.970	1.40	0.60	0.050	0.84	0.04	0.10	LHS
24	16 Sep 11	2.010	1.00	0.90	0.050	0.90	0.05	0.10	LHS
25	16 Sep 11	2.140	1.00	0.80	0.050	0.80	0.04	0.09	LHS
26	16 Sep 11	2.195	1.30	0.80	0.050	1.04	0.05	0.12	LHS
27	16 Sep 11	2.200	0.90	0.80	0.050	0.72	0.04	0.08	LHS
28	16 Sep 11	2.380	2.00	0.80	0.050	1.60	0.08	0.19	LHS
29	16 Sep 11	2.390	1.20	0.70	0.050	0.84	0.04	0.10	LHS
30	16 Sep 11	2.410	0.80	0.90	0.050	0.72	0.04	0.08	LHS
<b>TOTAL:</b>						<b>689.68</b>	<b>39.45</b>	<b>91.53</b>	

**LINTASAN RESOURCES SDN. BHD.**  
MAINTENANCE OF FEDERAL ROADS - WEST COAST, SABAH

**R01 POTHOLE PATCHING RECORD**

**DISTRICT:** KOTA KINABALU

**ROUTE NO.** 606

**ROAD NAME:** JALAN SUSUR SEPANGAR BAY

**MONTH:** September 2011

ITEM	DATE	CHAINAGE	Length (m)	Width (m)	Depth (m)	AREA (m2)	VOLUME (m3)	PREMIX QUANTITY (ton)	REMARKS
<b>BROUGHT FORWARD:</b>						<b>1,193.87</b>	<b>56.08</b>	<b>130.09</b>	
1	14 Sep 11	7.090	2.20	1.20	0.050	2.64	0.13	0.31	LHS
2	14 Sep 11	7.092	1.10	1.10	0.050	1.21	0.06	0.14	LHS
3	14 Sep 11	7.093	3.50	1.40	0.050	4.90	0.25	0.57	LHS
4	14 Sep 11	7.093	1.90	1.20	0.050	2.28	0.11	0.26	LHS
5	14 Sep 11	7.094	1.20	1.10	0.050	1.32	0.07	0.15	LHS
6	14 Sep 11	7.098	1.40	1.20	0.050	1.68	0.08	0.19	LHS
7	14 Sep 11	7.110	4.60	1.90	0.050	8.74	0.44	1.01	LHS
8	14 Sep 11	7.115	1.60	1.20	0.050	1.92	0.10	0.22	LHS
9	14 Sep 11	10.395	3.60	2.00	0.050	7.20	0.36	0.84	RHS
10	14 Sep 11	10.392	1.40	2.30	0.050	3.22	0.16	0.37	RHS
11	14 Sep 11	10.392	3.30	1.10	0.050	3.63	0.18	0.42	RHS
12	14 Sep 11	10.392	2.00	1.10	0.050	2.20	0.11	0.26	RHS
13	14 Sep 11	10.391	0.90	4.70	0.050	4.23	0.21	0.49	RHS
14	14 Sep 11	10.360	1.40	1.00	0.050	1.40	0.07	0.16	RHS
15	14 Sep 11	10.360	2.80	0.80	0.050	2.24	0.11	0.26	RHS
16	15 Sep 11	7.114	2.60	1.90	0.050	4.94	0.25	0.57	LHS
17	15 Sep 11	7.120	1.80	1.20	0.050	2.16	0.11	0.25	LHS
18	15 Sep 11	10.403	6.10	3.60	0.050	21.96	1.10	2.55	LHS
19	15 Sep 11	0.035	0.50	0.50	0.050	0.25	0.01	0.03	LHS
20	15 Sep 11	0.041	0.50	0.50	0.050	0.25	0.01	0.03	LHS
21	15 Sep 11	0.041	0.50	0.50	0.050	0.25	0.01	0.03	LHS
22	15 Sep 11	0.041	0.50	0.50	0.050	0.25	0.01	0.03	LHS
23	15 Sep 11	0.043	0.50	0.50	0.050	0.25	0.01	0.03	LHS
24	15 Sep 11	0.047	1.20	0.60	0.050	0.72	0.04	0.08	LHS
25	15 Sep 11	0.048	0.70	0.70	0.050	0.49	0.02	0.06	LHS
26	15 Sep 11	0.049	4.50	0.60	0.050	2.70	0.14	0.31	LHS
27	15 Sep 11	0.053	2.00	1.00	0.050	2.00	0.10	0.23	LHS
28	15 Sep 11	0.055	1.50	0.60	0.050	0.90	0.05	0.10	LHS
29	15 Sep 11	0.057	1.20	1.00	0.050	1.20	0.06	0.14	LHS
<b>TOTAL:</b>						<b>1,281.00</b>	<b>60.44</b>	<b>140.20</b>	

**LINTASAN RESOURCES SDN. BHD.**  
 MAINTENANCE OF FEDERAL ROADS - WEST COAST, SABAH

**R01 POTHOLE PATCHING RECORD**

**DISTRICT:** KOTA KINABALU  
**ROUTE NO.** 607  
**ROAD NAME:** JALAN MASUK KE PELABUHAN BARU KK  
**MONTH:** September 2011

ITEM	DATE	CHAINAGE	Length (m)	Width (m)	Depth (m)	AREA (m2)	VOLUME (m3)	PREMIX QUANTITY (ton)	REMARKS
<b>BROUGHT FORWARD:</b>						32.24	1.61	3.73	
<b>TOTAL :</b>						32.24	1.61	3.73	

**LINTASAN RESOURCES SDN BHD.**  
MAINTENANCE OF FEDERAL ROADS - WEST COAST, SABAH

***SUMMARY - POTHOLE PATCHING RECORD***

**Month : September 2011**

ITEM	DISTRICT	ROUTE NO.	ROAD NAME	AREA (m <sup>2</sup> )			VOLUME (m <sup>3</sup> )			PREMIX QUANTITY (TON)		
				PREVIOUS MONTH	CURRENT MONTH	CUM. MONTH	PREVIOUS MONTH	CURRENT MONTH	CUM. MONTH	PREVIOUS MONTH	CURRENT MONTH	CUM. MONTH
1	Ranau	22	Jalan Kota Kinabalu - Sandakan	2,586.72	118.52	2,705.24	130.76	5.99	136.75	303.53	13.95	317.48
			<b>TOTAL:</b>	<b>2,586.72</b>	<b>118.52</b>	<b>2,705.24</b>	<b>130.76</b>	<b>5.99</b>	<b>136.75</b>	<b>303.53</b>	<b>13.95</b>	<b>317.48</b>

**LINTASAN RESOURCES SDN. BHD.**  
MAINTENANCE OF FEDERAL ROADS - WEST COAST, SABAH

**R01 POTHOLE PATCHING RECORD**

**DISTRICT:** Ranau

**ROUTE NO.** 22

**ROAD NAME:** Jalan Kota Kinabalu - Sandakan

**MONTH:** September 2011

ITEM	DATE	CHAINAGE	Length (m)	Width (m)	Depth (m)	AREA (m <sup>2</sup> )	VOLUME (m <sup>3</sup> )	PREMIX QUANTITY (ton)	REMARKS
<b>BROUGHT FORWARD FROM AUGUST 2011:</b>						<b>2,586.72</b>	<b>130.76</b>	<b>303.53</b>	
1	02 Sep 11	72.186	0.70	0.50	0.05	0.35	0.02	0.05	LHS
2	02 Sep 11	72.900	0.70	0.50	0.05	0.35	0.02	0.05	RHS
3	02 Sep 11	73.600	0.90	0.40	0.05	0.36	0.02	0.05	LHS
4	02 Sep 11	74.059	1.90	0.50	0.05	0.95	0.05	0.12	LHS
5	02 Sep 11	74.877	1.00	0.80	0.05	0.80	0.04	0.09	LHS
6	02 Sep 11	76.065	1.00	0.90	0.05	0.90	0.05	0.12	RHS
7	02 Sep 11	76.933	1.20	0.80	0.05	0.96	0.05	0.12	LHS
8	02 Sep 11	77.376	1.00	0.80	0.05	0.80	0.04	0.09	LHS
9	02 Sep 11	77.319	0.90	0.50	0.05	0.45	0.02	0.05	LHS
10	02 Sep 11	77.462	1.50	0.90	0.05	1.35	0.07	0.16	LHS
11	02 Sep 11	77.538	1.10	0.80	0.05	0.88	0.04	0.09	RHS
12	02 Sep 11	77.768	2.10	1.20	0.05	2.52	0.13	0.30	LHS
13	02 Sep 11	78.229	1.10	0.90	0.05	0.99	0.05	0.12	LHS
14	02 Sep 11	80.343	1.10	0.60	0.05	0.66	0.03	0.07	RHS
15	03 Sep 11	81.291	2.30	1.20	0.05	2.76	0.14	0.32	LHS
16	03 Sep 11	81.830	1.60	1.30	0.05	2.08	0.10	0.23	LHS
17	03 Sep 11	82.875	0.40	0.30	0.05	0.12	0.01	0.02	LHS
18	03 Sep 11	87.382	1.70	1.10	0.05	1.87	0.09	0.21	LHS
19	03 Sep 11	87.797	2.10	0.70	0.05	1.47	0.07	0.16	LHS
20	03 Sep 11	87.800	1.80	1.40	0.05	2.52	0.13	0.30	LHS
21	03 Sep 11	89.673	1.70	0.60	0.05	1.02	0.05	0.12	LHS
22	03 Sep 11	89.675	2.00	0.70	0.05	1.40	0.07	0.16	LHS
23	03 Sep 11	90.574	1.00	0.70	0.05	0.70	0.04	0.09	LHS
24	03 Sep 11	90.583	1.00	0.30	0.05	0.30	0.02	0.05	LHS
25	03 Sep 11	90.587	1.20	0.50	0.05	0.60	0.03	0.07	LHS
26	03 Sep 11	90.590	2.40	0.50	0.05	1.20	0.06	0.14	LHS
27	03 Sep 11	90.595	1.30	0.50	0.05	0.65	0.03	0.07	LHS
28	03 Sep 11	90.599	0.70	0.60	0.05	0.42	0.02	0.05	LHS
29	05 Sep 11	58.972	1.80	0.90	0.05	1.62	0.08	0.19	LHS
30	05 Sep 11	58.978	1.10	1.10	0.05	1.21	0.06	0.14	LHS
<b>CARRIED FORWARD:</b>						<b>2,618.98</b>	<b>132.39</b>	<b>307.33</b>	

**LINTASAN RESOURCES SDN. BHD.**  
MAINTENANCE OF FEDERAL ROADS - WEST COAST, SABAH

**R01 POTHOLE PATCHING RECORD**

**DISTRICT:** Ranau

**ROUTE NO.** 22

**ROAD NAME:** Jalan Kota Kinabalu - Sandakan

**MONTH:** September 2011

ITEM	DATE	CHAINAGE	Length (m)	Width (m)	Depth (m)	AREA (m <sup>2</sup> )	VOLUME (m <sup>3</sup> )	PREMIX QUANTITY (ton)	REMARKS
<b>BROUGHT FORWARD:</b>						<b>2,618.98</b>	<b>132.39</b>	<b>307.33</b>	
31	05 Sep 11	59.269	2.90	1.20	0.05	3.48	0.17	0.39	RHS
32	05 Sep 11	59.802	1.70	0.90	0.05	1.53	0.08	0.19	LHS
33	05 Sep 11	49.903	2.20	1.30	0.05	2.86	0.14	0.32	LHS
34	05 Sep 11	59.967	0.50	0.40	0.05	0.20	0.01	0.02	LHS
35	05 Sep 11	59.981	0.40	0.30	0.05	0.12	0.01	0.02	RHS
36	05 Sep 11	62.460	0.80	0.70	0.05	0.56	0.03	0.07	RHS
37	06 Sep 11	42.924	2.00	0.80	0.05	1.60	0.08	0.19	LHS
38	06 Sep 11	43.000	2.40	1.00	0.05	2.40	0.12	0.28	LHS
39	06 Sep 11	43.276	1.70	1.20	0.05	2.04	0.10	0.23	LHS
40	06 Sep 11	43.285	0.60	0.50	0.05	0.30	0.02	0.05	LHS
41	06 Sep 11	43.355	1.30	0.90	0.05	1.17	0.06	0.14	LHS
42	06 Sep 11	48.114	1.80	0.60	0.05	1.08	0.05	0.12	LHS
43	15 Sep 11	101.610	0.70	0.50	0.05	0.35	0.02	0.05	LHS
44	15 Sep 11	101.618	1.10	0.30	0.05	0.33	0.02	0.05	RHS
45	15 Sep 11	101.620	0.50	0.40	0.05	0.20	0.01	0.02	LHS
46	15 Sep 11	101.622	0.70	0.40	0.05	0.28	0.01	0.02	LHS
47	15 Sep 11	101.625	0.70	0.50	0.05	0.35	0.02	0.05	LHS
48	15 Sep 11	101.635	1.10	0.60	0.05	0.66	0.03	0.07	LHS
49	15 Sep 11	101.637	1.20	0.50	0.05	0.60	0.03	0.07	LHS
50	15 Sep 11	101.639	1.20	0.40	0.05	0.48	0.02	0.05	LHS
51	15 Sep 11	101.645	1.20	0.70	0.05	0.84	0.04	0.09	LHS
52	15 Sep 11	101.656	1.20	0.60	0.05	0.72	0.04	0.09	RHS
53	15 Sep 11	101.658	0.70	0.40	0.05	0.28	0.01	0.02	RHS
54	15 Sep 11	101.665	1.10	0.40	0.05	0.44	0.02	0.05	RHS
55	15 Sep 11	101.667	0.70	0.60	0.05	0.42	0.02	0.05	RHS
56	17 Sep 11	101.602	0.80	0.40	0.05	0.32	0.02	0.05	LHS
57	17 Sep 11	101.598	1.70	1.00	0.05	1.70	0.09	0.21	LHS
58	17 Sep 11	101.597	1.60	1.40	0.05	2.24	0.11	0.26	LHS
59	17 Sep 11	101.595	0.70	0.70	0.05	0.49	0.02	0.05	LHS
60	17 Sep 11	101.593	1.70	0.90	0.05	1.53	0.08	0.19	LHS
<b>CARRIED FORWARD:</b>						<b>2,648.55</b>	<b>133.87</b>	<b>310.79</b>	

**LINTASAN RESOURCES SDN. BHD.**  
MAINTENANCE OF FEDERAL ROADS - WEST COAST, SABAH

**R01 POTHOLE PATCHING RECORD**

**DISTRICT:** Ranau

**ROUTE NO.** 22

**ROAD NAME:** Jalan Kota Kinabalu - Sandakan

**MONTH:** September 2011

ITEM	DATE	CHAINAGE	Length (m)	Width (m)	Depth (m)	AREA (m <sup>2</sup> )	VOLUME (m <sup>3</sup> )	PREMIX QUANTITY (ton)	REMARKS
<b>BROUGHT FORWARD:</b>						<b>2,648.55</b>	<b>133.87</b>	<b>310.79</b>	
61	17 Sep 11	101.591	1.30	0.70	0.05	0.91	0.05	0.12	LHS
62	17 Sep 11	101.580	0.60	0.60	0.05	0.36	0.02	0.05	RHS
63	17 Sep 11	101.577	1.30	1.00	0.05	1.30	0.07	0.16	LHS
64	17 Sep 11	101.575	0.70	0.50	0.05	0.35	0.02	0.05	LHS
65	17 Sep 11	101.569	1.70	0.80	0.05	1.36	0.07	0.16	LHS
66	17 Sep 11	101.566	1.40	0.60	0.05	0.84	0.04	0.09	RHS
67	17 Sep 11	101.563	1.60	1.10	0.05	1.76	0.09	0.21	RHS
68	17 Sep 11	98.422	1.60	0.40	0.05	0.64	0.03	0.07	LHS
69	22 Sep 11	77.600	1.00	0.90	0.05	0.90	0.05	0.12	LHS
70	22 Sep 11	77.645	1.60	1.50	0.05	2.40	0.12	0.28	RHS
71	22 Sep 11	77.186	0.90	0.70	0.05	0.63	0.03	0.07	LHS
72	22 Sep 11	77.184	1.40	0.80	0.05	1.12	0.06	0.14	LHS
73	22 Sep 11	77.110	1.30	0.20	0.05	0.26	0.01	0.02	LHS
74	22 Sep 11	76.984	2.00	1.20	0.05	2.40	0.12	0.28	LHS
75	22 Sep 11	76.969	1.50	1.40	0.05	2.10	0.11	0.26	RHS
76	22 Sep 11	76.955	1.80	1.30	0.05	2.34	0.12	0.28	RHS
77	22 Sep 11	76.960	1.00	0.50	0.05	0.50	0.03	0.07	RHS
78	27 Sep 11	51.894	1.30	0.70	0.05	0.91	0.05	0.12	RHS
79	27 Sep 11	51.897	0.80	0.70	0.05	0.56	0.03	0.07	RHS
80	27 Sep 11	51.899	0.90	0.80	0.05	0.72	0.04	0.09	RHS
81	27 Sep 11	51.902	1.50	0.80	0.05	1.20	0.06	0.14	RHS
82	27 Sep 11	51.907	1.80	1.00	0.05	1.80	0.09	0.21	RHS
83	27 Sep 11	51.916	0.60	0.60	0.05	0.36	0.02	0.05	RHS
84	27 Sep 11	51.918	2.30	1.50	0.05	3.45	0.17	0.39	RHS
85	27 Sep 11	51.920	1.00	0.90	0.05	0.90	0.05	0.12	RHS
86	27 Sep 11	51.923	1.00	0.80	0.05	0.80	0.04	0.09	RHS
87	27 Sep 11	51.972	1.90	1.00	0.05	1.90	0.10	0.23	RHS
88	27 Sep 11	52.439	0.90	0.40	0.05	0.36	0.02	0.05	RHS
89	27 Sep 11	52.446	1.20	1.00	0.05	1.20	0.06	0.14	RHS
90	27 Sep 11	52.450	1.30	0.60	0.05	0.78	0.04	0.09	RHS
<b>CARRIED FORWARD:</b>						<b>2,683.66</b>	<b>135.68</b>	<b>315.01</b>	

**LINTASAN RESOURCES SDN. BHD.**  
MAINTENANCE OF FEDERAL ROADS - WEST COAST, SABAH

**R01 POTHOLE PATCHING RECORD**

**DISTRICT:** Ranau

**ROUTE NO.** 22

**ROAD NAME:** Jalan Kota Kinabalu - Sandakan

**MONTH:** September 2011

ITEM	DATE	CHAINAGE	Length (m)	Width (m)	Depth (m)	AREA (m <sup>2</sup> )	VOLUME (m <sup>3</sup> )	PREMIX QUANTITY (ton)	REMARKS
<b>BROUGHT FORWARD:</b>						<b>2,683.66</b>	<b>135.68</b>	<b>315.01</b>	
91	27 Sep 11	52.482	1.60	0.80	0.05	1.28	0.06	0.14	LHS
92	27 Sep 11	52.508	1.50	0.40	0.05	0.60	0.03	0.07	LHS
93	28 Sep 11	42.925	2.70	1.50	0.05	4.05	0.20	0.46	LHS
94	28 Sep 11	42.941	3.20	0.90	0.05	2.88	0.14	0.32	LHS
95	28 Sep 11	42.948	2.20	0.70	0.05	1.54	0.08	0.19	LHS
96	28 Sep 11	43.048	1.90	1.30	0.05	2.47	0.12	0.28	LHS
97	28 Sep 11	43.054	0.50	0.40	0.05	0.20	0.01	0.02	LHS
98	28 Sep 11	43.060	2.80	1.00	0.05	2.80	0.14	0.32	LHS
99	28 Sep 11	43.250	1.30	0.60	0.05	0.78	0.04	0.09	LHS
100	28 Sep 11	43.480	0.90	0.50	0.05	0.45	0.02	0.05	LHS
101	28 Sep 11	43.512	0.50	0.30	0.05	0.15	0.01	0.02	LHS
102	28 Sep 11	43.700	1.70	0.60	0.05	1.02	0.05	0.12	LHS
103	28 Sep 11	43.701	2.80	1.20	0.05	3.36	0.17	0.39	LHS
104									
105									
106									
107									
108									
109									
110									
111									
112									
113									
114									
115									
116									
117									
118									
119									
120									
<b>CARRIED FORWARD:</b>						<b>2,705.24</b>	<b>136.75</b>	<b>317.48</b>	

**LINTASAN RESOURCES SDN BHD.**  
MAINTENANCE OF FEDERAL ROADS - WEST COAST, SABAH

***SUMMARY - POTHOLE PATCHING RECORD***

***Month: SEPTEMBER 2011***

ITEM	DISTRICT	ROUTE NO.	ROAD NAME	AREA (m <sup>2</sup> )			VOLUME (m <sup>3</sup> )			PREMIX QUANTITY (TON)		
				PREVIOUS MONTH	CURRENT MONTH	CUM. MONTH	PREVIOUS MONTH	CURRENT MONTH	CUM. MONTH	PREVIOUS MONTH	CURRENT MONTH	CUM. MONTH
1	Kota Kinabalu	01	Jalan Kota Kinabalu - Sindumin	141.42	14.76	156.18	7.07	0.74	7.81	16.40	1.71	18.11
2	Penampang	01	Jalan Kota Kinabalu - Sindumin	669.16	28.77	697.93	33.46	1.44	34.90	77.63	3.34	80.97
3	Papar	01	Jalan Kota Kinabalu - Sindumin	2,596.50	55.84	2,652.34	130.66	2.79	133.45	303.13	6.48	309.61
4	Penampang	500	Jalan Kota Kinabalu - Keningau - Tenom	3,269.48	22.16	3,291.64	163.48	1.11	164.59	379.26	2.57	381.83
5	Penampang	501	Jalan Kota Kinabalu - Penampang - Lok Kawi	847.62	11.20	858.82	42.39	0.56	42.95	98.32	1.30	99.62
6	Kota Kinabalu	608	Jalan masuk ke Lapangan Terbang Lama, K.K.	120.33	2.52	122.85	6.02	0.13	6.15	13.95	0.29	14.24
<b>TOTAL:</b>				<b>7,644.51</b>	<b>135.25</b>	<b>7,779.76</b>	<b>383.08</b>	<b>6.77</b>	<b>389.85</b>	<b>888.69</b>	<b>15.69</b>	<b>904.38</b>

**LINTASAN RESOURCES SDN. BHD.**  
MAINTENANCE OF FEDERAL ROADS - WEST COAST, SABAH

**R01 POTHOLE PATCHING RECORD**

**DISTRICT:** KOTA KINABALU

**ROUTE NO.** 01

**ROAD NAME:** JALAN KK - SINDUMIN

**MONTH:** SEPTEMBER 2011

ITEM	DATE	CHAINAGE	Length (m)	Width (m)	Depth (m)	AREA (m2)	VOLUME (m3)	PREMIX QUANTITY (ton)	REMARKS
<b>BROUGHT FORWARD:</b>						<b>141.42</b>	<b>7.07</b>	<b>16.40</b>	
1	09 Sep 11	1.420	1.60	1.30	0.050	2.08	0.10	0.24	LHS
2	09 Sep 11	1.565	1.50	1.30	0.050	1.95	0.10	0.23	LHS
3	09 Sep 11	1.567	2.40	1.50	0.050	3.60	0.18	0.42	LHS
4	18 Sep 11	1.440	1.30	1.20	0.050	1.56	0.08	0.18	LHS
5	18 Sep 11	1.445	0.70	0.70	0.050	0.49	0.02	0.06	LHS
6	18 Sep 11	1.570	2.00	0.90	0.050	1.80	0.09	0.21	LHS
7	18 Sep 11	1.575	1.30	1.00	0.050	1.30	0.07	0.15	LHS
8	18 Sep 11	1.595	1.80	1.10	0.050	1.98	0.10	0.23	LHS
<b>TOTAL:</b>						<b>156.18</b>	<b>7.81</b>	<b>18.11</b>	

**LINTASAN RESOURCES SDN. BHD.**  
MAINTENANCE OF FEDERAL ROADS - WEST COAST, SABAH

**R01 POTHOLE PATCHING RECORD**

**DISTRICT:** PENAMPANG

**ROUTE NO.** 01

**ROAD NAME:** JALAN KK - SINDUMIN

**MONTH:** SEPTEMBER 2011

ITEM	DATE	CHAINAGE	Length (m)	Width (m)	Depth (m)	AREA (m2)	VOLUME (m3)	PREMIX QUANTITY (ton)	REMARKS
<b>BROUGHT FORWARD:</b>						<b>669.16</b>	<b>33.46</b>	<b>77.63</b>	
1	18 Sep 11	9.620	3.30	1.00	0.050	3.30	0.17	0.38	LHS
2	18 Sep 11	9.624	3.80	1.30	0.050	4.94	0.25	0.57	LHS
3	18 Sep 11	9.630	3.60	1.20	0.050	4.32	0.22	0.50	LHS
4	18 Sep 11	9.632	1.70	1.10	0.050	1.87	0.09	0.22	LHS
5	18 Sep 11	9.634	1.30	1.00	0.050	1.30	0.07	0.15	LHS
6	18 Sep 11	9.637	1.40	0.90	0.050	1.26	0.06	0.15	LHS
7	18 Sep 11	9.645	1.30	1.20	0.050	1.56	0.08	0.18	LHS
8	18 Sep 11	9.646	1.00	0.90	0.050	0.90	0.05	0.10	LHS
9	18 Sep 11	9.647	3.40	1.40	0.050	4.76	0.24	0.55	LHS
10	18 Sep 11	9.652	3.80	1.20	0.050	4.56	0.23	0.53	LHS
<b>TOTAL:</b>						<b>697.93</b>	<b>34.90</b>	<b>80.97</b>	

**LINTASAN RESOURCES SDN. BHD.**  
MAINTENANCE OF FEDERAL ROADS - WEST COAST, SABAH

**R01 POTHOLE PATCHING RECORD**

**DISTRICT:** PAPAR

**ROUTE NO.** 01

**ROAD NAME:** JALAN KK - SINDUMIN

**MONTH:** SEPTEMBER 2011

ITEM	DATE	CHAINAGE	Length (m)	Width (m)	Depth (m)	AREA (m2)	VOLUME (m3)	PREMIX QUANTITY (ton)	REMARKS
<b>BROUGHT FORWARD:</b>						<b>2,596.50</b>	<b>130.66</b>	<b>303.13</b>	
1	19 Sep 11	52.320	2.50	1.10	0.050	2.75	0.14	0.32	LHS
2	19 Sep 11	52.375	1.30	1.10	0.050	1.43	0.07	0.17	LHS
3	19 Sep 11	52.377	1.90	1.00	0.050	1.90	0.10	0.22	LHS
4	19 Sep 11	52.380	1.50	1.00	0.050	1.50	0.08	0.17	LHS
5	19 Sep 11	52.383	1.80	1.10	0.050	1.98	0.10	0.23	LHS
6	19 Sep 11	52.390	2.10	1.00	0.050	2.10	0.11	0.24	LHS
7	19 Sep 11	52.400	2.00	1.20	0.050	2.40	0.12	0.28	LHS
8	19 Sep 11	52.408	1.50	1.20	0.050	1.80	0.09	0.21	LHS
9	19 Sep 11	52.660	4.00	1.30	0.050	5.20	0.26	0.60	LHS
10	19 Sep 11	52.695	1.30	1.20	0.050	1.56	0.08	0.18	LHS
11	19 Sep 11	66.650	1.10	0.90	0.050	0.99	0.05	0.11	LHS
12	19 Sep 11	66.653	1.10	1.00	0.050	1.10	0.06	0.13	LHS
13	19 Sep 11	66.675	1.70	1.20	0.050	2.04	0.10	0.24	RHS
14	26 Sep 11	63.278	1.80	1.30	0.050	2.34	0.12	0.27	LHS
15	26 Sep 11	63.270	2.50	1.40	0.050	3.50	0.18	0.41	LHS
16	26 Sep 11	63.260	1.30	1.00	0.050	1.30	0.07	0.15	LHS
17	26 Sep 11	63.257	1.20	1.00	0.050	1.20	0.06	0.14	LHS
18	26 Sep 11	63.078	3.70	1.30	0.050	4.81	0.24	0.56	LHS
19	26 Sep 11	63.037	2.00	1.30	0.050	2.60	0.13	0.30	LHS
20	26 Sep 11	63.035	2.10	1.20	0.050	2.52	0.13	0.29	LHS
21	26 Sep 11	62.395	1.00	1.00	0.050	1.00	0.05	0.12	LHS
22	26 Sep 11	62.393	1.20	1.10	0.050	1.32	0.07	0.15	LHS
23	26 Sep 11	62.390	1.40	1.00	0.050	1.40	0.07	0.16	LHS
24	26 Sep 11	61.644	3.80	1.00	0.050	3.80	0.19	0.44	LHS
25	26 Sep 11	61.640	3.00	1.10	0.050	3.30	0.17	0.38	LHS
<b>TOTAL:</b>						<b>2,652.34</b>	<b>133.45</b>	<b>309.61</b>	

**LINTASAN RESOURCES SDN. BHD.**  
MAINTENANCE OF FEDERAL ROADS - WEST COAST, SABAH

**R01 POT HOLE PATCHING RECORD**

**DISTRICT:** PENAMPANG

**ROUTE NO.** 500

**ROAD NAME:** JALAN KK - KENINGAU - TENOM

**MONTH:** SEPTEMBER 2011

ITEM	DATE	CHAINAGE	Length (m)	Width (m)	Depth (m)	AREA (m2)	VOLUME (m3)	PREMIX QUANTITY (ton)	REMARKS
<b>BROUGHT FORWARD:</b>						<b>3,269.48</b>	<b>163.48</b>	<b>379.26</b>	
1	13 Sep 11	24.110	0.60	0.40	0.050	0.24	0.01	0.03	RHS
2	13 Sep 11	24.112	0.60	0.40	0.050	0.24	0.01	0.03	RHS
3	13 Sep 11	24.114	0.60	0.40	0.050	0.24	0.01	0.03	RHS
4	13 Sep 11	24.118	0.40	0.40	0.050	0.16	0.01	0.02	RHS
5	13 Sep 11	24.120	0.40	0.40	0.050	0.16	0.01	0.02	RHS
6	13 Sep 11	24.126	1.60	0.60	0.050	0.96	0.05	0.11	RHS
7	13 Sep 11	24.128	1.60	0.60	0.050	0.96	0.05	0.11	RHS
8	13 Sep 11	24.130	1.60	0.60	0.050	0.96	0.05	0.11	RHS
9	13 Sep 11	24.132	1.60	0.60	0.050	0.96	0.05	0.11	RHS
10	13 Sep 11	24.134	1.60	0.60	0.050	0.96	0.05	0.11	RHS
11	13 Sep 11	24.136	1.60	0.60	0.050	0.96	0.05	0.11	RHS
12	13 Sep 11	24.142	1.00	0.40	0.050	0.40	0.02	0.05	RHS
13	13 Sep 11	24.144	1.00	0.40	0.050	0.40	0.02	0.05	RHS
14	13 Sep 11	24.146	1.00	0.40	0.050	0.40	0.02	0.05	RHS
15	13 Sep 11	24.148	1.00	0.40	0.050	0.40	0.02	0.05	RHS
16	13 Sep 11	24.150	1.00	0.40	0.050	0.40	0.02	0.05	RHS
17	13 Sep 11	24.154	0.40	0.40	0.050	0.16	0.01	0.02	RHS
18	13 Sep 11	24.156	0.40	0.40	0.050	0.16	0.01	0.02	RHS
19	13 Sep 11	25.364	0.60	0.40	0.050	0.24	0.01	0.03	RHS
20	13 Sep 11	25.366	0.60	0.40	0.050	0.24	0.01	0.03	RHS
21	13 Sep 11	25.368	0.60	0.40	0.050	0.24	0.01	0.03	RHS
22	13 Sep 11	25.372	0.80	0.40	0.050	0.32	0.02	0.04	RHS
23	13 Sep 11	25.374	0.80	0.40	0.050	0.32	0.02	0.04	RHS
24	13 Sep 11	25.376	0.80	0.40	0.050	0.32	0.02	0.04	RHS
25	13 Sep 11	25.378	0.80	0.40	0.050	0.32	0.02	0.04	RHS
26	15 Sep 11	28.804	0.80	0.40	0.050	0.32	0.02	0.04	LHS
27	15 Sep 11	28.806	0.80	0.40	0.050	0.32	0.02	0.04	LHS
28	15 Sep 11	28.808	0.80	0.40	0.050	0.32	0.02	0.04	LHS
29	15 Sep 11	28.810	0.80	0.40	0.050	0.32	0.02	0.04	LHS
30	15 Sep 11	28.812	0.60	0.40	0.050	0.24	0.01	0.03	LHS
<b>CARRIED FORWARD:</b>						<b>3,282.12</b>	<b>164.11</b>	<b>380.73</b>	

**LINTASAN RESOURCES SDN. BHD.**  
MAINTENANCE OF FEDERAL ROADS - WEST COAST, SABAH

**R01 POTHOLE PATCHING RECORD**

**DISTRICT:** PENAMPANG

**ROUTE NO.** 500

**ROAD NAME:** JALAN KK - KENINGAU - TENOM

**MONTH:** SEPTEMBER 2011

ITEM	DATE	CHAINAGE	Length (m)	Width (m)	Depth (m)	AREA (m2)	VOLUME (m3)	PREMIX QUANTITY (ton)	REMARKS
<b>BROUGHT FORWARD:</b>						<b>3,282.12</b>	<b>164.11</b>	<b>380.73</b>	
31	15 Sep 11	28.814	0.60	0.40	0.050	0.24	0.01	0.03	LHS
32	15 Sep 11	28.816	0.60	0.40	0.050	0.24	0.01	0.03	LHS
33	15 Sep 11	28.820	0.40	0.40	0.050	0.16	0.01	0.02	LHS
34	15 Sep 11	28.822	0.40	0.40	0.050	0.16	0.01	0.02	LHS
35	15 Sep 11	28.826	0.40	0.40	0.050	0.16	0.01	0.02	LHS
36	15 Sep 11	28.828	0.40	0.40	0.050	0.16	0.01	0.02	LHS
37	15 Sep 11	30.812	0.80	0.40	0.050	0.32	0.02	0.04	RHS
38	15 Sep 11	30.814	0.80	0.40	0.050	0.32	0.02	0.04	RHS
39	15 Sep 11	30.816	0.80	0.40	0.050	0.32	0.02	0.04	RHS
40	15 Sep 11	30.818	0.80	0.40	0.050	0.32	0.02	0.04	RHS
41	15 Sep 11	32.012	0.40	0.40	0.050	0.16	0.01	0.02	LHS
42	15 Sep 11	32.014	0.40	0.40	0.050	0.16	0.01	0.02	LHS
43	15 Sep 11	32.088	0.40	0.40	0.050	0.16	0.01	0.02	LHS
44	15 Sep 11	32.090	0.40	0.40	0.050	0.16	0.01	0.02	LHS
45	15 Sep 11	33.088	0.40	0.40	0.050	0.16	0.01	0.02	LHS
46	15 Sep 11	32.090	0.40	0.40	0.050	0.16	0.01	0.02	LHS
47	15 Sep 11	33.084	0.60	0.40	0.050	0.24	0.01	0.03	RHS
48	15 Sep 11	33.086	0.60	0.40	0.050	0.24	0.01	0.03	RHS
49	15 Sep 11	33.088	0.60	0.40	0.050	0.24	0.01	0.03	RHS
50	26 Sep 11	40.524	0.40	0.40	0.050	0.16	0.01	0.02	RHS
51	26 Sep 11	40.526	0.40	0.40	0.050	0.16	0.01	0.02	RHS
52	26 Sep 11	40.582	0.40	0.40	0.050	0.16	0.01	0.02	RHS
53	26 Sep 11	40.584	0.40	0.40	0.050	0.16	0.01	0.02	RHS
54	26 Sep 11	40.594	0.60	0.40	0.050	0.24	0.01	0.03	RHS
55	26 Sep 11	40.596	0.60	0.40	0.050	0.24	0.01	0.03	RHS
56	26 Sep 11	40.598	0.60	0.40	0.050	0.24	0.01	0.03	RHS
57	26 Sep 11	40.608	0.60	0.40	0.050	0.24	0.01	0.03	RHS
58	26 Sep 11	40.610	0.60	0.40	0.050	0.24	0.01	0.03	RHS
59	26 Sep 11	40.612	0.60	0.40	0.050	0.24	0.01	0.03	RHS
60	27 Sep 11	7.180	1.40	0.40	0.050	0.56	0.03	0.06	RHS
<b>CARRIED FORWARD:</b>						<b>3,288.84</b>	<b>164.45</b>	<b>381.51</b>	

**LINTASAN RESOURCES SDN. BHD.**  
MAINTENANCE OF FEDERAL ROADS - WEST COAST, SABAH

**R01 POTHOLE PATCHING RECORD**

**DISTRICT:** PENAMPANG

**ROUTE NO.** 500

**ROAD NAME:** JALAN KK - KENINGAU - TENOM

**MONTH:** 28.82

ITEM	DATE	CHAINAGE	Length (m)	Width (m)	Depth (m)	AREA (m2)	VOLUME (m3)	PREMIX QUANTITY (ton)	REMARKS
<b>BROUGHT FORWARD:</b>						<b>3,288.84</b>	<b>164.45</b>	<b>381.51</b>	
61	27 Sep 11	7.182	1.40	0.40	0.050	0.56	0.03	0.06	RHS
62	27 Sep 11	7.184	1.40	0.40	0.050	0.56	0.03	0.06	RHS
63	27 Sep 11	7.186	1.40	0.40	0.050	0.56	0.03	0.06	RHS
64	27 Sep 11	7.188	1.40	0.40	0.050	0.56	0.03	0.06	RHS
65	27 Sep 11	7.190	1.40	0.40	0.050	0.56	0.03	0.06	RHS
<b>TOTAL:</b>						<b>3,291.64</b>	<b>164.59</b>	<b>381.83</b>	

**LINTASAN RESOURCES SDN. BHD.**  
MAINTENANCE OF FEDERAL ROADS - WEST COAST, SABAH

**R01 POTHOLE PATCHING RECORD**

**DISTRICT:** PENAMPANG

**ROUTE NO.** 501

**ROAD NAME:** JALAN KK - PENAMPANG - LOKKAWI

**MONTH:** SEPTEMBER 2011

ITEM	DATE	CHAINAGE	Length (m)	Width (m)	Depth (m)	AREA (m2)	VOLUME (m3)	PREMIX QUANTITY (ton)	REMARKS
<b>BROUGHT FORWARD:</b>						<b>847.62</b>	<b>42.39</b>	<b>98.32</b>	
1	17 Sep 11	0.228	1.20	1.00	0.050	1.20	0.06	0.14	LHS
2	17 Sep 11	0.230	1.20	1.00	0.050	1.20	0.06	0.14	RHS
3	17 Sep 11	1.424	1.40	1.00	0.050	1.40	0.07	0.16	RHS
4	17 Sep 11	1.426	1.40	1.00	0.050	1.40	0.07	0.16	RHS
5	17 Sep 11	1.430	2.00	1.00	0.050	2.00	0.10	0.23	RHS
6	17 Sep 11	1.432	2.00	1.00	0.050	2.00	0.10	0.23	RHS
7	17 Sep 11	1.434	2.00	1.00	0.050	2.00	0.10	0.23	RHS
<b>TOTAL:</b>						<b>858.82</b>	<b>42.95</b>	<b>99.62</b>	

**LINTASAN RESOURCES SDN. BHD.**  
MAINTENANCE OF FEDERAL ROADS - WEST COAST, SABAH

**R01 POTHOLE PATCHING RECORD**

**DISTRICT:** KOTA KINABALU

**ROUTE NO.** 608

**ROAD NAME:** JALAN MASUK KE LAPANGAN TERBANG LAMA

**MONTH:** SEPTEMBER 2011

ITEM	DATE	CHAINAGE	Length (m)	Width (m)	Depth (m)	AREA (m2)	VOLUME (m3)	PREMIX QUANTITY (ton)	REMARKS
<b>BROUGHT FORWARD:</b>						<b>120.33</b>	<b>6.02</b>	<b>13.95</b>	
1	21 Sep 11	1.068	2.10	1.20	0.050	2.52	0.13	0.29	RHS
<b>TOTAL:</b>						<b>122.85</b>	<b>6.15</b>	<b>14.24</b>	

**LINTASAN RESOURCES SDN BHD.**  
MAINTENANCE OF FEDERAL ROADS - WEST COAST, SABAH

***SUMMARY - POTHOLE PATCHING RECORD***

***Month : SEPTEMBER 2011***

ITEM	DISTRICT	ROUTE NO.	ROAD NAME	AREA (m <sup>2</sup> )			VOLUME (m <sup>3</sup> )			PREMIX QUANTITY (TON)		
				PREVIOUS MONTH	CURRENT MONTH	CUM. MONTH	PREVIOUS MONTH	CURRENT MONTH	CUM. MONTH	PREVIOUS MONTH	CURRENT MONTH	CUM. MONTH
1	TAMBUNAN	500	Jalan Kota Kinabalu - Keningau - Tenom	1,277.94	31.36	1,309.30	66.99	2.19	69.18	155.43	5.09	160.52
2	KENINGAU	500	Jalan Kota Kinabalu - Keningau - Tenom	310.01	64.58	374.59	20.10	3.21	23.31	46.60	7.45	54.05
3	TENOM	500	Jalan Kota Kinabalu - Keningau - Tenom	155.27	0.63	155.90	8.96	0.03	8.99	20.78	0.07	20.85
<b>TOTAL:</b>				<b>1,743.22</b>	<b>96.57</b>	<b>1,839.79</b>	<b>96.05</b>	<b>5.43</b>	<b>101.48</b>	<b>222.81</b>	<b>12.61</b>	<b>235.42</b>

**LINTASAN RESOURCES SDN. BHD.**  
MAINTENANCE OF FEDERAL ROADS - WEST COAST, SABAH

**R01 POTHOLE PATCHING RECORD**

**DISTRICT:** TAMBUNAN

**ROUTE NO.** 500

**ROAD NAME:** JLN K. KINABALU - KENINGAU-TENOM

**MONTH:** September 2011

ITEM	DATE	CHAINAGE	Length (m)	Width (m)	Depth (m)	AREA (m2)	VOLUME (m3)	PREMIX QUANTITY (ton)	REMARKS
<b>BROUGHT FORWARD:</b>						<b>1,277.94</b>	<b>66.99</b>	<b>155.43</b>	
1	14 Sep 11	99.457	6.20	1.20	0.050	7.44	0.37	0.86	RHS
2	20 Sep 11	47.650	4.90	1.20	0.100	5.88	0.59	1.37	RHS
3	20 Sep 11	47.950	4.40	1.10	0.050	4.84	0.24	0.56	LHS
4	20 Sep 11	54.000	2.60	1.30	0.100	3.38	0.34	0.79	LHS
5	20 Sep 11	55.050	1.70	0.80	0.050	1.36	0.07	0.16	LHS
6	20 Sep 11	58.550	2.50	1.20	0.050	3.00	0.15	0.35	LHS
7	20 Sep 11	63.650	1.30	0.90	0.050	1.17	0.06	0.14	LHS
8	20 Sep 11	63.800	1.10	1.10	0.050	1.21	0.06	0.14	RHS
9	20 Sep 11	76.650	2.80	1.10	0.100	3.08	0.31	0.72	RHS
10									
11									
12									
13									
14									
15									
16									
17									
18									
19									
20									
21									
22									
23									
24									
25									
26									
27									
28									
29									
30									
<b>TOTAL :</b>						<b>1,309.30</b>	<b>69.18</b>	<b>160.52</b>	

**LINTASAN RESOURCES SDN. BHD.**  
MAINTENANCE OF FEDERAL ROADS - WEST COAST, SABAH

**R01 POT HOLE PATCHING RECORD**

**DISTRICT:** KENINGAU  
**ROUTE NO.** 500  
**ROAD NAME:** JLN K. KINABALU - KENINGAU-TENOM  
**MONTH:** September 2011

ITEM	DATE	CHAINAGE	Length (m)	Width (m)	Depth (m)	AREA (m2)	VOLUME (m3)	PREMIX QUANTITY (ton)	REMARKS
<b>BROUGHT FORWARD:</b>						<b>310.01</b>	<b>20.10</b>	<b>46.60</b>	
1	07 Sep 11	125.650	0.90	0.70	0.050	0.63	0.03	0.07	LHS
2	07 Sep 11	125.659	1.90	0.90	0.050	1.71	0.09	0.21	LHS
3	07 Sep 11	125.671	1.50	0.60	0.025	0.90	0.02	0.05	LHS
4	07 Sep 11	125.680	4.50	0.70	0.050	3.15	0.16	0.37	LHS
5	07 Sep 11	127.900	14.40	1.00	0.050	14.40	0.72	1.67	RHS
6	14 Sep 11	107.100	10.50	2.00	0.050	21.00	1.05	2.44	RHS
7	20 Sep 11	122.268	3.40	1.70	0.050	5.78	0.29	0.67	LHS
8	20 Sep 11	120.341	1.20	0.80	0.050	0.96	0.05	0.12	RHS
9	20 Sep 11	115.784	1.10	1.00	0.050	1.10	0.06	0.14	LHS
10	20 Sep 11	115.731	0.70	0.20	0.050	0.14	0.01	0.02	RHS
11	20 Sep 11	112.320	2.30	1.70	0.050	3.91	0.20	0.46	LHS
12	20 Sep 11	112.269	1.00	0.90	0.025	0.90	0.02	0.05	LHS
13	20 Sep 11	112.266	1.40	1.40	0.050	1.96	0.10	0.23	LHS
14	20 Sep 11	112.263	2.10	1.80	0.050	3.78	0.19	0.44	RHS
15	20 Sep 11	112.261	1.60	1.20	0.050	1.92	0.10	0.23	LHS
16	20 Sep 11	112.257	2.60	0.90	0.050	2.34	0.12	0.28	LHS
17									
18									
19									
20									
21									
22									
23									
24									
25									
26									
27									
28									
29									
30									
<b>TOTAL</b>						<b>374.59</b>	<b>23.31</b>	<b>54.05</b>	

**LINTASAN RESOURCES SDN. BHD.**  
MAINTENANCE OF FEDERAL ROADS - WEST COAST, SABAH

**R01 POTHOLE PATCHING RECORD**

**DISTRICT:** TENOM

**ROUTE NO.** 500

**ROAD NAME:** JLN K. KINABALU - KENINGAU-TENOM

**MONTH:** September 2011

ITEM	DATE	CHAINAGE	Length (m)	Width (m)	Depth (m)	AREA (m2)	VOLUME (m3)	PREMIX QUANTITY (ton)	REMARKS
<b>BROUGHT FORWARD:</b>						<b>155.27</b>	<b>8.96</b>	<b>20.78</b>	
1	07 Sep 11	152.191	0.90	0.70	0.050	0.63	0.03	0.07	RHS
2									
3									
4									
5									
6									
7									
8									
9									
10									
11									
12									
13									
14									
15									
16									
17									
18									
19									
20									
21									
22									
23									
24									
25									
26									
27									
28									
29									
30									
<b>TOTAL</b>						<b>155.90</b>	<b>8.99</b>	<b>20.85</b>	

**LINTASAN RESOURCES SDN BHD.**  
MAINTENANCE OF FEDERAL ROADS - WEST COAST, SABAH

***SUMMARY - POTHOLE PATCHING RECORD***

Month: SEPTEMBER 2011

ITEM	DISTRICT	ROUTE NO.	ROAD NAME	AREA (m <sup>2</sup> )			VOLUME (m <sup>3</sup> )			PREMIX QUANTITY (TON)		
				PREVIOUS MONTH	CURRENT MONTH	CUM. MONTH	PREVIOUS MONTH	CURRENT MONTH	CUM. MONTH	PREVIOUS MONTH	CURRENT MONTH	CUM. MONTH
1	Beaufort	01	Jalan Kota Kinabalu - Sindumin	229.493	7.180	236.673	11.488	0.360	11.848	26.660	0.838	27.498
2	Sipitang	01	Jalan Kota Kinabalu - Sindumin	171.590	3.490	175.080	8.665	0.175	8.840	20.165	0.407	20.572
3	Beaufort	502	Jalan Beaufort - Menumbok	120.700	57.650	178.350	6.060	2.883	8.943	14.064	6.689	20.753
4	Kuala Penyu	502	Jalan Beaufort - Menumbok	53.795	0.480	54.275	3.412	0.024	3.436	7.922	0.056	7.978
<b>TOTAL:</b>				<b>575.578</b>	<b>68.800</b>	<b>644.378</b>	<b>29.625</b>	<b>3.442</b>	<b>33.067</b>	<b>68.811</b>	<b>7.990</b>	<b>76.801</b>

**LINTASAN RESOURCES SDN. BHD.**  
MAINTENANCE OF FEDERAL ROADS - WEST COAST, SABAH

**R01 POTHOLE PATCHING RECORD**

**DISTRICT:** BEAUFORT

**ROUTE NO.** 01

**ROAD NAME:** JALAN KOTA KINABALU - SINDUMIN

**MONTH:** SEPTEMBER 2011

ITEM	DATE	CHAINAGE	Length (m)	Width (m)	Depth (m)	AREA (m2)	VOLUME (m3)	PREMIX QUANTITY (ton)	REMARKS
<b>BROUGHT FORWARD:</b>						<b>229.493</b>	<b>11.488</b>	<b>26.660</b>	
1	06 Sep 11	76.018	0.40	0.50	0.050	0.200	0.010	0.023	LHS
2	15 Sep 11	90.693	0.90	0.80	0.050	0.720	0.036	0.084	RHS
3	15 Sep 11	90.800	0.90	0.50	0.050	0.450	0.023	0.053	LHS
4	17 Sep 11	94.110	0.90	0.80	0.050	0.720	0.036	0.084	RHS
5	17 Sep 11	94.412	0.50	0.60	0.050	0.300	0.015	0.035	RHS
6	17 Sep 11	94.413	0.90	0.80	0.050	0.720	0.036	0.084	RHS
7	17 Sep 11	94.565	0.90	0.90	0.050	0.810	0.041	0.095	RHS
8	17 Sep 11	94.570	0.40	0.50	0.050	0.200	0.010	0.023	RHS
9	19 Sep 11	95.530	0.60	0.90	0.050	0.540	0.027	0.063	M
10	24 Sep 11	106.134	0.90	0.60	0.050	0.540	0.027	0.063	LHS
11	24 Sep 11	106.170	0.80	0.90	0.050	0.720	0.036	0.084	LHS
12	29 Sep 11	121.195	0.90	0.80	0.050	0.720	0.036	0.084	LHS
13	29 Sep 11	121.198	0.90	0.60	0.050	0.540	0.027	0.063	LHS
14									
15									
16									
17									
18									
19									
20									
21									
22									
23									
24									
25									
26									
27									
28									
29									
30									
<b>CARRIED FORWARD:</b>						<b>236.673</b>	<b>11.848</b>	<b>27.498</b>	

**LINTASAN RESOURCES SDN. BHD.**  
 MAINTENANCE OF FEDERAL ROADS - WEST COAST, SABAH

**R01 POTHOLE PATCHING RECORD**

**DISTRICT:** SIPITANG  
**ROUTE NO.** 01  
**ROAD NAME:** JALAN KOTA KINABALU - SINDUMIN  
**MONTH:** SEPTEMBER 2011

ITEM	DATE	CHAINAGE	Length (m)	Width (m)	Depth (m)	AREA (m2)	VOLUME (m3)	PREMIX QUANTITY (ton)	REMARKS
<b>BROUGHT FORWARD:</b>						<b>171.590</b>	<b>8.665</b>	<b>20.165</b>	
1	06 Sep 11	137.678	0.60	0.70	0.050	0.420	0.021	0.049	LHS
2	08 Sep 11	139.980	0.60	0.50	0.050	0.300	0.015	0.035	LHS
3	08 Sep 11	139.981	0.50	0.60	0.050	0.300	0.015	0.035	LHS
4	08 Sep 11	140.005	0.90	0.80	0.050	0.720	0.036	0.084	M
5	08 Sep 11	140.006	0.80	0.90	0.050	0.720	0.036	0.084	M
6	08 Sep 11	140.010	0.50	0.80	0.050	0.400	0.020	0.046	RHS
7	08 Sep 11	140.218	0.90	0.70	0.050	0.630	0.032	0.074	RHS
8									
9									
10									
11									
12									
13									
14									
15									
16									
17									
18									
19									
20									
21									
22									
23									
24									
25									
26									
27									
28									
29									
30									
<b>CARRIED FORWARD:</b>						<b>175.080</b>	<b>8.840</b>	<b>20.572</b>	

**LINTASAN RESOURCES SDN. BHD.**  
MAINTENANCE OF FEDERAL ROADS - WEST COAST, SABAH

**R01 POTHOLE PATCHING RECORD**

**DISTRICT:** BEAUFORT

**ROUTE NO.** 502

**ROAD NAME:** JALAN BEAUFORT - MENUKOK

**MONTH:** SEPTEMBER 2011

ITEM	DATE	CHAINAGE	Length (m)	Width (m)	Depth (m)	AREA (m2)	VOLUME (m3)	PREMIX QUANTITY (ton)	REMARKS
<b>BROUGHT FORWARD:</b>			-	-	-	<b>120.700</b>	<b>6.060</b>	<b>14.064</b>	
1	10 Sep 11	17.180	0.80	70.00	0.050	56.000	2.800	6.496	LHS
2	10 Sep 11	17.185	0.60	0.80	0.050	0.480	0.024	0.056	LHS
3	10 Sep 11	17.210	0.50	0.90	0.050	0.450	0.023	0.053	LHS
4	10 Sep 11	17.235	0.90	0.80	0.050	0.720	0.036	0.084	LHS
5									
6									
7									
8									
9									
10									
11									
12									
13									
14									
15									
16									
17									
18									
19									
20									
21									
22									
23									
24									
25									
26									
27									
28									
29									
30									
<b>CARRIED FORWARD:</b>						<b>178.350</b>	<b>8.943</b>	<b>20.753</b>	

**LINTASAN RESOURCES SDN. BHD.**  
MAINTENANCE OF FEDERAL ROADS - WEST COAST, SABAH

**R01 POTHOLE PATCHING RECORD**

**DISTRICT:** KUALA PENYU

**ROUTE NO.** 502

**ROAD NAME:** JALAN BEAUFORT - MENUMBOK

**MONTH:** SEPTEMBER 2011

ITEM	DATE	CHAINAGE	Length (m)	Width (m)	Depth (m)	AREA (m2)	VOLUME (m3)	PREMIX QUANTITY (ton)	REMARKS
<b>BROUGHT FORWARD:</b>			-	-	-	<b>53.795</b>	<b>3.412</b>	<b>7.922</b>	
1	06 Sep 11	29.905	0.60	0.80	0.050	0.480	0.024	0.056	RHS
2									
3									
4									
5									
6									
7									
8									
9									
10									
11									
12									
13									
14									
15									
16									
17									
18									
19									
20									
21									
22									
23									
24									
25									
26									
27									
28									
29									
30									
<b>CARRIED FORWARD:</b>						<b>54.275</b>	<b>3.436</b>	<b>7.978</b>	

DISTRICT : BEAUFORT  
ROUTE NO : R01 JALAN KOTA KINABALU-SINDUMIN  
LOCATION : CH 124.390 - LHS  
KM 126.150

**R01 - PAVEMENT  
PAVEMENT TREATMENT**



**BEFORE**



**IN PROGRESS**



**AFTER**

DISTRICT : KUALA PENYU  
ROUTE NO : 502 JALAN BEAUFORT - MENUMBOK  
LOCATION : CH 58.090 - LHS  
KM 58.090

**R01 - PAVEMENT  
PAVEMENT TREATMENT**



**BEFORE**



**IN PROGRESS**



**AFTER**

**LINTASAN RESOURCES SDN. BHD.**  
**PAVEMENT TREATMENT**  
**GRAND SUMMARY**

MONTH: SEPTEMBER 2011

DISTRICT	ROUTE NO.	ROAD NAME	Previous Month	Current Month	Cummulative
			(m <sup>2</sup> )	(m <sup>2</sup> )	(m <sup>2</sup> )
Kota Belud	01	Jalan Kota Kinabalu-Kudat	108.00	0.00	108.00
Kota Marudu	01	Jalan Kota Kinabalu-Kudat	0.00	0.00	0.00
Kudat	01	Jalan Kota Kinabalu-Kudat	0.00	0.00	0.00
Tuaran	01	Jalan Kota Kinabalu-Kudat	441.97	22.62	464.59
	22	Jalan Kota Kinabalu-Sandakan	2,710.96	668.00	3,378.96
	503	Jalan Berungis-Kota Belud	124.85	7.14	131.99
Kota Kinabalu	01	Jalan Kota Kinabalu-Kudat	433.30	57.86	491.16
	01	Jalan Kota Kinabalu-Sindumin	18.88	0.00	18.88
	606	Jalan Susur Sepangar Bay	1,099.81	32.91	1,132.72
	607	Jalan Masuk Ke Pelabuhan Baru	0.00	0.00	0.00
	608	Jalan K Masuk Ke Lapangan Terbang Lama	103.96	0.00	103.96
Penampang	01	Jalan Kota Kinabalu-Sindumin	74.85	0.00	74.85
	500	Jalan Kota Kinabalu-Keningau-Tenom	1,966.59	302.40	2,268.99
	501	Jalan Kota Kinabalu-Penampang-Lok Kawi	1,590.64	88.32	1,678.96
Papar	01	Jalan Kota Kinabalu-Sindumin	468.23	39.11	507.34
Ranau	22	Jalan Kota Kinabalu-Sandakan	694.56	106.05	800.61
Tambunan	500	Jalan Kota Kinabalu-Keningau-Tenom	688.75	158.79	847.54
Keningau	500	Jalan Kota Kinabalu-Keningau-Tenom	23.15	0.00	23.15
Tenom	500	Jalan Kota Kinabalu-Keningau-Tenom	55.40	0.00	55.40
Beaufort	01	Jalan Kota Kinabalu-Sindumin	2,196.06	129.98	2,326.04
	502	Jalan Beaufort-Menumbok	406.85	14.57	421.42
Sipitang	01	Jalan Kota Kinabalu-Sindumin	323.31	87.42	410.73
Kuala Penyu	502	Jalan Beaufort-Menumbok	1,173.71	23.39	1,197.10
<b>TOTAL</b>			<b>14,703.83</b>	<b>1,738.56</b>	<b>16,442.39</b>

**LINTASAN RESOURCES SDN. BHD.**  
MAINTENANCE OF FEDERAL ROADS - WEST COAST, SABAH

***SUMMARY - PAVEMENT TREATMENT RECORD***

*Month : SEPTEMBER 2011*

ITEM	DISTRICT	ROUTE NO.	ROAD NAME	AREA ( m <sup>2</sup> )		
				PREVIOUS MONTH	CURRENT MONTH	CUM. MONTH
1	KOTA BELUD	01	JALAN KOTA KINABALU - KUDAT	108.00	-	108.00
2	KOTA MARUDU	01	JALAN KOTA KINABALU - KUDAT	-	-	-
3	KUDAT	01	JALAN KOTA KINABALU - KUDAT	-	-	-
<b>TOTAL</b>				<b>108.00</b>	<b>-</b>	<b>108.00</b>

**LINTASAN RESOURCES SDN. BHD.**  
 MAINTENANCE OF FEDERAL ROADS - WEST COAST, SABAH

**R01 PAVEMENT TREATMENT RECORD**

**DISTRICT:** KOTA BELUD

**ROUTE NO.** 01

**ROAD NAME:** JALAN KOTA KINABALU- KUDAT

**MONTH:** SEPTEMBER 2011

ITEM	DATE	LOCATION (CH)	LENGTH (m)	WIDTH (m)	AREA (m <sup>2</sup> )	REMARKS
<b>BROUGHT FORWARD:</b>					<b>108.00</b>	
1						
2						
3						
4						
5						
6						
7						
8						
9						
10						
11						
12						
13						
14						
15						
16						
17						
18						
19						
20						
21						
22						
23						
24						
25						
26						
27						
28						
29						
30						
<b>BALANCE END OF SEPT :</b>					<b>108.00</b>	

**LINTASAN RESOURCES SDN. BHD.**  
MAINTENANCE OF FEDERAL ROADS - WEST COAST, SABAH

***SUMMARY - PAVEMENT TREATMENT RECORD***

*Month: SEPTEMBER 2011*

ITEM	DISTRICT	ROUTE NO.	ROAD NAME	AREA ( m <sup>2</sup> )		
				PREVIOUS MONTH	CURRENT MONTH	CUM. MONTH
1	Kota Kinabalu	01	Jalan Kota Kinabalu - Kudat	433.30	57.86	491.16
2	Tuaran	01	Jalan Kota Kinabalu - Kudat	441.94	22.62	464.56
3	Tuaran	22	Jalan Kota Kinabalu - Sandakan	2,710.96	668.00	3,378.96
4	Tuaran	503	Jalan Berungis - Kota Belud	124.85	7.14	131.99
5	Kota Kinabalu	606	Jalan Susur Sepangar Bay	1,099.81	32.91	1,132.72
6	Kota Kinabalu	607	Jalan Masuk Ke Pelabuhan Baru, KK	-	-	-
<b>TOTAL</b>				<b>4,810.86</b>	<b>788.53</b>	<b>5,599.39</b>

**LINTASAN RESOURCES SDN. BHD.**  
 MAINTENANCE OF FEDERAL ROADS - WEST COAST, SABAH

**R01 PAVEMENT TREATMENT RECORD**

**DISTRICT:** KOTA KINABALU

**ROUTE NO.** 01

**ROAD NAME:** JALAN KOTA KINABALU - KUDAT

**MONTH:** SEPTEMBER 2011

ITEM	DATE	LOCATION (CH)	LENGTH (m)	WIDTH (m)	AREA (m <sup>2</sup> )	REMARKS
<b>BROUGHT FORWARD:</b>					<b>433.30</b>	
1	12 Sep 11	16.775	5.00	1.40	7.00	RHS
2	13 Sep 11	22.910	5.00	1.50	7.50	RHS
3	14 Sep 11	23.510	5.30	2.00	10.60	RHS
4	14 Sep 11	23.515	11.70	2.80	32.76	RHS
<b>TOTAL:</b>					<b>491.16</b>	

**LINTASAN RESOURCES SDN. BHD.**  
 MAINTENANCE OF FEDERAL ROADS - WEST COAST, SABAH

**R01 PAVEMENT TREATMENT RECORD**

**DISTRICT:** TUARAN

**ROUTE NO.** 01

**ROAD NAME:** JALAN KOTA KINABALU - KUDAT

**MONTH:** SEPTEMBER 2011

ITEM	DATE	LOCATION (CH)	LENGTH (m)	WIDTH (m)	AREA (m <sup>2</sup> )	REMARKS
<b>BROUGHT FORWARD:</b>					<b>441.94</b>	
1	07 Sep 11	34.211	5.00	2.00	10.00	LHS
2	09 Sep 11	30.225	5.20	1.70	8.84	RHS
3	12 Sep 11	25.423	5.40	0.70	3.78	RHS
<b>TOTAL :</b>					<b>464.56</b>	

**LINTASAN RESOURCES SDN. BHD.**  
MAINTENANCE OF FEDERAL ROADS - WEST COAST, SABAH

**R01 PAVEMENT TREATMENT RECORD**

**DISTRICT:** TUARAN

**ROUTE NO.** 22

**ROAD NAME:** JALAN KOTA KINABALU - SANDAKAN

**MONTH:** SEPTEMBER 2011

ITEM	DATE	LOCATION (CH)	LENGTH (m)	WIDTH (m)	AREA (m <sup>2</sup> )	REMARKS
<b>BROUGHT FORWARD:</b>					<b>2,710.96</b>	
1	02 Sep 11	41.105	5.00	1.50	7.50	LHS
2	02 Sep 11	41.124	9.10	1.30	11.83	LHS
3	02 Sep 11	41.137	9.50	1.30	12.35	LHS
4	02 Sep 11	41.153	7.30	1.40	10.22	LHS
5	02 Sep 11	41.183	5.70	1.00	5.70	LHS
6	03 Sep 11	41.185	9.60	1.30	12.48	LHS
7	03 Sep 11	41.183	5.10	0.70	3.57	LHS
8	03 Sep 11	41.786	6.10	1.10	6.71	LHS
9	03 Sep 11	41.790	8.70	1.10	9.57	LHS
10	03 Sep 11	41.800	5.60	0.80	4.48	LHS
11	03 Sep 11	41.806	11.90	1.30	15.47	LHS
12	04 Sep 11	41.965	5.20	1.50	7.80	LHS
13	04 Sep 11	41.970	8.40	1.20	10.08	LHS
14	04 Sep 11	42.020	5.50	1.20	6.60	LHS
15	04 Sep 11	42.028	6.10	1.30	7.93	LHS
16	05 Sep 11	40.705	8.90	1.40	12.46	LHS
17	05 Sep 11	40.715	6.60	1.40	9.24	LHS
18	05 Sep 11	40.721	6.20	1.20	7.44	LHS
19	05 Sep 11	40.763	5.70	1.50	8.55	RHS
20	05 Sep 11	40.768	6.20	1.20	7.44	RHS
21	05 Sep 11	40.782	6.60	1.40	9.24	LHS
22	05 Sep 11	40.790	7.60	1.20	9.12	LHS
23	05 Sep 11	40.800	6.70	1.50	10.05	LHS
24	07 Sep 11	40.822	6.00	1.00	6.00	LHS
25	07 Sep 11	40.822	8.00	1.40	11.20	LHS
26	07 Sep 11	40.830	9.40	1.40	13.16	LHS
27	07 Sep 11	40.847	8.20	1.00	8.20	LHS
28	07 Sep 11	41.070	13.30	1.60	21.28	LHS
29	07 Sep 11	41.083	5.70	1.40	7.98	LHS
30	08 Sep 11	40.876	11.80	1.10	12.98	LHS
<b>CARRIED FORWARD :</b>					<b>2,997.59</b>	

**LINTASAN RESOURCES SDN. BHD.**  
MAINTENANCE OF FEDERAL ROADS - WEST COAST, SABAH

**R01 PAVEMENT TREATMENT RECORD**

**DISTRICT:** TUARAN

**ROUTE NO.** 22

**ROAD NAME:** JALAN KOTA KINABALU - SANDAKAN

**MONTH:** SEPTEMBER 2011

ITEM	DATE	LOCATION (CH)	LENGTH (m)	WIDTH (m)	AREA (m <sup>2</sup> )	REMARKS
<b>BROUGHT FORWARD:</b>					<b>2,997.59</b>	
31	08 Sep 11	40.888	7.00	0.80	5.60	LHS
32	08 Sep 11	40.888	10.00	1.30	13.00	LHS
33	08 Sep 11	40.922	7.00	1.40	9.80	LHS
34	08 Sep 11	40.945	5.30	1.10	5.83	LHS
35	08 Sep 11	40.965	10.50	1.20	12.60	LHS
36	09 Sep 11	40.985	5.90	1.20	7.08	LHS
37	09 Sep 11	40.988	13.80	1.40	19.32	LHS
38	09 Sep 11	40.988	8.80	1.00	8.80	LHS
39	09 Sep 11	41.000	13.00	1.30	16.90	LHS
40	09 Sep 11	41.003	7.40	1.20	8.88	LHS
41	09 Sep 11	41.023	7.80	1.50	11.70	LHS
42	10 Sep 11	41.038	5.80	1.40	8.12	LHS
43	10 Sep 11	41.071	6.60	1.50	9.90	LHS
44	10 Sep 11	6.490	8.50	2.10	17.85	RHS
45	12 Sep 11	36.862	5.70	1.30	7.41	LHS
46	12 Sep 11	36.867	5.50	1.50	8.25	LHS
47	12 Sep 11	36.790	15.80	1.00	15.80	RHS
48	12 Sep 11	36.780	7.50	1.30	9.75	RHS
49	13 Sep 11	18.000	6.50	2.90	18.85	LHS
50	13 Sep 11	18.015	7.30	2.20	16.06	LHS
51	13 Sep 11	18.043	5.30	1.80	9.54	LHS
52	14 Sep 11	8.762	7.80	1.40	10.92	LHS
53	17 Sep 11	0.018	6.40	1.30	8.32	LHS
54	17 Sep 11	8.703	5.00	1.90	9.50	LHS
55	19 Sep 11	32.020	7.50	1.30	9.75	RHS
56	19 Sep 11	32.000	6.20	1.43	8.87	RHS
57	19 Sep 11	31.985	5.50	1.10	6.05	RHS
58	20 Sep 11	22.550	8.10	1.00	8.10	LHS
59	20 Sep 11	22.575	6.10	1.20	7.32	LHS
60	20 Sep 11	36.910	12.70	1.10	13.97	LHS
<b>CARRIED FORWARD :</b>					<b>3,321.43</b>	

**LINTASAN RESOURCES SDN. BHD.**  
 MAINTENANCE OF FEDERAL ROADS - WEST COAST, SABAH

**R01 PAVEMENT TREATMENT RECORD**

**DISTRICT:** TUARAN  
**ROUTE NO.** 22  
**ROAD NAME:** JALAN KOTA KINABALU - SANDAKAN  
**MONTH:** SEPTEMBER 2011

ITEM	DATE	LOCATION (CH)	LENGTH (m)	WIDTH (m)	AREA (m <sup>2</sup> )	REMARKS
<b>BROUGHT FORWARD:</b>					<b>3,321.43</b>	
61	20 Sep 11	36.912	9.80	1.30	12.74	RHS
62	21 Sep 11	32.050	13.30	1.50	19.95	RHS
63	21 Sep 11	31.925	12.70	1.20	15.24	RHS
64	21 Sep 11	31.804	5.30	0.40	2.12	RHS
65	21 Sep 11	31.760	6.80	1.10	7.48	RHS
<b>TOTAL:</b>					<b>3,378.96</b>	

**LINTASAN RESOURCES SDN. BHD.**  
 MAINTENANCE OF FEDERAL ROADS - WEST COAST, SABAH

**R01 PAVEMENT TREATMENT RECORD**

**DISTRICT:** TUARAN

**ROUTE NO.** 503

**ROAD NAME:** JALAN BERUNGIS - KOTA BELUD

**MONTH:** SEPTEMBER 2011

ITEM	DATE	LOCATION (CH)	LENGTH (m)	WIDTH (m)	AREA (m <sup>2</sup> )	REMARKS
<b>BROUGHT FORWARD:</b>					<b>124.85</b>	
1	16 Sep 11	1.632	5.10	1.40	7.14	LHS
<b>TOTAL :</b>					<b>131.99</b>	

**LINTASAN RESOURCES SDN. BHD.**  
 MAINTENANCE OF FEDERAL ROADS - WEST COAST, SABAH

**R01 PAVEMENT TREATMENT RECORD**

**DISTRICT:** KOTA KINABALU

**ROUTE NO.** 606

**ROAD NAME:** JALAN SUSUR SEPANGAR BAY

**MONTH:** SEPTEMBER 2011

ITEM	DATE	LOCATION (CH)	LENGTH (m)	WIDTH (m)	AREA (m <sup>2</sup> )	REMARKS
<b>BROUGHT FORWARD:</b>					<b>1,099.81</b>	
1	14 Sep 11	10.395	5.00	2.40	12.00	RHS
2	15 Sep 11	1.403	4.10	5.10	20.91	LHS
<b>TOTAL:</b>					<b>1,132.72</b>	

**LINTASAN RESOURCES SDN. BHD.**  
MAINTENANCE OF FEDERAL ROADS - WEST COAST, SABAH

***SUMMARY - PAVEMENT TREATMENT RECORD***

*Month : September 2011*

ITEM	DISTRICT	ROUTE NO.	ROAD NAME	AREA ( m <sup>2</sup> )		
				PREVIOUS MONTH	CURRENT MONTH	CUM. MONTH
1	Ranau	22	Jalan Kota Kinabalu - Sandakan	694.56	106.05	800.61
<b>TOTAL</b>				<b>694.56</b>	<b>106.05</b>	<b>800.61</b>

**LINTASAN RESOURCES SDN. BHD.**  
MAINTENANCE OF FEDERAL ROADS - WEST COAST, SABAH

**R01 PAVEMENT TREATMENT RECORD**

**DISTRICT:** Ranau

**ROUTE NO.** 22

**ROAD NAME:** Jalan Kota Kinabalu - Sandakan

**MONTH:** September 2011

ITEM	DATE	LOCATION (CH)	LENGTH (m)	WIDTH (m)	AREA (m <sup>2</sup> )	REMARKS
<b>BROUGHT FORWARD FROM AUGUST 2011:</b>					<b>694.56</b>	
1	07 Sep 11	70.303	4.60	1.90	8.74	LHS Pavement Treatment
2	08 Sep 11	55.404	4.40	1.60	7.04	LHS Pavement Treatment
3	09 Sep 11	141.708	15.00	2.00	30.00	LHS Pavement Treatment
4	09 Sep 11	141.681	4.30	2.00	8.60	LHS Pavement Treatment
5	09 Sep 11	54.700	5.60	1.70	9.52	LHS Pavement Treatment
6	09 Sep 11	140.981	5.10	1.40	7.14	LHS Pavement Treatment
7	14 Sep 11	94.767	2.70	1.00	2.70	LHS Pavement Treatment
8	14 Sep 11	94.771	5.30	1.00	5.30	LHS Pavement Treatment
9	14 Sep 11	94.777	2.80	0.70	1.96	LHS Pavement Treatment
10	14 Sep 11	94.791	4.20	1.00	4.20	LHS Pavement Treatment
11	14 Sep 11	95.075	1.40	0.40	0.56	LHS Pavement Treatment
12	20 Sep 11	101.600	4.60	1.30	5.98	LHS Pavement Treatment
13	20 Sep 11	98.410	6.20	0.70	4.34	LHS Pavement Treatment
14	24 Sep 11	51.892	3.40	1.00	3.40	RHS Pavement Treatment
15	24 Sep 11	51.952	3.60	1.30	4.68	LHS Pavement Treatment
16	24 Sep 11	52.442	2.70	0.70	1.89	RHS Pavement Treatment
17						
18						
19						
20						
21						
22						
23						
24						
25						
26						
27						
28						
29						
30						
<b>CARRIED FORWARD:</b>					<b>800.61</b>	

**LINTASAN RESOURCES SDN. BHD.**  
 MAINTENANCE OF FEDERAL ROADS - WEST COAST, SABAH

***SUMMARY - PAVEMENT TREATMENT RECORD***

*Month: SEPTEMBER 2011*

ITEM	DISTRICT	ROUTE NO.	ROAD NAME	AREA ( m <sup>2</sup> )		
				PREVIOUS MONTH	CURRENT MONTH	CUM. MONTH
1	Kota Kinabalu	01	Jalan Kota Kinabalu - Sindumin	18.88	-	18.88
2	Penampang	01	Jalan Kota Kinabalu - Sindumin	74.85	-	74.85
3	Papar	01	Jalan Kota Kinabalu - Sindumin	468.23	39.11	507.34
4	Penampang	500	Jalan Kota Kinabalu - Keningau - Tenom	1,966.59	302.40	2,268.99
5	Penampang	501	Jalan Kota Kinabalu - Penampang - Lok Kawi	1,590.64	88.32	1,678.96
6	Kota Kinabalu	608	Jalan masuk ke Lapangan Terbang Lama, K.K.	103.96	-	103.96
<b>TOTAL</b>				<b>4,204.27</b>	<b>429.83</b>	<b>4,634.10</b>

**LINTASAN RESOURCES SDN. BHD.**  
MAINTENANCE OF FEDERAL ROADS - WEST COAST, SABAH

**R01 PAVEMENT TREATMENT RECORD**

**DISTRICT:** KOTA KINABALU  
**ROUTE NO.** 01  
**ROAD NAME:** JALAN KK - SINDUMIN  
**MONTH:** SEPTEMBER 2011

ITEM	DATE	LOCATION (CH)	LENGTH (m)	WIDTH (m)	AREA (m <sup>2</sup> )	REMARKS
					18.88	
<b>BROUGHT FORWARD:</b>						
<b>TOTAL</b>					18.88	

**LINTASAN RESOURCES SDN. BHD.**  
MAINTENANCE OF FEDERAL ROADS - WEST COAST, SABAH

**R01 PAVEMENT TREATMENT RECORD**

**DISTRICT:** PENAMPANG  
**ROUTE NO.** 01  
**ROAD NAME:** JALAN KK - SINDUMIN  
**MONTH:** SEPTEMBER 2011

ITEM	DATE	LOCATION (CH)	LENGTH (m)	WIDTH (m)	AREA (m <sup>2</sup> )	REMARKS
<b>BROUGHT FORWARD:</b>					74.85	
<b>TOTAL</b>					74.85	

**LINTASAN RESOURCES SDN. BHD.**  
 MAINTENANCE OF FEDERAL ROADS - WEST COAST, SABAH

**R01 PAVEMENT TREATMENT RECORD**

**DISTRICT:**                                 PAPAR                                  
**ROUTE NO.**   01    
**ROAD NAME:**                                 JALAN KK - SINDUMIN                                  
**MONTH:**   SEPTEMBER 2011  

ITEM	DATE	LOCATION (CH)	LENGTH (m)	WIDTH (m)	AREA (m <sup>2</sup> )	REMARKS
<b>BROUGHT FORWARD:</b>					<b>468.23</b>	
1	19 Sep 11	52.442	7.70	1.30	10.01	LHS
2	24 Sep 11	46.457	4.20	1.90	7.98	LHS
3	24 Sep 11	49.905	3.20	1.60	5.12	LHS
4	24 Sep 11	49.912	4.60	1.60	7.36	LHS
5	24 Sep 11	49.918	5.40	1.60	8.64	LHS
<b>TOTAL</b>					<b>507.34</b>	

**LINTASAN RESOURCES SDN. BHD.**  
 MAINTENANCE OF FEDERAL ROADS - WEST COAST, SABAH

**R01 PAVEMENT TREATMENT RECORD**

**DISTRICT:** PENAMPANG

**ROUTE NO.** 500

**ROAD NAME:** JALAN KK - KENINGAU - TENOM

**MONTH:** SEPTEMBER 2011

ITEM	DATE	LOCATION (CH)	LENGTH (m)	WIDTH (m)	AREA (m <sup>2</sup> )	REMARKS
<b>BROUGHT FORWARD:</b>					<b>1,966.59</b>	
1	13 Sep 11	25.396	16.80	2.00	33.60	RHS
2	13 Sep 11	25.398	16.80	2.00	33.60	RHS
3	13 Sep 11	25.400	16.80	2.00	33.60	RHS
4	13 Sep 11	25.402	16.80	2.00	33.60	RHS
5	13 Sep 11	25.404	16.80	2.00	33.60	RHS
6	13 Sep 11	25.406	16.80	2.00	33.60	RHS
7	13 Sep 11	25.408	16.80	2.00	33.60	RHS
8	13 Sep 11	25.410	16.80	2.00	33.60	RHS
9	13 Sep 11	25.412	16.80	2.00	33.60	RHS
<b>TOTAL</b>					<b>2,268.99</b>	

**LINTASAN RESOURCES SDN. BHD.**  
 MAINTENANCE OF FEDERAL ROADS - WEST COAST, SABAH

**R01 PAVEMENT TREATMENT RECORD**

**DISTRICT:** PENAMPANG

**ROUTE NO.** 501

**ROAD NAME:** JALAN KK - PENAMPANG - LOKKAWI

**MONTH:** SEPTEMBER 2011

ITEM	DATE	LOCATION (CH)	LENGTH (m)	WIDTH (m)	AREA (m <sup>2</sup> )	REMARKS
<b>BROUGHT FORWARD:</b>					<b>1,590.64</b>	
1	18 Sep 11	1.396	3.80	1.20	4.56	LHS
2	18 Sep 11	1.398	3.80	1.20	4.56	LHS
3	18 Sep 11	1.400	3.80	1.20	4.56	RHS
4	18 Sep 11	1.402	3.80	1.20	4.56	RHS
5	18 Sep 11	1.404	3.80	1.20	4.56	RHS
6	18 Sep 11	1.408	7.80	1.20	9.36	RHS
7	18 Sep 11	1.410	7.80	1.20	9.36	RHS
8	18 Sep 11	1.412	7.80	1.20	9.36	RHS
9	18 Sep 11	1.414	7.80	1.20	9.36	RHS
10	18 Sep 11	1.416	7.80	1.20	9.36	RHS
11	18 Sep 11	1.418	7.80	1.20	9.36	RHS
12	18 Sep 11	1.420	7.80	1.20	9.36	RHS
<b>TOTAL</b>					<b>1,678.96</b>	

**LINTASAN RESOURCES SDN. BHD.**  
MAINTENANCE OF FEDERAL ROADS - WEST COAST, SABAH

**R01 PAVEMENT TREATMENT RECORD**

**DISTRICT:** KOTA KINABALU  
**ROUTE NO.** 608  
**ROAD NAME:** JALAN MASUK KE LAPANGAN TERBANG LAMA  
**MONTH:** SEPTEMBER 2011

ITEM	DATE	LOCATION (CH)	LENGTH (m)	WIDTH (m)	AREA (m <sup>2</sup> )	REMARKS
<b>BROUGHT FORWARD:</b>					<b>103.96</b>	
<b>TOTAL</b>					<b>103.96</b>	

**LINTASAN RESOURCES SDN. BHD.**  
MAINTENANCE OF FEDERAL ROADS - WEST COAST, SABAH

***SUMMARY - PAVEMENT TREATMENT RECORD***

***Month : SEPTEMBER 2011***

ITEM	DISTRICT	ROUTE NO.	ROAD NAME	AREA ( m <sup>2</sup> )		
				PREVIOUS MONTH	CURRENT MONTH	CUM. MONTH
1	TAMBUNAN	500	Jalan Kota Kinabalu - Keningau - Tenom	688.75	158.79	847.54
2	KENINGAU	500	Jalan Kota Kinabalu - Keningau - Tenom	23.15	-	23.15
3	TENOM	500	Jalan Kota Kinabalu - Keningau - Tenom	55.40	-	55.40
<b>TOTAL</b>				<b>767.30</b>	<b>158.79</b>	<b>926.09</b>

**LINTASAN RESOURCES SDN. BHD.**  
MAINTENANCE OF FEDERAL ROADS - WEST COAST, SABAH

**R01 PAVEMENT TREATMENT RECORD**

**DISTRICT:** TAMBUNAN  
**ROUTE NO.** 500  
**ROAD NAME:** JLN KOTA KINABALU -KENINGAU-TENOM  
**MONTH:** September 2011

ITEM	DATE	LOCATION (CH)	LENGTH (m)	WIDTH (m)	AREA (m <sup>2</sup> )	REMARKS
<b>BROUGHT FORWARD:</b>					<b>688.75</b>	
1	30 Sep 11	70.481	9.60	0.80	7.68	Crocodile crack/RHS
2	30 Sep 11	70.491	5.10	0.60	3.06	Crocodile crack/RHS
3	30 Sep 11	70.500	6.40	1.00	6.40	Crocodile crack/RHS
4	30 Sep 11	70.507	4.30	0.80	3.44	Crocodile crack/RHS
5	30 Sep 11	70.515	3.90	0.80	3.12	Crocodile crack/RHS
6	30 Sep 11	70.520	5.20	0.80	4.16	Crocodile crack/RHS
7	30 Sep 11	70.525	3.20	1.00	3.20	Crocodile crack/RHS
8	30 Sep 11	70.529	3.50	0.90	3.15	Crocodile crack/RHS
9	30 Sep 11	70.538	3.40	0.60	2.04	Crocodile crack/RHS
10	30 Sep 11	70.543	4.90	0.80	3.92	Crocodile crack/RHS
11	30 Sep 11	70.557	4.80	1.00	4.80	Crocodile crack/RHS
12	30 Sep 11	70.564	52.50	1.20	63.00	Crocodile crack/RHS
13	30 Sep 11	70.617	5.90	0.80	4.72	Crocodile crack/RHS
14	30 Sep 11	70.646	9.50	0.80	7.60	Crocodile crack/RHS
15	30 Sep 11	70.707	1.20	0.70	0.84	Crocodile crack/RHS
16	30 Sep 11	70.708	3.80	0.70	2.66	Crocodile crack/RHS
17	30 Sep 11	70.714	12.60	0.70	8.82	Crocodile crack/RHS
18	30 Sep 11	91.500	18.70	1.40	26.18	Crocodile crack/RHS
19						
20						
21						
22						
23						
24						
25						
26						
27						
28						
29						
30						
<b>TOTAL :</b>					<b>847.54</b>	

**LINTASAN RESOURCES SDN. BHD.**  
 MAINTENANCE OF FEDERAL ROADS - WEST COAST, SABAH

**R01 PAVEMENT TREATMENT RECORD**

**DISTRICT:** KENINGAU  
**ROUTE NO.** 500  
**ROAD NAME:** JLN KOTA KINABALU -KENINGAU-TENOM  
**MONTH:** September 2011

ITEM	DATE	LOCATION (CH)	LENGTH (m)	WIDTH (m)	AREA (m <sup>2</sup> )	REMARKS
<b>BROUGHT FORWARD:</b>					<b>23.15</b>	
1						
2						
3						
4						
5						
6						
7						
8						
9						
10						
11						
12						
13						
14						
15						
16						
17						
18						
19						
20						
21						
22						
23						
24						
25						
26						
27						
28						
29						
30						
<b>TOTAL :</b>					<b>23.15</b>	

**LINTASAN RESOURCES SDN. BHD.**  
MAINTENANCE OF FEDERAL ROADS - WEST COAST, SABAH

**R01 PAVEMENT TREATMENT RECORD**

DISTRICT: TENOM  
ROUTE NO. 500  
ROAD NAME: JLN KOTA KINABALU -KENINGAU-TENOM  
MONTH: September 2011

ITEM	DATE	LOCATION (CH)	LENGTH (m)	WIDTH (m)	AREA (m <sup>2</sup> )	REMARKS
<b>BROUGHT FORWARD:</b>					<b>55.40</b>	
1						
2						
3						
4						
5						
6						
7						
8						
9						
10						
11						
12						
13						
14						
15						
16						
17						
18						
19						
20						
21						
22						
23						
24						
25						
26						
27						
28						
29						
30						
<b>TOTAL :</b>					<b>55.40</b>	

**LINTASAN RESOURCES SDN. BHD.**  
MAINTENANCE OF FEDERAL ROADS - WEST COAST, SABAH

***SUMMARY - PAVEMENT TREATMENT RECORD***

*Month : SEPTEMBER 2011*

ITEM	DISTRICT	ROUTE NO.	ROAD NAME	AREA ( m <sup>2</sup> )		
				PREVIOUS MONTH	CURRENT MONTH	CUM. MONTH
1	Beaufort	01	Jalan Kota Kinabalu - Sindumin	2,196.06	129.98	2,326.04
2	Sipitang	01	Jalan Kota Kinabalu - Sindumin	323.31	87.42	410.73
3	Beaufort	502	Jalan Beaufort - Menumbok	406.85	14.57	421.42
4	Kuala Penyu	502	Jalan Beaufort - Menumbok	1,173.71	23.39	1,197.10
<b>TOTAL</b>				<b>4,099.93</b>	<b>255.36</b>	<b>4,355.29</b>

**LINTASAN RESOURCES SDN. BHD.**  
 MAINTENANCE OF FEDERAL ROADS - WEST COAST, SABAH

**R01 PAVEMENT TREATMENT RECORD**

**DISTRICT:** BEAUFORT

**ROUTE NO.** 01

**ROAD NAME:** JLN KK-SINDUMIN

**MONTH:** SEPTEMBER 2011

ITEM	DATE	LOCATION (CH)	LENGTH (m)	WIDTH (m)	AREA (m <sup>2</sup> )	REMARKS
<b>BROUGHT FORWARD:</b>					<b>2196.06</b>	
1	03 Sep 11	72.700	1.00	1.20	1.20	LHS
2	03 Sep 11	72.705	3.10	1.50	4.65	LHS
3	03 Sep 11	72.713	4.00	1.30	5.20	LHS
4	03 Sep 11	72.786	5.10	1.40	7.14	LHS
5	03 Sep 11	72.788	1.40	1.80	2.52	LHS
6	03 Sep 11	72.791	5.30	1.50	7.95	LHS
7	03 Sep 11	73.340	1.50	1.80	2.70	RHS
8	03 Sep 11	73.410	6.20	1.20	7.44	RHS
9	06 Sep 11	74.950	5.10	1.00	5.10	LHS
10	06 Sep 11	75.060	1.20	1.80	2.16	LHS
11	06 Sep 11	77.330	1.80	1.20	2.16	LHS
12	06 Sep 11	77.331	1.90	2.00	3.80	LHS
13	17 Sep 11	94.561	1.80	1.90	3.42	RHS
14	17 Sep 11	94.677	3.00	2.60	7.80	RHS
15	19 Sep 11	96.170	2.80	1.70	4.76	LHS
16	19 Sep 11	96.172	1.80	1.50	2.70	LHS
17	19 Sep 11	96.174	3.80	2.10	7.98	LHS
18	24 Sep 11	104.361	1.80	1.50	2.70	LHS
19	24 Sep 11	106.120	5.00	1.30	6.50	LHS
20	24 Sep 11	106.140	2.80	1.30	3.64	LHS
21	27 Sep 11	108.379	1.80	1.90	3.42	LHS
22	27 Sep 11	109.700	3.00	2.00	6.00	LHS
23	28 Sep 11	114.010	1.90	1.80	3.42	LHS
24	28 Sep 11	114.012	2.90	1.50	4.35	LHS
25	28 Sep 11	114.020	1.80	1.90	3.42	RHS
26	29 Sep 11	117.436	1.90	1.80	3.42	LHS
27	29 Sep 11	122.340	3.50	1.50	5.25	LHS
28	29 Sep 11	124.390	5.10	1.80	9.18	LHS
29						
30						
<b>TOTAL:</b>					<b>2326.04</b>	

**LINTASAN RESOURCES SDN. BHD.**  
 MAINTENANCE OF FEDERAL ROADS - WEST COAST, SABAH

**R01 PAVEMENT TREATMENT RECORD**

**DISTRICT:** SIPITANG

**ROUTE NO.** 01

**ROAD NAME:** JLN KK-SINDUMIN

**MONTH:** SEPTEMBER 2011

ITEM	DATE	LOCATION (CH)	LENGTH (m)	WIDTH (m)	AREA (m <sup>2</sup> )	REMARKS
<b>BROUGHT FORWARD:</b>					<b>323.31</b>	
1	08 Sep 11	140.005	1.00	1.50	1.50	LHS
2	13 Sep 11	145.270	25.40	1.80	45.72	RHS
3	13 Sep 11	145.470	20.10	2.00	40.20	LHS
4						
5						
6						
7						
8						
9						
10						
11						
12						
13						
14						
15						
16						
17						
18						
19						
20						
21						
22						
23						
24						
25						
26						
27						
28						
29						
30						
<b>TOTAL:</b>					<b>410.73</b>	

**LINTASAN RESOURCES SDN. BHD.**  
 MAINTENANCE OF FEDERAL ROADS - WEST COAST, SABAH

**R01 PAVEMENT TREATMENT RECORD**

**DISTRICT:** BEAUFORT

**ROUTE NO.** 502

**ROAD NAME:** JLN BEAUFORT - MENUMBOK

**MONTH:** SEPTEMBER 2011

ITEM	DATE	LOCATION (CH)	LENGTH (m)	WIDTH (m)	AREA (m <sup>2</sup> )	REMARKS
<b>BROUGHT FORWARD:</b>					<b>406.85</b>	
1	04 Sep 11	10.330	1.50	1.80	2.70	LHS
2	04 Sep 11	10.340	1.80	1.00	1.80	LHS
3	04 Sep 11	10.375	2.80	1.90	5.32	LHS
4	04 Sep 11	10.390	1.90	2.50	4.75	LHS
5						
6						
7						
8						
9						
10						
11						
12						
13						
14						
15						
16						
17						
18						
19						
20						
21						
22						
23						
24						
25						
26						
27						
28						
29						
30						
<b>TOTAL:</b>					<b>421.42</b>	

**LINTASAN RESOURCES SDN. BHD.**  
 MAINTENANCE OF FEDERAL ROADS - WEST COAST, SABAH

**R01 PAVEMENT TREATMENT RECORD**

**DISTRICT:** KUALA PENYU

**ROUTE NO.** 502

**ROAD NAME:** JLN BEAUFORT - MENUMBOK

**MONTH:** SEPTEMBER 2011

ITEM	DATE	LOCATION (CH)	LENGTH (m)	WIDTH (m)	AREA (m <sup>2</sup> )	REMARKS
<b>BROUGHT FORWARD:</b>					<b>1173.71</b>	
1	10 Sep 11	39.670	1.80	1.90	3.42	RHS
2	10 Sep 11	39.960	1.80	1.70	3.06	LHS
3	13 Sep 11	58.090	4.00	3.00	12.00	LHS
4	13 Sep 11	58.196	1.80	1.50	2.70	LHS
5	13 Sep 11	58.197	1.70	1.30	2.21	LHS
6						
7						
8						
9						
10						
11						
12						
13						
14						
15						
16						
17						
18						
19						
20						
21						
22						
23						
24						
25						
26						
27						
28						
29						
30						
<b>TOTAL:</b>					<b>1197.10</b>	

DISTRICT : KOTA KINABALU  
ROUTE NO : 01-JALAN KOTA KINABALU - SINDUMIN  
LOCATION : CH 0.550 - CH 0.560 - LHS  
KM 2.310 - KM 2.320

**R01 - PAVEMENT  
VEGETATION CLEARING**



**BEFORE**



**IN PROGRESS**



**AFTER**

DISTRICT : KOTA KINABALU  
ROUTE NO : 01-JALAN KOTA KINABALU - SINDUMIN  
LOCATION : CH 0.500 - CH 2.453 - RHS  
KM 2.260 - KM 4.213

**R01 - PAVEMENT  
VEGETATION CLEARING**



**BEFORE**



**IN PROGRESS**



**AFTER**

DISTRICT : KOTA KINABALU  
ROUTE NO : 608-JALAN MASUK KE LPG TERBANG LAMA  
LOCATION : CH 0.043 - CH 1.000 - LHS  
KM 0.043 - KM 1.000

**R01 - PAVEMENT  
VEGETATION CLEARING**



**BEFORE**



**IN PROGRESS**



**AFTER**

DISTRICT : KENINGAU  
ROUTE NO : 500 - JALAN KOTA KINABALU - KENINGAU - TENOM  
LOCATION : CH 110.350 - Bayayo A Bridge  
KM 120.350

**R01 - PAVEMENT  
VEGETATION CLEARING**



**BEFORE**



**IN PROGRESS**



**AFTER**

**LINTASAN RESOURCES SDN. BHD.**  
**VEGETATION CLEARING**  
**GRAND SUMMARY**

MONTH: SEPTEMBER 2011

DISTRICT	ROUTE NO.	ROAD NAME	Previous Month	Current Month	Cummulative
			(m <sup>2</sup> )	(m <sup>2</sup> )	(m <sup>2</sup> )
Kota Belud	01	Jalan Kota Kinabalu-Kudat	6,005.87	0.00	6,005.87
Kota Marudu	01	Jalan Kota Kinabalu-Kudat	1,503.00	0.00	1,503.00
Kudat	01	Jalan Kota Kinabalu-Kudat	2,179.20	3,027.60	5,206.80
Tuaran	01	Jalan Kota Kinabalu-Kudat	1,879.68	0.00	1,879.68
	22	Jalan Kota Kinabalu-Sandakan	0.00	0.00	0.00
	503	Jalan Berungis-Kota Belud	0.00	0.00	0.00
Kota Kinabalu	01	Jalan Kota Kinabalu-Kudat	0.00	1,630.53	1,630.53
	01	Jalan Kota Kinabalu-Sindumin	0.00	480.60	480.60
	606	Jalan Susur Sepangar Bay	42.00	0.00	42.00
	607	Jalan Masuk Ke Pelabuhan Baru	0.00	0.00	0.00
	608	Jalan K Masuk Ke Lapangan Terbang Lama	0.00	191.40	191.40
Penampang	01	Jalan Kota Kinabalu-Sindumin	84.50	0.00	84.50
	500	Jalan Kota Kinabalu-Keningau-Tenom	422.10	0.00	422.10
	501	Jalan Kota Kinabalu-Penampang-Lok Kawi	54.60	0.00	54.60
Papar	01	Jalan Kota Kinabalu-Sindumin	509.53	0.00	509.53
Ranau	22	Jalan Kota Kinabalu-Sandakan	210.00	0.00	210.00
Tambunan	500	Jalan Kota Kinabalu-Keningau-Tenom	1,411.52	176.44	1,587.96
Keningau	500	Jalan Kota Kinabalu-Keningau-Tenom	1,882.48	235.31	2,117.79
Tenom	500	Jalan Kota Kinabalu-Keningau-Tenom	1,529.84	191.23	1,721.07
Beaufort	01	Jalan Kota Kinabalu-Sindumin	324.70	68.60	393.30
	502	Jalan Beaufort-Menumbok	573.79	0.00	573.79
Sipitang	01	Jalan Kota Kinabalu-Sindumin	697.26	0.00	697.26
Kuala Penyu	502	Jalan Beaufort-Menumbok	666.89	0.00	666.89
<b>TOTAL</b>			<b>19,976.96</b>	<b>6,001.71</b>	<b>25,978.67</b>

**LINTASAN RESOURCES SDN. BHD.**  
MAINTENANCE OF FEDERAL ROADS - WEST COAST, SABAH

***SUMMARY - VEGETATION CLEARING RECORD***

*Month : SEPTEMBER 2011*

ITEM	DISTRICT	ROUTE NO.	ROAD NAME	AREA ( m <sup>2</sup> )		
				PREVIOUS MONTH	CURRENT MONTH	CUM. MONTH
1	KOTA BELUD	01	JALAN KOTA KINABALU - KUDAT	6,005.87	-	6,005.87
2	KOTA MARUDU	01	JALAN KOTA KINABALU - KUDAT	1,503.00	-	1,503.00
3	KUDAT	01	JALAN KOTA KINABALU - KUDAT	2,182.20	3,027.60	5,209.80
<b>TOTAL</b>				<b>9,691.07</b>	<b>3,027.60</b>	<b>12,718.67</b>

**LINTASAN RESOURCES SDN. BHD.**  
 MAINTENANCE OF FEDERAL ROADS - WEST COAST, SABAH

**R01 VEGETATION CLEARING RECORD**

**DISTRICT:** KOTA BELUD

**ROUTE NO.** 01

**ROAD NAME:** JALAN KOTA KINABALU - KUDAT

**MONTH:** SEPTEMBER 2011

ITEM	DATE	LOCATION (CH)	LENGTH (m)	WIDTH (m)	AREA (m <sup>2</sup> )	REMARKS
<b>BROUGHT FORWARD:</b>					<b>6,005.87</b>	
1						
2						
3						
4						
5						
6						
7						
8						
9						
10						
11						
12						
13						
14						
15						
16						
17						
18						
19						
20						
21						
22						
23						
24						
25						
26						
27						
28						
29						
30						
<b>BALANCE END OF SEPT :</b>					<b>6,005.87</b>	

**LINTASAN RESOURCES SDN. BHD.**  
 MAINTENANCE OF FEDERAL ROADS - WEST COAST, SABAH

**R01 VEGETATION CLEARING RECORD**

**DISTRICT:** KOTA MARUDU

**ROUTE NO.** 01

**ROAD NAME:** JALAN KOTA KINABALU - KUDAT

**MONTH:** SEPTEMBER 2011

ITEM	DATE	LOCATION (CH)	LENGTH (m)	WIDTH (m)	AREA (m <sup>2</sup> )	REMARKS
<b>BROUGHT FORWARD:</b>					<b>1,503.00</b>	
1						
2						
3						
4						
5						
6						
7						
8						
9						
10						
11						
12						
13						
14						
15						
16						
17						
18						
19						
20						
21						
22						
23						
24						
25						
26						
27						
28						
29						
30						
<b>BALANCE END OF SEPT :</b>					<b>1,503.00</b>	

LINTASAN RESOURCES SDN. BHD.  
MAINTENANCE OF FEDERAL ROADS - WEST COAST, SABAH

R01 VEGETATION CLEARING RECORD

DISTRICT: KUDAT  
ROUTE NO. 01  
ROAD NAME: JALAN KOTA KINABALU - KUDAT  
MONTH: SEPTEMBER 2011

ITEM	DATE	LOCATION (CH)	LENGTH (m)	WIDTH (m)	AREA (m <sup>2</sup> )	REMARKS
<b>BROUGHT FORWARD:</b>					<b>2,182.20</b>	
1	22 Sep 11	190.428	561.00	1.00	561.00	Road Kerb
2	24 Sep 11	190.395	47.20	1.00	47.20	Roundabout
3	26 Sep 11	188.775	416.20	1.00	416.20	Road Kerb
4	26 Sep 11	188.770	26.00	1.00	26.00	Roundabout
5	27 Sep 11	187.639	1,429.500	1.00	1,429.500	Road Kerb
6	28 Sep 11	187.637	36.300	1.00	36.300	Roundabout
7	29 Sep 11	186.346	511.400	1.00	511.400	Road Kerb
8						
9						
10						
11						
12						
13						
14						
15						
16						
17						
18						
19						
20						
21						
22						
23						
24						
25						
26						
27						
28						
29						
30						
<b>BALANCE END OF SEPT :</b>					<b>5,209.80</b>	

**LINTASAN RESOURCES SDN. BHD.**  
MAINTENANCE OF FEDERAL ROADS - WEST COAST, SABAH

***SUMMARY - VEGETATION CLEARING RECORD***

Month: SEPTEMBER 2011

ITEM	DISTRICT	ROUTE NO.	ROAD NAME	AREA (m <sup>2</sup> )		
				PREVIOUS MONTH	CURRENT MONTH	CUM. MONTH
1	Kota Kinabalu	01	Jalan Kota Kinabalu - Kudat	-	1,630.53	1,630.53
2	Tuaran	01	Jalan Kota Kinabalu - Kudat	1,879.68	-	1,879.68
3	Tuaran	22	Jalan Kota Kinabalu - Sandakan	-	-	-
4	Tuaran	503	Jalan Berungis - Kota Belud	-	-	-
5	Kota Kinabalu	606	Jalan Susur Sepangar Bay	42.00	-	42.00
6	Kota Kinabalu	607	Jalan Masuk Ke Pelabuhan Baru, KK	-	-	-
<b>TOTAL</b>				<b>1,921.68</b>	<b>1,630.53</b>	<b>3,552.21</b>

**LINTASAN RESOURCES SDN. BHD.**  
 MAINTENANCE OF FEDERAL ROADS - WEST COAST, SABAH

**R01 VEGETATION CLEARING RECORD**

**DISTRICT:** KOTA KINABALU

**ROUTE NO.** 01

**ROAD NAME:** JALAN KOTA KINABALU - KUDAT

**MONTH:** SEPTEMBER 2011

ITEM	DATE	LOCATION (CH)	LENGTH (m)	WIDTH (m)	AREA (m <sup>2</sup> )	REMARKS
<b>BROUGHT FORWARD:</b>					<b>0.00</b>	
1	03 Sep 2011	17.403	14.70	1.60	23.52	MEDIAN
2	03 Sep 2011	17.353	29.50	4.70	138.65	MEDIAN
3	03 Sep 2011	7.291	10.00	1.80	18.00	LHS
4	03 Sep 2011	7.309	18.20	1.70	30.94	LHS
5	03 Sep 2011	7.319	12.00	11.40	136.80	LHS
6	03 Sep 2011	7.321	4.30	1.90	8.17	MEDIAN
7	03 Sep 2011	6.508	5.20	3.60	18.72	MEDIAN
8	03 Sep 2011	5.891	8.00	4.10	32.80	MEDIAN
9	03 Sep 2011	5.901	7.00	1.00	7.00	MEDIAN
10	04 Sep 2011	4.971	11.90	16.80	199.92	RHS
11	04 Sep 2011	4.978	16.80	2.40	40.32	MEDIAN
12	04 Sep 2011	4.978	5.30	3.00	15.90	LHS
13	04 Sep 2011	4.962	16.00	4.00	64.00	LHS
14	04 Sep 2011	4.940	5.50	10.10	55.55	LHS
15	04 Sep 2011	4.927	15.20	1.20	18.24	MEDIAN
16	04 Sep 2011	4.943	6.00	6.90	41.40	RHS
17	04 Sep 2011	4.957	10.00	1.80	18.00	RHS
18	04 Sep 2011	4.500	20.00	1.50	30.00	LHS
19	05 Sep 2011	4.527	80.00	1.50	120.00	LHS
20	05 Sep 2011	4.615	93.00	2.00	186.00	LHS
21	07 Sep 2011	4.700	80.00	1.50	120.00	LHS
22	15 Sep 2011	4.780	86.00	2.10	180.60	LHS
23	15 Sep 2011	4.780	60.00	2.10	126.00	LHS
<b>TOTAL:</b>					<b>1,630.53</b>	

**LINTASAN RESOURCES SDN. BHD.**  
 MAINTENANCE OF FEDERAL ROADS - WEST COAST, SABAH

**R01 VEGETATION CLEARING RECORD**

**DISTRICT:** TUARAN

**ROUTE NO.** 01

**ROAD NAME:** JALAN KOTA KINABALU - KUDAT

**MONTH:** SEPTEMBER 2011

ITEM	DATE	LOCATION (CH)	LENGTH (m)	WIDTH (m)	AREA (m <sup>2</sup> )	REMARKS
<b>BROUGHT FORWARD:</b>					<b>1,879.68</b>	
<b>TOTAL:</b>					<b>1,879.68</b>	

**LINTASAN RESOURCES SDN. BHD.**  
 MAINTENANCE OF FEDERAL ROADS - WEST COAST, SABAH

**R01 VEGETATION CLEARING RECORD**

**DISTRICT:** TUARAN

**ROUTE NO.** 22

**ROAD NAME:** JALAN KOTA KINABALU - SANDAKAN

**MONTH:** SEPTEMBER 2011

ITEM	DATE	LOCATION (CH)	LENGTH (m)	WIDTH (m)	AREA (m <sup>2</sup> )	REMARKS
<b>BROUGHT FORWARD:</b>						
1						
2						
3						
4						
5						
6						
7						
8						
9						
10						
11						
12						
13						
14						
15						
16						
17						
18						
19						
20						
21						
22						
23						
24						
25						
26						
27						
28						
29						
30						
<b>CARRIED FORWARD:</b>						

**LINTASAN RESOURCES SDN. BHD.**  
 MAINTENANCE OF FEDERAL ROADS - WEST COAST, SABAH

**R01 VEGETATION CLEARING RECORD**

**DISTRICT:** TUARAN

**ROUTE NO.** 503

**ROAD NAME:** JALAN BERUNGIS - KOTA BELUD

**MONTH:** SEPTEMBER 2011

ITEM	DATE	LOCATION (CH)	LENGTH (m)	WIDTH (m)	AREA (m <sup>2</sup> )	REMARKS
<b>BROUGHT FORWARD:</b>						
1						
2						
3						
4						
5						
6						
7						
8						
9						
10						
11						
12						
13						
14						
15						
16						
17						
18						
19						
20						
21						
22						
23						
24						
25						
26						
27						
28						
29						
30						
<b>CARRIED FORWARD:</b>						

**LINTASAN RESOURCES SDN. BHD.**  
MAINTENANCE OF FEDERAL ROADS - WEST COAST, SABAH

**R01 VEGETATION CLEARING RECORD**

DISTRICT: KOTA KINABALU

ROUTE NO. 606

ROAD NAME: JALAN SUSUR SEPANGAR BAY

MONTH: SEPTEMBER 2011

ITEM	DATE	LOCATION (CH)	LENGTH (m)	WIDTH (m)	AREA (m <sup>2</sup> )	REMARKS
<b>BROUGHT FORWARD:</b>					42.00	
<b>TOTAL:</b>					42.00	

**LINTASAN RESOURCES SDN. BHD.**  
 MAINTENANCE OF FEDERAL ROADS - WEST COAST, SABAH

**R01 VEGETATION CLEARING RECORD**

**DISTRICT:** KOTA KINABALU

**ROUTE NO.** 607

**ROAD NAME:** JALAN MASUK KE PELABUHAN BARU, KK

**MONTH:** SEPTEMBER 2011

ITEM	DATE	LOCATION (CH)	LENGTH (m)	WIDTH (m)	AREA (m <sup>2</sup> )	REMARKS
<b>BROUGHT FORWARD:</b>						
1						
2						
3						
4						
5						
6						
7						
8						
9						
10						
11						
12						
13						
14						
15						
16						
17						
18						
19						
20						
21						
22						
23						
24						
25						
26						
27						
28						
29						
30						
<b>CARRIED FORWARD:</b>						

**LINTASAN RESOURCES SDN. BHD.**  
MAINTENANCE OF FEDERAL ROADS - WEST COAST, SABAH

***SUMMARY - VEGETATION CLEARING RECORD***

*Month : September 2011*

ITEM	DISTRICT	ROUTE NO.	ROAD NAME	AREA ( m <sup>2</sup> )		
				PREVIOUS MONTH	CURRENT MONTH	CUM. MONTH
1	Ranau	22	Jalan Kota Kinabalu - Sandakan	210.00	0.00	210.00
<b>TOTAL</b>				<b>210.00</b>	<b>0.00</b>	<b>210.00</b>

**LINTASAN RESOURCES SDN. BHD.**  
 MAINTENANCE OF FEDERAL ROADS - WEST COAST, SABAH

**R01 VEGETATION CLEARING RECORD**

**DISTRICT:** Ranau

**ROUTE NO.** 22

**ROAD NAME:** Jalan Kota Kinabalu - Sandakan

**MONTH:** September 2011

ITEM	DATE	LOCATION (CH)	LENGTH (m)	WIDTH (m)	AREA (m <sup>2</sup> )	REMARKS
<b>BROUGHT FORWARD FROM AUGUST 2011:</b>					<b>210.00</b>	
1						
2						
3						
4						
5						
6						
7						
8						
9						
10						
11						
12						
13						
14						
15						
16						
17						
18						
19						
20						
21						
22						
23						
24						
25						
26						
27						
28						
29						
30						
<b>CARRIED FORWARD:</b>					<b>210.00</b>	

**LINTASAN RESOURCES SDN. BHD.**  
 MAINTENANCE OF FEDERAL ROADS - WEST COAST, SABAH

***SUMMARY - VEGETATION CLEARING RECORD***

*Month: SEPTEMBER 2011*

ITEM	DISTRICT	ROUTE NO.	ROAD NAME	AREA ( m <sup>2</sup> )		
				PREVIOUS MONTH	CURRENT MONTH	CUM. MONTH
1	Kota Kinabalu	01	Jalan Kota Kinabalu - Sindumin	-	480.60	480.60
2	Penampang	01	Jalan Kota Kinabalu - Sindumin	84.50	-	84.50
3	Papar	01	Jalan Kota Kinabalu - Sindumin	509.53	-	509.53
4	Penampang	500	Jalan Kota Kinabalu - Keningau - Tenom	422.10	-	422.10
5	Penampang	501	Jalan Kota Kinabalu - Penampang - Lok Kawi	54.60	-	54.60
6	Kota Kinabalu	608	Jalan masuk ke Lapangan Terbang Lama, K.K.	-	191.40	191.40
<b>TOTAL</b>				<b>1,070.73</b>	<b>672.00</b>	<b>1,742.73</b>

**LINTASAN RESOURCES SDN. BHD.**  
 MAINTENANCE OF FEDERAL ROADS - WEST COAST, SABAH

**R01 VEGETATION CLEARING RECORD**

**DISTRICT:** KOTA KINABALU

**ROUTE NO.** 01

**ROAD NAME:** JALAN KK - SINDUMIN

**MONTH:** SEPTEMBER 2011

ITEM	DATE	LOCATION (CH)	LENGTH (m)	WIDTH (m)	AREA (m <sup>2</sup> )	REMARKS
<b>BROUGHT FORWARD:</b>					<b>0.00</b>	
1	20 Sep 11	0.000-1.100	1,100.00	0.10	110.00	Road Kerb & Pedestrian Walkway - LHS
2	20 Sep 11	0.000-0.500	500.00	0.10	50.00	Road Kerb & Pedestrian Walkway -RHS
3	21 Sep 11	1.100-2.453	1,353.00	0.10	135.30	Road Kerb & Pedestrian Walkway - LHS
4	21 Sep 11	0.500-2.453	1,853.00	0.10	185.30	Road Kerb & Pedestrian Walkway -RHS
<b>TOTAL:</b>					<b>480.60</b>	

**LINTASAN RESOURCES SDN. BHD.**  
MAINTENANCE OF FEDERAL ROADS - WEST COAST, SABAH

**R01 VEGETATION CLEARING RECORD**

DISTRICT: PENAMPANG  
ROUTE NO. 01  
ROAD NAME: JALAN KK - SINDUMIN  
MONTH: SEPTEMBER 2011

ITEM	DATE	LOCATION (CH)	LENGTH (m)	WIDTH (m)	AREA (m <sup>2</sup> )	REMARKS
<b>BROUGHT FORWARD:</b>					<b>84.50</b>	
<b>TOTAL:</b>					<b>84.50</b>	

**LINTASAN RESOURCES SDN. BHD.**  
MAINTENANCE OF FEDERAL ROADS - WEST COAST, SABAH

**R01 VEGETATION CLEARING RECORD**

DISTRICT: PAPAR  
ROUTE NO. 01  
ROAD NAME: JALAN KK - SINDUMIN  
MONTH: SEPTEMBER 2011

ITEM	DATE	LOCATION (CH)	LENGTH (m)	WIDTH (m)	AREA (m <sup>2</sup> )	REMARKS
<b>BROUGHT FORWARD:</b>					509.53	
<b>TOTAL:</b>					509.53	

**LINTASAN RESOURCES SDN. BHD.**  
MAINTENANCE OF FEDERAL ROADS - WEST COAST, SABAH

**R01 VEGETATION CLEARING RECORD**

DISTRICT: PENAMPANG  
ROUTE NO. 500  
ROAD NAME: JALAN KK - KENINGAU - TENOM  
MONTH: SEPTEMBER 2011

ITEM	DATE	LOCATION (CH)	LENGTH (m)	WIDTH (m)	AREA (m <sup>2</sup> )	REMARKS
<b>BROUGHT FORWARD:</b>					422.10	
<b>TOTAL:</b>					422.10	

**LINTASAN RESOURCES SDN. BHD.**  
MAINTENANCE OF FEDERAL ROADS - WEST COAST, SABAH

**R01 VEGETATION CLEARING RECORD**

DISTRICT: PENAMPANG  
ROUTE NO. 501  
ROAD NAME: JALAN KK - PENAMPANG - LOK KAWI  
MONTH: SEPTEMBER 2011

ITEM	DATE	LOCATION (CH)	LENGTH (m)	WIDTH (m)	AREA (m <sup>2</sup> )	REMARKS
<b>BROUGHT FORWARD:</b>					<b>54.60</b>	
<b>TOTAL:</b>					<b>54.60</b>	

**LINTASAN RESOURCES SDN. BHD.**  
 MAINTENANCE OF FEDERAL ROADS - WEST COAST, SABAH

**R01 VEGETATION CLEARING RECORD**

**DISTRICT:** KOTA KINABALU

**ROUTE NO.** 608

**ROAD NAME:** JALAN MASUK KE LAPANGAN TERBANG LAMA

**MONTH:** SEPTEMBER 2011

ITEM	DATE	LOCATION (CH)	LENGTH (m)	WIDTH (m)	AREA (m <sup>2</sup> )	REMARKS
<b>BROUGHT FORWARD:</b>					<b>0.00</b>	
1	22 Sep 11	0.043-1.000	957.00	0.10	95.70	Road Kerb & Pedestrian Walkway - LHS
2	22 Sep 11	0.043-1.000	957.00	0.10	95.70	Road Kerb & Pedestrian Walkway -RHS
<b>TOTAL:</b>					<b>191.40</b>	

**LINTASAN RESOURCES SDN. BHD.**  
MAINTENANCE OF FEDERAL ROADS - WEST COAST, SABAH

***SUMMARY - VEGETATION CLEARING RECORD***

***Month : SEPTEMBER 2011***

ITEM	DISTRICT	ROUTE NO.	ROAD NAME	AREA ( m <sup>2</sup> )		
				PREVIOUS MONTH	CURRENT MONTH	CUM. MONTH
1	Tambunan	500	Jalan Kota Kinabalu - Keningau - Tenom	1,411.52	176.44	1,587.96
2	Keningau	500	Jalan Kota Kinabalu - Keningau - Tenom	1,882.48	235.31	2,117.79
3	Tenom	500	Jalan Kota Kinabalu - Keningau - Tenom	1,529.84	191.23	1,721.07
<b>TOTAL</b>				<b>4,823.84</b>	<b>602.98</b>	<b>5,426.82</b>

**LINTASAN RESOURCES SDN. BHD.**  
MAINTENANCE OF FEDERAL ROADS - WEST COAST, SABAH

**R01 VEGETATION CLEARING RECORD**

**DISTRICT:** TAMBUNAN

**ROUTE NO.** 500

**ROAD NAME:** JLN K. KINABALU - KENINGAU-TENOM

**MONTH:** September 2011

ITEM	DATE	LOCATION (CH)	LENGTH (m)	WIDTH (m)	AREA (m <sup>2</sup> )	REMARKS
<b>BROUGHT FORWARD:</b>					<b>1,411.52</b>	
1	06 Sep 11	72.575-72.619	44.000	0.05	2.20	Edge of pavement to kerbs @ LHS
2	06 Sep 11	72.550-72.568	18.000	0.05	0.90	Edge of pavement to kerbs @ LHS
3	06 Sep 11	72.246-72.547	301.000	0.05	15.05	Edge of pavement to kerbs @ LHS
4	06 Sep 11	72.206-72.238	32.000	0.05	1.60	Edge of pavement to kerbs @ LHS
5	06 Sep 11	72.124-72.197	73.000	0.05	3.65	Edge of pavement to kerbs @ LHS
6	06 Sep 11	72.091-72.106	15.000	0.05	0.75	Edge of pavement to kerbs @ LHS
7	06 Sep 11	71.963-72.085	122.000	0.05	6.10	Edge of pavement to kerbs @ LHS
8	06 Sep 11	71.935-71.958	23.000	0.05	1.15	Edge of pavement to kerbs @ LHS
9	06 Sep 11	71.858-71.953	95.000	0.05	4.75	Edge of pavement to kerbs @ RHS
10	06 Sep 11	71.846-71.927	81.000	0.05	4.05	Edge of pavement to kerbs @ LHS
11	06 Sep 11	71.792-71.839	47.000	0.05	2.35	Edge of pavement to kerbs @ RHS
12	06 Sep 11	71.653-71.783	130.000	0.05	6.50	Edge of pavement to kerbs @ RHS
13	06 Sep 11	71.555-71.647	92.000	0.05	4.60	Edge of pavement to kerbs @ RHS
14	06 Sep 11	71.346-71.550	204.000	0.05	10.20	Edge of pavement to kerbs @ RHS
15	06 Sep 11	71.116-71.328	212.000	0.05	10.60	Edge of pavement to kerbs @ RHS
16	06 Sep 11	71.112-71.132	20.000	0.05	1.00	Edge of pavement to kerbs @ MED
17	06 Sep 11	71.110-71.116	6.000	0.05	0.30	Edge of pavement to kerbs @ RHS
18	06 Sep 11	71.100-71.171	71.000	0.05	3.55	Edge of pavement to kerbs @ LHS
19	06 Sep 11	71.097-71.100	3.000	0.05	0.15	Edge of pavement to kerbs @ MED
20	06 Sep 11	71.088-71.093	5.000	0.05	0.25	Edge of pavement to kerbs @ MED
21	06 Sep 11	71.051-71.070	19.000	0.05	0.95	Edge of pavement to kerbs @ MED
22	06 Sep 11	71.030-71.089	59.000	0.05	2.95	Edge of pavement to kerbs @ RHS
23	06 Sep 11	71.024-71.082	61.000	0.05	3.05	Edge of pavement to kerbs @ LHS
24	16 Sep 11	63.610	15.000	0.05	0.75	Edge of pavement to kerbs @ MED
25	16 Sep 11	63.712-63.725	13.000	0.05	0.65	Edge of pavement to kerbs @ RHS
26	16 Sep 11	63.690-63.725	35.000	0.05	1.75	Edge of pavement to kerbs @ LHS
27	16 Sep 11	63.690-63.705	45.000	0.05	2.25	Edge of pavement to kerbs @ MED
28	16 Sep 11	63.638-63.681	43.000	0.05	2.15	Edge of pavement to kerbs @ LHS
29	16 Sep 11	63.624-63.631	15.000	0.05	0.75	Edge of pavement to kerbs @ MED
30	16 Sep 11	63.582-63.600	45.000	0.05	2.25	Edge of pavement to kerbs @ MED
<b>CARRIED FORWARD :</b>					<b>1,508.72</b>	

**LINTASAN RESOURCES SDN. BHD.**  
MAINTENANCE OF FEDERAL ROADS - WEST COAST, SABAH

**R01 VEGETATION CLEARING RECORD**

**DISTRICT:** TAMBUNAN

**ROUTE NO.** 500

**ROAD NAME:** JLN K. KINABALU - KENINGAU-TENOM

**MONTH:** September 2011

ITEM	DATE	LOCATION (CH)	LENGTH (m)	WIDTH (m)	AREA (m <sup>2</sup> )	REMARKS
<b>BROUGHT FORWARD:</b>					<b>1,508.72</b>	
31	16 Sep 11	63.564-63.638	74.000	0.05	3.70	Edge of pavement to kerbs @ RHS
32	16 Sep 11	63.564-63.622	58.000	0.05	2.90	Edge of pavement to kerbs @ LHS
33	16 Sep 11	63.540	9.400	0.05	0.47	At Tambatuon Bridge
34	16 Sep 11	61.200	37.100	0.05	1.86	At Sunsuron Bridge
35	16 Sep 11	80.750	24.500	0.05	1.23	At Tikolod Bridge
36	16 Sep 11	81.850	24.500	0.05	1.23	At Monsurulung Bridge
37	16 Sep 11	69.966-69.977	11.000	0.05	0.55	Edge of pavement to kerbs @ LHS
38	16 Sep 11	69.935-69.957	22.000	0.05	1.10	Edge of pavement to kerbs @ LHS
39	16 Sep 11	69.910-69.918	8.000	0.05	0.40	Edge of pavement to kerbs @ LHS
40	16 Sep 11	69.890-69.901	11.000	0.05	0.55	Edge of pavement to kerbs @ LHS
41	16 Sep 11	69.863-69.880	17.000	0.05	0.85	Edge of pavement to kerbs @ LHS
42	16 Sep 11	69.837-69.853	16.000	0.05	0.80	Edge of pavement to kerbs @ LHS
43	16 Sep 11	69.633-69.828	195.000	0.05	9.75	Edge of pavement to kerbs @ LHS
44	16 Sep 11	69.611-69.613	2.000	0.05	0.10	Edge of pavement to kerbs @ LHS
45	16 Sep 11	69.590-69.604	14.000	0.05	0.70	Edge of pavement to kerbs @ LHS
46	16 Sep 11	69.567-69.579	12.000	0.05	0.60	Edge of pavement to kerbs @ RHS
47	16 Sep 11	69.524-69.560	36.000	0.05	1.80	Edge of pavement to kerbs @ RHS
48	16 Sep 11	69.478-69.511	33.000	0.05	1.65	Edge of pavement to kerbs @ RHS
49	16 Sep 11	70.815-70.931	116.000	0.05	5.80	Edge of pavement to kerbs @ RHS
50	16 Sep 11	70.733-70.785	52.000	0.05	2.60	Edge of pavement to kerbs @ LHS
51	16 Sep 11	70.725-70.801	76.000	0.05	3.80	Edge of pavement to kerbs @ RHS
52	16 Sep 11	70.714-70.727	13.000	0.05	0.65	Edge of pavement to kerbs @ LHS
53	16 Sep 11	70.667-70.695	28.000	0.05	1.40	Edge of pavement to kerbs @ RHS
54	16 Sep 11	70.644-70.710	66.000	0.05	3.30	Edge of pavement to kerbs @ LHS
55	16 Sep 11	70.602-70.653	51.000	0.05	2.55	Edge of pavement to kerbs @ RHS
56	16 Sep 11	70.530-70.593	63.000	0.05	3.15	Edge of pavement to kerbs @ RHS
57	16 Sep 11	70.505-70.638	133.000	0.05	6.65	Edge of pavement to kerbs @ LHS
58	16 Sep 11	70.476-70.522	46.000	0.05	2.30	Edge of pavement to kerbs @ RHS
59	16 Sep 11	70.247-70.393	146.000	0.05	7.30	Edge of pavement to kerbs @ LHS
60	16 Sep 11	70.104-70.233	129.000	0.05	6.45	Edge of pavement to kerbs @ LHS
<b>CARRIED FORWARD :</b>					<b>1,584.91</b>	

**LINTASAN RESOURCES SDN. BHD.**  
MAINTENANCE OF FEDERAL ROADS - WEST COAST, SABAH

**R01 VEGETATION CLEARING RECORD**

**DISTRICT:** TAMBUNAN

**ROUTE NO.** 500

**ROAD NAME:** JLN K. KINABALU - KENINGAU-TENOM

**MONTH:** September 2011

ITEM	DATE	LOCATION (CH)	LENGTH (m)	WIDTH (m)	AREA (m <sup>2</sup> )	REMARKS
<b>BROUGHT FORWARD:</b>					<b>1,584.91</b>	
61	16 Sep 11	70.000-70.061	61.000	0.05	3.05	Edge of pavement to kerbs @ LHS
62						
63						
64						
65						
66						
67						
68						
69						
70						
71						
72						
73						
74						
75						
76						
77						
78						
79						
80						
81						
82						
83						
84						
85						
86						
87						
88						
89						
90						
<b>TOTAL :</b>					<b>1,587.96</b>	

**LINTASAN RESOURCES SDN. BHD.**  
MAINTENANCE OF FEDERAL ROADS - WEST COAST, SABAH

**R01 VEGETATION CLEARING RECORD**

**DISTRICT:** KENINGAU

**ROUTE NO.** 500

**ROAD NAME:** JLN K. KINABALU - KENINGAU-TENOM

**MONTH:** September 2011

ITEM	DATE	LOCATION (CH)	LENGTH (m)	WIDTH (m)	AREA (m <sup>2</sup> )	REMARKS
<b>BROUGHT FORWARD:</b>					<b>1,882.48</b>	
1	10 Sep 11	120.998-121.027	29.00	0.05	1.45	Edge of pavement to kerbs @ LHS
2	10 Sep 11	120.984-121.062	78.00	0.05	3.90	Edge of pavement to kerbs @ RHS
3	10 Sep 11	120.978-121.213	235.00	0.05	11.75	Edge of pavement to kerbs @ MED
4	10 Sep 11	120.967-120.971	4.00	0.05	0.20	Edge of pavement to kerbs @ RHS
5	10 Sep 11	120.963-120.978	15.00	0.05	0.75	Edge of pavement to kerbs @ MED
6	10 Sep 11	120.942-120.992	50.00	0.05	2.50	Edge of pavement to kerbs @ LHS
7	10 Sep 11	120.912-120.959	47.00	0.05	2.35	Edge of pavement to kerbs @ RHS
8	10 Sep 11	120.861-120.935	74.00	0.05	3.70	Edge of pavement to kerbs @ LHS
9	10 Sep 11	120.793-120.844	51.00	0.05	2.55	Edge of pavement to kerbs @ LHS
10	10 Sep 11	120.719-120.776	57.00	0.05	2.85	Edge of pavement to kerbs @ LHS
11	10 Sep 11	120.719-120.754	35.00	0.05	1.75	Edge of pavement to kerbs @ RHS
12	10 Sep 11	120.716-120.951	235.00	0.05	11.75	Edge of pavement to kerbs @ MED
13	10 Sep 11	120.699-120.711	12.00	0.05	0.60	Edge of pavement to kerbs @ LHS
14	10 Sep 11	120.680-120.709	29.00	0.05	1.45	Edge of pavement to kerbs @ RHS
15	10 Sep 11	120.662-120.692	30.00	0.05	1.50	Edge of pavement to kerbs @ LHS
16	10 Sep 11	120.648-120.655	7.00	0.05	0.35	Edge of pavement to kerbs @ LHS
17	10 Sep 11	120.624-120.631	7.00	0.05	0.35	Edge of pavement to kerbs @ LHS
18	10 Sep 11	120.577-120.597	20.00	0.05	1.00	Edge of pavement to kerbs @ LHS
19	10 Sep 11	120.511-120.527	16.00	0.05	0.80	Edge of pavement to kerbs @ LHS
20	10 Sep 11	120.466-120.711	245.00	0.05	12.25	Edge of pavement to kerbs @ MED
21	10 Sep 11	120.456-120.670	214.00	0.05	10.70	Edge of pavement to kerbs @ RHS
22	10 Sep 11	120.445-120.448	3.00	0.05	0.15	Edge of pavement to kerbs @ RHS
23	10 Sep 11	120.441-120.453	12.00	0.05	0.60	Edge of pavement to kerbs @ MED
24	10 Sep 11	120.418-120.436	18.00	0.05	0.90	Edge of pavement to kerbs @ RHS
25	10 Sep 11	120.381-120.402	21.00	0.05	1.05	Edge of pavement to kerbs @ RHS
26	10 Sep 11	120.370-120.500	130.00	0.05	6.50	Edge of pavement to kerbs @ LHS
27	10 Sep 11	120.343-120.346	3.00	0.05	0.15	Edge of pavement to kerbs @ LHS
28	10 Sep 11	120.321-120.325	4.00	0.05	0.20	Edge of pavement to kerbs @ LHS
29	10 Sep 11	120.316-120.343	27.00	0.05	1.35	Edge of pavement to kerbs @ RHS
30	10 Sep 11	120.293-120.316	23.00	0.05	1.15	Edge of pavement to kerbs @ LHS
<b>CARRIED FORWARD :</b>					<b>1,969.03</b>	

**LINTASAN RESOURCES SDN. BHD.**  
MAINTENANCE OF FEDERAL ROADS - WEST COAST, SABAH

**R01 VEGETATION CLEARING RECORD**

**DISTRICT:** KENINGAU

**ROUTE NO.** 500

**ROAD NAME:** JLN K. KINABALU - KENINGAU-TENOM

**MONTH:** September 2011

ITEM	DATE	LOCATION (CH)	LENGTH (m)	WIDTH (m)	AREA (m <sup>2</sup> )	REMARKS
<b>BROUGHT FORWARD:</b>					<b>1,969.03</b>	
31	10 Sep 11	120.278-120.303	25.00	0.05	1.25	Edge of pavement to kerbs @ RHS
32	10 Sep 11	120.247-120.287	40.00	0.05	2.00	Edge of pavement to kerbs @ LHS
33	10 Sep 11	120.121-120.260	139.00	0.05	6.95	Edge of pavement to kerbs @ RHS
34	10 Sep 11	120.120-120.230	110.00	0.05	5.50	Edge of pavement to kerbs @ LHS
35	10 Sep 11	120.093-120.104	11.00	0.05	0.55	Edge of pavement to kerbs @ RHS
36	10 Sep 11	119.807-120.087	280.00	0.05	14.00	Edge of pavement to kerbs @ RHS
37	10 Sep 11	119.755-120.429	674.00	0.05	33.70	Edge of pavement to kerbs @ MED
38	10 Sep 11	119.740-120.110	370.00	0.05	18.50	Edge of pavement to kerbs @ LHS
39	10 Sep 11	119.738-119.800	62.00	0.05	3.10	Edge of pavement to kerbs @ RHS
40	10 Sep 11	119.727-119.731	4.00	0.05	0.20	Edge of pavement to kerbs @ RHS
41	10 Sep 11	119.724-119.730	6.00	0.05	0.30	Edge of pavement to kerbs @ LHS
42	10 Sep 11	119.608-119.715	107.00	0.05	5.35	Edge of pavement to kerbs @ LHS
43	10 Sep 11	119.608-119.707	99.00	0.05	4.95	Edge of pavement to kerbs @ RHS
44	10 Sep 11	119.311-119.692	381.00	0.05	19.05	Edge of pavement to kerbs @ MED
45	14 Sep 11	138.055	24.11	0.05	1.21	At Mosolog Bridge
46	14 Sep 11	110.662	24.11	0.05	1.21	At Bayayo B Bridge
47	14 Sep 11	110.350	57.38	0.05	2.87	At Bayayo A Bridge
48	14 Sep 11	100.420	56.35	0.05	2.82	At Apin-Apin Bridge
49	14 Sep 11	121.242-121.378	136.00	0.05	6.80	Edge of pavement to kerbs @ RHS
50	14 Sep 11	121.242-121.288	46.00	0.05	2.30	Edge of pavement to kerbs @ LHS
51	14 Sep 11	121.226-121.242	16.00	0.05	0.80	Edge of pavement to kerbs @ MED
52	14 Sep 11	121.226-121.231	5.00	0.05	0.25	Edge of pavement to kerbs @ RHS
53	14 Sep 11	121.090-121.236	146.00	0.05	7.30	Edge of pavement to kerbs @ LHS
54	14 Sep 11	121.079-121.218	139.00	0.05	6.95	Edge of pavement to kerbs @ RHS
55	14 Sep 11	121.062-121.079	17.00	0.05	0.85	Edge of pavement to kerbs @ LHS
56						
57						
58						
59						
60						
<b>TOTAL :</b>					<b>2,117.79</b>	

**LINTASAN RESOURCES SDN. BHD.**  
MAINTENANCE OF FEDERAL ROADS - WEST COAST, SABAH

**R01 VEGETATION CLEARING RECORD**

**DISTRICT:** TENOM

**ROUTE NO.** 500

**ROAD NAME:** JLN K. KINABALU - KENINGAU-TENOM

**MONTH:** September 2011

ITEM	DATE	LOCATION (CH)	LENGTH (m)	WIDTH (m)	AREA (m <sup>2</sup> )	REMARKS
<b>BROUGHT FORWARD:</b>					<b>1,529.84</b>	
1	13 Sep 11	163.485-163.650	165.00	0.05	8.25	Tun Mustafa Bridge @ RHS
2	13 Sep 11	163.485-163.650	165.00	0.05	8.25	Tun Mustafa Bridge @ LHS
3	13 Sep 11	163.042-163.053	11.00	0.05	0.55	Edge of pavement to kerbs @ RHS
4	13 Sep 11	163.056-163.061	5.00	0.05	0.25	Edge of pavement to kerbs @ RHS
5	13 Sep 11	163.064-163.087	23.00	0.05	1.15	Edge of pavement to kerbs @ RHS
6	13 Sep 11	163.090-163.095	5.00	0.05	0.25	Edge of pavement to kerbs @ RHS
7	13 Sep 11	163.098-163.137	39.00	0.05	1.95	Edge of pavement to kerbs @ RHS
8	13 Sep 11	163.147-163.184	37.00	0.05	1.85	Edge of pavement to kerbs @ RHS
9	16 Sep 11	139.980	19.95	0.05	1.00	At Pamilan Bridge
10	16 Sep 11	145.050	29.50	0.05	1.48	At Tepoh Bridge
11	16 Sep 11	148.133	32.46	0.05	1.62	At Melalap Bridge
12	16 Sep 11	158.500	27.60	0.05	1.38	At Naluyan Bridge
13	20 Sep 11	162.002-162.037	35.00	0.05	1.75	Edge of pavement to kerbs @ RHS
14	20 Sep 11	162.048-162.058	10.00	0.05	0.50	Edge of pavement to kerbs @ LHS
15	20 Sep 11	162.048-162.117	69.00	0.05	3.45	Edge of pavement to kerbs @ RHS
16	20 Sep 11	162.086-162.116	30.00	0.05	1.50	Edge of pavement to kerbs @ LHS
17	20 Sep 11	162.137-162.194	57.00	0.05	2.85	Edge of pavement to kerbs @ RHS
18	20 Sep 11	162.137-162.275	138.00	0.05	6.90	Edge of pavement to kerbs @ LHS
19	20 Sep 11	162.194-162.365	171.00	0.05	8.55	Edge of pavement to kerbs @ RHS
20	20 Sep 11	162.275-162.294	19.00	0.05	0.95	Edge of pavement to kerbs @ LHS
21	20 Sep 11	162.294-162.307	13.00	0.05	0.65	Edge of pavement to kerbs @ LHS
22	20 Sep 11	162.307-162.329	22.00	0.05	1.10	Edge of pavement to kerbs @ LHS
23	20 Sep 11	162.329-162.350	21.00	0.05	1.05	Edge of pavement to kerbs @ LHS
24	20 Sep 11	162.350-162.365	15.00	0.05	0.75	Edge of pavement to kerbs @ LHS
25	20 Sep 11	162.365-162.399	34.00	0.05	1.70	Edge of pavement to kerbs @ LHS
26	20 Sep 11	162.386-162.477	91.00	0.05	4.55	Edge of pavement to kerbs @ RHS
27	20 Sep 11	162.399-162.414	15.00	0.05	0.75	Edge of pavement to kerbs @ LHS
28	20 Sep 11	162.414-162.543	129.00	0.05	6.45	Edge of pavement to kerbs @ LHS
29	20 Sep 11	162.477-162.575	98.00	0.05	4.90	Edge of pavement to kerbs @ RHS
30	20 Sep 11	162.546-162.588	42.00	0.05	2.10	Edge of pavement to kerbs @ LHS
<b>CARRIED FORWARD :</b>					<b>1,608.27</b>	

**LINTASAN RESOURCES SDN. BHD.**  
MAINTENANCE OF FEDERAL ROADS - WEST COAST, SABAH

**R01 VEGETATION CLEARING RECORD**

**DISTRICT:** TENOM  
**ROUTE NO.** 500  
**ROAD NAME:** JLN K. KINABALU - KENINGAU-TENOM  
**MONTH:** September 2011

ITEM	DATE	LOCATION (CH)	LENGTH (m)	WIDTH (m)	AREA (m <sup>2</sup> )	REMARKS
<b>BROUGHT FORWARD:</b>					<b>1,608.27</b>	
31	20 Sep 11	162.597-162.629	32.00	0.05	1.60	Edge of pavement to kerbs @ RHS
32	20 Sep 11	162.646-162.672	26.00	0.05	1.30	Edge of pavement to kerbs @ RHS
33	20 Sep 11	162.666-162.688	22.00	0.05	1.10	Edge of pavement to kerbs @ LHS
34	20 Sep 11	162.672-162.719	47.00	0.05	2.35	Edge of pavement to kerbs @ RHS
35	20 Sep 11	162.699-162.719	20.00	0.05	1.00	Edge of pavement to kerbs @ LHS
36	20 Sep 11	162.725-162.752	27.00	0.05	1.35	Edge of pavement to kerbs @ LHS
37	20 Sep 11	162.739-162.752	13.00	0.05	0.65	Edge of pavement to kerbs @ RHS
38	20 Sep 11	162.752-163.288	536.00	0.05	26.80	Edge of pavement to kerbs @ LHS
39	20 Sep 11	162.755-162.767	12.00	0.05	0.60	Edge of pavement to kerbs @ RHS
40	20 Sep 11	162.775-162.785	10.00	0.05	0.50	Edge of pavement to kerbs @ RHS
41	20 Sep 11	162.820-162.970	150.00	0.05	7.50	Edge of pavement to kerbs @ RHS
42	20 Sep 11	162.980-163.039	59.00	0.05	2.95	Edge of pavement to kerbs @ RHS
43	23 Sep 11	161.159-161.182	23.00	0.05	1.15	Edge of pavement to kerbs @ RHS
44	23 Sep 11	161.221-161.599	378.00	0.05	18.90	Edge of pavement to kerbs @ RHS
45	23 Sep 11	161.599-161.647	48.00	0.05	2.40	Edge of pavement to kerbs @ RHS
46	23 Sep 11	161.680-161.704	24.00	0.05	1.20	Edge of pavement to kerbs @ RHS
47	23 Sep 11	161.716-161.736	20.00	0.05	1.00	Edge of pavement to kerbs @ RHS
48	23 Sep 11	161.745-161.769	24.00	0.05	1.20	Edge of pavement to kerbs @ RHS
49	23 Sep 11	161.779-161.794	15.00	0.05	0.75	Edge of pavement to kerbs @ RHS
50	23 Sep 11	161.802-161.865	63.00	0.05	3.15	Edge of pavement to kerbs @ RHS
51	23 Sep 11	161.808-161.831	23.00	0.05	1.15	Edge of pavement to kerbs @ LHS
52	23 Sep 11	161.840-161.878	38.00	0.05	1.90	Edge of pavement to kerbs @ LHS
53	23 Sep 11	161.865-161.909	44.00	0.05	2.20	Edge of pavement to kerbs @ RHS
54	23 Sep 11	161.887-161.935	48.00	0.05	2.40	Edge of pavement to kerbs @ LHS
55	23 Sep 11	161.909-161.995	86.00	0.05	4.30	Edge of pavement to kerbs @ RHS
56	23 Sep 11	161.945-162.040	95.00	0.05	4.75	Edge of pavement to kerbs @ LHS
57	23 Sep 11	160.748-160.842	94.00	0.05	4.70	Edge of pavement to kerbs @ RHS
58	23 Sep 11	160.852-160.906	54.00	0.05	2.70	Edge of pavement to kerbs @ RHS
59	23 Sep 11	160.911-160.966	55.00	0.05	2.75	Edge of pavement to kerbs @ RHS
60	23 Sep 11	160.974-161.144	170.00	0.05	8.50	Edge of pavement to kerbs @ RHS
<b>TOTAL :</b>					<b>1,721.07</b>	

**LINTASAN RESOURCES SDN. BHD.**  
 MAINTENANCE OF FEDERAL ROADS - WEST COAST, SABAH

***SUMMARY - VEGETATION CLEARING RECORD***

Month : SEPTEMBER 2011

ITEM	DISTRICT	ROUTE NO.	ROAD NAME	AREA ( m <sup>2</sup> )		
				PREVIOUS MONTH	CURRENT MONTH	CUM. MONTH
1	Beaufort	01	Jalan Kota Kinabalu - Sindumin	324.70	68.60	393.30
2	Sipitang	01	Jalan Kota Kinabalu - Sindumin	697.26	-	697.26
3	Beaufort	502	Jalan Beaufort - Menumbok	573.79	-	573.79
4	Kuala Penyu	502	Jalan Beaufort - Menumbok	666.89	-	666.89
<b>TOTAL</b>				<b>2,262.64</b>	<b>-</b>	<b>2,331.24</b>

**LINTASAN RESOURCES SDN. BHD.**  
 MAINTENANCE OF FEDERAL ROADS - WEST COAST, SABAH

**R01 VEGETATION CLEARING RECORD**

**DISTRICT:** BEAUFORT

**ROUTE NO.** 01

**ROAD NAME:** JALAN KOTA KINABALU - SINDUMIN

**MONTH:** SEPTEMBER 2011

ITEM	DATE	LOCATION (CH)	LENGTH (m)	WIDTH (m)	AREA (m <sup>2</sup> )	REMARKS
<b>BROUGHT FORWARD:</b>					<b>324.70</b>	
1	20 Sep 11	98.058	172.00	0.300	51.60	RHS
2	20 Sep 11	98.215	85.00	0.200	17.00	RHS
3						
4						
5						
6						
7						
8						
9						
10						
11						
12						
13						
14						
15						
16						
17						
18						
19						
20						
21						
22						
23						
24						
25						
26						
27						
28						
29						
30						
<b>CARRIED FORWARD:</b>					<b>393.30</b>	

**LINTASAN RESOURCES SDN. BHD.**  
 MAINTENANCE OF FEDERAL ROADS - WEST COAST, SABAH

**R01 VEGETATION CLEARING RECORD**

**DISTRICT:** SIPITANG

**ROUTE NO.** 01

**ROAD NAME:** JALAN KOTA KINABALU - SINDUMIN

**MONTH:** SEPTEMBER 2011

ITEM	DATE	LOCATION (CH)	LENGTH (m)	WIDTH (m)	AREA (m <sup>2</sup> )	REMARKS
<b>BROUGHT FORWARD:</b>					<b>697.26</b>	
1						
2						
3						
4						
5						
6						
7						
8						
9						
10						
11						
12						
13						
14						
15						
16						
17						
18						
19						
20						
21						
22						
23						
24						
25						
26						
27						
28						
29						
30						
<b>CARRIED FORWARD:</b>					<b>697.26</b>	

**LINTASAN RESOURCES SDN. BHD.**  
 MAINTENANCE OF FEDERAL ROADS - WEST COAST, SABAH

**R01 VEGETATION CLEARING RECORD**

**DISTRICT:** BEAUFORT

**ROUTE NO.** 502

**ROAD NAME:** JALAN BEAUFORT - MENUMBOK

**MONTH:** SEPTEMBER 2011

ITEM	DATE	LOCATION (CH)	LENGTH (m)	WIDTH (m)	AREA (m <sup>2</sup> )	REMARKS
<b>BROUGHT FORWARD:</b>					<b>573.79</b>	
1						
2						
3						
4						
5						
6						
7						
8						
9						
10						
11						
12						
13						
14						
15						
16						
17						
18						
19						
20						
21						
22						
23						
24						
25						
26						
27						
28						
29						
30						
<b>CARRIED FORWARD:</b>					<b>573.79</b>	

**LINTASAN RESOURCES SDN. BHD.**  
 MAINTENANCE OF FEDERAL ROADS - WEST COAST, SABAH

**R01 VEGETATION CLEARING RECORD**

**DISTRICT:** KUALA PENYU

**ROUTE NO.** 502

**ROAD NAME:** JALAN BEAUFORT - MENUMBOK

**MONTH:** SEPTEMBER 2011

ITEM	DATE	LOCATION (CH)	LENGTH (m)	WIDTH (m)	AREA (m <sup>2</sup> )	REMARKS
<b>BROUGHT FORWARD:</b>					<b>666.89</b>	
1						
2						
3						
4						
5						
6						
7						
8						
9						
10						
11						
12						
13						
14						
15						
16						
17						
18						
19						
20						
21						
22						
23						
24						
25						
26						
27						
28						
29						
30						
<b>CARRIED FORWARD:</b>					<b>666.89</b>	

**R 02**

**PENYENGGARAAN  
BAHU JALAN  
(SHOULDER)**

DISTRICT : KUDAT  
ROUTE NO : 01 - JALAN KOTA KINABALU - KUDAT  
LOCATION : CH149.680-CH149.810(LHS)  
KM:149.680-CH149.810(LHS)

### R02 - SHOULDER REPAIR



**BEFORE**



**IN PROGRESS**



**AFTER**

DISTRICT : KUDAT  
ROUTE NO : 01 - JALAN KOTA KINABALU - KUDAT  
LOCATION : CH148.280-CH148.430(RHS)  
KM:148.280-CH148.430(RHS)

### R02 - SHOULDER REPAIR



**BEFORE**



**IN PROGRESS**



**AFTER**

DISTRICT : RANAU  
ROUTE NO : 22 - JALAN KOTA KINABALU - SANDAKAN  
LOCATION : CH 45.500-CH 45.650 -LHS  
KM 82.100 - KM 82.250

### R02 - ROAD SHOULDER



**BEFORE**



**IN PROGRESS**



**AFTER**

DISTRICT : PENAMPANG  
ROUTE NO : 01-JALAN KOTA KINABALU - SINDUMIN  
LOCATION : CH 9.390-CH 9.394 - LHS  
KM 11.350 - KM 11.370

## R02 - ROAD SHOULDER



**BEFORE**



**IN PROGRESS**



**AFTER**

DISTRICT : BEAUFORT  
ROUTE NO : R01 JALAN KOTA KINABALU-SINDUMIN  
LOCATION : CH 98.058 - LHS  
KM 99.818

**R01 - PAVEMENT  
VEGETATION CLEARING**



**BEFORE**



**IN PROGRESS**



**AFTER**

DISTRICT : KUALA PENYU  
ROUTE NO : 502 JALAN BEAUFORT - MENUMBOK  
LOCATION : CH 27.300 - LHS  
KM 27.300

### R02 - ROAD SHOULDER



BEFORE



IN PROGRESS



AFTER

DISTRICT : KUALA PENYU  
ROUTE NO : 502 JALAN BEAUFORT - MENUMBOK  
LOCATION : CH 28.400 - LHS  
KM 28.400

### R02 - ROAD SHOULDER



**BEFORE**



**IN PROGRESS**



**AFTER**

DISTRICT : BEAUFORT  
ROUTE NO : R01 JALAN KOTA KINABALU-SINDUMIN  
LOCATION : CH 80.705 - RHS  
KM 82.465

## R02 - ROAD SHOULDER



**BEFORE**



**IN PROGRESS**



**AFTER**

DISTRICT : BEAUFORT  
ROUTE NO : R01 JALAN KOTA KINABALU-SINDUMIN  
LOCATION : CH 108.900 - RHS  
KM 110.660

### R02 - ROAD SHOULDER



**BEFORE**



**IN PROGRESS**



**AFTER**

LINTASAN RESOURCES SDN. BHD.  
**SHOULDER REPAIR**  
**GRAND SUMMARY**

MONTH: SEPTEMBER 2011

DISTRICT	ROUTE NO	ROAD NAME	EARTH SHOULDER			GRAVEL SHOULDER					
			Previous	Current	Cumm.	Previous		Current		Cumm.	
			Area (m <sup>2</sup> )	Area (m <sup>2</sup> )	Area (m <sup>2</sup> )	Area (m <sup>2</sup> )	Vol (m <sup>3</sup> )	Area (m <sup>2</sup> )	Vol (m <sup>3</sup> )	Area (m <sup>2</sup> )	Vol (m <sup>3</sup> )
Kota Belud	01	Jalan Kota Kinabalu-Kudat	1,533.40	0.00	1,533.40	600.00	60.00	0.00	0.00	600.00	60.00
Kota Marudu	01	Jalan Kota Kinabalu-Kudat	10,823.80	0.00	10,823.80	5,306.98	540.71	0.00	0.00	5,306.98	540.71
Kudat	01	Jalan Kota Kinabalu-Kudat	2,076.00	13,072.50	15,148.50	2,240.00	224.00	0.00	0.00	2,240.00	224.00
Tuaran	01	Jalan Kota Kinabalu-Kudat	7.57	0.00	7.57	4.38	0.44	0.00	0.00	4.38	0.44
	22	Jalan Kota Kinabalu-Sandakan	0.00	0.00	0.00	0.00	0.00	0.00	0.00	0.00	0.00
	503	Jalan Berungis-Kota Belud	0.00	0.00	0.00	6,134.50	920.18	0.00	0.00	6,134.50	920.18
Kota Kinabalu	01	Jalan Kota Kinabalu-Kudat	1,150.00	0.00	1,150.00	2,425.58	357.56	0.00	0.00	2,425.58	357.56
	01	Jalan Kota Kinabalu-Sindumin	0.00	0.00	0.00	0.00	0.00	0.00	0.00	0.00	0.00
	606	Jalan Susur Sepangar Bay	0.00	0.00	0.00	0.00	0.00	0.00	0.00	0.00	0.00
	607	Jalan Masuk Ke Pelabuhan Baru	0.00	0.00	0.00	0.00	0.00	0.00	0.00	0.00	0.00
	608	Jalan Masuk ke Lapangan Terbang Lama	0.00	0.00	0.00	0.00	0.00	0.00	0.00	0.00	0.00
Penampang	01	Jalan Kota Kinabalu-Sindumin	5,101.88	0.00	5,101.88	402.60	20.13	0.91	0.09	403.51	20.22
	500	Jalan Kota Kinabalu-Keningau-Tenom	0.00	0.00	0.00	1,800.00	180.00	0.00	0.00	1,800.00	180.00
	501	Jalan Kota Kinabalu-Penampang-Lokkawi	1,917.00	0.00	1,917.00	0.00	0.00	0.00	0.00	0.00	0.00
Papar	01	Jalan Kota Kinabalu-Sindumin	7,311.10	0.00	7,311.10	3,250.00	205.48	0.00	0.00	3,250.00	205.48
Ranau	22	Jalan Kota Kinabalu-Sandakan	20,479.64	4,095.00	24,574.64	0.00	0.00	0.00	0.00	0.00	0.00
Tambunan	500	Jalan Kota Kinabalu-Keningau-Tenom	1,340.00	0.00	1,340.00	675.20	67.90	0.00	0.00	675.20	67.90
Keningau	500	Jalan Kota Kinabalu-Keningau-Tenom	28,057.50	0.00	28,057.50	876.80	87.68	0.00	0.00	876.80	87.68
Tenom	500	Jalan Kota Kinabalu-Keningau-Tenom	0.00	0.00	0.00	0.00	0.00	0.00	0.00	0.00	0.00
Beaufort	01	Jalan Kota Kinabalu-Sindumin	0.00	0.00	0.00	35,312.40	50,867.42	7,902.20	827.68	43,214.60	51,695.10
	502	Jalan Beaufort-Menumbok	0.00	0.00	0.00	6,355.80	593.05	0.00	0.00	6,355.80	593.05
Sipitang	01	Jalan Kota Kinabalu-Sindumin	0.00	0.00	0.00	13,687.00	1,278.79	0.00	0.00	13,687.00	1,278.79
Kuala Penyu	502	Jalan Beaufort-Menumbok	0.00	0.00	0.00	0.00	0.00	7,485.00	1,774.42	7,485.00	1,774.42
<b>TOTAL</b>			<b>79,797.89</b>	<b>17,167.50</b>	<b>96,965.39</b>	<b>79,071.24</b>	<b>55,403.34</b>	<b>15,388.11</b>	<b>2,602.19</b>	<b>94,459.35</b>	<b>58,005.53</b>

**LINTASAN RESOURCES SDN. BHD.**  
 PRIVATISATION OF WEST COAST SABAH FEDERAL ROADS MAINTENANCE

***SUMMARY- SHOULDER REPAIR RECORD***

MONTH : SEPTEMBER 2011

ITEM	DISTRICT	ROUTE NO.	ROAD NAME	EARTH SHOULDER			GRAVEL SHOULDER					
				PREVIOUS MONTH	CURRENT MONTH	CUM. MONTH	PREVIOUS MONTH		CURRENT MONTH		CUM. MONTH	
				Area (m <sup>2</sup> )	Area (m <sup>2</sup> )	Area (m <sup>2</sup> )	Area (m <sup>2</sup> )	Volume (m <sup>3</sup> )	Area (m <sup>2</sup> )	Volume (m <sup>3</sup> )	Area (m <sup>2</sup> )	Volume (m <sup>3</sup> )
1	Kota Belud	01	Jalan Kota Kinabalu - Kudat	1,533.40	-	1,533.40	600.00	60.00	-	-	600.00	60.00
2	Kota Marudu	01	Jalan Kota Kinabalu - Kudat	10,823.80	-	10,823.80	5,306.98	540.71	-	-	5,306.98	540.71
3	Kudat	01	Jalan Kota Kinabalu - Kudat	2,076.00	13,072.50	15,148.50	2,240.00	224.00	-	-	2,240.00	224.00
<b>TOTAL</b>				<b>14,433.20</b>	<b>13,072.50</b>	<b>27,505.70</b>	<b>8,146.98</b>	<b>824.71</b>	<b>-</b>	<b>-</b>	<b>8,146.98</b>	<b>824.71</b>

LINTASAN RESOURCES SDN. BHD.  
 MAINTENANCE OF FEDERAL ROADS - WEST COAST, SABAH

**R02 SHOULDER REPAIR RECORD**

DISTRICT: KOTA BELUD  
 ROUTE NO. 01  
 ROAD NAME: JALAN KOTA KINABALU- KUDAT  
 MONTH: SEPTEMBER 2011

ITEM	DATE	CHAINAGE		EARTH SHOULDER				GRAVEL SHOULDER					REMARKS
		From	To	Length	Width	Depth	Area	Length	Width	Depth	Area	Volume	
				(m)	(m)	(m)	(m2)	(m)	(m)	(m)	(m2)	(m3)	
<b>BROUGHT FORWARD:</b>							1,533.40				600.00	60.00	
1													
2													
3													
4													
5													
6													
7													
8													
9													
10													
11													
12													
13													
14													
15													
16													
17													
18													
19													
20													
21													
22													
23													
24													
25													
26													
27													
28													
29													
30													
<b>BALANCE END OF SEPT :</b>							1,533.40				600.00	60.00	

LINTASAN RESOURCES SDN. BHD.  
 MAINTENANCE OF FEDERAL ROADS - WEST COAST, SABAH

**R02 SHOULDER REPAIR RECORD**

DISTRICT: KOTA MARUDU  
 ROUTE NO. 01  
 ROAD NAME: JALAN KOTA KINABALU - KUDAT  
 MONTH: SEPTEMBER 2011

ITEM	DATE	CHAINAGE		EARTH SHOULDER				GRAVEL SHOULDER					REMARKS
		From	To	Length (m)	Width (m)	Depth (m)	Area (m2)	Length (m)	Width (m)	Depth (m)	Area (m2)	Volume (m3)	
<b>BROUGHT FORWARD:</b>				-	-	-	10,823.80	-	-	-	5306.98	540.71	
1													
2													
3													
4													
5													
6													
7													
8													
9													
10													
11													
12													
13													
14													
15													
16													
17													
18													
19													
20													
21													
22													
23													
24													
25													
26													
27													
28													
29													
30													
<b>BALANCE END OF SEPT :</b>							10,823.80				5,306.98	540.71	

LINTASAN RESOURCES SDN. BHD.  
MAINTENANCE OF FEDERAL ROADS - WEST COAST, SABAH

**R02 SHOULDER REPAIR RECORD**

DISTRICT: KUDAT  
ROUTE NO. 01  
ROAD NAME: JALAN KOTA KINABALU - KUDAT  
MONTH: SEPTEMBER 2011

ITEM	DATE	CHAINAGE		EARTH SHOULDER				GRAVEL SHOULDER				REMARKS	
		From	To	Length (m)	Width (m)	Depth (m)	Area (m2)	Length (m)	Width (m)	Depth (m)	Area (m2)		Volume (m3)
<b>BROUGHT FORWARD:</b>				-	-	-	<b>2,076.00</b>	-	-	-	<b>2240.00</b>	<b>224.00</b>	
1	05 Sep 11	147.980	148.160	180.00	3.00		540.00						LHS
2	06 Sep 11	147.980	148.165	185.00	3.00		555.00						RHS
3	07 Sep 11	148.280	148.430	150.00	2.50		375.00						RHS
4	08 Sep 11	148.280	148.460	180.00	2.00		360.00						LHS
5	09 Sep 11	148.480	148.660	180.00	3.00		540.00						LHS
6	10 Sep 11	148.480	148.680	200.00	3.00		600.00						RHS
7	12 Sep 11	148.680	148.880	200.00	2.00		400.00						LHS
8	13 Sep 11	148.680	148.880	200.00	3.00		600.00						RHS
9	14 Sep 11	148.880	149.030	150.00	3.00		450.00						LHS
10	15 Sep 11	148.880	149.065	185.00	3.00		555.00						RHS
11	16 Sep 11	149.080	149.230	150.00	2.00		300.00						LHS
12	17 Sep 11	149.080	149.230	150.00	2.00		300.00						RHS
13	18 Sep 11	149.280	149.480	200.00	3.00		600.00						LHS
14	19 Sep 11	149.280	149.460	180.00	3.00		540.00						RHS
15	20 Sep 11	149.480	149.670	190.00	3.00		570.00						LHS
16	21 Sep 11	149.480	149.680	200.00	3.00		600.00						RHS
17	22 Sep 11	149.680	149.810	130.00	3.00		390.00						LHS
18	23 Sep 11	149.680	149.830	150.00	3.00		450.00						RHS
19	24 Sep 11	149.880	150.060	180.00	3.00		540.00						LHS
20	25 Sep 11	149.880	150.080	200.00	3.00		600.00						RHS
21	26 Sep 11	150.080	150.240	160.00	3.00		480.00						LHS
22	27 Sep 11	150.080	150.265	185.00	2.50		462.50						RHS
23	28 Sep 11	150.280	150.410	130.00	3.00		390.00						LHS
24	29 Sep 11	150.280	150.470	190.00	1.50		285.00						RHS
25	30 Sep 11	150.480	150.630	150.00	3.00		450.00						LHS
26	30 Sep 11	150.480	150.660	180.00	3.00		540.00						RHS
27	30 Sep 11	150.680	150.880	200.00	3.00		600.00						LHS
28													
29													
30													
<b>BALANCE END OF SEPT :</b>							<b>15,148.50</b>				<b>2,240.00</b>	<b>224.00</b>	

**LINTASAN RESOURCES SDN. BHD.**  
 PRIVATISATION OF WEST COAST SABAH FEDERAL ROADS MAINTENANCE

***SUMMARY- SHOULDER REPAIR RECORD***

***Month: SEPTEMBER 2011***

ITEM	DISTRICT	ROUTE NO.	ROAD NAME	EARTH SHOULDER			GRAVEL SHOULDER					
				PREVIOUS MONTH	CURRENT MONTH	CUM. MONTH	PREVIOUS MONTH		CURRENT MONTH		CUM. MONTH	
				Area (m <sup>2</sup> )	Area (m <sup>2</sup> )	Area (m <sup>2</sup> )	Area (m <sup>2</sup> )	Volume (m <sup>3</sup> )	Area (m <sup>2</sup> )	Volume (m <sup>3</sup> )	Area (m <sup>2</sup> )	Volume (m <sup>3</sup> )
1	Kota Kinabalu	01	Jalan Kota Kinabalu - Kudat	1,150.00	-	1,150.00	2,425.58	357.56	-	-	2,425.58	357.56
2	Tuaran	01	Jalan Kota Kinabalu - Kudat	7.57	-	7.57	4.38	0.44	-	-	4.38	0.44
3	Tuaran	22	Jalan Kota Kinabalu - Sandakan	-	-	-	-	-	-	-	-	-
4	Tuaran	503	Jalan Berungis - Kota Belud	-	-	-	-	-	-	-	-	-
5	Kota Kinabalu	606	Jalan Susur Sepangar Bay	-	-	-	6,134.50	920.18	-	-	6,134.50	920.18
6	Kota Kinabalu	607	Jalan Masuk Ke Pelabuhan Baru, KK	-	-	-	-	-	-	-	-	-
<b>TOTAL</b>				<b>1,157.57</b>	<b>-</b>	<b>1,157.57</b>	<b>8,564.46</b>	<b>1,278.18</b>	<b>-</b>	<b>-</b>	<b>8,564.46</b>	<b>1,278.18</b>

**LINTASAN RESOURCES SDN. BHD.**  
 MAINTENANCE OF FEDERAL ROADS - WEST COAST, SABAH  
**R02 SHOULDER REPAIR RECORD**

DISTRICT: KOTA KINABALU  
 ROUTE NO. 01  
 ROAD NAME: JALAN KOTA KINABALU - KUDAT  
 MONTH: SEPTEMBER 2011

ITEM	DATE	CHAINAGE		EARTH SHOULDER				GRAVEL SHOULDER					REMARKS
		From	To	Length	Width	Depth	Area	Length	Width	Depth	Area	Volume	
				(m)	(m)	(m)	(m <sup>2</sup> )	(m)	(m)	(m)	(m <sup>2</sup> )	(m <sup>3</sup> )	
BROUGHT FORWARD:							1,150.00				2,425.58	357.56	
TOTAL							1,150.00				2,425.58	357.56	

**LINTASAN RESOURCES SDN. BHD.**  
 MAINTENANCE OF FEDERAL ROADS - WEST COAST, SABAH  
**R02 SHOULDER REPAIR RECORD**

DISTRICT: TUARAN  
 ROUTE NO. 01  
 ROAD NAME: JALAN KOTA KINABALU - KUDAT  
 MONTH: SEPTEMBER 2011

ITEM	DATE	CHAINAGE		EARTH SHOULDER				GRAVEL SHOULDER					REMARKS
		From	To	Length	Width	Depth	Area	Length	Width	Depth	Area	Volume	
				(m)	(m)	(m)	(m <sup>2</sup> )	(m)	(m)	(m)	(m <sup>2</sup> )	(m <sup>3</sup> )	
		<b>BROUGHT FORWARD:</b>					7.57				4.38	0.44	
<b>TOTAL :</b>							7.57				4.38	0.44	

**LINTASAN RESOURCES SDN. BHD.**  
 MAINTENANCE OF FEDERAL ROADS - WEST COAST, SABAH  
**R02 SHOULDER REPAIR RECORD**

DISTRICT: KOTA KINABALU  
 ROUTE NO. 606  
 ROAD NAME: JALAN SUSUR SEPANGAR BAY  
 MONTH: SEPTEMBER 2011

ITEM	DATE	CHAINAGE		EARTH SHOULDER				GRAVEL SHOULDER					REMARKS
		From	To	Length	Width	Depth	Area	Length	Width	Depth	Area	Volume	
				(m)	(m)	(m)	(m <sup>2</sup> )	(m)	(m)	(m)	(m <sup>2</sup> )	(m <sup>3</sup> )	
		<b>BROUGHT FORWARD:</b>					0.00				6,134.50	920.18	
<b>TOTAL :</b>							0.00				6,134.50	920.18	

**LINTASAN RESOURCES SDN. BHD.**  
 PRIVATISATION OF WEST COAST SABAH FEDERAL ROADS MAINTENANCE

***SUMMARY- SHOULDER REPAIR RECORD***

Month : September 2011

ITEM	DISTRICT	ROUTE NO.	ROAD NAME	EARTH SHOULDER			GRAVEL SHOULDER					
				PREVIOUS MONTH	CURRENT MONTH	CUM. MONTH	PREVIOUS MONTH		CURRENT MONTH		CUM. MONTH	
				Area (m <sup>2</sup> )	Area (m <sup>2</sup> )	Area (m <sup>2</sup> )	Area (m <sup>2</sup> )	Volume (m <sup>3</sup> )	Area (m <sup>2</sup> )	Volume (m <sup>3</sup> )	Area (m <sup>2</sup> )	Volume (m <sup>3</sup> )
1	Ranau	22	Jalan Kota Kinabalu - Sandakan	20,479.64	4,095.00	24,574.64	-	-	-	-	-	-
			<b>TOTAL</b>	<b>20,479.64</b>	<b>4,095.00</b>	<b>24,574.64</b>	-	-	-	-	-	-

**LINTASAN RESOURCES SDN. BHD.**  
 MAINTENANCE OF FEDERAL ROADS - WEST COAST, SABAH

**R02 SHOULDER REPAIR RECORD**

**DISTRICT:** Ranau  
**ROUTE NO.** 22  
**ROAD NAME:** Jalan Kota Kinabalu - Sandakan  
**MONTH:** September 2011

TEM	DATE	CHAINAGE		EARTH SHOULDER				GRAVEL SHOULDER					REMARKS
				Length	Width	Depth	Area	Length	Width	Depth	Area	Volume	
		From	To	(m)	(m)	(m)	(m <sup>2</sup> )	(m)	(m)	(m)	(m <sup>2</sup> )	(m <sup>3</sup> )	
<b>BROUGHT FORWARD FROM AUGUST 2011:</b>						<b>20,479.64</b>				<b>0.00</b>			
1	02 Sep 11	131.700	131.750	50.00	2.00		100.00					RHS	
2	03 Sep 11	47.400	47.480	80.00	3.50		280.00					LHS	
3	06 Sep 11	49.300	49.480	180.00	2.00		360.00					LHS	
4	07 Sep 11	44.000	44.250	250.00	2.00		500.00					LHS	
5	08 Sep 11	44.100	44.330	230.00	2.50		575.00					LHS	
6	08 Sep 11	45.000	45.100	100.00	3.00		300.00					LHS	
7	09 Sep 11	45.200	45.300	100.00	3.00		300.00					LHS	
8	10 Sep 11	45.500	45.650	150.00	3.00		450.00					LHS	
9	13 Sep 11	45.400	45.480	80.00	3.00		240.00					RHS	
10	14 Sep 11	45.800	45.980	180.00	3.00		540.00					LHS	
11	14 Sep 11	45.800	45.950	150.00	3.00		450.00					RHS	
12													
13													
14													
15													
16													
17													
18													
19													
20													
21													
22													
23													
24													
25													
26													
27													
28													
29													
30													
<b>CARRIED FORWARD:</b>						<b>24,574.64</b>				<b>0.00</b>			

**LINTASAN RESOURCES SDN. BHD.**  
 PRIVATISATION OF WEST COAST SABAH FEDERAL ROADS MAINTENANCE

***SUMMARY- SHOULDER REPAIR RECORD***

*Month: SEPTEMBER 2011*

ITEM	DISTRICT	ROUTE NO.	ROAD NAME	EARTH SHOULDER			GRAVEL SHOULDER						
				PREVIOUS MONTH	CURRENT MONTH	CUM. MONTH	PREVIOUS MONTH		CURRENT MONTH		CUM. MONTH		
				Area (m <sup>2</sup> )	Area (m <sup>2</sup> )	Area (m <sup>2</sup> )	Area (m <sup>2</sup> )	Volume (m <sup>3</sup> )	Area (m <sup>2</sup> )	Volume (m <sup>3</sup> )	Area (m <sup>2</sup> )	Volume (m <sup>3</sup> )	
1	Kota Kinabalu	01	Jalan Kota Kinabalu - Sindumin	-	-	-	-	-	-	-	-	-	-
2	Penampang	01	Jalan Kota Kinabalu - Sindumin	5,101.88	-	5,101.88	402.60	20.13	0.91	0.09	403.51	20.22	
3	Papar	01	Jalan Kota Kinabalu - Sindumin	7,311.10	-	7,311.10	3,250.00	205.48	-	-	3,250.00	205.48	
4	Penampang	500	Jalan Kota Kinabalu - Keningau - Tenom	-	-	-	1,800.00	180.00	-	-	1,800.00	180.00	
5	Penampang	501	Jalan Kota Kinabalu - Penampang - Lok Kawi	1,917.00	-	1,917.00	-	-	-	-	-	-	
6	Kota Kinabalu	608	Jalan Masuk Ke Lapangan Terbang Lama, KK	-	-	-	-	-	-	-	-	-	
<b>TOTAL</b>				<b>14,329.98</b>	<b>-</b>	<b>14,329.98</b>	<b>5,452.60</b>	<b>405.61</b>	<b>0.91</b>	<b>0.09</b>	<b>5,453.51</b>	<b>405.70</b>	

LINTASAN RESOURCES SDN. BHD.  
 MAINTENANCE OF FEDERAL ROADS - WEST COAST, SABAH

**R02 SHOULDER REPAIR RECORD**

DISTRICT: PENAMPANG  
 ROUTE NO.: 01  
 ROAD NAME: JALAN KK-SINDUMIN  
 MONTH: SEPTEMBER 2011

ITEM	DATE	CHAINAGE		EARTH SHOULDER				GRAVEL SHOULDER					REMARKS
		From	To	Length (m)	Width (m)	Depth (m)	Area (m2)	Length (m)	Width (m)	Depth (m)	Area (m2)	Volume (m3)	
<b>BROUGHT FORWARD:</b>							<b>5,101.88</b>				<b>402.60</b>	<b>20.13</b>	
1	21 Sep 11	9.380	9.382			-	0.00	1.80	0.90	0.100	0.09	0.01	LHS-Top-up
2	21 Sep 11	9.390	9.394			-	0.00	3.60	3.40	0.100	0.34	0.03	LHS-Top-up
3	21 Sep 11	9.400	9.402			-	0.00	1.90	1.00	0.100	0.10	0.01	LHS-Top-up
4	21 Sep 11	9.408	9.412			-	0.00	4.30	1.00	0.100	0.10	0.01	LHS-Top-up
5	21 Sep 11	9.425	9.427			-	0.00	1.90	0.90	0.100	0.09	0.01	LHS-Top-up
6	21 Sep 11	9.430	9.434			-	0.00	4.00	1.90	0.100	0.19	0.02	LHS-Top-up
<b>TOTAL:</b>							<b>5,101.88</b>				<b>403.51</b>	<b>20.22</b>	

LINTASAN RESOURCES SDN. BHD.  
 MAINTENANCE OF FEDERAL ROADS - WEST COAST, SABAH

**R02 SHOULDER REPAIR RECORD**

DISTRICT: PAPAR  
 ROUTE NO.: 01  
 ROAD NAME: JALAN KK-SINDUMIN  
 MONTH: SEPTEMBER 2011

ITEM	DATE	CHAINAGE		EARTH SHOULDER				GRAVEL SHOULDER					REMARKS
		From	To	Length (m)	Width (m)	Depth (m)	Area (m2)	Length (m)	Width (m)	Depth (m)	Area (m2)	Volume (m3)	
							7,311.10				3,250.00	205.48	
<b>BROUGHT FORWARD:</b>													
<b>TOTAL:</b>							7,311.10				3,250.00	205.48	

LINTASAN RESOURCES SDN. BHD.  
 MAINTENANCE OF FEDERAL ROADS - WEST COAST, SABAH

**R02 SHOULDER REPAIR RECORD**

DISTRICT: PENAMPANG  
 ROUTE NO.: 500  
 ROAD NAME: JALAN KK-KENINGAU-TENOM  
 MONTH: SEPTEMBER 2011

ITEM	DATE	CHAINAGE		EARTH SHOULDER				GRAVEL SHOULDER					REMARKS
		From	To	Length (m)	Width (m)	Depth (m)	Area (m2)	Length (m)	Width (m)	Depth (m)	Area (m2)	Volume (m3)	
							0.00				1,800.00	180.00	
<b>BROUGHT FORWARD:</b>													
<b>TOTAL:</b>							0.00				1,800.00	180.00	

LINTASAN RESOURCES SDN. BHD.  
 MAINTENANCE OF FEDERAL ROADS - WEST COAST, SABAH

**R02 SHOULDER REPAIR RECORD**

DISTRICT: PENAMPANG  
 ROUTE NO.: 501  
 ROAD NAME: JALAN KK-PENAMPANG-LOK KAWI  
 MONTH: SEPTEMBER 2011

ITEM	DATE	CHAINAGE		EARTH SHOULDER				GRAVEL SHOULDER					REMARKS
		From	To	Length (m)	Width (m)	Depth (m)	Area (m2)	Length (m)	Width (m)	Depth (m)	Area (m2)	Volume (m3)	
		<b>BROUGHT FORWARD:</b>					<b>1,917.00</b>				<b>0.00</b>	<b>0.00</b>	
<b>TOTAL:</b>							<b>1,917.00</b>				<b>0.00</b>	<b>0.00</b>	

**LINTASAN RESOURCES SDN. BHD.**  
 PRIVATISATION OF WEST COAST SABAH FEDERAL ROADS MAINTENANCE

**SUMMARY - SHOULDER REPAIR RECORD**

Month : SEPTEMBER 2011

ITEM	DISTRICT	ROUTE NO.	ROAD NAME	EARTH SHOULDER			GRAVEL SHOULDER					
				PREVIOUS MONTH	CURRENT MONTH	CUM. MONTH	PREVIOUS MONTH		CURRENT MONTH		CUM. MONTH	
				Area (m <sup>2</sup> )	Area (m <sup>2</sup> )	Area (m <sup>2</sup> )	Area (m <sup>2</sup> )	Volume (m <sup>3</sup> )	Area (m <sup>2</sup> )	Volume (m <sup>3</sup> )	Area (m <sup>2</sup> )	Volume (m <sup>3</sup> )
1	TAMBUNAN	500	Jalan Kota Kinabalu - Keningau - Tenom	1,340.00	-	1,340.00	675.20	67.90	-	-	675.20	67.90
2	KENINGAU	500	Jalan Kota Kinabalu - Keningau - Tenom	28,057.50	-	28,057.50	876.80	87.68	-	-	876.80	87.68
3	TENOM	500	Jalan Kota Kinabalu - Keningau - Tenom	-	-	-	-	-	-	-	-	-
<b>TOTAL</b>				<b>29,397.50</b>	<b>-</b>	<b>29,397.50</b>	<b>1,552.00</b>	<b>155.58</b>	<b>-</b>	<b>-</b>	<b>1,552.00</b>	<b>155.58</b>

LINTASAN RESOURCES SDN. BHD.  
 MAINTENANCE OF FEDERAL ROADS - WEST COAST, SABAH

**R02 SHOULDER REPAIR RECORD**

DISTRICT: TAMBUNAN  
 ROUTE NO. 500  
 ROAD NAME: JLN K. KINABALU - KENINGAU - TENOM  
 MONTH: September 2011

ITEM	DATE	CHAINAGE		EARTH SHOULDER				GRAVEL SHOULDER					REMARKS
		From	To	Length (m)	Width (m)	Depth (m)	Area (m2)	Length (m)	Width (m)	Depth (m)	Area (m2)	Volume (m3)	
<b>BROUGHT FORWARD:</b>							1,340.00				675.20	67.90	
1													
2													
3													
4													
5													
6													
7													
8													
9													
10													
11													
12													
13													
14													
15													
16													
17													
18													
19													
20													
21													
22													
23													
24													
25													
26													
27													
28													
29													
30													
<b>TOTAL</b>							1,340.00				675.20	67.90	

**LINTASAN RESOURCES SDN. BHD.**  
 MAINTENANCE OF FEDERAL ROADS - WEST COAST, SABAH  
**R02 SHOULDER REPAIR RECORD**

**DISTRICT:** KENINGAU  
**ROUTE NO.** 500  
**ROAD NAME:** JLN K. KINABALU - KENINGAU - TENOM  
**MONTH:** September 2011

ITEM	DATE	CHAINAGE		EARTH SHOULDER				GRAVEL SHOULDER					REMARKS
		From	To	Length (m)	Width (m)	Depth (m)	Area (m2)	Length (m)	Width (m)	Depth (m)	Area (m2)	Volume (m3)	
<b>BROUGHT FORWARD:</b>							28,057.50				876.80	87.68	
1													
2													
3													
4													
5													
6													
7													
8													
9													
10													
11													
12													
13													
14													
15													
16													
17													
18													
19													
20													
21													
22													
23													
24													
25													
26													
27													
28													
29													
30													
<b>TOTAL :</b>							28,057.50				876.80	87.68	

**LINTASAN RESOURCES SDN. BHD.**  
 PRIVATISATION OF WEST COAST SABAH FEDERAL ROADS MAINTENANCE

**SUMMARY- SHOULDER REPAIR RECORD**

Month : SEPTEMBER 2011

ITEM	DISTRICT	ROUTE NO.	ROAD NAME	EARTH SHOULDER			GRAVEL SHOULDER					
				PREVIOUS MONTH	CURRENT MONTH	CUM. MONTH	PREVIOUS MONTH		CURRENT MONTH		CUM. MONTH	
				Area (m <sup>2</sup> )	Area (m <sup>2</sup> )	Area (m <sup>2</sup> )	Area (m <sup>2</sup> )	Volume (m <sup>3</sup> )	Area (m <sup>2</sup> )	Volume (m <sup>3</sup> )	Area (m <sup>2</sup> )	Volume (m <sup>3</sup> )
1	Beaufort	01	Jalan Kota Kinabalu - Sindumin	-	-	-	35,312.40	5,041.31	7,902.20	827.68	43,214.60	5,868.99
2	Beaufort	502	Jalan Beaufort - Menumbok	-	-	-	6,355.80	593.05	-	-	6,355.80	593.05
3	Sipitang	01	Jalan Kota Kinabalu - Sindumin	-	-	-	13,687.00	1,278.80	-	-	13,687.00	1,278.80
4	Kuala Penyu	502	Jalan Beaufort - Menumbok	-	-	-	-	-	7,485.00	1,774.42	7,485.00	1,774.42
			<b>TOTAL</b>	-	-	-	<b>55,355.20</b>	<b>6,913.16</b>	<b>15,387.20</b>	<b>2,602.10</b>	<b>70,742.40</b>	<b>9,515.26</b>

LINTASAN RESOURCES SDN. BHD.  
MAINTENANCE OF FEDERAL ROADS - WEST COAST, SABAH

**R02 SHOULDER REPAIR RECORD**

DISTRICT: BEAUFORT  
ROUTE NO. 01  
ROAD NAME: JALAN KOTA KINABALU - SINDUMIN  
MONTH: SEPTEMBER 2011

ITEM	DATE	CHAINAGE		EARTH SHOULDER				GRAVEL SHOULDER					REMARKS
		From	To	Length (m)	Width (m)	Depth (m)	Area (m <sup>2</sup> )	Length (m)	Width (m)	Depth (m)	Area (m <sup>2</sup> )	Volume (m <sup>3</sup> )	
<b>BROUGHT FORWARD:</b>				-	-	-	<b>0.00</b>	-	-	-	<b>35,312.40</b>	<b>5,041.31</b>	
1	10 Sep 11	80.084	80.112					28.00	2.00	0.10	56.00	5.60	LHS
2	10 Sep 11	80.124	80.210					86.00	2.00	0.11	172.00	18.92	LHS
3	10 Sep 11	80.170	80.230					60.00	3.00	0.09	180.00	16.20	RHS
4	10 Sep 11	80.614	80.660					46.00	1.00	0.08	46.00	3.68	RHS
5	10 Sep 11	80.705	80.850					145.00	2.00	0.12	290.00	34.80	RHS
6	12 Sep 11	82.982	83.012					30.00	2.00	0.08	60.00	4.80	RHS
7	12 Sep 11	84.750	85.410					660.00	1.00	0.09	660.00	59.40	RHS
8	12 Sep 11	85.390	85.418					28.00	2.00	0.10	56.00	5.60	RHS
9	12 Sep 11	85.436	85.456					20.00	2.00	0.09	40.00	3.60	LHS
10	12 Sep 11	85.439	85.839					400.00	1.00	0.11	400.00	44.00	LHS
11	12 Sep 11	85.440	85.726					286.00	2.00	0.09	572.00	51.48	RHS
12	12 Sep 11	85.450	85.456					6.00	3.00	0.12	18.00	2.16	LHS
13	24 Sep 11	101.416	101.428					12.00	1.00	0.10	12.00	1.20	LHS
14	24 Sep 11	103.473	107.495					4,022.00	1.10	0.11	4,424.20	486.66	LHS
15	24 Sep 11	107.210	107.220					10.00	1.00	0.09	10.00	0.90	RHS
16	24 Sep 11	107.415	107.427					12.00	2.00	0.10	24.00	2.40	RHS
17	27 Sep 11	108.600	108.612					12.00	3.00	0.12	36.00	4.32	RHS
18	27 Sep 11	108.670	108.685					15.00	2.00	0.08	30.00	2.40	RHS
19	27 Sep 11	108.900	108.980					80.00	3.00	0.10	240.00	24.00	RHS
20	27 Sep 11	109.220	109.320					100.00	2.10	0.08	210.00	16.80	RHS
21	27 Sep 11	109.000	109.075					75.00	2.00	0.10	150.00	15.00	RHS
22	27 Sep 11	109.500	109.572					72.00	3.00	0.11	216.00	23.76	RHS
23													
24													
25													
26													
27													
28													
29													
30													
<b>CARRIED FORWARD:</b>							<b>0.00</b>				<b>43,214.60</b>	<b>5,868.99</b>	

LINTASAN RESOURCES SDN. BHD.  
 MAINTENANCE OF FEDERAL ROADS - WEST COAST, SABAH

**R02 SHOULDER REPAIR RECORD**

DISTRICT: SIPITANG  
 ROUTE NO. 01  
 ROAD NAME: JALAN KOTA KINABALU - SINDUMIN  
 MONTH: SEPTEMBER 2011

ITEM	DATE	CHAINAGE		EARTH SHOULDER				GRAVEL SHOULDER					REMARKS	
		From	To	Length	Width	Depth	Area	Length	Width	Depth	Area	Volume		
				(m)	(m)	(m)	(m <sup>2</sup> )	(m)	(m)	(m)	(m <sup>2</sup> )	(m <sup>3</sup> )		
<b>BROUGHT FORWARD:</b>				-	-	-	0.00	-	-	-	13,687.00	1,278.80	-	
1														
2														
3														
4														
5														
6														
7														
8														
9														
10														
11														
12														
13														
14														
15														
16														
17														
18														
19														
20														
21														
22														
23														
24														
25														
26														
27														
28														
29														
30														
<b>CARRIED FORWARD:</b>							0.00				13,687.00	1,278.80		

LINTASAN RESOURCES SDN. BHD.  
 MAINTENANCE OF FEDERAL ROADS - WEST COAST, SABAH

**R02 SHOULDER REPAIR RECORD**

DISTRICT: BEAUFORT  
 ROUTE NO. 502  
 ROAD NAME: JALAN BEAUFORT - MENUMBOK  
 MONTH: SEPTEMBER 2011

ITEM	DATE	CHAINAGE		EARTH SHOULDER				GRAVEL SHOULDER					REMARKS	
		From	To	Length (m)	Width (m)	Depth (m)	Area (m <sup>2</sup> )	Length (m)	Width (m)	Depth (m)	Area (m <sup>2</sup> )	Volume (m <sup>3</sup> )		
<b>BROUGHT FORWARD:</b>				-	-	-	0.00	-	-	-	6,355.80	593.05	-	
1														
2														
3														
4														
5														
6														
7														
8														
9														
10														
11														
12														
13														
14														
15														
16														
17														
18														
19														
20														
21														
22														
23														
24														
25														
26														
27														
28														
29														
30														
<b>CARRIED FORWARD:</b>							0.00				6,355.80	593.05		

LINTASAN RESOURCES SDN. BHD.  
 MAINTENANCE OF FEDERAL ROADS - WEST COAST, SABAH

**R02 SHOULDER REPAIR RECORD**

DISTRICT: KUALA PENYU  
 ROUTE NO. 502  
 ROAD NAME: JALAN BEAUFORT - MENUMBOK  
 MONTH: SEPTEMBER 2011

ITEM	DATE	CHAINAGE		EARTH SHOULDER				GRAVEL SHOULDER					REMARKS
		From	To	Length (m)	Width (m)	Depth (m)	Area (m <sup>2</sup> )	Length (m)	Width (m)	Depth (m)	Area (m <sup>2</sup> )	Volume (m <sup>3</sup> )	
<b>BROUGHT FORWARD:</b>				-	-	-	<b>0.00</b>	-	-	-	<b>0.00</b>	<b>0.00</b>	-
1	04 Sep 11	27.300	28.200					900.00	1.00	0.900	900.00	810.00	LHS
2	04 Sep 11	27.860	28.166					306.00	2.00	0.11	612.00	67.32	LHS
3	04 Sep 11	28.250	28.399					149.00	3.00	0.12	447.00	53.64	LHS
4	04 Sep 11	28.400	28.516					116.00	3.00	0.10	348.00	34.80	LHS
5	06 Sep 11	29.035	29.195					160.00	2.00	0.80	320.00	256.00	RHS
6	06 Sep 11	29.012	29.333					321.00	3.00	0.12	963.00	115.56	LHS
7	06 Sep 11	29.336	29.876					540.00	3.00	0.12	1,620.00	194.40	RHS
8	06 Sep 11	29.355	29.540					185.00	3.00	0.10	555.00	55.50	RHS
9	06 Sep 11	29.370	29.910					540.00	3.00	0.11	1,620.00	178.20	LHS
10	06 Sep 11	29.490	29.540					50.00	2.00	0.09	100.00	9.00	LHS
11													
12													
13													
14													
15													
16													
17													
18													
19													
20													
21													
22													
23													
24													
25													
26													
27													
28													
29													
30													
<b>CARRIED FORWARD:</b>							<b>0.00</b>				<b>7485.00</b>	<b>1774.42</b>	

**R 03**

**PEMOTONGAN  
RUMPUT  
(GRASS CUTTING)**

DISTRICT : TUARAN  
ROUTE NO : 01 - JALAN KOTA KINABALU - KUDAT  
LOCATION : CH 36.100  
KM 36.100

### R03 - GRASS CUTTING



**BEFORE**



**IN PROGRESS**



**AFTER**

DISTRICT : RANAU  
ROUTE NO : 22 - JALAN KOTA KINABALU - SANDAKAN  
LOCATION : CH 126.800 - LHS  
KM 163.400

### R03 - GRASS CUTTING



**BEFORE**



**IN PROGRESS**



**AFTER**

DISTRICT : RANAU  
ROUTE NO : 22 - JALAN KOTA KINABALU - SANDAKAN  
LOCATION : CH 126.800 - RHS  
KM 163.400

### R03 - GRASS CUTTING



**BEFORE**



**IN PROGRESS**



**AFTER**

DISTRICT : TAMBUNAN  
ROUTE NO : 500 - JALAN KOTA KINABALU - KENINGAU - TENOM  
LOCATION : CH 85.350 - LHS  
KM 95.350

### R03 - GRASS CUTTING



**BEFORE**



**IN PROGRESS**



**AFTER**

DISTRICT : KENINGAU  
ROUTE NO : 500 - JALAN KOTA KINABALU - KENINGAU - TENOM  
LOCATION : CH 130.100 -  
KM 140.100

### R03 - GRASS CUTTING



**BEFORE**



**IN PROGRESS**



**AFTER**

DISTRICT : BEAUFORT  
ROUTE NO : R01 JALAN KOTA KINABALU-SINDUMIN  
LOCATION : CH 73.440 - RHS  
KM 75.200

### R03 - GRASS CUTTING



**BEFORE**



**IN PROGRESS**



**AFTER**

LINTASAN RESOURCES SDN. BHD.

**GRASS CUTTING  
GRAND SUMMARY**

MONTH: SEPTEMBER 2011

DISTRICT	ROUTE NO.	ROAD NAME	Previous Mths	Current Mth	Cummulative
			(Km)	(Km)	(Km)
Kota Belud	01	Jalan Kota Kinabalu-Kudat	423.010	47.720	470.730
Kota Marudu	01	Jalan Kota Kinabalu-Kudat	256.080	32.010	288.090
Kudat	01	Jalan Kota Kinabalu-Kudat	929.920	54.990	984.910
Tuaran	01	Jalan Kota Kinabalu-Kudat	311.780	38.970	350.750
	22	Jalan Kota Kinabalu-Sandakan	340.640	42.580	383.220
	503	Jalan Berungis-Kota Belud	141.770	17.700	159.470
Kota Kinabalu	01	Jalan Kota Kinabalu-Kudat	281.450	34.780	316.230
	01	Jalan Kota Kinabalu-Sindumin	112.320	14.040	126.360
	606	Jalan Susur Sepangar Bay	85.760	10.750	96.510
	607	Jalan Masuk Ke Pelabuhan Baru	5.440	0.680	6.120
	608	Jalan K Masuk Ke Lapangan Terbang Lama	20.112	2.514	22.626
Penampang	01	Jalan Kota Kinabalu-Sindumin	87.840	10.980	98.820
	500	Jalan Kota Kinabalu-Keningau-Tenom	393.360	49.170	442.530
	501	Jalan Kota Kinabalu-Penampang-Lok Kawi	184.080	23.010	207.090
Papar	01	Jalan Kota Kinabalu-Sindumin	435.760	54.470	490.230
Ranau	22	Jalan Kota Kinabalu-Sandakan	817.600	102.200	919.800
Tambunan	500	Jalan Kota Kinabalu-Keningau-Tenom	474.400	59.300	533.700
Keningau	500	Jalan Kota Kinabalu-Keningau-Tenom	282.840	35.355	318.195
Tenom	500	Jalan Kota Kinabalu-Keningau-Tenom	227.760	28.470	256.230
Beaufort	01	Jalan Kota Kinabalu-Sindumin	456.704	57.088	513.792
	502	Jalan Beaufort-Menumbok	180.120	22.515	202.635
Sipitang	01	Jalan Kota Kinabalu-Sindumin	270.448	33.806	304.254
Kuala Penyu	502	Jalan Beaufort-Menumbok	296.400	37.050	333.450
<b>TOTAL</b>			<b>7,015.594</b>	<b>810.148</b>	<b>7,825.742</b>

**LINTASAN RESOURCES SDN. BHD.**  
PRIVATISATION OF WEST COAST SABAH FEDERAL ROADS MAINTENANCE

***SUMMARY - GRASS CUTTING***

**MONTH: SEPTEMBER 2011**

ITEM	DISTRICT	ROUTE NO.	ROAD NAME	LENGTH ( km )		
				PREVIOUS MONTH	CURRENT MONTH	CUM. MONTH
1	Kota Belud	01	Jalan Kota Kinabalu - Kudat	423.010	47.720	470.730
2	Kota Marudu	01	Jalan Kota Kinabalu - Kudat	256.080	32.010	288.090
3	Kudat	01	Jalan Kota Kinabalu - Kudat	439.920	54.990	494.910
<b>TOTAL:</b>				<b>1,119.010</b>	<b>134.720</b>	<b>1,253.730</b>

**LINTASAN RESOURCES SDN. BHD.**  
MAINTENANCE OF FEDERAL ROADS - WEST COAST, SABAH

**R03 GRASS CUTTING**

**DISTRICT:** KOTA BELUD  
**ROUTE NO:** 01  
**ROAD NAME:** JALAN KOTA KINABALU - KUDAT  
**MONTH:** SEPTEMBER 2011

DATE OF CUTTING	CHAINAGE		Length (km)	REMARKS
	From	To		
<b>BROUGHT FORWARD :</b>			<b>423.100</b>	
02 Sep 11	58.980	63.980	5.000	
03 Sep 11	63.980	67.980	4.000	
05 Sep 11	67.980	72.970	4.990	
08 Sep 11	72.970	76.970	4.000	Protocol 1 <sup>st</sup> cycle
09 Sep 11	76.970	80.770	3.800	
10 Sep 11	80.770	86.270	5.500	
12 Sep 11	86.270	91.770	5.500	
13 Sep 11	91.770	96.270	4.500	
14 Sep 11	96.270	100.950	4.680	
15 Sep 11	109.200	110.950	1.750	
16 Sep 11	72.970	76.970	4.000	Protocol 2 <sup>nd</sup> cycle
<b>BALANCE END OF SEPT :</b>			470.820	

**LINTASAN RESOURCES SDN. BHD.**  
MAINTENANCE OF FEDERAL ROADS - WEST COAST, SABAH

**R03 GRASS CUTTING**

**DISTRICT:** KOTA MARUDU  
**ROUTE NO:** 01  
**ROAD NAME:** JALAN KOTA KINABALU - KUDAT  
**MONTH:** SEPTEMBER 2011

DATE OF CUTTING	CHAINAGE			REMARKS
	From	To		
<b>BROUGHT FORWARD :</b>			<b>256.080</b>	
01 Sep 11	119.115	121.115	2.000	Protocol 1 <sup>st</sup> cycle
03 Sep 11	110.950	113.500	2.550	
05 Sep 11	113.500	117.150	3.650	
07 Sep 11	117.150	119.115	1.965	
08 Sep 11	121.115	125.200	4.085	
10 Sep 11	125.200	128.980	3.780	
11 Sep 11	128.980	131.250	2.270	
12 Sep 11	131.250	135.600	4.350	
13 Sep 11	135.600	138.500	2.900	
14 Sep 11	138.500	140.960	2.460	
15 Sep 11	119.115	121.115	2.000	Protocol 2 <sup>nd</sup> cycle
<b>BALANCE END OF SEPT :</b>			<b>288.090</b>	

**LINTASAN RESOURCES SDN. BHD.**  
MAINTENANCE OF FEDERAL ROADS - WEST COAST, SABAH

**R03 GRASS CUTTING**

**DISTRICT:** KUDAT  
**ROUTE NO:** 01  
**ROAD NAME:** JALAN KOTA KINABALU - KUDAT  
**MONTH:** SEPTEMBER 2011

DATE OF CUTTING	CHAINAGE		Length (km)	REMARKS
	From	To		
<b>BROUGHT FORWARD :</b>			<b>439.920</b>	
03 Sep 11	190.840	185.730	5.110	Protocol 1 <sup>st</sup> cycle
05 Sep 11	185.730	181.300	4.430	
06 Sep 11	181.300	176.500	4.800	
07 Sep 11	176.500	172.000	4.500	
08 Sep 11	172.000	167.500	4.500	
09 Sep 11	167.500	164.000	3.500	
10 Sep 11	164.000	158.850	5.150	
12 Sep 11	158.850	154.350	4.500	
13 Sep 11	154.350	150.700	3.650	
14 Sep 11	150.700	145.800	4.900	
15 Sep 11	145.800	140.960	4.840	
16 Sep 11	190.840	185.730	5.110	Protocol 2 <sup>nd</sup> cycle
<b>BALANCE END OF SEPT :</b>			<b>494.910</b>	

**LINTASAN RESOURCES SDN. BHD.**  
PRIVATISATION OF WEST COAST SABAH FEDERAL ROADS MAINTENANCE

***SUMMARY - GRASS CUTTING***

**Month: SEPTEMBER 2011**

ITEM	DISTRICT	ROUTE NO.	ROAD NAME	LENGTH ( km )		
				PREVIOUS MONTH	CURRENT MONTH	CUM. MONTH
1	Kota Kinabalu	01	Jalan Kota Kinabalu - Kudat	281.460	34.780	316.240
2	Tuaran	01	Jalan Kota Kinabalu - Kudat	311.780	38.970	350.750
3	Tuaran	22	Jalan Kota Kinabalu - Sandakan	340.640	42.580	383.220
4	Tuaran	503	Jalan Berungis - Kota Belud	141.600	17.700	159.300
5	Kota Kinabalu	606	Jalan Susur Sepangar Bay	85.760	10.720	96.480
6	Kota Kinabalu	607	Jalan Masuk Ke Pelabuhan Baru, KK	5.440	0.680	6.120
<b>TOTAL:</b>				<b>1,166.680</b>	<b>145.430</b>	<b>1,312.110</b>

**LINTASAN RESOURCES SDN. BHD.**  
MAINTENANCE OF FEDERAL ROADS - WEST COAST, SABAH

**R03 GRASS CUTTING RECORD**

**DISTRICT:** KOTA KINABALU

**ROUTE NO:** 01

**ROAD NAME:** JALAN KOTA KINABALU - KUDAT

**MONTH:** SEPTEMBER 2011

ITEM	DATE OF CUTTING	CHAINAGE		Length (km)	REMARKS
		From	To		
<b>BROUGHT FORWARD :</b>				<b>281.460</b>	
1	03 Sep 11	0.400	3.000	2.600	Protocol
2	07 Sep 11	3.000	6.000	3.000	Protocol
3	10 Sep 11	6.000	10.400	4.400	Protocol
4	13 Sep 11	14.300	17.000	2.700	Protocol
5	15 Sep 11	17.000	19.500	2.500	Protocol
6	17 Sep 11	0.400	2.500	2.100	Protocol
7	20 Sep 11	2.500	5.000	2.500	Protocol
8	23 Sep 11	5.000	9.800	4.800	Protocol
9	26 Sep 11	9.800	10.400	0.600	Protocol
10	28 Sep 11	14.400	19.500	5.100	Protocol
11	15 Sep 11	23.980	19.500	4.480	Normal
<b>TOTAL :</b>				<b>316.240</b>	

LINTASAN RESOURCES SDN. BHD.  
 MAINTENANCE OF FEDERAL ROADS - WEST COAST, SABAH

R03 GRASS CUTTING RECORD

DISTRICT: TUARAN  
 ROUTE NO: 01  
 ROAD NAME: JALAN KOTA KINABALU - KUDAT  
 MONTH: SEPTEMBER 2011

ITEM	DATE OF CUTTING	CHAINAGE		Length (km)	REMARKS
		From	To		
<b>BROUGHT FORWARD :</b>				<b>311.780</b>	
1	01 Sep 11	36.602	32.720	3.882	Normal
2	03 Sep 11	32.720	28.720	4.000	Protocol
3	14 Sep 11	28.720	23.980	4.740	Normal
4	17 Sep 11	28.720	31.000	2.280	Protocol
5	19 Sep 11	31.000	32.700	1.700	Protocol
6	02 Sep 11	36.602	43.102	6.500	
7	06 Sep 11	43.102	49.602	6.500	
8	09 Sep 11	49.602	55.102	5.500	
9	14 Sep 11	55.102	58.970	3.868	
<b>TOTAL :</b>				<b>350.750</b>	



**LINTASAN RESOURCES SDN. BHD.**  
 MAINTENANCE OF FEDERAL ROADS - WEST COAST, SABAH

**R03 GRASS CUTTING RECORD**

**DISTRICT:** TUARAN  
**ROUTE NO:** 503  
**ROAD NAME:** JALAN BERUNGIS - KOTA BELUD  
**MONTH:** SEPTEMBER 2011

ITEM	DATE OF CUTTING	CHAINAGE		Length (km)	REMARKS
		From	To		
<b>BROUGHT FORWARD :</b>				<b>141.600</b>	
1	02 Sep 11	0.000	8.500	8.500	
2	06 Sep 11	8.500	12.600	4.100	
3	09 Sep 11	12.600	15.500	2.900	
4	13 Sep 11	15.500	17.700	2.200	
<b>TOTAL :</b>				<b>159.300</b>	

**LINTASAN RESOURCES SDN. BHD.**  
 MAINTENANCE OF FEDERAL ROADS - WEST COAST, SABAH

**R03 GRASS CUTTING RECORD**

**DISTRICT:** KOTA KINABALU  
**ROUTE NO:** 606  
**ROAD NAME:** JALAN SUSUR SEPANGAR BAY  
**MONTH:** SEPTEMBER 2011

ITEM	DATE OF CUTTING	CHAINAGE		Length (km)	REMARKS
		From	To		
<b>BROUGHT FORWARD :</b>				<b>85.760</b>	
1	03 Sep 11	0.000	3.000	3.000	Normal
2	06 Sep 11	3.000	6.000	3.000	Normal
3	12 Sep 11	6.000	9.000	3.000	Normal
4	15 Sep 11	9.000	10.720	1.720	Normal
<b>TOTAL :</b>				<b>96.480</b>	

**LINTASAN RESOURCES SDN. BHD.**  
 MAINTENANCE OF FEDERAL ROADS - WEST COAST, SABAH

**R03 GRASS CUTTING RECORD**

**DISTRICT:** KOTA KINABALU  
**ROUTE NO:** 607  
**ROAD NAME:** JALAN MASUK KE PELABUHAN BARU, KK  
**MONTH:** SEPTEMBER 2011

ITEM	DATE OF CUTTING	CHAINAGE		Length (km)	REMARKS
		From	To		
<b>BROUGHT FORWARD :</b>				<b>5.440</b>	
1	03 Sep 11	0.000	0.340	0.340	Protocol
2	18 Sep 11	0.000	0.340	0.340	Protocol
<b>TOTAL :</b>				<b>6.120</b>	

**LINTASAN RESOURCES SDN. BHD.**  
PRIVATISATION OF WEST COAST SABAH FEDERAL ROADS MAINTENANCE

***SUMMARY - GRASS CUTTING***

***MONTH: September 2011***

ITEM	DISTRICT	ROUTE NO.	ROAD NAME	LENGTH ( km )		
				PREVIOUS MONTH	CURRENT MONTH	CUM. MONTH
1	Ranau	22	Jalan Kota Kinabalu - Sandakan	817.60	102.20	919.80
<b>TOTAL:</b>				<b>817.60</b>	<b>102.20</b>	<b>919.80</b>

**LINTASAN RESOURCES SDN. BHD.**  
MAINTENANCE OF FEDERAL ROADS - WEST COAST, SABAH

**R03 GRASS CUTTING**

**DISTRICT:** Ranau

**ROUTE NO:** 22

**ROAD NAME:** Jalan Kota Kinabalu - Sandakan

**MONTH:** September 2011

ITEM	DATE OF CUTTING	CHAINAGE		Length (km)	REMARKS
		From	To		
<b>BROUGHT FORWARD FROM AUGUST 2011:</b>				<b>817.60</b>	
1	01 Sep 11	42.60	46.32	3.72	
2	02 Sep 11	46.32	50.04	3.72	
3	03 Sep 11	50.04	53.76	3.72	
4	04 Sep 11	53.76	57.48	3.72	
5	05 Sep 11	57.48	61.20	3.72	
6	06 Sep 11	61.20	64.92	3.72	
7	07 Sep 11	64.92	68.60	3.68	
8	08 Sep 11	68.60	72.60	4.00	Protocol Road - 1st Cycle
9	09 Sep 11	72.60	78.29	5.69	
10	10 Sep 11	78.29	83.98	5.69	
11	11 Sep 11	83.98	89.67	5.69	
12	12 Sep 11	89.67	95.36	5.69	
13	13 Sep 11	95.36	101.05	5.69	
14	14 Sep 11	101.05	106.74	5.69	
15	15 Sep 11	106.74	112.43	5.69	
16	16 Sep 11	112.43	118.12	5.69	
17	17 Sep 11	118.12	123.81	5.69	
18	18 Sep 11	123.81	129.50	5.69	
19	19 Sep 11	129.50	135.19	5.69	
20	20 Sep 11	135.19	140.80	5.61	
21	22 Sep 11	68.60	72.60	4.00	Protocol Road - 2nd Cycle
22					
23					
24					
25					
26					
27					
28					
<b>CARRIED FORWARD :</b>				<b>919.80</b>	

**LINTASAN RESOURCES SDN. BHD.**  
PRIVATISATION OF WEST COAST SABAH FEDERAL ROADS MAINTENANCE

***SUMMARY - GRASS CUTTING***

***Month: SEPTEMBER 2011***

ITEM	DISTRICT	ROUTE NO.	ROAD NAME	LENGTH ( km )		
				PREVIOUS MONTH	CURRENT MONTH	CUM. MONTH
1	Kota Kinabalu	01	Jalan Kota Kinabalu - Sindumin	112.320	14.040	126.360
2	Penampang	01	Jalan Kota Kinabalu - Sindumin	87.840	10.980	98.820
3	Papar	01	Jalan Kota Kinabalu - Sindumin	435.760	54.470	490.230
4	Penampang	500	Jalan Kota Kinabalu - Keningau - Tenom	393.360	49.170	442.530
5	Penampang	501	Jalan Kota Kinabalu - Penampang - Lok Kawi	184.080	23.010	207.090
6	Kota Kinabalu	608	Jalan Masuk Ke Lapangan Terbang Lama, KK	20.112	2.514	22.626
<b>TOTAL:</b>				<b>1,233.472</b>	<b>154.184</b>	<b>1,387.656</b>



**LINTASAN RESOURCES SDN. BHD.**  
 MAINTENANCE OF FEDERAL ROADS - WEST COAST, SABAH

**R03 GRASS CUTTING RECORD**

**DISTRICT:** PENAMPANG  
**ROUTE NO:** 01  
**ROAD NAME:** JALAN KK-SINDUMIN  
**MONTH:** SEPTEMBER 2011

ITEM	DATE OF CUTTING	CHAINAGE		Length (km)	REMARKS
		From	To		
<b>BROUGHT FORWARD :</b>				<b>87.840</b>	
1	04 Sep 11	7.020	8.550	1.530	Normal Road
2	04 Sep 11	8.550	10.100	1.550	Normal Road
3	05 Sep 11	10.100	11.420	1.320	Normal Road
4	05 Sep 11	11.420	12.830	1.410	Normal Road
5	06 Sep 11	12.830	14.370	1.540	Normal Road
6	06 Sep 11	14.370	15.820	1.450	Normal Road
7	07 Sep 11	15.820	17.200	1.380	Normal Road
8	08 Sep 11	17.200	18.000	0.800	Normal Road
<b>TOTAL :</b>				<b>98.820</b>	

**LINTASAN RESOURCES SDN. BHD.**  
MAINTENANCE OF FEDERAL ROADS - WEST COAST, SABAH

**R03 GRASS CUTTING RECORD**

**DISTRICT:** PAPAR

**ROUTE NO:** 01

**ROAD NAME:** JALAN KK-SINDUMIN

**MONTH:** SEPTEMBER 2011

ITEM	DATE OF CUTTING	CHAINAGE		Length (km)	REMARKS
		From	To		
<b>BROUGHT FORWARD :</b>				<b>435.760</b>	
1	09 Sep 11	44.800	46.900	2.100	Normal Road
2	10 Sep 11	46.900	49.100	2.200	Normal Road
3	12 Sep 11	49.100	51.200	2.100	Normal Road
4	14 Sep 11	51.200	53.450	2.250	Normal Road
5	16 Sep 11	53.450	55.450	2.000	Normal Road
6	17 Sep 11	55.450	57.400	1.950	Normal Road
7	19 Sep 11	57.400	59.250	1.850	Normal Road
8	20 Sep 11	59.250	61.650	2.400	Normal Road
9	21 Sep 11	61.650	63.900	2.250	Normal Road
10	22 Sep 11	63.900	66.300	2.400	Normal Road
11	23 Sep 11	66.300	68.500	2.200	Normal Road
12	24 Sep 11	68.500	70.780	2.280	Normal Road
13	24 Sep 11	70.780	72.470	1.690	Normal Road
14	08 Sep 11	18.000	20.050	2.050	Normal Road
15	09 Sep 11	20.050	22.550	2.500	Normal Road
16	09 Sep 11	22.550	25.000	2.450	Normal Road
17	09 Sep 11	25.000	27.400	2.400	Normal Road
18	10 Sep 11	27.400	29.750	2.350	Normal Road
19	10 Sep 11	29.750	31.950	2.200	Normal Road
20	10 Sep 11	31.950	34.200	2.250	Normal Road
21	11 Sep 11	34.200	36.500	2.300	Normal Road
22	11 Sep 11	36.500	38.900	2.400	Normal Road
23	12 Sep 11	38.900	41.200	2.300	Normal Road
24	12 Sep 11	41.200	43.200	2.000	Normal Road
25	12 Sep 11	43.200	44.800	1.600	Normal Road
<b>TOTAL :</b>				<b>490.230</b>	

**LINTASAN RESOURCES SDN. BHD.**  
MAINTENANCE OF FEDERAL ROADS - WEST COAST, SABAH

**R03 GRASS CUTTING RECORD**

**DISTRICT:** PENAMPANG  
**ROUTE NO:** 500  
**ROAD NAME:** JALAN KK - KENINGAU - TENOM  
**MONTH:** SEPTEMBER 2011

ITEM	DATE OF CUTTING	CHAINAGE		Length (km)	REMARKS
		From	To		
<b>BROUGHT FORWARD :</b>				<b>393.360</b>	
1	02 Sep 11	0.000	0.650	0.650	1st cycle - Protocol Road
2	03 Sep 11	0.650	1.700	1.050	1st cycle - Protocol Road
3	06 Sep 11	1.700	2.910	1.210	1st cycle - Protocol Road
4	07 Sep 11	2.910	4.000	1.090	1st cycle - Protocol Road
5	08 Sep 11	4.000	6.420	2.420	Normal Road
6	09 Sep 11	6.420	9.620	3.200	Normal Road
7	10 Sep 11	9.620	13.170	3.550	Normal Road
8	12 Sep 11	13.170	16.820	3.650	Normal Road
9	13 Sep 11	16.820	19.470	2.650	Normal Road
10	14 Sep 11	19.470	22.420	2.950	Normal Road
11	15 Sep 11	22.420	24.820	2.400	Normal Road
12	16 Sep 11	24.820	27.470	2.650	Normal Road
13	17 Sep 11	27.470	30.320	2.850	Normal Road
14	23 Sep 11	30.320	32.770	2.450	Normal Road
15	24 Sep 11	32.770	35.720	2.950	Normal Road
16	25 Sep 11	35.720	38.820	3.100	Normal Road
17	26 Sep 11	38.820	42.020	3.200	Normal Road
18	27 Sep 11	42.020	45.170	3.150	Normal Road
19	19 Sep 11	0.000	0.650	0.650	2nd cycle - Protocol Road
20	20 Sep 11	0.650	1.700	1.050	2nd cycle - Protocol Road
21	21 Sep 11	1.700	2.910	1.210	2nd cycle - Protocol Road
22	22 Sep 11	2.910	4.000	1.090	2nd cycle - Protocol Road
<b>TOTAL :</b>				<b>442.530</b>	

**LINTASAN RESOURCES SDN. BHD.**  
MAINTENANCE OF FEDERAL ROADS - WEST COAST, SABAH

**R03 GRASS CUTTING RECORD**

**DISTRICT:** PENAMPANG

**ROUTE NO:** 501

**ROAD NAME:** JALAN KK-PENAMPANG-LOK KAWI

**MONTH:** SEPTEMBER 2011

ITEM	DATE OF CUTTING	CHAINAGE		Length (km)	REMARKS
		From	To		
<b>BROUGHT FORWARD :</b>				<b>184.080</b>	
1	02 Sep 11	0.000	1.140	1.140	Normal Road
2	03 Sep 11	1.140	2.290	1.150	Normal Road
3	04 Sep 11	2.290	3.460	1.170	Normal Road
4	05 Sep 11	3.460	4.575	1.115	Protocol Road
5	06 Sep 11	4.575	5.675	1.100	Protocol Road
6	07 Sep 11	5.675	6.920	1.245	Protocol Road
7	08 Sep 11	6.920	8.500	1.580	Normal Road
8	09 Sep 11	8.500	10.000	1.500	Normal Road
9	10 Sep 11	10.000	11.500	1.500	Normal Road
10	12 Sep 11	11.500	13.050	1.550	Normal Road
11	13 Sep 11	13.050	14.650	1.600	Normal Road
12	14 Sep 11	14.650	16.200	1.550	Normal Road
13	15 Sep 11	16.200	17.880	1.680	Normal Road
14	16 Sep 11	17.880	19.550	1.670	Normal Road
15	19 Sep 11	3.460	4.650	1.190	Protocol Road
16	20 Sep 11	4.650	5.800	1.150	Protocol Road
17	21 Sep 11	5.800	6.920	1.120	Protocol Road
<b>TOTAL :</b>				<b>207.090</b>	

**LINTASAN RESOURCES SDN. BHD.**  
MAINTENANCE OF FEDERAL ROADS - WEST COAST, SABAH

**R03 GRASS CUTTING RECORD**

**DISTRICT:** KOTA KINABALU

**ROUTE NO:** 608

**ROAD NAME:** JLN MASUK KE LAPANGAN TERBANG LAMA

**MONTH:** SEPTEMBER 2011

ITEM	DATE OF CUTTING	CHAINAGE		Length (km)	REMARKS
		From	To		
<b>BROUGHT FORWARD :</b>				<b>20.112</b>	
1	02 Sep 11	0.043	1.300	1.257	1st cycle - Protocol Road
2	16 Sep 11	0.043	1.300	1.257	2nd cycle - Protocol Road
<b>TOTAL :</b>				<b>22.626</b>	

**LINTASAN RESOURCES SDN. BHD.**  
PRIVATISATION OF WEST COAST SABAH FEDERAL ROADS MAINTENANCE

***SUMMARY - GRASS CUTTING***

**MONTH : SEPTEMBER 2011**

ITEM	DISTRICT	ROUTE NO.	ROAD NAME	LENGTH ( km )		
				PREVIOUS MONTH	CURRENT MONTH	CUM. MONTH
1	Tambunan	500	Jalan Kota Kinabalu - Keningau - Tenom	474.400	59.300	533.700
2	Keningau	500	Jalan Kota Kinabalu - Keningau - Tenom	282.840	35.355	318.195
3	Tenom	500	Jalan Kota Kinabalu - Keningau - Tenom	227.760	28.470	256.230
<b>TOTAL:</b>				<b>985.000</b>	<b>123.125</b>	<b>1,108.125</b>

**LINTASAN RESOURCES SDN. BHD.**  
MAINTENANCE OF FEDERAL ROADS - WEST COAST, SABAH

**R03 GRASS CUTTING**

**DISTRICT:** TAMBUNAN  
**ROUTE NO:** 500  
**ROAD NAME:** JLN KOTA KINABALU - KENINGAU - TENOM  
**MONTH:** September 2011

DATE OF CUTTING	CHAINAGE		Length (km)	REMARKS
	From	To		
<b>BROUGHT FORWARD :</b>			<b>474.400</b>	
01 Sep 11	69.310	73.310	4.00	1st cycle protocol road
02 Sep 11	45.120	50.000	4.88	Normal road
03 Sep 11	50.000	54.000	4.00	Normal road
05 Sep 11	54.000	57.000	3.00	Normal road
06 Sep 11	57.000	60.000	3.00	Normal road
07 Sep 11	60.000	64.000	4.00	Normal road
08 Sep 11	64.000	69.310	5.31	Normal road
09 Sep 11	73.310	76.000	2.69	Normal road
10 Sep 11	76.000	78.000	2.00	Normal road
12 Sep 11	78.000	81.000	3.00	Normal road
13 Sep 11	81.000	84.000	3.00	Normal road
14 Sep 11	84.000	87.000	3.00	Normal road
15 Sep 11	69.310	73.310	4.00	2nd cycle protocol road
16 Sep 11	87.000	91.000	4.00	Normal road
17 Sep 11	91.000	95.000	4.00	Normal road
19 Sep 11	95.000	98.000	3.00	Normal road
20 Sep 11	98.000	100.420	2.42	Normal road
<b>TOTAL :</b>			<b>533.700</b>	

**LINTASAN RESOURCES SDN. BHD.**  
MAINTENANCE OF FEDERAL ROADS - WEST COAST, SABAH

**R03 GRASS CUTTING**

**DISTRICT:** KENINGAU  
**ROUTE NO:** 500  
**ROAD NAME:** JLN KOTA KINABALU - KENINGAU - TE  
**MONTH:** September 2011

DATE OF CUTTING	CHAINAGE		Length (km)	REMARKS
	From	To		
<b>BROUGHT FORWARD :</b>			<b>282.840</b>	
-	121.785	121.190	-	<b>Under dual carriageway upgrading project</b>
02 Sep 11	121.190	119.150	2.040	1st Cycle Protocol Road
-	119.150	115.570	-	<b>Under dual carriageway upgrading project</b>
02 Sep 11	115.570	114.475	1.095	1st Cycle Protocol Road
09 Sep 11	138.080	137.000	1.080	Normal Road
10 Sep 11	137.000	132.000	5.000	Normal Road
12 Sep 11	132.000	127.000	5.000	Normal Road
13 Sep 11	127.000	123.050	3.950	Normal Road
-	123.050	121.785	-	<b>Under dual carriageway upgrading project</b>
14 Sep 11	121.190	119.150	2.040	2nd Cycle Protocol Road
14 Sep 11	115.570	114.475	1.095	2nd Cycle Protocol Road
16 Sep 11	114.475	110.000	4.475	Normal Road
17 Sep 11	110.000	106.000	4.000	Normal Road
18 Sep 11	106.000	100.420	5.580	Normal Road
<b>TOTAL :</b>			<b>318.195</b>	

**LINTASAN RESOURCES SDN. BHD.**  
MAINTENANCE OF FEDERAL ROADS - WEST COAST, SABAH

**R03 GRASS CUTTING**

**DISTRICT:** TENOM  
**ROUTE NO:** 500  
**ROAD NAME:** JLN KOTA KINABALU - KENINGAU - TENOM  
**MONTH:** September 2011

DATE OF CUTTING	CHAINAGE		Length (km)	REMARKS
	From	To		
<b>BROUGHT FORWARD :</b>			<b>227.760</b>	
03 Sep 11	163.650	163.485	0.165	Normal Road
03 Sep 11	163.485	160.585	2.900	1st Cycle Protocol Road
05 Sep 11	160.585	156.000	4.585	Normal Road
06 Sep 11	156.000	152.000	4.000	Normal Road
07 Sep 11	152.000	147.000	5.000	Normal Road
08 Sep 11	147.000	142.000	5.000	Normal Road
09 Sep 11	142.000	138.080	3.920	Normal Road
15 Sep 11	163.485	160.585	2.900	2nd Cycle Protocol Road
<b>TOTAL :</b>			<b>256.230</b>	

**LINTASAN RESOURCES SDN. BHD.**  
PRIVATISATION OF WEST COAST SABAH FEDERAL ROADS MAINTENANCE

***SUMMARY - GRASS CUTTING***

**MONTH: SEPTEMBER 2011**

ITEM	DISTRICT	ROUTE NO.	ROAD NAME	LENGTH ( km )		
				PREVIOUS MONTH	CURRENT MONTH	CUM. MONTH
1	Beaufort	01	Jalan Kota Kinabalu - Sindumin	456.704	57.088	513.792
2	Sipitang	01	Jalan Kota Kinabalu - Sindumin	270.448	33.806	304.254
3	Beaufort	502	Jalan Beaufort - Menumbok	180.120	22.515	202.635
4	Kuala Penyu	502	Jalan Beaufort - Menumbok	296.400	37.050	333.450
<b>TOTAL:</b>				<b>1,203.672</b>	<b>150.459</b>	<b>1,354.131</b>

**LINTASAN RESOURCES SDN. BHD.**  
MAINTENANCE OF FEDERAL ROADS - WEST COAST, SABAH

**R03 GRASS CUTTING RECORD**

**DISTRICT:** BEAUFORT

**ROUTE NO:** 01

**ROAD NAME:** JALAN KOTA KINABALU - SINDUMIN

**MONTH:** SEPTEMBER 2011

ITEM	DATE OF CUTTING	CHAINAGE		Length (km)	REMARKS
		From	To		
<b>BROUGHT FORWARD :</b>				<b>456.704</b>	
1	03-Sep-11	72.470	72.510	0.040	
2		72.510	72.535		Bridge
3	03-Sep-11	72.535	75.890	3.355	
4	04-Sep-11	75.890	77.300	1.410	
5		77.300	77.330		Bridge
6	04-Sep-11	77.330	80.250	2.920	
7		80.250	80.296		Bridge
8	04-Sep-11	80.296	81.850	1.554	
9	05-Sep-11	81.850	86.900	5.050	
10	06-Sep-11	86.900	89.550	2.650	
11		89.550	89.571		Bridge
12	06-Sep-11	89.571	92.000	2.429	
13	02-Sep-11	92.000	95.410	3.410	1st cycle for protocol road
14		95.410	95.538		Bridge
15	02-Sep-11	95.538	96.000	0.462	1st cycle for protocol road
16	02-Sep-11	96.000	98.350	2.350	
17	07-Sep-11	98.350	104.330	5.980	
18	08-Sep-11	104.330	110.341	6.011	
19		110.341	110.405		Bridge
20	09-Sep-11	110.405	115.760	5.355	
21	13-Sep-11	115.760	121.310	5.550	
22	14-Sep-11	121.310	126.000	4.690	
23	15-Sep-11	92.000	95.410	3.410	2nd cycle for protocol road
24		95.410	95.538		Bridge
25	15-Sep-11	95.538	96.000	0.462	2nd cycle for protocol road
<b>CARRIED FORWARD :</b>				<b>513.792</b>	

**LINTASAN RESOURCES SDN. BHD.**  
MAINTENANCE OF FEDERAL ROADS - WEST COAST, SABAH

**R03 GRASS CUTTING RECORD**

**DISTRICT:** SIPITANG

**ROUTE NO:** 01

**ROAD NAME:** JALAN KOTA KINABALU - SINDUMIN

**MONTH:** SEPTEMBER 2011

ITEM	DATE OF CUTTING	CHAINAGE		Length (km)	REMARKS
		From	To		
<b>BROUGHT FORWARD :</b>				<b>270.448</b>	
1	02-Sep-11	136.290	138.924	2.634	1st cycle for protocol road
2		138.924	138.998		Bridge
3	02-Sep-11	138.998	140.290	1.292	1st cycle for protocol road
4	14-Sep-11	126.000	127.830	1.830	
5	17-Sep-11	127.830	132.470	4.640	
6		132.470	132.584		Bridge
7	17-Sep-11	132.584	133.170	0.586	
8	18-Sep-11	133.170	136.290	3.120	
9	18-Sep-11	140.290	142.630	2.340	
10	19-Sep-11	142.630	148.020	5.390	
11	20-Sep-11	148.020	149.333	1.313	
12		149.333	149.415		Bridge
13	20-Sep-11	149.415	153.380	3.965	
14	21-Sep-11	153.380	156.150	2.770	
15	15-Sep-11	136.290	138.924	2.634	2nd cycle for protocol road
16		138.924	138.998		Bridge
17	15-Sep-11	138.998	140.290	1.292	2nd cycle for protocol road
18					
19					
20					
21					
22					
23					
24					
25					
<b>CARRIED FORWARD :</b>				<b>304.254</b>	

**LINTASAN RESOURCES SDN. BHD.**  
 MAINTENANCE OF FEDERAL ROADS - WEST COAST, SABAH

**R03 GRASS CUTTING RECORD**

**DISTRICT:** BEAUFORT  
**ROUTE NO:** 502  
**ROAD NAME:** JALAN BEAUFORT - MENUMBOK  
**MONTH:** SEPTEMBER 2011

ITEM	DATE OF CUTTING	CHAINAGE		Length (km)	REMARKS
		From	To		
<b>BROUGHT FORWARD :</b>				<b>180.120</b>	
1	07 Sep 11	0.000	5.750	5.750	
2	08 Sep 11	5.750	11.390	5.640	
3	09 Sep 11	11.390	14.597	3.207	
4		14.597	14.612		Bridge
5	09 Sep 11	14.612	16.400	1.788	
6		16.400	16.415		Bridge
7	09 Sep 11	16.415	17.182	0.767	
8		17.182	17.238		Bridge
9	13 Sep 11	17.238	17.833	0.595	
10		17.833	17.852		Bridge
11	13 Sep 11	17.852	22.620	4.768	
12					
13					
14					
15					
16					
17					
18					
19					
20					
21					
22					
23					
24					
25					
<b>CARRIED FORWARD :</b>				<b>202.635</b>	

**LINTASAN RESOURCES SDN. BHD.**  
 MAINTENANCE OF FEDERAL ROADS - WEST COAST, SABAH  
**R03 GRASS CUTTING RECORD**

**DISTRICT:** KUALA PENYU  
**ROUTE NO:** 502  
**ROAD NAME:** JALAN BEAUFORT - MENUMBOK  
**MONTH:** SEPTEMBER 2011

ITEM	DATE OF CUTTING	CHAINAGE		Length (km)	REMARKS
		From	To		
<b>BROUGHT FORWARD :</b>				<b>296.400</b>	
1	14 Sep 11	22.620	28.120	5.500	
2	15 Sep 11	28.120	33.460	5.340	
3	17 Sep 11	33.460	38.920	5.460	
4	18 Sep 11	38.920	44.530	5.610	
5	19 Sep 11	44.530	49.680	5.150	
6	20 Sep 11	49.680	55.000	5.320	
7	21 Sep 11	55.000	59.670	4.670	
8					
9					
10					
11					
12					
13					
14					
15					
16					
17					
18					
19					
20					
21					
22					
23					
24					
25					
<b>CARRIED FORWARD :</b>				<b>333.450</b>	

**R 04**

**PENYENGGARAAN  
PERABOT JALAN  
(ROAD FURNITURE)**

DISTRICT : KOTA BELUD  
ROUTE NO : 01 - JALAN KOTA KINABALU - KUDAT  
LOCATION : CH74.280(LHS)  
KM:74.280(LHS)

### R04 - ROAD FURNITURE CLEANING



BEFORE



IN PROGRESS



AFTER

DISTRICT : KOTA KINABALU  
ROUTE NO : 608-JALAN MASUK KE LPG TERBANG LAMA  
LOCATION : CH 0.590 - MEDIAN  
KM 0.590

## R04 - ROAD FURNITURE CLEANING



BEFORE



IN PROGRESS



AFTER

DISTRICT : TENOM  
ROUTE NO : 500 - JALAN KOTA KINABALU - KENINGAU - TENOM  
LOCATION : CH 140.000 - LHS  
KM 150.000

### R04 - ROAD FURNITURE PAINTING



BEFORE



IN PROGRESS



AFTER

DISTRICT : TENOM  
ROUTE NO : 500 - JALAN KOTA KINABALU - KENINGAU - TENOM  
LOCATION : CH 162.272 - CH 162.294 - LHS  
KM 172.272 - KM 172.294

### R04 - ROAD FURNITURE PAINTING



BEFORE



IN PROGRESS



AFTER

DISTRICT : BEAUFORT  
ROUTE NO : R01 JALAN KOTA KINABALU-SINDUMIN  
LOCATION : CH 73.440 - RHS  
KM 75.200

**R04 - ROAD FURNITURE  
CLEANING**



**BEFORE**



**IN PROGRESS**



**AFTER**

DISTRICT : BEAUFORT  
ROUTE NO : R01 JALAN KOTA KINABALU-SINDUMIN  
LOCATION : CH 86.494 - LHS  
KM 88.254

### R04 - ROAD FURNITURE CLEANING



**BEFORE**



**IN PROGRESS**



**AFTER**

LINTASAN RESOURCES SDN. BHD.

**ROAD FURNITURE  
GRAND SUMMARY**

MONTH: SEPTEMBER 2011

DISTRICT	ROUTE NO.	ROAD NAME	FURNITURE TYPE	UNIT	CLEANING			PAINTING		
					Previous	Current	Cumm.	Previous	Current	Cumm.
Kota Belud	01	Jalan Kota Kinabalu-Kudat	Guardrail/Barriers	m	13,357.00	10,014.00	23,371.00	459.00	0.00	459.00
			Road Kerb	m	0.00	0.00	0.00	5,234.70	0.00	5,234.70
			Signage	No.	445	139	584	52	0	52
			Traffic Signal	No.	0	0	0	0	0	0
			Kilometer Post	No.	28	7	35	4	0	4
			Delineator Post	No.	0	0	0	0	0	0
			Kota Marudu	01	Jalan Kota Kinabalu-Kudat	Guardrail/Barriers	m	53,913.00	50.00	53,963.00
Road Kerb	m	0.00				0.00	0.00	748.00	0.00	748.00
Signage	No.	184				20	204	20	0	20
Traffic Signal	No.	0				0	0	0	0	0
Kilometer Post	No.	31				3	34	3	0	3
Delineator Post	No.	0				0	0	0	0	0
Kudat	01	Jalan Kota Kinabalu-Kudat				Guardrail/Barriers	m	11,293.18	0.00	11,293.18
			Road Kerb	m	0.00	0.00	0.00	3,028.00	0.00	3,028.00
			Signage	No.	1020	0	1020	135	0	135
			Traffic Signal	No.	0	0	0	0	0	0
			Kilometer Post	No.	96	0	96	3	0	3
			Delineator Post	No.	7	0	7	0	0	0
			Tuaran	01	Jalan Kota Kinabalu-Kudat	Guardrail/Barriers	m	16,828.00	0.00	16,828.00
Road Kerb	m	0.00				0.00	0.00	461.00	0.00	461.00
Signage	No.	530				0	530	0	0	0
Traffic Signal	No.	0				676	676	0	0	0
Kilometer Post	No.	63				0	63	0	0	0
Delineator Post	No.	0				157	157	0	0	0
22	Jalan Kota Kinabalu-Sandakan	Guardrail/Barriers		m	10,417.00	3,896.00	14,313.00	0.00	0.00	0.00
		Road Kerb		m	0.00	0.00	0.00	0.00	0.00	0.00
		Signage		No.	104	122	226	0	0	0
		Traffic Signal		No.	0	0	0	0	0	0
		Kilometer Post		No.	52	16	68	0	0	0
		Delineator Post		No.	0	0	0	0	0	0
503	Jalan Berungis-Kota Belud	Guardrail/Barriers		m	9,104.00	0.00	9,104.00	0.00	0.00	0.00
		Road Kerb		m	0.00	0.00	0.00	0.00	0.00	0.00
		Signage		No.	210	0	210	0	0	0
Kota Kinabalu	01	Jalan Kota Kinabalu-Kudat	Guardrail/Barriers	m	5,467.00	676.00	6,143.00	560.00	0.00	560.00
			Road Kerb	m	0.00	0.00	0.00	0.00	0.00	0.00
			Signage	No.	1145	157	1302	215	0	215
			Traffic Signal	No.	0	0	0	0	0	0
			Kilometer Post	No.	51	7	58	9	0	9
			Delineator Post	No.	0	0	0	0	0	0
01	Jalan Kota Kinabalu-Sindumin	Guardrail/Barriers	m	0.00	0.00	0.00	0.00	0.00	0.00	
		Road Kerb	m	0.00	0.00	0.00	0.00	0.00	0.00	
		Signage	No.	76	38	114	0	0	0	
		Traffic Signal	No.	2	1	3	0	0	0	
		Kilometer Post	No.	8	4	12	0	0	0	
		Delineator Post	No.	0	0	0	0	0	0	
501	Jalan Kota Kinabalu-Penampang-Lok Kawi	Guardrail/Barriers	m	870.00	870.00	1,740.00	0.00	0.00	0.00	
		Road Kerb	m	0.00	0.00	0.00	0.00	0.00	0.00	
		Signage	No.	73	73	146	0	0	0	
		Traffic Signal	No.	49	49	98	0	0	0	
		Kilometer Post	No.	8	8	16	0	0	0	
		Delineator Post	No.	0	0	0	0	0	0	
606	Jalan Susur Sepangar Bay	Guardrail/Barriers	m	592.00	0.00	592.00	0.00	0.00	0.00	
		Road Kerb	m	0.00	0.00	0.00	0.00	0.00	0.00	
		Signage	No.	10	0	10	0	0	0	
		Traffic Signal	No.	0	0	0	0	0	0	
		Kilometer Post	No.	2	0	2	0	0	0	
		Delineator Post	No.	0	0	0	0	0	0	
607	Jalan Masuk Ke Pelabuhan Baru	Guardrail/Barriers	m	0.00	0.00	0.00	0.00	0.00	0.00	
		Road Kerb	m	0.00	0.00	0.00	0.00	0.00	0.00	
		Signage	No.	24	8	32	0	0	0	
		Traffic Signal	No.	0	0	0	0	0	0	
		Kilometer Post	No.	0	0	0	0	0	0	
		Delineator Post	No.	0	0	0	0	0	0	
608	Jalan Masuk Ke Lapangan Terbang Lama	Guardrail/Barriers	m	0.00	0.00	0.00	0.00	0.00	0.00	
		Road Kerb	m	0.00	0.00	0.00	0.00	0.00	0.00	
		Signage	No.	46	23	69	0	0	0	
		Traffic Signal	No.	0	0	0	0	0	0	
		Kilometer Post	No.	0	0	0	0	0	0	
		Delineator Post	No.	0	0	0	0	0	0	

LINTASAN RESOURCES SDN. BHD.

**ROAD FURNITURE  
GRAND SUMMARY**

MONTH: SEPTEMBER 2011

DISTRICT	ROUTE NO.	ROAD NAME	FURNITURE TYPE	UNIT	CLEANING			PAINTING		
					Previous	Current	Cumm.	Previous	Current	Cumm.
Penampang	01	Jalan Kota Kinabalu-Sindumin	Guardrail/Barriers	m	769.00	0.00	769.00	0.00	0.00	0.00
			Road Kerb	m	0.00	0.00	0.00	0.00	0.00	0.00
			Signage	No.	115	0	115	0	0	0
			Traffic Signal	No.	16	0	16	0	0	0
			Kilometer Post	No.	14	0	14	0	0	0
			Delineator Post	No.	0	0	0	0	0	0
	500	Jalan Kota Kinabalu-Keningau-Tenom	Guardrail/Barriers	m	13,124.00	0.00	13,124.00	0.00	0.00	0.00
			Road Kerb	m	0.00	0.00	0.00	0.00	0.00	0.00
			Signage	No.	412	0	412	0	0	0
Traffic Signal			No.	0	0	0	0	0	0	
Kilometer Post			No.	43	0	43	0	0	0	
Delineator Post			No.	0	0	0	0	0	0	
501	Jalan Kota Kinabalu-Penampang-Lok Kawi	Guardrail/Barriers	m	1,136.00	239.00	1,375.00	0.00	0.00	0.00	
		Road Kerb	m	0.00	0.00	0.00	0.00	0.00	0.00	
		Signage	No.	196	64	260	0	0	0	
		Traffic Signal	No.	40	20	60	0	0	0	
		Kilometer Post	No.	25	6	31	0	0	0	
		Delineator Post	No.	0	0	0	0	0	0	
Papar	01	Jalan Kota Kinabalu-Sindumin	Guardrail/Barriers	m	4,246.00	0.00	4,246.00	0.00	0.00	0.00
			Road Kerb	m	0.00	0.00	0.00	0.00	0.00	0.00
			Signage	No.	634	0	634	0	0	0
			Traffic Signal	No.	0	0	0	0	0	0
			Kilometer Post	No.	70	0	70	0	0	0
			Delineator Post	No.	514	0	514	0	0	0
Ranau	22	Jalan Kota Kinabalu-Sandakan	Guardrail/Barriers	m	20,495.00	4,763.00	25,258.00	0.00	0.00	0.00
			Road Kerb	m	0.00	0.00	0.00	0.00	0.00	0.00
			Signage	No.	454	55	509	0	0	0
			Traffic Signal	No.	18	18	36	0	0	0
			Kilometer Post	No.	107	16	123	0	0	0
			Delineator Post	No.	70	231	301	0	0	0
Tambunan	500	Jalan Kota Kinabalu-Keningau-Tenom	Guardrail/Barriers	m	9,816.00	487.00	10,303.00	9,438.00	0.00	9,438.00
			Road Kerb	m	0.00	0.00	0.00	3,090.00	0.00	3,090.00
			Signage	No.	289	31	320	258	0	258
			Traffic Signal	No.	0	0	0	0	0	0
			Kilometer Post	No.	52	4	56	49	0	49
			Delineator Post	No.	0	0	0	0	0	0
Keningau	500	Jalan Kota Kinabalu-Keningau-Tenom	Guardrail/Barriers	m	11,926.00	0.00	11,926.00	5,963.00	0.00	5,963.00
			Road Kerb	m	0.00	0.00	0.00	1,264.50	0.00	1,264.50
			Signage	No.	271	43	314	115	0	115
			Traffic Signal	No.	0	0	0	0	0	0
			Kilometer Post	No.	56	2	58	29	0	29
			Delineator Post	No.	0	0	0	0	0	0
Tenom	500	Jalan Kota Kinabalu-Keningau-Tenom	Guardrail/Barriers	m	4,960.00	30.00	4,990.00	0.00	2,480.00	2,480.00
			Road Kerb	m	0.00	0.00	0.00	0.00	3,385.00	3,385.00
			Signage	No.	218	31	249	0	109	109
			Traffic Signal	No.	0	0	0	0	0	0
			Kilometer Post	No.	50	3	53	0	25	25
			Delineator Post	No.	212	0	212	0	106	106
Beaufort	01	Jalan Kota Kinabalu-Sindumin	Guardrail/Barriers	m	1,869.00	816.00	2,685.00	0.00	0.00	0.00
			Road Kerb	m	0.00	0.00	0.00	0.00	0.00	0.00
			Signage	No.	276	163	439	0	0	0
			Traffic Signal	No.	0	0	0	0	0	0
			Kilometer Post	No.	50	23	73	0	0	0
			Delineator Post	No.	56	32	88	0	0	0
502	Jalan Beaufort-Menumbok	Guardrail/Barriers	m	2,245.00	0.00	2,245.00	225.00	0.00	225.00	
		Road Kerb	m	0.00	0.00	0.00	243.00	0.00	243.00	
		Signage	No.	439	0	439	265	0	265	
		Traffic Signal	No.	0	0	0	0	0	0	
		Kilometer Post	No.	44	0	44	22	0	22	
		Delineator Post	No.	0	0	0	0	0	0	
Sipitang	01	Jalan Kota Kinabalu-Sindumin	Guardrail/Barriers	m	3,976.00	0.00	3,976.00	0.00	0.00	0.00
			Road Kerb	m	0.00	0.00	0.00	0.00	0.00	0.00
			Signage	No.	273	0	273	0	0	0
			Traffic Signal	No.	0	0	0	0	0	0
			Kilometer Post	No.	22	0	22	0	0	0
			Delineator Post	No.	0	0	0	0	0	0
Kuala Penyu	502	Jalan Beaufort-Menumbok	Guardrail/Barriers	m	2,734.00	0.00	2,734.00	1,326.00	0.00	1,326.00
			Road Kerb	m	0.00	0.00	0.00	0.00	0.00	0.00
			Signage	No.	622	0	622	557	0	557
			Traffic Signal	No.	0	0	0	0	0	0
			Kilometer Post	No.	52	0	52	45	0	45
			Delineator Post	No.	0	0	0	0	0	0

**LINTASAN RESOURCES SDN. BHD.**  
PRIVATISATION OF WEST COAST SABAH FEDERAL ROADS MAINTENANCE

***SUMMARY - ROAD FURNITURE***

**MONTH: SEPTEMBER 2011**

ITEM	DISTRICT	ROUTE NO.	ROAD NAME	FURNITURE TYPE	CLEANING			PAINTING		
					Previous	Current	Cumm.	Previous	Current	Cumm.
1	Kota Belud	01	Jalan Kota Kinabalu-Kudat	Guardrail	13,357.00	10,014	23,371.00	459	0.00	459
				Road Kerb	0.00	0	0.00	5,235	0.00	5,235
				Signage	445	139	584	52	0	52
				Traffic Signal						
				Kilometer Post	28	7	35	4	0	4
				Delineator Post	0	0	0	0	0	0
2	Kota Marudu	01	Jalan Kota Kinabalu-Kudat	Guardrail	53,913.00	50	53,963.00	50	0	50
				Road Kerb	0.00	0	0.00	748	0	748
				Signage	164	20	184	20	0	20
				Traffic Signal						
				Kilometer Post	31	3	34	3	0	3
				Delineator Post	0	0	0	0	0	0
3	Kudat	01	Jalan Kota Kinabalu-Kudat	Guardrail	10,993.58	0.00	10,993.58	300	0	300
				Road Kerb	0.00		0.00	3,028	0	3,028
				Signage	885	0	885	135	0	135
				Traffic Signal						
				Kilometer Post	93	0	93	3	0	3
				Delineator Post	7	0	7	0	0	0

**LINTASAN RESOURCES SDN. BHD.**  
MAINTENANCE OF FEDERAL ROADS - WEST COAST, SABAH

**R04 ROAD FURNITURE**

**DISTRICT:** KOTA BELUD  
**ROUTE NO:** 01  
**ROAD NAME:** JALAN KOTA KINABALU - KUDAT  
**DATE OF INSPECTION:** SEPTEMBER 2011

CHAINAGE		CLEANING			PAINTING			REMARKS
From								
73.300	75.808	Guardrails	459.00	Metre	Guardrails	_____	Metre	Protocol
		Barriers	_____	Metre	Barriers	_____	Metre	
72.538	76.480	Signages & Post	54	No.	Road Kerbs	_____	Metre	Protocol
		Traffic Signal	_____	No.	Sign Posts	_____	No.	
72.980	75.980	Kilometer Posts	4	No.	Traffic Light Posts	_____	No.	Protocol
		Delineator Post	_____	No.	Kilometer Posts	_____	No.	
			_____		Delineator Posts	_____	No.	
			_____			_____		
58.980	67.854	Guardrails	7664.00	Metre	Guardrails	_____	Metre	
		Barriers	_____	Metre	Barriers	_____	Metre	
58.980	67.990	Signages & Posts	44	No.	Road Kerbs	_____	Metre	
		Traffic Signal	_____	No.	Sign Posts	_____	No.	
		Kilometer Posts	_____	No.	Traffic Light Posts	_____	No.	
		Delineator Post	_____	No.	Kilometer Posts	_____	No.	
			_____		Delineator Posts	_____	No.	
			_____			_____		
68.030	71.930	Guardrails	1891.00	Metre	Guardrails	_____	Metre	
		Barriers	_____	Metre	Barriers	_____	Metre	
68.970	72.510	Signages & Posts	41	No.	Road Kerbs	_____	Metre	
		Traffic Signal	_____	No.	Sign Posts	_____	No.	
69.980	71.980	Kilometer Posts	3	No.	Traffic Light Posts	_____	No.	
		Delineator Post	_____	No.	Kilometer Posts	_____	No.	
			_____		Delineator Posts	_____	No.	
			_____			_____		

**LINTASAN RESOURCES SDN. BHD.**  
MAINTENANCE OF FEDERAL ROADS - WEST COAST, SABAH

**R04 ROAD FURNITURE**

**DISTRICT:** KOTA MARUDU  
**ROUTE NO:** 01  
**ROAD NAME:** JALAN KOTA KINABALU - KUDAT  
**DATE OF INSPECTION** SEPTEMBER 2011

CHAINAGE		CLEANING			PAINTING			REMARKS
From								
120.903	120.966	Guardrails	50.00	Metre	Guardrails	_____	Metre	Protocol
		Barriers	_____	Metre	Barriers	_____	Metre	
119.710	121.420	Signages & Posts	20	No.	Road Kerbs	_____	Metre	Protocol
		Traffic Signal	_____	No.	Sign Posts	_____	No.	
119.980	121.980	Kilometer Posts	3	No.	Traffic Light Posts	_____	No.	Protocol
		Delineator Post	_____	No.	Kilometer Posts	_____	No.	
			_____		Delineator Posts	_____	No.	
		Guardrails	_____	Metre	Guardrails	_____	Metre	
		Barriers	_____	Metre	Barriers	_____	Metre	
		Signages & Posts	_____	No.	Road Kerbs	_____	Metre	
		Traffic Signal	_____	No.	Sign Posts	_____	No.	
		Kilometer Posts	_____	No.	Traffic Light Posts	_____	No.	
		Delineator Post	_____	No.	Kilometer Posts	_____	No.	
			_____		Delineator Posts	_____	No.	
		Guardrails	_____	Metre	Guardrails	_____	Metre	
		Barriers	_____	Metre	Barriers	_____	Metre	
		Signages & Posts	_____	No.	Road Kerbs	_____	Metre	
		Traffic Signal	_____	No.	Sign Posts	_____	No.	
		Kilometer Posts	_____	No.	Traffic Light Posts	_____	No.	
		Delineator Post	_____	No.	Kilometer Posts	_____	No.	
			_____		Delineator Posts	_____	No.	

**LINTASAN RESOURCES SDN. BHD.**  
PRIVATISATION OF WEST COAST SABAH FEDERAL ROADS MAINTENANCE

***SUMMARY - ROAD FURNITURE***

***Month: SEPTEMBER 2011***

ITEM	DISTRICT	ROUTE NO.	ROAD NAME	FURNITURE TYPE	UNIT	CLEANING			PAINTING		
						Previous	Current	Cumm.	Previous	Current	Cumm.
1	Kota Kinabalu	01	Jalan Kota Kinabalu-Kudat	Guardrail	m	5,467.00	676.00	6,143.00	560.00	0.00	560.00
				Road Kerb	m	0.00	0.00	0.00	0.00	0.00	0.00
				Signage	No.	1,145	157	1,302	215	0	215
				Traffic Signal	No.	0	0	0	0	0	0
				Kilometer Post	No.	51	7	58	0	0	0
				Delineator Post	No.	0	0	0	0	0	0
2	Tuaran	01	Jalan Kota Kinabalu-Kudat	Guardrail	m	16,828.00	0.00	16,828.00	0.00	0.00	0.00
				Road Kerb	m	0.00	0.00	0.00	461.00	0.00	461.00
				Signage	No.	530	0	530	0	0	0
				Traffic Signal	No.	0	0	0	0	0	0
				Kilometer Post	No.	63	0	63	0	0	0
				Delineator Post	No.	0	0	0	0	0	0
3	Tuaran	22	Jalan Kota Kinabalu-Sandakan	Guardrail	m	10,417.00	3,896.00	14,313.00	0.00	0.00	0.00
				Road Kerb	m	0.00	0.00	0.00	0.00	0.00	0.00
				Signage	No.	104	122	226	0	0	0
				Traffic Signal	No.	0	0	0	0	0	0
				Kilometer Post	No.	52	16	68	0	0	0
				Delineator Post	No.	0	0	0	0	0	0

**LINTASAN RESOURCES SDN. BHD.**  
PRIVATISATION OF WEST COAST SABAH FEDERAL ROADS MAINTENANCE

***SUMMARY - ROAD FURNITURE***

***Month: SEPTEMBER 2011***

ITEM	DISTRICT	ROUTE NO.	ROAD NAME	FURNITURE TYPE	UNIT	CLEANING			PAINTING		
						Previous	Current	Cumm.	Previous	Current	Cumm.
4	Tuaran	503	Jalan Berungis-Kota Belud	Guardrail	m	9,104.00	0.00	9,104.00	0.00	0.00	0.00
				Road Kerb	m	0.00	0.00	0.00	0.00	0.00	0.00
				Signage	No.	210	0	210	0	0	0
				Traffic Signal	No.	0	0	0	0	0	0
				Kilometer Post	No.	0	0	0	0	0	0
				Delineator Post	No.	0	0	0	0	0	0
5	Kota Kinabalu	606	Jalan Susur Sepangar Bay	Guardrail	m	592.00	0.00	592.00	0.00	0.00	0.00
				Road Kerb	m	0.00	0.00	0.00	0.00	0.00	0.00
				Signage	No.	10	0	10	0	0	0
				Traffic Signal	No.	0	0	0	0	0	0
				Kilometer Post	No.	2	0	2	0	0	0
				Delineator Post	No.	0	0	0	0	0	0
6	Kota Kinabalu	607	Jalan Masuk Ke Pelabuhan Baru	Guardrail	m	0.00	0.00	0.00	0.00	0.00	0.00
				Road Kerb	m	0.00	0.00	0.00	0.00	0.00	0.00
				Signage	No.	24	8	32	0	0	0
				Traffic Signal	No.	0	0	0	0	0	0
				Kilometer Post	No.	0	0	0	0	0	0
				Delineator Post	No.	0	0	0	0	0	0

**LINTASAN RESOURCES SDN. BHD.**  
MAINTENANCE OF FEDERAL ROADS - WEST COAST, SABAH

**R04 ROAD FURNITURE RECORD**

**KOTA KINABALU**

**DISTRICT:** \_\_\_\_\_  
**ROUTE NO:** 01  
**ROAD NAME:** JALAN KOTA KINABALU - KUDAT  
**DATE OF INSPECTION:** SEPTEMBER2011

CHAINAGE											REMARKS
From	To										
0.530	6.000	Guardrails	676	Metre	Guardrails	-	Metre	30 Sept 11 LHS,M,RHS			
		Barriers	-	Metre	Barriers	-	Metre				
		Signages & Posts	157	No.	Road Kerbs	-	Metre				
		Traffic Signal	-	No.	Sign Posts	-	No.				
		Kilometer Posts	7	No.	Traffic Light Posts	-	No.				
		Delineator Post	-	No.	Kilometer Posts	-	No.				
			-		Delineator Posts	-	No.				
			-			-					
		Guardrails	-	Metre	Guardrails	-	Metre				
		Barriers	-	Metre	Barriers	-	Metre				
		Signages & Posts	-	No.	Road Kerbs	-	Metre				
		Traffic Signal	-	No.	Sign Posts	-	No.				
		Kilometer Posts	-	No.	Traffic Light Posts	-	No.				
		Delineator Post	-	No.	Kilometer Posts	-	No.				
			-		Delineator Posts	-	No.				
			-			-					
		Guardrails	-	Metre	Guardrails	-	Metre				
		Barriers	-	Metre	Barriers	-	Metre				
		Signages & Posts	-	No.	Road Kerbs	-	Metre				
		Traffic Signal	-	No.	Sign Posts	-	No.				
		Kilometer Posts	-	No.	Traffic Light Posts	-	No.				
		Delineator Post	-	No.	Kilometer Posts	-	No.				
			-		Delineator Posts	-	No.				
			-			-					

**LINTASAN RESOURCES SDN. BHD.**  
MAINTENANCE OF FEDERAL ROADS - WEST COAST, SABAH

**R04 ROAD FURNITURE RECORD**

**DISTRICT:** TUARAN

**ROUTE NO:** 22

**ROAD NAME:** JALAN KOTA KINABALU - SANDAKAN

**DATE OF INSPECTION** SEPTEMBER2011

CHAINAGE		CLEANING	PAINTING	REMARKS
From	To			
0.000	1.500	Guardrails <u>296</u> Metre Barriers <u>-</u> Metre Signages & Posts <u>6</u> No. Traffic Signal <u>-</u> No. Kilometer Posts <u>2</u> No. Delineator Post <u>-</u> No.	Guardrails <u>-</u> Metre Barriers <u>-</u> Metre Road Kerbs <u>-</u> Metre Sign Posts <u>-</u> No. Traffic Light Posts <u>-</u> No. Kilometer Posts <u>-</u> No. Delineator Posts <u>-</u> No.	02 Sept 11 LHS,RHS
1.500	3.000	Guardrails <u>24</u> Metre Barriers <u>-</u> Metre Signages & Posts <u>7</u> No. Traffic Signal <u>-</u> No. Kilometer Posts <u>1</u> No. Delineator Post <u>-</u> No.	Guardrails <u>-</u> Metre Barriers <u>-</u> Metre Road Kerbs <u>-</u> Metre Sign Posts <u>-</u> No. Traffic Light Posts <u>-</u> No. Kilometer Posts <u>-</u> No. Delineator Posts <u>-</u> No.	05 Sept 11 LHS,RHS
3.000	4.500	Guardrails <u>448</u> Metre Barriers <u>-</u> Metre Signages & Posts <u>-</u> No. Traffic Signal <u>-</u> No. Kilometer Posts <u>2</u> No. Delineator Post <u>-</u> No.	Guardrails <u>-</u> Metre Barriers <u>-</u> Metre Road Kerbs <u>-</u> Metre Sign Posts <u>-</u> No. Traffic Light Posts <u>-</u> No. Kilometer Posts <u>-</u> No. Delineator Posts <u>-</u> No.	08 Sept 11 LHS,RHS

**LINTASAN RESOURCES SDN. BHD.**  
MAINTENANCE OF FEDERAL ROADS - WEST COAST, SABAH

**R04 ROAD FURNITURE RECORD**

**DISTRICT:** TUARAN

**ROUTE NO:** 22

**ROAD NAME:** JALAN KOTA KINABALU - SANDAKAN

**DATE OF INSPECTION** SEPTEMBER2011

CHAINAGE		CLEANING	PAINTING	REMARKS
From	To			
4.500	6.000	Guardrails <u>920</u> Metre Barriers <u>-</u> Metre Signages & Posts <u>90</u> No. Traffic Signal <u>-</u> No. Kilometer Posts <u>1</u> No. Delineator Post <u>-</u> No.	Guardrails <u>-</u> Metre Barriers <u>-</u> Metre Road Kerbs <u>-</u> Metre Sign Posts <u>-</u> No. Traffic Light Posts <u>-</u> No. Kilometer Posts <u>-</u> No. Delineator Posts <u>-</u> No.	13 Sept 11 LHS,RHS
6.000	7.500	Guardrails <u>248</u> Metre Barriers <u>-</u> Metre Signages & Posts <u>1</u> No. Traffic Signal <u>-</u> No. Kilometer Posts <u>2</u> No. Delineator Post <u>-</u> No.	Guardrails <u>-</u> Metre Barriers <u>-</u> Metre Road Kerbs <u>-</u> Metre Sign Posts <u>-</u> No. Traffic Light Posts <u>-</u> No. Kilometer Posts <u>-</u> No. Delineator Posts <u>-</u> No.	15 Sept 11 LHS,RHS
7.500	9.000	Guardrails <u>484</u> Metre Barriers <u>-</u> Metre Signages & Posts <u>4</u> No. Traffic Signal <u>-</u> No. Kilometer Posts <u>1</u> No. Delineator Post <u>-</u> No.	Guardrails <u>-</u> Metre Barriers <u>-</u> Metre Road Kerbs <u>-</u> Metre Sign Posts <u>-</u> No. Traffic Light Posts <u>-</u> No. Kilometer Posts <u>-</u> No. Delineator Posts <u>-</u> No.	19 Sept 11 LHS,RHS

**LINTASAN RESOURCES SDN. BHD.**  
MAINTENANCE OF FEDERAL ROADS - WEST COAST, SABAH

**R04 ROAD FURNITURE RECORD**

**DISTRICT:** TUARAN  
**ROUTE NO:** 22  
**ROAD NAME:** JALAN KOTA KINABALU - SANDAKAN  
**DATE OF INSPECTION** SEPTEMBER2011

CHAINAGE		CLEANING	PAINTING	REMARKS
From	To			
9.000	10.500	Guardrails <u>344</u> Metre Barriers <u>-</u> Metre Signages & Posts <u>1</u> No. Traffic Signal <u>-</u> No. Kilometer Posts <u>2</u> No. Delineator Post <u>-</u> No.	Guardrails <u>-</u> Metre Barriers <u>-</u> Metre Road Kerbs <u>-</u> Metre Sign Posts <u>-</u> No. Traffic Light Posts <u>-</u> No. Kilometer Posts <u>-</u> No. Delineator Posts <u>-</u> No.	22 Sept 11 LHS,RHS
10.500	12.000	Guardrails <u>544</u> Metre Barriers <u>-</u> Metre Signages & Posts <u>10</u> No. Traffic Signal <u>-</u> No. Kilometer Posts <u>2</u> No. Delineator Post <u>-</u> No.	Guardrails <u>-</u> Metre Barriers <u>-</u> Metre Road Kerbs <u>-</u> Metre Sign Posts <u>-</u> No. Traffic Light Posts <u>-</u> No. Kilometer Posts <u>-</u> No. Delineator Posts <u>-</u> No.	26 Sept 11 LHS,RHS
12.000	14.488	Guardrails <u>588</u> Metre Barriers <u>-</u> Metre Signages & Posts <u>3</u> No. Traffic Signal <u>-</u> No. Kilometer Posts <u>3</u> No. Delineator Post <u>-</u> No.	Guardrails <u>-</u> Metre Barriers <u>-</u> Metre Road Kerbs <u>-</u> Metre Sign Posts <u>-</u> No. Traffic Light Posts <u>-</u> No. Kilometer Posts <u>-</u> No. Delineator Posts <u>-</u> No.	29 Sept 11 LHS,RHS

**LINTASAN RESOURCES SDN. BHD.**  
MAINTENANCE OF FEDERAL ROADS - WEST COAST, SABAH

**R04 ROAD FURNITURE RECORD**

**DISTRICT:** KOTA KINABALU

**ROUTE NO:** 607

**ROAD NAME:** JALAN MASUK KE PELABUHAN BARU, KK

**DATE OF INSPECTION:** SEPTEMBER2011

CHAINAGE		CLEANING	PAINTING	REMARKS
From	To			
0.000	0.340	Guardrails _____ - Metre Barriers _____ - Metre  Signages & Posts _____ 8 No. Traffic Signal _____ - No. Kilometer Posts _____ - No. Delineator Post _____ - No. _____	Guardrails _____ - Metre Barriers _____ - Metre Road Kerbs _____ - Metre Sign Posts _____ - No. Traffic Light Posts _____ - No. Kilometer Posts _____ - No. Delineator Posts _____ - No. _____	03 Sept 11 M,LHS,RHS
		Guardrails _____ - Metre Barriers _____ - Metre  Signages & Posts _____ - No. Traffic Signal _____ - No. Kilometer Posts _____ - No. Delineator Post _____ - No. _____	Guardrails _____ - Metre Barriers _____ - Metre Road Kerbs _____ - Metre Sign Posts _____ - No. Traffic Light Posts _____ - No. Kilometer Posts _____ - No. Delineator Posts _____ - No. _____	
		Guardrails _____ - Metre Barriers _____ - Metre  Signages & Posts _____ - No. Traffic Signal _____ - No. Kilometer Posts _____ - No. Delineator Post _____ - No. _____	Guardrails _____ - Metre Barriers _____ - Metre Road Kerbs _____ Metre Sign Posts _____ - No. Traffic Light Posts _____ - No. Kilometer Posts _____ - No. Delineator Posts _____ - No. _____	

**LINTASAN RESOURCES SDN. BHD.**  
PRIVATISATION OF WEST COAST SABAH FEDERAL ROADS MAINTENANCE

***SUMMARY - ROAD FURNITURE***

***MONTH: September 2011***

ITEM	DISTRICT	ROUTE NO.	ROAD NAME	FURNITURE TYPE	UNIT	CLEANING			PAINTING		
						Previous	Current	Cumm.	Previous	Current	Cumm.
1	Ranau	22	Jalan Kota Kinabalu-Sandakan	Guardrail	m	20,495.00	4,763.00	25,258.00	0.00	0.00	0.00
				Road Kerb	m	0.00	0.00	0.00	0.00	0.00	0.00
				Signage	No.	330	55	385.00	0	0	0
				Traffic Signal	No.	18	18	36.00	0	0	0
				Kilometer Post	No.	103	16	119.00	0	0	0
				Delineator Post	No.	60	231	291.00	0	0	0

**LINTASAN RESOURCES SDN. BHD.**  
MAINTENANCE OF FEDERAL ROADS - WEST COAST, SABAH

**R04 ROAD FURNITURE**

**DISTRICT:** Ranau  
**ROUTE NO:** 22  
**ROAD NAME:** Jalan Kota Kinabalu - Sandakan  
**DATE OF INSPECTION:** September 2011

CHAINAGE		CLEANING	PAINTING	REMARKS
From	To			
Ch 42.600 (Km 79.200)	Ch 46.310 (Km 82.910)	Guardrails <u>536</u> Metre Barriers _____ Metre  Signages & Posts <u>14</u> No. Traffic Signal _____ No. Kilometer Posts <u>4</u> No. Delineator Post <u>69</u> No.	Guardrails _____ Metre Barriers _____ Metre Road Kerbs _____ Metre Sign Posts _____ No. Traffic Light Posts _____ No. Kilometer Posts _____ No. Delineator Posts _____ No.	
Ch 46.310 (Km 82.910)	Ch 53.730 (Km 90.330)	Guardrails <u>2,638</u> Metre Barriers _____ Metre  Signages & Posts <u>31</u> No. Traffic Signal _____ No. Kilometer Posts <u>8</u> No. Delineator Post <u>128</u> No.	Guardrails _____ Metre Barriers _____ Metre Road Kerbs _____ Metre Sign Posts _____ No. Traffic Light Posts _____ No. Kilometer Posts _____ No. Delineator Posts _____ No.	
Ch 53.730 (Km 90.330)	Ch 57.440 (Km 94.040)	Guardrails <u>1,589</u> Metre Barriers _____ Metre  Signages & Posts <u>10</u> No. Traffic Signal _____ No. Kilometer Posts <u>4</u> No. Delineator Post <u>34</u> No.	Guardrails _____ Metre Barriers _____ Metre Road Kerbs _____ Metre Sign Posts _____ No. Traffic Light Posts _____ No. Kilometer Posts _____ No. Delineator Posts _____ No.	

**LINTASAN RESOURCES SDN. BHD.**  
PRIVATISATION OF WEST COAST SABAH FEDERAL ROADS MAINTENANCE

***SUMMARY - ROAD FURNITURE***

***Month: SEPTEMBER 2011***

ITEM	DISTRICT	ROUTE NO.	ROAD NAME	FURNITURE TYPE	UNIT	CLEANING			PAINTING		
						Previous	Current	Cumm.	Previous	Current	Cumm.
1	Kota Kinabalu	01	Jalan Kota Kinabalu-Sindumin	Guardrail	m		-			-	
				Road Kerb	m		-			-	
				Signage	No.	76	38	114	-	-	-
				Traffic Signal	No.	2	1	3	-	-	-
				Kilometer Post	No.	8	4	12	-	-	-
				Delineator Post	No.		-		-	-	-
2	Penampang	01	Jalan Kota Kinabalu-Sindumin	Guardrail	m	769.00	-	769.00	-	-	-
				Road Kerb	m		-		-	-	-
				Signage	No.	115	-	115	-	-	-
				Traffic Signal	No.	16	-	16	-	-	-
				Kilometer Post	No.	14	-	14	-	-	-
				Delineator Post	No.		-		-	-	-
3	Papar	01	Jalan Kota Kinabalu-Sindumin	Guardrail	m	4,246.00	-	4,246.00	-	-	-
				Road Kerb	m		-		-	-	-
				Signage	No.	634	-	634	-	-	-
				Traffic Signal	No.	-	-		-	-	-
				Kilometer Post	No.	70	-	70	-	-	-
				Delineator Post	No.	514	-	514	-	-	-
4	Penampang	500	Jalan Kota Kinabalu-Keningau-Tenom	Guardrail	m	13,124.00	-	13,124.00	-	-	-
				Road Kerb	m		-		-	-	-
				Signage	No.	412	-	412	-	-	-
				Traffic Signal	No.		-		-	-	-
				Kilometer Post	No.	43	-	43	-	-	-
				Delineator Post	No.		-		-	-	-
5	Kota Kinabalu	501	Jalan Kota Kinabalu-Penampang-Lok Kawi	Guardrail	m	870.00	870.00	1,740.00	-	-	-
				Road Kerb	m		-		-	-	-
				Signage	No.	73	73	146	-	-	-
				Traffic Signal	No.	49	49	98	-	-	-
				Kilometer Post	No.	8	8	16	-	-	-
				Delineator Post	No.		-		-	-	-
6	Penampang	501	Jalan Kota Kinabalu-Penampang-Lok Kawi	Guardrail	m	1,136.00	239.00	1,375.00	-	-	-
				Road Kerb	m		-		-	-	-
				Signage	No.	196	64	260	-	-	-
				Traffic Signal	No.	40	20	60	-	-	-
				Kilometer Post	No.	25	6	31	-	-	-
				Delineator Post	No.		-		-	-	-
7	Kota Kinabalu	608	Jalan Masuk Ke Lapangan Terbang Lama	Guardrail	m		-		-	-	-
				Road Kerb	m		-		-	-	-
				Signage	No.	46	23	69	-	-	-
				Traffic Signal	No.		-		-	-	-
				Kilometer Post	No.		-		-	-	-
				Delineator Post	No.		-		-	-	-

**LINTASAN RESOURCES SDN. BHD.**  
MAINTENANCE OF FEDERAL ROADS - WEST COAST, SABAH

**R04 ROAD FURNITURE**

**DISTRICT:** KOTA KINABALU  
**ROUTE NO:** 01  
**ROAD NAME:** JLN KOTA KINABALU-SINDUMIN  
**DATE OF INSPECTION:** SEPTEMBER 2011

CHAINAGE		CLEANING	PAINTING	REMARKS
From	To			
0.000	2.276	Guardrails _____ Metre Barriers _____ Metre Signages & Posts <u>11</u> No. Traffic Signal _____ No. Kilometer Posts <u>2</u> No. Delineator Post _____ No.	Guardrails _____ Metre Barriers _____ Metre Road Kerbs _____ Metre Sign Posts _____ No. Traffic Light Posts _____ No. Kilometer Posts _____ No. Delineator Posts _____ No.	4th cycle for Cleaning Work  (Protocol Road) RHS 11/09/2011
0.000	2.276	Guardrails _____ Metre Barriers _____ Metre Signages & Posts <u>19</u> No. Traffic Signal _____ No. Kilometer Posts <u>2</u> No. Delineator Post _____ No.	Guardrails _____ Metre Barriers _____ Metre Road Kerbs _____ Metre Sign Posts _____ No. Traffic Light Posts _____ No. Kilometer Posts _____ No. Delineator Posts _____ No.	4th cycle for Cleaning Work  (Protocol Road) LHS 11/09/2011
0.000	2.276	Guardrails _____ Metre Barriers _____ Metre Signages & Posts <u>8</u> No. Traffic Signal <u>1</u> No. Kilometer Posts _____ No. Delineator Post _____ No.	Guardrails _____ Metre Barriers _____ Metre Road Kerbs _____ Metre Sign Posts _____ No. Traffic Light Posts _____ No. Kilometer Posts _____ No. Delineator Posts _____ No.	4th cycle for Cleaning Work  (Protocol Road) MEDIAN 11/09/2011

**LINTASAN RESOURCES SDN. BHD.**  
MAINTENANCE OF FEDERAL ROADS - WEST COAST, SABAH

**R04 ROAD FURNITURE**

**DISTRICT:** KOTA KINABALU

**ROUTE NO:** 501

**ROAD NAME:** JLN KK-PENAMPANG-LOK KAWI

**DATE OF INSPECTION:** SEPTEMBER 2011

CHAINAGE		CLEANING	PAINTING	REMARKS
From	To			
0.000	3.460	Guardrails <u>622</u> Metre Barriers _____ Metre  Signages & Posts <u>22</u> No. Traffic Signal _____ No. Kilometer Posts <u>4</u> No. Delineator Post _____ No.	Guardrails _____ Metre Barriers _____ Metre Road Kerbs _____ Metre Sign Posts _____ No. Traffic Light Posts _____ No. Kilometer Posts _____ No. Delineator Posts _____ No.	2nd cycle for Cleaning Work  (Normal Road) RHS 27/09/2011
0.000	3.460	Guardrails <u>248</u> Metre Barriers _____ Metre  Signages & Posts <u>37</u> No. Traffic Signal _____ No. Kilometer Posts <u>4</u> No. Delineator Post _____ No.	Guardrails _____ Metre Barriers _____ Metre Road Kerbs _____ Metre Sign Posts _____ No. Traffic Light Posts _____ No. Kilometer Posts _____ No. Delineator Posts _____ No.	2nd cycle for Cleaning Work  (Normal Road) LHS 27/09/2011
0.000	3.460	Guardrails _____ Metre Barriers _____ Metre  Signages & Posts <u>14</u> No. Traffic Signal <u>49</u> No. Kilometer Posts _____ No. Delineator Post _____ No.	Guardrails _____ Metre Barriers _____ Metre Road Kerbs _____ Metre Sign Posts _____ No. Traffic Light Posts _____ No. Kilometer Posts _____ No. Delineator Posts _____ No.	2nd cycle for Cleaning Work  (Normal Road) MEDIAN 27/09/2011

**LINTASAN RESOURCES SDN. BHD.**  
MAINTENANCE OF FEDERAL ROADS - WEST COAST, SABAH

**R04 ROAD FURNITURE**

**DISTRICT:** PENAMPANG  
**ROUTE NO:** 501  
**ROAD NAME:** JLN KK-PENAMPANG-LOK KAWI  
**DATE OF INSPECTION:** SEPTEMBER 2011

CHAINAGE		CLEANING	PAINTING	REMARKS
From	To			
3.460	6.920	Guardrails _____ Metre Barriers _____ Metre Signages & Posts <u>14</u> No. Traffic Signal _____ No. Kilometer Posts <u>3</u> No. Delineator Post _____ No.	Guardrails _____ Metre Barriers _____ Metre Road Kerbs _____ Metre Sign Posts _____ No. Traffic Light Posts _____ No. Kilometer Posts _____ No. Delineator Posts _____ No.	4th cycle for Cleaning Work  (Protocol Road) RHS 28/09/2011
3.460	6.920	Guardrails <u>239</u> Metre Barriers _____ Metre Signages & Posts <u>31</u> No. Traffic Signal _____ No. Kilometer Posts <u>3</u> No. Delineator Post _____ No.	Guardrails _____ Metre Barriers _____ Metre Road Kerbs _____ Metre Sign Posts _____ No. Traffic Light Posts _____ No. Kilometer Posts _____ No. Delineator Posts _____ No.	4th cycle for Cleaning Work  (Protocol Road) LHS 28/09/2011
3.460	6.920	Guardrails _____ Metre Barriers _____ Metre Signages & Posts <u>19</u> No. Traffic Signal <u>20</u> No. Kilometer Posts _____ No. Delineator Post _____ No.	Guardrails _____ Metre Barriers _____ Metre Road Kerbs _____ Metre Sign Posts _____ No. Traffic Light Posts _____ No. Kilometer Posts _____ No. Delineator Posts _____ No.	4th cycle for Cleaning Work  (Protocol Road) MEDIAN 28/09/2011

**LINTASAN RESOURCES SDN. BHD.**  
MAINTENANCE OF FEDERAL ROADS - WEST COAST, SABAH

**R04 ROAD FURNITURE**

**DISTRICT:** KOTA KINABALU  
**ROUTE NO:** 608  
**ROAD NAME:** JLN MASUK KE LAPANGAN TERBANG LAMA KK  
**DATE OF INSPECTION:** SEPTEMBER 2011

CHAINAGE		CLEANING	PAINTING	REMARKS
From	To			
0.000	1.000	Guardrails _____ Metre Barriers _____ Metre Signages & Posts <u>12</u> No. Traffic Signal _____ No. Kilometer Posts _____ No. Delineator Post _____ No.	Guardrails _____ Metre Barriers _____ Metre Road Kerbs _____ Metre Sign Posts _____ No. Traffic Light Posts _____ No. Kilometer Posts _____ No. Delineator Posts _____ No.	4th cycle for Cleaning Work  (Protocol Road) RHS 11/09/2011
0.000	1.000	Guardrails _____ Metre Barriers _____ Metre Signages & Posts <u>6</u> No. Traffic Signal _____ No. Kilometer Posts _____ No. Delineator Post _____ No.	Guardrails _____ Metre Barriers _____ Metre Road Kerbs _____ Metre Sign Posts _____ No. Traffic Light Posts _____ No. Kilometer Posts _____ No. Delineator Posts _____ No.	4th cycle for Cleaning Work  (Protocol Road) LHS 11/09/2011
0.000	1.000	Guardrails _____ Metre Barriers _____ Metre Signages & Posts <u>5</u> No. Traffic Signal _____ No. Kilometer Posts _____ No. Delineator Post _____ No.	Guardrails _____ Metre Barriers _____ Metre Road Kerbs _____ Metre Sign Posts _____ No. Traffic Light Posts _____ No. Kilometer Posts _____ No. Delineator Posts _____ No.	4th cycle for Cleaning Work  (Protocol Road) MEDIAN 11/09/2011

**LINTASAN RESOURCES SDN. BHD.**  
PRIVATISATION OF WEST COAST SABAH FEDERAL ROADS MAINTENANCE

***SUMMARY - ROAD FURNITURE***

**MONTH : SEPTEMBER 2011**

ITEM	DISTRICT	ROUTE NO.	ROAD NAME	FURNITURE TYPE	UNIT	CLEANING			PAINTING		
						Previous	Current	Cumm.	Previous	Current	Cumm.
1	Tambunan	500	Jalan Kota Kinabalu-Keningau-Tenom	Guardrail	m	9,816.00	487.00	10,303.00	9,438.00		9,438.00
				Road Kerb	m	0.00		0.00	3,090.00		3,090.00
				Signage	No.	289	31	320	258		258
				Traffic Signal	No.	0		0	0		0
				Kilometer Post	No.	52	4	56	49		49
				Delineator Post	No.	0		0	0		0
2	Keningau	500	Jalan Kota Kinabalu-Keningau-Tenom	Guardrail	m	11,926.00		11,926.00	5,963.00		5,963.00
				Road Kerb	m	0.00		0.00	1,261.50		1,261.50
				Signage	No.	271	43	314	115		115
				Traffic Signal	No.	0		0	0		0
				Kilometer Post	No.	56	2	58	29		29
				Delineator Post	No.	0		0	0		0
3	Tenom	500	Jalan Kota Kinabalu-Keningau-Tenom	Guardrail	m	4,960.00	30.00	4,990.00	0.00	2,480.00	2,480.00
				Road Kerb	m	0.00		0.00	0.00	3,385.00	3,385.00
				Signage	No.	218	31	249	0	109	109
				Traffic Signal	No.	0		0	0		0
				Kilometer Post	No.	50	3	53	0	25	25
				Delineator Post	No.	212		212	0	106	106

**LINTASAN RESOURCES SDN. BHD.**  
MAINTENANCE OF FEDERAL ROADS - WEST COAST, SABAH

**R04 ROAD FURNITURE**

**DISTRICT:** TAMBUNAN  
**ROUTE NO:** 500  
**ROAD NAME:** JLN KOTA KINABALU - KENINGAU - TENOM  
**DATE OF INSPECTION:** September 2011

CHAINAGE		CLEANING	PAINTING	REMARKS
From	To			
69.310	73.310	Guardrails <u>487</u> Metre Barriers <u>-</u> Metre  Signages & Posts <u>31</u> No. Traffic Signal <u>-</u> No. Kilometer Posts <u>4</u> No. Delineator Post <u>-</u> No. <u>-</u>	Guardrails <u>-</u> Metre Barriers <u>-</u> Metre Road Kerbs <u>-</u> Metre Sign Posts <u>-</u> No. Traffic Light Posts <u>-</u> No. Kilometer Posts <u>-</u> No. Delineator Posts <u>-</u> No. <u>-</u>	1st cycle protocol road
		Guardrails _____ Metre Barriers _____ Metre  Signages & Posts _____ No. Traffic Signal _____ No. Kilometer Posts _____ No. Delineator Post _____ No. _____	Guardrails _____ Metre Barriers _____ Metre Road Kerbs _____ Metre Sign Posts _____ No. Traffic Light Posts _____ No. Kilometer Posts _____ No. Delineator Posts _____ No. _____	
		Guardrails _____ Metre Barriers _____ Metre  Signages & Posts _____ No. Traffic Signal _____ No. Kilometer Posts _____ No. Delineator Post _____ No. _____	Guardrails _____ Metre Barriers _____ Metre Road Kerbs _____ Metre Sign Posts _____ No. Traffic Light Posts _____ No. Kilometer Posts _____ No. Delineator Posts _____ No. _____	

**LINTASAN RESOURCES SDN. BHD.**  
MAINTENANCE OF FEDERAL ROADS - WEST COAST, SABAH

**R04 ROAD FURNITURE**

**DISTRICT:** KENINGAU  
**ROUTE NO:** 500  
**ROAD NAME:** JLN KOTA KINABALU - KENINGAU - TENOM  
**DATE OF INSPECTION:** September 2011

CHAINAGE		CLEANING	PAINTING	REMARKS
From	To			
114.475	121.785	Guardrails            -            Metre Barriers                -            Metre  Signages & Posts        43            No. Traffic Signal            -            No. Kilometer Posts         2            No. Delineator Post         -            No.  -            -	Guardrails            -            Metre Barriers                -            Metre Road Kerbs             -            Metre Sign Posts               -            No. Traffic Light Posts      -            No. Kilometer Posts         -            No. Delineator Posts        -            No.  -            -	1st cycle protocol road
		Guardrails            _____ Metre Barriers                _____ Metre  Signages & Posts        _____ No. Traffic Signal            _____ No. Kilometer Posts         _____ No. Delineator Post         _____ No.  _____	Guardrails            _____ Metre Barriers                _____ Metre Road Kerbs             _____ Metre Sign Posts               _____ No. Traffic Light Posts      _____ No. Kilometer Posts         _____ No. Delineator Posts        _____ No.  _____	
		Guardrails            _____ Metre Barriers                _____ Metre  Signages & Posts        _____ No. Traffic Signal            _____ No. Kilometer Posts         _____ No. Delineator Post         _____ No.  _____	Guardrails            _____ Metre Barriers                _____ Metre Road Kerbs             _____ Metre Sign Posts               _____ No. Traffic Light Posts      _____ No. Kilometer Posts         _____ No. Delineator Posts        _____ No.  _____	

**LINTASAN RESOURCES SDN. BHD.**  
MAINTENANCE OF FEDERAL ROADS - WEST COAST, SABAH

**R04 ROAD FURNITURE**

**DISTRICT:** TENOM  
**ROUTE NO:** 500  
**ROAD NAME:** JLN KOTA KINABALU - KENINGAU - TENOM  
**DATE OF INSPECTION:** September 2011

CHAINAGE		CLEANING	PAINTING	REMARKS
From	To			
138.080	160.585	Guardrails - Metre Barriers - Metre Signages & Posts - No. Traffic Signal - No. Kilometer Posts - No. Delineator Post - No. -	Guardrails 2,450 Metre Barriers - Metre Road Kerbs - Metre Sign Posts 78 No. Traffic Light Posts - No. Kilometer Posts 22 No. Delineator Posts 106 No. -	1st cycle normal road
163.485	163.650	Guardrails - Metre Barriers - Metre Signages & Posts - No. Traffic Signal - No. Kilometer Posts - No. Delineator Post - No. -	Guardrails - Metre Barriers - Metre Road Kerbs - Metre Sign Posts - No. Traffic Light Posts - No. Kilometer Posts - No. Delineator Posts - No. -	1st cycle normal road
160.585	163.485	Guardrails 30 Metre Barriers - Metre Signages & Posts 31 No. Traffic Signal - No. Kilometer Posts 3 No. Delineator Post - No. -	Guardrails 30 Metre Barriers - Metre Road Kerbs 3,385 Metre Sign Posts 31 No. Traffic Light Posts - No. Kilometer Posts 3 No. Delineator Posts - No. -	1st cycle cleaning & painting protocol road

**LINTASAN RESOURCES SDN. BHD.**  
PRIVATISATION OF WEST COAST SABAH FEDERAL ROADS MAINTENANCE

***SUMMARY - ROAD FURNITURE***

**MONTH: SEPTEMBER 2011**

ITEM	DISTRICT	ROUTE NO.	ROAD NAME	FURNITURE TYPE	UNIT	CLEANING			PAINTING		
						Previous	Current	Cumm.	Previous	Current	Cumm.
1	Beaufort	01	Jalan Kota Kinabalu-Sindumin	Guardrail	m	1,869.00	816.00	2,685.00	0.00	0.00	0.00
				Road Kerb	m	0.00	0.00	0.00	0.00	0.00	0.00
				Signage	No.	276	163	439	0	0	0
				Traffic Signal	No.	0	0	0	0	0	0
				Kilometer Post	No.	50	23	73	0	0	0
				Delineator Post	No.	56	32	88	0	0	0
2	Sipitang	01	Jalan Kota Kinabalu-Sindumin	Guardrail	m	3,976.00	0.00	3,976.00	0.00	0.00	0.00
				Road Kerb	m	0.00	0.00	0.00	0.00	0.00	0.00
				Signage	No.	273	0	273	0	0	0
				Traffic Signal	No.	0	0	0	0	0	0
				Kilometer Post	No.	22	0	22	0	0	0
				Delineator Post	No.	0	0	0	0	0	0
3	Beaufort	502	Jalan Beaufort-Menumbok	Guardrail	m	1,125.00	0.00	1,125.00	225.00	0.00	225.00
				Road Kerb	m	0.00	0.00	0.00	243.00	0.00	243.00
				Signage	No.	439	0	439	265	0	265
				Traffic Signal	No.	0	0	0	0	0	0
				Kilometer Post	No.	44	0	44	22	0	22
				Delineator Post	No.	0	0	0	0	0	0
4	Kuala Penyu	502	Jalan Beaufort-Menumbok	Guardrail	m	1,501.00	0.00	1,501.00	93.00	0.00	93.00
				Road Kerb	m	0.00	0.00	0.00	0.00	0.00	0.00
				Signage	No.	360	0	360	295	0	295
				Traffic Signal	No.	0	0	0	0	0	0
				Kilometer Post	No.	31	0	31	24	0	24
				Delineator Post	No.	0	0	0	0	0	0

**LINTASAN RESOURCES SDN. BHD.**  
MAINTENANCE OF FEDERAL ROADS - WEST COAST, SABAH  
**R04 ROAD FURNITURE RECORD**

**DISTRICT:** BEAUFORT

**ROUTE NO:** 01

**ROAD NAME:** JALAN KOTA KINABALU - SINDUMIN

**DATE OF INSPECTION:** SEPTEMBER 2011

CHAINAGE		CLEANING		PAINTING		REMARKS	
From	To						
72.470	72.729	Guardrails	344	Metre	Guardrails	Metre	1st cycle for normal road
		Barriers	_____	Metre	Barriers	Metre	
					Road Kerbs	Metre	
72.470	76.992	Signages & Posts	27	No.	Sign Posts	No.	1st cycle for normal road
		Traffic Signal	_____	No.	Traffic Light Posts	No.	
72.470	76.440	Kilometer Posts	5	No.	Kilometer Posts	No.	1st cycle for normal road
		Delineator Post	_____	No.	Delineator Posts	No.	
			_____				
		Guardrails	_____	Metre	Guardrails	Metre	4 nos. need to replace
		Barriers	_____	Metre	Barriers	Metre	
					Road Kerbs	Metre	
77.075	79.957	Signages & Posts	36	No.	Sign Posts	No.	4 nos. need to replace
		Traffic Signal	_____	No.	Traffic Light Posts	No.	
77.480	79.490	Kilometer Posts	3	No.	Kilometer Posts	No.	1st cycle for normal road
77.970	79.600	Delineator Post	10	No.	Delineator Posts	No.	
			_____				10 nos. need to replace
		Guardrails	80	Metre	Guardrails	Metre	1st cycle for normal road
		Barriers	_____	Metre	Barriers	Metre	
					Road Kerbs	Metre	
80.219	87.524	Signages & Posts	26	No.	Sign Posts	No.	3 nos. need to replace
		Traffic Signal	_____	No.	Traffic Light Posts	No.	
80.490	87.500	Kilometer Posts	8	No.	Kilometer Posts	No.	1st cycle for normal road
		Delineator Post	_____	No.	Delineator Posts	No.	
			_____				

**LINTASAN RESOURCES SDN. BHD.**  
MAINTENANCE OF FEDERAL ROADS - WEST COAST, SABAH  
**R04 ROAD FURNITURE RECORD**

**DISTRICT:** BEAUFORT

**ROUTE NO:** 01

**ROAD NAME:** JALAN KOTA KINABALU - SINDUMIN

**DATE OF INSPECTION:** SEPTEMBER 2011

CHAINAGE		CLEANING		PAINTING		REMARKS		
From	To							
89.474	89.542	Guardrails	68	Metre	Guardrails	_____	Metre	1st cycle for normal road
		Barriers	_____	Metre	Barriers	_____	Metre	
					Road Kerbs	_____	Metre	
89.014	91.866	Signages & Posts	29	No.	Sign Posts	_____	No.	1st cycle for normal road
		Traffic Signal	_____	No.	Traffic Light Posts	_____	No.	
88.490	91.497	Kilometer Posts	4	No.	Kilometer Posts	_____	No.	1st cycle for normal road
		Delineator Post	_____	No.	Delineator Posts	_____	No.	
			_____			_____		
		Guardrails	_____	Metre	Guardrails	_____	Metre	1st cycle for protocol road
		Barriers	_____	Metre	Barriers	_____	Metre	
					Road Kerbs	_____	Metre	
92.810	95.830	Signages & Posts	37	No.	Sign Posts	_____	No.	1st cycle for protocol road
		Traffic Signal	_____	No.	Traffic Light Posts	_____	No.	
92.470	94.414	Kilometer Posts	3	No.	Kilometer Posts	_____	No.	1st cycle for protocol road
93.766	94.810	Delineator Post	22	No.	Delineator Posts	_____	No.	
			_____			_____		8 nos. need to replace
96.098	96.505	Guardrails	324	Metre	Guardrails	_____	Metre	1st cycle for normal road
		Barriers	_____	Metre	Barriers	_____	Metre	
					Road Kerbs	_____	Metre	
96.002	97.986	Signages & Posts	8	No.	Sign Posts	_____	No.	1st cycle for normal road
		Traffic Signal	_____	No.	Traffic Light Posts	_____	No.	
		Kilometer Posts	_____	No.	Kilometer Posts	_____	No.	
		Delineator Post	_____	No.	Delineator Posts	_____	No.	
			_____			_____		

**R 05**

**PENYENGGARAAN  
JAMBATAN & PEMBENTUNG  
(BRIDGES & CULVERTS)**

DISTRICT : TUARAN  
ROUTE NO : 01 - JALAN KOTA KINABALU - KUDAT  
LOCATION : CH 29.150  
KM 29.150

**R05 - BRIDGES & CULVERTS**  
**CULVERT CLEARING**



**BEFORE**



**IN PROGRESS**



**AFTER**

DISTRICT : RANAU  
ROUTE NO : 22 - KOTA KINABALU-SANDAKAN  
LOCATION : CH 43.098-RHS (OUT LET)  
KM 79.698

**R05 - BRIDGES & CULVERTS**  
**CULVERT CLEARING**



**BEFORE**



**IN PROGRESS**



**AFTER**

DISTRICT : RANAU  
ROUTE NO : 22 - KOTA KINABALU-SANDAKAN  
LOCATION : CH 43.098-LHS (IN LET)  
KM 79.698

**R05 - BRIDGES & CULVERTS**  
**CULVERT CLEARING**



**BEFORE**



**IN PROGRESS**



**AFTER**

DISTRICT : KENINGAU  
ROUTE NO : 500 - JALAN KOTA KINABALU - KENINGAU - TENOM  
LOCATION : CH 120.200  
KM 130.200

**R05 - BRIDGES & CULVERTS**  
**CULVERT CLEARING**



**BEFORE**



**IN PROGRESS**



**AFTER**

DISTRICT : TENOM  
ROUTE NO : 500 - JALAN KOTA KINABALU - KENINGAU - TENOM  
LOCATION : CH 159.500  
KM 169.500

**R05 - BRIDGES & CULVERTS**  
**CULVERT CLEARING**



**BEFORE**



**IN PROGRESS**



**AFTER**

DISTRICT : BEAUFORT  
ROUTE NO : R01 JALAN KOTA KINABALU-SINDUMIN  
LOCATION : CH 92.622 - LHS  
KM 94.382

**R05 - BRIDGES & CULVERTS**  
**CULVERT CLEARING**



**BEFORE**



**IN PROGRESS**



**AFTER**

LINTASAN RESOURCES SDN. BHD.  
CULVERT CLEARING  
GRAND SUMMARY

MONTH: SEPTEMBER 2011

DISTRICT	ROUTE NO.	ROAD NAME	Single Cell			Twin Cell			Multi Cell		
			Previous	Current	Cumm.	Previous	Current	Cumm.	Previous	Current	Cumm.
			(No.)	(No.)	(No.)	(No.)	(No.)	(No.)	(No.)	(No.)	(No.)
Kota Belud	01	Jalan Kota Kinabalu-Kudat	201	0	201	18	0	18	1	0	1
Kota Marudu	01	Jalan Kota Kinabalu-Kudat	32	0	32	29	0	29	5	0	5
Kudat	01	Jalan Kota Kinabalu-Kudat	128	44	172	33	18	51	3	1	4
Tuaran	01	Jalan Kota Kinabalu-Kudat	210	15	225	6	0	6	2	0	2
	22	Jalan Kota Kinabalu-Sandakan	79	29	108	3	1	4	0	0	0
	503	Jalan Berungis-Kota Belud	142	0	142	6	0	6	4	0	4
Kota Kinabalu	01	Jalan Kota Kinabalu-Kudat	196	0	196	30	0	30	23	0	23
	01	Jalan Kota Kinabalu-Sindumin	20	10	30	0	0	0	0	0	0
	501	Jalan Kota Kinabalu-Penampang-Lok Kawi	2	2	4	2	2	4	0	0	0
	606	Jalan Susur Sepangar Bay	44	0	44	4	0	4	1	0	1
	607	Jalan Masuk Ke Pelabuhan Baru	9	0	9	0	0	0	0	0	0
	608	Jalan Masuk Ke Lapangan Terbang Lama	2	1	3	0	0	0	0	0	0
Penampang	01	Jalan Kota Kinabalu-Sindumin	52	0	52	0	0	0	8	0	8
	500	Jalan Kota Kinabalu-Keningau-Tenom	179	42	221	7	1	8	0	0	0
	501	Jalan Kota Kinabalu-Penampang-Lok Kawi	54	0	54	5	0	5	0	0	0
Papar	01	Jalan Kota Kinabalu-Sindumin	127	30	157	90	8	98	27	1	28
Ranau	22	Jalan Kota Kinabalu-Sandakan	397	32	429	18	2	20	11	0	11
Tambunan	500	Jalan Kota Kinabalu-Keningau-Tenom	333	19	352	20	1	21	10	0	10
Keningau	500	Jalan Kota Kinabalu-Keningau-Tenom	98	8	106	13	3	16	3	0	3
Tenom	500	Jalan Kota Kinabalu-Keningau-Tenom	47	22	69	10	5	15	4	2	6
Beaufort	01	Jalan Kota Kinabalu-Sindumin	98	21	119	57	18	75	31	13	44
	502	Jalan Beaufort-Menumbok	55	0	55	11	0	11	0	0	0
Sipitang	01	Jalan Kota Kinabalu-Sindumin	69	11	80	16	1	17	3	0	3
Kuala Penyu	502	Jalan Beaufort-Menumbok	146	0	146	54	0	54	2	0	2
<b>TOTAL</b>			<b>2720</b>	<b>286</b>	<b>3006</b>	<b>432</b>	<b>60</b>	<b>492</b>	<b>138</b>	<b>17</b>	<b>155</b>

**PROGRESS REPORT**

Form: LRSB-OP-F058-R05S(C)

Rev: 0

**LINTASAN RESOURCES SDN. BHD.**  
PRIVATISATION OF WEST COAST SABAH FEDERAL ROADS MAINTENANCE**SUMMARY - CULVERT CLEARING**MONTH : SEPTEMBER 2011

ITEM	DISTRICT	ROUTE NO	ROAD NAME	Single Cell			Twin Cell			3 / 4 / 5 / 6-Cell		
				Previous	Current	Cumm.	Previous	Current	Cumm.	Previous	Current	Cumm.
				(No.)	(No.)	(No.)	(No.)	(No.)	(No.)	(No.)	(No.)	(No.)
1	Kota Belud	01	Jalan Kota Kinabalu - Kudat	201	-	201	18	-	18	1	-	1
2	Kota Marudu	01	Jalan Kota Kinabalu - Kudat	32	-	32	29	-	29	5	-	5
3	Kudat	01	Jalan Kota Kinabalu - Kudat	128	44	172	33	18	51	3	1	4
<b>TOTAL :</b>				<b>361</b>	<b>44</b>	<b>405</b>	<b>80</b>	<b>18</b>	<b>98</b>	<b>9</b>	<b>1</b>	<b>10</b>

**LINTASAN RESOURCES SDN. BHD.**  
MAINTENANCE OF FEDERAL ROADS - WEST COAST, SABAH  
**R05 CULVERT CLEARING RECORD**

**DISTRICT:** KOTA BELUD  
**ROUTE NO:** 01  
**ROAD NAME:** JALAN KOTA KINABALU - KUDAT  
**MONTH:** SEPTEMBER 2011

Item	Chainage	Culvert No.	Single Cell				Twin Cell				Multi Cell				Date of Clearing	REMARKS
			RCP (No.)	BC (No.)	CMP (No.)	Total (No.)	RCP (No.)	BC (No.)	CMP (No.)	Total (No.)	RCP (No.)	BC (No.)	CMP (No.)	Total (No.)		
<b>BROUGHT FORWARD:</b>			164	13	24	201	16	2	0	18	1	0	0	1		
1						0				0				0		
2						0				0				0		
3						0				0				0		
4						0				0				0		
5						0				0				0		
6						0				0				0		
7						0				0				0		
8						0				0				0		
9						0				0				0		
10						0				0				0		
11						0				0				0		
12						0				0				0		
13						0				0				0		
14						0				0				0		
15						0				0				0		
<b>BALANCE END OF SEPT :</b>			164	13	24	201	16	2	0	18	1	0	0	1		

**LINTASAN RESOURCES SDN. BHD.**  
 MAINTENANCE OF FEDERAL ROADS - WEST COAST, SABAH  
**R05 CULVERT CLEARING RECORD**

**DISTRICT:** KOTA MARUDU  
**ROUTE NO:** 01  
**ROAD NAME:** JALAN KOTA KINABALI - KUDAT  
**MONTH:** SEPTEMBER 2011

Item	Chainage	Culvert No.	Single Cell				Twin Cell				Multi Cell				Date of Clearing	REMARKS
			RCP (No.)	BC (No.)	CMP (No.)	Total (No.)	RCP (No.)	BC (No.)	CMP (No.)	Total (No.)	RCP (No.)	BC (No.)	CMP (No.)	Total (No.)		
<b>BROUGHT FORWARD:</b>			24	1	7	32	20	2	7	29	2	0	3	5		
1																
2																
3																
4																
5																
6																
7																
8																
9																
10																
11																
12																
13																
14																
15																
<b>BALANCE END OF SEPT :</b>			24	1	7	32	20	2	7	29	2	0	3	5		

**LINTASAN RESOURCES SDN. BHD.**  
MAINTENANCE OF FEDERAL ROADS - WEST COAST, SABAH  
**R05 CULVERT CLEARING RECORD**

**DISTRICT:** KUDAT  
**ROUTE NO:** 01  
**ROAD NAME:** JALAN KOTA KINABALU - KUDAT  
**MONTH:** SEPTEMBER 2011

Item	Chainage	Culvert No.	Single Cell				Twin Cell				Multi Cell				Date of Clearing	REMARKS
			RCP (No.)	BC (No.)	CMP (No.)	Total (No.)	RCP (No.)	BC (No.)	CMP (No.)	Total (No.)	RCP (No.)	BC (No.)	CMP (No.)	Total (No.)		
<b>BROUGHT FORWARD:</b>			113	11	4	128	16	16	1	33	0	3	0	3		
1	190.170			1		1				0				0	02 Sep 11	Protocol Road 1st Cycle
2	190.155		1			1				0				0	02 Sep 11	Protocol Road 1st Cycle
3	189.835					0		1		1				0	03 Sep 11	Protocol Road 1st Cycle
4	189.630			1		1				0				0	03 Sep 11	Protocol Road 1st Cycle
5	189.620			1		1				0				0	03 Sep 11	Protocol Road 1st Cycle
6	188.920					0		1		1				0	05 Sep 11	Protocol Road 1st Cycle
7	188.620					0				0		1		1	08 Sep 11	Protocol Road 1st Cycle
8	188.595					0		1		1				0	08 Sep 11	Protocol Road 1st Cycle
9	188.305		1			1				0				0	09 Sep 11	Protocol Road 1st Cycle
10	187.920		1			1				0				0	10 Sep 11	Protocol Road 1st Cycle
11	187.560		1			1				0				0	10 Sep 11	Protocol Road 1st Cycle
12	187.380		1			1				0				0	12 Sep 11	Protocol Road 1st Cycle
13	185.670		1			1				0				0	12 Sep 11	
14	185.350		1			1				0				0	12 Sep 11	
15	184.390					0		1		1				0	13 Sep 11	
<b>CARRIED FORWARD :</b>			120	14	4	138	20	20	1	37	0	4	0	4		

**LINTASAN RESOURCES SDN. BHD.**  
MAINTENANCE OF FEDERAL ROADS - WEST COAST, SABAH  
**R05 CULVERT CLEARING RECORD**

**DISTRICT:** KUDAT  
**ROUTE NO:** 01  
**ROAD NAME:** JALAN KOTA KINABALU - KUDAT  
**MONTH:** SEPTEMBER 2011

Item	Chainage	Culvert No.	Single Cell				Twin Cell				Multi Cell				Date of Clearing	REMARKS
			RCP (No.)	BC (No.)	CMP (No.)	Total (No.)	RCP (No.)	BC (No.)	CMP (No.)	Total (No.)	RCP (No.)	BC (No.)	CMP (No.)	Total (No.)		
<b>BROUGHT FORWARD:</b>			120	14	4	138	20	20	1	37	0	4	0	4		
16	183.830		1			1				0				0	14 Sep 11	
17	183.490		1			1				0				0	14 Sep 11	
18	182.980		1			1				0				0	15 Sep 11	
19	182.370		1			1				0				0	15 Sep 11	
20	182.365		1			1				0				0	15 Sep 11	
21	182.320		1			1				0				0	17 Sep 11	
22	182.210					0	1			1				0	17 Sep 11	
23	182.132		1			1				0				0	17 Sep 11	
24	180.750		1			1				0				0	17 Sep 11	
25	179.570		1			1				0				0	19 Sep 11	
26	179.460		1			1				0				0	19 Sep 11	
27	179.280		1			1				0				0	19 Sep 11	
28	179.260		1			1				0				0	19 Sep 11	
29	179.160		1			1				0				0	20 Sep 11	
30	179.120			1		1				0				0	20 Sep 11	
<b>CARRIED FORWARD :</b>			133	15	4	152	21	20	1	38	0	4	0	4		

**LINTASAN RESOURCES SDN. BHD.**  
MAINTENANCE OF FEDERAL ROADS - WEST COAST, SABAH  
**R05 CULVERT CLEARING RECORD**

**DISTRICT:** KOTA MARUDU  
**ROUTE NO:** 01  
**ROAD NAME:** JALAN KOTA KINABALU - KUDAT  
**MONTH:** SEPTEMBER 2011

Item	Chainage	Culvert No.	Single Cell				Twin Cell				Multi Cell				Date of Clearing	REMARKS
			RCP (No.)	BC (No.)	CMP (No.)	Total (No.)	RCP (No.)	BC (No.)	CMP (No.)	Total (No.)	RCP (No.)	BC (No.)	CMP (No.)	Total (No.)		
<b>BROUGHT FORWARD:</b>			133	15	4	152	21	20	1	38	0	4	0	4		
31	179.020			1		1				0				0	20 Sep 11	
32	178.200					0		1		1				0	21 Sep 11	
33	178.100					0		1		1				0	21 Sep 11	
34	178.030		1			1				0				0	21 Sep 11	
35	177.880		1			1				0				0	22 Sep 11	
36	177.860		1			1				0				0	22 Sep 11	
37	177.650					0		1		1				0	22 Sep 11	
38	177.290					0		1		1				0	23 Sep 11	
39	175.580					0		1		1				0	23 Sep 11	
40	175.035					0	1			1				0	23 Sep 11	
41	175.030		1			1				0				0	23 Sep 11	
42	174.790		1			1				0				0	24 Sep 11	
43	174.630		1			1				0				0	24 Sep 11	
44	174.422		1			1				0				0	24 Sep 11	
45	174.417		1			1				0				0	24 Sep 11	
<b>CARRIED FORWARD :</b>			141	16	4	161	22	25	1	44	0	4	0	4		

**LINTASAN RESOURCES SDN. BHD.**  
MAINTENANCE OF FEDERAL ROADS - WEST COAST, SABAH  
**R05 CULVERT CLEARING RECORD**

**DISTRICT:** KUDAT  
**ROUTE NO:** 01  
**ROAD NAME:** JALAN KOTA KINABALU - KUDAT  
**MONTH:** SEPTEMBER 2011

Item	Chainage	Culvert No.	Single Cell				Twin Cell				Multi Cell				Date of Clearing	REMARKS
			RCP (No.)	BC (No.)	CMP (No.)	Total (No.)	RCP (No.)	BC (No.)	CMP (No.)	Total (No.)	RCP (No.)	BC (No.)	CMP (No.)	Total (No.)		
<b>BROUGHT FORWARD:</b>			141	16	4	161	22	25	1	44	0	4	0	4		
46	174.280		1			1			0				0	26 Sep 11		
47	173.900		1			1			0				0	26 Sep 11		
48	173.850		1			1			0				0	26 Sep 11		
49	173.450					0		1	1				0	26 Sep 11		
50	173.153					0	1		1				0	26 Sep 11		
51	173.150					0	1		1				0	26 Sep 11		
52	172.630		1			1			0				0	27 Sep 11		
53	172.485		1			1			0				0	27 Sep 11		
54	172.480		1			1			0				0	27 Sep 11		
55	172.280		1			1			0				0	28 Sep 11		
56	172.200			1		1			0				0	28 Sep 11		
57	172.080					0	1		1				0	28 Sep 11		
58	171.850		1			1			0				0	29 Sep 11		
59	171.340					0		1	1				0	29 Sep 11		
60	171.190					0		1	1				0	29 Sep 11		
<b>CARRIED FORWARD :</b>			149	17	4	170	25	28	1	50	0	4	0	4		

**LINTASAN RESOURCES SDN. BHD.**  
MAINTENANCE OF FEDERAL ROADS - WEST COAST, SABAH  
**R05 CULVERT CLEARING RECORD**

**DISTRICT:** KUDAT  
**ROUTE NO:** 01  
**ROAD NAME:** JALAN KOTA KINABALU - KUDAT  
**MONTH:** SEPTEMBER 2011

Item	Chainage	Culvert No.	Single Cell				Twin Cell				Multi Cell				Date of Clearing	REMARKS
			RCP (No.)	BC (No.)	CMP (No.)	Total (No.)	RCP (No.)	BC (No.)	CMP (No.)	Total (No.)	RCP (No.)	BC (No.)	CMP (No.)	Total (No.)		
<b>BROUGHT FORWARD:</b>			149	17	4	170	25	28	1	50	0	4	0	4		
61	170.920		1			1			0				0	30 Sep 11		
62	170.760					0		1	1				0	30 Sep 11		
63	170.520		1			1			0				0	30 Sep 11		
64																
65																
66																
67																
68																
69																
70																
71																
72																
73																
74																
75																
<b>BALANCE END OF SEPT :</b>			151	17	4	172	25	29	1	51	0	4	0	4		

**LINTASAN RESOURCES SDN. BHD.**  
 PRIVATISATION OF WEST COAST SABAH FEDERAL ROADS MAINTENANCE

***SUMMARY - CULVERT CLEARING***

Month: SEPTEMBER 2011

ITEM	DISTRICT	ROUTE NO	ROAD NAME	Single Cell			Twin Cell			Multi Cell		
				Previous	Current	Cumm.	Previous	Current	Cumm.	Previous	Current	Cumm.
				(No.)	(No.)	(No.)	(No.)	(No.)	(No.)	(No.)	(No.)	(No.)
1	Kota Kinabalu	01	Jalan Kota Kinabalu - Kudat	196	-	196	30	-	30	23	-	23
2	Tuaran	01	Jalan Kota Kinabalu - Kudat	210	15	225	6	-	6	2	-	2
3	Tuaran	22	Jalan Kota Kinabalu - Sandakan	79	29	108	3	1	4	-	-	-
4	Tuaran	503	Jalan Berungis - Kota Belud	142	-	142	6	-	6	4	-	4
5	Kota Kinabalu	606	Jalan Susur Sepangar Bay	44	-	44	4	-	4	1	-	1
6	Kota Kinabalu	607	Jalan Masuk Ke Pelabuhan Baru, KK	9	-	9	-	-	-	-	-	-
<b>TOTAL :</b>				<b>680</b>	<b>44</b>	<b>724</b>	<b>49</b>	<b>1</b>	<b>50</b>	<b>30</b>	<b>-</b>	<b>30</b>



**LINTASAN RESOURCES SDN. BHD.**  
MAINTENANCE OF FEDERAL ROADS - WEST COAST, SABAH  
**R05 CULVERT CLEARING RECORD**

**DISTRICT:** TUARAN

**ROUTE NO:** 01

**ROAD NAME:** JALAN KOTA KINABALU - KUDAT

**MONTH:** SEPTEMBER 2011

Item	Chainage	Culvert No.	Single Cell				Twin Cell				Multi Cell				Date of Clearing	REMARKS
			RCP (No.)	BC (No.)	CMP (No.)	Total (No.)	RCP (No.)	BC (No.)	CMP (No.)	Total (No.)	RCP (No.)	BC (No.)	CMP (No.)	Total (No.)		
<b>BROUGHT FORWARD:</b>			189	16	5	210	3	3	0	6	0	2	0	2		
1	28.716		1			1								14 Sep 11		
2	28.846	A1028840	1			1								14 Sep 11		
3	28.950	A1028950	1			1								14 Sep 11		
4	28.950		1			1								14 Sep 11		
5	29.150		1			1								20 Sep 11		
6	29.230		1			1								20 Sep 11		
7	29.405		1			1								20 Sep 11		
8	29.410	A1029410		1		1								20 Sep 11		
9	29.576		1			1								20 Sep 11		
10	29.748		1			1								20 Sep 11		
11	30.167	A1030140	1			1								30 Sep 11		
12	30.288	A1030290		1		1								30 Sep 11		
13	30.395		1			1								30 Sep 11		
14	30.423		1			1								30 Sep 11		
15	30.536		1			1								30 Sep 11		
<b>TOTAL:</b>			202	18	5	225	3	3	0	6	0	2	0	2		

**LINTASAN RESOURCES SDN. BHD.**  
MAINTENANCE OF FEDERAL ROADS - WEST COAST, SABAH

**R05 CULVERT CLEARING RECORD**

**DISTRICT:** TUARAN

**ROUTE NO:** 22

**ROAD NAME:** JALAN KOTA KINABALU - SANDAKAN

**MONTH:** SEPTEMBER 2011

Item	Chainage	Culvert No.	Single Cell				Twin Cell				Multi Cell				Date of Clearing	REMARKS
			RCP (No.)	BC (No.)	CMP (No.)	Total (No.)	RCP (No.)	BC (No.)	CMP (No.)	Total (No.)	RCP (No.)	BC (No.)	CMP (No.)	Total (No.)		
<b>BROUGHT FORWARD:</b>			68	1	10	79	2	0	1	3	0	0	0	0		
1	0.673				1	1									01 Sep 11	
2	1.147		1			1									01 Sep 11	
3	1.322		1			1									01 Sep 11	
4	2.217	A4/002.830	1			1									05 Sep 11	
5	2.740		1			1									05 Sep 11	
6	2.943		1			1									05 Sep 11	
7	3.280	A4/003.880			1	1									08 Sep 11	
8	3.540	A4/004.140			1	1									08 Sep 11	
9	3.740		1			1									08 Sep 11	
10	4.033		1			1									08 Sep 11	
11	4.165	A4/004.770			1	1									08 Sep 11	
12	4.290	A4/004.890			1	1									08 Sep 11	
13	6.963				1	1									13 Sep 11	
14	8.888			1		1									15 Sep 11	
15	9.048							1	1						15 Sep 11	
<b>CARRIED FORWARD :</b>			75	2	16	93	2	0	2	4	0	0	0	0		

**LINTASAN RESOURCES SDN. BHD.**  
MAINTENANCE OF FEDERAL ROADS - WEST COAST, SABAH

**R05 CULVERT CLEARING RECORD**

**DISTRICT:** TUARAN

**ROUTE NO:** 22

**ROAD NAME:** JALAN KOTA KINABALU - SANDAKAN

**MONTH:** SEPTEMBER 2011

Item	Chainage	Culvert No.	Single Cell				Twin Cell				Multi Cell				Date of Clearing	REMARKS
			RCP (No.)	BC (No.)	CMP (No.)	Total (No.)	RCP (No.)	BC (No.)	CMP (No.)	Total (No.)	RCP (No.)	BC (No.)	CMP (No.)	Total (No.)		
<b>BROUGHT FORWARD:</b>			75	2	16	93	2	0	2	4	0	0	0	0		
16	10.071	A4/010.660			1	1									19 Sep 11	
17	10.800	A4/011.400			1	1									19 Sep 11	
18	11.023				1	1									22 Sep 11	
19	11.243		1			1									22 Sep 11	
20	11.550	A4/012.160	1			1									22 Sep 11	
21	11.959		1			1									22 Sep 11	
22	12.422	A4/013.020	1			1									26 Sep 11	
23	12.760	A4/013.360			1	1									26 Sep 11	
24	14.394	A4/014.990	1			1									29 Sep 11	
25	14.620	A4/015.220	1			1									29 Sep 11	
26	15.251	A4/015.850	1			1									29 Sep 11	
27	15.332	A4/015.980	1			1									30 Sep 11	
28	15.600		1			1									30 Sep 11	
29	15.742	A4/016.340	1			1									30 Sep 11	
30	15.816	A4/016.420	1			1									30 Sep 11	
<b>TOTAL:</b>			86	2	20	108	2	0	2	4	0	0	0	0		

**LINTASAN RESOURCES SDN. BHD.**  
MAINTENANCE OF FEDERAL ROADS - WEST COAST, SABAH  
**R05 CULVERT CLEARING RECORD**

**DISTRICT:** TUARAN

**ROUTE NO:** 503

**ROAD NAME:** JALAN BERUNGIS - KOTA BELUD

**MONTH:** SEPTEMBER 2011

Item	Chainage	Culvert No.	Single Cell				Twin Cell				Multi Cell				Date of Clearing	REMARKS
			RCP (No.)	BC (No.)	CMP (No.)	Total (No.)	RCP (No.)	BC (No.)	CMP (No.)	Total (No.)	RCP (No.)	BC (No.)	CMP (No.)	Total (No.)		
<b>BROUGHT FORWARD:</b>			140	2	0	142	0	6	0	6	0	4	0	4		
<b>TOTAL:</b>			140	2	0	142	0	6	0	6	0	4	0	4		



**LINTASAN RESOURCES SDN. BHD.**  
MAINTENANCE OF FEDERAL ROADS - WEST COAST, SABAH  
**R05 CULVERT CLEARING RECORD**

**DISTRICT:** KOTA KINABALU

**ROUTE NO:** 607

**ROAD NAME:** JALAN MASUK KE PELABUHAN BARU, KK

**MONTH:** SEPTEMBER 2011

Item	Chainage	Culvert No.	Single Cell				Twin Cell				Multi Cell				Date of Clearing	REMARKS
			RCP (No.)	BC (No.)	CMP (No.)	Total (No.)	RCP (No.)	BC (No.)	CMP (No.)	Total (No.)	RCP (No.)	BC (No.)	CMP (No.)	Total (No.)		
<b>BROUGHT FORWARD:</b>			0	9	0	9	0	0	0	0	0	0	0			
<b>TOTAL :</b>			0	9	0	9	0	0	0	0	0	0	0			

**LINTASAN RESOURCES SDN. BHD.**  
 PRIVATISATION OF WEST COAST SABAH FEDERAL ROADS MAINTENANCE

***SUMMARY - CULVERT CLEARING***

**MONTH: September 2011**

ITEM	DISTRICT	ROUTE NO	ROAD NAME	Single Cell			Twin Cell			Multi Cell		
				Previous	Current	Cumm.	Previous	Current	Cumm.	Previous	Current	Cumm.
				(No.)	(No.)	(No.)	(No.)	(No.)	(No.)	(No.)	(No.)	(No.)
1	Ranau	22	Jalan Kota Kinabalu - Sandakan	397	32	429	18	2	20	11	0	11
<b>TOTAL :</b>				<b>397</b>	<b>32</b>	<b>429</b>	<b>18</b>	<b>2</b>	<b>20</b>	<b>11</b>	<b>0</b>	<b>11</b>

**LINTASAN RESOURCES SDN. BHD.**  
MAINTENANCE OF FEDERAL ROADS - WEST COAST, SABAH  
**R05 CULVERT CLEARING RECORD**

**DISTRICT:** Ranau  
**ROUTE NO:** 22  
**ROAD NAME:** Jalan Kota Kinabalu - Sandakan  
**MONTH:** September 2011

Item	Chainage	Culvert No.	Single Cell				Twin Cell				Multi Cell				Date of Clearing	REMARKS
			RCP (No.)	BC (No.)	CMP (No.)	Total (No.)	RCP (No.)	BC (No.)	CMP (No.)	Total (No.)	RCP (No.)	BC (No.)	CMP (No.)	Total (No.)		
<b>BROUGHT FORWARD FROM AUGUST 2011:</b>			<b>274</b>	<b>20</b>	<b>103</b>	<b>397</b>	<b>12</b>	<b>2</b>	<b>4</b>	<b>18</b>	<b>2</b>	<b>4</b>	<b>5</b>	<b>11</b>		
1	42.864	A4.043.470	1			1			0				0	01 Sep 11		
2	43.098	A4.043.720	1			1			0				0	01 Sep 11		
3	43.349	FS 022/043/35	1			1			0				0	02 Sep 11		
4	43.530	A4.044.130				0	1		1				0	02 Sep 11		
5	43.844	FS 022/043/84				0	1		1				0	03 Sep 11		
6	44.120	A4.044.720	1			1			0				0	03 Sep 11		
7	44.348	A4.044.940	1			1			0				0	05 Sep 11		
8	46.144	A4.046.740	1			1			0				0	05 Sep 11		
9	46.439	A4.047.040	1			1			0				0	06 Sep 11		
10	46.772	A4.047.370	1			1			0				0	06 Sep 11		
11	47.039	A4.047.620	1			1			0				0	07 Sep 11		
12	47.349	-	1			1			0				0	07 Sep 11		
13	47.582	A4.048.190	1			1			0				0	08 Sep 11		
14	47.796	A4.048.430	1			1			0				0	08 Sep 11		
15	48.115	A4.048.750	1			1			0				0	09 Sep 11		
<b>CARRIED FORWARD :</b>			<b>287</b>	<b>20</b>	<b>103</b>	<b>410</b>	<b>14</b>	<b>2</b>	<b>4</b>	<b>20</b>	<b>2</b>	<b>4</b>	<b>5</b>	<b>11</b>		

**LINTASAN RESOURCES SDN. BHD.**  
MAINTENANCE OF FEDERAL ROADS - WEST COAST, SABAH  
**R05 CULVERT CLEARING RECORD**

**DISTRICT:** Ranau

**ROUTE NO:** 22

**ROAD NAME:** Jalan Kota Kinabalu - Sandakan

**MONTH:** September 2011

Item	Chainage	Culvert No.	Single Cell				Twin Cell				Multi Cell				Date of Clearing	REMARKS
			RCP (No.)	BC (No.)	CMP (No.)	Total (No.)	RCP (No.)	BC (No.)	CMP (No.)	Total (No.)	RCP (No.)	BC (No.)	CMP (No.)	Total (No.)		
<b>BROUGHT FORWARD:</b>			<b>287</b>	<b>20</b>	<b>103</b>	<b>410</b>	<b>14</b>	<b>2</b>	<b>4</b>	<b>20</b>	<b>2</b>	<b>4</b>	<b>5</b>	<b>11</b>		
16	48.444	A4.049.050	1			1				0				0	09 Sep 11	
17	48.709	-	1			1				0				0	09 Sep 11	
18	49.247	A4.049.820	1			1				0				0	10 Sep 11	
19	49.577	A4.050.180	1			1				0				0	10 Sep 11	
20	50.469	A4.051.070	1			1				0				0	12 Sep 11	
21	50.720	-	1			1				0				0	12 Sep 11	
22	51.015	A4.051.620	1			1				0				0	13 Sep 11	
23	51.527	A4.052.130	1			1				0				0	13 Sep 11	
24	51.805	A4.052.410	1			1				0				0	14 Sep 11	
25	52.638	A4.053.240	1			1				0				0	14 Sep 11	
26	53.500	A4.054.980	1			1				0				0	15 Sep 11	
27	54.363	-	1			1				0				0	15 Sep 11	
28	54.582	-	1			1				0				0	17 Sep 11	
29	55.125	A4.056.560	1			1				0				0	17 Sep 11	
30	55.528	-	1			1				0				0	19 Sep 11	
<b>CARRIED FORWARD :</b>			<b>302</b>	<b>20</b>	<b>103</b>	<b>425</b>	<b>14</b>	<b>2</b>	<b>4</b>	<b>20</b>	<b>2</b>	<b>4</b>	<b>5</b>	<b>11</b>		

**LINTASAN RESOURCES SDN. BHD.**  
MAINTENANCE OF FEDERAL ROADS - WEST COAST, SABAH  
**R05 CULVERT CLEARING RECORD**

**DISTRICT:** Ranau

**ROUTE NO:** 22

**ROAD NAME:** Jalan Kota Kinabalu - Sandakan

**MONTH:** September 2011

Item	Chainage	Culvert No.	Single Cell				Twin Cell				Multi Cell				Date of Clearing	REMARKS
			RCP (No.)	BC (No.)	CMP (No.)	Total (No.)	RCP (No.)	BC (No.)	CMP (No.)	Total (No.)	RCP (No.)	BC (No.)	CMP (No.)	Total (No.)		
<b>BROUGHT FORWARD:</b>			<b>302</b>	<b>20</b>	<b>103</b>	<b>425</b>	<b>14</b>	<b>2</b>	<b>4</b>	<b>20</b>	<b>2</b>	<b>4</b>	<b>5</b>	<b>11</b>		
31	55.955	-	1			1			0				0	19 Sep 11		
32	56.264	A4.056.940	1			1			0				0	20 Sep 11		
33	56.443	-	1			1			0				0	20 Sep 11		
34	56.701	-	1			1			0				0	20 Sep 11		
35																
36																
37																
38																
39																
40																
41																
42																
43																
44																
45																
<b>CARRIED FORWARD :</b>			<b>306</b>	<b>20</b>	<b>103</b>	<b>429</b>	<b>14</b>	<b>2</b>	<b>4</b>	<b>20</b>	<b>2</b>	<b>4</b>	<b>5</b>	<b>11</b>		

**LINTASAN RESOURCES SDN. BHD.**  
PRIVATISATION OF WEST COAST SABAH FEDERAL ROADS MAINTENANCE

***SUMMARY - CULVERT CLEARING***

Month: SEPTEMBER 2011

ITEM	DISTRICT	ROUTE NO	ROAD NAME	Single Cell			Twin Cell			Multi Cell		
				Previous	Current	Cumm.	Previous	Current	Cumm.	Previous	Current	Cumm.
				(No.)	(No.)	(No.)	(No.)	(No.)	(No.)	(No.)	(No.)	(No.)
1	Kota Kinabalu	01	Jalan Kota Kinabalu - Sindumin	20	10	30	-	-	-	-	-	-
2	Penampang	01	Jalan Kota Kinabalu - Sindumin	52	-	52	-	-	-	8	-	8
3	Papar	01	Jalan Kota Kinabalu - Sindumin	127	30	157	90	8	98	27	1	28
4	Penampang	500	Jalan Kota Kinabalu - Keningau - Tenom	179	42	221	7	1	8	-	-	-
5	Kota Kinabalu	501	Jalan Kota Kinabalu - Penampang - Lok Kawi	2	2	4	2	2	4	-	-	-
6	Penampang	501	Jalan Kota Kinabalu - Penampang - Lok Kawi	54	-	54	5	-	5	-	-	-
7	Kota Kinabalu	608	Jalan Masuk Ke Lapangan Terbang Lama, KK	2	1	3	-	-	-	-	-	-
<b>TOTAL :</b>				<b>436</b>	<b>85</b>	<b>521</b>	<b>104</b>	<b>11</b>	<b>115</b>	<b>35</b>	<b>1</b>	<b>36</b>



LINTASAN RESOURCES SDN. BHD.  
 MAINTENANCE OF FEDERAL ROADS - WEST COAST, SABAH

**R05 CULVERT CLEARING RECORD**

DISTRICT: PENAMPANG  
 ROUTE NO: 01  
 ROAD NAME: JALAN KK-SINDUMIN  
 MONTH: SEPTEMBER 2011

Item	Chainage	Culvert No.	Single Cell				Twin Cell				Multi Cell				Date of Clearing	REMARKS
			RCP (No.)	BC (No.)	CMP (No.)	Total (No.)	RCP (No.)	BC (No.)	CMP (No.)	Total (No.)	RCP (No.)	BC (No.)	CMP (No.)	Total (No.)		
<b>BROUGHT FORWARD:</b>			44	6	2	52	0	0	0	0	0	8	0	8		
<b>TOTAL :</b>			44	6	2	52	0	0	0	0	0	8	0	8		

**LINTASAN RESOURCES SDN. BHD.**  
MAINTENANCE OF FEDERAL ROADS - WEST COAST, SABAH

**R05 CULVERT CLEARING RECORD**

**DISTRICT:** PAPAR  
**ROUTE NO:** 01  
**ROAD NAME:** JALAN KK-SINDUMIN  
**MONTH:** SEPTEMBER 2011

Item	Chainage	Culvert No.	Single Cell				Twin Cell				Multi Cell				Date of Clearing	REMARKS
			RCP (No.)	BC (No.)	CMP (No.)	Total (No.)	RCP (No.)	BC (No.)	CMP (No.)	Total (No.)	RCP (No.)	BC (No.)	CMP (No.)	Total (No.)		
<b>BROUGHT FORWARD:</b>			72	23	32	127	57	32	1	90	0	27	0	27		
1	44.732	C151					1			1						1st cycle for Normal Road
2	44.544	C150					1			1						1st cycle for Normal Road
3	43.765	C149	1			1										1st cycle for Normal Road
4	43.715	C148					1			1						1st cycle for Normal Road
5	43.269	C147		1		1										1st cycle for Normal Road
6	43.182	C146	1			1										1st cycle for Normal Road
7	42.651	C145					1			1						1st cycle for Normal Road
8	42.450	C144	1			1										1st cycle for Normal Road
9	42.177	C143						1		1						1st cycle for Normal Road
10	42.050	C142		1		1										1st cycle for Normal Road
11	41.744	C141					1			1						1st cycle for Normal Road
12	41.671	C140		1		1										1st cycle for Normal Road
13	41.514	C139									1		1			(3 cells) 1st cycle for Normal Road
14	41.342	C138	1			1										1st cycle for Normal Road
15	41.236	C137	1			1										1st cycle for Normal Road
<b>CARRIED FORWARD:</b>			77	26	32	135	62	33	1	96	0	28	0	28		

**LINTASAN RESOURCES SDN. BHD.**  
MAINTENANCE OF FEDERAL ROADS - WEST COAST, SABAH

## R05 CULVERT CLEARING RECORD

**DISTRICT:** PAPAR  
**ROUTE NO:** 01  
**ROAD NAME:** JALAN KK-SINDUMIN  
**MONTH:** SEPTEMBER 2011

Item	Chainage	Culvert No.	Single Cell				Twin Cell				Multi Cell				Date of Clearing	REMARKS
			RCP (No.)	BC (No.)	CMP (No.)	Total (No.)	RCP (No.)	BC (No.)	CMP (No.)	Total (No.)	RCP (No.)	BC (No.)	CMP (No.)	Total (No.)		
<b>BROUGHT FORWARD:</b>			77	26	32	135	62	33	1	96	0	28	0	28		
16	40.914	C136		1		1										1st cycle for Normal Road
17	40.772	C135	1			1										1st cycle for Normal Road
18	40.691	C134	1			1										1st cycle for Normal Road
19	40.496	C133	1			1										1st cycle for Normal Road
20	40.391	C132		1		1										1st cycle for Normal Road
21	39.992	C131		1		1										1st cycle for Normal Road
22	39.382	C130		1		1										1st cycle for Normal Road
23	39.081	C129	1			1										1st cycle for Normal Road
24	38.847	C128		1		1										1st cycle for Normal Road
25	38.810	C127	1			1										1st cycle for Normal Road
26	38.258	C126						1	1							1st cycle for Normal Road
27	37.886	C125					1		1							1st cycle for Normal Road
28	37.587	C124	1			1										1st cycle for Normal Road
29	37.184	C123			1	1										1st cycle for Normal Road
30	36.748	C122	1			1										1st cycle for Normal Road
<b>CARRIED FORWARD:</b>			84	31	33	148	63	33	2	98	0	28	0	28		

**LINTASAN RESOURCES SDN. BHD.**  
MAINTENANCE OF FEDERAL ROADS - WEST COAST, SABAH

**R05 CULVERT CLEARING RECORD**

**DISTRICT:** PAPAR  
**ROUTE NO:** 01  
**ROAD NAME:** JALAN KK-SINDUMIN  
**MONTH:** SEPTEMBER 2011

Item	Chainage	Culvert No.	Single Cell				Twin Cell				Multi Cell				Date of Clearing	REMARKS
			RCP (No.)	BC (No.)	CMP (No.)	Total (No.)	RCP (No.)	BC (No.)	CMP (No.)	Total (No.)	RCP (No.)	BC (No.)	CMP (No.)	Total (No.)		
<b>BROUGHT FORWARD:</b>			84	31	33	148	63	33	2	98	0	28	0	28		
31	36.493	C121	1			1										1st cycle for Normal Road
32	36.218	C120	1			1										1st cycle for Normal Road
33	36.021	C119		1		1										1st cycle for Normal Road
34	35.798	C118	1			1										1st cycle for Normal Road
35	35.376	C117	1			1										1st cycle for Normal Road
36	34.740	C116	1			1										1st cycle for Normal Road
37	34.463	C115	1			1										1st cycle for Normal Road
38	34.332	C114	1			1										1st cycle for Normal Road
39	34.080	C113			1	1										1st cycle for Normal Road
<b>TOTAL :</b>			91	32	34	157	63	33	2	98	0	28	0	28		

**LINTASAN RESOURCES SDN. BHD.**  
MAINTENANCE OF FEDERAL ROADS - WEST COAST, SABAH

## R05 CULVERT CLEARING RECORD

**DISTRICT:** PENAMPANG

**ROUTE NO:** 500

**ROAD NAME:** JALAN KK-KENINGAU-TENOM

**MONTH:** SEPTEMBER 2011

Item	Chainage	Culvert No.	Single Cell				Twin Cell				Multi Cell				Date of Clearing	REMARKS
			RCP (No.)	BC (No.)	CMP (No.)	Total (No.)	RCP (No.)	BC (No.)	CMP (No.)	Total (No.)	RCP (No.)	BC (No.)	CMP (No.)	Total (No.)		
<b>BROUGHT FORWARD:</b>			88	7	84	179	7	0	0	7	0	0	0	0		
1	29.505	C59	1			1								02 Sep 11	1st cycle for Normal Road	
2	29.330	C58			1	1								02 Sep 11	1st cycle for Normal Road	
3	29.235	C57	1			1								02 Sep 11	1st cycle for Normal Road	
4	29.050	C56			1	1								03 Sep 11	1st cycle for Normal Road	
5	28.385	C55					1		1					03 Sep 11	1st cycle for Normal Road	
6	28.080	C54	1			1								03 Sep 11	1st cycle for Normal Road	
7	27.395	C53	1			1								05 Sep 11	1st cycle for Normal Road	
8	26.707	C52			1	1								05 Sep 11	1st cycle for Normal Road	
9	25.850	C51			1	1								05 Sep 11	1st cycle for Normal Road	
10	25.550	C50	1			1								05 Sep 11	1st cycle for Normal Road	
11	24.156	C49	1			1								06 Sep 11	1st cycle for Normal Road	
12	24.094	C48			1	1								06 Sep 11	1st cycle for Normal Road	
13	20.730	C47	1			1								06 Sep 11	1st cycle for Normal Road	
14	20.288	C46			1	1								06 Sep 11	1st cycle for Normal Road	
15	20.026	C45			1	1								06 Sep 11	1st cycle for Normal Road	
<b>CARRIED FORWARD:</b>			95	7	91	193	8	0	0	8	0	0	0	0		

**LINTASAN RESOURCES SDN. BHD.**  
MAINTENANCE OF FEDERAL ROADS - WEST COAST, SABAH

## R05 CULVERT CLEARING RECORD

**DISTRICT:** PENAMPANG

**ROUTE NO:** 500

**ROAD NAME:** JALAN KK-KENINGAU-TENOM

**MONTH:** SEPTEMBER 2011

Item	Chainage	Culvert No.	Single Cell				Twin Cell				Multi Cell				Date of Clearing	REMARKS
			RCP (No.)	BC (No.)	CMP (No.)	Total (No.)	RCP (No.)	BC (No.)	CMP (No.)	Total (No.)	RCP (No.)	BC (No.)	CMP (No.)	Total (No.)		
<b>BROUGHT FORWARD:</b>			95	7	91	193	8	0	0	8	0	0	0	0		
16	20.031	C44			1	1								07 Sep 11	1st cycle for Normal Road	
17	18.850	C43			1	1								07 Sep 11	1st cycle for Normal Road	
18	18.730	C42			1	1								09 Sep 11	1st cycle for Normal Road	
19	17.938	C41			1	1								09 Sep 11	1st cycle for Normal Road	
20	17.770	C40			1	1								09 Sep 11	1st cycle for Normal Road	
21	17.395	C39			1	1								09 Sep 11	1st cycle for Normal Road	
22	16.798	C38			1	1								12 Sep 11	1st cycle for Normal Road	
23	15.879	C37			1	1								12 Sep 11	1st cycle for Normal Road	
24	15.730	C36			1	1								12 Sep 11	1st cycle for Normal Road	
25	15.431	C35			1	1								14 Sep 11	1st cycle for Normal Road	
26	15.316	C34			1	1								14 Sep 11	1st cycle for Normal Road	
27	15.289	C33			1	1								14 Sep 11	1st cycle for Normal Road	
28	15.107	C32	1			1								14 Sep 11	1st cycle for Normal Road	
29	14.948	C31		1		1								19 Sep 11	1st cycle for Normal Road	
30	14.470	C30			1	1								19 Sep 11	1st cycle for Normal Road	
<b>CARRIED FORWARD:</b>			96	8	104	208	8	0	0	8	0	0	0	0		

**LINTASAN RESOURCES SDN. BHD.**  
MAINTENANCE OF FEDERAL ROADS - WEST COAST, SABAH

## R05 CULVERT CLEARING RECORD

**DISTRICT:** PENAMPANG

**ROUTE NO:** 500

**ROAD NAME:** JALAN KK-KENINGAU-TENOM

**MONTH:** SEPTEMBER 2011

Item	Chainage	Culvert No.	Single Cell				Twin Cell				Multi Cell				Date of Clearing	REMARKS
			RCP (No.)	BC (No.)	CMP (No.)	Total (No.)	RCP (No.)	BC (No.)	CMP (No.)	Total (No.)	RCP (No.)	BC (No.)	CMP (No.)	Total (No.)		
<b>BROUGHT FORWARD:</b>			96	8	104	208	8	0	0	8	0	0	0	0		
31	14.394	C29			1	1									21 Sep 11	1st cycle for Normal Road
32	13.885	C28	1			1									21 Sep 11	1st cycle for Normal Road
33	13.530	C27			1	1									23 Sep 11	1st cycle for Normal Road
34	13.455	C26			1	1									23 Sep 11	1st cycle for Normal Road
35	12.910	C25			1	1									23 Sep 11	1st cycle for Normal Road
36	12.543	C24			1	1									26 Sep 11	1st cycle for Normal Road
37	12.396	C23			1	1									26 Sep 11	1st cycle for Normal Road
38	12.357	C22			1	1									26 Sep 11	1st cycle for Normal Road
39	11.810	C21			1	1									28 Sep 11	1st cycle for Normal Road
40	11.230	C20	1			1									28 Sep 11	1st cycle for Normal Road
41	11.059	C19			1	1									28 Sep 11	1st cycle for Normal Road
42	10.481	C18			1	1									30 Sep 11	1st cycle for Normal Road
43	9.314	C17	1			1									30 Sep 11	1st cycle for Normal Road
<b>TOTAL :</b>			99	8	114	221	8	0	0	8	0	0	0	0		

**LINTASAN RESOURCES SDN. BHD.**  
MAINTENANCE OF FEDERAL ROADS - WEST COAST, SABAH

## R05 CULVERT CLEARING RECORD

**DISTRICT:** KOTA KINABALU

**ROUTE NO:** 501

**ROAD NAME:** JALAN KK-PENAMPANG-LOK KAWI

**MONTH:** SEPTEMBER 2011

Item	Chainage	Culvert No.	Single Cell				Twin Cell				Multi Cell				Date of Clearing	REMARKS
			RCP (No.)	BC (No.)	CMP (No.)	Total (No.)	RCP (No.)	BC (No.)	CMP (No.)	Total (No.)	RCP (No.)	BC (No.)	CMP (No.)	Total (No.)		
<b>BROUGHT FORWARD:</b>			1	1	0	2	1	1	0	2	0	0	0	0		
1	0.249	C1		1		1								20 Sep 11	1st cycle for Normal Road	
2	0.459	C2						1	1					22 Sep 11	1st cycle for Normal Road	
3	0.614	C3					1		1					22 Sep 11	1st cycle for Normal Road	
4	0.831	C4	1			1								26 Sep 11	1st cycle for Normal Road	
<b>TOTAL :</b>			2	2	0	4	2	2	0	4	0	0	0	0		

LINTASAN RESOURCES SDN. BHD.  
 MAINTENANCE OF FEDERAL ROADS - WEST COAST, SABAH

**R05 CULVERT CLEARING RECORD**

DISTRICT: PENAMPANG  
 ROUTE NO: 501  
 ROAD NAME: JALAN KK-PENAMPANG-LOK KAWI  
 MONTH: SEPTEMBER 2011

Item	Chainage	Culvert No.	Single Cell				Twin Cell				Multi Cell				Date of Clearing	REMARKS
			RCP (No.)	BC (No.)	CMP (No.)	Total (No.)	RCP (No.)	BC (No.)	CMP (No.)	Total (No.)	RCP (No.)	BC (No.)	CMP (No.)	Total (No.)		
<b>BROUGHT FORWARD:</b>			37	8	9	54	3	2	0	5	0	0	0	0		
<b>TOTAL :</b>			37	8	9	54	3	2	0	5	0	0	0	0		

LINTASAN RESOURCES SDN. BHD.  
 MAINTENANCE OF FEDERAL ROADS - WEST COAST, SABAH

**R05 CULVERT CLEARING RECORD**

DISTRICT: KOTA KINABALU  
 ROUTE NO: 608  
 ROAD NAME: JLN MASUK KE LAPANGAN TERBANG LAMA  
 MONTH: SEPTEMBER 2011

Item	Chainage	Culvert No.	Single Cell				Twin Cell				Multi Cell				Date of Clearing	REMARKS
			RCP (No.)	BC (No.)	CMP (No.)	Total (No.)	RCP (No.)	BC (No.)	CMP (No.)	Total (No.)	RCP (No.)	BC (No.)	CMP (No.)	Total (No.)		
<b>BROUGHT FORWARD:</b>			2	0	0	2	0	0	0	0	0	0	0	0		
1	0.550	C1A	1			1								15 Sep 11	1st cycle for Protocol Road	
<b>TOTAL :</b>			3	0	0	3	0	0	0	0	0	0	0			

**LINTASAN RESOURCES SDN. BHD.**  
PRIVATISATION OF WEST COAST SABAH FEDERAL ROADS MAINTENANCE

***SUMMARY - CULVERT CLEARING***

*Month : SEPTEMBER 2011*

ITEM	DISTRICT	ROUTE NO	ROAD NAME	Single Cell			Twin Cell			Multi Cell		
				Previous	Current	Cumm.	Previous	Current	Cumm.	Previous	Current	Cumm.
				(No.)	(No.)	(No.)	(No.)	(No.)	(No.)	(No.)	(No.)	(No.)
1	Tambunan	500	Jalan Kota Kinabalu - Keningau - Tenom	333	19	352	20	1	21	10	-	10
2	Keningau	500	Jalan Kota Kinabalu - Keningau - Tenom	98	8	106	13	3	16	3	-	3
3	Tenom	500	Jalan Kota Kinabalu - Keningau - Tenom	47	22	69	10	5	15	4	2	6
<b>TOTAL :</b>				<b>478</b>	<b>49</b>	<b>527</b>	<b>43</b>	<b>9</b>	<b>52</b>	<b>17</b>	<b>2</b>	<b>19</b>

**LINTASAN RESOURCES SDN. BHD.**  
MAINTENANCE OF FEDERAL ROADS - WEST COAST, SABAH  
**R05 CULVERT CLEARING RECORD**

**DISTRICT:** TAMBUNAN

**ROUTE NO:** 500

**ROAD NAME:** JLN KOTA KINABALU - KENINGAU - TENOM

**MONTH:** September 2011

Item	Chainage	Culvert No.	Single Cell				Twin Cell				Multi Cell				Date of Clearing	REMARKS
			RCP (No.)	BC (No.)	CMP (No.)	Total (No.)	RCP (No.)	BC (No.)	CMP (No.)	Total (No.)	RCP (No.)	BC (No.)	CMP (No.)	Total (No.)		
<b>BROUGHT FORWARD :</b>			<b>155</b>	<b>18</b>	<b>160</b>	<b>333</b>	<b>12</b>	<b>4</b>	<b>4</b>	<b>20</b>	<b>0</b>	<b>8</b>	<b>2</b>	<b>10</b>		
1	73.150	TBN 124	1			1			0				0	26 Sep 11	1st cycle protocol road	
2	72.950	TBN 123			1	1			0				0	26 Sep 11	1st cycle protocol road	
3	72.800	TBN 122			1	1			0				0	26 Sep 11	1st cycle protocol road	
4	72.600	TBN 121	1			1			0				0	26 Sep 11	1st cycle protocol road	
5	72.450	TBN 120	1			1			0				0	26 Sep 11	1st cycle protocol road	
6	72.300	TBN 119	1			1			0				0	26 Sep 11	1st cycle protocol road	
7	72.100	TBN 118			1	1			0				0	26 Sep 11	1st cycle protocol road	
8	71.830	TBN 117	1			1			0				0	27 Sep 11	1st cycle protocol road	
9	71.700	TBN 116			1	1			0				0	27 Sep 11	1st cycle protocol road	
10	71.600	TBN 115	1			1			0				0	27 Sep 11	1st cycle protocol road	
11	71.300	TBN 114	1			1			0				0	27 Sep 11	1st cycle protocol road	
12	71.250	TBN 113				0		1	1				0	27 Sep 11	1st cycle protocol road	
13	70.950	TBN 112	1			1			0				0	27 Sep 11	1st cycle protocol road	
14	70.900	TBN 111			1	1			0				0	27 Sep 11	1st cycle protocol road	
15	70.600	TBN 110		1		1			0				0	27 Sep 11	1st cycle protocol road	
<b>CARRIED FORWARD :</b>			<b>163</b>	<b>19</b>	<b>165</b>	<b>347</b>	<b>12</b>	<b>5</b>	<b>4</b>	<b>21</b>	<b>0</b>	<b>8</b>	<b>2</b>	<b>10</b>		

**LINTASAN RESOURCES SDN. BHD.**  
MAINTENANCE OF FEDERAL ROADS - WEST COAST, SABAH  
**R05 CULVERT CLEARING RECORD**

**DISTRICT:** TAMBUNAN

**ROUTE NO:** 500

**ROAD NAME:** JLN KOTA KINABALU - KENINGAU - TENOM

**MONTH:** September 2011

Item	Chainage	Culvert No.	Single Cell				Twin Cell				Multi Cell				Date of Clearing	REMARKS
			RCP (No.)	BC (No.)	CMP (No.)	Total (No.)	RCP (No.)	BC (No.)	CMP (No.)	Total (No.)	RCP (No.)	BC (No.)	CMP (No.)	Total (No.)		
<b>BROUGHT FORWARD :</b>			<b>163</b>	<b>19</b>	<b>165</b>	<b>347</b>	<b>12</b>	<b>5</b>	<b>4</b>	<b>21</b>	<b>0</b>	<b>8</b>	<b>2</b>	<b>10</b>		
16	70.550	TBN 109			1	1				0				0	28 Sep 11	1st cycle protocol road
17	70.250	TBN 108			1	1				0				0	28 Sep 11	1st cycle protocol road
18	70.080	TBN 107	1			1				0				0	28 Sep 11	1st cycle protocol road
19	69.780	TBN 106		1		1				0				0	28 Sep 11	1st cycle protocol road
20	69.580	TBN 105		1		1				0				0	28 Sep 11	1st cycle protocol road
21																
22																
23																
24																
25																
26																
27																
28																
29																
30																
<b>TOTAL :</b>			<b>164</b>	<b>21</b>	<b>167</b>	<b>352</b>	<b>12</b>	<b>5</b>	<b>4</b>	<b>21</b>	<b>0</b>	<b>8</b>	<b>2</b>	<b>10</b>		

**LINTASAN RESOURCES SDN. BHD.**  
MAINTENANCE OF FEDERAL ROADS - WEST COAST, SABAH  
**R05 CULVERT CLEARING RECORD**

**DISTRICT:** KENINGAU

**ROUTE NO:** 500

**ROAD NAME:** JLN KOTA KINABALU - KENINGAU - TENOM

**MONTH:** September 2011

Item	Chainage	Culvert No.	Single Cell				Twin Cell				Multi Cell				Date of Clearing	REMARKS
			RCP (No.)	BC (No.)	CMP (No.)	Total (No.)	RCP (No.)	BC (No.)	CMP (No.)	Total (No.)	RCP (No.)	BC (No.)	CMP (No.)	Total (No.)		
<b>BROUGHT FORWARD :</b>			<b>42</b>	<b>8</b>	<b>48</b>	<b>98</b>	<b>5</b>	<b>5</b>	<b>3</b>	<b>13</b>	<b>1</b>	<b>2</b>	<b>0</b>	<b>3</b>		
1	120.900	KGU 86	1			1			0				0	20 Sep 11	1st cycle protocol road	
2	120.750	KGU 85				0		1	1				0	20 Sep 11	1st cycle protocol road	
3	120.400	KGU 84	1			1			0				0	21 Sep 11	1st cycle protocol road	
4	120.200	KGU 83				0		1	1				0	21 Sep 11	1st cycle protocol road	
5	120.100	KGU 82	1			1			0				0	21 Sep 11	1st cycle protocol road	
6	119.780	KGU 81				0	1		1				0	24 Sep 11	1st cycle protocol road	
7	119.750	KGU 80	1			1			0				0	24 Sep 11	1st cycle protocol road	
8	119.350	KGU 79	1			1			0				0	24 Sep 11	1st cycle protocol road	
9	119.100	KGU 78				0			0				0	-	Under Dual Carriageway Upgrading Project	
10	118.950	KGU 77				0			0				0	-	Under Dual Carriageway Upgrading Project	
11	118.650	KGU 76				0			0				0	-	Under Dual Carriageway Upgrading Project	
12	118.050	KGU 75				0			0				0	-	Under Dual Carriageway Upgrading Project	
13	117.250	KGU 74				0			0				0	-	Under Dual Carriageway Upgrading Project	
14	117.150	KGU 73				0			0				0	-	Under Dual Carriageway Upgrading Project	
15	116.550	KGU 72				0			0				0	-	Under Dual Carriageway Upgrading Project	
<b>CARRIED FORWARD :</b>			<b>47</b>	<b>8</b>	<b>48</b>	<b>103</b>	<b>6</b>	<b>7</b>	<b>3</b>	<b>16</b>	<b>1</b>	<b>2</b>	<b>0</b>	<b>3</b>		

**LINTASAN RESOURCES SDN. BHD.**  
MAINTENANCE OF FEDERAL ROADS - WEST COAST, SABAH  
**R05 CULVERT CLEARING RECORD**

**DISTRICT:** KENINGAU

**ROUTE NO:** 500

**ROAD NAME:** JLN KOTA KINABALU - KENINGAU - TENOM

**MONTH:** September 2011

Item	Chainage	Culvert No.	Single Cell				Twin Cell				Multi Cell				Date of Clearing	REMARKS
			RCP (No.)	BC (No.)	CMP (No.)	Total (No.)	RCP (No.)	BC (No.)	CMP (No.)	Total (No.)	RCP (No.)	BC (No.)	CMP (No.)	Total (No.)		
<b>BROUGHT FORWARD :</b>			<b>47</b>	<b>8</b>	<b>48</b>	<b>103</b>	<b>6</b>	<b>7</b>	<b>3</b>	<b>16</b>	<b>1</b>	<b>2</b>	<b>0</b>	<b>3</b>		
16	116.400	KGU 71				0			0				0	-	Under Dual Carriageway Upgrading Project	
17	116.300	KGU 70				0			0				0	-	Under Dual Carriageway Upgrading Project	
18	116.100	KGU 69				0			0				0	-	Under Dual Carriageway Upgrading Project	
19	115.560	KGU 68			1	1			0				0	26 Sep 11	1st cycle protocol road	
20	115.010	KGU 67		1		1			0				0	26 Sep 11	1st cycle protocol road	
21	114.900	KGU 66		1		1			0				0	26 Sep 11	1st cycle protocol road	
<b>TOTAL :</b>			<b>47</b>	<b>10</b>	<b>49</b>	<b>106</b>	<b>6</b>	<b>7</b>	<b>3</b>	<b>16</b>	<b>1</b>	<b>2</b>	<b>0</b>	<b>3</b>		

**LINTASAN RESOURCES SDN. BHD.**  
MAINTENANCE OF FEDERAL ROADS - WEST COAST, SABAH  
**R05 CULVERT CLEARING RECORD**

**DISTRICT:** TENOM

**ROUTE NO:** 500

**ROAD NAME:** JLN KOTA KINABALU - KENINGAU - TENOM

**MONTH:** September 2011

Item	Chainage	Culvert No.	Single Cell				Twin Cell				Multi Cell				Date of Clearing	REMARKS
			RCP (No.)	BC (No.)	CMP (No.)	Total (No.)	RCP (No.)	BC (No.)	CMP (No.)	Total (No.)	RCP (No.)	BC (No.)	CMP (No.)	Total (No.)		
<b>BROUGHT FORWARD :</b>			<b>18</b>	<b>25</b>	<b>4</b>	<b>47</b>	<b>4</b>	<b>6</b>	<b>0</b>	<b>10</b>	<b>0</b>	<b>4</b>	<b>0</b>	<b>4</b>		
1	162.980	TNM 52		1		1				0				0	03 Sep 11	1st cycle protocol road
2	162.760	TNM 51				0		1		1				0	03 Sep 11	1st cycle protocol road
3	162.620	TNM 50		1		1				0				0	05 Sep 11	1st cycle protocol road
4	162.520	TNM 49		1		1				0				0	05 Sep 11	1st cycle protocol road
5	162.035	TNM 48		1		1				0				0	08 Sep 11	1st cycle protocol road
6	161.841	TNM 47		1		1				0				0	09 Sep 11	1st cycle protocol road
7	161.128	TNM 46	1			1				0				0	12 Sep 11	1st cycle protocol road
8	161.102	TNM 45	1			1				0				0	12 Sep 11	1st cycle protocol road
9	160.844	TNM 44	1			1				0				0	13 Sep 11	1st cycle protocol road
10	160.523	TNM 43				0				0			1	1	14 Sep 11	1st cycle normal road
11	160.310	TNM 42		1		1				0				0	15 Sep 11	1st cycle normal road
12	160.187	TNM 41	1			1				0				0	15 Sep 11	1st cycle normal road
13	160.076	TNM 40			1	1				0				0	15 Sep 11	1st cycle normal road
14	159.650	TNM 39	1			1				0				0	17 Sep 11	1st cycle normal road
15	159.500	TNM 38				0		1		1				0	17 Sep 11	1st cycle normal road
<b>CARRIED FORWARD :</b>			<b>23</b>	<b>31</b>	<b>5</b>	<b>59</b>	<b>4</b>	<b>8</b>	<b>0</b>	<b>12</b>	<b>0</b>	<b>5</b>	<b>0</b>	<b>5</b>		

**LINTASAN RESOURCES SDN. BHD.**  
MAINTENANCE OF FEDERAL ROADS - WEST COAST, SABAH  
**R05 CULVERT CLEARING RECORD**

**DISTRICT:** TENOM

**ROUTE NO:** 500

**ROAD NAME:** JLN KOTA KINABALU - KENINGAU - TENOM

**MONTH:** September 2011

Item	Chainage	Culvert No.	Single Cell				Twin Cell				Multi Cell				Date of Clearing	REMARKS
			RCP (No.)	BC (No.)	CMP (No.)	Total (No.)	RCP (No.)	BC (No.)	CMP (No.)	Total (No.)	RCP (No.)	BC (No.)	CMP (No.)	Total (No.)		
<b>BROUGHT FORWARD :</b>			<b>23</b>	<b>31</b>	<b>5</b>	<b>59</b>	<b>4</b>	<b>8</b>	<b>0</b>	<b>12</b>	<b>0</b>	<b>5</b>	<b>0</b>	<b>5</b>		
16	159.420	TNM 37		1		1				0				0	17 Sep 11	1st cycle normal road
17	159.350	TNM 36		1		1				0				0	17 Sep 11	1st cycle normal road
18	159.115	TNM 35			1	1				0				0	17 Sep 11	1st cycle normal road
19	159.100	TNM 34	1			1				0				0	17 Sep 11	1st cycle normal road
20	158.700	TNM 33		1		1				0				0	17 Sep 11	1st cycle normal road
21	157.415	TNM 32				0		1	1					0	28 Sep 11	1st cycle normal road
22	156.970	TNM 31			1	1				0				0	28 Sep 11	1st cycle normal road
23	156.750	TNM 30				0		1	1					0	29 Sep 11	1st cycle normal road
24	156.350	TNM 29				0				0			1	1	29 Sep 11	1st cycle normal road
25	156.250	TNM 28		1		1				0				0	29 Sep 11	1st cycle normal road
26	156.150	TNM 27	1			1				0				0	29 Sep 11	1st cycle normal road
27	155.500	TNM 26			1	1				0				0	29 Sep 11	1st cycle normal road
28	155.180	TNM 25				0	1		1					0	30 Sep 11	1st cycle normal road
29	155.100	TNM 24		1		1				0				0	30 Sep 11	1st cycle normal road
30																
<b>TOTAL :</b>			<b>25</b>	<b>36</b>	<b>8</b>	<b>69</b>	<b>5</b>	<b>10</b>	<b>0</b>	<b>15</b>	<b>0</b>	<b>6</b>	<b>0</b>	<b>6</b>		

**LINTASAN RESOURCES SDN. BHD.**  
PRIVATISATION OF WEST COAST SABAH FEDERAL ROADS MAINTENANCE

***SUMMARY - CULVERT CLEARING***

Month : SEPTEMBER 2011

ITEM	DISTRICT	ROUTE NO	ROAD NAME	Single Cell			Twin Cell			Multi Cell		
				Previous	Current	Cumm.	Previous	Current	Cumm.	Previous	Current	Cumm.
				(No.)	(No.)	(No.)	(No.)	(No.)	(No.)	(No.)	(No.)	(No.)
1	Beaufort	01	Jalan Kota Kinabalu - Sindumin	98	21	119	57	18	75	31	13	44
2	Sipitang	01	Jalan Kota Kinabalu - Sindumin	69	11	80	16	1	17	3	-	3
3	Beaufort	502	Jalan Beaufort - Menumbok	55	-	55	11	-	11	-	-	-
4	Kuala Penyu	502	Jalan Beaufort - Menumbok	146	-	146	54	-	54	2	-	2
<b>TOTAL :</b>				<b>368</b>	<b>32</b>	<b>400</b>	<b>138</b>	<b>19</b>	<b>157</b>	<b>36</b>	<b>13</b>	<b>49</b>

**LINTASAN RESOURCES SDN. BHD.**  
MAINTENANCE OF FEDERAL ROADS - WEST COAST, SABAH  
**R05 CULVERT CLEARING RECORD**

**DISTRICT:** BEAUFORT

**ROUTE NO:** 01

**ROAD NAME:** JALAN KOTA KINABALU - SINDUMIN

**MONTH:** SEPTEMBER 2011

Item	Chainage	Culvert No.	Single Cell				Twin Cell				Multi Cell				Date of Clearing	REMARKS
			RCP (No.)	BC (No.)	CMP (No.)	Total (No.)	RCP (No.)	BC (No.)	CMP (No.)	Total (No.)	RCP (No.)	BC (No.)	CMP (No.)	Total (No.)		
<b>BROUGHT FORWARD:</b>			55	43	0	98	27	30	0	57	1	30	0	31		
1	72.660	01	1			1								05-Sep-11	1st cycle for normal road	
2	72.815	02	1			1								05-Sep-11	1st cycle for normal road	
3	73.071	03					1		1					05-Sep-11	1st cycle for normal road	
4	73.163	04					1		1					05-Sep-11	1st cycle for normal road	
5	73.714	05	1			1								05-Sep-11	1st cycle for normal road	
6	74.137	06									1		1	06-Sep-11	1st cycle for normal road	
7	74.382	07					1		1					06-Sep-11	1st cycle for normal road	
8	74.475	08					1		1					06-Sep-11	1st cycle for normal road	
9	74.522	09	1			1								06-Sep-11	1st cycle for normal road	
10	74.531	10	1			1								06-Sep-11	1st cycle for normal road	
11	74.842	11									1		1	07-Sep-11	1st cycle for normal road	
12	75.185	12	1			1								07-Sep-11	1st cycle for normal road	
13	75.301	13					1		1					07-Sep-11	1st cycle for normal road	
14	75.390	14									1		1	07-Sep-11	1st cycle for normal road	
15	75.451	15									1		1	07-Sep-11	1st cycle for normal road	
<b>CARRIED FORWARD :</b>			<b>61</b>	<b>43</b>	<b>0</b>	<b>104</b>	<b>28</b>	<b>34</b>	<b>0</b>	<b>62</b>	<b>1</b>	<b>34</b>	<b>0</b>	<b>35</b>		

**LINTASAN RESOURCES SDN. BHD.**  
MAINTENANCE OF FEDERAL ROADS - WEST COAST, SABAH  
**R05 CULVERT CLEARING RECORD**

**DISTRICT:** BEAUFORT

**ROUTE NO:** 01

**ROAD NAME:** JALAN KOTA KINABALU - SINDUMIN

**MONTH:** SEPTEMBER 2011

Item	Chainage	Culvert No.	Single Cell				Twin Cell				Multi Cell				Date of Clearing	REMARKS
			RCP (No.)	BC (No.)	CMP (No.)	Total (No.)	RCP (No.)	BC (No.)	CMP (No.)	Total (No.)	RCP (No.)	BC (No.)	CMP (No.)	Total (No.)		
<b>BROUGHT FORWARD:</b>			61	43	0	104	28	34	0	62	1	34	0	35		
16	75.496	16									1			1	08-Sep-11	1st cycle for normal road
17	75.987	17	1			1									08-Sep-11	1st cycle for normal road
18	76.087	18	1			1									08-Sep-11	1st cycle for normal road
19	76.260	19					1		1						08-Sep-11	1st cycle for normal road
20	76.404	20									1			1	08-Sep-11	1st cycle for normal road
21	76.617	21					1		1						09-Sep-11	1st cycle for normal road
22	76.707	22						1	1						09-Sep-11	1st cycle for normal road
23	76.753	23									1			1	09-Sep-11	1st cycle for normal road
24	77.686	24					1		1						09-Sep-11	1st cycle for normal road
25	77.804	25	1			1									09-Sep-11	1st cycle for normal road
26	77.888	26	1			1									10-Sep-11	1st cycle for normal road
27	78.073	27					1		1						10-Sep-11	1st cycle for normal road
28	78.172	28								1				1	10-Sep-11	1st cycle for normal road
29	92.070	83	1			1									21-Sep-11	1st cycle for protocol road
30	92.090	84									1			1	21-Sep-11	1st cycle for protocol road
<b>CARRIED FORWARD :</b>			<b>66</b>	<b>43</b>	<b>0</b>	<b>109</b>	<b>31</b>	<b>36</b>	<b>0</b>	<b>67</b>	<b>2</b>	<b>38</b>	<b>0</b>	<b>40</b>		

**LINTASAN RESOURCES SDN. BHD.**  
MAINTENANCE OF FEDERAL ROADS - WEST COAST, SABAH  
**R05 CULVERT CLEARING RECORD**

**DISTRICT:** BEAUFORT

**ROUTE NO:** 01

**ROAD NAME:** JALAN KOTA KINABALU - SINDUMIN

**MONTH:** SEPTEMBER 2011

Item	Chainage	Culvert No.	Single Cell				Twin Cell				Multi Cell				Date of Clearing	REMARKS
			RCP (No.)	BC (No.)	CMP (No.)	Total (No.)	RCP (No.)	BC (No.)	CMP (No.)	Total (No.)	RCP (No.)	BC (No.)	CMP (No.)	Total (No.)		
<b>BROUGHT FORWARD:</b>			66	43	0	109	31	36	0	67	2	38	0	40		
31	92.655	85						1	1					21-Sep-11	1st cycle for protocol road	
32	92.865	86						1	1					21-Sep-11	1st cycle for protocol road	
33	93.376	87	1			1								21-Sep-11	1st cycle for protocol road	
34	93.587	88	1			1								21-Sep-11	1st cycle for protocol road	
35	93.678	89	1			1								22-Sep-11	1st cycle for protocol road	
36	93.791	90						1	1					22-Sep-11	1st cycle for protocol road	
37	94.046	91	1			1								22-Sep-11	1st cycle for protocol road	
38	94.662	92	1			1								23-Sep-11	1st cycle for protocol road	
39	94.914	93	1			1								23-Sep-11	1st cycle for protocol road	
40	95.148	94	1			1								23-Sep-11	1st cycle for protocol road	
41	95.733	95	1			1								23-Sep-11	1st cycle for protocol road	
42	96.302	96	1			1								23-Sep-11	1st cycle for normal road	
43	96.374	97					1		1					26-Sep-11	1st cycle for normal road	
44	96.448	98					1		1					26-Sep-11	1st cycle for normal road	
45	96.864	99	1			1								26-Sep-11	1st cycle for normal road	
<b>CARRIED FORWARD :</b>			76	43	0	119	33	39	0	72	2	38	0	40		

**LINTASAN RESOURCES SDN. BHD.**  
MAINTENANCE OF FEDERAL ROADS - WEST COAST, SABAH  
**R05 CULVERT CLEARING RECORD**

**DISTRICT:** BEAUFORT

**ROUTE NO:** 01

**ROAD NAME:** JALAN KOTA KINABALU - SINDUMIN

**MONTH:** SEPTEMBER 2011

Item	Chainage	Culvert No.	Single Cell				Twin Cell				Multi Cell				Date of Clearing	REMARKS
			RCP (No.)	BC (No.)	CMP (No.)	Total (No.)	RCP (No.)	BC (No.)	CMP (No.)	Total (No.)	RCP (No.)	BC (No.)	CMP (No.)	Total (No.)		
<b>BROUGHT FORWARD:</b>			76	43	0	119	33	39	0	72	2	38	0	40		
46	97.612	100					1			1					26-Sep-11	1st cycle for protocol road
47	97.896	101					1			1					26-Sep-11	1st cycle for protocol road
48	98.590	102									1		1		27-Sep-11	1st cycle for normal road
49	99.013	103									1		1		27-Sep-11	1st cycle for normal road
50	99.130	104									1		1		27-Sep-11	1st cycle for normal road
51	99.609	105						1	1						27-Sep-11	1st cycle for normal road
52	100.005	106									1		1		27-Sep-11	1st cycle for normal road
53																
54																
55																
56																
57																
58																
59																
60																
<b>CARRIED FORWARD :</b>			76	43	0	119	35	40	0	75	2	42	0	44		

**LINTASAN RESOURCES SDN. BHD.**  
MAINTENANCE OF FEDERAL ROADS - WEST COAST, SABAH  
**R05 CULVERT CLEARING RECORD**

**DISTRICT:** SIPITANG

**ROUTE NO:** 01

**ROAD NAME:** JALAN KOTA KINABALU - SINDUMIN

**MONTH:** SEPTEMBER 2011

Item	Chainage	Culvert No.	Single Cell				Twin Cell				Multi Cell				Date of Clearing	REMARKS
			RCP (No.)	BC (No.)	CMP (No.)	Total (No.)	RCP (No.)	BC (No.)	CMP (No.)	Total (No.)	RCP (No.)	BC (No.)	CMP (No.)	Total (No.)		
<b>BROUGHT FORWARD:</b>			55	14	0	69	8	8	0	16	0	3	0	3		
1	136.355	194	1			1								06-Sep-11	1st cycle for protocol road	
2	136.383	195	1			1								06-Sep-11	1st cycle for protocol road	
3	137.607	196	1			1								06-Sep-11	1st cycle for protocol road	
4	137.772	197	1			1								07-Sep-11	1st cycle for protocol road	
5	137.862	198	1			1								07-Sep-11	1st cycle for protocol road	
6	138.215	199			1	1								07-Sep-11	1st cycle for protocol road	
7	138.441	200	1			1								13-Sep-11	1st cycle for protocol road	
8	138.814	201	1			1								13-Sep-11	1st cycle for protocol road	
9	139.280	202	1			1								14-Sep-11	1st cycle for protocol road	
10	139.600	203					1		1					14-Sep-11	1st cycle for protocol road	
11	139.892	204	1			1								15-Sep-11	1st cycle for protocol road	
12	140.019	205	1			1								15-Sep-11	1st cycle for protocol road	
13																
14																
15																
<b>CARRIED FORWARD :</b>			<b>65</b>	<b>14</b>	<b>1</b>	<b>80</b>	<b>9</b>	<b>8</b>	<b>0</b>	<b>17</b>	<b>0</b>	<b>3</b>	<b>0</b>	<b>3</b>		

**LINTASAN RESOURCES SDN. BHD.**  
MAINTENANCE OF FEDERAL ROADS - WEST COAST, SABAH  
**R05 CULVERT CLEARING RECORD**

**DISTRICT:** BEAUFORT

**ROUTE NO:** 502

**ROAD NAME:** JALAN BEAUFORT - MENUMBOK

**MONTH:** SEPTEMBER 2011

Item	Chainage	Culvert No.	Single Cell				Twin Cell				Multi Cell				Date of Clearing	REMARKS
			RCP (No.)	BC (No.)	CMP (No.)	Total (No.)	RCP (No.)	BC (No.)	CMP (No.)	Total (No.)	RCP (No.)	BC (No.)	CMP (No.)	Total (No.)		
<b>BROUGHT FORWARD:</b>			52	1	2	55	8	3	0	11	0	0	0	0		
1																
2																
3																
4																
5																
6																
7																
8																
9																
10																
11																
12																
13																
14																
15																
<b>CARRIED FORWARD :</b>			52	1	2	55	8	3	0	11	0	0	0	0		



DISTRICT : KOTA KINABALU  
ROUTE NO : 501 JALAN KK-PENAMPANG-LOK KAWI  
LOCATION : CH 1.265 (Taman Fortuna Bridge A)  
KM 4.216

**R05 - BRIDGES & CULVERTS**  
**BRIDGES CLEARING**



**BEFORE**



**IN PROGRESS**



**AFTER**

DISTRICT : BEAUFORT  
ROUTE NO : R01 JALAN KOTA KINABALU-SINDUMIN  
LOCATION : CH 72.510 - LHS  
KM 74.270

**R05 - BRIDGES & CULVERTS**  
**BRIDGE**



**BEFORE**



**IN PROGRESS**



**AFTER**

DISTRICT : BEAUFORT  
ROUTE NO : R01 JALAN KOTA KINABALU-SINDUMIN  
LOCATION : CH 72.510 - LHS  
KM 74.270

**R05 - BRIDGES & CULVERTS**  
**BRIDGE**



**BEFORE**

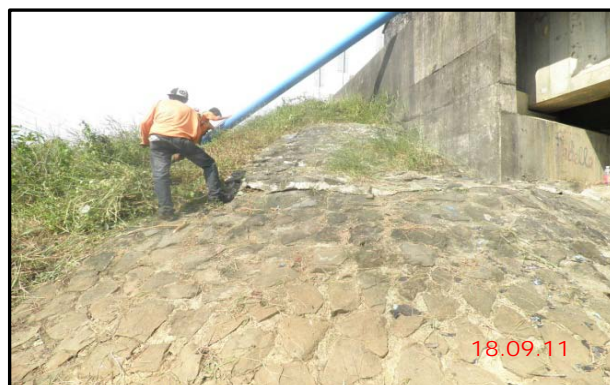

**IN PROGRESS**



**AFTER**

DISTRICT : BEAUFORT  
ROUTE NO : R01 JALAN KOTA KINABALU-SINDUMIN  
LOCATION : CH 77.300 - LHS  
KM 79.060

**R05 - BRIDGES & CULVERTS**  
**BRIDGE**



**BEFORE**



**IN PROGRESS**



**AFTER**

DISTRICT : BEAUFORT  
ROUTE NO : R01 JALAN KOTA KINABALU-SINDUMIN  
LOCATION : CH 77.300 - LHS  
KM 79.060

**R05 - BRIDGES & CULVERTS**  
**BRIDGE**



**BEFORE**



**IN PROGRESS**



**AFTER**

DISTRICT : BEAUFORT  
ROUTE NO : R01 JALAN KOTA KINABALU-SINDUMIN  
LOCATION : CH 95.410 - LHS  
KM 97.170

**R05 - BRIDGES & CULVERTS**  
**BRIDGE**



**BEFORE**



**IN PROGRESS**



**AFTER**

**LINTASAN RESOURCES SDN. BHD.**  
**BRIDGES**  
**GRAND SUMMARY**

**MONTH: SEPTEMBER 2011**

DISTRICT	ROUTE NO.	ROAD NAME	General Cleaning			Painting		
			Previous	Current	Cumm.	Previous	Current	Cumm.
			(No.)	(No.)	(No.)	(No.)	(No.)	(No.)
Kota Belud	01	Jalan Kota Kinabalu-Kudat	26	0	26	0	0	0
Kota Marudu	01	Jalan Kota Kinabalu-Kudat	10	0	10	0	0	0
Kudat	01	Jalan Kota Kinabalu-Kudat	2	0	2	0	0	0
Tuaran	01	Jalan Kota Kinabalu-Kudat	5	0	5	0	0	0
	22	Jalan Kota Kinabalu-Sandakan	0	0	0	0	0	0
	503	Jalan Berungis-Kota Belud	4	0	4	0	0	0
Kota Kinabalu	01	Jalan Kota Kinabalu-Kudat	0	0	0	0	0	0
	01	Jalan Kota Kinabalu-Sindumin	0	0	0	0	0	0
	501	Jalan Kota Kinabalu-Penampang-Lok Kawi	3	3	6	0	0	0
	606	Jalan Susur Sepangar Bay	0	0	0	0	0	0
	607	Jalan Masuk Ke Pelabuhan Baru	0	0	0	0	0	0
	608	Jalan Masuk Ke Lapangan Terbang Lama	0	0	0	0	0	0
Penampang	01	Jalan Kota Kinabalu-Sindumin	6	0	6	0	0	0
	500	Jalan Kota Kinabalu-Keningau-Tenom	8	3	11	2	0	2
	501	Jalan Kota Kinabalu-Penampang-Lok Kawi	2	0	2	0	0	0
Papar	01	Jalan Kota Kinabalu-Sindumin	11	8	19	0	0	0
Ranau	22	Jalan Kota Kinabalu-Sandakan	12	0	12	0	0	0
Tambunan	500	Jalan Kota Kinabalu-Keningau-Tenom	6	0	6	8	0	8
Keningau	500	Jalan Kota Kinabalu-Keningau-Tenom	4	0	4	6	0	6
Tenom	500	Jalan Kota Kinabalu-Keningau-Tenom	5	2	7	8	0	8
Beaufort	01	Jalan Kota Kinabalu-Sindumin	9	5	14	0	0	0
	502	Jalan Beaufort-Menumbok	8	0	8	0	0	0
Sipitang	01	Jalan Kota Kinabalu-Sindumin	4	1	5	0	0	0
Kuala Penyu	502	Jalan Beaufort-Menumbok	0	0	0	0	0	0
<b>TOTAL</b>			<b>125</b>	<b>22</b>	<b>147</b>	<b>24</b>	<b>0</b>	<b>24</b>

**LINTASAN RESOURCES SDN. BHD.**  
PRIVATISATION OF WEST COAST SABAH FEDERAL ROADS MAINTENANCE

***SUMMARY - BRIDGES***

**MONTH : SEPTEMBER 2011**

ITEM	DISTRICT	ROUTE NO	ROAD NAME	General Maintenance			Painting		
				Previous	Current	Cumm.	Previous	Current	Cumm.
				(No.)	(No.)	(No.)	(No.)	(No.)	(No.)
1	Kota Belud	01	Jalan Kota Kinabalu - Kudat	26	-	26	-	-	-
2	Kota Marudu	01	Jalan Kota Kinabalu - Kudat	10	-	10	-	-	-
3	Kudat	01	Jalan Kota Kinabalu - Kudat	2	-	2	-	-	-
<b>TOTAL :</b>				<b>38</b>	<b>-</b>	<b>38</b>	<b>-</b>	<b>-</b>	<b>-</b>

**LINTASAN RESOURCES SDN. BHD.**  
MAINTENANCE OF FEDERAL ROADS - WEST COAST, SABAH

**R05 BRIDGES**

**DISTRICT:** KOTA BELUD

**ROUTE NO:** 01

**ROAD NAME:** JALAN KOTA KINABALU - KUDAT

**MONTH:** SEPTEMBER 2011

Item	Chainage	Bridge Name	Cleaning					Removal	Greasing	Localised Painting		Date of Work Done	REMARKS
			Expansion Joints	Weep Holes	Graffiti & Markings	Parapets	Bearing Shelves	Vegetation	Steel Bearings	Peeling Paint	Rusting of Structural Steelwork		
<b>BROUGHT FORWARD:</b>			26										
1													
2													
3													
4													
5													
6													
7													
8													
9													
10													
11													
12													
13													
14													
15													
<b>BALANCE END OF SEP :</b>			26										

**LINTASAN RESOURCES SDN. BHD.**  
 MAINTENANCE OF FEDERAL ROADS - WEST COAST, SABAH

**R05 BRIDGES**

**DISTRICT:** KOTA MARUDU

**ROUTE NO:** 01

**ROAD NAME:** JALAN KOTA KINABALU - KUDAT

**MONTH:** SEPTEMBER 2011

Item	Chainage	Bridge Name	Cleaning					Removal	Greasing	Localised Painting		Date of Work Done	REMARKS
			Expansion Joints	Weep Holes	Graffiti & Markings	Parapets	Bearing Shelves	Vegetation	Steel Bearings	Peeling Paint	Rusting of Structural Steelwork		
<b>BROUGHT FORWARD:</b>			<b>10</b>										
1													
2													
3													
4													
5													
6													
7													
8													
9													
10													
11													
12													
13													
14													
15													
<b>BALANCE END OF SEP :</b>			<b>10</b>										

**LINTASAN RESOURCES SDN. BHD.**  
 MAINTENANCE OF FEDERAL ROADS - WEST COAST, SABAH

**R05 BRIDGES**

**DISTRICT:** KUDAT  
**ROUTE NO:** 01  
**ROAD NAME:** JALAN KOTA KINABALU - KUDAT  
**MONTH:** SEPTEMBER 2011

Item	Chainage	Bridge Name	Cleaning					Removal	Greasing	Localised Painting		Date of Work Done	REMARKS
			Expansion Joints	Weep Holes	Graffiti & Markings	Parapets	Bearing Shelves	Vegetation	Steel Bearings	Peeling Paint	Rusting of Structural Steelwork		
<b>BROUGHT FORWARD:</b>			2										
1													
2													
3													
4													
5													
6													
7													
8													
9													
10													
11													
12													
13													
14													
15													
<b>BALANCE END OF SEP :</b>			2										

**LINTASAN RESOURCES SDN. BHD.**  
 PRIVATISATION OF WEST COAST SABAH FEDERAL ROADS MAINTENANCE

***SUMMARY - BRIDGES***

*Month: SEPTEMBER 2011*

ITEM	DISTRICT	ROUTE NO	ROAD NAME	General Maintenance			Painting		
				Previous	Current	Cumm.	Previous	Current	Cumm.
				(No.)	(No.)	(No.)	(No.)	(No.)	(No.)
1	Kota Kinabalu	01	Jalan Kota Kinabalu - Kudat	-	-	-	-	-	-
2	Tuaran	01	Jalan Kota Kinabalu - Kudat	5	-	5	-	-	-
3	Tuaran	22	Jalan Kota Kinabalu - Sandakan	-	-	-	-	-	-
4	Tuaran	503	Jalan Berungis - Kota Belud	4	-	4	-	-	-
5	Kota Kinabalu	606	Jalan Susur Sepangar Bay	-	-	-	-	-	-
6	Kota Kinabalu	607	Jalan Masuk Ke Pelabuhan Baru, KK	-	-	-	-	-	-
<b>TOTAL :</b>				<b>9</b>	<b>-</b>	<b>9</b>	<b>-</b>	<b>-</b>	<b>-</b>



**LINTASAN RESOURCES SDN. BHD.**  
 MAINTENANCE OF FEDERAL ROADS - WEST COAST, SABAH

**R05 BRIDGES**

**DISTRICT:** TUARAN  
**ROUTE NO:** 503  
**ROAD NAME:** JALAN BERUNGIS - KOTA BELUD  
**MONTH:** SEPTEMBER 2011

Item	Chainage	Bridge Name	Cleaning					Removal	Greasing	Localised Painting		Date of Work Done	REMARKS
			Expansion Joints	Weep Holes	Graffiti & Markings	Parapets	Bearing Shelves	Vegetation	Steel Bearings	Peeling Paint	Rusting of Structural Steelwork		
<b>BROUGHT FORWARD:</b>		4								-	-		
<b>TOTAL:</b>		4											

**LINTASAN RESOURCES SDN. BHD.**  
 PRIVATISATION OF WEST COAST SABAH FEDERAL ROADS MAINTENANCE

***SUMMARY - BRIDGES***

**MONTH: September 2011**

ITEM	DISTRICT	ROUTE NO	ROAD NAME	General Maintenance			Painting		
				Previous	Current	Cumm.	Previous	Current	Cumm.
				(No.)	(No.)	(No.)	(No.)	(No.)	(No.)
1	Ranau	22	Jalan Kota Kinabalu - Sandakan	12	0	12	0	0	0
<b>TOTAL :</b>				<b>12</b>	<b>0</b>	<b>12</b>	<b>0</b>	<b>0</b>	<b>0</b>

**LINTASAN RESOURCES SDN. BHD.**  
 MAINTENANCE OF FEDERAL ROADS - WEST COAST, SABAH

**R05 BRIDGES**

**DISTRICT:** Ranau

**ROUTE NO:** 22

**ROAD NAME:** Jalan Kota Kinabalu - Sandakan

**MONTH:** September 2010

Item	Chainage	Bridge Name	Cleaning					Removal	Greasing	Localised Painting		Date of Work Done	REMARKS
			Expansion Joints	Weep Holes	Graffiti & Markings	Parapets	Bearing Shelves	Vegetation	Steel Bearings	Peeling Paint	Rusting of Structural Steelwork		
<b>BROUGHT FORWARD FROM AUGUST 2011:</b>		12											
<b>CARRIED FORWARD:</b>		12									0		

**LINTASAN RESOURCES SDN. BHD.**  
PRIVATISATION OF WEST COAST SABAH FEDERAL ROADS MAINTENANCE

***SUMMARY - BRIDGES***

***Month: SEPTEMBER 2011***

ITEM	DISTRICT	ROUTE NO	ROAD NAME	General Maintenance			Painting		
				Previous	Current	Cumm.	Previous	Current	Cumm.
				(No.)	(No.)	(No.)	(No.)	(No.)	(No.)
1	Kota Kinabalu	01	Jalan Kota Kinabalu - Sindumin	-	-	-	-	-	-
2	Penampang	01	Jalan Kota Kinabalu - Sindumin	6	-	6	-	-	-
3	Papar	01	Jalan Kota Kinabalu - Sindumin	11	8	19	-	-	-
4	Penampang	500	Jalan Kota Kinabalu - Keningau - Tenom	10	3	13	2	-	2
5	Kota Kinabalu	501	Jalan Kota Kinabalu - Penampang - Lok Kawi	3	3	6	-	-	-
6	Penampang	501	Jalan Kota Kinabalu - Penampang - Lok Kawi	2	-	2	-	-	-
7	Kota Kinabalu	608	Jalan Masuk Ke Lapangan Terbang Lama, KK	-	-	-	-	-	-
<b>TOTAL :</b>				<b>32</b>	<b>14</b>	<b>46</b>	<b>2</b>	<b>-</b>	<b>2</b>











**LINTASAN RESOURCES SDN. BHD.**  
PRIVATISATION OF WEST COAST SABAH FEDERAL ROADS MAINTENANCE

***SUMMARY - BRIDGES***

***Month : SEPTEMBER 2011***

ITEM	DISTRICT	ROUTE NO	ROAD NAME	General Maintenance			Painting		
				Previous	Current	Cumm.	Previous	Current	Cumm.
				(No.)	(No.)	(No.)	(No.)	(No.)	(No.)
1	Tambunan	500	Jalan Kota Kinabalu - Keningau - Tenom	6	-	6	8	-	8
2	Keningau	500	Jalan Kota Kinabalu - Keningau - Tenom	4	-	4	6	-	6
3	Tenom	500	Jalan Kota Kinabalu - Keningau - Tenom	5	2	7	8	-	8
<b>TOTAL :</b>				<b>15</b>	<b>2</b>	<b>17</b>	<b>22</b>	<b>-</b>	<b>22</b>

**LINTASAN RESOURCES SDN. BHD.**  
 MAINTENANCE OF FEDERAL ROADS - WEST COAST, SABAH

**R05 BRIDGES**

**DISTRICT:** TAMBUNAN

**ROUTE NO:** 500

**ROAD NAME:** JALAN KOTA KINABALU - KENINGAU - TENOM

**MONTH:** September 2011

Item	Chainage	Bridge Name	Cleaning					Removal	Greasing	Localised Painting		Date of Work Done	REMARKS
			Expansion Joints	Weep Holes	Graffiti & Markings	Parapets	Bearing Shelves	Vegetation	Steel Bearings	Peeling Paint	Rusting of Structural Steelwork		
<b>BROUGHT FORWARD:</b>		14											
<b>TOTAL :</b>		14											

**LINTASAN RESOURCES SDN. BHD.**  
 MAINTENANCE OF FEDERAL ROADS - WEST COAST, SABAH

**R05 BRIDGES**

**DISTRICT:** KENINGAU

**ROUTE NO:** 500

**ROAD NAME:** JALAN KOTA KINABALU - KENINGAU - TENOM

**MONTH:** September 2011

Item	Chainage	Bridge Name	Cleaning					Removal	Greasing	Localised Painting		Date of Work Done	REMARKS
			Expansion Joints	Weep Holes	Graffiti & Markings	Parapets	Bearing Shelves	Vegetation	Steel Bearings	Peeling Paint	Rusting of Structural Steelwork		
<b>BROUGHT FORWARD:</b>		<b>10</b>											
1	121.486	Jambatan Pampang										-	Under Dual Carriageway Upgrading Project
2	118.762	Jambatan Liawan										-	Under Dual Carriageway Upgrading Project
<b>TOTAL :</b>		<b>10</b>											

**LINTASAN RESOURCES SDN. BHD.**  
MAINTENANCE OF FEDERAL ROADS - WEST COAST, SABAH

**R05 BRIDGES**

**DISTRICT:** TENOM

**ROUTE NO:** 500

**ROAD NAME:** JALAN KOTA KINABALU - KENINGAU - TENOM

**MONTH:** September 2011

Item	Chainage	Bridge Name	Cleaning					Removal	Greasing	Localised Painting		Date of Work Done	REMARKS
			Expansion Joints	Weep Holes	Graffiti & Markings	Parapets	Bearing Shelves	Vegetation	Steel Bearings	Peeling Paint	Rusting of Structural Steelwork		
<b>BROUGHT FORWARD:</b>			<b>13</b>										
1	163.485	Jambatan Tun Mustafa	1	✓	✓	✓	✓	✓		✓	✓	03 Sep 11	1st cycle normal road
2	158.500	Jambatan Naluyan	1	✓	✓	✓	✓	✓		✓	✓	27 Sep 11	1st cycle normal road
<b>TOTAL :</b>			<b>15</b>							<b>0</b>			

**LINTASAN RESOURCES SDN. BHD.**  
PRIVATISATION OF WEST COAST SABAH FEDERAL ROADS MAINTENANCE

***SUMMARY - BRIDGES***

Month : SEPTEMBER 2011

ITEM	DISTRICT	ROUTE NO	ROAD NAME	General Maintenance			Painting		
				Previous	Current	Cumm.	Previous	Current	Cumm.
				(No.)	(No.)	(No.)	(No.)	(No.)	(No.)
1	Beaufort	01	Jalan Kota Kinabalu - Sindumin	9	5	14	-	-	-
2	Sipitang	01	Jalan Kota Kinabalu - Sindumin	4	1	5	-	-	-
3	Beaufort	502	Jalan Beaufort - Menumbok	8	-	8	-	-	-
4	Kuala Penyu	502	Jalan Beaufort - Menumbok (no bridge)	-	-	-	-	-	-
<b>TOTAL :</b>				<b>21</b>	<b>6</b>	<b>27</b>	<b>-</b>	<b>-</b>	<b>-</b>

**LINTASAN RESOURCES SDN. BHD.**  
MAINTENANCE OF FEDERAL ROADS - WEST COAST, SABAH

**R05 BRIDGES**

**DISTRICT:** BEAUFORT

**ROUTE NO:** 01

**ROAD NAME:** JALAN KOTA KINABALU - SINDUMIN

**MONTH:** SEPTEMBER 2011

Item	Chainage	Bridge Name	Cleaning					Removal	Greasing	Localised Painting		Date of Work Done	REMARKS
			Expansion Joints	Weep Holes	Graffiti & Markings	Parapets	Bearing Shelves	Vegetation	Steel Bearings	Peeling Paint	Rusting of Structural Steelwork		
<b>BROUGHT FORWARD:</b>		<b>9</b>									<b>0</b>		
1	72.510	Sg. Damit Bridge	√	√	√	√	√					18-Sep-11	1st cycle for normal road
2	77.300	Sg. Membakut Bridge	√	√	√	√	√					18-Sep-11	1st cycle for normal road
3	80.250	Sg. Mawao Bridge	√	√	√	√	√					27-Sep-11	1st cycle for normal road
4	89.550	Sg. Klias Baru Bridge	√	√	√	√	√					27-Sep-11	1st cycle for normal road
5	95.410	Sg. Padas Bridge	√	√	√	√	√					28-Sep-11	1st cycle for protocol road
<b>CARRIED FORWARD:</b>		<b>14</b>									<b>0</b>		

**LINTASAN RESOURCES SDN. BHD.**  
 MAINTENANCE OF FEDERAL ROADS - WEST COAST, SABAH

**R05 BRIDGES**

**DISTRICT:** SIPITANG  
**ROUTE NO:** 01  
**ROAD NAME:** JALAN KOTA KINABALU - SINDUMIN  
**MONTH:** SEPTEMBER 2011

Item	Chainage	Bridge Name	Cleaning					Removal	Greasing	Localised Painting		Date of Work Done	REMARKS
			Expansion Joints	Weep Holes	Graffiti & Markings	Parapets	Bearing Shelves	Vegetation	Steel Bearings	Peeling Paint	Rusting of Structural Steelwork		
<b>BROUGHT FORWARD:</b>		<b>4</b>									<b>0</b>		
1	138.924	Sg. Sipitang bridge	√	√	√	√	√					30-Sep-11	1st cycle for protocol road
<b>CARRIED FORWARD:</b>		<b>5</b>									<b>0</b>		

**LINTASAN RESOURCES SDN. BHD.**  
 MAINTENANCE OF FEDERAL ROADS - WEST COAST, SABAH

**R05 BRIDGES**

**DISTRICT:** BEAUFORT

**ROUTE NO:** 502

**ROAD NAME:** JALAN BEAUFORT - MENUMBOK

**MONTH:** SEPTEMBER 2011

Item	Chainage	Bridge Name	Cleaning					Removal	Greasing	Localised Painting		Date of Work Done	REMARKS
			Expansion Joints	Weep Holes	Graffiti & Markings	Parapets	Bearing Shelves	Vegetation	Steel Bearings	Peeling Paint	Rusting of Structural Steelwork		
<b>BROUGHT FORWARD:</b>		8									0		
<b>CARRIED FORWARD:</b>		8									0		

**R 07**

**PENYENGGARAAN  
LONGKANG  
(DRAINAGE)**

DISTRICT : KUDAT  
ROUTE NO : 01 - JALAN KOTA KINABALU - KUDAT  
LOCATION : CH186.880-CH186.980(RHS)  
KM:186.880-KM186.980(RHS)

### R07 - DRAINAGE CLEARING



**BEFORE**



**IN PROGRESS**



**AFTER**

DISTRICT : TUARAN  
ROUTE NO : 01 - JALAN KOTA KINABALU - KUDAT  
LOCATION : CH 28.800  
KM 28.800

### R07 - DRAINAGE CLEARING



**BEFORE**



**IN PROGRESS**



**AFTER**

DISTRICT : RANAU  
ROUTE NO : 22 - KOTA KINABALU-SANDAKAN  
LOCATION : CH 52.086- CH 52.389 - LHS  
KM 88.686 - KM 88.989

### R07 - DRAINAGE CLEARING



**BEFORE**



**IN PROGRESS**



**AFTER**

**LINTASAN RESOURCES SDN. BHD.**  
**DRAINAGE CLEARING**  
**GRAND SUMMARY**

**MONTH: SEPTEMBER 2011**

DISTRICT	ROUTE NO.	ROAD NAME	Earth Drain			Lined Drain		
			Previous	Current	Cumm.	Previous	Current	Cumm.
			(m)	(m)	(m)	(m)	(m)	(m)
Kota Belud	01	Jalan Kota Kinabalu-Kudat	50,652	0	50,652	91,438	0	91,438.0
Kota Marudu	01	Jalan Kota Kinabalu-Kudat	33,790	0	33,790	8,939	0	8,939
Kudat	01	Jalan Kota Kinabalu-Kudat	32,053	16,582	48,635	18,684	8,010	26,694
Tuaran	01	Jalan Kota Kinabalu-Kudat	37,638	1,362	39,000	85,293	2,409	87,702
	22	Jalan Kota Kinabalu-Sandakan	0	0		85,160	30,586	115,746
	503	Jalan Berungis-Kota Belud	6,000	0	6,000	70,800	0	70,800
Kota Kinabalu	01	Jalan Kota Kinabalu-Kudat	25,263	0	25,263	76,029	0	76,029
	01	Jalan Kota Kinabalu-Sindumin	110	55	165	9,910	4,955	14,865
	501	Jalan Kota Kinabalu-Penampang-Lok Kawi	304	304	608	3,908	3,908	7,816
	606	Jalan Susur Sepangar Bay	1,802	0	1,802	20,813	0	20,813
	607	Jalan Masuk Ke Pelabuhan Baru	0	0	0	1,548	0	1,548
	608	Jalan Masuk Ke Lapangan Terbang Lama	0	0	0	2,884	1,442	4,326
Penampang	01	Jalan Kota Kinabalu-Sindumin	18,208	0	18,208	21,434	0	21,434
	500	Jalan Kota Kinabalu-Keningau-Tenom	14,454	0	14,454	61,411	19,007	80,418
	501	Jalan Kota Kinabalu-Penampang-Lok Kawi	16,516	0	16,516	23,761	0	23,761
Papar	01	Jalan Kota Kinabalu-Sindumin	34,953	7,319	42,272	1,268	0	1,268
Ranau	22	Jalan Kota Kinabalu-Sandakan	46,691	0	46,691	104,121	13,994	118,115
Tambunan	500	Jalan Kota Kinabalu-Keningau-Tenom	37,184	1,660	38,844	98,554	3,019	101,573
Keningau	500	Jalan Kota Kinabalu-Keningau-Tenom	26,776	2,650	29,426	19,678	2,335	22,013
Tenom	500	Jalan Kota Kinabalu-Keningau-Tenom	5,536	1,402	6,938	19,174	7,760	26,934
Beaufort	01	Jalan Kota Kinabalu-Sindumin	53,294	26,253	79,547	9,981	4,461	14,442
	502	Jalan Beaufort-Menumbok	51,735	0	51,735	452	0	452
Sipitang	01	Jalan Kota Kinabalu-Sindumin	20,963	0	20,963	15,881	0	15,881
Kuala Penyu	502	Jalan Beaufort-Menumbok	46,415	0	46,415	40,377	0	40,377
<b>TOTAL</b>			<b>560,337</b>	<b>57,587</b>	<b>617,924</b>	<b>891,498</b>	<b>101,886</b>	<b>993,384</b>

**LINTASAN RESOURCES SDN. BHD.**  
 PRIVATISATION OF WEST COAST SABAH FEDERAL ROADS MAINTENANCE

***SUMMARY - DRAINAGE CLEARING***

*MONTH : SEPTEMBER 2011*

ITEM	DISTRICT	ROUTE NO	ROAD NAME	Earth Drain			Lined Drain		
				Previous	Current	Cumm.	Previous	Current	Cumm.
				(m)	(m)	(m)	(m)	(m)	(m)
1	Kota Belud	01	Jalan Kota Kinabalu - Kudat	50,648	-	50,648.00	91,438.0	-	91,438.00
2	Kota Marudu	01	Jalan Kota Kinabalu - Kudat	33,790	-	33,790.00	8,939	-	8,939.00
3	Kudat	01	Jalan Kota Kinabalu - Kudat	32,053	16,582.00	48,635.00	18,684	8,010.00	26,694.00
<b>TOTAL :</b>				<b>116,491</b>	<b>16,582</b>	<b>133,073</b>	<b>119,061</b>	<b>8,010.0</b>	<b>127,071.0</b>

**LINTASAN RESOURCES SDN. BHD.**  
MAINTENANCE OF FEDERAL ROADS - WEST COAST, SABAH

**R07 DRAINAGE CLEARING RECORD**

**DISTRICT:** KOTA BELUD

**ROUTE NO:** 01

**ROAD NAME:** JALAN KOTA KINABALU - KUDAT

**MONTH:** SEPTEMBER 2011

Item	CHAINAGE		Earth Drain				Lined Drain				Date of Clearing	REMARKS
	From	To	Left Side (m)	Median (m)	Right Side (m)	Total Length (m)	Left Side (m)	Median (m)	Right Side (m)	Total Length (m)		
<b>BROUGHT FORWARD :</b>			19760	0	30888	50,648.00	29753	3786	57899	91,438.00		
1												
2												
3												
4												
5												
6												
7												
8												
9												
10												
11												
12												
13												
14												
15												
<b>BALANCE END OF SEPT :</b>			<b>19,760.00</b>	<b>0.00</b>	<b>30,888.00</b>	<b>50,648.00</b>	<b>29,753.00</b>	<b>3786.00</b>	<b>57,899.00</b>	<b>91,438.00</b>		

**LINTASAN RESOURCES SDN. BHD.**  
 MAINTENANCE OF FEDERAL ROADS - WEST COAST, SABAH  
**R07 DRAINAGE CLEARING RECORD**

**DISTRICT:** KOTA MARUDU  
**ROUTE NO:** 01  
**ROAD NAME:** JALAN KOTA KINABALU - KUDAT  
**MONTH:** SEPTEMBER 2011

Item	CHAINAGE		Earth Drain				Lined Drain				Date of Clearing	REMARKS
	From	To	Left Side (m)	Median (m)	Right Side (m)	Total Length (m)	Left Side (m)	Median (m)	Right Side (m)	Total Length (m)		
<b>BROUGHT FORWARD :</b>			18,843.00	-	14,947.00	33,790.00	4,768.00	-	4,171.00	8,939.00		
01												
02												
03												
04												
05												
06												
07												
08												
09												
10												
11												
12												
13												
14												
15												
<b>BALANCE END OF SEPT :</b>			<b>18,843.00</b>	<b>0</b>	<b>14,947.00</b>	<b>33,790.00</b>	<b>4,768.00</b>	<b>0</b>	<b>4171</b>	<b>8,939.00</b>		

**LINTASAN RESOURCES SDN. BHD.**  
 MAINTENANCE OF FEDERAL ROADS - WEST COAST, SABAH  
**R07 DRAINAGE CLEARING RECORD**

**DISTRICT:** KUDAT  
**ROUTE NO:** 01  
**ROAD NAME:** JALAN KOTA KINABALU - KUDAT  
**MONTH:** SEPTEMBER 2011

Item	CHAINAGE		Earth Drain				Lined Drain				Date of Clearing	REMARKS
	From	To	Left Side (m)	Median (m)	Right Side (m)	Total Length (m)	Left Side (m)	Median (m)	Right Side (m)	Total Length (m)		
<b>BROUGHT FORWARD :</b>			18,326.00	0.00	13,727.00	32,053.00	9,719.00	0.00	8,965.00	18,684.00		
1	190.80	188.68	305.00		71.00	376.00	649.00		296.00	945.00	06 Sep 11	Protocol 1st Cycle
2	188.68	187.27	333.00		75.00	408.00	875.00		833.00	1708.00	08 Sep 11	Protocol 1st Cycle
3	186.88	185.71	218.00		471.00	689.00	461.00		816.00	1277.00	10 Sep 11	Protocol 1st Cycle
4	185.71	183.90	541.00		892.00	1433.00	936.00		769.00	1705.00	12 Sep 11	
5	183.90	181.28	1513.00		693.00	2206.00	320.00		277.00	597.00	13 Sep 11	
6	181.28	178.40	992.00		1288.00	2280.00	171.00		860.00	1031.00	19 Sep 11	
7	178.48	175.38	2168.00		2668.00	4836.00					21 Sep 11	
8	175.32	174.15	414.00		566.00	980.00	310.00			310.00	22 Sep 11	
9	174.15	173.63	326.00		81.00	407.00	437.00			437.00	24 Sep 11	
10	173.53	172.18	277.00		602.00	879.00					26 Sep 11	
11	172.38	170.89	560.00		855.00	1415.00					28 Sep 11	
12	171.18	170.54	473.00		200.00	673.00					29 Sep 11	
13												
14												
15												
<b>BALANCE END OF SEPT :</b>			<b>26,446.000</b>	<b>0.000</b>	<b>22,189.000</b>	<b>48,635.000</b>	<b>13,878.000</b>	<b>0.000</b>	<b>12,816.000</b>	<b>26,694.00</b>		

**LINTASAN RESOURCES SDN. BHD.**  
 PRIVATISATION OF WEST COAST SABAH FEDERAL ROADS MAINTENANCE

***SUMMARY - DRAINAGE CLEARING***

*Month: SEPTEMBER 2011*

ITEM	DISTRICT	ROUTE NO	ROAD NAME	Earth Drain			Lined Drain		
				Previous	Current	Cumm.	Previous	Current	Cumm.
				(m)	(m)	(m)	(m)	(m)	(m)
1	Kota Kinabalu	01	Jalan Kota Kinabalu - Kudat	25,263.00	-	25,263.00	76,029.00	-	76,029.00
2	Tuaran	01	Jalan Kota Kinabalu - Kudat	37,638.00	1,362.00	39,000.00	85,293.00	2,409.00	87,702.00
3	Tuaran	22	Jalan Kota Kinabalu - Sandakan	-	-	-	85,160.00	30,586.00	115,746.00
4	Tuaran	503	Jalan Berungis - Kota Belud	6,000.00	-	6,000.00	70,800.00	-	70,800.00
5	Kota Kinabalu	606	Jalan Susur Sepangar Bay	1,802.00	-	1,802.00	20,813.00	-	20,813.00
6	Kota Kinabalu	607	Jalan Masuk Ke Pelabuhan Baru, KK	-	-	-	1,548.00	-	1,548.00
<b>TOTAL :</b>				<b>70,703.00</b>	<b>1,362.00</b>	<b>72,065.00</b>	<b>339,643.00</b>	<b>32,995.00</b>	<b>372,638.00</b>

**LINTASAN RESOURCES SDN. BHD.**  
 MAINTENANCE OF FEDERAL ROADS - WEST COAST, SABAH  
**R07 DRAINAGE CLEARING RECORD**

**DISTRICT:** KOTA KINABALU  
**ROUTE NO:** 01  
**ROAD NAME:** JALAN KOTA KINABALU - KUDAT  
**MONTH:** SEPTEMBER 2011

Item	CHAINAGE		Earth Drain				Lined Drain				Date of Clearing	REMARKS
	From	To	Left Side (m)	Median (m)	Right Side (m)	Total Length (m)	Left Side (m)	Median (m)	Right Side (m)	Total Length (m)		
<b>BROUGHT FORWARD :</b>			6,789	0	18,474	25,263	29,511	18,393	28,125	76,029		
<b>TOTAL:</b>			<b>6,789</b>	<b>0</b>	<b>18,474</b>	<b>25,263</b>	<b>29,511</b>	<b>18,393</b>	<b>28,125</b>	<b>76,029</b>		

**LINTASAN RESOURCES SDN. BHD.**  
MAINTENANCE OF FEDERAL ROADS - WEST COAST, SABAH  
**R07 DRAINAGE CLEARING RECORD**

**DISTRICT:** TUARAN

**ROUTE NO:** 01

**ROAD NAME:** JALAN KOTA KINABALU - KUDAT

**MONTH:** SEPTEMBER 2011

Item	CHAINAGE		Earth Drain				Lined Drain				Date of Clearing	REMARKS
	From	To	Left Side (m)	Median (m)	Right Side (m)	Total Length (m)	Left Side (m)	Median (m)	Right Side (m)	Total Length (m)		
<b>BROUGHT FORWARD :</b>			18,606	0	19,032	37,638	33,314	12,982	38,997	85,293		
1	28.733	28.760					27			27	14 Sep 11	
2	28.860	28.900	40			40					14 Sep 11	
3	28.913	28.950	37			37					14 Sep 11	
4	28.982	29.084					102			102	14 Sep 11	
5	28.982	29.154	172			172					21 Sep 11	
6	29.154	29.223					69			69	21 Sep 11	
7	29.223	29.260	37			37					21 Sep 11	
8	29.260	29.340	80			80					21 Sep 11	
9	29.410	29.700					290			290	21 Sep 11	
10	29.948	30.169	221			221					30 Sep 11	
11	28.944	28.984			40	40					14 Sep 11	
12	28.984	29.222							238	238	20 Sep 11	
13	29.222	29.410							188	188	20 Sep 11	
14	29.410	29.500							90	90	20 Sep 11	
15	29.500	29.778			278	278					20 Sep 11	
<b>CARRIED FORWARD :</b>			<b>19,193</b>	<b>0</b>	<b>19,350</b>	<b>38,543</b>	<b>33,802</b>	<b>12,982</b>	<b>39,513</b>	<b>86,297</b>		

**LINTASAN RESOURCES SDN. BHD.**  
 MAINTENANCE OF FEDERAL ROADS - WEST COAST, SABAH  
**R07 DRAINAGE CLEARING RECORD**

**DISTRICT:** TUARAN  
**ROUTE NO:** 01  
**ROAD NAME:** JALAN KOTA KINABALU - KUDAT  
**MONTH:** SEPTEMBER 2011

Item	CHAINAGE		Earth Drain				Lined Drain				Date of Clearing	REMARKS
	From	To	Left Side (m)	Median (m)	Right Side (m)	Total Length (m)	Left Side (m)	Median (m)	Right Side (m)	Total Length (m)		
<b>BROUGHT FORWARD :</b>			19,193	0	19,350	38,543	33,802	12,982	39,513	86,297		
16	29.778	30.160			382	382					30 Sep 11	
17	27.350	27.425						75		75	14 Sep 11	
18	27.755	28.166						411		411	14 Sep 11	
19	28.772	29.181						409		409	14 Sep 11	
20	29.274	29.650						376		376	20 Sep 11	
21	30.400	30.534						134		134	20 Sep 11	
<b>TOTAL:</b>			19,268	0	19,732	39,000	33,802	14,387	39,513	87,702		

**LINTASAN RESOURCES SDN. BHD.**  
MAINTENANCE OF FEDERAL ROADS - WEST COAST, SABAH  
**R07 DRAINAGE CLEARING RECORD**

**DISTRICT:** TUARAN

**ROUTE NO:** 22

**ROAD NAME:** JALAN KOTA KINABALU - SANDAKAN

**MONTH:** SEPTEMBER 2011

Item	CHAINAGE		Earth Drain				Lined Drain				Date of Clearing	REMARKS
	From	To	Left Side (m)	Median (m)	Right Side (m)	Total Length (m)	Left Side (m)	Median (m)	Right Side (m)	Total Length (m)		
<b>BROUGHT FORWARD :</b>						0	42,580	0	42,580	85,160		
1	0.000	1.500					1,500		1,500	3,000	01 Sep 11	
2	1.500	3.000					1,500		1,500	3,000	05 Sep 11	
3	3.000	4.500					1,500		1,500	3,000	08 Sep 11	
4	4.500	6.000					1,500		1,500	3,000	13 Sep 11	
5	6.000	7.500					1,500		1,500	3,000	15 Sep 11	
6	7.500	9.000					1,500		1,500	3,000	19 Sep 11	
7	9.000	10.500					1,500		1,500	3,000	22 Sep 11	
8	10.500	12.000					1,500		1,500	3,000	26 Sep 11	
9	12.000	13.500					1,500		1,500	3,000	28 Sep 11	
10	13.500	15.293					1793		1793	3586	30 Sep 11	
<b>TOTAL :</b>			<b>0</b>	<b>0</b>	<b>0</b>	<b>0</b>	<b>57,873</b>	<b>0</b>	<b>57,873</b>	<b>115,746</b>		

**LINTASAN RESOURCES SDN. BHD.**  
 MAINTENANCE OF FEDERAL ROADS - WEST COAST, SABAH  
**R07 DRAINAGE CLEARING RECORD**

**DISTRICT:** TUARAN  
**ROUTE NO:** 503  
**ROAD NAME:** JALAN BERUNGIS - KOTA BELUD  
**MONTH:** SEPTEMBER 2011

Item	CHAINAGE		Earth Drain				Lined Drain				Date of Clearing	REMARKS
	From	To	Left Side (m)	Median (m)	Right Side (m)	Total Length (m)	Left Side (m)	Median (m)	Right Side (m)	Total Length (m)		
<b>BROUGHT FORWARD :</b>			3,000	0	3,000	6,000	35,400	0	35,400	70,800		
<b>TOTAL :</b>			<b>3,000</b>	<b>0</b>	<b>3,000</b>	<b>6,000</b>	<b>35,400</b>	<b>0</b>	<b>35,400</b>	<b>70,800</b>		

**LINTASAN RESOURCES SDN. BHD.**  
 MAINTENANCE OF FEDERAL ROADS - WEST COAST, SABAH  
**R07 DRAINAGE CLEARING RECORD**

**DISTRICT:** KOTA KINABALU

**ROUTE NO:** 606

**ROAD NAME:** JALAN SUSUR SEPANGAR BAY

**MONTH:** SEPTEMBER 2011

Item	CHAINAGE		Earth Drain				Lined Drain				Date of Clearing	REMARKS
	From	To	Left Side (m)	Median (m)	Right Side (m)	Total Length (m)	Left Side (m)	Median (m)	Right Side (m)	Total Length (m)		
<b>BROUGHT FORWARD :</b>			797	0	1,005	1,802	8,072	6,424	6,317	20,813		
<b>TOTAL:</b>			797	0	1,005	1,802	8,072	6,424	6,317	20,813		

**LINTASAN RESOURCES SDN. BHD.**  
 MAINTENANCE OF FEDERAL ROADS - WEST COAST, SABAH  
**R07 DRAINAGE CLEARING RECORD**

**DISTRICT:** KOTA KINABALU

**ROUTE NO:** 607

**ROAD NAME:** JALAN MASUK KE PELABUHAN BARU, KK

**MONTH:** SEPTEMBER 2011

Item	CHAINAGE		Earth Drain				Lined Drain				Date of Clearing	REMARKS
	From	To	Left Side (m)	Median (m)	Right Side (m)	Total Length (m)	Left Side (m)	Median (m)	Right Side (m)	Total Length (m)		
<b>BROUGHT FORWARD :</b>						0	858	0	690	1,548		
<b>TOTAL :</b>			0	0	0	0	858	0	690	1,548		

**LINTASAN RESOURCES SDN. BHD.**  
 PRIVATISATION OF WEST COAST SABAH FEDERAL ROADS MAINTENANCE

***SUMMARY - DRAINAGE CLEARING***

MONTH: September 2011

ITEM	DISTRICT	ROUTE NO	ROAD NAME	Earth Drain			Lined Drain		
				Previous	Current	Cumm.	Previous	Current	Cumm.
				(m)	(m)	(m)	(m)	(m)	(m)
1	Ranau	22	Jalan Kota Kinabalu - Sandakan	46,691.00	0.00	46,691.00	104,121.00	13,994.00	118,115.00
<b>TOTAL :</b>				<b>46,691.00</b>	<b>0.00</b>	<b>46,691.00</b>	<b>104,121.00</b>	<b>13,994.00</b>	<b>118,115.00</b>

**LINTASAN RESOURCES SDN. BHD.**  
MAINTENANCE OF FEDERAL ROADS - WEST COAST, SABAH  
**R07 DRAINAGE CLEARING RECORD**

**DISTRICT:** Ranau

**ROUTE NO:** 22

**ROAD NAME:** Jalan Kota Kinabalu - Sandakan

**MONTH:** September 2011

Item	CHAINAGE		Earth Drain				Lined Drain				Date of Clearing	REMARKS
	From	To	Left Side (m)	Median (m)	Right Side (m)	Total Length (m)	Left Side (m)	Median (m)	Right Side (m)	Total Length (m)		
<b>BROUGHT FORWARD FROM AUGUST 2011:</b>			<b>27,160.00</b>	<b>0.00</b>	<b>19,531.00</b>	<b>46,691.00</b>	<b>64,622.00</b>	<b>0.00</b>	<b>39,499.00</b>	<b>104,121.00</b>		
1	42.864	43.098				0.00	234.00			234.00	01 Sep 11	
2	43.098	43.400				0.00	302.00			302.00	01 Sep 11	
3	43.400	43.530				0.00	130.00			130.00	01 Sep 11	
4	43.530	43.844				0.00	314.00			314.00	02 Sep 11	
5	43.844	44.140				0.00	296.00			296.00	02 Sep 11	
6	43.844	44.140				0.00			296.00	296.00	02 Sep 11	
7	44.140	44.348				0.00	208.00			208.00	03 Sep 11	
8	44.348	44.400				0.00			52.00	52.00	03 Sep 11	
9	44.400	45.230				0.00			830.00	830.00	03 Sep 11	
10	45.026	45.168				0.00	142.00			142.00	05 Sep 11	
11	45.230	45.300				0.00			70.00	70.00	05 Sep 11	
12	45.104	45.379				0.00	275.00			275.00	05 Sep 11	
13	45.300	46.144				0.00			844.00	844.00	06 Sep 11	
14	45.400	45.404				0.00	4.00			4.00	06 Sep 11	
15	45.404	45.504				0.00	100.00			100.00	06 Sep 11	
<b>CARRIED FORWARD :</b>			<b>27,160.00</b>	<b>0.00</b>	<b>19,531.00</b>	<b>46,691.00</b>	<b>66,627.00</b>	<b>0.00</b>	<b>41,591.00</b>	<b>108,218.00</b>		

**LINTASAN RESOURCES SDN. BHD.**  
MAINTENANCE OF FEDERAL ROADS - WEST COAST, SABAH  
**R07 DRAINAGE CLEARING RECORD**

**DISTRICT:** Ranau

**ROUTE NO:** 22

**ROAD NAME:** Jalan Kota Kinabalu - Sandakan

**MONTH:** September 2011

Item	CHAINAGE		Earth Drain				Lined Drain				Date of Clearing	REMARKS
	From	To	Left Side (m)	Median (m)	Right Side (m)	Total Length (m)	Left Side (m)	Median (m)	Right Side (m)	Total Length (m)		
<b>BROUGHT FORWARD :</b>			<b>27,160.00</b>	<b>0.00</b>	<b>19,531.00</b>	<b>46,691.00</b>	<b>66,627.00</b>	<b>0.00</b>	<b>41,591.00</b>	<b>108,218.00</b>		
16	45.615	45.696				0.00	81.00			81.00	07 Sep 11	
17	45.930	46.044				0.00	114.00			114.00	07 Sep 11	
18	46.144	46.400				0.00			256.00	256.00	07 Sep 11	
19	46.225	46.400				0.00	175.00			175.00	08 Sep 11	
20	46.400	46.439				0.00	39.00			39.00	08 Sep 11	
21	46.400	46.439				0.00			39.00	39.00	08 Sep 11	
22	46.439	46.772				0.00			333.00	333.00	09 Sep 11	
23	46.772	47.039				0.00			267.00	267.00	09 Sep 11	
24	47.039	47.349				0.00			310.00	310.00	09 Sep 11	
25	47.349	47.400				0.00			51.00	51.00	10 Sep 11	
26	47.400	47.554				0.00			154.00	154.00	10 Sep 11	
27	47.554	47.671				0.00			117.00	117.00	10 Sep 11	
28	47.671	47.795				0.00			124.00	124.00	12 Sep 11	
29	47.795	48.115				0.00			320.00	320.00	12 Sep 11	
30	48.115	48.339				0.00			224.00	224.00	12 Sep 11	
<b>CARRIED FORWARD :</b>			<b>27,160.00</b>	<b>0.00</b>	<b>19,531.00</b>	<b>46,691.00</b>	<b>67,036.00</b>	<b>0.00</b>	<b>43,786.00</b>	<b>110,822.00</b>		

**LINTASAN RESOURCES SDN. BHD.**  
MAINTENANCE OF FEDERAL ROADS - WEST COAST, SABAH  
**R07 DRAINAGE CLEARING RECORD**

**DISTRICT:** Ranau

**ROUTE NO:** 22

**ROAD NAME:** Jalan Kota Kinabalu - Sandakan

**MONTH:** September 2011

Item	CHAINAGE		Earth Drain				Lined Drain				Date of Clearing	REMARKS
	From	To	Left Side (m)	Median (m)	Right Side (m)	Total Length (m)	Left Side (m)	Median (m)	Right Side (m)	Total Length (m)		
<b>BROUGHT FORWARD :</b>			<b>27,160.00</b>	<b>0.00</b>	<b>19,531.00</b>	<b>46,691.00</b>	<b>67,036.00</b>	<b>0.00</b>	<b>43,786.00</b>	<b>110,822.00</b>		
31	48.400	48.444				0.00			44.00	44.00	13 Sep 11	
32	48.444	48.709				0.00			265.00	265.00	13 Sep 11	
33	48.439	49.247				0.00			808.00	808.00	13 Sep 11	
34	49.247	49.400				0.00			153.00	153.00	14 Sep 11	
35	49.400	49.410				0.00	10.00			10.00	14 Sep 11	
36	49.797	50.207				0.00	410.00			410.00	14 Sep 11	
37	50.211	50.400				0.00	189.00			189.00	15 Sep 11	
38	50.400	50.469				0.00	69.00			69.00	15 Sep 11	
39	50.400	50.577				0.00			177.00	177.00	15 Sep 11	
40	50.469	50.720				0.00	251.00			251.00	17 Sep 11	
41	50.577	50.700				0.00			123.00	123.00	17 Sep 11	
42	50.720	51.015				0.00	295.00			295.00	17 Sep 11	
43	51.015	51.200				0.00	185.00			185.00	19 Sep 11	
44	51.300	51.400				0.00	100.00			100.00	19 Sep 11	
45	51.400	51.527				0.00	127.00			127.00	19 Sep 11	
<b>CARRIED FORWARD :</b>			<b>27,160.00</b>	<b>0.00</b>	<b>19,531.00</b>	<b>46,691.00</b>	<b>68,672.00</b>	<b>0.00</b>	<b>45,356.00</b>	<b>114,028.00</b>		

**LINTASAN RESOURCES SDN. BHD.**  
MAINTENANCE OF FEDERAL ROADS - WEST COAST, SABAH  
**R07 DRAINAGE CLEARING RECORD**

**DISTRICT:** Ranau

**ROUTE NO:** 22

**ROAD NAME:** Jalan Kota Kinabalu - Sandakan

**MONTH:** September 2011

Item	CHAINAGE		Earth Drain				Lined Drain				Date of Clearing	REMARKS
	From	To	Left Side (m)	Median (m)	Right Side (m)	Total Length (m)	Left Side (m)	Median (m)	Right Side (m)	Total Length (m)		
<b>BROUGHT FORWARD :</b>			<b>27,160.00</b>	<b>0.00</b>	<b>19,531.00</b>	<b>46,691.00</b>	<b>68,672.00</b>	<b>0.00</b>	<b>45,356.00</b>	<b>114,028.00</b>		
46	51.527	51.805				0.00	278.00			278.00	20 Sep 11	
47	51.805	52.021				0.00	216.00			216.00	20 Sep 11	
48	52.021	52.086				0.00	65.00			65.00	20 Sep 11	
49	52.086	52.389				0.00	303.00			303.00	20 Sep 11	
50	53.400	53.585				0.00	185.00			185.00	21 Sep 11	
51	53.585	53.707				0.00	122.00			122.00	21 Sep 11	
52	53.707	53.805				0.00	98.00			98.00	21 Sep 11	
53	53.805	54.000				0.00	195.00			195.00	22 Sep 11	
54	54.000	54.070				0.00	70.00			70.00	22 Sep 11	
55	54.070	54.400				0.00	330.00			330.00	22 Sep 11	
56	54.400	54.578				0.00	178.00			178.00	24 Sep 11	
57	54.578	54.696				0.00	118.00			118.00	24 Sep 11	
58	54.696	55.017				0.00	321.00			321.00	24 Sep 11	
59	55.017	55.070				0.00	53.00			53.00	26 Sep 11	
60	55.070	55.400				0.00	330.00			330.00	26 Sep 11	
<b>CARRIED FORWARD :</b>			<b>27,160.00</b>	<b>0.00</b>	<b>19,531.00</b>	<b>46,691.00</b>	<b>71,534.00</b>	<b>0.00</b>	<b>45,356.00</b>	<b>116,890.00</b>		

**LINTASAN RESOURCES SDN. BHD.**  
MAINTENANCE OF FEDERAL ROADS - WEST COAST, SABAH  
**R07 DRAINAGE CLEARING RECORD**

**DISTRICT:** Ranau

**ROUTE NO:** 22

**ROAD NAME:** Jalan Kota Kinabalu - Sandakan

**MONTH:** September 2011

Item	CHAINAGE		Earth Drain				Lined Drain				Date of Clearing	REMARKS
	From	To	Left Side (m)	Median (m)	Right Side (m)	Total Length (m)	Left Side (m)	Median (m)	Right Side (m)	Total Length (m)		
<b>BROUGHT FORWARD :</b>			<b>27,160.00</b>	<b>0.00</b>	<b>19,531.00</b>	<b>46,691.00</b>	<b>71,534.00</b>	<b>0.00</b>	<b>45,356.00</b>	<b>116,890.00</b>		
61	55.400	55.493				0.00	93.00			93.00	26 Sep 11	
62	55.493	55.526				0.00	33.00			33.00	26 Sep 11	
63	55.526	55.600				0.00	74.00			74.00	26 Sep 11	
64	56.400	56.830				0.00	430.00			430.00	27 Sep 11	
65	56.425	56.675				0.00	250.00			250.00	27 Sep 11	
66	56.750	56.925				0.00	175.00			175.00	27 Sep 11	
67	57.100	57.180				0.00	80.00			80.00	28 Sep 11	
68	57.200	57.290				0.00	90.00			90.00	28 Sep 11	
69												
70												
71												
72												
73												
74												
75												
<b>CARRIED FORWARD :</b>			<b>27,160.00</b>	<b>0.00</b>	<b>19,531.00</b>	<b>46,691.00</b>	<b>72,759.00</b>	<b>0.00</b>	<b>45,356.00</b>	<b>118,115.00</b>		

**LINTASAN RESOURCES SDN. BHD.**  
PRIVATISATION OF WEST COAST SABAH FEDERAL ROADS MAINTENANCE

***SUMMARY - DRAINAGE CLEARING***

Month: SEPTEMBER 2011

ITEM	DISTRICT	ROUTE NO	ROAD NAME	Earth Drain			Lined Drain		
				Previous	Current	Cumm.	Previous	Current	Cumm.
				(m)	(m)	(m)	(m)	(m)	(m)
1	Kota Kinabalu	01	Jalan Kota Kinabalu - Sindumin	110	55	165	9,910	4,955	14,865
2	Penampang	01	Jalan Kota Kinabalu - Sindumin	18,208	-	18,208	21,434	-	21,434
3	Papar	01	Jalan Kota Kinabalu - Sindumin	34,953	7,319	42,272	1,268	-	1,268
4	Penampang	500	Jalan Kota Kinabalu - Keningau - Tenom	14,454	-	14,454	61,411	19,007	80,418
5	Kota Kinabalu	501	Jalan Kota Kinabalu - Penampang - Lok Kawi	304	304	608	3,908	3,908	7,816
6	Penampang	501	Jalan Kota Kinabalu - Penampang - Lok Kawi	16,516	-	16,516	23,761	-	23,761
7	Kota Kinabalu	608	Jalan Masuk Ke Lapangan Terbang Lama, KK	-	-	-	2,884	1,442	4,326
<b>TOTAL :</b>				<b>84,545</b>	<b>7,678</b>	<b>92,223</b>	<b>124,576</b>	<b>29,312</b>	<b>153,888</b>

**LINTASAN RESOURCES SDN. BHD.**  
MAINTENANCE OF FEDERAL ROADS - WEST COAST, SABAH

**R07 DRAINAGE CLEARING RECORD**

**DISTRICT:** KOTA KINABALU  
**ROUTE NO:** 01  
**ROAD NAME:** JALAN KOTA KINABALU-SINDUMIN  
**MONTH:** SEPTEMBER 2011

Item	CHAINAGE		Earth Drain				Lined Drain				Date of Clearing	REMARKS
	From	To	Left Side (m)	Median (m)	Right Side (m)	Total Length (m)	Left Side (m)	Median (m)	Right Side (m)	Total Length (m)		
<b>BROUGHT FORWARD :</b>			0	0	110	110	3,518	1,894	4,498	9,910		
1	0.032	0.845							813	813	06 Sep 11	1st cycle for Protocol Road
2	0.845	0.900			55	55					14 Sep 11	1st cycle for Protocol Road
3	0.963	1.526							563	563	08 Sep 11	1st cycle for Protocol Road
4	1.566	2.312							746	746	10 Sep 11	1st cycle for Protocol Road
5	2.312	2.362							50	50	10 Sep 11	1st cycle for Protocol Road
6	2.362	2.439							77	77	10 Sep 11	1st cycle for Protocol Road
7	0.090	0.486						396		396	06 Sep 11	1st cycle for Protocol Road
8	0.715	0.919						204		204	07 Sep 11	1st cycle for Protocol Road
9	1.273	1.486						195		195	09 Sep 11	1st cycle for Protocol Road
10	1.525	1.677						152		152	09 Sep 11	1st cycle for Protocol Road
11	0.032	0.802					770			770	06 Sep 11	1st cycle for Protocol Road
12	0.829	1.095					266			266	07 Sep 11	1st cycle for Protocol Road
13	1.110	1.133					23			23	07 Sep 11	1st cycle for Protocol Road
<b>CARRIED FORWARD :</b>			0	0	165	165	4,577	2,841	6,747	14,165		

**LINTASAN RESOURCES SDN. BHD.**  
MAINTENANCE OF FEDERAL ROADS - WEST COAST, SABAH

**R07 DRAINAGE CLEARING RECORD**

**DISTRICT:** KOTA KINABALU  
**ROUTE NO:** 01  
**ROAD NAME:** JALAN KOTA KINABALU-SINDUMIN  
**MONTH:** SEPTEMBER 2011

Item	CHAINAGE		Earth Drain				Lined Drain				Date of Clearing	REMARKS
	From	To	Left Side (m)	Median (m)	Right Side (m)	Total Length (m)	Left Side (m)	Median (m)	Right Side (m)	Total Length (m)		
<b>BROUGHT FORWARD :</b>			0	0	165	165	4,577	2,841	6,747	14,165		
14	1.337	1.535					198			198	07 Sep 11	1st cycle for Protocol Road
15	1.598	1.890					292			292	08 Sep 11	1st cycle for Protocol Road
16	2.204	2.414					210			210	14 Sep 11	1st cycle for Protocol Road
<b>TOTAL :</b>			0	0	165	165	5,277	2,841	6,747	14,865		

**LINTASAN RESOURCES SDN. BHD.**  
 MAINTENANCE OF FEDERAL ROADS - WEST COAST, SABAH

**R07 DRAINAGE CLEARING RECORD**

**DISTRICT:** PENAMPANG  
**ROUTE NO:** 01  
**ROAD NAME:** JALAN KOTA KINABALU-SINDUMIN  
**MONTH:** SEPTEMBER 2011

Item	CHAINAGE		Earth Drain				Lined Drain				Date of Clearing	REMARKS
	From	To	Left Side (m)	Median (m)	Right Side (m)	Total Length (m)	Left Side (m)	Median (m)	Right Side (m)	Total Length (m)		
<b>BROUGHT FORWARD :</b>			14,218	0	3,990	<b>18,208</b>	4,100	5,696	11,638	<b>21,434</b>		
<b>TOTAL :</b>			14,218	0	3,990	<b>18,208</b>	4,100	5,696	11,638	<b>21,434</b>		

**LINTASAN RESOURCES SDN. BHD.**  
MAINTENANCE OF FEDERAL ROADS - WEST COAST, SABAH

**R07 DRAINAGE CLEARING RECORD**

**DISTRICT:** PAPAR  
**ROUTE NO:** 01  
**ROAD NAME:** JALAN KOTA KINABALU-SINDUMIN  
**MONTH:** SEPTEMBER 2011

Item	CHAINAGE		Earth Drain				Lined Drain				Date of Clearing	REMARKS
	From	To	Left Side (m)	Median (m)	Right Side (m)	Total Length (m)	Left Side (m)	Median (m)	Right Side (m)	Total Length (m)		
<b>BROUGHT FORWARD :</b>			14,810	0	20,143	<b>34,953</b>	438	188	642	<b>1,268</b>		
1	44.262	44.148	114			<b>114</b>						1st cycle for Normal Road
2	42.491	41.735	756			<b>756</b>						1st cycle for Normal Road
3	39.075	38.946	129			<b>129</b>						1st cycle for Normal Road
4	38.393	38.297	96			<b>96</b>						1st cycle for Normal Road
5	37.992	37.881	111			<b>111</b>						1st cycle for Normal Road
6	37.587	37.500	87			<b>87</b>						1st cycle for Normal Road
7	37.176	36.735	441			<b>441</b>						1st cycle for Normal Road
8	35.715	35.545	170			<b>170</b>						1st cycle for Normal Road
9	34.795	34.760	35			<b>35</b>						1st cycle for Normal Road
10	44.544	43.808			736	<b>736</b>						1st cycle for Normal Road
11	43.178	43.035			143	<b>143</b>						1st cycle for Normal Road
12	42.893	41.620			1,273	<b>1,273</b>						1st cycle for Normal Road
13	39.020	38.946			74	<b>74</b>						1st cycle for Normal Road
14	38.847	38.720			127	<b>127</b>						1st cycle for Normal Road
<b>CARRIED FORWARD :</b>			16,749	0	22,496	<b>39,245</b>	438	188	642	<b>1,268</b>		

**LINTASAN RESOURCES SDN. BHD.**  
MAINTENANCE OF FEDERAL ROADS - WEST COAST, SABAH

**R07 DRAINAGE CLEARING RECORD**

**DISTRICT:** PAPAR  
**ROUTE NO:** 01  
**ROAD NAME:** JALAN KOTA KINABALU-SINDUMIN  
**MONTH:** SEPTEMBER 2011

Item	CHAINAGE		Earth Drain				Lined Drain				Date of Clearing	REMARKS
	From	To	Left Side (m)	Median (m)	Right Side (m)	Total Length (m)	Left Side (m)	Median (m)	Right Side (m)	Total Length (m)		
<b>BROUGHT FORWARD :</b>			16,749	0	22,496	<b>39,245</b>	438	188	642	<b>1,268</b>		
15	37.690	35.970			1,720	<b>1,720</b>						1st cycle for Normal Road
16	35.846	35.768			78	<b>78</b>						1st cycle for Normal Road
17	35.488	35.019			469	<b>469</b>						1st cycle for Normal Road
18	34.760	34.000			760	<b>760</b>						1st cycle for Normal Road
<b>TOTAL :</b>			16,749	0	25,523	<b>42,272</b>	438	188	642	<b>1,268</b>		

**LINTASAN RESOURCES SDN. BHD.**  
MAINTENANCE OF FEDERAL ROADS - WEST COAST, SABAH

**R07 DRAINAGE CLEARING RECORD**

**DISTRICT:** PENAMPANG

**ROUTE NO:** 500

**ROAD NAME:** JALAN KK-KENINGAU-TENOM

**MONTH:** SEPTEMBER 2011

Item	CHAINAGE		Earth Drain				Lined Drain				Date of Clearing	REMARKS
	From	To	Left Side (m)	Median (m)	Right Side (m)	Total Length (m)	Left Side (m)	Median (m)	Right Side (m)	Total Length (m)		
<b>BROUGHT FORWARD :</b>			6,585	0	7,869	<b>14,454</b>	46,614	0	14,797	<b>61,411</b>		
1	29.269	29.119					150			<b>150</b>	02 Sep 11	1st cycle for Normal Road
2	28.249	27.319					930			<b>930</b>	06 Sep 11	1st cycle for Normal Road
3	26.749	26.569					180			<b>180</b>	08 Sep 11	1st cycle for Normal Road
4	25.819	25.699					120			<b>120</b>	09 Sep 11	1st cycle for Normal Road
5	24.459	23.559					900			<b>900</b>	12 Sep 11	1st cycle for Normal Road
6	21.909	21.429					480			<b>480</b>	17 Sep 11	1st cycle for Normal Road
7	21.339	20.199					1140			<b>1140</b>	20 Sep 11	1st cycle for Normal Road
8	18.879	18.159					720			<b>720</b>	23 Sep 11	1st cycle for Normal Road
9	17.919	17.706					213			<b>213</b>	24 Sep 11	1st cycle for Normal Road
10	17.706	16.836					870			<b>870</b>	24 Sep 11	1st cycle for Normal Road
11	16.629	16.269					360			<b>360</b>	25 Sep 11	1st cycle for Normal Road
12	16.179	15.639					540			<b>540</b>	25 Sep 11	1st cycle for Normal Road
13	15.609	15.519					90			<b>90</b>	26 Sep 11	1st cycle for Normal Road
14	15.519	15.129					390			<b>390</b>	26 Sep 11	1st cycle for Normal Road
15	15.039	14.829					210			<b>210</b>	26 Sep 11	1st cycle for Normal Road
<b>CARRIED FORWARD :</b>			6,585	0	7,869	<b>14,454</b>	53,907	0	14,797	<b>68,704</b>		

**LINTASAN RESOURCES SDN. BHD.**  
MAINTENANCE OF FEDERAL ROADS - WEST COAST, SABAH

**R07 DRAINAGE CLEARING RECORD**

**DISTRICT:** PENAMPANG  
**ROUTE NO:** 500  
**ROAD NAME:** JALAN KK-KENINGAU-TENOM  
**MONTH:** SEPTEMBER 2011

Item	CHAINAGE		Earth Drain				Lined Drain				Date of Clearing	REMARKS
	From	To	Left Side (m)	Median (m)	Right Side (m)	Total Length (m)	Left Side (m)	Median (m)	Right Side (m)	Total Length (m)		
<b>BROUGHT FORWARD :</b>			6,585	0	7,869	<b>14,454</b>	53,907	0	14,797	<b>68,704</b>		
16	14.769	14.289					480			<b>480</b>	27 Sep 11	1st cycle for Normal Road
17	14.139	13.989					150			<b>150</b>	27 Sep 11	1st cycle for Normal Road
18	13.989	13.749					240			<b>240</b>	27 Sep 11	1st cycle for Normal Road
19	13.689	13.449					240			<b>240</b>	27 Sep 11	1st cycle for Normal Road
20	13.389	13.029					360			<b>360</b>	27 Sep 11	1st cycle for Normal Road
21	12.759	12.399					360			<b>360</b>	28 Sep 11	1st cycle for Normal Road
22	12.399	12.279					120			<b>120</b>	29 Sep 11	1st cycle for Normal Road
23	11.439	11.079					360			<b>360</b>	29 Sep 11	1st cycle for Normal Road
24	10.959	10.389					570			<b>570</b>	29 Sep 11	1st cycle for Normal Road
25	10.299	10.089					210			<b>210</b>	29 Sep 11	1st cycle for Normal Road
26	9.953	9.833					120			<b>120</b>	30 Sep 11	1st cycle for Normal Road
27	9.593	9.293					300			<b>300</b>	30 Sep 11	1st cycle for Normal Road
28	9.293	9.053					240			<b>240</b>	30 Sep 11	1st cycle for Normal Road
29	9.053	8.783					270			<b>270</b>	30 Sep 11	1st cycle for Normal Road
30	8.783	8.573					210			<b>210</b>	30 Sep 11	1st cycle for Normal Road
<b>CARRIED FORWARD :</b>			6,585	0	7,869	<b>14,454</b>	58,137	0	14,797	<b>72,934</b>		

**LINTASAN RESOURCES SDN. BHD.**  
MAINTENANCE OF FEDERAL ROADS - WEST COAST, SABAH

**R07 DRAINAGE CLEARING RECORD**

**DISTRICT:** PENAMPANG  
**ROUTE NO:** 500  
**ROAD NAME:** JALAN KK-KENINGAU-TENOM  
**MONTH:** SEPTEMBER 2011

Item	CHAINAGE		Earth Drain				Lined Drain				Date of Clearing	REMARKS
	From	To	Left Side (m)	Median (m)	Right Side (m)	Total Length (m)	Left Side (m)	Median (m)	Right Side (m)	Total Length (m)		
<b>BROUGHT FORWARD :</b>			6,585	0	7,869	14,454	58,137	0	14,797	72,934		
31	29.777	28.757							1020	1020	01 Sep 11	1st cycle for Normal Road
32	28.727	28.452							275	275	03 Sep 11	1st cycle for Normal Road
33	28.452	27.252							1200	1200	05 Sep 11	1st cycle for Normal Road
34	26.262	25.872							390	390	08 Sep 11	1st cycle for Normal Road
35	25.842	24.629							1213	1213	10 Sep 11	1st cycle for Normal Road
36	23.589	23.559							30	30	13 Sep 11	1st cycle for Normal Road
37	23.409	22.929							480	480	14 Sep 11	1st cycle for Normal Road
38	22.869	22.839							30	30	15 Sep 11	1st cycle for Normal Road
39	22.809	22.749							60	60	15 Sep 11	1st cycle for Normal Road
40	22.629	22.509							120	120	15 Sep 11	1st cycle for Normal Road
41	22.479	21.789							690	690	19 Sep 11	1st cycle for Normal Road
42	21.099	20.982							117	117	21 Sep 11	1st cycle for Normal Road
43	20.862	20.652							210	210	21 Sep 11	1st cycle for Normal Road
44	20.382	19.146							1236	1236	22 Sep 11	1st cycle for Normal Road
45	15.186	15.126							60	60	26 Sep 11	1st cycle for Normal Road
<b>CARRIED FORWARD :</b>			6,585	0	7,869	14,454	58,137	0	21,928	80,065		

**LINTASAN RESOURCES SDN. BHD.**  
MAINTENANCE OF FEDERAL ROADS - WEST COAST, SABAH

**R07 DRAINAGE CLEARING RECORD**

**DISTRICT:** PENAMPANG  
**ROUTE NO:** 500  
**ROAD NAME:** JALAN KK-KENINGAU-TENOM  
**MONTH:** SEPTEMBER 2011

Item	CHAINAGE		Earth Drain				Lined Drain				Date of Clearing	REMARKS
	From	To	Left Side (m)	Median (m)	Right Side (m)	Total Length (m)	Left Side (m)	Median (m)	Right Side (m)	Total Length (m)		
<b>BROUGHT FORWARD :</b>			6,585	0	7,869	14,454	58,137	0	21,928	80,065		
46	10.812	10.752							60	60	29 Sep 11	1st cycle for Normal Road
47	10.752	10.602							150	150	29 Sep 11	1st cycle for Normal Road
48	9.492	9.349							143	143	30 Sep 11	1st cycle for Normal Road
<b>TOTAL :</b>			6,585	0	7,869	14,454	58,137	0	22,281	80,418		

**LINTASAN RESOURCES SDN. BHD.**  
MAINTENANCE OF FEDERAL ROADS - WEST COAST, SABAH

**R07 DRAINAGE CLEARING RECORD**

**DISTRICT:** KOTA KINABALU  
**ROUTE NO:** 501  
**ROAD NAME:** JALAN KK-PENAMPANG-LOK KAWI  
**MONTH:** SEPTEMBER 2011

Item	CHAINAGE		Earth Drain				Lined Drain				Date of Clearing	REMARKS
	From	To	Left Side (m)	Median (m)	Right Side (m)	Total Length (m)	Left Side (m)	Median (m)	Right Side (m)	Total Length (m)		
<b>BROUGHT FORWARD :</b>			0	0	304	<b>304</b>	1,342	621	1,945	<b>3,908</b>		
1	0.000	0.300							300	<b>300</b>	19 Sep 11	1st cycle for Normal Road
2	0.300	0.390							90	<b>90</b>	20 Sep 11	1st cycle for Normal Road
3	0.417	0.450							33	<b>33</b>	21 Sep 11	1st cycle for Normal Road
4	0.450	0.990							540	<b>540</b>	22 Sep 11	1st cycle for Normal Road
5	1.020	1.085							65	<b>65</b>	23 Sep 11	1st cycle for Normal Road
6	1.085	1.170							85	<b>85</b>	23 Sep 11	1st cycle for Normal Road
7	1.174	1.449							275	<b>275</b>	27 Sep 11	1st cycle for Normal Road
8	1.449	1.699							250	<b>250</b>	29 Sep 11	1st cycle for Normal Road
9	2.244	2.516							272	<b>272</b>	29 Sep 11	1st cycle for Normal Road
10	2.659	2.694							35	<b>35</b>	30 Sep 11	1st cycle for Normal Road
11	3.156	3.460			304	<b>304</b>					25 Sep 11	1st cycle for Normal Road
12	0.000	0.096					96			<b>96</b>	19 Sep 11	1st cycle for Normal Road
13	0.096	0.613					517			<b>517</b>	20 Sep 11	1st cycle for Normal Road
14	1.284	1.690					406			<b>406</b>	28 Sep 11	1st cycle for Normal Road
<b>CARRIED FORWARD :</b>			0	0	608	<b>608</b>	2,361	621	3,890	<b>6,872</b>		

**LINTASAN RESOURCES SDN. BHD.**  
MAINTENANCE OF FEDERAL ROADS - WEST COAST, SABAH

**R07 DRAINAGE CLEARING RECORD**

**DISTRICT:** KOTA KINABALU  
**ROUTE NO:** 501  
**ROAD NAME:** JALAN KK-PENAMPANG-LOK KAWI  
**MONTH:** SEPTEMBER 2011

Item	CHAINAGE		Earth Drain				Lined Drain				Date of Clearing	REMARKS
	From	To	Left Side (m)	Median (m)	Right Side (m)	Total Length (m)	Left Side (m)	Median (m)	Right Side (m)	Total Length (m)		
<b>BROUGHT FORWARD :</b>			0	0	608	608	2,361	621	3,890	6,872		
15	1.766	2.054					288			288	30 Sep 11	1st cycle for Normal Road
16	2.659	2.694					35			35	30 Sep 11	1st cycle for Normal Road
17	0.249	0.507						258		258	24 Sep 11	1st cycle for Normal Road
18	0.579	0.969						363		363	26 Sep 11	1st cycle for Normal Road
<b>TOTAL :</b>			0	0	608	608	2,684	1,242	3,890	7,816		

**LINTASAN RESOURCES SDN. BHD.**  
 MAINTENANCE OF FEDERAL ROADS - WEST COAST, SABAH

**R07 DRAINAGE CLEARING RECORD**

**DISTRICT:** PENAMPANG  
**ROUTE NO:** 501  
**ROAD NAME:** JALAN KK-PENAMPANG-LOK KAWI  
**MONTH:** SEPTEMBER 2011

Item	CHAINAGE		Earth Drain				Lined Drain				Date of Clearing	REMARKS
	From	To	Left Side (m)	Median (m)	Right Side (m)	Total Length (m)	Left Side (m)	Median (m)	Right Side (m)	Total Length (m)		
<b>BROUGHT FORWARD :</b>			7,472	0	9,044	16,516	9,693	5,490	8,578	23,761		
<b>TOTAL :</b>			7,472	0	9,044	16,516	9,693	5,490	8,578	23,761		

**LINTASAN RESOURCES SDN. BHD.**  
MAINTENANCE OF FEDERAL ROADS - WEST COAST, SABAH

**R07 DRAINAGE CLEARING RECORD**

**DISTRICT:** KOTA KINABALU  
**ROUTE NO:** 608  
**ROAD NAME:** JLN MASUK KE LAPANGAN TERBANG LAMA KK  
**MONTH:** SEPTEMBER 2011

Item	CHAINAGE		Earth Drain				Lined Drain				Date of Clearing	REMARKS
	From	To	Left Side (m)	Median (m)	Right Side (m)	Total Length (m)	Left Side (m)	Median (m)	Right Side (m)	Total Length (m)		
<b>BROUGHT FORWARD :</b>			0	0	0	0	1,148	0	1,736	2,884		
1	0.043	0.183							140	140	12 Sep 11	1st cycle for Protocol Road
2	0.183	0.420							237	237	12 Sep 11	1st cycle for Protocol Road
3	0.420	0.558							138	138	13 Sep 11	1st cycle for Protocol Road
4	0.647	0.655							8	8	12 Sep 11	1st cycle for Protocol Road
5	0.655	0.690							35	35	12 Sep 11	1st cycle for Protocol Road
6	0.690	0.832							142	142	12 Sep 11	1st cycle for Protocol Road
7	0.832	1.000							168	168	12 Sep 11	1st cycle for Protocol Road
8	0.047	0.067					20			20	13 Sep 11	1st cycle for Protocol Road
9	0.067	0.391					324			324	13 Sep 11	1st cycle for Protocol Road
10	0.391	0.554					163			163	13 Sep 11	1st cycle for Protocol Road
11	0.593	0.660					67			67	13 Sep 11	1st cycle for Protocol Road
<b>TOTAL :</b>			0	0	0	0	1,722	0	2,604	4,326		

**LINTASAN RESOURCES SDN. BHD.**  
PRIVATISATION OF WEST COAST SABAH FEDERAL ROADS MAINTENANCE

***SUMMARY - DRAINAGE CLEARING***

*Month: SEPTEMBER 2011*

ITEM	DISTRICT	ROUTE NO	ROAD NAME	Earth Drain			Lined Drain		
				Previous	Current	Cumm.	Previous	Current	Cumm.
				(m)	(m)	(m)	(m)	(m)	(m)
1	Tambunan	500	Jalan Kota Kinabalu - Keningau - Tenom	37,184	1,660	38,844	98,554	3,019	101,573
2	Keningau	500	Jalan Kota Kinabalu - Keningau - Tenom	26,776	2,650	29,426	19,678	2,335	22,013
3	Tenom	500	Jalan Kota Kinabalu - Keningau - Tenom	5,536	1,402	6,938	19,174	7,760	26,934
<b>TOTAL :</b>				<b>69,496</b>	<b>5,712</b>	<b>75,208</b>	<b>137,406</b>	<b>13,114</b>	<b>150,520</b>

**LINTASAN RESOURCES SDN. BHD.**  
MAINTENANCE OF FEDERAL ROADS - WEST COAST, SABAH  
**R07 DRAINAGE CLEARING RECORD**

**DISTRICT:** TAMBUNAN

**ROUTE NO:** 500

**ROAD NAME:** JLN KOTA KINABALU - KENINGAU - TENOM

**MONTH:** September 2011

Item	CHAINAGE		Earth Drain				Lined Drain				Date of Clearing	REMARKS
	From	To	Left Side (m)	Median (m)	Right Side (m)	Total Length (m)	Left Side (m)	Median (m)	Right Side (m)	Total Length (m)		
<b>BROUGHT FORWARD :</b>			<b>16,838</b>	<b>0</b>	<b>20,346</b>	<b>37,184</b>	<b>41,704</b>	<b>188</b>	<b>56,662</b>	<b>98,554</b>		
1	72.738	73.490			752	752				0	26 Sep 11	1st cycle protocol road
2	72.618	72.738				0			120	120	26 Sep 11	1st cycle protocol road
3	72.450	72.540			90	90				0	26 Sep 11	1st cycle protocol road
4	72.024	72.320			296	296				0	26 Sep 11	1st cycle protocol road
5	72.000	72.280	280			280				0	26 Sep 11	1st cycle protocol road
6	71.973	72.024				0			51	51	27 Sep 11	1st cycle protocol road
7	71.350	71.582				0			232	232	27 Sep 11	1st cycle protocol road
8	70.985	71.088				0			103	103	27 Sep 11	1st cycle protocol road
9	70.930	70.985				0			55	55	27 Sep 11	1st cycle protocol road
10	70.819	70.930				0			111	111	27 Sep 11	1st cycle protocol road
11	70.731	70.805				0			74	74	27 Sep 11	1st cycle protocol road
12	70.487	70.524				0	37			37	28 Sep 11	1st cycle protocol road
13	70.347	70.731				0			384	384	28 Sep 11	1st cycle protocol road
14	70.245	70.282				0	37			37	28 Sep 11	1st cycle protocol road
15	70.240	70.347			107	107				0	28 Sep 11	1st cycle protocol road
<b>CARRIED FORWARD :</b>			<b>17,118</b>	<b>0</b>	<b>21,591</b>	<b>38,709</b>	<b>41,778</b>	<b>188</b>	<b>57,792</b>	<b>99,758</b>		

**LINTASAN RESOURCES SDN. BHD.**  
 MAINTENANCE OF FEDERAL ROADS - WEST COAST, SABAH  
**R07 DRAINAGE CLEARING RECORD**

**DISTRICT:** TAMBUNAN  
**ROUTE NO:** 500  
**ROAD NAME:** JLN KOTA KINABALU - KENINGAU - TENOM  
**MONTH:** September 2011

Item	CHAINAGE		Earth Drain				Lined Drain				Date of Clearing	REMARKS
	From	To	Left Side (m)	Median (m)	Right Side (m)	Total Length (m)	Left Side (m)	Median (m)	Right Side (m)	Total Length (m)		
<b>BROUGHT FORWARD :</b>			17,118	0	21,591	38,709	41,778	188	57,792	99,758		
16	70.110	70.245	135			135				0	28 Sep 11	1st cycle protocol road
17	69.310	70.230				0			920	920	28 Sep 11	1st cycle protocol road
18	69.180	70.075				0	895			895	28 Sep 11	1st cycle protocol road
19												
20												
21												
22												
23												
24												
25												
26												
27												
28												
29												
30												
<b>TOTAL :</b>			17,253	0	21,591	38,844	42,673	188	58,712	101,573		

**LINTASAN RESOURCES SDN. BHD.**  
MAINTENANCE OF FEDERAL ROADS - WEST COAST, SABAH  
**R07 DRAINAGE CLEARING RECORD**

**DISTRICT:** KENINGAU

**ROUTE NO:** 500

**ROAD NAME:** JLN KOTA KINABALU - KENINGAU - TENOM

**MONTH:** September 2011

Item	CHAINAGE		Earth Drain				Lined Drain				Date of Clearing	REMARKS
	From	To	Left Side (m)	Median (m)	Right Side (m)	Total Length (m)	Left Side (m)	Median (m)	Right Side (m)	Total Length (m)		
<b>BROUGHT FORWARD :</b>			<b>12,201</b>	<b>0</b>	<b>14,575</b>	<b>26,776</b>	<b>9,390</b>	<b>760</b>	<b>9,528</b>	<b>19,678</b>		
1	121.670	121.785				0				0	-	Under Dual Carriageway Upgrading Project
2	121.630	121.670				0				0	-	Under Dual Carriageway Upgrading Project
3	121.590	121.630				0				0	-	Under Dual Carriageway Upgrading Project
4	121.465	121.500				0				0	-	Under Dual Carriageway Upgrading Project
5	121.445	121.486				0				0	-	Under Dual Carriageway Upgrading Project
6	121.390	121.465				0				0	-	Under Dual Carriageway Upgrading Project
7	121.330	121.390				0				0	-	Under Dual Carriageway Upgrading Project
8	121.300	121.430				0				0	-	Under Dual Carriageway Upgrading Project
9	121.300	121.330				0				0	-	Under Dual Carriageway Upgrading Project
10	121.250	121.300				0				0	-	Under Dual Carriageway Upgrading Project
11	121.200	121.300				0				0	-	Under Dual Carriageway Upgrading Project
12	121.120	121.190				0	70			70	17 Sep 11	1st cycle protocol road
13	121.080	121.200				0			120	120	17 Sep 11	1st cycle protocol road
14	121.000	121.060				0			60	60	17 Sep 11	1st cycle protocol road
15	120.850	120.910				0			60	60	20 Sep 11	1st cycle protocol road
<b>CARRIED FORWARD :</b>			<b>12,201</b>	<b>0</b>	<b>14,575</b>	<b>26,776</b>	<b>9,460</b>	<b>760</b>	<b>9,768</b>	<b>19,988</b>		

**LINTASAN RESOURCES SDN. BHD.**  
MAINTENANCE OF FEDERAL ROADS - WEST COAST, SABAH  
**R07 DRAINAGE CLEARING RECORD**

**DISTRICT:** KENINGAU

**ROUTE NO:** 500

**ROAD NAME:** JLN KOTA KINABALU - KENINGAU - TENOM

**MONTH:** September 2011

Item	CHAINAGE		Earth Drain				Lined Drain				Date of Clearing	REMARKS
	From	To	Left Side (m)	Median (m)	Right Side (m)	Total Length (m)	Left Side (m)	Median (m)	Right Side (m)	Total Length (m)		
<b>BROUGHT FORWARD :</b>			<b>12,201</b>	<b>0</b>	<b>14,575</b>	<b>26,776</b>	<b>9,460</b>	<b>760</b>	<b>9,768</b>	<b>19,988</b>		
16	120.765	120.830				0			65	65	20 Sep 11	1st cycle protocol road
17	120.708	120.768				0	60			60	20 Sep 11	1st cycle protocol road
18	120.646	120.708				0	62			62	20 Sep 11	1st cycle protocol road
19	120.607	120.646				0	39			39	20 Sep 11	1st cycle protocol road
20	120.595	120.756				0			161	161	20 Sep 11	1st cycle protocol road
21	120.570	120.595				0			25	25	20 Sep 11	1st cycle protocol road
22	120.562	120.607				0	45			45	20 Sep 11	1st cycle protocol road
23	120.560	120.600				0		40		40	20 Sep 11	1st cycle protocol road
24	120.526	120.562				0	36			36	20 Sep 11	1st cycle protocol road
25	120.470	120.570				0			100	100	21 Sep 11	1st cycle protocol road
26	120.310	120.432				0	122			122	21 Sep 11	1st cycle protocol road
27	120.290	120.330				0		40		40	21 Sep 11	1st cycle protocol road
28	120.210	120.400				0			190	190	21 Sep 11	1st cycle protocol road
29	120.160	120.220				0		60		60	21 Sep 11	1st cycle protocol road
30	120.050	120.200				150				0	21 Sep 11	1st cycle protocol road
<b>CARRIED FORWARD :</b>			<b>12,201</b>	<b>0</b>	<b>14,725</b>	<b>26,926</b>	<b>9,824</b>	<b>900</b>	<b>10,309</b>	<b>21,033</b>		

**LINTASAN RESOURCES SDN. BHD.**  
MAINTENANCE OF FEDERAL ROADS - WEST COAST, SABAH  
**R07 DRAINAGE CLEARING RECORD**

**DISTRICT:** KENINGAU

**ROUTE NO:** 500

**ROAD NAME:** JLN KOTA KINABALU - KENINGAU - TENOM

**MONTH:** September 2011

Item	CHAINAGE		Earth Drain				Lined Drain				Date of Clearing	REMARKS
	From	To	Left Side (m)	Median (m)	Right Side (m)	Total Length (m)	Left Side (m)	Median (m)	Right Side (m)	Total Length (m)		
<b>BROUGHT FORWARD :</b>			<b>12,201</b>	<b>0</b>	<b>14,725</b>	<b>26,926</b>	<b>9,824</b>	<b>900</b>	<b>10,309</b>	<b>21,033</b>		
31	119.950	120.050				0			100	100	22 Sep 11	1st cycle protocol road
32	119.910	119.950				0			40	40	22 Sep 11	1st cycle protocol road
33	119.850	120.180				0	330			330	23 Sep 11	1st cycle protocol road
34	119.840	120.020				0		180		180	23 Sep 11	1st cycle protocol road
35	119.810	119.910				0			100	100	23 Sep 11	1st cycle protocol road
36	119.600	-				0		60		60	24 Sep 11	1st cycle protocol road
37	119.500	119.600				0			100	100	24 Sep 11	1st cycle protocol road
38	119.200	119.500	300			300				0	24 Sep 11	1st cycle protocol road
39	119.150	119.600			450	450				0	24 Sep 11	1st cycle protocol road
40	118.600	118.710				0				0	-	Under Dual Carriageway Upgrading Project
41	118.200	118.600				0				0	-	Under Dual Carriageway Upgrading Project
42	118.000	118.050				0				0	-	Under Dual Carriageway Upgrading Project
43	117.650	117.900				0				0	-	Under Dual Carriageway Upgrading Project
44	117.380	117.520				0				0	-	Under Dual Carriageway Upgrading Project
45	117.280	117.900				0				0	-	Under Dual Carriageway Upgrading Project
<b>CARRIED FORWARD :</b>			<b>12,501</b>	<b>0</b>	<b>15,175</b>	<b>27,676</b>	<b>10,154</b>	<b>1,140</b>	<b>10,649</b>	<b>21,943</b>		

**LINTASAN RESOURCES SDN. BHD.**  
MAINTENANCE OF FEDERAL ROADS - WEST COAST, SABAH  
**R07 DRAINAGE CLEARING RECORD**

**DISTRICT:** KENINGAU

**ROUTE NO:** 500

**ROAD NAME:** JLN KOTA KINABALU - KENINGAU - TENOM

**MONTH:** September 2011

Item	CHAINAGE		Earth Drain				Lined Drain				Date of Clearing	REMARKS
	From	To	Left Side (m)	Median (m)	Right Side (m)	Total Length (m)	Left Side (m)	Median (m)	Right Side (m)	Total Length (m)		
<b>BROUGHT FORWARD :</b>			<b>12,501</b>	<b>0</b>	<b>15,175</b>	<b>27,676</b>	<b>10,154</b>	<b>1,140</b>	<b>10,649</b>	<b>21,943</b>		
46	117.150	117.200				0				0	-	Under Dual Carriageway Upgrading Project
47	116.450	117.100				0				0	-	Under Dual Carriageway Upgrading Project
48	116.450	117.050				0				0	-	Under Dual Carriageway Upgrading Project
49	116.120	116.310				0				0	-	Under Dual Carriageway Upgrading Project
50	116.020	116.120				0				0	-	Under Dual Carriageway Upgrading Project
51	115.930	116.080				0				0	-	Under Dual Carriageway Upgrading Project
52	115.850	116.000				0				0	-	Under Dual Carriageway Upgrading Project
53	115.840	115.930				0				0	-	Under Dual Carriageway Upgrading Project
54	115.720	115.850				0				0	-	Under Dual Carriageway Upgrading Project
55	115.700	-				0				0	-	Under Dual Carriageway Upgrading Project
56	115.500	115.570				0			70	70	26 Sep 11	1st cycle protocol road
57	115.000	115.550			550	550				0	26 Sep 11	1st cycle protocol road
58	115.000	115.500	500			500				0	26 Sep 11	1st cycle protocol road
59	114.100	114.800	700			700				0	26 Sep 11	1st cycle protocol road
60												
<b>TOTAL :</b>			<b>13,701</b>	<b>0</b>	<b>15,725</b>	<b>29,426</b>	<b>10,154</b>	<b>1,140</b>	<b>10,719</b>	<b>22,013</b>		

**LINTASAN RESOURCES SDN. BHD.**  
MAINTENANCE OF FEDERAL ROADS - WEST COAST, SABAH  
**R07 DRAINAGE CLEARING RECORD**

**DISTRICT:** TENOM

**ROUTE NO:** 500

**ROAD NAME:** JLN KOTA KINABALU - KENINGAU - TENOM

**MONTH:** September 2011

Item	CHAINAGE		Earth Drain				Lined Drain				Date of Clearing	REMARKS
	From	To	Left Side (m)	Median (m)	Right Side (m)	Total Length (m)	Left Side (m)	Median (m)	Right Side (m)	Total Length (m)		
<b>BROUGHT FORWARD :</b>			<b>2,098</b>	<b>0</b>	<b>3,438</b>	<b>5,536</b>	<b>10,094</b>	<b>0</b>	<b>9,080</b>	<b>19,174</b>		
1	163.364	163.401				0	37			37	02 Sep 11	1st cycle protocol road
2	163.259	163.364				0	105			105	02 Sep 11	1st cycle protocol road
3	163.211	163.304				0			93	93	02 Sep 11	1st cycle protocol road
4	163.149	163.187				0			38	38	02 Sep 11	1st cycle protocol road
5	163.142	163.253	111			111				0	02 Sep 11	1st cycle protocol road
6	163.104	163.149				0			45	45	02 Sep 11	1st cycle protocol road
7	162.961	163.141				0	180			180	03 Sep 11	1st cycle protocol road
8	162.941	163.103				0			162	162	03 Sep 11	1st cycle protocol road
9	162.823	162.921				0			98	98	03 Sep 11	1st cycle protocol road
10	162.773	162.948				0	175			175	03 Sep 11	1st cycle protocol road
11	162.761	162.773				0	12			12	03 Sep 11	1st cycle protocol road
12	162.658	162.811				0			153	153	05 Sep 11	1st cycle protocol road
13	162.639	162.737				0	98			98	05 Sep 11	1st cycle protocol road
14	162.631	162.658				0			27	27	05 Sep 11	1st cycle protocol road
15	162.532	162.618				0	86			86	05 Sep 11	1st cycle protocol road
<b>CARRIED FORWARD :</b>			<b>2,209</b>	<b>0</b>	<b>3,438</b>	<b>5,647</b>	<b>10,787</b>	<b>0</b>	<b>9,696</b>	<b>20,483</b>		

**LINTASAN RESOURCES SDN. BHD.**  
MAINTENANCE OF FEDERAL ROADS - WEST COAST, SABAH  
**R07 DRAINAGE CLEARING RECORD**

**DISTRICT:** TENOM

**ROUTE NO:** 500

**ROAD NAME:** JLN KOTA KINABALU - KENINGAU - TENOM

**MONTH:** September 2011

Item	CHAINAGE		Earth Drain				Lined Drain				Date of Clearing	REMARKS
	From	To	Left Side (m)	Median (m)	Right Side (m)	Total Length (m)	Left Side (m)	Median (m)	Right Side (m)	Total Length (m)		
<b>BROUGHT FORWARD :</b>			<b>2,209</b>	<b>0</b>	<b>3,438</b>	<b>5,647</b>	<b>10,787</b>	<b>0</b>	<b>9,696</b>	<b>20,483</b>		
16	162.461	162.630				0			169	169	06 Sep 11	1st cycle protocol road
17	162.460	162.524				0	64			64	06 Sep 11	1st cycle protocol road
18	162.415	162.460				0	45			45	06 Sep 11	1st cycle protocol road
19	162.240	162.280				0	40			40	07 Sep 11	1st cycle protocol road
20	162.211	162.460				0			249	249	07 Sep 11	1st cycle protocol road
21	162.136	162.200				0			64	64	07 Sep 11	1st cycle protocol road
22	162.042	162.126				0			84	84	08 Sep 11	1st cycle protocol road
23	162.040	162.123				0	83			83	08 Sep 11	1st cycle protocol road
24	162.010	162.035				0			25	25	08 Sep 11	1st cycle protocol road
25	161.964	162.007				0			43	43	09 Sep 11	1st cycle protocol road
26	161.913	161.964				0			51	51	09 Sep 11	1st cycle protocol road
27	161.867	162.037				0	170			170	09 Sep 11	1st cycle protocol road
28	161.848	161.901				0			53	53	09 Sep 11	1st cycle protocol road
29	161.721	161.839				0			118	118	09 Sep 11	1st cycle protocol road
30	161.569	161.689				0	120			120	10 Sep 11	1st cycle protocol road
<b>CARRIED FORWARD :</b>			<b>2,209</b>	<b>0</b>	<b>3,438</b>	<b>5,647</b>	<b>11,309</b>	<b>0</b>	<b>10,552</b>	<b>21,861</b>		

**LINTASAN RESOURCES SDN. BHD.**  
MAINTENANCE OF FEDERAL ROADS - WEST COAST, SABAH  
**R07 DRAINAGE CLEARING RECORD**

**DISTRICT:** TENOM

**ROUTE NO:** 500

**ROAD NAME:** JLN KOTA KINABALU - KENINGAU - TENOM

**MONTH:** September 2011

Item	CHAINAGE		Earth Drain				Lined Drain				Date of Clearing	REMARKS
	From	To	Left Side (m)	Median (m)	Right Side (m)	Total Length (m)	Left Side (m)	Median (m)	Right Side (m)	Total Length (m)		
<b>BROUGHT FORWARD :</b>			<b>2,209</b>	<b>0</b>	<b>3,438</b>	<b>5,647</b>	<b>11,309</b>	<b>0</b>	<b>10,552</b>	<b>21,861</b>		
31	161.562	161.721				0			159	159	10 Sep 11	1st cycle protocol road
32	161.513	161.562				0			49	49	10 Sep 11	1st cycle protocol road
33	161.163	161.496				0			333	333	12 Sep 11	1st cycle protocol road
34	161.132	161.565				0	433			433	12 Sep 11	1st cycle protocol road
35	161.077	161.132	55			55				0	12 Sep 11	1st cycle protocol road
36	160.893	161.161				0			268	268	13 Sep 11	1st cycle protocol road
37	160.767	160.893			126	126				0	13 Sep 11	1st cycle protocol road
38	160.692	160.767				0			75	75	13 Sep 11	1st cycle protocol road
39	160.530	160.685			155	155				0	14 Sep 11	1st cycle normal road
40	160.400	160.485				0			85	85	14 Sep 11	1st cycle normal road
41	160.368	160.390				0			22	22	14 Sep 11	1st cycle normal road
42	160.313	160.368			55	55				0	14 Sep 11	1st cycle normal road
43	160.190	160.310			120	120				0	15 Sep 11	1st cycle normal road
44	160.100	160.187				0			87	87	15 Sep 11	1st cycle normal road
45	159.700	160.066				0	366			366	17 Sep 11	1st cycle normal road
<b>CARRIED FORWARD :</b>			<b>2,264</b>	<b>0</b>	<b>3,894</b>	<b>6,158</b>	<b>12,108</b>	<b>0</b>	<b>11,630</b>	<b>23,738</b>		

**LINTASAN RESOURCES SDN. BHD.**  
MAINTENANCE OF FEDERAL ROADS - WEST COAST, SABAH  
**R07 DRAINAGE CLEARING RECORD**

**DISTRICT:** TENOM

**ROUTE NO:** 500

**ROAD NAME:** JLN KOTA KINABALU - KENINGAU - TENOM

**MONTH:** September 2011

Item	CHAINAGE		Earth Drain				Lined Drain				Date of Clearing	REMARKS
	From	To	Left Side (m)	Median (m)	Right Side (m)	Total Length (m)	Left Side (m)	Median (m)	Right Side (m)	Total Length (m)		
<b>BROUGHT FORWARD :</b>			<b>2,264</b>	<b>0</b>	<b>3,894</b>	<b>6,158</b>	<b>12,108</b>	<b>0</b>	<b>11,630</b>	<b>23,738</b>		
46	159.656	160.056				0			400	400	17 Sep 11	1st cycle normal road
47	159.046	159.146				0	100			100	17 Sep 11	1st cycle normal road
48	159.026	159.346				0			320	320	17 Sep 11	1st cycle normal road
49	158.080	158.500				0	420			420	27 Sep 11	1st cycle normal road
50	157.712	158.500				0			788	788	27 Sep 11	1st cycle normal road
51	157.612	157.712				0			100	100	28 Sep 11	1st cycle normal road
52	157.212	157.412				0			200	200	28 Sep 11	1st cycle normal road
53	157.212	158.080				0	868			868	28 Sep 11	1st cycle normal road
54	156.770	156.825			55	55				0	29 Sep 11	1st cycle normal road
55	156.250	156.393			143	143				0	29 Sep 11	1st cycle normal road
56	156.024	156.160			136	136				0	29 Sep 11	1st cycle normal road
57	155.464	155.650	186			186				0	30 Sep 11	1st cycle normal road
58	155.140	155.400	260			260				0	30 Sep 11	1st cycle normal road
59												
60												
<b>TOTAL :</b>			<b>2,710</b>	<b>0</b>	<b>4,228</b>	<b>6,938</b>	<b>13,496</b>	<b>0</b>	<b>13,438</b>	<b>26,934</b>		

**LINTASAN RESOURCES SDN. BHD.**  
PRIVATISATION OF WEST COAST SABAH FEDERAL ROADS MAINTENANCE

***SUMMARY - DRAINAGE CLEARING***

Month : SEPTEMBER 2011

ITEM	DISTRICT	ROUTE NO	ROAD NAME	Earth Drain			Lined Drain		
				Previous	Current	Cumm.	Previous	Current	Cumm.
				(m)	(m)	(m)	(m)	(m)	(m)
1	Beaufort	01	Jalan Kota Kinabalu - Sindumin	53,294.00	26,253.00	56,399.00	9,981.00	4,461.00	10,304.00
2	Sipitang	01	Jalan Kota Kinabalu - Sindumin	20,963.00	-	24,177.00	15,881.00	-	17,904.00
3	Beaufort	502	Jalan Beaufort - Menumbok	55,245.00	-	55,245.00	452.00	-	452.00
4	Kuala Penyu	502	Jalan Beaufort - Menumbok	46,415.00	-	46,415.00	40,377.00	-	40,377.00
<b>TOTAL :</b>				<b>175,917.00</b>	<b>26,253.00</b>	<b>182,236.00</b>	<b>66,691.00</b>	<b>4,461.00</b>	<b>69,037.00</b>

**LINTASAN RESOURCES SDN. BHD.**  
MAINTENANCE OF FEDERAL ROADS - WEST COAST, SABAH  
**R07 DRAINAGE CLEARING RECORD**

**DISTRICT:** BEAUFORT

**ROUTE NO:** 01

**ROAD NAME:** JALAN KOTA KINABALU - SINDUMIN

**MONTH:** SEPTEMBER 2011

Item	CHAINAGE		Earth Drain				Lined Drain				Date of Clearing	REMARKS
	From	To	Left Side (m)	Median (m)	Right Side (m)	Total Length (m)	Left Side (m)	Median (m)	Right Side (m)	Total Length (m)		
<b>BROUGHT FORWARD :</b>			29,439.00		23,855.00	53,294.00	5,897.00	39.00	4,045.00	9,981.00		
1	76.670	77.150	480.00			480.00				0.00	05-Sep-11	1st cycle for normal road
2	76.890	77.050			160.00	160.00				0.00	05-Sep-11	1st cycle for normal road
3	77.060	77.110			50.00	50.00				0.00	05-Sep-11	1st cycle for normal road
4	77.110	77.215				0.00			105.00	105.00	06-Sep-11	1st cycle for normal road
5	77.250	77.303				0.00			53.00	53.00	06-Sep-11	1st cycle for normal road
6	77.350	77.415				0.00	65.00			65.00	06-Sep-11	1st cycle for normal road
7	92.000	92.440	440.00			440.00				0.00	07-Sep-11	1st cycle for protocol road
8	92.000	92.429			429.00	429.00				0.00	07-Sep-11	1st cycle for protocol road
9	92.440	92.870	430.00			430.00				0.00	08-Sep-11	1st cycle for protocol road
10	92.429	92.820			391.00	391.00				0.00	08-Sep-11	1st cycle for protocol road
11	92.850	93.100			250.00	250.00				0.00	09-Sep-11	1st cycle for protocol road
12	92.870	93.276	406.00			406.00				0.00	09-Sep-11	1st cycle for protocol road
13	93.413	93.482	69.00			69.00				0.00	09-Sep-11	1st cycle for protocol road
14	93.685	93.765				0.00			80.00	80.00	10-Sep-11	1st cycle for protocol road
15	93.790	93.810				0.00			20.00	20.00	10-Sep-11	1st cycle for protocol road
<b>CARRIED FORWARD :</b>			<b>31,264.00</b>	<b>0.00</b>	<b>25,135.00</b>	<b>56,399.00</b>	<b>5,962.00</b>	<b>39.00</b>	<b>4,303.00</b>	<b>10,304.00</b>		

**LINTASAN RESOURCES SDN. BHD.**  
MAINTENANCE OF FEDERAL ROADS - WEST COAST, SABAH  
**R07 DRAINAGE CLEARING RECORD**

**DISTRICT:** BEAUFORT

**ROUTE NO:** 01

**ROAD NAME:** JALAN KOTA KINABALU - SINDUMIN

**MONTH:** SEPTEMBER 2011

Item	CHAINAGE		Earth Drain				Lined Drain				Date of Clearing	REMARKS
	From	To	Left Side (m)	Median (m)	Right Side (m)	Total Length (m)	Left Side (m)	Median (m)	Right Side (m)	Total Length (m)		
<b>BROUGHT FORWARD :</b>			31,264.00	0.00	25,135.00	56,399.00	5,962.00	39.00	4,303.00	10,304.00		
16	94.423	94.662	239.00			239.00				0.00	10-Sep-11	1st cycle for protocol road
17	94.662	94.964				0.00	302.00			302.00	10-Sep-11	1st cycle for protocol road
18	94.863	95.021				0.00			158.00	158.00	10-Sep-11	1st cycle for protocol road
19	94.964	95.165	201.00			201.00				0.00	11-Sep-11	1st cycle for protocol road
20	95.165	95.180				0.00	15.00			15.00	11-Sep-11	1st cycle for protocol road
21	95.300	95.339						39.00		39.00	11-Sep-11	1st cycle for protocol road
22	95.941	95.961	20.00			20.00				0.00	11-Sep-11	1st cycle for protocol road
23	95.961	96.174				0.00	213.00			213.00	12-Sep-11	1st cycle for protocol road
24	96.174	96.460	286.00			286.00				0.00	12-Sep-11	1st cycle for normal road
25	96.446	96.486			40.00	40.00				0.00	12-Sep-11	1st cycle for normal road
26	96.730	96.900			170.00	170.00				0.00	12-Sep-11	1st cycle for normal road
27	96.350	96.960					610.00			610.00	12-Sep-11	1st cycle for normal road
28	97.610	98.520	910.00			910.00				0.00	13-Sep-11	1st cycle for normal road
29	97.572	98.480			908.00	908.00				0.00	14-Sep-11	1st cycle for normal road
30												
<b>CARRIED FORWARD :</b>			<b>32,920.00</b>	<b>0.00</b>	<b>26,253.00</b>	<b>59,173.00</b>	<b>7,102.00</b>	<b>78.00</b>	<b>4,461.00</b>	<b>11,641.00</b>		



**LINTASAN RESOURCES SDN. BHD.**  
MAINTENANCE OF FEDERAL ROADS - WEST COAST, SABAH  
**R07 DRAINAGE CLEARING RECORD**

**DISTRICT:** SIPITANG

**ROUTE NO:** 01

**ROAD NAME:** JALAN KOTA KINABALU - SINDUMIN

**MONTH:** SEPTEMBER 2011

Item	CHAINAGE		Earth Drain				Lined Drain				Date of Clearing	REMARKS
	From	To	Left Side (m)	Median (m)	Right Side (m)	Total Length (m)	Left Side (m)	Median (m)	Right Side (m)	Total Length (m)		
<b>BROUGHT FORWARD :</b>			11,764.00	0.00	12,413.00	24,177.00	8,557.00	0.00	9,347.00	17,904.00		
31	139.890	140.310				0.00			420.00	420.00	13-Sep-11	3rd cycle for protocol road
32	139.897	140.290				0.00	393.00			393.00	14-Sep-11	3rd cycle for protocol road
33												
34												
35												
36												
37												
38												
39												
40												
41												
42												
43												
44												
45												
<b>CARRIED FORWARD :</b>			<b>11,764.00</b>	<b>0.00</b>	<b>12,413.00</b>	<b>24,177.00</b>	<b>8,950.00</b>	<b>0.00</b>	<b>9,767.00</b>	<b>18,717.00</b>		

**LINTASAN RESOURCES SDN. BHD.**  
MAINTENANCE OF FEDERAL ROADS - WEST COAST, SABAH  
**R07 DRAINAGE CLEARING RECORD**

**DISTRICT:** BEAUFORT

**ROUTE NO:** 502

**ROAD NAME:** JALAN BEAUFORT - MENUMBOK

**MONTH:** SEPTEMBER 2011

Item	CHAINAGE		Earth Drain				Lined Drain				Date of Clearing	REMARKS
	From	To	Left Side (m)	Median (m)	Right Side (m)	Total Length (m)	Left Side (m)	Median (m)	Right Side (m)	Total Length (m)		
<b>BROUGHT FORWARD :</b>			27,643.00		27,602.00	55,245.00	97.00		355.00	452.00		
1												
2												
3												
4												
5												
6												
7												
8												
9												
10												
11												
12												
13												
14												
15												
<b>CARRIED FORWARD :</b>			27,643.00	0.00	27,602.00	55,245.00	97.00	0.00	355.00	452.00		

**LINTASAN RESOURCES SDN. BHD.**  
 MAINTENANCE OF FEDERAL ROADS - WEST COAST, SABAH  
**R07 DRAINAGE CLEARING RECORD**

**DISTRICT:** KUALA PENYU  
**ROUTE NO:** 502  
**ROAD NAME:** JALAN BEAUFORT - MENUMBOK  
**MONTH:** SEPTEMBER 2011

Item	CHAINAGE		Earth Drain				Lined Drain				Date of Clearing	REMARKS
	From	To	Left Side (m)	Median (m)	Right Side (m)	Total Length (m)	Left Side (m)	Median (m)	Right Side (m)	Total Length (m)		
<b>BROUGHT FORWARD :</b>			17,601.00		28,814.00	46,415.00	20,670.00	100.00	19,607.00	40,377.00		
1												
2												
3												
4												
5												
6												
7												
8												
9												
10												
11												
12												
13												
14												
15												
<b>CARRIED FORWARD :</b>			<b>17,601.00</b>	<b>0.00</b>	<b>28,814.00</b>	<b>46,415.00</b>	<b>20,670.00</b>	<b>100.00</b>	<b>19,607.00</b>	<b>40,377.00</b>		

**B**

**PEMERIKSAAN  
RUTIN  
(INSPECTION)**

DISTRICT : RANAU  
ROUTE NO : 22 - KOTA KINABALU-SANDAKAN  
LOCATION : CH 54.500 - RHS  
KM 91.100

### B - ROUTINE INSPECTION



**BEFORE**



**IN PROGRESS**



**AFTER**

DISTRICT : PAPAR  
ROUTE NO : 01-JALAN KOTA KINABALU - SINDUMIN  
LOCATION : CH 28.400 - LHS  
KM 30.160

## B - ROUTINE INSPECTION



**BEFORE**



**IN PROGRESS**



**AFTER**

DISTRICT : PENAMPANG  
ROUTE NO : 01-JALAN KOTA KINABALU - SINDUMIN  
LOCATION : CH 9.900 RHS  
KM 11.660

### B - ROUTINE INSPECTION



**BEFORE**



**IN PROGRESS**



**AFTER**

DISTRICT : KENINGAU  
ROUTE NO : 500 - JALAN KOTA KINABALU - KENINGAU - TENOM  
LOCATION : CH 119.920 - RHS  
KM 129.920

### B - ROUTINE INSPECTION



**BEFORE**



**IN PROGRESS**



**AFTER**

DISTRICT : TAMBUNAN  
ROUTE NO : 500 - JALAN KOTA KINABALU - KENINGAU - TENOM  
LOCATION : CH 78.200 - RHS  
KM 88.200

### B - ROUTINE INSPECTION



**BEFORE**



**IN PROGRESS**



**AFTER**

**KERJA-KERJA KECEMASAN**  
**(EMERGENCY WORKS)**

***PENYERAHAN BERASINGAN***

**KERJA-KERJA BERKALA  
PAVEMEN DAN  
BUKAN PAVEMEN  
(PAVEMENT AND NON PAVEMENT)**

**2011 PERIODIC PROGRAMME**  
(West Coast & Interior of Sabah)  
**PROGRESS UP TO 30TH SEPTEMBER 2011**

Item No.	DISTRICT	ROUTE NO.	ROAD NAME	CHAINAGE		DESCRIPTION	ARAHAN KERJA NO.	CONTRACT SUM	Contract Period		Physical Progress Status	REMARKS
				FROM	TO				Start	Complete		
<b>PAVEMENT</b>												
1	Ranau	22	Jalan Kota Kinabalu - Sandakan	47.400	51.200	Heavy Patching Works	AK(F)/2011/001	330,542.35	01/03/11	30/06/11	100%	
2	Kota Belud	01	Jalan Kota Kinabalu - Kudat	87.000	88.100	Heavy Patching Works	AK(F)/2011/002	275,329.61	21/02/11	31/05/11	100%	
				107.731	102.300							
				105.029	106.000							
				108.100	109.300							
3	Penampang	500	Jalan Kota Kinabalu - Keningau - Tenom	19.200		Heavy Patching and laying of sub-soil drain.	AK(F)/2011/003	32,496.20	21/02/11	25/02/11	100%	
4	Keningau	500	Jalan Kota Kinabalu - Keningau - Tenom	107.100		Protection work to reinstate failed embankment and subsided pavement	AK(F)/2011/004	90,256.12	29/04/11	15.07.11	100%	
5	Tambunan	500	Jalan Kota Kinabalu - Keningau - Tenom	94.350		Replacement of failed RCP Pipe Culvert with Cast-In situ Culvert & reinstatement of subsided pavement	AK(F)/2011/005	859,741.14	25/05/11	31/12/11	90%	
6	Tuaran	22	Jalan Kota Kinabalu - Sandakan	8.000	41.500	Heavy Patching Works	AK(F)/2011/009	258,835.40	07/03/11	30/06/11	100%	
7	Kota Belud	01	Jalan Kota Kinabalu - Kudat	103.200		Proposed Rectification works for Damaged LLC - Additional Works	AK(F)/2011/018	87,373.64	01/07/11	31/12/11	90%	
8	Kota Marudu	01	Jalan Kota Kinabalu - Kudat	115.203		Proposed Replacement of Daamaged Culvert & Reinstatement of Failed Embankment	AK(F)/2011/019	226,419.48	01/07/11	31/12/11	45%	
9	Tambunan	500	Jalan Kota Kinabalu - Keningau - Tenom	75.330		Proposed Urgent Replacement of Failed CMP Culvert with Single Precast Box Culvert	AK(F)/2011/020	195,149.46	01/07/11	31/12/11	0%	
10	Tambunan	500	Jalan Kota Kinabalu - Keningau - Tenom	91.500		Proposed Road Diversion	AK(F)/2011/021	188,601.56	01/07/11	31/07/11	100%	
11	Kota Marudu	01	Jalan Kota Kinabalu - Kudat	111.260	111.600	Heavy Patching Works	AK(F)/2011/022	92,326.49	01/07/11	31/08/11	100%	
				112.200	112.600							
				113.100	114.800							
				115.200	116.000							
				119.000	121.000							
				137.350	137.500							
12	Kota Marudu	01	Jalan Kota Kinabalu - Kudat	112.480		Proposed Replacement of Daamaged Culvert & Reinstatement of Failed Embankment	AK(F)/2011/023	340,769.02	01/07/11	31/12/11	56%	

**2011 PERIODIC PROGRAMME**  
(West Coast & Interior of Sabah)  
**PROGRESS UP TO 30TH SEPTEMBER 2011**

Item No.	DISTRICT	ROUTE NO.	ROAD NAME	CHAINAGE		DESCRIPTION	ARAHAN KERJA NO.	CONTRACT SUM	Contract Period		Physical Progress Status	REMARKS
				FROM	TO				Start	Complete		
13	Ranau	22	Jalan Kota Kinabalu - Sandakan	113.220	113.250	Heavy Patching Works	AK(F)/2011/024	699,763.87	01/07/11	31/07/11	100%	
				132.000	133.400							
				134.200	135.400							
				136.400	138.500							
				139.000	139.400							
				140.300	140.800							
14	Penampang	501	Jalan Kota Kinabalu - Penampang - Lok Kawi	14.330		Reinstatement of culvert & widening of shoulder	AK(F)/2011/026	150,296.13	01/07/11	31/07/11	100%	
15	Kudat	01	Jalan Kota Kinabalu - Kudat	141.209		Heavy Patching , Regulating Resurfacing & etc.	AK(F)/2011/032	93,112.07	01/07/11	30/09/11	100%	
				142.000	144.762							
				148.040	148.700							
				150.530	150.560							
				151.040	151.060							
				153.280	154.980							
				156.125								
				160.239								
				167.980								
				183.300	183.800							
				186.280								
16	Kota Kinabalu	01	Jalan Kota Kinabalu - Kudat	14.000	25.000	Heavy Patching , Regulating Resurfacing & etc.	AK(F)/2011/033	136,891.37	01/07/11	31/08/11	100%	
17	Penampang	500	Jalan Kota Kinabalu - Keningau - Tenom	14.000	33.800	Heavy Patching , Regulating Resurfacing & etc. (Localised)	AK(F)/2011/036	182,938.59	01/07/11	31/07/11	100%	
18	Tambunan	500	Jalan Kota Kinabalu - Keningau - Tenom	63.000	69.000	Heavy Patching , Regulating Resurfacing & etc.	AK(F)/2011/037	99,825.85	01/07/11	31/07/11	100%	
				92.650	93.070							
19	Sipitang	01	Jalan Kota Kinabalu - Sindumin	139.200	139.920	Resurfacing	AK(F)/2011/038	506,530.43	23/06/11	25/07/11	100%	
20	Papar	01	Jalan Kota Kinabalu - Sindumin	45.500	49.100	Heavy Patching , Regulating Resurfacing & etc.	AK(F)/2011/040	269,060.98	22/08/11	31/12/11	60%	
21	Tuaran	22	Jalan Kota Kinabalu - Sandakan	13.000	21.100	Heavy Patching , Regulating Resurfacing & etc.	AK(F)/2011/041	113,311.89	22/08/11	31/12/11	70%	
22	Kuala Penyu	502	Jalan Beaufort - Menumbuk	33.060	41.131	Heavy Patching , Regulating Resurfacing & etc.	AK(F)/2011/042	80,581.36	22/08/11	31/12/11	0%	

**2011 PERIODIC PROGRAMME**  
(West Coast & Interior of Sabah)  
**PROGRESS UP TO 30TH SEPTEMBER 2011**

Item No.	DISTRICT	ROUTE NO.	ROAD NAME	CHAINAGE		DESCRIPTION	ARAHAN KERJA NO.	CONTRACT SUM	Contract Period		Physical Progress Status	REMARKS
				FROM	TO				Start	Complete		
23	Beaufort	01	Jalan Kota Kinabalu - Sindumin	75.005	114.012	Heavy Patching , Regulating Resurfacing & etc.	AK(F)/2011/043	183,708.19	22/08/11	31/12/11	30%	
24	Sipitang	01	Jalan Kota Kinabalu - Sindumin	140.296	148.093	Heavy Patching , Regulating Resurfacing & etc.	AK(F)/2011/044	27,068.74	22/08/11	31/12/11	0%	
25	Beaufort	502	Jalan Beaufort - Menumbuk	0.211	19.195	Heavy Patching , Regulating Resurfacing & etc.	AK(F)/2011/045	21,225.15	22/08/11	31/12/11	0%	
26	Kota Kinabalu	606	Jalan Susur Sepanggar Bay	5.100	5.700	Heavy Patching , Regulating Resurfacing & etc.	AK(F)/2011/046	61,846.93	22/08/11	30/09/11	100%	
27	Kudat	01	Jalan Kota Kinabalu - Kudat	153.500	160.500	Heavy Patching , Regulating Resurfacing & etc.	AK(F)/2011/047	145,833.92	22/08/11	31/12/11	64%	
				163.030								
				172.000	173.500							
				180.000	185.500							
28	Kota Belud	01	Jalan Kota Kinabalu - Kudat	85.300	87.000	Heavy Patching , Regulating Resurfacing & etc.	AK(F)/2011/048	162,753.48	22/08/11	31/12/11	0%	
				89.000	91.500							
29	Kota Marudu	01	Jalan Kota Kinabalu - Kudat	124.050		Reinstatement of damaged culvert and structure	AK(F)/2011/050	87,060.57	22/08/11	31/12/11	0%	
30	Penampang	01	Jalan Kota Kinabalu - Sindumin	10.935	11.787	Gravel shoulder	AK(F)/2011/051	36,495.64	22/08/11	31/12/11	0%	
				8.187	14.474							
	Papar			59.068	59.377							
				60.800	61.007							
				60.682	61.000							
				63.080	63.263							
31	Kota Marudu	01	Jalan Kota Kinabalu - Kudat	138.580		Reinstatement of damaged culvert and structure	AK(F)/2011/052	84,205.47	22/08/11	31/12/11	0%	
32	Kota Marudu	01	Jalan Kota Kinabalu - Kudat	138.870		Reinstatement of damaged culvert and structure	AK(F)/2011/053	112,001.17	22/08/11	31/12/11	0%	
33	Ranau	22	Jalan Kota Kinabalu - Sandakan	106.700		Reinstatement of damaged culvert and structure	AK(F)/2011/054	199,957.87	22/08/11	31/12/11	0%	
34	Ranau	22	Jalan Kota Kinabalu - Sandakan	42.600	44.400	Heavy Patching & Road Furniture	AK(F)/2011/055	714,714.30	22/08/11	31/12/11	99%	
				47.400	49.400							
							<b>TOTAL:</b>	<b>7,147,024.44</b>				

**2011 PERIODIC PROGRAMME**  
(West Coast & Interior of Sabah)  
**PROGRESS UP TO 30TH SEPTEMBER 2011**

Item No.	DISTRICT	ROUTE NO.	ROAD NAME	CHAINAGE		DESCRIPTION	ARAHAN KERJA NO.	CONTRACT SUM	Contract Period		Physical Progress Status	REMARKS
				FROM	TO				Start	Complete		
<b>NON PAVEMENT</b>												
35	Kota Kinabalu	501	Jalan Kota Kinabalu - Penampang - Lok Kawi	0.000	0.400	Road Line Marking Works	AK(F)/2011/008	99,341.90	03/01/11	28/02/11	100%	
				0.700	1.500							
				1.500	3.400							
	Penampang	501	Jalan Kota Kinabalu - Penampang - Lok Kawi	5.300	7.600							
01		Jalan Kota Kinabalu - Sindumin	7.900	9.800								
36	Tuaran	22	Jalan Kota Kinabalu - Sandakan	2.000	20.000	Road Line Marking Works	AK(F)/2011/034	76,447.69	01/08/11	31/12/11	50%	
37	Ranau	22	Jalan Kota Kinabalu - Sandakan	42.600	139.400	Road Line Marking Works	AK(F)/2011/035	123,464.70	17/08/11	31/12/11	60%	
38	Beaufort	502	Jalan Beaufort - Menumbuk	0.126	5.600	Road Line Marking Works	AK(F)/2011/056	133,733.47	01/09/11	31/12/11	0%	
	Kuala Penyu			27.400	59.670							
	Beaufort	01	Jalan Kota Kinabalu - Sindumin	77.280	126.700							
39	Tuaran	22	Jalan Kota Kinabalu - Sandakan	2.500	42.600	Road Line Marking Works	AK(F)/2011/057	32,319.00	01/09/11	31/12/11	0%	
40	Kota Kinabalu	606	Jalan Susur Sepangar	0.000	6.100							
41	Tambunan	500	Jalan Kota Kinabalu - Tenom	73.530	100.420	Road Line Marking Works	AK(F)/2011/058	92,340.00	01/09/11	31/12/11	0%	
				123.100	138.080							
	Tenom			138.080	163.650							
42	Kota Kinabalu	01	Jalan Kota Kinabalu Sindumin	0.440	1.228	Road Line Marking Works	AK(F)/2011/059	9,312.49	01/09/11	31/12/11	0%	
					1.500							
	Penampang			7.900	8.300							
				9.900	10.100							
	Papar			65.200	67.300							
				71.700	72.470							
43	Kota Belud	01	Jalan Kota Kinabalu - Kudat	59.580	100.980	Road Line Marking Works	AK(F)/2011/060	109,441.48	01/09/11	31/12/11	0%	
	Kudat			141.000	190.840							
							<b>TOTAL:</b>	<b>676,400.73</b>				

**2011 PERIODIC PROGRAMME**  
(West Coast & Interior of Sabah)  
**PROGRESS UP TO 30TH SEPTEMBER 2011**

Item No.	DISTRICT	ROUTE NO.	ROAD NAME	CHAINAGE		DESCRIPTION	ARAHAN KERJA NO.	CONTRACT SUM	Contract Period		Physical Progress Status	REMARKS
				FROM	TO				Start	Complete		
<b>STORM DAMAGED WORKS</b>												
44	Ranau	22	Jalan Kota Kinabalu - Sandakan	105.860		Reinstatement of culverts	AK(F)/2011/013	299,973.05	01/06/11	31/12/11	95%	
45	Kota Belud	01	Jalan Kota Kinabalu - Kudat	103.000	103.400	Installation of gabions	AK(F)/2011/014	59,987.26	01/04/11	31/05/11	100%	
46	Kota Kinabalu	606	Jalan Susur Sepangar Bay	5.100	5.700	Pavement resurfacing work	AK(F)/2011/015	150,032.18	28/03/11	31/05/11	100%	
								<b>509,992.49</b>				
<b>GRAND TOTAL :</b>								<b>8,333,417.66</b>				