

PENSWASTAAN PENYENGGARAAN
JALAN-JALAN PERSEKUTUAN DI SABAH
(PANTAI BARAT & PENDALAMAN)



THE GOVERNMENT OF MALAYSIA

LAPORAN KEMAJUAN BULANAN

OCTOBER 2011



Jabatan Kerja Raya, Negeri Sabah

Concessionaire: Lintasan Resources Sdn. Bhd. 566483-H

LINTASAN RESOURCES SDN. BHD.

PENSWASTAAN PENYENGGARAAN JALAN-JALAN
PERSEKUTUAN DI SABAH (PANTAI BARAT & PENDALAMAN)

LAPORAN KEMAJUAN BULANAN OCTOBER 2011

ISI KANDUNGAN

<u>Bil:</u>	<u>PERKARA</u>
--------------------	-----------------------

- | | |
|-----|--|
| 1. | Laporan Eksekutif Projek |
| 2. | Carta Organisasi Syarikat |
| 3. | Lokasi Jalan Persekutuan |
| 4. | Ringkasan Laporan Kemajuan Bulanan |
| 5. | R 01 - Penyenggaraan Permukaan Jalan |
| 6. | R 02 - Penyenggaraan Bahu Jalan |
| 7. | R 03 - Pemetongan Rumput |
| 8. | R 04 - Penyenggaraan Perabot Jalan |
| 9. | R 05 - Penyenggaraan Jambatan dan Pembentung |
| 10. | R 07 - Penyenggaraan Longkang |
| 11. | B - Pemeriksaan Rutin |

LAPORAN EKSEKUTIF PROJEK

LAPORAN EKSEKUTIF PROJEK OCTOBER 2011

TAJUK KONTRAK	:	Penswastan Penyelenggaraan Jalan-Jalan Persekutuan Di Sabah (Pantai Barat & Pendalaman)
KLIEN	:	Jabatan Kerja Raya, Sabah
SYARIKAT	:	Lintasan Resources Sdn. Bhd. Lot 1, Block A, Ground Floor, Wisma TP Mile 1 ½, Tuaran Road 88400 Kota Kinabalu, Sabah, Malaysia.
TEMPOH	:	15 Tahun
TARIKH MULA	:	01hb September 2003
TARIKH TAMAT	:	31hb August 2018
KAWASAN	:	Pantai Barat & Pendalaman
JALAN TERLIBAT	:	Semua Jalan-Jalan Persekutuan Yang Diwartakan Dibawah Akta Jalan Persekutuan 1959
PANJANG JALAN	:	761.29 Kilometer
KATOGORI JALAN	:	a) Jalan Protocol b) Jalan Utama c) Jalan Sekunder
SKOP KERJA	:	a) Penyelenggaraan Rutin b) Kerja-Kerja Kecemasan

RINGKASAN LAPORAN :

ROUTINE MAINTENANCE

All scheduled routine maintenance activities were carried out to satisfaction according to the approved programme.

PERIODIC MAINTENANCE

A total of 45 Arahan Kerja had been approved todate. 24 nos. of the Arahan Kerja had been completed while the balance arakan kerja is close to completion.

EMERGENCY WORK

There was a few minor emergency work during the month of October 2011, most of which are road subsidence.

**CARTA
ORGANISASI SYARIKAT**

LINTASAN RESOURCES SDN BHD

ORGANISATION CHART

EFFECTIVE DATE: 1 AUGUST 2010

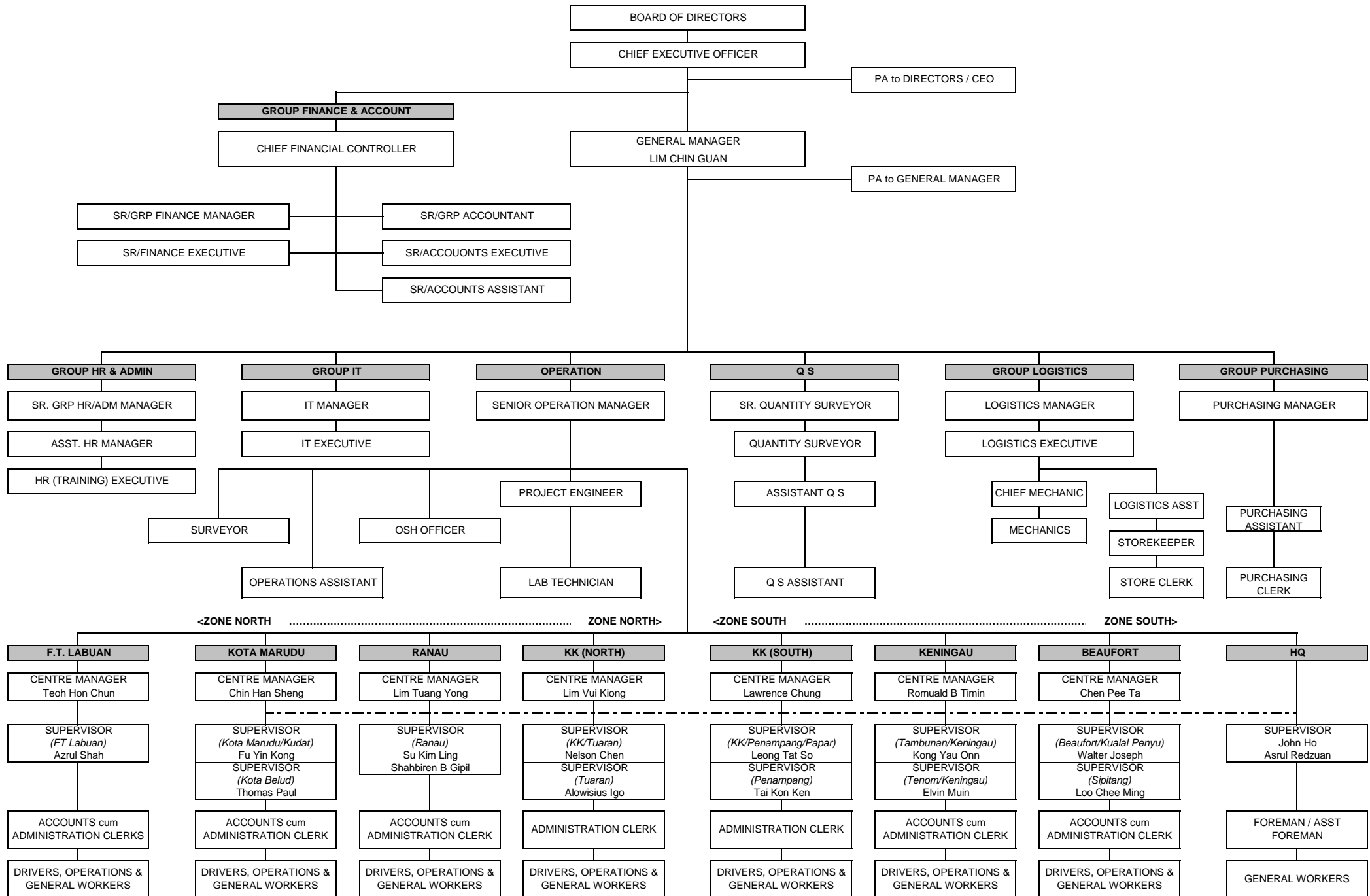

LOKASI
JALAN PERSEKUTUAN
DI
SABAH
(PANTAI BARAT & PENDALAMAN)

CONCESSION AREA FOR THE DIVISION OF PANTAI BARAT & PENDALAMAN OF THE STATE OF SABAH



WEST COAST (North)				
District	Route No	Road Name	Change	
			From	To
Kota Kinabalu	R 01	Jln Kota Kinabalu - Kudat	0.48	23.98
	R 606	Jln Susur Sepangar Bay	0.00	10.72
	R 607	Jln Masuk Ke Pelabuhan Baru K.K.	0.00	0.34
Tuaran	R 01	Jln Kota Kinabalu - Kudat	23.98	58.98
	R 22	Jln Kota Kinabalu - Sandakan	0.00	42.60
	R 503	Jln Berungis - Kota Belud	0.00	17.70
Kota Belud	R 01	Jln Kota Kinabalu - Kudat	58.98	110.95
Kota Marudu	R 01	Jln Kota Kinabalu - Kudat	110.95	140.96
Kudat	R 01	Jln Kota Kinabalu - Kudat	140.96	190.84
Ranau	R 22	Jln Kota Kinabalu - Sandakan	42.60	140.80
WEST COAST (South)				
District	Route No	Road Name	Change	
			From	To
Kota Kinabalu	R 01	Jln Kota Kinabalu - Sindumin	0.00	7.02
	R 501	Jln Kota Kinabalu - Penampang- Lok Kawi	0.00	3.46
	R 608	Jln Masuk Ke Lapangan Terbang Lama	0.00	1.80
Penampang	R 01	Jln Kota Kinabalu - Sindumin	7.02	18.00
	R 500	Jln Kota Kinabalu - Keningau - Tenom	0.00	45.12
	R 501	Jln Kota Kinabalu - Penampang- Lok Kawi	3.46	19.55
Papar	R 01	Jln Kota Kinabalu - Sindumin	18.00	72.47
Tambunan	R 500	Jln Kota Kinabalu - Keningau - Tenom	45.12	100.42
Keningau	R 500	Jln Kota Kinabalu - Keningau - Tenom	100.42	138.06
Tenom	R 500	Jln Kota Kinabalu - Keningau - Tenom	138.06	163.65
Beaufort	R 01	Jln Kota Kinabalu - Sindumin	72.47	126.00
	R 502	Jln Beaufort - Menumbok	0.00	22.62
Kuala Penyu	R 502	Jln Beaufort - Menumbok	22.62	59.67
Sipitang	R 01	Jln Kota Kinabalu - Sindumin	126.00	156.70

**RINGKASAN
LAPORAN KEMAJUAN
BULANAN**

KERJA-KERJA RUTIN

(ROUTINE MAINTENANCE)

R 01

**PENYENGGARAAN
PERMUKAAN JALAN
(POTHOLE PATCHING)**

DISTRICT : KUDAT
ROUTE NO : 01 - JALAN KOTA KINABALU - KUDAT
LOCATION : CH 148.425
KM 148.425

**R01 - PAVEMENT
POTHOLE PATCHING**



BEFORE



IN PROGRESS



AFTER

DISTRICT : TAMBUNAN
ROUTE NO : 500 - JALAN KOTA KINABALU - KENINGAU - TENOM
LOCATION : CH 73.070 - RHS
KM 83.070

**R01 - PAVEMENT
POTHOLE PATCHING**



BEFORE



IN PROGRESS



AFTER

DISTRICT : BEAUFORT
ROUTE NO : 502 - JALAN BEAUFORT-MENUMBOK
LOCATION : CH 2.890 - LHS
KM 2.890

**R01 - PAVEMENT
POTHOLE PATCHING**



BEFORE



IN PROGRESS



AFTER

LINTASAN RESOURCES SDN. BHD.
POTHOLE PATCHING
GRAND SUMMARY

MONTH: OCTOBER 2011

DISTRICT	ROUTE NO.	ROAD NAME	PREMIX QUANTITY		
			Previous Month	Current Month	Cummulative
			(Ton)	(Ton)	(Ton)
Kota Belud	01	Jalan Kota Kinabalu-Kudat	194.77	4.98	199.75
Kota Marudu	01	Jalan Kota Kinabalu-Kudat	46.19	4.68	50.87
Kudat	01	Jalan Kota Kinabalu-Kudat	75.07	3.48	78.55
Tuaran	01	Jalan Kota Kinabalu-Kudat	165.57	24.45	190.02
	22	Jalan Kota Kinabalu-Sandakan	715.97	88.65	804.62
	503	Jalan Berungis-Kota Belud	91.53	14.91	106.44
Kota Kinabalu	01	Jalan Kota Kinabalu-Kudat	147.14	15.22	162.36
	01	Jalan Kota Kinabalu-Sindumin	18.11	0.00	18.11
	606	Jalan Susur Sepangar Bay	140.20	23.41	163.61
	607	Jalan Masuk Ke Pelabuhan Baru	3.73	0.00	3.73
	608	Jalan Masuk Ke Lapangan Terbang Lama	14.24	5.06	19.30
Penampang	01	Jalan Kota Kinabalu-Sindumin	80.97	2.72	83.69
	500	Jalan Kota Kinabalu-Keningau-Tenom	381.83	2.89	384.72
	501	Jalan Kota Kinabalu-Penampang-Lok Kawi	99.62	0.67	100.29
Papar	01	Jalan Kota Kinabalu-Sindumin	309.61	18.19	327.80
Ranau	22	Jalan Kota Kinabalu-Sandakan	317.48	24.72	342.20
Tambunan	500	Jalan Kota Kinabalu-Keningau-Tenom	160.52	8.68	169.20
Keningau	500	Jalan Kota Kinabalu-Keningau-Tenom	54.05	1.13	55.18
Tenom	500	Jalan Kota Kinabalu-Keningau-Tenom	20.85	3.71	24.56
Beaufort	01	Jalan Kota Kinabalu-Sindumin	27.50	0.46	27.96
	502	Jalan Beaufort-Menumbok	20.75	0.69	21.44
Sipitang	01	Jalan Kota Kinabalu-Sindumin	21.07	0.15	21.22
Kuala Penyu	502	Jalan Beaufort-Menumbok	7.98	0.13	8.10
TOTAL			3,114.75	248.98	3,363.73

LINTASAN RESOURCES SDN BHD.
MAINTENANCE OF FEDERAL ROADS - WEST COAST, SABAH

SUMMARY - POTHOLE PATCHING RECORD

MONTH : OCTOBER 2011

ITEM	DISTRICT	ROUTE NO.	ROAD NAME	AREA (m ²)			VOLUME (m ³)			PREMIX QUANTITY (TON)		
				PREVIOUS MONTH	CURRENT MONTH	CUM. MONTH	PREVIOUS MONTH	CURRENT MONTH	CUM. MONTH	PREVIOUS MONTH	CURRENT MONTH	CUM. MONTH
1	Kota Belud	01	Jalan Kota Kinabalu - Kudat.	1,679.16	42.90	1,722.06	83.96	2.14	86.10	194.77	4.98	199.75
2	Kota Marudu	01	Jalan Kota Kinabalu - Kudat	373.56	40.32	413.88	19.92	2.02	21.94	46.19	4.68	50.87
3	Kudat	01	Jalan Kota Kinabalu - Kudat	647.18	30.02	677.20	32.35	1.50	33.85	75.07	3.48	78.55
TOTAL:				2,699.90	113.24	2,813.14	136.23	5.66	141.89	316.03	13.14	329.17

LINTASAN RESOURCES SDN. BHD.
MAINTENANCE OF FEDERAL ROADS - WEST COAST, SABAH

R01 POTHOLE PATCHING RECORD

DISTRICT: KOTA BELUD

ROUTE NO. 01

ROAD NAME: JALAN KOTA KINABALU - KUDAT

MONTH: OCTOBER 2011

ITEM	DATE	CHAINAGE	Length (m)	Width (m)	Depth (m)	AREA (m2)	VOLUME (m3)	PREMIX QUANTITY (ton)	REMARKS
BROUGHT FORWARD:			-	-	-	1,679.16	83.96	194.77	
1	01 Oct 11	65.099	0.86	0.64	0.05	0.55	0.03	0.06	PAKA-PAKA
2	01 Oct 11	65.182	0.50	0.30	0.05	0.15	0.01	0.02	
3	01 Oct 11	65.193	0.90	0.50	0.05	0.45	0.02	0.05	
4	01 Oct 11	65.221	1.00	0.30	0.05	0.30	0.02	0.03	
5	01 Oct 11	65.228	1.00	0.60	0.05	0.60	0.03	0.07	
6	01 Oct 11	65.239	0.89	0.71	0.05	0.63	0.03	0.07	
7	05 Oct 11	66.383	0.91	0.65	0.05	0.59	0.03	0.07	
8	05 Oct 11	66.584	0.40	0.30	0.05	0.12	0.01	0.01	
9	05 Oct 11	66.587	0.81	0.48	0.05	0.39	0.02	0.05	
10	05 Oct 11	66.598	0.60	0.30	0.05	0.18	0.01	0.02	
11	05 Oct 11	66.608	1.00	0.40	0.05	0.40	0.02	0.05	
12	05 Oct 11	66.622	0.98	0.75	0.05	0.74	0.04	0.09	
13	05 Oct 11	66.631	0.80	0.30	0.05	0.24	0.01	0.03	
14	05 Oct 11	66.638	0.80	0.50	0.05	0.40	0.02	0.05	
15	05 Oct 11	66.644	1.00	0.50	0.05	0.50	0.03	0.06	
16	07 Oct 11	66.661	0.92	0.76	0.05	0.70	0.03	0.08	
17	07 Oct 11	66.679	0.87	0.44	0.05	0.38	0.02	0.04	
18	07 Oct 11	66.684	0.97	0.66	0.05	0.64	0.03	0.07	
19	07 Oct 11	66.691	0.80	0.40	0.05	0.32	0.02	0.04	
20	07 Oct 11	66.695	0.95	0.74	0.05	0.70	0.04	0.08	
21	07 Oct 11	66.999	0.84	0.60	0.05	0.50	0.03	0.06	
22	08 Oct 11	67.241	0.90	0.80	0.05	0.72	0.04	0.08	
23	08 Oct 11	67.301	0.80	0.80	0.05	0.64	0.03	0.07	
24	08 Oct 11	67.304	0.88	0.47	0.05	0.41	0.02	0.05	
25	08 Oct 11	67.689	0.93	0.64	0.05	0.60	0.03	0.07	
26	08 Oct 11	67.587	0.96	0.73	0.05	0.70	0.04	0.08	
27	08 Oct 11	67.596	1.00	0.70	0.05	0.70	0.04	0.08	
28	08 Oct 11	67.609	0.70	0.30	0.05	0.21	0.01	0.02	
29	08 Oct 11	67.789	0.86	0.39	0.05	0.34	0.02	0.04	
30	08 Oct 11	67.794	0.94	0.68	0.05	0.64	0.03	0.07	
CARRIED FORWARD:						1,693.60	84.68	196.45	

LINTASAN RESOURCES SDN. BHD.
MAINTENANCE OF FEDERAL ROADS - WEST COAST, SABAH

R01 POTHOLE PATCHING RECORD

DISTRICT: KOTA BELUD

ROUTE NO. 01

ROAD NAME: JALAN KOTA KINABALU - KUDAT

MONTH: OCTOBER 2011

ITEM	DATE	CHAINAGE	Length (m)	Width (m)	Depth (m)	AREA (m2)	VOLUME (m3)	PREMIX QUANTITY (ton)	REMARKS	
BROUGHT FORWARD:			-	-	-	1,693.60	84.68	196.45		
31	14 Oct 11	97.452	0.80	0.40	0.05	0.32	0.02	0.04	PANDASAN	
32	14 Oct 11	97.453	0.40	0.30	0.05	0.12	0.01	0.01		
33	14 Oct 11	97.454	0.30	0.30	0.05	0.09	0.00	0.01		
34	14 Oct 11	97.455	0.90	0.40	0.05	0.36	0.02	0.04		
35	14 Oct 11	97.456	0.80	0.80	0.05	0.64	0.03	0.07		
36	14 Oct 11	97.457	0.90	0.50	0.05	0.45	0.02	0.05		
37	14 Oct 11	97.458	0.98	0.65	0.05	0.64	0.03	0.07		
38	14 Oct 11	97.461	0.81	0.45	0.05	0.36	0.02	0.04		
39	14 Oct 11	97.462	0.92	0.75	0.05	0.69	0.03	0.08		
40	14 Oct 11	97.463	1.00	0.30	0.05	0.30	0.02	0.03		
41	14 Oct 11	97.464	0.89	0.62	0.05	0.55	0.03	0.06		
42	17 Oct 11	97.531	0.96	0.81	0.05	0.78	0.04	0.09		
43	17 Oct 11	97.532	0.90	0.80	0.05	0.72	0.04	0.08		
44	17 Oct 11	97.555	0.85	0.61	0.05	0.52	0.03	0.06		
45	17 Oct 11	97.556	0.40	0.30	0.05	0.12	0.01	0.01		
46	17 Oct 11	97.557	1.00	0.50	0.05	0.50	0.03	0.06		
47	17 Oct 11	97.558	0.92	0.48	0.05	0.44	0.02	0.05		
48	17 Oct 11	97.564	0.80	0.50	0.05	0.40	0.02	0.05		
49	17 Oct 11	97.565	0.95	0.72	0.05	0.68	0.03	0.08		
50	17 Oct 11	97.566	0.90	0.90	0.05	0.81	0.04	0.09		
51	17 Oct 11	97.567	0.88	0.55	0.05	0.48	0.02	0.06		
52	20 Oct 11	97.650	1.00	1.00	0.05	1.00	0.05	0.12		
53	20 Oct 11	97.651	0.94	0.80	0.05	0.75	0.04	0.09		
54	20 Oct 11	97.658	0.91	0.49	0.05	0.45	0.02	0.05		
55	20 Oct 11	97.659	1.00	0.40	0.05	0.40	0.02	0.05		
56	20 Oct 11	97.671	1.00	0.60	0.05	0.60	0.03	0.07		
57	20 Oct 11	97.672	0.80	0.80	0.05	0.64	0.03	0.07		
58	20 Oct 11	97.673	0.80	0.80	0.05	0.64	0.03	0.07		
59	20 Oct 11	97.674	0.84	0.61	0.05	0.51	0.03	0.06		
60	20 Oct 11	97.675	0.97	0.59	0.05	0.57	0.03	0.07		
CARRIED FORWARD:						1,709.14	85.46	198.25		

LINTASAN RESOURCES SDN. BHD.
MAINTENANCE OF FEDERAL ROADS - WEST COAST, SABAH

R01 POTHOLE PATCHING RECORD

DISTRICT: KOTA BELUD
ROUTE NO. 01
ROAD NAME: JALAN KOTA KINABALU - KUDAT
MONTH: OCTOBER 2011

ITEM	DATE	CHAINAGE	Length (m)	Width (m)	Depth (m)	AREA (m2)	VOLUME (m3)	PREMIX QUANTITY (ton)	REMARKS
BROUGHT FORWARD:			-	-	-	1,709.14	85.46	198.25	
61	22 Oct 11	99.011	0.50	0.30	0.05	0.15	0.01	0.02	
62	22 Oct 11	99.012	0.80	0.75	0.05	0.60	0.03	0.07	
63	22 Oct 11	99.013	0.80	0.80	0.05	0.64	0.03	0.07	
64	22 Oct 11	99.014	0.40	0.30	0.05	0.12	0.01	0.01	
65	22 Oct 11	99.256	0.50	0.30	0.05	0.15	0.01	0.02	
66	22 Oct 11	99.257	0.95	0.68	0.05	0.65	0.03	0.07	
67	22 Oct 11	99.259	0.80	0.30	0.05	0.24	0.01	0.03	
68	29 Oct 11	99.260	0.98	0.76	0.05	0.74	0.04	0.09	
69	29 Oct 11	99.261	0.50	0.30	0.05	0.15	0.01	0.02	
70	29 Oct 11	99.262	0.90	0.80	0.05	0.72	0.04	0.08	
71	29 Oct 11	99.263	0.80	0.30	0.05	0.24	0.01	0.03	
72	29 Oct 11	99.264	0.80	0.40	0.05	0.32	0.02	0.04	
73	29 Oct 11	99.265	0.97	0.68	0.05	0.66	0.03	0.08	
74	29 Oct 11	99.266	0.90	0.90	0.05	0.81	0.04	0.09	
75	29 Oct 11	99.267	0.94	0.55	0.05	0.52	0.03	0.06	
76	29 Oct 11	99.268	0.88	0.72	0.05	0.63	0.03	0.07	
77	29 Oct 11	99.270	1.00	0.30	0.05	0.30	0.02	0.03	
78	31 Oct 11	99.376	0.96	0.68	0.05	0.65	0.03	0.08	
79	31 Oct 11	99.377	1.00	0.50	0.05	0.50	0.03	0.06	
80	31 Oct 11	99.378	0.50	0.40	0.05	0.20	0.01	0.02	
81	31 Oct 11	99.431	0.91	0.80	0.05	0.73	0.04	0.08	
82	31 Oct 11	99.432	0.81	0.48	0.05	0.39	0.02	0.05	
83	31 Oct 11	99.433	0.60	0.30	0.05	0.18	0.01	0.02	
84	31 Oct 11	99.772	0.90	0.90	0.05	0.81	0.04	0.09	
85	31 Oct 11	100.364	0.90	0.90	0.05	0.81	0.04	0.09	
86	31 Oct 11	100.378	0.82	0.49	0.05	0.40	0.02	0.05	
87	31 Oct 11	100.379	1.00	0.60	0.05	0.60	0.03	0.07	
88									
89									
90									
BALANCE END OF OCT :						1,722.06	86.10	199.75	

LINTASAN RESOURCES SDN. BHD.
MAINTENANCE OF FEDERAL ROADS - WEST COAST, SABAH

R01 POTHOLE PATCHING RECORD

DISTRICT: KOTA MARUDU
ROUTE NO. 01
ROAD NAME: JALAN KOTA KINABALU - KUDAT
MONTH: OCTOBER 2011

ITEM	DATE	CHAINAGE	Length (m)	Width (m)	Depth (m)	AREA (m2)	VOLUME (m3)	PREMIX QUANTITY (ton)	REMARKS
BROUGHT FORWARD:			-	-	-	373.56	19.92	46.19	
1	03 Oct 11	132.177	0.90	0.50	0.05	0.45	0.02	0.05	KARANGAWAN
2	03 Oct 11	132.182	0.40	0.30	0.05	0.12	0.01	0.01	
3	03 Oct 11	132.186	0.30	0.30	0.05	0.09	0.00	0.01	
4	03 Oct 11	132.194	0.80	0.61	0.05	0.49	0.02	0.06	
5	03 Oct 11	132.198	1.00	0.40	0.05	0.40	0.02	0.05	
6	03 Oct 11	132.223	0.60	0.30	0.05	0.18	0.01	0.02	
7	03 Oct 11	132.241	0.50	0.30	0.05	0.15	0.01	0.02	
8	03 Oct 11	132.242	0.98	0.64	0.05	0.63	0.03	0.07	
9	03 Oct 11	132.267	0.81	0.48	0.05	0.39	0.02	0.05	
10	03 Oct 11	132.276	0.70	0.30	0.05	0.21	0.01	0.02	
11	03 Oct 11	132.285	0.89	0.62	0.05	0.55	0.03	0.06	
12	04 Oct 11	132.301	0.90	0.30	0.05	0.27	0.01	0.03	
13	04 Oct 11	132.311	0.82	0.49	0.05	0.40	0.02	0.05	
14	04 Oct 11	132.328	0.91	0.72	0.05	0.66	0.03	0.08	
15	04 Oct 11	132.340	0.97	0.68	0.05	0.66	0.03	0.08	
16	04 Oct 11	132.349	0.88	0.51	0.05	0.45	0.02	0.05	
17	04 Oct 11	132.352	0.92	0.43	0.05	0.40	0.02	0.05	
18	04 Oct 11	132.364	0.87	0.61	0.05	0.53	0.03	0.06	
19	04 Oct 11	132.372	0.96	0.49	0.05	0.47	0.02	0.05	
20	04 Oct 11	132.391	1.00	0.30	0.05	0.30	0.02	0.03	
21	10 Oct 11	132.408	1.00	0.50	0.05	0.50	0.03	0.06	
22	10 Oct 11	132.415	0.85	0.63	0.05	0.54	0.03	0.06	
23	10 Oct 11	132.429	0.93	0.57	0.05	0.53	0.03	0.06	
24	10 Oct 11	132.441	0.80	0.80	0.05	0.64	0.03	0.07	
25	10 Oct 11	132.474	0.90	0.80	0.05	0.72	0.04	0.08	
26	10 Oct 11	132.495	0.90	0.80	0.05	0.72	0.04	0.08	
27	10 Oct 11	134.971	0.84	0.49	0.05	0.41	0.02	0.05	
28	10 Oct 11	135.011	0.99	0.74	0.05	0.73	0.04	0.08	
29	10 Oct 11	135.362	0.86	0.45	0.05	0.39	0.02	0.04	
30	10 Oct 11	135.364	0.94	0.66	0.05	0.62	0.03	0.07	
CARRIED FORWARD :						387.15	20.60	47.77	

LINTASAN RESOURCES SDN. BHD.
MAINTENANCE OF FEDERAL ROADS - WEST COAST, SABAH

R01 POTHOLE PATCHING RECORD

DISTRICT: KOTA MARUDU
ROUTE NO. 01
ROAD NAME: JALAN KOTA KINABALU - KUDAT
MONTH: OCTOBER 2011

ITEM	DATE	CHAINAGE	Length (m)	Width (m)	Depth (m)	AREA (m2)	VOLUME (m3)	PREMIX QUANTITY (ton)	REMARKS	
BROUGHT FORWARD:			-	-	-	387.15	20.60	47.77		
31	15 Oct 11	135.371	0.95	0.48	0.05	0.46	0.02	0.05	BIRAAN	
32	15 Oct 11	135.448	0.89	0.51	0.05	0.45	0.02	0.05		
33	15 Oct 11	135.504	0.91	0.62	0.05	0.56	0.03	0.07		
34	15 Oct 11	136.479	0.30	0.30	0.05	0.09	0.00	0.01		
35	15 Oct 11	136.644	1.00	0.60	0.05	0.60	0.03	0.07		
36	15 Oct 11	136.645	0.81	0.49	0.05	0.40	0.02	0.05		
37	18 Oct 11	137.701	0.80	0.30	0.05	0.24	0.01	0.03		PANIKUAN
38	18 Oct 11	137.702	0.90	0.30	0.05	0.27	0.01	0.03		
39	18 Oct 11	137.704	0.80	0.80	0.05	0.64	0.03	0.07		
40	18 Oct 11	137.705	0.50	0.30	0.05	0.15	0.01	0.02		
41	18 Oct 11	137.707	0.70	0.30	0.05	0.21	0.01	0.02		
42	18 Oct 11	137.709	0.99	0.71	0.05	0.70	0.04	0.08		
43	19 Oct 11	137.711	0.88	0.64	0.05	0.56	0.03	0.07		
44	19 Oct 11	137.712	0.60	0.30	0.05	0.18	0.01	0.02		
45	19 Oct 11	137.714	1.00	0.50	0.05	0.50	0.03	0.06		
46	19 Oct 11	137.716	0.91	0.55	0.05	0.50	0.03	0.06		
47	19 Oct 11	137.718	0.87	0.66	0.05	0.57	0.03	0.07		
48	19 Oct 11	137.751	0.92	0.57	0.05	0.52	0.03	0.06		
49	19 Oct 11	137.754	1.00	0.30	0.05	0.30	0.02	0.03		
50	21 Oct 11	138.573	0.94	0.45	0.05	0.42	0.02	0.05		
51	21 Oct 11	138.575	0.96	0.58	0.05	0.56	0.03	0.06		
52	21 Oct 11	138.376	0.87	0.63	0.05	0.55	0.03	0.06		
53	21 Oct 11	138.578	0.40	0.30	0.05	0.12	0.01	0.01		
54	21 Oct 11	138.579	0.80	0.40	0.05	0.32	0.02	0.04		
55	21 Oct 11	138.581	0.90	0.50	0.05	0.45	0.02	0.05		
56	21 Oct 11	138.583	0.94	0.72	0.05	0.68	0.03	0.08		
57	21 Oct 11	138.589	1.00	0.40	0.05	0.40	0.02	0.05		
58	22 Oct 11	139.612	0.90	0.80	0.05	0.72	0.04	0.08		
59	22 Oct 11	139.613	0.80	0.50	0.05	0.40	0.02	0.05		
60	22 Oct 11	139.625	0.93	0.39	0.05	0.36	0.02	0.04		
CARRIED FORWARD :						400.04	21.24	49.26		

LINTASAN RESOURCES SDN. BHD.
MAINTENANCE OF FEDERAL ROADS - WEST COAST, SABAH

R01 POTHOLE PATCHING RECORD

DISTRICT: KOTA MARUDU
ROUTE NO. 01
ROAD NAME: JALAN KOTA KINABALU - KUDAT
MONTH: OCTOBER 2011

ITEM	DATE	CHAINAGE	Length (m)	Width (m)	Depth (m)	AREA (m2)	VOLUME (m3)	PREMIX QUANTITY (ton)	REMARKS	
BROUGHT FORWARD:			-	-	-	400.04	21.24	49.26		
61	24 Oct 11	116.280	0.80	0.30	0.05	0.24	0.01	0.03	MANGARIS	
62	24 Oct 11	116.281	1.00	0.60	0.05	0.60	0.03	0.07		
63	24 Oct 11	116.282	0.90	0.30	0.05	0.27	0.01	0.03		
64	24 Oct 11	116.283	0.86	0.61	0.05	0.52	0.03	0.06		
65	24 Oct 11	116.284	1.00	0.30	0.05	0.30	0.02	0.03		
66	24 Oct 11	116.285	0.98	0.71	0.05	0.70	0.03	0.08		
67	24 Oct 11	116.080	0.88	0.55	0.05	0.48	0.02	0.06		
68	24 Oct 11	116.081	0.40	0.30	0.05	0.12	0.01	0.01		
69	24 Oct 11	116.180	0.80	0.80	0.05	0.64	0.03	0.07		
70	24 Oct 11	116.181	0.90	0.80	0.05	0.72	0.04	0.08		
71	24 Oct 11	116.182	1.00	0.40	0.05	0.40	0.02	0.05		
72	28 Oct 11	116.270	0.81	0.48	0.05	0.39	0.02	0.05		
73	28 Oct 11	116.271	0.97	0.64	0.05	0.62	0.03	0.07		
74	28 Oct 11	116.272	0.92	0.49	0.05	0.45	0.02	0.05		
75	28 Oct 11	116.273	0.87	0.61	0.05	0.53	0.03	0.06		
76	28 Oct 11	116.170	0.50	0.30	0.05	0.15	0.01	0.02		
77	28 Oct 11	116.171	0.93	0.57	0.05	0.53	0.03	0.06		
78	28 Oct 11	116.172	0.90	0.80	0.05	0.72	0.04	0.08		
79	28 Oct 11	116.173	1.00	0.50	0.05	0.50	0.03	0.06		
80	28 Oct 11	116.174	0.84	0.56	0.05	0.47	0.02	0.05		
81	28 Oct 11	115.080	0.95	0.74	0.05	0.70	0.04	0.08		
82	28 Oct 11	115.081	0.85	0.44	0.05	0.37	0.02	0.04		
83	28 Oct 11	115.082	0.80	0.40	0.05	0.32	0.02	0.04		
84	29 Oct 11	119.470	0.99	0.78	0.05	0.77	0.04	0.09		KG TONSOM
85	29 Oct 11	119.471	0.82	0.52	0.05	0.43	0.02	0.05		
86	29 Oct 11	119.472	0.94	0.66	0.05	0.62	0.03	0.07		
87	29 Oct 11	119.473	0.30	0.30	0.05	0.09	0.00	0.01		
88	29 Oct 11	119.474	0.83	0.70	0.05	0.58	0.03	0.07		
89	29 Oct 11	119.475	0.90	0.67	0.05	0.60	0.03	0.07		
90										
BALANCE END OF OCT :						413.88	21.94	50.87		

LINTASAN RESOURCES SDN. BHD.
MAINTENANCE OF FEDERAL ROADS - WEST COAST, SABAH

R01 POTHOLE PATCHING RECORD

DISTRICT: KUDAT

ROUTE NO. 01

ROAD NAME: JALAN KOTA KINABALU - KUDAT

MONTH: OCTOBER 2011

ITEM	DATE	CHAINAGE	Length (m)	Width (m)	Depth (m)	AREA (m2)	VOLUME (m3)	PREMIX QUANTITY (ton)	REMARKS
BROUGHT FORWARD:			-	-	-	647.18	32.35	75.07	
1	04 Oct 11	170.500	0.98	0.60	0.05	0.59	0.03	0.07	SIKUATI
2	04 Oct 11	170.501	0.80	0.30	0.05	0.24	0.01	0.03	
3	04 Oct 11	170.231	1.00	0.30	0.05	0.30	0.02	0.03	
4	04 Oct 11	169.630	0.50	0.30	0.05	0.15	0.01	0.02	
5	04 Oct 11	169.990	0.90	0.71	0.05	0.64	0.03	0.07	
6	11 Oct 11	171.032	0.80	0.50	0.05	0.40	0.02	0.05	
7	11 Oct 11	171.120	0.40	3.00	0.05	1.20	0.06	0.14	
8	11 Oct 11	168.480	0.91	0.45	0.05	0.41	0.02	0.05	
9	11 Oct 11	168.481	0.89	0.61	0.05	0.54	0.03	0.06	
10	11 Oct 11	157.080	1.00	0.50	0.05	0.50	0.03	0.06	
11	11 Oct 11	157.081	1.00	0.40	0.05	0.40	0.02	0.05	TAMBARULAN
12	11 Oct 11	154.880	0.97	0.55	0.05	0.53	0.03	0.06	
13	11 Oct 11	154.881	0.60	0.30	0.05	0.18	0.01	0.02	
14	12 Oct 11	154.200	0.82	0.57	0.05	0.47	0.02	0.05	
15	12 Oct 11	154.201	0.97	0.70	0.05	0.68	0.03	0.08	
16	12 Oct 11	154.950	0.88	0.64	0.05	0.56	0.03	0.07	
17	12 Oct 11	154.981	0.93	0.68	0.05	0.63	0.03	0.07	
18	12 Oct 11	155.080	0.80	0.80	0.05	0.64	0.03	0.07	
19	12 Oct 11	155.081	0.30	0.30	0.05	0.09	0.00	0.01	
20	12 Oct 11	155.181	0.95	0.62	0.05	0.59	0.03	0.07	
21	13 Oct 11	166.080	0.87	0.48	0.05	0.42	0.02	0.05	MATUNGGONG
22	13 Oct 11	166.081	0.94	0.67	0.05	0.63	0.03	0.07	
23	13 Oct 11	166.082	1.00	0.60	0.05	0.60	0.03	0.07	
24	13 Oct 11	147.580	0.81	0.47	0.05	0.38	0.02	0.04	
25	13 Oct 11	147.581	0.99	0.81	0.05	0.80	0.04	0.09	
26	13 Oct 11	147.582	0.70	0.30	0.05	0.21	0.01	0.02	
27	13 Oct 11	147.583	0.90	0.80	0.05	0.72	0.04	0.08	
28	13 Oct 11	147.584	0.80	0.40	0.05	0.32	0.02	0.04	
29	22 Oct 11	145.580	0.84	0.57	0.05	0.48	0.02	0.06	
30	22 Oct 11	145.581	0.94	0.62	0.05	0.58	0.03	0.07	
CARRIED FORWARD :						662.07	33.09	76.80	

LINTASAN RESOURCES SDN. BHD.
MAINTENANCE OF FEDERAL ROADS - WEST COAST, SABAH

R01 POTHOLE PATCHING RECORD

DISTRICT: KUDAT

ROUTE NO. 01

ROAD NAME: JALAN KOTA KINABALU - KUDAT

MONTH: OCTOBER 2011

ITEM	DATE	CHAINAGE	Length (m)	Width (m)	Depth (m)	AREA (m2)	VOLUME (m3)	PREMIX QUANTITY (ton)	REMARKS
BROUGHT FORWARD:			-	-	-	662.07	33.09	76.80	
31	22 Oct 11	148.156	1.00	0.80	0.05	0.80	0.04	0.09	MATUNGGONG
32	22 Oct 11	148.423	0.89	0.57	0.05	0.51	0.03	0.06	
33	22 Oct 11	148.424	0.90	0.80	0.05	0.72	0.04	0.08	
34	22 Oct 11	148.425	0.60	0.30	0.05	0.18	0.01	0.02	
35	22 Oct 11	149.334	0.80	0.80	0.05	0.64	0.03	0.07	
36	22 Oct 11	149.336	0.90	0.90	0.05	0.81	0.04	0.09	
37	22 Oct 11	149.338	0.90	0.90	0.05	0.81	0.04	0.09	
38	22 Oct 11	149.339	0.40	0.30	0.05	0.12	0.01	0.01	
39	25 Oct 11	150.064	0.50	0.30	0.05	0.15	0.01	0.02	
40	25 Oct 11	150.474	0.91	0.67	0.05	0.61	0.03	0.07	
41	25 Oct 11	150.475	1.00	0.30	0.05	0.30	0.02	0.03	
42	25 Oct 11	150.637	1.00	0.50	0.05	0.50	0.03	0.06	
43	25 Oct 11	150.638	0.81	0.51	0.05	0.41	0.02	0.05	
44	25 Oct 11	150.640	0.98	0.72	0.05	0.71	0.04	0.08	
45	25 Oct 11	150.641	0.90	0.70	0.05	0.63	0.03	0.07	
46	25 Oct 11	150.647	0.88	0.69	0.05	0.61	0.03	0.07	
47	25 Oct 11	150.648	0.86	0.57	0.05	0.49	0.02	0.06	
48	25 Oct 11	150.623	1.00	0.40	0.05	0.40	0.02	0.05	
49	25 Oct 11	150.624	0.97	0.74	0.05	0.72	0.04	0.08	
50	25 Oct 11	150.625	1.00	0.60	0.05	0.60	0.03	0.07	
51	27 Oct 11	150.817	0.50	0.30	0.05	0.15	0.01	0.02	
52	27 Oct 11	150.818	0.30	0.30	0.05	0.09	0.00	0.01	
53	27 Oct 11	151.124	0.87	0.80	0.05	0.70	0.03	0.08	
54	27 Oct 11	151.125	0.94	0.61	0.05	0.57	0.03	0.07	
55	27 Oct 11	151.126	0.85	0.49	0.05	0.42	0.02	0.05	
56	27 Oct 11	151.127	1.00	0.70	0.05	0.70	0.04	0.08	
57	27 Oct 11	151.128	0.84	0.66	0.05	0.55	0.03	0.06	
58	27 Oct 11	151.213	0.92	0.66	0.05	0.60	0.03	0.07	
59	27 Oct 11	151.214	0.80	0.50	0.05	0.40	0.02	0.05	
60	27 Oct 11	151.223	0.80	0.30	0.05	0.24	0.01	0.03	
BALANCE END OF OCT :						677.20	33.85	78.55	

LINTASAN RESOURCES SDN BHD.
MAINTENANCE OF FEDERAL ROADS - WEST COAST, SABAH

SUMMARY - POTHOLE PATCHING RECORD

Month: OCTOBER 2011

ITEM	DISTRICT	ROUTE NO.	ROAD NAME	AREA (m ²)			VOLUME (m ³)			PREMIX QUANTITY (TON)		
				PREVIOUS MONTH	CURRENT MONTH	CUM. MONTH	PREVIOUS MONTH	CURRENT MONTH	CUM. MONTH	PREVIOUS MONTH	CURRENT MONTH	CUM. MONTH
1	Kota Kinabalu	01	Jalan Kota Kinabalu - Kudat	1,388.62	136.98	1,525.60	63.43	6.56	69.99	147.14	15.22	162.36
2	Tuaran	01	Jalan Kota Kinabalu - Kudat	1,468.61	211.54	1,680.15	71.36	10.54	81.90	165.57	24.45	190.02
3	Tuaran	22	Jalan Kota Kinabalu - Sandakan	6,339.18	754.66	7,093.84	308.61	38.21	346.82	715.97	88.65	804.62
4	Tuaran	503	Jalan Berungis - Kota Belud	689.68	130.84	820.52	39.45	6.43	45.88	91.53	14.91	106.44
5	Kota Kinabalu	606	Jalan Susur Sepangar Bay	1,281.00	201.78	1,482.79	60.44	10.09	70.53	140.20	23.41	163.61
6	Kota Kinabalu	607	Jalan Masuk Ke Pelabuhan Baru, KK	32.24	-	32.24	1.61	-	1.61	3.73	-	3.73
TOTAL:				11,199.33	1,435.81	12,635.14	544.90	71.82	616.72	1,264.14	166.63	1,430.77

LINTASAN RESOURCES SDN. BHD.
MAINTENANCE OF FEDERAL ROADS - WEST COAST, SABAH

R01 POTHOLE PATCHING RECORD

DISTRICT: KOTA KINABALU

ROUTE NO. 01

ROAD NAME: JALAN KOTA KINABALU - KUDAT

MONTH: OCTOBER 2011

ITEM	DATE	CHAINAGE	Length (m)	Width (m)	Depth (m)	AREA (m2)	VOLUME (m3)	PREMIX QUANTITY (ton)	REMARKS
BROUGHT FORWARD:						1,388.62	63.43	147.14	
1	02 Oct 11	17.199	0.50	0.50	0.050	0.25	0.01	0.03	LHS
2	02 Oct 11	17.270	2.90	1.50	0.050	4.35	0.22	0.50	LHS
3	02 Oct 11	17.273	2.10	1.80	0.050	3.78	0.19	0.44	LHS
4	02 Oct 11	17.275	1.40	1.40	0.050	1.96	0.10	0.23	LHS
5	02 Oct 11	17.303	0.50	0.50	0.050	0.25	0.01	0.03	LHS
6	02 Oct 11	19.895	0.70	0.70	0.050	0.49	0.02	0.06	LHS
7	02 Oct 11	19.894	0.50	0.50	0.050	0.25	0.01	0.03	LHS
8	02 Oct 11	19.901	0.50	0.50	0.050	0.25	0.01	0.03	LHS
9	02 Oct 11	22.350	0.50	0.50	0.050	0.25	0.01	0.03	RHS
10	02 Oct 11	22.350	1.00	1.00	0.050	1.00	0.05	0.12	RHS
11	02 Oct 11	22.370	1.00	1.00	0.050	1.00	0.05	0.12	RHS
12	05 Oct 11	2.080	0.50	0.50	0.050	0.25	0.01	0.03	LHS
13	05 Oct 11	2.080	0.50	0.50	0.050	0.25	0.01	0.03	LHS
14	05 Oct 11	2.925	1.00	0.50	0.050	0.50	0.03	0.06	LHS
15	05 Oct 11	6.480	1.00	0.50	0.050	0.50	0.03	0.06	RHS
16	07 Oct 11	7.428	0.50	0.50	0.050	0.25	0.01	0.03	RHS
17	07 Oct 11	7.416	2.10	1.10	0.050	2.31	0.12	0.27	RHS
18	07 Oct 11	7.395	0.50	0.50	0.050	0.25	0.01	0.03	RHS
19	07 Oct 11	7.392	3.20	1.20	0.050	3.84	0.19	0.45	RHS
20	07 Oct 11	7.390	2.20	0.60	0.050	1.32	0.07	0.15	RHS
21	07 Oct 11	7.710	2.40	0.60	0.050	1.44	0.07	0.17	LHS
22	07 Oct 11	7.712	2.50	1.20	0.050	3.00	0.15	0.35	LHS
23	07 Oct 11	6.488	2.40	1.20	0.050	2.88	0.14	0.33	RHS
24	07 Oct 11	6.479	0.50	0.50	0.050	0.25	0.01	0.03	RHS
25	07 Oct 11	5.670	0.50	0.50	0.050	0.25	0.01	0.03	RHS
26	07 Oct 11	5.450	2.10	1.10	0.050	2.31	0.12	0.27	RHS
27	07 Oct 11	5.330	0.50	0.50	0.050	0.25	0.01	0.03	RHS
28	07 Oct 11	5.122	0.50	0.50	0.050	0.25	0.01	0.03	RHS
29	07 Oct 11	5.140	0.50	0.50	0.025	0.25	0.01	0.01	RHS
30	07 Oct 11	5.093	0.50	0.50	0.050	0.25	0.01	0.03	RHS
CARRIED FORWARD :						1,423.05	65.15	151.12	

LINTASAN RESOURCES SDN. BHD.
MAINTENANCE OF FEDERAL ROADS - WEST COAST, SABAH

R01 POTHOLE PATCHING RECORD

DISTRICT: KOTA KINABALU
ROUTE NO. 01
ROAD NAME: JALAN KOTA KINABALU - KUDAT
MONTH: OCTOBER 2011

ITEM	DATE	CHAINAGE	Length (m)	Width (m)	Depth (m)	AREA (m2)	VOLUME (m3)	PREMIX QUANTITY (ton)	REMARKS
BROUGHT FORWARD:			-	-	-	1,423.05	65.15	151.12	
31	07 Oct 11	5.091	2.00	0.50	0.050	1.00	0.05	0.12	RHS
32	07 Oct 11	5.089	1.10	0.90	0.050	0.99	0.05	0.11	RHS
33	07 Oct 11	5.089	1.30	0.50	0.050	0.65	0.03	0.08	RHS
34	07 Oct 11	5.087	1.50	0.50	0.050	0.75	0.04	0.09	RHS
35	07 Oct 11	7.580	1.50	0.50	0.025	0.75	0.02	0.04	RHS
36	08 Oct 11	17.353	0.50	0.50	0.050	0.25	0.01	0.03	RHS
37	08 Oct 11	17.353	0.50	0.50	0.050	0.25	0.01	0.03	RHS
38	08 Oct 11	17.353	0.50	0.50	0.050	0.25	0.01	0.03	RHS
39	08 Oct 11	17.347	0.60	1.20	0.050	0.72	0.04	0.08	RHS
40	08 Oct 11	17.342	2.00	1.20	0.050	2.40	0.12	0.28	RHS
41	08 Oct 11	17.340	0.50	0.50	0.025	0.25	0.01	0.01	RHS
42	08 Oct 11	16.951	0.50	0.50	0.050	0.25	0.01	0.03	RHS
43	08 Oct 11	16.950	0.50	0.50	0.050	0.25	0.01	0.03	RHS
44	08 Oct 11	16.949	0.50	0.50	0.050	0.25	0.01	0.03	RHS
45	08 Oct 11	16.945	0.50	0.50	0.050	0.25	0.01	0.03	RHS
46	08 Oct 11	16.939	0.50	0.50	0.050	0.25	0.01	0.03	RHS
47	08 Oct 11	16.929	0.50	0.50	0.050	0.25	0.01	0.03	RHS
48	08 Oct 11	16.927	2.00	0.60	0.025	1.20	0.03	0.07	RHS
49	10 Oct 11	10.009	0.80	0.50	0.025	0.40	0.01	0.02	LHS
50	10 Oct 11	10.008	2.20	2.10	0.025	4.62	0.12	0.27	LHS
51	10 Oct 11	10.100	0.50	0.50	0.050	0.25	0.01	0.03	LHS
52	11 Oct 11	18.530	1.50	0.60	0.050	0.90	0.05	0.10	LHS
53	11 Oct 11	19.610	0.50	0.50	0.050	0.25	0.01	0.03	LHS
54	11 Oct 11	19.610	0.50	0.50	0.050	0.25	0.01	0.03	LHS
55	11 Oct 11	19.611	0.70	0.70	0.025	0.49	0.01	0.03	LHS
56	11 Oct 11	19.611	0.70	0.50	0.050	0.35	0.02	0.04	LHS
57	11 Oct 11	19.860	1.10	1.00	0.050	1.10	0.06	0.13	LHS
58	11 Oct 11	19.861	0.70	0.60	0.050	0.42	0.02	0.05	LHS
59	11 Oct 11	19.872	2.00	1.10	0.050	2.20	0.11	0.26	LHS
60	11 Oct 11	19.874	2.50	1.10	0.050	2.75	0.14	0.32	LHS
CARRIED FORWARD :						1,447.99	66.20	153.57	

LINTASAN RESOURCES SDN. BHD.
MAINTENANCE OF FEDERAL ROADS - WEST COAST, SABAH

R01 POTHOLE PATCHING RECORD

DISTRICT: KOTA KINABALU
ROUTE NO. 01
ROAD NAME: JALAN KOTA KINABALU - KUDAT
MONTH: OCTOBER 2011

ITEM	DATE	CHAINAGE	Length (m)	Width (m)	Depth (m)	AREA (m2)	VOLUME (m3)	PREMIX QUANTITY (ton)	REMARKS
BROUGHT FORWARD:			-	-	-	1,447.99	66.20	153.57	
61	11 Oct 11	19.874	2.50	1.00	0.050	2.50	0.13	0.29	LHS
62	11 Oct 11	19.876	2.30	1.00	0.050	2.30	0.12	0.27	LHS
63	11 Oct 11	19.878	3.00	1.00	0.050	3.00	0.15	0.35	LHS
64	11 Oct 11	19.884	2.00	0.90	0.050	1.80	0.09	0.21	LHS
65	11 Oct 11	19.886	2.50	0.90	0.050	2.25	0.11	0.26	LHS
66	11 Oct 11	19.891	1.80	1.20	0.050	2.16	0.11	0.25	LHS
67	11 Oct 11	19.892	1.80	1.20	0.050	2.16	0.11	0.25	LHS
68	11 Oct 11	19.894	1.20	1.00	0.050	1.20	0.06	0.14	LHS
69	11 Oct 11	19.895	1.40	1.40	0.050	1.96	0.10	0.23	LHS
70	11 Oct 11	19.895	1.10	0.60	0.050	0.66	0.03	0.08	LHS
71	11 Oct 11	19.896	1.50	1.50	0.050	2.25	0.11	0.26	LHS
72	11 Oct 11	19.897	1.50	0.50	0.050	0.75	0.04	0.09	LHS
73	11 Oct 11	19.897	2.00	2.00	0.050	4.00	0.20	0.46	LHS
74	11 Oct 11	19.899	1.50	0.50	0.050	0.75	0.04	0.09	LHS
75	11 Oct 11	19.899	2.00	1.50	0.050	3.00	0.15	0.35	LHS
76	11 Oct 11	20.100	0.50	0.50	0.050	0.25	0.01	0.03	LHS
77	11 Oct 11	23.330	0.50	0.50	0.050	0.25	0.01	0.03	RHS
78	11 Oct 11	21.738	1.00	0.50	0.025	0.50	0.01	0.03	RHS
79	11 Oct 11	21.737	1.10	1.00	0.025	1.10	0.03	0.06	RHS
80	13 Oct 11	23.957	2.00	1.00	0.025	2.00	0.05	0.12	RHS
81	13 Oct 11	23.958	2.00	1.00	0.050	2.00	0.10	0.23	RHS
82	13 Oct 11	23.959	2.00	1.00	0.050	2.00	0.10	0.23	RHS
83	13 Oct 11	23.959	3.00	1.00	0.050	3.00	0.15	0.35	RHS
84	13 Oct 11	23.961	2.30	1.00	0.050	2.30	0.12	0.27	RHS
85	13 Oct 11	23.925	2.00	0.80	0.050	1.60	0.08	0.19	RHS
86	13 Oct 11	23.923	2.00	0.80	0.050	1.60	0.08	0.19	RHS
87	13 Oct 11	23.920	3.00	0.50	0.050	1.50	0.08	0.17	RHS
88	13 Oct 11	23.918	2.00	0.80	0.050	1.60	0.08	0.19	RHS
89	13 Oct 11	23.916	2.00	0.80	0.050	1.60	0.08	0.19	RHS
90	13 Oct 11	19.990	0.50	0.50	0.050	0.25	0.01	0.03	RHS
CARRIED FORWARD :						1,500.28	68.72	159.42	

LINTASAN RESOURCES SDN. BHD.
MAINTENANCE OF FEDERAL ROADS - WEST COAST, SABAH

R01 POTHOLE PATCHING RECORD

DISTRICT: KOTA KINABALU
ROUTE NO. 01
ROAD NAME: JALAN KOTA KINABALU - KUDAT
MONTH: OCTOBER 2011

ITEM	DATE	CHAINAGE	Length (m)	Width (m)	Depth (m)	AREA (m2)	VOLUME (m3)	PREMIX QUANTITY (ton)	REMARKS
BROUGHT FORWARD:			-	-	-	1,500.28	68.72	159.42	
91	13 Oct 11	19.713	0.50	0.50	0.050	0.25	0.01	0.03	RHS
92	13 Oct 11	19.713	0.50	0.50	0.050	0.25	0.01	0.03	RHS
93	13 Oct 11	19.712	0.50	0.50	0.050	0.25	0.01	0.03	RHS
94	13 Oct 11	19.711	0.60	0.50	0.050	0.30	0.02	0.03	RHS
95	13 Oct 11	19.710	0.50	0.50	0.050	0.25	0.01	0.03	RHS
96	13 Oct 11	19.705	1.00	0.50	0.050	0.50	0.03	0.06	RHS
97	13 Oct 11	19.704	0.90	0.50	0.050	0.45	0.02	0.05	RHS
98	13 Oct 11	19.689	0.50	0.50	0.050	0.25	0.01	0.03	RHS
99	13 Oct 11	19.686	0.50	0.50	0.050	0.25	0.01	0.03	RHS
100	14 Oct 11	0.830	0.50	0.50	0.050	0.25	0.01	0.03	LHS
101	14 Oct 11	0.830	0.50	0.50	0.050	0.25	0.01	0.03	LHS
102	14 Oct 11	0.830	0.50	0.50	0.050	0.25	0.01	0.03	LHS
103	14 Oct 11	1.000	0.50	0.50	0.050	0.25	0.01	0.03	LHS
104	14 Oct 11	1.008	0.50	0.50	0.050	0.25	0.01	0.03	LHS
105	14 Oct 11	1.030	0.50	0.50	0.050	0.25	0.01	0.03	LHS
106	14 Oct 11	1.230	0.50	0.50	0.050	0.25	0.01	0.03	LHS
107	14 Oct 11	1.313	0.50	0.50	0.050	0.25	0.01	0.03	LHS
108	14 Oct 11	1.324	0.50	0.50	0.050	0.25	0.01	0.03	LHS
109	14 Oct 11	1.335	0.50	0.50	0.050	0.25	0.01	0.03	LHS
110	14 Oct 11	1.339	0.50	0.50	0.050	0.25	0.01	0.03	LHS
111	14 Oct 11	1.365	0.50	0.50	0.050	0.25	0.01	0.03	LHS
112	14 Oct 11	1.365	0.90	0.50	0.050	0.45	0.02	0.05	LHS
113	14 Oct 11	1.370	0.50	0.50	0.050	0.25	0.01	0.03	LHS
114	14 Oct 11	1.404	0.90	0.50	0.050	0.45	0.02	0.05	LHS
115	14 Oct 11	1.405	0.80	0.50	0.050	0.40	0.02	0.05	LHS
116	14 Oct 11	2.155	0.50	0.50	0.050	0.25	0.01	0.03	LHS
117	14 Oct 11	2.200	0.80	0.50	0.050	0.40	0.02	0.05	LHS
118	14 Oct 11	2.202	0.50	0.50	0.050	0.25	0.01	0.03	LHS
119	14 Oct 11	2.210	1.10	0.50	0.050	0.55	0.03	0.06	LHS
120	14 Oct 11	2.210	1.10	0.50	0.050	0.55	0.03	0.06	LHS
CARRIED FORWARD :						1,509.58	69.19	160.50	

LINTASAN RESOURCES SDN. BHD.
 MAINTENANCE OF FEDERAL ROADS - WEST COAST, SABAH

R01 POTHOLE PATCHING RECORD

DISTRICT: KOTA KINABALU

ROUTE NO. 01

ROAD NAME: JALAN KOTA KINABALU - KUDAT

MONTH: OCTOBER 2011

ITEM	DATE	CHAINAGE	Length (m)	Width (m)	Depth (m)	AREA (m2)	VOLUME (m3)	PREMIX QUANTITY (ton)	REMARKS
BROUGHT FORWARD:			-	-	-	1,509.58	69.19	160.50	
121	14 Oct 11	2.630	0.50	0.50	0.050	0.25	0.01	0.03	LHS
122	14 Oct 11	2.630	0.50	0.50	0.050	0.25	0.01	0.03	LHS
123	14 Oct 11	2.638	0.50	0.50	0.050	0.25	0.01	0.03	LHS
124	14 Oct 11	2.640	0.50	0.50	0.050	0.25	0.01	0.03	LHS
125	14 Oct 11	2.642	0.90	0.50	0.050	0.45	0.02	0.05	LHS
126	14 Oct 11	2.680	0.50	0.50	0.050	0.25	0.01	0.03	LHS
127	14 Oct 11	23.810	2.00	1.00	0.050	2.00	0.10	0.23	RHS
128	14 Oct 11	23.810	1.10	0.90	0.050	0.99	0.05	0.11	RHS
129	14 Oct 11	23.807	1.90	0.60	0.050	1.14	0.06	0.13	RHS
130	14 Oct 11	23.798	2.30	0.90	0.050	2.07	0.10	0.24	RHS
131	14 Oct 11	23.795	2.00	0.90	0.050	1.80	0.09	0.21	RHS
132	14 Oct 11	23.794	1.20	0.80	0.050	0.96	0.05	0.11	RHS
133	14 Oct 11	23.791	2.00	0.80	0.050	1.60	0.08	0.19	RHS
134	14 Oct 11	23.789	2.00	0.80	0.050	1.60	0.08	0.19	RHS
135	14 Oct 11	23.788	1.50	0.80	0.050	1.20	0.06	0.14	RHS
136	14 Oct 11	23.786	1.60	0.60	0.050	0.96	0.05	0.11	RHS
TOTAL :						1,525.60	69.99	162.36	

LINTASAN RESOURCES SDN. BHD.
MAINTENANCE OF FEDERAL ROADS - WEST COAST, SABAH

R01 POTHOLE PATCHING RECORD

DISTRICT: TUARAN

ROUTE NO. 01

ROAD NAME: JALAN KOTA KINABALU - KUDAT

MONTH: OCTOBER 2011

ITEM	DATE	CHAINAGE	Length (m)	Width (m)	Depth (m)	AREA (m2)	VOLUME (m3)	PREMIX QUANTITY (ton)	REMARKS
BROUGHT FORWARD:						1,468.61	71.36	165.57	
1	02 Oct 11	31.270	0.60	0.50	0.050	0.30	0.02	0.03	LHS
2	02 Oct 11	32.440	0.50	0.50	0.050	0.25	0.01	0.03	LHS
3	02 Oct 11	33.118	0.50	0.50	0.050	0.25	0.01	0.03	LHS
4	02 Oct 11	34.220	2.00	0.70	0.050	1.40	0.07	0.16	LHS
5	02 Oct 11	34.350	0.60	0.60	0.050	0.36	0.02	0.04	LHS
6	02 Oct 11	34.490	0.50	0.50	0.050	0.25	0.01	0.03	LHS
7	02 Oct 11	34.780	0.50	0.50	0.050	0.25	0.01	0.03	LHS
8	02 Oct 11	35.190	0.50	0.50	0.050	0.25	0.01	0.03	LHS
9	02 Oct 11	35.220	0.50	0.50	0.050	0.25	0.01	0.03	LHS
10	02 Oct 11	36.540	2.00	1.50	0.050	3.00	0.15	0.35	RHS
11	02 Oct 11	36.542	2.00	1.50	0.050	3.00	0.15	0.35	RHS
12	02 Oct 11	36.541	0.70	0.50	0.050	0.35	0.02	0.04	RHS
13	02 Oct 11	36.541	0.60	0.50	0.050	0.30	0.02	0.03	RHS
14	09 Oct 11	30.940	0.50	0.50	0.050	0.25	0.01	0.03	LHS
15	09 Oct 11	30.942	0.50	0.50	0.025	0.25	0.01	0.01	LHS
16	09 Oct 11	31.010	0.50	0.50	0.050	0.25	0.01	0.03	LHS
17	09 Oct 11	31.105	0.50	0.50	0.050	0.25	0.01	0.03	LHS
18	09 Oct 11	31.106	0.90	0.50	0.050	0.45	0.02	0.05	LHS
19	09 Oct 11	31.107	1.20	0.60	0.050	0.72	0.04	0.08	LHS
20	09 Oct 11	31.512	2.00	0.50	0.050	1.00	0.05	0.12	LHS
21	09 Oct 11	31.513	1.00	0.50	0.050	0.50	0.03	0.06	LHS
22	09 Oct 11	31.514	1.00	0.50	0.050	0.50	0.03	0.06	LHS
23	09 Oct 11	31.606	0.50	0.50	0.050	0.25	0.01	0.03	LHS
24	09 Oct 11	31.770	0.50	0.50	0.050	0.25	0.01	0.03	LHS
25	09 Oct 11	31.771	0.50	0.50	0.050	0.25	0.01	0.03	LHS
26	09 Oct 11	31.870	0.50	0.50	0.050	0.25	0.01	0.03	LHS
27	09 Oct 11	31.900	0.50	0.50	0.050	0.25	0.01	0.03	LHS
28	09 Oct 11	31.901	0.50	0.50	0.050	0.25	0.01	0.03	LHS
29	09 Oct 11	31.910	0.50	0.50	0.050	0.25	0.01	0.03	LHS
30	09 Oct 11	31.920	0.50	0.50	0.050	0.25	0.01	0.03	LHS
CARRIED FORWARD:						1,484.99	72.17	167.46	

LINTASAN RESOURCES SDN. BHD.
MAINTENANCE OF FEDERAL ROADS - WEST COAST, SABAH

R01 POTHOLE PATCHING RECORD

DISTRICT: TUARAN

ROUTE NO. 01

ROAD NAME: JALAN KOTA KINABALU - KUDAT

MONTH: OCTOBER 2011

ITEM	DATE	CHAINAGE	Length (m)	Width (m)	Depth (m)	AREA (m2)	VOLUME (m3)	PREMIX QUANTITY (ton)	REMARKS
BROUGHT FORWARD:						1,484.99	72.17	167.46	
31	09 Oct 11	34.591	0.50	0.50	0.050	0.25	0.01	0.03	LHS
32	09 Oct 11	34.592	0.50	0.50	0.050	0.25	0.01	0.03	LHS
33	09 Oct 11	35.200	0.50	0.50	0.050	0.25	0.01	0.03	RHS
34	09 Oct 11	35.190	0.50	0.50	0.050	0.25	0.01	0.03	RHS
35	09 Oct 11	35.002	0.50	0.50	0.050	0.25	0.01	0.03	RHS
36	09 Oct 11	35.000	0.50	0.50	0.025	0.25	0.01	0.01	RHS
37	09 Oct 11	34.997	2.50	0.90	0.050	2.25	0.11	0.26	RHS
38	09 Oct 11	34.995	2.50	1.00	0.050	2.50	0.13	0.29	RHS
39	09 Oct 11	34.993	2.40	1.00	0.050	2.40	0.12	0.28	RHS
40	09 Oct 11	34.991	2.50	0.90	0.050	2.25	0.11	0.26	RHS
41	09 Oct 11	34.989	2.70	1.00	0.050	2.70	0.14	0.31	RHS
42	09 Oct 11	34.987	2.50	1.00	0.050	2.50	0.13	0.29	RHS
43	09 Oct 11	34.985	2.40	1.00	0.050	2.40	0.12	0.28	RHS
44	09 Oct 11	34.850	0.50	0.50	0.050	0.25	0.01	0.03	RHS
45	09 Oct 11	34.848	0.50	0.50	0.050	0.25	0.01	0.03	RHS
46	09 Oct 11	34.840	0.50	0.50	0.050	0.25	0.01	0.03	RHS
47	09 Oct 11	34.840	0.50	0.50	0.050	0.25	0.01	0.03	RHS
48	09 Oct 11	34.820	0.50	0.50	0.050	0.25	0.01	0.03	RHS
49	09 Oct 11	34.820	0.50	0.50	0.050	0.25	0.01	0.03	RHS
50	09 Oct 11	34.815	0.50	0.50	0.050	0.25	0.01	0.03	RHS
51	09 Oct 11	34.814	0.50	0.50	0.050	0.25	0.01	0.03	RHS
52	09 Oct 11	34.813	0.50	0.50	0.050	0.25	0.01	0.03	RHS
53	09 Oct 11	34.812	0.50	0.50	0.050	0.25	0.01	0.03	RHS
54	09 Oct 11	34.611	0.50	0.50	0.050	0.25	0.01	0.03	RHS
55	09 Oct 11	34.600	0.50	0.50	0.050	0.25	0.01	0.03	RHS
56	09 Oct 11	34.600	0.60	0.60	0.050	0.36	0.02	0.04	RHS
57	09 Oct 11	34.599	0.50	0.50	0.050	0.25	0.01	0.03	RHS
58	09 Oct 11	34.420	0.50	0.50	0.050	0.25	0.01	0.03	RHS
59	09 Oct 11	32.705	0.50	0.50	0.050	0.25	0.01	0.03	LHS
60	09 Oct 11	32.705	0.50	0.50	0.025	0.25	0.01	0.01	LHS
CARRIED FORWARD:						1,507.85	73.30	170.08	

LINTASAN RESOURCES SDN. BHD.
MAINTENANCE OF FEDERAL ROADS - WEST COAST, SABAH

R01 POTHOLE PATCHING RECORD

DISTRICT: TUARAN

ROUTE NO. 01

ROAD NAME: JALAN KOTA KINABALU - KUDAT

MONTH: OCTOBER 2011

ITEM	DATE	CHAINAGE	Length (m)	Width (m)	Depth (m)	AREA (m2)	VOLUME (m3)	PREMIX QUANTITY (ton)	REMARKS
BROUGHT FORWARD:						1,507.85	73.30	170.08	
61	09 Oct 11	32.706	0.50	0.50	0.035	0.25	0.01	0.02	LHS
62	09 Oct 11	32.707	0.50	0.50	0.050	0.25	0.01	0.03	LHS
63	09 Oct 11	32.707	0.50	0.50	0.050	0.25	0.01	0.03	LHS
64	09 Oct 11	32.708	0.50	0.50	0.050	0.25	0.01	0.03	LHS
65	09 Oct 11	32.708	0.50	0.50	0.050	0.25	0.01	0.03	LHS
66	09 Oct 11	32.708	0.50	0.50	0.050	0.25	0.01	0.03	LHS
67	09 Oct 11	32.709	0.50	0.50	0.025	0.25	0.01	0.01	LHS
68	09 Oct 11	32.713	0.50	0.50	0.025	0.25	0.01	0.01	LHS
69	09 Oct 11	32.713	0.50	0.50	0.025	0.25	0.01	0.01	LHS
70	09 Oct 11	32.718	0.50	0.50	0.025	0.25	0.01	0.01	LHS
71	09 Oct 11	32.719	0.50	0.50	0.025	0.25	0.01	0.01	LHS
72	09 Oct 11	32.720	0.50	0.50	0.025	0.25	0.01	0.01	LHS
73	09 Oct 11	32.720	0.50	0.50	0.050	0.25	0.01	0.03	LHS
74	09 Oct 11	32.721	0.50	0.50	0.050	0.25	0.01	0.03	LHS
75	09 Oct 11	32.721	0.50	0.50	0.050	0.25	0.01	0.03	LHS
76	09 Oct 11	32.722	0.50	0.50	0.050	0.25	0.01	0.03	LHS
77	09 Oct 11	32.725	0.50	0.50	0.050	0.25	0.01	0.03	LHS
78	09 Oct 11	32.760	0.50	0.50	0.025	0.25	0.01	0.01	LHS
79	09 Oct 11	32.761	0.50	0.50	0.050	0.25	0.01	0.03	LHS
80	09 Oct 11	32.761	0.50	0.50	0.075	0.25	0.02	0.04	LHS
81	09 Oct 11	32.761	0.50	0.50	0.045	0.25	0.01	0.03	LHS
82	10 Oct 11	32.762	0.50	0.50	0.050	0.25	0.01	0.03	LHS
83	10 Oct 11	32.762	0.50	0.50	0.030	0.25	0.01	0.02	LHS
84	10 Oct 11	32.710	2.50	0.70	0.045	1.75	0.08	0.18	RHS
85	10 Oct 11	32.713	2.40	0.70	0.045	1.68	0.08	0.18	RHS
86	10 Oct 11	31.936	0.50	0.50	0.075	0.25	0.02	0.04	RHS
87	10 Oct 11	31.932	0.50	0.50	0.050	0.25	0.01	0.03	RHS
88	10 Oct 11	31.905	0.50	0.50	0.050	0.25	0.01	0.03	RHS
89	10 Oct 11	31.901	0.50	0.50	0.050	0.25	0.01	0.03	RHS
90	10 Oct 11	31.901	0.90	0.50	0.050	0.45	0.02	0.05	RHS
CARRIED FORWARD :						1,518.48	73.78	171.18	

LINTASAN RESOURCES SDN. BHD.
MAINTENANCE OF FEDERAL ROADS - WEST COAST, SABAH

R01 POTHOLE PATCHING RECORD

DISTRICT: TUARAN

ROUTE NO. 01

ROAD NAME: JALAN KOTA KINABALU - KUDAT

MONTH: OCTOBER 2011

ITEM	DATE	CHAINAGE	Length (m)	Width (m)	Depth (m)	AREA (m2)	VOLUME (m3)	PREMIX QUANTITY (ton)	REMARKS
BROUGHT FORWARD:						1,518.48	73.78	171.18	
91	10 Oct 11	31.900	0.50	0.50	0.050	0.25	0.01	0.03	RHS
92	10 Oct 11	31.999	0.50	0.50	0.050	0.25	0.01	0.03	RHS
93	10 Oct 11	31.998	0.50	0.50	0.050	0.25	0.01	0.03	RHS
94	10 Oct 11	31.998	0.50	0.50	0.050	0.25	0.01	0.03	RHS
95	10 Oct 11	31.996	0.50	0.50	0.050	0.25	0.01	0.03	RHS
96	10 Oct 11	31.996	1.00	0.50	0.050	0.50	0.03	0.06	RHS
97	10 Oct 11	31.996	1.00	0.50	0.050	0.50	0.03	0.06	RHS
98	10 Oct 11	31.993	0.50	0.50	0.050	0.25	0.01	0.03	RHS
99	10 Oct 11	31.760	0.50	0.50	0.100	0.25	0.03	0.06	RHS
100	10 Oct 11	31.758	0.50	0.50	0.100	0.25	0.03	0.06	RHS
101	10 Oct 11	31.756	0.50	0.50	0.100	0.25	0.03	0.06	RHS
102	10 Oct 11	31.755	0.50	0.50	0.050	0.25	0.01	0.03	RHS
103	10 Oct 11	31.743	0.60	0.50	0.050	0.30	0.02	0.03	RHS
104	10 Oct 11	31.740	0.50	0.50	0.050	0.25	0.01	0.03	RHS
105	10 Oct 11	31.739	0.50	0.50	0.050	0.25	0.01	0.03	RHS
106	10 Oct 11	31.738	0.50	0.50	0.050	0.25	0.01	0.03	RHS
107	10 Oct 11	31.730	0.50	0.50	0.050	0.25	0.01	0.03	RHS
108	10 Oct 11	31.730	0.50	0.50	0.050	0.25	0.01	0.03	RHS
109	10 Oct 11	31.725	0.50	0.50	0.050	0.25	0.01	0.03	RHS
110	10 Oct 11	31.710	0.50	0.50	0.050	0.25	0.01	0.03	RHS
111	10 Oct 11	31.708	0.50	0.50	0.050	0.25	0.01	0.03	RHS
112	10 Oct 11	31.702	0.50	0.50	0.050	0.25	0.01	0.03	RHS
113	10 Oct 11	31.695	0.50	0.50	0.050	0.25	0.01	0.03	RHS
114	10 Oct 11	31.694	0.50	0.50	0.050	0.25	0.01	0.03	RHS
115	10 Oct 11	31.694	0.50	0.50	0.050	0.25	0.01	0.03	RHS
116	10 Oct 11	31.692	0.70	0.50	0.050	0.35	0.02	0.04	RHS
117	10 Oct 11	31.691	0.50	0.50	0.050	0.25	0.01	0.03	RHS
118	10 Oct 11	31.691	0.50	0.50	0.050	0.25	0.01	0.03	RHS
119	10 Oct 11	31.691	0.50	0.50	0.050	0.25	0.01	0.03	RHS
120	10 Oct 11	31.691	0.50	0.50	0.050	0.25	0.01	0.03	RHS
CARRIED FORWARD :						1,526.63	74.22	172.21	

LINTASAN RESOURCES SDN. BHD.
MAINTENANCE OF FEDERAL ROADS - WEST COAST, SABAH

R01 POTHOLE PATCHING RECORD

DISTRICT: TUARAN

ROUTE NO. 01

ROAD NAME: JALAN KOTA KINABALU - KUDAT

MONTH: OCTOBER 2011

ITEM	DATE	CHAINAGE	Length (m)	Width (m)	Depth (m)	AREA (m2)	VOLUME (m3)	PREMIX QUANTITY (ton)	REMARKS
BROUGHT FORWARD:						1,526.63	74.22	172.21	
121	10 Oct 11	31.689	0.50	0.50	0.050	0.25	0.01	0.03	RHS
122	10 Oct 11	31.686	0.50	0.50	0.050	0.25	0.01	0.03	RHS
123	10 Oct 11	31.686	0.50	0.50	0.050	0.25	0.01	0.03	RHS
124	10 Oct 11	31.333	0.60	0.60	0.050	0.36	0.02	0.04	RHS
125	10 Oct 11	31.333	0.50	0.50	0.050	0.25	0.01	0.03	RHS
126	10 Oct 11	31.331	0.60	0.60	0.050	0.36	0.02	0.04	RHS
127	10 Oct 11	31.331	0.50	0.50	0.050	0.25	0.01	0.03	RHS
128	10 Oct 11	31.330	0.50	0.50	0.050	0.25	0.01	0.03	RHS
129	10 Oct 11	31.328	1.50	0.50	0.050	0.75	0.04	0.09	RHS
130	10 Oct 11	31.306	0.50	0.50	0.050	0.25	0.01	0.03	RHS
131	10 Oct 11	31.305	0.80	0.80	0.050	0.64	0.03	0.07	RHS
132	10 Oct 11	31.298	0.50	0.50	0.050	0.25	0.01	0.03	RHS
133	10 Oct 11	31.298	0.50	0.50	0.050	0.25	0.01	0.03	RHS
134	10 Oct 11	31.297	0.60	0.50	0.050	0.30	0.02	0.03	RHS
135	10 Oct 11	31.297	0.50	0.50	0.050	0.25	0.01	0.03	RHS
136	10 Oct 11	31.297	0.60	0.50	0.050	0.30	0.02	0.03	RHS
137	10 Oct 11	31.297	0.50	0.50	0.050	0.25	0.01	0.03	RHS
138	10 Oct 11	31.290	0.60	0.50	0.050	0.30	0.02	0.03	RHS
139	10 Oct 11	31.289	0.50	0.50	0.050	0.25	0.01	0.03	RHS
140	10 Oct 11	31.288	0.60	0.50	0.050	0.30	0.02	0.03	RHS
141	10 Oct 11	31.281	0.50	0.50	0.050	0.25	0.01	0.03	RHS
142	10 Oct 11	31.277	0.50	0.50	0.050	0.25	0.01	0.03	RHS
143	10 Oct 11	31.273	0.50	0.50	0.050	0.25	0.01	0.03	RHS
144	10 Oct 11	31.272	0.50	0.50	0.050	0.25	0.01	0.03	RHS
145	10 Oct 11	31.272	0.50	0.50	0.050	0.25	0.01	0.03	RHS
146	10 Oct 11	31.265	0.50	0.50	0.050	0.25	0.01	0.03	RHS
147	10 Oct 11	31.265	0.50	0.50	0.050	0.25	0.01	0.03	RHS
148	10 Oct 11	31.260	0.50	0.50	0.050	0.25	0.01	0.03	RHS
149	10 Oct 11	31.250	0.50	0.50	0.050	0.25	0.01	0.03	RHS
150	10 Oct 11	31.245	0.50	0.50	0.050	0.25	0.01	0.03	RHS
CARRIED FORWARD :						1,535.44	74.66	173.23	

LINTASAN RESOURCES SDN. BHD.
MAINTENANCE OF FEDERAL ROADS - WEST COAST, SABAH

R01 POTHOLE PATCHING RECORD

DISTRICT: TUARAN

ROUTE NO. 01

ROAD NAME: JALAN KOTA KINABALU - KUDAT

MONTH: OCTOBER 2011

ITEM	DATE	CHAINAGE	Length (m)	Width (m)	Depth (m)	AREA (m2)	VOLUME (m3)	PREMIX QUANTITY (ton)	REMARKS
BROUGHT FORWARD:						1,535.44	74.66	173.23	
151	11 Oct 11	30.805	0.50	0.50	0.050	0.25	0.01	0.03	RHS
152	11 Oct 11	30.805	0.50	0.50	0.050	0.25	0.01	0.03	RHS
153	11 Oct 11	30.803	0.50	0.50	0.050	0.25	0.01	0.03	RHS
154	11 Oct 11	30.802	0.50	0.50	0.050	0.25	0.01	0.03	RHS
155	11 Oct 11	30.799	0.50	0.50	0.050	0.25	0.01	0.03	RHS
156	11 Oct 11	30.798	0.50	0.50	0.050	0.25	0.01	0.03	RHS
157	11 Oct 11	30.997	0.50	0.50	0.050	0.25	0.01	0.03	RHS
158	11 Oct 11	30.796	0.70	0.50	0.050	0.35	0.02	0.04	RHS
159	11 Oct 11	30.795	0.80	0.50	0.050	0.40	0.02	0.05	RHS
160	11 Oct 11	30.793	0.50	0.50	0.050	0.25	0.01	0.03	RHS
161	11 Oct 11	30.765	0.60	0.60	0.050	0.36	0.02	0.04	RHS
162	11 Oct 11	30.760	0.50	0.50	0.050	0.25	0.01	0.03	RHS
163	11 Oct 11	30.757	0.60	0.50	0.050	0.30	0.02	0.03	RHS
164	11 Oct 11	30.755	1.10	0.50	0.050	0.55	0.03	0.06	RHS
165	11 Oct 11	30.745	0.70	0.50	0.050	0.35	0.02	0.04	RHS
166	11 Oct 11	30.744	1.20	0.50	0.050	0.60	0.03	0.07	RHS
167	11 Oct 11	30.744	0.50	0.50	0.050	0.25	0.01	0.03	RHS
168	11 Oct 11	30.741	2.00	0.50	0.050	1.00	0.05	0.12	RHS
169	11 Oct 11	30.739	0.50	0.50	0.050	0.25	0.01	0.03	RHS
170	11 Oct 11	30.735	1.20	0.50	0.050	0.60	0.03	0.07	RHS
171	11 Oct 11	30.735	0.50	0.50	0.050	0.25	0.01	0.03	RHS
172	11 Oct 11	30.733	0.50	0.50	0.050	0.25	0.01	0.03	RHS
173	11 Oct 11	30.730	0.50	0.50	0.050	0.25	0.01	0.03	RHS
174	11 Oct 11	30.726	0.60	0.50	0.050	0.30	0.02	0.03	RHS
175	11 Oct 11	30.726	0.50	0.50	0.050	0.25	0.01	0.03	RHS
176	11 Oct 11	30.725	0.50	0.50	0.050	0.25	0.01	0.03	RHS
177	11 Oct 11	30.725	1.00	0.50	0.050	0.50	0.03	0.06	RHS
178	11 Oct 11	30.721	1.40	0.60	0.050	0.84	0.04	0.10	RHS
179	11 Oct 11	30.720	0.50	0.50	0.050	0.25	0.01	0.03	RHS
180	11 Oct 11	30.715	0.50	0.50	0.050	0.25	0.01	0.03	RHS
CARRIED FORWARD :						1,546.09	75.19	174.47	

LINTASAN RESOURCES SDN. BHD.
MAINTENANCE OF FEDERAL ROADS - WEST COAST, SABAH

R01 POTHOLE PATCHING RECORD

DISTRICT: TUARAN

ROUTE NO. 01

ROAD NAME: JALAN KOTA KINABALU - KUDAT

MONTH: OCTOBER 2011

ITEM	DATE	CHAINAGE	Length (m)	Width (m)	Depth (m)	AREA (m2)	VOLUME (m3)	PREMIX QUANTITY (ton)	REMARKS
BROUGHT FORWARD:					-	1,546.09	75.19	174.47	
181	11 Oct 11	30.714	0.70	0.50	0.050	0.35	0.018	0.04	RHS
182	12 Oct 11	30.712	1.30	0.50	0.050	0.65	0.033	0.08	RHS
183	12 Oct 11	30.704	1.00	0.70	0.050	0.70	0.035	0.08	RHS
184	12 Oct 11	30.700	1.00	0.50	0.050	0.50	0.025	0.06	RHS
185	12 Oct 11	30.698	0.90	0.50	0.050	0.45	0.023	0.05	RHS
186	12 Oct 11	30.695	0.60	0.50	0.050	0.30	0.015	0.03	RHS
187	12 Oct 11	30.691	0.50	0.50	0.050	0.25	0.013	0.03	RHS
188	12 Oct 11	30.688	0.50	0.50	0.050	0.25	0.013	0.03	RHS
189	12 Oct 11	30.687	0.50	0.50	0.050	0.25	0.013	0.03	RHS
190	12 Oct 11	30.682	0.50	0.50	0.050	0.25	0.013	0.03	RHS
191	12 Oct 11	30.681	0.50	0.50	0.050	0.25	0.013	0.03	RHS
192	12 Oct 11	30.660	1.10	0.50	0.050	0.55	0.028	0.06	RHS
193	12 Oct 11	30.659	1.40	0.50	0.050	0.70	0.035	0.08	RHS
194	12 Oct 11	30.658	0.50	0.50	0.050	0.25	0.013	0.03	RHS
195	12 Oct 11	30.656	0.50	0.50	0.050	0.25	0.013	0.03	RHS
196	12 Oct 11	30.656	1.50	0.50	0.050	0.75	0.038	0.09	RHS
197	12 Oct 11	30.655	0.50	0.50	0.050	0.25	0.013	0.03	RHS
198	12 Oct 11	30.653	1.50	0.50	0.050	0.75	0.038	0.09	RHS
199	12 Oct 11	30.652	0.50	0.50	0.050	0.25	0.013	0.03	RHS
200	12 Oct 11	30.649	1.50	0.50	0.050	0.75	0.038	0.09	RHS
201	12 Oct 11	30.648	0.50	0.50	0.050	0.25	0.013	0.03	RHS
202	12 Oct 11	30.645	3.00	1.00	0.050	3.00	0.150	0.35	RHS
203	12 Oct 11	30.641	1.20	0.50	0.050	0.60	0.030	0.07	RHS
204	12 Oct 11	30.629	1.00	1.00	0.050	1.00	0.050	0.12	RHS
205	12 Oct 11	30.628	1.00	0.80	0.050	0.80	0.040	0.09	RHS
206	12 Oct 11	30.628	0.60	0.50	0.050	0.30	0.015	0.03	RHS
207	12 Oct 11	30.270	1.30	0.50	0.050	0.65	0.033	0.08	RHS
208	12 Oct 11	30.270	0.50	0.50	0.050	0.25	0.01	0.03	RHS
209	12 Oct 11	30.618	1.00	0.50	0.050	0.50	0.03	0.06	RHS
210	12 Oct 11	30.615	1.20	0.60	0.050	0.72	0.04	0.08	RHS
CARRIED FORWARD :						1,562.86	76.03	176.41	

LINTASAN RESOURCES SDN. BHD.
MAINTENANCE OF FEDERAL ROADS - WEST COAST, SABAH

R01 POTHOLE PATCHING RECORD

DISTRICT: TUARAN

ROUTE NO. 01

ROAD NAME: JALAN KOTA KINABALU - KUDAT

MONTH: OCTOBER 2011

ITEM	DATE	CHAINAGE	Length (m)	Width (m)	Depth (m)	AREA (m2)	VOLUME (m3)	PREMIX QUANTITY (ton)	REMARKS
BROUGHT FORWARD:						1,562.86	76.03	176.41	
211	12 Oct 11	30.615	0.50	0.50	0.050	0.25	0.01	0.03	RHS
212	12 Oct 11	30.608	1.40	0.50	0.050	0.70	0.04	0.08	RHS
213	12 Oct 11	30.575	3.00	0.60	0.050	1.80	0.09	0.21	RHS
214	12 Oct 11	30.572	2.10	0.70	0.050	1.47	0.07	0.17	RHS
215	12 Oct 11	30.570	1.50	1.10	0.050	1.65	0.08	0.19	RHS
216	14 Oct 11	30.569	1.00	0.90	0.050	0.90	0.05	0.10	RHS
217	14 Oct 11	30.565	0.60	0.50	0.050	0.30	0.02	0.03	RHS
218	14 Oct 11	30.564	0.50	0.50	0.050	0.25	0.01	0.03	RHS
219	14 Oct 11	30.562	1.00	0.60	0.050	0.60	0.03	0.07	RHS
220	14 Oct 11	30.569	1.00	0.60	0.050	0.60	0.03	0.07	RHS
221	14 Oct 11	30.560	0.50	0.50	0.050	0.25	0.01	0.03	RHS
222	14 Oct 11	30.559	1.00	0.50	0.050	0.50	0.03	0.06	RHS
223	14 Oct 11	30.559	1.00	0.60	0.050	0.60	0.03	0.07	RHS
224	14 Oct 11	30.558	1.00	0.50	0.050	0.50	0.03	0.06	RHS
225	14 Oct 11	30.556	1.30	0.90	0.050	1.17	0.06	0.14	RHS
226	14 Oct 11	30.555	0.50	0.50	0.050	0.25	0.01	0.03	RHS
227	14 Oct 11	30.555	0.60	0.50	0.050	0.30	0.02	0.03	RHS
228	14 Oct 11	30.552	1.20	0.50	0.050	0.60	0.03	0.07	RHS
229	14 Oct 11	30.535	2.00	1.20	0.050	2.40	0.12	0.28	RHS
230	14 Oct 11	30.534	2.00	1.10	0.050	2.20	0.11	0.26	RHS
231	15 Oct 11	28.895	1.00	0.80	0.050	0.80	0.04	0.09	LHS
232	15 Oct 11	29.320	2.00	1.20	0.050	2.40	0.12	0.28	LHS
233	15 Oct 11	29.322	2.00	1.20	0.050	2.40	0.12	0.28	LHS
234	15 Oct 11	29.324	2.00	1.20	0.050	2.40	0.12	0.28	LHS
235	15 Oct 11	29.326	3.00	1.20	0.050	3.60	0.18	0.42	LHS
236	15 Oct 11	29.291	0.50	0.50	0.050	0.25	0.01	0.03	LHS
237	15 Oct 11	29.275	1.40	0.50	0.050	0.70	0.04	0.08	LHS
238	15 Oct 11	29.277	0.60	0.60	0.050	0.36	0.02	0.04	RHS
239	15 Oct 11	27.750	1.00	0.50	0.050	0.50	0.03	0.06	RHS
240	15 Oct 11	25.588	2.00	0.90	0.050	1.80	0.09	0.21	RHS
CARRIED FORWARD :						1,595.36	77.66	180.18	

LINTASAN RESOURCES SDN. BHD.
MAINTENANCE OF FEDERAL ROADS - WEST COAST, SABAH

R01 POTHOLE PATCHING RECORD

DISTRICT: TUARAN

ROUTE NO. 01

ROAD NAME: JALAN KOTA KINABALU - KUDAT

MONTH: OCTOBER 2011

ITEM	DATE	CHAINAGE	Length (m)	Width (m)	Depth (m)	AREA (m2)	VOLUME (m3)	PREMIX QUANTITY (ton)	REMARKS
BROUGHT FORWARD:						1,595.36	77.66	180.18	
241	15 Oct 11	25.590	2.00	0.90	0.050	1.80	0.09	0.21	RHS
242	15 Oct 11	25.567	3.00	1.00	0.050	3.00	0.15	0.35	RHS
243	15 Oct 11	25.565	1.80	1.00	0.050	1.80	0.09	0.21	RHS
244	15 Oct 11	25.556	3.00	1.00	0.050	3.00	0.15	0.35	RHS
245	15 Oct 11	25.553	2.60	1.00	0.050	2.60	0.13	0.30	RHS
246	15 Oct 11	25.549	2.00	1.10	0.050	2.20	0.11	0.26	RHS
247	15 Oct 11	25.548	2.20	0.50	0.050	1.10	0.06	0.13	RHS
248	15 Oct 11	25.548	1.60	1.10	0.050	1.76	0.09	0.20	RHS
249	15 Oct 11	23.998	2.00	1.10	0.050	2.20	0.11	0.26	RHS
250	15 Oct 11	24.000	2.00	1.10	0.050	2.20	0.11	0.26	RHS
251	15 Oct 11	24.002	2.00	1.10	0.050	2.20	0.11	0.26	RHS
252	15 Oct 11	24.004	2.00	1.10	0.050	2.20	0.11	0.26	RHS
253	15 Oct 11	24.006	2.00	1.10	0.050	2.20	0.11	0.26	RHS
254	15 Oct 11	24.008	1.50	1.10	0.050	1.65	0.08	0.19	RHS
255	17 Oct 11	55.187	0.70	0.60	0.050	0.42	0.02	0.05	LHS
256	17 Oct 11	55.252	0.70	0.60	0.050	0.42	0.02	0.05	LHS
257	17 Oct 11	55.292	0.80	0.70	0.050	0.56	0.03	0.06	LHS
258	17 Oct 11	55.312	0.90	0.80	0.050	0.72	0.04	0.08	LHS
259	17 Oct 11	55.332	0.80	0.80	0.050	0.64	0.03	0.07	LHS
260	17 Oct 11	55.412	0.90	0.80	0.050	0.72	0.04	0.08	LHS
261	17 Oct 11	55.682	0.70	0.60	0.050	0.42	0.02	0.05	LHS
262	17 Oct 11	55.692	0.80	0.70	0.050	0.56	0.03	0.06	LHS
263	17 Oct 11	55.697	0.80	0.70	0.050	0.56	0.03	0.06	LHS
264	17 Oct 11	55.722	0.70	0.60	0.050	0.42	0.02	0.05	LHS
265	17 Oct 11	55.752	0.80	0.70	0.050	0.56	0.03	0.06	LHS
266	17 Oct 11	55.822	0.80	0.70	0.050	0.56	0.03	0.06	LHS
267	17 Oct 11	55.852	0.60	1.40	0.050	0.84	0.04	0.10	LHS
268	17 Oct 11	56.212	0.80	0.70	0.050	0.56	0.03	0.06	LHS
269	17 Oct 11	56.292	0.90	0.80	0.050	0.72	0.04	0.08	LHS
270	17 Oct 11	56.332	0.90	0.70	0.050	0.63	0.03	0.07	LHS
CARRIED FORWARD :						1,634.58	79.62	184.73	

LINTASAN RESOURCES SDN. BHD.
MAINTENANCE OF FEDERAL ROADS - WEST COAST, SABAH

R01 POTHOLE PATCHING RECORD

DISTRICT: TUARAN

ROUTE NO. 01

ROAD NAME: JALAN KOTA KINABALU - KUDAT

MONTH: OCTOBER 2011

ITEM	DATE	CHAINAGE	Length (m)	Width (m)	Depth (m)	AREA (m2)	VOLUME (m3)	PREMIX QUANTITY (ton)	REMARKS
BROUGHT FORWARD:						1,634.58	79.62	184.73	
271	17 Oct 11	56.587	0.70	0.60	0.050	0.42	0.02	0.05	LHS
272	17 Oct 11	56.794	1.40	0.80	0.050	1.12	0.06	0.13	LHS
273	17 Oct 11	56.795	1.10	0.90	0.050	0.99	0.05	0.11	LHS
274	17 Oct 11	57.492	0.70	0.60	0.050	0.42	0.02	0.05	LHS
275	17 Oct 11	57.692	0.80	0.70	0.050	0.56	0.03	0.06	LHS
276	17 Oct 11	57.792	0.80	0.70	0.050	0.56	0.03	0.06	LHS
277	17 Oct 11	57.862	0.90	0.80	0.050	0.72	0.04	0.08	LHS
278	17 Oct 11	58.492	0.70	0.60	0.050	0.42	0.02	0.05	LHS
279	17 Oct 11	58.508	0.80	0.70	0.050	0.56	0.03	0.06	LHS
280	17 Oct 11	58.752	2.90	0.80	0.050	2.32	0.12	0.27	RHS
281	17 Oct 11	58.697	2.00	0.80	0.050	1.60	0.08	0.19	RHS
282	18 Oct 11	26.092	0.50	0.50	0.050	0.25	0.01	0.03	LHS
283	18 Oct 11	26.099	0.60	0.60	0.050	0.36	0.02	0.04	LHS
284	18 Oct 11	26.115	0.90	0.50	0.050	0.45	0.02	0.05	LHS
285	18 Oct 11	26.174	0.50	0.50	0.050	0.25	0.01	0.03	LHS
286	18 Oct 11	26.175	0.70	0.60	0.050	0.42	0.02	0.05	LHS
287	18 Oct 11	26.180	0.70	0.50	0.050	0.35	0.02	0.04	LHS
288	18 Oct 11	26.181	0.50	0.50	0.050	0.25	0.01	0.03	LHS
289	18 Oct 11	26.185	0.50	0.50	0.050	0.25	0.01	0.03	LHS
290	18 Oct 11	26.185	2.50	1.50	0.050	3.75	0.19	0.44	LHS
291	18 Oct 11	26.192	2.00	0.90	0.050	1.80	0.09	0.21	LHS
292	18 Oct 11	27.153	2.00	1.20	0.050	2.40	0.12	0.28	LHS
293	18 Oct 11	27.155	2.00	1.20	0.050	2.40	0.12	0.28	LHS
294	18 Oct 11	27.157	1.50	1.20	0.050	1.80	0.09	0.21	LHS
295	18 Oct 11	26.540	1.00	0.50	0.050	0.50	0.03	0.06	LHS
296	19 Oct 11	23.987	2.00	1.10	0.050	2.20	0.11	0.26	RHS
297	19 Oct 11	23.989	2.00	1.10	0.050	2.20	0.11	0.26	RHS
298	19 Oct 11	23.991	2.00	1.10	0.050	2.20	0.11	0.26	RHS
299	19 Oct 11	23.993	2.00	1.10	0.050	2.20	0.11	0.26	RHS
300	19 Oct 11	23.995	2.00	1.10	0.050	2.20	0.11	0.26	RHS
CARRIED FORWARD :						1,670.50	81.41	188.90	

LINTASAN RESOURCES SDN. BHD.
 MAINTENANCE OF FEDERAL ROADS - WEST COAST, SABAH

R01 POTHOLE PATCHING RECORD

DISTRICT: TUARAN
ROUTE NO. 01
ROAD NAME: JALAN KOTA KINABALU - KUDAT
MONTH: OCTOBER 2011

ITEM	DATE	CHAINAGE	Length (m)	Width (m)	Depth (m)	AREA (m2)	VOLUME (m3)	PREMIX QUANTITY (ton)	REMARKS
BROUGHT FORWARD:						1,670.50	81.41	188.90	
301	19 Oct 11	23.997	2.00	1.10	0.050	2.20	0.11	0.26	RHS
302	19 Oct 11	23.999	2.00	1.10	0.050	2.20	0.11	0.26	RHS
303	19 Oct 11	24.001	2.40	1.10	0.050	2.64	0.13	0.31	RHS
304	19 Oct 11	26.388	0.90	0.70	0.050	0.63	0.03	0.07	LHS
305	19 Oct 11	26.389	0.70	0.70	0.050	0.49	0.02	0.06	LHS
306	19 Oct 11	26.415	1.00	1.00	0.050	1.00	0.05	0.12	LHS
307	19 Oct 11	26.419	0.70	0.70	0.050	0.49	0.02	0.06	LHS
TOTAL :						1,680.15	81.90	190.02	

LINTASAN RESOURCES SDN. BHD.
MAINTENANCE OF FEDERAL ROADS - WEST COAST, SABAH

R01 POTHOLE PATCHING RECORD

DISTRICT: TUARAN

ROUTE NO. 22

ROAD NAME: JALAN KOTA KINABALU - SANDAKAN

MONTH: OCTOBER 2011

ITEM	DATE	CHAINAGE	Length (m)	Width (m)	Depth (m)	AREA (m2)	VOLUME (m3)	PREMIX QUANTITY (ton)	REMARKS
BROUGHT FORWARD:						6,339.18	308.61	715.97	
1	04 Oct 11	0.350	0.70	0.60	0.050	0.42	0.02	0.05	LHS
2	04 Oct 11	0.360	0.80	0.70	0.050	0.56	0.03	0.06	LHS
3	04 Oct 11	0.370	0.60	0.60	0.050	0.36	0.02	0.04	LHS
4	04 Oct 11	7.105	0.70	0.60	0.050	0.42	0.02	0.05	LHS
5	04 Oct 11	7.107	0.80	0.70	0.050	0.56	0.03	0.06	LHS
6	04 Oct 11	7.110	0.90	0.80	0.050	0.72	0.04	0.08	LHS
7	04 Oct 11	7.115	0.70	0.60	0.050	0.42	0.02	0.05	LHS
8	04 Oct 11	7.150	0.90	0.80	0.050	0.72	0.04	0.08	LHS
9	04 Oct 11	7.180	0.80	0.70	0.050	0.56	0.03	0.06	LHS
10	04 Oct 11	7.220	0.70	0.60	0.050	0.42	0.02	0.05	LHS
11	04 Oct 11	7.250	0.90	0.80	0.050	0.72	0.04	0.08	LHS
12	04 Oct 11	7.290	0.90	8.00	0.050	7.20	0.36	0.84	LHS
13	04 Oct 11	7.292	1.00	1.40	0.050	1.40	0.07	0.16	LHS
14	04 Oct 11	7.293	1.10	1.10	0.050	1.21	0.06	0.14	LHS
15	04 Oct 11	7.298	2.20	1.00	0.050	2.20	0.11	0.26	LHS
16	04 Oct 11	7.650	1.20	1.00	0.050	1.20	0.06	0.14	LHS
17	04 Oct 11	8.250	0.80	0.70	0.050	0.56	0.03	0.06	LHS
18	04 Oct 11	8.360	0.70	0.60	0.050	0.42	0.02	0.05	LHS
19	04 Oct 11	11.450	0.90	0.80	0.050	0.72	0.04	0.08	LHS
20	04 Oct 11	11.453	1.00	0.80	0.050	0.80	0.04	0.09	LHS
21	04 Oct 11	11.455	0.90	0.70	0.050	0.63	0.03	0.07	LHS
22	04 Oct 11	11.458	3.00	2.10	0.050	6.30	0.32	0.73	LHS
23	04 Oct 11	12.950	1.60	1.40	0.050	2.24	0.11	0.26	RHS
24	04 Oct 11	8.350	0.80	0.70	0.050	0.56	0.03	0.06	RHS
25	04 Oct 11	8.260	0.70	0.70	0.050	0.49	0.02	0.06	RHS
26	04 Oct 11	7.140	0.90	0.70	0.050	0.63	0.03	0.07	RHS
27	05 Oct 11	13.260	0.70	0.60	0.050	0.42	0.02	0.05	LHS
28	05 Oct 11	13.280	0.80	0.70	0.050	0.56	0.03	0.06	LHS
29	05 Oct 11	13.280	0.70	0.70	0.050	0.49	0.02	0.06	LHS
30	05 Oct 11	13.280	1.00	0.80	0.050	0.80	0.04	0.09	LHS
CARRIED FORWARD :						6,373.89	310.35	720.00	

LINTASAN RESOURCES SDN. BHD.
MAINTENANCE OF FEDERAL ROADS - WEST COAST, SABAH

R01 POTHOLE PATCHING RECORD

DISTRICT: TUARAN

ROUTE NO. 22

ROAD NAME: JALAN KOTA KINABALU - SANDAKAN

MONTH: OCTOBER 2011

ITEM	DATE	CHAINAGE	Length (m)	Width (m)	Depth (m)	AREA (m2)	VOLUME (m3)	PREMIX QUANTITY (ton)	REMARKS
BROUGHT FORWARD:			-	-	-	6,373.89	310.35	720.00	
31	05 Oct 11	13.320	1.00	0.90	0.050	0.90	0.05	0.10	LHS
32	05 Oct 11	13.325	0.80	0.70	0.050	0.56	0.03	0.06	LHS
33	05 Oct 11	13.330	0.70	0.60	0.050	0.42	0.02	0.05	LHS
34	05 Oct 11	13.404	0.70	0.60	0.050	0.42	0.02	0.05	LHS
35	05 Oct 11	13.440	4.50	0.80	0.050	3.60	0.18	0.42	LHS
36	05 Oct 11	13.445	0.80	0.70	0.050	0.56	0.03	0.06	LHS
37	05 Oct 11	13.450	0.90	0.70	0.050	0.63	0.03	0.07	LHS
38	05 Oct 11	13.453	1.10	0.70	0.050	0.77	0.04	0.09	LHS
39	05 Oct 11	13.500	1.30	0.80	0.050	1.04	0.05	0.12	LHS
40	05 Oct 11	13.650	1.00	0.80	0.050	0.80	0.04	0.09	LHS
41	05 Oct 11	13.655	0.90	0.80	0.050	0.72	0.04	0.08	LHS
42	05 Oct 11	13.665	1.00	0.80	0.050	0.80	0.04	0.09	LHS
43	05 Oct 11	21.540	0.60	2.30	0.050	1.38	0.07	0.16	LHS
44	05 Oct 11	21.540	1.20	0.90	0.050	1.08	0.05	0.13	LHS
45	05 Oct 11	13.295	0.70	0.60	0.050	0.42	0.02	0.05	RHS
46	05 Oct 11	13.270	0.90	0.80	0.050	0.72	0.04	0.08	RHS
47	06 Oct 11	22.900	4.00	1.70	0.050	6.80	0.34	0.79	LHS
48	06 Oct 11	22.900	1.40	2.10	0.050	2.94	0.15	0.34	LHS
49	06 Oct 11	22.903	1.70	1.40	0.050	2.38	0.12	0.28	LHS
50	06 Oct 11	22.904	1.90	0.70	0.050	1.33	0.07	0.15	LHS
51	06 Oct 11	22.985	1.00	1.30	0.050	1.30	0.07	0.15	LHS
52	06 Oct 11	22.986	4.20	1.70	0.050	7.14	0.36	0.83	LHS
53	06 Oct 11	22.995	2.00	0.90	0.050	1.80	0.09	0.21	LHS
54	06 Oct 11	23.350	1.20	1.00	0.050	1.20	0.06	0.14	LHS
55	06 Oct 11	23.360	2.30	1.30	0.050	2.99	0.15	0.35	LHS
56	07 Oct 11	23.920	2.20	1.50	0.050	3.30	0.17	0.38	LHS
57	07 Oct 11	23.935	3.80	1.40	0.050	5.32	0.27	0.62	LHS
58	07 Oct 11	23.945	3.20	1.30	0.050	4.16	0.21	0.48	LHS
59	07 Oct 11	24.008	2.10	1.50	0.050	3.15	0.16	0.37	LHS
60	07 Oct 11	23.900	1.00	0.70	0.050	0.70	0.04	0.08	RHS
CARRIED FORWARD :						6,433.22	313.31	726.88	

LINTASAN RESOURCES SDN. BHD.
MAINTENANCE OF FEDERAL ROADS - WEST COAST, SABAH

R01 POTHOLE PATCHING RECORD

DISTRICT: TUARAN

ROUTE NO. 22

ROAD NAME: JALAN KOTA KINABALU - SANDAKAN

MONTH: OCTOBER 2011

ITEM	DATE	CHAINAGE	Length (m)	Width (m)	Depth (m)	AREA (m2)	VOLUME (m3)	PREMIX QUANTITY (ton)	REMARKS
BROUGHT FORWARD:			-	-	-	6,433.22	313.31	726.88	
61	07 Oct 11	23.895	0.70	0.60	0.050	0.42	0.02	0.05	RHS
62	08 Oct 11	24.550	3.10	1.00	0.050	3.10	0.16	0.36	LHS
63	08 Oct 11	24.551	1.80	1.00	0.050	1.80	0.09	0.21	LHS
64	08 Oct 11	24.588	4.20	1.00	0.050	4.20	0.21	0.49	LHS
65	08 Oct 11	24.588	0.60	1.00	0.050	0.60	0.03	0.07	LHS
66	08 Oct 11	24.590	2.00	1.00	0.050	2.00	0.10	0.23	LHS
67	08 Oct 11	24.592	2.00	1.00	0.050	2.00	0.10	0.23	LHS
68	08 Oct 11	24.595	1.90	1.10	0.050	2.09	0.10	0.24	LHS
69	08 Oct 11	24.620	4.70	1.10	0.050	5.17	0.26	0.60	RHS
70	08 Oct 11	24.632	2.90	1.00	0.050	2.90	0.15	0.34	LHS
71	08 Oct 11	24.642	2.80	0.90	0.050	2.52	0.13	0.29	LHS
72	08 Oct 11	26.200	3.00	0.90	0.050	2.70	0.14	0.31	LHS
73	09 Oct 11	38.610	4.60	1.20	0.050	5.52	0.28	0.64	LHS
74	09 Oct 11	38.614	3.90	1.40	0.050	5.46	0.27	0.63	LHS
75	09 Oct 11	38.634	1.70	0.90	0.050	1.53	0.08	0.18	LHS
76	09 Oct 11	38.680	1.20	1.10	0.050	1.32	0.07	0.15	LHS
77	09 Oct 11	38.687	1.70	1.20	0.050	2.04	0.10	0.24	LHS
78	09 Oct 11	38.689	2.50	0.90	0.050	2.25	0.11	0.26	LHS
79	09 Oct 11	38.691	0.80	0.70	0.050	0.56	0.03	0.06	LHS
80	09 Oct 11	38.693	1.10	1.10	0.050	1.21	0.06	0.14	LHS
81	09 Oct 11	38.695	3.20	1.20	0.050	3.84	0.19	0.45	LHS
82	09 Oct 11	38.698	1.70	1.00	0.050	1.70	0.09	0.20	LHS
83	10 Oct 11	37.410	0.90	0.80	0.050	0.72	0.04	0.08	LHS
84	10 Oct 11	37.410	1.30	0.90	0.050	1.17	0.06	0.14	LHS
85	10 Oct 11	37.414	1.60	0.70	0.050	1.12	0.06	0.13	LHS
86	10 Oct 11	37.418	4.10	0.80	0.050	3.28	0.16	0.38	LHS
87	10 Oct 11	37.418	2.00	0.70	0.050	1.40	0.07	0.16	LHS
88	10 Oct 11	37.420	1.00	0.80	0.050	0.80	0.04	0.09	LHS
89	10 Oct 11	37.420	2.80	1.20	0.050	3.36	0.17	0.39	LHS
90	10 Oct 11	37.425	0.80	0.70	0.050	0.56	0.03	0.06	LHS
CARRIED FORWARD :						6,500.56	316.68	734.69	

LINTASAN RESOURCES SDN. BHD.
MAINTENANCE OF FEDERAL ROADS - WEST COAST, SABAH

R01 POTHOLE PATCHING RECORD

DISTRICT: TUARAN

ROUTE NO. 22

ROAD NAME: JALAN KOTA KINABALU - SANDAKAN

MONTH: OCTOBER 2011

ITEM	DATE	CHAINAGE	Length (m)	Width (m)	Depth (m)	AREA (m2)	VOLUME (m3)	PREMIX QUANTITY (ton)	REMARKS
BROUGHT FORWARD:			-	-	-	6,500.56	316.68	734.69	
91	10 Oct 11	37.427	1.10	1.00	0.050	1.10	0.06	0.13	LHS
92	10 Oct 11	37.436	3.60	1.10	0.050	3.96	0.20	0.46	LHS
93	10 Oct 11	38.720	0.80	0.70	0.050	0.56	0.03	0.06	LHS
94	10 Oct 11	38.722	0.90	0.80	0.050	0.72	0.04	0.08	LHS
95	10 Oct 11	38.740	0.80	0.70	0.050	0.56	0.03	0.06	LHS
96	10 Oct 11	38.745	0.90	0.80	0.050	0.72	0.04	0.08	LHS
97	10 Oct 11	38.750	0.90	0.80	0.050	0.72	0.04	0.08	LHS
98	10 Oct 11	38.910	0.70	0.70	0.050	0.49	0.02	0.06	LHS
99	10 Oct 11	38.920	0.80	0.70	0.050	0.56	0.03	0.06	LHS
100	10 Oct 11	38.940	0.90	0.80	0.050	0.72	0.04	0.08	LHS
101	10 Oct 11	38.980	0.90	0.80	0.050	0.72	0.04	0.08	LHS
102	10 Oct 11	38.983	0.80	0.70	0.050	0.56	0.03	0.06	LHS
103	10 Oct 11	39.030	0.90	0.80	0.050	0.72	0.04	0.08	LHS
104	10 Oct 11	39.014	0.90	0.80	0.050	0.72	0.04	0.08	RHS
105	10 Oct 11	39.930	0.80	0.70	0.050	0.56	0.03	0.06	RHS
106	10 Oct 11	38.925	0.80	0.70	0.050	0.56	0.03	0.06	RHS
107	11 Oct 11	39.110	0.70	0.70	0.050	0.49	0.02	0.06	LHS
108	11 Oct 11	39.115	1.50	1.00	0.050	1.50	0.08	0.17	LHS
109	11 Oct 11	39.116	3.50	1.30	0.050	4.55	0.23	0.53	LHS
110	11 Oct 11	39.320	4.10	1.00	0.050	4.10	0.21	0.48	LHS
111	11 Oct 11	39.285	2.90	0.70	0.050	2.03	0.10	0.24	RHS
112	11 Oct 11	39.261	2.90	1.70	0.050	4.93	0.25	0.57	RHS
113	11 Oct 11	39.250	1.70	1.20	0.050	2.04	0.10	0.24	RHS
114	11 Oct 11	39.215	1.20	1.00	0.050	1.20	0.06	0.14	RHS
115	12 Oct 11	39.150	1.80	1.40	0.050	2.52	0.13	0.29	RHS
116	12 Oct 11	39.155	4.80	1.10	0.050	5.28	0.26	0.61	RHS
117	12 Oct 11	39.160	2.80	1.10	0.050	3.08	0.15	0.36	RHS
118	12 Oct 11	39.162	1.80	1.10	0.050	1.98	0.10	0.23	LHS
119	12 Oct 11	39.170	2.20	1.00	0.050	2.20	0.11	0.26	LHS
120	12 Oct 11	39.210	2.40	1.20	0.050	2.88	0.14	0.33	RHS
CARRIED FORWARD :						6,553.29	319.32	740.81	

LINTASAN RESOURCES SDN. BHD.
MAINTENANCE OF FEDERAL ROADS - WEST COAST, SABAH

R01 POTHOLE PATCHING RECORD

DISTRICT: TUARAN

ROUTE NO. 22

ROAD NAME: JALAN KOTA KINABALU - SANDAKAN

MONTH: OCTOBER 2011

ITEM	DATE	CHAINAGE	Length (m)	Width (m)	Depth (m)	AREA (m2)	VOLUME (m3)	PREMIX QUANTITY (ton)	REMARKS
BROUGHT FORWARD:			-	-	-	6,553.29	319.32	740.81	
121	12 Oct 11	39.208	4.00	1.30	0.050	5.20	0.26	0.60	RHS
122	12 Oct 11	39.204	3.00	0.80	0.050	2.40	0.12	0.28	LHS
123	12 Oct 11	39.197	2.50	1.20	0.050	3.00	0.15	0.35	LHS
124	12 Oct 11	39.192	2.20	0.90	0.050	1.98	0.10	0.23	LHS
125	12 Oct 11	39.190	2.20	0.90	0.050	1.98	0.10	0.23	LHS
126	12 Oct 11	39.188	4.20	1.30	0.050	5.46	0.27	0.63	RHS
127	12 Oct 11	39.175	3.50	1.20	0.050	4.20	0.21	0.49	RHS
128	12 Oct 11	39.172	1.80	1.40	0.050	2.52	0.13	0.29	RHS
129	12 Oct 11	39.171	1.60	1.00	0.050	1.60	0.08	0.19	RHS
130	12 Oct 11	39.166	2.20	1.20	0.050	2.64	0.13	0.31	RHS
131	13 Oct 11	42.106	2.90	1.50	0.050	4.35	0.22	0.50	LHS
132	13 Oct 11	42.108	4.80	1.40	0.050	6.72	0.34	0.78	LHS
133	13 Oct 11	42.113	1.90	1.10	0.050	2.09	0.10	0.24	LHS
134	13 Oct 11	38.905	0.80	0.80	0.050	0.64	0.03	0.07	RHS
135	13 Oct 11	37.653	0.70	0.60	0.050	0.42	0.02	0.05	RHS
136	13 Oct 11	37.650	0.80	0.70	0.050	0.56	0.03	0.06	RHS
137	14 Oct 11	39.189	3.90	0.90	0.050	3.51	0.18	0.41	LHS
138	14 Oct 11	39.190	2.50	1.30	0.050	3.25	0.16	0.38	LHS
139	14 Oct 11	39.193	4.10	1.20	0.050	4.92	0.25	0.57	LHS
140	14 Oct 11	39.197	1.80	1.00	0.050	1.80	0.09	0.21	LHS
141	14 Oct 11	39.200	2.40	1.00	0.050	2.40	0.12	0.28	LHS
142	14 Oct 11	41.822	1.50	1.00	0.050	1.50	0.08	0.17	LHS
143	14 Oct 11	41.824	1.90	1.00	0.050	1.90	0.10	0.22	LHS
144	14 Oct 11	41.830	3.40	1.10	0.050	3.74	0.19	0.43	LHS
145	14 Oct 11	41.835	3.30	1.20	0.050	3.96	0.20	0.46	LHS
146	15 Oct 11	39.255	4.50	1.10	0.050	4.95	0.25	0.57	LHS
147	15 Oct 11	39.260	4.40	1.20	0.050	5.28	0.26	0.61	LHS
148	15 Oct 11	39.270	1.90	1.10	0.050	2.09	0.10	0.24	LHS
149	15 Oct 11	39.275	3.20	1.00	0.050	3.20	0.16	0.37	LHS
150	15 Oct 11	39.278	3.00	0.90	0.050	2.70	0.14	0.31	LHS
CARRIED FORWARD :						6,644.25	323.86	751.36	

LINTASAN RESOURCES SDN. BHD.
MAINTENANCE OF FEDERAL ROADS - WEST COAST, SABAH

R01 POTHOLE PATCHING RECORD

DISTRICT: TUARAN

ROUTE NO. 22

ROAD NAME: JALAN KOTA KINABALU - SANDAKAN

MONTH: OCTOBER 2011

ITEM	DATE	CHAINAGE	Length (m)	Width (m)	Depth (m)	AREA (m2)	VOLUME (m3)	PREMIX QUANTITY (ton)	REMARKS
BROUGHT FORWARD:			-	-	-	6,644.25	323.86	751.36	
151	15 Oct 11	39.287	1.70	0.90	0.050	1.53	0.08	0.18	LHS
152	15 Oct 11	39.297	1.30	0.90	0.050	1.17	0.06	0.14	LHS
153	15 Oct 11	39.300	2.60	1.00	0.050	2.60	0.13	0.30	LHS
154	15 Oct 11	39.317	2.40	1.20	0.050	2.88	0.14	0.33	LHS
155	15 Oct 11	39.319	1.90	0.90	0.050	1.71	0.09	0.20	LHS
156	15 Oct 11	39.320	2.50	1.10	0.050	2.75	0.14	0.32	LHS
157	16 Oct 11	40.160	0.70	0.70	0.050	0.49	0.02	0.06	LHS
158	16 Oct 11	40.168	0.90	0.80	0.050	0.72	0.04	0.08	LHS
159	16 Oct 11	40.170	1.10	0.90	0.050	0.99	0.05	0.11	LHS
160	16 Oct 11	40.175	2.80	0.50	0.050	1.40	0.07	0.16	LHS
161	16 Oct 11	40.175	0.70	0.60	0.050	0.42	0.02	0.05	LHS
162	16 Oct 11	40.177	1.20	0.50	0.050	0.60	0.03	0.07	LHS
163	16 Oct 11	40.177	0.90	0.80	0.050	0.72	0.04	0.08	LHS
164	16 Oct 11	40.180	0.80	0.70	0.050	0.56	0.03	0.06	LHS
165	16 Oct 11	40.185	0.90	0.80	0.050	0.72	0.04	0.08	LHS
166	16 Oct 11	42.490	0.80	0.80	0.050	0.64	0.03	0.07	LHS
167	16 Oct 11	42.190	1.60	1.00	0.050	1.60	0.08	0.19	RHS
168	16 Oct 11	42.190	2.50	1.10	0.050	2.75	0.14	0.32	RHS
169	16 Oct 11	42.183	2.10	1.20	0.050	2.52	0.13	0.29	RHS
170	16 Oct 11	42.183	0.70	0.60	0.050	0.42	0.02	0.05	RHS
171	16 Oct 11	42.176	1.20	1.20	0.050	1.44	0.07	0.17	RHS
172	16 Oct 11	42.170	2.00	1.10	0.050	2.20	0.11	0.26	RHS
173	16 Oct 11	42.165	4.50	0.90	0.050	4.05	0.20	0.47	RHS
174	16 Oct 11	42.157	1.10	1.00	0.050	1.10	0.06	0.13	RHS
175	16 Oct 11	42.130	1.80	1.40	0.050	2.52	0.13	0.29	RHS
176	16 Oct 11	42.125	2.10	1.30	0.050	2.73	0.14	0.32	RHS
177	16 Oct 11	42.123	2.60	1.50	0.050	3.90	0.20	0.45	RHS
178	16 Oct 11	42.115	1.50	1.10	0.050	1.65	0.08	0.19	RHS
179	16 Oct 11	42.113	2.00	1.10	0.050	2.20	0.11	0.26	RHS
180	16 Oct 11	42.108	4.80	1.00	0.050	4.80	0.24	0.56	RHS
CARRIED FORWARD :						6,698.03	326.55	757.60	

LINTASAN RESOURCES SDN. BHD.
MAINTENANCE OF FEDERAL ROADS - WEST COAST, SABAH

R01 POTHOLE PATCHING RECORD

DISTRICT: TUARAN

ROUTE NO. 22

ROAD NAME: JALAN KOTA KINABALU - SANDAKAN

MONTH: OCTOBER 2011

ITEM	DATE	CHAINAGE	Length (m)	Width (m)	Depth (m)	AREA (m2)	VOLUME (m3)	PREMIX QUANTITY (ton)	REMARKS
BROUGHT FORWARD:			-	-	-	6,698.03	326.55	757.60	
181	16 Oct 11	42.097	4.60	1.20	0.050	5.52	0.28	0.64	RHS
182	17 Oct 11	15.560	3.50	2.60	0.050	9.10	0.46	1.06	RHS
183	17 Oct 11	15.563	3.50	2.60	0.050	9.10	0.46	1.06	RHS
184	17 Oct 11	15.610	4.60	2.80	0.050	12.88	0.64	1.49	RHS
185	17 Oct 11	15.614	4.50	2.80	0.050	12.60	0.63	1.46	RHS
186	17 Oct 11	20.030	2.20	1.10	0.050	2.42	0.12	0.28	LHS
187	17 Oct 11	20.036	2.80	1.50	0.050	4.20	0.21	0.49	LHS
188	17 Oct 11	20.038	2.20	1.10	0.050	2.42	0.12	0.28	LHS
189	17 Oct 11	20.175	3.60	1.90	0.050	6.84	0.34	0.79	LHS
190	17 Oct 11	20.178	3.50	1.90	0.050	6.65	0.33	0.77	LHS
191	17 Oct 11	20.203	2.50	1.60	0.050	4.00	0.20	0.46	LHS
192	17 Oct 11	20.208	2.00	1.60	0.050	3.20	0.16	0.37	LHS
193	17 Oct 11	20.259	3.20	1.10	0.050	3.52	0.18	0.41	LHS
194	17 Oct 11	20.992	4.00	2.00	0.050	8.00	0.40	0.93	LHS
195	21 Oct 11	25.950	2.20	1.30	0.050	2.86	0.14	0.33	LHS
196	21 Oct 11	25.960	4.80	1.20	0.050	5.76	0.29	0.67	LHS
197	21 Oct 11	25.985	3.60	1.60	0.050	5.76	0.29	0.67	LHS
198	21 Oct 11	25.998	3.20	1.00	0.050	3.20	0.16	0.37	LHS
199	21 Oct 11	26.012	3.60	1.50	0.050	5.40	0.27	0.63	LHS
200	21 Oct 11	26.015	1.30	1.00	0.050	1.30	0.07	0.15	LHS
201	21 Oct 11	26.020	4.30	1.00	0.050	4.30	0.22	0.50	LHS
202	22 Oct 11	38.590	1.90	1.30	0.050	2.47	0.12	0.29	LHS
203	22 Oct 11	40.003	0.80	0.80	0.050	0.64	0.03	0.07	LHS
204	22 Oct 11	40.770	1.00	0.90	0.050	0.90	0.05	0.10	LHS
205	22 Oct 11	39.595	2.60	1.00	0.050	2.60	0.13	0.30	RHS
206	22 Oct 11	39.520	4.50	1.10	0.050	4.95	0.25	0.57	RHS
207	22 Oct 11	39.515	0.70	0.70	0.050	0.49	0.02	0.06	RHS
208	22 Oct 11	39.510	1.20	0.70	0.050	0.84	0.04	0.10	RHS
209	22 Oct 11	39.450	0.80	0.70	0.050	0.56	0.03	0.06	RHS
210	22 Oct 11	39.280	0.70	0.60	0.050	0.42	0.02	0.05	RHS
CARRIED FORWARD :						6,830.93	333.20	773.01	

LINTASAN RESOURCES SDN. BHD.
MAINTENANCE OF FEDERAL ROADS - WEST COAST, SABAH

R01 POTHOLE PATCHING RECORD

DISTRICT: TUARAN

ROUTE NO. 22

ROAD NAME: JALAN KOTA KINABALU - SANDAKAN

MONTH: OCTOBER 2011

ITEM	DATE	CHAINAGE	Length (m)	Width (m)	Depth (m)	AREA (m2)	VOLUME (m3)	PREMIX QUANTITY (ton)	REMARKS
BROUGHT FORWARD:			-	-	-	6,830.93	333.20	773.01	
211	23 Oct 11	41.450	0.90	0.80	0.050	0.72	0.04	0.08	LHS
212	23 Oct 11	41.455	1.00	0.90	0.050	0.90	0.05	0.10	LHS
213	23 Oct 11	41.455	1.20	1.00	0.050	1.20	0.06	0.14	LHS
214	23 Oct 11	41.480	1.30	0.80	0.050	1.04	0.05	0.12	LHS
215	23 Oct 11	41.480	1.00	0.80	0.050	0.80	0.04	0.09	LHS
216	23 Oct 11	41.485	0.90	0.80	0.050	0.72	0.04	0.08	LHS
217	23 Oct 11	41.488	0.80	0.70	0.050	0.56	0.03	0.06	LHS
218	23 Oct 11	41.490	1.10	1.00	0.050	1.10	0.06	0.13	LHS
219	23 Oct 11	41.595	4.30	1.60	0.050	6.88	0.34	0.80	LHS
220	23 Oct 11	41.597	4.60	1.50	0.050	6.90	0.35	0.80	LHS
221	23 Oct 11	41.600	3.40	1.20	0.050	4.08	0.20	0.47	LHS
222	23 Oct 11	41.603	1.80	1.40	0.050	2.52	0.13	0.29	LHS
223	23 Oct 11	41.605	2.40	1.50	0.050	3.60	0.18	0.42	LHS
224	23 Oct 11	41.618	4.10	1.30	0.050	5.33	0.27	0.62	LHS
225	24 Oct 11	41.650	1.70	1.20	0.050	2.04	0.10	0.24	LHS
226	24 Oct 11	41.664	4.50	1.30	0.050	5.85	0.29	0.68	LHS
227	24 Oct 11	41.675	3.60	1.20	0.050	4.32	0.22	0.50	LHS
228	24 Oct 11	41.678	2.30	1.40	0.050	3.22	0.16	0.37	LHS
229	24 Oct 11	41.680	2.40	0.90	0.050	2.16	0.11	0.25	LHS
230	24 Oct 11	41.682	2.20	1.40	0.050	3.08	0.15	0.36	LHS
231	24 Oct 11	41.684	3.90	1.00	0.050	3.90	0.20	0.45	LHS
232	24 Oct 11	41.690	1.10	1.10	0.050	1.21	0.06	0.14	LHS
233	24 Oct 11	41.692	2.40	1.60	0.050	3.84	0.19	0.45	LHS
234	24 Oct 11	41.694	2.10	1.00	0.050	2.10	0.11	0.24	LHS
235	25 Oct 11	42.185	1.30	0.80	0.050	1.04	0.05	0.12	LHS
236	25 Oct 11	42.189	1.00	0.60	0.050	0.60	0.03	0.07	LHS
237	25 Oct 11	42.190	1.20	0.70	0.050	0.84	0.04	0.10	LHS
238	25 Oct 11	42.193	1.00	0.70	0.050	0.70	0.04	0.08	LHS
239	25 Oct 11	42.194	1.70	1.20	0.050	2.04	0.10	0.24	LHS
240	25 Oct 11	42.195	0.80	0.70	0.050	0.56	0.03	0.06	LHS
CARRIED FORWARD :						6,904.78	336.89	781.58	

LINTASAN RESOURCES SDN. BHD.
MAINTENANCE OF FEDERAL ROADS - WEST COAST, SABAH

R01 POTHOLE PATCHING RECORD

DISTRICT: TUARAN

ROUTE NO. 22

ROAD NAME: JALAN KOTA KINABALU - SANDAKAN

MONTH: OCTOBER 2011

ITEM	DATE	CHAINAGE	Length (m)	Width (m)	Depth (m)	AREA (m2)	VOLUME (m3)	PREMIX QUANTITY (ton)	REMARKS
BROUGHT FORWARD:			-	-	-	6,904.78	336.89	781.58	
241	25 Oct 11	42.196	1.00	0.80	0.050	0.80	0.04	0.09	LHS
242	25 Oct 11	42.198	2.20	1.00	0.050	2.20	0.11	0.26	LHS
243	25 Oct 11	42.198	1.60	0.90	0.050	1.44	0.07	0.17	LHS
244	25 Oct 11	42.207	1.30	0.80	0.050	1.04	0.05	0.12	LHS
245	25 Oct 11	42.207	1.60	1.20	0.050	1.92	0.10	0.22	LHS
246	25 Oct 11	42.215	2.90	1.00	0.050	2.90	0.15	0.34	LHS
247	25 Oct 11	42.220	1.40	0.90	0.050	1.26	0.06	0.15	LHS
248	25 Oct 11	42.225	1.30	1.00	0.050	1.30	0.07	0.15	LHS
249	25 Oct 11	42.285	2.00	0.70	0.050	1.40	0.07	0.16	LHS
250	25 Oct 11	42.292	1.10	0.80	0.050	0.88	0.04	0.10	LHS
251	25 Oct 11	42.293	1.70	0.80	0.050	1.36	0.07	0.16	LHS
252	25 Oct 11	42.295	1.70	0.70	0.025	1.19	0.03	0.07	LHS
253	25 Oct 11	42.310	1.70	0.70	0.025	1.19	0.03	0.07	LHS
254	25 Oct 11	42.310	0.70	1.20	0.025	0.84	0.02	0.05	LHS
255	25 Oct 11	42.310	1.60	0.80	0.025	1.28	0.03	0.07	LHS
256	25 Oct 11	42.390	4.80	1.20	0.025	5.76	0.14	0.33	LHS
257	25 Oct 11	42.394	3.10	1.00	0.050	3.10	0.16	0.36	LHS
258	27 Oct 11	20.400	4.20	1.80	0.025	7.56	0.19	0.44	LHS
259	27 Oct 11	20.404	4.20	1.80	0.050	7.56	0.38	0.88	LHS
260	27 Oct 11	20.408	4.20	1.80	0.025	7.56	0.19	0.44	LHS
261	27 Oct 11	20.412	4.10	1.80	0.025	7.38	0.18	0.43	LHS
262	27 Oct 11	20.471	4.20	1.70	0.075	7.14	0.54	1.24	LHS
263	27 Oct 11	20.475	4.20	1.70	0.075	7.14	0.54	1.24	LHS
264	27 Oct 11	20.479	4.20	1.70	0.075	7.14	0.54	1.24	LHS
265	27 Oct 11	20.483	4.00	1.70	0.075	6.80	0.51	1.18	LHS
266	27 Oct 11	20.515	2.80	2.00	0.075	5.60	0.42	0.97	LHS
267	27 Oct 11	20.517	2.80	2.00	0.075	5.60	0.42	0.97	LHS
268	28 Oct 11	42.093	4.00	1.30	0.050	5.20	0.26	0.60	RHS
269	28 Oct 11	42.082	4.70	1.10	0.025	5.17	0.13	0.30	RHS
270	28 Oct 11	42.078	1.40	1.00	0.025	1.40	0.04	0.08	RHS
CARRIED FORWARD :						7,015.89	342.45	794.47	

LINTASAN RESOURCES SDN. BHD.
MAINTENANCE OF FEDERAL ROADS - WEST COAST, SABAH

R01 POTHOLE PATCHING RECORD

DISTRICT: TUARAN

ROUTE NO. 22

ROAD NAME: JALAN KOTA KINABALU - SANDAKAN

MONTH: OCTOBER 2011

ITEM	DATE	CHAINAGE	Length (m)	Width (m)	Depth (m)	AREA (m2)	VOLUME (m3)	PREMIX QUANTITY (ton)	REMARKS
BROUGHT FORWARD:			-	-	-	7,015.89	342.45	794.47	
271	28 Oct 11	42.067	2.60	1.30	0.500	3.38	1.69	3.92	RHS
272	28 Oct 11	42.065	3.20	0.80	0.025	2.56	0.06	0.15	RHS
273	28 Oct 11	42.062	4.50	0.90	0.025	4.05	0.10	0.23	RHS
274	28 Oct 11	42.025	4.30	1.20	0.025	5.16	0.13	0.30	RHS
275	28 Oct 11	42.021	2.10	0.60	0.050	1.26	0.06	0.15	RHS
276	28 Oct 11	42.018	2.40	1.20	0.050	2.88	0.14	0.33	RHS
277	28 Oct 11	42.016	1.30	0.60	0.025	0.78	0.02	0.05	RHS
278	28 Oct 11	42.014	2.70	0.60	0.050	1.62	0.08	0.19	RHS
279	28 Oct 11	42.012	1.00	1.00	0.050	1.00	0.05	0.12	RHS
280	28 Oct 11	42.004	4.40	0.90	0.050	3.96	0.20	0.46	RHS
281	28 Oct 11	41.998	4.80	1.10	0.050	5.28	0.26	0.61	RHS
282	28 Oct 11	41.996	4.70	1.40	0.025	6.58	0.16	0.38	RHS
283	28 Oct 11	41.993	1.40	1.00	0.050	1.40	0.07	0.16	RHS
284	28 Oct 11	41.990	4.80	1.10	0.025	5.28	0.13	0.31	RHS
285	28 Oct 11	41.986	2.30	0.90	0.025	2.07	0.05	0.12	RHS
286	28 Oct 11	41.968	2.30	0.70	0.025	1.61	0.04	0.09	RHS
287	28 Oct 11	41.965	1.90	1.10	0.025	2.09	0.05	0.12	RHS
288	28 Oct 11	41.964	2.70	0.90	0.025	2.43	0.06	0.14	RHS
289	28 Oct 11	41.960	1.10	0.80	0.025	0.88	0.02	0.05	RHS
290	28 Oct 11	41.940	1.30	0.90	0.050	1.17	0.06	0.14	RHS
291	28 Oct 11	41.938	1.20	1.10	0.050	1.32	0.07	0.15	RHS
292	28 Oct 11	7.550	2.80	1.30	0.025	3.64	0.09	0.21	LHS
293	28 Oct 11	7.580	3.10	1.50	0.025	4.65	0.12	0.27	LHS
294	28 Oct 11	16.060	2.60	1.70	0.050	4.42	0.22	0.51	RHS
295	28 Oct 11	16.085	3.40	1.50	0.050	5.10	0.26	0.59	RHS
296	28 Oct 11	7.143	2.60	1.30	0.050	3.38	0.17	0.39	LHS
TOTAL :						7,093.84	346.82	804.62	

LINTASAN RESOURCES SDN. BHD.
MAINTENANCE OF FEDERAL ROADS - WEST COAST, SABAH

R01 POTHOLE PATCHING RECORD

DISTRICT: TUARAN

ROUTE NO. 503

ROAD NAME: JALAN BERUNGIS - KOTA BELUD

MONTH: OCTOBER 2011

ITEM	DATE	CHAINAGE	Length (m)	Width (m)	Depth (m)	AREA (m2)	VOLUME (m3)	PREMIX QUANTITY (ton)	REMARKS
BROUGHT FORWARD:						689.68	39.45	91.53	
1	02 Oct 11	4.155	0.70	0.60	0.050	0.42	0.02	0.05	LHS
2	02 Oct 11	4.410	0.70	0.70	0.045	0.49	0.02	0.05	LHS
3	02 Oct 11	5.590	0.60	0.60	0.045	0.36	0.02	0.04	LHS
4	02 Oct 11	6.100	0.80	0.70	0.050	0.56	0.03	0.06	LHS
5	02 Oct 11	6.390	0.70	0.60	0.025	0.42	0.01	0.02	LHS
6	02 Oct 11	7.050	0.70	0.60	0.050	0.42	0.02	0.05	LHS
7	02 Oct 11	8.550	0.80	0.60	0.050	0.48	0.02	0.06	LHS
8	02 Oct 11	9.560	0.70	0.60	0.050	0.42	0.02	0.05	LHS
9	02 Oct 11	10.485	0.70	0.70	0.025	0.49	0.01	0.03	LHS
10	02 Oct 11	10.510	0.70	0.60	0.050	0.42	0.02	0.05	LHS
11	02 Oct 11	12.350	0.70	0.60	0.050	0.42	0.02	0.05	LHS
12	02 Oct 11	12.490	1.00	0.70	0.025	0.70	0.02	0.04	LHS
13	02 Oct 11	12.510	0.80	0.70	0.025	0.56	0.01	0.03	LHS
14	02 Oct 11	12.525	0.70	0.60	0.025	0.42	0.01	0.02	LHS
15	02 Oct 11	14.185	0.70	0.70	0.025	0.49	0.01	0.03	LHS
16	02 Oct 11	14.395	0.80	0.70	0.050	0.56	0.03	0.06	LHS
17	02 Oct 11	14.415	0.70	0.60	0.050	0.42	0.02	0.05	LHS
18	02 Oct 11	14.490	0.90	0.80	0.050	0.72	0.04	0.08	LHS
19	02 Oct 11	14.840	0.70	0.60	0.050	0.42	0.02	0.05	LHS
20	02 Oct 11	14.910	0.70	0.60	0.050	0.42	0.02	0.05	LHS
21	02 Oct 11	15.350	0.80	0.70	0.050	0.56	0.03	0.06	LHS
22	02 Oct 11	15.415	0.70	0.60	0.050	0.42	0.02	0.05	LHS
23	02 Oct 11	15.512	0.70	0.70	0.050	0.49	0.02	0.06	LHS
24	02 Oct 11	15.610	1.00	0.80	0.050	0.80	0.04	0.09	LHS
25	02 Oct 11	15.950	0.80	0.70	0.050	0.56	0.03	0.06	LHS
26	02 Oct 11	16.010	0.90	0.60	0.050	0.54	0.03	0.06	LHS
27	02 Oct 11	16.020	1.20	1.00	0.050	1.20	0.06	0.14	LHS
28	02 Oct 11	16.750	1.20	1.00	0.050	1.20	0.06	0.14	LHS
29	02 Oct 11	16.750	0.70	0.70	0.050	0.49	0.02	0.06	LHS
30	02 Oct 11	16.753	0.80	0.70	0.050	0.56	0.03	0.06	LHS
CARRIED FORWARD :						706.11	40.19	93.25	

LINTASAN RESOURCES SDN. BHD.
 MAINTENANCE OF FEDERAL ROADS - WEST COAST, SABAH

R01 POTHOLE PATCHING RECORD

DISTRICT: TUARAN
ROUTE NO. 503
ROAD NAME: JALAN BERUNGIS - KOTA BELUD
MONTH: OCTOBER 2011

ITEM	DATE	CHAINAGE	Length (m)	Width (m)	Depth (m)	AREA (m2)	VOLUME (m3)	PREMIX QUANTITY (ton)	REMARKS
BROUGHT FORWARD:			-	-	-	706.11	40.19	93.25	
31	02 Oct 11	17.550	0.90	0.80	0.050	0.72	0.04	0.08	LHS
32	02 Oct 11	17.558	0.90	0.70	0.050	0.63	0.03	0.07	LHS
33	02 Oct 11	21.420	0.90	0.80	0.050	0.72	0.04	0.08	RHS
34	02 Oct 11	21.380	0.80	0.70	0.050	0.56	0.03	0.06	RHS
35	02 Oct 11	21.350	3.20	0.60	0.050	1.92	0.10	0.22	RHS
36	02 Oct 11	21.256	0.70	0.69	0.050	0.48	0.02	0.06	RHS
37	02 Oct 11	21.250	1.80	0.70	0.050	1.26	0.06	0.15	RHS
38	03 Oct 11	8.120	2.40	1.40	0.025	3.36	0.08	0.19	RHS
39	03 Oct 11	8.120	0.90	0.60	0.025	0.54	0.01	0.03	RHS
40	03 Oct 11	8.117	3.10	0.60	0.050	1.86	0.09	0.22	RHS
41	03 Oct 11	8.116	2.00	1.00	0.050	2.00	0.10	0.23	RHS
42	03 Oct 11	8.116	1.30	0.90	0.050	1.17	0.06	0.14	RHS
43	03 Oct 11	7.900	4.00	1.00	0.050	4.00	0.20	0.46	RHS
44	03 Oct 11	7.900	1.90	0.60	0.050	1.14	0.06	0.13	RHS
45	03 Oct 11	7.898	3.60	0.70	0.050	2.52	0.13	0.29	RHS
46	03 Oct 11	7.895	2.20	1.10	0.050	2.42	0.12	0.28	RHS
47	03 Oct 11	7.893	2.30	0.70	0.050	1.61	0.08	0.19	RHS
48	03 Oct 11	7.891	3.20	0.60	0.050	1.92	0.10	0.22	RHS
49	03 Oct 11	7.025	0.70	0.60	0.050	0.42	0.02	0.05	RHS
50	03 Oct 11	5.108	0.70	0.60	0.050	0.42	0.02	0.05	RHS
51	03 Oct 11	5.108	1.20	0.70	0.050	0.84	0.04	0.10	RHS
52	03 Oct 11	5.104	1.30	0.70	0.050	0.91	0.05	0.11	RHS
53	03 Oct 11	4.650	0.70	0.60	0.050	0.42	0.02	0.05	RHS
54	03 Oct 11	4.395	0.70	0.60	0.050	0.42	0.02	0.05	RHS
55	03 Oct 11	4.393	1.10	0.70	0.050	0.77	0.04	0.09	RHS
56	03 Oct 11	4.390	0.80	0.70	0.050	0.56	0.03	0.06	RHS
57	03 Oct 11	4.389	0.90	0.70	0.050	0.63	0.03	0.07	RHS
58	03 Oct 11	4.260	0.90	0.80	0.050	0.72	0.04	0.08	RHS
59	03 Oct 11	4.254	0.80	0.70	0.050	0.56	0.03	0.06	RHS
60	03 Oct 11	4.250	0.70	0.60	0.050	0.42	0.02	0.05	RHS
CARRIED FORWARD :						742.03	41.89	97.19	

LINTASAN RESOURCES SDN. BHD.
MAINTENANCE OF FEDERAL ROADS - WEST COAST, SABAH

R01 POTHOLE PATCHING RECORD

DISTRICT: TUARAN

ROUTE NO. 503

ROAD NAME: JALAN BERUNGIS - KOTA BELUD

MONTH: OCTOBER 2011

ITEM	DATE	CHAINAGE	Length (m)	Width (m)	Depth (m)	AREA (m2)	VOLUME (m3)	PREMIX QUANTITY (ton)	REMARKS
BROUGHT FORWARD:					-	742.03	41.89	97.19	
61	03 Oct 11	4.180	1.00	0.70	0.050	0.70	0.04	0.08	RHS
62	03 Oct 11	4.175	0.90	0.70	0.050	0.63	0.03	0.07	RHS
63	03 Oct 11	4.170	1.80	0.70	0.050	KUI	0.06	0.15	RHS
64	03 Oct 11	4.140	1.20	0.80	0.050	0.96	0.05	0.11	RHS
65	03 Oct 11	4.112	0.80	0.70	0.050	0.56	0.03	0.06	RHS
66	03 Oct 11	4.004	1.00	0.60	0.050	0.60	0.03	0.07	RHS
67	03 Oct 11	4.000	0.70	0.70	0.050	0.49	0.02	0.06	RHS
68	03 Oct 11	3.992	2.00	0.70	0.050	1.40	0.07	0.16	RHS
69	03 Oct 11	3.380	1.80	0.70	0.050	1.26	0.06	0.15	RHS
70	03 Oct 11	3.370	0.70	0.60	0.050	0.42	0.02	0.05	RHS
71	03 Oct 11	3.360	0.80	0.70	0.050	0.56	0.03	0.06	RHS
72	03 Oct 11	3.350	1.10	0.90	0.050	0.99	0.05	0.11	RHS
73	03 Oct 11	3.320	1.30	0.60	0.050	0.78	0.04	0.09	RHS
74	03 Oct 11	2.590	0.70	0.60	0.050	0.42	0.02	0.05	RHS
75	03 Oct 11	2.095	0.90	0.70	0.050	0.63	0.03	0.07	RHS
76	03 Oct 11	2.090	0.80	0.70	0.050	0.56	0.03	0.06	RHS
77	03 Oct 11	1.650	0.70	0.60	0.050	0.42	0.02	0.05	RHS
78	03 Oct 11	1.000	0.70	0.60	0.050	0.42	0.02	0.05	RHS
79	04 Oct 11	0.250	0.70	0.60	0.050	0.42	0.02	0.05	LHS
80	04 Oct 11	0.280	0.90	0.80	0.050	0.72	0.04	0.08	LHS
81	04 Oct 11	0.292	0.90	0.80	0.050	0.72	0.04	0.08	LHS
82	04 Oct 11	0.310	0.80	0.70	0.050	0.56	0.03	0.06	LHS
83	04 Oct 11	0.320	0.70	0.60	0.050	0.42	0.02	0.05	LHS
84	04 Oct 11	0.390	0.70	0.60	0.050	0.42	0.02	0.05	LHS
85	04 Oct 11	0.430	0.70	0.60	0.050	0.42	0.02	0.05	LHS
86	04 Oct 11	0.450	0.70	0.60	0.050	0.42	0.02	0.05	LHS
87	04 Oct 11	0.510	0.80	0.70	0.050	0.56	0.03	0.06	LHS
88	04 Oct 11	0.520	0.70	0.60	0.050	0.42	0.02	0.05	LHS
89	04 Oct 11	0.650	0.90	0.70	0.050	0.63	0.03	0.07	LHS
90	04 Oct 11	0.690	0.80	0.70	0.050	0.56	0.03	0.06	LHS
CARRIED FORWARD :						760.10	42.86	99.43	

LINTASAN RESOURCES SDN. BHD.
MAINTENANCE OF FEDERAL ROADS - WEST COAST, SABAH

R01 POTHOLE PATCHING RECORD

DISTRICT: TUARAN

ROUTE NO. 503

ROAD NAME: JALAN BERUNGIS - KOTA BELUD

MONTH: OCTOBER 2011

ITEM	DATE	CHAINAGE	Length (m)	Width (m)	Depth (m)	AREA (m2)	VOLUME (m3)	PREMIX QUANTITY (ton)	REMARKS
BROUGHT FORWARD:					-	760.10	42.86	99.43	
91	04 Oct 11	0.730	0.80	0.70	0.050	0.56	0.03	0.06	LHS
92	04 Oct 11	0.735	0.90	0.70	0.050	0.63	0.03	0.07	LHS
93	04 Oct 11	0.940	0.70	0.60	0.050	0.42	0.02	0.05	LHS
94	04 Oct 11	0.950	1.00	0.70	0.050	0.70	0.04	0.08	LHS
95	04 Oct 11	0.980	0.90	0.70	0.050	0.63	0.03	0.07	LHS
96	04 Oct 11	0.990	1.10	0.80	0.050	0.88	0.04	0.10	LHS
97	04 Oct 11	1.006	0.70	0.60	0.050	0.42	0.02	0.05	LHS
98	04 Oct 11	1.012	0.90	0.80	0.050	0.72	0.04	0.08	LHS
99	04 Oct 11	1.016	0.80	0.70	0.050	0.56	0.03	0.06	LHS
100	04 Oct 11	1.025	0.90	0.80	0.050	0.72	0.04	0.08	LHS
101	04 Oct 11	1.070	0.70	0.60	0.050	0.42	0.02	0.05	LHS
102	04 Oct 11	1.119	0.70	0.60	0.050	0.42	0.02	0.05	LHS
103	04 Oct 11	1.230	0.90	0.80	0.050	0.72	0.04	0.08	LHS
104	04 Oct 11	1.260	0.80	0.80	0.050	0.64	0.03	0.07	LHS
105	04 Oct 11	1.290	0.80	0.70	0.050	0.56	0.03	0.06	LHS
106	04 Oct 11	1.310	0.70	0.70	0.050	0.49	0.02	0.06	LHS
107	04 Oct 11	1.320	0.90	0.70	0.050	0.63	0.03	0.07	LHS
108	04 Oct 11	1.330	0.80	0.70	0.050	0.56	0.03	0.06	LHS
109	04 Oct 11	1.380	1.00	0.90	0.050	0.90	0.05	0.10	LHS
110	04 Oct 11	1.420	0.70	0.60	0.050	0.42	0.02	0.05	LHS
111	04 Oct 11	1.450	0.80	0.70	0.050	0.56	0.03	0.06	LHS
112	04 Oct 11	1.550	0.90	0.60	0.050	0.54	0.03	0.06	LHS
113	04 Oct 11	1.590	0.80	0.70	0.050	0.56	0.03	0.06	LHS
114	04 Oct 11	3.990	0.90	0.80	0.050	0.72	0.04	0.08	LHS
115	04 Oct 11	4.012	1.00	0.80	0.050	0.80	0.04	0.09	LHS
116	04 Oct 11	4.012	0.90	0.70	0.050	0.63	0.03	0.07	LHS
117	04 Oct 11	4.020	1.00	0.80	0.050	0.80	0.04	0.09	LHS
118	04 Oct 11	7.895	0.90	0.80	0.050	0.72	0.04	0.08	LHS
119	04 Oct 11	7.896	1.20	0.80	0.050	0.96	0.05	0.11	LHS
120	04 Oct 11	16.900	0.70	0.60	0.050	0.42	0.02	0.05	LHS
CARRIED FORWARD :						778.81	43.79	101.60	

LINTASAN RESOURCES SDN. BHD.
MAINTENANCE OF FEDERAL ROADS - WEST COAST, SABAH

R01 POTHOLE PATCHING RECORD

DISTRICT: TUARAN

ROUTE NO. 503

ROAD NAME: JALAN BERUNGIS - KOTA BELUD

MONTH: OCTOBER 2011

ITEM	DATE	CHAINAGE	Length (m)	Width (m)	Depth (m)	AREA (m2)	VOLUME (m3)	PREMIX QUANTITY (ton)	REMARKS
BROUGHT FORWARD:			-	-	-	778.81	43.79	101.60	
121	04 Oct 11	16.890	0.70	0.70	0.050	0.49	0.02	0.06	LHS
122	04 Oct 11	16.790	0.90	0.70	0.050	0.63	0.03	0.07	LHS
123	04 Oct 11	16.490	0.80	0.70	0.050	0.56	0.03	0.06	LHS
124	04 Oct 11	16.310	0.80	0.70	0.050	0.56	0.03	0.06	LHS
125	04 Oct 11	16.290	0.90	0.80	0.050	0.72	0.04	0.08	LHS
126	04 Oct 11	16.285	0.80	0.70	0.050	0.56	0.03	0.06	LHS
127	04 Oct 11	16.250	0.90	0.70	0.050	0.63	0.03	0.07	LHS
128	04 Oct 11	16.112	0.80	0.70	0.050	0.56	0.03	0.06	LHS
129	04 Oct 11	16.080	0.80	0.70	0.050	0.56	0.03	0.06	LHS
130	18 Oct 11	0.150	0.80	0.70	0.050	0.56	0.03	0.06	LHS
131	18 Oct 11	0.160	0.70	0.60	0.050	0.42	0.02	0.05	LHS
132	18 Oct 11	0.162	0.70	0.60	0.050	0.42	0.02	0.05	LHS
133	18 Oct 11	0.168	0.90	0.70	0.050	0.63	0.03	0.07	LHS
134	18 Oct 11	0.170	1.00	1.10	0.050	1.10	0.06	0.13	LHS
135	18 Oct 11	0.170	1.40	1.90	0.050	2.66	0.13	0.31	LHS
136	18 Oct 11	0.180	2.80	1.30	0.050	3.64	0.18	0.42	LHS
137	18 Oct 11	0.187	2.60	1.20	0.050	3.12	0.16	0.36	LHS
138	18 Oct 11	0.189	0.80	0.70	0.050	0.56	0.03	0.06	LHS
139	18 Oct 11	0.190	0.70	0.70	0.050	0.49	0.02	0.06	LHS
140	18 Oct 11	0.196	1.10	1.80	0.050	1.98	0.10	0.23	LHS
141	18 Oct 11	0.197	2.10	1.10	0.050	2.31	0.12	0.27	LHS
142	18 Oct 11	0.203	1.00	0.70	0.050	0.70	0.04	0.08	LHS
143	18 Oct 11	0.206	1.00	0.90	0.050	0.90	0.05	0.10	LHS
144	18 Oct 11	0.207	1.60	1.70	0.050	2.72	0.14	0.32	LHS
145	18 Oct 11	0.208	1.20	1.30	0.050	1.56	0.08	0.18	LHS
146	18 Oct 11	0.210	1.10	0.80	0.050	0.88	0.04	0.10	LHS
147	18 Oct 11	0.211	1.20	0.90	0.050	1.08	0.05	0.13	LHS
148	18 Oct 11	0.212	1.50	1.10	0.050	1.65	0.08	0.19	LHS
149	18 Oct 11	1.620	1.00	0.80	0.050	0.80	0.04	0.09	RHS
150	18 Oct 11	1.415	1.10	0.90	0.050	0.99	0.05	0.11	RHS
CARRIED FORWARD :						813.25	45.51	105.60	

LINTASAN RESOURCES SDN. BHD.
MAINTENANCE OF FEDERAL ROADS - WEST COAST, SABAH

R01 POTHOLE PATCHING RECORD

DISTRICT: TUARAN

ROUTE NO. 503

ROAD NAME: JALAN BERUNGIS - KOTA BELUD

MONTH: OCTOBER 2011

ITEM	DATE	CHAINAGE	Length (m)	Width (m)	Depth (m)	AREA (m2)	VOLUME (m3)	PREMIX QUANTITY (ton)	REMARKS
BROUGHT FORWARD:			-	-	-	813.25	45.51	105.60	
151	18 Oct 11	1.412	0.90	0.80	0.050	0.72	0.04	0.08	RHS
152	18 Oct 11	1.380	0.90	0.80	0.050	0.72	0.04	0.08	RHS
153	18 Oct 11	1.375	0.90	0.80	0.050	0.72	0.04	0.08	RHS
154	18 Oct 11	1.370	0.80	0.70	0.050	0.56	0.03	0.06	RHS
155	18 Oct 11	1.360	0.90	0.80	0.050	0.72	0.04	0.08	RHS
156	18 Oct 11	1.355	0.90	0.80	0.050	0.72	0.04	0.08	RHS
157	18 Oct 11	1.345	0.80	0.80	0.050	0.64	0.03	0.07	RHS
158	18 Oct 11	1.335	0.90	0.80	0.050	0.72	0.04	0.08	RHS
159	18 Oct 11	1.250	0.80	0.70	0.050	0.56	0.03	0.06	RHS
160	18 Oct 11	1.220	0.90	0.70	0.050	0.63	0.03	0.07	RHS
161	18 Oct 11	1.215	0.80	0.70	0.050	0.56	0.03	0.06	RHS
TOTAL :						820.52	45.88	106.44	

LINTASAN RESOURCES SDN. BHD.
MAINTENANCE OF FEDERAL ROADS - WEST COAST, SABAH

R01 POTHOLE PATCHING RECORD

DISTRICT: KOTA KINABALU

ROUTE NO. 606

ROAD NAME: JALAN SUSUR SEPANGAR BAY

MONTH: OCTOBER 2011

ITEM	DATE	CHAINAGE	Length (m)	Width (m)	Depth (m)	AREA (m2)	VOLUME (m3)	PREMIX QUANTITY (ton)	REMARKS
BROUGHT FORWARD:						1,281.00	60.44	140.20	
1	03 Oct 11	5.550	0.70	0.60	0.050	0.42	0.02	0.05	LHS
2	03 Oct 11	5.560	0.60	0.60	0.050	0.36	0.02	0.04	LHS
3	03 Oct 11	5.560	1.00	0.60	0.050	0.60	0.03	0.07	LHS
4	03 Oct 11	5.560	0.80	0.50	0.050	0.40	0.02	0.05	LHS
5	03 Oct 11	5.565	1.20	0.60	0.050	0.72	0.04	0.08	LHS
6	03 Oct 11	5.565	0.80	0.50	0.050	0.40	0.02	0.05	LHS
7	03 Oct 11	5.570	0.80	0.50	0.050	0.40	0.02	0.05	LHS
8	03 Oct 11	5.581	0.50	0.50	0.050	0.25	0.01	0.03	LHS
9	03 Oct 11	6.050	0.50	0.50	0.050	0.25	0.01	0.03	RHS
10	03 Oct 11	6.045	3.00	0.50	0.050	1.50	0.08	0.17	RHS
11	03 Oct 11	6.038	4.00	0.90	0.050	3.60	0.18	0.42	RHS
12	03 Oct 11	5.846	2.50	1.10	0.050	2.75	0.14	0.32	RHS
13	03 Oct 11	5.846	2.00	1.10	0.050	2.20	0.11	0.26	RHS
14	03 Oct 11	5.842	2.00	1.10	0.050	2.20	0.11	0.26	RHS
15	03 Oct 11	5.842	1.80	1.10	0.050	1.98	0.10	0.23	RHS
16	03 Oct 11	5.825	2.40	1.10	0.050	2.64	0.13	0.31	RHS
17	03 Oct 11	5.823	2.20	1.10	0.050	2.42	0.12	0.28	RHS
18	03 Oct 11	5.506	1.00	0.80	0.050	0.80	0.04	0.09	RHS
19	03 Oct 11	5.505	0.50	0.50	0.050	0.25	0.01	0.03	RHS
20	03 Oct 11	5.505	0.50	0.50	0.050	0.25	0.01	0.03	RHS
21	03 Oct 11	5.503	0.50	0.50	0.050	0.25	0.01	0.03	RHS
22	03 Oct 11	5.501	0.70	0.70	0.050	0.49	0.02	0.06	RHS
23	03 Oct 11	5.498	0.50	0.50	0.050	0.25	0.01	0.03	RHS
24	03 Oct 11	5.497	0.50	0.50	0.050	0.25	0.01	0.03	RHS
25	03 Oct 11	5.496	0.50	0.50	0.050	0.25	0.01	0.03	RHS
26	03 Oct 11	5.496	0.50	0.50	0.050	0.25	0.01	0.03	RHS
27	03 Oct 11	5.494	0.60	0.50	0.050	0.30	0.02	0.03	RHS
28	03 Oct 11	5.493	0.50	0.50	0.050	0.25	0.01	0.03	RHS
29	03 Oct 11	5.492	1.00	0.80	0.050	0.80	0.04	0.09	RHS
30	03 Oct 11	5.250	0.50	0.50	0.050	0.25	0.01	0.03	RHS
CARRIED FORWARD :						1,308.73	61.83	143.42	

LINTASAN RESOURCES SDN. BHD.
MAINTENANCE OF FEDERAL ROADS - WEST COAST, SABAH

R01 POTHOLE PATCHING RECORD

DISTRICT: KOTA KINABALU
ROUTE NO. 606
ROAD NAME: JALAN SUSUR SEPANGAR BAY
MONTH: OCTOBER 2011

ITEM	DATE	CHAINAGE	Length (m)	Width (m)	Depth (m)	AREA (m2)	VOLUME (m3)	PREMIX QUANTITY (ton)	REMARKS
BROUGHT FORWARD:						1,308.73	61.83	143.42	
31	03 Oct 11	5.152	1.00	0.90	0.050	0.90	0.05	0.10	RHS
32	03 Oct 11	5.151	1.80	1.80	0.050	3.24	0.16	0.38	RHS
33	03 Oct 11	5.139	2.60	1.60	0.050	4.16	0.21	0.48	RHS
34	04 Oct 11	5.135	2.00	1.40	0.050	2.80	0.14	0.32	RHS
35	04 Oct 11	5.137	1.90	1.90	0.050	3.61	0.18	0.42	RHS
36	04 Oct 11	5.137	2.00	1.10	0.050	2.20	0.11	0.26	RHS
37	04 Oct 11	5.137	2.00	1.00	0.050	2.00	0.10	0.23	RHS
38	04 Oct 11	5.139	1.30	1.20	0.050	1.56	0.08	0.18	RHS
39	04 Oct 11	5.139	1.30	1.20	0.050	1.56	0.08	0.18	RHS
40	04 Oct 11	5.140	1.20	1.00	0.050	1.20	0.06	0.14	RHS
41	04 Oct 11	5.140	2.00	1.00	0.050	2.00	0.10	0.23	RHS
42	04 Oct 11	5.140	2.00	1.00	0.050	2.00	0.10	0.23	RHS
43	04 Oct 11	5.141	1.00	1.00	0.050	1.00	0.05	0.12	RHS
44	04 Oct 11	5.030	0.50	0.50	0.050	0.25	0.01	0.03	RHS
45	04 Oct 11	4.600	0.60	0.60	0.050	0.36	0.02	0.04	RHS
46	04 Oct 11	4.599	0.60	0.60	0.050	0.36	0.02	0.04	RHS
47	04 Oct 11	4.552	0.60	0.60	0.050	0.36	0.02	0.04	RHS
48	04 Oct 11	4.550	0.60	0.60	0.050	0.36	0.02	0.04	RHS
49	04 Oct 11	4.360	0.60	0.60	0.050	0.36	0.02	0.04	RHS
50	04 Oct 11	4.363	0.70	0.50	0.050	0.35	0.02	0.04	RHS
51	04 Oct 11	4.363	1.00	0.60	0.050	0.60	0.03	0.07	RHS
52	04 Oct 11	4.364	0.60	0.60	0.050	0.36	0.02	0.04	RHS
53	04 Oct 11	4.364	0.50	0.50	0.050	0.25	0.01	0.03	RHS
54	04 Oct 11	4.365	0.50	0.50	0.050	0.25	0.01	0.03	RHS
55	04 Oct 11	4.365	0.50	0.50	0.050	0.25	0.01	0.03	RHS
56	04 Oct 11	4.311	0.50	0.50	0.050	0.25	0.01	0.03	RHS
57	04 Oct 11	4.308	0.50	0.50	0.050	0.25	0.01	0.03	RHS
58	04 Oct 11	4.308	0.50	0.50	0.050	0.25	0.01	0.03	RHS
59	04 Oct 11	4.305	0.90	0.50	0.050	0.45	0.02	0.05	RHS
60	04 Oct 11	4.304	1.40	0.50	0.050	0.70	0.04	0.08	RHS
CARRIED FORWARD :						1,342.97	63.54	147.39	

LINTASAN RESOURCES SDN. BHD.
MAINTENANCE OF FEDERAL ROADS - WEST COAST, SABAH

R01 POTHOLE PATCHING RECORD

DISTRICT: KOTA KINABALU
ROUTE NO. 606
ROAD NAME: JALAN SUSUR SEPANGAR BAY
MONTH: OCTOBER 2011

ITEM	DATE	CHAINAGE	Length (m)	Width (m)	Depth (m)	AREA (m2)	VOLUME (m3)	PREMIX QUANTITY (ton)	REMARKS
BROUGHT FORWARD:						1,342.97	63.54	147.39	
61	04 Oct 11	4.301	1.50	0.60	0.050	0.90	0.05	0.10	RHS
62	04 Oct 11	4.298	0.50	0.50	0.050	0.25	0.01	0.03	RHS
63	04 Oct 11	4.297	1.20	0.80	0.050	0.96	0.05	0.11	RHS
64	04 Oct 11	4.297	1.20	0.80	0.050	0.96	0.05	0.11	RHS
65	04 Oct 11	4.292	1.30	0.80	0.050	1.04	0.05	0.12	RHS
66	04 Oct 11	4.291	1.00	0.50	0.050	0.50	0.03	0.06	RHS
67	04 Oct 11	4.289	1.20	0.50	0.050	0.60	0.03	0.07	RHS
68	04 Oct 11	4.287	1.10	0.50	0.050	0.55	0.03	0.06	RHS
69	04 Oct 11	4.287	0.50	0.50	0.050	0.25	0.01	0.03	RHS
70	04 Oct 11	4.287	0.60	0.60	0.050	0.36	0.02	0.04	RHS
71	04 Oct 11	4.286	0.60	0.60	0.050	0.36	0.02	0.04	RHS
72	04 Oct 11	4.285	0.60	0.60	0.050	0.36	0.02	0.04	RHS
73	04 Oct 11	4.055	0.50	0.50	0.050	0.25	0.01	0.03	RHS
74	04 Oct 11	4.054	0.50	0.50	0.050	0.25	0.01	0.03	RHS
75	04 Oct 11	4.052	1.50	0.60	0.050	0.90	0.05	0.10	RHS
76	04 Oct 11	4.051	0.50	0.50	0.050	0.25	0.01	0.03	RHS
77	04 Oct 11	4.046	0.50	0.50	0.050	0.25	0.01	0.03	RHS
78	04 Oct 11	4.044	2.00	1.10	0.050	2.20	0.11	0.26	RHS
79	04 Oct 11	4.043	1.00	1.10	0.050	1.10	0.06	0.13	RHS
80	04 Oct 11	4.040	2.50	1.20	0.050	3.00	0.15	0.35	RHS
81	04 Oct 11	4.027	0.50	0.50	0.050	0.25	0.01	0.03	RHS
82	04 Oct 11	3.840	0.50	0.50	0.050	0.25	0.01	0.03	RHS
83	04 Oct 11	3.833	0.50	0.50	0.050	0.25	0.01	0.03	RHS
84	04 Oct 11	3.833	0.60	0.60	0.050	0.36	0.02	0.04	RHS
85	04 Oct 11	3.827	0.50	0.50	0.050	0.25	0.01	0.03	RHS
86	04 Oct 11	3.822	0.50	0.50	0.050	0.25	0.01	0.03	RHS
87	04 Oct 11	3.820	0.50	0.50	0.050	0.25	0.01	0.03	RHS
88	04 Oct 11	3.820	0.50	0.50	0.050	0.25	0.01	0.03	RHS
89	05 Oct 11	3.790	0.50	0.50	0.050	0.25	0.01	0.03	RHS
90	05 Oct 11	3.785	2.00	1.20	0.050	2.40	0.12	0.28	RHS
CARRIED FORWARD :						1,363.02	64.54	149.71	

LINTASAN RESOURCES SDN. BHD.
MAINTENANCE OF FEDERAL ROADS - WEST COAST, SABAH

R01 POTHOLE PATCHING RECORD

DISTRICT: KOTA KINABALU
ROUTE NO. 606
ROAD NAME: JALAN SUSUR SEPANGAR BAY
MONTH: OCTOBER 2011

ITEM	DATE	CHAINAGE	Length (m)	Width (m)	Depth (m)	AREA (m2)	VOLUME (m3)	PREMIX QUANTITY (ton)	REMARKS
BROUGHT FORWARD:						1,363.02	64.54	149.71	
91	05 Oct 11	3.787	2.20	1.20	0.050	2.64	0.13	0.31	RHS
92	05 Oct 11	3.789	2.40	1.20	0.050	2.88	0.14	0.33	RHS
93	05 Oct 11	3.777	0.60	0.60	0.050	0.36	0.02	0.04	RHS
94	05 Oct 11	3.775	0.60	0.60	0.050	0.36	0.02	0.04	RHS
95	05 Oct 11	3.774	0.50	0.50	0.050	0.25	0.01	0.03	RHS
96	05 Oct 11	3.770	0.60	0.50	0.050	0.30	0.02	0.03	RHS
97	05 Oct 11	3.763	0.50	0.60	0.050	0.30	0.02	0.03	RHS
98	05 Oct 11	3.431	0.50	0.50	0.050	0.25	0.01	0.03	RHS
99	05 Oct 11	3.430	0.80	0.80	0.050	0.64	0.03	0.07	RHS
100	05 Oct 11	3.400	0.60	0.60	0.050	0.36	0.02	0.04	RHS
101	05 Oct 11	3.396	0.90	0.50	0.050	0.45	0.02	0.05	RHS
102	05 Oct 11	3.396	0.70	0.50	0.050	0.35	0.02	0.04	RHS
103	05 Oct 11	3.395	1.10	0.90	0.050	0.99	0.05	0.11	RHS
104	05 Oct 11	3.393	2.20	1.00	0.050	2.20	0.11	0.26	RHS
105	05 Oct 11	3.382	2.20	1.10	0.050	2.42	0.12	0.28	RHS
106	05 Oct 11	3.379	0.50	0.50	0.050	0.25	0.01	0.03	RHS
107	05 Oct 11	3.372	0.60	0.60	0.050	0.36	0.02	0.04	RHS
108	05 Oct 11	3.368	1.10	1.00	0.050	1.10	0.06	0.13	RHS
109	05 Oct 11	3.361	0.50	0.50	0.050	0.25	0.01	0.03	RHS
110	05 Oct 11	3.351	0.50	0.50	0.050	0.25	0.01	0.03	RHS
111	05 Oct 11	3.339	0.60	0.50	0.050	0.30	0.02	0.03	RHS
112	05 Oct 11	3.325	0.60	0.60	0.050	0.36	0.02	0.04	RHS
113	06 Oct 11	0.040	0.50	0.50	0.050	0.25	0.01	0.03	LHS
114	06 Oct 11	0.041	0.50	0.50	0.050	0.25	0.01	0.03	LHS
115	06 Oct 11	0.042	0.50	0.50	0.050	0.25	0.01	0.03	LHS
116	06 Oct 11	0.043	0.80	0.80	0.050	0.64	0.03	0.07	LHS
117	06 Oct 11	0.051	2.00	0.60	0.050	1.20	0.06	0.14	LHS
118	06 Oct 11	0.053	2.00	0.60	0.050	1.20	0.06	0.14	LHS
119	06 Oct 11	0.607	0.60	0.60	0.050	0.36	0.02	0.04	LHS
120	06 Oct 11	0.608	0.90	0.50	0.050	0.45	0.02	0.05	LHS
CARRIED FORWARD :						1,385.24	65.65	152.29	

LINTASAN RESOURCES SDN. BHD.
MAINTENANCE OF FEDERAL ROADS - WEST COAST, SABAH

R01 POTHOLE PATCHING RECORD

DISTRICT: KOTA KINABALU
ROUTE NO. 606
ROAD NAME: JALAN SUSUR SEPANGAR BAY
MONTH: OCTOBER 2011

ITEM	DATE	CHAINAGE	Length (m)	Width (m)	Depth (m)	AREA (m2)	VOLUME (m3)	PREMIX QUANTITY (ton)	REMARKS
BROUGHT FORWARD:						1,385.24	65.65	152.29	
121	06 Oct 11	0.610	0.50	0.50	0.050	0.25	0.01	0.03	LHS
122	06 Oct 11	0.612	0.50	0.50	0.050	0.25	0.01	0.03	LHS
123	06 Oct 11	0.660	1.20	5.00	0.050	6.00	0.30	0.70	LHS
124	06 Oct 11	0.770	0.60	0.60	0.050	0.36	0.02	0.04	LHS
125	06 Oct 11	0.771	0.60	0.60	0.050	0.36	0.02	0.04	LHS
126	06 Oct 11	0.771	0.50	0.50	0.050	0.25	0.01	0.03	LHS
127	06 Oct 11	2.460	2.00	1.00	0.050	2.00	0.10	0.23	LHS
128	06 Oct 11	2.462	2.00	1.00	0.050	2.00	0.10	0.23	LHS
129	06 Oct 11	2.464	2.00	1.00	0.050	2.00	0.10	0.23	LHS
130	06 Oct 11	2.466	1.50	1.00	0.050	1.50	0.08	0.17	LHS
131	06 Oct 11	2.462	2.00	1.20	0.050	2.40	0.12	0.28	LHS
132	06 Oct 11	2.464	2.00	1.20	0.050	2.40	0.12	0.28	LHS
133	06 Oct 11	0.540	0.50	0.50	0.050	0.25	0.01	0.03	RHS
134	06 Oct 11	2.539	0.50	0.50	0.050	0.25	0.01	0.03	RHS
135	06 Oct 11	2.521	0.50	0.50	0.050	0.25	0.01	0.03	RHS
136	06 Oct 11	2.517	1.10	0.50	0.050	0.55	0.03	0.06	RHS
137	06 Oct 11	2.515	0.60	0.50	0.050	0.30	0.02	0.03	RHS
138	06 Oct 11	2.511	1.00	0.50	0.050	0.50	0.03	0.06	RHS
139	06 Oct 11	2.505	0.70	0.60	0.050	0.42	0.02	0.05	RHS
140	06 Oct 11	2.496	1.00	0.50	0.050	0.50	0.03	0.06	RHS
141	06 Oct 11	2.496	0.90	0.50	0.050	0.45	0.02	0.05	RHS
142	06 Oct 11	2.489	0.50	0.50	0.050	0.25	0.01	0.03	RHS
143	06 Oct 11	2.487	1.00	0.50	0.050	0.50	0.03	0.06	RHS
144	06 Oct 11	2.486	0.50	0.50	0.050	0.25	0.01	0.03	RHS
145	06 Oct 11	2.483	0.80	0.60	0.050	0.48	0.02	0.06	RHS
146	06 Oct 11	2.480	1.20	0.70	0.050	0.84	0.04	0.10	RHS
147	06 Oct 11	2.478	0.50	0.50	0.050	0.25	0.01	0.03	RHS
148	06 Oct 11	2.080	2.00	1.20	0.050	2.40	0.12	0.28	RHS
149	06 Oct 11	2.078	2.40	1.20	0.050	2.88	0.14	0.33	RHS
150	06 Oct 11	2.076	2.40	1.20	0.050	2.88	0.14	0.33	RHS
CARRIED FORWARD :						1,419.21	67.35	156.23	

LINTASAN RESOURCES SDN. BHD.
MAINTENANCE OF FEDERAL ROADS - WEST COAST, SABAH

R01 POTHOLE PATCHING RECORD

DISTRICT: KOTA KINABALU
ROUTE NO. 606
ROAD NAME: JALAN SUSUR SEPANGAR BAY
MONTH: OCTOBER 2011

ITEM	DATE	CHAINAGE	Length (m)	Width (m)	Depth (m)	AREA (m2)	VOLUME (m3)	PREMIX QUANTITY (ton)	REMARKS
BROUGHT FORWARD:						1,419.21	67.35	156.23	
151	06 Oct 11	2.076	2.00	1.00	0.050	2.00	0.10	0.23	RHS
152	06 Oct 11	2.074	2.40	1.20	0.050	2.88	0.14	0.33	RHS
153	06 Oct 11	2.074	2.00	1.00	0.050	2.00	0.10	0.23	RHS
154	06 Oct 11	2.070	1.50	0.90	0.050	1.35	0.07	0.16	RHS
155	06 Oct 11	2.070	1.80	0.80	0.050	1.44	0.07	0.17	RHS
156	06 Oct 11	2.068	1.20	0.90	0.050	1.08	0.05	0.13	RHS
157	06 Oct 11	2.069	1.50	0.80	0.050	1.20	0.06	0.14	RHS
158	06 Oct 11	2.067	2.00	0.80	0.050	1.60	0.08	0.19	RHS
159	06 Oct 11	2.020	2.30	1.20	0.050	2.76	0.14	0.32	RHS
160	06 Oct 11	2.018	2.40	1.20	0.050	2.88	0.14	0.33	RHS
161	06 Oct 11	2.014	0.70	0.70	0.050	0.49	0.02	0.06	RHS
162	07 Oct 11	1.705	0.70	0.50	0.050	0.35	0.02	0.04	RHS
163	07 Oct 11	1.704	0.35	0.50	0.050	0.18	0.01	0.02	RHS
164	07 Oct 11	1.696	0.50	0.50	0.050	0.25	0.01	0.03	RHS
165	07 Oct 11	1.685	1.00	1.00	0.050	1.00	0.05	0.12	RHS
166	07 Oct 11	1.684	1.50	1.00	0.050	1.50	0.08	0.17	RHS
167	07 Oct 11	1.683	1.50	1.00	0.050	1.50	0.08	0.17	RHS
168	07 Oct 11	1.680	0.50	0.50	0.050	0.25	0.01	0.03	RHS
169	07 Oct 11	1.679	0.50	0.50	0.050	0.25	0.01	0.03	RHS
170	07 Oct 11	1.675	0.50	0.50	0.050	0.25	0.01	0.03	RHS
171	07 Oct 11	1.350	0.50	0.50	0.050	0.25	0.01	0.03	RHS
172	07 Oct 11	1.348	0.50	0.50	0.050	0.25	0.01	0.03	RHS
173	07 Oct 11	1.347	0.50	0.50	0.050	0.25	0.01	0.03	RHS
174	07 Oct 11	1.347	1.20	0.50	0.050	0.60	0.03	0.07	RHS
175	07 Oct 11	1.347	0.60	0.50	0.050	0.30	0.02	0.03	RHS
176	08 Oct 11	1.216	2.00	1.00	0.050	2.00	0.10	0.23	RHS
177	08 Oct 11	1.214	1.80	1.00	0.050	1.80	0.09	0.21	RHS
178	08 Oct 11	1.214	2.40	1.20	0.050	2.88	0.14	0.33	RHS
179	08 Oct 11	1.212	2.10	1.00	0.050	2.10	0.11	0.24	RHS
180	08 Oct 11	1.212	2.00	1.00	0.050	2.00	0.10	0.23	RHS
CARRIED FORWARD :						1,456.85	69.23	160.60	

LINTASAN RESOURCES SDN. BHD.
MAINTENANCE OF FEDERAL ROADS - WEST COAST, SABAH

R01 POTHOLE PATCHING RECORD

DISTRICT: KOTA KINABALU

ROUTE NO. 606

ROAD NAME: JALAN SUSUR SEPANGAR BAY

MONTH: OCTOBER 2011

ITEM	DATE	CHAINAGE	Length (m)	Width (m)	Depth (m)	AREA (m2)	VOLUME (m3)	PREMIX QUANTITY (ton)	REMARKS
BROUGHT FORWARD:						1,456.85	69.23	160.60	
181	08 Oct 11	1.210	2.50	1.00	0.050	2.50	0.13	0.29	RHS
182	08 Oct 11	1.210	2.50	0.90	0.050	2.25	0.11	0.26	RHS
183	08 Oct 11	1.208	2.20	1.00	0.050	2.20	0.11	0.26	RHS
184	08 Oct 11	1.208	2.20	0.90	0.050	1.98	0.10	0.23	RHS
185	08 Oct 11	1.205	2.50	1.00	0.050	2.50	0.13	0.29	RHS
186	08 Oct 11	1.205	2.50	0.90	0.050	2.25	0.11	0.26	RHS
187	08 Oct 11	1.017	0.50	0.50	0.050	0.25	0.01	0.03	RHS
188	08 Oct 11	1.016	0.70	0.50	0.050	0.35	0.02	0.04	RHS
189	08 Oct 11	1.010	0.50	0.50	0.050	0.25	0.01	0.03	RHS
190	08 Oct 11	1.007	0.50	0.50	0.050	0.25	0.01	0.03	RHS
191	08 Oct 11	1.006	0.90	0.50	0.050	0.45	0.02	0.05	RHS
192	08 Oct 11	1.005	0.50	0.50	0.050	0.25	0.01	0.03	RHS
193	08 Oct 11	1.005	0.50	0.50	0.050	0.25	0.01	0.03	RHS
194	08 Oct 11	1.004	0.80	0.50	0.050	0.40	0.02	0.05	RHS
195	08 Oct 11	1.000	0.50	0.50	0.050	0.25	0.01	0.03	RHS
196	08 Oct 11	1.000	0.60	0.50	0.050	0.30	0.02	0.03	RHS
197	08 Oct 11	0.998	1.50	0.90	0.050	1.35	0.07	0.16	RHS
198	08 Oct 11	0.975	0.50	0.50	0.050	0.25	0.01	0.03	RHS
199	08 Oct 11	0.973	0.60	0.60	0.050	0.36	0.02	0.04	RHS
200	08 Oct 11	0.970	0.50	0.50	0.050	0.25	0.01	0.03	RHS
201	08 Oct 11	0.968	0.50	0.50	0.050	0.25	0.01	0.03	RHS
202	08 Oct 11	0.963	1.20	0.60	0.050	0.72	0.04	0.08	RHS
203	08 Oct 11	0.957	1.10	0.50	0.050	0.55	0.03	0.06	RHS
204	08 Oct 11	0.953	0.50	0.50	0.050	0.25	0.01	0.03	RHS
205	08 Oct 11	0.952	0.50	0.50	0.050	0.25	0.01	0.03	RHS
206	08 Oct 11	0.940	1.00	0.70	0.050	0.70	0.04	0.08	RHS
207	08 Oct 11	0.935	0.60	0.60	0.050	0.36	0.02	0.04	RHS
208	08 Oct 11	0.931	0.70	0.60	0.050	0.42	0.02	0.05	RHS
209	08 Oct 11	0.927	0.50	0.50	0.050	0.25	0.01	0.03	RHS
210	08 Oct 11	0.922	0.60	0.50	0.050	0.30	0.02	0.03	RHS
CARRIED FORWARD :						1,479.79	70.38	163.26	

LINTASAN RESOURCES SDN. BHD.
 MAINTENANCE OF FEDERAL ROADS - WEST COAST, SABAH

R01 POTHOLE PATCHING RECORD

DISTRICT: KOTA KINABALU

ROUTE NO. 606

ROAD NAME: JALAN SUSUR SEPANGAR BAY

MONTH: OCTOBER 2011

ITEM	DATE	CHAINAGE	Length (m)	Width (m)	Depth (m)	AREA (m2)	VOLUME (m3)	PREMIX QUANTITY (ton)	REMARKS
BROUGHT FORWARD:						1,479.79	70.38	163.26	
211	08 Oct 11	0.921	0.50	0.50	0.050	0.25	0.01	0.03	RHS
212	08 Oct 11	0.920	0.50	0.50	0.050	0.25	0.01	0.03	RHS
213	08 Oct 11	0.917	0.60	0.50	0.050	0.30	0.02	0.03	RHS
214	08 Oct 11	0.916	0.60	0.50	0.050	0.30	0.02	0.03	RHS
215	08 Oct 11	0.915	1.70	0.60	0.050	1.02	0.05	0.12	RHS
216	08 Oct 11	0.000	1.10	0.80	0.050	0.88	0.04	0.10	RHS
TOTAL :						1,482.79	70.53	163.61	

LINTASAN RESOURCES SDN. BHD.
 MAINTENANCE OF FEDERAL ROADS - WEST COAST, SABAH

R01 POTHOLE PATCHING RECORD

DISTRICT: KOTA KINABALU
ROUTE NO. 607
ROAD NAME: JALAN MASUK KE PELABUHAN BARU KK
MONTH: OCTOBER 2011

ITEM	DATE	CHAINAGE	Length (m)	Width (m)	Depth (m)	AREA (m2)	VOLUME (m3)	PREMIX QUANTITY (ton)	REMARKS
BROUGHT FORWARD:						32.24	1.61	3.73	
TOTAL :						32.24	1.61	3.73	

LINTASAN RESOURCES SDN BHD.
MAINTENANCE OF FEDERAL ROADS - WEST COAST, SABAH

SUMMARY - POTHOLE PATCHING RECORD

Month : October 2011

ITEM	DISTRICT	ROUTE NO.	ROAD NAME	AREA (m ²)			VOLUME (m ³)			PREMIX QUANTITY (TON)		
				PREVIOUS MONTH	CURRENT MONTH	CUM. MONTH	PREVIOUS MONTH	CURRENT MONTH	CUM. MONTH	PREVIOUS MONTH	CURRENT MONTH	CUM. MONTH
1	Ranau	22	Jalan Kota Kinabalu - Sandakan	2,705.24	207.94	2,913.18	136.75	10.62	147.37	317.48	24.72	342.20
			TOTAL:	2,705.24	207.94	2,913.18	136.75	10.62	147.37	317.48	24.72	342.20

LINTASAN RESOURCES SDN. BHD.
MAINTENANCE OF FEDERAL ROADS - WEST COAST, SABAH

R01 POTHOLE PATCHING RECORD

DISTRICT: Ranau

ROUTE NO. 22

ROAD NAME: Jalan Kota Kinabalu - Sandakan

MONTH: October 2011

ITEM	DATE	CHAINAGE	Length (m)	Width (m)	Depth (m)	AREA (m ²)	VOLUME (m ³)	PREMIX QUANTITY (ton)	REMARKS
BROUGHT FORWARD FROM SEPTEMBER 2011:						2,705.24	136.75	317.48	
1	04 Oct 11	112.920	0.50	0.50	0.05	0.25	0.01	0.02	RHS
2	04 Oct 11	112.924	0.70	0.40	0.05	0.28	0.01	0.02	RHS
3	04 Oct 11	112.933	1.40	0.50	0.05	0.70	0.04	0.09	RHS
4	04 Oct 11	112.935	1.00	0.60	0.05	0.60	0.03	0.07	RHS
5	04 Oct 11	112.956	1.60	0.70	0.05	1.12	0.06	0.14	RHS
6	04 Oct 11	112.959	0.50	0.20	0.05	0.10	0.01	0.02	RHS
7	04 Oct 11	112.977	0.40	0.20	0.05	0.08	0.00	0.00	RHS
8	04 Oct 11	112.979	1.20	0.20	0.05	0.24	0.01	0.02	RHS
9	04 Oct 11	112.982	2.40	0.70	0.05	1.68	0.08	0.19	RHS
10	04 Oct 11	112.960	0.90	0.50	0.05	0.45	0.02	0.05	RHS
11	04 Oct 11	112.977	1.50	0.60	0.05	0.90	0.05	0.12	RHS
12	04 Oct 11	113.703	1.40	0.60	0.05	0.84	0.04	0.09	RHS
13	05 Oct 11	113.727	1.50	0.70	0.05	1.05	0.05	0.12	RHS
14	05 Oct 11	113.729	1.20	0.40	0.05	0.48	0.02	0.05	RHS
15	05 Oct 11	113.732	0.90	0.50	0.05	0.45	0.02	0.05	RHS
16	05 Oct 11	113.775	0.60	0.20	0.05	0.12	0.01	0.02	RHS
17	05 Oct 11	113.805	0.40	0.40	0.05	0.16	0.01	0.02	RHS
18	05 Oct 11	113.830	0.60	0.50	0.05	0.30	0.02	0.05	LHS
19	05 Oct 11	113.845	0.30	0.20	0.05	0.06	0.00	0.00	LHS
20	05 Oct 11	113.885	0.90	0.60	0.05	0.54	0.03	0.07	RHS
21	05 Oct 11	113.889	0.80	0.50	0.05	0.40	0.02	0.05	LHS
22	05 Oct 11	113.892	1.00	0.80	0.05	0.80	0.04	0.09	RHS
23	05 Oct 11	118.523	1.10	0.40	0.05	0.44	0.02	0.05	RHS
24	05 Oct 11	118.530	0.60	0.40	0.05	0.24	0.01	0.02	RHS
25	06 Oct 11	119.681	0.40	0.20	0.05	0.08	0.00	0.00	LHS
26	06 Oct 11	119.683	1.30	1.00	0.05	1.30	0.07	0.16	LHS
27	06 Oct 11	119.913	0.60	0.50	0.05	0.30	0.02	0.05	RHS
28	06 Oct 11	119.917	1.20	1.00	0.05	1.20	0.06	0.14	RHS
29	06 Oct 11	119.920	0.30	0.20	0.05	0.06	0.00	0.00	RHS
30	06 Oct 11	120.056	1.90	2.00	0.05	3.80	0.19	0.44	LHS
CARRIED FORWAR						2,724.26	137.70	319.69	

LINTASAN RESOURCES SDN. BHD.
MAINTENANCE OF FEDERAL ROADS - WEST COAST, SABAH

R01 POTHOLE PATCHING RECORD

DISTRICT: Ranau

ROUTE NO. 22

ROAD NAME: Jalan Kota Kinabalu - Sandakan

MONTH: October 2011

ITEM	DATE	CHAINAGE	Length (m)	Width (m)	Depth (m)	AREA (m ²)	VOLUME (m ³)	PREMIX QUANTITY (ton)	REMARKS
BROUGHT FORWARD:						2,724.26	137.70	319.69	
31	06 Oct 11	120.065	0.70	0.70	0.05	0.49	0.02	0.05	LHS
32	06 Oct 11	120.070	0.50	0.40	0.05	0.20	0.01	0.02	RHS
33	06 Oct 11	120.072	0.80	0.70	0.05	0.56	0.03	0.07	RHS
34	06 Oct 11	120.083	1.00	0.80	0.05	0.80	0.04	0.09	LHS
35	06 Oct 11	120.085	1.40	1.30	0.05	1.82	0.09	0.21	LHS
36	06 Oct 11	124.200	0.90	0.70	0.05	0.63	0.03	0.07	LHS
37	07 Oct 11	124.370	1.10	0.60	0.05	0.66	0.03	0.07	LHS
38	07 Oct 11	124.960	1.10	0.70	0.05	0.77	0.04	0.09	RHS
39	07 Oct 11	124.966	0.90	0.80	0.05	0.72	0.04	0.09	RHS
40	07 Oct 11	124.968	0.50	0.50	0.05	0.25	0.01	0.02	LHS
41	07 Oct 11	124.971	1.40	0.90	0.05	1.26	0.06	0.14	RHS
42	07 Oct 11	124.978	0.70	0.60	0.05	0.42	0.02	0.05	RHS
43	07 Oct 11	124.992	1.00	0.60	0.05	0.60	0.03	0.07	LHS
44	07 Oct 11	125.400	0.80	0.40	0.05	0.32	0.02	0.05	RHS
45	07 Oct 11	125.445	0.60	0.40	0.05	0.24	0.01	0.02	RHS
46	07 Oct 11	125.455	0.70	0.50	0.05	0.35	0.02	0.05	RHS
47	07 Oct 11	125.456	1.90	0.50	0.05	0.95	0.05	0.12	LHS
48	07 Oct 11	125.480	2.60	0.40	0.05	1.04	0.05	0.12	RHS
49	07 Oct 11	125.485	0.90	0.20	0.05	0.18	0.01	0.02	RHS
50	07 Oct 11	125.490	0.80	0.40	0.05	0.32	0.02	0.05	RHS
51	08 Oct 11	125.505	0.70	0.50	0.05	0.35	0.02	0.05	RHS
52	08 Oct 11	125.710	1.50	0.80	0.05	1.20	0.06	0.14	LHS
53	08 Oct 11	125.950	1.80	1.00	0.05	1.80	0.09	0.21	LHS
54	08 Oct 11	126.258	1.60	1.20	0.05	1.92	0.10	0.23	LHS
55	08 Oct 11	126.270	2.40	1.00	0.05	2.40	0.12	0.28	LHS
56	08 Oct 11	126.275	1.00	0.60	0.05	0.60	0.03	0.07	LHS
57	08 Oct 11	126.305	1.00	0.60	0.05	0.60	0.03	0.07	LHS
58	08 Oct 11	126.389	1.50	0.80	0.05	1.20	0.06	0.14	LHS
59	08 Oct 11	126.392	0.80	0.60	0.05	0.48	0.02	0.05	LHS
60	08 Oct 11	126.395	0.60	0.40	0.05	0.24	0.01	0.02	LHS
CARRIED FORWARD:						2,747.63	138.87	322.42	

LINTASAN RESOURCES SDN. BHD.
MAINTENANCE OF FEDERAL ROADS - WEST COAST, SABAH

R01 POTHOLE PATCHING RECORD

DISTRICT: Ranau

ROUTE NO. 22

ROAD NAME: Jalan Kota Kinabalu - Sandakan

MONTH: October 2011

ITEM	DATE	CHAINAGE	Length (m)	Width (m)	Depth (m)	AREA (m ²)	VOLUME (m ³)	PREMIX QUANTITY (ton)	REMARKS
BROUGHT FORWARD:						2,747.63	138.87	322.42	
61	08 Oct 11	126.397	1.80	0.60	0.05	1.08	0.05	0.12	LHS
62	08 Oct 11	126.400	1.10	0.50	0.05	0.55	0.03	0.07	LHS
63	08 Oct 11	126.403	0.80	0.70	0.05	0.56	0.03	0.07	LHS
64	08 Oct 11	126.405	1.10	0.60	0.05	0.66	0.03	0.07	LHS
65	11 Oct 11	126.613	2.10	0.70	0.05	1.47	0.07	0.16	RHS
66	11 Oct 11	126.620	0.60	0.40	0.05	0.24	0.01	0.02	RHS
67	11 Oct 11	126.626	1.70	0.80	0.05	1.36	0.07	0.16	LHS
68	11 Oct 11	126.628	0.70	0.50	0.05	0.35	0.02	0.05	LHS
69	11 Oct 11	126.630	1.00	0.50	0.05	0.50	0.03	0.07	LHS
70	11 Oct 11	126.632	1.10	0.80	0.05	0.88	0.04	0.09	LHS
71	11 Oct 11	126.635	2.60	1.10	0.05	2.86	0.14	0.32	RHS
72	11 Oct 11	126.685	1.20	0.90	0.05	1.08	0.05	0.12	RHS
73	11 Oct 11	126.713	1.00	0.60	0.05	0.60	0.03	0.07	LHS
74	11 Oct 11	126.715	1.40	0.80	0.05	1.12	0.06	0.14	LHS
75	11 Oct 11	126.730	0.80	0.50	0.05	0.40	0.02	0.05	LHS
76	11 Oct 11	126.742	1.40	0.80	0.05	1.12	0.06	0.14	LHS
77	11 Oct 11	126.744	1.30	0.70	0.05	0.91	0.05	0.12	LHS
78	12 Oct 11	128.360	1.20	0.80	0.05	0.96	0.05	0.12	LHS
79	12 Oct 11	128.357	0.80	0.50	0.05	0.40	0.02	0.05	LHS
80	12 Oct 11	128.348	0.60	0.40	0.05	0.24	0.01	0.02	LHS
81	12 Oct 11	128.343	0.80	0.60	0.05	0.48	0.02	0.05	LHS
82	12 Oct 11	128.315	1.50	0.80	0.05	1.20	0.06	0.14	RHS
83	12 Oct 11	128.297	0.90	0.60	0.05	0.54	0.03	0.07	RHS
84	12 Oct 11	128.293	0.70	0.20	0.05	0.14	0.01	0.02	RHS
85	12 Oct 11	128.281	1.10	0.60	0.05	0.66	0.03	0.07	RHS
86	12 Oct 11	128.270	1.20	0.60	0.05	0.72	0.04	0.09	RHS
87	12 Oct 11	128.265	1.30	1.00	0.05	1.30	0.07	0.16	LHS
88	12 Oct 11	128.000	0.70	0.70	0.05	0.49	0.02	0.05	LHS
89	12 Oct 11	127.987	1.80	0.60	0.05	1.08	0.05	0.12	LHS
90	12 Oct 11	127.968	0.70	0.60	0.05	0.42	0.02	0.05	LHS
CARRIED FORWARD:						2,772.00	140.09	325.27	

LINTASAN RESOURCES SDN. BHD.
MAINTENANCE OF FEDERAL ROADS - WEST COAST, SABAH

R01 POTHOLE PATCHING RECORD

DISTRICT: Ranau

ROUTE NO. 22

ROAD NAME: Jalan Kota Kinabalu - Sandakan

MONTH: October 2011

ITEM	DATE	CHAINAGE	Length (m)	Width (m)	Depth (m)	AREA (m ²)	VOLUME (m ³)	PREMIX QUANTITY (ton)	REMARKS
BROUGHT FORWARD:						2,772.00	140.09	325.27	
91	13 Oct 11	127.933	0.70	0.60	0.05	0.42	0.02	0.05	RHS
92	13 Oct 11	127.940	0.70	0.70	0.05	0.49	0.02	0.05	RHS
93	13 Oct 11	127.919	1.30	0.90	0.05	1.17	0.06	0.14	RHS
94	13 Oct 11	127.920	0.80	0.60	0.05	0.48	0.02	0.05	RHS
95	13 Oct 11	127.885	1.80	0.80	0.05	1.44	0.07	0.16	RHS
96	13 Oct 11	127.878	0.80	0.70	0.05	0.56	0.03	0.07	LHS
97	13 Oct 11	127.862	0.90	0.70	0.05	0.63	0.03	0.07	LHS
98	13 Oct 11	127.850	0.90	0.60	0.05	0.54	0.03	0.07	LHS
99	13 Oct 11	127.858	0.90	0.80	0.05	0.72	0.04	0.09	LHS
100	13 Oct 11	127.860	1.20	0.80	0.05	0.96	0.05	0.12	LHS
101	13 Oct 11	127.872	0.90	0.80	0.05	0.72	0.04	0.09	LHS
102	13 Oct 11	127.875	1.60	1.20	0.05	1.92	0.10	0.23	LHS
103	14 Oct 11	126.800	0.80	0.50	0.05	0.40	0.02	0.05	LHS
104	14 Oct 11	126.805	1.40	0.90	0.05	1.26	0.06	0.14	LHS
105	14 Oct 11	126.818	0.80	0.50	0.05	0.40	0.02	0.05	RHS
106	14 Oct 11	126.828	0.90	0.90	0.05	0.81	0.04	0.09	LHS
107	14 Oct 11	126.830	0.70	0.50	0.05	0.35	0.02	0.05	LHS
108	14 Oct 11	126.835	1.60	0.70	0.05	1.12	0.06	0.14	LHS
109	14 Oct 11	127.015	0.80	0.30	0.05	0.24	0.01	0.02	LHS
110	14 Oct 11	127.017	0.80	0.70	0.05	0.56	0.03	0.07	LHS
111	14 Oct 11	127.037	0.80	0.80	0.05	0.64	0.03	0.07	RHS
112	14 Oct 11	127.039	0.90	0.20	0.05	0.18	0.01	0.02	RHS
113	14 Oct 11	127.045	0.90	0.80	0.05	0.72	0.04	0.09	LHS
114	14 Oct 11	127.052	0.90	0.60	0.05	0.54	0.03	0.07	LHS
115	14 Oct 11	127.055	0.80	0.30	0.05	0.24	0.01	0.02	LHS
116	14 Oct 11	127.057	1.10	0.70	0.05	0.77	0.04	0.09	LHS
117	14 Oct 11	127.060	0.90	0.20	0.05	0.18	0.01	0.02	LHS
118	14 Oct 11	127.064	0.50	0.40	0.05	0.20	0.01	0.02	LHS
119	14 Oct 11	127.072	1.10	0.50	0.05	0.55	0.03	0.07	LHS
120	14 Oct 11	127.075	1.00	0.70	0.05	0.70	0.04	0.09	LHS
CARRIED FORWARD:						2,791.91	141.11	327.63	

LINTASAN RESOURCES SDN. BHD.
MAINTENANCE OF FEDERAL ROADS - WEST COAST, SABAH

R01 POTHOLE PATCHING RECORD

DISTRICT: Ranau

ROUTE NO. 22

ROAD NAME: Jalan Kota Kinabalu - Sandakan

MONTH: October 2011

ITEM	DATE	CHAINAGE	Length (m)	Width (m)	Depth (m)	AREA (m ²)	VOLUME (m ³)	PREMIX QUANTITY (ton)	REMARKS
BROUGHT FORWARD:						2,791.91	141.11	327.63	
121	15 Oct 11	127.110	1.10	0.50	0.05	0.55	0.03	0.07	LHS
122	15 Oct 11	127.115	0.80	0.50	0.05	0.40	0.02	0.05	LHS
123	15 Oct 11	127.203	0.70	0.50	0.05	0.35	0.02	0.05	RHS
124	15 Oct 11	127.213	0.90	0.80	0.05	0.72	0.04	0.09	RHS
125	15 Oct 11	127.216	1.20	1.00	0.05	1.20	0.06	0.14	LHS
126	15 Oct 11	127.231	0.80	0.60	0.05	0.48	0.02	0.05	LHS
127	15 Oct 11	127.233	0.60	0.50	0.05	0.30	0.02	0.05	RHS
128	15 Oct 11	127.245	0.70	0.70	0.05	0.49	0.02	0.05	RHS
129	15 Oct 11	127.277	1.10	1.00	0.05	1.10	0.06	0.14	LHS
130	15 Oct 11	127.280	0.70	0.60	0.05	0.42	0.02	0.05	LHS
131	15 Oct 11	127.302	0.90	0.50	0.05	0.45	0.02	0.05	LHS
132	15 Oct 11	127.304	1.50	0.60	0.05	0.90	0.05	0.12	LHS
133	15 Oct 11	127.340	1.20	1.00	0.05	1.20	0.06	0.14	LHS
134	15 Oct 11	127.350	1.50	0.90	0.05	1.35	0.07	0.16	LHS
135	18 Oct 11	127.420	1.20	1.00	0.05	1.20	0.06	0.14	LHS
136	18 Oct 11	127.430	0.80	0.70	0.05	0.56	0.03	0.07	LHS
137	18 Oct 11	127.432	0.70	0.40	0.05	0.28	0.01	0.02	LHS
138	18 Oct 11	127.445	1.30	0.80	0.05	1.04	0.05	0.12	LHS
139	18 Oct 11	127.458	1.30	1.00	0.05	1.30	0.07	0.16	LHS
140	18 Oct 11	127.459	1.50	0.50	0.05	0.75	0.04	0.09	LHS
141	18 Oct 11	127.462	1.30	0.90	0.05	1.17	0.06	0.14	LHS
142	18 Oct 11	127.570	2.40	0.60	0.05	1.44	0.07	0.16	LHS
143	18 Oct 11	127.582	1.50	0.70	0.05	1.05	0.05	0.12	LHS
144	18 Oct 11	127.584	0.70	0.50	0.05	0.35	0.02	0.05	LHS
145	18 Oct 11	127.618	1.20	1.00	0.05	1.20	0.06	0.14	LHS
146	18 Oct 11	127.621	0.90	0.70	0.05	0.63	0.03	0.07	LHS
147	18 Oct 11	127.624	0.80	0.50	0.05	0.40	0.02	0.05	LHS
148	19 Oct 11	127.642	0.30	0.20	0.05	0.06	0.00	0.00	LHS
149	19 Oct 11	127.645	0.70	0.50	0.05	0.35	0.02	0.05	LHS
150	19 Oct 11	127.665	0.40	0.30	0.05	0.12	0.01	0.02	LHS
CARRIED FORWARD:						2,813.72	142.22	330.24	

LINTASAN RESOURCES SDN. BHD.
MAINTENANCE OF FEDERAL ROADS - WEST COAST, SABAH

R01 POTHOLE PATCHING RECORD

DISTRICT: Ranau

ROUTE NO. 22

ROAD NAME: Jalan Kota Kinabalu - Sandakan

MONTH: October 2011

ITEM	DATE	CHAINAGE	Length (m)	Width (m)	Depth (m)	AREA (m ²)	VOLUME (m ³)	PREMIX QUANTITY (ton)	REMARKS
BROUGHT FORWARD:						2,813.72	142.22	330.24	
151	19 Oct 11	127.670	0.80	0.20	0.05	0.16	0.01	0.02	RHS
152	19 Oct 11	127.675	0.70	0.50	0.05	0.35	0.02	0.05	RHS
153	19 Oct 11	127.677	0.80	0.50	0.05	0.40	0.02	0.05	LHS
154	19 Oct 11	127.681	2.00	0.70	0.05	1.40	0.07	0.16	LHS
155	19 Oct 11	127.685	1.50	1.00	0.05	1.50	0.08	0.19	LHS
156	19 Oct 11	127.687	1.20	0.80	0.05	0.96	0.05	0.12	LHS
157	19 Oct 11	127.690	0.80	0.50	0.05	0.40	0.02	0.05	LHS
158	19 Oct 11	127.693	0.80	0.50	0.05	0.40	0.02	0.05	LHS
159	19 Oct 11	127.711	1.40	0.70	0.05	0.98	0.05	0.12	LHS
160	19 Oct 11	127.714	0.70	0.50	0.05	0.35	0.02	0.05	LHS
161	19 Oct 11	127.724	1.70	0.70	0.05	1.19	0.06	0.14	LHS
162	19 Oct 11	127.729	0.80	0.70	0.05	0.56	0.03	0.07	LHS
163	20 Oct 11	130.525	0.50	0.20	0.05	0.10	0.01	0.02	RHS
164	20 Oct 11	130.537	0.70	0.20	0.05	0.14	0.01	0.02	RHS
165	20 Oct 11	130.545	0.80	0.50	0.05	0.40	0.02	0.05	LHS
166	20 Oct 11	130.560	0.90	0.50	0.05	0.45	0.02	0.05	LHS
167	20 Oct 11	130.585	1.00	0.80	0.05	0.80	0.04	0.09	RHS
168	20 Oct 11	130.600	2.70	0.40	0.05	1.08	0.05	0.12	RHS
169	20 Oct 11	130.625	1.30	1.00	0.05	1.30	0.07	0.16	RHS
170	20 Oct 11	131.050	0.40	0.30	0.05	0.12	0.01	0.02	RHS
171	20 Oct 11	131.070	1.50	1.00	0.05	1.50	0.08	0.19	LHS
172	20 Oct 11	131.113	0.80	0.70	0.05	0.56	0.03	0.07	LHS
173	20 Oct 11	131.125	1.50	1.20	0.05	1.80	0.09	0.21	LHS
174	20 Oct 11	131.666	0.80	0.70	0.05	0.56	0.03	0.07	LHS
175	20 Oct 11	132.130	1.10	1.00	0.05	1.10	0.06	0.14	LHS
176	20 Oct 11	137.040	1.00	0.70	0.05	0.70	0.04	0.09	LHS
177	21 Oct 11	137.734	1.70	0.60	0.05	1.02	0.05	0.12	LHS
178	21 Oct 11	137.751	2.00	1.70	0.05	3.40	0.17	0.39	LHS
179	21 Oct 11	141.109	1.60	1.20	0.05	1.92	0.10	0.23	LHS
180	21 Oct 11	140.316	1.50	1.00	0.05	1.50	0.08	0.19	LHS
CARRIED FORWARD:						2,840.82	143.63	333.54	

LINTASAN RESOURCES SDN. BHD.
MAINTENANCE OF FEDERAL ROADS - WEST COAST, SABAH

R01 POTHOLE PATCHING RECORD

DISTRICT: Ranau

ROUTE NO. 22

ROAD NAME: Jalan Kota Kinabalu - Sandakan

MONTH: October 2011

ITEM	DATE	CHAINAGE	Length (m)	Width (m)	Depth (m)	AREA (m ²)	VOLUME (m ³)	PREMIX QUANTITY (ton)	REMARKS
BROUGHT FORWARD:						2,840.82	143.63	333.54	
181	21 Oct 11	140.312	0.50	0.30	0.05	0.15	0.01	0.02	RHS
182	21 Oct 11	140.305	0.40	0.30	0.05	0.12	0.01	0.02	RHS
183	21 Oct 11	140.303	0.70	0.20	0.05	0.14	0.01	0.02	RHS
184	21 Oct 11	140.302	0.40	0.30	0.05	0.12	0.01	0.02	RHS
185	21 Oct 11	140.296	0.40	0.30	0.05	0.12	0.01	0.02	RHS
186	21 Oct 11	140.290	0.90	0.60	0.05	0.54	0.03	0.07	LHS
187	21 Oct 11	139.300	0.70	0.50	0.05	0.35	0.02	0.05	LHS
188	21 Oct 11	139.291	1.40	1.20	0.05	1.68	0.08	0.19	LHS
189	21 Oct 11	139.286	1.00	0.30	0.05	0.30	0.02	0.05	LHS
190	21 Oct 11	139.279	1.00	0.50	0.05	0.50	0.03	0.07	LHS
191	21 Oct 11	139.221	0.50	0.40	0.05	0.20	0.01	0.02	LHS
192	22 Oct 11	139.090	1.30	1.00	0.05	1.30	0.07	0.16	LHS
193	22 Oct 11	139.088	0.50	0.20	0.05	0.10	0.01	0.02	RHS
194	22 Oct 11	139.086	1.60	0.90	0.05	1.44	0.07	0.16	RHS
195	22 Oct 11	139.082	1.50	1.00	0.05	1.50	0.08	0.19	RHS
196	22 Oct 11	138.350	0.80	0.60	0.05	0.48	0.02	0.05	RHS
197	22 Oct 11	138.343	1.30	0.70	0.05	0.91	0.05	0.12	RHS
198	22 Oct 11	138.335	0.60	0.50	0.05	0.30	0.02	0.05	RHS
199	22 Oct 11	138.331	0.70	0.50	0.05	0.35	0.02	0.05	LHS
200	22 Oct 11	138.321	1.20	0.80	0.05	0.96	0.05	0.12	LHS
201	22 Oct 11	138.316	0.90	0.80	0.05	0.72	0.04	0.09	LHS
202	22 Oct 11	137.851	0.50	0.40	0.05	0.20	0.01	0.02	LHS
203	22 Oct 11	137.807	0.80	0.70	0.05	0.56	0.03	0.07	LHS
204	22 Oct 11	137.772	0.50	0.40	0.05	0.20	0.01	0.02	LHS
205	22 Oct 11	137.761	2.30	0.90	0.05	2.07	0.10	0.23	LHS
206	22 Oct 11	137.475	1.60	0.50	0.05	0.80	0.04	0.09	LHS
207	25 Oct 11	125.770	0.80	0.50	0.05	0.40	0.02	0.05	LHS
208	25 Oct 11	125.000	0.70	0.50	0.05	0.35	0.02	0.05	LHS
209	25 Oct 11	124.945	0.60	0.30	0.05	0.18	0.01	0.02	RHS
210	25 Oct 11	122.804	0.40	0.30	0.05	0.12	0.01	0.02	RHS
CARRIED FORWARD:						2,857.98	144.55	335.67	

LINTASAN RESOURCES SDN. BHD.
MAINTENANCE OF FEDERAL ROADS - WEST COAST, SABAH

R01 POTHOLE PATCHING RECORD

DISTRICT: Ranau

ROUTE NO. 22

ROAD NAME: Jalan Kota Kinabalu - Sandakan

MONTH: October 2011

ITEM	DATE	CHAINAGE	Length (m)	Width (m)	Depth (m)	AREA (m ²)	VOLUME (m ³)	PREMIX QUANTITY (ton)	REMARKS
BROUGHT FORWARD:						2,857.98	144.55	335.67	
211	25 Oct 11	122.802	1.30	0.80	0.05	1.04	0.05	0.12	RHS
212	25 Oct 11	122.801	1.00	0.20	0.05	0.20	0.01	0.02	RHS
213	25 Oct 11	119.060	0.80	0.50	0.05	0.40	0.02	0.05	RHS
214	25 Oct 11	119.062	1.20	1.00	0.05	1.20	0.06	0.14	RHS
215	25 Oct 11	118.855	1.50	0.60	0.05	0.90	0.05	0.12	RHS
216	25 Oct 11	118.852	1.20	0.80	0.05	0.96	0.05	0.12	RHS
217	25 Oct 11	112.755	1.20	0.40	0.05	0.48	0.02	0.05	LHS
218	25 Oct 11	111.939	0.70	0.20	0.05	0.14	0.01	0.02	RHS
219	25 Oct 11	111.845	1.30	0.60	0.05	0.78	0.04	0.09	RHS
220	25 Oct 11	111.843	0.60	0.20	0.05	0.12	0.01	0.02	RHS
221	25 Oct 11	111.032	1.40	0.40	0.05	0.56	0.03	0.07	RHS
222	27 Oct 11	100.328	1.90	0.90	0.05	1.71	0.09	0.21	LHS
223	27 Oct 11	100.324	1.70	0.80	0.05	1.36	0.07	0.16	LHS
224	27 Oct 11	98.719	2.10	0.80	0.05	1.68	0.08	0.19	LHS
225	27 Oct 11	98.700	1.40	0.60	0.05	0.84	0.04	0.09	RHS
226	27 Oct 11	98.613	1.30	0.90	0.05	1.17	0.06	0.14	RHS
227	27 Oct 11	98.611	1.30	1.00	0.05	1.30	0.07	0.16	RHS
228	27 Oct 11	98.607	0.90	0.40	0.05	0.36	0.02	0.05	RHS
229	27 Oct 11	98.597	1.70	0.70	0.05	1.19	0.06	0.14	RHS
230	27 Oct 11	98.280	0.90	0.40	0.05	0.36	0.02	0.05	RHS
231	27 Oct 11	98.265	1.90	0.50	0.05	0.95	0.05	0.12	RHS
232	27 Oct 11	97.490	2.10	1.30	0.05	2.73	0.14	0.32	LHS
233	27 Oct 11	97.305	1.40	0.90	0.05	1.26	0.06	0.14	LHS
234	27 Oct 11	96.826	1.40	0.10	0.05	0.14	0.01	0.02	LHS
235	27 Oct 11	96.096	1.20	0.70	0.05	0.84	0.04	0.09	LHS
236	28 Oct 11	95.045	1.00	0.60	0.05	0.60	0.03	0.07	RHS
237	28 Oct 11	95.040	0.40	0.30	0.05	0.12	0.01	0.02	RHS
238	28 Oct 11	94.977	2.50	0.60	0.05	1.50	0.08	0.19	LHS
239	28 Oct 11	94.970	1.00	0.20	0.05	0.20	0.01	0.02	LHS
240	28 Oct 11	94.962	0.50	0.50	0.05	0.25	0.01	0.02	LHS
CARRIED FORWARD:						2,883.32	145.85	338.69	

LINTASAN RESOURCES SDN. BHD.
MAINTENANCE OF FEDERAL ROADS - WEST COAST, SABAH

R01 POTHOLE PATCHING RECORD

DISTRICT: Ranau

ROUTE NO. 22

ROAD NAME: Jalan Kota Kinabalu - Sandakan

MONTH: October 2011

ITEM	DATE	CHAINAGE	Length (m)	Width (m)	Depth (m)	AREA (m ²)	VOLUME (m ³)	PREMIX QUANTITY (ton)	REMARKS
BROUGHT FORWARD:						2,883.32	145.85	338.69	
241	28 Oct 11	94.906	0.50	0.30	0.05	0.15	0.01	0.02	RHS
242	28 Oct 11	94.850	0.70	0.20	0.05	0.14	0.01	0.02	RHS
243	28 Oct 11	93.855	0.80	0.70	0.05	0.56	0.03	0.07	RHS
244	28 Oct 11	93.850	1.30	0.60	0.05	0.78	0.04	0.09	LHS
245	28 Oct 11	93.845	1.00	0.50	0.05	0.50	0.03	0.07	LHS
246	28 Oct 11	93.842	1.20	0.70	0.05	0.84	0.04	0.09	LHS
247	28 Oct 11	93.837	2.10	1.10	0.05	2.31	0.12	0.28	LHS
248	28 Oct 11	77.075	1.70	1.50	0.05	2.55	0.13	0.30	RHS
249	28 Oct 11	77.062	2.50	1.00	0.05	2.50	0.13	0.30	LHS
250	28 Oct 11	77.034	2.60	1.00	0.05	2.60	0.13	0.30	LHS
251	29 Oct 11	79.920	0.80	0.20	0.05	0.16	0.01	0.02	LHS
252	29 Oct 11	79.915	0.50	0.40	0.05	0.20	0.01	0.02	LHS
253	29 Oct 11	78.070	0.40	0.30	0.05	0.12	0.01	0.02	LHS
254	29 Oct 11	77.480	0.60	0.30	0.05	0.18	0.01	0.02	LHS
255	29 Oct 11	77.370	0.80	0.50	0.05	0.40	0.02	0.05	LHS
256	29 Oct 11	77.289	0.80	0.60	0.05	0.48	0.02	0.05	LHS
257	29 Oct 11	77.250	0.80	0.30	0.05	0.24	0.01	0.02	LHS
258	29 Oct 11	76.800	0.50	0.40	0.05	0.20	0.01	0.02	LHS
259	29 Oct 11	76.798	1.00	0.80	0.05	0.80	0.04	0.09	RHS
260	29 Oct 11	76.796	2.00	1.80	0.05	3.60	0.18	0.42	RHS
261	29 Oct 11	76.792	1.20	0.90	0.05	1.08	0.05	0.12	RHS
262	29 Oct 11	76.797	2.50	0.80	0.05	2.00	0.10	0.23	RHS
263	29 Oct 11	76.787	1.50	0.80	0.05	1.20	0.06	0.14	RHS
264	29 Oct 11	76.764	2.00	0.90	0.05	1.80	0.09	0.21	RHS
265	29 Oct 11	76.097	2.80	0.90	0.05	2.52	0.13	0.30	LHS
266	29 Oct 11	76.100	0.90	0.20	0.05	0.18	0.01	0.02	LHS
267	29 Oct 11	76.108	0.70	0.60	0.05	0.42	0.02	0.05	LHS
268	29 Oct 11	76.110	1.00	0.60	0.05	0.60	0.03	0.07	RHS
269	29 Oct 11	76.113	0.90	0.50	0.05	0.45	0.02	0.05	RHS
270	29 Oct 11	76.115	0.60	0.50	0.05	0.30	0.02	0.05	RHS
CARRIED FORWARD:						2,913.18	147.37	342.20	

LINTASAN RESOURCES SDN BHD.
MAINTENANCE OF FEDERAL ROADS - WEST COAST, SABAH

SUMMARY - POTHOLE PATCHING RECORD

Month: OCTOBER 2011

ITEM	DISTRICT	ROUTE NO.	ROAD NAME	AREA (m ²)			VOLUME (m ³)			PREMIX QUANTITY (TON)		
				PREVIOUS MONTH	CURRENT MONTH	CUM. MONTH	PREVIOUS MONTH	CURRENT MONTH	CUM. MONTH	PREVIOUS MONTH	CURRENT MONTH	CUM. MONTH
1	Kota Kinabalu	01	Jalan Kota Kinabalu - Sindumin	156.18	-	156.18	7.81	-	7.81	18.11	-	18.11
2	Penampang	01	Jalan Kota Kinabalu - Sindumin	697.93	23.44	721.37	34.90	1.17	36.07	80.97	2.72	83.69
3	Papar	01	Jalan Kota Kinabalu - Sindumin	2,652.34	156.79	2,809.13	133.45	7.84	141.29	309.61	18.19	327.80
4	Penampang	500	Jalan Kota Kinabalu - Keningau - Tenom	3,291.64	24.92	3,316.56	164.59	1.25	165.84	381.83	2.89	384.72
5	Penampang	501	Jalan Kota Kinabalu - Penampang - Lok Kawi	858.82	5.76	864.58	42.95	0.29	43.24	99.62	0.67	100.29
6	Kota Kinabalu	608	Jalan masuk ke Lapangan Terbang Lama, K.K.	122.85	43.66	166.51	6.15	2.18	8.33	14.24	5.06	19.30
TOTAL:				7,779.76	254.57	8,034.33	389.85	12.73	402.58	904.38	29.53	933.91

LINTASAN RESOURCES SDN. BHD.
MAINTENANCE OF FEDERAL ROADS - WEST COAST, SABAH

R01 POTHOLE PATCHING RECORD

DISTRICT: KOTA KINABALU
ROUTE NO. 01
ROAD NAME: JALAN KK - SINDUMIN
MONTH: OCTOBER 2011

ITEM	DATE	CHAINAGE	Length (m)	Width (m)	Depth (m)	AREA (m2)	VOLUME (m3)	PREMIX QUANTITY (ton)	REMARKS
BROUGHT FORWARD:						156.18	7.81	18.11	
TOTAL:						156.18	7.81	18.11	

LINTASAN RESOURCES SDN. BHD.
MAINTENANCE OF FEDERAL ROADS - WEST COAST, SABAH

R01 POTHOLE PATCHING RECORD

DISTRICT: PENAMPANG

ROUTE NO. 01

ROAD NAME: JALAN KK - SINDUMIN

MONTH: OCTOBER 2011

ITEM	DATE	CHAINAGE	Length (m)	Width (m)	Depth (m)	AREA (m2)	VOLUME (m3)	PREMIX QUANTITY (ton)	REMARKS
BROUGHT FORWARD:						697.93	34.90	80.97	
1	17 Oct 11	17.778	5.80	1.00	0.050	5.80	0.29	0.67	RHS
2	17 Oct 11	17.855	4.80	1.30	0.050	6.24	0.31	0.72	LHS
3	17 Oct 11	17.930	3.00	1.00	0.050	3.00	0.15	0.35	RHS
4	17 Oct 11	17.934	3.50	1.20	0.050	4.20	0.21	0.49	RHS
5	20 Oct 11	12.033	2.80	1.50	0.050	4.20	0.21	0.49	LHS
TOTAL:						721.37	36.07	83.69	

LINTASAN RESOURCES SDN. BHD.
MAINTENANCE OF FEDERAL ROADS - WEST COAST, SABAH

R01 POTHOLE PATCHING RECORD

DISTRICT: PAPAR

ROUTE NO. 01

ROAD NAME: JALAN KK - SINDUMIN

MONTH: OCTOBER 2011

ITEM	DATE	CHAINAGE	Length (m)	Width (m)	Depth (m)	AREA (m2)	VOLUME (m3)	PREMIX QUANTITY (ton)	REMARKS
BROUGHT FORWARD:						2,652.34	133.45	309.61	
1	04 Oct 11	38.457	1.60	1.30	0.050	2.08	0.10	0.24	LHS
2	04 Oct 11	38.457	1.00	0.70	0.050	0.70	0.04	0.08	LHS
3	12 Oct 11	47.660	4.40	1.80	0.050	7.92	0.40	0.92	LHS
4	12 Oct 11	47.740	2.70	1.20	0.050	3.24	0.16	0.38	LHS
5	12 Oct 11	47.743	1.50	1.20	0.050	1.80	0.09	0.21	LHS
6	15 Oct 11	71.635	7.30	1.10	0.050	8.03	0.40	0.93	LHS
7	15 Oct 11	71.630	4.30	1.00	0.050	4.30	0.22	0.50	LHS
8	15 Oct 11	71.923	3.90	1.20	0.050	4.68	0.23	0.54	LHS
9	15 Oct 11	71.893	4.20	1.30	0.050	5.46	0.27	0.63	RHS
10	15 Oct 11	61.655	8.90	1.00	0.050	8.90	0.45	1.03	RHS
11	17 Oct 11	23.030	10.50	1.60	0.050	16.80	0.84	1.95	LHS
12	18 Oct 11	41.365	4.50	1.30	0.050	5.85	0.29	0.68	RHS
13	18 Oct 11	37.457	3.40	1.20	0.050	4.08	0.20	0.47	LHS
14	18 Oct 11	34.487	1.40	1.20	0.050	1.68	0.08	0.19	LHS
15	18 Oct 11	34.485	1.60	1.50	0.050	2.40	0.12	0.28	LHS
16	18 Oct 11	34.483	2.40	1.20	0.050	2.88	0.14	0.33	LHS
17	18 Oct 11	58.245	3.30	1.40	0.050	4.62	0.23	0.54	LHS
18	18 Oct 11	58.250	3.10	1.20	0.050	3.72	0.19	0.43	LHS
19	18 Oct 11	58.255	3.80	1.00	0.050	3.80	0.19	0.44	LHS
20	18 Oct 11	58.263	1.50	1.00	0.050	1.50	0.08	0.17	LHS
21	18 Oct 11	58.265	3.70	1.10	0.050	4.07	0.20	0.47	LHS
22	19 Oct 11	36.907	6.60	1.80	0.050	11.88	0.59	1.38	LHS
23	19 Oct 11	36.910	2.50	1.30	0.050	3.25	0.16	0.38	RHS
24	19 Oct 11	36.905	2.50	1.30	0.050	3.25	0.16	0.38	RHS
25	19 Oct 11	36.903	2.10	1.20	0.050	2.52	0.13	0.29	RHS
26	19 Oct 11	36.855	5.10	1.40	0.050	7.14	0.36	0.83	RHS
27	19 Oct 11	39.400	3.50	1.20	0.050	4.20	0.21	0.49	LHS
28	19 Oct 11	29.980	3.00	1.20	0.050	3.60	0.18	0.42	LHS
29	19 Oct 11	29.970	2.50	1.10	0.050	2.75	0.14	0.32	LHS
30	19 Oct 11	29.857	10.30	0.90	0.050	9.27	0.46	1.08	LHS
CARRIED FORWARD:						2,798.71	140.77	326.59	

LINTASAN RESOURCES SDN. BHD.
MAINTENANCE OF FEDERAL ROADS - WEST COAST, SABAH

R01 POTHOLE PATCHING RECORD

DISTRICT: PAPAR

ROUTE NO. 01

ROAD NAME: JALAN KK - SINDUMIN

MONTH: OCTOBER 2011

ITEM	DATE	CHAINAGE	Length (m)	Width (m)	Depth (m)	AREA (m2)	VOLUME (m3)	PREMIX QUANTITY (ton)	REMARKS
BROUGHT FORWARD:						2,798.71	140.77	326.59	
31	21 Oct 11	63.035	4.10	1.60	0.050	6.56	0.33	0.76	LHS
32	21 Oct 11	48.835	1.20	1.20	0.050	1.44	0.07	0.17	RHS
33	21 Oct 11	48.830	1.20	1.10	0.050	1.32	0.07	0.15	RHS
34	21 Oct 11	48.808	1.10	1.00	0.050	1.10	0.06	0.13	RHS
TOTAL:						2,809.13	141.29	327.80	

LINTASAN RESOURCES SDN. BHD.
MAINTENANCE OF FEDERAL ROADS - WEST COAST, SABAH

R01 POTHOLE PATCHING RECORD

DISTRICT: PENAMPANG

ROUTE NO. 500

ROAD NAME: JALAN KK - KENINGAU - TENOM

MONTH: OCTOBER 2011

ITEM	DATE	CHAINAGE	Length (m)	Width (m)	Depth (m)	AREA (m2)	VOLUME (m3)	PREMIX QUANTITY (ton)	REMARKS
BROUGHT FORWARD:						3,291.64	164.59	381.83	
1	10 Oct 11	40.018	0.40	0.40	0.050	0.16	0.01	0.02	RHS
2	10 Oct 11	40.020	0.40	0.40	0.050	0.16	0.01	0.02	RHS
3	10 Oct 11	40.982	0.60	0.40	0.050	0.24	0.01	0.03	RHS
4	10 Oct 11	40.984	0.60	0.40	0.050	0.24	0.01	0.03	RHS
5	10 Oct 11	40.986	0.60	0.40	0.050	0.24	0.01	0.03	RHS
6	10 Oct 11	40.988	0.40	0.40	0.050	0.16	0.01	0.02	RHS
7	10 Oct 11	40.990	0.40	0.40	0.050	0.16	0.01	0.02	RHS
8	10 Oct 11	40.994	0.60	0.40	0.050	0.24	0.01	0.03	RHS
9	10 Oct 11	40.996	0.60	0.40	0.050	0.24	0.01	0.03	RHS
10	10 Oct 11	40.998	0.60	0.40	0.050	0.24	0.01	0.03	RHS
11	10 Oct 11	41.000	1.20	0.40	0.050	0.48	0.02	0.06	RHS
12	10 Oct 11	41.002	1.20	0.40	0.050	0.48	0.02	0.06	RHS
13	10 Oct 11	41.004	1.20	0.40	0.050	0.48	0.02	0.06	RHS
14	10 Oct 11	41.006	1.20	0.40	0.050	0.48	0.02	0.06	RHS
15	10 Oct 11	41.008	1.20	0.40	0.050	0.48	0.02	0.06	RHS
16	10 Oct 11	41.010	1.20	0.40	0.050	0.48	0.02	0.06	RHS
17	10 Oct 11	41.012	0.80	0.40	0.050	0.32	0.02	0.04	RHS
18	10 Oct 11	41.014	0.80	0.40	0.050	0.32	0.02	0.04	RHS
19	10 Oct 11	41.016	0.80	0.40	0.050	0.32	0.02	0.04	RHS
20	10 Oct 11	41.018	0.80	0.40	0.050	0.32	0.02	0.04	RHS
21	11 Oct 11	33.436	0.40	0.40	0.050	0.16	0.01	0.02	LHS
22	11 Oct 11	33.438	0.40	0.40	0.050	0.16	0.01	0.02	LHS
23	11 Oct 11	42.508	0.60	0.40	0.050	0.24	0.01	0.03	LHS
24	11 Oct 11	42.510	0.60	0.40	0.050	0.24	0.01	0.03	LHS
25	11 Oct 11	42.512	0.60	0.40	0.050	0.24	0.01	0.03	LHS
26	11 Oct 11	42.518	1.40	0.40	0.050	0.56	0.03	0.06	RHS
27	11 Oct 11	42.520	1.40	0.40	0.050	0.56	0.03	0.06	RHS
28	11 Oct 11	42.522	1.40	0.40	0.050	0.56	0.03	0.06	RHS
29	11 Oct 11	42.524	1.40	0.40	0.050	0.56	0.03	0.06	RHS
30	11 Oct 11	42.526	1.40	0.40	0.050	0.56	0.03	0.06	RHS
CARRIED FORWARD:						3,301.72	165.09	383.00	

LINTASAN RESOURCES SDN. BHD.
MAINTENANCE OF FEDERAL ROADS - WEST COAST, SABAH

R01 POT HOLE PATCHING RECORD

DISTRICT: PENAMPANG

ROUTE NO. 500

ROAD NAME: JALAN KK - KENINGAU - TENOM

MONTH: OCTOBER 2011

ITEM	DATE	CHAINAGE	Length (m)	Width (m)	Depth (m)	AREA (m ²)	VOLUME (m ³)	PREMIX QUANTITY (ton)	REMARKS
BROUGHT FORWARD:						3,301.72	165.09	383.00	
31	11 Oct 11	42.528	1.40	0.40	0.050	0.56	0.03	0.06	RHS
32	11 Oct 11	42.532	0.60	0.40	0.050	0.24	0.01	0.03	RHS
33	11 Oct 11	42.534	0.60	0.40	0.050	0.24	0.01	0.03	RHS
34	11 Oct 11	42.536	0.60	0.40	0.050	0.24	0.01	0.03	RHS
35	11 Oct 11	42.538	0.80	0.40	0.050	0.32	0.02	0.04	RHS
36	11 Oct 11	42.540	0.80	0.40	0.050	0.32	0.02	0.04	RHS
37	11 Oct 11	42.542	0.80	0.40	0.050	0.32	0.02	0.04	RHS
38	11 Oct 11	42.544	0.80	0.40	0.050	0.32	0.02	0.04	RHS
39	12 Oct 11	14.252	0.60	0.40	0.050	0.24	0.01	0.03	LHS
40	12 Oct 11	14.254	0.60	0.40	0.050	0.24	0.01	0.03	LHS
41	12 Oct 11	14.256	0.60	0.40	0.050	0.24	0.01	0.03	LHS
42	12 Oct 11	21.974	0.80	0.40	0.050	0.32	0.02	0.04	LHS
43	12 Oct 11	21.976	0.80	0.40	0.050	0.32	0.02	0.04	LHS
44	12 Oct 11	21.978	0.80	0.40	0.050	0.32	0.02	0.04	LHS
45	12 Oct 11	21.980	0.80	0.40	0.050	0.32	0.02	0.04	LHS
46	12 Oct 11	27.134	0.60	0.20	0.050	0.12	0.01	0.01	RHS
47	12 Oct 11	27.136	0.60	0.20	0.050	0.12	0.01	0.01	RHS
48	12 Oct 11	27.138	0.60	0.20	0.050	0.12	0.01	0.01	RHS
49	13 Oct 11	36.068	0.60	0.20	0.050	0.12	0.01	0.01	RHS
50	13 Oct 11	36.070	0.60	0.20	0.050	0.12	0.01	0.01	RHS
51	13 Oct 11	36.072	0.60	0.20	0.050	0.12	0.01	0.01	RHS
52	13 Oct 11	38.384	0.60	0.40	0.050	0.24	0.01	0.03	RHS
53	13 Oct 11	38.386	0.60	0.40	0.050	0.24	0.01	0.03	RHS
54	13 Oct 11	38.388	0.60	0.40	0.050	0.24	0.01	0.03	RHS
55	14 Oct 11	28.054	1.20	0.40	0.050	0.48	0.02	0.06	LHS
56	14 Oct 11	28.056	1.20	0.40	0.050	0.48	0.02	0.06	LHS
57	14 Oct 11	28.058	1.20	0.40	0.050	0.48	0.02	0.06	LHS
58	14 Oct 11	28.060	1.20	0.40	0.050	0.48	0.02	0.06	LHS
59	14 Oct 11	40.610	0.80	0.40	0.050	0.32	0.02	0.04	RHS
60	14 Oct 11	40.612	0.80	0.40	0.050	0.32	0.02	0.04	RHS
CARRIED FORWARD:						3,310.28	165.52	383.99	

LINTASAN RESOURCES SDN. BHD.
MAINTENANCE OF FEDERAL ROADS - WEST COAST, SABAH

R01 POTHOLE PATCHING RECORD

DISTRICT: PENAMPANG

ROUTE NO. 500

ROAD NAME: JALAN KK - KENINGAU - TENOM

MONTH: OCTOBER 2011

ITEM	DATE	CHAINAGE	Length (m)	Width (m)	Depth (m)	AREA (m2)	VOLUME (m3)	PREMIX QUANTITY (ton)	REMARKS
BROUGHT FORWARD:						3,310.28	165.52	383.99	
61	14 Oct 11	40.614	0.80	0.40	0.050	0.32	0.02	0.04	RHS
62	14 Oct 11	40.616	0.80	0.40	0.050	0.32	0.02	0.04	RHS
63	16 Oct 11	26.216	0.80	0.40	0.050	0.32	0.02	0.04	LHS
64	16 Oct 11	26.218	0.80	0.40	0.050	0.32	0.02	0.04	LHS
65	16 Oct 11	26.220	0.80	0.40	0.050	0.32	0.02	0.04	LHS
66	16 Oct 11	26.222	0.80	0.40	0.050	0.32	0.02	0.04	LHS
67	17 Oct 11	26.102	0.40	0.40	0.050	0.16	0.01	0.02	LHS
68	17 Oct 11	26.104	0.40	0.40	0.050	0.16	0.01	0.02	LHS
69	17 Oct 11	26.252	0.80	0.40	0.050	0.32	0.02	0.04	LHS
70	17 Oct 11	26.254	0.80	0.40	0.050	0.32	0.02	0.04	LHS
71	17 Oct 11	26.256	0.80	0.40	0.050	0.32	0.02	0.04	LHS
72	17 Oct 11	26.258	0.80	0.40	0.050	0.32	0.02	0.04	LHS
73	17 Oct 11	26.284	0.60	0.40	0.050	0.24	0.01	0.03	LHS
74	17 Oct 11	26.286	0.60	0.40	0.050	0.24	0.01	0.03	LHS
75	17 Oct 11	26.288	0.60	0.40	0.050	0.24	0.01	0.03	LHS
76	17 Oct 11	26.316	0.60	0.40	0.050	0.24	0.01	0.03	LHS
77	17 Oct 11	26.318	0.60	0.40	0.050	0.24	0.01	0.03	LHS
78	17 Oct 11	26.320	0.60	0.40	0.050	0.24	0.01	0.03	LHS
79	17 Oct 11	28.036	0.60	0.20	0.050	0.12	0.01	0.01	RHS
80	17 Oct 11	28.038	0.60	0.20	0.050	0.12	0.01	0.01	RHS
81	17 Oct 11	28.040	0.60	0.20	0.050	0.12	0.01	0.01	RHS
82	18 Oct 11	25.366	0.40	0.40	0.050	0.16	0.01	0.02	RHS
83	18 Oct 11	25.368	0.40	0.40	0.050	0.16	0.01	0.02	RHS
84	18 Oct 11	25.374	0.40	0.40	0.050	0.16	0.01	0.02	RHS
85	18 Oct 11	25.376	0.40	0.40	0.050	0.16	0.01	0.02	RHS
86	18 Oct 11	25.732	0.40	0.40	0.050	0.16	0.01	0.02	RHS
87	18 Oct 11	25.734	0.40	0.40	0.050	0.16	0.01	0.02	LHS
TOTAL:						3,316.56	165.84	384.72	

LINTASAN RESOURCES SDN. BHD.
MAINTENANCE OF FEDERAL ROADS - WEST COAST, SABAH

R01 POTHOLE PATCHING RECORD

DISTRICT: PENAMPANG

ROUTE NO. 501

ROAD NAME: JALAN KK - PENAMPANG - LOKKAWI

MONTH: OCTOBER 2011

ITEM	DATE	CHAINAGE	Length (m)	Width (m)	Depth (m)	AREA (m2)	VOLUME (m3)	PREMIX QUANTITY (ton)	REMARKS
BROUGHT FORWARD:						858.82	42.95	99.62	
1	07 Oct 11	7.646	0.60	0.40	0.050	0.24	0.01	0.03	RHS
2	07 Oct 11	7.648	0.60	0.40	0.050	0.24	0.01	0.03	RHS
3	07 Oct 11	7.650	0.60	0.40	0.050	0.24	0.01	0.03	RHS
4	07 Oct 11	7.652	0.60	0.40	0.050	0.24	0.01	0.03	LHS
5	07 Oct 11	7.654	0.60	0.40	0.050	0.24	0.01	0.03	LHS
6	07 Oct 11	7.656	0.60	0.40	0.050	0.24	0.01	0.03	LHS
7	08 Oct 11	0.216	0.40	0.40	0.050	0.16	0.01	0.02	RHS
8	08 Oct 11	0.218	0.40	0.40	0.050	0.16	0.01	0.02	RHS
9	08 Oct 11	18.612	0.60	0.40	0.050	0.24	0.01	0.03	LHS
10	08 Oct 11	18.614	0.60	0.40	0.050	0.24	0.01	0.03	LHS
11	08 Oct 11	18.616	0.60	0.40	0.050	0.24	0.01	0.03	LHS
12	08 Oct 11	18.626	1.20	0.40	0.050	0.48	0.02	0.06	LHS
13	08 Oct 11	18.628	1.20	0.40	0.050	0.48	0.02	0.06	LHS
14	08 Oct 11	18.630	1.20	0.40	0.050	0.48	0.02	0.06	LHS
15	08 Oct 11	18.632	1.20	0.40	0.050	0.48	0.02	0.06	LHS
16	08 Oct 11	18.634	1.20	0.40	0.050	0.48	0.02	0.06	LHS
17	15 Oct 11	0.542	0.40	0.20	0.050	0.08	0.00	0.01	LHS
18	15 Oct 11	0.544	0.40	0.20	0.050	0.08	0.00	0.01	LHS
19	15 Oct 11	3.188	0.60	0.40	0.050	0.24	0.01	0.03	LHS
20	15 Oct 11	3.190	0.60	0.40	0.050	0.24	0.01	0.03	LHS
21	15 Oct 11	3.192	0.60	0.40	0.050	0.24	0.01	0.03	LHS
TOTAL:						864.58	43.24	100.29	

LINTASAN RESOURCES SDN. BHD.
 MAINTENANCE OF FEDERAL ROADS - WEST COAST, SABAH

R01 POTHOLE PATCHING RECORD

DISTRICT: KOTA KINABALU

ROUTE NO. 608

ROAD NAME: JALAN MASUK KE LAPANGAN TERBANG LAMA

MONTH: OCTOBER 2011

ITEM	DATE	CHAINAGE	Length (m)	Width (m)	Depth (m)	AREA (m2)	VOLUME (m3)	PREMIX QUANTITY (ton)	REMARKS
BROUGHT FORWARD:						122.85	6.15	14.24	
1	16 Oct 11	0.485	6.80	2.80	0.050	19.04	0.95	2.21	LHS
2	16 Oct 11	0.490	2.70	1.90	0.050	5.13	0.26	0.60	LHS
3	16 Oct 11	0.493	4.70	1.70	0.050	7.99	0.40	0.93	LHS
4	16 Oct 11	0.530	2.80	1.60	0.050	4.48	0.22	0.52	LHS
5	16 Oct 11	0.533	2.70	2.60	0.050	7.02	0.35	0.81	LHS
TOTAL:						166.51	8.33	19.30	

LINTASAN RESOURCES SDN BHD.
 MAINTENANCE OF FEDERAL ROADS - WEST COAST, SABAH

SUMMARY - POTHOLE PATCHING RECORD

Month : OCTOBER 2011

ITEM	DISTRICT	ROUTE NO.	ROAD NAME	AREA (m ²)			VOLUME (m ³)			PREMIX QUANTITY (TON)		
				PREVIOUS MONTH	CURRENT MONTH	CUM. MONTH	PREVIOUS MONTH	CURRENT MONTH	CUM. MONTH	PREVIOUS MONTH	CURRENT MONTH	CUM. MONTH
1	TAMBUNAN	500	Jalan Kota Kinabalu - Keningau - Tenom	1,309.30	80.38	1,389.68	69.18	3.73	72.91	160.52	8.68	169.20
2	KENINGAU	500	Jalan Kota Kinabalu - Keningau - Tenom	374.59	7.44	382.03	23.31	0.49	23.80	54.05	1.13	55.18
3	TENOM	500	Jalan Kota Kinabalu - Keningau - Tenom	155.90	32.37	188.27	8.99	1.60	10.59	20.85	3.71	24.56
TOTAL:				1,839.79	120.19	1,959.98	101.48	5.82	107.30	235.42	13.52	248.94

LINTASAN RESOURCES SDN. BHD.
MAINTENANCE OF FEDERAL ROADS - WEST COAST, SABAH

R01 POTHOLE PATCHING RECORD

DISTRICT: TAMBUNAN
ROUTE NO. 500
ROAD NAME: JLN K. KINABALU - KENINGAU-TENOM
MONTH: October 2011

ITEM	DATE	CHAINAGE	Length (m)	Width (m)	Depth (m)	AREA (m2)	VOLUME (m3)	PREMIX QUANTITY (ton)	REMARKS
BROUGHT FORWARD:						1,309.30	69.18	160.52	
1	11 Oct 11	64.717	2.90	1.20	0.050	3.48	0.17	0.39	LHS
2	11 Oct 11	64.765	1.40	0.30	0.050	0.42	0.02	0.05	LHS
3	11 Oct 11	64.826	2.00	0.70	0.050	1.40	0.07	0.16	LHS
4	11 Oct 11	64.897	1.40	0.70	0.050	0.98	0.05	0.12	LHS
5	11 Oct 11	65.064	2.20	0.70	0.025	1.54	0.04	0.09	RHS
6	11 Oct 11	65.069	1.60	0.60	0.050	0.96	0.05	0.12	RHS
7	11 Oct 11	65.635	2.40	0.80	0.050	1.92	0.10	0.23	LHS
8	11 Oct 11	66.221	1.50	0.70	0.050	1.05	0.05	0.12	RHS
9	11 Oct 11	66.223	1.40	0.60	0.050	0.84	0.04	0.09	RHS
10	11 Oct 11	66.224	1.30	0.70	0.050	0.91	0.05	0.12	RHS
11	11 Oct 11	66.896	0.60	0.70	0.050	0.42	0.02	0.05	LHS
12	14 Oct 11	99.495	1.20	0.90	0.050	1.08	0.05	0.12	LHS
13	14 Oct 11	89.120	1.40	0.80	0.025	1.12	0.03	0.07	LHS
14	14 Oct 11	89.050	1.20	0.70	0.025	0.84	0.02	0.05	LHS
15	14 Oct 11	89.030	1.30	0.80	0.025	1.04	0.03	0.07	LHS
16	14 Oct 11	89.020	1.20	0.90	0.025	1.08	0.03	0.07	LHS
17	14 Oct 11	73.070	1.60	1.40	0.100	2.24	0.22	0.51	RHS
18	14 Oct 11	66.400	10.40	1.50	0.050	15.60	0.78	1.81	RHS
19	18 Oct 11	94.350	1.30	1.40	0.050	1.82	0.09	0.21	RHS
20	18 Oct 11	92.538	2.00	1.30	0.050	2.60	0.13	0.30	LHS
21	18 Oct 11	92.535	3.10	1.30	0.025	4.03	0.10	0.23	LHS
22	18 Oct 11	92.476	1.80	1.20	0.050	2.16	0.11	0.26	LHS
23	18 Oct 11	81.882	0.60	0.40	0.050	0.24	0.01	0.02	LHS
24	18 Oct 11	68.551	0.80	0.60	0.050	0.48	0.02	0.05	RHS
25	18 Oct 11	68.484	2.10	0.80	0.050	1.68	0.08	0.19	RHS
26	18 Oct 11	68.447	1.30	0.70	0.075	0.91	0.07	0.16	RHS
27	25 Oct 11	79.336	1.00	0.60	0.050	0.60	0.03	0.07	LHS
28	25 Oct 11	79.335	3.30	0.50	0.025	1.65	0.04	0.09	LHS
29	25 Oct 11	79.334	1.60	0.70	0.025	1.12	0.03	0.07	LHS
30	25 Oct 11	79.300	3.60	0.70	0.050	2.52	0.13	0.30	LHS
CARRIED FORWARD :						1,366.03	71.84	166.71	

LINTASAN RESOURCES SDN. BHD.
MAINTENANCE OF FEDERAL ROADS - WEST COAST, SABAH

R01 POTHOLE PATCHING RECORD

DISTRICT: TAMBUNAN

ROUTE NO. 500

ROAD NAME: JLN K. KINABALU - KENINGAU-TENOM

MONTH: October 2011

ITEM	DATE	CHAINAGE	Length (m)	Width (m)	Depth (m)	AREA (m2)	VOLUME (m3)	PREMIX QUANTITY (ton)	REMARKS
BROUGHT FORWARD:						1,366.03	71.84	166.71	
31	25 Oct 11	79.289	1.90	1.00	0.050	1.90	0.10	0.23	RHS
32	25 Oct 11	79.281	3.70	0.70	0.050	2.59	0.13	0.30	RHS
33	25 Oct 11	79.263	2.60	1.00	0.050	2.60	0.13	0.30	RHS
34	25 Oct 11	79.257	4.00	1.00	0.025	4.00	0.10	0.23	LHS
35	25 Oct 11	79.252	2.20	0.50	0.025	1.10	0.03	0.07	LHS
36	25 Oct 11	79.200	4.10	1.60	0.050	6.56	0.33	0.77	RHS
37	25 Oct 11	79.195	1.30	0.80	0.050	1.04	0.05	0.12	RHS
38	25 Oct 11	79.192	0.80	0.40	0.075	0.32	0.02	0.05	RHS
39	25 Oct 11	79.146	0.90	0.90	0.050	0.81	0.04	0.09	RHS
40	25 Oct 11	79.144	1.70	0.90	0.050	1.53	0.08	0.19	RHS
41	25 Oct 11	79.135	1.50	0.80	0.050	1.20	0.06	0.14	LHS
42									
43									
44									
45									
46									
47									
48									
49									
50									
51									
52									
53									
54									
55									
56									
57									
58									
59									
60									
TOTAL :						1,389.68	72.91	169.20	

LINTASAN RESOURCES SDN. BHD.
MAINTENANCE OF FEDERAL ROADS - WEST COAST, SABAH

R01 POTHOLE PATCHING RECORD

DISTRICT: KENINGAU
ROUTE NO. 500
ROAD NAME: JLN K. KINABALU - KENINGAU-TENOM
MONTH: October 2011

ITEM	DATE	CHAINAGE	Length (m)	Width (m)	Depth (m)	AREA (m2)	VOLUME (m3)	PREMIX QUANTITY (ton)	REMARKS
BROUGHT FORWARD:						374.59	23.31	54.05	
1	04 Oct 11	108.120	2.80	1.20	0.075	3.36	0.25	0.58	RHS
2	04 Oct 11	119.785	1.10	1.20	0.075	1.32	0.10	0.23	LHS
3	04 Oct 11	132.260	1.00	0.80	0.050	0.80	0.04	0.09	LHS
4	04 Oct 11	135.300	2.80	0.70	0.050	1.96	0.10	0.23	LHS
5									
6									
7									
8									
9									
10									
11									
12									
13									
14									
15									
16									
17									
18									
19									
20									
21									
22									
23									
24									
25									
26									
27									
28									
29									
30									
TOTAL						382.03	23.80	55.18	

LINTASAN RESOURCES SDN. BHD.
MAINTENANCE OF FEDERAL ROADS - WEST COAST, SABAH

R01 POTHOLE PATCHING RECORD

DISTRICT: TENOM

ROUTE NO. 500

ROAD NAME: JLN K. KINABALU - KENINGAU-TENOM

MONTH: October 2011

ITEM	DATE	CHAINAGE	Length (m)	Width (m)	Depth (m)	AREA (m2)	VOLUME (m3)	PREMIX QUANTITY (ton)	REMARKS
BROUGHT FORWARD:						155.90	8.99	20.85	
1	11 Oct 11	149.150	8.80	0.70	0.050	6.16	0.31	0.72	LHS
2	11 Oct 11	149.658	2.30	0.80	0.050	1.84	0.09	0.21	LHS
3	11 Oct 11	149.661	8.30	0.50	0.025	4.15	0.10	0.23	LHS
4	11 Oct 11	158.577	2.70	0.80	0.050	2.16	0.11	0.26	LHS
5	11 Oct 11	158.676	2.00	0.70	0.050	1.40	0.07	0.16	LHS
6	12 Oct 11	162.508	2.80	1.30	0.100	3.64	0.36	0.84	RHS
7	12 Oct 11	162.848	0.60	1.40	0.050	0.84	0.04	0.09	RHS
8	12 Oct 11	162.849	3.10	0.40	0.025	1.24	0.03	0.07	RHS
9	12 Oct 11	162.851	2.20	1.30	0.050	2.86	0.14	0.32	RHS
10	12 Oct 11	162.852	5.70	1.00	0.050	5.70	0.29	0.67	RHS
11	12 Oct 11	162.855	1.70	1.40	0.025	2.38	0.06	0.14	RHS
12									
13									
14									
15									
16									
17									
18									
19									
20									
21									
22									
23									
24									
25									
26									
27									
28									
29									
30									
TOTAL						188.27	10.59	24.56	

LINTASAN RESOURCES SDN BHD.
MAINTENANCE OF FEDERAL ROADS - WEST COAST, SABAH

SUMMARY - POTHOLE PATCHING RECORD

Month: OCTOBER 2011

ITEM	DISTRICT	ROUTE NO.	ROAD NAME	AREA (m ²)			VOLUME (m ³)			PREMIX QUANTITY (TON)		
				PREVIOUS MONTH	CURRENT MONTH	CUM. MONTH	PREVIOUS MONTH	CURRENT MONTH	CUM. MONTH	PREVIOUS MONTH	CURRENT MONTH	CUM. MONTH
1	Beaufort	01	Jalan Kota Kinabalu - Sindumin	236.673	3.970	240.643	11.848	0.199	12.047	27.498	0.464	27.962
2	Sipitang	01	Jalan Kota Kinabalu - Sindumin	175.080	1.310	176.390	8.840	0.066	8.906	20.572	0.153	20.725
3	Beaufort	502	Jalan Beaufort - Menumbok	178.350	5.880	184.230	8.943	0.296	9.239	20.753	0.687	21.440
4	Kuala Penyu	502	Jalan Beaufort - Menumbok	54.275	1.070	55.345	3.436	0.054	3.490	7.978	0.126	8.104
TOTAL:				644.378	12.230	656.608	33.067	0.615	33.682	76.801	1.430	78.231

LINTASAN RESOURCES SDN. BHD.
 MAINTENANCE OF FEDERAL ROADS - WEST COAST, SABAH

R01 POTHOLE PATCHING RECORD

DISTRICT: BEAUFORT
ROUTE NO. 01
ROAD NAME: JALAN KOTA KINABALU - SINDUMIN
MONTH: OCTOBER 2011

ITEM	DATE	CHAINAGE	Length (m)	Width (m)	Depth (m)	AREA (m2)	VOLUME (m3)	PREMIX QUANTITY (ton)	REMARKS
BROUGHT FORWARD:						236.673	11.848	27.498	
1	04 Oct 11	72.750	0.70	0.60	0.050	0.420	0.021	0.049	LHS
2	04 Oct 11	72.910	0.60	0.40	0.050	0.240	0.012	0.028	LHS
3	04 Oct 11	73.032	0.50	0.60	0.050	0.300	0.015	0.035	LHS
4	09 Oct 11	77.405	0.70	0.60	0.050	0.420	0.021	0.049	LHS
5	09 Oct 11	77.410	0.50	0.40	0.050	0.200	0.010	0.023	LHS
6	09 Oct 11	77.412	0.60	0.80	0.050	0.480	0.024	0.056	LHS
7	09 Oct 11	77.420	0.80	0.90	0.050	0.720	0.036	0.084	LHS
8	19 Oct 11	95.530	0.60	0.90	0.050	0.540	0.027	0.063	M
9	23 Oct 11	99.305	0.50	0.60	0.050	0.300	0.015	0.035	LHS
10	23 Oct 11	99.336	0.70	0.50	0.050	0.350	0.018	0.042	LHS
11									
12									
13									
14									
15									
16									
17									
18									
19									
20									
21									
22									
23									
24									
25									
26									
27									
28									
29									
30									
CARRIED FORWARD:						240.643	12.047	27.962	

LINTASAN RESOURCES SDN. BHD.
 MAINTENANCE OF FEDERAL ROADS - WEST COAST, SABAH

R01 POTHOLE PATCHING RECORD

DISTRICT: SIPITANG
ROUTE NO. 01
ROAD NAME: JALAN KOTA KINABALU - SINDUMIN
MONTH: OCTOBER 2011

ITEM	DATE	CHAINAGE	Length (m)	Width (m)	Depth (m)	AREA (m2)	VOLUME (m3)	PREMIX QUANTITY (ton)	REMARKS
BROUGHT FORWARD:						175.080	8.840	20.572	
1	06 Oct 11	131.920	0.70	0.80	0.050	0.560	0.028	0.065	RHS
2	06 Oct 11	132.090	0.40	0.50	0.050	0.200	0.010	0.023	LHS
3	06 Oct 11	132.110	0.50	0.40	0.050	0.200	0.010	0.023	RHS
4	06 Oct 11	132.112	0.70	0.50	0.050	0.350	0.018	0.042	RHS
5									
6									
7									
8									
9									
10									
11									
12									
13									
14									
15									
16									
17									
18									
19									
20									
21									
22									
23									
24									
25									
26									
27									
28									
29									
30									
CARRIED FORWARD:						176.390	8.906	20.725	

LINTASAN RESOURCES SDN. BHD.
MAINTENANCE OF FEDERAL ROADS - WEST COAST, SABAH

R01 POTHOLE PATCHING RECORD

DISTRICT: BEAUFORT

ROUTE NO. 502

ROAD NAME: JALAN BEAUFORT - MENUKOK

MONTH: OCTOBER 2011

ITEM	DATE	CHAINAGE	Length (m)	Width (m)	Depth (m)	AREA (m2)	VOLUME (m3)	PREMIX QUANTITY (ton)	REMARKS
BROUGHT FORWARD:			-	-	-	178.350	8.943	20.753	
1	04 Oct 11	2.207	0.90	0.80	0.050	0.720	0.036	0.084	RHS
2	04 Oct 11	2.210	0.90	0.70	0.050	0.630	0.032	0.074	RHS
3	04 Oct 11	2.510	0.80	0.90	0.050	0.720	0.036	0.084	LHS
4	04 Oct 11	2.890	0.70	0.80	0.050	0.560	0.028	0.065	LHS
5	06 Oct 11	9.090	0.90	0.70	0.050	0.630	0.032	0.074	RHS
6	06 Oct 11	9.091	0.80	0.80	0.050	0.640	0.032	0.074	RHS
7	06 Oct 11	9.092	0.90	0.70	0.050	0.630	0.032	0.074	RHS
8	06 Oct 11	9.930	0.90	0.80	0.050	0.720	0.036	0.084	LHS
9	09 Oct 11	11.866	0.90	0.70	0.050	0.630	0.032	0.074	RHS
10									
11									
12									
13									
14									
15									
16									
17									
18									
19									
20									
21									
22									
23									
24									
25									
26									
27									
28									
29									
30									
CARRIED FORWARD:						184.230	9.239	21.440	

LINTASAN RESOURCES SDN. BHD.
 MAINTENANCE OF FEDERAL ROADS - WEST COAST, SABAH

R01 POTHOLE PATCHING RECORD

DISTRICT: KUALA PENYU

ROUTE NO. 502

ROAD NAME: JALAN BEAUFORT - MENUK

MONTH: OCTOBER 2011

ITEM	DATE	CHAINAGE	Length (m)	Width (m)	Depth (m)	AREA (m2)	VOLUME (m3)	PREMIX QUANTITY (ton)	REMARKS
BROUGHT FORWARD:			-	-	-	54.275	3.436	7.978	
1	09 Oct 11	32.843	0.70	0.50	0.050	0.350	0.018	0.042	RHS
2	09 Oct 11	32.907	0.80	0.90	0.050	0.720	0.036	0.084	RHS
3									
4									
5									
6									
7									
8									
9									
10									
11									
12									
13									
14									
15									
16									
17									
18									
19									
20									
21									
22									
23									
24									
25									
26									
27									
28									
29									
30									
CARRIED FORWARD:						55.345	3.490	8.104	

DISTRICT : BEAUFORT
ROUTE NO : R01 JALAN KOTA KINABALU-SINDUMIN
LOCATION : CH 75.490 - LHS
KM 77.250

**R01 - PAVEMENT
PAVEMENT TREATMENT**



BEFORE



AFTER

DISTRICT : BEAUFORT
ROUTE NO : R01 JALAN KOTA KINABALU-SINDUMIN
LOCATION : CH 80.220 - RHS
KM 81.980

**R01 - PAVEMENT
PAVEMENT TREATMENT**



BEFORE



IN PROGRESS



AFTER

LINTASAN RESOURCES SDN. BHD.
PAVEMENT TREATMENT
GRAND SUMMARY

MONTH: OCTOBER 2011

DISTRICT	ROUTE NO.	ROAD NAME	Previous Month	Current Month	Cummulative
			(m ²)	(m ²)	(m ²)
Kota Belud	01	Jalan Kota Kinabalu-Kudat	108.00	0.00	108.00
Kota Marudu	01	Jalan Kota Kinabalu-Kudat	0.00	0.00	0.00
Kudat	01	Jalan Kota Kinabalu-Kudat	0.00	0.00	0.00
Tuaran	01	Jalan Kota Kinabalu-Kudat	464.59	7.56	472.15
	22	Jalan Kota Kinabalu-Sandakan	3,378.96	618.64	3,997.60
	503	Jalan Berungis-Kota Belud	131.99	3.64	135.63
Kota Kinabalu	01	Jalan Kota Kinabalu-Kudat	491.16	0.00	491.16
	01	Jalan Kota Kinabalu-Sindumin	18.88	0.00	18.88
	606	Jalan Susur Sepangar Bay	1,132.72	0.00	1,132.72
	607	Jalan Masuk Ke Pelabuhan Baru	0.00	0.00	0.00
	608	Jalan K Masuk Ke Lapangan Terbang Lama	103.96	0.00	103.96
Penampang	01	Jalan Kota Kinabalu-Sindumin	74.85	67.21	142.06
	500	Jalan Kota Kinabalu-Keningau-Tenom	2,268.99	737.60	3,006.59
	501	Jalan Kota Kinabalu-Penampang-Lok Kawi	1,678.96	311.52	1,990.48
Papar	01	Jalan Kota Kinabalu-Sindumin	507.34	240.31	747.65
Ranau	22	Jalan Kota Kinabalu-Sandakan	800.61	45.59	846.20
Tambunan	500	Jalan Kota Kinabalu-Keningau-Tenom	847.54	938.19	1,785.73
Keningau	500	Jalan Kota Kinabalu-Keningau-Tenom	23.15	0.00	23.15
Tenom	500	Jalan Kota Kinabalu-Keningau-Tenom	55.40	0.00	55.40
Beaufort	01	Jalan Kota Kinabalu-Sindumin	2,326.04	72.51	2,398.55
	502	Jalan Beaufort-Menumbok	421.42	9.31	430.73
Sipitang	01	Jalan Kota Kinabalu-Sindumin	410.73	27.02	437.75
Kuala Penyu	502	Jalan Beaufort-Menumbok	1,197.10	23.32	1,220.42
TOTAL			16,442.39	3,102.42	19,544.81

LINTASAN RESOURCES SDN. BHD.
 MAINTENANCE OF FEDERAL ROADS - WEST COAST, SABAH

SUMMARY - PAVEMENT TREATMENT RECORD

Month : OCTOBER 2011

ITEM	DISTRICT	ROUTE NO.	ROAD NAME	AREA (m ²)		
				PREVIOUS MONTH	CURRENT MONTH	CUM. MONTH
1	KOTA BELUD	01	JALAN KOTA KINABALU - KUDAT	108.00	-	108.00
2	KOTA MARUDU	01	JALAN KOTA KINABALU - KUDAT	-	-	-
3	KUDAT	01	JALAN KOTA KINABALU - KUDAT	-	-	-
TOTAL				108.00	-	108.00

LINTASAN RESOURCES SDN. BHD.
MAINTENANCE OF FEDERAL ROADS - WEST COAST, SABAH

SUMMARY - PAVEMENT TREATMENT RECORD

Month: OCTOBER 2011

ITEM	DISTRICT	ROUTE NO.	ROAD NAME	AREA (m ²)		
				PREVIOUS MONTH	CURRENT MONTH	CUM. MONTH
1	Kota Kinabalu	01	Jalan Kota Kinabalu - Kudat	491.16	-	491.16
2	Tuaran	01	Jalan Kota Kinabalu - Kudat	464.56	7.56	472.12
3	Tuaran	22	Jalan Kota Kinabalu - Sandakan	3,378.96	618.64	3,997.60
4	Tuaran	503	Jalan Berungis - Kota Belud	131.99	3.64	135.63
5	Kota Kinabalu	606	Jalan Susur Sepangar Bay	1,132.72	-	1,132.72
6	Kota Kinabalu	607	Jalan Masuk Ke Pelabuhan Baru, KK	-	-	-
TOTAL				5,599.39	629.84	6,229.23

LINTASAN RESOURCES SDN. BHD.
MAINTENANCE OF FEDERAL ROADS - WEST COAST, SABAH

R01 PAVEMENT TREATMENT RECORD

DISTRICT: KOTA KINABALU
ROUTE NO. 01
ROAD NAME: JALAN KOTA KINABALU - KUDAT
MONTH: OCTOBER 2011

ITEM	DATE	LOCATION (CH)	LENGTH (m)	WIDTH (m)	AREA (m ²)	REMARKS
BROUGHT FORWARD:					491.16	
TOTAL:					491.16	

LINTASAN RESOURCES SDN. BHD.
 MAINTENANCE OF FEDERAL ROADS - WEST COAST, SABAH

R01 PAVEMENT TREATMENT RECORD

DISTRICT: TUARAN

ROUTE NO. 01

ROAD NAME: JALAN KOTA KINABALU - KUDAT

MONTH: OCTOBER 2011

ITEM	DATE	LOCATION (CH)	LENGTH (m)	WIDTH (m)	AREA (m ²)	REMARKS
BROUGHT FORWARD:					464.56	
1	14 Oct 11	27.160	5.40	1.40	7.56	LHS
TOTAL :					472.12	

LINTASAN RESOURCES SDN. BHD.
MAINTENANCE OF FEDERAL ROADS - WEST COAST, SABAH

R01 PAVEMENT TREATMENT RECORD

DISTRICT: TUARAN

ROUTE NO. 22

ROAD NAME: JALAN KOTA KINABALU - SANDAKAN

MONTH: OCTOBER 2011

ITEM	DATE	LOCATION (CH)	LENGTH (m)	WIDTH (m)	AREA (m ²)	REMARKS
BROUGHT FORWARD:					3,378.96	
1	04 Oct 11	7.294	5.80	1.30	7.54	LHS
2	05 Oct 11	23.306	14.50	1.50	21.75	LHS
3	05 Oct 11	23.320	7.90	1.10	8.69	LHS
4	06 Oct 11	22.990	6.00	1.40	8.40	LHS
5	06 Oct 11	23.355	5.60	1.50	8.40	LHS
6	06 Oct 11	23.362	5.00	1.00	5.00	LHS
7	07 Oct 11	23.885	5.50	1.00	5.50	LHS
8	07 Oct 11	23.890	6.30	1.70	10.71	LHS
9	07 Oct 11	23.900	9.60	1.30	12.48	LHS
10	07 Oct 11	24.005	5.70	2.00	11.40	LHS
11	08 Oct 11	24.553	9.90	1.90	18.81	LHS
12	08 Oct 11	24.580	11.40	1.00	11.40	LHS
13	08 Oct 11	24.581	9.80	0.90	8.82	LHS
14	08 Oct 11	24.620	8.50	0.90	7.65	LHS
15	08 Oct 11	26.205	10.00	0.80	8.00	LHS
16	08 Oct 11	26.225	7.50	0.70	5.25	LHS
17	08 Oct 11	26.235	11.30	0.70	7.91	LHS
18	09 Oct 11	38.600	10.10	1.50	15.15	LHS
19	09 Oct 11	38.617	17.40	1.20	20.88	LHS
20	10 Oct 11	37.410	5.60	1.20	6.72	LHS
21	10 Oct 11	37.412	6.20	0.70	4.34	LHS
22	10 Oct 11	37.430	5.60	1.00	5.60	LHS
23	11 Oct 11	39.112	10.30	1.30	13.39	LHS
24	11 Oct 11	39.310	8.80	0.80	7.04	RHS
25	11 Oct 11	39.300	11.60	0.70	8.12	RHS
26	11 Oct 11	39.270	9.10	0.80	7.28	RHS
27	11 Oct 11	39.257	5.00	1.00	5.00	RHS
28	11 Oct 11	39.248	27.70	0.80	22.16	RHS
29	12 Oct 11	39.162	10.00	1.30	13.00	LHS
30	12 Oct 11	39.180	7.20	1.20	8.64	RHS
CARRIED FORWARD :					3,683.99	

LINTASAN RESOURCES SDN. BHD.
MAINTENANCE OF FEDERAL ROADS - WEST COAST, SABAH

R01 PAVEMENT TREATMENT RECORD

DISTRICT: TUARAN

ROUTE NO. 22

ROAD NAME: JALAN KOTA KINABALU - SANDAKAN

MONTH: OCTOBER 2011

ITEM	DATE	LOCATION (CH)	LENGTH (m)	WIDTH (m)	AREA (m ²)	REMARKS
BROUGHT FORWARD:					3,683.99	
31	13 Oct 11	42.015	11.80	1.30	15.34	LHS
32	13 Oct 11	42.115	8.10	1.40	11.34	LHS
33	14 Oct 11	39.180	9.90	1.30	12.87	LHS
34	14 Oct 11	39.203	6.40	1.10	7.04	LHS
35	14 Oct 11	39.210	9.70	1.00	9.70	LHS
36	14 Oct 11	41.820	14.80	1.40	20.72	LHS
37	14 Oct 11	41.825	5.80	1.10	6.38	LHS
38	15 Oct 11	39.250	6.40	1.20	7.68	LHS
39	15 Oct 11	39.280	7.00	1.20	8.40	LHS
40	15 Oct 11	39.290	8.60	1.30	11.18	LHS
41	15 Oct 11	39.303	7.30	1.10	8.03	LHS
42	15 Oct 11	39.312	5.90	0.90	5.31	LHS
43	16 Oct 11	42.104	18.60	1.20	22.32	RHS
44	17 Oct 11	21.012	5.10	2.20	11.22	LHS
45	21 Oct 11	25.975	7.20	1.30	9.36	LHS
46	21 Oct 11	25.988	6.90	1.70	11.73	LHS
47	21 Oct 11	25.984	5.40	1.40	7.56	LHS
48	22 Oct 11	38.585	5.20	1.40	7.28	RHS
49	22 Oct 11	38.590	6.90	1.50	10.35	RHS
50	22 Oct 11	38.595	6.50	1.40	9.10	LHS
51	22 Oct 11	38.600	7.60	1.40	10.64	LHS
52	23 Oct 11	41.607	11.00	1.50	16.50	LHS
53	24 Oct 11	41.652	7.00	1.40	9.80	LHS
54	24 Oct 11	41.658	6.60	1.10	7.26	LHS
55	25 Oct 11	42.187	9.10	1.20	10.92	LHS
56	25 Oct 11	42.207	5.80	0.70	4.06	LHS
57	25 Oct 11	42.390	6.70	1.00	6.70	LHS
58	27 Oct 11	42.090	7.60	0.90	6.84	RHS
59	27 Oct 11	42.072	5.30	1.10	5.83	RHS
60	28 Oct 11	41.984	7.50	0.50	3.75	RHS
CARRIED FORWARD :					3,979.20	

LINTASAN RESOURCES SDN. BHD.
 MAINTENANCE OF FEDERAL ROADS - WEST COAST, SABAH

R01 PAVEMENT TREATMENT RECORD

DISTRICT: TUARAN

ROUTE NO. 22

ROAD NAME: JALAN KOTA KINABALU - SANDAKAN

MONTH: OCTOBER 2011

ITEM	DATE	LOCATION (CH)	LENGTH (m)	WIDTH (m)	AREA (m ²)	REMARKS
BROUGHT FORWARD:					3,979.20	
61	28 Oct 11	41.977	9.30	1.00	9.30	RHS
62	28 Oct 11	6.450	6.50	1.40	9.10	RHS
TOTAL:					3,997.60	

LINTASAN RESOURCES SDN. BHD.
MAINTENANCE OF FEDERAL ROADS - WEST COAST, SABAH

R01 PAVEMENT TREATMENT RECORD

DISTRICT: TUARAN
ROUTE NO. 503
ROAD NAME: JALAN BERUNGIS - KOTA BELUD
MONTH: OCTOBER 2011

ITEM	DATE	LOCATION (CH)	LENGTH (m)	WIDTH (m)	AREA (m ²)	REMARKS
BROUGHT FORWARD:						
1	18 Oct 11	0.200	5.20	0.70	3.64	LHS
TOTAL :					135.63	

LINTASAN RESOURCES SDN. BHD.
MAINTENANCE OF FEDERAL ROADS - WEST COAST, SABAH

R01 PAVEMENT TREATMENT RECORD

DISTRICT: KOTA KINABALU
ROUTE NO. 606
ROAD NAME: JALAN SUSUR SEPANGAR BAY
MONTH: OCTOBER 2011

ITEM	DATE	LOCATION (CH)	LENGTH (m)	WIDTH (m)	AREA (m ²)	REMARKS
BROUGHT FORWARD:					1,132.72	
TOTAL:					1,132.72	

LINTASAN RESOURCES SDN. BHD.
MAINTENANCE OF FEDERAL ROADS - WEST COAST, SABAH

SUMMARY - PAVEMENT TREATMENT RECORD

Month : October 2011

ITEM	DISTRICT	ROUTE NO.	ROAD NAME	AREA (m ²)		
				PREVIOUS MONTH	CURRENT MONTH	CUM. MONTH
1	Ranau	22	Jalan Kota Kinabalu - Sandakan	800.61	45.59	846.20
TOTAL				800.61	45.59	846.20

LINTASAN RESOURCES SDN. BHD.
MAINTENANCE OF FEDERAL ROADS - WEST COAST, SABAH

R01 PAVEMENT TREATMENT RECORD

DISTRICT: Ranau

ROUTE NO. 22

ROAD NAME: Jalan Kota Kinabalu - Sandakan

MONTH: October 2011

ITEM	DATE	LOCATION (CH)	LENGTH (m)	WIDTH (m)	AREA (m ²)	REMARKS
BROUGHT FORWARD FROM SEPTEMBER 2011:					800.61	
1	04 Oct 11	112.910	3.20	0.50	1.60	RHS Pavement Treatment
2	04 Oct 11	112.913	2.30	0.50	1.15	RHS Pavement Treatment
3	04 Oct 11	112.915	1.00	0.60	0.60	RHS Pavement Treatment
4	13 Oct 11	127.925	2.40	1.00	2.40	LHS Pavement Treatment
5	15 Oct 11	119.091	3.50	1.60	5.60	LHS Pavement Treatment
6	21 Oct 11	139.292	3.40	1.70	5.78	LHS Pavement Treatment
7	22 Oct 11	137.000	4.40	1.10	4.84	LHS Pavement Treatment
8	22 Oct 11	136.985	4.80	1.30	6.24	LHS Pavement Treatment
9	22 Oct 11	137.709	2.40	1.40	3.36	RHS Pavement Treatment
10	25 Oct 11	124.540	6.60	0.90	5.94	RHS Pavement Treatment
11	25 Oct 11	124.552	10.10	0.80	8.08	RHS Pavement Treatment
12						
13						
14						
15						
16						
17						
18						
19						
20						
21						
22						
23						
24						
25						
26						
27						
28						
29						
30						
CARRIED FORWARD:					846.20	

LINTASAN RESOURCES SDN. BHD.
MAINTENANCE OF FEDERAL ROADS - WEST COAST, SABAH

SUMMARY - PAVEMENT TREATMENT RECORD

Month: OCTOBER 2011

ITEM	DISTRICT	ROUTE NO.	ROAD NAME	AREA (m ²)		
				PREVIOUS MONTH	CURRENT MONTH	CUM. MONTH
1	Kota Kinabalu	01	Jalan Kota Kinabalu - Sindumin	18.88	-	18.88
2	Penampang	01	Jalan Kota Kinabalu - Sindumin	74.85	67.21	142.06
3	Papar	01	Jalan Kota Kinabalu - Sindumin	507.34	240.31	747.65
4	Penampang	500	Jalan Kota Kinabalu - Keningau - Tenom	2,268.99	737.60	3,006.59
5	Penampang	501	Jalan Kota Kinabalu - Penampang - Lok Kawi	1,678.96	311.52	1,990.48
6	Kota Kinabalu	608	Jalan masuk ke Lapangan Terbang Lama, K.K.	103.96	-	103.96
TOTAL				4,652.98	1,356.64	6,009.62

LINTASAN RESOURCES SDN. BHD.
MAINTENANCE OF FEDERAL ROADS - WEST COAST, SABAH

R01 PAVEMENT TREATMENT RECORD

DISTRICT: KOTA KINABALU
ROUTE NO. 01
ROAD NAME: JALAN KK - SINDUMIN
MONTH: OCTOBER 2011

ITEM	DATE	LOCATION (CH)	LENGTH (m)	WIDTH (m)	AREA (m ²)	REMARKS
					18.88	
BROUGHT FORWARD:						
TOTAL					18.88	

LINTASAN RESOURCES SDN. BHD.
 MAINTENANCE OF FEDERAL ROADS - WEST COAST, SABAH

R01 PAVEMENT TREATMENT RECORD

DISTRICT: PENAMPANG

ROUTE NO. 01

ROAD NAME: JALAN KK - SINDUMIN

MONTH: OCTOBER 2011

ITEM	DATE	LOCATION (CH)	LENGTH (m)	WIDTH (m)	AREA (m ²)	REMARKS
BROUGHT FORWARD:					74.85	
1	20 Oct 11	12.100	26.80	1.10	29.48	LHS
2	20 Oct 11	12.215	26.50	1.10	29.15	LHS
3	20 Oct 11	12.250	7.80	1.10	8.58	LHS
TOTAL					142.06	

LINTASAN RESOURCES SDN. BHD.
MAINTENANCE OF FEDERAL ROADS - WEST COAST, SABAH

R01 PAVEMENT TREATMENT RECORD

DISTRICT: PAPAR

ROUTE NO. 01

ROAD NAME: JALAN KK - SINDUMIN

MONTH: SEPTEMBER 2011

ITEM	DATE	LOCATION (CH)	LENGTH (m)	WIDTH (m)	AREA (m ²)	REMARKS
BROUGHT FORWARD:					507.34	
1	04 Oct 11	23.424	6.80	1.50	10.20	RHS
2	04 Oct 11	23.430	4.10	1.50	6.15	RHS
3	04 Oct 11	25.566	15.30	1.30	19.89	RHS
4	04 Oct 11	25.580	5.60	1.20	6.72	RHS
5	04 Oct 11	34.659	5.00	1.60	8.00	RHS
6	06 Oct 11	46.155	15.70	1.80	28.26	LHS
7	11 Oct 11	47.020	4.70	1.30	6.11	LHS
8	11 Oct 11	47.041	5.80	1.50	8.70	LHS
9	11 Oct 11	47.046	1.40	1.20	1.68	LHS
10	13 Oct 11	47.665	15.50	1.40	21.70	LHS
11	13 Oct 11	47.680	12.40	1.40	17.36	LHS
12	22 Oct 11	25.035	11.30	0.90	10.17	LHS
13	22 Oct 11	25.038	3.80	1.10	4.18	LHS
14	22 Oct 11	25.043	6.60	0.90	5.94	LHS
15	22 Oct 11	25.060	7.80	1.00	7.80	LHS
16	22 Oct 11	25.068	6.00	1.10	6.60	LHS
17	22 Oct 11	26.367	4.90	1.30	6.37	LHS
18	22 Oct 11	38.075	1.70	1.10	1.87	LHS
19	22 Oct 11	38.063	8.30	0.70	5.81	LHS
20	22 Oct 11	38.054	5.40	0.80	4.32	LHS
21	22 Oct 11	38.048	1.60	1.20	1.92	LHS
22	22 Oct 11	38.040	6.60	1.30	8.58	LHS
23	23 Oct 11	58.440	6.90	1.50	10.35	LHS
24	23 Oct 11	58.450	11.50	1.50	17.25	LHS
25	23 Oct 11	58.463	2.30	1.60	3.68	LHS
26	23 Oct 11	58.465	2.40	1.00	2.40	LHS
27	23 Oct 11	58.450	4.00	1.20	4.80	RHS
28	23 Oct 11	58.445	3.50	1.00	3.50	RHS
TOTAL					747.65	

LINTASAN RESOURCES SDN. BHD.
MAINTENANCE OF FEDERAL ROADS - WEST COAST, SABAH

R01 PAVEMENT TREATMENT RECORD

DISTRICT: PENAMPANG

ROUTE NO. 500

ROAD NAME: JALAN KK - KENINGAU - TENOM

MONTH: OCTOBER 2011

ITEM	DATE	LOCATION (CH)	LENGTH (m)	WIDTH (m)	AREA (m ²)	REMARKS
BROUGHT FORWARD:					2,268.99	
1	11 Oct 11	40.970	27.60	1.00	27.60	LHS
2	11 Oct 11	40.972	27.60	1.00	27.60	LHS
3	11 Oct 11	40.974	27.60	1.00	27.60	LHS
4	11 Oct 11	40.976	27.60	1.00	27.60	LHS
5	11 Oct 11	40.978	27.60	1.00	27.60	LHS
6	11 Oct 11	40.980	27.60	1.00	27.60	LHS
7	11 Oct 11	40.982	27.60	1.00	27.60	LHS
8	11 Oct 11	40.984	27.60	1.00	27.60	LHS
9	11 Oct 11	40.986	27.60	1.00	27.60	LHS
10	11 Oct 11	40.988	27.60	1.00	27.60	LHS
11	11 Oct 11	40.990	27.60	1.00	27.60	LHS
12	11 Oct 11	40.992	27.60	1.00	27.60	LHS
13	11 Oct 11	40.994	27.60	1.00	27.60	LHS
14	11 Oct 11	40.996	27.60	1.00	27.60	LHS
15	14 Oct 11	40.926	13.80	2.00	27.60	RHS
16	14 Oct 11	40.928	13.80	2.00	27.60	RHS
17	14 Oct 11	40.930	13.80	2.00	27.60	RHS
18	14 Oct 11	40.932	13.80	2.00	27.60	RHS
19	14 Oct 11	40.934	13.80	2.00	27.60	RHS
20	14 Oct 11	40.936	13.80	2.00	27.60	RHS
21	14 Oct 11	40.938	13.80	2.00	27.60	RHS
22	14 Oct 11	40.940	13.80	2.00	27.60	RHS
23	14 Oct 11	40.942	14.20	0.80	11.36	RHS
24	14 Oct 11	40.944	14.20	0.80	11.36	RHS
25	14 Oct 11	40.946	14.20	0.80	11.36	RHS
26	14 Oct 11	40.948	14.20	0.80	11.36	RHS
27	14 Oct 11	40.950	14.20	0.80	11.36	RHS
28	14 Oct 11	40.952	14.20	0.80	11.36	RHS
29	14 Oct 11	40.954	14.20	0.80	11.36	RHS
30	14 Oct 11	40.956	10.60	0.80	8.48	LHS
CARRIED FORWARD:					2,964.19	

LINTASAN RESOURCES SDN. BHD.
MAINTENANCE OF FEDERAL ROADS - WEST COAST, SABAH

R01 PAVEMENT TREATMENT RECORD

DISTRICT: PENAMPANG
ROUTE NO. 500
ROAD NAME: JALAN KK - KENINGAU - TENOM
MONTH: OCTOBER 2011

ITEM	DATE	LOCATION (CH)	LENGTH (m)	WIDTH (m)	AREA (m ²)	REMARKS
BROUGHT FORWARD:					2,964.19	
31	14 Oct 11	40.958	10.60	0.80	8.48	LHS
32	14 Oct 11	40.960	10.60	0.80	8.48	LHS
33	14 Oct 11	40.962	10.60	0.80	8.48	LHS
34	14 Oct 11	40.964	10.60	0.80	8.48	LHS
35	14 Oct 11	40.966	10.60	0.80	8.48	LHS
TOTAL					3,006.59	

LINTASAN RESOURCES SDN. BHD.
MAINTENANCE OF FEDERAL ROADS - WEST COAST, SABAH

R01 PAVEMENT TREATMENT RECORD

DISTRICT: PENAMPANG

ROUTE NO. 501

ROAD NAME: JALAN KK - PENAMPANG - LOKKAWI

MONTH: OCTOBER 2011

ITEM	DATE	LOCATION (CH)	LENGTH (m)	WIDTH (m)	AREA (m ²)	REMARKS
BROUGHT FORWARD:					1,678.96	
1	07 Oct 11	7.658	12.40	0.40	4.96	LHS
2	07 Oct 11	7.660	12.40	0.40	4.96	LHS
3	07 Oct 11	7.662	12.40	0.40	4.96	LHS
4	07 Oct 11	7.664	12.40	0.40	4.96	LHS
5	07 Oct 11	7.666	12.40	0.40	4.96	LHS
6	07 Oct 11	7.668	12.40	0.40	4.96	LHS
7	07 Oct 11	7.670	8.20	0.40	3.28	LHS
8	07 Oct 11	7.672	8.20	0.40	3.28	LHS
9	07 Oct 11	7.674	8.20	0.40	3.28	LHS
10	07 Oct 11	7.676	8.20	0.40	3.28	LHS
11	07 Oct 11	7.680	10.40	0.40	4.16	LHS
12	07 Oct 11	7.682	10.40	0.40	4.16	LHS
13	07 Oct 11	7.684	10.40	0.40	4.16	LHS
14	07 Oct 11	7.686	10.40	0.40	4.16	LHS
15	07 Oct 11	7.688	10.40	0.40	4.16	LHS
16	08 Oct 11	7.670	22.80	0.40	9.12	LHS
17	08 Oct 11	7.672	22.80	0.40	9.12	LHS
18	08 Oct 11	7.674	22.80	0.40	9.12	LHS
19	08 Oct 11	7.676	22.80	0.40	9.12	LHS
20	08 Oct 11	7.678	22.80	0.40	9.12	LHS
21	08 Oct 11	7.680	22.80	0.40	9.12	LHS
22	08 Oct 11	7.682	22.80	0.40	9.12	LHS
23	08 Oct 11	7.684	22.80	0.40	9.12	LHS
24	08 Oct 11	7.686	22.80	0.40	9.12	LHS
25	08 Oct 11	7.688	22.80	0.40	9.12	LHS
26	08 Oct 11	7.690	22.80	0.40	9.12	LHS
27	09 Oct 11	7.510	10.80	2.00	21.60	RHS
28	09 Oct 11	7.512	10.80	2.00	21.60	RHS
29	09 Oct 11	7.514	10.80	2.00	21.60	RHS
30	09 Oct 11	7.516	10.80	2.00	21.60	RHS
CARRIED FORWARD:					1,929.36	

LINTASAN RESOURCES SDN. BHD.
MAINTENANCE OF FEDERAL ROADS - WEST COAST, SABAH

R01 PAVEMENT TREATMENT RECORD

DISTRICT: PENAMPANG
ROUTE NO. 501
ROAD NAME: JALAN KK - PENAMPANG - LOKKAWI
MONTH: OCTOBER 2011

ITEM	DATE	LOCATION (CH)	LENGTH (m)	WIDTH (m)	AREA (m ²)	REMARKS
BROUGHT FORWARD:					1,929.36	
31	09 Oct 11	7.518	10.80	2.00	21.60	RHS
32	09 Oct 11	7.520	10.80	2.00	21.60	RHS
33	15 Oct 11	1.074	5.60	0.80	4.48	RHS
34	15 Oct 11	1.076	5.60	0.80	4.48	RHS
35	15 Oct 11	1.078	5.60	0.80	4.48	RHS
36	15 Oct 11	1.080	5.60	0.80	4.48	RHS
TOTAL					1,990.48	

LINTASAN RESOURCES SDN. BHD.
MAINTENANCE OF FEDERAL ROADS - WEST COAST, SABAH

R01 PAVEMENT TREATMENT RECORD

DISTRICT: KOTA KINABALU
ROUTE NO. 608
ROAD NAME: JALAN MASUK KE LAPANGAN TERBANG LAMA
MONTH: OCTOBER 2011

ITEM	DATE	LOCATION (CH)	LENGTH (m)	WIDTH (m)	AREA (m ²)	REMARKS
BROUGHT FORWARD:					103.96	
TOTAL					103.96	

LINTASAN RESOURCES SDN. BHD.
MAINTENANCE OF FEDERAL ROADS - WEST COAST, SABAH

SUMMARY - PAVEMENT TREATMENT RECORD

Month : OCTOBER 2011

ITEM	DISTRICT	ROUTE NO.	ROAD NAME	AREA (m ²)		
				PREVIOUS MONTH	CURRENT MONTH	CUM. MONTH
1	TAMBUNAN	500	Jalan Kota Kinabalu - Keningau - Tenom	847.54	938.19	1,785.73
2	KENINGAU	500	Jalan Kota Kinabalu - Keningau - Tenom	23.15	-	23.15
3	TENOM	500	Jalan Kota Kinabalu - Keningau - Tenom	55.40	-	55.40
TOTAL				926.09	938.19	1,864.28

LINTASAN RESOURCES SDN. BHD.
MAINTENANCE OF FEDERAL ROADS - WEST COAST, SABAH

R01 PAVEMENT TREATMENT RECORD

DISTRICT: TAMBUNAN

ROUTE NO. 500

ROAD NAME: JLN KOTA KINABALU -KENINGAU-TENOM

MONTH: October 2011

ITEM	DATE	LOCATION (CH)	LENGTH (m)	WIDTH (m)	AREA (m ²)	REMARKS
BROUGHT FORWARD:					847.54	
1	04 Oct 11	70.521	2.00	1.10	2.20	Crocodile crack/LHS
2	04 Oct 11	70.523	1.50	1.00	1.50	Crocodile crack/LHS
3	04 Oct 11	70.524	2.60	0.80	2.08	Crocodile crack/LHS
4	04 Oct 11	70.532	16.10	0.90	14.49	Crocodile crack/LHS
5	04 Oct 11	70.536	2.50	1.00	2.50	Crocodile crack/LHS
6	04 Oct 11	70.539	4.20	0.90	3.78	Crocodile crack/LHS
7	04 Oct 11	70.541	19.20	0.90	17.28	Crocodile crack/LHS
8	04 Oct 11	70.561	4.00	0.70	2.80	Crocodile crack/LHS
9	04 Oct 11	70.565	12.60	1.00	12.60	Crocodile crack/LHS
10	04 Oct 11	70.566	17.60	0.80	14.08	Crocodile crack/LHS
11	04 Oct 11	70.580	6.50	0.70	4.55	Crocodile crack/LHS
12	04 Oct 11	70.618	3.80	0.80	3.04	Crocodile crack/LHS
13	04 Oct 11	70.680	7.50	0.80	6.00	Crocodile crack/LHS
14	04 Oct 11	70.690	7.30	0.90	6.57	Crocodile crack/LHS
15	04 Oct 11	70.698	11.40	0.80	9.12	Crocodile crack/LHS
16	04 Oct 11	70.699	22.70	0.80	18.16	Crocodile crack/LHS
17	04 Oct 11	70.710	7.10	0.90	6.39	Crocodile crack/LHS
18	04 Oct 11	70.719	10.50	1.00	10.50	Crocodile crack/LHS
19	04 Oct 11	70.720	18.00	0.80	14.40	Crocodile crack/LHS
20	04 Oct 11	70.729	4.10	1.00	4.10	Crocodile crack/LHS
21	04 Oct 11	70.736	7.60	0.90	6.84	Crocodile crack/LHS
22	04 Oct 11	70.737	9.60	0.70	6.72	Crocodile crack/LHS
23	05 Oct 11	71.480	3.70	0.90	3.33	Crocodile crack/RHS
24	05 Oct 11	71.467	5.20	2.70	14.04	Crocodile crack/RHS
25	05 Oct 11	71.458	7.20	1.00	7.20	Crocodile crack/RHS
26	05 Oct 11	71.450	8.80	0.90	7.92	Crocodile crack/RHS
27	05 Oct 11	71.444	6.10	0.80	4.88	Crocodile crack/RHS
28	05 Oct 11	71.438	2.60	1.00	2.60	Crocodile crack/RHS
29	05 Oct 11	71.428	8.30	0.80	6.64	Crocodile crack/RHS
30	05 Oct 11	71.418	10.20	0.90	9.18	Crocodile crack/RHS
CARRIED FORWARD :					1,073.03	

LINTASAN RESOURCES SDN. BHD.
MAINTENANCE OF FEDERAL ROADS - WEST COAST, SABAH

R01 PAVEMENT TREATMENT RECORD

DISTRICT: TAMBUNAN

ROUTE NO. 500

ROAD NAME: JLN KOTA KINABALU -KENINGAU-TENOM

MONTH: October 2011

ITEM	DATE	LOCATION (CH)	LENGTH (m)	WIDTH (m)	AREA (m ²)	REMARKS
BROUGHT FORWARD:					1,073.03	
31	05 Oct 11	71.402	9.80	0.80	7.84	Crocodile crack/RHS
32	05 Oct 11	71.404	16.20	0.90	14.58	Crocodile crack/RHS
33	05 Oct 11	71.406	2.60	0.70	1.82	Crocodile crack/RHS
34	05 Oct 11	71.426	5.30	0.60	3.18	Crocodile crack/RHS
35	05 Oct 11	71.432	5.80	0.70	4.06	Crocodile crack/RHS
36	05 Oct 11	71.443	3.70	0.80	2.96	Crocodile crack/RHS
37	05 Oct 11	71.492	10.90	0.70	7.63	Crocodile crack/RHS
38	05 Oct 11	71.500	4.20	0.50	2.10	Crocodile crack/RHS
39	05 Oct 11	71.508	9.80	0.80	7.84	Crocodile crack/RHS
40	05 Oct 11	71.524	13.60	1.00	13.60	Crocodile crack/RHS
41	05 Oct 11	71.539	7.90	1.00	7.90	Crocodile crack/RHS
42	05 Oct 11	71.549	2.20	0.70	1.54	Crocodile crack/RHS
43	05 Oct 11	71.557	5.80	0.90	5.22	Crocodile crack/RHS
44	05 Oct 11	71.570	5.10	0.90	4.59	Crocodile crack/RHS
45	05 Oct 11	71.576	13.70	1.20	16.44	Crocodile crack/RHS
46	05 Oct 11	71.593	5.70	0.80	4.56	Crocodile crack/RHS
47	05 Oct 11	71.600	15.00	0.70	10.50	Crocodile crack/RHS
48	05 Oct 11	71.603	2.10	0.70	1.47	Crocodile crack/RHS
49	05 Oct 11	71.607	17.80	0.80	14.24	Crocodile crack/RHS
50	05 Oct 11	71.608	1.70	0.60	1.02	Crocodile crack/RHS
51	05 Oct 11	71.613	4.10	0.70	2.87	Crocodile crack/RHS
52	05 Oct 11	71.620	2.10	0.50	1.05	Crocodile crack/RHS
53	05 Oct 11	71.627	1.20	0.60	0.72	Crocodile crack/RHS
54	05 Oct 11	71.629	2.80	0.80	2.24	Crocodile crack/RHS
55	05 Oct 11	71.630	3.20	0.80	2.56	Crocodile crack/RHS
56	05 Oct 11	71.637	3.70	0.60	2.22	Crocodile crack/RHS
57	05 Oct 11	71.681	2.10	0.90	1.89	Crocodile crack/RHS
58	05 Oct 11	71.684	11.00	0.80	8.80	Crocodile crack/RHS
59	05 Oct 11	71.696	7.30	1.00	7.30	Crocodile crack/RHS
60	05 Oct 11	71.851	9.00	0.70	6.30	Crocodile crack/RHS
CARRIED FORWARD :					1,242.07	

LINTASAN RESOURCES SDN. BHD.
MAINTENANCE OF FEDERAL ROADS - WEST COAST, SABAH

R01 PAVEMENT TREATMENT RECORD

DISTRICT: TAMBUNAN

ROUTE NO. 500

ROAD NAME: JLN KOTA KINABALU -KENINGAU-TENOM

MONTH: October 2011

ITEM	DATE	LOCATION (CH)	LENGTH (m)	WIDTH (m)	AREA (m ²)	REMARKS
BROUGHT FORWARD:					1,242.07	
61	05 Oct 11	71.992	6.10	0.50	3.05	Crocodile crack/RHS
62	07 Oct 11	71.950	5.20	2.20	11.44	Crocodile crack/LHS
63	07 Oct 11	71.959	12.50	0.90	11.25	Crocodile crack/LHS
64	07 Oct 11	71.960	4.80	0.70	3.36	Crocodile crack/LHS
65	07 Oct 11	71.980	7.80	0.80	6.24	Crocodile crack/LHS
66	07 Oct 11	72.010	1.80	0.90	1.62	Crocodile crack/LHS
67	07 Oct 11	72.020	2.80	0.90	2.52	Crocodile crack/LHS
68	07 Oct 11	72.090	10.10	0.70	7.07	Crocodile crack/LHS
69	07 Oct 11	72.100	2.80	0.80	2.24	Crocodile crack/LHS
70	07 Oct 11	72.120	2.70	0.90	2.43	Crocodile crack/RHS
71	07 Oct 11	72.150	5.40	1.30	7.02	Crocodile crack/LHS
72	07 Oct 11	72.180	7.30	0.90	6.57	Crocodile crack/LHS
73	07 Oct 11	72.190	3.80	0.80	3.04	Crocodile crack/LHS
74	07 Oct 11	72.226	10.70	0.90	9.63	Crocodile crack/LHS
75	07 Oct 11	72.230	1.90	1.10	2.09	Crocodile crack/LHS
76	07 Oct 11	72.235	1.80	1.40	2.52	Crocodile crack/LHS
77	07 Oct 11	72.240	2.30	1.60	3.68	Crocodile crack/LHS
78	07 Oct 11	72.245	3.20	0.60	1.92	Crocodile crack/RHS
79	07 Oct 11	72.250	4.40	1.20	5.28	Crocodile crack/RHS
80	07 Oct 11	72.500	1.20	1.10	1.32	Crocodile crack/RHS
81	07 Oct 11	72.600	6.80	1.20	8.16	Crocodile crack/LHS
82	07 Oct 11	72.650	9.30	1.10	10.23	Crocodile crack/LHS
83	07 Oct 11	72.660	2.20	1.30	2.86	Crocodile crack/RHS
84	07 Oct 11	72.740	1.50	1.10	1.65	Crocodile crack/RHS
85	07 Oct 11	72.770	2.60	1.20	3.12	Crocodile crack/RHS
86	08 Oct 11	70.440	6.80	1.10	7.48	Crocodile crack/RHS
87	08 Oct 11	70.430	5.80	1.20	6.96	Crocodile crack/RHS
88	08 Oct 11	70.420	2.50	1.30	3.25	Crocodile crack/RHS
89	08 Oct 11	70.400	7.30	1.40	10.22	Crocodile crack/RHS
90	08 Oct 11	70.390	4.10	1.20	4.92	Crocodile crack/RHS
CARRIED FORWARD :					1,395.21	

LINTASAN RESOURCES SDN. BHD.
MAINTENANCE OF FEDERAL ROADS - WEST COAST, SABAH

R01 PAVEMENT TREATMENT RECORD

DISTRICT: TAMBUNAN

ROUTE NO. 500

ROAD NAME: JLN KOTA KINABALU -KENINGAU-TENOM

MONTH: October 2011

ITEM	DATE	LOCATION (CH)	LENGTH (m)	WIDTH (m)	AREA (m ²)	REMARKS
BROUGHT FORWARD:					1,395.21	
91	08 Oct 11	73.150	10.50	1.30	13.65	Crocodile crack/RHS
92	08 Oct 11	73.240	2.30	1.40	3.22	Crocodile crack/LHS
93	08 Oct 11	73.245	8.20	1.30	10.66	Crocodile crack/LHS
94	08 Oct 11	73.260	6.70	1.10	7.37	Crocodile crack/LHS
95	08 Oct 11	73.320	4.20	1.10	4.62	Crocodile crack/LHS
96	08 Oct 11	73.330	12.80	1.20	15.36	Crocodile crack/LHS
97	25 Oct 11	79.197	1.90	0.80	1.52	Crocodile crack/RHS
98	25 Oct 11	79.116	2.10	1.00	2.10	Crocodile crack/RHS
99	25 Oct 11	79.113	1.00	1.00	1.00	Crocodile crack/RHS
100	25 Oct 11	79.062	1.50	0.70	1.05	Crocodile crack/LHS
101	25 Oct 11	79.056	1.30	0.60	0.78	Crocodile crack/LHS
102	25 Oct 11	79.050	3.20	0.70	2.24	Crocodile crack/LHS
103	25 Oct 11	78.757	6.50	4.80	31.20	Crocodile crack/RHS
104	25 Oct 11	78.752	0.80	0.80	0.64	Crocodile crack/RHS
105	28 Oct 11	93.442	3.40	0.90	3.06	Crocodile crack/RHS
106	28 Oct 11	93.421	3.50	0.70	2.45	Crocodile crack/RHS
107	28 Oct 11	93.431	2.70	0.70	1.89	Crocodile crack/LHS
108	28 Oct 11	93.473	5.00	0.70	3.50	Crocodile crack/RHS
109	28 Oct 11	93.461	2.30	0.70	1.61	Crocodile crack/RHS
110	28 Oct 11	93.460	4.20	0.70	2.94	Crocodile crack/RHS
111	28 Oct 11	93.458	3.20	0.70	2.24	Crocodile crack/RHS
112	28 Oct 11	93.474	4.50	0.80	3.60	Crocodile crack/RHS
113	28 Oct 11	93.495	5.50	0.80	4.40	Crocodile crack/RHS
114	28 Oct 11	93.501	2.10	0.80	1.68	Crocodile crack/RHS
115	28 Oct 11	93.504	2.30	0.80	1.84	Crocodile crack/RHS
116	28 Oct 11	93.512	3.50	1.00	3.50	Crocodile crack/RHS
117	28 Oct 11	93.515	2.00	0.70	1.40	Crocodile crack/RHS
118	28 Oct 11	93.516	1.20	0.80	0.96	Crocodile crack/RHS
119	28 Oct 11	93.522	7.80	0.80	6.24	Crocodile crack/RHS
120	28 Oct 11	93.523	9.20	0.90	8.28	Crocodile crack/RHS
CARRIED FORWARD :					1,540.21	

LINTASAN RESOURCES SDN. BHD.
MAINTENANCE OF FEDERAL ROADS - WEST COAST, SABAH

R01 PAVEMENT TREATMENT RECORD

DISTRICT: TAMBUNAN

ROUTE NO. 500

ROAD NAME: JLN KOTA KINABALU -KENINGAU-TENOM

MONTH: October 2011

ITEM	DATE	LOCATION (CH)	LENGTH (m)	WIDTH (m)	AREA (m ²)	REMARKS
BROUGHT FORWARD:					1,540.21	
121	28 Oct 11	93.533	9.10	0.70	6.37	Crocodile crack/RHS
122	28 Oct 11	93.534	1.20	0.90	1.08	Crocodile crack/RHS
123	28 Oct 11	93.537	5.40	0.70	3.78	Crocodile crack/RHS
124	28 Oct 11	93.551	6.60	0.70	4.62	Crocodile crack/RHS
125	28 Oct 11	93.553	2.00	0.80	1.60	Crocodile crack/RHS
126	28 Oct 11	93.570	1.90	0.40	0.76	Crocodile crack/RHS
127	28 Oct 11	93.585	5.30	1.20	6.36	Crocodile crack/RHS
128	28 Oct 11	93.611	0.40	0.70	0.28	Crocodile crack/RHS
129	28 Oct 11	93.612	1.00	0.40	0.40	Crocodile crack/RHS
130	28 Oct 11	93.625	2.20	0.50	1.10	Crocodile crack/RHS
131	28 Oct 11	93.643	4.20	0.70	2.94	Crocodile crack/RHS
132	28 Oct 11	93.646	1.00	0.40	0.40	Crocodile crack/RHS
133	28 Oct 11	93.749	7.60	0.70	5.32	Crocodile crack/RHS
134	28 Oct 11	93.750	1.00	0.40	0.40	Crocodile crack/RHS
135	28 Oct 11	93.752	1.90	0.50	0.95	Crocodile crack/RHS
136	28 Oct 11	93.775	1.60	0.40	0.64	Crocodile crack/RHS
137	28 Oct 11	93.778	1.60	0.30	0.48	Crocodile crack/RHS
138	28 Oct 11	93.947	8.60	0.90	7.74	Crocodile crack/RHS
139	28 Oct 11	93.950	6.50	0.90	5.85	Crocodile crack/RHS
140	28 Oct 11	93.965	2.50	0.40	1.00	Crocodile crack/RHS
141	28 Oct 11	93.968	3.80	0.70	2.66	Crocodile crack/RHS
142	28 Oct 11	93.976	1.00	0.40	0.40	Crocodile crack/RHS
143	28 Oct 11	93.980	1.00	0.50	0.50	Crocodile crack/RHS
144	28 Oct 11	94.028	3.40	0.70	2.38	Crocodile crack/RHS
145	28 Oct 11	94.031	0.40	0.70	0.28	Crocodile crack/RHS
146	28 Oct 11	94.042	4.50	1.00	4.50	Crocodile crack/RHS
147	29 Oct 11	93.375	4.70	0.80	3.76	Crocodile crack/RHS
148	29 Oct 11	93.373	0.80	0.60	0.48	Crocodile crack/RHS
149	29 Oct 11	93.356	2.00	0.60	1.20	Crocodile crack/RHS
150	29 Oct 11	93.345	0.90	0.70	0.63	Crocodile crack/RHS
CARRIED FORWARD :					1,609.07	

LINTASAN RESOURCES SDN. BHD.
MAINTENANCE OF FEDERAL ROADS - WEST COAST, SABAH

R01 PAVEMENT TREATMENT RECORD

DISTRICT: TAMBUNAN

ROUTE NO. 500

ROAD NAME: JLN KOTA KINABALU -KENINGAU-TENOM

MONTH: October 2011

ITEM	DATE	LOCATION (CH)	LENGTH (m)	WIDTH (m)	AREA (m ²)	REMARKS
BROUGHT FORWARD:					1,609.07	
151	29 Oct 11	93.330	4.80	1.00	4.80	Crocodile crack/RHS
152	29 Oct 11	93.332	1.70	0.60	1.02	Crocodile crack/RHS
153	29 Oct 11	93.324	3.90	0.90	3.51	Crocodile crack/LHS
154	29 Oct 11	93.329	0.60	0.40	0.24	Crocodile crack/LHS
155	29 Oct 11	93.300	7.10	1.10	7.81	Crocodile crack/LHS
156	29 Oct 11	93.301	2.00	0.70	1.40	Crocodile crack/LHS
157	29 Oct 11	93.298	3.00	1.00	3.00	Crocodile crack/LHS
158	29 Oct 11	93.297	0.70	0.80	0.56	Crocodile crack/LHS
159	29 Oct 11	93.298	1.70	1.00	1.70	Crocodile crack/LHS
160	29 Oct 11	93.282	1.00	3.20	3.20	Crocodile crack/LHS
161	29 Oct 11	93.265	2.10	0.70	1.47	Crocodile crack/LHS
162	29 Oct 11	93.256	6.50	1.20	7.80	Crocodile crack/LHS
163	29 Oct 11	93.257	2.70	1.20	3.24	Crocodile crack/LHS
164	29 Oct 11	93.251	2.00	0.60	1.20	Crocodile crack/LHS
165	29 Oct 11	93.237	3.20	1.20	3.84	Crocodile crack/LHS
166	29 Oct 11	93.221	1.90	1.00	1.90	Crocodile crack/LHS
167	29 Oct 11	93.219	1.50	0.70	1.05	Crocodile crack/LHS
168	29 Oct 11	93.208	2.10	1.20	2.52	Crocodile crack/LHS
169	29 Oct 11	93.210	1.30	0.80	1.04	Crocodile crack/LHS
170	29 Oct 11	93.211	1.60	0.40	0.64	Crocodile crack/LHS
171	29 Oct 11	93.200	4.20	1.20	5.04	Crocodile crack/LHS
172	29 Oct 11	93.195	1.00	1.20	1.20	Crocodile crack/LHS
173	29 Oct 11	93.194	1.30	0.90	1.17	Crocodile crack/LHS
174	29 Oct 11	93.177	1.50	1.00	1.50	Crocodile crack/LHS
175	29 Oct 11	93.176	0.98	0.40	0.39	Crocodile crack/LHS
176	29 Oct 11	93.166	4.10	0.80	3.28	Crocodile crack/LHS
177	29 Oct 11	93.165	4.90	0.90	4.41	Crocodile crack/LHS
178	29 Oct 11	93.164	0.90	0.80	0.72	Crocodile crack/LHS
179	29 Oct 11	93.142	6.00	1.00	6.00	Crocodile crack/LHS
180	29 Oct 11	93.141	8.00	0.70	5.60	Crocodile crack/LHS
CARRIED FORWARD :					1,690.32	

LINTASAN RESOURCES SDN. BHD.
MAINTENANCE OF FEDERAL ROADS - WEST COAST, SABAH

R01 PAVEMENT TREATMENT RECORD

DISTRICT: TAMBUNAN

ROUTE NO. 500

ROAD NAME: JLN KOTA KINABALU -KENINGAU-TENOM

MONTH: October 2011

ITEM	DATE	LOCATION (CH)	LENGTH (m)	WIDTH (m)	AREA (m ²)	REMARKS
BROUGHT FORWARD:					1,690.32	
181	29 Oct 11	93.135	5.50	1.00	5.50	Crocodile crack/LHS
182	29 Oct 11	93.133	0.70	0.70	0.49	Crocodile crack/LHS
183	29 Oct 11	93.121	3.10	0.90	2.79	Crocodile crack/LHS
184	29 Oct 11	93.122	2.50	0.70	1.75	Crocodile crack/LHS
185	29 Oct 11	93.119	0.60	0.60	0.36	Crocodile crack/LHS
186	29 Oct 11	93.116	3.90	1.00	3.90	Crocodile crack/LHS
187	29 Oct 11	93.119	1.60	0.70	1.12	Crocodile crack/LHS
188	29 Oct 11	93.110	2.80	1.00	2.80	Crocodile crack/LHS
189	29 Oct 11	93.100	1.70	0.90	1.53	Crocodile crack/LHS
190	29 Oct 11	93.101	2.80	0.70	1.96	Crocodile crack/LHS
191	29 Oct 11	93.090	3.80	0.80	3.04	Crocodile crack/LHS
192	29 Oct 11	93.106	3.40	1.20	4.08	Crocodile crack/RHS
193	29 Oct 11	93.116	2.10	1.30	2.73	Crocodile crack/RHS
194	29 Oct 11	93.136	1.40	0.30	0.42	Crocodile crack/RHS
195	29 Oct 11	93.138	3.10	1.20	3.72	Crocodile crack/RHS
196	29 Oct 11	93.139	2.30	0.90	2.07	Crocodile crack/RHS
197	29 Oct 11	93.293	1.50	0.60	0.90	Crocodile crack/RHS
198	29 Oct 11	93.290	2.00	0.80	1.60	Crocodile crack/RHS
199	29 Oct 11	93.288	1.70	1.20	2.04	Crocodile crack/RHS
200	29 Oct 11	93.285	1.00	0.70	0.70	Crocodile crack/RHS
201	29 Oct 11	93.281	3.40	0.90	3.06	Crocodile crack/RHS
202	29 Oct 11	93.273	1.60	0.80	1.28	Crocodile crack/RHS
203	29 Oct 11	93.270	1.00	0.90	0.90	Crocodile crack/RHS
204	29 Oct 11	93.252	4.90	1.00	4.90	Crocodile crack/RHS
205	29 Oct 11	93.239	5.00	1.10	5.50	Crocodile crack/RHS
206	29 Oct 11	93.238	2.70	0.90	2.43	Crocodile crack/RHS
207	29 Oct 11	93.233	2.60	1.30	3.38	Crocodile crack/RHS
208	29 Oct 11	93.230	3.70	1.30	4.81	Crocodile crack/RHS
209	29 Oct 11	93.219	3.40	0.90	3.06	Crocodile crack/RHS
210	29 Oct 11	93.211	2.80	1.20	3.36	Crocodile crack/RHS
CARRIED FORWARD :					1,766.50	

LINTASAN RESOURCES SDN. BHD.
MAINTENANCE OF FEDERAL ROADS - WEST COAST, SABAH

R01 PAVEMENT TREATMENT RECORD

DISTRICT: TAMBUNAN
ROUTE NO. 500
ROAD NAME: JLN KOTA KINABALU -KENINGAU-TENOM
MONTH: October 2011

ITEM	DATE	LOCATION (CH)	LENGTH (m)	WIDTH (m)	AREA (m ²)	REMARKS
BROUGHT FORWARD:					1,766.50	
211	29 Oct 11	93.203	3.70	0.80	2.96	Crocodile crack/RHS
212	29 Oct 11	93.201	3.10	0.80	2.48	Crocodile crack/RHS
213	29 Oct 11	93.184	1.30	0.70	0.91	Crocodile crack/RHS
214	29 Oct 11	93.177	0.70	0.70	0.49	Crocodile crack/RHS
215	29 Oct 11	93.168	5.90	1.30	7.67	Crocodile crack/RHS
216	29 Oct 11	93.161	3.40	1.00	3.40	Crocodile crack/RHS
217	29 Oct 11	93.159	2.20	0.60	1.32	Crocodile crack/RHS
218						
219						
220						
221						
222						
223						
224						
225						
226						
227						
228						
229						
230						
231						
232						
233						
234						
235						
236						
237						
238						
239						
240						
TOTAL :					1,785.73	

LINTASAN RESOURCES SDN. BHD.
 MAINTENANCE OF FEDERAL ROADS - WEST COAST, SABAH

R01 PAVEMENT TREATMENT RECORD

DISTRICT: KENINGAU
ROUTE NO. 500
ROAD NAME: JLN KOTA KINABALU -KENINGAU-TENOM
MONTH: October 2011

ITEM	DATE	LOCATION (CH)	LENGTH (m)	WIDTH (m)	AREA (m ²)	REMARKS
BROUGHT FORWARD:					23.15	
1						
2						
3						
4						
5						
6						
7						
8						
9						
10						
11						
12						
13						
14						
15						
16						
17						
18						
19						
20						
21						
22						
23						
24						
25						
26						
27						
28						
29						
30						
TOTAL :					23.15	

LINTASAN RESOURCES SDN. BHD.
MAINTENANCE OF FEDERAL ROADS - WEST COAST, SABAH

R01 PAVEMENT TREATMENT RECORD

DISTRICT: TENOM

ROUTE NO. 500

ROAD NAME: JLN KOTA KINABALU -KENINGAU-TENOM

MONTH: October 2011

ITEM	DATE	LOCATION (CH)	LENGTH (m)	WIDTH (m)	AREA (m ²)	REMARKS
BROUGHT FORWARD:					55.40	
1						
2						
3						
4						
5						
6						
7						
8						
9						
10						
11						
12						
13						
14						
15						
16						
17						
18						
19						
20						
21						
22						
23						
24						
25						
26						
27						
28						
29						
30						
TOTAL :					55.40	

LINTASAN RESOURCES SDN. BHD.
MAINTENANCE OF FEDERAL ROADS - WEST COAST, SABAH

SUMMARY - PAVEMENT TREATMENT RECORD

Month : OCTOBER 2011

ITEM	DISTRICT	ROUTE NO.	ROAD NAME	AREA (m ²)		
				PREVIOUS MONTH	CURRENT MONTH	CUM. MONTH
1	Beaufort	01	Jalan Kota Kinabalu - Sindumin	2,326.04	72.51	2,398.55
2	Sipitang	01	Jalan Kota Kinabalu - Sindumin	410.73	27.02	437.75
3	Beaufort	502	Jalan Beaufort - Menumbok	421.42	9.31	430.73
4	Kuala Penyu	502	Jalan Beaufort - Menumbok	1,197.10	23.32	1,220.42
TOTAL				4,355.29	132.16	4,487.45

LINTASAN RESOURCES SDN. BHD.
 MAINTENANCE OF FEDERAL ROADS - WEST COAST, SABAH

R01 PAVEMENT TREATMENT RECORD

DISTRICT: BEAUFORT

ROUTE NO. 01

ROAD NAME: JLN KK-SINDUMIN

MONTH: OCTOBER 2011

ITEM	DATE	LOCATION (CH)	LENGTH (m)	WIDTH (m)	AREA (m ²)	REMARKS
BROUGHT FORWARD:					2326.04	
1	04 Oct 11	72.636	1.90	1.80	3.42	LHS
2	06 Oct 11	75.310	1.80	1.90	3.42	LHS
3	06 Oct 11	75.312	1.30	1.50	1.95	LHS
4	06 Oct 11	75.318	1.20	1.60	1.92	LHS
5	06 Oct 11	75.320	1.70	1.90	3.23	LHS
6	06 Oct 11	75.480	5.80	1.50	8.70	LHS
7	06 Oct 11	75.490	1.90	1.20	2.28	LHS
8	06 Oct 11	75.499	1.80	1.50	2.70	LHS
9	06 Oct 11	75.505	1.50	1.80	2.70	LHS
10	06 Oct 11	75.510	2.10	1.60	3.36	LHS
11	12 Oct 11	79.190	2.30	1.90	4.37	RHS
12	12 Oct 11	79.215	2.90	1.30	3.77	RHS
13	14 Oct 11	80.220	3.80	1.50	5.70	RHS
14	14 Oct 11	80.230	3.40	1.90	6.46	LHS
15	15 Oct 11	83.935	1.80	1.90	3.42	LHS
16	19 Oct 11	94.310	1.50	1.90	2.85	LHS
17	19 Oct 11	95.080	1.90	2.00	3.80	LHS
18	23 Oct 11	99.331	1.20	1.50	1.80	LHS
19	23 Oct 11	99.335	1.80	1.90	3.42	LHS
20	24 Oct 11	117.150	1.80	1.80	3.24	LHS
21						
22						
23						
24						
25						
26						
27						
28						
29						
30						
TOTAL:					2398.55	

LINTASAN RESOURCES SDN. BHD.
 MAINTENANCE OF FEDERAL ROADS - WEST COAST, SABAH

R01 PAVEMENT TREATMENT RECORD

DISTRICT: SIPITANG

ROUTE NO. 01

ROAD NAME: JLN KK-SINDUMIN

MONTH: OCTOBER 2011

ITEM	DATE	LOCATION (CH)	LENGTH (m)	WIDTH (m)	AREA (m ²)	REMARKS
BROUGHT FORWARD:					410.73	
1	06 Oct 11	129.230	2.60	1.80	4.68	LHS
2	09 Oct 11	137.990	6.00	1.50	9.00	LHS
3	09 Oct 11	138.230	2.90	1.80	5.22	LHS
4	09 Oct 11	152.820	2.90	2.80	8.12	RHS
5						
6						
7						
8						
9						
10						
11						
12						
13						
14						
15						
16						
17						
18						
19						
20						
21						
22						
23						
24						
25						
26						
27						
28						
29						
30						
TOTAL:					437.75	

LINTASAN RESOURCES SDN. BHD.
 MAINTENANCE OF FEDERAL ROADS - WEST COAST, SABAH

R01 PAVEMENT TREATMENT RECORD

DISTRICT: BEAUFORT

ROUTE NO. 502

ROAD NAME: JLN BEAUFORT - MENUMBOK

MONTH: OCTOBER 2011

ITEM	DATE	LOCATION (CH)	LENGTH (m)	WIDTH (m)	AREA (m ²)	REMARKS
BROUGHT FORWARD:					421.42	
1	09 Oct 11	11.948	1.90	2.10	3.99	LHS
2	12 Oct 11	19.070	2.80	1.90	5.32	LHS
3						
4						
5						
6						
7						
8						
9						
10						
11						
12						
13						
14						
15						
16						
17						
18						
19						
20						
21						
22						
23						
24						
25						
26						
27						
28						
29						
30						
TOTAL:					430.73	

DISTRICT : KENINGAU
ROUTE NO : 500 - JALAN KOTA KINABALU - KENINGAU - TENOM
LOCATION : CH 119.755 - CH 120.429 - MED
KM 129.755 - KM 130.429

**R01 - PAVEMENT
VEGETATION CLEARING**



BEFORE



IN PROGRESS



AFTER

DISTRICT : TENOM
ROUTE NO : 500 - JALAN KOTA KINABALU - KENINGAU - TENOM
LOCATION : CH 163.485 - CH 163.650 - Tun Mustafa Bridge
KM 173.485 - KM 173.650

**R01 - PAVEMENT
VEGETATION CLEARING**



BEFORE



IN PROGRESS



AFTER

DISTRICT : BEAUFORT
ROUTE NO : 502 - JALAN BEAUFORT-MENUMBOK
LOCATION : CH 17.305 - RHS
KM 17.305

**R01 - PAVEMENT
VEGETATION CLEARING**



BEFORE



IN PROGRESS



AFTER

LINTASAN RESOURCES SDN. BHD.
VEGETATION CLEARING
GRAND SUMMARY

MONTH: OCTOBER 2011

DISTRICT	ROUTE NO.	ROAD NAME	Previous Month	Current Month	Cummulative
			(m ²)	(m ²)	(m ²)
Kota Belud	01	Jalan Kota Kinabalu-Kudat	6,005.87	820.80	6,826.67
Kota Marudu	01	Jalan Kota Kinabalu-Kudat	1,503.00	0.00	1,503.00
Kudat	01	Jalan Kota Kinabalu-Kudat	5,206.80	300.00	5,506.80
Tuaran	01	Jalan Kota Kinabalu-Kudat	1,879.68	0.00	1,879.68
	22	Jalan Kota Kinabalu-Sandakan	0.00	0.00	0.00
	503	Jalan Berungis-Kota Belud	0.00	0.00	0.00
Kota Kinabalu	01	Jalan Kota Kinabalu-Kudat	1,630.53	1,631.68	3,262.21
	01	Jalan Kota Kinabalu-Sindumin	480.60	0.00	480.60
	606	Jalan Susur Sepangar Bay	42.00	0.00	42.00
	607	Jalan Masuk Ke Pelabuhan Baru	0.00	0.00	0.00
	608	Jalan K Masuk Ke Lapangan Terbang Lama	191.40	0.00	191.40
Penampang	01	Jalan Kota Kinabalu-Sindumin	84.50	0.00	84.50
	500	Jalan Kota Kinabalu-Keningau-Tenom	422.10	0.00	422.10
	501	Jalan Kota Kinabalu-Penampang-Lok Kawi	54.60	0.00	54.60
Papar	01	Jalan Kota Kinabalu-Sindumin	509.53	0.00	509.53
Ranau	22	Jalan Kota Kinabalu-Sandakan	210.00	0.00	210.00
Tambunan	500	Jalan Kota Kinabalu-Keningau-Tenom	1,587.96	176.44	1,764.40
Keningau	500	Jalan Kota Kinabalu-Keningau-Tenom	2,117.79	235.31	2,353.10
Tenom	500	Jalan Kota Kinabalu-Keningau-Tenom	1,721.07	191.23	1,912.30
Beaufort	01	Jalan Kota Kinabalu-Sindumin	393.30	0.00	393.30
	502	Jalan Beaufort-Menumbok	573.79	326.17	899.96
Sipitang	01	Jalan Kota Kinabalu-Sindumin	697.26	0.00	697.26
Kuala Penyu	502	Jalan Beaufort-Menumbok	666.89	85.75	752.64
TOTAL			25,978.67	3,767.38	29,746.05

LINTASAN RESOURCES SDN. BHD.
 MAINTENANCE OF FEDERAL ROADS - WEST COAST, SABAH

SUMMARY - VEGETATION CLEARING RECORD

Month : OCTOBER 2011

ITEM	DISTRICT	ROUTE NO.	ROAD NAME	AREA (m ²)		
				PREVIOUS MONTH	CURRENT MONTH	CUM. MONTH
1	KOTA BELUD	01	JALAN KOTA KINABALU - KUDAT	6,005.87	820.80	6,826.67
2	KOTA MARUDU	01	JALAN KOTA KINABALU - KUDAT	1,503.00	-	1,503.00
3	KUDAT	01	JALAN KOTA KINABALU - KUDAT	5,209.80	300.00	5,509.80
TOTAL				12,718.67	1,120.80	13,839.47

LINTASAN RESOURCES SDN. BHD.
 MAINTENANCE OF FEDERAL ROADS - WEST COAST, SABAH

R01 VEGETATION CLEARING RECORD

DISTRICT: KOTA BELUD

ROUTE NO. 01

ROAD NAME: JALAN KOTA KINABALU - KUDAT

MONTH: OCTOBER 2011

ITEM	DATE	LOCATION (CH)	LENGTH (m)	WIDTH (m)	AREA (m ²)	REMARKS
BROUGHT FORWARD:					6,005.87	
1	19 Oct 11	74.789	232.00	1.00	232.00	Road kerb
2	20 Oct 11	74.795	425.00	1.00	425.00	Road kerb
3	23 Oct 11	75.080	96.90	1.00	96.90	Round about
4	24 Oct 11	75.030	66.90	1.00	66.90	Road kerb
5						
6						
7						
8						
9						
10						
11						
12						
13						
14						
15						
16						
17						
18						
19						
20						
21						
22						
23						
24						
25						
26						
27						
28						
29						
30						
BALANCE END OF OCT :					6,826.67	

LINTASAN RESOURCES SDN. BHD.
MAINTENANCE OF FEDERAL ROADS - WEST COAST, SABAH

R01 VEGETATION CLEARING RECORD

DISTRICT: KOTA MARUDU
ROUTE NO. 01
ROAD NAME: JALAN KOTA KINABALU - KUDAT
MONTH: OCTOBER 2011

ITEM	DATE	LOCATION (CH)	LENGTH (m)	WIDTH (m)	AREA (m ²)	REMARKS
BROUGHT FORWARD:					1,503.00	
1						
2						
3						
4						
5						
6						
7						
8						
9						
10						
11						
12						
13						
14						
15						
16						
17						
18						
19						
20						
21						
22						
23						
24						
25						
26						
27						
28						
29						
30						
BALANCE END OF OCT :					1,503.00	

LINTASAN RESOURCES SDN. BHD.
MAINTENANCE OF FEDERAL ROADS - WEST COAST, SABAH

SUMMARY - VEGETATION CLEARING RECORD

Month: OCTOBER 2011

ITEM	DISTRICT	ROUTE NO.	ROAD NAME	AREA (m ²)		
				PREVIOUS MONTH	CURRENT MONTH	CUM. MONTH
1	Kota Kinabalu	01	Jalan Kota Kinabalu - Kudat	-	1,631.68	1,631.68
2	Tuaran	01	Jalan Kota Kinabalu - Kudat	1,879.68	-	1,879.68
3	Tuaran	22	Jalan Kota Kinabalu - Sandakan	-	-	-
4	Tuaran	503	Jalan Berungis - Kota Belud	-	-	-
5	Kota Kinabalu	606	Jalan Susur Sepangar Bay	42.00	-	42.00
6	Kota Kinabalu	607	Jalan Masuk Ke Pelabuhan Baru, KK	-	-	-
TOTAL				1,921.68	1,631.68	3,553.36

LINTASAN RESOURCES SDN. BHD.
 MAINTENANCE OF FEDERAL ROADS - WEST COAST, SABAH

R01 VEGETATION CLEARING RECORD

DISTRICT: KOTA KINABALU

ROUTE NO. 01

ROAD NAME: JALAN KOTA KINABALU - KUDAT

MONTH: OCTOBER 2011

ITEM	DATE	LOCATION (CH)	LENGTH (m)	WIDTH (m)	AREA (m ²)	REMARKS
BROUGHT FORWARD:					1,630.53	
1	13 Oct 2011	6.190	0.010	1.20	0.01	LHS
2	13 Oct 2011	6.210	0.090	1.20	0.11	LHS
3	13 Oct 2011	6.300	0.070	1.20	0.08	LHS
4	17 Oct 2011	6.380	0.029	1.20	0.03	LHS
5	17 Oct 2011	6.580	0.083	1.20	0.10	LHS
6	17 Oct 2011	6.700	0.043	1.20	0.05	LHS
7	17 Oct 2011	6.808	0.007	1.20	0.01	LHS
8	17 Oct 2011	6.825	0.019	1.20	0.02	LHS
9	21 Oct 2011	6.852	0.011	1.20	0.01	LHS
10	21 Oct 2011	6.869	0.017	1.20	0.02	LHS
11	21 Oct 2011	6.912	0.030	1.20	0.04	LHS
12	21 Oct 2011	6.945	0.055	1.20	0.07	LHS
13	04 Oct 2011	2.650	0.208	1.30	0.27	RHS
14	07 Oct 2011	6.312	0.088	2.00	0.18	RHS
15	07 Oct 2011	6.529	0.075	2.00	0.15	RHS
TOTAL:					1,631.68	

LINTASAN RESOURCES SDN. BHD.
 MAINTENANCE OF FEDERAL ROADS - WEST COAST, SABAH

R01 VEGETATION CLEARING RECORD

DISTRICT: TUARAN

ROUTE NO. 01

ROAD NAME: JALAN KOTA KINABALU - KUDAT

MONTH: OCTOBER 2011

ITEM	DATE	LOCATION (CH)	LENGTH (m)	WIDTH (m)	AREA (m ²)	REMARKS
BROUGHT FORWARD:					1,879.68	
TOTAL:					1,879.68	

LINTASAN RESOURCES SDN. BHD.
MAINTENANCE OF FEDERAL ROADS - WEST COAST, SABAH

R01 VEGETATION CLEARING RECORD

DISTRICT: KOTA KINABALU

ROUTE NO. 606

ROAD NAME: JALAN SUSUR SEPANGAR BAY

MONTH: OCTOBER 2011

ITEM	DATE	LOCATION (CH)	LENGTH (m)	WIDTH (m)	AREA (m ²)	REMARKS
BROUGHT FORWARD:					42.00	
TOTAL:					42.00	

LINTASAN RESOURCES SDN. BHD.
MAINTENANCE OF FEDERAL ROADS - WEST COAST, SABAH

SUMMARY - VEGETATION CLEARING RECORD

Month : October 2011

ITEM	DISTRICT	ROUTE NO.	ROAD NAME	AREA (m ²)		
				PREVIOUS MONTH	CURRENT MONTH	CUM. MONTH
1	Ranau	22	Jalan Kota Kinabalu - Sandakan	210.00	0.00	210.00
TOTAL				210.00	0.00	210.00

LINTASAN RESOURCES SDN. BHD.
 MAINTENANCE OF FEDERAL ROADS - WEST COAST, SABAH

R01 VEGETATION CLEARING RECORD

DISTRICT: Ranau

ROUTE NO. 22

ROAD NAME: Jalan Kota Kinabalu - Sandakan

MONTH: October 2011

ITEM	DATE	LOCATION (CH)	LENGTH (m)	WIDTH (m)	AREA (m ²)	REMARKS
BROUGHT FORWARD FROM SEPTEMBER 2011:					210.00	
1						
2						
3						
4						
5						
6						
7						
8						
9						
10						
11						
12						
13						
14						
15						
16						
17						
18						
19						
20						
21						
22						
23						
24						
25						
26						
27						
28						
29						
30						
CARRIED FORWARD:					210.00	

LINTASAN RESOURCES SDN. BHD.
MAINTENANCE OF FEDERAL ROADS - WEST COAST, SABAH

SUMMARY - VEGETATION CLEARING RECORD

Month: OCTOBER 2011

ITEM	DISTRICT	ROUTE NO.	ROAD NAME	AREA (m ²)		
				PREVIOUS MONTH	CURRENT MONTH	CUM. MONTH
1	Tambunan	500	Jalan Kota Kinabalu - Keningau - Tenom	1,587.96	176.44	1,764.40
2	Keningau	500	Jalan Kota Kinabalu - Keningau - Tenom	2,117.79	235.31	2,353.10
3	Tenom	500	Jalan Kota Kinabalu - Keningau - Tenom	1,721.07	191.23	1,912.30
TOTAL				5,426.82	602.98	6,029.80

LINTASAN RESOURCES SDN. BHD.
MAINTENANCE OF FEDERAL ROADS - WEST COAST, SABAH

R01 VEGETATION CLEARING RECORD

DISTRICT: TAMBUNAN

ROUTE NO. 500

ROAD NAME: JLN K. KINABALU - KENINGAU-TENOM

MONTH: October 2011

ITEM	DATE	LOCATION (CH)	LENGTH (m)	WIDTH (m)	AREA (m ²)	REMARKS
BROUGHT FORWARD:					1,587.96	
1	06 Oct 11	72.575-72.619	44.000	0.05	2.20	Edge of pavement to kerbs @ LHS
2	06 Oct 11	72.550-72.568	18.000	0.05	0.90	Edge of pavement to kerbs @ LHS
3	06 Oct 11	72.246-72.547	301.000	0.05	15.05	Edge of pavement to kerbs @ LHS
4	06 Oct 11	72.206-72.238	32.000	0.05	1.60	Edge of pavement to kerbs @ LHS
5	06 Oct 11	72.124-72.197	73.000	0.05	3.65	Edge of pavement to kerbs @ LHS
6	06 Oct 11	72.091-72.106	15.000	0.05	0.75	Edge of pavement to kerbs @ LHS
7	06 Oct 11	71.963-72.085	122.000	0.05	6.10	Edge of pavement to kerbs @ LHS
8	06 Oct 11	71.935-71.958	23.000	0.05	1.15	Edge of pavement to kerbs @ LHS
9	06 Oct 11	71.858-71.953	95.000	0.05	4.75	Edge of pavement to kerbs @ RHS
10	06 Oct 11	71.846-71.927	81.000	0.05	4.05	Edge of pavement to kerbs @ LHS
11	06 Oct 11	71.792-71.839	47.000	0.05	2.35	Edge of pavement to kerbs @ RHS
12	06 Oct 11	71.653-71.783	130.000	0.05	6.50	Edge of pavement to kerbs @ RHS
13	06 Oct 11	71.555-71.647	92.000	0.05	4.60	Edge of pavement to kerbs @ RHS
14	06 Oct 11	71.346-71.550	204.000	0.05	10.20	Edge of pavement to kerbs @ RHS
15	06 Oct 11	71.116-71.328	212.000	0.05	10.60	Edge of pavement to kerbs @ RHS
16	06 Oct 11	71.112-71.132	20.000	0.05	1.00	Edge of pavement to kerbs @ MED
17	06 Oct 11	71.110-71.116	6.000	0.05	0.30	Edge of pavement to kerbs @ RHS
18	06 Oct 11	71.100-71.171	71.000	0.05	3.55	Edge of pavement to kerbs @ LHS
19	06 Oct 11	71.097-71.100	3.000	0.05	0.15	Edge of pavement to kerbs @ MED
20	06 Oct 11	71.088-71.093	5.000	0.05	0.25	Edge of pavement to kerbs @ MED
21	06 Oct 11	71.051-71.070	19.000	0.05	0.95	Edge of pavement to kerbs @ MED
22	06 Oct 11	71.030-71.089	59.000	0.05	2.95	Edge of pavement to kerbs @ RHS
23	06 Oct 11	71.024-71.082	61.000	0.05	3.05	Edge of pavement to kerbs @ LHS
24	06 Oct 11	70.815-70.931	116.000	0.05	5.80	Edge of pavement to kerbs @ RHS
25	06 Oct 11	70.733-70.785	52.000	0.05	2.60	Edge of pavement to kerbs @ LHS
26	06 Oct 11	70.725-70.801	76.000	0.05	3.80	Edge of pavement to kerbs @ RHS
27	06 Oct 11	70.714-70.727	13.000	0.05	0.65	Edge of pavement to kerbs @ LHS
28	06 Oct 11	70.667-70.695	28.000	0.05	1.40	Edge of pavement to kerbs @ RHS
29	06 Oct 11	70.644-70.710	66.000	0.05	3.30	Edge of pavement to kerbs @ LHS
30	06 Oct 11	70.602-70.653	51.000	0.05	2.55	Edge of pavement to kerbs @ RHS
CARRIED FORWARD :					1,694.71	

LINTASAN RESOURCES SDN. BHD.
MAINTENANCE OF FEDERAL ROADS - WEST COAST, SABAH

R01 VEGETATION CLEARING RECORD

DISTRICT: TAMBUNAN

ROUTE NO. 500

ROAD NAME: JLN K. KINABALU - KENINGAU-TENOM

MONTH: October 2011

ITEM	DATE	LOCATION (CH)	LENGTH (m)	WIDTH (m)	AREA (m ²)	REMARKS
BROUGHT FORWARD:					1,694.71	
31	06 Oct 11	70.530-70.593	63.000	0.05	3.15	Edge of pavement to kerbs @ RHS
32	06 Oct 11	70.505-70.638	133.000	0.05	6.65	Edge of pavement to kerbs @ LHS
33	06 Oct 11	70.476-70.522	46.000	0.05	2.30	Edge of pavement to kerbs @ RHS
34	06 Oct 11	70.247-70.393	146.000	0.05	7.30	Edge of pavement to kerbs @ LHS
35	06 Oct 11	70.104-70.233	129.000	0.05	6.45	Edge of pavement to kerbs @ LHS
36	06 Oct 11	70.000-70.061	61.000	0.05	3.05	Edge of pavement to kerbs @ LHS
37	06 Oct 11	69.966-69.977	11.000	0.05	0.55	Edge of pavement to kerbs @ LHS
38	06 Oct 11	69.935-69.957	22.000	0.05	1.10	Edge of pavement to kerbs @ LHS
39	06 Oct 11	69.910-69.918	8.000	0.05	0.40	Edge of pavement to kerbs @ LHS
40	06 Oct 11	69.890-69.901	11.000	0.05	0.55	Edge of pavement to kerbs @ LHS
41	06 Oct 11	69.863-69.880	17.000	0.05	0.85	Edge of pavement to kerbs @ LHS
42	06 Oct 11	69.837-69.853	16.000	0.05	0.80	Edge of pavement to kerbs @ LHS
43	06 Oct 11	69.633-69.828	195.000	0.05	9.75	Edge of pavement to kerbs @ LHS
44	06 Oct 11	69.611-69.613	2.000	0.05	0.10	Edge of pavement to kerbs @ LHS
45	06 Oct 11	69.590-69.604	14.000	0.05	0.70	Edge of pavement to kerbs @ LHS
46	06 Oct 11	69.567-69.579	12.000	0.05	0.60	Edge of pavement to kerbs @ RHS
47	06 Oct 11	69.524-69.560	36.000	0.05	1.80	Edge of pavement to kerbs @ RHS
48	06 Oct 11	69.478-69.511	33.000	0.05	1.65	Edge of pavement to kerbs @ RHS
49	15 Oct 11	63.610	15.000	0.05	0.75	Edge of pavement to kerbs @ MED
50	15 Oct 11	63.712-63.725	13.000	0.05	0.65	Edge of pavement to kerbs @ RHS
51	15 Oct 11	63.690-63.725	35.000	0.05	1.75	Edge of pavement to kerbs @ LHS
52	15 Oct 11	63.690-63.705	45.000	0.05	2.25	Edge of pavement to kerbs @ MED
53	15 Oct 11	63.638-63.681	43.000	0.05	2.15	Edge of pavement to kerbs @ LHS
54	15 Oct 11	63.624-63.631	15.000	0.05	0.75	Edge of pavement to kerbs @ MED
55	15 Oct 11	63.582-63.600	45.000	0.05	2.25	Edge of pavement to kerbs @ MED
56	15 Oct 11	63.564-63.638	74.000	0.05	3.70	Edge of pavement to kerbs @ RHS
57	15 Oct 11	63.564-63.622	58.000	0.05	2.90	Edge of pavement to kerbs @ LHS
58	15 Oct 11	63.540	9.400	0.05	0.47	At Tambatuon Bridge
59	15 Oct 11	61.200	37.100	0.05	1.86	At Sunsuron Bridge
60	15 Oct 11	80.750	24.500	0.05	1.23	At Tikolod Bridge
CARRIED FORWARD :					1,763.17	

LINTASAN RESOURCES SDN. BHD.
 MAINTENANCE OF FEDERAL ROADS - WEST COAST, SABAH

R01 VEGETATION CLEARING RECORD

DISTRICT: TAMBUNAN

ROUTE NO. 500

ROAD NAME: JLN K. KINABALU - KENINGAU-TENOM

MONTH: October 2011

ITEM	DATE	LOCATION (CH)	LENGTH (m)	WIDTH (m)	AREA (m ²)	REMARKS
BROUGHT FORWARD:					1,763.17	
61	15 Oct 11	81.850	24.500	0.05	1.23	At Monsurulung Bridge
62						
63						
64						
65						
66						
67						
68						
69						
70						
71						
72						
73						
74						
75						
76						
77						
78						
79						
80						
81						
82						
83						
84						
85						
86						
87						
88						
89						
90						
TOTAL :					1,764.40	

LINTASAN RESOURCES SDN. BHD.
MAINTENANCE OF FEDERAL ROADS - WEST COAST, SABAH

R01 VEGETATION CLEARING RECORD

DISTRICT: KENINGAU

ROUTE NO. 500

ROAD NAME: JLN K. KINABALU - KENINGAU-TENOM

MONTH: October 2011

ITEM	DATE	LOCATION (CH)	LENGTH (m)	WIDTH (m)	AREA (m ²)	REMARKS
BROUGHT FORWARD:					2,117.79	
1	10 Oct 11	121.242-121.378	136.00	0.05	6.80	Edge of pavement to kerbs @ RHS
2	10 Oct 11	121.242-121.288	46.00	0.05	2.30	Edge of pavement to kerbs @ LHS
3	10 Oct 11	121.226-121.242	16.00	0.05	0.80	Edge of pavement to kerbs @ MED
4	10 Oct 11	121.226-121.231	5.00	0.05	0.25	Edge of pavement to kerbs @ RHS
5	10 Oct 11	121.090-121.236	146.00	0.05	7.30	Edge of pavement to kerbs @ LHS
6	10 Oct 11	121.079-121.218	139.00	0.05	6.95	Edge of pavement to kerbs @ RHS
7	10 Oct 11	121.062-121.079	17.00	0.05	0.85	Edge of pavement to kerbs @ LHS
8	17 Oct 11	120.998-121.027	29.00	0.05	1.45	Edge of pavement to kerbs @ LHS
9	17 Oct 11	120.984-121.062	78.00	0.05	3.90	Edge of pavement to kerbs @ RHS
10	17 Oct 11	120.978-121.213	235.00	0.05	11.75	Edge of pavement to kerbs @ MED
11	17 Oct 11	120.967-120.971	4.00	0.05	0.20	Edge of pavement to kerbs @ RHS
12	17 Oct 11	120.963-120.978	15.00	0.05	0.75	Edge of pavement to kerbs @ MED
13	17 Oct 11	120.942-120.992	50.00	0.05	2.50	Edge of pavement to kerbs @ LHS
14	17 Oct 11	120.912-120.959	47.00	0.05	2.35	Edge of pavement to kerbs @ RHS
15	17 Oct 11	120.861-120.935	74.00	0.05	3.70	Edge of pavement to kerbs @ LHS
16	17 Oct 11	120.793-120.844	51.00	0.05	2.55	Edge of pavement to kerbs @ LHS
17	17 Oct 11	120.719-120.776	57.00	0.05	2.85	Edge of pavement to kerbs @ LHS
18	17 Oct 11	120.719-120.754	35.00	0.05	1.75	Edge of pavement to kerbs @ RHS
19	17 Oct 11	120.716-120.951	235.00	0.05	11.75	Edge of pavement to kerbs @ MED
20	17 Oct 11	120.699-120.711	12.00	0.05	0.60	Edge of pavement to kerbs @ LHS
21	17 Oct 11	120.680-120.709	29.00	0.05	1.45	Edge of pavement to kerbs @ RHS
22	17 Oct 11	120.662-120.692	30.00	0.05	1.50	Edge of pavement to kerbs @ LHS
23	17 Oct 11	120.648-120.655	7.00	0.05	0.35	Edge of pavement to kerbs @ LHS
24	17 Oct 11	120.624-120.631	7.00	0.05	0.35	Edge of pavement to kerbs @ LHS
25	17 Oct 11	120.577-120.597	20.00	0.05	1.00	Edge of pavement to kerbs @ LHS
26	17 Oct 11	120.511-120.527	16.00	0.05	0.80	Edge of pavement to kerbs @ LHS
27	17 Oct 11	120.466-120.711	245.00	0.05	12.25	Edge of pavement to kerbs @ MED
28	17 Oct 11	120.456-120.670	214.00	0.05	10.70	Edge of pavement to kerbs @ RHS
29	17 Oct 11	120.445-120.448	3.00	0.05	0.15	Edge of pavement to kerbs @ RHS
30	17 Oct 11	120.441-120.453	12.00	0.05	0.60	Edge of pavement to kerbs @ MED
CARRIED FORWARD :					2,218.29	

LINTASAN RESOURCES SDN. BHD.
MAINTENANCE OF FEDERAL ROADS - WEST COAST, SABAH

R01 VEGETATION CLEARING RECORD

DISTRICT: KENINGAU

ROUTE NO. 500

ROAD NAME: JLN K. KINABALU - KENINGAU-TENOM

MONTH: October 2011

ITEM	DATE	LOCATION (CH)	LENGTH (m)	WIDTH (m)	AREA (m ²)	REMARKS
BROUGHT FORWARD:					2,218.29	
31	17 Oct 11	120.418-120.436	18.00	0.05	0.90	Edge of pavement to kerbs @ RHS
32	17 Oct 11	120.381-120.402	21.00	0.05	1.05	Edge of pavement to kerbs @ RHS
33	17 Oct 11	120.370-120.500	130.00	0.05	6.50	Edge of pavement to kerbs @ LHS
34	17 Oct 11	120.343-120.346	3.00	0.05	0.15	Edge of pavement to kerbs @ LHS
35	17 Oct 11	120.321-120.325	4.00	0.05	0.20	Edge of pavement to kerbs @ LHS
36	17 Oct 11	120.316-120.343	27.00	0.05	1.35	Edge of pavement to kerbs @ RHS
37	17 Oct 11	120.293-120.316	23.00	0.05	1.15	Edge of pavement to kerbs @ LHS
38	17 Oct 11	120.278-120.303	25.00	0.05	1.25	Edge of pavement to kerbs @ RHS
39	17 Oct 11	120.247-120.287	40.00	0.05	2.00	Edge of pavement to kerbs @ LHS
40	17 Oct 11	120.121-120.260	139.00	0.05	6.95	Edge of pavement to kerbs @ RHS
41	17 Oct 11	120.120-120.230	110.00	0.05	5.50	Edge of pavement to kerbs @ LHS
42	17 Oct 11	120.093-120.104	11.00	0.05	0.55	Edge of pavement to kerbs @ RHS
43	17 Oct 11	119.807-120.087	280.00	0.05	14.00	Edge of pavement to kerbs @ RHS
44	17 Oct 11	119.755-120.429	674.00	0.05	33.70	Edge of pavement to kerbs @ MED
45	17 Oct 11	119.740-120.110	370.00	0.05	18.50	Edge of pavement to kerbs @ LHS
46	17 Oct 11	119.738-119.800	62.00	0.05	3.10	Edge of pavement to kerbs @ RHS
47	17 Oct 11	119.727-119.731	4.00	0.05	0.20	Edge of pavement to kerbs @ RHS
48	17 Oct 11	119.724-119.730	6.00	0.05	0.30	Edge of pavement to kerbs @ LHS
49	17 Oct 11	119.608-119.715	107.00	0.05	5.35	Edge of pavement to kerbs @ LHS
50	17 Oct 11	119.608-119.707	99.00	0.05	4.95	Edge of pavement to kerbs @ RHS
51	17 Oct 11	119.311-119.692	381.00	0.05	19.05	Edge of pavement to kerbs @ MED
52	21 Oct 11	138.055	24.11	0.05	1.21	At Mosolog Bridge
53	21 Oct 11	110.662	24.11	0.05	1.21	At Bayayo B Bridge
54	21 Oct 11	110.350	57.38	0.05	2.87	At Bayayo A Bridge
55	21 Oct 11	100.420	56.35	0.05	2.82	At Apin-Apin Bridge
56						
57						
58						
59						
60						
TOTAL :					2,353.10	

LINTASAN RESOURCES SDN. BHD.
MAINTENANCE OF FEDERAL ROADS - WEST COAST, SABAH

R01 VEGETATION CLEARING RECORD

DISTRICT: TENOM

ROUTE NO. 500

ROAD NAME: JLN K. KINABALU - KENINGAU-TENOM

MONTH: October 2011

ITEM	DATE	LOCATION (CH)	LENGTH (m)	WIDTH (m)	AREA (m ²)	REMARKS
BROUGHT FORWARD:					1,721.07	
1	25 Oct 11	163.485-163.650	165.00	0.05	8.25	Tun Mustafa Bridge @ RHS
2	25 Oct 11	163.485-163.650	165.00	0.05	8.25	Tun Mustafa Bridge @ LHS
3	25 Oct 11	163.042-163.053	11.00	0.05	0.55	Edge of pavement to kerbs @ RHS
4	25 Oct 11	163.056-163.061	5.00	0.05	0.25	Edge of pavement to kerbs @ RHS
5	25 Oct 11	163.064-163.087	23.00	0.05	1.15	Edge of pavement to kerbs @ RHS
6	25 Oct 11	163.090-163.095	5.00	0.05	0.25	Edge of pavement to kerbs @ RHS
7	25 Oct 11	163.098-163.137	39.00	0.05	1.95	Edge of pavement to kerbs @ RHS
8	25 Oct 11	163.147-163.184	37.00	0.05	1.85	Edge of pavement to kerbs @ RHS
9	25 Oct 11	162.002-162.037	35.00	0.05	1.75	Edge of pavement to kerbs @ RHS
10	25 Oct 11	162.048-162.058	10.00	0.05	0.50	Edge of pavement to kerbs @ LHS
11	25 Oct 11	162.048-162.117	69.00	0.05	3.45	Edge of pavement to kerbs @ RHS
12	25 Oct 11	162.086-162.116	30.00	0.05	1.50	Edge of pavement to kerbs @ LHS
13	25 Oct 11	162.137-162.194	57.00	0.05	2.85	Edge of pavement to kerbs @ RHS
14	25 Oct 11	162.137-162.275	138.00	0.05	6.90	Edge of pavement to kerbs @ LHS
15	25 Oct 11	162.194-162.365	171.00	0.05	8.55	Edge of pavement to kerbs @ RHS
16	25 Oct 11	162.275-162.294	19.00	0.05	0.95	Edge of pavement to kerbs @ LHS
17	25 Oct 11	162.294-162.307	13.00	0.05	0.65	Edge of pavement to kerbs @ LHS
18	25 Oct 11	162.307-162.329	22.00	0.05	1.10	Edge of pavement to kerbs @ LHS
19	25 Oct 11	162.329-162.350	21.00	0.05	1.05	Edge of pavement to kerbs @ LHS
20	25 Oct 11	162.350-162.365	15.00	0.05	0.75	Edge of pavement to kerbs @ LHS
21	25 Oct 11	162.365-162.399	34.00	0.05	1.70	Edge of pavement to kerbs @ LHS
22	25 Oct 11	162.386-162.477	91.00	0.05	4.55	Edge of pavement to kerbs @ RHS
23	25 Oct 11	162.399-162.414	15.00	0.05	0.75	Edge of pavement to kerbs @ LHS
24	25 Oct 11	162.414-162.543	129.00	0.05	6.45	Edge of pavement to kerbs @ LHS
25	25 Oct 11	162.477-162.575	98.00	0.05	4.90	Edge of pavement to kerbs @ RHS
26	25 Oct 11	162.546-162.588	42.00	0.05	2.10	Edge of pavement to kerbs @ LHS
27	25 Oct 11	162.597-162.629	32.00	0.05	1.60	Edge of pavement to kerbs @ RHS
28	25 Oct 11	162.646-162.672	26.00	0.05	1.30	Edge of pavement to kerbs @ RHS
29	25 Oct 11	162.666-162.688	22.00	0.05	1.10	Edge of pavement to kerbs @ LHS
30	25 Oct 11	162.672-162.719	47.00	0.05	2.35	Edge of pavement to kerbs @ RHS
CARRIED FORWARD :					1,800.37	

LINTASAN RESOURCES SDN. BHD.
MAINTENANCE OF FEDERAL ROADS - WEST COAST, SABAH

R01 VEGETATION CLEARING RECORD

DISTRICT: TENOM
ROUTE NO. 500
ROAD NAME: JLN K. KINABALU - KENINGAU-TENOM
MONTH: October 2011

ITEM	DATE	LOCATION (CH)	LENGTH (m)	WIDTH (m)	AREA (m ²)	REMARKS
BROUGHT FORWARD:					1,800.37	
31	25 Oct 11	162.699-162.719	20.00	0.05	1.00	Edge of pavement to kerbs @ LHS
32	25 Oct 11	162.725-162.752	27.00	0.05	1.35	Edge of pavement to kerbs @ LHS
33	25 Oct 11	162.739-162.752	13.00	0.05	0.65	Edge of pavement to kerbs @ RHS
34	25 Oct 11	162.752-163.288	536.00	0.05	26.80	Edge of pavement to kerbs @ LHS
35	25 Oct 11	162.755-162.767	12.00	0.05	0.60	Edge of pavement to kerbs @ RHS
36	25 Oct 11	162.775-162.785	10.00	0.05	0.50	Edge of pavement to kerbs @ RHS
37	25 Oct 11	162.820-162.970	150.00	0.05	7.50	Edge of pavement to kerbs @ RHS
38	25 Oct 11	162.980-163.039	59.00	0.05	2.95	Edge of pavement to kerbs @ RHS
39	28 Oct 11	161.159-161.182	23.00	0.05	1.15	Edge of pavement to kerbs @ RHS
40	28 Oct 11	161.221-161.599	378.00	0.05	18.90	Edge of pavement to kerbs @ RHS
41	28 Oct 11	161.599-161.647	48.00	0.05	2.40	Edge of pavement to kerbs @ RHS
42	28 Oct 11	161.680-161.704	24.00	0.05	1.20	Edge of pavement to kerbs @ RHS
43	28 Oct 11	161.716-161.736	20.00	0.05	1.00	Edge of pavement to kerbs @ RHS
44	28 Oct 11	161.745-161.769	24.00	0.05	1.20	Edge of pavement to kerbs @ RHS
45	28 Oct 11	161.779-161.794	15.00	0.05	0.75	Edge of pavement to kerbs @ RHS
46	28 Oct 11	161.802-161.865	63.00	0.05	3.15	Edge of pavement to kerbs @ RHS
47	28 Oct 11	161.808-161.831	23.00	0.05	1.15	Edge of pavement to kerbs @ LHS
48	28 Oct 11	161.840-161.878	38.00	0.05	1.90	Edge of pavement to kerbs @ LHS
49	28 Oct 11	161.865-161.909	44.00	0.05	2.20	Edge of pavement to kerbs @ RHS
50	28 Oct 11	161.887-161.935	48.00	0.05	2.40	Edge of pavement to kerbs @ LHS
51	28 Oct 11	161.909-161.995	86.00	0.05	4.30	Edge of pavement to kerbs @ RHS
52	28 Oct 11	161.945-162.040	95.00	0.05	4.75	Edge of pavement to kerbs @ LHS
53	28 Oct 11	160.748-160.842	94.00	0.05	4.70	Edge of pavement to kerbs @ RHS
54	28 Oct 11	160.852-160.906	54.00	0.05	2.70	Edge of pavement to kerbs @ RHS
55	28 Oct 11	160.911-160.966	55.00	0.05	2.75	Edge of pavement to kerbs @ RHS
56	28 Oct 11	160.974-161.144	170.00	0.05	8.50	Edge of pavement to kerbs @ RHS
57	28 Oct 11	158.500	27.60	0.05	1.38	At Naluyan Bridge
58	28 Oct 11	148.133	32.46	0.05	1.62	At Melalap Bridge
59	28 Oct 11	145.050	29.50	0.05	1.48	At Tepoh Bridge
60	28 Oct 11	139.980	19.95	0.05	1.00	At Pamilan Bridge
TOTAL :					1,912.30	

LINTASAN RESOURCES SDN. BHD.
 MAINTENANCE OF FEDERAL ROADS - WEST COAST, SABAH

SUMMARY - VEGETATION CLEARING RECORD

Month : OCTOBER 2011

ITEM	DISTRICT	ROUTE NO.	ROAD NAME	AREA (m ²)		
				PREVIOUS MONTH	CURRENT MONTH	CUM. MONTH
1	Beaufort	01	Jalan Kota Kinabalu - Sindumin	393.30	-	393.30
2	Sipitang	01	Jalan Kota Kinabalu - Sindumin	697.26	-	697.26
3	Beaufort	502	Jalan Beaufort - Menumbok	573.79	326.17	899.96
4	Kuala Penyu	502	Jalan Beaufort - Menumbok	666.89	85.75	752.64
TOTAL				2,331.24	411.92	2,743.16

LINTASAN RESOURCES SDN. BHD.
 MAINTENANCE OF FEDERAL ROADS - WEST COAST, SABAH

R01 VEGETATION CLEARING RECORD

DISTRICT: BEAUFORT

ROUTE NO. 01

ROAD NAME: JALAN KOTA KINABALU - SINDUMIN

MONTH: OCTOBER 2011

ITEM	DATE	LOCATION (CH)	LENGTH (m)	WIDTH (m)	AREA (m ²)	REMARKS
BROUGHT FORWARD:					393.30	
1						
2						
3						
4						
5						
6						
7						
8						
9						
10						
11						
12						
13						
14						
15						
16						
17						
18						
19						
20						
21						
22						
23						
24						
25						
26						
27						
28						
29						
30						
CARRIED FORWARD:					393.30	

LINTASAN RESOURCES SDN. BHD.
 MAINTENANCE OF FEDERAL ROADS - WEST COAST, SABAH

R01 VEGETATION CLEARING RECORD

DISTRICT: SIPITANG

ROUTE NO. 01

ROAD NAME: JALAN KOTA KINABALU - SINDUMIN

MONTH: OCTOBER 2011

ITEM	DATE	LOCATION (CH)	LENGTH (m)	WIDTH (m)	AREA (m ²)	REMARKS
BROUGHT FORWARD:					697.26	
1						
2						
3						
4						
5						
6						
7						
8						
9						
10						
11						
12						
13						
14						
15						
16						
17						
18						
19						
20						
21						
22						
23						
24						
25						
26						
27						
28						
29						
30						
CARRIED FORWARD:					697.26	

LINTASAN RESOURCES SDN. BHD.
 MAINTENANCE OF FEDERAL ROADS - WEST COAST, SABAH

R01 VEGETATION CLEARING RECORD

DISTRICT: BEAUFORT

ROUTE NO. 502

ROAD NAME: JALAN BEAUFORT - MENUMBOK

MONTH: OCTOBER 2011

ITEM	DATE	LOCATION (CH)	LENGTH (m)	WIDTH (m)	AREA (m ²)	REMARKS
BROUGHT FORWARD:					573.79	
1	12 Oct 11	17.110	185.00	0.580	107.30	RHS
2	12 Oct 11	17.110	185.00	0.910	168.35	LHS
3	12 Oct 11	17.305	89.00	0.280	24.92	RHS
4	12 Oct 11	17.310	80.00	0.320	25.60	LHS
5						
6						
7						
8						
9						
10						
11						
12						
13						
14						
15						
16						
17						
18						
19						
20						
21						
22						
23						
24						
25						
26						
27						
28						
29						
30						
CARRIED FORWARD:					899.96	

LINTASAN RESOURCES SDN. BHD.
 MAINTENANCE OF FEDERAL ROADS - WEST COAST, SABAH

R01 VEGETATION CLEARING RECORD

DISTRICT: KUALA PENYU

ROUTE NO. 502

ROAD NAME: JALAN BEAUFORT - MENUMBOK

MONTH: OCTOBER 2011

ITEM	DATE	LOCATION (CH)	LENGTH (m)	WIDTH (m)	AREA (m ²)	REMARKS
BROUGHT FORWARD:					666.89	
1	04 Oct 11	27.410	270.00	0.200	54.00	LHS
2	04 Oct 11	27.415	55.00	0.250	13.75	RHS
3	04 Oct 11	27.450	60.00	0.300	18.00	M
4						
5						
6						
7						
8						
9						
10						
11						
12						
13						
14						
15						
16						
17						
18						
19						
20						
21						
22						
23						
24						
25						
26						
27						
28						
29						
30						
CARRIED FORWARD:					752.64	

LINTASAN RESOURCES SDN. BHD.
 MAINTENANCE OF FEDERAL ROADS - WEST COAST, SABAH

SUMMARY - VEGETATION CLEARING RECORD

Month: OCTOBER 2011

ITEM	DISTRICT	ROUTE NO.	ROAD NAME	AREA (m ²)		
				PREVIOUS MONTH	CURRENT MONTH	CUM. MONTH
1	Kota Kinabalu	01	Jalan Kota Kinabalu - Sindumin	480.60	-	480.60
2	Penampang	01	Jalan Kota Kinabalu - Sindumin	84.50	-	84.50
3	Papar	01	Jalan Kota Kinabalu - Sindumin	509.53	-	509.53
4	Penampang	500	Jalan Kota Kinabalu - Keningau - Tenom	422.10	-	422.10
5	Penampang	501	Jalan Kota Kinabalu - Penampang - Lok Kawi	54.60	-	54.60
6	Kota Kinabalu	608	Jalan masuk ke Lapangan Terbang Lama, K.K.	191.40	-	191.40
TOTAL				1,742.73	-	1,742.73

LINTASAN RESOURCES SDN. BHD.
MAINTENANCE OF FEDERAL ROADS - WEST COAST, SABAH

R01 VEGETATION CLEARING RECORD

DISTRICT: KOTA KINABALU
ROUTE NO. 01
ROAD NAME: JALAN KK - SINDUMIN
MONTH: OCTOBER 2011

ITEM	DATE	LOCATION (CH)	LENGTH (m)	WIDTH (m)	AREA (m ²)	REMARKS
BROUGHT FORWARD:					480.60	
TOTAL:					961.20	

LINTASAN RESOURCES SDN. BHD.
MAINTENANCE OF FEDERAL ROADS - WEST COAST, SABAH

R01 VEGETATION CLEARING RECORD

DISTRICT: PENAMPANG
ROUTE NO. 01
ROAD NAME: JALAN KK - SINDUMIN
MONTH: OCTOBER 2011

ITEM	DATE	LOCATION (CH)	LENGTH (m)	WIDTH (m)	AREA (m ²)	REMARKS
BROUGHT FORWARD:					84.50	
TOTAL:					84.50	

LINTASAN RESOURCES SDN. BHD.
MAINTENANCE OF FEDERAL ROADS - WEST COAST, SABAH

R01 VEGETATION CLEARING RECORD

DISTRICT: PAPAR
ROUTE NO. 01
ROAD NAME: JALAN KK - SINDUMIN
MONTH: OCTOBER 2011

ITEM	DATE	LOCATION (CH)	LENGTH (m)	WIDTH (m)	AREA (m ²)	REMARKS
BROUGHT FORWARD:					509.53	
TOTAL:					509.53	

LINTASAN RESOURCES SDN. BHD.
MAINTENANCE OF FEDERAL ROADS - WEST COAST, SABAH

R01 VEGETATION CLEARING RECORD

DISTRICT: PENAMPANG
ROUTE NO. 500
ROAD NAME: JALAN KK - KENINGAU - TENOM
MONTH: OCTOBER 2011

ITEM	DATE	LOCATION (CH)	LENGTH (m)	WIDTH (m)	AREA (m ²)	REMARKS
BROUGHT FORWARD:					422.10	
TOTAL:					422.10	

LINTASAN RESOURCES SDN. BHD.
MAINTENANCE OF FEDERAL ROADS - WEST COAST, SABAH

R01 VEGETATION CLEARING RECORD

DISTRICT: PENAMPANG
ROUTE NO. 501
ROAD NAME: JALAN KK - PENAMPANG - LOK KAWI
MONTH: OCTOBER 2011

ITEM	DATE	LOCATION (CH)	LENGTH (m)	WIDTH (m)	AREA (m ²)	REMARKS
BROUGHT FORWARD:					54.60	
TOTAL:					54.60	

LINTASAN RESOURCES SDN. BHD.
MAINTENANCE OF FEDERAL ROADS - WEST COAST, SABAH

R01 VEGETATION CLEARING RECORD

DISTRICT: KOTA KINABALU
ROUTE NO. 608
ROAD NAME: JALAN MASUK KE LAPANGAN TERBANG LAMA
MONTH: OCTOBER 2011

ITEM	DATE	LOCATION (CH)	LENGTH (m)	WIDTH (m)	AREA (m ²)	REMARKS
BROUGHT FORWARD:					191.40	
TOTAL:					382.80	

R 02

**PENYENGGARAAN
BAHU JALAN
(SHOULDER)**

DISTRICT : TUARAN
ROUTE NO : 22 - JALAN KOTA KINABALU - SANDAKAN
LOCATION : CH15.289
KM51.891

R02 - SHOULDER



BEFORE



IN PROGRESS



AFTER

DISTRICT : RANAU
ROUTE NO : 22 - JALAN KOTA KINABALU - SANDAKAN
LOCATION : CH 47.300 -CH47.400-LHS
KM 83.900-KM 84.000

R02 - ROAD SHOULDER



BEFORE



IN PROGRESS



AFTER

DISTRICT : RANAU
ROUTE NO : 22 - JALAN KOTA KINABALU - SANDAKAN
LOCATION : CH 47.500 -CH 47.650- RHS
KM 84.100- KM 84.250

R02 - ROAD SHOULDER



BEFORE



IN PROGRESS



AFTER

DISTRICT : PENAMPANG
ROUTE NO : 01-JALAN KOTA KINABALU - SINDUMIN
LOCATION : CH 17.700 - CH 17.730 - LHS
KM 19.460 - KM 19.490

R02 - ROAD SHOULDER



BEFORE



IN PROGRESS



AFTER

DISTRICT : BEAUFORT
ROUTE NO : R01 JALAN KOTA KINABALU-SINDUMIN
LOCATION : CH 77.930 - RHS
KM 79.690

R02 - ROAD SHOULDER



BEFORE



IN PROGRESS



AFTER

DISTRICT : BEAUFORT
ROUTE NO : R01 JALAN KOTA KINABALU-SINDUMIN
LOCATION : CH 78.650 - RHS
KM 80.410

R02 - ROAD SHOULDER



BEFORE



IN PROGRESS



AFTER

LINTASAN RESOURCES SDN. BHD.
SHOULDER REPAIR
GRAND SUMMARY

MONTH: OCTOBER 2011

DISTRICT	ROUTE NO	ROAD NAME	EARTH SHOULDER			GRAVEL SHOULDER					
			Previous	Current	Cumm.	Previous		Current		Cumm.	
			Area (m ²)	Area (m ²)	Area (m ²)	Area (m ²)	Vol (m ³)	Area (m ²)	Vol (m ³)	Area (m ²)	Vol (m ³)
Kota Belud	01	Jalan Kota Kinabalu-Kudat	1,533.40	1,008.80	2,542.20	600.00	60.00	0.00	0.00	600.00	60.00
Kota Marudu	01	Jalan Kota Kinabalu-Kudat	10,823.80	0.00	10,823.80	5,306.98	540.71	0.00	0.00	5,306.98	540.71
Kudat	01	Jalan Kota Kinabalu-Kudat	15,148.50	11,546.40	26,694.90	2,240.00	224.00	0.00	0.00	2,240.00	224.00
Tuaran	01	Jalan Kota Kinabalu-Kudat	7.57	2,150.00	2,157.57	4.38	0.44	1,600.00	160.00	1,604.38	160.44
	22	Jalan Kota Kinabalu-Sandakan	0.00	94.00	94.00	0.00	0.00	3,881.00	1,259.00	3,881.00	1,259.00
	503	Jalan Berungis-Kota Belud	0.00	0.00	0.00	6,134.50	920.18	5,785.80	578.58	11,920.30	1,498.76
Kota Kinabalu	01	Jalan Kota Kinabalu-Kudat	1,150.00	0.00	1,150.00	2,425.58	357.56	0.00	0.00	2,425.58	357.56
	01	Jalan Kota Kinabalu-Sindumin	0.00	0.00	0.00	0.00	0.00	0.00	0.00	0.00	0.00
	606	Jalan Susur Sepangar Bay	0.00	0.00	0.00	0.00	0.00	0.00	0.00	0.00	0.00
	607	Jalan Masuk Ke Pelabuhan Baru	0.00	0.00	0.00	0.00	0.00	0.00	0.00	0.00	0.00
	608	Jalan Masuk ke Lapangan Terbang Lama	0.00	0.00	0.00	0.00	0.00	0.00	0.00	0.00	0.00
Penampang	01	Jalan Kota Kinabalu-Sindumin	5,101.88	1,290.00	6,391.88	403.51	20.22	0.00	0.00	403.51	20.22
	500	Jalan Kota Kinabalu-Keningau-Tenom	0.00	0.00	0.00	1,800.00	180.00	0.00	0.00	1,800.00	180.00
	501	Jalan Kota Kinabalu-Penampang-Lokkawi	1,917.00	0.00	1,917.00	0.00	0.00	0.00	0.00	0.00	0.00
Papar	01	Jalan Kota Kinabalu-Sindumin	7,311.10	900.00	8,211.10	3,250.00	205.48	0.00	0.00	3,250.00	205.48
Ranau	22	Jalan Kota Kinabalu-Sandakan	24,574.64	5,516.00	30,090.64	0.00	0.00	0.00	0.00	0.00	0.00
Tambunan	500	Jalan Kota Kinabalu-Keningau-Tenom	1,340.00	0.00	1,340.00	675.20	67.90	86.10	8.61	761.30	76.51
Keningau	500	Jalan Kota Kinabalu-Keningau-Tenom	28,057.50	0.00	28,057.50	876.80	87.68	0.00	0.00	876.80	87.68
Tenom	500	Jalan Kota Kinabalu-Keningau-Tenom	0.00	0.00	0.00	0.00	0.00	0.00	0.00	0.00	0.00
Beaufort	01	Jalan Kota Kinabalu-Sindumin	0.00	1,865.94	1,865.94	43,214.60	51,695.10	1.16	1,460.44	43,215.76	53,155.54
	502	Jalan Beaufort-Menumbok	0.00	0.00	0.00	6,355.80	593.05	0.00	0.00	6,355.80	593.05
Sipitang	01	Jalan Kota Kinabalu-Sindumin	0.00	0.00	0.00	13,687.00	1,278.79	0.00	0.00	13,687.00	1,278.79
Kuala Penyu	502	Jalan Beaufort-Menumbok	0.00	0.00	0.00	7,485.00	1,774.42	0.00	0.00	7,485.00	1,774.42
TOTAL			96,965.39	24,371.14	121,336.53	94,459.35	58,005.53	11,354.06	3,466.63	105,813.41	61,472.16

LINTASAN RESOURCES SDN. BHD.
PRIVATISATION OF WEST COAST SABAH FEDERAL ROADS MAINTENANCE

SUMMARY- SHOULDER REPAIR RECORD

MONTH : OCTOBER 2011

ITEM	DISTRICT	ROUTE NO.	ROAD NAME	EARTH SHOULDER			GRAVEL SHOULDER					
				PREVIOUS MONTH	CURRENT MONTH	CUM. MONTH	PREVIOUS MONTH		CURRENT MONTH		CUM. MONTH	
				Area (m ²)	Area (m ²)	Area (m ²)	Area (m ²)	Volume (m ³)	Area (m ²)	Volume (m ³)	Area (m ²)	Volume (m ³)
1	Kota Belud	01	Jalan Kota Kinabalu - Kudat	1,533.40	1,008.80	2,542.20	600.00	60.00	-	-	600.00	60.00
2	Kota Marudu	01	Jalan Kota Kinabalu - Kudat	10,823.80	-	10,823.80	5,306.98	540.71	-	-	5,306.98	540.71
3	Kudat	01	Jalan Kota Kinabalu - Kudat	15,148.50	11,546.40	26,694.90	2,240.00	224.00	-	-	2,240.00	224.00
TOTAL				27,505.70	12,555.20	40,060.90	8,146.98	824.71	-	-	8,146.98	824.71

LINTASAN RESOURCES SDN. BHD.
 MAINTENANCE OF FEDERAL ROADS - WEST COAST, SABAH

R02 SHOULDER REPAIR RECORD

DISTRICT: KOTA BELUD
 ROUTE NO. 01
 ROAD NAME: JALAN KOTA KINABALU- KUDAT
 MONTH: OCTOBER 2011

ITEM	DATE	CHAINAGE		EARTH SHOULDER				GRAVEL SHOULDER					REMARKS
		From	To	Length	Width	Depth	Area	Length	Width	Depth	Area	Volume	
				(m)	(m)	(m)	(m2)	(m)	(m)	(m)	(m2)	(m3)	
BROUGHT FORWARD:							1,533.40				600.00	60.00	
1	12 Oct 11	85.710	85.880	170.00	2.50		425.00						LHS
2	12 Oct 11	85.714	85.890	176.00	1.80		316.80						RHS
3	13 Oct 11	85.300	85.478	178.00	1.50		267.00						LHS
4													
5													
6													
7													
8													
9													
10													
11													
12													
13													
14													
15													
16													
17													
18													
19													
20													
21													
22													
23													
24													
25													
26													
27													
28													
29													
30													
BALANCE END OF OCT :							2,542.20				600.00	60.00	

LINTASAN RESOURCES SDN. BHD.
 MAINTENANCE OF FEDERAL ROADS - WEST COAST, SABAH

R02 SHOULDER REPAIR RECORD

DISTRICT: KOTA MARUDU
 ROUTE NO. 01
 ROAD NAME: JALAN KOTA KINABALU - KUDAT
 MONTH: OCTOBER 2011

ITEM	DATE	CHAINAGE		EARTH SHOULDER				GRAVEL SHOULDER					REMARKS
		From	To	Length (m)	Width (m)	Depth (m)	Area (m2)	Length (m)	Width (m)	Depth (m)	Area (m2)	Volume (m3)	
BROUGHT FORWARD:				-	-	-	10,823.80	-	-	-	5306.98	540.71	
1													
2													
3													
4													
5													
6													
7													
8													
9													
10													
11													
12													
13													
14													
15													
16													
17													
18													
19													
20													
21													
22													
23													
24													
25													
26													
27													
28													
29													
30													
BALANCE END OF OCT :							10,823.80				5,306.98	540.71	

LINTASAN RESOURCES SDN. BHD.
MAINTENANCE OF FEDERAL ROADS - WEST COAST, SABAH

R02 SHOULDER REPAIR RECORD

DISTRICT: KUDAT
ROUTE NO. 01
ROAD NAME: JALAN KOTA KINABALU - KUDAT
MONTH: OCTOBER 2011

ITEM	DATE	CHAINAGE		EARTH SHOULDER				GRAVEL SHOULDER					REMARKS
		From	To	Length (m)	Width (m)	Depth (m)	Area (m2)	Length (m)	Width (m)	Depth (m)	Area (m2)	Volume (m3)	
BROUGHT FORWARD:				-	-	-	15,148.50	-	-	-	2240.00	224.00	
1	03 Oct 11	150.132	150.324	192.00	2.20		422.40						LHS
2	07 Oct 11	150.132	150.317	185.00	3.00		555.00						RHS
3	11 Oct 11	150.332	150.492	160.00	3.00		480.00						LHS
4	13 Oct 11	150.332	150.517	185.00	1.00		185.00						RHS
5	18 Oct 11	150.532	150.687	155.00	3.00		465.00						LHS
6	19 Oct 11	150.532	150.657	125.00	1.00		125.00						RHS
7	21 Oct 11	158.832	159.702	870.00	3.00		2,610.00						RHS
8	21 Oct 11	158.732	159.412	680.00	3.00		2,040.00						LHS
9	22 Oct 11	159.832	160.652	820.00	2.00		1,640.00						LHS
10	24 Oct 11	153.232	153.462	230.00	3.00		690.00						RHS
11	27 Oct 11	153.032	153.357	325.00	3.00		975.00						LHS
12	28 Oct 11	153.358	153.544	186.00	3.00		558.00						LHS
13	31 Oct 11	150.659	150.926	267.00	3.00		801.00						LHS
14													
15													
16													
17													
18													
19													
20													
21													
22													
23													
24													
25													
26													
27													
28													
29													
30													
BALANCE END OF OCT :							26,694.90				2,240.00	224.00	

LINTASAN RESOURCES SDN. BHD.
PRIVATISATION OF WEST COAST SABAH FEDERAL ROADS MAINTENANCE

SUMMARY- SHOULDER REPAIR RECORD

Month: OCTOBER 2011

ITEM	DISTRICT	ROUTE NO.	ROAD NAME	EARTH SHOULDER			GRAVEL SHOULDER					
				PREVIOUS MONTH	CURRENT MONTH	CUM. MONTH	PREVIOUS MONTH		CURRENT MONTH		CUM. MONTH	
				Area (m ²)	Area (m ²)	Area (m ²)	Area (m ²)	Volume (m ³)	Area (m ²)	Volume (m ³)	Area (m ²)	Volume (m ³)
1	Kota Kinabalu	01	Jalan Kota Kinabalu - Kudat	1,150.00	-	1,150.00	2,425.58	357.56	-	-	2,425.58	357.56
2	Tuaran	01	Jalan Kota Kinabalu - Kudat	7.57	2,150.00	2,157.57	4.38	0.44	1,600.00	160.00	1,604.38	160.44
3	Tuaran	22	Jalan Kota Kinabalu - Sandakan	-	94.00	94.00	-	-	3,881.00	1,259.00	3,881.00	1,259.00
4	Tuaran	503	Jalan Berungis - Kota Belud	-	-	-	-	-	5,785.80	578.58	5,785.80	578.58
5	Kota Kinabalu	606	Jalan Susur Sepangar Bay	-	-	-	6,134.50	920.18	-	-	6,134.50	920.18
6	Kota Kinabalu	607	Jalan Masuk Ke Pelabuhan Baru, KK	-	-	-	-	-	-	-	-	-
TOTAL				1,157.57	2,244.00	3,401.57	8,564.46	1,278.18	11,266.80	1,997.58	19,831.26	3,275.76

LINTASAN RESOURCES SDN. BHD.
 MAINTENANCE OF FEDERAL ROADS - WEST COAST, SABAH
R02 SHOULDER REPAIR RECORD

DISTRICT: KOTA KINABALU
 ROUTE NO. 01
 ROAD NAME: JALAN KOTA KINABALU - KUDAT
 MONTH: OCTOBER 2011

ITEM	DATE	CHAINAGE		EARTH SHOULDER				GRAVEL SHOULDER					REMARKS
		From	To	Length	Width	Depth	Area	Length	Width	Depth	Area	Volume	
				(m)	(m)	(m)	(m ²)	(m)	(m)	(m)	(m ²)	(m ³)	
BROUGHT FORWARD:							1,150.00				2,425.58	357.56	
TOTAL							1,150.00				2,425.58	357.56	

LINTASAN RESOURCES SDN. BHD.
MAINTENANCE OF FEDERAL ROADS - WEST COAST, SABAH
R02 SHOULDER REPAIR RECORD

DISTRICT: TUARAN
ROUTE NO. 01
ROAD NAME: JALAN KOTA KINABALU - KUDAT
MONTH: OCTOBER 2011

ITEM	DATE	CHAINAGE		EARTH SHOULDER				GRAVEL SHOULDER					REMARKS
		From	To	Length (m)	Width (m)	Depth (m)	Area (m2)	Length (m)	Width (m)	Depth (m)	Area (m2)	Volume (m3)	
BROUGHT FORWARD:							7.57				4.38	0.44	
1	13 Oct 11	29.100	29.300					200.00	2.50	0.100	500.00	50.00	RHS
2	17 Oct 11	29.100	28.900					200.00	2.50	0.100	500.00	50.00	RHS
3	19 Oct 11	26.000	26.100	100.00	6.00	0.100	600.00						LHS
4	21 Oct 11	26.100	26.300	200.00	6.00	0.100	1,200.00						LHS
5	24 Oct 11	26.300	26.400	100.00	3.50	0.100	350.00						LHS
6	25 Oct 11	26.300	26.500					200.00	3.00	0.100	600.00	60.00	RHS
TOTAL :							2,157.57				1,604.38	160.44	

LINTASAN RESOURCES SDN. BHD.
 MAINTENANCE OF FEDERAL ROADS - WEST COAST, SABAH
R02 SHOULDER REPAIR RECORD

DISTRICT: TUARAN
 ROUTE NO. 22
 ROAD NAME: JALAN KK -SANDAKAN
 MONTH: OCTOBER 2011

ITEM	DATE	CHAINAGE		EARTH SHOULDER				GRAVEL SHOULDER					REMARKS
				Length	Width	Depth	Area	Length	Width	Depth	Area	Volume	
		From	To	(m)	(m)	(m)	(m2)	(m)	(m)	(m)	(m2)	(m3)	
BROUGHT FORWARD:							0.00				0.00	0.00	
1	03 Oct 11	15.283	15.338					55.00	3.00	0.10	165.00	16.50	
2	03 Oct 11	15.289	15.337					48.00	3.00	0.10	144.00	14.40	
3	05 Oct 11	15.560	15.564					4.00	3.00	0.10	12.00	1.20	
4	05 Oct 11	15.736	15.812					76.00	3.00	0.10	228.00	22.80	
5	06 Oct 11	15.958	16.012					54.00	3.00	0.10	162.00	16.20	
6	07 Oct 11	16.873	16.890					17.00	3.00	0.10	51.00	5.10	
7	08 Oct 11	18.900	18.933					33.00	3.00	0.10	99.00	9.90	
8	10 Oct 11	20.149	20.188					39.00	3.00	0.10	117.00	11.70	
9	10 Oct 11	20.527	20.574	47.00	2.00	0.10	94.00				0.00	0.00	
10	12 Oct 11	23.925	23.972					47.00	3.00	0.40	141.00	56.40	LHS
11	13 Oct 11	33.743	33.824					81.00	3.00	0.40	243.00	97.20	RHS
12	15 Oct 11	34.450	34.500					50.00	4.00	0.40	200.00	80.00	LHS
13	17 Oct 11	37.184	37.226					42.00	3.00	0.40	126.00	50.40	LHS
14	17 Oct 11	37.257	37.306					49.00	3.00	0.40	147.00	58.80	LHS
15	18 Oct 11	37.812	37.875					63.00	3.00	0.40	189.00	75.60	RHS
16	20 Oct 11	39.874	39.935					61.00	3.00	0.40	183.00	73.20	LHS
17	20 Oct 11	40.653	40.723					70.00	3.00	0.40	210.00	84.00	RHS
18	21 Oct 11	41.861	41.950					89.00	3.00	0.40	267.00	106.80	RHS
19	22 Oct 11	42.313	42.382					69.00	4.00	0.40	276.00	110.40	LHS
20	24 Oct 11	42.342	42.504					162.00	4.00	0.40	648.00	259.20	RHS
21	25 Oct 11	42.469	42.560					91.00	3.00	0.40	273.00	109.20	LHS
TOTAL :							94.00				3,881.00	1,259.00	

LINTASAN RESOURCES SDN. BHD.
MAINTENANCE OF FEDERAL ROADS - WEST COAST, SABAH

R02 SHOULDER REPAIR RECORD

DISTRICT: TUARAN
ROUTE NO. 503
ROAD NAME: JALAN BERUNGIS - KOTA BELUD
MONTH: OCTOBER 2011

ITEM	DATE	CHAINAGE		EARTH SHOULDER				GRAVEL SHOULDER					REMARKS
		From	To	Length (m)	Width (m)	Depth (m)	Area (m2)	Length (m)	Width (m)	Depth (m)	Area (m2)	Volume (m3)	
BROUGHT FORWARD:							0.00				0.00	0.00	
1	20 Oct 11	28.615	28.745					130.00	2.60	0.10	338.00	33.80	LHS
2	20 Oct 11	28.758	28.889					131.00	3.80	0.10	497.80	49.78	LHS
3	21 Oct 11	28.890	28.928					38.00	4.50	0.10	171.00	17.10	LHS
4	21 Oct 11	28.963	29.010					47.00	6.50	0.10	305.50	30.55	LHS
5	22 Oct 11	29.021	29.108					87.00	3.00	0.10	261.00	26.10	LHS
6	22 Oct 11	29.113	29.168					55.00	7.50	0.10	412.50	41.25	LHS
7	22 Oct 11	29.187	29.271					84.00	3.10	0.10	260.40	26.04	LHS
8	24 Oct 11	30.640	30.695					55.00	5.50	0.10	302.50	30.25	LHS
9	24 Oct 11	30.709	30.760					51.00	3.70	0.10	188.70	18.87	LHS
10	24 Oct 11	30.770	30.818					48.00	3.70	0.10	177.60	17.76	LHS
11	24 Oct 11	30.900	30.802					98.00	2.80	0.10	274.40	27.44	RHS
12	24 Oct 11	30.016	29.820					196.00	3.30	0.10	646.80	64.68	RHS
13	25 Oct 11	29.811	29.749					62.00	2.90	0.10	179.80	17.98	RHS
14	25 Oct 11	29.709	29.533					176.00	3.70	0.10	651.20	65.12	RHS
15	25 Oct 11	29.413	29.335					78.00	2.50	0.10	195.00	19.50	RHS
16	27 Oct 11	29.317	29.257					60.00	4.40	0.10	264.00	26.40	RHS
17	27 Oct 11	29.240	29.046					194.00	3.40	0.10	659.60	65.96	RHS
TOTAL :							0.00				5,785.80	578.58	

LINTASAN RESOURCES SDN. BHD.
 MAINTENANCE OF FEDERAL ROADS - WEST COAST, SABAH
R02 SHOULDER REPAIR RECORD

DISTRICT: KOTA KINABALU
 ROUTE NO. 606
 ROAD NAME: JALAN SUSUR SEPANGAR BAY
 MONTH: OCTOBER 2011

ITEM	DATE	CHAINAGE		EARTH SHOULDER				GRAVEL SHOULDER					REMARKS
		From	To	Length	Width	Depth	Area	Length	Width	Depth	Area	Volume	
				(m)	(m)	(m)	(m ²)	(m)	(m)	(m)	(m ²)	(m ³)	
		BROUGHT FORWARD:					0.00				6,134.50	920.18	
TOTAL :							0.00				6,134.50	920.18	

LINTASAN RESOURCES SDN. BHD.
 PRIVATISATION OF WEST COAST SABAH FEDERAL ROADS MAINTENANCE

SUMMARY- SHOULDER REPAIR RECORD

Month : October 2011

ITEM	DISTRICT	ROUTE NO.	ROAD NAME	EARTH SHOULDER			GRAVEL SHOULDER					
				PREVIOUS MONTH	CURRENT MONTH	CUM. MONTH	PREVIOUS MONTH		CURRENT MONTH		CUM. MONTH	
				Area (m ²)	Area (m ²)	Area (m ²)	Area (m ²)	Volume (m ³)	Area (m ²)	Volume (m ³)	Area (m ²)	Volume (m ³)
1	Ranau	22	Jalan Kota Kinabalu - Sandakan	24,574.64	5,516.00	30,090.64	-	-	-	-	-	-
			TOTAL	24,574.64	5,516.00	30,090.64	-	-	-	-	-	-

LINTASAN RESOURCES SDN. BHD.
MAINTENANCE OF FEDERAL ROADS - WEST COAST, SABAH

R02 SHOULDER REPAIR RECORD

DISTRICT: Ranau
ROUTE NO. 22
ROAD NAME: Jalan Kota Kinabalu - Sandakan
MONTH: October 2011

ITEM	DATE	CHAINAGE		EARTH SHOULDER				GRAVEL SHOULDER					REMARKS
		From	To	Length (m)	Width (m)	Depth (m)	Area (m ²)	Length (m)	Width (m)	Depth (m)	Area (m ²)	Volume (m ³)	
BROUGHT FORWARD FROM SEPTEMBER 2011:						24,574.64				0.00			
1	04 Oct 11	46.900	47.000	100.00	2.00		200.00					LHS	
2	05 Oct 11	46.300	46.380	80.00	1.50		120.00					RHS	
3	06 Oct 11	46.400	46.650	250.00	2.50		625.00					LHS	
4	07 Oct 11	46.600	46.780	180.00	3.00		540.00					LHS	
5	08 Oct 11	46.700	46.850	150.00	2.50		375.00					RHS	
6	11 Oct 11	46.800	46.900	100.00	3.00		300.00					LHS	
7	12 Oct 11	46.900	47.000	100.00	3.00		300.00					LHS	
8	13 Oct 11	47.300	47.400	100.00	1.50		150.00					LHS	
9	14 Oct 11	47.400	47.500	100.00	2.50		250.00					LHS	
10	15 Oct 11	47.500	47.650	150.00	3.50		525.00					RHS	
11	18 Oct 11	47.600	47.750	150.00	3.50		525.00					LHS	
12	19 Oct 11	47.750	47.900	150.00	2.50		375.00					LHS	
13	20 Oct 11	47.900	47.970	70.00	3.00		210.00					LHS	
14	20 Oct 11	48.600	48.750	150.00	3.50		525.00					LHS	
15	20 Oct 11	63.100	63.180	80.00	3.20		256.00					LHS	
16	21 Oct 11	58.450	58.550	100.00	2.40		240.00					LHS	
17													
18													
19													
20													
21													
22													
23													
24													
25													
26													
27													
28													
29													
30													
CARRIED FORWARD:						30,090.64				0.00			

LINTASAN RESOURCES SDN. BHD.
PRIVATISATION OF WEST COAST SABAH FEDERAL ROADS MAINTENANCE

SUMMARY- SHOULDER REPAIR RECORD

Month: OCTOBER 2011

ITEM	DISTRICT	ROUTE NO.	ROAD NAME	EARTH SHOULDER			GRAVEL SHOULDER					
				PREVIOUS MONTH	CURRENT MONTH	CUM. MONTH	PREVIOUS MONTH		CURRENT MONTH		CUM. MONTH	
				Area (m ²)	Area (m ²)	Area (m ²)	Area (m ²)	Volume (m ³)	Area (m ²)	Volume (m ³)	Area (m ²)	Volume (m ³)
1	Kota Kinabalu	01	Jalan Kota Kinabalu - Sindumin	-	-	-	-	-	-	-	-	-
2	Penampang	01	Jalan Kota Kinabalu - Sindumin	5,101.88	1,290.00	6,391.88	403.51	20.22	-	-	403.51	20.22
3	Papar	01	Jalan Kota Kinabalu - Sindumin	7,311.10	900.00	8,211.10	3,250.00	205.48	-	-	3,250.00	205.48
4	Penampang	500	Jalan Kota Kinabalu - Keningau - Tenom	-	-	-	1,800.00	180.00	-	-	1,800.00	180.00
5	Penampang	501	Jalan Kota Kinabalu - Penampang - Lok Kawi	1,917.00	-	1,917.00	-	-	-	-	-	-
6	Kota Kinabalu	608	Jalan Masuk Ke Lapangan Terbang Lama, KK	-	-	-	-	-	-	-	-	-
TOTAL				14,329.98	2,190.00	16,519.98	5,453.51	405.70	-	-	5,453.51	405.70

LINTASAN RESOURCES SDN. BHD.
 MAINTENANCE OF FEDERAL ROADS - WEST COAST, SABAH

R02 SHOULDER REPAIR RECORD

DISTRICT: PENAMPANG
 ROUTE NO.: 01
 ROAD NAME: JALAN KK-SINDUMIN
 MONTH: OCTOBER 2011

ITEM	DATE	CHAINAGE		EARTH SHOULDER				GRAVEL SHOULDER					REMARKS
		From	To	Length (m)	Width (m)	Depth (m)	Area (m2)	Length (m)	Width (m)	Depth (m)	Area (m2)	Volume (m3)	
BROUGHT FORWARD:							5,101.88				403.51	20.22	
1	03 Oct 11	17.700	17.800	100.00	3.00	-	300.00						RHS-Trim
2	03 Oct 11	17.700	17.730	30.00	3.00	-	90.00						LHS-Trim
3	03 Oct 11	12.800	13.100	300.00	3.00	-	900.00						LHS-Top-up
TOTAL:							6,391.88				403.51	20.22	

LINTASAN RESOURCES SDN. BHD.
 MAINTENANCE OF FEDERAL ROADS - WEST COAST, SABAH

R02 SHOULDER REPAIR RECORD

DISTRICT: PAPAR
 ROUTE NO.: 01
 ROAD NAME: JALAN KK-SINDUMIN
 MONTH: OCTOBER 2011

ITEM	DATE	CHAINAGE		EARTH SHOULDER				GRAVEL SHOULDER					REMARKS
		From	To	Length (m)	Width (m)	Depth (m)	Area (m2)	Length (m)	Width (m)	Depth (m)	Area (m2)	Volume (m3)	
BROUGHT FORWARD:							7,311.10				3,250.00	205.48	
1	04 Oct 11	19.500	19.800	300.00	3.00	-	900.00						LHS-Trim
TOTAL:							8,211.10				3,250.00	205.48	

LINTASAN RESOURCES SDN. BHD.
 MAINTENANCE OF FEDERAL ROADS - WEST COAST, SABAH

R02 SHOULDER REPAIR RECORD

DISTRICT: PENAMPANG

ROUTE NO.: 500

ROAD NAME: JALAN KK-KENINGAU-TENOM

MONTH: OCTOBER 2011

ITEM	DATE	CHAINAGE		EARTH SHOULDER				GRAVEL SHOULDER					REMARKS
		From	To	Length (m)	Width (m)	Depth (m)	Area (m2)	Length (m)	Width (m)	Depth (m)	Area (m2)	Volume (m3)	
		BROUGHT FORWARD:					0.00				1,800.00	180.00	
TOTAL:							0.00				1,800.00	180.00	

LINTASAN RESOURCES SDN. BHD.
 MAINTENANCE OF FEDERAL ROADS - WEST COAST, SABAH

R02 SHOULDER REPAIR RECORD

DISTRICT: PENAMPANG
 ROUTE NO.: 501
 ROAD NAME: JALAN KK-PENAMPANG-LOK KAWI
 MONTH: OCTOBER 2011

ITEM	DATE	CHAINAGE		EARTH SHOULDER				GRAVEL SHOULDER					REMARKS
		From	To	Length (m)	Width (m)	Depth (m)	Area (m2)	Length (m)	Width (m)	Depth (m)	Area (m2)	Volume (m3)	
		BROUGHT FORWARD:					1,917.00				0.00	0.00	
TOTAL:							1,917.00				0.00	0.00	

LINTASAN RESOURCES SDN. BHD.
 PRIVATISATION OF WEST COAST SABAH FEDERAL ROADS MAINTENANCE

SUMMARY - SHOULDER REPAIR RECORD

Month : OCTOBER 2011

ITEM	DISTRICT	ROUTE NO.	ROAD NAME	EARTH SHOULDER			GRAVEL SHOULDER					
				PREVIOUS MONTH	CURRENT MONTH	CUM. MONTH	PREVIOUS MONTH		CURRENT MONTH		CUM. MONTH	
				Area (m ²)	Area (m ²)	Area (m ²)	Area (m ²)	Volume (m)	Area (m ²)	Volume (m)	Area (m ²)	Volume (m ³)
1	TAMBUNAN	500	Jalan Kota Kinabalu - Keningau - Tenom	1,340.00	-	1,340.00	675.20	67.90	86.10	8.61	761.30	76.51
2	KENINGAU	500	Jalan Kota Kinabalu - Keningau - Tenom	28,057.50	-	28,057.50	876.80	87.68	-	-	876.80	87.68
3	TENOM	500	Jalan Kota Kinabalu - Keningau - Tenom	-	-	-	-	-	-	-	-	-
TOTAL				29,397.50	-	29,397.50	1,552.00	155.58	86.10	8.61	1,638.10	164.19

LINTASAN RESOURCES SDN. BHD.
 MAINTENANCE OF FEDERAL ROADS - WEST COAST, SABAH

R02 SHOULDER REPAIR RECORD

DISTRICT: TAMBUNAN
 ROUTE NO. 500
 ROAD NAME: JLN K. KINABALU - KENINGAU - TENOM
 MONTH: October 2011

ITEM	DATE	CHAINAGE		EARTH SHOULDER				GRAVEL SHOULDER					REMARKS
		From	To	Length (m)	Width (m)	Depth (m)	Area (m2)	Length (m)	Width (m)	Depth (m)	Area (m2)	Volume (m3)	
BROUGHT FORWARD:							1,340.00				675.20	67.90	
1	28 Oct 11	99.300	99.341					41.00	2.10	0.100	86.10	8.61	Ponding/RHS
2													
3													
4													
5													
6													
7													
8													
9													
10													
11													
12													
13													
14													
15													
16													
17													
18													
19													
20													
21													
22													
23													
24													
25													
26													
27													
28													
29													
30													
TOTAL							1,340.00				761.30	76.51	

LINTASAN RESOURCES SDN. BHD.
 MAINTENANCE OF FEDERAL ROADS - WEST COAST, SABAH
R02 SHOULDER REPAIR RECORD

DISTRICT: KENINGAU
ROUTE NO. 500
ROAD NAME: JLN K. KINABALU - KENINGAU - TENOM
MONTH: October 2011

ITEM	DATE	CHAINAGE		EARTH SHOULDER				GRAVEL SHOULDER					REMARKS
		From	To	Length (m)	Width (m)	Depth (m)	Area (m2)	Length (m)	Width (m)	Depth (m)	Area (m2)	Volume (m3)	
BROUGHT FORWARD:							28,057.50				876.80	87.68	
1													
2													
3													
4													
5													
6													
7													
8													
9													
10													
11													
12													
13													
14													
15													
16													
17													
18													
19													
20													
21													
22													
23													
24													
25													
26													
27													
28													
29													
30													
TOTAL :							28,057.50				876.80	87.68	

LINTASAN RESOURCES SDN. BHD.
PRIVATISATION OF WEST COAST SABAH FEDERAL ROADS MAINTENANCE

SUMMARY- SHOULDER REPAIR RECORD

Month : OCTOBER 2011

ITEM	DISTRICT	ROUTE NO.	ROAD NAME	EARTH SHOULDER			GRAVEL SHOULDER					
				PREVIOUS MONTH	CURRENT MONTH	CUM. MONTH	PREVIOUS MONTH		CURRENT MONTH		CUM. MONTH	
				Area (m ²)	Area (m ²)	Area (m ²)	Area (m ²)	Volume (m ³)	Area (m ²)	Volume (m ³)	Area (m ²)	Volume (m ³)
1	Beaufort	01	Jalan Kota Kinabalu - Sindumin	-	1,865.94	1,865.94	43,214.60	5,868.99	1.16	1,460.44	43,215.76	7,329.43
2	Beaufort	502	Jalan Beaufort - Menumbok	-	-	-	6,355.80	593.05	-	-	6,355.80	593.05
3	Sipitang	01	Jalan Kota Kinabalu - Sindumin	-	-	-	13,687.00	1,278.80	-	-	13,687.00	1,278.80
4	Kuala Penyu	502	Jalan Beaufort - Menumbok	-	-	-	7,485.00	1,774.42	-	-	7,485.00	1,774.42
TOTAL				-	1,865.94	1,865.94	70,742.40	9,515.26	1.16	1,460.44	70,743.56	10,975.70

LINTASAN RESOURCES SDN. BHD.
 MAINTENANCE OF FEDERAL ROADS - WEST COAST, SABAH

R02 SHOULDER REPAIR RECORD

DISTRICT: BEAUFORT
 ROUTE NO. 01
 ROAD NAME: JALAN KOTA KINABALU - SINDUMIN
 MONTH: OCTOBER 2011

ITEM	DATE	CHAINAGE		EARTH SHOULDER				GRAVEL SHOULDER					REMARKS	
		From	To	Length	Width	Depth	Area	Length	Width	Depth	Area	Volume		
				(m)	(m)	(m)	(m ²)	(m)	(m)	(m)	(m ²)	(m ³)		
BROUGHT FORWARD:				-	-	-	0.00	-	-	-	43,214.60	5,868.99		
1	06 Oct 11	75.070	75.150	150.22	1.00	0.100	150.22						LHS	
2	09 Oct 11	76.380	76.590	152.97	2.00	0.09	305.94						LHS	
3	09 Oct 11	77.350	77.498	154.85	1.00	0.10	154.85						RHS	
4	09 Oct 11	77.930	78.335	156.27	3.00	0.09	468.80						RHS	
5	12 Oct 11	78.340	78.610	156.95	3.00	0.09	470.85						RHS	
6	12 Oct 11	78.650	79.102	157.75	1.00	0.09	157.75						RHS	
7	12 Oct 11	78.705	78.830	157.54	1.00	0.10	157.54						LHS	
8	12 Oct 11	78.929						79.080	79.08	3.00	0.11	237.24	LHS	
9	12 Oct 11	79.133						79.641	79.64	2.00	0.12	159.28	LHS	
10	14 Oct 11	80.301						80.505	80.51	1.00	0.13	80.51	RHS	
11	14 Oct 11	80.305						80.510	80.51	3.00	0.11	241.53	LHS	
12	14 Oct 11	80.600						80.630	80.63	1.00	0.10	80.63	LHS	
13	14 Oct 11	81.820						81.860	81.86	1.00	0.11	81.86	LHS	
14	14 Oct 11	81.830						81.900	81.90	2.00	0.09	163.80	LHS	
15	15 Oct 11	82.140						82.170	82.17	1.00	0.10	82.17	LHS	
16	15 Oct 11	82.725						83.350	83.35	1.00	0.09	83.35	LHS	
17	15 Oct 11	83.245						83.350	83.35	2.00	0.10	166.70	RHS	
18	15 Oct 11	83.285						83.370	83.37	1.00	0.10	83.37	LHS	
19														
20														
21														
22														
23														
24														
25														
26														
27														
28														
29														
30														
CARRIED FORWARD:							1,865.94					43,215.76	7,329.43	

LINTASAN RESOURCES SDN. BHD.
 MAINTENANCE OF FEDERAL ROADS - WEST COAST, SABAH

R02 SHOULDER REPAIR RECORD

DISTRICT: SIPITANG
 ROUTE NO. 01
 ROAD NAME: JALAN KOTA KINABALU - SINDUMIN
 MONTH: OCTOBER 2011

ITEM	DATE	CHAINAGE		EARTH SHOULDER				GRAVEL SHOULDER					REMARKS	
		From	To	Length	Width	Depth	Area	Length	Width	Depth	Area	Volume		
				(m)	(m)	(m)	(m ²)	(m)	(m)	(m)	(m ²)	(m ³)		
BROUGHT FORWARD:				-	-	-	0.00	-	-	-	13,687.00	1,278.80	-	
1														
2														
3														
4														
5														
6														
7														
8														
9														
10														
11														
12														
13														
14														
15														
16														
17														
18														
19														
20														
21														
22														
23														
24														
25														
26														
27														
28														
29														
30														
CARRIED FORWARD:							0.00				13,687.00	1,278.80		

LINTASAN RESOURCES SDN. BHD.
 MAINTENANCE OF FEDERAL ROADS - WEST COAST, SABAH

R02 SHOULDER REPAIR RECORD

DISTRICT: BEAUFORT
 ROUTE NO. 502
 ROAD NAME: JALAN BEAUFORT - MENUMBOK
 MONTH: OCTOBER 2011

ITEM	DATE	CHAINAGE		EARTH SHOULDER				GRAVEL SHOULDER					REMARKS	
		From	To	Length	Width	Depth	Area	Length	Width	Depth	Area	Volume		
				(m)	(m)	(m)	(m ²)	(m)	(m)	(m)	(m ²)	(m ³)		
BROUGHT FORWARD:				-	-	-	0.00	-	-	-	6,355.80	593.05	-	
1														
2														
3														
4														
5														
6														
7														
8														
9														
10														
11														
12														
13														
14														
15														
16														
17														
18														
19														
20														
21														
22														
23														
24														
25														
26														
27														
28														
29														
30														
CARRIED FORWARD:							0.00				6,355.80	593.05		

LINTASAN RESOURCES SDN. BHD.
 MAINTENANCE OF FEDERAL ROADS - WEST COAST, SABAH

R02 SHOULDER REPAIR RECORD

DISTRICT: KUALA PENYU
 ROUTE NO. 502
 ROAD NAME: JALAN BEAUFORT - MENUMBOK
 MONTH: OCTOBER 2011

ITEM	DATE	CHAINAGE		EARTH SHOULDER				GRAVEL SHOULDER					REMARKS	
		From	To	Length	Width	Depth	Area	Length	Width	Depth	Area	Volume		
				(m)	(m)	(m)	(m ²)	(m)	(m)	(m)	(m ²)	(m ³)		
BROUGHT FORWARD:				-	-	-	0.00	-	-	-	7,485.00	1,774.42	-	
1														
2														
3														
4														
5														
6														
7														
8														
9														
10														
11														
12														
13														
14														
15														
16														
17														
18														
19														
20														
21														
22														
23														
24														
25														
26														
27														
28														
29														
30														
CARRIED FORWARD:							0.00				7485.00	1774.42		

R 03

**PEMOTONGAN
RUMPUT
(GRASS CUTTING)**

DISTRICT : KOTA KINABALU
ROUTE NO : 01 - JALAN KOTA KINABALU - KUDAT
LOCATION : CH 22.500
KM 22.500

R03 - GRASS CUTTING



BEFORE



IN PROGRESS



AFTER

DISTRICT : TUARAN
ROUTE NO : 503 - JALAN BERUNGIS - KOTA BELUD
LOCATION : CH 8.600
KM 39.000

R03 - GRASS CUTTING



BEFORE



IN PROGRESS



AFTER

DISTRICT : RANAU
ROUTE NO : 22 - JALAN KOTA KINABALU - SANDAKAN
LOCATION : CH 140.600 - LHS
KM 177.200

R03 - GRASS CUTTING



BEFORE



IN PROGRESS



AFTER

DISTRICT : KENINGAU
ROUTE NO : 500 - JALAN KOTA KINABALU - KENINGAU - TENOM
LOCATION : CH 112.400 - RHS
KM 122.400

R03 - GRASS CUTTING



BEFORE



IN PROGRESS



AFTER

LINTASAN RESOURCES SDN. BHD.

**GRASS CUTTING
GRAND SUMMARY**

MONTH: OCTOBER 2011

DISTRICT	ROUTE NO.	ROAD NAME	Previous Mths	Current Mth	Cummulative
			(Km)	(Km)	(Km)
Kota Belud	01	Jalan Kota Kinabalu-Kudat	470.730	47.720	518.450
Kota Marudu	01	Jalan Kota Kinabalu-Kudat	288.090	32.010	320.100
Kudat	01	Jalan Kota Kinabalu-Kudat	984.910	54.990	1,039.900
Tuaran	01	Jalan Kota Kinabalu-Kudat	350.750	38.970	389.720
	22	Jalan Kota Kinabalu-Sandakan	383.220	42.580	425.800
	503	Jalan Berungis-Kota Belud	159.470	17.700	177.170
Kota Kinabalu	01	Jalan Kota Kinabalu-Kudat	316.230	34.880	351.110
	01	Jalan Kota Kinabalu-Sindumin	126.360	14.040	140.400
	606	Jalan Susur Sepangar Bay	96.510	10.720	107.230
	607	Jalan Masuk Ke Pelabuhan Baru	6.120	0.680	6.800
	608	Jalan K Masuk Ke Lapangan Terbang Lama	22.626	2.514	25.140
Penampang	01	Jalan Kota Kinabalu-Sindumin	98.820	10.980	109.800
	500	Jalan Kota Kinabalu-Keningau-Tenom	442.530	49.170	491.700
	501	Jalan Kota Kinabalu-Penampang-Lok Kawi	207.090	23.010	230.100
Papar	01	Jalan Kota Kinabalu-Sindumin	490.230	54.470	544.700
Ranau	22	Jalan Kota Kinabalu-Sandakan	919.800	102.200	1,022.000
Tambunan	500	Jalan Kota Kinabalu-Keningau-Tenom	533.700	59.300	593.000
Keningau	500	Jalan Kota Kinabalu-Keningau-Tenom	318.195	35.355	353.550
Tenom	500	Jalan Kota Kinabalu-Keningau-Tenom	256.230	28.470	284.700
Beaufort	01	Jalan Kota Kinabalu-Sindumin	513.792	57.088	570.880
	502	Jalan Beaufort-Menumbok	202.635	22.515	225.150
Sipitang	01	Jalan Kota Kinabalu-Sindumin	304.254	33.806	338.060
Kuala Penyu	502	Jalan Beaufort-Menumbok	333.450	37.050	370.500
TOTAL			7,825.742	810.218	8,635.960

LINTASAN RESOURCES SDN. BHD.
PRIVATISATION OF WEST COAST SABAH FEDERAL ROADS MAINTENANCE

SUMMARY - GRASS CUTTING

MONTH: OCTOBER 2011

ITEM	DISTRICT	ROUTE NO.	ROAD NAME	LENGTH (km)		
				PREVIOUS MONTH	CURRENT MONTH	CUM. MONTH
1	Kota Belud	01	Jalan Kota Kinabalu - Kudat	470.730	47.720	518.450
2	Kota Marudu	01	Jalan Kota Kinabalu - Kudat	288.090	32.010	320.100
3	Kudat	01	Jalan Kota Kinabalu - Kudat	494.910	54.990	549.900
TOTAL:				1,253.730	134.720	1,388.450

LINTASAN RESOURCES SDN. BHD.
 MAINTENANCE OF FEDERAL ROADS - WEST COAST, SABAH

R03 GRASS CUTTING

DISTRICT: KOTA BELUD
ROUTE NO: 01
ROAD NAME: JALAN KOTA KINABALU - KUDAT
MONTH: OCTOBER 2011

DATE OF CUTTING	CHAINAGE		Length (km)	REMARKS
	From	To		
BROUGHT FORWARD :			470.730	
02 Oct 11	58.980	63.980	5.000	
03 Oct 11	63.980	67.980	4.000	
05 Oct 11	67.980	72.970	4.990	
08 Oct 11	72.970	76.970	4.000	Protocol 1 st cycle
09 Oct 11	76.970	80.770	3.800	
10 Oct 11	80.770	86.270	5.500	
12 Oct 11	86.270	91.770	5.500	
13 Oct 11	91.770	96.270	4.500	
14 Oct 11	96.270	100.950	4.680	
15 Oct 11	109.200	110.950	1.750	
16 Oct 11	72.970	76.970	4.000	Protocol 2 nd cycle
BALANCE END OF OCT :			518.450	

LINTASAN RESOURCES SDN. BHD.
MAINTENANCE OF FEDERAL ROADS - WEST COAST, SABAH

R03 GRASS CUTTING

DISTRICT: KUDAT

ROUTE NO: 01

ROAD NAME: JALAN KOTA KINABALU - KUDAT

MONTH: OCTOBER 2011

DATE OF CUTTING	CHAINAGE		Length (km)	REMARKS
	From	To		
BROUGHT FORWARD :			494.910	
03 Oct 11	190.840	185.730	5.110	Protocol 1 st cycle
05 Oct 11	185.730	181.300	4.430	
06 Oct 11	181.300	176.500	4.800	
07 Oct 11	176.500	172.000	4.500	
08 Oct 11	172.000	167.500	4.500	
09 Oct 11	167.500	164.000	3.500	
11 Oct 11	164.000	158.850	5.150	
12 Oct 11	158.850	154.350	4.500	
13 Oct 11	154.350	150.700	3.650	
14 Oct 11	150.700	145.800	4.900	
15 Oct 11	145.800	140.960	4.840	
16 Oct 11	190.840	185.730	5.110	Protocol 2 nd cycle
BALANCE END OF OCT :			549.900	

LINTASAN RESOURCES SDN. BHD.
PRIVATISATION OF WEST COAST SABAH FEDERAL ROADS MAINTENANCE

SUMMARY - GRASS CUTTING

Month: OCTOBER 2011

ITEM	DISTRICT	ROUTE NO.	ROAD NAME	LENGTH (km)		
				PREVIOUS MONTH	CURRENT MONTH	CUM. MONTH
1	Kota Kinabalu	01	Jalan Kota Kinabalu - Kudat	316.240	34.880	351.120
2	Tuaran	01	Jalan Kota Kinabalu - Kudat	350.750	38.970	389.720
3	Tuaran	22	Jalan Kota Kinabalu - Sandakan	383.220	42.580	425.800
4	Tuaran	503	Jalan Berungis - Kota Belud	159.300	17.700	177.000
5	Kota Kinabalu	606	Jalan Susur Sepangar Bay	96.480	10.720	107.200
6	Kota Kinabalu	607	Jalan Masuk Ke Pelabuhan Baru, KK	6.120	0.680	6.800
TOTAL:				1,312.110	145.530	1,457.640

LINTASAN RESOURCES SDN. BHD.
 MAINTENANCE OF FEDERAL ROADS - WEST COAST, SABAH
R03 GRASS CUTTING RECORD

DISTRICT: TUARAN
ROUTE NO: 22
ROAD NAME: JALAN KOTA KINABALU - SANDAKAN
MONTH: OCTOBER 2011

ITEM	DATE OF CUTTING	CHAINAGE		Length (km)	REMARKS
		From	To		
BROUGHT FORWARD :				383.220	
1	03 Oct 11	0.000	9.500	9.500	
2	06 Oct 11	9.500	17.500	8.000	
3	10 Oct 11	17.500	26.500	9.000	
4	12 Oct 11	26.500	35.000	8.500	
5	15 Oct 11	35.000	42.580	7.580	
TOTAL :				425.800	

LINTASAN RESOURCES SDN. BHD.
 MAINTENANCE OF FEDERAL ROADS - WEST COAST, SABAH

R03 GRASS CUTTING RECORD

DISTRICT: TUARAN
ROUTE NO: 503
ROAD NAME: JALAN BERUNGIS - KOTA BELUD
MONTH: OCTOBER 2011

ITEM	DATE OF CUTTING	CHAINAGE		Length (km)	REMARKS
		From	To		
BROUGHT FORWARD :				159.300	
1	03 Oct 11	0.000	6.500	6.500	
2	06 Oct 11	6.500	12.000	5.500	
3	10 Oct 11	12.000	15.500	3.500	
4	13 Oct 11	15.500	17.700	2.200	
TOTAL :				177.000	

LINTASAN RESOURCES SDN. BHD.
 MAINTENANCE OF FEDERAL ROADS - WEST COAST, SABAH

R03 GRASS CUTTING RECORD

DISTRICT: KOTA KINABALU
ROUTE NO: 606
ROAD NAME: JALAN SUSUR SEPANGAR BAY
MONTH: OCTOBER 2011

ITEM	DATE OF CUTTING	CHAINAGE		Length (km)	REMARKS
		From	To		
BROUGHT FORWARD :				96.480	
1	03 Oct 11	0.000	2.700	2.700	Normal
2	06 Oct 11	2.700	7.000	4.300	Normal
3	13 Oct 11	7.000	9.500	2.500	Normal
4	18 Oct 11	9.500	10.720	1.220	Normal
TOTAL :				107.200	

LINTASAN RESOURCES SDN. BHD.
PRIVATISATION OF WEST COAST SABAH FEDERAL ROADS MAINTENANCE

SUMMARY - GRASS CUTTING

Month : October 2011

ITEM	DISTRICT	ROUTE NO.	ROAD NAME	LENGTH (km)		
				PREVIOUS MONTH	CURRENT MONTH	CUM. MONTH
1	Ranau	22	Jalan Kota Kinabalu - Sandakan	919.80	102.20	1,022.00
TOTAL:				919.80	102.20	1,022.00

LINTASAN RESOURCES SDN. BHD.
 MAINTENANCE OF FEDERAL ROADS - WEST COAST, SABAH

R03 GRASS CUTTING

DISTRICT: Ranau
ROUTE NO: 22
ROAD NAME: Jalan Kota Kinabalu - Sandakan
MONTH: October 2011

ITEM	DATE OF CUTTING	CHAINAGE		Length (km)	REMARKS
		From	To		
BROUGHT FORWARD FROM SEPTEMBER 2011:				919.80	
1	01 Oct 11	42.60	46.32	3.72	
2	02 Oct 11	46.32	50.04	3.72	
3	03 Oct 11	50.04	53.76	3.72	
4	04 Oct 11	53.76	57.48	3.72	
5	05 Oct 11	57.48	61.20	3.72	
6	06 Oct 11	61.20	64.92	3.72	
7	07 Oct 11	64.92	68.60	3.68	
8	08 Oct 11	68.60	72.60	4.00	Protocol Road - 1st Cycle
9	09 Oct 11	72.60	78.29	5.69	
10	10 Oct 11	78.29	83.98	5.69	
11	11 Oct 11	83.98	89.67	5.69	
12	12 Oct 11	89.67	95.36	5.69	
13	13 Oct 11	95.36	101.05	5.69	
14	14 Oct 11	101.05	106.74	5.69	
15	15 Oct 11	106.74	112.43	5.69	
16	16 Oct 11	112.43	118.12	5.69	
17	17 Oct 11	118.12	123.81	5.69	
18	18 Oct 11	123.81	129.50	5.69	
19	19 Oct 11	129.50	135.19	5.69	
20	20 Oct 11	135.19	140.80	5.61	
21	22 Oct 11	68.60	72.60	4.00	Protocol Road - 2nd Cycle
CARRIED FORWARD :				1,022.00	

LINTASAN RESOURCES SDN. BHD.
PRIVATISATION OF WEST COAST SABAH FEDERAL ROADS MAINTENANCE

SUMMARY - GRASS CUTTING

Month: OCTOBER 2011

ITEM	DISTRICT	ROUTE NO.	ROAD NAME	LENGTH (km)		
				PREVIOUS MONTH	CURRENT MONTH	CUM. MONTH
1	Kota Kinabalu	01	Jalan Kota Kinabalu - Sindumin	126.360	14.040	140.400
2	Penampang	01	Jalan Kota Kinabalu - Sindumin	98.820	10.980	109.800
3	Papar	01	Jalan Kota Kinabalu - Sindumin	490.230	54.470	544.700
4	Penampang	500	Jalan Kota Kinabalu - Keningau - Tenom	442.530	49.170	491.700
5	Penampang	501	Jalan Kota Kinabalu - Penampang - Lok Kawi	207.090	23.010	230.100
6	Kota Kinabalu	608	Jalan Masuk Ke Lapangan Terbang Lama, KK	22.626	2.514	25.140
TOTAL:				1,387.656	154.184	1,541.840

LINTASAN RESOURCES SDN. BHD.
 MAINTENANCE OF FEDERAL ROADS - WEST COAST, SABAH

R03 GRASS CUTTING RECORD

DISTRICT: KOTA KINABALU

ROUTE NO: 01

ROAD NAME: JALAN KK-SINDUMIN

MONTH: OCTOBER 2011

ITEM	DATE OF CUTTING	CHAINAGE		Length (km)	REMARKS
		From	To		
BROUGHT FORWARD :				126.360	
1	03 Oct 11	0.000	2.500	2.500	1st cycle - Protocol Road
2	02 Oct 11	2.500	5.000	2.500	1st cycle - Protocol Road
3	02 Oct 11	5.000	7.020	2.020	1st cycle - Protocol Road
4	16 Oct 11	0.000	2.500	2.500	2nd cycle - Protocol Road
5	18 Oct 11	2.500	5.000	2.500	2nd cycle - Protocol Road
6	18 Oct 11	5.000	7.020	2.020	2nd cycle - Protocol Road
TOTAL :				140.400	

LINTASAN RESOURCES SDN. BHD.
MAINTENANCE OF FEDERAL ROADS - WEST COAST, SABAH

R03 GRASS CUTTING RECORD

DISTRICT: PAPAR
ROUTE NO: 01
ROAD NAME: JALAN KK-SINDUMIN
MONTH: OCTOBER 2011

ITEM	DATE OF CUTTING	CHAINAGE		Length (km)	REMARKS
		From	To		
BROUGHT FORWARD :				490.230	
1	09 Oct 11	44.800	46.900	2.100	Normal Road
2	10 Oct 11	46.900	49.100	2.200	Normal Road
3	12 Oct 11	49.100	51.200	2.100	Normal Road
4	14 Oct 11	51.200	53.450	2.250	Normal Road
5	16 Oct 11	53.450	55.450	2.000	Normal Road
6	17 Oct 11	55.450	57.400	1.950	Normal Road
7	19 Oct 11	57.400	59.250	1.850	Normal Road
8	20 Oct 11	59.250	61.650	2.400	Normal Road
9	21 Oct 11	61.650	63.900	2.250	Normal Road
10	22 Oct 11	63.900	66.300	2.400	Normal Road
11	23 Oct 11	66.300	68.500	2.200	Normal Road
12	24 Oct 11	68.500	70.780	2.280	Normal Road
13	24 Oct 11	70.780	72.470	1.690	Normal Road
14	08 Oct 11	18.000	20.050	2.050	Normal Road
15	09 Oct 11	20.050	22.550	2.500	Normal Road
16	09 Oct 11	22.550	25.000	2.450	Normal Road
17	09 Oct 11	25.000	27.400	2.400	Normal Road
18	10 Oct 11	27.400	29.750	2.350	Normal Road
19	10 Oct 11	29.750	31.950	2.200	Normal Road
20	10 Oct 11	31.950	34.200	2.250	Normal Road
21	11 Oct 11	34.200	36.500	2.300	Normal Road
22	11 Oct 11	36.500	38.900	2.400	Normal Road
23	12 Oct 11	38.900	41.200	2.300	Normal Road
24	12 Oct 11	41.200	43.200	2.000	Normal Road
25	12 Oct 11	43.200	44.800	1.600	Normal Road
TOTAL :				544.700	

LINTASAN RESOURCES SDN. BHD.
MAINTENANCE OF FEDERAL ROADS - WEST COAST, SABAH

R03 GRASS CUTTING RECORD

DISTRICT: PENAMPANG
ROUTE NO: 500
ROAD NAME: JALAN KK - KENINGAU - TENOM
MONTH: OCTOBER 2011

ITEM	DATE OF CUTTING	CHAINAGE		Length (km)	REMARKS
		From	To		
BROUGHT FORWARD :				442.530	
1	02 Oct 11	0.000	0.650	0.650	1st cycle - Protocol Road
2	03 Oct 11	0.650	1.700	1.050	1st cycle - Protocol Road
3	06 Oct 11	1.700	2.910	1.210	1st cycle - Protocol Road
4	07 Oct 11	2.910	4.000	1.090	1st cycle - Protocol Road
5	08 Oct 11	4.000	6.420	2.420	Normal Road
6	09 Oct 11	6.420	9.620	3.200	Normal Road
7	10 Oct 11	9.620	13.170	3.550	Normal Road
8	12 Oct 11	13.170	16.820	3.650	Normal Road
9	13 Oct 11	16.820	19.470	2.650	Normal Road
10	14 Oct 11	19.470	22.420	2.950	Normal Road
11	15 Oct 11	22.420	24.820	2.400	Normal Road
12	16 Oct 11	24.820	27.470	2.650	Normal Road
13	17 Oct 11	27.470	30.320	2.850	Normal Road
14	23 Oct 11	30.320	32.770	2.450	Normal Road
15	24 Oct 11	32.770	35.720	2.950	Normal Road
16	25 Oct 11	35.720	38.820	3.100	Normal Road
17	26 Oct 11	38.820	42.020	3.200	Normal Road
18	27 Oct 11	42.020	45.170	3.150	Normal Road
19	19 Oct 11	0.000	0.650	0.650	2nd cycle - Protocol Road
20	20 Oct 11	0.650	1.700	1.050	2nd cycle - Protocol Road
21	21 Oct 11	1.700	2.910	1.210	2nd cycle - Protocol Road
22	22 Oct 11	2.910	4.000	1.090	2nd cycle - Protocol Road
TOTAL :				491.700	

LINTASAN RESOURCES SDN. BHD.
MAINTENANCE OF FEDERAL ROADS - WEST COAST, SABAH

R03 GRASS CUTTING RECORD

DISTRICT: PENAMPANG
ROUTE NO: 501
ROAD NAME: JALAN KK-PENAMPANG-LOK KAWI
MONTH: OCTOBER 2011

ITEM	DATE OF CUTTING	CHAINAGE		Length (km)	REMARKS
		From	To		
BROUGHT FORWARD :				207.090	
1	02 Oct 11	0.000	1.140	1.140	Normal Road
2	03 Oct 11	1.140	2.290	1.150	Normal Road
3	04 Oct 11	2.290	3.460	1.170	Normal Road
4	05 Oct 11	3.460	4.575	1.115	Protocol Road
5	06 Oct 11	4.575	5.675	1.100	Protocol Road
6	07 Oct 11	5.675	6.920	1.245	Protocol Road
7	08 Oct 11	6.920	8.500	1.580	Normal Road
8	09 Oct 11	8.500	10.000	1.500	Normal Road
9	10 Oct 11	10.000	11.500	1.500	Normal Road
10	12 Oct 11	11.500	13.050	1.550	Normal Road
11	13 Oct 11	13.050	14.650	1.600	Normal Road
12	14 Oct 11	14.650	16.200	1.550	Normal Road
13	15 Oct 11	16.200	17.880	1.680	Normal Road
14	16 Oct 11	17.880	19.550	1.670	Normal Road
15	19 Oct 11	3.460	4.650	1.190	Protocol Road
16	20 Oct 11	4.650	5.800	1.150	Protocol Road
17	21 Oct 11	5.800	6.920	1.120	Protocol Road
TOTAL :				230.100	

LINTASAN RESOURCES SDN. BHD.
PRIVATISATION OF WEST COAST SABAH FEDERAL ROADS MAINTENANCE

SUMMARY - GRASS CUTTING

MONTH : OCTOBER 2011

ITEM	DISTRICT	ROUTE NO.	ROAD NAME	LENGTH (km)		
				PREVIOUS MONTH	CURRENT MONTH	CUM. MONTH
1	Tambunan	500	Jalan Kota Kinabalu - Keningau - Tenom	533.700	59.300	593.000
2	Keningau	500	Jalan Kota Kinabalu - Keningau - Tenom	318.195	35.355	353.550
3	Tenom	500	Jalan Kota Kinabalu - Keningau - Tenom	256.230	28.470	284.700
TOTAL:				1,108.125	123.125	1,231.250

LINTASAN RESOURCES SDN. BHD.
MAINTENANCE OF FEDERAL ROADS - WEST COAST, SABAH

R03 GRASS CUTTING

DISTRICT: TAMBUNAN
ROUTE NO: 500
ROAD NAME: JLN KOTA KINABALU - KENINGAU - TENOM
MONTH: October 2011

DATE OF CUTTING	CHAINAGE		Length (km)	REMARKS
	From	To		
BROUGHT FORWARD :			533.700	
02 Oct 11	69.310	73.310	4.00	1st cycle protocol road
03 Oct 11	45.120	50.000	4.88	Normal road
04 Oct 11	50.000	55.000	5.00	Normal road
05 Oct 11	55.000	59.000	4.00	Normal road
06 Oct 11	59.000	61.000	2.00	Normal road
07 Oct 11	61.000	64.000	3.00	Normal road
09 Oct 11	64.000	69.310	5.31	Normal road
10 Oct 11	73.310	75.000	1.69	Normal road
11 Oct 11	75.000	78.000	3.00	Normal road
12 Oct 11	78.000	80.000	2.00	Normal road
13 Oct 11	80.000	84.000	4.00	Normal road
14 Oct 11	84.000	88.000	4.00	Normal road
15 Oct 11	69.310	73.310	4.00	2nd cycle protocol road
17 Oct 11	88.000	91.500	3.50	Normal road
18 Oct 11	91.500	96.000	4.50	Normal road
19 Oct 11	96.000	99.000	3.00	Normal road
20 Oct 11	99.000	100.420	1.42	Normal road
TOTAL :			593.000	

LINTASAN RESOURCES SDN. BHD.
MAINTENANCE OF FEDERAL ROADS - WEST COAST, SABAH

R03 GRASS CUTTING

DISTRICT: KENINGAU
ROUTE NO: 500
ROAD NAME: JLN KOTA KINABALU - KENINGAU - TE
MONTH: October 2011

DATE OF CUTTING	CHAINAGE		Length (km)	REMARKS
	From	To		
BROUGHT FORWARD :			318.195	
-	121.785	121.190	-	Under dual carriageway upgrading project
02 Oct 11	121.190	119.150	2.040	1st Cycle Protocol Road
-	119.150	115.570	-	Under dual carriageway upgrading project
02 Oct 11	115.570	114.475	1.095	1st Cycle Protocol Road
08 Oct 11	138.080	136.000	2.080	Normal Road
10 Oct 11	136.000	130.000	6.000	Normal Road
11 Oct 11	130.000	126.000	4.000	Normal Road
12 Oct 11	126.000	123.050	2.950	Normal Road
-	123.050	121.785	-	Under dual carriageway upgrading project
13 Oct 11	114.475	111.000	3.475	Normal Road
15 Oct 11	121.190	119.150	2.040	2nd Cycle Protocol Road
15 Oct 11	115.570	114.475	1.095	2nd Cycle Protocol Road
17 Oct 11	111.000	106.000	5.000	Normal Road
18 Oct 11	106.000	100.420	5.580	Normal Road
TOTAL :			353.550	

LINTASAN RESOURCES SDN. BHD.
PRIVATISATION OF WEST COAST SABAH FEDERAL ROADS MAINTENANCE

SUMMARY - GRASS CUTTING

MONTH: OCTOBER 2011

ITEM	DISTRICT	ROUTE NO.	ROAD NAME	LENGTH (km)		
				PREVIOUS MONTH	CURRENT MONTH	CUM. MONTH
1	Beaufort	01	Jalan Kota Kinabalu - Sindumin	513.792	57.088	570.880
2	Sipitang	01	Jalan Kota Kinabalu - Sindumin	304.254	33.806	338.060
3	Beaufort	502	Jalan Beaufort - Menumbok	202.635	22.515	225.150
4	Kuala Penyu	502	Jalan Beaufort - Menumbok	333.450	37.050	370.500
TOTAL:				1,354.131	150.459	1,504.590

LINTASAN RESOURCES SDN. BHD.
MAINTENANCE OF FEDERAL ROADS - WEST COAST, SABAH

R03 GRASS CUTTING RECORD

DISTRICT: BEAUFORT

ROUTE NO: 01

ROAD NAME: JALAN KOTA KINABALU - SINDUMIN

MONTH: OCTOBER 2011

ITEM	DATE OF CUTTING	CHAINAGE		Length (km)	REMARKS
		From	To		
BROUGHT FORWARD :				513.792	
1	03-Oct-11	72.470	72.510	0.040	
2		72.510	72.535		Bridge
3	03-Oct-11	72.535	75.890	3.355	
4	04-Oct-11	75.890	77.300	1.410	
5		77.300	77.330		Bridge
6	04-Oct-11	77.330	80.250	2.920	
7		80.250	80.296		Bridge
8	04-Oct-11	80.296	81.850	1.554	
9	05-Oct-11	81.850	86.900	5.050	
10	06-Oct-11	86.900	89.550	2.650	
11		89.550	89.571		Bridge
12	06-Oct-11	89.571	92.000	2.429	
13	02-Oct-11	92.000	95.410	3.410	1st cycle for protocol road
14		95.410	95.538		Bridge
15	02-Oct-11	95.538	96.000	0.462	1st cycle for protocol road
16	02-Oct-11	96.000	98.350	2.350	
17	07-Oct-11	98.350	104.330	5.980	
18	08-Oct-11	104.330	110.341	6.011	
19		110.341	110.405		Bridge
20	09-Oct-11	110.405	115.760	5.355	
21	10-Oct-11	115.760	121.310	5.550	
22	11-Oct-11	121.310	126.000	4.690	
23	15-Oct-11	92.000	95.410	3.410	2nd cycle for protocol road
24		95.410	95.538		Bridge
25	15-Oct-11	95.538	96.000	0.462	2nd cycle for protocol road
CARRIED FORWARD :				570.880	

LINTASAN RESOURCES SDN. BHD.
MAINTENANCE OF FEDERAL ROADS - WEST COAST, SABAH

R03 GRASS CUTTING RECORD

DISTRICT: SIPITANG

ROUTE NO: 01

ROAD NAME: JALAN KOTA KINABALU - SINDUMIN

MONTH: OCTOBER 2011

ITEM	DATE OF CUTTING	CHAINAGE		Length (km)	REMARKS
		From	To		
BROUGHT FORWARD :				304.254	
1	02-Oct-11	136.290	138.924	2.634	1st cycle for protocol road
2		138.924	138.998		Bridge
3	02-Oct-11	138.998	140.290	1.292	1st cycle for protocol road
4	12-Oct-11	126.000	127.160	1.160	
5	13-Oct-11	127.160	132.470	5.310	
6		132.470	132.584		Bridge
7	14-Oct-11	132.584	136.290	3.706	
8	14-Oct-11	140.290	142.630	2.340	
9	17-Oct-11	142.630	145.050	2.420	
10	18-Oct-11	145.050	149.333	4.283	
11		149.333	149.415		Bridge
12	18-Oct-11	149.415	150.650	1.235	
13	19-Oct-11	150.650	156.150	5.500	
14	16-Oct-11	136.290	138.924	2.634	2nd cycle for protocol road
15		138.924	138.998		Bridge
16	16-Oct-11	138.998	140.290	1.292	2nd cycle for protocol road
17					
18					
19					
20					
21					
22					
23					
24					
25					
CARRIED FORWARD :				338.060	

LINTASAN RESOURCES SDN. BHD.
MAINTENANCE OF FEDERAL ROADS - WEST COAST, SABAH

R03 GRASS CUTTING RECORD

DISTRICT: BEAUFORT

ROUTE NO: 502

ROAD NAME: JALAN BEAUFORT - MENUMBOK

MONTH: OCTOBER 2011

ITEM	DATE OF CUTTING	CHAINAGE		Length (km)	REMARKS
		From	To		
BROUGHT FORWARD :				202.635	
1	07 Oct 11	0.000	5.420	5.420	
2	08 Oct 11	5.420	11.000	5.580	
3	09 Oct 11	11.000	14.597	3.597	
4		14.597	14.612		
5	09 Oct 11	14.612	16.400	1.788	
6		16.400	16.415		
7	10 Oct 11	16.415	17.182	0.767	
8		17.182	17.238		
9	10 Oct 11	17.238	17.833	0.595	
10		17.833	17.852		
11	10 Oct 11	17.852	22.000	4.148	
12	11 Oct 11	22.000	22.620	0.620	
13					
14					
15					
16					
17					
18					
19					
20					
21					
22					
23					
24					
25					
CARRIED FORWARD :				225.150	

LINTASAN RESOURCES SDN. BHD.
 MAINTENANCE OF FEDERAL ROADS - WEST COAST, SABAH
R03 GRASS CUTTING RECORD

DISTRICT: KUALA PENYU
ROUTE NO: 502
ROAD NAME: JALAN BEAUFORT - MENUMBOK
MONTH: OCTOBER 2011

ITEM	DATE OF CUTTING	CHAINAGE		Length (km)	REMARKS
		From	To		
BROUGHT FORWARD :				333.450	
1	11 Oct 11	22.620	27.580	4.960	
2	12 Oct 11	27.580	33.000	5.420	
3	13 Oct 11	33.000	38.590	5.590	
4	14 Oct 11	38.590	44.000	5.410	
5	15 Oct 11	44.000	49.520	5.520	
6	16 Oct 11	49.520	54.860	5.340	
7	17 Oct 11	54.860	59.670	4.810	
8					
9					
10					
11					
12					
13					
14					
15					
16					
17					
18					
19					
20					
21					
22					
23					
24					
25					
CARRIED FORWARD :				370.500	

R 04

**PENYENGGARAAN
PERABOT JALAN
(ROAD FURNITURE)**

DISTRICT : KOTA BELUD
ROUTE NO : 01 - JALAN KOTA KINABALU - KUDAT
LOCATION : CH96.473(RHS)
KM:96.473(RHS)

R04 - ROAD FURNITURE CLEANING



BEFORE



IN PROGRESS



AFTER

DISTRICT : RANAU
ROUTE NO : 22 - KOTA KINABALU-SANDAKAN
LOCATION : CH61.000 -RHS
KM 97.600

R04 - ROAD FURNITURE CLEANING



BEFORE



IN PROGRESS



AFTER

DISTRICT : PENAMPANG
ROUTE NO : 501-JALAN KK-PENAMPANG-LOK KAWI
LOCATION : CH 16.000 - LHS
KM 18.951

R04 - ROAD FURNITURE CLEANING



BEFORE



IN PROGRESS



AFTER

DISTRICT : TAMBUNAN
ROUTE NO : 500 - JALAN KOTA KINABALU - KENINGAU - TENOM
LOCATION : CH 47.763 - LHS
KM 57.763

R04 - ROAD FURNITURE CLEANING



BEFORE



IN PROGRESS



AFTER

DISTRICT : TAMBUNAN
ROUTE NO : 500 - JALAN KOTA KINABALU - KENINGAU - TENOM
LOCATION : CH 46.650 - CH 46.835 - LHS
KM 56.650 - KM 56.835

R04 - ROAD FURNITURE CLEANING



BEFORE



IN PROGRESS



AFTER

LINTASAN RESOURCES SDN. BHD.

**ROAD FURNITURE
GRAND SUMMARY**

MONTH: OCTOBER 2011

DISTRICT	ROUTE NO.	ROAD NAME	FURNITURE TYPE	UNIT	CLEANING			PAINTING		
					Previous	Current	Cumm.	Previous	Current	Cumm.
Kota Belud	01	Jalan Kota Kinabalu-Kudat	Guardrail/Barriers	m	23,371.00	1,183.00	24,554.00	459.00	0.00	459.00
			Road Kerb	m	0.00	0.00	0.00	5,234.70	0.00	5,234.70
			Signage	No.	584	163	747	52	0	52
			Traffic Signal	No.	0	0	0	0	0	0
			Kilometer Post	No.	35	11	46	4	0	4
			Delineator Post	No.	0	0	0	0	0	0
Kota Marudu	01	Jalan Kota Kinabalu-Kudat	Guardrail/Barriers	m	53,963.00	50.00	54,013.00	50.00	0.00	50.00
			Road Kerb	m	0.00	0.00	0.00	748.00	0.00	748.00
			Signage	No.	204	0	204	20	0	20
			Traffic Signal	No.	0	0	0	0	0	0
			Kilometer Post	No.	34	0	34	3	0	3
			Delineator Post	No.	0	0	0	0	0	0
Kudat	01	Jalan Kota Kinabalu-Kudat	Guardrail/Barriers	m	11,293.18	0.00	11,293.18	300.00	0.00	300.00
			Road Kerb	m	0.00	0.00	0.00	3,028.00	0.00	3,028.00
			Signage	No.	1020	0	1020	135	0	135
			Traffic Signal	No.	0	0	0	0	0	0
			Kilometer Post	No.	96	0	96	3	0	3
			Delineator Post	No.	7	0	7	0	0	0
Tuaran	01	Jalan Kota Kinabalu-Kudat	Guardrail/Barriers	m	16,828.00	0.00	16,828.00	0.00	0.00	0.00
			Road Kerb	m	0.00	0.00	0.00	461.00	0.00	461.00
			Signage	No.	530	0	530	0	0	0
			Traffic Signal	No.	676	0	676	0	0	0
			Kilometer Post	No.	63	0	63	0	0	0
			Delineator Post	No.	157	0	157	0	0	0
	22	Jalan Kota Kinabalu-Sandakan	Guardrail/Barriers	m	14,313.00	3,103.00	17,416.00	0.00	0.00	0.00
			Road Kerb	m	0.00	0.00	0.00	0.00	0.00	0.00
			Signage	No.	226	40	266	0	0	0
			Traffic Signal	No.	0	0	0	0	0	0
			Kilometer Post	No.	68	18	86	0	0	0
			Delineator Post	No.	0	0	0	0	0	0
	503	Jalan Berungis-Kota Belud	Guardrail/Barriers	m	9,104.00	0.00	9,104.00	0.00	0.00	0.00
			Road Kerb	m	0.00	0.00	0.00	0.00	0.00	0.00
Signage			No.	210	0	210	0	0	0	
Traffic Signal			No.	0	0	0	0	0	0	
Kilometer Post			No.	0	0	0	0	0	0	
Delineator Post			No.	0	0	0	0	0	0	
Kota Kinabalu	01	Jalan Kota Kinabalu-Kudat	Guardrail/Barriers	m	6,143.00	2,150.00	8,293.00	560.00	0.00	560.00
			Road Kerb	m	0.00	0.00	0.00	0.00	0.00	0.00
			Signage	No.	1302	389	1691	215	0	215
			Traffic Signal	No.	0	0	0	0	0	0
			Kilometer Post	No.	58	17	75	9	0	9
			Delineator Post	No.	0	0	0	0	0	0
	01	Jalan Kota Kinabalu-Sindumin	Guardrail/Barriers	m	0.00	0.00	0.00	0.00	0.00	0.00
			Road Kerb	m	0.00	0.00	0.00	0.00	0.00	0.00
			Signage	No.	114	0	114	0	0	0
			Traffic Signal	No.	3	0	3	0	0	0
			Kilometer Post	No.	12	0	12	0	0	0
			Delineator Post	No.	0	0	0	0	0	0
	501	Jalan Kota Kinabalu-Penampang-Lok Kawi	Guardrail/Barriers	m	1,740.00	0.00	1,740.00	0.00	0.00	0.00
			Road Kerb	m	0.00	0.00	0.00	0.00	0.00	0.00
			Signage	No.	146	0	146	0	0	0
			Traffic Signal	No.	98	0	98	0	0	0
			Kilometer Post	No.	16	0	16	0	0	0
			Delineator Post	No.	0	0	0	0	0	0
	606	Jalan Susur Sepangar Bay	Guardrail/Barriers	m	592.00	0.00	592.00	0.00	0.00	0.00
			Road Kerb	m	0.00	0.00	0.00	0.00	0.00	0.00
Signage			No.	10	0	10	0	0	0	
Traffic Signal			No.	0	0	0	0	0	0	
Kilometer Post			No.	2	0	2	0	0	0	
Delineator Post			No.	0	0	0	0	0	0	
607	Jalan Masuk Ke Pelabuhan Baru	Guardrail/Barriers	m	0.00	0.00	0.00	0.00	0.00	0.00	
		Road Kerb	m	0.00	0.00	0.00	0.00	0.00	0.00	
		Signage	No.	32	8	40	0	0	0	
		Traffic Signal	No.	0	0	0	0	0	0	
		Kilometer Post	No.	0	0	0	0	0	0	
		Delineator Post	No.	0	0	0	0	0	0	
608	Jalan Masuk Ke Lapangan Terbang Lama	Guardrail/Barriers	m	0.00	0.00	0.00	0.00	0.00	0.00	
		Road Kerb	m	0.00	0.00	0.00	0.00	0.00	0.00	
		Signage	No.	69	0	69	0	0	0	
		Traffic Signal	No.	0	0	0	0	0	0	
		Kilometer Post	No.	0	0	0	0	0	0	
		Delineator Post	No.	0	0	0	0	0	0	

LINTASAN RESOURCES SDN. BHD.

**ROAD FURNITURE
GRAND SUMMARY**

MONTH: OCTOBER 2011

DISTRICT	ROUTE NO.	ROAD NAME	FURNITURE TYPE	UNIT	CLEANING			PAINTING		
					Previous	Current	Cumm.	Previous	Current	Cumm.
Penampang	01	Jalan Kota Kinabalu-Sindumin	Guardrail/Barriers	m	769.00	0.00	769.00	0.00	0.00	0.00
			Road Kerb	m	0.00	0.00	0.00	0.00	0.00	0.00
			Signage	No.	115	0	115	0	0	0
			Traffic Signal	No.	16	0	16	0	0	0
			Kilometer Post	No.	14	0	14	0	0	0
			Delineator Post	No.	0	0	0	0	0	0
	500	Jalan Kota Kinabalu-Keningau-Tenom	Guardrail/Barriers	m	13,124.00	0.00	13,124.00	0.00	0.00	0.00
			Road Kerb	m	0.00	0.00	0.00	0.00	0.00	0.00
			Signage	No.	412	45	457	0	0	0
Traffic Signal			No.	0	0	0	0	0	0	
Kilometer Post			No.	43	3	46	0	0	0	
Delineator Post			No.	0	0	0	0	0	0	
501	Jalan Kota Kinabalu-Penampang-Lok Kawi	Guardrail/Barriers	m	1,375.00	658.00	2,033.00	0.00	0.00	0.00	
		Road Kerb	m	0.00	0.00	0.00	0.00	0.00	0.00	
		Signage	No.	260	68	328	0	0	0	
		Traffic Signal	No.	60	0	60	0	0	0	
		Kilometer Post	No.	31	13	44	0	0	0	
		Delineator Post	No.	0	0	0	0	0	0	
Papar	01	Jalan Kota Kinabalu-Sindumin	Guardrail/Barriers	m	4,246.00	0.00	4,246.00	0.00	0.00	0.00
			Road Kerb	m	0.00	0.00	0.00	0.00	0.00	0.00
			Signage	No.	634	0	634	0	0	0
			Traffic Signal	No.	0	0	0	0	0	0
			Kilometer Post	No.	70	0	70	0	0	0
			Delineator Post	No.	514	0	514	0	0	0
Ranau	22	Jalan Kota Kinabalu-Sandakan	Guardrail/Barriers	m	25,258.00	4,030.00	29,288.00	0.00	0.00	0.00
			Road Kerb	m	0.00	0.00	0.00	0.00	0.00	0.00
			Signage	No.	385	59	444	0	0	0
			Traffic Signal	No.	36	0	36	0	0	0
			Kilometer Post	No.	123	15	138	0	0	0
			Delineator Post	No.	291	266	557	0	0	0
Tambunan	500	Jalan Kota Kinabalu-Keningau-Tenom	Guardrail/Barriers	m	10,303.00	2,721.00	13,024.00	9,438.00	0.00	9,438.00
			Road Kerb	m	0.00	0.00	0.00	3,090.00	0.00	3,090.00
			Signage	No.	320	114	434	258	0	258
			Traffic Signal	No.	0	0	0	0	0	0
			Kilometer Post	No.	56	22	78	49	0	49
			Delineator Post	No.	0	0	0	0	0	0
Keningau	500	Jalan Kota Kinabalu-Keningau-Tenom	Guardrail/Barriers	m	11,926.00	0.00	11,926.00	5,963.00	0.00	5,963.00
			Road Kerb	m	0.00	0.00	0.00	1,264.50	0.00	1,264.50
			Signage	No.	314	0	314	115	0	115
			Traffic Signal	No.	0	0	0	0	0	0
			Kilometer Post	No.	58	0	58	29	0	29
			Delineator Post	No.	0	0	0	0	0	0
Tenom	500	Jalan Kota Kinabalu-Keningau-Tenom	Guardrail/Barriers	m	4,990.00	0.00	4,990.00	2,480.00	0.00	2,480.00
			Road Kerb	m	0.00	0.00	0.00	3,385.00	0.00	3,385.00
			Signage	No.	249	0	249	109	0	109
			Traffic Signal	No.	0	0	0	0	0	0
			Kilometer Post	No.	53	0	53	25	0	25
			Delineator Post	No.	212	0	212	106	0	106
Beaufort	01	Jalan Kota Kinabalu-Sindumin	Guardrail/Barriers	m	2,685.00	750.00	3,435.00	0.00	0.00	0.00
			Road Kerb	m	0.00	0.00	0.00	0.00	0.00	0.00
			Signage	No.	439	57	496	0	0	0
			Traffic Signal	No.	0	0	0	0	0	0
			Kilometer Post	No.	73	15	88	0	0	0
			Delineator Post	No.	88	0	88	0	0	0
502	Jalan Beaufort-Menumbok	Guardrail/Barriers	m	2,245.00	0.00	2,245.00	225.00	0.00	225.00	
		Road Kerb	m	0.00	0.00	0.00	243.00	0.00	243.00	
		Signage	No.	439	56	495	265	0	265	
		Traffic Signal	No.	0	0	0	0	0	0	
		Kilometer Post	No.	44	0	44	22	0	22	
		Delineator Post	No.	0	0	0	0	0	0	
Sipitang	01	Jalan Kota Kinabalu-Sindumin	Guardrail/Barriers	m	3,976.00	430.00	4,406.00	0.00	0.00	0.00
			Road Kerb	m	0.00	0.00	0.00	0.00	0.00	0.00
			Signage	No.	273	56	329	0	0	0
			Traffic Signal	No.	0	0	0	0	0	0
			Kilometer Post	No.	22	2	24	0	0	0
			Delineator Post	No.	0	0	0	0	0	0
Kuala Penyu	502	Jalan Beaufort-Menumbok	Guardrail/Barriers	m	2,734.00	0.00	2,734.00	1,326.00	0.00	1,326.00
			Road Kerb	m	0.00	0.00	0.00	0.00	0.00	0.00
			Signage	No.	622	0	622	557	0	557
			Traffic Signal	No.	0	0	0	0	0	0
			Kilometer Post	No.	52	0	52	45	0	45
			Delineator Post	No.	0	0	0	0	0	0

LINTASAN RESOURCES SDN. BHD.
PRIVATISATION OF WEST COAST SABAH FEDERAL ROADS MAINTENANCE

SUMMARY - ROAD FURNITURE

MONTH: OCTOBER 2011

ITEM	DISTRICT	ROUTE NO.	ROAD NAME	FURNITURE TYPE	CLEANING			PAINTING		
					Previous	Current	Cumm.	Previous	Current	Cumm.
1	Kota Belud	01	Jalan Kota Kinabalu-Kudat	Guardrail	23,371.00	1,183	24,554.00	459	0.00	459
				Road Kerb	0.00	0	0.00	5,235	0.00	5,235
				Signage	584	163	747	52	0	52
				Traffic Signal						
				Kilometer Post	35	11	46	4	0	4
				Delineator Post	0	0	0	0	0	0
2	Kota Marudu	01	Jalan Kota Kinabalu-Kudat	Guardrail	53,913.00	50	53,963.00	50	0	50
				Road Kerb	0.00	0	0.00	748	0	748
				Signage	184	0	184	20	0	20
				Traffic Signal						
				Kilometer Post	34	0	34	3	0	3
				Delineator Post	0	0	0	0	0	0
3	Kudat	01	Jalan Kota Kinabalu-Kudat	Guardrail	10,993.58	0.00	10,993.58	300	0	300
				Road Kerb	0.00		0.00	3,028	0	3,028
				Signage	885	0	885	135	0	135
				Traffic Signal						
				Kilometer Post	93	0	93	3	0	3
				Delineator Post	7	0	7	0	0	0

LINTASAN RESOURCES SDN. BHD.
MAINTENANCE OF FEDERAL ROADS - WEST COAST, SABAH

R04 ROAD FURNITURE

DISTRICT: KOTA BELUD
ROUTE NO: 01
ROAD NAME: JALAN KOTA KINABALU - KUDAT
DATE OF INSPECTION: OCTOBER 2011

CHAINAGE		CLEANING			PAINTING			REMARKS
From								
75.056	85.824	Guardrails	874.00	Metre	Guardrails	_____	Metre	Protocol
		Barriers	_____	Metre	Barriers	_____	Metre	
76.610	85.850	Signages & Post	78	No.	Road Kerbs	_____	Metre	Protocol
		Traffic Signal	_____	No.	Sign Posts	_____	No.	
77.980	85.980	Kilometer Posts	5	No.	Traffic Light Posts	_____	No.	Protocol
		Delineator Post	_____	No.	Kilometer Posts	_____	No.	
			_____		Delineator Posts	_____	No.	
			_____			_____		
93.316	96.620	Guardrails	309.00	Metre	Guardrails	_____	Metre	
		Barriers	_____	Metre	Barriers	_____	Metre	
85.860	96.580	Signages & Posts	85	No.	Road Kerbs	_____	Metre	
		Traffic Signal	_____	No.	Sign Posts	_____	No.	
86.980	96.980	Kilometer Posts	6	No.	Traffic Light Posts	_____	No.	
		Delineator Post	_____	No.	Kilometer Posts	_____	No.	
			_____		Delineator Posts	_____	No.	
			_____			_____		
		Guardrails	_____	Metre	Guardrails	_____	Metre	
		Barriers	_____	Metre	Barriers	_____	Metre	
		Signages & Posts	_____	No.	Road Kerbs	_____	Metre	
		Traffic Signal	_____	No.	Sign Posts	_____	No.	
		Kilometer Posts	_____	No.	Traffic Light Posts	_____	No.	
		Delineator Post	_____	No.	Kilometer Posts	_____	No.	
			_____		Delineator Posts	_____	No.	
			_____			_____		

LINTASAN RESOURCES SDN. BHD.
PRIVATISATION OF WEST COAST SABAH FEDERAL ROADS MAINTENANCE

SUMMARY - ROAD FURNITURE

Month: OCTOBER 2011

ITEM	DISTRICT	ROUTE NO.	ROAD NAME	FURNITURE TYPE	UNIT	CLEANING			PAINTING		
						Previous	Current	Cumm.	Previous	Current	Cumm.
1	Kota Kinabalu	01	Jalan Kota Kinabalu-Kudat	Guardrail	m	6,143.00	2,150.00	8,293.00	560.00	0.00	560.00
				Road Kerb	m	0.00	0.00	0.00	0.00	0.00	0.00
				Signage	No.	1,302	389	1,691	215	0	215
				Traffic Signal	No.	0	0	0	0	0	0
				Kilometer Post	No.	58	17	75	0	0	0
				Delineator Post	No.	0	0	0	0	0	0
2	Tuaran	01	Jalan Kota Kinabalu-Kudat	Guardrail	m	16,828.00	0.00	16,828.00	0.00	0.00	0.00
				Road Kerb	m	0.00	0.00	0.00	461.00	0.00	461.00
				Signage	No.	530	0	530	0	0	0
				Traffic Signal	No.	0	0	0	0	0	0
				Kilometer Post	No.	63	0	63	0	0	0
				Delineator Post	No.	0	0	0	0	0	0
3	Tuaran	22	Jalan Kota Kinabalu-Sandakan	Guardrail	m	14,313.00	3,103.00	17,416.00	0.00	0.00	0.00
				Road Kerb	m	0.00	0.00	0.00	0.00	0.00	0.00
				Signage	No.	226	40	266	0	0	0
				Traffic Signal	No.	0	0	0	0	0	0
				Kilometer Post	No.	68	18	86	0	0	0
				Delineator Post	No.	0	0	0	0	0	0

LINTASAN RESOURCES SDN. BHD.
PRIVATISATION OF WEST COAST SABAH FEDERAL ROADS MAINTENANCE

SUMMARY - ROAD FURNITURE

Month: OCTOBER 2011

ITEM	DISTRICT	ROUTE NO.	ROAD NAME	FURNITURE TYPE	UNIT	CLEANING			PAINTING		
						Previous	Current	Cumm.	Previous	Current	Cumm.
4	Tuaran	503	Jalan Berungis-Kota Belud	Guardrail	m	9,104.00	0.00	9,104.00	0.00	0.00	0.00
				Road Kerb	m	0.00	0.00	0.00	0.00	0.00	0.00
				Signage	No.	210	0	210	0	0	0
				Traffic Signal	No.	0	0	0	0	0	0
				Kilometer Post	No.	0	0	0	0	0	0
				Delineator Post	No.	0	0	0	0	0	0
5	Kota Kinabalu	606	Jalan Susur Sepangar Bay	Guardrail	m	592.00	0.00	592.00	0.00	0.00	0.00
				Road Kerb	m	0.00	0.00	0.00	0.00	0.00	0.00
				Signage	No.	10	0	10	0	0	0
				Traffic Signal	No.	0	0	0	0	0	0
				Kilometer Post	No.	2	0	2	0	0	0
				Delineator Post	No.	0	0	0	0	0	0
6	Kota Kinabalu	607	Jalan Masuk Ke Pelabuhan Baru	Guardrail	m	0.00	0.00	0.00	0.00	0.00	0.00
				Road Kerb	m	0.00	0.00	0.00	0.00	0.00	0.00
				Signage	No.	32	8	40	0	0	0
				Traffic Signal	No.	0	0	0	0	0	0
				Kilometer Post	No.	0	0	0	0	0	0
				Delineator Post	No.	0	0	0	0	0	0

LINTASAN RESOURCES SDN. BHD.
MAINTENANCE OF FEDERAL ROADS - WEST COAST, SABAH

R04 ROAD FURNITURE RECORD

KOTA KINABALU

DISTRICT: _____
ROUTE NO: 01
ROAD NAME: JALAN KOTA KINABALU - KUDAT
DATE OF INSPECTION: OCTOBER 2011

CHAINAGE		CLEANING	PAINTING	REMARKS
From	To			
0.530	7.500	Guardrails <u>560</u> Metre	Guardrails <u>-</u> Metre	08 Oct 11 LHS,M,RHS
		Barriers <u>-</u> Metre	Barriers <u>-</u> Metre	
		Signages & Posts <u>215</u> No.	Road Kerbs <u>-</u> Metre	
		Traffic Signal <u>-</u> No.	Sign Posts <u>-</u> No.	
		Kilometer Posts <u>9</u> No.	Traffic Light Posts <u>-</u> No.	
		Delineator Post <u>-</u> No.	Kilometer Posts <u>-</u> No.	
		<u>-</u>	Delineator Posts <u>-</u> No.	
7.500	10.400	Guardrails <u>-</u> Metre	Guardrails <u>-</u> Metre	
		Barriers <u>-</u> Metre	Barriers <u>-</u> Metre	
		Signages & Posts <u>106</u> No.	Road Kerbs <u>-</u> Metre	
		Traffic Signal <u>-</u> No.	Sign Posts <u>-</u> No.	
		Kilometer Posts <u>5</u> No.	Traffic Light Posts <u>-</u> No.	
		Delineator Post <u>-</u> No.	Kilometer Posts <u>-</u> No.	
		<u>-</u>	Delineator Posts <u>-</u> No.	
14.400	19.500	Guardrails <u>1590</u> Metre	Guardrails <u>-</u> Metre	
		Barriers <u>-</u> Metre	Barriers <u>-</u> Metre	
		Signages & Posts <u>68</u> No.	Road Kerbs <u>-</u> Metre	
		Traffic Signal <u>-</u> No.	Sign Posts <u>-</u> No.	
		Kilometer Posts <u>3</u> No.	Traffic Light Posts <u>-</u> No.	
		Delineator Post <u>-</u> No.	Kilometer Posts <u>-</u> No.	
		<u>-</u>	Delineator Posts <u>-</u> No.	

LINTASAN RESOURCES SDN. BHD.
MAINTENANCE OF FEDERAL ROADS - WEST COAST, SABAH

R04 ROAD FURNITURE RECORD

DISTRICT: TUARAN

ROUTE NO: 22

ROAD NAME: JALAN KOTA KINABALU - SANDAKAN

DATE OF INSPECTION OCTOBER 2011

CHAINAGE		CLEANING	PAINTING	REMARKS
From	To			
14.488	17.000	Guardrails <u>400</u> Metre Barriers <u>-</u> Metre Signages & Posts <u>6</u> No. Traffic Signal <u>-</u> No. Kilometer Posts <u>2</u> No. Delineator Post <u>-</u> No.	Guardrails <u>-</u> Metre Barriers <u>-</u> Metre Road Kerbs <u>-</u> Metre Sign Posts <u>-</u> No. Traffic Light Posts <u>-</u> No. Kilometer Posts <u>-</u> No. Delineator Posts <u>-</u> No.	03 Oct 11 LHS,RHS
17.000	18.500	Guardrails <u>488</u> Metre Barriers <u>-</u> Metre Signages & Posts <u>-</u> No. Traffic Signal <u>-</u> No. Kilometer Posts <u>2</u> No. Delineator Post <u>-</u> No.	Guardrails <u>-</u> Metre Barriers <u>-</u> Metre Road Kerbs <u>-</u> Metre Sign Posts <u>-</u> No. Traffic Light Posts <u>-</u> No. Kilometer Posts <u>-</u> No. Delineator Posts <u>-</u> No.	06 Oct 11 LHS,RHS
18.500	20.000	Guardrails <u>100</u> Metre Barriers <u>-</u> Metre Signages & Posts <u>1</u> No. Traffic Signal <u>-</u> No. Kilometer Posts <u>2</u> No. Delineator Post <u>-</u> No.	Guardrails <u>-</u> Metre Barriers <u>-</u> Metre Road Kerbs <u>-</u> Metre Sign Posts <u>-</u> No. Traffic Light Posts <u>-</u> No. Kilometer Posts <u>-</u> No. Delineator Posts <u>-</u> No.	10 Oct 11 LHS,RHS

LINTASAN RESOURCES SDN. BHD.
MAINTENANCE OF FEDERAL ROADS - WEST COAST, SABAH

R04 ROAD FURNITURE RECORD

DISTRICT: TUARAN

ROUTE NO: 22

ROAD NAME: JALAN KOTA KINABALU - SANDAKAN

DATE OF INSPECTION OCTOBER 2011

CHAINAGE		CLEANING	PAINTING	REMARKS
From	To			
20.000	21.500	Guardrails <u>204</u> Metre Barriers <u>-</u> Metre Signages & Posts <u>-</u> No. Traffic Signal <u>-</u> No. Kilometer Posts <u>2</u> No. Delineator Post <u>-</u> No.	Guardrails <u>-</u> Metre Barriers <u>-</u> Metre Road Kerbs <u>-</u> Metre Sign Posts <u>-</u> No. Traffic Light Posts <u>-</u> No. Kilometer Posts <u>-</u> No. Delineator Posts <u>-</u> No.	13 Oct 11 LHS,RHS
21.500	23.000	Guardrails <u>356</u> Metre Barriers <u>-</u> Metre Signages & Posts <u>9</u> No. Traffic Signal <u>-</u> No. Kilometer Posts <u>2</u> No. Delineator Post <u>-</u> No.	Guardrails <u>-</u> Metre Barriers <u>-</u> Metre Road Kerbs <u>-</u> Metre Sign Posts <u>-</u> No. Traffic Light Posts <u>-</u> No. Kilometer Posts <u>-</u> No. Delineator Posts <u>-</u> No.	15 Oct 11 LHS,RHS
23.000	24.500	Guardrails <u>348</u> Metre Barriers <u>-</u> Metre Signages & Posts <u>14</u> No. Traffic Signal <u>-</u> No. Kilometer Posts <u>2</u> No. Delineator Post <u>-</u> No.	Guardrails <u>-</u> Metre Barriers <u>-</u> Metre Road Kerbs <u>-</u> Metre Sign Posts <u>-</u> No. Traffic Light Posts <u>-</u> No. Kilometer Posts <u>-</u> No. Delineator Posts <u>-</u> No.	18 Oct 11 LHS,RHS

LINTASAN RESOURCES SDN. BHD.
MAINTENANCE OF FEDERAL ROADS - WEST COAST, SABAH

R04 ROAD FURNITURE RECORD

DISTRICT: TUARAN

ROUTE NO: 22

ROAD NAME: JALAN KOTA KINABALU - SANDAKAN

DATE OF INSPECTION OCTOBER 2011

CHAINAGE		CLEANING	PAINTING	REMARKS
From	To			
24.500	26.000	Guardrails <u>284</u> Metre	Guardrails <u>-</u> Metre	21 Oct 11 LHS,RHS
		Barriers <u>-</u> Metre	Barriers <u>-</u> Metre	
		Signages & Posts <u>4</u> No.	Road Kerbs <u>-</u> Metre	
		Traffic Signal <u>-</u> No.	Sign Posts <u>-</u> No.	
		Kilometer Posts <u>2</u> No.	Traffic Light Posts <u>-</u> No.	
		Delineator Post <u>-</u> No.	Kilometer Posts <u>-</u> No.	
			Delineator Posts <u>-</u> No.	
26.000	27.500	Guardrails <u>479</u> Metre	Guardrails <u>-</u> Metre	25 Oct 11 LHS,RHS
		Barriers <u>-</u> Metre	Barriers <u>-</u> Metre	
		Signages & Posts <u>6</u> No.	Road Kerbs <u>-</u> Metre	
		Traffic Signal <u>-</u> No.	Sign Posts <u>-</u> No.	
		Kilometer Posts <u>2</u> No.	Traffic Light Posts <u>-</u> No.	
		Delineator Post <u>-</u> No.	Kilometer Posts <u>-</u> No.	
			Delineator Posts <u>-</u> No.	
27.500	29.000	Guardrails <u>444</u> Metre	Guardrails <u>-</u> Metre	28 Oct 11 LHS,RHS
		Barriers <u>-</u> Metre	Barriers <u>-</u> Metre	
		Signages & Posts <u>-</u> No.	Road Kerbs <u>-</u> Metre	
		Traffic Signal <u>-</u> No.	Sign Posts <u>-</u> No.	
		Kilometer Posts <u>2</u> No.	Traffic Light Posts <u>-</u> No.	
		Delineator Post <u>-</u> No.	Kilometer Posts <u>-</u> No.	
			Delineator Posts <u>-</u> No.	

LINTASAN RESOURCES SDN. BHD.
MAINTENANCE OF FEDERAL ROADS - WEST COAST, SABAH

R04 ROAD FURNITURE RECORD

DISTRICT: KOTA KINABALU

ROUTE NO: 607

ROAD NAME: JALAN MASUK KE PELABUHAN BARU, KK

DATE OF INSPECTION: OCTOBER 2011

CHAINAGE		CLEANING	PAINTING	REMARKS
From	To			
0.000	0.340	Guardrails _____ - Metre Barriers _____ - Metre Signages & Posts _____ 8 No. Traffic Signal _____ - No. Kilometer Posts _____ - No. Delineator Post _____ - No. _____	Guardrails _____ - Metre Barriers _____ - Metre Road Kerbs _____ - Metre Sign Posts _____ - No. Traffic Light Posts _____ - No. Kilometer Posts _____ - No. Delineator Posts _____ - No. _____	03 Oct 11 M,LHS,RHS
		Guardrails _____ - Metre Barriers _____ - Metre Signages & Posts _____ - No. Traffic Signal _____ - No. Kilometer Posts _____ - No. Delineator Post _____ - No. _____	Guardrails _____ - Metre Barriers _____ - Metre Road Kerbs _____ - Metre Sign Posts _____ - No. Traffic Light Posts _____ - No. Kilometer Posts _____ - No. Delineator Posts _____ - No. _____	
		Guardrails _____ - Metre Barriers _____ - Metre Signages & Posts _____ - No. Traffic Signal _____ - No. Kilometer Posts _____ - No. Delineator Post _____ - No. _____	Guardrails _____ - Metre Barriers _____ - Metre Road Kerbs _____ Metre Sign Posts _____ - No. Traffic Light Posts _____ - No. Kilometer Posts _____ - No. Delineator Posts _____ - No. _____	

LINTASAN RESOURCES SDN. BHD.
PRIVATISATION OF WEST COAST SABAH FEDERAL ROADS MAINTENANCE

SUMMARY - ROAD FURNITURE

Month : October 2011

ITEM	DISTRICT	ROUTE NO.	ROAD NAME	FURNITURE TYPE	UNIT	CLEANING			PAINTING		
						Previous	Current	Cumm.	Previous	Current	Cumm.
1	Ranau	22	Jalan Kota Kinabalu-Sandakan	Guardrail	m	25,258.00	4,030.00	29,288.00	0.00	0.00	0.00
				Road Kerb	m	0.00	0.00	0.00	0.00	0.00	0.00
				Signage	No.	385	59	444	0	0	0
				Traffic Signal	No.	36	0	36	0	0	0
				Kilometer Post	No.	119	15	134	0	0	0
				Delineator Post	No.	291	266	557	0	0	0

LINTASAN RESOURCES SDN. BHD.
MAINTENANCE OF FEDERAL ROADS - WEST COAST, SABAH

R04 ROAD FURNITURE

DISTRICT: Ranau
ROUTE NO: 22
ROAD NAME: Jalan Kota Kinabalu - Sandakan
DATE OF INSPECTION: October 2011

CHAINAGE		CLEANING	PAINTING	REMARKS
From	To			
Ch 57.440 (Km 94.040)	Ch 61.160 (Km 97.760)	Guardrails <u>1,279</u> Metre Barriers _____ Metre Signages & Posts <u>7</u> No. Traffic Signal _____ No. Kilometer Posts <u>3</u> No. Delineator Post <u>56</u> No.	Guardrails _____ Metre Barriers _____ Metre Road Kerbs _____ Metre Sign Posts _____ No. Traffic Light Posts _____ No. Kilometer Posts _____ No. Delineator Posts _____ No.	
Ch 61.160 (Km 97.760)	Ch68.600 (Km 105.200)	Guardrails <u>1,549</u> Metre Barriers _____ Metre Signages & Posts <u>10</u> No. Traffic Signal _____ No. Kilometer Posts <u>8</u> No. Delineator Post <u>210</u> No.	Guardrails _____ Metre Barriers _____ Metre Road Kerbs _____ Metre Sign Posts _____ No. Traffic Light Posts _____ No. Kilometer Posts _____ No. Delineator Posts _____ No.	
Ch68.600 (Km 105.200)	Ch 72.600 (Km 109.200)	Guardrails <u>1,202</u> Metre Barriers _____ Metre Signages & Posts <u>42</u> No. Traffic Signal _____ No. Kilometer Posts <u>4</u> No. Delineator Post _____ No.	Guardrails _____ Metre Barriers _____ Metre Road Kerbs _____ Metre Sign Posts _____ No. Traffic Light Posts _____ No. Kilometer Posts _____ No. Delineator Posts _____ No.	

LINTASAN RESOURCES SDN. BHD.
PRIVATISATION OF WEST COAST SABAH FEDERAL ROADS MAINTENANCE

SUMMARY - ROAD FURNITURE

Month: OCTOBER 2011

ITEM	DISTRICT	ROUTE NO.	ROAD NAME	FURNITURE TYPE	UNIT	CLEANING			PAINTING		
						Previous	Current	Cumm.	Previous	Current	Cumm.
1	Kota Kinabalu	01	Jalan Kota Kinabalu-Sindumin	Guardrail	m		-			-	
				Road Kerb	m		-			-	
				Signage	No.	114	-	114	-	-	-
				Traffic Signal	No.	3	-	3	-	-	-
				Kilometer Post	No.	12	-	12	-	-	-
				Delineator Post	No.		-		-	-	-
2	Penampang	01	Jalan Kota Kinabalu-Sindumin	Guardrail	m	769.00	-	769.00	-	-	-
				Road Kerb	m		-		-	-	-
				Signage	No.	115	-	115	-	-	-
				Traffic Signal	No.	16	-	16	-	-	-
				Kilometer Post	No.	14	-	14	-	-	-
				Delineator Post	No.		-		-	-	-
3	Papar	01	Jalan Kota Kinabalu-Sindumin	Guardrail	m	4,246.00	-	4,246.00	-	-	-
				Road Kerb	m		-		-	-	-
				Signage	No.	634	-	634	-	-	-
				Traffic Signal	No.	-	-		-	-	-
				Kilometer Post	No.	70	-	70	-	-	-
				Delineator Post	No.	514	-	514	-	-	-
4	Penampang	500	Jalan Kota Kinabalu-Keningau-Tenom	Guardrail	m	13,124.00	-	13,124.00	-	-	-
				Road Kerb	m		-		-	-	-
				Signage	No.	412	45	457	-	-	-
				Traffic Signal	No.		-		-	-	-
				Kilometer Post	No.	43	3	46	-	-	-
				Delineator Post	No.		-		-	-	-
5	Kota Kinabalu	501	Jalan Kota Kinabalu-Penampang-Lok Kawi	Guardrail	m	1,740.00	-	1,740.00	-	-	-
				Road Kerb	m		-		-	-	-
				Signage	No.	146	-	146	-	-	-
				Traffic Signal	No.	98	-	98	-	-	-
				Kilometer Post	No.	16	-	16	-	-	-
				Delineator Post	No.		-		-	-	-
6	Penampang	501	Jalan Kota Kinabalu-Penampang-Lok Kawi	Guardrail	m	1,375.00	658.00	2,033.00	-	-	-
				Road Kerb	m		-		-	-	-
				Signage	No.	260	68	328	-	-	-
				Traffic Signal	No.	60	-	60	-	-	-
				Kilometer Post	No.	31	13	44	-	-	-
				Delineator Post	No.		-		-	-	-
7	Kota Kinabalu	608	Jalan Masuk Ke Lapangan Terbang Lama	Guardrail	m		-		-	-	-
				Road Kerb	m		-		-	-	-
				Signage	No.	69	-	69	-	-	-
				Traffic Signal	No.		-		-	-	-
				Kilometer Post	No.		-		-	-	-
				Delineator Post	No.		-		-	-	-

LINTASAN RESOURCES SDN. BHD.
MAINTENANCE OF FEDERAL ROADS - WEST COAST, SABAH

R04 ROAD FURNITURE

DISTRICT: PENAMPANG
ROUTE NO: 500
ROAD NAME: JLN KK-KENINGAU-TENOM
DATE OF INSPECTION: OCTOBER 2011

CHAINAGE		CLEANING	PAINTING	REMARKS
From	To			
0.000	4.000	Guardrails _____ Metre Barriers _____ Metre Signages & Posts <u>24</u> No. Traffic Signal _____ No. Kilometer Posts _____ No. Delineator Post _____ No. _____	Guardrails _____ Metre Barriers _____ Metre Road Kerbs _____ Metre Sign Posts _____ No. Traffic Light Posts _____ No. Kilometer Posts _____ No. Delineator Posts _____ No. _____	1st cycle for Cleaning Work (Protocol Road) RHS 03/10/2011 - 04/10/2011
0.000	4.000	Guardrails _____ Metre Barriers _____ Metre Signages & Posts <u>19</u> No. Traffic Signal _____ No. Kilometer Posts <u>3</u> No. Delineator Post _____ No. _____	Guardrails _____ Metre Barriers _____ Metre Road Kerbs _____ Metre Sign Posts _____ No. Traffic Light Posts _____ No. Kilometer Posts _____ No. Delineator Posts _____ No. _____	1st cycle for Cleaning Work (Protocol Road) RHS 03/10/2011 - 04/10/2011
0.000	4.000	Guardrails _____ Metre Barriers _____ Metre Signages & Posts <u>2</u> No. Traffic Signal _____ No. Kilometer Posts _____ No. Delineator Post _____ No. _____	Guardrails _____ Metre Barriers _____ Metre Road Kerbs _____ Metre Sign Posts _____ No. Traffic Light Posts _____ No. Kilometer Posts _____ No. Delineator Posts _____ No. _____	1st cycle for Cleaning Work (Protocol Road) MEDIAN 03/10/2011 - 04/10/2011

LINTASAN RESOURCES SDN. BHD.
MAINTENANCE OF FEDERAL ROADS - WEST COAST, SABAH

R04 ROAD FURNITURE

DISTRICT: PENAMPANG
ROUTE NO: 501
ROAD NAME: JLN KK-PENAMPANG-LOK KAWI
DATE OF INSPECTION: OCTOBER 2011

CHAINAGE		CLEANING	PAINTING	REMARKS
From	To			
6.920	19.550	Guardrails <u>546</u> Metre Barriers _____ Metre Signages & Posts <u>33</u> No. Traffic Signal _____ No. Kilometer Posts _____ No. Delineator Post _____ No.	Guardrails _____ Metre Barriers _____ Metre Road Kerbs _____ Metre Sign Posts _____ No. Traffic Light Posts _____ No. Kilometer Posts _____ No. Delineator Posts _____ No.	1st cycle for Cleaning Work (Normal Road) RHS 05/10/2011 - 08/10/2011
6.920	19.550	Guardrails <u>112</u> Metre Barriers _____ Metre Signages & Posts <u>35</u> No. Traffic Signal _____ No. Kilometer Posts <u>13</u> No. Delineator Post _____ No.	Guardrails _____ Metre Barriers _____ Metre Road Kerbs _____ Metre Sign Posts _____ No. Traffic Light Posts _____ No. Kilometer Posts _____ No. Delineator Posts _____ No.	1st cycle for Cleaning Work (Normal Road) LHS 05/10/2011 - 08/10/2011
		Guardrails _____ Metre Barriers _____ Metre Signages & Posts _____ No. Traffic Signal _____ No. Kilometer Posts _____ No. Delineator Post _____ No.	Guardrails _____ Metre Barriers _____ Metre Road Kerbs _____ Metre Sign Posts _____ No. Traffic Light Posts _____ No. Kilometer Posts _____ No. Delineator Posts _____ No.	

LINTASAN RESOURCES SDN. BHD.
PRIVATISATION OF WEST COAST SABAH FEDERAL ROADS MAINTENANCE

SUMMARY - ROAD FURNITURE

MONTH : OCTOBER 2011

ITEM	DISTRICT	ROUTE NO.	ROAD NAME	FURNITURE TYPE	UNIT	CLEANING			PAINTING		
						Previous	Current	Cumm.	Previous	Current	Cumm.
1	Tambunan	500	Jalan Kota Kinabalu-Keningau-Tenom	Guardrail	m	10,303.00	2,721.00	13,024.00	9,438.00		9,438.00
				Road Kerb	m	0.00		0.00	3,090.00		3,090.00
				Signage	No.	320	114	434	258		258
				Traffic Signal	No.	0		0	0		0
				Kilometer Post	No.	56	22	78	49		49
				Delineator Post	No.	0		0	0		0
2	Keningau	500	Jalan Kota Kinabalu-Keningau-Tenom	Guardrail	m	11,926.00		11,926.00	5,963.00		5,963.00
				Road Kerb	m	0.00		0.00	1,261.50		1,261.50
				Signage	No.	314		314	115		115
				Traffic Signal	No.	0		0	0		0
				Kilometer Post	No.	58		58	29		29
				Delineator Post	No.	0		0	0		0
3	Tenom	500	Jalan Kota Kinabalu-Keningau-Tenom	Guardrail	m	4,990.00		4,990.00	2,480.00		2,480.00
				Road Kerb	m	0.00		0.00	3,385.00		3,385.00
				Signage	No.	249		249	109		109
				Traffic Signal	No.	0		0	0		0
				Kilometer Post	No.	53		53	25		25
				Delineator Post	No.	212		212	106		106

LINTASAN RESOURCES SDN. BHD.
MAINTENANCE OF FEDERAL ROADS - WEST COAST, SABAH

R04 ROAD FURNITURE

DISTRICT: TAMBUNAN
ROUTE NO: 500
ROAD NAME: JLN KOTA KINABALU - KENINGAU - TENOM
DATE OF INSPECTION: October 2011

CHAINAGE		CLEANING	PAINTING	REMARKS
From	To			
45.120	69.310	Guardrails <u>2,721</u> Metre Barriers <u>-</u> Metre Signages & Posts <u>114</u> No. Traffic Signal <u>-</u> No. Kilometer Posts <u>22</u> No. Delineator Post <u>-</u> No. <u>-</u>	Guardrails <u>-</u> Metre Barriers <u>-</u> Metre Road Kerbs <u>-</u> Metre Sign Posts <u>-</u> No. Traffic Light Posts <u>-</u> No. Kilometer Posts <u>-</u> No. Delineator Posts <u>-</u> No. <u>-</u>	1st cycle normal road (KM Post 58 & 59 missing)
		Guardrails _____ Metre Barriers _____ Metre Signages & Posts _____ No. Traffic Signal _____ No. Kilometer Posts _____ No. Delineator Post _____ No. _____	Guardrails _____ Metre Barriers _____ Metre Road Kerbs _____ Metre Sign Posts _____ No. Traffic Light Posts _____ No. Kilometer Posts _____ No. Delineator Posts _____ No. _____	
		Guardrails _____ Metre Barriers _____ Metre Signages & Posts _____ No. Traffic Signal _____ No. Kilometer Posts _____ No. Delineator Post _____ No. _____	Guardrails _____ Metre Barriers _____ Metre Road Kerbs _____ Metre Sign Posts _____ No. Traffic Light Posts _____ No. Kilometer Posts _____ No. Delineator Posts _____ No. _____	

LINTASAN RESOURCES SDN. BHD.
PRIVATISATION OF WEST COAST SABAH FEDERAL ROADS MAINTENANCE

SUMMARY - ROAD FURNITURE

MONTH: OCTOBER 2011

ITEM	DISTRICT	ROUTE NO.	ROAD NAME	FURNITURE TYPE	UNIT	CLEANING			PAINTING		
						Previous	Current	Cumm.	Previous	Current	Cumm.
1	Beaufort	01	Jalan Kota Kinabalu-Sindumin	Guardrail	m	2,685.00	750.00	3,435.00	0.00	0.00	0.00
				Road Kerb	m	0.00	0.00	0.00	0.00	0.00	0.00
				Signage	No.	439	57	496	0	0	0
				Traffic Signal	No.	0	0	0	0	0	0
				Kilometer Post	No.	73	15	88	0	0	0
				Delineator Post	No.	88	0	88	0	0	0
2	Sipitang	01	Jalan Kota Kinabalu-Sindumin	Guardrail	m	3,976.00	430.00	4,406.00	0.00	0.00	0.00
				Road Kerb	m	0.00	0.00	0.00	0.00	0.00	0.00
				Signage	No.	273	56	329	0	0	0
				Traffic Signal	No.	0	0	0	0	0	0
				Kilometer Post	No.	22	2	24	0	0	0
				Delineator Post	No.	0	0	0	0	0	0
3	Beaufort	502	Jalan Beaufort-Menumbok	Guardrail	m	1,125.00	0.00	1,125.00	225.00	0.00	225.00
				Road Kerb	m	0.00	0.00	0.00	243.00	0.00	243.00
				Signage	No.	439	0	439	265	0	265
				Traffic Signal	No.	0	0	0	0	0	0
				Kilometer Post	No.	44	0	44	22	0	22
				Delineator Post	No.	0	0	0	0	0	0
4	Kuala Penyu	502	Jalan Beaufort-Menumbok	Guardrail	m	1,501.00	0.00	1,501.00	93.00	0.00	93.00
				Road Kerb	m	0.00	0.00	0.00	0.00	0.00	0.00
				Signage	No.	360	0	360	295	0	295
				Traffic Signal	No.	0	0	0	0	0	0
				Kilometer Post	No.	31	0	31	24	0	24
				Delineator Post	No.	0	0	0	0	0	0

LINTASAN RESOURCES SDN. BHD.
MAINTENANCE OF FEDERAL ROADS - WEST COAST, SABAH
R04 ROAD FURNITURE RECORD

DISTRICT: BEAUFORT

ROUTE NO: 01

ROAD NAME: JALAN KOTA KINABALU - SINDUMIN

DATE OF INSPECTION: OCTOBER 2011

CHAINAGE		CLEANING		PAINTING		REMARKS	
From	To						
99.970	100.056	Guardrails	129	Metre	Guardrails	Metre	1st cycle for normal road
		Barriers	_____	Metre	Barriers	Metre	
					Road Kerbs	Metre	
98.056	102.235	Signages & Posts	9	No.	Sign Posts	No.	1st cycle for normal road
		Traffic Signal	_____	No.	Traffic Light Posts	No.	
98.330	102.319	Kilometer Posts	5	No.	Kilometer Posts	No.	1st cycle for normal road
		Delineator Post	_____	No.	Delineator Posts	No.	

104.211	104.246	Guardrails	64	Metre	Guardrails	Metre	1 panel need to replace
		Barriers	_____	Metre	Barriers	Metre	
					Road Kerbs	Metre	
105.405	108.805	Signages & Posts	8	No.	Sign Posts	No.	1st cycle for normal road
		Traffic Signal	_____	No.	Traffic Light Posts	No.	
104.310	108.275	Kilometer Posts	2	No.	Kilometer Posts	No.	3 nos. need to replace
		Delineator Post	_____	No.	Delineator Posts	No.	

110.208	110.425	Guardrails	108	Metre	Guardrails	Metre	1st cycle for normal road
		Barriers	_____	Metre	Barriers	Metre	
					Road Kerbs	Metre	
109.491	110.907	Signages & Posts	16	No.	Sign Posts	No.	3 nos. need to replace
		Traffic Signal	_____	No.	Traffic Light Posts	No.	
109.295	110.275	Kilometer Posts	2	No.	Kilometer Posts	No.	1st cycle for normal road
		Delineator Post	_____	No.	Delineator Posts	No.	

LINTASAN RESOURCES SDN. BHD.
MAINTENANCE OF FEDERAL ROADS - WEST COAST, SABAH
R04 ROAD FURNITURE RECORD

DISTRICT: BEAUFORT

ROUTE NO: 01

ROAD NAME: JALAN KOTA KINABALU - SINDUMIN

DATE OF INSPECTION: OCTOBER 2011

CHAINAGE		CLEANING		PAINTING		REMARKS	
From	To						
112.628	112.833	Guardrails	216	Metre	Guardrails	Metre	1st cycle for normal road
		Barriers	_____	Metre	Barriers	_____	
					Road Kerbs	_____	
112.010	112.840	Signages & Posts	14	No.	Sign Posts	_____	1 no. need to replace
		Traffic Signal	_____	No.	Traffic Light Posts	_____	
111.283	112.255	Kilometer Posts	2	No.	Kilometer Posts	_____	1st cycle for normal road
		Delineator Post	_____	No.	Delineator Posts	_____	
113.050	113.542	Guardrails	221	Metre	Guardrails	_____	1st cycle for normal road
		Barriers	_____	Metre	Barriers	_____	
					Road Kerbs	_____	
113.457	113.857	Signages & Posts	2	No.	Sign Posts	_____	1st cycle for normal road
		Traffic Signal	_____	No.	Traffic Light Posts	_____	
113.265		Kilometer Posts	1	No.	Kilometer Posts	_____	1st cycle for normal road
		Delineator Post	_____	No.	Delineator Posts	_____	
114.120	114.132	Guardrails	12	Metre	Guardrails	_____	1st cycle for normal road
		Barriers	_____	Metre	Barriers	_____	
					Road Kerbs	_____	
114.412	116.425	Signages & Posts	8	No.	Sign Posts	_____	1st cycle for normal road
		Traffic Signal	_____	No.	Traffic Light Posts	_____	
114.260	116.250	Kilometer Posts	3	No.	Kilometer Posts	_____	1st cycle for normal road
		Delineator Post	_____	No.	Delineator Posts	_____	

LINTASAN RESOURCES SDN. BHD.
MAINTENANCE OF FEDERAL ROADS - WEST COAST, SABAH
R04 ROAD FURNITURE RECORD

DISTRICT: SIPITANG

ROUTE NO: 01

ROAD NAME: JALAN KOTA KINABALU - SINDUMIN

DATE OF INSPECTION: OCTOBER 2011

CHAINAGE		CLEANING	PAINTING	REMARKS
From	To			
138.788	139.077	Guardrails <u>430</u> Metre Barriers _____ Metre	Guardrails _____ Metre Barriers _____ Metre Road Kerbs _____ Metre	1st cycle for protocol road
136.078	139.900	Signages & Posts <u>51</u> No. Traffic Signal _____ No.	Sign Posts _____ No. Traffic Light Posts _____ No.	1st cycle for protocol road
136.132	138.084	Kilometer Posts <u>2</u> No. Delineator Post _____ No.	Kilometer Posts _____ No. Delineator Posts _____ No.	1st cycle for protocol road
140.082	140.300	Guardrails _____ Metre Barriers _____ Metre Signages & Posts <u>5</u> No. Traffic Signal _____ No. Kilometer Posts _____ No. Delineator Post _____ No.	Guardrails _____ Metre Barriers _____ Metre Road Kerbs _____ Metre Sign Posts _____ No. Traffic Light Posts _____ No. Kilometer Posts _____ No. Delineator Posts _____ No.	1st cycle for protocol road
		Guardrails _____ Metre Barriers _____ Metre Signages & Posts _____ No. Traffic Signal _____ No. Kilometer Posts _____ No. Delineator Post _____ No.	Guardrails _____ Metre Barriers _____ Metre Road Kerbs _____ Metre Sign Posts _____ No. Traffic Light Posts _____ No. Kilometer Posts _____ No. Delineator Posts _____ No.	

R 05

**PENYENGGARAAN
JAMBATAN & PEMBENTUNG
(BRIDGES & CULVERTS)**

DISTRICT : RANAU
ROUTE NO : 22 - KOTA KINABALU-SANDAKAN
LOCATION : CH 59.876-LHS (OUT LET)
KM 96.476

R05 - BRIDGES & CULVERTS
CULVERT CLEARING



BEFORE



IN PROGRESS



AFTER

DISTRICT : RANAU
ROUTE NO : 22 - KOTA KINABALU-SANDAKAN
LOCATION : CH 58.781-LHS (OUT LET)
KM 95.381

R05 - BRIDGES & CULVERTS CULVERT CLEARING



BEFORE



IN PROGRESS



AFTER

DISTRICT : TENOM
ROUTE NO : 500 - JALAN KOTA KINABALU - KENINGAU - TENOM
LOCATION : CH 151.350
KM 161.350

R05 - BRIDGES & CULVERTS
CULVERT CLEARING



BEFORE



IN PROGRESS



AFTER

DISTRICT : BEAUFORT
ROUTE NO : R01 JALAN KOTA KINABALU-SINDUMIN
LOCATION : CH 101.946 - LHS
KM 103.706

R05 - BRIDGES & CULVERTS
CULVERT CLEARING



BEFORE



IN PROGRESS



AFTER

LINTASAN RESOURCES SDN. BHD.
CULVERT CLEARING
GRAND SUMMARY

MONTH: OCTOBER 2011

DISTRICT	ROUTE NO.	ROAD NAME	Single Cell			Twin Cell			Multi Cell		
			Previous	Current	Cumm.	Previous	Current	Cumm.	Previous	Current	Cumm.
			(No.)	(No.)	(No.)	(No.)	(No.)	(No.)	(No.)	(No.)	(No.)
Kota Belud	01	Jalan Kota Kinabalu-Kudat	201	0	201	18	0	18	1	0	1
Kota Marudu	01	Jalan Kota Kinabalu-Kudat	32	0	32	29	0	29	5	0	5
Kudat	01	Jalan Kota Kinabalu-Kudat	172	58	230	51	12	63	4	0	4
Tuaran	01	Jalan Kota Kinabalu-Kudat	225	9	234	6	0	6	2	0	2
	22	Jalan Kota Kinabalu-Sandakan	108	31	139	4	2	6	0	0	0
	503	Jalan Berungis-Kota Belud	142	0	142	6	0	6	4	0	4
Kota Kinabalu	01	Jalan Kota Kinabalu-Kudat	196	26	222	30	7	37	23	6	29
	01	Jalan Kota Kinabalu-Sindumin	30	0	30	0	0	0	0	0	0
	501	Jalan Kota Kinabalu-Penampang-Lok Kawi	4	0	4	4	0	4	0	0	0
	606	Jalan Susur Sepangar Bay	44	15	59	4	0	4	1	0	1
	607	Jalan Masuk Ke Pelabuhan Baru	9	3	12	0	0	0	0	0	0
	608	Jalan Masuk Ke Lapangan Terbang Lama	3	0	3	0	0	0	0	0	0
Penampang	01	Jalan Kota Kinabalu-Sindumin	52	0	52	0	0	0	8	0	8
	500	Jalan Kota Kinabalu-Keningau-Tenom	221	17	238	8	0	8	0	0	0
	501	Jalan Kota Kinabalu-Penampang-Lok Kawi	54	0	54	5	0	5	0	0	0
Papar	01	Jalan Kota Kinabalu-Sindumin	157	36	193	98	2	100	28	0	28
Ranau	22	Jalan Kota Kinabalu-Sandakan	429	35	464	20	3	23	11	0	11
Tambunan	500	Jalan Kota Kinabalu-Keningau-Tenom	352	0	352	21	0	21	10	0	10
Keningau	500	Jalan Kota Kinabalu-Keningau-Tenom	106	14	120	16	1	17	3	0	3
Tenom	500	Jalan Kota Kinabalu-Keningau-Tenom	69	17	86	15	4	19	6	2	8
Beaufort	01	Jalan Kota Kinabalu-Sindumin	119	29	148	75	5	80	44	14	58
	502	Jalan Beaufort-Menumbok	55	0	55	11	0	11	0	0	0
Sipitang	01	Jalan Kota Kinabalu-Sindumin	80	0	80	17	0	17	3	0	3
Kuala Penyu	502	Jalan Beaufort-Menumbok	146	0	146	54	0	54	2	0	2
TOTAL			3006	290	3296	492	36	528	155	22	177

LINTASAN RESOURCES SDN. BHD.
PRIVATISATION OF WEST COAST SABAH FEDERAL ROADS MAINTENANCE

SUMMARY - CULVERT CLEARING

MONTH : OCTOBER 2011

ITEM	DISTRICT	ROUTE NO	ROAD NAME	Single Cell			Twin Cell			3 / 4 / 5 / 6-Cell		
				Previous	Current	Cumm.	Previous	Current	Cumm.	Previous	Current	Cumm.
				(No.)	(No.)	(No.)	(No.)	(No.)	(No.)	(No.)	(No.)	(No.)
1	Kota Belud	01	Jalan Kota Kinabalu - Kudat	201	-	201	18	-	18	1	-	1
2	Kota Marudu	01	Jalan Kota Kinabalu - Kudat	32	-	32	29	-	29	5	-	5
3	Kudat	01	Jalan Kota Kinabalu - Kudat	172	58	230	51	12	63	4	-	4
TOTAL :				405	58	463	98	12	110	10	-	10

LINTASAN RESOURCES SDN. BHD.
MAINTENANCE OF FEDERAL ROADS - WEST COAST, SABAH
R05 CULVERT CLEARING RECORD

DISTRICT: KOTA BELUD
ROUTE NO: 01
ROAD NAME: JALAN KOTA KINABALU - KUDAT
MONTH: OCTOBER 2011

Item	Chainage	Culvert No.	Single Cell				Twin Cell				Multi Cell				Date of Clearing	REMARKS
			RCP (No.)	BC (No.)	CMP (No.)	Total (No.)	RCP (No.)	BC (No.)	CMP (No.)	Total (No.)	RCP (No.)	BC (No.)	CMP (No.)	Total (No.)		
BROUGHT FORWARD:			164	13	24	201	16	2	0	18	1	0	0	1		
1						0				0				0		
2						0				0				0		
3						0				0				0		
4						0				0				0		
5						0				0				0		
6						0				0				0		
7						0				0				0		
8						0				0				0		
9						0				0				0		
10						0				0				0		
11						0				0				0		
12						0				0				0		
13						0				0				0		
14						0				0				0		
15						0				0				0		
BALANCE END OF SEPT :			164	13	24	201	16	2	0	18	1	0	0	1		

LINTASAN RESOURCES SDN. BHD.
MAINTENANCE OF FEDERAL ROADS - WEST COAST, SABAH
R05 CULVERT CLEARING RECORD

DISTRICT: KOTA MARUDU
ROUTE NO: 01
ROAD NAME: JALAN KOTA KINABALI - KUDAT
MONTH: OCTOBER 2011

Item	Chainage	Culvert No.	Single Cell				Twin Cell				Multi Cell				Date of Clearing	REMARKS
			RCP (No.)	BC (No.)	CMP (No.)	Total (No.)	RCP (No.)	BC (No.)	CMP (No.)	Total (No.)	RCP (No.)	BC (No.)	CMP (No.)	Total (No.)		
BROUGHT FORWARD:			24	1	7	32	20	2	7	29	2	0	3	5		
1																
2																
3																
4																
5																
6																
7																
8																
9																
10																
11																
12																
13																
14																
15																
BALANCE END OF SEPT :			24	1	7	32	20	2	7	29	2	0	3	5		

LINTASAN RESOURCES SDN. BHD.
MAINTENANCE OF FEDERAL ROADS - WEST COAST, SABAH
R05 CULVERT CLEARING RECORD

DISTRICT: KUDAT
ROUTE NO: 01
ROAD NAME: JALAN KOTA KINABALU - KUDAT
MONTH: OCTOBER 2011

Item	Chainage	Culvert No.	Single Cell				Twin Cell				Multi Cell				Date of Clearing	REMARKS
			RCP (No.)	BC (No.)	CMP (No.)	Total (No.)	RCP (No.)	BC (No.)	CMP (No.)	Total (No.)	RCP (No.)	BC (No.)	CMP (No.)	Total (No.)		
BROUGHT FORWARD:			151	17	4	172	21	29	1	51	0	4	0	4		
1	169.700					0		1	1				0	03 Oct 11		
2	169.591		1			1			0				0	03 Oct 11		
3	169.425		1			1			0				0	03 Oct 11		
4	169.217		1			1			0				0	05 Oct 11		
5	169.110		1			1			0				0	05 Oct 11		
6	168.960		1			1			0				0	06 Oct 11		
7	168.500		1			1			0				0	07 Oct 11		
8	167.700		1			1			0				0	08 Oct 11		
9	167.250		1			1			0				0	08 Oct 11		
10	166.100		1			1			0				0	10 Oct 11		
11	165.880					0	1		1				0	10 Oct 11		
12	165.680		1			1			0				0	11 Oct 11		
13	165.650		1			1			0				0	12 Oct 11		
14	165.150					0	1		1				0	13 Oct 11		
15	164.864				1	1			0				0	13 Oct 11		
CARRIED FORWARD :			162	17	5	184	20	30	1	54	0	4	0	4		

LINTASAN RESOURCES SDN. BHD.
MAINTENANCE OF FEDERAL ROADS - WEST COAST, SABAH
R05 CULVERT CLEARING RECORD

DISTRICT: KUDAT
ROUTE NO: 01
ROAD NAME: JALAN KOTA KINABALU - KUDAT
MONTH: OCTOBER 2011

Item	Chainage	Culvert No.	Single Cell				Twin Cell				Multi Cell				Date of Clearing	REMARKS
			RCP (No.)	BC (No.)	CMP (No.)	Total (No.)	RCP (No.)	BC (No.)	CMP (No.)	Total (No.)	RCP (No.)	BC (No.)	CMP (No.)	Total (No.)		
BROUGHT FORWARD:			162	17	5	184	20	30	1	54	0	4	0	4		
16	164.863		1			1			0				0	15 Oct 11		
17	164.850		1			1			0				0	15 Oct 11		
18	164.780					0	1		1				0	15 Oct 11		
19	164.508		1			1			0				0	17 Oct 11		
20	164.500		1			1			0				0	17 Oct 11		
21	163.945			1		1			0				0	17 Oct 11		
22	163.665		1			1			0				0	17 Oct 11		
23	163.620		1			1			0				0	17 Oct 11		
24	163.400		1			1			0				0	17 Oct 11		
25	162.950		1			1			0				0	18 Oct 11		
26	162.550					0	1		1				0	18 Oct 11		
27	162.010					0	1		1				0	18 Oct 11		
28	161.839		1			1			0				0	19 Oct 11		
29	161.300		1			1			0				0	19 Oct 11		
30	161.235		1			1			0				0	19 Oct 11		
CARRIED FORWARD :			173	18	5	196	23	30	1	57	0	4	0	4		

LINTASAN RESOURCES SDN. BHD.
MAINTENANCE OF FEDERAL ROADS - WEST COAST, SABAH
R05 CULVERT CLEARING RECORD

DISTRICT: KOTA MARUDU
ROUTE NO: 01
ROAD NAME: JALAN KOTA KINABALU - KUDAT
MONTH: OCTOBER 2011

Item	Chainage	Culvert No.	Single Cell				Twin Cell				Multi Cell				Date of Clearing	REMARKS
			RCP (No.)	BC (No.)	CMP (No.)	Total (No.)	RCP (No.)	BC (No.)	CMP (No.)	Total (No.)	RCP (No.)	BC (No.)	CMP (No.)	Total (No.)		
BROUGHT FORWARD:			173	18	5	196	23	30	1	57	0	4	0	4		
31	161.168		1			1				0				0	20 Oct 11	
32	161.163		1			1				0				0	20 Oct 11	
33	160.950		1			1				0				0	21 Oct 11	
34	160.800		1			1				0				0	21 Oct 11	
35	160.433			1		1				0				0	21 Oct 11	
36	160.400		1			1				0				0	21 Oct 11	
37	160.033		1			1				0				0	21 Oct 11	
38	159.870		1			1				0				0	22 Oct 11	
39	159.850					0	1			1				0	22 Oct 11	
40	159.551		1			1				0				0	22 Oct 11	
41	159.198		1			1				0				0	22 Oct 11	
42	159.145		1			1				0				0	22 Oct 11	
43	158.500					0	1			1				0	23 Oct 11	
44	158.390		1			1				0				0	23 Oct 11	
45	158.320		1			1				0				0	23 Oct 11	
CARRIED FORWARD :			185	19	5	209	25	30	1	59	0	4	0	4		

LINTASAN RESOURCES SDN. BHD.
MAINTENANCE OF FEDERAL ROADS - WEST COAST, SABAH
R05 CULVERT CLEARING RECORD

DISTRICT: KUDAT
ROUTE NO: 01
ROAD NAME: JALAN KOTA KINABALU - KUDAT
MONTH: OCTOBER 2011

Item	Chainage	Culvert No.	Single Cell				Twin Cell				Multi Cell				Date of Clearing	REMARKS
			RCP (No.)	BC (No.)	CMP (No.)	Total (No.)	RCP (No.)	BC (No.)	CMP (No.)	Total (No.)	RCP (No.)	BC (No.)	CMP (No.)	Total (No.)		
BROUGHT FORWARD:			185	19	5	209	25	30	1	59	0	4	0	4		
46	158.000		1			1			0				0	23 Oct 11		
47	157.995		1			1			0				0	24 Oct 11		
48	157.758		1			1			0				0	24 Oct 11		
49	157.255		1			1			0				0	24 Oct 11		
50	156.767				1	1			0				0	25 Oct 11		
51	156.469		1			1			0				0	25 Oct 11		
52	155.878		1			1			0				0	25 Oct 11		
53	155.478				1	1			0				0	25 Oct 11		
54	155.467		1			1			0				0	25 Oct 11		
55	155.366		1			1			0				0	27 Oct 11		
56	155.208		1			1			0				0	27 Oct 11		
57	155.000		1			1			0				0	27 Oct 11		
58	154.768					0	1		1				0	28 Oct 11		
59	154.721		1			1			0				0	28 Oct 11		
60	154.553					0	1		1				0	28 Oct 11		
CARRIED FORWARD :			196	19	7	222	27	30	1	61	0	4	0	4		

LINTASAN RESOURCES SDN. BHD.
MAINTENANCE OF FEDERAL ROADS - WEST COAST, SABAH
R05 CULVERT CLEARING RECORD

DISTRICT: KUDAT
ROUTE NO: 01
ROAD NAME: JALAN KOTA KINABALU - KUDAT
MONTH: OCTOBER 2011

Item	Chainage	Culvert No.	Single Cell				Twin Cell				Multi Cell				Date of Clearing	REMARKS
			RCP (No.)	BC (No.)	CMP (No.)	Total (No.)	RCP (No.)	BC (No.)	CMP (No.)	Total (No.)	RCP (No.)	BC (No.)	CMP (No.)	Total (No.)		
BROUGHT FORWARD:			196	19	7	222	27	30	1	61	0	4	0	4		
61	154.550					0	1			1				0	28 Oct 11	
62	151.980					0			1	1				0	29 Oct 11	
63	151.970		1			1				0				0	29 Oct 11	
64	151.500				1	1				0				0	29 Oct 11	
65	151.380		1			1				0				0	29 Oct 11	
66	149.900		1			1				0				0	31 Oct 11	
67	149.800		1			1				0				0	31 Oct 11	
68	149.473		1			1				0				0	31 Oct 11	
69	148.500		1			1				0				0	31 Oct 11	
70	148.450		1			1				0				0	31 Oct 11	
71																
72																
73																
74																
75																
BALANCE END OF OCT :			203	19	8	230	28	30	2	63	0	4	0	4		

LINTASAN RESOURCES SDN. BHD.
 PRIVATISATION OF WEST COAST SABAH FEDERAL ROADS MAINTENANCE

SUMMARY - CULVERT CLEARING

Month: OCTOBER 2011

ITEM	DISTRICT	ROUTE NO	ROAD NAME	Single Cell			Twin Cell			Multi Cell		
				Previous	Current	Cumm.	Previous	Current	Cumm.	Previous	Current	Cumm.
				(No.)	(No.)	(No.)	(No.)	(No.)	(No.)	(No.)	(No.)	(No.)
1	Kota Kinabalu	01	Jalan Kota Kinabalu - Kudat	196	26	222	30	7	37	23	6	29
2	Tuaran	01	Jalan Kota Kinabalu - Kudat	225	9	234	6	-	6	2	-	2
3	Tuaran	22	Jalan Kota Kinabalu - Sandakan	108	31	139	4	2	6	-	-	-
4	Tuaran	503	Jalan Berungis - Kota Belud	142	-	142	6	-	6	4	-	4
5	Kota Kinabalu	606	Jalan Susur Sepangar Bay	44	15	59	4	-	4	1	-	1
6	Kota Kinabalu	607	Jalan Masuk Ke Pelabuhan Baru, KK	9	3	12	-	-	-	-	-	-
TOTAL :				724	84	808	50	9	59	30	6	36

LINTASAN RESOURCES SDN. BHD.
MAINTENANCE OF FEDERAL ROADS - WEST COAST, SABAH
R05 CULVERT CLEARING RECORD

DISTRICT: KOTA KINABALU

ROUTE NO: 01

ROAD NAME: JALAN KOTA KINABALU - KUDAT

MONTH: OCTOBER 2011

Item	Chainage	Culvert No.	Single Cell				Twin Cell				Multi Cell				Date of Clearing	REMARKS
			RCP (No.)	BC (No.)	CMP (No.)	Total (No.)	RCP (No.)	BC (No.)	CMP (No.)	Total (No.)	RCP (No.)	BC (No.)	CMP (No.)	Total (No.)		
BROUGHT FORWARD:			184	12	0	196	19	11	0	30	7	16	0	23		
1	0.436		1			1								03 Oct 11		
2	0.640		1			1								03 Oct 11		
3	0.887		1			1								03 Oct 11		
4	0.945									1			1	03 Oct 11		
5	1.183			1		1								10 Oct 11		
6	1.604		1			1								10 Oct 11		
7	1.673										1		1	10 Oct 11		
8	1.739		1			1								10 Oct 11		
9	1.779		1			1								10 Oct 11		
10	2.131										1		1	10 Oct 11		
11	2.400										1		1	17 Oct 11		
12	2.749		1			1								17 Oct 11		
13	3.190			1		1								17 Oct 11		
14	3.575		1			1								17 Oct 11		
15	3.779		1			1								17 Oct 11		
CARRIED FORWARD :			193	14	0	207	19	11	0	30	8	19	0	27		

LINTASAN RESOURCES SDN. BHD.
MAINTENANCE OF FEDERAL ROADS - WEST COAST, SABAH
R05 CULVERT CLEARING RECORD

DISTRICT: TUARAN

ROUTE NO: 01

ROAD NAME: JALAN KOTA KINABALU - KUDAT

MONTH: OCTOBER 2011

Item	Chainage	Culvert No.	Single Cell				Twin Cell				Multi Cell				Date of Clearing	REMARKS
			RCP (No.)	BC (No.)	CMP (No.)	Total (No.)	RCP (No.)	BC (No.)	CMP (No.)	Total (No.)	RCP (No.)	BC (No.)	CMP (No.)	Total (No.)		
BROUGHT FORWARD:			202	18	5	225	3	3	0	6	0	2	0	2		
1	30.773		1			1									03 Oct 11	
2	30.927		1			1									03 Oct 11	
3	31.144		1			1									05 Oct 11	
4	31.365		1			1									05 Oct 11	
5	31.568		1			1									05 Oct 11	
6	31.829		1			1									05 Oct 11	
7	31.978		1			1									08 Oct 11	
8	32.305		1			1									08 Oct 11	
9	32.700		1			1									08 Oct 11	
TOTAL:			211	18	5	234	3	3	0	6	0	2	0	2		

LINTASAN RESOURCES SDN. BHD.
MAINTENANCE OF FEDERAL ROADS - WEST COAST, SABAH

R05 CULVERT CLEARING RECORD

DISTRICT: TUARAN

ROUTE NO: 22

ROAD NAME: JALAN KOTA KINABALU - SANDAKAN

MONTH: OCTOBER 2011

Item	Chainage	Culvert No.	Single Cell				Twin Cell				Multi Cell				Date of Clearing	REMARKS
			RCP (No.)	BC (No.)	CMP (No.)	Total (No.)	RCP (No.)	BC (No.)	CMP (No.)	Total (No.)	RCP (No.)	BC (No.)	CMP (No.)	Total (No.)		
BROUGHT FORWARD:			86	2	20	108	2	0	2	4	0	0	0	0		
1	15.332	A4/015.980	1			1								03 Oct 11		
2	15.600		1			1								03 Oct 11		
3	15.742	A4/016.340	1			1								03 Oct 11		
4	15.816	A4/016.420	1			1								03 Oct 11		
5	16.790	A4/017.290	1			1								05 Oct 11		
6	16.870		1			1								05 Oct 11		
7	17.180	A4/017.780	1			1								07 Oct 11		
8	17.567	A4/018.190	1			1								07 Oct 11		
9	17.734	A4/018.330	1			1								07 Oct 11		
10	17.967	A4/018.570	1			1								07 Oct 11		
11	20.538	A4/021.140	1			1								11 Oct 11		
12	20.992		1			1								14 Oct 11		
13	21.451		1			1								14 Oct 11		
14	21.817	A4/022.420	1			1								18 Oct 11		
15	22.051	A4/022.650	1			1		0	0					18 Oct 11		
CARRIED FORWARD :			101	2	20	123	2	0	2	4	0	0	0			

LINTASAN RESOURCES SDN. BHD.
MAINTENANCE OF FEDERAL ROADS - WEST COAST, SABAH

R05 CULVERT CLEARING RECORD

DISTRICT: TUARAN

ROUTE NO: 22

ROAD NAME: JALAN KOTA KINABALU - SANDAKAN

MONTH: OCTOBER 2011

Item	Chainage	Culvert No.	Single Cell				Twin Cell				Multi Cell				Date of Clearing	REMARKS
			RCP (No.)	BC (No.)	CMP (No.)	Total (No.)	RCP (No.)	BC (No.)	CMP (No.)	Total (No.)	RCP (No.)	BC (No.)	CMP (No.)	Total (No.)		
BROUGHT FORWARD:			101	2	20	123	2	0	2	4	0	0	0	0		
16	22.142	A4/022.750	1			1									18 Oct 11	
17	22.533	A4/023.130	1			1									18 Oct 11	
18	22.870	A4/023.480					1		1						18 Oct 11	
19	23.356	A4/012.960	1			1									21 Oct 11	
20	23.424		1			1									21 Oct 11	
21	23.474	A4/024.080	1			1									21 Oct 11	
22	23.660	A4/024.270	1			1									21 Oct 11	
23	23.918	A4/024.530					1		1						21 Oct 11	
24	23.964	A4/024.570	1			1									21 Oct 11	
25	24.071	A4/024.680	1			1									21 Oct 11	
26	24.413	A4/025.010	1			1									21 Oct 11	
27	25.034	A4/025.640	1			1									25 Oct 11	
28	25.780	A4/026.380	1			1									25 Oct 11	
29	26.536		1			1									25 Oct 11	
30	26.681	A4/027.280	1			1									25 Oct 11	
CARRIED FORWARD :			114	2	20	136	4	0	2	6	0	0	0	0		

LINTASAN RESOURCES SDN. BHD.
MAINTENANCE OF FEDERAL ROADS - WEST COAST, SABAH

R05 CULVERT CLEARING RECORD

DISTRICT: TUARAN

ROUTE NO: 22

ROAD NAME: JALAN KOTA KINABALU - SANDAKAN

MONTH: OCTOBER 2011

Item	Chainage	Culvert No.	Single Cell				Twin Cell				Multi Cell				Date of Clearing	REMARKS
			RCP (No.)	BC (No.)	CMP (No.)	Total (No.)	RCP (No.)	BC (No.)	CMP (No.)	Total (No.)	RCP (No.)	BC (No.)	CMP (No.)	Total (No.)		
BROUGHT FORWARD:			114	2	20	136	4	0	2	6	0	0	0	0		
31	26.932	A4/027.520	1			1									25 Oct 11	
32	27.425	A4/028.030	1			1									25 Oct 11	
33	28.643	A4/029.240	1			1									28 Oct 11	
TOTAL :			117	2	20	139	4	0	2	6	0	0	0	0		

LINTASAN RESOURCES SDN. BHD.
MAINTENANCE OF FEDERAL ROADS - WEST COAST, SABAH
R05 CULVERT CLEARING RECORD

DISTRICT: TUARAN

ROUTE NO: 503

ROAD NAME: JALAN BERUNGIS - KOTA BELUD

MONTH: OCTOBER 2011

Item	Chainage	Culvert No.	Single Cell				Twin Cell				Multi Cell				Date of Clearing	REMARKS
			RCP (No.)	BC (No.)	CMP (No.)	Total (No.)	RCP (No.)	BC (No.)	CMP (No.)	Total (No.)	RCP (No.)	BC (No.)	CMP (No.)	Total (No.)		
BROUGHT FORWARD:			140	2	0	142	0	6	0	6	0	4	0	4		
TOTAL:			140	2	0	142	0	6	0	6	0	4	0	4		

LINTASAN RESOURCES SDN. BHD.
 MAINTENANCE OF FEDERAL ROADS - WEST COAST, SABAH
R05 CULVERT CLEARING RECORD

DISTRICT: KOTA KINABALU

ROUTE NO: 606

ROAD NAME: JALAN SUSUR SEPANGAR BAY

MONTH: OCTOBER 2011

Item	Chainage	Culvert No.	Single Cell				Twin Cell				Multi Cell				Date of Clearing	REMARKS
			RCP (No.)	BC (No.)	CMP (No.)	Total (No.)	RCP (No.)	BC (No.)	CMP (No.)	Total (No.)	RCP (No.)	BC (No.)	CMP (No.)	Total (No.)		
BROUGHT FORWARD:			44	0	0	44	4	0	0	4	1	0	0	1		
1	0.020		1			1								19 Oct 11		
2	0.021		1			1								19 Oct 11		
3	0.251		1			1								19 Oct 11		
4	0.495		1			1								19 Oct 11		
5	0.658		1			1								19 Oct 11		
6	0.677		1			1								19 Oct 11		
7	1.065		1			1								24 Oct 11		
8	1.373		1			1								24 Oct 11		
9	1.565		1			1								24 Oct 11		
10	1.573		1			1								24 Oct 11		
11	1.573		1			1								24 Oct 11		
12	1.600		1			1								24 Oct 11		
13	1.600		1			1								24 Oct 11		
14	1.656		1			1								24 Oct 11		
15	2.085		1			1								29 Oct 11		
TOTAL :			59	0	0	59	4	0	0	4	1	0	0	1		

LINTASAN RESOURCES SDN. BHD.
 PRIVATISATION OF WEST COAST SABAH FEDERAL ROADS MAINTENANCE

SUMMARY - CULVERT CLEARING

Month : October 2011

ITEM	DISTRICT	ROUTE NO	ROAD NAME	Single Cell			Twin Cell			Multi Cell		
				Previous	Current	Cumm.	Previous	Current	Cumm.	Previous	Current	Cumm.
				(No.)	(No.)	(No.)	(No.)	(No.)	(No.)	(No.)	(No.)	(No.)
1	Ranau	22	Jalan Kota Kinabalu - Sandakan	429	35	464	20	3	23	11	0	11
TOTAL :				429	35	464	20	3	23	11	0	11

LINTASAN RESOURCES SDN. BHD.
MAINTENANCE OF FEDERAL ROADS - WEST COAST, SABAH
R05 CULVERT CLEARING RECORD

DISTRICT: Ranau
ROUTE NO: 22
ROAD NAME: Jalan Kota Kinabalu - Sandakan
MONTH: October 2011

Item	Chainage	Culvert No.	Single Cell				Twin Cell				Multi Cell				Date of Clearing	REMARKS
			RCP (No.)	BC (No.)	CMP (No.)	Total (No.)	RCP (No.)	BC (No.)	CMP (No.)	Total (No.)	RCP (No.)	BC (No.)	CMP (No.)	Total (No.)		
BROUGHT FORWARD FROM SEPTEMBER 2011:			306	20	103	429	14	2	4	20	2	4	5	11		
1	57.630	-	1			1			0				0	03 Oct 11		
2	57.837	-			1	1			0				0	03 Oct 11		
3	58.013	-	1			1			0				0	03 Oct 11		
4	58.227	A4.058.830	1			1			0				0	04 Oct 11		
5	58.781	A4.059.380	1			1			0				0	04 Oct 11		
6	59.085	A4.059.680	1			1			0				0	04 Oct 11		
7	59.426	-		1		1			0				0	05 Oct 11		
8	59.876	A4.060.480	1			1			0				0	05 Oct 11		
9	60.180		1			1			0				0	05 Oct 11		
10	60.200	-	1			1			0				0	06 Oct 11		
11	60.438	-	1			1			0				0	06 Oct 11		
12	60.840	A4.061.410	1			1			0				0	06 Oct 11		
13	61.130	-	1			1			0				0	07 Oct 11		
14	61.372	-	1			1			0				0	07 Oct 11		
15	62.260	-	1			1			0				0	08 Oct 11		
CARRIED FORWARD :			319	21	104	444	14	2	4	20	2	4	5	11		

LINTASAN RESOURCES SDN. BHD.
MAINTENANCE OF FEDERAL ROADS - WEST COAST, SABAH
R05 CULVERT CLEARING RECORD

DISTRICT: Ranau
ROUTE NO: 22
ROAD NAME: Jalan Kota Kinabalu - Sandakan
MONTH: October 2011

Item	Chainage	Culvert No.	Single Cell				Twin Cell				Multi Cell				Date of Clearing	REMARKS
			RCP (No.)	BC (No.)	CMP (No.)	Total (No.)	RCP (No.)	BC (No.)	CMP (No.)	Total (No.)	RCP (No.)	BC (No.)	CMP (No.)	Total (No.)		
BROUGHT FORWARD:			319	21	104	444	14	2	4	20	2	4	5	11		
16	62.458	A4.063.060	1			1			0				0	08 Oct 11		
17	62.810	A4.063.410	1			1			0				0	08 Oct 11		
18	63.096	-	1			1			0				0	10 Oct 11		
19	63.370	A4.063.970	1			1			0				0	10 Oct 11		
20	64.990	A4.065.590	1			1			0				0	10 Oct 11		
21	65.043	A4.065.640	1			1			0				0	11 Oct 11		
22	65.372	A4.065.970	1			1			0				0	11 Oct 11		
23	65.903	A4.066.500	1			1			0				0	11 Oct 11		
24	66.110	A4.066.710	1			1			0				0	12 Oct 11		
25	66.702	A4.067.300				0	1		1				0	12 Oct 11		
26	67.020	A4.067.620	1			1			0				0	12 Oct 11		
27	68.081	A4.068.680	1			1			0				0	12 Oct 11		
28	68.997	A4.069.600	1			1			0				0	13 Oct 11	Protocol Road -1st Cycle	
29	69.255	A4.068.860	1			1			0				0	13 Oct 11	Protocol Road -1st Cycle	
30	69.548	A4.070.150	1			1			0				0	13 Oct 11	Protocol Road -1st Cycle	
CARRIED FORWARD :			333	21	104	458	15	2	4	21	2	4	5	11		

LINTASAN RESOURCES SDN. BHD.
MAINTENANCE OF FEDERAL ROADS - WEST COAST, SABAH
R05 CULVERT CLEARING RECORD

DISTRICT: Ranau
ROUTE NO: 22
ROAD NAME: Jalan Kota Kinabalu - Sandakan
MONTH: October 2011

Item	Chainage	Culvert No.	Single Cell				Twin Cell				Multi Cell				Date of Clearing	REMARKS
			RCP (No.)	BC (No.)	CMP (No.)	Total (No.)	RCP (No.)	BC (No.)	CMP (No.)	Total (No.)	RCP (No.)	BC (No.)	CMP (No.)	Total (No.)		
BROUGHT FORWARD:			333	21	104	458	15	2	4	21	2	4	5	11		
31	69.807	A4.070.410				0	1			1				0	14 Oct 11	Protocol Road -1st Cycle
32	70.120	-	1			1				0				0	14 Oct 11	Protocol Road -1st Cycle
33	70.445	-	1			1				0				0	14 Oct 11	Protocol Road -1st Cycle
34	70.710	A4.071.310	1			1				0				0	15 Oct 11	Protocol Road -1st Cycle
35	71.096	A4.071.690	1			1				0				0	15 Oct 11	Protocol Road -1st Cycle
36	71.140	-	1			1				0				0	15 Oct 11	Protocol Road -1st Cycle
37	72.370	A4.108.970				0	1			1				0	17 Oct 11	Protocol Road -1st Cycle
38	72.510	A4.011.520			1	1				0				0	17 Oct 11	Protocol Road -1st Cycle
39																
40																
41																
42																
43																
44																
45																
CARRIED FORWARD :			338	21	105	464	17	2	4	23	2	4	5	11		

LINTASAN RESOURCES SDN. BHD.
PRIVATISATION OF WEST COAST SABAH FEDERAL ROADS MAINTENANCE

SUMMARY - CULVERT CLEARING

Month: OCTOBER 2011

ITEM	DISTRICT	ROUTE NO	ROAD NAME	Single Cell			Twin Cell			Multi Cell		
				Previous	Current	Cumm.	Previous	Current	Cumm.	Previous	Current	Cumm.
				(No.)	(No.)	(No.)	(No.)	(No.)	(No.)	(No.)	(No.)	(No.)
1	Kota Kinabalu	01	Jalan Kota Kinabalu - Sindumin	30	-	30	-	-	-	-	-	-
2	Penampang	01	Jalan Kota Kinabalu - Sindumin	52	-	52	-	-	-	8	-	8
3	Papar	01	Jalan Kota Kinabalu - Sindumin	157	36	193	98	2	100	28	-	28
4	Penampang	500	Jalan Kota Kinabalu - Keningau - Tenom	221	17	238	8	-	8	-	-	-
5	Kota Kinabalu	501	Jalan Kota Kinabalu - Penampang - Lok Kawi	4	-	4	4	-	4	-	-	-
6	Penampang	501	Jalan Kota Kinabalu - Penampang - Lok Kawi	54	-	54	5	-	5	-	-	-
7	Kota Kinabalu	608	Jalan Masuk Ke Lapangan Terbang Lama, KK	3	-	3	-	-	-	-	-	-
TOTAL :				521	53	574	115	2	117	36	-	36

LINTASAN RESOURCES SDN. BHD.
 MAINTENANCE OF FEDERAL ROADS - WEST COAST, SABAH

R05 CULVERT CLEARING RECORD

DISTRICT: KOTA KINABALU
 ROUTE NO: 01
 ROAD NAME: JALAN KK-SINDUMIN
 MONTH: OCTOBER 2011

Item	Chainage	Culvert No.	Single Cell				Twin Cell				Multi Cell				Date of Clearing	REMARKS
			RCP (No.)	BC (No.)	CMP (No.)	Total (No.)	RCP (No.)	BC (No.)	CMP (No.)	Total (No.)	RCP (No.)	BC (No.)	CMP (No.)	Total (No.)		
BROUGHT FORWARD:			18	6	6	30	0	0	0	0	0	0	0	0		
TOTAL :			18	6	6	30	0	0	0	0	0	0	0			

LINTASAN RESOURCES SDN. BHD.
 MAINTENANCE OF FEDERAL ROADS - WEST COAST, SABAH

R05 CULVERT CLEARING RECORD

DISTRICT: PENAMPANG
 ROUTE NO: 01
 ROAD NAME: JALAN KK-SINDUMIN
 MONTH: OCTOBER 2011

Item	Chainage	Culvert No.	Single Cell				Twin Cell				Multi Cell				Date of Clearing	REMARKS
			RCP (No.)	BC (No.)	CMP (No.)	Total (No.)	RCP (No.)	BC (No.)	CMP (No.)	Total (No.)	RCP (No.)	BC (No.)	CMP (No.)	Total (No.)		
BROUGHT FORWARD:			44	6	2	52	0	0	0	0	0	8	0	8		
TOTAL :			44	6	2	52	0	0	0	0	0	8	0	8		

LINTASAN RESOURCES SDN. BHD.
MAINTENANCE OF FEDERAL ROADS - WEST COAST, SABAH

R05 CULVERT CLEARING RECORD

DISTRICT: PAPAR
ROUTE NO: 01
ROAD NAME: JALAN KK-SINDUMIN
MONTH: OCTOBER 2011

Item	Chainage	Culvert No.	Single Cell				Twin Cell				Multi Cell				Date of Clearing	REMARKS
			RCP (No.)	BC (No.)	CMP (No.)	Total (No.)	RCP (No.)	BC (No.)	CMP (No.)	Total (No.)	RCP (No.)	BC (No.)	CMP (No.)	Total (No.)		
BROUGHT FORWARD:			91	32	34	157	63	33	2	98	0	28	0	28		
1	33.749	C112	1			1								19 Oct 11	1st cycle for Normal Road	
2	33.518	C111	1			1								19 Oct 11	1st cycle for Normal Road	
3	33.143	C110			1	1								22 Oct 11	1st cycle for Normal Road	
4	32.870	C109	1			1								22 Oct 11	1st cycle for Normal Road	
5	32.290	C108	1			1								24 Oct 11	1st cycle for Normal Road	
6	31.942	C107	1			1								24 Oct 11	1st cycle for Normal Road	
7	31.690	C106	1			1								25 Oct 11	1st cycle for Normal Road	
8	31.217	C105	1			1								25 Oct 11	1st cycle for Normal Road	
9	31.137	C104			1	1								25 Oct 11	1st cycle for Normal Road	
10	31.000	C103			1	1								25 Oct 11	1st cycle for Normal Road	
11	30.780	C102			1	1								26 Oct 11	1st cycle for Normal Road	
12	30.680	C101			1	1								26 Oct 11	1st cycle for Normal Road	
13	30.549	C100			1	1								26 Oct 11	(3 cells) 1st cycle for Normal Road	
14	30.325	C99			1	1								27 Oct 11	1st cycle for Normal Road	
15	30.004	C98			1	1								27 Oct 11	1st cycle for Normal Road	
CARRIED FORWARD:			98	32	42	172	63	33	2	98	0	28	0	28		

LINTASAN RESOURCES SDN. BHD.
MAINTENANCE OF FEDERAL ROADS - WEST COAST, SABAH

R05 CULVERT CLEARING RECORD

DISTRICT: PAPAR
ROUTE NO: 01
ROAD NAME: JALAN KK-SINDUMIN
MONTH: OCTOBER 2011

Item	Chainage	Culvert No.	Single Cell				Twin Cell				Multi Cell				Date of Clearing	REMARKS
			RCP (No.)	BC (No.)	CMP (No.)	Total (No.)	RCP (No.)	BC (No.)	CMP (No.)	Total (No.)	RCP (No.)	BC (No.)	CMP (No.)	Total (No.)		
BROUGHT FORWARD:			98	32	42	172	63	33	2	98	0	28	0	28		
16	29.910	C97			1	1								27 Oct 11	1st cycle for Normal Road	
17	29.775	C96			1	1								27 Oct 11	1st cycle for Normal Road	
18	28.961	C95			1	1								28 Oct 11	1st cycle for Normal Road	
19	28.720	C94					1		1					28 Oct 11	1st cycle for Normal Road	
20	28.555	C93			1	1								28 Oct 11	1st cycle for Normal Road	
21	28.380	C92			1	1								28 Oct 11	1st cycle for Normal Road	
22	28.001	C91	1			1								28 Oct 11	1st cycle for Normal Road	
23	27.862	C90			1	1								29 Oct 11	1st cycle for Normal Road	
24	27.773	C89			1	1								29 Oct 11	1st cycle for Normal Road	
25	27.725	C88			1	1								29 Oct 11	1st cycle for Normal Road	
26	27.530	C87			1	1								29 Oct 11	1st cycle for Normal Road	
27	27.280	C86			1	1								29 Oct 11	1st cycle for Normal Road	
28	26.902	C85			1	1								29 Oct 11	1st cycle for Normal Road	
29	25.884	C84			1	1								30 Oct 11	1st cycle for Normal Road	
30	25.690	C83			1	1								30 Oct 11	1st cycle for Normal Road	
CARRIED FORWARD:			99	32	55	186	64	33	2	99	0	28	0	28		

LINTASAN RESOURCES SDN. BHD.
 MAINTENANCE OF FEDERAL ROADS - WEST COAST, SABAH

R05 CULVERT CLEARING RECORD

DISTRICT: PAPAR
 ROUTE NO: 01
 ROAD NAME: JALAN KK-SINDUMIN
 MONTH: OCTOBER 2011

Item	Chainage	Culvert No.	Single Cell				Twin Cell				Multi Cell				Date of Clearing	REMARKS
			RCP (No.)	BC (No.)	CMP (No.)	Total (No.)	RCP (No.)	BC (No.)	CMP (No.)	Total (No.)	RCP (No.)	BC (No.)	CMP (No.)	Total (No.)		
BROUGHT FORWARD:			99	32	55	186	64	33	2	99	0	28	0	28		
31	25.542	C82			1	1									30 Oct 11	1st cycle for Normal Road
32	24.832	C81	1			1									30 Oct 11	1st cycle for Normal Road
33	24.510	C80	1			1									30 Oct 11	1st cycle for Normal Road
34	24.360	C79			1	1									31 Oct 11	1st cycle for Normal Road
35	24.250	C78	1			1									31 Oct 11	1st cycle for Normal Road
36	23.840	C77					1		1						31 Oct 11	1st cycle for Normal Road
37	23.435	C76	1			1									31 Oct 11	1st cycle for Normal Road
38	23.295	C75	1			1									31 Oct 11	1st cycle for Normal Road
TOTAL :			104	32	57	193	65	33	2	100	0	28	0	28		

LINTASAN RESOURCES SDN. BHD.
MAINTENANCE OF FEDERAL ROADS - WEST COAST, SABAH

R05 CULVERT CLEARING RECORD

DISTRICT: PENAMPANG
ROUTE NO: 500
ROAD NAME: JALAN KK-KENINGAU-TENOM
MONTH: OCTOBER 2011

Item	Chainage	Culvert No.	Single Cell				Twin Cell				Multi Cell				Date of Clearing	REMARKS
			RCP (No.)	BC (No.)	CMP (No.)	Total (No.)	RCP (No.)	BC (No.)	CMP (No.)	Total (No.)	RCP (No.)	BC (No.)	CMP (No.)	Total (No.)		
BROUGHT FORWARD:			99	8	114	221	8	0	0	8	0	0	0	0		
1	8.338	C16	1			1								04 Oct 11	1st cycle for Normal Road	
2	7.753	C15	1			1								06 Oct 11	1st cycle for Normal Road	
3	7.331	C14			1	1								06 Oct 11	1st cycle for Normal Road	
4	6.840	C13			1	1								08 Oct 11	1st cycle for Normal Road	
5	6.156	C12	1			1								08 Oct 11	1st cycle for Normal Road	
6	6.095	C11	1			1								08 Oct 11	1st cycle for Normal Road	
7	5.673	C10	1			1								11 Oct 11	1st cycle for Normal Road	
8	5.508	C9	1			1								11 Oct 11	1st cycle for Normal Road	
9	5.292	C8	1			1								11 Oct 11	1st cycle for Normal Road	
10	4.981	C7	1			1								14 Oct 11	1st cycle for Normal Road	
11	4.527	C6	1			1								14 Oct 11	1st cycle for Normal Road	
12	1.165	C1	1			1								17 Oct 11	1st cycle for Protocol Road	
13	1.350	C2	1			1								19 Oct 11	1st cycle for Protocol Road	
14	1.479	C3		1		1								21 Oct 11	1st cycle for Protocol Road	
CARRIED FORWARD:			110	9	116	235	8	0	0	8	0	0	0	0		

LINTASAN RESOURCES SDN. BHD.
MAINTENANCE OF FEDERAL ROADS - WEST COAST, SABAH

R05 CULVERT CLEARING RECORD

DISTRICT: PENAMPANG

ROUTE NO: 500

ROAD NAME: JALAN KK-KENINGAU-TENOM

MONTH: OCTOBER 2011

Item	Chainage	Culvert No.	Single Cell				Twin Cell				Multi Cell				Date of Clearing	REMARKS
			RCP (No.)	BC (No.)	CMP (No.)	Total (No.)	RCP (No.)	BC (No.)	CMP (No.)	Total (No.)	RCP (No.)	BC (No.)	CMP (No.)	Total (No.)		
BROUGHT FORWARD:			110	9	116	235	8	0	0	8	0	0	0	0		
15	1.620	C4		1		1								24 Oct 11	1st cycle for Protocol Road	
16	2.217	C5	1			1								27 Oct 11	1st cycle for Protocol Road	
17	2.300	CSA	1			1								27 Oct 11	1st cycle for Protocol Road	
TOTAL :			112	10	116	238	8	0	0	8	0	0	0	0		

LINTASAN RESOURCES SDN. BHD.
 MAINTENANCE OF FEDERAL ROADS - WEST COAST, SABAH

R05 CULVERT CLEARING RECORD

DISTRICT: KOTA KINABALU
 ROUTE NO: 501
 ROAD NAME: JALAN KK-PENAMPANG-LOK KAWI
 MONTH: OCTOBER 2011

Item	Chainage	Culvert No.	Single Cell				Twin Cell				Multi Cell				Date of Clearing	REMARKS
			RCP (No.)	BC (No.)	CMP (No.)	Total (No.)	RCP (No.)	BC (No.)	CMP (No.)	Total (No.)	RCP (No.)	BC (No.)	CMP (No.)	Total (No.)		
BROUGHT FORWARD:			2	2	0	4	2	2	0	4	0	0	0	0		
TOTAL :			2	2	0	4	2	2	0	4	0	0	0	0		

LINTASAN RESOURCES SDN. BHD.
 MAINTENANCE OF FEDERAL ROADS - WEST COAST, SABAH

R05 CULVERT CLEARING RECORD

DISTRICT: PENAMPANG
 ROUTE NO: 501
 ROAD NAME: JALAN KK-PENAMPANG-LOK KAWI
 MONTH: OCTOBER 2011

Item	Chainage	Culvert No.	Single Cell				Twin Cell				Multi Cell				Date of Clearing	REMARKS
			RCP (No.)	BC (No.)	CMP (No.)	Total (No.)	RCP (No.)	BC (No.)	CMP (No.)	Total (No.)	RCP (No.)	BC (No.)	CMP (No.)	Total (No.)		
BROUGHT FORWARD:			37	8	9	54	3	2	0	5	0	0	0	0		
TOTAL :			37	8	9	54	3	2	0	5	0	0	0	0		

LINTASAN RESOURCES SDN. BHD.
 MAINTENANCE OF FEDERAL ROADS - WEST COAST, SABAH

R05 CULVERT CLEARING RECORD

DISTRICT: KOTA KINABALU
 ROUTE NO: 608
 ROAD NAME: JLN MASUK KE LAPANGAN TERBANG LAMA
 MONTH: OCTOBER 2011

Item	Chainage	Culvert No.	Single Cell				Twin Cell				Multi Cell				Date of Clearing	REMARKS
			RCP (No.)	BC (No.)	CMP (No.)	Total (No.)	RCP (No.)	BC (No.)	CMP (No.)	Total (No.)	RCP (No.)	BC (No.)	CMP (No.)	Total (No.)		
BROUGHT FORWARD:			3	0	0	3	0	0	0	0	0	0	0	0		
TOTAL :			3	0	0	3	0	0	0	0	0	0	0			

LINTASAN RESOURCES SDN. BHD.
PRIVATISATION OF WEST COAST SABAH FEDERAL ROADS MAINTENANCE

SUMMARY - CULVERT CLEARING

Month : OCTOBER 2011

ITEM	DISTRICT	ROUTE NO	ROAD NAME	Single Cell			Twin Cell			Multi Cell		
				Previous	Current	Cumm.	Previous	Current	Cumm.	Previous	Current	Cumm.
				(No.)	(No.)	(No.)	(No.)	(No.)	(No.)	(No.)	(No.)	(No.)
1	Tambunan	500	Jalan Kota Kinabalu - Keningau - Tenom	352	-	352	21	-	21	10	-	10
2	Keningau	500	Jalan Kota Kinabalu - Keningau - Tenom	106	14	120	16	1	17	3	-	3
3	Tenom	500	Jalan Kota Kinabalu - Keningau - Tenom	69	17	86	15	4	19	6	2	8
TOTAL :				527	31	558	52	5	57	19	2	21

LINTASAN RESOURCES SDN. BHD.
 MAINTENANCE OF FEDERAL ROADS - WEST COAST, SABAH
R05 CULVERT CLEARING RECORD

DISTRICT: TAMBUNAN
ROUTE NO: 500
ROAD NAME: JLN KOTA KINABALU - KENINGAU - TENOM
MONTH: October 2011

Item	Chainage	Culvert No.	Single Cell				Twin Cell				Multi Cell				Date of Clearing	REMARKS
			RCP (No.)	BC (No.)	CMP (No.)	Total (No.)	RCP (No.)	BC (No.)	CMP (No.)	Total (No.)	RCP (No.)	BC (No.)	CMP (No.)	Total (No.)		
BROUGHT FORWARD :			155	18	160	352	12	4	4	21	0	8	2	10		
TOTAL :			155	18	160	352	12	4	4	21	0	8	2	10		

LINTASAN RESOURCES SDN. BHD.
MAINTENANCE OF FEDERAL ROADS - WEST COAST, SABAH
R05 CULVERT CLEARING RECORD

DISTRICT: KENINGAU
ROUTE NO: 500
ROAD NAME: JLN KOTA KINABALU - KENINGAU - TENOM
MONTH: October 2011

Item	Chainage	Culvert No.	Single Cell				Twin Cell				Multi Cell				Date of Clearing	REMARKS
			RCP (No.)	BC (No.)	CMP (No.)	Total (No.)	RCP (No.)	BC (No.)	CMP (No.)	Total (No.)	RCP (No.)	BC (No.)	CMP (No.)	Total (No.)		
BROUGHT FORWARD :			47	10	49	106	6	7	3	16	1	2	0	3		
1	137.900	KGU 116	1			1			0				0	21 Oct 11	1st cycle normal road	
2	137.850	KGU 115	1			1			0				0	21 Oct 11	1st cycle normal road	
3	137.400	KGU 114	1			1			0				0	21 Oct 11	1st cycle normal road	
4	135.750	KGU 113	1			1			0				0	24 Oct 11	1st cycle normal road	
5	135.600	KGU 112	1			1			0				0	24 Oct 11	1st cycle normal road	
6	135.150	KGU 111	1			1			0				0	26 Oct 11	1st cycle normal road	
7	134.100	-	-			0			0				0	-	Affected by slope remedial project	
8	133.400	KGU 110	1			1			0				0	28 Oct 11	1st cycle normal road	
9	132.850	KGU 109				0	1		1				0	29 Oct 11	1st cycle normal road	
10	132.180	KGU 108	1			1			0				0	29 Oct 11	1st cycle normal road	
11	131.150	KGU 107			1	1			0				0	29 Oct 11	1st cycle normal road	
12	130.950	KGU 106			1	1			0				0	29 Oct 11	1st cycle normal road	
13	130.600	KGU 105			1	1			0				0	31 Oct 11	1st cycle normal road	
14	130.350	KGU 104			1	1			0				0	31 Oct 11	1st cycle normal road	
15	130.250	KGU 103			1	1			0				0	31 Oct 11	1st cycle normal road	
CARRIED FORWARD :			55	10	54	119	7	7	3	17	1	2	0	3		

LINTASAN RESOURCES SDN. BHD.
MAINTENANCE OF FEDERAL ROADS - WEST COAST, SABAH
R05 CULVERT CLEARING RECORD

DISTRICT: KENINGAU
ROUTE NO: 500
ROAD NAME: JLN KOTA KINABALU - KENINGAU - TENOM
MONTH: September 2011

Item	Chainage	Culvert No.	Single Cell				Twin Cell				Multi Cell				Date of Clearing	REMARKS
			RCP (No.)	BC (No.)	CMP (No.)	Total (No.)	RCP (No.)	BC (No.)	CMP (No.)	Total (No.)	RCP (No.)	BC (No.)	CMP (No.)	Total (No.)		
BROUGHT FORWARD :			55	10	54	119	7	7	3	17	1	2	0	3		
16	130.000	KGU 102			1	1								0	31 Oct 11	1st cycle normal road
17																
18																
19																
20																
21																
22																
23																
24																
25																
26																
27																
28																
29																
30																
TOTAL :			55	10	55	120	7	7	3	17	1	2	0	3		

LINTASAN RESOURCES SDN. BHD.
MAINTENANCE OF FEDERAL ROADS - WEST COAST, SABAH
R05 CULVERT CLEARING RECORD

DISTRICT: TENOM
ROUTE NO: 500
ROAD NAME: JLN KOTA KINABALU - KENINGAU - TENOM
MONTH: October 2011

Item	Chainage	Culvert No.	Single Cell				Twin Cell				Multi Cell				Date of Clearing	REMARKS
			RCP (No.)	BC (No.)	CMP (No.)	Total (No.)	RCP (No.)	BC (No.)	CMP (No.)	Total (No.)	RCP (No.)	BC (No.)	CMP (No.)	Total (No.)		
BROUGHT FORWARD :			25	36	8	69	5	10	0	15	0	6	0	6		
1	154.500	TNM 23				0			0		1		1	03 Oct 11	1st cycle normal road	
2	153.500	TNM 22	1			1			0				0	04 Oct 11	1st cycle normal road	
3	152.850	TNM 21		1		1			0				0	06 Oct 11	1st cycle normal road	
4	151.970	TNM 20	1			1			0				0	06 Oct 11	1st cycle normal road	
5	151.750	TNM 19	1			1			0				0	07 Oct 11	1st cycle normal road	
6	151.350	TNM 18				0			0		1		1	07 Oct 11	1st cycle normal road	
7	150.700	TNM 17	1			1			0				0	07 Oct 11	1st cycle normal road	
8	149.970	TNM 16				0	1		1				0	08 Oct 11	1st cycle normal road	
9	149.350	TNM 15	1			1			0				0	08 Oct 11	1st cycle normal road	
10	148.800	TNM 14				0	1		1				0	08 Oct 11	1st cycle normal road	
11	148.350	TNM 13				0	1		1				0	10 Oct 11	1st cycle normal road	
12	147.700	TNM 12		1		1			0				0	10 Oct 11	1st cycle normal road	
13	146.600	TNM 11				0		1	1				0	11 Oct 11	1st cycle normal road	
14	145.450	TNM 10		1		1			0				0	12 Oct 11	1st cycle normal road	
15	144.720	TNM 9		1		1			0				0	13 Oct 11	1st cycle normal road	
CARRIED FORWARD :			30	40	8	78	8	11	0	19	0	8	0	8		

LINTASAN RESOURCES SDN. BHD.
MAINTENANCE OF FEDERAL ROADS - WEST COAST, SABAH
R05 CULVERT CLEARING RECORD

DISTRICT: TENOM
ROUTE NO: 500
ROAD NAME: JLN KOTA KINABALU - KENINGAU - TENOM
MONTH: September 2011

Item	Chainage	Culvert No.	Single Cell				Twin Cell				Multi Cell				Date of Clearing	REMARKS
			RCP (No.)	BC (No.)	CMP (No.)	Total (No.)	RCP (No.)	BC (No.)	CMP (No.)	Total (No.)	RCP (No.)	BC (No.)	CMP (No.)	Total (No.)		
BROUGHT FORWARD :			30	40	8	78	8	11	0	19	0	8	0	8		
16	144.350	TNM 8		1		1				0				0	13 Oct 11	1st cycle normal road
17	143.500	TNM 7		1		1				0				0	14 Oct 11	1st cycle normal road
18	143.050	TNM 6	1			1				0				0	15 Oct 11	1st cycle normal road
19	142.400	TNM 5		1		1				0				0	15 Oct 11	1st cycle normal road
20	141.836	TNM 4		1		1				0				0	17 Oct 11	1st cycle normal road
21	141.000	TNM 3	1			1				0				0	19 Oct 11	1st cycle normal road
22	140.900	TNM 2	1			1				0				0	20 Oct 11	1st cycle normal road
23	139.250	TNM 1		1		1				0				0	23 Oct 11	1st cycle normal road
24																
25																
26																
27																
28																
29																
30																
TOTAL :			33	45	8	86	8	11	0	19	0	8	0	8		

LINTASAN RESOURCES SDN. BHD.
PRIVATISATION OF WEST COAST SABAH FEDERAL ROADS MAINTENANCE

SUMMARY - CULVERT CLEARING

Month :OCTOBER 2011

ITEM	DISTRICT	ROUTE NO	ROAD NAME	Single Cell			Twin Cell			Multi Cell		
				Previous	Current	Cumm.	Previous	Current	Cumm.	Previous	Current	Cumm.
				(No.)	(No.)	(No.)	(No.)	(No.)	(No.)	(No.)	(No.)	(No.)
1	Beaufort	01	Jalan Kota Kinabalu - Sindumin	119	29	148	75	5	80	44	14	58
2	Sipitang	01	Jalan Kota Kinabalu - Sindumin	80	-	80	17	-	17	3	-	3
3	Beaufort	502	Jalan Beaufort - Menumbok	55	-	55	11	-	11	-	-	-
4	Kuala Penyu	502	Jalan Beaufort - Menumbok	146	-	146	54	-	54	2	-	2
TOTAL :				400	29	429	157	5	162	49	14	63

LINTASAN RESOURCES SDN. BHD.
MAINTENANCE OF FEDERAL ROADS - WEST COAST, SABAH
R05 CULVERT CLEARING RECORD

DISTRICT: BEAUFORT

ROUTE NO: 01

ROAD NAME: JALAN KOTA KINABALU - SINDUMIN

MONTH: OCTOBER 2011

Item	Chainage	Culvert No.	Single Cell				Twin Cell				Multi Cell				Date of Clearing	REMARKS
			RCP (No.)	BC (No.)	CMP (No.)	Total (No.)	RCP (No.)	BC (No.)	CMP (No.)	Total (No.)	RCP (No.)	BC (No.)	CMP (No.)	Total (No.)		
BROUGHT FORWARD:			76	43	0	119	35	40	0	75	2	42	0	44		
1	100.824	107									1			1	05-Oct-11	1st cycle for normal road
2	100.950	108					1		1						05-Oct-11	1st cycle for normal road
3	101.006	109									1			1	05-Oct-11	1st cycle for normal road
4	101.235	110		1		1									05-Oct-11	1st cycle for normal road
5	101.656	111									1			1	06-Oct-11	1st cycle for normal road
6	101.946	112						1	1						06-Oct-11	1st cycle for normal road
7	102.186	113	1			1									06-Oct-11	1st cycle for normal road
8	102.589	114	1			1									06-Oct-11	1st cycle for normal road
9	102.757	115	1			1									07-Oct-11	1st cycle for normal road
10	102.934	116									1			1	07-Oct-11	1st cycle for normal road
11	103.141	117									1			1	07-Oct-11	1st cycle for normal road
12	103.444	118	1			1									08-Oct-11	1st cycle for normal road
13	103.501	119		1		1									08-Oct-11	1st cycle for normal road
14	103.834	120									1			1	08-Oct-11	1st cycle for normal road
15	104.234	121						1	1						08-Oct-11	1st cycle for normal road
CARRIED FORWARD :			80	45	0	125	35	43	0	78	2	48	0	50		

LINTASAN RESOURCES SDN. BHD.
MAINTENANCE OF FEDERAL ROADS - WEST COAST, SABAH
R05 CULVERT CLEARING RECORD

DISTRICT: BEAUFORT

ROUTE NO: 01

ROAD NAME: JALAN KOTA KINABALU - SINDUMIN

MONTH: OCTOBER 2011

Item	Chainage	Culvert No.	Single Cell				Twin Cell				Multi Cell				Date of Clearing	REMARKS
			RCP (No.)	BC (No.)	CMP (No.)	Total (No.)	RCP (No.)	BC (No.)	CMP (No.)	Total (No.)	RCP (No.)	BC (No.)	CMP (No.)	Total (No.)		
BROUGHT FORWARD:			80	45	0	125	35	43	0	78	2	48	0	50		
16	104.599	122		1		1								10-Oct-11	1st cycle for normal road	
17	105.417	123		1		1								10-Oct-11	1st cycle for normal road	
18	105.650	124		1		1								10-Oct-11	1st cycle for normal road	
19	106.397	125									1		1	10-Oct-11	1st cycle for normal road	
20	106.782	126						1	1					11-Oct-11	1st cycle for normal road	
21	107.116	127									1		1	11-Oct-11	1st cycle for normal road	
22	107.525	128									1		1	11-Oct-11	1st cycle for normal road	
23	107.664	129									1		1	11-Oct-11	1st cycle for normal road	
24	108.009	130						1	1					12-Oct-11	1st cycle for normal road	
25	108.838	131		1		1								12-Oct-11	1st cycle for normal road	
26	109.157	132		1		1								12-Oct-11	1st cycle for normal road	
27	110.215	133									1		1	12-Oct-11	1st cycle for normal road	
28	111.494	134		1		1					1		1	13-Oct-11	1st cycle for normal road	
29	111.984	135		1		1								13-Oct-11	1st cycle for normal road	
30	112.227	136		1		1								13-Oct-11	1st cycle for normal road	
CARRIED FORWARD :			80	53	0	133	35	45	0	80	2	54	0	56		

LINTASAN RESOURCES SDN. BHD.
MAINTENANCE OF FEDERAL ROADS - WEST COAST, SABAH
R05 CULVERT CLEARING RECORD

DISTRICT: BEAUFORT

ROUTE NO: 01

ROAD NAME: JALAN KOTA KINABALU - SINDUMIN

MONTH: OCTOBER 2011

Item	Chainage	Culvert No.	Single Cell				Twin Cell				Multi Cell				Date of Clearing	REMARKS
			RCP (No.)	BC (No.)	CMP (No.)	Total (No.)	RCP (No.)	BC (No.)	CMP (No.)	Total (No.)	RCP (No.)	BC (No.)	CMP (No.)	Total (No.)		
BROUGHT FORWARD:			80	53	0	133	35	45	0	80	2	54	0	56		
31	112.554	137		1		1								14-Oct-11	1st cycle for normal road	
32	112.647	138		1		1								14-Oct-11	1st cycle for normal road	
33	113.057	139		1		1								14-Oct-11	1st cycle for normal road	
34	113.200	140		1		1								14-Oct-11	1st cycle for normal road	
35	113.530	141		1		1								20-Oct-11	1st cycle for normal road	
36	114.130	142		1		1								20-Oct-11	1st cycle for normal road	
37	114.490	143		1		1								20-Oct-11	1st cycle for normal road	
38	114.760	144		1		1								20-Oct-11	1st cycle for normal road	
39	114.907	145		1		1								21-Oct-11	1st cycle for normal road	
40	115.128	146		1		1								21-Oct-11	1st cycle for normal road	
41	115.363	147		1		1								21-Oct-11	1st cycle for normal road	
42	115.502	148		1		1					1		1	22-Oct-11	1st cycle for normal road	
43	115.879	149									1		1	22-Oct-11	1st cycle for normal road	
44	116.175	150		1		1								22-Oct-11	1st cycle for normal road	
45	116.502	151		1		1								23-Oct-11	1st cycle for normal road	
CARRIED FORWARD :			80	67	0	147	35	45	0	80	2	56	0	58		

LINTASAN RESOURCES SDN. BHD.
MAINTENANCE OF FEDERAL ROADS - WEST COAST, SABAH
R05 CULVERT CLEARING RECORD

DISTRICT: BEAUFORT

ROUTE NO: 01

ROAD NAME: JALAN KOTA KINABALU - SINDUMIN

MONTH: OCTOBER 2011

Item	Chainage	Culvert No.	Single Cell				Twin Cell				Multi Cell				Date of Clearing	REMARKS
			RCP (No.)	BC (No.)	CMP (No.)	Total (No.)	RCP (No.)	BC (No.)	CMP (No.)	Total (No.)	RCP (No.)	BC (No.)	CMP (No.)	Total (No.)		
BROUGHT FORWARD:			80	67	0	147	35	45	0	80	2	56	0	58		
46	117.445	152		1		1								23-Oct-11	1st cycle for normal road	
47																
48																
49																
50																
51																
52																
53																
54																
55																
56																
57																
58																
59																
60																
CARRIED FORWARD :			80	68	0	148	35	45	0	80	2	56	0	58		

LINTASAN RESOURCES SDN. BHD.
MAINTENANCE OF FEDERAL ROADS - WEST COAST, SABAH
R05 CULVERT CLEARING RECORD

DISTRICT: BEAUFORT

ROUTE NO: 502

ROAD NAME: JALAN BEAUFORT - MENUMBOK

MONTH: OCTOBER 2011

Item	Chainage	Culvert No.	Single Cell				Twin Cell				Multi Cell				Date of Clearing	REMARKS
			RCP (No.)	BC (No.)	CMP (No.)	Total (No.)	RCP (No.)	BC (No.)	CMP (No.)	Total (No.)	RCP (No.)	BC (No.)	CMP (No.)	Total (No.)		
BROUGHT FORWARD:			52	1	2	55	8	3	0	11	0	0	0	0		
1																
2																
3																
4																
5																
6																
7																
8																
9																
10																
11																
12																
13																
14																
15																
CARRIED FORWARD :			52	1	2	55	8	3	0	11	0	0	0	0		

DISTRICT : BEAUFORT
ROUTE NO : R01 JALAN KOTA KINABALU-SINDUMIN
LOCATION : CH 110.341 - LHS
KM 112.101

R05 - BRIDGES & CULVERTS
BRIDGE



BEFORE



IN PROGRESS



AFTER

DISTRICT : BEAUFORT
ROUTE NO : R01 JALAN KOTA KINABALU-SINDUMIN
LOCATION : CH 110.341 - LHS
KM 112.101

R05 - BRIDGES & CULVERTS
BRIDGE



BEFORE



IN PROGRESS



AFTER

DISTRICT : KOTA BELUD
ROUTE NO : 01 - JALAN KOTA KINABALU - KUDAT
LOCATION : CH 93.360(Kawang -Kawang Bridge)
KM 93.360

R05 - BRIDGES & CULVERTS
BRIDGE PAINTING



BEFORE



IN PROGRESS



AFTER

DISTRICT : KOTA BELUD
ROUTE NO : 01 - JALAN KOTA KINABALU - KUDAT
LOCATION : CH 74.243(Gurung-Gurung Bridge)
KM 74.243

R05 - BRIDGES & CULVERTS
BRIDGE PAINTING



BEFORE



IN PROGRESS



AFTER

DISTRICT : RANAU
ROUTE NO : 22 - KOTA KINABALU-SANDAKAN
LOCATION : CH 72.200
KM 108.800

R05 - BRIDGES & CULVERTS
BRIDGE CLEARING



BEFORE



IN PROGRESS



AFTER

LINTASAN RESOURCES SDN. BHD.
BRIDGES
GRAND SUMMARY

MONTH: OCTOBER 2011

DISTRICT	ROUTE NO.	ROAD NAME	General Cleaning			Painting		
			Previous	Current	Cumm.	Previous	Current	Cumm.
			(No.)	(No.)	(No.)	(No.)	(No.)	(No.)
Kota Belud	01	Jalan Kota Kinabalu-Kudat	26	5	31	0	0	0
Kota Marudu	01	Jalan Kota Kinabalu-Kudat	10	10	20	0	0	0
Kudat	01	Jalan Kota Kinabalu-Kudat	2	2	4	0	0	0
Tuaran	01	Jalan Kota Kinabalu-Kudat	5	0	5	0	0	0
	22	Jalan Kota Kinabalu-Sandakan	0	0	0	0	0	0
	503	Jalan Berungis-Kota Belud	4	0	4	0	0	0
Kota Kinabalu	01	Jalan Kota Kinabalu-Kudat	0	0	0	0	0	0
	01	Jalan Kota Kinabalu-Sindumin	0	0	0	0	0	0
	501	Jalan Kota Kinabalu-Penampang-Lok Kawi	6	0	6	0	0	0
	606	Jalan Susur Sepangar Bay	0	0	0	0	0	0
	607	Jalan Masuk Ke Pelabuhan Baru	0	0	0	0	0	0
	608	Jalan Masuk Ke Lapangan Terbang Lama	0	0	0	0	0	0
Penampang	01	Jalan Kota Kinabalu-Sindumin	6	0	6	0	0	0
	500	Jalan Kota Kinabalu-Keningau-Tenom	13	3	16	2	0	2
	501	Jalan Kota Kinabalu-Penampang-Lok Kawi	2	0	2	0	0	0
Papar	01	Jalan Kota Kinabalu-Sindumin	19	2	21	0	0	0
Ranau	22	Jalan Kota Kinabalu-Sandakan	12	1	13	0	0	0
Tambunan	500	Jalan Kota Kinabalu-Keningau-Tenom	6	0	6	8	0	8
Keningau	500	Jalan Kota Kinabalu-Keningau-Tenom	4	1	5	6	0	6
Tenom	500	Jalan Kota Kinabalu-Keningau-Tenom	7	3	10	8	0	8
Beaufort	01	Jalan Kota Kinabalu-Sindumin	14	2	16	0	0	0
	502	Jalan Beaufort-Menumbok	8	0	8	0	0	0
Sipitang	01	Jalan Kota Kinabalu-Sindumin	5	0	5	0	0	0
Kuala Penyu	502	Jalan Beaufort-Menumbok	0	0	0	0	0	0
TOTAL			149	29	178	24	0	24

LINTASAN RESOURCES SDN. BHD.
PRIVATISATION OF WEST COAST SABAH FEDERAL ROADS MAINTENANCE

SUMMARY - BRIDGES

MONTH : OCTOBER 2011

ITEM	DISTRICT	ROUTE NO	ROAD NAME	General Maintenance			Painting		
				Previous	Current	Cumm.	Previous	Current	Cumm.
				(No.)	(No.)	(No.)	(No.)	(No.)	(No.)
1	Kota Belud	01	Jalan Kota Kinabalu - Kudat	26	5	31	-	-	-
2	Kota Marudu	01	Jalan Kota Kinabalu - Kudat	10	10	20	-	-	-
3	Kudat	01	Jalan Kota Kinabalu - Kudat	2	2	4	-	-	-
TOTAL :				38	17	55	-	-	-

LINTASAN RESOURCES SDN. BHD.
MAINTENANCE OF FEDERAL ROADS - WEST COAST, SABAH

R05 BRIDGES

DISTRICT: KOTA BELUD
ROUTE NO: 01
ROAD NAME: JALAN KOTA KINABALU - KUDAT
MONTH: OCTOBER 2011

Item	Chainage	Bridge Name	Cleaning					Removal	Greasing	Localised Painting		Date of Work Done	REMARKS
			Expansion Joints	Weep Holes	Graffiti & Markings	Parapets	Bearing Shelves	Vegetation	Steel Bearings	Peeling Paint	Rusting of Structural Steelwork		
BROUGHT FORWARD:			26										
1	84.840	GURUNG-GURUNG	1					√		√		01 Oct 11	
2	85.920	KESAPANG	1					√		√		02 Oct 11	
3	93.360	KAWANG-KAWANG	1					√		√		15 Oct 11	
4	93.960	PENAMPANG	1					√		√		22 Oct 11	
5	96.600	PANDASAN	1					√		√		26 Oct 11	
6													
7													
8													
9													
10													
11													
12													
13													
14													
15													
BALANCE END OF OCT :			31										

LINTASAN RESOURCES SDN. BHD.
MAINTENANCE OF FEDERAL ROADS - WEST COAST, SABAH

R05 BRIDGES

DISTRICT: KOTA MARUDU
ROUTE NO: 01
ROAD NAME: JALAN KOTA KINABALU - KUDAT
MONTH: OCTOBER 2011

Item	Chainage	Bridge Name	Cleaning					Removal	Greasing	Localised Painting		Date of Work Done	REMARKS
			Expansion Joints	Weep Holes	Graffiti & Markings	Parapets	Bearing Shelves	Vegetation	Steel Bearings	Peeling Paint	Rusting of Structural Steelwork		
BROUGHT FORWARD:			10										
1	111.450	LUGU	1					√		√		03 Oct 11	
2	117.830	MANGARIS	1					√		√		07 Oct 11	
3	124.050	BINGKONGAN	1					√		√		09 Oct 11	
4	126.100	BINTASAN	1					√		√		16 Oct 11	
5	128.340	BATUTAI	1					√		√		22 Oct 11	
6	130.560	KARANGAWAN	1					√		√		23 Oct 11	
7	132.050	TIGAMAN RASAK	1					√		√		25 Oct 11	
8	133.000	TIGAMAN SAMPIR	1					√		√		28 Oct 11	
9	135.470	BIRAAN	1					√		√		29 Oct 11	
10	137.230	PANIKUAN	1					√		√		30 Oct 11	
11													
12													
13													
14													
15													
BALANCE END OF OCT :			20										

LINTASAN RESOURCES SDN. BHD.
 MAINTENANCE OF FEDERAL ROADS - WEST COAST, SABAH

R05 BRIDGES

DISTRICT: KUDAT
ROUTE NO: 01
ROAD NAME: JALAN KOTA KINABALU - KUDAT
MONTH: OCTOBER 2011

Item	Chainage	Bridge Name	Cleaning					Removal	Greasing	Localised Painting		Date of Work Done	REMARKS
			Expansion Joints	Weep Holes	Graffiti & Markings	Parapets	Bearing Shelves	Vegetation	Steel Bearings	Peeling Paint	Rusting of Structural Steelwork		
BROUGHT FORWARD:			2										
1	141.149	MOLONG-KOLONG	1						√		√	14 Oct 11	
2	143.429	MATUNGGONG	1						√		√	15 Oct 11	
3													
4													
5													
6													
7													
8													
9													
10													
11													
12													
13													
14													
15													
BALANCE END OF OCT :			4										

LINTASAN RESOURCES SDN. BHD.
 PRIVATISATION OF WEST COAST SABAH FEDERAL ROADS MAINTENANCE

SUMMARY - BRIDGES

Month: OCTOBER 2011

ITEM	DISTRICT	ROUTE NO	ROAD NAME	General Maintenance			Painting		
				Previous	Current	Cumm.	Previous	Current	Cumm.
				(No.)	(No.)	(No.)	(No.)	(No.)	(No.)
1	Kota Kinabalu	01	Jalan Kota Kinabalu - Kudat	-	-	-	-	-	-
2	Tuaran	01	Jalan Kota Kinabalu - Kudat	5	-	5	-	-	-
3	Tuaran	22	Jalan Kota Kinabalu - Sandakan	-	-	-	-	-	-
4	Tuaran	503	Jalan Berungis - Kota Belud	4	-	4	-	-	-
5	Kota Kinabalu	606	Jalan Susur Sepangar Bay	-	-	-	-	-	-
6	Kota Kinabalu	607	Jalan Masuk Ke Pelabuhan Baru, KK	-	-	-	-	-	-
TOTAL :				9	-	9	-	-	-

LINTASAN RESOURCES SDN. BHD.
 MAINTENANCE OF FEDERAL ROADS - WEST COAST, SABAH

R05 BRIDGES

DISTRICT: TUARAN

ROUTE NO: 503

ROAD NAME: JALAN BERUNGIS - KOTA BELUD

MONTH: OCTOBER 2011

Item	Chainage	Bridge Name	Cleaning					Removal	Greasing	Localised Painting		Date of Work Done	REMARKS
			Expansion Joints	Weep Holes	Graffiti & Markings	Parapets	Bearing Shelves	Vegetation	Steel Bearings	Peeling Paint	Rusting of Structural Steelwork		
BROUGHT FORWARD:		4								-	-		
TOTAL:		4											

LINTASAN RESOURCES SDN. BHD.
 PRIVATISATION OF WEST COAST SABAH FEDERAL ROADS MAINTENANCE

SUMMARY - BRIDGES

Month : October 2011

ITEM	DISTRICT	ROUTE NO	ROAD NAME	General Maintenance			Painting		
				Previous	Current	Cumm.	Previous	Current	Cumm.
				(No.)	(No.)	(No.)	(No.)	(No.)	(No.)
1	Ranau	22	Jalan Kota Kinabalu - Sandakan	12	1	13	0	0	0
TOTAL :				12	1	13	0	0	0

LINTASAN RESOURCES SDN. BHD.
 MAINTENANCE OF FEDERAL ROADS - WEST COAST, SABAH

R05 BRIDGES

DISTRICT: Ranau

ROUTE NO: 22

ROAD NAME: Jalan Kota Kinabalu - Sandakan

MONTH: October 2011

Item	Chainage	Bridge Name	Cleaning					Removal	Greasing	Localised Painting		Date of Work Done	REMARKS
			Expansion Joints	Weep Holes	Graffiti & Markings	Parapets	Bearing Shelves	Vegetation	Steel Bearings	Peeling Paint	Rusting of Structural Steelwork		
BROUGHT FORWARD FROM SEPTEMBER 2011:		12											
1	72.260	Bridge - Sg.Liwagu	1	√	√	√	√	√			0	26 Apr 11	Protocol Road
CARRIED FORWARD:		13									0		

LINTASAN RESOURCES SDN. BHD.
PRIVATISATION OF WEST COAST SABAH FEDERAL ROADS MAINTENANCE

SUMMARY - BRIDGES

Month: OCTOBER 2011

ITEM	DISTRICT	ROUTE NO	ROAD NAME	General Maintenance			Painting		
				Previous	Current	Cumm.	Previous	Current	Cumm.
				(No.)	(No.)	(No.)	(No.)	(No.)	(No.)
1	Kota Kinabalu	01	Jalan Kota Kinabalu - Sindumin	-	-	-	-	-	-
2	Penampang	01	Jalan Kota Kinabalu - Sindumin	6	-	6	-	-	-
3	Papar	01	Jalan Kota Kinabalu - Sindumin	19	2	21	-	-	-
4	Penampang	500	Jalan Kota Kinabalu - Keningau - Tenom	13	3	16	2	-	2
5	Kota Kinabalu	501	Jalan Kota Kinabalu - Penampang - Lok Kawi	6	-	6	-	-	-
6	Penampang	501	Jalan Kota Kinabalu - Penampang - Lok Kawi	2	-	2	-	-	-
7	Kota Kinabalu	608	Jalan Masuk Ke Lapangan Terbang Lama, KK	-	-	-	-	-	-
TOTAL :				46	5	51	2	-	2

LINTASAN RESOURCES SDN. BHD.
PRIVATISATION OF WEST COAST SABAH FEDERAL ROADS MAINTENANCE

SUMMARY - BRIDGES

Month : OCTOBER 2011

ITEM	DISTRICT	ROUTE NO	ROAD NAME	General Maintenance			Painting		
				Previous	Current	Cumm.	Previous	Current	Cumm.
				(No.)	(No.)	(No.)	(No.)	(No.)	(No.)
1	Tambunan	500	Jalan Kota Kinabalu - Keningau - Tenom	6	-	6	8	-	8
2	Keningau	500	Jalan Kota Kinabalu - Keningau - Tenom	4	1	5	6	-	6
3	Tenom	500	Jalan Kota Kinabalu - Keningau - Tenom	7	3	10	8	-	8
TOTAL :				17	4	21	22	-	22

LINTASAN RESOURCES SDN. BHD.
 MAINTENANCE OF FEDERAL ROADS - WEST COAST, SABAH

R05 BRIDGES

DISTRICT: TAMBUNAN

ROUTE NO: 500

ROAD NAME: JALAN KOTA KINABALU - KENINGAU - TENOM

MONTH: October 2011

Item	Chainage	Bridge Name	Cleaning					Removal	Greasing	Localised Painting		Date of Work Done	REMARKS
			Expansion Joints	Weep Holes	Graffiti & Markings	Parapets	Bearing Shelves	Vegetation	Steel Bearings	Peeling Paint	Rusting of Structural Steelwork		
BROUGHT FORWARD:		14											
TOTAL :		14											

LINTASAN RESOURCES SDN. BHD.
MAINTENANCE OF FEDERAL ROADS - WEST COAST, SABAH

R05 BRIDGES

DISTRICT: KENINGAU

ROUTE NO: 500

ROAD NAME: JALAN KOTA KINABALU - KENINGAU - TENOM

MONTH: October 2011

Item	Chainage	Bridge Name	Cleaning					Removal	Greasing	Localised Painting		Date of Work Done	REMARKS
			Expansion Joints	Weep Holes	Graffiti & Markings	Parapets	Bearing Shelves	Vegetation	Steel Bearings	Peeling Paint	Rusting of Structural Steelwork		
BROUGHT FORWARD:			10										
1	138.055	Jambatan Mosolog	1	✓	✓	✓	✓	✓		✓	✓	21 Oct 11	1st cycle normal road
TOTAL :			11										

LINTASAN RESOURCES SDN. BHD.
MAINTENANCE OF FEDERAL ROADS - WEST COAST, SABAH

R05 BRIDGES

DISTRICT: TENOM

ROUTE NO: 500

ROAD NAME: JALAN KOTA KINABALU - KENINGAU - TENOM

MONTH: October 2011

Item	Chainage	Bridge Name	Cleaning					Removal	Greasing	Localised Painting		Date of Work Done	REMARKS
			Expansion Joints	Weep Holes	Graffiti & Markings	Parapets	Bearing Shelves	Vegetation	Steel Bearings	Peeling Paint	Rusting of Structural Steelwork		
BROUGHT FORWARD:			15										
1	148.133	Jambatan Melalap	1	✓	✓	✓	✓	✓		✓	✓	10 Oct 11	1st cycle normal road
2	145.050	Jambatan Tepoh	1	✓	✓	✓	✓	✓		✓	✓	12 Oct 11	1st cycle normal road
3	139.980	Jambatan Pamilan	1	✓	✓	✓	✓	✓		✓	✓	21 Oct 11	1st cycle normal road
TOTAL :			18							0			

LINTASAN RESOURCES SDN. BHD.
PRIVATISATION OF WEST COAST SABAH FEDERAL ROADS MAINTENANCE

SUMMARY - BRIDGES

Month : OCTOBER 2011

ITEM	DISTRICT	ROUTE NO	ROAD NAME	General Maintenance			Painting		
				Previous	Current	Cumm.	Previous	Current	Cumm.
				(No.)	(No.)	(No.)	(No.)	(No.)	(No.)
1	Beaufort	01	Jalan Kota Kinabalu - Sindumin	14	2	16	-	-	-
2	Sipitang	01	Jalan Kota Kinabalu - Sindumin	5	-	5	-	-	-
3	Beaufort	502	Jalan Beaufort - Menumbok	8	-	8	-	-	-
4	Kuala Penyu	502	Jalan Beaufort - Menumbok (no bridge)	-	-	-	-	-	-
TOTAL :				27	2	29	-	-	-

LINTASAN RESOURCES SDN. BHD.
MAINTENANCE OF FEDERAL ROADS - WEST COAST, SABAH

R05 BRIDGES

DISTRICT: BEAUFORT

ROUTE NO: 01

ROAD NAME: JALAN KOTA KINABALU - SINDUMIN

MONTH: OCTOBER 2011

Item	Chainage	Bridge Name	Cleaning					Removal	Greasing	Localised Painting		Date of Work Done	REMARKS
			Expansion Joints	Weep Holes	Graffiti & Markings	Parapets	Bearing Shelves	Vegetation	Steel Bearings	Peeling Paint	Rusting of Structural Steelwork		
BROUGHT FORWARD:		14									0		
1	110.341	Sg. Bukau Bridge	√	√	√	√	√					22-Oct-11	1st cycle for normal road
2	112.772	Sg. Maraba Bridge	√	√	√	√	√					22-Oct-11	1st cycle for normal road
CARRIED FORWARD:		16									0		

LINTASAN RESOURCES SDN. BHD.
 MAINTENANCE OF FEDERAL ROADS - WEST COAST, SABAH

R05 BRIDGES

DISTRICT: SIPITANG

ROUTE NO: 01

ROAD NAME: JALAN KOTA KINABALU - SINDUMIN

MONTH: OCTOBER 2011

Item	Chainage	Bridge Name	Cleaning					Removal	Greasing	Localised Painting		Date of Work Done	REMARKS
			Expansion Joints	Weep Holes	Graffiti & Markings	Parapets	Bearing Shelves	Vegetation	Steel Bearings	Peeling Paint	Rusting of Structural Steelwork		
BROUGHT FORWARD:		5									0		
1													
CARRIED FORWARD:		5									0		

LINTASAN RESOURCES SDN. BHD.
 MAINTENANCE OF FEDERAL ROADS - WEST COAST, SABAH

R05 BRIDGES

DISTRICT: BEAUFORT

ROUTE NO: 502

ROAD NAME: JALAN BEAUFORT - MENUMBOK

MONTH: OCTOBER 2011

Item	Chainage	Bridge Name	Cleaning					Removal	Greasing	Localised Painting		Date of Work Done	REMARKS
			Expansion Joints	Weep Holes	Graffiti & Markings	Parapets	Bearing Shelves	Vegetation	Steel Bearings	Peeling Paint	Rusting of Structural Steelwork		
BROUGHT FORWARD:		8									0		
CARRIED FORWARD:		8									0		

R 07

**PENYENGGARAAN
LONGKANG
(DRAINAGE)**

DISTRICT : RANAU
ROUTE NO : 22 - KOTA KINABALU-SANDAKAN
LOCATION : CH67.300 - LHS
KM 103.900

R07 - DRAINAGE CLEARING



BEFORE



IN PROGRESS



AFTER

DISTRICT : RANAU
ROUTE NO : 22 - KOTA KINABALU-SANDAKAN
LOCATION : CH68.400 - RHS
KM 105.000

R07 - DRAINAGE CLEARING



BEFORE



IN PROGRESS



AFTER

DISTRICT : RANAU
ROUTE NO : 22 - KOTA KINABALU-SANDAKAN
LOCATION : CH68.400 - RHS
KM 105.000

R07 - DRAINAGE CLEARING



BEFORE



IN PROGRESS



AFTER

DISTRICT : RANAU
ROUTE NO : 22 - KOTA KINABALU-SANDAKAN
LOCATION : CH63.000 - LHS
KM 99.600

R07 - DRAINAGE CLEARING



BEFORE



IN PROGRESS



AFTER

DISTRICT : RANAU
ROUTE NO : 22 - KOTA KINABALU-SANDAKAN
LOCATION : CH63.050 - LHS
KM 99.650

R07 - DRAINAGE CLEARING



BEFORE



IN PROGRESS



AFTER

DISTRICT : RANAU
ROUTE NO : 22 - KOTA KINABALU-SANDAKAN
LOCATION : CH65.300 - RHS
KM 101.900

R07 - DRAINAGE CLEARING



BEFORE



IN PROGRESS



AFTER

DISTRICT : PAPAR
ROUTE NO : 01-JALAN KOTA KINABALU - SINDUMIN
LOCATION : CH 32.454 - CH 31.783 - RHS
KM 34.214 - KM 33.543

R07 - DRAINAGE CLEARING



BEFORE



IN PROGRESS



AFTER

DISTRICT : KENINGAU
ROUTE NO : 500 - JALAN KOTA KINABALU - KENINGAU - TENOM
LOCATION : CH 130.606 - CH 130.846 - LHS
KM 140.606 - KM 140.846

R07 - DRAINAGE CLEARING



BEFORE



IN PROGRESS



AFTER

DISTRICT : TENOM
ROUTE NO : 500 - JALAN KOTA KINABALU - KENINGAU - TENOM
LOCATION : CH 154.290 - CH 154.505 - RHS
KM 164.290 - KM 164.505

R07 - DRAINAGE CLEARING



BEFORE



IN PROGRESS



AFTER

LINTASAN RESOURCES SDN. BHD.
DRAINAGE CLEARING
GRAND SUMMARY

MONTH: OCTOBER 2011

DISTRICT	ROUTE NO.	ROAD NAME	Earth Drain			Lined Drain		
			Previous	Current	Cumm.	Previous	Current	Cumm.
			(m)	(m)	(m)	(m)	(m)	(m)
Kota Belud	01	Jalan Kota Kinabalu-Kudat	50,652	0	50,652	91,438	0	91,438.0
Kota Marudu	01	Jalan Kota Kinabalu-Kudat	33,790	0	33,790	8,939	0	8,939
Kudat	01	Jalan Kota Kinabalu-Kudat	48,635	10,629	59,264	26,694	6,859	33,553
Tuaran	01	Jalan Kota Kinabalu-Kudat	39,000	2,999	41,999	87,702	1,503	89,205
	22	Jalan Kota Kinabalu-Sandakan		0		115,746	27,414	143,160
	503	Jalan Berungis-Kota Belud	6,000	0	6,000	70,800	0	70,800
Kota Kinabalu	01	Jalan Kota Kinabalu-Kudat	25,263	1,835	27,098	76,029	18,952	94,981
	01	Jalan Kota Kinabalu-Sindumin	165	0	165	14,865	0	14,865
	501	Jalan Kota Kinabalu-Penampang-Lok Kawi	608	0	608	7,816	0	7,816
	606	Jalan Susur Sepangar Bay	1,802	489	2,291	20,813	3,037	23,850
	607	Jalan Masuk Ke Pelabuhan Baru	0	0	0	1,548	516	2,064
	608	Jalan Masuk Ke Lapangan Terbang Lama	0	0	0	4,326	0	4,326
Penampang	01	Jalan Kota Kinabalu-Sindumin	18,208	0	18,208	21,434	0	21,434
	500	Jalan Kota Kinabalu-Keningau-Tenom	14,454	4,570	19,024	80,418	5,032	85,450
	501	Jalan Kota Kinabalu-Penampang-Lok Kawi	16,516	0	16,516	23,761	0	23,761
Papar	01	Jalan Kota Kinabalu-Sindumin	42,272	11,911	54,183	1,268	300	1,568
Ranau	22	Jalan Kota Kinabalu-Sandakan	46,691	62	46,753	118,115	21,946	140,061
Tambunan	500	Jalan Kota Kinabalu-Keningau-Tenom	38,844	0	38,844	101,573	0	101,573
Keningau	500	Jalan Kota Kinabalu-Keningau-Tenom	29,426	2,043	31,469	22,013	9,977	31,990
Tenom	500	Jalan Kota Kinabalu-Keningau-Tenom	6,938	3,842	10,780	26,934	7,410	34,344
Beaufort	01	Jalan Kota Kinabalu-Sindumin	79,547	34,333	113,880	14,442	6,441	20,883
	502	Jalan Beaufort-Menumbok	51,735	0	51,735	452	0	452
Sipitang	01	Jalan Kota Kinabalu-Sindumin	20,963	0	20,963	15,881	0	15,881
Kuala Penyu	502	Jalan Beaufort-Menumbok	46,415	0	46,415	40,377	0	40,377
TOTAL			617,924	72,713	690,637	993,384	109,387	1,102,771

LINTASAN RESOURCES SDN. BHD.
PRIVATISATION OF WEST COAST SABAH FEDERAL ROADS MAINTENANCE

SUMMARY - DRAINAGE CLEARING

MONTH : OCTOBER 2011

ITEM	DISTRICT	ROUTE NO	ROAD NAME	Earth Drain			Lined Drain		
				Previous	Current	Cumm.	Previous	Current	Cumm.
				(m)	(m)	(m)	(m)	(m)	(m)
1	Kota Belud	01	Jalan Kota Kinabalu - Kudat	50,648.00	-	50,648.00	91,438.00	-	91,438.00
2	Kota Marudu	01	Jalan Kota Kinabalu - Kudat	33,790.00	-	33,790.00	8,939.00	-	8,939.00
3	Kudat	01	Jalan Kota Kinabalu - Kudat	48,635.00	10,629.00	59,264.00	26,694.00	6,859.00	33,553.00
TOTAL :				133,073	10,629	143,702	127,071	6,859.0	133,930.0

LINTASAN RESOURCES SDN. BHD.
MAINTENANCE OF FEDERAL ROADS - WEST COAST, SABAH

R07 DRAINAGE CLEARING RECORD

DISTRICT: KOTA BELUD

ROUTE NO: 01

ROAD NAME: JALAN KOTA KINABALU - KUDAT

MONTH: SEPTEMBER 2011

Item	CHAINAGE		Earth Drain				Lined Drain				Date of Clearing	REMARKS
	From	To	Left Side (m)	Median (m)	Right Side (m)	Total Length (m)	Left Side (m)	Median (m)	Right Side (m)	Total Length (m)		
BROUGHT FORWARD :			19760	0	30888	50,648.00	29753	3786	57899	91,438.00		
1												
2												
3												
4												
5												
6												
7												
8												
9												
10												
11												
12												
13												
14												
15												
BALANCE END OF SEPT :			19,760.00	0.00	30,888.00	50,648.00	29,753.00	3786.00	57,899.00	91,438.00		

LINTASAN RESOURCES SDN. BHD.
MAINTENANCE OF FEDERAL ROADS - WEST COAST, SABAH

R07 DRAINAGE CLEARING RECORD

DISTRICT: KOTA MARUDU

ROUTE NO: 01

ROAD NAME: JALAN KOTA KINABALU - KUDAT

MONTH: SEPTEMBER 2011

Item	CHAINAGE		Earth Drain				Lined Drain				Date of Clearing	REMARKS
	From	To	Left Side (m)	Median (m)	Right Side (m)	Total Length (m)	Left Side (m)	Median (m)	Right Side (m)	Total Length (m)		
BROUGHT FORWARD :			18,843.00	-	14,947.00	33,790.00	4,768.00	-	4,171.00	8,939.00		
01												
02												
03												
04												
05												
06												
07												
08												
09												
10												
11												
12												
13												
14												
15												
BALANCE END OF SEPT :			18,843.00	0	14,947.00	33,790.00	4,768.00	0	4171	8,939.00		

LINTASAN RESOURCES SDN. BHD.
MAINTENANCE OF FEDERAL ROADS - WEST COAST, SABAH
R07 DRAINAGE CLEARING RECORD

DISTRICT: KUDAT
ROUTE NO: 01
ROAD NAME: JALAN KOTA KINABALU - KUDAT
MONTH: OCTOBER 2011

Item	CHAINAGE		Earth Drain				Lined Drain				Date of Clearing	REMARKS
	From	To	Left Side (m)	Median (m)	Right Side (m)	Total Length (m)	Left Side (m)	Median (m)	Right Side (m)	Total Length (m)		
BROUGHT FORWARD :			26,446.00	0.00	22,189.00	48,635.00	13,878.00	0.00	12,816.00	26,694.00		
1	170.180	168.960	170.00		339.00	509.00	200.00		631.00	831.00	04 Oct 11	
2	168.960	166.870	750.00		1220.00	1970.00	130.00		400.00	530.00	07 Oct 11	
3	166.870	163.080	390.00		1120.00	1510.00					09 Oct 11	
4	162.980	159.690	720.00		450.00	1170.00	90.00		320.00	410.00	13 Oct 11	
5	159.690	157.980	850.00		320.00	1170.00	220.00		270.00	490.00	14 Oct 11	
6	157.980	156.400	460.00		490.00	950.00					16 Oct 11	
7	156.400	154.132	700.00			700.00	722.00			722.00	19 Oct 11	
8	153.314	152.580					728.00		848.00	1576.00	20 Oct 11	Cascade and Berm Drain
9	152.280	150.280	1300.00		400.00	1700.00					24 Oct 11	
10	150.030	148.730	450.00		400.00	850.00	650.00			650.00	27 Oct 11	
11	148.730	146.880	100.00			100.00	950.00		700.00	1650.00	30 Oct 11	
12												
13												
14												
15												
BALANCE END OF OCT :			32,336.00	0.00	26,928.000	59,264.00	17,568.00	0.00	15,985.00	33,553.00		

LINTASAN RESOURCES SDN. BHD.
 PRIVATISATION OF WEST COAST SABAH FEDERAL ROADS MAINTENANCE

SUMMARY - DRAINAGE CLEARING

Month: OCTOBER 2011

ITEM	DISTRICT	ROUTE NO	ROAD NAME	Earth Drain			Lined Drain		
				Previous	Current	Cumm.	Previous	Current	Cumm.
				(m)	(m)	(m)	(m)	(m)	(m)
1	Kota Kinabalu	01	Jalan Kota Kinabalu - Kudat	25,263.00	1,835.00	27,098.00	76,029.00	18,952.00	94,981.00
2	Tuaran	01	Jalan Kota Kinabalu - Kudat	39,000.00	2,999.00	41,999.00	87,702.00	1,503.00	89,205.00
3	Tuaran	22	Jalan Kota Kinabalu - Sandakan	-	-	-	115,746.00	27,414.00	143,160.00
4	Tuaran	503	Jalan Berungis - Kota Belud	6,000.00	-	6,000.00	70,800.00	-	70,800.00
5	Kota Kinabalu	606	Jalan Susur Sepangar Bay	1,802.00	489.00	2,291.00	20,813.00	3,037.00	23,850.00
6	Kota Kinabalu	607	Jalan Masuk Ke Pelabuhan Baru, KK	-	-	-	1,548.00	516.00	2,064.00
			TOTAL :	72,065.00	5,323.00	77,388.00	372,638.00	51,422.00	424,060.00

LINTASAN RESOURCES SDN. BHD.
 MAINTENANCE OF FEDERAL ROADS - WEST COAST, SABAH
R07 DRAINAGE CLEARING RECORD

DISTRICT: KOTA KINABALU
ROUTE NO: 01
ROAD NAME: JALAN KOTA KINABALU - KUDAT
MONTH: OCTOBER 2011

Item	CHAINAGE		Earth Drain				Lined Drain				Date of Clearing	REMARKS
	From	To	Left Side (m)	Median (m)	Right Side (m)	Total Length (m)	Left Side (m)	Median (m)	Right Side (m)	Total Length (m)		
BROUGHT FORWARD :			6,789	0	18,474	25,263	29,511	18,393	28,125	76,029		
1	0.400	0.480					80			80	03 Oct 11	
2	0.480	0.844					364			364	03 Oct 11	
3	0.844	0.864					20			20	03 Oct 11	
4	0.900	0.980					80			80	03 Oct 11	
5	0.990	1.024					34			34	03 Oct 11	
6	1.046	1.085					39			39	06 Oct 11	
7	1.085	1.570					485			485	06 Oct 11	
8	1.585	1.600					15			15	06 Oct 11	
9	1.620	1.640					20			20	06 Oct 11	
10	1.640	1.660					20			20	06 Oct 11	
11	1.670	2.130					460			460	06 Oct 11	
12	2.133	2.200					67			67	10 Oct 11	
13	2.275	2.352					77			77	10 Oct 11	
14	2.352	2.377					25			25	10 Oct 11	
15	2.415	2.527					112			112	10 Oct 11	
CARRIED FORWARD :			6,789	0	18,474	25,263	31,409	18,393	28,125	77,927		

LINTASAN RESOURCES SDN. BHD.
 MAINTENANCE OF FEDERAL ROADS - WEST COAST, SABAH
R07 DRAINAGE CLEARING RECORD

DISTRICT: KOTA KINABALU
ROUTE NO: 01
ROAD NAME: JALAN KOTA KINABALU - KUDAT
MONTH: OCTOBER 2011

Item	CHAINAGE		Earth Drain				Lined Drain				Date of Clearing	REMARKS
	From	To	Left Side (m)	Median (m)	Right Side (m)	Total Length (m)	Left Side (m)	Median (m)	Right Side (m)	Total Length (m)		
BROUGHT FORWARD :			6,789	0	18,474	25,263	31,409	18,393	28,125	77,927		
16	2.655	2.700					45			45	10 Oct 11	
17	2.725	2.972					247			247	10 Oct 11	
18	2.972	3.085					113			113	10 Oct 11	
19	3.085	3.191					106			106	10 Oct 11	
20	4.070	4.202					132			132	17 Oct 11	
21	4.202	4.330					128			128	17 Oct 11	
22	4.330	4.379					49			49	17 Oct 11	
23	4.379	4.482					103			103	17 Oct 11	
24	4.498	4.616					118			118	17 Oct 11	
25	4.616	5.002					386			386	17 Oct 11	
26	5.037	5.110					73			73	17 Oct 11	
27	5.110	5.235					125			125	22 Oct 11	
28	5.235	5.420					185			185	22 Oct 11	
29	5.432	5.795					363			363	22 Oct 11	
30	5.795	5.881					86			86	22 Oct 11	
CARRIED FORWARD :			6,789	0	18,474	25,263	33,668	18,393	28,125	80,186		

LINTASAN RESOURCES SDN. BHD.
 MAINTENANCE OF FEDERAL ROADS - WEST COAST, SABAH
R07 DRAINAGE CLEARING RECORD

DISTRICT: KOTA KINABALU
ROUTE NO: 01
ROAD NAME: JALAN KOTA KINABALU - KUDAT
MONTH: OCTOBER 2011

Item	CHAINAGE		Earth Drain				Lined Drain				Date of Clearing	REMARKS
	From	To	Left Side (m)	Median (m)	Right Side (m)	Total Length (m)	Left Side (m)	Median (m)	Right Side (m)	Total Length (m)		
BROUGHT FORWARD :			6,789	0	18,474	25,263	33,668	18,393	28,125	80,186		
31	5.881	5.925					44			44	22 Oct 11	
32	5.965	6.125					160			160	22 Oct 11	
33	6.125	6.200					75			75	22 Oct 11	
34	6.200	6.877					677			677	22 Oct 11	
35	6.877	6.915					38			38	22 Oct 11	
36	6.915	6.942					27			27	22 Oct 11	
37	6.940	7.013					73			73	22 Oct 11	
38	7.097	7.116					19			19	22 Oct 11	
39	7.152	7.265					113			113	22 Oct 11	
40	7.345	7.578					233			233	22 Oct 11	
41	7.578	7.776					198			198	22 Oct 11	
42	7.790	8.033					243			243	22 Oct 11	
43	8.158	8.267					109			109	25 Oct 11	
44	8.279	8.298					19			19	25 Oct 11	
45	8.366	8.391					25			25	25 Oct 11	
CARRIED FORWARD :			6,789	0	18,474	25,263	35,721	18,393	28,125	82,239		

LINTASAN RESOURCES SDN. BHD.
 MAINTENANCE OF FEDERAL ROADS - WEST COAST, SABAH
R07 DRAINAGE CLEARING RECORD

DISTRICT: KOTA KINABALU
ROUTE NO: 01
ROAD NAME: JALAN KOTA KINABALU - KUDAT
MONTH: OCTOBER 2011

Item	CHAINAGE		Earth Drain				Lined Drain				Date of Clearing	REMARKS
	From	To	Left Side (m)	Median (m)	Right Side (m)	Total Length (m)	Left Side (m)	Median (m)	Right Side (m)	Total Length (m)		
BROUGHT FORWARD :			6,789	0	18,474	25,263	35,721	18,393	28,125	82,239		
46	8.391	8.448					57			57	25 Oct 11	
47	8.448	8.547					99			99	25 Oct 11	
48	8.572	8.729	157			157					25 Oct 11	
49	8.729	8.800					71			71	25 Oct 11	
50	8.931	9.219					288			288	25 Oct 11	
51	9.240	9.416					176			176	29 Oct 11	
52	9.521	9.679					158			158	29 Oct 11	
53	9.679	10.023					344			344	29 Oct 11	
54	10.023	10.203					180			180	29 Oct 11	
55	10.219	10.240	21			21					29 Oct 11	
56	10.275	10.350					75			75	29 Oct 11	
57	0.400	0.436							36	36	03 Oct 11	
58	0.436	0.495							59	59	03 Oct 11	
59	0.640	0.670							30	30	03 Oct 11	
60	0.670	0.789							119	119	03 Oct 11	
CARRIED FORWARD :			6,967	0	18,474	25,441	37,169	18,393	28,369	83,931		

LINTASAN RESOURCES SDN. BHD.
 MAINTENANCE OF FEDERAL ROADS - WEST COAST, SABAH
R07 DRAINAGE CLEARING RECORD

DISTRICT: KOTA KINABALU
ROUTE NO: 01
ROAD NAME: JALAN KOTA KINABALU - KUDAT
MONTH: OCTOBER 2011

Item	CHAINAGE		Earth Drain				Lined Drain				Date of Clearing	REMARKS
	From	To	Left Side (m)	Median (m)	Right Side (m)	Total Length (m)	Left Side (m)	Median (m)	Right Side (m)	Total Length (m)		
BROUGHT FORWARD :			6,967	0	18,474	25,441	37,169	18,393	28,369	83,931		
61	0.789	0.870							81	81	03 Oct 11	
62	0.910	1.000							90	90	03 Oct 11	
63	1.020	1.060							40	40	06 Oct 11	
64	1.060	1.090							30	30	06 Oct 11	
65	1.090	1.112							22	22	06 Oct 11	
66	1.180	1.430							250	250	06 Oct 11	
67	1.640	1.652							12	12	06 Oct 11	
68	1.685	1.730							45	45	06 Oct 11	
69	1.730	1.750							20	20	06 Oct 11	
70	1.800	2.126							326	326	06 Oct 11	
71	2.126	2.438							312	312	10 Oct 11	
72	2.438	2.497							59	59	10 Oct 11	
73	2.497	2.561							64	64	10 Oct 11	
74	2.561	2.648							87	87	10 Oct 11	
75	2.649	2.827							178	178	10 Oct 11	
CARRIED FORWARD :			6,967	0	18,474	25,441	37,169	18,393	29,985	85,547		

LINTASAN RESOURCES SDN. BHD.
 MAINTENANCE OF FEDERAL ROADS - WEST COAST, SABAH
R07 DRAINAGE CLEARING RECORD

DISTRICT: KOTA KINABALU
ROUTE NO: 01
ROAD NAME: JALAN KOTA KINABALU - KUDAT
MONTH: OCTOBER 2011

Item	CHAINAGE		Earth Drain				Lined Drain				Date of Clearing	REMARKS
	From	To	Left Side (m)	Median (m)	Right Side (m)	Total Length (m)	Left Side (m)	Median (m)	Right Side (m)	Total Length (m)		
BROUGHT FORWARD :			6,967	0	18,474	25,441	37,169	18,393	29,985	85,547		
76	2.827	2.875							48	48	10 Oct 11	
77	2.896	2.910							14	14	10 Oct 11	
78	2.910	3.064			154	154					10 Oct 11	
79	3.189	3.203							14	14	10 Oct 11	
80	3.203	3.468							265	265	10 Oct 11	
81	3.543	3.577			34	34					10 Oct 11	
82	3.577	3.686							109	109	10 Oct 11	
83	3.750	3.927							177	177	10 Oct 11	
84	4.200	4.462							262	262	17 Oct 11	
85	4.462	4.563							101	101	17 Oct 11	
86	4.563	4.692							129	129	17 Oct 11	
87	4.692	5.010							318	318	17 Oct 11	
88	5.045	5.102							57	57	22 Oct 11	
89	5.102	5.465							363	363	22 Oct 11	
90	5.465	5.569							104	104	22 Oct 11	
CARRIED FORWARD :			6,967	0	18,662	25,629	37,169	18,393	31,946	87,508		

LINTASAN RESOURCES SDN. BHD.
 MAINTENANCE OF FEDERAL ROADS - WEST COAST, SABAH
R07 DRAINAGE CLEARING RECORD

DISTRICT: KOTA KINABALU
ROUTE NO: 01
ROAD NAME: JALAN KOTA KINABALU - KUDAT
MONTH: OCTOBER 2011

Item	CHAINAGE		Earth Drain				Lined Drain				Date of Clearing	REMARKS
	From	To	Left Side (m)	Median (m)	Right Side (m)	Total Length (m)	Left Side (m)	Median (m)	Right Side (m)	Total Length (m)		
BROUGHT FORWARD :			6,967	0	18,662	25,629	37,169	18,393	31,946	87,508		
91	5.569	5.895			326	326					22 Oct 11	
92	5.895	5.925							30	30	22 Oct 11	
93	5.925	6.123			198	198					22 Oct 11	
94	6.123	6.242							119	119	22 Oct 11	
95	6.242	6.436			194	194					22 Oct 11	
96	6.436	6.507							71	71	22 Oct 11	
97	6.507	6.983			476	476					22 Oct 11	
98	6.983	7.315							332	332	22 Oct 11	
99	7.326	7.335							9	9	22 Oct 11	
100	7.335	8.300							965	965	22 Oct 11	
101	8.364	8.375							11	11	22 Oct 11	
102	8.385	8.545							160	160	25 Oct 11	
103	8.570	8.845			275	275					25 Oct 11	
104	8.845	9.062							217	217	25 Oct 11	
105	9.050	9.370							320	320	29 Oct 11	
CARRIED FORWARD :			6,967	0	20,131	27,098	37,169	18,393	34,180	89,742		

LINTASAN RESOURCES SDN. BHD.
 MAINTENANCE OF FEDERAL ROADS - WEST COAST, SABAH
R07 DRAINAGE CLEARING RECORD

DISTRICT: KOTA KINABALU
ROUTE NO: 01
ROAD NAME: JALAN KOTA KINABALU - KUDAT
MONTH: OCTOBER 2011

Item	CHAINAGE		Earth Drain				Lined Drain				Date of Clearing	REMARKS
	From	To	Left Side (m)	Median (m)	Right Side (m)	Total Length (m)	Left Side (m)	Median (m)	Right Side (m)	Total Length (m)		
BROUGHT FORWARD :			6,967	0	20,131	27,098	37,169	18,393	34,180	89,742		
106	9.370	10.030							660	660	29 Oct 11	
107	10.030	10.182							152	152	29 Oct 11	
108	10.200	10.276							76	76	29 Oct 11	
109	10.276	10.360							84	84	29 Oct 11	
110	10.400	10.430							30	30	29 Oct 11	
111	0.433	0.488						55		55	03 Oct 11	
112	0.548	0.636						88		88	03 Oct 11	
113	0.880	0.734						146		146	03 Oct 11	
114	1.149	1.640						491		491	10 Oct 11	
115	1.800	1.809						9		9	10 Oct 11	
116	2.305	2.407						102		102	17 Oct 11	
117	2.407	2.625						218		218	17 Oct 11	
118	2.625	2.885						260		260	17 Oct 11	
119	2.894	3.200						306		306	17 Oct 11	
120	3.673	4.050						377		377	17 Oct 11	
CARRIED FORWARD :			6,967	0	20,131	27,098	37,169	20,445	35,182	92,796		

LINTASAN RESOURCES SDN. BHD.
 MAINTENANCE OF FEDERAL ROADS - WEST COAST, SABAH
R07 DRAINAGE CLEARING RECORD

DISTRICT: KOTA KINABALU
ROUTE NO: 01
ROAD NAME: JALAN KOTA KINABALU - KUDAT
MONTH: OCTOBER 2011

Item	CHAINAGE		Earth Drain				Lined Drain				Date of Clearing	REMARKS
	From	To	Left Side (m)	Median (m)	Right Side (m)	Total Length (m)	Left Side (m)	Median (m)	Right Side (m)	Total Length (m)		
BROUGHT FORWARD :			6,967	0	20,131	27,098	37,169	20,445	35,182	92,796		
121	4.182	4.260						78		78	22 Oct 11	
122	4.301	4.414						113		113	22 Oct 11	
123	4.454	4.540						86		86	22 Oct 11	
124	4.688	4.734						46		46	22 Oct 11	
125	5.105	5.344						239		239	25 Oct 11	
126	5.610	5.930						320		320	25 Oct 11	
127	7.325	7.405						80		80	25 Oct 11	
128	7.556	7.660						104		104	25 Oct 11	
129	7.945	8.152						207		207	25 Oct 11	
130	8.174	8.300						126		126	29 Oct 11	
131	8.334	8.481						147		147	29 Oct 11	
132	8.760	8.948						188		188	29 Oct 11	
133	9.084	9.313						229		229	29 Oct 11	
134	9.648	9.870						222		222	29 Oct 11	
TOTAL :			6,967	0	20,131	27,098	37,169	22,630	35,182	94,981		

LINTASAN RESOURCES SDN. BHD.
 MAINTENANCE OF FEDERAL ROADS - WEST COAST, SABAH
R07 DRAINAGE CLEARING RECORD

DISTRICT: TUARAN
ROUTE NO: 01
ROAD NAME: JALAN KOTA KINABALU - KUDAT
MONTH: OCTOBER 2011

Item	CHAINAGE		Earth Drain				Lined Drain				Date of Clearing	REMARKS
	From	To	Left Side (m)	Median (m)	Right Side (m)	Total Length (m)	Left Side (m)	Median (m)	Right Side (m)	Total Length (m)		
BROUGHT FORWARD :			19,268	0	19,732	39,000	33,802	14,387	39,513	87,702		
1	30.207	30.291	84			84					03 Oct 11	
2	30.291	30.385					94			94	05 Oct 11	
3	30.385	30.425					40			40	05 Oct 11	
4	30.425	31.245	820			820					08 Oct 11	
5	31.256	31.867	611			611					08 Oct 11	
6	31.867	32.334					467			467	08 Oct 11	
7	30.226	30.300							74	74	03 Oct 11	
8	30.300	30.635			335	335					03 Oct 11	
9	30.635	31.572			937	937					05 Oct 11	
10	31.572	31.784			212	212					08 Oct 11	
11	31.827	32.703									08 Oct 11	
12	30.400	30.534						134		134	08 Oct 11	
13	31.965	32.659						694		694	08 Oct 11	
					0	0						
TOTAL:			20,783	0	21,216	41,999	34,403	15,215	39,587	89,205		

LINTASAN RESOURCES SDN. BHD.
 MAINTENANCE OF FEDERAL ROADS - WEST COAST, SABAH
R07 DRAINAGE CLEARING RECORD

DISTRICT: TUARAN
ROUTE NO: 503
ROAD NAME: JALAN BERUNGIS - KOTA BELUD
MONTH: OCTOBER 2011

Item	CHAINAGE		Earth Drain				Lined Drain				Date of Clearing	REMARKS
	From	To	Left Side (m)	Median (m)	Right Side (m)	Total Length (m)	Left Side (m)	Median (m)	Right Side (m)	Total Length (m)		
BROUGHT FORWARD :			3,000	0	3,000	6,000	35,400	0	35,400	70,800		
TOTAL :			3,000	0	3,000	6,000	35,400	0	35,400	70,800		

LINTASAN RESOURCES SDN. BHD.
MAINTENANCE OF FEDERAL ROADS - WEST COAST, SABAH
R07 DRAINAGE CLEARING RECORD

DISTRICT: KOTA KINABALU
ROUTE NO: 606
ROAD NAME: JALAN SUSUR SEPANGAR BAY
MONTH: OCTOBER 2011

Item	CHAINAGE		Earth Drain				Lined Drain				Date of Clearing	REMARKS
	From	To	Left Side (m)	Median (m)	Right Side (m)	Total Length (m)	Left Side (m)	Median (m)	Right Side (m)	Total Length (m)		
BROUGHT FORWARD :			797	0	1,005	1,802	8,072	6,424	6,317	20,813		
1	0.000	0.022					22			22	19 Oct 11	
2	0.022	0.068					46			46	19 Oct 11	
3	0.068	0.086					18			18	19 Oct 11	
4	0.086	0.120					34			34	19 Oct 11	
5	0.151	0.254	103			103					19 Oct 11	
6	0.400	0.470					70			70	19 Oct 11	
7	0.502	0.686					184			184	24 Oct 11	
8	0.686	0.877	191			191					24 Oct 11	
9	0.877	0.945					68			68	24 Oct 11	
10	0.973	1.136					163			163	24 Oct 11	
11	0.973	1.136	163			163					24 Oct 11	
12	1.136	1.227					91			91	29 Oct 11	
13	1.234	1.312					78			78	29 Oct 11	
14	1.566	1.572					6			6	29 Oct 11	
15	1.593	1.600					7			7	29 Oct 11	
CARRIED FORWARD :			1,254	0	1,005	2,259	8,859	6,424	6,317	21,600		

LINTASAN RESOURCES SDN. BHD.
 PRIVATISATION OF WEST COAST SABAH FEDERAL ROADS MAINTENANCE

SUMMARY - DRAINAGE CLEARING

Month : October 2011

ITEM	DISTRICT	ROUTE NO	ROAD NAME	Earth Drain			Lined Drain		
				Previous	Current	Cumm.	Previous	Current	Cumm.
				(m)	(m)	(m)	(m)	(m)	(m)
1	Ranau	22	Jalan Kota Kinabalu - Sandakan	46,691.00	62.00	46,753.00	118,115.00	21,946.00	140,061.00
TOTAL :				46,691.00	62.00	46,753.00	118,115.00	21,946.00	140,061.00

LINTASAN RESOURCES SDN. BHD.
MAINTENANCE OF FEDERAL ROADS - WEST COAST, SABAH
R07 DRAINAGE CLEARING RECORD

DISTRICT: Ranau

ROUTE NO: 22

ROAD NAME: Jalan Kota Kinabalu - Sandakan

MONTH: October 2011

Item	CHAINAGE		Earth Drain				Lined Drain				Date of Clearing	REMARKS
	From	To	Left Side (m)	Median (m)	Right Side (m)	Total Length (m)	Left Side (m)	Median (m)	Right Side (m)	Total Length (m)		
BROUGHT FORWARD FROM SEPTEMBER 2011:			27,160.00	0.00	19,531.00	46,691.00	72,759.00	0.00	45,356.00	118,115.00		
1	56.420	56.670				0.00			250.00	250.00	03 Oct 11	
2	57.400	57.630				0.00	230.00			230.00	03 Oct 11	
3	57.400	57.630				0.00			230.00	230.00	03 Oct 11	
4	57.630	57.649				0.00	19.00			19.00	03 Oct 11	
5	57.630	57.685				0.00			55.00	55.00	03 Oct 11	
6	57.650	57.734				0.00	84.00			84.00	04 Oct 11	
7	57.685	58.013				0.00			328.00	328.00	04 Oct 11	
8	57.827	58.121				0.00	294.00			294.00	04 Oct 11	
9	59.684	59.804				0.00	120.00			120.00	04 Oct 11	
10	58.013	58.227				0.00			214.00	214.00	04 Oct 11	
11	60.170	60.219				0.00	49.00			49.00	04 Oct 11	
12	58.227	58.400				0.00			173.00	173.00	05 Oct 11	
13	58.400	58.781				0.00			381.00	381.00	05 Oct 11	
14	58.781	58.876				0.00			95.00	95.00	05 Oct 11	
15	58.876	59.400				0.00			524.00	524.00	05 Oct 11	
CARRIED FORWARD :			27,160.00	0.00	19,531.00	46,691.00	73,555.00	0.00	47,606.00	121,161.00		

LINTASAN RESOURCES SDN. BHD.
MAINTENANCE OF FEDERAL ROADS - WEST COAST, SABAH
R07 DRAINAGE CLEARING RECORD

DISTRICT: Ranau

ROUTE NO: 22

ROAD NAME: Jalan Kota Kinabalu - Sandakan

MONTH: October 2011

Item	CHAINAGE		Earth Drain				Lined Drain				Date of Clearing	REMARKS
	From	To	Left Side (m)	Median (m)	Right Side (m)	Total Length (m)	Left Side (m)	Median (m)	Right Side (m)	Total Length (m)		
BROUGHT FORWARD :			27,160.00	0.00	19,531.00	46,691.00	73,555.00	0.00	47,606.00	121,161.00		
16	59.400	59.426				0.00			26.00	26.00	05 Oct 11	
17	59.426	59.876				0.00			450.00	450.00	06 Oct 11	
18	59.876	60.170				0.00			294.00	294.00	06 Oct 11	
19	60.170	60.400				0.00			230.00	230.00	06 Oct 11	
20	60.400	60.460				0.00			60.00	60.00	06 Oct 11	
21	60.460	60.810				0.00			350.00	350.00	06 Oct 11	
22	60.648	60.736				0.00	88.00			88.00	06 Oct 11	
23	60.810	61.073				0.00			263.00	263.00	07 Oct 11	
24	60.915	61.039				0.00	124.00			124.00	07 Oct 11	
25	61.073	61.342				0.00			269.00	269.00	07 Oct 11	
26	61.075	61.125				0.00	50.00			50.00	07 Oct 11	
27	61.163	61.205				0.00	42.00			42.00	07 Oct 11	
28	61.292	61.345				0.00	53.00			53.00	07 Oct 11	
29	61.342	61.400				0.00			58.00	58.00	08 Oct 11	
30	61.400	61.480				0.00			80.00	80.00	08 Oct 11	
CARRIED FORWARD :			27,160.00	0.00	19,531.00	46,691.00	73,912.00	0.00	49,686.00	123,598.00		

LINTASAN RESOURCES SDN. BHD.
MAINTENANCE OF FEDERAL ROADS - WEST COAST, SABAH
R07 DRAINAGE CLEARING RECORD

DISTRICT: Ranau

ROUTE NO: 22

ROAD NAME: Jalan Kota Kinabalu - Sandakan

MONTH: October 2011

Item	CHAINAGE		Earth Drain				Lined Drain				Date of Clearing	REMARKS
	From	To	Left Side (m)	Median (m)	Right Side (m)	Total Length (m)	Left Side (m)	Median (m)	Right Side (m)	Total Length (m)		
BROUGHT FORWARD :			27,160.00	0.00	19,531.00	46,691.00	73,912.00	0.00	49,686.00	123,598.00		
31	61.480	61.973				0.00			493.00	493.00	08 Oct 11	
32	61.978	62.046				0.00	68.00			68.00	10 Oct 11	
33	61.978	62.028				0.00			50.00	50.00	10 Oct 11	
34	62.072	62.260				0.00	188.00			188.00	10 Oct 11	
35	62.028	62.072				0.00			44.00	44.00	10 Oct 11	
36	62.260	62.400				0.00	140.00			140.00	11 Oct 11	
37	62.260	62.350				0.00			90.00	90.00	11 Oct 11	
38	62.400	62.458				0.00	58.00			58.00	11 Oct 11	
39	62.458	62.497				0.00	39.00			39.00	11 Oct 11	
40	62.497	62.900				0.00	403.00			403.00	12 Oct 11	
41	62.900	63.082				0.00	182.00			182.00	12 Oct 11	
42	62.920	63.080				0.00			160.00	160.00	12 Oct 11	
43	62.900	63.114				0.00	214.00			214.00	12 Oct 11	
44	63.114	63.141				0.00	27.00			27.00	13 Oct 11	
45	63.141	63.237				0.00	96.00			96.00	13 Oct 11	
CARRIED FORWARD :			27,160.00	0.00	19,531.00	46,691.00	75,327.00	0.00	50,523.00	125,850.00		

LINTASAN RESOURCES SDN. BHD.
MAINTENANCE OF FEDERAL ROADS - WEST COAST, SABAH
R07 DRAINAGE CLEARING RECORD

DISTRICT: Ranau

ROUTE NO: 22

ROAD NAME: Jalan Kota Kinabalu - Sandakan

MONTH: October 2011

Item	CHAINAGE		Earth Drain				Lined Drain				Date of Clearing	REMARKS
	From	To	Left Side (m)	Median (m)	Right Side (m)	Total Length (m)	Left Side (m)	Median (m)	Right Side (m)	Total Length (m)		
BROUGHT FORWARD :			27,160.00	0.00	19,531.00	46,691.00	75,327.00	0.00	50,523.00	125,850.00		
46	63.237	63.400				0.00	163.00			163.00	13 Oct 11	
47	63.400	63.449				0.00	49.00			49.00	13 Oct 11	
48	63.449	63.775				0.00	326.00			326.00	14 Oct 11	
49	63.775	64.036				0.00	261.00			261.00	14 Oct 11	
50	64.036	64.210				0.00	174.00			174.00	14 Oct 11	
51	64.267	64.385				0.00	118.00			118.00	14 Oct 11	
52	64.400	64.462				0.00	62.00			62.00	14 Oct 11	
53	64.400	64.548				0.00			148.00	148.00	15 Oct 11	
54	64.462	64.541				0.00	79.00			79.00	15 Oct 11	
55	64.659	64.988				0.00			329.00	329.00	15 Oct 11	
56	64.907	64.988				0.00	81.00			81.00	15 Oct 11	
57	64.990	65.043				0.00			53.00	53.00	17 Oct 11	
58	65.043	65.372				0.00			329.00	329.00	17 Oct 11	
59	65.056	65.159				0.00	103.00			103.00	17 Oct 11	
60	65.372	65.400				0.00			28.00	28.00	17 Oct 11	
CARRIED FORWARD :			27,160.00	0.00	19,531.00	46,691.00	76,743.00	0.00	51,410.00	128,153.00		

LINTASAN RESOURCES SDN. BHD.
MAINTENANCE OF FEDERAL ROADS - WEST COAST, SABAH
R07 DRAINAGE CLEARING RECORD

DISTRICT: Ranau

ROUTE NO: 22

ROAD NAME: Jalan Kota Kinabalu - Sandakan

MONTH: October 2011

Item	CHAINAGE		Earth Drain				Lined Drain				Date of Clearing	REMARKS
	From	To	Left Side (m)	Median (m)	Right Side (m)	Total Length (m)	Left Side (m)	Median (m)	Right Side (m)	Total Length (m)		
BROUGHT FORWARD :			27,160.00	0.00	19,531.00	46,691.00	76,743.00	0.00	51,410.00	128,153.00		
61	65.400	65.724				0.00			324.00	324.00	17 Oct 11	
62	65.457	65.498				0.00	41.00			41.00	17 Oct 11	
63	65.500	65.542				0.00	42.00			42.00	18 Oct 11	
64	65.724	65.903				0.00			179.00	179.00	18 Oct 11	
65	65.903	66.110				0.00			207.00	207.00	18 Oct 11	
66	66.110	66.400				0.00			290.00	290.00	18 Oct 11	
67	66.400	66.720				0.00			320.00	320.00	18 Oct 11	
68	66.434	66.491				0.00	57.00			57.00	18 Oct 11	
69	66.720	67.020				0.00			300.00	300.00	19 Oct 11	
70	67.020	67.087				0.00			67.00	67.00	19 Oct 11	
71	67.098	67.171				0.00			73.00	73.00	19 Oct 11	
72	67.171	67.350				0.00			179.00	179.00	19 Oct 11	
73	65.043	65.372				0.00			329.00	329.00	19 Oct 11	
74	65.056	65.159				0.00	103.00			103.00	19 Oct 11	
75	65.372	65.400				0.00			28.00	28.00	20 Oct 11	
CARRIED FORWARD :			27,160.00	0.00	19,531.00	46,691.00	76,986.00	0.00	53,706.00	130,692.00		

LINTASAN RESOURCES SDN. BHD.
MAINTENANCE OF FEDERAL ROADS - WEST COAST, SABAH
R07 DRAINAGE CLEARING RECORD

DISTRICT: Ranau

ROUTE NO: 22

ROAD NAME: Jalan Kota Kinabalu - Sandakan

MONTH: October 2011

Item	CHAINAGE		Earth Drain				Lined Drain				Date of Clearing	REMARKS
	From	To	Left Side (m)	Median (m)	Right Side (m)	Total Length (m)	Left Side (m)	Median (m)	Right Side (m)	Total Length (m)		
BROUGHT FORWARD :			27,160.00	0.00	19,531.00	46,691.00	76,986.00	0.00	53,706.00	130,692.00		
76	65.400	65.724				0.00			324.00	324.00	20 Oct 11	
77	65.457	65.498				0.00	41.00			41.00	20 Oct 11	
78	65.500	65.542				0.00	42.00			42.00	20 Oct 11	
79	65.724	65.903				0.00			179.00	179.00	20 Oct 11	
80	65.903	66.110				0.00			207.00	207.00	21 Oct 11	
81	66.110	66.400				0.00			290.00	290.00	21 Oct 11	
82	66.400	66.720				0.00			320.00	320.00	21 Oct 11	
83	66.434	66.491				0.00	57.00			57.00	21 Oct 11	
84	66.720	67.020				0.00			300.00	300.00	21 Oct 11	
85	67.020	67.087				0.00			67.00	67.00	21 Oct 11	
86	67.098	67.171				0.00			73.00	73.00	22 Oct 11	
87	67.171	67.350				0.00			179.00	179.00	22 Oct 11	
88	67.350	67.392				0.00	42.00			42.00	22 Oct 11	
89	67.410	67.868				0.00			458.00	458.00	22 Oct 11	
90	67.482	67.695				0.00	213.00			213.00	22 Oct 11	
CARRIED FORWARD :			27,160.00	0.00	19,531.00	46,691.00	77,381.00	0.00	56,103.00	133,484.00		

LINTASAN RESOURCES SDN. BHD.
MAINTENANCE OF FEDERAL ROADS - WEST COAST, SABAH
R07 DRAINAGE CLEARING RECORD

DISTRICT: Ranau

ROUTE NO: 22

ROAD NAME: Jalan Kota Kinabalu - Sandakan

MONTH: October 2011

Item	CHAINAGE		Earth Drain				Lined Drain				Date of Clearing	REMARKS
	From	To	Left Side (m)	Median (m)	Right Side (m)	Total Length (m)	Left Side (m)	Median (m)	Right Side (m)	Total Length (m)		
BROUGHT FORWARD :			27,160.00	0.00	19,531.00	46,691.00	77,381.00	0.00	56,103.00	133,484.00		
91	68.000	68.090				0.00			90.00	90.00	22 Oct 11	
92	67.800	68.175				0.00	375.00			375.00	23 Oct 11	
93	68.095	68.175				0.00			80.00	80.00	23 Oct 11	
94	68.175	68.380				0.00	205.00			205.00	23 Oct 11	
95	68.380	69.260				0.00	880.00			880.00	23 Oct 11	
96	68.400	68.450				0.00			50.00	50.00	23 Oct 11	
97	68.540	68.580				0.00			40.00	40.00	23 Oct 11	
98	68.600	68.638				0.00	38.00			38.00	24 Oct 11	Protocol Road -1st Cycle
99	68.638	68.997				0.00	359.00			359.00	24 Oct 11	Protocol Road -1st Cycle
100	68.997	69.255				0.00	258.00			258.00	24 Oct 11	Protocol Road -1st Cycle
101	69.255	69.400				0.00	145.00			145.00	24 Oct 11	Protocol Road -1st Cycle
102	69.265	69.400				0.00			135.00	135.00	24 Oct 11	Protocol Road -1st Cycle
103	69.400	69.447				0.00	47.00			47.00	24 Oct 11	Protocol Road -1st Cycle
104	69.447	69.480				0.00	33.00			33.00	25 Oct 11	Protocol Road -1st Cycle
105	69.480	69.540				0.00	60.00			60.00	25 Oct 11	Protocol Road -1st Cycle
CARRIED FORWARD :			27,160.00	0.00	19,531.00	46,691.00	79,781.00	0.00	56,498.00	136,279.00		

LINTASAN RESOURCES SDN. BHD.
MAINTENANCE OF FEDERAL ROADS - WEST COAST, SABAH
R07 DRAINAGE CLEARING RECORD

DISTRICT: Ranau

ROUTE NO: 22

ROAD NAME: Jalan Kota Kinabalu - Sandakan

MONTH: October 2011

Item	CHAINAGE		Earth Drain				Lined Drain				Date of Clearing	REMARKS
	From	To	Left Side (m)	Median (m)	Right Side (m)	Total Length (m)	Left Side (m)	Median (m)	Right Side (m)	Total Length (m)		
BROUGHT FORWARD :			27,160.00	0.00	19,531.00	46,691.00	79,781.00	0.00	56,498.00	136,279.00		
106	69.540	69.750				0.00	210.00			210.00	25 Oct 11	Protocol Road -1st Cycle
107	69.675	69.693				0.00			18.00	18.00	25 Oct 11	Protocol Road -1st Cycle
108	69.693	70.000				0.00			307.00	307.00	27 Oct 11	Protocol Road -1st Cycle
109	69.750	69.900				0.00	150.00			150.00	27 Oct 11	Protocol Road -1st Cycle
110	69.900	70.140				0.00	240.00			240.00	27 Oct 11	Protocol Road -1st Cycle
111	70.000	70.090				0.00			90.00	90.00	27 Oct 11	Protocol Road -1st Cycle
112	70.140	70.400				0.00	260.00			260.00	27 Oct 11	Protocol Road -1st Cycle
113	70.390	70.415				0.00			25.00	25.00	28 Oct 11	Protocol Road -1st Cycle
114	70.415	70.710				0.00	295.00			295.00	28 Oct 11	Protocol Road -1st Cycle
115	70.710	71.090				0.00	380.00			380.00	28 Oct 11	Protocol Road -1st Cycle
116	70.923	71.002				0.00			79.00	79.00	28 Oct 11	Protocol Road -1st Cycle
117	71.009	71.100				0.00			91.00	91.00	28 Oct 11	Protocol Road -1st Cycle
118	71.100	71.218				0.00			118.00	118.00	29 Oct 11	Protocol Road -1st Cycle
119	71.119	71.181	62.00			62.00				0.00	29 Oct 11	Protocol Road -1st Cycle
120	71.186	71.250				0.00	64.00			64.00	29 Oct 11	Protocol Road -1st Cycle
CARRIED FORWARD :			27,222.00	0.00	19,531.00	46,753.00	81,380.00	0.00	57,226.00	138,606.00		

LINTASAN RESOURCES SDN. BHD.
MAINTENANCE OF FEDERAL ROADS - WEST COAST, SABAH
R07 DRAINAGE CLEARING RECORD

DISTRICT: Ranau

ROUTE NO: 22

ROAD NAME: Jalan Kota Kinabalu - Sandakan

MONTH: October 2011

Item	CHAINAGE		Earth Drain				Lined Drain				Date of Clearing	REMARKS
	From	To	Left Side (m)	Median (m)	Right Side (m)	Total Length (m)	Left Side (m)	Median (m)	Right Side (m)	Total Length (m)		
BROUGHT FORWARD :			27,222.00	0.00	19,531.00	46,753.00	81,380.00	0.00	57,226.00	138,606.00		
121	71.500	71.776				0.00	276.00			276.00	29 Oct 11	Protocol Road -1st Cycle
122	71.744	71.994				0.00			250.00	250.00	31 Oct 11	Protocol Road -1st Cycle
123	71.779	72.489				0.00	710.00			710.00	31 Oct 11	Protocol Road -1st Cycle
124	72.370	72.489				0.00	119.00			119.00	31 Oct 11	Protocol Road -1st Cycle
125	72.500	72.600				0.00	100.00			100.00	31 Oct 11	Protocol Road -1st Cycle
126												
127												
128												
129												
130												
131												
132												
133												
134												
135												
CARRIED FORWARD :			27,222.00	0.00	19,531.00	46,753.00	82,585.00	0.00	57,476.00	140,061.00		

LINTASAN RESOURCES SDN. BHD.
PRIVATISATION OF WEST COAST SABAH FEDERAL ROADS MAINTENANCE

SUMMARY - DRAINAGE CLEARING

Month: OCTOBER 2011

ITEM	DISTRICT	ROUTE NO	ROAD NAME	Earth Drain			Lined Drain		
				Previous	Current	Cumm.	Previous	Current	Cumm.
				(m)	(m)	(m)	(m)	(m)	(m)
1	Kota Kinabalu	01	Jalan Kota Kinabalu - Sindumin	165	-	165	14,865	-	14,865
2	Penampang	01	Jalan Kota Kinabalu - Sindumin	18,208	-	18,208	21,434	-	21,434
3	Papar	01	Jalan Kota Kinabalu - Sindumin	42,272	11,911	54,183	1,268	300	1,568
4	Penampang	500	Jalan Kota Kinabalu - Keningau - Tenom	14,454	4,570	19,024	80,418	5,032	85,450
5	Kota Kinabalu	501	Jalan Kota Kinabalu - Penampang - Lok Kawi	608	-	608	7,816	-	7,816
6	Penampang	501	Jalan Kota Kinabalu - Penampang - Lok Kawi	16,516	-	16,516	23,761	-	23,761
7	Kota Kinabalu	608	Jalan Masuk Ke Lapangan Terbang Lama, KK	-	-	-	4,326	-	4,326
TOTAL :				92,223	16,481	108,704	153,888	5,332	159,220

LINTASAN RESOURCES SDN. BHD.
 MAINTENANCE OF FEDERAL ROADS - WEST COAST, SABAH

R07 DRAINAGE CLEARING RECORD

DISTRICT: KOTA KINABALU
ROUTE NO: 01
ROAD NAME: JALAN KOTA KINABALU-SINDUMIN
MONTH: OCTOBER 2011

Item	CHAINAGE		Earth Drain				Lined Drain				Date of Clearing	REMARKS
	From	To	Left Side (m)	Median (m)	Right Side (m)	Total Length (m)	Left Side (m)	Median (m)	Right Side (m)	Total Length (m)		
BROUGHT FORWARD :			0	0	165	165	5,277	2,841	6,747	14,865		
TOTAL :			0	0	165	165	5,277	2,841	6,747	14,865		

LINTASAN RESOURCES SDN. BHD.
 MAINTENANCE OF FEDERAL ROADS - WEST COAST, SABAH

R07 DRAINAGE CLEARING RECORD

DISTRICT: PENAMPANG
ROUTE NO: 01
ROAD NAME: JALAN KOTA KINABALU-SINDUMIN
MONTH: OCTOBER 2011

Item	CHAINAGE		Earth Drain				Lined Drain				Date of Clearing	REMARKS
	From	To	Left Side (m)	Median (m)	Right Side (m)	Total Length (m)	Left Side (m)	Median (m)	Right Side (m)	Total Length (m)		
BROUGHT FORWARD :			14,218	0	3,990	18,208	4,100	5,696	11,638	21,434		
TOTAL :			14,218	0	3,990	18,208	4,100	5,696	11,638	21,434		

LINTASAN RESOURCES SDN. BHD.
MAINTENANCE OF FEDERAL ROADS - WEST COAST, SABAH

R07 DRAINAGE CLEARING RECORD

DISTRICT: PAPAR
ROUTE NO: 01
ROAD NAME: JALAN KOTA KINABALU-SINDUMIN
MONTH: OCTOBER 2011

Item	CHAINAGE		Earth Drain				Lined Drain				Date of Clearing	REMARKS
	From	To	Left Side (m)	Median (m)	Right Side (m)	Total Length (m)	Left Side (m)	Median (m)	Right Side (m)	Total Length (m)		
BROUGHT FORWARD :			16,749	0	25,523	42,272	438	188	642	1,268		
1	32.979	32.758	221			221					22 Oct 11	1st cycle for Normal Road
2	32.758	32.502					256			256	24 Oct 11	1st cycle for Normal Road
3	32.285	32.220	65			65					24 Oct 11	1st cycle for Normal Road
4	31.235	30.535	700			700					27 Oct 11	1st cycle for Normal Road
5	29.904	28.878	1026			1026					28 Oct 11	1st cycle for Normal Road
6	26.555	25.982	573			573					29 Oct 11	1st cycle for Normal Road
7	25.863	25.420	443			443					30 Oct 11	1st cycle for Normal Road
8	25.185	25.135	50			50					30 Oct 11	1st cycle for Normal Road
9	25.065	24.912	153			153					30 Oct 11	1st cycle for Normal Road
10	24.835	24.269	566			566					30 Oct 11	1st cycle for Normal Road
11	23.985	23.835	150			150					31 Oct 11	1st cycle for Normal Road
12	23.748	23.635	113			113					31 Oct 11	1st cycle for Normal Road
												1st cycle for Normal Road
13	34.000	33.744			256	256					19 Oct 11	1st cycle for Normal Road
14	33.635	33.188			447	447					19 Oct 11	1st cycle for Normal Road
CARRIED FORWARD :			20,809	0	26,226	47,035	694	188	642	1,524		

LINTASAN RESOURCES SDN. BHD.
MAINTENANCE OF FEDERAL ROADS - WEST COAST, SABAH

R07 DRAINAGE CLEARING RECORD

DISTRICT: PAPAR
ROUTE NO: 01
ROAD NAME: JALAN KOTA KINABALU-SINDUMIN
MONTH: OCTOBER 2011

Item	CHAINAGE		Earth Drain				Lined Drain				Date of Clearing	REMARKS
	From	To	Left Side (m)	Median (m)	Right Side (m)	Total Length (m)	Left Side (m)	Median (m)	Right Side (m)	Total Length (m)		
BROUGHT FORWARD :			20,809	0	26,226	47,035	694	188	642	1,524		
15	32.454	31.783			671	671					24 Oct 11	1st cycle for Normal Road
16	31.535	30.989			546	546					24 Oct 11	1st cycle for Normal Road
17	30.800	29.920			880	880					27 Oct 11	1st cycle for Normal Road
18	29.920	28.847			1073	1073					28 Oct 11	1st cycle for Normal Road
19	28.847	27.987			860	860					28 Oct 11	1st cycle for Normal Road
20	27.987	27.120			867	867					28 Oct 11	1st cycle for Normal Road
21	27.120	26.668			452	452					29 Oct 11	1st cycle for Normal Road
22	26.091	26.047							44	44	29 Oct 11	1st cycle for Normal Road
23	25.998	25.863			135	135					30 Oct 11	1st cycle for Normal Road
24	25.773	25.099			674	674					30 Oct 11	1st cycle for Normal Road
25	24.942	24.485			457	457					30 Oct 11	1st cycle for Normal Road
26	24.254	23.721			533	533					31 Oct 11	1st cycle for Normal Road
TOTAL :			20,809	0	33,374	54,183	694	188	686	1,568		

LINTASAN RESOURCES SDN. BHD.
MAINTENANCE OF FEDERAL ROADS - WEST COAST, SABAH

R07 DRAINAGE CLEARING RECORD

DISTRICT: PENAMPANG
ROUTE NO: 500
ROAD NAME: JALAN KK-KENINGAU-TENOM
MONTH: OCTOBER 2011

Item	CHAINAGE		Earth Drain				Lined Drain				Date of Clearing	REMARKS
	From	To	Left Side (m)	Median (m)	Right Side (m)	Total Length (m)	Left Side (m)	Median (m)	Right Side (m)	Total Length (m)		
BROUGHT FORWARD :			6,585	0	7,869	14,454	58,137	0	22,281	80,418		
1	8.513	8.483					30			30	03 Oct 11	1st cycle for Normal Road
2	8.273	8.183					90			90	03 Oct 11	1st cycle for Normal Road
3	7.973	7.883					90			90	03 Oct 11	1st cycle for Normal Road
4	7.613	6.203					1080			1080	04 Oct 11	1st cycle for Normal Road
5	5.933	5.453					480			480	05 Oct 11	1st cycle for Normal Road
6	5.363	5.268					95			95	06 Oct 11	1st cycle for Normal Road
7	5.268	4.998					270			270	07 Oct 11	1st cycle for Normal Road
8	4.998	4.758					240			240	07 Oct 11	1st cycle for Normal Road
9	4.758	4.548					210			210	08 Oct 11	1st cycle for Normal Road
10	4.548	4.368					180			180	09 Oct 11	1st cycle for Normal Road
11	4.188	4.000					188			188	09 Oct 11	1st cycle for Normal Road
12	7.641	7.461							180	180	05 Oct 11	1st cycle for Normal Road
13	4.851	4.731							120	120	08 Oct 11	1st cycle for Normal Road
14	4.701	4.641							60	60	09 Oct 11	1st cycle for Normal Road
CARRIED FORWARD :			6,585	0	7,869	14,454	61,090	0	22,641	83,731		

LINTASAN RESOURCES SDN. BHD.
MAINTENANCE OF FEDERAL ROADS - WEST COAST, SABAH

R07 DRAINAGE CLEARING RECORD

DISTRICT: PENAMPANG
ROUTE NO: 500
ROAD NAME: JALAN KK-KENINGAU-TENOM
MONTH: OCTOBER 2011

Item	CHAINAGE		Earth Drain				Lined Drain				Date of Clearing	REMARKS
	From	To	Left Side (m)	Median (m)	Right Side (m)	Total Length (m)	Left Side (m)	Median (m)	Right Side (m)	Total Length (m)		
BROUGHT FORWARD :			6,585	0	7,869	14,454	61,090	0	22,641	83,731		
15	4.491	4.371							120	120	10 Oct 11	1st cycle for Normal Road
16	4.068	4.024							44	44	10 Oct 11	1st cycle for Normal Road
17	0.000	0.141					141			141	18 Oct 11	1st cycle for Protocol Road
18	0.141	1.068	927			927					21 Oct 11	1st cycle for Protocol Road
19	1.068	1.159					91			91	17 Oct 11	1st cycle for Protocol Road
20	1.223	1.374					151			151	17 Oct 11	1st cycle for Protocol Road
21	1.441	1.497					56			56	15 Oct 11	1st cycle for Protocol Road
22	1.497	1.748					251			251	14 Oct 11	1st cycle for Protocol Road
23	1.847	1.910					63			63	13 Oct 11	1st cycle for Protocol Road
24	1.910	2.000	90			90					20 Oct 11	1st cycle for Protocol Road
25	2.000	2.090					90			90	12 Oct 11	1st cycle for Protocol Road
26	2.090	2.630	540			540					22 Oct 11	1st cycle for Protocol Road
27	2.630	2.660					30			30	12 Oct 11	1st cycle for Protocol Road
28	2.660	3.070	410			410					24 Oct 11	1st cycle for Protocol Road
CARRIED FORWARD :			8,552	0	7,869	16,421	61,963	0	22,805	84,768		

LINTASAN RESOURCES SDN. BHD.
MAINTENANCE OF FEDERAL ROADS - WEST COAST, SABAH

R07 DRAINAGE CLEARING RECORD

DISTRICT: PENAMPANG
ROUTE NO: 500
ROAD NAME: JALAN KK-KENINGAU-TENOM
MONTH: OCTOBER 2011

Item	CHAINAGE		Earth Drain				Lined Drain				Date of Clearing	REMARKS
	From	To	Left Side (m)	Median (m)	Right Side (m)	Total Length (m)	Left Side (m)	Median (m)	Right Side (m)	Total Length (m)		
BROUGHT FORWARD :			8,552	0	9,009	17,561	62,178	0	22,805	84,983		
43	1.140	1.165			25	25					18 Oct 11	1st cycle for Protocol Road
44	1.265	1.388							123	123	15 Oct 11	1st cycle for Protocol Road
45	1.502	1.570			68	68					18 Oct 11	1st cycle for Protocol Road
46	1.600	1.660							60	60	14 Oct 11	1st cycle for Protocol Road
47	1.660	1.892							232	232	13 Oct 11	1st cycle for Protocol Road
48	1.947	1.999							52	52	13 Oct 11	1st cycle for Protocol Road
49	1.999	2.539			540	540					17 Oct 11	1st cycle for Protocol Road
50	2.581	2.900			319	319					13 Oct 11	1st cycle for Protocol Road
51	3.105	3.135			30	30					12 Oct 11	1st cycle for Protocol Road
52	3.135	3.161			26	26					12 Oct 11	1st cycle for Protocol Road
53	3.224	3.273			49	49					11 Oct 11	1st cycle for Protocol Road
54	3.588	3.994			406	406					10 Oct 11	1st cycle for Protocol Road
TOTAL :			8,552	0	10,472	19,024	62,178	0	23,272	85,450		

LINTASAN RESOURCES SDN. BHD.
 MAINTENANCE OF FEDERAL ROADS - WEST COAST, SABAH

R07 DRAINAGE CLEARING RECORD

DISTRICT: KOTA KINABALU
ROUTE NO: 501
ROAD NAME: JALAN KK-PENAMPANG-LOK KAWI
MONTH: OCTOBER 2011

Item	CHAINAGE		Earth Drain				Lined Drain				Date of Clearing	REMARKS
	From	To	Left Side (m)	Median (m)	Right Side (m)	Total Length (m)	Left Side (m)	Median (m)	Right Side (m)	Total Length (m)		
BROUGHT FORWARD :			0	0	608	608	2,684	1,242	3,890	7,816		
TOTAL :			0	0	608	608	2,684	1,242	3,890	7,816		

LINTASAN RESOURCES SDN. BHD.
 MAINTENANCE OF FEDERAL ROADS - WEST COAST, SABAH

R07 DRAINAGE CLEARING RECORD

DISTRICT: PENAMPANG
ROUTE NO: 501
ROAD NAME: JALAN KK-PENAMPANG-LOK KAWI
MONTH: OCTOBER 2011

Item	CHAINAGE		Earth Drain				Lined Drain				Date of Clearing	REMARKS
	From	To	Left Side (m)	Median (m)	Right Side (m)	Total Length (m)	Left Side (m)	Median (m)	Right Side (m)	Total Length (m)		
BROUGHT FORWARD :			7,472	0	9,044	16,516	9,693	5,490	8,578	23,761		
TOTAL :			7,472	0	9,044	16,516	9,693	5,490	8,578	23,761		

LINTASAN RESOURCES SDN. BHD.
 MAINTENANCE OF FEDERAL ROADS - WEST COAST, SABAH

R07 DRAINAGE CLEARING RECORD

DISTRICT: KOTA KINABALU
ROUTE NO: 608
ROAD NAME: JLN MASUK KE LAPANGAN TERBANG LAMA KK
MONTH: OCTOBER 2011

Item	CHAINAGE		Earth Drain				Lined Drain				Date of Clearing	REMARKS
	From	To	Left Side (m)	Median (m)	Right Side (m)	Total Length (m)	Left Side (m)	Median (m)	Right Side (m)	Total Length (m)		
BROUGHT FORWARD :			0	0	0	0	1,722	0	2,604	4,326		
TOTAL :			0	0	0	0	1,722	0	2,604	4,326		

LINTASAN RESOURCES SDN. BHD.
PRIVATISATION OF WEST COAST SABAH FEDERAL ROADS MAINTENANCE

SUMMARY - DRAINAGE CLEARING

Month: OCTOBER 2011

ITEM	DISTRICT	ROUTE NO	ROAD NAME	Earth Drain			Lined Drain		
				Previous	Current	Cumm.	Previous	Current	Cumm.
				(m)	(m)	(m)	(m)	(m)	(m)
1	Tambunan	500	Jalan Kota Kinabalu - Keningau - Tenom	38,844	-	38,844	101,573	-	101,573
2	Keningau	500	Jalan Kota Kinabalu - Keningau - Tenom	29,426	2,043	31,469	22,013	9,977	31,990
3	Tenom	500	Jalan Kota Kinabalu - Keningau - Tenom	6,938	3,842	10,780	26,934	7,410	34,344
TOTAL :				75,208	5,885	81,093	150,520	17,387	167,907

LINTASAN RESOURCES SDN. BHD.
 MAINTENANCE OF FEDERAL ROADS - WEST COAST, SABAH
R07 DRAINAGE CLEARING RECORD

DISTRICT: TAMBUNAN
ROUTE NO: 500
ROAD NAME: JLN KOTA KINABALU - KENINGAU - TENOM
MONTH: October 2011

Item	CHAINAGE		Earth Drain				Lined Drain				Date of Clearing	REMARKS
	From	To	Left Side (m)	Median (m)	Right Side (m)	Total Length (m)	Left Side (m)	Median (m)	Right Side (m)	Total Length (m)		
BROUGHT FORWARD :			17,253	0	21,591	38,844	42,673	188	58,712	101,573		
TOTAL :			17,253	0	21,591	38,844	42,673	188	58,712	101,573		

LINTASAN RESOURCES SDN. BHD.
MAINTENANCE OF FEDERAL ROADS - WEST COAST, SABAH
R07 DRAINAGE CLEARING RECORD

DISTRICT: KENINGAU
ROUTE NO: 500
ROAD NAME: JLN KOTA KINABALU - KENINGAU - TENOM
MONTH: October 2011

Item	CHAINAGE		Earth Drain				Lined Drain				Date of Clearing	REMARKS
	From	To	Left Side (m)	Median (m)	Right Side (m)	Total Length (m)	Left Side (m)	Median (m)	Right Side (m)	Total Length (m)		
BROUGHT FORWARD :			13,701	0	15,725	29,426	10,154	1,140	10,719	22,013		
1	137.887	138.158			271	271				0	21 Oct 11	1st cycle normal road
2	137.481	137.696				0	215			215	21 Oct 11	1st cycle normal road
3	137.403	137.698			295	295				0	21 Oct 11	1st cycle normal road
4	137.380	137.481	101			101				0	21 Oct 11	1st cycle normal road
5	137.103	137.251	148			148				0	21 Oct 11	1st cycle normal road
6	137.103	137.175			72	72				0	21 Oct 11	1st cycle normal road
7	136.741	136.998	257			257				0	21 Oct 11	1st cycle normal road
8	136.645	136.750			105	105				0	21 Oct 11	1st cycle normal road
9	136.531	136.732				0	201			201	22 Oct 11	1st cycle normal road
10	136.470	136.645				0			175	175	22 Oct 11	1st cycle normal road
11	136.400	136.531				0	131			131	22 Oct 11	1st cycle normal road
12	136.262	136.343				0	81			81	22 Oct 11	1st cycle normal road
13	135.776	-				0	24			24	24 Oct 11	Perimeter Drain
14	135.765	136.243				0	478			478	24 Oct 11	1st cycle normal road
15	135.631	-				0	145			145	24 Oct 11	Perimeter Drain
CARRIED FORWARD :			14,207	0	16,468	30,675	11,429	1,140	10,894	23,463		

LINTASAN RESOURCES SDN. BHD.
MAINTENANCE OF FEDERAL ROADS - WEST COAST, SABAH
R07 DRAINAGE CLEARING RECORD

DISTRICT: KENINGAU
ROUTE NO: 500
ROAD NAME: JLN KOTA KINABALU - KENINGAU - TENOM
MONTH: October 2011

Item	CHAINAGE		Earth Drain				Lined Drain				Date of Clearing	REMARKS
	From	To	Left Side (m)	Median (m)	Right Side (m)	Total Length (m)	Left Side (m)	Median (m)	Right Side (m)	Total Length (m)		
BROUGHT FORWARD :			14,207	0	16,468	30,675	11,429	1,140	10,894	23,463		
16	135.768	-				0			39	39	24 Oct 11	Cascade drain to bench 2
17	135.760	-				0			228	228	24 Oct 11	Cascade drain bench 2 to outlet drain
18	135.570	-				0			184	184	24 Oct 11	Cascade drain
19	135.580	-				0			50	50	24 Oct 11	Bench Drain 5
20	135.580	-				0			54	54	24 Oct 11	Bench Drain 4
21	135.570	-				0			101	101	24 Oct 11	Bench Drain 3
22	135.570	-				0			150	150	24 Oct 11	Bench Drain 2
23	135.580	-				0	51			51	24 Oct 11	Bench Drain 1
24	135.570	-				0			198	198	24 Oct 11	Bench Drain 1
25	135.570	135.762				0	192			192	25 Oct 11	1st cycle normal road
26	135.568	135.770				0			202	202	25 Oct 11	1st cycle normal road
27	135.550	135.560				0			10	10	25 Oct 11	1st cycle normal road
28	135.520	135.560				0	40			40	25 Oct 11	1st cycle normal road
29	135.240	135.520				0	280			280	26 Oct 11	1st cycle normal road
30	135.187	135.240				53	53			53	26 Oct 11	1st cycle normal road
CARRIED FORWARD :			14,207	0	16,521	30,728	12,045	1,140	12,110	25,295		

LINTASAN RESOURCES SDN. BHD.
MAINTENANCE OF FEDERAL ROADS - WEST COAST, SABAH
R07 DRAINAGE CLEARING RECORD

DISTRICT: KENINGAU
ROUTE NO: 500
ROAD NAME: JLN KOTA KINABALU - KENINGAU - TENOM
MONTH: October 2011

Item	CHAINAGE		Earth Drain				Lined Drain				Date of Clearing	REMARKS
	From	To	Left Side (m)	Median (m)	Right Side (m)	Total Length (m)	Left Side (m)	Median (m)	Right Side (m)	Total Length (m)		
BROUGHT FORWARD :			14,207	0	16,521	30,728	12,045	1,140	12,110	25,295		
31	135.150	135.550				0			400	400	26 Oct 11	1st cycle normal road
32	135.150	135.187				0	37			37	26 Oct 11	1st cycle normal road
33	135.040	135.132				0	92			92	26 Oct 11	1st cycle normal road
34	134.996	135.137				0			141	141	27 Oct 11	1st cycle normal road
35	134.865	135.137				0	272			272	27 Oct 11	1st cycle normal road
36	134.478	134.709	231			231				0	27 Oct 11	1st cycle normal road
37	134.240	134.750			510	510				0	27 Oct 11	1st cycle normal road
38	134.204	134.478				0	274			274	27 Oct 11	1st cycle normal road
39	134.109	134.204				0				0	-	Affected by slope remedial project
40	133.824	134.000				0			176	176	28 Oct 11	1st cycle normal road
41	133.771	133.959				0	188			188	28 Oct 11	1st cycle normal road
42	133.346	133.800				0			454	454	28 Oct 11	1st cycle normal road
43	133.006	133.251				0			245	245	28 Oct 11	1st cycle normal road
44	132.958	133.771				0	813			813	28 & 29 Oct 11	1st cycle normal road
45	132.833	132.945				0			112	112	29 Oct 11	1st cycle normal road
CARRIED FORWARD :			14,438	0	17,031	31,469	13,721	1,140	13,638	28,499		

LINTASAN RESOURCES SDN. BHD.
MAINTENANCE OF FEDERAL ROADS - WEST COAST, SABAH
R07 DRAINAGE CLEARING RECORD

DISTRICT: KENINGAU

ROUTE NO: 500

ROAD NAME: JLN KOTA KINABALU - KENINGAU - TENOM

MONTH: October 2011

Item	CHAINAGE		Earth Drain				Lined Drain				Date of Clearing	REMARKS
	From	To	Left Side (m)	Median (m)	Right Side (m)	Total Length (m)	Left Side (m)	Median (m)	Right Side (m)	Total Length (m)		
BROUGHT FORWARD :			14,438	0	17,031	31,469	13,721	1,140	13,638	28,499		
46	132.300	132.713				0	413			413	29 Oct 11	1st cycle normal road
47	132.300	132.700				0			400	400	29 Oct 11	1st cycle normal road
48	131.217	131.498				0			281	281	29 Oct 11	1st cycle normal road
49	131.096	131.567				0	471			471	29 Oct 11	1st cycle normal road
50	130.932	131.076				0			144	144	29 Oct 11	1st cycle normal road
51	130.930	131.088				0	158			158	29 Oct 11	1st cycle normal road
52	130.857	130.930				0	73			73	29 Oct 11	1st cycle normal road
53	130.680	130.921				0			241	241	31 Oct 11	1st cycle normal road
54	130.606	130.846				0	240			240	31 Oct 11	1st cycle normal road
55	130.588	130.680				0			92	92	31 Oct 11	1st cycle normal road
56	130.377	130.595				0	218			218	31 Oct 11	1st cycle normal road
57	130.249	130.326				0	77			77	31 Oct 11	1st cycle normal road
58	130.246	130.568				0			322	322	31 Oct 11	1st cycle normal road
59	130.030	130.170				0	140			140	31 Oct 11	1st cycle normal road
60	130.000	130.221				0			221	221	31 Oct 11	1st cycle normal road
TOTAL :			14,438	0	17,031	31,469	15,511	1,140	15,339	31,990		

LINTASAN RESOURCES SDN. BHD.
MAINTENANCE OF FEDERAL ROADS - WEST COAST, SABAH
R07 DRAINAGE CLEARING RECORD

DISTRICT: TENOM
ROUTE NO: 500
ROAD NAME: JLN KOTA KINABALU - KENINGAU - TENOM
MONTH: October 2011

Item	CHAINAGE		Earth Drain				Lined Drain				Date of Clearing	REMARKS
	From	To	Left Side (m)	Median (m)	Right Side (m)	Total Length (m)	Left Side (m)	Median (m)	Right Side (m)	Total Length (m)		
BROUGHT FORWARD :			2,710	0	4,228	6,938	13,496	0	13,438	26,934		
1	154.840	155.030				0	190			190	03 Oct 11	1st cycle normal road
2	154.734	154.820	86			86				0	03 Oct 11	1st cycle normal road
3	154.625	154.785			160	160				0	03 Oct 11	1st cycle normal road
4	154.290	154.505				0			215	215	03 Oct 11	1st cycle normal road
5	153.500	154.210			710	710				0	04 Oct 11	1st cycle normal road
6	153.375	153.450	75			75				0	05 Oct 11	1st cycle normal road
7	153.370	153.485			115	115				0	05 Oct 11	1st cycle normal road
8	152.850	153.010			160	160				0	06 Oct 11	1st cycle normal road
9	152.146	152.596				0	450			450	06 Oct 11	1st cycle normal road
10	152.136	152.546				0			410	410	06 Oct 11	1st cycle normal road
11	151.644	151.744	100			100				0	07 Oct 11	1st cycle normal road
12	150.994	151.174	180			180				0	07 Oct 11	1st cycle normal road
13	150.662	150.994				0	332			332	08 Oct 11	1st cycle normal road
14	150.430	150.650			220	220				0	08 Oct 11	1st cycle normal road
15	148.500	148.560				0			60	60	10 Oct 11	1st cycle normal road
CARRIED FORWARD :			3,151	0	5,593	8,744	14,468	0	14,123	28,591		

LINTASAN RESOURCES SDN. BHD.
MAINTENANCE OF FEDERAL ROADS - WEST COAST, SABAH
R07 DRAINAGE CLEARING RECORD

DISTRICT: TENOM
ROUTE NO: 500
ROAD NAME: JLN KOTA KINABALU - KENINGAU - TENOM
MONTH: October 2011

Item	CHAINAGE		Earth Drain				Lined Drain				Date of Clearing	REMARKS
	From	To	Left Side (m)	Median (m)	Right Side (m)	Total Length (m)	Left Side (m)	Median (m)	Right Side (m)	Total Length (m)		
BROUGHT FORWARD :			3,151	0	5,593	8,744	14,468	0	14,123	28,591		
16	147.240	147.470			230	230				0	10 Oct 11	1st cycle normal road
17	146.807	147.070				0	263			263	11 Oct 11	1st cycle normal road
18	145.940	145.970			30	30				0	11 Oct 11	1st cycle normal road
19	145.490	145.930				0			440	440	12 Oct 11	1st cycle normal road
20	145.100	145.300				0			200	200	12 Oct 11	1st cycle normal road
21	144.742	145.085				0	343			343	13 Oct 11	1st cycle normal road
22	144.542	144.742				0	200			200	13 Oct 11	1st cycle normal road
23	144.332	144.542	210			210				0	13 Oct 11	1st cycle normal road
24	144.142	144.332				0	190			190	14 Oct 11	1st cycle normal road
25	143.554	144.142				0	588			588	14 Oct 11	1st cycle normal road
26	143.370	143.550	180			180				0	15 Oct 11	1st cycle normal road
27	142.739	142.939				0	200			200	15 Oct 11	1st cycle normal road
28	142.600	142.777			177	177				0	15 Oct 11	1st cycle normal road
29	142.300	142.739	439			439				0	17 Oct 11	1st cycle normal road
30	141.844	142.299				0	455			455	18 Oct 11	1st cycle normal road
CARRIED FORWARD :			3,980	0	6,030	10,010	16,707	0	14,763	31,470		

LINTASAN RESOURCES SDN. BHD.
MAINTENANCE OF FEDERAL ROADS - WEST COAST, SABAH
R07 DRAINAGE CLEARING RECORD

DISTRICT: TENOM
ROUTE NO: 500
ROAD NAME: JLN KOTA KINABALU - KENINGAU - TENOM
MONTH: October 2011

Item	CHAINAGE		Earth Drain				Lined Drain				Date of Clearing	REMARKS
	From	To	Left Side (m)	Median (m)	Right Side (m)	Total Length (m)	Left Side (m)	Median (m)	Right Side (m)	Total Length (m)		
BROUGHT FORWARD :			3,980	0	6,030	10,010	16,707	0	14,763	31,470		
31	141.659	141.844				0	185			185	18 Oct 11	1st cycle normal road
32	141.609	141.659	50			50				0	18 Oct 11	1st cycle normal road
33	141.600	141.700			100	100				0	18 Oct 11	1st cycle normal road
34	141.400	141.500			100	100				0	19 Oct 11	1st cycle normal road
35	141.080	141.140			60	60				0	19 Oct 11	1st cycle normal road
36	140.000	140.260			260	260				0	20 Oct 11	1st cycle normal road
37	140.000	140.640				0	640			640	20 Oct 11	1st cycle normal road
38	139.900	139.950				0			50	50	21 Oct 11	1st cycle normal road
39	139.875	139.980				0	105			105	21 Oct 11	1st cycle normal road
40	139.550	139.700				0			150	150	22 Oct 11	1st cycle normal road
41	139.400	139.550			150	150				0	22 Oct 11	1st cycle normal road
42	139.296	-				0	41			41	23 Oct 11	Perimeter drain at bench 2
43	139.296	-				0	33			33	23 Oct 11	Cascade drain to main discharge point
44	139.285	-				0			35	35	23 Oct 11	Cascade drain to main discharge point
45	139.215	-				0			66	66	24 Oct 11	V-shape drain at Bench 3
CARRIED FORWARD :			4,030	0	6,700	10,730	17,711	0	15,064	32,775		

LINTASAN RESOURCES SDN. BHD.
MAINTENANCE OF FEDERAL ROADS - WEST COAST, SABAH
R07 DRAINAGE CLEARING RECORD

DISTRICT: TENOM
ROUTE NO: 500
ROAD NAME: JLN KOTA KINABALU - KENINGAU - TENOM
MONTH: October 2011

Item	CHAINAGE		Earth Drain				Lined Drain				Date of Clearing	REMARKS
	From	To	Left Side (m)	Median (m)	Right Side (m)	Total Length (m)	Left Side (m)	Median (m)	Right Side (m)	Total Length (m)		
BROUGHT FORWARD :			4,030	0	6,700	10,730	17,711	0	15,064	32,775		
46	139.215	-				0			70	70	24 Oct 11	V-shape drain at Bench 2
47	139.215	-				0			102	102	24 Oct 11	V-shape drain at Bench 1
48	139.200	-				0	40			40	24 Oct 11	V-shape drain at Bench 4
49	139.200	-				0	48			48	24 Oct 11	V-shape drain at Bench 3
50	139.200	-				0	111			111	24 Oct 11	V-shape drain at Bench 1
51	139.186	-				0	110			110	24 Oct 11	Perimeter drain at bench 2
52	138.955	139.043				0			88	88	25 Oct 11	1st cycle normal road
53	138.730	138.780			50	50				0	25 Oct 11	1st cycle normal road
54	138.220	138.700				0			480	480	26 Oct 11	1st cycle normal road
55	138.080	138.600				0	520			520	26 Oct 11	1st cycle normal road
56												
57												
58												
59												
60												
TOTAL :			4,030	0	6,750	10,780	18,540	0	15,804	34,344		

LINTASAN RESOURCES SDN. BHD.
PRIVATISATION OF WEST COAST SABAH FEDERAL ROADS MAINTENANCE

SUMMARY - DRAINAGE CLEARING

Month : OCTOBER 2011

ITEM	DISTRICT	ROUTE NO	ROAD NAME	Earth Drain			Lined Drain		
				Previous	Current	Cumm.	Previous	Current	Cumm.
				(m)	(m)	(m)	(m)	(m)	(m)
1	Beaufort	01	Jalan Kota Kinabalu - Sindumin	59,173.00	34,333.00	75,241.00	11,641.00	6,441.00	13,416.00
2	Sipitang	01	Jalan Kota Kinabalu - Sindumin	24,177.00	-	24,177.00	18,717.00	-	18,717.00
3	Beaufort	502	Jalan Beaufort - Menumbok	55,245.00	-	55,245.00	452.00	-	452.00
4	Kuala Penyu	502	Jalan Beaufort - Menumbok	46,415.00	-	46,415.00	40,377.00	-	40,377.00
TOTAL :				185,010.00	34,333.00	201,078.00	71,187.00	6,441.00	72,962.00

LINTASAN RESOURCES SDN. BHD.
MAINTENANCE OF FEDERAL ROADS - WEST COAST, SABAH
R07 DRAINAGE CLEARING RECORD

DISTRICT: BEAUFORT

ROUTE NO: 01

ROAD NAME: JALAN KOTA KINABALU - SINDUMIN

MONTH: OCTOBER 2011

Item	CHAINAGE		Earth Drain				Lined Drain				Date of Clearing	REMARKS
	From	To	Left Side (m)	Median (m)	Right Side (m)	Total Length (m)	Left Side (m)	Median (m)	Right Side (m)	Total Length (m)		
BROUGHT FORWARD :			32,920.00		26,253.00	59,173.00	7,102.00	78.00	4,461.00	11,641.00		
1	102.000	105.000			3,000.00	3,000.00					10-Oct-11	
2	104.378	104.568					190.00			190.00	11-Oct-11	
3	104.568	105.066	498.00			498.00					11-Oct-11	
4	105.066	105.360					294.00			294.00	11-Oct-11	
5	105.360	105.800	440.00			440.00					12-Oct-11	
6	105.800	106.000	200.00		200.00	400.00					12-Oct-11	
7	106.000	109.800	3,800.00			3,800.00					13-Oct-11	
8	106.000	109.815			3,815.00	3,815.00					14-Oct-11	
9	110.000	111.500	1,500.00			1,500.00					15-Oct-11	
10	111.000	111.600			600.00	600.00					17-Oct-11	
11	112.640	112.772					132.00		132.00	264.00	17-Oct-11	
12	112.793	112.968					175.00				18-Oct-11	
13	112.793	112.970							177.00	177.00	18-Oct-11	
14	113.000	113.700							700.00	700.00	18-Oct-11	
15	113.050	113.200					150.00			150.00	19-Oct-11	
CARRIED FORWARD :			39,358.00	0.00	33,868.00	73,226.00	8,043.00	78.00	5,470.00	13,416.00		

LINTASAN RESOURCES SDN. BHD.
MAINTENANCE OF FEDERAL ROADS - WEST COAST, SABAH
R07 DRAINAGE CLEARING RECORD

DISTRICT: BEAUFORT

ROUTE NO: 01

ROAD NAME: JALAN KOTA KINABALU - SINDUMIN

MONTH: OCTOBER 2011

Item	CHAINAGE		Earth Drain				Lined Drain				Date of Clearing	REMARKS
	From	To	Left Side (m)	Median (m)	Right Side (m)	Total Length (m)	Left Side (m)	Median (m)	Right Side (m)	Total Length (m)		
BROUGHT FORWARD :			39,358.00	0.00	33,868.00	73,226.00	8,043.00	78.00	5,470.00	13,591.00		
16	113.833	114.600					767.00			767.00	19-Oct-11	
17	113.854	114.360							506.00	506.00	19-Oct-11	
18	114.600	115.900	1,300.00			1,300.00					20-Oct-11	
19	115.900	116.100					200.00			200.00	20-Oct-11	
20	115.975	116.440			465.00	465.00					20-Oct-11	
21	116.100	116.200	100.00			100.00					21-Oct-11	
22	116.200	116.440					240.00			240.00	21-Oct-11	
23	116.600	116.750	150.00			150.00					22-Oct-11	
24	116.750	117.075							325.00	325.00	22-Oct-11	
25	116.750	117.380					630.00			630.00	23-Oct-11	
26	117.160	117.300							140.00	140.00	23-Oct-11	
27												
28												
29												
30												
CARRIED FORWARD :			40,908.00	0.00	34,333.00	75,241.00	9,880.00	78.00	6,441.00	16,399.00		

LINTASAN RESOURCES SDN. BHD.
 MAINTENANCE OF FEDERAL ROADS - WEST COAST, SABAH
R07 DRAINAGE CLEARING RECORD

DISTRICT: SIPITANG

ROUTE NO: 01

ROAD NAME: JALAN KOTA KINABALU - SINDUMIN

MONTH: OCTOBER 2011

Item	CHAINAGE		Earth Drain				Lined Drain				Date of Clearing	REMARKS
	From	To	Left Side (m)	Median (m)	Right Side (m)	Total Length (m)	Left Side (m)	Median (m)	Right Side (m)	Total Length (m)		
BROUGHT FORWARD :			11,764.00		12,413.00	24,177.00	8,950.00		9,767.00	18,717.00		
1												
2												
3												
4												
5												
6												
7												
8												
9												
10												
11												
12												
13												
14												
15												
CARRIED FORWARD :			11,764.00	0.00	12,413.00	24,177.00	8,950.00	0.00	9,767.00	18,717.00		

LINTASAN RESOURCES SDN. BHD.
 MAINTENANCE OF FEDERAL ROADS - WEST COAST, SABAH
R07 DRAINAGE CLEARING RECORD

DISTRICT: BEAUFORT

ROUTE NO: 502

ROAD NAME: JALAN BEAUFORT - MENUMBOK

MONTH: OCTOBER 2011

Item	CHAINAGE		Earth Drain				Lined Drain				Date of Clearing	REMARKS
	From	To	Left Side (m)	Median (m)	Right Side (m)	Total Length (m)	Left Side (m)	Median (m)	Right Side (m)	Total Length (m)		
BROUGHT FORWARD :			27,643.00		27,602.00	55,245.00	97.00		355.00	452.00		
1												
2												
3												
4												
5												
6												
7												
8												
9												
10												
11												
12												
13												
14												
15												
CARRIED FORWARD :			27,643.00	0.00	27,602.00	55,245.00	97.00	0.00	355.00	452.00		

LINTASAN RESOURCES SDN. BHD.
 MAINTENANCE OF FEDERAL ROADS - WEST COAST, SABAH
R07 DRAINAGE CLEARING RECORD

DISTRICT: KUALA PENYU
ROUTE NO: 502
ROAD NAME: JALAN BEAUFORT - MENUMBOK
MONTH: OCTOBER 2011

Item	CHAINAGE		Earth Drain				Lined Drain				Date of Clearing	REMARKS
	From	To	Left Side (m)	Median (m)	Right Side (m)	Total Length (m)	Left Side (m)	Median (m)	Right Side (m)	Total Length (m)		
BROUGHT FORWARD :			17,601.00		28,814.00	46,415.00	20,670.00	100.00	19,607.00	40,377.00		
1												
2												
3												
4												
5												
6												
7												
8												
9												
10												
11												
12												
13												
14												
15												
CARRIED FORWARD :			17,601.00	0.00	28,814.00	46,415.00	20,670.00	100.00	19,607.00	40,377.00		

B

**PEMERIKSAAN
RUTIN
(INSPECTION)**

DISTRICT : PENAMPANG
ROUTE NO : 01-JALAN KOTA KINABALU - SINDUMIN
LOCATION : CH 10.650 - LHS
KM 12.410

B - ROUTINE INSPECTION



BEFORE



IN PROGRESS



AFTER

DISTRICT : PAPAR
ROUTE NO : 01-JALAN KOTA KINABALU - SINDUMIN
LOCATION : CH 41.400 LHS
KM 43.160

B - ROUTINE INSPECTION



BEFORE



IN PROGRESS



AFTER

DISTRICT : TAMBUNAN
ROUTE NO : 500 - JALAN KOTA KINABALU - KENINGAU - TENOM
LOCATION : CH 98.800 - RHS
KM 108.800

B - ROUTINE INSPECTION



BEFORE



IN PROGRESS



AFTER

DISTRICT : TENOM
ROUTE NO : 500 - JALAN KOTA KINABALU - KENINGAU - TENOM
LOCATION : CH 149.350 - LHS
KM 159.350

B - ROUTINE INSPECTION



BEFORE



IN PROGRESS



AFTER

KERJA-KERJA KECEMASAN
(EMERGENCY WORKS)

PENYERAHAN BERASINGAN

**KERJA-KERJA BERKALA
PAVEMEN DAN
BUKAN PAVEMEN
(PAVEMENT AND NON PAVEMENT)**

2011 PERIODIC PROGRAMME
(West Coast & Interior of Sabah)
PROGRESS UP TO 31st OCTOBER 2011

Item No.	DISTRICT	ROUTE NO.	ROAD NAME	CHAINAGE		DESCRIPTION	ARAHAN KERJA NO.	CONTRACT SUM	Contract Period		Physical Progress Status	REMARKS
				FROM	TO				Start	Complete		
PAVEMENT												
1	Ranau	22	Jalan Kota Kinabalu - Sandakan	47.400	51.200	Heavy Patching Works	AK(F)/2011/001	330,542.35	01/03/11	30/06/11	100%	
2	Kota Belud	01	Jalan Kota Kinabalu - Kudat	87.000	88.100	Heavy Patching Works	AK(F)/2011/002	275,329.61	21/02/11	31/05/11	100%	
				107.731	102.300							
				105.029	106.000							
				108.100	109.300							
3	Penampang	500	Jalan Kota Kinabalu - Keningau - Tenom	19.200		Heavy Patching and laying of sub-soil drain.	AK(F)/2011/003	32,496.20	21/02/11	25/02/11	100%	
4	Keningau	500	Jalan Kota Kinabalu - Keningau - Tenom	107.100		Protection work to reinstate failed embankment and subsided pavement	AK(F)/2011/004	90,256.12	29/04/11	15.07.11	100%	
5	Tambunan	500	Jalan Kota Kinabalu - Keningau - Tenom	94.350		Replacement of failed RCP Pipe Culvert with Cast-In situ Culvert & reinstatement of subsided pavement	AK(F)/2011/005	859,741.14	25/05/11	31/12/11	98%	
6	Tuaran	22	Jalan Kota Kinabalu - Sandakan	8.000	41.500	Heavy Patching Works	AK(F)/2011/009	258,835.40	07/03/11	30/06/11	100%	
7	Kota Belud	01	Jalan Kota Kinabalu - Kudat	103.200		Proposed Rectification works for Damaged LLC - Additional Works	AK(F)/2011/018	87,373.64	01/07/11	31/12/11	100%	
8	Kota Marudu	01	Jalan Kota Kinabalu - Kudat	115.203		Proposed Replacement of Daamaged Culvert & Reinstatement of Failed Embankment	AK(F)/2011/019	226,419.48	01/07/11	31/12/11	88%	
9	Tambunan	500	Jalan Kota Kinabalu - Keningau - Tenom	75.330		Proposed Urgent Replacement of Failed CMP Culvert with Single Precast Box Culvert	AK(F)/2011/020	195,149.46	01/07/11	31/12/11	81%	
10	Tambunan	500	Jalan Kota Kinabalu - Keningau - Tenom	91.500		Proposed Road Diversion	AK(F)/2011/021	188,601.56	01/07/11	31/07/11	100%	
11	Kota Marudu	01	Jalan Kota Kinabalu - Kudat	111.260	111.600	Heavy Patching Works	AK(F)/2011/022	92,326.49	01/07/11	31/08/11	100%	
				112.200	112.600							
				113.100	114.800							
				115.200	116.000							
				119.000	121.000							
				137.350	137.500							
12	Kota Marudu	01	Jalan Kota Kinabalu - Kudat	112.480		Proposed Replacement of Daamaged Culvert & Reinstatement of Failed Embankment	AK(F)/2011/023	340,769.02	01/07/11	31/12/11	88%	

2011 PERIODIC PROGRAMME
(West Coast & Interior of Sabah)
PROGRESS UP TO 31st OCTOBER 2011

Item No.	DISTRICT	ROUTE NO.	ROAD NAME	CHAINAGE		DESCRIPTION	ARAHAN KERJA NO.	CONTRACT SUM	Contract Period		Physical Progress Status	REMARKS
				FROM	TO				Start	Complete		
13	Ranau	22	Jalan Kota Kinabalu - Sandakan	113.220	113.250	Heavy Patching Works	AK(F)/2011/024	699,763.87	01/07/11	31/07/11	100%	
				132.000	133.400							
				134.200	135.400							
				136.400	138.500							
				139.000	139.400							
				140.300	140.800							
14	Penampang	501	Jalan Kota Kinabalu - Penampang - Lok Kawi	14.330		Reinstatement of culvert & widening of shoulder	AK(F)/2011/026	150,296.13	01/07/11	31/07/11	100%	
15	Kudat	01	Jalan Kota Kinabalu - Kudat	141.209		Heavy Patching , Regulating Resurfacing & etc.	AK(F)/2011/032	93,112.07	01/07/11	30/09/11	100%	
				142.000	144.762							
				148.040	148.700							
				150.530	150.560							
				151.040	151.060							
				153.280	154.980							
				156.125								
				160.239								
				167.980								
				183.300	183.800							
				186.280								
16	Kota Kinabalu	01	Jalan Kota Kinabalu - Kudat	14.000	25.000	Heavy Patching , Regulating Resurfacing & etc.	AK(F)/2011/033	136,891.37	01/07/11	31/08/11	100%	
17	Penampang	500	Jalan Kota Kinabalu - Keningau - Tenom	14.000	33.800	Heavy Patching , Regulating Resurfacing & etc. (Localised)	AK(F)/2011/036	182,938.59	01/07/11	31/07/11	100%	
18	Tambunan	500	Jalan Kota Kinabalu - Keningau - Tenom	63.000	69.000	Heavy Patching , Regulating Resurfacing & etc.	AK(F)/2011/037	99,825.85	01/07/11	31/07/11	100%	
				92.650	93.070							
19	Sipitang	01	Jalan Kota Kinabalu - Sindumin	139.200	139.920	Resurfacing	AK(F)/2011/038	506,530.43	23/06/11	25/07/11	100%	
20	Papar	01	Jalan Kota Kinabalu - Sindumin	45.500	49.100	Heavy Patching , Regulating Resurfacing & etc.	AK(F)/2011/040	269,060.98	22/08/11	31/12/11	100%	
21	Tuaran	22	Jalan Kota Kinabalu - Sandakan	13.000	21.100	Heavy Patching , Regulating Resurfacing & etc.	AK(F)/2011/041	113,311.89	22/08/11	31/12/11	100%	
22	Kuala Penyu	502	Jalan Beaufort - Menumbuk	33.060	41.131	Heavy Patching , Regulating Resurfacing & etc.	AK(F)/2011/042	80,581.36	22/08/11	31/12/11	89%	

2011 PERIODIC PROGRAMME
(West Coast & Interior of Sabah)
PROGRESS UP TO 31st OCTOBER 2011

Item No.	DISTRICT	ROUTE NO.	ROAD NAME	CHAINAGE		DESCRIPTION	ARAHAN KERJA NO.	CONTRACT SUM	Contract Period		Physical Progress Status	REMARKS
				FROM	TO				Start	Complete		
23	Beaufort	01	Jalan Kota Kinabalu - Sindumin	75.005	114.012	Heavy Patching , Regulating Resurfacing & etc.	AK(F)/2011/043	183,708.19	22/08/11	31/12/11	95%	
24	Sipitang	01	Jalan Kota Kinabalu - Sindumin	140.296	148.093	Heavy Patching , Regulating Resurfacing & etc.	AK(F)/2011/044	27,068.74	22/08/11	31/12/11	72%	
25	Beaufort	502	Jalan Beaufort - Menumbuk	0.211	19.195	Heavy Patching , Regulating Resurfacing & etc.	AK(F)/2011/045	21,225.15	22/08/11	31/12/11	72%	
26	Kota Kinabalu	606	Jalan Susur Sepanggar Bay	5.100	5.700	Heavy Patching , Regulating Resurfacing & etc.	AK(F)/2011/046	61,846.93	22/08/11	30/09/11	100%	
27	Kudat	01	Jalan Kota Kinabalu - Kudat	153.500	160.500	Heavy Patching, Regulating, Resurfacing & etc.	AK(F)/2011/047	145,833.92	22/08/11	31/12/11	95%	
				163.030								
				172.000	173.500							
				180.000	185.500							
28	Kota Belud	01	Jalan Kota Kinabalu - Kudat	85.300	87.000	Heavy Patching , Regulating Resurfacing & etc.	AK(F)/2011/048	162,753.48	22/08/11	31/12/11	100%	
				89.000	91.500							
29	Kota Marudu	01	Jalan Kota Kinabalu - Kudat	124.050		Reinstatement of damaged culvert and structure	AK(F)/2011/050	87,060.57	22/08/11	31/12/11	81%	
30	Penampang	01	Jalan Kota Kinabalu - Sindumin	10.935	11.787	Gravel shoulder	AK(F)/2011/051	36,495.64	22/08/11	31/12/11	100%	
				8.187	14.474							
	Papar			59.068	59.377							
				60.800	61.007							
				60.682	61.000							
				63.080	63.263							
31	Kota Marudu	01	Jalan Kota Kinabalu - Kudat	138.580		Reinstatement of damaged culvert and structure	AK(F)/2011/052	84,205.47	22/08/11	31/12/11	85%	
32	Kota Marudu	01	Jalan Kota Kinabalu - Kudat	138.870		Reinstatement of damaged culvert and structure	AK(F)/2011/053	112,001.17	22/08/11	31/12/11	74%	
33	Ranau	22	Jalan Kota Kinabalu - Sandakan	106.700		Reinstatement of damaged culvert and structure	AK(F)/2011/054	199,957.87	22/08/11	31/12/11	70%	
34	Ranau	22	Jalan Kota Kinabalu - Sandakan	42.600	44.400	Heavy Patching & Road Furniture	AK(F)/2011/055	714,714.30	22/08/11	31/12/11	100%	
				47.400	49.400							
							TOTAL:	7,147,024.44				

2011 PERIODIC PROGRAMME
(West Coast & Interior of Sabah)
PROGRESS UP TO 31st OCTOBER 2011

Item No.	DISTRICT	ROUTE NO.	ROAD NAME	CHAINAGE		DESCRIPTION	ARAHAN KERJA NO.	CONTRACT SUM	Contract Period		Physical Progress Status	REMARKS
				FROM	TO				Start	Complete		
NON PAVEMENT												
35	Kota Kinabalu	501	Jalan Kota Kinabalu - Penampang - Lok Kawi	0.000	0.400	Road Line Marking Works	AK(F)/2011/008	99,341.90	03/01/11	28/02/11	100%	
				0.700	1.500							
				1.500	3.400							
	Penampang	501	Jalan Kota Kinabalu - Penampang - Lok Kawi	5.300	7.600							
		01	Jalan Kota Kinabalu - Sindumin	7.900	9.800							
36	Tuaran	22	Jalan Kota Kinabalu - Sandakan	2.000	20.000	Road Line Marking Works	AK(F)/2011/034	76,447.69	01/08/11	31/12/11	35%	
37	Ranau	22	Jalan Kota Kinabalu - Sandakan	42.600	139.400	Road Line Marking Works	AK(F)/2011/035	123,464.70	17/08/11	31/12/11	100%	
38	Beaufort	502	Jalan Beaufort - Menumbuk	0.126	5.600	Road Line Marking Works	AK(F)/2011/056	133,733.47	01/09/11	31/12/11	35%	
	Kuala Penyu			27.400	59.670							
	Beaufort	01	Jalan Kota Kinabalu - Sindumin	77.280	126.700							
39	Tuaran	22	Jalan Kota Kinabalu - Sandakan	2.500	42.600	Road Line Marking Works	AK(F)/2011/057	32,319.00	01/09/11	31/12/11	64%	
	Kota Kinabalu	606	Jalan Susur Sepangar	0.000	6.100							
40	Tambunan	500	Jalan Kota Kinabalu - Tenom	73.530	100.420	Road Line Marking Works	AK(F)/2011/058	92,340.00	01/09/11	31/12/11	35%	
	Tenom			123.100	138.080							
				138.080	163.650							
41	Kota Kinabalu	01	Jalan Kota Kinabalu Sindumin	0.440	1.228	Road Line Marking Works	AK(F)/2011/059	9,312.49	01/09/11	31/12/11	100%	
				1.500	1.600							
	Penampang			7.900	8.300							
				9.900	10.100							
				65.200	67.300							
	Papar			71.700	72.470							
42	Kota Belud	01	Jalan Kota Kinabalu - Kudat	59.580	100.980	Road Line Marking Works	AK(F)/2011/060	109,441.48	01/09/11	31/12/11	35%	
	Kudat			141.000	190.840							
							TOTAL:	676,400.73				

2011 PERIODIC PROGRAMME
(West Coast & Interior of Sabah)
PROGRESS UP TO 31st OCTOBER 2011

Item No.	DISTRICT	ROUTE NO.	ROAD NAME	CHAINAGE		DESCRIPTION	ARAHAN KERJA NO.	CONTRACT SUM	Contract Period		Physical Progress Status	REMARKS
				FROM	TO				Start	Complete		
STORM DAMAGED WORKS												
43	Ranau	22	Jalan Kota Kinabalu - Sandakan	105.860		Reinstatement of culverts	AK(F)/2011/013	299,973.05	01/06/11	31/12/11	98%	
44	Kota Belud	01	Jalan Kota Kinabalu - Kudat	103.000	103.400	Installation of gabions	AK(F)/2011/014	59,987.26	01/04/11	31/05/11	100%	
45	Kota Kinabalu	606	Jalan Susur Sepangar Bay	5.100	5.700	Pavement resurfacing work	AK(F)/2011/015	150,032.18	28/03/11	31/05/11	100%	
								509,992.49				
GRAND TOTAL :								8,333,417.66				