

PENSWASTAAN PENYENGGARAAN
JALAN-JALAN PERSEKUTUAN DI SABAH
(PANTAI BARAT & PENDALAMAN)



THE GOVERNMENT OF MALAYSIA

LAPORAN KEMAJUAN BULANAN

NOVEMBER 2011



Jabatan Kerja Raya, Negeri Sabah

Concessionaire: Lintasan Resources Sdn. Bhd. 566483-H

LINTASAN RESOURCES SDN. BHD.

PENSWASTAAN PENYENGGARAAN JALAN-JALAN
PERSEKUTUAN DI SABAH (PANTAI BARAT & PENDALAMAN)

LAPORAN KEMAJUAN BULANAN NOVEMBER 2011

ISI KANDUNGAN

<u>Bil:</u>	<u>PERKARA</u>
1.	Laporan Eksekutif Projek
2.	Carta Organisasi Syarikat
3.	Lokasi Jalan Persekutuan
4.	Ringkasan Laporan Kemajuan Bulanan
5.	R 01 - Penyenggaraan Permukaan Jalan
6.	R 02 - Penyenggaraan Bahu Jalan
7.	R 03 - Pemetongan Rumput
8.	R 04 - Penyenggaraan Perabot Jalan
9.	R 05 - Penyenggaraan Jambatan dan Pembentung
10.	R 07 - Penyenggaraan Longkang
11.	B - Pemeriksaan Rutin

LAPORAN EKSEKUTIF PROJEK

LAPORAN EKSEKUTIF PROJEK NOVEMBER 2011

TAJUK KONTRAK	:	Penswastaaan Penyelenggaraan Jalan-Jalan Persekutuan Di Sabah (Pantai Barat & Pendalaman)
KLIEN	:	Jabatan Kerja Raya, Sabah
SYARIKAT	:	Lintasan Resources Sdn. Bhd. Lot 1, Block A, Ground Floor, Wisma TP Mile 1 ½, Tuaran Road 88400 Kota Kinabalu, Sabah, Malaysia.
TEMPOH	:	15 Tahun
TARIKH MULA	:	01hb September 2003
TARIKH TAMAT	:	31hb August 2018
KAWASAN	:	Pantai Barat & Pendalaman
JALAN TERLIBAT	:	Semua Jalan-Jalan Persekutuan Yang Diwartakan Dibawah Akta Jalan Persekutuan 1959
PANJANG JALAN	:	761.29 Kilometer
KATOGORI JALAN	:	a) Jalan Protocol b) Jalan Utama c) Jalan Sekunder
SKOP KERJA	:	a) Penyelenggaraan Rutin b) Kerja-Kerja Kecemasan

RINGKASAN LAPORAN :

ROUTINE MAINTENANCE

All scheduled routine maintenance activities were carried out to satisfaction according to the approved programme.

PERIODIC MAINTENANCE

A total of 45 Arahan Kerja had been approved todate. All arahan kerja except 6 nos. had been completed, the balance arakan kerja is close to completion.

EMERGENCY WORK

There was a few minor emergency work during the month of November 2011, most of which are road subsidence.

**CARTA
ORGANISASI SYARIKAT**

LINTASAN RESOURCES SDN BHD

ORGANISATION CHART

EFFECTIVE DATE: 1 AUGUST 2010

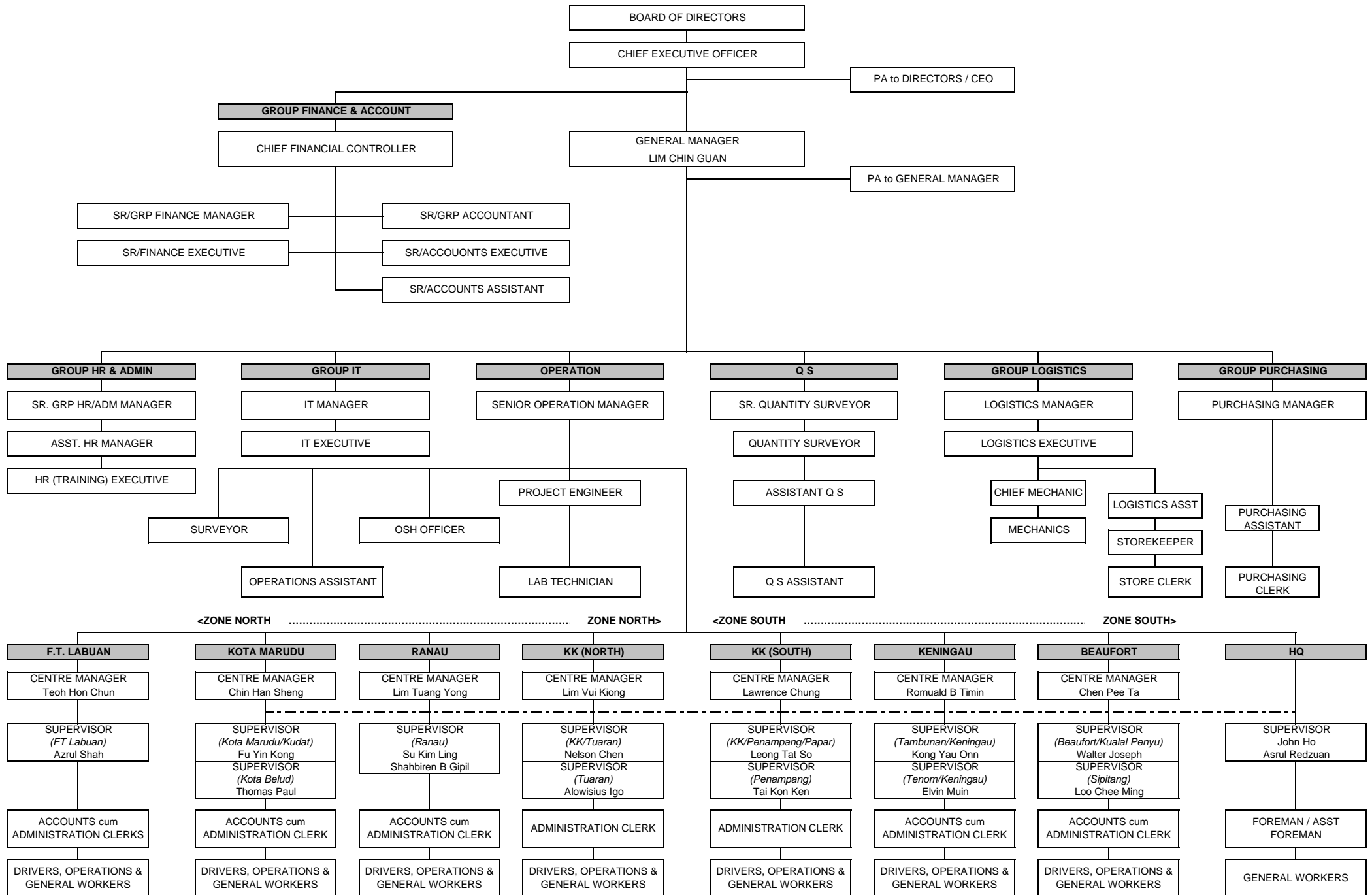

LOKASI
JALAN PERSEKUTUAN
DI
SABAH
(PANTAI BARAT & PENDALAMAN)

CONCESSION AREA FOR THE DIVISION OF PANTAI BARAT & PENDALAMAN OF THE STATE OF SABAH



WEST COAST (North)				
District	Route No	Road Name	Change	
			From	To
Kota Kinabalu	R 01	Jln Kota Kinabalu - Kudat	0.48	23.98
	R 606	Jln Susur Sepangar Bay	0.00	10.72
	R 607	Jln Masuk Ke Pelabuhan Baru K.K.	0.00	0.34
Tuaran	R 01	Jln Kota Kinabalu - Kudat	23.98	58.98
	R 22	Jln Kota Kinabalu - Sandakan	0.00	42.60
	R 503	Jln Berungis - Kota Belud	0.00	17.70
Kota Belud	R 01	Jln Kota Kinabalu - Kudat	58.98	110.95
Kota Marudu	R 01	Jln Kota Kinabalu - Kudat	110.95	140.96
Kudat	R 01	Jln Kota Kinabalu - Kudat	140.96	190.84
Ranau	R 22	Jln Kota Kinabalu - Sandakan	42.60	140.80

WEST COAST (South)				
District	Route No	Road Name	Change	
			From	To
Kota Kinabalu	R 01	Jln Kota Kinabalu - Sindumin	0.00	7.02
	R 501	Jln Kota Kinabalu - Penampang- Lok Kawi	0.00	3.46
	R 608	Jln Masuk Ke Lapangan Terbang Lama	0.00	1.80
Penampang	R 01	Jln Kota Kinabalu - Sindumin	7.02	18.00
	R 500	Jln Kota Kinabalu - Keningau - Tenom	0.00	45.12
	R 501	Jln Kota Kinabalu - Penampang- Lok Kawi	3.46	19.55
Papar	R 01	Jln Kota Kinabalu - Sindumin	18.00	72.47
Tambunan	R 500	Jln Kota Kinabalu - Keningau - Tenom	45.12	100.42
Keningau	R 500	Jln Kota Kinabalu - Keningau - Tenom	100.42	138.06
Tenom	R 500	Jln Kota Kinabalu - Keningau - Tenom	138.06	163.65
Beaufort	R 01	Jln Kota Kinabalu - Sindumin	72.47	126.00
	R 502	Jln Beaufort - Menumbok	0.00	22.62
Kuala Penyu	R 502	Jln Beaufort - Menumbok	22.62	59.67
Sipitang	R 01	Jln Kota Kinabalu - Sindumin	126.00	156.70

**RINGKASAN
LAPORAN KEMAJUAN
BULANAN**

KERJA-KERJA RUTIN

(ROUTINE MAINTENANCE)

R 01

**PENYENGGARAAN
PERMUKAAN JALAN
(POTHOLE PATCHING)**

DISTRICT : KOTA BELUD
ROUTE NO : 01 - JALAN KOTA KINABALU - KUDAT
LOCATION : CH 59.548
KM 59.548

**R01 - PAVEMENT
POTHOLE PATCHING**



BEFORE



IN PROGRESS



AFTER

DISTRICT : RANAU
ROUTE NO : 22- JALAN KOTA KINABALU - SANDAKAN
LOCATION : CH 81.161 - RHS
KM 117.761

**R01 - PAVEMENT
POTHOLE**



BEFORE



IN PROGRESS



AFTER

DISTRICT : RANAU
ROUTE NO : 22- JALAN KOTA KINABALU - SANDAKAN
LOCATION : CH 79.570 - RHS
KM 116.170

**R01 - PAVEMENT
POTHOLE**



BEFORE



IN PROGRESS



AFTER

DISTRICT : RANAU
ROUTE NO : 22- JALAN KOTA KINABALU - SANDAKAN
LOCATION : CH 79.858 -LHS
KM 116.458

**R01 - PAVEMENT
POTHOLE**



BEFORE



IN PROGRESS



AFTER

LINTASAN RESOURCES SDN. BHD.
POTHOLE PATCHING
GRAND SUMMARY

MONTH: NOVEMBER 2011

DISTRICT	ROUTE NO.	ROAD NAME	PREMIX QUANTITY		
			Previous Month	Current Month	Cummulative
			(Ton)	(Ton)	(Ton)
Kota Belud	01	Jalan Kota Kinabalu-Kudat	199.75	3.10	202.85
Kota Marudu	01	Jalan Kota Kinabalu-Kudat	50.87	3.47	54.34
Kudat	01	Jalan Kota Kinabalu-Kudat	78.55	3.12	81.67
Tuaran	01	Jalan Kota Kinabalu-Kudat	190.02	2.70	192.72
	22	Jalan Kota Kinabalu-Sandakan	804.62	83.53	888.15
	503	Jalan Berungis-Kota Belud	106.44	10.41	116.85
Kota Kinabalu	01	Jalan Kota Kinabalu-Kudat	162.36	40.27	202.63
	01	Jalan Kota Kinabalu-Sindumin	18.11	0.00	18.11
	606	Jalan Susur Sepangar Bay	163.61	6.47	170.08
	607	Jalan Masuk Ke Pelabuhan Baru	3.73	0.00	3.73
	608	Jalan Masuk Ke Lapangan Terbang Lama	19.30	0.00	19.30
Penampang	01	Jalan Kota Kinabalu-Sindumin	83.69	0.00	83.69
	500	Jalan Kota Kinabalu-Keningau-Tenom	384.72	14.76	399.48
	501	Jalan Kota Kinabalu-Penampang-Lok Kawi	100.29	6.05	106.34
Papar	01	Jalan Kota Kinabalu-Sindumin	327.80	0.00	327.80
Ranau	22	Jalan Kota Kinabalu-Sandakan	342.20	30.71	372.91
Tambunan	500	Jalan Kota Kinabalu-Keningau-Tenom	169.20	27.22	196.42
Keningau	500	Jalan Kota Kinabalu-Keningau-Tenom	55.18	21.79	76.97
Tenom	500	Jalan Kota Kinabalu-Keningau-Tenom	24.56	8.12	32.68
Beaufort	01	Jalan Kota Kinabalu-Sindumin	27.96	1.88	29.84
	502	Jalan Beaufort-Menumbok	21.44	0.55	21.99
Sipitang	01	Jalan Kota Kinabalu-Sindumin	21.22	0.44	21.66
Kuala Penyu	502	Jalan Beaufort-Menumbok	8.10	0.61	8.71
TOTAL			3,363.73	265.20	3,628.93

LINTASAN RESOURCES SDN BHD.
MAINTENANCE OF FEDERAL ROADS - WEST COAST, SABAH

SUMMARY - POTHOLE PATCHING RECORD

MONTH: NOVEMBER 2011

ITEM	DISTRICT	ROUTE NO.	ROAD NAME	AREA (m ²)			VOLUME (m ³)			PREMIX QUANTITY (TON)		
				PREVIOUS MONTH	CURRENT MONTH	CUM. MONTH	PREVIOUS MONTH	CURRENT MONTH	CUM. MONTH	PREVIOUS MONTH	CURRENT MONTH	CUM. MONTH
1	Kota Belud	01	Jalan Kota Kinabalu - Kudat.	1,722.06	26.74	1,748.80	86.10	1.34	87.44	199.75	3.10	202.85
2	Kota Marudu	01	Jalan Kota Kinabalu - Kudat	413.88	29.89	443.77	21.94	1.49	23.43	50.87	3.47	54.34
3	Kudat	01	Jalan Kota Kinabalu - Kudat	677.20	26.88	704.08	33.85	1.34	35.19	78.55	3.12	81.67
TOTAL:				2,813.14	83.51	2,896.65	141.89	4.17	146.06	329.17	9.69	338.86

LINTASAN RESOURCES SDN. BHD.
MAINTENANCE OF FEDERAL ROADS - WEST COAST, SABAH

R01 POTHOLE PATCHING RECORD

DISTRICT: KOTA BELUD

ROUTE NO. 01

ROAD NAME: JALAN KOTA KINABALU - KUDAT

MONTH: NOVEMBER 2011

ITEM	DATE	CHAINAGE	Length (m)	Width (m)	Depth (m)	AREA (m2)	VOLUME (m3)	PREMIX QUANTITY (ton)	REMARKS
BROUGHT FORWARD:			-	-	-	1,722.06	86.10	199.75	
1	01 Nov 11	59.790	1.00	0.30	0.05	0.30	0.02	0.03	KELAWAT
2	01 Nov 11	59.195	0.50	0.30	0.05	0.15	0.01	0.02	
3	01 Nov 11	59.333	0.80	0.50	0.05	0.40	0.02	0.05	
4	01 Nov 11	59.431	0.90	0.30	0.05	0.27	0.01	0.03	
5	01 Nov 11	59.489	0.90	0.80	0.05	0.72	0.04	0.08	
6	04 Nov 11	59.501	0.30	0.30	0.05	0.09	0.00	0.01	
7	04 Nov 11	59.548	1.00	0.40	0.05	0.40	0.02	0.05	
8	04 Nov 11	59.574	0.89	0.61	0.05	0.54	0.03	0.06	
9	04 Nov 11	59.632	0.91	0.68	0.05	0.62	0.03	0.07	
10	04 Nov 11	59.701	0.97	0.72	0.05	0.70	0.03	0.08	
11	04 Nov 11	59.751	1.00	0.50	0.05	0.50	0.03	0.06	
12	05 Nov 11	60.004	0.81	0.60	0.05	0.49	0.02	0.06	
13	05 Nov 11	60.105	0.92	0.80	0.05	0.74	0.04	0.09	
14	05 Nov 11	66.881	0.88	0.48	0.05	0.42	0.02	0.05	
15	05 Nov 11	66.897	1.00	0.60	0.05	0.60	0.03	0.07	
16	05 Nov 11	66.904	0.98	0.65	0.05	0.64	0.03	0.07	
17	08 Nov 11	67.184	0.84	0.55	0.05	0.46	0.02	0.05	
18	08 Nov 11	67.222	0.96	0.49	0.05	0.47	0.02	0.05	
19	08 Nov 11	67.491	0.80	0.80	0.05	0.64	0.03	0.07	
20	08 Nov 11	67.505	0.93	0.61	0.05	0.57	0.03	0.07	
21	08 Nov 11	67.511	0.85	0.57	0.05	0.48	0.02	0.06	
22	08 Nov 11	67.516	0.40	0.30	0.05	0.12	0.01	0.01	
23	08 Nov 11	67.521	0.90	0.80	0.05	0.72	0.04	0.08	
24	11 Nov 11	68.615	0.99	0.80	0.05	0.79	0.04	0.09	
25	11 Nov 11	68.621	0.86	0.49	0.05	0.42	0.02	0.05	
26	11 Nov 11	68.627	0.83	0.57	0.05	0.47	0.02	0.05	
27	11 Nov 11	68.631	0.95	0.52	0.05	0.49	0.02	0.06	
28	11 Nov 11	68.647	0.94	0.66	0.05	0.62	0.03	0.07	
29	11 Nov 11	68.653	1.00	0.55	0.05	0.55	0.03	0.06	
30	11 Nov 11	68.686	0.80	0.40	0.05	0.32	0.02	0.04	
CARRIED FORWARD:						1,736.77	86.84	201.46	

LINTASAN RESOURCES SDN. BHD.
MAINTENANCE OF FEDERAL ROADS - WEST COAST, SABAH

R01 POTHOLE PATCHING RECORD

DISTRICT: KOTA BELUD

ROUTE NO. 01

ROAD NAME: JALAN KOTA KINABALU - KUDAT

MONTH: NOVEMBER 2011

ITEM	DATE	CHAINAGE	Length (m)	Width (m)	Depth (m)	AREA (m2)	VOLUME (m3)	PREMIX QUANTITY (ton)	REMARKS
BROUGHT FORWARD:			-	-	-	1,736.77	86.84	201.46	
31	15 Nov 11	88.595	0.98	0.62	0.05	0.61	0.03	0.07	BATU ENAM
32	15 Nov 11	88.596	0.87	0.58	0.05	0.50	0.03	0.06	
33	15 Nov 11	89.003	0.90	0.30	0.05	0.27	0.01	0.03	
34	15 Nov 11	89.039	0.60	0.40	0.05	0.24	0.01	0.03	
35	15 Nov 11	87.655	1.00	0.30	0.05	0.30	0.02	0.03	TAUN GUSI
36	15 Nov 11	87.656	0.80	0.48	0.05	0.38	0.02	0.04	
37	19 Nov 11	76.076	0.90	0.80	0.05	0.72	0.04	0.08	TEMPASUK
38	19 Nov 11	76.077	0.40	0.30	0.05	0.12	0.01	0.01	
39	19 Nov 11	76.097	0.89	0.62	0.05	0.55	0.03	0.06	
40	19 Nov 11	76.098	0.50	0.30	0.05	0.15	0.01	0.02	
41	19 Nov 11	70.323	0.97	0.71	0.05	0.69	0.03	0.08	PAKA-PAKA
42	19 Nov 11	70.325	0.81	0.52	0.05	0.42	0.02	0.05	
43	19 Nov 11	70.341	0.92	0.49	0.05	0.45	0.02	0.05	
44	22 Nov 11	97.332	0.88	0.60	0.05	0.53	0.03	0.06	
45	22 Nov 11	97.368	0.96	0.58	0.05	0.56	0.03	0.06	
46	22 Nov 11	97.369	0.40	0.30	0.05	0.12	0.01	0.01	PANDASAN
47	22 Nov 11	98.022	0.86	0.52	0.05	0.45	0.02	0.05	
48	22 Nov 11	98.066	0.30	0.30	0.05	0.09	0.00	0.01	
49	22 Nov 11	98.127	0.85	0.45	0.05	0.38	0.02	0.04	
50	22 Nov 11	98.162	1.00	0.40	0.05	0.40	0.02	0.05	
51	22 Nov 11	98.163	0.93	0.74	0.05	0.69	0.03	0.08	
52	25 Nov 11	98.202	0.84	0.48	0.05	0.40	0.02	0.05	
53	25 Nov 11	98.227	0.90	0.80	0.05	0.72	0.04	0.08	
54	25 Nov 11	98.228	0.80	0.80	0.05	0.64	0.03	0.07	
55	25 Nov 11	98.245	0.83	0.46	0.05	0.38	0.02	0.04	
56	25 Nov 11	98.246	0.60	0.30	0.05	0.18	0.01	0.02	
57	25 Nov 11	98.249	0.99	0.65	0.05	0.64	0.03	0.07	
58	25 Nov 11	98.251	0.95	0.47	0.05	0.45	0.02	0.05	
59									
60									
BALANCE END OF NOV :						1,748.80	87.44	202.85	

LINTASAN RESOURCES SDN. BHD.
MAINTENANCE OF FEDERAL ROADS - WEST COAST, SABAH

R01 POTHOLE PATCHING RECORD

DISTRICT: KOTA MARUDU
ROUTE NO. 01
ROAD NAME: JALAN KOTA KINABALU - KUDAT
MONTH: NOVEMBER 2011

ITEM	DATE	CHAINAGE	Length (m)	Width (m)	Depth (m)	AREA (m2)	VOLUME (m3)	PREMIX QUANTITY (ton)	REMARKS
BROUGHT FORWARD:			-	-	-	413.88	21.94	50.87	
1	03 Nov 11	112.715	0.50	0.30	0.05	0.15	0.01	0.02	MANGGARIS
2	03 Nov 11	112.716	1.00	0.50	0.05	0.50	0.03	0.06	
3	03 Nov 11	112.718	0.89	0.61	0.05	0.54	0.03	0.06	
4	03 Nov 11	112.719	0.91	0.65	0.05	0.59	0.03	0.07	
5	03 Nov 11	112.982	0.88	0.49	0.05	0.43	0.02	0.05	
6	03 Nov 11	112.983	0.40	0.30	0.05	0.12	0.01	0.01	
7	03 Nov 11	112.984	0.80	0.60	0.05	0.48	0.02	0.06	
8	03 Nov 11	112.985	0.98	0.72	0.05	0.71	0.04	0.08	
9	07 Nov 11	116.151	0.80	0.30	0.05	0.24	0.01	0.03	
10	07 Nov 11	116.153	0.92	0.47	0.05	0.43	0.02	0.05	
11	07 Nov 11	116.155	0.81	0.55	0.05	0.45	0.02	0.05	
12	07 Nov 11	116.156	0.87	0.60	0.05	0.52	0.03	0.06	
13	07 Nov 11	116.158	1.00	0.30	0.05	0.30	0.02	0.03	
14	07 Nov 11	116.161	0.90	0.80	0.05	0.72	0.04	0.08	
15	07 Nov 11	116.173	0.97	0.64	0.05	0.62	0.03	0.07	
16	12 Nov 11	119.615	1.00	0.40	0.05	0.40	0.02	0.05	TONSOM
17	12 Nov 11	119.616	0.85	0.47	0.05	0.40	0.02	0.05	
18	12 Nov 11	119.617	0.93	0.55	0.05	0.51	0.03	0.06	
19	12 Nov 11	119.618	0.82	0.49	0.05	0.40	0.02	0.05	
20	12 Nov 11	119.619	0.80	0.80	0.05	0.64	0.03	0.07	
21	13 Nov 11	120.601	0.80	0.80	0.05	0.64	0.03	0.07	
22	13 Nov 11	120.618	0.99	0.76	0.05	0.75	0.04	0.09	
23	13 Nov 11	120.619	0.30	0.30	0.05	0.09	0.00	0.01	
24	13 Nov 11	120.620	0.96	0.46	0.05	0.44	0.02	0.05	
25	13 Nov 11	120.621	1.00	0.60	0.05	0.60	0.03	0.07	
26	13 Nov 11	120.635	0.60	0.30	0.05	0.18	0.01	0.02	
27	13 Nov 11	120.637	0.84	0.47	0.05	0.39	0.02	0.05	
28	13 Nov 11	120.638	0.90	0.80	0.05	0.72	0.04	0.08	
29	17 Nov 11	120.641	0.90	0.80	0.05	0.72	0.04	0.08	
30	17 Nov 11	120.642	0.86	0.50	0.05	0.43	0.02	0.05	
CARRIED FORWARD :						428.00	22.65	52.51	

LINTASAN RESOURCES SDN. BHD.
MAINTENANCE OF FEDERAL ROADS - WEST COAST, SABAH

R01 POTHOLE PATCHING RECORD

DISTRICT: KOTA MARUDU
ROUTE NO. 01
ROAD NAME: JALAN KOTA KINABALU - KUDAT
MONTH: NOVEMBER 2011

ITEM	DATE	CHAINAGE	Length (m)	Width (m)	Depth (m)	AREA (m2)	VOLUME (m3)	PREMIX QUANTITY (ton)	REMARKS
BROUGHT FORWARD:			-	-	-	428.00	22.65	52.51	
31	17 Nov 11	118.205	0.87	0.60	0.05	0.52	0.03	0.06	MANGARIS
32	17 Nov 11	118.210	0.60	0.30	0.05	0.18	0.01	0.02	
33	17 Nov 11	118.218	0.98	0.64	0.05	0.63	0.03	0.07	
34	17 Nov 11	118.219	0.30	0.30	0.05	0.09	0.00	0.01	
35	17 Nov 11	118.226	0.50	0.30	0.05	0.15	0.01	0.02	
36	17 Nov 11	118.229	0.91	0.48	0.05	0.44	0.02	0.05	
37	21 Nov 11	117.971	0.80	0.40	0.05	0.32	0.02	0.04	
38	21 Nov 11	117.976	1.00	4.00	0.05	4.00	0.20	0.46	
39	21 Nov 11	117.977	0.81	0.62	0.05	0.50	0.03	0.06	
40	21 Nov 11	117.978	0.99	0.75	0.05	0.74	0.04	0.09	
41	21 Nov 11	116.903	0.89	0.57	0.05	0.51	0.03	0.06	PANIKUAN
42	21 Nov 11	116.905	0.95	0.66	0.05	0.63	0.03	0.07	
43	21 Nov 11	116.907	0.70	0.40	0.05	0.28	0.01	0.03	
44	24 Nov 11	138.631	0.90	0.30	0.05	0.27	0.01	0.03	
45	24 Nov 11	138.632	1.00	0.30	0.05	0.30	0.02	0.03	
46	24 Nov 11	138.642	0.86	0.61	0.05	0.52	0.03	0.06	BINGKONGAN
47	24 Nov 11	138.649	0.92	0.59	0.05	0.54	0.03	0.06	
48	24 Nov 11	138.652	0.94	0.57	0.05	0.54	0.03	0.06	
49	26 Nov 11	123.542	0.80	0.80	0.05	0.64	0.03	0.07	
50	26 Nov 11	123.543	0.90	0.80	0.05	0.72	0.04	0.08	
51	26 Nov 11	123.544	0.85	0.52	0.05	0.44	0.02	0.05	TIGAMAN
52	26 Nov 11	123.547	1.00	0.50	0.05	0.50	0.03	0.06	
53	28 Nov 11	126.251	0.88	0.47	0.05	0.41	0.02	0.05	
54	28 Nov 11	126.252	0.93	0.65	0.05	0.60	0.03	0.07	
55	28 Nov 11	132.522	0.70	0.30	0.05	0.21	0.01	0.02	
56	28 Nov 11	132.523	0.90	0.40	0.05	0.36	0.02	0.04	
57	28 Nov 11	132.536	0.84	0.57	0.05	0.48	0.02	0.06	
58	28 Nov 11	132.537	0.80	0.30	0.05	0.24	0.01	0.03	
59									
60									
BALANCE END OF NOV :						443.77	23.43	54.34	

LINTASAN RESOURCES SDN. BHD.
MAINTENANCE OF FEDERAL ROADS - WEST COAST, SABAH

R01 POTHOLE PATCHING RECORD

DISTRICT: KUDAT

ROUTE NO. 01

ROAD NAME: JALAN KOTA KINABALU - KUDAT

MONTH: NOVEMBER 2011

ITEM	DATE	CHAINAGE	Length (m)	Width (m)	Depth (m)	AREA (m2)	VOLUME (m3)	PREMIX QUANTITY (ton)	REMARKS
BROUGHT FORWARD:			-	-	-	677.20	33.85	78.55	
1	10 Nov 11	141.267	0.80	0.60	0.05	0.48	0.02	0.06	MOLONG-KOLONG
2	10 Nov 11	141.764	0.98	0.66	0.05	0.65	0.03	0.08	
3	10 Nov 11	141.805	0.60	0.30	0.05	0.18	0.01	0.02	
4	10 Nov 11	142.701	0.90	0.48	0.05	0.43	0.02	0.05	MATUNGGONG
5	10 Nov 11	142.791	1.00	0.50	0.05	0.50	0.03	0.06	
6	10 Nov 11	142.792	0.81	0.52	0.05	0.42	0.02	0.05	
7	10 Nov 11	142.793	0.40	0.30	0.05	0.12	0.01	0.01	
8	10 Nov 11	142.452	0.50	0.30	0.05	0.15	0.01	0.02	
9	10 Nov 11	142.453	0.98	0.71	0.05	0.70	0.03	0.08	
10	10 Nov 11	142.454	0.91	0.58	0.05	0.53	0.03	0.06	
11	10 Nov 11	142.456	0.82	0.61	0.05	0.50	0.03	0.06	
12	14 Nov 11	144.483	0.90	0.40	0.05	0.36	0.02	0.04	
13	14 Nov 11	144.484	0.89	0.55	0.05	0.49	0.02	0.06	
14	14 Nov 11	144.485	1.00	0.30	0.05	0.30	0.02	0.03	
15	14 Nov 11	144.487	1.00	0.40	0.05	0.40	0.02	0.05	
16	14 Nov 11	148.735	0.88	0.80	0.05	0.70	0.04	0.08	
17	14 Nov 11	148.746	0.92	0.71	0.05	0.65	0.03	0.08	
18	14 Nov 11	148.752	0.40	0.30	0.05	0.12	0.01	0.01	
19	14 Nov 11	148.763	0.84	0.62	0.05	0.52	0.03	0.06	
20	14 Nov 11	148.775	0.95	0.49	0.05	0.47	0.02	0.05	
21	14 Nov 11	148.787	0.87	0.70	0.05	0.61	0.03	0.07	
22	16 Nov 11	158.557	0.85	0.66	0.05	0.56	0.03	0.07	PARAPAT
23	16 Nov 11	158.559	0.70	0.30	0.05	0.21	0.01	0.02	
24	16 Nov 11	158.564	0.99	0.81	0.05	0.80	0.04	0.09	
25	16 Nov 11	158.567	0.86	0.58	0.05	0.50	0.02	0.06	
26	16 Nov 11	158.571	0.80	0.80	0.05	0.64	0.03	0.07	
27	16 Nov 11	158.576	0.90	0.80	0.05	0.72	0.04	0.08	
28	16 Nov 11	158.581	0.80	0.40	0.05	0.32	0.02	0.04	
29	16 Nov 11	158.584	0.92	0.57	0.05	0.52	0.03	0.06	
30	16 Nov 11	158.587	0.50	0.30	0.05	0.15	0.01	0.02	
CARRIED FORWARD :						690.90	34.54	80.14	

LINTASAN RESOURCES SDN. BHD.
MAINTENANCE OF FEDERAL ROADS - WEST COAST, SABAH

R01 POTHOLE PATCHING RECORD

DISTRICT: KUDAT

ROUTE NO. 01

ROAD NAME: JALAN KOTA KINABALU - KUDAT

MONTH: NOVEMBER 2011

ITEM	DATE	CHAINAGE	Length (m)	Width (m)	Depth (m)	AREA (m2)	VOLUME (m3)	PREMIX QUANTITY (ton)	REMARKS	
BROUGHT FORWARD:			-	-	-	690.90	34.54	80.14		
31	21 Nov 11	168.088	0.80	0.80	0.05	0.64	0.03	0.07	SIKUATI	
32	21 Nov 11	168.089	1.00	0.40	0.05	0.40	0.02	0.05		
33	21 Nov 11	168.091	0.40	0.30	0.05	0.12	0.01	0.01		
34	21 Nov 11	168.093	0.70	0.30	0.05	0.21	0.01	0.02		
35	21 Nov 11	168.096	0.90	0.56	0.05	0.50	0.03	0.06		
36	21 Nov 11	168.828	0.89	0.61	0.05	0.54	0.03	0.06		
37	21 Nov 11	168.842	0.97	0.72	0.05	0.70	0.03	0.08		
38	23 Nov 11	173.614	0.80	0.40	0.05	0.32	0.02	0.04		
39	23 Nov 11	174.214	0.91	0.57	0.05	0.52	0.03	0.06		
40	23 Nov 11	174.869	0.88	0.48	0.05	0.42	0.02	0.05		
41	23 Nov 11	174.874	0.98	0.66	0.05	0.65	0.03	0.08		
42	23 Nov 11	175.142	0.81	0.49	0.05	0.40	0.02	0.05		
43	23 Nov 11	175.143	1.00	0.30	0.05	0.30	0.02	0.03		
44	23 Nov 11	175.144	1.00	0.50	0.05	0.50	0.03	0.06		
45	23 Nov 11	175.147	0.30	0.30	0.05	0.09	0.00	0.01		
46	26 Nov 11	175.151	0.83	0.45	0.05	0.37	0.02	0.04		
47	26 Nov 11	175.202	0.96	0.71	0.05	0.68	0.03	0.08		
48	26 Nov 11	175.336	0.50	0.30	0.05	0.15	0.01	0.02		
49	26 Nov 11	175.373	0.86	0.52	0.05	0.45	0.02	0.05		
50	26 Nov 11	175.441	0.80	0.30	0.05	0.24	0.01	0.03		
51	26 Nov 11	175.442	0.60	0.30	0.05	0.18	0.01	0.02		
52	29 Nov 11	175.508	0.90	0.80	0.05	0.72	0.04	0.08		
53	29 Nov 11	175.509	0.95	0.58	0.05	0.55	0.03	0.06		
54	29 Nov 11	175.641	0.70	0.40	0.05	0.28	0.01	0.03		
55	29 Nov 11	175.672	0.80	0.50	0.05	0.40	0.02	0.05		
56	30 Nov 11	184.635	0.88	0.49	0.05	0.43	0.02	0.05		LAU SAN
57	30 Nov 11	184.715	0.99	0.66	0.05	0.65	0.03	0.08		
58	30 Nov 11	184.718	0.80	0.80	0.05	0.64	0.03	0.07		
59	30 Nov 11	184.731	0.80	0.80	0.05	0.64	0.03	0.07		
60	30 Nov 11	184.746	0.87	0.55	0.05	0.48	0.02	0.06		
BALANCE END OF NOV :						704.08	35.19	81.67		

LINTASAN RESOURCES SDN BHD.
MAINTENANCE OF FEDERAL ROADS - WEST COAST, SABAH

SUMMARY - POTHOLE PATCHING RECORD

Month: NOVEMBER 2011

ITEM	DISTRICT	ROUTE NO.	ROAD NAME	AREA (m ²)			VOLUME (m ³)			PREMIX QUANTITY (TON)		
				PREVIOUS MONTH	CURRENT MONTH	CUM. MONTH	PREVIOUS MONTH	CURRENT MONTH	CUM. MONTH	PREVIOUS MONTH	CURRENT MONTH	CUM. MONTH
1	Kota Kinabalu	01	Jalan Kota Kinabalu - Sindumin	156.18	-	156.18	7.81	-	7.81	18.11	-	18.11
2	Penampang	01	Jalan Kota Kinabalu - Sindumin	721.37	-	721.37	36.07	-	36.07	83.69	-	83.69
3	Papar	01	Jalan Kota Kinabalu - Sindumin	2,809.13	-	2,809.13	141.29	-	141.29	327.80	-	327.80
4	Penampang	500	Jalan Kota Kinabalu - Keningau - Tenom	3,316.56	127.24	3,443.80	165.84	6.36	172.20	384.72	14.76	399.48
5	Penampang	501	Jalan Kota Kinabalu - Penampang - Lok Kawi	864.58	52.12	916.70	43.24	2.61	45.85	100.29	6.05	106.34
6	Kota Kinabalu	608	Jalan masuk ke Lapangan Terbang Lama, K.K.	166.51	-	166.51	8.33	-	8.33	19.30	-	19.30
TOTAL:				8,034.33	179.36	8,213.69	402.58	8.97	411.55	933.91	20.81	954.72

LINTASAN RESOURCES SDN. BHD.
MAINTENANCE OF FEDERAL ROADS - WEST COAST, SABAH

R01 POTHOLE PATCHING RECORD

DISTRICT: KOTA KINABALU
ROUTE NO. 01
ROAD NAME: JALAN KK - SINDUMIN
MONTH: NOVEMBER 2011

ITEM	DATE	CHAINAGE	Length (m)	Width (m)	Depth (m)	AREA (m2)	VOLUME (m3)	PREMIX QUANTITY (ton)	REMARKS
BROUGHT FORWARD:						156.18	7.81	18.11	
TOTAL:						156.18	7.81	18.11	

LINTASAN RESOURCES SDN. BHD.
 MAINTENANCE OF FEDERAL ROADS - WEST COAST, SABAH

R01 POTHOLE PATCHING RECORD

DISTRICT: PENAMPANG

ROUTE NO. 01

ROAD NAME: JALAN KK - SINDUMIN

MONTH: NOVEMBER 2011

ITEM	DATE	CHAINAGE	Length (m)	Width (m)	Depth (m)	AREA (m ²)	VOLUME (m ³)	PREMIX QUANTITY (ton)	REMARKS
BROUGHT FORWARD:						721.37	36.07	83.69	
TOTAL:						721.37	36.07	83.69	

LINTASAN RESOURCES SDN. BHD.
MAINTENANCE OF FEDERAL ROADS - WEST COAST, SABAH

R01 POTHOLE PATCHING RECORD

DISTRICT: PAPAR
ROUTE NO. 01
ROAD NAME: JALAN KK - SINDUMIN
MONTH: NOVEMBER 2011

ITEM	DATE	CHAINAGE	Length (m)	Width (m)	Depth (m)	AREA (m2)	VOLUME (m3)	PREMIX QUANTITY (ton)	REMARKS
BROUGHT FORWARD:						2,809.13	141.29	327.80	
TOTAL:						2,809.13	141.29	327.80	

LINTASAN RESOURCES SDN. BHD.
MAINTENANCE OF FEDERAL ROADS - WEST COAST, SABAH

R01 POTHOLE PATCHING RECORD

DISTRICT: PENAMPANG

ROUTE NO. 500

ROAD NAME: JALAN KK - KENINGAU - TENOM

MONTH: NOVEMBER 2011

ITEM	DATE	CHAINAGE	Length (m)	Width (m)	Depth (m)	AREA (m2)	VOLUME (m3)	PREMIX QUANTITY (ton)	REMARKS
BROUGHT FORWARD:						3,316.56	165.84	384.72	
1	01 Nov 11	19.618	0.80	0.40	0.050	0.32	0.02	0.04	RHS
2	01 Nov 11	19.620	0.80	0.40	0.050	0.32	0.02	0.04	RHS
3	01 Nov 11	19.622	0.80	0.40	0.050	0.32	0.02	0.04	RHS
4	01 Nov 11	19.624	0.80	0.40	0.050	0.32	0.02	0.04	RHS
5	01 Nov 11	19.626	0.60	0.40	0.050	0.24	0.01	0.03	RHS
6	01 Nov 11	19.628	0.60	0.40	0.050	0.24	0.01	0.03	RHS
7	01 Nov 11	19.630	0.60	0.40	0.050	0.24	0.01	0.03	RHS
8	01 Nov 11	19.632	0.60	0.40	0.050	0.24	0.01	0.03	RHS
9	01 Nov 11	19.634	0.60	0.40	0.050	0.24	0.01	0.03	RHS
10	01 Nov 11	19.636	0.80	0.40	0.050	0.32	0.02	0.04	RHS
11	02 Nov 11	19.608	0.80	0.40	0.050	0.32	0.02	0.04	RHS
12	02 Nov 11	19.610	0.80	0.40	0.050	0.32	0.02	0.04	RHS
13	02 Nov 11	19.612	0.80	0.40	0.050	0.32	0.02	0.04	RHS
14	02 Nov 11	19.614	0.60	0.40	0.050	0.24	0.01	0.03	RHS
15	02 Nov 11	19.644	0.60	0.40	0.050	0.24	0.01	0.03	RHS
16	02 Nov 11	19.646	0.60	0.40	0.050	0.24	0.01	0.03	RHS
17	02 Nov 11	19.648	0.60	0.40	0.050	0.24	0.01	0.03	RHS
18	02 Nov 11	21.038	0.60	0.40	0.050	0.24	0.01	0.03	RHS
19	02 Nov 11	21.040	0.60	0.40	0.050	0.24	0.01	0.03	RHS
20	02 Nov 11	21.042	0.60	0.40	0.050	0.24	0.01	0.03	RHS
21	03 Nov 11	21.566	0.80	0.40	0.050	0.32	0.02	0.04	LHS
22	03 Nov 11	21.568	0.80	0.40	0.050	0.32	0.02	0.04	LHS
23	03 Nov 11	21.570	0.80	0.40	0.050	0.32	0.02	0.04	LHS
24	03 Nov 11	21.572	0.80	0.40	0.050	0.32	0.02	0.04	LHS
25	04 Nov 11	10.318	0.60	0.40	0.050	0.24	0.01	0.03	RHS
26	04 Nov 11	10.320	0.60	0.40	0.050	0.24	0.01	0.03	RHS
27	04 Nov 11	10.322	0.60	0.40	0.050	0.24	0.01	0.03	RHS
28	04 Nov 11	10.340	0.40	0.40	0.050	0.16	0.01	0.02	LHS
29	04 Nov 11	10.342	0.40	0.40	0.050	0.16	0.01	0.02	LHS
30	04 Nov 11	21.702	0.60	0.40	0.050	0.24	0.01	0.03	LHS
CARRIED FORWARD:						3,324.56	166.24	385.65	

LINTASAN RESOURCES SDN. BHD.
MAINTENANCE OF FEDERAL ROADS - WEST COAST, SABAH

R01 POTHOLE PATCHING RECORD

DISTRICT: PENAMPANG

ROUTE NO. 500

ROAD NAME: JALAN KK - KENINGAU - TENOM

MONTH: NOVEMBER 2011

ITEM	DATE	CHAINAGE	Length (m)	Width (m)	Depth (m)	AREA (m2)	VOLUME (m3)	PREMIX QUANTITY (ton)	REMARKS
BROUGHT FORWARD:						3,324.56	166.24	385.65	
31	04 Nov 11	21.704	0.60	0.40	0.050	0.24	0.01	0.03	LHS
32	04 Nov 11	21.706	0.60	0.40	0.050	0.24	0.01	0.03	LHS
33	04 Nov 11	22.010	0.60	0.40	0.050	0.24	0.01	0.03	LHS
34	04 Nov 11	22.012	0.60	0.40	0.050	0.24	0.01	0.03	LHS
35	04 Nov 11	22.014	0.60	0.40	0.050	0.24	0.01	0.03	LHS
36	05 Nov 11	12.972	0.80	0.40	0.050	0.32	0.02	0.04	RHS
37	05 Nov 11	12.974	0.80	0.40	0.050	0.32	0.02	0.04	RHS
38	05 Nov 11	12.976	0.80	0.40	0.050	0.32	0.02	0.04	RHS
39	05 Nov 11	12.978	0.80	0.40	0.050	0.32	0.02	0.04	RHS
40	05 Nov 11	12.980	0.80	0.40	0.050	0.32	0.02	0.04	RHS
41	05 Nov 11	12.982	0.80	0.40	0.050	0.32	0.02	0.04	RHS
42	05 Nov 11	12.984	0.80	0.40	0.050	0.32	0.02	0.04	RHS
43	05 Nov 11	12.986	0.80	0.40	0.050	0.32	0.02	0.04	RHS
44	05 Nov 11	20.402	0.40	0.40	0.050	0.16	0.01	0.02	RHS
45	05 Nov 11	20.404	0.40	0.40	0.050	0.16	0.01	0.02	RHS
46	05 Nov 11	20.406	1.00	0.40	0.050	0.40	0.02	0.05	LHS
47	05 Nov 11	20.408	1.00	0.40	0.050	0.40	0.02	0.05	LHS
48	05 Nov 11	20.410	1.00	0.40	0.050	0.40	0.02	0.05	LHS
49	05 Nov 11	20.412	1.00	0.40	0.050	0.40	0.02	0.05	LHS
50	05 Nov 11	20.414	1.00	0.40	0.050	0.40	0.02	0.05	LHS
51	05 Nov 11	22.252	0.60	0.40	0.050	0.24	0.01	0.03	RHS
52	05 Nov 11	22.254	0.60	0.40	0.050	0.24	0.01	0.03	RHS
53	05 Nov 11	22.256	0.60	0.40	0.050	0.24	0.01	0.03	RHS
54	05 Nov 11	22.266	1.00	0.40	0.050	0.40	0.02	0.05	RHS
55	05 Nov 11	22.268	1.00	0.40	0.050	0.40	0.02	0.05	RHS
56	05 Nov 11	22.270	1.00	0.40	0.050	0.40	0.02	0.05	RHS
57	05 Nov 11	22.272	1.00	0.40	0.050	0.40	0.02	0.05	RHS
58	05 Nov 11	22.274	1.00	0.40	0.050	0.40	0.02	0.05	RHS
59	06 Nov 11	21.718	1.20	0.40	0.050	0.48	0.02	0.06	LHS
60	06 Nov 11	21.720	1.20	0.40	0.050	0.48	0.02	0.06	LHS
CARRIED FORWARD:						3,334.32	166.73	386.78	

LINTASAN RESOURCES SDN. BHD.
MAINTENANCE OF FEDERAL ROADS - WEST COAST, SABAH

R01 POTHOLE PATCHING RECORD

DISTRICT: PENAMPANG

ROUTE NO. 500

ROAD NAME: JALAN KK - KENINGAU - TENOM

MONTH: NOVEMBER 2011

ITEM	DATE	CHAINAGE	Length (m)	Width (m)	Depth (m)	AREA (m2)	VOLUME (m3)	PREMIX QUANTITY (ton)	REMARKS
BROUGHT FORWARD:						3,334.32	166.73	386.78	
61	06 Nov 11	21.722	1.20	0.40	0.050	0.48	0.02	0.06	LHS
62	06 Nov 11	21.724	1.20	0.40	0.050	0.48	0.02	0.06	LHS
63	06 Nov 11	21.726	1.20	0.40	0.050	0.48	0.02	0.06	LHS
64	06 Nov 11	21.728	1.20	0.40	0.050	0.48	0.02	0.06	LHS
65	10 Nov 11	7.484	0.60	0.40	0.050	0.24	0.01	0.03	RHS
66	10 Nov 11	7.486	0.60	0.40	0.050	0.24	0.01	0.03	RHS
67	10 Nov 11	7.488	0.60	0.40	0.050	0.24	0.01	0.03	RHS
68	11 Nov 11	18.432	0.60	0.40	0.050	0.24	0.01	0.03	RHS
69	11 Nov 11	18.434	0.60	0.40	0.050	0.24	0.01	0.03	RHS
70	11 Nov 11	18.436	0.60	0.40	0.050	0.24	0.01	0.03	RHS
71	11 Nov 11	19.134	1.20	0.40	0.050	0.48	0.02	0.06	LHS
72	11 Nov 11	19.136	1.20	0.40	0.050	0.48	0.02	0.06	LHS
73	11 Nov 11	19.138	1.20	0.40	0.050	0.48	0.02	0.06	LHS
74	11 Nov 11	19.140	1.20	0.40	0.050	0.48	0.02	0.06	LHS
75	11 Nov 11	19.142	1.20	0.40	0.050	0.48	0.02	0.06	LHS
76	11 Nov 11	19.144	1.20	0.40	0.050	0.48	0.02	0.06	LHS
77	11 Nov 11	22.974	1.40	0.40	0.050	0.56	0.03	0.06	LHS
78	11 Nov 11	22.976	1.40	0.40	0.050	0.56	0.03	0.06	LHS
79	11 Nov 11	22.978	1.40	0.40	0.050	0.56	0.03	0.06	LHS
80	11 Nov 11	22.980	1.40	0.40	0.050	0.56	0.03	0.06	LHS
81	11 Nov 11	22.982	1.40	0.40	0.050	0.56	0.03	0.06	LHS
82	11 Nov 11	22.984	1.40	0.40	0.050	0.56	0.03	0.06	LHS
83	11 Nov 11	22.986	1.40	0.40	0.050	0.56	0.03	0.06	LHS
84	13 Nov 11	3.814	1.20	0.40	0.050	0.48	0.02	0.06	RHS
85	13 Nov 11	3.816	1.20	0.40	0.050	0.48	0.02	0.06	RHS
86	13 Nov 11	3.818	1.20	0.40	0.050	0.48	0.02	0.06	RHS
87	13 Nov 11	3.820	1.20	0.40	0.050	0.48	0.02	0.06	RHS
88	13 Nov 11	3.822	1.20	0.40	0.050	0.48	0.02	0.06	RHS
89	13 Nov 11	3.824	0.40	0.40	0.050	0.16	0.01	0.02	RHS
90	13 Nov 11	3.826	0.40	0.40	0.050	0.16	0.01	0.02	RHS
CARRIED FORWARD:						3,347.20	167.37	388.27	

LINTASAN RESOURCES SDN. BHD.
MAINTENANCE OF FEDERAL ROADS - WEST COAST, SABAH

R01 POTHOLE PATCHING RECORD

DISTRICT: PENAMPANG

ROUTE NO. 500

ROAD NAME: JALAN KK - KENINGAU - TENOM

MONTH: NOVEMBER 2011

ITEM	DATE	CHAINAGE	Length (m)	Width (m)	Depth (m)	AREA (m2)	VOLUME (m3)	PREMIX QUANTITY (ton)	REMARKS
BROUGHT FORWARD:						3,347.20	167.37	388.27	
91	13 Nov 11	3.828	1.00	0.40	0.050	0.40	0.02	0.05	RHS
92	13 Nov 11	3.830	1.00	0.40	0.050	0.40	0.02	0.05	RHS
93	13 Nov 11	3.832	1.00	0.40	0.050	0.40	0.02	0.05	RHS
94	13 Nov 11	3.834	1.00	0.40	0.050	0.40	0.02	0.05	RHS
95	13 Nov 11	3.836	1.00	0.40	0.050	0.40	0.02	0.05	RHS
96	13 Nov 11	5.220	0.60	0.40	0.050	0.24	0.01	0.03	LHS
97	13 Nov 11	5.222	0.60	0.40	0.050	0.24	0.01	0.03	LHS
98	13 Nov 11	5.224	0.60	0.40	0.050	0.24	0.01	0.03	LHS
99	14 Nov 11	28.526	1.80	0.40	0.050	0.72	0.04	0.08	RHS
100	14 Nov 11	28.528	1.80	0.40	0.050	0.72	0.04	0.08	RHS
101	14 Nov 11	28.530	1.80	0.40	0.050	0.72	0.04	0.08	RHS
102	14 Nov 11	28.532	1.80	0.40	0.050	0.72	0.04	0.08	RHS
103	14 Nov 11	28.534	1.80	0.40	0.050	0.72	0.04	0.08	RHS
104	14 Nov 11	28.536	1.80	0.40	0.050	0.72	0.04	0.08	RHS
105	14 Nov 11	28.538	1.80	0.40	0.050	0.72	0.04	0.08	RHS
106	14 Nov 11	28.540	1.80	0.40	0.050	0.72	0.04	0.08	RHS
107	14 Nov 11	28.736	0.60	0.20	0.050	0.12	0.01	0.01	RHS
108	14 Nov 11	28.738	0.60	0.20	0.050	0.12	0.01	0.01	RHS
109	14 Nov 11	28.740	2.40	0.40	0.050	0.96	0.05	0.11	RHS
110	14 Nov 11	28.748	2.40	0.40	0.050	0.96	0.05	0.11	LHS
111	14 Nov 11	28.750	2.40	0.40	0.050	0.96	0.05	0.11	LHS
112	14 Nov 11	28.752	2.40	0.40	0.050	0.96	0.05	0.11	LHS
113	14 Nov 11	28.754	2.40	0.40	0.050	0.96	0.05	0.11	LHS
114	14 Nov 11	28.756	2.40	0.40	0.050	0.96	0.05	0.11	LHS
115	14 Nov 11	28.758	2.40	0.40	0.050	0.96	0.05	0.11	LHS
116	14 Nov 11	28.760	2.40	0.40	0.050	0.96	0.05	0.11	LHS
117	14 Nov 11	28.762	2.40	0.40	0.050	0.96	0.05	0.11	LHS
118	14 Nov 11	28.764	2.40	0.40	0.050	0.96	0.05	0.11	LHS
119	14 Nov 11	28.766	2.40	0.40	0.050	0.96	0.05	0.11	LHS
120	14 Nov 11	28.768	2.40	0.40	0.050	0.96	0.05	0.11	LHS
CARRIED FORWARD:						3,367.44	168.38	390.62	

LINTASAN RESOURCES SDN. BHD.
MAINTENANCE OF FEDERAL ROADS - WEST COAST, SABAH

R01 POTHOLE PATCHING RECORD

DISTRICT: PENAMPANG

ROUTE NO. 500

ROAD NAME: JALAN KK - KENINGAU - TENOM

MONTH: NOVEMBER 2011

ITEM	DATE	CHAINAGE	Length (m)	Width (m)	Depth (m)	AREA (m2)	VOLUME (m3)	PREMIX QUANTITY (ton)	REMARKS
BROUGHT FORWARD:						3,367.44	168.38	390.62	
121	14 Nov 11	28.770	0.80	0.40	0.050	0.32	0.02	0.04	LHS
122	14 Nov 11	28.772	0.80	0.40	0.050	0.32	0.02	0.04	LHS
123	14 Nov 11	28.774	0.80	0.40	0.050	0.32	0.02	0.04	LHS
124	14 Nov 11	28.776	0.80	0.40	0.050	0.32	0.02	0.04	LHS
125	15 Nov 11	27.938	1.00	0.20	0.050	0.20	0.01	0.02	RHS
126	15 Nov 11	27.940	1.00	0.20	0.050	0.20	0.01	0.02	RHS
127	15 Nov 11	27.942	1.00	0.20	0.050	0.20	0.01	0.02	RHS
128	15 Nov 11	27.944	1.00	0.20	0.050	0.20	0.01	0.02	RHS
129	15 Nov 11	27.946	1.00	0.20	0.050	0.20	0.01	0.02	RHS
130	15 Nov 11	27.952	1.00	0.20	0.050	0.20	0.01	0.02	RHS
131	15 Nov 11	27.954	1.00	0.20	0.050	0.20	0.01	0.02	RHS
132	15 Nov 11	27.956	1.00	0.20	0.050	0.20	0.01	0.02	RHS
133	15 Nov 11	27.958	1.00	0.20	0.050	0.20	0.01	0.02	RHS
134	15 Nov 11	27.960	1.00	0.20	0.050	0.20	0.01	0.02	RHS
135	15 Nov 11	27.964	0.60	0.40	0.050	0.24	0.01	0.03	RHS
136	15 Nov 11	27.966	0.60	0.40	0.050	0.24	0.01	0.03	RHS
137	15 Nov 11	27.968	0.60	0.40	0.050	0.24	0.01	0.03	RHS
138	15 Nov 11	27.972	1.60	0.40	0.050	0.64	0.03	0.07	RHS
139	15 Nov 11	27.974	1.60	0.40	0.050	0.64	0.03	0.07	RHS
140	15 Nov 11	27.976	1.60	0.40	0.050	0.64	0.03	0.07	RHS
141	15 Nov 11	27.978	1.60	0.40	0.050	0.64	0.03	0.07	RHS
142	15 Nov 11	27.980	1.60	0.40	0.050	0.64	0.03	0.07	RHS
143	15 Nov 11	27.982	1.60	0.40	0.050	0.64	0.03	0.07	RHS
144	15 Nov 11	29.056	0.80	0.40	0.050	0.32	0.02	0.04	LHS
145	15 Nov 11	29.058	0.80	0.40	0.050	0.32	0.02	0.04	LHS
146	15 Nov 11	29.060	0.80	0.40	0.050	0.32	0.02	0.04	LHS
147	15 Nov 11	29.062	0.80	0.40	0.050	0.32	0.02	0.04	LHS
148	15 Nov 11	29.076	0.80	0.40	0.050	0.32	0.02	0.04	LHS
149	15 Nov 11	29.078	0.80	0.40	0.050	0.32	0.02	0.04	LHS
150	15 Nov 11	29.080	0.80	0.40	0.050	0.32	0.02	0.04	LHS
CARRIED FORWARD:						3,377.52	168.89	391.79	

LINTASAN RESOURCES SDN. BHD.
MAINTENANCE OF FEDERAL ROADS - WEST COAST, SABAH

R01 POT HOLE PATCHING RECORD

DISTRICT: PENAMPANG

ROUTE NO. 500

ROAD NAME: JALAN KK - KENINGAU - TENOM

MONTH: NOVEMBER 2011

ITEM	DATE	CHAINAGE	Length (m)	Width (m)	Depth (m)	AREA (m2)	VOLUME (m3)	PREMIX QUANTITY (ton)	REMARKS
BROUGHT FORWARD:						3,377.52	168.89	391.79	
151	15 Nov 11	29.082	0.80	0.40	0.050	0.32	0.02	0.04	LHS
152	16 Nov 11	3.808	7.20	1.80	0.050	12.96	0.65	1.50	RHS
153	16 Nov 11	4.462	0.80	0.40	0.050	0.32	0.02	0.04	RHS
154	16 Nov 11	4.464	0.80	0.40	0.050	0.32	0.02	0.04	RHS
155	16 Nov 11	4.466	0.80	0.40	0.050	0.32	0.02	0.04	RHS
156	16 Nov 11	4.468	0.80	0.40	0.050	0.32	0.02	0.04	RHS
157	16 Nov 11	4.474	1.20	0.40	0.050	0.48	0.02	0.06	RHS
158	16 Nov 11	4.476	1.20	0.40	0.050	0.48	0.02	0.06	RHS
159	16 Nov 11	4.478	1.20	0.40	0.050	0.48	0.02	0.06	RHS
160	16 Nov 11	4.480	1.20	0.40	0.050	0.48	0.02	0.06	RHS
161	16 Nov 11	4.482	1.20	0.40	0.050	0.48	0.02	0.06	RHS
162	16 Nov 11	4.486	0.80	0.40	0.050	0.32	0.02	0.04	RHS
163	16 Nov 11	4.488	0.80	0.40	0.050	0.32	0.02	0.04	RHS
164	16 Nov 11	4.490	0.80	0.40	0.050	0.32	0.02	0.04	RHS
165	16 Nov 11	4.492	0.80	0.40	0.050	0.32	0.02	0.04	RHS
166	16 Nov 11	4.494	2.60	1.00	0.050	2.60	0.13	0.30	RHS
167	16 Nov 11	4.496	2.60	1.00	0.050	2.60	0.13	0.30	RHS
168	16 Nov 11	4.498	2.60	1.00	0.050	2.60	0.13	0.30	RHS
169	16 Nov 11	4.500	2.60	1.00	0.050	2.60	0.13	0.30	RHS
170	16 Nov 11	4.502	2.60	1.00	0.050	2.60	0.13	0.30	RHS
171	16 Nov 11	4.504	2.60	1.00	0.050	2.60	0.13	0.30	RHS
172	17 Nov 11	30.268	0.40	0.40	0.050	0.16	0.01	0.02	LHS
173	17 Nov 11	30.270	0.40	0.40	0.050	0.16	0.01	0.02	LHS
174	17 Nov 11	30.280	0.60	0.40	0.050	0.24	0.01	0.03	LHS
175	17 Nov 11	30.282	0.60	0.40	0.050	0.24	0.01	0.03	LHS
176	17 Nov 11	30.284	0.60	0.40	0.050	0.24	0.01	0.03	LHS
177	18 Nov 11	19.780	0.60	0.40	0.050	0.24	0.01	0.03	LHS
178	18 Nov 11	19.782	0.60	0.40	0.050	0.24	0.01	0.03	LHS
179	18 Nov 11	19.784	0.60	0.40	0.050	0.24	0.01	0.03	LHS
180	18 Nov 11	19.856	0.40	0.40	0.050	0.16	0.01	0.02	LHS
CARRIED FORWARD:						3,413.28	170.68	395.94	

LINTASAN RESOURCES SDN. BHD.
MAINTENANCE OF FEDERAL ROADS - WEST COAST, SABAH

R01 POTHOLE PATCHING RECORD

DISTRICT: PENAMPANG

ROUTE NO. 500

ROAD NAME: JALAN KK - KENINGAU - TENOM

MONTH: NOVEMBER 2011

ITEM	DATE	CHAINAGE	Length (m)	Width (m)	Depth (m)	AREA (m2)	VOLUME (m3)	PREMIX QUANTITY (ton)	REMARKS
BROUGHT FORWARD:						3,413.28	170.68	395.94	
181	18 Nov 11	19.858	0.40	0.40	0.050	0.16	0.01	0.02	LHS
182	18 Nov 11	19.864	0.40	0.40	0.050	0.16	0.01	0.02	LHS
183	18 Nov 11	19.866	0.40	0.40	0.050	0.16	0.01	0.02	LHS
184	18 Nov 11	25.356	0.80	0.40	0.050	0.32	0.02	0.04	LHS
185	18 Nov 11	25.358	0.80	0.40	0.050	0.32	0.02	0.04	LHS
186	18 Nov 11	25.360	0.80	0.40	0.050	0.32	0.02	0.04	LHS
187	18 Nov 11	25.362	0.80	0.40	0.050	0.32	0.02	0.04	LHS
188	19 Nov 11	24.122	0.60	0.40	0.050	0.24	0.01	0.03	RHS
189	19 Nov 11	24.124	0.60	0.40	0.050	0.24	0.01	0.03	RHS
190	19 Nov 11	24.126	0.60	0.40	0.050	0.24	0.01	0.03	RHS
191	19 Nov 11	24.130	0.60	0.40	0.050	0.24	0.01	0.03	RHS
192	19 Nov 11	24.132	0.60	0.40	0.050	0.24	0.01	0.03	RHS
193	19 Nov 11	24.134	0.60	0.40	0.050	0.24	0.01	0.03	RHS
194	19 Nov 11	24.790	0.40	0.40	0.050	0.16	0.01	0.02	LHS
195	19 Nov 11	24.792	0.40	0.40	0.050	0.16	0.01	0.02	LHS
196	19 Nov 11	25.289	0.40	0.40	0.050	0.16	0.01	0.02	RHS
197	19 Nov 11	25.290	0.40	0.40	0.050	0.16	0.01	0.02	RHS
198	19 Nov 11	25.292	0.40	0.20	0.050	0.08	0.00	0.01	RHS
199	19 Nov 11	25.294	0.40	0.20	0.050	0.08	0.00	0.01	RHS
200	20 Nov 11	16.754	0.60	0.20	0.050	0.12	0.01	0.01	RHS
201	20 Nov 11	16.756	0.60	0.20	0.050	0.12	0.01	0.01	RHS
202	20 Nov 11	16.758	0.60	0.20	0.050	0.12	0.01	0.01	RHS
203	20 Nov 11	16.782	0.60	0.40	0.050	0.24	0.01	0.03	RHS
204	20 Nov 11	16.784	0.60	0.40	0.050	0.24	0.01	0.03	RHS
205	20 Nov 11	16.786	0.60	0.40	0.050	0.24	0.01	0.03	RHS
206	20 Nov 11	16.788	0.60	0.40	0.050	0.24	0.01	0.03	RHS
207	20 Nov 11	16.790	0.60	0.40	0.050	0.24	0.01	0.03	RHS
208	20 Nov 11	16.792	0.60	0.40	0.050	0.24	0.01	0.03	RHS
209	20 Nov 11	24.098	0.60	0.40	0.050	0.24	0.01	0.03	RHS
210	20 Nov 11	24.100	0.60	0.40	0.050	0.24	0.01	0.03	RHS
CARRIED FORWARD:						3,419.56	170.99	396.67	

LINTASAN RESOURCES SDN. BHD.
MAINTENANCE OF FEDERAL ROADS - WEST COAST, SABAH

R01 POTHOLE PATCHING RECORD

DISTRICT: PENAMPANG

ROUTE NO. 500

ROAD NAME: JALAN KK - KENINGAU - TENOM

MONTH: NOVEMBER 2011

ITEM	DATE	CHAINAGE	Length (m)	Width (m)	Depth (m)	AREA (m2)	VOLUME (m3)	PREMIX QUANTITY (ton)	REMARKS
BROUGHT FORWARD:						3,419.56	170.99	396.67	
211	20 Nov 11	24.102	0.60	0.40	0.050	0.24	0.01	0.03	RHS
212	20 Nov 11	24.104	0.60	0.40	0.050	0.24	0.01	0.03	RHS
213	20 Nov 11	24.106	0.60	0.40	0.050	0.24	0.01	0.03	RHS
214	21 Nov 11	19.180	1.80	0.40	0.050	0.72	0.04	0.08	LHS
215	21 Nov 11	19.182	1.80	0.40	0.050	0.72	0.04	0.08	LHS
216	21 Nov 11	19.184	1.80	0.40	0.050	0.72	0.04	0.08	LHS
217	21 Nov 11	19.186	1.80	0.40	0.050	0.72	0.04	0.08	LHS
218	21 Nov 11	19.188	1.80	0.40	0.050	0.72	0.04	0.08	LHS
219	21 Nov 11	19.190	1.80	0.40	0.050	0.72	0.04	0.08	LHS
220	21 Nov 11	19.192	1.80	0.40	0.050	0.72	0.04	0.08	LHS
221	21 Nov 11	19.194	1.80	0.40	0.050	0.72	0.04	0.08	LHS
222	24 Nov 11	21.578	0.80	0.40	0.050	0.32	0.02	0.04	LHS
223	24 Nov 11	21.580	0.80	0.40	0.050	0.32	0.02	0.04	LHS
224	24 Nov 11	21.582	0.80	0.40	0.050	0.32	0.02	0.04	LHS
225	24 Nov 11	21.584	0.80	0.40	0.050	0.32	0.02	0.04	LHS
226	24 Nov 11	22.334	1.20	0.40	0.050	0.48	0.02	0.06	RHS
227	24 Nov 11	22.336	1.20	0.40	0.050	0.48	0.02	0.06	RHS
228	24 Nov 11	22.338	1.20	0.40	0.050	0.48	0.02	0.06	RHS
229	24 Nov 11	22.340	1.20	0.40	0.050	0.48	0.02	0.06	RHS
230	24 Nov 11	22.342	1.20	0.40	0.050	0.48	0.02	0.06	RHS
231	24 Nov 11	22.346	0.80	0.40	0.050	0.32	0.02	0.04	RHS
232	24 Nov 11	22.348	0.80	0.40	0.050	0.32	0.02	0.04	RHS
233	24 Nov 11	22.350	0.80	0.40	0.050	0.32	0.02	0.04	RHS
234	24 Nov 11	22.352	0.80	0.40	0.050	0.32	0.02	0.04	RHS
235	25 Nov 11	1.162	1.20	0.40	0.050	0.48	0.02	0.06	LHS
236	25 Nov 11	1.164	1.20	0.40	0.050	0.48	0.02	0.06	LHS
237	25 Nov 11	1.166	1.20	0.40	0.050	0.48	0.02	0.06	LHS
238	25 Nov 11	1.168	1.20	0.40	0.050	0.48	0.02	0.06	LHS
239	25 Nov 11	1.170	1.20	0.40	0.050	0.48	0.02	0.06	LHS
240	25 Nov 11	1.176	1.00	0.40	0.050	0.40	0.02	0.05	LHS
CARRIED FORWARD:						3,433.80	171.70	398.32	

LINTASAN RESOURCES SDN. BHD.
MAINTENANCE OF FEDERAL ROADS - WEST COAST, SABAH

R01 POTHOLE PATCHING RECORD

DISTRICT: PENAMPANG

ROUTE NO. 500

ROAD NAME: JALAN KK - KENINGAU - TENOM

MONTH: NOVEMBER 2011

ITEM	DATE	CHAINAGE	Length (m)	Width (m)	Depth (m)	AREA (m2)	VOLUME (m3)	PREMIX QUANTITY (ton)	REMARKS
BROUGHT FORWARD:						3,433.80	171.70	398.32	
241	25 Nov 11	1.178	1.00	0.40	0.050	0.40	0.02	0.05	LHS
242	25 Nov 11	1.180	1.00	0.40	0.050	0.40	0.02	0.05	LHS
243	25 Nov 11	1.182	1.00	0.40	0.050	0.40	0.02	0.05	LHS
244	25 Nov 11	1.188	0.40	0.40	0.050	0.16	0.01	0.02	LHS
245	25 Nov 11	1.190	0.40	0.40	0.050	0.16	0.01	0.02	LHS
246	25 Nov 11	1.194	0.40	0.40	0.050	0.16	0.01	0.02	LHS
247	25 Nov 11	1.196	0.40	0.40	0.050	0.16	0.01	0.02	LHS
248	25 Nov 11	1.202	1.40	0.40	0.050	0.56	0.03	0.06	LHS
249	25 Nov 11	1.204	1.40	0.40	0.050	0.56	0.03	0.06	LHS
250	25 Nov 11	1.206	1.40	0.40	0.050	0.56	0.03	0.06	LHS
251	25 Nov 11	1.208	1.40	0.40	0.050	0.56	0.03	0.06	LHS
252	25 Nov 11	1.210	1.40	0.40	0.050	0.56	0.03	0.06	LHS
253	25 Nov 11	1.212	1.40	0.40	0.050	0.56	0.03	0.06	LHS
254	25 Nov 11	1.216	0.40	0.40	0.050	0.16	0.01	0.02	LHS
255	25 Nov 11	1.218	0.40	0.40	0.050	0.16	0.01	0.02	LHS
256	29 Nov 11	0.000	1.40	0.40	0.050	0.56	0.03	0.06	RHS
257	29 Nov 11	0.002	1.40	0.40	0.050	0.56	0.03	0.06	RHS
258	29 Nov 11	0.004	1.40	0.40	0.050	0.56	0.03	0.06	RHS
259	29 Nov 11	0.006	1.40	0.40	0.050	0.56	0.03	0.06	RHS
260	29 Nov 11	0.008	1.40	0.40	0.050	0.56	0.03	0.06	RHS
261	29 Nov 11	0.010	1.40	0.40	0.050	0.56	0.03	0.06	RHS
262	29 Nov 11	0.012	1.40	0.40	0.050	0.56	0.03	0.06	RHS
263	29 Nov 11	0.014	1.40	0.40	0.050	0.56	0.03	0.06	RHS
TOTAL:						3,443.80	172.20	399.48	

LINTASAN RESOURCES SDN. BHD.
MAINTENANCE OF FEDERAL ROADS - WEST COAST, SABAH

R01 POTHOLE PATCHING RECORD

DISTRICT: PENAMPANG

ROUTE NO. 501

ROAD NAME: JALAN KK - PENAMPANG - LOKKAWI

MONTH: NOVEMBER 2011

ITEM	DATE	CHAINAGE	Length (m)	Width (m)	Depth (m)	AREA (m2)	VOLUME (m3)	PREMIX QUANTITY (ton)	REMARKS
BROUGHT FORWARD:						864.58	43.24	100.29	
1	02 Nov 11	5.810	0.40	0.40	0.050	0.16	0.01	0.02	RHS
2	02 Nov 11	5.812	0.40	0.40	0.050	0.16	0.01	0.02	RHS
3	02 Nov 11	5.814	0.40	0.40	0.050	0.16	0.01	0.02	RHS
4	02 Nov 11	5.816	0.40	0.40	0.050	0.16	0.01	0.02	RHS
5	02 Nov 11	5.822	0.40	0.40	0.050	0.16	0.01	0.02	RHS
6	02 Nov 11	5.824	0.40	0.40	0.050	0.16	0.01	0.02	RHS
7	02 Nov 11	5.828	0.40	0.40	0.050	0.16	0.01	0.02	RHS
8	02 Nov 11	5.830	0.40	0.40	0.050	0.16	0.01	0.02	RHS
9	03 Nov 11	6.082	3.20	1.20	0.050	3.84	0.19	0.45	LHS
10	03 Nov 11	6.084	3.20	1.20	0.050	3.84	0.19	0.45	LHS
11	03 Nov 11	6.086	3.20	1.20	0.050	3.84	0.19	0.45	LHS
12	03 Nov 11	6.090	2.60	1.20	0.050	3.12	0.16	0.36	LHS
13	03 Nov 11	6.092	2.60	1.20	0.050	3.12	0.16	0.36	LHS
14	03 Nov 11	6.094	2.60	1.20	0.050	3.12	0.16	0.36	LHS
15	03 Nov 11	6.106	1.60	1.00	0.050	1.60	0.08	0.19	LHS
16	03 Nov 11	6.108	1.60	1.10	0.050	1.76	0.09	0.20	LHS
17	03 Nov 11	6.322	0.40	0.40	0.050	0.16	0.01	0.02	RHS
18	03 Nov 11	6.324	0.40	0.40	0.050	0.16	0.01	0.02	RHS
19	03 Nov 11	6.824	1.80	1.20	0.050	2.16	0.11	0.25	LHS
20	03 Nov 11	6.826	1.30	1.20	0.050	1.56	0.08	0.18	LHS
21	03 Nov 11	6.832	2.20	1.00	0.050	2.20	0.11	0.26	LHS
22	03 Nov 11	6.834	2.20	1.00	0.050	2.20	0.11	0.26	LHS
23	03 Nov 11	6.836	2.00	1.00	0.050	2.00	0.10	0.23	LHS
24	03 Nov 11	6.838	2.00	1.00	0.050	2.00	0.10	0.23	LHS
25	03 Nov 11	6.884	3.00	1.20	0.050	3.60	0.18	0.42	LHS
26	03 Nov 11	6.886	3.00	1.20	0.050	3.60	0.18	0.42	LHS
27	03 Nov 11	6.888	3.00	1.20	0.050	3.60	0.18	0.42	LHS
28	08 Nov 11	19.500	0.40	0.40	0.050	0.16	0.01	0.02	LHS
29	08 Nov 11	19.502	0.40	0.40	0.050	0.16	0.01	0.02	LHS
30	10 Nov 11	1.228	0.80	0.40	0.050	0.32	0.02	0.04	RHS
CARRIED FORWARD:						913.98	45.71	106.02	

LINTASAN RESOURCES SDN. BHD.
MAINTENANCE OF FEDERAL ROADS - WEST COAST, SABAH

R01 POTHOLE PATCHING RECORD

DISTRICT: PENAMPANG

ROUTE NO. 501

ROAD NAME: JALAN KK - PENAMPANG - LOKKAWI

MONTH: NOVEMBER 2011

ITEM	DATE	CHAINAGE	Length (m)	Width (m)	Depth (m)	AREA (m2)	VOLUME (m3)	PREMIX QUANTITY (ton)	REMARKS
BROUGHT FORWARD:						913.98	45.71	106.02	
31	10 Nov 11	1.230	0.80	0.40	0.050	0.32	0.02	0.04	RHS
32	10 Nov 11	1.232	0.80	0.40	0.050	0.32	0.02	0.04	RHS
33	10 Nov 11	1.234	0.80	0.40	0.050	0.32	0.02	0.04	RHS
34	10 Nov 11	2.324	0.40	0.40	0.050	0.16	0.01	0.02	RHS
35	10 Nov 11	2.326	0.40	0.40	0.050	0.16	0.01	0.02	RHS
36	16 Nov 11	8.006	0.60	0.40	0.050	0.24	0.01	0.03	LHS
37	16 Nov 11	8.008	0.60	0.40	0.050	0.24	0.01	0.03	LHS
38	16 Nov 11	8.010	0.60	0.40	0.050	0.24	0.01	0.03	LHS
39	16 Nov 11	8.014	0.60	0.40	0.050	0.24	0.01	0.03	LHS
40	16 Nov 11	8.016	0.60	0.40	0.050	0.24	0.01	0.03	LHS
41	16 Nov 11	8.018	0.60	0.40	0.050	0.24	0.01	0.03	LHS
TOTAL:						916.70	45.85	106.34	

LINTASAN RESOURCES SDN. BHD.
 MAINTENANCE OF FEDERAL ROADS - WEST COAST, SABAH

R01 POTHOLE PATCHING RECORD

DISTRICT: KOTA KINABALU

ROUTE NO. 608

ROAD NAME: JALAN MASUK KE LAPANGAN TERBANG LAMA

MONTH: NOVEMBER 2011

ITEM	DATE	CHAINAGE	Length (m)	Width (m)	Depth (m)	AREA (m2)	VOLUME (m3)	PREMIX QUANTITY (ton)	REMARKS
BROUGHT FORWARD:						166.51	8.33	19.30	
TOTAL:						166.51	8.33	19.30	

LINTASAN RESOURCES SDN BHD.
MAINTENANCE OF FEDERAL ROADS - WEST COAST, SABAH

SUMMARY - POTHOLE PATCHING RECORD

MONTH : NOVEMBER 2011

ITEM	DISTRICT	ROUTE NO.	ROAD NAME	AREA (m ²)			VOLUME (m ³)			PREMIX QUANTITY (TON)		
				PREVIOUS MONTH	CURRENT MONTH	CUM. MONTH	PREVIOUS MONTH	CURRENT MONTH	CUM. MONTH	PREVIOUS MONTH	CURRENT MONTH	CUM. MONTH
1	Ranau	22	Jalan Kota Kinabalu - Sandakan	2,913.18	257.89	3,171.07	147.37	13.15	160.52	342.20	30.71	372.91
			TOTAL:	2,913.18	257.89	3,171.07	147.37	13.15	160.52	342.20	30.71	372.91

LINTASAN RESOURCES SDN. BHD.
MAINTENANCE OF FEDERAL ROADS - WEST COAST, SABAH

R01 POTHOLE PATCHING RECORD

DISTRICT: Ranau

ROUTE NO. 22

ROAD NAME: Jalan Kota Kinabalu - Sandakan

MONTH: November 2011

ITEM	DATE	CHAINAGE	Length (m)	Width (m)	Depth (m)	AREA (m ²)	VOLUME (m ³)	PREMIX QUANTITY (ton)	REMARKS
BROUGHT FORWARD FROM OCTOBER 2011:						2,913.18	147.37	342.20	
1	02 Nov 11	103.368	1.40	0.80	0.05	1.12	0.06	0.14	LHS
2	02 Nov 11	103.373	1.20	0.90	0.05	1.08	0.05	0.12	RHS
3	02 Nov 11	103.391	1.90	1.00	0.05	1.90	0.10	0.23	LHS
4	02 Nov 11	107.075	3.00	0.80	0.05	2.40	0.12	0.28	RHS
5	02 Nov 11	107.079	0.80	0.30	0.05	0.24	0.01	0.02	RHS
6	02 Nov 11	120.087	0.60	0.50	0.05	0.30	0.02	0.05	LHS
7	02 Nov 11	120.084	0.90	0.90	0.05	0.81	0.04	0.09	LHS
8	02 Nov 11	120.079	1.30	1.10	0.05	1.43	0.07	0.16	LHS
9	02 Nov 11	120.063	2.60	1.50	0.05	3.90	0.20	0.46	LHS
10	02 Nov 11	120.053	2.50	1.50	0.05	3.75	0.19	0.44	LHS
11	03 Nov 11	101.750	2.10	0.80	0.05	1.68	0.08	0.19	RHS
12	03 Nov 11	101.770	1.10	0.70	0.05	0.77	0.04	0.09	RHS
13	03 Nov 11	101.772	0.80	0.60	0.05	0.48	0.02	0.05	LHS
14	03 Nov 11	101.775	0.90	0.80	0.05	0.72	0.04	0.09	LHS
15	03 Nov 11	120.190	1.20	1.00	0.05	1.20	0.06	0.14	LHS
16	03 Nov 11	120.282	1.30	1.20	0.05	1.56	0.08	0.19	RHS
17	03 Nov 11	120.285	1.10	1.10	0.05	1.21	0.06	0.14	RHS
18	03 Nov 11	118.525	1.00	0.90	0.05	0.90	0.05	0.12	LHS
19	03 Nov 11	118.530	0.90	0.80	0.05	0.72	0.04	0.09	RHS
20	03 Nov 11	113.180	0.50	0.40	0.05	0.20	0.01	0.02	RHS
21	03 Nov 11	111.450	0.80	0.60	0.05	0.48	0.02	0.05	RHS
22	03 Nov 11	103.490	1.90	0.90	0.05	1.71	0.09	0.21	RHS
23	04 Nov 11	103.368	1.40	0.80	0.05	1.12	0.06	0.14	LHS
24	04 Nov 11	103.373	1.20	0.90	0.05	1.08	0.05	0.12	LHS
25	04 Nov 11	103.391	1.90	1.00	0.05	1.90	0.10	0.23	RHS
26	04 Nov 11	107.075	0.80	0.60	0.05	0.48	0.02	0.05	RHS
27	04 Nov 11	107.079	0.60	0.50	0.05	0.30	0.02	0.05	LHS
28	04 Nov 11	120.087	0.90	0.90	0.05	0.81	0.04	0.09	LHS
29	04 Nov 11	120.084	0.90	0.90	0.05	0.81	0.04	0.09	LHS
30	04 Nov 11	120.076	1.30	1.10	0.05	1.43	0.07	0.16	LHS
CARRIED FORWARD:						2,949.67	149.22	346.50	

LINTASAN RESOURCES SDN. BHD.
MAINTENANCE OF FEDERAL ROADS - WEST COAST, SABAH

R01 POTHOLE PATCHING RECORD

DISTRICT: Ranau

ROUTE NO. 22

ROAD NAME: Jalan Kota Kinabalu - Sandakan

MONTH: November 2011

ITEM	DATE	CHAINAGE	Length (m)	Width (m)	Depth (m)	AREA (m ²)	VOLUME (m ³)	PREMIX QUANTITY (ton)	REMARKS
BROUGHT FORWARD:						2,949.67	149.22	346.50	
31	04 Nov 11	120.063	2.60	1.50	0.05	3.90	0.20	0.46	LHS
32	04 Nov 11	120.053	2.50	1.50	0.05	3.75	0.19	0.44	LHS
33	08 Nov 11	122.859	2.00	0.90	0.05	1.80	0.09	0.21	RHS
34	08 Nov 11	124.171	0.70	0.60	0.05	0.42	0.02	0.05	LHS
35	08 Nov 11	124.172	1.10	1.00	0.05	1.10	0.06	0.14	LHS
36	08 Nov 11	124.175	0.90	0.90	0.05	0.81	0.04	0.09	LHS
37	08 Nov 11	124.206	0.80	0.70	0.05	0.56	0.03	0.07	LHS
38	08 Nov 11	124.210	1.20	1.00	0.05	1.20	0.06	0.14	LHS
39	08 Nov 11	126.550	1.10	1.00	0.05	1.10	0.06	0.14	LHS
40	08 Nov 11	127.357	0.90	0.90	0.05	0.81	0.04	0.09	RHS
41	08 Nov 11	127.360	0.80	0.70	0.05	0.56	0.03	0.07	RHS
42	08 Nov 11	127.367	0.70	0.60	0.05	0.42	0.02	0.05	RHS
43	08 Nov 11	127.370	1.50	1.30	0.05	1.95	0.10	0.23	LHS
44	08 Nov 11	127.378	1.80	1.50	0.05	2.70	0.14	0.32	LHS
45	08 Nov 11	127.398	2.00	1.80	0.05	3.60	0.18	0.42	LHS
46	09 Nov 11	140.916	1.20	0.90	0.05	1.08	0.05	0.12	LHS
47	09 Nov 11	140.917	1.10	0.80	0.05	0.88	0.04	0.09	LHS
48	09 Nov 11	140.920	1.10	0.70	0.05	0.77	0.04	0.09	LHS
49	09 Nov 11	140.922	0.50	0.40	0.05	0.20	0.01	0.02	LHS
50	09 Nov 11	140.925	1.00	0.90	0.05	0.90	0.05	0.12	LHS
51	09 Nov 11	140.708	0.70	0.60	0.05	0.42	0.02	0.05	RHS
52	09 Nov 11	140.711	1.20	1.00	0.05	1.20	0.06	0.14	RHS
53	09 Nov 11	140.712	0.80	0.60	0.05	0.48	0.02	0.05	RHS
54	09 Nov 11	138.644	1.40	0.70	0.05	0.98	0.05	0.12	LHS
55	09 Nov 11	138.724	1.80	1.00	0.05	1.80	0.09	0.21	LHS
56	10 Nov 11	77.765	1.40	0.80	0.05	1.12	0.06	0.14	LHS
57	10 Nov 11	76.445	0.80	0.50	0.05	0.40	0.02	0.05	LHS
58	10 Nov 11	76.350	0.70	0.50	0.05	0.35	0.02	0.05	LHS
59	10 Nov 11	76.348	0.70	0.20	0.05	0.14	0.01	0.02	LHS
60	10 Nov 11	76.280	0.90	0.50	0.05	0.45	0.02	0.05	LHS
CARRIED FORWARD:						2,985.52	151.04	350.74	

LINTASAN RESOURCES SDN. BHD.
MAINTENANCE OF FEDERAL ROADS - WEST COAST, SABAH

R01 POTHOLE PATCHING RECORD

DISTRICT: Ranau

ROUTE NO. 22

ROAD NAME: Jalan Kota Kinabalu - Sandakan

MONTH: November 2011

ITEM	DATE	CHAINAGE	Length (m)	Width (m)	Depth (m)	AREA (m ²)	VOLUME (m ³)	PREMIX QUANTITY (ton)	REMARKS
BROUGHT FORWARD:						2,985.52	151.04	350.74	
61	10 Nov 11	76.220	1.20	0.80	0.05	0.96	0.05	0.12	RHS
62	10 Nov 11	76.187	1.10	1.00	0.05	1.10	0.06	0.14	RHS
63	10 Nov 11	76.097	1.50	1.20	0.05	1.80	0.09	0.21	RHS
64	11 Nov 11	42.778	2.30	0.70	0.05	1.61	0.08	0.19	RHS
65	11 Nov 11	42.817	1.50	0.80	0.05	1.20	0.06	0.14	RHS
66	11 Nov 11	42.830	1.60	0.80	0.05	1.28	0.06	0.14	RHS
67	11 Nov 11	42.850	0.70	0.50	0.05	0.35	0.02	0.05	RHS
68	11 Nov 11	42.851	1.40	0.70	0.05	0.98	0.05	0.12	RHS
69	11 Nov 11	42.900	1.30	0.60	0.05	0.78	0.04	0.09	RHS
70	11 Nov 11	42.901	0.80	0.50	0.05	0.40	0.02	0.05	RHS
71	11 Nov 11	42.903	1.10	0.60	0.05	0.66	0.03	0.07	RHS
72	11 Nov 11	42.905	1.10	0.60	0.05	0.66	0.03	0.07	RHS
73	11 Nov 11	43.004	2.40	0.60	0.05	1.44	0.07	0.16	RHS
74	11 Nov 11	43.187	2.50	1.30	0.05	3.25	0.16	0.37	RHS
75	11 Nov 11	43.912	1.30	0.60	0.05	0.78	0.04	0.09	RHS
76	11 Nov 11	43.919	0.80	0.70	0.05	0.56	0.03	0.07	RHS
77	12 Nov 11	43.923	0.70	0.50	0.05	0.35	0.02	0.05	LHS
78	12 Nov 11	44.011	1.50	1.30	0.05	1.95	0.10	0.23	LHS
79	12 Nov 11	44.037	1.90	1.20	0.05	2.28	0.11	0.26	LHS
80	12 Nov 11	44.072	1.50	0.70	0.05	1.05	0.05	0.12	LHS
81	12 Nov 11	44.086	2.00	0.80	0.05	1.60	0.08	0.19	LHS
82	12 Nov 11	44.091	0.90	0.60	0.05	0.54	0.03	0.07	LHS
83	12 Nov 11	44.094	1.30	0.90	0.05	1.17	0.06	0.14	LHS
84	12 Nov 11	44.102	0.90	0.60	0.05	0.54	0.03	0.07	LHS
85	12 Nov 11	44.106	2.20	0.80	0.05	1.76	0.09	0.21	LHS
86	12 Nov 11	46.995	0.70	0.60	0.05	0.42	0.02	0.05	LHS
87	15 Nov 11	45.960	1.40	0.90	0.05	1.26	0.06	0.14	RHS
88	15 Nov 11	45.962	2.90	0.80	0.05	2.32	0.12	0.28	RHS
89	15 Nov 11	45.980	0.90	0.80	0.05	0.72	0.04	0.09	RHS
90	15 Nov 11	45.985	1.50	1.00	0.05	1.50	0.08	0.19	RHS
CARRIED FORWARD:						3,020.79	152.82	354.91	

LINTASAN RESOURCES SDN. BHD.
MAINTENANCE OF FEDERAL ROADS - WEST COAST, SABAH

R01 POTHOLE PATCHING RECORD

DISTRICT: Ranau

ROUTE NO. 22

ROAD NAME: Jalan Kota Kinabalu - Sandakan

MONTH: November 2011

ITEM	DATE	CHAINAGE	Length (m)	Width (m)	Depth (m)	AREA (m ²)	VOLUME (m ³)	PREMIX QUANTITY (ton)	REMARKS
BROUGHT FORWARD:						3,020.79	152.82	354.91	
91	15 Nov 11	45.988	0.70	0.60	0.05	0.42	0.02	0.05	LHS
92	15 Nov 11	45.990	2.30	0.80	0.05	1.84	0.09	0.21	LHS
93	15 Nov 11	46.290	1.10	0.90	0.05	0.99	0.05	0.12	LHS
94	15 Nov 11	46.296	1.30	0.90	0.05	1.17	0.06	0.14	LHS
95	15 Nov 11	46.310	1.90	0.80	0.05	1.52	0.08	0.19	LHS
96	15 Nov 11	46.315	1.70	1.00	0.05	1.70	0.09	0.21	LHS
97	15 Nov 11	46.400	1.00	0.90	0.05	0.90	0.05	0.12	RHS
98	15 Nov 11	46.405	1.00	1.00	0.05	1.00	0.05	0.12	RHS
99	15 Nov 11	48.260	1.40	0.80	0.05	1.12	0.06	0.14	RHS
100	15 Nov 11	48.263	1.30	1.20	0.05	1.56	0.08	0.19	RHS
101	15 Nov 11	48.264	1.90	0.50	0.05	0.95	0.05	0.12	RHS
102	16 Nov 11	48.914	1.20	0.80	0.05	0.96	0.05	0.12	LHS
103	16 Nov 11	48.915	1.60	0.60	0.05	0.96	0.05	0.12	LHS
104	16 Nov 11	48.918	0.70	0.30	0.05	0.21	0.01	0.02	LHS
105	16 Nov 11	48.926	0.70	0.60	0.05	0.42	0.02	0.05	LHS
106	16 Nov 11	48.993	2.30	1.80	0.05	4.14	0.21	0.49	LHS
107	16 Nov 11	49.080	1.30	0.60	0.05	0.78	0.04	0.09	LHS
108	16 Nov 11	52.975	0.50	0.40	0.05	0.20	0.01	0.02	LHS
109	16 Nov 11	53.241	1.30	0.90	0.05	1.17	0.06	0.14	RHS
110	16 Nov 11	53.260	0.70	0.60	0.05	0.42	0.02	0.05	RHS
111	16 Nov 11	53.277	1.00	0.60	0.05	0.60	0.03	0.07	RHS
112	16 Nov 11	53.296	1.10	0.30	0.05	0.33	0.02	0.05	RHS
113	16 Nov 11	53.300	1.30	0.50	0.05	0.65	0.03	0.07	RHS
114	16 Nov 11	53.308	1.30	0.40	0.05	0.52	0.03	0.07	RHS
115	17 Nov 11	53.650	1.90	0.70	0.05	1.33	0.07	0.16	RHS
116	17 Nov 11	53.648	1.50	0.90	0.05	1.35	0.07	0.16	RHS
117	17 Nov 11	53.635	0.50	0.40	0.05	0.20	0.01	0.02	LHS
118	17 Nov 11	53.639	1.20	0.80	0.05	0.96	0.05	0.12	LHS
119	17 Nov 11	53.599	1.10	0.70	0.05	0.77	0.04	0.09	LHS
120	17 Nov 11	53.595	2.30	0.70	0.05	1.61	0.08	0.19	LHS
CARRIED FORWARD:						3,051.54	154.40	358.62	

LINTASAN RESOURCES SDN. BHD.
MAINTENANCE OF FEDERAL ROADS - WEST COAST, SABAH

R01 POTHOLE PATCHING RECORD

DISTRICT: Ranau

ROUTE NO. 22

ROAD NAME: Jalan Kota Kinabalu - Sandakan

MONTH: November 2011

ITEM	DATE	CHAINAGE	Length (m)	Width (m)	Depth (m)	AREA (m ²)	VOLUME (m ³)	PREMIX QUANTITY (ton)	REMARKS
BROUGHT FORWARD:						3,051.54	154.40	358.62	
121	17 Nov 11	53.452	1.60	0.60	0.05	0.96	0.05	0.12	LHS
122	17 Nov 11	53.448	0.60	0.40	0.05	0.24	0.01	0.02	LHS
123	17 Nov 11	53.445	1.60	0.60	0.05	0.96	0.05	0.12	LHS
124	17 Nov 11	53.442	1.30	0.50	0.05	0.65	0.03	0.07	LHS
125	17 Nov 11	53.441	0.60	0.60	0.05	0.36	0.02	0.05	LHS
126	17 Nov 11	53.439	1.30	0.70	0.05	0.91	0.05	0.12	LHS
127	19 Nov 11	53.351	0.70	0.50	0.05	0.35	0.02	0.05	LHS
128	19 Nov 11	53.358	1.40	0.70	0.05	0.98	0.05	0.12	LHS
129	19 Nov 11	53.360	0.80	0.50	0.05	0.40	0.02	0.05	LHS
130	19 Nov 11	53.364	1.60	0.80	0.05	1.28	0.06	0.14	LHS
131	19 Nov 11	53.361	0.70	0.50	0.05	0.35	0.02	0.05	LHS
132	19 Nov 11	53.365	2.20	0.70	0.05	1.54	0.08	0.19	LHS
133	19 Nov 11	53.367	1.40	0.80	0.05	1.12	0.06	0.14	RHS
134	19 Nov 11	53.375	1.30	0.70	0.05	0.91	0.05	0.12	RHS
135	19 Nov 11	53.377	0.50	0.40	0.05	0.20	0.01	0.02	RHS
136	19 Nov 11	53.378	0.50	0.40	0.05	0.20	0.01	0.02	RHS
137	19 Nov 11	53.381	1.20	0.80	0.05	0.96	0.05	0.12	RHS
138	19 Nov 11	53.383	1.30	0.30	0.05	0.39	0.02	0.05	RHS
139	19 Nov 11	53.388	1.00	0.60	0.05	0.60	0.03	0.07	RHS
140	19 Nov 11	53.389	1.40	0.50	0.05	0.70	0.04	0.09	RHS
141	19 Nov 11	53.394	1.40	0.50	0.05	0.70	0.04	0.09	RHS
142	23 Nov 11	56.423	1.50	0.80	0.05	1.20	0.06	0.14	LHS
143	23 Nov 11	56.704	2.30	1.00	0.05	2.30	0.12	0.28	LHS
144	23 Nov 11	56.734	1.10	0.50	0.05	0.55	0.03	0.07	RHS
145	23 Nov 11	56.736	1.20	0.60	0.05	0.72	0.04	0.09	RHS
146	23 Nov 11	56.748	1.30	0.60	0.05	0.78	0.04	0.09	LHS
147	23 Nov 11	56.756	0.80	0.40	0.05	0.32	0.02	0.05	LHS
148	23 Nov 11	56.774	0.80	0.40	0.05	0.32	0.02	0.05	RHS
149	23 Nov 11	57.504	0.70	0.50	0.05	0.35	0.02	0.05	LHS
150	23 Nov 11	57.515	0.80	0.50	0.05	0.40	0.02	0.05	LHS
CARRIED FORWARD:						3,073.24	155.54	361.31	

LINTASAN RESOURCES SDN. BHD.
MAINTENANCE OF FEDERAL ROADS - WEST COAST, SABAH

R01 POTHOLE PATCHING RECORD

DISTRICT: Ranau

ROUTE NO. 22

ROAD NAME: Jalan Kota Kinabalu - Sandakan

MONTH: November 2011

ITEM	DATE	CHAINAGE	Length (m)	Width (m)	Depth (m)	AREA (m ²)	VOLUME (m ³)	PREMIX QUANTITY (ton)	REMARKS
BROUGHT FORWARD:						3,073.24	155.54	361.31	
151	23 Nov 11	57.521	0.80	0.40	0.05	0.32	0.02	0.05	LHS
152	23 Nov 11	57.524	1.10	0.30	0.05	0.33	0.02	0.05	LHS
153	23 Nov 11	57.526	1.40	0.60	0.05	0.84	0.04	0.09	LHS
154	23 Nov 11	57.558	0.80	0.50	0.05	0.40	0.02	0.05	LHS
155	23 Nov 11	57.560	1.20	0.40	0.05	0.48	0.02	0.05	LHS
156	23 Nov 11	57.570	1.40	0.70	0.05	0.98	0.05	0.12	LHS
157	24 Nov 11	48.914	0.60	0.60	0.05	0.36	0.02	0.05	LHS
158	24 Nov 11	49.400	2.90	0.90	0.05	2.61	0.13	0.30	LHS
159	24 Nov 11	62.403	1.20	0.80	0.05	0.96	0.05	0.12	LHS
160	24 Nov 11	62.407	1.40	0.50	0.05	0.70	0.04	0.09	LHS
161	24 Nov 11	63.268	1.20	1.00	0.05	1.20	0.06	0.14	LHS
162	24 Nov 11	63.280	1.20	1.00	0.05	1.20	0.06	0.14	LHS
163	24 Nov 11	63.310	1.00	0.80	0.05	0.80	0.04	0.09	LHS
164	24 Nov 11	63.397	1.40	1.20	0.05	1.68	0.08	0.19	LHS
165	24 Nov 11	63.400	0.80	0.50	0.05	0.40	0.02	0.05	LHS
166	24 Nov 11	65.325	1.30	0.80	0.05	1.04	0.05	0.12	LHS
167	24 Nov 11	65.365	1.70	0.80	0.05	1.36	0.07	0.16	LHS
168	24 Nov 11	65.368	1.50	0.90	0.05	1.35	0.07	0.16	LHS
169	24 Nov 11	65.377	0.50	0.30	0.05	0.15	0.01	0.02	LHS
170	24 Nov 11	65.379	0.70	0.30	0.05	0.21	0.01	0.02	LHS
171	24 Nov 11	65.390	1.20	0.50	0.05	0.60	0.03	0.07	LHS
172	25 Nov 11	63.710	1.20	0.50	0.05	0.60	0.03	0.07	RHS
173	25 Nov 11	63.713	1.30	0.80	0.05	1.04	0.05	0.12	RHS
174	25 Nov 11	63.723	1.50	0.80	0.05	1.20	0.06	0.14	RHS
175	25 Nov 11	63.736	0.80	0.50	0.05	0.40	0.02	0.05	RHS
176	25 Nov 11	64.228	0.90	0.80	0.05	0.72	0.04	0.09	RHS
177	25 Nov 11	64.230	1.20	0.80	0.05	0.96	0.05	0.12	LHS
178	25 Nov 11	64.234	0.50	0.40	0.05	0.20	0.01	0.02	LHS
179	25 Nov 11	64.242	0.80	0.70	0.05	0.56	0.03	0.07	LHS
180	25 Nov 11	64.244	0.70	0.50	0.05	0.35	0.02	0.05	LHS
CARRIED FORWARD:						3,097.24	156.76	364.17	

LINTASAN RESOURCES SDN. BHD.
MAINTENANCE OF FEDERAL ROADS - WEST COAST, SABAH

R01 POTHOLE PATCHING RECORD

DISTRICT: Ranau

ROUTE NO. 22

ROAD NAME: Jalan Kota Kinabalu - Sandakan

MONTH: November 2011

ITEM	DATE	CHAINAGE	Length (m)	Width (m)	Depth (m)	AREA (m ²)	VOLUME (m ³)	PREMIX QUANTITY (ton)	REMARKS
BROUGHT FORWARD:						3,097.24	156.76	364.17	
181	25 Nov 11	64.245	1.00	0.80	0.05	0.80	0.04	0.09	RHS
182	25 Nov 11	64.247	2.10	1.10	0.05	2.31	0.12	0.28	RHS
183	25 Nov 11	64.249	1.80	1.70	0.05	3.06	0.15	0.35	RHS
184	25 Nov 11	64.251	1.00	0.80	0.05	0.80	0.04	0.09	RHS
185	25 Nov 11	63.761	1.20	0.60	0.05	0.72	0.04	0.09	RHS
186	26 Nov 11	80.026	1.30	1.20	0.05	1.56	0.08	0.19	LHS
187	26 Nov 11	80.028	0.80	0.80	0.05	0.64	0.03	0.07	LHS
188	26 Nov 11	80.030	0.90	0.90	0.05	0.81	0.04	0.09	LHS
189	26 Nov 11	80.033	1.10	1.00	0.05	1.10	0.06	0.14	RHS
190	26 Nov 11	81.155	2.10	1.20	0.05	2.52	0.13	0.30	RHS
191	26 Nov 11	81.161	1.80	1.40	0.05	2.52	0.13	0.30	LHS
192	26 Nov 11	77.035	1.50	1.10	0.05	1.65	0.08	0.19	LHS
193	26 Nov 11	77.046	0.90	0.80	0.05	0.72	0.04	0.09	LHS
194	26 Nov 11	77.070	0.50	0.40	0.05	0.20	0.01	0.02	LHS
195	26 Nov 11	77.088	0.60	0.50	0.05	0.30	0.02	0.05	LHS
196	26 Nov 11	77.179	0.70	0.60	0.05	0.42	0.02	0.05	LHS
197	26 Nov 11	77.412	0.80	0.70	0.05	0.56	0.03	0.07	LHS
198	26 Nov 11	77.440	0.90	0.80	0.05	0.72	0.04	0.09	LHS
199	26 Nov 11	77.452	1.20	1.10	0.05	1.32	0.07	0.16	LHS
200	26 Nov 11	79.570	1.00	0.90	0.05	0.90	0.05	0.12	RHS
201	26 Nov 11	79.858	1.60	0.90	0.05	1.44	0.07	0.16	LHS
202	29 Nov 11	64.254	1.50	0.80	0.05	1.20	0.06	0.14	RHS
203	29 Nov 11	64.263	1.20	1.10	0.05	1.32	0.07	0.16	RHS
204	29 Nov 11	64.278	1.50	0.80	0.05	1.20	0.06	0.14	RHS
205	29 Nov 11	64.750	1.20	0.80	0.05	0.96	0.05	0.12	RHS
206	29 Nov 11	64.785	1.00	0.90	0.05	0.90	0.05	0.12	RHS
207	29 Nov 11	64.815	1.40	1.00	0.05	1.40	0.07	0.16	RHS
208	29 Nov 11	64.816	0.80	0.70	0.05	0.56	0.03	0.07	RHS
209	29 Nov 11	64.818	1.30	0.90	0.05	1.17	0.06	0.14	RHS
210	29 Nov 11	64.820	1.70	0.70	0.05	1.19	0.06	0.14	RHS
CARRIED FORWARD:						3,132.21	158.56	368.35	

LINTASAN RESOURCES SDN. BHD.
MAINTENANCE OF FEDERAL ROADS - WEST COAST, SABAH

R01 POTHOLE PATCHING RECORD

DISTRICT: Ranau

ROUTE NO. 22

ROAD NAME: Jalan Kota Kinabalu - Sandakan

MONTH: November 2011

ITEM	DATE	CHAINAGE	Length (m)	Width (m)	Depth (m)	AREA (m ²)	VOLUME (m ³)	PREMIX QUANTITY (ton)	REMARKS
BROUGHT FORWARD:						3,132.21	158.56	368.35	
211	29 Nov 11	64.850	2.30	0.90	0.05	2.07	0.10	0.23	LHS
212	29 Nov 11	64.881	1.40	0.70	0.05	0.98	0.05	0.12	LHS
213	29 Nov 11	64.888	1.40	0.60	0.05	0.84	0.04	0.09	LHS
214	29 Nov 11	64.966	1.00	0.60	0.05	0.60	0.03	0.07	LHS
215	29 Nov 11	64.968	1.10	0.40	0.05	0.44	0.02	0.05	LHS
216	29 Nov 11	64.970	0.70	0.60	0.05	0.42	0.02	0.05	LHS
217	29 Nov 11	64.973	1.50	0.50	0.05	0.75	0.04	0.09	LHS
218	29 Nov 11	64.975	1.00	0.80	0.05	0.80	0.04	0.09	LHS
219	29 Nov 11	64.977	1.20	0.80	0.05	0.96	0.05	0.12	LHS
220	29 Nov 11	69.395	1.20	1.00	0.05	1.20	0.06	0.14	LHS
221	29 Nov 11	68.373	1.20	1.00	0.05	1.20	0.06	0.14	LHS
222	30 Nov 11	72.070	1.80	1.50	0.05	2.70	0.14	0.32	RHS
223	30 Nov 11	72.075	0.50	0.40	0.05	0.20	0.01	0.02	RHS
224	30 Nov 11	72.111	1.10	0.80	0.05	0.88	0.04	0.09	RHS
225	30 Nov 11	72.150	1.20	0.90	0.05	1.08	0.05	0.12	RHS
226	30 Nov 11	72.161	1.00	0.90	0.05	0.90	0.05	0.12	RHS
227	30 Nov 11	72.200	0.90	0.90	0.05	0.81	0.04	0.09	LHS
228	30 Nov 11	72.223	1.10	1.00	0.05	1.10	0.06	0.14	LHS
229	30 Nov 11	72.225	2.20	1.40	0.05	3.08	0.15	0.35	LHS
230	30 Nov 11	72.232	0.80	0.50	0.05	0.40	0.02	0.05	LHS
231	30 Nov 11	72.241	2.00	1.80	0.05	3.60	0.18	0.42	LHS
232	30 Nov 11	72.050	1.10	1.00	0.05	1.10	0.06	0.14	RHS
233	30 Nov 11	74.023	0.80	0.80	0.05	0.64	0.03	0.07	RHS
234	30 Nov 11	76.300	1.50	1.00	0.05	1.50	0.08	0.19	RHS
235	30 Nov 11	76.420	1.20	1.10	0.05	1.32	0.07	0.16	RHS
236	30 Nov 11	76.650	1.30	0.80	0.05	1.04	0.05	0.12	RHS
237	30 Nov 11	76.672	1.50	1.20	0.05	1.80	0.09	0.21	RHS
238	30 Nov 11	76.674	1.60	1.20	0.05	1.92	0.10	0.23	RHS
239	30 Nov 11	76.630	1.70	1.50	0.05	2.55	0.13	0.30	RHS
240	30 Nov 11	76.635	1.80	1.10	0.05	1.98	0.10	0.23	RHS
CARRIED FORWARD:						3,171.07	160.52	372.91	

LINTASAN RESOURCES SDN BHD.
MAINTENANCE OF FEDERAL ROADS - WEST COAST, SABAH

SUMMARY - POTHOLE PATCHING RECORD

Month: NOVEMBER 2011

ITEM	DISTRICT	ROUTE NO.	ROAD NAME	AREA (m ²)			VOLUME (m ³)			PREMIX QUANTITY (TON)		
				PREVIOUS MONTH	CURRENT MONTH	CUM. MONTH	PREVIOUS MONTH	CURRENT MONTH	CUM. MONTH	PREVIOUS MONTH	CURRENT MONTH	CUM. MONTH
1	Kota Kinabalu	01	Jalan Kota Kinabalu - Kudat	1,525.60	354.69	1,880.29	69.99	17.36	87.35	162.36	40.27	202.63
2	Tuaran	01	Jalan Kota Kinabalu - Kudat	1,680.15	23.29	1,703.44	81.90	1.16	83.06	190.02	2.70	192.72
3	Tuaran	22	Jalan Kota Kinabalu - Sandakan	7,093.84	702.05	7,795.89	346.82	36.00	382.82	804.62	83.53	888.15
4	Tuaran	503	Jalan Berungis - Kota Belud	820.52	89.89	910.41	45.88	4.49	50.37	106.44	10.41	116.85
5	Kota Kinabalu	606	Jalan Susur Sepangar Bay	1,482.79	55.80	1,538.59	70.53	2.79	73.32	163.61	6.47	170.08
6	Kota Kinabalu	607	Jalan Masuk Ke Pelabuhan Baru, KK	32.24	-	32.24	1.61	-	1.61	3.73	-	3.73
TOTAL:				12,635.14	1,225.72	13,860.86	616.73	61.81	678.54	1,430.78	143.39	1,574.17

LINTASAN RESOURCES SDN. BHD.
MAINTENANCE OF FEDERAL ROADS - WEST COAST, SABAH

R01 POTHOLE PATCHING RECORD

DISTRICT: KOTA KINABALU
ROUTE NO. 01
ROAD NAME: JALAN KOTA KINABALU - KUDAT
MONTH: NOVEMBER 2011

ITEM	DATE	CHAINAGE	Length (m)	Width (m)	Depth (m)	AREA (m2)	VOLUME (m3)	PREMIX QUANTITY (ton)	REMARKS
BROUGHT FORWARD:						1,525.60	69.99	162.36	
1	02 Nov 11	23.733	2.00	1.40	0.050	2.80	0.14	0.32	RHS
2	02 Nov 11	23.731	2.00	1.30	0.050	2.60	0.13	0.30	RHS
3	02 Nov 11	23.729	2.00	1.30	0.050	2.60	0.13	0.30	RHS
4	02 Nov 11	23.728	1.30	1.30	0.050	1.69	0.08	0.20	RHS
5	02 Nov 11	23.726	2.00	1.20	0.050	2.40	0.12	0.28	RHS
6	02 Nov 11	23.724	2.00	1.20	0.050	2.40	0.12	0.28	RHS
7	02 Nov 11	23.725	2.90	1.00	0.050	2.90	0.15	0.34	RHS
8	02 Nov 11	23.723	2.00	1.00	0.050	2.00	0.10	0.23	RHS
9	02 Nov 11	23.722	2.00	1.10	0.050	2.20	0.11	0.26	RHS
10	02 Nov 11	23.720	2.00	1.00	0.050	2.00	0.10	0.23	RHS
11	02 Nov 11	23.695	0.50	0.50	0.050	0.25	0.01	0.03	RHS
12	02 Nov 11	23.696	0.50	0.50	0.050	0.25	0.01	0.03	RHS
13	03 Nov 11	8.321	0.50	0.50	0.050	0.25	0.01	0.03	LHS
14	03 Nov 11	8.329	2.00	0.60	0.050	1.20	0.06	0.14	LHS
15	03 Nov 11	8.337	0.50	0.50	0.050	0.25	0.01	0.03	LHS
16	03 Nov 11	17.280	0.50	0.50	0.050	0.25	0.01	0.03	LHS
17	03 Nov 11	17.281	1.10	0.80	0.050	0.88	0.04	0.10	LHS
18	03 Nov 11	17.300	1.20	0.50	0.050	0.60	0.03	0.07	LHS
19	03 Nov 11	17.304	0.50	0.50	0.050	0.25	0.01	0.03	LHS
20	03 Nov 11	17.305	1.00	0.50	0.050	0.50	0.03	0.06	LHS
21	03 Nov 11	19.900	1.20	0.70	0.050	0.84	0.04	0.10	RHS
22	03 Nov 11	19.625	6.00	0.60	0.050	3.60	0.18	0.42	RHS
23	03 Nov 11	19.626	0.50	0.50	0.050	0.25	0.01	0.03	RHS
24	03 Nov 11	19.570	0.60	0.60	0.050	0.36	0.02	0.04	RHS
25	03 Nov 11	19.525	0.70	0.70	0.050	0.49	0.02	0.06	RHS
26	03 Nov 11	19.524	0.70	0.70	0.050	0.49	0.02	0.06	RHS
27	03 Nov 11	18.835	0.50	0.50	0.050	0.25	0.01	0.03	RHS
28	03 Nov 11	18.834	0.50	0.50	0.050	0.25	0.01	0.03	RHS
29	03 Nov 11	18.776	0.50	0.50	0.025	0.25	0.01	0.01	RHS
30	03 Nov 11	18.120	0.50	0.50	0.050	0.25	0.01	0.03	RHS
CARRIED FORWARD :						1,560.90	71.75	166.44	

LINTASAN RESOURCES SDN. BHD.
MAINTENANCE OF FEDERAL ROADS - WEST COAST, SABAH

R01 POTHOLE PATCHING RECORD

DISTRICT: KOTA KINABALU
ROUTE NO. 01
ROAD NAME: JALAN KOTA KINABALU - KUDAT
MONTH: NOVEMBER 2011

ITEM	DATE	CHAINAGE	Length (m)	Width (m)	Depth (m)	AREA (m2)	VOLUME (m3)	PREMIX QUANTITY (ton)	REMARKS
BROUGHT FORWARD:			-	-	-	1,560.90	71.75	166.44	
31	03 Nov 11	18.115	0.50	0.50	0.050	0.25	0.01	0.03	RHS
32	03 Nov 11	18.100	1.10	0.90	0.050	0.99	0.05	0.11	RHS
33	03 Nov 11	18.090	1.40	0.90	0.050	1.26	0.06	0.15	RHS
34	03 Nov 11	18.040	0.60	0.50	0.050	0.30	0.02	0.03	RHS
35	03 Nov 11	18.036	1.40	0.70	0.025	0.98	0.02	0.06	RHS
36	03 Nov 11	18.031	1.10	0.90	0.050	0.99	0.05	0.11	RHS
37	03 Nov 11	18.030	1.10	0.50	0.050	0.55	0.03	0.06	RHS
38	03 Nov 11	18.028	0.50	0.50	0.050	0.25	0.01	0.03	RHS
39	03 Nov 11	18.026	0.60	0.60	0.050	0.36	0.02	0.04	RHS
40	03 Nov 11	18.025	1.00	0.50	0.050	0.50	0.03	0.06	RHS
41	03 Nov 11	18.024	1.20	0.60	0.025	0.72	0.02	0.04	RHS
42	03 Nov 11	17.980	0.50	0.50	0.050	0.25	0.01	0.03	RHS
43	03 Nov 11	17.976	0.90	0.50	0.050	0.45	0.02	0.05	RHS
44	03 Nov 11	17.966	2.70	0.60	0.050	1.62	0.08	0.19	RHS
45	03 Nov 11	17.964	2.00	0.60	0.050	1.20	0.06	0.14	RHS
46	03 Nov 11	17.962	2.00	0.60	0.050	1.20	0.06	0.14	RHS
47	04 Nov 11	17.960	1.80	0.60	0.050	1.08	0.05	0.13	RHS
48	04 Nov 11	17.960	2.40	1.00	0.025	2.40	0.06	0.14	RHS
49	04 Nov 11	17.958	2.00	1.00	0.025	2.00	0.05	0.12	RHS
50	04 Nov 11	17.956	2.00	1.00	0.025	2.00	0.05	0.12	RHS
51	04 Nov 11	17.953	1.60	1.10	0.050	1.76	0.09	0.20	RHS
52	04 Nov 11	17.952	1.60	1.00	0.050	1.60	0.08	0.19	RHS
53	04 Nov 11	17.895	2.00	0.90	0.050	1.80	0.09	0.21	RHS
54	04 Nov 11	17.893	2.00	0.50	0.050	1.00	0.05	0.12	RHS
55	04 Nov 11	17.893	0.50	0.60	0.025	0.30	0.01	0.02	RHS
56	04 Nov 11	17.892	1.10	0.90	0.050	0.99	0.05	0.11	RHS
57	04 Nov 11	17.891	2.00	0.90	0.050	1.80	0.09	0.21	RHS
58	04 Nov 11	17.889	3.00	0.50	0.050	1.50	0.08	0.17	RHS
59	04 Nov 11	17.877	1.20	0.70	0.050	0.84	0.04	0.10	RHS
60	04 Nov 11	17.867	2.60	0.60	0.050	1.56	0.08	0.18	RHS
CARRIED FORWARD :						1,593.40	73.16	169.72	

LINTASAN RESOURCES SDN. BHD.
MAINTENANCE OF FEDERAL ROADS - WEST COAST, SABAH

R01 POTHOLE PATCHING RECORD

DISTRICT: KOTA KINABALU
ROUTE NO. 01
ROAD NAME: JALAN KOTA KINABALU - KUDAT
MONTH: NOVEMBER 2011

ITEM	DATE	CHAINAGE	Length (m)	Width (m)	Depth (m)	AREA (m2)	VOLUME (m3)	PREMIX QUANTITY (ton)	REMARKS
BROUGHT FORWARD:			-	-	-	1,593.40	73.16	169.72	
61	04 Nov 11	17.865	2.00	0.60	0.050	1.20	0.06	0.14	RHS
62	04 Nov 11	17.863	2.00	0.60	0.050	1.20	0.06	0.14	RHS
63	04 Nov 11	17.861	2.00	0.60	0.050	1.20	0.06	0.14	RHS
64	04 Nov 11	17.859	2.00	0.60	0.050	1.20	0.06	0.14	RHS
65	04 Nov 11	17.857	1.90	0.60	0.050	1.14	0.06	0.13	RHS
66	04 Nov 11	17.852	2.00	0.70	0.050	1.40	0.07	0.16	RHS
67	04 Nov 11	17.850	2.00	0.70	0.050	1.40	0.07	0.16	RHS
68	04 Nov 11	17.475	0.50	0.50	0.050	0.25	0.01	0.03	RHS
69	04 Nov 11	17.435	0.60	0.60	0.050	0.36	0.02	0.04	RHS
70	04 Nov 11	17.435	2.70	1.10	0.050	2.97	0.15	0.34	RHS
71	04 Nov 11	16.860	0.50	0.50	0.050	0.25	0.01	0.03	RHS
72	04 Nov 11	16.850	0.50	0.50	0.050	0.25	0.01	0.03	RHS
73	04 Nov 11	16.850	0.50	0.50	0.050	0.25	0.01	0.03	RHS
74	04 Nov 11	16.840	0.70	0.50	0.050	0.35	0.02	0.04	RHS
75	04 Nov 11	16.828	0.90	0.50	0.050	0.45	0.02	0.05	RHS
76	04 Nov 11	16.823	0.50	0.50	0.050	0.25	0.01	0.03	RHS
77	04 Nov 11	16.821	1.10	0.50	0.050	0.55	0.03	0.06	RHS
78	04 Nov 11	16.820	2.40	1.00	0.025	2.40	0.06	0.14	RHS
79	04 Nov 11	16.804	1.40	1.10	0.025	1.54	0.04	0.09	RHS
80	04 Nov 11	16.708	0.70	0.60	0.025	0.42	0.01	0.02	RHS
81	05 Nov 11	16.672	3.50	1.00	0.050	3.50	0.18	0.41	RHS
82	05 Nov 11	16.672	0.70	0.50	0.050	0.35	0.02	0.04	RHS
83	05 Nov 11	16.671	1.10	0.80	0.050	0.88	0.04	0.10	RHS
84	05 Nov 11	16.667	1.20	0.50	0.050	0.60	0.03	0.07	RHS
85	05 Nov 11	16.663	1.00	0.50	0.050	0.50	0.03	0.06	RHS
86	05 Nov 11	16.659	2.10	0.60	0.050	1.26	0.06	0.15	RHS
87	05 Nov 11	16.657	2.10	0.60	0.050	1.26	0.06	0.15	RHS
88	05 Nov 11	16.655	0.90	0.50	0.050	0.45	0.02	0.05	RHS
89	05 Nov 11	16.654	0.50	0.50	0.050	0.25	0.01	0.03	RHS
90	05 Nov 11	16.652	2.90	1.00	0.050	2.90	0.15	0.34	RHS
CARRIED FORWARD :						1,624.38	74.60	173.06	

LINTASAN RESOURCES SDN. BHD.
MAINTENANCE OF FEDERAL ROADS - WEST COAST, SABAH

R01 POTHOLE PATCHING RECORD

DISTRICT: KOTA KINABALU
ROUTE NO. 01
ROAD NAME: JALAN KOTA KINABALU - KUDAT
MONTH: NOVEMBER 2011

ITEM	DATE	CHAINAGE	Length (m)	Width (m)	Depth (m)	AREA (m2)	VOLUME (m3)	PREMIX QUANTITY (ton)	REMARKS
BROUGHT FORWARD:			-	-	-	1,624.38	74.60	173.06	
91	05 Nov 11	16.651	1.30	0.50	0.050	0.65	0.03	0.08	RHS
92	05 Nov 11	16.649	2.00	0.80	0.050	1.60	0.08	0.19	RHS
93	05 Nov 11	16.647	2.20	0.80	0.050	1.76	0.09	0.20	RHS
94	05 Nov 11	16.644	2.00	0.80	0.050	1.60	0.08	0.19	RHS
95	05 Nov 11	16.642	2.00	0.60	0.050	1.20	0.06	0.14	RHS
96	05 Nov 11	16.639	1.80	0.80	0.050	1.44	0.07	0.17	RHS
97	05 Nov 11	16.603	1.50	1.30	0.050	1.95	0.10	0.23	RHS
98	05 Nov 11	16.595	1.40	1.20	0.050	1.68	0.08	0.19	RHS
99	05 Nov 11	16.592	1.50	1.20	0.050	1.80	0.09	0.21	RHS
100	05 Nov 11	16.591	1.50	1.20	0.050	1.80	0.09	0.21	RHS
101	05 Nov 11	16.577	1.70	1.10	0.050	1.87	0.09	0.22	RHS
102	05 Nov 11	16.563	0.50	0.50	0.050	0.25	0.01	0.03	RHS
103	05 Nov 11	16.557	3.20	1.00	0.050	3.20	0.16	0.37	RHS
104	05 Nov 11	16.555	0.50	0.50	0.050	0.25	0.01	0.03	RHS
105	05 Nov 11	14.727	1.00	0.50	0.050	0.50	0.03	0.06	RHS
106	05 Nov 11	14.727	1.00	0.50	0.050	0.50	0.03	0.06	RHS
107	05 Nov 11	15.322	2.10	1.20	0.050	2.52	0.13	0.29	RHS
108	05 Nov 11	15.320	2.00	1.30	0.050	2.60	0.13	0.30	RHS
109	05 Nov 11	15.310	2.40	1.00	0.050	2.40	0.12	0.28	RHS
110	05 Nov 11	15.308	2.30	1.10	0.050	2.53	0.13	0.29	RHS
111	05 Nov 11	15.300	2.40	1.10	0.050	2.64	0.13	0.31	RHS
112	05 Nov 11	15.298	2.00	1.10	0.050	2.20	0.11	0.26	RHS
113	05 Nov 11	15.296	0.90	0.80	0.050	0.72	0.04	0.08	RHS
114	05 Nov 11	15.294	2.00	1.10	0.050	2.20	0.11	0.26	RHS
115	08 Nov 11	15.290	3.00	1.20	0.050	3.60	0.18	0.42	RHS
116	08 Nov 11	15.284	2.40	1.10	0.050	2.64	0.13	0.31	RHS
117	08 Nov 11	15.282	2.40	1.10	0.050	2.64	0.13	0.31	RHS
118	08 Nov 11	15.278	0.50	0.50	0.050	0.25	0.01	0.03	RHS
119	08 Nov 11	15.278	0.50	0.50	0.050	0.25	0.01	0.03	RHS
120	08 Nov 11	15.273	1.60	1.10	0.050	1.76	0.09	0.20	RHS
CARRIED FORWARD :						1,675.38	77.15	178.98	

LINTASAN RESOURCES SDN. BHD.
MAINTENANCE OF FEDERAL ROADS - WEST COAST, SABAH

R01 POTHOLE PATCHING RECORD

DISTRICT: KOTA KINABALU
ROUTE NO. 01
ROAD NAME: JALAN KOTA KINABALU - KUDAT
MONTH: NOVEMBER 2011

ITEM	DATE	CHAINAGE	Length (m)	Width (m)	Depth (m)	AREA (m2)	VOLUME (m3)	PREMIX QUANTITY (ton)	REMARKS
BROUGHT FORWARD:			-	-	-	1,675.38	77.15	178.98	
121	08 Nov 11	15.267	0.50	0.50	0.050	0.25	0.01	0.03	RHS
122	08 Nov 11	15.265	1.60	1.00	0.050	1.60	0.08	0.19	RHS
123	08 Nov 11	10.402	0.50	0.50	0.050	0.25	0.01	0.03	LHS
124	08 Nov 11	14.814	1.10	0.50	0.050	0.55	0.03	0.06	LHS
125	08 Nov 11	14.814	1.10	0.50	0.050	0.55	0.03	0.06	LHS
126	08 Nov 11	14.814	0.50	0.50	0.050	0.25	0.01	0.03	LHS
127	08 Nov 11	14.829	1.20	0.50	0.050	0.60	0.03	0.07	LHS
128	08 Nov 11	14.829	1.20	0.50	0.050	0.60	0.03	0.07	LHS
129	08 Nov 11	14.829	1.20	0.50	0.050	0.60	0.03	0.07	LHS
130	08 Nov 11	16.069	3.00	2.00	0.050	6.00	0.30	0.70	LHS
131	08 Nov 11	16.072	3.00	2.00	0.050	6.00	0.30	0.70	LHS
132	08 Nov 11	16.075	2.00	1.00	0.050	2.00	0.10	0.23	LHS
133	08 Nov 11	16.076	2.00	1.00	0.050	2.00	0.10	0.23	LHS
134	08 Nov 11	16.077	1.90	1.00	0.050	1.90	0.10	0.22	LHS
135	08 Nov 11	16.077	1.00	0.50	0.050	0.50	0.03	0.06	LHS
136	08 Nov 11	16.078	1.80	0.60	0.050	1.08	0.05	0.13	LHS
137	08 Nov 11	16.079	0.50	0.50	0.050	0.25	0.01	0.03	LHS
138	08 Nov 11	16.079	0.50	0.50	0.050	0.25	0.01	0.03	LHS
139	08 Nov 11	16.082	2.00	0.60	0.050	1.20	0.06	0.14	LHS
140	08 Nov 11	16.082	1.80	0.90	0.050	1.62	0.08	0.19	LHS
141	08 Nov 11	16.083	1.90	0.90	0.050	1.71	0.09	0.20	LHS
142	08 Nov 11	16.085	1.00	0.90	0.050	0.90	0.05	0.10	LHS
143	08 Nov 11	16.087	1.70	1.10	0.050	1.87	0.09	0.22	LHS
144	08 Nov 11	16.088	1.80	1.10	0.050	1.98	0.10	0.23	LHS
145	08 Nov 11	16.089	0.50	0.50	0.050	0.25	0.01	0.03	LHS
146	08 Nov 11	16.090	0.80	0.80	0.050	0.64	0.03	0.07	LHS
147	08 Nov 11	16.090	1.40	1.00	0.050	1.40	0.07	0.16	LHS
148	08 Nov 11	16.092	0.50	0.50	0.050	0.25	0.01	0.03	LHS
149	08 Nov 11	16.092	0.50	0.50	0.050	0.25	0.01	0.03	LHS
150	08 Nov 11	16.092	0.50	0.50	0.050	0.25	0.01	0.03	LHS
CARRIED FORWARD :						1,712.93	79.03	183.34	

LINTASAN RESOURCES SDN. BHD.
MAINTENANCE OF FEDERAL ROADS - WEST COAST, SABAH

R01 POTHOLE PATCHING RECORD

DISTRICT: KOTA KINABALU
ROUTE NO. 01
ROAD NAME: JALAN KOTA KINABALU - KUDAT
MONTH: NOVEMBER 2011

ITEM	DATE	CHAINAGE	Length (m)	Width (m)	Depth (m)	AREA (m2)	VOLUME (m3)	PREMIX QUANTITY (ton)	REMARKS
BROUGHT FORWARD:			-	-	-	1,712.93	79.03	183.34	
151	08 Nov 11	16.093	0.50	0.50	0.050	0.25	0.01	0.03	LHS
152	08 Nov 11	16.094	0.50	0.50	0.050	0.25	0.01	0.03	LHS
153	08 Nov 11	16.094	0.60	0.60	0.050	0.36	0.02	0.04	LHS
154	08 Nov 11	16.320	0.50	0.50	0.050	0.25	0.01	0.03	LHS
155	08 Nov 11	16.507	0.50	0.50	0.050	0.25	0.01	0.03	LHS
156	08 Nov 11	16.509	0.50	0.50	0.050	0.25	0.01	0.03	LHS
157	09 Nov 11	16.512	2.00	1.00	0.050	2.00	0.10	0.23	LHS
158	09 Nov 11	16.514	2.00	1.00	0.050	2.00	0.10	0.23	LHS
159	09 Nov 11	15.517	1.50	0.60	0.050	0.90	0.05	0.10	LHS
160	09 Nov 11	16.520	0.60	0.50	0.050	0.30	0.02	0.03	LHS
161	09 Nov 11	16.522	2.30	1.00	0.050	2.30	0.12	0.27	LHS
162	09 Nov 11	16.522	0.50	0.50	0.050	0.25	0.01	0.03	LHS
163	09 Nov 11	16.523	0.50	0.50	0.050	0.25	0.01	0.03	LHS
164	09 Nov 11	16.670	0.50	0.50	0.050	0.25	0.01	0.03	LHS
165	09 Nov 11	16.680	0.50	0.50	0.050	0.25	0.01	0.03	LHS
166	09 Nov 11	16.324	3.00	1.10	0.050	3.30	0.17	0.38	RHS
167	09 Nov 11	16.321	3.00	1.10	0.050	3.30	0.17	0.38	RHS
168	09 Nov 11	16.112	0.50	0.50	0.050	0.25	0.01	0.03	RHS
169	09 Nov 11	15.273	3.00	1.10	0.050	3.30	0.17	0.38	RHS
170	09 Nov 11	15.269	3.00	1.10	0.050	3.30	0.17	0.38	RHS
171	09 Nov 11	15.265	3.00	1.10	0.050	3.30	0.17	0.38	RHS
172	09 Nov 11	15.263	2.00	1.10	0.050	2.20	0.11	0.26	RHS
173	09 Nov 11	15.270	2.00	1.10	0.050	2.20	0.11	0.26	RHS
174	11 Nov 11	15.274	1.10	0.90	0.050	0.99	0.05	0.11	RHS
175	11 Nov 11	15.273	2.50	1.00	0.050	2.50	0.13	0.29	RHS
176	11 Nov 11	15.270	2.50	1.00	0.050	2.50	0.13	0.29	RHS
177	11 Nov 11	15.265	2.10	1.20	0.050	2.52	0.13	0.29	RHS
178	11 Nov 11	15.263	2.30	1.20	0.050	2.76	0.14	0.32	RHS
179	11 Nov 11	15.262	1.10	0.60	0.050	0.66	0.03	0.08	RHS
180	11 Nov 11	15.258	2.50	0.90	0.050	2.25	0.11	0.26	RHS
CARRIED FORWARD :						1,758.37	81.30	188.61	

LINTASAN RESOURCES SDN. BHD.
MAINTENANCE OF FEDERAL ROADS - WEST COAST, SABAH

R01 POTHOLE PATCHING RECORD

DISTRICT: KOTA KINABALU
ROUTE NO. 01
ROAD NAME: JALAN KOTA KINABALU - KUDAT
MONTH: NOVEMBER 2011

ITEM	DATE	CHAINAGE	Length (m)	Width (m)	Depth (m)	AREA (m2)	VOLUME (m3)	PREMIX QUANTITY (ton)	REMARKS
BROUGHT FORWARD:			-	-	-	1,758.37	81.30	188.61	
181	11 Nov 11	15.247	2.60	1.20	0.050	3.12	0.16	0.36	RHS
182	11 Nov 11	15.244	2.40	1.20	0.050	2.88	0.14	0.33	RHS
183	11 Nov 11	15.240	0.50	0.50	0.050	0.25	0.01	0.03	RHS
184	11 Nov 11	15.239	0.50	0.50	0.050	0.25	0.01	0.03	RHS
185	11 Nov 11	15.236	1.00	0.50	0.050	0.50	0.03	0.06	RHS
186	11 Nov 11	15.236	0.50	0.50	0.025	0.25	0.01	0.01	RHS
187	11 Nov 11	15.232	0.50	0.50	0.025	0.25	0.01	0.01	RHS
188	11 Nov 11	15.231	0.50	0.50	0.050	0.25	0.01	0.03	RHS
189	11 Nov 11	15.229	2.00	0.50	0.050	1.00	0.05	0.12	RHS
190	11 Nov 11	15.229	1.50	0.50	0.025	0.75	0.02	0.04	RHS
191	11 Nov 11	15.227	1.50	0.50	0.025	0.75	0.02	0.04	RHS
192	11 Nov 11	15.227	1.00	0.60	0.050	0.60	0.03	0.07	RHS
193	11 Nov 11	15.225	0.50	0.50	0.050	0.25	0.01	0.03	RHS
194	11 Nov 11	15.214	1.20	0.50	0.050	0.60	0.03	0.07	RHS
195	11 Nov 11	15.157	1.30	0.50	0.050	0.65	0.03	0.08	RHS
196	11 Nov 11	15.184	2.00	1.00	0.050	2.00	0.10	0.23	RHS
197	11 Nov 11	15.182	0.50	0.50	0.050	0.25	0.01	0.03	RHS
198	11 Nov 11	15.181	1.20	0.50	0.050	0.60	0.03	0.07	RHS
199	11 Nov 11	15.175	1.40	1.00	0.050	1.40	0.07	0.16	RHS
200	11 Nov 11	15.174	1.00	0.50	0.050	0.50	0.03	0.06	RHS
201	11 Nov 11	15.151	2.30	0.70	0.050	1.61	0.08	0.19	RHS
202	11 Nov 11	15.148	1.10	0.50	0.050	0.55	0.03	0.06	RHS
203	11 Nov 11	15.146	3.00	0.50	0.050	1.50	0.08	0.17	RHS
204	11 Nov 11	15.144	1.70	1.30	0.050	2.21	0.11	0.26	RHS
205	11 Nov 11	15.143	1.50	1.20	0.050	1.80	0.09	0.21	RHS
206	11 Nov 11	15.142	1.30	0.60	0.050	0.78	0.04	0.09	RHS
207	11 Nov 11	15.141	1.30	0.60	0.050	0.78	0.04	0.09	RHS
208	12 Nov 11	15.153	1.00	0.50	0.050	0.50	0.03	0.06	RHS
209	12 Nov 11	15.130	1.40	1.00	0.050	1.40	0.07	0.16	RHS
210	12 Nov 11	15.129	1.40	1.00	0.050	1.40	0.07	0.16	RHS
CARRIED FORWARD :						1,788.00	82.73	191.93	

LINTASAN RESOURCES SDN. BHD.
MAINTENANCE OF FEDERAL ROADS - WEST COAST, SABAH

R01 POTHOLE PATCHING RECORD

DISTRICT: KOTA KINABALU
ROUTE NO. 01
ROAD NAME: JALAN KOTA KINABALU - KUDAT
MONTH: NOVEMBER 2011

ITEM	DATE	CHAINAGE	Length (m)	Width (m)	Depth (m)	AREA (m2)	VOLUME (m3)	PREMIX QUANTITY (ton)	REMARKS
BROUGHT FORWARD:			-	-	-	1,788.00	82.73	191.93	
211	12 Nov 11	15.127	0.50	0.50	0.050	0.25	0.01	0.03	RHS
212	14 Nov 11	14.815	1.70	1.30	0.050	2.21	0.11	0.26	RHS
213	14 Nov 11	14.814	1.00	0.80	0.050	0.80	0.04	0.09	RHS
214	14 Nov 11	14.812	1.00	0.50	0.050	0.50	0.03	0.06	RHS
215	14 Nov 11	14.810	0.80	0.50	0.050	0.40	0.02	0.05	RHS
216	14 Nov 11	14.810	0.70	0.50	0.050	0.35	0.02	0.04	RHS
217	14 Nov 11	14.810	0.50	0.50	0.050	0.25	0.01	0.03	RHS
218	14 Nov 11	14.809	0.50	0.50	0.050	0.25	0.01	0.03	RHS
219	14 Nov 11	14.809	0.50	0.50	0.050	0.25	0.01	0.03	RHS
220	14 Nov 11	17.140	0.50	0.50	0.050	0.25	0.01	0.03	LHS
221	14 Nov 11	17.143	2.00	1.40	0.050	2.80	0.14	0.32	LHS
222	14 Nov 11	17.147	2.50	1.20	0.050	3.00	0.15	0.35	LHS
223	14 Nov 11	17.240	2.50	1.20	0.050	3.00	0.15	0.35	LHS
224	14 Nov 11	17.242	2.30	1.10	0.050	2.53	0.13	0.29	LHS
225	14 Nov 11	17.249	2.40	1.10	0.050	2.64	0.13	0.31	LHS
226	14 Nov 11	17.250	1.00	0.90	0.050	0.90	0.05	0.10	LHS
227	15 Nov 11	9.330	0.50	0.50	0.050	0.25	0.01	0.03	RHS
228	15 Nov 11	9.319	0.50	0.50	0.050	0.25	0.01	0.03	RHS
229	15 Nov 11	9.305	0.50	0.50	0.050	0.25	0.01	0.03	RHS
230	15 Nov 11	9.305	0.50	0.50	0.050	0.25	0.01	0.03	RHS
231	15 Nov 11	7.420	0.50	0.50	0.050	0.25	0.01	0.03	RHS
232	15 Nov 11	7.378	0.50	0.50	0.050	0.25	0.01	0.03	RHS
233	15 Nov 11	7.160	0.50	0.50	0.050	0.25	0.01	0.03	RHS
234	15 Nov 11	7.159	0.50	0.50	0.050	0.25	0.01	0.03	RHS
235	15 Nov 11	7.125	0.50	0.50	0.050	0.25	0.01	0.03	RHS
236	15 Nov 11	7.120	0.50	0.50	0.050	0.25	0.01	0.03	RHS
237	15 Nov 11	7.120	0.50	0.50	0.050	0.25	0.01	0.03	RHS
238	15 Nov 11	6.960	0.60	0.50	0.050	0.30	0.02	0.03	RHS
239	15 Nov 11	6.817	0.50	0.50	0.050	0.25	0.01	0.03	RHS
240	15 Nov 11	6.770	1.30	1.00	0.050	1.30	0.07	0.15	RHS
CARRIED FORWARD :						1,812.98	83.98	194.83	

LINTASAN RESOURCES SDN. BHD.
MAINTENANCE OF FEDERAL ROADS - WEST COAST, SABAH

R01 POTHOLE PATCHING RECORD

DISTRICT: KOTA KINABALU
ROUTE NO. 01
ROAD NAME: JALAN KOTA KINABALU - KUDAT
MONTH: NOVEMBER 2011

ITEM	DATE	CHAINAGE	Length (m)	Width (m)	Depth (m)	AREA (m2)	VOLUME (m3)	PREMIX QUANTITY (ton)	REMARKS
BROUGHT FORWARD:			-	-	-	1,812.98	83.98	194.83	
241	15 Nov 11	5.065	0.50	0.50	0.050	0.25	0.01	0.03	RHS
242	15 Nov 11	5.064	0.60	0.60	0.050	0.36	0.02	0.04	RHS
243	15 Nov 11	2.535	0.50	0.50	0.050	0.25	0.01	0.03	RHS
244	15 Nov 11	2.529	0.50	0.50	0.050	0.25	0.01	0.03	RHS
245	15 Nov 11	5.529	0.50	0.50	0.050	0.25	0.01	0.03	RHS
246	15 Nov 11	2.527	0.50	0.50	0.050	0.25	0.01	0.03	RHS
247	15 Nov 11	5.526	1.30	0.60	0.050	0.78	0.04	0.09	RHS
248	15 Nov 11	2.526	0.50	0.50	0.050	0.25	0.01	0.03	RHS
249	15 Nov 11	2.525	0.50	0.50	0.050	0.25	0.01	0.03	RHS
250	15 Nov 11	2.523	0.50	0.50	0.050	0.25	0.01	0.03	RHS
251	15 Nov 11	2.523	0.60	0.50	0.050	0.30	0.02	0.03	RHS
252	15 Nov 11	2.523	0.90	0.50	0.050	0.45	0.02	0.05	RHS
253	15 Nov 11	2.522	2.00	0.50	0.050	1.00	0.05	0.12	RHS
254	15 Nov 11	2.520	2.00	1.10	0.050	2.20	0.11	0.26	RHS
255	15 Nov 11	2.518	0.50	0.50	0.050	0.25	0.01	0.03	RHS
256	15 Nov 11	2.518	1.00	0.70	0.050	0.70	0.04	0.08	RHS
257	15 Nov 11	2.517	0.90	0.90	0.050	0.81	0.04	0.09	RHS
258	15 Nov 11	2.514	0.50	0.50	0.050	0.25	0.01	0.03	RHS
259	16 Nov 11	2.514	1.40	0.80	0.050	1.12	0.06	0.13	RHS
260	16 Nov 11	2.512	0.50	0.50	0.050	0.25	0.01	0.03	RHS
261	16 Nov 11	2.511	0.50	0.50	0.050	0.25	0.01	0.03	RHS
262	16 Nov 11	2.509	1.00	0.50	0.050	0.50	0.03	0.06	RHS
263	16 Nov 11	2.506	2.00	1.10	0.050	2.20	0.11	0.26	RHS
264	16 Nov 11	2.505	2.10	1.00	0.050	2.10	0.11	0.24	RHS
265	16 Nov 11	2.504	1.20	1.00	0.050	1.20	0.06	0.14	RHS
266	16 Nov 11	2.240	0.50	0.50	0.050	0.25	0.01	0.03	RHS
267	16 Nov 11	2.239	0.50	0.50	0.050	0.25	0.01	0.03	RHS
268	16 Nov 11	0.779	0.70	0.50	0.050	0.35	0.02	0.04	RHS
269	16 Nov 11	0.040	0.50	0.50	0.050	0.25	0.01	0.03	LHS
270	16 Nov 11	0.875	0.50	0.50	0.050	0.25	0.01	0.03	LHS
CARRIED FORWARD :						1,831.05	84.89	196.92	

LINTASAN RESOURCES SDN. BHD.
MAINTENANCE OF FEDERAL ROADS - WEST COAST, SABAH

R01 POTHOLE PATCHING RECORD

DISTRICT: KOTA KINABALU
ROUTE NO. 01
ROAD NAME: JALAN KOTA KINABALU - KUDAT
MONTH: NOVEMBER 2011

ITEM	DATE	CHAINAGE	Length (m)	Width (m)	Depth (m)	AREA (m2)	VOLUME (m3)	PREMIX QUANTITY (ton)	REMARKS
BROUGHT FORWARD:			-	-	-	1,831.05	84.89	196.92	
271	16 Nov 11	0.978	0.50	0.50	0.050	0.25	0.01	0.03	LHS
272	16 Nov 11	0.990	0.50	0.50	0.050	0.25	0.01	0.03	LHS
273	16 Nov 11	0.996	0.50	0.50	0.050	0.25	0.01	0.03	LHS
274	16 Nov 11	1.076	0.50	0.50	0.050	0.25	0.01	0.03	LHS
275	16 Nov 11	1.577	0.50	0.50	0.050	0.25	0.01	0.03	LHS
276	16 Nov 11	2.496	1.20	0.50	0.050	0.60	0.03	0.07	LHS
277	16 Nov 11	2.502	2.30	1.40	0.050	3.22	0.16	0.37	LHS
278	16 Nov 11	2.515	2.00	1.20	0.050	2.40	0.12	0.28	LHS
279	16 Nov 11	2.516	0.60	0.50	0.050	0.30	0.02	0.03	LHS
280	16 Nov 11	5.400	3.00	1.10	0.050	3.30	0.17	0.38	LHS
281	16 Nov 11	10.402	1.20	0.60	0.050	0.72	0.04	0.08	LHS
282	17 Nov 11	23.360	0.90	0.60	0.050	0.54	0.03	0.06	RHS
283	17 Nov 11	23.360	2.30	1.30	0.050	2.99	0.15	0.35	RHS
284	17 Nov 11	23.340	1.00	0.60	0.050	0.60	0.03	0.07	RHS
285	17 Nov 11	23.339	1.50	1.20	0.050	1.80	0.09	0.21	RHS
286	17 Nov 11	23.341	1.20	1.20	0.050	1.44	0.07	0.17	RHS
287	17 Nov 11	23.339	3.00	1.40	0.050	4.20	0.21	0.49	RHS
288	17 Nov 11	21.740	1.20	1.00	0.050	1.20	0.06	0.14	RHS
289	17 Nov 11	21.741	1.20	1.00	0.050	1.20	0.06	0.14	RHS
290	18 Nov 11	15.398	0.50	0.50	0.050	0.25	0.01	0.03	RHS
291	18 Nov 11	15.397	0.50	0.50	0.050	0.25	0.01	0.03	RHS
292	18 Nov 11	15.396	0.50	0.50	0.050	0.25	0.01	0.03	RHS
293	18 Nov 11	15.395	0.50	0.50	0.050	0.25	0.01	0.03	RHS
294	18 Nov 11	15.393	0.60	0.50	0.050	0.30	0.02	0.03	RHS
295	18 Nov 11	15.392	0.50	0.50	0.050	0.25	0.01	0.03	RHS
296	18 Nov 11	15.391	1.40	0.50	0.050	0.70	0.04	0.08	RHS
297	18 Nov 11	15.389	0.50	0.50	0.050	0.25	0.01	0.03	RHS
298	18 Nov 11	15.389	0.50	0.50	0.050	0.25	0.01	0.03	RHS
299	18 Nov 11	15.386	1.00	0.50	0.050	0.50	0.03	0.06	RHS
300	18 Nov 11	15.384	0.60	0.50	0.050	0.30	0.02	0.03	RHS
CARRIED FORWARD :						1,860.36	86.35	200.32	

LINTASAN RESOURCES SDN. BHD.
MAINTENANCE OF FEDERAL ROADS - WEST COAST, SABAH

R01 POTHOLE PATCHING RECORD

DISTRICT: KOTA KINABALU
ROUTE NO. 01
ROAD NAME: JALAN KOTA KINABALU - KUDAT
MONTH: NOVEMBER 2011

ITEM	DATE	CHAINAGE	Length (m)	Width (m)	Depth (m)	AREA (m2)	VOLUME (m3)	PREMIX QUANTITY (ton)	REMARKS
BROUGHT FORWARD:			-	-	-	1,860.36	86.35	200.32	
301	18 Nov 11	15.382	1.10	0.50	0.050	0.55	0.03	0.06	RHS
302	18 Nov 11	15.381	1.20	0.50	0.050	0.60	0.03	0.07	RHS
303	18 Nov 11	18.380	1.00	0.50	0.050	0.50	0.03	0.06	RHS
304	18 Nov 11	15.375	0.50	0.50	0.050	0.25	0.01	0.03	RHS
305	18 Nov 11	14.904	0.50	0.50	0.050	0.25	0.01	0.03	RHS
306	18 Nov 11	14.890	0.50	0.50	0.050	0.25	0.01	0.03	RHS
307	18 Nov 11	14.800	0.50	0.50	0.050	0.25	0.01	0.03	RHS
308	18 Nov 11	14.888	1.10	0.50	0.050	0.55	0.03	0.06	RHS
309	18 Nov 11	14.888	2.50	0.50	0.050	1.25	0.06	0.15	RHS
310	18 Nov 11	14.886	2.50	0.50	0.050	1.25	0.06	0.15	RHS
311	18 Nov 11	14.886	2.00	0.50	0.050	1.00	0.05	0.12	RHS
312	18 Nov 11	14.884	2.00	0.50	0.050	1.00	0.05	0.12	RHS
313	18 Nov 11	14.881	2.30	1.10	0.050	2.53	0.13	0.29	RHS
314	18 Nov 11	14.880	1.10	0.50	0.050	0.55	0.03	0.06	RHS
315	18 Nov 11	14.879	0.50	0.50	0.050	0.25	0.01	0.03	RHS
316	18 Nov 11	14.875	3.00	0.50	0.050	1.50	0.08	0.17	RHS
317	18 Nov 11	14.874	1.10	1.00	0.050	1.10	0.06	0.13	RHS
318	18 Nov 11	14.869	0.50	0.50	0.050	0.25	0.01	0.03	RHS
319	18 Nov 11	14.848	0.50	0.50	0.050	0.25	0.01	0.03	RHS
320	18 Nov 11	14.843	1.40	1.00	0.050	1.40	0.07	0.16	RHS
321	18 Nov 11	14.843	0.50	0.50	0.050	0.25	0.01	0.03	RHS
322	18 Nov 11	14.841	1.70	0.50	0.050	0.85	0.04	0.10	RHS
323	18 Nov 11	14.839	2.20	1.50	0.050	3.30	0.17	0.38	RHS
TOTAL :						1,880.29	87.35	202.63	

LINTASAN RESOURCES SDN. BHD.
MAINTENANCE OF FEDERAL ROADS - WEST COAST, SABAH

R01 POTHOLE PATCHING RECORD

DISTRICT: TUARAN

ROUTE NO. 01

ROAD NAME: JALAN KOTA KINABALU - KUDAT

MONTH: NOVEMBER 2011

ITEM	DATE	CHAINAGE	Length (m)	Width (m)	Depth (m)	AREA (m2)	VOLUME (m3)	PREMIX QUANTITY (ton)	REMARKS
BROUGHT FORWARD:						1,680.15	81.90	190.02	
1	17 Nov 11	28.203	1.00	0.50	0.050	0.50	0.03	0.06	LHS
2	17 Nov 11	28.202	2.20	1.20	0.050	2.64	0.13	0.31	LHS
3	17 Nov 11	29.527	1.00	1.00	0.050	1.00	0.05	0.12	LHS
4	17 Nov 11	29.528	2.00	1.10	0.050	2.20	0.11	0.26	LHS
5	17 Nov 11	29.535	1.50	1.50	0.050	2.25	0.11	0.26	LHS
6	17 Nov 11	29.536	2.00	1.50	0.050	3.00	0.15	0.35	LHS
7	17 Nov 11	29.538	2.00	1.50	0.050	3.00	0.15	0.35	LHS
8	17 Nov 11	29.540	2.00	1.50	0.050	3.00	0.15	0.35	LHS
9	17 Nov 11	29.542	2.00	1.50	0.050	3.00	0.15	0.35	LHS
10	17 Nov 11	29.544	1.80	1.50	0.050	2.70	0.14	0.31	LHS
TOTAL :						1,703.44	83.06	192.72	

LINTASAN RESOURCES SDN. BHD.
MAINTENANCE OF FEDERAL ROADS - WEST COAST, SABAH

R01 POTHOLE PATCHING RECORD

DISTRICT: TUARAN

ROUTE NO. 22

ROAD NAME: JALAN KOTA KINABALU - SANDAKAN

MONTH: NOVEMBER 2011

ITEM	DATE	CHAINAGE	Length (m)	Width (m)	Depth (m)	AREA (m2)	VOLUME (m3)	PREMIX QUANTITY (ton)	REMARKS
BROUGHT FORWARD:						7,093.84	346.82	804.62	
1	02 Nov 11	41.850	1.40	1.10	0.050	1.54	0.08	0.18	LHS
2	02 Nov 11	41.852	3.50	1.20	0.050	4.20	0.21	0.49	LHS
3	02 Nov 11	41.878	2.90	1.00	0.050	2.90	0.15	0.34	LHS
4	02 Nov 11	41.885	1.00	1.20	0.050	1.20	0.06	0.14	LHS
5	02 Nov 11	41.886	4.80	1.40	0.050	6.72	0.34	0.78	LHS
6	02 Nov 11	41.888	1.50	1.00	0.050	1.50	0.08	0.17	RHS
7	02 Nov 11	41.890	2.80	0.80	0.050	2.24	0.11	0.26	RHS
8	03 Nov 11	3.773	4.00	1.00	0.050	4.00	0.20	0.46	RHS
9	03 Nov 11	3.773	1.30	1.00	0.050	1.30	0.07	0.15	RHS
10	03 Nov 11	3.772	3.20	0.90	0.050	2.88	0.14	0.33	RHS
11	03 Nov 11	3.767	1.50	0.80	0.050	1.20	0.06	0.14	RHS
12	03 Nov 11	3.767	1.80	1.10	0.050	1.98	0.10	0.23	RHS
13	03 Nov 11	3.766	4.80	1.30	0.050	6.24	0.31	0.72	RHS
14	03 Nov 11	3.760	1.40	1.20	0.050	1.68	0.08	0.19	RHS
15	03 Nov 11	3.750	1.20	0.90	0.050	1.08	0.05	0.13	RHS
16	03 Nov 11	3.749	2.10	1.10	0.050	2.31	0.12	0.27	RHS
17	03 Nov 11	3.747	1.10	0.90	0.050	0.99	0.05	0.11	RHS
18	04 Nov 11	16.720	2.50	0.90	0.050	2.25	0.11	0.26	LHS
19	04 Nov 11	16.720	3.20	0.80	0.050	2.56	0.13	0.30	LHS
20	04 Nov 11	16.723	1.80	1.40	0.050	2.52	0.13	0.29	LHS
21	04 Nov 11	16.723	1.80	1.50	0.050	2.70	0.14	0.31	LHS
22	04 Nov 11	16.730	1.00	1.00	0.050	1.00	0.05	0.12	LHS
23	04 Nov 11	16.733	1.00	1.10	0.050	1.10	0.06	0.13	LHS
24	04 Nov 11	16.912	1.30	1.10	0.050	1.43	0.07	0.17	LHS
25	04 Nov 11	16.913	3.00	1.20	0.050	3.60	0.18	0.42	LHS
26	04 Nov 11	16.916	4.40	1.40	0.050	6.16	0.31	0.71	LHS
27	04 Nov 11	16.916	4.90	1.20	0.050	5.88	0.29	0.68	LHS
28	04 Nov 11	16.970	0.70	0.60	0.050	0.42	0.02	0.05	LHS
29	04 Nov 11	16.060	2.00	2.40	0.050	4.80	0.24	0.56	RHS
30	04 Nov 11	16.060	1.30	1.90	0.050	2.47	0.12	0.29	RHS
CARRIED FORWARD :						7,174.69	350.86	814.00	

LINTASAN RESOURCES SDN. BHD.
MAINTENANCE OF FEDERAL ROADS - WEST COAST, SABAH

R01 POTHOLE PATCHING RECORD

DISTRICT: TUARAN

ROUTE NO. 22

ROAD NAME: JALAN KOTA KINABALU - SANDAKAN

MONTH: NOVEMBER 2011

ITEM	DATE	CHAINAGE	Length (m)	Width (m)	Depth (m)	AREA (m2)	VOLUME (m3)	PREMIX QUANTITY (ton)	REMARKS
BROUGHT FORWARD:			-	-	-	7,174.69	350.86	814.00	
31	04 Nov 11	16.060	1.40	1.30	0.050	1.82	0.09	0.21	RHS
32	04 Nov 11	12.430	0.70	0.70	0.050	0.49	0.02	0.06	RHS
33	05 Nov 11	41.892	3.30	1.10	0.050	3.63	0.18	0.42	LHS
34	05 Nov 11	41.897	1.40	1.10	0.050	1.54	0.08	0.18	LHS
35	05 Nov 11	41.900	3.30	1.10	0.050	3.63	0.18	0.42	LHS
36	05 Nov 11	41.902	1.10	1.00	0.050	1.10	0.06	0.13	LHS
37	05 Nov 11	41.912	2.00	1.30	0.050	2.60	0.13	0.30	LHS
38	05 Nov 11	41.880	2.00	1.20	0.050	2.40	0.12	0.28	RHS
39	05 Nov 11	41.875	2.90	1.00	0.050	2.90	0.15	0.34	RHS
40	05 Nov 11	41.870	4.40	1.10	0.050	4.84	0.24	0.56	RHS
41	05 Nov 11	41.870	2.50	0.90	0.050	2.25	0.11	0.26	RHS
42	05 Nov 11	41.865	4.40	1.20	0.050	5.28	0.26	0.61	RHS
43	05 Nov 11	41.863	1.60	1.00	0.050	1.60	0.08	0.19	RHS
44	05 Nov 11	41.861	1.70	1.00	0.050	1.70	0.09	0.20	RHS
45	05 Nov 11	41.861	1.60	1.00	0.050	1.60	0.08	0.19	RHS
46	05 Nov 11	41.858	2.20	1.30	0.050	2.86	0.14	0.33	RHS
47	07 Nov 11	6.460	2.20	1.20	0.050	2.64	0.13	0.31	LHS
48	07 Nov 11	6.480	2.00	1.40	0.050	2.80	0.14	0.32	LHS
49	07 Nov 11	6.490	1.80	1.20	0.050	2.16	0.11	0.25	LHS
50	07 Nov 11	6.550	1.40	1.10	0.050	1.54	0.08	0.18	LHS
51	07 Nov 11	6.570	1.70	1.20	0.050	2.04	0.10	0.24	LHS
52	07 Nov 11	6.640	1.40	1.10	0.050	1.54	0.08	0.18	LHS
53	07 Nov 11	7.230	2.10	1.20	0.050	2.52	0.13	0.29	LHS
54	07 Nov 11	7.250	1.80	1.00	0.050	1.80	0.09	0.21	LHS
55	07 Nov 11	7.320	2.20	1.20	0.050	2.64	0.13	0.31	LHS
56	07 Nov 11	7.460	1.80	1.10	0.050	1.98	0.10	0.23	LHS
57	07 Nov 11	6.460	1.40	1.00	0.050	1.40	0.07	0.16	RHS
58	07 Nov 11	6.425	1.80	1.20	0.050	2.16	0.11	0.25	RHS
59	07 Nov 11	6.350	1.30	1.10	0.050	1.43	0.07	0.17	RHS
60	07 Nov 11	6.340	1.20	1.00	0.050	1.20	0.06	0.14	RHS
CARRIED FORWARD :						7,242.78	354.27	821.90	

LINTASAN RESOURCES SDN. BHD.
MAINTENANCE OF FEDERAL ROADS - WEST COAST, SABAH

R01 POTHOLE PATCHING RECORD

DISTRICT: TUARAN

ROUTE NO. 22

ROAD NAME: JALAN KOTA KINABALU - SANDAKAN

MONTH: NOVEMBER 2011

ITEM	DATE	CHAINAGE	Length (m)	Width (m)	Depth (m)	AREA (m2)	VOLUME (m3)	PREMIX QUANTITY (ton)	REMARKS
BROUGHT FORWARD:			-	-	-	7,242.78	354.27	821.90	
61	07 Nov 11	6.260	1.60	1.20	0.050	1.92	0.10	0.22	RHS
62	07 Nov 11	6.230	1.40	1.10	0.050	1.54	0.08	0.18	RHS
63	07 Nov 11	6.150	1.30	1.00	0.050	1.30	0.07	0.15	RHS
64	07 Nov 11	6.140	1.20	1.00	0.050	1.20	0.06	0.14	RHS
65	07 Nov 11	6.116	1.80	1.20	0.050	2.16	0.11	0.25	RHS
66	08 Nov 11	1.575	2.60	2.00	0.050	5.20	0.26	0.60	LHS
67	08 Nov 11	1.610	1.80	1.40	0.050	2.52	0.13	0.29	LHS
68	08 Nov 11	1.650	1.60	1.20	0.050	1.92	0.10	0.22	LHS
69	08 Nov 11	1.680	2.40	1.40	0.050	3.36	0.17	0.39	RHS
70	08 Nov 11	1.686	2.60	2.00	0.050	5.20	0.26	0.60	LHS
71	08 Nov 11	1.840	1.80	1.20	0.050	2.16	0.11	0.25	LHS
72	08 Nov 11	1.860	2.40	1.40	0.050	3.36	0.17	0.39	LHS
73	08 Nov 11	1.880	1.60	1.20	0.050	1.92	0.10	0.22	LHS
74	08 Nov 11	1.950	2.00	1.40	0.050	2.80	0.14	0.32	LHS
75	08 Nov 11	1.970	1.70	1.20	0.050	2.04	0.10	0.24	LHS
76	08 Nov 11	1.986	2.60	1.40	0.050	3.64	0.18	0.42	LHS
77	08 Nov 11	1.994	1.60	1.20	0.050	1.92	0.10	0.22	LHS
78	08 Nov 11	2.340	1.40	1.20	0.050	1.68	0.08	0.19	LHS
79	08 Nov 11	2.360	1.80	1.10	0.050	1.98	0.10	0.23	LHS
80	08 Nov 11	2.450	1.60	1.40	0.050	2.24	0.11	0.26	LHS
81	08 Nov 11	2.560	2.40	1.20	0.050	2.88	0.14	0.33	LHS
82	08 Nov 11	2.840	1.60	1.30	0.050	2.08	0.10	0.24	LHS
83	09 Nov 11	1.580	1.80	1.40	0.050	2.52	0.13	0.29	LHS
84	09 Nov 11	1.590	2.00	1.20	0.050	2.40	0.12	0.28	LHS
85	09 Nov 11	1.615	1.60	1.20	0.050	1.92	0.10	0.22	LHS
86	09 Nov 11	1.625	1.80	1.30	0.050	2.34	0.12	0.27	LHS
87	09 Nov 11	1.840	2.00	1.20	0.050	2.40	0.12	0.28	LHS
88	09 Nov 11	1.926	1.60	1.10	0.050	1.76	0.09	0.20	LHS
89	09 Nov 11	2.150	1.80	1.30	0.050	2.34	0.12	0.27	LHS
90	09 Nov 11	2.180	2.20	1.20	0.050	2.64	0.13	0.31	LHS
CARRIED FORWARD :						7,316.12	357.93	830.40	

LINTASAN RESOURCES SDN. BHD.
MAINTENANCE OF FEDERAL ROADS - WEST COAST, SABAH

R01 POTHOLE PATCHING RECORD

DISTRICT: TUARAN

ROUTE NO. 22

ROAD NAME: JALAN KOTA KINABALU - SANDAKAN

MONTH: NOVEMBER 2011

ITEM	DATE	CHAINAGE	Length (m)	Width (m)	Depth (m)	AREA (m2)	VOLUME (m3)	PREMIX QUANTITY (ton)	REMARKS
BROUGHT FORWARD:			-	-	-	7,316.12	357.93	830.40	
91	09 Nov 11	2.240	1.60	1.10	0.050	1.76	0.09	0.20	LHS
92	09 Nov 11	2.260	1.80	1.20	0.050	2.16	0.11	0.25	LHS
93	09 Nov 11	2.380	1.40	1.10	0.050	1.54	0.08	0.18	LHS
94	09 Nov 11	2.440	1.70	1.20	0.050	2.04	0.10	0.24	LHS
95	09 Nov 11	2.460	1.40	1.00	0.050	1.40	0.07	0.16	LHS
96	09 Nov 11	2.570	1.60	1.10	0.050	1.76	0.09	0.20	LHS
97	09 Nov 11	2.588	1.50	1.20	0.050	1.80	0.09	0.21	LHS
98	09 Nov 11	2.740	1.90	1.10	0.050	2.09	0.10	0.24	LHS
99	09 Nov 11	2.765	1.40	1.00	0.050	1.40	0.07	0.16	LHS
100	09 Nov 11	2.786	1.80	1.20	0.050	2.16	0.11	0.25	LHS
101	09 Nov 11	2.860	1.60	1.20	0.050	1.92	0.10	0.22	LHS
102	11 Nov 11	6.230	2.10	1.20	0.050	2.52	0.13	0.29	LHS
103	11 Nov 11	6.250	1.80	1.10	0.050	1.98	0.10	0.23	LHS
104	11 Nov 11	6.280	1.60	1.20	0.050	1.92	0.10	0.22	LHS
105	11 Nov 11	6.360	1.40	1.10	0.050	1.54	0.08	0.18	LHS
106	11 Nov 11	6.420	1.20	1.00	0.050	1.20	0.06	0.14	LHS
107	11 Nov 11	6.750	1.60	1.10	0.050	1.76	0.09	0.20	LHS
108	11 Nov 11	6.780	1.90	1.00	0.050	1.90	0.10	0.22	LHS
109	11 Nov 11	6.840	1.60	1.20	0.050	1.92	0.10	0.22	LHS
110	11 Nov 11	6.850	1.50	1.10	0.050	1.65	0.08	0.19	LHS
111	11 Nov 11	6.960	1.80	1.20	0.050	2.16	0.11	0.25	LHS
112	11 Nov 11	6.970	1.40	1.10	0.050	1.54	0.08	0.18	LHS
113	11 Nov 11	6.210	1.20	1.00	0.050	1.20	0.06	0.14	RHS
114	11 Nov 11	6.160	1.30	1.20	0.050	1.56	0.08	0.18	RHS
115	11 Nov 11	6.145	1.20	1.00	0.050	1.20	0.06	0.14	RHS
116	11 Nov 11	6.128	1.60	1.20	0.050	1.92	0.10	0.22	RHS
117	11 Nov 11	6.080	1.20	1.20	0.050	1.44	0.07	0.17	RHS
118	11 Nov 11	6.050	1.40	1.00	0.050	1.40	0.07	0.16	RHS
119	12 Nov 11	41.840	2.70	1.50	0.050	4.05	0.20	0.47	RHS
120	12 Nov 11	41.840	2.50	1.20	0.050	3.00	0.15	0.35	RHS
CARRIED FORWARD :						7,372.01	360.73	836.89	

LINTASAN RESOURCES SDN. BHD.
MAINTENANCE OF FEDERAL ROADS - WEST COAST, SABAH

R01 POTHOLE PATCHING RECORD

DISTRICT: TUARAN

ROUTE NO. 22

ROAD NAME: JALAN KOTA KINABALU - SANDAKAN

MONTH: NOVEMBER 2011

ITEM	DATE	CHAINAGE	Length (m)	Width (m)	Depth (m)	AREA (m2)	VOLUME (m3)	PREMIX QUANTITY (ton)	REMARKS
BROUGHT FORWARD:			-	-	-	7,372.01	360.73	836.89	
121	12 Nov 11	41.838	0.70	0.70	0.050	0.49	0.02	0.06	RHS
122	12 Nov 11	41.832	1.10	1.00	0.050	1.10	0.06	0.13	RHS
123	12 Nov 11	41.831	2.60	1.20	0.050	3.12	0.16	0.36	RHS
124	12 Nov 11	41.828	4.70	0.90	0.050	4.23	0.21	0.49	RHS
125	12 Nov 11	41.822	1.00	0.80	0.050	0.80	0.04	0.09	RHS
126	12 Nov 11	41.822	1.50	0.80	0.050	1.20	0.06	0.14	RHS
127	12 Nov 11	41.810	1.90	0.80	0.050	1.52	0.08	0.18	RHS
128	12 Nov 11	41.807	1.30	0.70	0.050	0.91	0.05	0.11	RHS
129	12 Nov 11	41.806	0.90	0.70	0.050	0.63	0.03	0.07	RHS
130	12 Nov 11	41.804	4.80	1.00	0.050	4.80	0.24	0.56	RHS
131	12 Nov 11	41.800	0.70	0.60	0.050	0.42	0.02	0.05	RHS
132	12 Nov 11	41.795	2.20	1.00	0.050	2.20	0.11	0.26	RHS
133	12 Nov 11	41.793	3.20	0.90	0.050	2.88	0.14	0.33	RHS
134	12 Nov 11	41.785	1.10	0.90	0.050	0.99	0.05	0.11	RHS
135	12 Nov 11	41.780	2.30	0.80	0.050	1.84	0.09	0.21	RHS
136	12 Nov 11	41.762	1.40	0.90	0.050	1.26	0.06	0.15	RHS
137	12 Nov 11	41.762	0.90	0.80	0.050	0.72	0.04	0.08	RHS
138	12 Nov 11	41.760	4.50	1.20	0.050	5.40	0.27	0.63	RHS
139	12 Nov 11	41.756	4.90	1.00	0.050	4.90	0.25	0.57	RHS
140	14 Nov 11	41.720	2.70	1.50	0.050	4.05	0.20	0.47	RHS
141	14 Nov 11	41.718	2.10	1.20	0.050	2.52	0.13	0.29	RHS
142	14 Nov 11	41.714	4.70	1.10	0.050	5.17	0.26	0.60	RHS
143	14 Nov 11	41.712	2.20	1.10	0.050	2.42	0.12	0.28	RHS
144	14 Nov 11	41.703	2.20	0.90	0.050	1.98	0.10	0.23	RHS
145	15 Nov 11	41.605	1.00	0.70	0.050	0.70	0.04	0.08	RHS
146	15 Nov 11	41.605	2.60	1.40	0.050	3.64	0.18	0.42	RHS
147	15 Nov 11	41.603	1.70	0.90	0.050	1.53	0.08	0.18	RHS
148	15 Nov 11	41.600	4.20	1.20	0.050	5.04	0.25	0.58	RHS
149	15 Nov 11	41.599	1.00	1.00	0.050	1.00	0.05	0.12	RHS
150	15 Nov 11	41.595	1.20	1.00	0.050	1.20	0.06	0.14	RHS
CARRIED FORWARD :						7,440.67	364.16	844.85	

LINTASAN RESOURCES SDN. BHD.
MAINTENANCE OF FEDERAL ROADS - WEST COAST, SABAH

R01 POTHOLE PATCHING RECORD

DISTRICT: TUARAN

ROUTE NO. 22

ROAD NAME: JALAN KOTA KINABALU - SANDAKAN

MONTH: NOVEMBER 2011

ITEM	DATE	CHAINAGE	Length (m)	Width (m)	Depth (m)	AREA (m2)	VOLUME (m3)	PREMIX QUANTITY (ton)	REMARKS
BROUGHT FORWARD:			-	-	-	7,440.67	364.16	844.85	
151	15 Nov 11	41.590	1.50	0.80	0.050	1.20	0.06	0.14	RHS
152	15 Nov 11	41.586	4.00	1.10	0.050	4.40	0.22	0.51	RHS
153	15 Nov 11	41.586	1.60	1.00	0.050	1.60	0.08	0.19	RHS
154	15 Nov 11	41.573	4.40	1.10	0.050	4.84	0.24	0.56	RHS
155	15 Nov 11	41.563	0.80	0.90	0.050	0.72	0.04	0.08	RHS
156	15 Nov 11	41.555	1.20	0.90	0.050	1.08	0.05	0.13	RHS
157	15 Nov 11	41.540	4.70	1.20	0.050	5.64	0.28	0.65	RHS
158	15 Nov 11	41.540	2.20	1.10	0.050	2.42	0.12	0.28	RHS
159	15 Nov 11	41.536	1.20	0.90	0.050	1.08	0.05	0.13	RHS
160	15 Nov 11	41.533	1.50	0.80	0.050	1.20	0.06	0.14	RHS
161	15 Nov 11	41.530	1.20	0.90	0.050	1.08	0.05	0.13	RHS
162	15 Nov 11	41.528	3.60	1.10	0.050	3.96	0.20	0.46	RHS
163	15 Nov 11	41.528	1.00	0.70	0.050	0.70	0.04	0.08	RHS
164	15 Nov 11	41.500	1.70	0.80	0.050	1.36	0.07	0.16	RHS
165	15 Nov 11	41.525	1.70	0.80	0.050	1.36	0.07	0.16	RHS
166	16 Nov 11	2.340	2.80	3.30	0.050	9.24	0.46	1.07	LHS
167	16 Nov 11	6.215	2.70	2.10	0.050	5.67	0.28	0.66	LHS
168	16 Nov 11	8.761	2.80	2.20	0.050	6.16	0.31	0.71	RHS
169	17 Nov 11	41.511	2.00	1.30	0.050	2.60	0.13	0.30	RHS
170	17 Nov 11	41.510	2.60	1.20	0.050	3.12	0.16	0.36	RHS
171	17 Nov 11	41.500	2.30	0.80	0.050	1.84	0.09	0.21	RHS
172	17 Nov 11	41.390	0.60	0.50	0.050	0.30	0.02	0.03	RHS
173	17 Nov 11	41.380	1.00	0.80	0.050	0.80	0.04	0.09	RHS
174	17 Nov 11	41.250	0.60	0.60	0.050	0.36	0.02	0.04	RHS
175	17 Nov 11	41.248	0.70	0.60	0.050	0.42	0.02	0.05	RHS
176	17 Nov 11	41.243	0.60	0.60	0.050	0.36	0.02	0.04	RHS
177	17 Nov 11	41.242	3.60	1.60	0.050	5.76	0.29	0.67	RHS
178	17 Nov 11	41.242	2.80	2.00	0.050	5.60	0.28	0.65	RHS
179	17 Nov 11	41.212	0.90	0.80	0.050	0.72	0.04	0.08	RHS
180	17 Nov 11	41.180	4.70	1.00	0.050	4.70	0.24	0.55	RHS
CARRIED FORWARD :						7,520.96	368.18	854.17	

LINTASAN RESOURCES SDN. BHD.
MAINTENANCE OF FEDERAL ROADS - WEST COAST, SABAH

R01 POTHOLE PATCHING RECORD

DISTRICT: TUARAN

ROUTE NO. 22

ROAD NAME: JALAN KOTA KINABALU - SANDAKAN

MONTH: NOVEMBER 2011

ITEM	DATE	CHAINAGE	Length (m)	Width (m)	Depth (m)	AREA (m2)	VOLUME (m3)	PREMIX QUANTITY (ton)	REMARKS
BROUGHT FORWARD:			-	-	-	7,520.96	368.18	854.17	
181	17 Nov 11	41.170	2.30	1.30	0.050	2.99	0.15	0.35	RHS
182	17 Nov 11	41.168	3.20	1.30	0.050	4.16	0.21	0.48	RHS
183	17 Nov 11	41.163	2.80	1.30	0.050	3.64	0.18	0.42	RHS
184	17 Nov 11	41.162	4.00	1.20	0.050	4.80	0.24	0.56	RHS
185	17 Nov 11	41.158	3.00	1.50	0.050	4.50	0.23	0.52	RHS
186	18 Nov 11	1.815	3.50	1.30	0.050	4.55	0.23	0.53	LHS
187	18 Nov 11	1.818	3.20	1.70	0.050	5.44	0.27	0.63	LHS
188	18 Nov 11	1.821	2.50	1.10	0.050	2.75	0.14	0.32	LHS
189	18 Nov 11	1.835	4.20	1.60	0.050	6.72	0.34	0.78	LHS
190	18 Nov 11	1.905	4.70	0.80	0.050	3.76	0.19	0.44	LHS
191	19 Nov 11	1.942	3.20	1.40	0.050	4.48	0.22	0.52	RHS
192	19 Nov 11	1.938	1.40	1.50	0.050	2.10	0.11	0.24	RHS
193	19 Nov 11	1.932	2.40	0.90	0.050	2.16	0.11	0.25	RHS
194	21 Nov 11	21.650	0.60	0.60	0.050	0.36	0.02	0.04	LHS
195	21 Nov 11	21.730	1.00	0.90	0.050	0.90	0.05	0.10	LHS
196	21 Nov 11	21.735	0.70	0.60	0.050	0.42	0.02	0.05	LHS
197	21 Nov 11	21.738	0.60	0.60	0.050	0.36	0.02	0.04	LHS
198	21 Nov 11	21.800	0.70	0.60	0.050	0.42	0.02	0.05	LHS
199	21 Nov 11	22.182	2.20	1.40	0.050	3.08	0.15	0.36	LHS
200	21 Nov 11	22.183	2.40	1.30	0.050	3.12	0.16	0.36	LHS
201	21 Nov 11	22.185	1.00	0.70	0.050	0.70	0.04	0.08	LHS
202	21 Nov 11	22.187	3.40	1.40	0.050	4.76	0.24	0.55	LHS
203	21 Nov 11	22.188	1.60	1.00	0.050	1.60	0.08	0.19	LHS
204	21 Nov 11	22.188	3.40	1.00	0.050	3.40	0.17	0.39	LHS
205	21 Nov 11	22.192	1.30	2.40	0.050	3.12	0.16	0.36	LHS
206	21 Nov 11	22.193	2.50	1.00	0.050	2.50	0.13	0.29	LHS
207	21 Nov 11	31.230	0.70	0.60	0.050	0.42	0.02	0.05	RHS
208	21 Nov 11	30.280	0.60	0.50	0.050	0.30	0.02	0.03	RHS
209	21 Nov 11	30.140	0.80	0.70	0.050	0.56	0.03	0.06	RHS
210	21 Nov 11	22.185	0.80	0.70	0.050	0.56	0.03	0.06	RHS
CARRIED FORWARD :						7,599.59	372.11	863.29	

LINTASAN RESOURCES SDN. BHD.
MAINTENANCE OF FEDERAL ROADS - WEST COAST, SABAH

R01 POTHOLE PATCHING RECORD

DISTRICT: TUARAN

ROUTE NO. 22

ROAD NAME: JALAN KOTA KINABALU - SANDAKAN

MONTH: NOVEMBER 2011

ITEM	DATE	CHAINAGE	Length (m)	Width (m)	Depth (m)	AREA (m2)	VOLUME (m3)	PREMIX QUANTITY (ton)	REMARKS
BROUGHT FORWARD:			-	-	-	7,599.59	372.11	863.29	
211	21 Nov 11	22.193	0.60	0.70	0.050	0.42	0.02	0.05	RHS
212	21 Nov 11	11.402	1.60	1.00	0.050	1.60	0.08	0.19	RHS
213	21 Nov 11	11.400	2.50	0.90	0.050	2.25	0.11	0.26	RHS
214	21 Nov 11	11.398	1.60	1.10	0.050	1.76	0.09	0.20	RHS
215	21 Nov 11	11.397	1.10	0.80	0.050	0.88	0.04	0.10	RHS
216	21 Nov 11	11.397	0.70	0.70	0.050	0.49	0.02	0.06	RHS
217	21 Nov 11	11.396	1.10	1.30	0.050	1.43	0.07	0.17	RHS
218	21 Nov 11	11.385	0.70	0.60	0.050	0.42	0.02	0.05	RHS
219	22 Nov 11	0.020	0.70	0.60	0.050	0.42	0.02	0.05	LHS
220	22 Nov 11	0.040	0.70	0.50	0.050	0.35	0.02	0.04	LHS
221	22 Nov 11	0.043	0.60	0.60	0.050	0.36	0.02	0.04	LHS
222	22 Nov 11	2.340	1.40	2.60	0.050	3.64	0.18	0.42	LHS
223	22 Nov 11	2.350	0.70	0.60	0.050	0.42	0.02	0.05	LHS
224	22 Nov 11	4.450	2.10	1.70	0.050	3.57	0.18	0.41	LHS
225	22 Nov 11	4.452	2.30	1.10	0.050	2.53	0.13	0.29	LHS
226	22 Nov 11	4.456	1.80	1.00	0.050	1.80	0.09	0.21	LHS
227	22 Nov 11	4.457	1.50	1.20	0.050	1.80	0.09	0.21	LHS
228	22 Nov 11	4.050	3.50	1.10	0.050	3.85	0.19	0.45	RHS
229	22 Nov 11	4.047	2.20	1.10	0.050	2.42	0.12	0.28	RHS
230	22 Nov 11	4.040	1.00	1.00	0.050	1.00	0.05	0.12	RHS
231	22 Nov 11	4.035	2.60	0.80	0.050	2.08	0.10	0.24	RHS
232	22 Nov 11	4.033	0.70	0.60	0.050	0.42	0.02	0.05	RHS
233	22 Nov 11	4.026	1.40	0.80	0.050	1.12	0.06	0.13	RHS
234	22 Nov 11	4.025	1.40	0.80	0.050	1.12	0.06	0.13	RHS
235	22 Nov 11	4.000	2.50	1.00	0.050	2.50	0.13	0.29	RHS
236	22 Nov 11	3.995	2.60	0.70	0.050	1.82	0.09	0.21	RHS
237	22 Nov 11	3.993	2.10	1.00	0.050	2.10	0.11	0.24	RHS
238	22 Nov 11	3.985	2.60	1.20	0.050	3.12	0.16	0.36	RHS
239	22 Nov 11	3.983	2.40	0.90	0.050	2.16	0.11	0.25	RHS
240	22 Nov 11	3.981	0.70	0.70	0.050	0.49	0.02	0.06	RHS
CARRIED FORWARD :						7,647.93	374.52	868.89	

LINTASAN RESOURCES SDN. BHD.
MAINTENANCE OF FEDERAL ROADS - WEST COAST, SABAH

R01 POTHOLE PATCHING RECORD

DISTRICT: TUARAN

ROUTE NO. 22

ROAD NAME: JALAN KOTA KINABALU - SANDAKAN

MONTH: NOVEMBER 2011

ITEM	DATE	CHAINAGE	Length (m)	Width (m)	Depth (m)	AREA (m2)	VOLUME (m3)	PREMIX QUANTITY (ton)	REMARKS
BROUGHT FORWARD:			-	-	-	7,647.93	374.52	868.89	
241	23 Nov 11	35.980	0.70	0.60	0.050	0.42	0.02	0.05	LHS
242	23 Nov 11	35.995	0.60	0.60	0.050	0.36	0.02	0.04	LHS
243	23 Nov 11	37.240	0.70	0.60	0.050	0.42	0.02	0.05	LHS
244	23 Nov 11	37.710	1.40	1.30	0.050	1.82	0.09	0.21	LHS
245	23 Nov 11	37.711	3.70	1.70	0.050	6.29	0.31	0.73	LHS
246	23 Nov 11	37.714	3.70	1.00	0.050	3.70	0.19	0.43	LHS
247	23 Nov 11	37.717	4.60	1.40	0.050	6.44	0.32	0.75	LHS
248	23 Nov 11	37.818	1.10	1.10	0.050	1.21	0.06	0.14	LHS
249	23 Nov 11	37.820	2.30	1.50	0.050	3.45	0.17	0.40	LHS
250	23 Nov 11	38.380	1.00	1.00	0.050	1.00	0.05	0.12	LHS
251	23 Nov 11	38.385	0.70	0.60	0.050	0.42	0.02	0.05	LHS
252	23 Nov 11	38.387	3.30	0.90	0.025	2.97	0.07	0.17	LHS
253	23 Nov 11	38.390	1.00	0.80	0.025	0.80	0.02	0.05	LHS
254	23 Nov 11	38.400	1.10	1.70	0.025	1.87	0.05	0.11	LHS
255	23 Nov 11	38.400	2.00	1.10	0.025	2.20	0.06	0.13	LHS
256	23 Nov 11	37.245	2.80	0.70	0.025	1.96	0.05	0.11	RHS
257	23 Nov 11	34.460	0.70	0.60	0.050	0.42	0.02	0.05	RHS
258	24 Nov 11	38.400	1.60	1.20	0.025	1.92	0.05	0.11	RHS
259	24 Nov 11	38.500	0.80	0.70	0.050	0.56	0.03	0.06	RHS
260	24 Nov 11	38.480	0.70	0.60	0.025	0.42	0.01	0.02	RHS
261	24 Nov 11	38.480	3.70	1.00	0.025	3.70	0.09	0.21	RHS
262	24 Nov 11	38.447	2.20	1.10	0.075	2.42	0.18	0.42	RHS
263	24 Nov 11	38.306	3.90	1.00	0.075	3.90	0.29	0.68	LHS
264	24 Nov 11	38.335	1.90	1.20	0.075	2.28	0.17	0.40	LHS
265	24 Nov 11	38.349	2.80	0.70	0.075	1.96	0.15	0.34	LHS
266	24 Nov 11	38.352	4.80	0.80	0.075	3.84	0.29	0.67	LHS
267	24 Nov 11	38.356	2.40	0.70	0.075	1.68	0.13	0.29	LHS
268	24 Nov 11	38.370	1.10	1.10	0.050	1.21	0.06	0.14	LHS
269	24 Nov 11	38.372	1.20	1.20	0.025	1.44	0.04	0.08	LHS
270	24 Nov 11	38.393	2.50	1.10	0.025	2.75	0.07	0.16	LHS
CARRIED FORWARD :						7,711.76	377.62	876.07	

LINTASAN RESOURCES SDN. BHD.
MAINTENANCE OF FEDERAL ROADS - WEST COAST, SABAH

R01 POTHOLE PATCHING RECORD

DISTRICT: TUARAN

ROUTE NO. 22

ROAD NAME: JALAN KOTA KINABALU - SANDAKAN

MONTH: NOVEMBER 2011

ITEM	DATE	CHAINAGE	Length (m)	Width (m)	Depth (m)	AREA (m2)	VOLUME (m3)	PREMIX QUANTITY (ton)	REMARKS
BROUGHT FORWARD:			-	-	-	7,711.76	377.62	876.07	
271	24 Nov 11	38.395	2.80	1.50	0.500	4.20	2.10	4.87	LHS
272	24 Nov 11	38.398	2.00	1.10	0.025	2.20	0.06	0.13	LHS
273	24 Nov 11	38.412	2.00	1.50	0.025	3.00	0.08	0.17	LHS
274	24 Nov 11	38.094	1.50	1.60	0.025	2.40	0.06	0.14	LHS
275	24 Nov 11	38.095	4.00	1.30	0.050	5.20	0.26	0.60	LHS
276	24 Nov 11	38.100	1.00	1.00	0.050	1.00	0.05	0.12	LHS
277	25 Nov 11	39.995	3.30	1.00	0.025	3.30	0.08	0.19	RHS
278	25 Nov 11	39.992	1.40	1.00	0.050	1.40	0.07	0.16	RHS
279	25 Nov 11	39.980	2.10	1.00	0.050	2.10	0.11	0.24	RHS
280	25 Nov 11	39.978	2.00	0.90	0.050	1.80	0.09	0.21	RHS
281	25 Nov 11	39.966	2.60	1.20	0.050	3.12	0.16	0.36	RHS
282	25 Nov 11	39.964	3.80	0.70	0.025	2.66	0.07	0.15	RHS
283	25 Nov 11	39.964	3.90	0.70	0.050	2.73	0.14	0.32	RHS
284	25 Nov 11	39.906	2.70	0.80	0.025	2.16	0.05	0.13	RHS
285	25 Nov 11	39.892	2.50	1.10	0.025	2.75	0.07	0.16	RHS
286	25 Nov 11	39.885	2.30	1.00	0.025	2.30	0.06	0.13	RHS
287	25 Nov 11	27.020	2.80	1.20	0.025	3.36	0.08	0.19	LHS
288	25 Nov 11	39.493	2.70	1.20	0.025	3.24	0.08	0.19	LHS
289	25 Nov 11	39.495	2.10	1.20	0.025	2.52	0.06	0.15	LHS
290	25 Nov 11	39.500	3.40	1.20	0.050	4.08	0.20	0.47	LHS
291	25 Nov 11	39.503	2.30	1.10	0.050	2.53	0.13	0.29	LHS
292	25 Nov 11	38.168	2.40	1.10	0.025	2.64	0.07	0.15	LHS
293	25 Nov 11	38.176	2.80	1.10	0.025	3.08	0.08	0.18	LHS
294	25 Nov 11	38.178	3.30	1.00	0.050	3.30	0.17	0.38	LHS
295	25 Nov 11	38.200	4.80	1.30	0.050	6.24	0.31	0.72	LHS
296	25 Nov 11	38.215	1.40	0.90	0.050	1.26	0.06	0.15	LHS
297	26 Nov 11	0.101	2.40	1.00	0.050	2.40	0.12	0.28	LHS
298	26 Nov 11	0.119	3.20	1.10	0.050	3.52	0.18	0.41	LHS
299	26 Nov 11	0.096	2.80	1.30	0.050	3.64	0.18	0.42	RHS
TOTAL :						7,795.89	382.82	888.15	

LINTASAN RESOURCES SDN. BHD.
MAINTENANCE OF FEDERAL ROADS - WEST COAST, SABAH

R01 POTHOLE PATCHING RECORD

DISTRICT: TUARAN

ROUTE NO. 503

ROAD NAME: JALAN BERUNGIS - KOTA BELUD

MONTH: NOVEMBER 2011

ITEM	DATE	CHAINAGE	Length (m)	Width (m)	Depth (m)	AREA (m2)	VOLUME (m3)	PREMIX QUANTITY (ton)	REMARKS
BROUGHT FORWARD:						820.52	45.88	106.44	
1	19 Nov 11	13.390	1.00	0.50	0.050	0.50	0.03	0.06	LHS
2	19 Nov 11	13.400	0.80	0.70	0.050	0.56	0.03	0.06	LHS
3	19 Nov 11	13.410	0.70	0.60	0.050	0.42	0.02	0.05	LHS
4	19 Nov 11	13.450	1.00	0.80	0.050	0.80	0.04	0.09	LHS
5	19 Nov 11	12.540	1.10	0.80	0.050	0.88	0.04	0.10	LHS
6	19 Nov 11	13.598	1.10	0.70	0.050	0.77	0.04	0.09	LHS
7	19 Nov 11	13.600	1.20	0.70	0.050	0.84	0.04	0.10	LHS
8	19 Nov 11	15.492	3.10	1.20	0.050	3.72	0.19	0.43	LHS
9	19 Nov 11	15.492	3.00	1.20	0.050	3.60	0.18	0.42	LHS
10	19 Nov 11	15.495	4.00	1.00	0.050	4.00	0.20	0.46	LHS
11	19 Nov 11	15.497	1.80	1.20	0.050	2.16	0.11	0.25	LHS
12	19 Nov 11	15.499	4.00	1.20	0.050	4.80	0.24	0.56	LHS
13	19 Nov 11	15.505	4.40	1.20	0.050	5.28	0.26	0.61	LHS
14	19 Nov 11	15.510	1.90	1.20	0.050	2.28	0.11	0.26	LHS
15	19 Nov 11	15.512	3.40	1.10	0.050	3.74	0.19	0.43	LHS
16	19 Nov 11	15.515	1.70	1.00	0.050	1.70	0.09	0.20	LHS
17	19 Nov 11	15.525	1.50	1.10	0.050	1.65	0.08	0.19	LHS
18	19 Nov 11	15.525	1.70	1.00	0.050	1.70	0.09	0.20	LHS
19	19 Nov 11	15.526	2.70	1.10	0.050	2.97	0.15	0.34	LHS
20	19 Nov 11	15.527	1.60	1.00	0.050	1.60	0.08	0.19	LHS
21	21 Nov 11	1.840	0.70	0.60	0.050	0.42	0.02	0.05	LHS
22	21 Nov 11	1.845	0.60	0.60	0.050	0.36	0.02	0.04	LHS
23	21 Nov 11	2.020	0.70	0.60	0.050	0.42	0.02	0.05	LHS
24	21 Nov 11	2.180	0.70	0.60	0.050	0.42	0.02	0.05	LHS
25	21 Nov 11	2.250	0.80	0.70	0.050	0.56	0.03	0.06	LHS
26	21 Nov 11	2.290	0.70	0.60	0.050	0.42	0.02	0.05	LHS
27	21 Nov 11	2.295	0.80	0.60	0.050	0.48	0.02	0.06	LHS
28	21 Nov 11	2.310	0.70	0.60	0.050	0.42	0.02	0.05	LHS
29	21 Nov 11	2.320	1.00	0.70	0.050	0.70	0.04	0.08	LHS
30	21 Nov 11	2.326	0.70	0.70	0.050	0.49	0.02	0.06	LHS
CARRIED FORWARD :						869.18	48.31	112.08	

LINTASAN RESOURCES SDN. BHD.
MAINTENANCE OF FEDERAL ROADS - WEST COAST, SABAH

R01 POTHOLE PATCHING RECORD

DISTRICT: TUARAN

ROUTE NO. 503

ROAD NAME: JALAN BERUNGIS - KOTA BELUD

MONTH: NOVEMBER 2011

ITEM	DATE	CHAINAGE	Length (m)	Width (m)	Depth (m)	AREA (m2)	VOLUME (m3)	PREMIX QUANTITY (ton)	REMARKS
BROUGHT FORWARD:			-	-	-	869.18	48.31	112.08	
31	21 Nov 11	2.350	0.80	0.80	0.050	0.64	0.03	0.07	LHS
32	21 Nov 11	3.260	0.80	0.60	0.050	0.48	0.02	0.06	LHS
33	21 Nov 11	3.280	0.90	0.70	0.050	0.63	0.03	0.07	LHS
34	21 Nov 11	3.300	0.90	0.80	0.050	0.72	0.04	0.08	LHS
35	21 Nov 11	3.310	0.80	0.70	0.050	0.56	0.03	0.06	LHS
36	21 Nov 11	3.320	1.00	0.70	0.050	0.70	0.04	0.08	LHS
37	21 Nov 11	3.325	1.00	0.70	0.050	0.70	0.04	0.08	LHS
38	21 Nov 11	3.380	0.90	0.80	0.025	0.72	0.02	0.04	LHS
39	21 Nov 11	3.400	0.80	0.80	0.025	0.64	0.02	0.04	LHS
40	21 Nov 11	3.545	0.90	0.80	0.050	0.72	0.04	0.08	LHS
41	21 Nov 11	3.545	1.80	0.80	0.050	1.44	0.07	0.17	LHS
42	21 Nov 11	3.550	0.90	0.70	0.050	0.63	0.03	0.07	LHS
43	21 Nov 11	3.550	1.20	0.80	0.050	0.96	0.05	0.11	LHS
44	21 Nov 11	3.556	1.90	1.00	0.050	1.90	0.10	0.22	LHS
45	21 Nov 11	3.570	1.10	0.80	0.050	0.88	0.04	0.10	LHS
46	21 Nov 11	3.576	1.20	0.60	0.050	0.72	0.04	0.08	LHS
47	21 Nov 11	3.580	0.90	0.80	0.050	0.72	0.04	0.08	LHS
48	21 Nov 11	3.590	0.70	0.70	0.050	0.49	0.02	0.06	LHS
49	21 Nov 11	3.610	1.10	0.70	0.050	0.77	0.04	0.09	LHS
50	21 Nov 11	3.620	1.00	1.80	0.050	1.80	0.09	0.21	LHS
51	21 Nov 11	3.710	0.80	0.70	0.050	0.56	0.03	0.06	LHS
52	21 Nov 11	3.730	0.60	0.90	0.050	0.54	0.03	0.06	LHS
53	21 Nov 11	3.812	0.80	0.80	0.050	0.64	0.03	0.07	LHS
54	21 Nov 11	4.130	1.10	0.70	0.050	0.77	0.04	0.09	LHS
55	21 Nov 11	4.150	1.00	0.80	0.050	0.80	0.04	0.09	LHS
56	21 Nov 11	4.185	0.90	0.80	0.050	0.72	0.04	0.08	LHS
57	21 Nov 11	4.280	1.00	0.70	0.050	0.70	0.04	0.08	LHS
58	21 Nov 11	4.300	0.80	0.70	0.050	0.56	0.03	0.06	LHS
59	21 Nov 11	4.320	1.80	0.70	0.050	1.26	0.06	0.15	LHS
60	21 Nov 11	4.323	0.70	0.70	0.050	0.49	0.02	0.06	LHS
CARRIED FORWARD :						893.04	49.47	114.77	

LINTASAN RESOURCES SDN. BHD.
MAINTENANCE OF FEDERAL ROADS - WEST COAST, SABAH

R01 POT HOLE PATCHING RECORD

DISTRICT: TUARAN

ROUTE NO. 503

ROAD NAME: JALAN BERUNGIS - KOTA BELUD

MONTH: NOVEMBER 2011

ITEM	DATE	CHAINAGE	Length (m)	Width (m)	Depth (m)	AREA (m2)	VOLUME (m3)	PREMIX QUANTITY (ton)	REMARKS
BROUGHT FORWARD:					-	893.04	49.47	114.77	
61	21 Nov 11	4.324	1.00	0.90	0.050	0.90	0.05	0.10	LHS
62	21 Nov 11	4.380	1.80	0.80	0.050	1.44	0.07	0.17	LHS
63	21 Nov 11	4.380	0.80	0.70	0.050	KUI	0.03	0.06	LHS
64	22 Nov 11	4.990	0.70	0.60	0.050	0.42	0.02	0.05	LHS
65	22 Nov 11	4.998	0.80	0.60	0.050	0.48	0.02	0.06	LHS
66	22 Nov 11	5.060	0.80	0.70	0.050	0.56	0.03	0.06	LHS
67	22 Nov 11	5.097	1.80	0.70	0.050	1.26	0.06	0.15	LHS
68	22 Nov 11	5.130	0.70	0.60	0.050	0.42	0.02	0.05	LHS
69	22 Nov 11	5.200	1.90	0.50	0.050	0.95	0.05	0.11	LHS
70	22 Nov 11	5.260	0.70	0.60	0.050	0.42	0.02	0.05	LHS
71	22 Nov 11	5.300	1.90	0.60	0.050	1.14	0.06	0.13	LHS
72	22 Nov 11	5.310	0.70	0.50	0.050	0.35	0.02	0.04	LHS
73	22 Nov 11	8.345	0.70	0.60	0.050	0.42	0.02	0.05	LHS
74	22 Nov 11	8.440	0.70	0.60	0.050	0.42	0.02	0.05	LHS
75	22 Nov 11	8.493	0.70	0.70	0.050	0.49	0.02	0.06	LHS
76	22 Nov 11	8.494	0.60	0.60	0.050	0.36	0.02	0.04	LHS
77	22 Nov 11	8.510	0.80	0.70	0.050	0.56	0.03	0.06	LHS
78	22 Nov 11	8.515	0.70	0.60	0.050	0.42	0.02	0.05	LHS
79	22 Nov 11	8.525	0.80	0.70	0.050	0.56	0.03	0.06	LHS
80	22 Nov 11	8.550	0.70	0.70	0.050	0.49	0.02	0.06	LHS
81	22 Nov 11	8.650	0.80	0.60	0.050	0.48	0.02	0.06	LHS
82	22 Nov 11	10.653	0.80	0.70	0.050	0.56	0.03	0.06	LHS
83	22 Nov 11	10.713	0.70	0.70	0.050	0.49	0.02	0.06	LHS
84	22 Nov 11	10.713	0.80	0.80	0.050	0.64	0.03	0.07	LHS
85	22 Nov 11	10.760	0.80	0.80	0.050	0.64	0.03	0.07	LHS
86	22 Nov 11	11.350	0.60	0.70	0.050	0.42	0.02	0.05	LHS
87	22 Nov 11	11.355	0.90	0.80	0.050	0.72	0.04	0.08	LHS
88	22 Nov 11	12.105	0.80	0.50	0.050	0.40	0.02	0.05	LHS
89	22 Nov 11	12.900	0.90	0.60	0.050	0.54	0.03	0.06	LHS
90	22 Nov 11	13.280	0.60	0.70	0.050	0.42	0.02	0.05	LHS
TOTAL :						910.41	50.37	116.85	

LINTASAN RESOURCES SDN. BHD.
MAINTENANCE OF FEDERAL ROADS - WEST COAST, SABAH

R01 POTHOLE PATCHING RECORD

DISTRICT: KOTA KINABALU

ROUTE NO. 606

ROAD NAME: JALAN SUSUR SEPANGAR BAY

MONTH: NOVEMBER 2011

ITEM	DATE	CHAINAGE	Length (m)	Width (m)	Depth (m)	AREA (m2)	VOLUME (m3)	PREMIX QUANTITY (ton)	REMARKS
BROUGHT FORWARD:						1,482.79	70.53	163.61	
1	04 Nov 11	4.525	2.00	1.00	0.050	2.00	0.10	0.23	LHS
2	04 Nov 11	4.527	0.60	0.50	0.050	0.30	0.02	0.03	LHS
3	04 Nov 11	4.527	2.00	1.00	0.050	2.00	0.10	0.23	LHS
4	04 Nov 11	4.529	0.50	0.50	0.050	0.25	0.01	0.03	LHS
5	04 Nov 11	4.529	1.80	1.00	0.050	1.80	0.09	0.21	LHS
6	04 Nov 11	4.531	2.60	1.10	0.050	2.86	0.14	0.33	LHS
7	04 Nov 11	4.531	0.90	0.50	0.050	0.45	0.02	0.05	LHS
8	04 Nov 11	4.533	1.00	0.50	0.050	0.50	0.03	0.06	LHS
9	04 Nov 11	4.537	2.00	1.20	0.050	2.40	0.12	0.28	LHS
10	04 Nov 11	4.539	2.00	1.20	0.050	2.40	0.12	0.28	LHS
11	04 Nov 11	4.541	2.00	1.20	0.050	2.40	0.12	0.28	LHS
12	04 Nov 11	4.543	2.70	1.20	0.050	3.24	0.16	0.38	LHS
13	04 Nov 11	5.214	2.00	1.50	0.050	3.00	0.15	0.35	RHS
14	04 Nov 11	5.216	2.00	1.50	0.050	3.00	0.15	0.35	RHS
15	04 Nov 11	5.090	1.00	0.60	0.050	0.60	0.03	0.07	LHS
16	04 Nov 11	7.630	2.00	1.00	0.050	2.00	0.10	0.23	LHS
17	04 Nov 11	7.632	2.00	1.00	0.050	2.00	0.10	0.23	LHS
18	04 Nov 11	7.634	2.00	1.00	0.050	2.00	0.10	0.23	LHS
19	04 Nov 11	7.634	2.00	0.80	0.050	1.60	0.08	0.19	LHS
20	04 Nov 11	7.636	1.30	0.80	0.050	1.04	0.05	0.12	LHS
21	04 Nov 11	7.636	2.00	1.00	0.050	2.00	0.10	0.23	LHS
22	04 Nov 11	7.638	1.60	1.00	0.050	1.60	0.08	0.19	LHS
23	04 Nov 11	7.647	0.50	0.50	0.050	0.25	0.01	0.03	LHS
24	04 Nov 11	7.648	0.50	0.50	0.050	0.25	0.01	0.03	LHS
25	04 Nov 11	7.650	0.50	0.50	0.050	0.25	0.01	0.03	LHS
26	04 Nov 11	7.655	0.50	0.50	0.050	0.25	0.01	0.03	LHS
27	04 Nov 11	8.895	1.40	0.50	0.050	0.70	0.04	0.08	RHS
28	04 Nov 11	8.887	1.00	1.00	0.050	1.00	0.05	0.12	RHS
29	04 Nov 11	8.887	1.00	0.50	0.050	0.50	0.03	0.06	RHS
30	04 Nov 11	8.887	1.10	1.00	0.050	1.10	0.06	0.13	RHS
CARRIED FORWARD :						1,526.53	72.72	168.68	

LINTASAN RESOURCES SDN. BHD.
MAINTENANCE OF FEDERAL ROADS - WEST COAST, SABAH

R01 POTHOLE PATCHING RECORD

DISTRICT: KOTA KINABALU

ROUTE NO. 606

ROAD NAME: JALAN SUSUR SEPANGAR BAY

MONTH: NOVEMBER 2011

ITEM	DATE	CHAINAGE	Length (m)	Width (m)	Depth (m)	AREA (m2)	VOLUME (m3)	PREMIX QUANTITY (ton)	REMARKS
BROUGHT FORWARD:						1,526.53	72.72	168.68	
31	04 Nov 11	8.834	2.00	0.50	0.050	1.00	0.05	0.12	RHS
32	04 Nov 11	8.832	2.00	0.50	0.050	1.00	0.05	0.12	RHS
33	04 Nov 11	8.831	1.00	0.50	0.050	0.50	0.03	0.06	RHS
34	04 Nov 11	6.134	0.50	0.50	0.050	0.25	0.01	0.03	LHS
35	05 Nov 11	7.606	0.60	0.50	0.050	0.30	0.02	0.03	RHS
36	05 Nov 11	7.487	0.50	0.50	0.050	0.25	0.01	0.03	RHS
37	05 Nov 11	7.409	2.30	0.80	0.050	1.84	0.09	0.21	RHS
38	05 Nov 11	7.407	2.30	0.90	0.050	2.07	0.10	0.24	RHS
39	05 Nov 11	7.396	2.00	0.50	0.050	1.00	0.05	0.12	RHS
40	05 Nov 11	7.385	0.50	0.50	0.050	0.25	0.01	0.03	RHS
41	07 Nov 11	3.073	0.50	0.50	0.050	0.25	0.01	0.03	LHS
42	07 Nov 11	3.073	0.60	0.50	0.050	0.30	0.02	0.03	LHS
43	07 Nov 11	3.074	0.90	0.50	0.050	0.45	0.02	0.05	LHS
44	07 Nov 11	3.075	0.60	0.50	0.050	0.30	0.02	0.03	LHS
45	07 Nov 11	4.976	0.50	0.50	0.050	0.25	0.01	0.03	LHS
46	07 Nov 11	5.135	0.50	0.50	0.050	0.25	0.01	0.03	LHS
47	07 Nov 11	6.122	1.30	1.00	0.050	1.30	0.07	0.15	RHS
48	07 Nov 11	6.123	1.00	0.50	0.050	0.50	0.03	0.06	RHS
TOTAL :						1,538.59	73.32	170.08	

LINTASAN RESOURCES SDN. BHD.
 MAINTENANCE OF FEDERAL ROADS - WEST COAST, SABAH

R01 POTHOLE PATCHING RECORD

DISTRICT: KOTA KINABALU
ROUTE NO. 607
ROAD NAME: JALAN MASUK KE PELABUHAN BARU KK
MONTH: NOVEMBER 2011

ITEM	DATE	CHAINAGE	Length (m)	Width (m)	Depth (m)	AREA (m2)	VOLUME (m3)	PREMIX QUANTITY (ton)	REMARKS
BROUGHT FORWARD:						32.24	1.61	3.73	
TOTAL :						32.24	1.61	3.73	

LINTASAN RESOURCES SDN BHD.
MAINTENANCE OF FEDERAL ROADS - WEST COAST, SABAH

SUMMARY - POTHOLE PATCHING RECORD

Month : NOVEMBER 2011

ITEM	DISTRICT	ROUTE NO.	ROAD NAME	AREA (m ²)			VOLUME (m ³)			PREMIX QUANTITY (TON)		
				PREVIOUS MONTH	CURRENT MONTH	CUM. MONTH	PREVIOUS MONTH	CURRENT MONTH	CUM. MONTH	PREVIOUS MONTH	CURRENT MONTH	CUM. MONTH
1	TAMBUNAN	500	Jalan Kota Kinabalu - Keningau - Tenom	1,389.68	175.17	1,564.85	72.91	11.74	84.65	169.20	27.22	196.42
2	KENINGAU	500	Jalan Kota Kinabalu - Keningau - Tenom	382.03	187.30	569.33	23.80	9.39	33.19	55.18	21.79	76.97
3	TENOM	500	Jalan Kota Kinabalu - Keningau - Tenom	188.27	64.22	252.49	10.59	3.51	14.10	24.56	8.12	32.68
TOTAL:				1,959.98	426.69	2,386.67	107.30	24.64	131.94	248.94	57.13	306.07

LINTASAN RESOURCES SDN. BHD.
MAINTENANCE OF FEDERAL ROADS - WEST COAST, SABAH

R01 POTHOLE PATCHING RECORD

DISTRICT: TAMBUNAN
ROUTE NO. 500
ROAD NAME: JLN K. KINABALU - KENINGAU-TENOM
MONTH: November 2011

ITEM	DATE	CHAINAGE	Length (m)	Width (m)	Depth (m)	AREA (m2)	VOLUME (m3)	PREMIX QUANTITY (ton)	REMARKS
BROUGHT FORWARD:						1,389.68	72.91	169.20	
1	04 Nov 11	78.502	0.70	0.50	0.050	0.35	0.02	0.05	LHS
2	04 Nov 11	78.475	0.50	0.40	0.050	0.20	0.01	0.02	RHS
3	04 Nov 11	78.291	0.80	0.60	0.050	0.48	0.02	0.05	LHS
4	04 Nov 11	78.271	1.40	0.70	0.050	0.98	0.05	0.12	LHS
5	04 Nov 11	78.264	3.20	0.40	0.025	1.28	0.03	0.07	LHS
6	04 Nov 11	78.262	0.60	0.30	0.025	0.18	0.00	0.00	LHS
7	04 Nov 11	78.260	0.40	0.20	0.025	0.08	0.00	0.00	LHS
8	04 Nov 11	78.193	2.60	0.30	0.025	0.78	0.02	0.05	LHS
9	04 Nov 11	68.612	2.50	1.60	0.075	4.00	0.30	0.70	RHS
10	04 Nov 11	63.639	0.80	0.60	0.050	0.48	0.02	0.05	RHS
11	04 Nov 11	63.634	0.60	0.50	0.050	0.30	0.02	0.05	RHS
12	04 Nov 11	76.082	3.20	1.20	0.100	3.84	0.38	0.88	RHS
13	04 Nov 11	57.100	2.10	1.20	0.075	2.52	0.19	0.44	RHS
14	04 Nov 11	51.200	8.90	2.90	0.075	25.81	1.94	4.50	LHS
15	04 Nov 11	51.191	7.30	1.60	0.075	11.68	0.88	2.04	LHS
16	08 Nov 11	74.672	2.30	1.00	0.050	2.30	0.12	0.28	LHS
17	08 Nov 11	74.672	3.20	1.20	0.075	3.84	0.29	0.67	RHS
18	08 Nov 11	74.666	3.40	0.90	0.050	3.06	0.15	0.35	LHS
19	08 Nov 11	68.930	1.00	0.60	0.050	0.60	0.03	0.07	RHS
20	08 Nov 11	65.398	0.90	0.60	0.050	0.54	0.03	0.07	LHS
21	08 Nov 11	56.200	7.60	1.20	0.050	9.12	0.46	1.07	LHS
22	08 Nov 11	54.103	0.50	0.50	0.025	0.25	0.01	0.02	RHS
23	08 Nov 11	54.094	1.00	0.50	0.050	0.50	0.03	0.07	RHS
24	08 Nov 11	54.075	0.90	1.20	0.050	1.08	0.05	0.12	LHS
25	11 Nov 11	100.354	0.60	0.90	0.025	0.54	0.01	0.02	RHS
26	11 Nov 11	100.350	1.50	0.90	0.050	1.35	0.07	0.16	RHS
27	11 Nov 11	77.800	0.60	0.90	0.050	0.54	0.03	0.07	LHS
28	11 Nov 11	77.810	3.40	0.70	0.075	2.38	0.18	0.42	LHS
29	11 Nov 11	77.620	1.00	0.40	0.025	0.40	0.01	0.02	RHS
30	11 Nov 11	77.569	3.60	1.40	0.050	5.04	0.25	0.58	RHS
CARRIED FORWARD :						1,474.18	78.51	182.21	

LINTASAN RESOURCES SDN. BHD.
MAINTENANCE OF FEDERAL ROADS - WEST COAST, SABAH

R01 POTHOLE PATCHING RECORD

DISTRICT: TAMBUNAN

ROUTE NO. 500

ROAD NAME: JLN K. KINABALU - KENINGAU-TENOM

MONTH: November 2011

ITEM	DATE	CHAINAGE	Length (m)	Width (m)	Depth (m)	AREA (m2)	VOLUME (m3)	PREMIX QUANTITY (ton)	REMARKS
BROUGHT FORWARD:						1,474.18	78.51	182.21	
31	11 Nov 11	77.506	2.20	1.00	0.075	2.20	0.17	0.39	RHS
32	11 Nov 11	77.482	3.50	1.00	0.050	3.50	0.18	0.42	LHS
33	12 Nov 11	98.530	6.40	1.00	0.050	6.40	0.32	0.74	RHS
34	12 Nov 11	96.207	2.30	1.80	0.050	4.14	0.21	0.49	RHS
35	12 Nov 11	96.175	1.60	1.20	0.075	1.92	0.14	0.32	RHS
36	12 Nov 11	96.078	0.60	0.50	0.025	0.30	0.01	0.02	LHS
37	12 Nov 11	84.295	1.40	1.30	0.050	1.82	0.09	0.21	RHS
38	12 Nov 11	84.288	1.20	0.40	0.075	0.48	0.04	0.09	LHS
39	12 Nov 11	84.287	0.90	0.70	0.050	0.63	0.03	0.07	LHS
40	12 Nov 11	84.284	0.80	0.80	0.050	0.64	0.03	0.07	RHS
41	12 Nov 11	84.281	0.70	0.60	0.050	0.42	0.02	0.05	LHS
42	15 Nov 11	99.950	3.00	1.30	0.100	3.90	0.39	0.90	RHS
43	15 Nov 11	99.843	2.60	1.30	0.075	3.38	0.25	0.58	RHS
44	15 Nov 11	99.543	2.70	0.70	0.075	1.89	0.14	0.32	RHS
45	16 Nov 11	51.187	9.70	3.60	0.075	34.92	2.62	6.08	LHS (regulate)
46	16 Nov 11	51.207	5.10	1.90	0.075	9.69	0.73	1.69	LHS
47	18 Nov 11	98.431	2.20	0.80	0.025	1.76	0.04	0.09	RHS
48	30 Nov 11	77.113	1.70	1.20	0.100	2.04	0.20	0.46	RHS
49	30 Nov 11	74.519	2.20	1.20	0.050	2.64	0.13	0.30	LHS
50	30 Nov 11	74.528	3.20	1.80	0.050	5.76	0.29	0.67	LHS
51	30 Nov 11	74.381	1.00	0.80	0.050	0.80	0.04	0.09	RHS
52	30 Nov 11	74.209	1.60	0.90	0.050	1.44	0.07	0.16	RHS
53									
54									
55									
56									
57									
58									
59									
60									
TOTAL :						1,564.85	84.65	196.42	

LINTASAN RESOURCES SDN. BHD.
MAINTENANCE OF FEDERAL ROADS - WEST COAST, SABAH

R01 POTHOLE PATCHING RECORD

DISTRICT: KENINGAU
ROUTE NO. 500
ROAD NAME: JLN K. KINABALU - KENINGAU-TENOM
MONTH: November 2011

ITEM	DATE	CHAINAGE	Length (m)	Width (m)	Depth (m)	AREA (m2)	VOLUME (m3)	PREMIX QUANTITY (ton)	REMARKS
BROUGHT FORWARD:						382.03	23.80	55.18	
1	05 Nov 11	119.782	1.40	1.20	0.075	1.68	0.13	0.30	LHS
2	09 Nov 11	108.124	3.20	0.60	0.050	1.92	0.10	0.23	RHS
3	09 Nov 11	108.120	6.10	1.00	0.025	6.10	0.15	0.35	RHS
4	09 Nov 11	104.273	1.30	0.80	0.050	1.04	0.05	0.12	LHS
5	09 Nov 11	104.190	5.00	0.40	0.050	2.00	0.10	0.23	RHS
6	09 Nov 11	104.133	2.90	1.00	0.075	2.90	0.22	0.51	RHS
7	15 Nov 11	112.290	5.50	1.50	0.075	8.25	0.62	1.44	LHS
8	15 Nov 11	112.270	3.50	0.80	0.025	2.80	0.07	0.16	LHS
9	15 Nov 11	112.267	3.40	1.80	0.050	6.12	0.31	0.72	LHS
10	15 Nov 11	112.257	6.00	1.90	0.075	11.40	0.86	2.00	LHS
11	15 Nov 11	101.201	30.90	0.20	0.025	6.18	0.15	0.35	RHS
12	18 Nov 11	116.061	3.30	3.70	0.050	12.21	0.61	1.42	RHS
13	18 Nov 11	110.710	5.70	1.40	0.050	7.98	0.40	0.93	RHS
14	18 Nov 11	110.689	0.90	3.20	0.075	2.88	0.22	0.51	LHS
15	18 Nov 11	106.370	3.20	0.60	0.025	1.92	0.05	0.12	LHS
16	18 Nov 11	104.162	1.30	1.40	0.050	1.82	0.09	0.21	RHS
17	18 Nov 11	104.161	2.00	0.50	0.025	1.00	0.03	0.07	RHS
18	18 Nov 11	104.157	3.50	0.70	0.050	2.45	0.12	0.28	RHS
19	18 Nov 11	102.837	0.60	0.60	0.075	0.36	0.03	0.07	RHS
20	18 Nov 11	102.831	0.70	0.90	0.050	0.63	0.03	0.07	RHS
21	18 Nov 11	102.755	1.20	1.00	0.050	1.20	0.06	0.14	RHS
22	18 Nov 11	102.752	2.10	0.90	0.050	1.89	0.09	0.21	RHS
23	22 Nov 11	119.647	1.20	1.40	0.075	1.68	0.13	0.30	RHS
24	22 Nov 11	120.110	9.90	1.30	0.050	12.87	0.64	1.48	RHS
25	22 Nov 11	120.116	2.90	0.40	0.075	1.16	0.09	0.21	RHS
26	22 Nov 11	123.587	2.60	11.10	0.050	28.86	1.44	3.34	RHS (Regulate)
27	22 Nov 11	123.593	1.80	1.00	0.050	1.80	0.09	0.21	RHS
28	22 Nov 11	123.604	3.20	0.70	0.075	2.24	0.17	0.39	RHS
29	23 Nov 11	135.207	1.70	1.50	0.075	2.55	0.19	0.44	LHS
30	23 Nov 11	135.208	1.20	0.90	0.025	1.08	0.03	0.07	LHS
CARRIED FORWARD						519.00	31.07	72.06	

LINTASAN RESOURCES SDN. BHD.
MAINTENANCE OF FEDERAL ROADS - WEST COAST, SABAH

R01 POTHOLE PATCHING RECORD

DISTRICT: TENOM

ROUTE NO. 500

ROAD NAME: JLN K. KINABALU - KENINGAU-TENOM

MONTH: November 2011

ITEM	DATE	CHAINAGE	Length (m)	Width (m)	Depth (m)	AREA (m2)	VOLUME (m3)	PREMIX QUANTITY (ton)	REMARKS
BROUGHT FORWARD:						188.27	10.59	24.56	
1	24 Nov 11	139.764	0.80	0.60	0.025	0.48	0.01	0.02	RHS
2	24 Nov 11	140.581	1.00	0.60	0.025	0.60	0.02	0.05	RHS
3	24 Nov 11	145.111	0.90	1.50	0.050	1.35	0.07	0.16	LHS
4	24 Nov 11	145.119	0.70	0.40	0.025	0.28	0.01	0.02	LHS
5	24 Nov 11	148.563	1.20	0.80	0.050	0.96	0.05	0.12	LHS
6	25 Nov 11	139.200	2.80	1.10	0.075	3.08	0.23	0.53	LHS
7	25 Nov 11	139.200	11.30	1.20	0.050	13.56	0.68	1.58	LHS (Regulate)
8	25 Nov 11	144.103	1.00	0.60	0.050	0.60	0.03	0.07	LHS
9	25 Nov 11	144.500	12.90	1.00	0.050	12.90	0.65	1.51	RHS (Regulate)
10	25 Nov 11	148.447	1.20	0.80	0.025	0.96	0.02	0.05	LHS
11	26 Nov 11	158.623	5.40	1.40	0.050	7.56	0.38	0.88	RHS
12	26 Nov 11	158.624	1.70	0.90	0.075	1.53	0.11	0.26	RHS
13	26 Nov 11	158.629	3.40	1.40	0.100	4.76	0.48	1.11	RHS
14	26 Nov 11	158.862	1.00	0.60	0.050	0.60	0.03	0.07	LHS
15	26 Nov 11	162.264	1.00	1.20	0.025	1.20	0.03	0.07	RHS
16	26 Nov 11	162.265	2.20	1.10	0.075	2.42	0.18	0.42	RHS
17	29 Nov 11	163.447	1.70	0.30	0.025	0.51	0.01	0.02	RHS
18	29 Nov 11	163.442	1.00	0.40	0.025	0.40	0.01	0.02	RHS
19	29 Nov 11	163.440	0.50	0.40	0.050	0.20	0.01	0.02	RHS
20	29 Nov 11	163.437	0.60	0.40	0.025	0.24	0.01	0.02	RHS
21	29 Nov 11	163.429	0.60	0.50	0.025	0.30	0.01	0.02	RHS
22	29 Nov 11	163.427	2.70	1.50	0.050	4.05	0.20	0.46	RHS
23	29 Nov 11	163.420	0.50	0.40	0.025	0.20	0.01	0.02	RHS
24	29 Nov 11	163.418	0.60	0.50	0.025	0.30	0.01	0.02	RHS
25	29 Nov 11	161.466	2.00	1.00	0.050	2.00	0.10	0.23	LHS
26	29 Nov 11	161.043	1.60	0.80	0.050	1.28	0.06	0.14	RHS
27	29 Nov 11	159.221	1.90	1.00	0.050	1.90	0.10	0.23	RHS
28									
29									
30									
TOTAL						252.49	14.10	32.68	

LINTASAN RESOURCES SDN BHD.
MAINTENANCE OF FEDERAL ROADS - WEST COAST, SABAH

SUMMARY - POTHOLE PATCHING RECORD

Month: NOVEMBER 2011

ITEM	DISTRICT	ROUTE NO.	ROAD NAME	AREA (m ²)			VOLUME (m ³)			PREMIX QUANTITY (TON)		
				PREVIOUS MONTH	CURRENT MONTH	CUM. MONTH	PREVIOUS MONTH	CURRENT MONTH	CUM. MONTH	PREVIOUS MONTH	CURRENT MONTH	CUM. MONTH
1	Beaufort	01	Jalan Kota Kinabalu - Sindumin	240.643	16.070	256.713	12.047	0.810	12.857	27.962	1.881	29.843
2	Sipitang	01	Jalan Kota Kinabalu - Sindumin	176.390	3.800	180.190	8.906	0.191	9.097	20.725	0.444	21.169
3	Beaufort	502	Jalan Beaufort - Menumbok	184.230	4.760	188.990	9.239	0.238	9.477	21.440	0.552	21.992
4	Kuala Penyu	502	Jalan Beaufort - Menumbok	55.345	5.200	60.545	3.490	0.261	3.751	8.104	0.606	8.710
TOTAL:				656.608	29.830	686.438	33.682	1.500	35.182	78.231	3.483	81.714

LINTASAN RESOURCES SDN. BHD.
MAINTENANCE OF FEDERAL ROADS - WEST COAST, SABAH

R01 POTHOLE PATCHING RECORD

DISTRICT: BEAUFORT

ROUTE NO. 01

ROAD NAME: JALAN KOTA KINABALU - SINDUMIN

MONTH: NOVEMBER 2011

ITEM	DATE	CHAINAGE	Length (m)	Width (m)	Depth (m)	AREA (m2)	VOLUME (m3)	PREMIX QUANTITY (ton)	REMARKS
BROUGHT FORWARD:						240.643	12.047	27.962	
1	10 Nov 11	87.850	0.70	0.90	0.050	0.630	0.032	0.074	RHS
2	13 Nov 11	90.681	0.90	0.80	0.050	0.720	0.036	0.084	RHS
3	16 Nov 11	95.032	0.60	0.40	0.050	0.240	0.012	0.028	RHS
4	16 Nov 11	96.375	0.60	0.50	0.050	0.300	0.015	0.035	LHS
5	16 Nov 11	96.516	0.90	0.90	0.050	0.810	0.041	0.095	LHS
6	20 Nov 11	98.233	0.40	0.80	0.050	0.320	0.016	0.037	LHS
7	20 Nov 11	98.959	0.50	0.90	0.050	0.450	0.023	0.053	LHS
8	20 Nov 11	98.963	0.30	0.30	0.050	0.090	0.005	0.012	LHS
9	20 Nov 11	98.964	0.30	0.80	0.050	0.240	0.012	0.028	LHS
10	20 Nov 11	98.966	0.40	0.50	0.050	0.200	0.010	0.023	LHS
11	20 Nov 11	98.967	0.90	0.50	0.050	0.450	0.023	0.053	LHS
12	23 Nov 11	99.306	0.50	0.50	0.050	0.250	0.013	0.030	LHS
13	23 Nov 11	99.308	0.90	0.90	0.050	0.810	0.041	0.095	LHS
14	23 Nov 11	99.308	0.50	0.60	0.050	0.300	0.015	0.035	RHS
15	23 Nov 11	99.767	0.90	0.80	0.050	0.720	0.036	0.084	LHS
16	23 Nov 11	99.791	0.80	0.60	0.050	0.480	0.024	0.056	LHS
17	26 Nov 11	100.670	0.50	0.80	0.050	0.400	0.020	0.046	LHS
18	26 Nov 11	100.740	0.50	0.90	0.050	0.450	0.023	0.053	LHS
19	26 Nov 11	100.751	0.90	0.80	0.050	0.720	0.036	0.084	LHS
20	26 Nov 11	100.755	0.60	0.70	0.050	0.420	0.021	0.049	LHS
21	26 Nov 11	100.802	0.50	0.90	0.050	0.450	0.023	0.053	LHS
22	26 Nov 11	100.803	0.90	0.60	0.050	0.540	0.027	0.063	LHS
23	26 Nov 11	101.860	0.70	0.90	0.050	0.630	0.032	0.074	LHS
24	26 Nov 11	101.860	0.50	0.80	0.050	0.400	0.020	0.046	RHS
25	26 Nov 11	101.865	0.30	0.50	0.050	0.150	0.008	0.019	LHS
26	26 Nov 11	102.243	0.50	0.60	0.050	0.300	0.015	0.035	LHS
27	28 Nov 11	121.240	0.40	0.40	0.050	0.160	0.008	0.019	RHS
28	28 Nov 11	121.730	0.60	0.50	0.050	0.300	0.015	0.035	RHS
29	28 Nov 11	121.900	0.50	0.80	0.050	0.400	0.020	0.046	LHS
30	30 Nov 11	122.120	0.80	0.90	0.050	0.720	0.036	0.084	LHS
CARRIED FORWARD:						253.693	12.705	29.490	

LINTASAN RESOURCES SDN. BHD.
MAINTENANCE OF FEDERAL ROADS - WEST COAST, SABAH

R01 POTHOLE PATCHING RECORD

DISTRICT: BEAUFORT

ROUTE NO. 01

ROAD NAME: JALAN KOTA KINABALU - SINDUMIN

MONTH: NOVEMBER 2011

ITEM	DATE	CHAINAGE	Length (m)	Width (m)	Depth (m)	AREA (m2)	VOLUME (m3)	PREMIX QUANTITY (ton)	REMARKS
BROUGHT FORWARD:						253.693	12.705	29.490	
31	30 Nov 11	122.131	0.90	0.60	0.050	0.540	0.027	0.063	LHS
32	30 Nov 11	122.140	0.90	0.70	0.050	0.630	0.032	0.074	LHS
33	30 Nov 11	123.410	0.50	0.50	0.050	0.250	0.013	0.030	RHS
34	30 Nov 11	123.415	0.50	0.80	0.050	0.400	0.020	0.046	RHS
35	30 Nov 11	123.430	0.90	0.80	0.050	0.720	0.036	0.084	LHS
36	30 Nov 11	123.455	0.80	0.60	0.050	0.480	0.024	0.056	RHS
37									
38									
39									
40									
41									
42									
43									
44									
45									
46									
47									
48									
49									
50									
51									
52									
53									
54									
55									
56									
57									
58									
59									
60									
CARRIED FORWARD:						256.713	12.857	29.843	

LINTASAN RESOURCES SDN. BHD.
 MAINTENANCE OF FEDERAL ROADS - WEST COAST, SABAH

R01 POTHOLE PATCHING RECORD

DISTRICT: SIPITANG
ROUTE NO. 01
ROAD NAME: JALAN KOTA KINABALU - SINDUMIN
MONTH: NOVEMBER 2011

ITEM	DATE	CHAINAGE	Length (m)	Width (m)	Depth (m)	AREA (m2)	VOLUME (m3)	PREMIX QUANTITY (ton)	REMARKS
BROUGHT FORWARD:						176.390	8.906	20.725	
1	04 Nov 11	137.625	0.70	0.50	0.050	0.350	0.018	0.042	RHS
2	04 Nov 11	137.775	0.60	0.50	0.050	0.300	0.015	0.035	LHS
3	04 Nov 11	137.780	0.90	0.80	0.050	0.720	0.036	0.084	RHS
4	04 Nov 11	137.783	0.50	0.40	0.050	0.200	0.010	0.023	RHS
5	07 Nov 11	138.030	0.90	0.80	0.050	0.720	0.036	0.084	RHS
6	07 Nov 11	138.225	0.80	0.70	0.050	0.560	0.028	0.065	RHS
7	13 Nov 11	140.218	0.40	0.80	0.050	0.320	0.016	0.037	RHS
8	13 Nov 11	140.220	0.90	0.70	0.050	0.630	0.032	0.074	RHS
9									
10									
11									
12									
13									
14									
15									
16									
17									
18									
19									
20									
21									
22									
23									
24									
25									
26									
27									
28									
29									
30									
CARRIED FORWARD:						180.190	9.097	21.169	

LINTASAN RESOURCES SDN. BHD.
MAINTENANCE OF FEDERAL ROADS - WEST COAST, SABAH

R01 POTHOLE PATCHING RECORD

DISTRICT: BEAUFORT

ROUTE NO. 502

ROAD NAME: JALAN BEAUFORT - MENUKOK

MONTH: NOVEMBER 2011

ITEM	DATE	CHAINAGE	Length (m)	Width (m)	Depth (m)	AREA (m2)	VOLUME (m3)	PREMIX QUANTITY (ton)	REMARKS
BROUGHT FORWARD:			-	-	-	184.230	9.239	21.440	
1	07 Nov 11	6.130	0.40	0.50	0.050	0.200	0.010	0.023	LHS
2	07 Nov 11	6.920	0.90	0.60	0.050	0.540	0.027	0.063	LHS
3	07 Nov 11	7.088	0.50	0.80	0.050	0.400	0.020	0.046	LHS
4	13 Nov 11	16.100	0.80	0.80	0.050	0.640	0.032	0.074	LHS
5	13 Nov 11	16.100	0.90	0.80	0.050	0.720	0.036	0.084	RHS
6	13 Nov 11	17.115	0.50	0.40	0.050	0.200	0.010	0.023	RHS
7	13 Nov 11	17.210	0.80	0.50	0.050	0.400	0.020	0.046	LHS
8	13 Nov 11	17.210	0.60	0.90	0.050	0.540	0.027	0.063	RHS
9	13 Nov 11	17.211	0.50	0.80	0.050	0.400	0.020	0.046	RHS
10	13 Nov 11	17.230	0.80	0.90	0.050	0.720	0.036	0.084	LHS
11									
12									
13									
14									
15									
16									
17									
18									
19									
20									
21									
22									
23									
24									
25									
26									
27									
28									
29									
30									
CARRIED FORWARD:						188.990	9.477	21.992	

LINTASAN RESOURCES SDN. BHD.
 MAINTENANCE OF FEDERAL ROADS - WEST COAST, SABAH

R01 POTHOLE PATCHING RECORD

DISTRICT: KUALA PENYU
ROUTE NO. 502
ROAD NAME: JALAN BEAUFORT - MENUKOK
MONTH: NOVEMBER 2011

ITEM	DATE	CHAINAGE	Length (m)	Width (m)	Depth (m)	AREA (m2)	VOLUME (m3)	PREMIX QUANTITY (ton)	REMARKS
BROUGHT FORWARD:			-	-	-	55.345	3.490	8.104	
1	10 Nov 11	39.700	0.80	0.50	0.050	0.400	0.020	0.046	RHS
2	13 Nov 11	40.381	0.90	0.80	0.050	0.720	0.036	0.084	LHS
3	13 Nov 11	40.420	0.60	0.50	0.050	0.300	0.015	0.035	RHS
4	13 Nov 11	40.421	0.50	0.90	0.050	0.450	0.023	0.053	RHS
5	13 Nov 11	40.590	0.90	0.90	0.050	0.810	0.041	0.095	RHS
6	13 Nov 11	40.610	0.50	0.40	0.050	0.200	0.010	0.023	LHS
7	20 Nov 11	55.790	0.80	0.90	0.050	0.720	0.036	0.084	RHS
8	20 Nov 11	55.792	0.50	0.80	0.050	0.400	0.020	0.046	RHS
9	20 Nov 11	55.905	0.60	0.80	0.050	0.480	0.024	0.056	LHS
10	20 Nov 11	55.908	0.90	0.80	0.050	0.720	0.036	0.084	LHS
11									
12									
13									
14									
15									
16									
17									
18									
19									
20									
21									
22									
23									
24									
25									
26									
27									
28									
29									
30									
CARRIED FORWARD:						60.545	3.751	8.710	

DISTRICT : KOTA KINABALU
ROUTE NO : 01-JALAN KOTA KINABALU - SINDUMIN
LOCATION : CH 1.395 - LHS
KM 3.155

**R01 - PAVEMENT
PAVEMENT TREATMENT**



BEFORE



IN PROGRESS



AFTER

DISTRICT : BEAUFORT
ROUTE NO : R01 JALAN KOTA KINABALU-SINDUMIN
LOCATION : CH 102.700 - LHS
KM 104.460

**R01 - PAVEMENT
PAVEMENT TREATMENT**



BEFORE



IN PROGRESS



AFTER

LINTASAN RESOURCES SDN. BHD.
PAVEMENT TREATMENT
GRAND SUMMARY

MONTH: NOVEMBER 2011

DISTRICT	ROUTE NO.	ROAD NAME	Previous Month	Current Month	Cummulative
			(m ²)	(m ²)	(m ²)
Kota Belud	01	Jalan Kota Kinabalu-Kudat	108.00	0.00	108.00
Kota Marudu	01	Jalan Kota Kinabalu-Kudat	0.00	0.00	0.00
Kudat	01	Jalan Kota Kinabalu-Kudat	0.00	0.00	0.00
Tuaran	01	Jalan Kota Kinabalu-Kudat	472.15	0.00	472.15
	22	Jalan Kota Kinabalu-Sandakan	3,997.60	899.99	4,897.59
	503	Jalan Berungis-Kota Belud	135.63	6.05	141.68
Kota Kinabalu	01	Jalan Kota Kinabalu-Kudat	491.16	7.92	499.08
	01	Jalan Kota Kinabalu-Sindumin	18.88	93.11	111.99
	606	Jalan Susur Sepangar Bay	1,132.72	0.00	1,132.72
	607	Jalan Masuk Ke Pelabuhan Baru	0.00	0.00	0.00
	608	Jalan K Masuk Ke Lapangan Terbang Lama	103.96	0.00	103.96
Penampang	01	Jalan Kota Kinabalu-Sindumin	142.06	0.00	142.06
	500	Jalan Kota Kinabalu-Keningau-Tenom	3,006.59	448.16	3,454.75
	501	Jalan Kota Kinabalu-Penampang-Lok Kawi	1,990.48	98.56	2,089.04
Papar	01	Jalan Kota Kinabalu-Sindumin	747.65	575.39	1,323.04
Ranau	22	Jalan Kota Kinabalu-Sandakan	846.20	185.64	1,031.84
Tambunan	500	Jalan Kota Kinabalu-Keningau-Tenom	1,785.73	276.72	2,062.45
Keningau	500	Jalan Kota Kinabalu-Keningau-Tenom	23.15	0.00	23.15
Tenom	500	Jalan Kota Kinabalu-Keningau-Tenom	55.40	0.00	55.40
Beaufort	01	Jalan Kota Kinabalu-Sindumin	2,398.55	194.96	2,593.51
	502	Jalan Beaufort-Menumbok	430.73	78.63	509.36
Sipitang	01	Jalan Kota Kinabalu-Sindumin	437.75	78.54	516.29
Kuala Penyu	502	Jalan Beaufort-Menumbok	1,220.42	304.87	1,525.29
TOTAL			19,544.81	3,248.54	22,793.35

LINTASAN RESOURCES SDN. BHD.
MAINTENANCE OF FEDERAL ROADS - WEST COAST, SABAH

SUMMARY - PAVEMENT TREATMENT RECORD

Month : November 2011

ITEM	DISTRICT	ROUTE NO.	ROAD NAME	AREA (m ²)		
				PREVIOUS MONTH	CURRENT MONTH	CUM. MONTH
1	KOTA BELUD	01	JALAN KOTA KINABALU - KUDAT	108.00	-	108.00
2	KOTA MARUDU	01	JALAN KOTA KINABALU - KUDAT	-	-	-
3	KUDAT	01	JALAN KOTA KINABALU - KUDAT	-	-	-
TOTAL				108.00	-	108.00

LINTASAN RESOURCES SDN. BHD.
MAINTENANCE OF FEDERAL ROADS - WEST COAST, SABAH

R01 PAVEMENT TREATMENT RECORD

DISTRICT: KOTA BELUD
ROUTE NO. 01
ROAD NAME: JALAN KOTA KINABALU- KUDAT
MONTH: NOVEMBER 2011

ITEM	DATE	LOCATION (CH)	LENGTH (m)	WIDTH (m)	AREA (m ²)	REMARKS
BROUGHT FORWARD:					108.00	
1						
2						
3						
4						
5						
6						
7						
8						
9						
10						
11						
12						
13						
14						
15						
16						
17						
18						
19						
20						
21						
22						
23						
24						
25						
26						
27						
28						
29						
30						
BALANCE END OF NOV :					108.00	

LINTASAN RESOURCES SDN. BHD.
MAINTENANCE OF FEDERAL ROADS - WEST COAST, SABAH

SUMMARY - PAVEMENT TREATMENT RECORD

Month: NOVEMBER 2011

ITEM	DISTRICT	ROUTE NO.	ROAD NAME	AREA (m ²)		
				PREVIOUS MONTH	CURRENT MONTH	CUM. MONTH
1	Kota Kinabalu	01	Jalan Kota Kinabalu - Kudat	491.16	7.92	499.08
2	Tuaran	01	Jalan Kota Kinabalu - Kudat	472.12	-	472.12
3	Tuaran	22	Jalan Kota Kinabalu - Sandakan	3,997.60	899.99	4,897.59
4	Tuaran	503	Jalan Berungis - Kota Belud	135.63	6.05	141.68
5	Kota Kinabalu	606	Jalan Susur Sepangar Bay	1,132.72	-	1,132.72
6	Kota Kinabalu	607	Jalan Masuk Ke Pelabuhan Baru, KK	-	-	-
TOTAL				6,229.23	913.96	7,143.19

LINTASAN RESOURCES SDN. BHD.
 MAINTENANCE OF FEDERAL ROADS - WEST COAST, SABAH

R01 PAVEMENT TREATMENT RECORD

DISTRICT: KOTA KINABALU

ROUTE NO. 01

ROAD NAME: JALAN KOTA KINABALU - KUDAT

MONTH: NOVEMBER 2011

ITEM	DATE	LOCATION (CH)	LENGTH (m)	WIDTH (m)	AREA (m ²)	REMARKS
BROUGHT FORWARD:					491.16	
1	15 Nov 11	5.886	7.20	1.10	7.92	RHS
TOTAL:					499.08	

LINTASAN RESOURCES SDN. BHD.
MAINTENANCE OF FEDERAL ROADS - WEST COAST, SABAH

R01 PAVEMENT TREATMENT RECORD

DISTRICT: TUARAN
ROUTE NO. 01
ROAD NAME: JALAN KOTA KINABALU - KUDAT
MONTH: NOVEMBER 2011

ITEM	DATE	LOCATION (CH)	LENGTH (m)	WIDTH (m)	AREA (m ²)	REMARKS
BROUGHT FORWARD:					472.12	
TOTAL :					472.12	

LINTASAN RESOURCES SDN. BHD.
MAINTENANCE OF FEDERAL ROADS - WEST COAST, SABAH

R01 PAVEMENT TREATMENT RECORD

DISTRICT: TUARAN

ROUTE NO. 22

ROAD NAME: JALAN KOTA KINABALU - SANDAKAN

MONTH: NOVEMBER 2011

ITEM	DATE	LOCATION (CH)	LENGTH (m)	WIDTH (m)	AREA (m ²)	REMARKS
BROUGHT FORWARD:					3,997.60	
1	02 Nov 11	41.852	7.00	1.30	9.10	LHS
2	02 Nov 11	41.860	18.70	1.10	20.57	LHS
3	02 Nov 11	41.880	5.10	1.20	6.12	LHS
4	02 Nov 11	22.556	7.20	1.00	7.20	RHS
5	02 Nov 11	22.550	10.80	1.20	12.96	RHS
6	03 Nov 11	3.780	8.10	1.10	8.91	RHS
7	03 Nov 11	3.780	9.40	1.40	13.16	RHS
8	03 Nov 11	3.772	5.50	1.20	6.60	RHS
9	03 Nov 11	3.766	6.20	1.20	7.44	RHS
10	04 Nov 11	16.723	8.80	1.40	12.32	LHS
11	04 Nov 11	16.903	6.40	1.20	7.68	LHS
12	04 Nov 11	16.920	6.40	0.80	5.12	LHS
13	05 Nov 11	41.895	10.30	1.30	13.39	LHS
14	05 Nov 11	41.880	6.30	1.30	8.19	RHS
15	12 Nov 11	41.838	5.10	1.20	6.12	RHS
16	12 Nov 11	41.822	5.00	1.10	5.50	RHS
17	12 Nov 11	41.815	5.70	0.70	3.99	RHS
18	12 Nov 11	41.785	5.20	1.20	6.24	RHS
19	12 Nov 11	41.778	6.00	1.20	7.20	RHS
20	14 Nov 11	41.718	8.00	1.20	9.60	RHS
21	14 Nov 11	41.710	9.30	1.20	11.16	RHS
22	14 Nov 11	22.650	9.10	1.20	10.92	RHS
23	14 Nov 11	22.650	14.40	1.30	18.72	RHS
24	15 Nov 11	41.594	5.00	1.00	5.00	RHS
25	15 Nov 11	41.563	8.30	1.30	10.79	RHS
26	15 Nov 11	41.528	7.80	1.20	9.36	RHS
27	15 Nov 11	41.525	8.00	1.20	9.60	RHS
28	17 Nov 11	41.508	8.70	1.20	10.44	RHS
29	17 Nov 11	41.496	6.30	1.10	6.93	RHS
30	18 Nov 11	1.810	5.20	1.70	8.84	LHS
CARRIED FORWARD :					4,276.77	

LINTASAN RESOURCES SDN. BHD.
MAINTENANCE OF FEDERAL ROADS - WEST COAST, SABAH

R01 PAVEMENT TREATMENT RECORD

DISTRICT: TUARAN

ROUTE NO. 22

ROAD NAME: JALAN KOTA KINABALU - SANDAKAN

MONTH: NOVEMBER 2011

ITEM	DATE	LOCATION (CH)	LENGTH (m)	WIDTH (m)	AREA (m ²)	REMARKS
BROUGHT FORWARD:					4,276.77	
31	18 Nov 11	1.823	7.00	1.50	10.50	LHS
32	18 Nov 11	1.825	13.40	1.20	16.08	RHS
33	19 Nov 11	1.903	5.30	1.60	8.48	RHS
34	19 Nov 11	1.950	9.20	1.30	11.96	RHS
35	19 Nov 11	1.937	5.10	1.20	6.12	RHS
36	19 Nov 11	1.926	5.00	1.10	5.50	RHS
37	21 Nov 11	22.190	5.00	3.00	15.00	LHS
38	21 Nov 11	11.405	5.30	0.70	3.71	RHS
39	22 Nov 11	1.920	5.10	1.50	7.65	LHS
40	23 Nov 11	37.812	7.00	1.40	9.80	LHS
41	23 Nov 11	38.385	13.10	1.10	14.41	LHS
42	24 Nov 11	38.403	8.50	1.40	11.90	LHS
43	24 Nov 11	38.444	9.40	0.80	7.52	RHS
44	24 Nov 11	38.440	7.10	1.00	7.10	RHS
45	24 Nov 11	38.433	11.30	0.80	9.04	RHS
46	24 Nov 11	38.433	11.00	1.10	12.10	RHS
47	24 Nov 11	38.415	10.60	0.90	9.54	RHS
48	24 Nov 11	38.310	26.70	1.20	32.04	LHS
49	24 Nov 11	38.340	7.60	1.00	7.60	LHS
50	24 Nov 11	38.347	5.70	0.70	3.99	LHS
51	24 Nov 11	38.356	7.80	1.10	8.58	LHS
52	24 Nov 11	38.356	5.80	1.00	5.80	LHS
53	24 Nov 11	38.057	15.30	1.20	18.36	LHS
54	24 Nov 11	38.075	6.90	1.20	8.28	LHS
55	24 Nov 11	38.080	6.00	1.20	7.20	LHS
56	24 Nov 11	38.086	8.20	1.20	9.84	LHS
57	24 Nov 11	38.101	6.50	1.00	6.50	LHS
58	24 Nov 11	38.107	12.60	1.20	15.12	LHS
59	24 Nov 11	38.120	11.10	1.30	14.43	LHS
60	25 Nov 11	39.990	6.00	1.00	6.00	RHS
CARRIED FORWARD :					4,586.92	

LINTASAN RESOURCES SDN. BHD.
MAINTENANCE OF FEDERAL ROADS - WEST COAST, SABAH

R01 PAVEMENT TREATMENT RECORD

DISTRICT: TUARAN

ROUTE NO. 22

ROAD NAME: JALAN KOTA KINABALU - SANDAKAN

MONTH: NOVEMBER 2011

ITEM	DATE	LOCATION (CH)	LENGTH (m)	WIDTH (m)	AREA (m ²)	REMARKS
BROUGHT FORWARD:					4,586.92	
61	25 Nov 11	39.980	7.20	0.90	6.48	RHS
62	25 Nov 11	39.975	9.20	1.00	9.20	RHS
63	25 Nov 11	39.890	6.80	1.20	8.16	RHS
64	25 Nov 11	39.880	17.20	1.00	17.20	RHS
65	25 Nov 11	39.878	15.60	1.20	18.72	RHS
66	25 Nov 11	39.486	7.20	1.30	9.36	LHS
67	25 Nov 11	39.497	5.30	1.40	7.42	LHS
68	25 Nov 11	38.150	6.20	1.40	8.68	LHS
69	25 Nov 11	38.156	5.00	1.30	6.50	LHS
70	25 Nov 11	38.161	7.30	1.20	8.76	LHS
71	25 Nov 11	38.195	6.00	1.10	6.60	LHS
72	25 Nov 11	38.205	11.10	1.20	13.32	LHS
73	26 Nov 11	0.063	18.60	1.40	26.04	LHS
74	26 Nov 11	0.067	7.70	1.50	11.55	LHS
75	26 Nov 11	0.075	12.70	1.30	16.51	LHS
76	26 Nov 11	0.082	6.10	1.30	7.93	LHS
77	26 Nov 11	0.095	8.30	1.20	9.96	LHS
78	26 Nov 11	0.096	7.90	0.30	2.37	LHS
79	26 Nov 11	0.096	5.40	1.20	6.48	LHS
80	26 Nov 11	0.106	5.40	1.10	5.94	LHS
81	26 Nov 11	0.116	10.90	1.20	13.08	LHS
82	26 Nov 11	0.128	9.00	1.00	9.00	LHS
83	26 Nov 11	0.138	10.10	1.20	12.12	LHS
84	26 Nov 11	0.145	7.60	1.40	10.64	LHS
85	26 Nov 11	0.137	6.90	1.30	8.97	RHS
86	26 Nov 11	0.124	13.20	1.40	18.48	RHS
87	26 Nov 11	0.103	7.50	1.50	11.25	RHS
88	26 Nov 11	0.094	13.30	1.50	19.95	RHS
TOTAL:					4,897.59	

LINTASAN RESOURCES SDN. BHD.
 MAINTENANCE OF FEDERAL ROADS - WEST COAST, SABAH

R01 PAVEMENT TREATMENT RECORD

DISTRICT: TUARAN

ROUTE NO. 503

ROAD NAME: JALAN BERUNGIS - KOTA BELUD

MONTH: NOVEMBER 2011

ITEM	DATE	LOCATION (CH)	LENGTH (m)	WIDTH (m)	AREA (m ²)	REMARKS
BROUGHT FORWARD:					135.63	
1	19 Nov 11	15.499	5.50	1.10	6.05	LHS
TOTAL :					141.68	

LINTASAN RESOURCES SDN. BHD.
MAINTENANCE OF FEDERAL ROADS - WEST COAST, SABAH

R01 PAVEMENT TREATMENT RECORD

DISTRICT: KOTA KINABALU
ROUTE NO. 606
ROAD NAME: JALAN SUSUR SEPANGAR BAY
MONTH: NOVEMBER 2011

ITEM	DATE	LOCATION (CH)	LENGTH (m)	WIDTH (m)	AREA (m ²)	REMARKS
BROUGHT FORWARD:					1,132.72	
TOTAL:					1,132.72	

LINTASAN RESOURCES SDN. BHD.
MAINTENANCE OF FEDERAL ROADS - WEST COAST, SABAH

SUMMARY - PAVEMENT TREATMENT RECORD

MONTH : NOVEMBER 2011

ITEM	DISTRICT	ROUTE NO.	ROAD NAME	AREA (m ²)		
				PREVIOUS MONTH	CURRENT MONTH	CUM. MONTH
1	Ranau	22	Jalan Kota Kinabalu - Sandakan	846.20	185.64	1,031.84
TOTAL				846.20	185.64	1,031.84

LINTASAN RESOURCES SDN. BHD.
MAINTENANCE OF FEDERAL ROADS - WEST COAST, SABAH

R01 PAVEMENT TREATMENT RECORD

DISTRICT: Ranau

ROUTE NO. 22

ROAD NAME: Jalan Kota Kinabalu - Sandakan

MONTH: November 2011

ITEM	DATE	LOCATION (CH)	LENGTH (m)	WIDTH (m)	AREA (m ²)	REMARKS
BROUGHT FORWARD FROM OCTOBER 2011:					846.20	
1	02 Nov 11	79.801	10.10	0.70	7.07	RHS Pavement Treatment
2	02 Nov 11	101.129	2.80	1.90	5.32	LHS Pavement Treatment
3	02 Nov 11	111.450	3.80	1.20	4.56	LHS Pavement Treatment
4	02 Nov 11	103.490	3.00	0.40	1.20	LHS Pavement Treatment
5	09 Nov 11	140.709	3.00	0.40	1.20	RHS Pavement Treatment
6	09 Nov 11	138.650	2.80	1.50	4.20	RHS Pavement Treatment
7	09 Nov 11	137.735	3.50	0.60	2.10	RHS Pavement Treatment
8	18 Nov 11	46.100	16.50	1.00	16.50	LHS Pavement Treatment
9	18 Nov 11	53.430	9.90	5.50	54.45	LHS Pavement Treatment
10	18 Nov 11	53.428	3.70	0.50	1.85	LHS Pavement Treatment
11	18 Nov 11	53.421	3.20	0.50	1.60	LHS Pavement Treatment
12	18 Nov 11	53.418	1.90	0.70	1.33	LHS Pavement Treatment
13	18 Nov 11	53.413	3.10	0.70	2.17	LHS Pavement Treatment
14	18 Nov 11	53.408	5.50	1.40	7.70	LHS Pavement Treatment
15	18 Nov 11	54.803	5.80	2.40	13.92	RHS Pavement Treatment
16	18 Nov 11	54.804	4.70	1.70	7.99	LHS Pavement Treatment
17	22 Nov 11	53.694	1.50	1.00	1.50	RHS Pavement Treatment
18	22 Nov 11	53.693	1.80	0.80	1.44	LHS Pavement Treatment
19	22 Nov 11	53.705	1.10	0.70	0.77	LHS Pavement Treatment
20	22 Nov 11	53.739	1.40	0.80	1.12	LHS Pavement Treatment
21	22 Nov 11	53.780	5.50	1.80	9.90	RHS Pavement Treatment
22	22 Nov 11	53.792	2.50	1.60	4.00	RHS Pavement Treatment
23	22 Nov 11	53.854	2.60	1.20	3.12	RHS Pavement Treatment
24	22 Nov 11	53.863	1.30	0.80	1.04	RHS Pavement Treatment
25	22 Nov 11	53.898	2.50	1.00	2.50	RHS Pavement Treatment
26	22 Nov 11	54.803	1.40	1.10	1.54	RHS Pavement Treatment
27	22 Nov 11	54.804	3.50	2.50	8.75	RHS Pavement Treatment
28	22 Nov 11	54.888	3.60	1.40	5.04	LHS Pavement Treatment
29	22 Nov 11	55.522	3.00	1.20	3.60	LHS Pavement Treatment
30	22 Nov 11	55.523	3.40	2.40	8.16	LHS Pavement Treatment
CARRIED FORWARD:					1,031.84	

LINTASAN RESOURCES SDN. BHD.
MAINTENANCE OF FEDERAL ROADS - WEST COAST, SABAH

SUMMARY - PAVEMENT TREATMENT RECORD

Month: NOVEMBER 2011

ITEM	DISTRICT	ROUTE NO.	ROAD NAME	AREA (m ²)		
				PREVIOUS MONTH	CURRENT MONTH	CUM. MONTH
1	Kota Kinabalu	01	Jalan Kota Kinabalu - Sindumin	18.88	93.11	111.99
2	Penampang	01	Jalan Kota Kinabalu - Sindumin	142.06	-	142.06
3	Papar	01	Jalan Kota Kinabalu - Sindumin	747.65	575.39	1,323.04
4	Penampang	500	Jalan Kota Kinabalu - Keningau - Tenom	3,006.59	448.16	3,454.75
5	Penampang	501	Jalan Kota Kinabalu - Penampang - Lok Kawi	1,990.48	98.56	2,089.04
6	Kota Kinabalu	608	Jalan masuk ke Lapangan Terbang Lama, K.K.	103.96	-	103.96
TOTAL				6,009.62	1,215.22	7,224.84

LINTASAN RESOURCES SDN. BHD.
MAINTENANCE OF FEDERAL ROADS - WEST COAST, SABAH

R01 PAVEMENT TREATMENT RECORD

DISTRICT: PENAMPANG
ROUTE NO. 01
ROAD NAME: JALAN KK - SINDUMIN
MONTH: NOVEMBER 2011

ITEM	DATE	LOCATION (CH)	LENGTH (m)	WIDTH (m)	AREA (m ²)	REMARKS
BROUGHT FORWARD:					142.06	
TOTAL					142.06	

LINTASAN RESOURCES SDN. BHD.
MAINTENANCE OF FEDERAL ROADS - WEST COAST, SABAH

R01 PAVEMENT TREATMENT RECORD

DISTRICT: KOTA KINABALU
ROUTE NO. 01
ROAD NAME: JALAN KK - SINDUMIN
MONTH: NOVEMBER 2011

ITEM	DATE	LOCATION (CH)	LENGTH (m)	WIDTH (m)	AREA (m ²)	REMARKS
BROUGHT FORWARD:					18.88	
1	06 Nov 11	0.170	3.50	1.20	4.20	LHS
2	06 Nov 11	0.175	2.40	1.10	2.64	LHS
3	06 Nov 11	0.245	3.40	0.90	3.06	LHS
4	06 Nov 11	0.248	5.70	1.10	6.27	LHS
5	06 Nov 11	0.255	7.70	1.00	7.70	LHS
6	06 Nov 11	0.263	4.50	0.80	3.60	LHS
7	06 Nov 11	0.620	5.20	0.90	4.68	LHS
8	06 Nov 11	0.625	5.30	1.00	5.30	LHS
9	06 Nov 11	0.633	4.40	1.10	4.84	LHS
10	06 Nov 11	0.675	3.60	1.10	3.96	LHS
11	07 Nov 11	1.395	5.90	1.30	7.67	LHS
12	07 Nov 11	1.395	6.50	1.20	7.80	LHS
13	07 Nov 11	1.410	2.40	1.10	2.64	LHS
14	07 Nov 11	1.430	1.90	0.90	1.71	LHS
15	07 Nov 11	1.438	6.10	1.20	7.32	LHS
16	07 Nov 11	1.438	1.70	1.00	1.70	LHS
17	07 Nov 11	1.442	5.00	1.20	6.00	LHS
18	07 Nov 11	1.695	2.30	0.90	2.07	RHS
19	07 Nov 11	1.687	2.10	0.90	1.89	RHS
20	07 Nov 11	1.685	6.60	1.10	7.26	RHS
21	07 Nov 11	1.680	1.00	0.80	0.80	RHS
TOTAL					111.99	

LINTASAN RESOURCES SDN. BHD.
MAINTENANCE OF FEDERAL ROADS - WEST COAST, SABAH

R01 PAVEMENT TREATMENT RECORD

DISTRICT: PAPAR

ROUTE NO. 01

ROAD NAME: JALAN KK - SINDUMIN

MONTH: NOVEMBER 2011

ITEM	DATE	LOCATION (CH)	LENGTH (m)	WIDTH (m)	AREA (m ²)	REMARKS
BROUGHT FORWARD:					747.65	
1	03 Nov 11	23.845	7.50	1.30	9.75	LHS
2	03 Nov 11	23.853	3.10	1.00	3.10	LHS
3	03 Nov 11	23.858	2.20	1.10	2.42	LHS
4	03 Nov 11	27.138	4.00	1.20	4.80	LHS
5	03 Nov 11	27.142	11.60	1.10	12.76	LHS
6	03 Nov 11	27.155	3.40	1.00	3.40	LHS
7	03 Nov 11	25.550	4.90	1.30	6.37	LHS
8	03 Nov 11	25.870	5.20	1.10	5.72	RHS
9	04 Nov 11	69.230	6.80	1.30	8.84	RHS
10	04 Nov 11	69.225	1.80	1.10	1.98	RHS
11	04 Nov 11	69.222	1.70	1.10	1.87	RHS
12	04 Nov 11	69.213	5.70	1.20	6.84	RHS
13	04 Nov 11	69.190	4.70	1.00	4.70	RHS
14	04 Nov 11	69.183	5.00	1.20	6.00	RHS
15	04 Nov 11	69.175	7.50	1.10	8.25	RHS
16	04 Nov 11	69.160	5.50	1.20	6.60	RHS
17	04 Nov 11	69.140	9.80	1.00	9.80	LHS
18	04 Nov 11	69.150	1.50	1.30	1.95	LHS
19	04 Nov 11	69.152	6.50	1.20	7.80	LHS
20	04 Nov 11	69.203	6.80	1.10	7.48	LHS
21	04 Nov 11	69.215	3.70	1.40	5.18	LHS
22	05 Nov 11	67.675	12.30	1.50	18.45	RHS
23	05 Nov 11	67.670	4.20	1.60	6.72	RHS
24	05 Nov 11	67.370	3.30	1.30	4.29	LHS
25	05 Nov 11	67.375	2.70	1.10	2.97	LHS
26	05 Nov 11	67.377	2.00	1.30	2.60	LHS
27	05 Nov 11	67.380	8.10	1.40	11.34	LHS
28	05 Nov 11	67.403	5.50	1.40	7.70	LHS
29	05 Nov 11	67.415	2.80	1.30	3.64	LHS
30	08 Nov 11	22.940	3.90	1.10	4.29	RHS
CARRIED FORWARD:					935.26	

LINTASAN RESOURCES SDN. BHD.
MAINTENANCE OF FEDERAL ROADS - WEST COAST, SABAH

R01 PAVEMENT TREATMENT RECORD

DISTRICT: PAPAR

ROUTE NO. 01

ROAD NAME: JALAN KK - SINDUMIN

MONTH: NOVEMBER 2011

ITEM	DATE	LOCATION (CH)	LENGTH (m)	WIDTH (m)	AREA (m ²)	REMARKS
BROUGHT FORWARD:					935.26	
31	08 Nov 11	22.939	11.10	1.30	14.43	RHS
32	08 Nov 11	22.923	4.80	1.20	5.76	RHS
33	08 Nov 11	22.890	5.10	1.00	5.10	RHS
34	08 Nov 11	22.884	5.90	1.30	7.67	RHS
35	08 Nov 11	21.775	10.50	1.00	10.50	LHS
36	08 Nov 11	21.780	3.50	1.00	3.50	LHS
37	08 Nov 11	21.784	4.60	1.30	5.98	LHS
38	08 Nov 11	21.860	3.90	1.00	3.90	LHS
39	09 Nov 11	34.820	5.60	1.10	6.16	LHS
40	09 Nov 11	34.826	10.30	1.40	14.42	LHS
41	09 Nov 11	34.860	12.00	1.20	14.40	LHS
42	09 Nov 11	34.890	10.00	1.00	10.00	LHS
43	09 Nov 11	34.930	4.90	1.20	5.88	LHS
44	09 Nov 11	34.935	5.40	1.40	7.56	LHS
45	10 Nov 11	23.115	5.00	1.20	6.00	LHS
46	10 Nov 11	23.118	3.70	0.90	3.33	LHS
47	10 Nov 11	23.120	3.70	1.00	3.70	LHS
48	12 Nov 11	26.130	8.00	1.10	8.80	LHS
49	12 Nov 11	37.865	4.00	1.30	5.20	LHS
50	12 Nov 11	37.865	7.40	1.10	8.14	LHS
51	12 Nov 11	37.870	15.30	1.40	21.42	LHS
52	12 Nov 11	37.873	5.50	1.30	7.15	LHS
53	14 Nov 11	23.690	8.80	1.10	9.68	RHS
54	14 Nov 11	23.680	9.70	1.40	13.58	RHS
55	14 Nov 11	23.673	5.50	1.20	6.60	RHS
56	16 Nov 11	44.770	8.50	1.60	13.60	LHS
57	16 Nov 11	44.767	2.50	1.20	3.00	RHS
58	16 Nov 11	44.770	3.70	1.60	5.92	RHS
59	18 Nov 11	23.760	15.00	1.30	19.50	LHS
60	18 Nov 11	23.775	10.80	1.50	16.20	LHS
CARRIED FORWARD:					1,202.34	

LINTASAN RESOURCES SDN. BHD.
MAINTENANCE OF FEDERAL ROADS - WEST COAST, SABAH

R01 PAVEMENT TREATMENT RECORD

DISTRICT: PAPAR

ROUTE NO. 01

ROAD NAME: JALAN KK - SINDUMIN

MONTH: NOVEMBER 2011

ITEM	DATE	LOCATION (CH)	LENGTH (m)	WIDTH (m)	AREA (m ²)	REMARKS
BROUGHT FORWARD:					1,202.34	
61	18 Nov 11	23.767	4.20	1.10	4.62	LHS
62	18 Nov 11	23.762	5.00	1.40	7.00	LHS
63	21 Nov 11	26.088	6.60	1.10	7.26	LHS
64	21 Nov 11	26.094	5.40	1.30	7.02	LHS
65	21 Nov 11	26.115	5.00	1.50	7.50	LHS
66	21 Nov 11	26.120	4.40	1.30	5.72	LHS
67	25 Nov 11	47.740	9.50	1.60	15.20	LHS
68	25 Nov 11	47.742	9.20	1.30	11.96	LHS
69	25 Nov 11	47.805	17.00	1.30	22.10	LHS
70	29 Nov 11	67.655	10.70	2.40	25.68	RHS
71	29 Nov 11	67.678	4.00	1.30	5.20	RHS
72	29 Nov 11	67.680	1.20	1.20	1.44	RHS
TOTAL					1,323.04	

LINTASAN RESOURCES SDN. BHD.
MAINTENANCE OF FEDERAL ROADS - WEST COAST, SABAH

R01 PAVEMENT TREATMENT RECORD

DISTRICT: PENAMPANG

ROUTE NO. 500

ROAD NAME: JALAN KK - KENINGAU - TENOM

MONTH: NOVEMBER 2011

ITEM	DATE	LOCATION (CH)	LENGTH (m)	WIDTH (m)	AREA (m ²)	REMARKS
BROUGHT FORWARD:					3,006.59	
1	16 Nov 11	3.808	7.20	1.80	12.96	RHS
2	16 Nov 11	3.810	7.20	1.80	12.96	RHS
3	16 Nov 11	3.812	7.20	1.80	12.96	RHS
4	16 Nov 11	3.814	7.20	1.80	12.96	RHS
5	16 Nov 11	3.816	7.20	1.80	12.96	RHS
6	16 Nov 11	3.818	7.20	1.80	12.96	RHS
7	16 Nov 11	3.820	7.20	1.80	12.96	RHS
8	16 Nov 11	4.518	14.40	1.00	14.40	RHS
9	16 Nov 11	4.520	14.40	1.00	14.40	RHS
10	16 Nov 11	4.522	14.40	1.00	14.40	RHS
11	16 Nov 11	4.524	14.40	1.00	14.40	RHS
12	16 Nov 11	4.526	14.40	1.00	14.40	RHS
13	16 Nov 11	4.528	14.40	1.00	14.40	RHS
14	16 Nov 11	4.530	14.40	1.00	14.40	RHS
15	16 Nov 11	4.532	14.40	1.00	14.40	RHS
16	16 Nov 11	4.534	6.80	0.80	5.44	RHS
17	16 Nov 11	4.536	6.80	0.80	5.44	RHS
18	16 Nov 11	4.538	6.80	0.80	5.44	RHS
19	16 Nov 11	4.540	6.80	0.80	5.44	RHS
20	16 Nov 11	4.542	6.80	0.80	5.44	RHS
21	16 Nov 11	4.544	6.80	0.80	5.44	RHS
22	16 Nov 11	4.546	6.80	0.80	5.44	RHS
23	16 Nov 11	4.548	6.80	0.80	5.44	RHS
24	16 Nov 11	4.550	6.80	0.80	5.44	RHS
25	16 Nov 11	4.554	12.20	1.00	12.20	RHS
26	16 Nov 11	4.556	12.20	1.00	12.20	RHS
27	16 Nov 11	4.558	12.20	1.00	12.20	RHS
28	16 Nov 11	4.560	12.20	1.00	12.20	RHS
29	16 Nov 11	4.562	12.20	1.00	12.20	RHS
30	16 Nov 11	4.564	12.20	1.00	12.20	RHS
CARRIED FORWARD:					3,334.67	

LINTASAN RESOURCES SDN. BHD.
MAINTENANCE OF FEDERAL ROADS - WEST COAST, SABAH

R01 PAVEMENT TREATMENT RECORD

DISTRICT: PENAMPANG

ROUTE NO. 500

ROAD NAME: JALAN KK - KENINGAU - TENOM

MONTH: NOVEMBER 2011

ITEM	DATE	LOCATION (CH)	LENGTH (m)	WIDTH (m)	AREA (m ²)	REMARKS
BROUGHT FORWARD:					3,334.67	
31	16 Nov 11	4.566	2.60	0.80	2.08	RHS
32	16 Nov 11	4.568	2.60	0.80	2.08	RHS
33	22 Nov 11	23.996	32.40	0.20	6.48	RHS
34	22 Nov 11	23.998	32.40	0.20	6.48	RHS
35	22 Nov 11	24.000	32.40	0.20	6.48	RHS
36	22 Nov 11	24.002	32.40	0.20	6.48	RHS
37	22 Nov 11	24.004	32.40	0.20	6.48	RHS
38	22 Nov 11	24.006	32.40	0.20	6.48	RHS
39	22 Nov 11	24.008	32.40	0.20	6.48	RHS
40	22 Nov 11	24.010	32.40	0.20	6.48	RHS
41	22 Nov 11	24.012	32.40	0.20	6.48	RHS
42	22 Nov 11	24.014	32.40	0.20	6.48	RHS
43	22 Nov 11	24.016	32.40	0.20	6.48	RHS
44	22 Nov 11	24.018	32.40	0.20	6.48	RHS
45	22 Nov 11	24.020	32.40	0.20	6.48	RHS
46	22 Nov 11	24.022	32.40	0.20	6.48	RHS
47	22 Nov 11	24.024	32.40	0.20	6.48	RHS
48	22 Nov 11	24.026	32.40	0.20	6.48	RHS
49	22 Nov 11	24.096	30.60	0.40	12.24	RHS
TOTAL					3,454.75	

LINTASAN RESOURCES SDN. BHD.
MAINTENANCE OF FEDERAL ROADS - WEST COAST, SABAH

R01 PAVEMENT TREATMENT RECORD

DISTRICT: PENAMPANG

ROUTE NO. 501

ROAD NAME: JALAN KK - PENAMPANG - LOKKAWI

MONTH: NOVEMBER 2011

ITEM	DATE	LOCATION (CH)	LENGTH (m)	WIDTH (m)	AREA (m ²)	REMARKS
BROUGHT FORWARD:					1,990.48	
1	18 Nov 11	16.262	22.40	0.40	8.96	RHS
2	18 Nov 11	16.264	22.40	0.40	8.96	RHS
3	18 Nov 11	16.266	22.40	0.40	8.96	RHS
4	18 Nov 11	16.268	22.40	0.40	8.96	RHS
5	18 Nov 11	16.270	22.40	0.40	8.96	RHS
6	18 Nov 11	16.272	22.40	0.40	8.96	RHS
7	18 Nov 11	16.274	22.40	0.40	8.96	RHS
8	18 Nov 11	16.276	22.40	0.40	8.96	RHS
9	18 Nov 11	16.278	22.40	0.40	8.96	RHS
10	18 Nov 11	16.280	22.40	0.40	8.96	RHS
11	18 Nov 11	16.282	22.40	0.40	8.96	RHS
TOTAL					2,089.04	

LINTASAN RESOURCES SDN. BHD.
MAINTENANCE OF FEDERAL ROADS - WEST COAST, SABAH

R01 PAVEMENT TREATMENT RECORD

DISTRICT: KOTA KINABALU
ROUTE NO. 608
ROAD NAME: JALAN MASUK KE LAPANGAN TERBANG LAMA
MONTH: NOVEMBER 2011

ITEM	DATE	LOCATION (CH)	LENGTH (m)	WIDTH (m)	AREA (m ²)	REMARKS
BROUGHT FORWARD:					103.96	
TOTAL					103.96	

LINTASAN RESOURCES SDN. BHD.
MAINTENANCE OF FEDERAL ROADS - WEST COAST, SABAH

SUMMARY - PAVEMENT TREATMENT RECORD

Month : NOVEMBER 2011

ITEM	DISTRICT	ROUTE NO.	ROAD NAME	AREA (m ²)		
				PREVIOUS MONTH	CURRENT MONTH	CUM. MONTH
1	TAMBUNAN	500	Jalan Kota Kinabalu - Keningau - Tenom	1,785.73	276.73	2,062.46
2	KENINGAU	500	Jalan Kota Kinabalu - Keningau - Tenom	23.15	-	23.15
3	TENOM	500	Jalan Kota Kinabalu - Keningau - Tenom	55.40	-	55.40
TOTAL				1,864.28	276.73	2,141.01

LINTASAN RESOURCES SDN. BHD.
MAINTENANCE OF FEDERAL ROADS - WEST COAST, SABAH

R01 PAVEMENT TREATMENT RECORD

DISTRICT: TAMBUNAN

ROUTE NO. 500

ROAD NAME: JLN KOTA KINABALU -KENINGAU-TENOM

MONTH: November 2011

ITEM	DATE	LOCATION (CH)	LENGTH (m)	WIDTH (m)	AREA (m ²)	REMARKS
BROUGHT FORWARD:					1,785.73	
1	04 Nov 11	68.609	3.20	1.00	3.20	Crocodile crack/RHS
2	04 Nov 11	63.639	0.80	0.60	0.48	Crocodile crack/RHS
3	04 Nov 11	57.095	7.50	0.90	6.75	Crocodile crack/RHS
4	04 Nov 11	57.092	2.20	2.50	5.50	Crocodile crack/RHS
5	04 Nov 11	57.089	2.90	1.30	3.77	Crocodile crack/RHS
6	04 Nov 11	56.195	1.20	0.90	1.08	Crocodile crack/LHS
7	05 Nov 11	51.174	3.00	1.50	4.50	Crocodile crack/LHS
8	05 Nov 11	51.184	12.20	3.20	39.04	Crocodile crack/LHS
9	05 Nov 11	51.205	6.40	1.90	12.16	Crocodile crack/LHS
10	19 Nov 11	91.429	14.30	1.10	15.73	Crocodile crack/RHS
11	19 Nov 11	91.417	10.20	1.00	10.20	Crocodile crack/RHS
12	19 Nov 11	91.400	16.70	0.90	15.03	Crocodile crack/RHS
13	19 Nov 11	90.165	2.20	0.50	1.10	Crocodile crack/RHS
14	19 Nov 11	90.164	0.90	0.70	0.63	Crocodile crack/RHS
15	19 Nov 11	90.161	3.00	0.60	1.80	Crocodile crack/RHS
16	19 Nov 11	90.157	0.80	0.50	0.40	Crocodile crack/RHS
17	19 Nov 11	90.147	10.90	0.80	8.72	Crocodile crack/RHS
18	19 Nov 11	90.141	19.20	0.80	15.36	Crocodile crack/RHS
19	19 Nov 11	90.138	0.90	0.70	0.63	Crocodile crack/RHS
20	19 Nov 11	90.136	3.00	0.60	1.80	Crocodile crack/RHS
21	19 Nov 11	90.010	1.00	0.90	0.90	Crocodile crack/RHS
22	19 Nov 11	90.009	1.20	0.40	0.48	Crocodile crack/RHS
23	19 Nov 11	90.008	0.90	0.70	0.63	Crocodile crack/RHS
24	19 Nov 11	90.002	1.00	0.60	0.60	Crocodile crack/RHS
25	19 Nov 11	89.997	1.00	0.50	0.50	Crocodile crack/RHS
26	19 Nov 11	89.977	1.20	0.60	0.72	Crocodile crack/RHS
27	19 Nov 11	89.945	13.40	1.00	13.40	Crocodile crack/RHS
28	19 Nov 11	89.940	1.40	0.80	1.12	Crocodile crack/RHS
29	19 Nov 11	89.926	19.50	0.90	17.55	Crocodile crack/RHS
30	19 Nov 11	89.925	1.00	0.50	0.50	Crocodile crack/RHS
CARRIED FORWARD :					1,970.01	

LINTASAN RESOURCES SDN. BHD.
MAINTENANCE OF FEDERAL ROADS - WEST COAST, SABAH

R01 PAVEMENT TREATMENT RECORD

DISTRICT: TAMBUNAN
ROUTE NO. 500
ROAD NAME: JLN KOTA KINABALU -KENINGAU-TENOM
MONTH: November 2011

ITEM	DATE	LOCATION (CH)	LENGTH (m)	WIDTH (m)	AREA (m ²)	REMARKS
BROUGHT FORWARD:					1,970.01	
31	19 Nov 11	89.910	5.90	0.90	5.31	Crocodile crack/RHS
32	19 Nov 11	89.906	2.70	0.90	2.43	Crocodile crack/RHS
33	19 Nov 11	89.900	0.50	0.40	0.20	Crocodile crack/RHS
34	19 Nov 11	89.886	3.60	0.70	2.52	Crocodile crack/RHS
35	19 Nov 11	89.884	3.40	0.70	2.38	Crocodile crack/RHS
36	19 Nov 11	89.882	1.10	0.70	0.77	Crocodile crack/RHS
37	19 Nov 11	89.880	3.70	0.60	2.22	Crocodile crack/RHS
38	19 Nov 11	89.878	1.40	0.50	0.70	Crocodile crack/RHS
39	19 Nov 11	89.862	2.90	0.70	2.03	Crocodile crack/RHS
40	19 Nov 11	89.859	0.90	0.70	0.63	Crocodile crack/RHS
41	19 Nov 11	89.846	14.10	1.20	16.92	Crocodile crack/RHS
42	19 Nov 11	89.831	3.00	0.10	0.30	Crocodile crack/RHS
43	19 Nov 11	89.829	9.40	1.20	11.28	Crocodile crack/RHS
44	19 Nov 11	89.828	9.10	1.20	10.92	Crocodile crack/RHS
45	19 Nov 11	89.821	3.10	0.90	2.79	Crocodile crack/RHS
46	19 Nov 11	89.812	1.40	0.50	0.70	Crocodile crack/RHS
47	19 Nov 11	89.810	1.00	0.60	0.60	Crocodile crack/RHS
48	19 Nov 11	89.804	1.90	0.70	1.33	Crocodile crack/RHS
49	19 Nov 11	89.770	1.40	0.70	0.98	Crocodile crack/RHS
50	19 Nov 11	89.766	0.70	0.60	0.42	Crocodile crack/RHS
51	19 Nov 11	89.761	8.80	0.80	7.04	Crocodile crack/RHS
52	19 Nov 11	89.761	17.30	0.60	10.38	Crocodile crack/RHS
53	19 Nov 11	89.747	5.50	0.80	4.40	Crocodile crack/RHS
54	19 Nov 11	89.739	3.30	0.50	1.65	Crocodile crack/RHS
55	19 Nov 11	89.737	1.20	0.40	0.48	Crocodile crack/RHS
56	19 Nov 11	89.500	0.80	0.80	0.64	Crocodile crack/RHS
57	19 Nov 11	89.402	2.70	0.90	2.43	Crocodile crack/RHS
58						
59						
60						
TOTAL :					2,062.46	

LINTASAN RESOURCES SDN. BHD.
 MAINTENANCE OF FEDERAL ROADS - WEST COAST, SABAH

R01 PAVEMENT TREATMENT RECORD

DISTRICT: KENINGAU
ROUTE NO. 500
ROAD NAME: JLN KOTA KINABALU -KENINGAU-TENOM
MONTH: November 2011

ITEM	DATE	LOCATION (CH)	LENGTH (m)	WIDTH (m)	AREA (m ²)	REMARKS
BROUGHT FORWARD:					23.15	
1						
2						
3						
4						
5						
6						
7						
8						
9						
10						
11						
12						
13						
14						
15						
16						
17						
18						
19						
20						
21						
22						
23						
24						
25						
26						
27						
28						
29						
30						
TOTAL :					23.15	

LINTASAN RESOURCES SDN. BHD.
 MAINTENANCE OF FEDERAL ROADS - WEST COAST, SABAH

R01 PAVEMENT TREATMENT RECORD

DISTRICT: TENOM
ROUTE NO. 500
ROAD NAME: JLN KOTA KINABALU -KENINGAU-TENOM
MONTH: November 2011

ITEM	DATE	LOCATION (CH)	LENGTH (m)	WIDTH (m)	AREA (m ²)	REMARKS
BROUGHT FORWARD:					55.40	
1						
2						
3						
4						
5						
6						
7						
8						
9						
10						
11						
12						
13						
14						
15						
16						
17						
18						
19						
20						
21						
22						
23						
24						
25						
26						
27						
28						
29						
30						
TOTAL :					55.40	

LINTASAN RESOURCES SDN. BHD.
 MAINTENANCE OF FEDERAL ROADS - WEST COAST, SABAH

SUMMARY - PAVEMENT TREATMENT RECORD

Month :NOVEMBER 2011

ITEM	DISTRICT	ROUTE NO.	ROAD NAME	AREA (m ²)		
				PREVIOUS MONTH	CURRENT MONTH	CUM. MONTH
1	Beaufort	01	Jalan Kota Kinabalu - Sindumin	2,398.55	194.96	2,593.51
2	Sipitang	01	Jalan Kota Kinabalu - Sindumin	437.75	78.54	516.29
3	Beaufort	502	Jalan Beaufort - Menumbok	430.73	78.63	509.36
4	Kuala Penyu	502	Jalan Beaufort - Menumbok	1,220.42	304.87	1,525.29
TOTAL				4,487.45	657.00	5,144.45

LINTASAN RESOURCES SDN. BHD.
 MAINTENANCE OF FEDERAL ROADS - WEST COAST, SABAH

R01 PAVEMENT TREATMENT RECORD

DISTRICT: BEAUFORT

ROUTE NO. 01

ROAD NAME: JLN KK-SINDUMIN

MONTH: NOVEMBER 2011

ITEM	DATE	LOCATION (CH)	LENGTH (m)	WIDTH (m)	AREA (m ²)	REMARKS
BROUGHT FORWARD:					2398.55	
1	04 Nov 11	72.720	7.70	1.50	11.55	LHS
2	04 Nov 11	72.731	8.10	1.80	14.58	LHS
3	04 Nov 11	72.795	3.80	2.50	9.50	LHS
4	07 Nov 11	75.780	6.80	1.20	8.16	LHS
5	07 Nov 11	80.294	1.90	2.00	3.80	RHS
6	10 Nov 11	81.030	13.20	1.70	22.44	LHS
7	13 Nov 11	90.790	2.00	3.50	7.00	RHS
8	16 Nov 11	95.030	1.20	1.60	1.92	RHS
9	16 Nov 11	95.550	1.80	1.00	1.80	M
10	20 Nov 11	97.090	1.50	1.50	2.25	LHS
11	20 Nov 11	98.273	2.70	1.40	3.78	LHS
12	20 Nov 11	98.554	1.70	1.50	2.55	LHS
13	23 Nov 11	99.672	2.90	1.90	5.51	LHS
14	23 Nov 11	99.748	1.90	3.80	7.22	LHS
15	23 Nov 11	99.749	1.80	1.90	3.42	LHS
16	23 Nov 11	99.763	2.80	4.10	11.48	LHS
17	23 Nov 11	99.780	2.90	1.80	5.22	LHS
18	23 Nov 11	99.785	2.00	5.10	10.20	LHS
19	23 Nov 11	99.796	2.80	1.50	4.20	LHS
20	23 Nov 11	99.805	1.00	2.30	2.30	LHS
21	23 Nov 11	99.808	1.60	1.90	3.04	LHS
22	26 Nov 11	102.550	1.30	1.80	2.34	LHS
23	26 Nov 11	102.700	21.70	1.90	41.23	LHS
24	26 Nov 11	108.280	3.00	1.70	5.10	LHS
25	30 Nov 11	123.068	2.30	1.90	4.37	LHS
26						
27						
28						
29						
30						
TOTAL:					2593.51	

LINTASAN RESOURCES SDN. BHD.
 MAINTENANCE OF FEDERAL ROADS - WEST COAST, SABAH

R01 PAVEMENT TREATMENT RECORD

DISTRICT: SIPITANG

ROUTE NO. 01

ROAD NAME: JLN KK-SINDUMIN

MONTH: NOVEMBER 2011

ITEM	DATE	LOCATION (CH)	LENGTH (m)	WIDTH (m)	AREA (m ²)	REMARKS
BROUGHT FORWARD:					437.75	
1	04 Nov 11	135.680	5.00	6.00	30.00	M
2	04 Nov 11	137.620	1.50	1.90	2.85	RHS
3	04 Nov 11	137.778	1.30	1.80	2.34	RHS
4	04 Nov 11	137.840	1.80	2.00	3.60	RHS
5	04 Nov 11	137.846	1.90	2.50	4.75	RHS
6	04 Nov 11	137.849	2.80	3.00	8.40	RHS
7	07 Nov 11	138.030	1.90	2.00	3.80	LHS
8	13 Nov 11	140.300	6.00	3.80	22.80	LHS
9						
10						
11						
12						
13						
14						
15						
16						
17						
18						
19						
20						
21						
22						
23						
24						
25						
26						
27						
28						
29						
30						
TOTAL:					516.29	

LINTASAN RESOURCES SDN. BHD.
 MAINTENANCE OF FEDERAL ROADS - WEST COAST, SABAH

R01 PAVEMENT TREATMENT RECORD

DISTRICT: BEAUFORT

ROUTE NO. 502

ROAD NAME: JLN BEAUFORT - MENUMBOK

MONTH: NOVEMBER 2011

ITEM	DATE	LOCATION (CH)	LENGTH (m)	WIDTH (m)	AREA (m ²)	REMARKS
BROUGHT FORWARD:					430.73	
1	03 Nov 11	2.210	1.50	1.00	1.50	RHS
2	03 Nov 11	3.881	1.90	1.90	3.61	LHS
3	07 Nov 11	6.422	1.20	1.80	2.16	LHS
4	07 Nov 11	6.664	2.00	1.20	2.40	LHS
5	07 Nov 11	7.085	1.90	2.80	5.32	LHS
6	10 Nov 11	10.370	3.80	2.90	11.02	LHS
7	10 Nov 11	10.385	3.90	2.80	10.92	LHS
8	10 Nov 11	10.389	3.90	2.40	9.36	LHS
9	10 Nov 11	10.970	3.10	1.30	4.03	RHS
10	10 Nov 11	11.180	1.30	1.20	1.56	LHS
11	10 Nov 11	13.046	2.80	1.90	5.32	RHS
12	10 Nov 11	13.168	2.80	1.90	5.32	LHS
13	13 Nov 11	16.110	1.50	1.90	2.85	LHS
14	13 Nov 11	16.118	1.30	2.80	3.64	RHS
15	16 Nov 11	18.980	3.20	1.70	5.44	LHS
16	16 Nov 11	19.200	2.20	1.90	4.18	LHS
17						
18						
19						
20						
21						
22						
23						
24						
25						
26						
27						
28						
29						
30						
TOTAL:					509.36	

LINTASAN RESOURCES SDN. BHD.
MAINTENANCE OF FEDERAL ROADS - WEST COAST, SABAH

R01 PAVEMENT TREATMENT RECORD

DISTRICT: KUALA PENYU

ROUTE NO. 502

ROAD NAME: JLN BEAUFORT - MENUMBOK

MONTH: NOVEMBER 2011

ITEM	DATE	LOCATION (CH)	LENGTH (m)	WIDTH (m)	AREA (m ²)	REMARKS
BROUGHT FORWARD:					1220.42	
1	04 Nov 11	27.570	1.00	1.80	1.80	LHS
2	04 Nov 11	27.590	2.10	1.90	3.99	LHS
3	04 Nov 11	29.935	3.80	1.90	7.22	LHS
4	07 Nov 11	31.880	2.40	1.80	4.32	LHS
5	07 Nov 11	32.380	3.30	1.80	5.94	LHS
6	07 Nov 11	33.570	1.90	1.80	3.42	LHS
7	07 Nov 11	33.910	3.80	2.00	7.60	LHS
8	07 Nov 11	34.650	1.20	1.40	1.68	RHS
9	07 Nov 11	34.660	1.90	2.60	4.94	RHS
10	07 Nov 11	34.925	1.90	1.80	3.42	LHS
11	07 Nov 11	34.928	1.80	1.80	3.24	LHS
12	07 Nov 11	34.930	8.00	1.10	8.80	LHS
13	07 Nov 11	35.290	1.40	1.80	2.52	RHS
14	10 Nov 11	39.690	2.10	2.50	5.25	RHS
15	10 Nov 11	39.889	1.90	1.30	2.47	LHS
16	13 Nov 11	40.072	2.70	1.00	2.70	RHS
17	13 Nov 11	40.041	2.80	2.90	8.12	RHS
18	13 Nov 11	40.041	3.10	1.30	4.03	LHS
19	13 Nov 11	40.420	4.60	1.80	8.28	LHS
20	13 Nov 11	40.436	1.80	1.90	3.42	RHS
21	13 Nov 11	40.575	1.90	2.10	3.99	RHS
22	16 Nov 11	52.235	1.70	1.00	1.70	LHS
23	16 Nov 11	52.240	2.30	1.80	4.14	LHS
24	20 Nov 11	56.391	1.80	2.10	3.78	LHS
25	20 Nov 11	56.395	3.70	22.00	81.40	RHS
26	20 Nov 11	56.400	1.90	2.50	4.75	LHS
27	23 Nov 11	57.720	7.80	2.10	16.38	RHS
28	23 Nov 11	57.722	2.90	3.10	8.99	RHS
29	23 Nov 11	57.724	2.50	1.70	4.25	RHS
30	23 Nov 11	57.820	9.40	2.30	21.62	LHS
TOTAL:					1464.58	

LINTASAN RESOURCES SDN. BHD.
MAINTENANCE OF FEDERAL ROADS - WEST COAST, SABAH

R01 PAVEMENT TREATMENT RECORD

DISTRICT: KUALA PENYU

ROUTE NO. 502

ROAD NAME: JLN BEAUFORT - MENUMBOK

MONTH: NOVEMBER 2011

ITEM	DATE	LOCATION (CH)	LENGTH (m)	WIDTH (m)	AREA (m ²)	REMARKS
BROUGHT FORWARD:					1464.58	
31	23 Nov 11	57.831	5.20	1.90	9.88	LHS
32	23 Nov 11	57.880	1.50	1.90	2.85	RHS
33	23 Nov 11	57.881	1.80	1.50	2.70	RHS
34	23 Nov 11	57.883	1.90	1.30	2.47	RHS
35	23 Nov 11	57.891	1.90	1.70	3.23	RHS
36	23 Nov 11	57.892	2.50	1.90	4.75	RHS
37	23 Nov 11	57.893	3.50	1.50	5.25	RHS
38	26 Nov 11	57.980	1.80	2.00	3.60	RHS
39	26 Nov 11	57.982	2.80	1.20	3.36	RHS
40	26 Nov 11	57.984	3.10	1.50	4.65	RHS
41	26 Nov 11	58.060	3.80	1.90	7.22	RHS
42	26 Nov 11	58.061	1.50	1.80	2.70	RHS
43	26 Nov 11	58.082	2.30	3.50	8.05	RHS
44						
45						
46						
47						
48						
49						
50						
51						
52						
53						
54						
55						
56						
57						
58						
59						
60						
TOTAL:					1525.29	

DISTRICT : KOTA KINABALU
ROUTE NO : 606 - JALAN SUSUR SEPANGAR BAY
LOCATION : CH 2.004
KM 19.604

R01 - VEGETATION CLEARING



BEFORE



IN PROGRESS



AFTER

DISTRICT : KOTA KINABALU
ROUTE NO : 01 - JALAN KOTA KINABALU - KUDAT
LOCATION : CH 1.800
KM 1.800

R01 - VEGETATION CLEARING



BEFORE



IN PROGRESS



AFTER

DISTRICT : TENOM
ROUTE NO : 500 - JALAN KOTA KINABALU - KENINGAU - TENOM
LOCATION : CH 162.646 - CH 162.672 - RHS
KM 172.646 - KM 172.672

**R01 - PAVEMENT
VEGETATION CLEARING**



BEFORE



IN PROGRESS



AFTER

DISTRICT : SIPITANG
ROUTE NO : R01 JALAN KOTA KINABALU-SINDUMIN
LOCATION : CH 138.400 - RHS
KM 140.160

**R01 - PAVEMENT
VEGETATION CLEARING**



BEFORE

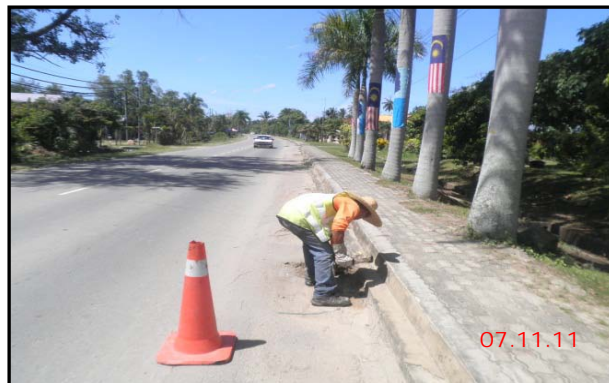

IN PROGRESS



AFTER

LINTASAN RESOURCES SDN. BHD.
VEGETATION CLEARING
GRAND SUMMARY

MONTH: NOVEMBER 2011

DISTRICT	ROUTE NO.	ROAD NAME	Previous Month	Current Month	Cummulative
			(m ²)	(m ²)	(m ²)
Kota Belud	01	Jalan Kota Kinabalu-Kudat	6,826.67	0.00	6,826.67
Kota Marudu	01	Jalan Kota Kinabalu-Kudat	1,503.00	0.00	1,503.00
Kudat	01	Jalan Kota Kinabalu-Kudat	5,506.80	0.00	5,506.80
Tuaran	01	Jalan Kota Kinabalu-Kudat	1,879.68	870.27	2,749.95
	22	Jalan Kota Kinabalu-Sandakan	0.00	0.00	0.00
	503	Jalan Berungis-Kota Belud	0.00	196.00	196.00
Kota Kinabalu	01	Jalan Kota Kinabalu-Kudat	3,262.21	11,559.84	14,822.05
	01	Jalan Kota Kinabalu-Sindumin	480.60	4,685.30	5,165.90
	606	Jalan Susur Sepangar Bay	42.00	3,841.47	3,883.47
	607	Jalan Masuk Ke Pelabuhan Baru	0.00	0.00	0.00
	608	Jalan K Masuk Ke Lapangan Terbang Lama	191.40	1,228.00	1,419.40
Penampang	01	Jalan Kota Kinabalu-Sindumin	84.50	6,000.00	6,084.50
	500	Jalan Kota Kinabalu-Keningau-Tenom	422.10	0.00	422.10
	501	Jalan Kota Kinabalu-Penampang-Lok Kawi	54.60	0.00	54.60
Papar	01	Jalan Kota Kinabalu-Sindumin	509.53	9,348.00	9,857.53
Ranau	22	Jalan Kota Kinabalu-Sandakan	210.00	0.00	210.00
Tambunan	500	Jalan Kota Kinabalu-Keningau-Tenom	1,764.40	176.44	1,940.84
Keningau	500	Jalan Kota Kinabalu-Keningau-Tenom	2,353.10	235.31	2,588.41
Tenom	500	Jalan Kota Kinabalu-Keningau-Tenom	1,912.30	191.23	2,103.53
Beaufort	01	Jalan Kota Kinabalu-Sindumin	393.30	108.54	501.84
	502	Jalan Beaufort-Menumbok	899.96	0.00	899.96
Sipitang	01	Jalan Kota Kinabalu-Sindumin	697.26	426.66	1,123.92
Kuala Penyu	502	Jalan Beaufort-Menumbok	752.64	0.00	752.64
TOTAL			29,746.05	38,867.06	68,613.11

LINTASAN RESOURCES SDN. BHD.
MAINTENANCE OF FEDERAL ROADS - WEST COAST, SABAH

SUMMARY - VEGETATION CLEARING RECORD

Month : November 2011

ITEM	DISTRICT	ROUTE NO.	ROAD NAME	AREA (m ²)		
				PREVIOUS MONTH	CURRENT MONTH	CUM. MONTH
1	KOTA BELUD	01	JALAN KOTA KINABALU - KUDAT	6,826.67	-	6,826.67
2	KOTA MARUDU	01	JALAN KOTA KINABALU - KUDAT	1,503.00	-	1,503.00
3	KUDAT	01	JALAN KOTA KINABALU - KUDAT	5,509.80	-	5,509.80
TOTAL				13,839.47	-	13,839.47

LINTASAN RESOURCES SDN. BHD.
 MAINTENANCE OF FEDERAL ROADS - WEST COAST, SABAH

R01 VEGETATION CLEARING RECORD

DISTRICT: KOTA BELUD

ROUTE NO. 01

ROAD NAME: JALAN KOTA KINABALU - KUDAT

MONTH: NOVEMBER 2011

ITEM	DATE	LOCATION (CH)	LENGTH (m)	WIDTH (m)	AREA (m ²)	REMARKS
BROUGHT FORWARD:					6,826.67	
1						
2						
3						
4						
5						
6						
7						
8						
9						
10						
11						
12						
13						
14						
15						
16						
17						
18						
19						
20						
21						
22						
23						
24						
25						
26						
27						
28						
29						
30						
BALANCE END OF NOV :					6,826.67	

LINTASAN RESOURCES SDN. BHD.
 MAINTENANCE OF FEDERAL ROADS - WEST COAST, SABAH

R01 VEGETATION CLEARING RECORD

DISTRICT: KOTA MARUDU

ROUTE NO. 01

ROAD NAME: JALAN KOTA KINABALU - KUDAT

MONTH: NOVEMBER 2011

ITEM	DATE	LOCATION (CH)	LENGTH (m)	WIDTH (m)	AREA (m ²)	REMARKS
BROUGHT FORWARD:					1,503.00	
1						
2						
3						
4						
5						
6						
7						
8						
9						
10						
11						
12						
13						
14						
15						
16						
17						
18						
19						
20						
21						
22						
23						
24						
25						
26						
27						
28						
29						
30						
BALANCE END OF NOV :					1,503.00	

LINTASAN RESOURCES SDN. BHD.
MAINTENANCE OF FEDERAL ROADS - WEST COAST, SABAH

R01 VEGETATION CLEARING RECORD

DISTRICT: KUDAT
ROUTE NO. 01
ROAD NAME: JALAN KOTA KINABALU - KUDAT
MONTH: NOVEMBER 2011

ITEM	DATE	LOCATION (CH)	LENGTH (m)	WIDTH (m)	AREA (m ²)	REMARKS
BROUGHT FORWARD:					5,509.80	
1						
2						
3						
4						
5						
6						
7						
8						
9						
10						
11						
12						
13						
14						
15						
16						
17						
18						
19						
20						
21						
22						
23						
24						
25						
26						
27						
28						
29						
30						
BALANCE END OF OCT :					5,509.80	

LINTASAN RESOURCES SDN. BHD.
MAINTENANCE OF FEDERAL ROADS - WEST COAST, SABAH

SUMMARY - VEGETATION CLEARING RECORD

Month: NOVEMBER 2011

ITEM	DISTRICT	ROUTE NO.	ROAD NAME	AREA (m ²)		
				PREVIOUS MONTH	CURRENT MONTH	CUM. MONTH
1	Kota Kinabalu	01	Jalan Kota Kinabalu - Kudat	-	11,559.84	11,559.84
2	Tuaran	01	Jalan Kota Kinabalu - Kudat	1,879.68	870.27	2,749.95
3	Tuaran	22	Jalan Kota Kinabalu - Sandakan	-	-	-
4	Tuaran	503	Jalan Berungis - Kota Belud	-	196.00	196.00
5	Kota Kinabalu	606	Jalan Susur Sepangar Bay	42.00	3,841.47	3,883.47
6	Kota Kinabalu	607	Jalan Masuk Ke Pelabuhan Baru, KK	-	-	-
TOTAL				1,921.68	16,467.58	18,389.26

LINTASAN RESOURCES SDN. BHD.
MAINTENANCE OF FEDERAL ROADS - WEST COAST, SABAH

R01 VEGETATION CLEARING RECORD

DISTRICT: KOTA KINABALU

ROUTE NO. 01

ROAD NAME: JALAN KOTA KINABALU - KUDAT

MONTH: NOVEMBER 2011

ITEM	DATE	LOCATION (CH)	LENGTH (m)	WIDTH (m)	AREA (m ²)	REMARKS
BROUGHT FORWARD:					1,631.68	
1	06 Nov 2011	20.200	40.00	1.20	48.00	Median
2	06 Nov 2011	20.600	30.00	1.60	48.00	Median
3	06 Nov 2011	20.900	40.00	1.50	60.00	Median
4	14 Nov 2011	1.800	200.00	1.50	300.00	LHS / RHS
5	14 Nov 2011	2.000	100.00	1.30	130.00	LHS / RHS
6	14 Nov 2011	2.100	200.00	1.30	260.00	LHS / RHS
7	14 Nov 2011	2.300	100.00	1.30	130.00	LHS / RHS
8	14 Nov 2011	2.400	200.00	1.30	260.00	LHS / RHS
9	14 Nov 2011	1.788	30.10	13.10	394.31	LHS
10	14 Nov 2011	1.800	37.10	16.30	604.73	LHS
11	14 Nov 2011	1.800	22.60	21.60	488.16	RHS
12	14 Nov 2011	1.837	99.30	15.00	1,489.50	LHS
13	14 Nov 2011	1.837	99.30	15.60	1,549.08	RHS
14	14 Nov 2011	1.938	102.90	1.00	102.90	LHS
15	14 Nov 2011	1.938	102.90	2.50	257.25	RHS
16	14 Nov 2011	2.039	128.80	1.50	193.20	Median
17	14 Nov 2011	2.407	37.80	4.20	158.76	RHS
18	15 Nov 2011	2.246	61.10	1.50	91.65	RHS
19	15 Nov 2011	2.230	16.00	2.80	44.80	RHS
20	15 Nov 2011	2.327	106.00	1.50	159.00	RHS
21	15 Nov 2011	21.571	11.80	6.00	70.80	LHS
22	15 Nov 2011	21.589	18.10	6.00	108.60	LHS
23	15 Nov 2011	21.601	34.20	9.50	324.90	LHS
24	15 Nov 2011	21.571	11.10	5.90	65.49	Median
25	15 Nov 2011	21.600	14.80	2.30	34.04	Median
26	16 Nov 2011	2.817	62.20	4.70	292.34	Median
27	16 Nov 2011	2.871	5.70	5.10	29.07	LHS
28	16 Nov 2011	2.881	9.00	4.00	36.00	RHS
29	16 Nov 2011	2.984	47.70	0.60	28.62	LHS
30	16 Nov 2011	3.047	32.80	1.40	45.92	LHS
CARRIED FORWARD:					9,436.80	

LINTASAN RESOURCES SDN. BHD.
MAINTENANCE OF FEDERAL ROADS - WEST COAST, SABAH

R01 VEGETATION CLEARING RECORD

DISTRICT: KOTA KINABALU

ROUTE NO. 01

ROAD NAME: JALAN KOTA KINABALU - KUDAT

MONTH: NOVEMBER 2011

ITEM	DATE	LOCATION (CH)	LENGTH (m)	WIDTH (m)	AREA (m ²)	REMARKS
BROUGHT FORWARD:					9,436.80	
31	16 Nov 2011	4.229	149.40	1.70	253.98	RHS
32	16 Nov 2011	4.791	25.10	2.30	57.73	RHS
33	16 Nov 2011	4.819	13.70	2.40	32.88	RHS
34	16 Nov 2011	4.837	5.50	2.40	13.20	RHS
35	16 Nov 2011	4.847	38.10	2.00	76.20	RHS
36	16 Nov 2011	4.895	16.30	2.10	34.23	RHS
37	16 Nov 2011	4.925	11.40	2.50	28.50	RHS
38	16 Nov 2011	4.930	7.00	6.00	42.00	RHS
39	16 Nov 2011	4.950	10.00	2.00	20.00	RHS
40	16 Nov 2011	4.971	16.80	10.90	183.12	RHS
41	16 Nov 2011	4.928	16.60	1.00	16.60	Median
42	16 Nov 2011	4.974	15.30	2.50	38.25	Median
43	16 Nov 2011	4.940	10.50	5.80	60.90	LHS
44	16 Nov 2011	4.953	16.80	4.00	67.20	LHS
45	16 Nov 2011	4.971	5.30	3.60	19.08	LHS
46	16 Nov 2011	5.885	7.70	7.40	56.98	LHS
47	16 Nov 2011	5.897	8.40	3.80	31.92	LHS
48	16 Nov 2011	5.891	7.80	4.20	32.76	Median
49	16 Nov 2011	5.901	8.10	1.00	8.10	Median
50	16 Nov 2011	5.943	13.50	1.50	20.25	LHS
51	17 Nov 2011	6.312	86.20	1.40	120.68	RHS
52	17 Nov 2011	6.508	5.40	3.90	21.06	Median
53	17 Nov 2011	6.517	9.80	1.20	11.76	Median
54	17 Nov 2011	6.529	78.30	1.20	93.96	RHS
55	17 Nov 2011	7.274	199.70	2.00	399.40	RHS
56	17 Nov 2011	7.291	9.70	2.00	19.40	LHS
57	17 Nov 2011	7.309	18.30	2.00	36.60	LHS
58	17 Nov 2011	7.317	15.20	7.00	106.40	LHS
59	17 Nov 2011	7.336	28.60	1.70	48.62	LHS
60	17 Nov 2011	7.323	4.00	1.50	6.00	Median
CARRIED FORWARD:					11,394.56	

LINTASAN RESOURCES SDN. BHD.
 MAINTENANCE OF FEDERAL ROADS - WEST COAST, SABAH

R01 VEGETATION CLEARING RECORD

DISTRICT: KOTA KINABALU

ROUTE NO. 01

ROAD NAME: JALAN KOTA KINABALU - KUDAT

MONTH: NOVEMBER 2011

ITEM	DATE	LOCATION (CH)	LENGTH (m)	WIDTH (m)	AREA (m ²)	REMARKS
BROUGHT FORWARD:					11,394.56	
61	17 Nov 2011	7.365	12.80	1.90	24.32	LHS
62	17 Nov 2011	7.390	51.90	1.60	83.04	LHS
63	17 Nov 2011	7.450	36.20	1.60	57.92	LHS
TOTAL:					11,559.84	

LINTASAN RESOURCES SDN. BHD.
 MAINTENANCE OF FEDERAL ROADS - WEST COAST, SABAH

R01 VEGETATION CLEARING RECORD

DISTRICT: TUARAN

ROUTE NO. 01

ROAD NAME: JALAN KOTA KINABALU - KUDAT

MONTH: NOVEMBER 2011

ITEM	DATE	LOCATION (CH)	LENGTH (m)	WIDTH (m)	AREA (m ²)	REMARKS
BROUGHT FORWARD:					1,879.68	
1	08 Nov 2011	29.980	108.40	1.60	173.44	LHS
2	08 Nov 2011	32.276	108.00	1.60	172.80	LHS
3	08 Nov 2011	30.296	46.40	1.70	78.88	LHS
4	09 Nov 2011	30.350	5.00	1.50	7.50	LHS
5	09 Nov 2011	30.461	34.70	1.50	52.05	RHS
6	09 Nov 2011	36.602	30.00	1.50	45.00	RHS
7	10 Nov 2011	30.397	99.00	1.60	158.40	RHS
8	10 Nov 2011	30.300	61.70	1.70	104.89	RHS
9	10 Nov 2011	30.288	12.60	3.10	39.06	RHS
10	10 Nov 2011	30.263	25.50	1.50	38.25	RHS
TOTAL:					2,749.95	

LINTASAN RESOURCES SDN. BHD.
 MAINTENANCE OF FEDERAL ROADS - WEST COAST, SABAH

R01 VEGETATION CLEARING RECORD

DISTRICT: TUARAN

ROUTE NO. 503

ROAD NAME: JALAN BERUNGIS - KOTA BELUD

MONTH: NOVEMBER 2011

ITEM	DATE	LOCATION (CH)	LENGTH (m)	WIDTH (m)	AREA (m ²)	REMARKS
BROUGHT FORWARD:						
1	03 Nov 11	0.000	90.00	1.50	135.00	RHS
2	03 Nov 11	1.400	30.00	1.60	48.00	RHS
3	03 Nov 11	1.700	10.00	1.30	13.00	Median
CARRIED FORWARD:					196.00	

LINTASAN RESOURCES SDN. BHD.
MAINTENANCE OF FEDERAL ROADS - WEST COAST, SABAH

R01 VEGETATION CLEARING RECORD

DISTRICT: KOTA KINABALU

ROUTE NO. 606

ROAD NAME: JALAN SUSUR SEPANGAR BAY

MONTH: NOVEMBER 2011

ITEM	DATE	LOCATION (CH)	LENGTH (m)	WIDTH (m)	AREA (m ²)	REMARKS
BROUGHT FORWARD:					42.00	
1	02 Nov 2011	6.800	10.00	1.20	12.00	Median
2	05 Nov 2011	0.000	34.20	25.70	878.94	RHS
3	05 Nov 2011	0.000	63.60	5.50	349.80	LHS
4	05 Nov 2011	0.000	30.50	20.90	637.45	Median
5	05 Nov 2011	0.274	31.00	2.00	62.00	RHS
6	05 Nov 2011	1.848	32.20	2.60	83.72	LHS
7	05 Nov 2011	1.935	11.00	7.70	84.70	LHS
8	05 Nov 2011	2.004	19.20	17.80	341.76	LHS
9	05 Nov 2011	2.026	28.80	22.50	648.00	LHS
10	05 Nov 2011	2.399	13.70	12.90	176.73	LHS
11	05 Nov 2011	2.484	27.90	2.20	61.38	LHS
12	06 Nov 2011	4.033	32.70	2.60	85.02	LHS
13	06 Nov 2011	4.045	10.00	5.60	56.00	Median
14	06 Nov 2011	4.041	30.90	2.50	77.25	RHS
15	07 Nov 2011	6.258	28.50	1.80	51.30	LHS
16	07 Nov 2011	6.293	28.70	1.80	51.66	RHS
17	07 Nov 2011	9.161	30.00	1.70	51.00	LHS
18	07 Nov 2011	9.116	29.70	1.80	53.46	RHS
19	07 Nov 2011	0.778	30.50	2.60	79.30	RHS
TOTAL:					3,883.47	

LINTASAN RESOURCES SDN. BHD.
MAINTENANCE OF FEDERAL ROADS - WEST COAST, SABAH

SUMMARY - VEGETATION CLEARING RECORD

MONTH : NOVEMBER 2011

ITEM	DISTRICT	ROUTE NO.	ROAD NAME	AREA (m ²)		
				PREVIOUS MONTH	CURRENT MONTH	CUM. MONTH
1	Ranau	22	Jalan Kota Kinabalu - Sandakan	210.00	0.00	210.00
TOTAL				210.00	0.00	210.00

LINTASAN RESOURCES SDN. BHD.
 MAINTENANCE OF FEDERAL ROADS - WEST COAST, SABAH

R01 VEGETATION CLEARING RECORD

DISTRICT: Ranau

ROUTE NO. 22

ROAD NAME: Jalan Kota Kinabalu - Sandakan

MONTH: November 2011

ITEM	DATE	LOCATION (CH)	LENGTH (m)	WIDTH (m)	AREA (m ²)	REMARKS
BROUGHT FORWARD FROM OCTOBER 2011:					210.00	
1						
2						
3						
4						
5						
6						
7						
8						
9						
10						
11						
12						
13						
14						
15						
16						
17						
18						
19						
20						
21						
22						
23						
24						
25						
26						
27						
28						
29						
30						
CARRIED FORWARD:					210.00	

LINTASAN RESOURCES SDN. BHD.
 MAINTENANCE OF FEDERAL ROADS - WEST COAST, SABAH

SUMMARY - VEGETATION CLEARING RECORD

Month: NOVEMBER 2011

ITEM	DISTRICT	ROUTE NO.	ROAD NAME	AREA (m ²)		
				PREVIOUS MONTH	CURRENT MONTH	CUM. MONTH
1	Kota Kinabalu	01	Jalan Kota Kinabalu - Sindumin	480.60	4,685.30	5,165.90
2	Penampang	01	Jalan Kota Kinabalu - Sindumin	84.50	6,000.00	6,084.50
3	Papar	01	Jalan Kota Kinabalu - Sindumin	509.53	9,348.00	9,857.53
4	Penampang	500	Jalan Kota Kinabalu - Keningau - Tenom	422.10	-	422.10
5	Penampang	501	Jalan Kota Kinabalu - Penampang - Lok Kawi	54.60	-	54.60
6	Kota Kinabalu	608	Jalan masuk ke Lapangan Terbang Lama, K.K.	191.40	1,228.00	1,419.40
TOTAL				1,742.73	21,261.30	23,004.03

LINTASAN RESOURCES SDN. BHD.
 MAINTENANCE OF FEDERAL ROADS - WEST COAST, SABAH

R01 VEGETATION CLEARING RECORD

DISTRICT: KOTA KINABALU

ROUTE NO. 01

ROAD NAME: JALAN KK - SINDUMIN

MONTH: NOVEMBER 2011

ITEM	DATE	LOCATION (CH)	LENGTH (m)	WIDTH (m)	AREA (m ²)	REMARKS
BROUGHT FORWARD:					480.60	
1	16 Nov 11	1.300	1,000.00	2.00	2,000.00	Pedestrian walkway - LHS
2	16 Nov 11	1.300	1,000.00	2.00	2,000.00	Pedestrian walkway - RHS
3	16 Nov 11	1.300	500.00	1.00	500.00	Weep hole and kerb - MEDIAN
TOTAL:					5,165.90	

LINTASAN RESOURCES SDN. BHD.
 MAINTENANCE OF FEDERAL ROADS - WEST COAST, SABAH

R01 VEGETATION CLEARING RECORD

DISTRICT: PENAMPANG

ROUTE NO. 01

ROAD NAME: JALAN KK - SINDUMIN

MONTH: NOVEMBER 2011

ITEM	DATE	LOCATION (CH)	LENGTH (m)	WIDTH (m)	AREA (m ²)	REMARKS
BROUGHT FORWARD:					84.50	
1	26 Nov 11	8.000	2,000.00	2.00	4,000.00	Pedestrian walkway - LHS
2	26 Nov 11	8.000	1,000.00	2.00	2,000.00	Pedestrian walkway - RHS
TOTAL:					6,084.50	

LINTASAN RESOURCES SDN. BHD.
 MAINTENANCE OF FEDERAL ROADS - WEST COAST, SABAH

R01 VEGETATION CLEARING RECORD

DISTRICT: PAPAR

ROUTE NO. 01

ROAD NAME: JALAN KK - SINDUMIN

MONTH: NOVEMBER 2011

ITEM	DATE	LOCATION (CH)	LENGTH (m)	WIDTH (m)	AREA (m ²)	REMARKS
BROUGHT FORWARD:					509.53	
1	04 Nov 11	61.300	266.00	3.00	798.00	RHS
2	05 Nov 11	60.500	700.00	3.00	2,100.00	RHS
3	06 Nov 11	60.550	350.00	3.00	1,050.00	LHS
4	10 Nov 11	66.200	600.00	3.00	1,800.00	RHS
5	10 Nov 11	66.300	400.00	3.00	1,200.00	LHS
6	11 Nov 11	58.500	300.00	3.00	900.00	RHS
7	12 Nov 11	56.800	300.00	3.00	900.00	RHS
8	22 Nov 11	59.400	100.00	1.00	100.00	Weep Hole and kerb - LHS
9	23 Nov 11	59.500	500.00	1.00	500.00	Weep Hole and kerb - RHS
TOTAL:					9,857.53	

LINTASAN RESOURCES SDN. BHD.
MAINTENANCE OF FEDERAL ROADS - WEST COAST, SABAH

R01 VEGETATION CLEARING RECORD

DISTRICT: PENAMPANG
ROUTE NO. 500
ROAD NAME: JALAN KK - KENINGAU - TENOM
MONTH: NOVEMBER 2011

ITEM	DATE	LOCATION (CH)	LENGTH (m)	WIDTH (m)	AREA (m ²)	REMARKS
BROUGHT FORWARD:					422.10	
TOTAL:					422.10	

LINTASAN RESOURCES SDN. BHD.
MAINTENANCE OF FEDERAL ROADS - WEST COAST, SABAH

R01 VEGETATION CLEARING RECORD

DISTRICT: PENAMPANG
ROUTE NO. 501
ROAD NAME: JALAN KK - PENAMPANG - LOK KAWI
MONTH: NOVEMBER 2011

ITEM	DATE	LOCATION (CH)	LENGTH (m)	WIDTH (m)	AREA (m ²)	REMARKS
BROUGHT FORWARD:					54.60	
TOTAL:					54.60	

LINTASAN RESOURCES SDN. BHD.
 MAINTENANCE OF FEDERAL ROADS - WEST COAST, SABAH

R01 VEGETATION CLEARING RECORD

DISTRICT: KOTA KINABALU

ROUTE NO. 608

ROAD NAME: JALAN MASUK KE LAPANGAN TERBANG LAMA

MONTH: NOVEMBER 2011

ITEM	DATE	LOCATION (CH)	LENGTH (m)	WIDTH (m)	AREA (m ²)	REMARKS
BROUGHT FORWARD:					191.40	
1	24 Nov 11	0.043	507.00	2.00	1,014.00	Pedestrian walkway - LHS
2	24 Nov 11	0.043	107.00	2.00	214.00	Pedestrian walkway - RHS
TOTAL:					1,419.40	

LINTASAN RESOURCES SDN. BHD.
MAINTENANCE OF FEDERAL ROADS - WEST COAST, SABAH

SUMMARY - VEGETATION CLEARING RECORD

Month: NOVEMBER 2011

ITEM	DISTRICT	ROUTE NO.	ROAD NAME	AREA (m ²)		
				PREVIOUS MONTH	CURRENT MONTH	CUM. MONTH
1	Tambunan	500	Jalan Kota Kinabalu - Keningau - Tenom	1,764.40	176.44	1,940.84
2	Keningau	500	Jalan Kota Kinabalu - Keningau - Tenom	2,353.10	235.31	2,588.41
3	Tenom	500	Jalan Kota Kinabalu - Keningau - Tenom	1,912.30	191.23	2,103.53
TOTAL				6,029.80	602.98	6,632.78

LINTASAN RESOURCES SDN. BHD.
MAINTENANCE OF FEDERAL ROADS - WEST COAST, SABAH

R01 VEGETATION CLEARING RECORD

DISTRICT: TAMBUNAN

ROUTE NO. 500

ROAD NAME: JLN K. KINABALU - KENINGAU-TENOM

MONTH: November 2011

ITEM	DATE	LOCATION (CH)	LENGTH (m)	WIDTH (m)	AREA (m ²)	REMARKS
BROUGHT FORWARD:					1,764.40	
1	10 Nov 11	63.610	15.000	0.05	0.75	Edge of pavement to kerbs @ MED
2	10 Nov 11	63.712-63.725	13.000	0.05	0.65	Edge of pavement to kerbs @ RHS
3	10 Nov 11	63.690-63.725	35.000	0.05	1.75	Edge of pavement to kerbs @ LHS
4	10 Nov 11	63.690-63.705	45.000	0.05	2.25	Edge of pavement to kerbs @ MED
5	10 Nov 11	63.638-63.681	43.000	0.05	2.15	Edge of pavement to kerbs @ LHS
6	10 Nov 11	63.624-63.631	15.000	0.05	0.75	Edge of pavement to kerbs @ MED
7	10 Nov 11	63.582-63.600	45.000	0.05	2.25	Edge of pavement to kerbs @ MED
8	10 Nov 11	63.564-63.638	74.000	0.05	3.70	Edge of pavement to kerbs @ RHS
9	10 Nov 11	63.564-63.622	58.000	0.05	2.90	Edge of pavement to kerbs @ LHS
10	10 Nov 11	63.540	9.400	0.05	0.47	At Tambatuon Bridge
11	10 Nov 11	61.200	37.100	0.05	1.86	At Sunsuron Bridge
12	10 Nov 11	80.750	24.500	0.05	1.23	At Tikolod Bridge
13	10 Nov 11	81.850	24.500	0.05	1.23	At Monsurulung Bridge
14	25 Nov 11	72.575-72.619	44.000	0.05	2.20	Edge of pavement to kerbs @ LHS
15	25 Nov 11	72.550-72.568	18.000	0.05	0.90	Edge of pavement to kerbs @ LHS
16	25 Nov 11	72.246-72.547	301.000	0.05	15.05	Edge of pavement to kerbs @ LHS
17	25 Nov 11	72.206-72.238	32.000	0.05	1.60	Edge of pavement to kerbs @ LHS
18	25 Nov 11	72.124-72.197	73.000	0.05	3.65	Edge of pavement to kerbs @ LHS
19	25 Nov 11	72.091-72.106	15.000	0.05	0.75	Edge of pavement to kerbs @ LHS
20	25 Nov 11	71.963-72.085	122.000	0.05	6.10	Edge of pavement to kerbs @ LHS
21	25 Nov 11	71.935-71.958	23.000	0.05	1.15	Edge of pavement to kerbs @ LHS
22	25 Nov 11	71.858-71.953	95.000	0.05	4.75	Edge of pavement to kerbs @ RHS
23	25 Nov 11	71.846-71.927	81.000	0.05	4.05	Edge of pavement to kerbs @ LHS
24	25 Nov 11	71.792-71.839	47.000	0.05	2.35	Edge of pavement to kerbs @ RHS
25	25 Nov 11	71.653-71.783	130.000	0.05	6.50	Edge of pavement to kerbs @ RHS
26	25 Nov 11	71.555-71.647	92.000	0.05	4.60	Edge of pavement to kerbs @ RHS
27	25 Nov 11	71.346-71.550	204.000	0.05	10.20	Edge of pavement to kerbs @ RHS
28	25 Nov 11	71.116-71.328	212.000	0.05	10.60	Edge of pavement to kerbs @ RHS
29	25 Nov 11	71.112-71.132	20.000	0.05	1.00	Edge of pavement to kerbs @ MED
30	25 Nov 11	71.110-71.116	6.000	0.05	0.30	Edge of pavement to kerbs @ RHS
CARRIED FORWARD :					1,862.09	

LINTASAN RESOURCES SDN. BHD.
MAINTENANCE OF FEDERAL ROADS - WEST COAST, SABAH

R01 VEGETATION CLEARING RECORD

DISTRICT: TAMBUNAN

ROUTE NO. 500

ROAD NAME: JLN K. KINABALU - KENINGAU-TENOM

MONTH: November 2011

ITEM	DATE	LOCATION (CH)	LENGTH (m)	WIDTH (m)	AREA (m ²)	REMARKS
BROUGHT FORWARD:					1,862.09	
31	25 Nov 11	71.100-71.171	71.000	0.05	3.55	Edge of pavement to kerbs @ LHS
32	25 Nov 11	71.097-71.100	3.000	0.05	0.15	Edge of pavement to kerbs @ MED
33	25 Nov 11	71.088-71.093	5.000	0.05	0.25	Edge of pavement to kerbs @ MED
34	25 Nov 11	71.051-71.070	19.000	0.05	0.95	Edge of pavement to kerbs @ MED
35	25 Nov 11	71.030-71.089	59.000	0.05	2.95	Edge of pavement to kerbs @ RHS
36	25 Nov 11	71.024-71.082	61.000	0.05	3.05	Edge of pavement to kerbs @ LHS
37	25 Nov 11	70.815-70.931	116.000	0.05	5.80	Edge of pavement to kerbs @ RHS
38	25 Nov 11	70.733-70.785	52.000	0.05	2.60	Edge of pavement to kerbs @ LHS
39	25 Nov 11	70.725-70.801	76.000	0.05	3.80	Edge of pavement to kerbs @ RHS
40	25 Nov 11	70.714-70.727	13.000	0.05	0.65	Edge of pavement to kerbs @ LHS
41	25 Nov 11	70.667-70.695	28.000	0.05	1.40	Edge of pavement to kerbs @ RHS
42	25 Nov 11	70.644-70.710	66.000	0.05	3.30	Edge of pavement to kerbs @ LHS
43	25 Nov 11	70.602-70.653	51.000	0.05	2.55	Edge of pavement to kerbs @ RHS
44	25 Nov 11	70.530-70.593	63.000	0.05	3.15	Edge of pavement to kerbs @ RHS
45	25 Nov 11	70.505-70.638	133.000	0.05	6.65	Edge of pavement to kerbs @ LHS
46	25 Nov 11	70.476-70.522	46.000	0.05	2.30	Edge of pavement to kerbs @ RHS
47	25 Nov 11	70.247-70.393	146.000	0.05	7.30	Edge of pavement to kerbs @ LHS
48	25 Nov 11	70.104-70.233	129.000	0.05	6.45	Edge of pavement to kerbs @ LHS
49	25 Nov 11	70.000-70.061	61.000	0.05	3.05	Edge of pavement to kerbs @ LHS
50	25 Nov 11	69.966-69.977	11.000	0.05	0.55	Edge of pavement to kerbs @ LHS
51	25 Nov 11	69.935-69.957	22.000	0.05	1.10	Edge of pavement to kerbs @ LHS
52	25 Nov 11	69.910-69.918	8.000	0.05	0.40	Edge of pavement to kerbs @ LHS
53	25 Nov 11	69.890-69.901	11.000	0.05	0.55	Edge of pavement to kerbs @ LHS
54	25 Nov 11	69.863-69.880	17.000	0.05	0.85	Edge of pavement to kerbs @ LHS
55	25 Nov 11	69.837-69.853	16.000	0.05	0.80	Edge of pavement to kerbs @ LHS
56	25 Nov 11	69.633-69.828	195.000	0.05	9.75	Edge of pavement to kerbs @ LHS
57	25 Nov 11	69.611-69.613	2.000	0.05	0.10	Edge of pavement to kerbs @ LHS
58	25 Nov 11	69.590-69.604	14.000	0.05	0.70	Edge of pavement to kerbs @ LHS
59	25 Nov 11	69.567-69.579	12.000	0.05	0.60	Edge of pavement to kerbs @ RHS
60	25 Nov 11	69.524-69.560	36.000	0.05	1.80	Edge of pavement to kerbs @ RHS
CARRIED FORWARD :					1,939.19	

LINTASAN RESOURCES SDN. BHD.
MAINTENANCE OF FEDERAL ROADS - WEST COAST, SABAH

R01 VEGETATION CLEARING RECORD

DISTRICT: TAMBUNAN

ROUTE NO. 500

ROAD NAME: JLN K. KINABALU - KENINGAU-TENOM

MONTH: November 2011

ITEM	DATE	LOCATION (CH)	LENGTH (m)	WIDTH (m)	AREA (m ²)	REMARKS
BROUGHT FORWARD:					1,939.19	
61	25 Nov 11	69.478-69.511	33.000	0.05	1.65	Edge of pavement to kerbs @ RHS
62						
63						
64						
65						
66						
67						
68						
69						
70						
71						
72						
73						
74						
75						
76						
77						
78						
79						
80						
81						
82						
83						
84						
85						
86						
87						
88						
89						
90						
TOTAL :					1,940.84	

LINTASAN RESOURCES SDN. BHD.
MAINTENANCE OF FEDERAL ROADS - WEST COAST, SABAH

R01 VEGETATION CLEARING RECORD

DISTRICT: KENINGAU

ROUTE NO. 500

ROAD NAME: JLN K. KINABALU - KENINGAU-TENOM

MONTH: November 2011

ITEM	DATE	LOCATION (CH)	LENGTH (m)	WIDTH (m)	AREA (m ²)	REMARKS
BROUGHT FORWARD:					2,353.10	
1	09 Nov 11	121.242-121.378	136.00	0.05	6.80	Edge of pavement to kerbs @ RHS
2	09 Nov 11	121.242-121.288	46.00	0.05	2.30	Edge of pavement to kerbs @ LHS
3	09 Nov 11	121.226-121.242	16.00	0.05	0.80	Edge of pavement to kerbs @ MED
4	09 Nov 11	121.226-121.231	5.00	0.05	0.25	Edge of pavement to kerbs @ RHS
5	09 Nov 11	121.090-121.236	146.00	0.05	7.30	Edge of pavement to kerbs @ LHS
6	09 Nov 11	121.079-121.218	139.00	0.05	6.95	Edge of pavement to kerbs @ RHS
7	09 Nov 11	121.062-121.079	17.00	0.05	0.85	Edge of pavement to kerbs @ LHS
8	09 Nov 11	120.998-121.027	29.00	0.05	1.45	Edge of pavement to kerbs @ LHS
9	09 Nov 11	120.984-121.062	78.00	0.05	3.90	Edge of pavement to kerbs @ RHS
10	09 Nov 11	120.978-121.213	235.00	0.05	11.75	Edge of pavement to kerbs @ MED
11	09 Nov 11	120.967-120.971	4.00	0.05	0.20	Edge of pavement to kerbs @ RHS
12	09 Nov 11	120.963-120.978	15.00	0.05	0.75	Edge of pavement to kerbs @ MED
13	09 Nov 11	120.942-120.992	50.00	0.05	2.50	Edge of pavement to kerbs @ LHS
14	09 Nov 11	120.912-120.959	47.00	0.05	2.35	Edge of pavement to kerbs @ RHS
15	09 Nov 11	120.861-120.935	74.00	0.05	3.70	Edge of pavement to kerbs @ LHS
16	09 Nov 11	120.793-120.844	51.00	0.05	2.55	Edge of pavement to kerbs @ LHS
17	09 Nov 11	120.719-120.776	57.00	0.05	2.85	Edge of pavement to kerbs @ LHS
18	09 Nov 11	120.719-120.754	35.00	0.05	1.75	Edge of pavement to kerbs @ RHS
19	09 Nov 11	120.716-120.951	235.00	0.05	11.75	Edge of pavement to kerbs @ MED
20	09 Nov 11	120.699-120.711	12.00	0.05	0.60	Edge of pavement to kerbs @ LHS
21	09 Nov 11	120.680-120.709	29.00	0.05	1.45	Edge of pavement to kerbs @ RHS
22	09 Nov 11	120.662-120.692	30.00	0.05	1.50	Edge of pavement to kerbs @ LHS
23	09 Nov 11	120.648-120.655	7.00	0.05	0.35	Edge of pavement to kerbs @ LHS
24	09 Nov 11	120.624-120.631	7.00	0.05	0.35	Edge of pavement to kerbs @ LHS
25	09 Nov 11	120.577-120.597	20.00	0.05	1.00	Edge of pavement to kerbs @ LHS
26	09 Nov 11	120.511-120.527	16.00	0.05	0.80	Edge of pavement to kerbs @ LHS
27	09 Nov 11	120.466-120.711	245.00	0.05	12.25	Edge of pavement to kerbs @ MED
28	09 Nov 11	120.456-120.670	214.00	0.05	10.70	Edge of pavement to kerbs @ RHS
29	09 Nov 11	120.445-120.448	3.00	0.05	0.15	Edge of pavement to kerbs @ RHS
30	09 Nov 11	120.441-120.453	12.00	0.05	0.60	Edge of pavement to kerbs @ MED
CARRIED FORWARD :					2,453.60	

LINTASAN RESOURCES SDN. BHD.
MAINTENANCE OF FEDERAL ROADS - WEST COAST, SABAH

R01 VEGETATION CLEARING RECORD

DISTRICT: KENINGAU

ROUTE NO. 500

ROAD NAME: JLN K. KINABALU - KENINGAU-TENOM

MONTH: November 2011

ITEM	DATE	LOCATION (CH)	LENGTH (m)	WIDTH (m)	AREA (m ²)	REMARKS
BROUGHT FORWARD:					2,453.60	
31	09 Nov 11	120.418-120.436	18.00	0.05	0.90	Edge of pavement to kerbs @ RHS
32	09 Nov 11	120.381-120.402	21.00	0.05	1.05	Edge of pavement to kerbs @ RHS
33	09 Nov 11	120.370-120.500	130.00	0.05	6.50	Edge of pavement to kerbs @ LHS
34	09 Nov 11	120.343-120.346	3.00	0.05	0.15	Edge of pavement to kerbs @ LHS
35	09 Nov 11	120.321-120.325	4.00	0.05	0.20	Edge of pavement to kerbs @ LHS
36	09 Nov 11	120.316-120.343	27.00	0.05	1.35	Edge of pavement to kerbs @ RHS
37	09 Nov 11	120.293-120.316	23.00	0.05	1.15	Edge of pavement to kerbs @ LHS
38	09 Nov 11	120.278-120.303	25.00	0.05	1.25	Edge of pavement to kerbs @ RHS
39	09 Nov 11	120.247-120.287	40.00	0.05	2.00	Edge of pavement to kerbs @ LHS
40	09 Nov 11	120.121-120.260	139.00	0.05	6.95	Edge of pavement to kerbs @ RHS
41	09 Nov 11	120.120-120.230	110.00	0.05	5.50	Edge of pavement to kerbs @ LHS
42	09 Nov 11	120.093-120.104	11.00	0.05	0.55	Edge of pavement to kerbs @ RHS
43	09 Nov 11	119.807-120.087	280.00	0.05	14.00	Edge of pavement to kerbs @ RHS
44	09 Nov 11	119.755-120.429	674.00	0.05	33.70	Edge of pavement to kerbs @ MED
45	09 Nov 11	119.740-120.110	370.00	0.05	18.50	Edge of pavement to kerbs @ LHS
46	09 Nov 11	119.738-119.800	62.00	0.05	3.10	Edge of pavement to kerbs @ RHS
47	09 Nov 11	119.727-119.731	4.00	0.05	0.20	Edge of pavement to kerbs @ RHS
48	09 Nov 11	119.724-119.730	6.00	0.05	0.30	Edge of pavement to kerbs @ LHS
49	09 Nov 11	119.608-119.715	107.00	0.05	5.35	Edge of pavement to kerbs @ LHS
50	09 Nov 11	119.608-119.707	99.00	0.05	4.95	Edge of pavement to kerbs @ RHS
51	09 Nov 11	119.311-119.692	381.00	0.05	19.05	Edge of pavement to kerbs @ MED
52	16 Nov 11	138.055	24.11	0.05	1.21	At Mosolog Bridge
53	16 Nov 11	110.662	24.11	0.05	1.21	At Bayayo B Bridge
54	16 Nov 11	110.350	57.38	0.05	2.87	At Bayayo A Bridge
55	16 Nov 11	100.420	56.35	0.05	2.82	At Apin-Apin Bridge
56						
57						
58						
59						
60						
TOTAL :					2,588.41	

LINTASAN RESOURCES SDN. BHD.
MAINTENANCE OF FEDERAL ROADS - WEST COAST, SABAH

R01 VEGETATION CLEARING RECORD

DISTRICT: TENOM

ROUTE NO. 500

ROAD NAME: JLN K. KINABALU - KENINGAU-TENOM

MONTH: November 2011

ITEM	DATE	LOCATION (CH)	LENGTH (m)	WIDTH (m)	AREA (m ²)	REMARKS
BROUGHT FORWARD:					1,912.30	
1	15 Nov 11	161.159-161.182	23.00	0.05	1.15	Edge of pavement to kerbs @ RHS
2	15 Nov 11	161.221-161.599	378.00	0.05	18.90	Edge of pavement to kerbs @ RHS
3	15 Nov 11	161.599-161.647	48.00	0.05	2.40	Edge of pavement to kerbs @ RHS
4	15 Nov 11	161.680-161.704	24.00	0.05	1.20	Edge of pavement to kerbs @ RHS
5	15 Nov 11	161.716-161.736	20.00	0.05	1.00	Edge of pavement to kerbs @ RHS
6	15 Nov 11	161.745-161.769	24.00	0.05	1.20	Edge of pavement to kerbs @ RHS
7	15 Nov 11	161.779-161.794	15.00	0.05	0.75	Edge of pavement to kerbs @ RHS
8	15 Nov 11	161.802-161.865	63.00	0.05	3.15	Edge of pavement to kerbs @ RHS
9	15 Nov 11	161.808-161.831	23.00	0.05	1.15	Edge of pavement to kerbs @ LHS
10	15 Nov 11	161.840-161.878	38.00	0.05	1.90	Edge of pavement to kerbs @ LHS
11	15 Nov 11	161.865-161.909	44.00	0.05	2.20	Edge of pavement to kerbs @ RHS
12	15 Nov 11	161.887-161.935	48.00	0.05	2.40	Edge of pavement to kerbs @ LHS
13	15 Nov 11	161.909-161.995	86.00	0.05	4.30	Edge of pavement to kerbs @ RHS
14	15 Nov 11	161.945-162.040	95.00	0.05	4.75	Edge of pavement to kerbs @ LHS
15	15 Nov 11	160.748-160.842	94.00	0.05	4.70	Edge of pavement to kerbs @ RHS
16	15 Nov 11	160.852-160.906	54.00	0.05	2.70	Edge of pavement to kerbs @ RHS
17	15 Nov 11	160.911-160.966	55.00	0.05	2.75	Edge of pavement to kerbs @ RHS
18	15 Nov 11	160.974-161.144	170.00	0.05	8.50	Edge of pavement to kerbs @ RHS
19	15 Nov 11	158.500	27.60	0.05	1.38	At Naluyan Bridge
20	15 Nov 11	148.133	32.46	0.05	1.62	At Melalap Bridge
21	15 Nov 11	145.050	29.50	0.05	1.48	At Tepoh Bridge
22	15 Nov 11	139.980	19.95	0.05	1.00	At Pamilan Bridge
23	18 Nov 11	163.485-163.650	165.00	0.05	8.25	Tun Mustafa Bridge @ RHS
24	18 Nov 11	163.485-163.650	165.00	0.05	8.25	Tun Mustafa Bridge @ LHS
25	18 Nov 11	163.042-163.053	11.00	0.05	0.55	Edge of pavement to kerbs @ RHS
26	18 Nov 11	163.056-163.061	5.00	0.05	0.25	Edge of pavement to kerbs @ RHS
27	18 Nov 11	163.064-163.087	23.00	0.05	1.15	Edge of pavement to kerbs @ RHS
28	18 Nov 11	163.090-163.095	5.00	0.05	0.25	Edge of pavement to kerbs @ RHS
29	18 Nov 11	163.098-163.137	39.00	0.05	1.95	Edge of pavement to kerbs @ RHS
30	18 Nov 11	163.147-163.184	37.00	0.05	1.85	Edge of pavement to kerbs @ RHS
CARRIED FORWARD :					2,005.38	

LINTASAN RESOURCES SDN. BHD.
MAINTENANCE OF FEDERAL ROADS - WEST COAST, SABAH

R01 VEGETATION CLEARING RECORD

DISTRICT: TENOM
ROUTE NO. 500
ROAD NAME: JLN K. KINABALU - KENINGAU-TENOM
MONTH: November 2011

ITEM	DATE	LOCATION (CH)	LENGTH (m)	WIDTH (m)	AREA (m ²)	REMARKS
BROUGHT FORWARD:					2,005.38	
31	18 Nov 11	162.002-162.037	35.00	0.05	1.75	Edge of pavement to kerbs @ RHS
32	18 Nov 11	162.048-162.058	10.00	0.05	0.50	Edge of pavement to kerbs @ LHS
33	18 Nov 11	162.048-162.117	69.00	0.05	3.45	Edge of pavement to kerbs @ RHS
34	18 Nov 11	162.086-162.116	30.00	0.05	1.50	Edge of pavement to kerbs @ LHS
35	18 Nov 11	162.137-162.194	57.00	0.05	2.85	Edge of pavement to kerbs @ RHS
36	18 Nov 11	162.137-162.275	138.00	0.05	6.90	Edge of pavement to kerbs @ LHS
37	18 Nov 11	162.194-162.365	171.00	0.05	8.55	Edge of pavement to kerbs @ RHS
38	18 Nov 11	162.275-162.294	19.00	0.05	0.95	Edge of pavement to kerbs @ LHS
39	18 Nov 11	162.294-162.307	13.00	0.05	0.65	Edge of pavement to kerbs @ LHS
40	18 Nov 11	162.307-162.329	22.00	0.05	1.10	Edge of pavement to kerbs @ LHS
41	18 Nov 11	162.329-162.350	21.00	0.05	1.05	Edge of pavement to kerbs @ LHS
42	18 Nov 11	162.350-162.365	15.00	0.05	0.75	Edge of pavement to kerbs @ LHS
43	18 Nov 11	162.365-162.399	34.00	0.05	1.70	Edge of pavement to kerbs @ LHS
44	18 Nov 11	162.386-162.477	91.00	0.05	4.55	Edge of pavement to kerbs @ RHS
45	18 Nov 11	162.399-162.414	15.00	0.05	0.75	Edge of pavement to kerbs @ LHS
46	18 Nov 11	162.414-162.543	129.00	0.05	6.45	Edge of pavement to kerbs @ LHS
47	18 Nov 11	162.477-162.575	98.00	0.05	4.90	Edge of pavement to kerbs @ RHS
48	18 Nov 11	162.546-162.588	42.00	0.05	2.10	Edge of pavement to kerbs @ LHS
49	18 Nov 11	162.597-162.629	32.00	0.05	1.60	Edge of pavement to kerbs @ RHS
50	18 Nov 11	162.646-162.672	26.00	0.05	1.30	Edge of pavement to kerbs @ RHS
51	18 Nov 11	162.666-162.688	22.00	0.05	1.10	Edge of pavement to kerbs @ LHS
52	18 Nov 11	162.672-162.719	47.00	0.05	2.35	Edge of pavement to kerbs @ RHS
53	18 Nov 11	162.699-162.719	20.00	0.05	1.00	Edge of pavement to kerbs @ LHS
54	18 Nov 11	162.725-162.752	27.00	0.05	1.35	Edge of pavement to kerbs @ LHS
55	18 Nov 11	162.739-162.752	13.00	0.05	0.65	Edge of pavement to kerbs @ RHS
56	18 Nov 11	162.752-163.288	536.00	0.05	26.80	Edge of pavement to kerbs @ LHS
57	18 Nov 11	162.755-162.767	12.00	0.05	0.60	Edge of pavement to kerbs @ RHS
58	18 Nov 11	162.775-162.785	10.00	0.05	0.50	Edge of pavement to kerbs @ RHS
59	18 Nov 11	162.820-162.970	150.00	0.05	7.50	Edge of pavement to kerbs @ RHS
60	18 Nov 11	162.980-163.039	59.00	0.05	2.95	Edge of pavement to kerbs @ RHS
TOTAL :					2,103.53	

LINTASAN RESOURCES SDN. BHD.
 MAINTENANCE OF FEDERAL ROADS - WEST COAST, SABAH

SUMMARY - VEGETATION CLEARING RECORD

Month : NOVEMBER 2011

ITEM	DISTRICT	ROUTE NO.	ROAD NAME	AREA (m ²)		
				PREVIOUS MONTH	CURRENT MONTH	CUM. MONTH
1	Beaufort	01	Jalan Kota Kinabalu - Sindumin	393.30	108.54	501.84
2	Sipitang	01	Jalan Kota Kinabalu - Sindumin	697.26	426.66	1,123.92
3	Beaufort	502	Jalan Beaufort - Menumbok	899.96	-	899.96
4	Kuala Penyu	502	Jalan Beaufort - Menumbok	752.64	-	752.64
TOTAL				2,743.16	426.66	3,278.36

LINTASAN RESOURCES SDN. BHD.
 MAINTENANCE OF FEDERAL ROADS - WEST COAST, SABAH

R01 VEGETATION CLEARING RECORD

DISTRICT: BEAUFORT

ROUTE NO. 01

ROAD NAME: JALAN KOTA KINABALU - SINDUMIN

MONTH: NOVEMBER 2011

ITEM	DATE	LOCATION (CH)	LENGTH (m)	WIDTH (m)	AREA (m ²)	REMARKS
BROUGHT FORWARD:					393.30	
1	07 Nov 11	75.003	13.00	0.120	1.56	M
2	16 Nov 11	95.542	181.00	0.280	50.68	RHS
3	16 Nov 11	95.542	158.00	0.150	23.70	LHS
4	16 Nov 11	95.560	163.00	0.200	32.60	RHS
5						
6						
7						
8						
9						
10						
11						
12						
13						
14						
15						
16						
17						
18						
19						
20						
21						
22						
23						
24						
25						
26						
27						
28						
29						
30						
CARRIED FORWARD:					501.84	

LINTASAN RESOURCES SDN. BHD.
 MAINTENANCE OF FEDERAL ROADS - WEST COAST, SABAH

R01 VEGETATION CLEARING RECORD

DISTRICT: SIPITANG

ROUTE NO. 01

ROAD NAME: JALAN KOTA KINABALU - SINDUMIN

MONTH: NOVEMBER 2011

ITEM	DATE	LOCATION (CH)	LENGTH (m)	WIDTH (m)	AREA (m ²)	REMARKS
BROUGHT FORWARD:					697.26	
1	07 Nov 11	138.200	50.00	0.380	19.00	RHS
2	07 Nov 11	138.400	524.00	0.200	104.80	RHS
3	07 Nov 11	138.760	440.00	0.250	110.00	LHS
4	10 Nov 11	139.003	197.00	0.180	35.46	LHS
5	10 Nov 11	139.006	194.00	0.300	58.20	RHS
6	10 Nov 11	139.460	190.00	0.250	47.50	LHS
7	10 Nov 11	139.900	80.00	0.330	26.40	LHS
8	10 Nov 11	139.925	55.00	0.120	6.60	LHS
9	10 Nov 11	139.940	85.00	0.220	18.70	RHS
10						
11						
12						
13						
14						
15						
16						
17						
18						
19						
20						
21						
22						
23						
24						
25						
26						
27						
28						
29						
30						
CARRIED FORWARD:					1,123.92	

LINTASAN RESOURCES SDN. BHD.
 MAINTENANCE OF FEDERAL ROADS - WEST COAST, SABAH

R01 VEGETATION CLEARING RECORD

DISTRICT: BEAUFORT

ROUTE NO. 502

ROAD NAME: JALAN BEAUFORT - MENUMBOK

MONTH: NOVEMBER 2011

ITEM	DATE	LOCATION (CH)	LENGTH (m)	WIDTH (m)	AREA (m ²)	REMARKS
BROUGHT FORWARD:					899.96	
1						
2						
3						
4						
5						
6						
7						
8						
9						
10						
11						
12						
13						
14						
15						
16						
17						
18						
19						
20						
21						
22						
23						
24						
25						
26						
27						
28						
29						
30						
CARRIED FORWARD:					899.96	

LINTASAN RESOURCES SDN. BHD.
 MAINTENANCE OF FEDERAL ROADS - WEST COAST, SABAH

R01 VEGETATION CLEARING RECORD

DISTRICT: KUALA PENYU
ROUTE NO. 502
ROAD NAME: JALAN BEAUFORT - MENUMBOK
MONTH: NOVEMBER 2011

ITEM	DATE	LOCATION (CH)	LENGTH (m)	WIDTH (m)	AREA (m ²)	REMARKS
BROUGHT FORWARD:					752.64	
1						
2						
3						
4						
5						
6						
7						
8						
9						
10						
11						
12						
13						
14						
15						
16						
17						
18						
19						
20						
21						
22						
23						
24						
25						
26						
27						
28						
29						
30						
CARRIED FORWARD:					752.64	

R 02

**PENYENGGARAAN
BAHU JALAN
(SHOULDER)**

DISTRICT : RANAU
ROUTE NO : 22 - JALAN KOTA KINABALU - SANDAKAN
LOCATION : CH 97.900-RHS
KM 134.500

R02 - ROAD SHOULDER



BEFORE



IN PROGRESS



AFTER

DISTRICT : RANAU
ROUTE NO : 22 - JALAN KOTA KINABALU - SANDAKAN
LOCATION : CH 98.000-RHS
KM 134.600

R02 - ROAD SHOULDER



BEFORE



IN PROGRESS



AFTER

DISTRICT : KOTA KINABALU
ROUTE NO : 01 - JALAN KOTA KINABALU - KUDAT
LOCATION : CH6.933 - CH6.958
KM6.933 - KM6.958

R02 - SHOULDER



BEFORE



IN PROGRESS



AFTER

DISTRICT : PAPAR
ROUTE NO : 01 JALAN KOTA KINABALU-SINDUMIN
LOCATION : CH 57.900 - CH 58.00 - RHS
KM 59.660 - CH 59.760

R02 - ROAD SHOULDER



BEFORE



IN PROGRESS



AFTER

LINTASAN RESOURCES SDN. BHD.
SHOULDER REPAIR
GRAND SUMMARY

MONTH: NOVEMBER 2011

DISTRICT	ROUTE NO	ROAD NAME	EARTH SHOULDER			GRAVEL SHOULDER					
			Previous	Current	Cumm.	Previous		Current		Cumm.	
			Area (m ²)	Area (m ²)	Area (m ²)	Area (m ²)	Vol (m ³)	Area (m ²)	Vol (m ³)	Area (m ²)	Vol (m ³)
Kota Belud	01	Jalan Kota Kinabalu-Kudat	2,542.20	0.00	2,542.20	600.00	60.00	0.00	0.00	600.00	60.00
Kota Marudu	01	Jalan Kota Kinabalu-Kudat	10,823.80	0.00	10,823.80	5,306.98	540.71	0.00	0.00	5,306.98	540.71
Kudat	01	Jalan Kota Kinabalu-Kudat	26,694.90	3,123.00	29,817.90	2,240.00	224.00	0.00	0.00	2,240.00	224.00
Tuaran	01	Jalan Kota Kinabalu-Kudat	2,157.57	7,425.01	9,582.58	1,604.38	160.44	3,610.00	888.50	5,214.38	1,048.94
	22	Jalan Kota Kinabalu-Sandakan	94.00	0.00	94.00	3,881.00	1,259.00	7,227.00	722.70	11,108.00	1,981.70
	503	Jalan Berungis-Kota Belud	0.00	0.00	0.00	11,920.30	1,498.76	85.00	0.00	12,005.30	1,498.76
Kota Kinabalu	01	Jalan Kota Kinabalu-Kudat	1,150.00	1,216.00	2,366.00	2,425.58	357.56	0.00	251.70	2,425.58	609.26
	01	Jalan Kota Kinabalu-Sindumin	0.00	0.00	0.00	0.00	0.00	0.00	0.00	0.00	0.00
	606	Jalan Susur Sepangar Bay	0.00	0.00	0.00	0.00	0.00	0.00	0.00	0.00	0.00
	607	Jalan Masuk Ke Pelabuhan Baru	0.00	0.00	0.00	0.00	0.00	0.00	0.00	0.00	0.00
	608	Jalan Masuk ke Lapangan Terbang Lama	0.00	0.00	0.00	0.00	0.00	0.00	0.00	0.00	0.00
Penampang	01	Jalan Kota Kinabalu-Sindumin	6,391.88	0.00	6,391.88	403.51	20.22	0.00	0.00	403.51	20.22
	500	Jalan Kota Kinabalu-Keningau-Tenom	0.00	0.00	0.00	1,800.00	180.00	0.00	0.00	1,800.00	180.00
	501	Jalan Kota Kinabalu-Penampang-Lokkawi	1,917.00	0.00	1,917.00	0.00	0.00	0.00	0.00	0.00	0.00
Papar	01	Jalan Kota Kinabalu-Sindumin	8,211.10	4,860.00	13,071.10	3,250.00	205.48	0.00	0.00	3,250.00	205.48
Ranau	22	Jalan Kota Kinabalu-Sandakan	30,090.64	8,005.00	38,095.64	0.00	0.00	0.00	0.00	0.00	0.00
Tambunan	500	Jalan Kota Kinabalu-Keningau-Tenom	1,340.00	0.00	1,340.00	761.30	76.51	0.00	0.00	761.30	76.51
Keningau	500	Jalan Kota Kinabalu-Keningau-Tenom	28,057.50	0.00	28,057.50	876.80	87.68	0.00	0.00	876.80	87.68
Tenom	500	Jalan Kota Kinabalu-Keningau-Tenom	0.00	0.00	0.00	0.00	0.00	0.00	0.00	0.00	0.00
Beaufort	01	Jalan Kota Kinabalu-Sindumin	1,865.94	0.00	1,865.94	43,215.76	53,155.54	0.00	0.00	43,215.76	53,155.54
	502	Jalan Beaufort-Menumbok	0.00	0.00	0.00	6,355.80	593.05	0.00	0.00	6,355.80	593.05
Sipitang	01	Jalan Kota Kinabalu-Sindumin	0.00	0.00	0.00	13,687.00	1,278.79	0.00	0.00	13,687.00	1,278.79
Kuala Penyu	502	Jalan Beaufort-Menumbok	0.00	0.00	0.00	7,485.00	1,774.42	0.00	0.00	7,485.00	1,774.42
TOTAL			121,336.53	24,629.01	145,965.54	105,813.41	61,472.16	10,922.00	1,862.90	116,735.41	63,335.06

LINTASAN RESOURCES SDN. BHD.
 PRIVATISATION OF WEST COAST SABAH FEDERAL ROADS MAINTENANCE

SUMMARY- SHOULDER REPAIR RECORD

MONTH : NOVEMBER 2011

ITEM	DISTRICT	ROUTE NO.	ROAD NAME	EARTH SHOULDER			GRAVEL SHOULDER					
				PREVIOUS MONTH	CURRENT MONTH	CUM. MONTH	PREVIOUS MONTH		CURRENT MONTH		CUM. MONTH	
				Area (m ²)	Area (m ²)	Area (m ²)	Area (m ²)	Volume (m ³)	Area (m ²)	Volume (m ³)	Area (m ²)	Volume (m ³)
1	Kota Belud	01	Jalan Kota Kinabalu - Kudat	2,542.20	-	2,542.20	600.00	60.00	-	-	600.00	60.00
2	Kota Marudu	01	Jalan Kota Kinabalu - Kudat	10,823.80	-	10,823.80	5,306.98	540.71	-	-	5,306.98	540.71
3	Kudat	01	Jalan Kota Kinabalu - Kudat	26,694.90	3,123.00	29,817.90	2,240.00	224.00	-	-	2,240.00	224.00
TOTAL				40,060.90	3,123.00	43,183.90	8,146.98	824.71	-	-	8,146.98	824.71

LINTASAN RESOURCES SDN. BHD.
 MAINTENANCE OF FEDERAL ROADS - WEST COAST, SABAH

R02 SHOULDER REPAIR RECORD

DISTRICT: KOTA BELUD
 ROUTE NO. 01
 ROAD NAME: JALAN KOTA KINABALU- KUDAT
 MONTH: NOVEMBER 2011

ITEM	DATE	CHAINAGE		EARTH SHOULDER				GRAVEL SHOULDER					REMARKS
		From	To	Length	Width	Depth	Area	Length	Width	Depth	Area	Volume	
				(m)	(m)	(m)	(m2)	(m)	(m)	(m)	(m2)	(m3)	
BROUGHT FORWARD:							2,542.20				600.00	60.00	
1													
2													
3													
4													
5													
6													
7													
8													
9													
10													
11													
12													
13													
14													
15													
16													
17													
18													
19													
20													
21													
22													
23													
24													
25													
26													
27													
28													
29													
30													
BALANCE END OF NOV :							2,542.20				600.00	60.00	

LINTASAN RESOURCES SDN. BHD.
 MAINTENANCE OF FEDERAL ROADS - WEST COAST, SABAH

R02 SHOULDER REPAIR RECORD

DISTRICT: KOTA MARUDU
 ROUTE NO. 01
 ROAD NAME: JALAN KOTA KINABALU - KUDAT
 MONTH: NOVEMBER 2011

ITEM	DATE	CHAINAGE		EARTH SHOULDER				GRAVEL SHOULDER					REMARKS
		From	To	Length (m)	Width (m)	Depth (m)	Area (m2)	Length (m)	Width (m)	Depth (m)	Area (m2)	Volume (m3)	
BROUGHT FORWARD:				-	-	-	10,823.80	-	-	-	5306.98	540.71	
1													
2													
3													
4													
5													
6													
7													
8													
9													
10													
11													
12													
13													
14													
15													
16													
17													
18													
19													
20													
21													
22													
23													
24													
25													
26													
27													
28													
29													
30													
BALANCE END OF NOV :							10,823.80				5,306.98	540.71	

LINTASAN RESOURCES SDN. BHD.
MAINTENANCE OF FEDERAL ROADS - WEST COAST, SABAH

R02 SHOULDER REPAIR RECORD

DISTRICT: KUDAT
ROUTE NO. 01
ROAD NAME: JALAN KOTA KINABALU - KUDAT
MONTH: NOVEMBER 2011

ITEM	DATE	CHAINAGE		EARTH SHOULDER				GRAVEL SHOULDER					REMARKS
		From	To	Length (m)	Width (m)	Depth (m)	Area (m2)	Length (m)	Width (m)	Depth (m)	Area (m2)	Volume (m3)	
BROUGHT FORWARD:				-	-	-	26,694.90	-	-	-	2240.00	224.00	
1	02 Nov 11	150.661	150.832	171.00	3.00		513.00						RHS
2	08 Nov 11	158.440	158.627	187.00	3.00		561.00						RHS
3	17 Nov 11	182.350	182.437	87.00	3.00		261.00						LHS
4	22 Nov 11	149.900	150.102	202.00	3.00		606.00						RHS
5	29 Nov 11	149.900	150.251	351.00	3.00		1,053.00						LHS
6	30 Nov 11	169.584	169.627	43.00	3.00		129.00						RHS
7													
8													
9													
10													
11													
12													
13													
14													
15													
16													
17													
18													
19													
20													
21													
22													
23													
24													
25													
26													
27													
28													
29													
30													
BALANCE END OF NOV :							29,817.90				2,240.00	224.00	

LINTASAN RESOURCES SDN. BHD.
 PRIVATISATION OF WEST COAST SABAH FEDERAL ROADS MAINTENANCE

SUMMARY- SHOULDER REPAIR RECORD

Month: NOVEMBER 2011

ITEM	DISTRICT	ROUTE NO.	ROAD NAME	EARTH SHOULDER			GRAVEL SHOULDER					
				PREVIOUS MONTH	CURRENT MONTH	CUM. MONTH	PREVIOUS MONTH		CURRENT MONTH		CUM. MONTH	
				Area (m ²)	Area (m ²)	Area (m ²)	Area (m ²)	Volume (m ³)	Area (m ²)	Volume (m ³)	Area (m ²)	Volume (m ³)
1	Kota Kinabalu	01	Jalan Kota Kinabalu - Kudat	1,150.00	1,216.00	2,366.00	2,425.58	357.56	85.00	251.70	2,510.58	609.26
2	Tuaran	01	Jalan Kota Kinabalu - Kudat	7.57	7,425.01	7,432.57	4.38	0.44	3,610.00	888.50	3,614.38	888.94
3	Tuaran	22	Jalan Kota Kinabalu - Sandakan	94.00	-	94.00	3,881.00	1,259.00	7,227.00	722.70	11,108.00	1,981.70
4	Tuaran	503	Jalan Berungis - Kota Belud	-	-	-	5,785.80	578.58	-	-	5,785.80	578.58
5	Kota Kinabalu	606	Jalan Susur Sepangar Bay	-	-	-	6,134.50	920.18	-	-	6,134.50	920.18
6	Kota Kinabalu	607	Jalan Masuk Ke Pelabuhan Baru, KK	-	-	-	-	-	-	-	-	-
TOTAL				1,251.57	8,641.01	9,892.57	18,231.26	3,115.76	10,922.00	1,862.90	29,153.26	4,978.66

LINTASAN RESOURCES SDN. BHD.
 MAINTENANCE OF FEDERAL ROADS - WEST COAST, SABAH
R02 SHOULDER REPAIR RECORD

DISTRICT: KOTA KINABALU
 ROUTE NO. 01
 ROAD NAME: JALAN KOTA KINABALU - KUDAT
 MONTH: NOVEMBER 2011

ITEM	DATE	CHAINAGE		EARTH SHOULDER				GRAVEL SHOULDER					REMARKS
		From	To	Length	Width	Depth	Area	Length	Width	Depth	Area	Volume	
				(m)	(m)	(m)	(m ²)	(m)	(m)	(m)	(m ²)	(m ³)	
BROUGHT FORWARD:							1,150.00				2,425.58	357.56	
1	18 Nov 11	6.933	6.958					25.00	3.40	0.10	85.00	8.50	RHS
2	19 Nov 11	6.897	6.932	35.00	3.80	0.20	133.00					26.60	RHS
3	20 Nov 11	6.856	6.897	41.00	2.00	0.200	82.00					16.40	RHS
4	20 Nov 11	6.811	6.850	39.00	4.50	0.200	175.50					35.10	RHS
5	21 Nov 11	6.679	6.806	127.00	6.50	0.200	825.50					165.10	RHS
TOTAL							2,366.00				2,510.58	609.26	

LINTASAN RESOURCES SDN. BHD.
 MAINTENANCE OF FEDERAL ROADS - WEST COAST, SABAH
R02 SHOULDER REPAIR RECORD

DISTRICT: TUARAN
 ROUTE NO. 01
 ROAD NAME: JALAN KOTA KINABALU - KUDAT
 MONTH: NOVEMBER 2011

ITEM	DATE	CHAINAGE		EARTH SHOULDER				GRAVEL SHOULDER					REMARKS
		From	To	Length (m)	Width (m)	Depth (m)	Area (m2)	Length (m)	Width (m)	Depth (m)	Area (m2)	Volume (m3)	
BROUGHT FORWARD:							2,157.57				1,604.38	160.44	
1	12 Nov 11	28.300	28.420	120.00	3.00	0.10	360.00					36.00	LHS
2	14 Nov 11	27.950	28.100	150.00	3.00	0.10	450.00					45.00	LHS
3	15 Nov 11	27.950	28.200	250.00	3.00	0.10	750.00					75.00	RHS
4	16 Nov 11	28.720	28.900	180.00	3.00	0.10	540.00					54.00	RHS
5	16 Nov 11	28.500	28.700	200.00	2.50	0.10	500.00					50.00	RHS
6	17 Nov 11	28.420	28.500	80.00	2.50	0.10	200.00					20.00	
7	17 Nov 11	28.200	28.350	150.00	2.50	0.10	375.00					37.50	
8	18 Nov 11	27.600	27.750	150.00	2.50	0.10	375.00					37.50	
9	18 Nov 11	27.400	27.580	180.00	2.50	0.10	450.00					45.00	
10	18 Nov 11	27.150	27.300	150.00	2.50	0.10	375.00					37.50	
11	19 Nov 11	27.000	27.300	300.00	3.00	0.10	900.00					90.00	
12	20 Nov 11	26.900	27.000	100.00				100.00	3.00	0.10	300.00	30.00	
13	20 Nov 11	26.400	26.700	300.00				300.00	3.00	0.10	900.00	90.00	
14	20 Nov 11	26.100	26.370	270.00				270.00	3.00	0.10	810.00	81.00	
TOTAL :							7,432.57				3,614.38	888.94	

LINTASAN RESOURCES SDN. BHD.
MAINTENANCE OF FEDERAL ROADS - WEST COAST, SABAH
R02 SHOULDER REPAIR RECORD

DISTRICT: TUARAN

ROUTE NO. 22

ROAD NAME: JALAN KK -SANDAKAN

MONTH: NOVEMBER 2011

ITEM	DATE	CHAINAGE		EARTH SHOULDER				GRAVEL SHOULDER					REMARKS
		From	To	Length (m)	Width (m)	Depth (m)	Area (m2)	Length (m)	Width (m)	Depth (m)	Area (m2)	Volume (m3)	
BROUGHT FORWARD:							94.00				3,881.00	1,259.00	
1	07 Nov 11	0.048	0.100					52.00	3.00	0.10	156.00	15.60	LHS
2	07 Nov 11	0.048	0.146					98.00	3.00	0.10	294.00	29.40	RHS
3	08 Nov 11	0.813	0.840					27.00	3.00	0.10	81.00	8.10	LHS
4	08 Nov 11	0.942	1.044					102.00	3.00	0.10	306.00	30.60	RHS
5	10 Nov 11	2.014	2.080					66.00	3.00	0.10	198.00	19.80	LHS
6	10 Nov 11	2.667	2.747					80.00	3.00	0.10	240.00	24.00	LHS
7	10 Nov 11	2.911	3.000					89.00	3.00	0.10	267.00	26.70	RHS
8	11 Nov 11	4.239	4.300					61.00	3.00	0.10	183.00	18.30	LHS
9	11 Nov 11	4.692	4.780					88.00	3.00	0.10	264.00	26.40	LHS
10	12 Nov 11	6.130	6.193					63.00	3.00	0.10	189.00	18.90	LHS
11	12 Nov 11	6.866	7.022					156.00	5.00	0.10	780.00	78.00	LHS
12	14 Nov 11	7.339	7.452					113.00	4.00	0.10	452.00	45.20	RHS
13	14 Nov 11	7.780	7.850					70.00	3.00	0.10	210.00	21.00	LHS
14	16 Nov 11	8.028	8.100					72.00	3.00	0.10	216.00	21.60	RHS
15	16 Nov 11	8.778	8.834					56.00	3.00	0.10	168.00	16.80	LHS
16	17 Nov 11	9.040	9.100					60.00	3.00	0.10	180.00	18.00	RHS
17	17 Nov 11	9.124	9.263					139.00	3.00	0.10	417.00	41.70	LHS
18	17 Nov 11	9.300	9.500					200.00	3.00	0.10	600.00	60.00	RHS
19	19 Nov 11	14.753	14.836					83.00	4.00	0.10	332.00	33.20	RHS
20	21 Nov 11	22.966	23.028					62.00	4.00	0.10	248.00	24.80	RHS
21	22 Nov 11	27.764	27.841					77.00	3.00	0.10	231.00	23.10	RHS
22	23 Nov 11	28.441	28.475					34.00	3.00	0.10	102.00	10.20	LHS
23	23 Nov 11	28.728	28.790					62.00	3.00	0.10	186.00	18.60	LHS
24	24 Nov 11	29.465	29.545					80.00	3.00	0.10	240.00	24.00	LHS
25	24 Nov 11	29.695	29.744					49.00	3.00	0.10	147.00	14.70	RHS
26	25 Nov 11	36.000	36.180					180.00	3.00	0.10	540.00	54.00	LHS
TOTAL :							94.00				11,108.00	1,981.70	

LINTASAN RESOURCES SDN. BHD.
 MAINTENANCE OF FEDERAL ROADS - WEST COAST, SABAH
R02 SHOULDER REPAIR RECORD

DISTRICT: TUARAN
 ROUTE NO. 503
 ROAD NAME: JALAN BERUNGIS - KOTA BELUD
 MONTH: NOVEMBER 2011

ITEM	DATE	CHAINAGE		EARTH SHOULDER				GRAVEL SHOULDER					REMARKS
		From	To	Length	Width	Depth	Area	Length	Width	Depth	Area	Volume	
				(m)	(m)	(m)	(m ²)	(m)	(m)	(m)	(m ²)	(m ³)	
		BROUGHT FORWARD:					0.00				5,785.80	578.58	
TOTAL :							0.00				5,785.80	578.58	

LINTASAN RESOURCES SDN. BHD.
 MAINTENANCE OF FEDERAL ROADS - WEST COAST, SABAH
R02 SHOULDER REPAIR RECORD

DISTRICT: KOTA KINABALU
 ROUTE NO. 606
 ROAD NAME: JALAN SUSUR SEPANGAR BAY
 MONTH: NOVEMBER 2011

ITEM	DATE	CHAINAGE		EARTH SHOULDER				GRAVEL SHOULDER					REMARKS
		From	To	Length	Width	Depth	Area	Length	Width	Depth	Area	Volume	
				(m)	(m)	(m)	(m ²)	(m)	(m)	(m)	(m ²)	(m ³)	
		BROUGHT FORWARD:					0.00				6,134.50	920.18	
TOTAL :							0.00				6,134.50	920.18	

LINTASAN RESOURCES SDN. BHD.
 PRIVATISATION OF WEST COAST SABAH FEDERAL ROADS MAINTENANCE

SUMMARY- SHOULDER REPAIR RECORD

MONTH : NOVEMBER 2011

ITEM	DISTRICT	ROUTE NO.	ROAD NAME	EARTH SHOULDER			GRAVEL SHOULDER					
				PREVIOUS MONTH	CURRENT MONTH	CUM. MONTH	PREVIOUS MONTH		CURRENT MONTH		CUM. MONTH	
				Area (m ²)	Area (m ²)	Area (m ²)	Area (m ²)	Volume (m ³)	Area (m ²)	Volume (m ³)	Area (m ²)	Volume (m ³)
1	Ranau	22	Jalan Kota Kinabalu - Sandakan	30,090.64	8,005.00	38,095.64	-	-	-	-	-	-
			TOTAL	30,090.64	8,005.00	38,095.64	-	-	-	-	-	-

LINTASAN RESOURCES SDN. BHD.
 MAINTENANCE OF FEDERAL ROADS - WEST COAST, SABAH

R02 SHOULDER REPAIR RECORD

DISTRICT: Ranau
 ROUTE NO. 22
 ROAD NAME: Jalan Kota Kinabalu - Sandakan
 MONTH: November 2011

ITEM	DATE	CHAINAGE		EARTH SHOULDER				GRAVEL SHOULDER					REMARKS
				Length	Width	Depth	Area	Length	Width	Depth	Area	Volume	
		From	To	(m)	(m)	(m)	(m ²)	(m)	(m)	(m)	(m ²)	(m ³)	
BROUGHT FORWARD FROM OCTOBER 2011:						30,090.64				0.00			
1	02 Nov 11	97.900	98.150	250.00	3.40		850.00					RHS	
2	03 Nov 11	104.500	104.700	200.00	3.20		640.00					LHS	
3	03 Nov 11	116.900	117.100	200.00	2.50		500.00					LHS	
4	04 Nov 11	120.900	121.050	150.00	2.20		330.00					LHS	
5	05 Nov 11	125.000	125.050	50.00	2.50		125.00					RHS	
6	08 Nov 11	112.100	112.250	150.00	2.50		375.00					LHS	
7	09 Nov 11	109.800	109.900	100.00	3.50		350.00					LHS	
8	09 Nov 11	49.000	49.180	180.00	2.00		360.00					LHS	
9	10 Nov 11	49.800	49.950	150.00	2.00		300.00					LHS	
10	10 Nov 11	50.900	51.080	180.00	4.00		720.00					RHS	
11	11 Nov 11	51.200	51.300	100.00	1.70		170.00					RHS	
12	11 Nov 11	51.300	51.480	180.00	3.50		630.00					LHS	
13	12 Dec 11	51.600	51.800	200.00	1.50		300.00					RHS	
14	12 Dec 11	51.800	51.950	150.00	4.50		675.00					LHS	
15	15 Nov 11	51.800	51.970	170.00	4.00		680.00					RHS	
16	16 Nov 11	51.950	52.150	200.00	2.50		500.00					LHS	
17	17 Nov 11	116.900	117.100	200.00	2.50		500.00					LHS	
18													
19													
20													
21													
22													
23													
24													
25													
26													
27													
28													
29													
30													
CARRIED FORWARD:						38,095.64							

LINTASAN RESOURCES SDN. BHD.
PRIVATISATION OF WEST COAST SABAH FEDERAL ROADS MAINTENANCE

SUMMARY- SHOULDER REPAIR RECORD

Month: NOVEMBER 2011

ITEM	DISTRICT	ROUTE NO.	ROAD NAME	EARTH SHOULDER			GRAVEL SHOULDER					
				PREVIOUS MONTH	CURRENT MONTH	CUM. MONTH	PREVIOUS MONTH		CURRENT MONTH		CUM. MONTH	
				Area (m ²)	Area (m ²)	Area (m ²)	Area (m ²)	Volume (m ³)	Area (m ²)	Volume (m ³)	Area (m ²)	Volume (m ³)
1	Kota Kinabalu	01	Jalan Kota Kinabalu - Sindumin	-	-	-	-	-	-	-	-	-
2	Penampang	01	Jalan Kota Kinabalu - Sindumin	6,391.88	-	6,391.88	403.51	20.22	-	-	403.51	20.22
3	Papar	01	Jalan Kota Kinabalu - Sindumin	8,211.10	4,860.00	13,071.10	3,250.00	205.48	-	-	3,250.00	205.48
4	Penampang	500	Jalan Kota Kinabalu - Keningau - Tenom	-	-	-	1,800.00	180.00	-	-	1,800.00	180.00
5	Penampang	501	Jalan Kota Kinabalu - Penampang - Lok Kawi	1,917.00	-	1,917.00	-	-	-	-	-	-
6	Kota Kinabalu	608	Jalan Masuk Ke Lapangan Terbang Lama, KK	-	-	-	-	-	-	-	-	-
TOTAL				16,519.98	4,860.00	21,379.98	5,453.51	405.70	-	-	5,453.51	405.70

LINTASAN RESOURCES SDN. BHD.
 MAINTENANCE OF FEDERAL ROADS - WEST COAST, SABAH

R02 SHOULDER REPAIR RECORD

DISTRICT: PENAMPANG
 ROUTE NO.: 01
 ROAD NAME: JALAN KK-SINDUMIN
 MONTH: NOVEMBER 2011

ITEM	DATE	CHAINAGE		EARTH SHOULDER				GRAVEL SHOULDER					REMARKS
		From	To	Length (m)	Width (m)	Depth (m)	Area (m2)	Length (m)	Width (m)	Depth (m)	Area (m2)	Volume (m3)	
							6,391.88				403.51	20.22	
TOTAL:							6,391.88				403.51	20.22	

LINTASAN RESOURCES SDN. BHD.
 MAINTENANCE OF FEDERAL ROADS - WEST COAST, SABAH

R02 SHOULDER REPAIR RECORD

DISTRICT: PAPAR
 ROUTE NO.: 01
 ROAD NAME: JALAN KK-SINDUMIN
 MONTH: NOVEMBER 2011

ITEM	DATE	CHAINAGE		EARTH SHOULDER				GRAVEL SHOULDER					REMARKS
		From	To	Length (m)	Width (m)	Depth (m)	Area (m2)	Length (m)	Width (m)	Depth (m)	Area (m2)	Volume (m3)	
BROUGHT FORWARD:							8,211.10				3,250.00	205.48	
1	04 Nov 11	59.850	60.150	300.00	3.00	-	900.00						RHS-Trim
2	10 Nov 11	58.500	58.800	300.00	3.00	-	900.00						RHS-Trim
3	11 Nov 11	58.060	58.490	430.00	3.00	-	1,290.00						RHS-Trim
4	12 Nov 11	57.900	58.000	100.00	3.00	-	300.00						RHS-Trim
5	12 Nov 11	56.800	57.100	300.00	3.00	-	900.00						RHS-Trim
6	27 Nov 11	59.480	59.670	190.00	3.00	-	570.00						LHS-Trim
TOTAL:							13,071.10				3,250.00	205.48	

LINTASAN RESOURCES SDN. BHD.
 MAINTENANCE OF FEDERAL ROADS - WEST COAST, SABAH

R02 SHOULDER REPAIR RECORD

DISTRICT: PENAMPANG

ROUTE NO.: 500

ROAD NAME: JALAN KK-KENINGAU-TENOM

MONTH: NOVEMBER 2011

ITEM	DATE	CHAINAGE		EARTH SHOULDER				GRAVEL SHOULDER					REMARKS
		From	To	Length (m)	Width (m)	Depth (m)	Area (m2)	Length (m)	Width (m)	Depth (m)	Area (m2)	Volume (m3)	
		BROUGHT FORWARD:					0.00				1,800.00	180.00	
TOTAL:							0.00				1,800.00	180.00	

LINTASAN RESOURCES SDN. BHD.
 MAINTENANCE OF FEDERAL ROADS - WEST COAST, SABAH

R02 SHOULDER REPAIR RECORD

DISTRICT: PENAMPANG
 ROUTE NO.: 501
 ROAD NAME: JALAN KK-PENAMPANG-LOK KAWI
 MONTH: NOVEMBER 2011

ITEM	DATE	CHAINAGE		EARTH SHOULDER				GRAVEL SHOULDER					REMARKS
		From	To	Length (m)	Width (m)	Depth (m)	Area (m2)	Length (m)	Width (m)	Depth (m)	Area (m2)	Volume (m3)	
		BROUGHT FORWARD:					1,917.00				0.00	0.00	
TOTAL:							1,917.00				0.00	0.00	

LINTASAN RESOURCES SDN. BHD.
 PRIVATISATION OF WEST COAST SABAH FEDERAL ROADS MAINTENANCE

SUMMARY - SHOULDER REPAIR RECORD

Month : NOVEMBER 2011

ITEM	DISTRICT	ROUTE NO.	ROAD NAME	EARTH SHOULDER			GRAVEL SHOULDER					
				PREVIOUS MONTH	CURRENT MONTH	CUM. MONTH	PREVIOUS MONTH		CURRENT MONTH		CUM. MONTH	
				Area (m ²)	Area (m ²)	Area (m ²)	Area (m ²)	Volume (m ³)	Area (m ²)	Volume (m ³)	Area (m ²)	Volume (m ³)
1	TAMBUNAN	500	Jalan Kota Kinabalu - Keningau - Tenom	1,340.00	-	1,340.00	761.30	76.51	-	-	761.30	76.51
2	KENINGAU	500	Jalan Kota Kinabalu - Keningau - Tenom	28,057.50	-	28,057.50	876.80	87.68	-	-	876.80	87.68
3	TENOM	500	Jalan Kota Kinabalu - Keningau - Tenom	-	-	-	-	-	-	-	-	-
TOTAL				29,397.50	-	29,397.50	1,638.10	164.19	-	-	1,638.10	164.19

LINTASAN RESOURCES SDN. BHD.
 MAINTENANCE OF FEDERAL ROADS - WEST COAST, SABAH

R02 SHOULDER REPAIR RECORD

DISTRICT: TAMBUNAN
 ROUTE NO. 500
 ROAD NAME: JLN K. KINABALU - KENINGAU - TENOM
 MONTH: November 2011

ITEM	DATE	CHAINAGE		EARTH SHOULDER				GRAVEL SHOULDER					REMARKS
		From	To	Length (m)	Width (m)	Depth (m)	Area (m2)	Length (m)	Width (m)	Depth (m)	Area (m2)	Volume (m3)	
BROUGHT FORWARD:							1,340.00				761.30	76.51	
1													
2													
3													
4													
5													
6													
7													
8													
9													
10													
11													
12													
13													
14													
15													
16													
17													
18													
19													
20													
21													
22													
23													
24													
25													
26													
27													
28													
29													
30													
TOTAL							1,340.00				761.30	76.51	

LINTASAN RESOURCES SDN. BHD.
 MAINTENANCE OF FEDERAL ROADS - WEST COAST, SABAH
R02 SHOULDER REPAIR RECORD

DISTRICT: KENINGAU
ROUTE NO. 500
ROAD NAME: JLN K. KINABALU - KENINGAU - TENOM
MONTH: November 2011

ITEM	DATE	CHAINAGE		EARTH SHOULDER				GRAVEL SHOULDER					REMARKS
		From	To	Length (m)	Width (m)	Depth (m)	Area (m2)	Length (m)	Width (m)	Depth (m)	Area (m2)	Volume (m3)	
BROUGHT FORWARD:							28,057.50				876.80	87.68	
1													
2													
3													
4													
5													
6													
7													
8													
9													
10													
11													
12													
13													
14													
15													
16													
17													
18													
19													
20													
21													
22													
23													
24													
25													
26													
27													
28													
29													
30													
TOTAL :							28,057.50				876.80	87.68	

LINTASAN RESOURCES SDN. BHD.
PRIVATISATION OF WEST COAST SABAH FEDERAL ROADS MAINTENANCE

SUMMARY- SHOULDER REPAIR RECORD

Month : NOVEMBER 2011

ITEM	DISTRICT	ROUTE NO.	ROAD NAME	EARTH SHOULDER			GRAVEL SHOULDER					
				PREVIOUS MONTH	CURRENT MONTH	CUM. MONTH	PREVIOUS MONTH		CURRENT MONTH		CUM. MONTH	
				Area (m ²)	Area (m ²)	Area (m ²)	Area (m ²)	Volume (m ³)	Area (m ²)	Volume (m ³)	Area (m ²)	Volume (m ³)
1	Beaufort	01	Jalan Kota Kinabalu - Sindumin	1,865.94	-	1,865.94	43,215.76	7,329.43	-	-	43,215.76	7,329.43
2	Beaufort	502	Jalan Beaufort - Menumbok	-	-	-	6,355.80	593.05	-	-	6,355.80	593.05
3	Sipitang	01	Jalan Kota Kinabalu - Sindumin	-	-	-	13,687.00	1,278.80	-	-	13,687.00	1,278.80
4	Kuala Penyu	502	Jalan Beaufort - Menumbok	-	-	-	7,485.00	1,774.42	-	-	7,485.00	1,774.42
TOTAL				1,865.94	-	1,865.94	70,743.56	10,975.70	-	-	70,743.56	10,975.70

LINTASAN RESOURCES SDN. BHD.
 MAINTENANCE OF FEDERAL ROADS - WEST COAST, SABAH

R02 SHOULDER REPAIR RECORD

DISTRICT: BEAUFORT
 ROUTE NO. 01
 ROAD NAME: JALAN KOTA KINABALU - SINDUMIN
 MONTH: NOVEMBER 2011

ITEM	DATE	CHAINAGE		EARTH SHOULDER				GRAVEL SHOULDER					REMARKS
		From	To	Length	Width	Depth	Area	Length	Width	Depth	Area	Volume	
				(m)	(m)	(m)	(m ²)	(m)	(m)	(m)	(m ²)	(m ³)	
BROUGHT FORWARD:				-	-	-	1,865.94	-	-	-	43,215.76	7,329.43	
1													
2													
3													
4													
5													
6													
7													
8													
9													
10													
11													
12													
13													
14													
15													
16													
17													
18													
19													
20													
21													
22													
23													
24													
25													
26													
27													
28													
29													
30													
CARRIED FORWARD:							1,865.94				43,215.76	7,329.43	

LINTASAN RESOURCES SDN. BHD.
 MAINTENANCE OF FEDERAL ROADS - WEST COAST, SABAH

R02 SHOULDER REPAIR RECORD

DISTRICT: SIPITANG
 ROUTE NO. 01
 ROAD NAME: JALAN KOTA KINABALU - SINDUMIN
 MONTH: NOVEMBER 2011

ITEM	DATE	CHAINAGE		EARTH SHOULDER				GRAVEL SHOULDER					REMARKS	
		From	To	Length	Width	Depth	Area	Length	Width	Depth	Area	Volume		
				(m)	(m)	(m)	(m ²)	(m)	(m)	(m)	(m ²)	(m ³)		
BROUGHT FORWARD:				-	-	-	0.00	-	-	-	13,687.00	1,278.80	-	
1														
2														
3														
4														
5														
6														
7														
8														
9														
10														
11														
12														
13														
14														
15														
16														
17														
18														
19														
20														
21														
22														
23														
24														
25														
26														
27														
28														
29														
30														
CARRIED FORWARD:							0.00				13,687.00	1,278.80		

LINTASAN RESOURCES SDN. BHD.
 MAINTENANCE OF FEDERAL ROADS - WEST COAST, SABAH

R02 SHOULDER REPAIR RECORD

DISTRICT: BEAUFORT
 ROUTE NO. 502
 ROAD NAME: JALAN BEAUFORT - MENUMBOK
 MONTH: NOVEMBER 2011

ITEM	DATE	CHAINAGE		EARTH SHOULDER				GRAVEL SHOULDER					REMARKS	
		From	To	Length	Width	Depth	Area	Length	Width	Depth	Area	Volume		
				(m)	(m)	(m)	(m ²)	(m)	(m)	(m)	(m ²)	(m ³)		
BROUGHT FORWARD:				-	-	-	0.00	-	-	-	6,355.80	593.05	-	
1														
2														
3														
4														
5														
6														
7														
8														
9														
10														
11														
12														
13														
14														
15														
16														
17														
18														
19														
20														
21														
22														
23														
24														
25														
26														
27														
28														
29														
30														
CARRIED FORWARD:							0.00				6,355.80	593.05		

LINTASAN RESOURCES SDN. BHD.
 MAINTENANCE OF FEDERAL ROADS - WEST COAST, SABAH

R02 SHOULDER REPAIR RECORD

DISTRICT: KUALA PENYU
 ROUTE NO. 502
 ROAD NAME: JALAN BEAUFORT - MENUMBOK
 MONTH: NOVEMBER 2011

ITEM	DATE	CHAINAGE		EARTH SHOULDER				GRAVEL SHOULDER					REMARKS	
		From	To	Length	Width	Depth	Area	Length	Width	Depth	Area	Volume		
				(m)	(m)	(m)	(m ²)	(m)	(m)	(m)	(m ²)	(m ³)		
BROUGHT FORWARD:				-	-	-	0.00	-	-	-	7,485.00	1,774.42	-	
1														
2														
3														
4														
5														
6														
7														
8														
9														
10														
11														
12														
13														
14														
15														
16														
17														
18														
19														
20														
21														
22														
23														
24														
25														
26														
27														
28														
29														
30														
CARRIED FORWARD:							0.00				7,485.00	1,774.42		

R 03

**PEMOTONGAN
RUMPUT
(GRASS CUTTING)**

DISTRICT : KOTA MARUDU
ROUTE NO : 01 - JALAN KOTA KINABALU - KUDAT
LOCATION : CH133.455(LHS)
KM:33.455(LHS)

R03 - GRASS CUTTING



BEFORE



IN PROGRESS



AFTER

DISTRICT : TUARAN
ROUTE NO : 01 - JALAN KOTA KINABALU - KUDAT
LOCATION : CH 27.100
KM 27.100

R03 - GRASS CUTTING



BEFORE



IN PROGRESS



AFTER

DISTRICT : TUARAN
ROUTE NO : 22 - JALAN KOTA KINABALU - SANDAKAN
LOCATION : CH 0.900
KM37.502

R03 - GRASS CUTTING



BEFORE



IN PROGRESS



AFTER

DISTRICT : RANAU
ROUTE NO : 22 - JALAN KOTA KINABALU - SANDAKAN
LOCATION : CH 78.100 - LHS
KM 114.700

R03 - GRASS CUTTING



BEFORE



IN PROGRESS



AFTER

DISTRICT : RANAU
ROUTE NO : 22 - JALAN KOTA KINABALU - SANDAKAN
LOCATION : CH 101.200 - RHS
KM 137.800

R03 - GRASS CUTTING



BEFORE



IN PROGRESS



AFTER

LINTASAN RESOURCES SDN. BHD.

**GRASS CUTTING
GRAND SUMMARY**

MONTH: NOVEMBER 2011

DISTRICT	ROUTE NO.	ROAD NAME	Previous Mths	Current Mth	Cummulative
			(Km)	(Km)	(Km)
Kota Belud	01	Jalan Kota Kinabalu-Kudat	518.450	47.720	566.170
Kota Marudu	01	Jalan Kota Kinabalu-Kudat	320.100	32.010	352.110
Kudat	01	Jalan Kota Kinabalu-Kudat	1,039.900	54.990	1,094.890
Tuaran	01	Jalan Kota Kinabalu-Kudat	389.720	38.990	428.710
	22	Jalan Kota Kinabalu-Sandakan	425.800	50.580	476.380
	503	Jalan Berungis-Kota Belud	177.170	17.700	194.870
Kota Kinabalu	01	Jalan Kota Kinabalu-Kudat	351.110	34.680	385.790
	01	Jalan Kota Kinabalu-Sindumin	140.400	14.040	154.440
	606	Jalan Susur Sepangar Bay	107.230	10.720	117.950
	607	Jalan Masuk Ke Pelabuhan Baru	6.800	0.680	7.480
	608	Jalan K Masuk Ke Lapangan Terbang Lama	25.140	2.514	27.654
Penampang	01	Jalan Kota Kinabalu-Sindumin	109.800	10.980	120.780
	500	Jalan Kota Kinabalu-Keningau-Tenom	491.700	49.470	541.170
	501	Jalan Kota Kinabalu-Penampang-Lok Kawi	230.100	2,301.000	2,531.100
Papar	01	Jalan Kota Kinabalu-Sindumin	544.700	54.470	599.170
Ranau	22	Jalan Kota Kinabalu-Sandakan	1,022.000	102.200	1,124.200
Tambunan	500	Jalan Kota Kinabalu-Keningau-Tenom	593.000	59.300	652.300
Keningau	500	Jalan Kota Kinabalu-Keningau-Tenom	353.550	35.355	388.905
Tenom	500	Jalan Kota Kinabalu-Keningau-Tenom	284.700	28.470	313.170
Beaufort	01	Jalan Kota Kinabalu-Sindumin	570.880	57.088	627.968
	502	Jalan Beaufort-Menumbok	225.150	22.515	247.665
Sipitang	01	Jalan Kota Kinabalu-Sindumin	338.060	33.806	371.866
Kuala Penyu	502	Jalan Beaufort-Menumbok	370.500	37.050	407.550
TOTAL			8,635.960	3,096.328	11,732.288

LINTASAN RESOURCES SDN. BHD.
PRIVATISATION OF WEST COAST SABAH FEDERAL ROADS MAINTENANCE

SUMMARY - GRASS CUTTING

MONTH: NOVEMBER 2011

ITEM	DISTRICT	ROUTE NO.	ROAD NAME	LENGTH (km)		
				PREVIOUS MONTH	CURRENT MONTH	CUM. MONTH
1	Kota Belud	01	Jalan Kota Kinabalu - Kudat	518.450	47.720	566.170
2	Kota Marudu	01	Jalan Kota Kinabalu - Kudat	320.100	32.010	352.110
3	Kudat	01	Jalan Kota Kinabalu - Kudat	549.900	54.990	604.890
TOTAL:				1,388.450	134.720	1,523.170

LINTASAN RESOURCES SDN. BHD.
MAINTENANCE OF FEDERAL ROADS - WEST COAST, SABAH

R03 GRASS CUTTING

DISTRICT: KOTA BELUD
ROUTE NO: 01
ROAD NAME: JALAN KOTA KINABALU - KUDAT
MONTH: NOVEMBER 2011

DATE OF CUTTING	CHAINAGE		Length (km)	REMARKS
	From	To		
BROUGHT FORWARD :			518.450	
02 Nov 11	58.980	63.980	5.000	
03 Nov 11	63.980	67.980	4.000	
05 Nov 11	67.980	72.970	4.990	
08 Nov 11	72.970	76.970	4.000	Protocol 1 st cycle
09 Nov 11	76.970	80.770	3.800	
10 Nov 11	80.770	86.270	5.500	
12 Nov 11	86.270	91.770	5.500	
13 Nov 11	91.770	96.270	4.500	
14 Nov 11	96.270	100.950	4.680	
15 Nov 11	109.200	110.950	1.750	
16 Nov 11	72.970	76.970	4.000	Protocol 2 nd cycle
BALANCE END OF NOV :			566.170	

LINTASAN RESOURCES SDN. BHD.
MAINTENANCE OF FEDERAL ROADS - WEST COAST, SABAH

R03 GRASS CUTTING

DISTRICT: KOTA MARUDU
ROUTE NO: 01
ROAD NAME: JALAN KOTA KINABALU - KUDAT
MONTH: NOVEMBER 2011

DATE OF CUTTING	CHAINAGE			REMARKS
	From	To		
BROUGHT FORWARD :			320.100	
10 Nov 11	119.115	121.115	2.000	Protocol 1 st cycle
15 Nov 11	110.950	113.500	2.550	
16 Nov 11	113.500	117.150	3.650	
17 Nov 11	117.150	119.115	1.965	
18 Nov 11	121.115	125.200	4.085	
15 Nov 11	140.960	138.500	2.460	
16 Nov 11	138.500	135.600	2.900	
17 Nov 11	135.600	131.250	4.350	
18 Nov 11	131.250	128.980	2.270	
19 Nov 11	128.980	125.200	3.780	
18 Nov 11	119.115	121.115	2.000	Protocol 2 nd cycle
BALANCE END OF NOV :			352.110	

LINTASAN RESOURCES SDN. BHD.
MAINTENANCE OF FEDERAL ROADS - WEST COAST, SABAH

R03 GRASS CUTTING

DISTRICT: KUDAT
ROUTE NO: 01
ROAD NAME: JALAN KOTA KINABALU - KUDAT
MONTH: NOVEMBER 2011

DATE OF CUTTING	CHAINAGE		Length (km)	REMARKS
	From	To		
BROUGHT FORWARD :			549.900	
03 Nov 11	190.840	185.730	5.110	Protocol 1 st cycle
05 Nov 11	185.730	181.300	4.430	
06 Nov 11	181.300	176.500	4.800	
07 Nov 11	176.500	172.000	4.500	
08 Nov 11	172.000	167.500	4.500	
09 Nov 11	167.500	164.000	3.500	
11 Nov 11	164.000	158.850	5.150	
12 Nov 11	158.850	154.350	4.500	
13 Nov 11	154.350	150.700	3.650	
14 Nov 11	150.700	145.800	4.900	
15 Nov 11	145.800	140.960	4.840	
16 Nov 11	190.840	185.730	5.110	Protocol 2 nd cycle
BALANCE END OF NOV :			604.890	

LINTASAN RESOURCES SDN. BHD.
PRIVATISATION OF WEST COAST SABAH FEDERAL ROADS MAINTENANCE

SUMMARY - GRASS CUTTING

Month: NOVEMBER 2011

ITEM	DISTRICT	ROUTE NO.	ROAD NAME	LENGTH (km)		
				PREVIOUS MONTH	CURRENT MONTH	CUM. MONTH
1	Kota Kinabalu	01	Jalan Kota Kinabalu - Kudat	351.120	34.680	385.800
2	Tuaran	01	Jalan Kota Kinabalu - Kudat	389.720	38.990	428.710
3	Tuaran	22	Jalan Kota Kinabalu - Sandakan	425.800	50.580	476.380
4	Tuaran	503	Jalan Berungis - Kota Belud	177.000	17.700	194.700
5	Kota Kinabalu	606	Jalan Susur Sepangar Bay	107.200	10.720	117.920
6	Kota Kinabalu	607	Jalan Masuk Ke Pelabuhan Baru, KK	6.800	0.680	7.480
TOTAL:				1,457.640	153.350	1,610.990

LINTASAN RESOURCES SDN. BHD.
 MAINTENANCE OF FEDERAL ROADS - WEST COAST, SABAH

R03 GRASS CUTTING RECORD

DISTRICT: KOTA KINABALU

ROUTE NO: 01

ROAD NAME: JALAN KOTA KINABALU - KUDAT

MONTH: NOVEMBER 2011

ITEM	DATE OF CUTTING	CHAINAGE		Length (km)	REMARKS
		From	To		
BROUGHT FORWARD :				351.120	
1	02 Nov 11	0.400	3.000	2.600	Protocol
2	05 Nov 11	3.000	6.000	3.000	Protocol
3	09 Nov 11	6.000	10.400	4.400	Protocol
4	12 Nov 11	14.400	17.000	2.600	Protocol
5	15 Nov 11	17.000	19.500	2.500	Protocol
6	18 Nov 11	0.400	2.500	2.100	Protocol
7	21 Nov 11	2.500	5.000	2.500	Protocol
8	23 Nov 11	5.000	10.400	5.400	Protocol
9	26 Nov 11	14.400	17.000	2.600	Protocol
10	28 Nov 11	17.000	19.500	2.500	Protocol
11	15 Nov 11	23.980	19.500	4.480	Normal
TOTAL :				385.800	

LINTASAN RESOURCES SDN. BHD.
 MAINTENANCE OF FEDERAL ROADS - WEST COAST, SABAH

R03 GRASS CUTTING RECORD

DISTRICT: TUARAN
 ROUTE NO: 01
 ROAD NAME: JALAN KOTA KINABALU - KUDAT
 MONTH: NOVEMBER 2011

ITEM	DATE OF CUTTING	CHAINAGE		Length (km)	REMARKS
		From	To		
BROUGHT FORWARD :				389.720	
1	01 Nov 11	36.602	32.720	3.882	Normal
2	05 Nov 11	32.720	28.720	4.000	Protocol
3	11 Nov 11	28.720	23.980	4.740	Normal
4	18 Nov 11	28.720	31.000	2.280	Protocol
5	24 Nov 11	31.000	32.720	1.720	Protocol
6	02 Nov 11	36.602	44.102	7.500	
7	05 Nov 11	44.102	49.602	5.500	
8	10 Nov 11	49.602	57.102	7.500	
9	14 Nov 11	57.102	58.970	1.868	
TOTAL :				428.710	

LINTASAN RESOURCES SDN. BHD.
MAINTENANCE OF FEDERAL ROADS - WEST COAST, SABAH

R03 GRASS CUTTING RECORD

DISTRICT: TUARAN
ROUTE NO: 22
ROAD NAME: JALAN KOTA KINABALU - SANDAKAN
MONTH: NOVEMBER 2011

ITEM	DATE OF CUTTING	CHAINAGE		Length (km)	REMARKS
		From	To		
BROUGHT FORWARD :				425.800	
1	02 Nov 11	0.000	8.500	8.500	
2	05 Nov 11	0.500	15.500	15.000	
3	09 Nov 11	15.500	24.000	8.500	
4	12 Nov 11	24.000	35.600	11.600	
5	15 Nov 11	35.600	42.580	6.980	
TOTAL :				476.380	

LINTASAN RESOURCES SDN. BHD.
 MAINTENANCE OF FEDERAL ROADS - WEST COAST, SABAH

R03 GRASS CUTTING RECORD

DISTRICT: TUARAN
ROUTE NO: 503
ROAD NAME: JALAN BERUNGIS - KOTA BELUD
MONTH: NOVEMBER 2011

ITEM	DATE OF CUTTING	CHAINAGE		Length (km)	REMARKS
		From	To		
BROUGHT FORWARD :				177.000	
1	02 Nov 11	0.000	6.500	6.500	
2	05 Nov 11	6.500	10.000	3.500	
3	09 Nov 11	10.000	13.500	3.500	
4	15 Nov 11	13.500	17.700	4.200	
TOTAL :				194.700	

LINTASAN RESOURCES SDN. BHD.
 MAINTENANCE OF FEDERAL ROADS - WEST COAST, SABAH

R03 GRASS CUTTING RECORD

DISTRICT: KOTA KINABALU
ROUTE NO: 606
ROAD NAME: JALAN SUSUR SEPANGAR BAY
MONTH: NOVEMBER 2011

ITEM	DATE OF CUTTING	CHAINAGE		Length (km)	REMARKS
		From	To		
BROUGHT FORWARD :				107.200	
1	02 Nov 11	0.000	2.700	2.700	Normal
2	09 Nov 11	2.700	6.000	3.300	Normal
3	16 Nov 11	6.000	9.000	3.000	Normal
4	19 Nov 11	9.000	10.720	1.720	Normal
TOTAL :				117.920	

LINTASAN RESOURCES SDN. BHD.
MAINTENANCE OF FEDERAL ROADS - WEST COAST, SABAH

R03 GRASS CUTTING RECORD

DISTRICT: KOTA KINABALU

ROUTE NO: 607

ROAD NAME: JALAN MASUK KE PELABUHAN BARU, KK

MONTH: NOVEMBER 2011

ITEM	DATE OF CUTTING	CHAINAGE		Length (km)	REMARKS
		From	To		
BROUGHT FORWARD :				6.800	
1	02 Nov 11	0.000	0.340	0.340	Protocol
2	15 Nov 11	0.000	0.340	0.340	Protocol
TOTAL :				7.480	

LINTASAN RESOURCES SDN. BHD.
PRIVATISATION OF WEST COAST SABAH FEDERAL ROADS MAINTENANCE

SUMMARY - GRASS CUTTING

MONTH: NOVEMBER 2011

ITEM	DISTRICT	ROUTE NO.	ROAD NAME	LENGTH (km)		
				PREVIOUS MONTH	CURRENT MONTH	CUM. MONTH
1	Ranau	22	Jalan Kota Kinabalu - Sandakan	1,022.00	102.20	1,124.20
TOTAL:				1,022.00	102.20	1,124.20

LINTASAN RESOURCES SDN. BHD.
MAINTENANCE OF FEDERAL ROADS - WEST COAST, SABAH

R03 GRASS CUTTING

DISTRICT: Ranau

ROUTE NO: 22

ROAD NAME: Jalan Kota Kinabalu - Sandakan

MONTH: November 2011

ITEM	DATE OF CUTTING	CHAINAGE		Length (km)	REMARKS
		From	To		
BROUGHT FORWARD FROM OCTOBER 2011:				1,022.00	
1	01 Nov 11	42.60	46.32	3.72	
2	02 Nov 11	46.32	50.04	3.72	
3	03 Nov 11	50.04	53.76	3.72	
4	04 Nov 11	53.76	57.48	3.72	
5	05 Nov 11	57.48	61.20	3.72	
6	06 Nov 11	61.20	64.92	3.72	
7	07 Nov 11	64.92	68.60	3.68	
8	08 Nov 11	68.60	72.60	4.00	Protocol Road - 1st Cycle
9	09 Nov 11	72.60	78.29	5.69	
10	10 Nov 11	78.29	83.98	5.69	
11	11 Nov 11	83.98	89.67	5.69	
12	12 Nov 11	89.67	95.36	5.69	
13	13 Nov 11	95.36	101.05	5.69	
14	14 Nov 11	101.05	106.74	5.69	
15	15 Nov 11	106.74	112.43	5.69	
16	16 Nov 11	112.43	118.12	5.69	
17	17 Nov 11	118.12	123.81	5.69	
18	18 Nov 11	123.81	129.50	5.69	
19	19 Nov 11	129.50	135.19	5.69	
20	20 Nov 11	135.19	140.80	5.61	
21	22 Nov 11	68.60	72.60	4.00	Protocol Road - 2nd Cycle
CARRIED FORWARD :				1,124.20	

LINTASAN RESOURCES SDN. BHD.
PRIVATISATION OF WEST COAST SABAH FEDERAL ROADS MAINTENANCE

SUMMARY - GRASS CUTTING

Month: NOVEMBER 2011

ITEM	DISTRICT	ROUTE NO.	ROAD NAME	LENGTH (km)		
				PREVIOUS MONTH	CURRENT MONTH	CUM. MONTH
1	Kota Kinabalu	01	Jalan Kota Kinabalu - Sindumin	140.400	14.040	154.440
2	Penampang	01	Jalan Kota Kinabalu - Sindumin	109.800	10.980	120.780
3	Papar	01	Jalan Kota Kinabalu - Sindumin	544.700	54.470	599.170
4	Penampang	500	Jalan Kota Kinabalu - Keningau - Tenom	491.700	49.170	540.870
5	Penampang	501	Jalan Kota Kinabalu - Penampang - Lok Kawi	230.100	23.010	253.110
6	Kota Kinabalu	608	Jalan Masuk Ke Lapangan Terbang Lama, KK	25.140	2.514	27.654
TOTAL:				1,541.840	154.184	1,696.024

LINTASAN RESOURCES SDN. BHD.
MAINTENANCE OF FEDERAL ROADS - WEST COAST, SABAH

R03 GRASS CUTTING RECORD

DISTRICT: PAPAR
ROUTE NO: 01
ROAD NAME: JALAN KK-SINDUMIN
MONTH: NOVEMBER 2011

ITEM	DATE OF CUTTING	CHAINAGE		Length (km)	REMARKS
		From	To		
BROUGHT FORWARD :				544.700	
1	11 Nov 11	44.800	46.900	2.100	Normal Road
2	11 Nov 11	46.900	49.100	2.200	Normal Road
3	14 Nov 11	49.100	51.200	2.100	Normal Road
4	15 Nov 11	51.200	53.450	2.250	Normal Road
5	17 Nov 11	53.450	55.450	2.000	Normal Road
6	17 Nov 11	55.450	57.400	1.950	Normal Road
7	17 Nov 11	57.400	59.250	1.850	Normal Road
8	17 Nov 11	59.250	61.650	2.400	Normal Road
9	19 Nov 11	61.650	63.900	2.250	Normal Road
10	19 Nov 11	63.900	66.300	2.400	Normal Road
11	20 Nov 11	66.300	68.500	2.200	Normal Road
12	20 Nov 11	68.500	70.780	2.280	Normal Road
13	21 Nov 11	70.780	72.470	1.690	Normal Road
14	12 Nov 11	18.000	20.050	2.050	Normal Road
15	12 Nov 11	20.050	22.550	2.500	Normal Road
16	13 Nov 11	22.550	25.000	2.450	Normal Road
17	13 Nov 11	25.000	27.400	2.400	Normal Road
18	13 Nov 11	27.400	29.750	2.350	Normal Road
19	14 Nov 11	29.750	31.950	2.200	Normal Road
20	14 Nov 11	31.950	34.200	2.250	Normal Road
21	14 Nov 11	34.200	36.500	2.300	Normal Road
22	14 Nov 11	36.500	38.900	2.400	Normal Road
23	15 Nov 11	38.900	41.200	2.300	Normal Road
24	15 Nov 11	41.200	43.200	2.000	Normal Road
25	15 Nov 11	43.200	44.800	1.600	Normal Road
TOTAL :				599.170	

LINTASAN RESOURCES SDN. BHD.
MAINTENANCE OF FEDERAL ROADS - WEST COAST, SABAH

R03 GRASS CUTTING RECORD

DISTRICT: PENAMPANG
ROUTE NO: 500
ROAD NAME: JALAN KK - KENINGAU - TENOM
MONTH: NOVEMBER 2011

ITEM	DATE OF CUTTING	CHAINAGE		Length (km)	REMARKS
		From	To		
BROUGHT FORWARD :				491.700	
1	01 Nov 11	0.000	0.650	0.650	1st cycle - Protocol Road
2	02 Nov 11	0.650	1.700	1.050	1st cycle - Protocol Road
3	03 Nov 11	1.700	2.910	1.210	1st cycle - Protocol Road
4	04 Nov 11	2.910	4.000	1.090	1st cycle - Protocol Road
5	05 Nov 11	4.000	6.420	2.420	Normal Road
6	07 Nov 11	6.420	9.620	3.200	Normal Road
7	08 Nov 11	9.620	13.170	3.550	Normal Road
8	09 Nov 11	13.170	16.820	3.650	Normal Road
9	10 Nov 11	16.820	19.470	2.650	Normal Road
10	11 Nov 11	19.470	22.420	2.950	Normal Road
11	12 Nov 11	22.420	24.820	2.400	Normal Road
12	14 Nov 11	24.820	27.470	2.650	Normal Road
13	15 Nov 11	27.470	30.320	2.850	Normal Road
14	16 Nov 11	30.320	32.770	2.450	Normal Road
15	22 Nov 11	32.770	35.720	2.950	Normal Road
16	23 Nov 11	35.720	38.820	3.100	Normal Road
17	24 Nov 11	38.820	42.020	3.200	Normal Road
18	25 Nov 11	42.020	45.170	3.150	Normal Road
19	17 Nov 11	0.000	0.650	0.650	2nd cycle - Protocol Road
20	18 Nov 11	0.650	1.700	1.050	2nd cycle - Protocol Road
21	19 Nov 11	1.700	2.910	1.210	2nd cycle - Protocol Road
22	21 Nov 11	2.910	4.000	1.090	2nd cycle - Protocol Road
TOTAL :				540.870	

LINTASAN RESOURCES SDN. BHD.
MAINTENANCE OF FEDERAL ROADS - WEST COAST, SABAH

R03 GRASS CUTTING RECORD

DISTRICT: PENAMPANG
ROUTE NO: 501
ROAD NAME: JALAN KK-PENAMPANG-LOK KAWI
MONTH: NOVEMBER 2011

ITEM	DATE OF CUTTING	CHAINAGE		Length (km)	REMARKS
		From	To		
BROUGHT FORWARD :				230.100	
1	01 Nov 11	0.000	1.140	1.140	Normal Road
2	02 Nov 11	1.140	2.290	1.150	Normal Road
3	03 Nov 11	2.290	3.460	1.170	Normal Road
4	04 Nov 11	3.460	4.575	1.115	Protocol Road
5	05 Nov 11	4.575	5.675	1.100	Protocol Road
6	06 Nov 11	5.675	6.920	1.245	Protocol Road
7	07 Nov 11	6.920	8.500	1.580	Normal Road
8	08 Nov 11	8.500	10.000	1.500	Normal Road
9	09 Nov 11	10.000	11.500	1.500	Normal Road
10	10 Nov 11	11.500	13.050	1.550	Normal Road
11	11 Nov 11	13.050	14.650	1.600	Normal Road
12	12 Nov 11	14.650	16.200	1.550	Normal Road
13	17 Nov 11	16.200	17.880	1.680	Normal Road
14	18 Nov 11	17.880	19.550	1.670	Normal Road
15	14 Nov 11	3.460	4.650	1.190	Protocol Road
16	15 Nov 11	4.650	5.800	1.150	Protocol Road
17	16 Nov 11	5.800	6.920	1.120	Protocol Road
TOTAL :				253.110	

LINTASAN RESOURCES SDN. BHD.
MAINTENANCE OF FEDERAL ROADS - WEST COAST, SABAH

R03 GRASS CUTTING RECORD

DISTRICT: KOTA KINABALU

ROUTE NO: 608

ROAD NAME: JLN MASUK KE LAPANGAN TERBANG LAMA

MONTH: NOVEMBER 2011

ITEM	DATE OF CUTTING	CHAINAGE		Length (km)	REMARKS
		From	To		
BROUGHT FORWARD :				25.140	
1	01 Nov 11	0.043	1.300	1.257	1st cycle - Protocol Road
2	17 Nov 11	0.043	1.300	1.257	2nd cycle - Protocol Road
TOTAL :				27.654	

LINTASAN RESOURCES SDN. BHD.
PRIVATISATION OF WEST COAST SABAH FEDERAL ROADS MAINTENANCE

SUMMARY - GRASS CUTTING

MONTH : NOVEMBER 2011

ITEM	DISTRICT	ROUTE NO.	ROAD NAME	LENGTH (km)		
				PREVIOUS MONTH	CURRENT MONTH	CUM. MONTH
1	Tambunan	500	Jalan Kota Kinabalu - Keningau - Tenom	593.000	59.300	652.300
2	Keningau	500	Jalan Kota Kinabalu - Keningau - Tenom	353.550	35.355	388.905
3	Tenom	500	Jalan Kota Kinabalu - Keningau - Tenom	284.700	28.470	313.170
TOTAL:				1,231.250	123.125	1,354.375

LINTASAN RESOURCES SDN. BHD.
MAINTENANCE OF FEDERAL ROADS - WEST COAST, SABAH

R03 GRASS CUTTING

DISTRICT: TAMBUNAN
ROUTE NO: 500
ROAD NAME: JLN KOTA KINABALU - KENINGAU - TENOM
MONTH: November 2011

DATE OF CUTTING	CHAINAGE		Length (km)	REMARKS
	From	To		
BROUGHT FORWARD :			593.000	
01 Nov 11	69.310	73.310	4.00	1st cycle protocol road
02 Nov 11	45.120	49.000	3.88	Normal road
03 Nov 11	49.000	54.000	5.00	Normal road
04 Nov 11	54.000	58.000	4.00	Normal road
07 Nov 11	58.000	62.000	4.00	Normal road
08 Nov 11	62.000	66.000	4.00	Normal road
09 Nov 11	66.000	69.310	3.31	Normal road
10 Nov 11	73.310	78.000	4.69	Normal road
11 Nov 11	78.000	82.000	4.00	Normal road
12 Nov 11	82.000	86.000	4.00	Normal road
14 Nov 11	86.000	90.000	4.00	Normal road
15 Nov 11	69.310	73.310	4.00	2nd cycle protocol road
16 Nov 11	90.000	93.000	3.00	Normal road
17 Nov 11	93.000	97.000	4.00	Normal road
18 Nov 11	97.000	100.420	3.42	Normal road
TOTAL :			652.300	

LINTASAN RESOURCES SDN. BHD.
MAINTENANCE OF FEDERAL ROADS - WEST COAST, SABAH

R03 GRASS CUTTING

DISTRICT: KENINGAU
ROUTE NO: 500
ROAD NAME: JLN KOTA KINABALU - KENINGAU - TE
MONTH: November 2011

DATE OF CUTTING	CHAINAGE		Length (km)	REMARKS
	From	To		
BROUGHT FORWARD :			353.550	
-	121.785	121.190	-	Under dual carriageway upgrading project
01 Nov 11	121.190	119.150	2.040	1st Cycle Protocol Road
-	119.150	115.570	-	Under dual carriageway upgrading project
01 Nov 11	115.570	114.475	1.095	1st Cycle Protocol Road
09 Nov 11	138.080	137.000	1.080	Normal Road
10 Nov 11	137.000	133.000	4.000	Normal Road
11 Nov 11	133.000	128.000	5.000	Normal Road
12 Nov 11	128.000	125.700	2.300	Normal Road
14 Nov 11	125.700	123.050	2.650	Normal Road
-	123.050	121.785	-	Under dual carriageway upgrading project
16 Nov 11	121.190	119.150	2.040	2nd Cycle Protocol Road
16 Nov 11	115.570	114.475	1.095	2nd Cycle Protocol Road
17 Nov 11	114.475	110.000	4.475	Normal Road
18 Nov 11	110.000	106.000	4.000	Normal Road
19 Nov 11	106.000	100.420	5.580	Normal Road
TOTAL :			388.905	

LINTASAN RESOURCES SDN. BHD.
 MAINTENANCE OF FEDERAL ROADS - WEST COAST, SABAH

R03 GRASS CUTTING

DISTRICT: TENOM
ROUTE NO: 500
ROAD NAME: JLN KOTA KINABALU - KENINGAU - TENOM
MONTH: November 2011

DATE OF CUTTING	CHAINAGE		Length (km)	REMARKS
	From	To		
BROUGHT FORWARD :			284.700	
02 Nov 11	163.650	163.485	0.165	Normal Road
02 Nov 11	163.485	160.585	2.900	1st Cycle Protocol Road
03 Nov 11	160.585	156.000	4.585	Normal Road
04 Nov 11	156.000	152.000	4.000	Normal Road
07 Nov 11	152.000	147.000	5.000	Normal Road
08 Nov 11	147.000	142.000	5.000	Normal Road
09 Nov 11	142.000	138.080	3.920	Normal Road
15 Nov 11	163.485	160.585	2.900	2nd Cycle Protocol Road
TOTAL :			313.170	

LINTASAN RESOURCES SDN. BHD.
PRIVATISATION OF WEST COAST SABAH FEDERAL ROADS MAINTENANCE

SUMMARY - GRASS CUTTING

MONTH: NOVEMBER 2011

ITEM	DISTRICT	ROUTE NO.	ROAD NAME	LENGTH (km)		
				PREVIOUS MONTH	CURRENT MONTH	CUM. MONTH
1	Beaufort	01	Jalan Kota Kinabalu - Sindumin	570.880	57.088	627.968
2	Sipitang	01	Jalan Kota Kinabalu - Sindumin	338.060	33.806	371.866
3	Beaufort	502	Jalan Beaufort - Menumbok	225.150	22.515	247.665
4	Kuala Penyu	502	Jalan Beaufort - Menumbok	370.500	37.050	407.550
TOTAL:				1,504.590	150.459	1,655.049

LINTASAN RESOURCES SDN. BHD.
MAINTENANCE OF FEDERAL ROADS - WEST COAST, SABAH

R03 GRASS CUTTING RECORD

DISTRICT: BEAUFORT

ROUTE NO: 01

ROAD NAME: JALAN KOTA KINABALU - SINDUMIN

MONTH: NOVEMBER 2011

ITEM	DATE OF CUTTING	CHAINAGE		Length (km)	REMARKS
		From	To		
BROUGHT FORWARD :				570.880	
1	03 Nov 11	72.470	72.510	0.040	
2		72.510	72.535		Bridge
3	03 Nov 11	72.535	75.920	3.385	
4	04 Nov 11	75.920	77.300	1.380	
5		77.300	77.330		Bridge
6	04 Nov 11	77.330	80.250	2.920	
7		80.250	80.296		Bridge
8	04 Nov 11	80.296	81.680	1.384	
9	05 Nov 11	81.680	86.960	5.280	
10	07 Nov 11	86.960	89.550	2.590	
11		89.550	89.571		Bridge
12	07 Nov 11	89.571	92.000	2.429	
13	01 Nov 11	92.000	95.410	3.410	1st cycle for protocol road
14		95.410	95.538		Bridge
15	01 Nov 11	95.538	96.000	0.462	1st cycle for protocol road
16	01 Nov 11	96.000	98.300	2.300	
17	07 Nov 11	98.300	104.280	5.980	
18	08 Nov 11	104.280	110.341	6.061	
19		110.341	110.405		Bridge
20	09 Nov 11	110.405	115.920	5.515	
21	10 Nov 11	115.920	121.300	5.380	
22	11 Nov 11	121.300	126.000	4.700	
23	15 Nov 11	92.000	95.410	3.410	2nd cycle for protocol road
24		95.410	95.538		Bridge
25	15 Nov 11	95.538	96.000	0.462	2nd cycle for protocol road
CARRIED FORWARD :				627.968	

LINTASAN RESOURCES SDN. BHD.
MAINTENANCE OF FEDERAL ROADS - WEST COAST, SABAH

R03 GRASS CUTTING RECORD

DISTRICT: SIPITANG

ROUTE NO: 01

ROAD NAME: JALAN KOTA KINABALU - SINDUMIN

MONTH: NOVEMBER 2011

ITEM	DATE OF CUTTING	CHAINAGE		Length (km)	REMARKS
		From	To		
BROUGHT FORWARD :				338.060	
1	02-Nov-11	136.290	138.924	2.634	1st cycle for protocol road
2		138.924	138.998		Bridge
3	02-Nov-11	138.998	140.290	1.292	1st cycle for protocol road
4	11-Nov-11	126.000	127.120	1.120	
5	12-Nov-11	127.120	132.470	5.350	
6		132.470	132.584		Bridge
7	13-Nov-11	132.584	136.290	3.706	
8	13-Nov-11	140.290	142.050	1.760	
9	14-11-201	142.050	147.210	5.160	
10	19-Nov-11	147.210	149.333	2.123	
11		149.333	149.415		Bridge
12	19-Nov-11	149.415	152.320	2.905	
13	20-Nov-11	152.320	156.150	3.830	
14	16-Nov-11	136.290	138.924	2.634	2nd cycle for protocol road
15		138.924	138.998		Bridge
16	16-Nov-11	138.998	140.290	1.292	2nd cycle for protocol road
17					
18					
19					
20					
21					
22					
23					
24					
25					
CARRIED FORWARD :				371.866	

LINTASAN RESOURCES SDN. BHD.
MAINTENANCE OF FEDERAL ROADS - WEST COAST, SABAH

R03 GRASS CUTTING RECORD

DISTRICT: BEAUFORT

ROUTE NO: 502

ROAD NAME: JALAN BEAUFORT - MENUMBOK

MONTH: NOVEMBER 2011

ITEM	DATE OF CUTTING	CHAINAGE		Length (km)	REMARKS
		From	To		
BROUGHT FORWARD :				225.150	
1	07 Nov 11	0.000	5.320	5.320	
2	08 Nov 11	5.320	10.730	5.410	
3	09 Nov 11	10.730	14.597	3.867	
4		14.597	14.612		Bridge
5	09 Nov 11	14.612	16.400	1.788	
6		16.400	16.415		Bridge
7	10 Nov 11	16.415	17.182	0.767	
8		17.182	17.238		Bridge
9	10 Nov 11	17.238	17.833	0.595	
10		17.833	17.852		Bridge
11	10 Nov 11	17.852	21.680	3.828	
12	11 Nov 11	21.680	22.620	0.940	
13					
14					
15					
16					
17					
18					
19					
20					
21					
22					
23					
24					
25					
CARRIED FORWARD :				247.665	

LINTASAN RESOURCES SDN. BHD.
 MAINTENANCE OF FEDERAL ROADS - WEST COAST, SABAH
R03 GRASS CUTTING RECORD

DISTRICT: KUALA PENYU
ROUTE NO: 502
ROAD NAME: JALAN BEAUFORT - MENUMBOK
MONTH: NOVEMBER 2011

ITEM	DATE OF CUTTING	CHAINAGE		Length (km)	REMARKS
		From	To		
BROUGHT FORWARD :				370.500	
1	11 Nov 11	22.620	27.360	4.740	
2	12 Nov 11	27.360	32.880	5.520	
3	13 Nov 11	32.880	38.260	5.380	
4	14 Nov 11	38.260	43.800	5.540	
5	18 Nov 11	43.800	49.220	5.420	
6	19 Nov 11	49.220	54.550	5.330	
7	20 Nov 11	54.550	59.670	5.120	
8					
9					
10					
11					
12					
13					
14					
15					
16					
17					
18					
19					
20					
21					
22					
23					
24					
25					
CARRIED FORWARD :				407.550	

R 04

**PENYENGGARAAN
PERABOT JALAN
(ROAD FURNITURE)**

DISTRICT : KOTA MARUDU
ROUTE NO : 01 - JALAN KOTA KINABALU - KUDAT
LOCATION : CH115.800(LHS)
KM:115.800(LHS)

R04 - ROAD FURNITURE CLEANING



BEFORE



IN PROGRESS



AFTER

DISTRICT : PENAMPANG
ROUTE NO : 500 JALAN KK- KENINGAU-TENOM
LOCATION : CH 17.548 - RHS
KM 27.548

R04 - ROAD FURNITURE CLEANING



BEFORE



IN PROGRESS



AFTER

DISTRICT : BEAUFORT
ROUTE NO : R01 JALAN KOTA KINABALU-SINDUMIN
LOCATION : CH 120.201 - LHS
KM 121.961

R04 - ROAD FURNITURE CLEANING



BEFORE



IN PROGRESS



AFTER

LINTASAN RESOURCES SDN. BHD.

**ROAD FURNITURE
GRAND SUMMARY**

MONTH: NOVEMBER 2011

DISTRICT	ROUTE NO.	ROAD NAME	FURNITURE TYPE	UNIT	CLEANING			PAINTING		
					Previous	Current	Cumm.	Previous	Current	Cumm.
Kota Belud	01	Jalan Kota Kinabalu-Kudat	Guardrail/Barriers	m	24,554.00	292.00	24,846.00	459.00	0.00	459.00
			Road Kerb	m	0.00	0.00	0.00	5,234.70	0.00	5,234.70
			Signage	No.	747	29	776	52	0	52
			Traffic Signal	No.	0	0	0	0	0	0
			Kilometer Post	No.	46	2	48	4	0	4
			Delineator Post	No.	0	0	0	0	0	0
Kota Marudu	01	Jalan Kota Kinabalu-Kudat	Guardrail/Barriers	m	54,013.00	1,443.00	55,456.00	50.00	0.00	50.00
			Road Kerb	m	0.00	0.00	0.00	748.00	0.00	748.00
			Signage	No.	204	1053	1257	20	0	20
			Traffic Signal	No.	0	0	0	0	0	0
			Kilometer Post	No.	34	12	46	3	0	3
			Delineator Post	No.	0	0	0	0	0	0
Kudat	01	Jalan Kota Kinabalu-Kudat	Guardrail/Barriers	m	11,293.18	0.00	11,293.18	300.00	0.00	300.00
			Road Kerb	m	0.00	0.00	0.00	3,028.00	0.00	3,028.00
			Signage	No.	1020	0	1020	135	0	135
			Traffic Signal	No.	0	0	0	0	0	0
			Kilometer Post	No.	96	0	96	3	0	3
			Delineator Post	No.	7	0	7	0	0	0
Tuaran	01	Jalan Kota Kinabalu-Kudat	Guardrail/Barriers	m	16,828.00	461.00	17,289.00	0.00	0.00	0.00
			Road Kerb	m	0.00	0.00	0.00	461.00	0.00	461.00
			Signage	No.	530	41	571	0	0	0
			Traffic Signal	No.	676	0	676	0	0	0
			Kilometer Post	No.	63	5	68	0	0	0
			Delineator Post	No.	157	0	157	0	0	0
	22	Jalan Kota Kinabalu-Sandakan	Guardrail/Barriers	m	17,416.00	3,418.00	20,834.00	0.00	0.00	0.00
			Road Kerb	m	0.00	0.00	0.00	0.00	0.00	0.00
			Signage	No.	266	23	289	0	0	0
			Traffic Signal	No.	0	0	0	0	0	0
			Kilometer Post	No.	86	18	104	0	0	0
			Delineator Post	No.	0	0	0	0	0	0
	503	Jalan Berungis-Kota Belud	Guardrail/Barriers	m	9,104.00	0.00	9,104.00	0.00	0.00	0.00
			Road Kerb	m	0.00	0.00	0.00	0.00	0.00	0.00
			Signage	No.	210	0	210	0	0	0
Kota Kinabalu	01	Jalan Kota Kinabalu-Kudat	Guardrail/Barriers	m	8,293.00	0.00	8,293.00	560.00	0.00	560.00
			Road Kerb	m	0.00	0.00	0.00	0.00	0.00	0.00
			Signage	No.	1691	0	1691	215	0	215
			Traffic Signal	No.	0	0	0	0	0	0
			Kilometer Post	No.	75	0	75	9	0	9
			Delineator Post	No.	0	0	0	0	0	0
	01	Jalan Kota Kinabalu-Sindumin	Guardrail/Barriers	m	0.00	0.00	0.00	0.00	0.00	0.00
			Road Kerb	m	0.00	0.00	0.00	0.00	0.00	0.00
			Signage	No.	114	0	114	0	0	0
			Traffic Signal	No.	3	0	3	0	0	0
			Kilometer Post	No.	12	0	12	0	0	0
			Delineator Post	No.	0	0	0	0	0	0
	501	Jalan Kota Kinabalu-Penampang-Lok Kawi	Guardrail/Barriers	m	1,740.00	0.00	1,740.00	0.00	0.00	0.00
			Road Kerb	m	0.00	0.00	0.00	0.00	0.00	0.00
			Signage	No.	146	0	146	0	0	0
			Traffic Signal	No.	98	0	98	0	0	0
			Kilometer Post	No.	16	0	16	0	0	0
			Delineator Post	No.	0	0	0	0	0	0
	606	Jalan Susur Sepangar Bay	Guardrail/Barriers	m	592.00	592.00	1,184.00	0.00	0.00	0.00
			Road Kerb	m	0.00	0.00	0.00	0.00	0.00	0.00
			Signage	No.	10	10	20	0	0	0
Traffic Signal			No.	0	0	0	0	0	0	
Kilometer Post			No.	2	2	4	0	0	0	
Delineator Post			No.	0	0	0	0	0	0	
607	Jalan Masuk Ke Pelabuhan Baru	Guardrail/Barriers	m	0.00	0.00	0.00	0.00	0.00	0.00	
		Road Kerb	m	0.00	0.00	0.00	0.00	0.00	0.00	
		Signage	No.	40	0	40	0	0	0	
		Traffic Signal	No.	0	0	0	0	0	0	
		Kilometer Post	No.	0	0	0	0	0	0	
		Delineator Post	No.	0	0	0	0	0	0	
608	Jalan Masuk Ke Lapangan Terbang Lama	Guardrail/Barriers	m	0.00	0.00	0.00	0.00	0.00	0.00	
		Road Kerb	m	0.00	0.00	0.00	0.00	0.00	0.00	
		Signage	No.	69	0	69	0	0	0	
		Traffic Signal	No.	0	0	0	0	0	0	
		Kilometer Post	No.	0	0	0	0	0	0	
		Delineator Post	No.	0	0	0	0	0	0	

LINTASAN RESOURCES SDN. BHD.

**ROAD FURNITURE
GRAND SUMMARY**

MONTH: NOVEMBER 2011

DISTRICT	ROUTE NO.	ROAD NAME	FURNITURE TYPE	UNIT	CLEANING			PAINTING		
					Previous	Current	Cumm.	Previous	Current	Cumm.
Penampang	01	Jalan Kota Kinabalu-Sindumin	Guardrail/Barriers	m	769.00	769.00	1,538.00	0.00	0.00	0.00
			Road Kerb	m	0.00	0.00	0.00	0.00	0.00	0.00
			Signage	No.	115	115	230	0	0	0
			Traffic Signal	No.	16	16	32	0	0	0
			Kilometer Post	No.	14	14	28	0	0	0
			Delineator Post	No.	0	0	0	0	0	0
	500	Jalan Kota Kinabalu-Keningau-Tenom	Guardrail/Barriers	m	13,124.00	1,402.00	14,526.00	0.00	0.00	0.00
			Road Kerb	m	0.00	0.00	0.00	0.00	0.00	0.00
			Signage	No.	457	55	512	0	0	0
Traffic Signal			No.	0	0	0	0	0	0	
Kilometer Post			No.	46	14	60	0	0	0	
Delineator Post			No.	0	0	0	0	0	0	
501	Jalan Kota Kinabalu-Penampang-Lok Kawi	Guardrail/Barriers	m	2,033.00	0.00	2,033.00	0.00	0.00	0.00	
		Road Kerb	m	0.00	0.00	0.00	0.00	0.00	0.00	
		Signage	No.	328	0	328	0	0	0	
		Traffic Signal	No.	60	0	60	0	0	0	
		Kilometer Post	No.	44	0	44	0	0	0	
		Delineator Post	No.	0	0	0	0	0	0	
Papar	01	Jalan Kota Kinabalu-Sindumin	Guardrail/Barriers	m	4,246.00	0.00	4,246.00	0.00	0.00	0.00
			Road Kerb	m	0.00	0.00	0.00	0.00	0.00	0.00
			Signage	No.	634	0	634	0	0	0
			Traffic Signal	No.	0	0	0	0	0	0
			Kilometer Post	No.	70	0	70	0	0	0
			Delineator Post	No.	514	0	514	0	0	0
Ranau	22	Jalan Kota Kinabalu-Sandakan	Guardrail/Barriers	m	29,288.00	2,417.00	31,705.00	0.00	0.00	0.00
			Road Kerb	m	0.00	0.00	0.00	0.00	0.00	0.00
			Signage	No.	444	70	514	0	0	0
			Traffic Signal	No.	36	0	36	0	0	0
			Kilometer Post	No.	138	18	156	0	0	0
			Delineator Post	No.	557	0	557	0	0	0
Tambunan	500	Jalan Kota Kinabalu-Keningau-Tenom	Guardrail/Barriers	m	13,024.00	6,121.00	19,145.00	9,438.00	0.00	9,438.00
			Road Kerb	m	0.00	0.00	0.00	3,090.00	0.00	3,090.00
			Signage	No.	434	113	547	258	0	258
			Traffic Signal	No.	0	0	0	0	0	0
			Kilometer Post	No.	78	22	100	49	0	49
			Delineator Post	No.	0	0	0	0	0	0
Keningau	500	Jalan Kota Kinabalu-Keningau-Tenom	Guardrail/Barriers	m	11,926.00	0.00	11,926.00	5,963.00	0.00	5,963.00
			Road Kerb	m	0.00	0.00	0.00	1,264.50	0.00	1,264.50
			Signage	No.	314	0	314	115	0	115
			Traffic Signal	No.	0	0	0	0	0	0
			Kilometer Post	No.	58	0	58	29	0	29
			Delineator Post	No.	0	0	0	0	0	0
Tenom	500	Jalan Kota Kinabalu-Keningau-Tenom	Guardrail/Barriers	m	4,990.00	0.00	4,990.00	2,480.00	0.00	2,480.00
			Road Kerb	m	0.00	0.00	0.00	3,385.00	0.00	3,385.00
			Signage	No.	249	0	249	109	0	109
			Traffic Signal	No.	0	0	0	0	0	0
			Kilometer Post	No.	53	0	53	25	0	25
			Delineator Post	No.	212	0	212	106	0	106
Beaufort	01	Jalan Kota Kinabalu-Sindumin	Guardrail/Barriers	m	3,435.00	257.00	3,692.00	0.00	344.00	344.00
			Road Kerb	m	0.00	0.00	0.00	0.00	0.00	0.00
			Signage	No.	496	18	514	0	27	27
			Traffic Signal	No.	0	0	0	0	0	0
			Kilometer Post	No.	88	8	96	0	7	7
			Delineator Post	No.	88	0	88	0	5	5
	502	Jalan Beaufort-Menumbok	Guardrail/Barriers	m	2,245.00	0.00	2,245.00	225.00	0.00	225.00
			Road Kerb	m	0.00	0.00	0.00	243.00	0.00	243.00
			Signage	No.	495	0	495	265	0	265
502	Jalan Beaufort-Menumbok	Traffic Signal	No.	0	0	0	0	0	0	
		Kilometer Post	No.	44	0	44	22	0	22	
		Delineator Post	No.	0	0	0	0	0	0	
Sipitang	01	Jalan Kota Kinabalu-Sindumin	Guardrail/Barriers	m	4,406.00	846.00	5,252.00	0.00	0.00	0.00
			Road Kerb	m	0.00	0.00	0.00	0.00	0.00	0.00
			Signage	No.	329	40	369	0	0	0
			Traffic Signal	No.	0	0	0	0	0	0
			Kilometer Post	No.	24	5	29	0	0	0
			Delineator Post	No.	0	0	0	0	0	0
Kuala Penyu	502	Jalan Beaufort-Menumbok	Guardrail/Barriers	m	2,734.00	0.00	2,734.00	1,326.00	0.00	1,326.00
			Road Kerb	m	0.00	0.00	0.00	0.00	0.00	0.00
			Signage	No.	622	0	622	557	0	557
			Traffic Signal	No.	0	0	0	0	0	0
			Kilometer Post	No.	52	0	52	45	0	45
			Delineator Post	No.	0	0	0	0	0	0

LINTASAN RESOURCES SDN. BHD.
PRIVATISATION OF WEST COAST SABAH FEDERAL ROADS MAINTENANCE

SUMMARY - ROAD FURNITURE

MONTH: NOVEMBER 2011

ITEM	DISTRICT	ROUTE NO.	ROAD NAME	FURNITURE TYPE	CLEANING			PAINTING		
					Previous	Current	Cumm.	Previous	Current	Cumm.
1	Kota Belud	01	Jalan Kota Kinabalu-Kudat	Guardrail	24,554.00	292	24,846.00	459	0.00	459
				Road Kerb	0.00	0	0.00	5,235	0.00	5,235
				Signage	747	29	776	52	0	52
				Traffic Signal						
				Kilometer Post	46	2	48	4	0	4
				Delineator Post	0	0	0	0	0	0
2	Kota Marudu	01	Jalan Kota Kinabalu-Kudat	Guardrail	53,963.00	1,443	55,406.00	50	0	50
				Road Kerb	0.00	0	0.00	748	0	748
				Signage	184	105	289	20	0	20
				Traffic Signal						
				Kilometer Post	34	12	46	3	0	3
				Delineator Post	0	0	0	0	0	0
3	Kudat	01	Jalan Kota Kinabalu-Kudat	Guardrail	10,993.58	0.00	10,993.58	300	0	300
				Road Kerb	0.00		0.00	3,028	0	3,028
				Signage	885	0	885	135	0	135
				Traffic Signal						
				Kilometer Post	93	0	93	3	0	3
				Delineator Post	7	0	7	0	0	0

LINTASAN RESOURCES SDN. BHD.
MAINTENANCE OF FEDERAL ROADS - WEST COAST, SABAH

R04 ROAD FURNITURE

DISTRICT: KOTA BELUD
ROUTE NO: 01
ROAD NAME: JALAN KOTA KINABALU - KUDAT
DATE OF INSPECTION: NOVEMBER 2011

CHAINAGE		CLEANING			PAINTING			REMARKS
From								
96.623	100.793	Guardrails	292.00	Metre	Guardrails	_____	Metre	Protocol
		Barriers	_____	Metre	Barriers	_____	Metre	
96.700	100.210	Signages & Post	17	No.	Road Kerbs	_____	Metre	Protocol
		Traffic Signal	_____	No.	Sign Posts	_____	No.	
96.980	100.980	Kilometer Posts	1	No.	Traffic Light Posts	_____	No.	Protocol
		Delineator Post	_____	No.	Kilometer Posts	_____	No.	
			_____		Delineator Posts	_____	No.	
			_____			_____		
110.500	110.950	Guardrails	_____	Metre	Guardrails	_____	Metre	
		Barriers	_____	Metre	Barriers	_____	Metre	
		Signages & Posts	12	No.	Road Kerbs	_____	Metre	
		Traffic Signal	_____	No.	Sign Posts	_____	No.	
109.200	109.980	Kilometer Posts	1	No.	Traffic Light Posts	_____	No.	
		Delineator Post	_____	No.	Kilometer Posts	_____	No.	
			_____		Delineator Posts	_____	No.	
			_____			_____		
		Guardrails	_____	Metre	Guardrails	_____	Metre	
		Barriers	_____	Metre	Barriers	_____	Metre	
		Signages & Posts	_____	No.	Road Kerbs	_____	Metre	
		Traffic Signal	_____	No.	Sign Posts	_____	No.	
		Kilometer Posts	_____	No.	Traffic Light Posts	_____	No.	
		Delineator Post	_____	No.	Kilometer Posts	_____	No.	
			_____		Delineator Posts	_____	No.	
			_____			_____		

LINTASAN RESOURCES SDN. BHD.
MAINTENANCE OF FEDERAL ROADS - WEST COAST, SABAH

R04 ROAD FURNITURE

DISTRICT: KOTA MARUDU
ROUTE NO: 01
ROAD NAME: JALAN KOTA KINABALU - KUDAT
DATE OF INSPECTION NOVEMBER 2011

CHAINAGE		CLEANING			PAINTING			REMARKS
From								
111.490	119.240	Guardrails	1,291.00	Metre	Guardrails	_____	Metre	Protocol
		Barriers	_____	Metre	Barriers	_____	Metre	
					Road Kerbs	_____	Metre	
111.080	119.710	Signages & Posts	79	No.	Sign Posts	_____	No.	Protocol
		Traffic Signal	_____	No.	Traffic Light Posts	_____	No.	
110.980	118.980	Kilometer Posts	9	No.	Kilometer Posts	_____	No.	Protocol
		Delineator Post	_____	No.	Delineator Posts	_____	No.	
123.980	123.043	Guardrails	152.00	Metre	Guardrails	_____	Metre	
		Barriers	_____	Metre	Barriers	_____	Metre	
					Road Kerbs	_____	Metre	
121.900	124.080	Signages & Posts	26	No.	Sign Posts	_____	No.	
		Traffic Signal	_____	No.	Traffic Light Posts	_____	No.	
121.980	123.980	Kilometer Posts	3	No.	Kilometer Posts	_____	No.	
		Delineator Post	_____	No.	Delineator Posts	_____	No.	
		Guardrails	_____	Metre	Guardrails	_____	Metre	
		Barriers	_____	Metre	Barriers	_____	Metre	
					Road Kerbs	_____	Metre	
		Signages & Posts	_____	No.	Sign Posts	_____	No.	
		Traffic Signal	_____	No.	Traffic Light Posts	_____	No.	
		Kilometer Posts	_____	No.	Kilometer Posts	_____	No.	
		Delineator Post	_____	No.	Delineator Posts	_____	No.	

LINTASAN RESOURCES SDN. BHD.
PRIVATISATION OF WEST COAST SABAH FEDERAL ROADS MAINTENANCE

SUMMARY - ROAD FURNITURE

Month: NOVEMBER 2011

ITEM	DISTRICT	ROUTE NO.	ROAD NAME	FURNITURE TYPE	UNIT	CLEANING			PAINTING		
						Previous	Current	Cumm.	Previous	Current	Cumm.
1	Kota Kinabalu	01	Jalan Kota Kinabalu-Kudat	Guardrail	m	8,293.00	0.00	8,293.00	560.00	0.00	560.00
				Road Kerb	m	0.00	0.00	0.00	0.00	0.00	0.00
				Signage	No.	1,691	0	1,691	215	0	215
				Traffic Signal	No.	0	0	0	0	0	0
				Kilometer Post	No.	75	0	75	0	0	0
				Delineator Post	No.	0	0	0	0	0	0
2	Tuaran	01	Jalan Kota Kinabalu-Kudat	Guardrail	m	16,828.00	461.00	17,289.00	0.00	0.00	0.00
				Road Kerb	m	0.00	0.00	0.00	461.00	0.00	461.00
				Signage	No.	530	41	571	0	0	0
				Traffic Signal	No.	0	0	0	0	0	0
				Kilometer Post	No.	63	5	68	0	0	0
				Delineator Post	No.	0	0	0	0	0	0
3	Tuaran	22	Jalan Kota Kinabalu-Sandakan	Guardrail	m	17,416.00	3,418.00	20,834.00	0.00	0.00	0.00
				Road Kerb	m	0.00	0.00	0.00	0.00	0.00	0.00
				Signage	No.	266	23	289	0	0	0
				Traffic Signal	No.	0	0	0	0	0	0
				Kilometer Post	No.	86	18	104	0	0	0
				Delineator Post	No.	0	0	0	0	0	0

LINTASAN RESOURCES SDN. BHD.
PRIVATISATION OF WEST COAST SABAH FEDERAL ROADS MAINTENANCE

SUMMARY - ROAD FURNITURE

Month: NOVEMBER 2011

ITEM	DISTRICT	ROUTE NO.	ROAD NAME	FURNITURE TYPE	UNIT	CLEANING			PAINTING		
						Previous	Current	Cumm.	Previous	Current	Cumm.
4	Tuaran	503	Jalan Berungis-Kota Belud	Guardrail	m	9,104.00	0.00	9,104.00	0.00	0.00	0.00
				Road Kerb	m	0.00	0.00	0.00	0.00	0.00	0.00
				Signage	No.	210	0	210	0	0	0
				Traffic Signal	No.	0	0	0	0	0	0
				Kilometer Post	No.	0	0	0	0	0	0
				Delineator Post	No.	0	0	0	0	0	0
5	Kota Kinabalu	606	Jalan Susur Sepangar Bay	Guardrail	m	592.00	592.00	1,184.00	0.00	0.00	0.00
				Road Kerb	m	0.00	0.00	0.00	0.00	0.00	0.00
				Signage	No.	10	10	20	0	0	0
				Traffic Signal	No.	0	0	0	0	0	0
				Kilometer Post	No.	2	2	4	0	0	0
				Delineator Post	No.	0	0	0	0	0	0
6	Kota Kinabalu	607	Jalan Masuk Ke Pelabuhan Baru	Guardrail	m	0.00	0.00	0.00	0.00	0.00	0.00
				Road Kerb	m	0.00	0.00	0.00	0.00	0.00	0.00
				Signage	No.	40	0	40	0	0	0
				Traffic Signal	No.	0	0	0	0	0	0
				Kilometer Post	No.	0	0	0	0	0	0
				Delineator Post	No.	0	0	0	0	0	0

LINTASAN RESOURCES SDN. BHD.
MAINTENANCE OF FEDERAL ROADS - WEST COAST, SABAH

R04 ROAD FURNITURE RECORD

DISTRICT: TUARAN

ROUTE NO: 01

ROAD NAME: JALAN KOTA KINABALU - KUDAT

DATE OF INSPECTION: NOVEMBER 2011

CHAINAGE		CLEANING	PAINTING	
From	To			
28.720	32.720	Guardrails <u>461</u> Metre Barriers <u>-</u> Metre Signages & Posts <u>41</u> No. Traffic Signal <u>-</u> No. Kilometer Posts <u>5</u> No. Delineator Post <u>-</u> No.	Guardrails <u>-</u> Metre Barriers <u>-</u> Metre Road Kerbs <u>-</u> Metre Sign Posts <u>-</u> No. Traffic Light Posts <u>-</u> No. Kilometer Posts <u>-</u> No. Delineator Posts <u>-</u> No.	10 Nov 11 LHS,M,RHS
		Guardrails <u>-</u> Metre Barriers <u>-</u> Metre Signages & Posts <u>-</u> No. Traffic Signal <u>-</u> No. Kilometer Posts <u>-</u> No. Delineator Post <u>-</u> No.	Guardrails <u>-</u> Metre Barriers <u>-</u> Metre Road Kerbs <u>-</u> Metre Sign Posts <u>-</u> No. Traffic Light Posts <u>-</u> No. Kilometer Posts <u>-</u> No. Delineator Posts <u>-</u> No.	
		Guardrails <u>-</u> Metre Barriers <u>-</u> Metre Signages & Posts <u>-</u> No. Traffic Signal <u>-</u> No. Kilometer Posts <u>-</u> No. Delineator Post <u>-</u> No.	Guardrails <u>-</u> Metre Barriers <u>-</u> Metre Road Kerbs <u>-</u> Metre Sign Posts <u>-</u> No. Traffic Light Posts <u>-</u> No. Kilometer Posts <u>-</u> No. Delineator Posts <u>-</u> No.	

LINTASAN RESOURCES SDN. BHD.
MAINTENANCE OF FEDERAL ROADS - WEST COAST, SABAH

R04 ROAD FURNITURE RECORD

DISTRICT: TUARAN
ROUTE NO: 22
ROAD NAME: JALAN KOTA KINABALU - SANDAKAN
DATE OF INSPECTION NOVEMBER 2011

CHAINAGE		CLEANING	PAINTING	REMARKS
From	To			
29.000	30.500	Guardrails <u>152</u> Metre Barriers <u>-</u> Metre Signages & Posts <u>1</u> No. Traffic Signal <u>-</u> No. Kilometer Posts <u>2</u> No. Delineator Post <u>-</u> No.	Guardrails <u>-</u> Metre Barriers <u>-</u> Metre Road Kerbs <u>-</u> Metre Sign Posts <u>-</u> No. Traffic Light Posts <u>-</u> No. Kilometer Posts <u>-</u> No. Delineator Posts <u>-</u> No.	02 Nov 11 LHS,RHS
30.500	32.000	Guardrails <u>176</u> Metre Barriers <u>-</u> Metre Signages & Posts <u>2</u> No. Traffic Signal <u>-</u> No. Kilometer Posts <u>2</u> No. Delineator Post <u>-</u> No.	Guardrails <u>-</u> Metre Barriers <u>-</u> Metre Road Kerbs <u>-</u> Metre Sign Posts <u>-</u> No. Traffic Light Posts <u>-</u> No. Kilometer Posts <u>-</u> No. Delineator Posts <u>-</u> No.	05 Nov 11 LHS,RHS
32.000	33.500	Guardrails <u>372</u> Metre Barriers <u>-</u> Metre Signages & Posts <u>4</u> No. Traffic Signal <u>-</u> No. Kilometer Posts <u>2</u> No. Delineator Post <u>-</u> No.	Guardrails <u>-</u> Metre Barriers <u>-</u> Metre Road Kerbs <u>-</u> Metre Sign Posts <u>-</u> No. Traffic Light Posts <u>-</u> No. Kilometer Posts <u>-</u> No. Delineator Posts <u>-</u> No.	09 Nov 11 LHS,RHS

LINTASAN RESOURCES SDN. BHD.
MAINTENANCE OF FEDERAL ROADS - WEST COAST, SABAH

R04 ROAD FURNITURE RECORD

DISTRICT: TUARAN
ROUTE NO: 22
ROAD NAME: JALAN KOTA KINABALU - SANDAKAN
DATE OF INSPECTION NOVEMBER 2011

CHAINAGE		CLEANING	PAINTING	REMARKS
From	To			
33.500	35.000	Guardrails <u>368</u> Metre Barriers <u>-</u> Metre Signages & Posts <u>3</u> No. Traffic Signal <u>-</u> No. Kilometer Posts <u>2</u> No. Delineator Post <u>-</u> No.	Guardrails <u>-</u> Metre Barriers <u>-</u> Metre Road Kerbs <u>-</u> Metre Sign Posts <u>-</u> No. Traffic Light Posts <u>-</u> No. Kilometer Posts <u>-</u> No. Delineator Posts <u>-</u> No.	12 Nov 11 LHS,RHS
35.000	36.500	Guardrails <u>354</u> Metre Barriers <u>-</u> Metre Signages & Posts <u>2</u> No. Traffic Signal <u>-</u> No. Kilometer Posts <u>2</u> No. Delineator Post <u>-</u> No.	Guardrails <u>-</u> Metre Barriers <u>-</u> Metre Road Kerbs <u>-</u> Metre Sign Posts <u>-</u> No. Traffic Light Posts <u>-</u> No. Kilometer Posts <u>-</u> No. Delineator Posts <u>-</u> No.	16 Nov 11 LHS,RHS
36.500	38.000	Guardrails <u>580</u> Metre Barriers <u>-</u> Metre Signages & Posts <u>3</u> No. Traffic Signal <u>-</u> No. Kilometer Posts <u>2</u> No. Delineator Post <u>-</u> No.	Guardrails <u>-</u> Metre Barriers <u>-</u> Metre Road Kerbs <u>-</u> Metre Sign Posts <u>-</u> No. Traffic Light Posts <u>-</u> No. Kilometer Posts <u>-</u> No. Delineator Posts <u>-</u> No.	19 Nov 11 LHS,RHS

LINTASAN RESOURCES SDN. BHD.
MAINTENANCE OF FEDERAL ROADS - WEST COAST, SABAH

R04 ROAD FURNITURE RECORD

DISTRICT: TUARAN
ROUTE NO: 22
ROAD NAME: JALAN KOTA KINABALU - SANDAKAN
DATE OF INSPECTION NOVEMBER 2011

CHAINAGE		CLEANING	PAINTING	REMARKS
From	To			
38.000	39.500	Guardrails <u>648</u> Metre Barriers <u>-</u> Metre Signages & Posts <u>3</u> No. Traffic Signal <u>-</u> No. Kilometer Posts <u>2</u> No. Delineator Post <u>-</u> No.	Guardrails <u>-</u> Metre Barriers <u>-</u> Metre Road Kerbs <u>-</u> Metre Sign Posts <u>-</u> No. Traffic Light Posts <u>-</u> No. Kilometer Posts <u>-</u> No. Delineator Posts <u>-</u> No.	23 Nov 11 LHS,RHS
39.500	41.000	Guardrails <u>272</u> Metre Barriers <u>-</u> Metre Signages & Posts <u>1</u> No. Traffic Signal <u>-</u> No. Kilometer Posts <u>2</u> No. Delineator Post <u>-</u> No.	Guardrails <u>-</u> Metre Barriers <u>-</u> Metre Road Kerbs <u>-</u> Metre Sign Posts <u>-</u> No. Traffic Light Posts <u>-</u> No. Kilometer Posts <u>-</u> No. Delineator Posts <u>-</u> No.	26 Nov 11 LHS,RHS
41.000	42.580	Guardrails <u>496</u> Metre Barriers <u>-</u> Metre Signages & Posts <u>4</u> No. Traffic Signal <u>-</u> No. Kilometer Posts <u>2</u> No. Delineator Post <u>-</u> No.	Guardrails <u>-</u> Metre Barriers <u>-</u> Metre Road Kerbs <u>-</u> Metre Sign Posts <u>-</u> No. Traffic Light Posts <u>-</u> No. Kilometer Posts <u>-</u> No. Delineator Posts <u>-</u> No.	30 Nov 11 LHS,RHS

LINTASAN RESOURCES SDN. BHD.
MAINTENANCE OF FEDERAL ROADS - WEST COAST, SABAH

R04 ROAD FURNITURE RECORD

KOTA KINABALU

DISTRICT: _____
ROUTE NO: 606
ROAD NAME: JALAN SUSUR SEPANGAR BAY
DATE OF INSPECTION: NOVEMBER 2011

CHAINAGE							REMARKS
From	To						
		CLEANING		PAINTING			
6.900	8.400	Guardrails	348	Metre	Guardrails	-	14 Nov 10 LHS,M,RHS
		Barriers	-	Metre	Barriers	-	
		Signages & Posts	5	No.	Road Kerbs	-	
		Traffic Signal	-	No.	Sign Posts	-	
		Kilometer Posts	1	No.	Traffic Light Posts	-	
		Delineator Post	-	No.	Kilometer Posts	-	
					Delineator Posts	-	
8.400	9.100	Guardrails	244	Metre	Guardrails	-	21 Nov 10 LHS,M,RHS
		Barriers	-	Metre	Barriers	-	
		Signages & Posts	5	No.	Road Kerbs	-	
		Traffic Signal	-	No.	Sign Posts	-	
		Kilometer Posts	1	No.	Traffic Light Posts	-	
		Delineator Post	-	No.	Kilometer Posts	-	
					Delineator Posts	-	
		Guardrails	-	Metre	Guardrails	-	
		Barriers	-	Metre	Barriers	-	
		Signages & Posts	-	No.	Road Kerbs	-	
		Traffic Signal	-	No.	Sign Posts	-	
		Kilometer Posts	-	No.	Traffic Light Posts	-	
		Delineator Post	-	No.	Kilometer Posts	-	
					Delineator Posts	-	

LINTASAN RESOURCES SDN. BHD.
PRIVATISATION OF WEST COAST SABAH FEDERAL ROADS MAINTENANCE

SUMMARY - ROAD FURNITURE

MONTH: NOVEMBER 2011

ITEM	DISTRICT	ROUTE NO.	ROAD NAME	FURNITURE TYPE	UNIT	CLEANING			PAINTING		
						Previous	Current	Cumm.	Previous	Current	Cumm.
1	Ranau	22	Jalan Kota Kinabalu-Sandakan	Guardrail	m	29,288.00	2,417.00	31,705.00	0.00	0.00	0.00
				Road Kerb	m	0.00	0.00	0.00	0.00	0.00	0.00
				Signage	No.	444	70	514	0	0	0
				Traffic Signal	No.	36	0	36	0	0	0
				Kilometer Post	No.	134	18	152	0	0	0
				Delineator Post	No.	557	0	557	0	0	0

LINTASAN RESOURCES SDN. BHD.
MAINTENANCE OF FEDERAL ROADS - WEST COAST, SABAH

R04 ROAD FURNITURE

DISTRICT: Ranau
ROUTE NO: 22
ROAD NAME: Jalan Kota Kinabalu - Sandakan
DATE OF INSPECTION: November 2011

CHAINAGE		CLEANING	PAINTING	REMARKS
From	To			
Ch72.600 (Km 109.200)	Ch 77.150 (Km 113.750)	Guardrails <u>484</u> Metre Barriers _____ Metre Signages & Posts <u>32</u> No. Traffic Signal _____ No. Kilometer Posts <u>4</u> No. Delineator Post <u>0</u> No.	Guardrails _____ Metre Barriers _____ Metre Road Kerbs _____ Metre Sign Posts _____ No. Traffic Light Posts _____ No. Kilometer Posts _____ No. Delineator Posts _____ No.	
Ch 77.150 (Km 113.750)	Ch 86.250 (Km 122.850)	Guardrails <u>1,525</u> Metre Barriers _____ Metre Signages & Posts <u>17</u> No. Traffic Signal _____ No. Kilometer Posts <u>9</u> No. Delineator Post <u>0</u> No.	Guardrails _____ Metre Barriers _____ Metre Road Kerbs _____ Metre Sign Posts _____ No. Traffic Light Posts _____ No. Kilometer Posts _____ No. Delineator Posts _____ No.	
Ch 86.250 (Km 122.850)	Ch 90.800 (Km 127.400)	Guardrails <u>408</u> Metre Barriers _____ Metre Signages & Posts <u>21</u> No. Traffic Signal _____ No. Kilometer Posts <u>5</u> No. Delineator Post <u>0</u> No.	Guardrails _____ Metre Barriers _____ Metre Road Kerbs _____ Metre Sign Posts _____ No. Traffic Light Posts _____ No. Kilometer Posts _____ No. Delineator Posts _____ No.	

LINTASAN RESOURCES SDN. BHD.
PRIVATISATION OF WEST COAST SABAH FEDERAL ROADS MAINTENANCE

SUMMARY - ROAD FURNITURE

Month: NOVEMBER 2011

ITEM	DISTRICT	ROUTE NO.	ROAD NAME	FURNITURE TYPE	UNIT	CLEANING			PAINTING		
						Previous	Current	Cumm.	Previous	Current	Cumm.
1	Kota Kinabalu	01	Jalan Kota Kinabalu-Sindumin	Guardrail	m		-			-	
				Road Kerb	m		-			-	
				Signage	No.	114	-	114	-	-	-
				Traffic Signal	No.	3	-	3	-	-	-
				Kilometer Post	No.	12	-	12	-	-	-
				Delineator Post	No.		-		-	-	-
2	Penampang	01	Jalan Kota Kinabalu-Sindumin	Guardrail	m	769.00	769.00	1,538.00	-	-	-
				Road Kerb	m		-		-	-	-
				Signage	No.	115	115	230	-	-	-
				Traffic Signal	No.	16	16	32	-	-	-
				Kilometer Post	No.	14	14	28	-	-	-
				Delineator Post	No.		-		-	-	-
3	Papar	01	Jalan Kota Kinabalu-Sindumin	Guardrail	m	4,246.00	-	4,246.00	-	-	-
				Road Kerb	m		-		-	-	-
				Signage	No.	634	-	634	-	-	-
				Traffic Signal	No.	-	-		-	-	-
				Kilometer Post	No.	70	-	70	-	-	-
				Delineator Post	No.	514	-	514	-	-	-
4	Penampang	500	Jalan Kota Kinabalu-Keningau-Tenom	Guardrail	m	13,124.00	1,402.00	14,526.00	-	-	-
				Road Kerb	m		-		-	-	-
				Signage	No.	457	55	512	-	-	-
				Traffic Signal	No.		-		-	-	-
				Kilometer Post	No.	46	14	60	-	-	-
				Delineator Post	No.		-		-	-	-
5	Kota Kinabalu	501	Jalan Kota Kinabalu-Penampang-Lok Kawi	Guardrail	m	1,740.00	-	1,740.00	-	-	-
				Road Kerb	m		-		-	-	-
				Signage	No.	146	-	146	-	-	-
				Traffic Signal	No.	98	-	98	-	-	-
				Kilometer Post	No.	16	-	16	-	-	-
				Delineator Post	No.		-		-	-	-
6	Penampang	501	Jalan Kota Kinabalu-Penampang-Lok Kawi	Guardrail	m	2,033.00	-	2,033.00	-	-	-
				Road Kerb	m		-		-	-	-
				Signage	No.	328	-	328	-	-	-
				Traffic Signal	No.	60	-	60	-	-	-
				Kilometer Post	No.	44	-	44	-	-	-
				Delineator Post	No.		-		-	-	-
7	Kota Kinabalu	608	Jalan Masuk Ke Lapangan Terbang Lama	Guardrail	m		-		-	-	-
				Road Kerb	m		-		-	-	-
				Signage	No.	69	-	69	-	-	-
				Traffic Signal	No.		-		-	-	-
				Kilometer Post	No.		-		-	-	-
				Delineator Post	No.		-		-	-	-

LINTASAN RESOURCES SDN. BHD.
MAINTENANCE OF FEDERAL ROADS - WEST COAST, SABAH

R04 ROAD FURNITURE

DISTRICT: PENAMPANG
ROUTE NO: 01
ROAD NAME: JLN KOTA KINABLU-SINDUMIN
DATE OF INSPECTION: NOVEMBER 2011

CHAINAGE		CLEANING	PAINTING	REMARKS
From	To			
7.020	18.000	Guardrails <u>415</u> Metre Barriers _____ Metre Signages & Posts <u>35</u> No. Traffic Signal _____ No. Kilometer Posts <u>6</u> No. Delineator Post _____ No.	Guardrails _____ Metre Barriers _____ Metre Road Kerbs _____ Metre Sign Posts _____ No. Traffic Light Posts _____ No. Kilometer Posts _____ No. Delineator Posts _____ No.	1st cycle (Normal Road) RHS 20/11/2011
7.020	18.000	Guardrails <u>354</u> Metre Barriers _____ Metre Signages & Posts <u>47</u> No. Traffic Signal _____ No. Kilometer Posts <u>8</u> No. Delineator Post _____ No.	Guardrails _____ Metre Barriers _____ Metre Road Kerbs _____ Metre Sign Posts _____ No. Traffic Light Posts _____ No. Kilometer Posts _____ No. Delineator Posts _____ No.	1st cycle (Normal Road) LHS 19/11/2011
7.020	18.000	Guardrails _____ Metre Barriers _____ Metre Signages & Posts <u>33</u> No. Traffic Signal <u>16</u> No. Kilometer Posts _____ No. Delineator Post _____ No.	Guardrails _____ Metre Barriers _____ Metre Road Kerbs _____ Metre Sign Posts _____ No. Traffic Light Posts _____ No. Kilometer Posts _____ No. Delineator Posts _____ No.	1st cycle (Normal Road) MEDIAN 19/11/2011

LINTASAN RESOURCES SDN. BHD.
MAINTENANCE OF FEDERAL ROADS - WEST COAST, SABAH

R04 ROAD FURNITURE

DISTRICT: PENAMPANG
ROUTE NO: 500
ROAD NAME: JLN KK-KENINGAU-TENOM
DATE OF INSPECTION: NOVEMBER 2011

CHAINAGE		CLEANING	PAINTING	REMARKS
From	To			
4.000	17.622	Guardrails <u>918</u> Metre Barriers _____ Metre Signages & Posts <u>30</u> No. Traffic Signal _____ No. Kilometer Posts <u>4</u> No. Delineator Post _____ No.	Guardrails _____ Metre Barriers _____ Metre Road Kerbs _____ Metre Sign Posts _____ No. Traffic Light Posts _____ No. Kilometer Posts _____ No. Delineator Posts _____ No.	2nd cycle (Normal Road) RHS 05/11/2011 - 07/11/2011
4.000	17.622	Guardrails <u>484</u> Metre Barriers _____ Metre Signages & Posts <u>25</u> No. Traffic Signal _____ No. Kilometer Posts <u>10</u> No. Delineator Post _____ No.	Guardrails _____ Metre Barriers _____ Metre Road Kerbs _____ Metre Sign Posts _____ No. Traffic Light Posts _____ No. Kilometer Posts _____ No. Delineator Posts _____ No.	2nd cycle (Normal Road) LHS 05/11/2011 - 07/11/2011
		Guardrails _____ Metre Barriers _____ Metre Signages & Posts _____ No. Traffic Signal _____ No. Kilometer Posts _____ No. Delineator Post _____ No.	Guardrails _____ Metre Barriers _____ Metre Road Kerbs _____ Metre Sign Posts _____ No. Traffic Light Posts _____ No. Kilometer Posts _____ No. Delineator Posts _____ No.	MEDIAN

LINTASAN RESOURCES SDN. BHD.
PRIVATISATION OF WEST COAST SABAH FEDERAL ROADS MAINTENANCE

SUMMARY - ROAD FURNITURE

MONTH : NOVEMBER 2011

ITEM	DISTRICT	ROUTE NO.	ROAD NAME	FURNITURE TYPE	UNIT	CLEANING			PAINTING		
						Previous	Current	Cumm.	Previous	Current	Cumm.
1	Tambunan	500	Jalan Kota Kinabalu-Keningau-Tenom	Guardrail	m	13,024.00	6,121.00	19,145.00	9,438.00		9,438.00
				Road Kerb	m	0.00		0.00	3,090.00		3,090.00
				Signage	No.	434	113	547	258		258
				Traffic Signal	No.	0		0	0		0
				Kilometer Post	No.	78	22	100	49		49
				Delineator Post	No.	0		0	0		0
2	Keningau	500	Jalan Kota Kinabalu-Keningau-Tenom	Guardrail	m	11,926.00		11,926.00	5,963.00		5,963.00
				Road Kerb	m	0.00		0.00	1,261.50		1,261.50
				Signage	No.	314		314	115		115
				Traffic Signal	No.	0		0	0		0
				Kilometer Post	No.	58		58	29		29
				Delineator Post	No.	0		0	0		0
3	Tenom	500	Jalan Kota Kinabalu-Keningau-Tenom	Guardrail	m	4,990.00		4,990.00	2,480.00		2,480.00
				Road Kerb	m	0.00		0.00	3,385.00		3,385.00
				Signage	No.	249		249	109		109
				Traffic Signal	No.	0		0	0		0
				Kilometer Post	No.	53		53	25		25
				Delineator Post	No.	212		212	106		106

LINTASAN RESOURCES SDN. BHD.
MAINTENANCE OF FEDERAL ROADS - WEST COAST, SABAH

R04 ROAD FURNITURE

DISTRICT: TAMBUNAN
ROUTE NO: 500
ROAD NAME: JLN KOTA KINABALU - KENINGAU - TENOM
DATE OF INSPECTION: November 2011

CHAINAGE		CLEANING	PAINTING	REMARKS
From	To			
73.310	100.420	Guardrails <u>6,121</u> Metre Barriers <u>-</u> Metre Signages & Posts <u>113</u> No. Traffic Signal <u>-</u> No. Kilometer Posts <u>22</u> No. Delineator Post <u>-</u> No. <u>-</u>	Guardrails <u>-</u> Metre Barriers <u>-</u> Metre Road Kerbs <u>-</u> Metre Sign Posts <u>-</u> No. Traffic Light Posts <u>-</u> No. Kilometer Posts <u>-</u> No. Delineator Posts <u>-</u> No. <u>-</u>	1st cycle normal road (KM Post 84,98, 102 & 103 missing, KM99 & KM101 damaged)
		Guardrails _____ Metre Barriers _____ Metre _____ Signages & Posts _____ No. Traffic Signal _____ No. Kilometer Posts _____ No. Delineator Post _____ No. _____	Guardrails _____ Metre Barriers _____ Metre Road Kerbs _____ Metre Sign Posts _____ No. Traffic Light Posts _____ No. Kilometer Posts _____ No. Delineator Posts _____ No. _____	
		Guardrails _____ Metre Barriers _____ Metre _____ Signages & Posts _____ No. Traffic Signal _____ No. Kilometer Posts _____ No. Delineator Post _____ No. _____	Guardrails _____ Metre Barriers _____ Metre Road Kerbs _____ Metre Sign Posts _____ No. Traffic Light Posts _____ No. Kilometer Posts _____ No. Delineator Posts _____ No. _____	

LINTASAN RESOURCES SDN. BHD.
PRIVATISATION OF WEST COAST SABAH FEDERAL ROADS MAINTENANCE

SUMMARY - ROAD FURNITURE

MONTH: NOVEMBER 2011

ITEM	DISTRICT	ROUTE NO.	ROAD NAME	FURNITURE TYPE	UNIT	CLEANING			PAINTING		
						Previous	Current	Cumm.	Previous	Current	Cumm.
1	Beaufort	01	Jalan Kota Kinabalu-Sindumin	Guardrail	m	3,435.00	257.00	3,692.00	0.00	344.00	344.00
				Road Kerb	m	0.00	0.00	0.00	0.00	0.00	0.00
				Signage	No.	496	18	514	0	27	27
				Traffic Signal	No.	0	0	0	0	0	0
				Kilometer Post	No.	88	8	96	0	7	7
				Delineator Post	No.	88	0	88	0	5	5
2	Sipitang	01	Jalan Kota Kinabalu-Sindumin	Guardrail	m	4,406.00	846.00	5,252.00	0.00	0.00	0.00
				Road Kerb	m	0.00	0.00	0.00	0.00	0.00	0.00
				Signage	No.	329	40	369	0	0	0
				Traffic Signal	No.	0	0	0	0	0	0
				Kilometer Post	No.	24	5	29	0	0	0
				Delineator Post	No.	0	0	0	0	0	0
3	Beaufort	502	Jalan Beaufort-Menumbok	Guardrail	m	1,125.00	0.00	1,125.00	225.00	0.00	225.00
				Road Kerb	m	0.00	0.00	0.00	243.00	0.00	243.00
				Signage	No.	439	0	439	265	0	265
				Traffic Signal	No.	0	0	0	0	0	0
				Kilometer Post	No.	44	0	44	22	0	22
				Delineator Post	No.	0	0	0	0	0	0
4	Kuala Penyu	502	Jalan Beaufort-Menumbok	Guardrail	m	1,501.00	0.00	1,501.00	93.00	0.00	93.00
				Road Kerb	m	0.00	0.00	0.00	0.00	0.00	0.00
				Signage	No.	360	0	360	295	0	295
				Traffic Signal	No.	0	0	0	0	0	0
				Kilometer Post	No.	31	0	31	24	0	24
				Delineator Post	No.	0	0	0	0	0	0

LINTASAN RESOURCES SDN. BHD.
MAINTENANCE OF FEDERAL ROADS - WEST COAST, SABAH
R04 ROAD FURNITURE RECORD

DISTRICT: BEAUFORT

ROUTE NO: 01

ROAD NAME: JALAN KOTA KINABALU - SINDUMIN

DATE OF INSPECTION: NOVEMBER 2011

CHAINAGE		CLEANING		PAINTING		REMARKS	
From	To						
117.370	117.452	Guardrails	102	Metre	Guardrails	Metre	4 post need to replace & add 1 end wing
		Barriers		Metre	Barriers	Metre	
					Road Kerbs	Metre	
117.135	117.815	Signages & Posts	2	No.	Sign Posts	No.	1st cycle for normal road
		Traffic Signal		No.	Traffic Light Posts	No.	
117.375		Kilometer Posts	1	No.	Kilometer Posts	No.	1st cycle for normal road
		Delineator Post		No.	Delineator Posts	No.	
118.907	119.026	Guardrails	119	Metre	Guardrails	Metre	1st cycle for normal road
		Barriers		Metre	Barriers	Metre	
					Road Kerbs	Metre	
119.553		Signages & Posts	1	No.	Sign Posts	No.	1st cycle for normal road
		Traffic Signal		No.	Traffic Light Posts	No.	
119.349	122.392	Kilometer Posts	4	No.	Kilometer Posts	No.	1st cycle for normal road
		Delineator Post		No.	Delineator Posts	No.	
123.170	123.221	Guardrails	36	Metre	Guardrails	Metre	1st cycle for normal road
		Barriers		Metre	Barriers	Metre	
					Road Kerbs	Metre	
123.160	126.000	Signages & Posts	15	No.	Sign Posts	No.	3 nos. need to replace
		Traffic Signal		No.	Traffic Light Posts	No.	
123.310	125.263	Kilometer Posts	3	No.	Kilometer Posts	No.	1st cycle for normal road
		Delineator Post		No.	Delineator Posts	No.	

LINTASAN RESOURCES SDN. BHD.
MAINTENANCE OF FEDERAL ROADS - WEST COAST, SABAH
R04 ROAD FURNITURE RECORD

DISTRICT: BEAUFORT

ROUTE NO: 01

ROAD NAME: JALAN KOTA KINABALU - SINDUMIN

DATE OF INSPECTION: NOVEMBER 2011

CHAINAGE		CLEANING	PAINTING	REMARKS
From	To			
72.530	72.729	Guardrails _____ Metre Barriers _____ Metre	Guardrails <u>344</u> Metre Barriers _____ Metre Road Kerbs _____ Metre	2nd cycle for normal road
72.470	72.750	Signages & Posts _____ No. Traffic Signal _____ No.	Sign Posts <u>7</u> No. Traffic Light Posts _____ No.	2nd cycle for normal road
72.470		Kilometer Posts _____ No. Delineator Post _____ No.	Kilometer Posts <u>1</u> No. Delineator Posts _____ No.	2nd cycle for normal road
73.488	75.311	Guardrails _____ Metre Barriers _____ Metre	Guardrails _____ Metre Barriers _____ Metre Road Kerbs _____ Metre	2nd cycle for normal road
73.470	75.472	Signages & Posts _____ No. Traffic Signal _____ No. Kilometer Posts _____ No. Delineator Post _____ No.	Sign Posts <u>12</u> No. Traffic Light Posts _____ No. Kilometer Posts <u>3</u> No. Delineator Posts _____ No.	2nd cycle for normal road
76.201	78.200	Guardrails _____ Metre Barriers _____ Metre	Guardrails _____ Metre Barriers _____ Metre Road Kerbs _____ Metre	2nd cycle for normal road
76.440	78.490	Signages & Posts _____ No. Traffic Signal _____ No.	Sign Posts <u>8</u> No. Traffic Light Posts _____ No.	2nd cycle for normal road
77.970	78.200	Kilometer Posts _____ No. Delineator Post _____ No.	Kilometer Posts <u>3</u> No. Delineator Posts <u>5</u> No.	2nd cycle for normal road

LINTASAN RESOURCES SDN. BHD.
MAINTENANCE OF FEDERAL ROADS - WEST COAST, SABAH
R04 ROAD FURNITURE RECORD

DISTRICT: SIPITANG

ROUTE NO: 01

ROAD NAME: JALAN KOTA KINABALU - SINDUMIN

DATE OF INSPECTION: NOVEMBER 2011

CHAINAGE		CLEANING	PAINTING	REMARKS
From	To			
127.544	127.839	Guardrails <u>511</u> Metre Barriers _____ Metre	Guardrails _____ Metre Barriers _____ Metre Road Kerbs _____ Metre	9 m need to replace
126.185	128.370	Signages & Posts <u>9</u> No. Traffic Signal _____ No.	Sign Posts _____ No. Traffic Light Posts _____ No.	1st cycle for normal road
126.260	128.298	Kilometer Posts <u>3</u> No. Delineator Post _____ No.	Kilometer Posts _____ No. Delineator Posts _____ No.	1st cycle for normal road
129.800	129.878	Guardrails <u>135</u> Metre Barriers _____ Metre	Guardrails _____ Metre Barriers _____ Metre Road Kerbs _____ Metre	6m, 3 posts need to replace & add 2 end wing
130.610	131.611	Signages & Posts <u>6</u> No. Traffic Signal _____ No.	Sign Posts _____ No. Traffic Light Posts _____ No.	1st cycle for normal road
129.294	131.345	Kilometer Posts <u>2</u> No. Delineator Post _____ No.	Kilometer Posts _____ No. Delineator Posts _____ No.	1 no. need to replace
132.387	132.622	Guardrails <u>200</u> Metre Barriers _____ Metre	Guardrails _____ Metre Barriers _____ Metre Road Kerbs _____ Metre	1st cycle for normal road
132.050	132.950	Signages & Posts <u>25</u> No. Traffic Signal _____ No. Kilometer Posts _____ No. Delineator Post _____ No.	Sign Posts _____ No. Traffic Light Posts _____ No. Kilometer Posts _____ No. Delineator Posts _____ No.	1 no. need to replace

R 05

**PENYENGGARAAN
JAMBATAN & PEMBENTUNG
(BRIDGES & CULVERTS)**

DISTRICT : RANAU
ROUTE NO : 22 - KOTA KINABALU-SANDAKAN
LOCATION : CH 84.978-RHS (IN LET)
KM 121.578

R05 - BRIDGES & CULVERTS
CULVERT CLEARING



BEFORE



IN PROGRESS



AFTER

DISTRICT : RANAU
ROUTE NO : 22 - KOTA KINABALU-SANDAKAN
LOCATION : CH 86.500-LHS (OUT LET)
KM 123.100

R05 - BRIDGES & CULVERTS
CULVERT CLEARING



BEFORE



IN PROGRESS



AFTER

DISTRICT : KENINGAU
ROUTE NO : 500 - JALAN KOTA KINABALU - KENINGAU - TENOM
LOCATION : CH 101.390
KM 111.390

R05 - BRIDGES & CULVERTS
CULVERT CLEARING



BEFORE



IN PROGRESS



AFTER

DISTRICT : BEAUFORT
ROUTE NO : R01 JALAN KOTA KINABALU-SINDUMIN
LOCATION : CH 122.873 - LHS
KM 124.633

R05 - BRIDGES & CULVERTS
CULVERT CLEARING



BEFORE



IN PROGRESS



AFTER

LINTASAN RESOURCES SDN. BHD.
CULVERT CLEARING
GRAND SUMMARY

MONTH: NOVEMBER 2011

DISTRICT	ROUTE NO.	ROAD NAME	Single Cell			Twin Cell			Multi Cell		
			Previous	Current	Cumm.	Previous	Current	Cumm.	Previous	Current	Cumm.
			(No.)	(No.)	(No.)	(No.)	(No.)	(No.)	(No.)	(No.)	(No.)
Kota Belud	01	Jalan Kota Kinabalu-Kudat	201	11	212	18	0	18	1	0	1
Kota Marudu	01	Jalan Kota Kinabalu-Kudat	32	16	48	29	7	36	5	2	7
Kudat	01	Jalan Kota Kinabalu-Kudat	230	26	256	63	4	67	4	1	5
Tuaran	01	Jalan Kota Kinabalu-Kudat	234	0	234	6	0	6	2	0	2
	22	Jalan Kota Kinabalu-Sandakan	139	19	158	6	0	6	0	0	0
	503	Jalan Berungis-Kota Belud	142	0	142	6	0	6	4	0	4
Kota Kinabalu	01	Jalan Kota Kinabalu-Kudat	222	51	273	37	4	41	29	1	30
	01	Jalan Kota Kinabalu-Sindumin	30	0	30	0	0	0	0	0	0
	501	Jalan Kota Kinabalu-Penampang-Lok Kawi	4	0	4	4	0	4	0	0	0
	606	Jalan Susur Sepangar Bay	59	17	76	4	2	6	1	0	1
	607	Jalan Masuk Ke Pelabuhan Baru	12	0	12	0	0	0	0	0	0
	608	Jalan Masuk Ke Lapangan Terbang Lama	3	0	3	0	0	0	0	0	0
Penampang	01	Jalan Kota Kinabalu-Sindumin	52	0	52	0	0	0	8	0	8
	500	Jalan Kota Kinabalu-Keningau-Tenom	238	0	238	8	0	8	0	0	0
	501	Jalan Kota Kinabalu-Penampang-Lok Kawi	54	14	68	5	0	5	0	0	0
Papar	01	Jalan Kota Kinabalu-Sindumin	193	19	212	100	2	102	28	0	28
Ranau	22	Jalan Kota Kinabalu-Sandakan	464	82	546	23	3	26	11	1	12
Tambunan	500	Jalan Kota Kinabalu-Keningau-Tenom	352	0	352	21	0	21	10	0	10
Keningau	500	Jalan Kota Kinabalu-Keningau-Tenom	120	68	188	17	6	23	3	3	6
Tenom	500	Jalan Kota Kinabalu-Keningau-Tenom	86	0	86	19	0	19	8	0	8
Beaufort	01	Jalan Kota Kinabalu-Sindumin	148	13	161	80	2	82	58	5	63
	502	Jalan Beaufort-Menumbok	55	0	55	11	0	11	0	0	0
Sipitang	01	Jalan Kota Kinabalu-Sindumin	80	11	91	17	1	18	3	2	5
Kuala Penyu	502	Jalan Beaufort-Menumbok	146	0	146	54	0	54	2	0	2
TOTAL			3296	347	3643	528	31	559	177	15	192

LINTASAN RESOURCES SDN. BHD.
PRIVATISATION OF WEST COAST SABAH FEDERAL ROADS MAINTENANCE

SUMMARY - CULVERT CLEARING

MONTH : NOVEMBER 2011

ITEM	DISTRICT	ROUTE NO	ROAD NAME	Single Cell			Twin Cell			3 / 4 / 5 / 6-Cell		
				Previous	Current	Cumm.	Previous	Current	Cumm.	Previous	Current	Cumm.
				(No.)	(No.)	(No.)	(No.)	(No.)	(No.)	(No.)	(No.)	(No.)
1	Kota Belud	01	Jalan Kota Kinabalu - Kudat	201	11	212	18	-	18	1	-	1
2	Kota Marudu	01	Jalan Kota Kinabalu - Kudat	32	16	48	29	7	36	5	2	7
3	Kudat	01	Jalan Kota Kinabalu - Kudat	230	26	256	60	4	64	4	1	5
TOTAL :				463	53	516	107	11	118	10	3	13

LINTASAN RESOURCES SDN. BHD.
MAINTENANCE OF FEDERAL ROADS - WEST COAST, SABAH
R05 CULVERT CLEARING RECORD

DISTRICT: KOTA BELUD
ROUTE NO: 01
ROAD NAME: JALAN KOTA KINABALU - KUDAT
MONTH: NOVEMBER 2011

Item	Chainage	Culvert No.	Single Cell				Twin Cell				Multi Cell				Date of Clearing	REMARKS
			RCP (No.)	BC (No.)	CMP (No.)	Total (No.)	RCP (No.)	BC (No.)	CMP (No.)	Total (No.)	RCP (No.)	BC (No.)	CMP (No.)	Total (No.)		
BROUGHT FORWARD:			164	13	24	201	16	2	0	18	1	0	0	1		
1	76.280				1	1				0				0	03 Nov 11	Protocol Road 1st Cycle
2	75.375		1			1				0				0	05 Nov 11	Protocol Road 1st Cycle
3	75.260		1			1				0				0	07 Nov 11	Protocol Road 1st Cycle
4	74.120			1		1				0				0	12 Nov 11	Protocol Road 1st Cycle
5	73.980		1			1				0				0	15 Nov 11	Protocol Road 1st Cycle
6	73.770		1			1				0				0	18 Nov 11	Protocol Road 1st Cycle
7	73.580		1			1				0				0	21 Nov 11	Protocol Road 1st Cycle
8	73.470		1			1				0				0	23 Nov 11	Protocol Road 1st Cycle
9	73.270		1			1				0				0	25 Nov 11	Protocol Road 1st Cycle
10	72.980		1			1				0				0	26 Nov 11	Protocol Road 1st Cycle
11	72.670			1		1				0				0	28 Nov 11	Protocol Road 1st Cycle
12																
13																
14																
15																
BALANCE END OF NOV :			172	15	25	212	16	2	0	18	1	0	0	1		

LINTASAN RESOURCES SDN. BHD.
MAINTENANCE OF FEDERAL ROADS - WEST COAST, SABAH
R05 CULVERT CLEARING RECORD

DISTRICT: KOTA MARUDU
ROUTE NO: 01
ROAD NAME: JALAN KOTA KINABALI - KUDAT
MONTH: NOVEMBER 2011

Item	Chainage	Culvert No.	Single Cell				Twin Cell				Multi Cell				Date of Clearing	REMARKS
			RCP (No.)	BC (No.)	CMP (No.)	Total (No.)	RCP (No.)	BC (No.)	CMP (No.)	Total (No.)	RCP (No.)	BC (No.)	CMP (No.)	Total (No.)		
BROUGHT FORWARD:			24	1	7	32	20	2	7	29	2	0	3	5		
1	140.822				1	1			0				0	09 Nov 11		
2	139.900					0	1		1				0	10 Nov 11		
3	139.132		1			1			0				0	10 Nov 11		
4	138.882				1	1			0				0	13 Nov 11		
5	138.500		1			1			0				0	14 Nov 11		
6	138.130		1			1			0				0	14 Nov 11		
7	137.830		1			1			0				0	16 Nov 11		
8	137.470		1			1			0				0	16 Nov 11		
9	136.732				1	1			0				0	18 Nov 11		
10	135.900				1	1			0				0	19 Nov 11		
11	135.800		1			1			0				0	19 Nov 11		
12	133.930		1			1			0				0	21 Nov 11		
13	133.082		1			1			0				0	21 Nov 11		
14	132.032			1		1			0				0	22 Nov 11		
15	130.432					0	1		1				0	23 Nov 11		
CARRIED FORWARD :			32	2	11	45	22	2	7	31	2	0	3	5		

LINTASAN RESOURCES SDN. BHD.
MAINTENANCE OF FEDERAL ROADS - WEST COAST, SABAH
R05 CULVERT CLEARING RECORD

DISTRICT: KOTA MARUDU
ROUTE NO: 01
ROAD NAME: JALAN KOTA KINABALI - KUDAT
MONTH: NOVEMBER 2011

Item	Chainage	Culvert No.	Single Cell				Twin Cell				Multi Cell				Date of Clearing	REMARKS
			RCP (No.)	BC (No.)	CMP (No.)	Total (No.)	RCP (No.)	BC (No.)	CMP (No.)	Total (No.)	RCP (No.)	BC (No.)	CMP (No.)	Total (No.)		
BROUGHT FORWARD:			32	2	11	45	22	2	7	31	2	0	3	5		
16	130.130					0	1		1				0	23 Nov 11		
17	128.820		1			1			0				0	24 Nov 11		
18	128.620					0	1		1				0	24 Nov 11		
19	128.140					0			0	1			1	24 Nov 11		
20	127.710					0			0	1			1	25 Nov 11		
21	127.060					0	1		1				0	25 Nov 11		
22	126.990		1			1			0				0	26 Nov 11		
23	126.560		1			1			0				0	26 Nov 11		
24	125.700					0	1		1				0	29 Nov 11		
25	125.510					0		1	1				0	29 Nov 11		
26																
27																
28																
29																
30																
BALANCE END OF NOV :			35	2	11	48	26	3	7	36	4	0	3	7		

LINTASAN RESOURCES SDN. BHD.
MAINTENANCE OF FEDERAL ROADS - WEST COAST, SABAH
R05 CULVERT CLEARING RECORD

DISTRICT: KUDAT
ROUTE NO: 01
ROAD NAME: JALAN KOTA KINABALU - KUDAT
MONTH: NOVEMBER 2011

Item	Chainage	Culvert No.	Single Cell				Twin Cell				Multi Cell				Date of Clearing	REMARKS
			RCP (No.)	BC (No.)	CMP (No.)	Total (No.)	RCP (No.)	BC (No.)	CMP (No.)	Total (No.)	RCP (No.)	BC (No.)	CMP (No.)	Total (No.)		
BROUGHT FORWARD:			203	19	8	230	28	30	2	60	0	4	0	4		
1	145.914		1			1			0				0	02 Nov 11		
2	145.600					0	1		1				0	02 Nov 11		
3	145.460		1			1			0				0	03 Nov 11		
4	145.192		1			1			0				0	03 Nov 11		
5	145.122		1			1			0				0	04 Nov 11		
6	145.060		1			1			0				0	04 Nov 11		
7	144.760		1			1			0				0	08 Nov 11		
8	144.750		1			1			0				0	08 Nov 11		
9	144.480		1			1			0				0	10 Nov 11		
10	144.350		1			1			0				0	10 Nov 11		
11	144.245		1			1			0				0	11 Nov 11		
12	144.100		1			1			0				0	11 Nov 11		
13	144.050		1			1			0				0	12 Nov 11		
14	143.343		1			1			0				0	14 Nov 11		
15	143.040		1			1			0				0	14 Nov 11		
CARRIED FORWARD :			217	19	8	244	20	30	2	61	0	4	0	4		

LINTASAN RESOURCES SDN. BHD.
MAINTENANCE OF FEDERAL ROADS - WEST COAST, SABAH
R05 CULVERT CLEARING RECORD

DISTRICT: KUDAT
ROUTE NO: 01
ROAD NAME: JALAN KOTA KINABALU - KUDAT
MONTH: NOVEMBER 2011

Item	Chainage	Culvert No.	Single Cell				Twin Cell				Multi Cell				Date of Clearing	REMARKS
			RCP (No.)	BC (No.)	CMP (No.)	Total (No.)	RCP (No.)	BC (No.)	CMP (No.)	Total (No.)	RCP (No.)	BC (No.)	CMP (No.)	Total (No.)		
BROUGHT FORWARD:			217	19	8	244	20	30	2	61	0	4	0	4		
16	142.967		1			1				0				0	15 Nov 11	
17	142.814		1			1				0				0	15 Nov 11	
18	142.600		1			1				0				0	16 Nov 11	
19	142.154		1			1				0				0	16 Nov 11	
20	190.170				1	1				0				0	17 Nov 11	Protocol Road 2nd Cycle
21	190.155		1			1				0				0	17 Nov 11	Protocol Road 2nd Cycle
22	189.835					0		1	1					0	18 Nov 11	Protocol Road 2nd Cycle
23	189.630			1		1				0				0	18 Nov 11	Protocol Road 2nd Cycle
24	189.620			1		1				0				0	18 Nov 11	Protocol Road 2nd Cycle
25	188.920					0		1	1					0	19 Nov 11	Protocol Road 2nd Cycle
26	188.620					0				0		1	1		19 Nov 11	Protocol Road 2nd Cycle
27	188.595					0		1	1					0	20 Nov 11	Protocol Road 2nd Cycle
28	188.305		1			1				0				0	21 Nov 11	Protocol Road 2nd Cycle
29	187.920		1			1				0				0	29 Nov 11	Protocol Road 2nd Cycle
30	187.560		1			1				0				0	29 Nov 11	Protocol Road 2nd Cycle
CARRIED FORWARD :			225	22	8	255	20	33	2	64	0	5	0	5		

LINTASAN RESOURCES SDN. BHD.
MAINTENANCE OF FEDERAL ROADS - WEST COAST, SABAH
R05 CULVERT CLEARING RECORD

DISTRICT: KOTA MARUDU
ROUTE NO: 01
ROAD NAME: JALAN KOTA KINABALU - KUDAT
MONTH: NOVEMBER 2011

Item	Chainage	Culvert No.	Single Cell				Twin Cell				Multi Cell				Date of Clearing	REMARKS
			RCP (No.)	BC (No.)	CMP (No.)	Total (No.)	RCP (No.)	BC (No.)	CMP (No.)	Total (No.)	RCP (No.)	BC (No.)	CMP (No.)	Total (No.)		
BROUGHT FORWARD:			225	22	8	255	20	33	2	64	0	5	0	5		
31	187.380		1			1				0				0	30 Nov 11	Protocol Road 2nd Cycle
32																
33																
34																
35																
36																
37																
38																
39																
40																
41																
42																
43																
44																
45																
BALANCE END OF NOV :			226	22	8	256	20	33	2	64	0	5	0	5		

PROGRESS REPORT

Form: LRSB-OP-F058-R05S(C)

Rev: 1

LINTASAN RESOURCES SDN. BHD.

PRIVATISATION OF WEST COAST SABAH FEDERAL ROADS MAINTENANCE

SUMMARY - CULVERT CLEARING*Month: NOVEMBER 2011*

ITEM	DISTRICT	ROUTE NO	ROAD NAME	Single Cell			Twin Cell			Multi Cell		
				Previous	Current	Cumm.	Previous	Current	Cumm.	Previous	Current	Cumm.
				(No.)	(No.)	(No.)	(No.)	(No.)	(No.)	(No.)	(No.)	(No.)
1	Kota Kinabalu	01	Jalan Kota Kinabalu - Kudat	222	51	273	37	4	41	29	1	30
2	Tuaran	01	Jalan Kota Kinabalu - Kudat	234	-	234	6	-	6	2	-	2
3	Tuaran	22	Jalan Kota Kinabalu - Sandakan	139	19	158	6	-	6	-	-	-
4	Tuaran	503	Jalan Berungis - Kota Belud	142	-	142	6	-	6	4	-	4
5	Kota Kinabalu	606	Jalan Susur Sepangar Bay	59	17	76	4	2	6	1	-	1
6	Kota Kinabalu	607	Jalan Masuk Ke Pelabuhan Baru, KK	12	-	12	-	-	-	-	-	-
TOTAL :				808	87	895	59	6	65	36	1	37

LINTASAN RESOURCES SDN. BHD.
MAINTENANCE OF FEDERAL ROADS - WEST COAST, SABAH
R05 CULVERT CLEARING RECORD

DISTRICT: KOTA KINABALU

ROUTE NO: 01

ROAD NAME: JALAN KOTA KINABALU - KUDAT

MONTH: NOVEMBER 2011

Item	Chainage	Culvert No.	Single Cell				Twin Cell				Multi Cell				Date of Clearing	REMARKS
			RCP (No.)	BC (No.)	CMP (No.)	Total (No.)	RCP (No.)	BC (No.)	CMP (No.)	Total (No.)	RCP (No.)	BC (No.)	CMP (No.)	Total (No.)		
BROUGHT FORWARD:			222	15	0	237	24	13	0	37	9	20	0	29		
16	16.957		1			1								09 Nov 11		
17	16.958		1			1								09 Nov 11		
18	17.000	8.007					1			1				13 Nov 11		
19	17.088										1		1	13 Nov 11		
20	17.111		1			1								13 Nov 11		
21	17.390		1			1								13 Nov 11		
22	17.528		1			1								13 Nov 11		
23	17.728	A1017690	1			1								13 Nov 11		
24	18.191		1			1								13 Nov 11		
25	18.413		1			1								13 Nov 11		
26	18.511		1			1								13 Nov 11		
27	18.518							1		1				13 Nov 11		
28	18.684		1			1								13 Nov 11		
29	18.914		1			1								13 Nov 11		
30	19.390		1			1								13 Nov 11		
CARRIED FORWARD :			234	15	0	249	25	14	0	39	9	21	0	30		

LINTASAN RESOURCES SDN. BHD.
MAINTENANCE OF FEDERAL ROADS - WEST COAST, SABAH
R05 CULVERT CLEARING RECORD

DISTRICT: KOTA KINABALU

ROUTE NO: 01

ROAD NAME: JALAN KOTA KINABALU - KUDAT

MONTH: NOVEMBER 2011

Item	Chainage	Culvert No.	Single Cell				Twin Cell				Multi Cell				Date of Clearing	REMARKS
			RCP (No.)	BC (No.)	CMP (No.)	Total (No.)	RCP (No.)	BC (No.)	CMP (No.)	Total (No.)	RCP (No.)	BC (No.)	CMP (No.)	Total (No.)		
BROUGHT FORWARD:			234	15	0	249	25	14	0	39	9	21	0	30		
31	19.397			1		1								16 Nov 11		
32	19.636		1			1								16 Nov 11		
33	19.887		1			1								16 Nov 11		
34	19.900		1			1								16 Nov 11		
35	19.962		1			1								16 Nov 11		
36	20.247		1			1								16 Nov 11		
37	20.272		1			1								16 Nov 11		
38	20.524		1			1								16 Nov 11		
39	20.630		1			1								16 Nov 11		
40	20.712		1			1								16 Nov 11		
41	20.735		1			1								16 Nov 11		
42	21.536		1			1								16 Nov 11		
43	21.557		1			1								16 Nov 11		
44	21.800		1			1								16 Nov 11		
45	22.092						1		1					23 Nov 11		
CARRIED FORWARD :			247	16	0	263	26	14	0	40	9	21	0	30		

LINTASAN RESOURCES SDN. BHD.
MAINTENANCE OF FEDERAL ROADS - WEST COAST, SABAH
R05 CULVERT CLEARING RECORD

DISTRICT: TUARAN
ROUTE NO: 01
ROAD NAME: JALAN KOTA KINABALU - KUDAT
MONTH: NOVEMBER 2011

Item	Chainage	Culvert No.	Single Cell				Twin Cell				Multi Cell				Date of Clearing	REMARKS
			RCP (No.)	BC (No.)	CMP (No.)	Total (No.)	RCP (No.)	BC (No.)	CMP (No.)	Total (No.)	RCP (No.)	BC (No.)	CMP (No.)	Total (No.)		
BROUGHT FORWARD:			211	18	5	234	3	3	0	6	0	2	0	2		
TOTAL:			211	18	5	234	3	3	0	6	0	2	0	2		

LINTASAN RESOURCES SDN. BHD.
MAINTENANCE OF FEDERAL ROADS - WEST COAST, SABAH

R05 CULVERT CLEARING RECORD

DISTRICT: TUARAN

ROUTE NO: 22

ROAD NAME: JALAN KOTA KINABALU - SANDAKAN

MONTH: NOVEMBER 2011

Item	Chainage	Culvert No.	Single Cell				Twin Cell				Multi Cell				Date of Clearing	REMARKS
			RCP (No.)	BC (No.)	CMP (No.)	Total (No.)	RCP (No.)	BC (No.)	CMP (No.)	Total (No.)	RCP (No.)	BC (No.)	CMP (No.)	Total (No.)		
BROUGHT FORWARD:			117	2	20	139	4	0	2	6	0	0	0	0		
1	34.461		1			1									01 Nov 11	
2	34.830		1			1									01 Nov 11	
3	35.246		1			1									01 Nov 11	
4	35.275		1			1									01 Nov 11	
5	36.183		1			1									01 Nov 11	
6	36.472		1			1									05 Nov 11	
7	36.653		1			1									05 Nov 11	
8	36.942		1			1									05 Nov 11	
9	37.180		1			1									05 Nov 11	
10	37.771		1			1									10 Nov 11	
11	37.775		1			1									11 Nov 11	
12	38.148		1			1									12 Nov 11	
13	38.393		1			1									13 Nov 11	
14	38.690		1			1									14 Nov 11	
15	39.124		1			1									16 Nov 11	
CARRIED FORWARD :			132	2	20	154	4	0	2	6	0	0	0	0		

LINTASAN RESOURCES SDN. BHD.
MAINTENANCE OF FEDERAL ROADS - WEST COAST, SABAH

R05 CULVERT CLEARING RECORD

DISTRICT: TUARAN

ROUTE NO: 22

ROAD NAME: JALAN KOTA KINABALU - SANDAKAN

MONTH: NOVEMBER 2011

Item	Chainage	Culvert No.	Single Cell				Twin Cell				Multi Cell				Date of Clearing	REMARKS
			RCP (No.)	BC (No.)	CMP (No.)	Total (No.)	RCP (No.)	BC (No.)	CMP (No.)	Total (No.)	RCP (No.)	BC (No.)	CMP (No.)	Total (No.)		
BROUGHT FORWARD:			132	2	20	154	4	0	2	6	0	0	0	0		
16	39.232		1			1									16 Nov 11	
17	39.369		1			1									16 Nov 11	
18	39.669		1			1									16 Nov 11	
19	39.976		1			1									16 Nov 11	
TOTAL :			136	2	20	158	4	0	2	6	0	0	0	0		

LINTASAN RESOURCES SDN. BHD.
MAINTENANCE OF FEDERAL ROADS - WEST COAST, SABAH
R05 CULVERT CLEARING RECORD

DISTRICT: TUARAN

ROUTE NO: 503

ROAD NAME: JALAN BERUNGIS - KOTA BELUD

MONTH: NOVEMBER 2011

Item	Chainage	Culvert No.	Single Cell				Twin Cell				Multi Cell				Date of Clearing	REMARKS
			RCP (No.)	BC (No.)	CMP (No.)	Total (No.)	RCP (No.)	BC (No.)	CMP (No.)	Total (No.)	RCP (No.)	BC (No.)	CMP (No.)	Total (No.)		
BROUGHT FORWARD:			140	2	0	142	0	6	0	6	0	4	0	4		
TOTAL:			140	2	0	142	0	6	0	6	0	4	0	4		

LINTASAN RESOURCES SDN. BHD.
 MAINTENANCE OF FEDERAL ROADS - WEST COAST, SABAH
R05 CULVERT CLEARING RECORD

DISTRICT: KOTA KINABALU
ROUTE NO: 607
ROAD NAME: JALAN MASUK KE PELABUHAN BARU, KK
MONTH: NOVEMBER 2011

Item	Chainage	Culvert No.	Single Cell				Twin Cell				Multi Cell				Date of Clearing	REMARKS
			RCP (No.)	BC (No.)	CMP (No.)	Total (No.)	RCP (No.)	BC (No.)	CMP (No.)	Total (No.)	RCP (No.)	BC (No.)	CMP (No.)	Total (No.)		
BROUGHT FORWARD:			0	12	0	12	0	0	0	0	0	0	0	0		
TOTAL :			0	12	0	12	0	0	0	0	0	0	0			

LINTASAN RESOURCES SDN. BHD.
 PRIVATISATION OF WEST COAST SABAH FEDERAL ROADS MAINTENANCE

SUMMARY - CULVERT CLEARING

MONTH: NOVEMBER 2011

ITEM	DISTRICT	ROUTE NO	ROAD NAME	Single Cell			Twin Cell			Multi Cell		
				Previous	Current	Cumm.	Previous	Current	Cumm.	Previous	Current	Cumm.
				(No.)	(No.)	(No.)	(No.)	(No.)	(No.)	(No.)	(No.)	(No.)
1	Ranau	22	Jalan Kota Kinabalu - Sandakan	464	82	546	23	3	26	11	1	12
TOTAL :				464	82	546	23	3	26	11	1	12

LINTASAN RESOURCES SDN. BHD.
MAINTENANCE OF FEDERAL ROADS - WEST COAST, SABAH
R05 CULVERT CLEARING RECORD

DISTRICT: Ranau
ROUTE NO: 22
ROAD NAME: Jalan Kota Kinabalu - Sandakan
MONTH: November 2011

Item	Chainage	Culvert No.	Single Cell				Twin Cell				Multi Cell				Date of Clearing	REMARKS
			RCP (No.)	BC (No.)	CMP (No.)	Total (No.)	RCP (No.)	BC (No.)	CMP (No.)	Total (No.)	RCP (No.)	BC (No.)	CMP (No.)	Total (No.)		
BROUGHT FORWARD FROM OCTOBER 2011:			338	21	105	464	17	2	4	23	2	4	5	11		
1	72.778	-			1	1				0				0	01 Nov 11	
2	72.877	A4.111.250			1	1				0				0	01 Nov 11	
3	73.116	-			1	1				0				0	01 Nov 11	
4	73.238	A4.109.838			1	1				0				0	02 Nov 11	
5	73.882	A4.110.480			1	1				0				0	02 Nov 11	
6	73.956	A4.110.560	1			1				0				0	02 Nov 11	
7	74.230	A4.110.830			1	1				0				0	03 Nov 11	
8	74.648	A4.111.250			1	1				0				0	03 Nov 11	
9	74.926	A4.111.520	1			1				0				0	03 Nov 11	
10	75.121	A4.111.720			1	1				0				0	04 Nov 11	
11	75.270	-			1	1				0				0	04 Nov 11	
12	75.428	-	1			1				0				0	04 Nov 11	
13	75.565	-			1	1				0				0	05 Nov 11	
14	75.699	A4.112.290				0		1	1					0	05 Nov 11	
15	75.983	-	1			1				0				0	05 Nov 11	
CARRIED FORWARD :			342	21	115	478	17	3	4	24	2	4	5	11		

LINTASAN RESOURCES SDN. BHD.
MAINTENANCE OF FEDERAL ROADS - WEST COAST, SABAH
R05 CULVERT CLEARING RECORD

DISTRICT: Ranau
ROUTE NO: 22
ROAD NAME: Jalan Kota Kinabalu - Sandakan
MONTH: November 2011

Item	Chainage	Culvert No.	Single Cell				Twin Cell				Multi Cell				Date of Clearing	REMARKS
			RCP (No.)	BC (No.)	CMP (No.)	Total (No.)	RCP (No.)	BC (No.)	CMP (No.)	Total (No.)	RCP (No.)	BC (No.)	CMP (No.)	Total (No.)		
BROUGHT FORWARD:			342	21	115	478	17	3	4	24	2	4	5	11		
16	76.257	-			1	1				0				0	07 Nov 11	
17	76.463	A4.113.070			1	1				0				0	07 Nov 11	
18	77.227	A4.113.820			1	1				0				0	07 Nov 11	
19	77.409	A4.114.010			1	1				0				0	08 Nov 11	
20	77.607	-			1	1				0				0	08 Nov 11	
21	77.788	-			1	1				0				0	08 Nov 11	
22	77.876	A4.114.480			1	1				0				0	08 Nov 11	
23	77.955	A4.115.180			1	1				0				0	09 Nov 11	
24	78.235	A4.114.940			1	1				0				0	09 Nov 11	
25	78.556	A4.115.900			1	1				0				0	09 Nov 11	
26	78.684	-			1	1				0				0	09 Nov 11	
27	78.775	-			1	1				0				0	10 Nov 11	
28	78.890	A4.115.540			1	1				0				0	10 Nov 11	
29	79.134	-			1	1				0				0	10 Nov 11	
30	79.220	-			1	1				0				0	10 Nov 11	
CARRIED FORWARD :			342	21	130	493	17	3	4	24	2	4	5	11		

LINTASAN RESOURCES SDN. BHD.
MAINTENANCE OF FEDERAL ROADS - WEST COAST, SABAH
R05 CULVERT CLEARING RECORD

DISTRICT: Ranau
ROUTE NO: 22
ROAD NAME: Jalan Kota Kinabalu - Sandakan
MONTH: November 2011

Item	Chainage	Culvert No.	Single Cell				Twin Cell				Multi Cell				Date of Clearing	REMARKS
			RCP (No.)	BC (No.)	CMP (No.)	Total (No.)	RCP (No.)	BC (No.)	CMP (No.)	Total (No.)	RCP (No.)	BC (No.)	CMP (No.)	Total (No.)		
BROUGHT FORWARD:			342	21	130	493	17	3	4	24	2	4	5	11		
31	79.758	A4.119.360			1	1				0				0	11 Nov 11	
32	79.854	-			1	1				0				0	11 Nov 11	
33	79.900	-			1	1				0				0	11 Nov 11	
34	80.298	-			1	1				0				0	11 Nov 11	
35	80.536	A4.117.360			1	1				0				0	11 Nov 11	
36	80.745	-	1			1				0				0	12 Nov 11	
37	80.978	-	1			1				0				0	12 Nov 11	
38	81.084	A4.117.700			1	1				0				0	12 Nov 11	
39	81.258	-				0			1	1				0	12 Nov 11	
40	81.400	-		1		1				0				0	12 Nov 11	
41	81.600	-		1		1				0				0	14 Nov 11	
42	81.682	-			1	1				0				0	14 Nov 11	
43	81.760	-			1	1				0				0	14 Nov 11	
44	82.053	-			1	1				0				0	15 Nov 11	
45	82.273	-			1	1				0				0	15 Nov 11	
CARRIED FORWARD :			344	23	140	507	17	3	5	25	2	4	5	11		

LINTASAN RESOURCES SDN. BHD.
MAINTENANCE OF FEDERAL ROADS - WEST COAST, SABAH
R05 CULVERT CLEARING RECORD

DISTRICT: Ranau
ROUTE NO: 22
ROAD NAME: Jalan Kota Kinabalu - Sandakan
MONTH: November 2011

Item	Chainage	Culvert No.	Single Cell				Twin Cell				Multi Cell				Date of Clearing	REMARKS
			RCP (No.)	BC (No.)	CMP (No.)	Total (No.)	RCP (No.)	BC (No.)	CMP (No.)	Total (No.)	RCP (No.)	BC (No.)	CMP (No.)	Total (No.)		
BROUGHT FORWARD:			344	23	140	507	17	3	5	25	2	4	5	11		
46	82.733	-			1	1				0				0	15 Nov 11	
47	82.839	A4.119.440			1	1				0				0	15 Nov 11	
48	83.040	-	1			1				0				0	16 Nov 11	
49	83.138	A4.119.740			1	1				0				0	16 Nov 11	
50	83.273	A4.119.880			1	1				0				0	16 Nov 11	
51	83.399	-			1	1				0				0	16 Nov 11	
52	83.482	A4.120.110			1	1				0				0	17 Nov 11	
53	83.630	A4.120.310			1	1				0				0	17 Nov 11	
54	84.023	-				0				0			1	1	17 Nov 11	
55	84.179	A4.120.800				0			1	1				0	17 Nov 11	
56	84.350	A4.120.960			1	1				0				0	17 Nov 11	
57	84.460	A4.120.060			1	1				0				0	18 Nov 11	
58	84.623	-			1	1				0				0	18 Nov 11	
59	84.732	-			1	1				0				0	18 Nov 11	
60	84.895	-			1	1				0				0	18 Nov 11	
CARRIED FORWARD :			345	23	152	520	17	3	6	26	2	4	6	12		

LINTASAN RESOURCES SDN. BHD.
MAINTENANCE OF FEDERAL ROADS - WEST COAST, SABAH
R05 CULVERT CLEARING RECORD

DISTRICT: Ranau
ROUTE NO: 22
ROAD NAME: Jalan Kota Kinabalu - Sandakan
MONTH: November 2011

Item	Chainage	Culvert No.	Single Cell				Twin Cell				Multi Cell				Date of Clearing	REMARKS
			RCP (No.)	BC (No.)	CMP (No.)	Total (No.)	RCP (No.)	BC (No.)	CMP (No.)	Total (No.)	RCP (No.)	BC (No.)	CMP (No.)	Total (No.)		
BROUGHT FORWARD:			345	23	152	520	17	3	6	26	2	4	6	12		
61	84.978	-			1	1				0				0	19 Nov 11	
62	85.074	-			1	1				0				0	19 Nov 11	
63	85.157	-			1	1				0				0	19 Nov 11	
64	85.326	-			1	1				0				0	19 Nov 11	
65	85.520	-			1	1				0				0	21 Nov 11	
66	85.693	-	1			1				0				0	21 Nov 11	
67	85.885	-	1			1				0				0	21 Nov 11	
68	86.134	-	1			1				0				0	21 Nov 11	
69	86.500	-	1			1				0				0	22 Nov 11	
70	86.611	-			1	1				0				0	22 Nov 11	
71	86.774	A4.123.380	1			1				0				0	22 Nov 11	
72	86.930	A4.123.530			1	1				0				0	23 Nov 11	
73	87.134		1			1				0				0	23 Nov 11	
74	87.254	A4.123.860			1	1				0				0	23 Nov 11	
75	87.530				1	1				0				0	24 Nov 11	
CARRIED FORWARD :			351	23	161	535	17	3	6	26	2	4	6	12		

LINTASAN RESOURCES SDN. BHD.
MAINTENANCE OF FEDERAL ROADS - WEST COAST, SABAH
R05 CULVERT CLEARING RECORD

DISTRICT: Ranau
ROUTE NO: 22
ROAD NAME: Jalan Kota Kinabalu - Sandakan
MONTH: November 2011

Item	Chainage	Culvert No.	Single Cell				Twin Cell				Multi Cell				Date of Clearing	REMARKS
			RCP (No.)	BC (No.)	CMP (No.)	Total (No.)	RCP (No.)	BC (No.)	CMP (No.)	Total (No.)	RCP (No.)	BC (No.)	CMP (No.)	Total (No.)		
BROUGHT FORWARD:			351	23	161	535	17	3	6	26	2	4	6	12		
76	87.760				1	1				0				0	24 Nov 11	
77	87.926		1			1				0				0	24 Nov 11	
78	88.160		1			1				0				0	25 Nov 11	
79	88.454		1			1				0				0	25 Nov 11	
80	89.021		1			1				0				0	25 Nov 11	
81	89.184		1			1				0				0	25 Nov 11	
82	89.575		1			1				0				0	26 Nov 11	
83	89.821		1			1				0				0	26 Nov 11	
84	89.994				1	1				0				0	26 Nov 11	
85	90.235		1			1				0				0	26 Nov 11	
86	90.530		1			1				0				0	26 Nov 11	
87																
88																
89																
90																
CARRIED FORWARD :			360	23	163	546	17	3	6	26	2	4	6	12		

LINTASAN RESOURCES SDN. BHD.
PRIVATISATION OF WEST COAST SABAH FEDERAL ROADS MAINTENANCE

SUMMARY - CULVERT CLEARING

Month: NOVEMBER 2011

ITEM	DISTRICT	ROUTE NO	ROAD NAME	Single Cell			Twin Cell			Multi Cell		
				Previous	Current	Cumm.	Previous	Current	Cumm.	Previous	Current	Cumm.
				(No.)	(No.)	(No.)	(No.)	(No.)	(No.)	(No.)	(No.)	(No.)
1	Kota Kinabalu	01	Jalan Kota Kinabalu - Sindumin	30	-	30	-	-	-	-	-	-
2	Penampang	01	Jalan Kota Kinabalu - Sindumin	52	-	52	-	-	-	8	-	8
3	Papar	01	Jalan Kota Kinabalu - Sindumin	193	19	212	100	2	102	28	-	28
4	Penampang	500	Jalan Kota Kinabalu - Keningau - Tenom	238	-	238	8	-	8	-	-	-
5	Kota Kinabalu	501	Jalan Kota Kinabalu - Penampang - Lok Kawi	4	-	4	4	-	4	-	-	-
6	Penampang	501	Jalan Kota Kinabalu - Penampang - Lok Kawi	54	14	68	5	-	5	-	-	-
7	Kota Kinabalu	608	Jalan Masuk Ke Lapangan Terbang Lama, KK	3	-	3	-	-	-	-	-	-
TOTAL :				574	33	607	117	2	119	36	-	36

LINTASAN RESOURCES SDN. BHD.
 MAINTENANCE OF FEDERAL ROADS - WEST COAST, SABAH

R05 CULVERT CLEARING RECORD

DISTRICT: KOTA KINABALU
 ROUTE NO: 01
 ROAD NAME: JALAN KK-SINDUMIN
 MONTH: NOVEMBER 2011

Item	Chainage	Culvert No.	Single Cell				Twin Cell				Multi Cell				Date of Clearing	REMARKS
			RCP (No.)	BC (No.)	CMP (No.)	Total (No.)	RCP (No.)	BC (No.)	CMP (No.)	Total (No.)	RCP (No.)	BC (No.)	CMP (No.)	Total (No.)		
BROUGHT FORWARD:			18	6	6	30	0	0	0	0	0	0	0	0		
TOTAL :			18	6	6	30	0	0	0	0	0	0	0			

LINTASAN RESOURCES SDN. BHD.
MAINTENANCE OF FEDERAL ROADS - WEST COAST, SABAH

R05 CULVERT CLEARING RECORD

DISTRICT: PENAMPANG

ROUTE NO: 01

ROAD NAME: JALAN KK-SINDUMIN

MONTH: NOVEMBER 2011

Item	Chainage	Culvert No.	Single Cell				Twin Cell				Multi Cell				Date of Clearing	REMARKS
			RCP (No.)	BC (No.)	CMP (No.)	Total (No.)	RCP (No.)	BC (No.)	CMP (No.)	Total (No.)	RCP (No.)	BC (No.)	CMP (No.)	Total (No.)		
BROUGHT FORWARD:			44	6	2	52	0	0	0	0	0	8	0	8		
TOTAL :			44	6	2	52	0	0	0	0	0	8	0	8		

LINTASAN RESOURCES SDN. BHD.
MAINTENANCE OF FEDERAL ROADS - WEST COAST, SABAH

R05 CULVERT CLEARING RECORD

DISTRICT: PAPAR

ROUTE NO: 01

ROAD NAME: JALAN KK-SINDUMIN

MONTH: NOVEMBER 2011

Item	Chainage	Culvert No.	Single Cell				Twin Cell				Multi Cell				Date of Clearing	REMARKS
			RCP (No.)	BC (No.)	CMP (No.)	Total (No.)	RCP (No.)	BC (No.)	CMP (No.)	Total (No.)	RCP (No.)	BC (No.)	CMP (No.)	Total (No.)		
BROUGHT FORWARD:			104	32	57	193	65	33	2	100	0	28	0	28		
1	23.119	C74	1			1								12 Nov 11	1st cycle for Normal Road	
2	22.985	C73			1	1								12 Nov 11	1st cycle for Normal Road	
3	22.824	C72			1	1								12 Nov 11	1st cycle for Normal Road	
4	22.485	C71			1	1								12 Nov 11	1st cycle for Normal Road	
5	22.285	C70	1			1								12 Nov 11	1st cycle for Normal Road	
6	21.953	C69			1	1								12 Nov 11	1st cycle for Normal Road	
7	21.801	C68	1			1								12 Nov 11	1st cycle for Normal Road	
8	21.453	C67	1			1								14 Nov 11	1st cycle for Normal Road	
9	21.401	C66	1			1								14 Nov 11	1st cycle for Normal Road	
10	21.218	C65	1			1								14 Nov 11	1st cycle for Normal Road	
11	20.990	C64			1	1								14 Nov 11	1st cycle for Normal Road	
12	20.730	C63					1		1					14 Nov 11	1st cycle for Normal Road	
13	20.479	C62	1			1								14 Nov 11	1st cycle for Normal Road	
14	20.280	C61	1			1								15 Nov 11	1st cycle for Normal Road	
15	19.986	C60	1			1								15 Nov 11	1st cycle for Normal Road	
CARRIED FORWARD:			113	32	62	207	66	33	2	101	0	28	0	28		

LINTASAN RESOURCES SDN. BHD.
MAINTENANCE OF FEDERAL ROADS - WEST COAST, SABAH

R05 CULVERT CLEARING RECORD

DISTRICT: PAPAR

ROUTE NO: 01

ROAD NAME: JALAN KK-SINDUMIN

MONTH: NOVEMBER 2011

Item	Chainage	Culvert No.	Single Cell				Twin Cell				Multi Cell				Date of Clearing	REMARKS
			RCP (No.)	BC (No.)	CMP (No.)	Total (No.)	RCP (No.)	BC (No.)	CMP (No.)	Total (No.)	RCP (No.)	BC (No.)	CMP (No.)	Total (No.)		
BROUGHT FORWARD:			113	32	62	207	66	33	2	101	0	28	0	28		
16	19.610	C59			1	1								15 Nov 11	1st cycle for Normal Road	
17	19.370	C58					1		1					15 Nov 11	1st cycle for Normal Road	
18	19.223	C57	1			1								16 Nov 11	1st cycle for Normal Road	
19	19.027	C56	1			1								16 Nov 11	1st cycle for Normal Road	
20	18.912	C55			1	1								16 Nov 11	1st cycle for Normal Road	
21	18.057	C54	1			1								17 Nov 11	1st cycle for Normal Road	
TOTAL :			116	32	64	212	66	34	2	102	0	28	0	28		

LINTASAN RESOURCES SDN. BHD.
 MAINTENANCE OF FEDERAL ROADS - WEST COAST, SABAH

R05 CULVERT CLEARING RECORD

DISTRICT: PENAMPANG
 ROUTE NO: 500
 ROAD NAME: JALAN KK-KENINGAU-TENOM
 MONTH: NOVEMBER 2011

Item	Chainage	Culvert No.	Single Cell				Twin Cell				Multi Cell				Date of Clearing	REMARKS
			RCP (No.)	BC (No.)	CMP (No.)	Total (No.)	RCP (No.)	BC (No.)	CMP (No.)	Total (No.)	RCP (No.)	BC (No.)	CMP (No.)	Total (No.)		
BROUGHT FORWARD:			112	10	116	238	8	0	0	8	0	0	0	0		
TOTAL :			112	10	116	238	8	0	0	8	0	0	0	0		

LINTASAN RESOURCES SDN. BHD.
 MAINTENANCE OF FEDERAL ROADS - WEST COAST, SABAH

R05 CULVERT CLEARING RECORD

DISTRICT: KOTA KINABALU
 ROUTE NO: 501
 ROAD NAME: JALAN KK-PENAMPANG-LOK KAWI
 MONTH: NOVEMBER 2011

Item	Chainage	Culvert No.	Single Cell				Twin Cell				Multi Cell				Date of Clearing	REMARKS
			RCP (No.)	BC (No.)	CMP (No.)	Total (No.)	RCP (No.)	BC (No.)	CMP (No.)	Total (No.)	RCP (No.)	BC (No.)	CMP (No.)	Total (No.)		
BROUGHT FORWARD:			2	2	0	4	2	2	0	4	0	0	0	0		
TOTAL :			2	2	0	4	2	2	0	4	0	0	0	0		

LINTASAN RESOURCES SDN. BHD.
MAINTENANCE OF FEDERAL ROADS - WEST COAST, SABAH

R05 CULVERT CLEARING RECORD

DISTRICT: PENAMPANG
ROUTE NO: 501
ROAD NAME: JALAN KK-PENAMPANG-LOK KAWI
MONTH: NOVEMBER 2011

Item	Chainage	Culvert No.	Single Cell				Twin Cell				Multi Cell				Date of Clearing	REMARKS
			RCP (No.)	BC (No.)	CMP (No.)	Total (No.)	RCP (No.)	BC (No.)	CMP (No.)	Total (No.)	RCP (No.)	BC (No.)	CMP (No.)	Total (No.)		
BROUGHT FORWARD:			37	8	9	54	3	2	0	5	0	0	0	0		
1	5.169	C5	1			1								08 Nov 11	1st cycle for Protocol Road	
2	5.403	C6	1			1								09 Nov 11	1st cycle for Protocol Road	
3	5.689	C7	1			1								09 Nov 11	1st cycle for Protocol Road	
4	6.029	C8	1			1								10 Nov 11	1st cycle for Protocol Road	
5	6.039	C9	1			1								10 Nov 11	1st cycle for Protocol Road	
6	6.214	C10	1			1								12 Nov 11	1st cycle for Protocol Road	
7	6.644	C11	1			1								15 Nov 11	1st cycle for Protocol Road	
8	19.226	C44	1			1								24 Nov 11	1st cycle for Normal Road	
9	18.976	C43			1	1								26 Nov 11	1st cycle for Normal Road	
10	18.713	C42	1			1								26 Nov 11	1st cycle for Normal Road	
11	18.503	C41	1			1								28 Nov 11	1st cycle for Normal Road	
12	18.334	C40			1	1								28 Nov 11	1st cycle for Normal Road	
13	18.090	C39	1			1								29 Nov 11	1st cycle for Normal Road	
14	17.849	C38			1	1								30 Nov 11	1st cycle for Normal Road	
TOTAL :			48	8	12	68	3	2	0	5	0	0	0			

LINTASAN RESOURCES SDN. BHD.
 MAINTENANCE OF FEDERAL ROADS - WEST COAST, SABAH

R05 CULVERT CLEARING RECORD

DISTRICT: KOTA KINABALU
 ROUTE NO: 608
 ROAD NAME: JLN MASUK KE LAPANGAN TERBANG LAMA
 MONTH: NOVEMBER 2011

Item	Chainage	Culvert No.	Single Cell				Twin Cell				Multi Cell				Date of Clearing	REMARKS
			RCP (No.)	BC (No.)	CMP (No.)	Total (No.)	RCP (No.)	BC (No.)	CMP (No.)	Total (No.)	RCP (No.)	BC (No.)	CMP (No.)	Total (No.)		
BROUGHT FORWARD:			3	0	0	3	0	0	0	0	0	0	0	0		
TOTAL :			3	0	0	3	0	0	0	0	0	0	0	0		

LINTASAN RESOURCES SDN. BHD.
PRIVATISATION OF WEST COAST SABAH FEDERAL ROADS MAINTENANCE

SUMMARY - CULVERT CLEARING

Month : NOVEMBER 2011

ITEM	DISTRICT	ROUTE NO	ROAD NAME	Single Cell			Twin Cell			Multi Cell		
				Previous	Current	Cumm.	Previous	Current	Cumm.	Previous	Current	Cumm.
				(No.)	(No.)	(No.)	(No.)	(No.)	(No.)	(No.)	(No.)	(No.)
1	Tambunan	500	Jalan Kota Kinabalu - Keningau - Tenom	352	-	352	21	-	21	10	-	10
2	Keningau	500	Jalan Kota Kinabalu - Keningau - Tenom	120	68	188	17	6	23	3	3	6
3	Tenom	500	Jalan Kota Kinabalu - Keningau - Tenom	86	-	86	19	-	19	8	-	8
TOTAL :				558	68	626	57	6	63	21	3	24

LINTASAN RESOURCES SDN. BHD.
 MAINTENANCE OF FEDERAL ROADS - WEST COAST, SABAH
R05 CULVERT CLEARING RECORD

DISTRICT: TAMBUNAN
ROUTE NO: 500
ROAD NAME: JLN KOTA KINABALU - KENINGAU - TENOM
MONTH: November 2011

Item	Chainage	Culvert No.	Single Cell				Twin Cell				Multi Cell				Date of Clearing	REMARKS
			RCP (No.)	BC (No.)	CMP (No.)	Total (No.)	RCP (No.)	BC (No.)	CMP (No.)	Total (No.)	RCP (No.)	BC (No.)	CMP (No.)	Total (No.)		
BROUGHT FORWARD :			155	18	160	352	12	4	4	21	0	8	2	10		
TOTAL :			155	18	160	352	12	4	4	21	0	8	2	10		

LINTASAN RESOURCES SDN. BHD.
MAINTENANCE OF FEDERAL ROADS - WEST COAST, SABAH
R05 CULVERT CLEARING RECORD

DISTRICT: KENINGAU
ROUTE NO: 500
ROAD NAME: JLN KOTA KINABALU - KENINGAU - TENOM
MONTH: November 2011

Item	Chainage	Culvert No.	Single Cell				Twin Cell				Multi Cell				Date of Clearing	REMARKS
			RCP (No.)	BC (No.)	CMP (No.)	Total (No.)	RCP (No.)	BC (No.)	CMP (No.)	Total (No.)	RCP (No.)	BC (No.)	CMP (No.)	Total (No.)		
BROUGHT FORWARD :			55	10	55	120	7	7	3	17	1	2	0	3		
1	129.800	KGU 101				0	1						0	01 Nov 11	1st cycle normal road	
2	129.500	KGU 100	1			1							0	01 Nov 11	1st cycle normal road	
3	129.300	KGU 99	1			1							0	01 Nov 11	1st cycle normal road	
4	127.900	KGU 98		1		1							0	02 Nov 11	1st cycle normal road	
5	127.800	KGU 97	1			1							0	02 Nov 11	1st cycle normal road	
6	125.700	KGU 96	1			1							0	03 Nov 11	1st cycle normal road	
7	125.500	KGU 95			1	1							0	03 Nov 11	1st cycle normal road	
8	124.800	KGU 94	1			1							0	04 Nov 11	1st cycle normal road	
9	123.950	KGU 93				0				1			1	04 Nov 11	1st cycle normal road	
10	123.700	KGU 92			1	1							0	04 Nov 11	1st cycle normal road	
11	123.350	KGU 91	1			1							0	07 Nov 11	1st cycle normal road	
12	123.150	KGU 90			1	1							0	08 Nov 11	1st cycle normal road	
13	122.850	KGU 89				0							0	-	Under Dual Carriageway Upgrading Project	
14	122.500	KGU 88				0							0	-	Under Dual Carriageway Upgrading Project	
15	122.450	KGU 87				0							0	-	Under Dual Carriageway Upgrading Project	
CARRIED FORWARD :			61	11	58	130	8	7	3	18	2	2	0	4		

LINTASAN RESOURCES SDN. BHD.
MAINTENANCE OF FEDERAL ROADS - WEST COAST, SABAH
R05 CULVERT CLEARING RECORD

DISTRICT: KENINGAU
ROUTE NO: 500
ROAD NAME: JLN KOTA KINABALU - KENINGAU - TENOM
MONTH: November 2011

Item	Chainage	Culvert No.	Single Cell				Twin Cell				Multi Cell				Date of Clearing	REMARKS
			RCP (No.)	BC (No.)	CMP (No.)	Total (No.)	RCP (No.)	BC (No.)	CMP (No.)	Total (No.)	RCP (No.)	BC (No.)	CMP (No.)	Total (No.)		
BROUGHT FORWARD :			61	11	58	130	8	7	3	18	2	2	0	4		
16	114.300	KGU 65			1	1				0				0	09 Nov 11	1st cycle normal road
17	113.980	KGU 64			1	1				0				0	10 Nov 11	1st cycle normal road
18	113.700	KGU 63		1		1				0				0	10 Nov 11	1st cycle normal road
19	113.400	KGU 62			1	1				0				0	10 Nov 11	1st cycle normal road
20	113.210	KGU 61			1	1				0				0	10 Nov 11	1st cycle normal road
21	113.070	KGU 60			1	1				0				0	10 Nov 11	1st cycle normal road
22	112.960	KGU 59			1	1				0				0	11 Nov 11	1st cycle normal road
23	112.700	KGU 58			1	1				0				0	11 Nov 11	1st cycle normal road
24	112.400	KGU 57	1			1				0				0	11 Nov 11	1st cycle normal road
25	112.210	KGU 56		1		1				0				0	11 Nov 11	1st cycle normal road
26	112.100	KGU 55			1	1				0				0	11 Nov 11	1st cycle normal road
27	111.950	KGU 54			1	1				0				0	12 Nov 11	1st cycle normal road
28	111.840	KGU 53				0			1	1				0	12 Nov 11	1st cycle normal road
29	111.720	KGU 52			1	1				0				0	12 Nov 11	1st cycle normal road
30	111.560	KGU 51			1	1				0				0	14 Nov 11	1st cycle normal road
CARRIED FORWARD :			62	13	69	144	8	7	4	19	2	2	0	4		

LINTASAN RESOURCES SDN. BHD.
MAINTENANCE OF FEDERAL ROADS - WEST COAST, SABAH
R05 CULVERT CLEARING RECORD

DISTRICT: KENINGAU
ROUTE NO: 500
ROAD NAME: JLN KOTA KINABALU - KENINGAU - TENOM
MONTH: November 2011

Item	Chainage	Culvert No.	Single Cell				Twin Cell				Multi Cell				Date of Clearing	REMARKS
			RCP (No.)	BC (No.)	CMP (No.)	Total (No.)	RCP (No.)	BC (No.)	CMP (No.)	Total (No.)	RCP (No.)	BC (No.)	CMP (No.)	Total (No.)		
BROUGHT FORWARD :			62	13	69	144	8	7	4	19	2	2	0	4		
31	111.460	KGU 50		1		1							0	14 Nov 11	1st cycle normal road	
32	111.400	KGU 49				0		1	1				0	14 Nov 11	1st cycle normal road	
33	111.250	KGU 48				0		1	1				0	15 Nov 11	1st cycle normal road	
34	111.020	KGU 47				0		1	1				0	16 Nov 11	1st cycle normal road	
35	110.900	KGU 46			1	1			0				0	17 Nov 11	1st cycle normal road	
36	109.550	KGU 45			1	1			0				0	18 Nov 11	1st cycle normal road	
37	109.250	KGU 44			1	1			0				0	18 Nov 11	1st cycle normal road	
38	108.800	KGU 43			1	1			0				0	19 Nov 11	1st cycle normal road	
39	108.300	KGU 42				0			0		1		1	19 Nov 11	Consist of 2 box culverts & 1 CMP	
40	107.470	KGU 41			1	1			0				0	20 Nov 11	1st cycle normal road	
41	107.450	KGU 40			1	1			0				0	20 Nov 11	1st cycle normal road	
42	107.200	KGU 39			1	1			0				0	20 Nov 11	1st cycle normal road	
43	107.100	KGU 38				0			0		1		1	20 Nov 11	Consist of 2 box culverts & 2 CMP	
44	106.730	KGU 37			1	1			0				0	22 Nov 11	1st cycle normal road	
45	106.520	KGU 36			1	1			0				0	22 Nov 11	1st cycle normal road	
CARRIED FORWARD :			62	14	78	154	8	8	6	22	2	4	0	6		

LINTASAN RESOURCES SDN. BHD.
MAINTENANCE OF FEDERAL ROADS - WEST COAST, SABAH
R05 CULVERT CLEARING RECORD

DISTRICT: KENINGAU
ROUTE NO: 500
ROAD NAME: JLN KOTA KINABALU - KENINGAU - TENOM
MONTH: November 2011

Item	Chainage	Culvert No.	Single Cell				Twin Cell				Multi Cell				Date of Clearing	REMARKS
			RCP (No.)	BC (No.)	CMP (No.)	Total (No.)	RCP (No.)	BC (No.)	CMP (No.)	Total (No.)	RCP (No.)	BC (No.)	CMP (No.)	Total (No.)		
BROUGHT FORWARD :			62	14	78	154	8	8	6	22	2	4	0	6		
46	106.305	KGU 35			1	1							0	22 Nov 11	1st cycle normal road	
47	106.030	KGU 34			1	1							0	23 Nov 11	1st cycle normal road	
48	105.500	KGU 33			1	1							0	23 Nov 11	1st cycle normal road	
49	105.040	KGU 32			1	1							0	23 Nov 11	1st cycle normal road	
50	104.900	KGU 31			1	1							0	24 Nov 11	1st cycle normal road	
51	104.680	KGU 30			1	1							0	24 Nov 11	1st cycle normal road	
52	104.400	KGU 29			1	1							0	24 Nov 11	1st cycle normal road	
53	104.070	KGU 28			1	1							0	24 Nov 11	1st cycle normal road	
54	103.900	KGU 27			1	1							0	24 Nov 11	1st cycle normal road	
55	103.550	KGU 26			1	1							0	25 Nov 11	1st cycle normal road	
56	103.200	KGU 25			1	1							0	25 Nov 11	1st cycle normal road	
57	103.042	KGU 24			1	1							0	25 Nov 11	1st cycle normal road	
58	102.849	KGU 23			1	1							0	26 Nov 11	1st cycle normal road	
59	102.578	KGU 22			1	1							0	26 Nov 11	1st cycle normal road	
60	102.519	KGU 21			1	1							0	26 Nov 11	1st cycle normal road	
CARRIED FORWARD :			62	14	93	169	8	8	6	22	2	4	0	6		

LINTASAN RESOURCES SDN. BHD.
MAINTENANCE OF FEDERAL ROADS - WEST COAST, SABAH
R05 CULVERT CLEARING RECORD

DISTRICT: KENINGAU
ROUTE NO: 500
ROAD NAME: JLN KOTA KINABALU - KENINGAU - TENOM
MONTH: November 2011

Item	Chainage	Culvert No.	Single Cell				Twin Cell				Multi Cell				Date of Clearing	REMARKS
			RCP (No.)	BC (No.)	CMP (No.)	Total (No.)	RCP (No.)	BC (No.)	CMP (No.)	Total (No.)	RCP (No.)	BC (No.)	CMP (No.)	Total (No.)		
BROUGHT FORWARD :			62	14	93	169	8	8	6	22	2	4	0	6		
61	102.357	KGU 20			1	1							0	26 Nov 11	1st cycle normal road	
62	102.025	KGU 19			1	1							0	26 Nov 11	1st cycle normal road	
63	101.880	KGU 18	1			1							0	28 Nov 11	1st cycle normal road	
64	101.722	KGU 17	1			1							0	28 Nov 11	1st cycle normal road	
65	101.500	KGU 16	1			1							0	28 Nov 11	1st cycle normal road	
66	101.390	KGU 15	1			1							0	28 Nov 11	1st cycle normal road	
67	101.260	KGU 14				0	1		1				0	28 Nov 11	1st cycle normal road	
68	101.250	KGU 13	1			1							0	28 Nov 11	1st cycle normal road	
69	101.200	KGU 12	1			1							0	28 Nov 11	1st cycle normal road	
70	101.068	KGU 11	1			1							0	29 Nov 11	1st cycle normal road	
71	101.058	KGU 10	1			1							0	29 Nov 11	1st cycle normal road	
72	101.010	KGU 9	1			1							0	29 Nov 11	1st cycle normal road	
73	100.900	KGU 8	1			1							0	29 Nov 11	1st cycle normal road	
74	100.892	KGU 7	1			1							0	29 Nov 11	1st cycle normal road	
75	100.880	KGU 6	1			1							0	29 Nov 11	1st cycle normal road	
CARRIED FORWARD :			74	14	95	183	9	8	6	23	2	4	0	6		

LINTASAN RESOURCES SDN. BHD.
MAINTENANCE OF FEDERAL ROADS - WEST COAST, SABAH
R05 CULVERT CLEARING RECORD

DISTRICT: KENINGAU
ROUTE NO: 500
ROAD NAME: JLN KOTA KINABALU - KENINGAU - TENOM
MONTH: November 2011

Item	Chainage	Culvert No.	Single Cell				Twin Cell				Multi Cell				Date of Clearing	REMARKS
			RCP (No.)	BC (No.)	CMP (No.)	Total (No.)	RCP (No.)	BC (No.)	CMP (No.)	Total (No.)	RCP (No.)	BC (No.)	CMP (No.)	Total (No.)		
BROUGHT FORWARD :			74	14	95	183	9	8	6	23	2	4	0	6		
76	100.725	KGU 5	1			1			0				0	30 Nov 11	1st cycle normal road	
77	100.608	KGU 4	1			1			0				0	30 Nov 11	1st cycle normal road	
78	100.537	KGU 3	1			1			0				0	30 Nov 11	1st cycle normal road	
79	100.459	KGU 2	1			1			0				0	30 Nov 11	1st cycle normal road	
80	100.430	KGU 1	1			1			0				0	30 Nov 11	1st cycle normal road	
81																
82																
83																
84																
85																
86																
87																
88																
89																
90																
TOTAL :			79	14	95	188	9	8	6	23	2	4	0	6		

LINTASAN RESOURCES SDN. BHD.
MAINTENANCE OF FEDERAL ROADS - WEST COAST, SABAH
R05 CULVERT CLEARING RECORD

DISTRICT: TENOM
ROUTE NO: 500
ROAD NAME: JLN KOTA KINABALU - KENINGAU - TENOM
MONTH: November 2011

Item	Chainage	Culvert No.	Single Cell				Twin Cell				Multi Cell				Date of Clearing	REMARKS
			RCP (No.)	BC (No.)	CMP (No.)	Total (No.)	RCP (No.)	BC (No.)	CMP (No.)	Total (No.)	RCP (No.)	BC (No.)	CMP (No.)	Total (No.)		
BROUGHT FORWARD :			33	45	8	86	8	11	0	19	0	8	0	8		
TOTAL :			33	45	8	86	8	11	0	19	0	8	0	8		

LINTASAN RESOURCES SDN. BHD.
PRIVATISATION OF WEST COAST SABAH FEDERAL ROADS MAINTENANCE

SUMMARY - CULVERT CLEARING

Month :NOVEMBER 2011

ITEM	DISTRICT	ROUTE NO	ROAD NAME	Single Cell			Twin Cell			Multi Cell		
				Previous	Current	Cumm.	Previous	Current	Cumm.	Previous	Current	Cumm.
				(No.)	(No.)	(No.)	(No.)	(No.)	(No.)	(No.)	(No.)	(No.)
1	Beaufort	01	Jalan Kota Kinabalu - Sindumin	148	13	161	80	2	82	58	5	63
2	Sipitang	01	Jalan Kota Kinabalu - Sindumin	80	11	91	17	1	18	3	2	5
3	Beaufort	502	Jalan Beaufort - Menumbok	55	-	55	11	-	11	-	-	-
4	Kuala Penyu	502	Jalan Beaufort - Menumbok	146	-	146	54	-	54	2	-	2
TOTAL :				429	24	453	162	3	165	63	7	70

LINTASAN RESOURCES SDN. BHD.
MAINTENANCE OF FEDERAL ROADS - WEST COAST, SABAH
R05 CULVERT CLEARING RECORD

DISTRICT: BEAUFORT

ROUTE NO: 01

ROAD NAME: JALAN KOTA KINABALU - SINDUMIN

MONTH: NOVEMBER 2011

Item	Chainage	Culvert No.	Single Cell				Twin Cell				Multi Cell				Date of Clearing	REMARKS
			RCP (No.)	BC (No.)	CMP (No.)	Total (No.)	RCP (No.)	BC (No.)	CMP (No.)	Total (No.)	RCP (No.)	BC (No.)	CMP (No.)	Total (No.)		
BROUGHT FORWARD:			80	68	0	148	35	45	0	80	2	56	0	58		
1	117.758	153		1		1								08-Nov-11	1st cycle for normal road	
2	118.148	154					1		1					09-Nov-11	1st cycle for normal road	
3	118.299	155		1		1								09-Nov-11	1st cycle for normal road	
4	119.222	156		1		1								09-Nov-11	1st cycle for normal road	
5	119.951	157									1		1	15-Nov-11	1st cycle for normal road	
6	120.768	158		1		1								15-Nov-11	1st cycle for normal road	
7	121.211	159		1		1								15-Nov-11	1st cycle for normal road	
8	121.349	160		1		1								16-Nov-11	1st cycle for normal road	
9	121.847	161		1		1								16-Nov-11	1st cycle for normal road	
10	122.093	162		1		1								16-Nov-11	1st cycle for normal road	
11	122.492	163									1		1	18-Nov-11	1st cycle for normal road	
12	122.873	164					1		1					18-Nov-11	1st cycle for normal road	
13	123.524	165	1			1								18-Nov-11	1st cycle for normal road	
14	123.605	166	1			1								19-Nov-11	1st cycle for normal road	
15	123.710	167	1			1								19-Nov-11	1st cycle for normal road	
CARRIED FORWARD :			83	76	0	159	35	47	0	82	2	58	0	60		

LINTASAN RESOURCES SDN. BHD.
MAINTENANCE OF FEDERAL ROADS - WEST COAST, SABAH
R05 CULVERT CLEARING RECORD

DISTRICT: BEAUFORT

ROUTE NO: 01

ROAD NAME: JALAN KOTA KINABALU - SINDUMIN

MONTH: NOVEMBER 2011

Item	Chainage	Culvert No.	Single Cell				Twin Cell				Multi Cell				Date of Clearing	REMARKS
			RCP (No.)	BC (No.)	CMP (No.)	Total (No.)	RCP (No.)	BC (No.)	CMP (No.)	Total (No.)	RCP (No.)	BC (No.)	CMP (No.)	Total (No.)		
BROUGHT FORWARD:			83	76	0	159	35	47	0	82	2	58	0	60		
16	123.970	168									1			1	19-Nov-11	1st cycle for normal road
17	124.568	169									1			1	20-Nov-11	1st cycle for normal road
18	125.038	170	1			1									20-Nov-11	1st cycle for normal road
19	125.149	171		1		1									20-Nov-11	1st cycle for normal road
20	125.546	172									1			1	20-Nov-11	1st cycle for normal road
21																
22																
23																
24																
25																
26																
27																
28																
29																
30																
CARRIED FORWARD :			84	77	0	161	35	47	0	82	2	61	0	63		

LINTASAN RESOURCES SDN. BHD.
MAINTENANCE OF FEDERAL ROADS - WEST COAST, SABAH
R05 CULVERT CLEARING RECORD

DISTRICT: SIPITANG

ROUTE NO: 01

ROAD NAME: JALAN KOTA KINABALU - SINDUMIN

MONTH: NOVEMBER 2011

Item	Chainage	Culvert No.	Single Cell				Twin Cell				Multi Cell				Date of Clearing	REMARKS
			RCP (No.)	BC (No.)	CMP (No.)	Total (No.)	RCP (No.)	BC (No.)	CMP (No.)	Total (No.)	RCP (No.)	BC (No.)	CMP (No.)	Total (No.)		
BROUGHT FORWARD:			65	14	1	80	9	8	0	17	0	3	0	3		
1	126.412	173		1		1								26-Nov-11	1st cycle for normal road	
2	127.568	174	1			1								26-Nov-11	1st cycle for normal road	
3	127.815	175									1		1	26-Nov-11	1st cycle for normal road	
4	128.124	176		1		1								26-Nov-11	1st cycle for normal road	
5	129.160	177		1		1								28-Nov-11	1st cycle for normal road	
6	129.544	178		1		1								28-Nov-11	1st cycle for normal road	
7	129.831	179									1		1	28-Nov-11	1st cycle for normal road	
8	129.857	180						1	1					29-Nov-11	1st cycle for normal road	
9	130.338	181		1		1								29-Nov-11	1st cycle for normal road	
10	130.640	182		1		1								29-Nov-11	1st cycle for normal road	
11	131.249	183		1		1								29-Nov-11	1st cycle for normal road	
12	131.917	184		1		1								30-Nov-11	1st cycle for normal road	
13	133.306	185	1			1								30-Nov-11	1st cycle for normal road	
14	133.445	186	1			1								30-Nov-11	1st cycle for normal road	
15																
CARRIED FORWARD :			68	22	1	91	9	9	0	18	0	5	0	5		

LINTASAN RESOURCES SDN. BHD.
MAINTENANCE OF FEDERAL ROADS - WEST COAST, SABAH
R05 CULVERT CLEARING RECORD

DISTRICT: BEAUFORT

ROUTE NO: 502

ROAD NAME: JALAN BEAUFORT - MENUMBOK

MONTH: NOVEMBER 2011

Item	Chainage	Culvert No.	Single Cell				Twin Cell				Multi Cell				Date of Clearing	REMARKS
			RCP (No.)	BC (No.)	CMP (No.)	Total (No.)	RCP (No.)	BC (No.)	CMP (No.)	Total (No.)	RCP (No.)	BC (No.)	CMP (No.)	Total (No.)		
BROUGHT FORWARD:			52	1	2	55	8	3	0	11	0	0	0	0		
1																
2																
3																
4																
5																
6																
7																
8																
9																
10																
11																
12																
13																
14																
15																
CARRIED FORWARD :			52	1	2	55	8	3	0	11	0	0	0	0		

DISTRICT : KOTA MARUDU
ROUTE NO : 01 - JALAN KOTA KINABALU - KUDAT
LOCATION : CH 132.05(Tigaman Razak Bridge)
KM 132.05(Tigaman Razak Bridge)

R05 - BRIDGES & CULVERTS
BRIDGE CLEARING



BEFORE



IN PROGRESS



AFTER

DISTRICT : RANAU
ROUTE NO : 22 - KOTA KINABALU-SANDAKAN
LOCATION : CH 87.750
KM 124.350

**R05 - BRIDGES & CULVERTS
BRIDGE CLEARING**



BEFORE



IN PROGRESS



AFTER

DISTRICT : RANAU
ROUTE NO : 22 - KOTA KINABALU-SANDAKAN
LOCATION : CH 91.000
KM 127.600

**R05 - BRIDGES & CULVERTS
BRIDGE CLEARING**



BEFORE



IN PROGRESS



AFTER

DISTRICT : RANAU
ROUTE NO : 22 - KOTA KINABALU-SANDAKAN
LOCATION : CH 91.000
KM 127.600

R05 - BRIDGES & CULVERTS
BRIDGE CLEARING



BEFORE



IN PROGRESS



AFTER

DISTRICT : PENAMPANG
ROUTE NO : 01 JALAN KOTA KINABALU-SINDUMIN
LOCATION : CH 8.000 - CH 8.100 - RHS
KM 9.760 - CH 9.860

**R05 - BRIDGES & CULVERTS
WEEP HOLE CLEARING**



BEFORE

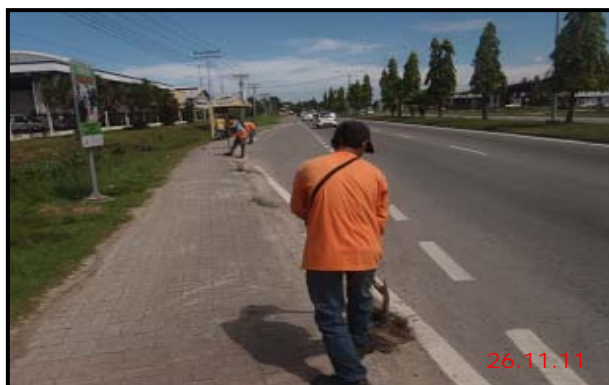

IN PROGRESS



AFTER

DISTRICT : BEAUFORT
ROUTE NO : R01 JALAN KOTA KINABALU-SINDUMIN
LOCATION : CH 123.180 - LHS
KM 124.940

R05 - BRIDGES & CULVERTS
BRIDGE



BEFORE



IN PROGRESS



AFTER

DISTRICT : BEAUFORT
ROUTE NO : R01 JALAN KOTA KINABALU-SINDUMIN
LOCATION : CH 123.180 - LHS
KM 124.940

R05 - BRIDGES & CULVERTS
BRIDGE



BEFORE



IN PROGRESS



AFTER

LINTASAN RESOURCES SDN. BHD.
BRIDGES
GRAND SUMMARY

MONTH: NOVEMBER 2011

DISTRICT	ROUTE NO.	ROAD NAME	General Cleaning			Painting		
			Previous	Current	Cumm.	Previous	Current	Cumm.
			(No.)	(No.)	(No.)	(No.)	(No.)	(No.)
Kota Belud	01	Jalan Kota Kinabalu-Kudat	31	2	33	0	0	0
Kota Marudu	01	Jalan Kota Kinabalu-Kudat	20	7	27	0	0	0
Kudat	01	Jalan Kota Kinabalu-Kudat	4	2	6	0	0	0
Tuaran	01	Jalan Kota Kinabalu-Kudat	5	0	5	0	0	0
	22	Jalan Kota Kinabalu-Sandakan	0	0	0	0	0	0
	503	Jalan Berungis-Kota Belud	4	0	4	0	0	0
Kota Kinabalu	01	Jalan Kota Kinabalu-Kudat	0	0	0	0	0	0
	01	Jalan Kota Kinabalu-Sindumin	0	0	0	0	0	0
	501	Jalan Kota Kinabalu-Penampang-Lok Kawi	6	0	6	0	0	0
	606	Jalan Susur Sepangar Bay	0	0	0	0	0	0
	607	Jalan Masuk Ke Pelabuhan Baru	0	0	0	0	0	0
	608	Jalan Masuk Ke Lapangan Terbang Lama	0	0	0	0	0	0
Penampang	01	Jalan Kota Kinabalu-Sindumin	6	0	6	0	0	0
	500	Jalan Kota Kinabalu-Keningau-Tenom	16	0	16	2	0	2
	501	Jalan Kota Kinabalu-Penampang-Lok Kawi	2	0	2	0	0	0
Papar	01	Jalan Kota Kinabalu-Sindumin	21	1	22	0	0	0
Ranau	22	Jalan Kota Kinabalu-Sandakan	13	2	15	0	0	0
Tambunan	500	Jalan Kota Kinabalu-Keningau-Tenom	6	0	6	8	0	8
Keningau	500	Jalan Kota Kinabalu-Keningau-Tenom	5	3	8	6	0	6
Tenom	500	Jalan Kota Kinabalu-Keningau-Tenom	10	0	10	8	0	8
Beaufort	01	Jalan Kota Kinabalu-Sindumin	16	1	17	0	0	0
	502	Jalan Beaufort-Menumbok	8	0	8	0	0	0
Sipitang	01	Jalan Kota Kinabalu-Sindumin	5	1	6	0	0	0
Kuala Penyu	502	Jalan Beaufort-Menumbok	0	0	0	0	0	0
TOTAL			178	19	197	24	0	24

LINTASAN RESOURCES SDN. BHD.
PRIVATISATION OF WEST COAST SABAH FEDERAL ROADS MAINTENANCE

SUMMARY - BRIDGES

MONTH : NOVEMBER 2011

ITEM	DISTRICT	ROUTE NO	ROAD NAME	General Maintenance			Painting		
				Previous	Current	Cumm.	Previous	Current	Cumm.
				(No.)	(No.)	(No.)	(No.)	(No.)	(No.)
1	Kota Belud	01	Jalan Kota Kinabalu - Kudat	31	2	33	-	-	-
2	Kota Marudu	01	Jalan Kota Kinabalu - Kudat	20	7	27	-	-	-
3	Kudat	01	Jalan Kota Kinabalu - Kudat	4	2	6	-	-	-
TOTAL :				55	11	66	-	-	-

LINTASAN RESOURCES SDN. BHD.
 MAINTENANCE OF FEDERAL ROADS - WEST COAST, SABAH

R05 BRIDGES

DISTRICT: KOTA BELUD
ROUTE NO: 01
ROAD NAME: JALAN KOTA KINABALU - KUDAT
MONTH: NOVEMBER 2011

Item	Chainage	Bridge Name	Cleaning					Removal	Greasing	Localised Painting		Date of Work Done	REMARKS
			Expansion Joints	Weep Holes	Graffiti & Markings	Parapets	Bearing Shelves	Vegetation	Steel Bearings	Peeling Paint	Rusting of Structural Steelwork		
BROUGHT FORWARD:			31										
1	75.630	TEMPASUK	1	√	√	√	√	√	√			15 Nov 11	Protocol 1st cycle
2	74.243	GURUNG-GURUNG	1	√	√	√	√	√	√			21 Nov 11	Protocol 1st cycle
3													
4													
5													
6													
7													
8													
9													
10													
11													
12													
13													
14													
15													
BALANCE END OF NOV :			33										

LINTASAN RESOURCES SDN. BHD.
MAINTENANCE OF FEDERAL ROADS - WEST COAST, SABAH

R05 BRIDGES

DISTRICT: KOTA MARUDU
ROUTE NO: 01
ROAD NAME: JALAN KOTA KINABALU - KUDAT
MONTH: NOVEMBER 2011

Item	Chainage	Bridge Name	Cleaning					Removal	Greasing	Localised Painting		Date of Work Done	REMARKS
			Expansion Joints	Weep Holes	Graffiti & Markings	Parapets	Bearing Shelves	Vegetation	Steel Bearings	Peeling Paint	Rusting of Structural Steelwork		
BROUGHT FORWARD:			20										
1	137.230	PANIKUAN	1	√	√	√	√	√	√			09 Nov 11	
2	135.470	BIRAAN	1	√	√	√	√	√	√			14 Nov 11	
3	133.000	TIGAMAN SAMPIR	1	√	√	√	√	√	√			18 Nov 11	
4	132.050	TIGAMAN RASAK	1	√	√	√	√	√	√			24 Nov 11	
5	130.560	KARANGAWAN	1	√	√	√	√	√	√			25 Nov 11	
6	128.340	BATUTAI	1	√	√	√	√	√	√			26 Nov 11	
7	126.100	BINTASAN	1	√	√	√	√	√	√			29 Nov 11	
8													
9													
10													
11													
12													
13													
14													
15													
BALANCE END OF NOV :			27										

LINTASAN RESOURCES SDN. BHD.
 MAINTENANCE OF FEDERAL ROADS - WEST COAST, SABAH

R05 BRIDGES

DISTRICT: KUDAT

ROUTE NO: 01

ROAD NAME: JALAN KOTA KINABALU - KUDAT

MONTH: NOVEMBER 2011

Item	Chainage	Bridge Name	Cleaning					Removal	Greasing	Localised Painting		Date of Work Done	REMARKS
			Expansion Joints	Weep Holes	Graffiti & Markings	Parapets	Bearing Shelves	Vegetation	Steel Bearings	Peeling Paint	Rusting of Structural Steelwork		
BROUGHT FORWARD:			4										
1	143.429	MATUNGGUNG	1	√	√	√	√	√	√			07 Nov 11	
2	141.149	MOLONG-KOLONG	1	√	√	√	√	√	√			10 Nov 11	
3													
4													
5													
6													
7													
8													
9													
10													
11													
12													
13													
14													
15													
BALANCE END OF NOV :			6										

LINTASAN RESOURCES SDN. BHD.
PRIVATISATION OF WEST COAST SABAH FEDERAL ROADS MAINTENANCE

SUMMARY - BRIDGES

Month: NOVEMBER 2011

ITEM	DISTRICT	ROUTE NO	ROAD NAME	General Maintenance			Painting		
				Previous	Current	Cumm.	Previous	Current	Cumm.
				(No.)	(No.)	(No.)	(No.)	(No.)	(No.)
1	Kota Kinabalu	01	Jalan Kota Kinabalu - Kudat	-	-	-	-	-	-
2	Tuaran	01	Jalan Kota Kinabalu - Kudat	5	-	5	-	-	-
3	Tuaran	22	Jalan Kota Kinabalu - Sandakan	-	-	-	-	-	-
4	Tuaran	503	Jalan Berungis - Kota Belud	4	-	4	-	-	-
5	Kota Kinabalu	606	Jalan Susur Sepangar Bay	-	-	-	-	-	-
6	Kota Kinabalu	607	Jalan Masuk Ke Pelabuhan Baru, KK	-	-	-	-	-	-
TOTAL :				9	-	9	-	-	-

LINTASAN RESOURCES SDN. BHD.
 MAINTENANCE OF FEDERAL ROADS - WEST COAST, SABAH

R05 BRIDGES

DISTRICT: TUARAN

ROUTE NO: 01

ROAD NAME: JALAN KOTA KINABALU - KUDAT

MONTH: NOVEMBER 2011

Item	Chainage	Bridge Name	Cleaning					Removal	Greasing	Localised Painting		Date of Work Done	REMARKS
			Expansion Joints	Weep Holes	Graffiti & Markings	Parapets	Bearing Shelves	Vegetation	Steel Bearings	Peeling Paint	Rusting of Structural Steelwork		
BROUGHT FORWARD:		5								-	-		
TOTAL:		5											

LINTASAN RESOURCES SDN. BHD.
 MAINTENANCE OF FEDERAL ROADS - WEST COAST, SABAH

R05 BRIDGES

DISTRICT: TUARAN

ROUTE NO: 503

ROAD NAME: JALAN BERUNGIS - KOTA BELUD

MONTH: NOVEMBER 2011

Item	Chainage	Bridge Name	Cleaning					Removal	Greasing	Localised Painting		Date of Work Done	REMARKS
			Expansion Joints	Weep Holes	Graffiti & Markings	Parapets	Bearing Shelves	Vegetation	Steel Bearings	Peeling Paint	Rusting of Structural Steelwork		
BROUGHT FORWARD:		4								-	-		
TOTAL:		4											

LINTASAN RESOURCES SDN. BHD.
 PRIVATISATION OF WEST COAST SABAH FEDERAL ROADS MAINTENANCE

SUMMARY - BRIDGES

MONTH: NOVEMBER 2011

ITEM	DISTRICT	ROUTE NO	ROAD NAME	General Maintenance			Painting		
				Previous	Current	Cumm.	Previous	Current	Cumm.
				(No.)	(No.)	(No.)	(No.)	(No.)	(No.)
1	Ranau	22	Jalan Kota Kinabalu - Sandakan	13	2	15	0	0	0
TOTAL :				13	2	15	0	0	0

LINTASAN RESOURCES SDN. BHD.
MAINTENANCE OF FEDERAL ROADS - WEST COAST, SABAH

R05 BRIDGES

DISTRICT: Ranau

ROUTE NO: 22

ROAD NAME: Jalan Kota Kinabalu - Sandakan

MONTH: November 2011

Item	Chainage	Bridge Name		Cleaning					Removal	Greasing	Localised Painting		Date of Work Done	REMARKS
				Expansion Joints	Weep Holes	Graffiti & Markings	Parapets	Bearing Shelves	Vegetation	Steel Bearings	Peeling Paint	Rusting of Structural Steelwork		
BROUGHT FORWARD FROM OCTOBER 2011:		13												
1	87.750	Bridge - Sg. Kinanapon	1	√	√	√	√	√	√		0	22 Nov 11		
2	91.000	Bridge - Sg. Bayaan	1	√	√	√	√	√	√		0	24 Nov 11		
CARRIED FORWARD:		15												

LINTASAN RESOURCES SDN. BHD.
PRIVATISATION OF WEST COAST SABAH FEDERAL ROADS MAINTENANCE

SUMMARY - BRIDGES

Month: NOVEMBER 2011

ITEM	DISTRICT	ROUTE NO	ROAD NAME	General Maintenance			Painting		
				Previous	Current	Cumm.	Previous	Current	Cumm.
				(No.)	(No.)	(No.)	(No.)	(No.)	(No.)
1	Kota Kinabalu	01	Jalan Kota Kinabalu - Sindumin	-	-	-	-	-	-
2	Penampang	01	Jalan Kota Kinabalu - Sindumin	6	-	6	-	-	-
3	Papar	01	Jalan Kota Kinabalu - Sindumin	21	1	22	-	-	-
4	Penampang	500	Jalan Kota Kinabalu - Keningau - Tenom	16	-	16	2	-	2
5	Kota Kinabalu	501	Jalan Kota Kinabalu - Penampang - Lok Kawi	6	-	6	-	-	-
6	Penampang	501	Jalan Kota Kinabalu - Penampang - Lok Kawi	2	-	2	-	-	-
7	Kota Kinabalu	608	Jalan Masuk Ke Lapangan Terbang Lama, KK	-	-	-	-	-	-
TOTAL :				51	1	52	2	-	2

LINTASAN RESOURCES SDN. BHD.
MAINTENANCE OF FEDERAL ROADS - WEST COAST, SABAH

R05 BRIDGES

DISTRICT: PAPAR

ROUTE NO: 01

ROAD NAME: JALAN KOTA KINABALU-SINDUMIN

MONTH: NOVEMBER 2011

Item	Chainage	Bridge Name	Cleaning					Removal	Greasing	Localised Painting		Date of Work Done	REMARKS
			Expansion Joints	Weep Holes	Graffiti & Markings	Parapets	Bearing Shelves	Vegetation	Steel Bearings	Peeling Paint	Rusting of Structural Steelwork		
BROUGHT FORWARD:		21								0	0		
1	18.520	Kinarut Bridge	1	√	√	√	√	√	N/A	-	-	21 Nov 11	1st cycle for Normal Road
TOTAL:		22								0	0		

LINTASAN RESOURCES SDN. BHD.
 PRIVATISATION OF WEST COAST SABAH FEDERAL ROADS MAINTENANCE

SUMMARY - BRIDGES

Month : NOVEMBER 2011

ITEM	DISTRICT	ROUTE NO	ROAD NAME	General Maintenance			Painting		
				Previous	Current	Cumm.	Previous	Current	Cumm.
				(No.)	(No.)	(No.)	(No.)	(No.)	(No.)
1	Tambunan	500	Jalan Kota Kinabalu - Keningau - Tenom	6	-	6	8	-	8
2	Keningau	500	Jalan Kota Kinabalu - Keningau - Tenom	5	3	8	6	-	6
3	Tenom	500	Jalan Kota Kinabalu - Keningau - Tenom	10	-	10	8	-	8
TOTAL :				21	3	24	22	-	22

LINTASAN RESOURCES SDN. BHD.
 MAINTENANCE OF FEDERAL ROADS - WEST COAST, SABAH

R05 BRIDGES

DISTRICT: TAMBUNAN

ROUTE NO: 500

ROAD NAME: JALAN KOTA KINABALU - KENINGAU - TENOM

MONTH: November 2011

Item	Chainage	Bridge Name	Cleaning					Removal	Greasing	Localised Painting		Date of Work Done	REMARKS
			Expansion Joints	Weep Holes	Graffiti & Markings	Parapets	Bearing Shelves	Vegetation	Steel Bearings	Peeling Paint	Rusting of Structural Steelwork		
BROUGHT FORWARD:		14											
TOTAL :		14											

LINTASAN RESOURCES SDN. BHD.
MAINTENANCE OF FEDERAL ROADS - WEST COAST, SABAH

R05 BRIDGES

DISTRICT: KENINGAU

ROUTE NO: 500

ROAD NAME: JALAN KOTA KINABALU - KENINGAU - TENOM

MONTH: November 2011

Item	Chainage	Bridge Name	Cleaning					Removal	Greasing	Localised Painting		Date of Work Done	REMARKS
			Expansion Joints	Weep Holes	Graffiti & Markings	Parapets	Bearing Shelves	Vegetation	Steel Bearings	Peeling Paint	Rusting of Structural Steelwork		
BROUGHT FORWARD:		11											
1	110.662	Jambatan Bayayo B 1		✓	✓	✓	✓	✓		✓	✓	23 Nov 11	1st cycle normal road
2	110.350	Jambatan Bayayo A 1		✓	✓	✓	✓	✓		✓	✓	23 Nov 11	1st cycle normal road
3	100.420	Jambatan Apin-Apin 1		✓	✓	✓	✓	✓		✓	✓	30 Nov 11	1st cycle normal road
TOTAL :		14											

LINTASAN RESOURCES SDN. BHD.
 MAINTENANCE OF FEDERAL ROADS - WEST COAST, SABAH

R05 BRIDGES

DISTRICT: TENOM
ROUTE NO: 500
ROAD NAME: JALAN KOTA KINABALU - KENINGAU - TENOM
MONTH: November 2011

Item	Chainage	Bridge Name	Cleaning					Removal	Greasing	Localised Painting		Date of Work Done	REMARKS
			Expansion Joints	Weep Holes	Graffiti & Markings	Parapets	Bearing Shelves	Vegetation	Steel Bearings	Peeling Paint	Rusting of Structural Steelwork		
BROUGHT FORWARD:		18											
TOTAL :		18								0			

LINTASAN RESOURCES SDN. BHD.
PRIVATISATION OF WEST COAST SABAH FEDERAL ROADS MAINTENANCE

SUMMARY - BRIDGES

Month : NOVEMBER 2011

ITEM	DISTRICT	ROUTE NO	ROAD NAME	General Maintenance			Painting		
				Previous	Current	Cumm.	Previous	Current	Cumm.
				(No.)	(No.)	(No.)	(No.)	(No.)	(No.)
1	Beaufort	01	Jalan Kota Kinabalu - Sindumin	16	1	17	-	-	-
2	Sipitang	01	Jalan Kota Kinabalu - Sindumin	5	1	6	-	-	-
3	Beaufort	502	Jalan Beaufort - Menumbok	8	-	8	-	-	-
4	Kuala Penyu	502	Jalan Beaufort - Menumbok (no bridge)	-	-	-	-	-	-
TOTAL :				29	2	31	-	-	-

LINTASAN RESOURCES SDN. BHD.
MAINTENANCE OF FEDERAL ROADS - WEST COAST, SABAH

R05 BRIDGES

DISTRICT: BEAUFORT

ROUTE NO: 01

ROAD NAME: JALAN KOTA KINABALU - SINDUMIN

MONTH: NOVEMBER 2011

Item	Chainage	Bridge Name	Cleaning					Removal	Greasing	Localised Painting		Date of Work Done	REMARKS
			Expansion Joints	Weep Holes	Graffiti & Markings	Parapets	Bearing Shelves	Vegetation	Steel Bearings	Peeling Paint	Rusting of Structural Steelwork		
BROUGHT FORWARD:		16									0		
1	123.180	Sg. Lingkungan Bridge	√	√	√	√	√					12 Nov 11	1st cycle for normal road
CARRIED FORWARD:		17									0		

LINTASAN RESOURCES SDN. BHD.
 MAINTENANCE OF FEDERAL ROADS - WEST COAST, SABAH

R05 BRIDGES

DISTRICT: BEAUFORT

ROUTE NO: 502

ROAD NAME: JALAN BEAUFORT - MENUMBOK

MONTH: NOVEMBER 2011

Item	Chainage	Bridge Name	Cleaning					Removal	Greasing	Localised Painting		Date of Work Done	REMARKS
			Expansion Joints	Weep Holes	Graffiti & Markings	Parapets	Bearing Shelves	Vegetation	Steel Bearings	Peeling Paint	Rusting of Structural Steelwork		
BROUGHT FORWARD:		8									0		
CARRIED FORWARD:		8									0		

R 07

**PENYENGGARAAN
LONGKANG
(DRAINAGE)**

DISTRICT : RANAU
ROUTE NO : 22 - KOTA KINABALU-SANDAKAN
LOCATION : CH 74.252- LHS
KM 110.852

R07 - DRAINAGE CLEARING



BEFORE



IN PROGRESS



AFTER

DISTRICT : RANAU
ROUTE NO : 22 - KOTA KINABALU-SANDAKAN
LOCATION : CH 81.300 -RHS
KM 117.900

R07 - DRAINAGE CLEARING



BEFORE



IN PROGRESS



AFTER

DISTRICT : KENINGAU
ROUTE NO : 500 - JALAN KOTA KINABALU - KENINGAU - TENOM
LOCATION : CH 111.800 - CH 112.070 - LHS
KM 121.800 - KM 122.070

R07 - DRAINAGE CLEARING



BEFORE



IN PROGRESS



AFTER

LINTASAN RESOURCES SDN. BHD.
DRAINAGE CLEARING
GRAND SUMMARY

MONTH: NOVEMBER 2011

DISTRICT	ROUTE NO.	ROAD NAME	Earth Drain			Lined Drain		
			Previous	Current	Cumm.	Previous	Current	Cumm.
			(m)	(m)	(m)	(m)	(m)	(m)
Kota Belud	01	Jalan Kota Kinabalu-Kudat	50,652	0	50,652	91,438	2,659	94,097.0
Kota Marudu	01	Jalan Kota Kinabalu-Kudat	33,790	10,860	44,650	8,939	2,451	11,390
Kudat	01	Jalan Kota Kinabalu-Kudat	59,264	4,842	64,106	33,553	3,815	37,368
Tuaran	01	Jalan Kota Kinabalu-Kudat	41,999	0	41,999	89,205	0	89,205
	22	Jalan Kota Kinabalu-Sandakan	0	0	0	143,160	27,160	170,320
	503	Jalan Berungis-Kota Belud	6,000	0	6,000	70,800	0	70,800
Kota Kinabalu	01	Jalan Kota Kinabalu-Kudat	27,098	8,298	35,396	94,981	10,052	105,033
	01	Jalan Kota Kinabalu-Sindumin	165	0	165	14,865	0	14,865
	501	Jalan Kota Kinabalu-Penampang-Lok Kawi	608	0	608	7,816	0	7,816
	606	Jalan Susur Sepangar Bay	2,291	1,016	3,307	23,850	6,264	30,114
	607	Jalan Masuk Ke Pelabuhan Baru	0	0	0	2,064	0	2,064
	608	Jalan Masuk Ke Lapangan Terbang Lama	0	0	0	4,326	0	4,326
Penampang	01	Jalan Kota Kinabalu-Sindumin	18,208	0	18,208	21,434	s	21,434
	500	Jalan Kota Kinabalu-Keningau-Tenom	19,024	0	19,024	85,450	0	85,450
	501	Jalan Kota Kinabalu-Penampang-Lok Kawi	16,516	638	17,154	23,761	6,754	30,515
Papar	01	Jalan Kota Kinabalu-Sindumin	54,183	4,785	58,968	1,568	0	1,568
Ranau	22	Jalan Kota Kinabalu-Sandakan	46,753	13,455	60,208	140,061	7,848	147,909
Tambunan	500	Jalan Kota Kinabalu-Keningau-Tenom	38,844	0	38,844	101,573	0	101,573
Keningau	500	Jalan Kota Kinabalu-Keningau-Tenom	31,469	12,403	43,872	31,990	5,016	37,006
Tenom	500	Jalan Kota Kinabalu-Keningau-Tenom	10,780	0	10,780	34,344	0	34,344
Beaufort	01	Jalan Kota Kinabalu-Sindumin	113,880	14,980	128,860	20,883	6,571	27,454
	502	Jalan Beaufort-Menumbok	51,735	0	51,735	452	0	452
Sipitang	01	Jalan Kota Kinabalu-Sindumin	20,963	7,336	28,299	15,881	0	15,881
Kuala Penyu	502	Jalan Beaufort-Menumbok	46,415	0	46,415	40,377	0	40,377
TOTAL			690,637	78,613	769,250	1,102,771	78,590	1,181,361

LINTASAN RESOURCES SDN. BHD.
PRIVATISATION OF WEST COAST SABAH FEDERAL ROADS MAINTENANCE

SUMMARY - DRAINAGE CLEARING

MONTH : NOVEMBER 2011

ITEM	DISTRICT	ROUTE NO	ROAD NAME	Earth Drain			Lined Drain		
				Previous	Current	Cumm.	Previous	Current	Cumm.
				(m)	(m)	(m)	(m)	(m)	(m)
1	Kota Belud	01	Jalan Kota Kinabalu - Kudat	50,648.00	-	50,648.00	91,438.00	2,659	94,097.00
2	Kota Marudu	01	Jalan Kota Kinabalu - Kudat	33,790.00	10,860	44,650.00	8,939.00	2,451	11,390.00
3	Kudat	01	Jalan Kota Kinabalu - Kudat	59,264.00	4,842.00	64,106.00	33,553.00	3,815.00	37,368.00
TOTAL :				143,702	15,702	159,404	133,930	8,925.0	142,855.0

LINTASAN RESOURCES SDN. BHD.
MAINTENANCE OF FEDERAL ROADS - WEST COAST, SABAH

R07 DRAINAGE CLEARING RECORD

DISTRICT: KOTA BELUD

ROUTE NO: 01

ROAD NAME: JALAN KOTA KINABALU - KUDAT

MONTH: NOVEMBER 2011

Item	CHAINAGE		Earth Drain				Lined Drain				Date of Clearing	REMARKS
	From	To	Left Side (m)	Median (m)	Right Side (m)	Total Length (m)	Left Side (m)	Median (m)	Right Side (m)	Total Length (m)		
BROUGHT FORWARD :			19760	0	30888	50,648.00	29,753.00	3,786.00	57,899.00	91,438.00		
1							290.00		739.00	1029.00	05 Nov 11	Protocol Road 1st Cycle
2							30.00		340.00	370.00	08 Nov 11	Protocol Road 1st Cycle
3							480.00		780.00	1260.00	15 Nov 11	Protocol Road 1st Cycle
4												
5												
6												
7												
8												
9												
10												
11												
12												
13												
14												
15												
BALANCE END OF NOV :			19,760.00	0.00	30,888.00	50,648.00	30,553.00	3786.00	59,758.00	94,097.00		

LINTASAN RESOURCES SDN. BHD.
 MAINTENANCE OF FEDERAL ROADS - WEST COAST, SABAH
R07 DRAINAGE CLEARING RECORD

DISTRICT: KOTA MARUDU
ROUTE NO: 01
ROAD NAME: JALAN KOTA KINABALU - KUDAT
MONTH: NOVEMBER 2011

Item	CHAINAGE		Earth Drain				Lined Drain				Date of Clearing	REMARKS
	From	To	Left Side (m)	Median (m)	Right Side (m)	Total Length (m)	Left Side (m)	Median (m)	Right Side (m)	Total Length (m)		
BROUGHT FORWARD :			18,843.00	-	14,947.00	33,790.00	4,768.00	-	4,171.00	8,939.00		
01	140.850	138.180	740.00			740.00	1152.00		969.00	2121.00	22 Nov 11	
02	138.380	134.380	1650.00		1937.00	3587.00	150.00			150.00	24 Nov 11	
03	134.200	131.030	980.00		1390.00	2370.00					25 Nov 11	
04	131.330	129.180	1250.00		210.00	1460.00	80.00		100.00	180.00	28 Nov 11	
05	129.180	124.180	2503.00		200.00	2703.00					29 Nov 11	
06												
07												
08												
09												
10												
11												
12												
13												
14												
15												
BALANCE END OF NOV :			25,966.00	0	18,684.00	44,650.00	6,150.00	0	5240	11,390.00		

LINTASAN RESOURCES SDN. BHD.
 MAINTENANCE OF FEDERAL ROADS - WEST COAST, SABAH
R07 DRAINAGE CLEARING RECORD

DISTRICT: KUDAT
ROUTE NO: 01
ROAD NAME: JALAN KOTA KINABALU - KUDAT
MONTH: NOVEMBER 2011

Item	CHAINAGE		Earth Drain				Lined Drain				Date of Clearing	REMARKS
	From	To	Left Side (m)	Median (m)	Right Side (m)	Total Length (m)	Left Side (m)	Median (m)	Right Side (m)	Total Length (m)		
BROUGHT FORWARD :			32,336.00	0.00	26,928.00	59,264.00	17,568.00	0.00	15,985.00	33,553.00		
1	146.380	140.980	3460.00			3460.00	170.00			170.00	11 Nov 11	
2	190.800	189.676	60.00		71.00	131.00	278.00		296.00	574.00	14 Nov 11	Protocol Road 2nd Cycle
3	189.644	188.296	245.00			245.00	371.00		291.00	662.00	16 Nov 11	Protocol Road 2nd Cycle
4	188.233	187.533			75.00	75.00	824.00		542.00	1366.00	19 Nov 11	Protocol Road 2nd Cycle
5	187.651	186.773	440.00			440.00	51.00		578.00	629.00	21 Nov 11	Protocol Road 2nd Cycle
6	186.680	185.864	111.00		380.00	491.00	176.00		238.00	414.00	26 Nov 11	Protocol Road 2nd Cycle
7												
8												
9												
10												
11												
12												
13												
14												
15												
BALANCE END OF NOV :			36,652.00	0.00	27,454.000	64,106.00	19,438.00	0.00	17,930.00	37,368.00		

LINTASAN RESOURCES SDN. BHD.
 PRIVATISATION OF WEST COAST SABAH FEDERAL ROADS MAINTENANCE

SUMMARY - DRAINAGE CLEARING

Month: NOVEMBER 2011

ITEM	DISTRICT	ROUTE NO	ROAD NAME	Earth Drain			Lined Drain		
				Previous	Current	Cumm.	Previous	Current	Cumm.
				(m)	(m)	(m)	(m)	(m)	(m)
1	Kota Kinabalu	01	Jalan Kota Kinabalu - Kudat	27,098.00	8,298.00	35,396.00	94,981.00	10,052.00	105,033.00
2	Tuaran	01	Jalan Kota Kinabalu - Kudat	41,999.00	-	41,999.00	89,205.00	-	89,205.00
3	Tuaran	22	Jalan Kota Kinabalu - Sandakan	-	-	-	143,160.00	27,160.00	170,320.00
4	Tuaran	503	Jalan Berungis - Kota Belud	6,000.00	-	6,000.00	70,800.00	-	70,800.00
5	Kota Kinabalu	606	Jalan Susur Sepangar Bay	2,291.00	1,016.00	3,307.00	23,850.00	6,264.00	30,114.00
6	Kota Kinabalu	607	Jalan Masuk Ke Pelabuhan Baru, KK	-	-	-	2,064.00	-	2,064.00
			TOTAL :	77,388.00	9,314.00	86,702.00	424,060.00	43,476.00	467,536.00

LINTASAN RESOURCES SDN. BHD.
 MAINTENANCE OF FEDERAL ROADS - WEST COAST, SABAH
R07 DRAINAGE CLEARING RECORD

DISTRICT: KOTA KINABALU
ROUTE NO: 01
ROAD NAME: JALAN KOTA KINABALU - KUDAT
MONTH: NOVEMBER 2011

Item	CHAINAGE		Earth Drain				Lined Drain				Date of Clearing	REMARKS
	From	To	Left Side (m)	Median (m)	Right Side (m)	Total Length (m)	Left Side (m)	Median (m)	Right Side (m)	Total Length (m)		
BROUGHT FORWARD :			8,619	0	20,131	28,750	37,790	22,630	35,182	95,602		
16	17.609	17.728					119			119	12 Nov 11	
17	17.728	17.856	128			128					12 Nov 11	
18	17.856	18.132					276			276	12 Nov 11	
19	18.132	18.192	60			60					12 Nov 11	
20	18.192	18.356					164			164	12 Nov 11	
21	18.356	18.408					52			52	12 Nov 11	
22	18.537	18.676					139			139	12 Nov 11	
23	18.910	18.972					62			62	12 Nov 11	
24	18.977	19.236					259			259	12 Nov 11	
25	19.440	19.644					204			204	16 Nov 11	
26	19.644	20.130					486			486	16 Nov 11	
27	20.171	20.442					271			271	16 Nov 11	
28	20.442	20.525					83			83	16 Nov 11	
29	20.525	20.620					95			95	16 Nov 11	
30	20.936	20.902	34			34					16 Nov 11	
CARRIED FORWARD :			8,841	0	20,131	28,972	40,000	22,630	35,182	97,812		

LINTASAN RESOURCES SDN. BHD.
 MAINTENANCE OF FEDERAL ROADS - WEST COAST, SABAH
R07 DRAINAGE CLEARING RECORD

DISTRICT: KOTA KINABALU
ROUTE NO: 01
ROAD NAME: JALAN KOTA KINABALU - KUDAT
MONTH: NOVEMBER 2011

Item	CHAINAGE		Earth Drain				Lined Drain				Date of Clearing	REMARKS
	From	To	Left Side (m)	Median (m)	Right Side (m)	Total Length (m)	Left Side (m)	Median (m)	Right Side (m)	Total Length (m)		
BROUGHT FORWARD :			8,841	0	20,131	28,972	40,000	22,630	35,182	97,812		
31	20.902	21.017					115			115	16 Nov 11	
32	21.017	21.336	319			319					16 Nov 11	
33	21.200	21.735					535			535	16 Nov 11	
34	21.553	21.570					17			17	16 Nov 11	
35	21.612	21.620					8			8	16 Nov 11	
36	21.615	21.735					120			120	16 Nov 11	
37	21.735	21.938	203			203					16 Nov 11	
38	21.938	22.167					229			229	16 Nov 11	
39	22.167	22.279					112			112	23 Nov 11	
40	22.279	22.400	121			121					23 Nov 11	
41	22.531	22.632					101			101	23 Nov 11	
42	22.728	22.780	52			52					23 Nov 11	
43	22.780	22.816					36			36	23 Nov 11	
44	22.964	22.975					11			11	23 Nov 11	
45	22.992	22.997					5			5	23 Nov 11	
CARRIED FORWARD :			9,536	0	20,131	29,667	41,289	22,630	35,182	99,101		

LINTASAN RESOURCES SDN. BHD.
 MAINTENANCE OF FEDERAL ROADS - WEST COAST, SABAH
R07 DRAINAGE CLEARING RECORD

DISTRICT: KOTA KINABALU
ROUTE NO: 01
ROAD NAME: JALAN KOTA KINABALU - KUDAT
MONTH: NOVEMBER 2011

Item	CHAINAGE		Earth Drain				Lined Drain				Date of Clearing	REMARKS
	From	To	Left Side (m)	Median (m)	Right Side (m)	Total Length (m)	Left Side (m)	Median (m)	Right Side (m)	Total Length (m)		
BROUGHT FORWARD :			9,536	0	20,131	29,667	41,289	22,630	35,182	99,101		
46	23.000	23.076					76			76	28 Nov 11	
47	23.076	23.112					36			36	28 Nov 11	
48	23.250	23.295					45			45	28 Nov 11	
49	23.310	23.330	20			20					28 Nov 11	
50	23.386	23.667					281			281	28 Nov 11	
51	23.675	23.910					235			235	28 Nov 11	
52	14.445	14.539			94	94					03 Nov 11	
53	14.924	15.137			213	213					03 Nov 11	
54	15.137	15.276							139	139	03 Nov 11	
55	15.276	15.431			155	155					03 Nov 11	
56	15.457	15.548							91	91	03 Nov 11	
57	15.548	15.736			188	188					03 Nov 11	
58	15.796	16.973			1177	1177					03 Nov 11	
59	15.973	17.325			1352	1352					03 Nov 11	
60	16.968	17.115			147	147					09 Nov 11	
CARRIED FORWARD :			9,556	0	23,457	33,013	41,962	22,630	35,412	100,004		

LINTASAN RESOURCES SDN. BHD.
 MAINTENANCE OF FEDERAL ROADS - WEST COAST, SABAH
R07 DRAINAGE CLEARING RECORD

DISTRICT: KOTA KINABALU
ROUTE NO: 01
ROAD NAME: JALAN KOTA KINABALU - KUDAT
MONTH: NOVEMBER 2011

Item	CHAINAGE		Earth Drain				Lined Drain				Date of Clearing	REMARKS
	From	To	Left Side (m)	Median (m)	Right Side (m)	Total Length (m)	Left Side (m)	Median (m)	Right Side (m)	Total Length (m)		
BROUGHT FORWARD :			9,556	0	23,457	33,013	41,962	22,630	35,412	100,004		
61	16.968	17.050							82	82	09 Nov 11	
62	17.392	17.728							336	336	13 Nov 11	
63	17.740	17.946							206	206	13 Nov 11	
64	17.946	18.090							144	144	13 Nov 11	
65	18.090	18.270			180	180					13 Nov 11	
66	18.270	18.411							141	141	13 Nov 11	
67	18.550	18.646							96	96	13 Nov 11	
68	18.925	19.020			95	95					13 Nov 11	
69	19.044	19.175							131	131	16 Nov 11	
70	19.200	19.389							189	189	16 Nov 11	
71	19.404	19.475			71	71					16 Nov 11	
72	19.475	19.584							109	109	16 Nov 11	
73	19.612	19.837			225	225					16 Nov 11	
74	19.915	20.034							119	119	16 Nov 11	
75	20.034	20.250			216	216					16 Nov 11	
CARRIED FORWARD :			9,556	0	24,244	33,800	41,962	22,630	36,965	101,557		

LINTASAN RESOURCES SDN. BHD.
MAINTENANCE OF FEDERAL ROADS - WEST COAST, SABAH
R07 DRAINAGE CLEARING RECORD

DISTRICT: KOTA KINABALU

ROUTE NO: 01

ROAD NAME: JALAN KOTA KINABALU - KUDAT

MONTH: NOVEMBER 2011

Item	CHAINAGE		Earth Drain				Lined Drain				Date of Clearing	REMARKS
	From	To	Left Side (m)	Median (m)	Right Side (m)	Total Length (m)	Left Side (m)	Median (m)	Right Side (m)	Total Length (m)		
BROUGHT FORWARD :			9,556	0	24,244	33,800	41,962	22,630	36,965	101,557		
76	20.336	20.528			192	192					16 Nov 11	
77	20.815	20.835			20	20					16 Nov 11	
78	20.835	21.037							202	202	16 Nov 11	
79	21.037	21.100			63	63					16 Nov 11	
80	21.100	21.180							80	80	16 Nov 11	
81	21.180	21.293			113	113					16 Nov 11	
82	21.293	21.370							77	77	16 Nov 11	
83	21.370	21.400			30	30					16 Nov 11	
84	21.490	21.512			22	22					16 Nov 11	
85	21.823	21.856			33	33					16 Nov 11	
86	21.890	21.987			97	97					16 Nov 11	
87	21.987	22.060			73	73					16 Nov 11	
88	22.080	22.288			208	208					23 Nov 11	
89	22.751	22.852			101	101					23 Nov 11	
90	23.007	23.080			73	73					28 Nov 11	
CARRIED FORWARD :			9,556	0	25,269	34,825	41,962	22,630	37,324	101,916		

LINTASAN RESOURCES SDN. BHD.
 MAINTENANCE OF FEDERAL ROADS - WEST COAST, SABAH
R07 DRAINAGE CLEARING RECORD

DISTRICT: KOTA KINABALU
ROUTE NO: 01
ROAD NAME: JALAN KOTA KINABALU - KUDAT
MONTH: NOVEMBER 2011

Item	CHAINAGE		Earth Drain				Lined Drain				Date of Clearing	REMARKS
	From	To	Left Side (m)	Median (m)	Right Side (m)	Total Length (m)	Left Side (m)	Median (m)	Right Side (m)	Total Length (m)		
BROUGHT FORWARD :			9,556	0	25,269	34,825	41,962	22,630	37,324	101,916		
91	23.080	23.198						118		118	28 Nov 11	
92	23.367	23.641			274	274					28 Nov 11	
93	23.641	23.712			71	71					28 Nov 11	
94	23.744	23.916			172	172					28 Nov 11	
95	23.928	23.982			54	54					28 Nov 11	
96	14.542	14.700						158		158	03 Nov 11	
97	14.830	15.105						275		275	03 Nov 11	
98	15.400	15.900						500		500	03 Nov 11	
99	16.038	16.138						100		100	03 Nov 11	
100	16.167	16.238						71		71	09 Nov 11	
101	16.886	16.986						100		100	09 Nov 11	
102	17.090	17.280						190		190	13 Nov 11	
103	19.772	19.858						86		86	16 Nov 11	
104	19.884	19.967						83		83	16 Nov 11	
105	19.916	20.293						377		377	16 Nov 11	
CARRIED FORWARD :			9,556	0	25,840	35,396	41,962	24,688	37,324	103,974		

LINTASAN RESOURCES SDN. BHD.
 MAINTENANCE OF FEDERAL ROADS - WEST COAST, SABAH
R07 DRAINAGE CLEARING RECORD

DISTRICT: KOTA KINABALU
ROUTE NO: 01
ROAD NAME: JALAN KOTA KINABALU - KUDAT
MONTH: NOVEMBER 2011

Item	CHAINAGE		Earth Drain				Lined Drain				Date of Clearing	REMARKS
	From	To	Left Side (m)	Median (m)	Right Side (m)	Total Length (m)	Left Side (m)	Median (m)	Right Side (m)	Total Length (m)		
BROUGHT FORWARD :			9,556	0	25,840	35,396	41,962	24,688	37,324	103,974		
106	20.631	20.868						237		237	16 Nov 11	
107	21.896	22.275						379		379	16 Nov 11	
108	22.514	22.724						210		210	23 Nov 11	
109	22.736	22.807						71		71	23 Nov 11	
110	22.807	22.969						162		162	23 Nov 11	
TOTAL :			9,556	0	25,840	35,396	41,962	25,747	37,324	105,033		

LINTASAN RESOURCES SDN. BHD.
 MAINTENANCE OF FEDERAL ROADS - WEST COAST, SABAH
R07 DRAINAGE CLEARING RECORD

DISTRICT: TUARAN
ROUTE NO: 01
ROAD NAME: JALAN KOTA KINABALU - KUDAT
MONTH: NOVEMBER 2011

Item	CHAINAGE		Earth Drain				Lined Drain				Date of Clearing	REMARKS
	From	To	Left Side (m)	Median (m)	Right Side (m)	Total Length (m)	Left Side (m)	Median (m)	Right Side (m)	Total Length (m)		
BROUGHT FORWARD :			20,783	0	21,216	41,999	34,403	15,215	39,587	89,205		
TOTAL:			20,783	0	21,216	41,999	34,403	15,215	39,587	89,205		

LINTASAN RESOURCES SDN. BHD.
 MAINTENANCE OF FEDERAL ROADS - WEST COAST, SABAH
R07 DRAINAGE CLEARING RECORD

DISTRICT: TUARAN
ROUTE NO: 22
ROAD NAME: JALAN KOTA KINABALU - SANDAKAN
MONTH: NOVEMBER 2011

Item	CHAINAGE		Earth Drain				Lined Drain				Date of Clearing	REMARKS
	From	To	Left Side (m)	Median (m)	Right Side (m)	Total Length (m)	Left Side (m)	Median (m)	Right Side (m)	Total Length (m)		
BROUGHT FORWARD :						0	71,580	0	71,580	143,160		
1	29.000	30.500					1,500		1,500	3,000	02 Nov 11	
2	30.500	32.000					1,500		1,500	3,000	05 Nov 11	
3	32.000	33.500					1,500		1,500	3,000	09 Nov 11	
4	33.500	35.000					1,500		1,500	3,000	12 Nov 11	
5	35.000	36.500					1,500		1,500	3,000	16 Nov 11	
6	36.500	38.000					1,500		1,500	3,000	21 Nov 11	
7	38.000	39.500					1,500		1,500	3,000	24 Nov 11	
8	39.500	41.000					1,500		1,500	3,000	28 Nov 11	
9	41.000	42.580					1,580		1,580	3,160	30 Nov 11	
TOTAL :			0	0	0	0	85,160	0	85,160	170,320		

LINTASAN RESOURCES SDN. BHD.
 MAINTENANCE OF FEDERAL ROADS - WEST COAST, SABAH
R07 DRAINAGE CLEARING RECORD

DISTRICT: TUARAN
ROUTE NO: 503
ROAD NAME: JALAN BERUNGIS - KOTA BELUD
MONTH: NOVEMBER 2011

Item	CHAINAGE		Earth Drain				Lined Drain				Date of Clearing	REMARKS
	From	To	Left Side (m)	Median (m)	Right Side (m)	Total Length (m)	Left Side (m)	Median (m)	Right Side (m)	Total Length (m)		
BROUGHT FORWARD :			3,000	0	3,000	6,000	35,400	0	35,400	70,800		
TOTAL :			3,000	0	3,000	6,000	35,400	0	35,400	70,800		

LINTASAN RESOURCES SDN. BHD.
 MAINTENANCE OF FEDERAL ROADS - WEST COAST, SABAH
R07 DRAINAGE CLEARING RECORD

DISTRICT: KOTA KINABALU

ROUTE NO: 606

ROAD NAME: JALAN SUSUR SEPANGAR BAY

MONTH: NOVEMBER 2011

Item	CHAINAGE		Earth Drain				Lined Drain				Date of Clearing	REMARKS
	From	To	Left Side (m)	Median (m)	Right Side (m)	Total Length (m)	Left Side (m)	Median (m)	Right Side (m)	Total Length (m)		
BROUGHT FORWARD :			1,254	0	1,037	2,291	8,859	7,822	7,169	23,850		
1	1.600	1.810	210			210					05 Nov 11	
2	1.810	2.007					197			197	05 Nov 11	
3	2.128	2.231					103			103	05 Nov 11	
4	2.511	2.600					89			89	05 Nov 11	
5	2.724	2.979					255			255	05 Nov 11	
6	3.312	3.423					111			111	11 Nov 11	
7	3.514	3.586					72			72	11 Nov 11	
8	3.637	3.704					67			67	11 Nov 11	
9	3.704	3.731	27			27					11 Nov 11	
10	3.731	3.809					78			78	11 Nov 11	
11	3.929	4.058					129			129	11 Nov 11	
12	4.198	4.261					63			63	18 Nov 11	
13	4.310	4.389	79			79					18 Nov 11	
14	4.389	4.963					574			574	18 Nov 11	
15	4.963	5.026					63			63	28 Nov 11	
CARRIED FORWARD :			1,570	0	1,037	2,607	10,660	7,822	7,169	25,651		

LINTASAN RESOURCES SDN. BHD.
 MAINTENANCE OF FEDERAL ROADS - WEST COAST, SABAH
R07 DRAINAGE CLEARING RECORD

DISTRICT: KOTA KINABALU

ROUTE NO: 606

ROAD NAME: JALAN SUSUR SEPANGAR BAY

MONTH: NOVEMBER 2011

Item	CHAINAGE		Earth Drain				Lined Drain				Date of Clearing	REMARKS
	From	To	Left Side (m)	Median (m)	Right Side (m)	Total Length (m)	Left Side (m)	Median (m)	Right Side (m)	Total Length (m)		
BROUGHT FORWARD :			1,570	0	1,037	2,607	10,660	7,822	7,169	25,651		
16	5.033	5.159					126			126	28 Nov 11	
17	1.632	1.660							28	28	05 Nov 11	
18	1.660	1.895							235	235	05 Nov 11	
19	1.895	2.296			401	401					05 Nov 11	
20	2.296	2.386							90	90	05 Nov 11	
21	2.386	2.547							161	161	05 Nov 11	
22	2.547	2.735			188	188					05 Nov 11	
23	2.735	2.809							74	74	05 Nov 11	
24	2.809	2.893							84	84	05 Nov 11	
25	2.893	2.990							97	97	05 Nov 11	
26	2.990	3.108							118	118	05 Nov 11	
27	3.108	3.200							92	92	11 Nov 11	
28	3.210	3.248							38	38	11 Nov 11	
29	3.269	3.323							54	54	11 Nov 11	
30	3.323	3.372							49	49	11 Nov 11	
TOTAL:			1,570	0	1,626	3,196	10,786	7,822	8,289	26,897		

LINTASAN RESOURCES SDN. BHD.
 MAINTENANCE OF FEDERAL ROADS - WEST COAST, SABAH
R07 DRAINAGE CLEARING RECORD

DISTRICT: KOTA KINABALU

ROUTE NO: 606

ROAD NAME: JALAN SUSUR SEPANGAR BAY

MONTH: NOVEMBER 2011

Item	CHAINAGE		Earth Drain				Lined Drain				Date of Clearing	REMARKS
	From	To	Left Side (m)	Median (m)	Right Side (m)	Total Length (m)	Left Side (m)	Median (m)	Right Side (m)	Total Length (m)		
BROUGHT FORWARD :			1,570	0	1,626	3,196	10,786	7,822	8,289	26,897		
31	3.383	3.616							233	233	11 Nov 11	
32	3.720	3.737							17	17	11 Nov 11	
33	3.737	3.900							163	163	11 Nov 11	
34	3.900	4.060							160	160	11 Nov 11	
35	4.174	4.257							83	83	18 Nov 11	
36	4.355	4.484							129	129	18 Nov 11	
37	4.989	5.100			111	111					28 Nov 11	
38	5.250	5.433							183	183	28 Nov 11	
39	5.433	5.656							223	223	28 Nov 11	
40	5.656	5.788							132	132	28 Nov 11	
41	5.848	5.960							112	112	28 Nov 11	
42	2.039	2.144						105		105	05 Nov 11	
43	2.166	3.020						854		854	05 Nov 11	
44	4.860	5.224						364		364	11 Nov 11	
45	5.247	5.434						187		187	18 Nov 11	
TOTAL:			1,570	0	1,737	3,307	10,786	9,332	9,724	29,842		

LINTASAN RESOURCES SDN. BHD.
 MAINTENANCE OF FEDERAL ROADS - WEST COAST, SABAH
R07 DRAINAGE CLEARING RECORD

DISTRICT: KOTA KINABALU
ROUTE NO: 606
ROAD NAME: JALAN SUSUR SEPANGAR BAY
MONTH: NOVEMBER 2011

Item	CHAINAGE		Earth Drain				Lined Drain				Date of Clearing	REMARKS
	From	To	Left Side (m)	Median (m)	Right Side (m)	Total Length (m)	Left Side (m)	Median (m)	Right Side (m)	Total Length (m)		
BROUGHT FORWARD :			1,570	0	1,737	3,307	10,786	9,332	9,724	29,842		
46	5.782	6.054						272		272	28 Nov 11	
TOTAL :			1,570	0	1,737	3,307	10,786	9,604	9,724	30,114		

LINTASAN RESOURCES SDN. BHD.
 MAINTENANCE OF FEDERAL ROADS - WEST COAST, SABAH
R07 DRAINAGE CLEARING RECORD

DISTRICT: KOTA KINABALU

ROUTE NO: 607

ROAD NAME: JALAN MASUK KE PELABUHAN BARU, KK

MONTH: NOVEMBER 2011

Item	CHAINAGE		Earth Drain				Lined Drain				Date of Clearing	REMARKS
	From	To	Left Side (m)	Median (m)	Right Side (m)	Total Length (m)	Left Side (m)	Median (m)	Right Side (m)	Total Length (m)		
BROUGHT FORWARD :						0	1,144	0	920	2,064		
TOTAL :			0	0	0	0	1,144	0	920	2,064		

LINTASAN RESOURCES SDN. BHD.
 PRIVATISATION OF WEST COAST SABAH FEDERAL ROADS MAINTENANCE

SUMMARY - DRAINAGE CLEARING

MONTH: NOVEMBER 2011

ITEM	DISTRICT	ROUTE NO	ROAD NAME	Earth Drain			Lined Drain		
				Previous	Current	Cumm.	Previous	Current	Cumm.
				(m)	(m)	(m)	(m)	(m)	(m)
1	Ranau	22	Jalan Kota Kinabalu - Sandakan	46,753.00	13,455.00	60,208.00	140,061.00	7,848.00	147,909.00
TOTAL :				46,753.00	13,455.00	60,208.00	140,061.00	7,848.00	147,909.00

LINTASAN RESOURCES SDN. BHD.
MAINTENANCE OF FEDERAL ROADS - WEST COAST, SABAH
R07 DRAINAGE CLEARING RECORD

DISTRICT: Ranau

ROUTE NO: 22

ROAD NAME: Jalan Kota Kinabalu - Sandakan

MONTH: November 2011

Item	CHAINAGE		Earth Drain				Lined Drain				Date of Clearing	REMARKS
	From	To	Left Side (m)	Median (m)	Right Side (m)	Total Length (m)	Left Side (m)	Median (m)	Right Side (m)	Total Length (m)		
BROUGHT FORWARD FROM OCTOBER 2011:			27,222.00	0.00	19,531.00	46,753.00	82,585.00	0.00	57,476.00	140,061.00		
1	72.370	72.489				0.00	119.00			119.00	01 Nov 11	
2	72.500	72.600				0.00	100.00			100.00	01 Nov 11	
3	72.800	73.116				0.00	316.00			316.00	01 Nov 11	
4	72.875	73.070			195.00	195.00				0.00	01 Nov 11	
5	73.154	73.238				0.00	84.00			84.00	01 Nov 11	
6	73.238	73.300				0.00	62.00			62.00	02 Nov 11	
7	73.300	73.400				0.00	100.00			100.00	02 Nov 11	
8	73.400	73.500				0.00	100.00			100.00	02 Nov 11	
9	73.432	73.531				0.00			99.00	99.00	02 Nov 11	
10	73.500	73.554				0.00	54.00			54.00	02 Nov 11	
11	73.554	73.600				0.00	46.00			46.00	03 Nov 11	
12	73.700	73.762	62.00			62.00				0.00	03 Nov 11	
13	73.770	73.882	112.00			112.00				0.00	03 Nov 11	
14	73.900	74.252	352.00			352.00				0.00	03 Nov 11	
15	74.050	74.180			130.00	130.00	981.00		99.00	1,080.00	03 Nov 11	
CARRIED FORWARD :			27,748.00	0.00	19,856.00	47,604.00	84,547.00	0.00	57,674.00	142,221.00		

LINTASAN RESOURCES SDN. BHD.
MAINTENANCE OF FEDERAL ROADS - WEST COAST, SABAH
R07 DRAINAGE CLEARING RECORD

DISTRICT: Ranau

ROUTE NO: 22

ROAD NAME: Jalan Kota Kinabalu - Sandakan

MONTH: November 2011

Item	CHAINAGE		Earth Drain				Lined Drain				Date of Clearing	REMARKS
	From	To	Left Side (m)	Median (m)	Right Side (m)	Total Length (m)	Left Side (m)	Median (m)	Right Side (m)	Total Length (m)		
BROUGHT FORWARD :			27,748.00	0.00	19,856.00	47,604.00	84,547.00	0.00	57,674.00	142,221.00		
16	74.252	74.317				0.00	65.00			65.00	04 Nov 11	
17	74.317	74.648	331.00			331.00				0.00	04 Nov 11	
18	74.648	74.700				0.00	52.00			52.00	04 Nov 11	
19	74.700	74.800				0.00	100.00			100.00	04 Nov 11	
20	74.800	74.885				0.00	85.00			85.00	04 Nov 11	
21	74.902	75.000				0.00	98.00			98.00	05 Nov 11	
22	75.000	75.100				0.00	100.00			100.00	05 Nov 11	
23	75.100	75.121				0.00	21.00			21.00	05 Nov 11	
24	75.121	75.428	307.00			307.00				0.00	05 Nov 11	
25	75.428	75.456	28.00			28.00				0.00	05 Nov 11	
26	75.480	75.565	85.00			85.00				0.00	07 Nov 11	
27	75.715	75.976				0.00	261.00			261.00	07 Nov 11	
28	75.983	76.000				0.00	17.00			17.00	07 Nov 11	
29	76.000	76.300				0.00	300.00			300.00	07 Nov 11	
30	76.400	76.454				0.00	54.00			54.00	07 Nov 11	
CARRIED FORWARD :			28,499.00	0.00	19,856.00	48,355.00	85,700.00	0.00	57,674.00	143,374.00		

LINTASAN RESOURCES SDN. BHD.
MAINTENANCE OF FEDERAL ROADS - WEST COAST, SABAH
R07 DRAINAGE CLEARING RECORD

DISTRICT: Ranau
ROUTE NO: 22
ROAD NAME: Jalan Kota Kinabalu - Sandakan
MONTH: November 2011

Item	CHAINAGE		Earth Drain				Lined Drain				Date of Clearing	REMARKS
	From	To	Left Side (m)	Median (m)	Right Side (m)	Total Length (m)	Left Side (m)	Median (m)	Right Side (m)	Total Length (m)		
BROUGHT FORWARD :			28,499.00	0.00	19,856.00	48,355.00	85,700.00	0.00	57,674.00	143,374.00		
31	76.474	76.900				0.00	426.00			426.00	08 Nov 11	
32	76.900	77.100				0.00	200.00			200.00	08 Nov 11	
33	77.000	77.160			160.00	160.00				0.00	08 Nov 11	
34	77.300	78.010			710.00	710.00				0.00	09 Nov 11	
35	78.010	78.350				0.00			340.00	340.00	09 Nov 11	
36	78.480	79.290				0.00			810.00	810.00	09 Nov 11	
37	79.300	80.000			700.00	700.00				0.00	10 Nov 11	
38	79.165	79.270	105.00			105.00				0.00	10 Nov 11	
39	79.885	80.178	293.00			293.00				0.00	10 Nov 11	
40	80.300	80.695			395.00	395.00				0.00	11 Nov 11	
41	80.695	80.745				0.00			50.00	50.00	11 Nov 11	
42	80.745	81.171			426.00	426.00				0.00	11 Nov 11	
43	81.171	81.300				0.00	129.00			129.00	12 Nov 11	
44	81.171	81.258				0.00			87.00	87.00	12 Nov 11	
45	81.274	81.682				0.00			408.00	408.00	12 Nov 11	
CARRIED FORWARD :			28,897.00	0.00	22,247.00	51,144.00	86,455.00	0.00	59,369.00	145,824.00		

LINTASAN RESOURCES SDN. BHD.
 MAINTENANCE OF FEDERAL ROADS - WEST COAST, SABAH
R07 DRAINAGE CLEARING RECORD

DISTRICT: Ranau
ROUTE NO: 22
ROAD NAME: Jalan Kota Kinabalu - Sandakan
MONTH: November 2011

Item	CHAINAGE		Earth Drain				Lined Drain				Date of Clearing	REMARKS
	From	To	Left Side (m)	Median (m)	Right Side (m)	Total Length (m)	Left Side (m)	Median (m)	Right Side (m)	Total Length (m)		
BROUGHT FORWARD :			28,897.00	0.00	22,247.00	51,144.00	86,455.00	0.00	59,369.00	145,824.00		
46	81.500	81.760	260.00			260.00				0.00	14 Nov 11	
47	81.682	81.850			168.00	168.00				0.00	14 Nov 11	
48	81.900	82.000	100.00			100.00				0.00	14 Nov 11	
49	81.900	83.400			1,500.00	1,500.00				0.00	15 Nov 11	
50	82.273	82.488	215.00			215.00				0.00	15 Nov 11	
51	82.500	82.575	75.00			75.00				0.00	15 Nov 11	
52	82.582	82.700	118.00			118.00				0.00	15 Nov 11	
53	82.921	83.040	119.00			119.00				0.00	16 Nov 11	
54	83.180	83.399	219.00			219.00				0.00	16 Nov 11	
55	83.400	83.644	244.00			244.00				0.00	16 Nov 11	
56	83.500	83.700			200.00	200.00				0.00	16 Nov 11	
57	83.630	83.700	70.00			70.00				0.00	16 Nov 11	
58	83.775	84.023			248.00	248.00				0.00	17 Nov 11	
59	84.054	85.100			1,046.00	1,046.00				0.00	17 Nov 11	
60	84.460	84.568	108.00			108.00				0.00	17 Nov 11	
CARRIED FORWARD :			30,425.00	0.00	25,409.00	55,834.00	86,455.00	0.00	59,369.00	145,824.00		

LINTASAN RESOURCES SDN. BHD.
 MAINTENANCE OF FEDERAL ROADS - WEST COAST, SABAH
R07 DRAINAGE CLEARING RECORD

DISTRICT: Ranau
ROUTE NO: 22
ROAD NAME: Jalan Kota Kinabalu - Sandakan
MONTH: November 2011

Item	CHAINAGE		Earth Drain				Lined Drain				Date of Clearing	REMARKS
	From	To	Left Side (m)	Median (m)	Right Side (m)	Total Length (m)	Left Side (m)	Median (m)	Right Side (m)	Total Length (m)		
BROUGHT FORWARD :			30,425.00	0.00	25,409.00	55,834.00	86,455.00	0.00	59,369.00	145,824.00		
61	84.623	84.690	67.00			67.00				0.00	17 Nov 11	
62	84.732	84.974	242.00			242.00				0.00	18 Nov 11	
63	85.214	85.461	247.00			247.00				0.00	18 Nov 11	
64	85.214	85.400			186.00	186.00				0.00	18 Nov 11	
65	85.500	85.693	193.00			193.00				0.00	18 Nov 11	
66	85.500	85.550			50.00	50.00				0.00	19 Nov 11	
67	85.593	85.885			292.00	292.00				0.00	19 Nov 11	
68	85.885	86.134			249.00	249.00				0.00	19 Nov 11	
69	86.015	86.080	65.00			65.00				0.00	21 Nov 11	
70	86.118	86.200	82.00			82.00				0.00	21 Nov 11	
71	86.134	86.500			366.00	366.00				0.00	21 Nov 11	
72	86.500	86.774			274.00	274.00				0.00	22 Nov 11	
73	86.611	86.774	163.00			163.00				0.00	22 Nov 11	
74	86.774	87.134				0.00			360.00	360.00	22 Nov 11	
75	86.800	86.910	110.00			110.00				0.00	22 Nov 11	
CARRIED FORWARD :			31,594.00	0.00	26,826.00	58,420.00	86,455.00	0.00	59,729.00	146,184.00		

LINTASAN RESOURCES SDN. BHD.
MAINTENANCE OF FEDERAL ROADS - WEST COAST, SABAH
R07 DRAINAGE CLEARING RECORD

DISTRICT: Ranau
ROUTE NO: 22
ROAD NAME: Jalan Kota Kinabalu - Sandakan
MONTH: November 2011

Item	CHAINAGE		Earth Drain				Lined Drain				Date of Clearing	REMARKS
	From	To	Left Side (m)	Median (m)	Right Side (m)	Total Length (m)	Left Side (m)	Median (m)	Right Side (m)	Total Length (m)		
BROUGHT FORWARD :			31,594.00	0.00	26,826.00	58,420.00	86,455.00	0.00	59,729.00	146,184.00		
76	87.000	87.100	100.00			100.00				0.00	23 Nov 11	
77	87.200	87.300	100.00			100.00				0.00	23 Nov 11	
78	87.200	87.300			100.00	100.00				0.00	23 Nov 11	
79	87.300	87.400			100.00	100.00				0.00	23 Nov 11	
80	87.500	87.715			215.00	215.00				0.00	24 Nov 11	
81	87.830	88.200			370.00	370.00				0.00	24 Nov 11	
82	88.200	88.500				0.00			300.00	300.00	24 Nov 11	
83	88.500	88.967				0.00			467.00	467.00	24 Nov 11	
84	88.544	88.600	56.00			56.00				0.00	25 Nov 11	
85	89.032	89.133				0.00			101.00	101.00	25 Nov 11	
86	89.047	89.100				0.00	53.00			53.00	25 Nov 11	
87	89.100	89.132	32.00			32.00				0.00	26 Nov 11	
88	89.216	89.572				0.00			356.00	356.00	26 Nov 11	
89	89.310	89.405				0.00	95.00			95.00	26 Nov 11	
90	89.465	89.567	102.00			102.00				0.00	26 Nov 11	
CARRIED FORWARD :			31,984.00	0.00	27,611.00	59,595.00	86,603.00	0.00	60,953.00	147,556.00		

LINTASAN RESOURCES SDN. BHD.
 MAINTENANCE OF FEDERAL ROADS - WEST COAST, SABAH
R07 DRAINAGE CLEARING RECORD

DISTRICT: Ranau
ROUTE NO: 22
ROAD NAME: Jalan Kota Kinabalu - Sandakan
MONTH: November 2011

Item	CHAINAGE		Earth Drain				Lined Drain				Date of Clearing	REMARKS
	From	To	Left Side (m)	Median (m)	Right Side (m)	Total Length (m)	Left Side (m)	Median (m)	Right Side (m)	Total Length (m)		
BROUGHT FORWARD :			31,984.00	0.00	27,611.00	59,595.00	86,603.00	0.00	60,953.00	147,556.00		
91	89.700	89.842				0.00	142.00			142.00	28 Nov 11	
92	89.700	90.000			300.00	300.00				0.00	28 Nov 11	
93	90.024	90.235				0.00			211.00	211.00	28 Nov 11	
94	90.535	90.848			313.00	313.00				0.00	28 Nov 11	
95												
96												
97												
98												
99												
100												
101												
102												
103												
104												
105												
CARRIED FORWARD :			31,984.00	0.00	28,224.00	60,208.00	86,745.00	0.00	61,164.00	147,909.00		

LINTASAN RESOURCES SDN. BHD.
PRIVATISATION OF WEST COAST SABAH FEDERAL ROADS MAINTENANCE

SUMMARY - DRAINAGE CLEARING

Month: NOVEMBER 2011

ITEM	DISTRICT	ROUTE NO	ROAD NAME	Earth Drain			Lined Drain		
				Previous	Current	Cumm.	Previous	Current	Cumm.
				(m)	(m)	(m)	(m)	(m)	(m)
1	Kota Kinabalu	01	Jalan Kota Kinabalu - Sindumin	165	-	165	14,865	-	14,865
2	Penampang	01	Jalan Kota Kinabalu - Sindumin	18,208	-	18,208	21,434	-	21,434
3	Papar	01	Jalan Kota Kinabalu - Sindumin	54,183	4,785	58,968	1,568	-	1,568
4	Penampang	500	Jalan Kota Kinabalu - Keningau - Tenom	19,024	-	19,024	85,450	-	85,450
5	Kota Kinabalu	501	Jalan Kota Kinabalu - Penampang - Lok Kawi	608	-	608	7,816	-	7,816
6	Penampang	501	Jalan Kota Kinabalu - Penampang - Lok Kawi	16,516	638	17,154	23,761	6,754	30,515
7	Kota Kinabalu	608	Jalan Masuk Ke Lapangan Terbang Lama, KK	-	-	-	4,326	-	4,326
TOTAL :				108,704	5,423	114,127	159,220	6,754	165,974

LINTASAN RESOURCES SDN. BHD.
 MAINTENANCE OF FEDERAL ROADS - WEST COAST, SABAH

R07 DRAINAGE CLEARING RECORD

DISTRICT: KOTA KINABALU
ROUTE NO: 01
ROAD NAME: JALAN KOTA KINABALU-SINDUMIN
MONTH: NOVEMBER 2011

Item	CHAINAGE		Earth Drain				Lined Drain				Date of Clearing	REMARKS
	From	To	Left Side (m)	Median (m)	Right Side (m)	Total Length (m)	Left Side (m)	Median (m)	Right Side (m)	Total Length (m)		
BROUGHT FORWARD :			0	0	165	165	5,277	2,841	6,747	14,865		
TOTAL :			0	0	165	165	5,277	2,841	6,747	14,865		

LINTASAN RESOURCES SDN. BHD.
 MAINTENANCE OF FEDERAL ROADS - WEST COAST, SABAH

R07 DRAINAGE CLEARING RECORD

DISTRICT: PENAMPANG
ROUTE NO: 01
ROAD NAME: JALAN KOTA KINABALU-SINDUMIN
MONTH: NOVEMBER 2011

Item	CHAINAGE		Earth Drain				Lined Drain				Date of Clearing	REMARKS
	From	To	Left Side (m)	Median (m)	Right Side (m)	Total Length (m)	Left Side (m)	Median (m)	Right Side (m)	Total Length (m)		
BROUGHT FORWARD :			14,218	0	3,990	18,208	4,100	5,696	11,638	21,434		
TOTAL :			14,218	0	3,990	18,208	4,100	5,696	11,638	21,434		

LINTASAN RESOURCES SDN. BHD.
MAINTENANCE OF FEDERAL ROADS - WEST COAST, SABAH

R07 DRAINAGE CLEARING RECORD

DISTRICT: PAPAR
ROUTE NO: 01
ROAD NAME: JALAN KOTA KINABALU-SINDUMIN
MONTH: NOVEMBER 2011

Item	CHAINAGE		Earth Drain				Lined Drain				Date of Clearing	REMARKS
	From	To	Left Side (m)	Median (m)	Right Side (m)	Total Length (m)	Left Side (m)	Median (m)	Right Side (m)	Total Length (m)		
BROUGHT FORWARD :			20,809	0	33,374	54,183	694	188	686	1,568		
1	23.221	22.835	386			386					12 Nov 11	1st cycle for Normal Road
2	22.502	21.797	705			705					12 Nov 11	1st cycle for Normal Road
3	21.425	21.045	380			380					14 Nov 11	1st cycle for Normal Road
4	20.893	20.735	158			158					14 Nov 11	1st cycle for Normal Road
5	20.626	19.211	1415			1415					15 Nov 11	1st cycle for Normal Road
6	18.435	18.000	435			435					17 Nov 11	1st cycle for Normal Road
7	23.525	23.285			240	240					12 Nov 11	1st cycle for Normal Road
8	23.121	23.035			86	86					12 Nov 11	1st cycle for Normal Road
9	21.615	21.515			100	100					14 Nov 11	1st cycle for Normal Road
10	20.135	19.255			880	880					15 Nov 11	1st cycle for Normal Road
TOTAL :			24,288	0	34,680	58,968	694	188	686	1,568		

LINTASAN RESOURCES SDN. BHD.
 MAINTENANCE OF FEDERAL ROADS - WEST COAST, SABAH

R07 DRAINAGE CLEARING RECORD

DISTRICT: PENAMPANG
ROUTE NO: 500
ROAD NAME: JALAN KK-KENINGAU-TENOM
MONTH: NOVEMBER 2011

Item	CHAINAGE		Earth Drain				Lined Drain				Date of Clearing	REMARKS
	From	To	Left Side (m)	Median (m)	Right Side (m)	Total Length (m)	Left Side (m)	Median (m)	Right Side (m)	Total Length (m)		
BROUGHT FORWARD :			8,552	0	10,472	19,024	62,178	0	23,272	85,450		
TOTAL :			8,552	0	10,472	19,024	62,178	0	23,272	85,450		

LINTASAN RESOURCES SDN. BHD.
 MAINTENANCE OF FEDERAL ROADS - WEST COAST, SABAH

R07 DRAINAGE CLEARING RECORD

DISTRICT: KOTA KINABALU
ROUTE NO: 501
ROAD NAME: JALAN KK-PENAMPANG-LOK KAWI
MONTH: NOVEMBER 2011

Item	CHAINAGE		Earth Drain				Lined Drain				Date of Clearing	REMARKS
	From	To	Left Side (m)	Median (m)	Right Side (m)	Total Length (m)	Left Side (m)	Median (m)	Right Side (m)	Total Length (m)		
BROUGHT FORWARD :			0	0	608	608	2,684	1,242	3,890	7,816		
TOTAL :			0	0	608	608	2,684	1,242	3,890	7,816		

LINTASAN RESOURCES SDN. BHD.
MAINTENANCE OF FEDERAL ROADS - WEST COAST, SABAH

R07 DRAINAGE CLEARING RECORD

DISTRICT: PENAMPANG
ROUTE NO: 501
ROAD NAME: JALAN KK-PENAMPANG-LOK KAWI
MONTH: NOVEMBER 2011

Item	CHAINAGE		Earth Drain				Lined Drain				Date of Clearing	REMARKS
	From	To	Left Side (m)	Median (m)	Right Side (m)	Total Length (m)	Left Side (m)	Median (m)	Right Side (m)	Total Length (m)		
BROUGHT FORWARD :			7,472	0	9,044	16,516	9,693	5,490	8,578	23,761		
1	4.164	4.201	37			37				0	21 Nov 11	1st cycle for Protocol Road
2	4.201	4.255				0	54			54	05 Nov 11	1st cycle for Protocol Road
3	4.749	4.849				0	100			100	05 Nov 11	1st cycle for Protocol Road
4	5.459	5.854				0	395			395	08 Nov 11	1st cycle for Protocol Road
5	5.929	6.239				0	310			310	10 Nov 11	1st cycle for Protocol Road
6	6.019	6.324				0	305			305	14 Nov 11	1st cycle for Protocol Road
7	6.324	6.579				0	255			255	15 Nov 11	1st cycle for Protocol Road
8	6.349	6.499				0	150			150	17 Nov 11	1st cycle for Protocol Road
9	6.597	6.801				0	204			204	17 Nov 11	1st cycle for Protocol Road
10	6.649	6.920				0	271			271	18 Nov 11	1st cycle for Protocol Road
11	6.838	6.949				0	111			111	18 Nov 11	1st cycle for Protocol Road
12	3.729	3.829				0			100	100	01 Nov 11	1st cycle for Protocol Road
13	4.449	4.534				0			85	85	02 Nov 11	1st cycle for Protocol Road
14	4.534	4.574				0			40	40	04 Nov 11	1st cycle for Protocol Road
CARRIED FORWARD :			7,509	0	9,044	16,553	11,848	5,490	8,803	26,141		

LINTASAN RESOURCES SDN. BHD.
MAINTENANCE OF FEDERAL ROADS - WEST COAST, SABAH

R07 DRAINAGE CLEARING RECORD

DISTRICT: PENAMPANG
ROUTE NO: 501
ROAD NAME: JALAN KK-PENAMPANG-LOK KAWI
MONTH: NOVEMBER 2011

Item	CHAINAGE		Earth Drain				Lined Drain				Date of Clearing	REMARKS
	From	To	Left Side (m)	Median (m)	Right Side (m)	Total Length (m)	Left Side (m)	Median (m)	Right Side (m)	Total Length (m)		
BROUGHT FORWARD :			7,509	0	9,044	16,553	11,848	5,490	8,803	26,141		
15	4.574	4.639			65	65				0	21 Nov 11	1st cycle for Protocol Road
16	4.644	5.264				0			620	620	07 Nov 11	1st cycle for Protocol Road
17	4.800	4.947				0			147	147	08 Nov 11	1st cycle for Protocol Road
18	5.274	5.566				0			292	292	09 Nov 11	1st cycle for Protocol Road
19	5.669	6.009				0			340	340	11 Nov 11	1st cycle for Protocol Road
20	6.022	6.339				0			317	317	13 Nov 11	1st cycle for Protocol Road
21	6.264	6.474				0			210	210	15 Nov 11	1st cycle for Protocol Road
22	6.357	6.456				0			99	99	19 Nov 11	1st cycle for Protocol Road
23	6.799	6.920			121	121				0	22 Nov 11	1st cycle for Protocol Road
24	3.849	3.900				0			51	51	01 Nov 11	1st cycle for Protocol Road
25	4.311	4.725				0			414	414	03 Nov 11	1st cycle for Protocol Road
26	4.733	4.760				0			27	27	05 Nov 11	1st cycle for Protocol Road
27	4.799	4.964				0			165	165	05 Nov 11	1st cycle for Protocol Road
28	4.989	5.195				0			206	206	09 Nov 11	1st cycle for Protocol Road
CARRIED FORWARD :			7,509	0	9,230	16,739	11,848	6,353	10,828	29,029		

LINTASAN RESOURCES SDN. BHD.
MAINTENANCE OF FEDERAL ROADS - WEST COAST, SABAH

R07 DRAINAGE CLEARING RECORD

DISTRICT: PENAMPANG
ROUTE NO: 501
ROAD NAME: JALAN KK-PENAMPANG-LOK KAWI
MONTH: NOVEMBER 2011

Item	CHAINAGE		Earth Drain				Lined Drain				Date of Clearing	REMARKS
	From	To	Left Side (m)	Median (m)	Right Side (m)	Total Length (m)	Left Side (m)	Median (m)	Right Side (m)	Total Length (m)		
BROUGHT FORWARD :			7,509	0	9,230	16,739	11,848	6,353	10,828	29,029		
29	5.223	5.266				0		43		43	12 Nov 11	1st cycle for Protocol Road
30	5.275	5.363				0		88		88	12 Nov 11	1st cycle for Protocol Road
31	5.679	5.816				0		137		137	12 Nov 11	1st cycle for Protocol Road
32	5.859	6.023				0		164		164	13 Nov 11	1st cycle for Protocol Road
33	6.023	6.087				0		64		64	13 Nov 11	1st cycle for Protocol Road
34	6.213	6.349				0		136		136	16 Nov 11	1st cycle for Protocol Road
35	6.575	6.693				0		118		118	17 Nov 11	1st cycle for Protocol Road
36	6.692	6.792				0		100		100	19 Nov 11	1st cycle for Protocol Road
37	6.849	6.890				0		41		41	19 Nov 11	1st cycle for Protocol Road
38	19.249	19.149	100			100				0	24 Nov 11	1st cycle for Normal Road
39	18.979	18.929	50			50				0	25 Nov 11	1st cycle for Normal Road
40	18.864	18.709	155			155				0	26 Nov 11	1st cycle for Normal Road
41	18.634	18.549				0	85			85	24 Nov 11	1st cycle for Normal Road
42	18.449	17.939				0	510			510	25 Nov 11	1st cycle for Normal Road
CARRIED FORWARD :			7,814	0	9,230	17,044	12,443	7,244	10,828	30,515		

LINTASAN RESOURCES SDN. BHD.
MAINTENANCE OF FEDERAL ROADS - WEST COAST, SABAH

R07 DRAINAGE CLEARING RECORD

DISTRICT: PENAMPANG
ROUTE NO: 501
ROAD NAME: JALAN KK-PENAMPANG-LOK KAWI
MONTH: NOVEMBER 2011

Item	CHAINAGE		Earth Drain				Lined Drain				Date of Clearing	REMARKS
	From	To	Left Side (m)	Median (m)	Right Side (m)	Total Length (m)	Left Side (m)	Median (m)	Right Side (m)	Total Length (m)		
BROUGHT FORWARD :			7,814	0	9,230	17,044	12,443	7,244	10,828	30,515		
43	18.979	18.889			90	90				0	29 Nov 11	1st cycle for Normal Road
44	18.869	18.849			20	20				0	30 Nov 11	1st cycle for Normal Road
TOTAL :			7,814	0	9,340	17,154	12,443	7,244	10,828	30,515		

LINTASAN RESOURCES SDN. BHD.
 MAINTENANCE OF FEDERAL ROADS - WEST COAST, SABAH

R07 DRAINAGE CLEARING RECORD

DISTRICT: KOTA KINABALU
ROUTE NO: 608
ROAD NAME: JLN MASUK KE LAPANGAN TERBANG LAMA KK
MONTH: NOVEMBER 2011

Item	CHAINAGE		Earth Drain				Lined Drain				Date of Clearing	REMARKS
	From	To	Left Side (m)	Median (m)	Right Side (m)	Total Length (m)	Left Side (m)	Median (m)	Right Side (m)	Total Length (m)		
BROUGHT FORWARD :			0	0	0	0	1,722	0	2,604	4,326		
TOTAL :			0	0	0	0	1,722	0	2,604	4,326		

LINTASAN RESOURCES SDN. BHD.
PRIVATISATION OF WEST COAST SABAH FEDERAL ROADS MAINTENANCE

SUMMARY - DRAINAGE CLEARING

Month : NOVEMBER 2011

ITEM	DISTRICT	ROUTE NO	ROAD NAME	Earth Drain			Lined Drain		
				Previous	Current	Cumm.	Previous	Current	Cumm.
				(m)	(m)	(m)	(m)	(m)	(m)
1	Tambunan	500	Jalan Kota Kinabalu - Keningau - Tenom	38,844	-	38,844	101,573	-	101,573
2	Keningau	500	Jalan Kota Kinabalu - Keningau - Tenom	31,469	12,403	43,872	31,990	5,016	37,006
3	Tenom	500	Jalan Kota Kinabalu - Keningau - Tenom	10,780	-	10,780	34,344	-	34,344
TOTAL :				81,093	12,403	93,496	167,907	5,016	172,923

LINTASAN RESOURCES SDN. BHD.
 MAINTENANCE OF FEDERAL ROADS - WEST COAST, SABAH
R07 DRAINAGE CLEARING RECORD

DISTRICT: TAMBUNAN
ROUTE NO: 500
ROAD NAME: JLN KOTA KINABALU - KENINGAU - TENOM
MONTH: November 2011

Item	CHAINAGE		Earth Drain				Lined Drain				Date of Clearing	REMARKS
	From	To	Left Side (m)	Median (m)	Right Side (m)	Total Length (m)	Left Side (m)	Median (m)	Right Side (m)	Total Length (m)		
BROUGHT FORWARD :			17,253	0	21,591	38,844	42,673	188	58,712	101,573		
TOTAL :			17,253	0	21,591	38,844	42,673	188	58,712	101,573		

LINTASAN RESOURCES SDN. BHD.
MAINTENANCE OF FEDERAL ROADS - WEST COAST, SABAH
R07 DRAINAGE CLEARING RECORD

DISTRICT: KENINGAU
ROUTE NO: 500
ROAD NAME: JLN KOTA KINABALU - KENINGAU - TENOM
MONTH: November 2011

Item	CHAINAGE		Earth Drain				Lined Drain				Date of Clearing	REMARKS
	From	To	Left Side (m)	Median (m)	Right Side (m)	Total Length (m)	Left Side (m)	Median (m)	Right Side (m)	Total Length (m)		
BROUGHT FORWARD :			14,438	0	17,031	31,469	15,511	1,140	15,339	31,990		
1	129.590	129.730				0			140	140	01 Nov 11	1st cycle normal road
2	129.300	129.435				0			135	135	01 Nov 11	1st cycle normal road
3	129.295	129.467				0	172			172	01 Nov 11	1st cycle normal road
4	129.213	129.297				0			84	84	01 Nov 11	1st cycle normal road
5	128.100	128.728				0			628	628	02 Nov 11	1st cycle normal road
6	127.969	128.799				0	830			830	03 Nov 11	1st cycle normal road
7	127.622	127.789				0	167			167	03 Nov 11	1st cycle normal road
8	127.530	127.620	90			90				0	04 Nov 11	1st cycle normal road
9	127.457	127.900				0			443	443	04 Nov 11	1st cycle normal road
10	127.350	127.400				0			50	50	04 Nov 11	1st cycle normal road
11	126.990	127.339	349			349				0	07 Nov 11	1st cycle normal road
12	126.720	126.981				0			261	261	07 Nov 11	1st cycle normal road
13	126.670	126.700				0	30			30	07 Nov 11	1st cycle normal road
14	126.540	126.670				0	130			130	07 Nov 11	1st cycle normal road
15	125.520	125.605				85				0	08 Nov 11	1st cycle normal road
CARRIED FORWARD :			14,877	0	17,116	31,993	16,840	1,140	17,080	35,060		

LINTASAN RESOURCES SDN. BHD.
MAINTENANCE OF FEDERAL ROADS - WEST COAST, SABAH
R07 DRAINAGE CLEARING RECORD

DISTRICT: KENINGAU
ROUTE NO: 500
ROAD NAME: JLN KOTA KINABALU - KENINGAU - TENOM
MONTH: November 2011

Item	CHAINAGE		Earth Drain				Lined Drain				Date of Clearing	REMARKS
	From	To	Left Side (m)	Median (m)	Right Side (m)	Total Length (m)	Left Side (m)	Median (m)	Right Side (m)	Total Length (m)		
BROUGHT FORWARD :			14,877	0	17,116	31,993	16,840	1,140	17,080	35,060		
16	124.863	124.893				0	30			30	09 Nov 11	1st cycle normal road
17	124.850	126.230	1380			1380				0	09&10 Nov 11	1st cycle normal road
18	124.661	124.797				0	136			136	11 Nov 11	1st cycle normal road
19	124.451	124.639			188	188				0	12 Nov 11	1st cycle normal road
20	124.409	124.629				0	220			220	12 Nov 11	1st cycle normal road
21	124.050	124.327			277	277				0	14 Nov 11	1st cycle normal road
22	124.000	124.300	300			300				0	14 Nov 11	1st cycle normal road
23	123.412	123.880			468	468				0	15 Nov 11	1st cycle normal road
24	123.080	123.381			301	301				0	16 Nov 11	1st cycle normal road
25	122.952	123.076				0				0	-	Under Dual Carriageway Upgrading Project
26	122.820	122.949				0				0	-	Under Dual Carriageway Upgrading Project
27	122.647	122.740				0				0	-	Under Dual Carriageway Upgrading Project
28	122.492	122.577				0				0	-	Under Dual Carriageway Upgrading Project
29	122.383	122.513				0				0	-	Under Dual Carriageway Upgrading Project
30	122.078	122.276				0				0	-	Under Dual Carriageway Upgrading Project
CARRIED FORWARD :			16,557	0	18,350	34,907	17,226	1,140	17,080	35,446		

LINTASAN RESOURCES SDN. BHD.
MAINTENANCE OF FEDERAL ROADS - WEST COAST, SABAH
R07 DRAINAGE CLEARING RECORD

DISTRICT: KENINGAU
ROUTE NO: 500
ROAD NAME: JLN KOTA KINABALU - KENINGAU - TENOM
MONTH: November 2011

Item	CHAINAGE		Earth Drain				Lined Drain				Date of Clearing	REMARKS
	From	To	Left Side (m)	Median (m)	Right Side (m)	Total Length (m)	Left Side (m)	Median (m)	Right Side (m)	Total Length (m)		
BROUGHT FORWARD :			16,557	0	18,350	34,907	17,226	1,140	17,080	35,446		
31	122.039	122.078				0				0	-	Under Dual Carriageway Upgrading Project
32	121.896	121.997				0				0	-	Under Dual Carriageway Upgrading Project
33	121.860	121.896				0				0	-	Under Dual Carriageway Upgrading Project
34	114.200	114.800			600	600				0	17 Nov 11	1st cycle normal road
35	114.100	114.200			100	100				0	17 Nov 11	1st cycle normal road
36	113.780	113.880	100			100				0	18 Nov 11	1st cycle normal road
37	113.750	113.890			140	140				0	18 Nov 11	1st cycle normal road
38	112.840	113.650	810			810				0	19 Nov 11	1st cycle normal road
39	112.375	113.600			1225	1225				0	21&22 Nov 11	1st cycle normal road
40	112.375	112.840				0	465			465	22 Nov 11	1st cycle normal road
41	112.230	112.350			120	120				0	23 Nov 11	1st cycle normal road
42	112.200	112.350	150			150				0	23 Nov 11	1st cycle normal road
43	111.800	112.070	270			270				0	24 Nov 11	1st cycle normal road
44	111.570	112.100			530	530				0	25 Nov 11	1st cycle normal road
45	111.550	111.710	160			160				0	25 Nov 11	1st cycle normal road
CARRIED FORWARD :			18,047	0	21,065	39,112	17,691	1,140	17,080	35,911		

LINTASAN RESOURCES SDN. BHD.
MAINTENANCE OF FEDERAL ROADS - WEST COAST, SABAH
R07 DRAINAGE CLEARING RECORD

DISTRICT: KENINGAU
ROUTE NO: 500
ROAD NAME: JLN KOTA KINABALU - KENINGAU - TENOM
MONTH: November 2011

Item	CHAINAGE		Earth Drain				Lined Drain				Date of Clearing	REMARKS
	From	To	Left Side (m)	Median (m)	Right Side (m)	Total Length (m)	Left Side (m)	Median (m)	Right Side (m)	Total Length (m)		
BROUGHT FORWARD :			18,047	0	21,065	39,112	17,691	1,140	17,080	35,911		
46	111.450	111.570			120	120				0	25 Nov 11	1st cycle normal road
47	111.220	111.380			160	160				0	26 Nov 11	1st cycle normal road
48	111.000	111.200			200	200				0	26 Nov 11	1st cycle normal road
49	109.810	110.100			290	290				0	26 Nov 11	1st cycle normal road
50	108.420	109.790			1370	1370				0	26 & 28 Nov 11	1st cycle normal road
51	108.300	110.250	1950			1950				0	28 & 29 Nov 11	1st cycle normal road
52	108.270	108.410			140	140				0	29 Nov 11	1st cycle normal road
53	108.065	108.250	185			185				0	29 Nov 11	1st cycle normal road
54	107.740	108.065				0	325			325	30 Nov 11	1st cycle normal road
55	107.500	108.270				0		770		770	30 Nov 11	1st cycle normal road
56	107.500	107.530	30			30				0	30 Nov 11	1st cycle normal road
57	107.250	107.390	140			140				0	30 Nov 11	1st cycle normal road
58	107.225	107.400			175	175				0	30 Nov 11	1st cycle normal road
TOTAL :			20,352	0	23,520	43,872	18,016	1,140	17,850	37,006		

LINTASAN RESOURCES SDN. BHD.
 MAINTENANCE OF FEDERAL ROADS - WEST COAST, SABAH
R07 DRAINAGE CLEARING RECORD

DISTRICT: TENOM
ROUTE NO: 500
ROAD NAME: JLN KOTA KINABALU - KENINGAU - TENOM
MONTH: November 2011

Item	CHAINAGE		Earth Drain				Lined Drain				Date of Clearing	REMARKS
	From	To	Left Side (m)	Median (m)	Right Side (m)	Total Length (m)	Left Side (m)	Median (m)	Right Side (m)	Total Length (m)		
BROUGHT FORWARD :			4,030	0	6,750	10,780	18,540	0	15,804	34,344		
TOTAL :			4,030	0	6,750	10,780	18,540	0	15,804	34,344		

LINTASAN RESOURCES SDN. BHD.
PRIVATISATION OF WEST COAST SABAH FEDERAL ROADS MAINTENANCE

SUMMARY - DRAINAGE CLEARING

Month : NOVEMBER 2011

ITEM	DISTRICT	ROUTE NO	ROAD NAME	Earth Drain			Lined Drain		
				Previous	Current	Cumm.	Previous	Current	Cumm.
				(m)	(m)	(m)	(m)	(m)	(m)
1	Beaufort	01	Jalan Kota Kinabalu - Sindumin	75,241.00	14,980.00	90,221.00	16,399.00	6,571.00	17,079.00
2	Sipitang	01	Jalan Kota Kinabalu - Sindumin	24,177.00	7,336.00	31,513.00	18,717.00	-	23,432.00
3	Beaufort	502	Jalan Beaufort - Menumbok	55,245.00	-	55,245.00	452.00	-	452.00
4	Kuala Penyu	502	Jalan Beaufort - Menumbok	46,415.00	-	46,415.00	40,377.00	-	40,377.00
TOTAL :				201,078.00	22,316.00	223,394.00	75,945.00	6,571.00	81,340.00

LINTASAN RESOURCES SDN. BHD.
MAINTENANCE OF FEDERAL ROADS - WEST COAST, SABAH
R07 DRAINAGE CLEARING RECORD

DISTRICT: BEAUFORT

ROUTE NO: 01

ROAD NAME: JALAN KOTA KINABALU - SINDUMIN

MONTH: NOVEMBER 2011

Item	CHAINAGE		Earth Drain				Lined Drain				Date of Clearing	REMARKS
	From	To	Left Side (m)	Median (m)	Right Side (m)	Total Length (m)	Left Side (m)	Median (m)	Right Side (m)	Total Length (m)		
BROUGHT FORWARD :			40,908.00		34,333.00	75,241.00	9,880.00	78.00	6,441.00	16,399.00		
1	117.550	117.800			250.00	250.00				0.00	05-Nov-11	1st cycle for normal road
2	117.650	117.830	180.00			180.00				0.00	05-Nov-11	1st cycle for normal road
3	117.830	118.030				0.00	200.00			200.00	05-Nov-11	1st cycle for normal road
4	117.870	118.500			630.00	630.00				0.00	05-Nov-11	1st cycle for normal road
5	118.600	118.700	100.00			100.00				0.00	05-Nov-11	1st cycle for normal road
6	118.700	118.970				0.00	270.00			270.00	05-Nov-11	1st cycle for normal road
7	118.970	119.200	230.00			230.00				0.00	07-Nov-11	1st cycle for normal road
8	119.000	119.540			540.00	540.00				0.00	07-Nov-11	1st cycle for normal road
9	119.540	119.670				0.00			130.00	130.00	07-Nov-11	1st cycle for normal road
10	119.200	120.390	1,190.00			1,190.00				0.00	08-Nov-11	1st cycle for normal road
11	119.670	120.760			1,090.00	1,090.00				0.00	09-Nov-11	1st cycle for normal road
12	120.390	121.550	1,160.00			1,160.00				0.00	10-Nov-11	1st cycle for normal road
13	120.760	121.950			1,190.00	1,190.00				0.00	11-Nov-11	1st cycle for normal road
14	121.550	122.680	1,130.00			1,130.00				0.00	12-Nov-11	1st cycle for normal road
15	121.950	123.120			1,170.00	1,170.00				0.00	13-Nov-11	1st cycle for normal road
CARRIED FORWARD :			44,898.00	0.00	39,203.00	84,101.00	10,350.00	78.00	6,571.00	16,999.00		

LINTASAN RESOURCES SDN. BHD.
MAINTENANCE OF FEDERAL ROADS - WEST COAST, SABAH
R07 DRAINAGE CLEARING RECORD

DISTRICT: BEAUFORT

ROUTE NO: 01

ROAD NAME: JALAN KOTA KINABALU - SINDUMIN

MONTH: NOVEMBER 2011

Item	CHAINAGE		Earth Drain				Lined Drain				Date of Clearing	REMARKS
	From	To	Left Side (m)	Median (m)	Right Side (m)	Total Length (m)	Left Side (m)	Median (m)	Right Side (m)	Total Length (m)		
BROUGHT FORWARD :			44,898.00	0.00	39,203.00	84,101.00	10,350.00	78.00	6,571.00	16,999.00		
16	122.680	123.860	1,180.00			1,180.00				0.00	15-Nov-11	1st cycle for normal road
17	123.120	124.260			1,140.00	1,140.00				0.00	16-Nov-11	1st cycle for normal road
18	123.860	125.150	1,290.00			1,290.00				0.00	17-Nov-11	1st cycle for normal road
19	124.260	125.480			1,220.00	1,220.00				0.00	18-Nov-11	1st cycle for normal road
20	125.150	125.230				0.00	80.00			80.00	19-Nov-11	1st cycle for normal road
21	125.230	126.000	770.00			770.00				0.00	20-Nov-11	1st cycle for normal road
22	125.480	126.000			520.00	520.00				0.00	20-Nov-11	1st cycle for normal road
23												
24												
25												
26												
27												
28												
29												
30												
CARRIED FORWARD :			48,138.00	0.00	42,083.00	90,221.00	10,430.00	78.00	6,571.00	17,079.00		

LINTASAN RESOURCES SDN. BHD.
MAINTENANCE OF FEDERAL ROADS - WEST COAST, SABAH
R07 DRAINAGE CLEARING RECORD

DISTRICT: SIPITANG

ROUTE NO: 01

ROAD NAME: JALAN KOTA KINABALU - SINDUMIN

MONTH: NOVEMBER 2011

Item	CHAINAGE		Earth Drain				Lined Drain				Date of Clearing	REMARKS
	From	To	Left Side (m)	Median (m)	Right Side (m)	Total Length (m)	Left Side (m)	Median (m)	Right Side (m)	Total Length (m)		
BROUGHT FORWARD :			12,354.00		13,644.00	25,998.00	11,578.00		11,754.00	23,332.00		
16	129.970	130.200	230.00			230.00				0.00	26-Nov-11	1st cycle for normal road
17	130.100	130.900			800.00	800.00				0.00	28-Nov-11	1st cycle for normal road
18	131.020	131.450			430.00	430.00				0.00	28-Nov-11	1st cycle for normal road
19	131.450	132.600			1,150.00	1,150.00				0.00	28-Nov-11	1st cycle for normal road
20	131.000	131.220	220.00			220.00				0.00	28-Nov-11	1st cycle for normal road
21	131.220	132.600	1,380.00			1,380.00				0.00	29-Nov-11	1st cycle for normal road
22	132.600	132.700				0.00			100.00	100.00	29-Nov-11	1st cycle for normal road
23	132.645	132.800	155.00			155.00				0.00	30-Nov-11	1st cycle for normal road
24	132.700	133.200			500.00	500.00				0.00	30-Nov-11	1st cycle for normal road
25	132.950	133.600	650.00			650.00				0.00	30-Nov-11	1st cycle for normal road
26												
27												
28												
29												
30												
CARRIED FORWARD :			14,989.00	0.00	16,524.00	31,513.00	11,578.00	0.00	11,854.00	23,432.00		

LINTASAN RESOURCES SDN. BHD.
 MAINTENANCE OF FEDERAL ROADS - WEST COAST, SABAH
R07 DRAINAGE CLEARING RECORD

DISTRICT: BEAUFORT

ROUTE NO: 502

ROAD NAME: JALAN BEAUFORT - MENUMBOK

MONTH: NOVEMBER 2011

Item	CHAINAGE		Earth Drain				Lined Drain				Date of Clearing	REMARKS
	From	To	Left Side (m)	Median (m)	Right Side (m)	Total Length (m)	Left Side (m)	Median (m)	Right Side (m)	Total Length (m)		
BROUGHT FORWARD :			27,643.00		27,602.00	55,245.00	97.00		355.00	452.00		
1												
2												
3												
4												
5												
6												
7												
8												
9												
10												
11												
12												
13												
14												
15												
CARRIED FORWARD :			27,643.00	0.00	27,602.00	55,245.00	97.00	0.00	355.00	452.00		

LINTASAN RESOURCES SDN. BHD.
 MAINTENANCE OF FEDERAL ROADS - WEST COAST, SABAH
R07 DRAINAGE CLEARING RECORD

DISTRICT: KUALA PENYU
ROUTE NO: 502
ROAD NAME: JALAN BEAUFORT - MENUMBOK
MONTH: NOVEMBER 2011

Item	CHAINAGE		Earth Drain				Lined Drain				Date of Clearing	REMARKS
	From	To	Left Side (m)	Median (m)	Right Side (m)	Total Length (m)	Left Side (m)	Median (m)	Right Side (m)	Total Length (m)		
BROUGHT FORWARD :			17,601.00		28,814.00	46,415.00	20,670.00	100.00	19,607.00	40,377.00		
1												
2												
3												
4												
5												
6												
7												
8												
9												
10												
11												
12												
13												
14												
15												
CARRIED FORWARD :			17,601.00	0.00	28,814.00	46,415.00	20,670.00	100.00	19,607.00	40,377.00		

B

**PEMERIKSAAN
RUTIN
(INSPECTION)**

DISTRICT : TUARAN
ROUTE NO : 01 - JALAN KOTA KINABALU - KUDAT
LOCATION : CH 24.300
KM 24.300

B - ROUTINE INSPECTION



BEFORE



IN PROGRESS



AFTER

DISTRICT : RANAU
ROUTE NO : 22 - KOTA KINABALU-SANDAKAN
LOCATION : CH 106.714 - RHS
KM 143.314

B - ROUTINE INSPECTION



BEFORE



IN PROGRESS



AFTER

DISTRICT : KOTA KINABALU
ROUTE NO : 01 JALAN KOTA KINABALU-SINDUMIN
LOCATION : CH 1.610 - LHS
KM 3.370

B - ROUTINE INSPECTION



BEFORE



IN PROGRESS



AFTER

DISTRICT : TENOM
ROUTE NO : 500 - JALAN KOTA KINABALU - KENINGAU - TENOM
LOCATION : CH 157.900 - RHS
KM 167.900

B - ROUTINE INSPECTION



BEFORE



IN PROGRESS



AFTER

KERJA-KERJA KECEMASAN
(EMERGENCY WORKS)

PENYERAHAN BERASINGAN

**KERJA-KERJA BERKALA
PAVEMEN DAN
BUKAN PAVEMEN
(PAVEMENT AND NON PAVEMENT)**

2011 PERIODIC PROGRAMME
(West Coast & Interior of Sabah)
PROGRESS UP TO 30TH NOVEMBER 2011

Item No.	DISTRICT	ROUTE NO.	ROAD NAME	CHAINAGE		DESCRIPTION	ARAHAN KERJA NO.	CONTRACT SUM	Contract Period		Physical Progress Status	REMARKS
				FROM	TO				Start	Complete		
PAVEMENT												
1	Ranau	22	Jalan Kota Kinabalu - Sandakan	47.400	51.200	Heavy Patching Works	AK(F)/2011/001	330,542.35	01/03/11	30/06/11	100%	
2	Kota Belud	01	Jalan Kota Kinabalu - Kudat	87.000	88.100	Heavy Patching Works	AK(F)/2011/002	275,329.61	21/02/11	31/05/11	100%	
				107.731	102.300							
				105.029	106.000							
				108.100	109.300							
3	Penampang	500	Jalan Kota Kinabalu - Keningau - Tenom	19.200		Heavy Patching and laying of sub-soil drain.	AK(F)/2011/003	32,496.20	21/02/11	25/02/11	100%	
4	Keningau	500	Jalan Kota Kinabalu - Keningau - Tenom	107.100		Protection work to reinstate failed embankment and subsided pavement	AK(F)/2011/004	90,256.12	29/04/11	15.07.11	100%	
5	Tambunan	500	Jalan Kota Kinabalu - Keningau - Tenom	94.350		Replacement of failed RCP Pipe Culvert with Cast-In situ Culvert & reinstatement of subsided pavement	AK(F)/2011/005	859,741.14	25/05/11	31/12/11	100%	
6	Tuaran	22	Jalan Kota Kinabalu - Sandakan	8.000	41.500	Heavy Patching Works	AK(F)/2011/009	258,835.40	07/03/11	30/06/11	100%	
7	Kota Belud	01	Jalan Kota Kinabalu - Kudat	103.200		Proposed Rectification works for Damaged LLC - Additional Works	AK(F)/2011/018	87,373.64	01/07/11	31/12/11	100%	
8	Kota Marudu	01	Jalan Kota Kinabalu - Kudat	115.203		Proposed Replacement of Daamaged Culvert & Reinstatement of Failed Embankment	AK(F)/2011/019	226,419.48	01/07/11	31/12/11	90%	
9	Tambunan	500	Jalan Kota Kinabalu - Keningau - Tenom	75.330		Proposed Urgent Replacement of Failed CMP Culvert with Single Precast Box Culvert	AK(F)/2011/020	195,149.46	01/07/11	31/12/11	90%	
10	Tambunan	500	Jalan Kota Kinabalu - Keningau - Tenom	91.500		Proposed Road Diversion	AK(F)/2011/021	188,601.56	01/07/11	31/07/11	100%	
11	Kota Marudu	01	Jalan Kota Kinabalu - Kudat	111.260	111.600	Heavy Patching Works	AK(F)/2011/022	92,326.49	01/07/11	31/08/11	100%	
				112.200	112.600							
				113.100	114.800							
				115.200	116.000							
				119.000	121.000							
				137.350	137.500							
12	Kota Marudu	01	Jalan Kota Kinabalu - Kudat	112.480		Proposed Replacement of Daamaged Culvert & Reinstatement of Failed Embankment	AK(F)/2011/023	340,769.02	01/07/11	31/12/11	90%	

2011 PERIODIC PROGRAMME
(West Coast & Interior of Sabah)
PROGRESS UP TO 30TH NOVEMBER 2011

Item No.	DISTRICT	ROUTE NO.	ROAD NAME	CHAINAGE		DESCRIPTION	ARAHAN KERJA NO.	CONTRACT SUM	Contract Period		Physical Progress Status	REMARKS
				FROM	TO				Start	Complete		
13	Ranau	22	Jalan Kota Kinabalu - Sandakan	113.220	113.250	Heavy Patching Works	AK(F)/2011/024	699,763.87	01/07/11	31/07/11	100%	
				132.000	133.400							
				134.200	135.400							
				136.400	138.500							
				139.000	139.400							
				140.300	140.800							
14	Penampang	501	Jalan Kota Kinabalu - Penampang - Lok Kawi	14.330		Reinstatement of culvert & widening of shoulder	AK(F)/2011/026	150,296.13	01/07/11	31/07/11	100%	
15	Kudat	01	Jalan Kota Kinabalu - Kudat	141.209		Heavy Patching , Regulating Resurfacing & etc.	AK(F)/2011/032	93,112.07	01/07/11	30/09/11	100%	
				142.000	144.762							
				148.040	148.700							
				150.530	150.560							
				151.040	151.060							
				153.280	154.980							
				156.125								
				160.239								
				167.980								
				183.300	183.800							
				186.280								
16	Kota Kinabalu	01	Jalan Kota Kinabalu - Kudat	14.000	25.000	Heavy Patching , Regulating Resurfacing & etc.	AK(F)/2011/033	136,891.37	01/07/11	31/08/11	100%	
17	Penampang	500	Jalan Kota Kinabalu - Keningau - Tenom	14.000	33.800	Heavy Patching , Regulating Resurfacing & etc. (Localised)	AK(F)/2011/036	182,938.59	01/07/11	31/07/11	100%	
18	Tambunan	500	Jalan Kota Kinabalu - Keningau - Tenom	63.000	69.000	Heavy Patching , Regulating Resurfacing & etc.	AK(F)/2011/037	99,825.85	01/07/11	31/07/11	100%	
				92.650	93.070							
19	Sipitang	01	Jalan Kota Kinabalu - Sindumin	139.200	139.920	Resurfacing	AK(F)/2011/038	506,530.43	23/06/11	25/07/11	100%	
20	Papar	01	Jalan Kota Kinabalu - Sindumin	45.500	49.100	Heavy Patching , Regulating Resurfacing & etc.	AK(F)/2011/040	269,060.98	22/08/11	31/12/11	100%	
21	Tuaran	22	Jalan Kota Kinabalu - Sandakan	13.000	21.100	Heavy Patching , Regulating Resurfacing & etc.	AK(F)/2011/041	113,311.89	22/08/11	31/12/11	100%	
22	Kuala Penyu	502	Jalan Beaufort - Menumbuk	33.060	41.131	Heavy Patching , Regulating Resurfacing & etc.	AK(F)/2011/042	80,581.36	22/08/11	31/12/11	90%	

2011 PERIODIC PROGRAMME
(West Coast & Interior of Sabah)
PROGRESS UP TO 30TH NOVEMBER 2011

Item No.	DISTRICT	ROUTE NO.	ROAD NAME	CHAINAGE		DESCRIPTION	ARAHAN KERJA NO.	CONTRACT SUM	Contract Period		Physical Progress Status	REMARKS
				FROM	TO				Start	Complete		
23	Beaufort	01	Jalan Kota Kinabalu - Sindumin	75.005	114.012	Heavy Patching , Regulating Resurfacing & etc.	AK(F)/2011/043	183,708.19	22/08/11	31/12/11	90%	
24	Sipitang	01	Jalan Kota Kinabalu - Sindumin	140.296	148.093	Heavy Patching , Regulating Resurfacing & etc.	AK(F)/2011/044	27,068.74	22/08/11	31/12/11	90%	
25	Beaufort	502	Jalan Beaufort - Menumbuk	0.211	19.195	Heavy Patching , Regulating Resurfacing & etc.	AK(F)/2011/045	21,225.15	22/08/11	31/12/11	100%	
26	Kota Kinabalu	606	Jalan Susur Sepanggar Bay	5.100	5.700	Heavy Patching , Regulating Resurfacing & etc.	AK(F)/2011/046	61,846.93	22/08/11	30/09/11	100%	
27	Kudat	01	Jalan Kota Kinabalu - Kudat	153.500	160.500	Heavy Patching , Regulating Resurfacing & etc.	AK(F)/2011/047	145,833.92	22/08/11	31/12/11	100%	
				163.030								
				172.000	173.500							
				180.000	185.500							
28	Kota Belud	01	Jalan Kota Kinabalu - Kudat	85.300	87.000	Heavy Patching , Regulating Resurfacing & etc.	AK(F)/2011/048	162,753.48	22/08/11	31/12/11	100%	
				89.000	91.500							
29	Kota Marudu	01	Jalan Kota Kinabalu - Kudat	124.050		Reinstatement of damaged culvert and structure	AK(F)/2011/050	87,060.57	22/08/11	31/12/11	100%	
30	Penampang	01	Jalan Kota Kinabalu - Sindumin	10.935	11.787	Gravel shoulder	AK(F)/2011/051	36,495.64	22/08/11	31/12/11	100%	
				8.187	14.474							
	Papar			59.068	59.377							
				60.800	61.007							
				60.682	61.000							
				63.080	63.263							
31	Kota Marudu	01	Jalan Kota Kinabalu - Kudat	138.580		Reinstatement of damaged culvert and structure	AK(F)/2011/052	84,205.47	22/08/11	31/12/11	100%	
32	Kota Marudu	01	Jalan Kota Kinabalu - Kudat	138.870		Reinstatement of damaged culvert and structure	AK(F)/2011/053	112,001.17	22/08/11	31/12/11	100%	
33	Ranau	22	Jalan Kota Kinabalu - Sandakan	106.700		Reinstatement of damaged culvert and structure	AK(F)/2011/054	199,957.87	22/08/11	31/12/11	100%	
34	Ranau	22	Jalan Kota Kinabalu - Sandakan	42.600	44.400	Heavy Patching & Road Furniture	AK(F)/2011/055	714,714.30	22/08/11	31/12/11	100%	
				47.400	49.400							
							TOTAL:	7,147,024.44				

2011 PERIODIC PROGRAMME
(West Coast & Interior of Sabah)
PROGRESS UP TO 30TH NOVEMBER 2011

Item No.	DISTRICT	ROUTE NO.	ROAD NAME	CHAINAGE		DESCRIPTION	ARAHAN KERJA NO.	CONTRACT SUM	Contract Period		Physical Progress Status	REMARKS
				FROM	TO				Start	Complete		
NON PAVEMENT												
35	Kota Kinabalu	501	Jalan Kota Kinabalu - Penampang - Lok Kawi	0.000	0.400	Road Line Marking Works	AK(F)/2011/008	99,341.90	03/01/11	28/02/11	100%	
				0.700	1.500							
				1.500	3.400							
	Penampang	501	Jalan Kota Kinabalu - Penampang - Lok Kawi	5.300	7.600							
		01	Jalan Kota Kinabalu - Sindumin	7.900	9.800							
36	Tuaran	22	Jalan Kota Kinabalu - Sandakan	2.000	20.000	Road Line Marking Works	AK(F)/2011/034	76,447.69	01/08/11	31/12/11	100%	
37	Ranau	22	Jalan Kota Kinabalu - Sandakan	42.600	139.400	Road Line Marking Works	AK(F)/2011/035	123,464.70	17/08/11	31/12/11	100%	
38	Beaufort	502	Jalan Beaufort - Menumbuk	0.126	5.600	Road Line Marking Works	AK(F)/2011/056	133,733.47	01/09/11	31/12/11	100%	
	Kuala Penyu			27.400	59.670							
	Beaufort	01	Jalan Kota Kinabalu - Sindumin	77.280	126.700							
39	Tuaran	22	Jalan Kota Kinabalu - Sandakan	2.500	42.600	Road Line Marking Works	AK(F)/2011/057	32,319.00	01/09/11	31/12/11	100%	
	Kota Kinabalu	606	Jalan Susur Sepangar	0.000	6.100							
40	Tambunan	500	Jalan Kota Kinabalu - Tenom	73.530	100.420	Road Line Marking Works	AK(F)/2011/058	92,340.00	01/09/11	31/12/11	90%	
	Tenom			123.100	138.080							
				138.080	163.650							
41	Kota Kinabalu	01	Jalan Kota Kinabalu Sindumin	0.440	1.228	Road Line Marking Works	AK(F)/2011/059	9,312.49	01/09/11	31/12/11	100%	
	Penampang			1.500	1.600							
				7.900	8.300							
				9.900	10.100							
				65.200	67.300							
	Papar			71.700	72.470							
42	Kota Belud	01	Jalan Kota Kinabalu - Kudat	59.580	100.980	Road Line Marking Works	AK(F)/2011/060	109,441.48	01/09/11	31/12/11	90%	
	Kudat			141.000	190.840							
							TOTAL:	676,400.73				

2011 PERIODIC PROGRAMME
(West Coast & Interior of Sabah)
PROGRESS UP TO 30TH NOVEMBER 2011

Item No.	DISTRICT	ROUTE NO.	ROAD NAME	CHAINAGE		DESCRIPTION	ARAHAN KERJA NO.	CONTRACT SUM	Contract Period		Physical Progress Status	REMARKS
				FROM	TO				Start	Complete		
STORM DAMAGED WORKS												
43	Ranau	22	Jalan Kota Kinabalu - Sandakan	105.860		Reinstatement of culverts	AK(F)/2011/013	299,973.05	01/06/11	31/12/11	100%	
44	Kota Belud	01	Jalan Kota Kinabalu - Kudat	103.000	103.400	Installation of gabions	AK(F)/2011/014	59,987.26	01/04/11	31/05/11	100%	
45	Kota Kinabalu	606	Jalan Susur Sepangar Bay	5.100	5.700	Pavement resurfacing work	AK(F)/2011/015	150,032.18	28/03/11	31/05/11	100%	
								509,992.49				
GRAND TOTAL :								8,333,417.66				