

PENSWASTAAN PENYENGGARAAN
JALAN-JALAN PERSEKUTUAN DI SABAH
(PANTAI BARAT & PENDALAMAN)



THE GOVERNMENT OF MALAYSIA

LAPORAN KEMAJUAN BULANAN

MARCH 2011



Jabatan Kerja Raya, Negeri Sabah

Concessionaire: Lintasan Resources Sdn. Bhd. 566483-H

LINTASAN RESOURCES SDN. BHD.

PENSWASTAAN PENYENGGARAAN JALAN-JALAN
PERSEKUTUAN DI SABAH (PANTAI BARAT & PENDALAMAN)

LAPORAN KEMAJUAN BULANAN MARCH 2011

ISI KANDUNGAN

<u>Bil:</u>	<u>PERKARA</u>
--------------------	-----------------------

- | | |
|-----|--|
| 1. | Laporan Eksekutif Projek |
| 2. | Carta Organisasi Syarikat |
| 3. | Lokasi Jalan Persekutuan |
| 4. | Ringkasan Laporan Kemajuan Bulanan |
| 5. | R 01 - Penyenggaraan Permukaan Jalan |
| 6. | R 02 - Penyenggaraan Bahu Jalan |
| 7. | R 03 - Pemetongan Rumput |
| 8. | R 04 - Penyenggaraan Perabot Jalan |
| 9. | R 05 - Penyenggaraan Jambatan dan Pembentung |
| 10. | R 07 - Penyenggaraan Longkang |
| 11. | B - Pemeriksaan Rutin |

**LAPORAN
EKSEKUTIF PROJEK**

LAPORAN EKSEKUTIF PROJEK MARCH 2011

TAJUK KONTRAK	:	Penswastaaan Penyelenggaraan Jalan-Jalan Persekutuan Di Sabah (Pantai Barat & Pendalaman)
KLIEN	:	Jabatan Kerja Raya, Sabah
SYARIKAT	:	Lintasan Resources Sdn. Bhd. Lot 1, Block A, Ground Floor, Wisma TP Mile 1 ½, Tuaran Road 88400 Kota Kinabalu, Sabah, Malaysia.
TEMPOH	:	15 Tahun
TARIKH MULA	:	01hb September 2003
TARIKH TAMAT	:	31hb August 2018
KAWASAN	:	Pantai Barat & Pendalaman
JALAN TERLIBAT	:	Semua Jalan-Jalan Persekutuan Yang Diwartakan Dibawah Akta Jalan Persekutuan 1959
PANJANG JALAN	:	761.29 Kilometer
KATOGORI JALAN	:	a) Jalan Protocol b) Jalan Utama c) Jalan Sekunder
SKOP KERJA	:	a) Penyelenggaraan Rutin b) Kerja-Kerja Kecemasan

RINGKASAN LAPORAN :

ROUTINE MAINTENANCE

All scheduled routine maintenance activities were carried out to satisfaction according to the approved programme.

PERIODIC MAINTENANCE

3 nos. of Arahan Kerajaan for heavy patching works and 2 nos. of Arahan Kerja for Road Line Marking have been approved and work had commenced according to schedule.

1 no. of Arahan Kerja for replacement of failed RCP Pipe Culvert at KM 104.350, Jalan KK – Keningau – Tenom and 1 no. of Arahan Kerja for protection work to reinstate failed embankment and subsided pavement at KM 117.100, Jalan KK – Keningau – Tenom have been approved and work had commenced according to schedule.

3 nos. of Arahan kerja for Storm Damaged Works are pending for approval.

EMERGENCY WORK

There were a few minor landslides along Jalan Kota Kinabalu – Kudat, Jalan Kota Kinabalu – Keningau - Tenom and Jalan Kota Kinabalu – Sandakan due to the rainy weather. The intermittent landslide/rockfall at KM80.500, Jalan Kota Kinabalu - Sandakan is still continued to be monitored.

**CARTA
ORGANISASI SYARIKAT**

LINTASAN RESOURCES SDN BHD

ORGANISATION CHART

EFFECTIVE DATE: 1 AUGUST 2010

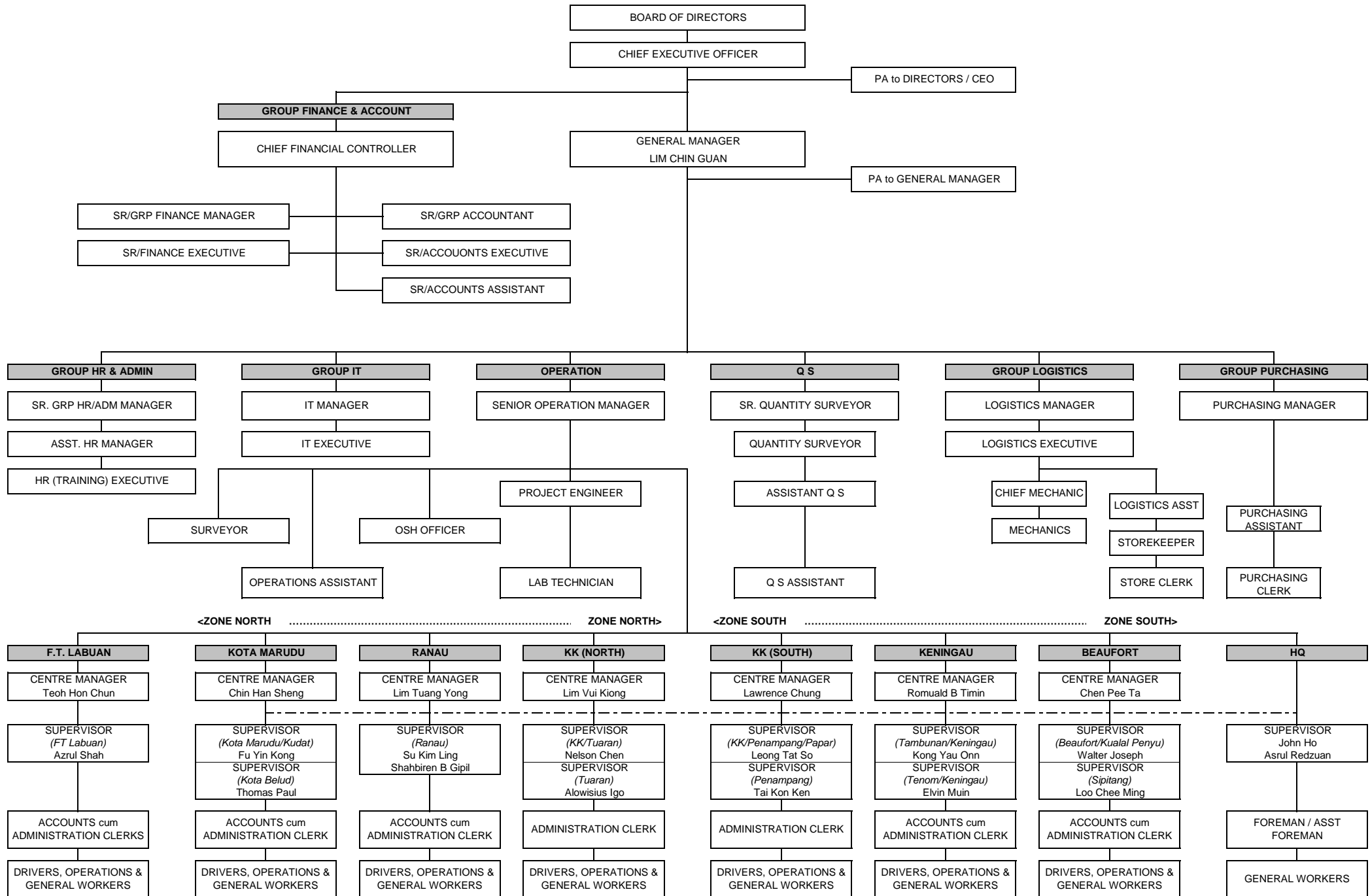

LOKASI
JALAN PERSEKUTUAN
DI
SABAH
(PANTAI BARAT & PENDALAMAN)

CONCESSION AREA FOR THE DIVISION OF PANTAI BARAT & PENDALAMAN OF THE STATE OF SABAH

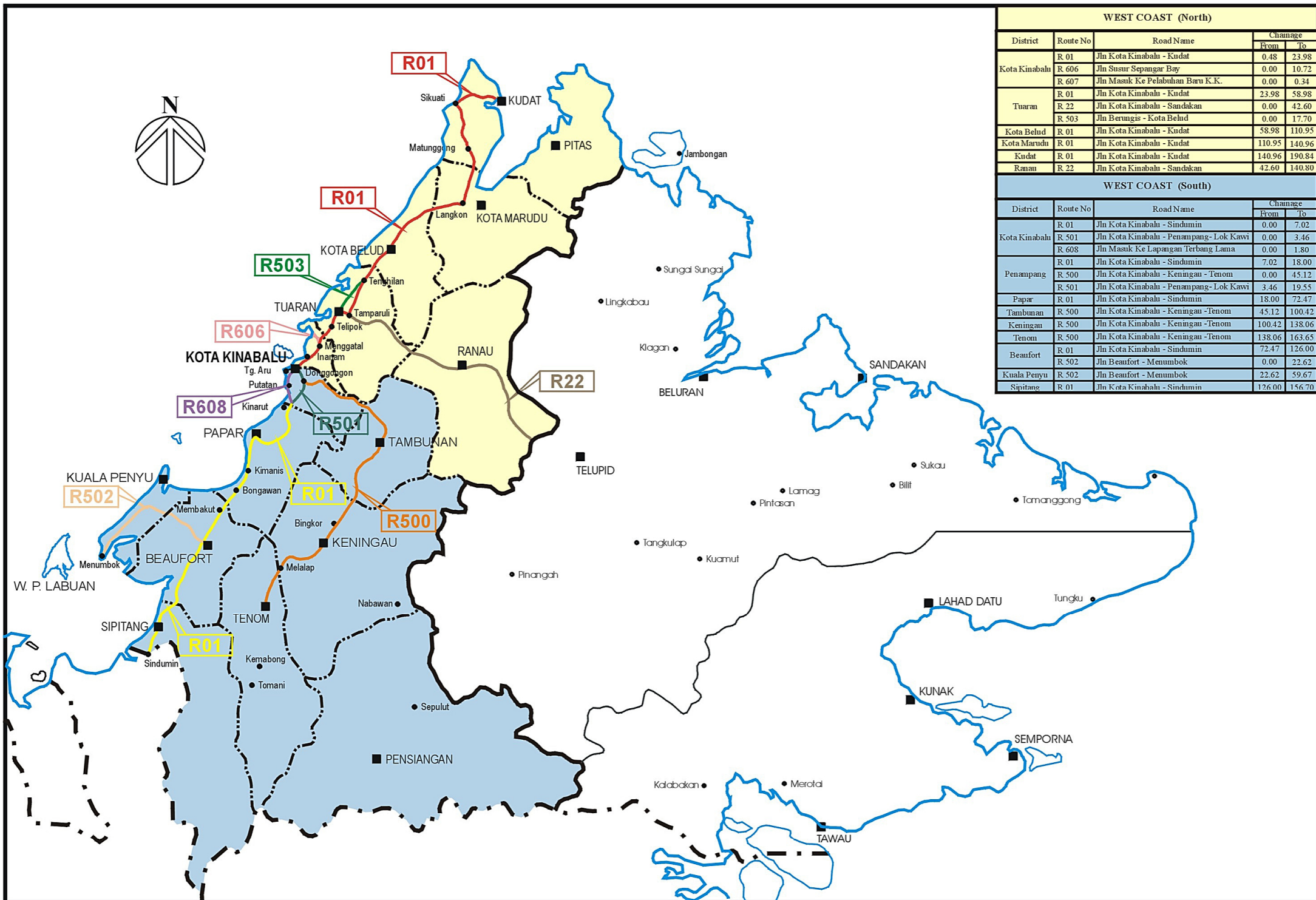

WEST COAST (North)				
District	Route No	Road Name	Change	
			From	To
Kota Kinabalu	R 01	Jln Kota Kinabalu - Kudat	0.48	23.98
	R 606	Jln Susur Sepangar Bay	0.00	10.72
	R 607	Jln Masuk Ke Pelabuhan Baru K.K.	0.00	0.34
Tuaran	R 01	Jln Kota Kinabalu - Kudat	23.98	58.98
	R 22	Jln Kota Kinabalu - Sandakan	0.00	42.60
	R 503	Jln Berungis - Kota Belud	0.00	17.70
Kota Belud	R 01	Jln Kota Kinabalu - Kudat	58.98	110.95
Kota Marudu	R 01	Jln Kota Kinabalu - Kudat	110.95	140.96
Kudat	R 01	Jln Kota Kinabalu - Kudat	140.96	190.84
Ranau	R 22	Jln Kota Kinabalu - Sandakan	42.60	140.80
WEST COAST (South)				
District	Route No	Road Name	Change	
			From	To
Kota Kinabalu	R 01	Jln Kota Kinabalu - Sindumin	0.00	7.02
	R 501	Jln Kota Kinabalu - Penampang- Lok Kawi	0.00	3.46
	R 608	Jln Masuk Ke Lapangan Terbang Lama	0.00	1.80
Penampang	R 01	Jln Kota Kinabalu - Sindumin	7.02	18.00
	R 500	Jln Kota Kinabalu - Keningau - Tenom	0.00	45.12
	R 501	Jln Kota Kinabalu - Penampang- Lok Kawi	3.46	19.55
Papar	R 01	Jln Kota Kinabalu - Sindumin	18.00	72.47
Tambunan	R 500	Jln Kota Kinabalu - Keningau - Tenom	45.12	100.42
Keningau	R 500	Jln Kota Kinabalu - Keningau - Tenom	100.42	138.06
Tenom	R 500	Jln Kota Kinabalu - Keningau - Tenom	138.06	163.65
Beaufort	R 01	Jln Kota Kinabalu - Sindumin	72.47	126.00
	R 502	Jln Beaufort - Menumbok	0.00	22.62
Kuala Penyu	R 502	Jln Beaufort - Menumbok	22.62	59.67
Sipitang	R 01	Jln Kota Kinabalu - Sindumin	126.00	156.70

**RINGKASAN
LAPORAN KEMAJUAN
BULANAN**

KERJA-KERJA RUTIN

(ROUTINE MAINTENANCE)

R 01

**PENYENGGARAAN
PERMUKAAN JALAN
(POTHOLE PATCHING)**

DISTRICT : KUDAT
ROUTE NO : 01 - JALAN KOTA KINABALU - KUDAT
LOCATION : CH171.984
KM 171.984

**R01 - PAVEMENT
POTHOLE PATCHING**



BEFORE



IN PROGRESS



AFTER

DISTRICT : KOTA BELUD
ROUTE NO : 01 - JALAN KOTA KINABALU - KUDAT
LOCATION : CH71.702
KM71.702

**R01 - PAVEMENT
POTHOLE PATCHING**



BEFORE



IN PROGRESS



AFTER

DISTRICT : KENINGAU
ROUTE NO : 500 - JALAN KOTA KINABALU - KENINGAU - TENOM
LOCATION : CH 120.355 - RHS
KM 130.355

**R01 - PAVEMENT
POTHOLE PATCHING**



BEFORE



IN PROGRESS



AFTER

DISTRICT : KUALA PENYU
ROUTE NO : 502 - JALAN BEAUFORT-MENUMBOK
LOCATION : CH32.650-LHS
KM32.650

**R01 - PAVEMENT
POTHOLE PATCHING**



BEFORE



IN PROGRESS



AFTER

LINTASAN RESOURCES SDN. BHD.
POTHOLE PATCHING
GRAND SUMMARY

MONTH: MARCH 2011

DISTRICT	ROUTE NO.	ROAD NAME	PREMIX QUANTITY		
			Previous Month	Current Month	Cummulative
			(Ton)	(Ton)	(Ton)
Kota Belud	01	Jalan Kota Kinabalu-Kudat	73.09	42.24	115.33
Kota Marudu	01	Jalan Kota Kinabalu-Kudat	13.59	6.47	20.06
Kudat	01	Jalan Kota Kinabalu-Kudat	25.93	12.08	38.01
Tuaran	01	Jalan Kota Kinabalu-Kudat	46.50	9.09	55.59
	22	Jalan Kota Kinabalu-Sandakan	122.00	71.37	193.37
	503	Jalan Berungis-Kota Belud	59.61	6.73	66.34
Kota Kinabalu	01	Jalan Kota Kinabalu-Kudat	26.68	5.14	31.82
	01	Jalan Kota Kinabalu-Sindumin	7.60	1.37	8.97
	606	Jalan Susur Sepangar Bay	35.08	14.39	49.47
	607	Jalan Masuk Ke Pelabuhan Baru	0.00	2.19	2.19
	608	Jalan Masuk Ke Lapangan Terbang Lama	7.79	0.00	7.79
Penampang	01	Jalan Kota Kinabalu-Sindumin	42.51	0.00	42.51
	500	Jalan Kota Kinabalu-Keningau-Tenom	65.00	30.61	95.61
	501	Jalan Kota Kinabalu-Penampang-Lok Kawi	16.75	23.82	40.57
Papar	01	Jalan Kota Kinabalu-Sindumin	108.87	7.00	115.87
Ranau	22	Jalan Kota Kinabalu-Sandakan	109.78	36.72	146.50
Tambunan	500	Jalan Kota Kinabalu-Keningau-Tenom	44.75	28.07	72.82
Keningau	500	Jalan Kota Kinabalu-Keningau-Tenom	12.91	4.17	17.08
Tenom	500	Jalan Kota Kinabalu-Keningau-Tenom	3.47	2.99	6.46
Beaufort	01	Jalan Kota Kinabalu-Sindumin	16.02	4.73	20.75
	502	Jalan Beaufort-Menumbok	9.96	0.48	10.45
Sipitang	01	Jalan Kota Kinabalu-Sindumin	13.77	1.35	15.12
Kuala Penyu	502	Jalan Beaufort-Menumbok	2.20	2.91	5.11
TOTAL			863.86	313.92	1,177.78

LINTASAN RESOURCES SDN BHD.
MAINTENANCE OF FEDERAL ROADS - WEST COAST, SABAH

SUMMARY - POTHOLE PATCHING RECORD

MONTH : MARCH 2011

ITEM	DISTRICT	ROUTE NO.	ROAD NAME	AREA (m ²)			VOLUME (m ³)			PREMIX QUANTITY (TON)		
				PREVIOUS MONTH	CURRENT MONTH	CUM. MONTH	PREVIOUS MONTH	CURRENT MONTH	CUM. MONTH	PREVIOUS MONTH	CURRENT MONTH	CUM. MONTH
1	Kota Belud	01	Jalan Kota Kinabalu - Kudat.	630.14	364.18	994.32	31.51	18.21	49.72	73.09	42.24	115.33
2	Kota Marudu	01	Jalan Kota Kinabalu - Kudat	103.72	44.61	148.33	5.86	2.79	8.65	13.59	6.47	20.06
3	Kudat	01	Jalan Kota Kinabalu - Kudat	223.54	104.14	327.68	11.17	5.21	16.38	25.93	12.08	38.01
TOTAL:				957.40	512.93	1,470.33	48.54	26.21	74.75	112.61	60.79	173.40

LINTASAN RESOURCES SDN. BHD.
MAINTENANCE OF FEDERAL ROADS - WEST COAST, SABAH

R01 POTHOLE PATCHING RECORD

DISTRICT: KOTA BELUD

ROUTE NO. 01

ROAD NAME: JALAN KOTA KINABALU - KUDAT

MONTH: MARCH 2011

ITEM	DATE	CHAINAGE	Length (m)	Width (m)	Depth (m)	AREA (m2)	VOLUME (m3)	PREMIX QUANTITY (ton)	REMARKS
BROUGHT FORWARD:			-	-	-	630.14	31.51	73.09	
1	01 Mar 11	108.661	0.80	0.40	0.05	0.32	0.02	0.04	KUKUT
2	01 Mar 11	108.662	0.90	0.90	0.05	0.81	0.04	0.09	
3	01 Mar 11	108.668	0.96	0.80	0.05	0.77	0.04	0.09	
4	01 Mar 11	108.671	0.87	0.60	0.05	0.52	0.03	0.06	
5	01 Mar 11	108.681	1.00	1.00	0.05	1.00	0.05	0.12	
6	01 Mar 11	108.682	1.00	1.00	0.05	1.00	0.05	0.12	
7	01 Mar 11	108.687	1.00	1.00	0.05	1.00	0.05	0.12	
8	01 Mar 11	108.688	0.85	0.61	0.05	0.52	0.03	0.06	
9	01 Mar 11	108.692	0.88	0.50	0.05	0.44	0.02	0.05	
10	01 Mar 11	108.695	1.00	0.91	0.05	0.91	0.05	0.11	
11	01 Mar 11	108.696	1.00	1.00	0.05	1.00	0.05	0.12	
12	02 Mar 11	108.701	1.00	0.60	0.05	0.60	0.03	0.07	
13	02 Mar 11	108.708	1.00	0.71	0.05	0.71	0.04	0.08	
14	02 Mar 11	108.709	0.95	0.65	0.05	0.62	0.03	0.07	
15	02 Mar 11	108.713	0.98	0.90	0.05	0.88	0.04	0.10	
16	02 Mar 11	108.714	0.88	0.62	0.05	0.55	0.03	0.06	
17	02 Mar 11	108.715	1.00	0.45	0.05	0.45	0.02	0.05	
18	02 Mar 11	108.719	1.00	0.56	0.05	0.56	0.03	0.06	
19	02 Mar 11	108.720	1.00	0.81	0.05	0.81	0.04	0.09	
20	02 Mar 11	108.721	1.00	0.72	0.05	0.72	0.04	0.08	
21	02 Mar 11	108.727	1.00	1.00	0.05	1.00	0.05	0.12	
22	02 Mar 11	107.739	1.00	1.00	0.05	1.00	0.05	0.12	
23	03 Mar 11	108.740	1.00	1.00	0.05	1.00	0.05	0.12	
24	03 Mar 11	108.741	1.00	1.00	0.05	1.00	0.05	0.12	
25	03 Mar 11	108.744	1.00	1.00	0.05	1.00	0.05	0.12	
26	03 Mar 11	108.745	0.81	0.56	0.05	0.45	0.02	0.05	
27	03 Mar 11	108.749	0.97	0.80	0.05	0.78	0.04	0.09	
28	03 Mar 11	108.751	1.00	0.48	0.05	0.48	0.02	0.06	
29	03 Mar 11	108.752	1.00	0.79	0.05	0.79	0.04	0.09	
30	03 Mar 11	108.753	1.00	0.88	0.05	0.88	0.04	0.10	
CARRIED FORWARD:						652.70	32.64	75.71	

LINTASAN RESOURCES SDN. BHD.
MAINTENANCE OF FEDERAL ROADS - WEST COAST, SABAH

R01 POTHOLE PATCHING RECORD

DISTRICT: KOTA BELUD

ROUTE NO. 01

ROAD NAME: JALAN KOTA KINABALU - KUDAT

MONTH: MARCH 2011

ITEM	DATE	CHAINAGE	Length (m)	Width (m)	Depth (m)	AREA (m2)	VOLUME (m3)	PREMIX QUANTITY (ton)	REMARKS
BROUGHT FORWARD:			-	-	-	652.70	32.64	75.71	
31	03 Mar 11	108.755	0.80	0.55	0.05	0.44	0.02	0.05	KUKUT
32	03 Mar 11	108.759	1.00	0.80	0.05	0.80	0.04	0.09	
33	04 Mar 11	108.764	1.00	0.61	0.05	0.61	0.03	0.07	
34	04 Mar 11	108.769	0.90	0.90	0.05	0.81	0.04	0.09	
35	04 Mar 11	108.770	1.00	0.82	0.05	0.82	0.04	0.10	
36	04 Mar 11	108.771	1.00	0.65	0.05	0.65	0.03	0.08	
37	04 Mar 11	108.778	1.00	0.70	0.05	0.70	0.04	0.08	
38	04 Mar 11	108.781	0.92	0.80	0.05	0.74	0.04	0.09	
39	04 Mar 11	108.782	0.88	0.75	0.05	0.66	0.03	0.08	
40	04 Mar 11	108.784	0.94	0.62	0.05	0.58	0.03	0.07	
41	04 Mar 11	108.787	0.90	0.80	0.05	0.72	0.04	0.08	
42	04 Mar 11	108.789	1.00	0.75	0.05	0.75	0.04	0.09	
43	04 Mar 11	108.790	1.00	1.00	0.05	1.00	0.05	0.12	
44	04 Mar 11	108.793	1.00	1.00	0.05	1.00	0.05	0.12	
45	04 Mar 11	108.794	1.00	1.00	0.05	1.00	0.05	0.12	
46	04 Mar 11	108.798	1.00	1.00	0.05	1.00	0.05	0.12	
47	05 Mar 11	108.802	1.00	1.00	0.05	1.00	0.05	0.12	
48	05 Mar 11	108.803	1.00	0.62	0.05	0.62	0.03	0.07	
49	05 Mar 11	108.811	0.95	0.70	0.05	0.67	0.03	0.08	
50	05 Mar 11	108.812	0.86	0.66	0.05	0.57	0.03	0.07	
51	05 Mar 11	108.816	1.00	0.88	0.05	0.88	0.04	0.10	
52	05 Mar 11	108.817	1.00	0.78	0.05	0.78	0.04	0.09	
53	05 Mar 11	108.820	1.00	0.91	0.05	0.91	0.05	0.11	
54	05 Mar 11	108.822	1.00	0.86	0.05	0.86	0.04	0.10	
55	05 Mar 11	108.827	0.81	0.66	0.05	0.53	0.03	0.06	
56	05 Mar 11	108.828	0.87	0.74	0.05	0.64	0.03	0.07	
57	05 Mar 11	108.839	1.00	0.81	0.05	0.81	0.04	0.09	
58	05 Mar 11	108.841	1.00	0.56	0.05	0.56	0.03	0.06	
59	05 Mar 11	108.843	1.00	0.91	0.05	0.91	0.05	0.11	
60	05 Mar 11	108.844	1.00	0.57	0.05	0.57	0.03	0.07	
CARRIED FORWARD:						675.29	33.77	78.33	

LINTASAN RESOURCES SDN. BHD.
MAINTENANCE OF FEDERAL ROADS - WEST COAST, SABAH

R01 POTHOLE PATCHING RECORD

DISTRICT: KOTA BELUD

ROUTE NO. 01

ROAD NAME: JALAN KOTA KINABALU - KUDAT

MONTH: MARCH 2011

ITEM	DATE	CHAINAGE	Length (m)	Width (m)	Depth (m)	AREA (m2)	VOLUME (m3)	PREMIX QUANTITY (ton)	REMARKS
BROUGHT FORWARD:			-	-	-	675.29	33.77	78.33	
61	07 Mar 11	108.851	1.00	0.58	0.05	0.58	0.03	0.07	KUKUT
62	07 Mar 11	108.852	1.00	0.81	0.05	0.81	0.04	0.09	
63	07 Mar 11	108.856	1.00	0.91	0.05	0.91	0.05	0.11	
64	07 Mar 11	108.863	1.00	0.72	0.05	0.72	0.04	0.08	
65	07 Mar 11	108.871	1.00	0.55	0.05	0.55	0.03	0.06	
66	07 Mar 11	108.876	1.00	1.00	0.05	1.00	0.05	0.12	
67	07 Mar 11	108.877	1.00	1.00	0.05	1.00	0.05	0.12	
68	07 Mar 11	108.481	0.88	0.61	0.05	0.54	0.03	0.06	
69	07 Mar 11	108.485	0.91	0.72	0.05	0.66	0.03	0.08	
70	07 Mar 11	108.488	0.98	0.84	0.05	0.82	0.04	0.10	
71	07 Mar 11	108.491	1.00	1.00	0.05	1.00	0.05	0.12	
72	07 Mar 11	108.503	1.00	0.55	0.05	0.55	0.03	0.06	
73	07 Mar 11	108.504	1.00	0.90	0.05	0.90	0.05	0.10	
74	08 Mar 11	108.511	1.00	0.45	0.05	0.45	0.02	0.05	
75	08 Mar 11	108.515	1.00	0.62	0.05	0.62	0.03	0.07	
76	08 Mar 11	108.516	0.87	0.58	0.05	0.50	0.03	0.06	
77	08 Mar 11	108.517	0.95	0.90	0.05	0.86	0.04	0.10	
78	08 Mar 11	108.521	0.90	0.72	0.05	0.65	0.03	0.08	
79	08 Mar 11	108.522	0.80	0.87	0.05	0.70	0.03	0.08	
80	08 Mar 11	108.527	0.93	0.72	0.05	0.67	0.03	0.08	
81	08 Mar 11	108.531	1.00	0.67	0.05	0.67	0.03	0.08	
82	08 Mar 11	108.532	1.00	1.00	0.05	1.00	0.05	0.12	
83	08 Mar 11	108.541	1.00	1.00	0.05	1.00	0.05	0.12	
84	08 Mar 11	108.542	1.00	1.00	0.05	1.00	0.05	0.12	
85	08 Mar 11	108.548	1.00	1.00	0.05	1.00	0.05	0.12	
86	08 Mar 11	108.559	0.85	0.80	0.05	0.68	0.03	0.08	
87	08 Mar 11	108.561	0.92	0.84	0.05	0.77	0.04	0.09	
88	08 Mar 11	108.573	1.00	0.66	0.05	0.66	0.03	0.08	
89	08 Mar 11	108.186	1.00	0.85	0.05	0.85	0.04	0.10	
90	08 Mar 11	108.187	1.00	0.49	0.05	0.49	0.02	0.06	
CARRIED FORWARD:						697.89	34.90	80.95	

LINTASAN RESOURCES SDN. BHD.
MAINTENANCE OF FEDERAL ROADS - WEST COAST, SABAH

R01 POTHOLE PATCHING RECORD

DISTRICT: KOTA BELUD

ROUTE NO. 01

ROAD NAME: JALAN KOTA KINABALU - KUDAT

MONTH: MARCH 2011

ITEM	DATE	CHAINAGE	Length (m)	Width (m)	Depth (m)	AREA (m2)	VOLUME (m3)	PREMIX QUANTITY (ton)	REMARKS
BROUGHT FORWARD:			-	-	-	697.89	34.90	80.95	
91	08 Mar 11	108.761	1.00	0.92	0.05	0.92	0.05	0.11	
92	08 Mar 11	108.762	1.00	0.56	0.05	0.56	0.03	0.06	
93	08 Mar 11	108.763	1.00	0.88	0.05	0.88	0.04	0.10	
94	08 Mar 11	108.765	1.00	0.70	0.05	0.70	0.04	0.08	
95	08 Mar 11	108.766	1.00	0.58	0.05	0.58	0.03	0.07	
96	08 Mar 11	108.768	1.00	0.75	0.05	0.75	0.04	0.09	
97	08 Mar 11	108.772	1.00	0.49	0.05	0.49	0.02	0.06	
98	08 Mar 11	108.773	1.00	0.52	0.05	0.52	0.03	0.06	
99	08 Mar 11	108.774	1.00	0.40	0.05	0.40	0.02	0.05	
100	08 Mar 11	108.776	1.00	0.52	0.05	0.52	0.03	0.06	
101	08 Mar 11	108.777	1.00	0.70	0.05	0.70	0.04	0.08	
102	08 Mar 11	108.779	1.00	0.82	0.05	0.82	0.04	0.10	
103	09 Mar 11	108.785	1.00	0.90	0.05	0.90	0.05	0.10	
104	09 Mar 11	108.786	1.00	1.00	0.05	1.00	0.05	0.12	
105	09 Mar 11	108.788	1.00	1.00	0.05	1.00	0.05	0.12	
106	09 Mar 11	108.791	1.00	1.00	0.05	1.00	0.05	0.12	
107	09 Mar 11	108.792	1.00	1.00	0.05	1.00	0.05	0.12	
108	09 Mar 11	108.796	1.00	1.00	0.05	1.00	0.05	0.12	
109	09 Mar 11	108.797	1.00	0.85	0.05	0.85	0.04	0.10	
110	09 Mar 11	108.800	1.00	0.72	0.05	0.72	0.04	0.08	
111	09 Mar 11	108.801	1.00	0.89	0.05	0.89	0.04	0.10	
112	09 Mar 11	108.805	1.00	0.94	0.05	0.94	0.05	0.11	
113	09 Mar 11	108.806	1.00	0.83	0.05	0.83	0.04	0.10	
114	09 Mar 11	108.808	1.00	0.49	0.05	0.49	0.02	0.06	
115	09 Mar 11	108.813	1.00	0.58	0.05	0.58	0.03	0.07	
116	09 Mar 11	108.814	1.00	0.60	0.05	0.60	0.03	0.07	
117	09 Mar 11	108.815	1.00	0.97	0.05	0.97	0.05	0.11	
118	09 Mar 11	108.819	1.00	0.69	0.05	0.69	0.03	0.08	
119	09 Mar 11	108.821	1.00	0.89	0.05	0.89	0.04	0.10	
120	09 Mar 11	108.823	1.00	0.68	0.05	0.68	0.03	0.08	
CARRIED FORWARD:						720.76	36.04	83.60	

LINTASAN RESOURCES SDN. BHD.
MAINTENANCE OF FEDERAL ROADS - WEST COAST, SABAH

R01 POTHOLE PATCHING RECORD

DISTRICT: KOTA BELUD

ROUTE NO. 01

ROAD NAME: JALAN KOTA KINABALU - KUDAT

MONTH: MARCH 2011

ITEM	DATE	CHAINAGE	Length (m)	Width (m)	Depth (m)	AREA (m2)	VOLUME (m3)	PREMIX QUANTITY (ton)	REMARKS
BROUGHT FORWARD:			-	-	-	720.76	36.04	83.60	
121	10 Mar 11	109.198	1.00	1.00	0.05	1.00	0.05	0.12	KUKUT
122	10 Mar 11	109.199	1.00	0.70	0.05	0.70	0.04	0.08	
123	10 Mar 11	109.207	1.00	0.85	0.05	0.85	0.04	0.10	
124	10 Mar 11	109.209	1.00	0.90	0.05	0.90	0.05	0.10	
125	10 Mar 11	109.210	1.00	1.00	0.05	1.00	0.05	0.12	
126	10 Mar 11	109.211	0.90	0.80	0.05	0.72	0.04	0.08	
127	10 Mar 11	109.212	0.88	0.61	0.05	0.54	0.03	0.06	
128	10 Mar 11	109.143	0.95	0.70	0.05	0.67	0.03	0.08	
129	10 Mar 11	109.094	1.00	1.00	0.05	1.00	0.05	0.12	
130	10 Mar 11	109.095	1.00	1.00	0.05	1.00	0.05	0.12	
131	10 Mar 11	109.068	1.00	1.00	0.05	1.00	0.05	0.12	
132	10 Mar 11	109.069	1.00	1.00	0.05	1.00	0.05	0.12	
133	10 Mar 11	109.070	1.00	1.00	0.05	1.00	0.05	0.12	
134	10 Mar 11	109.071	1.00	0.90	0.05	0.90	0.05	0.10	
135	10 Mar 11	109.051	0.86	0.51	0.05	0.44	0.02	0.05	
136	10 Mar 11	109.052	0.91	0.72	0.05	0.66	0.03	0.08	
137	10 Mar 11	109.053	0.80	0.60	0.05	0.48	0.02	0.06	
138	10 Mar 11	109.056	0.96	0.55	0.05	0.53	0.03	0.06	
139	10 Mar 11	109.022	1.00	0.45	0.05	0.45	0.02	0.05	
140	10 Mar 11	109.023	1.00	0.81	0.05	0.81	0.04	0.09	
141	10 Mar 11	109.025	1.00	0.72	0.05	0.72	0.04	0.08	
142	10 Mar 11	109.008	1.00	0.58	0.05	0.58	0.03	0.07	
143	10 Mar 11	109.009	0.82	0.52	0.05	0.43	0.02	0.05	
144	10 Mar 11	109.010	1.00	1.00	0.05	1.00	0.05	0.12	
145	10 Mar 11	109.006	1.00	1.00	0.05	1.00	0.05	0.12	
146	11 Mar 11	108.949	1.00	1.00	0.05	1.00	0.05	0.12	
147	11 Mar 11	108.947	1.00	1.00	0.05	1.00	0.05	0.12	
148	11 Mar 11	108.946	1.00	1.00	0.05	1.00	0.05	0.12	
149	11 Mar 11	108.939	1.00	0.90	0.05	0.90	0.05	0.10	
150	11 Mar 11	108.938	1.00	0.87	0.05	0.87	0.04	0.10	
CARRIED FORWARD :						744.89	37.25	86.40	

LINTASAN RESOURCES SDN. BHD.
MAINTENANCE OF FEDERAL ROADS - WEST COAST, SABAH

R01 POTHOLE PATCHING RECORD

DISTRICT: KOTA BELUD

ROUTE NO. 01

ROAD NAME: JALAN KOTA KINABALU - KUDAT

MONTH: MARCH 2011

ITEM	DATE	CHAINAGE	Length (m)	Width (m)	Depth (m)	AREA (m2)	VOLUME (m3)	PREMIX QUANTITY (ton)	REMARKS
BROUGHT FORWARD:			-	-	-	744.89	37.25	86.40	
151	11 Mar 11	108.937	0.80	0.40	0.05	0.32	0.02	0.04	KUKUT
152	11 Mar 11	108.936	1.00	0.90	0.05	0.90	0.05	0.10	
153	11 Mar 11	108.929	1.00	0.48	0.05	0.48	0.02	0.06	
154	11 Mar 11	108.928	0.92	0.60	0.05	0.55	0.03	0.06	
155	11 Mar 11	108.927	0.90	0.90	0.05	0.81	0.04	0.09	
156	11 Mar 11	108.926	1.00	1.00	0.05	1.00	0.05	0.12	
157	11 Mar 11	108.925	1.00	1.00	0.05	1.00	0.05	0.12	
158	11 Mar 11	108.923	0.88	0.56	0.05	0.49	0.02	0.06	
159	11 Mar 11	108.922	0.90	0.72	0.05	0.65	0.03	0.08	
160	11 Mar 11	108.919	0.95	0.80	0.05	0.76	0.04	0.09	
161	11 Mar 11	108.918	0.87	0.60	0.05	0.52	0.03	0.06	
162	11 Mar 11	108.917	1.00	1.00	0.05	1.00	0.05	0.12	
163	11 Mar 11	108.916	1.00	1.00	0.05	1.00	0.05	0.12	
164	11 Mar 11	108.914	1.00	0.70	0.05	0.70	0.04	0.08	
165	11 Mar 11	108.913	1.00	0.90	0.05	0.90	0.05	0.10	
166	12 Mar 11	108.909	0.81	0.60	0.05	0.49	0.02	0.06	
167	12 Mar 11	108.908	1.00	0.49	0.05	0.49	0.02	0.06	
168	12 Mar 11	108.907	1.00	0.58	0.05	0.58	0.03	0.07	
169	12 Mar 11	108.905	1.00	0.75	0.05	0.75	0.04	0.09	
170	12 Mar 11	108.902	0.91	0.65	0.05	0.59	0.03	0.07	
171	12 Mar 11	108.901	0.82	0.80	0.05	0.66	0.03	0.08	
172	12 Mar 11	108.898	0.97	0.90	0.05	0.87	0.04	0.10	
173	12 Mar 11	108.895	1.00	0.73	0.05	0.73	0.04	0.08	
174	12 Mar 11	108.893	1.00	1.00	0.05	1.00	0.05	0.12	
175	12 Mar 11	108.892	1.00	1.00	0.05	1.00	0.05	0.12	
176	12 Mar 11	108.888	1.00	1.00	0.05	1.00	0.05	0.12	
177	12 Mar 11	108.887	1.00	0.82	0.05	0.82	0.04	0.10	
178	12 Mar 11	108.885	0.96	0.61	0.05	0.59	0.03	0.07	
179	12 Mar 11	108.884	0.84	0.60	0.05	0.50	0.03	0.06	
180	12 Mar 11	108.882	1.00	1.00	0.05	1.00	0.05	0.12	
CARRIED FORWARD:						767.05	38.36	88.97	

LINTASAN RESOURCES SDN. BHD.
MAINTENANCE OF FEDERAL ROADS - WEST COAST, SABAH

R01 POTHOLE PATCHING RECORD

DISTRICT: KOTA BELUD

ROUTE NO. 01

ROAD NAME: JALAN KOTA KINABALU - KUDAT

MONTH: MARCH 2011

ITEM	DATE	CHAINAGE	Length (m)	Width (m)	Depth (m)	AREA (m2)	VOLUME (m3)	PREMIX QUANTITY (ton)	REMARKS
BROUGHT FORWARD:			-	-	-	767.05	38.36	88.97	
181	12 Mar 11	110.575	0.89	0.50	0.05	0.45	0.02	0.05	KUKUT
182	12 Mar 11	110.576	1.00	0.69	0.05	0.69	0.03	0.08	
183	12 Mar 11	110.577	0.90	0.50	0.05	0.45	0.02	0.05	
184	12 Mar 11	110.579	1.00	1.00	0.05	1.00	0.05	0.12	
185	12 Mar 11	110.588	0.88	0.61	0.05	0.54	0.03	0.06	
186	12 Mar 11	110.589	1.00	0.76	0.05	0.76	0.04	0.09	
187	12 Mar 11	110.591	1.00	1.00	0.05	1.00	0.05	0.12	
188	12 Mar 11	110.592	1.00	1.00	0.05	1.00	0.05	0.12	
189	12 Mar 11	110.595	1.00	1.00	0.05	1.00	0.05	0.12	
190	12 Mar 11	110.601	1.00	1.00	0.05	1.00	0.05	0.12	
191	12 Mar 11	110.602	0.87	0.68	0.05	0.59	0.03	0.07	
192	12 Mar 11	110.608	0.95	0.70	0.05	0.67	0.03	0.08	
193	12 Mar 11	110.613	1.00	0.90	0.05	0.90	0.05	0.10	
194	12 Mar 11	110.614	1.00	1.00	0.05	1.00	0.05	0.12	
195	12 Mar 11	110.618	1.00	0.82	0.05	0.82	0.04	0.10	
196	12 Mar 11	110.621	1.00	1.00	0.05	1.00	0.05	0.12	
197	12 Mar 11	110.622	1.00	1.00	0.05	1.00	0.05	0.12	
198	12 Mar 11	110.655	1.00	1.00	0.05	1.00	0.05	0.12	
199	12 Mar 11	110.656	1.00	1.00	0.05	1.00	0.05	0.12	
200	14 Mar 11	110.664	1.00	1.00	0.05	1.00	0.05	0.12	
201	14 Mar 11	110.665	1.00	1.00	0.05	1.00	0.05	0.12	
202	14 Mar 11	110.667	0.94	0.60	0.05	0.56	0.03	0.07	
203	14 Mar 11	110.668	0.81	0.40	0.05	0.32	0.02	0.04	
204	14 Mar 11	110.689	1.00	0.55	0.05	0.55	0.03	0.06	
205	14 Mar 11	110.690	1.00	1.00	0.05	1.00	0.05	0.12	
206	14 Mar 11	110.692	1.00	1.00	0.05	1.00	0.05	0.12	
207	14 Mar 11	110.693	1.00	1.00	0.05	1.00	0.05	0.12	
208	14 Mar 11	110.694	1.00	1.00	0.05	1.00	0.05	0.12	
209	14 Mar 11	110.695	1.00	1.00	0.05	1.00	0.05	0.12	
210	14 Mar 11	110.696	1.00	0.78	0.05	0.78	0.04	0.09	
CARRIED FORWARD:						792.12	39.61	91.88	

LINTASAN RESOURCES SDN. BHD.
MAINTENANCE OF FEDERAL ROADS - WEST COAST, SABAH

R01 POTHOLE PATCHING RECORD

DISTRICT: KOTA BELUD

ROUTE NO. 01

ROAD NAME: JALAN KOTA KINABALU - KUDAT

MONTH: MARCH 2011

ITEM	DATE	CHAINAGE	Length (m)	Width (m)	Depth (m)	AREA (m2)	VOLUME (m3)	PREMIX QUANTITY (ton)	REMARKS
BROUGHT FORWARD:			-	-	-	792.12	39.61	91.88	
211	15 Mar 11	93.319	1.00	1.00	0.05	1.00	0.05	0.12	KAWANG-KAWANG
212	15 Mar 11	93.322	1.00	1.00	0.05	1.00	0.05	0.12	
213	15 Mar 11	93.325	1.00	1.00	0.05	1.00	0.05	0.12	
214	15 Mar 11	93.326	1.00	0.40	0.05	0.40	0.02	0.05	
215	15 Mar 11	93.327	1.00	0.61	0.05	0.61	0.03	0.07	
216	15 Mar 11	93.328	1.00	0.82	0.05	0.82	0.04	0.10	
217	15 Mar 11	93.880	1.00	0.72	0.05	0.72	0.04	0.08	
218	15 Mar 11	93.881	1.00	0.90	0.05	0.90	0.05	0.10	PANDASAN
219	15 Mar 11	93.882	1.00	0.48	0.05	0.48	0.02	0.06	
220	15 Mar 11	96.378	1.00	0.55	0.05	0.55	0.03	0.06	
221	15 Mar 11	96.380	1.00	0.62	0.05	0.62	0.03	0.07	
222	15 Mar 11	96.381	1.00	0.87	0.05	0.87	0.04	0.10	
223	16 Mar 11	96.409	1.00	0.65	0.05	0.65	0.03	0.08	
224	16 Mar 11	96.411	1.00	0.43	0.05	0.43	0.02	0.05	
225	16 Mar 11	96.413	1.00	0.56	0.05	0.56	0.03	0.06	
226	16 Mar 11	96.414	1.00	0.75	0.05	0.75	0.04	0.09	
227	16 Mar 11	96.416	1.00	1.00	0.05	1.00	0.05	0.12	
228	16 Mar 11	96.418	1.00	1.00	0.05	1.00	0.05	0.12	
229	16 Mar 11	96.421	1.00	1.00	0.05	1.00	0.05	0.12	
230	16 Mar 11	96.423	1.00	1.00	0.05	1.00	0.05	0.12	
231	16 Mar 11	96.425	1.00	1.00	0.05	1.00	0.05	0.12	
232	16 Mar 11	96.429	0.92	0.61	0.05	0.56	0.03	0.07	
233	16 Mar 11	96.431	0.87	0.48	0.05	0.42	0.02	0.05	
234	16 Mar 11	96.432	0.80	0.40	0.05	0.32	0.02	0.04	
235	16 Mar 11	96.435	1.00	0.91	0.05	0.91	0.05	0.11	
236	16 Mar 11	96.438	1.00	0.86	0.05	0.86	0.04	0.10	
237	16 Mar 11	96.442	1.00	0.70	0.05	0.70	0.04	0.08	
238	16 Mar 11	96.444	1.00	0.53	0.05	0.53	0.03	0.06	
239	16 Mar 11	96.448	0.90	0.50	0.05	0.45	0.02	0.05	
240	16 Mar 11	96.451	0.85	0.55	0.05	0.47	0.02	0.05	
CARRIED FORWARD:						813.70	40.69	94.38	

LINTASAN RESOURCES SDN. BHD.
MAINTENANCE OF FEDERAL ROADS - WEST COAST, SABAH

R01 POTHOLE PATCHING RECORD

DISTRICT: KOTA BELUD

ROUTE NO. 01

ROAD NAME: JALAN KOTA KINABALU - KUDAT

MONTH: MARCH 2011

ITEM	DATE	CHAINAGE	Length (m)	Width (m)	Depth (m)	AREA (m2)	VOLUME (m3)	PREMIX QUANTITY (ton)	REMARKS
BROUGHT FORWARD:			-	-	-	813.70	40.69	94.38	
241	17 Mar 11	108.301	1.00	0.50	0.05	0.50	0.03	0.06	KUKUT
242	17 Mar 11	108.302	1.00	0.45	0.05	0.45	0.02	0.05	
243	17 Mar 11	108.304	1.00	1.00	0.05	1.00	0.05	0.12	
244	17 Mar 11	108.401	1.00	1.00	0.05	1.00	0.05	0.12	
245	17 Mar 11	108.402	0.80	0.45	0.05	0.36	0.02	0.04	
246	17 Mar 11	108.404	0.91	0.55	0.05	0.50	0.03	0.06	
247	17 Mar 11	108.405	1.00	1.00	0.05	1.00	0.05	0.12	
248	17 Mar 11	108.407	1.00	1.00	0.05	1.00	0.05	0.12	
249	17 Mar 11	108.408	1.00	1.00	0.05	1.00	0.05	0.12	
250	17 Mar 11	108.413	1.00	1.00	0.05	1.00	0.05	0.12	
251	17 Mar 11	108.415	0.86	0.60	0.05	0.52	0.03	0.06	
252	17 Mar 11	108.416	0.84	0.57	0.05	0.48	0.02	0.06	
253	17 Mar 11	108.418	1.00	0.61	0.05	0.61	0.03	0.07	
254	17 Mar 11	108.419	1.00	0.81	0.05	0.81	0.04	0.09	
255	17 Mar 11	108.421	1.00	0.75	0.05	0.75	0.04	0.09	
256	17 Mar 11	108.422	1.00	0.90	0.05	0.90	0.05	0.10	
257	17 Mar 11	108.425	1.00	0.54	0.05	0.54	0.03	0.06	
258	17 Mar 11	108.426	0.95	0.48	0.05	0.46	0.02	0.05	
259	17 Mar 11	108.428	0.88	0.60	0.05	0.53	0.03	0.06	
260	17 Mar 11	108.432	1.00	0.78	0.05	0.78	0.04	0.09	
261	17 Mar 11	108.433	1.00	0.64	0.05	0.64	0.03	0.07	
262	17 Mar 11	108.435	0.92	0.74	0.05	0.68	0.03	0.08	
263	17 Mar 11	108.436	1.00	1.00	0.05	1.00	0.05	0.12	
264	17 Mar 11	108.439	1.00	1.00	0.05	1.00	0.05	0.12	
265	17 Mar 11	108.444	1.00	1.00	0.05	1.00	0.05	0.12	
266	17 Mar 11	108.445	1.00	1.00	0.05	1.00	0.05	0.12	
267	17 Mar 11	108.448	1.00	0.49	0.05	0.49	0.02	0.06	
268	17 Mar 11	108.449	1.00	0.56	0.05	0.56	0.03	0.06	
269	18 Mar 11	108.451	1.00	0.69	0.05	0.69	0.03	0.08	
270	18 Mar 11	108.452	0.94	0.71	0.05	0.67	0.03	0.08	
CARRIED FORWARD:						835.61	41.78	96.92	

LINTASAN RESOURCES SDN. BHD.
MAINTENANCE OF FEDERAL ROADS - WEST COAST, SABAH

R01 POTHOLE PATCHING RECORD

DISTRICT: KOTA BELUD

ROUTE NO. 01

ROAD NAME: JALAN KOTA KINABALU - KUDAT

MONTH: MARCH 2011

ITEM	DATE	CHAINAGE	Length (m)	Width (m)	Depth (m)	AREA (m2)	VOLUME (m3)	PREMIX QUANTITY (ton)	REMARKS
BROUGHT FORWARD:			-	-	-	835.61	41.78	96.92	
271	18 Mar 11	108.455	0.80	0.50	0.05	0.40	0.02	0.05	
272	18 Mar 11	108.456	1.00	0.48	0.05	0.48	0.02	0.06	
273	18 Mar 11	108.459	1.00	1.00	0.05	1.00	0.05	0.12	
274	18 Mar 11	108.464	1.00	1.00	0.05	1.00	0.05	0.12	
275	18 Mar 11	108.465	1.00	1.00	0.05	1.00	0.05	0.12	
276	18 Mar 11	108.467	1.00	0.60	0.05	0.60	0.03	0.07	
277	18 Mar 11	108.468	0.92	0.70	0.05	0.64	0.03	0.07	
278	18 Mar 11	108.471	0.85	0.65	0.05	0.55	0.03	0.06	
279	18 Mar 11	108.472	1.00	1.00	0.05	1.00	0.05	0.12	
280	18 Mar 11	108.475	1.00	0.56	0.05	0.56	0.03	0.06	
281	18 Mar 11	108.476	1.00	0.72	0.05	0.72	0.04	0.08	
282	18 Mar 11	108.477	1.00	0.86	0.05	0.86	0.04	0.10	
283	18 Mar 11	108.479	1.00	0.90	0.05	0.90	0.05	0.10	
284	18 Mar 11	108.482	1.00	0.84	0.05	0.84	0.04	0.10	
285	18 Mar 11	108.483	1.00	1.00	0.05	1.00	0.05	0.12	
286	18 Mar 11	108.486	1.00	1.00	0.05	1.00	0.05	0.12	
287	18 Mar 11	108.487	1.00	1.00	0.05	1.00	0.05	0.12	
288	18 Mar 11	108.488	1.00	1.00	0.05	1.00	0.05	0.12	
289	18 Mar 11	108.492	1.00	1.00	0.05	1.00	0.05	0.12	
290	18 Mar 11	108.493	0.86	0.57	0.05	0.49	0.02	0.06	
291	18 Mar 11	108.495	0.95	0.61	0.05	0.58	0.03	0.07	
292	18 Mar 11	108.496	0.87	0.70	0.05	0.61	0.03	0.07	
293	19 Mar 11	108.501	1.00	0.60	0.05	0.60	0.03	0.07	
294	19 Mar 11	108.502	1.00	0.81	0.05	0.81	0.04	0.09	
295	19 Mar 11	108.505	1.00	0.92	0.05	0.92	0.05	0.11	
296	19 Mar 11	108.506	1.00	0.57	0.05	0.57	0.03	0.07	
297	19 Mar 11	108.508	0.88	0.56	0.05	0.49	0.02	0.06	
298	19 Mar 11	108.509	1.00	1.00	0.05	1.00	0.05	0.12	
299	19 Mar 11	108.512	1.00	1.00	0.05	1.00	0.05	0.12	
300	19 Mar 11	108.513	0.90	0.80	0.05	0.72	0.04	0.08	
CARRIED FORWARD:						858.95	42.95	99.63	

LINTASAN RESOURCES SDN. BHD.
MAINTENANCE OF FEDERAL ROADS - WEST COAST, SABAH

R01 POTHOLE PATCHING RECORD

DISTRICT: KOTA BELUD

ROUTE NO. 01

ROAD NAME: JALAN KOTA KINABALU - KUDAT

MONTH: MARCH 2011

ITEM	DATE	CHAINAGE	Length (m)	Width (m)	Depth (m)	AREA (m2)	VOLUME (m3)	PREMIX QUANTITY (ton)	REMARKS	
BROUGHT FORWARD:			-	-	-	858.95	42.95	99.63		
301	19 Mar 11	108.514	0.80	0.50	0.05	0.40	0.02	0.05	KUKUT	
302	19 Mar 11	108.518	0.90	0.65	0.05	0.59	0.03	0.07		
303	19 Mar 11	108.524	0.95	0.72	0.05	0.68	0.03	0.08		
304	19 Mar 11	108.525	1.00	1.00	0.05	1.00	0.05	0.12		
305	19 Mar 11	108.526	1.00	1.00	0.05	1.00	0.05	0.12		
306	19 Mar 11	108.536	1.00	0.70	0.05	0.70	0.04	0.08		
307	19 Mar 11	108.537	1.00	0.92	0.05	0.92	0.05	0.11		
308	19 Mar 11	108.542	1.00	0.64	0.05	0.64	0.03	0.07		
309	19 Mar 11	108.544	0.88	0.56	0.05	0.49	0.02	0.06		
310	19 Mar 11	108.546	1.00	1.00	0.05	1.00	0.05	0.12		
311	19 Mar 11	108.547	1.00	1.00	0.05	1.00	0.05	0.12		
312	19 Mar 11	108.551	1.00	1.00	0.05	1.00	0.05	0.12		
313	19 Mar 11	108.552	1.00	0.95	0.05	0.95	0.05	0.11		
314	19 Mar 11	108.558	1.00	0.56	0.05	0.56	0.03	0.06		
315	19 Mar 11	108.565	1.00	0.75	0.05	0.75	0.04	0.09		
316	19 Mar 11	108.572	0.89	0.60	0.05	0.53	0.03	0.06		
317	19 Mar 11	108.575	0.98	0.78	0.05	0.76	0.04	0.09		
318	19 Mar 11	108.576	0.84	0.80	0.05	0.67	0.03	0.08		
319	19 Mar 11	108.578	1.00	1.00	0.05	1.00	0.05	0.12		
320	19 Mar 11	108.591	1.00	1.00	0.05	1.00	0.05	0.12		
321	19 Mar 11	108.595	1.00	1.00	0.05	1.00	0.05	0.12		
322	19 Mar 11	108.596	1.00	1.00	0.05	1.00	0.05	0.12		
323	19 Mar 11	108.598	1.00	1.00	0.05	1.00	0.05	0.12		
324	21 Mar 11	108.602	1.00	0.90	0.05	0.90	0.05	0.10		
325	21 Mar 11	108.603	1.00	0.48	0.05	0.48	0.02	0.06		
326	21 Mar 11	108.607	1.00	0.88	0.05	0.88	0.04	0.10		
327	21 Mar 11	108.608	1.00	0.92	0.05	0.92	0.05	0.11		
328	21 Mar 11	108.611	1.00	1.00	0.05	1.00	0.05	0.12		
329	21 Mar 11	108.615	1.00	1.00	0.05	1.00	0.05	0.12		
330	21 Mar 11	108.616	1.00	0.68	0.05	0.68	0.03	0.08		
CARRIED FORWARD:						883.47	44.18	102.48		

LINTASAN RESOURCES SDN. BHD.
MAINTENANCE OF FEDERAL ROADS - WEST COAST, SABAH

R01 POTHOLE PATCHING RECORD

DISTRICT: KOTA BELUD

ROUTE NO. 01

ROAD NAME: JALAN KOTA KINABALU - KUDAT

MONTH: MARCH 2011

ITEM	DATE	CHAINAGE	Length (m)	Width (m)	Depth (m)	AREA (m2)	VOLUME (m3)	PREMIX QUANTITY (ton)	REMARKS
BROUGHT FORWARD:			-	-	-	883.47	44.18	102.48	
331	21 Mar 11	108.618	0.80	0.40	0.05	0.32	0.02	0.04	
332	21 Mar 11	108.624	1.00	0.55	0.05	0.55	0.03	0.06	
333	21 Mar 11	108.625	1.00	0.66	0.05	0.66	0.03	0.08	
334	21 Mar 11	108.629	1.00	1.00	0.05	1.00	0.05	0.12	
335	21 Mar 11	108.632	1.00	1.00	0.05	1.00	0.05	0.12	
336	21 Mar 11	108.633	1.00	1.00	0.05	1.00	0.05	0.12	
337	21 Mar 11	108.635	1.00	1.00	0.05	1.00	0.05	0.12	
338	21 Mar 11	108.636	1.00	1.00	0.05	1.00	0.05	0.12	
339	21 Mar 11	108.638	0.99	0.56	0.05	0.55	0.03	0.06	
340	21 Mar 11	108.644	0.92	0.75	0.05	0.69	0.03	0.08	
341	21 Mar 11	108.645	1.00	0.48	0.05	0.48	0.02	0.06	
342	21 Mar 11	108.648	1.00	1.00	0.05	1.00	0.05	0.12	
343	21 Mar 11	108.651	1.00	0.72	0.05	0.72	0.04	0.08	
344	21 Mar 11	108.652	1.00	0.87	0.05	0.87	0.04	0.10	
345	21 Mar 11	108.654	0.88	0.60	0.05	0.53	0.03	0.06	
346	21 Mar 11	108.655	1.00	1.00	0.05	1.00	0.05	0.12	
347	21 Mar 11	108.659	1.00	1.00	0.05	1.00	0.05	0.12	
348	21 Mar 11	108.665	1.00	0.81	0.05	0.81	0.04	0.09	
349	21 Mar 11	108.666	1.00	0.75	0.05	0.75	0.04	0.09	
350	21 Mar 11	108.667	0.85	0.70	0.05	0.60	0.03	0.07	
351	21 Mar 11	108.669	0.97	0.68	0.05	0.66	0.03	0.08	
352	22 Mar 11	108.672	0.95	0.66	0.05	0.63	0.03	0.07	
353	22 Mar 11	108.673	1.00	1.00	0.05	1.00	0.05	0.12	
354	22 Mar 11	108.675	1.00	1.00	0.05	1.00	0.05	0.12	
355	22 Mar 11	108.676	1.00	0.58	0.05	0.58	0.03	0.07	
356	22 Mar 11	108.678	1.00	0.80	0.05	0.80	0.04	0.09	
357	22 Mar 11	108.679	1.00	0.94	0.05	0.94	0.05	0.11	
358	22 Mar 11	108.683	1.00	1.00	0.05	1.00	0.05	0.12	
359	22 Mar 11	108.684	1.00	1.00	0.05	1.00	0.05	0.12	
360	22 Mar 11	108.685	1.00	1.00	0.05	1.00	0.05	0.12	
CARRIED FORWARD:						907.60	45.38	105.28	

LINTASAN RESOURCES SDN. BHD.
MAINTENANCE OF FEDERAL ROADS - WEST COAST, SABAH

R01 POTHOLE PATCHING RECORD

DISTRICT: KOTA BELUD

ROUTE NO. 01

ROAD NAME: JALAN KOTA KINABALU - KUDAT

MONTH: MARCH 2011

ITEM	DATE	CHAINAGE	Length (m)	Width (m)	Depth (m)	AREA (m2)	VOLUME (m3)	PREMIX QUANTITY (ton)	REMARKS	
BROUGHT FORWARD:			-	-	-	907.60	45.38	105.28		
361	22 Mar 11	108.686	0.90	0.40	0.05	0.36	0.02	0.04	KUKUT	
362	23 Mar 11	108.691	0.88	0.72	0.05	0.63	0.03	0.07		
363	23 Mar 11	108.693	0.80	0.55	0.05	0.44	0.02	0.05		
364	23 Mar 11	108.694	0.96	0.64	0.05	0.61	0.03	0.07		
365	23 Mar 11	108.698	0.91	0.80	0.05	0.73	0.04	0.08		
366	23 Mar 11	108.699	0.80	0.40	0.05	0.32	0.02	0.04		
367	24 Mar 11	108.702	1.00	1.00	0.05	1.00	0.05	0.12		
368	24 Mar 11	108.705	1.00	1.00	0.05	1.00	0.05	0.12		
369	24 Mar 11	108.706	1.00	1.00	0.05	1.00	0.05	0.12		
370	24 Mar 11	108.707	1.00	0.55	0.05	0.55	0.03	0.06		
371	24 Mar 11	108.711	1.00	0.90	0.05	0.90	0.05	0.10		
372	24 Mar 11	108.812	1.00	0.88	0.05	0.88	0.04	0.10		
373	24 Mar 11	108.716	1.00	0.72	0.05	0.72	0.04	0.08		
374	24 Mar 11	108.718	1.00	0.61	0.05	0.61	0.03	0.07		
375	24 Mar 11	108.722	0.87	0.60	0.05	0.52	0.03	0.06		
376	24 Mar 11	108.723	0.92	0.81	0.05	0.75	0.04	0.09		
377	24 Mar 11	108.725	1.00	1.00	0.05	1.00	0.05	0.12		
378	24 Mar 11	108.726	1.00	1.00	0.05	1.00	0.05	0.12		
379	24 Mar 11	108.731	1.00	1.00	0.05	1.00	0.05	0.12		
380	24 Mar 11	108.732	1.00	1.00	0.05	1.00	0.05	0.12		
381	24 Mar 11	108.733	1.00	1.00	0.05	1.00	0.05	0.12		
382	24 Mar 11	108.735	1.00	0.48	0.05	0.48	0.02	0.06		
383	24 Mar 11	108.737	1.00	0.91	0.05	0.91	0.05	0.11		
384	24 Mar 11	108.738	1.00	0.65	0.05	0.65	0.03	0.08		
385	25 Mar 11	108.742	0.86	0.50	0.05	0.43	0.02	0.05		
386	25 Mar 11	108.743	0.98	0.78	0.05	0.76	0.04	0.09		
387	25 Mar 11	108.746	1.00	0.67	0.05	0.67	0.03	0.08		
388	25 Mar 11	108.748	1.00	0.81	0.05	0.81	0.04	0.09		
389	25 Mar 11	108.756	1.00	1.00	0.05	1.00	0.05	0.12		
390	25 Mar 11	108.758	1.00	1.00	0.05	1.00	0.05	0.12		
CARRIED FORWARD:						930.34	46.52	107.91		

LINTASAN RESOURCES SDN. BHD.
MAINTENANCE OF FEDERAL ROADS - WEST COAST, SABAH

R01 POTHOLE PATCHING RECORD

DISTRICT: KOTA BELUD

ROUTE NO. 01

ROAD NAME: JALAN KOTA KINABALU - KUDAT

MONTH: MARCH 2011

ITEM	DATE	CHAINAGE	Length (m)	Width (m)	Depth (m)	AREA (m2)	VOLUME (m3)	PREMIX QUANTITY (ton)	REMARKS
BROUGHT FORWARD:			-	-	-	930.34	46.52	107.91	
391	26 Mar 11	69.019	1.00	1.00	0.05	1.00	0.05	0.12	PAKA-PAKA
392	26 Mar 11	10.042	1.00	1.00	0.05	1.00	0.05	0.12	
393	26 Mar 11	70.043	1.00	1.00	0.05	1.00	0.05	0.12	
394	26 Mar 11	70.541	1.00	1.00	0.05	1.00	0.05	0.12	
395	26 Mar 11	70.612	1.00	1.00	0.05	1.00	0.05	0.12	
396	26 Mar 11	70.098	1.00	1.00	0.05	1.00	0.05	0.12	
397	26 Mar 11	70.099	1.00	1.00	0.05	1.00	0.05	0.12	
398	26 Mar 11	70.101	0.91	0.60	0.05	0.55	0.03	0.06	
399	26 Mar 11	71.702	0.88	0.56	0.05	0.49	0.02	0.06	
400	26 Mar 11	74.515	1.00	0.40	0.05	0.40	0.02	0.05	
401	26 Mar 11	74.628	1.00	0.70	0.05	0.70	0.04	0.08	
402	26 Mar 11	74.629	1.00	0.82	0.05	0.82	0.04	0.10	
403	26 Mar 11	74.748	1.00	0.75	0.05	0.75	0.04	0.09	
404	26 Mar 11	74.815	1.00	0.82	0.05	0.82	0.04	0.10	
405	26 Mar 11	74.816	1.00	0.48	0.05	0.48	0.02	0.06	
406	26 Mar 11	74.817	1.00	0.62	0.05	0.62	0.03	0.07	
407	26 Mar 11	74.818	1.00	0.75	0.05	0.75	0.04	0.09	
408	26 Mar 11	74.831	1.00	0.90	0.05	0.90	0.05	0.10	
409	26 Mar 11	74.832	1.00	0.85	0.05	0.85	0.04	0.10	
410	26 Mar 11	74.833	1.00	0.55	0.05	0.55	0.03	0.06	
411	26 Mar 11	74.834	1.00	0.48	0.05	0.48	0.02	0.06	
412	28 Mar 11	59.994	1.00	1.00	0.05	1.00	0.05	0.12	KELAWAT
413	28 Mar 11	59.995	1.00	1.00	0.05	1.00	0.05	0.12	
414	28 Mar 11	60.291	1.00	1.00	0.05	1.00	0.05	0.12	
415	28 Mar 11	60.292	1.00	1.00	0.05	1.00	0.05	0.12	
416	28 Mar 11	60.293	1.00	1.00	0.05	1.00	0.05	0.12	
417	28 Mar 11	60.294	1.00	1.00	0.05	1.00	0.05	0.12	
418	28 Mar 11	61.891	0.94	0.60	0.05	0.56	0.03	0.07	
419	28 Mar 11	61.782	0.86	0.58	0.05	0.50	0.02	0.06	
420	28 Mar 11	61.744	1.00	0.78	0.05	0.78	0.04	0.09	
CARRIED FORWARD :						954.34	47.72	110.70	

LINTASAN RESOURCES SDN. BHD.
MAINTENANCE OF FEDERAL ROADS - WEST COAST, SABAH

R01 POTHOLE PATCHING RECORD

DISTRICT: KOTA BELUD

ROUTE NO. 01

ROAD NAME: JALAN KOTA KINABALU - KUDAT

MONTH: MARCH 2011

ITEM	DATE	CHAINAGE	Length (m)	Width (m)	Depth (m)	AREA (m2)	VOLUME (m3)	PREMIX QUANTITY (ton)	REMARKS	
BROUGHT FORWARD:			-	-	-	954.34	47.72	110.70		
421	28 Mar 11	108.568	1.00	1.00	0.05	1.00	0.05	0.12	KUKUT	
422	28 Mar 11	108.571	1.00	1.00	0.05	1.00	0.05	0.12		
423	28 Mar 11	108.572	0.86	0.55	0.05	0.47	0.02	0.05		
424	28 Mar 11	108.573	0.90	0.60	0.05	0.54	0.03	0.06		
425	28 Mar 11	108.574	1.00	0.62	0.05	0.62	0.03	0.07		
426	28 Mar 11	108.685	1.00	0.57	0.05	0.57	0.03	0.07		
427	28 Mar 11	108.686	1.00	0.60	0.05	0.60	0.03	0.07		
428	28 Mar 11	108.695	1.00	0.56	0.05	0.56	0.03	0.06		
429	28 Mar 11	108.696	1.00	0.70	0.05	0.70	0.04	0.08		
430	28 Mar 11	108.697	1.00	0.81	0.05	0.81	0.04	0.09		
431	28 Mar 11	108.698	0.82	0.50	0.05	0.41	0.02	0.05		
432	28 Mar 11	108.705	0.93	0.62	0.05	0.58	0.03	0.07		
433	28 Mar 11	108.706	1.00	0.54	0.05	0.54	0.03	0.06		
434	28 Mar 11	108.983	1.00	1.00	0.05	1.00	0.05	0.12		
435	29 Mar 11	109.001	1.00	1.00	0.05	1.00	0.05	0.12		
436	29 Mar 11	109.005	1.00	0.71	0.05	0.71	0.04	0.08		
437	29 Mar 11	108.881	1.00	0.44	0.05	0.44	0.02	0.05		
438	29 Mar 11	108.875	1.00	0.58	0.05	0.58	0.03	0.07		
439	29 Mar 11	108.831	1.00	0.80	0.05	0.80	0.04	0.09		
440	29 Mar 11	108.832	0.91	0.60	0.05	0.55	0.03	0.06		
441	29 Mar 11	108.833	0.95	0.70	0.05	0.67	0.03	0.08		
442	29 Mar 11	108.827	1.00	1.00	0.05	1.00	0.05	0.12		
443	29 Mar 11	108.828	1.00	1.00	0.05	1.00	0.05	0.12		
444	29 Mar 11	108.817	1.00	0.40	0.05	0.40	0.02	0.05		
445	29 Mar 11	108.811	1.00	0.56	0.05	0.56	0.03	0.06		
446	29 Mar 11	108.812	1.00	0.80	0.05	0.80	0.04	0.09		
447	29 Mar 11	108.799	1.00	0.54	0.05	0.54	0.03	0.06		
448	29 Mar 11	108.795	1.00	1.00	0.05	1.00	0.05	0.12		
449	29 Mar 11	108.789	1.00	1.00	0.05	1.00	0.05	0.12		KUKUT
450	29 Mar 11	103.169	1.00	1.00	0.05	1.00	0.05	0.12		MANGARIS
CARRIED FORWARD :						975.78	48.79	113.18		

LINTASAN RESOURCES SDN. BHD.
MAINTENANCE OF FEDERAL ROADS - WEST COAST, SABAH

R01 POTHOLE PATCHING RECORD

DISTRICT: KOTA BELUD

ROUTE NO. 01

ROAD NAME: JALAN KOTA KINABALU - KUDAT

MONTH: MARCH 2011

ITEM	DATE	CHAINAGE	Length (m)	Width (m)	Depth (m)	AREA (m2)	VOLUME (m3)	PREMIX QUANTITY (ton)	REMARKS
BROUGHT FORWARD:			-	-	-	975.78	48.79	113.18	
451	30 Mar 11	105.738	0.80	0.71	0.05	0.57	0.03	0.07	KUKUT
452	30 Mar 11	105.801	0.94	0.80	0.05	0.75	0.04	0.09	
453	30 Mar 11	105.807	0.87	0.61	0.05	0.53	0.03	0.06	
454	30 Mar 11	105.809	1.00	1.00	0.05	1.00	0.05	0.12	
455	30 Mar 11	105.812	1.00	0.50	0.05	0.50	0.03	0.06	
456	30 Mar 11	105.814	1.00	0.81	0.05	0.81	0.04	0.09	
457	30 Mar 11	105.815	0.90	0.50	0.05	0.45	0.02	0.05	
458	30 Mar 11	105.831	1.00	1.00	0.05	1.00	0.05	0.12	
459	30 Mar 11	105.832	1.00	1.00	0.05	1.00	0.05	0.12	
460	30 Mar 11	105.833	1.00	1.00	0.05	1.00	0.05	0.12	
461	30 Mar 11	105.834	1.00	1.00	0.05	1.00	0.05	0.12	
462	30 Mar 11	105.835	1.00	1.00	0.05	1.00	0.05	0.12	
463	30 Mar 11	105.836	0.92	0.58	0.05	0.53	0.03	0.06	
464	30 Mar 11	105.837	1.00	0.48	0.05	0.48	0.02	0.06	
465	30 Mar 11	105.838	1.00	0.72	0.05	0.72	0.04	0.08	
466	30 Mar 11	105.839	1.00	0.81	0.05	0.81	0.04	0.09	
467	30 Mar 11	105.861	1.00	0.68	0.05	0.68	0.03	0.08	
468	30 Mar 11	105.862	1.00	0.91	0.05	0.91	0.05	0.11	
469	30 Mar 11	105.863	1.00	1.00	0.05	1.00	0.05	0.12	
470	30 Mar 11	105.864	1.00	1.00	0.05	1.00	0.05	0.12	
471	30 Mar 11	105.865	1.00	1.00	0.05	1.00	0.05	0.12	
472	30 Mar 11	105.866	0.85	0.68	0.05	0.58	0.03	0.07	
473	30 Mar 11	105.867	0.97	0.60	0.05	0.58	0.03	0.07	
474	30 Mar 11	105.868	0.89	0.71	0.05	0.63	0.03	0.07	
475									
476									
477									
478									
479									
480									
BALANCE END OF MAR :						994.32	49.72	115.33	

LINTASAN RESOURCES SDN. BHD.
MAINTENANCE OF FEDERAL ROADS - WEST COAST, SABAH

R01 POTHOLE PATCHING RECORD

DISTRICT: KOTA MARUDU
ROUTE NO. 01
ROAD NAME: JALAN KOTA KINABALU - KUDAT
MONTH: MARCH 2011

ITEM	DATE	CHAINAGE	Length (m)	Width (m)	Depth (m)	AREA (m2)	VOLUME (m3)	PREMIX QUANTITY (ton)	REMARKS
BROUGHT FORWARD:			-	-	-	103.72	5.86	13.59	
1	04 Mar 11	124.943	0.93	0.60	0.05	0.56	0.03	0.06	BATUTAI
2	04 Mar 11	127.550	1.00	0.54	0.05	0.54	0.03	0.06	
3	07 Mar 11	130.647	1.00	0.60	0.05	0.60	0.03	0.07	
4	07 Mar 11	130.648	1.00	0.85	0.05	0.85	0.04	0.10	
5	07 Mar 11	130.650	0.85	0.45	0.05	0.38	0.02	0.04	
6	07 Mar 11	131.335	0.90	0.90	0.05	0.81	0.04	0.09	TIGAMAN
7	07 Mar 11	131.353	1.00	1.00	0.05	1.00	0.05	0.12	
8	07 Mar 11	132.140	1.00	1.00	0.05	1.00	0.05	0.12	
9	07 Mar 11	136.638	1.00	1.00	0.05	1.00	0.05	0.12	PANIKUAN
10	07 Mar 11	136.639	1.00	1.00	0.05	1.00	0.05	0.12	
11	07 Mar 11	136.640	1.00	0.72	0.05	0.72	0.04	0.08	
12	10 Mar 11	136.913	1.00	0.45	0.05	0.45	0.02	0.05	
13	10 Mar 11	136.947	0.87	0.60	0.05	0.52	0.03	0.06	
14	10 Mar 11	136.948	0.95	0.70	0.05	0.67	0.03	0.08	
15	10 Mar 11	136.949	1.00	1.00	0.05	1.00	0.05	0.12	
16	10 Mar 11	136.953	1.00	0.80	0.05	0.80	0.04	0.09	
17	10 Mar 11	136.954	1.00	1.00	0.05	1.00	0.05	0.12	
18	10 Mar 11	136.955	1.00	0.76	0.05	0.76	0.04	0.09	
19	10 Mar 11	138.336	0.98	0.57	0.05	0.56	0.03	0.06	
20	10 Mar 11	138.384	0.86	0.50	0.05	0.43	0.02	0.05	
21	10 Mar 11	138.385	1.00	1.00	0.05	1.00	0.05	0.12	
22	15 Mar 11	138.433	1.00	1.00	0.05	1.00	0.05	0.12	
23	15 Mar 11	138.434	1.00	1.00	0.05	1.00	0.05	0.12	
24	15 Mar 11	138.435	1.00	0.70	0.05	0.70	0.04	0.08	
25	15 Mar 11	138.436	1.00	0.92	0.05	0.92	0.05	0.11	
26	15 Mar 11	138.437	0.99	0.62	0.05	0.61	0.03	0.07	
27	15 Mar 11	138.438	0.84	0.58	0.05	0.49	0.02	0.06	
28	15 Mar 11	138.443	1.00	1.00	0.05	1.00	0.05	0.12	
29	15 Mar 11	138.444	1.00	0.80	0.05	0.80	0.04	0.09	
30	15 Mar 11	138.445	0.90	0.74	0.05	0.67	0.03	0.08	
CARRIED FORWARD :						126.55	7.00	16.24	

LINTASAN RESOURCES SDN. BHD.
MAINTENANCE OF FEDERAL ROADS - WEST COAST, SABAH

R01 POTHOLE PATCHING RECORD

DISTRICT: KOTA MARUDU
ROUTE NO. 01
ROAD NAME: JALAN KOTA KINABALU - KUDAT
MONTH: MARCH 2011

ITEM	DATE	CHAINAGE	Length (m)	Width (m)	Depth (m)	AREA (m2)	VOLUME (m3)	PREMIX QUANTITY (ton)	REMARKS
BROUGHT FORWARD:			-	-	-	126.55	7.00	16.24	
31	15 Mar 11	138.447	1.00	1.00	0.05	1.00	0.05	0.12	PANIKUAN
32	18 Mar 11	138.557	1.00	0.50	0.05	0.50	0.03	0.06	
33	18 Mar 11	138.558	1.00	0.72	0.05	0.72	0.04	0.08	
34	18 Mar 11	138.683	1.00	0.85	0.05	0.85	0.04	0.10	
35	18 Mar 11	138.684	1.00	0.90	0.05	0.90	0.05	0.10	
36	18 Mar 11	130.641	1.00	0.56	0.05	0.56	0.03	0.06	
37	18 Mar 11	130.642	1.00	0.90	0.05	0.90	0.05	0.10	
38	18 Mar 11	130.643	0.88	0.61	0.05	0.54	0.03	0.06	
39	18 Mar 11	130.644	0.80	0.40	0.05	0.32	0.02	0.04	
40	18 Mar 11	130.645	1.00	1.00	0.05	1.00	0.05	0.12	
41	18 Mar 11	130.453	1.00	1.00	0.05	1.00	0.05	0.12	TIGAMAN
42	18 Mar 11	130.455	1.00	1.00	0.05	1.00	0.05	0.12	
43	18 Mar 11	130.458	0.84	0.60	0.05	0.50	0.03	0.06	
44	18 Mar 11	130.463	0.80	0.55	0.05	0.44	0.02	0.05	
45	18 Mar 11	130.465	0.95	0.75	0.05	0.71	0.04	0.08	
46	21 Mar 11	115.271	1.00	0.48	0.05	0.48	0.02	0.06	MANGARIS
47	21 Mar 11	115.272	1.00	0.59	0.05	0.59	0.03	0.07	
48	21 Mar 11	115.273	0.94	0.80	0.05	0.75	0.04	0.09	
49	21 Mar 11	115.274	0.80	0.80	0.05	0.64	0.03	0.07	
50	21 Mar 11	115.275	1.00	1.00	0.05	1.00	0.05	0.12	
51	21 Mar 11	115.276	1.00	1.00	0.05	1.00	0.05	0.12	
52	21 Mar 11	115.277	1.00	0.49	0.05	0.49	0.02	0.06	
53	21 Mar 11	115.278	0.91	0.72	0.05	0.66	0.03	0.08	
54	21 Mar 11	115.279	0.86	0.70	0.05	0.60	0.03	0.07	
55	21 Mar 11	115.281	1.00	0.88	0.05	0.88	0.04	0.10	
56	21 Mar 11	115.282	1.00	1.00	0.05	1.00	0.05	0.12	
57	21 Mar 11	115.285	1.00	0.78	0.05	0.78	0.04	0.09	
58	22 Mar 11	115.301	1.00	0.60	0.05	0.60	0.03	0.07	
59	22 Mar 11	115.302	1.00	0.81	0.05	0.81	0.04	0.09	
60	22 Mar 11	115.304	0.93	0.60	1.05	0.56	0.59	1.36	
BALANCE END OF MAR:						148.33	8.65	20.06	

LINTASAN RESOURCES SDN. BHD.
MAINTENANCE OF FEDERAL ROADS - WEST COAST, SABAH

R01 POTHOLE PATCHING RECORD

DISTRICT: KUDAT

ROUTE NO. 01

ROAD NAME: JALAN KOTA KINABALU - KUDAT

MONTH: MARCH 2011

ITEM	DATE	CHAINAGE	Length (m)	Width (m)	Depth (m)	AREA (m2)	VOLUME (m3)	PREMIX QUANTITY (ton)	REMARKS
BROUGHT FORWARD:			-	-	-	223.54	11.17	25.93	
1	03 Mar 11	187.343	1.00	1.00	0.05	1.00	0.05	0.12	
2	03 Mar 11	187.344	1.00	1.00	0.05	1.00	0.05	0.12	
3	03 Mar 11	187.425	1.00	0.40	0.05	0.40	0.02	0.05	
4	03 Mar 11	187.426	1.00	0.61	0.05	0.61	0.03	0.07	
5	04 Mar 11	186.973	1.00	0.80	0.05	0.80	0.04	0.09	
6	04 Mar 11	186.974	1.00	0.64	0.05	0.64	0.03	0.07	
7	04 Mar 11	186.334	1.00	0.72	0.05	0.72	0.04	0.08	
8	04 Mar 11	186.337	1.00	0.88	0.05	0.88	0.04	0.10	
9	04 Mar 11	186.340	0.87	0.61	0.05	0.53	0.03	0.06	
10	04 Mar 11	186.344	0.92	0.70	0.05	0.64	0.03	0.07	
11	04 Mar 11	186.345	0.80	0.65	0.05	0.52	0.03	0.06	
12	07 Mar 11	184.484	1.00	1.00	0.05	1.00	0.05	0.12	LAU SAN
13	07 Mar 11	184.861	1.00	1.00	0.05	1.00	0.05	0.12	
14	07 Mar 11	184.868	1.00	1.00	0.05	1.00	0.05	0.12	
15	07 Mar 11	184.283	1.00	1.00	0.05	1.00	0.05	0.12	
16	07 Mar 11	184.194	0.90	0.54	0.05	0.49	0.02	0.06	
17	07 Mar 11	184.196	0.81	0.70	0.05	0.57	0.03	0.07	
18	07 Mar 11	184.197	0.94	0.50	0.05	0.47	0.02	0.05	
19	08 Mar 11	173.145	1.00	0.60	0.05	0.60	0.03	0.07	SIKUATI
20	08 Mar 11	173.123	1.00	0.76	0.05	0.76	0.04	0.09	
21	08 Mar 11	172.173	0.80	0.80	0.05	0.64	0.03	0.07	
22	08 Mar 11	172.174	0.96	0.60	0.05	0.58	0.03	0.07	
23	08 Mar 11	172.175	1.00	0.57	0.05	0.57	0.03	0.07	
24	12 Mar 11	156.196	1.00	0.83	0.05	0.83	0.04	0.10	TAMBARULAN
25	12 Mar 11	156.197	1.00	0.75	0.05	0.75	0.04	0.09	
26	12 Mar 11	155.858	0.87	0.62	0.05	0.54	0.03	0.06	
27	12 Mar 11	155.869	0.89	0.70	0.05	0.62	0.03	0.07	
28	12 Mar 11	155.870	1.00	1.00	0.05	1.00	0.05	0.12	
29	12 Mar 11	155.871	1.00	1.00	0.05	1.00	0.05	0.12	
30	12 Mar 11	155.872	1.00	1.00	0.05	1.00	0.05	0.12	
CARRIED FORWARD :						245.70	12.28	28.50	

LINTASAN RESOURCES SDN. BHD.
MAINTENANCE OF FEDERAL ROADS - WEST COAST, SABAH

R01 POTHOLE PATCHING RECORD

DISTRICT: KUDAT

ROUTE NO. 01

ROAD NAME: JALAN KOTA KINABALU - KUDAT

MONTH: MARCH 2011

ITEM	DATE	CHAINAGE	Length (m)	Width (m)	Depth (m)	AREA (m2)	VOLUME (m3)	PREMIX QUANTITY (ton)	REMARKS
BROUGHT FORWARD:			-	-	-	245.70	12.28	28.50	
31	14 Mar 11	184.427	0.95	0.50	0.05	0.48	0.02	0.06	LAU SAN
32	14 Mar 11	184.428	1.00	0.68	0.05	0.68	0.03	0.08	
33	14 Mar 11	184.430	1.00	1.00	0.05	1.00	0.05	0.12	
34	14 Mar 11	184.431	1.00	1.00	0.05	1.00	0.05	0.12	
35	14 Mar 11	184.626	0.87	0.61	0.05	0.53	0.03	0.06	
36	14 Mar 11	184.628	1.00	0.52	0.05	0.52	0.03	0.06	
37	14 Mar 11	184.629	1.00	1.00	0.05	1.00	0.05	0.12	
38	17 Mar 11	146.267	1.00	1.00	0.05	1.00	0.05	0.12	MATUNGGONG
39	17 Mar 11	146.268	0.92	0.62	0.05	0.57	0.03	0.07	
40	17 Mar 11	146.269	0.85	0.50	0.05	0.43	0.02	0.05	
41	17 Mar 11	146.270	1.00	1.00	0.05	1.00	0.05	0.12	
42	17 Mar 11	146.271	1.00	1.00	0.05	1.00	0.05	0.12	
43	17 Mar 11	146.272	1.00	0.57	0.05	0.57	0.03	0.07	
44	17 Mar 11	146.273	1.00	0.75	0.05	0.75	0.04	0.09	
45	19 Mar 11	153.383	0.88	0.40	0.05	0.35	0.02	0.04	TAMBARULAN
46	19 Mar 11	153.384	0.96	0.57	0.05	0.55	0.03	0.06	
47	19 Mar 11	153.385	1.00	1.00	0.05	1.00	0.05	0.12	
48	19 Mar 11	153.386	1.00	1.00	0.05	1.00	0.05	0.12	
49	19 Mar 11	153.387	1.00	0.82	0.05	0.82	0.04	0.10	
50	19 Mar 11	153.388	1.00	0.90	0.05	0.90	0.05	0.10	
51	19 Mar 11	153.389	0.91	0.51	0.05	0.46	0.02	0.05	
52	19 Mar 11	153.390	1.00	0.42	0.05	0.42	0.02	0.05	
53	19 Mar 11	153.391	1.00	0.40	0.05	0.40	0.02	0.05	
54	19 Mar 11	153.557	0.87	0.61	0.05	0.53	0.03	0.06	
55	19 Mar 11	155.373	1.00	1.00	0.05	1.00	0.05	0.12	
56	19 Mar 11	155.564	1.00	1.00	0.05	1.00	0.05	0.12	
57	19 Mar 11	156.843	1.00	1.00	0.05	1.00	0.05	0.12	
58	19 Mar 11	157.133	1.00	1.00	0.05	1.00	0.05	0.12	
59	19 Mar 11	158.933	0.93	0.40	0.05	0.37	0.02	0.04	
60	19 Mar 11	159.029	1.00	0.64	0.05	0.64	0.03	0.07	PARAPAT
CARRIED FORWARD :						267.66	13.38	31.05	

LINTASAN RESOURCES SDN. BHD.
MAINTENANCE OF FEDERAL ROADS - WEST COAST, SABAH

R01 POTHOLE PATCHING RECORD

DISTRICT: KUDAT

ROUTE NO. 01

ROAD NAME: JALAN KOTA KINABALU - KUDAT

MONTH: MARCH 2011

ITEM	DATE	CHAINAGE	Length (m)	Width (m)	Depth (m)	AREA (m2)	VOLUME (m3)	PREMIX QUANTITY (ton)	REMARKS
BROUGHT FORWARD:			-	-	-	267.66	13.38	31.05	
61	19 Mar 11	159.033	0.92	0.61	0.05	0.56	0.03	0.07	PARAPAT
62	19 Mar 11	159.034	0.80	0.40	0.05	0.32	0.02	0.04	
63	19 Mar 11	159.035	1.00	1.00	0.05	1.00	0.05	0.12	
64	21 Mar 11	170.350	1.00	1.00	0.05	1.00	0.05	0.12	SIKUATI
65	21 Mar 11	171.413	1.00	1.00	0.05	1.00	0.05	0.12	
66	21 Mar 11	171.416	1.00	0.57	0.05	0.57	0.03	0.07	
67	21 Mar 11	171.547	1.00	0.62	0.05	0.62	0.03	0.07	
68	21 Mar 11	171.548	1.00	0.78	0.05	0.78	0.04	0.09	
69	21 Mar 11	171.549	0.90	0.61	0.05	0.55	0.03	0.06	
70	21 Mar 11	149.245	1.00	0.50	0.05	0.50	0.03	0.06	MATUNGGONG
71	21 Mar 11	149.567	1.00	1.00	0.05	1.00	0.05	0.12	
72	22 Mar 11	150.283	1.00	1.00	0.05	1.00	0.05	0.12	
73	22 Mar 11	150.378	0.82	0.60	0.05	0.49	0.02	0.06	
74	22 Mar 11	150.529	0.95	0.70	0.05	0.67	0.03	0.08	
75	22 Mar 11	151.185	0.81	0.62	0.05	0.50	0.03	0.06	
76	22 Mar 11	151.433	1.00	1.00	0.05	1.00	0.05	0.12	
77	22 Mar 11	151.599	1.00	1.00	0.05	1.00	0.05	0.12	
78	22 Mar 11	152.732	1.00	1.00	0.05	1.00	0.05	0.12	
79	22 Mar 11	152.932	0.94	0.71	0.05	0.67	0.03	0.08	TAMBARULAN
80	22 Mar 11	152.933	1.00	0.40	0.05	0.40	0.02	0.05	
81	22 Mar 11	152.934	1.00	0.52	0.05	0.52	0.03	0.06	
82	22 Mar 11	152.984	1.00	1.00	0.05	1.00	0.05	0.12	
83	22 Mar 11	152.985	1.00	1.00	0.05	1.00	0.05	0.12	
84	22 Mar 11	154.440	0.86	0.61	0.05	0.52	0.03	0.06	
85	22 Mar 11	154.441	0.84	0.55	0.05	0.46	0.02	0.05	
86	22 Mar 11	154.467	1.00	1.00	0.05	1.00	0.05	0.12	
87	22 Mar 11	154.470	1.00	1.00	0.05	1.00	0.05	0.12	
88	22 Mar 11	154.473	1.00	1.00	0.05	1.00	0.05	0.12	
89	22 Mar 11	154.475	1.00	1.00	0.05	1.00	0.05	0.12	
90	22 Mar 11	154.476	1.00	0.75	0.05	0.75	0.04	0.09	
CARRIED FORWARD :						290.55	14.52	33.70	

LINTASAN RESOURCES SDN. BHD.
MAINTENANCE OF FEDERAL ROADS - WEST COAST, SABAH

R01 POTHOLE PATCHING RECORD

DISTRICT: KUDAT

ROUTE NO. 01

ROAD NAME: JALAN KOTA KINABALU - KUDAT

MONTH: MARCH 2011

ITEM	DATE	CHAINAGE	Length (m)	Width (m)	Depth (m)	AREA (m2)	VOLUME (m3)	PREMIX QUANTITY (ton)	REMARKS
BROUGHT FORWARD:			-	-	-	290.55	14.52	33.70	
91	25 Mar 11	167.744	1.00	1.00	0.05	1.00	0.05	0.12	SIKUATI
92	25 Mar 11	167.766	1.00	1.00	0.05	1.00	0.05	0.12	
93	25 Mar 11	167.767	1.00	1.00	0.05	1.00	0.05	0.12	
94	25 Mar 11	167.789	1.00	0.45	0.05	0.45	0.02	0.05	
95	25 Mar 11	167.790	0.92	0.64	0.05	0.59	0.03	0.07	
96	25 Mar 11	168.103	0.85	0.55	0.05	0.47	0.02	0.05	
97	25 Mar 11	168.103	1.00	0.56	0.05	0.56	0.03	0.06	
98	25 Mar 11	168.108	1.00	1.00	0.05	1.00	0.05	0.12	
99	25 Mar 11	168.113	1.00	0.88	0.05	0.88	0.04	0.10	
100	25 Mar 11	168.114	0.87	0.60	0.05	0.52	0.03	0.06	
101	25 Mar 11	169.337	1.00	0.48	0.05	0.48	0.02	0.06	
102	25 Mar 11	169.338	1.00	1.00	0.05	1.00	0.05	0.12	
103	25 Mar 11	169.347	1.00	1.00	0.05	1.00	0.05	0.12	
104	28 Mar 11	170.647	1.00	1.00	0.05	1.00	0.05	0.12	
105	28 Mar 11	170.648	0.80	0.40	0.05	0.32	0.02	0.04	
106	28 Mar 11	170.649	0.96	0.73	0.05	0.70	0.04	0.08	
107	28 Mar 11	170.717	0.90	0.57	0.05	0.51	0.03	0.06	
108	28 Mar 11	170.718	1.00	0.61	0.05	0.61	0.03	0.07	
109	28 Mar 11	170.984	1.00	0.84	0.05	0.84	0.04	0.10	
110	29 Mar 11	171.133	1.00	0.71	0.05	0.71	0.04	0.08	
111	29 Mar 11	171.134	1.00	1.00	0.05	1.00	0.05	0.12	
112	29 Mar 11	171.135	1.00	1.00	0.05	1.00	0.05	0.12	
113	29 Mar 11	171.136	1.00	1.00	0.05	1.00	0.05	0.12	
114	29 Mar 11	171.137	1.00	1.00	0.05	1.00	0.05	0.12	
115	29 Mar 11	171.657	0.88	0.48	0.05	0.42	0.02	0.05	
116	29 Mar 11	171.658	0.91	0.72	0.05	0.66	0.03	0.08	
117	29 Mar 11	171.659	1.00	0.80	0.05	0.80	0.04	0.09	
118	29 Mar 11	171.660	1.00	1.00	0.05	1.00	0.05	0.12	
119	29 Mar 11	171.661	0.93	0.55	0.05	0.51	0.03	0.06	
120	29 Mar 11	171.983	1.00	0.68	0.05	0.68	0.03	0.08	
CARRIED FORWARD :						313.26	15.66	36.34	

LINTASAN RESOURCES SDN. BHD.
MAINTENANCE OF FEDERAL ROADS - WEST COAST, SABAH

R01 POTHOLE PATCHING RECORD

DISTRICT: KUDAT
ROUTE NO. 01
ROAD NAME: JALAN KOTA KINABALU - KUDAT
MONTH: MARCH 2011

ITEM	DATE	CHAINAGE	Length (m)	Width (m)	Depth (m)	AREA (m2)	VOLUME (m3)	PREMIX QUANTITY (ton)	REMARKS
BROUGHT FORWARD:			-	-	-	313.26	15.66	36.34	
121	30 Mar 11	171.984	0.87	0.61	0.05	0.53	0.03	0.06	SIKUATI
122	30 Mar 11	171.985	0.95	0.60	0.05	0.57	0.03	0.07	
123	30 Mar 11	171.989	1.00	1.00	0.05	1.00	0.05	0.12	
124	30 Mar 11	171.994	1.00	0.48	0.05	0.48	0.02	0.06	
125	30 Mar 11	171.995	1.00	0.64	0.05	0.64	0.03	0.07	
126	30 Mar 11	171.997	1.00	0.75	0.05	0.75	0.04	0.09	
127	30 Mar 11	172.083	1.00	0.81	0.05	0.81	0.04	0.09	
128	30 Mar 11	172.143	1.00	0.90	0.05	0.90	0.05	0.10	
129	30 Mar 11	175.057	1.00	0.55	0.05	0.55	0.03	0.06	
130	30 Mar 11	175.058	1.00	0.65	0.05	0.65	0.03	0.08	
131	31 Mar 11	180.178	1.00	0.78	0.05	0.78	0.04	0.09	
132	31 Mar 11	180.179	1.00	0.90	0.05	0.90	0.05	0.10	
133	31 Mar 11	180.180	1.00	1.00	0.05	1.00	0.05	0.12	
134	31 Mar 11	180.193	1.00	1.00	0.05	1.00	0.05	0.12	
135	31 Mar 11	180.194	1.00	1.00	0.05	1.00	0.05	0.12	
136	31 Mar 11	180.195	1.00	0.45	0.05	0.45	0.02	0.05	
137	31 Mar 11	181.250	1.00	0.60	0.05	0.60	0.03	0.07	
138	31 Mar 11	181.750	0.80	0.50	0.05	0.40	0.02	0.05	
139	31 Mar 11	181.751	0.90	0.61	0.05	0.55	0.03	0.06	
140	31 Mar 11	183.113	0.88	0.48	0.05	0.42	0.02	0.05	
141	31 Mar 11	183.882	1.00	0.44	0.05	0.44	0.02	0.05	
142									
143									
144									
145									
146									
147									
148									
149									
150									
BALANCE END MAR :						327.68	16.38	38.01	

LINTASAN RESOURCES SDN BHD.
MAINTENANCE OF FEDERAL ROADS - WEST COAST, SABAH

SUMMARY - POTHOLE PATCHING RECORD

Month: MARCH 2011

ITEM	DISTRICT	ROUTE NO.	ROAD NAME	AREA (m ²)			VOLUME (m ³)			PREMIX QUANTITY (TON)		
				PREVIOUS MONTH	CURRENT MONTH	CUM. MONTH	PREVIOUS MONTH	CURRENT MONTH	CUM. MONTH	PREVIOUS MONTH	CURRENT MONTH	CUM. MONTH
1	Kota Kinabalu	01	Jalan Kota Kinabalu - Kudat	283.56	49.47	333.03	11.50	2.22	13.72	26.68	5.14	31.82
2	Tuaran	01	Jalan Kota Kinabalu - Kudat	399.27	85.62	484.89	20.05	3.92	23.97	46.51	9.09	55.60
3	Tuaran	22	Jalan Kota Kinabalu - Sandakan	1,189.12	612.19	1,801.31	52.59	30.76	83.35	122.00	71.37	193.38
4	Tuaran	503	Jalan Berungis - Kota Belud	376.26	59.74	436.00	25.69	2.90	28.59	59.60	6.73	66.34
5	Kota Kinabalu	606	Jalan Susur Sepangar Bay	374.86	124.03	498.89	15.12	6.20	21.32	35.08	14.39	49.47
6	Kota Kinabalu	607	Jalan Masuk Ke Pelabuhan Baru, KK	-	18.92	18.92	-	0.95	0.95	-	2.19	2.19
TOTAL:				2,623.07	949.97	3,573.04	124.95	46.95	171.90	289.88	108.92	398.80

LINTASAN RESOURCES SDN. BHD.
MAINTENANCE OF FEDERAL ROADS - WEST COAST, SABAH

R01 POTHOLE PATCHING RECORD

DISTRICT: KOTA KINABALU
ROUTE NO. 01
ROAD NAME: JALAN KOTA KINABALU - KUDAT
MONTH: MARCH 2011

ITEM	DATE	CHAINAGE	Length (m)	Width (m)	Depth (m)	AREA (m2)	VOLUME (m3)	PREMIX QUANTITY (ton)	REMARKS
BROUGHT FORWARD:						283.56	11.50	26.68	
1	02 Mar 11	1.520	0.50	0.50	0.050	0.25	0.01	0.03	RHS
2	02 Mar 11	1.488	0.50	0.50	0.050	0.25	0.01	0.03	RHS
3	02 Mar 11	1.440	0.50	0.50	0.050	0.25	0.01	0.03	RHS
4	02 Mar 11	1.440	0.50	0.50	0.050	0.25	0.01	0.03	RHS
5	02 Mar 11	1.375	0.50	0.50	0.050	0.25	0.01	0.03	RHS
6	02 Mar 11	1.350	0.50	0.50	0.050	0.25	0.01	0.03	RHS
7	02 Mar 11	1.250	0.50	0.50	0.050	0.25	0.01	0.03	RHS
8	02 Mar 11	0.920	0.50	0.50	0.050	0.25	0.01	0.03	RHS
9	02 Mar 11	0.921	0.50	0.50	0.050	0.25	0.01	0.03	RHS
10	02 Mar 11	0.915	0.50	0.50	0.050	0.25	0.01	0.03	RHS
11	02 Mar 11	0.885	0.50	0.50	0.050	0.25	0.01	0.03	RHS
12	02 Mar 11	0.870	0.50	0.50	0.050	0.25	0.01	0.03	LHS
13	02 Mar 11	0.880	0.50	0.50	0.050	0.25	0.01	0.03	LHS
14	02 Mar 11	0.970	0.50	0.50	0.050	0.25	0.01	0.03	LHS
15	02 Mar 11	0.970	0.50	0.50	0.050	0.25	0.01	0.03	LHS
16	02 Mar 11	1.080	0.50	0.50	0.050	0.25	0.01	0.03	LHS
17	02 Mar 11	1.250	0.50	0.50	0.050	0.25	0.01	0.03	LHS
18	02 Mar 11	1.255	0.50	0.50	0.050	0.25	0.01	0.03	LHS
19	02 Mar 11	1.340	0.50	0.50	0.050	0.25	0.01	0.03	LHS
20	02 Mar 11	1.450	0.50	0.50	0.050	0.25	0.01	0.03	LHS
21	02 Mar 11	1.450	0.50	0.50	0.050	0.25	0.01	0.03	LHS
22	02 Mar 11	1.450	0.50	0.50	0.050	0.25	0.01	0.03	LHS
23	02 Mar 11	1.453	0.50	0.50	0.050	0.25	0.01	0.03	LHS
24	02 Mar 11	1.960	0.50	0.50	0.050	0.25	0.01	0.03	LHS
25	02 Mar 11	2.013	0.50	0.50	0.050	0.25	0.01	0.03	LHS
26	02 Mar 11	2.014	0.50	0.50	0.050	0.25	0.01	0.03	LHS
27	02 Mar 11	2.014	0.50	0.50	0.050	0.25	0.01	0.03	LHS
28	02 Mar 11	2.150	0.50	0.50	0.050	0.25	0.01	0.03	LHS
29	02 Mar 11	2.275	0.50	0.50	0.025	0.25	0.01	0.01	LHS
30	02 Mar 11	2.330	0.50	0.50	0.025	0.25	0.01	0.01	LHS
CARRIED FORWARD :						291.06	11.86	27.52	

LINTASAN RESOURCES SDN. BHD.
MAINTENANCE OF FEDERAL ROADS - WEST COAST, SABAH

R01 POTHOLE PATCHING RECORD

DISTRICT: KOTA KINABALU
ROUTE NO. 01
ROAD NAME: JALAN KOTA KINABALU - KUDAT
MONTH: MARCH 2011

ITEM	DATE	CHAINAGE	Length (m)	Width (m)	Depth (m)	AREA (m2)	VOLUME (m3)	PREMIX QUANTITY (ton)	REMARKS
BROUGHT FORWARD:			-	-	-	291.06	11.86	27.52	
31	02 Mar 11	5.460	0.50	0.50	0.050	0.25	0.01	0.03	RHS
32	02 Mar 11	5.440	0.50	0.50	0.050	0.25	0.01	0.03	LHS
33	04 Mar 11	2.525	0.50	0.50	0.050	0.25	0.01	0.03	LHS
34	04 Mar 11	2.508	0.50	0.50	0.050	0.25	0.01	0.03	LHS
35	04 Mar 11	2.495	0.50	0.50	0.025	0.25	0.01	0.01	RHS
36	06 Mar 11	7.525	0.50	0.50	0.050	0.25	0.01	0.03	RHS
37	06 Mar 11	7.000	0.50	0.50	0.050	0.25	0.01	0.03	RHS
38	06 Mar 11	7.481	0.50	0.50	0.050	0.25	0.01	0.03	RHS
39	06 Mar 11	7.480	0.50	0.50	0.050	0.25	0.01	0.03	RHS
40	06 Mar 11	7.445	0.50	0.50	0.050	0.25	0.01	0.03	RHS
41	06 Mar 11	7.415	0.50	0.50	0.025	0.25	0.01	0.01	RHS
42	06 Mar 11	7.113	0.50	0.50	0.050	0.25	0.01	0.03	RHS
43	12 Mar 11	0.496	1.20	1.00	0.050	1.20	0.06	0.14	LHS
44	12 Mar 11	0.497	3.80	1.00	0.050	3.80	0.19	0.44	LHS
45	12 Mar 11	0.498	4.90	1.00	0.050	4.90	0.25	0.57	LHS
46	12 Mar 11	0.499	4.90	1.10	0.050	5.39	0.27	0.63	LHS
47	13 Mar 11	0.875	2.70	1.30	0.050	3.51	0.18	0.41	LHS
48	13 Mar 11	1.875	4.90	1.30	0.025	6.37	0.16	0.37	LHS
49	13 Mar 11	2.875	2.00	1.20	0.025	2.40	0.06	0.14	LHS
50	14 Mar 11	2.202	0.50	0.50	0.025	0.25	0.01	0.01	LHS
51	14 Mar 11	2.204	0.50	0.50	0.050	0.25	0.01	0.03	LHS
52	14 Mar 11	2.211	0.50	0.50	0.050	0.25	0.01	0.03	LHS
53	14 Mar 11	4.970	0.50	0.50	0.050	0.25	0.01	0.03	LHS
54	14 Mar 11	5.907	0.50	0.50	0.050	0.25	0.01	0.03	LHS
55	14 Mar 11	5.907	0.50	0.50	0.025	0.25	0.01	0.01	LHS
56	14 Mar 11	5.960	0.50	0.50	0.050	0.25	0.01	0.03	LHS
57	14 Mar 11	6.920	1.50	0.80	0.050	1.20	0.06	0.14	LHS
58	14 Mar 11	6.980	0.50	0.50	0.050	0.25	0.01	0.03	LHS
59	14 Mar 11	6.995	0.50	0.50	0.050	0.25	0.01	0.03	LHS
60	14 Mar 11	7.980	0.50	0.50	0.050	0.25	0.01	0.03	LHS
CARRIED FORWARD :						325.33	13.33	30.93	

LINTASAN RESOURCES SDN. BHD.
 MAINTENANCE OF FEDERAL ROADS - WEST COAST, SABAH

R01 POTHOLE PATCHING RECORD

DISTRICT: KOTA KINABALU

ROUTE NO. 01

ROAD NAME: JALAN KOTA KINABALU - KUDAT

MONTH: MARCH 2011

ITEM	DATE	CHAINAGE	Length (m)	Width (m)	Depth (m)	AREA (m2)	VOLUME (m3)	PREMIX QUANTITY (ton)	REMARKS
BROUGHT FORWARD:			-	-	-	325.33	13.33	30.93	
61	14 Mar 11	10.210	1.00	0.50	0.050	0.50	0.03	0.06	LHS
62	14 Mar 11	10.692	0.80	0.50	0.050	0.40	0.02	0.05	LHS
63	14 Mar 11	14.420	0.50	0.50	0.050	0.25	0.01	0.03	LHS
64	14 Mar 11	14.465	0.50	0.50	0.050	0.25	0.01	0.03	RHS
65	14 Mar 11	15.630	4.20	1.50	0.050	6.30	0.32	0.73	RHS
TOTAL :						333.03	13.72	31.82	

LINTASAN RESOURCES SDN. BHD.
MAINTENANCE OF FEDERAL ROADS - WEST COAST, SABAH

R01 POTHOLE PATCHING RECORD

DISTRICT: TUARAN

ROUTE NO. 01

ROAD NAME: JALAN KOTA KINABALU - KUDAT

MONTH: MARCH 2011

ITEM	DATE	CHAINAGE	Length (m)	Width (m)	Depth (m)	AREA (m2)	VOLUME (m3)	PREMIX QUANTITY (ton)	REMARKS
BROUGHT FORWARD:						399.27	20.05	46.51	
1	04 Mar 11	55.942	0.70	0.60	0.050	0.42	0.02	0.05	LHS
2	04 Mar 11	56.192	0.70	0.60	0.050	0.42	0.02	0.05	LHS
3	04 Mar 11	56.207	1.20	0.80	0.025	0.96	0.02	0.06	LHS
4	04 Mar 11	56.252	0.60	0.50	0.050	0.30	0.02	0.03	LHS
5	04 Mar 11	56.485	0.90	0.70	0.050	0.63	0.03	0.07	LHS
6	04 Mar 11	56.862	1.00	0.60	0.050	0.60	0.03	0.07	LHS
7	04 Mar 11	56.863	1.10	0.50	0.050	0.55	0.03	0.06	LHS
8	04 Mar 11	56.892	1.20	0.70	0.050	0.84	0.04	0.10	LHS
9	04 Mar 11	56.892	1.10	0.70	0.050	0.77	0.04	0.09	LHS
10	04 Mar 11	56.962	0.70	0.60	0.050	0.42	0.02	0.05	LHS
11	04 Mar 11	56.964	0.70	0.50	0.050	0.35	0.02	0.04	LHS
12	04 Mar 11	57.017	1.00	1.00	0.050	1.00	0.05	0.12	LHS
13	04 Mar 11	57.019	0.70	0.60	0.050	0.42	0.02	0.05	LHS
14	04 Mar 11	57.252	0.60	0.50	0.050	0.30	0.02	0.03	LHS
15	04 Mar 11	57.332	0.70	0.60	0.050	0.42	0.02	0.05	LHS
16	04 Mar 11	57.462	0.70	0.60	0.050	0.42	0.02	0.05	LHS
17	04 Mar 11	57.532	0.70	0.60	0.050	0.42	0.02	0.05	LHS
18	04 Mar 11	57.562	0.70	0.60	0.050	0.42	0.02	0.05	LHS
19	04 Mar 11	57.602	0.60	0.60	0.050	0.36	0.02	0.04	LHS
20	04 Mar 11	57.862	0.80	0.60	0.050	0.48	0.02	0.06	LHS
21	04 Mar 11	58.052	0.70	0.60	0.050	0.42	0.02	0.05	LHS
22	04 Mar 11	58.295	0.60	0.50	0.050	0.30	0.02	0.03	LHS
23	04 Mar 11	58.587	0.70	0.60	0.050	0.42	0.02	0.05	LHS
24	04 Mar 11	58.588	0.90	0.70	0.025	0.63	0.02	0.04	LHS
25	04 Mar 11	58.852	0.60	0.50	0.050	0.30	0.02	0.03	LHS
26	04 Mar 11	58.862	0.70	0.60	0.050	0.42	0.02	0.05	RHS
27	04 Mar 11	58.860	0.70	0.60	0.050	0.42	0.02	0.05	RHS
28	04 Mar 11	58.642	1.10	0.80	0.050	0.88	0.04	0.10	RHS
29	04 Mar 11	58.642	0.90	0.70	0.050	0.63	0.03	0.07	RHS
30	04 Mar 11	58.640	0.80	0.70	0.050	0.56	0.03	0.06	RHS
CARRIED FORWARD:						414.75	20.78	48.21	

LINTASAN RESOURCES SDN. BHD.
MAINTENANCE OF FEDERAL ROADS - WEST COAST, SABAH

R01 POTHOLE PATCHING RECORD

DISTRICT: TUARAN

ROUTE NO. 01

ROAD NAME: JALAN KOTA KINABALU - KUDAT

MONTH: MARCH 2011

ITEM	DATE	CHAINAGE	Length (m)	Width (m)	Depth (m)	AREA (m2)	VOLUME (m3)	PREMIX QUANTITY (ton)	REMARKS
BROUGHT FORWARD:						414.75	20.78	48.21	
31	04 Mar 11	58.582	0.70	0.60	0.050	0.42	0.02	0.05	RHS
32	04 Mar 11	58.517	0.60	0.60	0.050	0.36	0.02	0.04	RHS
33	04 Mar 11	58.482	0.70	0.60	0.050	0.42	0.02	0.05	RHS
34	04 Mar 11	58.420	1.10	0.60	0.050	0.66	0.03	0.08	RHS
35	04 Mar 11	58.297	0.60	0.60	0.050	0.36	0.02	0.04	RHS
36	04 Mar 11	58.277	0.90	0.70	0.050	0.63	0.03	0.07	RHS
37	04 Mar 11	57.782	1.00	0.80	0.050	0.80	0.04	0.09	RHS
38	04 Mar 11	57.652	0.60	0.50	0.050	0.30	0.02	0.03	RHS
39	04 Mar 11	57.612	2.10	0.50	0.050	1.05	0.05	0.12	RHS
40	04 Mar 11	57.612	4.80	1.40	0.050	6.72	0.34	0.78	RHS
41	04 Mar 11	57.462	0.70	0.60	0.050	0.42	0.02	0.05	RHS
42	04 Mar 11	57.162	2.20	1.60	0.050	3.52	0.18	0.41	RHS
43	04 Mar 11	56.662	0.70	0.60	0.050	0.42	0.02	0.05	RHS
44	04 Mar 11	56.252	1.20	0.70	0.050	0.84	0.04	0.10	RHS
45	04 Mar 11	56.242	2.40	1.60	0.050	3.84	0.19	0.45	RHS
46	04 Mar 11	56.062	0.70	0.60	0.050	0.42	0.02	0.05	RHS
47	04 Mar 11	56.062	0.60	0.60	0.050	0.36	0.02	0.04	RHS
48	04 Mar 11	55.962	0.50	0.50	0.025	0.25	0.01	0.01	RHS
49	04 Mar 11	55.952	1.00	0.90	0.035	0.90	0.03	0.07	RHS
50	04 Mar 11	55.947	0.80	0.70	0.050	0.56	0.03	0.06	RHS
51	04 Mar 11	25.485	0.90	0.70	0.050	0.63	0.03	0.07	RHS
52	04 Mar 11	24.491	0.70	0.50	0.050	0.35	0.02	0.04	RHS
53	15 Mar 11	45.712	1.10	1.20	0.050	1.32	0.07	0.15	LHS
54	15 Mar 11	45.713	1.10	1.00	0.050	1.10	0.06	0.13	LHS
55	15 Mar 11	45.714	2.50	0.90	0.025	2.25	0.06	0.13	LHS
56	15 Mar 11	45.716	1.80	1.70	0.025	3.06	0.08	0.18	LHS
57	15 Mar 11	45.717	0.70	0.80	0.025	0.56	0.01	0.03	LHS
58	15 Mar 11	46.352	4.50	0.60	0.025	2.70	0.07	0.16	LHS
59	15 Mar 11	46.356	2.50	1.10	0.025	2.75	0.07	0.16	LHS
60	15 Mar 11	46.362	2.40	1.30	0.025	3.12	0.08	0.18	LHS
CARRIED FORWARD :						455.84	22.46	52.10	

LINTASAN RESOURCES SDN. BHD.
MAINTENANCE OF FEDERAL ROADS - WEST COAST, SABAH

R01 POTHOLE PATCHING RECORD

DISTRICT: TUARAN

ROUTE NO. 01

ROAD NAME: JALAN KOTA KINABALU - KUDAT

MONTH: MARCH 2011

ITEM	DATE	CHAINAGE	Length (m)	Width (m)	Depth (m)	AREA (m2)	VOLUME (m3)	PREMIX QUANTITY (ton)	REMARKS
BROUGHT FORWARD:						455.84	22.46	52.10	
61	15 Mar 11	46.364	3.70	0.90	0.050	3.33	0.17	0.39	RHS
62	15 Mar 11	46.932	3.10	0.70	0.050	2.17	0.11	0.25	RHS
63	15 Mar 11	46.922	1.70	1.20	0.050	2.04	0.10	0.24	RHS
64	15 Mar 11	46.922	1.40	0.80	0.050	1.12	0.06	0.13	RHS
65	23 Mar 11	55.913	0.80	0.70	0.050	0.56	0.03	0.06	RHS
66	23 Mar 11	55.912	0.90	0.80	0.025	0.72	0.02	0.04	RHS
67	23 Mar 11	55.827	0.70	0.60	0.050	0.42	0.02	0.05	RHS
68	23 Mar 11	55.822	0.70	0.70	0.075	0.49	0.04	0.09	LHS
69	23 Mar 11	55.572	0.60	0.60	0.045	0.36	0.02	0.04	LHS
70	23 Mar 11	55.152	1.40	0.70	0.050	0.98	0.05	0.11	LHS
71	23 Mar 11	55.112	0.60	0.50	0.030	0.30	0.01	0.02	LHS
72	23 Mar 11	55.092	0.70	0.60	0.045	0.42	0.02	0.04	RHS
73	23 Mar 11	55.012	0.60	0.60	0.045	0.36	0.02	0.04	RHS
74	23 Mar 11	54.897	0.70	0.60	0.075	0.42	0.03	0.07	LHS
75	23 Mar 11	54.892	0.80	0.70	0.050	0.56	0.03	0.06	LHS
76	23 Mar 11	54.862	0.60	0.60	0.050	0.36	0.02	0.04	LHS
77	23 Mar 11	54.752	0.70	0.60	0.050	0.42	0.02	0.05	LHS
78	23 Mar 11	54.742	0.80	0.70	0.050	0.56	0.03	0.06	LHS
79	23 Mar 11	54.722	0.70	0.70	0.050	0.49	0.02	0.06	RHS
80	23 Mar 11	54.712	1.70	0.50	0.050	0.85	0.04	0.10	RHS
81	23 Mar 11	54.582	0.60	0.50	0.050	0.30	0.02	0.03	RHS
82	23 Mar 11	54.552	0.70	0.60	0.050	0.42	0.02	0.05	RHS
83	23 Mar 11	54.512	0.70	0.60	0.050	0.42	0.02	0.05	RHS
84	23 Mar 11	54.412	0.80	0.60	0.050	0.48	0.02	0.06	RHS
85	23 Mar 11	54.362	0.70	0.50	0.050	0.35	0.02	0.04	RHS
86	23 Mar 11	54.352	0.70	0.60	0.050	0.42	0.02	0.05	RHS
87	23 Mar 11	54.318	0.60	0.60	0.100	0.36	0.04	0.08	RHS
88	23 Mar 11	53.682	0.70	0.60	0.100	0.42	0.04	0.10	RHS
89	23 Mar 11	53.662	0.70	0.70	0.100	0.49	0.05	0.11	RHS
90	23 Mar 11	53.652	0.70	0.60	0.050	0.42	0.02	0.05	LHS
CARRIED FORWARD :						476.85	23.57	54.66	

LINTASAN RESOURCES SDN. BHD.
MAINTENANCE OF FEDERAL ROADS - WEST COAST, SABAH

R01 POTHOLE PATCHING RECORD

DISTRICT: TUARAN

ROUTE NO. 01

ROAD NAME: JALAN KOTA KINABALU - KUDAT

MONTH: MARCH 2011

ITEM	DATE	CHAINAGE	Length (m)	Width (m)	Depth (m)	AREA (m2)	VOLUME (m3)	PREMIX QUANTITY (ton)	REMARKS
BROUGHT FORWARD:						476.85	23.57	54.66	
91	23 Mar 11	53.652	0.70	0.50	0.050	0.35	0.02	0.04	LHS
92	23 Mar 11	53.502	0.90	0.50	0.050	0.45	0.02	0.05	LHS
93	23 Mar 11	52.952	0.70	0.60	0.050	0.42	0.02	0.05	LHS
94	23 Mar 11	52.482	0.70	0.60	0.050	0.42	0.02	0.05	LHS
95	25 Mar 11	53.662	1.10	0.80	0.050	0.88	0.04	0.10	LHS
96	25 Mar 11	53.992	0.80	0.60	0.050	0.48	0.02	0.06	LHS
97	25 Mar 11	53.997	0.80	0.70	0.050	0.56	0.03	0.06	LHS
98	25 Mar 11	55.142	0.70	0.60	0.050	0.42	0.02	0.05	LHS
99	25 Mar 11	55.145	0.60	0.60	0.050	0.36	0.02	0.04	LHS
100	25 Mar 11	54.922	0.60	0.50	0.050	0.30	0.02	0.03	RHS
101	25 Mar 11	54.552	0.70	0.60	0.050	0.42	0.02	0.05	RHS
102	25 Mar 11	54.052	1.10	0.80	0.050	0.88	0.04	0.10	RHS
103	25 Mar 11	54.052	0.70	0.60	0.050	0.42	0.02	0.05	RHS
104	25 Mar 11	54.002	0.80	0.70	0.050	0.56	0.03	0.06	RHS
105	25 Mar 11	53.562	1.40	0.80	0.050	1.12	0.06	0.13	RHS
TOTAL :						484.89	23.97	55.60	

LINTASAN RESOURCES SDN. BHD.
MAINTENANCE OF FEDERAL ROADS - WEST COAST, SABAH

R01 POTHOLE PATCHING RECORD

DISTRICT: TUARAN

ROUTE NO. 22

ROAD NAME: JALAN KOTA KINABALU - SANDAKAN

MONTH: MARCH 2011

ITEM	DATE	CHAINAGE	Length (m)	Width (m)	Depth (m)	AREA (m2)	VOLUME (m3)	PREMIX QUANTITY (ton)	REMARKS
BROUGHT FORWARD:						1,189.12	52.59	122.00	
1	02 Mar 11	40.230	0.50	0.50	0.050	0.25	0.01	0.03	RHS
2	02 Mar 11	39.780	0.50	0.50	0.050	0.25	0.01	0.03	RHS
3	02 Mar 11	39.771	0.50	0.50	0.050	0.25	0.01	0.03	RHS
4	02 Mar 11	39.767	4.30	1.00	0.050	4.30	0.22	0.50	RHS
5	02 Mar 11	39.747	0.50	0.50	0.050	0.25	0.01	0.03	RHS
6	02 Mar 11	39.609	4.30	3.20	0.050	13.76	0.69	1.60	RHS
7	02 Mar 11	39.610	1.70	1.20	0.050	2.04	0.10	0.24	RHS
8	02 Mar 11	38.858	1.40	0.80	0.050	1.12	0.06	0.13	RHS
9	02 Mar 11	38.843	0.50	0.50	0.050	0.25	0.01	0.03	RHS
10	02 Mar 11	38.842	2.10	1.00	0.050	2.10	0.11	0.24	RHS
11	02 Mar 11	38.825	0.50	0.50	0.050	0.25	0.01	0.03	RHS
12	02 Mar 11	38.780	0.50	0.50	0.050	0.25	0.01	0.03	RHS
13	02 Mar 11	38.780	0.50	0.50	0.050	0.25	0.01	0.03	RHS
14	02 Mar 11	38.780	0.50	0.50	0.050	0.25	0.01	0.03	RHS
15	02 Mar 11	38.762	0.50	0.50	0.050	0.25	0.01	0.03	RHS
16	02 Mar 11	38.760	0.50	0.50	0.050	0.25	0.01	0.03	RHS
17	02 Mar 11	38.755	0.50	0.50	0.050	0.25	0.01	0.03	RHS
18	02 Mar 11	38.755	0.50	0.50	0.050	0.25	0.01	0.03	RHS
19	03 Mar 11	40.455	0.50	0.50	0.050	0.25	0.01	0.03	LHS
20	03 Mar 11	40.455	0.50	0.50	0.050	0.25	0.01	0.03	LHS
21	03 Mar 11	40.452	0.50	0.50	0.050	0.25	0.01	0.03	LHS
22	03 Mar 11	40.420	0.50	0.50	0.050	0.25	0.01	0.03	LHS
23	03 Mar 11	40.418	0.50	0.50	0.050	0.25	0.01	0.03	LHS
24	03 Mar 11	40.417	0.50	0.50	0.050	0.25	0.01	0.03	LHS
25	03 Mar 11	40.417	0.50	0.50	0.050	0.25	0.01	0.03	LHS
26	03 Mar 11	40.416	0.50	0.50	0.050	0.25	0.01	0.03	LHS
27	03 Mar 11	40.415	0.50	0.50	0.050	0.25	0.01	0.03	LHS
28	03 Mar 11	40.415	0.50	0.50	0.050	0.25	0.01	0.03	LHS
29	03 Mar 11	40.415	0.50	0.50	0.050	0.25	0.01	0.03	RHS
30	03 Mar 11	40.414	0.50	0.50	0.050	0.25	0.01	0.03	RHS
CARRIED FORWARD :						1,218.69	54.07	125.43	

LINTASAN RESOURCES SDN. BHD.
MAINTENANCE OF FEDERAL ROADS - WEST COAST, SABAH

R01 POTHOLE PATCHING RECORD

DISTRICT: TUARAN

ROUTE NO. 22

ROAD NAME: JALAN KOTA KINABALU - SANDAKAN

MONTH: MARCH 2011

ITEM	DATE	CHAINAGE	Length (m)	Width (m)	Depth (m)	AREA (m2)	VOLUME (m3)	PREMIX QUANTITY (ton)	REMARKS
BROUGHT FORWARD:			-	-	-	1,218.69	54.07	125.43	
31	03 Mar 11	40.413	0.50	0.50	0.050	0.25	0.01	0.03	RHS
32	03 Mar 11	40.410	0.50	0.50	0.050	0.25	0.01	0.03	RHS
33	03 Mar 11	40.410	0.50	0.50	0.050	0.25	0.01	0.03	RHS
34	03 Mar 11	40.406	0.50	0.50	0.050	0.25	0.01	0.03	LHS
35	03 Mar 11	40.405	0.50	0.50	0.050	0.25	0.01	0.03	RHS
36	03 Mar 11	40.404	0.50	0.50	0.050	0.25	0.01	0.03	RHS
37	03 Mar 11	40.403	0.50	0.50	0.050	0.25	0.01	0.03	RHS
38	03 Mar 11	40.400	0.50	0.50	0.050	0.25	0.01	0.03	LHS
39	03 Mar 11	40.400	0.50	0.50	0.050	0.25	0.01	0.03	LHS
40	03 Mar 11	40.400	0.50	0.50	0.050	0.25	0.01	0.03	LHS
41	03 Mar 11	40.394	0.50	0.50	0.050	0.25	0.01	0.03	RHS
42	03 Mar 11	40.389	0.50	0.50	0.050	0.25	0.01	0.03	RHS
43	03 Mar 11	40.388	0.50	0.50	0.050	0.25	0.01	0.03	RHS
44	03 Mar 11	40.380	0.50	0.50	0.050	0.25	0.01	0.03	LHS
45	03 Mar 11	40.378	0.50	0.50	0.050	0.25	0.01	0.03	RHS
46	03 Mar 11	40.378	0.50	0.50	0.050	0.25	0.01	0.03	RHS
47	03 Mar 11	40.376	0.50	0.50	0.050	0.25	0.01	0.03	LHS
48	03 Mar 11	40.376	0.50	0.50	0.050	0.25	0.01	0.03	LHS
49	03 Mar 11	40.375	0.50	0.50	0.050	0.25	0.01	0.03	LHS
50	03 Mar 11	40.375	0.50	0.50	0.050	0.25	0.01	0.03	RHS
51	03 Mar 11	40.277	0.50	0.50	0.050	0.25	0.01	0.03	RHS
52	03 Mar 11	40.277	0.50	0.50	0.050	0.25	0.01	0.03	RHS
53	03 Mar 11	40.240	0.50	0.50	0.050	0.25	0.01	0.03	RHS
54	03 Mar 11	40.650	0.50	0.50	0.050	0.25	0.01	0.03	RHS
55	03 Mar 11	41.650	0.50	0.50	0.050	0.25	0.01	0.03	RHS
56	03 Mar 11	42.650	0.50	0.50	0.050	0.25	0.01	0.03	RHS
57	03 Mar 11	40.598	0.50	0.50	0.050	0.25	0.01	0.03	LHS
58	03 Mar 11	40.570	0.50	0.50	0.050	0.25	0.01	0.03	LHS
59	03 Mar 11	40.569	0.50	0.50	0.050	0.25	0.01	0.03	RHS
60	03 Mar 11	40.569	0.50	0.50	0.050	0.25	0.01	0.03	LHS
CARRIED FORWARD :						1,226.19	54.44	126.30	

LINTASAN RESOURCES SDN. BHD.
MAINTENANCE OF FEDERAL ROADS - WEST COAST, SABAH

R01 POTHOLE PATCHING RECORD

DISTRICT: TUARAN

ROUTE NO. 22

ROAD NAME: JALAN KOTA KINABALU - SANDAKAN

MONTH: MARCH 2011

ITEM	DATE	CHAINAGE	Length (m)	Width (m)	Depth (m)	AREA (m2)	VOLUME (m3)	PREMIX QUANTITY (ton)	REMARKS
BROUGHT FORWARD:			-	-	-	1,226.19	54.44	126.30	
61	03 Mar 11	40.568	0.50	0.50	0.050	0.25	0.01	0.03	LHS
62	03 Mar 11	40.567	0.50	0.50	0.050	0.25	0.01	0.03	LHS
63	03 Mar 11	40.550	0.50	0.50	0.050	0.25	0.01	0.03	LHS
64	03 Mar 11	40.550	2.10	1.20	0.050	2.52	0.13	0.29	LHS
65	03 Mar 11	40.540	2.90	1.20	0.050	3.48	0.17	0.40	RHS
66	03 Mar 11	40.540	2.00	1.00	0.050	2.00	0.10	0.23	RHS
67	03 Mar 11	40.548	0.50	0.50	0.050	0.25	0.01	0.03	RHS
68	03 Mar 11	40.517	0.50	0.50	0.050	0.25	0.01	0.03	RHS
69	03 Mar 11	40.512	0.50	0.50	0.050	0.25	0.01	0.03	LHS
70	03 Mar 11	40.511	0.50	0.50	0.050	0.25	0.01	0.03	LHS
71	03 Mar 11	40.510	0.50	0.50	0.050	0.25	0.01	0.03	LHS
72	03 Mar 11	40.510	0.50	0.50	0.050	0.25	0.01	0.03	LHS
73	03 Mar 11	40.506	0.50	0.50	0.050	0.25	0.01	0.03	RHS
74	03 Mar 11	40.504	0.50	0.50	0.050	0.25	0.01	0.03	RHS
75	03 Mar 11	40.494	4.10	1.20	0.050	4.92	0.25	0.57	RHS
76	03 Mar 11	40.481	4.30	1.00	0.050	4.30	0.22	0.50	RHS
77	03 Mar 11	40.474	0.50	0.50	0.050	0.25	0.01	0.03	LHS
78	03 Mar 11	40.468	0.50	0.50	0.050	0.25	0.01	0.03	LHS
79	03 Mar 11	40.467	0.50	0.50	0.050	0.25	0.01	0.03	LHS
80	03 Mar 11	40.466	0.50	0.50	0.050	0.25	0.01	0.03	LHS
81	03 Mar 11	40.465	0.50	0.50	0.050	0.25	0.01	0.03	LHS
82	03 Mar 11	40.464	0.50	0.50	0.050	0.25	0.01	0.03	LHS
83	03 Mar 11	40.464	0.50	0.50	0.050	0.25	0.01	0.03	LHS
84	03 Mar 11	40.463	0.50	0.50	0.050	0.25	0.01	0.03	LHS
85	03 Mar 11	40.462	0.50	0.50	0.050	0.25	0.01	0.03	LHS
86	03 Mar 11	40.459	0.50	0.50	0.050	0.25	0.01	0.03	LHS
87	03 Mar 11	40.457	0.50	0.50	0.050	0.25	0.01	0.03	RHS
88	03 Mar 11	40.456	0.50	0.50	0.050	0.25	0.01	0.03	LHS
89	04 Mar 11	1.870	2.00	1.20	0.050	2.40	0.12	0.28	RHS
90	04 Mar 11	1.870	3.70	1.70	0.050	6.29	0.31	0.73	RHS
CARRIED FORWARD :						1,257.85	56.02	129.97	

LINTASAN RESOURCES SDN. BHD.
MAINTENANCE OF FEDERAL ROADS - WEST COAST, SABAH

R01 POTHOLE PATCHING RECORD

DISTRICT: TUARAN

ROUTE NO. 22

ROAD NAME: JALAN KOTA KINABALU - SANDAKAN

MONTH: MARCH 2011

ITEM	DATE	CHAINAGE	Length (m)	Width (m)	Depth (m)	AREA (m2)	VOLUME (m3)	PREMIX QUANTITY (ton)	REMARKS
BROUGHT FORWARD:			-	-	-	1,257.85	56.02	129.97	
91	04 Mar 11	1.872	1.70	1.20	0.050	2.04	0.10	0.24	RHS
92	04 Mar 11	1.906	2.80	1.20	0.050	3.36	0.17	0.39	RHS
93	04 Mar 11	1.918	1.40	1.40	0.050	1.96	0.10	0.23	RHS
94	04 Mar 11	1.919	4.90	1.90	0.050	9.31	0.47	1.08	RHS
95	04 Mar 11	1.967	2.40	0.90	0.050	2.16	0.11	0.25	RHS
96	04 Mar 11	2.247	2.50	1.60	0.050	4.00	0.20	0.46	RHS
97	04 Mar 11	2.253	0.50	0.50	0.050	0.25	0.01	0.03	RHS
98	04 Mar 11	2.255	0.50	0.50	0.050	0.25	0.01	0.03	RHS
99	04 Mar 11	3.910	4.40	0.90	0.050	3.96	0.20	0.46	RHS
100	04 Mar 11	7.550	2.70	2.20	0.050	5.94	0.30	0.69	LHS
101	04 Mar 11	7.557	2.80	1.90	0.050	5.32	0.27	0.62	LHS
102	04 Mar 11	1.566	1.70	0.70	0.050	1.19	0.06	0.14	LHS
103	04 Mar 11	1.566	2.40	1.60	0.050	3.84	0.19	0.45	LHS
104	04 Mar 11	6.217	4.70	1.80	0.050	8.46	0.42	0.98	LHS
105	04 Mar 11	6.220	1.50	0.90	0.050	1.35	0.07	0.16	LHS
106	04 Mar 11	6.222	1.80	1.60	0.050	2.88	0.14	0.33	LHS
107	04 Mar 11	6.222	2.40	2.30	0.050	5.52	0.28	0.64	LHS
108	04 Mar 11	8.999	1.80	1.40	0.050	2.52	0.13	0.29	LHS
109	04 Mar 11	9.001	2.80	0.90	0.050	2.52	0.13	0.29	LHS
110	04 Mar 11	9.001	2.90	1.80	0.050	5.22	0.26	0.61	LHS
111	04 Mar 11	9.019	2.40	1.00	0.050	2.40	0.12	0.28	LHS
112	04 Mar 11	9.024	4.60	1.70	0.050	7.82	0.39	0.91	LHS
113	04 Mar 11	9.060	4.20	1.90	0.050	7.98	0.40	0.93	LHS
114	04 Mar 11	9.290	2.90	1.20	0.050	3.48	0.17	0.40	LHS
115	05 Mar 11	41.750	1.00	1.20	0.050	1.20	0.06	0.14	LHS
116	05 Mar 11	41.760	1.40	0.80	0.050	1.12	0.06	0.13	LHS
117	05 Mar 11	41.770	4.30	1.10	0.050	4.73	0.24	0.55	LHS
118	05 Mar 11	41.770	3.40	1.10	0.050	3.74	0.19	0.43	LHS
119	05 Mar 11	41.770	1.50	0.80	0.050	1.20	0.06	0.14	LHS
120	05 Mar 11	41.776	2.90	1.00	0.050	2.90	0.15	0.34	LHS
CARRIED FORWARD :						1,366.47	61.45	142.57	

LINTASAN RESOURCES SDN. BHD.
MAINTENANCE OF FEDERAL ROADS - WEST COAST, SABAH

R01 POTHOLE PATCHING RECORD

DISTRICT: TUARAN

ROUTE NO. 22

ROAD NAME: JALAN KOTA KINABALU - SANDAKAN

MONTH: MARCH 2011

ITEM	DATE	CHAINAGE	Length (m)	Width (m)	Depth (m)	AREA (m2)	VOLUME (m3)	PREMIX QUANTITY (ton)	REMARKS
BROUGHT FORWARD:			-	-	-	1,366.47	61.45	142.57	
121	05 Mar 11	41.778	3.40	1.10	0.050	3.74	0.19	0.43	RHS
122	05 Mar 11	41.510	0.70	0.70	0.050	0.49	0.02	0.06	RHS
123	05 Mar 11	41.509	0.70	0.70	0.050	0.49	0.02	0.06	RHS
124	05 Mar 11	39.450	1.40	1.00	0.050	1.40	0.07	0.16	RHS
125	05 Mar 11	39.445	4.10	1.20	0.050	4.92	0.25	0.57	RHS
126	05 Mar 11	39.440	3.60	1.40	0.050	5.04	0.25	0.58	RHS
127	05 Mar 11	39.370	0.70	0.60	0.050	0.42	0.02	0.05	RHS
128	05 Mar 11	39.370	0.70	0.70	0.050	0.49	0.02	0.06	RHS
129	05 Mar 11	39.310	0.90	0.80	0.050	0.72	0.04	0.08	RHS
130	05 Mar 11	39.295	0.70	0.60	0.050	0.42	0.02	0.05	RHS
131	05 Mar 11	39.260	2.60	1.10	0.050	2.86	0.14	0.33	RHS
132	05 Mar 11	39.258	2.00	0.50	0.050	1.00	0.05	0.12	RHS
133	05 Mar 11	39.255	2.90	1.40	0.050	4.06	0.20	0.47	RHS
134	05 Mar 11	39.250	1.40	0.80	0.050	1.12	0.06	0.13	RHS
135	05 Mar 11	39.250	1.80	1.50	0.050	2.70	0.14	0.31	RHS
136	05 Mar 11	39.250	1.40	0.90	0.050	1.26	0.06	0.15	RHS
137	05 Mar 11	39.250	1.30	0.90	0.050	1.17	0.06	0.14	RHS
138	05 Mar 11	39.245	1.80	1.50	0.050	2.70	0.14	0.31	RHS
139	05 Mar 11	39.245	2.10	0.90	0.050	1.89	0.09	0.22	RHS
140	05 Mar 11	39.240	1.50	1.40	0.050	2.10	0.11	0.24	RHS
141	05 Mar 11	39.240	2.50	0.90	0.050	2.25	0.11	0.26	RHS
142	05 Mar 11	39.235	1.20	1.00	0.050	1.20	0.06	0.14	RHS
143	05 Mar 11	39.235	3.50	1.40	0.050	4.90	0.25	0.57	RHS
144	05 Mar 11	39.235	1.70	1.00	0.050	1.70	0.09	0.20	RHS
145	05 Mar 11	39.225	0.70	0.60	0.050	0.42	0.02	0.05	RHS
146	07 Mar 11	41.600	0.60	0.60	0.050	0.36	0.02	0.04	LHS
147	07 Mar 11	41.940	0.90	0.80	0.050	0.72	0.04	0.08	LHS
148	07 Mar 11	41.970	0.90	0.70	0.050	0.63	0.03	0.07	LHS
149	07 Mar 11	41.980	1.80	0.70	0.050	1.26	0.06	0.15	LHS
150	07 Mar 11	42.030	0.70	0.70	0.050	0.49	0.02	0.06	LHS
CARRIED FORWARD :						1,419.39	64.10	148.71	

LINTASAN RESOURCES SDN. BHD.
MAINTENANCE OF FEDERAL ROADS - WEST COAST, SABAH

R01 POTHOLE PATCHING RECORD

DISTRICT: TUARAN

ROUTE NO. 22

ROAD NAME: JALAN KOTA KINABALU - SANDAKAN

MONTH: MARCH 2011

ITEM	DATE	CHAINAGE	Length (m)	Width (m)	Depth (m)	AREA (m2)	VOLUME (m3)	PREMIX QUANTITY (ton)	REMARKS
BROUGHT FORWARD:			-	-	-	1,419.39	64.10	148.71	
151	07 Mar 11	42.031	0.80	0.70	0.050	0.56	0.03	0.06	RHS
152	07 Mar 11	42.050	0.90	0.90	0.050	0.81	0.04	0.09	LHS
153	07 Mar 11	42.050	0.70	0.70	0.050	0.49	0.02	0.06	LHS
154	07 Mar 11	42.051	1.00	0.60	0.050	0.60	0.03	0.07	RHS
155	07 Mar 11	42.051	0.60	0.60	0.050	0.36	0.02	0.04	RHS
156	07 Mar 11	42.056	1.20	0.80	0.050	0.96	0.05	0.11	LHS
157	07 Mar 11	42.056	0.60	0.50	0.050	0.30	0.02	0.03	LHS
158	07 Mar 11	42.360	1.80	1.10	0.050	1.98	0.10	0.23	LHS
159	07 Mar 11	42.363	1.70	1.00	0.050	1.70	0.09	0.20	RHS
160	07 Mar 11	42.364	2.10	1.10	0.050	2.31	0.12	0.27	RHS
161	07 Mar 11	42.364	1.80	0.90	0.050	1.62	0.08	0.19	RHS
162	07 Mar 11	42.366	2.50	0.90	0.050	2.25	0.11	0.26	LHS
163	07 Mar 11	42.368	2.00	0.70	0.050	1.40	0.07	0.16	RHS
164	07 Mar 11	42.375	3.30	1.00	0.050	3.30	0.17	0.38	RHS
165	07 Mar 11	42.385	0.70	0.90	0.050	0.63	0.03	0.07	RHS
166	07 Mar 11	42.390	2.60	1.10	0.050	2.86	0.14	0.33	LHS
167	07 Mar 11	42.397	2.70	0.90	0.050	2.43	0.12	0.28	LHS
168	07 Mar 11	42.397	3.10	1.00	0.050	3.10	0.16	0.36	LHS
169	07 Mar 11	42.460	2.40	1.00	0.050	2.40	0.12	0.28	RHS
170	07 Mar 11	42.463	1.10	1.00	0.050	1.10	0.06	0.13	LHS
171	07 Mar 11	42.470	4.70	0.90	0.050	4.23	0.21	0.49	RHS
172	07 Mar 11	42.475	1.00	0.80	0.050	0.80	0.04	0.09	RHS
173	07 Mar 11	42.460	3.50	0.90	0.050	3.15	0.16	0.37	LHS
174	07 Mar 11	42.485	2.40	0.90	0.050	2.16	0.11	0.25	LHS
175	07 Mar 11	42.510	0.70	0.60	0.050	0.42	0.02	0.05	RHS
176	07 Mar 11	42.525	1.00	0.70	0.050	0.70	0.04	0.08	RHS
177	07 Mar 11	42.528	1.20	1.00	0.050	1.20	0.06	0.14	RHS
178	10 Mar 11	38.940	1.00	0.90	0.050	0.90	0.05	0.10	RHS
179	10 Mar 11	38.938	0.70	0.60	0.050	0.42	0.02	0.05	RHS
180	10 Mar 11	38.937	0.70	0.80	0.050	0.56	0.03	0.06	RHS
CARRIED FORWARD :						1,465.09	66.39	154.01	

LINTASAN RESOURCES SDN. BHD.
MAINTENANCE OF FEDERAL ROADS - WEST COAST, SABAH

R01 POTHOLE PATCHING RECORD

DISTRICT: TUARAN

ROUTE NO. 22

ROAD NAME: JALAN KOTA KINABALU - SANDAKAN

MONTH: MARCH 2011

ITEM	DATE	CHAINAGE	Length (m)	Width (m)	Depth (m)	AREA (m2)	VOLUME (m3)	PREMIX QUANTITY (ton)	REMARKS
BROUGHT FORWARD:			-	-	-	1,465.09	66.39	154.01	
181	10 Mar 11	38.934	0.80	0.70	0.050	0.56	0.03	0.06	RHS
182	10 Mar 11	38.910	0.80	0.70	0.050	0.56	0.03	0.06	RHS
183	10 Mar 11	38.905	0.90	0.80	0.050	0.72	0.04	0.08	RHS
184	10 Mar 11	38.895	0.70	0.60	0.050	0.42	0.02	0.05	RHS
185	10 Mar 11	38.890	0.80	0.70	0.050	0.56	0.03	0.06	RHS
186	10 Mar 11	38.889	1.20	1.10	0.050	1.32	0.07	0.15	RHS
187	10 Mar 11	38.885	0.70	0.60	0.050	0.42	0.02	0.05	RHS
188	10 Mar 11	38.880	0.80	0.70	0.050	0.56	0.03	0.06	RHS
189	10 Mar 11	38.878	0.90	0.80	0.050	0.72	0.04	0.08	RHS
190	10 Mar 11	38.870	1.30	1.10	0.050	1.43	0.07	0.17	RHS
191	10 Mar 11	38.870	1.20	1.00	0.050	1.20	0.06	0.14	RHS
192	10 Mar 11	38.870	2.10	1.30	0.050	2.73	0.14	0.32	RHS
193	10 Mar 11	38.865	1.30	1.20	0.050	1.56	0.08	0.18	RHS
194	10 Mar 11	38.860	1.60	0.90	0.050	1.44	0.07	0.17	RHS
195	10 Mar 11	38.858	3.40	1.20	0.050	4.08	0.20	0.47	RHS
196	10 Mar 11	38.855	1.80	0.80	0.050	1.44	0.07	0.17	RHS
197	10 Mar 11	38.850	0.70	0.70	0.050	0.49	0.02	0.06	RHS
198	10 Mar 11	38.847	1.10	1.00	0.050	1.10	0.06	0.13	RHS
199	10 Mar 11	38.847	0.80	0.70	0.050	0.56	0.03	0.06	RHS
200	10 Mar 11	38.800	1.10	1.00	0.050	1.10	0.06	0.13	RHS
201	10 Mar 11	38.794	1.10	0.90	0.050	0.99	0.05	0.11	RHS
202	10 Mar 11	38.793	1.80	0.80	0.050	1.44	0.07	0.17	RHS
203	10 Mar 11	38.790	0.70	0.70	0.050	0.49	0.02	0.06	RHS
204	10 Mar 11	38.785	4.10	0.80	0.050	3.28	0.16	0.38	RHS
205	10 Mar 11	38.770	1.30	1.00	0.050	1.30	0.07	0.15	RHS
206	10 Mar 11	38.768	1.20	1.00	0.050	1.20	0.06	0.14	RHS
207	10 Mar 11	38.767	0.90	0.80	0.050	0.72	0.04	0.08	RHS
208	10 Mar 11	38.765	2.30	0.90	0.050	2.07	0.10	0.24	RHS
209	11 Mar 11	38.685	3.20	1.20	0.050	3.84	0.19	0.45	RHS
210	11 Mar 11	38.640	2.90	1.20	0.050	3.48	0.17	0.40	RHS
CARRIED FORWARD :						1,506.87	68.47	158.86	

LINTASAN RESOURCES SDN. BHD.
MAINTENANCE OF FEDERAL ROADS - WEST COAST, SABAH

R01 POTHOLE PATCHING RECORD

DISTRICT: TUARAN

ROUTE NO. 22

ROAD NAME: JALAN KOTA KINABALU - SANDAKAN

MONTH: MARCH 2011

ITEM	DATE	CHAINAGE	Length (m)	Width (m)	Depth (m)	AREA (m2)	VOLUME (m3)	PREMIX QUANTITY (ton)	REMARKS
BROUGHT FORWARD:			-	-	-	1,506.87	68.47	158.86	
211	11 Mar 11	38.640	2.70	1.20	0.050	3.24	0.16	0.38	RHS
212	11 Mar 11	38.638	3.20	1.30	0.050	4.16	0.21	0.48	RHS
213	11 Mar 11	38.638	1.10	1.00	0.050	1.10	0.06	0.13	RHS
214	11 Mar 11	38.637	1.20	0.90	0.050	1.08	0.05	0.13	RHS
215	11 Mar 11	38.635	0.90	0.90	0.050	0.81	0.04	0.09	RHS
216	11 Mar 11	38.630	1.30	1.10	0.050	1.43	0.07	0.17	RHS
217	11 Mar 11	38.590	2.90	1.20	0.050	3.48	0.17	0.40	RHS
218	11 Mar 11	38.587	3.80	1.20	0.050	4.56	0.23	0.53	RHS
219	11 Mar 11	38.585	2.00	1.20	0.050	2.40	0.12	0.28	RHS
220	11 Mar 11	3.850	2.20	1.20	0.050	2.64	0.13	0.31	LHS
221	11 Mar 11	3.852	3.70	1.60	0.050	5.92	0.30	0.69	LHS
222	11 Mar 11	3.854	1.60	1.30	0.050	2.08	0.10	0.24	LHS
223	11 Mar 11	6.420	2.60	1.10	0.050	2.86	0.14	0.33	LHS
224	12 Mar 11	38.550	1.30	1.10	0.050	1.43	0.07	0.17	RHS
225	12 Mar 11	38.545	1.60	1.00	0.050	1.60	0.08	0.19	RHS
226	12 Mar 11	38.535	1.20	0.90	0.050	1.08	0.05	0.13	RHS
227	12 Mar 11	38.534	1.30	0.90	0.050	1.17	0.06	0.14	RHS
228	12 Mar 11	38.533	1.20	1.10	0.050	1.32	0.07	0.15	RHS
229	12 Mar 11	38.506	2.30	0.90	0.050	2.07	0.10	0.24	RHS
230	12 Mar 11	38.498	2.00	1.40	0.050	2.80	0.14	0.32	RHS
231	12 Mar 11	38.495	3.60	1.00	0.050	3.60	0.18	0.42	RHS
232	12 Mar 11	38.490	1.30	1.00	0.050	1.30	0.07	0.15	RHS
233	12 Mar 11	38.480	3.90	1.10	0.050	4.29	0.21	0.50	RHS
234	12 Mar 11	38.478	1.90	1.00	0.050	1.90	0.10	0.22	RHS
235	12 Mar 11	38.470	3.60	0.50	0.050	1.80	0.09	0.21	RHS
236	12 Mar 11	39.690	3.80	1.50	0.050	5.70	0.29	0.66	RHS
237	12 Mar 11	39.695	3.70	0.90	0.050	3.33	0.17	0.39	RHS
238	12 Mar 11	39.699	2.50	1.20	0.050	3.00	0.15	0.35	RHS
239	12 Mar 11	39.700	0.90	0.80	0.050	0.72	0.04	0.08	RHS
240	12 Mar 11	39.703	2.70	0.80	0.050	2.16	0.11	0.25	RHS
CARRIED FORWARD :						1,581.90	72.23	167.56	

LINTASAN RESOURCES SDN. BHD.
MAINTENANCE OF FEDERAL ROADS - WEST COAST, SABAH

R01 POTHOLE PATCHING RECORD

DISTRICT: TUARAN

ROUTE NO. 22

ROAD NAME: JALAN KOTA KINABALU - SANDAKAN

MONTH: MARCH 2011

ITEM	DATE	CHAINAGE	Length (m)	Width (m)	Depth (m)	AREA (m2)	VOLUME (m3)	PREMIX QUANTITY (ton)	REMARKS
BROUGHT FORWARD:			-	-	-	1,581.90	72.23	167.56	
241	12 Mar 11	39.703	0.70	0.60	0.050	0.42	0.02	0.05	RHS
242	12 Mar 11	39.706	3.90	1.10	0.050	4.29	0.21	0.50	RHS
243	14 Mar 11	36.230	0.60	0.70	0.050	0.42	0.02	0.05	LHS
244	14 Mar 11	36.235	1.10	0.90	0.050	0.99	0.05	0.11	LHS
245	14 Mar 11	36.240	3.00	1.30	0.050	3.90	0.20	0.45	LHS
246	14 Mar 11	36.250	1.90	1.10	0.050	2.09	0.10	0.24	LHS
247	14 Mar 11	36.380	2.70	1.00	0.050	2.70	0.14	0.31	LHS
248	14 Mar 11	36.382	2.10	1.30	0.050	2.73	0.14	0.32	LHS
249	14 Mar 11	38.385	2.60	1.10	0.050	2.86	0.14	0.33	LHS
250	14 Mar 11	36.387	1.70	1.80	0.050	3.06	0.15	0.35	LHS
251	14 Mar 11	36.388	3.50	1.20	0.050	4.20	0.21	0.49	LHS
252	14 Mar 11	36.850	0.60	0.60	0.025	0.36	0.01	0.02	LHS
253	14 Mar 11	36.950	0.70	0.60	0.025	0.42	0.01	0.02	LHS
254	14 Mar 11	37.340	0.60	0.60	0.025	0.36	0.01	0.02	LHS
255	14 Mar 11	37.350	0.60	0.60	0.025	0.36	0.01	0.02	LHS
256	14 Mar 11	37.350	0.60	0.70	0.025	0.42	0.01	0.02	LHS
257	14 Mar 11	16.820	3.30	1.80	0.050	5.94	0.30	0.69	LHS
258	14 Mar 11	17.980	3.50	1.20	0.025	4.20	0.11	0.24	LHS
259	14 Mar 11	18.020	2.30	3.50	0.050	8.05	0.40	0.93	LHS
260	14 Mar 11	18.133	1.30	6.50	0.025	8.45	0.21	0.49	LHS
261	14 Mar 11	18.137	1.20	2.30	0.025	2.76	0.07	0.16	RHS
262	14 Mar 11	19.189	0.80	1.00	0.075	0.80	0.06	0.14	RHS
263	14 Mar 11	19.190	1.50	4.50	0.075	6.75	0.51	1.17	RHS
264	14 Mar 11	8.749	4.80	1.00	0.075	4.80	0.36	0.84	LHS
265	14 Mar 11	8.769	1.10	0.80	0.075	0.88	0.07	0.15	LHS
266	14 Mar 11	19.185	1.60	6.10	0.075	9.76	0.73	1.70	RHS
267	14 Mar 11	19.180	0.90	4.00	0.075	3.60	0.27	0.63	RHS
268	14 Mar 11	19.175	1.00	5.00	0.050	5.00	0.25	0.58	RHS
269	15 Mar 11	7.519	1.60	1.60	0.025	2.56	0.06	0.15	LHS
270	15 Mar 11	7.537	1.10	1.70	0.025	1.87	0.05	0.11	LHS
CARRIED FORWARD :						1,676.90	77.10	178.86	

LINTASAN RESOURCES SDN. BHD.
MAINTENANCE OF FEDERAL ROADS - WEST COAST, SABAH

R01 POTHOLE PATCHING RECORD

DISTRICT: TUARAN

ROUTE NO. 22

ROAD NAME: JALAN KOTA KINABALU - SANDAKAN

MONTH: MARCH 2011

ITEM	DATE	CHAINAGE	Length (m)	Width (m)	Depth (m)	AREA (m2)	VOLUME (m3)	PREMIX QUANTITY (ton)	REMARKS
BROUGHT FORWARD:			-	-	-	1,676.90	77.10	178.86	
271	15 Mar 11	7.541	0.90	1.80	0.500	1.62	0.81	1.88	LHS
272	15 Mar 11	7.503	1.00	2.50	0.025	2.50	0.06	0.15	LHS
273	15 Mar 11	4.509	1.10	2.30	0.025	2.53	0.06	0.15	LHS
274	15 Mar 11	7.454	1.50	1.10	0.025	1.65	0.04	0.10	LHS
275	15 Mar 11	7.493	1.30	1.80	0.050	2.34	0.12	0.27	LHS
276	15 Mar 11	7.600	1.10	1.60	0.050	1.76	0.09	0.20	LHS
277	15 Mar 11	7.405	1.10	1.10	0.025	1.21	0.03	0.07	LHS
278	15 Mar 11	7.415	1.30	3.30	0.050	4.29	0.21	0.50	LHS
279	15 Mar 11	7.417	2.30	1.40	0.050	3.22	0.16	0.37	LHS
280	15 Mar 11	7.431	1.60	3.30	0.050	5.28	0.26	0.61	LHS
281	15 Mar 11	7.441	1.00	1.20	0.050	1.20	0.06	0.14	LHS
282	15 Mar 11	7.449	1.10	2.00	0.025	2.20	0.06	0.13	LHS
283	15 Mar 11	39.988	1.30	1.10	0.050	1.43	0.07	0.17	LHS
284	15 Mar 11	39.988	1.30	1.00	0.025	1.30	0.03	0.08	LHS
285	15 Mar 11	39.996	1.20	1.00	0.025	1.20	0.03	0.07	LHS
286	15 Mar 11	39.998	1.60	1.10	0.025	1.76	0.04	0.10	LHS
287	15 Mar 11	39.905	2.70	1.10	0.025	2.97	0.07	0.17	LHS
288	15 Mar 11	39.905	1.80	1.10	0.025	1.98	0.05	0.11	LHS
289	15 Mar 11	39.800	2.40	1.10	0.025	2.64	0.07	0.15	LHS
290	15 Mar 11	39.800	2.40	1.10	0.050	2.64	0.13	0.31	LHS
291	16 Mar 11	21.480	2.30	1.70	0.050	3.91	0.20	0.45	LHS
292	16 Mar 11	36.650	3.30	1.10	0.025	3.63	0.09	0.21	LHS
293	16 Mar 11	36.660	1.70	1.30	0.025	2.21	0.06	0.13	RHS
294	16 Mar 11	36.660	1.40	0.90	0.050	1.26	0.06	0.15	LHS
295	16 Mar 11	41.580	2.50	1.20	0.050	3.00	0.15	0.35	LHS
296	16 Mar 11	41.582	1.20	1.00	0.050	1.20	0.06	0.14	LHS
297	16 Mar 11	41.590	1.70	1.30	0.050	2.21	0.11	0.26	LHS
298	16 Mar 11	41.593	1.70	1.40	0.050	2.38	0.12	0.28	LHS
299	16 Mar 11	41.602	2.60	1.50	0.050	3.90	0.20	0.45	LHS
300	16 Mar 11	41.620	3.30	0.90	0.050	2.97	0.15	0.34	LHS
CARRIED FORWARD :						1,749.29	80.75	187.34	

LINTASAN RESOURCES SDN. BHD.
MAINTENANCE OF FEDERAL ROADS - WEST COAST, SABAH

R01 POTHOLE PATCHING RECORD

DISTRICT: TUARAN

ROUTE NO. 22

ROAD NAME: JALAN KOTA KINABALU - SANDAKAN

MONTH: MARCH 2011

ITEM	DATE	CHAINAGE	Length (m)	Width (m)	Depth (m)	AREA (m2)	VOLUME (m3)	PREMIX QUANTITY (ton)	REMARKS
BROUGHT FORWARD:			-	-	-	1,749.29	80.75	187.34	
301	16 Mar 11	36.550	0.60	0.60	0.050	0.36	0.02	0.04	RHS
302	17 Mar 11	8.270	0.70	1.10	0.050	0.77	0.04	0.09	LHS
303	17 Mar 11	8.270	1.40	1.40	0.050	1.96	0.10	0.23	LHS
304	17 Mar 11	8.270	1.50	1.20	0.050	1.80	0.09	0.21	LHS
305	17 Mar 11	8.274	1.20	0.90	0.050	1.08	0.05	0.13	LHS
306	17 Mar 11	8.275	1.20	0.70	0.050	0.84	0.04	0.10	LHS
307	17 Mar 11	8.275	3.60	1.10	0.050	3.96	0.20	0.46	LHS
308	17 Mar 11	21.015	2.00	1.20	0.050	2.40	0.12	0.28	LHS
309	17 Mar 11	22.390	1.20	0.70	0.050	0.84	0.04	0.10	LHS
310	17 Mar 11	22.400	1.10	0.90	0.050	0.99	0.05	0.11	LHS
311	17 Mar 11	22.607	0.80	0.70	0.050	0.56	0.03	0.06	LHS
312	17 Mar 11	22.612	0.80	0.80	0.050	0.64	0.03	0.07	LHS
313	17 Mar 11	22.650	0.60	0.80	0.050	0.48	0.02	0.06	LHS
314	18 Mar 11	19.090	4.20	1.30	0.050	5.46	0.27	0.63	RHS
315	18 Mar 11	19.071	3.20	1.10	0.050	3.52	0.18	0.41	RHS
316	18 Mar 11	18.795	4.20	0.70	0.050	2.94	0.15	0.34	RHS
317	23 Mar 11	7.650	0.70	0.60	0.050	0.42	0.02	0.05	LHS
318	23 Mar 11	11.380	3.00	2.10	0.050	6.30	0.32	0.73	LHS
319	23 Mar 11	11.413	0.80	1.80	0.050	1.44	0.07	0.17	LHS
320	23 Mar 11	11.443	3.40	2.30	0.050	7.82	0.39	0.91	LHS
321	24 Mar 11	11.480	1.40	0.70	0.050	0.98	0.05	0.11	LHS
322	24 Mar 11	11.489	1.20	1.00	0.050	1.20	0.06	0.14	LHS
323	24 Mar 11	11.490	2.00	2.00	0.050	4.00	0.20	0.46	LHS
324	24 Mar 11	11.492	1.40	0.90	0.050	1.26	0.06	0.15	LHS
TOTAL :						1,801.31	83.35	193.38	

LINTASAN RESOURCES SDN. BHD.
MAINTENANCE OF FEDERAL ROADS - WEST COAST, SABAH

R01 POTHOLE PATCHING RECORD

DISTRICT: TUARAN

ROUTE NO. 503

ROAD NAME: JALAN BERUNGIS - KOTA BELUD

MONTH: MARCH 2011

ITEM	DATE	CHAINAGE	Length (m)	Width (m)	Depth (m)	AREA (m2)	VOLUME (m3)	PREMIX QUANTITY (ton)	REMARKS
BROUGHT FORWARD:						376.26	25.69	59.60	
1	23 Mar 11	15.315	0.80	0.70	0.050	0.56	0.03	0.06	LHS
2	23 Mar 11	15.520	0.70	0.70	0.045	0.49	0.02	0.05	LHS
3	23 Mar 11	15.615	0.80	0.70	0.045	0.56	0.03	0.06	LHS
4	23 Mar 11	15.620	0.70	0.70	0.050	0.49	0.02	0.06	LHS
5	23 Mar 11	15.620	0.60	0.60	0.025	0.36	0.01	0.02	LHS
6	23 Mar 11	15.630	0.90	0.80	0.050	0.72	0.04	0.08	LHS
7	23 Mar 11	15.631	0.70	0.60	0.050	0.42	0.02	0.05	LHS
8	23 Mar 11	15.680	0.60	0.60	0.050	0.36	0.02	0.04	LHS
9	23 Mar 11	15.700	0.70	0.60	0.025	0.42	0.01	0.02	LHS
10	23 Mar 11	15.710	0.70	0.60	0.050	0.42	0.02	0.05	LHS
11	23 Mar 11	15.720	0.70	0.60	0.050	0.42	0.02	0.05	LHS
12	23 Mar 11	15.780	0.70	0.60	0.025	0.42	0.01	0.02	LHS
13	23 Mar 11	15.796	0.70	0.60	0.025	0.42	0.01	0.02	LHS
14	23 Mar 11	16.007	0.70	0.60	0.025	0.42	0.01	0.02	LHS
15	23 Mar 11	16.008	0.90	0.80	0.025	0.72	0.02	0.04	LHS
16	23 Mar 11	16.020	0.80	0.70	0.050	0.56	0.03	0.06	LHS
17	23 Mar 11	16.140	0.60	0.70	0.050	0.42	0.02	0.05	LHS
18	23 Mar 11	16.141	4.00	0.70	0.050	2.80	0.14	0.32	LHS
19	23 Mar 11	16.160	0.70	0.60	0.050	0.42	0.02	0.05	LHS
20	23 Mar 11	16.190	0.80	0.70	0.050	0.56	0.03	0.06	LHS
21	23 Mar 11	16.240	1.10	1.00	0.050	1.10	0.06	0.13	LHS
22	23 Mar 11	16.243	0.90	0.80	0.050	0.72	0.04	0.08	LHS
23	23 Mar 11	16.240	0.80	0.70	0.050	0.56	0.03	0.06	LHS
24	23 Mar 11	16.840	0.80	0.70	0.050	0.56	0.03	0.06	LHS
25	23 Mar 11	16.841	2.40	0.90	0.050	2.16	0.11	0.25	LHS
26	23 Mar 11	16.860	2.70	1.30	0.050	3.51	0.18	0.41	LHS
27	23 Mar 11	16.860	1.00	0.70	0.050	0.70	0.04	0.08	LHS
28	23 Mar 11	16.865	4.20	1.30	0.050	5.46	0.27	0.63	LHS
29	23 Mar 11	16.870	1.73	1.00	0.050	1.73	0.09	0.20	LHS
30	25 Mar 11	1.980	0.70	0.60	0.050	0.42	0.02	0.05	LHS
CARRIED FORWARD :						405.14	27.06	62.78	

LINTASAN RESOURCES SDN. BHD.
MAINTENANCE OF FEDERAL ROADS - WEST COAST, SABAH

R01 POTHOLE PATCHING RECORD

DISTRICT: TUARAN

ROUTE NO. 503

ROAD NAME: JALAN BERUNGIS - KOTA BELUD

MONTH: MARCH 2011

ITEM	DATE	CHAINAGE	Length (m)	Width (m)	Depth (m)	AREA (m2)	VOLUME (m3)	PREMIX QUANTITY (ton)	REMARKS
BROUGHT FORWARD:			-	-	-	405.14	27.06	62.78	
31	25 Mar 11	1.983	0.80	0.70	0.050	0.56	0.03	0.06	LHS
32	25 Mar 11	2.000	0.70	0.70	0.050	0.49	0.02	0.06	LHS
33	25 Mar 11	2.002	0.80	0.70	0.050	0.56	0.03	0.06	LHS
34	25 Mar 11	2.040	0.60	0.50	0.050	0.30	0.02	0.03	LHS
35	25 Mar 11	2.090	0.70	0.60	0.050	0.42	0.02	0.05	LHS
36	25 Mar 11	2.600	0.70	0.69	0.050	0.48	0.02	0.06	LHS
37	25 Mar 11	3.795	0.60	0.50	0.050	0.30	0.02	0.03	LHS
38	25 Mar 11	3.882	0.80	0.70	0.025	0.56	0.01	0.03	LHS
39	25 Mar 11	4.030	2.80	0.70	0.025	1.96	0.05	0.11	LHS
40	25 Mar 11	4.250	0.60	0.50	0.050	0.30	0.02	0.03	LHS
41	25 Mar 11	4.840	1.10	0.80	0.050	0.88	0.04	0.10	LHS
42	25 Mar 11	4.843	1.00	1.00	0.050	1.00	0.05	0.12	LHS
43	25 Mar 11	4.990	0.60	0.50	0.050	0.30	0.02	0.03	LHS
44	25 Mar 11	5.000	0.70	0.60	0.050	0.42	0.02	0.05	LHS
45	25 Mar 11	5.710	0.70	0.60	0.050	0.42	0.02	0.05	LHS
46	25 Mar 11	5.840	0.60	0.50	0.050	0.30	0.02	0.03	LHS
47	25 Mar 11	5.920	0.80	0.70	0.050	0.56	0.03	0.06	LHS
48	25 Mar 11	7.750	0.90	0.80	0.050	0.72	0.04	0.08	LHS
49	25 Mar 11	7.760	0.60	0.50	0.050	0.30	0.02	0.03	LHS
50	25 Mar 11	8.460	1.20	0.80	0.050	0.96	0.05	0.11	LHS
51	25 Mar 11	10.714	0.70	0.60	0.050	0.42	0.02	0.05	LHS
52	25 Mar 11	14.470	0.70	0.80	0.050	0.56	0.03	0.06	LHS
53	25 Mar 11	14.487	0.90	0.80	0.050	0.72	0.04	0.08	LHS
54	25 Mar 11	14.540	0.60	0.50	0.050	0.30	0.02	0.03	LHS
55	25 Mar 11	14.860	0.70	0.60	0.050	0.42	0.02	0.05	LHS
56	25 Mar 11	15.680	0.70	0.60	0.050	0.42	0.02	0.05	LHS
57	25 Mar 11	16.020	0.60	0.60	0.050	0.36	0.02	0.04	LHS
58	25 Mar 11	16.820	1.20	1.00	0.050	1.20	0.06	0.14	LHS
59	25 Mar 11	17.310	0.60	0.60	0.050	0.36	0.02	0.04	RHS
60	25 Mar 11	17.050	0.60	0.50	0.050	0.30	0.02	0.03	RHS
CARRIED FORWARD :						421.99	27.84	64.59	

LINTASAN RESOURCES SDN. BHD.
MAINTENANCE OF FEDERAL ROADS - WEST COAST, SABAH

R01 POTHOLE PATCHING RECORD

DISTRICT: TUARAN

ROUTE NO. 503

ROAD NAME: JALAN BERUNGIS - KOTA BELUD

MONTH: MARCH 2011

ITEM	DATE	CHAINAGE	Length (m)	Width (m)	Depth (m)	AREA (m2)	VOLUME (m3)	PREMIX QUANTITY (ton)	REMARKS
BROUGHT FORWARD:						421.99	27.84	64.59	
61	25 Mar 11	16.400	1.20	0.70	0.050	0.84	0.04	0.10	RHS
62	25 Mar 11	16.360	0.90	0.80	0.050	0.72	0.04	0.08	RHS
63	25 Mar 11	16.355	1.30	0.80	0.050	KUI	0.05	0.12	RHS
64	25 Mar 11	16.358	1.20	0.70	0.050	0.84	0.04	0.10	RHS
65	25 Mar 11	15.950	0.70	0.60	0.050	0.42	0.02	0.05	RHS
66	25 Mar 11	15.750	1.20	0.70	0.050	0.84	0.04	0.10	RHS
67	25 Mar 11	15.748	1.10	1.00	0.050	1.10	0.06	0.13	RHS
68	25 Mar 11	15.700	1.70	0.70	0.050	1.19	0.06	0.14	RHS
69	25 Mar 11	3.350	0.70	0.50	0.050	0.35	0.02	0.04	RHS
70	25 Mar 11	2.050	0.70	0.60	0.050	0.42	0.02	0.05	RHS
71	25 Mar 11	1.810	1.60	0.70	0.050	1.12	0.06	0.13	RHS
72	25 Mar 11	1.750	0.80	0.70	0.050	0.56	0.03	0.06	RHS
73	25 Mar 11	1.646	0.70	0.90	0.050	0.63	0.03	0.07	RHS
74	25 Mar 11	1.640	1.80	0.90	0.050	1.62	0.08	0.19	RHS
75	25 Mar 11	1.639	2.40	1.40	0.050	3.36	0.17	0.39	RHS
TOTAL :						436.00	28.59	66.34	

LINTASAN RESOURCES SDN. BHD.
MAINTENANCE OF FEDERAL ROADS - WEST COAST, SABAH

R01 POTHOLE PATCHING RECORD

DISTRICT: KOTA KINABALU

ROUTE NO. 606

ROAD NAME: JALAN SUSUR SEPANGAR BAY

MONTH: MARCH 2011

ITEM	DATE	CHAINAGE	Length (m)	Width (m)	Depth (m)	AREA (m2)	VOLUME (m3)	PREMIX QUANTITY (ton)	REMARKS
BROUGHT FORWARD:						374.86	15.12	35.08	
1	01 Mar 11	5.521	1.50		0.050	0.00	0.00	0.00	LHS
2	01 Mar 11	5.522	1.10	1.50	0.050	1.65	0.08	0.19	LHS
3	01 Mar 11	5.607	3.00	0.50	0.050	1.50	0.08	0.17	LHS
4	01 Mar 11	5.609	1.50	2.00	0.050	3.00	0.15	0.35	LHS
5	01 Mar 11	5.612	3.10	1.20	0.050	3.72	0.19	0.43	LHS
6	01 Mar 11	5.615	4.30	1.50	0.050	6.45	0.32	0.75	LHS
7	01 Mar 11	5.669	0.50	1.70	0.050	0.85	0.04	0.10	LHS
8	01 Mar 11	5.670	1.70	0.50	0.050	0.85	0.04	0.10	LHS
9	01 Mar 11	5.670	2.30	1.70	0.050	3.91	0.20	0.45	LHS
10	01 Mar 11	5.671	1.30	1.10	0.050	1.43	0.07	0.17	LHS
11	01 Mar 11	5.672	1.30	0.90	0.050	1.17	0.06	0.14	LHS
12	01 Mar 11	5.672	1.60	0.50	0.050	0.80	0.04	0.09	LHS
13	01 Mar 11	5.673	3.90	1.50	0.050	5.85	0.29	0.68	LHS
14	01 Mar 11	5.708	0.50	1.20	0.050	0.60	0.03	0.07	LHS
15	01 Mar 11	5.711	0.50	0.50	0.050	0.25	0.01	0.03	LHS
16	01 Mar 11	5.711	0.50	0.50	0.050	0.25	0.01	0.03	LHS
17	01 Mar 11	5.713	0.50	0.50	0.050	0.25	0.01	0.03	LHS
18	01 Mar 11	5.720	0.50	0.50	0.050	0.25	0.01	0.03	LHS
19	01 Mar 11	5.775	0.50	0.50	0.050	0.25	0.01	0.03	LHS
20	01 Mar 11	6.175	2.00	0.50	0.050	1.00	0.05	0.12	LHS
21	01 Mar 11	6.390	0.50	0.50	0.050	0.25	0.01	0.03	LHS
22	01 Mar 11	6.395	0.50	0.50	0.050	0.25	0.01	0.03	LHS
23	01 Mar 11	5.555	2.30	0.80	0.050	1.84	0.09	0.21	RHS
24	01 Mar 11	5.556	0.80	0.50	0.050	0.40	0.02	0.05	RHS
25	01 Mar 11	5.545	0.50	0.50	0.050	0.25	0.01	0.03	RHS
26	01 Mar 11	5.535	0.50	0.50	0.050	0.25	0.01	0.03	RHS
27	01 Mar 11	5.530	0.50	0.50	0.050	0.25	0.01	0.03	RHS
28	01 Mar 11	5.709	3.40	0.70	0.050	2.38	0.12	0.28	RHS
29	01 Mar 11	5.709	3.40	2.20	0.050	7.48	0.37	0.87	RHS
30	01 Mar 11	5.642	4.60	1.20	0.050	5.52	0.28	0.64	RHS
CARRIED FORWARD :						427.76	17.77	41.22	

LINTASAN RESOURCES SDN. BHD.
MAINTENANCE OF FEDERAL ROADS - WEST COAST, SABAH

R01 POTHOLE PATCHING RECORD

DISTRICT: KOTA KINABALU
ROUTE NO. 606
ROAD NAME: JALAN SUSUR SEPANGAR BAY
MONTH: MARCH 2011

ITEM	DATE	CHAINAGE	Length (m)	Width (m)	Depth (m)	AREA (m2)	VOLUME (m3)	PREMIX QUANTITY (ton)	REMARKS
BROUGHT FORWARD:						427.76	17.77	41.22	
31	01 Mar 11	5.526	1.80	1.10	0.050	1.98	0.10	0.23	RHS
32	01 Mar 11	5.528	1.30	1.30	0.050	1.69	0.08	0.20	RHS
33	01 Mar 11	5.531	1.20	0.80	0.050	0.96	0.05	0.11	RHS
34	01 Mar 11	5.527	0.50	0.50	0.050	0.25	0.01	0.03	RHS
35	01 Mar 11	5.528	0.50	0.50	0.050	0.25	0.01	0.03	RHS
36	01 Mar 11	5.530	0.50	0.50	0.050	0.25	0.01	0.03	RHS
37	02 Mar 11	8.096	4.40	1.00	0.050	4.40	0.22	0.51	RHS
38	02 Mar 11	8.085	3.00	1.10	0.050	3.30	0.17	0.38	RHS
39	02 Mar 11	8.070	1.60	0.80	0.050	1.28	0.06	0.15	RHS
40	02 Mar 11	8.068	2.80	1.20	0.050	3.36	0.17	0.39	RHS
41	02 Mar 11	8.056	4.30	0.80	0.050	3.44	0.17	0.40	RHS
42	02 Mar 11	8.055	1.30	0.90	0.050	1.17	0.06	0.14	RHS
43	02 Mar 11	8.052	3.30	1.00	0.050	3.30	0.17	0.38	RHS
44	02 Mar 11	8.039	1.80	0.90	0.050	1.62	0.08	0.19	RHS
45	02 Mar 11	8.036	2.40	1.00	0.050	2.40	0.12	0.28	RHS
46	02 Mar 11	8.022	0.50	0.50	0.050	0.25	0.01	0.03	RHS
47	02 Mar 11	5.545	0.50	0.50	0.050	0.25	0.01	0.03	RHS
48	02 Mar 11	5.540	0.50	0.50	0.050	0.25	0.01	0.03	RHS
49	02 Mar 11	5.538	0.50	0.50	0.050	0.25	0.01	0.03	RHS
50	02 Mar 11	5.526	0.50	0.50	0.050	0.25	0.01	0.03	RHS
51	02 Mar 11	5.252	0.50	0.50	0.050	0.25	0.01	0.03	RHS
52	04 Mar 11	7.612	4.10	1.10	0.050	4.51	0.23	0.52	RHS
53	04 Mar 11	7.609	1.40	1.10	0.050	1.54	0.08	0.18	RHS
54	04 Mar 11	7.602	1.70	0.80	0.050	1.36	0.07	0.16	RHS
55	04 Mar 11	7.591	4.70	1.10	0.050	5.17	0.26	0.60	RHS
56	04 Mar 11	7.550	4.00	1.00	0.050	4.00	0.20	0.46	RHS
57	04 Mar 11	7.490	3.50	1.40	0.050	4.90	0.25	0.57	RHS
58	04 Mar 11	6.722	1.20	1.00	0.050	1.20	0.06	0.14	RHS
59	14 Mar 11	0.030	0.50	0.50	0.050	0.25	0.01	0.03	LHS
60	14 Mar 11	0.040	0.50	0.50	0.050	0.25	0.01	0.03	LHS
CARRIED FORWARD :						482.09	20.48	47.52	

LINTASAN RESOURCES SDN. BHD.
MAINTENANCE OF FEDERAL ROADS - WEST COAST, SABAH

R01 POTHOLE PATCHING RECORD

DISTRICT: KOTA KINABALU

ROUTE NO. 606

ROAD NAME: JALAN SUSUR SEPANGAR BAY

MONTH: MARCH 2011

ITEM	DATE	CHAINAGE	Length (m)	Width (m)	Depth (m)	AREA (m2)	VOLUME (m3)	PREMIX QUANTITY (ton)	REMARKS
BROUGHT FORWARD:						482.09	20.48	47.52	
61	14 Mar 11	0.440	0.60	0.50	0.050	0.30	0.02	0.03	LHS
62	14 Mar 11	0.500	0.50	0.50	0.050	0.25	0.01	0.03	LHS
63	14 Mar 11	0.250	0.50	0.50	0.050	0.25	0.01	0.03	LHS
64	14 Mar 11	0.260	0.50	0.50	0.050	0.25	0.01	0.03	LHS
65	14 Mar 11	0.280	0.50	0.50	0.050	0.25	0.01	0.03	LHS
66	14 Mar 11	0.298	0.50	0.50	0.050	0.25	0.01	0.03	LHS
67	14 Mar 11	0.302	0.50	0.50	0.050	0.25	0.01	0.03	LHS
68	14 Mar 11	1.878	2.00	0.50	0.050	1.00	0.05	0.12	LHS
69	14 Mar 11	2.000	0.50	0.50	0.050	0.25	0.01	0.03	LHS
70	14 Mar 11	5.521	0.50	0.50	0.050	0.25	0.01	0.03	LHS
71	14 Mar 11	5.521	0.50	0.50	0.050	0.25	0.01	0.03	LHS
72	14 Mar 11	5.538	0.50	0.50	0.050	0.25	0.01	0.03	LHS
73	14 Mar 11	5.550	0.50	0.50	0.050	0.25	0.01	0.03	LHS
74	14 Mar 11	5.550	0.50	0.50	0.050	0.25	0.01	0.03	LHS
75	14 Mar 11	5.550	0.50	0.50	0.050	0.25	0.01	0.03	LHS
76	14 Mar 11	5.565	0.50	0.50	0.050	0.25	0.01	0.03	LHS
77	14 Mar 11	5.565	0.50	0.50	0.050	0.25	0.01	0.03	LHS
78	14 Mar 11	5.565	0.50	0.50	0.050	0.25	0.01	0.03	LHS
79	14 Mar 11	5.566	0.50	0.50	0.050	0.25	0.01	0.03	LHS
80	14 Mar 11	5.566	0.50	0.50	0.050	0.25	0.01	0.03	LHS
81	14 Mar 11	5.567	0.50	0.50	0.050	0.25	0.01	0.03	LHS
82	14 Mar 11	5.570	0.50	0.50	0.050	0.25	0.01	0.03	LHS
83	14 Mar 11	5.570	0.50	0.50	0.050	0.25	0.01	0.03	LHS
84	14 Mar 11	5.575	0.50	0.50	0.050	0.25	0.01	0.03	LHS
85	14 Mar 11	5.575	0.50	0.50	0.050	0.25	0.01	0.03	LHS
86	14 Mar 11	5.576	0.50	0.50	0.050	0.25	0.01	0.03	LHS
87	14 Mar 11	5.576	0.50	0.50	0.050	0.25	0.01	0.03	LHS
88	14 Mar 11	5.576	0.50	0.50	0.050	0.25	0.01	0.03	LHS
89	14 Mar 11	5.578	0.50	0.50	0.050	0.25	0.01	0.03	LHS
90	14 Mar 11	5.578	0.50	0.50	0.050	0.25	0.01	0.03	LHS
CARRIED FORWARD :						490.39	20.90	48.48	

LINTASAN RESOURCES SDN. BHD.
MAINTENANCE OF FEDERAL ROADS - WEST COAST, SABAH

R01 POTHOLE PATCHING RECORD

DISTRICT: KOTA KINABALU
ROUTE NO. 606
ROAD NAME: JALAN SUSUR SEPANGAR BAY
MONTH: MARCH 2011

ITEM	DATE	CHAINAGE	Length (m)	Width (m)	Depth (m)	AREA (m2)	VOLUME (m3)	PREMIX QUANTITY (ton)	REMARKS
BROUGHT FORWARD:						490.39	20.90	48.48	
91	14 Mar 11	5.578	0.50	0.50	0.050	0.25	0.01	0.03	LHS
92	14 Mar 11	5.580	0.50	0.50	0.050	0.25	0.01	0.03	LHS
93	14 Mar 11	5.580	0.50	0.50	0.050	0.25	0.01	0.03	LHS
94	14 Mar 11	5.580	0.50	0.50	0.050	0.25	0.01	0.03	LHS
95	14 Mar 11	5.580	0.50	0.50	0.050	0.25	0.01	0.03	LHS
96	14 Mar 11	5.590	0.50	0.50	0.050	0.25	0.01	0.03	LHS
97	14 Mar 11	5.591	0.50	0.50	0.050	0.25	0.01	0.03	LHS
98	14 Mar 11	5.592	0.50	0.50	0.050	0.25	0.01	0.03	LHS
99	14 Mar 11	5.593	0.50	0.50	0.050	0.25	0.01	0.03	LHS
100	14 Mar 11	5.593	0.50	0.50	0.050	0.25	0.01	0.03	LHS
101	14 Mar 11	5.593	0.50	0.50	0.050	0.25	0.01	0.03	LHS
102	14 Mar 11	5.595	0.50	0.50	0.050	0.25	0.01	0.03	LHS
103	14 Mar 11	5.595	0.50	0.50	0.050	0.25	0.01	0.03	LHS
104	14 Mar 11	5.595	0.50	0.50	0.050	0.25	0.01	0.03	LHS
105	14 Mar 11	5.595	0.50	0.50	0.050	0.25	0.01	0.03	LHS
106	14 Mar 11	5.598	0.50	0.50	0.050	0.25	0.01	0.03	LHS
107	14 Mar 11	5.598	0.50	0.50	0.050	0.25	0.01	0.03	LHS
108	14 Mar 11	5.598	0.50	0.50	0.050	0.25	0.01	0.03	LHS
109	14 Mar 11	5.598	0.50	0.50	0.050	0.25	0.01	0.03	LHS
110	14 Mar 11	5.598	0.50	0.50	0.050	0.25	0.01	0.03	LHS
111	14 Mar 11	5.600	0.50	0.50	0.050	0.25	0.01	0.03	LHS
112	14 Mar 11	5.600	0.50	0.50	0.050	0.25	0.01	0.03	LHS
113	14 Mar 11	5.600	0.50	0.50	0.050	0.25	0.01	0.03	LHS
114	14 Mar 11	5.600	0.50	0.50	0.050	0.25	0.01	0.03	LHS
115	14 Mar 11	5.600	0.50	0.50	0.050	0.25	0.01	0.03	LHS
116	14 Mar 11	5.605	0.50	0.50	0.050	0.25	0.01	0.03	LHS
117	14 Mar 11	5.605	0.50	0.50	0.050	0.25	0.01	0.03	LHS
118	14 Mar 11	5.605	0.50	0.50	0.050	0.25	0.01	0.03	LHS
119	14 Mar 11	5.605	0.50	0.50	0.050	0.25	0.01	0.03	LHS
120	14 Mar 11	5.605	0.50	0.50	0.050	0.25	0.01	0.03	LHS
CARRIED FORWARD :						497.89	21.27	49.35	

LINTASAN RESOURCES SDN. BHD.
 MAINTENANCE OF FEDERAL ROADS - WEST COAST, SABAH

R01 POTHOLE PATCHING RECORD

DISTRICT: KOTA KINABALU
ROUTE NO. 606
ROAD NAME: JALAN SUSUR SEPANGAR BAY
MONTH: MARCH 2011

ITEM	DATE	CHAINAGE	Length (m)	Width (m)	Depth (m)	AREA (m2)	VOLUME (m3)	PREMIX QUANTITY (ton)	REMARKS
BROUGHT FORWARD:						497.89	21.27	49.35	
121	14 Mar 11	5.605	0.50	0.50	0.050	0.25	0.01	0.03	LHS
122	14 Mar 11	5.607	0.50	0.50	0.050	0.25	0.01	0.03	LHS
123	14 Mar 11	5.607	0.50	0.50	0.050	0.25	0.01	0.03	LHS
124	14 Mar 11	5.609	0.50	0.50	0.050	0.25	0.01	0.03	LHS
TOTAL :						498.89	21.32	49.47	

LINTASAN RESOURCES SDN. BHD.
MAINTENANCE OF FEDERAL ROADS - WEST COAST, SABAH

R01 POTHOLE PATCHING RECORD

DISTRICT: KOTA KINABALU

ROUTE NO. 607

ROAD NAME: JALAN MASUK KE PELABUHAN BARU KK

MONTH: MARCH 2011

ITEM	DATE	CHAINAGE	Length (m)	Width (m)	Depth (m)	AREA (m2)	VOLUME (m3)	PREMIX QUANTITY (ton)	REMARKS
BROUGHT FORWARD:						0.00	0.00	0.00	
1	13 Mar 11	0.081	4.80	0.90	0.050	4.32	0.22	0.50	LHS
2	13 Mar 11	0.088	0.50	0.50	0.050	0.25	0.01	0.03	LHS
3	13 Mar 11	0.091	0.50	0.50	0.050	0.25	0.01	0.03	LHS
4	13 Mar 11	0.094	1.20	0.60	0.050	0.72	0.04	0.08	LHS
5	13 Mar 11	0.097	0.70	0.50	0.050	0.35	0.02	0.04	LHS
6	13 Mar 11	0.207	2.10	1.90	0.050	3.99	0.20	0.46	LHS
7	13 Mar 11	0.209	2.60	1.40	0.050	3.64	0.18	0.42	LHS
8	13 Mar 11	0.315	0.50	0.50	0.050	0.25	0.01	0.03	LHS
9	13 Mar 11	0.315	3.00	1.30	0.050	3.90	0.20	0.45	LHS
10	13 Mar 11	0.320	0.50	0.50	0.050	0.25	0.01	0.03	LHS
11	13 Mar 11	0.330	0.50	0.50	0.050	0.25	0.01	0.03	LHS
12	13 Mar 11	0.339	0.50	0.50	0.050	0.25	0.01	0.03	LHS
13	13 Mar 11	0.340	0.50	0.50	0.050	0.25	0.01	0.03	LHS
14	13 Mar 11	0.315	0.50	0.50	0.050	0.25	0.01	0.03	RHS
TOTAL :						18.92	0.95	2.19	

LINTASAN RESOURCES SDN BHD.
 MAINTENANCE OF FEDERAL ROADS - WEST COAST, SABAH

SUMMARY - POTHOLE PATCHING RECORD

Month : March 2011

ITEM	DISTRICT	ROUTE NO.	ROAD NAME	AREA (m ²)			VOLUME (m ³)			PREMIX QUANTITY (TON)		
				PREVIOUS MONTH	CURRENT MONTH	CUM. MONTH	PREVIOUS MONTH	CURRENT MONTH	CUM. MONTH	PREVIOUS MONTH	CURRENT MONTH	CUM. MONTH
1	Ranau	22	Jalan Kota Kinabalu - Sandakan	945.50	312.14	1,257.64	47.34	15.79	63.13	109.78	36.72	146.50
			TOTAL:	945.50	312.14	1,257.64	47.34	15.79	63.13	109.78	36.72	146.50

LINTASAN RESOURCES SDN. BHD.
MAINTENANCE OF FEDERAL ROADS - WEST COAST, SABAH

R01 POTHOLE PATCHING RECORD

DISTRICT: Ranau

ROUTE NO. 22

ROAD NAME: Jalan Kota Kinabalu - Sandakan

MONTH: March 2011

ITEM	DATE	CHAINAGE	Length (m)	Width (m)	Depth (m)	AREA (m ²)	VOLUME (m ³)	PREMIX QUANTITY (ton)	REMARKS
BROUGHT FORWARD FROM FEBRUARY 2011:						945.50	47.34	109.78	
1	01 Mar 11	125.700	0.30	0.20	0.05	0.06	0.00	0.00	RHS
2	01 Mar 11	125.701	0.30	0.30	0.05	0.09	0.00	0.00	RHS
3	01 Mar 11	125.702	0.20	0.20	0.05	0.04	0.00	0.00	RHS
4	01 Mar 11	125.704	0.30	0.30	0.05	0.09	0.00	0.00	RHS
5	01 Mar 11	125.706	0.90	0.50	0.05	0.45	0.02	0.05	RHS
6	01 Mar 11	125.707	0.90	0.80	0.05	0.72	0.04	0.09	RHS
7	01 Mar 11	125.708	1.30	0.90	0.05	1.17	0.06	0.14	RHS
8	01 Mar 11	125.700	0.60	0.60	0.05	0.36	0.02	0.05	LHS
9	01 Mar 11	125.701	0.70	0.50	0.05	0.35	0.02	0.05	LHS
10	01 Mar 11	125.702	1.10	0.50	0.05	0.55	0.03	0.07	LHS
11	01 Mar 11	125.703	1.90	0.50	0.05	0.95	0.05	0.12	LHS
12	01 Mar 11	125.705	1.50	0.80	0.05	1.20	0.06	0.14	LHS
13	01 Mar 11	125.600	1.80	0.60	0.05	1.08	0.05	0.12	LHS
14	01 Mar 11	125.601	2.00	0.80	0.05	1.60	0.08	0.19	LHS
15	01 Mar 11	125.602	0.80	0.50	0.05	0.40	0.02	0.05	LHS
16	01 Mar 11	125.603	0.70	0.50	0.05	0.35	0.02	0.05	LHS
17	01 Mar 11	125.604	0.80	0.30	0.05	0.24	0.01	0.02	LHS
18	01 Mar 11	125.605	0.90	0.50	0.05	0.45	0.02	0.05	LHS
19	01 Mar 11	125.480	0.50	0.40	0.05	0.20	0.01	0.02	RHS
20	01 Mar 11	125.481	0.40	0.40	0.05	0.16	0.01	0.02	RHS
21	01 Mar 11	125.482	0.50	0.40	0.05	0.20	0.01	0.02	LHS
22	01 Mar 11	125.485	0.40	0.20	0.05	0.08	0.00	0.00	LHS
23	01 Mar 11	125.487	0.30	0.20	0.05	0.06	0.00	0.00	LHS
24	01 Mar 11	124.200	2.60	2.30	0.05	5.98	0.30	0.70	LHS
25	01 Mar 11	120.060	0.40	0.40	0.05	0.16	0.01	0.02	LHS
26	01 Mar 11	120.061	1.40	1.20	0.05	1.68	0.08	0.19	LHS
27	01 Mar 11	111.000	1.10	1.00	0.05	1.10	0.06	0.14	RHS
28	01 Mar 11	111.000	0.40	0.30	0.05	0.12	0.01	0.02	RHS
29	01 Mar 11	110.200	0.60	0.30	0.05	0.18	0.01	0.02	RHS
30	01 Mar 11	106.000	4.30	4.60	0.05	19.78	0.99	2.30	LHS
CARRIED FORWARD:						985.35	49.33	114.42	

LINTASAN RESOURCES SDN. BHD.
MAINTENANCE OF FEDERAL ROADS - WEST COAST, SABAH

R01 POTHOLE PATCHING RECORD

DISTRICT: Ranau

ROUTE NO. 22

ROAD NAME: Jalan Kota Kinabalu - Sandakan

MONTH: March 2011

ITEM	DATE	CHAINAGE	Length (m)	Width (m)	Depth (m)	AREA (m ²)	VOLUME (m ³)	PREMIX QUANTITY (ton)	REMARKS
BROUGHT FORWARD:						985.35	49.33	114.42	
31	02 Mar 11	98.600	0.60	0.40	0.05	0.24	0.01	0.02	LHS
32	02 Mar 11	98.601	1.50	0.80	0.05	1.20	0.06	0.14	RHS
33	02 Mar 11	98.603	2.40	0.80	0.05	1.92	0.10	0.23	LHS
34	02 Mar 11	100.750	0.70	0.60	0.05	0.42	0.02	0.05	LHS
35	02 Mar 11	100.751	0.40	0.30	0.05	0.12	0.01	0.02	LHS
36	02 Mar 11	100.752	1.30	1.00	0.05	1.30	0.07	0.16	LHS
37	02 Mar 11	100.753	1.10	0.90	0.05	0.99	0.05	0.12	LHS
38	02 Mar 11	100.754	2.00	1.20	0.05	2.40	0.12	0.28	LHS
39	02 Mar 11	100.756	1.80	0.90	0.05	1.62	0.08	0.19	LHS
40	02 Mar 11	100.758	1.00	0.80	0.05	0.80	0.04	0.09	LHS
41	02 Mar 11	100.759	1.00	0.60	0.05	0.60	0.03	0.07	LHS
42	02 Mar 11	102.500	1.20	0.80	0.05	0.96	0.05	0.12	LHS
43	02 Mar 11	102.501	0.60	0.50	0.05	0.30	0.02	0.05	LHS
44	02 Mar 11	104.300	0.60	0.50	0.05	0.30	0.02	0.05	LHS
45	02 Mar 11	104.301	0.40	0.30	0.05	0.12	0.01	0.02	LHS
46	02 Mar 11	104.302	0.50	0.30	0.05	0.15	0.01	0.02	LHS
47	02 Mar 11	104.303	0.60	0.50	0.05	0.30	0.02	0.05	LHS
48	02 Mar 11	104.304	0.70	0.60	0.05	0.42	0.02	0.05	LHS
49	02 Mar 11	103.900	0.50	0.40	0.05	0.20	0.01	0.02	LHS
50	02 Mar 11	103.901	0.80	0.80	0.05	0.64	0.03	0.07	LHS
51	02 Mar 11	103.902	0.70	0.30	0.05	0.21	0.01	0.02	LHS
52	02 Mar 11	103.900	1.20	0.90	0.05	1.08	0.05	0.12	RHS
53	02 Mar 11	103.901	0.60	0.60	0.05	0.36	0.02	0.05	RHS
54	02 Mar 11	103.902	0.90	0.30	0.05	0.27	0.01	0.02	RHS
55	02 Mar 11	103.350	0.90	0.70	0.05	0.63	0.03	0.07	RHS
56	02 Mar 11	103.351	1.10	0.40	0.05	0.44	0.02	0.05	RHS
57	02 Mar 11	103.353	0.80	0.40	0.05	0.32	0.02	0.05	RHS
58	02 Mar 11	103.355	1.20	0.40	0.05	0.48	0.02	0.05	RHS
59	02 Mar 11	101.800	0.90	0.80	0.05	0.72	0.04	0.09	LHS
60	02 Mar 11	101.802	2.20	1.30	0.05	2.86	0.14	0.32	LHS
CARRIED FORWARD:						1,007.72	50.47	117.08	

LINTASAN RESOURCES SDN. BHD.
MAINTENANCE OF FEDERAL ROADS - WEST COAST, SABAH

R01 POTHOLE PATCHING RECORD

DISTRICT: Ranau

ROUTE NO. 22

ROAD NAME: Jalan Kota Kinabalu - Sandakan

MONTH: March 2011

ITEM	DATE	CHAINAGE	Length (m)	Width (m)	Depth (m)	AREA (m ²)	VOLUME (m ³)	PREMIX QUANTITY (ton)	REMARKS
BROUGHT FORWARD:						1,007.72	50.47	117.08	
61	04 Mar 11	101.900	1.60	0.70	0.05	1.12	0.06	0.14	LHS
62	04 Mar 11	101.900	1.90	0.80	0.05	1.52	0.08	0.19	LHS
63	04 Mar 11	101.800	0.50	0.30	0.05	0.15	0.01	0.02	LHS
64	04 Mar 11	101.700	0.90	0.50	0.05	0.45	0.02	0.05	LHS
65	04 Mar 11	101.701	0.20	0.20	0.05	0.04	0.00	0.00	LHS
66	04 Mar 11	101.702	0.60	0.50	0.05	0.30	0.02	0.05	LHS
67	04 Mar 11	101.703	0.90	0.80	0.05	0.72	0.04	0.09	LHS
68	04 Mar 11	101.600	0.40	0.40	0.05	0.16	0.01	0.02	LHS
69	04 Mar 11	101.601	1.10	0.60	0.05	0.66	0.03	0.07	LHS
70	04 Mar 11	101.602	1.10	0.40	0.05	0.44	0.02	0.05	LHS
71	04 Mar 11	101.600	0.60	0.50	0.05	0.30	0.02	0.05	RHS
72	04 Mar 11	96.100	0.60	0.40	0.05	0.24	0.01	0.02	LHS
73	04 Mar 11	95.100	0.50	0.40	0.05	0.20	0.01	0.02	LHS
74	04 Mar 11	95.101	0.60	0.40	0.05	0.24	0.01	0.02	LHS
75	04 Mar 11	95.102	0.70	0.50	0.05	0.35	0.02	0.05	LHS
76	04 Mar 11	95.103	4.70	0.70	0.05	3.29	0.16	0.37	LHS
77	04 Mar 11	95.104	0.80	0.40	0.05	0.32	0.02	0.05	LHS
78	04 Mar 11	83.650	2.40	2.20	0.05	5.28	0.26	0.60	LHS
79	04 Mar 11	83.652	0.60	0.40	0.05	0.24	0.01	0.02	LHS
80	07 Mar 11	68.000	0.60	0.60	0.05	0.36	0.02	0.05	RHS
81	07 Mar 11	68.001	0.60	0.50	0.05	0.30	0.02	0.05	RHS
82	07 Mar 11	68.002	0.40	0.20	0.05	0.08	0.00	0.00	RHS
83	07 Mar 11	68.003	0.50	0.40	0.05	0.20	0.01	0.02	RHS
84	07 Mar 11	68.006	0.40	0.30	0.05	0.12	0.01	0.02	RHS
85	07 Mar 11	68.007	0.30	0.20	0.05	0.06	0.00	0.00	RHS
86	07 Mar 11	68.008	1.00	1.00	0.05	1.00	0.05	0.12	RHS
87	07 Mar 11	68.010	1.20	0.80	0.05	0.96	0.05	0.12	RHS
88	07 Mar 11	68.011	0.40	0.40	0.05	0.16	0.01	0.02	RHS
89	07 Mar 11	68.012	0.60	0.20	0.05	0.12	0.01	0.02	RHS
90	07 Mar 11	68.013	0.60	0.40	0.05	0.24	0.01	0.02	RHS
CARRIED FORWARD:						1,027.34	51.47	119.40	

LINTASAN RESOURCES SDN. BHD.
MAINTENANCE OF FEDERAL ROADS - WEST COAST, SABAH

R01 POTHOLE PATCHING RECORD

DISTRICT: Ranau

ROUTE NO. 22

ROAD NAME: Jalan Kota Kinabalu - Sandakan

MONTH: March 2011

ITEM	DATE	CHAINAGE	Length (m)	Width (m)	Depth (m)	AREA (m ²)	VOLUME (m ³)	PREMIX QUANTITY (ton)	REMARKS
BROUGHT FORWARD:						1,027.34	51.47	119.40	
91	07 Mar 11	68.015	0.60	0.50	0.05	0.30	0.02	0.05	RHS
92	07 Mar 11	68.016	0.20	0.20	0.05	0.04	0.00	0.00	RHS
93	07 Mar 11	68.018	1.30	0.60	0.05	0.78	0.04	0.09	RHS
94	07 Mar 11	68.020	1.10	0.70	0.05	0.77	0.04	0.09	RHS
95	07 Mar 11	67.500	1.00	0.40	0.05	0.40	0.02	0.05	LHS
96	07 Mar 11	67.501	0.90	0.40	0.05	0.36	0.02	0.05	LHS
97	07 Mar 11	67.500	0.50	0.40	0.05	0.20	0.01	0.02	RHS
98	07 Mar 11	67.501	3.00	1.40	0.05	4.20	0.21	0.49	RHS
99	07 Mar 11	67.502	0.30	0.20	0.05	0.06	0.00	0.00	RHS
100	07 Mar 11	67.504	0.20	0.20	0.05	0.04	0.00	0.00	RHS
101	07 Mar 11	67.506	0.20	0.20	0.05	0.04	0.00	0.00	RHS
102	07 Mar 11	67.507	0.80	0.50	0.05	0.40	0.02	0.05	LHS
103	07 Mar 11	67.160	1.00	0.90	0.05	0.90	0.05	0.12	LHS
104	07 Mar 11	67.161	0.80	0.60	0.05	0.48	0.02	0.05	LHS
105	07 Mar 11	67.162	1.20	1.00	0.05	1.20	0.06	0.14	LHS
106	07 Mar 11	67.164	1.00	1.00	0.05	1.00	0.05	0.12	LHS
107	07 Mar 11	67.165	0.60	0.50	0.05	0.30	0.02	0.05	LHS
108	07 Mar 11	67.166	0.60	0.40	0.05	0.24	0.01	0.02	LHS
109	07 Mar 11	67.000	0.70	0.60	0.05	0.42	0.02	0.05	LHS
110	07 Mar 11	67.001	0.80	0.50	0.05	0.40	0.02	0.05	LHS
111	07 Mar 11	67.000	1.10	0.90	0.05	0.99	0.05	0.12	RHS
112	07 Mar 11	67.003	1.30	1.00	0.05	1.30	0.07	0.16	RHS
113	07 Mar 11	67.050	1.80	1.00	0.05	1.80	0.09	0.21	RHS
114	07 Mar 11	66.100	0.30	0.30	0.05	0.09	0.00	0.00	LHS
115	07 Mar 11	66.000	0.40	0.30	0.05	0.12	0.01	0.02	RHS
116	07 Mar 11	65.390	0.50	0.60	0.05	0.30	0.02	0.05	RHS
117	07 Mar 11	65.391	0.40	0.30	0.05	0.12	0.01	0.02	RHS
118	07 Mar 11	65.393	0.80	0.70	0.05	0.56	0.03	0.07	RHS
119	07 Mar 11	64.600	0.50	0.40	0.05	0.20	0.01	0.02	RHS
120	07 Mar 11	64.602	0.60	0.40	0.05	0.24	0.01	0.02	RHS
CARRIED FORWARD:						1,045.59	52.40	121.58	

LINTASAN RESOURCES SDN. BHD.
MAINTENANCE OF FEDERAL ROADS - WEST COAST, SABAH

R01 POTHOLE PATCHING RECORD

DISTRICT: Ranau

ROUTE NO. 22

ROAD NAME: Jalan Kota Kinabalu - Sandakan

MONTH: March 2011

ITEM	DATE	CHAINAGE	Length (m)	Width (m)	Depth (m)	AREA (m ²)	VOLUME (m ³)	PREMIX QUANTITY (ton)	REMARKS
BROUGHT FORWARD:						1,045.59	52.40	121.58	
121	08 Mar 11	68.400	0.90	0.70	0.05	0.63	0.03	0.07	LHS
122	08 Mar 11	68.902	3.80	0.80	0.05	3.04	0.15	0.35	LHS
123	08 Mar 11	63.250	1.70	1.30	0.05	2.21	0.11	0.26	LHS
124	08 Mar 11	63.000	1.20	0.90	0.05	1.08	0.05	0.12	LHS
125	08 Mar 11	63.001	1.10	1.00	0.05	1.10	0.06	0.14	LHS
126	08 Mar 11	63.002	0.60	0.50	0.05	0.30	0.02	0.05	RHS
127	08 Mar 11	63.003	0.60	0.50	0.05	0.30	0.02	0.05	RHS
128	08 Mar 11	63.006	0.60	0.50	0.05	0.30	0.02	0.05	RHS
129	08 Mar 11	62.980	0.50	0.50	0.05	0.25	0.01	0.02	RHS
130	08 Mar 11	62.980	1.70	1.30	0.05	2.21	0.11	0.26	LHS
131	08 Mar 11	62.981	0.50	0.40	0.05	0.20	0.01	0.02	LHS
132	08 Mar 11	62.982	0.80	0.80	0.05	0.64	0.03	0.07	LHS
133	08 Mar 11	62.983	0.80	0.60	0.05	0.48	0.02	0.05	LHS
134	08 Mar 11	62.800	0.40	0.40	0.05	0.16	0.01	0.02	RHS
135	08 Mar 11	62.801	3.80	0.90	0.05	3.42	0.17	0.39	RHS
136	08 Mar 11	62.803	0.40	0.30	0.05	0.12	0.01	0.02	RHS
137	08 Mar 11	62.804	0.60	0.40	0.05	0.24	0.01	0.02	RHS
138	08 Mar 11	62.806	0.60	0.40	0.05	0.24	0.01	0.02	RHS
139	08 Mar 11	62.808	0.50	0.50	0.05	0.25	0.01	0.02	RHS
140	08 Mar 11	62.809	1.00	0.50	0.05	0.50	0.03	0.07	RHS
141	08 Mar 11	62.810	2.10	1.00	0.05	2.10	0.11	0.26	RHS
142	08 Mar 11	62.812	0.40	0.40	0.05	0.16	0.01	0.02	RHS
143	08 Mar 11	62.500	0.60	0.50	0.05	0.30	0.02	0.05	LHS
144	08 Mar 11	62.501	1.20	0.90	0.05	1.08	0.05	0.12	LHS
145	08 Mar 11	62.502	1.90	1.30	0.05	2.47	0.12	0.28	LHS
146	08 Mar 11	62.504	1.00	0.80	0.05	0.80	0.04	0.09	LHS
147	08 Mar 11	59.500	0.40	0.30	0.05	0.12	0.01	0.02	LHS
148	08 Mar 11	59.340	0.50	0.40	0.05	0.20	0.01	0.02	RHS
149	08 Mar 11	58.900	0.80	0.80	0.05	0.64	0.03	0.07	LHS
150	08 Mar 11	58.901	0.40	0.30	0.05	0.12	0.01	0.02	LHS
CARRIED FORWARD:						1,071.25	53.70	124.60	

LINTASAN RESOURCES SDN. BHD.
MAINTENANCE OF FEDERAL ROADS - WEST COAST, SABAH

R01 POTHOLE PATCHING RECORD

DISTRICT: Ranau

ROUTE NO. 22

ROAD NAME: Jalan Kota Kinabalu - Sandakan

MONTH: March 2011

ITEM	DATE	CHAINAGE	Length (m)	Width (m)	Depth (m)	AREA (m ²)	VOLUME (m ³)	PREMIX QUANTITY (ton)	REMARKS
BROUGHT FORWARD:						1,071.25	53.70	124.60	
151	08 Mar 11	57.900	1.20	0.90	0.05	1.08	0.05	0.12	RHS
152	08 Mar 11	57.901	0.80	0.70	0.05	0.56	0.03	0.07	RHS
153	08 Mar 11	57.902	0.60	0.50	0.05	0.30	0.02	0.05	RHS
154	08 Mar 11	57.903	0.30	0.30	0.05	0.09	0.00	0.00	RHS
155	08 Mar 11	57.904	0.30	0.20	0.05	0.06	0.00	0.00	RHS
156	08 Mar 11	57.905	0.40	0.30	0.05	0.12	0.01	0.02	RHS
157	08 Mar 11	57.908	2.20	1.20	0.05	2.64	0.13	0.30	RHS
158	09 Mar 11	57.600	0.50	0.50	0.05	0.25	0.01	0.02	RHS
159	09 Mar 11	57.500	0.60	0.50	0.05	0.30	0.02	0.05	RHS
160	09 Mar 11	57.501	0.50	0.40	0.05	0.20	0.01	0.02	RHS
161	09 Mar 11	57.502	0.50	0.50	0.05	0.25	0.01	0.02	RHS
162	09 Mar 11	56.700	0.40	0.30	0.05	0.12	0.01	0.02	RHS
163	09 Mar 11	56.701	0.60	0.40	0.05	0.24	0.01	0.02	RHS
164	09 Mar 11	53.860	1.80	0.50	0.05	0.90	0.05	0.12	RHS
165	09 Mar 11	53.600	2.20	1.40	0.05	3.08	0.15	0.35	LHS
166	09 Mar 11	53.601	0.70	0.40	0.05	0.28	0.01	0.02	LHS
167	09 Mar 11	53.603	0.60	0.40	0.05	0.24	0.01	0.02	LHS
168	09 Mar 11	53.606	0.80	0.50	0.05	0.40	0.02	0.05	LHS
169	09 Mar 11	53.680	0.20	0.20	0.05	0.04	0.00	0.00	LHS
170	09 Mar 11	53.300	0.90	0.80	0.05	0.72	0.04	0.09	RHS
171	09 Mar 11	53.301	0.70	0.60	0.05	0.42	0.02	0.05	RHS
172	09 Mar 11	53.302	0.40	0.30	0.05	0.12	0.01	0.02	RHS
173	09 Mar 11	53.303	0.70	0.40	0.05	0.28	0.01	0.02	RHS
174	09 Mar 11	53.305	0.80	0.80	0.05	0.64	0.03	0.07	RHS
175	09 Mar 11	53.306	0.50	0.40	0.05	0.20	0.01	0.02	RHS
176	09 Mar 11	53.308	0.20	0.20	0.05	0.04	0.00	0.00	RHS
177	09 Mar 11	53.309	0.40	0.30	0.05	0.12	0.01	0.02	RHS
178	09 Mar 11	53.310	0.60	0.50	0.05	0.30	0.02	0.05	RHS
179	09 Mar 11	53.312	0.80	0.50	0.05	0.40	0.02	0.05	RHS
180	09 Mar 11	53.308	1.00	1.00	0.05	1.00	0.05	0.12	LHS
CARRIED FORWARD:						1,086.64	54.47	126.38	

LINTASAN RESOURCES SDN. BHD.
MAINTENANCE OF FEDERAL ROADS - WEST COAST, SABAH

R01 POTHOLE PATCHING RECORD

DISTRICT: Ranau

ROUTE NO. 22

ROAD NAME: Jalan Kota Kinabalu - Sandakan

MONTH: March 2011

ITEM	DATE	CHAINAGE	Length (m)	Width (m)	Depth (m)	AREA (m ²)	VOLUME (m ³)	PREMIX QUANTITY (ton)	REMARKS
BROUGHT FORWARD:						1,086.64	54.47	126.38	
181	09 Mar 11	42.900	0.60	0.50	0.05	0.30	0.02	0.05	RHS
182	09 Mar 11	42.901	0.80	0.80	0.05	0.64	0.03	0.07	RHS
183	09 Mar 11	42.902	0.90	0.80	0.05	0.72	0.04	0.09	RHS
184	09 Mar 11	42.903	1.20	1.00	0.05	1.20	0.06	0.14	RHS
185	09 Mar 11	42.904	1.10	0.90	0.05	0.99	0.05	0.12	RHS
186	09 Mar 11	42.905	3.00	1.10	0.05	3.30	0.17	0.39	RHS
187	09 Mar 11	42.906	1.20	0.90	0.05	1.08	0.05	0.12	RHS
188	09 Mar 11	42.907	1.80	0.80	0.05	1.44	0.07	0.16	RHS
189	09 Mar 11	42.909	2.30	1.10	0.05	2.53	0.13	0.30	RHS
190	09 Mar 11	42.912	4.60	1.10	0.05	5.06	0.25	0.58	RHS
191	09 Mar 11	43.000	1.40	1.30	0.05	1.82	0.09	0.21	LHS
192	09 Mar 11	43.001	1.20	1.00	0.05	1.20	0.06	0.14	LHS
193	09 Mar 11	43.002	1.00	1.00	0.05	1.00	0.05	0.12	LHS
194	10 Mar 11	43.300	0.80	0.70	0.05	0.56	0.03	0.07	LHS
195	10 Mar 11	43.300	1.30	1.20	0.05	1.56	0.08	0.19	LHS
196	10 Mar 11	43.301	1.50	1.20	0.05	1.80	0.09	0.21	LHS
197	10 Mar 11	43.302	1.10	0.60	0.05	0.66	0.03	0.07	LHS
198	10 Mar 11	43.303	1.20	0.80	0.05	0.96	0.05	0.12	LHS
199	10 Mar 11	43.305	4.30	0.80	0.05	3.44	0.17	0.39	LHS
200	10 Mar 11	43.308	1.40	0.80	0.05	1.12	0.06	0.14	LHS
201	10 Mar 11	43.400	4.10	1.30	0.05	5.33	0.27	0.63	LHS
202	10 Mar 11	43.404	1.20	0.60	0.05	0.72	0.04	0.09	LHS
203	10 Mar 11	43.406	1.30	1.30	0.05	1.69	0.08	0.19	LHS
204	10 Mar 11	43.410	0.90	0.70	0.05	0.63	0.03	0.07	LHS
205	10 Mar 11	48.400	0.60	0.50	0.05	0.30	0.02	0.05	LHS
206	10 Mar 11	48.402	3.00	0.40	0.05	1.20	0.06	0.14	LHS
207	10 Mar 11	48.404	1.20	1.10	0.05	1.32	0.07	0.16	LHS
208	10 Mar 11	48.406	0.90	0.50	0.05	0.45	0.02	0.05	LHS
209	10 Mar 11	48.408	1.30	1.20	0.05	1.56	0.08	0.19	LHS
210	10 Mar 11	48.410	0.80	0.70	0.05	0.56	0.03	0.07	LHS
CARRIED FORWARD:						1,131.78	56.75	131.70	

LINTASAN RESOURCES SDN. BHD.
MAINTENANCE OF FEDERAL ROADS - WEST COAST, SABAH

R01 POTHOLE PATCHING RECORD

DISTRICT: Ranau

ROUTE NO. 22

ROAD NAME: Jalan Kota Kinabalu - Sandakan

MONTH: March 2011

ITEM	DATE	CHAINAGE	Length (m)	Width (m)	Depth (m)	AREA (m ²)	VOLUME (m ³)	PREMIX QUANTITY (ton)	REMARKS
BROUGHT FORWARD:						1,131.78	56.75	131.70	
211	14 Mar 11	42.800	1.50	0.80	0.05	1.20	0.06	0.14	RHS
212	14 Mar 11	42.900	1.20	0.80	0.05	0.96	0.05	0.12	LHS
213	14 Mar 11	42.901	1.20	0.90	0.05	1.08	0.05	0.12	LHS
214	14 Mar 11	42.906	0.90	0.50	0.05	0.45	0.02	0.05	LHS
215	14 Mar 11	42.909	1.00	0.70	0.05	0.70	0.04	0.09	LHS
216	14 Mar 11	43.200	1.30	0.70	0.05	0.91	0.05	0.12	RHS
217	14 Mar 11	43.500	4.80	0.90	0.05	4.32	0.22	0.51	LHS
218	14 Mar 11	43.505	0.60	0.50	0.05	0.30	0.02	0.05	LHS
219	14 Mar 11	43.600	1.00	0.60	0.05	0.60	0.03	0.07	LHS
220	14 Mar 11	43.602	1.80	0.70	0.05	1.26	0.06	0.14	LHS
221	14 Mar 11	43.606	1.00	0.80	0.05	0.80	0.04	0.09	LHS
222	14 Mar 11	43.608	2.20	0.90	0.05	1.98	0.10	0.23	LHS
223	14 Mar 11	43.700	0.90	0.90	0.05	0.81	0.04	0.09	LHS
224	14 Mar 11	43.701	0.90	0.60	0.05	0.54	0.03	0.07	LHS
225	14 Mar 11	43.703	0.90	0.60	0.05	0.54	0.03	0.07	LHS
226	14 Mar 11	43.706	1.20	0.50	0.05	0.60	0.03	0.07	LHS
227	14 Mar 11	43.708	0.50	0.40	0.05	0.20	0.01	0.02	LHS
228	14 Mar 11	43.710	1.00	0.70	0.05	0.70	0.04	0.09	LHS
229	14 Mar 11	43.712	0.80	0.50	0.05	0.40	0.02	0.05	LHS
230	14 Mar 11	43.714	0.40	0.30	0.05	0.12	0.01	0.02	LHS
231	14 Mar 11	43.716	1.30	0.60	0.05	0.78	0.04	0.09	LHS
232	14 Mar 11	43.718	0.60	0.60	0.05	0.36	0.02	0.05	LHS
233	14 Mar 11	43.800	0.50	0.50	0.05	0.25	0.01	0.02	RHS
234	14 Mar 11	43.801	0.50	0.40	0.05	0.20	0.01	0.02	RHS
235	14 Mar 11	43.802	0.50	0.50	0.05	0.25	0.01	0.02	RHS
236	14 Mar 11	43.803	0.60	0.60	0.05	0.36	0.02	0.05	RHS
237	14 Mar 11	43.806	0.70	0.70	0.05	0.49	0.02	0.05	RHS
238	14 Mar 11	43.808	0.90	0.50	0.05	0.45	0.02	0.05	RHS
239	14 Mar 11	43.810	1.10	0.60	0.05	0.66	0.03	0.07	RHS
240	14 Mar 11	43.812	1.60	0.90	0.05	1.44	0.07	0.16	RHS
CARRIED FORWARD:						1,155.49	57.95	134.49	

LINTASAN RESOURCES SDN. BHD.
MAINTENANCE OF FEDERAL ROADS - WEST COAST, SABAH

R01 POTHOLE PATCHING RECORD

DISTRICT: Ranau

ROUTE NO. 22

ROAD NAME: Jalan Kota Kinabalu - Sandakan

MONTH: March 2011

ITEM	DATE	CHAINAGE	Length (m)	Width (m)	Depth (m)	AREA (m ²)	VOLUME (m ³)	PREMIX QUANTITY (ton)	REMARKS
BROUGHT FORWARD:						1,155.49	57.95	134.49	
241	15 Mar 11	43.900	0.60	0.40	0.05	0.24	0.01	0.02	RHS
242	15 Mar 11	43.900	0.60	0.50	0.05	0.30	0.02	0.05	RHS
243	15 Mar 11	43.900	0.50	0.50	0.05	0.25	0.01	0.02	RHS
244	15 Mar 11	43.900	0.70	0.40	0.05	0.28	0.01	0.02	RHS
245	15 Mar 11	43.900	0.50	0.50	0.05	0.25	0.01	0.02	RHS
246	15 Mar 11	43.900	0.50	0.40	0.05	0.20	0.01	0.02	RHS
247	15 Mar 11	43.900	0.80	0.60	0.05	0.48	0.02	0.05	RHS
248	15 Mar 11	43.900	0.60	0.40	0.05	0.24	0.01	0.02	RHS
249	15 Mar 11	43.900	0.40	0.40	0.05	0.16	0.01	0.02	RHS
250	15 Mar 11	43.900	0.90	0.70	0.05	0.63	0.03	0.07	RHS
251	15 Mar 11	43.900	0.50	0.50	0.05	0.25	0.01	0.02	RHS
252	15 Mar 11	43.900	0.80	0.50	0.05	0.40	0.02	0.05	RHS
253	15 Mar 11	43.900	0.40	0.30	0.05	0.12	0.01	0.02	RHS
254	15 Mar 11	43.900	0.60	0.60	0.05	0.36	0.02	0.05	RHS
255	15 Mar 11	43.900	0.40	0.40	0.05	0.16	0.01	0.02	RHS
256	15 Mar 11	43.900	0.80	0.70	0.05	0.56	0.03	0.07	RHS
257	15 Mar 11	43.900	1.40	0.60	0.05	0.84	0.04	0.09	RHS
258	15 Mar 11	43.900	1.90	0.80	0.05	1.52	0.08	0.19	RHS
259	15 Mar 11	43.900	1.60	0.60	0.05	0.96	0.05	0.12	RHS
260	15 Mar 11	44.000	0.60	0.40	0.05	0.24	0.01	0.02	LHS
261	15 Mar 11	44.001	2.00	0.60	0.05	1.20	0.06	0.14	LHS
262	15 Mar 11	44.002	1.30	0.70	0.05	0.91	0.05	0.12	LHS
263	15 Mar 11	44.300	1.10	0.80	0.05	0.88	0.04	0.09	LHS
264	15 Mar 11	44.302	0.40	0.40	0.05	0.16	0.01	0.02	LHS
265	15 Mar 11	44.303	4.80	0.50	0.05	2.40	0.12	0.28	LHS
266	15 Mar 11	44.304	0.70	3.00	0.05	2.10	0.11	0.26	LHS
267	15 Mar 11	44.306	2.20	0.50	0.05	1.10	0.06	0.14	LHS
268	15 Mar 11	44.400	0.80	0.60	0.05	0.48	0.02	0.05	LHS
269	15 Mar 11	44.401	0.90	0.70	0.05	0.63	0.03	0.07	LHS
270	15 Mar 11	44.402	0.70	0.50	0.05	0.35	0.02	0.05	LHS
CARRIED FORWARD:						1,174.14	58.89	136.67	

LINTASAN RESOURCES SDN. BHD.
MAINTENANCE OF FEDERAL ROADS - WEST COAST, SABAH

R01 POTHOLE PATCHING RECORD

DISTRICT: Ranau

ROUTE NO. 22

ROAD NAME: Jalan Kota Kinabalu - Sandakan

MONTH: March 2011

ITEM	DATE	CHAINAGE	Length (m)	Width (m)	Depth (m)	AREA (m ²)	VOLUME (m ³)	PREMIX QUANTITY (ton)	REMARKS
BROUGHT FORWARD:						1,174.14	58.89	136.67	
271	15 Mar 11	44.404	1.10	0.90	0.05	0.99	0.05	0.12	LHS
272	15 Mar 11	44.405	0.90	0.60	0.05	0.54	0.03	0.07	LHS
273	15 Mar 11	44.406	0.60	0.60	0.05	0.36	0.02	0.05	LHS
274	15 Mar 11	44.408	1.10	0.90	0.05	0.99	0.05	0.12	LHS
275	15 Mar 11	44.409	0.50	0.40	0.05	0.20	0.01	0.02	LHS
276	15 Mar 11	44.410	0.40	0.30	0.05	0.12	0.01	0.02	LHS
277	15 Mar 11	44.411	0.60	0.60	0.05	0.36	0.02	0.05	LHS
278	15 Mar 11	44.412	0.40	0.40	0.05	0.16	0.01	0.02	LHS
279	15 Mar 11	44.414	1.00	0.60	0.05	0.60	0.03	0.07	LHS
280	15 Mar 11	44.415	1.60	0.60	0.05	0.96	0.05	0.12	LHS
281	15 Mar 11	44.416	0.60	0.50	0.05	0.30	0.02	0.05	LHS
282	15 Mar 11	44.418	1.70	0.80	0.05	1.36	0.07	0.16	LHS
283	15 Mar 11	44.500	0.30	0.30	0.05	0.09	0.00	0.00	LHS
284	15 Mar 11	44.502	0.30	0.20	0.05	0.06	0.00	0.00	RHS
285	15 Mar 11	45.100	0.30	0.20	0.05	0.06	0.00	0.00	LHS
286	15 Mar 11	45.103	1.50	0.50	0.05	0.75	0.04	0.09	LHS
287	15 Mar 11	45.400	0.80	0.50	0.05	0.40	0.02	0.05	RHS
288	15 Mar 11	45.402	0.30	0.20	0.05	0.06	0.00	0.00	RHS
289	15 Mar 11	45.403	0.60	0.50	0.05	0.30	0.02	0.05	RHS
290	15 Mar 11	45.405	0.80	0.40	0.05	0.32	0.02	0.05	RHS
291	16 Mar 11	63.900	2.30	0.80	0.05	1.84	0.09	0.21	LHS
292	16 Mar 11	63.901	0.70	0.50	0.05	0.35	0.02	0.05	LHS
293	16 Mar 11	63.904	0.80	0.60	0.05	0.48	0.02	0.05	LHS
294	16 Mar 11	63.800	0.30	0.30	0.05	0.09	0.00	0.00	LHS
295	16 Mar 11	63.600	1.30	0.60	0.05	0.78	0.04	0.09	LHS
296	16 Mar 11	63.603	2.00	0.50	0.05	1.00	0.05	0.12	LHS
297	16 Mar 11	63.604	1.30	0.80	0.05	1.04	0.05	0.12	LHS
298	16 Mar 11	62.700	1.10	0.40	0.05	0.44	0.02	0.05	RHS
299	16 Mar 11	62.701	0.60	0.50	0.05	0.30	0.02	0.05	RHS
300	16 Mar 11	62.702	0.70	0.60	0.05	0.42	0.02	0.05	RHS
CARRIED FORWARD:						1,189.86	59.69	138.57	

LINTASAN RESOURCES SDN. BHD.
MAINTENANCE OF FEDERAL ROADS - WEST COAST, SABAH

R01 POTHOLE PATCHING RECORD

DISTRICT: Ranau

ROUTE NO. 22

ROAD NAME: Jalan Kota Kinabalu - Sandakan

MONTH: March 2011

ITEM	DATE	CHAINAGE	Length (m)	Width (m)	Depth (m)	AREA (m ²)	VOLUME (m ³)	PREMIX QUANTITY (ton)	REMARKS
BROUGHT FORWARD:						1,189.86	59.69	138.57	
301	16 Mar 11	62.704	0.50	0.40	0.05	0.20	0.01	0.02	RHS
302	16 Mar 11	62.705	0.40	0.40	0.05	0.16	0.01	0.02	LHS
303	16 Mar 11	62.706	1.10	0.60	0.05	0.66	0.03	0.07	LHS
304	16 Mar 11	62.400	0.90	0.80	0.05	0.72	0.04	0.09	RHS
305	16 Mar 11	62.401	0.90	0.80	0.05	0.72	0.04	0.09	RHS
306	16 Mar 11	62.100	0.80	0.70	0.05	0.56	0.03	0.07	LHS
307	16 Mar 11	62.000	1.60	1.00	0.05	1.60	0.08	0.19	LHS
308	16 Mar 11	61.900	1.20	0.80	0.05	0.96	0.05	0.12	LHS
309	16 Mar 11	61.901	0.60	0.40	0.05	0.24	0.01	0.02	LHS
310	16 Mar 11	61.902	0.30	0.30	0.05	0.09	0.00	0.00	LHS
311	16 Mar 11	61.900	1.30	1.00	0.05	1.30	0.07	0.16	RHS
312	16 Mar 11	61.904	0.20	0.20	0.05	0.04	0.00	0.00	LHS
313	16 Mar 11	59.900	0.70	0.50	0.05	0.35	0.02	0.05	LHS
314	16 Mar 11	59.905	3.20	0.90	0.05	2.88	0.14	0.32	LHS
315	16 Mar 11	59.000	0.30	0.40	0.05	0.12	0.01	0.02	RHS
316	16 Mar 11	59.001	1.00	0.60	0.05	0.60	0.03	0.07	LHS
317	16 Mar 11	59.003	0.80	0.70	0.05	0.56	0.03	0.07	RHS
318	16 Mar 11	58.900	0.90	0.60	0.05	0.54	0.03	0.07	LHS
319	16 Mar 11	58.901	0.70	0.60	0.05	0.42	0.02	0.05	LHS
320	16 Mar 11	58.902	0.60	0.60	0.05	0.36	0.02	0.05	LHS
321	16 Mar 11	58.903	1.10	0.80	0.05	0.88	0.04	0.09	RHS
322	16 Mar 11	58.800	0.90	0.60	0.05	0.54	0.03	0.07	LHS
323	17 Mar 11	51.400	2.20	0.70	0.05	1.54	0.08	0.19	RHS
324	17 Mar 11	53.200	0.20	0.20	0.05	0.04	0.00	0.00	LHS
325	17 Mar 11	53.100	0.80	0.20	0.05	0.16	0.01	0.02	LHS
326	17 Mar 11	53.000	0.60	0.50	0.05	0.30	0.02	0.05	LHS
327	17 Mar 11	52.900	0.30	0.20	0.05	0.06	0.00	0.00	RHS
328	17 Mar 11	52.000	1.10	0.60	0.05	0.66	0.03	0.07	RHS
329	17 Mar 11	52.001	0.60	0.60	0.05	0.36	0.02	0.05	RHS
330	17 Mar 11	52.002	0.50	0.40	0.05	0.20	0.01	0.02	RHS
CARRIED FORWARD:						1,207.68	60.60	140.68	

LINTASAN RESOURCES SDN. BHD.
MAINTENANCE OF FEDERAL ROADS - WEST COAST, SABAH

R01 POTHOLE PATCHING RECORD

DISTRICT: Ranau

ROUTE NO. 22

ROAD NAME: Jalan Kota Kinabalu - Sandakan

MONTH: March 2011

ITEM	DATE	CHAINAGE	Length (m)	Width (m)	Depth (m)	AREA (m ²)	VOLUME (m ³)	PREMIX QUANTITY (ton)	REMARKS
BROUGHT FORWARD:						1,207.68	60.60	140.68	
331	17 Mar 11	48.200	1.00	0.60	0.05	0.60	0.03	0.07	RHS
332	17 Mar 11	48.201	0.90	0.60	0.05	0.54	0.03	0.07	RHS
333	17 Mar 11	48.202	1.40	1.30	0.05	1.82	0.09	0.21	RHS
334	17 Mar 11	48.203	0.50	0.40	0.05	0.20	0.01	0.02	RHS
335	17 Mar 11	48.205	0.40	0.40	0.05	0.16	0.01	0.02	RHS
336	19 Mar 11	48.200	1.00	0.80	0.05	0.80	0.04	0.09	LHS
337	19 Mar 11	48.201	0.70	0.50	0.05	0.35	0.02	0.05	LHS
338	19 Mar 11	48.202	1.00	0.80	0.05	0.80	0.04	0.09	LHS
339	19 Mar 11	48.204	0.50	0.30	0.05	0.15	0.01	0.02	LHS
340	19 Mar 11	48.208	0.90	0.50	0.05	0.45	0.02	0.05	LHS
341	19 Mar 11	48.210	1.40	1.00	0.05	1.40	0.07	0.16	RHS
342	19 Mar 11	48.212	2.30	0.70	0.05	1.61	0.08	0.19	RHS
343	19 Mar 11	48.214	0.40	0.40	0.05	0.16	0.01	0.02	RHS
344	19 Mar 11	48.216	1.20	0.70	0.05	0.84	0.04	0.09	RHS
345	19 Mar 11	48.218	0.80	0.70	0.05	0.56	0.03	0.07	RHS
346	19 Mar 11	48.220	1.20	0.60	0.05	0.72	0.04	0.09	RHS
347	19 Mar 11	48.100	0.80	0.50	0.05	0.40	0.02	0.05	RHS
348	19 Mar 11	48.101	1.00	0.60	0.05	0.60	0.03	0.07	RHS
349	19 Mar 11	48.103	0.60	0.50	0.05	0.30	0.02	0.05	RHS
350	19 Mar 11	48.104	1.70	0.70	0.05	1.19	0.06	0.14	RHS
351	19 Mar 11	48.105	0.50	0.40	0.05	0.20	0.01	0.02	RHS
352	19 Mar 11	48.106	1.00	0.70	0.05	0.70	0.04	0.09	RHS
353	19 Mar 11	48.000	0.70	0.60	0.05	0.42	0.02	0.05	RHS
354	19 Mar 11	48.003	1.30	0.60	0.05	0.78	0.04	0.09	RHS
355	19 Mar 11	46.400	0.50	0.40	0.05	0.20	0.01	0.02	RHS
356	19 Mar 11	46.402	0.50	0.50	0.05	0.25	0.01	0.02	RHS
357	19 Mar 11	46.404	0.60	0.30	0.05	0.18	0.01	0.02	RHS
358	19 Mar 11	46.406	0.40	0.40	0.05	0.16	0.01	0.02	RHS
359	19 Mar 11	46.408	0.50	0.40	0.05	0.20	0.01	0.02	RHS
360	19 Mar 11	46.410	0.70	0.30	0.05	0.21	0.01	0.02	RHS
CARRIED FORWARD:						1,224.63	61.47	142.67	

LINTASAN RESOURCES SDN. BHD.
MAINTENANCE OF FEDERAL ROADS - WEST COAST, SABAH

R01 POTHOLE PATCHING RECORD

DISTRICT: Ranau

ROUTE NO. 22

ROAD NAME: Jalan Kota Kinabalu - Sandakan

MONTH: March 2011

ITEM	DATE	CHAINAGE	Length (m)	Width (m)	Depth (m)	AREA (m ²)	VOLUME (m ³)	PREMIX QUANTITY (ton)	REMARKS
BROUGHT FORWARD:						1,224.63	61.47	142.67	
361	19 Mar 11	45.500	0.60	0.40	0.05	0.24	0.01	0.02	RHS
362	19 Mar 11	45.501	0.50	0.40	0.05	0.20	0.01	0.02	RHS
363	19 Mar 11	45.503	0.60	0.40	0.05	0.24	0.01	0.02	RHS
364	19 Mar 11	45.504	0.50	0.40	0.05	0.20	0.01	0.02	RHS
365	19 Mar 11	45.506	0.60	0.40	0.05	0.24	0.01	0.02	RHS
366	19 Mar 11	45.508	0.70	0.60	0.05	0.42	0.02	0.05	RHS
367	19 Mar 11	45.510	0.70	0.40	0.05	0.28	0.01	0.02	RHS
368	19 Mar 11	45.600	0.70	0.50	0.05	0.35	0.02	0.05	RHS
369	19 Mar 11	45.601	0.90	0.40	0.05	0.36	0.02	0.05	RHS
370	19 Mar 11	45.602	0.90	0.40	0.05	0.36	0.02	0.05	RHS
371	19 Mar 11	45.604	0.60	0.40	0.05	0.24	0.01	0.02	RHS
372	19 Mar 11	45.605	0.50	0.40	0.05	0.20	0.01	0.02	RHS
373	19 Mar 11	45.606	0.60	0.40	0.05	0.24	0.01	0.02	RHS
374	19 Mar 11	45.602	1.10	0.30	0.05	0.33	0.02	0.05	LHS
375	19 Mar 11	45.604	0.40	0.30	0.05	0.12	0.01	0.02	LHS
376	19 Mar 11	45.605	0.60	0.50	0.05	0.30	0.02	0.05	LHS
377	19 Mar 11	45.700	0.80	0.30	0.05	0.24	0.01	0.02	LHS
378	19 Mar 11	45.702	0.50	0.50	0.05	0.25	0.01	0.02	LHS
379	19 Mar 11	45.800	0.90	0.40	0.05	0.36	0.02	0.05	LHS
380	19 Mar 11	45.805	0.60	0.50	0.05	0.30	0.02	0.05	LHS
381	19 Mar 11	50.000	0.80	0.60	0.05	0.48	0.02	0.05	LHS
382	22 Mar 11	120.050	4.20	2.50	0.05	10.50	0.53	1.23	LHS
383	22 Mar 11	120.052	1.30	1.30	0.05	1.69	0.08	0.19	LHS
384	22 Mar 11	120.055	0.90	0.80	0.05	0.72	0.04	0.09	LHS
385	23 Mar 11	137.800	3.50	1.50	0.05	5.25	0.26	0.60	LHS
386	23 Mar 11	137.800	3.00	1.50	0.05	4.50	0.23	0.53	RHS
387	23 Mar 11	135.200	2.00	1.00	0.05	2.00	0.10	0.23	LHS
388	23 Mar 11	135.201	2.00	1.00	0.05	2.00	0.10	0.23	LHS
389	23 Mar 11	134.400	0.50	0.30	0.05	0.15	0.01	0.02	LHS
390	23 Mar 11	134.402	0.50	0.50	0.05	0.25	0.01	0.02	LHS
CARRIED FORWARD:						1,257.64	63.13	146.50	

LINTASAN RESOURCES SDN BHD.
MAINTENANCE OF FEDERAL ROADS - WEST COAST, SABAH

SUMMARY - POTHOLE PATCHING RECORD

Month: MARCH 2011

ITEM	DISTRICT	ROUTE NO.	ROAD NAME	AREA (m ²)			VOLUME (m ³)			PREMIX QUANTITY (TON)		
				PREVIOUS MONTH	CURRENT MONTH	CUM. MONTH	PREVIOUS MONTH	CURRENT MONTH	CUM. MONTH	PREVIOUS MONTH	CURRENT MONTH	CUM. MONTH
1	Kota Kinabalu	01	Jalan Kota Kinabalu - Sindumin	65.51	11.79	77.30	3.27	0.59	3.86	7.60	1.37	8.97
2	Penampang	01	Jalan Kota Kinabalu - Sindumin	366.47	-	366.47	18.33	-	18.33	42.51	-	42.51
3	Papar	01	Jalan Kota Kinabalu - Sindumin	938.60	60.37	998.97	46.93	3.02	49.95	108.87	7.00	115.87
4	Penampang	500	Jalan Kota Kinabalu - Keningau - Tenom	560.34	263.84	824.18	28.02	13.19	41.21	65.00	30.61	95.61
5	Penampang	501	Jalan Kota Kinabalu - Penampang - Lok Kawi	144.40	205.32	349.72	7.22	10.27	17.49	16.75	23.82	40.57
6	Kota Kinabalu	608	Jalan masuk ke Lapangan Terbang Lama, K.K.	67.21	-	67.21	3.36	-	3.36	7.79	-	7.79
TOTAL:				2,142.53	541.32	2,683.85	107.13	27.07	134.20	248.52	62.80	311.32

LINTASAN RESOURCES SDN. BHD.
 MAINTENANCE OF FEDERAL ROADS - WEST COAST, SABAH

R01 POT HOLE PATCHING RECORD

DISTRICT: KOTA KINABALU

ROUTE NO. 01

ROAD NAME: JALAN KK - SINDUMIN

MONTH: MARCH 2011

ITEM	DATE	CHAINAGE	Length (m)	Width (m)	Depth (m)	AREA (m2)	VOLUME (m3)	PREMIX QUANTITY (ton)	REMARKS
BROUGHT FORWARD:						65.51	3.27	7.60	
1	25 Mar 11	1.420	1.70	1.30	0.050	2.21	0.11	0.26	LHS
2	25 Mar 11	1.440	2.60	1.20	0.050	3.12	0.16	0.36	LHS
3	25 Mar 11	1.445	1.10	0.90	0.050	0.99	0.05	0.11	LHS
4	25 Mar 11	0.313	1.90	1.30	0.050	2.47	0.12	0.29	LHS
5	25 Mar 11	0.315	3.00	1.00	0.050	3.00	0.15	0.35	LHS
TOTAL:						77.30	3.86	8.97	

LINTASAN RESOURCES SDN. BHD.
 MAINTENANCE OF FEDERAL ROADS - WEST COAST, SABAH

R01 POTHOLE PATCHING RECORD

DISTRICT: PENAMPANG

ROUTE NO. 01

ROAD NAME: JALAN KK - SINDUMIN

MONTH: MARCH 2011

ITEM	DATE	CHAINAGE	Length (m)	Width (m)	Depth (m)	AREA (m ²)	VOLUME (m ³)	PREMIX QUANTITY (ton)	REMARKS
BROUGHT FORWARD:						366.47	18.33	42.51	
TOTAL:						366.47	18.33	42.51	

LINTASAN RESOURCES SDN. BHD.
MAINTENANCE OF FEDERAL ROADS - WEST COAST, SABAH

R01 POTHOLE PATCHING RECORD

DISTRICT: PAPAR

ROUTE NO. 01

ROAD NAME: JALAN KK - SINDUMIN

MONTH: MARCH 2011

ITEM	DATE	CHAINAGE	Length (m)	Width (m)	Depth (m)	AREA (m2)	VOLUME (m3)	PREMIX QUANTITY (ton)	REMARKS
BROUGHT FORWARD:						938.60	46.93	108.87	
1	03 Mar 11	34.820	2.00	1.10	0.050	2.20	0.11	0.26	RHS
2	03 Mar 11	34.870	1.40	1.00	0.050	1.40	0.07	0.16	RHS
3	03 Mar 11	42.719	1.30	1.00	0.050	1.30	0.07	0.15	LHS
4	03 Mar 11	49.208	1.30	1.10	0.050	1.43	0.07	0.17	RHS
5	03 Mar 11	49.240	2.00	1.20	0.050	2.40	0.12	0.28	RHS
6	03 Mar 11	49.350	1.40	1.10	0.050	1.54	0.08	0.18	LHS
7	03 Mar 11	49.355	1.50	1.00	0.050	1.50	0.08	0.17	LHS
8	03 Mar 11	49.880	1.40	1.20	0.050	1.68	0.08	0.19	LHS
9	03 Mar 11	49.883	1.60	1.10	0.050	1.76	0.09	0.20	LHS
10	03 Mar 11	53.675	1.00	0.90	0.050	0.90	0.05	0.10	RHS
11	03 Mar 11	53.680	1.60	1.10	0.050	1.76	0.09	0.20	RHS
12	03 Mar 11	53.687	1.60	1.20	0.050	1.92	0.10	0.22	LHS
13	03 Mar 11	63.340	2.10	1.20	0.050	2.52	0.13	0.29	LHS
14	03 Mar 11	63.365	2.20	1.40	0.050	3.08	0.15	0.36	LHS
15	03 Mar 11	64.020	2.70	1.10	0.050	2.97	0.15	0.34	RHS
16	03 Mar 11	64.025	1.40	1.00	0.050	1.40	0.07	0.16	RHS
17	03 Mar 11	64.030	1.40	1.20	0.050	1.68	0.08	0.19	LHS
18	03 Mar 11	64.240	1.60	1.20	0.050	1.92	0.10	0.22	RHS
19	03 Mar 11	64.253	1.20	1.00	0.050	1.20	0.06	0.14	RHS
20	03 Mar 11	64.280	2.00	1.30	0.050	2.60	0.13	0.30	LHS
21	03 Mar 11	64.340	1.50	1.10	0.050	1.65	0.08	0.19	RHS
22	03 Mar 11	64.343	1.70	1.20	0.050	2.04	0.10	0.24	RHS
23	24 Mar 11	18.640	4.50	1.00	0.050	4.50	0.23	0.52	LHS
24	24 Mar 11	24.987	2.00	0.90	0.050	1.80	0.09	0.21	RHS
25	24 Mar 11	24.990	2.40	1.00	0.050	2.40	0.12	0.28	RHS
26	24 Mar 11	25.000	1.90	0.90	0.050	1.71	0.09	0.20	RHS
27	25 Mar 11	26.370	3.70	1.10	0.050	4.07	0.20	0.47	LHS
28	25 Mar 11	34.820	2.80	1.80	0.050	5.04	0.25	0.58	RHS
TOTAL:						998.97	49.95	115.87	

LINTASAN RESOURCES SDN. BHD.
MAINTENANCE OF FEDERAL ROADS - WEST COAST, SABAH

R01 POTHOLE PATCHING RECORD

DISTRICT: PENAMPANG

ROUTE NO. 500

ROAD NAME: JALAN KK - KENINGAU - TENOM

MONTH: MARCH 2011

ITEM	DATE	CHAINAGE	Length (m)	Width (m)	Depth (m)	AREA (m2)	VOLUME (m3)	PREMIX QUANTITY (ton)	REMARKS
BROUGHT FORWARD:						560.34	28.02	65.00	
1	01 Mar 11	26.103	1.10	1.00	0.050	1.10	0.06	0.13	LHS
2	01 Mar 11	26.105	1.80	1.10	0.050	1.98	0.10	0.23	LHS
3	01 Mar 11	26.107	1.60	1.10	0.050	1.76	0.09	0.20	LHS
4	01 Mar 11	26.110	1.20	1.00	0.050	1.20	0.06	0.14	LHS
5	01 Mar 11	26.113	1.40	1.10	0.050	1.54	0.08	0.18	LHS
6	01 Mar 11	26.170	1.10	1.00	0.050	1.10	0.06	0.13	LHS
7	01 Mar 11	26.175	1.20	1.00	0.050	1.20	0.06	0.14	LHS
8	01 Mar 11	40.348	20.80	1.00	0.050	20.80	1.04	2.41	LHS
9	01 Mar 11	40.350	20.80	1.00	0.050	20.80	1.04	2.41	LHS
10	01 Mar 11	40.352	20.80	1.00	0.050	20.80	1.04	2.41	LHS
11	01 Mar 11	40.354	20.80	1.00	0.050	20.80	1.04	2.41	LHS
12	01 Mar 11	40.356	20.80	1.00	0.050	20.80	1.04	2.41	LHS
13	01 Mar 11	40.388	0.40	0.40	0.050	0.16	0.01	0.02	RHS
14	01 Mar 11	40.390	0.40	0.40	0.050	0.16	0.01	0.02	RHS
15	02 Mar 11	28.790	1.80	1.10	0.050	1.98	0.10	0.23	RHS
16	02 Mar 11	28.793	1.60	1.00	0.050	1.60	0.08	0.19	RHS
17	02 Mar 11	28.797	1.50	1.10	0.050	1.65	0.08	0.19	RHS
18	02 Mar 11	28.797	2.20	1.30	0.050	2.86	0.14	0.33	LHS
19	02 Mar 11	28.800	1.60	1.00	0.050	1.60	0.08	0.19	LHS
20	02 Mar 11	28.810	1.90	1.10	0.050	2.09	0.10	0.24	LHS
21	02 Mar 11	28.815	2.00	1.10	0.050	2.20	0.11	0.26	LHS
22	02 Mar 11	28.818	1.60	1.00	0.050	1.60	0.08	0.19	LHS
23	02 Mar 11	28.823	1.20	1.00	0.050	1.20	0.06	0.14	LHS
24	02 Mar 11	28.825	1.60	1.00	0.050	1.60	0.08	0.19	LHS
25	02 Mar 11	28.930	1.40	1.20	0.050	1.68	0.08	0.19	LHS
26	02 Mar 11	28.922	1.20	0.90	0.050	1.08	0.05	0.13	LHS
27	02 Mar 11	28.925	1.50	1.00	0.050	1.50	0.08	0.17	LHS
28	02 Mar 11	28.930	1.00	0.80	0.050	0.80	0.04	0.09	LHS
29	02 Mar 11	28.940	1.40	1.20	0.050	1.68	0.08	0.19	LHS
30	02 Mar 11	29.270	1.40	1.10	0.050	1.54	0.08	0.18	LHS
CARRIED FORWARD:						701.20	35.06	81.34	

LINTASAN RESOURCES SDN. BHD.
MAINTENANCE OF FEDERAL ROADS - WEST COAST, SABAH

R01 POTHOLE PATCHING RECORD

DISTRICT: PENAMPANG

ROUTE NO. 500

ROAD NAME: JALAN KK - KENINGAU - TENOM

MONTH: MARCH 2011

ITEM	DATE	CHAINAGE	Length (m)	Width (m)	Depth (m)	AREA (m2)	VOLUME (m3)	PREMIX QUANTITY (ton)	REMARKS
BROUGHT FORWARD:						701.20	35.06	81.34	
31	02 Mar 11	29.375	1.30	1.20	0.050	1.56	0.08	0.18	LHS
32	02 Mar 11	26.208	2.20	1.80	0.050	3.96	0.20	0.46	LHS
33	02 Mar 11	33.462	0.60	0.40	0.050	0.24	0.01	0.03	LHS
34	02 Mar 11	33.464	0.60	0.40	0.050	0.24	0.01	0.03	LHS
35	02 Mar 11	33.466	0.60	0.40	0.050	0.24	0.01	0.03	LHS
36	02 Mar 11	34.838	0.60	0.40	0.050	0.24	0.01	0.03	LHS
37	02 Mar 11	34.840	0.60	0.40	0.050	0.24	0.01	0.03	LHS
38	02 Mar 11	34.842	0.60	0.40	0.050	0.24	0.01	0.03	LHS
39	02 Mar 11	36.854	0.60	0.40	0.050	0.24	0.01	0.03	RHS
40	02 Mar 11	36.856	0.60	0.40	0.050	0.24	0.01	0.03	RHS
41	02 Mar 11	36.858	0.60	0.40	0.050	0.24	0.01	0.03	RHS
42	02 Mar 11	40.954	0.60	0.40	0.050	0.24	0.01	0.03	RHS
43	02 Mar 11	40.956	0.60	0.40	0.050	0.24	0.01	0.03	RHS
44	02 Mar 11	40.958	0.60	0.40	0.050	0.24	0.01	0.03	RHS
45	03 Mar 11	31.142	0.80	0.40	0.050	0.32	0.02	0.04	RHS
46	03 Mar 11	31.144	0.80	0.40	0.050	0.32	0.02	0.04	RHS
47	03 Mar 11	31.146	0.80	0.40	0.050	0.32	0.02	0.04	RHS
48	03 Mar 11	31.148	0.80	0.40	0.050	0.32	0.02	0.04	RHS
49	03 Mar 11	31.186	0.40	0.40	0.050	0.16	0.01	0.02	RHS
50	03 Mar 11	31.188	0.40	0.40	0.050	0.16	0.01	0.02	RHS
51	03 Mar 11	31.244	0.40	0.40	0.050	0.16	0.01	0.02	RHS
52	03 Mar 11	31.246	0.40	0.40	0.050	0.16	0.01	0.02	RHS
53	03 Mar 11	31.252	0.60	0.40	0.050	0.24	0.01	0.03	RHS
54	03 Mar 11	31.254	0.60	0.40	0.050	0.24	0.01	0.03	RHS
55	03 Mar 11	31.256	0.60	0.40	0.050	0.24	0.01	0.03	RHS
56	03 Mar 11	31.396	0.60	0.40	0.050	0.24	0.01	0.03	RHS
57	03 Mar 11	31.398	0.60	0.40	0.050	0.24	0.01	0.03	RHS
58	03 Mar 11	31.400	0.60	0.40	0.050	0.24	0.01	0.03	RHS
59	03 Mar 11	32.252	0.20	0.20	0.050	0.04	0.00	0.00	RHS
60	03 Mar 11	32.262	0.40	0.40	0.050	0.16	0.01	0.02	RHS
CARRIED FORWARD:						713.16	35.66	82.73	

LINTASAN RESOURCES SDN. BHD.
MAINTENANCE OF FEDERAL ROADS - WEST COAST, SABAH

R01 POT HOLE PATCHING RECORD

DISTRICT: PENAMPANG

ROUTE NO. 500

ROAD NAME: JALAN KK - KENINGAU - TENOM

MONTH: MARCH 2011

ITEM	DATE	CHAINAGE	Length (m)	Width (m)	Depth (m)	AREA (m2)	VOLUME (m3)	PREMIX QUANTITY (ton)	REMARKS
BROUGHT FORWARD:						713.16	35.66	82.73	
61	03 Mar 11	32.264	0.40	0.40	0.050	0.16	0.01	0.02	RHS
62	03 Mar 11	32.292	0.20	0.20	0.050	0.04	0.00	0.00	RHS
63	03 Mar 11	32.294	0.40	0.40	0.050	0.16	0.01	0.02	LHS
64	03 Mar 11	32.296	0.40	0.40	0.050	0.16	0.01	0.02	LHS
65	03 Mar 11	32.420	0.60	0.40	0.050	0.24	0.01	0.03	RHS
66	03 Mar 11	32.422	0.60	0.40	0.050	0.24	0.01	0.03	RHS
67	03 Mar 11	32.424	0.60	0.40	0.050	0.24	0.01	0.03	RHS
68	03 Mar 11	32.726	0.80	0.40	0.050	0.32	0.02	0.04	RHS
69	03 Mar 11	32.728	0.80	0.40	0.050	0.32	0.02	0.04	RHS
70	03 Mar 11	32.730	0.80	0.40	0.050	0.32	0.02	0.04	RHS
71	03 Mar 11	32.732	0.80	0.40	0.050	0.32	0.02	0.04	RHS
72	04 Mar 11	16.744	0.60	0.20	0.050	0.12	0.01	0.01	RHS
73	04 Mar 11	16.746	0.60	0.20	0.050	0.12	0.01	0.01	RHS
74	04 Mar 11	16.748	0.60	0.20	0.050	0.12	0.01	0.01	RHS
75	04 Mar 11	16.772	0.40	0.40	0.050	0.16	0.01	0.02	LHS
76	04 Mar 11	16.774	0.40	0.40	0.050	0.16	0.01	0.02	LHS
77	04 Mar 11	23.486	0.60	0.40	0.050	0.24	0.01	0.03	LHS
78	04 Mar 11	23.488	0.60	0.40	0.050	0.24	0.01	0.03	LHS
79	04 Mar 11	23.490	0.60	0.40	0.050	0.24	0.01	0.03	LHS
80	04 Mar 11	23.734	0.60	0.40	0.050	0.24	0.01	0.03	RHS
81	04 Mar 11	23.736	0.60	0.40	0.050	0.24	0.01	0.03	RHS
82	04 Mar 11	23.738	0.60	0.40	0.050	0.24	0.01	0.03	RHS
83	04 Mar 11	24.092	0.40	0.40	0.050	0.16	0.01	0.02	RHS
84	04 Mar 11	24.094	0.40	0.40	0.050	0.16	0.01	0.02	RHS
85	04 Mar 11	25.172	0.40	0.40	0.050	0.16	0.01	0.02	LHS
86	04 Mar 11	25.174	0.40	0.40	0.050	0.16	0.01	0.02	LHS
87	05 Mar 11	14.176	0.40	0.40	0.050	0.16	0.01	0.02	LHS
88	05 Mar 11	14.178	0.40	0.40	0.050	0.16	0.01	0.02	LHS
89	05 Mar 11	14.218	1.80	0.60	0.050	1.08	0.05	0.13	LHS
90	05 Mar 11	14.220	1.80	0.60	0.050	1.08	0.05	0.13	LHS
CARRIED FORWARD:						720.92	36.05	83.63	

LINTASAN RESOURCES SDN. BHD.
MAINTENANCE OF FEDERAL ROADS - WEST COAST, SABAH

R01 POTHOLE PATCHING RECORD

DISTRICT: PENAMPANG

ROUTE NO. 500

ROAD NAME: JALAN KK - KENINGAU - TENOM

MONTH: MARCH 2011

ITEM	DATE	CHAINAGE	Length (m)	Width (m)	Depth (m)	AREA (m2)	VOLUME (m3)	PREMIX QUANTITY (ton)	REMARKS
BROUGHT FORWARD:						720.92	36.05	83.63	
91	05 Mar 11	14.222	1.80	0.60	0.050	1.08	0.05	0.13	LHS
92	05 Mar 11	14.224	1.80	0.60	0.050	1.08	0.05	0.13	LHS
93	05 Mar 11	14.226	1.80	0.60	0.050	1.08	0.05	0.13	LHS
94	05 Mar 11	14.228	1.80	0.60	0.050	1.08	0.05	0.13	LHS
95	07 Mar 11	28.216	0.60	0.40	0.050	0.24	0.01	0.03	LHS
96	07 Mar 11	28.218	0.60	0.40	0.050	0.24	0.01	0.03	LHS
97	07 Mar 11	28.220	0.60	0.40	0.050	0.24	0.01	0.03	LHS
98	07 Mar 11	41.046	0.60	0.40	0.050	0.24	0.01	0.03	RHS
99	07 Mar 11	41.048	0.60	0.40	0.050	0.24	0.01	0.03	RHS
100	07 Mar 11	41.052	0.60	0.40	0.050	0.24	0.01	0.03	RHS
101	07 Mar 11	41.054	0.60	0.40	0.050	0.24	0.01	0.03	RHS
102	07 Mar 11	41.420	0.40	0.20	0.050	0.08	0.00	0.01	LHS
103	07 Mar 11	42.476	0.80	0.40	0.050	0.32	0.02	0.04	RHS
104	07 Mar 11	42.478	0.80	0.40	0.050	0.32	0.02	0.04	RHS
105	07 Mar 11	42.480	0.80	0.40	0.050	0.32	0.02	0.04	RHS
106	07 Mar 11	42.482	0.80	0.40	0.050	0.32	0.02	0.04	RHS
107	07 Mar 11	42.488	0.80	0.40	0.050	0.32	0.02	0.04	RHS
108	07 Mar 11	42.490	0.80	0.40	0.050	0.32	0.02	0.04	RHS
109	07 Mar 11	42.492	0.80	0.40	0.050	0.32	0.02	0.04	RHS
110	07 Mar 11	42.494	0.80	0.40	0.050	0.32	0.02	0.04	RHS
111	07 Mar 11	42.736	0.40	0.40	0.050	0.16	0.01	0.02	RHS
112	07 Mar 11	42.738	0.40	0.40	0.050	0.16	0.01	0.02	RHS
113	07 Mar 11	42.886	0.40	0.40	0.050	0.16	0.01	0.02	LHS
114	07 Mar 11	42.888	0.40	0.40	0.050	0.16	0.01	0.02	LHS
115	07 Mar 11	42.912	0.20	0.20	0.050	0.04	0.00	0.00	LHS
116	07 Mar 11	42.916	0.20	0.20	0.050	0.04	0.00	0.00	LHS
117	07 Mar 11	42.920	0.40	0.40	0.050	0.16	0.01	0.02	LHS
118	07 Mar 11	42.922	0.40	0.40	0.050	0.16	0.01	0.02	LHS
119	07 Mar 11	42.926	0.40	0.20	0.050	0.08	0.00	0.01	LHS
120	07 Mar 11	42.928	0.40	0.20	0.050	0.08	0.00	0.01	LHS
CARRIED FORWARD:						730.76	36.54	84.77	

LINTASAN RESOURCES SDN. BHD.
MAINTENANCE OF FEDERAL ROADS - WEST COAST, SABAH

R01 POTHOLE PATCHING RECORD

DISTRICT: PENAMPANG

ROUTE NO. 500

ROAD NAME: JALAN KK - KENINGAU - TENOM

MONTH: MARCH 2011

ITEM	DATE	CHAINAGE	Length (m)	Width (m)	Depth (m)	AREA (m2)	VOLUME (m3)	PREMIX QUANTITY (ton)	REMARKS
BROUGHT FORWARD:						730.76	36.54	84.77	
121	07 Mar 11	44.138	0.20	0.20	0.050	0.04	0.00	0.00	LHS
122	10 Mar 11	6.006	0.40	0.40	0.050	0.16	0.01	0.02	RHS
123	10 Mar 11	6.008	0.40	0.40	0.050	0.16	0.01	0.02	RHS
124	10 Mar 11	6.586	0.60	0.40	0.050	0.24	0.01	0.03	RHS
125	10 Mar 11	6.588	0.60	0.40	0.050	0.24	0.01	0.03	RHS
126	10 Mar 11	6.590	0.60	0.40	0.050	0.24	0.01	0.03	RHS
127	10 Mar 11	6.592	0.40	0.40	0.050	0.16	0.01	0.02	RHS
128	10 Mar 11	6.594	0.40	0.40	0.050	0.16	0.01	0.02	RHS
129	11 Mar 11	14.218	0.60	0.40	0.050	0.24	0.01	0.03	LHS
130	11 Mar 11	14.220	0.60	0.40	0.050	0.24	0.01	0.03	LHS
131	11 Mar 11	14.222	0.60	0.40	0.050	0.24	0.01	0.03	LHS
132	11 Mar 11	14.230	1.00	0.40	0.050	0.40	0.02	0.05	LHS
133	11 Mar 11	14.232	1.00	0.40	0.050	0.40	0.02	0.05	LHS
134	11 Mar 11	14.234	1.00	0.40	0.050	0.40	0.02	0.05	LHS
135	11 Mar 11	14.236	1.00	0.40	0.050	0.40	0.02	0.05	LHS
136	11 Mar 11	19.142	0.20	0.20	0.050	0.04	0.00	0.00	LHS
137	11 Mar 11	19.636	0.60	0.40	0.050	0.24	0.01	0.03	RHS
138	11 Mar 11	19.638	0.60	0.40	0.050	0.24	0.01	0.03	RHS
139	11 Mar 11	19.640	0.60	0.40	0.050	0.24	0.01	0.03	RHS
140	11 Mar 11	19.646	0.40	0.40	0.050	0.16	0.01	0.02	RHS
141	11 Mar 11	19.648	0.40	0.40	0.050	0.16	0.01	0.02	RHS
142	11 Mar 11	19.654	0.60	0.40	0.050	0.24	0.01	0.03	RHS
143	11 Mar 11	19.656	0.60	0.40	0.050	0.24	0.01	0.03	RHS
144	11 Mar 11	19.658	0.60	0.40	0.050	0.24	0.01	0.03	RHS
145	11 Mar 11	19.664	0.40	0.40	0.050	0.16	0.01	0.02	RHS
146	11 Mar 11	19.666	0.40	0.40	0.050	0.16	0.01	0.02	RHS
147	14 Mar 11	19.872	0.60	0.40	0.050	0.24	0.01	0.03	RHS
148	14 Mar 11	19.874	0.60	0.40	0.050	0.24	0.01	0.03	RHS
149	14 Mar 11	19.876	0.60	0.40	0.050	0.24	0.01	0.03	RHS
150	14 Mar 11	19.880	0.40	0.40	0.050	0.16	0.01	0.02	RHS
CARRIED FORWARD:						737.48	36.88	85.55	

LINTASAN RESOURCES SDN. BHD.
MAINTENANCE OF FEDERAL ROADS - WEST COAST, SABAH

R01 POTHOLE PATCHING RECORD

DISTRICT: PENAMPANG

ROUTE NO. 500

ROAD NAME: JALAN KK - KENINGAU - TENOM

MONTH: MARCH 2011

ITEM	DATE	CHAINAGE	Length (m)	Width (m)	Depth (m)	AREA (m2)	VOLUME (m3)	PREMIX QUANTITY (ton)	REMARKS
BROUGHT FORWARD:						737.48	36.88	85.55	
151	14 Mar 11	19.882	0.40	0.40	0.050	0.16	0.01	0.02	RHS
152	14 Mar 11	19.886	0.40	0.40	0.050	0.16	0.01	0.02	RHS
153	14 Mar 11	19.888	0.40	0.40	0.050	0.16	0.01	0.02	RHS
154	14 Mar 11	19.890	0.60	0.40	0.050	0.24	0.01	0.03	RHS
155	14 Mar 11	19.892	0.60	0.40	0.050	0.24	0.01	0.03	RHS
156	14 Mar 11	19.894	0.60	0.40	0.050	0.24	0.01	0.03	RHS
157	14 Mar 11	19.912	0.40	0.40	0.050	0.16	0.01	0.02	RHS
158	14 Mar 11	19.914	0.40	0.40	0.050	0.16	0.01	0.02	RHS
159	14 Mar 11	19.916	1.00	0.20	0.050	0.20	0.01	0.02	RHS
160	14 Mar 11	19.918	1.00	0.20	0.050	0.20	0.01	0.02	RHS
161	14 Mar 11	19.920	1.00	0.20	0.050	0.20	0.01	0.02	RHS
162	14 Mar 11	19.922	1.00	0.20	0.050	0.20	0.01	0.02	RHS
163	14 Mar 11	19.928	0.60	0.20	0.050	0.12	0.01	0.01	RHS
164	14 Mar 11	19.930	0.60	0.20	0.050	0.12	0.01	0.01	RHS
165	15 Mar 11	20.018	0.40	0.40	0.050	0.16	0.01	0.02	RHS
166	15 Mar 11	20.020	0.40	0.40	0.050	0.16	0.01	0.02	RHS
167	15 Mar 11	20.024	0.40	0.40	0.050	0.16	0.01	0.02	RHS
168	15 Mar 11	20.026	0.40	0.40	0.050	0.16	0.01	0.02	RHS
169	15 Mar 11	20.030	0.40	0.40	0.050	0.16	0.01	0.02	RHS
170	15 Mar 11	20.032	0.40	0.40	0.050	0.16	0.01	0.02	RHS
171	15 Mar 11	20.292	0.60	0.40	0.050	0.24	0.01	0.03	LHS
172	15 Mar 11	20.294	0.60	0.40	0.050	0.24	0.01	0.03	LHS
173	15 Mar 11	20.296	0.60	0.40	0.050	0.24	0.01	0.03	LHS
174	15 Mar 11	20.308	0.40	0.40	0.050	0.16	0.01	0.02	LHS
175	15 Mar 11	20.310	0.40	0.40	0.050	0.16	0.01	0.02	LHS
176	15 Mar 11	20.322	0.40	0.40	0.050	0.16	0.01	0.02	LHS
177	15 Mar 11	20.324	0.40	0.40	0.050	0.16	0.01	0.02	LHS
178	15 Mar 11	20.328	0.40	0.20	0.050	0.08	0.00	0.01	LHS
179	15 Mar 11	20.428	1.20	0.40	0.050	0.48	0.02	0.06	LHS
180	15 Mar 11	20.430	1.20	0.40	0.050	0.48	0.02	0.06	LHS
CARRIED FORWARD:						743.40	37.17	86.23	

LINTASAN RESOURCES SDN. BHD.
MAINTENANCE OF FEDERAL ROADS - WEST COAST, SABAH

R01 POTHOLE PATCHING RECORD

DISTRICT: PENAMPANG

ROUTE NO. 500

ROAD NAME: JALAN KK - KENINGAU - TENOM

MONTH: MARCH 2011

ITEM	DATE	CHAINAGE	Length (m)	Width (m)	Depth (m)	AREA (m2)	VOLUME (m3)	PREMIX QUANTITY (ton)	REMARKS
BROUGHT FORWARD:						743.40	37.17	86.23	
181	15 Mar 11	20.432	1.20	0.40	0.050	0.48	0.02	0.06	LHS
182	15 Mar 11	20.434	1.20	0.40	0.050	0.48	0.02	0.06	LHS
183	18 Mar 11	20.486	0.80	0.40	0.050	0.32	0.02	0.04	LHS
184	18 Mar 11	20.488	0.80	0.40	0.050	0.32	0.02	0.04	LHS
185	18 Mar 11	20.490	0.80	0.40	0.050	0.32	0.02	0.04	LHS
186	18 Mar 11	20.492	0.80	0.40	0.050	0.32	0.02	0.04	LHS
187	18 Mar 11	20.520	1.20	0.40	0.050	0.48	0.02	0.06	LHS
188	18 Mar 11	20.522	1.20	0.40	0.050	0.48	0.02	0.06	LHS
189	18 Mar 11	20.524	1.20	0.40	0.050	0.48	0.02	0.06	LHS
190	18 Mar 11	20.526	1.20	0.40	0.050	0.48	0.02	0.06	LHS
191	18 Mar 11	20.616	0.40	0.20	0.050	0.08	0.00	0.01	LHS
192	18 Mar 11	20.618	0.40	0.20	0.050	0.08	0.00	0.01	LHS
193	18 Mar 11	21.204	0.40	0.40	0.050	0.16	0.01	0.02	LHS
194	18 Mar 11	21.206	0.40	0.40	0.050	0.16	0.01	0.02	LHS
195	18 Mar 11	21.264	0.40	0.40	0.050	0.16	0.01	0.02	LHS
196	18 Mar 11	21.266	0.40	0.40	0.050	0.16	0.01	0.02	LHS
197	18 Mar 11	21.272	0.40	0.40	0.050	0.16	0.01	0.02	LHS
198	18 Mar 11	21.274	0.40	0.40	0.050	0.16	0.01	0.02	LHS
199	18 Mar 11	21.724	0.40	0.40	0.050	0.16	0.01	0.02	RHS
200	18 Mar 11	21.726	0.40	0.40	0.050	0.16	0.01	0.02	RHS
201	18 Mar 11	21.732	0.40	0.20	0.050	0.08	0.00	0.01	RHS
202	18 Mar 11	21.734	0.40	0.20	0.050	0.08	0.00	0.01	RHS
203	18 Mar 11	21.740	0.20	0.20	0.050	0.04	0.00	0.00	RHS
204	18 Mar 11	21.992	0.40	0.40	0.050	0.16	0.01	0.02	RHS
205	18 Mar 11	21.994	0.40	0.40	0.050	0.16	0.01	0.02	RHS
206	18 Mar 11	21.972	0.80	0.40	0.050	0.32	0.02	0.04	RHS
207	18 Mar 11	21.974	0.80	0.40	0.050	0.32	0.02	0.04	RHS
208	18 Mar 11	21.976	0.80	0.40	0.050	0.32	0.02	0.04	RHS
209	18 Mar 11	21.978	0.80	0.40	0.050	0.32	0.02	0.04	RHS
210	25 Mar 11	14.176	0.40	0.40	0.050	0.16	0.01	0.02	LHS
CARRIED FORWARD:						750.96	37.55	87.11	

LINTASAN RESOURCES SDN. BHD.
MAINTENANCE OF FEDERAL ROADS - WEST COAST, SABAH

R01 POTHOLE PATCHING RECORD

DISTRICT: PENAMPANG

ROUTE NO. 500

ROAD NAME: JALAN KK - KENINGAU - TENOM

MONTH: MARCH 2011

ITEM	DATE	CHAINAGE	Length (m)	Width (m)	Depth (m)	AREA (m2)	VOLUME (m3)	PREMIX QUANTITY (ton)	REMARKS
BROUGHT FORWARD:						750.96	37.55	87.11	
211	25 Mar 11	14.178	0.40	0.40	0.050	0.16	0.01	0.02	LHS
212	25 Mar 11	14.218	1.80	0.60	0.050	1.08	0.05	0.13	LHS
213	25 Mar 11	14.220	1.80	0.60	0.050	1.08	0.05	0.13	LHS
214	25 Mar 11	14.222	1.80	0.60	0.050	1.08	0.05	0.13	LHS
215	25 Mar 11	14.224	1.80	0.60	0.050	1.08	0.05	0.13	LHS
216	25 Mar 11	14.226	1.80	0.60	0.050	1.08	0.05	0.13	LHS
217	25 Mar 11	14.228	1.80	0.60	0.050	1.08	0.05	0.13	LHS
218	25 Mar 11	21.690	0.80	0.70	0.050	0.56	0.03	0.06	LHS
219	25 Mar 11	21.691	3.50	1.60	0.050	5.60	0.28	0.65	LHS
220	26 Mar 11	22.392	3.00	1.40	0.050	4.20	0.21	0.49	LHS
221	26 Mar 11	22.395	2.10	1.30	0.050	2.73	0.14	0.32	LHS
222	26 Mar 11	22.560	2.50	1.30	0.050	3.25	0.16	0.38	LHS
223	26 Mar 11	22.563	1.80	1.20	0.050	2.16	0.11	0.25	LHS
224	26 Mar 11	22.945	1.30	1.20	0.050	1.56	0.08	0.18	LHS
225	26 Mar 11	22.950	1.30	1.10	0.050	1.43	0.07	0.17	LHS
226	26 Mar 11	22.960	1.50	1.00	0.050	1.50	0.08	0.17	LHS
227	26 Mar 11	23.075	1.50	1.10	0.050	1.65	0.08	0.19	RHS
228	26 Mar 11	23.080	2.00	1.30	0.050	2.60	0.13	0.30	RHS
229	26 Mar 11	23.083	2.20	1.40	0.050	3.08	0.15	0.36	RHS
230	26 Mar 11	23.150	1.40	1.20	0.050	1.68	0.08	0.19	LHS
231	26 Mar 11	23.152	1.50	1.30	0.050	1.95	0.10	0.23	LHS
232	26 Mar 11	23.155	2.70	1.20	0.050	3.24	0.16	0.38	LHS
233	26 Mar 11	23.160	3.40	1.40	0.050	4.76	0.24	0.55	LHS
234	26 Mar 11	25.855	2.20	1.50	0.050	3.30	0.17	0.38	RHS
235	26 Mar 11	25.865	2.50	1.20	0.050	3.00	0.15	0.35	RHS
236	26 Mar 11	25.945	2.40	1.10	0.050	2.64	0.13	0.31	LHS
237	28 Mar 11	21.955	3.00	1.10	0.050	3.30	0.17	0.38	LHS
238	28 Mar 11	21.960	1.50	1.30	0.050	1.95	0.10	0.23	LHS
239	28 Mar 11	21.963	3.20	1.70	0.050	5.44	0.27	0.63	LHS
240	28 Mar 11	28.216	0.60	0.40	0.050	0.24	0.01	0.03	LHS
CARRIED FORWARD:						819.42	40.97	95.05	

LINTASAN RESOURCES SDN. BHD.
MAINTENANCE OF FEDERAL ROADS - WEST COAST, SABAH

R01 POTHOLE PATCHING RECORD

DISTRICT: PENAMPANG

ROUTE NO. 500

ROAD NAME: JALAN KK - KENINGAU - TENOM

MONTH: MARCH 2011

ITEM	DATE	CHAINAGE	Length (m)	Width (m)	Depth (m)	AREA (m2)	VOLUME (m3)	PREMIX QUANTITY (ton)	REMARKS
BROUGHT FORWARD:						819.42	40.97	95.05	
241	28 Mar 11	28.218	0.60	0.40	0.050	0.24	0.01	0.03	LHS
242	28 Mar 11	28.220	0.60	0.40	0.050	0.24	0.01	0.03	LHS
243	28 Mar 11	41.046	0.60	0.40	0.050	0.24	0.01	0.03	RHS
244	28 Mar 11	41.048	0.60	0.40	0.050	0.24	0.01	0.03	RHS
245	28 Mar 11	41.052	0.60	0.40	0.050	0.24	0.01	0.03	RHS
246	28 Mar 11	41.054	0.60	0.40	0.050	0.24	0.01	0.03	RHS
247	28 Mar 11	41.420	0.40	0.20	0.050	0.08	0.00	0.01	LHS
248	28 Mar 11	41.422	0.40	0.20	0.050	0.08	0.00	0.01	LHS
249	29 Mar 11	42.476	0.60	0.40	0.050	0.24	0.01	0.03	RHS
250	29 Mar 11	42.478	0.60	0.40	0.050	0.24	0.01	0.03	RHS
251	29 Mar 11	42.480	0.60	0.40	0.050	0.24	0.01	0.03	RHS
252	29 Mar 11	42.482	0.60	0.40	0.050	0.24	0.01	0.03	RHS
253	29 Mar 11	42.488	0.60	0.40	0.050	0.24	0.01	0.03	RHS
254	29 Mar 11	42.490	0.60	0.40	0.050	0.24	0.01	0.03	RHS
255	29 Mar 11	42.492	0.60	0.40	0.050	0.24	0.01	0.03	RHS
256	29 Mar 11	42.494	0.60	0.40	0.050	0.24	0.01	0.03	RHS
257	29 Mar 11	42.736	0.40	0.40	0.050	0.16	0.01	0.02	RHS
258	29 Mar 11	42.738	0.40	0.40	0.050	0.16	0.01	0.02	RHS
259	29 Mar 11	42.886	0.40	0.40	0.050	0.16	0.01	0.02	LHS
260	29 Mar 11	42.888	0.40	0.40	0.050	0.16	0.01	0.02	LHS
261	29 Mar 11	42.912	0.20	0.20	0.050	0.04	0.00	0.00	LHS
262	29 Mar 11	42.916	0.20	0.20	0.050	0.04	0.00	0.00	LHS
263	29 Mar 11	42.920	0.40	0.40	0.050	0.16	0.01	0.02	LHS
264	29 Mar 11	42.922	0.40	0.40	0.050	0.16	0.01	0.02	LHS
265	29 Mar 11	42.926	0.40	0.20	0.050	0.08	0.00	0.01	LHS
266	29 Mar 11	42.928	0.40	0.20	0.050	0.08	0.00	0.01	LHS
267	29 Mar 11	44.138	0.20	0.20	0.050	0.04	0.00	0.00	LHS
TOTAL:						824.18	41.21	95.61	

LINTASAN RESOURCES SDN. BHD.
MAINTENANCE OF FEDERAL ROADS - WEST COAST, SABAH

R01 POTHOLE PATCHING RECORD

DISTRICT: PENAMPANG

ROUTE NO. 501

ROAD NAME: JALAN KK - PENAMPANG - LOKKAWI

MONTH: MARCH 2011

ITEM	DATE	CHAINAGE	Length (m)	Width (m)	Depth (m)	AREA (m2)	VOLUME (m3)	PREMIX QUANTITY (ton)	REMARKS
BROUGHT FORWARD:						144.40	7.22	16.75	
1	12 Mar 11	1.218	0.80	0.40	0.050	0.32	0.02	0.04	LHS
2	12 Mar 11	1.220	0.80	0.40	0.050	0.32	0.02	0.04	LHS
3	12 Mar 11	1.222	0.80	0.40	0.050	0.32	0.02	0.04	LHS
4	12 Mar 11	1.230	1.00	0.40	0.050	0.40	0.02	0.05	LHS
5	12 Mar 11	1.232	1.00	0.40	0.050	0.40	0.02	0.05	LHS
6	12 Mar 11	1.234	1.00	0.40	0.050	0.40	0.02	0.05	LHS
7	12 Mar 11	1.236	1.00	0.40	0.050	0.40	0.02	0.05	LHS
8	12 Mar 11	1.238	0.40	0.40	0.050	0.16	0.01	0.02	RHS
9	12 Mar 11	1.240	0.40	0.40	0.050	0.16	0.01	0.02	RHS
10	12 Mar 11	3.244	2.00	0.60	0.050	1.20	0.06	0.14	RHS
11	12 Mar 11	3.246	2.00	0.60	0.050	1.20	0.06	0.14	RHS
12	12 Mar 11	3.248	2.00	0.60	0.050	1.20	0.06	0.14	RHS
13	12 Mar 11	3.250	2.00	0.60	0.050	1.20	0.06	0.14	RHS
14	12 Mar 11	3.252	2.00	0.60	0.050	1.20	0.06	0.14	RHS
15	12 Mar 11	3.254	2.00	0.60	0.050	1.20	0.06	0.14	RHS
16	16 Mar 11	14.474	2.00	0.60	0.050	1.20	0.06	0.14	RHS
17	16 Mar 11	14.476	2.00	0.60	0.050	1.20	0.06	0.14	RHS
18	16 Mar 11	14.478	2.00	0.60	0.050	1.20	0.06	0.14	RHS
19	16 Mar 11	14.480	2.00	0.60	0.050	1.20	0.06	0.14	RHS
20	16 Mar 11	14.482	2.00	0.60	0.050	1.20	0.06	0.14	RHS
21	16 Mar 11	14.484	2.00	0.60	0.050	1.20	0.06	0.14	RHS
22	16 Mar 11	18.984	0.40	0.20	0.050	0.08	0.00	0.01	LHS
23	16 Mar 11	18.986	0.40	0.20	0.050	0.08	0.00	0.01	LHS
24	21 Mar 11	8.430	4.20	1.20	0.050	5.04	0.25	0.58	LHS
25	21 Mar 11	8.432	4.20	1.20	0.050	5.04	0.25	0.58	LHS
26	21 Mar 11	8.434	4.20	1.20	0.050	5.04	0.25	0.58	LHS
27	21 Mar 11	9.420	1.40	0.80	0.050	1.12	0.06	0.13	LHS
28	21 Mar 11	9.422	1.40	0.80	0.050	1.12	0.06	0.13	LHS
29	21 Mar 11	11.460	1.60	1.00	0.050	1.60	0.08	0.19	LHS
30	21 Mar 11	11.462	1.60	1.00	0.050	1.60	0.08	0.19	LHS
CARRIED FORWARD:						182.40	9.12	21.16	

LINTASAN RESOURCES SDN. BHD.
MAINTENANCE OF FEDERAL ROADS - WEST COAST, SABAH

R01 POTHOLE PATCHING RECORD

DISTRICT: PENAMPANG

ROUTE NO. 501

ROAD NAME: JALAN KK - PENAMPANG - LOKKAWI

MONTH: MARCH 2011

ITEM	DATE	CHAINAGE	Length (m)	Width (m)	Depth (m)	AREA (m2)	VOLUME (m3)	PREMIX QUANTITY (ton)	REMARKS
BROUGHT FORWARD:						182.40	9.12	21.16	
31	21 Mar 11	13.390	4.40	0.80	0.050	3.52	0.18	0.41	RHS
32	21 Mar 11	13.392	4.40	0.80	0.050	3.52	0.18	0.41	RHS
33	21 Mar 11	13.394	4.40	0.80	0.050	3.52	0.18	0.41	RHS
34	21 Mar 11	14.192	5.00	0.80	0.050	4.00	0.20	0.46	RHS
35	21 Mar 11	14.194	5.00	0.80	0.050	4.00	0.20	0.46	RHS
36	21 Mar 11	14.196	5.00	0.80	0.050	4.00	0.20	0.46	RHS
37	21 Mar 11	14.198	5.00	0.80	0.050	4.00	0.20	0.46	RHS
38	22 Mar 11	4.912	0.40	0.40	0.050	0.16	0.01	0.02	LHS
39	22 Mar 11	4.914	0.40	0.40	0.050	0.16	0.01	0.02	LHS
40	22 Mar 11	6.204	0.40	0.40	0.050	0.16	0.01	0.02	RHS
41	22 Mar 11	6.206	0.40	0.40	0.050	0.16	0.01	0.02	RHS
42	22 Mar 11	7.164	0.80	0.40	0.050	0.32	0.02	0.04	RHS
43	22 Mar 11	7.166	0.80	0.40	0.050	0.32	0.02	0.04	RHS
44	22 Mar 11	7.168	0.80	0.40	0.050	0.32	0.02	0.04	RHS
45	22 Mar 11	7.170	0.80	0.40	0.050	0.32	0.02	0.04	RHS
46	22 Mar 11	7.616	0.40	0.40	0.050	0.16	0.01	0.02	RHS
47	22 Mar 11	7.618	0.40	0.40	0.050	0.16	0.01	0.02	RHS
48	22 Mar 11	7.626	0.60	0.40	0.050	0.24	0.01	0.03	RHS
49	22 Mar 11	7.628	0.60	0.40	0.050	0.24	0.01	0.03	RHS
50	22 Mar 11	7.630	0.60	0.40	0.050	0.24	0.01	0.03	RHS
51	23 Mar 11	2.094	0.20	0.20	0.050	0.04	0.00	0.00	RHS
52	23 Mar 11	2.618	0.60	0.40	0.050	0.24	0.01	0.03	LHS
53	23 Mar 11	2.620	0.60	0.40	0.050	0.24	0.01	0.03	LHS
54	23 Mar 11	2.622	0.60	0.40	0.050	0.24	0.01	0.03	LHS
55	23 Mar 11	5.608	0.40	0.40	0.050	0.16	0.01	0.02	LHS
56	23 Mar 11	5.610	0.40	0.40	0.050	0.16	0.01	0.02	LHS
57	23 Mar 11	5.628	0.40	0.40	0.050	0.16	0.01	0.02	LHS
58	23 Mar 11	5.630	0.40	0.40	0.050	0.16	0.01	0.02	LHS
59	23 Mar 11	5.638	0.60	0.40	0.050	0.24	0.01	0.03	LHS
60	23 Mar 11	5.640	0.60	0.40	0.050	0.24	0.01	0.03	LHS
CARRIED FORWARD:						213.80	10.69	24.80	

LINTASAN RESOURCES SDN. BHD.
MAINTENANCE OF FEDERAL ROADS - WEST COAST, SABAH

R01 POTHOLE PATCHING RECORD

DISTRICT: PENAMPANG

ROUTE NO. 501

ROAD NAME: JALAN KK - PENAMPANG - LOKKAWI

MONTH: MARCH 2011

ITEM	DATE	CHAINAGE	Length (m)	Width (m)	Depth (m)	AREA (m ²)	VOLUME (m ³)	PREMIX QUANTITY (ton)	REMARKS
BROUGHT FORWARD:						213.80	10.69	24.80	
61	23 Mar 11	5.716	0.60	0.40	0.050	0.24	0.01	0.03	LHS
62	23 Mar 11	5.718	0.60	0.40	0.050	0.24	0.01	0.03	LHS
63	23 Mar 11	5.720	0.60	0.40	0.050	0.24	0.01	0.03	LHS
64	23 Mar 11	5.726	0.40	0.20	0.050	0.08	0.00	0.01	LHS
65	23 Mar 11	5.728	0.40	0.40	0.050	0.16	0.01	0.02	LHS
66	23 Mar 11	5.884	0.80	0.40	0.050	0.32	0.02	0.04	LHS
67	23 Mar 11	5.886	0.80	0.40	0.050	0.32	0.02	0.04	LHS
68	23 Mar 11	5.888	0.80	0.40	0.050	0.32	0.02	0.04	LHS
69	23 Mar 11	5.890	0.80	0.40	0.050	0.32	0.02	0.04	LHS
70	23 Mar 11	7.174	0.20	0.20	0.050	0.04	0.00	0.00	LHS
71	23 Mar 11	7.176	0.20	0.20	0.050	0.04	0.00	0.00	LHS
72	24 Mar 11	5.480	4.80	3.00	0.050	14.40	0.72	1.67	RHS
73	24 Mar 11	5.482	4.80	3.00	0.050	14.40	0.72	1.67	RHS
74	24 Mar 11	5.484	4.80	3.00	0.050	14.40	0.72	1.67	RHS
75	24 Mar 11	5.486	4.80	3.00	0.050	14.40	0.72	1.67	RHS
76	24 Mar 11	5.488	8.00	2.20	0.050	17.60	0.88	2.04	RHS
77	24 Mar 11	5.490	8.00	2.20	0.050	17.60	0.88	2.04	RHS
78	24 Mar 11	5.492	8.00	2.20	0.050	17.60	0.88	2.04	RHS
79	24 Mar 11	5.494	8.00	2.20	0.050	17.60	0.88	2.04	RHS
80	24 Mar 11	5.496	0.20	0.20	0.050	0.04	0.00	0.00	RHS
81	24 Mar 11	5.778	1.00	0.60	0.050	0.60	0.03	0.07	RHS
82	24 Mar 11	5.780	1.00	0.60	0.050	0.60	0.03	0.07	RHS
83	24 Mar 11	5.782	1.00	0.60	0.050	0.60	0.03	0.07	RHS
84	24 Mar 11	5.864	1.00	0.40	0.050	0.40	0.02	0.05	RHS
85	24 Mar 11	5.866	1.00	0.40	0.050	0.40	0.02	0.05	RHS
86	24 Mar 11	5.868	1.00	0.40	0.050	0.40	0.02	0.05	RHS
87	24 Mar 11	5.878	0.40	0.40	0.050	0.16	0.01	0.02	RHS
88	24 Mar 11	5.880	0.40	0.40	0.050	0.16	0.01	0.02	RHS
89	24 Mar 11	6.314	0.40	0.40	0.050	0.16	0.01	0.02	RHS
90	24 Mar 11	6.316	0.40	0.40	0.050	0.16	0.01	0.02	RHS
CARRIED FORWARD:						347.80	17.39	40.34	

LINTASAN RESOURCES SDN. BHD.
MAINTENANCE OF FEDERAL ROADS - WEST COAST, SABAH

R01 POTHOLE PATCHING RECORD

DISTRICT: PENAMPANG

ROUTE NO. 501

ROAD NAME: JALAN KK - PENAMPANG - LOKKAWI

MONTH: MARCH 2011

ITEM	DATE	CHAINAGE	Length (m)	Width (m)	Depth (m)	AREA (m2)	VOLUME (m3)	PREMIX QUANTITY (ton)	REMARKS
BROUGHT FORWARD:						347.80	17.39	40.34	
91	24 Mar 11	6.824	0.40	0.40	0.050	0.16	0.01	0.02	LHS
92	24 Mar 11	6.830	0.80	0.40	0.050	0.32	0.02	0.04	LHS
93	24 Mar 11	6.832	0.80	0.40	0.050	0.32	0.02	0.04	LHS
94	24 Mar 11	6.834	0.80	0.40	0.050	0.32	0.02	0.04	LHS
95	24 Mar 11	6.836	0.80	0.40	0.050	0.32	0.02	0.04	LHS
96	24 Mar 11	6.842	0.60	0.40	0.050	0.24	0.01	0.03	LHS
97	24 Mar 11	6.844	0.60	0.40	0.050	0.24	0.01	0.03	LHS
TOTAL:						349.72	17.49	40.57	

LINTASAN RESOURCES SDN. BHD.
 MAINTENANCE OF FEDERAL ROADS - WEST COAST, SABAH

R01 POTHOLE PATCHING RECORD

DISTRICT: KOTA KINABALU

ROUTE NO. 608

ROAD NAME: JALAN MASUK KE LAPANGAN TERBANG LAMA

MONTH: MARCH 2011

ITEM	DATE	CHAINAGE	Length (m)	Width (m)	Depth (m)	AREA (m2)	VOLUME (m3)	PREMIX QUANTITY (ton)	REMARKS
BROUGHT FORWARD:						67.21	3.36	7.79	
TOTAL:						67.21	3.36	7.79	

LINTASAN RESOURCES SDN BHD.
MAINTENANCE OF FEDERAL ROADS - WEST COAST, SABAH

SUMMARY - POTHOLE PATCHING RECORD

Month : MARCH 2011

ITEM	DISTRICT	ROUTE NO.	ROAD NAME	AREA (m ²)			VOLUME (m ³)			PREMIX QUANTITY (TON)		
				PREVIOUS MONTH	CURRENT MONTH	CUM. MONTH	PREVIOUS MONTH	CURRENT MONTH	CUM. MONTH	PREVIOUS MONTH	CURRENT MONTH	CUM. MONTH
1	TAMBUNAN	500	Jalan Kota Kinabalu - Keningau - Tenom	426.08	265.33	691.41	19.29	12.08	31.37	44.75	28.07	72.82
2	KENINGAU	500	Jalan Kota Kinabalu - Keningau - Tenom	84.55	36.94	121.49	5.57	1.80	7.37	12.91	4.17	17.08
3	TENOM	500	Jalan Kota Kinabalu - Keningau - Tenom	28.41	28.36	56.77	1.50	1.29	2.79	3.47	2.99	6.46
TOTAL:				539.04	330.63	869.67	26.36	15.17	41.53	61.13	35.23	96.36

LINTASAN RESOURCES SDN. BHD.
MAINTENANCE OF FEDERAL ROADS - WEST COAST, SABAH

R01 POTHOLE PATCHING RECORD

DISTRICT: TAMBUNAN
ROUTE NO. 500
ROAD NAME: JLN K. KINABALU - KENINGAU-TENOM
MONTH: March 2011

ITEM	DATE	CHAINAGE	Length (m)	Width (m)	Depth (m)	AREA (m2)	VOLUME (m3)	PREMIX QUANTITY (ton)	REMARKS
BROUGHT FORWARD:						426.08	19.29	44.75	
1	03 Mar 11	48.306	5.80	0.70	0.025	4.06	0.10	0.23	LHS
2	03 Mar 11	48.315	8.40	1.20	0.050	10.08	0.50	1.16	LHS
3	03 Mar 11	48.323	3.60	1.80	0.025	6.48	0.16	0.37	LHS
4	03 Mar 11	48.326	5.80	1.00	0.025	5.80	0.15	0.35	LHS
5	03 Mar 11	48.332	3.30	1.40	0.025	4.62	0.12	0.28	LHS
6	03 Mar 11	48.600	13.00	1.30	0.025	16.90	0.42	0.97	LHS
7	03 Mar 11	50.830	0.70	0.40	0.025	0.28	0.01	0.02	LHS
8	03 Mar 11	50.890	0.50	0.40	0.025	0.20	0.01	0.02	RHS
9	03 Mar 11	51.653	0.60	0.50	0.050	0.30	0.02	0.05	LHS
10	03 Mar 11	51.686	1.60	0.80	0.025	1.28	0.03	0.07	LHS
11	04 Mar 11	98.800	2.90	0.70	0.500	2.03	1.02	2.37	RHS
12	04 Mar 11	98.800	2.90	1.70	0.025	4.93	0.12	0.28	RHS
13	04 Mar 11	98.799	0.50	1.00	0.050	0.50	0.03	0.07	RHS
14	04 Mar 11	98.719	9.70	1.00	0.025	9.70	0.24	0.56	RHS
15	04 Mar 11	89.495	1.00	0.80	0.050	0.80	0.04	0.09	LHS
16	04 Mar 11	89.488	1.20	0.50	0.025	0.60	0.02	0.05	LHS
17	04 Mar 11	89.357	0.60	0.40	0.025	0.24	0.01	0.02	RHS
18	04 Mar 11	81.782	1.50	0.70	0.050	1.05	0.05	0.12	RHS
19	05 Mar 11	92.871	1.90	0.80	0.050	1.52	0.08	0.19	RHS
20	05 Mar 11	92.862	2.00	1.00	0.050	2.00	0.10	0.23	RHS
21	05 Mar 11	89.961	0.90	0.60	0.025	0.54	0.01	0.02	LHS
22	05 Mar 11	89.904	1.00	0.90	0.025	0.90	0.02	0.05	RHS
23	05 Mar 11	89.901	2.90	0.80	0.025	2.32	0.06	0.14	RHS
24	05 Mar 11	89.900	2.30	0.60	0.025	1.38	0.03	0.07	RHS
25	05 Mar 11	89.612	1.00	0.50	0.025	0.50	0.01	0.02	LHS
26	05 Mar 11	89.607	0.90	0.60	0.025	0.54	0.01	0.02	LHS
27	05 Mar 11	86.266	2.40	1.10	0.050	2.64	0.13	0.30	RHS
28	05 Mar 11	86.244	1.40	0.60	0.050	0.84	0.04	0.09	RHS
29	05 Mar 11	86.240	4.00	1.20	0.050	4.80	0.24	0.56	RHS
30	05 Mar 11	86.637	0.80	0.80	0.050	0.64	0.03	0.07	RHS
CARRIED FORWARD :						514.55	23.10	53.59	

LINTASAN RESOURCES SDN. BHD.
MAINTENANCE OF FEDERAL ROADS - WEST COAST, SABAH

R01 POTHOLE PATCHING RECORD

DISTRICT: TAMBUNAN
ROUTE NO. 500
ROAD NAME: JLN K. KINABALU - KENINGAU-TENOM
MONTH: March 2011

ITEM	DATE	CHAINAGE	Length (m)	Width (m)	Depth (m)	AREA (m2)	VOLUME (m3)	PREMIX QUANTITY (ton)	REMARKS
BROUGHT FORWARD:						514.55	23.10	53.59	
31	05 Mar 11	83.634	0.70	0.60	0.025	0.42	0.01	0.02	RHS
32	05 Mar 11	63.028	1.00	1.20	0.050	1.20	0.06	0.14	RHS
33	05 Mar 11	63.023	1.30	0.60	0.025	0.78	0.02	0.05	RHS
34	05 Mar 11	63.003	1.70	1.70	0.025	2.89	0.07	0.16	LHS
35	07 Mar 11	99.510	5.40	0.70	0.025	3.78	0.09	0.21	RHS
36	07 Mar 11	99.500	1.00	0.80	0.025	0.80	0.02	0.05	RHS
37	07 Mar 11	99.488	4.10	0.90	0.025	3.69	0.09	0.21	RHS
38	07 Mar 11	99.484	2.40	0.90	0.025	2.16	0.05	0.12	RHS
39	07 Mar 11	99.337	0.50	0.50	0.050	0.25	0.01	0.02	LHS
40	07 Mar 11	99.328	1.50	0.40	0.025	0.60	0.02	0.05	LHS
41	07 Mar 11	92.886	2.00	1.40	0.050	2.80	0.14	0.32	RHS
42	07 Mar 11	92.103	2.80	0.90	0.025	2.52	0.06	0.14	RHS
43	08 Mar 11	59.543	0.50	0.70	0.050	0.35	0.02	0.05	LHS
44	08 Mar 11	59.553	2.50	1.10	0.025	2.75	0.07	0.16	LHS
45	08 Mar 11	59.555	2.10	1.50	0.050	3.15	0.16	0.37	LHS
46	08 Mar 11	61.951	0.90	0.30	0.050	0.27	0.01	0.02	LHS
47	08 Mar 11	62.019	1.00	0.60	0.025	0.60	0.02	0.05	LHS
48	08 Mar 11	62.060	5.40	0.90	0.050	4.86	0.24	0.56	LHS
49	08 Mar 11	63.984	3.80	1.40	0.075	5.32	0.40	0.93	LHS
50	08 Mar 11	63.990	2.60	1.50	0.050	3.90	0.20	0.46	LHS
51	09 Mar 11	78.042	0.90	0.80	0.050	0.72	0.04	0.09	LHS
52	09 Mar 11	78.040	0.60	0.60	0.050	0.36	0.02	0.05	LHS
53	09 Mar 11	76.896	1.30	0.80	0.050	1.04	0.05	0.12	RHS
54	09 Mar 11	67.407	5.30	1.40	0.050	7.42	0.37	0.86	RHS
55	09 Mar 11	65.815	0.50	0.20	0.050	0.10	0.01	0.02	LHS
56	09 Mar 11	65.814	0.40	0.30	0.050	0.12	0.01	0.02	LHS
57	09 Mar 11	65.812	1.30	0.20	0.025	0.26	0.01	0.02	LHS
58	09 Mar 11	65.809	0.40	0.40	0.050	0.16	0.01	0.02	LHS
59	09 Mar 11	65.808	4.20	0.70	0.050	2.94	0.15	0.35	LHS
60	09 Mar 11	65.795	1.50	0.70	0.050	1.05	0.05	0.12	RHS
CARRIED FORWARD :						571.81	25.58	59.35	

LINTASAN RESOURCES SDN. BHD.
MAINTENANCE OF FEDERAL ROADS - WEST COAST, SABAH

R01 POTHOLE PATCHING RECORD

DISTRICT: TAMBUNAN
ROUTE NO. 500
ROAD NAME: JLN K. KINABALU - KENINGAU-TENOM
MONTH: March 2011

ITEM	DATE	CHAINAGE	Length (m)	Width (m)	Depth (m)	AREA (m2)	VOLUME (m3)	PREMIX QUANTITY (ton)	REMARKS
BROUGHT FORWARD:						571.81	25.58	59.35	
61	09 Mar 11	64.628	4.10	1.60	0.050	6.56	0.33	0.77	RHS
62	09 Mar 11	64.606	0.90	0.80	0.050	0.72	0.04	0.09	RHS
63	15 Mar 11	66.186	1.10	1.40	0.050	1.54	0.08	0.19	LHS
64	15 Mar 11	66.183	0.90	0.80	0.050	0.72	0.04	0.09	RHS
65	15 Mar 11	66.181	2.80	1.20	0.050	3.36	0.17	0.39	RHS
66	15 Mar 11	66.180	1.00	1.20	0.075	1.20	0.09	0.21	RHS
67	15 Mar 11	66.140	1.00	0.70	0.075	0.70	0.05	0.12	RHS
68	15 Mar 11	66.114	4.30	0.50	0.025	2.15	0.05	0.12	RHS
69	15 Mar 11	66.053	0.90	0.60	0.050	0.54	0.03	0.07	RHS
70	15 Mar 11	65.993	1.20	0.70	0.050	0.84	0.04	0.09	RHS
71	15 Mar 11	65.661	1.70	1.00	0.050	1.70	0.09	0.21	RHS
72	15 Mar 11	64.849	2.00	0.80	0.025	1.60	0.04	0.09	LHS
73	15 Mar 11	64.810	1.90	0.60	0.050	1.14	0.06	0.14	LHS
74	16 Mar 11	80.217	4.00	1.50	0.050	6.00	0.30	0.70	RHS
75	16 Mar 11	52.237	3.40	1.20	0.025	4.08	0.10	0.23	RHS
76	16 Mar 11	52.234	1.70	1.10	0.025	1.87	0.05	0.12	RHS
77	16 Mar 11	52.233	1.90	1.00	0.025	1.90	0.05	0.12	RHS
78	16 Mar 11	52.227	2.30	1.20	0.025	2.76	0.07	0.16	LHS
79	16 Mar 11	48.000	2.40	0.30	0.050	0.72	0.04	0.09	LHS
80	16 Mar 11	46.830	1.40	1.10	0.075	1.54	0.12	0.28	LHS
81	18 Mar 11	55.570	4.80	1.40	0.050	6.72	0.34	0.79	LHS
82	18 Mar 11	55.550	2.70	1.10	0.050	2.97	0.15	0.35	LHS
83	18 Mar 11	54.000	5.10	2.10	0.050	10.71	0.54	1.25	LHS
84	19 Mar 11	65.077	2.60	3.20	0.050	8.32	0.42	0.97	RHS
85	19 Mar 11	65.076	3.20	1.10	0.025	3.52	0.09	0.21	RHS
86	19 Mar 11	54.007	4.50	1.80	0.050	8.10	0.41	0.95	LHS
87	23 Mar 11	70.547	2.30	0.80	0.075	1.84	0.14	0.32	RHS
88	23 Mar 11	70.547	2.80	0.80	0.075	2.24	0.17	0.39	RHS
89	23 Mar 11	70.542	5.30	0.60	0.050	3.18	0.16	0.37	RHS
90	23 Mar 11	68.766	0.80	0.60	0.050	0.48	0.02	0.05	LHS
CARRIED FORWARD :						661.53	29.86	69.28	

LINTASAN RESOURCES SDN. BHD.
MAINTENANCE OF FEDERAL ROADS - WEST COAST, SABAH

R01 POTHOLE PATCHING RECORD

DISTRICT: TAMBUNAN
ROUTE NO. 500
ROAD NAME: JLN K. KINABALU - KENINGAU-TENOM
MONTH: March 2011

ITEM	DATE	CHAINAGE	Length (m)	Width (m)	Depth (m)	AREA (m2)	VOLUME (m3)	PREMIX QUANTITY (ton)	REMARKS
BROUGHT FORWARD:						661.53	29.86	69.28	
91	23 Mar 11	68.730	2.70	0.80	0.050	2.16	0.11	0.26	RHS
92	23 Mar 11	68.635	0.80	0.50	0.050	0.40	0.02	0.05	LHS
93	24 Mar 11	67.879	1.50	0.60	0.050	0.90	0.05	0.12	RHS
94	24 Mar 11	66.956	0.90	0.50	0.075	0.45	0.03	0.07	RHS
95	24 Mar 11	65.959	1.80	1.20	0.050	2.16	0.11	0.26	RHS
96	24 Mar 11	65.913	0.60	0.50	0.050	0.30	0.02	0.05	RHS
97	24 Mar 11	65.100	1.90	1.30	0.050	2.47	0.12	0.28	RHS
98	24 Mar 11	64.098	2.20	0.60	0.050	1.32	0.07	0.16	RHS
99	24 Mar 11	63.637	1.70	1.00	0.075	1.70	0.13	0.30	RHS
100	24 Mar 11	63.622	0.80	0.60	0.050	0.48	0.02	0.05	RHS
101	24 Mar 11	63.620	0.80	0.70	0.050	0.56	0.03	0.07	RHS
102	25 Mar 11	96.234	2.10	1.00	0.050	2.10	0.11	0.26	RHS
103	25 Mar 11	96.207	1.40	1.20	0.050	1.68	0.08	0.19	RHS
104	25 Mar 11	78.087	1.70	0.90	0.050	1.53	0.08	0.19	LHS
105	25 Mar 11	74.941	0.80	0.80	0.075	0.64	0.05	0.12	RHS
106	25 Mar 11	66.974	4.90	0.90	0.050	4.41	0.22	0.51	RHS
107	25 Mar 11	66.972	3.10	0.80	0.050	2.48	0.12	0.28	RHS
108	25 Mar 11	66.969	3.00	0.90	0.025	2.70	0.07	0.16	RHS
109	25 Mar 11	66.967	1.80	0.80	0.050	1.44	0.07	0.16	RHS
110									
111									
112									
113									
114									
115									
116									
117									
118									
119									
120									
TOTAL :						691.41	31.37	72.82	

LINTASAN RESOURCES SDN. BHD.
MAINTENANCE OF FEDERAL ROADS - WEST COAST, SABAH

R01 POTHOLE PATCHING RECORD

DISTRICT: KENINGAU
ROUTE NO. 500
ROAD NAME: JLN K. KINABALU - KENINGAU-TENOM
MONTH: March 2011

ITEM	DATE	CHAINAGE	Length (m)	Width (m)	Depth (m)	AREA (m2)	VOLUME (m3)	PREMIX QUANTITY (ton)	REMARKS
BROUGHT FORWARD:						84.55	5.57	12.91	
1	14 Mar 11	110.475	1.90	0.70	0.050	1.33	0.07	0.16	RHS
2	14 Mar 11	110.475	1.70	0.80	0.050	1.36	0.07	0.16	LHS
3	14 Mar 11	133.067	2.50	1.70	0.050	4.25	0.21	0.49	RHS
4	14 Mar 11	133.069	0.90	1.00	0.025	0.90	0.02	0.05	RHS
5	14 Mar 11	135.562	2.60	0.20	0.025	0.52	0.01	0.02	RHS
6	21 Mar 11	102.263	1.10	0.90	0.075	0.99	0.07	0.16	RHS
7	21 Mar 11	102.753	1.30	0.80	0.050	1.04	0.05	0.12	RHS
8	21 Mar 11	102.786	0.50	0.30	0.025	0.15	0.00	0.00	RHS
9	21 Mar 11	102.790	0.50	0.40	0.025	0.20	0.01	0.02	RHS
10	21 Mar 11	102.808	1.40	1.00	0.025	1.40	0.04	0.09	RHS
11	21 Mar 11	102.879	2.20	0.80	0.050	1.76	0.09	0.21	RHS
12	21 Mar 11	103.866	0.30	0.60	0.050	0.18	0.01	0.02	LHS
13	21 Mar 11	103.867	2.20	0.50	0.025	1.10	0.03	0.07	LHS
14	21 Mar 11	104.064	1.40	0.90	0.050	1.26	0.06	0.14	RHS
15	21 Mar 11	104.470	0.80	0.50	0.050	0.40	0.02	0.05	LHS
16	21 Mar 11	106.000	1.90	0.50	0.025	0.95	0.02	0.05	RHS
17	21 Mar 11	110.699	1.00	0.60	0.025	0.60	0.02	0.05	LHS
18	23 Mar 11	120.355	1.10	0.70	0.050	0.77	0.04	0.09	RHS
19	23 Mar 11	120.353	0.80	0.40	0.050	0.32	0.02	0.05	RHS
20	25 Mar 11	112.263	1.60	1.00	0.050	1.60	0.08	0.19	RHS
21	28 Mar 11	134.199	2.20	1.20	0.075	2.64	0.20	0.46	LHS
22	28 Mar 11	134.186	3.00	0.40	0.050	1.20	0.06	0.14	LHS
23	28 Mar 11	134.187	2.60	1.30	0.050	3.38	0.17	0.39	LHS
24	28 Mar 11	134.188	1.20	2.30	0.050	2.76	0.14	0.32	LHS
25	28 Mar 11	125.649	5.80	0.70	0.050	4.06	0.20	0.46	LHS
26	28 Mar 11	125.657	2.60	0.70	0.050	1.82	0.09	0.21	LHS
27									
28									
29									
30									
TOTAL						121.49	7.37	17.08	

LINTASAN RESOURCES SDN. BHD.
MAINTENANCE OF FEDERAL ROADS - WEST COAST, SABAH

R01 POTHOLE PATCHING RECORD

DISTRICT: TENOM

ROUTE NO. 500

ROAD NAME: JLN K. KINABALU - KENINGAU-TENOM

MONTH: March 2011

ITEM	DATE	CHAINAGE	Length (m)	Width (m)	Depth (m)	AREA (m2)	VOLUME (m3)	PREMIX QUANTITY (ton)	REMARKS
BROUGHT FORWARD:						28.41	1.50	3.47	
1	14 Mar 11	149.981	2.50	0.40	0.075	1.00	0.08	0.19	RHS
2	14 Mar 11	163.385	1.20	0.70	0.050	0.84	0.04	0.09	LHS
3	14 Mar 11	163.386	0.90	1.00	0.025	0.90	0.02	0.05	LHS
4	14 Mar 11	163.390	0.80	0.70	0.100	0.56	0.06	0.14	LHS
5	14 Mar 11	163.400	1.80	0.80	0.025	1.44	0.04	0.09	LHS
6	14 Mar 11	163.450	0.70	0.70	0.025	0.49	0.01	0.02	LHS
7	14 Mar 11	163.460	3.60	0.80	0.025	2.88	0.07	0.16	LHS
8	14 Mar 11	163.470	0.90	0.40	0.025	0.36	0.01	0.02	LHS
9	14 Mar 11	163.481	1.00	1.00	0.025	1.00	0.03	0.07	LHS
10	14 Mar 11	163.485	2.90	0.40	0.025	1.16	0.03	0.07	LHS
11	22 Mar 11	142.185	0.70	0.80	0.050	0.56	0.03	0.07	RHS
12	22 Mar 11	142.187	2.60	0.90	0.025	2.34	0.06	0.14	RHS
13	22 Mar 11	143.520	3.10	0.40	0.075	1.24	0.09	0.21	LHS
14	22 Mar 11	144.263	0.50	0.30	0.050	0.15	0.01	0.02	RHS
15	22 Mar 11	144.274	0.70	0.50	0.050	0.35	0.02	0.05	RHS
16	22 Mar 11	145.499	1.60	0.40	0.050	0.64	0.03	0.07	RHS
17	22 Mar 11	161.684	1.00	0.40	0.050	0.40	0.02	0.05	LHS
18	22 Mar 11	161.686	4.90	0.80	0.050	3.92	0.20	0.46	LHS
19	22 Mar 11	161.688	4.30	0.90	0.050	3.87	0.19	0.44	LHS
20	22 Mar 11	161.690	1.70	0.70	0.050	1.19	0.06	0.14	LHS
21	22 Mar 11	161.691	1.00	0.80	0.050	0.80	0.04	0.09	LHS
22	22 Mar 11	162.605	2.20	0.50	0.050	1.10	0.06	0.14	RHS
23	22 Mar 11	162.607	1.30	0.90	0.075	1.17	0.09	0.21	RHS
24									
25									
26									
27									
28									
29									
30									
TOTAL						56.77	2.79	6.46	

LINTASAN RESOURCES SDN BHD.
MAINTENANCE OF FEDERAL ROADS - WEST COAST, SABAH

SUMMARY - POTHOLE PATCHING RECORD

Month: MARCH 2011

ITEM	DISTRICT	ROUTE NO.	ROAD NAME	AREA (m ²)			VOLUME (m ³)			PREMIX QUANTITY (TON)		
				PREVIOUS MONTH	CURRENT MONTH	CUM. MONTH	PREVIOUS MONTH	CURRENT MONTH	CUM. MONTH	PREVIOUS MONTH	CURRENT MONTH	CUM. MONTH
1	Beaufort	01	Jalan Kota Kinabalu - Sindumin	137.820	40.650	178.470	6.904	2.039	8.943	16.017	4.731	20.748
2	Sipitang	01	Jalan Kota Kinabalu - Sindumin	117.755	11.170	128.925	5.924	0.580	6.504	13.767	1.349	15.116
3	Beaufort	502	Jalan Beaufort - Menumbok	85.730	4.090	89.820	4.295	0.208	4.503	9.964	0.483	10.447
4	Kuala Penyu	502	Jalan Beaufort - Menumbok	18.950	13.760	32.710	0.948	1.252	2.200	2.199	2.906	5.105
TOTAL:				360.255	69.670	429.925	18.071	4.079	22.150	41.947	9.469	51.416

LINTASAN RESOURCES SDN. BHD.
MAINTENANCE OF FEDERAL ROADS - WEST COAST, SABAH

R01 POTHOLE PATCHING RECORD

DISTRICT: BEAUFORT

ROUTE NO. 01

ROAD NAME: JALAN KOTA KINABALU - SINDUMIN

MONTH: MARCH 2011

ITEM	DATE	CHAINAGE	Length (m)	Width (m)	Depth (m)	AREA (m2)	VOLUME (m3)	PREMIX QUANTITY (ton)	REMARKS
BROUGHT FORWARD:						137.820	6.904	16.017	
1	04 Mar 11	102.095	1.00	0.90	0.050	0.900	0.045	0.104	LHS
2	04 Mar 11	102.361	1.30	0.50	0.050	0.650	0.033	0.077	LHS
3	04 Mar 11	102.362	0.70	0.60	0.050	0.420	0.021	0.049	LHS
4	04 Mar 11	102.363	0.90	0.50	0.050	0.450	0.023	0.053	LHS
5	04 Mar 11	102.365	0.80	0.70	0.050	0.560	0.028	0.065	LHS
6	04 Mar 11	106.163	2.00	0.90	0.050	1.800	0.090	0.209	RHS
7	04 Mar 11	106.167	0.50	0.30	0.050	0.150	0.008	0.019	RHS
8	04 Mar 11	121.690	1.50	0.60	0.050	0.900	0.045	0.104	LHS
9	04 Mar 11	121.750	0.40	0.50	0.050	0.200	0.010	0.023	LHS
10	04 Mar 11	121.920	1.70	1.00	0.050	1.700	0.085	0.197	LHS
11	05 Mar 11	122.330	0.50	0.50	0.050	0.250	0.013	0.030	LHS
12	05 Mar 11	122.332	1.10	0.80	0.050	0.880	0.044	0.102	RHS
13	05 Mar 11	122.337	0.95	0.50	0.050	0.475	0.024	0.056	RHS
14	05 Mar 11	122.340	0.90	0.75	0.050	0.675	0.034	0.079	RHS
15	05 Mar 11	122.350	0.50	0.40	0.050	0.200	0.010	0.023	LHS
16	05 Mar 11	122.459	1.00	0.90	0.050	0.900	0.045	0.104	LHS
17	05 Mar 11	122.464	1.20	1.00	0.050	1.200	0.060	0.139	LHS
18	05 Mar 11	122.470	0.70	0.50	0.050	0.350	0.018	0.042	LHS
19	05 Mar 11	122.475	1.00	0.90	0.050	0.900	0.045	0.104	LHS
20	05 Mar 11	122.948	0.90	0.70	0.050	0.630	0.032	0.074	LHS
21	05 Mar 11	122.979	0.40	0.40	0.050	0.160	0.008	0.019	LHS
22	05 Mar 11	123.990	1.20	1.00	0.050	1.200	0.060	0.139	LHS
23	05 Mar 11	123.992	0.70	0.60	0.050	0.420	0.021	0.049	LHS
24	10 Mar 11	81.531	0.60	0.40	0.050	0.240	0.012	0.028	LHS
25	10 Mar 11	81.537	0.40	0.40	0.050	0.160	0.008	0.019	LHS
26	10 Mar 11	81.537	1.60	0.80	0.050	1.280	0.064	0.148	RHS
27	10 Mar 11	91.250	1.00	1.00	0.050	1.000	0.050	0.116	RHS
28	10 Mar 11	91.251	0.90	0.90	0.050	0.810	0.041	0.095	RHS
29	10 Mar 11	91.254	1.10	0.90	0.050	0.990	0.050	0.116	RHS
30	10 Mar 11	98.255	1.80	1.10	0.050	1.980	0.099	0.230	LHS
CARRIED FORWARD:						160.250	8.030	18.629	

LINTASAN RESOURCES SDN. BHD.
MAINTENANCE OF FEDERAL ROADS - WEST COAST, SABAH

R01 POTHOLE PATCHING RECORD

DISTRICT: BEAUFORT

ROUTE NO. 01

ROAD NAME: JALAN KOTA KINABALU - SINDUMIN

MONTH: MARCH 2011

ITEM	DATE	CHAINAGE	Length (m)	Width (m)	Depth (m)	AREA (m2)	VOLUME (m3)	PREMIX QUANTITY (ton)	REMARKS
BROUGHT FORWARD:			-	-	-	160.250	8.030	18.629	
31	10 Mar 11	98.260	1.50	1.00	0.050	1.500	0.075	0.174	LHS
32	10 Mar 11	114.990	1.50	0.50	0.050	0.750	0.038	0.088	RHS
33	17 Mar 11	75.025	1.00	1.00	0.050	1.000	0.050	0.116	LHS
34	17 Mar 11	75.030	3.60	3.30	0.050	11.880	0.594	1.378	LHS
35	17 Mar 11	75.048	0.70	0.60	0.050	0.420	0.021	0.049	LHS
36	17 Mar 11	75.050	0.90	0.40	0.050	0.360	0.018	0.042	LHS
37	17 Mar 11	75.051	0.40	0.40	0.050	0.160	0.008	0.019	LHS
38	17 Mar 11	75.060	0.50	0.50	0.050	0.250	0.013	0.030	RHS
39	23 Mar 11	72.791	0.70	0.40	0.050	0.280	0.014	0.032	LHS
40	23 Mar 11	75.051	0.70	0.60	0.050	0.420	0.021	0.049	LHS
41	23 Mar 11	75.057	0.50	0.50	0.050	0.250	0.013	0.030	LHS
42	23 Mar 11	75.062	0.60	0.40	0.050	0.240	0.012	0.028	LHS
43	23 Mar 11	85.830	0.60	0.50	0.050	0.300	0.015	0.035	LHS
44	23 Mar 11	95.010	0.40	0.40	0.050	0.160	0.008	0.019	RHS
45	23 Mar 11	95.030	0.50	0.50	0.050	0.250	0.013	0.030	RHS
46									
47									
48									
49									
50									
51									
52									
53									
54									
55									
56									
57									
58									
59									
60									
CARRIED FORWARD:						178.470	8.943	20.748	

LINTASAN RESOURCES SDN. BHD.
MAINTENANCE OF FEDERAL ROADS - WEST COAST, SABAH

R01 POTHOLE PATCHING RECORD

DISTRICT: SIPITANG

ROUTE NO. 01

ROAD NAME: JALAN KOTA KINABALU - SINDUMIN

MONTH: MARCH 2011

ITEM	DATE	CHAINAGE	Length (m)	Width (m)	Depth (m)	AREA (m2)	VOLUME (m3)	PREMIX QUANTITY (ton)	REMARKS
BROUGHT FORWARD:			-	-	-	117.755	5.924	13.767	-
1	13 Mar 11	137.730	0.40	0.40	0.050	0.160	0.008	0.019	LHS
2	13 Mar 11	137.732	0.50	0.40	0.050	0.200	0.010	0.023	LHS
3	13 Mar 11	137.733	0.50	0.50	0.050	0.250	0.013	0.030	LHS
4	13 Mar 11	137.970	0.50	0.50	0.050	0.250	0.013	0.030	LHS
5	13 Mar 11	138.009	0.40	0.40	0.050	0.160	0.008	0.019	LHS
6	13 Mar 11	138.031	0.40	0.40	0.050	0.160	0.008	0.019	LHS
7	13 Mar 11	138.355	0.70	0.50	0.050	0.350	0.018	0.042	LHS
8	13 Mar 11	139.423	0.40	0.40	0.050	0.160	0.008	0.019	LHS
9	13 Mar 11	139.427	0.50	0.40	0.050	0.200	0.010	0.023	RHS
10	13 Mar 11	139.430	0.50	0.50	0.050	0.250	0.013	0.030	RHS
11	13 Mar 11	139.444	0.50	0.30	0.050	0.150	0.008	0.019	LHS
12	13 Mar 11	139.450	0.40	0.40	0.050	0.160	0.008	0.019	LHS
13	13 Mar 11	139.462	0.40	0.30	0.050	0.120	0.015	0.035	RHS
14	13 Mar 11	139.469	0.70	0.40	0.050	0.280	0.020	0.046	RHS
15	14 Mar 11	139.840	0.40	0.40	0.050	0.160	0.008	0.019	LHS
16	14 Mar 11	139.884	0.60	0.40	0.050	0.240	0.012	0.028	LHS
17	14 Mar 11	139.885	0.20	0.30	0.050	0.060	0.003	0.007	LHS
18	14 Mar 11	139.886	0.70	0.40	0.050	0.280	0.014	0.032	LHS
19	14 Mar 11	139.889	0.50	0.40	0.050	0.200	0.010	0.023	LHS
20	14 Mar 11	140.010	0.50	0.40	0.050	0.200	0.010	0.023	RHS
21	14 Mar 11	140.012	0.90	0.70	0.050	0.630	0.032	0.074	RHS
22	14 Mar 11	140.014	1.70	1.20	0.050	2.040	0.102	0.237	RHS
23	24 Mar 11	139.510	0.50	0.50	0.050	0.250	0.013	0.030	LHS
24	24 Mar 11	139.512	0.50	0.50	0.050	0.250	0.013	0.030	LHS
25	24 Mar 11	139.512	0.70	0.40	0.050	0.280	0.014	0.032	RHS
26	24 Mar 11	139.515	0.40	0.40	0.050	0.160	0.008	0.019	RHS
27	24 Mar 11	139.517	0.50	0.40	0.050	0.200	0.010	0.023	RHS
28	24 Mar 11	139.518	0.60	0.50	0.050	0.300	0.015	0.035	RHS
29	24 Mar 11	139.525	0.30	0.30	0.050	0.090	0.005	0.012	RHS
30	24 Mar 11	139.528	0.40	0.40	0.050	0.160	0.008	0.019	LHS
CARRIED FORWARD:						126.105	6.361	14.783	

LINTASAN RESOURCES SDN. BHD.
MAINTENANCE OF FEDERAL ROADS - WEST COAST, SABAH

R01 POTHOLE PATCHING RECORD

DISTRICT: SIPITANG

ROUTE NO. 01

ROAD NAME: JALAN KOTA KINABALU - SINDUMIN

MONTH: MARCH 2011

ITEM	DATE	CHAINAGE	Length (m)	Width (m)	Depth (m)	AREA (m2)	VOLUME (m3)	PREMIX QUANTITY (ton)	REMARKS
BROUGHT FORWARD:			-	-	-	126.105	6.361	14.783	-
31	24 Mar 11	139.530	0.50	0.50	0.050	0.250	0.013	0.030	RHS
32	24 Mar 11	139.530	0.40	0.30	0.050	0.120	0.006	0.014	LHS
33	24 Mar 11	139.531	0.40	0.40	0.050	0.160	0.008	0.019	RHS
34	24 Mar 11	139.535	0.50	0.50	0.050	0.250	0.013	0.030	RHS
35	24 Mar 11	139.535	0.40	0.40	0.050	0.160	0.008	0.019	RHS
36	24 Mar 11	139.540	0.40	0.50	0.050	0.200	0.010	0.023	RHS
37	24 Mar 11	139.548	0.50	0.50	0.050	0.250	0.013	0.030	RHS
38	24 Mar 11	139.551	0.60	0.40	0.050	0.240	0.012	0.028	LHS
39	24 Mar 11	139.560	0.80	0.50	0.050	0.400	0.020	0.046	RHS
40	24 Mar 11	139.566	0.40	0.40	0.050	0.160	0.008	0.019	RHS
41	24 Mar 11	139.570	0.40	0.40	0.050	0.160	0.008	0.019	RHS
42	24 Mar 11	139.575	0.40	0.30	0.050	0.120	0.006	0.014	RHS
43	24 Mar 11	139.590	0.70	0.50	0.050	0.350	0.018	0.042	RHS
44									
45									
46									
47									
48									
49									
50									
51									
52									
53									
54									
55									
56									
57									
58									
59									
60									
CARRIED FORWARD:						128.925	6.504	15.116	

LINTASAN RESOURCES SDN. BHD.
MAINTENANCE OF FEDERAL ROADS - WEST COAST, SABAH

R01 POTHOLE PATCHING RECORD

DISTRICT: BEAUFORT

ROUTE NO. 502

ROAD NAME: JALAN BEAUFORT - MENUKOK

MONTH: MARCH 2011

ITEM	DATE	CHAINAGE	Length (m)	Width (m)	Depth (m)	AREA (m2)	VOLUME (m3)	PREMIX QUANTITY (ton)	REMARKS
BROUGHT FORWARD:			-	-	-	85.730	4.295	9.964	
1	22 Mar 11	6.200	0.50	0.50	0.050	0.250	0.013	0.030	LHS
2	22 Mar 11	6.225	0.40	0.40	0.050	0.160	0.008	0.019	LHS
3	22 Mar 11	6.230	0.40	0.40	0.050	0.160	0.008	0.019	LHS
4	22 Mar 11	6.241	0.60	0.40	0.050	0.240	0.012	0.028	RHS
5	22 Mar 11	6.250	0.40	0.40	0.050	0.160	0.008	0.019	LHS
6	22 Mar 11	6.287	1.10	0.50	0.050	0.550	0.028	0.065	LHS
7	22 Mar 11	6.290	1.00	0.40	0.050	0.400	0.020	0.046	LHS
8	22 Mar 11	6.293	0.70	0.40	0.050	0.280	0.014	0.032	LHS
9	22 Mar 11	6.300	0.50	0.50	0.050	0.250	0.013	0.030	LHS
10	22 Mar 11	6.305	0.60	0.50	0.050	0.300	0.015	0.035	RHS
11	22 Mar 11	9.418	0.50	0.30	0.050	0.150	0.008	0.019	LHS
12	22 Mar 11	9.420	0.70	0.40	0.050	0.280	0.014	0.032	LHS
13	22 Mar 11	9.424	0.40	0.40	0.050	0.160	0.008	0.019	LHS
14	22 Mar 11	9.610	0.50	0.50	0.050	0.250	0.013	0.030	RHS
15	22 Mar 11	9.790	0.50	0.50	0.050	0.250	0.013	0.030	LHS
16	22 Mar 11	9.810	0.50	0.50	0.050	0.250	0.013	0.030	RHS
17									
18									
19									
20									
21									
22									
23									
24									
25									
26									
27									
28									
29									
30									
CARRIED FORWARD:						89.820	4.503	10.447	

LINTASAN RESOURCES SDN. BHD.
MAINTENANCE OF FEDERAL ROADS - WEST COAST, SABAH

R01 POTHOLE PATCHING RECORD

DISTRICT: KUALA PENYU

ROUTE NO. 502

ROAD NAME: JALAN BEAUFORT - MENUKOK

MONTH: MARCH 2011

ITEM	DATE	CHAINAGE	Length (m)	Width (m)	Depth (m)	AREA (m2)	VOLUME (m3)	PREMIX QUANTITY (ton)	REMARKS
BROUGHT FORWARD:			-	-	-	18.950	0.948	2.199	
1	10 Mar 11	39.650	2.50	1.90	0.050	4.750	0.238	0.552	RHS
2	10 Mar 11	43.300	3.70	2.30	0.050	8.510	0.426	0.988	LHS
3	16 Mar 11	35.005	0.60	0.60	0.050	0.000	0.018	0.042	RHS
4	16 Mar 11	35.045	0.70	0.50	0.050	0.000	0.018	0.042	LHS
5	16 Mar 11	35.046	1.30	0.90	0.050	0.000	0.059	0.137	LHS
6	16 Mar 11	35.230	0.40	0.40	0.050	0.000	0.008	0.019	LHS
7	16 Mar 11	35.290	0.50	0.30	0.050	0.000	0.008	0.019	LHS
8	16 Mar 11	35.292	1.40	0.50	0.050	0.000	0.035	0.081	LHS
9	16 Mar 11	35.356	1.00	1.00	0.050	0.000	0.050	0.116	LHS
10	16 Mar 11	35.358	0.90	0.70	0.050	0.000	0.032	0.074	LHS
11	25 Mar 11	31.890	1.00	0.50	0.050	0.500	0.025	0.058	LHS
12	25 Mar 11	32.040	0.60	0.40	0.050	0.000	0.012	0.028	RHS
13	25 Mar 11	32.105	1.10	0.80	0.050	0.000	0.044	0.102	LHS
14	25 Mar 11	32.155	0.90	0.70	0.050	0.000	0.032	0.074	LHS
15	25 Mar 11	32.156	0.80	0.60	0.050	0.000	0.024	0.056	LHS
16	25 Mar 11	32.481	0.80	0.50	0.050	0.000	0.020	0.046	LHS
17	25 Mar 11	32.483	0.80	0.50	0.050	0.000	0.020	0.046	LHS
18	25 Mar 11	32.538	1.00	1.00	0.050	0.000	0.050	0.116	LHS
19	25 Mar 11	32.540	1.10	0.60	0.050	0.000	0.033	0.077	LHS
20	25 Mar 11	32.560	1.10	0.60	0.050	0.000	0.033	0.077	RHS
21	25 Mar 11	32.565	1.00	0.80	0.050	0.000	0.040	0.093	RHS
22	25 Mar 11	32.650	0.90	0.60	0.050	0.000	0.027	0.063	LHS
23									
24									
25									
26									
27									
28									
29									
30									
CARRIED FORWARD:						32.710	2.200	5.105	

DISTRICT : BEAUFORT
ROUTE NO : R01 JALAN KOTA KINABALU-SINDUMIN
LOCATION : CH91.061-LHS
KM92.821

**R01 - PAVEMENT
PAVEMENT TREATMENT**



BEFORE



IN PROGRESS



AFTER

DISTRICT : KUALA PENYU
ROUTE NO : 502 - JALAN BEAUFORT-MENUMBOK
LOCATION : CH28.985-RHS
KM28.985

**R01 - PAVEMENT
PAVEMENT TREATMENT**



BEFORE



IN PROGRESS



AFTER

LINTASAN RESOURCES SDN. BHD.
PAVEMENT TREATMENT
GRAND SUMMARY

MONTH: MARCH 2011

DISTRICT	ROUTE NO.	ROAD NAME	Previous Month	Current Month	Cummulative
			(m ²)	(m ²)	(m ²)
Kota Belud	01	Jalan Kota Kinabalu-Kudat	0.00	0.00	0.00
Kota Marudu	01	Jalan Kota Kinabalu-Kudat	0.00	0.00	0.00
Kudat	01	Jalan Kota Kinabalu-Kudat	0.00	0.00	0.00
Tuaran	01	Jalan Kota Kinabalu-Kudat	42.55	10.34	52.89
	22	Jalan Kota Kinabalu-Sandakan	412.03	307.31	719.34
	503	Jalan Berungis-Kota Belud	25.80	20.91	46.71
Kota Kinabalu	01	Jalan Kota Kinabalu-Kudat	58.34	47.18	105.52
	01	Jalan Kota Kinabalu-Sindumin	0.00	0.00	0.00
	606	Jalan Susur Sepangar Bay	203.10	186.69	389.79
	607	Jalan Masuk Ke Pelabuhan Baru	0.00	0.00	0.00
	608	Jalan K Masuk Ke Lapangan Terbang Lama	51.90	0.00	51.90
Penampang	01	Jalan Kota Kinabalu-Sindumin	0.00	0.00	0.00
	500	Jalan Kota Kinabalu-Keningau-Tenom	0.00	9.31	9.31
	501	Jalan Kota Kinabalu-Penampang-Lok Kawi	125.48	0.00	125.48
Papar	01	Jalan Kota Kinabalu-Sindumin	0.00	0.00	0.00
Ranau	22	Jalan Kota Kinabalu-Sandakan	202.18	100.20	302.38
Tambunan	500	Jalan Kota Kinabalu-Keningau-Tenom	289.41	117.13	406.54
Keningau	500	Jalan Kota Kinabalu-Keningau-Tenom	0.00	0.00	0.00
Tenom	500	Jalan Kota Kinabalu-Keningau-Tenom	55.40	0.00	55.40
Beaufort	01	Jalan Kota Kinabalu-Sindumin	462.54	354.43	816.97
	502	Jalan Beaufort-Menumbok	107.63	20.60	128.23
Sipitang	01	Jalan Kota Kinabalu-Sindumin	51.04	22.76	73.80
Kuala Penyu	502	Jalan Beaufort-Menumbok	60.65	289.86	350.51
TOTAL			2,148.05	1,486.72	3,634.77

LINTASAN RESOURCES SDN. BHD.
MAINTENANCE OF FEDERAL ROADS - WEST COAST, SABAH

SUMMARY - PAVEMENT TREATMENT RECORD

Month : March 2010

ITEM	DISTRICT	ROUTE NO.	ROAD NAME	AREA (m ²)		
				PREVIOUS MONTH	CURRENT MONTH	CUM. MONTH
1	KOTA BELUD	01	JALAN KOTA KINABALU - KUDAT	-	-	-
2	KOTA MARUDU	01	JALAN KOTA KINABALU - KUDAT	-	-	-
3	KUDAT	01	JALAN KOTA KINABALU - KUDAT	-	-	-
TOTAL				-	-	-

LINTASAN RESOURCES SDN. BHD.
 MAINTENANCE OF FEDERAL ROADS - WEST COAST, SABAH

SUMMARY - PAVEMENT TREATMENT RECORD

Month: MARCH 2011

ITEM	DISTRICT	ROUTE NO.	ROAD NAME	AREA (m ²)		
				PREVIOUS MONTH	CURRENT MONTH	CUM. MONTH
1	Kota Kinabalu	01	Jalan Kota Kinabalu - Kudat	58.34	47.18	105.52
2	Tuaran	01	Jalan Kota Kinabalu - Kudat	42.55	10.34	52.89
3	Tuaran	22	Jalan Kota Kinabalu - Sandakan	412.03	307.31	719.34
4	Tuaran	503	Jalan Berungis - Kota Belud	25.80	20.91	46.71
5	Kota Kinabalu	606	Jalan Susur Sepangar Bay	203.10	286.69	489.79
6	Kota Kinabalu	607	Jalan Masuk Ke Pelabuhan Baru, KK	-	-	-
TOTAL				741.82	672.43	1,414.25

LINTASAN RESOURCES SDN. BHD.
MAINTENANCE OF FEDERAL ROADS - WEST COAST, SABAH

R01 PAVEMENT TREATMENT RECORD

DISTRICT: KOTA KINABALU
ROUTE NO. 01
ROAD NAME: JALAN KOTA KINABALU - KUDAT
MONTH: MARCH 2011

ITEM	DATE	LOCATION (CH)	LENGTH (m)	WIDTH (m)	AREA (m ²)	REMARKS
BROUGHT FORWARD:					58.34	
1	12 Mar 11	0.432	9.40	1.00	9.40	LHS
2	12 Mar 11	0.497	14.80	1.00	14.80	LHS
3	12 Mar 11	0.639	6.10	1.80	10.98	LHS
4	13 Mar 11	0.635	6.00	2.00	12.00	LHS
TOTAL:					105.52	

LINTASAN RESOURCES SDN. BHD.
 MAINTENANCE OF FEDERAL ROADS - WEST COAST, SABAH

R01 PAVEMENT TREATMENT RECORD

DISTRICT: TUARAN

ROUTE NO. 01

ROAD NAME: JALAN KOTA KINABALU - KUDAT

MONTH: MARCH 2011

ITEM	DATE	LOCATION (CH)	LENGTH (m)	WIDTH (m)	AREA (m ²)	REMARKS
BROUGHT FORWARD:						42.55
1	04 Mar 11	25.484	9.40	1.10	10.34	RHS
TOTAL :					52.89	

LINTASAN RESOURCES SDN. BHD.
MAINTENANCE OF FEDERAL ROADS - WEST COAST, SABAH

R01 PAVEMENT TREATMENT RECORD

DISTRICT: TUARAN

ROUTE NO.: 22

ROAD NAME: JALAN KOTA KINABALU - SANDAKAN

MONTH: MARCH 2011

ITEM	DATE	LOCATION (CH)	LENGTH (m)	WIDTH (m)	AREA (m ²)	REMARKS
BROUGHT FORWARD:					412.03	
1	04 Mar 11	1.928	8.40	1.70	14.28	RHS
2	04 Mar 11	1.938	11.80	1.50	17.70	RHS
3	04 Mar 11	3.895	7.50	1.30	9.75	RHS
4	04 Mar 11	3.896	5.50	0.60	3.30	RHS
5	04 Mar 11	6.469	10.40	2.00	20.80	RHS
6	04 Mar 11	6.498	10.50	2.00	21.00	RHS
7	04 Mar 11	9.025	5.20	2.00	10.40	LHS
8	05 Mar 11	39.480	6.80	1.10	7.48	RHS
9	05 Mar 11	39.475	6.30	1.10	6.93	RHS
10	05 Mar 11	39.465	5.40	1.10	5.94	RHS
11	07 Mar 11	42.465	5.40	1.00	5.40	LHS
12	07 Mar 11	42.520	5.60	1.20	6.72	LHS
13	10 Mar 11	38.865	6.30	1.10	6.93	RHS
14	10 Mar 11	38.800	7.50	0.80	6.00	RHS
15	10 Mar 11	38.780	8.20	0.80	6.56	RHS
16	11 Mar 11	38.705	5.50	1.40	7.70	RHS
17	11 Mar 11	38.695	9.50	1.20	11.40	RHS
18	11 Mar 11	38.690	5.40	1.20	6.48	RHS
19	11 Mar 11	38.580	6.00	1.10	6.60	RHS
20	11 Mar 11	6.422	8.20	1.40	11.48	LHS
21	12 Mar 11	38.540	5.80	1.00	5.80	RHS
22	12 Mar 11	38.470	11.30	1.00	11.30	RHS
23	14 Mar 11	36.252	7.20	1.20	8.64	LHS
24	14 Mar 11	36.415	5.50	1.20	6.60	LHS
25	14 Mar 11	36.420	7.00	1.00	7.00	LHS
26	14 Mar 11	18.000	5.20	1.10	5.72	LHS
27	14 Mar 11	18.001	6.00	2.20	13.20	LHS
28	14 Mar 11	8.869	7.20	2.00	14.40	LHS
29	14 Mar 11	39.980	7.80	1.00	7.80	LHS
30	18 Mar 11	19.076	5.70	1.30	7.41	RHS
CARRIED FORWARD:					692.75	

LINTASAN RESOURCES SDN. BHD.
 MAINTENANCE OF FEDERAL ROADS - WEST COAST, SABAH

R01 PAVEMENT TREATMENT RECORD

DISTRICT: TUARAN

ROUTE NO. 22

ROAD NAME: JALAN KOTA KINABALU - SANDAKAN

MONTH: MARCH 2011

ITEM	DATE	LOCATION (CH)	LENGTH (m)	WIDTH (m)	AREA (m ²)	REMARKS
BROUGHT FORWARD:					692.75	
31	23 Mar 11	11.000	5.30	2.60	13.78	LHS
32	23 Mar 11	11.410	6.10	2.10	12.81	LHS
TOTAL :					719.34	

LINTASAN RESOURCES SDN. BHD.
 MAINTENANCE OF FEDERAL ROADS - WEST COAST, SABAH

R01 PAVEMENT TREATMENT RECORD

DISTRICT: TUARAN

ROUTE NO. 503

ROAD NAME: JALAN BERUNGIS - KOTA BELUD

MONTH: MARCH 2011

ITEM	DATE	LOCATION (CH)	LENGTH (m)	WIDTH (m)	AREA (m ²)	REMARKS
BROUGHT FORWARD:					25.80	
1	13 Mar 11	0.070	5.00	1.30	6.50	LHS
2	14 Mar 11	0.079	13.10	1.10	14.41	LHS
TOTAL :					46.71	

LINTASAN RESOURCES SDN. BHD.
 MAINTENANCE OF FEDERAL ROADS - WEST COAST, SABAH

R01 PAVEMENT TREATMENT RECORD

DISTRICT: KOTA KINABALU

ROUTE NO. 606

ROAD NAME: JALAN SUSUR SEPANGAR BAY

MONTH: MARCH 2011

ITEM	DATE	LOCATION (CH)	LENGTH (m)	WIDTH (m)	AREA (m ²)	REMARKS
BROUGHT FORWARD:					203.10	
1	01 Mar 11	8.130	7.20	1.50	10.80	RHS
2	01 Mar 11	5.649	7.80	3.20	24.96	RHS
3	01 Mar 11	5.641	6.20	1.20	7.44	RHS
4	02 Mar 11	8.075	6.60	0.90	5.94	RHS
5	02 Mar 11	8.075	5.70	1.20	6.84	RHS
6	02 Mar 11	8.055	6.30	1.10	6.93	RHS
7	02 Mar 11	8.033	5.00	1.60	8.00	RHS
8	02 Mar 11	8.028	5.40	1.20	6.48	RHS
9	04 Mar 11	7.610	5.40	1.30	7.02	RHS
10	04 Mar 11	7.540	5.40	1.10	5.94	RHS
11	04 Mar 11	7.506	6.60	1.40	9.24	RHS
12	04 Mar 11	7.500	5.20	1.40	7.28	RHS
13	05 Mar 11	6.865	13.50	2.40	32.40	RHS
14	05 Mar 11	6.707	11.80	1.20	14.16	RHS
15	05 Mar 11	6.700	18.80	1.10	20.68	RHS
16	05 Mar 11	6.681	19.50	1.20	23.40	RHS
17	05 Mar 11	6.669	9.30	1.00	9.30	RHS
18	05 Mar 11	6.650	8.40	1.10	9.24	RHS
19	06 Mar 11	6.653	5.70	1.10	6.27	RHS
20	06 Mar 11	6.634	19.00	1.10	20.90	RHS
21	06 Mar 11	6.615	34.70	1.10	38.17	RHS
22	14 Mar 11	6.170	5.30	1.00	5.30	RHS
TOTAL:					489.79	

LINTASAN RESOURCES SDN. BHD.
MAINTENANCE OF FEDERAL ROADS - WEST COAST, SABAH

SUMMARY - PAVEMENT TREATMENT RECORD

Month : March 2011

ITEM	DISTRICT	ROUTE NO.	ROAD NAME	AREA (m ²)		
				PREVIOUS MONTH	CURRENT MONTH	CUM. MONTH
1	Ranau	22	Jalan Kota Kinabalu - Sandakan	202.18	100.20	302.38
TOTAL				202.18	100.20	302.38

LINTASAN RESOURCES SDN. BHD.
MAINTENANCE OF FEDERAL ROADS - WEST COAST, SABAH

R01 PAVEMENT TREATMENT RECORD

DISTRICT: Ranau

ROUTE NO. 22

ROAD NAME: Jalan Kota Kinabalu - Sandakan

MONTH: March 2011

ITEM	DATE	LOCATION (CH)	LENGTH (m)	WIDTH (m)	AREA (m ²)	REMARKS
BROUGHT FORWARD FROM FEBRUARY 2011:					202.18	
1	05 Mar 11	95.300	5.30	1.10	5.83	RHS Pavement Treatment
2	05 Mar 11	95.305	7.30	1.30	9.49	RHS Pavement Treatment
3	05 Mar 11	95.300	7.80	2.20	17.16	LHS Pavement Treatment
4	05 Mar 11	95.307	7.00	0.60	4.20	LHS Pavement Treatment
5	17 Mar 11	54.700	11.50	0.70	8.05	RHS Pavement Treatment
6	23 Mar 11	120.200	0.50	0.50	0.25	RHS Pavement Treatment
7	23 Mar 11	120.202	1.00	0.80	0.80	RHS Pavement Treatment
8	23 Mar 11	120.204	2.70	2.20	5.94	RHS Pavement Treatment
9	23 Mar 11	120.200	1.20	0.80	0.96	LHS Pavement Treatment
10	23 Mar 11	120.202	1.30	1.20	1.56	LHS Pavement Treatment
11	23 Mar 11	120.204	3.50	1.70	5.95	LHS Pavement Treatment
12	23 Mar 11	124.550	6.50	2.50	16.25	RHS Pavement Treatment
13	23 Mar 11	124.555	9.90	2.40	23.76	RHS Pavement Treatment
14						
15						
16						
17						
18						
19						
20						
21						
22						
23						
24						
25						
26						
27						
28						
29						
30						
CARRIED FORWARD:					302.38	

LINTASAN RESOURCES SDN. BHD.
MAINTENANCE OF FEDERAL ROADS - WEST COAST, SABAH

SUMMARY - PAVEMENT TREATMENT RECORD

Month: MARCH 2011

ITEM	DISTRICT	ROUTE NO.	ROAD NAME	AREA (m ²)		
				PREVIOUS MONTH	CURRENT MONTH	CUM. MONTH
1	Kota Kinabalu	01	Jalan Kota Kinabalu - Sindumin	-	-	-
2	Penampang	01	Jalan Kota Kinabalu - Sindumin	-	-	-
3	Papar	01	Jalan Kota Kinabalu - Sindumin	-	-	-
4	Penampang	500	Jalan Kota Kinabalu - Keningau - Tenom	-	9.31	9.31
5	Penampang	501	Jalan Kota Kinabalu - Penampang - Lok Kawi	125.48	-	125.48
6	Kota Kinabalu	608	Jalan masuk ke Lapangan Terbang Lama, K.K.	51.90	-	51.90
TOTAL				177.38	9.31	186.69

LINTASAN RESOURCES SDN. BHD.
 MAINTENANCE OF FEDERAL ROADS - WEST COAST, SABAH

R01 PAVEMENT TREATMENT RECORD

DISTRICT: PENAMPANG

ROUTE NO. 500

ROAD NAME: JALAN KK - KENINGAU - TENOM

MONTH: MARCH 2011

ITEM	DATE	LOCATION (CH)	LENGTH (m)	WIDTH (m)	AREA (m ²)	REMARKS
BROUGHT FORWARD:					0.00	
1	01 Mar 11	26.340	1.20	1.00	1.20	LHS
2	01 Mar 11	26.345	1.50	1.00	1.50	LHS
3	01 Mar 11	26.347	1.10	0.90	0.99	LHS
4	01 Mar 11	26.350	1.00	0.80	0.80	LHS
5	01 Mar 11	28.350	1.50	1.10	1.65	RHS
6	01 Mar 11	28.385	1.30	1.00	1.30	RHS
7	01 Mar 11	28.390	1.70	1.10	1.87	RHS
TOTAL					9.31	

LINTASAN RESOURCES SDN. BHD.
MAINTENANCE OF FEDERAL ROADS - WEST COAST, SABAH

R01 PAVEMENT TREATMENT RECORD

DISTRICT: PENAMPANG
ROUTE NO. 501
ROAD NAME: JALAN KK - PENAMPANG - LOKKAWI
MONTH: MARCH 2011

ITEM	DATE	LOCATION (CH)	LENGTH (m)	WIDTH (m)	AREA (m ²)	REMARKS
					125.48	
BROUGHT FORWARD:						
TOTAL					125.48	

LINTASAN RESOURCES SDN. BHD.
MAINTENANCE OF FEDERAL ROADS - WEST COAST, SABAH

R01 PAVEMENT TREATMENT RECORD

DISTRICT: KOTA KINABALU
ROUTE NO. 608
ROAD NAME: JALAN MASUK KE LAPANGAN TERBANG LAMA
MONTH: MARCH 2011

ITEM	DATE	LOCATION (CH)	LENGTH (m)	WIDTH (m)	AREA (m ²)	REMARKS
					51.90	
BROUGHT FORWARD:						
TOTAL					51.90	

LINTASAN RESOURCES SDN. BHD.
MAINTENANCE OF FEDERAL ROADS - WEST COAST, SABAH

SUMMARY - PAVEMENT TREATMENT RECORD

Month : MARCH 2011

ITEM	DISTRICT	ROUTE NO.	ROAD NAME	AREA (m ²)		
				PREVIOUS MONTH	CURRENT MONTH	CUM. MONTH
1	TAMBUNAN	500	Jalan Kota Kinabalu - Keningau - Tenom	289.41	117.13	406.54
2	KENINGAU	500	Jalan Kota Kinabalu - Keningau - Tenom	-	-	-
3	TENOM	500	Jalan Kota Kinabalu - Keningau - Tenom	55.40	-	55.40
TOTAL				344.81	117.13	461.94

LINTASAN RESOURCES SDN. BHD.
MAINTENANCE OF FEDERAL ROADS - WEST COAST, SABAH

R01 PAVEMENT TREATMENT RECORD

DISTRICT: TAMBUNAN
ROUTE NO. 500
ROAD NAME: JLN KOTA KINABALU -KENINGAU-TENOM
MONTH: March 2011

ITEM	DATE	LOCATION (CH)	LENGTH (m)	WIDTH (m)	AREA (m ²)	REMARKS
BROUGHT FORWARD:					289.41	
1	10 Mar 11	70.801	4.60	0.90	4.14	Crocodile crack/RHS
2	10 Mar 11	70.796	6.00	0.60	3.60	Crocodile crack/RHS
3	10 Mar 11	70.794	0.50	0.40	0.20	Crocodile crack/RHS
4	10 Mar 11	70.787	7.00	0.90	6.30	Crocodile crack/LHS
5	10 Mar 11	70.786	4.70	0.90	4.23	Crocodile crack/LHS
6	10 Mar 11	70.784	16.30	0.80	13.04	Crocodile crack/RHS
7	10 Mar 11	70.781	3.70	0.80	2.96	Crocodile crack/RHS
8	10 Mar 11	70.779	9.00	0.90	8.10	Crocodile crack/RHS
9	10 Mar 11	70.778	8.10	1.00	8.10	Crocodile crack/LHS
10	10 Mar 11	70.775	3.80	0.80	3.04	Crocodile crack/LHS
11	10 Mar 11	70.771	2.80	0.80	2.24	Crocodile crack/LHS
12	10 Mar 11	70.767	12.00	0.80	9.60	Crocodile crack/RHS
13	10 Mar 11	70.767	2.70	0.70	1.89	Crocodile crack/LHS
14	10 Mar 11	70.763	7.80	1.00	7.80	Crocodile crack/LHS
15	10 Mar 11	70.760	9.10	0.90	8.19	Crocodile crack/LHS
16	10 Mar 11	70.744	9.00	0.90	8.10	Crocodile crack/LHS
17	10 Mar 11	70.739	32.00	0.80	25.60	Crocodile crack/LHS
18						
19						
20						
21						
22						
23						
24						
25						
26						
27						
28						
29						
30						
TOTAL :					406.54	

LINTASAN RESOURCES SDN. BHD.
 MAINTENANCE OF FEDERAL ROADS - WEST COAST, SABAH

R01 PAVEMENT TREATMENT RECORD

DISTRICT: TENOM

ROUTE NO. 500

ROAD NAME: JLN KOTA KINABALU -KENINGAU-TENOM

MONTH: March 2011

ITEM	DATE	LOCATION (CH)	LENGTH (m)	WIDTH (m)	AREA (m ²)	REMARKS
BROUGHT FORWARD:					55.40	
1						
2						
3						
4						
5						
6						
7						
8						
9						
10						
11						
12						
13						
14						
15						
16						
17						
18						
19						
20						
21						
22						
23						
24						
25						
26						
27						
28						
29						
30						
TOTAL :					55.40	

LINTASAN RESOURCES SDN. BHD.
MAINTENANCE OF FEDERAL ROADS - WEST COAST, SABAH

SUMMARY - PAVEMENT TREATMENT RECORD

Month : MARCH 2011

ITEM	DISTRICT	ROUTE NO.	ROAD NAME	AREA (m ²)		
				PREVIOUS MONTH	CURRENT MONTH	CUM. MONTH
1	Beaufort	01	Jalan Kota Kinabalu - Sindumin	462.54	354.43	816.97
2	Sipitang	01	Jalan Kota Kinabalu - Sindumin	51.04	22.76	73.80
3	Beaufort	502	Jalan Beaufort - Menumbok	107.63	20.60	128.23
4	Kuala Penyu	502	Jalan Beaufort - Menumbok	60.65	289.86	350.51
TOTAL				681.86	687.65	1,369.51

LINTASAN RESOURCES SDN. BHD.
 MAINTENANCE OF FEDERAL ROADS - WEST COAST, SABAH

R01 PAVEMENT TREATMENT RECORD

DISTRICT: BEAUFORT

ROUTE NO. 01

ROAD NAME: JLN KK-SINDUMIN

MONTH: MARCH 2011

ITEM	DATE	LOCATION (CH)	LENGTH (m)	WIDTH (m)	AREA (m ²)	REMARKS
BROUGHT FORWARD:					462.54	
1	11 Mar 11	97.135	11.20	1.60	17.92	LHS
2	11 Mar 11	99.306	7.30	1.50	0.05	LHS
3	11 Mar 11	99.300	3.50	0.90	3.15	LHS
4	11 Mar 11	99.305	8.50	1.50	12.75	LHS
5	11 Mar 11	99.641	12.10	7.50	90.75	LHS
6	11 Mar 11	104.270	3.20	1.50	4.80	LHS
7	11 Mar 11	104.350	5.00	1.50	7.50	LHS
8	11 Mar 11	122.983	5.00	1.40	7.00	RHS
9	11 Mar 11	122.984	3.20	1.30	4.16	RHS
10	15 Mar 11	72.547	10.00	1.30	13.00	LHS
11	15 Mar 11	72.596	3.00	1.10	3.30	LHS
12	15 Mar 11	72.600	12.30	1.40	17.22	LHS
13	15 Mar 11	72.653	13.50	1.40	18.90	LHS
14	15 Mar 11	72.682	1.00	1.10	1.10	LHS
15	15 Mar 11	72.779	1.00	0.90	0.90	LHS
16	15 Mar 11	76.810	0.50	0.50	0.25	LHS
17	15 Mar 11	81.530	1.90	0.60	1.14	LHS
18	18 Mar 11	90.670	4.20	1.00	4.20	RHS
19	18 Mar 11	90.671	1.10	1.10	1.21	LHS
20	18 Mar 11	90.673	2.20	1.10	2.42	LHS
21	18 Mar 11	90.677	3.70	1.10	4.07	LHS
22	18 Mar 11	90.680	8.40	1.10	9.24	RHS
23	18 Mar 11	91.060	1.00	0.90	0.90	LHS
24	18 Mar 11	91.061	3.34	0.56	1.86	LHS
25	18 Mar 11	91.063	22.29	1.20	26.75	LHS
26	18 Mar 11	91.080	2.70	1.00	2.70	LHS
27	18 Mar 11	91.255	1.20	1.00	1.20	RHS
28	18 Mar 11	91.258	1.40	1.00	1.40	RHS
29	28 Mar 11	75.041	3.50	2.30	8.05	LHS
30	28 Mar 11	75.990	5.10	1.80	9.18	LHS
TOTAL:					739.61	

LINTASAN RESOURCES SDN. BHD.
 MAINTENANCE OF FEDERAL ROADS - WEST COAST, SABAH

R01 PAVEMENT TREATMENT RECORD

DISTRICT: BEAUFORT

ROUTE NO. 01

ROAD NAME: JLN KK-SINDUMIN

MONTH: MARCH 2011

ITEM	DATE	LOCATION (CH)	LENGTH (m)	WIDTH (m)	AREA (m ²)	REMARKS
BROUGHT FORWARD:					739.61	
31	28 Mar 11	75.992	1.00	1.00	1.00	LHS
32	28 Mar 11	75.996	1.40	1.10	1.54	LHS
33	28 Mar 11	79.080	1.00	1.00	1.00	LHS
34	28 Mar 11	79.160	1.80	1.10	1.98	LHS
35	28 Mar 11	79.161	1.10	1.10	1.21	LHS
36	28 Mar 11	79.165	3.40	1.00	3.40	LHS
37	28 Mar 11	79.170	4.70	1.30	6.11	LHS
38	28 Mar 11	79.180	7.20	1.10	7.92	LHS
39	29 Mar 11	82.202	1.30	1.20	1.56	LHS
40	29 Mar 11	82.620	1.20	0.90	1.08	LHS
41	29 Mar 11	82.180	7.90	1.20	9.48	LHS
42	29 Mar 11	80.710	3.90	1.50	5.85	LHS
43	29 Mar 11	95.032	1.50	0.80	1.20	RHS
44	29 Mar 11	90.228	1.00	0.90	0.90	LHS
45	29 Mar 11	90.230	1.20	1.00	1.20	LHS
46	29 Mar 11	90.240	1.50	1.00	1.50	LHS
47	29 Mar 11	90.772	17.90	1.70	30.43	LHS
48						
49						
50						
51						
52						
53						
54						
55						
56						
57						
58						
59						
60						
TOTAL:					816.97	

LINTASAN RESOURCES SDN. BHD.
 MAINTENANCE OF FEDERAL ROADS - WEST COAST, SABAH

R01 PAVEMENT TREATMENT RECORD

DISTRICT: SIPITANG

ROUTE NO. 01

ROAD NAME: JLN KK-SINDUMIN

MONTH: MARCH 2011

ITEM	DATE	LOCATION (CH)	LENGTH (m)	WIDTH (m)	AREA (m ²)	REMARKS
BROUGHT FORWARD:					51.04	
1	16 Mar 11	139.880	3.90	1.10	4.29	LHS
2	16 Mar 11	148.095	13.30	0.90	11.97	LHS
3	16 Mar 11	148.107	5.00	1.30	6.50	RHS
4						
5						
6						
7						
8						
9						
10						
11						
12						
13						
14						
15						
16						
17						
18						
19						
20						
21						
22						
23						
24						
25						
26						
27						
28						
29						
30						
TOTAL:					73.80	

LINTASAN RESOURCES SDN. BHD.
 MAINTENANCE OF FEDERAL ROADS - WEST COAST, SABAH

R01 PAVEMENT TREATMENT RECORD

DISTRICT: BEAUFORT

ROUTE NO. 502

ROAD NAME: JLN BEAUFORT - MENUMBOK

MONTH: MARCH 2011

ITEM	DATE	LOCATION (CH)	LENGTH (m)	WIDTH (m)	AREA (m ²)	REMARKS
BROUGHT FORWARD:					107.63	
1	27 Mar 11	6.420	4.80	1.10	5.28	LHS
2	27 Mar 11	9.940	1.40	1.40	1.96	LHS
3	27 Mar 11	9.941	3.20	0.70	2.24	LHS
4	27 Mar 11	9.947	5.50	1.00	5.50	LHS
5	27 Mar 11	10.090	2.80	0.90	2.52	RHS
6	27 Mar 11	10.091	3.10	1.00	3.10	RHS
7						
8						
9						
10						
11						
12						
13						
14						
15						
16						
17						
18						
19						
20						
21						
22						
23						
24						
25						
26						
27						
28						
29						
30						
TOTAL:					128.23	

LINTASAN RESOURCES SDN. BHD.
MAINTENANCE OF FEDERAL ROADS - WEST COAST, SABAH

R01 PAVEMENT TREATMENT RECORD

DISTRICT: KUALA PENYU

ROUTE NO. 502

ROAD NAME: JLN BEAUFORT - MENUMBOK

MONTH: MARCH 2011

ITEM	DATE	LOCATION (CH)	LENGTH (m)	WIDTH (m)	AREA (m ²)	REMARKS
BROUGHT FORWARD:					60.65	
1	14 Mar 11	45.740	1.10	2.00	2.20	LHS
2	14 Mar 11	45.750	1.00	1.00	1.00	LHS
3	14 Mar 11	45.750	3.10	1.10	3.41	RHS
4	14 Mar 11	45.751	10.00	0.70	7.00	RHS
5	14 Mar 11	45.760	10.00	2.00	20.00	LHS
6	14 Mar 11	45.764	50.00	3.10	155.00	RHS
7	14 Mar 11	45.770	18.60	1.60	29.76	RHS
8	21 Mar 11	56.185	6.40	1.70	10.88	LHS
9	21 Mar 11	56.390	1.00	1.10	1.10	RHS
10	21 Mar 11	57.380	8.50	1.50	12.75	LHS
11	21 Mar 11	57.686	5.00	1.60	8.00	LHS
12	21 Mar 11	58.150	3.10	1.40	4.34	RHS
13	21 Mar 11	58.161	3.00	0.60	1.80	RHS
14	26 Mar 11	28.985	6.00	1.45	8.70	RHS
15	26 Mar 11	29.938	3.70	1.50	5.55	RHS
16	26 Mar 11	34.896	1.20	1.00	1.20	LHS
17	26 Mar 11	34.912	1.50	1.10	1.65	LHS
18	26 Mar 11	43.330	2.50	1.90	4.75	LHS
19	26 Mar 11	43.370	3.80	1.50	5.70	LHS
20	26 Mar 11	43.380	3.90	1.30	5.07	LHS
21						
22						
23						
24						
25						
26						
27						
28						
29						
30						
TOTAL:					350.51	

DISTRICT : BEAUFORT
ROUTE NO : R01 JALAN KOTA KINABALU-SINDUMIN
LOCATION : CH 95.580-RHS
KM 97.340

**R01 - PAVEMENT
VEGETATION CLEARING**



BEFORE



IN PROGRESS



AFTER

DISTRICT : KUALA PENYU
ROUTE NO : 502 JALAN BEAUFORT - MENUMBOK
LOCATION : CH27.450-RHS
KM27.450

**R01 - PAVEMENT
VEGETATION CLEARING**



BEFORE



IN PROGRESS



AFTER

DISTRICT : TAMBUNAN
ROUTE NO : 500 - JALAN KOTA KINABALU - KENINGAU - TENOM
LOCATION : CH 80.750 - LHS (Jambatan Tikolod)
KM 90.750

**R01 - PAVEMENT
VEGETATION CLEARING**



BEFORE



IN PROGRESS



AFTER

LINTASAN RESOURCES SDN. BHD.
VEGETATION CLEARING
GRAND SUMMARY

MONTH: MARCH 2011

DISTRICT	ROUTE NO.	ROAD NAME	Previous Month	Current Month	Cummulative
			(m ²)	(m ²)	(m ²)
Kota Belud	01	Jalan Kota Kinabalu-Kudat	542.10	0.00	542.10
Kota Marudu	01	Jalan Kota Kinabalu-Kudat	0.00	0.00	0.00
Kudat	01	Jalan Kota Kinabalu-Kudat	0.00	373.50	373.50
Tuaran	01	Jalan Kota Kinabalu-Kudat	0.00	0.00	0.00
	22	Jalan Kota Kinabalu-Sandakan	0.00	0.00	0.00
	503	Jalan Berungis-Kota Belud	0.00	0.00	0.00
Kota Kinabalu	01	Jalan Kota Kinabalu-Kudat	0.00	0.00	0.00
	01	Jalan Kota Kinabalu-Sindumin	0.00	0.00	0.00
	606	Jalan Susur Sepangar Bay	0.00	0.00	0.00
	607	Jalan Masuk Ke Pelabuhan Baru	0.00	0.00	0.00
	608	Jalan K Masuk Ke Lapangan Terbang Lama	0.00	0.00	0.00
Penampang	01	Jalan Kota Kinabalu-Sindumin	0.00	3.30	3.30
	500	Jalan Kota Kinabalu-Keningau-Tenom	0.00	0.00	0.00
	501	Jalan Kota Kinabalu-Penampang-Lok Kawi	0.00	0.00	0.00
Papar	01	Jalan Kota Kinabalu-Sindumin	0.00	0.00	0.00
Ranau	22	Jalan Kota Kinabalu-Sandakan	0.00	0.00	0.00
Tambunan	500	Jalan Kota Kinabalu-Keningau-Tenom	352.88	176.44	529.32
Keningau	500	Jalan Kota Kinabalu-Keningau-Tenom	470.62	235.31	705.93
Tenom	500	Jalan Kota Kinabalu-Keningau-Tenom	382.46	191.23	573.69
Beaufort	01	Jalan Kota Kinabalu-Sindumin	0.00	0.03	0.03
	502	Jalan Beaufort-Menumbok	0.00	113.67	113.67
Sipitang	01	Jalan Kota Kinabalu-Sindumin	16.40	0.00	16.40
Kuala Penyu	502	Jalan Beaufort-Menumbok	18.74	134.61	153.35
TOTAL			1,783.20	1,228.09	3,011.29

LINTASAN RESOURCES SDN. BHD.
MAINTENANCE OF FEDERAL ROADS - WEST COAST, SABAH

SUMMARY - VEGETATION CLEARING RECORD

Month : March 2010

ITEM	DISTRICT	ROUTE NO.	ROAD NAME	AREA (m ²)		
				PREVIOUS MONTH	CURRENT MONTH	CUM. MONTH
1	KOTA BELUD	01	JALAN KOTA KINABALU - KUDAT	542.10	-	542.10
2	KOTA MARUDU	01	JALAN KOTA KINABALU - KUDAT	-	-	-
3	KUDAT	01	JALAN KOTA KINABALU - KUDAT	-	373.50	373.50
TOTAL				542.10	373.50	915.60

LINTASAN RESOURCES SDN. BHD.
 MAINTENANCE OF FEDERAL ROADS - WEST COAST, SABAH

R01 VEGETATION CLEARING RECORD

DISTRICT: KOTA BELUD

ROUTE NO. 01

ROAD NAME: JALAN KOTA KINABALU - KUDAT

MONTH: MARCH 2011

ITEM	DATE	LOCATION (CH)	LENGTH (m)	WIDTH (m)	AREA (m ²)	REMARKS
BROUGHT FORWARD:					542.10	
1						
2						
3						
4						
5						
6						
7						
8						
9						
10						
11						
12						
13						
14						
15						
16						
17						
18						
19						
20						
21						
22						
23						
24						
25						
26						
27						
28						
29						
30						
BALANCE END OF MAR :					542.10	

LINTASAN RESOURCES SDN. BHD.
MAINTENANCE OF FEDERAL ROADS - WEST COAST, SABAH

R01 VEGETATION CLEARING RECORD

DISTRICT: KUDAT

ROUTE NO. 01

ROAD NAME: JALAN KOTA KINABALU - KUDAT

MONTH: MARCH 2011

ITEM	DATE	LOCATION (CH)	LENGTH (m)	WIDTH (m)	AREA (m ²)	REMARKS
BROUGHT FORWARD:						
1	02 Mar 11	190.395	194.80	1.00	194.80	Roundabout
2	07 Mar 11	188.770	39.00	1.00	39.00	Roundabout
3	13 Mar 11	187.637	139.70	1.00	139.70	Roundabout
4						
5						
6						
7						
8						
9						
10						
11						
12						
13						
14						
15						
16						
17						
18						
19						
20						
21						
22						
23						
24						
25						
26						
27						
28						
29						
30						
BALANCE END OF MAR :					373.50	

LINTASAN RESOURCES SDN. BHD.
MAINTENANCE OF FEDERAL ROADS - WEST COAST, SABAH

SUMMARY - VEGETATION CLEARING RECORD

Month: MARCH 2011

ITEM	DISTRICT	ROUTE NO.	ROAD NAME	AREA (m ²)		
				PREVIOUS MONTH	CURRENT MONTH	CUM. MONTH
1	Kota Kinabalu	01	Jalan Kota Kinabalu - Kudat	-	-	-
2	Tuaran	01	Jalan Kota Kinabalu - Kudat	-	-	-
3	Tuaran	22	Jalan Kota Kinabalu - Sandakan	-	-	-
4	Tuaran	503	Jalan Berungis - Kota Belud	-	-	-
5	Kota Kinabalu	606	Jalan Susur Sepangar Bay	-	-	-
6	Kota Kinabalu	607	Jalan Masuk Ke Pelabuhan Baru, KK	-	-	-
TOTAL				-	-	-

LINTASAN RESOURCES SDN. BHD.
MAINTENANCE OF FEDERAL ROADS - WEST COAST, SABAH

SUMMARY - VEGETATION CLEARING RECORD

Month : March 2011

ITEM	DISTRICT	ROUTE NO.	ROAD NAME	AREA (m ²)		
				PREVIOUS MONTH	CURRENT MONTH	CUM. MONTH
1	Ranau	22	Jalan Kota Kinabalu - Sandakan	0.00	0.00	60.00
TOTAL				0.00	0.00	0.00

LINTASAN RESOURCES SDN. BHD.
 MAINTENANCE OF FEDERAL ROADS - WEST COAST, SABAH

SUMMARY - VEGETATION CLEARING RECORD

Month: MARCH 2011

ITEM	DISTRICT	ROUTE NO.	ROAD NAME	AREA (m ²)		
				PREVIOUS MONTH	CURRENT MONTH	CUM. MONTH
1	Kota Kinabalu	01	Jalan Kota Kinabalu - Sindumin	-	-	-
2	Penampang	01	Jalan Kota Kinabalu - Sindumin	-	3.30	3.30
3	Papar	01	Jalan Kota Kinabalu - Sindumin	-	-	-
4	Penampang	500	Jalan Kota Kinabalu - Keningau - Tenom	-	-	-
5	Penampang	501	Jalan Kota Kinabalu - Penampang - Lok Kawi	-	-	-
6	Kota Kinabalu	608	Jalan masuk ke Lapangan Terbang Lama, K.K.	-	-	-
TOTAL				-	3.30	3.30

LINTASAN RESOURCES SDN. BHD.
 MAINTENANCE OF FEDERAL ROADS - WEST COAST, SABAH

R01 VEGETATION CLEARING RECORD

DISTRICT: PENAMPANG

ROUTE NO. 01

ROAD NAME: JALAN KK - SINDUMIN

MONTH: MARCH 2011

ITEM	DATE	LOCATION (CH)	LENGTH (m)	WIDTH (m)	AREA (m ²)	REMARKS
BROUGHT FORWARD:					0.00	
1	19 Mar 11	7.900	200.00	0.001	0.20	Road Kerb - Median
2	19 Mar 11	8.100	100.00	0.001	0.10	Road Kerb - Median
3	19 Mar 11	8.200	200.00	0.001	0.20	Road Kerb - Median
4	20 Mar 11	8.400	100.00	0.001	0.10	Road Kerb - Median
5	20 Mar 11	8.500	200.00	0.001	0.20	Road Kerb - Median
6	20 Mar 11	8.700	200.00	0.001	0.20	Road Kerb - Median
7	21 Mar 11	8.900	100.00	0.001	0.10	Road Kerb - Median
8	21 Mar 11	9.000	200.00	0.001	0.20	Road Kerb - Median
9	21 Mar 11	9.200	100.00	0.001	0.10	Road Kerb - Median
10	21 Mar 11	9.300	100.00	0.001	0.10	Road Kerb - Median
11	21 Mar 11	9.400	200.00	0.001	0.20	Road Kerb - Median
12	21 Mar 11	9.600	200.00	0.001	0.20	Road Kerb - Median
13	23 Mar 11	9.800	200.00	0.001	0.20	Road Kerb - Median
14	23 Mar 11	9.600	200.00	0.001	0.20	Road Kerb - Median
15	23 Mar 11	9.400	100.00	0.001	0.10	Road Kerb - Median
16	23 Mar 11	9.300	200.00	0.001	0.20	Road Kerb - Median
17	26 Mar 11	9.100	200.00	0.001	0.20	Road Kerb - Median
18	26 Mar 11	8.900	200.00	0.001	0.20	Road Kerb - Median
19	26 Mar 11	8.700	100.00	0.001	0.10	Road Kerb - Median
20	26 Mar 11	8.600	200.00	0.001	0.20	Road Kerb - Median
TOTAL:					3.30	

LINTASAN RESOURCES SDN. BHD.
MAINTENANCE OF FEDERAL ROADS - WEST COAST, SABAH

SUMMARY - VEGETATION CLEARING RECORD

Month: MARCH 2011

ITEM	DISTRICT	ROUTE NO.	ROAD NAME	AREA (m ²)		
				PREVIOUS MONTH	CURRENT MONTH	CUM. MONTH
1	Tambunan	500	Jalan Kota Kinabalu - Keningau - Tenom	352.88	176.44	529.32
2	Keningau	500	Jalan Kota Kinabalu - Keningau - Tenom	470.62	235.31	705.93
3	Tenom	500	Jalan Kota Kinabalu - Keningau - Tenom	382.46	191.23	573.69
TOTAL				1,205.96	602.98	1,808.94

LINTASAN RESOURCES SDN. BHD.
MAINTENANCE OF FEDERAL ROADS - WEST COAST, SABAH

R01 VEGETATION CLEARING RECORD

DISTRICT: TAMBUNAN

ROUTE NO. 500

ROAD NAME: JLN K. KINABALU - KENINGAU-TENOM

MONTH: March 2011

ITEM	DATE	LOCATION (CH)	LENGTH (m)	WIDTH (m)	AREA (m ²)	REMARKS
BROUGHT FORWARD:					352.88	
1	03 Mar 11	63.540	9.400	0.05	0.47	At Tambatuon Bridge
2	03 Mar 11	61.200	37.100	0.05	1.86	At Sunsuron Bridge
3	03 Mar 11	80.750	24.500	0.05	1.23	At Tikolod Bridge
4	03 Mar 11	81.850	24.500	0.05	1.23	At Monsurulung Bridge
5	03 Mar 11	63.610	15.000	0.05	0.75	Edge of pavement to kerbs @ MED
6	03 Mar 11	72.575-72.619	44.000	0.05	2.20	Edge of pavement to kerbs @ LHS
7	03 Mar 11	72.550-72.568	18.000	0.05	0.90	Edge of pavement to kerbs @ LHS
8	03 Mar 11	72.246-72.547	301.000	0.05	15.05	Edge of pavement to kerbs @ LHS
9	03 Mar 11	72.206-72.238	32.000	0.05	1.60	Edge of pavement to kerbs @ LHS
10	03 Mar 11	72.124-72.197	73.000	0.05	3.65	Edge of pavement to kerbs @ LHS
11	03 Mar 11	72.091-72.106	15.000	0.05	0.75	Edge of pavement to kerbs @ LHS
12	03 Mar 11	71.963-72.085	122.000	0.05	6.10	Edge of pavement to kerbs @ LHS
13	03 Mar 11	71.935-71.958	23.000	0.05	1.15	Edge of pavement to kerbs @ LHS
14	03 Mar 11	71.858-71.953	95.000	0.05	4.75	Edge of pavement to kerbs @ RHS
15	03 Mar 11	71.846-71.927	81.000	0.05	4.05	Edge of pavement to kerbs @ LHS
16	03 Mar 11	71.792-71.839	47.000	0.05	2.35	Edge of pavement to kerbs @ RHS
17	03 Mar 11	71.653-71.783	130.000	0.05	6.50	Edge of pavement to kerbs @ RHS
18	03 Mar 11	71.555-71.647	92.000	0.05	4.60	Edge of pavement to kerbs @ RHS
19	03 Mar 11	71.346-71.550	204.000	0.05	10.20	Edge of pavement to kerbs @ RHS
20	03 Mar 11	71.116-71.328	212.000	0.05	10.60	Edge of pavement to kerbs @ RHS
21	03 Mar 11	71.112-71.132	20.000	0.05	1.00	Edge of pavement to kerbs @ MED
22	03 Mar 11	71.110-71.116	6.000	0.05	0.30	Edge of pavement to kerbs @ RHS
23	03 Mar 11	71.100-71.171	71.000	0.05	3.55	Edge of pavement to kerbs @ LHS
24	03 Mar 11	71.097-71.100	3.000	0.05	0.15	Edge of pavement to kerbs @ MED
25	03 Mar 11	71.088-71.093	5.000	0.05	0.25	Edge of pavement to kerbs @ MED
26	03 Mar 11	71.051-71.070	19.000	0.05	0.95	Edge of pavement to kerbs @ MED
27	03 Mar 11	71.030-71.089	59.000	0.05	2.95	Edge of pavement to kerbs @ RHS
28	03 Mar 11	71.024-71.082	61.000	0.05	3.05	Edge of pavement to kerbs @ LHS
29	03 Mar 11	70.815-70.931	116.000	0.05	5.80	Edge of pavement to kerbs @ RHS
30	03 Mar 11	70.733-70.785	52.000	0.05	2.60	Edge of pavement to kerbs @ LHS
CARRIED FORWARD :					453.47	

LINTASAN RESOURCES SDN. BHD.
MAINTENANCE OF FEDERAL ROADS - WEST COAST, SABAH

R01 VEGETATION CLEARING RECORD

DISTRICT: TAMBUNAN

ROUTE NO. 500

ROAD NAME: JLN K. KINABALU - KENINGAU-TENOM

MONTH: March 2011

ITEM	DATE	LOCATION (CH)	LENGTH (m)	WIDTH (m)	AREA (m ²)	REMARKS
BROUGHT FORWARD:					453.47	
31	03 Mar 11	70.725-70.801	76.000	0.05	3.80	Edge of pavement to kerbs @ RHS
32	03 Mar 11	70.714-70.727	13.000	0.05	0.65	Edge of pavement to kerbs @ LHS
33	03 Mar 11	70.667-70.695	28.000	0.05	1.40	Edge of pavement to kerbs @ RHS
34	03 Mar 11	70.644 70.710	66.000	0.05	3.30	Edge of pavement to kerbs @ LHS
35	03 Mar 11	70.602-70.653	51.000	0.05	2.55	Edge of pavement to kerbs @ RHS
36	03 Mar 11	70.530-70.593	63.000	0.05	3.15	Edge of pavement to kerbs @ RHS
37	03 Mar 11	70.505-70.638	133.000	0.05	6.65	Edge of pavement to kerbs @ LHS
38	03 Mar 11	70.476-70.522	46.000	0.05	2.30	Edge of pavement to kerbs @ RHS
39	03 Mar 11	70.247-70.393	146.000	0.05	7.30	Edge of pavement to kerbs @ LHS
40	03 Mar 11	70.104-70.233	129.000	0.05	6.45	Edge of pavement to kerbs @ LHS
41	03 Mar 11	70.000-70.061	61.000	0.05	3.05	Edge of pavement to kerbs @ LHS
42	03 Mar 11	69.966-69.977	11.000	0.05	0.55	Edge of pavement to kerbs @ LHS
43	03 Mar 11	69.935-69.957	22.000	0.05	1.10	Edge of pavement to kerbs @ LHS
44	03 Mar 11	69.910-69.918	8.000	0.05	0.40	Edge of pavement to kerbs @ LHS
45	03 Mar 11	69.890-69.901	11.000	0.05	0.55	Edge of pavement to kerbs @ LHS
46	03 Mar 11	69.863-69.880	17.000	0.05	0.85	Edge of pavement to kerbs @ LHS
47	03 Mar 11	69.837-69.853	16.000	0.05	0.80	Edge of pavement to kerbs @ LHS
48	03 Mar 11	69.633-69.828	195.000	0.05	9.75	Edge of pavement to kerbs @ LHS
49	03 Mar 11	69.611-69.613	2.000	0.05	0.10	Edge of pavement to kerbs @ LHS
50	03 Mar 11	69.590-69.604	14.000	0.05	0.70	Edge of pavement to kerbs @ LHS
51	03 Mar 11	69.567-69.579	12.000	0.05	0.60	Edge of pavement to kerbs @ RHS
52	03 Mar 11	69.524-69.560	36.000	0.05	1.80	Edge of pavement to kerbs @ RHS
53	03 Mar 11	69.478-69.511	33.000	0.05	1.65	Edge of pavement to kerbs @ RHS
54	03 Mar 11	63.712-63.725	13.000	0.05	0.65	Edge of pavement to kerbs @ RHS
55	03 Mar 11	63.690-63.725	35.000	0.05	1.75	Edge of pavement to kerbs @ LHS
56	03 Mar 11	63.690-63.705	45.000	0.05	2.25	Edge of pavement to kerbs @ MED
57	03 Mar 11	63.638-63.681	43.000	0.05	2.15	Edge of pavement to kerbs @ LHS
58	03 Mar 11	63.624-63.631	15.000	0.05	0.75	Edge of pavement to kerbs @ MED
59	03 Mar 11	63.582-63.600	45.000	0.05	2.25	Edge of pavement to kerbs @ MED
60	03 Mar 11	63.564-63.638	74.000	0.05	3.70	Edge of pavement to kerbs @ RHS
CARRIED FORWARD :					526.42	

LINTASAN RESOURCES SDN. BHD.
MAINTENANCE OF FEDERAL ROADS - WEST COAST, SABAH

R01 VEGETATION CLEARING RECORD

DISTRICT: TAMBUNAN

ROUTE NO. 500

ROAD NAME: JLN K. KINABALU - KENINGAU-TENOM

MONTH: March 2011

ITEM	DATE	LOCATION (CH)	LENGTH (m)	WIDTH (m)	AREA (m ²)	REMARKS
BROUGHT FORWARD:					526.42	
61	03 Mar 11	63.564-63.622	58.000	0.05	2.90	Edge of pavement to kerbs @ LHS
62						
63						
64						
65						
66						
67						
68						
69						
70						
71						
72						
73						
74						
75						
76						
77						
78						
79						
80						
81						
82						
83						
84						
85						
86						
87						
88						
89						
90						
TOTAL :					529.32	

LINTASAN RESOURCES SDN. BHD.
MAINTENANCE OF FEDERAL ROADS - WEST COAST, SABAH

R01 VEGETATION CLEARING RECORD

DISTRICT: KENINGAU

ROUTE NO. 500

ROAD NAME: JLN K. KINABALU - KENINGAU-TENOM

MONTH: March 2011

ITEM	DATE	LOCATION (CH)	LENGTH (m)	WIDTH (m)	AREA (m ²)	REMARKS
BROUGHT FORWARD:					470.62	
1	17 Mar 11	138.055	24.11	0.05	1.21	At Mosolog Bridge
2	17 Mar 11	110.662	24.11	0.05	1.21	At Bayayo B Bridge
3	17 Mar 11	110.350	57.38	0.05	2.87	At Bayayo A Bridge
4	17 Mar 11	100.420	56.35	0.05	2.82	At Apin-Apin Bridge
5	17 Mar 11	121.242-121.378	136.00	0.05	6.80	Edge of pavement to kerbs @ RHS
6	17 Mar 11	121.242-121.288	46.00	0.05	2.30	Edge of pavement to kerbs @ LHS
7	17 Mar 11	121.226-121.242	16.00	0.05	0.80	Edge of pavement to kerbs @ MED
8	17 Mar 11	121.226-121.231	5.00	0.05	0.25	Edge of pavement to kerbs @ RHS
9	17 Mar 11	121.090-121.236	146.00	0.05	7.30	Edge of pavement to kerbs @ LHS
10	17 Mar 11	121.079-121.218	139.00	0.05	6.95	Edge of pavement to kerbs @ RHS
11	17 Mar 11	121.062-121.079	17.00	0.05	0.85	Edge of pavement to kerbs @ LHS
12	17 Mar 11	120.998-121.027	29.00	0.05	1.45	Edge of pavement to kerbs @ LHS
13	17 Mar 11	120.984-121.062	78.00	0.05	3.90	Edge of pavement to kerbs @ RHS
14	17 Mar 11	120.978-121.213	235.00	0.05	11.75	Edge of pavement to kerbs @ MED
15	17 Mar 11	120.967-120.971	4.00	0.05	0.20	Edge of pavement to kerbs @ RHS
16	17 Mar 11	120.963-120.978	15.00	0.05	0.75	Edge of pavement to kerbs @ MED
17	17 Mar 11	120.942-120.992	50.00	0.05	2.50	Edge of pavement to kerbs @ LHS
18	17 Mar 11	120.912-120.959	47.00	0.05	2.35	Edge of pavement to kerbs @ RHS
19	17 Mar 11	120.861-120.935	74.00	0.05	3.70	Edge of pavement to kerbs @ LHS
20	17 Mar 11	120.793-120.844	51.00	0.05	2.55	Edge of pavement to kerbs @ LHS
21	17 Mar 11	120.719-120.776	57.00	0.05	2.85	Edge of pavement to kerbs @ LHS
22	17 Mar 11	120.719-120.754	35.00	0.05	1.75	Edge of pavement to kerbs @ RHS
23	17 Mar 11	120.716-120.951	235.00	0.05	11.75	Edge of pavement to kerbs @ MED
24	17 Mar 11	120.699-120.711	12.00	0.05	0.60	Edge of pavement to kerbs @ LHS
25	17 Mar 11	120.680-120.709	29.00	0.05	1.45	Edge of pavement to kerbs @ RHS
26	17 Mar 11	120.662-120.692	30.00	0.05	1.50	Edge of pavement to kerbs @ LHS
27	17 Mar 11	120.648-120.655	7.00	0.05	0.35	Edge of pavement to kerbs @ LHS
28	17 Mar 11	120.624-120.631	7.00	0.05	0.35	Edge of pavement to kerbs @ LHS
29	17 Mar 11	120.577-120.597	20.00	0.05	1.00	Edge of pavement to kerbs @ LHS
30	17 Mar 11	120.511-120.527	16.00	0.05	0.80	Edge of pavement to kerbs @ LHS
CARRIED FORWARD :					555.53	

LINTASAN RESOURCES SDN. BHD.
MAINTENANCE OF FEDERAL ROADS - WEST COAST, SABAH

R01 VEGETATION CLEARING RECORD

DISTRICT: KENINGAU

ROUTE NO. 500

ROAD NAME: JLN K. KINABALU - KENINGAU-TENOM

MONTH: March 2011

ITEM	DATE	LOCATION (CH)	LENGTH (m)	WIDTH (m)	AREA (m ²)	REMARKS
BROUGHT FORWARD:					555.53	
31	17 Mar 11	120.466-120.711	245.00	0.05	12.25	Edge of pavement to kerbs @ MED
32	17 Mar 11	120.456-120.670	214.00	0.05	10.70	Edge of pavement to kerbs @ RHS
33	17 Mar 11	120.445-120.448	3.00	0.05	0.15	Edge of pavement to kerbs @ RHS
34	17 Mar 11	120.441-120.453	12.00	0.05	0.60	Edge of pavement to kerbs @ MED
35	17 Mar 11	120.418-120.436	18.00	0.05	0.90	Edge of pavement to kerbs @ RHS
36	17 Mar 11	120.381-120.402	21.00	0.05	1.05	Edge of pavement to kerbs @ RHS
37	17 Mar 11	120.370-120.500	130.00	0.05	6.50	Edge of pavement to kerbs @ LHS
38	17 Mar 11	120.343-120.346	3.00	0.05	0.15	Edge of pavement to kerbs @ LHS
39	17 Mar 11	120.321-120.325	4.00	0.05	0.20	Edge of pavement to kerbs @ LHS
40	17 Mar 11	120.316-120.343	27.00	0.05	1.35	Edge of pavement to kerbs @ RHS
41	17 Mar 11	120.293-120.316	23.00	0.05	1.15	Edge of pavement to kerbs @ LHS
42	17 Mar 11	120.278-120.303	25.00	0.05	1.25	Edge of pavement to kerbs @ RHS
43	17 Mar 11	120.247-120.287	40.00	0.05	2.00	Edge of pavement to kerbs @ LHS
44	17 Mar 11	120.121-120.260	139.00	0.05	6.95	Edge of pavement to kerbs @ RHS
45	17 Mar 11	120.120-120.230	110.00	0.05	5.50	Edge of pavement to kerbs @ LHS
46	17 Mar 11	120.093-120.104	11.00	0.05	0.55	Edge of pavement to kerbs @ RHS
47	17 Mar 11	119.807-120.087	280.00	0.05	14.00	Edge of pavement to kerbs @ RHS
48	17 Mar 11	119.755-120.429	674.00	0.05	33.70	Edge of pavement to kerbs @ MED
49	17 Mar 11	119.740-120.110	370.00	0.05	18.50	Edge of pavement to kerbs @ LHS
50	17 Mar 11	119.738-119.800	62.00	0.05	3.10	Edge of pavement to kerbs @ RHS
51	17 Mar 11	119.727-119.731	4.00	0.05	0.20	Edge of pavement to kerbs @ RHS
52	17 Mar 11	119.724-119.730	6.00	0.05	0.30	Edge of pavement to kerbs @ LHS
53	17 Mar 11	119.608-119.715	107.00	0.05	5.35	Edge of pavement to kerbs @ LHS
54	17 Mar 11	119.608-119.707	99.00	0.05	4.95	Edge of pavement to kerbs @ RHS
55	17 Mar 11	119.311-119.692	381.00	0.05	19.05	Edge of pavement to kerbs @ MED
56						
57						
58						
59						
60						
TOTAL :					705.93	

LINTASAN RESOURCES SDN. BHD.
MAINTENANCE OF FEDERAL ROADS - WEST COAST, SABAH

R01 VEGETATION CLEARING RECORD

DISTRICT: TENOM

ROUTE NO. 500

ROAD NAME: JLN K. KINABALU - KENINGAU-TENOM

MONTH: March 2011

ITEM	DATE	LOCATION (CH)	LENGTH (m)	WIDTH (m)	AREA (m ²)	REMARKS
BROUGHT FORWARD:					382.46	
1	21 Mar 11	163.485-163.650	165.00	0.05	8.25	Tun Mustafa Bridge @ RHS
2	21 Mar 11	163.485-163.650	165.00	0.05	8.25	Tun Mustafa Bridge @ LHS
3	21 Mar 11	158.500	27.60	0.05	1.38	At Naluyan Bridge
4	21 Mar 11	148.133	32.46	0.05	1.62	At Melalap Bridge
5	21 Mar 11	145.050	29.50	0.05	1.48	At Tepoh Bridge
6	21 Mar 11	139.980	19.95	0.05	1.00	At Pamilan Bridge
7	21 Mar 11	160.748-160.842	94.00	0.05	4.70	Edge of pavement to kerbs @ RHS
8	21 Mar 11	160.852-160.906	54.00	0.05	2.70	Edge of pavement to kerbs @ RHS
9	21 Mar 11	160.911-160.966	55.00	0.05	2.75	Edge of pavement to kerbs @ RHS
10	21 Mar 11	160.974-161.144	170.00	0.05	8.50	Edge of pavement to kerbs @ RHS
11	21 Mar 11	161.159-161.182	23.00	0.05	1.15	Edge of pavement to kerbs @ RHS
12	21 Mar 11	161.221-161.599	378.00	0.05	18.90	Edge of pavement to kerbs @ RHS
13	21 Mar 11	161.599-161.647	48.00	0.05	2.40	Edge of pavement to kerbs @ RHS
14	21 Mar 11	161.680-161.704	24.00	0.05	1.20	Edge of pavement to kerbs @ RHS
15	21 Mar 11	161.716-161.736	20.00	0.05	1.00	Edge of pavement to kerbs @ RHS
16	21 Mar 11	161.745-161.769	24.00	0.05	1.20	Edge of pavement to kerbs @ RHS
17	21 Mar 11	161.779-161.794	15.00	0.05	0.75	Edge of pavement to kerbs @ RHS
18	21 Mar 11	161.802-161.865	63.00	0.05	3.15	Edge of pavement to kerbs @ RHS
19	21 Mar 11	161.808-161.831	23.00	0.05	1.15	Edge of pavement to kerbs @ LHS
20	21 Mar 11	161.840-161.878	38.00	0.05	1.90	Edge of pavement to kerbs @ LHS
21	21 Mar 11	161.865-161.909	44.00	0.05	2.20	Edge of pavement to kerbs @ RHS
22	21 Mar 11	161.887-161.935	48.00	0.05	2.40	Edge of pavement to kerbs @ LHS
23	21 Mar 11	161.909-161.995	86.00	0.05	4.30	Edge of pavement to kerbs @ RHS
24	21 Mar 11	161.945-162.040	95.00	0.05	4.75	Edge of pavement to kerbs @ LHS
25	21 Mar 11	162.002-162.037	35.00	0.05	1.75	Edge of pavement to kerbs @ RHS
26	21 Mar 11	162.048-162.058	10.00	0.05	0.50	Edge of pavement to kerbs @ LHS
27	21 Mar 11	162.048-162.117	69.00	0.05	3.45	Edge of pavement to kerbs @ RHS
28	21 Mar 11	162.086-162.116	30.00	0.05	1.50	Edge of pavement to kerbs @ LHS
29	21 Mar 11	162.137-162.194	57.00	0.05	2.85	Edge of pavement to kerbs @ RHS
30	21 Mar 11	162.137-162.275	138.00	0.05	6.90	Edge of pavement to kerbs @ LHS
CARRIED FORWARD :					486.49	

LINTASAN RESOURCES SDN. BHD.
MAINTENANCE OF FEDERAL ROADS - WEST COAST, SABAH

R01 VEGETATION CLEARING RECORD

DISTRICT: TENOM
ROUTE NO. 500
ROAD NAME: JLN K. KINABALU - KENINGAU-TENOM
MONTH: March 2011

ITEM	DATE	LOCATION (CH)	LENGTH (m)	WIDTH (m)	AREA (m ²)	REMARKS
BROUGHT FORWARD:					486.49	
31	21 Mar 11	162.194-162.365	171.00	0.05	8.55	Edge of pavement to kerbs @ RHS
32	21 Mar 11	162.275-162.294	19.00	0.05	0.95	Edge of pavement to kerbs @ LHS
33	21 Mar 11	162.294-162.307	13.00	0.05	0.65	Edge of pavement to kerbs @ LHS
34	21 Mar 11	162.307-162.329	22.00	0.05	1.10	Edge of pavement to kerbs @ LHS
35	21 Mar 11	162.329-162.350	21.00	0.05	1.05	Edge of pavement to kerbs @ LHS
36	21 Mar 11	162.350-162.365	15.00	0.05	0.75	Edge of pavement to kerbs @ LHS
37	21 Mar 11	162.365-162.399	34.00	0.05	1.70	Edge of pavement to kerbs @ LHS
38	21 Mar 11	162.386-162.477	91.00	0.05	4.55	Edge of pavement to kerbs @ RHS
39	21 Mar 11	162.399-162.414	15.00	0.05	0.75	Edge of pavement to kerbs @ LHS
40	21 Mar 11	162.414-162.543	129.00	0.05	6.45	Edge of pavement to kerbs @ LHS
41	21 Mar 11	162.477-162.575	98.00	0.05	4.90	Edge of pavement to kerbs @ RHS
42	21 Mar 11	162.546-162.588	42.00	0.05	2.10	Edge of pavement to kerbs @ LHS
43	21 Mar 11	162.597-162.629	32.00	0.05	1.60	Edge of pavement to kerbs @ RHS
44	21 Mar 11	162.646-162.672	26.00	0.05	1.30	Edge of pavement to kerbs @ RHS
45	21 Mar 11	162.666-162.688	22.00	0.05	1.10	Edge of pavement to kerbs @ LHS
46	21 Mar 11	162.672-162.719	47.00	0.05	2.35	Edge of pavement to kerbs @ RHS
47	21 Mar 11	162.699-162.719	20.00	0.05	1.00	Edge of pavement to kerbs @ LHS
48	21 Mar 11	162.725-162.752	27.00	0.05	1.35	Edge of pavement to kerbs @ LHS
49	21 Mar 11	162.739-162.752	13.00	0.05	0.65	Edge of pavement to kerbs @ RHS
50	21 Mar 11	162.752-163.288	536.00	0.05	26.80	Edge of pavement to kerbs @ LHS
51	21 Mar 11	162.755-162.767	12.00	0.05	0.60	Edge of pavement to kerbs @ RHS
52	21 Mar 11	162.775-162.785	10.00	0.05	0.50	Edge of pavement to kerbs @ RHS
53	21 Mar 11	162.820-162.970	150.00	0.05	7.50	Edge of pavement to kerbs @ RHS
54	21 Mar 11	162.980-163.039	59.00	0.05	2.95	Edge of pavement to kerbs @ RHS
55	21 Mar 11	163.042-163.053	11.00	0.05	0.55	Edge of pavement to kerbs @ RHS
56	21 Mar 11	163.056-163.061	5.00	0.05	0.25	Edge of pavement to kerbs @ RHS
57	21 Mar 11	163.064-163.087	23.00	0.05	1.15	Edge of pavement to kerbs @ RHS
58	21 Mar 11	163.090-163.095	5.00	0.05	0.25	Edge of pavement to kerbs @ RHS
59	21 Mar 11	163.098-163.137	39.00	0.05	1.95	Edge of pavement to kerbs @ RHS
60	21 Mar 11	163.147-163.184	37.00	0.05	1.85	Edge of pavement to kerbs @ RHS
TOTAL :					573.69	

LINTASAN RESOURCES SDN. BHD.
 MAINTENANCE OF FEDERAL ROADS - WEST COAST, SABAH

SUMMARY - VEGETATION CLEARING RECORD

Month : MARCH 2011

ITEM	DISTRICT	ROUTE NO.	ROAD NAME	AREA (m ²)		
				PREVIOUS MONTH	CURRENT MONTH	CUM. MONTH
1	Beaufort	01	Jalan Kota Kinabalu - Sindumin	-	0.03	0.03
2	Sipitang	01	Jalan Kota Kinabalu - Sindumin	16.40	-	16.40
3	Beaufort	502	Jalan Beaufort - Menumbok	-	113.67	113.67
4	Kuala Penyu	502	Jalan Beaufort - Menumbok	18.74	134.61	153.35
TOTAL				35.14	248.29	283.43

LINTASAN RESOURCES SDN. BHD.
 MAINTENANCE OF FEDERAL ROADS - WEST COAST, SABAH

R01 VEGETATION CLEARING RECORD

DISTRICT: BEAUFORT

ROUTE NO. 01

ROAD NAME: JALAN KOTA KINABALU - SINDUMIN

MONTH: MARCH 2011

ITEM	DATE	LOCATION (CH)	LENGTH (m)	WIDTH (m)	AREA (m ²)	REMARKS
BROUGHT FORWARD:					0.00	
1	29 Mar 11	95.580	0.14	0.180	0.03	RHS
2						
3						
4						
5						
6						
7						
8						
9						
10						
11						
12						
13						
14						
15						
16						
17						
18						
19						
20						
21						
22						
23						
24						
25						
26						
27						
28						
29						
30						
CARRIED FORWARD:					0.03	

LINTASAN RESOURCES SDN. BHD.
 MAINTENANCE OF FEDERAL ROADS - WEST COAST, SABAH

R01 VEGETATION CLEARING RECORD

DISTRICT: SIPITANG

ROUTE NO. 01

ROAD NAME: JALAN KOTA KINABALU - SINDUMIN

MONTH: MARCH 2011

ITEM	DATE	LOCATION (CH)	LENGTH (m)	WIDTH (m)	AREA (m ²)	REMARKS
BROUGHT FORWARD:					16.40	
1						
2						
3						
4						
5						
6						
7						
8						
9						
10						
11						
12						
13						
14						
15						
16						
17						
18						
19						
20						
21						
22						
23						
24						
25						
26						
27						
28						
29						
30						
CARRIED FORWARD:					16.40	

LINTASAN RESOURCES SDN. BHD.
 MAINTENANCE OF FEDERAL ROADS - WEST COAST, SABAH

R01 VEGETATION CLEARING RECORD

DISTRICT: BEAUFORT

ROUTE NO. 502

ROAD NAME: JALAN BEAUFORT - MENUMBOK

MONTH: MARCH 2011

ITEM	DATE	LOCATION (CH)	LENGTH (m)	WIDTH (m)	AREA (m ²)	REMARKS
BROUGHT FORWARD:					0.00	
1	06 Mar 11	4.400	72.00	0.230	16.56	RHS
2	06 Mar 11	4.400	41.00	0.220	9.02	LHS
3	06 Mar 11	4.440	98.60	0.250	24.65	M
4	06 Mar 11	4.446	96.00	0.210	20.16	RHS
5	06 Mar 11	4.452	79.00	0.200	15.80	LHS
6	06 Mar 11	4.518	42.20	0.220	9.28	LHS
7	19 Mar 11	17.230	70.00	0.260	18.20	RHS
8						
9						
10						
11						
12						
13						
14						
15						
16						
17						
18						
19						
20						
21						
22						
23						
24						
25						
26						
27						
28						
29						
30						
CARRIED FORWARD:					113.67	

LINTASAN RESOURCES SDN. BHD.
MAINTENANCE OF FEDERAL ROADS - WEST COAST, SABAH

R01 VEGETATION CLEARING RECORD

DISTRICT: KUALA PENYU

ROUTE NO. 502

ROAD NAME: JALAN BEAUFORT - MENUMBOK

MONTH: MARCH 2011

ITEM	DATE	LOCATION (CH)	LENGTH (m)	WIDTH (m)	AREA (m ²)	REMARKS
BROUGHT FORWARD:					18.74	
1	06 Mar 11	27.400	122.00	0.210	25.62	LHS
2	06 Mar 11	27.400	48.00	0.220	10.56	RHS
3	06 Mar 11	27.430	78.00	0.220	17.16	M
4	06 Mar 11	27.450	66.00	0.200	13.20	RHS
5	06 Mar 11	27.560	38.00	0.210	7.98	LHS
6	06 Mar 11	27.600	41.00	0.230	9.43	LHS
7	19 Mar 11	59.530	17.70	0.200	3.54	RHS
8	19 Mar 11	59.542	28.50	0.200	5.70	RHS
9	19 Mar 11	59.550	19.30	0.190	3.67	LHS
10	19 Mar 11	59.590	16.20	0.190	3.08	RHS
11	19 Mar 11	59.610	34.40	0.220	7.57	LHS
12	19 Mar 11	59.621	16.80	0.200	3.36	RHS
13	19 Mar 11	59.635	26.10	0.210	5.48	LHS
14	19 Mar 11	59.610	9.90	0.200	1.98	RHS
15	19 Mar 11	59.651	17.40	0.230	4.00	LHS
16	19 Mar 11	59.638	26.30	0.230	6.05	RHS
17	19 Mar 11	59.664	29.70	0.210	6.24	RHS
18						
19						
20						
21						
22						
23						
24						
25						
26						
27						
28						
29						
30						
CARRIED FORWARD:					153.35	

R 02

**PENYENGGARAAN
BAHU JALAN
(SHOULDER)**

DISTRICT : RANAU
ROUTE NO : 22 - JALAN KOTA KINABALU - SANDAKAN
LOCATION : CH 66.800-CH 66.890 -RHS
KM 103.400 - KM 103.490

R02 - ROAD SHOULDER



BEFORE



IN PROGRESS



AFTER

DISTRICT : RANAU
ROUTE NO : 22 - JALAN KOTA KINABALU - SANDAKAN
LOCATION : CH 66.800-CH 66.870 - LHS
KM 103.400 - KM 102.470

R02 - ROAD SHOULDER



BEFORE



IN PROGRESS



AFTER

DISTRICT : BEAUFORT
ROUTE NO : R01 JALAN KOTA KINABALU-SINDUMIN
LOCATION : CH109.730-CH109.766 RHS
KM111.490-KM111.526

R02 - ROAD SHOULDER



BEFORE



IN PROGRESS



AFTER

LINTASAN RESOURCES SDN. BHD.
SHOULDER REPAIR
GRAND SUMMARY

MONTH: MARCH 2011

DISTRICT	ROUTE NO	ROAD NAME	EARTH SHOULDER			GRAVEL SHOULDER					
			Previous	Current	Cumm.	Previous		Current		Cumm.	
			Area (m ²)	Area (m ²)	Area (m ²)	Area (m ²)	Vol (m ³)	Area (m ²)	Vol (m ³)	Area (m ²)	Vol (m ³)
Kota Belud	01	Jalan Kota Kinabalu-Kudat	0.00	320.00	320.00	0.00	0.00	0.00	0.00	0.00	0.00
Kota Marudu	01	Jalan Kota Kinabalu-Kudat	0.00	0.00	0.00	0.00	0.00	45.00	4.50	45.00	4.50
Kudat	01	Jalan Kota Kinabalu-Kudat	0.00	0.00	0.00	480.00	48.00	0.00	0.00	480.00	48.00
Tuaran	01	Jalan Kota Kinabalu-Kudat	0.00	7.57	7.57	0.00	0.00	3.18	0.32	3.18	0.32
	22	Jalan Kota Kinabalu-Sandakan	0.00	0.00	0.00	0.00	0.00	0.00	0.00	0.00	0.00
	503	Jalan Berungis-Kota Belud	0.00	0.00	0.00	0.00	0.00	0.00	0.00	0.00	0.00
Kota Kinabalu	01	Jalan Kota Kinabalu-Kudat	0.00	0.00	0.00	0.00	0.00	0.00	0.00	0.00	0.00
	01	Jalan Kota Kinabalu-Sindumin	0.00	0.00	0.00	0.00	0.00	0.00	0.00	0.00	0.00
	606	Jalan Susur Sepangar Bay	0.00	0.00	0.00	0.00	0.00	0.00	0.00	0.00	0.00
	607	Jalan Masuk Ke Pelabuhan Baru	0.00	0.00	0.00	0.00	0.00	0.00	0.00	0.00	0.00
	608	Jalan Masuk ke Lapangan Terbang Lama	0.00	0.00	0.00	0.00	0.00	0.00	0.00	0.00	0.00
Penampang	01	Jalan Kota Kinabalu-Sindumin	149.00	0.00	149.00	402.60	20.13	0.00	0.00	402.60	20.13
	500	Jalan Kota Kinabalu-Keningau-Tenom	0.00	0.00	0.00	0.00	0.00	0.00	0.00	0.00	0.00
	501	Jalan Kota Kinabalu-Penampang-Lokkawi	0.00	1,680.00	1,680.00	0.00	0.00	0.00	0.00	0.00	0.00
Papar	01	Jalan Kota Kinabalu-Sindumin	2,093.30	0.00	2,093.30	195.00	9.75	0.00	0.00	195.00	9.75
Ranau	22	Jalan Kota Kinabalu-Sandakan	2,622.84	2,293.00	4,915.84	0.00	0.00	0.00	0.00	0.00	0.00
Tambunan	500	Jalan Kota Kinabalu-Keningau-Tenom	0.00	0.00	0.00	15.20	1.90	0.00	0.00	15.20	1.90
Keningau	500	Jalan Kota Kinabalu-Keningau-Tenom	0.00	0.00	0.00	0.00	0.00	876.80	87.68	876.80	87.68
Tenom	500	Jalan Kota Kinabalu-Keningau-Tenom	0.00	0.00	0.00	0.00	0.00	0.00	0.00	0.00	0.00
Beaufort	01	Jalan Kota Kinabalu-Sindumin	0.00	0.00	0.00	1,217.40	122.74	2,611.40	1,939.40	3,828.80	2,062.14
	502	Jalan Beaufort-Menumbok	0.00	0.00	0.00	0.00	0.00	0.00	0.00	0.00	0.00
Sipitang	01	Jalan Kota Kinabalu-Sindumin	0.00	0.00	0.00	14.40	1.18	0.00	0.00	14.40	1.18
Kuala Penyu	502	Jalan Beaufort-Menumbok	0.00	0.00	0.00	0.00	0.00	0.00	0.00	0.00	0.00
TOTAL			4,865.14	4,300.57	9,165.71	2,324.60	203.70	3,536.38	2,031.90	5,860.98	2,235.60

LINTASAN RESOURCES SDN. BHD.
 PRIVATISATION OF WEST COAST SABAH FEDERAL ROADS MAINTENANCE

SUMMARY- SHOULDER REPAIR RECORD

MONTH : MARCH 2010

ITEM	DISTRICT	ROUTE NO.	ROAD NAME	EARTH SHOULDER			GRAVEL SHOULDER					
				PREVIOUS MONTH	CURRENT MONTH	CUM. MONTH	PREVIOUS MONTH		CURRENT MONTH		CUM. MONTH	
				Area (m ²)	Area (m ²)	Area (m ²)	Area (m ²)	Volume (m ³)	Area (m ²)	Volume (m ³)	Area (m ²)	Volume (m ³)
1	Kota Belud	01	Jalan Kota Kinabalu - Kudat	-	320.00	320.00	-	-	-	-	-	-
2	Kota Marudu	01	Jalan Kota Kinabalu - Kudat	-	-	-	-	-	45.00	4.50	45.00	4.50
3	Kudat	01	Jalan Kota Kinabalu - Kudat	-	-	-	480.00	48.00	-	-	480.00	48.00
TOTAL				-	320.00	320.00	480.00	48.00	45.00	4.50	525.00	52.50

LINTASAN RESOURCES SDN. BHD.
 MAINTENANCE OF FEDERAL ROADS - WEST COAST, SABAH

R02 SHOULDER REPAIR RECORD

DISTRICT: KOTA BELUD
 ROUTE NO. 01
 ROAD NAME: JALAN KOTA KINABALU- KUDAT
 MONTH: MARCH 2011

ITEM	DATE	CHAINAGE		EARTH SHOULDER				GRAVEL SHOULDER					REMARKS
		From	To	Length (m)	Width (m)	Depth (m)	Area (m2)	Length (m)	Width (m)	Depth (m)	Area (m2)	Volume (m3)	
BROUGHT FORWARD:							-				0.00	0.00	
1	31 Mar 11	110.870	110.950	80.00	4.00	1.00	320.00						LHS
2													
3													
4													
5													
6													
7													
8													
9													
10													
11													
12													
13													
14													
15													
16													
17													
18													
19													
20													
21													
22													
23													
24													
25													
26													
27													
28													
29													
30													
BALANCE END OF MAR :							320.00				0.00	0.00	

LINTASAN RESOURCES SDN. BHD.
 MAINTENANCE OF FEDERAL ROADS - WEST COAST, SABAH

R02 SHOULDER REPAIR RECORD

DISTRICT: KOTA MARUDU
 ROUTE NO. 01
 ROAD NAME: JALAN KOTA KINABALU - KUDAT
 MONTH: MARCH 2011

ITEM	DATE	CHAINAGE		EARTH SHOULDER				GRAVEL SHOULDER					REMARKS
		From	To	Length (m)	Width (m)	Depth (m)	Area (m2)	Length (m)	Width (m)	Depth (m)	Area (m2)	Volume (m3)	
BROUGHT FORWARD:				-	-	-	0.00	-	-	-	0.00	0.00	
1	23 Mar 11	120.780	120.795					15.00	3.00	0.10	45.00	4.50	RHS
2													
3													
4													
5													
6													
7													
8													
9													
10													
11													
12													
13													
14													
15													
16													
17													
18													
19													
20													
21													
22													
23													
24													
25													
26													
27													
28													
29													
30													
BALANCE END OF MAR :							0.00				45.00	4.50	

LINTASAN RESOURCES SDN. BHD.
 MAINTENANCE OF FEDERAL ROADS - WEST COAST, SABAH

R02 SHOULDER REPAIR RECORD

DISTRICT: KUDAT
 ROUTE NO. 01
 ROAD NAME: JALAN KOTA KINABALU - KUDAT
 MONTH: MARCH 2011

ITEM	DATE	CHAINAGE		EARTH SHOULDER				GRAVEL SHOULDER					REMARKS	
		From	To	Length	Width	Depth	Area	Length	Width	Depth	Area	Volume		
				(m)	(m)	(m)	(m2)	(m)	(m)	(m)	(m2)	(m3)		
BROUGHT FORWARD:				-	-	-	-	-	-	-	480	48.00		
1														
2														
3														
4														
5														
6														
7														
8														
9														
10														
11														
12														
13														
14														
15														
16														
17														
18														
19														
20														
21														
22														
23														
24														
25														
26														
27														
28														
29														
30														
BALANCE END OF MAR :							0.00				480.00	48.00		

LINTASAN RESOURCES SDN. BHD.
PRIVATISATION OF WEST COAST SABAH FEDERAL ROADS MAINTENANCE

SUMMARY- SHOULDER REPAIR RECORD

Month: MARCH 2011

ITEM	DISTRICT	ROUTE NO.	ROAD NAME	EARTH SHOULDER			GRAVEL SHOULDER						
				PREVIOUS MONTH	CURRENT MONTH	CUM. MONTH	PREVIOUS MONTH		CURRENT MONTH		CUM. MONTH		
				Area (m ²)	Area (m ²)	Area (m ²)	Area (m ²)	Volume (m ³)	Area (m ²)	Volume (m ³)	Area (m ²)	Volume (m ³)	
1	Kota Kinabalu	01	Jalan Kota Kinabalu - Kudat	-	-	-	-	-	-	-	-	-	-
2	Tuaran	01	Jalan Kota Kinabalu - Kudat	-	7.57	7.57	-	-	3.18	0.32	3.18	0.32	
3	Tuaran	22	Jalan Kota Kinabalu - Sandakan	-	-	-	-	-	-	-	-	-	-
4	Tuaran	503	Jalan Berungis - Kota Belud	-	-	-	-	-	-	-	-	-	-
5	Kota Kinabalu	606	Jalan Susur Sepangar Bay	-	-	-	-	-	-	-	-	-	-
6	Kota Kinabalu	607	Jalan Masuk Ke Pelabuhan Baru, KK	-	-	-	-	-	-	-	-	-	-
			TOTAL	-	7.57	7.57	-	-	3.18	0.32	3.18	0.32	

LINTASAN RESOURCES SDN. BHD.
MAINTENANCE OF FEDERAL ROADS - WEST COAST, SABAH
R02 SHOULDER REPAIR RECORD

DISTRICIT: TUARAN

ROUTE NO. 01

ROAD NAME: JALAN KOTA KINABALU - KUDAT

MONTH: MARCH 2011

ITEM	DATE	CHAINAGE		EARTH SHOULDER				GRAVEL SHOULDER					REMARKS
				Length	Width	Depth	Area	Length	Width	Depth	Area	Volume	
		From	To	(m)	(m)	(m)	(m2)	(m)	(m)	(m)	(m2)	(m3)	
BROUGHT FORWARD:							0.00				0.00	0.00	
1	14 Mar 11	31.830	32.050	0.22	3.50	0.100	0.77	0.22			0.00	0.00	LHS
2	14 Mar 11	32.050	32.400	0.35	2.50	0.100	0.88	0.35			0.00	0.00	LHS
3	14 Mar 11	32.500	32.650	0.15	2.50	0.100	0.37	0.15			0.00	0.00	LHS
4	15 Mar 11	32.650	32.740	0.09			0.00	0.09	3.00	0.10	0.27	0.03	LHS
5	15 Mar 11	32.840	32.970	0.13			0.00	0.13	3.00	0.10	0.39	0.04	LHS
6	15 Mar 11	32.970	33.020	0.05	2.50	0.100	0.13	0.05			0.00	0.00	LHS
7	16 Mar 11	33.020	33.200	0.18	2.50	0.100	0.45	0.18			0.00	0.00	LHS
8	16 Mar 11	33.320	33.550	0.23	2.50	0.100	0.57	0.23			0.00	0.00	LHS
9	16 Mar 11	33.650	33.780	0.13	2.50	0.100	0.33	0.13			0.00	0.00	LHS
10	16 Mar 11	33.780	33.850	0.07			0.00	0.07	3.00	0.10	0.21	0.02	LHS
11	18 Mar 11	33.980	34.050	0.07			0.00	0.07	3.00	0.10	0.21	0.02	LHS
12	18 Mar 11	34.050	34.700	0.65	3.00	0.100	1.95	0.65			0.00	0.00	LHS
13	18 Mar 11	34.500	34.700	0.20	3.00	0.100	0.60	0.20			0.00	0.00	LHS
14	19 Mar 11	33.580	33.800	0.22	3.50	0.100	0.77	0.22			0.00	0.00	RHS
15	19 Mar 11	33.200	33.450	0.25	3.00	0.050	0.75	0.25			0.00	0.00	RHS
16	19 Mar 11	33.080	33.200	0.12			0.00	0.12	3.00	0.10	0.36	0.04	RHS
17	21 Mar 11	32.900	33.080	0.18			0.00	0.18	3.00	0.10	0.54	0.05	RHS
18	21 Mar 11	32.750	32.900	0.15			0.00	0.15	3.00	0.10	0.45	0.04	RHS
19	21 Mar 11	32.680	32.750	0.07			0.00	0.07	3.00	0.10	0.21	0.02	RHS
20	21 Mar 11	32.500	32.680	0.18			0.00	0.18	3.00	0.10	0.54	0.05	RHS
TOTAL :							7.57				3.18	0.32	

LINTASAN RESOURCES SDN. BHD.
 PRIVATISATION OF WEST COAST SABAH FEDERAL ROADS MAINTENANCE

SUMMARY- SHOULDER REPAIR RECORD

Month : March 2011

ITEM	DISTRICT	ROUTE NO.	ROAD NAME	EARTH SHOULDER			GRAVEL SHOULDER					
				PREVIOUS MONTH	CURRENT MONTH	CUM. MONTH	PREVIOUS MONTH		CURRENT MONTH		CUM. MONTH	
				Area (m ²)	Area (m ²)	Area (m ²)	Area (m ²)	Volume (m ³)	Area (m ²)	Volume (m ³)	Area (m ²)	Volume (m ³)
1	Ranau	22	Jalan Kota Kinabalu - Sandakan	2,622.84	2,293.00	4,915.84	-	-	-	-	-	-
			TOTAL	2,622.84	2,293.00	4,915.84	-	-	-	-	-	-

LINTASAN RESOURCES SDN. BHD.
 MAINTENANCE OF FEDERAL ROADS - WEST COAST, SABAH

R02 SHOULDER REPAIR RECORD

DISTRICT: Ranau

ROUTE NO. 22

ROAD NAME: Jalan Kota Kinabalu - Sandakan

MONTH: March 2011

ITEM	DATE	CHAINAGE		EARTH SHOULDER				GRAVEL SHOULDER					REMARKS
				Length	Width	Depth	Area	Length	Width	Depth	Area	Volume	
		From	To	(m)	(m)	(m)	(m ²)	(m)	(m)	(m)	(m ²)	(m ³)	
BROUGHT FORWARD FROM FEBRUARY 2011:						2,622.84				0.00			
1	01 Mar 11	71.600	71.690	90.00	0.90		81.00					LHS	
2	01 Mar 11	69.200	69.220	20.00	2.20		44.00					LHS	
3	03 Mar 11	67.900	67.930	30.00	1.20		36.00					RHS	
4	03 Mar 11	66.600	66.650	50.00	2.00		100.00					RHS	
5	04 Mar 11	67.100	67.150	50.00	3.50		175.00					LHS	
6	04 Mar 11	66.900	67.050	150.00	2.00		300.00					RHS	
7	05 Mar 11	66.800	66.890	90.00	2.20		198.00					RHS	
8	05 Mar 11	66.800	66.870	70.00	3.00		210.00					LHS	
9	08 Mar 11	66.700	66.780	80.00	2.00		160.00					LHS	
10	08 Mar 11	66.300	66.400	100.00	2.70		270.00					LHS	
11	09 Mar 11	66.300	66.380	80.00	2.50		200.00					RHS	
12	11 Mar 11	66.200	66.230	30.00	4.50		135.00					LHS	
13	12 Mar 11	65.100	65.130	30.00	2.00		60.00					LHS	
14	21 Mar 11	61.700	61.780	80.00	2.20		176.00					LHS	
15	22 Mar 11	65.500	65.550	50.00	1.20		60.00					LHS	
16	22 Mar 11	65.300	65.320	20.00	2.00		40.00					LHS	
17	22 Mar 11	65.300	65.340	40.00	1.20		48.00					RHS	
18													
19													
20													
21													
22													
23													
24													
25													
26													
27													
28													
29													
30													
CARRIED FORWARD:						4,915.84				0.00			

LINTASAN RESOURCES SDN. BHD.
PRIVATISATION OF WEST COAST SABAH FEDERAL ROADS MAINTENANCE

SUMMARY- SHOULDER REPAIR RECORD

Month: MARCH 2011

ITEM	DISTRICT	ROUTE NO.	ROAD NAME	EARTH SHOULDER			GRAVEL SHOULDER					
				PREVIOUS MONTH	CURRENT MONTH	CUM. MONTH	PREVIOUS MONTH		CURRENT MONTH		CUM. MONTH	
				Area (m ²)	Area (m ²)	Area (m ²)	Area (m ²)	Volume (m ³)	Area (m ²)	Volume (m ³)	Area (m ²)	Volume (m ³)
1	Kota Kinabalu	01	Jalan Kota Kinabalu - Sindumin	-	-	-	-	-	-	-	-	-
2	Penampang	01	Jalan Kota Kinabalu - Sindumin	149.00	-	149.00	402.60	20.13	-	-	402.60	20.13
3	Papar	01	Jalan Kota Kinabalu - Sindumin	2,093.30	-	2,093.30	195.00	9.75	-	-	195.00	9.75
4	Penampang	500	Jalan Kota Kinabalu - Keningau - Tenom	-	-	-	-	-	-	-	-	-
5	Penampang	501	Jalan Kota Kinabalu - Penampang - Lok Kawi	-	1,680.00	1,680.00	-	-	-	-	-	-
6	Kota Kinabalu	608	Jalan Masuk Ke Lapangan Terbang Lama, KK	-	-	-	-	-	-	-	-	-
TOTAL				2,242.30	1,680.00	3,922.30	597.60	29.88	-	-	597.60	29.88

LINTASAN RESOURCES SDN. BHD.
 MAINTENANCE OF FEDERAL ROADS - WEST COAST, SABAH

R02 SHOULDER REPAIR RECORD

DISTRICT: PENAMPANG
 ROUTE NO.: 01
 ROAD NAME: JALAN KK-SINDUMIN
 MONTH: MARCH 2011

ITEM	DATE	CHAINAGE		EARTH SHOULDER				GRAVEL SHOULDER					REMARKS
		From	To	Length (m)	Width (m)	Depth (m)	Area (m2)	Length (m)	Width (m)	Depth (m)	Area (m2)	Volume (m3)	
		BROUGHT FORWARD:					149.00				402.60	20.13	
TOTAL:							149.00				402.60	20.13	

LINTASAN RESOURCES SDN. BHD.
 MAINTENANCE OF FEDERAL ROADS - WEST COAST, SABAH

R02 SHOULDER REPAIR RECORD

DISTRICT: PAPAR
 ROUTE NO.: 01
 ROAD NAME: JALAN KK-SINDUMIN
 MONTH: MARCH 2011

ITEM	DATE	CHAINAGE		EARTH SHOULDER				GRAVEL SHOULDER					REMARKS
		From	To	Length (m)	Width (m)	Depth (m)	Area (m2)	Length (m)	Width (m)	Depth (m)	Area (m2)	Volume (m3)	
BROUGHT FORWARD:							2,093.30				195.00	9.75	
TOTAL:							2,093.30				195.00	9.75	

LINTASAN RESOURCES SDN. BHD.
 MAINTENANCE OF FEDERAL ROADS - WEST COAST, SABAH

R02 SHOULDER REPAIR RECORD

DISTRICT: PENAMPANG
 ROUTE NO.: 501
 ROAD NAME: JALAN KK-PENAMPANG-LOK KAWI
 MONTH: MARCH 2011

ITEM	DATE	CHAINAGE		EARTH SHOULDER				GRAVEL SHOULDER					REMARKS
		From	To	Length (m)	Width (m)	Depth (m)	Area (m2)	Length (m)	Width (m)	Depth (m)	Area (m2)	Volume (m3)	
BROUGHT FORWARD:							0.00				0.00	0.00	
1	17 Mar 11	8.100	8.200	100.00	2.00	-	200.00				0.00	0.00	LHS-Trim
2	17 Mar 11	8.450	8.600	150.00	2.50	-	375.00				0.00	0.00	LHS-Trim
3	18 Mar 11	8.480	8.530	50.00	2.00	-	100.00				0.00	0.00	RHS-Trim
4	18 Mar 11	9.380	9.430	50.00	3.00	-	150.00				0.00	0.00	LHS-Trim
5	18 Mar 11	9.550	9.680	80.00	3.00	-	240.00				0.00	0.00	LHS-Trim
6	19 Mar 11	10.700	10.760	60.00	2.00	-	120.00				0.00	0.00	LHS-Trim
7	19 Mar 11	10.820	10.880	60.00	2.00	-	120.00				0.00	0.00	LHS-Trim
8	19 Mar 11	11.950	12.200	150.00	2.50	-	375.00				0.00	0.00	LHS-Trim
TOTAL:							1,680.00				0.00	0.00	

LINTASAN RESOURCES SDN. BHD.
 PRIVATISATION OF WEST COAST SABAH FEDERAL ROADS MAINTENANCE

SUMMARY - SHOULDER REPAIR RECORD

Month : MARCH 2011

ITEM	DISTRICT	ROUTE NO.	ROAD NAME	EARTH SHOULDER			GRAVEL SHOULDER					
				PREVIOUS MONTH	CURRENT MONTH	CUM. MONTH	PREVIOUS MONTH		CURRENT MONTH		CUM. MONTH	
				Area (m ²)	Area (m ²)	Area (m ²)	Area (m ²)	Volume (m)	Area (m ²)	Volume (m)	Area (m ²)	Volume (m ³)
1	TAMBUNAN	500	Jalan Kota Kinabalu - Keningau - Tenom	-	-	-	15.20	1.90	-	-	15.20	1.90
2	KENINGAU	500	Jalan Kota Kinabalu - Keningau - Tenom	-	-	-	-	-	876.80	87.68	876.80	87.68
3	TENOM	500	Jalan Kota Kinabalu - Keningau - Tenom	-	-	-	-	-	-	-	-	-
TOTAL				-	-	-	15.20	1.90	876.80	87.68	892.00	89.58

LINTASAN RESOURCES SDN. BHD.
 MAINTENANCE OF FEDERAL ROADS - WEST COAST, SABAH

R02 SHOULDER REPAIR RECORD

DISTRICT: TAMBUNAN
 ROUTE NO. 500
 ROAD NAME: JLN K. KINABALU - KENINGAU - TENOM
 MONTH: March 2011

ITEM	DATE	CHAINAGE		EARTH SHOULDER				GRAVEL SHOULDER					REMARKS
		From	To	Length (m)	Width (m)	Depth (m)	Area (m2)	Length (m)	Width (m)	Depth (m)	Area (m2)	Volume (m3)	
BROUGHT FORWARD:							0.00				15.20	1.90	
1													
2													
3													
4													
5													
6													
7													
8													
9													
10													
11													
12													
13													
14													
15													
16													
17													
18													
19													
20													
21													
22													
23													
24													
25													
26													
27													
28													
29													
30													
TOTAL							0.00				15.20	1.90	

LINTASAN RESOURCES SDN. BHD.
 MAINTENANCE OF FEDERAL ROADS - WEST COAST, SABAH
R02 SHOULDER REPAIR RECORD

DISTRICT: KENINGAU
ROUTE NO. 500
ROAD NAME: JLN K. KINABALU - KENINGAU - TENOM
MONTH: March 2011

ITEM	DATE	CHAINAGE		EARTH SHOULDER				GRAVEL SHOULDER					REMARKS
		From	To	Length (m)	Width (m)	Depth (m)	Area (m2)	Length (m)	Width (m)	Depth (m)	Area (m2)	Volume (m3)	
BROUGHT FORWARD:							0.00				0.00	0.00	
1	30 Mar 11	103.910	103.943					33.00	3.30	0.100	108.90	10.89	Drop Off/LHS
2	30 Mar 11	103.950	103.970					20.00	3.20	0.100	64.00	6.40	Drop Off/LHS
3	30 Mar 11	104.750	104.901					151.00	2.90	0.100	437.90	43.79	Drop Off/LHS
4	30 Mar 11	102.242	102.283					41.00	3.60	0.100	147.60	14.76	Drop Off/RHS
5	30 Mar 11	101.800	101.837					37.00	3.20	0.100	118.40	11.84	Drop Off/RHS
6													
7													
8													
9													
10													
11													
12													
13													
14													
15													
16													
17													
18													
19													
20													
21													
22													
23													
24													
25													
26													
27													
28													
29													
30													
TOTAL :							0.00				876.80	87.68	

LINTASAN RESOURCES SDN. BHD.
PRIVATISATION OF WEST COAST SABAH FEDERAL ROADS MAINTENANCE

SUMMARY- SHOULDER REPAIR RECORD

Month :MARCH 2011

ITEM	DISTRICT	ROUTE NO.	ROAD NAME	EARTH SHOULDER			GRAVEL SHOULDER					
				PREVIOUS MONTH	CURRENT MONTH	CUM. MONTH	PREVIOUS MONTH		CURRENT MONTH		CUM. MONTH	
				Area (m ²)	Area (m ²)	Area (m ²)	Area (m ²)	Volume (m ³)	Area (m ²)	Volume (m ³)	Area (m ²)	Volume (m ³)
1	Beaufort	01	Jalan Kota Kinabalu - Sindumin	-	-	-	1,217.40	122.74	2,611.40	1,939.40	3,828.80	2,062.14
2	Beaufort	502	Jalan Beaufort - Menumbok	-	-	-	-	-	-	-	-	-
3	Sipitang	01	Jalan Kota Kinabalu - Sindumin	-	-	-	-	-	-	-	-	-
4	Kuala Penyu	502	Jalan Beaufort - Menumbok	-	-	-	-	-	-	-	-	-
			TOTAL	-	-	-	1,217.40	122.74	2,611.40	1,939.40	3,828.80	2,062.14

LINTASAN RESOURCES SDN. BHD.
 MAINTENANCE OF FEDERAL ROADS - WEST COAST, SABAH

R02 SHOULDER REPAIR RECORD

DISTRICT: BEAUFORT
 ROUTE NO. 01
 ROAD NAME: JALAN KOTA KINABALU - SINDUMIN
 MONTH: MARCH 2011

ITEM	DATE	CHAINAGE		EARTH SHOULDER				GRAVEL SHOULDER					REMARKS
		From	To	Length (m)	Width (m)	Depth (m)	Area (m ²)	Length (m)	Width (m)	Depth (m)	Area (m ²)	Volume (m ³)	
BROUGHT FORWARD:				-	-	-	0.00	-	-	-	1,217.40	122.74	
1	08 Mar 11	109.490	109.640					150.00	4.00	0.300	600.00	180.00	RHS
2	09 Mar 11	109.730	109.820					90.00	4.00	0.300	360.00	108.00	RHS
3	14 Mar 11	99.902	100.080					178.00	1.30	1.00	231.40	231.40	RHS
4	15 Mar 11	99.764	99.848					84.00	1.90	1.00	159.60	159.60	RHS
5	15 Mar 11	99.624	99.715					91.00	2.00	1.00	182.00	182.00	RHS
6	16 Mar 11	99.512	99.600					88.00	2.50	1.00	220.00	220.00	RHS
7	16 Mar 11	99.350	99.455					105.00	2.60	1.00	273.00	273.00	RHS
8	21 Mar 11	100.033	100.100					67.00	1.20	1.00	80.40	80.40	LHS
9	21 Mar 11	100.100	100.250					150.00	1.10	1.00	165.00	165.00	LHS
10	22 Mar 11	101.000	101.070					70.00	2.00	1.00	140.00	140.00	RHS
11	22 Mar 11	102.875	102.905					30.00	2.00	1.00	60.00	60.00	RHS
12	22 Mar 11	102.915	102.985					70.00	2.00	1.00	140.00	140.00	RHS
13													
14													
15													
16													
17													
18													
19													
20													
21													
22													
23													
24													
25													
26													
27													
28													
29													
30													
CARRIED FORWARD:							0.00				3,828.80	2,062.14	

R 03

**PEMOTONGAN
RUMPUT
(GRASS CUTTING)**

DISTRICT : TUARAN
ROUTE NO : 22 - JALAN KOTA KINABALU - SANDAKAN
LOCATION : CH 5.900 - LHS
KM 47.502

R03 - GRASS CUTTING



BEFORE



IN PROGRESS



AFTER

DISTRICT : KENINGAU
ROUTE NO : 500 - JALAN KOTA KINABALU - KENINGAU - TENOM
LOCATION : CH 109.350 - RHS
KM 119.350

R03 - GRASS CUTTING



BEFORE



IN PROGRESS



AFTER

DISTRICT : SIPITANG
ROUTE NO : R01 JALAN KOTA KINABALU-SINDUMIN
LOCATION : CH127.250
KM129.010

R03 - GRASS CUTTING



BEFORE



IN PROGRESS



AFTER

LINTASAN RESOURCES SDN. BHD.

**GRASS CUTTING
GRAND SUMMARY**

MONTH: MARCH 2011

DISTRICT	ROUTE NO.	ROAD NAME	Previous Mths	Current Mth	Cummulative
			(Km)	(Km)	(Km)
Kota Belud	01	Jalan Kota Kinabalu-Kudat	111.940	55.970	167.910
Kota Marudu	01	Jalan Kota Kinabalu-Kudat	64.020	32.010	96.030
Kudat	01	Jalan Kota Kinabalu-Kudat	109.980	54.990	164.970
Tuaran	01	Jalan Kota Kinabalu-Kudat	77.940	38.970	116.910
	22	Jalan Kota Kinabalu-Sandakan	85.160	42.580	127.740
	503	Jalan Berungis-Kota Belud	35.400	17.700	53.100
Kota Kinabalu	01	Jalan Kota Kinabalu-Kudat	75.350	32.400	107.750
	01	Jalan Kota Kinabalu-Sindumin	28.080	14.040	42.120
	606	Jalan Susur Sepangar Bay	21.440	10.720	32.160
	607	Jalan Masuk Ke Pelabuhan Baru	1.360	0.680	2.040
	608	Jalan K Masuk Ke Lapangan Terbang Lama	5.028	2.514	7.542
Penampang	01	Jalan Kota Kinabalu-Sindumin	21.960	10.980	32.940
	500	Jalan Kota Kinabalu-Keningau-Tenom	98.340	49.170	147.510
	501	Jalan Kota Kinabalu-Penampang-Lok Kawi	46.020	23.010	69.030
Papar	01	Jalan Kota Kinabalu-Sindumin	108.940	54.470	163.410
Ranau	22	Jalan Kota Kinabalu-Sandakan	204.500	102.200	306.700
Tambunan	500	Jalan Kota Kinabalu-Keningau-Tenom	118.600	59.300	177.900
Keningau	500	Jalan Kota Kinabalu-Keningau-Tenom	70.710	35.355	106.065
Tenom	500	Jalan Kota Kinabalu-Keningau-Tenom	56.940	28.470	85.410
Beaufort	01	Jalan Kota Kinabalu-Sindumin	114.176	57.088	171.264
	502	Jalan Beaufort-Menumbok	45.030	22.515	67.545
Sipitang	01	Jalan Kota Kinabalu-Sindumin	67.612	33.806	101.418
Kuala Penyu	502	Jalan Beaufort-Menumbok	74.100	37.050	111.150
TOTAL			1,642.626	815.988	2,458.614

LINTASAN RESOURCES SDN. BHD.
PRIVATISATION OF WEST COAST SABAH FEDERAL ROADS MAINTENANCE

SUMMARY - GRASS CUTTING

MONTH: MARCH 2010

ITEM	DISTRICT	ROUTE NO.	ROAD NAME	LENGTH (km)		
				PREVIOUS MONTH	CURRENT MONTH	CUM. MONTH
1	Kota Belud	01	Jalan Kota Kinabalu - Kudat	111.940	55.970	167.910
2	Kota Marudu	01	Jalan Kota Kinabalu - Kudat	64.020	32.010	96.030
3	Kudat	01	Jalan Kota Kinabalu - Kudat	109.980	54.990	164.970
TOTAL:				285.940	142.970	428.910

LINTASAN RESOURCES SDN. BHD.
MAINTENANCE OF FEDERAL ROADS - WEST COAST, SABAH

R03 GRASS CUTTING

DISTRICT: KOTA BELUD
ROUTE NO: 01
ROAD NAME: JALAN KOTA KINABALU - KUDAT
MONTH: MARCH 2011

DATE OF CUTTING	CHAINAGE		Length (km)	REMARKS
	From	To		
BROUGHT FORWARD :			111.940	
01 Mar 11	58.980	63.980	5.000	
03 Mar 11	63.980	67.980	4.000	
04 Mar 11	67.980	72.970	4.990	
06 Mar 11	72.970	76.970	4.000	Protocol 1 st cycle
09 Mar 11	76.970	80.770	3.800	
10 Mar 11	80.770	86.270	5.500	
11 Mar 11	86.270	91.770	5.500	
12 Mar 11	91.770	96.270	4.500	
13 Mar 11	96.270	102.270	6.000	
14 Mar 11	102.270	107.770	5.500	
15 Mar 11	107.770	110.950	3.180	
16 Mar 11	72.970	76.970	4.000	Protocol 2 nd cycle
BALANCE END OF MAR :			167.910	

LINTASAN RESOURCES SDN. BHD.
MAINTENANCE OF FEDERAL ROADS - WEST COAST, SABAH

R03 GRASS CUTTING

DISTRICT: KOTA MARUDU
ROUTE NO: 01
ROAD NAME: JALAN KOTA KINABALU - KUDAT
MONTH: MARCH 2011

DATE OF CUTTING	CHAINAGE			REMARKS
	From	To		
BROUGHT FORWARD :			64.020	
02 Mar 11	119.115	121.115	2.000	Protocol 1 st cycle
04 Mar 11	110.950	113.500	2.550	
05 Mar 11	113.500	117.150	3.650	
07 Mar 11	117.150	119.115	1.965	
09 Mar 11	121.115	125.200	4.085	
11 Mar 11	125.200	128.980	3.780	
12 Mar 11	128.980	131.250	2.270	
13 Mar 11	131.250	135.600	4.350	
14 Mar 11	135.600	138.500	2.900	
16 Mar 11	138.500	140.960	2.460	
17 Mar 11	119.115	121.115	2.000	Protocol 2 nd cycle
BALANCE END OF MAR :			96.030	

LINTASAN RESOURCES SDN. BHD.
MAINTENANCE OF FEDERAL ROADS - WEST COAST, SABAH

R03 GRASS CUTTING

DISTRICT: KUDAT
ROUTE NO: 01
ROAD NAME: JALAN KOTA KINABALU - KUDAT
MONTH: MARCH 2011

DATE OF CUTTING	CHAINAGE		Length (km)	REMARKS
	From	To		
BROUGHT FORWARD :			109.980	
02 Mar 11	190.840	185.730	5.110	Protocol 1 st cycle
03 Mar 11	185.730	181.300	4.430	
04 Mar 11	181.300	176.500	4.800	
06 Mar 11	176.500	172.000	4.500	
08 Mar 11	172.000	167.500	4.500	
09 Mar 11	167.500	164.000	3.500	
11 Mar 11	164.000	158.850	5.150	
12 Mar 11	158.850	154.350	4.500	
13 Mar 11	154.350	150.700	3.650	
14 Mar 11	150.700	145.800	4.900	
15 Mar 11	145.800	140.960	4.840	
16 Mar 11	190.840	185.730	5.110	Protocol 2 nd cycle
BALANCE END OF MAR :			164.970	

LINTASAN RESOURCES SDN. BHD.
 PRIVATISATION OF WEST COAST SABAH FEDERAL ROADS MAINTENANCE

SUMMARY - GRASS CUTTING

Month: MARCH 2011

ITEM	DISTRICT	ROUTE NO.	ROAD NAME	LENGTH (km)		
				PREVIOUS MONTH	CURRENT MONTH	CUM. MONTH
1	Kota Kinabalu	01	Jalan Kota Kinabalu - Kudat	75.360	32.400	107.760
2	Tuaran	01	Jalan Kota Kinabalu - Kudat	77.940	38.970	116.910
3	Tuaran	22	Jalan Kota Kinabalu - Sandakan	85.160	42.580	127.740
4	Tuaran	503	Jalan Berungis - Kota Belud	35.400	17.700	53.100
5	Kota Kinabalu	606	Jalan Susur Sepangar Bay	21.440	10.720	32.160
6	Kota Kinabalu	607	Jalan Masuk Ke Pelabuhan Baru, KK	1.360	0.680	2.040
TOTAL:				296.660	143.050	439.710

LINTASAN RESOURCES SDN. BHD.
MAINTENANCE OF FEDERAL ROADS - WEST COAST, SABAH

R03 GRASS CUTTING RECORD

DISTRICT: TUARAN

ROUTE NO: 01

ROAD NAME: JALAN KOTA KINABALU - KUDAT

MONTH: MARCH 2011

ITEM	DATE OF CUTTING	CHAINAGE		Length (km)	REMARKS
		From	To		
BROUGHT FORWARD :				77.940	
1	02 Mar 11	36.602	32.720	3.882	Normal
2	04 Mar 11	32.720	28.720	4.000	Protocol
3	15 Mar 11	28.720	23.980	4.740	Normal
4	18 Mar 11	28.720	31.000	2.280	Protocol
5	21 Mar 11	31.000	32.700	1.700	Protocol
6	02 Mar 11	36.602	43.102	6.500	
7	05 Mar 11	43.102	49.602	6.500	
8	09 Mar 11	49.602	55.102	5.500	
9	14 Mar 11	55.102	58.970	3.868	
TOTAL :				116.910	

LINTASAN RESOURCES SDN. BHD.
 MAINTENANCE OF FEDERAL ROADS - WEST COAST, SABAH

R03 GRASS CUTTING RECORD

DISTRICT: TUARAN
ROUTE NO: 22
ROAD NAME: JALAN KOTA KINABALU - SANDAKAN
MONTH: MARCH 2011

ITEM	DATE OF CUTTING	CHAINAGE		Length (km)	REMARKS
		From	To		
BROUGHT FORWARD :				85.160	
1	01 Mar 11	0.000	9.500	9.500	
2	04 Mar 11	9.500	19.600	10.100	
3	08 Mar 11	19.600	27.000	7.400	
4	11 Mar 11	27.000	36.500	9.500	
5	15 Mar 11	36.500	42.580	6.080	
TOTAL :				127.740	

LINTASAN RESOURCES SDN. BHD.
 MAINTENANCE OF FEDERAL ROADS - WEST COAST, SABAH

R03 GRASS CUTTING RECORD

DISTRICT: TUARAN
ROUTE NO: 503
ROAD NAME: JALAN BERUNGIS - KOTA BELUD
MONTH: MARCH 2011

ITEM	DATE OF CUTTING	CHAINAGE		Length (km)	REMARKS
		From	To		
BROUGHT FORWARD :				35.400	
1	02 Mar 11	0.000	8.500	8.500	
2	05 Mar 11	8.500	12.600	4.100	
3	09 Mar 11	12.600	15.500	2.900	
4	12 Mar 11	15.500	17.700	2.200	
TOTAL :				53.100	

LINTASAN RESOURCES SDN. BHD.
MAINTENANCE OF FEDERAL ROADS - WEST COAST, SABAH

R03 GRASS CUTTING RECORD

DISTRICT: KOTA KINABALU

ROUTE NO: 606

ROAD NAME: JALAN SUSUR SEPANGAR BAY

MONTH: MARCH 2011

ITEM	DATE OF CUTTING	CHAINAGE		Length (km)	REMARKS
		From	To		
BROUGHT FORWARD :				21.440	
1	01 Mar 11	0.000	2.500	2.500	Normal
2	08 Mar 11	2.500	5.800	3.300	Normal
3	13 Mar 11	5.800	7.100	1.300	Normal
4	17 Mar 11	7.100	10.720	3.620	Normal
TOTAL :				32.160	

LINTASAN RESOURCES SDN. BHD.
 MAINTENANCE OF FEDERAL ROADS - WEST COAST, SABAH

R03 GRASS CUTTING RECORD

DISTRICT: KOTA KINABALU

ROUTE NO: 607

ROAD NAME: JALAN MASUK KE PELABUHAN BARU, KK

MONTH: MARCH 2011

ITEM	DATE OF CUTTING	CHAINAGE		Length (km)	REMARKS
		From	To		
BROUGHT FORWARD :				1.360	
1	03 Mar 11	0.000	0.340	0.340	Protocol
2	18 Mar 11	0.000	0.340	0.340	Protocol
TOTAL :				2.040	

LINTASAN RESOURCES SDN. BHD.
PRIVATISATION OF WEST COAST SABAH FEDERAL ROADS MAINTENANCE

SUMMARY - GRASS CUTTING

MONTH: March 2011

ITEM	DISTRICT	ROUTE NO.	ROAD NAME	LENGTH (km)		
				PREVIOUS MONTH	CURRENT MONTH	CUM. MONTH
1	Ranau	22	Jalan Kota Kinabalu - Sandakan	204.40	102.20	306.60
TOTAL:				204.40	102.20	306.60

LINTASAN RESOURCES SDN. BHD.
 MAINTENANCE OF FEDERAL ROADS - WEST COAST, SABAH

R03 GRASS CUTTING

DISTRICT: Ranau
ROUTE NO: 22
ROAD NAME: Jalan Kota Kinabalu - Sandakan
MONTH: March 2011

ITEM	DATE OF CUTTING	CHAINAGE		Length (km)	REMARKS
		From	To		
BROUGHT FORWARD FROM FEBRUARY 2011:				204.40	
1	01 Mar 11	42.60	46.32	3.72	
2	02 Mar 11	46.32	50.04	3.72	
3	03 Mar 11	50.04	53.76	3.72	
4	04 Mar 11	53.76	57.48	3.72	
5	05 Mar 11	57.48	61.20	3.72	
6	06 Mar 11	61.20	64.92	3.72	
7	07 Mar 11	64.92	68.60	3.68	
8	08 Mar 11	68.60	72.60	4.00	Protocol Road - 1st Cycle
9	09 Mar 11	72.60	78.29	5.69	
10	10 Mar 11	78.29	83.98	5.69	
11	11 Mar 11	83.98	89.67	5.69	
12	12 Mar 11	89.67	95.36	5.69	
13	13 Mar 11	95.36	101.05	5.69	
14	14 Mar 11	101.05	106.74	5.69	
15	15 Mar 11	106.74	112.43	5.69	
16	16 Mar 11	112.43	118.12	5.69	
17	17 Mar 11	118.12	123.81	5.69	
18	18 Mar 11	123.81	129.50	5.69	
19	19 Mar 11	129.50	135.19	5.69	
20	20 Mar 11	135.19	140.80	5.61	
21	22 Mar 11	68.60	72.60	4.00	Protocol Road - 2nd Cycle
22					
23					
24					
25					
26					
27					
28					
CARRIED FORWARD :				306.60	

LINTASAN RESOURCES SDN. BHD.
PRIVATISATION OF WEST COAST SABAH FEDERAL ROADS MAINTENANCE

SUMMARY - GRASS CUTTING

Month: MARCH 2011

ITEM	DISTRICT	ROUTE NO.	ROAD NAME	LENGTH (km)		
				PREVIOUS MONTH	CURRENT MONTH	CUM. MONTH
1	Kota Kinabalu	01	Jalan Kota Kinabalu - Sindumin	28.080	14.040	42.120
2	Penampang	01	Jalan Kota Kinabalu - Sindumin	21.960	10.980	32.940
3	Papar	01	Jalan Kota Kinabalu - Sindumin	108.940	54.470	163.410
4	Penampang	500	Jalan Kota Kinabalu - Keningau - Tenom	98.340	49.170	147.510
5	Penampang	501	Jalan Kota Kinabalu - Penampang - Lok Kawi	46.020	23.010	69.030
6	Kota Kinabalu	608	Jalan Masuk Ke Lapangan Terbang Lama, KK	5.028	2.514	7.542
TOTAL:				308.368	154.184	462.552

LINTASAN RESOURCES SDN. BHD.
 MAINTENANCE OF FEDERAL ROADS - WEST COAST, SABAH

R03 GRASS CUTTING RECORD

DISTRICT: KOTA KINABALU
ROUTE NO: 01
ROAD NAME: JALAN KK-SINDUMIN
MONTH: MARCH 2011

ITEM	DATE OF CUTTING	CHAINAGE		Length (km)	REMARKS
		From	To		
BROUGHT FORWARD :				28.080	
1	01 Mar 11	0.000	2.500	2.500	1st cycle - Protocol Road
2	02 Mar 11	2.500	5.000	2.500	1st cycle - Protocol Road
3	03 Mar 11	5.000	7.020	2.020	1st cycle - Protocol Road
4	16 Mar 11	0.000	2.500	2.500	2nd cycle - Protocol Road
5	17 Mar 11	2.500	5.000	2.500	2nd cycle - Protocol Road
6	18 Mar 11	5.000	7.020	2.020	2nd cycle - Protocol Road
TOTAL :				42.120	

LINTASAN RESOURCES SDN. BHD.
MAINTENANCE OF FEDERAL ROADS - WEST COAST, SABAH

R03 GRASS CUTTING RECORD

DISTRICT: PENAMPANG
ROUTE NO: 01
ROAD NAME: JALAN KK-SINDUMIN
MONTH: MARCH 2011

ITEM	DATE OF CUTTING	CHAINAGE		Length (km)	REMARKS
		From	To		
BROUGHT FORWARD :				21.960	
1	03 Mar 11	7.020	8.550	1.530	Normal Road
2	04 Mar 11	8.550	10.100	1.550	Normal Road
3	04 Mar 11	10.100	11.420	1.320	Normal Road
4	05 Mar 11	11.420	12.830	1.410	Normal Road
5	07 Mar 11	12.830	14.370	1.540	Normal Road
6	08 Mar 11	14.370	15.820	1.450	Normal Road
7	09 Mar 11	15.820	17.200	1.380	Normal Road
8	09 Mar 11	17.200	18.000	0.800	Normal Road
TOTAL :				32.940	

LINTASAN RESOURCES SDN. BHD.
MAINTENANCE OF FEDERAL ROADS - WEST COAST, SABAH

R03 GRASS CUTTING RECORD

DISTRICT: PAPAR
ROUTE NO: 01
ROAD NAME: JALAN KK-SINDUMIN
MONTH: MARCH 2011

ITEM	DATE OF CUTTING	CHAINAGE		Length (km)	REMARKS
		From	To		
BROUGHT FORWARD :				108.940	
1	03 Mar 11	44.800	46.900	2.100	Normal Road
2	04 Mar 11	46.900	49.100	2.200	Normal Road
3	05 Mar 11	49.100	51.200	2.100	Normal Road
4	06 Mar 11	51.200	53.450	2.250	Normal Road
5	07 Mar 11	53.450	55.450	2.000	Normal Road
6	08 Mar 11	55.450	57.400	1.950	Normal Road
7	09 Mar 11	57.400	59.250	1.850	Normal Road
8	10 Mar 11	59.250	61.650	2.400	Normal Road
9	11 Mar 11	61.650	63.900	2.250	Normal Road
10	12 Mar 11	63.900	66.300	2.400	Normal Road
11	14 Mar 11	66.300	68.500	2.200	Normal Road
12	16 Mar 11	68.500	70.780	2.280	Normal Road
13	19 Mar 11	70.780	72.470	1.690	Normal Road
14	09 Mar 11	18.000	20.050	2.050	Normal Road
15	09 Mar 11	20.050	22.550	2.500	Normal Road
16	10 Mar 11	22.550	25.000	2.450	Normal Road
17	10 Mar 11	25.000	27.400	2.400	Normal Road
18	11 Mar 11	27.400	29.750	2.350	Normal Road
19	11 Mar 11	29.750	31.950	2.200	Normal Road
20	12 Mar 11	31.950	34.200	2.250	Normal Road
21	12 Mar 11	34.200	36.500	2.300	Normal Road
22	14 Mar 11	36.500	38.900	2.400	Normal Road
23	14 Mar 11	38.900	41.200	2.300	Normal Road
24	15 Mar 11	41.200	43.200	2.000	Normal Road
25	16 Mar 11	43.200	44.800	1.600	Normal Road
TOTAL :				163.410	

LINTASAN RESOURCES SDN. BHD.
MAINTENANCE OF FEDERAL ROADS - WEST COAST, SABAH

R03 GRASS CUTTING RECORD

DISTRICT: PENAMPANG
ROUTE NO: 500
ROAD NAME: JALAN KK - KENINGAU - TENOM
MONTH: MARCH 2011

ITEM	DATE OF CUTTING	CHAINAGE		Length (km)	REMARKS
		From	To		
BROUGHT FORWARD :				98.340	
1	01 Mar 11	0.000	0.650	0.650	1st cycle - Protocol Road
2	01 Mar 11	0.650	1.700	1.050	1st cycle - Protocol Road
3	02 Mar 11	1.700	2.910	1.210	1st cycle - Protocol Road
4	05 Mar 11	2.910	4.000	1.090	1st cycle - Protocol Road
5	06 Mar 11	4.000	6.420	2.420	Normal Road
6	07 Mar 11	6.420	9.620	3.200	Normal Road
7	08 Mar 11	9.620	13.170	3.550	Normal Road
8	09 Mar 11	13.170	16.820	3.650	Normal Road
9	10 Mar 11	16.820	19.470	2.650	Normal Road
10	11 Mar 11	19.470	22.420	2.950	Normal Road
11	12 Mar 11	22.420	24.820	2.400	Normal Road
12	13 Mar 11	24.820	27.470	2.650	Normal Road
13	14 Mar 11	27.470	30.320	2.850	Normal Road
14	15 Mar 11	30.320	32.770	2.450	Normal Road
15	16 Mar 11	32.770	35.720	2.950	Normal Road
16	17 Mar 11	35.720	38.820	3.100	Normal Road
17	18 Mar 11	38.820	42.020	3.200	Normal Road
18	19 Mar 11	42.020	45.170	3.150	Normal Road
19	21 Mar 11	0.000	0.650	0.650	2nd cycle - Protocol Road
20	22 Mar 11	0.650	1.700	1.050	2nd cycle - Protocol Road
21	23 Mar 11	1.700	2.910	1.210	2nd cycle - Protocol Road
22	24 Mar 11	2.910	4.000	1.090	2nd cycle - Protocol Road
TOTAL :				147.510	

LINTASAN RESOURCES SDN. BHD.
MAINTENANCE OF FEDERAL ROADS - WEST COAST, SABAH

R03 GRASS CUTTING RECORD

DISTRICT: PENAMPANG
ROUTE NO: 501
ROAD NAME: JALAN KK-PENAMPANG-LOK KAWI
MONTH: MARCH 2011

ITEM	DATE OF CUTTING	CHAINAGE		Length (km)	REMARKS
		From	To		
BROUGHT FORWARD :				46.020	
1	01 Mar 11	0.000	1.140	1.140	Normal Road
2	02 Mar 11	1.140	2.290	1.150	Normal Road
3	05 Mar 11	2.290	3.460	1.170	Normal Road
4	09 Mar 11	3.460	4.575	1.115	Protocol Road
5	08 Mar 11	4.575	5.675	1.100	Protocol Road
6	09 Mar 11	5.675	6.920	1.245	Protocol Road
7	10 Mar 11	6.920	8.500	1.580	Normal Road
8	11 Mar 11	8.500	10.000	1.500	Normal Road
9	12 Mar 11	10.000	11.500	1.500	Normal Road
10	14 Mar 11	11.500	13.050	1.550	Normal Road
11	16 Mar 11	13.050	14.650	1.600	Normal Road
12	17 Mar 11	14.650	16.200	1.550	Normal Road
13	18 Mar 11	16.200	17.880	1.680	Normal Road
14	19 Mar 11	17.880	19.550	1.670	Normal Road
15	21 Mar 11	3.460	4.650	1.190	Protocol Road
16	22 Mar 11	4.650	5.800	1.150	Protocol Road
17	23 Mar 11	5.800	6.920	1.120	Protocol Road
TOTAL :				69.030	

LINTASAN RESOURCES SDN. BHD.
PRIVATISATION OF WEST COAST SABAH FEDERAL ROADS MAINTENANCE

SUMMARY - GRASS CUTTING

MONTH : MARCH 2011

ITEM	DISTRICT	ROUTE NO.	ROAD NAME	LENGTH (km)		
				PREVIOUS MONTH	CURRENT MONTH	CUM. MONTH
1	Tambunan	500	Jalan Kota Kinabalu - Keningau - Tenom	118.600	59.300	177.900
2	Keningau	500	Jalan Kota Kinabalu - Keningau - Tenom	70.710	35.355	106.065
3	Tenom	500	Jalan Kota Kinabalu - Keningau - Tenom	56.940	28.470	85.410
TOTAL:				246.250	123.125	369.375

LINTASAN RESOURCES SDN. BHD.
MAINTENANCE OF FEDERAL ROADS - WEST COAST, SABAH

R03 GRASS CUTTING

DISTRICT: TAMBUNAN
ROUTE NO: 500
ROAD NAME: JLN KOTA KINABALU - KENINGAU - TENOM
MONTH: March 2011

DATE OF CUTTING	CHAINAGE		Length (km)	REMARKS
	From	To		
BROUGHT FORWARD :			118.600	
01 Mar 11	69.310	73.310	4.00	1st cycle protocol road
02 Mar 11	45.120	50.000	4.88	Normal road
03 Mar 11	50.000	55.000	5.00	Normal road
04 Mar 11	55.000	60.000	5.00	Normal road
05 Mar 11	60.000	64.000	4.00	Normal road
07 Mar 11	64.000	67.000	3.00	Normal road
08 Mar 11	67.000	69.310	2.31	Normal road
08 Mar 11	73.310	75.000	1.69	Normal road
09 Mar 11	75.000	79.000	4.00	Normal road
10 Mar 11	79.000	81.000	2.00	Normal road
11 Mar 11	81.000	85.000	4.00	Normal road
12 Mar 11	85.000	92.000	7.00	Normal road
14 Mar 11	92.000	95.000	3.00	Normal road
15 Mar 11	95.000	98.000	3.00	Normal road
16 Mar 11	69.310	73.310	4.00	2nd cycle protocol road
17 Mar 11	98.000	100.420	2.42	Normal road
TOTAL :			177.900	

LINTASAN RESOURCES SDN. BHD.
MAINTENANCE OF FEDERAL ROADS - WEST COAST, SABAH

R03 GRASS CUTTING

DISTRICT: KENINGAU
ROUTE NO: 500
ROAD NAME: JLN KOTA KINABALU - KENINGAU - TE
MONTH: March 2011

DATE OF CUTTING	CHAINAGE		Length (km)	REMARKS
	From	To		
BROUGHT FORWARD :			70.710	
-	121.785	121.190	-	Under dual carriageway upgrading project
01 Mar 11	121.190	119.150	2.040	1st Cycle Protocol Road
-	119.150	115.570	-	Under dual carriageway upgrading project
01 Mar 11	115.570	114.475	1.095	1st Cycle Protocol Road
09 Mar 11	138.080	135.000	3.080	Normal Road
10 Mar 11	135.000	130.000	5.000	Normal Road
11 Mar 11	130.000	126.000	4.000	Normal Road
12 Mar 11	126.000	123.050	2.950	Normal Road
-	123.050	121.785	-	Under dual carriageway upgrading project
16 Mar 11	121.190	119.150	2.040	2nd Cycle Protocol Road
17 Mar 11	115.570	112.000	3.570	2nd Cycle Protocol Road
18 Mar 11	112.000	106.500	5.500	Normal Road
19 Mar 11	106.500	100.420	6.080	Normal Road
TOTAL :			106.065	

LINTASAN RESOURCES SDN. BHD.
MAINTENANCE OF FEDERAL ROADS - WEST COAST, SABAH

R03 GRASS CUTTING

DISTRICT: TENOM
ROUTE NO: 500
ROAD NAME: JLN KOTA KINABALU - KENINGAU - TENOM
MONTH: March 2011

DATE OF CUTTING	CHAINAGE		Length (km)	REMARKS
	From	To		
BROUGHT FORWARD :			56.940	
01 Mar 11	163.650	163.485	0.165	Normal Road
01 Mar 11	163.485	160.585	2.900	1st Cycle Protocol Road
02 Mar 11	160.585	156.000	4.585	Normal Road
03 Mar 11	156.000	153.000	3.000	Normal Road
04 Mar 11	153.000	150.000	3.000	Normal Road
05 Mar 11	150.000	145.000	5.000	Normal Road
07 Mar 11	145.000	142.000	3.000	Normal Road
08 Mar 11	142.000	138.080	3.920	Normal Road
15 Mar 11	163.485	160.585	2.900	2nd Cycle Protocol Road
TOTAL :			85.410	

LINTASAN RESOURCES SDN. BHD.
PRIVATISATION OF WEST COAST SABAH FEDERAL ROADS MAINTENANCE

SUMMARY - GRASS CUTTING

MONTH: MARCH 2011

ITEM	DISTRICT	ROUTE NO.	ROAD NAME	LENGTH (km)		
				PREVIOUS MONTH	CURRENT MONTH	CUM. MONTH
1	Beaufort	01	Jalan Kota Kinabalu - Sindumin	114.176	57.088	171.264
2	Sipitang	01	Jalan Kota Kinabalu - Sindumin	67.612	33.806	101.418
3	Beaufort	502	Jalan Beaufort - Menumbok	45.030	22.515	67.545
4	Kuala Penyu	502	Jalan Beaufort - Menumbok	74.100	37.050	111.150
TOTAL:				300.918	150.459	451.377

LINTASAN RESOURCES SDN. BHD.
MAINTENANCE OF FEDERAL ROADS - WEST COAST, SABAH

R03 GRASS CUTTING RECORD

DISTRICT: BEAUFORT

ROUTE NO: 01

ROAD NAME: JALAN KOTA KINABALU - SINDUMIN

MONTH: MARCH 2011

ITEM	DATE OF CUTTING	CHAINAGE		Length (km)	REMARKS
		From	To		
BROUGHT FORWARD :				114.176	
1	03 Mar 11	72.470	72.510	0.040	
2		72.510	72.535		Bridge
3	03 Mar 11	72.535	75.900	3.365	
4	04 Mar 11	75.900	77.300	1.400	
5		77.300	77.330		Bridge
6	04 Mar 11	77.330	80.250	2.920	
7		80.250	80.296		Bridge
8	04 Mar 11	80.296	81.400	1.104	
9	05 Mar 11	81.400	86.800	5.400	
10	07 Mar 11	86.800	89.550	2.750	
11		89.550	89.571		Bridge
12	07 Mar 11	89.571	92.000	2.429	
13	01 Mar 11	92.000	95.410	3.410	1st cycle for protocol road
14		95.410	95.538		Bridge
15	01 Mar 11	95.538	96.000	0.462	1st cycle for protocol road
16	01 Mar 11	96.000	98.160	2.160	
17	08 Mar 11	98.160	104.300	6.140	
18	09 Mar 11	104.300	110.341	6.041	
19		110.341	110.405		Bridge
20	10 Mar 11	110.405	115.680	5.275	
21	11 Mar 11	115.680	120.800	5.120	
22	12 Mar 11	120.800	126.000	5.200	
23	15 Mar 11	92.000	95.410	3.410	2nd cycle for protocol road
24		95.410	95.538		Bridge
25	15 Mar 11	95.538	96.000	0.462	2nd cycle for protocol road
CARRIED FORWARD :				171.264	

LINTASAN RESOURCES SDN. BHD.
MAINTENANCE OF FEDERAL ROADS - WEST COAST, SABAH

R03 GRASS CUTTING RECORD

DISTRICT: SIPITANG

ROUTE NO: 01

ROAD NAME: JALAN KOTA KINABALU - SINDUMIN

MONTH: MARCH 2011

ITEM	DATE OF CUTTING	CHAINAGE		Length (km)	REMARKS
		From	To		
BROUGHT FORWARD :				67.612	
1	02 Mar 11	136.290	138.924	2.634	1st cycle for protocol road
2		138.924	138.998		Bridge
3	02 Mar 11	138.998	140.290	1.292	1st cycle for protocol road
4	14 Mar 11	126.000	131.200	5.200	
5	17 Mar 11	131.200	132.470	1.270	
6		132.470	132.584		Bridge
7	17 Mar 11	132.584	136.290	3.706	
8	18 Mar 11	140.290	145.480	5.190	
9	19 Mar 11	145.480	149.333	3.853	
10		149.333	149.415		Bridge
11	19 Mar 11	149.415	150.650	1.235	
12	20 Mar 11	150.650	156.150	5.500	
13	16 Mar 11	136.290	138.924	2.634	2nd cycle for protocol road
14		138.924	138.998		Bridge
15	16 Mar 11	138.998	140.290	1.292	2nd cycle for protocol road
16					
17					
18					
19					
20					
21					
22					
23					
24					
25					
CARRIED FORWARD :				101.418	

LINTASAN RESOURCES SDN. BHD.
MAINTENANCE OF FEDERAL ROADS - WEST COAST, SABAH
R03 GRASS CUTTING RECORD

DISTRICT: BEAUFORT

ROUTE NO: 502

ROAD NAME: JALAN BEAUFORT - MENUKOK

MONTH: MARCH 2011

ITEM	DATE OF CUTTING	CHAINAGE		Length (km)	REMARKS
		From	To		
BROUGHT FORWARD :				45.030	
1	08 Mar 11	0.000	4.860	4.860	
2	09 Mar 11	4.860	10.320	5.460	
3	10 Mar 11	10.320	14.597	4.277	
4		14.597	14.612		Bridge
5	10 Mar 11	14.612	15.880	1.268	
6	11 Mar 11	15.880	16.400	0.520	
7		16.400	16.415		Bridge
8	11 Mar 11	16.415	17.182	0.767	
9		17.182	17.238		Bridge
10	11 Mar 11	17.238	17.833	0.595	
11		17.833	17.852		Bridge
12	11 Mar 11	17.852	21.360	3.508	
13	12 Mar 11	21.360	22.620	1.260	
14					
15					
16					
17					
18					
19					
20					
21					
22					
23					
24					
25					
CARRIED FORWARD :				67.545	

LINTASAN RESOURCES SDN. BHD.
MAINTENANCE OF FEDERAL ROADS - WEST COAST, SABAH

R03 GRASS CUTTING RECORD

DISTRICT: KUALA PENYU

ROUTE NO: 502

ROAD NAME: JALAN BEAUFORT - MENUMBOK

MONTH: MARCH 2011

ITEM	DATE OF CUTTING	CHAINAGE		Length (km)	REMARKS
		From	To		
BROUGHT FORWARD :				74.100	
1	12 Mar 11	22.620	26.720	4.100	
2	14 Mar 11	26.720	32.380	5.660	
3	17 Mar 11	32.380	37.660	5.280	
4	18 Mar 11	37.660	43.000	5.340	
5	19 Mar 11	43.000	48.590	5.590	
6	20 Mar 11	48.590	54.000	5.410	
7	21 Mar 11	54.000	59.670	5.670	
8					
9					
10					
11					
12					
13					
14					
15					
16					
17					
18					
19					
20					
21					
22					
23					
24					
25					
CARRIED FORWARD :				111.150	

R 04

**PENYENGGARAAN
PERABOT JALAN
(ROAD FURNITURE)**

DISTRICT : KOTA KINABALU
ROUTE NO : 01-JALAN KOTA KINABALU - SINDUMIN
LOCATION : CH 0.500 - MEDIAN
KM 2.260

R04 - ROAD FURNITURE CLEANING



BEFORE



IN PROGRESS



AFTER

DISTRICT : KENINGAU
ROUTE NO : 500 - JALAN KOTA KINABALU - KENINGAU - TENOM
LOCATION : CH 115.000 - LHS
KM 125.000

R04 - ROAD FURNITURE CLEANING



BEFORE



IN PROGRESS



AFTER

DISTRICT : BEAUFORT
ROUTE NO : 01 JALAN KOTA KINABALU -SINDUMIN
LOCATION : CH 72.535- RHS
KM 74.295

R04 - ROAD FURNITURE CLEANING



BEFORE



IN PROGRESS



AFTER

LINTASAN RESOURCES SDN. BHD.

**ROAD FURNITURE
GRAND SUMMARY**

MONTH: MARCH 2011

DISTRICT	ROUTE NO.	ROAD NAME	FURNITURE TYPE	UNIT	CLEANING			PAINTING		
					Previous	Current	Cumm.	Previous	Current	Cumm.
Kota Belud	01	Jalan Kota Kinabalu-Kudat	Guardrail/Barriers	m	0.00	10,014.00	10,014.00	0.00	0.00	0.00
			Road Kerb	m	0.00	0.00	0.00	0.00	0.00	0.00
			Signage	No.	0	139	139	0	0	0
			Traffic Signal	No.	0	0	0	0	0	0
			Kilometer Post	No.	0	7	7	0	0	0
			Delineator Post	No.	0	0	0	0	0	0
Kota Marudu	01	Jalan Kota Kinabalu-Kudat	Guardrail/Barriers	m	0.00	50,000.00	50,000.00	0.00	0.00	0.00
			Road Kerb	m	0.00	0.00	0.00	0.00	0.00	0.00
			Signage	No.	0	20	20	0	0	0
			Traffic Signal	No.	0	0	0	0	0	0
			Kilometer Post	No.	0	3	3	0	0	0
			Delineator Post	No.	0	0	0	0	0	0
Kudat	01	Jalan Kota Kinabalu-Kudat	Guardrail/Barriers	m	5,469.79	0.00	5,469.79	0.00	0.00	0.00
			Road Kerb	m	0.00	0.00	0.00	0.00	0.00	0.00
			Signage	No.	446	0	446	0	0	0
			Traffic Signal	No.	0	0	0	0	0	0
			Kilometer Post	No.	48	0	48	0	0	0
			Delineator Post	No.	5	0	5	0	0	0
Tuaran	01	Jalan Kota Kinabalu-Kudat	Guardrail/Barriers	m	4,553.00	0.00	4,553.00	0.00	0.00	0.00
			Road Kerb	m	0.00	0.00	0.00	0.00	0.00	0.00
			Signage	No.	172	0	172	0	0	0
			Traffic Signal	No.	0	0	0	0	0	0
			Kilometer Post	No.	20	0	20	0	0	0
			Delineator Post	No.	0	0	0	0	0	0
	22	Jalan Kota Kinabalu-Sandakan	Guardrail/Barriers	m	0.00	3,896.00	3,896.00	0.00	0.00	0.00
			Road Kerb	m	0.00	0.00	0.00	0.00	0.00	0.00
			Signage	No.	0	41	41	0	0	0
			Traffic Signal	No.	0	0	0	0	0	0
			Kilometer Post	No.	0	16	16	0	0	0
			Delineator Post	No.	0	0	0	0	0	0
	503	Jalan Berungis-Kota Belud	Guardrail/Barriers	m	4,552.00	0.00	4,552.00	0.00	0.00	0.00
			Road Kerb	m	0.00	0.00	0.00	0.00	0.00	0.00
			Signage	No.	105	0	105	0	0	0
			Traffic Signal	No.	0	0	0	0	0	0
			Kilometer Post	No.	0	0	0	0	0	0
			Delineator Post	No.	0	0	0	0	0	0
Kota Kinabalu	01	Jalan Kota Kinabalu-Kudat	Guardrail/Barriers	m	970.00	560.00	1,530.00	0.00	0.00	0.00
			Road Kerb	m	0.00	0.00	0.00	0.00	0.00	0.00
			Signage	No.	280	215	495	0	0	0
			Traffic Signal	No.	0	0	0	0	0	0
			Kilometer Post	No.	10	9	19	0	0	0
			Delineator Post	No.	0	0	0	0	0	0
	01	Jalan Kota Kinabalu-Sindumin	Guardrail/Barriers	m	0.00	0.00	0.00	0.00	0.00	0.00
			Road Kerb	m	0.00	0.00	0.00	0.00	0.00	0.00
			Signage	No.	0	38	38	0	0	0
			Traffic Signal	No.	0	1	1	0	0	0
			Kilometer Post	No.	0	4	4	0	0	0
			Delineator Post	No.	0	0	0	0	0	0
	501	Jalan Kota Kinabalu-Penampang-Lok Kawi	Guardrail/Barriers	m	0.00	870.00	870.00	0.00	0.00	0.00
			Road Kerb	m	0.00	0.00	0.00	0.00	0.00	0.00
			Signage	No.	0	73	73	0	0	0
			Traffic Signal	No.	0	49	49	0	0	0
			Kilometer Post	No.	0	8	8	0	0	0
			Delineator Post	No.	0	0	0	0	0	0
606	Jalan Susur Sepangar Bay	Guardrail/Barriers	m	0.00	0.00	0.00	0.00	0.00	0.00	
		Road Kerb	m	0.00	0.00	0.00	0.00	0.00	0.00	
		Signage	No.	0	0	0	0	0	0	
		Traffic Signal	No.	0	0	0	0	0	0	
		Kilometer Post	No.	0	0	0	0	0	0	
		Delineator Post	No.	0	0	0	0	0	0	
607	Jalan Masuk Ke Pelabuhan Baru	Guardrail/Barriers	m	0.00	0.00	0.00	0.00	0.00	0.00	
		Road Kerb	m	0.00	0.00	0.00	0.00	0.00	0.00	
		Signage	No.	0	8	8	0	0	0	
		Traffic Signal	No.	0	0	0	0	0	0	
		Kilometer Post	No.	0	0	0	0	0	0	
		Delineator Post	No.	0	0	0	0	0	0	
608	Jalan Masuk Ke Lapangan Terbang Lama	Guardrail/Barriers	m	0.00	0.00	0.00	0.00	0.00	0.00	
		Road Kerb	m	0.00	0.00	0.00	0.00	0.00	0.00	
		Signage	No.	0	23	23	0	0	0	
		Traffic Signal	No.	0	0	0	0	0	0	
		Kilometer Post	No.	0	0	0	0	0	0	
		Delineator Post	No.	0	0	0	0	0	0	

LINTASAN RESOURCES SDN. BHD.

**ROAD FURNITURE
GRAND SUMMARY**

MONTH: MARCH 2011

DISTRICT	ROUTE NO.	ROAD NAME	FURNITURE TYPE	UNIT	CLEANING			PAINTING		
					Previous	Current	Cumm.	Previous	Current	Cumm.
Penampang	01	Jalan Kota Kinabalu-Sindumin	Guardrail/Barriers	m	0.00	0.00	0.00	0.00	0.00	0.00
			Road Kerb	m	0.00	0.00	0.00	0.00	0.00	0.00
			Signage	No.	0	0	0	0	0	0
			Traffic Signal	No.	0	0	0	0	0	0
			Kilometer Post	No.	0	0	0	0	0	0
			Delineator Post	No.	0	0	0	0	0	0
	500	Jalan Kota Kinabalu-Keningau-Tenom	Guardrail/Barriers	m	5,861.00	0.00	5,861.00	0.00	0.00	0.00
			Road Kerb	m	0.00	0.00	0.00	0.00	0.00	0.00
			Signage	No.	156	0	156	0	0	0
Traffic Signal			No.	0	0	0	0	0	0	
Kilometer Post			No.	13	0	13	0	0	0	
Delineator Post			No.	0	0	0	0	0	0	
501	Jalan Kota Kinabalu-Penampang-Lok Kawi	Guardrail/Barriers	m	0.00	239.00	239.00	0.00	0.00	0.00	
		Road Kerb	m	0.00	0.00	0.00	0.00	0.00	0.00	
		Signage	No.	0	64	64	0	0	0	
		Traffic Signal	No.	0	20	20	0	0	0	
		Kilometer Post	No.	0	6	6	0	0	0	
		Delineator Post	No.	0	0	0	0	0	0	
Papar	01	Jalan Kota Kinabalu-Sindumin	Guardrail/Barriers	m	650.00	1,473.00	2,123.00	0.00	0.00	0.00
			Road Kerb	m	0.00	0.00	0.00	0.00	0.00	0.00
			Signage	No.	143	174	317	0	0	0
			Traffic Signal	No.	0	0	0	0	0	0
			Kilometer Post	No.	8	27	35	0	0	0
			Delineator Post	No.	85	172	257	0	0	0
			Ranau	22	Jalan Kota Kinabalu-Sandakan	Guardrail/Barriers	m	4,514.00	2,027.00	6,541.00
Road Kerb	m	0.00				0.00	0.00	0.00	0.00	0.00
Signage	No.	139				40	179	0	0	0
Traffic Signal	No.	0				0	0	0	0	0
Kilometer Post	No.	18				2	20	0	0	0
Delineator Post	No.	10				25	35	0	0	0
Tambunan	500	Jalan Kota Kinabalu-Keningau-Tenom				Guardrail/Barriers	m	0.00	487.00	487.00
			Road Kerb	m	0.00	0.00	0.00	0.00	0.00	0.00
			Signage	No.	0	31	31	0	0	0
			Traffic Signal	No.	0	0	0	0	0	0
			Kilometer Post	No.	0	4	4	0	0	0
			Delineator Post	No.	0	0	0	0	0	0
			Keningau	500	Jalan Kota Kinabalu-Keningau-Tenom	Guardrail/Barriers	m	5,963.00	0.00	5,963.00
Road Kerb	m	0.00				0.00	0.00	0.00	0.00	0.00
Signage	No.	67				43	110	0	0	0
Traffic Signal	No.	0				0	0	0	0	0
Kilometer Post	No.	26				2	28	0	0	0
Delineator Post	No.	0				0	0	0	0	0
Tenom	500	Jalan Kota Kinabalu-Keningau-Tenom				Guardrail/Barriers	m	2,450.00	30.00	2,480.00
			Road Kerb	m	0.00	0.00	0.00	0.00	0.00	0.00
			Signage	No.	78	31	109	0	0	0
			Traffic Signal	No.	0	0	0	0	0	0
			Kilometer Post	No.	22	3	25	0	0	0
			Delineator Post	No.	106	0	106	0	0	0
			Beaufort	01	Jalan Kota Kinabalu-Sindumin	Guardrail/Barriers	m	0.00	816.00	816.00
Road Kerb	m	0.00				0.00	0.00	0.00	0.00	0.00
Signage	No.	0				161	161	0	0	0
Traffic Signal	No.	0				0	0	0	0	0
Kilometer Post	No.	0				23	23	0	0	0
Delineator Post	No.	0				33	33	0	0	0
502	Jalan Beaufort-Menumbok	Guardrail/Barriers		m	1,125.00	0.00	1,125.00	225.00	0.00	225.00
		Road Kerb		m	0.00	0.00	0.00	243.00	0.00	243.00
		Signage		No.	255	0	255	265	0	265
		Traffic Signal		No.	0	0	0	0	0	0
Sipitang	01	Jalan Kota Kinabalu-Sindumin	Kilometer Post	No.	22	0	22	22	0	22
			Delineator Post	No.	0	0	0	0	0	0
			Guardrail/Barriers	m	366.00	0.00	366.00	0.00	0.00	0.00
			Road Kerb	m	0.00	0.00	0.00	0.00	0.00	0.00
			Signage	No.	62	0	62	0	0	0
			Traffic Signal	No.	0	0	0	0	0	0
			Kilometer Post	No.	2	0	2	0	0	0
Delineator Post	No.	0	0	0	0	0	0			
Kuala Penyu	502	Jalan Beaufort-Menumbok	Guardrail/Barriers	m	1,501.00	0.00	1,501.00	0.00	0.00	0.00
			Road Kerb	m	0.00	0.00	0.00	0.00	0.00	0.00
			Signage	No.	360	0	360	0	0	0
			Traffic Signal	No.	0	0	0	0	0	0
			Kilometer Post	No.	31	0	31	0	0	0
			Delineator Post	No.	0	0	0	0	0	0

LINTASAN RESOURCES SDN. BHD.
PRIVATISATION OF WEST COAST SABAH FEDERAL ROADS MAINTENANCE

SUMMARY - ROAD FURNITURE

MONTH: MARCH 2010

ITEM	DISTRICT	ROUTE NO.	ROAD NAME	FURNITURE TYPE	CLEANING			PAINTING		
					Previous	Current	Cumm.	Previous	Current	Cumm.
1	Kota Belud	01	Jalan Kota Kinabalu-Kudat	Guardrail	0.00	10,014.00	10,014.00	0.00		0.00
				Road Kerb	0.00	0.00	0.00	0.00	0.00	0.00
				Signage	0	139	139	0	0	0
				Traffic Signal						
				Kilometer Post	0	7	7	0	0	0
				Delineator Post	0	0	0	0	0	0
2	Kota Marudu	01	Jalan Kota Kinabalu-Kudat	Guardrail	0.00	50,000.00	50,000.00	0.00		0.00
				Road Kerb	0.00	0.00	0.00	0.00	0.00	0.00
				Signage	0	20	20	0	0	0
				Traffic Signal						
				Kilometer Post	0	3	3	0	0	0
				Delineator Post	0	0	0	0	0	0
3	Kudat	01	Jalan Kota Kinabalu-Kudat	Guardrail	5,469.79	0.000	5,469.79	0.00		0.00
				Road Kerb	0.00		0.00	0.00	0.00	0.00
				Signage	446	0	446	0	0	0
				Traffic Signal						
				Kilometer Post	48	0	48	0	0	0
				Delineator Post	5	0	5	0	0	0

LINTASAN RESOURCES SDN. BHD.
MAINTENANCE OF FEDERAL ROADS - WEST COAST, SABAH

R04 ROAD FURNITURE

DISTRICT: KOTA BELUD
ROUTE NO: 01
ROAD NAME: JALAN KOTA KINABALU - KUDAT
DATE OF INSPECTION: MARCH 2011

CHAINAGE		CLEANING			PAINTING			REMARKS
From								
73.300	75.808	Guardrails	459.00	Metre	Guardrails	_____	Metre	Protocol 1st Cycle
		Barriers	_____	Metre	Barriers	_____	Metre	
					Road Kerbs	_____	Metre	
72.538	76.480	Signages & Post	54	No.	Sign Posts	_____	No.	
		Traffic Signal	_____	No.	Traffic Light Posts	_____	No.	
72.980	75.980	Kilometer Posts	4	No.	Kilometer Posts	_____	No.	
		Delineator Post	_____	No.	Delineator Posts	_____	No.	
			_____			_____		
			_____			_____		
			_____			_____		
58.980	67.854	Guardrails	7664.00	Metre	Guardrails	_____	Metre	
		Barriers	_____	Metre	Barriers	_____	Metre	
					Road Kerbs	_____	Metre	
58.980	67.990	Signages & Posts	44	No.	Sign Posts	_____	No.	
		Traffic Signal	_____	No.	Traffic Light Posts	_____	No.	
		Kilometer Posts	_____	No.	Kilometer Posts	_____	No.	
		Delineator Post	_____	No.	Delineator Posts	_____	No.	
			_____			_____		
			_____			_____		
			_____			_____		
68.030	71.930	Guardrails	1891.00	Metre	Guardrails	_____	Metre	
		Barriers	_____	Metre	Barriers	_____	Metre	
					Road Kerbs	_____	Metre	
68.970	72.510	Signages & Posts	41	No.	Sign Posts	_____	No.	
		Traffic Signal	_____	No.	Traffic Light Posts	_____	No.	
69.980	71.980	Kilometer Posts	3	No.	Kilometer Posts	_____	No.	
		Delineator Post	_____	No.	Delineator Posts	_____	No.	
			_____			_____		
			_____			_____		
			_____			_____		

LINTASAN RESOURCES SDN. BHD.
MAINTENANCE OF FEDERAL ROADS - WEST COAST, SABAH

R04 ROAD FURNITURE

DISTRICT: KOTA MARUDU
ROUTE NO: 01
ROAD NAME: JALAN KOTA KINABALU - KUDAT
DATE OF INSPECTION: MARCH 2011

CHAINAGE		CLEANING			PAINTING			REMARKS
From								
120.903	120.966	Guardrails	50.000	Metre	Guardrails	_____	Metre	
		Barriers	_____	Metre	Barriers	_____	Metre	
					Road Kerbs	_____	Metre	
119.710	121.420	Signages & Posts	20	No.	Sign Posts	_____	No.	
		Traffic Signal	_____	No.	Traffic Light Posts	_____	No.	
119.980	121.980	Kilometer Posts	3	No.	Kilometer Posts	_____	No.	
		Delineator Post	_____	No.	Delineator Posts	_____	No.	
			_____			_____		
		Guardrails	_____	Metre	Guardrails	_____	Metre	
		Barriers	_____	Metre	Barriers	_____	Metre	
					Road Kerbs	_____	Metre	
		Signages & Posts	_____	No.	Sign Posts	_____	No.	
		Traffic Signal	_____	No.	Traffic Light Posts	_____	No.	
		Kilometer Posts	_____	No.	Kilometer Posts	_____	No.	
		Delineator Post	_____	No.	Delineator Posts	_____	No.	
			_____			_____		
		Guardrails	_____	Metre	Guardrails	_____	Metre	
		Barriers	_____	Metre	Barriers	_____	Metre	
					Road Kerbs	_____	Metre	
		Signages & Posts	_____	No.	Sign Posts	_____	No.	
		Traffic Signal	_____	No.	Traffic Light Posts	_____	No.	
		Kilometer Posts	_____	No.	Kilometer Posts	_____	No.	
		Delineator Post	_____	No.	Delineator Posts	_____	No.	
			_____			_____		

LINTASAN RESOURCES SDN. BHD.
PRIVATISATION OF WEST COAST SABAH FEDERAL ROADS MAINTENANCE

SUMMARY - ROAD FURNITURE

Month: MARCH 2011

ITEM	DISTRICT	ROUTE NO.	ROAD NAME	FURNITURE TYPE	UNIT	CLEANING			PAINTING		
						Previous	Current	Cumm.	Previous	Current	Cumm.
1	Kota Kinabalu	01	Jalan Kota Kinabalu-Kudat	Guardrail	m	970.00	560.00	1,530.00	0.00	0.00	0.00
				Road Kerb	m	0.00	0.00	0.00	0.00	0.00	0.00
				Signage	No.	280	215	495	0	0	0
				Traffic Signal	No.	0	0	0	0	0	0
				Kilometer Post	No.	10	9	19	0	0	0
				Delineator Post	No.	0	0	0	0	0	0
2	Tuaran	01	Jalan Kota Kinabalu-Kudat	Guardrail	m	4,553.00	0.00	4,553.00	0.00	0.00	0.00
				Road Kerb	m	0.00	0.00	0.00	0.00	0.00	0.00
				Signage	No.	172	0	172	0	0	0
				Traffic Signal	No.	0	0	0	0	0	0
				Kilometer Post	No.	20	0	20	0	0	0
				Delineator Post	No.	0	0	0	0	0	0
3	Tuaran	22	Jalan Kota Kinabalu-Sandakan	Guardrail	m	0.00	3,896.00	3,896.00	0.00	0.00	0.00
				Road Kerb	m	0.00	0.00	0.00	0.00	0.00	0.00
				Signage	No.	0	41	41	0	0	0
				Traffic Signal	No.	0	0	0	0	0	0
				Kilometer Post	No.	0	16	16	0	0	0
				Delineator Post	No.	0	0	0	0	0	0

LINTASAN RESOURCES SDN. BHD.
PRIVATISATION OF WEST COAST SABAH FEDERAL ROADS MAINTENANCE

SUMMARY - ROAD FURNITURE

Month: MARCH 2011

ITEM	DISTRICT	ROUTE NO.	ROAD NAME	FURNITURE TYPE	UNIT	CLEANING			PAINTING		
						Previous	Current	Cumm.	Previous	Current	Cumm.
4	Tuaran	503	Jalan Berungis-Kota Belud	Guardrail	m	4,552.00	0.00	4,552.00	0.00	0.00	0.00
				Road Kerb	m	0.00	0.00	0.00	0.00	0.00	0.00
				Signage	No.	105	0	105	0	0	0
				Traffic Signal	No.	0	0	0	0	0	0
				Kilometer Post	No.	0	0	0	0	0	0
				Delineator Post	No.	0	0	0	0	0	0
5	Kota Kinabalu	606	Jalan Susur Sepangar Bay	Guardrail	m	0.00	0.00	0.00	0.00	0.00	0.00
				Road Kerb	m	0.00	0.00	0.00	0.00	0.00	0.00
				Signage	No.	0	0	0	0	0	0
				Traffic Signal	No.	0	0	0	0	0	0
				Kilometer Post	No.	0	0	0	0	0	0
				Delineator Post	No.	0	0	0	0	0	0
6	Kota Kinabalu	607	Jalan Masuk Ke Pelabuhan Baru	Guardrail	m	0.00	0.00	0.00	0.00	0.00	0.00
				Road Kerb	m	0.00	0.00	0.00	0.00	0.00	0.00
				Signage	No.	0	8	8	0	0	0
				Traffic Signal	No.	0	0	0	0	0	0
				Kilometer Post	No.	0	0	0	0	0	0
				Delineator Post	No.	0	0	0	0	0	0

LINTASAN RESOURCES SDN. BHD.
MAINTENANCE OF FEDERAL ROADS - WEST COAST, SABAH

R04 ROAD FURNITURE RECORD

KOTA KINABALU

DISTRICT: _____
ROUTE NO: 01
ROAD NAME: JALAN KOTA KINABALU - KUDAT
DATE OF INSPECTION: MARCH 2011

CHAINAGE		CLEANING	PAINTING	REMARKS
From	To			
0.530	7.500	Guardrails <u>560</u> Metre	Guardrails <u>-</u> Metre	30 Mar 11 LHS,M,RHS
		Barriers <u>-</u> Metre	Barriers <u>-</u> Metre	
		<u>-</u>	Road Kerbs <u>-</u> Metre	
		Signages & Posts <u>215</u> No.	Sign Posts <u>-</u> No.	
		Traffic Signal <u>-</u> No.	Traffic Light Posts <u>-</u> No.	
		Kilometer Posts <u>9</u> No.	Kilometer Posts <u>-</u> No.	
		Delineator Post <u>-</u> No.	Delineator Posts <u>-</u> No.	
		<u>-</u>	<u>-</u>	
		Guardrails <u>-</u> Metre	Guardrails <u>-</u> Metre	
		Barriers <u>-</u> Metre	Barriers <u>-</u> Metre	
		<u>-</u>	Road Kerbs <u>-</u> Metre	
		Signages & Posts <u>-</u> No.	Sign Posts <u>-</u> No.	
		Traffic Signal <u>-</u> No.	Traffic Light Posts <u>-</u> No.	
		Kilometer Posts <u>-</u> No.	Kilometer Posts <u>-</u> No.	
		Delineator Post <u>-</u> No.	Delineator Posts <u>-</u> No.	
		<u>-</u>	<u>-</u>	
		Guardrails <u>-</u> Metre	Guardrails <u>-</u> Metre	
		Barriers <u>-</u> Metre	Barriers <u>-</u> Metre	
		<u>-</u>	Road Kerbs <u>-</u> Metre	
		Signages & Posts <u>-</u> No.	Sign Posts <u>-</u> No.	
		Traffic Signal <u>-</u> No.	Traffic Light Posts <u>-</u> No.	
		Kilometer Posts <u>-</u> No.	Kilometer Posts <u>-</u> No.	
		Delineator Post <u>-</u> No.	Delineator Posts <u>-</u> No.	
		<u>-</u>	<u>-</u>	

LINTASAN RESOURCES SDN. BHD.
MAINTENANCE OF FEDERAL ROADS - WEST COAST, SABAH

R04 ROAD FURNITURE RECORD

DISTRICT: TUARAN

ROUTE NO: 22

ROAD NAME: JALAN KOTA KINABALU - SANDAKAN

DATE OF INSPECTION MARCH 2011

CHAINAGE		CLEANING	PAINTING	REMARKS
From	To			
0.000	1.500	Guardrails <u>296</u> Metre Barriers <u>-</u> Metre Signages & Posts <u>6</u> No. Traffic Signal <u>-</u> No. Kilometer Posts <u>2</u> No. Delineator Post <u>-</u> No.	Guardrails <u>-</u> Metre Barriers <u>-</u> Metre Road Kerbs <u>-</u> Metre Sign Posts <u>-</u> No. Traffic Light Posts <u>-</u> No. Kilometer Posts <u>-</u> No. Delineator Posts <u>-</u> No.	02 Mar 11 LHS,RHS
1.500	3.000	Guardrails <u>24</u> Metre Barriers <u>-</u> Metre Signages & Posts <u>7</u> No. Traffic Signal <u>-</u> No. Kilometer Posts <u>1</u> No. Delineator Post <u>-</u> No.	Guardrails <u>-</u> Metre Barriers <u>-</u> Metre Road Kerbs <u>-</u> Metre Sign Posts <u>-</u> No. Traffic Light Posts <u>-</u> No. Kilometer Posts <u>-</u> No. Delineator Posts <u>-</u> No.	05 Mar 11 LHS,RHS
3.000	4.500	Guardrails <u>448</u> Metre Barriers <u>-</u> Metre Signages & Posts <u>-</u> No. Traffic Signal <u>-</u> No. Kilometer Posts <u>2</u> No. Delineator Post <u>-</u> No.	Guardrails <u>-</u> Metre Barriers <u>-</u> Metre Road Kerbs <u>-</u> Metre Sign Posts <u>-</u> No. Traffic Light Posts <u>-</u> No. Kilometer Posts <u>-</u> No. Delineator Posts <u>-</u> No.	09 Mar 11 LHS,RHS

LINTASAN RESOURCES SDN. BHD.
MAINTENANCE OF FEDERAL ROADS - WEST COAST, SABAH

R04 ROAD FURNITURE RECORD

DISTRICT: TUARAN

ROUTE NO: 22

ROAD NAME: JALAN KOTA KINABALU - SANDAKAN

DATE OF INSPECTION MARCH 2011

CHAINAGE		CLEANING	PAINTING	REMARKS
From	To			
4.500	6.000	Guardrails <u>920</u> Metre Barriers <u>-</u> Metre Signages & Posts <u>9</u> No. Traffic Signal <u>-</u> No. Kilometer Posts <u>1</u> No. Delineator Post <u>-</u> No.	Guardrails <u>-</u> Metre Barriers <u>-</u> Metre Road Kerbs <u>-</u> Metre Sign Posts <u>-</u> No. Traffic Light Posts <u>-</u> No. Kilometer Posts <u>-</u> No. Delineator Posts <u>-</u> No.	12 Mar 11 LHS,RHS
6.000	7.500	Guardrails <u>248</u> Metre Barriers <u>-</u> Metre Signages & Posts <u>1</u> No. Traffic Signal <u>-</u> No. Kilometer Posts <u>2</u> No. Delineator Post <u>-</u> No.	Guardrails <u>-</u> Metre Barriers <u>-</u> Metre Road Kerbs <u>-</u> Metre Sign Posts <u>-</u> No. Traffic Light Posts <u>-</u> No. Kilometer Posts <u>-</u> No. Delineator Posts <u>-</u> No.	16 Mar 11 LHS,RHS
7.500	9.000	Guardrails <u>484</u> Metre Barriers <u>-</u> Metre Signages & Posts <u>4</u> No. Traffic Signal <u>-</u> No. Kilometer Posts <u>1</u> No. Delineator Post <u>-</u> No.	Guardrails <u>-</u> Metre Barriers <u>-</u> Metre Road Kerbs <u>-</u> Metre Sign Posts <u>-</u> No. Traffic Light Posts <u>-</u> No. Kilometer Posts <u>-</u> No. Delineator Posts <u>-</u> No.	19 Mar 11 LHS,RHS

LINTASAN RESOURCES SDN. BHD.
MAINTENANCE OF FEDERAL ROADS - WEST COAST, SABAH

R04 ROAD FURNITURE RECORD

DISTRICT: TUARAN

ROUTE NO: 22

ROAD NAME: JALAN KOTA KINABALU - SANDAKAN

DATE OF INSPECTION MARCH 2011

CHAINAGE		CLEANING	PAINTING	REMARKS
From	To			
9.000	10.500	Guardrails <u>344</u> Metre Barriers <u>-</u> Metre Signages & Posts <u>1</u> No. Traffic Signal <u>-</u> No. Kilometer Posts <u>2</u> No. Delineator Post <u>-</u> No.	Guardrails <u>-</u> Metre Barriers <u>-</u> Metre Road Kerbs <u>-</u> Metre Sign Posts <u>-</u> No. Traffic Light Posts <u>-</u> No. Kilometer Posts <u>-</u> No. Delineator Posts <u>-</u> No.	23 Mar 11 LHS,RHS
10.500	12.000	Guardrails <u>544</u> Metre Barriers <u>-</u> Metre Signages & Posts <u>10</u> No. Traffic Signal <u>-</u> No. Kilometer Posts <u>2</u> No. Delineator Post <u>-</u> No.	Guardrails <u>-</u> Metre Barriers <u>-</u> Metre Road Kerbs <u>-</u> Metre Sign Posts <u>-</u> No. Traffic Light Posts <u>-</u> No. Kilometer Posts <u>-</u> No. Delineator Posts <u>-</u> No.	26 Mar 11 LHS,RHS
12.000	14.488	Guardrails <u>588</u> Metre Barriers <u>-</u> Metre Signages & Posts <u>3</u> No. Traffic Signal <u>-</u> No. Kilometer Posts <u>3</u> No. Delineator Post <u>-</u> No.	Guardrails <u>-</u> Metre Barriers <u>-</u> Metre Road Kerbs <u>-</u> Metre Sign Posts <u>-</u> No. Traffic Light Posts <u>-</u> No. Kilometer Posts <u>-</u> No. Delineator Posts <u>-</u> No.	29 Mar 11 LHS,RHS

LINTASAN RESOURCES SDN. BHD.
MAINTENANCE OF FEDERAL ROADS - WEST COAST, SABAH

R04 ROAD FURNITURE RECORD

DISTRICT: KOTA KINABALU

ROUTE NO: 607

ROAD NAME: JALAN MASUK KE PELABUHAN BARU, KK

DATE OF INSPECTION: MARCH 2011

CHAINAGE		CLEANING	PAINTING	REMARKS
From	To			
0.000	0.340	Guardrails - Metre Barriers - Metre Signages & Posts 8 No. Traffic Signal - No. Kilometer Posts - No. Delineator Post - No.	Guardrails - Metre Barriers - Metre Road Kerbs - Metre Sign Posts - No. Traffic Light Posts - No. Kilometer Posts - No. Delineator Posts - No.	03 Mar 11 M,LHS,RHS
		Guardrails - Metre Barriers - Metre Signages & Posts - No. Traffic Signal - No. Kilometer Posts - No. Delineator Post - No.	Guardrails - Metre Barriers - Metre Road Kerbs - Metre Sign Posts - No. Traffic Light Posts - No. Kilometer Posts - No. Delineator Posts - No.	
		Guardrails - Metre Barriers - Metre Signages & Posts - No. Traffic Signal - No. Kilometer Posts - No. Delineator Post - No.	Guardrails - Metre Barriers - Metre Road Kerbs - Metre Sign Posts - No. Traffic Light Posts - No. Kilometer Posts - No. Delineator Posts - No.	

LINTASAN RESOURCES SDN. BHD.
PRIVATISATION OF WEST COAST SABAH FEDERAL ROADS MAINTENANCE

SUMMARY - ROAD FURNITURE

MONTH: March 2011

ITEM	DISTRICT	ROUTE NO.	ROAD NAME	FURNITURE TYPE	UNIT	CLEANING			PAINTING		
						Previous	Current	Cumm.	Previous	Current	Cumm.
1	Ranau	22	Jalan Kota Kinabalu-Sandakan	Guardrail	m	2,736.00	2,027.00	4,763.00	0.00	0.00	0.00
				Road Kerb	m	0.00	0.00	0.00	0.00	0.00	0.00
				Signage	No.	15	40	55	0	0	0
				Traffic Signal	No.	0	0	0	0	0	0
				Kilometer Post	No.	18	2	16	0	0	0
				Delineator Post	No.	0	25	25	0	0	0

LINTASAN RESOURCES SDN. BHD.
MAINTENANCE OF FEDERAL ROADS - WEST COAST, SABAH

R04 ROAD FURNITURE

DISTRICT: Ranau

ROUTE NO: 22

ROAD NAME: Jalan Kota Kinabalu - Sandakan

DATE OF INSPECTION: March 2011

CHAINAGE		CLEANING	PAINTING	REMARKS
From	To			
Ch 42.600 (Km 79.200)	Ch 46.310 (Km 82.910)	Guardrails <u>536</u> Metre Barriers _____ Metre Signages & Posts <u>14</u> No. Traffic Signal _____ No. Kilometer Posts <u>4</u> No. Delineator Post <u>5</u> No.	Guardrails _____ Metre Barriers _____ Metre Road Kerbs _____ Metre Sign Posts _____ No. Traffic Light Posts _____ No. Kilometer Posts _____ No. Delineator Posts _____ No.	
Ch 46.310 (Km 82.910)	Ch 53.730 (Km 90.330)	Guardrails <u>2,638</u> Metre Barriers _____ Metre Signages & Posts <u>31</u> No. Traffic Signal _____ No. Kilometer Posts <u>8</u> No. Delineator Post <u>16</u> No.	Guardrails _____ Metre Barriers _____ Metre Road Kerbs _____ Metre Sign Posts _____ No. Traffic Light Posts _____ No. Kilometer Posts _____ No. Delineator Posts _____ No.	
Ch 53.730 (Km 90.330)	Ch 57.440 (Km 94.040)	Guardrails <u>1,589</u> Metre Barriers _____ Metre Signages & Posts <u>10</u> No. Traffic Signal _____ No. Kilometer Posts <u>4</u> No. Delineator Post <u>4</u> No.	Guardrails _____ Metre Barriers _____ Metre Road Kerbs _____ Metre Sign Posts _____ No. Traffic Light Posts _____ No. Kilometer Posts _____ No. Delineator Posts _____ No.	

LINTASAN RESOURCES SDN. BHD.
PRIVATISATION OF WEST COAST SABAH FEDERAL ROADS MAINTENANCE

SUMMARY - ROAD FURNITURE

Month: MARCH 2011

ITEM	DISTRICT	ROUTE NO.	ROAD NAME	FURNITURE TYPE	UNIT	CLEANING			PAINTING			
						Previous	Current	Cumm.	Previous	Current	Cumm.	
1	Kota Kinabalu	01	Jalan Kota Kinabalu-Sindumin	Guardrail	m		-			-		
				Road Kerb	m		-			-		
				Signage	No.		38		38		-	
				Traffic Signal	No.		1		1		-	
				Kilometer Post	No.		4		4		-	
				Delineator Post	No.		-		-		-	
2	Penampang	01	Jalan Kota Kinabalu-Sindumin	Guardrail	m		-			-		
				Road Kerb	m		-			-		
				Signage	No.		-		-		-	
				Traffic Signal	No.		-		-		-	
				Kilometer Post	No.		-		-		-	
				Delineator Post	No.		-		-		-	
3	Papar	01	Jalan Kota Kinabalu-Sindumin	Guardrail	m	650.00	1,473.00	2,123.00		-		
				Road Kerb	m		-			-		
				Signage	No.	143	174	317		-		
				Traffic Signal	No.		-			-		
				Kilometer Post	No.	8	27	35		-		
				Delineator Post	No.	85	172	257		-		
4	Penampang	500	Jalan Kota Kinabalu-Keningau-Tenom	Guardrail	m	5,861.00		5,861.00		-		
				Road Kerb	m		-			-		
				Signage	No.	156	-	156		-		
				Traffic Signal	No.		-			-		
				Kilometer Post	No.	13	-	13		-		
				Delineator Post	No.		-			-		
5	Kota Kinabalu	501	Jalan Kota Kinabalu-Penampang-Lok Kawi	Guardrail	m		870.00	870.00		-		
				Road Kerb	m		-			-		
				Signage	No.		73	73		-		
				Traffic Signal	No.		49	49		-		
				Kilometer Post	No.		8	8		-		
				Delineator Post	No.		-			-		
6	Penampang	501	Jalan Kota Kinabalu-Penampang-Lok Kawi	Guardrail	m		239.00	239.00		-		
				Road Kerb	m		-			-		
				Signage	No.		64	64		-		
				Traffic Signal	No.		20	20		-		
				Kilometer Post	No.		6	6		-		
				Delineator Post	No.		-			-		
7	Kota Kinabalu	608	Jalan Masuk Ke Lapangan Terbang Lama	Guardrail	m		-			-		
				Road Kerb	m		-			-		
				Signage	No.		23	23		-		
				Traffic Signal	No.		-			-		
				Kilometer Post	No.		-			-		
				Delineator Post	No.		-			-		

LINTASAN RESOURCES SDN. BHD.
MAINTENANCE OF FEDERAL ROADS - WEST COAST, SABAH

R04 ROAD FURNITURE

DISTRICT: KOTA KINABALU

ROUTE NO: 01

ROAD NAME: JLN KOTA KINABALU-SINDUMIN

DATE OF INSPECTION: MARCH 2011

CHAINAGE		CLEANING	PAINTING	REMARKS
From	To			
0.000	2.276	Guardrails _____ Metre Barriers _____ Metre Signages & Posts <u>11</u> No. Traffic Signal _____ No. Kilometer Posts <u>2</u> No. Delineator Post _____ No.	Guardrails _____ Metre Barriers _____ Metre Road Kerbs _____ Metre Sign Posts _____ No. Traffic Light Posts _____ No. Kilometer Posts _____ No. Delineator Posts _____ No.	3rd cycle for Cleaning Work (Protocol Road) RHS
0.000	2.276	Guardrails _____ Metre Barriers _____ Metre Signages & Posts <u>19</u> No. Traffic Signal _____ No. Kilometer Posts <u>2</u> No. Delineator Post _____ No.	Guardrails _____ Metre Barriers _____ Metre Road Kerbs _____ Metre Sign Posts _____ No. Traffic Light Posts _____ No. Kilometer Posts _____ No. Delineator Posts _____ No.	3rd cycle for Cleaning Work (Protocol Road) LHS
0.000	2.276	Guardrails _____ Metre Barriers _____ Metre Signages & Posts <u>8</u> No. Traffic Signal <u>1</u> No. Kilometer Posts _____ No. Delineator Post _____ No.	Guardrails _____ Metre Barriers _____ Metre Road Kerbs _____ Metre Sign Posts _____ No. Traffic Light Posts _____ No. Kilometer Posts _____ No. Delineator Posts _____ No.	3rd cycle for Cleaning Work (Protocol Road) MEDIAN

LINTASAN RESOURCES SDN. BHD.
MAINTENANCE OF FEDERAL ROADS - WEST COAST, SABAH

R04 ROAD FURNITURE

DISTRICT: PAPAR
ROUTE NO: 01
ROAD NAME: JLN KOTA KINABLU-SINDUMIN
DATE OF INSPECTION: MARCH 2011

CHAINAGE		CLEANING	PAINTING	REMARKS
From	To			
44.800	72.470	Guardrails <u>504</u> Metre Barriers _____ Metre Signages & Posts <u>93</u> No. Traffic Signal _____ No. Kilometer Posts _____ No. Delineator Post <u>118</u> No.	Guardrails _____ Metre Barriers _____ Metre Road Kerbs _____ Metre Sign Posts _____ No. Traffic Light Posts _____ No. Kilometer Posts _____ No. Delineator Posts _____ No.	1st cycle for Cleaning Work (Normal Road) RHS
44.800	72.470	Guardrails <u>969</u> Metre Barriers _____ Metre Signages & Posts <u>75</u> No. Traffic Signal _____ No. Kilometer Posts <u>27</u> No. Delineator Post <u>54</u> No.	Guardrails _____ Metre Barriers _____ Metre Road Kerbs _____ Metre Sign Posts _____ No. Traffic Light Posts _____ No. Kilometer Posts _____ No. Delineator Posts _____ No.	1st cycle for Cleaning Work (Normal Road) LHS
44.800	72.470	Guardrails _____ Metre Barriers _____ Metre Signages & Posts <u>6</u> No. Traffic Signal _____ No. Kilometer Posts _____ No. Delineator Post _____ No.	Guardrails _____ Metre Barriers _____ Metre Road Kerbs _____ Metre Sign Posts _____ No. Traffic Light Posts _____ No. Kilometer Posts _____ No. Delineator Posts _____ No.	1st cycle for Cleaning Work (Normal Road) MEDIAN

LINTASAN RESOURCES SDN. BHD.
MAINTENANCE OF FEDERAL ROADS - WEST COAST, SABAH

R04 ROAD FURNITURE

DISTRICT: KOTA KINABALU

ROUTE NO: 501

ROAD NAME: JLN KK-PENAMPANG-LOK KAWI

DATE OF INSPECTION: MARCH 2011

CHAINAGE		CLEANING	PAINTING	REMARKS
From	To			
0.000	3.460	Guardrails <u>622</u> Metre Barriers _____ Metre Signages & Posts <u>22</u> No. Traffic Signal _____ No. Kilometer Posts <u>4</u> No. Delineator Post _____ No.	Guardrails _____ Metre Barriers _____ Metre Road Kerbs _____ Metre Sign Posts _____ No. Traffic Light Posts _____ No. Kilometer Posts _____ No. Delineator Posts _____ No.	2nd cycle for Cleaning Work (Normal Road) RHS
0.000	3.460	Guardrails <u>248</u> Metre Barriers _____ Metre Signages & Posts <u>37</u> No. Traffic Signal _____ No. Kilometer Posts <u>4</u> No. Delineator Post _____ No.	Guardrails _____ Metre Barriers _____ Metre Road Kerbs _____ Metre Sign Posts _____ No. Traffic Light Posts _____ No. Kilometer Posts _____ No. Delineator Posts _____ No.	2nd cycle for Cleaning Work (Normal Road) LHS
0.000	3.460	Guardrails _____ Metre Barriers _____ Metre Signages & Posts <u>14</u> No. Traffic Signal <u>49</u> No. Kilometer Posts _____ No. Delineator Post _____ No.	Guardrails _____ Metre Barriers _____ Metre Road Kerbs _____ Metre Sign Posts _____ No. Traffic Light Posts _____ No. Kilometer Posts _____ No. Delineator Posts _____ No.	2nd cycle for Cleaning Work (Normal Road) MEDIAN

LINTASAN RESOURCES SDN. BHD.
MAINTENANCE OF FEDERAL ROADS - WEST COAST, SABAH

R04 ROAD FURNITURE

DISTRICT: PENAMPANG
ROUTE NO: 501
ROAD NAME: JLN KK-PENAMPANG-LOK KAWI
DATE OF INSPECTION: MARCH 2011

CHAINAGE		CLEANING	PAINTING	REMARKS
From	To			
3.460	6.920	Guardrails _____ Metre Barriers _____ Metre Signages & Posts <u>14</u> No. Traffic Signal _____ No. Kilometer Posts <u>3</u> No. Delineator Post _____ No.	Guardrails _____ Metre Barriers _____ Metre Road Kerbs _____ Metre Sign Posts _____ No. Traffic Light Posts _____ No. Kilometer Posts _____ No. Delineator Posts _____ No.	3rd cycle for Cleaning Work (Protocol Road) RHS
3.460	6.920	Guardrails <u>239</u> Metre Barriers _____ Metre Signages & Posts <u>31</u> No. Traffic Signal _____ No. Kilometer Posts <u>3</u> No. Delineator Post _____ No.	Guardrails _____ Metre Barriers _____ Metre Road Kerbs _____ Metre Sign Posts _____ No. Traffic Light Posts _____ No. Kilometer Posts _____ No. Delineator Posts _____ No.	3rd cycle for Cleaning Work (Protocol Road) LHS
3.460	6.920	Guardrails _____ Metre Barriers _____ Metre Signages & Posts <u>19</u> No. Traffic Signal <u>20</u> No. Kilometer Posts _____ No. Delineator Post _____ No.	Guardrails _____ Metre Barriers _____ Metre Road Kerbs _____ Metre Sign Posts _____ No. Traffic Light Posts _____ No. Kilometer Posts _____ No. Delineator Posts _____ No.	3rd cycle for Cleaning Work (Protocol Road) MEDIAN

LINTASAN RESOURCES SDN. BHD.
MAINTENANCE OF FEDERAL ROADS - WEST COAST, SABAH

R04 ROAD FURNITURE

DISTRICT: KOTA KINABALU
ROUTE NO: 608
ROAD NAME: JLN MASUK KE LAPANGAN TERBANG LAMA KK
DATE OF INSPECTION: MARCH 2011

CHAINAGE		CLEANING	PAINTING	REMARKS
From	To			
0.000	1.000	Guardrails _____ Metre Barriers _____ Metre Signages & Posts <u>12</u> No. Traffic Signal _____ No. Kilometer Posts _____ No. Delineator Post _____ No.	Guardrails _____ Metre Barriers _____ Metre Road Kerbs _____ Metre Sign Posts _____ No. Traffic Light Posts _____ No. Kilometer Posts _____ No. Delineator Posts _____ No.	3rd cycle for Cleaning Work (Protocol Road) RHS
0.000	1.000	Guardrails _____ Metre Barriers _____ Metre Signages & Posts <u>6</u> No. Traffic Signal _____ No. Kilometer Posts _____ No. Delineator Post _____ No.	Guardrails _____ Metre Barriers _____ Metre Road Kerbs _____ Metre Sign Posts _____ No. Traffic Light Posts _____ No. Kilometer Posts _____ No. Delineator Posts _____ No.	3rd cycle for Cleaning Work (Protocol Road) LHS
0.000	1.000	Guardrails _____ Metre Barriers _____ Metre Signages & Posts <u>5</u> No. Traffic Signal _____ No. Kilometer Posts _____ No. Delineator Post _____ No.	Guardrails _____ Metre Barriers _____ Metre Road Kerbs _____ Metre Sign Posts _____ No. Traffic Light Posts _____ No. Kilometer Posts _____ No. Delineator Posts _____ No.	3rd cycle for Cleaning Work (Protocol Road) MEDIAN

LINTASAN RESOURCES SDN. BHD.
PRIVATISATION OF WEST COAST SABAH FEDERAL ROADS MAINTENANCE

SUMMARY - ROAD FURNITURE

MONTH : MARCH 2011

ITEM	DISTRICT	ROUTE NO.	ROAD NAME	FURNITURE TYPE	UNIT	CLEANING			PAINTING		
						Previous	Current	Cumm.	Previous	Current	Cumm.
1	Tambunan	500	Jalan Kota Kinabalu-Keningau-Tenom	Guardrail	m	0.00	487.00	487.00	0.00		0.00
				Road Kerb	m	0.00		0.00	0.00		0.00
				Signage	No.	0	31	31	0		0
				Traffic Signal	No.	0		0	0		0
				Kilometer Post	No.	0	4	4	0		0
				Delineator Post	No.	0		0	0		0
2	Keningau	500	Jalan Kota Kinabalu-Keningau-Tenom	Guardrail	m	5,963.00		5,963.00	0.00		0.00
				Road Kerb	m	0.00		0.00	0.00		0.00
				Signage	No.	67	43	110	0		0
				Traffic Signal	No.	0		0	0		0
				Kilometer Post	No.	26	2	28	0		0
				Delineator Post	No.	0		0	0		0
3	Tenom	500	Jalan Kota Kinabalu-Keningau-Tenom	Guardrail	m	2,450.00	30.00	2,480.00	0.00		0.00
				Road Kerb	m	0.00		0.00	0.00		0.00
				Signage	No.	78	31	109	0		0
				Traffic Signal	No.	0		0	0		0
				Kilometer Post	No.	22	3	25	0		0
				Delineator Post	No.	106		106	0		0

LINTASAN RESOURCES SDN. BHD.
MAINTENANCE OF FEDERAL ROADS - WEST COAST, SABAH

R04 ROAD FURNITURE

DISTRICT: TAMBUNAN
ROUTE NO: 500
ROAD NAME: JLN KOTA KINABALU - KENINGAU - TENOM
DATE OF INSPECTION: March 2011

CHAINAGE		CLEANING	PAINTING	REMARKS
From	To			
69.310	73.310	Guardrails <u>487</u> Metre Barriers <u>-</u> Metre Signages & Posts <u>31</u> No. Traffic Signal <u>-</u> No. Kilometer Posts <u>4</u> No. Delineator Post <u>-</u> No. <u>-</u>	Guardrails <u>-</u> Metre Barriers <u>-</u> Metre Road Kerbs <u>-</u> Metre Sign Posts <u>-</u> No. Traffic Light Posts <u>-</u> No. Kilometer Posts <u>-</u> No. Delineator Posts <u>-</u> No. <u>-</u>	3rd cycle protocol road
		Guardrails _____ Metre Barriers _____ Metre Signages & Posts _____ No. Traffic Signal _____ No. Kilometer Posts _____ No. Delineator Post _____ No. _____	Guardrails _____ Metre Barriers _____ Metre Road Kerbs _____ Metre Sign Posts _____ No. Traffic Light Posts _____ No. Kilometer Posts _____ No. Delineator Posts _____ No. _____	
		Guardrails _____ Metre Barriers _____ Metre Signages & Posts _____ No. Traffic Signal _____ No. Kilometer Posts _____ No. Delineator Post _____ No. _____	Guardrails _____ Metre Barriers _____ Metre Road Kerbs _____ Metre Sign Posts _____ No. Traffic Light Posts _____ No. Kilometer Posts _____ No. Delineator Posts _____ No. _____	

LINTASAN RESOURCES SDN. BHD.
MAINTENANCE OF FEDERAL ROADS - WEST COAST, SABAH

R04 ROAD FURNITURE

DISTRICT: KENINGAU
ROUTE NO: 500
ROAD NAME: JLN KOTA KINABALU - KENINGAU - TENOM
DATE OF INSPECTION: March 2011

CHAINAGE		CLEANING	PAINTING	REMARKS
From	To			
114.475	121.785	Guardrails - Metre Barriers - Metre Signages & Posts 43 No. Traffic Signal - No. Kilometer Posts 2 No. Delineator Post - No. -	Guardrails - Metre Barriers - Metre Road Kerbs - Metre Sign Posts - No. Traffic Light Posts - No. Kilometer Posts - No. Delineator Posts - No. -	3rd cycle protocol road
		Guardrails _____ Metre Barriers _____ Metre Signages & Posts _____ No. Traffic Signal _____ No. Kilometer Posts _____ No. Delineator Post _____ No. _____	Guardrails _____ Metre Barriers _____ Metre Road Kerbs _____ Metre Sign Posts _____ No. Traffic Light Posts _____ No. Kilometer Posts _____ No. Delineator Posts _____ No. _____	
		Guardrails _____ Metre Barriers _____ Metre Signages & Posts _____ No. Traffic Signal _____ No. Kilometer Posts _____ No. Delineator Post _____ No. _____	Guardrails _____ Metre Barriers _____ Metre Road Kerbs _____ Metre Sign Posts _____ No. Traffic Light Posts _____ No. Kilometer Posts _____ No. Delineator Posts _____ No. _____	

LINTASAN RESOURCES SDN. BHD.
MAINTENANCE OF FEDERAL ROADS - WEST COAST, SABAH

R04 ROAD FURNITURE

DISTRICT: TENOM
ROUTE NO: 500
ROAD NAME: JLN KOTA KINABALU - KENINGAU - TENOM
DATE OF INSPECTION: March 2011

CHAINAGE		CLEANING	PAINTING	REMARKS
From	To			
160.585	163.485	Guardrails <u>30</u> Metre Barriers <u>-</u> Metre Signages & Posts <u>31</u> No. Traffic Signal <u>-</u> No. Kilometer Posts <u>3</u> No. Delineator Post <u>-</u> No. <u>-</u>	Guardrails <u>-</u> Metre Barriers <u>-</u> Metre Road Kerbs <u>-</u> Metre Sign Posts <u>-</u> No. Traffic Light Posts <u>-</u> No. Kilometer Posts <u>-</u> No. Delineator Posts <u>-</u> No. <u>-</u>	3rd cycle protocol road
		Guardrails _____ Metre Barriers _____ Metre Signages & Posts _____ No. Traffic Signal _____ No. Kilometer Posts _____ No. Delineator Post _____ No. _____	Guardrails _____ Metre Barriers _____ Metre Road Kerbs _____ Metre Sign Posts _____ No. Traffic Light Posts _____ No. Kilometer Posts _____ No. Delineator Posts _____ No. _____	
		Guardrails _____ Metre Barriers _____ Metre Signages & Posts _____ No. Traffic Signal _____ No. Kilometer Posts _____ No. Delineator Post _____ No. _____	Guardrails _____ Metre Barriers _____ Metre Road Kerbs _____ Metre Sign Posts _____ No. Traffic Light Posts _____ No. Kilometer Posts _____ No. Delineator Posts _____ No. _____	

LINTASAN RESOURCES SDN. BHD.
PRIVATISATION OF WEST COAST SABAH FEDERAL ROADS MAINTENANCE

SUMMARY - ROAD FURNITURE

MONTH: MARCH 2011

ITEM	DISTRICT	ROUTE NO.	ROAD NAME	FURNITURE TYPE	UNIT	CLEANING			PAINTING		
						Previous	Current	Cumm.	Previous	Current	Cumm.
1	Beaufort	01	Jalan Kota Kinabalu-Sindumin	Guardrail	m	0.00	816.00	816.00	0.00	0.00	0.00
				Road Kerb	m	0.00		0.00	0.00	0.00	0.00
				Signage	No.	0	161	161	0	0	0
				Traffic Signal	No.	0		0	0		0
				Kilometer Post	No.	0	23	23	0	0	0
				Delineator Post	No.	0	33	33	0	0	0
2	Sipitang	01	Jalan Kota Kinabalu-Sindumin	Guardrail	m	366.00	0.00	366.00	0.00	0.00	0.00
				Road Kerb	m	0.00		0.00	0.00	0.00	0.00
				Signage	No.	62	0	62	0	0	0
				Traffic Signal	No.	0		0	0		0
				Kilometer Post	No.	2	0	2	0	0	0
				Delineator Post	No.	0		0	0		0
3	Beaufort	502	Jalan Beaufort-Menumbok	Guardrail	m	1,125.00	0.00	1,125.00	225.00	0.00	225.00
				Road Kerb	m	0.00		0.00	243.00	0.00	243.00
				Signage	No.	255	0	255	265	0	265
				Traffic Signal	No.	0		0	0		0
				Kilometer Post	No.	22	0	22	22	0	22
				Delineator Post	No.	0		0	0		0
4	Kuala Penyu	502	Jalan Beaufort-Menumbok	Guardrail	m	1,501.00	0.00	1,501.00	0.00	0.00	0.00
				Road Kerb	m	0.00		0.00	0.00	0.00	0.00
				Signage	No.	360	0	360	0	0	0
				Traffic Signal	No.	0		0	0		0
				Kilometer Post	No.	31	0	31	0	0	0
				Delineator Post	No.	0		0	0		0

LINTASAN RESOURCES SDN. BHD.
MAINTENANCE OF FEDERAL ROADS - WEST COAST, SABAH
R04 ROAD FURNITURE RECORD

DISTRICT: BEAUFORT

ROUTE NO: 01

ROAD NAME: JALAN KOTA KINABALU - SINDUMIN

DATE OF INSPECTION: MARCH 2011

CHAINAGE		CLEANING	PAINTING	REMARKS
From	To			
72.530	72.729	Guardrails <u>344</u> Metre Barriers _____ Metre	Guardrails _____ Metre Barriers _____ Metre Road Kerbs _____ Metre	2nd cycle for normal road
72.470	76.992	Signages & Posts <u>34</u> No. Traffic Signal _____ No.	Sign Posts _____ No. Traffic Light Posts _____ No.	1 no. need to replace
72.470	76.438	Kilometer Posts <u>5</u> No. Delineator Post _____ No.	Kilometer Posts _____ No. Delineator Posts _____ No.	2nd cycle for normal road
80.224	80.329	Guardrails <u>80</u> Metre Barriers _____ Metre	Guardrails _____ Metre Barriers _____ Metre Road Kerbs _____ Metre	2nd cycle for normal road
77.075	80.856	Signages & Posts <u>40</u> No. Traffic Signal _____ No.	Sign Posts _____ No. Traffic Light Posts _____ No.	16 nos. need to replace
77.480	80.490	Kilometer Posts <u>4</u> No.	Kilometer Posts _____ No.	2nd cycle for normal road
77.970	79.600	Delineator Post <u>10</u> No.	Delineator Posts _____ No.	10 nos. need to replace
89.478	89.547	Guardrails <u>68</u> Metre Barriers _____ Metre	Guardrails _____ Metre Barriers _____ Metre Road Kerbs _____ Metre	2nd cycle for normal road
81.334	91.866	Signages & Posts <u>42</u> No. Traffic Signal _____ No.	Sign Posts _____ No. Traffic Light Posts _____ No.	1 no. need to replace
81.410	91.497	Kilometer Posts <u>11</u> No. Delineator Post _____ No.	Kilometer Posts _____ No. Delineator Posts _____ No.	2nd cycle for normal road

LINTASAN RESOURCES SDN. BHD.
MAINTENANCE OF FEDERAL ROADS - WEST COAST, SABAH
R04 ROAD FURNITURE RECORD

DISTRICT: BEAUFORT

ROUTE NO: 01

ROAD NAME: JALAN KOTA KINABALU - SINDUMIN

DATE OF INSPECTION: MARCH 2011

CHAINAGE		CLEANING	PAINTING	REMARKS
From	To			
92.810	95.830	Guardrails _____ Metre Barriers _____ Metre Signages & Posts <u>37</u> No. Traffic Signal _____ No.	Guardrails _____ Metre Barriers _____ Metre Road Kerbs _____ Metre Sign Posts _____ No. Traffic Light Posts _____ No.	3rd cycle for protocol road
92.470	94.414	Kilometer Posts <u>3</u> No.	Kilometer Posts _____ No.	3rd cycle for protocol road
93.766	94.810	Delineator Post <u>23</u> No.	Delineator Posts _____ No.	8 nos. need to replace
96.098	96.505	Guardrails <u>324</u> Metre Barriers _____ Metre	Guardrails _____ Metre Barriers _____ Metre Road Kerbs _____ Metre Road Kerbs _____ Metre	2nd cycle for normal road
96.002	97.986	Signages & Posts <u>8</u> No. Kilometer Posts _____ No. Delineator Post _____ No.	Sign Posts _____ No. Kilometer Posts _____ No. Delineator Posts _____ No.	2nd cycle for normal road
		Guardrails _____ Metre Barriers _____ Metre Signages & Posts _____ No. Traffic Signal _____ No. Kilometer Posts _____ No. Delineator Post _____ No.	Guardrails _____ Metre Barriers _____ Metre Road Kerbs _____ Metre Road Kerbs _____ Metre Sign Posts _____ No. Traffic Light Posts _____ No. Kilometer Posts _____ No. Delineator Posts _____ No.	

R 05

**PENYENGGARAAN
JAMBATAN & PEMBENTUNG
(BRIDGES & CULVERTS)**

DISTRICT : PENAMPANG
ROUTE NO : 501 - JALAN KK - PENAMPANG - LOK KAWI
LOCATION : CH 7.900 - MEDIAN
KM 10.850

**R05 - BRIDGES & CULVERTS
WEEP HOLE CLEARING**



BEFORE



IN PROGRESS



AFTER

DISTRICT : BEAUFORT
ROUTE NO : R01 JALAN KOTA KINABALU-SINDUMIN
LOCATION : CH72.660-RHS
KM74.420

R05 - BRIDGES & CULVERTS
CULVERT CLEARING



BEFORE



IN PROGRESS



AFTER

DISTRICT : BEAUFORT
ROUTE NO : R01 JALAN KOTA KINABALU-SINDUMIN
LOCATION : CH95.753-LHS
KM97.513

R05 - BRIDGES & CULVERTS
CULVERT CLEARING



BEFORE



IN PROGRESS



AFTER

DISTRICT : RANAU
ROUTE NO : 22 - KOTA KINABALU-SANDAKAN
LOCATION : CH 43.098-RHS (OUT LET)
KM 79.698

R05 - BRIDGES & CULVERTS
CULVERT CLEARING



BEFORE



IN PROGRESS



AFTER

DISTRICT : RANAU
ROUTE NO : 22 - KOTA KINABALU-SANDAKAN
LOCATION : CH 43.098-RHS (IN LET)
KM 79.698

R05 - BRIDGES & CULVERTS
CULVERT CLEARING



BEFORE



IN PROGRESS



AFTER

DISTRICT : TAMBUNAN
ROUTE NO : 500 - JALAN KOTA KINABALU - KENINGAU - TENOM
LOCATION : CH 71.600
KM 81.600

R05 - BRIDGES & CULVERTS
CULVERT CLEARING



BEFORE



IN PROGRESS



AFTER

LINTASAN RESOURCES SDN. BHD.
CULVERT CLEARING
GRAND SUMMARY

MONTH: MARCH 2011

DISTRICT	ROUTE NO.	ROAD NAME	Single Cell			Twin Cell			Multi Cell		
			Previous	Current	Cumm.	Previous	Current	Cumm.	Previous	Current	Cumm.
			(No.)	(No.)	(No.)	(No.)	(No.)	(No.)	(No.)	(No.)	(No.)
Kota Belud	01	Jalan Kota Kinabalu-Kudat	99	0	99	11	0	11	1	0	1
Kota Marudu	01	Jalan Kota Kinabalu-Kudat	0	0	0	2	0	2	1	0	1
Kudat	01	Jalan Kota Kinabalu-Kudat	0	44	44	0	17	17	0	1	1
Tuaran	01	Jalan Kota Kinabalu-Kudat	57	15	72	1	0	1	1	0	1
	22	Jalan Kota Kinabalu-Sandakan	0	29	29	0	1	1	0	0	0
	503	Jalan Berungis-Kota Belud	71	0	71	3	0	3	2	0	2
Kota Kinabalu	01	Jalan Kota Kinabalu-Kudat	67	0	67	12	0	12	7	0	7
	01	Jalan Kota Kinabalu-Sindumin	0	10	10	0	0	0	0	0	0
	501	Jalan Kota Kinabalu-Penampang-Lok Kawi	0	2	2	0	2	2	0	0	0
	606	Jalan Susur Sepangar Bay	0	0	0	0	0	0	0	0	0
	607	Jalan Masuk Ke Pelabuhan Baru	3	0	3	0	0	0	0	0	0
	608	Jalan Masuk Ke Lapangan Terbang Lama	0	1	1	0	0	0	0	0	0
Penampang	01	Jalan Kota Kinabalu-Sindumin	26	0	26	0	0	0	4	0	4
	500	Jalan Kota Kinabalu-Keningau-Tenom	18	95	113	0	4	4	0	0	0
	501	Jalan Kota Kinabalu-Penampang-Lok Kawi	8	0	8	2	0	2	0	0	0
Papar	01	Jalan Kota Kinabalu-Sindumin	0	51	51	0	47	47	0	14	14
Ranau	22	Jalan Kota Kinabalu-Sandakan	91	32	123	4	2	6	5	0	5
Tambunan	500	Jalan Kota Kinabalu-Keningau-Tenom	147	19	166	9	1	10	5	0	5
Keningau	500	Jalan Kota Kinabalu-Keningau-Tenom	0	8	8	0	3	3	0	0	0
Tenom	500	Jalan Kota Kinabalu-Keningau-Tenom	0	18	18	0	4	4	0	1	1
Beaufort	01	Jalan Kota Kinabalu-Sindumin	0	36	36	0	42	42	0	19	19
	502	Jalan Beaufort-Menumbok	21	0	21	5	0	5	0	0	0
Sipitang	01	Jalan Kota Kinabalu-Sindumin	0	12	12	0	1	1	0	0	0
Kuala Penyu	502	Jalan Beaufort-Menumbok	72	0	72	27	0	27	1	0	1
TOTAL			680	372	1052	76	124	200	27	35	62

PROGRESS REPORT

Form: LRSB-OP-F058-R05S(C)

Rev: 0

LINTASAN RESOURCES SDN. BHD.

PRIVATISATION OF WEST COAST SABAH FEDERAL ROADS MAINTENANCE

SUMMARY - CULVERT CLEARINGMONTH : MARCH 2010

ITEM	DISTRICT	ROUTE NO	ROAD NAME	Single Cell			Twin Cell			3 / 4 / 5 / 6-Cell		
				Previous	Current	Cumm.	Previous	Current	Cumm.	Previous	Current	Cumm.
				(No.)	(No.)	(No.)	(No.)	(No.)	(No.)	(No.)	(No.)	(No.)
1	Kota Belud	01	Jalan Kota Kinabalu - Kudat	99	-	99	11	-	11	1	-	1
2	Kota Marudu	01	Jalan Kota Kinabalu - Kudat	-	-	-	2	-	2	1	-	1
3	Kudat	01	Jalan Kota Kinabalu - Kudat	-	44	44	-	17	17	-	1	1
TOTAL :				99	44	143	13	17	30	2	1	3

LINTASAN RESOURCES SDN. BHD.
MAINTENANCE OF FEDERAL ROADS - WEST COAST, SABAH
R05 CULVERT CLEARING RECORD

DISTRICT: KOTA BELUD

ROUTE NO: 01

ROAD NAME: JALAN KOTA KINABALU - KUDAT

MONTH: MARCH 2011

Item	Chainage	Culvert No.	Single Cell				Twin Cell				Multi Cell				Date of Clearing	REMARKS
			RCP (No.)	BC (No.)	CMP (No.)	Total (No.)	RCP (No.)	BC (No.)	CMP (No.)	Total (No.)	RCP (No.)	BC (No.)	CMP (No.)	Total (No.)		
BROUGHT FORWARD:			79	6	14	99	10	1	0	11	1	0	0	1		
1																
2																
3																
4																
5																
6																
7																
8																
9																
10																
11																
12																
13																
14																
15																
BALANCE END OF MAR :			79	6	14	99	10	1	0	11	1	0	0	1		

LINTASAN RESOURCES SDN. BHD.
MAINTENANCE OF FEDERAL ROADS - WEST COAST, SABAH
R05 CULVERT CLEARING RECORD

DISTRICT: KOTA MARUDU

ROUTE NO: 01

ROAD NAME: JALAN KOTA KINABALU - KUDAT

MONTH: MARCH 2011

Item	Chainage	Culvert No.	Single Cell				Twin Cell				Multi Cell				Date of Clearing	REMARKS
			RCP (No.)	BC (No.)	CMP (No.)	Total (No.)	RCP (No.)	BC (No.)	CMP (No.)	Total (No.)	RCP (No.)	BC (No.)	CMP (No.)	Total (No.)		
BROUGHT FORWARD:			0	0	0	0	0	0	2	2	0	0	1	1		
1																
2																
3																
4																
5																
6																
7																
8																
9																
10																
11																
12																
13																
14																
15																
BALANCE END OF MAR :			0	0	0	0	0	0	2	2	0	0	1	1		

LINTASAN RESOURCES SDN. BHD.
MAINTENANCE OF FEDERAL ROADS - WEST COAST, SABAH
R05 CULVERT CLEARING RECORD

DISTRICT: KUDAT

ROUTE NO: 01

ROAD NAME: JALAN KOTA KINABALI - KUDAT

MONTH: MARCH 2011

Item	Chainage	Culvert No.	Single Cell				Twin Cell				Multi Cell				Date of Clearing	REMARKS
			RCP (No.)	BC (No.)	CMP (No.)	Total (No.)	RCP (No.)	BC (No.)	CMP (No.)	Total (No.)	RCP (No.)	BC (No.)	CMP (No.)	Total (No.)		
BROUGHT FORWARD:			0	0	0	0	0	0	0	0	0	0	0	0		
1	190.170			1		1				0				0	01 Mac 11	Protocol Road 1st Cycle
2	190.155		1			1				0				0	01 Mac 11	Protocol Road 1st Cycle
3	189.835					0		1		1				0	02 Mac 11	Protocol Road 1st Cycle
4	189.630			1		1				0				0	02 Mac 11	Protocol Road 1st Cycle
5	189.620			1		1				0				0	03 Mac 11	Protocol Road 1st Cycle
6	188.920					0		1		1				0	03 Mac 11	Protocol Road 1st Cycle
7	188.620					0				0		1		1	04 Mac 11	Protocol Road 1st Cycle
8	188.595					0		1		1				0	04 Mac 11	Protocol Road 1st Cycle
9	188.305		1			1				0				0	05 Mac 11	Protocol Road 1st Cycle
10	187.920		1			1				0				0	05 Mac 11	Protocol Road 1st Cycle
11	187.560		1			1				0				0	06 Mac 11	Protocol Road 1st Cycle
12	187.380		1			1				0				0	06 Mac 11	Protocol Road 1st Cycle
13	185.670		1			1				0				0	07 Mac 11	
14	185.350		1			1				0				0	07 Mac 11	
15	184.390					0				0				0	08 Mac 11	
CARRIED FORWARD :			7	3	0	10	0	3	0	3	0	1	0	1		

LINTASAN RESOURCES SDN. BHD.
MAINTENANCE OF FEDERAL ROADS - WEST COAST, SABAH
R05 CULVERT CLEARING RECORD

DISTRICT: KUDAT
ROUTE NO: 01
ROAD NAME: JALAN KOTA KINABALI - KUDAT
MONTH: MARCH 2011

Item	Chainage	Culvert No.	Single Cell				Twin Cell				Multi Cell				Date of Clearing	REMARKS
			RCP (No.)	BC (No.)	CMP (No.)	Total (No.)	RCP (No.)	BC (No.)	CMP (No.)	Total (No.)	RCP (No.)	BC (No.)	CMP (No.)	Total (No.)		
BROUGHT FORWARD:			7	3	0	10	0	3	0	3	0	1	0	1		
16	183.830		1			1				0				0	09 Mar 11	
17	183.490		1			1				0				0	10 Mar 11	
18	182.980		1			1				0				0	10 Mar 11	
19	182.370		1			1				0				0	11 Mar 11	
20	182.365		1			1				0				0	11 Mar 11	
21	182.320		1			1				0				0	12 Mar 11	
22	182.210					0	1			1				0	12 Mar 11	
23	182.132		1			1				0				0	13 Mar 11	
24	180.750		1			1				0				0	14 Mar 11	
25	179.570		1			1				0				0	15 Mar 11	
26	179.460		1			1				0				0	15 Mar 11	
27	179.280		1			1				0				0	16 Mar 11	
28	179.260		1			1				0				0	16 Mar 11	
29	179.160		1			1				0				0	17 Mar 11	
30	179.120			1		1				0				0	17 Mar 11	
CARRIED FORWARD :			20	4	0	24	1	3	0	4	0	1	0	1		

LINTASAN RESOURCES SDN. BHD.
MAINTENANCE OF FEDERAL ROADS - WEST COAST, SABAH
R05 CULVERT CLEARING RECORD

DISTRICT: KUDAT
ROUTE NO: 01
ROAD NAME: JALAN KOTA KINABALI - KUDAT
MONTH: MARCH 2011

Item	Chainage	Culvert No.	Single Cell				Twin Cell				Multi Cell				Date of Clearing	REMARKS
			RCP (No.)	BC (No.)	CMP (No.)	Total (No.)	RCP (No.)	BC (No.)	CMP (No.)	Total (No.)	RCP (No.)	BC (No.)	CMP (No.)	Total (No.)		
BROUGHT FORWARD:			20	4	0	24	1	3	0	4	0	1	0	1		
31	179.020			1		1				0				0	17 Mar 11	
32	178.200					0		1		1				0	18 Mar 11	
33	178.100					0		1		1				0	18 Mar 11	
34	178.030		1			1				0				0	18 Mar 11	
35	177.880		1			1				0				0	19 Mar 11	
36	177.860		1			1				0				0	19 Mar 11	
37	177.650					0		1		1				0	20 Mar 11	
38	177.290					0		1		1				0	20 Mar 11	
39	175.580					0		1		1				0	21 Mar 11	
40	175.035					0	1			1				0	21 Mar 11	
41	175.030		1			1				0				0	21 Mar 11	
42	174.790		1			1				0				0	22 Mar 11	
43	174.630		1			1				0				0	22 Mar 11	
44	174.422		1			1				0				0	23 Mar 11	
45	174.417		1			1				0				0	23 Mar 11	
CARRIED FORWARD :			28	5	0	33	2	8	0	10	0	1	0	1		

LINTASAN RESOURCES SDN. BHD.
MAINTENANCE OF FEDERAL ROADS - WEST COAST, SABAH
R05 CULVERT CLEARING RECORD

DISTRICT: KUDAT
ROUTE NO: 01
ROAD NAME: JALAN KOTA KINABALI - KUDAT
MONTH: MARCH 2011

Item	Chainage	Culvert No.	Single Cell				Twin Cell				Multi Cell				Date of Clearing	REMARKS
			RCP (No.)	BC (No.)	CMP (No.)	Total (No.)	RCP (No.)	BC (No.)	CMP (No.)	Total (No.)	RCP (No.)	BC (No.)	CMP (No.)	Total (No.)		
BROUGHT FORWARD:			28	5	0	33	2	8	0	10	0	1	0	1		
46	174.280		1			1			0				0	24 Mar 11		
47	173.900		1			1			0				0	24 Mar 11		
48	173.850		1			1			0				0	24 Mar 11		
49	173.450					0		1	1				0	25 Mar 11		
50	173.153					0	1		1				0	25 Mar 11		
51	173.150					0	1		1				0	26 Mar 11		
52	172.630		1			1			0				0	26 Mar 11		
53	172.485		1			1			0				0	27 Mar 11		
54	172.480		1			1			0				0	27 Mar 11		
55	172.280		1			1			0				0	28 Mar 11		
56	172.200			1		1			0				0	28 Mar 11		
57	172.080					0	1		1				0	28 Mar 11		
58	171.850		1			1			0				0	29 Mar 11		
59	171.340					0		1	1				0	29 Mar 11		
60	171.190					0		1	1				0	29 Mar 11		
CARRIED FORWARD :			36	6	0	42	5	11	0	16	0	1	0	1		

LINTASAN RESOURCES SDN. BHD.
MAINTENANCE OF FEDERAL ROADS - WEST COAST, SABAH
R05 CULVERT CLEARING RECORD

DISTRICT: KUDAT
ROUTE NO: 01
ROAD NAME: JALAN KOTA KINABALI - KUDAT
MONTH: MARCH 2011

Item	Chainage	Culvert No.	Single Cell				Twin Cell				Multi Cell				Date of Clearing	REMARKS
			RCP (No.)	BC (No.)	CMP (No.)	Total (No.)	RCP (No.)	BC (No.)	CMP (No.)	Total (No.)	RCP (No.)	BC (No.)	CMP (No.)	Total (No.)		
BROUGHT FORWARD:			36	6	0	42	5	11	0	16	0	1	0	1		
61	170.920		1			1				0				0	30 Mar 11	
62	170.760					0		1		1				0	30 Mar 11	
63	170.520		1			1				0				0	30 Mar 11	
64																
65																
66																
67																
68																
69																
70																
71																
72																
73																
74																
75																
BALANCE END OF MAR :			38	6	0	44	5	12	0	17	0	1	0	1		

LINTASAN RESOURCES SDN. BHD.

PRIVATISATION OF WEST COAST SABAH FEDERAL ROADS MAINTENANCE

SUMMARY - CULVERT CLEARING

Month: MARCH 2011

ITEM	DISTRICT	ROUTE NO	ROAD NAME	Single Cell			Twin Cell			Multi Cell		
				Previous	Current	Cumm.	Previous	Current	Cumm.	Previous	Current	Cumm.
				(No.)	(No.)	(No.)	(No.)	(No.)	(No.)	(No.)	(No.)	(No.)
1	Kota Kinabalu	01	Jalan Kota Kinabalu - Kudat	67	-	67	12	-	12	7	-	7
2	Tuaran	01	Jalan Kota Kinabalu - Kudat	57	15	72	1	-	1	1	-	1
3	Tuaran	22	Jalan Kota Kinabalu - Sandakan	-	29	29	-	1	1	-	-	-
4	Tuaran	503	Jalan Berungis - Kota Belud	71	-	71	3	-	3	2	-	2
5	Kota Kinabalu	606	Jalan Susur Sepangar Bay	-	-	-	-	-	-	-	-	-
6	Kota Kinabalu	607	Jalan Masuk Ke Pelabuhan Baru, KK	3	-	3	-	-	-	-	-	-
TOTAL :				198	44	242	16	1	17	10	-	10

LINTASAN RESOURCES SDN. BHD.
MAINTENANCE OF FEDERAL ROADS - WEST COAST, SABAH
R05 CULVERT CLEARING RECORD

DISTRICT: TUARAN

ROUTE NO: 01

ROAD NAME: JALAN KOTA KINABALU - KUDAT

MONTH: MARCH 2011

Item	Chainage	Culvert No.	Single Cell				Twin Cell				Multi Cell				Date of Clearing	REMARKS
			RCP (No.)	BC (No.)	CMP (No.)	Total (No.)	RCP (No.)	BC (No.)	CMP (No.)	Total (No.)	RCP (No.)	BC (No.)	CMP (No.)	Total (No.)		
BROUGHT FORWARD:			53	3	1	57	0	1	0	1	0	1	0	1		
1	28.716		1			1								14 Mar 11		
2	28.846	A1028840	1			1								14 Mar 11		
3	28.950	A1028950	1			1								14 Mar 11		
4	28.950		1			1								14 Mar 11		
5	29.150		1			1								21 Mar 11		
6	29.230		1			1								21 Mar 11		
7	29.405		1			1								21 Mar 11		
8	29.410	A1029410		1		1								21 Mar 11		
9	29.576		1			1								21 Mar 11		
10	29.748		1			1								21 Mar 11		
11	30.167	A1030140	1			1								30 Mar 11		
12	30.288	A1030290		1		1								30 Mar 11		
13	30.395		1			1								30 Mar 11		
14	30.423		1			1								30 Mar 11		
15	30.536		1			1								30 Mar 11		
TOTAL :			66	5	1	72	0	1	0	1	0	1	0	1		

LINTASAN RESOURCES SDN. BHD.
MAINTENANCE OF FEDERAL ROADS - WEST COAST, SABAH

R05 CULVERT CLEARING RECORD

DISTRICT: TUARAN

ROUTE NO: 22

ROAD NAME: JALAN KOTA KINABALU - SANDAKAN

MONTH: MARCH 2011

Item	Chainage	Culvert No.	Single Cell				Twin Cell				Multi Cell				Date of Clearing	REMARKS
			RCP (No.)	BC (No.)	CMP (No.)	Total (No.)	RCP (No.)	BC (No.)	CMP (No.)	Total (No.)	RCP (No.)	BC (No.)	CMP (No.)	Total (No.)		
BROUGHT FORWARD:			0	0	0	0	0	0	0	0	0	0	0			
1	0.673				1	1								01 Mar 11		
2	1.147		1			1								01 Mar 11		
3	1.322		1			1								01 Mar 11		
4	2.217	A4/002.830	1			1								04 Mar 11		
5	2.740		1			1								04 Mar 11		
6	2.943		1			1								04 Mar 11		
7	3.280	A4/003.880			1	1								08 Mar 11		
8	3.540	A4/004.140			1	1								08 Mar 11		
9	3.740		1			1								08 Mar 11		
10	4.033		1			1								08 Mar 11		
11	4.165	A4/004.770			1	1								08 Mar 11		
12	4.290	A4/004.890			1	1								08 Mar 11		
13	6.963				1	1								11 Mar 11		
14	8.888			1		1								15 Mar 11		
15	9.048							1	1					15 Mar 11		
CARRIED FORWARD :			7	1	6	14	0	0	1	1	0	0	0	0		

LINTASAN RESOURCES SDN. BHD.
MAINTENANCE OF FEDERAL ROADS - WEST COAST, SABAH

R05 CULVERT CLEARING RECORD

DISTRICT: TUARAN

ROUTE NO: 22

ROAD NAME: JALAN KOTA KINABALU - SANDAKAN

MONTH: MARCH 2011

Item	Chainage	Culvert No.	Single Cell				Twin Cell				Multi Cell				Date of Clearing	REMARKS
			RCP (No.)	BC (No.)	CMP (No.)	Total (No.)	RCP (No.)	BC (No.)	CMP (No.)	Total (No.)	RCP (No.)	BC (No.)	CMP (No.)	Total (No.)		
BROUGHT FORWARD:			7	1	6	14	0	0	1	1	0	0	0	0		
16	10.071	A4/010.660			1	1									18 Mar 11	
17	10.800	A4/011.400			1	1									18 Mar 11	
18	11.023				1	1									22 Mar 11	
19	11.243		1			1									22 Mar 11	
20	11.550	A4/012.160	1			1									22 Mar 11	
21	11.959		1			1									22 Mar 11	
22	12.422	A4/013.020	1			1									25 Mar 11	
23	12.760	A4/013.360			1	1									25 Mar 11	
24	14.394	A4/014.990	1			1									29 Mar 11	
25	14.620	A4/015.220	1			1									29 Mar 11	
26	15.251	A4/015.850	1			1									29 Mar 11	
27	15.332	A4/015.980	1			1									31 Mar 11	
28	15.600		1			1									31 Mar 11	
29	15.742	A4/016.340	1			1									31 Mar 11	
30	15.816	A4/016.420	1			1									31 Mar 11	
TOTAL :			18	1	10	29	0	0	1	1	0	0	0	0		

LINTASAN RESOURCES SDN. BHD.
 MAINTENANCE OF FEDERAL ROADS - WEST COAST, SABAH
R05 CULVERT CLEARING RECORD

DISTRICT: TUARAN
ROUTE NO: 503
ROAD NAME: JALAN BERUNGIS - KOTA BELUD
MONTH: MARCH 2011

Item	Chainage	Culvert No.	Single Cell				Twin Cell				Multi Cell				Date of Clearing	REMARKS
			RCP (No.)	BC (No.)	CMP (No.)	Total (No.)	RCP (No.)	BC (No.)	CMP (No.)	Total (No.)	RCP (No.)	BC (No.)	CMP (No.)	Total (No.)		
BROUGHT FORWARD:			70	1	0	71	0	3	0	3	0	2	0	2		
TOTAL :			70	1	0	71	0	3	0	3	0	2	0	2		

LINTASAN RESOURCES SDN. BHD.
PRIVATISATION OF WEST COAST SABAH FEDERAL ROADS MAINTENANCE

SUMMARY - CULVERT CLEARING

MONTH: March 2011

ITEM	DISTRICT	ROUTE NO	ROAD NAME	Single Cell			Twin Cell			Multi Cell		
				Previous	Current	Cumm.	Previous	Current	Cumm.	Previous	Current	Cumm.
				(No.)	(No.)	(No.)	(No.)	(No.)	(No.)	(No.)	(No.)	(No.)
1	Ranau	22	Jalan Kota Kinabalu - Sandakan	91	32	123	4	2	6	5	0	5
TOTAL :				91	32	123	4	2	6	5	0	5

LINTASAN RESOURCES SDN. BHD.
MAINTENANCE OF FEDERAL ROADS - WEST COAST, SABAH
R05 CULVERT CLEARING RECORD

DISTRICT: Ranau
ROUTE NO: 22
ROAD NAME: Jalan Kota Kinabalu - Sandakan
MONTH: March 2011

Item	Chainage	Culvert No.	Single Cell				Twin Cell				Multi Cell				Date of Clearing	REMARKS
			RCP (No.)	BC (No.)	CMP (No.)	Total (No.)	RCP (No.)	BC (No.)	CMP (No.)	Total (No.)	RCP (No.)	BC (No.)	CMP (No.)	Total (No.)		
BROUGHT FORWARD FROM FEBRUARY 2011:			66	5	20	91	3	0	1	4	1	2	2	5		
1	42.864	A4.043.470	1			1				0				0	01 Mar 11	
2	43.098	A4.043.720	1			1				0				0	01 Mar 11	
3	43.349	FS 022/043/35	1			1				0				0	02 Mar 11	
4	43.530	A4.044.130				0	1			1				0	02 Mar 11	
5	43.844	FS 022/043/84				0	1			1				0	04 Mar 11	
6	44.120	A4.044.720	1			1				0				0	04 Mar 11	
7	44.348	A4.044.940	1			1				0				0	05 Mar 11	
8	46.144	A4.046.740	1			1				0				0	05 Mar 11	
9	46.439	A4.047.040	1			1				0				0	07 Mar 11	
10	46.772	A4.047.370	1			1				0				0	08 Mar 11	
11	47.039	A4.047.620	1			1				0				0	08 Mar 11	
12	47.349	-	1			1				0				0	09 Mar 11	
13	47.582	A4.048.190	1			1				0				0	09 Mar 11	
14	47.796	A4.048.430	1			1				0				0	10 Mar 11	
15	48.115	A4.048.750	1			1				0				0	10 Mar 11	
CARRIED FORWARD :			79	5	20	104	5	0	1	6	1	2	2	5		

LINTASAN RESOURCES SDN. BHD.
MAINTENANCE OF FEDERAL ROADS - WEST COAST, SABAH
R05 CULVERT CLEARING RECORD

DISTRICT: Ranau
ROUTE NO: 22
ROAD NAME: Jalan Kota Kinabalu - Sandakan
MONTH: March 2011

Item	Chainage	Culvert No.	Single Cell				Twin Cell				Multi Cell				Date of Clearing	REMARKS
			RCP (No.)	BC (No.)	CMP (No.)	Total (No.)	RCP (No.)	BC (No.)	CMP (No.)	Total (No.)	RCP (No.)	BC (No.)	CMP (No.)	Total (No.)		
BROUGHT FORWARD:			79	5	20	104	5	0	1	6	1	2	2	5		
16	48.444	A4.049.050	1			1			0				0	11 Mar 11		
17	48.709	-	1			1			0				0	11 Mar 11		
18	49.247	A4.049.820	1			1			0				0	12 Mar 11		
19	49.577	A4.050.180	1			1			0				0	12 Mar 11		
20	50.469	A4.051.070	1			1			0				0	14 Mar 11		
21	50.720	-	1			1			0				0	14 Mar 11		
22	51.015	A4.051.620	1			1			0				0	15 Mar 11		
23	51.527	A4.052.130	1			1			0				0	15 Mar 11		
24	51.805	A4.052.410	1			1			0				0	16 Mar 11		
25	52.638	A4.053.240	1			1			0				0	17 Mar 11		
26	53.500	A4.054.980	1			1			0				0	18 Mar 11		
27	54.363	-	1			1			0				0	18 Mar 11		
28	54.582	-	1			1			0				0	19 Mar 11		
29	55.125	A4.056.560	1			1			0				0	21 Mar 11		
30	55.528	-	1			1			0				0	22 Mar 11		
CARRIED FORWARD :			94	5	20	119	5	0	1	6	1	2	2	5		

LINTASAN RESOURCES SDN. BHD.
MAINTENANCE OF FEDERAL ROADS - WEST COAST, SABAH
R05 CULVERT CLEARING RECORD

DISTRICT: Ranau
ROUTE NO: 22
ROAD NAME: Jalan Kota Kinabalu - Sandakan
MONTH: March 2011

Item	Chainage	Culvert No.	Single Cell				Twin Cell				Multi Cell				Date of Clearing	REMARKS
			RCP (No.)	BC (No.)	CMP (No.)	Total (No.)	RCP (No.)	BC (No.)	CMP (No.)	Total (No.)	RCP (No.)	BC (No.)	CMP (No.)	Total (No.)		
BROUGHT FORWARD:			94	5	20	119	5	0	1	6	1	2	2	5		
31	55.955	-	1			1				0				0	23 Mar 11	
32	56.264	A4.056.940	1			1				0				0	23 Mar 11	
33	56.443	-	1			1				0				0	24 Mar 11	
34	56.701	-	1			1				0				0	24 Mar 11	
35																
36																
37																
38																
39																
40																
41																
42																
43																
44																
45																
CARRIED FORWARD :			98	5	20	123	5	0	1	6	1	2	2	5		

LINTASAN RESOURCES SDN. BHD.
PRIVATISATION OF WEST COAST SABAH FEDERAL ROADS MAINTENANCE

SUMMARY - CULVERT CLEARING

Month: MARCH 2011

ITEM	DISTRICT	ROUTE NO	ROAD NAME	Single Cell			Twin Cell			Multi Cell		
				Previous	Current	Cumm.	Previous	Current	Cumm.	Previous	Current	Cumm.
				(No.)	(No.)	(No.)	(No.)	(No.)	(No.)	(No.)	(No.)	(No.)
1	Kota Kinabalu	01	Jalan Kota Kinabalu - Sindumin	-	10	10	-	-	-	-	-	-
2	Penampang	01	Jalan Kota Kinabalu - Sindumin	26	-	26	-	-	-	4	-	4
3	Papar	01	Jalan Kota Kinabalu - Sindumin	-	51	51	-	47	47	-	14	14
4	Penampang	500	Jalan Kota Kinabalu - Keningau - Tenom	18	95	113	-	4	4	-	-	-
5	Kota Kinabalu	501	Jalan Kota Kinabalu - Penampang - Lok Kawi	-	2	2	-	2	2	-	-	-
6	Penampang	501	Jalan Kota Kinabalu - Penampang - Lok Kawi	8	-	8	2	-	2	-	-	-
7	Kota Kinabalu	608	Jalan Masuk Ke Lapangan Terbang Lama, KK	-	1	1	-	-	-	-	-	-
TOTAL :				52	159	211	2	53	55	4	14	18

LINTASAN RESOURCES SDN. BHD.
MAINTENANCE OF FEDERAL ROADS - WEST COAST, SABAH

R05 CULVERT CLEARING RECORD

DISTRICT: KOTA KINABALU
ROUTE NO: 01
ROAD NAME: JALAN KK-SINDUMIN
MONTH: MARCH 2011

Item	Chainage	Culvert No.	Single Cell				Twin Cell				Multi Cell				Date of Clearing	REMARKS
			RCP (No.)	BC (No.)	CMP (No.)	Total (No.)	RCP (No.)	BC (No.)	CMP (No.)	Total (No.)	RCP (No.)	BC (No.)	CMP (No.)	Total (No.)		
BROUGHT FORWARD:			0	0	0	0	0	0	0	0	0	0	0			
1	0.233	C2			1	1								14 Mar 11	3rd cycle for Protocol Road	
2	0.435	C3			1	1								14 Mar 11	3rd cycle for Protocol Road	
3	0.568	C4	1			1								15 Mar 11	3rd cycle for Protocol Road	
4	0.807	C5	1			1								15 Mar 11	3rd cycle for Protocol Road	
5	1.136	C6		1		1								14 Mar 11	3rd cycle for Protocol Road	
6	1.258	C7	1			1								15 Mar 11	3rd cycle for Protocol Road	
7	1.636	C8	1			1								17 Mar 11	3rd cycle for Protocol Road	
8	1.801	C9		1		1								14 Mar 11	3rd cycle for Protocol Road	
9	1.941	C10	1			1								14 Mar 11	3rd cycle for Protocol Road	
10	1.983	C11	1			1								15 Mar 11	3rd cycle for Protocol Road	
TOTAL :			6	2	2	10	0	0	0	0	0	0	0			

LINTASAN RESOURCES SDN. BHD.
MAINTENANCE OF FEDERAL ROADS - WEST COAST, SABAH

R05 CULVERT CLEARING RECORD

DISTRICT: PAPAR
ROUTE NO: 01
ROAD NAME: JALAN KK-SINDUMIN
MONTH: MARCH 2011

Item	Chainage	Culvert No.	Single Cell				Twin Cell				Multi Cell				Date of Clearing	REMARKS
			RCP (No.)	BC (No.)	CMP (No.)	Total (No.)	RCP (No.)	BC (No.)	CMP (No.)	Total (No.)	RCP (No.)	BC (No.)	CMP (No.)	Total (No.)		
BROUGHT FORWARD:			0	0	0	0	0	0	0	0	0	0	0	0		
1	44.840	C152	1			1									01 Mar 11	1st cycle for Normal Road
2	44.870	C153	1			1									01 Mar 11	1st cycle for Normal Road
3	45.000	C154					1			1					01 Mar 11	1st cycle for Normal Road
4	45.360	C155					1			1					01 Mar 11	1st cycle for Normal Road
5	45.656	C156						1		1					01 Mar 11	1st cycle for Normal Road
6	45.798	C157					1			1					01 Mar 11	1st cycle for Normal Road
7	46.074	C158					1			1					01 Mar 11	1st cycle for Normal Road
8	46.293	C159					1			1					01 Mar 11	1st cycle for Normal Road
9	46.528	C160					1			1					02 Mar 11	1st cycle for Normal Road
10	46.898	C161	1			1									02 Mar 11	1st cycle for Normal Road
11	46.968	C162	1			1									02 Mar 11	1st cycle for Normal Road
12	46.982	C163		1		1									02 Mar 11	1st cycle for Normal Road
13	47.241	C164		1		1									02 Mar 11	1st cycle for Normal Road
14	47.621	C165	1			1									02 Mar 11	1st cycle for Normal Road
15	48.177	C166	1			1									02 Mar 11	1st cycle for Normal Road
CARRIED FORWARD:			6	2	0	8	6	1	0	7	0	0	0	0		

LINTASAN RESOURCES SDN. BHD.
MAINTENANCE OF FEDERAL ROADS - WEST COAST, SABAH

R05 CULVERT CLEARING RECORD

DISTRICT: PAPAR
ROUTE NO: 01
ROAD NAME: JALAN KK-SINDUMIN
MONTH: MARCH 2011

Item	Chainage	Culvert No.	Single Cell				Twin Cell				Multi Cell				Date of Clearing	REMARKS
			RCP (No.)	BC (No.)	CMP (No.)	Total (No.)	RCP (No.)	BC (No.)	CMP (No.)	Total (No.)	RCP (No.)	BC (No.)	CMP (No.)	Total (No.)		
BROUGHT FORWARD:			6	2	0	8	6	1	0	7	0	0	0	0		
16	49.350	C167	1			1								03 Mar 11	1st cycle for Normal Road	
17	49.847	C168	1			1								03 Mar 11	1st cycle for Normal Road	
18	50.074	C169	1			1								03 Mar 11	1st cycle for Normal Road	
19	50.880	C170		1		1								03 Mar 11	1st cycle for Normal Road	
20	52.138	C171					1		1					04 Mar 11	1st cycle for Normal Road	
21	52.672	C172					1		1					04 Mar 11	1st cycle for Normal Road	
22	53.280	C173	1			1								04 Mar 11	1st cycle for Normal Road	
23	53.870	C174									1		1	05 Mar 11	(4) 1st cycle for Normal Road	
24	54.130	C175									1		1	05 Mar 11	(3) 1st cycle for Normal Road	
25	54.196	C176									1		1	05 Mar 11	(3) 1st cycle for Normal Road	
26	54.643	C177									1		1	05 Mar 11	(4) 1st cycle for Normal Road	
27	54.885	C178					1		1					06 Mar 11	1st cycle for Normal Road	
28	55.398	C179	1			1								06 Mar 11	1st cycle for Normal Road	
29	55.814	C180					1		1					06 Mar 11	1st cycle for Normal Road	
30	56.044	C181					1		1					06 Mar 11	1st cycle for Normal Road	
CARRIED FORWARD:			11	3	0	14	11	1	0	12	0	4	0	4		

LINTASAN RESOURCES SDN. BHD.
MAINTENANCE OF FEDERAL ROADS - WEST COAST, SABAH

R05 CULVERT CLEARING RECORD

DISTRICT: PAPAR

ROUTE NO: 01

ROAD NAME: JALAN KK-SINDUMIN

MONTH: MARCH 2011

Item	Chainage	Culvert No.	Single Cell				Twin Cell				Multi Cell				Date of Clearing	REMARKS
			RCP (No.)	BC (No.)	CMP (No.)	Total (No.)	RCP (No.)	BC (No.)	CMP (No.)	Total (No.)	RCP (No.)	BC (No.)	CMP (No.)	Total (No.)		
BROUGHT FORWARD:			11	3	0	14	11	1	0	12	0	4	0	4		
31	56.443	C182						1		1					07 Mar 11	1st cycle for Normal Road
32	56.851	C183						1		1					07 Mar 11	1st cycle for Normal Road
33	56.985	C184					1			1					07 Mar 11	1st cycle for Normal Road
34	57.243	C185					1			1					07 Mar 11	1st cycle for Normal Road
35	57.505	C186					1			1					07 Mar 11	1st cycle for Normal Road
36	57.570	C187					1			1					07 Mar 11	1st cycle for Normal Road
37	57.630	C188					1			1					07 Mar 11	1st cycle for Normal Road
38	57.673	C189					1			1					07 Mar 11	1st cycle for Normal Road
39	58.385	C190									1		1		08 Mar 11	(4) 1st cycle for Normal Road
40	59.005	C191						1		1					08 Mar 11	1st cycle for Normal Road
41	59.365	C192									1		1		08 Mar 11	(4) 1st cycle for Normal Road
42	61.033	C193						1		1					09 Mar 11	1st cycle for Normal Road
43	61.340	C194						1		1					09 Mar 11	1st cycle for Normal Road
44	61.405	C195						1		1					09 Mar 11	1st cycle for Normal Road
45	61.647	C196									1		1		09 Mar 11	(3) 1st cycle for Normal Road
CARRIED FORWARD:			11	3	0	14	17	7	0	24	0	7	0	7		

LINTASAN RESOURCES SDN. BHD.
MAINTENANCE OF FEDERAL ROADS - WEST COAST, SABAH

R05 CULVERT CLEARING RECORD

DISTRICT: PAPAR
ROUTE NO: 01
ROAD NAME: JALAN KK-SINDUMIN
MONTH: MARCH 2011

Item	Chainage	Culvert No.	Single Cell				Twin Cell				Multi Cell				Date of Clearing	REMARKS
			RCP (No.)	BC (No.)	CMP (No.)	Total (No.)	RCP (No.)	BC (No.)	CMP (No.)	Total (No.)	RCP (No.)	BC (No.)	CMP (No.)	Total (No.)		
BROUGHT FORWARD:			11	3	0	14	17	7	0	24	0	7	0	7		
46	62.220	C197						1		1					09 Mar 11	1st cycle for Normal Road
47	62.525	C198						1		1					09 Mar 11	1st cycle for Normal Road
48	62.970	C199						1		1					09 Mar 11	1st cycle for Normal Road
49	63.897	C200									1		1		10 Mar 11	(4cells) 1st cycle for Normal Road
50	64.447	C201									1		1		10 Mar 11	(4cells) 1st cycle for Normal Road
51	64.500	C202									1		1		10 Mar 11	(4cells) 1st cycle for Normal Road
52	64.690	C203									1		1		10 Mar 11	(4cells) 1st cycle for Normal Road
53	65.190	C204									1		1		10 Mar 11	(4cells) 1st cycle for Normal Road
54	65.520	C205									1		1		10 Mar 11	(4cells) 1st cycle for Normal Road
55	66.110	C206					1			1					10 Mar 11	1st cycle for Normal Road
56	66.280	C207					1			1					10 Mar 11	1st cycle for Normal Road
57	66.510	C208					1			1					10 Mar 11	1st cycle for Normal Road
58	66.880	C209						1		1					10 Mar 11	1st cycle for Normal Road
59	67.035	C210						1		1					11 Mar 11	1st cycle for Normal Road
60	67.300	C211					1			1					11 Mar 11	1st cycle for Normal Road
CARRIED FORWARD:			11	3	0	14	21	12	0	33	0	13	0	13		

LINTASAN RESOURCES SDN. BHD.
MAINTENANCE OF FEDERAL ROADS - WEST COAST, SABAH

R05 CULVERT CLEARING RECORD

DISTRICT: PAPAR
ROUTE NO: 01
ROAD NAME: JALAN KK-SINDUMIN
MONTH: MARCH 2011

Item	Chainage	Culvert No.	Single Cell				Twin Cell				Multi Cell				Date of Clearing	REMARKS
			RCP (No.)	BC (No.)	CMP (No.)	Total (No.)	RCP (No.)	BC (No.)	CMP (No.)	Total (No.)	RCP (No.)	BC (No.)	CMP (No.)	Total (No.)		
BROUGHT FORWARD:			11	3	0	14	21	12	0	33	0	13	0	13		
61	67.550	C212					1			1					11 Mar 11	1st cycle for Normal Road
62	67.640	C213					1			1					15 Mar 11	1st cycle for Normal Road
63	67.811	C214					1			1					15 Mar 11	1st cycle for Normal Road
64	68.080	C215	1			1									15 Mar 11	1st cycle for Normal Road
65	68.275	C216		1		1									12 Mar 11	1st cycle for Normal Road
66	68.366	C217		1		1									12 Mar 11	1st cycle for Normal Road
67	68.608	C218	1			1									12 Mar 11	1st cycle for Normal Road
68	68.800	C219	1			1									12 Mar 11	1st cycle for Normal Road
69	69.640	C220		1		1									12 Mar 11	1st cycle for Normal Road
70	69.900	C221		1		1									12 Mar 11	1st cycle for Normal Road
71	70.590	C222						1		1					12 Mar 11	1st cycle for Normal Road
72	71.260	C223						1		1					12 Mar 11	1st cycle for Normal Road
73	71.757	C224						1		1					12 Mar 11	1st cycle for Normal Road
CARRIED FORWARD:			14	7	0	21	24	15	0	39	0	13	0	13		

LINTASAN RESOURCES SDN. BHD.
MAINTENANCE OF FEDERAL ROADS - WEST COAST, SABAH

R05 CULVERT CLEARING RECORD

DISTRICT: PAPAR
ROUTE NO: 01
ROAD NAME: JALAN KK-SINDUMIN
MONTH: MARCH 2011

Item	Chainage	Culvert No.	Single Cell				Twin Cell				Multi Cell				Date of Clearing	REMARKS
			RCP (No.)	BC (No.)	CMP (No.)	Total (No.)	RCP (No.)	BC (No.)	CMP (No.)	Total (No.)	RCP (No.)	BC (No.)	CMP (No.)	Total (No.)		
BROUGHT FORWARD:			14	7	0	21	24	15	0	39	0	13	0	13		
74	44.732	C151					1			1					15 Mar 11	2nd cycle for Normal Road
75	44.544	C150					1			1					15 Mar 11	2nd cycle for Normal Road
76	43.765	C149	1			1									14 Mar 11	2nd cycle for Normal Road
77	43.715	C148					1			1					14 Mar 11	2nd cycle for Normal Road
78	43.269	C147		1		1									12 Mar 11	2nd cycle for Normal Road
79	43.182	C146	1			1									12 Mar 11	2nd cycle for Normal Road
80	42.651	C145					1			1					11 Mar 11	2nd cycle for Normal Road
81	42.450	C144	1			1									11 Mar 11	2nd cycle for Normal Road
82	42.177	C143						1		1					10 Mar 11	2nd cycle for Normal Road
83	42.050	C142		1		1									10 Mar 11	2nd cycle for Normal Road
84	41.744	C141					1			1					23 Mar 11	2nd cycle for Normal Road
85	41.671	C140		1		1									23 Mar 11	2nd cycle for Normal Road
86	41.514	C139									1		1		23 Mar 11	(3 cells) 2nd cycle for Normal Road
87	41.342	C138	1			1									23 Mar 11	2nd cycle for Normal Road
88	41.236	C137	1			1									23 Mar 11	2nd cycle for Normal Road
CARRIED FORWARD:			19	10	0	29	29	16	0	45	0	14	0	14		

LINTASAN RESOURCES SDN. BHD.
MAINTENANCE OF FEDERAL ROADS - WEST COAST, SABAH

R05 CULVERT CLEARING RECORD

DISTRICT: PAPAR
ROUTE NO: 01
ROAD NAME: JALAN KK-SINDUMIN
MONTH: MARCH 2011

Item	Chainage	Culvert No.	Single Cell				Twin Cell				Multi Cell				Date of Clearing	REMARKS
			RCP (No.)	BC (No.)	CMP (No.)	Total (No.)	RCP (No.)	BC (No.)	CMP (No.)	Total (No.)	RCP (No.)	BC (No.)	CMP (No.)	Total (No.)		
BROUGHT FORWARD:			19	10	0	29	29	16	0	45	0	14	0	14		
89	40.914	C136		1		1								25 Mar 11	2nd cycle for Normal Road	
90	40.772	C135	1			1								24 Mar 11	2nd cycle for Normal Road	
91	40.691	C134	1			1								24 Mar 11	2nd cycle for Normal Road	
92	40.496	C133	1			1								25 Mar 11	2nd cycle for Normal Road	
93	40.391	C132		1		1								25 Mar 11	2nd cycle for Normal Road	
94	39.992	C131		1		1								26 Mar 11	2nd cycle for Normal Road	
95	39.382	C130		1		1								26 Mar 11	2nd cycle for Normal Road	
96	39.081	C129	1			1								26 Mar 11	2nd cycle for Normal Road	
97	38.847	C128		1		1								28 Mar 11	2nd cycle for Normal Road	
98	38.810	C127	1			1								28 Mar 11	2nd cycle for Normal Road	
99	38.258	C126						1	1					29 Mar 11	2nd cycle for Normal Road	
100	37.886	C125					1		1					29 Mar 11	2nd cycle for Normal Road	
101	37.587	C124	1			1								29 Mar 11	2nd cycle for Normal Road	
102	37.184	C123			1	1								29 Mar 11	2nd cycle for Normal Road	
103	36.748	C122	1			1								29 Mar 11	2nd cycle for Normal Road	
CARRIED FORWARD:			26	15	1	42	30	16	1	47	0	14	0	14		

LINTASAN RESOURCES SDN. BHD.
MAINTENANCE OF FEDERAL ROADS - WEST COAST, SABAH

R05 CULVERT CLEARING RECORD

DISTRICT: PAPAR
ROUTE NO: 01
ROAD NAME: JALAN KK-SINDUMIN
MONTH: MARCH 2011

Item	Chainage	Culvert No.	Single Cell				Twin Cell				Multi Cell				Date of Clearing	REMARKS
			RCP (No.)	BC (No.)	CMP (No.)	Total (No.)	RCP (No.)	BC (No.)	CMP (No.)	Total (No.)	RCP (No.)	BC (No.)	CMP (No.)	Total (No.)		
BROUGHT FORWARD:			26	15	1	42	30	16	1	47	0	14	0	14		
104	36.493	C121	1			1								30 Mar 11	2nd cycle for Normal Road	
105	36.218	C120	1			1								30 Mar 11	2nd cycle for Normal Road	
106	36.021	C119		1		1								30 Mar 11	2nd cycle for Normal Road	
107	35.798	C118	1			1								30 Mar 11	2nd cycle for Normal Road	
108	35.376	C117	1			1								31 Mar 11	2nd cycle for Normal Road	
109	34.740	C116	1			1								31 Mar 11	2nd cycle for Normal Road	
110	34.463	C115	1			1								31 Mar 11	2nd cycle for Normal Road	
111	34.332	C114	1			1								31 Mar 11	2nd cycle for Normal Road	
112	34.080	C113			1	1								31 Mar 11	2nd cycle for Normal Road	
TOTAL :			33	16	2	51	30	16	1	47	0	14	0	14		

LINTASAN RESOURCES SDN. BHD.
MAINTENANCE OF FEDERAL ROADS - WEST COAST, SABAH

R05 CULVERT CLEARING RECORD

DISTRICT: PENAMPANG

ROUTE NO: 01

ROAD NAME: JALAN KK-SINDUMIN

MONTH: MARCH 2011

Item	Chainage	Culvert No.	Single Cell				Twin Cell				Multi Cell				Date of Clearing	REMARKS
			RCP (No.)	BC (No.)	CMP (No.)	Total (No.)	RCP (No.)	BC (No.)	CMP (No.)	Total (No.)	RCP (No.)	BC (No.)	CMP (No.)	Total (No.)		
BROUGHT FORWARD:			22	3	1	26	0	0	0	0	0	4	0	4		
TOTAL :			22	3	1	26	0	0	0	0	0	4	0	4		

LINTASAN RESOURCES SDN. BHD.
MAINTENANCE OF FEDERAL ROADS - WEST COAST, SABAH

R05 CULVERT CLEARING RECORD

DISTRICT: PENAMPANG

ROUTE NO: 500

ROAD NAME: JALAN KK-KENINGAU-TENOM

MONTH: MARCH 2011

Item	Chainage	Culvert No.	Single Cell				Twin Cell				Multi Cell				Date of Clearing	REMARKS
			RCP (No.)	BC (No.)	CMP (No.)	Total (No.)	RCP (No.)	BC (No.)	CMP (No.)	Total (No.)	RCP (No.)	BC (No.)	CMP (No.)	Total (No.)		
BROUGHT FORWARD:			13	2	3	18	0	0	0	0	0	0	0	0		
1	40.970	C104			1	1								06 Mar 11	2nd cycle for Normal Road	
2	40.913	C103	1			1								06 Mar 11	2nd cycle for Normal Road	
3	40.600	C102	1			1								06 Mar 11	2nd cycle for Normal Road	
4	40.435	C101			1	1								07 Mar 11	2nd cycle for Normal Road	
5	40.260	C100			1	1								07 Mar 11	2nd cycle for Normal Road	
6	40.061	C99			1	1								07 Mar 11	2nd cycle for Normal Road	
7	39.898	C98			1	1								08 Mar 11	2nd cycle for Normal Road	
8	39.665	C97			1	1								08 Mar 11	2nd cycle for Normal Road	
9	39.520	C96	1			1								08 Mar 11	2nd cycle for Normal Road	
10	39.297	C95			1	1								08 Mar 11	2nd cycle for Normal Road	
11	39.160	C94	1			1								08 Mar 11	2nd cycle for Normal Road	
12	38.880	C93			1	1								09 Mar 11	2nd cycle for Normal Road	
13	38.685	C92			1	1								09 Mar 11	2nd cycle for Normal Road	
14	38.515	C91			1	1								09 Mar 11	2nd cycle for Normal Road	
15	38.340	C90			1	1								09 Mar 11	2nd cycle for Normal Road	
CARRIED FORWARD:			17	2	14	33	0	0	0	0	0	0	0			

LINTASAN RESOURCES SDN. BHD.
MAINTENANCE OF FEDERAL ROADS - WEST COAST, SABAH

R05 CULVERT CLEARING RECORD

DISTRICT: PENAMPANG

ROUTE NO: 500

ROAD NAME: JALAN KK-KENINGAU-TENOM

MONTH: MARCH 2011

Item	Chainage	Culvert No.	Single Cell				Twin Cell				Multi Cell				Date of Clearing	REMARKS
			RCP (No.)	BC (No.)	CMP (No.)	Total (No.)	RCP (No.)	BC (No.)	CMP (No.)	Total (No.)	RCP (No.)	BC (No.)	CMP (No.)	Total (No.)		
BROUGHT FORWARD:			17	2	14	33	0	0	0	0	0	0	0	0		
16	37.910	C89			1	1								10 Mar 11	2nd cycle for Normal Road	
17	36.720	C88					1			1				10 Mar 11	2nd cycle for Normal Road	
18	36.420	C87	1			1								11 Mar 11	2nd cycle for Normal Road	
19	36.378	C86	1			1								11 Mar 11	2nd cycle for Normal Road	
20	36.250	C85					1			1				11 Mar 11	2nd cycle for Normal Road	
21	36.243	C84			1	1								11 Mar 11	2nd cycle for Normal Road	
22	35.897	C83	1			1								13 Mar 11	2nd cycle for Normal Road	
23	35.706	C82	1			1								13 Mar 11	2nd cycle for Normal Road	
24	35.593	C81	1			1								13 Mar 11	2nd cycle for Normal Road	
25	35.213	C80	1			1								13 Mar 11	2nd cycle for Normal Road	
26	35.050	C79	1			1								13 Mar 11	2nd cycle for Normal Road	
27	34.870	C78					1			1				14 Mar 11	2nd cycle for Normal Road	
28	34.650	C77	1			1								14 Mar 11	2nd cycle for Normal Road	
29	34.495	C76			1	1								14 Mar 11	2nd cycle for Normal Road	
30	33.995	C75	1			1								14 Mar 11	2nd cycle for Normal Road	
CARRIED FORWARD:			26	2	17	45	3	0	0	3	0	0	0	0		

LINTASAN RESOURCES SDN. BHD.
MAINTENANCE OF FEDERAL ROADS - WEST COAST, SABAH

R05 CULVERT CLEARING RECORD

DISTRICT: PENAMPANG
ROUTE NO: 500
ROAD NAME: JALAN KK-KENINGAU-TENOM
MONTH: MARCH 2011

Item	Chainage	Culvert No.	Single Cell				Twin Cell				Multi Cell				Date of Clearing	REMARKS
			RCP (No.)	BC (No.)	CMP (No.)	Total (No.)	RCP (No.)	BC (No.)	CMP (No.)	Total (No.)	RCP (No.)	BC (No.)	CMP (No.)	Total (No.)		
BROUGHT FORWARD:			26	2	17	45	3	0	0	3	0	0	0	0		
31	33.685	C74			1	1									15 Mar 11	2nd cycle for Normal Road
32	33.580	C73			1	1									15 Mar 11	2nd cycle for Normal Road
33	33.523	C72	1			1									15 Mar 11	2nd cycle for Normal Road
34	33.360	C71	1			1									16 Mar 11	2nd cycle for Normal Road
35	33.250	C70	1			1									16 Mar 11	2nd cycle for Normal Road
36	33.176	C69	1			1									16 Mar 11	2nd cycle for Normal Road
37	33.050	C68			1	1									16 Mar 11	2nd cycle for Normal Road
38	32.951	C67	1			1									17 Mar 11	2nd cycle for Normal Road
39	32.730	C66			1	1									17 Mar 11	2nd cycle for Normal Road
40	32.460	C65			1	1									17 Mar 11	2nd cycle for Normal Road
41	31.540	C64			1	1									18 Mar 11	2nd cycle for Normal Road
42	31.340	C63			1	1									18 Mar 11	2nd cycle for Normal Road
43	31.057	C62			1	1									18 Mar 11	2nd cycle for Normal Road
44	30.250	C61	1			1									18 Mar 11	2nd cycle for Normal Road
45	30.125	C60			1	1									18 Mar 11	2nd cycle for Normal Road
CARRIED FORWARD:			32	2	26	60	3	0	0	3	0	0	0	0		

LINTASAN RESOURCES SDN. BHD.
MAINTENANCE OF FEDERAL ROADS - WEST COAST, SABAH

R05 CULVERT CLEARING RECORD

DISTRICT: PENAMPANG
ROUTE NO: 500
ROAD NAME: JALAN KK-KENINGAU-TENOM
MONTH: MARCH 2011

Item	Chainage	Culvert No.	Single Cell				Twin Cell				Multi Cell				Date of Clearing	REMARKS
			RCP (No.)	BC (No.)	CMP (No.)	Total (No.)	RCP (No.)	BC (No.)	CMP (No.)	Total (No.)	RCP (No.)	BC (No.)	CMP (No.)	Total (No.)		
BROUGHT FORWARD:			32	2	26	60	3	0	0	3	0	0	0	0		
46	29.505	C59	1			1								19 Mar 11	2nd cycle for Normal Road	
47	29.330	C58			1	1								19 Mar 11	2nd cycle for Normal Road	
48	29.235	C57	1			1								19 Mar 11	2nd cycle for Normal Road	
49	29.050	C56			1	1								19 Mar 11	2nd cycle for Normal Road	
50	28.385	C55					1		1					19 Mar 11	2nd cycle for Normal Road	
51	28.080	C54	1			1								19 Mar 11	2nd cycle for Normal Road	
52	27.395	C53	1			1								20 Mar 11	2nd cycle for Normal Road	
53	26.707	C52			1	1								20 Mar 11	2nd cycle for Normal Road	
54	25.850	C51			1	1								20 Mar 11	2nd cycle for Normal Road	
55	25.550	C50	1			1								20 Mar 11	2nd cycle for Normal Road	
56	24.156	C49	1			1								20 Mar 11	2nd cycle for Normal Road	
57	24.094	C48			1	1								20 Mar 11	2nd cycle for Normal Road	
58	20.730	C47	1			1								21 Mar 11	2nd cycle for Normal Road	
59	20.288	C46			1	1								21 Mar 11	2nd cycle for Normal Road	
60	20.026	C45			1	1								21 Mar 11	2nd cycle for Normal Road	
CARRIED FORWARD:			39	2	33	74	4	0	0	4	0	0	0			

LINTASAN RESOURCES SDN. BHD.
MAINTENANCE OF FEDERAL ROADS - WEST COAST, SABAH

R05 CULVERT CLEARING RECORD

DISTRICT: PENAMPANG

ROUTE NO: 500

ROAD NAME: JALAN KK-KENINGAU-TENOM

MONTH: MARCH 2011

Item	Chainage	Culvert No.	Single Cell				Twin Cell				Multi Cell				Date of Clearing	REMARKS
			RCP (No.)	BC (No.)	CMP (No.)	Total (No.)	RCP (No.)	BC (No.)	CMP (No.)	Total (No.)	RCP (No.)	BC (No.)	CMP (No.)	Total (No.)		
BROUGHT FORWARD:			39	2	33	74	4	0	0	4	0	0	0	0		
61	20.031	C44			1	1									21 Mar 11	2nd cycle for Normal Road
62	18.850	C43			1	1									22 Mar 11	2nd cycle for Normal Road
63	18.730	C42			1	1									22 Mar 11	2nd cycle for Normal Road
64	17.938	C41			1	1									22 Mar 11	2nd cycle for Normal Road
65	17.770	C40			1	1									22 Mar 11	2nd cycle for Normal Road
66	17.395	C39			1	1									22 Mar 11	2nd cycle for Normal Road
67	16.798	C38			1	1									22 Mar 11	2nd cycle for Normal Road
68	15.879	C37			1	1									23 Mar 11	2nd cycle for Normal Road
69	15.730	C36			1	1									23 Mar 11	2nd cycle for Normal Road
70	15.431	C35			1	1									23 Mar 11	2nd cycle for Normal Road
71	15.316	C34			1	1									23 Mar 11	2nd cycle for Normal Road
72	15.289	C33			1	1									23 Mar 11	2nd cycle for Normal Road
73	15.107	C32	1			1									23 Mar 11	2nd cycle for Normal Road
74	14.948	C31		1		1									23 Mar 11	2nd cycle for Normal Road
75	14.470	C30			1	1									23 Mar 11	2nd cycle for Normal Road
CARRIED FORWARD:			40	3	46	89	4	0	0	4	0	0	0	0		

LINTASAN RESOURCES SDN. BHD.
MAINTENANCE OF FEDERAL ROADS - WEST COAST, SABAH

R05 CULVERT CLEARING RECORD

DISTRICT: PENAMPANG
ROUTE NO: 500
ROAD NAME: JALAN KK-KENINGAU-TENOM
MONTH: MARCH 2011

Item	Chainage	Culvert No.	Single Cell				Twin Cell				Multi Cell				Date of Clearing	REMARKS
			RCP (No.)	BC (No.)	CMP (No.)	Total (No.)	RCP (No.)	BC (No.)	CMP (No.)	Total (No.)	RCP (No.)	BC (No.)	CMP (No.)	Total (No.)		
BROUGHT FORWARD:			40	3	46	89	4	0	0	4	0	0	0	0		
76	14.394	C29			1	1									24 Mar 11	2nd cycle for Normal Road
77	13.885	C28	1			1									24 Mar 11	2nd cycle for Normal Road
78	13.530	C27			1	1									24 Mar 11	2nd cycle for Normal Road
79	13.455	C26			1	1									24 Mar 11	2nd cycle for Normal Road
80	12.910	C25			1	1									25 Mar 11	2nd cycle for Normal Road
81	12.543	C24			1	1									25 Mar 11	2nd cycle for Normal Road
82	12.396	C23			1	1									25 Mar 11	2nd cycle for Normal Road
83	12.357	C22			1	1									25 Mar 11	2nd cycle for Normal Road
84	11.810	C21			1	1									26 Mar 11	2nd cycle for Normal Road
85	11.230	C20	1			1									26 Mar 11	2nd cycle for Normal Road
86	11.059	C19			1	1									26 Mar 11	2nd cycle for Normal Road
87	10.481	C18			1	1									26 Mar 11	2nd cycle for Normal Road
88	9.314	C17	1			1									28 Mar 11	2nd cycle for Normal Road
89	8.338	C16	1			1									28 Mar 11	2nd cycle for Normal Road
90	7.753	C15	1			1									28 Mar 11	2nd cycle for Normal Road
CARRIED FORWARD:			45	3	56	104	4	0	0	4	0	0	0	0		

LINTASAN RESOURCES SDN. BHD.
MAINTENANCE OF FEDERAL ROADS - WEST COAST, SABAH

R05 CULVERT CLEARING RECORD

DISTRICT: PENAMPANG

ROUTE NO: 500

ROAD NAME: JALAN KK-KENINGAU-TENOM

MONTH: MARCH 2011

Item	Chainage	Culvert No.	Single Cell				Twin Cell				Multi Cell				Date of Clearing	REMARKS
			RCP (No.)	BC (No.)	CMP (No.)	Total (No.)	RCP (No.)	BC (No.)	CMP (No.)	Total (No.)	RCP (No.)	BC (No.)	CMP (No.)	Total (No.)		
BROUGHT FORWARD:			45	3	56	104	4	0	0	4	0	0	0	0		
91	7.331	C14			1	1									29 Mar 11	2nd cycle for Normal Road
92	6.840	C13			1	1									29 Mar 11	2nd cycle for Normal Road
93	6.156	C12	1			1									29 Mar 11	2nd cycle for Normal Road
94	6.095	C11	1			1									29 Mar 11	2nd cycle for Normal Road
95	5.673	C10	1			1									30 Mar 11	2nd cycle for Normal Road
96	5.508	C9	1			1									30 Mar 11	2nd cycle for Normal Road
97	5.292	C8	1			1									30 Mar 11	2nd cycle for Normal Road
98	4.981	C7	1			1									31 Mar 11	2nd cycle for Normal Road
99	4.527	C6	1			1									31 Mar 11	2nd cycle for Normal Road
TOTAL :			52	3	58	113	4	0	0	4	0	0	0	0		

LINTASAN RESOURCES SDN. BHD.
 MAINTENANCE OF FEDERAL ROADS - WEST COAST, SABAH

R05 CULVERT CLEARING RECORD

DISTRICT: PENAMPANG
 ROUTE NO: 501
 ROAD NAME: JALAN KK-PENAMPANG-LOK KAWI
 MONTH: MARCH 2011

Item	Chainage	Culvert No.	Single Cell				Twin Cell				Multi Cell				Date of Clearing	REMARKS
			RCP (No.)	BC (No.)	CMP (No.)	Total (No.)	RCP (No.)	BC (No.)	CMP (No.)	Total (No.)	RCP (No.)	BC (No.)	CMP (No.)	Total (No.)		
BROUGHT FORWARD:			7	1	0	8	1	1	0	2	0	0	0	0		
TOTAL :			7	1	0	8	1	1	0	2	0	0	0	0		

LINTASAN RESOURCES SDN. BHD.
PRIVATISATION OF WEST COAST SABAH FEDERAL ROADS MAINTENANCE

SUMMARY - CULVERT CLEARING

Month : MARCH 2011

ITEM	DISTRICT	ROUTE NO	ROAD NAME	Single Cell			Twin Cell			Multi Cell		
				Previous	Current	Cumm.	Previous	Current	Cumm.	Previous	Current	Cumm.
				(No.)	(No.)	(No.)	(No.)	(No.)	(No.)	(No.)	(No.)	(No.)
1	Tambunan	500	Jalan Kota Kinabalu - Keningau - Tenom	147	19	166	9	1	10	5	-	5
2	Keningau	500	Jalan Kota Kinabalu - Keningau - Tenom	-	8	8	-	3	3	-	-	-
3	Tenom	500	Jalan Kota Kinabalu - Keningau - Tenom	-	18	18	-	4	4	-	1	1
TOTAL :				147	45	192	9	8	17	5	1	6

LINTASAN RESOURCES SDN. BHD.
MAINTENANCE OF FEDERAL ROADS - WEST COAST, SABAH
R05 CULVERT CLEARING RECORD

DISTRICT: TAMBUNAN

ROUTE NO: 500

ROAD NAME: JLN KOTA KINABALU - KENINGAU - TENOM

MONTH: March 2011

Item	Chainage	Culvert No.	Single Cell				Twin Cell				Multi Cell				Date of Clearing	REMARKS
			RCP (No.)	BC (No.)	CMP (No.)	Total (No.)	RCP (No.)	BC (No.)	CMP (No.)	Total (No.)	RCP (No.)	BC (No.)	CMP (No.)	Total (No.)		
BROUGHT FORWARD :			68	6	73	147	6	1	2	9	0	4	1	5		
1	73.150	TBN 124	1			1			0				0	24 Mar 11	3rd cycle protocol road	
2	72.950	TBN 123			1	1			0				0	24 Mar 11	3rd cycle protocol road	
3	72.800	TBN 122			1	1			0				0	24 Mar 11	3rd cycle protocol road	
4	72.600	TBN 121	1			1			0				0	24 Mar 11	3rd cycle protocol road	
5	72.450	TBN 120	1			1			0				0	24 Mar 11	3rd cycle protocol road	
6	72.300	TBN 119	1			1			0				0	24 Mar 11	3rd cycle protocol road	
7	72.100	TBN 118			1	1			0				0	24 Mar 11	3rd cycle protocol road	
8	71.830	TBN 117	1			1			0				0	25 Mar 11	3rd cycle protocol road	
9	71.700	TBN 116			1	1			0				0	25 Mar 11	3rd cycle protocol road	
10	71.600	TBN 115	1			1			0				0	25 Mar 11	3rd cycle protocol road	
11	71.300	TBN 114	1			1			0				0	25 Mar 11	3rd cycle protocol road	
12	71.250	TBN 113				0		1	1				0	25 Mar 11	3rd cycle protocol road	
13	70.950	TBN 112	1			1			0				0	25 Mar 11	3rd cycle protocol road	
14	70.900	TBN 111			1	1			0				0	25 Mar 11	3rd cycle protocol road	
15	70.600	TBN 110		1		1			0				0	25 Mar 11	3rd cycle protocol road	
CARRIED FORWARD :			76	7	78	161	6	2	2	10	0	4	1	5		

LINTASAN RESOURCES SDN. BHD.
MAINTENANCE OF FEDERAL ROADS - WEST COAST, SABAH
R05 CULVERT CLEARING RECORD

DISTRICT: TAMBUNAN

ROUTE NO: 500

ROAD NAME: JLN KOTA KINABALU - KENINGAU - TENOM

MONTH: March 2011

Item	Chainage	Culvert No.	Single Cell				Twin Cell				Multi Cell				Date of Clearing	REMARKS
			RCP (No.)	BC (No.)	CMP (No.)	Total (No.)	RCP (No.)	BC (No.)	CMP (No.)	Total (No.)	RCP (No.)	BC (No.)	CMP (No.)	Total (No.)		
BROUGHT FORWARD :			76	7	78	161	6	2	2	10	0	4	1	5		
16	70.550	TBN 109			1	1			0				0	25 Mar 11	3rd cycle protocol road	
17	70.250	TBN 108			1	1			0				0	26 Mar 11	3rd cycle protocol road	
18	70.080	TBN 107	1			1			0				0	26 Mar 11	3rd cycle protocol road	
19	69.780	TBN 106		1		1			0				0	28 Mar 11	3rd cycle protocol road	
20	69.580	TBN 105		1		1			0				0	28 Mar 11	3rd cycle protocol road	
21																
22																
23																
24																
25																
26																
27																
28																
29																
30																
TOTAL :			77	9	80	166	6	2	2	10	0	4	1	5		

LINTASAN RESOURCES SDN. BHD.
MAINTENANCE OF FEDERAL ROADS - WEST COAST, SABAH
R05 CULVERT CLEARING RECORD

DISTRICT: KENINGAU

ROUTE NO: 500

ROAD NAME: JLN KOTA KINABALU - KENINGAU - TENOM

MONTH: March 2011

Item	Chainage	Culvert No.	Single Cell				Twin Cell				Multi Cell				Date of Clearing	REMARKS
			RCP (No.)	BC (No.)	CMP (No.)	Total (No.)	RCP (No.)	BC (No.)	CMP (No.)	Total (No.)	RCP (No.)	BC (No.)	CMP (No.)	Total (No.)		
BROUGHT FORWARD :			0	0	0	0	0	0	0	0	0	0	0			
1	120.900	KGU 86	1			1				0				0	17 Mar 11	3rd cycle protocol road
2	120.750	KGU 85				0		1		1				0	17 Mar 11	3rd cycle protocol road
3	120.400	KGU 84	1			1				0				0	17 Mar 11	3rd cycle protocol road
4	120.200	KGU 83				0		1		1				0	17 Mar 11	3rd cycle protocol road
5	120.100	KGU 82	1			1				0				0	17 Mar 11	3rd cycle protocol road
6	119.780	KGU 81				0	1			1				0	19 Mar 11	3rd cycle protocol road
7	119.750	KGU 80	1			1				0				0	19 Mar 11	3rd cycle protocol road
8	119.350	KGU 79	1			1				0				0	21 Mar 11	3rd cycle protocol road
9	119.100	KGU 78				0				0				0	-	Under Dual Carriageway Upgrading Project
10	118.950	KGU 77				0				0				0	-	Under Dual Carriageway Upgrading Project
11	118.650	KGU 76				0				0				0	-	Under Dual Carriageway Upgrading Project
12	118.050	KGU 75				0				0				0	-	Under Dual Carriageway Upgrading Project
13	117.250	KGU 74				0				0				0	-	Under Dual Carriageway Upgrading Project
14	117.150	KGU 73				0				0				0	-	Under Dual Carriageway Upgrading Project
15	116.550	KGU 72				0				0				0	-	Under Dual Carriageway Upgrading Project
CARRIED FORWARD :			5	0	0	5	1	2	0	3	0	0	0	0		

LINTASAN RESOURCES SDN. BHD.
MAINTENANCE OF FEDERAL ROADS - WEST COAST, SABAH
R05 CULVERT CLEARING RECORD

DISTRICT: KENINGAU
ROUTE NO: 500
ROAD NAME: JLN KOTA KINABALU - KENINGAU - TENOM
MONTH: March 2011

Item	Chainage	Culvert No.	Single Cell				Twin Cell				Multi Cell				Date of Clearing	REMARKS
			RCP (No.)	BC (No.)	CMP (No.)	Total (No.)	RCP (No.)	BC (No.)	CMP (No.)	Total (No.)	RCP (No.)	BC (No.)	CMP (No.)	Total (No.)		
BROUGHT FORWARD :			5	0	0	5	1	2	0	3	0	0	0	0		
16	116.400	KGU 71				0			0				0	-	Under Dual Carriageway Upgrading Project	
17	116.300	KGU 70				0			0				0	-	Under Dual Carriageway Upgrading Project	
18	116.100	KGU 69				0			0				0	-	Under Dual Carriageway Upgrading Project	
19	115.560	KGU 68			1	1			0				0	22 Mar 11	3rd cycle protocol road	
20	115.010	KGU 67		1		1			0				0	24 Mar 11	3rd cycle protocol road	
21	114.900	KGU 66		1		1			0				0	24 Mar 11	3rd cycle protocol road	
22																
23																
24																
25																
26																
27																
28																
29																
30																
TOTAL :			5	2	1	8	1	2	0	3	0	0	0	0		

LINTASAN RESOURCES SDN. BHD.
MAINTENANCE OF FEDERAL ROADS - WEST COAST, SABAH
R05 CULVERT CLEARING RECORD

DISTRICT: TENOM

ROUTE NO: 500

ROAD NAME: JLN KOTA KINABALU - KENINGAU - TENOM

MONTH: March 2011

Item	Chainage	Culvert No.	Single Cell				Twin Cell				Multi Cell				Date of Clearing	REMARKS
			RCP (No.)	BC (No.)	CMP (No.)	Total (No.)	RCP (No.)	BC (No.)	CMP (No.)	Total (No.)	RCP (No.)	BC (No.)	CMP (No.)	Total (No.)		
BROUGHT FORWARD :			0	0	0	0	0	0	0	0	0	0	0			
1	162.980	TNM 52		1		1				0				07 Mar 11	3rd cycle protocol road	
2	162.760	TNM 51				0		1		1				09 Mar 11	3rd cycle protocol road	
3	162.620	TNM 50		1		1				0				10 Mar 11	3rd cycle protocol road	
4	162.520	TNM 49		1		1				0				11 Mar 11	3rd cycle protocol road	
5	162.035	TNM 48		1		1				0				15 Mar 11	3rd cycle protocol road	
6	161.841	TNM 47		1		1				0				17 Mar 11	3rd cycle protocol road	
7	161.128	TNM 46	1			1				0				19 Mar 11	3rd cycle protocol road	
8	161.102	TNM 45	1			1				0				19 Mar 11	3rd cycle protocol road	
9	160.844	TNM 44	1			1				0				21 Mar 11	3rd cycle protocol road	
10	160.523	TNM 43				0				0		1	1	23 Mar 11	2nd cycle normal road	
11	160.310	TNM 42		1		1				0				23 Mar 11	2nd cycle normal road	
12	160.187	TNM 41	1			1				0				23 Mar 11	2nd cycle normal road	
13	160.076	TNM 40			1	1				0				23 Mar 11	2nd cycle normal road	
14	159.650	TNM 39	1			1				0				26 Mar 11	2nd cycle normal road	
15	159.500	TNM 38				0		1		1				28 Mar 11	2nd cycle normal road	
CARRIED FORWARD :			5	6	1	12	0	2	0	2	0	1	0	1		

LINTASAN RESOURCES SDN. BHD.
MAINTENANCE OF FEDERAL ROADS - WEST COAST, SABAH
R05 CULVERT CLEARING RECORD

DISTRICT: TENOM

ROUTE NO: 500

ROAD NAME: JLN KOTA KINABALU - KENINGAU - TENOM

MONTH: March 2011

Item	Chainage	Culvert No.	Single Cell				Twin Cell				Multi Cell				Date of Clearing	REMARKS
			RCP (No.)	BC (No.)	CMP (No.)	Total (No.)	RCP (No.)	BC (No.)	CMP (No.)	Total (No.)	RCP (No.)	BC (No.)	CMP (No.)	Total (No.)		
BROUGHT FORWARD :			5	6	1	12	0	2	0	2	0	1	0	1		
16	159.420	TNM 37		1		1				0				0	28 Mar 11	2nd cycle normal road
17	159.350	TNM 36		1		1				0				0	28 Mar 11	2nd cycle normal road
18	159.115	TNM 35			1	1				0				0	28 Mar 11	2nd cycle normal road
19	159.100	TNM 34	1			1				0				0	28 Mar 11	2nd cycle normal road
20	158.700	TNM 33		1		1				0				0	28 Mar 11	2nd cycle normal road
21	157.415	TNM 32				0		1	1					0	30 Mar 11	2nd cycle normal road
22	156.970	TNM 31			1	1				0				0	31 Mar 11	2nd cycle normal road
23	156.750	TNM 30				0		1	1					0	31 Mar 11	2nd cycle normal road
24																
25																
26																
27																
28																
29																
30																
TOTAL :			6	9	3	18	0	4	0	4	0	1	0	1		

LINTASAN RESOURCES SDN. BHD.
PRIVATISATION OF WEST COAST SABAH FEDERAL ROADS MAINTENANCE

SUMMARY - CULVERT CLEARING

Month : MARCH 2011

ITEM	DISTRICT	ROUTE NO	ROAD NAME	Single Cell			Twin Cell			Multi Cell		
				Previous	Current	Cumm.	Previous	Current	Cumm.	Previous	Current	Cumm.
				(No.)	(No.)	(No.)	(No.)	(No.)	(No.)	(No.)	(No.)	(No.)
1	Beaufort	01	Jalan Kota Kinabalu - Sindumin	-	36	36	-	42	42	-	19	19
2	Sipitang	01	Jalan Kota Kinabalu - Sindumin	-	12	12	-	1	1	-	-	-
3	Beaufort	502	Jalan Beaufort - Menumbok	21	-	21	5	-	5	-	-	-
4	Kuala Penyu	502	Jalan Beaufort - Menumbok	72	-	72	27	-	27	1	-	1
TOTAL :				93	48	141	32	43	75	1	19	20

LINTASAN RESOURCES SDN. BHD.
MAINTENANCE OF FEDERAL ROADS - WEST COAST, SABAH
R05 CULVERT CLEARING RECORD

DISTRICT: BEAUFORT

ROUTE NO: 01

ROAD NAME: JALAN KOTA KINABALU - SINDUMIN

MONTH: MARCH 2011

Item	Chainage	Culvert No.	Single Cell				Twin Cell				Multi Cell				Date of Clearing	REMARKS
			RCP (No.)	BC (No.)	CMP (No.)	Total (No.)	RCP (No.)	BC (No.)	CMP (No.)	Total (No.)	RCP (No.)	BC (No.)	CMP (No.)	Total (No.)		
BROUGHT FORWARD:			0	0	0	0	0	0	0	0	0	0	0	0		
1	72.660	01	1			1									08-Mar-11	2nd cycle for normal road
2	72.815	02	1			1									08-Mar-11	2nd cycle for normal road
3	73.071	03						1		1					08-Mar-11	2nd cycle for normal road
4	73.163	04						1		1					09-Mar-11	2nd cycle for normal road
5	73.714	05	1			1									09-Mar-11	2nd cycle for normal road
6	74.137	06										1		1	09-Mar-11	2nd cycle for normal road
7	74.382	07						1		1					10-Mar-11	2nd cycle for normal road
8	74.475	08						1		1					10-Mar-11	2nd cycle for normal road
9	74.531	09	1			1									11-Mar-11	2nd cycle for normal road
10	74.842	10										1		1	11-Mar-11	2nd cycle for normal road
11	75.185	11	1			1									11-Mar-11	2nd cycle for normal road
12	75.301	12					1			1					12-Mar-11	2nd cycle for normal road
13	75.390	13										1		1	12-Mar-11	2nd cycle for normal road
14	75.451	14										1		1	12-Mar-11	2nd cycle for normal road
15	75.496	15										1		1	14-Mar-11	2nd cycle for normal road
CARRIED FORWARD :			5	0	0	5	1	4	0	5	0	5	0	5		

LINTASAN RESOURCES SDN. BHD.
MAINTENANCE OF FEDERAL ROADS - WEST COAST, SABAH
R05 CULVERT CLEARING RECORD

DISTRICT: BEAUFORT

ROUTE NO: 01

ROAD NAME: JALAN KOTA KINABALU - SINDUMIN

MONTH: MARCH 2011

Item	Chainage	Culvert No.	Single Cell				Twin Cell				Multi Cell				Date of Clearing	REMARKS
			RCP (No.)	BC (No.)	CMP (No.)	Total (No.)	RCP (No.)	BC (No.)	CMP (No.)	Total (No.)	RCP (No.)	BC (No.)	CMP (No.)	Total (No.)		
BROUGHT FORWARD:			5	0	0	5	1	4	0	5	0	5	0	5		
16	75.987	16	1			1								14-Mar-11	2nd cycle for normal road	
17	76.087	17	1			1								14-Mar-11	2nd cycle for normal road	
18	76.260	18					1		1					15-Mar-11	2nd cycle for normal road	
19	76.404	19									1		1	15-Mar-11	2nd cycle for normal road	
20	76.617	20					1		1					15-Mar-11	2nd cycle for normal road	
21	76.707	21						1	1					16-Mar-11	2nd cycle for normal road	
22	76.853	22									1		1	16-Mar-11	2nd cycle for normal road	
23	77.686	23					1		1					16-Mar-11	2nd cycle for normal road	
24	77.810	24	1			1								17-Mar-11	2nd cycle for normal road	
25	77.895	25	1			1								17-Mar-11	2nd cycle for normal road	
26	78.073	26					1		1					17-Mar-11	2nd cycle for normal road	
27	78.180	27									1		1	18-Mar-11	2nd cycle for normal road	
28	78.470	28	1			1								18-Mar-11	2nd cycle for normal road	
29	78.782	29					1		1					18-Mar-11	2nd cycle for normal road	
30	78.876	30	1			1								18-Mar-11	2nd cycle for normal road	
CARRIED FORWARD :			11	0	0	11	5	6	0	11	1	7	0	8		

LINTASAN RESOURCES SDN. BHD.
MAINTENANCE OF FEDERAL ROADS - WEST COAST, SABAH
R05 CULVERT CLEARING RECORD

DISTRICT: BEAUFORT

ROUTE NO: 01

ROAD NAME: JALAN KOTA KINABALU - SINDUMIN

MONTH: MARCH 2011

Item	Chainage	Culvert No.	Single Cell				Twin Cell				Multi Cell				Date of Clearing	REMARKS
			RCP (No.)	BC (No.)	CMP (No.)	Total (No.)	RCP (No.)	BC (No.)	CMP (No.)	Total (No.)	RCP (No.)	BC (No.)	CMP (No.)	Total (No.)		
BROUGHT FORWARD:			11	0	0	11	5	6	0	11	1	7	0	8		
31	79.082	31	1			1								19-Mar-11	2nd cycle for normal road	
32	79.224	32	1			1								19-Mar-11	2nd cycle for normal road	
33	79.520	33	1			1								19-Mar-11	2nd cycle for normal road	
34	79.738	34	1			1								19-Mar-11	2nd cycle for normal road	
35	79.900	35					1			1				21-Mar-11	2nd cycle for normal road	
36	80.092	36					1			1				21-Mar-11	2nd cycle for normal road	
37	80.406	37					1			1				21-Mar-11	2nd cycle for normal road	
38	80.712	38	1			1								22-Mar-11	2nd cycle for normal road	
39	80.860	39	1			1								22-Mar-11	2nd cycle for normal road	
40	81.170	40	1			1								22-Mar-11	2nd cycle for normal road	
41	81.537	41					1			1				22-Mar-11	2nd cycle for normal road	
42	81.884	42									1		1	23-Mar-11	2nd cycle for normal road	
43	82.035	43						1		1				23-Mar-11	2nd cycle for normal road	
44	82.288	44						1		1				23-Mar-11	2nd cycle for normal road	
45	82.444	45		1		1								24-Mar-11	2nd cycle for normal road	
CARRIED FORWARD :			18	1	0	19	9	8	0	17	1	8	0	9		

LINTASAN RESOURCES SDN. BHD.
MAINTENANCE OF FEDERAL ROADS - WEST COAST, SABAH
R05 CULVERT CLEARING RECORD

DISTRICT: BEAUFORT

ROUTE NO: 01

ROAD NAME: JALAN KOTA KINABALU - SINDUMIN

MONTH: MARCH 2011

Item	Chainage	Culvert No.	Single Cell				Twin Cell				Multi Cell				Date of Clearing	REMARKS
			RCP (No.)	BC (No.)	CMP (No.)	Total (No.)	RCP (No.)	BC (No.)	CMP (No.)	Total (No.)	RCP (No.)	BC (No.)	CMP (No.)	Total (No.)		
BROUGHT FORWARD:			18	1	0	19	9	8	0	17	1	8	0	9		
46	82.616	46		1		1								24-Mar-11	2nd cycle for normal road	
47	82.847	47		1		1								24-Mar-11	2nd cycle for normal road	
48	83.128	48						1	1					24-Mar-11	2nd cycle for normal road	
49	83.287	49									1		1	25-Mar-11	2nd cycle for normal road	
50	83.564	50									1		1	25-Mar-11	2nd cycle for normal road	
51	84.031	51					1		1					25-Mar-11	2nd cycle for normal road	
52	84.278	52						1	1					26-Mar-11	2nd cycle for normal road	
53	84.539	53						1	1					26-Mar-11	2nd cycle for normal road	
54	84.885	54						1	1					26-Mar-11	2nd cycle for normal road	
55	85.065	55					1		1					27-Mar-11	2nd cycle for normal road	
56	85.284	56					1		1					27-Mar-11	2nd cycle for normal road	
57	85.449	57						1	1					27-Mar-11	2nd cycle for normal road	
58	85.494	58					1		1					28-Mar-11	2nd cycle for normal road	
59	85.545	59					1		1					28-Mar-11	2nd cycle for normal road	
60	85.591	60					1		1					28-Mar-11	2nd cycle for normal road	
CARRIED FORWARD :			18	3	0	21	15	13	0	28	1	10	0	11		

LINTASAN RESOURCES SDN. BHD.
MAINTENANCE OF FEDERAL ROADS - WEST COAST, SABAH
R05 CULVERT CLEARING RECORD

DISTRICT: BEAUFORT

ROUTE NO: 01

ROAD NAME: JALAN KOTA KINABALU - SINDUMIN

MONTH: MARCH 2011

Item	Chainage	Culvert No.	Single Cell				Twin Cell				Multi Cell				Date of Clearing	REMARKS
			RCP (No.)	BC (No.)	CMP (No.)	Total (No.)	RCP (No.)	BC (No.)	CMP (No.)	Total (No.)	RCP (No.)	BC (No.)	CMP (No.)	Total (No.)		
BROUGHT FORWARD:			18	3	0	21	15	13	0	28	1	10	0	11		
61	85.778	61					1			1				29-Mar-11	2nd cycle for normal road	
62	86.109	62					1			1				29-Mar-11	2nd cycle for normal road	
63	86.751	63						1		1				29-Mar-11	2nd cycle for normal road	
64	87.374	64						1		1				30-Mar-11	2nd cycle for normal road	
65	87.705	65	1			1								30-Mar-11	2nd cycle for normal road	
66	87.922	66	1			1								30-Mar-11	2nd cycle for normal road	
67	88.096	67	1			1								31-Mar-11	2nd cycle for normal road	
68	88.588	68					1			1				31-Mar-11	2nd cycle for normal road	
69	92.070	83	1			1								14-Mar-11	3rd cycle for protocol road	
70	92.090	84									1		1	14-Mar-11	3rd cycle for protocol road	
71	92.655	85						1		1				14-Mar-11	3rd cycle for protocol road	
72	92.865	86						1		1				15-Mar-11	3rd cycle for protocol road	
73	93.376	87	1			1								15-Mar-11	3rd cycle for protocol road	
74	93.587	88	1			1								15-Mar-11	3rd cycle for protocol road	
75	93.678	89	1			1								16-Mar-11	3rd cycle for protocol road	
CARRIED FORWARD :			25	3	0	28	18	17	0	35	1	11	0	12		

LINTASAN RESOURCES SDN. BHD.
MAINTENANCE OF FEDERAL ROADS - WEST COAST, SABAH
R05 CULVERT CLEARING RECORD

DISTRICT: BEAUFORT

ROUTE NO: 01

ROAD NAME: JALAN KOTA KINABALU - SINDUMIN

MONTH: MARCH 2011

Item	Chainage	Culvert No.	Single Cell				Twin Cell				Multi Cell				Date of Clearing	REMARKS
			RCP (No.)	BC (No.)	CMP (No.)	Total (No.)	RCP (No.)	BC (No.)	CMP (No.)	Total (No.)	RCP (No.)	BC (No.)	CMP (No.)	Total (No.)		
BROUGHT FORWARD:			25	3	0	28	18	17	0	35	1	11	0	12		
76	93.791	90						1	1					16-Mar-11	3rd cycle for protocol road	
77	94.046	91	1			1								16-Mar-11	3rd cycle for protocol road	
78	94.662	92	1			1								17-Mar-11	3rd cycle for protocol road	
79	94.914	93	1			1								17-Mar-11	3rd cycle for protocol road	
80	95.148	94	1			1								17-Mar-11	3rd cycle for protocol road	
81	95.733	95	1			1								18-Mar-11	3rd cycle for protocol road	
82	96.302	96	1			1								18-Mar-11	2nd cycle for normal road	
83	96.374	97					1		1					18-Mar-11	2nd cycle for normal road	
84	96.448	98					1		1					19-Mar-11	2nd cycle for normal road	
85	96.864	99	1			1								19-Mar-11	2nd cycle for normal road	
86	97.612	100					1		1					19-Mar-11	2nd cycle for normal road	
87	97.896	101					1		1					28-Mar-11	2nd cycle for normal road	
88	98.590	102									1		1	28-Mar-11	2nd cycle for normal road	
89	99.013	103									1		1	28-Mar-11	2nd cycle for normal road	
90	99.130	104									1		1	29-Mar-11	2nd cycle for normal road	
CARRIED FORWARD :			32	3	0	35	22	18	0	40	1	14	0	15		

LINTASAN RESOURCES SDN. BHD.
MAINTENANCE OF FEDERAL ROADS - WEST COAST, SABAH
R05 CULVERT CLEARING RECORD

DISTRICT: BEAUFORT

ROUTE NO: 01

ROAD NAME: JALAN KOTA KINABALU - SINDUMIN

MONTH: MARCH 2011

Item	Chainage	Culvert No.	Single Cell				Twin Cell				Multi Cell				Date of Clearing	REMARKS
			RCP (No.)	BC (No.)	CMP (No.)	Total (No.)	RCP (No.)	BC (No.)	CMP (No.)	Total (No.)	RCP (No.)	BC (No.)	CMP (No.)	Total (No.)		
BROUGHT FORWARD:			32	3	0	35	22	18	0	40	1	14	0	15		
91	99.609	105						1	1					29-Mar-11	2nd cycle for normal road	
92	100.005	106									1		1	29-Mar-11	2nd cycle for normal road	
93	100.824	107									1		1	30-Mar-11	2nd cycle for normal road	
94	100.950	108						1	1					30-Mar-11	2nd cycle for normal road	
95	101.006	109									1		1	30-Mar-11	2nd cycle for normal road	
96	101.235	110		1		1								31-Mar-11	2nd cycle for normal road	
97	101.656	111									1		1	31-Mar-11	2nd cycle for normal road	
98																
99																
100																
101																
102																
103																
104																
105																
CARRIED FORWARD :			32	4	0	36	22	20	0	42	1	18	0	19		

LINTASAN RESOURCES SDN. BHD.
MAINTENANCE OF FEDERAL ROADS - WEST COAST, SABAH
R05 CULVERT CLEARING RECORD

DISTRICT: BEAUFORT

ROUTE NO: 502

ROAD NAME: JALAN BEAUFORT - MENUMBOK

MONTH: MARCH 2011

Item	Chainage	Culvert No.	Single Cell				Twin Cell				Multi Cell				Date of Clearing	REMARKS
			RCP (No.)	BC (No.)	CMP (No.)	Total (No.)	RCP (No.)	BC (No.)	CMP (No.)	Total (No.)	RCP (No.)	BC (No.)	CMP (No.)	Total (No.)		
BROUGHT FORWARD:			21	0	0	21	3	2	0	5	0	0	0	0		
1																
2																
3																
4																
5																
6																
7																
8																
9																
10																
11																
12																
13																
14																
15																
CARRIED FORWARD :			21	0	0	21	3	2	0	5	0	0	0	0		

DISTRICT : BEAUFORT
ROUTE NO : 01 JALAN KOTA KINABALU-SINDUMIN
LOCATION : CH72.507- LHS
KM74.267

R05 - BRIDGES & CULVERTS
BRIDGE



BEFORE



IN PROGRESS



AFTER

DISTRICT : BEAUFORT
ROUTE NO : 01 JALAN KOTA KINABALU-SINDUMIN
LOCATION : CH77.305-LHS
KM79.065

R05 - BRIDGES & CULVERTS
BRIDGE



BEFORE



IN PROGRESS



AFTER

DISTRICT : BEAUFORT
ROUTE NO : 01 JALAN KOTA KINABALU-SINDUMIN
LOCATION : CH89.550-LHS
KM91.310

R05 - BRIDGES & CULVERTS
BRIDGE



BEFORE



IN PROGRESS



AFTER

LINTASAN RESOURCES SDN. BHD.
BRIDGES
GRAND SUMMARY

MONTH: MARCH 2011

DISTRICT	ROUTE NO.	ROAD NAME	General Cleaning			Painting		
			Previous	Current	Cumm.	Previous	Current	Cumm.
			(No.)	(No.)	(No.)	(No.)	(No.)	(No.)
Kota Belud	01	Jalan Kota Kinabalu-Kudat	13	0	13	0	0	0
Kota Marudu	01	Jalan Kota Kinabalu-Kudat	0	0	0	0	0	0
Kudat	01	Jalan Kota Kinabalu-Kudat	0	0	0	0	0	0
Tuaran	01	Jalan Kota Kinabalu-Kudat	0	0	0	0	0	0
	22	Jalan Kota Kinabalu-Sandakan	0	0	0	0	0	0
	503	Jalan Berungis-Kota Belud	2	0	2	0	0	0
Kota Kinabalu	01	Jalan Kota Kinabalu-Kudat	0	0	0	0	0	0
	01	Jalan Kota Kinabalu-Sindumin	0	0	0	0	0	0
	501	Jalan Kota Kinabalu-Penampang-Lok Kawi	0	3	3	0	0	0
	606	Jalan Susur Sepangar Bay	0	0	0	0	0	0
	607	Jalan Masuk Ke Pelabuhan Baru	0	0	0	0	0	0
	608	Jalan Masuk Ke Lapangan Terbang Lama	0	0	0	0	0	0
Penampang	01	Jalan Kota Kinabalu-Sindumin	3	0	3	0	0	0
	500	Jalan Kota Kinabalu-Keningau-Tenom	2	4	6	0	0	0
	501	Jalan Kota Kinabalu-Penampang-Lok Kawi	1	0	1	0	0	0
Papar	01	Jalan Kota Kinabalu-Sindumin	0	9	9	0	0	0
Ranau	22	Jalan Kota Kinabalu-Sandakan	4	0	4	0	0	0
Tambunan	500	Jalan Kota Kinabalu-Keningau-Tenom	4	0	4	0	0	0
Keningau	500	Jalan Kota Kinabalu-Keningau-Tenom	0	0	0	0	0	0
Tenom	500	Jalan Kota Kinabalu-Keningau-Tenom	0	2	2	0	0	0
Beaufort	01	Jalan Kota Kinabalu-Sindumin	0	4	4	0	0	0
	502	Jalan Beaufort-Menumbok	4	0	4	0	0	0
Sipitang	01	Jalan Kota Kinabalu-Sindumin	0	1	1	0	0	0
Kuala Penyu	502	Jalan Beaufort-Menumbok	0	0	0	0	0	0
TOTAL			33	23	56	0	0	0

LINTASAN RESOURCES SDN. BHD.
PRIVATISATION OF WEST COAST SABAH FEDERAL ROADS MAINTENANCE

SUMMARY - BRIDGES

MONTH : MARCH 2010

ITEM	DISTRICT	ROUTE NO	ROAD NAME	General Maintenance			Painting		
				Previous	Current	Cumm.	Previous	Current	Cumm.
				(No.)	(No.)	(No.)	(No.)	(No.)	(No.)
1	Kota Belud	01	Jalan Kota Kinabalu - Kudat	13	-	13	-	-	-
2	Kota Marudu	01	Jalan Kota Kinabalu - Kudat	-	-	-	-	-	-
3	Kudat	01	Jalan Kota Kinabalu - Kudat	-	-	-	-	-	-
TOTAL :				13	-	13	-	-	-

LINTASAN RESOURCES SDN. BHD.
 MAINTENANCE OF FEDERAL ROADS - WEST COAST, SABAH

R05 BRIDGES

DISTRICT: KOTA BELUD

ROUTE NO: 01

ROAD NAME: JALAN KOTA KINABALU - KUDAT

MONTH: MARCH 2011

Item	Chainage	Bridge Name	Cleaning					Removal	Greasing	Localised Painting		Date of Work Done	REMARKS
			Expansion Joints	Weep Holes	Graffiti & Markings	Parapets	Bearing Shelves	Vegetation	Steel Bearings	Peeling Paint	Rusting of Structural Steelwork		
BROUGHT FORWARD:			13										
1													
2													
3													
4													
5													
6													
7													
8													
9													
10													
11													
12													
13													
14													
15													
BALANCE END OF MAR :			13										

LINTASAN RESOURCES SDN. BHD.
 MAINTENANCE OF FEDERAL ROADS - WEST COAST, SABAH

R05 BRIDGES

DISTRICT: KOTA MARUDU

ROUTE NO: 01

ROAD NAME: JALAN KOTA KINABALU - KUDAT

MONTH: MARCH 2011

Item	Chainage	Bridge Name	Cleaning					Removal	Greasing	Localised Painting		Date of Work Done	REMARKS
			Expansion Joints	Weep Holes	Graffiti & Markings	Parapets	Bearing Shelves	Vegetation	Steel Bearings	Peeling Paint	Rusting of Structural Steelwork		
BROUGHT FORWARD:			0										
1													
2													
3													
4													
5													
6													
7													
8													
9													
10													
11													
12													
13													
14													
15													
BALANCE END OF MAR :			0										

LINTASAN RESOURCES SDN. BHD.
 MAINTENANCE OF FEDERAL ROADS - WEST COAST, SABAH

R05 BRIDGES

DISTRICT: KUDAT

ROUTE NO: 01

ROAD NAME: JALAN KOTA KINABALU - KUDAT

MONTH: MARCH 2011

Item	Chainage	Bridge Name	Cleaning					Removal	Greasing	Localised Painting		Date of Work Done	REMARKS
			Expansion Joints	Weep Holes	Graffiti & Markings	Parapets	Bearing Shelves	Vegetation	Steel Bearings	Peeling Paint	Rusting of Structural Steelwork		
BROUGHT FORWARD:			0										
1													
2													
3													
4													
5													
6													
7													
8													
9													
10													
11													
12													
13													
14													
15													
BALANCE END OF MAR :			0										

LINTASAN RESOURCES SDN. BHD.
PRIVATISATION OF WEST COAST SABAH FEDERAL ROADS MAINTENANCE

SUMMARY - BRIDGES

Month: MARCH 2011

ITEM	DISTRICT	ROUTE NO	ROAD NAME	General Maintenance			Painting		
				Previous	Current	Cumm.	Previous	Current	Cumm.
				(No.)	(No.)	(No.)	(No.)	(No.)	(No.)
1	Kota Kinabalu	01	Jalan Kota Kinabalu - Kudat	-	-	-	-	-	-
2	Tuaran	01	Jalan Kota Kinabalu - Kudat	-	-	-	-	-	-
3	Tuaran	22	Jalan Kota Kinabalu - Sandakan	-	-	-	-	-	-
4	Tuaran	503	Jalan Berungis - Kota Belud	2	-	2	-	-	-
5	Kota Kinabalu	606	Jalan Susur Sepangar Bay	-	-	-	-	-	-
6	Kota Kinabalu	607	Jalan Masuk Ke Pelabuhan Baru, KK	-	-	-	-	-	-
TOTAL :				2	-	2	-	-	-

LINTASAN RESOURCES SDN. BHD.
 MAINTENANCE OF FEDERAL ROADS - WEST COAST, SABAH

R05 BRIDGES

DISTRICT: TUARAN

ROUTE NO: 503

ROAD NAME: JALAN BERUNGIS - KOTA BELUD

MONTH: MARCH 2011

Item	Chainage	Bridge Name	Cleaning					Removal	Greasing	Localised Painting		Date of Work Done	REMARKS
			Expansion Joints	Weep Holes	Graffiti & Markings	Parapets	Bearing Shelves	Vegetation	Steel Bearings	Peeling Paint	Rusting of Structural Steelwork		
BROUGHT FORWARD:		2											
TOTAL:		2											

LINTASAN RESOURCES SDN. BHD.
 PRIVATISATION OF WEST COAST SABAH FEDERAL ROADS MAINTENANCE

SUMMARY - BRIDGES

MONTH: March 2011

ITEM	DISTRICT	ROUTE NO	ROAD NAME	General Maintenance			Painting		
				Previous	Current	Cumm.	Previous	Current	Cumm.
				(No.)	(No.)	(No.)	(No.)	(No.)	(No.)
1	Ranau	22	Jalan Kota Kinabalu - Sandakan	4	0	4	0	0	0
TOTAL :				4	0	4	0	0	0

LINTASAN RESOURCES SDN. BHD.
 MAINTENANCE OF FEDERAL ROADS - WEST COAST, SABAH

R05 BRIDGES

DISTRICT: Ranau

ROUTE NO: 22

ROAD NAME: Jalan Kota Kinabalu - Sandakan

MONTH: September 2010

Item	Chainage	Bridge Name	Cleaning					Removal	Greasing	Localised Painting		Date of Work Done	REMARKS
			Expansion Joints	Weep Holes	Graffiti & Markings	Parapets	Bearing Shelves	Vegetation	Steel Bearings	Peeling Paint	Rusting of Structural Steelwork		
BROUGHT FORWARD FROM FEBRUARY 2011:		4											
CARRIED FORWARD:		4									0		

LINTASAN RESOURCES SDN. BHD.
PRIVATISATION OF WEST COAST SABAH FEDERAL ROADS MAINTENANCE

SUMMARY - BRIDGES

Month: MARCH 2011

ITEM	DISTRICT	ROUTE NO	ROAD NAME	General Maintenance			Painting		
				Previous	Current	Cumm.	Previous	Current	Cumm.
				(No.)	(No.)	(No.)	(No.)	(No.)	(No.)
1	Kota Kinabalu	01	Jalan Kota Kinabalu - Sindumin	-	-	-	-	-	-
2	Penampang	01	Jalan Kota Kinabalu - Sindumin	3	-	3	-	-	-
3	Papar	01	Jalan Kota Kinabalu - Sindumin	-	9	9	-	-	-
4	Penampang	500	Jalan Kota Kinabalu - Keningau - Tenom	2	4	6	-	-	-
5	Kota Kinabalu	501	Jalan Kota Kinabalu - Penampang - Lok Kawi	-	3	3	-	-	-
6	Penampang	501	Jalan Kota Kinabalu - Penampang - Lok Kawi	1	-	1	-	-	-
7	Kota Kinabalu	608	Jalan Masuk Ke Lapangan Terbang Lama, KK	-	-	-	-	-	-
TOTAL :				6	16	22	-	-	-

LINTASAN RESOURCES SDN. BHD.
MAINTENANCE OF FEDERAL ROADS - WEST COAST, SABAH

R05 BRIDGES

DISTRICT: PAPAR

ROUTE NO: 01

ROAD NAME: JALAN KOTA KINABALU-SINDUMIN

MONTH: MARCH 2011

Item	Chainage	Bridge Name	Cleaning					Removal	Greasing	Localised Painting		Date of Work Done	REMARKS
			Expansion Joints	Weep Holes	Graffiti & Markings	Parapets	Bearing Shelves	Vegetation	Steel Bearings	Peeling Paint	Rusting of Structural Steelwork		
BROUGHT FORWARD:		0								0	0		
1	51.950	Benoni Bridge	1	√	√	√	√	√	N/A	-	-	02 Mar 11	1st cycle for Normal Road
2	53.590	Irrigation Channel/Kimanis	1	√	√	√	√	√	N/A	-	-	03 Mar 11	1st cycle for Normal Road
3	56.200	Sg. Lanas Bridge/Kimanis/ Flood Relief	1	√	√	√	√	√	N/A	-	-	04 Mar 11	1st cycle for Normal Road
4	56.500	Sg. Kimanis Bridge	1	√	√	√	√	√	N/A	-	-	07 Mar 11	1st cycle for Normal Road
5	60.300	Sg. Tarih Bridge / Mandahan	1	√	√	√	√	√	N/A	-	-	08 Mar 11	1st cycle for Normal Road
6	61.969	Mandahan Bridge	1	√	√	√	√	√	N/A	-	-	09 Mar 11	1st cycle for Normal Road
7	65.960	Bonggawan Kecil Bridge	1	√	√	√	√	√	N/A	-	-	10 Mar 11	1st cycle for Normal Road
8	67.176	Bonggawan Besar Bridge	1	√	√	√	√	√	N/A	-	-	11 Mar 11	1st cycle for Normal Road
9	38.410	Simpudu Bridge/Papar/Datuk Salleh Sulong	1	√	√	√	√	√	N/A	-	-	15 Mar 11	2nd cycle for Normal Road
TOTAL:		9								0	0		

LINTASAN RESOURCES SDN. BHD.
 PRIVATISATION OF WEST COAST SABAH FEDERAL ROADS MAINTENANCE

SUMMARY - BRIDGES

Month : MARCH 2011

ITEM	DISTRICT	ROUTE NO	ROAD NAME	General Maintenance			Painting		
				Previous	Current	Cumm.	Previous	Current	Cumm.
				(No.)	(No.)	(No.)	(No.)	(No.)	(No.)
1	Tambunan	500	Jalan Kota Kinabalu - Keningau - Tenom	4	-	4	-	-	-
2	Keningau	500	Jalan Kota Kinabalu - Keningau - Tenom	-	-	-	-	-	-
3	Tenom	500	Jalan Kota Kinabalu - Keningau - Tenom	-	2	2	-	-	-
TOTAL :				4	2	6	-	-	-

LINTASAN RESOURCES SDN. BHD.
 MAINTENANCE OF FEDERAL ROADS - WEST COAST, SABAH

R05 BRIDGES

DISTRICT: TAMBUNAN

ROUTE NO: 500

ROAD NAME: JALAN KOTA KINABALU - KENINGAU - TENOM

MONTH: March 2011

Item	Chainage	Bridge Name	Cleaning					Removal	Greasing	Localised Painting		Date of Work Done	REMARKS
			Expansion Joints	Weep Holes	Graffiti & Markings	Parapets	Bearing Shelves	Vegetation	Steel Bearings	Peeling Paint	Rusting of Structural Steelwork		
BROUGHT FORWARD:		4											
TOTAL :		4											

LINTASAN RESOURCES SDN. BHD.
MAINTENANCE OF FEDERAL ROADS - WEST COAST, SABAH

R05 BRIDGES

DISTRICT: KENINGAU

ROUTE NO: 500

ROAD NAME: JALAN KOTA KINABALU - KENINGAU - TENOM

MONTH: March 2011

Item	Chainage	Bridge Name	Cleaning					Removal	Greasing	Localised Painting		Date of Work Done	REMARKS
			Expansion Joints	Weep Holes	Graffiti & Markings	Parapets	Bearing Shelves	Vegetation	Steel Bearings	Peeling Paint	Rusting of Structural Steelwork		
BROUGHT FORWARD:			0										
1	121.486	Jambatan Pampang	0									-	Under Dual Carriageway Upgrading Project
2	118.762	Jambatan Liawan	0									-	Under Dual Carriageway Upgrading Project
TOTAL :			0										

LINTASAN RESOURCES SDN. BHD.
MAINTENANCE OF FEDERAL ROADS - WEST COAST, SABAH

R05 BRIDGES

DISTRICT: TENOM

ROUTE NO: 500

ROAD NAME: JALAN KOTA KINABALU - KENINGAU - TENOM

MONTH: March 2011

Item	Chainage	Bridge Name	Cleaning					Removal	Greasing	Localised Painting		Date of Work Done	REMARKS
			Expansion Joints	Weep Holes	Graffiti & Markings	Parapets	Bearing Shelves	Vegetation	Steel Bearings	Peeling Paint	Rusting of Structural Steelwork		
BROUGHT FORWARD:		0											
1	163.485	Jambatan Tun Mustafa	1	✓	✓	✓	✓	✓		✓	✓	01 Mar 11	2nd cycle normal road
2	158.500	Jambatan Naluyan	1	✓	✓	✓	✓	✓		✓	✓	29 Mar 11	2nd cycle normal road
TOTAL :		2								0			

LINTASAN RESOURCES SDN. BHD.
PRIVATISATION OF WEST COAST SABAH FEDERAL ROADS MAINTENANCE

SUMMARY - BRIDGES

Month : MARCH 2011

ITEM	DISTRICT	ROUTE NO	ROAD NAME	General Maintenance			Painting		
				Previous	Current	Cumm.	Previous	Current	Cumm.
				(No.)	(No.)	(No.)	(No.)	(No.)	(No.)
1	Beaufort	01	Jalan Kota Kinabalu - Sindumin	-	4	4	-	-	-
2	Sipitang	01	Jalan Kota Kinabalu - Sindumin	-	1	1	-	-	-
3	Beaufort	502	Jalan Beaufort - Menumbok	4	-	4	-	-	-
4	Kuala Penyu	502	Jalan Beaufort - Menumbok (no bridge)	-	-	-	-	-	-
TOTAL :				4	5	9	-	-	-

LINTASAN RESOURCES SDN. BHD.
 MAINTENANCE OF FEDERAL ROADS - WEST COAST, SABAH

R05 BRIDGES

DISTRICT: BEAUFORT

ROUTE NO: 01

ROAD NAME: JALAN KOTA KINABALU - SINDUMIN

MONTH: MARCH 2011

Item	Chainage	Bridge Name	Cleaning					Removal	Greasing	Localised Painting		Date of Work Done	REMARKS
			Expansion Joints	Weep Holes	Graffiti & Markings	Parapets	Bearing Shelves	Vegetation	Steel Bearings	Peeling Paint	Rusting of Structural Steelwork		
BROUGHT FORWARD:		0									0		
1	72.507	Sg. Damit Bridge	√	√	√	√	√	√	√			07-Mar-11	2nd cycle for normal road
2	77.305	Sg. Membakut Bridge	√	√	√	√	√	√	√			07-Mar-11	2nd cycle for normal road
3	80.249	Sg. Mawao Bridge	√	√	√	√	√	√	√			22-Mar-11	2nd cycle for normal road
4	89.550	Sg. Klias Baru Bridge	√	√	√	√	√	√	√			22-Mar-11	2nd cycle for normal road
5	95.410	Sg. Padas Bridge	√	√	√	√	√	√	√			23-Mar-11	3rd cycle for protocol road
CARRIED FORWARD:		4									0		

LINTASAN RESOURCES SDN. BHD.
 MAINTENANCE OF FEDERAL ROADS - WEST COAST, SABAH

R05 BRIDGES

DISTRICT: BEAUFORT

ROUTE NO: 502

ROAD NAME: JALAN BEAUFORT - MENUMBOK

MONTH: MARCH 2011

Item	Chainage	Bridge Name	Cleaning					Removal	Greasing	Localised Painting		Date of Work Done	REMARKS
			Expansion Joints	Weep Holes	Graffiti & Markings	Parapets	Bearing Shelves	Vegetation	Steel Bearings	Peeling Paint	Rusting of Structural Steelwork		
BROUGHT FORWARD:		4									0		
CARRIED FORWARD:		4									0		

R 07

**PENYENGGARAAN
LONGKANG
(DRAINAGE)**

DISTRICT : BEAUFORT
ROUTE NO : R01 JALAN KOTA KINABALU-SINDUMIN
LOCATION : CH99.620-LHS
KM101.380

R07 - DRAINAGE CLEARING



BEFORE



IN PROGRESS



AFTER

DISTRICT : TUARAN
ROUTE NO : 22 - JALAN KOTA KINABALU - SANDAKAN
LOCATION : CH 8.600
KM 45.202

R07 - DRAINAGE CLEARING



BEFORE



IN PROGRESS



AFTER

DISTRICT : KOTA KINABALU
ROUTE NO : 01-JALAN KOTA KINABALU - SINDUMIN
LOCATION : CH 1.598 - CH 1.890 - LHS
KM 3.358 - KM 3.650

R07 - DRAINAGE CLEARING



BEFORE



IN PROGRESS



AFTER

DISTRICT : KOTA KINABALU
ROUTE NO : 501 - JALAN KK - PENAMPANG - LOK KAWI
LOCATION : CH 1.766 - CH 2.054 - LHS
KM 4.717 - KM 5.005

R07 - DRAINAGE CLEARING



BEFORE



IN PROGRESS



AFTER

LINTASAN RESOURCES SDN. BHD.
DRAINAGE CLEARING
GRAND SUMMARY

MONTH: MARCH 2011

DISTRICT	ROUTE NO.	ROAD NAME	Earth Drain			Lined Drain		
			Previous	Current	Cumm.	Previous	Current	Cumm.
			(m)	(m)	(m)	(m)	(m)	(m)
Kota Belud	01	Jalan Kota Kinabalu-Kudat	26,996	0	26,996	48,499	0	48,499.0
Kota Marudu	01	Jalan Kota Kinabalu-Kudat	3,700	0	3,700	0	0	0
Kudat	01	Jalan Kota Kinabalu-Kudat	0	16,582	16,582	0	8,010	8,010
Tuaran	01	Jalan Kota Kinabalu-Kudat	7,620	1,287	8,907	24,165	3,113	27,278
	22	Jalan Kota Kinabalu-Sandakan	0	0	0	0	30,586	30,586
	503	Jalan Berungis-Kota Belud	3,000	0	3,000	35,400	0	35,400
Kota Kinabalu	01	Jalan Kota Kinabalu-Kudat	7,572	0	7,572	24,342	0	24,342
	01	Jalan Kota Kinabalu-Sindumin	0	55	55	0	4,955	4,955
	501	Jalan Kota Kinabalu-Penampang-Lok Kawi	0	304	304	0	3,908	3,908
	606	Jalan Susur Sepangar Bay	0	0	0	0	0	0
	607	Jalan Masuk Ke Pelabuhan Baru	0	0	0	516	0	516
	608	Jalan Masuk Ke Lapangan Terbang Lama	0	0	0	0	1,442	1,442
Penampang	01	Jalan Kota Kinabalu-Sindumin	9,104	0	9,104	10,717	0	10,717
	500	Jalan Kota Kinabalu-Keningau-Tenom	4,570	372	4,942	7,043	34,127	41,170
	501	Jalan Kota Kinabalu-Penampang-Lok Kawi	3,783	0	3,783	6,537	0	6,537
Papar	01	Jalan Kota Kinabalu-Sindumin	0	12,788	12,788	0	484	484
Ranau	22	Jalan Kota Kinabalu-Sandakan	13,561	0	13,561	23,438	13,994	37,432
Tambunan	500	Jalan Kota Kinabalu-Keningau-Tenom	16,932	1,660	18,592	46,258	3,019	49,277
Keningau	500	Jalan Kota Kinabalu-Keningau-Tenom	0	2,650	2,650	0	2,335	2,335
Tenom	500	Jalan Kota Kinabalu-Keningau-Tenom	0	677	677	0	7,760	7,760
Beaufort	01	Jalan Kota Kinabalu-Sindumin	0	17,326	17,326	0	1,988	1,988
	502	Jalan Beaufort-Menumbok	22,195	0	22,195	0	0	0
Sipitang	01	Jalan Kota Kinabalu-Sindumin	0	3,214	3,214	0	2,836	2,836
Kuala Penyu	502	Jalan Beaufort-Menumbok	23,798	0	23,798	22,043	0	22,043
TOTAL			142,831	56,915	199,746	248,958	118,557	367,515

LINTASAN RESOURCES SDN. BHD.
PRIVATISATION OF WEST COAST SABAH FEDERAL ROADS MAINTENANCE

SUMMARY - DRAINAGE CLEARING

MONTH : MARCH 2011

ITEM	DISTRICT	ROUTE NO	ROAD NAME	Earth Drain			Lined Drain		
				Previous	Current	Cumm.	Previous	Current	Cumm.
				(m)	(m)	(m)	(m)	(m)	(m)
1	Kota Belud	01	Jalan Kota Kinabalu - Kudat	26,996	-	26,996.00	48,499.0	-	48,499.00
2	Kota Marudu	01	Jalan Kota Kinabalu - Kudat	3,700	-	3,700.00	-	-	-
3	Kudat	01	Jalan Kota Kinabalu - Kudat	-	16,582.00	16,582.00	-	8,010.00	8,010.00
TOTAL :				30,696	16,582	47,278	48,499	8,010.0	56,509.0

LINTASAN RESOURCES SDN. BHD.
MAINTENANCE OF FEDERAL ROADS - WEST COAST, SABAH

R07 DRAINAGE CLEARING RECORD

DISTRICT: KOTA BELUD

ROUTE NO: 01

ROAD NAME: JALAN KOTA KINABALU - KUDAT

MONTH: MARCH 2011

Item	CHAINAGE		Earth Drain				Lined Drain				Date of Clearing	REMARKS
	From	To	Left Side (m)	Median (m)	Right Side (m)	Total Length (m)	Left Side (m)	Median (m)	Right Side (m)	Total Length (m)		
BROUGHT FORWARD :			9882	0	17114	26,996.00	15150	1893	31456	48,499.00		
1												
2												
3												
4												
5												
6												
7												
8												
9												
10												
11												
12												
13												
14												
15												
BALANCE END OF MAR :			9,882.00	0.00	17,114.00	26,996.00	15,150.00	1893.00	31,456.00	48,499.00		

LINTASAN RESOURCES SDN. BHD.
MAINTENANCE OF FEDERAL ROADS - WEST COAST, SABAH

R07 DRAINAGE CLEARING RECORD

DISTRICT: KOTA MARUDU

ROUTE NO: 01

ROAD NAME: JALAN KOTA KINABALU - KUDAT

MONTH: MARCH 2011

Item	CHAINAGE		Earth Drain				Lined Drain				Date of Clearing	REMARKS
	From	To	Left Side (m)	Median (m)	Right Side (m)	Total Length (m)	Left Side (m)	Median (m)	Right Side (m)	Total Length (m)		
BROUGHT FORWARD :			2,000.00	-	1,700.00	3,700.00	-	-	-	-		
01												
02												
03												
04												
05												
06												
07												
08												
09												
10												
11												
12												
13												
14												
15												
BALANCE END OF MAR :			2,000.00	0	1,700.00	3,700.00	-	0	0	-		

LINTASAN RESOURCES SDN. BHD.
MAINTENANCE OF FEDERAL ROADS - WEST COAST, SABAH
R07 DRAINAGE CLEARING RECORD

DISTRICT: KUDAT
ROUTE NO: 01
ROAD NAME: JALAN KOTA KINABALU - KUDAT
MONTH: MARCH 2011

Item	CHAINAGE		Earth Drain				Lined Drain				Date of Clearing	REMARKS
	From	To	Left Side (m)	Median (m)	Right Side (m)	Total Length (m)	Left Side (m)	Median (m)	Right Side (m)	Total Length (m)		
BROUGHT FORWARD :			0.00	0.00	0.00	0.00	0.00	0.00	0.00	0.00		
1	190.80	188.68	305.00		71.00	376.00	649.00		296.00	945.00	01 Mac 11	Protocol 1st Cycle
2	188.68	187.27	333.00		75.00	408.00	875.00		833.00	1708.00	04 Mac 11	Protocol 1st Cycle
3	186.88	185.71	218.00		471.00	689.00	461.00		816.00	1277.00	07 Mac 11	Protocol 1st Cycle
4	185.71	183.90	541.00		892.00	1433.00	936.00		769.00	1705.00	10 Mac 11	
5	183.90	181.28	1513.00		693.00	2206.00	320.00		277.00	597.00	14 Mac 11	
6	181.28	178.40	992.00		1288.00	2280.00	171.00		860.00	1031.00	17 Mac 11	
7	178.48	175.38	2168.00		2668.00	4836.00					18 Mac 11	
8	175.32	174.15	414.00		566.00	980.00	310.00			310.00	20 Mac 11	
9	174.15	173.63	326.00		81.00	407.00	437.00			437.00	22 Mac 11	
10	173.53	172.18	277.00		602.00	879.00					24 Mac 11	
11	172.38	170.89	560.00		855.00	1415.00					26 Mac 11	
12	171.18	170.54	473.00		200.00	673.00					29 Mac 11	
13												
14												
15												
BALANCE END OF MAR :			8,120.000	0.000	8,462.000	16,582.000	4,159.000	0.000	3,851.000	8,010.00		

LINTASAN RESOURCES SDN. BHD.
 PRIVATISATION OF WEST COAST SABAH FEDERAL ROADS MAINTENANCE

SUMMARY - DRAINAGE CLEARING

Month: MARCH 2011

ITEM	DISTRICT	ROUTE NO	ROAD NAME	Earth Drain			Lined Drain		
				Previous	Current	Cumm.	Previous	Current	Cumm.
				(m)	(m)	(m)	(m)	(m)	(m)
1	Kota Kinabalu	01	Jalan Kota Kinabalu - Kudat	7,572.00	-	7,572.00	24,342.00	-	24,342.00
2	Tuaran	01	Jalan Kota Kinabalu - Kudat	7,620.00	1,287.00	8,907.00	24,165.00	3,113.00	27,278.00
3	Tuaran	22	Jalan Kota Kinabalu - Sandakan	-	-	-	-	30,586.00	30,586.00
4	Tuaran	503	Jalan Berungis - Kota Belud	3,000.00	-	3,000.00	35,400.00	-	35,400.00
5	Kota Kinabalu	606	Jalan Susur Sepangar Bay	-	-	-	-	-	-
6	Kota Kinabalu	607	Jalan Masuk Ke Pelabuhan Baru, KK	-	-	-	516.00	-	516.00
TOTAL :				18,192.00	1,287.00	19,479.00	84,423.00	33,699.00	118,122.00

LINTASAN RESOURCES SDN. BHD.
 MAINTENANCE OF FEDERAL ROADS - WEST COAST, SABAH
R07 DRAINAGE CLEARING RECORD

DISTRICT: KOTA KINABALU
ROUTE NO: 01
ROAD NAME: JALAN KOTA KINABALU - KUDAT
MONTH: MARCH 2011

Item	CHAINAGE		Earth Drain				Lined Drain				Date of Clearing	REMARKS
	From	To	Left Side (m)	Median (m)	Right Side (m)	Total Length (m)	Left Side (m)	Median (m)	Right Side (m)	Total Length (m)		
BROUGHT FORWARD :			2,018	0	5,554	7,572	9,765	5,684	8,893	24,342		
TOTAL :			2,018	0	5,554	7,572	9,765	5,684	8,893	24,342		

LINTASAN RESOURCES SDN. BHD.
MAINTENANCE OF FEDERAL ROADS - WEST COAST, SABAH
R07 DRAINAGE CLEARING RECORD

DISTRICT: TUARAN

ROUTE NO: 01

ROAD NAME: JALAN KOTA KINABALU - KUDAT

MONTH: MARCH 2011

Item	CHAINAGE		Earth Drain				Lined Drain				Date of Clearing	REMARKS
	From	To	Left Side (m)	Median (m)	Right Side (m)	Total Length (m)	Left Side (m)	Median (m)	Right Side (m)	Total Length (m)		
BROUGHT FORWARD :			4,042	0	3,578	7,620	8,961	4,131	11,073	24,165		
1	28.733	28.760					27			27	14 Mar 11	
2	28.860	28.900	40			40					14 Mar 11	
3	28.913	28.950	37			37					14 Mar 11	
4	28.982	29.084					102			102	14 Mar 11	
5	28.982	29.154	172			172					21 Mar 11	
6	29.154	29.223					69			69	21 Mar 11	
7	29.223	29.260	37			37					21 Mar 11	
8	29.260	29.340	80			80					21 Mar 11	
9	29.410	29.700					290			290	21 Mar 11	
10	29.948	30.169	221			221					30 Mar 11	
11	28.944	28.984			40	40					14 Mar 11	
12	28.984	29.222					238		238	476	21 Mar 11	
13	29.222	29.410					188		188	376	21 Mar 11	
14	29.410	29.500							90	90	21 Mar 11	
15	29.500	29.778			278	278	278			278	21 Mar 11	
CARRIED FORWARD :			4,629	0	3,896	8,525	10,153	4,131	11,589	25,873		

LINTASAN RESOURCES SDN. BHD.
 MAINTENANCE OF FEDERAL ROADS - WEST COAST, SABAH
R07 DRAINAGE CLEARING RECORD

DISTRICT: TUARAN
ROUTE NO: 01
ROAD NAME: JALAN KOTA KINABALU - KUDAT
MONTH: MARCH 2011

Item	CHAINAGE		Earth Drain				Lined Drain				Date of Clearing	REMARKS
	From	To	Left Side (m)	Median (m)	Right Side (m)	Total Length (m)	Left Side (m)	Median (m)	Right Side (m)	Total Length (m)		
BROUGHT FORWARD :			4,629	0	3,896	8,525	10,153	4,131	11,589	25,873		
16	29.778	30.160			382	382					30 Mar 11	
17	27.350	27.425						75		75	14 Mar 11	
18	27.755	28.166						411		411	14 Mar 11	
19	28.772	29.181						409		409	14 Mar 11	
20	29.274	29.650						376		376	21 Mar 11	
21	30.400	30.534						134		134	21 Mar 11	
TOTAL :			4,629	0	4,278	8,907	10,153	5,536	11,589	27,278		

LINTASAN RESOURCES SDN. BHD.
 MAINTENANCE OF FEDERAL ROADS - WEST COAST, SABAH
R07 DRAINAGE CLEARING RECORD

DISTRICT: TUARAN
ROUTE NO: 22
ROAD NAME: JALAN KOTA KINABALU - SANDAKAN
MONTH: MARCH 2011

Item	CHAINAGE		Earth Drain				Lined Drain				Date of Clearing	REMARKS
	From	To	Left Side (m)	Median (m)	Right Side (m)	Total Length (m)	Left Side (m)	Median (m)	Right Side (m)	Total Length (m)		
BROUGHT FORWARD :			0	0	0	0	0	0	0	0		
1	0.000	1.500					1,500		1,500	3,000	01 Mar 11	
2	1.500	3.000					1,500		1,500	3,000	04 Mar 11	
3	3.000	4.500					1,500		1,500	3,000	08 Mar 11	
4	4.500	6.000					1,500		1,500	3,000	11 Mar 11	
5	6.000	7.500					1,500		1,500	3,000	15 Mar 11	
6	7.500	9.000					1,500		1,500	3,000	18 Mar 11	
7	9.000	10.500					1,500		1,500	3,000	22 Mar 11	
8	10.500	12.000					1,500		1,500	3,000	25 Mar 11	
9	12.000	13.500					1,500		1,500	3,000	28 Mar 11	
10	13.500	15.293					1,793		1,793	3,586	31 Mar 11	
TOTAL :			0	0	0	0	15,293	0	15,293	30,586		

LINTASAN RESOURCES SDN. BHD.
 MAINTENANCE OF FEDERAL ROADS - WEST COAST, SABAH
R07 DRAINAGE CLEARING RECORD

DISTRICT: TUARAN
ROUTE NO: 503
ROAD NAME: JALAN BERUNGIS - KOTA BELUD
MONTH: MARCH 2011

Item	CHAINAGE		Earth Drain				Lined Drain				Date of Clearing	REMARKS
	From	To	Left Side (m)	Median (m)	Right Side (m)	Total Length (m)	Left Side (m)	Median (m)	Right Side (m)	Total Length (m)		
BROUGHT FORWARD :			1,500	0	1,500	3,000	17,700	0	17,700	35,400		
TOTAL :			1,500	0	1,500	3,000	17,700	0	17,700	35,400		

LINTASAN RESOURCES SDN. BHD.
 MAINTENANCE OF FEDERAL ROADS - WEST COAST, SABAH
R07 DRAINAGE CLEARING RECORD

DISTRICT: KOTA KINABALU

ROUTE NO: 607

ROAD NAME: JALAN MASUK KE PELABUHAN BARU, KK

MONTH: MARCH 2011

Item	CHAINAGE		Earth Drain				Lined Drain				Date of Clearing	REMARKS
	From	To	Left Side (m)	Median (m)	Right Side (m)	Total Length (m)	Left Side (m)	Median (m)	Right Side (m)	Total Length (m)		
BROUGHT FORWARD :			0	0	0	0	286	0	230	516		
TOTAL :			0	0	0	0	286	0	230	516		

LINTASAN RESOURCES SDN. BHD.
 PRIVATISATION OF WEST COAST SABAH FEDERAL ROADS MAINTENANCE

SUMMARY - DRAINAGE CLEARING

MONTH: March 2011

ITEM	DISTRICT	ROUTE NO	ROAD NAME	Earth Drain			Lined Drain		
				Previous	Current	Cumm.	Previous	Current	Cumm.
				(m)	(m)	(m)	(m)	(m)	(m)
1	Ranau	22	Jalan Kota Kinabalu - Sandakan	13,561.00	0.00	13,561.00	23,438.00	13,994.00	37,432.00
TOTAL :				13,561.00	0.00	13,561.00	23,438.00	13,994.00	37,432.00

LINTASAN RESOURCES SDN. BHD.
MAINTENANCE OF FEDERAL ROADS - WEST COAST, SABAH
R07 DRAINAGE CLEARING RECORD

DISTRICT: Ranau

ROUTE NO: 22

ROAD NAME: Jalan Kota Kinabalu - Sandakan

MONTH: March 2011

Item	CHAINAGE		Earth Drain				Lined Drain				Date of Clearing	REMARKS
	From	To	Left Side (m)	Median (m)	Right Side (m)	Total Length (m)	Left Side (m)	Median (m)	Right Side (m)	Total Length (m)		
BROUGHT FORWARD FROM FEBRUARY 2011:			9,363.00	0.00	4,198.00	13,561.00	17,249.00	0.00	6,189.00	23,438.00		
1	42.864	43.098				0.00	234.00			234.00	01 Mar 11	
2	43.098	43.400				0.00	302.00			302.00	01 Mar 11	
3	43.400	43.530				0.00	130.00			130.00	01 Mar 11	
4	43.530	43.844				0.00	314.00			314.00	02 Mar 11	
5	43.844	44.140				0.00	296.00			296.00	02 Mar 11	
6	43.844	44.140				0.00			296.00	296.00	02 Mar 11	
7	44.140	44.348				0.00	208.00			208.00	04 Mar 11	
8	44.348	44.400				0.00			52.00	52.00	04 Mar 11	
9	44.400	45.230				0.00			830.00	830.00	04 Mar 11	
10	45.026	45.168				0.00	142.00			142.00	05 Mar 11	
11	45.230	45.300				0.00			70.00	70.00	05 Mar 11	
12	45.104	45.379				0.00	275.00			275.00	05 Mar 11	
13	45.300	46.144				0.00			844.00	844.00	07 Mar 11	
14	45.400	45.404				0.00	4.00			4.00	07 Mar 11	
15	45.404	45.504				0.00	100.00			100.00	07 Mar 11	
CARRIED FORWARD :			9,363.00	0.00	4,198.00	13,561.00	19,254.00	0.00	8,281.00	27,535.00		

LINTASAN RESOURCES SDN. BHD.
MAINTENANCE OF FEDERAL ROADS - WEST COAST, SABAH
R07 DRAINAGE CLEARING RECORD

DISTRICT: Ranau

ROUTE NO: 22

ROAD NAME: Jalan Kota Kinabalu - Sandakan

MONTH: March 2011

Item	CHAINAGE		Earth Drain				Lined Drain				Date of Clearing	REMARKS
	From	To	Left Side (m)	Median (m)	Right Side (m)	Total Length (m)	Left Side (m)	Median (m)	Right Side (m)	Total Length (m)		
BROUGHT FORWARD :			9,363.00	0.00	4,198.00	13,561.00	19,254.00	0.00	8,281.00	27,535.00		
16	45.615	45.696				0.00	81.00			81.00	08 Mar 11	
17	45.930	46.044				0.00	114.00			114.00	08 Mar 11	
18	46.144	46.400				0.00			256.00	256.00	08 Mar 11	
19	46.225	46.400				0.00	175.00			175.00	09 Mar 11	
20	46.400	46.439				0.00	39.00			39.00	09 Mar 11	
21	46.400	46.439				0.00			39.00	39.00	09 Mar 11	
22	46.439	46.772				0.00			333.00	333.00	10 Mar 11	
23	46.772	47.039				0.00			267.00	267.00	10 Mar 11	
24	47.039	47.349				0.00			310.00	310.00	10 Mar 11	
25	47.349	47.400				0.00			51.00	51.00	11 Mar 11	
26	47.400	47.554				0.00			154.00	154.00	11 Mar 11	
27	47.554	47.671				0.00			117.00	117.00	11 Mar 11	
28	47.671	47.795				0.00			124.00	124.00	12 Mar 11	
29	47.795	48.115				0.00			320.00	320.00	12 Mar 11	
30	48.115	48.339				0.00			224.00	224.00	12 Mar 11	
CARRIED FORWARD :			9,363.00	0.00	4,198.00	13,561.00	19,663.00	0.00	10,476.00	30,139.00		

LINTASAN RESOURCES SDN. BHD.
MAINTENANCE OF FEDERAL ROADS - WEST COAST, SABAH
R07 DRAINAGE CLEARING RECORD

DISTRICT: Ranau

ROUTE NO: 22

ROAD NAME: Jalan Kota Kinabalu - Sandakan

MONTH: March 2011

Item	CHAINAGE		Earth Drain				Lined Drain				Date of Clearing	REMARKS
	From	To	Left Side (m)	Median (m)	Right Side (m)	Total Length (m)	Left Side (m)	Median (m)	Right Side (m)	Total Length (m)		
BROUGHT FORWARD :			9,363.00	0.00	4,198.00	13,561.00	19,663.00	0.00	10,476.00	30,139.00		
31	48.400	48.444				0.00			44.00	44.00	14 Mar 11	
32	48.444	48.709				0.00			265.00	265.00	14 Mar 11	
33	48.439	49.247				0.00			808.00	808.00	14 Mar 11	
34	49.247	49.400				0.00			153.00	153.00	15 Mar 11	
35	49.400	49.410				0.00	10.00			10.00	15 Mar 11	
36	49.797	50.207				0.00	410.00			410.00	15 Mar 11	
37	50.211	50.400				0.00	189.00			189.00	16 Mar 11	
38	50.400	50.469				0.00	69.00			69.00	16 Mar 11	
39	50.400	50.577				0.00			177.00	177.00	16 Mar 11	
40	50.469	50.720				0.00	251.00			251.00	17 Mar 11	
41	50.577	50.700				0.00			123.00	123.00	17 Mar 11	
42	50.720	51.015				0.00	295.00			295.00	17 Mar 11	
43	51.015	51.200				0.00	185.00			185.00	18 Mar 11	
44	51.300	51.400				0.00	100.00			100.00	18 Mar 11	
45	51.400	51.527				0.00	127.00			127.00	18 Mar 11	
CARRIED FORWARD :			9,363.00	0.00	4,198.00	13,561.00	21,299.00	0.00	12,046.00	33,345.00		

LINTASAN RESOURCES SDN. BHD.
MAINTENANCE OF FEDERAL ROADS - WEST COAST, SABAH
R07 DRAINAGE CLEARING RECORD

DISTRICT: Ranau

ROUTE NO: 22

ROAD NAME: Jalan Kota Kinabalu - Sandakan

MONTH: March 2011

Item	CHAINAGE		Earth Drain				Lined Drain				Date of Clearing	REMARKS
	From	To	Left Side (m)	Median (m)	Right Side (m)	Total Length (m)	Left Side (m)	Median (m)	Right Side (m)	Total Length (m)		
BROUGHT FORWARD :			9,363.00	0.00	4,198.00	13,561.00	21,299.00	0.00	12,046.00	33,345.00		
46	51.527	51.805				0.00	278.00			278.00	18 Mar 11	
47	51.805	52.021				0.00	216.00			216.00	19 Mar 11	
48	52.021	52.086				0.00	65.00			65.00	19 Mar 11	
49	52.086	52.389				0.00	303.00			303.00	19 Mar 11	
50	53.400	53.585				0.00	185.00			185.00	21 Mar 11	
51	53.585	53.707				0.00	122.00			122.00	21 Mar 11	
52	53.707	53.805				0.00	98.00			98.00	21 Mar 11	
53	53.805	54.000				0.00	195.00			195.00	22 Mar 11	
54	54.000	54.070				0.00	70.00			70.00	22 Mar 11	
55	54.070	54.400				0.00	330.00			330.00	22 Mar 11	
56	54.400	54.578				0.00	178.00			178.00	24 Mar 11	
57	54.578	54.696				0.00	118.00			118.00	24 Mar 11	
58	54.696	55.017				0.00	321.00			321.00	24 Mar 11	
59	55.017	55.070				0.00	53.00			53.00	25 Mar 11	
60	55.070	55.400				0.00	330.00			330.00	25 Mar 11	
CARRIED FORWARD :			9,363.00	0.00	4,198.00	13,561.00	24,161.00	0.00	12,046.00	36,207.00		

LINTASAN RESOURCES SDN. BHD.
MAINTENANCE OF FEDERAL ROADS - WEST COAST, SABAH
R07 DRAINAGE CLEARING RECORD

DISTRICT: Ranau

ROUTE NO: 22

ROAD NAME: Jalan Kota Kinabalu - Sandakan

MONTH: March 2011

Item	CHAINAGE		Earth Drain				Lined Drain				Date of Clearing	REMARKS
	From	To	Left Side (m)	Median (m)	Right Side (m)	Total Length (m)	Left Side (m)	Median (m)	Right Side (m)	Total Length (m)		
BROUGHT FORWARD :			9,363.00	0.00	4,198.00	13,561.00	24,161.00	0.00	12,046.00	36,207.00		
61	55.400	55.493				0.00	93.00			93.00	26 Mar 11	
62	55.493	55.526				0.00	33.00			33.00	26 Mar 11	
63	55.526	55.600				0.00	74.00			74.00	26 Mar 11	
64	56.400	56.830				0.00	430.00			430.00	27 Mar 11	
65	56.425	56.675				0.00	250.00			250.00	27 Mar 11	
66	56.750	56.925				0.00	175.00			175.00	27 Mar 11	
67	57.100	57.180				0.00	80.00			80.00	28 Mar 11	
68	57.200	57.290				0.00	90.00			90.00	28 Mar 11	
69												
70												
71												
72												
73												
74												
75												
CARRIED FORWARD :			9,363.00	0.00	4,198.00	13,561.00	25,386.00	0.00	12,046.00	37,432.00		

LINTASAN RESOURCES SDN. BHD.
PRIVATISATION OF WEST COAST SABAH FEDERAL ROADS MAINTENANCE

SUMMARY - DRAINAGE CLEARING

Month: MARCH 2011

ITEM	DISTRICT	ROUTE NO	ROAD NAME	Earth Drain			Lined Drain		
				Previous	Current	Cumm.	Previous	Current	Cumm.
				(m)	(m)	(m)	(m)	(m)	(m)
1	Kota Kinabalu	01	Jalan Kota Kinabalu - Sindumin	-	55	55	-	4,955	4,955
2	Penampang	01	Jalan Kota Kinabalu - Sindumin	9,104	-	9,104	10,717	-	10,717
3	Papar	01	Jalan Kota Kinabalu - Sindumin	-	12,788	12,788	-	484	484
4	Penampang	500	Jalan Kota Kinabalu - Keningau - Tenom	4,570	372	4,942	7,043	34,127	41,170
5	Kota Kinabalu	501	Jalan Kota Kinabalu - Penampang - Lok Kawi	-	304	304	-	3,908	3,908
6	Penampang	501	Jalan Kota Kinabalu - Penampang - Lok Kawi	3,783	-	3,783	6,537	-	6,537
7	Kota Kinabalu	608	Jalan Masuk Ke Lapangan Terbang Lama, KK	-	-	-	-	1,442	1,442
TOTAL :				17,457	13,519	30,976	24,297	44,916	69,213

LINTASAN RESOURCES SDN. BHD.
MAINTENANCE OF FEDERAL ROADS - WEST COAST, SABAH

R07 DRAINAGE CLEARING RECORD

DISTRICT: KOTA KINABALU
ROUTE NO: 01
ROAD NAME: JALAN KOTA KINABALU-SINDUMIN
MONTH: MARCH 2011

Item	CHAINAGE		Earth Drain				Lined Drain				Date of Clearing	REMARKS
	From	To	Left Side (m)	Median (m)	Right Side (m)	Total Length (m)	Left Side (m)	Median (m)	Right Side (m)	Total Length (m)		
BROUGHT FORWARD :			0	0	0	0	0	0	0	0		
1	0.032	0.845							813	813	07 Mar 11	3rd cycle for Protocol Road
2	0.845	0.900			55	55					07 Mar 11	3rd cycle for Protocol Road
3	0.963	1.526							563	563	08 Mar 11	3rd cycle for Protocol Road
4	1.566	2.312							746	746	25 Mar 11	3rd cycle for Protocol Road
5	2.312	2.362							50	50	25 Mar 11	3rd cycle for Protocol Road
6	2.362	2.439							77	77	08 Mar 11	3rd cycle for Protocol Road
7	0.090	0.486						396		396	09 Mar 11	3rd cycle for Protocol Road
8	0.715	0.919						204		204	09 Mar 11	3rd cycle for Protocol Road
9	1.273	1.486						195		195	10 Mar 11	3rd cycle for Protocol Road
10	1.525	1.677						152		152	10 Mar 11	3rd cycle for Protocol Road
11	0.032	0.802					770			770	09 Mar 11	3rd cycle for Protocol Road
12	0.829	1.095					266			266	09 Mar 11	3rd cycle for Protocol Road
13	1.110	1.133					23			23	09 Mar 11	3rd cycle for Protocol Road
CARRIED FORWARD :			0	0	55	55	1,059	947	2,249	4,255		

LINTASAN RESOURCES SDN. BHD.
 MAINTENANCE OF FEDERAL ROADS - WEST COAST, SABAH

R07 DRAINAGE CLEARING RECORD

DISTRICT: KOTA KINABALU
ROUTE NO: 01
ROAD NAME: JALAN KOTA KINABALU-SINDUMIN
MONTH: MARCH 2011

Item	CHAINAGE		Earth Drain				Lined Drain				Date of Clearing	REMARKS
	From	To	Left Side (m)	Median (m)	Right Side (m)	Total Length (m)	Left Side (m)	Median (m)	Right Side (m)	Total Length (m)		
BROUGHT FORWARD :			0	0	55	55	1,059	947	2,249	4,255		
14	1.337	1.535					198			198	10 Mar 11	3rd cycle for Protocol Road
15	1.598	1.890					292			292	10 Mar 11	3rd cycle for Protocol Road
16	2.204	2.414					210			210	10 Mar 11	3rd cycle for Protocol Road
TOTAL :			0	0	55	55	1,759	947	2,249	4,955		

LINTASAN RESOURCES SDN. BHD.
 MAINTENANCE OF FEDERAL ROADS - WEST COAST, SABAH

R07 DRAINAGE CLEARING RECORD

DISTRICT: PENAMPANG
ROUTE NO: 01
ROAD NAME: JALAN KOTA KINABALU-SINDUMIN
MONTH: MARCH 2011

Item	CHAINAGE		Earth Drain				Lined Drain				Date of Clearing	REMARKS
	From	To	Left Side (m)	Median (m)	Right Side (m)	Total Length (m)	Left Side (m)	Median (m)	Right Side (m)	Total Length (m)		
BROUGHT FORWARD :			7,109	0	1,995	9,104	2,050	2,848	5,819	10,717		
TOTAL :			7,109	0	1,995	9,104	2,050	2,848	5,819	10,717		

LINTASAN RESOURCES SDN. BHD.
MAINTENANCE OF FEDERAL ROADS - WEST COAST, SABAH

R07 DRAINAGE CLEARING RECORD

DISTRICT: PAPAR
ROUTE NO: 01
ROAD NAME: JALAN KOTA KINABALU-SINDUMIN
MONTH: MARCH 2011

Item	CHAINAGE		Earth Drain				Lined Drain				Date of Clearing	REMARKS
	From	To	Left Side (m)	Median (m)	Right Side (m)	Total Length (m)	Left Side (m)	Median (m)	Right Side (m)	Total Length (m)		
BROUGHT FORWARD :			0	0	0	0	0	0	0	0		
1	44.840	44.840						94		94	02 Mar 11	(R'dabout) 1st cycle for Normal Road
2	52.931	52.985					54			54	02 Mar 11	1st cycle for Normal Road
3	53.050	53.087					37			37	02 Mar 11	1st cycle for Normal Road
4	54.235	55.000	765			765					03 Mar 11	1st cycle for Normal Road
5	55.000	55.835	835			835					04 Mar 11	1st cycle for Normal Road
6	57.735	58.035	300			300					05 Mar 11	1st cycle for Normal Road
7	59.485	59.601	116			116					09 Mar 11	1st cycle for Normal Road
8	71.085	71.735	650			650					12 Mar 11	1st cycle for Normal Road
9	51.553	52.116			563	563					03 Mar 11	1st cycle for Normal Road
10	52.794	53.093							299	299	02 Mar 11	1st cycle for Normal Road
11	54.235	54.685			450	450					03 Mar 11	1st cycle for Normal Road
12	54.685	55.185			500	500					03 Mar 11	1st cycle for Normal Road
13	55.185	55.695			510	510					04 Mar 11	1st cycle for Normal Road
CARRIED FORWARD :			2,666	0	2,023	4,689	91	94	299	484		

LINTASAN RESOURCES SDN. BHD.
MAINTENANCE OF FEDERAL ROADS - WEST COAST, SABAH

R07 DRAINAGE CLEARING RECORD

DISTRICT: PAPAR
ROUTE NO: 01
ROAD NAME: JALAN KOTA KINABALU-SINDUMIN
MONTH: MARCH 2011

Item	CHAINAGE		Earth Drain				Lined Drain				Date of Clearing	REMARKS
	From	To	Left Side (m)	Median (m)	Right Side (m)	Total Length (m)	Left Side (m)	Median (m)	Right Side (m)	Total Length (m)		
BROUGHT FORWARD :			2,666	0	2,023	4,689	91	94	299	484		
14	55.695	56.235			540	540					05 Mar 11	1st cycle for Normal Road
15	63.905	64.005			100	100					10 Mar 11	1st cycle for Normal Road
16	67.035	67.175			140	140					11 Mar 11	1st cycle for Normal Road
17	44.262	44.148	114			114					14 Mar 11	2nd cycle for Normal Road
18	42.491	41.735	756			756					10 Mar 11	2nd cycle for Normal Road
19	39.075	38.946	129			129					24 Mar 11	2nd cycle for Normal Road
20	38.393	38.297	96			96					28 Mar 11	2nd cycle for Normal Road
21	37.992	37.881	111			111					29 Mar 11	2nd cycle for Normal Road
22	37.587	37.500	87			87					29 Mar 11	2nd cycle for Normal Road
23	37.176	36.735	441			441					30 Mar 11	2nd cycle for Normal Road
24	35.715	35.545	170			170					30 Mar 11	2nd cycle for Normal Road
25	34.795	34.760	35			35					31 Mar 11	2nd cycle for Normal Road
CARRIED FORWARD :			4,605	0	2,803	7,408	91	94	299	484		

LINTASAN RESOURCES SDN. BHD.
MAINTENANCE OF FEDERAL ROADS - WEST COAST, SABAH

R07 DRAINAGE CLEARING RECORD

DISTRICT: PAPAR
ROUTE NO: 01
ROAD NAME: JALAN KOTA KINABALU-SINDUMIN
MONTH: MARCH 2011

Item	CHAINAGE		Earth Drain				Lined Drain				Date of Clearing	REMARKS
	From	To	Left Side (m)	Median (m)	Right Side (m)	Total Length (m)	Left Side (m)	Median (m)	Right Side (m)	Total Length (m)		
BROUGHT FORWARD :			4,605	0	2,803	7,408	91	94	299	484		
26	44.544	43.808			736	736					16 Mar 11	2nd cycle for Normal Road
27	43.178	43.035			143	143					17 Mar 11	2nd cycle for Normal Road
28	42.893	41.620			1,273	1,273					19 Mar 11	2nd cycle for Normal Road
29	39.020	38.946			74	74					24 Mar 11	2nd cycle for Normal Road
30	38.847	38.720			127	127					25 Mar 11	2nd cycle for Normal Road
31	37.690	35.970			1,720	1,720					29 Mar 11	2nd cycle for Normal Road
32	35.846	35.768			78	78					30 Mar 11	2nd cycle for Normal Road
33	35.488	35.019			469	469					31 Mar 11	2nd cycle for Normal Road
34	34.760	34.000			760	760					31 Mar 11	2nd cycle for Normal Road
TOTAL :			4,605	0	8,183	12,788	91	94	299	484		

LINTASAN RESOURCES SDN. BHD.
MAINTENANCE OF FEDERAL ROADS - WEST COAST, SABAH

R07 DRAINAGE CLEARING RECORD

DISTRICT: PENAMPANG
ROUTE NO: 500
ROAD NAME: JALAN KK-KENINGAU-TENOM
MONTH: MARCH 2011

Item	CHAINAGE		Earth Drain				Lined Drain				Date of Clearing	REMARKS
	From	To	Left Side (m)	Median (m)	Right Side (m)	Total Length (m)	Left Side (m)	Median (m)	Right Side (m)	Total Length (m)		
BROUGHT FORWARD :			1,967	0	2,603	4,570	6,016	0	1,027	7,043		
1	44.400	44.283	117			117					02 Mar 11	2nd cycle for Normal Road
2	44.150	44.075	75			75					03 Mar 11	2nd cycle for Normal Road
3	43.992	43.842	150			150					04 Mar 11	2nd cycle for Normal Road
4	40.698	39.589					1109			1109	01 Mar 11	2nd cycle for Normal Road
5	39.589	38.419					1170			1170	02 Mar 11	2nd cycle for Normal Road
6	38.419	36.829					1590			1590	04 Mar 11	2nd cycle for Normal Road
7	36.799	36.019					780			780	05 Mar 11	2nd cycle for Normal Road
8	36.019	35.809					210			210	06 Mar 11	2nd cycle for Normal Road
9	35.809	33.619					2040			2040	07 Mar 11	2nd cycle for Normal Road
10	33.619	31.909					1710			1710	10 Mar 11	2nd cycle for Normal Road
11	31.789	30.889					900			900	12 Mar 11	2nd cycle for Normal Road
12	29.269	29.119					150			150	15 Mar 11	2nd cycle for Normal Road
13	28.249	27.319					930			930	16 Mar 11	2nd cycle for Normal Road
14	26.749	26.569					180			180	17 Mar 11	2nd cycle for Normal Road
15	25.819	25.699					120			120	18 Mar 11	2nd cycle for Normal Road
CARRIED FORWARD :			2,309	0	2,603	4,912	16,905	0	1,027	17,932		

LINTASAN RESOURCES SDN. BHD.
MAINTENANCE OF FEDERAL ROADS - WEST COAST, SABAH

R07 DRAINAGE CLEARING RECORD

DISTRICT: PENAMPANG
ROUTE NO: 500
ROAD NAME: JALAN KK-KENINGAU-TENOM
MONTH: MARCH 2011

Item	CHAINAGE		Earth Drain				Lined Drain				Date of Clearing	REMARKS
	From	To	Left Side (m)	Median (m)	Right Side (m)	Total Length (m)	Left Side (m)	Median (m)	Right Side (m)	Total Length (m)		
BROUGHT FORWARD :			2,309	0	2,603	4,912	16,905	0	1,027	17,932		
16	24.459	23.559					900			900	19 Mar 11	2nd cycle for Normal Road
17	21.909	21.429					480			480	21 Mar 11	2nd cycle for Normal Road
18	21.339	20.199					1140			1140	21 Mar 11	2nd cycle for Normal Road
19	18.879	18.159					720			720	23 Mar 11	2nd cycle for Normal Road
20	17.919	17.706					213			213	23 Mar 11	2nd cycle for Normal Road
21	17.706	16.836					870			870	23 Mar 11	2nd cycle for Normal Road
22	16.629	16.269					360			360	24 Mar 11	2nd cycle for Normal Road
23	16.179	15.639					540			540	24 Mar 11	2nd cycle for Normal Road
24	15.609	15.519					90			90	24 Mar 11	2nd cycle for Normal Road
25	15.519	15.129					390			390	25 Mar 11	2nd cycle for Normal Road
26	15.039	14.829					210			210	25 Mar 11	2nd cycle for Normal Road
27	14.769	14.289					480			480	25 Mar 11	2nd cycle for Normal Road
28	14.139	13.989					150			150	26 Mar 11	2nd cycle for Normal Road
29	13.989	13.749					240			240	26 Mar 11	2nd cycle for Normal Road
30	13.689	13.449					240			240	26 Mar 11	2nd cycle for Normal Road
CARRIED FORWARD :			2,309	0	2,603	4,912	23,928	0	1,027	24,955		

LINTASAN RESOURCES SDN. BHD.
MAINTENANCE OF FEDERAL ROADS - WEST COAST, SABAH

R07 DRAINAGE CLEARING RECORD

DISTRICT: PENAMPANG
ROUTE NO: 500
ROAD NAME: JALAN KK-KENINGAU-TENOM
MONTH: MARCH 2011

Item	CHAINAGE		Earth Drain				Lined Drain				Date of Clearing	REMARKS
	From	To	Left Side (m)	Median (m)	Right Side (m)	Total Length (m)	Left Side (m)	Median (m)	Right Side (m)	Total Length (m)		
BROUGHT FORWARD :			2,309	0	2,603	4,912	23,928	0	1,027	24,955		
31	13.389	13.029					360			360	26 Mar 11	2nd cycle for Normal Road
32	12.759	12.399					360			360	26 Mar 11	2nd cycle for Normal Road
33	12.399	12.279					120			120	26 Mar 11	2nd cycle for Normal Road
34	11.439	11.079					360			360	27 Mar 11	2nd cycle for Normal Road
35	10.959	10.389					570			570	27 Mar 11	2nd cycle for Normal Road
36	10.299	10.089					210			210	27 Mar 11	2nd cycle for Normal Road
37	9.953	9.833					120			120	28 Mar 11	2nd cycle for Normal Road
38	9.593	9.293					300			300	28 Mar 11	2nd cycle for Normal Road
39	9.293	9.053					240			240	28 Mar 11	2nd cycle for Normal Road
40	9.053	8.783					270			270	28 Mar 11	2nd cycle for Normal Road
41	8.783	8.573					210			210	28 Mar 11	2nd cycle for Normal Road
42	8.513	8.483					30			30	28 Mar 11	2nd cycle for Normal Road
43	8.273	8.183					90			90	28 Mar 11	2nd cycle for Normal Road
44	7.973	7.883					90			90	29 Mar 11	2nd cycle for Normal Road
45	7.613	6.203					1080			1080	29 Mar 11	2nd cycle for Normal Road
CARRIED FORWARD :			2,309	0	2,603	4,912	28,338	0	1,027	29,365		

LINTASAN RESOURCES SDN. BHD.
MAINTENANCE OF FEDERAL ROADS - WEST COAST, SABAH

R07 DRAINAGE CLEARING RECORD

DISTRICT: PENAMPANG
ROUTE NO: 500
ROAD NAME: JALAN KK-KENINGAU-TENOM
MONTH: MARCH 2011

Item	CHAINAGE		Earth Drain				Lined Drain				Date of Clearing	REMARKS
	From	To	Left Side (m)	Median (m)	Right Side (m)	Total Length (m)	Left Side (m)	Median (m)	Right Side (m)	Total Length (m)		
BROUGHT FORWARD :			2,309	0	2,603	4,912	28,338	0	1,027	29,365		
46	5.933	5.453					480			480	30 Mar 11	2nd cycle for Normal Road
47	5.363	5.268					95			95	30 Mar 11	2nd cycle for Normal Road
48	5.268	4.998					270			270	30 Mar 11	2nd cycle for Normal Road
49	4.998	4.758					240			240	31 Mar 11	2nd cycle for Normal Road
50	4.758	4.548					210			210	31 Mar 11	2nd cycle for Normal Road
51	4.548	4.368					180			180	31 Mar 11	2nd cycle for Normal Road
52	4.188	4.000					188			188	31 Mar 11	2nd cycle for Normal Road
53	38.551	38.401							150	150	03 Mar 11	2nd cycle for Normal Road
54	38.116	38.041							75	75	03 Mar 11	2nd cycle for Normal Road
55	36.361	36.301							60	60	05 Mar 11	2nd cycle for Normal Road
56	35.191	35.011							180	180	06 Mar 11	2nd cycle for Normal Road
57	34.936	34.861							75	75	08 Mar 11	2nd cycle for Normal Road
58	34.321	34.231							90	90	08 Mar 11	2nd cycle for Normal Road
59	34.201	34.081							120	120	09 Mar 11	2nd cycle for Normal Road
CARRIED FORWARD :			2,309	0	2,603	4,912	30,001	0	1,777	31,778		

LINTASAN RESOURCES SDN. BHD.
MAINTENANCE OF FEDERAL ROADS - WEST COAST, SABAH

R07 DRAINAGE CLEARING RECORD

DISTRICT: PENAMPANG
ROUTE NO: 500
ROAD NAME: JALAN KK-KENINGAU-TENOM
MONTH: MARCH 2011

Item	CHAINAGE		Earth Drain				Lined Drain				Date of Clearing	REMARKS
	From	To	Left Side (m)	Median (m)	Right Side (m)	Total Length (m)	Left Side (m)	Median (m)	Right Side (m)	Total Length (m)		
BROUGHT FORWARD :			2,309	0	2,603	4,912	30,001	0	1,777	31,778		
60	33.991	33.811							180	180	09 Mar 11	2nd cycle for Normal Road
61	32.671	32.581							90	90	11 Mar 11	2nd cycle for Normal Road
62	32.521	32.461							60	60	11 Mar 11	2nd cycle for Normal Road
63	32.045	31.921							124	124	11 Mar 11	2nd cycle for Normal Road
64	31.831	31.771							60	60	11 Mar 11	2nd cycle for Normal Road
65	31.577	31.547			30	30					18 Mar 11	2nd cycle for Normal Road
66	30.917	30.737							180	180	12 Mar 11	2nd cycle for Normal Road
67	30.647	30.527							120	120	14 Mar 11	2nd cycle for Normal Road
68	30.497	30.287							210	210	14 Mar 11	2nd cycle for Normal Road
69	30.257	29.897							360	360	14 Mar 11	2nd cycle for Normal Road
70	29.777	28.757							1020	1020	15 Mar 11	2nd cycle for Normal Road
71	28.727	28.452							275	275	16 Mar 11	2nd cycle for Normal Road
72	28.452	27.252							1200	1200	17 Mar 11	2nd cycle for Normal Road
73	26.262	25.872							390	390	18 Mar 11	2nd cycle for Normal Road
74	25.842	24.629							1213	1213	18 Mar 11	2nd cycle for Normal Road
CARRIED FORWARD :			2,309	0	2,633	4,942	30,001	0	7,259	37,260		

LINTASAN RESOURCES SDN. BHD.
MAINTENANCE OF FEDERAL ROADS - WEST COAST, SABAH

R07 DRAINAGE CLEARING RECORD

DISTRICT: PENAMPANG
ROUTE NO: 500
ROAD NAME: JALAN KK-KENINGAU-TENOM
MONTH: MARCH 2011

Item	CHAINAGE		Earth Drain				Lined Drain				Date of Clearing	REMARKS
	From	To	Left Side (m)	Median (m)	Right Side (m)	Total Length (m)	Left Side (m)	Median (m)	Right Side (m)	Total Length (m)		
BROUGHT FORWARD :			2,309	0	2,633	4,942	30,001	0	7,259	37,260		
75	23.589	23.559							30	30	19 Mar 11	2nd cycle for Normal Road
76	23.409	22.929							480	480	19 Mar 11	2nd cycle for Normal Road
77	22.869	22.839							30	30	20 Mar 11	2nd cycle for Normal Road
78	22.809	22.749							60	60	20 Mar 11	2nd cycle for Normal Road
79	22.629	22.509							120	120	20 Mar 11	2nd cycle for Normal Road
80	22.479	21.789							690	690	20 Mar 11	2nd cycle for Normal Road
81	21.099	20.982							117	117	21 Mar 11	2nd cycle for Normal Road
82	20.862	20.652							210	210	22 Mar 11	2nd cycle for Normal Road
83	20.382	19.146							1236	1236	22 Mar 11	2nd cycle for Normal Road
84	15.186	15.126							60	60	25 Mar 11	2nd cycle for Normal Road
85	10.812	10.752							60	60	27 Mar 11	2nd cycle for Normal Road
86	10.752	10.602							150	150	27 Mar 11	2nd cycle for Normal Road
87	9.492	9.349							143	143	28 Mar 11	2nd cycle for Normal Road
88	7.641	7.461							180	180	29 Mar 11	2nd cycle for Normal Road
89	4.851	4.731							120	120	29 Mar 11	2nd cycle for Normal Road
CARRIED FORWARD :			2,309	0	2,633	4,942	30,001	0	10,945	40,946		

LINTASAN RESOURCES SDN. BHD.
MAINTENANCE OF FEDERAL ROADS - WEST COAST, SABAH

R07 DRAINAGE CLEARING RECORD

DISTRICT: KOTA KINABALU
ROUTE NO: 501
ROAD NAME: JALAN KK-PENAMPANG-LOK KAWI
MONTH: MARCH 2011

Item	CHAINAGE		Earth Drain				Lined Drain				Date of Clearing	REMARKS
	From	To	Left Side (m)	Median (m)	Right Side (m)	Total Length (m)	Left Side (m)	Median (m)	Right Side (m)	Total Length (m)		
BROUGHT FORWARD :			0	0	0	0	0	0	0	0		
1	0.000	0.300							300	300	01 Mar 11	2nd cycle for Normal Road
2	0.300	0.390							90	90	02 Mar 11	2nd cycle for Normal Road
3	0.417	0.450							33	33	04 Mar 11	2nd cycle for Normal Road
4	0.450	0.990							540	540	07 Mar 11	2nd cycle for Normal Road
5	1.020	1.085							65	65	08 Mar 11	2nd cycle for Normal Road
6	1.085	1.170							85	85	08 Mar 11	2nd cycle for Normal Road
7	1.174	1.449							275	275	09 Mar 11	2nd cycle for Normal Road
8	1.449	1.699							250	250	12 Mar 11	2nd cycle for Normal Road
9	2.244	2.516							272	272	15 Mar 11	2nd cycle for Normal Road
10	2.659	2.694							35	35	16 Mar 11	2nd cycle for Normal Road
11	3.156	3.460			304	304					17 Mar 11	2nd cycle for Normal Road
12	0.000	0.096					96			96	01 Mar 11	2nd cycle for Normal Road
13	0.096	0.613					517			517	03 Mar 11	2nd cycle for Normal Road
14	1.284	1.690					406			406	10 Mar 11	2nd cycle for Normal Road
CARRIED FORWARD :			0	0	304	304	1,019	0	1,945	2,964		

LINTASAN RESOURCES SDN. BHD.
MAINTENANCE OF FEDERAL ROADS - WEST COAST, SABAH

R07 DRAINAGE CLEARING RECORD

DISTRICT: KOTA KINABALU
ROUTE NO: 501
ROAD NAME: JALAN KK-PENAMPANG-LOK KAWI
MONTH: MARCH 2011

Item	CHAINAGE		Earth Drain				Lined Drain				Date of Clearing	REMARKS
	From	To	Left Side (m)	Median (m)	Right Side (m)	Total Length (m)	Left Side (m)	Median (m)	Right Side (m)	Total Length (m)		
BROUGHT FORWARD :			0	0	304	304	1,019	0	1,945	2,964		
15	1.766	2.054					288			288	14 Mar 11	2nd cycle for Normal Road
16	2.659	2.694					35			35	16 Mar 11	2nd cycle for Normal Road
17	0.249	0.507						258		258	05 Mar 11	2nd cycle for Normal Road
18	0.579	0.969						363		363	06 Mar 11	2nd cycle for Normal Road
TOTAL :			0	0	304	304	1,342	621	1,945	3,908		

LINTASAN RESOURCES SDN. BHD.
 MAINTENANCE OF FEDERAL ROADS - WEST COAST, SABAH

R07 DRAINAGE CLEARING RECORD

DISTRICT: PENAMPANG
ROUTE NO: 501
ROAD NAME: JALAN KK-PENAMPANG-LOK KAWI
MONTH: MARCH 2011

Item	CHAINAGE		Earth Drain				Lined Drain				Date of Clearing	REMARKS
	From	To	Left Side (m)	Median (m)	Right Side (m)	Total Length (m)	Left Side (m)	Median (m)	Right Side (m)	Total Length (m)		
BROUGHT FORWARD :			1,107	0	2,676	3,783	2,390	1,868	2,279	6,537		
TOTAL :			1,107	0	2,676	3,783	2,390	1,868	2,279	6,537		

LINTASAN RESOURCES SDN. BHD.
MAINTENANCE OF FEDERAL ROADS - WEST COAST, SABAH

R07 DRAINAGE CLEARING RECORD

DISTRICT: KOTA KINABALU
ROUTE NO: 608
ROAD NAME: JLN MASUK KE LAPANGAN TERBANG LAMA KK
MONTH: MARCH 2011

Item	CHAINAGE		Earth Drain				Lined Drain				Date of Clearing	REMARKS
	From	To	Left Side (m)	Median (m)	Right Side (m)	Total Length (m)	Left Side (m)	Median (m)	Right Side (m)	Total Length (m)		
BROUGHT FORWARD :			0	0	0	0	0	0	0	0		
1	0.043	0.183							140	140	11 Mar 11	3rd cycle for Protocol Road
2	0.183	0.420							237	237	11 Mar 11	3rd cycle for Protocol Road
3	0.420	0.558							138	138	11 Mar 11	3rd cycle for Protocol Road
4	0.647	0.655							8	8	11 Mar 11	3rd cycle for Protocol Road
5	0.655	0.690							35	35	11 Mar 11	3rd cycle for Protocol Road
6	0.690	0.832							142	142	12 Mar 11	3rd cycle for Protocol Road
7	0.832	1.000							168	168	12 Mar 11	3rd cycle for Protocol Road
8	0.047	0.067					20			20	11 Mar 11	3rd cycle for Protocol Road
9	0.067	0.391					324			324	11 Mar 11	3rd cycle for Protocol Road
10	0.391	0.554					163			163	11 Mar 11	3rd cycle for Protocol Road
11	0.593	0.660					67			67	12 Mar 11	3rd cycle for Protocol Road
TOTAL :			0	0	0	0	574	0	868	1,442		

LINTASAN RESOURCES SDN. BHD.
PRIVATISATION OF WEST COAST SABAH FEDERAL ROADS MAINTENANCE

SUMMARY - DRAINAGE CLEARING

Month : MARCH 2011

ITEM	DISTRICT	ROUTE NO	ROAD NAME	Earth Drain			Lined Drain		
				Previous	Current	Cumm.	Previous	Current	Cumm.
				(m)	(m)	(m)	(m)	(m)	(m)
1	Tambunan	500	Jalan Kota Kinabalu - Keningau - Tenom	16,932	1,660	18,592	46,258	3,019	49,277
2	Keningau	500	Jalan Kota Kinabalu - Keningau - Tenom	-	2,650	2,650	-	2,335	2,335
3	Tenom	500	Jalan Kota Kinabalu - Keningau - Tenom	-	677	677	-	7,760	7,760
TOTAL :				16,932	4,987	21,919	46,258	13,114	59,372

LINTASAN RESOURCES SDN. BHD.
MAINTENANCE OF FEDERAL ROADS - WEST COAST, SABAH
R07 DRAINAGE CLEARING RECORD

DISTRICT: TAMBUNAN

ROUTE NO: 500

ROAD NAME: JLN KOTA KINABALU - KENINGAU - TENOM

MONTH: March 2011

Item	CHAINAGE		Earth Drain				Lined Drain				Date of Clearing	REMARKS
	From	To	Left Side (m)	Median (m)	Right Side (m)	Total Length (m)	Left Side (m)	Median (m)	Right Side (m)	Total Length (m)		
BROUGHT FORWARD :			8,004	0	8,928	16,932	19,883	94	26,281	46,258		
1	72.738	73.490			752	752				0	24 Mar 11	3rd cycle protocol road
2	72.618	72.738				0			120	120	24 Mar 11	3rd cycle protocol road
3	72.450	72.540			90	90				0	24 Mar 11	3rd cycle protocol road
4	72.024	72.320			296	296				0	24 Mar 11	3rd cycle protocol road
5	72.000	72.280	280			280				0	24 Mar 11	3rd cycle protocol road
6	71.973	72.024				0			51	51	25 Mar 11	3rd cycle protocol road
7	71.350	71.582				0			232	232	25 Mar 11	3rd cycle protocol road
8	70.985	71.088				0			103	103	25 Mar 11	3rd cycle protocol road
9	70.930	70.985				0			55	55	25 Mar 11	3rd cycle protocol road
10	70.819	70.930				0			111	111	25 Mar 11	3rd cycle protocol road
11	70.731	70.805				0			74	74	25 Mar 11	3rd cycle protocol road
12	70.487	70.524				0	37			37	26 Mar 11	3rd cycle protocol road
13	70.347	70.731				0			384	384	26 Mar 11	3rd cycle protocol road
14	70.245	70.282				0	37			37	26 Mar 11	3rd cycle protocol road
15	70.240	70.347			107	107				0	26 Mar 11	3rd cycle protocol road
CARRIED FORWARD :			8,284	0	10,173	18,457	19,957	94	27,411	47,462		

LINTASAN RESOURCES SDN. BHD.
MAINTENANCE OF FEDERAL ROADS - WEST COAST, SABAH
R07 DRAINAGE CLEARING RECORD

DISTRICT: TAMBUNAN
ROUTE NO: 500
ROAD NAME: JLN KOTA KINABALU - KENINGAU - TENOM
MONTH: March 2011

Item	CHAINAGE		Earth Drain				Lined Drain				Date of Clearing	REMARKS
	From	To	Left Side (m)	Median (m)	Right Side (m)	Total Length (m)	Left Side (m)	Median (m)	Right Side (m)	Total Length (m)		
BROUGHT FORWARD :			8,284	0	10,173	18,457	19,957	94	27,411	47,462		
16	70.110	70.245	135			135				0	26 Mar 11	3rd cycle protocol road
17	69.310	70.230				0			920	920	28 Mar 11	3rd cycle protocol road
18	69.180	70.075				0	895			895	28 & 29 Mar 11	3rd cycle protocol road
19												
20												
21												
22												
23												
24												
25												
26												
27												
28												
29												
30												
TOTAL :			8,419	0	10,173	18,592	20,852	94	28,331	49,277		

LINTASAN RESOURCES SDN. BHD.
MAINTENANCE OF FEDERAL ROADS - WEST COAST, SABAH
R07 DRAINAGE CLEARING RECORD

DISTRICT: KENINGAU

ROUTE NO: 500

ROAD NAME: JLN KOTA KINABALU - KENINGAU - TENOM

MONTH: March 2011

Item	CHAINAGE		Earth Drain				Lined Drain				Date of Clearing	REMARKS
	From	To	Left Side (m)	Median (m)	Right Side (m)	Total Length (m)	Left Side (m)	Median (m)	Right Side (m)	Total Length (m)		
BROUGHT FORWARD :			0	0	0	0	0	0	0	0		
1	121.670	121.785				0				0	-	Under Dual Carriageway Upgrading Project
2	121.630	121.670				0				0	-	Under Dual Carriageway Upgrading Project
3	121.590	121.630				0				0	-	Under Dual Carriageway Upgrading Project
4	121.465	121.500				0				0	-	Under Dual Carriageway Upgrading Project
5	121.445	121.486				0				0	-	Under Dual Carriageway Upgrading Project
6	121.390	121.465				0				0	-	Under Dual Carriageway Upgrading Project
7	121.330	121.390				0				0	-	Under Dual Carriageway Upgrading Project
8	121.300	121.430				0				0	-	Under Dual Carriageway Upgrading Project
9	121.300	121.330				0				0	-	Under Dual Carriageway Upgrading Project
10	121.250	121.300				0				0	-	Under Dual Carriageway Upgrading Project
11	121.200	121.300				0				0	-	Under Dual Carriageway Upgrading Project
12	121.120	121.190				0	70			70	16 Mar 11	3rd cycle protocol road
13	121.080	121.200				0			120	120	16 Mar 11	3rd cycle protocol road
14	121.000	121.060				0			60	60	16 Mar 11	3rd cycle protocol road
15	120.850	120.910				0			60	60	16 Mar 11	3rd cycle protocol road
CARRIED FORWARD :			0	0	0	0	70	0	240	310		

LINTASAN RESOURCES SDN. BHD.
MAINTENANCE OF FEDERAL ROADS - WEST COAST, SABAH
R07 DRAINAGE CLEARING RECORD

DISTRICT: KENINGAU
ROUTE NO: 500
ROAD NAME: JLN KOTA KINABALU - KENINGAU - TENOM
MONTH: March 2011

Item	CHAINAGE		Earth Drain				Lined Drain				Date of Clearing	REMARKS
	From	To	Left Side (m)	Median (m)	Right Side (m)	Total Length (m)	Left Side (m)	Median (m)	Right Side (m)	Total Length (m)		
BROUGHT FORWARD :			0	0	0	0	70	0	240	310		
16	120.765	120.830				0			65	65	16 Mar 11	3rd cycle protocol road
17	120.708	120.768				0	60			60	16 Mar 11	3rd cycle protocol road
18	120.646	120.708				0	62			62	16 Mar 11	3rd cycle protocol road
19	120.607	120.646				0	39			39	16 Mar 11	3rd cycle protocol road
20	120.595	120.756				0			161	161	16 Mar 11	3rd cycle protocol road
21	120.570	120.595				0			25	25	16 Mar 11	3rd cycle protocol road
22	120.562	120.607				0	45			45	16 Mar 11	3rd cycle protocol road
23	120.560	120.600				0		40		40	16 Mar 11	3rd cycle protocol road
24	120.526	120.562				0	36			36	16 Mar 11	3rd cycle protocol road
25	120.470	120.570				0			100	100	16 Mar 11	3rd cycle protocol road
26	120.310	120.432				0	122			122	16 Mar 11	3rd cycle protocol road
27	120.290	120.330				0		40		40	17 Mar 11	3rd cycle protocol road
28	120.210	120.400				0			190	190	17 Mar 11	3rd cycle protocol road
29	120.160	120.220				0		60		60	17 Mar 11	3rd cycle protocol road
30	120.050	120.200			150	150				0	17 Mar 11	3rd cycle protocol road
CARRIED FORWARD :			0	0	150	150	434	140	781	1,355		

LINTASAN RESOURCES SDN. BHD.
MAINTENANCE OF FEDERAL ROADS - WEST COAST, SABAH
R07 DRAINAGE CLEARING RECORD

DISTRICT: KENINGAU

ROUTE NO: 500

ROAD NAME: JLN KOTA KINABALU - KENINGAU - TENOM

MONTH: March 2011

Item	CHAINAGE		Earth Drain				Lined Drain				Date of Clearing	REMARKS
	From	To	Left Side (m)	Median (m)	Right Side (m)	Total Length (m)	Left Side (m)	Median (m)	Right Side (m)	Total Length (m)		
BROUGHT FORWARD :			0	0	150	150	434	140	781	1,355		
31	119.950	120.050				0			100	100	18 Mar 11	3rd cycle protocol road
32	119.910	119.950				0			40	40	18 Mar 11	3rd cycle protocol road
33	119.850	120.180				0	330			330	19 Mar 11	3rd cycle protocol road
34	119.840	120.020				0		180		180	19 Mar 11	3rd cycle protocol road
35	119.810	119.910				0			100	100	19 Mar 11	3rd cycle protocol road
36	119.600	-				0		60		60	19 Mar 11	3rd cycle protocol road
37	119.500	119.600				0			100	100	19 Mar 11	3rd cycle protocol road
38	119.200	119.500	300			300				0	21 Mar 11	3rd cycle protocol road
39	119.150	119.600			450	450				0	21 Mar 11	3rd cycle protocol road
40	118.600	118.710				0				0	-	Under Dual Carriageway Upgrading Project
41	118.200	118.600				0				0	-	Under Dual Carriageway Upgrading Project
42	118.000	118.050				0				0	-	Under Dual Carriageway Upgrading Project
43	117.650	117.900				0				0	-	Under Dual Carriageway Upgrading Project
44	117.380	117.520				0				0	-	Under Dual Carriageway Upgrading Project
45	117.280	117.900				0				0	-	Under Dual Carriageway Upgrading Project
CARRIED FORWARD :			300	0	600	900	764	380	1,121	2,265		

LINTASAN RESOURCES SDN. BHD.
MAINTENANCE OF FEDERAL ROADS - WEST COAST, SABAH
R07 DRAINAGE CLEARING RECORD

DISTRICT: KENINGAU

ROUTE NO: 500

ROAD NAME: JLN KOTA KINABALU - KENINGAU - TENOM

MONTH: March 2011

Item	CHAINAGE		Earth Drain				Lined Drain				Date of Clearing	REMARKS
	From	To	Left Side (m)	Median (m)	Right Side (m)	Total Length (m)	Left Side (m)	Median (m)	Right Side (m)	Total Length (m)		
BROUGHT FORWARD :			0	0	0	0	0	0	0	0		
1	121.670	121.785				0				0	-	Under Dual Carriageway Upgrading Project
2	121.630	121.670				0				0	-	Under Dual Carriageway Upgrading Project
3	121.590	121.630				0				0	-	Under Dual Carriageway Upgrading Project
4	121.465	121.500				0				0	-	Under Dual Carriageway Upgrading Project
5	121.445	121.486				0				0	-	Under Dual Carriageway Upgrading Project
6	121.390	121.465				0				0	-	Under Dual Carriageway Upgrading Project
7	121.330	121.390				0				0	-	Under Dual Carriageway Upgrading Project
8	121.300	121.430				0				0	-	Under Dual Carriageway Upgrading Project
9	121.300	121.330				0				0	-	Under Dual Carriageway Upgrading Project
10	121.250	121.300				0				0	-	Under Dual Carriageway Upgrading Project
11	121.200	121.300				0				0	-	Under Dual Carriageway Upgrading Project
12	121.120	121.190				0	70			70	16 Mar 11	3rd cycle protocol road
13	121.080	121.200				0			120	120	16 Mar 11	3rd cycle protocol road
14	121.000	121.060				0			60	60	16 Mar 11	3rd cycle protocol road
15	120.850	120.910				0			60	60	16 Mar 11	3rd cycle protocol road
CARRIED FORWARD :			0	0	0	0	70	0	240	310		

LINTASAN RESOURCES SDN. BHD.
MAINTENANCE OF FEDERAL ROADS - WEST COAST, SABAH
R07 DRAINAGE CLEARING RECORD

DISTRICT: KENINGAU
ROUTE NO: 500
ROAD NAME: JLN KOTA KINABALU - KENINGAU - TENOM
MONTH: March 2011

Item	CHAINAGE		Earth Drain				Lined Drain				Date of Clearing	REMARKS
	From	To	Left Side (m)	Median (m)	Right Side (m)	Total Length (m)	Left Side (m)	Median (m)	Right Side (m)	Total Length (m)		
BROUGHT FORWARD :			0	0	0	0	70	0	240	310		
16	120.765	120.830				0			65	65	16 Mar 11	3rd cycle protocol road
17	120.708	120.768				0	60			60	16 Mar 11	3rd cycle protocol road
18	120.646	120.708				0	62			62	16 Mar 11	3rd cycle protocol road
19	120.607	120.646				0	39			39	16 Mar 11	3rd cycle protocol road
20	120.595	120.756				0			161	161	16 Mar 11	3rd cycle protocol road
21	120.570	120.595				0			25	25	16 Mar 11	3rd cycle protocol road
22	120.562	120.607				0	45			45	16 Mar 11	3rd cycle protocol road
23	120.560	120.600				0		40		40	16 Mar 11	3rd cycle protocol road
24	120.526	120.562				0	36			36	16 Mar 11	3rd cycle protocol road
25	120.470	120.570				0			100	100	16 Mar 11	3rd cycle protocol road
26	120.310	120.432				0	122			122	16 Mar 11	3rd cycle protocol road
27	120.290	120.330				0		40		40	17 Mar 11	3rd cycle protocol road
28	120.210	120.400				0			190	190	17 Mar 11	3rd cycle protocol road
29	120.160	120.220				0		60		60	17 Mar 11	3rd cycle protocol road
30	120.050	120.200			150	150				0	17 Mar 11	3rd cycle protocol road
CARRIED FORWARD :			0	0	150	150	434	140	781	1,355		

LINTASAN RESOURCES SDN. BHD.
MAINTENANCE OF FEDERAL ROADS - WEST COAST, SABAH
R07 DRAINAGE CLEARING RECORD

DISTRICT: TENOM

ROUTE NO: 500

ROAD NAME: JLN KOTA KINABALU - KENINGAU - TENOM

MONTH: March 2011

Item	CHAINAGE		Earth Drain				Lined Drain				Date of Clearing	REMARKS
	From	To	Left Side (m)	Median (m)	Right Side (m)	Total Length (m)	Left Side (m)	Median (m)	Right Side (m)	Total Length (m)		
BROUGHT FORWARD :			0	0	0	0	0	0	0	0		
1	163.364	163.401				0	37			37	01 Mar 11	3rd cycle protocol road
2	163.259	163.364				0	105			105	02 Mar 11	3rd cycle protocol road
3	163.211	163.304				0			93	93	03 Mar 11	3rd cycle protocol road
4	163.149	163.187				0			38	38	04 Mar 11	3rd cycle protocol road
5	163.142	163.253	111			111				0	05 Mar 11	3rd cycle protocol road
6	163.104	163.149				0			45	45	05 Mar 11	3rd cycle protocol road
7	162.961	163.141				0	180			180	07 Mar 11	3rd cycle protocol road
8	162.941	163.103				0			162	162	07 Mar 11	3rd cycle protocol road
9	162.823	162.921				0			98	98	08 Mar 11	3rd cycle protocol road
10	162.773	162.948				0	175			175	09 Mar 11	3rd cycle protocol road
11	162.761	162.773				0	12			12	09 Mar 11	3rd cycle protocol road
12	162.658	162.811				0			153	153	10 Mar 11	3rd cycle protocol road
13	162.639	162.737				0	98			98	10 Mar 11	3rd cycle protocol road
14	162.631	162.658				0			27	27	11 Mar 11	3rd cycle protocol road
15	162.532	162.618				0	86			86	11 Mar 11	3rd cycle protocol road
CARRIED FORWARD :			111	0	0	111	693	0	616	1,309		

LINTASAN RESOURCES SDN. BHD.
MAINTENANCE OF FEDERAL ROADS - WEST COAST, SABAH
R07 DRAINAGE CLEARING RECORD

DISTRICT: TENOM
ROUTE NO: 500
ROAD NAME: JLN KOTA KINABALU - KENINGAU - TENOM
MONTH: March 2011

Item	CHAINAGE		Earth Drain				Lined Drain				Date of Clearing	REMARKS
	From	To	Left Side (m)	Median (m)	Right Side (m)	Total Length (m)	Left Side (m)	Median (m)	Right Side (m)	Total Length (m)		
BROUGHT FORWARD :			111	0	0	111	693	0	616	1,309		
16	162.461	162.630				0			169	169	12 Mar 11	3rd cycle protocol road
17	162.460	162.524				0	64			64	12 Mar 11	3rd cycle protocol road
18	162.415	162.460				0	45			45	12 Mar 11	3rd cycle protocol road
19	162.240	162.280				0	40			40	14 Mar 11	3rd cycle protocol road
20	162.211	162.460				0			249	249	14 Mar 11	3rd cycle protocol road
21	162.136	162.200				0			64	64	15 Mar 11	3rd cycle protocol road
22	162.042	162.126				0			84	84	15 Mar 11	3rd cycle protocol road
23	162.040	162.123				0	83			83	15 Mar 11	3rd cycle protocol road
24	162.010	162.035				0			25	25	15 Mar 11	3rd cycle protocol road
25	161.964	162.007				0			43	43	16 Mar 11	3rd cycle protocol road
26	161.913	161.964				0			51	51	16 Mar 11	3rd cycle protocol road
27	161.867	162.037				0	170			170	17 Mar 11	3rd cycle protocol road
28	161.848	161.901				0			53	53	17 Mar 11	3rd cycle protocol road
29	161.721	161.839				0			118	118	17 Mar 11	3rd cycle protocol road
30	161.569	161.689				0	120			120	18 Mar 11	3rd cycle protocol road
CARRIED FORWARD :			111	0	0	111	1,215	0	1,472	2,687		

LINTASAN RESOURCES SDN. BHD.
MAINTENANCE OF FEDERAL ROADS - WEST COAST, SABAH
R07 DRAINAGE CLEARING RECORD

DISTRICT: TENOM
ROUTE NO: 500
ROAD NAME: JLN KOTA KINABALU - KENINGAU - TENOM
MONTH: March 2011

Item	CHAINAGE		Earth Drain				Lined Drain				Date of Clearing	REMARKS
	From	To	Left Side (m)	Median (m)	Right Side (m)	Total Length (m)	Left Side (m)	Median (m)	Right Side (m)	Total Length (m)		
BROUGHT FORWARD :			111	0	0	111	1,215	0	1,472	2,687		
31	161.562	161.721				0			159	159	18 Mar 11	3rd cycle protocol road
32	161.513	161.562				0			49	49	18 Mar 11	3rd cycle protocol road
33	161.163	161.496				0			333	333	19 Mar 11	3rd cycle protocol road
34	161.132	161.565				0	433			433	19 Mar 11	3rd cycle protocol road
35	161.077	161.132	55			55				0	19 Mar 11	3rd cycle protocol road
36	160.893	161.161				0			268	268	21 Mar 11	3rd cycle protocol road
37	160.767	160.893			126	126				0	21 Mar 11	3rd cycle protocol road
38	160.692	160.767				0			75	75	22 Mar 11	3rd cycle protocol road
39	160.530	160.685			155	155				0	22 Mar 11	2nd cycle normal road
40	160.400	160.485				0			85	85	23 Mar 11	2nd cycle normal road
41	160.368	160.390				0			22	22	23 Mar 11	2nd cycle normal road
42	160.313	160.368			55	55				0	23 Mar 11	2nd cycle normal road
43	160.190	160.310			120	120				0	23 Mar 11	2nd cycle normal road
44	160.100	160.187				0			87	87	23 Mar 11	2nd cycle normal road
45	159.700	160.066				0	366			366	26 Mar 11	2nd cycle normal road
CARRIED FORWARD :			166	0	456	622	2,014	0	2,550	4,564		

LINTASAN RESOURCES SDN. BHD.
MAINTENANCE OF FEDERAL ROADS - WEST COAST, SABAH
R07 DRAINAGE CLEARING RECORD

DISTRICT: TENOM
ROUTE NO: 500
ROAD NAME: JLN KOTA KINABALU - KENINGAU - TENOM
MONTH: March 2011

Item	CHAINAGE		Earth Drain				Lined Drain				Date of Clearing	REMARKS
	From	To	Left Side (m)	Median (m)	Right Side (m)	Total Length (m)	Left Side (m)	Median (m)	Right Side (m)	Total Length (m)		
BROUGHT FORWARD :			166	0	456	622	2,014	0	2,550	4,564		
46	159.656	160.056				0			400	400	26 Mar 11	2nd cycle normal road
47	159.046	159.146				0	100			100	28 Mar 11	2nd cycle normal road
48	159.026	159.346				0			320	320	28 Mar 11	2nd cycle normal road
49	158.080	158.500				0	420			420	29 Mar 11	2nd cycle normal road
50	157.712	158.500				0			788	788	29 & 30 Mar 11	2nd cycle normal road
51	157.612	157.712				0			100	100	30 Mar 11	2nd cycle normal road
52	157.212	157.412				0			200	200	31 Mar 11	2nd cycle normal road
53	157.212	158.080				0	868			868	31 Mar 11	2nd cycle normal road
54	156.770	156.825			55	55				0	31 Mar 11	2nd cycle normal road
55												
56												
57												
58												
59												
60												
TOTAL :			166	0	511	677	3,402	0	4,358	7,760		

LINTASAN RESOURCES SDN. BHD.
PRIVATISATION OF WEST COAST SABAH FEDERAL ROADS MAINTENANCE

SUMMARY - DRAINAGE CLEARING

Month: MARCH 2011

ITEM	DISTRICT	ROUTE NO	ROAD NAME	Earth Drain			Lined Drain		
				Previous	Current	Cumm.	Previous	Current	Cumm.
				(m)	(m)	(m)	(m)	(m)	(m)
1	Beaufort	01	Jalan Kota Kinabalu - Sindumin	-	17,326.00	17,326.00	-	1,988.00	1,988.00
2	Sipitang	01	Jalan Kota Kinabalu - Sindumin	-	3,214.00	3,214.00	-	2,836.00	2,836.00
3	Beaufort	502	Jalan Beaufort - Menumbok	22,195.00	-	22,195.00	-	-	-
4	Kuala Penyu	502	Jalan Beaufort - Menumbok	23,798.00	-	23,798.00	22,043.00	-	22,043.00
TOTAL :				45,993.00	20,540.00	66,533.00	22,043.00	4,824.00	26,867.00

LINTASAN RESOURCES SDN. BHD.
MAINTENANCE OF FEDERAL ROADS - WEST COAST, SABAH
R07 DRAINAGE CLEARING RECORD

DISTRICT: BEAUFORT

ROUTE NO: 01

ROAD NAME: JALAN KOTA KINABALU - SINDUMIN

MONTH: MARCH 2011

Item	CHAINAGE		Earth Drain				Lined Drain				Date of Clearing	REMARKS
	From	To	Left Side (m)	Median (m)	Right Side (m)	Total Length (m)	Left Side (m)	Median (m)	Right Side (m)	Total Length (m)		
BROUGHT FORWARD :			0.00		0.00	0.00	0.00	0.00	0.00	0.00		
1	76.670	77.150	480.00			480.00				0.00	15-Mar-11	2nd cycle for normal road
2	76.890	77.050			160.00	160.00				0.00	15-Mar-11	2nd cycle for normal road
3	77.060	77.110			50.00	50.00				0.00	15-Mar-11	2nd cycle for normal road
4	77.110	77.215				0.00			105.00	105.00	16-Mar-11	2nd cycle for normal road
5	77.250	77.303				0.00			53.00	53.00	16-Mar-11	2nd cycle for normal road
6	77.350	77.415				0.00	65.00			65.00	16-Mar-11	2nd cycle for normal road
7	78.180	78.310	130.00			130.00				0.00	17-Mar-11	2nd cycle for normal road
8	78.530	78.600	70.00			70.00				0.00	17-Mar-11	2nd cycle for normal road
9	78.564	78.612			48.00	48.00				0.00	17-Mar-11	2nd cycle for normal road
10	78.640	78.700	60.00		60.00	120.00				0.00	17-Mar-11	2nd cycle for normal road
11	80.710	81.670	960.00			960.00				0.00	21-Mar-11	2nd cycle for normal road
12	81.700	82.680	980.00			980.00				0.00	22-Mar-11	2nd cycle for normal road
13	82.680	83.446	766.00			766.00				0.00	23-Mar-11	2nd cycle for normal road
14	85.470	86.350	880.00			880.00				0.00	28-Mar-11	2nd cycle for normal road
15	85.900	86.234	334.00			334.00				0.00	29-Mar-11	2nd cycle for normal road
CARRIED FORWARD :			4,660.00	0.00	318.00	4,978.00	65.00	0.00	158.00	223.00		

LINTASAN RESOURCES SDN. BHD.
MAINTENANCE OF FEDERAL ROADS - WEST COAST, SABAH
R07 DRAINAGE CLEARING RECORD

DISTRICT: BEAUFORT

ROUTE NO: 01

ROAD NAME: JALAN KOTA KINABALU - SINDUMIN

MONTH: MARCH 2011

Item	CHAINAGE		Earth Drain				Lined Drain				Date of Clearing	REMARKS
	From	To	Left Side (m)	Median (m)	Right Side (m)	Total Length (m)	Left Side (m)	Median (m)	Right Side (m)	Total Length (m)		
BROUGHT FORWARD :			4,660.00	0.00	318.00	4,978.00	65.00	0.00	158.00	223.00		
16	88.120	88.212				0.00			92.00	92.00	30-Mar-11	2nd cycle for normal road
17	88.375	88.388				0.00			13.00	13.00	30-Mar-11	2nd cycle for normal road
18	88.401	88.512				0.00			111.00	111.00	30-Mar-11	2nd cycle for normal road
19	88.120	88.566				0.00	446.00			446.00	31-Mar-11	2nd cycle for normal road
20	92.000	92.450	450.00			450.00				0.00	08-Mar-11	3rd cycle for protocol road
21	92.000	92.400			400.00	400.00				0.00	09-Mar-11	3rd cycle for protocol road
22	92.450	92.880	430.00			430.00				0.00	10-Mar-11	3rd cycle for protocol road
23	92.400	92.780			380.00	380.00				0.00	11-Mar-11	3rd cycle for protocol road
24	92.780	93.100			320.00	320.00				0.00	12-Mar-11	3rd cycle for protocol road
25	92.880	93.292	412.00			412.00				0.00	14-Mar-11	3rd cycle for protocol road
26	93.290	93.380				0.00	90.00			90.00	15-Mar-11	3rd cycle for protocol road
27	93.300	93.350			50.00	50.00				0.00	15-Mar-11	3rd cycle for protocol road
28	93.380	93.482	102.00			102.00				0.00	15-Mar-11	3rd cycle for protocol road
29	93.685	93.765				0.00			80.00	80.00	15-Mar-11	3rd cycle for protocol road
30	93.790	93.810				0.00			20.00	20.00	15-Mar-11	3rd cycle for protocol road
CARRIED FORWARD :			6,054.00	0.00	1,468.00	7,522.00	601.00	0.00	474.00	1,075.00		

LINTASAN RESOURCES SDN. BHD.
MAINTENANCE OF FEDERAL ROADS - WEST COAST, SABAH
R07 DRAINAGE CLEARING RECORD

DISTRICT: BEAUFORT

ROUTE NO: 01

ROAD NAME: JALAN KOTA KINABALU - SINDUMIN

MONTH: MARCH 2011

Item	CHAINAGE		Earth Drain				Lined Drain				Date of Clearing	REMARKS
	From	To	Left Side (m)	Median (m)	Right Side (m)	Total Length (m)	Left Side (m)	Median (m)	Right Side (m)	Total Length (m)		
BROUGHT FORWARD :			6,054.00	0.00	1,468.00	7,522.00	601.00	0.00	474.00	1,075.00		
31	94.423	94.662	239.00			239.00				0.00	15-Mar-11	3rd cycle for protocol road
32	94.662	94.964				0.00	302.00			302.00	16-Mar-11	3rd cycle for protocol road
33	94.863	95.021				0.00			158.00	158.00	16-Mar-11	3rd cycle for protocol road
34	94.964	95.165	201.00			201.00				0.00	17-Mar-11	3rd cycle for protocol road
35	95.165	95.180				0.00	15.00			15.00	17-Mar-11	3rd cycle for protocol road
36	95.300	95.339				0.00			39.00	39.00	17-Mar-11	3rd cycle for protocol road
37	95.941	95.961	20.00			20.00				0.00	17-Mar-11	3rd cycle for protocol road
38	95.961	96.360				0.00	399.00			399.00	17-Mar-11	3rd cycle for protocol road
39	96.174	96.460	286.00			286.00				0.00	17-Mar-11	2nd cycle for normal road
40	96.446	96.486			40.00	40.00				0.00	17-Mar-11	2nd cycle for normal road
41	96.730	96.900			170.00	170.00				0.00	17-Mar-11	2nd cycle for normal road
42	97.610	98.520	910.00			910.00				0.00	21-Mar-11	2nd cycle for normal road
43	97.572	98.480			908.00	908.00				0.00	22-Mar-11	2nd cycle for normal road
44	98.480	99.400			920.00	920.00				0.00	23-Mar-11	2nd cycle for normal road
45	98.520	99.360	840.00			840.00				0.00	24-Mar-11	2nd cycle for normal road
CARRIED FORWARD :			8,550.00	0.00	3,506.00	12,056.00	1,317.00	0.00	671.00	1,988.00		

LINTASAN RESOURCES SDN. BHD.
MAINTENANCE OF FEDERAL ROADS - WEST COAST, SABAH
R07 DRAINAGE CLEARING RECORD

DISTRICT: BEAUFORT

ROUTE NO: 01

ROAD NAME: JALAN KOTA KINABALU - SINDUMIN

MONTH: MARCH 2011

Item	CHAINAGE		Earth Drain				Lined Drain				Date of Clearing	REMARKS
	From	To	Left Side (m)	Median (m)	Right Side (m)	Total Length (m)	Left Side (m)	Median (m)	Right Side (m)	Total Length (m)		
BROUGHT FORWARD :			8,550.00	0.00	3,506.00	12,056.00	1,317.00	0.00	671.00	1,988.00		
46	99.400	100.230			830.00	830.00				0.00	25-Mar-11	2nd cycle for normal road
47	99.360	100.310	950.00			950.00				0.00	26-Mar-11	2nd cycle for normal road
48	100.310	101.200	890.00			890.00				0.00	28-Mar-11	2nd cycle for normal road
49	100.230	101.100			870.00	870.00				0.00	29-Mar-11	2nd cycle for normal road
50	101.100	101.980			880.00	880.00				0.00	30-Mar-11	2nd cycle for normal road
51	101.200	102.050	850.00			850.00				0.00	31-Mar-11	2nd cycle for normal road
52												
53												
54												
55												
56												
57												
58												
59												
60												
CARRIED FORWARD :			11,240.00	0.00	6,086.00	17,326.00	1,317.00	0.00	671.00	1,988.00		

LINTASAN RESOURCES SDN. BHD.
MAINTENANCE OF FEDERAL ROADS - WEST COAST, SABAH
R07 DRAINAGE CLEARING RECORD

DISTRICT: SIPITANG

ROUTE NO: 01

ROAD NAME: JALAN KOTA KINABALU - SINDUMIN

MONTH: MARCH 2011

Item	CHAINAGE		Earth Drain				Lined Drain				Date of Clearing	REMARKS
	From	To	Left Side (m)	Median (m)	Right Side (m)	Total Length (m)	Left Side (m)	Median (m)	Right Side (m)	Total Length (m)		
BROUGHT FORWARD :			0.00		0.00	0.00	0.00		0.00	0.00		
1	136.100	136.425	325.00			325.00				0.00	07-Mar-11	3rd cycle for protocol road
2	136.425	136.472				0.00	47.00			47.00	07-Mar-11	3rd cycle for protocol road
3	136.472	136.560	88.00			88.00				0.00	07-Mar-11	3rd cycle for protocol road
4	136.550	136.920				0.00			370.00	370.00	08-Mar-11	3rd cycle for protocol road
5	136.920	137.650			730.00	730.00				0.00	09-Mar-11	3rd cycle for protocol road
6	136.970	137.600	630.00			630.00				0.00	10-Mar-11	3rd cycle for protocol road
7	137.600	138.390	790.00			790.00				0.00	11-Mar-11	3rd cycle for protocol road
8	137.650	138.301			651.00	651.00				0.00	12-Mar-11	3rd cycle for protocol road
9	138.390	138.810				0.00	420.00			420.00	14-Mar-11	3rd cycle for protocol road
10	138.305	138.924				0.00			619.00	619.00	15-Mar-11	3rd cycle for protocol road
11	138.982	139.006				0.00	24.00			24.00	16-Mar-11	3rd cycle for protocol road
12	139.030	139.111				0.00	81.00			81.00	16-Mar-11	3rd cycle for protocol road
13	139.030	139.115				0.00			85.00	85.00	16-Mar-11	3rd cycle for protocol road
14	139.120	139.181				0.00	61.00			61.00	16-Mar-11	3rd cycle for protocol road
15	139.404	139.720				0.00	316.00			316.00	17-Mar-11	3rd cycle for protocol road
CARRIED FORWARD :			1,833.00	0.00	1,381.00	3,214.00	949.00	0.00	1,074.00	2,023.00		

LINTASAN RESOURCES SDN. BHD.
 MAINTENANCE OF FEDERAL ROADS - WEST COAST, SABAH
R07 DRAINAGE CLEARING RECORD

DISTRICT: SIPITANG
ROUTE NO: 01
ROAD NAME: JALAN KOTA KINABALU - SINDUMIN
MONTH: MARCH 2011

Item	CHAINAGE		Earth Drain				Lined Drain				Date of Clearing	REMARKS
	From	To	Left Side (m)	Median (m)	Right Side (m)	Total Length (m)	Left Side (m)	Median (m)	Right Side (m)	Total Length (m)		
BROUGHT FORWARD :			1,833.00	0.00	1,381.00	3,214.00	949.00	0.00	1,074.00	2,023.00		
31	139.890	140.310				0.00			420.00	420.00	18-Mar-11	3rd cycle for protocol road
32	139.897	140.290				0.00	393.00			393.00	19-Mar-11	3rd cycle for protocol road
33												
34												
35												
36												
37												
38												
39												
40												
41												
42												
43												
44												
45												
CARRIED FORWARD :			1,833.00	0.00	1,381.00	3,214.00	1,342.00	0.00	1,494.00	2,836.00		

LINTASAN RESOURCES SDN. BHD.
 MAINTENANCE OF FEDERAL ROADS - WEST COAST, SABAH
R07 DRAINAGE CLEARING RECORD

DISTRICT: BEAUFORT

ROUTE NO: 502

ROAD NAME: JALAN BEAUFORT - MENUMBOK

MONTH: MARCH 2011

Item	CHAINAGE		Earth Drain				Lined Drain				Date of Clearing	REMARKS
	From	To	Left Side (m)	Median (m)	Right Side (m)	Total Length (m)	Left Side (m)	Median (m)	Right Side (m)	Total Length (m)		
BROUGHT FORWARD :			11,087.00		11,108.00	22,195.00	0.00		0.00	0.00		
1												
2												
3												
4												
5												
6												
7												
8												
9												
10												
11												
12												
13												
14												
15												
CARRIED FORWARD :			11,087.00	0.00	11,108.00	22,195.00	0.00	0.00	0.00	0.00		

LINTASAN RESOURCES SDN. BHD.
 MAINTENANCE OF FEDERAL ROADS - WEST COAST, SABAH
R07 DRAINAGE CLEARING RECORD

DISTRICT: KUALA PENYU
ROUTE NO: 502
ROAD NAME: JALAN BEAUFORT - MENUMBOK
MONTH: MARCH 2011

Item	CHAINAGE		Earth Drain				Lined Drain				Date of Clearing	REMARKS
	From	To	Left Side (m)	Median (m)	Right Side (m)	Total Length (m)	Left Side (m)	Median (m)	Right Side (m)	Total Length (m)		
BROUGHT FORWARD :			8,506.00		15,292.00	23,798.00	10,892.00	50.00	11,101.00	22,043.00		
1												
2												
3												
4												
5												
6												
7												
8												
9												
10												
11												
12												
13												
14												
15												
CARRIED FORWARD :			8,506.00	0.00	15,292.00	23,798.00	10,892.00	50.00	11,101.00	22,043.00		

B

**PEMERIKSAAN
RUTIN
(INSPECTION)**

DISTRICT : PENAMPANG
ROUTE NO : 501 - JALAN KK - PENAMPANG - LOK KAWI
LOCATION : CH 9.500 - LHS
KM 12.450

B - ROUTINE INSPECTION



BEFORE



IN PROGRESS



AFTER

DISTRICT : KENINGAU
ROUTE NO : 500 - JALAN KOTA KINABALU - KENINGAU - TENOM
LOCATION : CH 113.600 - RHS
KM 123.600

B - ROUTINE INSPECTION



BEFORE



IN PROGRESS



AFTER

DISTRICT : SIPITANG
ROUTE NO : R01 JALAN KOTA KINABALU-SINDUMIN
LOCATION : CH129.290-RHS
KM131.050

B - ROUTINE INSPECTION



BEFORE



IN PROGRESS



AFTER

DISTRICT : KUALA PENYU
ROUTE NO : 502 JALAN BEAUFORT - MENUMBOK
LOCATION : CH59.590-RHS
KM59.590

B - ROUTINE INSPECTION



BEFORE



IN PROGRESS



AFTER

KERJA-KERJA KECEMASAN
(EMERGENCY WORKS)

PENYERAHAN BERASINGAN

**KERJA-KERJA BERKALA
PAVEMEN DAN
BUKAN PAVEMEN
(PAVEMENT AND NON PAVEMENT)**

2011 PERIODIC PROGRAMME
(West Coast & Interior of Sabah)
PROGRESS UP TO 31ST MARCH 2011

Item No.	DISTRICT	ROUTE NO.	ROAD NAME	CHAINAGE		DESCRIPTION	ARAHAN KERJA NO.	CONTRACT SUM	Contract Period		Physical Progress Status	REMARKS
				FROM	TO				Start	Complete		
PAVEMENT												
1	Ranau	22	Jalan Kota Kinabalu - Sandakan	47.400	51.200	Heavy Patching Works	AK(F)/2011/001	330,542.35	01/03/11	31/12/11	0.00%	
2	Kota Belud	01	Jalan Kota Kinabalu - Kudat	87.000	88.100	Heavy Patching Works	AK(F)/2011/002	275,329.61	21/02/11	31/12/11	50.00%	
				107.731	102.300							
				105.029	106.000							
				108.100	109.300							
3	Penampang	500	Jalan Kota Kinabalu - Keningau - Tenom	19.200		Heavy Patching and laying of sub-soil drain.	AK(F)/2011/003	32,496.20	21/02/11	31/12/11	100.00%	
4	Kota Kinabalu	501	Jalan Kota Kinabalu - Penampang - Lok K...	0.000	0.400	Road Line Marking Works	AK(F)/2011/008	99,341.90	03/01/11	31/12/11	100.00%	
				0.700	1.500							
	Penampang	501	Jalan Kota Kinabalu - Penampang - Lok K...	1.500	3.400							
				5.300	7.600							
		01	Jalan Kota Kinabalu - Sindumin	7.900	9.800							
5	Tuaran	22	Jalan Kota Kinabalu - Sandakan	8.000	41.500	Heavy Patching Works	AK(F)/2011/009	258,835.40	07/03/11	31/12/11	0.00%	
							TOTAL:	996,545.46				
NON PAVEMENT												
6	Keningau	500	Jalan Kota Kinabalu - Keningau - Tenom	107.100		Protection work to reinstate failed embankment and subsided pavement	AK(F)/2011/004	90,256.12	-	-		
7	Tambunan	500	Jalan Kota Kinabalu - Keningau - Tenom	94.350		Replacement of failed RCP Pipe Culvert with Cast-In situ Culvert & reinstatement of subsided pavement	AK(F)/2011/005	859,741.14	-	-		
							TOTAL:	949,997.26				
							GRAND TOTAL :	1,946,542.72				