

PENSWASTAAN PENYENGGARAAN  
JALAN-JALAN PERSEKUTUAN DI SABAH  
(PANTAI BARAT & PENDALAMAN)



**THE GOVERNMENT OF MALAYSIA**

LAPORAN KEMAJUAN BULANAN

**JUNE 2011**



*Jabatan Kerja Raya, Negeri Sabah*

*Concessionaire: Lintasan Resources Sdn. Bhd. 566483-H*

# **LINTASAN RESOURCES SDN. BHD.**

PENSWASTAAN PENYENGGARAAN JALAN-JALAN  
PERSEKUTUAN DI SABAH (PANTAI BARAT & PENDALAMAN)

---

## **LAPORAN KEMAJUAN BULANAN JUNE 2011**

---

### **ISI KANDUNGAN**

<b><u>Bil:</u></b>	<b><u>PERKARA</u></b>
1.	Laporan Eksekutif Projek
2.	Carta Organisasi Syarikat
3.	Lokasi Jalan Persekutuan
4.	Ringkasan Laporan Kemajuan Bulanan
5.	R 01 - Penyenggaraan Permukaan Jalan
6.	R 02 - Penyenggaraan Bahu Jalan
7.	R 03 - Pemetongan Rumput
8.	R 04 - Penyenggaraan Perabot Jalan
9.	R 05 - Penyenggaraan Jambatan dan Pembentung
10.	R 07 - Penyenggaraan Longkang
11.	B - Pemeriksaan Rutin

**LAPORAN  
EKSEKUTIF PROJEK**

## **LAPORAN EKSEKUTIF PROJEK JUNE 2011**

---

<b>TAJUK KONTRAK</b>	:	Penswastan Penyelenggaraan Jalan-Jalan Persekutuan Di Sabah (Pantai Barat & Pendalaman)
<b>KLIEN</b>	:	Jabatan Kerja Raya, Sabah
<b>SYARIKAT</b>	:	Lintasan Resources Sdn. Bhd. Lot 1, Block A, Ground Floor, Wisma TP Mile 1 ½, Tuaran Road 88400 Kota Kinabalu, Sabah, Malaysia.
<b>TEMPOH</b>	:	15 Tahun
<b>TARIKH MULA</b>	:	01hb September 2003
<b>TARIKH TAMAT</b>	:	31hb August 2018
<b>KAWASAN</b>	:	Pantai Barat & Pendalaman
<b>JALAN TERLIBAT</b>	:	Semua Jalan-Jalan Persekutuan Yang Diwartakan Dibawah Akta Jalan Persekutuan 1959
<b>PANJANG JALAN</b>	:	761.29 Kilometer
<b>KATEGORI JALAN</b>	:	a) Jalan Protocol b) Jalan Utama c) Jalan Sekunder
<b>SKOP KERJA</b>	:	a) Penyelenggaraan Rutin b) Kerja-Kerja Kecemasan

### **RINGKASAN LAPORAN :**

#### ROUTINE MAINTENANCE

All scheduled routine maintenance activities were carried out to satisfaction according to the approved programme.

#### PERIODIC MAINTENANCE

A total of 10 Arahan Kerja had been approved todate. All Arahan Kerja had commenced work with 7 nos. of the Arahan Kerja completed.

#### EMERGENCY WORK

There were a few minor landslides along Jalan Kota Kinabalu – Kudat, Jalan Kota Kinabalu – Sandakan, Jalan Kota Kinabalu – Keningau – Tenom and Jalan Beaufort Menumbok during the month of June 2011. The intermittent landslide/rockfall at KM80.500, Jalan Kota Kinabalu - Sandakan is still continued to be monitored.

**CARTA  
ORGANISASI SYARIKAT**

# LINTASAN RESOURCES SDN BHD

## ORGANISATION CHART

EFFECTIVE DATE: 1 AUGUST 2010

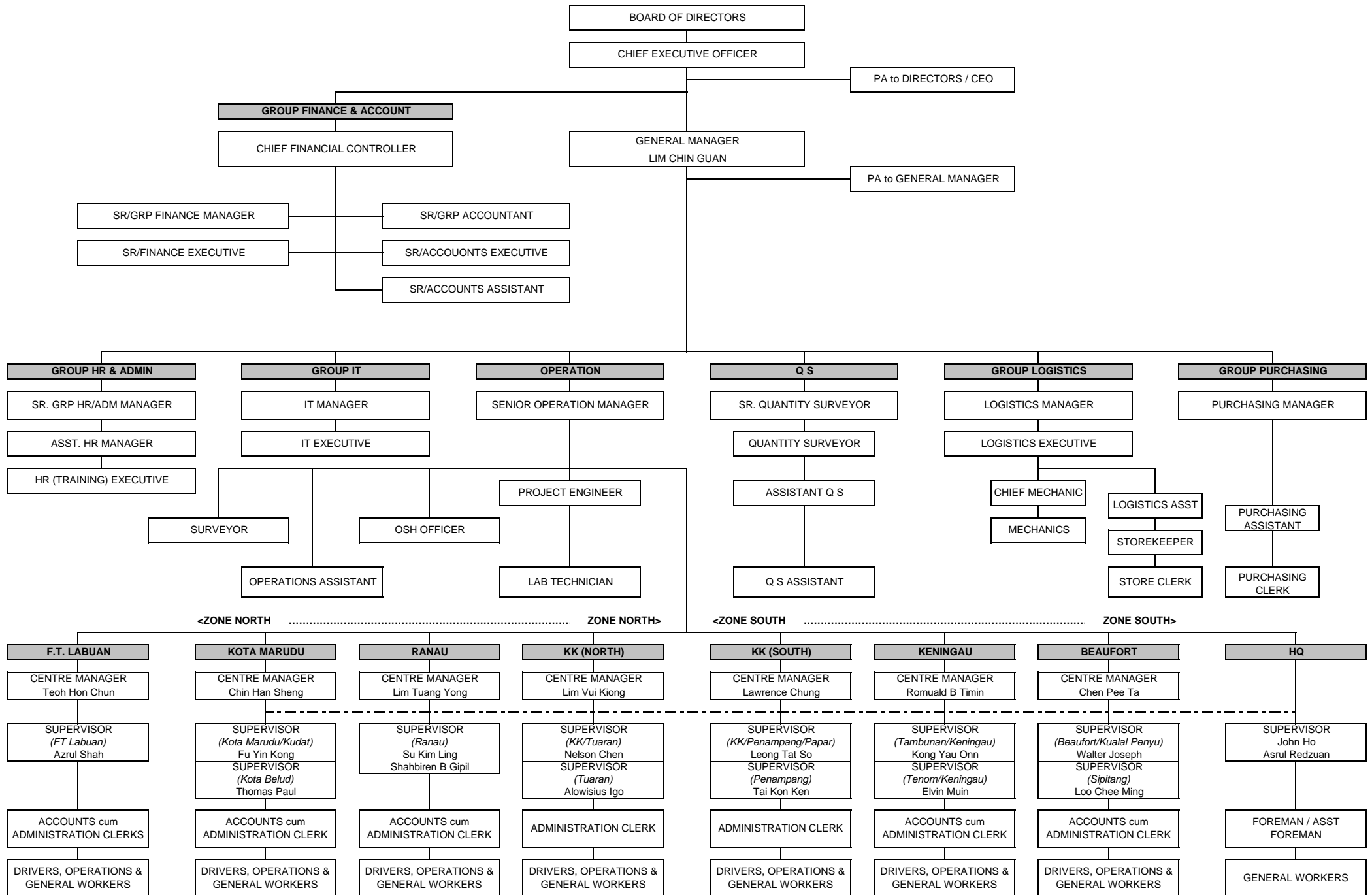

**LOKASI**  
**JALAN PERSEKUTUAN**  
**DI**  
**SABAH**  
(PANTAI BARAT & PENDALAMAN)

# CONCESSION AREA FOR THE DIVISION OF PANTAI BARAT & PENDALAMAN OF THE STATE OF SABAH



WEST COAST (North)				
District	Route No	Road Name	Change	
			From	To
Kota Kinabalu	R 01	Jln Kota Kinabalu - Kudat	0.48	23.98
	R 606	Jln Susur Sepangar Bay	0.00	10.72
	R 607	Jln Masuk Ke Pelabuhan Baru K.K.	0.00	0.34
Tuaran	R 01	Jln Kota Kinabalu - Kudat	23.98	58.98
	R 22	Jln Kota Kinabalu - Sandakan	0.00	42.60
	R 503	Jln Berungis - Kota Belud	0.00	17.70
Kota Belud	R 01	Jln Kota Kinabalu - Kudat	58.98	110.95
Kota Marudu	R 01	Jln Kota Kinabalu - Kudat	110.95	140.96
Kudat	R 01	Jln Kota Kinabalu - Kudat	140.96	190.84
Ranau	R 22	Jln Kota Kinabalu - Sandakan	42.60	140.80
WEST COAST (South)				
District	Route No	Road Name	Change	
			From	To
Kota Kinabalu	R 01	Jln Kota Kinabalu - Sindumin	0.00	7.02
	R 501	Jln Kota Kinabalu - Penampang- Lok Kawi	0.00	3.46
	R 608	Jln Masuk Ke Lapangan Terbang Lama	0.00	1.80
Penampang	R 01	Jln Kota Kinabalu - Sindumin	7.02	18.00
	R 500	Jln Kota Kinabalu - Keningau - Tenom	0.00	45.12
	R 501	Jln Kota Kinabalu - Penampang- Lok Kawi	3.46	19.55
Papar	R 01	Jln Kota Kinabalu - Sindumin	18.00	72.47
Tambunan	R 500	Jln Kota Kinabalu - Keningau - Tenom	45.12	100.42
Keningau	R 500	Jln Kota Kinabalu - Keningau - Tenom	100.42	138.06
Tenom	R 500	Jln Kota Kinabalu - Keningau - Tenom	138.06	163.65
Beaufort	R 01	Jln Kota Kinabalu - Sindumin	72.47	126.00
	R 502	Jln Beaufort - Menumbok	0.00	22.62
Kuala Penyu	R 502	Jln Beaufort - Menumbok	22.62	59.67
Sipitang	R 01	Jln Kota Kinabalu - Sindumin	126.00	156.70

**RINGKASAN  
LAPORAN KEMAJUAN  
BULANAN**

# KERJA-KERJA RUTIN

(ROUTINE MAINTENANCE)

**R 01**

**PENYENGGARAAN  
PERMUKAAN JALAN  
(POTHOLE PATCHING)**

DISTRICT : SIPITANG  
ROUTE NO : R01 JALAN KOTA KINABALU-SINDUMIN  
LOCATION : CH 131.842 - LHS  
KM 133.602

**R01 - PAVEMENT  
POTHOLE PATCHING**



**BEFORE**



**IN PROGRESS**



**AFTER**

DISTRICT : KUALA PENYU  
ROUTE NO : 502 JALAN BEAUFORT - MENUMBOK  
LOCATION : CH 27.400 - RHS  
KM 27.400

**R01 - PAVEMENT  
POTHOLE PATCHING**



**BEFORE**



**IN PROGRESS**



**AFTER**

DISTRICT : KUALA PENYU  
ROUTE NO : 502 JALAN BEAUFORT - MENUMBOK  
LOCATION : CH 39.810 - LHS  
KM 39.810

**R01 - PAVEMENT  
POTHOLE PATCHING**



**BEFORE**



**IN PROGRESS**



**AFTER**

**LINTASAN RESOURCES SDN. BHD.**  
**POTHOLE PATCHING**  
**GRAND SUMMARY**

MONTH:     JUNE 2011    

DISTRICT	ROUTE NO.	ROAD NAME	PREMIX QUANTITY		
			Previous Month	Current Month	Cummulative
			(Ton)	(Ton)	(Ton)
Kota Belud	01	Jalan Kota Kinabalu-Kudat	162.16	8.91	171.07
Kota Marudu	01	Jalan Kota Kinabalu-Kudat	30.84	4.59	35.43
Kudat	01	Jalan Kota Kinabalu-Kudat	60.02	2.64	62.66
Tuaran	01	Jalan Kota Kinabalu-Kudat	91.95	27.82	119.77
	22	Jalan Kota Kinabalu-Sandakan	384.54	121.03	505.57
	503	Jalan Berungis-Kota Belud	69.20	8.79	77.99
Kota Kinabalu	01	Jalan Kota Kinabalu-Kudat	87.93	16.21	104.14
	01	Jalan Kota Kinabalu-Sindumin	14.99	1.41	16.40
	606	Jalan Susur Sepangar Bay	80.58	16.35	96.93
	607	Jalan Masuk Ke Pelabuhan Baru	2.23	0.00	2.23
	608	Jalan Masuk Ke Lapangan Terbang Lama	11.93	1.48	13.41
Penampang	01	Jalan Kota Kinabalu-Sindumin	53.17	2.41	55.58
	500	Jalan Kota Kinabalu-Keningau-Tenom	344.39	30.01	374.40
	501	Jalan Kota Kinabalu-Penampang-Lok Kawi	97.65	0.37	98.02
Papar	01	Jalan Kota Kinabalu-Sindumin	207.78	58.92	266.70
Ranau	22	Jalan Kota Kinabalu-Sandakan	233.91	21.40	255.31
Tambunan	500	Jalan Kota Kinabalu-Keningau-Tenom	116.12	21.65	137.77
Keningau	500	Jalan Kota Kinabalu-Keningau-Tenom	25.67	14.57	40.24
Tenom	500	Jalan Kota Kinabalu-Keningau-Tenom	11.32	4.67	15.99
Beaufort	01	Jalan Kota Kinabalu-Sindumin	24.76	1.16	25.92
	502	Jalan Beaufort-Menumbok	12.77	1.09	13.86
Sipitang	01	Jalan Kota Kinabalu-Sindumin	18.04	2.06	20.10
Kuala Penyu	502	Jalan Beaufort-Menumbok	6.34	1.53	7.88
<b>TOTAL</b>			<b>2,148.30</b>	<b>369.07</b>	<b>2,517.37</b>

**LINTASAN RESOURCES SDN BHD.**  
MAINTENANCE OF FEDERAL ROADS - WEST COAST, SABAH

***SUMMARY - POTHOLE PATCHING RECORD***

MONTH : June 2011

ITEM	DISTRICT	ROUTE NO.	ROAD NAME	AREA (m <sup>2</sup> )			VOLUME (m <sup>3</sup> )			PREMIX QUANTITY (TON)		
				PREVIOUS MONTH	CURRENT MONTH	CUM. MONTH	PREVIOUS MONTH	CURRENT MONTH	CUM. MONTH	PREVIOUS MONTH	CURRENT MONTH	CUM. MONTH
1	Kota Belud	01	Jalan Kota Kinabalu - Kudat.	1,398.02	76.83	1,474.85	69.90	3.84	73.74	162.16	8.91	171.07
2	Kota Marudu	01	Jalan Kota Kinabalu - Kudat	241.28	39.55	280.83	13.30	1.98	15.28	30.84	4.59	35.43
3	Kudat	01	Jalan Kota Kinabalu - Kudat	517.43	22.74	540.17	25.86	1.14	27.00	60.02	2.64	62.66
<b>TOTAL:</b>				<b>2,156.73</b>	<b>139.12</b>	<b>2,295.85</b>	<b>109.06</b>	<b>6.96</b>	<b>116.02</b>	<b>253.02</b>	<b>16.14</b>	<b>269.16</b>

**LINTASAN RESOURCES SDN. BHD.**  
MAINTENANCE OF FEDERAL ROADS - WEST COAST, SABAH

**R01 POTHOLE PATCHING RECORD**

**DISTRICT:** KOTA BELUD  

---

**ROUTE NO.** 01  

---

**ROAD NAME:** JALAN KOTA KINABALU - KUDAT  

---

**MONTH:** JUNE 2011  

---

ITEM	DATE	CHAINAGE	Length (m)	Width (m)	Depth (m)	AREA (m2)	VOLUME (m3)	PREMIX QUANTITY (ton)	REMARKS
<b>BROUGHT FORWARD:</b>			-	-	-	<b>1,398.02</b>	<b>69.90</b>	<b>162.16</b>	
1	01 Jun 11	106.015	0.90	0.50	0.05	0.45	0.02	0.05	KUKUT
2	01 Jun 11	106.021	0.90	0.90	0.05	0.81	0.04	0.09	
3	01 Jun 11	106.028	0.90	0.80	0.05	0.72	0.04	0.08	
4	01 Jun 11	106.041	0.45	0.45	0.05	0.20	0.01	0.02	
5	01 Jun 11	106.053	0.98	0.65	0.05	0.64	0.03	0.07	
6	01 Jun 11	106.064	0.82	0.73	0.05	0.60	0.03	0.07	
7	01 Jun 11	106.076	0.89	0.75	0.05	0.67	0.03	0.08	
8	01 Jun 11	106.085	0.80	0.40	0.05	0.32	0.02	0.04	
9	02 Jun 11	106.131	0.90	0.30	0.05	0.27	0.01	0.03	
10	02 Jun 11	106.138	0.88	0.48	0.05	0.42	0.02	0.05	
11	02 Jun 11	106.151	1.00	0.55	0.05	0.55	0.03	0.06	
12	02 Jun 11	106.162	1.00	0.40	0.05	0.40	0.02	0.05	
13	02 Jun 11	106.176	1.00	0.35	0.05	0.35	0.02	0.04	
14	02 Jun 11	106.216	1.00	0.30	0.05	0.30	0.02	0.03	
15	02 Jun 11	106.231	0.80	0.80	0.05	0.64	0.03	0.07	
16	02 Jun 11	106.254	0.80	0.80	0.05	0.64	0.03	0.07	
17	02 Jun 11	106.265	0.90	0.90	0.05	0.81	0.04	0.09	
18	02 Jun 11	106.271	0.83	0.62	0.05	0.51	0.03	0.06	
19	02 Jun 11	106.288	0.97	0.80	0.05	0.78	0.04	0.09	
20	03 Jun 11	106.324	0.92	0.58	0.05	0.53	0.03	0.06	
21	03 Jun 11	106.331	1.00	1.00	0.05	1.00	0.05	0.12	
22	03 Jun 11	106.352	1.00	1.00	0.05	1.00	0.05	0.12	
23	03 Jun 11	106.367	0.87	0.59	0.05	0.51	0.03	0.06	
24	03 Jun 11	106.373	0.94	0.73	0.05	0.69	0.03	0.08	
25	03 Jun 11	106.431	0.86	0.50	0.05	0.43	0.02	0.05	
26	03 Jun 11	106.453	0.93	0.80	0.05	0.74	0.04	0.09	
27	03 Jun 11	106.466	0.84	0.72	0.05	0.60	0.03	0.07	
28	03 Jun 11	106.477	1.00	0.50	0.05	0.50	0.03	0.06	
29	03 Jun 11	106.505	1.00	0.60	0.05	0.60	0.03	0.07	
30	03 Jun 11	106.511	1.00	0.80	0.05	0.80	0.04	0.09	
<b>CARRIED FORWARD:</b>						<b>1,415.51</b>	<b>70.77</b>	<b>164.19</b>	

**LINTASAN RESOURCES SDN. BHD.**  
MAINTENANCE OF FEDERAL ROADS - WEST COAST, SABAH

**R01 POTHOLE PATCHING RECORD**

**DISTRICT:** KOTA BELUD  

---

**ROUTE NO.** 01  

---

**ROAD NAME:** JALAN KOTA KINABALU - KUDAT  

---

**MONTH:** JUNE 2011  

---

ITEM	DATE	CHAINAGE	Length (m)	Width (m)	Depth (m)	AREA (m2)	VOLUME (m3)	PREMIX QUANTITY (ton)	REMARKS	
<b>BROUGHT FORWARD:</b>			-	-	-	<b>1,415.51</b>	<b>70.77</b>	<b>164.19</b>		
31	04 Jun 11	106.611	1.00	0.35	0.05	0.35	0.02	0.04	KUKUT	
32	04 Jun 11	106.624	1.00	0.70	0.05	0.70	0.04	0.08		
33	04 Jun 11	106.641	0.80	0.55	0.05	0.44	0.02	0.05		
34	04 Jun 11	106.655	0.98	0.80	0.05	0.78	0.04	0.09		
35	05 Jun 11	106.662	0.90	0.30	0.05	0.27	0.01	0.03		
36	05 Jun 11	106.675	0.80	0.50	0.05	0.40	0.02	0.05		
37	05 Jun 11	106.715	0.80	0.30	0.05	0.24	0.01	0.03		
38	05 Jun 11	106.741	1.00	1.00	0.05	1.00	0.05	0.12		
39	05 Jun 11	106.761	0.85	0.60	0.05	0.51	0.03	0.06		
40	05 Jun 11	106.774	0.97	0.66	0.05	0.64	0.03	0.07		
41	06 Jun 11	106.805	0.90	0.40	0.05	0.36	0.02	0.04		
42	06 Jun 11	106.816	0.80	0.40	0.05	0.32	0.02	0.04		
43	06 Jun 11	106.831	0.88	0.67	0.05	0.59	0.03	0.07		
44	06 Jun 11	106.842	0.96	0.49	0.05	0.47	0.02	0.05		
45	06 Jun 11	106.851	0.90	0.90	0.05	0.81	0.04	0.09		
46	06 Jun 11	106.861	0.92	0.77	0.05	0.71	0.04	0.08		
47	06 Jun 11	106.877	0.40	0.45	0.05	0.18	0.01	0.02		
48	07 Jun 11	106.902	0.35	0.35	0.05	0.12	0.01	0.01		
49	07 Jun 11	106.918	1.00	0.40	0.05	0.40	0.02	0.05		
50	07 Jun 11	106.924	1.00	0.50	0.05	0.50	0.03	0.06		
51	07 Jun 11	106.934	0.93	0.81	0.05	0.75	0.04	0.09		
52	07 Jun 11	106.951	0.84	0.50	0.05	0.42	0.02	0.05		
53	07 Jun 11	106.971	0.95	0.80	0.05	0.76	0.04	0.09		
54	07 Jun 11	106.933	0.80	0.80	0.05	0.64	0.03	0.07		
55	07 Jun 11	107.315	0.90	0.50	0.05	0.45	0.02	0.05		
56	07 Jun 11	107.331	1.00	1.00	0.05	1.00	0.05	0.12		
57	07 Jun 11	107.352	0.87	0.70	0.05	0.61	0.03	0.07		
58	07 Jun 11	107.371	0.94	0.69	0.05	0.65	0.03	0.08		
59	08 Jun 11	107.431	0.83	0.72	0.05	0.60	0.03	0.07		
60	08 Jun 11	107.455	0.99	0.80	0.05	0.79	0.04	0.09		
<b>CARRIED FORWARD:</b>						<b>1,431.98</b>	<b>71.60</b>	<b>166.10</b>		

**LINTASAN RESOURCES SDN. BHD.**  
MAINTENANCE OF FEDERAL ROADS - WEST COAST, SABAH

**R01 POTHOLE PATCHING RECORD**

**DISTRICT:** KOTA BELUD  

---

**ROUTE NO.** 01  

---

**ROAD NAME:** JALAN KOTA KINABALU - KUDAT  

---

**MONTH:** JUNE 2011  

---

ITEM	DATE	CHAINAGE	Length (m)	Width (m)	Depth (m)	AREA (m2)	VOLUME (m3)	PREMIX QUANTITY (ton)	REMARKS
<b>BROUGHT FORWARD:</b>			-	-	-	<b>1,431.98</b>	<b>71.60</b>	<b>166.10</b>	
61	08 Jun 11	107.476	0.80	0.50	0.05	0.40	0.02	0.05	KUKUT
62	08 Jun 11	107.505	0.89	0.80	0.05	0.71	0.04	0.08	
63	08 Jun 11	107.521	0.96	0.80	0.05	0.77	0.04	0.09	
64	08 Jun 11	107.558	0.90	0.50	0.05	0.45	0.02	0.05	
65	08 Jun 11	107.572	0.88	0.68	0.05	0.60	0.03	0.07	
66	08 Jun 11	107.621	0.95	0.72	0.05	0.68	0.03	0.08	
67	08 Jun 11	107.641	0.81	0.60	0.05	0.49	0.02	0.06	
68	09 Jun 11	107.662	0.91	0.80	0.05	0.73	0.04	0.08	
69	09 Jun 11	107.732	0.98	0.56	0.05	0.55	0.03	0.06	
70	09 Jun 11	107.764	1.00	0.40	0.05	0.40	0.02	0.05	
71	09 Jun 11	107.815	1.00	0.50	0.05	0.50	0.03	0.06	
72	09 Jun 11	107.852	0.87	0.65	0.05	0.57	0.03	0.07	
73	09 Jun 11	107.874	0.97	0.80	0.05	0.78	0.04	0.09	
74	09 Jun 11	107.884	1.00	1.00	0.05	1.00	0.05	0.12	
75	09 Jun 11	107.805	0.95	0.80	0.05	0.76	0.04	0.09	
76	09 Jun 11	107.824	0.85	0.80	0.05	0.68	0.03	0.08	
77	10 Jun 11	108.015	1.00	0.50	0.05	0.50	0.03	0.06	
78	10 Jun 11	108.126	0.82	0.71	0.05	0.58	0.03	0.07	
79	10 Jun 11	108.215	0.86	0.58	0.05	0.50	0.02	0.06	
80	10 Jun 11	108.222	0.94	0.70	0.05	0.66	0.03	0.08	
81	10 Jun 11	108.226	0.83	0.55	0.05	0.46	0.02	0.05	
82	10 Jun 11	108.231	0.90	0.90	0.05	0.81	0.04	0.09	
83	10 Jun 11	108.261	0.90	0.90	0.05	0.81	0.04	0.09	
84	10 Jun 11	108.273	0.84	0.56	0.05	0.47	0.02	0.05	
85	10 Jun 11	108.301	1.00	0.80	0.05	0.80	0.04	0.09	
86	10 Jun 11	108.305	1.00	1.00	0.05	1.00	0.05	0.12	
87	10 Jun 11	108.324	0.99	0.80	0.05	0.79	0.04	0.09	
88	10 Jun 11	108.335	0.90	0.80	0.05	0.72	0.04	0.08	
89	10 Jun 11	108.341	1.00	0.60	0.05	0.60	0.03	0.07	
90	10 Jun 11	108.352	0.40	0.40	0.05	0.16	0.01	0.02	
<b>CARRIED FORWARD:</b>						<b>1,450.89</b>	<b>72.54</b>	<b>168.29</b>	

**LINTASAN RESOURCES SDN. BHD.**  
MAINTENANCE OF FEDERAL ROADS - WEST COAST, SABAH

**R01 POTHOLE PATCHING RECORD**

**DISTRICT:** KOTA BELUD  

---

**ROUTE NO.** 01  

---

**ROAD NAME:** JALAN KOTA KINABALU - KUDAT  

---

**MONTH:** JUNE 2011  

---

ITEM	DATE	CHAINAGE	Length (m)	Width (m)	Depth (m)	AREA (m2)	VOLUME (m3)	PREMIX QUANTITY (ton)	REMARKS
<b>BROUGHT FORWARD:</b>			-	-	-	<b>1,450.89</b>	<b>72.54</b>	<b>168.29</b>	
91	28 Jun 11	59.524	1.00	0.82	0.05	0.82	0.04	0.10	KELAWAT
92	28 Jun 11	59.532	0.80	0.40	0.05	0.32	0.02	0.04	
93	28 Jun 11	59.536	0.80	0.80	0.05	0.64	0.03	0.07	
94	28 Jun 11	59.542	1.00	0.40	0.05	0.40	0.02	0.05	
95	28 Jun 11	59.548	0.90	0.80	0.05	0.72	0.04	0.08	
96	28 Jun 11	59.555	0.90	0.50	0.05	0.45	0.02	0.05	
97	28 Jun 11	59.561	0.80	0.50	0.05	0.40	0.02	0.05	
98	28 Jun 11	59.574	0.90	0.40	0.05	0.36	0.02	0.04	
99	28 Jun 11	59.589	0.98	0.68	0.05	0.67	0.03	0.08	
100	28 Jun 11	59.595	0.87	0.70	0.05	0.61	0.03	0.07	
101	28 Jun 11	59.601	0.81	0.57	0.05	0.46	0.02	0.05	
102	28 Jun 11	59.615	0.91	0.80	0.05	0.73	0.04	0.08	
103	28 Jun 11	59.621	0.89	0.71	0.05	0.63	0.03	0.07	
104	28 Jun 11	59.632	0.45	0.45	0.05	0.20	0.01	0.02	
105	28 Jun 11	59.643	0.92	0.78	0.05	0.72	0.04	0.08	
106	29 Jun 11	59.658	0.82	0.80	0.05	0.66	0.03	0.08	
107	29 Jun 11	59.664	0.92	0.80	0.05	0.74	0.04	0.09	
108	29 Jun 11	59.672	0.83	0.60	0.05	0.50	0.02	0.06	
109	29 Jun 11	59.681	1.00	1.00	0.05	1.00	0.05	0.12	
110	29 Jun 11	59.689	1.00	1.00	0.05	1.00	0.05	0.12	
111	29 Jun 11	59.695	0.87	0.48	0.05	0.42	0.02	0.05	
112	29 Jun 11	59.701	0.94	0.55	0.05	0.52	0.03	0.06	
113	29 Jun 11	59.708	0.90	0.80	0.05	0.72	0.04	0.08	
114	29 Jun 11	59.711	0.97	0.82	0.05	0.80	0.04	0.09	
115	29 Jun 11	59.715	1.00	0.71	0.05	0.71	0.04	0.08	
116	29 Jun 11	59.789	1.00	0.35	0.05	0.35	0.02	0.04	
117	29 Jun 11	59.987	0.88	0.73	0.05	0.64	0.03	0.07	
118	29 Jun 11	59.995	0.95	0.85	0.05	0.81	0.04	0.09	
119	30 Jun 11	60.001	1.00	1.00	0.05	1.00	0.05	0.12	
120	30 Jun 11	60.004	0.96	0.58	0.05	0.56	0.03	0.06	
<b>CARRIED FORWARD:</b>						<b>1,469.42</b>	<b>73.47</b>	<b>170.44</b>	

**LINTASAN RESOURCES SDN. BHD.**  
MAINTENANCE OF FEDERAL ROADS - WEST COAST, SABAH

**R01 POTHOLE PATCHING RECORD**

**DISTRICT:** KOTA BELUD  
**ROUTE NO.** 01  
**ROAD NAME:** JALAN KOTA KINABALU - KUDAT  
**MONTH:** JUNE 2011

ITEM	DATE	CHAINAGE	Length (m)	Width (m)	Depth (m)	AREA (m2)	VOLUME (m3)	PREMIX QUANTITY (ton)	REMARKS
<b>BROUGHT FORWARD:</b>			-	-	-	<b>1,469.42</b>	<b>73.47</b>	<b>170.44</b>	
121	30 Jun 11	88.591	1.00	0.40	0.05	0.40	0.02	0.05	BATU ENAM
122	30 Jun 11	88.592	1.00	0.55	0.05	0.55	0.03	0.06	
123	30 Jun 11	88.593	1.00	0.50	0.05	0.50	0.03	0.06	
124	30 Jun 11	88.594	1.00	0.45	0.05	0.45	0.02	0.05	
125	30 Jun 11	88.601	0.80	0.80	0.05	0.64	0.03	0.07	
126	30 Jun 11	88.602	0.80	0.40	0.05	0.32	0.02	0.04	
127	30 Jun 11	88.603	0.90	0.71	0.05	0.64	0.03	0.07	
128	30 Jun 11	88.604	0.95	0.65	0.05	0.62	0.03	0.07	
129	30 Jun 11	88.795	0.90	0.90	0.05	0.81	0.04	0.09	
130	30 Jun 11	88.796	0.82	0.61	0.05	0.50	0.03	0.06	
131									
132									
133									
134									
135									
136									
137									
138									
139									
140									
141									
142									
143									
144									
145									
146									
147									
148									
149									
150									
<b>BALANCE END OF JUNE :</b>						<b>1,474.85</b>	<b>73.74</b>	<b>171.07</b>	

**LINTASAN RESOURCES SDN. BHD.**  
MAINTENANCE OF FEDERAL ROADS - WEST COAST, SABAH

**R01 POTHOLE PATCHING RECORD**

**DISTRICT:** KOTA MARUDU  
**ROUTE NO.** 01  
**ROAD NAME:** JALAN KOTA KINABALU - KUDAT  
**MONTH:** JUNE 2011

ITEM	DATE	CHAINAGE	Length (m)	Width (m)	Depth (m)	AREA (m2)	VOLUME (m3)	PREMIX QUANTITY (ton)	REMARKS
<b>BROUGHT FORWARD:</b>			-	-	-	<b>241.28</b>	<b>13.30</b>	<b>30.84</b>	
1	02 Jun 11	114.353	0.80	0.75	0.05	0.60	0.03	0.07	MANGARIS
2	02 Jun 11	114.357	0.90	0.50	0.05	0.45	0.02	0.05	
3	02 Jun 11	114.358	1.00	0.40	0.05	0.40	0.02	0.05	
4	02 Jun 11	114.364	1.00	1.00	0.05	1.00	0.05	0.12	
5	02 Jun 11	114.365	0.81	0.57	0.05	0.46	0.02	0.05	
6	02 Jun 11	114.367	0.99	0.80	0.05	0.79	0.04	0.09	
7	02 Jun 11	114.368	0.89	0.71	0.05	0.63	0.03	0.07	
8	02 Jun 11	114.373	1.00	0.50	0.05	0.50	0.03	0.06	
9	02 Jun 11	114.374	1.00	0.80	0.05	0.80	0.04	0.09	
10	02 Jun 11	114.376	0.88	0.80	0.05	0.70	0.04	0.08	
11	02 Jun 11	114.377	0.91	0.82	0.05	0.75	0.04	0.09	
12	07 Jun 11	138.633	0.87	0.55	0.05	0.48	0.02	0.06	PANIKUAN
13	07 Jun 11	138.634	0.98	0.80	0.05	0.78	0.04	0.09	
14	07 Jun 11	138.635	0.86	0.60	0.05	0.52	0.03	0.06	
15	07 Jun 11	138.636	0.92	0.80	0.05	0.74	0.04	0.09	
16	07 Jun 11	138.637	0.82	0.64	0.05	0.52	0.03	0.06	
17	07 Jun 11	138.638	0.93	0.76	0.05	0.71	0.04	0.08	
18	07 Jun 11	138.639	0.84	0.80	0.05	0.67	0.03	0.08	
19	08 Jun 11	138.643	0.80	0.80	0.05	0.64	0.03	0.07	
20	08 Jun 11	138.644	0.90	0.90	0.05	0.81	0.04	0.09	
21	08 Jun 11	138.645	0.90	0.90	0.05	0.81	0.04	0.09	
22	08 Jun 11	138.647	1.00	0.60	0.05	0.60	0.03	0.07	
23	08 Jun 11	138.648	0.85	0.80	0.05	0.68	0.03	0.08	
24	08 Jun 11	138.650	0.94	0.71	0.05	0.67	0.03	0.08	
25	08 Jun 11	138.651	0.97	0.69	0.05	0.67	0.03	0.08	
26	11 Jun 11	139.334	1.00	1.00	0.05	1.00	0.05	0.12	
27	11 Jun 11	139.335	1.00	1.00	0.05	1.00	0.05	0.12	
28	11 Jun 11	139.338	0.95	0.80	0.05	0.76	0.04	0.09	
29	11 Jun 11	139.339	0.89	0.80	0.05	0.71	0.04	0.08	
30	11 Jun 11	139.353	0.90	0.78	0.05	0.70	0.04	0.08	
<b>CARRIED FORWARD :</b>						<b>261.83</b>	<b>14.33</b>	<b>33.22</b>	

**LINTASAN RESOURCES SDN. BHD.**  
MAINTENANCE OF FEDERAL ROADS - WEST COAST, SABAH

**R01 POTHOLE PATCHING RECORD**

**DISTRICT:** KOTA MARUDU  
**ROUTE NO.** 01  
**ROAD NAME:** JALAN KOTA KINABALU - KUDAT  
**MONTH:** JUNE 2011

ITEM	DATE	CHAINAGE	Length (m)	Width (m)	Depth (m)	AREA (m2)	VOLUME (m3)	PREMIX QUANTITY (ton)	REMARKS	
<b>BROUGHT FORWARD:</b>			-	-	-	<b>261.83</b>	<b>14.33</b>	<b>33.22</b>		
31	14 Jun 11	115.191	0.80	0.35	0.05	0.28	0.01	0.03	MANGARIS	
32	14 Jun 11	115.192	0.90	0.40	0.05	0.36	0.02	0.04		
33	14 Jun 11	115.193	0.85	0.50	0.05	0.43	0.02	0.05		
34	14 Jun 11	115.194	0.80	0.50	0.05	0.40	0.02	0.05		
35	14 Jun 11	115.195	0.90	0.50	0.05	0.45	0.02	0.05		
36	15 Jun 11	115.891	0.90	0.75	0.05	0.68	0.03	0.08		
37	15 Jun 11	115.894	0.90	0.90	0.05	0.81	0.04	0.09		
38	15 Jun 11	115.895	0.80	0.80	0.05	0.64	0.03	0.07		
39	15 Jun 11	115.898	0.99	0.85	0.05	0.84	0.04	0.10		
40	15 Jun 11	115.899	0.85	0.76	0.05	0.65	0.03	0.07		
41	15 Jun 11	115.903	1.00	1.00	0.05	1.00	0.05	0.12		
42	15 Jun 11	115.904	1.00	0.50	0.05	0.50	0.03	0.06		
43	18 Jun 11	116.011	1.00	0.40	0.05	0.40	0.02	0.05		
44	18 Jun 11	116.013	0.94	0.55	0.05	0.52	0.03	0.06		
45	18 Jun 11	116.015	0.88	0.76	0.05	0.67	0.03	0.08		
46	18 Jun 11	116.016	0.95	0.80	0.05	0.76	0.04	0.09		
47	18 Jun 11	116.018	0.93	0.66	0.05	0.61	0.03	0.07		
48	18 Jun 11	116.019	0.86	0.80	0.05	0.69	0.03	0.08		
49	18 Jun 11	116.021	0.83	0.72	0.05	0.60	0.03	0.07		
50	18 Jun 11	116.022	1.00	0.80	0.05	0.80	0.04	0.09		
51	18 Jun 11	116.024	1.00	0.72	0.05	0.72	0.04	0.08		
52	18 Jun 11	116.025	1.00	0.35	0.05	0.35	0.02	0.04		
53	22 Jun 11	116.027	0.91	0.55	0.05	0.50	0.03	0.06		
54	22 Jun 11	116.029	0.87	0.80	0.05	0.70	0.03	0.08		
55	22 Jun 11	116.032	0.84	0.71	0.05	0.60	0.03	0.07		
56	22 Jun 11	116.033	1.00	1.00	0.05	1.00	0.05	0.12		
57	22 Jun 11	116.035	1.00	1.00	0.05	1.00	0.05	0.12		
58	22 Jun 11	116.036	0.92	0.80	0.05	0.74	0.04	0.09		
59	22 Jun 11	116.037	0.81	0.68	0.05	0.55	0.03	0.06		
60	22 Jun 11	116.038	0.97	0.80	0.05	0.78	0.04	0.09		
<b>BALANCE END OF JUNE :</b>						<b>280.83</b>	<b>15.28</b>	<b>35.43</b>		

**LINTASAN RESOURCES SDN. BHD.**  
MAINTENANCE OF FEDERAL ROADS - WEST COAST, SABAH

**R01 POTHOLE PATCHING RECORD**

**DISTRICT:** KUDAT  

---

**ROUTE NO.** 01  

---

**ROAD NAME:** JALAN KOTA KINABALU - KUDAT  

---

**MONTH:** JUNE 2011  

---

ITEM	DATE	CHAINAGE	Length (m)	Width (m)	Depth (m)	AREA (m2)	VOLUME (m3)	PREMIX QUANTITY (ton)	REMARKS
<b>BROUGHT FORWARD:</b>			-	-	-	<b>517.43</b>	<b>25.86</b>	<b>60.02</b>	
1	04 Jun 11	145.357	0.80	0.50	0.05	0.40	0.02	0.05	MATUNGGONG
2	04 Jun 11	145.358	0.80	0.40	0.05	0.32	0.02	0.04	
3	04 Jun 11	146.063	0.90	0.90	0.05	0.81	0.04	0.09	
4	04 Jun 11	146.064	0.90	0.40	0.05	0.36	0.02	0.04	
5	04 Jun 11	146.065	0.85	0.60	0.05	0.51	0.03	0.06	
6	04 Jun 11	146.066	0.90	0.55	0.05	0.50	0.02	0.06	
7	04 Jun 11	146.067	0.88	0.60	0.05	0.53	0.03	0.06	
8	14 Jun 11	146.863	0.50	0.50	0.05	0.25	0.01	0.03	
9	14 Jun 11	146.864	0.96	0.64	0.05	0.61	0.03	0.07	
10	14 Jun 11	146.865	0.81	0.80	0.05	0.65	0.03	0.08	
11	14 Jun 11	146.866	0.90	0.90	0.05	0.81	0.04	0.09	
12	14 Jun 11	146.867	0.90	0.90	0.05	0.81	0.04	0.09	
13	20 Jun 11	148.863	0.82	0.45	0.05	0.37	0.02	0.04	
14	20 Jun 11	148.864	0.94	0.75	0.05	0.71	0.04	0.08	
15	20 Jun 11	148.865	0.87	0.62	0.05	0.54	0.03	0.06	
16	20 Jun 11	148.686	0.91	0.45	0.05	0.41	0.02	0.05	
17	20 Jun 11	148.687	0.80	0.80	0.05	0.64	0.03	0.07	
18	20 Jun 11	148.688	0.80	0.80	0.05	0.64	0.03	0.07	
19	20 Jun 11	148.689	0.80	0.80	0.05	0.64	0.03	0.07	
20	20 Jun 11	148.695	0.93	0.76	0.05	0.71	0.04	0.08	
21	20 Jun 11	148.698	0.60	0.50	0.05	0.30	0.02	0.03	
22	20 Jun 11	148.699	0.30	0.30	0.05	0.09	0.00	0.01	
23	21 Jun 11	148.705	0.92	0.80	0.05	0.74	0.04	0.09	
24	21 Jun 11	148.706	0.88	0.60	0.05	0.53	0.03	0.06	
25	21 Jun 11	150.433	0.95	0.71	0.05	0.67	0.03	0.08	
26	21 Jun 11	150.434	0.90	0.80	0.05	0.72	0.04	0.08	
27	21 Jun 11	150.435	0.90	0.80	0.05	0.72	0.04	0.08	
28	21 Jun 11	150.436	0.60	0.50	0.05	0.30	0.02	0.03	
29	21 Jun 11	150.539	0.40	0.40	0.05	0.16	0.01	0.02	
30	21 Jun 11	150.541	1.00	0.50	0.05	0.50	0.03	0.06	
<b>CARRIED FORWARD :</b>						<b>533.36</b>	<b>26.66</b>	<b>61.87</b>	

**LINTASAN RESOURCES SDN. BHD.**  
MAINTENANCE OF FEDERAL ROADS - WEST COAST, SABAH

**R01 POTHOLE PATCHING RECORD**

**DISTRICT:** KUDAT  
**ROUTE NO.** 01  
**ROAD NAME:** JALAN KOTA KINABALU - KUDAT  
**MONTH:** JUNE 2011

ITEM	DATE	CHAINAGE	Length (m)	Width (m)	Depth (m)	AREA (m2)	VOLUME (m3)	PREMIX QUANTITY (ton)	REMARKS
<b>BROUGHT FORWARD:</b>			-	-	-	<b>533.36</b>	<b>26.66</b>	<b>61.87</b>	
31	24 Jun 11	157.713	0.80	0.80	0.05	0.64	0.03	0.07	PARAPAT
32	24 Jun 11	157.771	0.80	0.60	0.05	0.48	0.02	0.06	
33	24 Jun 11	157.772	0.98	0.80	0.05	0.78	0.04	0.09	
34	24 Jun 11	157.773	0.89	0.74	0.05	0.66	0.03	0.08	
35	24 Jun 11	157.774	0.91	0.62	0.05	0.56	0.03	0.07	
36	24 Jun 11	157.853	0.80	0.40	0.05	0.32	0.02	0.04	
37	25 Jun 11	157.855	0.90	0.30	0.05	0.27	0.01	0.03	
38	25 Jun 11	157.857	0.90	0.40	0.05	0.36	0.02	0.04	
39	25 Jun 11	157.910	1.00	0.80	0.05	0.80	0.04	0.09	
40	25 Jun 11	157.913	1.00	0.40	0.05	0.40	0.02	0.05	
41	25 Jun 11	157.916	0.81	0.48	0.05	0.39	0.02	0.05	
42	25 Jun 11	157.917	0.97	0.80	0.05	0.78	0.04	0.09	
43	25 Jun 11	157.823	0.40	0.30	0.05	0.12	0.01	0.01	
44	25 Jun 11	147.223	0.80	0.30	0.05	0.24	0.01	0.03	
45									
46									
47									
48									
49									
50									
51									
52									
53									
54									
55									
56									
57									
58									
59									
60									
<b>BALANCE END OF JUNE :</b>						<b>540.17</b>	<b>27.00</b>	<b>62.66</b>	

**LINTASAN RESOURCES SDN BHD.**  
MAINTENANCE OF FEDERAL ROADS - WEST COAST, SABAH

***SUMMARY - POTHOLE PATCHING RECORD***

*Month: JUNE 2011*

ITEM	DISTRICT	ROUTE NO.	ROAD NAME	AREA (m <sup>2</sup> )			VOLUME (m <sup>3</sup> )			PREMIX QUANTITY (TON)		
				PREVIOUS MONTH	CURRENT MONTH	CUM. MONTH	PREVIOUS MONTH	CURRENT MONTH	CUM. MONTH	PREVIOUS MONTH	CURRENT MONTH	CUM. MONTH
1	Kota Kinabalu	01	Jalan Kota Kinabalu - Kudat	844.27	146.03	990.30	37.90	6.99	44.89	87.93	16.21	104.14
2	Tuaran	01	Jalan Kota Kinabalu - Kudat	812.80	237.62	1,050.42	39.63	11.99	51.62	91.95	27.82	119.77
3	Tuaran	22	Jalan Kota Kinabalu - Sandakan	3,539.07	981.59	4,520.66	165.75	52.17	217.92	384.55	121.03	505.58
4	Tuaran	503	Jalan Berungis - Kota Belud	465.95	79.28	545.23	29.82	3.79	33.61	69.20	8.79	77.99
5	Kota Kinabalu	606	Jalan Susur Sepangar Bay	767.09	140.93	908.02	34.73	7.05	41.78	80.58	16.35	96.93
6	Kota Kinabalu	607	Jalan Masuk Ke Pelabuhan Baru, KK	19.28	-	19.28	0.96	-	0.96	2.23	-	2.23
<b>TOTAL:</b>				<b>6,448.46</b>	<b>1,585.45</b>	<b>8,033.91</b>	<b>308.79</b>	<b>81.98</b>	<b>390.77</b>	<b>716.44</b>	<b>190.19</b>	<b>906.63</b>

**LINTASAN RESOURCES SDN. BHD.**  
MAINTENANCE OF FEDERAL ROADS - WEST COAST, SABAH

**R01 POTHOLE PATCHING RECORD**

**DISTRICT:** KOTA KINABALU

**ROUTE NO.** 01

**ROAD NAME:** JALAN KOTA KINABALU - KUDAT

**MONTH:** JUNE 2011

ITEM	DATE	CHAINAGE	Length (m)	Width (m)	Depth (m)	AREA (m2)	VOLUME (m3)	PREMIX QUANTITY (ton)	REMARKS
<b>BROUGHT FORWARD:</b>						<b>844.27</b>	<b>37.90</b>	<b>87.93</b>	
1	02 Jun 11	0.649	3.40	1.20	0.050	4.08	0.20	0.47	LHS
2	02 Jun 11	0.654	2.90	2.00	0.050	5.80	0.29	0.67	LHS
3	02 Jun 11	0.656	2.10	0.60	0.050	1.26	0.06	0.15	LHS
4	02 Jun 11	5.173	1.70	1.70	0.050	2.89	0.14	0.34	LHS
5	02 Jun 11	5.179	3.10	1.30	0.050	4.03	0.20	0.47	LHS
6	03 Jun 11	1.985	0.50	0.50	0.050	0.25	0.01	0.03	LHS
7	03 Jun 11	1.985	1.00	1.00	0.050	1.00	0.05	0.12	LHS
8	03 Jun 11	1.998	0.70	0.70	0.050	0.49	0.02	0.06	LHS
9	03 Jun 11	2.083	0.50	0.50	0.050	0.25	0.01	0.03	LHS
10	03 Jun 11	2.340	0.50	0.50	0.050	0.25	0.01	0.03	LHS
11	03 Jun 11	2.345	0.90	0.90	0.050	0.81	0.04	0.09	LHS
12	03 Jun 11	2.355	0.60	0.50	0.050	0.30	0.02	0.03	LHS
13	03 Jun 11	2.356	0.50	0.50	0.050	0.25	0.01	0.03	LHS
14	03 Jun 11	2.378	0.50	0.50	0.050	0.25	0.01	0.03	LHS
15	03 Jun 11	2.379	2.80	1.10	0.050	3.08	0.15	0.36	LHS
16	03 Jun 11	2.550	0.50	0.50	0.050	0.25	0.01	0.03	LHS
17	03 Jun 11	2.550	0.70	0.70	0.050	0.49	0.02	0.06	LHS
18	03 Jun 11	3.998	0.60	0.50	0.050	0.30	0.02	0.03	LHS
19	03 Jun 11	4.000	0.50	0.50	0.050	0.25	0.01	0.03	LHS
20	03 Jun 11	4.005	0.60	0.50	0.050	0.30	0.02	0.03	LHS
21	03 Jun 11	4.006	1.00	0.50	0.050	0.50	0.03	0.06	LHS
22	03 Jun 11	4.007	0.60	0.50	0.050	0.30	0.02	0.03	LHS
23	03 Jun 11	4.007	0.50	0.50	0.050	0.25	0.01	0.03	LHS
24	03 Jun 11	4.008	0.50	0.50	0.050	0.25	0.01	0.03	LHS
25	03 Jun 11	4.008	0.50	0.50	0.050	0.25	0.01	0.03	LHS
26	03 Jun 11	6.478	3.10	1.10	0.050	3.41	0.17	0.40	LHS
27	03 Jun 11	6.484	2.80	1.30	0.050	3.64	0.18	0.42	LHS
28	03 Jun 11	6.495	2.70	1.10	0.050	2.97	0.15	0.34	LHS
29	03 Jun 11	6.794	0.50	0.50	0.025	0.25	0.01	0.01	LHS
30	03 Jun 11	6.794	0.50	0.50	0.050	0.25	0.01	0.03	LHS
<b>CARRIED FORWARD :</b>						<b>882.92</b>	<b>39.83</b>	<b>92.40</b>	

**LINTASAN RESOURCES SDN. BHD.**  
MAINTENANCE OF FEDERAL ROADS - WEST COAST, SABAH

**R01 POTHOLE PATCHING RECORD**

**DISTRICT:** KOTA KINABALU  
**ROUTE NO.** 01  
**ROAD NAME:** JALAN KOTA KINABALU - KUDAT  
**MONTH:** JUNE 2011

ITEM	DATE	CHAINAGE	Length (m)	Width (m)	Depth (m)	AREA (m2)	VOLUME (m3)	PREMIX QUANTITY (ton)	REMARKS
<b>BROUGHT FORWARD:</b>			-	-	-	<b>882.92</b>	<b>39.83</b>	<b>92.40</b>	
31	03 Jun 11	7.030	1.00	0.70	0.050	0.70	0.04	0.08	LHS
32	03 Jun 11	7.050	1.20	0.80	0.050	0.96	0.05	0.11	LHS
33	03 Jun 11	9.303	3.90	1.00	0.050	3.90	0.20	0.45	LHS
34	06 Jun 11	7.597	0.50	0.50	0.050	0.25	0.01	0.03	RHS
35	06 Jun 11	7.525	0.50	0.50	0.025	0.25	0.01	0.01	RHS
36	06 Jun 11	7.178	0.80	0.80	0.050	0.64	0.03	0.07	RHS
37	06 Jun 11	7.177	0.50	0.50	0.050	0.25	0.01	0.03	RHS
38	06 Jun 11	7.113	0.50	0.50	0.050	0.25	0.01	0.03	RHS
39	06 Jun 11	7.060	0.60	0.60	0.050	0.36	0.02	0.04	RHS
40	06 Jun 11	7.059	0.50	0.60	0.050	0.30	0.02	0.03	RHS
41	06 Jun 11	7.048	1.00	0.90	0.025	0.90	0.02	0.05	RHS
42	06 Jun 11	7.045	2.90	0.80	0.050	2.32	0.12	0.27	RHS
43	06 Jun 11	6.911	1.10	0.90	0.050	0.99	0.05	0.11	RHS
44	06 Jun 11	6.906	2.00	0.90	0.050	1.80	0.09	0.21	RHS
45	06 Jun 11	6.635	0.50	0.50	0.050	0.25	0.01	0.03	RHS
46	06 Jun 11	6.602	0.50	0.50	0.050	0.25	0.01	0.03	RHS
47	06 Jun 11	6.420	1.50	0.70	0.050	1.05	0.05	0.12	RHS
48	06 Jun 11	6.379	0.50	0.50	0.025	0.25	0.01	0.01	RHS
49	06 Jun 11	6.379	0.50	0.50	0.025	0.25	0.01	0.01	RHS
50	06 Jun 11	6.375	0.50	0.50	0.025	0.25	0.01	0.01	RHS
51	06 Jun 11	6.371	0.50	0.50	0.050	0.25	0.01	0.03	RHS
52	06 Jun 11	6.366	0.50	0.50	0.050	0.25	0.01	0.03	RHS
53	06 Jun 11	6.286	0.50	0.50	0.050	0.25	0.01	0.03	RHS
54	06 Jun 11	5.540	0.50	0.50	0.050	0.25	0.01	0.03	RHS
55	06 Jun 11	5.451	0.50	0.50	0.025	0.25	0.01	0.01	RHS
56	06 Jun 11	5.450	0.50	0.50	0.050	0.25	0.01	0.03	RHS
57	06 Jun 11	5.360	0.50	0.50	0.050	0.25	0.01	0.03	RHS
58	06 Jun 11	2.525	0.50	0.50	0.050	0.25	0.01	0.03	RHS
59	06 Jun 11	2.524	0.50	0.50	0.050	0.25	0.01	0.03	RHS
60	06 Jun 11	2.523	0.50	0.50	0.050	0.25	0.01	0.03	RHS
<b>CARRIED FORWARD :</b>						<b>901.59</b>	<b>40.71</b>	<b>94.44</b>	

**LINTASAN RESOURCES SDN. BHD.**  
MAINTENANCE OF FEDERAL ROADS - WEST COAST, SABAH

**R01 POTHOLE PATCHING RECORD**

**DISTRICT:** KOTA KINABALU  
**ROUTE NO.** 01  
**ROAD NAME:** JALAN KOTA KINABALU - KUDAT  
**MONTH:** JUNE 2011

ITEM	DATE	CHAINAGE	Length (m)	Width (m)	Depth (m)	AREA (m2)	VOLUME (m3)	PREMIX QUANTITY (ton)	REMARKS
<b>BROUGHT FORWARD:</b>			-	-	-	<b>901.59</b>	<b>40.71</b>	<b>94.44</b>	
61	06 Jun 11	2.523	0.50	0.50	0.050	0.25	0.01	0.03	RHS
62	06 Jun 11	2.522	0.50	0.50	0.050	0.25	0.01	0.03	RHS
63	06 Jun 11	2.522	0.50	0.50	0.050	0.25	0.01	0.03	RHS
64	06 Jun 11	2.520	0.50	0.50	0.050	0.25	0.01	0.03	RHS
65	06 Jun 11	2.519	0.50	0.50	0.050	0.25	0.01	0.03	RHS
66	06 Jun 11	2.265	1.00	0.50	0.050	0.50	0.03	0.06	RHS
67	06 Jun 11	2.265	3.40	0.50	0.050	1.70	0.09	0.20	RHS
68	06 Jun 11	2.264	0.70	0.70	0.050	0.49	0.02	0.06	RHS
69	06 Jun 11	2.254	0.60	0.50	0.050	0.30	0.02	0.03	RHS
70	06 Jun 11	2.248	0.80	0.60	0.050	0.48	0.02	0.06	RHS
71	06 Jun 11	2.247	0.60	0.50	0.050	0.30	0.02	0.03	RHS
72	06 Jun 11	2.245	0.60	0.50	0.050	0.30	0.02	0.03	RHS
73	06 Jun 11	2.177	0.50	0.50	0.050	0.25	0.01	0.03	RHS
74	06 Jun 11	2.085	0.50	0.50	0.050	0.25	0.01	0.03	RHS
75	08 Jun 11	10.684	0.50	0.50	0.050	0.25	0.01	0.03	RHS
76	08 Jun 11	10.684	0.60	0.50	0.050	0.30	0.02	0.03	RHS
77	08 Jun 11	10.684	1.00	0.50	0.050	0.50	0.03	0.06	RHS
78	08 Jun 11	10.684	0.50	0.50	0.025	0.25	0.01	0.01	RHS
79	08 Jun 11	10.405	0.90	0.90	0.025	0.81	0.02	0.05	RHS
80	08 Jun 11	7.523	0.50	0.50	0.025	0.25	0.01	0.01	RHS
81	08 Jun 11	7.523	0.50	0.50	0.050	0.25	0.01	0.03	RHS
82	08 Jun 11	7.450	0.50	0.50	0.050	0.25	0.01	0.03	RHS
83	08 Jun 11	7.415	0.50	0.50	0.050	0.25	0.01	0.03	RHS
84	08 Jun 11	7.395	0.90	0.50	0.050	0.45	0.02	0.05	RHS
85	08 Jun 11	7.394	0.50	0.50	0.050	0.25	0.01	0.03	RHS
86	08 Jun 11	7.387	0.50	0.50	0.050	0.25	0.01	0.03	RHS
87	08 Jun 11	7.386	0.50	0.50	0.050	0.25	0.01	0.03	RHS
88	08 Jun 11	7.385	0.50	0.50	0.050	0.25	0.01	0.03	RHS
89	08 Jun 11	7.383	0.50	0.50	0.050	0.25	0.01	0.03	RHS
90	08 Jun 11	7.320	1.50	1.10	0.050	1.65	0.08	0.19	RHS
<b>CARRIED FORWARD :</b>						<b>913.87</b>	<b>41.29</b>	<b>95.79</b>	

**LINTASAN RESOURCES SDN. BHD.**  
MAINTENANCE OF FEDERAL ROADS - WEST COAST, SABAH

**R01 POTHOLE PATCHING RECORD**

**DISTRICT:** KOTA KINABALU  
**ROUTE NO.** 01  
**ROAD NAME:** JALAN KOTA KINABALU - KUDAT  
**MONTH:** JUNE 2011

ITEM	DATE	CHAINAGE	Length (m)	Width (m)	Depth (m)	AREA (m2)	VOLUME (m3)	PREMIX QUANTITY (ton)	REMARKS
<b>BROUGHT FORWARD:</b>			-	-	-	<b>913.87</b>	<b>41.29</b>	<b>95.79</b>	
91	08 Jun 11	7.315	4.00	1.10	0.050	4.40	0.22	0.51	RHS
92	08 Jun 11	5.060	0.50	0.50	0.050	0.25	0.01	0.03	RHS
93	08 Jun 11	5.010	0.50	0.50	0.050	0.25	0.01	0.03	RHS
94	08 Jun 11	5.010	0.50	0.50	0.050	0.25	0.01	0.03	RHS
95	08 Jun 11	5.009	0.50	0.50	0.050	0.25	0.01	0.03	RHS
96	08 Jun 11	2.570	0.50	0.50	0.050	0.25	0.01	0.03	RHS
97	08 Jun 11	2.540	0.50	0.50	0.050	0.25	0.01	0.03	RHS
98	08 Jun 11	1.525	0.50	0.50	0.050	0.25	0.01	0.03	RHS
99	08 Jun 11	1.450	0.50	0.50	0.050	0.25	0.01	0.03	RHS
100	08 Jun 11	1.386	0.50	0.50	0.050	0.25	0.01	0.03	RHS
101	08 Jun 11	1.350	0.50	0.50	0.050	0.25	0.01	0.03	RHS
102	08 Jun 11	0.910	0.50	0.50	0.050	0.25	0.01	0.03	RHS
103	08 Jun 11	0.870	0.50	0.50	0.050	0.25	0.01	0.03	RHS
104	08 Jun 11	0.870	0.50	0.50	0.050	0.25	0.01	0.03	RHS
105	08 Jun 11	0.870	0.50	0.50	0.050	0.25	0.01	0.03	RHS
106	08 Jun 11	0.870	0.50	0.50	0.050	0.25	0.01	0.03	LHS
107	08 Jun 11	1.372	0.50	0.50	0.050	0.25	0.01	0.03	LHS
108	10 Jun 11	1.450	0.50	0.50	0.050	0.25	0.01	0.03	LHS
109	10 Jun 11	1.470	0.60	0.60	0.050	0.36	0.02	0.04	LHS
110	10 Jun 11	2.500	0.50	0.50	0.050	0.25	0.01	0.03	LHS
111	10 Jun 11	2.502	0.50	0.50	0.050	0.25	0.01	0.03	LHS
112	10 Jun 11	2.515	0.80	0.80	0.050	0.64	0.03	0.07	LHS
113	10 Jun 11	2.515	0.80	0.80	0.050	0.64	0.03	0.07	LHS
114	10 Jun 11	2.640	0.50	0.50	0.050	0.25	0.01	0.03	LHS
115	10 Jun 11	2.646	0.50	0.50	0.050	0.25	0.01	0.03	LHS
116	10 Jun 11	2.650	0.50	0.50	0.050	0.25	0.01	0.03	LHS
117	10 Jun 11	2.650	0.50	0.50	0.050	0.25	0.01	0.03	LHS
118	10 Jun 11	2.651	0.70	0.50	0.050	0.35	0.02	0.04	LHS
119	10 Jun 11	2.730	0.50	0.50	0.025	0.25	0.01	0.01	LHS
120	10 Jun 11	2.740	0.50	0.50	0.050	0.25	0.01	0.03	LHS
<b>CARRIED FORWARD :</b>						<b>926.51</b>	<b>41.91</b>	<b>97.24</b>	

**LINTASAN RESOURCES SDN. BHD.**  
MAINTENANCE OF FEDERAL ROADS - WEST COAST, SABAH

**R01 POTHOLE PATCHING RECORD**

**DISTRICT:** KOTA KINABALU  
**ROUTE NO.** 01  
**ROAD NAME:** JALAN KOTA KINABALU - KUDAT  
**MONTH:** JUNE 2011

ITEM	DATE	CHAINAGE	Length (m)	Width (m)	Depth (m)	AREA (m2)	VOLUME (m3)	PREMIX QUANTITY (ton)	REMARKS
<b>BROUGHT FORWARD:</b>			-	-	-	<b>926.51</b>	<b>41.91</b>	<b>97.24</b>	
121	10 Jun 11	2.742	0.50	0.50	0.025	0.25	0.01	0.01	LHS
122	10 Jun 11	2.743	0.50	0.50	0.025	0.25	0.01	0.01	LHS
123	10 Jun 11	3.283	0.50	0.50	0.025	0.25	0.01	0.01	LHS
124	10 Jun 11	3.283	0.50	0.50	0.025	0.25	0.01	0.01	LHS
125	10 Jun 11	3.274	0.50	0.50	0.025	0.25	0.01	0.01	LHS
126	10 Jun 11	3.274	0.50	0.50	0.025	0.25	0.01	0.01	LHS
127	10 Jun 11	3.035	0.50	0.50	0.025	0.25	0.01	0.01	LHS
128	10 Jun 11	3.520	0.60	0.60	0.025	0.36	0.01	0.02	LHS
129	10 Jun 11	5.123	1.00	0.50	0.025	0.50	0.01	0.03	LHS
130	10 Jun 11	5.123	1.00	0.50	0.025	0.50	0.01	0.03	LHS
131	10 Jun 11	5.124	1.00	0.80	0.025	0.80	0.02	0.05	LHS
132	10 Jun 11	5.340	0.50	0.50	0.025	0.25	0.01	0.01	LHS
133	10 Jun 11	5.340	0.50	0.50	0.025	0.25	0.01	0.01	LHS
134	10 Jun 11	5.340	0.50	0.50	0.025	0.25	0.01	0.01	LHS
135	10 Jun 11	17.116	0.50	0.50	0.025	0.25	0.01	0.01	LHS
136	10 Jun 11	17.116	0.50	0.50	0.050	0.25	0.01	0.03	LHS
137	10 Jun 11	17.279	0.50	0.50	0.050	0.25	0.01	0.03	LHS
138	10 Jun 11	17.279	0.50	0.50	0.050	0.25	0.01	0.03	LHS
139	10 Jun 11	17.281	1.10	0.80	0.050	0.88	0.04	0.10	LHS
140	10 Jun 11	17.298	0.50	0.50	0.050	0.25	0.01	0.03	LHS
141	10 Jun 11	17.299	0.60	0.50	0.050	0.30	0.02	0.03	LHS
142	13 Jun 11	17.300	1.00	0.70	0.050	0.70	0.04	0.08	LHS
143	13 Jun 11	17.301	1.00	0.50	0.050	0.50	0.03	0.06	LHS
144	13 Jun 11	17.302	0.50	0.50	0.050	0.25	0.01	0.03	LHS
145	13 Jun 11	17.303	1.50	0.50	0.050	0.75	0.04	0.09	LHS
146	13 Jun 11	17.305	0.50	0.50	0.050	0.25	0.01	0.03	LHS
147	13 Jun 11	17.306	0.90	0.50	0.050	0.45	0.02	0.05	LHS
148	13 Jun 11	18.018	0.50	0.50	0.050	0.25	0.01	0.03	LHS
149	13 Jun 11	18.018	0.90	0.70	0.050	0.63	0.03	0.07	LHS
150	13 Jun 11	18.020	0.50	0.50	0.050	0.25	0.01	0.03	LHS
<b>CARRIED FORWARD :</b>						<b>937.63</b>	<b>42.35</b>	<b>98.25</b>	

**LINTASAN RESOURCES SDN. BHD.**  
MAINTENANCE OF FEDERAL ROADS - WEST COAST, SABAH

**R01 POTHOLE PATCHING RECORD**

**DISTRICT:** KOTA KINABALU

**ROUTE NO.** 01

**ROAD NAME:** JALAN KOTA KINABALU - KUDAT

**MONTH:** JUNE 2011

ITEM	DATE	CHAINAGE	Length (m)	Width (m)	Depth (m)	AREA (m2)	VOLUME (m3)	PREMIX QUANTITY (ton)	REMARKS
<b>BROUGHT FORWARD:</b>			-	-	-	<b>937.63</b>	<b>42.35</b>	<b>98.25</b>	
151	13 Jun 11	18.029	0.50	0.50	0.050	0.25	0.01	0.03	LHS
152	13 Jun 11	18.030	0.50	0.50	0.050	0.25	0.01	0.03	LHS
153	13 Jun 11	18.073	1.20	0.50	0.050	0.60	0.03	0.07	LHS
154	13 Jun 11	18.075	2.00	0.60	0.050	1.20	0.06	0.14	LHS
155	13 Jun 11	18.077	0.50	0.50	0.050	0.25	0.01	0.03	LHS
156	13 Jun 11	18.107	0.50	0.50	0.050	0.25	0.01	0.03	LHS
157	13 Jun 11	18.107	0.50	0.50	0.050	0.25	0.01	0.03	LHS
158	13 Jun 11	18.125	0.50	0.50	0.050	0.25	0.01	0.03	LHS
159	13 Jun 11	18.587	0.50	0.50	0.050	0.25	0.01	0.03	LHS
160	13 Jun 11	18.593	0.60	0.60	0.050	0.36	0.02	0.04	LHS
161	13 Jun 11	19.879	0.50	0.50	0.050	0.25	0.01	0.03	LHS
162	13 Jun 11	19.889	1.10	0.90	0.050	0.99	0.05	0.11	LHS
163	13 Jun 11	19.891	1.20	0.50	0.050	0.60	0.03	0.07	LHS
164	13 Jun 11	19.900	0.50	0.50	0.050	0.25	0.01	0.03	LHS
165	13 Jun 11	19.910	1.60	0.60	0.050	0.96	0.05	0.11	LHS
166	13 Jun 11	19.220	0.50	0.50	0.050	0.25	0.01	0.03	LHS
167	13 Jun 11	19.903	0.50	0.50	0.050	0.25	0.01	0.03	LHS
168	13 Jun 11	19.908	0.70	0.50	0.050	0.35	0.02	0.04	LHS
169	18 Jun 11	0.880	0.70	0.60	0.050	0.42	0.02	0.05	LHS
170	18 Jun 11	1.010	0.60	0.50	0.050	0.30	0.02	0.03	LHS
171	18 Jun 11	1.450	0.60	0.60	0.050	0.36	0.02	0.04	LHS
172	20 Jun 11	23.750	0.60	0.60	0.050	0.36	0.02	0.04	RHS
173	20 Jun 11	23.390	0.60	0.90	0.050	0.54	0.03	0.06	RHS
174	20 Jun 11	23.380	0.90	1.10	0.050	0.99	0.05	0.11	RHS
175	20 Jun 11	23.380	1.00	1.00	0.050	1.00	0.05	0.12	RHS
176	20 Jun 11	22.910	3.90	1.40	0.050	5.46	0.27	0.63	RHS
177	20 Jun 11	22.430	2.70	0.80	0.050	2.16	0.11	0.25	RHS
178	20 Jun 11	22.428	4.00	1.20	0.050	4.80	0.24	0.56	RHS
179	20 Jun 11	22.422	0.90	1.00	0.050	0.90	0.05	0.10	RHS
180	20 Jun 11	22.080	3.20	1.20	0.050	3.84	0.19	0.45	RHS
<b>CARRIED FORWARD :</b>						<b>966.57</b>	<b>43.79</b>	<b>101.60</b>	

**LINTASAN RESOURCES SDN. BHD.**  
MAINTENANCE OF FEDERAL ROADS - WEST COAST, SABAH

**R01 POTHOLE PATCHING RECORD**

**DISTRICT:** KOTA KINABALU

**ROUTE NO.** 01

**ROAD NAME:** JALAN KOTA KINABALU - KUDAT

**MONTH:** JUNE 2011

ITEM	DATE	CHAINAGE	Length (m)	Width (m)	Depth (m)	AREA (m2)	VOLUME (m3)	PREMIX QUANTITY (ton)	REMARKS
<b>BROUGHT FORWARD:</b>			-	-	-	<b>966.57</b>	<b>43.79</b>	<b>101.60</b>	
181	20 Jun 11	21.730	0.80	0.70	0.050	0.56	0.03	0.06	RHS
182	20 Jun 11	21.725	0.70	0.60	0.050	0.42	0.02	0.05	RHS
183	20 Jun 11	21.220	0.90	0.60	0.050	0.54	0.03	0.06	RHS
184	20 Jun 11	21.215	0.80	0.70	0.050	0.56	0.03	0.06	RHS
185	20 Jun 11	21.210	0.70	0.70	0.050	0.49	0.02	0.06	RHS
186	20 Jun 11	21.200	0.60	0.60	0.025	0.36	0.01	0.02	RHS
187	20 Jun 11	20.380	0.70	0.60	0.025	0.42	0.01	0.02	RHS
188	20 Jun 11	20.377	1.20	0.70	0.050	0.84	0.04	0.10	RHS
189	20 Jun 11	22.300	1.50	1.00	0.050	1.50	0.08	0.17	RHS
190	20 Jun 11	22.300	2.00	1.30	0.025	2.60	0.07	0.15	RHS
191	20 Jun 11	22.449	0.50	0.50	0.025	0.25	0.01	0.01	LHS
192	20 Jun 11	22.449	0.50	0.50	0.050	0.25	0.01	0.03	LHS
193	20 Jun 11	22.462	0.50	0.50	0.050	0.25	0.01	0.03	LHS
194	27 Jun 11	8.550	0.60	0.60	0.050	0.36	0.02	0.04	LHS
195	27 Jun 11	9.140	4.58	1.00	0.050	4.58	0.23	0.53	LHS
196	27 Jun 11	9.150	1.50	0.90	0.050	1.35	0.07	0.16	LHS
197	27 Jun 11	9.160	1.00	1.00	0.050	1.00	0.05	0.12	LHS
198	27 Jun 11	10.392	0.80	1.00	0.050	0.80	0.04	0.09	LHS
199	27 Jun 11	10.395	3.00	1.60	0.050	4.80	0.24	0.56	LHS
200	27 Jun 11	10.395	1.80	1.00	0.050	1.80	0.09	0.21	LHS
<b>TOTAL:</b>						<b>990.30</b>	<b>44.89</b>	<b>104.14</b>	

**LINTASAN RESOURCES SDN. BHD.**  
MAINTENANCE OF FEDERAL ROADS - WEST COAST, SABAH

**R01 POTHOLE PATCHING RECORD**

**DISTRICT:** TUARAN

**ROUTE NO.** 01

**ROAD NAME:** JALAN KOTA KINABALU - KUDAT

**MONTH:** JUNE 2011

ITEM	DATE	CHAINAGE	Length (m)	Width (m)	Depth (m)	AREA (m2)	VOLUME (m3)	PREMIX QUANTITY (ton)	REMARKS
<b>BROUGHT FORWARD:</b>						<b>812.80</b>	<b>39.63</b>	<b>91.95</b>	
1	01 Jun 11	34.210	3.60	0.90	0.050	3.24	0.16	0.38	LHS
2	01 Jun 11	34.213	3.50	0.80	0.050	2.80	0.14	0.32	LHS
3	03 Jun 11	30.307	0.50	0.50	0.050	0.25	0.01	0.03	RHS
4	03 Jun 11	27.425	0.50	0.50	0.050	0.25	0.01	0.03	RHS
5	03 Jun 11	27.398	0.50	0.50	0.050	0.25	0.01	0.03	RHS
6	03 Jun 11	27.396	1.20	0.50	0.050	0.60	0.03	0.07	RHS
7	03 Jun 11	27.383	0.50	0.50	0.050	0.25	0.01	0.03	RHS
8	03 Jun 11	27.340	0.60	0.50	0.050	0.30	0.02	0.03	RHS
9	03 Jun 11	27.338	0.50	0.50	0.050	0.25	0.01	0.03	RHS
10	03 Jun 11	27.334	1.00	0.60	0.050	0.60	0.03	0.07	RHS
11	03 Jun 11	27.332	1.10	0.50	0.050	0.55	0.03	0.06	RHS
12	03 Jun 11	27.325	1.10	0.50	0.050	0.55	0.03	0.06	RHS
13	03 Jun 11	27.272	2.00	0.50	0.050	1.00	0.05	0.12	RHS
14	03 Jun 11	27.256	0.70	0.50	0.050	0.35	0.02	0.04	RHS
15	03 Jun 11	27.254	0.60	0.50	0.025	0.30	0.01	0.02	RHS
16	03 Jun 11	27.249	1.00	0.50	0.050	0.50	0.03	0.06	RHS
17	03 Jun 11	27.249	0.50	0.50	0.050	0.25	0.01	0.03	RHS
18	03 Jun 11	27.247	0.50	0.50	0.050	0.25	0.01	0.03	RHS
19	03 Jun 11	27.245	0.50	0.50	0.050	0.25	0.01	0.03	RHS
20	03 Jun 11	27.244	0.50	0.50	0.050	0.25	0.01	0.03	RHS
21	03 Jun 11	27.230	1.20	0.50	0.050	0.60	0.03	0.07	RHS
22	03 Jun 11	27.226	1.00	0.50	0.050	0.50	0.03	0.06	RHS
23	03 Jun 11	27.224	0.80	0.50	0.050	0.40	0.02	0.05	RHS
24	03 Jun 11	27.206	0.50	0.50	0.050	0.25	0.01	0.03	RHS
25	03 Jun 11	26.240	0.50	0.50	0.050	0.25	0.01	0.03	RHS
26	03 Jun 11	26.231	0.50	0.50	0.050	0.25	0.01	0.03	RHS
27	03 Jun 11	26.231	0.50	0.50	0.050	0.25	0.01	0.03	RHS
28	03 Jun 11	25.480	0.50	0.50	0.050	0.25	0.01	0.03	RHS
29	03 Jun 11	25.477	0.50	0.50	0.050	0.25	0.01	0.03	RHS
30	03 Jun 11	25.477	2.30	0.50	0.050	1.15	0.06	0.13	RHS
<b>CARRIED FORWARD:</b>						<b>829.99</b>	<b>40.48</b>	<b>93.93</b>	

**LINTASAN RESOURCES SDN. BHD.**  
MAINTENANCE OF FEDERAL ROADS - WEST COAST, SABAH

**R01 POTHOLE PATCHING RECORD**

**DISTRICT:** TUARAN

**ROUTE NO.** 01

**ROAD NAME:** JALAN KOTA KINABALU - KUDAT

**MONTH:** JUNE 2011

ITEM	DATE	CHAINAGE	Length (m)	Width (m)	Depth (m)	AREA (m2)	VOLUME (m3)	PREMIX QUANTITY (ton)	REMARKS
<b>BROUGHT FORWARD:</b>						<b>829.99</b>	<b>40.48</b>	<b>93.93</b>	
31	03 Jun 11	25.060	0.80	0.50	0.050	0.40	0.02	0.05	RHS
32	03 Jun 11	24.983	0.50	0.50	0.050	0.25	0.01	0.03	RHS
33	06 Jun 11	24.800	1.00	0.50	0.050	0.50	0.03	0.06	RHS
34	06 Jun 11	30.392	0.50	0.50	0.050	0.25	0.01	0.03	LHS
35	06 Jun 11	31.397	0.60	0.60	0.050	0.36	0.02	0.04	LHS
36	06 Jun 11	32.912	0.80	0.50	0.025	0.40	0.01	0.02	LHS
37	06 Jun 11	32.913	0.50	0.50	0.050	0.25	0.01	0.03	LHS
38	06 Jun 11	32.913	2.00	0.50	0.050	1.00	0.05	0.12	LHS
39	06 Jun 11	33.515	0.50	0.50	0.050	0.25	0.01	0.03	LHS
40	06 Jun 11	33.515	0.50	0.50	0.050	0.25	0.01	0.03	LHS
41	06 Jun 11	33.520	0.60	0.60	0.050	0.36	0.02	0.04	LHS
42	06 Jun 11	33.524	0.60	0.50	0.050	0.30	0.02	0.03	LHS
43	06 Jun 11	33.526	0.50	0.50	0.050	0.25	0.01	0.03	LHS
44	06 Jun 11	34.090	0.50	0.50	0.050	0.25	0.01	0.03	LHS
45	06 Jun 11	34.090	0.50	0.50	0.050	0.25	0.01	0.03	LHS
46	06 Jun 11	34.092	0.50	0.50	0.050	0.25	0.01	0.03	LHS
47	06 Jun 11	34.094	0.50	0.50	0.050	0.25	0.01	0.03	LHS
48	06 Jun 11	34.094	0.50	0.50	0.050	0.25	0.01	0.03	LHS
49	06 Jun 11	34.094	1.30	0.50	0.050	0.65	0.03	0.08	LHS
50	06 Jun 11	34.095	0.50	0.50	0.050	0.25	0.01	0.03	LHS
51	06 Jun 11	34.205	0.50	0.50	0.050	0.25	0.01	0.03	LHS
52	06 Jun 11	34.206	0.50	0.50	0.050	0.25	0.01	0.03	LHS
53	06 Jun 11	34.207	0.60	0.50	0.050	0.30	0.02	0.03	LHS
54	06 Jun 11	34.208	1.70	0.70	0.050	1.19	0.06	0.14	LHS
55	06 Jun 11	34.212	0.60	0.50	0.050	0.30	0.02	0.03	LHS
56	06 Jun 11	34.214	2.00	0.70	0.050	1.40	0.07	0.16	LHS
57	06 Jun 11	34.214	2.00	0.90	0.050	1.80	0.09	0.21	LHS
58	06 Jun 11	34.217	3.50	0.50	0.050	1.75	0.09	0.20	LHS
59	06 Jun 11	34.220	1.20	0.50	0.050	0.60	0.03	0.07	LHS
60	06 Jun 11	34.221	0.50	0.50	0.025	0.25	0.01	0.01	LHS
<b>CARRIED FORWARD :</b>						<b>845.05</b>	<b>41.22</b>	<b>95.64</b>	

**LINTASAN RESOURCES SDN. BHD.**  
MAINTENANCE OF FEDERAL ROADS - WEST COAST, SABAH

## R01 POTHOLE PATCHING RECORD

**DISTRICT:** TUARAN

**ROUTE NO.** 01

**ROAD NAME:** JALAN KOTA KINABALU - KUDAT

**MONTH:** JUNE 2011

ITEM	DATE	CHAINAGE	Length (m)	Width (m)	Depth (m)	AREA (m2)	VOLUME (m3)	PREMIX QUANTITY (ton)	REMARKS
<b>BROUGHT FORWARD:</b>						<b>845.05</b>	<b>41.22</b>	<b>95.64</b>	
61	06 Jun 11	34.285	0.50	0.50	0.035	0.25	0.01	0.02	LHS
62	06 Jun 11	34.307	0.50	0.50	0.050	0.25	0.01	0.03	LHS
63	06 Jun 11	35.200	0.50	0.50	0.050	0.25	0.01	0.03	RHS
64	06 Jun 11	34.999	0.50	0.50	0.050	0.25	0.01	0.03	RHS
65	06 Jun 11	34.985	0.50	0.50	0.050	0.25	0.01	0.03	RHS
66	06 Jun 11	34.975	0.50	0.50	0.050	0.25	0.01	0.03	RHS
67	07 Jun 11	34.975	0.50	0.50	0.025	0.25	0.01	0.01	RHS
68	07 Jun 11	33.405	0.60	0.60	0.025	0.36	0.01	0.02	RHS
69	07 Jun 11	32.996	0.50	0.50	0.025	0.25	0.01	0.01	RHS
70	07 Jun 11	32.950	3.50	2.00	0.025	7.00	0.18	0.41	RHS
71	07 Jun 11	32.951	1.50	0.50	0.025	0.75	0.02	0.04	RHS
72	07 Jun 11	32.903	0.50	0.50	0.025	0.25	0.01	0.01	RHS
73	07 Jun 11	32.902	0.50	0.50	0.050	0.25	0.01	0.03	RHS
74	07 Jun 11	32.900	0.50	0.50	0.050	0.25	0.01	0.03	RHS
75	07 Jun 11	32.898	0.50	0.50	0.050	0.25	0.01	0.03	RHS
76	07 Jun 11	32.895	0.50	0.50	0.050	0.25	0.01	0.03	RHS
77	07 Jun 11	32.895	0.50	0.50	0.050	0.25	0.01	0.03	RHS
78	07 Jun 11	32.894	0.50	0.50	0.025	0.25	0.01	0.01	RHS
79	08 Jun 11	51.972	0.80	0.70	0.050	0.56	0.03	0.06	LHS
80	08 Jun 11	51.972	1.60	0.90	0.075	1.44	0.11	0.25	LHS
81	08 Jun 11	51.802	0.80	0.80	0.045	0.64	0.03	0.07	LHS
82	08 Jun 11	50.982	1.70	0.70	0.050	1.19	0.06	0.14	RHS
83	08 Jun 11	50.908	2.50	0.70	0.030	1.75	0.05	0.12	RHS
84	08 Jun 11	50.312	2.00	1.10	0.045	2.20	0.10	0.23	RHS
85	08 Jun 11	50.309	4.40	0.80	0.045	3.52	0.16	0.37	RHS
86	08 Jun 11	50.307	2.10	0.70	0.075	1.47	0.11	0.26	RHS
87	08 Jun 11	50.162	1.50	0.70	0.050	1.05	0.05	0.12	RHS
88	08 Jun 11	50.160	1.70	1.00	0.050	1.70	0.09	0.20	RHS
89	08 Jun 11	50.152	0.90	0.80	0.050	0.72	0.04	0.08	RHS
90	08 Jun 11	50.146	0.80	0.70	0.050	0.56	0.03	0.06	RHS
<b>CARRIED FORWARD :</b>						<b>873.71</b>	<b>42.43</b>	<b>98.44</b>	

**LINTASAN RESOURCES SDN. BHD.**  
MAINTENANCE OF FEDERAL ROADS - WEST COAST, SABAH

**R01 POTHOLE PATCHING RECORD**

**DISTRICT:** TUARAN

**ROUTE NO.** 01

**ROAD NAME:** JALAN KOTA KINABALU - KUDAT

**MONTH:** JUNE 2011

ITEM	DATE	CHAINAGE	Length (m)	Width (m)	Depth (m)	AREA (m2)	VOLUME (m3)	PREMIX QUANTITY (ton)	REMARKS
<b>BROUGHT FORWARD:</b>						<b>873.71</b>	<b>42.43</b>	<b>98.44</b>	
91	08 Jun 11	50.139	0.90	0.80	0.050	0.72	0.04	0.08	RHS
92	08 Jun 11	50.282	2.00	1.30	0.050	2.60	0.13	0.30	LHS
93	08 Jun 11	50.309	1.80	1.60	0.050	2.88	0.14	0.33	LHS
94	08 Jun 11	50.912	1.10	1.00	0.050	1.10	0.06	0.13	LHS
95	08 Jun 11	50.972	0.80	0.80	0.050	0.64	0.03	0.07	LHS
96	08 Jun 11	50.977	0.90	0.80	0.050	0.72	0.04	0.08	LHS
97	21 Jun 11	48.362	1.30	0.70	0.050	0.91	0.05	0.11	LHS
98	21 Jun 11	48.362	4.30	0.90	0.050	3.87	0.19	0.45	LHS
99	21 Jun 11	48.372	4.40	0.80	0.100	3.52	0.35	0.82	LHS
100	21 Jun 11	48.377	2.50	0.80	0.100	2.00	0.20	0.46	LHS
101	21 Jun 11	48.710	2.10	0.80	0.100	1.68	0.17	0.39	LHS
102	21 Jun 11	48.710	0.70	0.60	0.050	0.42	0.02	0.05	LHS
103	21 Jun 11	48.947	0.80	0.70	0.050	0.56	0.03	0.06	LHS
104	21 Jun 11	48.952	0.90	0.70	0.050	0.63	0.03	0.07	LHS
105	21 Jun 11	48.972	3.70	0.80	0.050	2.96	0.15	0.34	LHS
106	21 Jun 11	49.005	3.20	0.70	0.050	2.24	0.11	0.26	LHS
107	21 Jun 11	49.009	3.20	1.70	0.050	5.44	0.27	0.63	LHS
108	21 Jun 11	49.105	0.60	0.50	0.050	0.30	0.02	0.03	LHS
109	21 Jun 11	49.552	1.00	1.60	0.050	1.60	0.08	0.19	LHS
110	21 Jun 11	50.005	0.80	0.60	0.050	0.48	0.02	0.06	RHS
111	21 Jun 11	50.002	0.90	0.60	0.050	0.54	0.03	0.06	RHS
112	21 Jun 11	49.992	0.50	0.50	0.050	0.25	0.01	0.03	RHS
113	21 Jun 11	49.852	0.60	0.60	0.050	0.36	0.02	0.04	RHS
114	21 Jun 11	49.772	0.60	0.50	0.050	0.30	0.02	0.03	RHS
115	21 Jun 11	48.970	0.80	0.90	0.050	0.72	0.04	0.08	RHS
116	21 Jun 11	48.970	1.10	1.30	0.050	1.43	0.07	0.17	RHS
117	21 Jun 11	48.942	0.80	0.70	0.050	0.56	0.03	0.06	RHS
118	21 Jun 11	48.714	1.10	0.70	0.050	0.77	0.04	0.09	RHS
119	21 Jun 11	48.714	1.90	1.30	0.050	2.47	0.12	0.29	RHS
120	21 Jun 11	48.372	2.10	1.50	0.050	3.15	0.16	0.37	RHS
<b>CARRIED FORWARD :</b>						<b>919.53</b>	<b>45.08</b>	<b>104.59</b>	

**LINTASAN RESOURCES SDN. BHD.**  
MAINTENANCE OF FEDERAL ROADS - WEST COAST, SABAH

## R01 POTHOLE PATCHING RECORD

**DISTRICT:** TUARAN

**ROUTE NO.** 01

**ROAD NAME:** JALAN KOTA KINABALU - KUDAT

**MONTH:** JUNE 2011

ITEM	DATE	CHAINAGE	Length (m)	Width (m)	Depth (m)	AREA (m2)	VOLUME (m3)	PREMIX QUANTITY (ton)	REMARKS
<b>BROUGHT FORWARD:</b>						<b>919.53</b>	<b>45.08</b>	<b>104.59</b>	
121	21 Jun 11	48.142	0.80	0.70	0.050	0.56	0.03	0.06	RHS
122	21 Jun 11	47.852	0.60	0.50	0.050	0.30	0.02	0.03	RHS
123	21 Jun 11	47.182	1.00	0.60	0.050	0.60	0.03	0.07	RHS
124	21 Jun 11	47.180	1.00	0.80	0.050	0.80	0.04	0.09	RHS
125	21 Jun 11	47.180	1.10	0.70	0.050	0.77	0.04	0.09	RHS
126	21 Jun 11	47.172	1.10	0.70	0.050	0.77	0.04	0.09	RHS
127	21 Jun 11	45.809	0.60	0.50	0.050	0.30	0.02	0.03	RHS
128	21 Jun 11	45.752	0.70	0.80	0.050	0.56	0.03	0.06	RHS
129	22 Jun 11	37.872	0.70	0.60	0.050	0.42	0.02	0.05	LHS
130	22 Jun 11	37.882	1.40	0.80	0.050	1.12	0.06	0.13	LHS
131	22 Jun 11	37.887	1.20	0.70	0.050	0.84	0.04	0.10	LHS
132	22 Jun 11	37.892	1.30	0.70	0.050	0.91	0.05	0.11	LHS
133	22 Jun 11	37.912	0.70	0.60	0.050	0.42	0.02	0.05	LHS
134	22 Jun 11	37.932	1.00	0.60	0.050	0.60	0.03	0.07	LHS
135	22 Jun 11	37.934	1.20	0.60	0.050	0.72	0.04	0.08	LHS
136	22 Jun 11	37.982	0.70	0.60	0.050	0.42	0.02	0.05	LHS
137	22 Jun 11	38.682	0.90	0.70	0.050	0.63	0.03	0.07	LHS
138	22 Jun 11	38.802	0.90	0.60	0.050	0.54	0.03	0.06	LHS
139	22 Jun 11	39.252	0.70	0.60	0.050	0.42	0.02	0.05	LHS
140	22 Jun 11	39.308	0.60	0.50	0.050	0.30	0.02	0.03	LHS
141	22 Jun 11	46.104	2.70	1.10	0.050	2.97	0.15	0.34	RHS
142	22 Jun 11	46.100	1.50	0.60	0.050	0.90	0.05	0.10	RHS
143	22 Jun 11	45.340	0.80	0.70	0.050	0.56	0.03	0.06	RHS
144	22 Jun 11	45.317	0.90	0.80	0.050	0.72	0.04	0.08	RHS
145	22 Jun 11	42.972	0.70	0.60	0.050	0.42	0.02	0.05	RHS
146	22 Jun 11	39.492	0.50	0.50	0.050	0.25	0.01	0.03	RHS
147	22 Jun 11	39.152	1.20	0.70	0.050	0.84	0.04	0.10	RHS
148	22 Jun 11	39.027	1.10	1.10	0.050	1.21	0.06	0.14	RHS
149	22 Jun 11	39.027	2.90	1.50	0.050	4.35	0.22	0.50	RHS
150	22 Jun 11	39.022	3.10	0.70	0.050	2.17	0.11	0.25	RHS
<b>CARRIED FORWARD :</b>						<b>945.92</b>	<b>46.40</b>	<b>107.65</b>	

**LINTASAN RESOURCES SDN. BHD.**  
MAINTENANCE OF FEDERAL ROADS - WEST COAST, SABAH

**R01 POTHOLE PATCHING RECORD**

**DISTRICT:** TUARAN

**ROUTE NO.** 01

**ROAD NAME:** JALAN KOTA KINABALU - KUDAT

**MONTH:** JUNE 2011

ITEM	DATE	CHAINAGE	Length (m)	Width (m)	Depth (m)	AREA (m2)	VOLUME (m3)	PREMIX QUANTITY (ton)	REMARKS
<b>BROUGHT FORWARD:</b>						<b>945.92</b>	<b>46.40</b>	<b>107.65</b>	
151	22 Jun 11	38.667	0.70	0.60	0.050	0.42	0.02	0.05	RHS
152	22 Jun 11	38.657	0.80	0.70	0.050	0.56	0.03	0.06	RHS
153	22 Jun 11	38.652	0.70	0.60	0.050	0.42	0.02	0.05	RHS
154	22 Jun 11	38.232	0.90	0.60	0.050	0.54	0.03	0.06	RHS
155	22 Jun 11	37.944	0.70	0.60	0.050	0.42	0.02	0.05	RHS
156	22 Jun 11	37.938	0.80	0.80	0.050	0.64	0.03	0.07	RHS
157	22 Jun 11	37.852	0.90	0.70	0.050	0.63	0.03	0.07	RHS
158	22 Jun 11	37.316	0.80	1.00	0.050	0.80	0.04	0.09	RHS
159	22 Jun 11	37.313	0.80	0.60	0.050	0.48	0.02	0.06	RHS
160	22 Jun 11	37.312	0.70	0.60	0.050	0.42	0.02	0.05	RHS
161	22 Jun 11	37.296	0.70	0.70	0.050	0.49	0.02	0.06	RHS
162	22 Jun 11	37.295	0.80	1.20	0.050	0.96	0.05	0.11	RHS
163	23 Jun 11	26.125	1.20	1.10	0.050	1.32	0.07	0.15	LHS
164	23 Jun 11	26.130	1.00	0.90	0.050	0.90	0.05	0.10	LHS
165	23 Jun 11	26.130	3.80	1.00	0.050	3.80	0.19	0.44	LHS
166	23 Jun 11	26.133	4.10	0.70	0.050	2.87	0.14	0.33	LHS
167	23 Jun 11	26.137	1.20	0.80	0.050	0.96	0.05	0.11	LHS
168	23 Jun 11	26.140	4.00	1.40	0.050	5.60	0.28	0.65	LHS
169	23 Jun 11	26.144	1.10	1.10	0.050	1.21	0.06	0.14	LHS
170	24 Jun 11	26.100	1.30	1.30	0.050	1.69	0.08	0.20	LHS
171	24 Jun 11	26.100	3.20	1.60	0.050	5.12	0.26	0.59	LHS
172	24 Jun 11	26.105	2.00	1.10	0.050	2.20	0.11	0.26	LHS
173	24 Jun 11	26.107	4.30	1.80	0.050	7.74	0.39	0.90	LHS
174	25 Jun 11	32.490	1.10	0.90	0.050	0.99	0.05	0.11	RHS
175	25 Jun 11	32.484	1.30	1.20	0.050	1.56	0.08	0.18	RHS
176	25 Jun 11	32.475	0.60	0.50	0.050	0.30	0.02	0.03	RHS
177	25 Jun 11	32.450	0.80	0.70	0.050	0.56	0.03	0.06	RHS
178	25 Jun 11	32.450	0.70	0.60	0.050	0.42	0.02	0.05	RHS
179	25 Jun 11	32.445	1.00	1.00	0.050	1.00	0.05	0.12	RHS
180	25 Jun 11	32.445	1.60	1.00	0.050	1.60	0.08	0.19	RHS
<b>CARRIED FORWARD :</b>						<b>992.54</b>	<b>48.73</b>	<b>113.06</b>	

**LINTASAN RESOURCES SDN. BHD.**  
MAINTENANCE OF FEDERAL ROADS - WEST COAST, SABAH

**R01 POTHOLE PATCHING RECORD**

**DISTRICT:** TUARAN

**ROUTE NO.** 01

**ROAD NAME:** JALAN KOTA KINABALU - KUDAT

**MONTH:** JUNE 2011

ITEM	DATE	CHAINAGE	Length (m)	Width (m)	Depth (m)	AREA (m2)	VOLUME (m3)	PREMIX QUANTITY (ton)	REMARKS
<b>BROUGHT FORWARD:</b>					-	<b>992.54</b>	<b>48.73</b>	<b>113.06</b>	
181	25 Jun 11	32.442	3.20	1.20	0.050	3.84	0.192	0.45	RHS
182	25 Jun 11	32.442	1.30	1.00	0.050	1.30	0.065	0.15	RHS
183	25 Jun 11	32.438	1.10	1.00	0.050	1.10	0.055	0.13	RHS
184	25 Jun 11	32.438	1.30	1.00	0.050	1.30	0.065	0.15	RHS
185	25 Jun 11	32.435	3.50	1.00	0.050	3.50	0.175	0.41	RHS
186	25 Jun 11	32.435	1.30	1.00	0.050	1.30	0.065	0.15	RHS
187	25 Jun 11	32.435	2.40	0.90	0.050	2.16	0.108	0.25	RHS
188	25 Jun 11	31.800	0.60	0.60	0.050	0.36	0.018	0.04	RHS
189	27 Jun 11	32.800	0.90	0.80	0.050	0.72	0.036	0.08	LHS
190	27 Jun 11	33.800	4.30	1.10	0.050	4.73	0.237	0.55	LHS
191	27 Jun 11	34.800	2.50	0.70	0.050	1.75	0.088	0.20	LHS
192	27 Jun 11	35.800	1.50	0.80	0.050	1.20	0.060	0.14	LHS
193	27 Jun 11	36.800	3.40	1.40	0.050	4.76	0.238	0.55	LHS
194	27 Jun 11	37.800	1.60	0.90	0.050	1.44	0.072	0.17	LHS
195	27 Jun 11	38.800	0.70	0.60	0.050	0.42	0.021	0.05	LHS
196	27 Jun 11	39.800	0.60	0.60	0.050	0.36	0.018	0.04	LHS
197	27 Jun 11	40.800	0.70	0.60	0.050	0.42	0.021	0.05	LHS
198	27 Jun 11	41.800	0.70	0.60	0.050	0.42	0.021	0.05	RHS
199	27 Jun 11	42.800	1.20	0.80	0.050	0.96	0.048	0.11	RHS
200	27 Jun 11	43.800	2.40	1.60	0.050	3.84	0.192	0.45	RHS
201	27 Jun 11	44.800	1.20	1.00	0.050	1.20	0.060	0.14	RHS
202	27 Jun 11	45.800	2.30	1.80	0.050	4.14	0.207	0.48	RHS
203	27 Jun 11	46.800	0.60	0.60	0.050	0.36	0.018	0.04	RHS
204	27 Jun 11	47.800	0.70	0.60	0.050	0.42	0.021	0.05	RHS
205	27 Jun 11	48.800	0.70	0.60	0.050	0.42	0.021	0.05	RHS
206	27 Jun 11	49.800	0.60	0.60	0.050	0.36	0.018	0.04	RHS
207	27 Jun 11	50.800	0.60	0.50	0.050	0.30	0.015	0.03	RHS
208	27 Jun 11	51.800	2.80	1.40	0.050	3.92	0.20	0.45	RHS
209	27 Jun 11	52.800	1.30	1.30	0.050	1.69	0.08	0.20	RHS
210	27 Jun 11	53.800	1.60	0.70	0.050	1.12	0.06	0.13	RHS
<b>CARRIED FORWARD :</b>						<b>1,042.35</b>	<b>51.22</b>	<b>118.83</b>	

**LINTASAN RESOURCES SDN. BHD.**  
 MAINTENANCE OF FEDERAL ROADS - WEST COAST, SABAH

**R01 POTHOLE PATCHING RECORD**

**DISTRICT:** TUARAN  
**ROUTE NO.** 01  
**ROAD NAME:** JALAN KOTA KINABALU - KUDAT  
**MONTH:** JUNE 2011

ITEM	DATE	CHAINAGE	Length (m)	Width (m)	Depth (m)	AREA (m2)	VOLUME (m3)	PREMIX QUANTITY (ton)	REMARKS
<b>BROUGHT FORWARD:</b>						<b>1,042.35</b>	<b>51.22</b>	<b>118.83</b>	
211	27 Jun 11	53.800	3.60	1.10	0.050	3.96	0.20	0.46	RHS
212	27 Jun 11	53.800	1.60	1.30	0.050	2.08	0.10	0.24	RHS
213	27 Jun 11	53.800	2.90	0.70	0.050	2.03	0.10	0.24	RHS
<b>TOTAL:</b>						<b>1,050.42</b>	<b>51.62</b>	<b>119.77</b>	

**LINTASAN RESOURCES SDN. BHD.**  
MAINTENANCE OF FEDERAL ROADS - WEST COAST, SABAH

**R01 POTHOLE PATCHING RECORD**

**DISTRICT:** TUARAN

**ROUTE NO.** 22

**ROAD NAME:** JALAN KOTA KINABALU - SANDAKAN

**MONTH:** JUNE 2011

ITEM	DATE	CHAINAGE	Length (m)	Width (m)	Depth (m)	AREA (m2)	VOLUME (m3)	PREMIX QUANTITY (ton)	REMARKS
<b>BROUGHT FORWARD:</b>						<b>3,539.07</b>	<b>165.75</b>	<b>384.55</b>	
1	01 Jun 11	19.705	4.10	1.40	0.050	5.74	0.29	0.67	RHS
2	01 Jun 11	19.704	2.10	0.70	0.050	1.47	0.07	0.17	RHS
3	01 Jun 11	19.703	1.00	0.90	0.050	0.90	0.05	0.10	RHS
4	01 Jun 11	19.701	1.90	1.30	0.050	2.47	0.12	0.29	RHS
5	01 Jun 11	19.700	1.90	0.90	0.050	1.71	0.09	0.20	RHS
6	01 Jun 11	19.700	1.40	1.30	0.050	1.82	0.09	0.21	RHS
7	01 Jun 11	19.695	2.10	1.30	0.050	2.73	0.14	0.32	RHS
8	01 Jun 11	19.692	1.10	0.80	0.050	0.88	0.04	0.10	RHS
9	01 Jun 11	19.690	4.60	0.60	0.050	2.76	0.14	0.32	RHS
10	01 Jun 11	19.680	1.60	1.50	0.050	2.40	0.12	0.28	RHS
11	01 Jun 11	19.640	2.00	0.80	0.050	1.60	0.08	0.19	RHS
12	01 Jun 11	19.632	3.10	0.90	0.050	2.79	0.14	0.32	RHS
13	01 Jun 11	19.610	2.80	0.70	0.050	1.96	0.10	0.23	RHS
14	01 Jun 11	19.550	1.80	1.50	0.050	2.70	0.14	0.31	RHS
15	01 Jun 11	18.790	2.50	0.60	0.050	1.50	0.08	0.17	RHS
16	01 Jun 11	18.788	1.30	0.80	0.050	1.04	0.05	0.12	RHS
17	01 Jun 11	18.787	2.30	1.30	0.050	2.99	0.15	0.35	RHS
18	01 Jun 11	18.785	1.30	0.90	0.050	1.17	0.06	0.14	RHS
19	01 Jun 11	18.783	2.60	1.10	0.050	2.86	0.14	0.33	RHS
20	01 Jun 11	12.950	2.20	1.50	0.050	3.30	0.17	0.38	RHS
21	02 Jun 11	21.920	4.60	2.10	0.050	9.66	0.48	1.12	LHS
22	02 Jun 11	21.990	3.30	3.00	0.050	9.90	0.50	1.15	LHS
23	02 Jun 11	21.940	4.60	3.00	0.050	13.80	0.69	1.60	RHS
24	02 Jun 11	22.006	3.00	1.90	0.050	5.70	0.29	0.66	RHS
25	02 Jun 11	21.995	2.80	2.00	0.050	5.60	0.28	0.65	RHS
26	02 Jun 11	21.993	1.60	2.00	0.050	3.20	0.16	0.37	RHS
27	02 Jun 11	21.993	1.00	1.40	0.050	1.40	0.07	0.16	RHS
28	02 Jun 11	22.015	2.80	1.90	0.050	5.32	0.27	0.62	RHS
29	02 Jun 11	22.010	1.30	2.50	0.050	3.25	0.16	0.38	RHS
30	02 Jun 11	22.010	2.20	3.20	0.050	7.04	0.35	0.82	RHS
<b>CARRIED FORWARD :</b>						<b>3,648.73</b>	<b>171.23</b>	<b>397.27</b>	

**LINTASAN RESOURCES SDN. BHD.**  
MAINTENANCE OF FEDERAL ROADS - WEST COAST, SABAH

**R01 POTHOLE PATCHING RECORD**

**DISTRICT:** TUARAN

**ROUTE NO.** 22

**ROAD NAME:** JALAN KOTA KINABALU - SANDAKAN

**MONTH:** JUNE 2011

ITEM	DATE	CHAINAGE	Length (m)	Width (m)	Depth (m)	AREA (m2)	VOLUME (m3)	PREMIX QUANTITY (ton)	REMARKS
<b>BROUGHT FORWARD:</b>			-	-	-	<b>3,648.73</b>	<b>171.23</b>	<b>397.27</b>	
31	02 Jun 11	22.006	3.50	2.30	0.050	8.05	0.40	0.93	RHS
32	02 Jun 11	21.920	1.80	1.40	0.050	2.52	0.13	0.29	RHS
33	02 Jun 11	1.580	3.90	1.60	0.050	6.24	0.31	0.72	LHS
34	02 Jun 11	1.602	4.60	1.20	0.050	5.52	0.28	0.64	LHS
35	02 Jun 11	1.606	3.70	1.50	0.050	5.55	0.28	0.64	LHS
36	02 Jun 11	1.658	1.20	1.10	0.050	1.32	0.07	0.15	LHS
37	02 Jun 11	1.659	1.80	1.40	0.050	2.52	0.13	0.29	LHS
38	02 Jun 11	1.660	1.90	0.90	0.050	1.71	0.09	0.20	LHS
39	03 Jun 11	1.683	1.80	0.70	0.050	1.26	0.06	0.15	LHS
40	03 Jun 11	1.688	1.20	1.30	0.050	1.56	0.08	0.18	LHS
41	03 Jun 11	21.010	4.50	1.80	0.050	8.10	0.41	0.94	LHS
42	03 Jun 11	21.020	3.00	0.80	0.050	2.40	0.12	0.28	LHS
43	03 Jun 11	10.970	3.70	0.90	0.050	3.33	0.17	0.39	RHS
44	03 Jun 11	10.968	2.20	0.70	0.050	1.54	0.08	0.18	RHS
45	03 Jun 11	10.966	4.10	1.40	0.050	5.74	0.29	0.67	RHS
46	03 Jun 11	10.962	1.50	0.90	0.050	1.35	0.07	0.16	RHS
47	03 Jun 11	10.935	3.20	0.70	0.050	2.24	0.11	0.26	RHS
48	03 Jun 11	10.927	1.50	2.40	0.050	3.60	0.18	0.42	RHS
49	03 Jun 11	10.926	3.80	0.90	0.050	3.42	0.17	0.40	RHS
50	03 Jun 11	10.926	3.90	0.80	0.050	3.12	0.16	0.36	RHS
51	06 Jun 11	8.896	3.10	1.20	0.050	3.72	0.19	0.43	LHS
52	06 Jun 11	9.006	1.60	1.10	0.050	1.76	0.09	0.20	LHS
53	06 Jun 11	9.080	4.70	1.00	0.050	4.70	0.24	0.55	LHS
54	06 Jun 11	9.085	1.20	0.80	0.050	0.96	0.05	0.11	LHS
55	06 Jun 11	9.086	1.80	1.30	0.050	2.34	0.12	0.27	LHS
56	06 Jun 11	9.096	1.90	1.60	0.050	3.04	0.15	0.35	LHS
57	06 Jun 11	9.100	1.20	1.20	0.050	1.44	0.07	0.17	LHS
58	06 Jun 11	9.102	1.70	1.20	0.050	2.04	0.10	0.24	LHS
59	06 Jun 11	9.108	1.40	1.20	0.050	1.68	0.08	0.19	LHS
60	06 Jun 11	9.114	4.50	1.50	0.050	6.75	0.34	0.78	LHS
<b>CARRIED FORWARD :</b>						<b>3,748.25</b>	<b>176.21</b>	<b>408.81</b>	

**LINTASAN RESOURCES SDN. BHD.**  
MAINTENANCE OF FEDERAL ROADS - WEST COAST, SABAH

**R01 POTHOLE PATCHING RECORD**

**DISTRICT:** TUARAN

**ROUTE NO.** 22

**ROAD NAME:** JALAN KOTA KINABALU - SANDAKAN

**MONTH:** JUNE 2011

ITEM	DATE	CHAINAGE	Length (m)	Width (m)	Depth (m)	AREA (m2)	VOLUME (m3)	PREMIX QUANTITY (ton)	REMARKS
<b>BROUGHT FORWARD:</b>			-	-	-	<b>3,748.25</b>	<b>176.21</b>	<b>408.81</b>	
61	06 Jun 11	8.780	4.10	3.00	0.050	12.30	0.62	1.43	RHS
62	06 Jun 11	8.770	3.10	1.30	0.050	4.03	0.20	0.47	RHS
63	06 Jun 11	8.760	1.30	1.10	0.050	1.43	0.07	0.17	RHS
64	06 Jun 11	8.755	1.30	1.30	0.050	1.69	0.08	0.20	RHS
65	06 Jun 11	8.750	3.90	1.60	0.050	6.24	0.31	0.72	RHS
66	06 Jun 11	8.720	3.50	1.20	0.050	4.20	0.21	0.49	RHS
67	06 Jun 11	8.717	2.50	0.80	0.050	2.00	0.10	0.23	RHS
68	06 Jun 11	8.717	1.50	1.10	0.050	1.65	0.08	0.19	RHS
69	06 Jun 11	8.715	4.20	1.20	0.050	5.04	0.25	0.58	RHS
70	06 Jun 11	8.708	2.70	1.30	0.050	3.51	0.18	0.41	RHS
71	07 Jun 11	11.285	1.40	1.10	0.050	1.54	0.08	0.18	RHS
72	07 Jun 11	11.283	2.20	0.80	0.050	1.76	0.09	0.20	RHS
73	07 Jun 11	11.276	2.30	1.00	0.050	2.30	0.12	0.27	RHS
74	07 Jun 11	11.270	2.80	1.70	0.050	4.76	0.24	0.55	RHS
75	07 Jun 11	11.268	1.60	1.20	0.050	1.92	0.10	0.22	RHS
76	07 Jun 11	11.265	1.10	0.80	0.050	0.88	0.04	0.10	RHS
77	07 Jun 11	11.260	1.70	0.90	0.050	1.53	0.08	0.18	RHS
78	07 Jun 11	11.258	1.10	1.00	0.050	1.10	0.06	0.13	RHS
79	07 Jun 11	11.258	0.70	0.70	0.050	0.49	0.02	0.06	RHS
80	07 Jun 11	11.250	2.20	2.30	0.050	5.06	0.25	0.59	RHS
81	07 Jun 11	11.248	2.90	0.60	0.050	1.74	0.09	0.20	RHS
82	07 Jun 11	11.265	2.30	0.90	0.050	2.07	0.10	0.24	RHS
83	07 Jun 11	11.225	0.70	0.60	0.050	0.42	0.02	0.05	RHS
84	07 Jun 11	8.700	2.10	1.10	0.050	2.31	0.12	0.27	RHS
85	07 Jun 11	8.698	3.60	1.20	0.050	4.32	0.22	0.50	RHS
86	07 Jun 11	8.680	4.10	1.20	0.050	4.92	0.25	0.57	RHS
87	07 Jun 11	8.670	1.60	1.40	0.050	2.24	0.11	0.26	RHS
88	07 Jun 11	8.668	1.70	1.40	0.050	2.38	0.12	0.28	RHS
89	07 Jun 11	8.666	1.90	1.80	0.050	3.42	0.17	0.40	RHS
90	07 Jun 11	8.665	1.80	1.00	0.050	1.80	0.09	0.21	RHS
<b>CARRIED FORWARD :</b>						<b>3,837.30</b>	<b>180.66</b>	<b>419.14</b>	

**LINTASAN RESOURCES SDN. BHD.**  
MAINTENANCE OF FEDERAL ROADS - WEST COAST, SABAH

**R01 POTHOLE PATCHING RECORD**

**DISTRICT:** TUARAN

**ROUTE NO.** 22

**ROAD NAME:** JALAN KOTA KINABALU - SANDAKAN

**MONTH:** JUNE 2011

ITEM	DATE	CHAINAGE	Length (m)	Width (m)	Depth (m)	AREA (m2)	VOLUME (m3)	PREMIX QUANTITY (ton)	REMARKS
<b>BROUGHT FORWARD:</b>			-	-	-	<b>3,837.30</b>	<b>180.66</b>	<b>419.14</b>	
91	07 Jun 11	8.664	2.80	1.20	0.050	3.36	0.17	0.39	RHS
92	07 Jun 11	8.650	1.90	1.10	0.050	2.09	0.10	0.24	RHS
93	07 Jun 11	8.645	1.70	0.90	0.050	1.53	0.08	0.18	RHS
94	07 Jun 11	8.645	2.50	1.00	0.050	2.50	0.13	0.29	RHS
95	07 Jun 11	8.642	3.00	1.10	0.050	3.30	0.17	0.38	RHS
96	07 Jun 11	8.635	3.10	1.10	0.050	3.41	0.17	0.40	RHS
97	07 Jun 11	8.632	4.50	1.20	0.050	5.40	0.27	0.63	RHS
98	07 Jun 11	8.560	2.80	2.00	0.050	5.60	0.28	0.65	RHS
99	07 Jun 11	8.560	2.20	1.40	0.050	3.08	0.15	0.36	RHS
100	08 Jun 11	0.650	2.10	1.20	0.050	2.52	0.13	0.29	LHS
101	08 Jun 11	0.680	2.00	0.70	0.050	1.40	0.07	0.16	LHS
102	08 Jun 11	0.683	0.90	0.80	0.050	0.72	0.04	0.08	LHS
103	08 Jun 11	0.684	1.00	0.80	0.050	0.80	0.04	0.09	LHS
104	08 Jun 11	0.686	0.80	0.80	0.050	0.64	0.03	0.07	LHS
105	08 Jun 11	0.692	3.80	1.30	0.050	4.94	0.25	0.57	LHS
106	08 Jun 11	0.770	0.80	0.70	0.050	0.56	0.03	0.06	LHS
107	08 Jun 11	0.985	1.00	0.90	0.050	0.90	0.05	0.10	LHS
108	08 Jun 11	0.990	0.80	0.70	0.050	0.56	0.03	0.06	LHS
109	08 Jun 11	0.992	0.80	0.80	0.050	0.64	0.03	0.07	LHS
110	08 Jun 11	1.015	0.80	0.70	0.050	0.56	0.03	0.06	LHS
111	08 Jun 11	1.030	0.80	0.70	0.050	0.56	0.03	0.06	LHS
112	08 Jun 11	1.032	0.70	0.70	0.050	0.49	0.02	0.06	LHS
113	08 Jun 11	1.033	0.60	0.60	0.050	0.36	0.02	0.04	LHS
114	08 Jun 11	1.034	0.70	0.60	0.050	0.42	0.02	0.05	LHS
115	08 Jun 11	0.135	0.60	0.60	0.050	0.36	0.02	0.04	LHS
116	08 Jun 11	1.480	0.60	0.70	0.050	0.42	0.02	0.05	LHS
117	08 Jun 11	1.482	0.70	0.60	0.050	0.42	0.02	0.05	LHS
118	08 Jun 11	1.483	0.60	0.60	0.050	0.36	0.02	0.04	LHS
119	08 Jun 11	1.504	0.60	0.60	0.050	0.36	0.02	0.04	LHS
120	08 Jun 11	2.107	0.70	0.60	0.050	0.42	0.02	0.05	LHS
<b>CARRIED FORWARD :</b>						<b>3,885.98</b>	<b>183.10</b>	<b>424.79</b>	

**LINTASAN RESOURCES SDN. BHD.**  
MAINTENANCE OF FEDERAL ROADS - WEST COAST, SABAH

**R01 POTHOLE PATCHING RECORD**

**DISTRICT:** TUARAN

**ROUTE NO.** 22

**ROAD NAME:** JALAN KOTA KINABALU - SANDAKAN

**MONTH:** JUNE 2011

ITEM	DATE	CHAINAGE	Length (m)	Width (m)	Depth (m)	AREA (m2)	VOLUME (m3)	PREMIX QUANTITY (ton)	REMARKS
<b>BROUGHT FORWARD:</b>			-	-	-	<b>3,885.98</b>	<b>183.10</b>	<b>424.79</b>	
121	08 Jun 11	2.850	0.80	0.70	0.050	0.56	0.03	0.06	LHS
122	08 Jun 11	2.906	0.70	0.60	0.050	0.42	0.02	0.05	LHS
123	08 Jun 11	2.907	0.70	0.60	0.050	0.42	0.02	0.05	LHS
124	08 Jun 11	2.914	1.10	0.70	0.050	0.77	0.04	0.09	LHS
125	08 Jun 11	2.925	0.60	0.60	0.050	0.36	0.02	0.04	LHS
126	08 Jun 11	3.750	1.90	1.50	0.050	2.85	0.14	0.33	LHS
127	08 Jun 11	3.750	0.60	0.60	0.050	0.36	0.02	0.04	LHS
128	08 Jun 11	3.784	1.30	1.00	0.050	1.30	0.07	0.15	RHS
129	08 Jun 11	3.783	1.30	0.70	0.050	0.91	0.05	0.11	RHS
130	08 Jun 11	3.776	1.60	0.70	0.050	1.12	0.06	0.13	RHS
131	08 Jun 11	2.490	0.80	0.70	0.050	0.56	0.03	0.06	RHS
132	08 Jun 11	2.480	0.70	0.60	0.050	0.42	0.02	0.05	RHS
133	08 Jun 11	1.024	0.60	0.60	0.050	0.36	0.02	0.04	RHS
134	08 Jun 11	1.023	0.80	0.80	0.050	0.64	0.03	0.07	RHS
135	09 Jun 11	16.816	1.40	1.00	0.050	1.40	0.07	0.16	LHS
136	09 Jun 11	16.820	2.20	1.90	0.050	4.18	0.21	0.48	LHS
137	09 Jun 11	16.820	2.00	1.60	0.050	3.20	0.16	0.37	LHS
138	09 Jun 11	16.825	0.60	0.50	0.050	0.30	0.02	0.03	LHS
139	09 Jun 11	16.827	0.70	0.60	0.050	0.42	0.02	0.05	LHS
140	09 Jun 11	16.830	1.30	1.60	0.050	2.08	0.10	0.24	LHS
141	09 Jun 11	16.832	4.40	0.90	0.050	3.96	0.20	0.46	LHS
142	09 Jun 11	17.185	2.10	0.70	0.050	1.47	0.07	0.17	LHS
143	09 Jun 11	17.250	2.40	1.60	0.050	3.84	0.19	0.45	LHS
144	09 Jun 11	17.250	0.60	0.70	0.050	0.42	0.02	0.05	LHS
145	09 Jun 11	17.253	0.60	30.50	0.050	18.30	0.92	2.12	LHS
146	09 Jun 11	17.255	0.80	0.70	0.050	0.56	0.03	0.06	LHS
147	09 Jun 11	20.093	4.40	1.30	0.050	5.72	0.29	0.66	LHS
148	09 Jun 11	20.097	2.80	1.50	0.050	4.20	0.21	0.49	LHS
149	09 Jun 11	20.107	2.40	0.80	0.050	1.92	0.10	0.22	LHS
150	09 Jun 11	20.107	0.90	0.80	0.050	0.72	0.04	0.08	LHS
<b>CARRIED FORWARD :</b>						<b>3,949.72</b>	<b>186.28</b>	<b>432.19</b>	

**LINTASAN RESOURCES SDN. BHD.**  
MAINTENANCE OF FEDERAL ROADS - WEST COAST, SABAH

**R01 POTHOLE PATCHING RECORD**

**DISTRICT:** TUARAN

**ROUTE NO.** 22

**ROAD NAME:** JALAN KOTA KINABALU - SANDAKAN

**MONTH:** JUNE 2011

ITEM	DATE	CHAINAGE	Length (m)	Width (m)	Depth (m)	AREA (m2)	VOLUME (m3)	PREMIX QUANTITY (ton)	REMARKS
<b>BROUGHT FORWARD:</b>			-	-	-	<b>3,949.72</b>	<b>186.28</b>	<b>432.19</b>	
151	10 Jun 11	27.580	1.70	1.10	0.050	1.87	0.09	0.22	LHS
152	10 Jun 11	27.580	2.10	1.00	0.050	2.10	0.11	0.24	LHS
153	10 Jun 11	29.085	0.80	0.70	0.050	0.56	0.03	0.06	LHS
154	10 Jun 11	29.250	0.70	0.60	0.050	0.42	0.02	0.05	LHS
155	10 Jun 11	33.815	0.70	0.60	0.050	0.42	0.02	0.05	LHS
156	10 Jun 11	33.817	0.60	0.60	0.050	0.36	0.02	0.04	LHS
157	10 Jun 11	33.850	0.70	0.70	0.050	0.49	0.02	0.06	LHS
158	10 Jun 11	33.860	0.70	0.60	0.050	0.42	0.02	0.05	LHS
159	10 Jun 11	33.890	0.80	0.80	0.050	0.64	0.03	0.07	LHS
160	10 Jun 11	35.993	0.80	0.70	0.050	0.56	0.03	0.06	LHS
161	10 Jun 11	36.460	1.70	0.70	0.050	1.19	0.06	0.14	LHS
162	10 Jun 11	36.465	2.20	0.80	0.050	1.76	0.09	0.20	LHS
163	10 Jun 11	36.467	0.70	0.60	0.050	0.42	0.02	0.05	LHS
164	10 Jun 11	36.467	1.00	0.80	0.050	0.80	0.04	0.09	LHS
165	10 Jun 11	36.475	1.60	1.10	0.050	1.76	0.09	0.20	LHS
166	10 Jun 11	36.476	1.60	0.80	0.050	1.28	0.06	0.15	LHS
167	10 Jun 11	36.476	3.20	0.80	0.050	2.56	0.13	0.30	LHS
168	10 Jun 11	36.480	0.80	0.70	0.050	0.56	0.03	0.06	LHS
169	10 Jun 11	36.485	4.40	0.70	0.050	3.08	0.15	0.36	LHS
170	10 Jun 11	36.485	1.10	0.70	0.050	0.77	0.04	0.09	LHS
171	10 Jun 11	36.486	0.60	0.50	0.050	0.30	0.02	0.03	LHS
172	10 Jun 11	36.487	1.50	0.70	0.050	1.05	0.05	0.12	LHS
173	10 Jun 11	36.492	1.40	1.00	0.050	1.40	0.07	0.16	LHS
174	10 Jun 11	36.494	4.70	0.80	0.050	3.76	0.19	0.44	LHS
175	10 Jun 11	29.290	0.70	0.70	0.050	0.49	0.02	0.06	RHS
176	10 Jun 11	38.440	0.70	0.70	0.050	0.49	0.02	0.06	LHS
177	10 Jun 11	39.390	0.70	0.60	0.050	0.42	0.02	0.05	LHS
178	10 Jun 11	39.395	0.70	0.70	0.050	0.49	0.02	0.06	LHS
179	10 Jun 11	39.493	0.80	1.00	0.050	0.80	0.04	0.09	LHS
180	10 Jun 11	39.494	0.80	0.90	0.050	0.72	0.04	0.08	LHS
<b>CARRIED FORWARD :</b>						<b>3,981.66</b>	<b>187.88</b>	<b>435.89</b>	

**LINTASAN RESOURCES SDN. BHD.**  
MAINTENANCE OF FEDERAL ROADS - WEST COAST, SABAH

**R01 POTHOLE PATCHING RECORD**

**DISTRICT:** TUARAN

**ROUTE NO.** 22

**ROAD NAME:** JALAN KOTA KINABALU - SANDAKAN

**MONTH:** JUNE 2011

ITEM	DATE	CHAINAGE	Length (m)	Width (m)	Depth (m)	AREA (m2)	VOLUME (m3)	PREMIX QUANTITY (ton)	REMARKS
<b>BROUGHT FORWARD:</b>			-	-	-	<b>3,981.66</b>	<b>187.88</b>	<b>435.89</b>	
151	10 Jun 11	39.496	0.70	0.70	0.050	0.49	0.02	0.06	LHS
152	10 Jun 11	39.530	0.70	0.60	0.050	0.42	0.02	0.05	LHS
153	10 Jun 11	39.550	0.70	0.70	0.050	0.49	0.02	0.06	LHS
154	10 Jun 11	39.630	0.80	0.70	0.050	0.56	0.03	0.06	LHS
155	10 Jun 11	39.750	0.70	0.60	0.050	0.42	0.02	0.05	LHS
156	10 Jun 11	39.595	0.90	0.80	0.050	0.72	0.04	0.08	LHS
157	10 Jun 11	40.030	3.50	1.50	0.050	5.25	0.26	0.61	LHS
158	10 Jun 11	40.090	2.70	1.30	0.050	3.51	0.18	0.41	LHS
159	10 Jun 11	41.150	0.80	0.70	0.050	0.56	0.03	0.06	RHS
160	10 Jun 11	41.140	0.90	0.80	0.050	0.72	0.04	0.08	RHS
161	10 Jun 11	41.130	1.00	0.80	0.050	0.80	0.04	0.09	RHS
162	10 Jun 11	40.200	0.70	0.60	0.050	0.42	0.02	0.05	RHS
163	10 Jun 11	40.192	0.80	0.70	0.050	0.56	0.03	0.06	RHS
164	10 Jun 11	40.170	1.60	1.20	0.050	1.92	0.10	0.22	RHS
165	10 Jun 11	40.170	1.00	0.80	0.050	0.80	0.04	0.09	RHS
166	10 Jun 11	40.160	0.70	0.70	0.050	0.49	0.02	0.06	RHS
167	10 Jun 11	40.150	1.10	1.10	0.050	1.21	0.06	0.14	RHS
168	10 Jun 11	40.105	1.90	1.20	0.050	2.28	0.11	0.26	RHS
169	10 Jun 11	40.105	2.10	1.10	0.050	2.31	0.12	0.27	RHS
170	10 Jun 11	40.105	0.80	0.70	0.050	0.56	0.03	0.06	RHS
171	10 Jun 11	40.000	2.00	0.90	0.050	1.80	0.09	0.21	RHS
172	10 Jun 11	40.000	3.40	1.00	0.050	3.40	0.17	0.39	RHS
173	10 Jun 11	39.785	1.10	0.80	0.050	0.88	0.04	0.10	RHS
174	10 Jun 11	39.780	1.20	0.80	0.050	0.96	0.05	0.11	RHS
175	11 Jun 11	38.970	0.80	0.70	0.050	0.56	0.03	0.06	LHS
176	11 Jun 11	38.980	0.70	0.60	0.050	0.42	0.02	0.05	LHS
177	11 Jun 11	38.982	0.60	0.60	0.050	0.36	0.02	0.04	LHS
178	11 Jun 11	40.070	2.70	1.50	0.050	4.05	0.20	0.47	RHS
179	11 Jun 11	40.070	2.30	1.20	0.050	2.76	0.14	0.32	RHS
180	11 Jun 11	39.350	0.70	0.60	0.050	0.42	0.02	0.05	RHS
<b>CARRIED FORWARD :</b>						<b>4,021.76</b>	<b>189.88</b>	<b>440.54</b>	

**LINTASAN RESOURCES SDN. BHD.**  
MAINTENANCE OF FEDERAL ROADS - WEST COAST, SABAH

## R01 POTHOLE PATCHING RECORD

**DISTRICT:** TUARAN

**ROUTE NO.** 22

**ROAD NAME:** JALAN KOTA KINABALU - SANDAKAN

**MONTH:** JUNE 2011

ITEM	DATE	CHAINAGE	Length (m)	Width (m)	Depth (m)	AREA (m2)	VOLUME (m3)	PREMIX QUANTITY (ton)	REMARKS
<b>BROUGHT FORWARD:</b>			-	-	-	<b>4,021.76</b>	<b>189.88</b>	<b>440.54</b>	
211	11 Jun 11	39.240	0.60	0.60	0.050	0.36	0.02	0.04	RHS
212	11 Jun 11	39.235	0.70	0.60	0.050	0.42	0.02	0.05	RHS
213	11 Jun 11	39.085	2.10	1.30	0.050	2.73	0.14	0.32	RHS
214	11 Jun 11	39.080	3.80	1.20	0.050	4.56	0.23	0.53	RHS
215	11 Jun 11	39.078	4.80	0.80	0.050	3.84	0.19	0.45	RHS
216	11 Jun 11	39.070	2.40	0.80	0.050	1.92	0.10	0.22	RHS
217	11 Jun 11	39.065	0.80	0.70	0.050	0.56	0.03	0.06	RHS
218	11 Jun 11	38.968	0.60	0.60	0.050	0.36	0.02	0.04	RHS
219	11 Jun 11	38.967	2.00	1.10	0.050	2.20	0.11	0.26	RHS
220	11 Jun 11	38.965	2.50	1.00	0.050	2.50	0.13	0.29	RHS
221	11 Jun 11	38.965	1.90	1.10	0.050	2.09	0.10	0.24	RHS
222	11 Jun 11	38.963	2.60	0.80	0.050	2.08	0.10	0.24	RHS
223	11 Jun 11	30.821	0.60	0.50	0.050	0.30	0.02	0.03	RHS
224	11 Jun 11	30.820	3.70	1.30	0.050	4.81	0.24	0.56	RHS
225	11 Jun 11	30.193	0.70	0.60	0.050	0.42	0.02	0.05	RHS
226	13 Jun 11	36.220	1.40	1.30	0.050	1.82	0.09	0.21	RHS
227	13 Jun 11	36.223	2.90	1.30	0.050	3.77	0.19	0.44	LHS
228	13 Jun 11	36.226	2.10	1.20	0.050	2.52	0.13	0.29	LHS
229	13 Jun 11	36.238	1.60	1.40	0.050	2.24	0.11	0.26	LHS
230	13 Jun 11	36.245	1.10	1.00	0.050	1.10	0.06	0.13	LHS
231	13 Jun 11	36.310	2.00	1.20	0.050	2.40	0.12	0.28	LHS
232	13 Jun 11	36.315	1.20	1.10	0.050	1.32	0.07	0.15	LHS
233	13 Jun 11	37.215	1.10	1.10	0.050	1.21	0.06	0.14	RHS
234	13 Jun 11	36.800	0.70	0.60	0.050	0.42	0.02	0.05	RHS
235	13 Jun 11	36.700	0.70	0.60	0.050	0.42	0.02	0.05	RHS
236	13 Jun 11	36.540	4.90	1.10	0.050	5.39	0.27	0.63	RHS
237	13 Jun 11	36.530	1.90	1.20	0.050	2.28	0.11	0.26	RHS
238	13 Jun 11	36.345	1.10	0.70	0.050	0.77	0.04	0.09	RHS
239	13 Jun 11	36.335	3.60	0.80	0.050	2.88	0.14	0.33	RHS
240	13 Jun 11	36.300	3.80	1.10	0.050	4.18	0.21	0.48	RHS
<b>CARRIED FORWARD :</b>						<b>4,083.63</b>	<b>192.98</b>	<b>447.72</b>	

**LINTASAN RESOURCES SDN. BHD.**  
MAINTENANCE OF FEDERAL ROADS - WEST COAST, SABAH

## R01 POTHOLE PATCHING RECORD

**DISTRICT:** TUARAN

**ROUTE NO.** 22

**ROAD NAME:** JALAN KOTA KINABALU - SANDAKAN

**MONTH:** JUNE 2011

ITEM	DATE	CHAINAGE	Length (m)	Width (m)	Depth (m)	AREA (m2)	VOLUME (m3)	PREMIX QUANTITY (ton)	REMARKS
<b>BROUGHT FORWARD:</b>			-	-	-	<b>4,083.63</b>	<b>192.98</b>	<b>447.72</b>	
241	13 Jun 11	36.300	3.90	0.90	0.050	3.51	0.18	0.41	RHS
242	13 Jun 11	36.295	3.80	1.00	0.050	3.80	0.19	0.44	RHS
243	13 Jun 11	36.290	1.90	1.00	0.050	1.90	0.10	0.22	RHS
244	14 Jun 11	20.180	1.30	1.00	0.050	1.30	0.07	0.15	RHS
245	14 Jun 11	20.160	1.40	0.90	0.050	1.26	0.06	0.15	RHS
246	14 Jun 11	20.158	1.70	1.00	0.050	1.70	0.09	0.20	RHS
247	14 Jun 11	20.156	1.20	0.80	0.050	0.96	0.05	0.11	RHS
248	14 Jun 11	20.150	2.50	0.80	0.050	2.00	0.10	0.23	RHS
249	14 Jun 11	20.140	4.30	0.80	0.050	3.44	0.17	0.40	RHS
250	14 Jun 11	20.097	1.70	1.00	0.050	1.70	0.09	0.20	RHS
251	14 Jun 11	20.096	2.00	0.90	0.050	1.80	0.09	0.21	RHS
252	14 Jun 11	20.080	1.70	0.80	0.025	1.36	0.03	0.08	RHS
253	14 Jun 11	20.005	4.00	0.90	0.025	3.60	0.09	0.21	RHS
254	14 Jun 11	20.000	2.30	1.00	0.025	2.30	0.06	0.13	RHS
255	14 Jun 11	19.993	2.60	1.00	0.025	2.60	0.07	0.15	RHS
256	14 Jun 11	19.991	1.30	0.70	0.025	0.91	0.02	0.05	RHS
257	14 Jun 11	19.991	2.20	0.70	0.050	1.54	0.08	0.18	RHS
258	14 Jun 11	19.860	1.90	0.80	0.025	1.52	0.04	0.09	RHS
259	14 Jun 11	19.855	4.70	0.70	0.050	3.29	0.16	0.38	RHS
260	14 Jun 11	19.850	3.20	1.00	0.025	3.20	0.08	0.19	RHS
261	14 Jun 11	19.190	4.30	1.70	0.025	7.31	0.18	0.42	RHS
262	14 Jun 11	19.185	4.80	1.10	0.075	5.28	0.40	0.92	RHS
263	14 Jun 11	19.180	1.60	1.63	0.075	2.61	0.20	0.45	RHS
264	14 Jun 11	18.640	3.40	1.60	0.075	5.44	0.41	0.95	RHS
265	14 Jun 11	18.630	2.30	1.60	0.075	3.68	0.28	0.64	RHS
266	14 Jun 11	18.628	1.60	1.90	0.075	3.04	0.23	0.53	RHS
267	14 Jun 11	18.603	2.70	1.80	0.075	4.86	0.36	0.85	RHS
268	14 Jun 11	18.600	3.60	1.20	0.050	4.32	0.22	0.50	LHS
269	14 Jun 11	18.595	2.80	1.10	0.025	3.08	0.08	0.18	LHS
270	14 Jun 11	8.770	2.50	1.60	0.025	4.00	0.10	0.23	LHS
<b>CARRIED FORWARD :</b>						<b>4,170.94</b>	<b>197.22</b>	<b>457.56</b>	

**LINTASAN RESOURCES SDN. BHD.**  
MAINTENANCE OF FEDERAL ROADS - WEST COAST, SABAH

**R01 POTHOLE PATCHING RECORD**

**DISTRICT:** TUARAN

**ROUTE NO.** 22

**ROAD NAME:** JALAN KOTA KINABALU - SANDAKAN

**MONTH:** JUNE 2011

ITEM	DATE	CHAINAGE	Length (m)	Width (m)	Depth (m)	AREA (m2)	VOLUME (m3)	PREMIX QUANTITY (ton)	REMARKS
<b>BROUGHT FORWARD:</b>			-	-	-	<b>4,170.94</b>	<b>197.22</b>	<b>457.56</b>	
271	14 Jun 11	8.772	3.00	3.40	0.500	10.20	5.10	11.83	RHS
272	14 Jun 11	8.780	1.30	1.30	0.025	1.69	0.04	0.10	RHS
273	14 Jun 11	19.825	3.10	0.80	0.025	2.48	0.06	0.14	RHS
274	14 Jun 11	19.820	1.60	1.40	0.025	2.24	0.06	0.13	RHS
275	14 Jun 11	19.815	2.00	1.50	0.050	3.00	0.15	0.35	RHS
276	14 Jun 11	19.813	3.70	0.60	0.050	2.22	0.11	0.26	RHS
277	14 Jun 11	19.810	4.50	1.10	0.025	4.95	0.12	0.29	RHS
278	14 Jun 11	19.805	2.10	0.80	0.050	1.68	0.08	0.19	RHS
279	14 Jun 11	19.800	3.10	1.30	0.050	4.03	0.20	0.47	RHS
280	14 Jun 11	19.793	4.00	0.80	0.050	3.20	0.16	0.37	RHS
281	14 Jun 11	19.777	4.60	1.10	0.050	5.06	0.25	0.59	RHS
282	14 Jun 11	19.760	1.60	1.20	0.025	1.92	0.05	0.11	RHS
283	14 Jun 11	19.755	3.50	1.30	0.050	4.55	0.23	0.53	RHS
284	14 Jun 11	19.745	2.50	0.80	0.025	2.00	0.05	0.12	RHS
285	14 Jun 11	19.735	3.20	0.80	0.025	2.56	0.06	0.15	RHS
286	14 Jun 11	19.730	2.50	1.20	0.025	3.00	0.08	0.17	RHS
287	14 Jun 11	19.725	1.00	0.80	0.025	0.80	0.02	0.05	RHS
288	14 Jun 11	19.724	2.00	1.20	0.025	2.40	0.06	0.14	RHS
289	14 Jun 11	19.720	1.30	1.40	0.025	1.82	0.05	0.11	RHS
290	14 Jun 11	19.718	1.90	0.90	0.050	1.71	0.09	0.20	RHS
291	14 Jun 11	19.716	4.30	1.40	0.050	6.02	0.30	0.70	RHS
292	15 Jun 11	12.250	1.90	1.70	0.025	3.23	0.08	0.19	RHS
293	15 Jun 11	12.257	1.10	1.60	0.025	1.76	0.04	0.10	LHS
294	15 Jun 11	12.257	0.70	1.20	0.050	0.84	0.04	0.10	LHS
295	15 Jun 11	12.300	0.90	1.30	0.050	1.17	0.06	0.14	LHS
296	15 Jun 11	12.300	1.90	2.20	0.050	4.18	0.21	0.48	LHS
297	15 Jun 11	12.310	3.40	1.40	0.050	4.76	0.24	0.55	LHS
298	16 Jun 11	12.388	1.40	1.70	0.050	2.38	0.12	0.28	LHS
299	16 Jun 11	12.388	0.60	1.40	0.050	0.84	0.04	0.10	LHS
300	16 Jun 11	12.390	1.40	1.20	0.050	1.68	0.08	0.19	LHS
<b>CARRIED FORWARD :</b>						<b>4,259.31</b>	<b>205.46</b>	<b>476.67</b>	

**LINTASAN RESOURCES SDN. BHD.**  
MAINTENANCE OF FEDERAL ROADS - WEST COAST, SABAH

## R01 POTHOLE PATCHING RECORD

**DISTRICT:** TUARAN

**ROUTE NO.** 22

**ROAD NAME:** JALAN KOTA KINABALU - SANDAKAN

**MONTH:** JUNE 2011

ITEM	DATE	CHAINAGE	Length (m)	Width (m)	Depth (m)	AREA (m2)	VOLUME (m3)	PREMIX QUANTITY (ton)	REMARKS
<b>BROUGHT FORWARD:</b>			-	-	-	<b>4,259.31</b>	<b>205.46</b>	<b>476.67</b>	
301	16 Jun 11	12.960	4.50	0.80	0.050	3.60	0.18	0.42	LHS
302	16 Jun 11	12.970	1.70	1.70	0.050	2.89	0.14	0.34	LHS
303	16 Jun 11	12.971	2.10	1.30	0.050	2.73	0.14	0.32	LHS
304	16 Jun 11	12.972	1.00	1.60	0.050	1.60	0.08	0.19	LHS
305	17 Jun 11	15.210	1.60	1.60	0.050	2.56	0.13	0.30	LHS
306	17 Jun 11	15.212	1.80	1.50	0.050	2.70	0.14	0.31	LHS
307	17 Jun 11	15.213	4.60	0.90	0.050	4.14	0.21	0.48	LHS
308	17 Jun 11	15.225	2.20	1.10	0.050	2.42	0.12	0.28	LHS
309	17 Jun 11	15.233	1.10	1.40	0.050	1.54	0.08	0.18	LHS
310	17 Jun 11	15.235	1.40	1.20	0.050	1.68	0.08	0.19	LHS
311	17 Jun 11	15.240	2.10	1.30	0.050	2.73	0.14	0.32	LHS
312	17 Jun 11	15.240	2.50	1.30	0.050	3.25	0.16	0.38	LHS
313	17 Jun 11	15.245	3.80	1.20	0.050	4.56	0.23	0.53	LHS
314	17 Jun 11	15.250	1.10	1.10	0.050	1.21	0.06	0.14	LHS
315	17 Jun 11	15.253	2.00	0.90	0.050	1.80	0.09	0.21	LHS
316	17 Jun 11	15.260	2.10	1.00	0.050	2.10	0.11	0.24	LHS
317	17 Jun 11	15.290	2.20	1.60	0.050	3.52	0.18	0.41	LHS
318	17 Jun 11	15.293	1.70	1.30	0.050	2.21	0.11	0.26	LHS
319	17 Jun 11	15.293	0.80	1.00	0.050	0.80	0.04	0.09	LHS
320	17 Jun 11	15.293	1.70	1.60	0.050	2.72	0.14	0.32	LHS
321	17 Jun 11	15.303	0.90	1.10	0.050	0.99	0.05	0.11	LHS
322	17 Jun 11	15.306	1.50	1.10	0.050	1.65	0.08	0.19	LHS
323	17 Jun 11	15.307	1.10	0.60	0.050	0.66	0.03	0.08	LHS
324	17 Jun 11	15.308	0.90	1.10	0.050	0.99	0.05	0.11	LHS
325	17 Jun 11	15.308	2.60	1.20	0.050	3.12	0.16	0.36	LHS
326	17 Jun 11	15.320	3.00	1.50	0.050	4.50	0.23	0.52	LHS
327	17 Jun 11	15.328	1.10	1.10	0.050	1.21	0.06	0.14	LHS
328	17 Jun 11	15.330	2.30	1.10	0.050	2.53	0.13	0.29	LHS
329	17 Jun 11	15.334	1.10	1.00	0.050	1.10	0.06	0.13	LHS
330	17 Jun 11	15.350	1.60	1.00	0.050	1.60	0.08	0.19	LHS
<b>CARRIED FORWARD :</b>						<b>4,328.42</b>	<b>208.91</b>	<b>484.69</b>	

**LINTASAN RESOURCES SDN. BHD.**  
MAINTENANCE OF FEDERAL ROADS - WEST COAST, SABAH

**R01 POTHOLE PATCHING RECORD**

**DISTRICT:** TUARAN

**ROUTE NO.** 22

**ROAD NAME:** JALAN KOTA KINABALU - SANDAKAN

**MONTH:** JUNE 2011

ITEM	DATE	CHAINAGE	Length (m)	Width (m)	Depth (m)	AREA (m2)	VOLUME (m3)	PREMIX QUANTITY (ton)	REMARKS
<b>BROUGHT FORWARD:</b>			-	-	-	<b>4,328.42</b>	<b>208.91</b>	<b>484.69</b>	
331	17 Jun 11	15.350	1.50	1.20	0.050	1.80	0.09	0.21	LHS
332	17 Jun 11	15.350	0.90	0.70	0.050	0.63	0.03	0.07	LHS
333	17 Jun 11	15.350	1.80	1.30	0.050	2.34	0.12	0.27	LHS
334	17 Jun 11	15.350	0.90	0.80	0.050	0.72	0.04	0.08	LHS
335	17 Jun 11	15.356	4.30	1.20	0.050	5.16	0.26	0.60	LHS
336	18 Jun 11	15.385	4.10	1.30	0.050	5.33	0.27	0.62	LHS
337	18 Jun 11	15.390	1.30	1.40	0.050	1.82	0.09	0.21	LHS
338	18 Jun 11	15.393	4.00	1.30	0.050	5.20	0.26	0.60	LHS
339	18 Jun 11	15.393	2.20	1.20	0.050	2.64	0.13	0.31	LHS
340	18 Jun 11	15.395	1.60	1.30	0.050	2.08	0.10	0.24	LHS
341	18 Jun 11	15.410	1.30	1.00	0.050	1.30	0.07	0.15	LHS
342	18 Jun 11	15.412	1.20	1.10	0.050	1.32	0.07	0.15	LHS
343	18 Jun 11	15.413	1.60	1.30	0.050	2.08	0.10	0.24	LHS
344	18 Jun 11	15.414	1.00	0.90	0.050	0.90	0.05	0.10	LHS
345	18 Jun 11	15.513	1.60	1.50	0.050	2.40	0.12	0.28	LHS
346	18 Jun 11	15.511	1.40	1.30	0.050	1.82	0.09	0.21	LHS
347	18 Jun 11	15.520	1.50	1.10	0.050	1.65	0.08	0.19	LHS
348	18 Jun 11	15.715	2.40	1.40	0.050	3.36	0.17	0.39	LHS
349	18 Jun 11	15.717	1.70	1.10	0.050	1.87	0.09	0.22	LHS
350	18 Jun 11	15.719	1.20	0.90	0.050	1.08	0.05	0.13	LHS
351	18 Jun 11	15.720	2.50	0.70	0.050	1.75	0.09	0.20	LHS
352	18 Jun 11	15.722	1.90	1.80	0.050	3.42	0.17	0.40	LHS
353	18 Jun 11	15.723	2.00	1.10	0.050	2.20	0.11	0.26	LHS
354	18 Jun 11	15.725	1.20	1.40	0.050	1.68	0.08	0.19	LHS
355	18 Jun 11	15.726	2.10	2.10	0.050	4.41	0.22	0.51	LHS
356	18 Jun 11	15.728	1.00	2.40	0.050	2.40	0.12	0.28	LHS
357	18 Jun 11	15.729	1.90	1.40	0.050	2.66	0.13	0.31	LHS
358	18 Jun 11	15.730	1.20	1.10	0.050	1.32	0.07	0.15	LHS
359	18 Jun 11	15.731	2.80	1.30	0.050	3.64	0.18	0.42	LHS
360	18 Jun 11	15.733	0.90	0.60	0.050	0.54	0.03	0.06	LHS
<b>CARRIED FORWARD :</b>						<b>4,397.94</b>	<b>212.39</b>	<b>492.75</b>	

**LINTASAN RESOURCES SDN. BHD.**  
MAINTENANCE OF FEDERAL ROADS - WEST COAST, SABAH

**R01 POTHOLE PATCHING RECORD**

**DISTRICT:** TUARAN

**ROUTE NO.** 22

**ROAD NAME:** JALAN KOTA KINABALU - SANDAKAN

**MONTH:** JUNE 2011

ITEM	DATE	CHAINAGE	Length (m)	Width (m)	Depth (m)	AREA (m2)	VOLUME (m3)	PREMIX QUANTITY (ton)	REMARKS
<b>BROUGHT FORWARD:</b>			-	-	-	<b>4,397.94</b>	<b>212.39</b>	<b>492.75</b>	
361	18 Jun 11	15.735	3.80	1.10	0.050	4.18	0.21	0.48	LHS
362	18 Jun 11	15.738	3.90	1.80	0.050	7.02	0.35	0.81	LHS
363	18 Jun 11	15.745	2.50	1.50	0.050	3.75	0.19	0.44	LHS
364	18 Jun 11	15.750	2.40	1.60	0.050	3.84	0.19	0.45	LHS
365	18 Jun 11	15.757	1.30	1.00	0.050	1.30	0.07	0.15	LHS
366	18 Jun 11	15.758	0.70	1.40	0.050	0.98	0.05	0.11	LHS
367	18 Jun 11	15.790	0.90	1.00	0.050	0.90	0.05	0.10	LHS
368	18 Jun 11	15.790	1.30	1.20	0.050	1.56	0.08	0.18	LHS
369	18 Jun 11	15.791	2.60	0.70	0.050	1.82	0.09	0.21	LHS
370	18 Jun 11	15.795	1.10	1.10	0.050	1.21	0.06	0.14	LHS
371	23 Jun 11	3.792	2.60	1.40	0.050	3.64	0.18	0.42	LHS
372	23 Jun 11	10.990	0.70	0.60	0.025	0.42	0.01	0.02	LHS
373	23 Jun 11	10.999	0.70	0.70	0.025	0.49	0.01	0.03	LHS
374	23 Jun 11	11.000	1.90	1.10	0.025	2.09	0.05	0.12	LHS
375	23 Jun 11	11.002	1.90	2.10	0.025	3.99	0.10	0.23	LHS
376	23 Jun 11	11.003	2.00	1.40	0.025	2.80	0.07	0.16	LHS
377	23 Jun 11	11.003	2.50	1.10	0.075	2.75	0.21	0.48	LHS
378	23 Jun 11	11.005	1.20	2.70	0.025	3.24	0.08	0.19	LHS
379	23 Jun 11	11.640	0.80	0.70	0.025	0.56	0.01	0.03	LHS
380	23 Jun 11	11.640	2.00	0.70	0.025	1.40	0.04	0.08	LHS
381	23 Jun 11	11.645	1.80	0.60	0.025	1.08	0.03	0.06	LHS
382	23 Jun 11	11.645	1.00	0.80	0.025	0.80	0.02	0.05	LHS
383	23 Jun 11	11.650	3.60	0.90	0.025	3.24	0.08	0.19	LHS
384	23 Jun 11	11.674	0.70	0.60	0.025	0.42	0.01	0.02	LHS
385	23 Jun 11	11.675	1.10	0.60	0.025	0.66	0.02	0.04	LHS
386	23 Jun 11	11.677	2.20	0.70	0.025	1.54	0.04	0.09	LHS
387	23 Jun 11	11.680	2.10	0.60	0.025	1.26	0.03	0.07	LHS
388	23 Jun 11	11.683	0.70	0.60	0.025	0.42	0.01	0.02	LHS
389	23 Jun 11	3.826	1.10	1.10	0.025	1.21	0.03	0.07	RHS
390	23 Jun 11	3.826	1.20	1.20	0.025	1.44	0.04	0.08	RHS
<b>CARRIED FORWARD :</b>						<b>4,457.95</b>	<b>214.78</b>	<b>498.30</b>	

**LINTASAN RESOURCES SDN. BHD.**  
MAINTENANCE OF FEDERAL ROADS - WEST COAST, SABAH

**R01 POTHOLE PATCHING RECORD**

**DISTRICT:** TUARAN

**ROUTE NO.** 22

**ROAD NAME:** JALAN KOTA KINABALU - SANDAKAN

**MONTH:** JUNE 2011

ITEM	DATE	CHAINAGE	Length (m)	Width (m)	Depth (m)	AREA (m2)	VOLUME (m3)	PREMIX QUANTITY (ton)	REMARKS
<b>BROUGHT FORWARD:</b>			-	-	-	<b>4,457.95</b>	<b>214.78</b>	<b>498.30</b>	
391	23 Jun 11	3.805	0.80	0.70	0.050	0.56	0.03	0.06	RHS
392	23 Jun 11	3.798	1.00	0.90	0.050	0.90	0.05	0.10	RHS
393	23 Jun 11	3.797	0.90	0.80	0.050	0.72	0.04	0.08	RHS
394	23 Jun 11	3.792	0.80	0.70	0.050	0.56	0.03	0.06	RHS
395	23 Jun 11	3.783	1.20	0.90	0.050	1.08	0.05	0.13	RHS
396	23 Jun 11	3.780	1.30	0.80	0.050	1.04	0.05	0.12	RHS
397	23 Jun 11	1.510	0.80	0.80	0.050	0.64	0.03	0.07	RHS
398	24 Jun 11	11.692	1.00	0.70	0.050	0.70	0.04	0.08	LHS
399	24 Jun 11	11.694	0.80	0.70	0.050	0.56	0.03	0.06	LHS
400	24 Jun 11	21.540	0.50	0.50	0.050	0.25	0.01	0.03	LHS
401	24 Jun 11	21.610	0.80	0.70	0.050	0.56	0.03	0.06	LHS
402	24 Jun 11	21.612	1.00	0.70	0.050	0.70	0.04	0.08	LHS
403	24 Jun 11	21.614	0.80	0.70	0.050	0.56	0.03	0.06	LHS
404	24 Jun 11	22.610	1.00	0.90	0.050	0.90	0.05	0.10	LHS
405	24 Jun 11	22.630	0.80	0.80	0.050	0.64	0.03	0.07	LHS
406	24 Jun 11	36.660	2.20	1.70	0.050	3.74	0.19	0.43	LHS
407	24 Jun 11	36.660	1.00	1.30	0.050	1.30	0.07	0.15	LHS
408	24 Jun 11	38.900	1.00	0.90	0.050	0.90	0.05	0.10	LHS
409	24 Jun 11	39.260	0.70	0.70	0.050	0.49	0.02	0.06	LHS
410	24 Jun 11	39.260	0.60	0.60	0.050	0.36	0.02	0.04	LHS
411	24 Jun 11	38.858	0.80	0.70	0.050	0.56	0.03	0.06	RHS
412	24 Jun 11	38.858	0.90	0.70	0.050	0.63	0.03	0.07	RHS
413	24 Jun 11	38.850	0.70	0.70	0.050	0.49	0.02	0.06	RHS
414	24 Jun 11	38.830	0.80	0.80	0.050	0.64	0.03	0.07	RHS
415	24 Jun 11	38.760	1.00	0.70	0.050	0.70	0.04	0.08	RHS
416	24 Jun 11	38.550	1.00	0.70	0.050	0.70	0.04	0.08	RHS
417	25 Jun 11	24.250	3.30	1.30	0.050	4.29	0.21	0.50	RHS
418	25 Jun 11	24.285	0.70	0.60	0.050	0.42	0.02	0.05	RHS
419	25 Jun 11	26.010	4.50	1.00	0.050	4.50	0.23	0.52	RHS
420	25 Jun 11	26.010	1.70	1.70	0.050	2.89	0.14	0.34	LHS
<b>CARRIED FORWARD :</b>						<b>4,490.93</b>	<b>216.43</b>	<b>502.13</b>	

**LINTASAN RESOURCES SDN. BHD.**  
 MAINTENANCE OF FEDERAL ROADS - WEST COAST, SABAH

**R01 POTHOLE PATCHING RECORD**

**DISTRICT:** TUARAN  
**ROUTE NO.** 22  
**ROAD NAME:** JALAN KOTA KINABALU - SANDAKAN  
**MONTH:** JUNE 2011

ITEM	DATE	CHAINAGE	Length (m)	Width (m)	Depth (m)	AREA (m2)	VOLUME (m3)	PREMIX QUANTITY (ton)	REMARKS
<b>BROUGHT FORWARD:</b>			-	-	-	<b>4,490.93</b>	<b>216.43</b>	<b>502.13</b>	
421	25 Jun 11	26.702	3.90	0.70	0.050	2.73	0.14	0.32	RHS
422	25 Jun 11	26.675	2.20	0.80	0.050	1.76	0.09	0.20	LHS
423	25 Jun 11	26.667	3.80	0.70	0.050	2.66	0.13	0.31	LHS
424	25 Jun 11	26.664	1.80	0.80	0.050	1.44	0.07	0.17	LHS
425	26 Jun 11	26.185	3.40	1.80	0.050	6.12	0.31	0.71	RHS
426	26 Jun 11	26.182	1.30	1.30	0.050	1.69	0.08	0.20	RHS
427	26 Jun 11	26.180	2.60	1.70	0.050	4.42	0.22	0.51	RHS
428	26 Jun 11	26.173	1.90	1.70	0.050	3.23	0.16	0.37	RHS
429	26 Jun 11	26.172	0.80	0.80	0.050	0.64	0.03	0.07	RHS
430	26 Jun 11	26.167	2.80	1.80	0.050	5.04	0.25	0.58	RHS
<b>TOTAL:</b>						<b>4,520.66</b>	<b>217.92</b>	<b>505.58</b>	

**LINTASAN RESOURCES SDN. BHD.**  
MAINTENANCE OF FEDERAL ROADS - WEST COAST, SABAH

**R01 POTHOLE PATCHING RECORD**

**DISTRICT:** TUARAN

**ROUTE NO.** 503

**ROAD NAME:** JALAN BERUNGIS - KOTA BELUD

**MONTH:** JUNE 2011

ITEM	DATE	CHAINAGE	Length (m)	Width (m)	Depth (m)	AREA (m2)	VOLUME (m3)	PREMIX QUANTITY (ton)	REMARKS
<b>BROUGHT FORWARD:</b>						<b>465.95</b>	<b>29.82</b>	<b>69.20</b>	
1	13 Jun 11	0.210	0.90	0.60	0.050	0.54	0.03	0.06	LHS
2	13 Jun 11	0.700	0.60	0.50	0.045	0.30	0.01	0.03	LHS
3	13 Jun 11	0.980	0.60	0.60	0.045	0.36	0.02	0.04	LHS
4	13 Jun 11	1.010	0.90	0.60	0.050	0.54	0.03	0.06	LHS
5	13 Jun 11	1.015	0.60	0.70	0.025	0.42	0.01	0.02	LHS
6	13 Jun 11	1.140	0.96	0.50	0.050	0.48	0.02	0.06	LHS
7	13 Jun 11	1.350	0.60	0.50	0.050	0.30	0.02	0.03	LHS
8	13 Jun 11	1.380	0.70	0.60	0.050	0.42	0.02	0.05	LHS
9	13 Jun 11	14.530	0.60	0.60	0.025	0.36	0.01	0.02	LHS
10	13 Jun 11	1.540	0.70	0.50	0.050	0.35	0.02	0.04	LHS
11	13 Jun 11	1.560	0.70	0.60	0.050	0.42	0.02	0.05	LHS
12	13 Jun 11	1.580	7.00	0.70	0.025	4.90	0.12	0.28	LHS
13	13 Jun 11	1.650	0.60	0.60	0.025	0.36	0.01	0.02	LHS
14	13 Jun 11	11.980	0.70	0.60	0.025	0.42	0.01	0.02	LHS
15	13 Jun 11	12.220	0.60	0.60	0.025	0.36	0.01	0.02	LHS
16	13 Jun 11	12.230	0.60	0.50	0.050	0.30	0.02	0.03	LHS
17	13 Jun 11	13.350	0.70	0.60	0.050	0.42	0.02	0.05	LHS
18	13 Jun 11	15.900	0.60	0.60	0.050	0.36	0.02	0.04	LHS
19	13 Jun 11	16.950	0.70	0.50	0.050	0.35	0.02	0.04	LHS
20	14 Jun 11	4.500	0.60	0.50	0.050	0.30	0.02	0.03	LHS
21	14 Jun 11	4.510	0.70	0.60	0.050	0.42	0.02	0.05	LHS
22	14 Jun 11	4.560	0.80	0.60	0.050	0.48	0.02	0.06	LHS
23	14 Jun 11	4.590	0.70	0.60	0.050	0.42	0.02	0.05	LHS
24	14 Jun 11	4.690	0.70	0.60	0.050	0.42	0.02	0.05	LHS
25	14 Jun 11	4.760	0.80	0.70	0.050	0.56	0.03	0.06	LHS
26	14 Jun 11	4.815	0.70	0.60	0.050	0.42	0.02	0.05	LHS
27	14 Jun 11	4.850	0.70	0.60	0.050	0.42	0.02	0.05	LHS
28	14 Jun 11	4.853	0.60	0.60	0.050	0.36	0.02	0.04	LHS
29	14 Jun 11	5.040	0.80	0.60	0.050	0.48	0.02	0.06	LHS
30	14 Jun 11	5.045	0.70	0.70	0.050	0.49	0.02	0.06	LHS
<b>CARRIED FORWARD :</b>						<b>482.68</b>	<b>30.48</b>	<b>70.74</b>	

**LINTASAN RESOURCES SDN. BHD.**  
MAINTENANCE OF FEDERAL ROADS - WEST COAST, SABAH

**R01 POTHOLE PATCHING RECORD**

**DISTRICT:** TUARAN

**ROUTE NO.** 503

**ROAD NAME:** JALAN BERUNGIS - KOTA BELUD

**MONTH:** JUNE 2011

ITEM	DATE	CHAINAGE	Length (m)	Width (m)	Depth (m)	AREA (m2)	VOLUME (m3)	PREMIX QUANTITY (ton)	REMARKS
<b>BROUGHT FORWARD:</b>			-	-	-	<b>482.68</b>	<b>30.48</b>	<b>70.74</b>	
31	14 Jun 11	5.205	4.80	1.20	0.050	5.76	0.29	0.67	LHS
32	14 Jun 11	5.205	1.40	1.40	0.050	1.96	0.10	0.23	LHS
33	14 Jun 11	5.209	0.70	1.30	0.050	0.91	0.05	0.11	LHS
34	14 Jun 11	5.210	1.30	1.10	0.050	1.43	0.07	0.17	LHS
35	14 Jun 11	5.293	1.40	0.80	0.050	1.12	0.06	0.13	LHS
36	14 Jun 11	5.350	0.80	0.70	0.050	0.56	0.03	0.06	LHS
37	14 Jun 11	5.358	0.70	0.60	0.050	0.42	0.02	0.05	LHS
38	14 Jun 11	5.400	0.70	0.60	0.025	0.42	0.01	0.02	LHS
39	14 Jun 11	5.450	0.80	0.70	0.025	0.56	0.01	0.03	LHS
40	14 Jun 11	5.455	0.70	0.60	0.050	0.42	0.02	0.05	LHS
41	14 Jun 11	5.550	0.80	0.70	0.050	0.56	0.03	0.06	LHS
42	14 Jun 11	5.885	0.60	0.60	0.050	0.36	0.02	0.04	LHS
43	14 Jun 11	5.912	0.60	0.70	0.050	0.42	0.02	0.05	LHS
44	14 Jun 11	8.800	0.60	0.50	0.050	0.30	0.02	0.03	LHS
45	14 Jun 11	9.350	0.80	0.60	0.050	0.48	0.02	0.06	LHS
46	14 Jun 11	13.490	0.80	0.70	0.050	0.56	0.03	0.06	LHS
47	14 Jun 11	14.280	0.60	0.60	0.050	0.36	0.02	0.04	LHS
48	14 Jun 11	15.494	0.60	0.60	0.050	0.36	0.02	0.04	LHS
49	14 Jun 11	15.800	0.70	0.60	0.050	0.42	0.02	0.05	LHS
50	14 Jun 11	17.366	0.70	0.60	0.050	0.42	0.02	0.05	LHS
51	14 Jun 11	17.310	0.60	0.60	0.050	0.36	0.02	0.04	LHS
52	14 Jun 11	17.307	0.70	0.70	0.050	0.49	0.02	0.06	LHS
53	14 Jun 11	17.266	0.70	0.60	0.050	0.42	0.02	0.05	LHS
54	14 Jun 11	17.206	2.70	1.20	0.050	3.24	0.16	0.38	LHS
55	14 Jun 11	17.200	1.20	1.50	0.050	1.80	0.09	0.21	LHS
56	14 Jun 11	15.797	0.70	7.00	0.050	4.90	0.25	0.57	LHS
57	14 Jun 11	15.752	2.20	1.00	0.050	2.20	0.11	0.26	LHS
58	14 Jun 11	15.540	0.90	0.80	0.050	0.72	0.04	0.08	LHS
59	14 Jun 11	15.490	0.70	0.70	0.050	0.49	0.02	0.06	RHS
60	15 Jun 11	12.912	0.60	0.50	0.050	0.30	0.02	0.03	RHS
<b>CARRIED FORWARD :</b>						<b>515.40</b>	<b>32.09</b>	<b>74.48</b>	

**LINTASAN RESOURCES SDN. BHD.**  
 MAINTENANCE OF FEDERAL ROADS - WEST COAST, SABAH

**R01 POTHOLE PATCHING RECORD**

**DISTRICT:** TUARAN  
**ROUTE NO.** 503  
**ROAD NAME:** JALAN BERUNGIS - KOTA BELUD  
**MONTH:** JUNE 2011

ITEM	DATE	CHAINAGE	Length (m)	Width (m)	Depth (m)	AREA (m2)	VOLUME (m3)	PREMIX QUANTITY (ton)	REMARKS
<b>BROUGHT FORWARD:</b>					-	<b>515.40</b>	<b>32.09</b>	<b>74.48</b>	
61	15 Jun 11	12.215	0.60	0.60	0.050	0.36	0.02	0.04	RHS
62	15 Jun 11	9.495	0.80	0.70	0.050	0.56	0.03	0.06	RHS
63	15 Jun 11	9.320	0.70	0.60	0.050	KUI	0.02	0.05	RHS
64	15 Jun 11	9.255	0.80	0.70	0.050	0.56	0.03	0.06	RHS
65	15 Jun 11	9.250	0.70	0.70	0.050	0.49	0.02	0.06	RHS
66	15 Jun 11	9.260	0.70	0.60	0.050	0.42	0.02	0.05	RHS
67	15 Jun 11	7.200	0.60	0.60	0.050	0.36	0.02	0.04	RHS
68	15 Jun 11	6.700	0.90	0.40	0.050	0.36	0.02	0.04	RHS
69	15 Jun 11	6.695	0.60	0.60	0.050	0.36	0.02	0.04	RHS
70	15 Jun 11	6.800	0.70	0.60	0.050	0.42	0.02	0.05	RHS
71	15 Jun 11	5.810	0.70	0.60	0.050	0.42	0.02	0.05	RHS
72	15 Jun 11	5.800	0.60	0.60	0.050	0.36	0.02	0.04	RHS
73	15 Jun 11	5.556	0.70	0.60	0.050	0.42	0.02	0.05	RHS
74	15 Jun 11	5.450	0.70	0.60	0.050	0.42	0.02	0.05	RHS
75	15 Jun 11	5.390	0.80	0.70	0.050	0.56	0.03	0.06	RHS
76	15 Jun 11	5.385	0.70	0.60	0.050	0.42	0.02	0.05	RHS
77	15 Jun 11	5.370	0.80	0.70	0.050	0.56	0.03	0.06	RHS
78	15 Jun 11	5.350	0.70	0.60	0.050	0.42	0.02	0.05	RHS
79	15 Jun 11	5.290	0.70	6.00	0.050	4.20	0.21	0.49	RHS
80	15 Jun 11	4.608	0.60	0.60	0.050	0.36	0.02	0.04	RHS
81	15 Jun 11	4.560	0.70	0.60	0.050	0.42	0.02	0.05	RHS
82	15 Jun 11	4.140	0.70	0.60	0.050	0.42	0.02	0.05	RHS
83	15 Jun 11	4.090	0.60	0.60	0.050	0.36	0.02	0.04	RHS
84	15 Jun 11	4.080	0.80	0.70	0.050	0.56	0.03	0.06	RHS
85	15 Jun 11	4.075	0.90	0.80	0.050	0.72	0.04	0.08	RHS
86	15 Jun 11	3.850	0.80	0.70	0.050	0.56	0.03	0.06	RHS
87	15 Jun 11	3.650	1.00	0.50	0.050	0.50	0.03	0.06	RHS
88	15 Jun 11	2.612	0.60	0.60	0.050	0.36	0.02	0.04	RHS
89	15 Jun 11	2.580	0.70	0.60	0.050	0.42	0.02	0.05	RHS
90	15 Jun 11	2.510	0.60	0.50	0.050	0.30	0.02	0.03	RHS
<b>CARRIED FORWARD :</b>						<b>532.05</b>	<b>32.95</b>	<b>76.46</b>	

**LINTASAN RESOURCES SDN. BHD.**  
 MAINTENANCE OF FEDERAL ROADS - WEST COAST, SABAH

**R01 POTHOLE PATCHING RECORD**

**DISTRICT:** TUARAN  
**ROUTE NO.** 503  
**ROAD NAME:** JALAN BERUNGIS - KOTA BELUD  
**MONTH:** JUNE 2011

ITEM	DATE	CHAINAGE	Length (m)	Width (m)	Depth (m)	AREA (m2)	VOLUME (m3)	PREMIX QUANTITY (ton)	REMARKS
<b>BROUGHT FORWARD:</b>						<b>532.05</b>	<b>32.95</b>	<b>76.46</b>	
91	15 Jun 11	2.190	0.70	0.60	0.050	0.42	0.02	0.05	RHS
92	15 Jun 11	2.180	0.80	0.70	0.050	0.56	0.03	0.06	RHS
93	15 Jun 11	2.090	0.70	0.70	0.050	0.49	0.02	0.06	RHS
94	15 Jun 11	1.650	0.70	0.60	0.050	0.42	0.02	0.05	RHS
95	15 Jun 11	1.650	0.60	0.60	0.050	0.36	0.02	0.04	RHS
96	15 Jun 11	1.545	0.90	0.70	0.050	0.63	0.03	0.07	RHS
97	15 Jun 11	1.500	0.99	0.80	0.050	0.79	0.04	0.09	RHS
98	15 Jun 11	1.500	0.80	0.80	0.050	0.64	0.03	0.07	RHS
99	15 Jun 11	1.490	0.80	0.70	0.050	0.56	0.03	0.06	RHS
100	15 Jun 11	1.480	0.70	0.60	0.050	0.42	0.02	0.05	RHS
101	15 Jun 11	1.360	0.70	0.60	0.050	0.42	0.02	0.05	RHS
102	15 Jun 11	1.340	0.90	0.80	0.050	0.72	0.04	0.08	RHS
103	15 Jun 11	1.310	0.90	0.80	0.050	0.72	0.04	0.08	RHS
104	15 Jun 11	1.270	0.80	0.70	0.050	0.56	0.03	0.06	RHS
105	15 Jun 11	1.160	0.70	0.60	0.050	0.42	0.02	0.05	RHS
106	15 Jun 11	1.080	0.70	0.60	0.050	0.42	0.02	0.05	RHS
107	15 Jun 11	0.950	0.60	0.60	0.050	0.36	0.02	0.04	RHS
108	15 Jun 11	0.880	0.70	0.60	0.050	0.42	0.02	0.05	RHS
109	15 Jun 11	0.830	0.60	0.60	0.050	0.36	0.02	0.04	RHS
110	15 Jun 11	0.740	0.70	0.60	0.050	0.42	0.02	0.05	RHS
111	15 Jun 11	0.670	0.60	0.58	0.050	0.35	0.02	0.04	RHS
112	15 Jun 11	0.610	0.70	0.60	0.050	0.42	0.02	0.05	RHS
113	15 Jun 11	0.560	0.80	0.70	0.050	0.56	0.03	0.06	RHS
114	15 Jun 11	0.494	0.70	0.70	0.050	0.49	0.02	0.06	RHS
115	15 Jun 11	0.280	0.80	0.80	0.050	0.64	0.03	0.07	RHS
116	15 Jun 11	0.190	0.60	0.60	0.050	0.36	0.02	0.04	RHS
117	15 Jun 11	0.200	0.50	0.50	0.050	0.25	0.01	0.03	RHS
<b>TOTAL:</b>						<b>545.23</b>	<b>33.61</b>	<b>77.99</b>	

**LINTASAN RESOURCES SDN. BHD.**  
MAINTENANCE OF FEDERAL ROADS - WEST COAST, SABAH

**R01 POTHOLE PATCHING RECORD**

**DISTRICT:** KOTA KINABALU  
**ROUTE NO.** 606  
**ROAD NAME:** JALAN SUSUR SEPANGAR BAY  
**MONTH:** JUNE 2011

ITEM	DATE	CHAINAGE	Length (m)	Width (m)	Depth (m)	AREA (m2)	VOLUME (m3)	PREMIX QUANTITY (ton)	REMARKS
<b>BROUGHT FORWARD:</b>						<b>767.09</b>	<b>34.73</b>	<b>80.58</b>	
1	03 Jun 11	5.523	0.50	0.50	0.050	0.25	0.01	0.03	LHS
2	03 Jun 11	5.524	1.00	1.00	0.050	1.00	0.05	0.12	LHS
3	03 Jun 11	5.527	0.70	0.70	0.050	0.49	0.02	0.06	LHS
4	03 Jun 11	5.565	0.50	0.50	0.050	0.25	0.01	0.03	LHS
5	03 Jun 11	5.566	0.50	0.50	0.050	0.25	0.01	0.03	LHS
6	03 Jun 11	5.567	0.90	0.90	0.050	0.81	0.04	0.09	LHS
7	03 Jun 11	5.568	0.60	0.50	0.050	0.30	0.02	0.03	LHS
8	03 Jun 11	5.568	0.50	0.50	0.050	0.25	0.01	0.03	LHS
9	03 Jun 11	5.569	0.50	0.50	0.050	0.25	0.01	0.03	LHS
10	03 Jun 11	5.569	2.80	1.10	0.050	3.08	0.15	0.36	LHS
11	03 Jun 11	5.571	0.50	0.50	0.050	0.25	0.01	0.03	LHS
12	03 Jun 11	5.571	0.70	0.70	0.050	0.49	0.02	0.06	LHS
13	03 Jun 11	5.571	0.60	0.50	0.050	0.30	0.02	0.03	LHS
14	03 Jun 11	5.573	0.50	0.50	0.050	0.25	0.01	0.03	LHS
15	03 Jun 11	5.578	0.60	0.50	0.050	0.30	0.02	0.03	LHS
16	03 Jun 11	5.580	1.00	0.50	0.050	0.50	0.03	0.06	LHS
17	03 Jun 11	5.584	0.60	0.50	0.050	0.30	0.02	0.03	LHS
18	03 Jun 11	5.586	0.50	0.50	0.050	0.25	0.01	0.03	LHS
19	03 Jun 11	5.589	0.50	0.50	0.050	0.25	0.01	0.03	LHS
20	03 Jun 11	5.594	0.50	0.50	0.050	0.25	0.01	0.03	LHS
21	03 Jun 11	5.594	3.10	1.10	0.050	3.41	0.17	0.40	LHS
22	03 Jun 11	5.596	2.80	1.30	0.050	3.64	0.18	0.42	LHS
23	03 Jun 11	5.601	2.70	1.10	0.050	2.97	0.15	0.34	LHS
24	05 Jun 11	5.605	1.30	0.90	0.050	1.17	0.06	0.14	LHS
25	05 Jun 11	5.608	1.10	0.50	0.050	0.55	0.03	0.06	LHS
26	05 Jun 11	5.610	0.50	0.50	0.050	0.25	0.01	0.03	LHS
27	05 Jun 11	5.613	1.00	0.50	0.050	0.50	0.03	0.06	LHS
28	05 Jun 11	5.616	1.00	0.50	0.050	0.50	0.03	0.06	LHS
29	05 Jun 11	5.617	0.50	0.70	0.050	0.35	0.02	0.04	LHS
30	05 Jun 11	5.619	0.90	0.50	0.050	0.45	0.02	0.05	LHS
<b>CARRIED FORWARD :</b>						<b>790.95</b>	<b>35.92</b>	<b>83.35</b>	

**LINTASAN RESOURCES SDN. BHD.**  
MAINTENANCE OF FEDERAL ROADS - WEST COAST, SABAH

**R01 POTHOLE PATCHING RECORD**

**DISTRICT:** KOTA KINABALU  
**ROUTE NO.** 606  
**ROAD NAME:** JALAN SUSUR SEPANGAR BAY  
**MONTH:** JUNE 2011

ITEM	DATE	CHAINAGE	Length (m)	Width (m)	Depth (m)	AREA (m2)	VOLUME (m3)	PREMIX QUANTITY (ton)	REMARKS
<b>BROUGHT FORWARD:</b>						<b>790.95</b>	<b>35.92</b>	<b>83.35</b>	
31	05 Jun 11	5.629	1.40	0.90	0.050	1.26	0.06	0.15	LHS
32	05 Jun 11	5.634	0.50	0.50	0.050	0.25	0.01	0.03	LHS
33	05 Jun 11	5.635	1.40	0.50	0.050	0.70	0.04	0.08	LHS
34	05 Jun 11	5.636	0.50	0.50	0.050	0.25	0.01	0.03	LHS
35	05 Jun 11	5.637	0.50	0.50	0.050	0.25	0.01	0.03	LHS
36	05 Jun 11	5.638	0.50	0.50	0.050	0.25	0.01	0.03	LHS
37	05 Jun 11	5.640	2.40	0.50	0.050	1.20	0.06	0.14	LHS
38	05 Jun 11	5.642	2.50	2.50	0.050	6.25	0.31	0.73	LHS
39	05 Jun 11	5.644	3.00	1.50	0.050	4.50	0.23	0.52	LHS
40	05 Jun 11	5.650	2.30	1.20	0.050	2.76	0.14	0.32	LHS
41	05 Jun 11	5.660	2.00	1.30	0.050	2.60	0.13	0.30	LHS
42	05 Jun 11	5.660	2.10	1.20	0.050	2.52	0.13	0.29	LHS
43	05 Jun 11	5.663	0.50	0.50	0.050	0.25	0.01	0.03	LHS
44	05 Jun 11	5.663	0.50	0.50	0.050	0.25	0.01	0.03	LHS
45	05 Jun 11	5.663	0.50	0.50	0.050	0.25	0.01	0.03	LHS
46	05 Jun 11	5.665	1.50	0.50	0.050	0.75	0.04	0.09	LHS
47	05 Jun 11	5.666	0.50	0.50	0.050	0.25	0.01	0.03	LHS
48	05 Jun 11	5.666	0.50	0.50	0.050	0.25	0.01	0.03	LHS
49	05 Jun 11	5.671	1.60	1.20	0.050	1.92	0.10	0.22	LHS
50	05 Jun 11	6.870	0.70	0.70	0.050	0.49	0.02	0.06	LHS
51	05 Jun 11	7.100	0.50	0.50	0.050	0.25	0.01	0.03	LHS
52	05 Jun 11	7.287	0.70	0.70	0.050	0.49	0.02	0.06	LHS
53	05 Jun 11	8.560	0.90	0.60	0.050	0.54	0.03	0.06	RHS
54	05 Jun 11	8.550	1.00	0.50	0.050	0.50	0.03	0.06	RHS
55	05 Jun 11	8.526	0.70	0.50	0.050	0.35	0.02	0.04	RHS
56	05 Jun 11	8.487	0.70	0.50	0.050	0.35	0.02	0.04	RHS
57	05 Jun 11	8.270	0.50	0.50	0.050	0.25	0.01	0.03	RHS
58	05 Jun 11	8.223	1.10	1.00	0.050	1.10	0.06	0.13	RHS
59	05 Jun 11	8.223	1.00	1.00	0.050	1.00	0.05	0.12	RHS
60	05 Jun 11	8.220	1.00	0.50	0.050	0.50	0.03	0.06	RHS
<b>CARRIED FORWARD :</b>						<b>823.48</b>	<b>37.55</b>	<b>87.12</b>	

**LINTASAN RESOURCES SDN. BHD.**  
MAINTENANCE OF FEDERAL ROADS - WEST COAST, SABAH

**R01 POTHOLE PATCHING RECORD**

**DISTRICT:** KOTA KINABALU  
**ROUTE NO.** 606  
**ROAD NAME:** JALAN SUSUR SEPANGAR BAY  
**MONTH:** JUNE 2011

ITEM	DATE	CHAINAGE	Length (m)	Width (m)	Depth (m)	AREA (m2)	VOLUME (m3)	PREMIX QUANTITY (ton)	REMARKS
<b>BROUGHT FORWARD:</b>						<b>823.48</b>	<b>37.55</b>	<b>87.12</b>	
61	05 Jun 11	8.215	4.00	1.20	0.050	4.80	0.24	0.56	RHS
62	05 Jun 11	8.202	2.10	1.00	0.050	2.10	0.11	0.24	RHS
63	05 Jun 11	8.197	2.00	1.10	0.050	2.20	0.11	0.26	RHS
64	05 Jun 11	8.197	0.60	0.50	0.050	0.30	0.02	0.03	RHS
65	05 Jun 11	8.140	0.50	0.50	0.050	0.25	0.01	0.03	RHS
66	05 Jun 11	7.970	3.10	1.00	0.050	3.10	0.16	0.36	RHS
67	05 Jun 11	7.970	3.00	1.00	0.050	3.00	0.15	0.35	RHS
68	05 Jun 11	7.976	2.00	0.90	0.050	1.80	0.09	0.21	RHS
69	05 Jun 11	7.700	0.50	0.50	0.050	0.25	0.01	0.03	RHS
70	05 Jun 11	6.884	0.50	0.50	0.050	0.25	0.01	0.03	RHS
71	05 Jun 11	6.836	0.50	0.50	0.050	0.25	0.01	0.03	RHS
72	05 Jun 11	6.836	0.50	0.50	0.050	0.25	0.01	0.03	RHS
73	05 Jun 11	6.835	0.50	0.50	0.050	0.25	0.01	0.03	RHS
74	05 Jun 11	6.834	0.50	0.50	0.050	0.25	0.01	0.03	RHS
75	05 Jun 11	6.834	0.50	0.50	0.050	0.25	0.01	0.03	RHS
76	05 Jun 11	6.826	0.50	0.50	0.050	0.25	0.01	0.03	RHS
77	05 Jun 11	6.800	0.50	0.50	0.050	0.25	0.01	0.03	RHS
78	05 Jun 11	6.787	0.50	0.50	0.050	0.25	0.01	0.03	RHS
79	05 Jun 11	6.786	0.50	0.50	0.050	0.25	0.01	0.03	RHS
80	05 Jun 11	6.785	0.50	0.50	0.050	0.25	0.01	0.03	RHS
81	05 Jun 11	6.730	1.00	0.60	0.050	0.60	0.03	0.07	RHS
82	05 Jun 11	6.721	1.20	0.50	0.050	0.60	0.03	0.07	RHS
83	05 Jun 11	6.698	3.00	1.00	0.050	3.00	0.15	0.35	RHS
84	17 Jun 11	5.625	1.00	1.10	0.050	1.10	0.06	0.13	RHS
85	17 Jun 11	5.624	1.00	1.00	0.050	1.00	0.05	0.12	RHS
86	17 Jun 11	5.623	1.70	1.40	0.050	2.38	0.12	0.28	RHS
87	17 Jun 11	5.620	1.00	1.00	0.050	1.00	0.05	0.12	RHS
88	17 Jun 11	5.605	1.40	1.20	0.050	1.68	0.08	0.19	RHS
89	17 Jun 11	5.600	1.20	1.40	0.050	1.68	0.08	0.19	RHS
90	17 Jun 11	5.598	1.30	1.40	0.050	1.82	0.09	0.21	RHS
<b>CARRIED FORWARD :</b>						<b>858.89</b>	<b>39.32</b>	<b>91.23</b>	

**LINTASAN RESOURCES SDN. BHD.**  
MAINTENANCE OF FEDERAL ROADS - WEST COAST, SABAH

**R01 POTHOLE PATCHING RECORD**

**DISTRICT:** KOTA KINABALU  
**ROUTE NO.** 606  
**ROAD NAME:** JALAN SUSUR SEPANGAR BAY  
**MONTH:** JUNE 2011

ITEM	DATE	CHAINAGE	Length (m)	Width (m)	Depth (m)	AREA (m2)	VOLUME (m3)	PREMIX QUANTITY (ton)	REMARKS
<b>BROUGHT FORWARD:</b>						<b>858.89</b>	<b>39.32</b>	<b>91.23</b>	
91	17 Jun 11	5.597	1.90	1.30	0.050	2.47	0.12	0.29	RHS
92	17 Jun 11	5.590	1.40	1.20	0.050	1.68	0.08	0.19	RHS
93	17 Jun 11	5.585	0.90	0.80	0.050	0.72	0.04	0.08	RHS
94	17 Jun 11	5.584	0.80	0.90	0.050	0.72	0.04	0.08	RHS
95	17 Jun 11	5.584	0.70	0.80	0.050	0.56	0.03	0.06	RHS
96	17 Jun 11	5.574	1.60	1.30	0.050	2.08	0.10	0.24	RHS
97	17 Jun 11	5.573	0.80	0.80	0.050	0.64	0.03	0.07	RHS
98	17 Jun 11	5.572	0.80	0.70	0.050	0.56	0.03	0.06	RHS
99	17 Jun 11	5.571	1.40	0.70	0.050	0.98	0.05	0.11	RHS
100	17 Jun 11	5.550	3.30	0.70	0.050	2.31	0.12	0.27	RHS
101	17 Jun 11	5.547	0.70	0.60	0.050	0.42	0.02	0.05	RHS
102	17 Jun 11	5.540	1.10	0.60	0.050	0.66	0.03	0.08	RHS
103	17 Jun 11	5.540	0.80	0.70	0.050	0.56	0.03	0.06	RHS
104	17 Jun 11	5.540	0.70	0.70	0.050	0.49	0.02	0.06	RHS
105	17 Jun 11	5.538	0.60	0.60	0.050	0.36	0.02	0.04	RHS
106	17 Jun 11	5.535	0.70	0.60	0.050	0.42	0.02	0.05	RHS
107	17 Jun 11	5.480	0.80	0.70	0.050	0.56	0.03	0.06	RHS
108	17 Jun 11	5.470	0.70	0.70	0.050	0.49	0.02	0.06	RHS
109	17 Jun 11	5.450	1.10	1.20	0.050	1.32	0.07	0.15	RHS
110	17 Jun 11	5.445	0.80	0.70	0.050	0.56	0.03	0.06	RHS
111	17 Jun 11	5.150	3.20	0.70	0.050	2.24	0.11	0.26	RHS
112	17 Jun 11	5.150	1.10	1.30	0.050	1.43	0.07	0.17	RHS
113	17 Jun 11	5.150	1.70	1.30	0.050	2.21	0.11	0.26	RHS
114	17 Jun 11	5.095	0.50	0.50	0.050	0.25	0.01	0.03	RHS
115	17 Jun 11	5.093	0.60	0.50	0.050	0.30	0.02	0.03	RHS
116	17 Jun 11	5.550	0.60	0.60	0.050	0.36	0.02	0.04	RHS
117	27 Jun 11	2.980	0.50	0.50	0.050	0.25	0.01	0.03	RHS
118	27 Jun 11	2.983	0.60	0.50	0.050	0.30	0.02	0.03	RHS
119	27 Jun 11	5.000	0.50	0.50	0.050	0.25	0.01	0.03	RHS
120	27 Jun 11	5.340	0.60	0.50	0.050	0.30	0.02	0.03	RHS
<b>CARRIED FORWARD :</b>						<b>885.34</b>	<b>40.64</b>	<b>94.30</b>	

**LINTASAN RESOURCES SDN. BHD.**  
 MAINTENANCE OF FEDERAL ROADS - WEST COAST, SABAH

**R01 POTHOLE PATCHING RECORD**

**DISTRICT:** KOTA KINABALU  
**ROUTE NO.** 606  
**ROAD NAME:** JALAN SUSUR SEPANGAR BAY  
**MONTH:** JUNE 2011

ITEM	DATE	CHAINAGE	Length (m)	Width (m)	Depth (m)	AREA (m2)	VOLUME (m3)	PREMIX QUANTITY (ton)	REMARKS
<b>BROUGHT FORWARD:</b>						<b>885.34</b>	<b>40.64</b>	<b>94.30</b>	
121	27 Jun 11	5.342	0.50	0.50	0.050	0.25	0.01	0.03	RHS
122	27 Jun 11	5.345	0.70	0.60	0.050	0.42	0.02	0.05	RHS
123	27 Jun 11	5.370	0.60	0.50	0.050	0.30	0.02	0.03	RHS
124	27 Jun 11	5.380	0.70	0.60	0.050	0.42	0.02	0.05	RHS
125	27 Jun 11	5.580	0.70	0.60	0.050	0.42	0.02	0.05	RHS
126	27 Jun 11	7.090	0.70	0.60	0.050	0.42	0.02	0.05	RHS
127	27 Jun 11	7.094	0.80	0.70	0.050	0.56	0.03	0.06	RHS
128	27 Jun 11	7.110	0.60	0.60	0.050	0.36	0.02	0.04	RHS
129	27 Jun 11	8.440	0.90	0.80	0.050	0.72	0.04	0.08	RHS
130	27 Jun 11	8.930	1.10	0.80	0.050	0.88	0.04	0.10	RHS
131	27 Jun 11	9.750	0.60	0.60	0.050	0.36	0.02	0.04	RHS
132	27 Jun 11	6.615	3.10	1.20	0.050	3.72	0.19	0.43	RHS
133	27 Jun 11	6.620	0.60	0.60	0.050	0.36	0.02	0.04	RHS
134	27 Jun 11	6.605	4.70	1.20	0.050	5.64	0.28	0.65	RHS
135	27 Jun 11	6.600	1.50	1.20	0.050	1.80	0.09	0.21	RHS
136	27 Jun 11	6.595	4.40	1.10	0.050	4.84	0.24	0.56	RHS
137	27 Jun 11	5.530	1.10	1.10	0.050	1.21	0.06	0.14	RHS
<b>TOTAL:</b>						<b>908.02</b>	<b>41.78</b>	<b>96.93</b>	

**LINTASAN RESOURCES SDN. BHD.**  
 MAINTENANCE OF FEDERAL ROADS - WEST COAST, SABAH

**R01 POTHOLE PATCHING RECORD**

**DISTRICT:** KOTA KINABALU

**ROUTE NO.** 607

**ROAD NAME:** JALAN MASUK KE PELABUHAN BARU KK

**MONTH:** JUNE 2011

ITEM	DATE	CHAINAGE	Length (m)	Width (m)	Depth (m)	AREA (m2)	VOLUME (m3)	PREMIX QUANTITY (ton)	REMARKS
		<b>BROUGHT FORWARD:</b>				<b>19.28</b>	<b>0.96</b>	<b>2.23</b>	
<b>TOTAL :</b>						<b>19.28</b>	<b>0.96</b>	<b>2.23</b>	

**LINTASAN RESOURCES SDN BHD.**  
 MAINTENANCE OF FEDERAL ROADS - WEST COAST, SABAH

***SUMMARY - POTHOLE PATCHING RECORD***

**MONTH : JUNE 2011**

ITEM	DISTRICT	ROUTE NO.	ROAD NAME	AREA (m <sup>2</sup> )			VOLUME (m <sup>3</sup> )			PREMIX QUANTITY (TON)		
				PREVIOUS MONTH	CURRENT MONTH	CUM. MONTH	PREVIOUS MONTH	CURRENT MONTH	CUM. MONTH	PREVIOUS MONTH	CURRENT MONTH	CUM. MONTH
1	Ranau	22	Jalan Kota Kinabalu - Sandakan	2,005.46	175.23	2,180.69	100.85	9.19	110.04	233.91	21.40	255.31
			<b>TOTAL:</b>	<b>2,005.46</b>	<b>175.23</b>	<b>2,180.69</b>	<b>100.85</b>	<b>9.19</b>	<b>110.04</b>	<b>233.91</b>	<b>21.40</b>	<b>255.31</b>

**LINTASAN RESOURCES SDN. BHD.**  
MAINTENANCE OF FEDERAL ROADS - WEST COAST, SABAH

**R01 POTHOLE PATCHING RECORD**

**DISTRICT:** Ranau

**ROUTE NO.** 22

**ROAD NAME:** Jalan Kota Kinabalu - Sandakan

**MONTH:** June 2011

ITEM	DATE	CHAINAGE	Length (m)	Width (m)	Depth (m)	AREA (m <sup>2</sup> )	VOLUME (m <sup>3</sup> )	PREMIX QUANTITY (ton)	REMARKS
<b>BROUGHT FORWARD FROM MAY 2011:</b>						<b>2,005.46</b>	<b>100.85</b>	<b>233.91</b>	
1	07 Jun 11	97.300	1.50	1.00	0.05	1.50	0.08	0.19	LHS
2	07 Jun 11	97.305	1.60	1.20	0.05	1.92	0.10	0.23	LHS
3	07 Jun 11	97.308	3.00	1.30	0.05	3.90	0.20	0.46	LHS
4	08 Jun 11	97.000	0.90	0.60	0.05	0.54	0.03	0.07	LHS
5	08 Jun 11	97.005	1.00	0.80	0.05	0.80	0.04	0.09	LHS
6	08 Jun 11	97.009	0.70	0.60	0.05	0.42	0.02	0.05	RHS
7	08 Jun 11	98.600	0.70	0.60	0.05	0.42	0.02	0.05	RHS
8	08 Jun 11	98.608	0.70	0.60	0.05	0.42	0.02	0.05	RHS
9	08 Jun 11	99.300	1.40	0.60	0.05	0.84	0.04	0.09	LHS
10	08 Jun 11	99.306	2.30	0.50	0.05	1.15	0.06	0.14	LHS
11	08 Jun 11	102.500	1.70	1.10	0.05	1.87	0.09	0.21	RHS
12	08 Jun 11	102.509	2.10	0.60	0.05	1.26	0.06	0.14	RHS
13	08 Jun 11	102.512	1.20	1.10	0.05	1.32	0.07	0.16	RHS
14	08 Jun 11	103.300	1.50	1.20	0.05	1.80	0.09	0.21	LHS
15	08 Jun 11	105.400	1.10	0.80	0.05	0.88	0.04	0.09	RHS
16	09 Jun 11	97.000	0.90	0.60	0.05	0.54	0.03	0.07	LHS
17	09 Jun 11	97.005	1.00	0.50	0.05	0.50	0.03	0.07	LHS
18	09 Jun 11	97.009	0.70	0.60	0.05	0.42	0.02	0.05	RHS
19	09 Jun 11	98.600	0.70	0.60	0.05	0.42	0.02	0.05	RHS
20	09 Jun 11	98.608	1.30	0.80	0.05	1.04	0.05	0.12	RHS
21	09 Jun 11	102.500	1.20	1.10	0.05	1.32	0.07	0.16	RHS
22	09 Jun 11	102.507	1.70	1.10	0.05	1.87	0.09	0.21	LHS
23	09 Jun 11	102.510	2.10	0.60	0.05	1.26	0.06	0.14	RHS
24	09 Jun 11	103.300	1.50	1.20	0.05	1.80	0.09	0.21	LHS
25	09 Jun 11	103.304	0.80	0.50	0.05	0.40	0.02	0.05	RHS
26	09 Jun 11	105.400	0.80	0.70	0.05	0.56	0.03	0.07	LHS
27	09 Jun 11	105.405	1.10	0.80	0.05	0.88	0.04	0.09	RHS
28	10 Jun 11	72.200	1.10	1.00	0.05	1.10	0.06	0.14	LHS
29	10 Jun 11	72.205	1.40	1.00	0.05	1.40	0.07	0.16	LHS
30	10 Jun 11	72.208	0.60	0.30	0.05	0.18	0.01	0.02	LHS
<b>CARRIED FORWARD:</b>						<b>2,038.19</b>	<b>102.50</b>	<b>237.75</b>	

**LINTASAN RESOURCES SDN. BHD.**  
MAINTENANCE OF FEDERAL ROADS - WEST COAST, SABAH

**R01 POTHOLE PATCHING RECORD**

**DISTRICT:** Ranau

**ROUTE NO.** 22

**ROAD NAME:** Jalan Kota Kinabalu - Sandakan

**MONTH:** June 2011

ITEM	DATE	CHAINAGE	Length (m)	Width (m)	Depth (m)	AREA (m <sup>2</sup> )	VOLUME (m <sup>3</sup> )	PREMIX QUANTITY (ton)	REMARKS
<b>BROUGHT FORWARD:</b>						<b>2,038.19</b>	<b>102.50</b>	<b>237.75</b>	
31	10 Jun 11	72.210	0.70	0.30	0.05	0.21	0.01	0.02	LHS
32	10 Jun 11	72.212	1.20	0.50	0.05	0.60	0.03	0.07	LHS
33	10 Jun 11	72.214	1.80	0.50	0.05	0.90	0.05	0.12	LHS
34	10 Jun 11	72.216	2.90	0.20	0.05	0.58	0.03	0.07	LHS
35	10 Jun 11	72.220	3.80	0.30	0.05	1.14	0.06	0.14	LHS
36	10 Jun 11	72.100	3.00	0.90	0.05	2.70	0.14	0.32	LHS
37	10 Jun 11	72.108	0.30	0.30	0.05	0.09	0.00	0.00	LHS
38	10 Jun 11	72.000	0.70	0.50	0.05	0.35	0.02	0.05	LHS
39	10 Jun 11	72.008	1.10	0.60	0.05	0.66	0.03	0.07	LHS
40	10 Jun 11	68.000	1.00	0.40	0.05	0.40	0.02	0.05	LHS
41	10 Jun 11	68.008	3.60	0.60	0.05	2.16	0.11	0.26	RHS
42	11 Jun 11	101.600	1.50	0.90	0.05	1.35	0.07	0.16	LHS
43	11 Jun 11	101.602	1.10	0.50	0.05	0.55	0.03	0.07	LHS
44	11 Jun 11	101.604	1.20	0.70	0.05	0.84	0.04	0.09	LHS
45	11 Jun 11	101.609	1.40	1.10	0.05	1.54	0.08	0.19	LHS
46	11 Jun 11	101.612	1.00	0.40	0.05	0.40	0.02	0.05	LHS
47	11 Jun 11	101.615	1.70	0.70	0.05	1.19	0.06	0.14	LHS
48	11 Jun 11	113.000	4.00	1.00	0.05	4.00	0.20	0.46	LHS
49	11 Jun 11	113.002	0.80	0.40	0.05	0.32	0.02	0.05	LHS
50	11 Jun 11	113.008	1.40	0.80	0.05	1.12	0.06	0.14	LHS
51	11 Jun 11	113.600	0.70	0.40	0.05	0.28	0.01	0.02	LHS
52	11 Jun 11	113.605	0.70	0.20	0.05	0.14	0.01	0.02	LHS
53	11 Jun 11	113.610	1.00	0.40	0.05	0.40	0.02	0.05	LHS
54	13 Jun 11	118.500	1.00	0.60	0.05	0.60	0.03	0.07	RHS
55	13 Jun 11	118.508	1.20	0.50	0.05	0.60	0.03	0.07	RHS
56	13 Jun 11	118.515	1.10	0.80	0.05	0.88	0.04	0.09	RHS
57	13 Jun 11	118.900	1.30	0.70	0.05	0.91	0.05	0.12	RHS
58	13 Jun 11	118.904	0.70	0.40	0.05	0.28	0.01	0.02	LHS
59	13 Jun 11	119.000	1.00	0.70	0.05	0.70	0.04	0.09	LHS
60	13 Jun 11	119.010	2.40	0.80	0.05	1.92	0.10	0.23	RHS
<b>CARRIED FORWARD:</b>						<b>2,066.00</b>	<b>103.92</b>	<b>241.05</b>	

**LINTASAN RESOURCES SDN. BHD.**  
MAINTENANCE OF FEDERAL ROADS - WEST COAST, SABAH

**R01 POTHOLE PATCHING RECORD**

**DISTRICT:** Ranau

**ROUTE NO.** 22

**ROAD NAME:** Jalan Kota Kinabalu - Sandakan

**MONTH:** June 2011

ITEM	DATE	CHAINAGE	Length (m)	Width (m)	Depth (m)	AREA (m <sup>2</sup> )	VOLUME (m <sup>3</sup> )	PREMIX QUANTITY (ton)	REMARKS
<b>BROUGHT FORWARD:</b>						<b>2,066.00</b>	<b>103.92</b>	<b>241.05</b>	
61	13 Jun 11	119.600	0.80	0.80	0.05	0.64	0.03	0.07	LHS
62	13 Jun 11	120.100	1.10	1.10	0.05	1.21	0.06	0.14	LHS
63	13 Jun 11	120.200	0.90	0.50	0.05	0.45	0.02	0.05	LHS
64	13 Jun 11	120.205	1.00	0.60	0.05	0.60	0.03	0.07	LHS
65	13 Jun 11	120.700	2.20	0.30	0.05	0.66	0.03	0.07	RHS
66	13 Jun 11	120.800	0.80	0.80	0.05	0.64	0.03	0.07	RHS
67	14 Jun 11	122.000	0.60	0.40	0.05	0.24	0.01	0.02	RHS
68	14 Jun 11	122.800	1.30	1.00	0.05	1.30	0.07	0.16	RHS
69	14 Jun 11	122.808	2.10	0.60	0.05	1.26	0.06	0.14	RHS
70	14 Jun 11	122.815	0.70	0.60	0.05	0.42	0.02	0.05	RHS
71	14 Jun 11	129.300	0.60	0.60	0.05	0.36	0.02	0.05	LHS
72	14 Jun 11	126.900	0.60	0.50	0.05	0.30	0.02	0.05	RHS
73	14 Jun 11	126.905	0.60	0.60	0.05	0.36	0.02	0.05	RHS
74	14 Jun 11	126.912	0.60	0.30	0.05	0.18	0.01	0.02	RHS
75	14 Jun 11	126.800	1.70	0.60	0.05	1.02	0.05	0.12	RHS
76	14 Jun 11	126.803	1.00	0.70	0.05	0.70	0.04	0.09	RHS
77	14 Jun 11	126.807	0.90	0.60	0.05	0.54	0.03	0.07	RHS
78	14 Jun 11	126.810	2.00	0.80	0.05	1.60	0.08	0.19	RHS
79	14 Jun 11	126.812	1.10	0.70	0.05	0.77	0.04	0.09	RHS
80	15 Jun 11	126.700	1.20	0.60	0.50	0.72	0.36	0.84	LHS
81	15 Jun 11	126.704	0.60	0.50	0.05	0.30	0.02	0.05	LHS
82	15 Jun 11	126.708	1.00	0.70	0.05	0.70	0.04	0.09	LHS
83	15 Jun 11	122.700	3.00	1.50	0.05	4.50	0.23	0.53	RHS
84	15 Jun 11	122.800	2.70	0.80	0.05	2.16	0.11	0.26	LHS
85	15 Jun 11	122.806	1.10	0.80	0.05	0.88	0.04	0.09	LHS
86	15 Jun 11	122.810	1.00	0.50	0.05	0.50	0.03	0.07	LHS
87	16 Jun 11	124.300	1.70	0.90	0.05	1.53	0.08	0.19	LHS
88	16 Jun 11	124.305	1.70	1.20	0.05	2.04	0.10	0.23	LHS
89	16 Jun 11	124.310	1.50	0.60	0.05	0.90	0.05	0.12	LHS
90	16 Jun 11	124.313	0.90	0.40	0.05	0.36	0.02	0.05	LHS
<b>CARRIED FORWARD:</b>						<b>2,093.84</b>	<b>105.67</b>	<b>245.14</b>	

**LINTASAN RESOURCES SDN. BHD.**  
MAINTENANCE OF FEDERAL ROADS - WEST COAST, SABAH

**R01 POTHOLE PATCHING RECORD**

**DISTRICT:** Ranau

**ROUTE NO.** 22

**ROAD NAME:** Jalan Kota Kinabalu - Sandakan

**MONTH:** June 2011

ITEM	DATE	CHAINAGE	Length (m)	Width (m)	Depth (m)	AREA (m <sup>2</sup> )	VOLUME (m <sup>3</sup> )	PREMIX QUANTITY (ton)	REMARKS
<b>BROUGHT FORWARD:</b>						<b>2,093.84</b>	<b>105.67</b>	<b>245.14</b>	
91	17 Jun 11	134.300	2.20	0.80	0.05	1.76	0.09	0.21	RHS
92	17 Jun 11	134.303	0.90	0.60	0.05	0.54	0.03	0.07	RHS
93	17 Jun 11	134.311	1.00	0.80	0.05	0.80	0.04	0.09	LHS
94	17 Jun 11	134.315	1.40	1.10	0.05	1.54	0.08	0.19	LHS
95	17 Jun 11	134.400	0.90	0.60	0.05	0.54	0.03	0.07	LHS
96	17 Jun 11	134.403	1.00	0.10	0.05	0.10	0.01	0.02	LHS
97	17 Jun 11	134.408	1.00	1.00	0.05	1.00	0.05	0.12	LHS
98	17 Jun 11	134.412	0.80	0.70	0.05	0.56	0.03	0.07	LHS
99	17 Jun 11	134.415	1.60	0.90	0.05	1.44	0.07	0.16	LHS
100	17 Jun 11	134.420	2.40	1.10	0.05	2.64	0.13	0.30	LHS
101	21 Jun 11	101.600	1.20	1.00	0.05	1.20	0.06	0.14	LHS
102	21 Jun 11	101.900	1.40	1.00	0.05	1.40	0.07	0.16	LHS
103	21 Jun 11	102.000	1.30	0.90	0.05	1.17	0.06	0.14	LHS
104	21 Jun 11	102.300	0.50	0.50	0.05	0.25	0.01	0.02	LHS
105	21 Jun 11	102.500	0.50	0.40	0.05	0.20	0.01	0.02	LHS
106	21 Jun 11	102.700	0.70	0.50	0.05	0.35	0.02	0.05	LHS
107	21 Jun 11	107.015	3.10	1.50	0.05	4.65	0.23	0.53	RHS
108	21 Jun 11	113.750	1.30	0.80	0.05	1.04	0.05	0.12	RHS
109	21 Jun 11	113.764	1.20	1.00	0.05	1.20	0.06	0.14	RHS
110	21 Jun 11	113.775	1.00	0.80	0.05	0.80	0.04	0.09	LHS
111	21 Jun 11	113.545	1.10	0.80	0.05	0.88	0.04	0.09	LHS
112	21 Jun 11	113.640	1.30	0.40	0.05	0.52	0.03	0.07	LHS
113	21 Jun 11	113.828	0.50	0.50	0.05	0.25	0.01	0.02	LHS
114	21 Jun 11	113.865	3.50	0.70	0.05	2.45	0.12	0.28	LHS
115	21 Jun 11	114.005	0.80	0.50	0.05	0.40	0.02	0.05	RHS
116	24 Jun 11	124.105	0.40	0.30	0.05	0.12	0.01	0.02	LHS
117	24 Jun 11	124.185	1.30	0.80	0.05	1.04	0.05	0.12	RHS
118	24 Jun 11	124.190	2.80	0.50	0.05	1.40	0.07	0.16	LHS
119	24 Jun 11	124.195	1.00	0.60	0.05	0.60	0.03	0.07	RHS
120	24 Jun 11	124.200	1.00	0.60	0.05	0.60	0.03	0.07	LHS
<b>CARRIED FORWARD:</b>						<b>2,125.28</b>	<b>107.25</b>	<b>248.80</b>	

**LINTASAN RESOURCES SDN. BHD.**  
MAINTENANCE OF FEDERAL ROADS - WEST COAST, SABAH

**R01 POTHOLE PATCHING RECORD**

**DISTRICT:** Ranau

**ROUTE NO.** 22

**ROAD NAME:** Jalan Kota Kinabalu - Sandakan

**MONTH:** June 2011

ITEM	DATE	CHAINAGE	Length (m)	Width (m)	Depth (m)	AREA (m <sup>2</sup> )	VOLUME (m <sup>3</sup> )	PREMIX QUANTITY (ton)	REMARKS
<b>BROUGHT FORWARD:</b>						<b>2,125.28</b>	<b>107.25</b>	<b>248.80</b>	
121	24 Jun 11	124.205	3.10	0.50	0.05	1.55	0.08	0.19	RHS
122	24 Jun 11	124.210	2.70	2.10	0.05	5.67	0.28	0.65	LHS
123	24 Jun 11	124.220	0.80	0.50	0.05	0.40	0.02	0.05	LHS
124	24 Jun 11	124.225	0.90	0.70	0.05	0.63	0.03	0.07	LHS
125	24 Jun 11	124.474	2.30	1.00	0.05	2.30	0.12	0.28	LHS
126	25 Jun 11	124.500	1.90	1.20	0.05	2.28	0.11	0.26	LHS
127	25 Jun 11	124.600	2.30	0.90	0.05	2.07	0.10	0.23	LHS
128	25 Jun 11	124.950	3.40	2.30	0.05	7.82	0.39	0.90	LHS
129	25 Jun 11	124.955	1.10	0.90	0.05	0.99	0.05	0.12	LHS
130	25 Jun 11	124.910	0.40	0.40	0.05	0.16	0.01	0.02	LHS
131	25 Jun 11	124.975	1.30	1.00	0.05	1.30	0.07	0.16	LHS
132	25 Jun 11	124.980	0.60	0.40	0.05	0.24	0.01	0.02	RHS
133	25 Jun 11	124.985	0.40	0.50	0.05	0.20	0.01	0.02	RHS
134	27 Jun 11	124.710	2.10	1.00	0.05	2.10	0.11	0.26	RHS
135	27 Jun 11	125.304	2.10	1.10	0.05	2.31	0.12	0.28	RHS
136	27 Jun 11	125.307	1.80	0.90	0.05	1.62	0.08	0.19	RHS
137	27 Jun 11	125.340	1.10	0.90	0.05	0.99	0.05	0.12	RHS
138	27 Jun 11	125.343	0.80	0.50	0.05	0.40	0.02	0.05	RHS
139	27 Jun 11	125.600	1.20	1.00	0.05	1.20	0.06	0.14	RHS
140	27 Jun 11	125.606	1.00	0.80	0.05	0.80	0.04	0.09	RHS
141	27 Jun 11	125.609	1.20	1.10	0.05	1.32	0.07	0.16	RHS
142	27 Jun 11	125.615	1.60	0.80	0.05	1.28	0.06	0.14	RHS
143	27 Jun 11	125.619	1.80	1.30	0.05	2.34	0.12	0.28	RHS
144	27 Jun 11	125.750	0.70	0.40	0.05	0.28	0.01	0.02	RHS
145	27 Jun 11	125.760	1.00	0.90	0.05	0.90	0.05	0.12	LHS
146	27 Jun 11	125.763	0.60	0.40	0.05	0.24	0.01	0.02	LHS
147	28 Jun 11	125.764	1.00	0.50	0.05	0.50	0.03	0.07	LHS
148	28 Jun 11	125.900	1.20	1.20	0.05	1.44	0.07	0.16	LHS
149	28 Jun 11	125.906	2.30	1.10	0.05	2.53	0.13	0.30	LHS
150	28 Jun 11	126.070	0.80	0.80	0.05	0.64	0.03	0.07	LHS
<b>CARRIED FORWARD:</b>						<b>2,171.78</b>	<b>109.59</b>	<b>254.24</b>	

**LINTASAN RESOURCES SDN. BHD.**  
MAINTENANCE OF FEDERAL ROADS - WEST COAST, SABAH

**R01 POTHOLE PATCHING RECORD**

**DISTRICT:** Ranau

**ROUTE NO.** 22

**ROAD NAME:** Jalan Kota Kinabalu - Sandakan

**MONTH:** June 2011

ITEM	DATE	CHAINAGE	Length (m)	Width (m)	Depth (m)	AREA (m <sup>2</sup> )	VOLUME (m <sup>3</sup> )	PREMIX QUANTITY (ton)	REMARKS
<b>BROUGHT FORWARD:</b>						<b>2,171.78</b>	<b>109.59</b>	<b>254.24</b>	
151	28 Jun 11	126.072	0.90	0.40	0.05	0.36	0.02	0.05	LHS
152	28 Jun 11	126.075	0.60	0.20	0.05	0.12	0.01	0.02	LHS
153	28 Jun 11	126.078	0.90	0.50	0.05	0.45	0.02	0.05	LHS
154	28 Jun 11	126.080	0.60	0.50	0.05	0.30	0.02	0.05	LHS
155	28 Jun 11	126.084	1.00	0.90	0.05	0.90	0.05	0.12	LHS
156	28 Jun 11	126.085	0.70	0.60	0.05	0.42	0.02	0.05	LHS
157	28 Jun 11	126.087	0.90	0.60	0.05	0.54	0.03	0.07	LHS
158	28 Jun 11	126.089	0.60	0.60	0.05	0.36	0.02	0.05	LHS
159	28 Jun 11	126.090	1.10	0.80	0.05	0.88	0.04	0.09	LHS
160	28 Jun 11	126.093	0.60	0.40	0.05	0.24	0.01	0.02	LHS
161	29 Jun 11	126.102	0.80	0.40	0.05	0.32	0.02	0.05	RHS
162	29 Jun 11	126.104	0.70	0.40	0.05	0.28	0.01	0.02	RHS
163	29 Jun 11	126.105	0.90	0.50	0.05	0.45	0.02	0.05	RHS
164	29 Jun 11	126.145	0.90	0.50	0.05	0.45	0.02	0.05	RHS
165	29 Jun 11	126.147	0.60	0.30	0.05	0.18	0.01	0.02	RHS
166	29 Jun 11	126.150	0.80	0.60	0.05	0.48	0.02	0.05	RHS
167	29 Jun 11	126.155	0.60	0.40	0.05	0.24	0.01	0.02	RHS
168	29 Jun 11	126.250	0.70	0.40	0.05	0.28	0.01	0.02	LHS
169	29 Jun 11	126.268	0.80	0.50	0.05	0.40	0.02	0.05	LHS
170	29 Jun 11	126.300	0.90	0.40	0.05	0.36	0.02	0.05	LHS
171	29 Jun 11	126.305	0.40	0.30	0.05	0.12	0.01	0.02	LHS
172	29 Jun 11	126.350	0.70	0.60	0.05	0.42	0.02	0.05	LHS
173	29 Jun 11	126.354	0.90	0.40	0.05	0.36	0.02	0.05	LHS
174									
175									
176									
177									
178									
179									
180									
<b>CARRIED FORWARD:</b>						<b>2,180.69</b>	<b>110.04</b>	<b>255.31</b>	

**LINTASAN RESOURCES SDN BHD.**  
MAINTENANCE OF FEDERAL ROADS - WEST COAST, SABAH

***SUMMARY - POTHOLE PATCHING RECORD***

Month: JUNE 2011

ITEM	DISTRICT	ROUTE NO.	ROAD NAME	AREA (m <sup>2</sup> )			VOLUME (m <sup>3</sup> )			PREMIX QUANTITY (TON)		
				PREVIOUS MONTH	CURRENT MONTH	CUM. MONTH	PREVIOUS MONTH	CURRENT MONTH	CUM. MONTH	PREVIOUS MONTH	CURRENT MONTH	CUM. MONTH
1	Kota Kinabalu	01	Jalan Kota Kinabalu - Sindumin	129.25	12.17	141.42	6.46	0.61	7.07	14.99	1.41	16.40
2	Penampang	01	Jalan Kota Kinabalu - Sindumin	458.34	20.77	479.11	22.92	1.04	23.96	53.17	2.41	55.58
3	Papar	01	Jalan Kota Kinabalu - Sindumin	1,791.29	491.20	2,282.49	89.56	25.40	114.96	207.78	58.92	266.70
4	Penampang	500	Jalan Kota Kinabalu - Keningau - Tenom	2,968.84	258.72	3,227.56	148.44	12.94	161.38	344.39	30.01	374.40
5	Penampang	501	Jalan Kota Kinabalu - Penampang - Lok Kawi	841.86	3.20	845.06	42.10	0.16	42.26	97.65	0.37	98.02
6	Kota Kinabalu	608	Jalan masuk ke Lapangan Terbang Lama, K.K.	102.92	12.73	115.65	5.15	0.64	5.79	11.93	1.48	13.41
<b>TOTAL:</b>				<b>6,292.50</b>	<b>798.79</b>	<b>7,091.29</b>	<b>314.63</b>	<b>40.79</b>	<b>355.42</b>	<b>729.91</b>	<b>94.60</b>	<b>824.51</b>

**LINTASAN RESOURCES SDN. BHD.**  
 MAINTENANCE OF FEDERAL ROADS - WEST COAST, SABAH

**R01 POTHOLE PATCHING RECORD**

**DISTRICT:** KOTA KINABALU

**ROUTE NO.** 01

**ROAD NAME:** JALAN KK - SINDUMIN

**MONTH:** JUNE 2011

ITEM	DATE	CHAINAGE	Length (m)	Width (m)	Depth (m)	AREA (m2)	VOLUME (m3)	PREMIX QUANTITY (ton)	REMARKS
<b>BROUGHT FORWARD:</b>						<b>129.25</b>	<b>6.46</b>	<b>14.99</b>	
1	13 Jun 11	0.405	1.70	1.50	0.050	2.55	0.13	0.30	LHS
2	13 Jun 11	0.180	1.30	1.00	0.050	1.30	0.07	0.15	LHS
3	13 Jun 11	2.503	1.90	1.10	0.050	2.09	0.10	0.24	LHS
4	13 Jun 11	2.505	1.60	1.30	0.050	2.08	0.10	0.24	LHS
5	13 Jun 11	2.507	1.40	1.30	0.050	1.82	0.09	0.21	LHS
6	19 Jun 11	0.670	0.90	0.80	0.050	0.72	0.04	0.08	LHS
7	19 Jun 11	0.955	1.00	0.80	0.050	0.80	0.04	0.09	LHS
8	19 Jun 11	1.090	0.90	0.90	0.050	0.81	0.04	0.09	LHS
<b>TOTAL:</b>						<b>141.42</b>	<b>7.07</b>	<b>16.40</b>	

**LINTASAN RESOURCES SDN. BHD.**  
MAINTENANCE OF FEDERAL ROADS - WEST COAST, SABAH

**R01 POTHOLE PATCHING RECORD**

**DISTRICT:** PENAMPANG

**ROUTE NO.** 01

**ROAD NAME:** JALAN KK - SINDUMIN

**MONTH:** JUNE 2011

ITEM	DATE	CHAINAGE	Length (m)	Width (m)	Depth (m)	AREA (m2)	VOLUME (m3)	PREMIX QUANTITY (ton)	REMARKS
<b>BROUGHT FORWARD:</b>						<b>458.34</b>	<b>22.92</b>	<b>53.17</b>	
1	18 Jun 11	9.670	1.80	1.30	0.050	2.34	0.12	0.27	RHS
2	18 Jun 11	9.650	1.00	0.80	0.050	0.80	0.04	0.09	RHS
3	18 Jun 11	9.645	1.00	0.90	0.050	0.90	0.05	0.10	RHS
4	18 Jun 11	9.610	1.10	1.00	0.050	1.10	0.06	0.13	RHS
5	18 Jun 11	9.530	0.90	0.80	0.050	0.72	0.04	0.08	RHS
6	18 Jun 11	9.510	1.00	0.90	0.050	0.90	0.05	0.10	RHS
7	18 Jun 11	9.480	1.00	0.80	0.050	0.80	0.04	0.09	RHS
8	18 Jun 11	9.415	0.80	0.80	0.050	0.64	0.03	0.07	RHS
9	18 Jun 11	9.160	1.10	0.90	0.050	0.99	0.05	0.11	RHS
10	18 Jun 11	9.153	1.00	0.90	0.050	0.90	0.05	0.10	RHS
11	18 Jun 11	9.130	1.10	0.80	0.050	0.88	0.04	0.10	RHS
12	18 Jun 11	9.025	1.00	0.80	0.050	0.80	0.04	0.09	RHS
13	18 Jun 11	9.010	0.90	0.90	0.050	0.81	0.04	0.09	RHS
14	18 Jun 11	8.950	0.80	0.70	0.050	0.56	0.03	0.06	RHS
15	18 Jun 11	8.935	0.90	0.80	0.050	0.72	0.04	0.08	RHS
16	18 Jun 11	8.830	1.00	0.70	0.050	0.70	0.04	0.08	RHS
17	18 Jun 11	8.645	1.00	0.90	0.050	0.90	0.05	0.10	RHS
18	18 Jun 11	8.640	0.80	0.80	0.050	0.64	0.03	0.07	RHS
19	19 Jun 11	9.185	1.00	0.90	0.050	0.90	0.05	0.10	LHS
20	19 Jun 11	9.470	1.00	0.90	0.050	0.90	0.05	0.10	LHS
21	19 Jun 11	9.475	0.90	0.70	0.050	0.63	0.03	0.07	LHS
22	19 Jun 11	9.580	0.80	0.80	0.050	0.64	0.03	0.07	LHS
23	19 Jun 11	9.590	1.00	0.80	0.050	0.80	0.04	0.09	LHS
24	19 Jun 11	16.110	1.00	0.80	0.050	0.80	0.04	0.09	LHS
<b>TOTAL:</b>						<b>479.11</b>	<b>23.96</b>	<b>55.58</b>	

**LINTASAN RESOURCES SDN. BHD.**  
MAINTENANCE OF FEDERAL ROADS - WEST COAST, SABAH

**R01 POTHOLE PATCHING RECORD**

**DISTRICT:** PAPAR

**ROUTE NO.** 01

**ROAD NAME:** JALAN KK - SINDUMIN

**MONTH:** JUNE 2011

ITEM	DATE	CHAINAGE	Length (m)	Width (m)	Depth (m)	AREA (m2)	VOLUME (m3)	PREMIX QUANTITY (ton)	REMARKS
<b>BROUGHT FORWARD:</b>						<b>1,791.29</b>	<b>89.56</b>	<b>207.78</b>	
1	02 Jun 11	61.890	1.70	1.30	0.050	2.21	0.11	0.26	LHS
2	02 Jun 11	61.327	1.00	1.00	0.050	1.00	0.05	0.12	RHS
3	02 Jun 11	61.330	1.20	1.00	0.050	1.20	0.06	0.14	RHS
4	02 Jun 11	55.903	1.80	1.20	0.050	2.16	0.11	0.25	RHS
5	02 Jun 11	58.235	2.70	1.10	0.050	2.97	0.15	0.34	LHS
6	03 Jun 11	63.230	2.80	1.90	0.050	5.32	0.27	0.62	LHS
7	03 Jun 11	63.223	2.20	1.20	0.050	2.64	0.13	0.31	LHS
8	03 Jun 11	63.220	1.80	1.10	0.050	1.98	0.10	0.23	LHS
9	03 Jun 11	63.217	1.30	1.20	0.050	1.56	0.08	0.18	LHS
10	04 Jun 11	58.250	3.60	1.30	0.050	4.68	0.23	0.54	LHS
11	04 Jun 11	58.257	3.70	1.10	0.050	4.07	0.20	0.47	LHS
12	04 Jun 11	58.262	1.70	1.50	0.050	2.55	0.13	0.30	LHS
13	05 Jun 11	40.727	1.50	1.10	0.050	1.65	0.08	0.19	LHS
14	05 Jun 11	40.725	1.40	1.00	0.050	1.40	0.07	0.16	LHS
15	05 Jun 11	40.720	1.20	1.00	0.050	1.20	0.06	0.14	LHS
16	05 Jun 11	40.728	1.00	0.90	0.050	0.90	0.05	0.10	LHS
17	05 Jun 11	40.705	1.20	1.10	0.050	1.32	0.07	0.15	LHS
18	05 Jun 11	40.703	1.70	1.20	0.050	2.04	0.10	0.24	LHS
19	05 Jun 11	40.700	1.30	1.00	0.050	1.30	0.07	0.15	LHS
20	05 Jun 11	40.697	3.10	1.00	0.050	3.10	0.16	0.36	LHS
21	06 Jun 11	40.387	4.90	1.50	0.050	7.35	0.37	0.85	LHS
22	08 Jun 11	53.440	2.80	1.30	0.050	3.64	0.18	0.42	LHS
23	08 Jun 11	53.410	3.00	1.20	0.050	3.60	0.18	0.42	LHS
24	08 Jun 11	53.407	2.20	1.40	0.050	3.08	0.15	0.36	LHS
25	08 Jun 11	53.385	3.50	1.40	0.050	4.90	0.25	0.57	LHS
26	08 Jun 11	53.330	3.10	1.40	0.050	4.34	0.22	0.50	LHS
27	08 Jun 11	52.733	2.60	1.10	0.050	2.86	0.14	0.33	LHS
28	08 Jun 11	52.730	1.40	0.80	0.050	1.12	0.06	0.13	LHS
29	08 Jun 11	52.670	1.60	1.20	0.050	1.92	0.10	0.22	LHS
30	08 Jun 11	52.667	2.00	1.00	0.050	2.00	0.10	0.23	LHS
<b>CARRIED FORWARD:</b>						<b>1,871.35</b>	<b>93.56</b>	<b>217.07</b>	

**LINTASAN RESOURCES SDN. BHD.**  
MAINTENANCE OF FEDERAL ROADS - WEST COAST, SABAH

**R01 POTHOLE PATCHING RECORD**

**DISTRICT:** PAPAR

**ROUTE NO.** 01

**ROAD NAME:** JALAN KK - SINDUMIN

**MONTH:** JUNE 2011

ITEM	DATE	CHAINAGE	Length (m)	Width (m)	Depth (m)	AREA (m2)	VOLUME (m3)	PREMIX QUANTITY (ton)	REMARKS
<b>BROUGHT FORWARD:</b>						<b>1,871.35</b>	<b>93.56</b>	<b>217.07</b>	
31	08 Jun 11	52.660	1.30	1.00	0.050	1.30	0.07	0.15	LHS
32	08 Jun 11	52.657	1.50	1.00	0.050	1.50	0.08	0.17	LHS
33	08 Jun 11	52.630	1.70	1.10	0.050	1.87	0.09	0.22	LHS
34	08 Jun 11	52.625	1.70	1.30	0.050	2.21	0.11	0.26	RHS
35	08 Jun 11	52.623	1.70	1.40	0.050	2.38	0.12	0.28	RHS
36	08 Jun 11	52.617	1.30	1.00	0.050	1.30	0.07	0.15	RHS
37	08 Jun 11	52.613	2.10	1.00	0.050	2.10	0.11	0.24	LHS
38	10 Jun 11	34.897	3.60	1.50	0.050	5.40	0.27	0.63	RHS
39	14 Jun 11	45.067	1.70	1.00	0.050	1.70	0.09	0.20	LHS
40	14 Jun 11	45.280	1.40	1.00	0.050	1.40	0.07	0.16	RHS
41	14 Jun 11	45.283	1.30	1.00	0.050	1.30	0.07	0.15	RHS
42	14 Jun 11	45.580	1.00	0.90	0.050	0.90	0.05	0.10	RHS
43	14 Jun 11	45.595	1.10	1.00	0.050	1.10	0.06	0.13	RHS
44	14 Jun 11	45.775	1.00	0.80	0.050	0.80	0.04	0.09	RHS
45	14 Jun 11	45.778	1.80	1.10	0.050	1.98	0.10	0.23	RHS
46	14 Jun 11	45.797	1.90	1.30	0.050	2.47	0.12	0.29	LHS
47	14 Jun 11	45.813	1.60	11.00	0.050	17.60	0.88	2.04	RHS
48	14 Jun 11	46.780	1.40	1.20	0.050	1.68	0.08	0.19	LHS
49	14 Jun 11	46.790	3.00	1.10	0.050	3.30	0.17	0.38	LHS
50	14 Jun 11	46.793	1.40	1.00	0.050	1.40	0.07	0.16	LHS
51	14 Jun 11	46.797	2.40	1.10	0.050	2.64	0.13	0.31	LHS
52	14 Jun 11	46.800	2.60	1.00	0.050	2.60	0.13	0.30	LHS
53	14 Jun 11	46.803	4.20	1.10	0.050	4.62	0.23	0.54	LHS
54	14 Jun 11	46.810	4.10	1.20	0.050	4.92	0.25	0.57	LHS
55	14 Jun 11	46.815	1.80	1.20	0.050	2.16	0.11	0.25	LHS
56	14 Jun 11	46.823	8.80	1.20	0.050	10.56	0.53	1.22	LHS
57	15 Jun 11	48.167	1.30	1.10	0.050	1.43	0.07	0.17	LHS
58	15 Jun 11	48.170	3.40	1.20	0.050	4.08	0.20	0.47	LHS
59	15 Jun 11	48.175	3.20	1.10	0.050	3.52	0.18	0.41	LHS
60	15 Jun 11	48.193	1.40	1.20	0.050	1.68	0.08	0.19	LHS
<b>CARRIED FORWARD:</b>						<b>1,963.25</b>	<b>98.16</b>	<b>227.73</b>	

**LINTASAN RESOURCES SDN. BHD.**  
MAINTENANCE OF FEDERAL ROADS - WEST COAST, SABAH

**R01 POTHOLE PATCHING RECORD**

**DISTRICT:** PAPAR

**ROUTE NO.** 01

**ROAD NAME:** JALAN KK - SINDUMIN

**MONTH:** JUNE 2011

ITEM	DATE	CHAINAGE	Length (m)	Width (m)	Depth (m)	AREA (m2)	VOLUME (m3)	PREMIX QUANTITY (ton)	REMARKS
<b>BROUGHT FORWARD:</b>						<b>1,963.25</b>	<b>98.16</b>	<b>227.73</b>	
61	15 Jun 11	53.205	1.40	1.20	0.050	1.68	0.08	0.19	LHS
62	15 Jun 11	53.203	2.30	1.30	0.050	2.99	0.15	0.35	LHS
63	15 Jun 11	53.160	1.60	1.30	0.050	2.08	0.10	0.24	LHS
64	15 Jun 11	53.157	2.20	1.40	0.050	3.08	0.15	0.36	LHS
65	15 Jun 11	53.155	3.00	1.30	0.050	3.90	0.20	0.45	LHS
66	15 Jun 11	53.005	4.90	1.40	0.050	6.86	0.34	0.80	RHS
67	15 Jun 11	53.000	2.00	1.20	0.050	2.40	0.12	0.28	RHS
68	15 Jun 11	52.998	1.60	1.20	0.050	1.92	0.10	0.22	RHS
69	15 Jun 11	52.970	1.70	1.20	0.050	2.04	0.10	0.24	LHS
70	16 Jun 11	61.870	1.00	0.90	0.050	0.90	0.05	0.10	LHS
71	16 Jun 11	61.855	1.00	0.80	0.050	0.80	0.04	0.09	LHS
72	16 Jun 11	62.230	0.90	0.80	0.050	0.72	0.04	0.08	LHS
73	16 Jun 11	63.125	8.00	0.80	0.050	6.40	0.32	0.74	RHS
74	16 Jun 11	64.055	1.00	0.70	0.050	0.70	0.04	0.08	RHS
75	16 Jun 11	64.070	1.00	0.90	0.050	0.90	0.05	0.10	RHS
76	16 Jun 11	64.095	0.90	0.90	0.050	0.81	0.04	0.09	RHS
77	16 Jun 11	64.160	1.00	0.80	0.050	0.80	0.04	0.09	RHS
78	16 Jun 11	64.170	1.00	0.80	0.050	0.80	0.04	0.09	RHS
79	16 Jun 11	64.300	0.90	0.80	0.050	0.72	0.04	0.08	RHS
80	16 Jun 11	64.500	0.80	0.70	0.050	0.56	0.03	0.06	LHS
81	16 Jun 11	70.830	1.00	1.00	0.050	1.00	0.05	0.12	LHS
82	16 Jun 11	70.610	1.00	0.80	0.050	0.80	0.04	0.09	LHS
83	16 Jun 11	69.980	1.00	0.90	0.050	0.90	0.05	0.10	RHS
84	16 Jun 11	69.870	0.90	0.90	0.050	0.81	0.04	0.09	RHS
85	16 Jun 11	69.370	0.80	0.70	0.050	0.56	0.03	0.06	RHS
86	16 Jun 11	69.355	0.80	0.80	0.050	0.64	0.03	0.07	RHS
87	16 Jun 11	69.320	1.00	0.80	0.050	0.80	0.04	0.09	RHS
88	16 Jun 11	69.315	1.00	0.70	0.050	0.70	0.04	0.08	LHS
89	16 Jun 11	38.660	0.90	0.80	0.050	0.72	0.04	0.08	LHS
90	16 Jun 11	38.655	0.90	0.90	0.050	0.81	0.04	0.09	LHS
<b>CARRIED FORWARD:</b>						<b>2,012.05</b>	<b>100.60</b>	<b>233.39</b>	

**LINTASAN RESOURCES SDN. BHD.**  
MAINTENANCE OF FEDERAL ROADS - WEST COAST, SABAH

**R01 POTHOLE PATCHING RECORD**

**DISTRICT:** PAPAR

**ROUTE NO.** 01

**ROAD NAME:** JALAN KK - SINDUMIN

**MONTH:** JUNE 2011

ITEM	DATE	CHAINAGE	Length (m)	Width (m)	Depth (m)	AREA (m2)	VOLUME (m3)	PREMIX QUANTITY (ton)	REMARKS
<b>BROUGHT FORWARD:</b>						<b>2,012.05</b>	<b>100.60</b>	<b>233.39</b>	
91	16 Jun 11	68.518	1.00	0.90	0.050	0.90	0.05	0.10	LHS
92	16 Jun 11	68.513	0.80	0.80	0.050	0.64	0.03	0.07	LHS
93	16 Jun 11	68.510	1.00	0.80	0.050	0.80	0.04	0.09	LHS
94	18 Jun 11	18.380	2.00	1.00	0.050	2.00	0.10	0.23	RHS
95	19 Jun 11	24.075	2.50	1.10	0.050	2.75	0.14	0.32	LHS
96	19 Jun 11	24.078	3.20	1.20	0.050	3.84	0.19	0.45	LHS
97	19 Jun 11	23.353	2.20	1.00	0.050	2.20	0.11	0.26	LHS
98	19 Jun 11	23.350	2.00	0.90	0.050	1.80	0.09	0.21	LHS
99	19 Jun 11	23.105	3.80	1.20	0.050	4.56	0.23	0.53	RHS
100	19 Jun 11	23.067	3.00	1.00	0.050	3.00	0.15	0.35	LHS
101	19 Jun 11	23.065	1.40	1.10	0.050	1.54	0.08	0.18	LHS
102	20 Jun 11	34.483	2.60	1.40	0.050	3.64	0.18	0.42	LHS
103	20 Jun 11	34.485	2.50	1.20	0.050	3.00	0.15	0.35	LHS
104	20 Jun 11	34.490	2.00	1.20	0.050	2.40	0.12	0.28	LHS
105	20 Jun 11	34.493	2.20	1.30	0.050	2.86	0.14	0.33	LHS
106	20 Jun 11	39.870	2.00	0.80	0.050	1.60	0.08	0.19	RHS
107	20 Jun 11	39.828	1.80	1.10	0.050	1.98	0.10	0.23	LHS
108	20 Jun 11	39.760	4.40	1.00	0.050	4.40	0.22	0.51	RHS
109	21 Jun 11	34.820	5.10	1.40	0.100	7.14	0.71	1.66	RHS
110	22 Jun 11	55.960	1.90	1.10	0.050	2.09	0.10	0.24	LHS
111	22 Jun 11	55.800	1.60	1.20	0.050	1.92	0.10	0.22	RHS
112	22 Jun 11	55.790	1.00	0.90	0.050	0.90	0.05	0.10	RHS
113	22 Jun 11	55.525	1.90	1.10	0.050	2.09	0.10	0.24	RHS
114	22 Jun 11	55.470	1.50	1.10	0.050	1.65	0.08	0.19	RHS
115	22 Jun 11	55.337	2.00	0.90	0.050	1.80	0.09	0.21	LHS
116	22 Jun 11	55.335	2.30	1.00	0.050	2.30	0.12	0.27	LHS
117	22 Jun 11	55.215	1.40	1.00	0.050	1.40	0.07	0.16	LHS
118	22 Jun 11	54.705	1.20	1.00	0.050	1.20	0.06	0.14	LHS
119	23 Jun 11	57.930	3.40	1.30	0.050	4.42	0.22	0.51	LHS
120	23 Jun 11	57.940	2.00	1.30	0.050	2.60	0.13	0.30	LHS
<b>CARRIED FORWARD:</b>						<b>2,085.47</b>	<b>104.63</b>	<b>242.73</b>	

**LINTASAN RESOURCES SDN. BHD.**  
MAINTENANCE OF FEDERAL ROADS - WEST COAST, SABAH

**R01 POTHOLE PATCHING RECORD**

**DISTRICT:** PAPAR

**ROUTE NO.** 01

**ROAD NAME:** JALAN KK - SINDUMIN

**MONTH:** JUNE 2011

ITEM	DATE	CHAINAGE	Length (m)	Width (m)	Depth (m)	AREA (m2)	VOLUME (m3)	PREMIX QUANTITY (ton)	REMARKS
<b>BROUGHT FORWARD:</b>						<b>2,085.47</b>	<b>104.63</b>	<b>242.73</b>	
121	23 Jun 11	57.943	1.80	1.20	0.050	2.16	0.11	0.25	LHS
122	23 Jun 11	58.300	1.40	1.10	0.050	1.54	0.08	0.18	RHS
123	23 Jun 11	58.348	2.00	1.30	0.050	2.60	0.13	0.30	LHS
124	23 Jun 11	58.350	2.20	1.20	0.050	2.64	0.13	0.31	LHS
125	23 Jun 11	58.355	3.00	1.30	0.050	3.90	0.20	0.45	RHS
126	23 Jun 11	58.358	1.70	1.20	0.050	2.04	0.10	0.24	RHS
127	23 Jun 11	58.403	2.30	1.20	0.050	2.76	0.14	0.32	LHS
128	23 Jun 11	58.403	2.00	1.30	0.050	2.60	0.13	0.30	LHS
129	23 Jun 11	58.405	2.20	1.20	0.050	2.64	0.13	0.31	LHS
130	23 Jun 11	61.650	4.30	1.00	0.050	4.30	0.22	0.50	LHS
131	24 Jun 11	30.635	2.80	1.40	0.050	3.92	0.20	0.45	RHS
132	24 Jun 11	30.638	2.70	1.50	0.050	4.05	0.20	0.47	RHS
133	24 Jun 11	30.640	2.30	1.40	0.050	3.22	0.16	0.37	RHS
134	24 Jun 11	42.685	2.00	1.20	0.050	2.40	0.12	0.28	LHS
135	24 Jun 11	42.687	2.70	1.10	0.050	2.97	0.15	0.34	LHS
136	24 Jun 11	42.690	2.80	1.00	0.050	2.80	0.14	0.32	LHS
137	24 Jun 11	41.070	2.50	0.90	0.050	2.25	0.11	0.26	RHS
138	24 Jun 11	41.073	2.30	1.00	0.050	2.30	0.12	0.27	RHS
139	24 Jun 11	39.160	2.60	1.40	0.050	3.64	0.18	0.42	LHS
140	24 Jun 11	39.165	1.70	1.10	0.050	1.87	0.09	0.22	LHS
141	24 Jun 11	39.168	1.60	1.30	0.050	2.08	0.10	0.24	LHS
142	24 Jun 11	39.375	2.10	1.30	0.050	2.73	0.14	0.32	RHS
143	24 Jun 11	61.650	4.40	1.20	0.050	5.28	0.26	0.61	LHS
144	24 Jun 11	63.230	2.80	1.20	0.050	3.36	0.17	0.39	LHS
145	24 Jun 11	63.232	1.50	0.90	0.050	1.35	0.07	0.16	LHS
146	24 Jun 11	63.235	2.20	1.40	0.050	3.08	0.15	0.36	LHS
147	24 Jun 11	63.240	1.60	1.30	0.050	2.08	0.10	0.24	LHS
148	24 Jun 11	63.240	1.50	1.20	0.050	1.80	0.09	0.21	LHS
149	24 Jun 11	66.570	0.80	0.60	0.050	0.48	0.02	0.06	LHS
150	24 Jun 11	66.550	0.80	0.70	0.050	0.56	0.03	0.06	RHS
<b>CARRIED FORWARD:</b>						<b>2,164.87</b>	<b>108.60</b>	<b>251.94</b>	

**LINTASAN RESOURCES SDN. BHD.**  
MAINTENANCE OF FEDERAL ROADS - WEST COAST, SABAH

**R01 POTHOLE PATCHING RECORD**

**DISTRICT:** PAPAR

**ROUTE NO.** 01

**ROAD NAME:** JALAN KK - SINDUMIN

**MONTH:** JUNE 2011

ITEM	DATE	CHAINAGE	Length (m)	Width (m)	Depth (m)	AREA (m2)	VOLUME (m3)	PREMIX QUANTITY (ton)	REMARKS
<b>BROUGHT FORWARD:</b>						<b>2,164.87</b>	<b>108.60</b>	<b>251.94</b>	
151	24 Jun 11	60.380	0.90	0.70	0.050	0.63	0.03	0.07	RHS
152	24 Jun 11	52.890	0.70	0.60	0.050	0.42	0.02	0.05	LHS
153	24 Jun 11	52.170	0.60	0.60	0.050	0.36	0.02	0.04	LHS
154	24 Jun 11	50.240	0.80	0.70	0.050	0.56	0.03	0.06	LHS
155	24 Jun 11	49.650	0.70	0.60	0.050	0.42	0.02	0.05	RHS
156	24 Jun 11	49.570	0.90	0.70	0.050	0.63	0.03	0.07	LHS
157	25 Jun 11	23.508	3.20	1.50	0.150	4.80	0.72	1.67	RHS
158	25 Jun 11	69.333	1.80	1.00	0.050	1.80	0.09	0.21	LHS
159	25 Jun 11	69.350	5.80	1.20	0.050	6.96	0.35	0.81	LHS
160	25 Jun 11	69.370	1.00	0.90	0.050	0.90	0.05	0.10	LHS
161	25 Jun 11	69.373	1.60	1.10	0.050	1.76	0.09	0.20	LHS
162	25 Jun 11	69.375	1.50	1.20	0.050	1.80	0.09	0.21	LHS
163	25 Jun 11	69.387	2.00	0.90	0.050	1.80	0.09	0.21	LHS
164	25 Jun 11	69.390	2.70	1.00	0.050	2.70	0.14	0.31	LHS
165	25 Jun 11	69.385	4.00	1.10	0.050	4.40	0.22	0.51	RHS
166	25 Jun 11	69.380	2.90	1.00	0.050	2.90	0.15	0.34	RHS
167	25 Jun 11	69.370	3.30	1.20	0.050	3.96	0.20	0.46	RHS
168	25 Jun 11	68.990	1.70	1.00	0.050	1.70	0.09	0.20	LHS
169	25 Jun 11	68.967	3.60	1.10	0.050	3.96	0.20	0.46	LHS
170	26 Jun 11	39.108	1.90	1.30	0.050	2.47	0.12	0.29	LHS
171	26 Jun 11	39.155	3.00	1.10	0.050	3.30	0.17	0.38	LHS
172	26 Jun 11	39.158	2.40	1.20	0.050	2.88	0.14	0.33	LHS
173	27 Jun 11	62.270	2.10	1.30	0.050	2.73	0.14	0.32	RHS
174	27 Jun 11	62.275	2.30	1.10	0.050	2.53	0.13	0.29	RHS
175	27 Jun 11	62.278	1.30	1.00	0.050	1.30	0.07	0.15	RHS
176	27 Jun 11	62.280	1.10	1.00	0.050	1.10	0.06	0.13	RHS
177	27 Jun 11	62.295	1.80	1.10	0.050	1.98	0.10	0.23	RHS
178	27 Jun 11	62.297	1.30	1.20	0.050	1.56	0.08	0.18	RHS
179	27 Jun 11	62.300	1.30	1.20	0.050	1.56	0.08	0.18	RHS
180	27 Jun 11	62.303	1.40	1.20	0.050	1.68	0.08	0.19	LHS
<b>CARRIED FORWARD:</b>						<b>2,230.42</b>	<b>112.35</b>	<b>260.66</b>	

**LINTASAN RESOURCES SDN. BHD.**  
MAINTENANCE OF FEDERAL ROADS - WEST COAST, SABAH

**R01 POTHOLE PATCHING RECORD**

**DISTRICT:** PAPAR

**ROUTE NO.** 01

**ROAD NAME:** JALAN KK - SINDUMIN

**MONTH:** JUNE 2011

ITEM	DATE	CHAINAGE	Length (m)	Width (m)	Depth (m)	AREA (m2)	VOLUME (m3)	PREMIX QUANTITY (ton)	REMARKS
<b>BROUGHT FORWARD:</b>						<b>2,230.42</b>	<b>112.35</b>	<b>260.66</b>	
181	27 Jun 11	62.305	1.30	1.10	0.050	1.43	0.07	0.17	LHS
182	27 Jun 11	62.310	2.40	1.20	0.050	2.88	0.14	0.33	LHS
183	27 Jun 11	62.323	1.60	1.10	0.050	1.76	0.09	0.20	LHS
184	27 Jun 11	62.328	3.00	1.10	0.050	3.30	0.17	0.38	LHS
185	27 Jun 11	62.720	2.80	0.90	0.050	2.52	0.13	0.29	RHS
186	27 Jun 11	62.723	2.00	1.00	0.050	2.00	0.10	0.23	RHS
187	27 Jun 11	63.510	1.70	1.10	0.050	1.87	0.09	0.22	RHS
188	27 Jun 11	63.520	1.30	1.00	0.050	1.30	0.07	0.15	RHS
189	27 Jun 11	63.525	1.90	1.20	0.050	2.28	0.11	0.26	RHS
190	27 Jun 11	63.528	1.20	1.00	0.050	1.20	0.06	0.14	RHS
191	28 Jun 11	72.230	2.20	1.40	0.050	3.08	0.15	0.36	LHS
192	28 Jun 11	67.925	1.50	1.10	0.050	1.65	0.08	0.19	LHS
193	28 Jun 11	67.965	1.10	1.00	0.050	1.10	0.06	0.13	RHS
194	28 Jun 11	67.970	1.50	1.00	0.050	1.50	0.08	0.17	RHS
195	28 Jun 11	67.987	1.60	1.00	0.050	1.60	0.08	0.19	RHS
196	28 Jun 11	68.093	1.30	1.00	0.050	1.30	0.07	0.15	RHS
197	28 Jun 11	68.100	2.30	1.00	0.050	2.30	0.12	0.27	RHS
198	28 Jun 11	68.113	1.40	1.00	0.050	1.40	0.07	0.16	RHS
199	28 Jun 11	68.120	1.80	1.00	0.050	1.80	0.09	0.21	RHS
200	28 Jun 11	68.123	1.20	1.00	0.050	1.20	0.06	0.14	LHS
201	28 Jun 11	68.165	2.80	1.10	0.050	3.08	0.15	0.36	LHS
202	28 Jun 11	68.198	1.20	1.10	0.050	1.32	0.07	0.15	LHS
203	29 Jun 11	40.305	2.80	1.20	0.050	3.36	0.17	0.39	RHS
204	29 Jun 11	40.297	1.80	1.20	0.050	2.16	0.11	0.25	LHS
205	29 Jun 11	40.235	1.80	1.10	0.050	1.98	0.10	0.23	LHS
206	29 Jun 11	34.820	2.70	1.00	0.050	2.70	0.14	0.31	LHS
<b>TOTAL:</b>						<b>2,282.49</b>	<b>114.96</b>	<b>266.70</b>	

**LINTASAN RESOURCES SDN. BHD.**  
MAINTENANCE OF FEDERAL ROADS - WEST COAST, SABAH

**R01 POT HOLE PATCHING RECORD**

**DISTRICT:** PENAMPANG

**ROUTE NO.** 500

**ROAD NAME:** JALAN KK - KENINGAU - TENOM

**MONTH:** JUNE 2011

ITEM	DATE	CHAINAGE	Length (m)	Width (m)	Depth (m)	AREA (m2)	VOLUME (m3)	PREMIX QUANTITY (ton)	REMARKS
<b>BROUGHT FORWARD:</b>						<b>2,968.84</b>	<b>148.44</b>	<b>344.39</b>	
1	06 Jun 11	28.204	1.20	0.40	0.050	0.48	0.02	0.06	LHS
2	06 Jun 11	28.206	1.20	0.40	0.050	0.48	0.02	0.06	LHS
3	06 Jun 11	28.208	1.20	0.40	0.050	0.48	0.02	0.06	LHS
4	06 Jun 11	28.210	1.20	0.40	0.050	0.48	0.02	0.06	LHS
5	06 Jun 11	28.212	1.20	0.40	0.050	0.48	0.02	0.06	LHS
6	06 Jun 11	28.218	1.20	0.40	0.050	0.48	0.02	0.06	LHS
7	06 Jun 11	28.220	1.20	0.40	0.050	0.48	0.02	0.06	LHS
8	06 Jun 11	28.222	1.20	0.40	0.050	0.48	0.02	0.06	LHS
9	06 Jun 11	28.224	1.20	0.40	0.050	0.48	0.02	0.06	LHS
10	06 Jun 11	28.226	1.20	0.40	0.050	0.48	0.02	0.06	LHS
11	06 Jun 11	28.228	1.20	0.40	0.050	0.48	0.02	0.06	LHS
12	07 Jun 11	40.024	0.40	0.40	0.050	0.16	0.01	0.02	RHS
13	07 Jun 11	40.026	0.40	0.40	0.050	0.16	0.01	0.02	RHS
14	07 Jun 11	42.884	0.60	0.40	0.050	0.24	0.01	0.03	LHS
15	07 Jun 11	42.886	0.60	0.40	0.050	0.24	0.01	0.03	LHS
16	07 Jun 11	42.888	0.60	0.40	0.050	0.24	0.01	0.03	LHS
17	07 Jun 11	43.989	0.60	0.40	0.050	0.24	0.01	0.03	RHS
18	07 Jun 11	43.990	0.60	0.40	0.050	0.24	0.01	0.03	RHS
19	07 Jun 11	43.992	0.60	0.40	0.050	0.24	0.01	0.03	RHS
20	08 Jun 11	28.196	1.40	0.40	0.050	0.56	0.03	0.06	LHS
21	08 Jun 11	28.198	1.40	0.40	0.050	0.56	0.03	0.06	LHS
22	08 Jun 11	28.200	1.40	0.40	0.050	0.56	0.03	0.06	LHS
23	08 Jun 11	28.202	1.40	0.40	0.050	0.56	0.03	0.06	LHS
24	08 Jun 11	28.204	1.40	0.40	0.050	0.56	0.03	0.06	LHS
25	08 Jun 11	28.206	1.40	0.40	0.050	0.56	0.03	0.06	LHS
26	08 Jun 11	28.208	1.40	0.40	0.050	0.56	0.03	0.06	LHS
27	08 Jun 11	28.210	0.60	0.40	0.050	0.24	0.01	0.03	LHS
28	08 Jun 11	28.212	0.60	0.40	0.050	0.24	0.01	0.03	LHS
29	08 Jun 11	28.214	0.60	0.40	0.050	0.24	0.01	0.03	LHS
30	08 Jun 11	28.216	1.00	0.40	0.050	0.40	0.02	0.05	RHS
<b>CARRIED FORWARD:</b>						<b>2,980.92</b>	<b>149.04</b>	<b>345.79</b>	

**LINTASAN RESOURCES SDN. BHD.**  
MAINTENANCE OF FEDERAL ROADS - WEST COAST, SABAH

**R01 POTHOLE PATCHING RECORD**

**DISTRICT:** PENAMPANG

**ROUTE NO.** 500

**ROAD NAME:** JALAN KK - KENINGAU - TENOM

**MONTH:** JUNE 2011

ITEM	DATE	CHAINAGE	Length (m)	Width (m)	Depth (m)	AREA (m2)	VOLUME (m3)	PREMIX QUANTITY (ton)	REMARKS
<b>BROUGHT FORWARD:</b>						<b>2,980.92</b>	<b>149.04</b>	<b>345.79</b>	
31	08 Jun 11	28.218	1.00	0.40	0.050	0.40	0.02	0.05	RHS
32	08 Jun 11	28.220	1.00	0.40	0.050	0.40	0.02	0.05	RHS
33	08 Jun 11	28.222	1.00	0.40	0.050	0.40	0.02	0.05	RHS
34	08 Jun 11	28.224	1.00	0.40	0.050	0.40	0.02	0.05	RHS
35	08 Jun 11	31.162	0.60	0.40	0.050	0.24	0.01	0.03	RHS
36	08 Jun 11	31.164	0.60	0.40	0.050	0.24	0.01	0.03	RHS
37	08 Jun 11	31.166	0.60	0.40	0.050	0.24	0.01	0.03	RHS
38	08 Jun 11	31.178	0.80	0.40	0.050	0.32	0.02	0.04	RHS
39	08 Jun 11	31.180	0.80	0.40	0.050	0.32	0.02	0.04	RHS
40	08 Jun 11	31.182	0.80	0.40	0.050	0.32	0.02	0.04	RHS
41	08 Jun 11	31.184	0.80	0.40	0.050	0.32	0.02	0.04	RHS
42	08 Jun 11	31.186	0.40	0.40	0.050	0.16	0.01	0.02	RHS
43	08 Jun 11	31.188	0.40	0.40	0.050	0.16	0.01	0.02	RHS
44	08 Jun 11	32.292	0.40	0.40	0.050	0.16	0.01	0.02	LHS
45	08 Jun 11	32.294	0.40	0.40	0.050	0.16	0.01	0.02	LHS
46	09 Jun 11	28.346	0.60	0.40	0.050	0.24	0.01	0.03	RHS
47	09 Jun 11	28.348	0.60	0.40	0.050	0.24	0.01	0.03	RHS
48	09 Jun 11	28.350	0.60	0.40	0.050	0.24	0.01	0.03	RHS
49	09 Jun 11	29.068	0.80	0.40	0.050	0.32	0.02	0.04	LHS
50	09 Jun 11	29.070	0.80	0.40	0.050	0.32	0.02	0.04	LHS
51	09 Jun 11	29.072	0.80	0.40	0.050	0.32	0.02	0.04	LHS
52	09 Jun 11	29.074	0.80	0.40	0.050	0.32	0.02	0.04	LHS
53	09 Jun 11	29.274	0.40	0.40	0.050	0.16	0.01	0.02	LHS
54	09 Jun 11	29.276	0.40	0.40	0.050	0.16	0.01	0.02	LHS
55	09 Jun 11	30.376	1.00	0.40	0.050	0.40	0.02	0.05	LHS
56	09 Jun 11	30.378	1.00	0.40	0.050	0.40	0.02	0.05	LHS
57	09 Jun 11	30.380	1.00	0.40	0.050	0.40	0.02	0.05	LHS
58	09 Jun 11	30.382	1.00	0.40	0.050	0.40	0.02	0.05	LHS
59	09 Jun 11	30.384	1.00	0.40	0.050	0.40	0.02	0.05	LHS
60	10 Jun 11	14.214	0.80	0.40	0.050	0.32	0.02	0.04	LHS
<b>CARRIED FORWARD:</b>						<b>2,989.80</b>	<b>149.49</b>	<b>346.82</b>	

**LINTASAN RESOURCES SDN. BHD.**  
MAINTENANCE OF FEDERAL ROADS - WEST COAST, SABAH

**R01 POTHOLE PATCHING RECORD**

**DISTRICT:** PENAMPANG

**ROUTE NO.** 500

**ROAD NAME:** JALAN KK - KENINGAU - TENOM

**MONTH:** JUNE 2011

ITEM	DATE	CHAINAGE	Length (m)	Width (m)	Depth (m)	AREA (m2)	VOLUME (m3)	PREMIX QUANTITY (ton)	REMARKS
<b>BROUGHT FORWARD:</b>						<b>2,989.80</b>	<b>149.49</b>	<b>346.82</b>	
61	10 Jun 11	14.214	0.80	0.40	0.050	0.32	0.02	0.04	LHS
62	10 Jun 11	14.216	0.80	0.40	0.050	0.32	0.02	0.04	LHS
63	10 Jun 11	14.218	0.80	0.40	0.050	0.32	0.02	0.04	LHS
64	10 Jun 11	14.220	0.80	0.40	0.050	0.32	0.02	0.04	LHS
65	10 Jun 11	14.226	0.60	0.40	0.050	0.24	0.01	0.03	LHS
66	10 Jun 11	14.228	0.60	0.40	0.050	0.24	0.01	0.03	LHS
67	10 Jun 11	14.230	0.60	0.40	0.050	0.24	0.01	0.03	LHS
68	10 Jun 11	16.072	1.20	0.40	0.050	0.48	0.02	0.06	LHS
69	10 Jun 11	16.074	1.20	0.40	0.050	0.48	0.02	0.06	LHS
70	10 Jun 11	16.076	1.20	0.40	0.050	0.48	0.02	0.06	LHS
71	10 Jun 11	16.078	1.20	0.40	0.050	0.48	0.02	0.06	LHS
72	10 Jun 11	16.080	1.20	0.40	0.050	0.48	0.02	0.06	LHS
73	10 Jun 11	16.082	1.20	0.40	0.050	0.48	0.02	0.06	LHS
74	10 Jun 11	19.874	0.40	0.40	0.050	0.16	0.01	0.02	LHS
75	10 Jun 11	19.876	0.40	0.40	0.050	0.16	0.01	0.02	LHS
76	10 Jun 11	19.880	0.40	0.40	0.050	0.16	0.01	0.02	LHS
77	10 Jun 11	19.882	0.40	0.40	0.050	0.16	0.01	0.02	LHS
78	14 Jun 11	19.210	0.40	0.40	0.050	0.16	0.01	0.02	LHS
79	14 Jun 11	19.212	0.40	0.40	0.050	0.16	0.01	0.02	LHS
80	14 Jun 11	28.228	0.40	0.40	0.050	0.16	0.01	0.02	RHS
81	14 Jun 11	28.230	0.40	0.40	0.050	0.16	0.01	0.02	RHS
82	14 Jun 11	28.242	0.60	0.40	0.050	0.24	0.01	0.03	RHS
83	14 Jun 11	28.244	0.60	0.40	0.050	0.24	0.01	0.03	RHS
84	14 Jun 11	28.246	0.60	0.40	0.050	0.24	0.01	0.03	RHS
85	14 Jun 11	28.254	0.60	0.40	0.050	0.24	0.01	0.03	RHS
86	14 Jun 11	28.256	0.60	0.40	0.050	0.24	0.01	0.03	RHS
87	14 Jun 11	28.258	0.60	0.40	0.050	0.24	0.01	0.03	RHS
88	14 Jun 11	28.266	0.60	0.40	0.050	0.24	0.01	0.03	LHS
89	14 Jun 11	28.268	0.60	0.40	0.050	0.24	0.01	0.03	LHS
90	14 Jun 11	28.270	0.60	0.40	0.050	0.24	0.01	0.03	LHS
<b>CARRIED FORWARD:</b>						<b>2,998.12</b>	<b>149.90</b>	<b>347.79</b>	

**LINTASAN RESOURCES SDN. BHD.**  
MAINTENANCE OF FEDERAL ROADS - WEST COAST, SABAH

**R01 POTHOLE PATCHING RECORD**

**DISTRICT:** PENAMPANG

**ROUTE NO.** 500

**ROAD NAME:** JALAN KK - KENINGAU - TENOM

**MONTH:** JUNE 2011

ITEM	DATE	CHAINAGE	Length (m)	Width (m)	Depth (m)	AREA (m2)	VOLUME (m3)	PREMIX QUANTITY (ton)	REMARKS
<b>BROUGHT FORWARD:</b>						<b>2,998.12</b>	<b>149.90</b>	<b>347.79</b>	
91	14 Jun 11	28.276	0.40	0.40	0.050	0.16	0.01	0.02	RHS
92	14 Jun 11	28.278	0.40	0.40	0.050	0.16	0.01	0.02	RHS
93	14 Jun 11	28.284	0.40	0.40	0.050	0.16	0.01	0.02	RHS
94	14 Jun 11	28.286	0.40	0.40	0.050	0.16	0.01	0.02	RHS
95	22 Jun 11	31.154	0.60	0.40	0.050	0.24	0.01	0.03	RHS
96	22 Jun 11	31.156	0.60	0.40	0.050	0.24	0.01	0.03	RHS
97	22 Jun 11	31.158	0.60	0.40	0.050	0.24	0.01	0.03	RHS
98	22 Jun 11	31.162	0.80	0.40	0.050	0.32	0.02	0.04	RHS
99	22 Jun 11	31.164	0.80	0.40	0.050	0.32	0.02	0.04	RHS
100	22 Jun 11	31.166	0.80	0.40	0.050	0.32	0.02	0.04	RHS
101	22 Jun 11	31.168	0.80	0.40	0.050	0.32	0.02	0.04	RHS
102	22 Jun 11	31.172	1.20	0.40	0.050	0.48	0.02	0.06	RHS
103	22 Jun 11	31.174	1.20	0.40	0.050	0.48	0.02	0.06	RHS
104	22 Jun 11	31.176	1.20	0.40	0.050	0.48	0.02	0.06	RHS
105	22 Jun 11	31.178	1.20	0.40	0.050	0.48	0.02	0.06	RHS
106	22 Jun 11	31.180	1.20	0.40	0.050	0.48	0.02	0.06	RHS
107	22 Jun 11	40.326	1.40	0.20	0.050	0.28	0.01	0.03	RHS
108	22 Jun 11	40.328	1.40	0.20	0.050	0.28	0.01	0.03	RHS
109	22 Jun 11	40.330	1.40	0.20	0.050	0.28	0.01	0.03	RHS
110	22 Jun 11	40.332	1.40	0.20	0.050	0.28	0.01	0.03	RHS
111	22 Jun 11	40.334	1.40	0.20	0.050	0.28	0.01	0.03	RHS
112	22 Jun 11	40.336	1.40	0.20	0.050	0.28	0.01	0.03	RHS
113	22 Jun 11	40.344	0.60	0.40	0.050	0.24	0.01	0.03	LHS
114	22 Jun 11	40.346	0.60	0.40	0.050	0.24	0.01	0.03	LHS
115	22 Jun 11	40.348	0.60	0.40	0.050	0.24	0.01	0.03	LHS
116	23 Jun 11	40.324	1.20	0.40	0.050	0.48	0.02	0.06	LHS
117	23 Jun 11	40.326	1.20	0.40	0.050	0.48	0.02	0.06	LHS
118	23 Jun 11	40.328	1.20	0.40	0.050	0.48	0.02	0.06	LHS
119	23 Jun 11	40.330	1.20	0.40	0.050	0.48	0.02	0.06	LHS
120	23 Jun 11	40.332	1.20	0.40	0.050	0.48	0.02	0.06	LHS
<b>CARRIED FORWARD:</b>						<b>3,007.96</b>	<b>150.40</b>	<b>348.93</b>	

**LINTASAN RESOURCES SDN. BHD.**  
MAINTENANCE OF FEDERAL ROADS - WEST COAST, SABAH

**R01 POTHOLE PATCHING RECORD**

**DISTRICT:** PENAMPANG

**ROUTE NO.** 500

**ROAD NAME:** JALAN KK - KENINGAU - TENOM

**MONTH:** JUNE 2011

ITEM	DATE	CHAINAGE	Length (m)	Width (m)	Depth (m)	AREA (m2)	VOLUME (m3)	PREMIX QUANTITY (ton)	REMARKS
<b>BROUGHT FORWARD:</b>						<b>3,007.96</b>	<b>150.40</b>	<b>348.93</b>	
121	23 Jun 11	40.338	1.40	0.40	0.050	0.56	0.03	0.06	RHS
122	23 Jun 11	40.340	1.40	0.40	0.050	0.56	0.03	0.06	RHS
123	23 Jun 11	40.342	1.40	0.40	0.050	0.56	0.03	0.06	RHS
124	23 Jun 11	40.344	1.40	0.40	0.050	0.56	0.03	0.06	RHS
125	23 Jun 11	40.346	1.40	0.40	0.050	0.56	0.03	0.06	RHS
126	23 Jun 11	40.348	1.40	0.40	0.050	0.56	0.03	0.06	RHS
127	23 Jun 11	40.350	1.40	0.40	0.050	0.56	0.03	0.06	RHS
128	23 Jun 11	40.356	0.80	0.20	0.050	0.16	0.01	0.02	RHS
129	23 Jun 11	40.358	0.80	0.20	0.050	0.16	0.01	0.02	RHS
130	23 Jun 11	40.360	0.80	0.20	0.050	0.16	0.01	0.02	RHS
131	23 Jun 11	40.362	0.80	0.20	0.050	0.16	0.01	0.02	RHS
132	23 Jun 11	40.366	0.60	0.40	0.050	0.24	0.01	0.03	RHS
133	23 Jun 11	40.368	0.60	0.40	0.050	0.24	0.01	0.03	RHS
134	23 Jun 11	40.370	0.60	0.40	0.050	0.24	0.01	0.03	RHS
135	23 Jun 11	40.374	0.40	0.40	0.050	0.16	0.01	0.02	RHS
136	23 Jun 11	40.376	0.40	0.40	0.050	0.16	0.01	0.02	RHS
137	25 Jun 11	40.314	4.00	3.00	0.050	12.00	0.60	1.39	LHS
138	25 Jun 11	40.316	4.00	3.00	0.050	12.00	0.60	1.39	LHS
139	25 Jun 11	40.318	4.00	3.00	0.050	12.00	0.60	1.39	LHS
140	25 Jun 11	40.320	4.00	3.00	0.050	12.00	0.60	1.39	RHS
141	25 Jun 11	40.322	4.00	3.00	0.050	12.00	0.60	1.39	RHS
142	25 Jun 11	40.324	4.00	3.00	0.050	12.00	0.60	1.39	RHS
143	25 Jun 11	40.364	4.00	3.00	0.050	12.00	0.60	1.39	LHS
144	25 Jun 11	40.366	4.00	3.00	0.050	12.00	0.60	1.39	LHS
145	25 Jun 11	40.368	4.00	3.00	0.050	12.00	0.60	1.39	LHS
146	25 Jun 11	40.370	4.00	3.00	0.050	12.00	0.60	1.39	LHS
147	25 Jun 11	40.372	4.00	3.00	0.050	12.00	0.60	1.39	LHS
148	25 Jun 11	40.284	0.80	0.40	0.050	0.32	0.02	0.04	RHS
149	25 Jun 11	40.286	0.80	0.40	0.050	0.32	0.02	0.04	RHS
150	25 Jun 11	40.288	0.80	0.40	0.050	0.32	0.02	0.04	RHS
<b>CARRIED FORWARD:</b>						<b>3,146.52</b>	<b>157.32</b>	<b>365.00</b>	

**LINTASAN RESOURCES SDN. BHD.**  
MAINTENANCE OF FEDERAL ROADS - WEST COAST, SABAH

**R01 POTHOLE PATCHING RECORD**

**DISTRICT:** PENAMPANG

**ROUTE NO.** 500

**ROAD NAME:** JALAN KK - KENINGAU - TENOM

**MONTH:** JUNE 2011

ITEM	DATE	CHAINAGE	Length (m)	Width (m)	Depth (m)	AREA (m2)	VOLUME (m3)	PREMIX QUANTITY (ton)	REMARKS
<b>BROUGHT FORWARD:</b>						<b>3,146.52</b>	<b>157.32</b>	<b>365.00</b>	
151	25 Jun 11	40.290	0.80	0.40	0.050	0.32	0.02	0.04	RHS
152	25 Jun 11	41.172	0.40	0.40	0.050	0.16	0.01	0.02	LHS
153	25 Jun 11	41.174	0.40	0.40	0.050	0.16	0.01	0.02	LHS
154	25 Jun 11	41.178	1.20	0.40	0.050	0.48	0.02	0.06	LHS
155	25 Jun 11	41.180	1.20	0.40	0.050	0.48	0.02	0.06	LHS
156	25 Jun 11	41.182	1.20	0.40	0.050	0.48	0.02	0.06	LHS
157	25 Jun 11	41.184	1.20	0.40	0.050	0.48	0.02	0.06	LHS
158	25 Jun 11	41.186	1.20	0.40	0.050	0.48	0.02	0.06	LHS
159	25 Jun 11	41.382	1.40	0.40	0.050	0.56	0.03	0.06	LHS
160	25 Jun 11	41.384	1.40	0.40	0.050	0.56	0.03	0.06	LHS
161	25 Jun 11	41.386	1.40	0.40	0.050	0.56	0.03	0.06	LHS
162	25 Jun 11	41.388	1.40	0.40	0.050	0.56	0.03	0.06	LHS
163	25 Jun 11	41.390	1.40	0.40	0.050	0.56	0.03	0.06	LHS
164	25 Jun 11	41.392	1.40	0.40	0.050	0.56	0.03	0.06	LHS
165	25 Jun 11	41.428	0.60	0.40	0.050	0.24	0.01	0.03	LHS
166	25 Jun 11	41.430	0.60	0.40	0.050	0.24	0.01	0.03	LHS
167	25 Jun 11	41.432	0.60	0.40	0.050	0.24	0.01	0.03	LHS
168	27 Jun 11	40.214	2.40	1.40	0.050	3.36	0.17	0.39	LHS
169	27 Jun 11	40.216	2.40	1.40	0.050	3.36	0.17	0.39	LHS
170	27 Jun 11	40.218	2.40	1.40	0.050	3.36	0.17	0.39	LHS
171	27 Jun 11	40.220	5.40	1.80	0.050	9.72	0.49	1.13	LHS
172	27 Jun 11	40.222	5.40	1.80	0.050	9.72	0.49	1.13	LHS
173	27 Jun 11	40.224	5.40	1.80	0.050	9.72	0.49	1.13	LHS
174	27 Jun 11	40.226	5.40	1.80	0.050	9.72	0.49	1.13	LHS
175	27 Jun 11	40.228	0.80	0.40	0.050	0.32	0.02	0.04	LHS
176	27 Jun 11	40.230	0.80	0.40	0.050	0.32	0.02	0.04	LHS
177	27 Jun 11	40.232	0.80	0.40	0.050	0.32	0.02	0.04	LHS
178	27 Jun 11	40.234	0.80	0.40	0.050	0.32	0.02	0.04	LHS
179	27 Jun 11	40.812	0.80	0.40	0.050	0.32	0.02	0.04	LHS
180	27 Jun 11	40.814	0.80	0.40	0.050	0.32	0.02	0.04	LHS
<b>CARRIED FORWARD:</b>						<b>3,204.52</b>	<b>160.22</b>	<b>371.73</b>	

**LINTASAN RESOURCES SDN. BHD.**  
MAINTENANCE OF FEDERAL ROADS - WEST COAST, SABAH

**R01 POTHOLE PATCHING RECORD**

**DISTRICT:** PENAMPANG

**ROUTE NO.** 500

**ROAD NAME:** JALAN KK - KENINGAU - TENOM

**MONTH:** JUNE 2011

ITEM	DATE	CHAINAGE	Length (m)	Width (m)	Depth (m)	AREA (m2)	VOLUME (m3)	PREMIX QUANTITY (ton)	REMARKS
<b>BROUGHT FORWARD:</b>						<b>3,204.52</b>	<b>160.22</b>	<b>371.73</b>	
181	27 Jun 11	40.816	0.80	0.40	0.050	0.32	0.02	0.04	LHS
182	27 Jun 11	40.818	0.80	0.40	0.050	0.32	0.02	0.04	LHS
183	27 Jun 11	40.860	0.40	0.40	0.050	0.16	0.01	0.02	RHS
184	27 Jun 11	40.862	0.40	0.40	0.050	0.16	0.01	0.02	RHS
185	27 Jun 11	40.868	0.80	0.40	0.050	0.32	0.02	0.04	RHS
186	27 Jun 11	40.870	0.80	0.40	0.050	0.32	0.02	0.04	RHS
187	27 Jun 11	40.872	0.80	0.40	0.050	0.32	0.02	0.04	RHS
188	27 Jun 11	40.874	0.80	0.40	0.050	0.32	0.02	0.04	RHS
189	27 Jun 11	40.876	0.80	0.40	0.050	0.32	0.02	0.04	RHS
190	27 Jun 11	40.878	0.80	0.40	0.050	0.32	0.02	0.04	RHS
191	27 Jun 11	40.880	0.80	0.40	0.050	0.32	0.02	0.04	RHS
192	27 Jun 11	40.882	0.80	0.40	0.050	0.32	0.02	0.04	RHS
193	27 Jun 11	40.960	1.40	0.40	0.050	0.56	0.03	0.06	LHS
194	27 Jun 11	40.962	1.40	0.40	0.050	0.56	0.03	0.06	LHS
195	27 Jun 11	40.964	1.40	0.40	0.050	0.56	0.03	0.06	LHS
196	27 Jun 11	40.966	1.40	0.40	0.050	0.56	0.03	0.06	LHS
197	27 Jun 11	40.968	1.40	0.40	0.050	0.56	0.03	0.06	LHS
198	27 Jun 11	40.970	1.40	0.40	0.050	0.56	0.03	0.06	LHS
199	27 Jun 11	40.982	0.60	0.40	0.050	0.24	0.01	0.03	LHS
200	27 Jun 11	40.984	0.60	0.40	0.050	0.24	0.01	0.03	LHS
201	27 Jun 11	40.986	0.60	0.40	0.050	0.24	0.01	0.03	LHS
202	27 Jun 11	40.988	0.40	0.40	0.050	0.16	0.01	0.02	LHS
203	27 Jun 11	40.990	0.40	0.40	0.050	0.16	0.01	0.02	LHS
204	28 Jun 11	28.762	1.40	0.40	0.050	0.56	0.03	0.06	RHS
205	28 Jun 11	28.764	1.40	0.40	0.050	0.56	0.03	0.06	RHS
206	28 Jun 11	28.766	1.40	0.40	0.050	0.56	0.03	0.06	RHS
207	28 Jun 11	28.768	1.40	0.40	0.050	0.56	0.03	0.06	RHS
208	28 Jun 11	28.770	1.40	0.40	0.050	0.56	0.03	0.06	RHS
209	28 Jun 11	28.772	1.40	0.40	0.050	0.56	0.03	0.06	RHS
210	28 Jun 11	28.778	1.40	0.40	0.050	0.56	0.03	0.06	RHS
<b>CARRIED FORWARD:</b>						<b>3,216.36</b>	<b>160.82</b>	<b>373.10</b>	

**LINTASAN RESOURCES SDN. BHD.**  
MAINTENANCE OF FEDERAL ROADS - WEST COAST, SABAH

**R01 POTHOLE PATCHING RECORD**

**DISTRICT:** PENAMPANG

**ROUTE NO.** 500

**ROAD NAME:** JALAN KK - KENINGAU - TENOM

**MONTH:** JUNE 2011

ITEM	DATE	CHAINAGE	Length (m)	Width (m)	Depth (m)	AREA (m2)	VOLUME (m3)	PREMIX QUANTITY (ton)	REMARKS
<b>BROUGHT FORWARD:</b>						<b>3,216.36</b>	<b>160.82</b>	<b>373.10</b>	
211	28 Jun 11	28.780	1.40	0.40	0.050	0.56	0.03	0.06	RHS
212	28 Jun 11	28.782	1.40	0.40	0.050	0.56	0.03	0.06	RHS
213	28 Jun 11	28.784	1.40	0.40	0.050	0.56	0.03	0.06	RHS
214	28 Jun 11	28.786	1.40	0.40	0.050	0.56	0.03	0.06	RHS
215	28 Jun 11	28.790	1.40	0.40	0.050	0.56	0.03	0.06	RHS
216	28 Jun 11	28.792	1.40	0.40	0.050	0.56	0.03	0.06	RHS
217	28 Jun 11	28.794	1.40	0.40	0.050	0.56	0.03	0.06	RHS
218	28 Jun 11	28.796	1.40	0.40	0.050	0.56	0.03	0.06	RHS
219	28 Jun 11	28.798	1.40	0.40	0.050	0.56	0.03	0.06	RHS
220	28 Jun 11	28.800	1.40	0.40	0.050	0.56	0.03	0.06	RHS
221	28 Jun 11	28.802	1.40	0.40	0.050	0.56	0.03	0.06	RHS
222	28 Jun 11	28.828	0.40	0.40	0.050	0.16	0.01	0.02	RHS
223	28 Jun 11	28.830	0.40	0.40	0.050	0.16	0.01	0.02	RHS
224	29 Jun 11	35.912	1.00	0.40	0.050	0.40	0.02	0.05	RHS
225	29 Jun 11	35.914	1.00	0.40	0.050	0.40	0.02	0.05	RHS
226	29 Jun 11	35.916	1.00	0.40	0.050	0.40	0.02	0.05	RHS
227	29 Jun 11	35.918	1.00	0.40	0.050	0.40	0.02	0.05	RHS
228	29 Jun 11	35.920	1.00	0.40	0.050	0.40	0.02	0.05	RHS
229	29 Jun 11	35.954	0.60	0.40	0.050	0.24	0.01	0.03	RHS
230	29 Jun 11	35.956	0.60	0.40	0.050	0.24	0.01	0.03	RHS
231	29 Jun 11	35.958	0.60	0.40	0.050	0.24	0.01	0.03	RHS
232	29 Jun 11	36.128	1.00	0.40	0.050	0.40	0.02	0.05	RHS
233	29 Jun 11	36.130	1.00	0.40	0.050	0.40	0.02	0.05	RHS
234	29 Jun 11	36.132	1.00	0.40	0.050	0.40	0.02	0.05	RHS
235	29 Jun 11	36.134	1.00	0.40	0.050	0.40	0.02	0.05	RHS
236	29 Jun 11	36.136	1.00	0.40	0.050	0.40	0.02	0.05	RHS
<b>TOTAL:</b>						<b>3,227.56</b>	<b>161.38</b>	<b>374.40</b>	

**LINTASAN RESOURCES SDN. BHD.**  
MAINTENANCE OF FEDERAL ROADS - WEST COAST, SABAH

**R01 POTHOLE PATCHING RECORD**

**DISTRICT:** PENAMPANG

**ROUTE NO.** 501

**ROAD NAME:** JALAN KK - PENAMPANG - LOKKAWI

**MONTH:** JUNE 2011

ITEM	DATE	CHAINAGE	Length (m)	Width (m)	Depth (m)	AREA (m2)	VOLUME (m3)	PREMIX QUANTITY (ton)	REMARKS
<b>BROUGHT FORWARD:</b>						<b>841.86</b>	<b>42.10</b>	<b>97.65</b>	
1	11 Jun 11	8.782	0.80	0.40	0.050	0.32	0.02	0.04	LHS
2	11 Jun 11	8.784	0.80	0.40	0.050	0.32	0.02	0.04	LHS
3	11 Jun 11	8.786	0.80	0.40	0.050	0.32	0.02	0.04	LHS
4	11 Jun 11	8.788	0.80	0.40	0.050	0.32	0.02	0.04	LHS
5	11 Jun 11	9.122	0.80	0.40	0.050	0.32	0.02	0.04	RHS
6	11 Jun 11	9.124	0.80	0.40	0.050	0.32	0.02	0.04	RHS
7	11 Jun 11	9.126	0.80	0.40	0.050	0.32	0.02	0.04	RHS
8	11 Jun 11	9.186	0.80	0.40	0.050	0.32	0.02	0.04	RHS
9	11 Jun 11	9.188	0.80	0.40	0.050	0.32	0.02	0.04	RHS
10	11 Jun 11	9.190	0.80	0.40	0.050	0.32	0.02	0.04	RHS
<b>TOTAL:</b>						<b>845.06</b>	<b>42.26</b>	<b>98.02</b>	

**LINTASAN RESOURCES SDN. BHD.**  
MAINTENANCE OF FEDERAL ROADS - WEST COAST, SABAH

**R01 POTHOLE PATCHING RECORD**

**DISTRICT:** KOTA KINABALU

**ROUTE NO.** 608

**ROAD NAME:** JALAN MASUK KE LAPANGAN TERBANG LAMA

**MONTH:** JUNE 2011

ITEM	DATE	CHAINAGE	Length (m)	Width (m)	Depth (m)	AREA (m2)	VOLUME (m3)	PREMIX QUANTITY (ton)	REMARKS
<b>BROUGHT FORWARD:</b>						<b>102.92</b>	<b>5.15</b>	<b>11.93</b>	
1	13 Jun 11	0.103	1.50	1.30	0.050	1.95	0.10	0.23	LHS
2	13 Jun 11	0.467	1.20	1.10	0.050	1.32	0.07	0.15	LHS
3	13 Jun 11	0.480	1.10	1.00	0.050	1.10	0.06	0.13	LHS
4	13 Jun 11	0.540	1.30	1.00	0.050	1.30	0.07	0.15	LHS
5	13 Jun 11	0.220	1.30	1.00	0.050	1.30	0.07	0.15	RHS
6	13 Jun 11	0.197	1.60	1.30	0.050	2.08	0.10	0.24	RHS
7	13 Jun 11	1.025	2.30	1.60	0.050	3.68	0.18	0.43	RHS
<b>TOTAL:</b>						<b>115.65</b>	<b>5.79</b>	<b>13.41</b>	

**LINTASAN RESOURCES SDN BHD.**  
MAINTENANCE OF FEDERAL ROADS - WEST COAST, SABAH

***SUMMARY - POTHOLE PATCHING RECORD***

*Month : JUNE 2011*

ITEM	DISTRICT	ROUTE NO.	ROAD NAME	AREA (m <sup>2</sup> )			VOLUME (m <sup>3</sup> )			PREMIX QUANTITY (TON)		
				PREVIOUS MONTH	CURRENT MONTH	CUM. MONTH	PREVIOUS MONTH	CURRENT MONTH	CUM. MONTH	PREVIOUS MONTH	CURRENT MONTH	CUM. MONTH
1	TAMBUNAN	500	Jalan Kota Kinabalu - Keningau - Tenom	986.36	149.53	1,135.89	50.04	9.34	59.38	116.12	21.65	137.77
2	KENINGAU	500	Jalan Kota Kinabalu - Keningau - Tenom	172.49	84.14	256.63	11.08	6.28	17.36	25.67	14.57	40.24
3	TENOM	500	Jalan Kota Kinabalu - Keningau - Tenom	89.89	33.73	123.62	4.89	2.01	6.90	11.32	4.67	15.99
<b>TOTAL:</b>				<b>1,248.74</b>	<b>267.40</b>	<b>1,516.14</b>	<b>66.01</b>	<b>17.63</b>	<b>83.64</b>	<b>153.11</b>	<b>40.89</b>	<b>194.00</b>

**LINTASAN RESOURCES SDN. BHD.**  
MAINTENANCE OF FEDERAL ROADS - WEST COAST, SABAH

**R01 POTHOLE PATCHING RECORD**

**DISTRICT:** TAMBUNAN  
**ROUTE NO.** 500  
**ROAD NAME:** JLN K. KINABALU - KENINGAU-TENOM  
**MONTH:** June 2011

ITEM	DATE	CHAINAGE	Length (m)	Width (m)	Depth (m)	AREA (m2)	VOLUME (m3)	PREMIX QUANTITY (ton)	REMARKS
<b>BROUGHT FORWARD:</b>						<b>986.36</b>	<b>50.04</b>	<b>116.12</b>	
1	07 Jun 11	52.226	2.70	0.40	0.025	1.08	0.03	0.07	LHS
2	07 Jun 11	52.212	7.50	1.60	0.050	12.00	0.60	1.39	RHS
3	07 Jun 11	51.813	10.60	1.90	0.075	20.14	1.51	3.50	LHS (regulate)
4	08 Jun 11	79.108	0.40	0.30	0.050	0.12	0.01	0.02	RHS
5	08 Jun 11	79.106	0.60	0.40	0.025	0.24	0.01	0.02	RHS
6	08 Jun 11	79.095	1.40	0.80	0.050	1.12	0.06	0.14	RHS
7	08 Jun 11	79.094	3.70	1.20	0.050	4.44	0.22	0.51	RHS
8	08 Jun 11	79.093	0.60	0.80	0.050	0.48	0.02	0.05	RHS
9	08 Jun 11	54.755	5.00	0.80	0.050	4.00	0.20	0.46	LHS
10	08 Jun 11	54.745	0.80	0.70	0.025	0.56	0.01	0.02	LHS
11	08 Jun 11	54.379	1.20	0.70	0.075	0.84	0.06	0.14	LHS
12	10 Jun 11	89.971	0.70	0.60	0.050	0.42	0.02	0.05	LHS (regulate)
13	10 Jun 11	89.970	0.40	0.30	0.050	0.12	0.01	0.02	LHS
14	10 Jun 11	84.650	0.60	0.50	0.050	0.30	0.02	0.05	LHS
15	10 Jun 11	83.545	0.70	0.50	0.025	0.35	0.01	0.02	LHS
16	10 Jun 11	83.543	0.50	0.50	0.050	0.25	0.01	0.02	LHS
17	10 Jun 11	83.540	0.60	0.40	0.025	0.24	0.01	0.02	LHS
18	10 Jun 11	83.351	2.30	1.20	0.050	2.76	0.14	0.32	LHS
19	10 Jun 11	80.288	4.60	0.60	0.075	2.76	0.21	0.49	LHS
20	10 Jun 11	65.128	4.10	1.00	0.050	4.10	0.21	0.49	RHS
21	10 Jun 11	65.092	2.10	1.20	0.050	2.52	0.13	0.30	RHS
22	10 Jun 11	64.346	0.40	0.30	0.050	0.12	0.01	0.02	RHS
23	10 Jun 11	64.344	0.50	0.50	0.050	0.25	0.01	0.02	RHS
24	10 Jun 11	64.339	1.90	1.00	0.050	1.90	0.10	0.23	RHS
25	10 Jun 11	64.321	1.20	0.70	0.050	0.84	0.04	0.09	LHS
26	10 Jun 11	61.281	0.60	0.60	0.050	0.36	0.02	0.05	LHS
27	10 Jun 11	61.280	0.40	0.30	0.050	0.12	0.01	0.02	LHS
28	10 Jun 11	57.662	18.20	0.90	0.100	16.38	1.64	3.80	RHS (regulate)
29	14 Jun 11	54.050	26.70	1.60	0.050	42.72	2.14	4.96	LHS (regulate)
30	14 Jun 11	54.942	1.60	0.40	0.075	0.64	0.05	0.12	LHS
<b>CARRIED FORWARD :</b>						<b>1,108.53</b>	<b>57.56</b>	<b>133.53</b>	

**LINTASAN RESOURCES SDN. BHD.**  
MAINTENANCE OF FEDERAL ROADS - WEST COAST, SABAH

**R01 POTHOLE PATCHING RECORD**

**DISTRICT:** TAMBUNAN

**ROUTE NO.** 500

**ROAD NAME:** JLN K. KINABALU - KENINGAU-TENOM

**MONTH:** June 2011

ITEM	DATE	CHAINAGE	Length (m)	Width (m)	Depth (m)	AREA (m2)	VOLUME (m3)	PREMIX QUANTITY (ton)	REMARKS
<b>BROUGHT FORWARD:</b>						<b>1,108.53</b>	<b>57.56</b>	<b>133.53</b>	
31	14 Jun 11	54.943	1.60	1.00	0.050	1.60	0.08	0.19	LHS
32	14 Jun 11	55.581	0.50	0.50	0.050	0.25	0.01	0.02	RHS (regulate)
33	14 Jun 11	55.605	0.70	0.50	0.050	0.35	0.02	0.05	LHS (regulate)
34	14 Jun 11	55.644	0.80	0.80	0.050	0.64	0.03	0.07	LHS (regulate)
35	14 Jun 11	56.200	4.40	1.50	0.075	6.60	0.50	1.16	LHS
36	24 Jun 11	96.300	2.90	1.40	0.050	4.06	0.20	0.46	RHS (regulate)
37	24 Jun 11	96.231	0.80	1.40	0.100	1.12	0.11	0.26	RHS
38	24 Jun 11	96.228	1.80	1.30	0.100	2.34	0.23	0.53	RHS
39	24 Jun 11	96.227	0.90	1.20	0.100	1.08	0.11	0.26	RHS (regulate)
40	24 Jun 11	96.218	1.80	1.10	0.100	1.98	0.20	0.46	RHS
41	24 Jun 11	96.177	2.30	1.50	0.025	3.45	0.09	0.21	RHS (regulate)
42	24 Jun 11	96.176	1.50	0.70	0.100	1.05	0.11	0.26	RHS
43	24 Jun 11	96.171	1.20	0.70	0.100	0.84	0.08	0.19	RHS
44	24 Jun 11	96.171	2.00	1.00	0.025	2.00	0.05	0.12	RHS
45									
46									
47									
48									
49									
50									
51									
52									
53									
54									
55									
56									
57									
58									
59									
60									
<b>TOTAL :</b>						<b>1,135.89</b>	<b>59.38</b>	<b>137.77</b>	

**LINTASAN RESOURCES SDN. BHD.**  
MAINTENANCE OF FEDERAL ROADS - WEST COAST, SABAH

**R01 POTHOLE PATCHING RECORD**

**DISTRICT:** KENINGAU  
**ROUTE NO.** 500  
**ROAD NAME:** JLN K. KINABALU - KENINGAU-TENOM  
**MONTH:** June 2011

ITEM	DATE	CHAINAGE	Length (m)	Width (m)	Depth (m)	AREA (m2)	VOLUME (m3)	PREMIX QUANTITY (ton)	REMARKS
<b>BROUGHT FORWARD:</b>						<b>172.49</b>	<b>11.08</b>	<b>25.67</b>	
1	02 Jun 11	112.293	4.70	1.10	0.075	5.17	0.39	0.90	RHS (regulate)
2	02 Jun 11	112.275	3.70	1.50	0.050	5.55	0.28	0.65	LHS
3	02 Jun 11	112.257	12.10	2.50	0.075	30.25	2.27	5.27	LHS (regulate)
4	02 Jun 11	120.431	0.70	0.60	0.025	0.42	0.01	0.02	LHS
5	02 Jun 11	120.430	1.20	1.00	0.100	1.20	0.12	0.28	RHS
6	02 Jun 11	119.600	0.70	1.00	0.050	0.70	0.04	0.09	LHS
7	03 Jun 11	137.911	5.50	1.20	0.075	6.60	0.50	1.16	RHS
8	08 Jun 11	104.419	0.40	0.30	0.050	0.12	0.01	0.02	RHS (regulate)
9	08 Jun 11	104.253	0.80	0.40	0.050	0.32	0.02	0.05	RHS
10	08 Jun 11	102.342	1.00	0.40	0.050	0.40	0.02	0.05	LHS
11	08 Jun 11	102.269	0.60	0.40	0.050	0.24	0.01	0.02	RHS
12	08 Jun 11	101.982	0.50	0.40	0.050	0.20	0.01	0.02	RHS
13	08 Jun 11	101.980	0.60	0.50	0.050	0.30	0.02	0.05	RHS
14	11 Jun 11	115.500	2.40	5.30	0.125	12.72	1.59	3.69	RHS (regulate)
15	15 Jun 11	103.360	0.50	1.50	0.025	0.75	0.02	0.05	LHS
16	15 Jun 11	103.360	0.40	0.90	0.050	0.36	0.02	0.05	LHS
17	15 Jun 11	107.030	7.60	1.80	0.050	13.68	0.68	1.58	RHS (regulate)
18	15 Jun 11	110.676	1.30	0.90	0.050	1.17	0.06	0.14	RHS
19	15 Jun 11	110.677	1.30	0.40	0.050	0.52	0.03	0.07	LHS
20	15 Jun 11	110.678	1.40	0.60	0.050	0.84	0.04	0.09	RHS
21	15 Jun 11	110.699	0.70	3.30	0.050	2.31	0.12	0.28	LHS
22	28 Jun 11	127.864	0.50	0.40	0.050	0.20	0.01	0.02	RHS (regulate)
23	28 Jun 11	127.479	0.40	0.30	0.050	0.12	0.01	0.02	RHS (regulate)
24									
25									
26									
27									
28									
29									
30									
<b>TOTAL</b>						<b>256.63</b>	<b>17.36</b>	<b>40.24</b>	

**LINTASAN RESOURCES SDN. BHD.**  
MAINTENANCE OF FEDERAL ROADS - WEST COAST, SABAH

**R01 POTHOLE PATCHING RECORD**

**DISTRICT:** TENOM

**ROUTE NO.** 500

**ROAD NAME:** JLN K. KINABALU - KENINGAU-TENOM

**MONTH:** June 2011

ITEM	DATE	CHAINAGE	Length (m)	Width (m)	Depth (m)	AREA (m2)	VOLUME (m3)	PREMIX QUANTITY (ton)	REMARKS
<b>BROUGHT FORWARD:</b>						<b>89.89</b>	<b>4.89</b>	<b>11.32</b>	
1	02 Jun 11	138.820	4.80	1.40	0.075	6.72	0.50	1.16	RHS
2	02 Jun 11	142.681	4.20	1.80	0.050	7.56	0.38	0.88	RHS (regulate)
3	28 Jun 11	141.866	1.20	0.70	0.050	0.84	0.04	0.09	LHS (regulate)
4	28 Jun 11	142.937	1.40	0.70	0.050	0.98	0.05	0.12	LHS (regulate)
5	28 Jun 11	144.687	8.20	1.00	0.050	8.20	0.41	0.95	RHS (regulate)
6	28 Jun 11	148.143	1.50	4.10	0.075	6.15	0.46	1.07	RHS (regulate)
7	28 Jun 11	148.931	3.20	0.70	0.050	2.24	0.11	0.26	RHS (regulate)
8	28 Jun 11	148.937	0.80	0.50	0.050	0.40	0.02	0.05	RHS (regulate)
9	28 Jun 11	159.566	0.80	0.60	0.050	0.48	0.02	0.05	RHS (regulate)
10	28 Jun 11	159.619	0.70	0.10	0.075	0.07	0.01	0.02	LHS (regulate)
11	28 Jun 11	159.621	0.90	0.10	0.100	0.09	0.01	0.02	LHS (regulate)
12									
13									
14									
15									
16									
17									
18									
19									
20									
21									
22									
23									
24									
25									
26									
27									
28									
29									
30									
<b>TOTAL</b>						<b>123.62</b>	<b>6.90</b>	<b>15.99</b>	

**LINTASAN RESOURCES SDN BHD.**  
MAINTENANCE OF FEDERAL ROADS - WEST COAST, SABAH

***SUMMARY - POTHOLE PATCHING RECORD***

*Month: JUNE 2011*

ITEM	DISTRICT	ROUTE NO.	ROAD NAME	AREA (m <sup>2</sup> )			VOLUME (m <sup>3</sup> )			PREMIX QUANTITY (TON)		
				PREVIOUS MONTH	CURRENT MONTH	CUM. MONTH	PREVIOUS MONTH	CURRENT MONTH	CUM. MONTH	PREVIOUS MONTH	CURRENT MONTH	CUM. MONTH
1	Beaufort	01	Jalan Kota Kinabalu - Sindumin	213.255	9.928	223.183	10.669	0.501	11.170	24.758	1.164	25.922
2	Sipitang	01	Jalan Kota Kinabalu - Sindumin	153.600	17.430	171.030	7.755	0.882	8.637	18.042	2.058	20.100
3	Beaufort	502	Jalan Beaufort - Menumbok	109.720	9.250	118.970	5.505	0.468	5.973	12.774	1.089	13.863
4	Kuala Penyu	502	Jalan Beaufort - Menumbok	43.380	10.015	53.395	2.734	0.658	3.392	6.344	1.531	7.875
<b>TOTAL:</b>				<b>519.955</b>	<b>46.623</b>	<b>566.578</b>	<b>26.663</b>	<b>2.509</b>	<b>29.172</b>	<b>61.918</b>	<b>5.842</b>	<b>67.760</b>

**LINTASAN RESOURCES SDN. BHD.**  
MAINTENANCE OF FEDERAL ROADS - WEST COAST, SABAH

**R01 POTHOLE PATCHING RECORD**

**DISTRICT:** BEAUFORT

**ROUTE NO.** 01

**ROAD NAME:** JALAN KOTA KINABALU - SINDUMIN

**MONTH:** JUNE 2011

ITEM	DATE	CHAINAGE	Length (m)	Width (m)	Depth (m)	AREA (m2)	VOLUME (m3)	PREMIX QUANTITY (ton)	REMARKS
<b>BROUGHT FORWARD:</b>					-	<b>213.255</b>	<b>10.669</b>	<b>24.758</b>	
1	07 Jun 11	72.440	0.40	0.40	0.050	0.160	0.008	0.019	LHS
2	07 Jun 11	72.480	0.40	0.40	0.050	0.160	0.008	0.019	RHS
3	07 Jun 11	73.410	0.50	0.40	0.050	0.200	0.010	0.023	RHS
4	07 Jun 11	75.590	0.80	0.70	0.050	0.560	0.028	0.065	LHS
5	07 Jun 11	77.000	0.70	0.60	0.050	0.420	0.021	0.049	LHS
6	07 Jun 11	77.800	0.50	0.40	0.050	0.200	0.010	0.023	RHS
7	07 Jun 11	78.568	0.50	0.40	0.050	0.200	0.010	0.023	LHS
8	07 Jun 11	78.570	0.60	0.50	0.050	0.300	0.015	0.035	LHS
9	07 Jun 11	80.215	0.70	0.60	0.050	0.420	0.021	0.049	LHS
10	07 Jun 11	98.290	0.81	0.80	0.050	0.648	0.032	0.074	LHS
11	07 Jun 11	114.014	0.60	0.80	0.050	0.480	0.024	0.056	RHS
12	07 Jun 11	114.018	0.70	0.60	0.050	0.420	0.021	0.049	RHS
13	08 Jun 11	122.010	0.50	0.50	0.050	0.250	0.013	0.030	RHS
14	08 Jun 11	122.012	0.50	0.40	0.050	0.200	0.010	0.023	RHS
15	08 Jun 11	122.136	0.70	0.40	0.050	0.280	0.014	0.032	RHS
16	08 Jun 11	122.230	0.80	0.40	0.050	0.320	0.016	0.037	RHS
17	08 Jun 11	122.251	0.70	0.50	0.050	0.350	0.018	0.042	RHS
18	08 Jun 11	122.294	0.50	0.40	0.050	0.200	0.010	0.023	LHS
19	08 Jun 11	122.295	0.50	0.50	0.050	0.250	0.013	0.030	RHS
20	08 Jun 11	123.713	0.50	0.50	0.050	0.250	0.013	0.030	RHS
21	08 Jun 11	123.715	0.70	0.50	0.050	0.350	0.018	0.042	RHS
22	08 Jun 11	123.750	0.80	0.40	0.050	0.320	0.016	0.037	RHS
23	08 Jun 11	123.773	0.40	0.40	0.050	0.160	0.008	0.019	RHS
24	23 Jun 11	84.231	0.30	0.30	0.050	0.090	0.005	0.012	RHS
25	23 Jun 11	84.312	0.70	0.40	0.050	0.280	0.014	0.032	RHS
26	23 Jun 11	84.300	0.50	0.50	0.050	0.250	0.013	0.030	LHS
27	23 Jun 11	84.480	0.70	0.50	0.050	0.350	0.018	0.042	RHS
28	23 Jun 11	84.516	0.50	0.40	0.050	0.200	0.010	0.023	LHS
29	23 Jun 11	84.500	0.40	0.40	0.050	0.160	0.008	0.019	LHS
30	23 Jun 11	84.905	0.40	0.40	0.050	0.160	0.008	0.019	LHS
<b>CARRIED FORWARD:</b>						<b>221.843</b>	<b>11.102</b>	<b>25.764</b>	

**LINTASAN RESOURCES SDN. BHD.**  
MAINTENANCE OF FEDERAL ROADS - WEST COAST, SABAH

**R01 POTHOLE PATCHING RECORD**

**DISTRICT:** BEAUFORT

**ROUTE NO.** 01

**ROAD NAME:** JALAN KOTA KINABALU - SINDUMIN

**MONTH:** JUNE 2011

ITEM	DATE	CHAINAGE	Length (m)	Width (m)	Depth (m)	AREA (m2)	VOLUME (m3)	PREMIX QUANTITY (ton)	REMARKS
<b>BROUGHT FORWARD:</b>			-	-	-	<b>221.843</b>	<b>11.102</b>	<b>25.764</b>	
31	23 Jun 11	84.820	0.70	0.40	0.050	0.280	0.014	0.032	RHS
32	23 Jun 11	120.896	0.60	0.50	0.050	0.300	0.015	0.035	RHS
33	23 Jun 11	120.900	0.40	0.40	0.050	0.160	0.008	0.019	RHS
34	23 Jun 11	121.220	0.70	0.50	0.050	0.350	0.018	0.042	LHS
35	23 Jun 11	121.231	0.50	0.50	0.050	0.250	0.013	0.030	RHS
36									
37									
38									
39									
40									
41									
42									
43									
44									
45									
46									
47									
48									
49									
50									
51									
52									
53									
54									
55									
56									
57									
58									
59									
60									
<b>CARRIED FORWARD:</b>						<b>223.183</b>	<b>11.170</b>	<b>25.922</b>	

**LINTASAN RESOURCES SDN. BHD.**  
MAINTENANCE OF FEDERAL ROADS - WEST COAST, SABAH

## R01 POTHOLE PATCHING RECORD

**DISTRICT:** SIPITANG

**ROUTE NO.** 01

**ROAD NAME:** JALAN KOTA KINABALU - SINDUMIN

**MONTH:** JUNE 2011

ITEM	DATE	CHAINAGE	Length (m)	Width (m)	Depth (m)	AREA (m2)	VOLUME (m3)	PREMIX QUANTITY (ton)	REMARKS
<b>BROUGHT FORWARD:</b>			-	-	-	<b>153.600</b>	<b>7.755</b>	<b>18.042</b>	-
1	02 Jun 11	128.412	0.70	0.60	0.050	0.420	0.021	0.049	RHS
2	02 Jun 11	128.746	0.60	0.50	0.050	0.300	0.015	0.035	LHS
3	02 Jun 11	129.010	0.80	0.50	0.050	0.400	0.020	0.046	RHS
4	02 Jun 11	129.278	0.60	0.40	0.050	0.240	0.012	0.028	LHS
5	02 Jun 11	129.311	0.40	0.40	0.050	0.160	0.008	0.019	LHS
6	02 Jun 11	130.483	0.50	0.60	0.050	0.300	0.015	0.035	LHS
7	02 Jun 11	131.390	0.40	0.40	0.050	0.160	0.008	0.019	RHS
8	02 Jun 11	131.672	0.40	0.40	0.050	0.160	0.008	0.019	LHS
9	02 Jun 11	131.736	0.40	0.40	0.050	0.160	0.008	0.019	LHS
10	02 Jun 11	131.842	0.70	0.50	0.050	0.350	0.018	0.042	LHS
11	02 Jun 11	137.750	0.80	0.60	0.050	0.480	0.024	0.056	LHS
12	02 Jun 11	139.442	0.40	0.40	0.050	0.160	0.008	0.019	RHS
13	02 Jun 11	139.471	0.45	0.30	0.050	0.135	0.007	0.016	RHS
14	02 Jun 11	139.490	0.50	0.50	0.050	0.250	0.013	0.030	RHS
15	03 Jun 11	139.530	0.40	0.40	0.050	0.160	0.008	0.019	RHS
16	03 Jun 11	139.536	0.30	0.30	0.050	0.090	0.005	0.012	RHS
17	03 Jun 11	139.540	0.70	0.50	0.050	0.350	0.018	0.042	RHS
18	03 Jun 11	139.543	0.50	0.50	0.050	0.250	0.013	0.030	RHS
19	03 Jun 11	139.554	0.40	0.45	0.050	0.180	0.009	0.021	RHS
20	03 Jun 11	139.580	0.40	0.40	0.050	0.160	0.008	0.019	LHS
21	03 Jun 11	139.581	0.40	0.30	0.050	0.120	0.006	0.014	RHS
22	03 Jun 11	139.583	0.40	0.35	0.050	0.140	0.007	0.016	RHS
23	03 Jun 11	139.586	0.70	0.40	0.050	0.280	0.014	0.032	RHS
24	03 Jun 11	139.589	0.50	0.40	0.050	0.200	0.010	0.023	RHS
25	03 Jun 11	139.590	0.40	0.40	0.050	0.160	0.008	0.019	RHS
26	03 Jun 11	139.590	0.40	0.30	0.050	0.120	0.006	0.014	LHS
27	03 Jun 11	139.600	0.90	0.50	0.050	0.450	0.023	0.053	RHS
28	03 Jun 11	139.750	0.40	0.40	0.050	0.160	0.008	0.019	LHS
29	03 Jun 11	139.885	0.50	0.50	0.050	0.250	0.013	0.030	LHS
30	03 Jun 11	140.855	0.40	0.40	0.050	0.160	0.008	0.019	LHS
<b>CARRIED FORWARD:</b>						<b>160.505</b>	<b>8.104</b>	<b>18.856</b>	

**LINTASAN RESOURCES SDN. BHD.**  
MAINTENANCE OF FEDERAL ROADS - WEST COAST, SABAH

## R01 POTHOLE PATCHING RECORD

**DISTRICT:** SIPITANG

**ROUTE NO.** 01

**ROAD NAME:** JALAN KOTA KINABALU - SINDUMIN

**MONTH:** JUNE 2011

ITEM	DATE	CHAINAGE	Length (m)	Width (m)	Depth (m)	AREA (m2)	VOLUME (m3)	PREMIX QUANTITY (ton)	REMARKS
<b>BROUGHT FORWARD:</b>			-	-	-	<b>160.505</b>	<b>8.104</b>	<b>18.856</b>	-
31	03 Jun 11	140.927	0.40	0.40	0.050	0.160	0.008	0.019	LHS
32	12 Jun 11	139.430	0.50	0.40	0.050	0.200	0.010	0.023	RHS
33	12 Jun 11	139.435	0.40	0.40	0.050	0.160	0.008	0.019	RHS
34	12 Jun 11	139.441	0.40	0.40	0.050	0.160	0.008	0.019	RHS
35	12 Jun 11	139.445	0.45	0.30	0.050	0.135	0.007	0.016	RHS
36	12 Jun 11	139.510	0.60	0.40	0.050	0.240	0.012	0.028	RHS
37	12 Jun 11	139.513	0.50	0.40	0.050	0.200	0.010	0.023	LHS
38	12 Jun 11	139.532	0.40	0.45	0.050	0.180	0.009	0.021	RHS
39	12 Jun 11	139.540	0.40	0.50	0.050	0.200	0.010	0.023	RHS
40	12 Jun 11	139.548	0.30	0.30	0.050	0.090	0.005	0.012	RHS
41	12 Jun 11	139.556	0.40	0.40	0.050	0.160	0.008	0.019	RHS
42	12 Jun 11	139.560	0.40	0.30	0.050	0.120	0.006	0.014	RHS
43	12 Jun 11	139.572	0.50	0.50	0.050	0.250	0.013	0.030	RHS
44	12 Jun 11	139.574	0.40	0.40	0.050	0.160	0.008	0.019	LHS
45	12 Jun 11	139.593	0.50	0.40	0.050	0.200	0.010	0.023	LHS
46	12 Jun 11	139.595	0.40	0.40	0.050	0.160	0.008	0.019	RHS
47	12 Jun 11	139.610	0.50	0.50	0.050	0.250	0.013	0.030	RHS
48	12 Jun 11	139.880	0.40	0.40	0.050	0.160	0.008	0.019	LHS
49	12 Jun 11	139.881	0.50	0.50	0.050	0.250	0.013	0.030	RHS
50	12 Jun 11	139.882	0.40	0.40	0.050	0.160	0.008	0.019	LHS
51	12 Jun 11	139.883	0.40	0.30	0.050	0.120	0.006	0.014	RHS
52	12 Jun 11	139.884	0.50	0.40	0.050	0.200	0.010	0.023	LHS
53	12 Jun 11	139.885	0.40	0.40	0.050	0.160	0.008	0.019	RHS
54	12 Jun 11	139.905	0.40	0.50	0.050	0.200	0.010	0.023	LHS
55	12 Jun 11	139.907	0.30	0.30	0.050	0.090	0.005	0.012	LHS
56	17 Jun 11	139.418	0.40	0.40	0.050	0.160	0.008	0.019	LHS
57	17 Jun 11	139.428	0.30	0.35	0.050	0.105	0.005	0.012	RHS
58	17 Jun 11	139.436	0.55	0.40	0.050	0.220	0.011	0.026	RHS
59	17 Jun 11	139.440	0.50	0.40	0.050	0.200	0.010	0.023	RHS
60	17 Jun 11	139.453	0.40	0.40	0.050	0.160	0.008	0.019	RHS
<b>CARRIED FORWARD:</b>						<b>165.715</b>	<b>8.367</b>	<b>19.471</b>	

**LINTASAN RESOURCES SDN. BHD.**  
MAINTENANCE OF FEDERAL ROADS - WEST COAST, SABAH

**R01 POTHOLE PATCHING RECORD**

**DISTRICT:** SIPITANG

**ROUTE NO.** 01

**ROAD NAME:** JALAN KOTA KINABALU - SINDUMIN

**MONTH:** JUNE 2011

ITEM	DATE	CHAINAGE	Length (m)	Width (m)	Depth (m)	AREA (m2)	VOLUME (m3)	PREMIX QUANTITY (ton)	REMARKS
<b>BROUGHT FORWARD:</b>			-	-	-	<b>165.715</b>	<b>8.367</b>	<b>19.471</b>	-
61	17 Jun 11	139.462	0.30	0.30	0.050	0.090	0.005	0.012	RHS
62	17 Jun 11	139.480	0.40	0.20	0.050	0.080	0.004	0.009	RHS
63	17 Jun 11	139.530	0.50	0.50	0.050	0.250	0.013	0.030	LHS
64	17 Jun 11	139.547	0.40	0.30	0.050	0.120	0.006	0.014	LHS
65	17 Jun 11	139.550	0.40	0.40	0.050	0.160	0.008	0.019	RHS
66	17 Jun 11	139.568	0.45	0.30	0.050	0.135	0.007	0.016	RHS
67	17 Jun 11	139.572	0.40	0.45	0.050	0.180	0.009	0.021	RHS
68	17 Jun 11	139.574	0.50	0.50	0.050	0.250	0.013	0.030	LHS
69	17 Jun 11	139.578	0.40	0.20	0.050	0.080	0.004	0.009	LHS
70	17 Jun 11	139.580	0.50	0.30	0.050	0.150	0.008	0.019	LHS
71	17 Jun 11	139.580	0.50	0.40	0.050	0.200	0.010	0.023	RHS
72	17 Jun 11	139.594	0.40	0.40	0.050	0.160	0.008	0.019	RHS
73	17 Jun 11	139.595	0.40	0.40	0.050	0.160	0.008	0.019	RHS
74	17 Jun 11	139.598	0.40	0.30	0.050	0.120	0.006	0.014	RHS
75	17 Jun 11	139.700	0.40	0.30	0.050	0.120	0.006	0.014	LHS
76	17 Jun 11	139.764	0.50	0.50	0.050	0.250	0.013	0.030	LHS
77	17 Jun 11	139.870	0.40	0.30	0.050	0.120	0.006	0.014	LHS
78	17 Jun 11	139.889	0.40	0.40	0.050	0.160	0.008	0.019	RHS
79	17 Jun 11	140.000	0.40	0.40	0.050	0.160	0.008	0.019	RHS
80	17 Jun 11	140.005	0.50	0.40	0.050	0.200	0.010	0.023	RHS
81	17 Jun 11	140.007	0.50	0.50	0.050	0.250	0.013	0.030	RHS
82	17 Jun 11	140.190	0.40	0.40	0.050	0.160	0.008	0.019	RHS
83	17 Jun 11	140.210	0.50	0.40	0.050	0.200	0.010	0.023	RHS
84	24 Jun 11	137.985	0.70	0.40	0.050	0.280	0.014	0.032	LHS
85	24 Jun 11	137.990	0.50	0.40	0.050	0.200	0.010	0.023	LHS
86	24 Jun 11	138.010	0.40	0.40	0.050	0.160	0.008	0.019	LHS
87	24 Jun 11	138.012	0.40	0.40	0.050	0.160	0.008	0.019	LHS
88	24 Jun 11	149.330	0.40	0.40	0.050	0.160	0.008	0.019	LHS
89	24 Jun 11	153.466	0.50	0.50	0.050	0.250	0.013	0.030	LHS
90	24 Jun 11	153.475	0.70	0.50	0.050	0.350	0.018	0.042	LHS
<b>CARRIED FORWARD:</b>						<b>171.030</b>	<b>8.637</b>	<b>20.100</b>	

**LINTASAN RESOURCES SDN. BHD.**  
MAINTENANCE OF FEDERAL ROADS - WEST COAST, SABAH

**R01 POTHOLE PATCHING RECORD**

**DISTRICT:** BEAUFORT

**ROUTE NO.** 502

**ROAD NAME:** JALAN BEAUFORT - MENUKOK

**MONTH:** JUNE 2011

ITEM	DATE	CHAINAGE	Length (m)	Width (m)	Depth (m)	AREA (m2)	VOLUME (m3)	PREMIX QUANTITY (ton)	REMARKS
<b>BROUGHT FORWARD:</b>			-	-	-	<b>109.720</b>	<b>5.505</b>	<b>12.774</b>	
1	09 Jun 11	3.010	0.40	0.40	0.050	0.160	0.008	0.019	LHS
2	09 Jun 11	6.450	0.70	0.50	0.050	0.350	0.018	0.042	RHS
3	09 Jun 11	6.532	0.80	0.50	0.050	0.400	0.020	0.046	RHS
4	09 Jun 11	6.700	0.50	0.40	0.050	0.200	0.010	0.023	RHS
5	09 Jun 11	6.705	0.40	0.40	0.050	0.160	0.008	0.019	RHS
6	09 Jun 11	6.870	0.50	0.40	0.050	0.200	0.010	0.023	LHS
7	09 Jun 11	6.875	0.50	0.50	0.050	0.250	0.013	0.030	LHS
8	09 Jun 11	6.876	0.60	0.40	0.050	0.240	0.012	0.028	RHS
9	09 Jun 11	6.993	0.60	0.50	0.050	0.300	0.015	0.035	LHS
10	09 Jun 11	7.700	0.40	0.40	0.050	0.160	0.008	0.019	LHS
11	09 Jun 11	8.128	0.40	0.40	0.050	0.160	0.008	0.019	RHS
12	09 Jun 11	8.330	0.50	0.50	0.050	0.250	0.013	0.030	RHS
13	09 Jun 11	8.440	0.60	0.40	0.050	0.240	0.012	0.028	RHS
14	09 Jun 11	8.405	0.50	0.50	0.050	0.250	0.013	0.030	RHS
15	09 Jun 11	8.500	0.70	0.50	0.050	0.350	0.018	0.042	LHS
16	09 Jun 11	8.513	0.50	0.40	0.050	0.200	0.010	0.023	RHS
17	09 Jun 11	10.380	0.70	0.60	0.050	0.420	0.021	0.049	RHS
18	09 Jun 11	10.388	0.70	0.60	0.050	0.420	0.021	0.049	RHS
19	10 Jun 11	11.330	0.50	0.40	0.050	0.200	0.010	0.023	LHS
20	10 Jun 11	11.341	0.50	0.50	0.050	0.250	0.013	0.030	LHS
21	10 Jun 11	11.428	0.55	0.40	0.050	0.220	0.011	0.026	LHS
22	10 Jun 11	11.618	0.40	0.40	0.050	0.160	0.008	0.019	LHS
23	10 Jun 11	11.686	0.40	0.30	0.050	0.120	0.006	0.014	LHS
24	10 Jun 11	11.850	0.70	0.50	0.050	0.350	0.018	0.042	LHS
25	10 Jun 11	11.355	0.40	0.40	0.050	0.160	0.008	0.019	LHS
26	10 Jun 11	11.927	0.60	0.50	0.050	0.300	0.015	0.035	LHS
27	10 Jun 11	12.050	0.60	0.40	0.050	0.240	0.012	0.028	RHS
28	10 Jun 11	12.052	0.40	0.40	0.050	0.160	0.008	0.019	RHS
29	10 Jun 11	12.680	0.50	0.40	0.050	0.200	0.010	0.023	RHS
30	10 Jun 11	12.700	0.80	0.50	0.050	0.400	0.020	0.046	LHS
<b>CARRIED FORWARD:</b>						<b>117.190</b>	<b>5.882</b>	<b>13.652</b>	

**LINTASAN RESOURCES SDN. BHD.**  
 MAINTENANCE OF FEDERAL ROADS - WEST COAST, SABAH

**R01 POTHOLE PATCHING RECORD**

**DISTRICT:** BEAUFORT  
**ROUTE NO.** 502  
**ROAD NAME:** JALAN BEAUFORT - MENUMBOK  
**MONTH:** JUNE 2011

ITEM	DATE	CHAINAGE	Length (m)	Width (m)	Depth (m)	AREA (m2)	VOLUME (m3)	PREMIX QUANTITY (ton)	REMARKS
<b>BROUGHT FORWARD:</b>			-	-	-	<b>117.190</b>	<b>5.882</b>	<b>13.652</b>	
31	10 Jun 11	13.022	0.70	0.50	0.050	0.350	0.018	0.042	LHS
32	10 Jun 11	13.180	0.50	0.50	0.050	0.250	0.013	0.030	LHS
33	10 Jun 11	13.190	0.60	0.50	0.050	0.300	0.015	0.035	LHS
34	10 Jun 11	13.213	0.90	0.70	0.050	0.630	0.032	0.074	LHS
35	10 Jun 11	13.640	0.50	0.50	0.050	0.250	0.013	0.030	LHS
36									
37									
38									
39									
40									
41									
42									
43									
44									
45									
46									
47									
48									
49									
50									
51									
52									
53									
54									
55									
56									
57									
58									
59									
60									
<b>CARRIED FORWARD:</b>						<b>118.970</b>	<b>5.973</b>	<b>13.863</b>	

**LINTASAN RESOURCES SDN. BHD.**  
MAINTENANCE OF FEDERAL ROADS - WEST COAST, SABAH

## R01 POTHOLE PATCHING RECORD

**DISTRICT:** KUALA PENYU

**ROUTE NO.** 502

**ROAD NAME:** JALAN BEAUFORT - MENUKOK

**MONTH:** JUNE 2011

ITEM	DATE	CHAINAGE	Length (m)	Width (m)	Depth (m)	AREA (m2)	VOLUME (m3)	PREMIX QUANTITY (ton)	REMARKS
<b>BROUGHT FORWARD:</b>			-	-	-	<b>43.380</b>	<b>2.734</b>	<b>6.344</b>	
1	13 Jun 11	44.690	0.90	0.40	0.050	0.000	0.018	0.042	RHS
2	13 Jun 11	52.810	0.40	0.40	0.050	0.160	0.008	0.019	LHS
3	13 Jun 11	52.830	0.50	0.40	0.050	0.200	0.010	0.023	RHS
4	13 Jun 11	52.838	0.40	0.35	0.050	0.140	0.007	0.016	RHS
5	13 Jun 11	52.850	0.40	0.40	0.050	0.160	0.008	0.019	RHS
6	13 Jun 11	52.912	0.50	0.40	0.050	0.200	0.010	0.023	LHS
7	13 Jun 11	53.122	0.50	0.50	0.050	0.000	0.013	0.030	RHS
8	13 Jun 11	53.430	0.40	0.40	0.050	0.000	0.008	0.019	LHS
9	13 Jun 11	53.548	0.50	0.40	0.050	0.000	0.010	0.023	LHS
10	13 Jun 11	53.650	0.50	0.50	0.050	0.000	0.013	0.030	RHS
11	24 Jun 11	27.370	0.50	0.40	0.050	0.200	0.010	0.023	LHS
12	24 Jun 11	27.381	0.40	0.40	0.050	0.160	0.008	0.019	RHS
13	24 Jun 11	27.400	0.90	0.60	0.050	0.540	0.027	0.063	RHS
14	24 Jun 11	27.405	0.40	0.40	0.050	0.160	0.008	0.019	LHS
15	24 Jun 11	27.420	0.50	0.40	0.050	0.200	0.010	0.023	RHS
16	24 Jun 11	27.620	0.50	0.40	0.050	0.000	0.010	0.023	LHS
17	24 Jun 11	27.662	0.50	0.40	0.050	0.000	0.010	0.023	RHS
18	24 Jun 11	27.890	0.70	0.40	0.050	0.000	0.014	0.032	RHS
19	24 Jun 11	28.010	0.40	0.40	0.050	0.000	0.008	0.019	LHS
20	24 Jun 11	28.113	0.60	0.50	0.050	0.000	0.015	0.035	RHS
21	24 Jun 11	28.300	0.40	0.40	0.050	0.000	0.008	0.019	LHS
22	24 Jun 11	30.118	1.00	0.50	0.050	0.000	0.025	0.058	RHS
23	27 Jun 11	30.370	0.60	0.50	0.050	0.300	0.015	0.035	RHS
24	27 Jun 11	30.430	0.40	0.40	0.050	0.160	0.008	0.019	RHS
25	27 Jun 11	30.450	0.50	0.50	0.050	0.250	0.013	0.030	RHS
26	27 Jun 11	30.476	0.80	0.40	0.050	0.320	0.016	0.037	LHS
27	27 Jun 11	30.480	0.70	0.30	0.050	0.210	0.011	0.026	LHS
28	27 Jun 11	30.500	0.40	0.40	0.050	0.160	0.008	0.019	RHS
29	27 Jun 11	30.639	0.50	0.50	0.050	0.250	0.013	0.030	RHS
30	27 Jun 11	30.996	0.60	0.50	0.050	0.300	0.015	0.035	RHS
<b>CARRIED FORWARD:</b>						<b>47.450</b>	<b>3.091</b>	<b>7.175</b>	

**LINTASAN RESOURCES SDN. BHD.**  
MAINTENANCE OF FEDERAL ROADS - WEST COAST, SABAH

**R01 POTHOLE PATCHING RECORD**

**DISTRICT:** KUALA PENYU

**ROUTE NO.** 502

**ROAD NAME:** JALAN BEAUFORT - MENUKOK

**MONTH:** JUNE 2011

ITEM	DATE	CHAINAGE	Length (m)	Width (m)	Depth (m)	AREA (m <sup>2</sup> )	VOLUME (m <sup>3</sup> )	PREMIX QUANTITY (ton)	REMARKS
<b>BROUGHT FORWARD:</b>			-	-	-	<b>47.450</b>	<b>3.091</b>	<b>7.175</b>	
31	27 Jun 11	31.080	0.40	0.40	0.050	0.160	0.008	0.019	RHS
32	27 Jun 11	34.100	0.50	0.40	0.050	0.200	0.010	0.023	RHS
33	27 Jun 11	34.120	0.50	0.30	0.050	0.150	0.008	0.019	LHS
34	27 Jun 11	34.851	0.60	0.50	0.050	0.300	0.015	0.035	LHS
35	27 Jun 11	34.890	0.70	0.40	0.050	0.280	0.014	0.032	LHS
36	27 Jun 11	34.980	0.50	0.50	0.050	0.250	0.013	0.030	LHS
37	27 Jun 11	34.982	0.50	0.55	0.050	0.275	0.014	0.032	RHS
38	27 Jun 11	35.163	0.40	0.40	0.050	0.160	0.008	0.019	LHS
39	28 Jun 11	35.470	0.50	0.40	0.050	0.200	0.010	0.023	LHS
40	28 Jun 11	35.473	0.40	0.40	0.050	0.160	0.008	0.019	LHS
41	28 Jun 11	35.475	0.50	0.50	0.050	0.250	0.013	0.030	LHS
42	28 Jun 11	35.480	0.60	0.40	0.050	0.240	0.012	0.028	LHS
43	28 Jun 11	35.484	0.70	0.50	0.050	0.350	0.018	0.042	LHS
44	28 Jun 11	35.467	0.90	0.40	0.050	0.360	0.018	0.042	RHS
45	28 Jun 11	35.469	0.90	0.70	0.050	0.630	0.032	0.074	RHS
46	28 Jun 11	35.473	0.70	0.60	0.050	0.420	0.021	0.049	RHS
47	28 Jun 11	39.750	0.50	0.40	0.050	0.200	0.010	0.023	LHS
48	28 Jun 11	39.764	0.50	0.50	0.050	0.250	0.013	0.030	LHS
49	28 Jun 11	39.810	0.50	0.50	0.050	0.250	0.013	0.030	LHS
50	28 Jun 11	40.291	0.60	0.40	0.050	0.240	0.012	0.028	LHS
51	28 Jun 11	40.292	0.40	0.40	0.050	0.160	0.008	0.019	LHS
52	28 Jun 11	41.020	0.40	0.40	0.050	0.160	0.008	0.019	RHS
53	28 Jun 11	41.133	0.60	0.50	0.050	0.300	0.015	0.035	RHS
54									
55									
56									
57									
58									
59									
60									
<b>CARRIED FORWARD:</b>						<b>53.395</b>	<b>3.392</b>	<b>7.875</b>	

DISTRICT : KUALA PENYU  
ROUTE NO : 502 JALAN BEAUFORT - MENUMBOK  
LOCATION : CH 30.756 - RHS  
KM 30.756

**R01 - PAVEMENT  
PAVEMENT TREATMENT**



**BEFORE**



**IN PROGRESS**



**AFTER**

DISTRICT : KUALA PENYU  
ROUTE NO : 502 JALAN BEAUFORT - MENUMBOK  
LOCATION : CH 56.480 - LHS  
KM 56.480

**R01 - PAVEMENT  
PAVEMENT TREATMENT**



**BEFORE**



**IN PROGRESS**



**AFTER**

**LINTASAN RESOURCES SDN. BHD.**  
**PAVEMENT TREATMENT**  
**GRAND SUMMARY**

MONTH:     JUNE 2011    

DISTRICT	ROUTE NO.	ROAD NAME	Previous Month	Current Month	Cummulative
			(m <sup>2</sup> )	(m <sup>2</sup> )	(m <sup>2</sup> )
Kota Belud	01	Jalan Kota Kinabalu-Kudat	0.00	0.00	0.00
Kota Marudu	01	Jalan Kota Kinabalu-Kudat	0.00	0.00	0.00
Kudat	01	Jalan Kota Kinabalu-Kudat	0.00	0.00	0.00
Tuaran	01	Jalan Kota Kinabalu-Kudat	305.45	49.94	355.39
	22	Jalan Kota Kinabalu-Sandakan	1,146.71	222.77	1,369.48
	503	Jalan Berungis-Kota Belud	46.71	20.32	67.03
Kota Kinabalu	01	Jalan Kota Kinabalu-Kudat	349.59	41.74	391.33
	01	Jalan Kota Kinabalu-Sindumin	0.00	10.78	10.78
	606	Jalan Susur Sepangar Bay	604.70	64.52	669.22
	607	Jalan Masuk Ke Pelabuhan Baru	0.00	0.00	0.00
	608	Jalan K Masuk Ke Lapangan Terbang Lama	77.86	0.00	77.86
Penampang	01	Jalan Kota Kinabalu-Sindumin	74.85	0.00	74.85
	500	Jalan Kota Kinabalu-Keningau-Tenom	9.31	1,222.96	1,232.27
	501	Jalan Kota Kinabalu-Penampang-Lok Kawi	771.12	208.68	979.80
Papar	01	Jalan Kota Kinabalu-Sindumin	210.04	214.64	424.68
Ranau	22	Jalan Kota Kinabalu-Sandakan	336.73	324.72	661.45
Tambunan	500	Jalan Kota Kinabalu-Keningau-Tenom	410.74	0.00	410.74
Keningau	500	Jalan Kota Kinabalu-Keningau-Tenom	0.00	10.20	10.20
Tenom	500	Jalan Kota Kinabalu-Keningau-Tenom	55.40	0.00	55.40
Beaufort	01	Jalan Kota Kinabalu-Sindumin	1,284.96	348.46	1,633.42
	502	Jalan Beaufort-Menumbok	255.23	74.90	330.13
Sipitang	01	Jalan Kota Kinabalu-Sindumin	142.17	39.69	181.86
Kuala Penyu	502	Jalan Beaufort-Menumbok	791.38	127.87	919.25
<b>TOTAL</b>			<b>6,872.95</b>	<b>2,982.19</b>	<b>9,855.14</b>

**LINTASAN RESOURCES SDN. BHD.**  
MAINTENANCE OF FEDERAL ROADS - WEST COAST, SABAH

***SUMMARY - PAVEMENT TREATMENT RECORD***

*Month : JUNE 2011*

ITEM	DISTRICT	ROUTE NO.	ROAD NAME	AREA ( m <sup>2</sup> )		
				PREVIOUS MONTH	CURRENT MONTH	CUM. MONTH
1	KOTA BELUD	01	JALAN KOTA KINABALU - KUDAT	-	-	-
2	KOTA MARUDU	01	JALAN KOTA KINABALU - KUDAT	-	-	-
3	KUDAT	01	JALAN KOTA KINABALU - KUDAT	-	-	-
<b>TOTAL</b>				-	-	-

**LINTASAN RESOURCES SDN. BHD.**  
 MAINTENANCE OF FEDERAL ROADS - WEST COAST, SABAH

***SUMMARY - PAVEMENT TREATMENT RECORD***

Month: JUNE 2011

ITEM	DISTRICT	ROUTE NO.	ROAD NAME	AREA ( m <sup>2</sup> )		
				PREVIOUS MONTH	CURRENT MONTH	CUM. MONTH
1	Kota Kinabalu	01	Jalan Kota Kinabalu - Kudat	349.59	41.74	391.33
2	Tuaran	01	Jalan Kota Kinabalu - Kudat	305.45	49.91	355.36
3	Tuaran	22	Jalan Kota Kinabalu - Sandakan	1,146.71	222.77	1,369.48
4	Tuaran	503	Jalan Berungis - Kota Belud	46.71	20.32	67.03
5	Kota Kinabalu	606	Jalan Susur Sepangar Bay	704.70	64.52	769.22
6	Kota Kinabalu	607	Jalan Masuk Ke Pelabuhan Baru, KK	-	-	-
<b>TOTAL</b>				<b>2,553.16</b>	<b>399.26</b>	<b>2,952.42</b>

**LINTASAN RESOURCES SDN. BHD.**  
 MAINTENANCE OF FEDERAL ROADS - WEST COAST, SABAH

**R01 PAVEMENT TREATMENT RECORD**

**DISTRICT:** KOTA KINABALU

**ROUTE NO.** 01

**ROAD NAME:** JALAN KOTA KINABALU - KUDAT

**MONTH:** JUNE 2011

ITEM	DATE	LOCATION (CH)	LENGTH (m)	WIDTH (m)	AREA (m <sup>2</sup> )	REMARKS
<b>BROUGHT FORWARD:</b>					<b>349.59</b>	
1	02 Jun 11	0.669	7.80	1.00	7.80	LHS
2	02 Jun 11	5.174	5.20	1.10	5.72	LHS
3	02 Jun 11	6.471	5.50	1.00	5.50	LHS
4	03 Jun 11	9.294	8.00	1.00	8.00	LHS
5	04 Jun 11	6.891	10.70	0.80	8.56	RHS
6	04 Jun 11	2.040	5.60	1.10	6.16	RHS
<b>TOTAL:</b>					<b>391.33</b>	

**LINTASAN RESOURCES SDN. BHD.**  
 MAINTENANCE OF FEDERAL ROADS - WEST COAST, SABAH

**R01 PAVEMENT TREATMENT RECORD**

**DISTRICT:** TUARAN

**ROUTE NO.:** 01

**ROAD NAME:** JALAN KOTA KINABALU - KUDAT

**MONTH:** JUNE 2011

ITEM	DATE	LOCATION (CH)	LENGTH (m)	WIDTH (m)	AREA (m <sup>2</sup> )	REMARKS
<b>BROUGHT FORWARD:</b>					<b>305.45</b>	
1	01 Jun 11	28.183	8.10	1.10	8.91	LHS
2	01 Jun 11	34.210	7.10	1.10	7.81	LHS
3	03 Jun 11	25.430	7.00	0.50	3.50	RHS
4	08 Jun 11	52.590	5.00	0.70	3.50	RHS
5	08 Jun 11	50.910	5.20	1.20	6.24	RHS
6	27 Jun 11	53.960	6.30	0.90	5.67	LHS
7	27 Jun 11	57.980	11.90	1.20	14.28	LHS
<b>TOTAL :</b>					<b>355.36</b>	

**LINTASAN RESOURCES SDN. BHD.**  
MAINTENANCE OF FEDERAL ROADS - WEST COAST, SABAH

**R01 PAVEMENT TREATMENT RECORD**

**DISTRICT:** TUARAN

**ROUTE NO.:** 22

**ROAD NAME:** JALAN KOTA KINABALU - SANDAKAN

**MONTH:** JUNE 2011

ITEM	DATE	LOCATION (CH)	LENGTH (m)	WIDTH (m)	AREA (m <sup>2</sup> )	REMARKS
<b>BROUGHT FORWARD:</b>					<b>1,146.71</b>	
1	01 Jun 11	19.685	5.30	0.70	3.71	RHS
2	01 Jun 11	19.595	7.10	0.80	5.68	RHS
3	02 Jun 11	21.920	6.00	1.30	7.80	LHS
4	02 Jun 11	1.653	5.80	1.40	8.12	LHS
5	03 Jun 11	1.684	5.00	1.80	9.00	LHS
6	03 Jun 11	10.975	7.30	1.40	10.22	RHS
7	03 Jun 11	10.933	6.40	2.00	12.80	RHS
8	07 Jun 11	11.255	7.10	1.00	7.10	RHS
9	07 Jun 11	8.654	5.60	1.30	7.28	RHS
10	08 Jun 11	0.600	6.30	1.30	8.19	LHS
11	08 Jun 11	0.607	6.10	1.20	7.32	LHS
12	10 Jun 11	36.575	7.00	0.70	4.90	RHS
13	11 Jun 11	39.120	6.30	1.20	7.56	RHS
14	11 Jun 11	39.074	5.10	1.00	5.10	RHS
15	13 Jun 11	36.250	5.20	1.80	9.36	RHS
16	13 Jun 11	36.535	5.40	1.00	5.40	RHS
17	13 Jun 11	36.350	5.10	0.80	4.08	RHS
18	14 Jun 11	20.070	5.70	0.80	4.56	RHS
19	14 Jun 11	20.025	6.10	0.70	4.27	RHS
20	14 Jun 11	20.015	5.20	1.00	5.20	RHS
21	14 Jun 11	19.870	10.30	0.70	7.21	RHS
22	14 Jun 11	18.627	5.10	1.00	5.10	RHS
23	14 Jun 11	19.797	6.00	0.70	4.20	RHS
24	14 Jun 11	19.785	7.40	0.80	5.92	RHS
25	14 Jun 11	19.750	5.20	0.80	4.16	RHS
26	18 Jun 11	15.385	6.10	1.40	8.54	LHS
27	18 Jun 11	15.738	7.60	1.30	9.88	LHS
28	23 Jun 11	11.655	6.20	0.70	4.34	LHS
29	23 Jun 11	11.665	8.60	0.60	5.16	LHS
30	25 Jun 11	26.685	8.70	0.60	5.22	RHS
<b>CARRIED FORWARD :</b>					<b>1,344.09</b>	

**LINTASAN RESOURCES SDN. BHD.**  
 MAINTENANCE OF FEDERAL ROADS - WEST COAST, SABAH

**R01 PAVEMENT TREATMENT RECORD**

**DISTRICT:** TUARAN

**ROUTE NO.** 22

**ROAD NAME:** JALAN KOTA KINABALU - SANDAKAN

**MONTH:** JUNE 2011

ITEM	DATE	LOCATION (CH)	LENGTH (m)	WIDTH (m)	AREA (m <sup>2</sup> )	REMARKS
<b>BROUGHT FORWARD:</b>					<b>1,344.09</b>	
31	25 Jun 11	26.680	19.30	0.70	13.51	RHS
32	25 Jun 11	26.672	6.80	0.60	4.08	RHS
33	26 Jun 11	26.178	5.20	1.50	7.80	RHS
<b>TOTAL :</b>					<b>1,369.48</b>	

**LINTASAN RESOURCES SDN. BHD.**  
 MAINTENANCE OF FEDERAL ROADS - WEST COAST, SABAH

**R01 PAVEMENT TREATMENT RECORD**

**DISTRICT:** TUARAN

**ROUTE NO.** 503

**ROAD NAME:** JALAN BERUNGIS - KOTA BELUD

**MONTH:** JUNE 2011

ITEM	DATE	LOCATION (CH)	LENGTH (m)	WIDTH (m)	AREA (m <sup>2</sup> )	REMARKS
<b>BROUGHT FORWARD:</b>					<b>46.71</b>	
1	14 Jun 11	5.205	6.30	1.10	6.93	LHS
2	14 Jun 11	17.197	5.90	1.30	7.67	RHS
3	14 Jun 11	15.760	5.20	1.10	5.72	RHS
<b>TOTAL :</b>					<b>67.03</b>	

**LINTASAN RESOURCES SDN. BHD.**  
 MAINTENANCE OF FEDERAL ROADS - WEST COAST, SABAH

**R01 PAVEMENT TREATMENT RECORD**

**DISTRICT:** KOTA KINABALU

**ROUTE NO.** 606

**ROAD NAME:** JALAN SUSUR SEPANGAR BAY

**MONTH:** JUNE 2011

ITEM	DATE	LOCATION (CH)	LENGTH (m)	WIDTH (m)	AREA (m <sup>2</sup> )	REMARKS
<b>BROUGHT FORWARD:</b>					<b>704.70</b>	
1	03 Jun 11	5.587	11.20	1.00	11.20	LHS
2	05 Jun 11	5.622	7.00	1.60	11.20	LHS
3	05 Jun 11	7.576	5.00	2.70	13.50	LHS
4	05 Jun 11	8.200	5.10	1.10	5.61	RHS
5	05 Jun 11	6.675	11.90	1.30	15.47	RHS
6	17 Jun 11	5.534	5.80	1.30	7.54	RHS
<b>TOTAL:</b>					<b>769.22</b>	

**LINTASAN RESOURCES SDN. BHD.**  
MAINTENANCE OF FEDERAL ROADS - WEST COAST, SABAH

***SUMMARY - PAVEMENT TREATMENT RECORD***

***MONTH : JUNE 2011***

ITEM	DISTRICT	ROUTE NO.	ROAD NAME	AREA (m <sup>2</sup> )		
				PREVIOUS MONTH	CURRENT MONTH	CUM. MONTH
1	Ranau	22	Jalan Kota Kinabalu - Sandakan	336.73	324.72	661.45
<b>TOTAL</b>				<b>336.73</b>	<b>324.72</b>	<b>661.45</b>

**LINTASAN RESOURCES SDN. BHD.**  
MAINTENANCE OF FEDERAL ROADS - WEST COAST, SABAH

**R01 PAVEMENT TREATMENT RECORD**

**DISTRICT:** Ranau

**ROUTE NO.** 22

**ROAD NAME:** Jalan Kota Kinabalu - Sandakan

**MONTH:** June 2011

ITEM	DATE	LOCATION (CH)	LENGTH (m)	WIDTH (m)	AREA (m <sup>2</sup> )	REMARKS
<b>BROUGHT FORWARD FROM MAY 2011:</b>					<b>336.73</b>	
1	02 Jun 11	85.700	6.20	2.40	14.88	LHS Pavement Treatment
2	02 Jun 11	85.707	6.30	2.70	17.01	LHS Pavement Treatment
3	02 Jun 11	85.718	9.80	1.10	10.78	LHS Pavement Treatment
4	02 Jun 11	85.725	5.80	4.10	23.78	LHS Pavement Treatment
5	02 Jun 11	85.715	15.10	1.30	19.63	RHS Pavement Treatment
6	03 Jun 11	91.000	5.40	2.10	11.34	LHS Pavement Treatment
7	03 Jun 11	91.007	1.30	0.50	0.65	LHS Pavement Treatment
8	03 Jun 11	91.015	2.10	0.70	1.47	LHS Pavement Treatment
9	03 Jun 11	91.010	5.10	0.50	2.55	RHS Pavement Treatment
10	03 Jun 11	91.018	4.60	0.70	3.22	RHS Pavement Treatment
11	03 Jun 11	94.600	4.00	1.60	6.40	LHS Pavement Treatment
12	03 Jun 11	94.610	5.20	0.80	4.16	LHS Pavement Treatment
13	03 Jun 11	94.608	11.20	1.70	19.04	RHS Pavement Treatment
14	04 Jun 11	102.442	4.50	2.40	10.80	LHS Pavement Treatment
15	04 Jun 11	102.450	1.80	1.10	1.98	LHS Pavement Treatment
16	04 Jun 11	102.420	3.60	0.40	1.44	RHS Pavement Treatment
17	04 Jun 11	102.430	2.50	0.80	2.00	RHS Pavement Treatment
18	06 Jun 11	53.000	9.60	1.40	13.44	RHS Pavement Treatment
19	06 Jun 11	53.015	11.30	1.70	19.21	RHS Pavement Treatment
20	06 Jun 11	53.008	10.00	1.60	16.00	LHS Pavement Treatment
21	07 Jun 11	97.320	11.80	2.80	33.04	LHS Pavement Treatment
22	07 Jun 11	97.333	4.20	2.60	10.92	LHS Pavement Treatment
23	18 Jun 11	132.700	8.00	1.30	10.40	LHS Pavement Treatment
24	18 Jun 11	132.000	2.70	0.80	2.16	LHS Pavement Treatment
25	18 Jun 11	133.100	2.20	1.00	2.20	LHS Pavement Treatment
26	18 Jun 11	132.600	2.50	0.80	2.00	LHS Pavement Treatment
27	20 Jun 11	102.400	3.60	2.40	8.64	RHS Pavement Treatment
28	20 Jun 11	102.450	4.50	2.10	9.45	RHS Pavement Treatment
29	20 Jun 11	102.680	7.30	1.50	10.95	LHS Pavement Treatment
30	20 Jun 11	102.680	7.30	1.20	8.76	RHS Pavement Treatment
<b>CARRIED FORWARD:</b>					<b>635.03</b>	

**LINTASAN RESOURCES SDN. BHD.**  
 MAINTENANCE OF FEDERAL ROADS - WEST COAST, SABAH

**R01 PAVEMENT TREATMENT RECORD**

**DISTRICT:** Ranau  
**ROUTE NO.** 22  
**ROAD NAME:** Jalan Kota Kinabalu - Sandakan  
**MONTH:** June 2011

ITEM	DATE	LOCATION (CH)	LENGTH (m)	WIDTH (m)	AREA (m <sup>2</sup> )	REMARKS
<b>BROUGHT FORWARD:</b>					<b>635.03</b>	
31	20 Jun 11	102.690	4.80	1.30	6.24	LHS Pavement Treatment
32	20 Jun 11	102.690	4.80	0.80	3.84	RHS Pavement Treatment
33	22 Jun 11	116.555	2.40	2.40	5.76	RHS Pavement Treatment
34	22 Jun 11	118.330	7.50	0.70	5.25	RHS Pavement Treatment
35	22 Jun 11	118.400	4.10	1.30	5.33	RHS Pavement Treatment
36						
37						
38						
39						
40						
41						
42						
43						
44						
45						
46						
47						
48						
49						
50						
51						
52						
53						
54						
55						
56						
57						
58						
59						
60						
<b>CARRIED FORWARD:</b>					<b>661.45</b>	

**LINTASAN RESOURCES SDN. BHD.**  
MAINTENANCE OF FEDERAL ROADS - WEST COAST, SABAH

***SUMMARY - PAVEMENT TREATMENT RECORD***

Month: JUNE 2011

ITEM	DISTRICT	ROUTE NO.	ROAD NAME	AREA ( m <sup>2</sup> )		
				PREVIOUS MONTH	CURRENT MONTH	CUM. MONTH
1	Kota Kinabalu	01	Jalan Kota Kinabalu - Sindumin	-	10.78	10.78
2	Penampang	01	Jalan Kota Kinabalu - Sindumin	74.85	-	74.85
3	Papar	01	Jalan Kota Kinabalu - Sindumin	216.75	214.64	431.39
4	Penampang	500	Jalan Kota Kinabalu - Keningau - Tenom	9.31	1,222.96	1,232.27
5	Penampang	501	Jalan Kota Kinabalu - Penampang - Lok Kawi	771.12	208.68	979.80
6	Kota Kinabalu	608	Jalan masuk ke Lapangan Terbang Lama, K.K.	77.86	-	77.86
<b>TOTAL</b>				<b>1,149.89</b>	<b>1,646.28</b>	<b>2,796.17</b>

**LINTASAN RESOURCES SDN. BHD.**  
MAINTENANCE OF FEDERAL ROADS - WEST COAST, SABAH

**R01 PAVEMENT TREATMENT RECORD**

DISTRICT: KOTA KINABALU  
ROUTE NO. 01  
ROAD NAME: JALAN KK - SINDUMIN  
MONTH: JUNE 2011

ITEM	DATE	LOCATION (CH)	LENGTH (m)	WIDTH (m)	AREA (m <sup>2</sup> )	REMARKS
<b>BROUGHT FORWARD:</b>					<b>0.00</b>	
1	13 Jun 11	2.520	5.60	1.20	6.72	LHS
2	13 Jun 11	2.525	2.90	1.40	4.06	LHS
<b>TOTAL</b>					<b>10.78</b>	

**LINTASAN RESOURCES SDN. BHD.**  
MAINTENANCE OF FEDERAL ROADS - WEST COAST, SABAH

**R01 PAVEMENT TREATMENT RECORD**

**DISTRICT:** PENAMPANG  
**ROUTE NO.** 01  
**ROAD NAME:** JALAN KK - SINDUMIN  
**MONTH:** JUNE 2011

ITEM	DATE	LOCATION (CH)	LENGTH (m)	WIDTH (m)	AREA (m <sup>2</sup> )	REMARKS
<b>BROUGHT FORWARD:</b>					74.85	
<b>TOTAL</b>					74.85	

**LINTASAN RESOURCES SDN. BHD.**  
 MAINTENANCE OF FEDERAL ROADS - WEST COAST, SABAH

**R01 PAVEMENT TREATMENT RECORD**

**DISTRICT:** PAPAR

**ROUTE NO.** 01

**ROAD NAME:** JALAN KK - SINDUMIN

**MONTH:** JUNE 2011

ITEM	DATE	LOCATION (CH)	LENGTH (m)	WIDTH (m)	AREA (m <sup>2</sup> )	REMARKS
<b>BROUGHT FORWARD:</b>					<b>216.75</b>	
1	05 Jun 11	41.095	6.60	1.30	8.58	LHS
2	05 Jun 11	41.103	7.00	1.40	9.80	LHS
3	05 Jun 11	41.110	13.10	1.30	17.03	LHS
4	18 Jun 11	18.377	5.70	1.10	6.27	RHS
5	18 Jun 11	18.370	5.40	1.20	6.48	RHS
6	18 Jun 11	17.830	3.80	1.00	3.80	RHS
7	20 Jun 11	39.863	7.50	1.10	8.25	LHS
8	20 Jun 11	39.830	5.80	1.20	6.96	LHS
9	24 Jun 11	28.070	5.70	1.00	5.70	RHS
10	25 Jun 11	69.335	16.30	1.30	21.19	LHS
11	25 Jun 11	69.350	5.80	1.20	6.96	LHS
12	26 Jun 11	24.070	7.30	1.30	9.49	LHS
13	26 Jun 11	24.065	7.80	1.10	8.58	RHS
14	26 Jun 11	24.057	7.70	1.20	9.24	LHS
15	26 Jun 11	25.845	4.10	1.20	4.92	RHS
16	27 Jun 11	39.060	5.80	1.10	6.38	LHS
17	27 Jun 11	39.067	12.70	1.30	16.51	LHS
18	27 Jun 11	62.440	11.30	1.10	12.43	RHS
19	28 Jun 11	72.215	14.90	1.30	19.37	LHS
20	29 Jun 11	40.860	19.00	1.00	19.00	RHS
21	29 Jun 11	40.850	7.70	1.00	7.70	RHS
<b>TOTAL</b>					<b>431.39</b>	

**LINTASAN RESOURCES SDN. BHD.**  
MAINTENANCE OF FEDERAL ROADS - WEST COAST, SABAH

**R01 PAVEMENT TREATMENT RECORD**

**DISTRICT:** PENAMPANG

**ROUTE NO.** 500

**ROAD NAME:** JALAN KK - KENINGAU - TENOM

**MONTH:** JUNE 2011

ITEM	DATE	LOCATION (CH)	LENGTH (m)	WIDTH (m)	AREA (m <sup>2</sup> )	REMARKS
<b>BROUGHT FORWARD:</b>					<b>9.31</b>	
1	25 Jun 11	40.976	10.40	1.60	16.64	RHS
2	25 Jun 11	40.978	10.40	1.60	16.64	RHS
3	25 Jun 11	40.980	10.40	1.60	16.64	RHS
4	25 Jun 11	40.982	10.40	1.60	16.64	RHS
5	25 Jun 11	40.984	10.40	1.60	16.64	RHS
6	25 Jun 11	40.986	10.40	1.60	16.64	RHS
7	25 Jun 11	40.996	14.00	2.20	30.80	RHS
8	25 Jun 11	40.998	14.00	2.20	30.80	RHS
9	25 Jun 11	41.000	14.00	2.20	30.80	RHS
10	25 Jun 11	41.002	14.00	2.20	30.80	RHS
11	25 Jun 11	41.004	14.00	2.20	30.80	RHS
12	25 Jun 11	41.006	14.00	2.20	30.80	RHS
13	25 Jun 11	41.008	14.00	2.20	30.80	RHS
14	25 Jun 11	41.010	14.00	2.20	30.80	RHS
15	25 Jun 11	41.012	14.00	2.20	30.80	RHS
16	26 Jun 11	10.326	18.40	2.60	47.84	RHS
17	26 Jun 11	10.328	18.40	2.60	47.84	RHS
18	26 Jun 11	10.330	18.40	2.60	47.84	RHS
19	26 Jun 11	10.332	18.40	2.60	47.84	RHS
20	26 Jun 11	10.334	18.40	2.60	47.84	RHS
21	26 Jun 11	10.336	18.40	2.60	47.84	RHS
22	26 Jun 11	10.338	18.40	2.60	47.84	RHS
23	26 Jun 11	10.340	18.40	2.60	47.84	RHS
24	26 Jun 11	10.342	18.40	2.60	47.84	RHS
25	27 Jun 11	40.832	18.80	1.40	26.32	RHS
26	27 Jun 11	40.834	18.80	1.40	26.32	RHS
27	27 Jun 11	40.836	18.80	1.40	26.32	RHS
28	27 Jun 11	40.838	18.80	1.40	26.32	RHS
29	27 Jun 11	40.840	18.80	1.40	26.32	RHS
30	27 Jun 11	40.842	18.80	1.40	26.32	RHS
<b>CARRIED FORWARD:</b>					<b>974.83</b>	

**LINTASAN RESOURCES SDN. BHD.**  
 MAINTENANCE OF FEDERAL ROADS - WEST COAST, SABAH

**R01 PAVEMENT TREATMENT RECORD**

**DISTRICT:** PENAMPANG

**ROUTE NO.** 500

**ROAD NAME:** JALAN KK - KENINGAU - TENOM

**MONTH:** JUNE 2011

ITEM	DATE	LOCATION (CH)	LENGTH (m)	WIDTH (m)	AREA (m <sup>2</sup> )	REMARKS
<b>BROUGHT FORWARD:</b>					<b>974.83</b>	
31	27 Jun 11	40.844	18.80	1.40	26.32	RHS
32	27 Jun 11	40.846	18.80	1.40	26.32	RHS
33	28 Jun 11	28.812	12.80	0.40	5.12	RHS
34	28 Jun 11	28.814	12.80	0.40	5.12	RHS
35	28 Jun 11	28.816	12.80	0.40	5.12	RHS
36	28 Jun 11	28.818	12.80	0.40	5.12	RHS
37	28 Jun 11	28.820	12.80	0.40	5.12	RHS
38	28 Jun 11	28.822	12.80	0.40	5.12	RHS
39	28 Jun 11	28.824	12.80	0.40	5.12	RHS
40	29 Jun 11	35.926	13.20	1.60	21.12	RHS
41	29 Jun 11	35.928	13.20	1.60	21.12	RHS
42	29 Jun 11	35.930	13.20	1.60	21.12	RHS
43	29 Jun 11	35.932	13.20	1.60	21.12	RHS
44	29 Jun 11	35.934	13.20	1.60	21.12	RHS
45	29 Jun 11	35.936	13.20	1.60	21.12	RHS
46	29 Jun 11	35.938	13.20	1.60	21.12	RHS
47	29 Jun 11	35.940	13.20	1.60	21.12	RHS
<b>TOTAL</b>					<b>1,232.27</b>	

**LINTASAN RESOURCES SDN. BHD.**  
MAINTENANCE OF FEDERAL ROADS - WEST COAST, SABAH

**R01 PAVEMENT TREATMENT RECORD**

**DISTRICT:** PENAMPANG

**ROUTE NO.** 501

**ROAD NAME:** JALAN KK - PENAMPANG - LOKKAWI

**MONTH:** JUNE 2011

ITEM	DATE	LOCATION (CH)	LENGTH (m)	WIDTH (m)	AREA (m <sup>2</sup> )	REMARKS
<b>BROUGHT FORWARD:</b>					<b>771.12</b>	
1	18 Jun 11	5.486	2.40	1.20	2.88	RHS
2	18 Jun 11	5.488	2.40	1.20	2.88	RHS
3	18 Jun 11	5.490	2.40	1.20	2.88	LHS
4	18 Jun 11	5.574	2.00	1.00	2.00	LHS
5	18 Jun 11	5.576	2.00	1.00	2.00	LHS
6	18 Jun 11	5.600	1.80	1.00	1.80	LHS
7	18 Jun 11	5.602	1.80	1.00	1.80	LHS
8	18 Jun 11	5.654	2.00	1.00	2.00	LHS
9	18 Jun 11	5.656	2.00	1.00	2.00	LHS
10	18 Jun 11	5.662	2.40	1.00	2.40	LHS
11	18 Jun 11	5.664	2.40	1.00	2.40	LHS
12	18 Jun 11	5.682	2.00	1.00	2.00	LHS
13	18 Jun 11	5.684	2.00	1.00	2.00	LHS
14	18 Jun 11	5.700	1.40	0.80	1.12	LHS
15	18 Jun 11	5.702	1.40	0.80	1.12	LHS
16	18 Jun 11	5.708	7.00	1.00	7.00	LHS
17	18 Jun 11	5.710	7.00	1.00	7.00	LHS
18	18 Jun 11	5.712	7.00	1.00	7.00	LHS
19	18 Jun 11	5.714	7.00	1.00	7.00	LHS
20	18 Jun 11	5.720	4.20	1.20	5.04	LHS
21	18 Jun 11	5.722	4.20	1.20	5.04	LHS
22	18 Jun 11	5.724	4.20	1.20	5.04	LHS
23	18 Jun 11	5.726	4.20	1.20	5.04	LHS
24	18 Jun 11	5.732	1.20	1.20	1.44	LHS
25	18 Jun 11	5.734	1.20	1.20	1.44	LHS
26	18 Jun 11	5.740	2.20	1.00	2.20	LHS
27	18 Jun 11	5.742	2.20	1.00	2.20	LHS
28	18 Jun 11	5.744	2.20	1.00	2.20	LHS
29	18 Jun 11	5.746	4.00	1.20	4.80	LHS
30	18 Jun 11	5.748	4.00	1.20	4.80	LHS
<b>CARRIED FORWARD:</b>					<b>869.64</b>	

**LINTASAN RESOURCES SDN. BHD.**  
MAINTENANCE OF FEDERAL ROADS - WEST COAST, SABAH

**R01 PAVEMENT TREATMENT RECORD**

**DISTRICT:** PENAMPANG

**ROUTE NO.** 501

**ROAD NAME:** JALAN KK - PENAMPANG - LOKKAWI

**MONTH:** JUNE 2011

ITEM	DATE	LOCATION (CH)	LENGTH (m)	WIDTH (m)	AREA (m <sup>2</sup> )	REMARKS
<b>BROUGHT FORWARD:</b>					<b>869.64</b>	
31	18 Jun 11	5.750	4.00	4.20	16.80	LHS
32	18 Jun 11	5.808	0.60	1.00	0.60	RHS
33	18 Jun 11	5.810	0.60	1.00	0.60	RHS
34	18 Jun 11	5.932	4.60	1.00	4.60	RHS
35	18 Jun 11	5.934	4.60	1.00	4.60	RHS
36	18 Jun 11	5.936	4.60	1.00	4.60	RHS
37	19 Jun 11	1.224	2.40	1.20	2.88	LHS
38	19 Jun 11	1.226	2.40	1.20	2.88	LHS
39	19 Jun 11	1.228	2.40	1.20	2.88	LHS
40	19 Jun 11	2.116	1.20	1.00	1.20	LHS
41	19 Jun 11	2.118	1.20	1.00	1.20	LHS
42	19 Jun 11	2.124	2.80	1.20	3.36	LHS
43	19 Jun 11	2.126	2.80	1.20	3.36	LHS
44	19 Jun 11	2.128	2.80	1.20	3.36	LHS
45	19 Jun 11	5.882	2.40	1.00	2.40	LHS
46	19 Jun 11	5.884	2.40	1.00	2.40	LHS
47	19 Jun 11	5.908	6.00	1.00	6.00	LHS
48	19 Jun 11	5.910	6.00	1.00	6.00	LHS
49	19 Jun 11	5.912	6.00	1.00	6.00	LHS
50	19 Jun 11	5.914	6.00	1.00	6.00	LHS
51	19 Jun 11	6.204	2.20	1.20	2.64	LHS
52	19 Jun 11	6.206	2.20	1.20	2.64	LHS
53	19 Jun 11	6.210	3.80	1.40	5.32	LHS
54	19 Jun 11	6.212	3.80	1.40	5.32	LHS
55	19 Jun 11	6.214	3.80	1.40	5.32	LHS
56	19 Jun 11	6.218	2.40	1.00	2.40	LHS
57	19 Jun 11	6.220	2.40	1.00	2.40	LHS
58	19 Jun 11	6.222	2.40	1.00	2.40	LHS
<b>TOTAL</b>					<b>979.80</b>	

**LINTASAN RESOURCES SDN. BHD.**  
MAINTENANCE OF FEDERAL ROADS - WEST COAST, SABAH

**R01 PAVEMENT TREATMENT RECORD**

**DISTRICT:** KOTA KINABALU  
**ROUTE NO.** 608  
**ROAD NAME:** JALAN MASUK KE LAPANGAN TERBANG LAMA  
**MONTH:** JUNE 2011

ITEM	DATE	LOCATION (CH)	LENGTH (m)	WIDTH (m)	AREA (m <sup>2</sup> )	REMARKS
<b>BROUGHT FORWARD:</b>					77.86	
<b>TOTAL</b>					77.86	

**LINTASAN RESOURCES SDN. BHD.**  
 MAINTENANCE OF FEDERAL ROADS - WEST COAST, SABAH

***SUMMARY - PAVEMENT TREATMENT RECORD***

*Month : JUNE 2011*

ITEM	DISTRICT	ROUTE NO.	ROAD NAME	AREA ( m <sup>2</sup> )		
				PREVIOUS MONTH	CURRENT MONTH	CUM. MONTH
1	TAMBUNAN	500	Jalan Kota Kinabalu - Keningau - Tenom	410.74	-	410.74
2	KENINGAU	500	Jalan Kota Kinabalu - Keningau - Tenom	-	10.20	10.20
3	TENOM	500	Jalan Kota Kinabalu - Keningau - Tenom	55.40	-	55.40
<b>TOTAL</b>				<b>466.14</b>	<b>10.20</b>	<b>476.34</b>

**LINTASAN RESOURCES SDN. BHD.**  
 MAINTENANCE OF FEDERAL ROADS - WEST COAST, SABAH

**R01 PAVEMENT TREATMENT RECORD**

**DISTRICT:** TAMBUNAN  
**ROUTE NO.** 500  
**ROAD NAME:** JLN KOTA KINABALU -KENINGAU-TENOM  
**MONTH:** June 2011

ITEM	DATE	LOCATION (CH)	LENGTH (m)	WIDTH (m)	AREA (m <sup>2</sup> )	REMARKS
<b>BROUGHT FORWARD:</b>					<b>410.74</b>	
1						
2						
3						
4						
5						
6						
7						
8						
9						
10						
11						
12						
13						
14						
15						
16						
17						
18						
19						
20						
21						
22						
23						
24						
25						
26						
27						
28						
29						
30						
<b>TOTAL :</b>					<b>410.74</b>	

**LINTASAN RESOURCES SDN. BHD.**  
MAINTENANCE OF FEDERAL ROADS - WEST COAST, SABAH

**R01 PAVEMENT TREATMENT RECORD**

**DISTRICT:** KENINGAU  
**ROUTE NO.** 500  
**ROAD NAME:** JLN KOTA KINABALU -KENINGAU-TENOM  
**MONTH:** June 2011

ITEM	DATE	LOCATION (CH)	LENGTH (m)	WIDTH (m)	AREA (m <sup>2</sup> )	REMARKS
<b>BROUGHT FORWARD:</b>						
1	08 Jun 11	107.033	6.00	1.70	10.20	Crocodile crack/RHS
<b>TOTAL :</b>					<b>10.20</b>	

**LINTASAN RESOURCES SDN. BHD.**  
 MAINTENANCE OF FEDERAL ROADS - WEST COAST, SABAH

**R01 PAVEMENT TREATMENT RECORD**

**DISTRICT:** TENOM  
**ROUTE NO.** 500  
**ROAD NAME:** JLN KOTA KINABALU -KENINGAU-TENOM  
**MONTH:** June 2011

ITEM	DATE	LOCATION (CH)	LENGTH (m)	WIDTH (m)	AREA (m <sup>2</sup> )	REMARKS
<b>BROUGHT FORWARD:</b>					<b>55.40</b>	
1						
2						
3						
4						
5						
6						
7						
8						
9						
10						
11						
12						
13						
14						
15						
16						
17						
18						
19						
20						
21						
22						
23						
24						
25						
26						
27						
28						
29						
30						
<b>TOTAL :</b>					<b>55.40</b>	

**LINTASAN RESOURCES SDN. BHD.**  
MAINTENANCE OF FEDERAL ROADS - WEST COAST, SABAH

***SUMMARY - PAVEMENT TREATMENT RECORD***

*Month :JUNE 2011*

ITEM	DISTRICT	ROUTE NO.	ROAD NAME	AREA ( m <sup>2</sup> )		
				PREVIOUS MONTH	CURRENT MONTH	CUM. MONTH
1	Beaufort	01	Jalan Kota Kinabalu - Sindumin	1,284.96	348.46	1633.42
2	Sipitang	01	Jalan Kota Kinabalu - Sindumin	142.17	39.69	181.86
3	Beaufort	502	Jalan Beaufort - Menumbok	255.23	74.90	330.13
4	Kuala Penyu	502	Jalan Beaufort - Menumbok	791.38	127.87	919.25
<b>TOTAL</b>				<b>2,473.74</b>	<b>590.92</b>	<b>3,064.66</b>

**LINTASAN RESOURCES SDN. BHD.**  
MAINTENANCE OF FEDERAL ROADS - WEST COAST, SABAH

**R01 PAVEMENT TREATMENT RECORD**

**DISTRICT:** BEAUFORT

**ROUTE NO.** 01

**ROAD NAME:** JLN KK-SINDUMIN

**MONTH:** JUNE 2011

ITEM	DATE	LOCATION (CH)	LENGTH (m)	WIDTH (m)	AREA (m <sup>2</sup> )	REMARKS
<b>BROUGHT FORWARD:</b>					<b>1284.96</b>	
1	11 Jun 11	108.370	6.50	1.30	8.45	LHS
2	11 Jun 11	108.390	1.00	1.00	1.00	LHS
3	11 Jun 11	112.770	1.70	3.60	6.12	LHS
4	11 Jun 11	112.770	1.70	3.60	6.12	RHS
5	11 Jun 11	112.792	1.10	3.60	3.96	LHS
6	11 Jun 11	112.794	1.30	3.60	4.68	LHS
7	11 Jun 11	112.800	5.60	3.60	20.16	RHS
8	11 Jun 11	112.800	5.60	2.80	15.68	RHS
9	11 Jun 11	114.010	1.70	1.70	2.89	LHS
10	11 Jun 11	114.012	4.80	2.40	11.52	LHS
11	11 Jun 11	122.190	1.40	1.00	1.40	RHS
12	11 Jun 11	122.291	1.00	1.00	1.00	RHS
13	11 Jun 11	123.490	3.50	2.00	7.00	RHS
14	11 Jun 11	123.676	2.20	1.80	3.96	LHS
15	11 Jun 11	123.680	1.10	1.00	1.10	RHS
16	11 Jun 11	123.685	1.50	1.00	1.50	RHS
17	11 Jun 11	123.686	2.40	1.90	4.56	LHS
18	20 Jun 11	75.038	1.40	1.20	1.68	RHS
19	20 Jun 11	75.040	1.50	1.20	1.80	LHS
20	20 Jun 11	75.043	1.30	1.10	1.43	RHS
21	20 Jun 11	75.045	3.60	3.00	10.80	LHS
22	20 Jun 11	75.049	7.00	3.60	25.20	LHS
23	20 Jun 11	75.593	1.30	1.00	1.30	LHS
24	20 Jun 11	75.610	1.60	1.50	2.40	LHS
25	20 Jun 11	75.613	2.10	1.40	2.94	LHS
26	20 Jun 11	75.615	1.60	1.00	1.60	LHS
27	20 Jun 11	75.619	1.40	1.20	1.68	LHS
28	20 Jun 11	75.621	1.30	1.10	1.43	LHS
29	20 Jun 11	75.870	12.40	1.10	13.64	LHS
30	21 Jun 11	82.788	4.80	1.30	6.24	LHS
<b>TOTAL:</b>					<b>1458.20</b>	

**LINTASAN RESOURCES SDN. BHD.**  
 MAINTENANCE OF FEDERAL ROADS - WEST COAST, SABAH

**R01 PAVEMENT TREATMENT RECORD**

**DISTRICT:** BEAUFORT

**ROUTE NO.** 01

**ROAD NAME:** JLN KK-SINDUMIN

**MONTH:** JUNE 2011

ITEM	DATE	LOCATION (CH)	LENGTH (m)	WIDTH (m)	AREA (m <sup>2</sup> )	REMARKS
<b>BROUGHT FORWARD:</b>					<b>1458.20</b>	
31	21 Jun 11	82.800	5.10	1.80	9.18	LHS
32	21 Jun 11	82.820	7.00	1.70	11.90	LHS
33	21 Jun 11	82.930	5.00	1.50	7.50	RHS
34	21 Jun 11	82.933	5.00	1.00	5.00	LHS
35	21 Jun 11	94.242	1.50	1.00	1.50	RHS
36	21 Jun 11	94.250	1.60	1.00	1.60	RHS
37	21 Jun 11	94.290	1.50	1.20	1.80	RHS
38	21 Jun 11	95.035	5.00	1.30	6.50	LHS
39	21 Jun 11	95.530	1.10	1.00	1.10	M
40	21 Jun 11	98.271	1.30	1.00	1.30	LHS
41	21 Jun 11	98.276	1.10	1.10	1.21	LHS
42	21 Jun 11	98.300	1.00	1.00	1.00	LHS
43	21 Jun 11	98.800	16.00	1.10	17.60	RHS
44	21 Jun 11	98.810	11.50	1.00	11.50	RHS
45	29 Jun 11	83.287	11.00	1.20	13.20	RHS
46	29 Jun 11	96.987	2.40	1.70	4.08	LHS
47	29 Jun 11	96.989	2.80	1.80	5.04	LHS
48	29 Jun 11	97.010	3.30	1.60	5.28	LHS
49	29 Jun 11	97.050	4.80	1.80	8.64	LHS
50	29 Jun 11	97.066	2.70	1.50	4.05	LHS
51	29 Jun 11	97.078	7.20	2.10	15.12	LHS
52	29 Jun 11	117.405	7.20	3.20	23.04	LHS
53	29 Jun 11	117.415	3.20	2.00	6.40	LHS
54	29 Jun 11	121.670	1.10	1.00	1.10	RHS
55	29 Jun 11	121.700	6.50	1.00	6.50	RHS
56	29 Jun 11	121.705	1.80	1.10	1.98	RHS
57	29 Jun 11	121.769	2.10	1.00	2.10	RHS
58						
59						
60						
<b>TOTAL:</b>					<b>1633.42</b>	

**LINTASAN RESOURCES SDN. BHD.**  
 MAINTENANCE OF FEDERAL ROADS - WEST COAST, SABAH

**R01 PAVEMENT TREATMENT RECORD**

**DISTRICT:** SIPITANG

**ROUTE NO.** 01

**ROAD NAME:** JLN KK-SINDUMIN

**MONTH:** JUNE 2011

ITEM	DATE	LOCATION (CH)	LENGTH (m)	WIDTH (m)	AREA (m <sup>2</sup> )	REMARKS
<b>BROUGHT FORWARD:</b>					<b>142.17</b>	
1	15 Jun 11	128.280	6.70	1.80	12.06	RHS
2	15 Jun 11	128.441	1.90	1.00	1.90	RHS
3	15 Jun 11	129.390	1.30	1.00	1.30	LHS
4	15 Jun 11	129.424	1.10	1.00	1.10	LHS
5	15 Jun 11	132.080	1.50	1.00	1.50	LHS
6	15 Jun 11	132.470	1.30	1.50	1.95	LHS
7	15 Jun 11	132.530	1.30	1.00	1.30	LHS
8	15 Jun 11	139.703	3.50	1.30	4.55	LHS
9	15 Jun 11	140.010	1.00	0.80	0.80	RHS
10	15 Jun 11	140.295	1.50	1.50	2.25	LHS
11	15 Jun 11	142.952	2.20	0.90	1.98	RHS
12	15 Jun 11	146.720	1.70	1.50	2.55	LHS
13	15 Jun 11	147.680	2.50	1.70	4.25	LHS
14	15 Jun 11	153.470	1.00	1.10	1.10	LHS
15	15 Jun 11	153.473	1.10	1.00	1.10	LHS
16						
17						
18						
19						
20						
21						
22						
23						
24						
25						
26						
27						
28						
29						
30						
<b>TOTAL:</b>					<b>181.86</b>	

**LINTASAN RESOURCES SDN. BHD.**  
 MAINTENANCE OF FEDERAL ROADS - WEST COAST, SABAH

**R01 PAVEMENT TREATMENT RECORD**

**DISTRICT:** BEAUFORT

**ROUTE NO.** 502

**ROAD NAME:** JLN BEAUFORT - MENUMBOK

**MONTH:** JUNE 2011

ITEM	DATE	LOCATION (CH)	LENGTH (m)	WIDTH (m)	AREA (m <sup>2</sup> )	REMARKS
<b>BROUGHT FORWARD:</b>					<b>255.23</b>	
1	16 Jun 11	2.190	5.00	1.20	6.00	RHS
2	16 Jun 11	2.210	1.70	1.50	2.55	RHS
3	16 Jun 11	2.215	1.80	1.60	2.88	RHS
4	16 Jun 11	3.410	4.30	1.40	6.02	RHS
5	16 Jun 11	6.890	2.20	1.70	3.74	LHS
6	16 Jun 11	7.272	1.60	1.20	1.92	LHS
7	16 Jun 11	10.230	1.60	1.00	1.60	LHS
8	16 Jun 11	10.390	1.60	1.00	1.60	LHS
9	16 Jun 11	12.710	1.10	1.10	1.21	LHS
10	16 Jun 11	13.187	1.40	1.20	1.68	RHS
11	16 Jun 11	11.935	1.50	1.00	1.50	LHS
12	22 Jun 11	2.220	3.60	1.80	6.48	RHS
13	22 Jun 11	2.225	3.10	1.80	5.58	RHS
14	22 Jun 11	2.230	3.30	1.80	5.94	RHS
15	22 Jun 11	2.485	26.20	1.00	26.20	LHS
16						
17						
18						
19						
20						
21						
22						
23						
24						
25						
26						
27						
28						
29						
30						
<b>TOTAL:</b>					<b>330.13</b>	

**LINTASAN RESOURCES SDN. BHD.**  
 MAINTENANCE OF FEDERAL ROADS - WEST COAST, SABAH

**R01 PAVEMENT TREATMENT RECORD**

**DISTRICT:** KUALA PENYU

**ROUTE NO.** 502

**ROAD NAME:** JLN BEAUFORT - MENUMBOK

**MONTH:** JUNE 2011

ITEM	DATE	LOCATION (CH)	LENGTH (m)	WIDTH (m)	AREA (m <sup>2</sup> )	REMARKS
<b>BROUGHT FORWARD:</b>					<b>791.38</b>	
1	19 Jun 11	40.412	5.00	2.10	10.50	RHS
2	19 Jun 11	40.505	1.60	1.40	2.24	LHS
3	19 Jun 11	54.150	1.20	1.10	1.32	LHS
4	19 Jun 11	55.970	1.00	1.30	1.30	LHS
5	19 Jun 11	56.041	1.20	1.00	1.20	LHS
6	19 Jun 11	56.395	1.50	1.30	1.95	LHS
7	19 Jun 11	59.700	1.00	1.10	1.10	LHS
8	22 Jun 11	27.430	1.30	3.70	4.81	RHS
9	22 Jun 11	27.433	1.20	3.90	4.68	RHS
10	22 Jun 11	27.435	1.00	1.20	1.20	RHS
11	22 Jun 11	27.438	1.90	5.00	9.50	RHS
12	22 Jun 11	30.118	1.10	1.00	1.10	RHS
13	22 Jun 11	30.590	5.00	2.10	10.50	LHS
14	22 Jun 11	30.756	7.90	1.50	11.85	RHS
15	26 Jun 11	33.575	1.90	2.90	5.51	LHS
16	26 Jun 11	35.400	1.50	1.70	2.55	LHS
17	26 Jun 11	40.046	1.80	4.40	7.92	LHS
18	26 Jun 11	40.048	1.40	7.00	9.80	RHS
19	26 Jun 11	40.983	1.40	1.00	1.40	LHS
20	26 Jun 11	41.210	3.40	2.50	8.50	LHS
21	26 Jun 11	44.690	1.00	1.10	1.10	RHS
22	26 Jun 11	45.750	7.50	1.10	8.25	LHS
23	26 Jun 11	45.767	5.20	1.00	5.20	LHS
24	26 Jun 11	49.950	2.00	1.00	2.00	LHS
25	26 Jun 11	52.028	2.50	1.50	3.75	LHS
26	26 Jun 11	56.480	6.40	1.35	8.64	LHS
27						
28						
29						
30						
<b>TOTAL:</b>					<b>919.25</b>	

DISTRICT : KOTA KINABALU  
ROUTE NO : 501 - JALAN KK - PENAMPANG - LOK KAWI  
LOCATION : CH 0.990 - CH 0.994 - MEDIAN  
KM 3.941 - KM 3.945

**R01 - PAVEMENT  
VEGETATION CLEARING**



**BEFORE**



**IN PROGRESS**



**AFTER**

DISTRICT : BEAUFORT  
ROUTE NO : 502 - JALAN BEAUFORT-MENUMBOK  
LOCATION : CH 17.237 - LHS  
KM 17.237

**R01 - PAVEMENT  
VEGETATION CLEARING**



**BEFORE**



**IN PROGRESS**



**AFTER**

DISTRICT : BEAUFORT  
ROUTE NO : R01 JALAN KOTA KINABALU-SINDUMIN  
LOCATION : CH 77.508 - LHS  
KM 79.268

**R01 - PAVEMENT  
VEGETATION CLEARING**



**BEFORE**



**IN PROGRESS**



**AFTER**

**LINTASAN RESOURCES SDN. BHD.**  
**VEGETATION CLEARING**  
**GRAND SUMMARY**

MONTH:     JUNE 2011    

DISTRICT	ROUTE NO.	ROAD NAME	Previous Month	Current Month	Cummulative
			(m <sup>2</sup> )	(m <sup>2</sup> )	(m <sup>2</sup> )
Kota Belud	01	Jalan Kota Kinabalu-Kudat	5,416.87	0.00	5,416.87
Kota Marudu	01	Jalan Kota Kinabalu-Kudat	755.00	0.00	755.00
Kudat	01	Jalan Kota Kinabalu-Kudat	1,923.90	0.00	1,923.90
Tuaran	01	Jalan Kota Kinabalu-Kudat	0.00	240.00	240.00
	22	Jalan Kota Kinabalu-Sandakan	0.00	0.00	0.00
	503	Jalan Berungis-Kota Belud	0.00	0.00	0.00
Kota Kinabalu	01	Jalan Kota Kinabalu-Kudat	0.00	0.00	0.00
	01	Jalan Kota Kinabalu-Sindumin	0.00	0.00	0.00
	606	Jalan Susur Sepangar Bay	0.00	42.00	42.00
	607	Jalan Masuk Ke Pelabuhan Baru	0.00	0.00	0.00
	608	Jalan K Masuk Ke Lapangan Terbang Lama	0.00	0.00	0.00
Penampang	01	Jalan Kota Kinabalu-Sindumin	3.80	0.00	3.80
	500	Jalan Kota Kinabalu-Keningau-Tenom	0.00	0.00	0.00
	501	Jalan Kota Kinabalu-Penampang-Lok Kawi	0.00	0.00	0.00
Papar	01	Jalan Kota Kinabalu-Sindumin	0.13	0.00	0.13
Ranau	22	Jalan Kota Kinabalu-Sandakan	60.00	0.00	60.00
Tambunan	500	Jalan Kota Kinabalu-Keningau-Tenom	882.20	176.44	1,058.64
Keningau	500	Jalan Kota Kinabalu-Keningau-Tenom	1,176.55	235.31	1,411.86
Tenom	500	Jalan Kota Kinabalu-Keningau-Tenom	956.15	191.23	1,147.38
Beaufort	01	Jalan Kota Kinabalu-Sindumin	93.35	80.35	173.70
	502	Jalan Beaufort-Menumbok	236.19	126.00	362.19
Sipitang	01	Jalan Kota Kinabalu-Sindumin	188.15	406.71	594.86
Kuala Penyu	502	Jalan Beaufort-Menumbok	524.99	31.25	556.24
<b>TOTAL</b>			<b>12,217.28</b>	<b>1,529.29</b>	<b>13,746.57</b>

**LINTASAN RESOURCES SDN. BHD.**  
MAINTENANCE OF FEDERAL ROADS - WEST COAST, SABAH

***SUMMARY - VEGETATION CLEARING RECORD***

*Month : JUNE 2011*

ITEM	DISTRICT	ROUTE NO.	ROAD NAME	AREA ( m <sup>2</sup> )		
				PREVIOUS MONTH	CURRENT MONTH	CUM. MONTH
1	KOTA BELUD	01	JALAN KOTA KINABALU - KUDAT	5,416.87	-	5,416.87
2	KOTA MARUDU	01	JALAN KOTA KINABALU - KUDAT	755.00	-	755.00
3	KUDAT	01	JALAN KOTA KINABALU - KUDAT	1,926.90	-	1,926.90
<b>TOTAL</b>				<b>8,098.77</b>	<b>-</b>	<b>8,098.77</b>

**LINTASAN RESOURCES SDN. BHD.**  
 MAINTENANCE OF FEDERAL ROADS - WEST COAST, SABAH

**R01 VEGETATION CLEARING RECORD**

**DISTRICT:** KOTA BELUD

**ROUTE NO.** 01

**ROAD NAME:** JALAN KOTA KINABALU - KUDAT

**MONTH:** JUNE 2011

ITEM	DATE	LOCATION (CH)	LENGTH (m)	WIDTH (m)	AREA (m <sup>2</sup> )	REMARKS
<b>BROUGHT FORWARD:</b>					<b>5,416.87</b>	
1						
2						
3						
4						
5						
6						
7						
8						
9						
10						
11						
12						
13						
14						
15						
16						
17						
18						
19						
20						
21						
22						
23						
24						
25						
26						
27						
28						
29						
30						
<b>BALANCE END OF JUNE :</b>					<b>5,416.87</b>	

**LINTASAN RESOURCES SDN. BHD.**  
 MAINTENANCE OF FEDERAL ROADS - WEST COAST, SABAH

**R01 VEGETATION CLEARING RECORD**

**DISTRICT:** KOTA MARUDU

**ROUTE NO.** 01

**ROAD NAME:** JALAN KOTA KINABALU - KUDAT

**MONTH:** JUNE 2011

ITEM	DATE	LOCATION (CH)	LENGTH (m)	WIDTH (m)	AREA (m <sup>2</sup> )	REMARKS
<b>BROUGHT FORWARD:</b>					<b>755.00</b>	
1						
2						
3						
4						
5						
6						
7						
8						
9						
10						
11						
12						
13						
14						
15						
16						
17						
18						
19						
20						
21						
22						
23						
24						
25						
26						
27						
28						
29						
30						
<b>BALANCE END OF JUNE :</b>					<b>755.00</b>	

**LINTASAN RESOURCES SDN. BHD.**  
 MAINTENANCE OF FEDERAL ROADS - WEST COAST, SABAH

**R01 VEGETATION CLEARING RECORD**

**DISTRICT:** KUDAT

**ROUTE NO.** 01

**ROAD NAME:** JALAN KOTA KINABALU - KUDAT

**MONTH:** JUNE 2011

ITEM	DATE	LOCATION (CH)	LENGTH (m)	WIDTH (m)	AREA (m <sup>2</sup> )	REMARKS
<b>BROUGHT FORWARD:</b>					<b>1,926.90</b>	
1						
2						
3						
4						
5						
6						
7						
8						
9						
10						
11						
12						
13						
14						
15						
16						
17						
18						
19						
20						
21						
22						
23						
24						
25						
26						
27						
28						
29						
30						
<b>BALANCE END OF JUNE :</b>					<b>1,926.90</b>	

**LINTASAN RESOURCES SDN. BHD.**  
MAINTENANCE OF FEDERAL ROADS - WEST COAST, SABAH

***SUMMARY - VEGETATION CLEARING RECORD***

Month: JUNE 2011

ITEM	DISTRICT	ROUTE NO.	ROAD NAME	AREA (m <sup>2</sup> )		
				PREVIOUS MONTH	CURRENT MONTH	CUM. MONTH
1	Kota Kinabalu	01	Jalan Kota Kinabalu - Kudat	-	-	-
2	Tuaran	01	Jalan Kota Kinabalu - Kudat	-	240.00	240.00
3	Tuaran	22	Jalan Kota Kinabalu - Sandakan	-	-	-
4	Tuaran	503	Jalan Berungis - Kota Belud	-	-	-
5	Kota Kinabalu	606	Jalan Susur Sepangar Bay	-	42.00	42.00
6	Kota Kinabalu	607	Jalan Masuk Ke Pelabuhan Baru, KK	-	-	-
<b>TOTAL</b>				-	<b>282.00</b>	<b>282.00</b>

**LINTASAN RESOURCES SDN. BHD.**  
MAINTENANCE OF FEDERAL ROADS - WEST COAST, SABAH

**R01 VEGETATION CLEARING RECORD**

DISTRICT: TUARAN  
ROUTE NO. 01  
ROAD NAME: JALAN KOTA KINABALU - KUDAT  
MONTH: JUNE 2011

ITEM	DATE	LOCATION (CH)	LENGTH (m)	WIDTH (m)	AREA (m <sup>2</sup> )	REMARKS
<b>BROUGHT FORWARD:</b>						
1	25 Jun 2011	30.200	200	1.2	240.00	RHS
<b>TOTAL:</b>					<b>240.00</b>	

**LINTASAN RESOURCES SDN. BHD.**  
 MAINTENANCE OF FEDERAL ROADS - WEST COAST, SABAH

**R01 VEGETATION CLEARING RECORD**

**DISTRICT:** KOTA KINABALU

**ROUTE NO.** 606

**ROAD NAME:** JALAN SUSUR SEPANGAR BAY

**MONTH:** JUNE 2011

ITEM	DATE	LOCATION (CH)	LENGTH (m)	WIDTH (m)	AREA (m <sup>2</sup> )	REMARKS
<b>BROUGHT FORWARD:</b>						
1	27 Jun 2011	1.900	15	1.2	18.00	LHS
2	27 Jun 2011	2.500	20	1.2	24.00	RHS
<b>TOTAL:</b>					<b>42.00</b>	

**LINTASAN RESOURCES SDN. BHD.**  
MAINTENANCE OF FEDERAL ROADS - WEST COAST, SABAH

***SUMMARY - VEGETATION CLEARING RECORD***

*MONTH : JUNE 2011*

ITEM	DISTRICT	ROUTE NO.	ROAD NAME	AREA (m <sup>2</sup> )		
				PREVIOUS MONTH	CURRENT MONTH	CUM. MONTH
1	Ranau	22	Jalan Kota Kinabalu - Sandakan	60.00	0.00	60.00
<b>TOTAL</b>				<b>60.00</b>	<b>0.00</b>	<b>60.00</b>

**LINTASAN RESOURCES SDN. BHD.**  
 MAINTENANCE OF FEDERAL ROADS - WEST COAST, SABAH

**R01 VEGETATION CLEARING RECORD**

**DISTRICT:** Ranau

**ROUTE NO.** 22

**ROAD NAME:** Jalan Kota Kinabalu - Sandakan

**MONTH:** June 2011

ITEM	DATE	LOCATION (CH)	LENGTH (m)	WIDTH (m)	AREA (m <sup>2</sup> )	REMARKS
<b>BROUGHT FORWARD FROM MAY 2011:</b>					<b>60.00</b>	
1						
2						
3						
4						
5						
6						
7						
8						
9						
10						
11						
12						
13						
14						
15						
16						
17						
18						
19						
20						
21						
22						
23						
24						
25						
26						
27						
28						
29						
30						
<b>CARRIED FORWARD:</b>					<b>60.00</b>	

**LINTASAN RESOURCES SDN. BHD.**  
 MAINTENANCE OF FEDERAL ROADS - WEST COAST, SABAH

***SUMMARY - VEGETATION CLEARING RECORD***

*Month: JUNE 2011*

ITEM	DISTRICT	ROUTE NO.	ROAD NAME	AREA ( m <sup>2</sup> )		
				PREVIOUS MONTH	CURRENT MONTH	CUM. MONTH
1	Kota Kinabalu	01	Jalan Kota Kinabalu - Sindumin	-	-	-
2	Penampang	01	Jalan Kota Kinabalu - Sindumin	3.80	-	3.80
3	Papar	01	Jalan Kota Kinabalu - Sindumin	0.13	-	0.13
4	Penampang	500	Jalan Kota Kinabalu - Keningau - Tenom	-	-	-
5	Penampang	501	Jalan Kota Kinabalu - Penampang - Lok Kawi	-	-	-
6	Kota Kinabalu	608	Jalan masuk ke Lapangan Terbang Lama, K.K.	-	-	-
<b>TOTAL</b>				<b>3.93</b>	<b>-</b>	<b>3.93</b>

**LINTASAN RESOURCES SDN. BHD.**  
MAINTENANCE OF FEDERAL ROADS - WEST COAST, SABAH

**R01 VEGETATION CLEARING RECORD**

DISTRICT: PENAMPANG  
ROUTE NO. 01  
ROAD NAME: JALAN KK - SINDUMIN  
MONTH: JUNE 2011

ITEM	DATE	LOCATION (CH)	LENGTH (m)	WIDTH (m)	AREA (m <sup>2</sup> )	REMARKS
<b>BROUGHT FORWARD:</b>					<b>3.80</b>	
<b>TOTAL:</b>					<b>3.80</b>	

**LINTASAN RESOURCES SDN. BHD.**  
MAINTENANCE OF FEDERAL ROADS - WEST COAST, SABAH

**R01 VEGETATION CLEARING RECORD**

DISTRICT: PAPAR  
ROUTE NO. 01  
ROAD NAME: JALAN KK - SINDUMIN  
MONTH: JUNE 2011

ITEM	DATE	LOCATION (CH)	LENGTH (m)	WIDTH (m)	AREA (m <sup>2</sup> )	REMARKS
BROUGHT FORWARD:					0.13	
TOTAL:					0.13	

**LINTASAN RESOURCES SDN. BHD.**  
 MAINTENANCE OF FEDERAL ROADS - WEST COAST, SABAH

***SUMMARY - VEGETATION CLEARING RECORD***

*Month : JUNE 2011*

ITEM	DISTRICT	ROUTE NO.	ROAD NAME	AREA ( m <sup>2</sup> )		
				PREVIOUS MONTH	CURRENT MONTH	CUM. MONTH
1	Tambunan	500	Jalan Kota Kinabalu - Keningau - Tenom	882.20	176.44	1,058.64
2	Keningau	500	Jalan Kota Kinabalu - Keningau - Tenom	1,176.55	235.31	1,411.86
3	Tenom	500	Jalan Kota Kinabalu - Keningau - Tenom	956.15	191.23	1,147.38
<b>TOTAL</b>				<b>3,014.90</b>	<b>602.98</b>	<b>3,617.88</b>

**LINTASAN RESOURCES SDN. BHD.**  
MAINTENANCE OF FEDERAL ROADS - WEST COAST, SABAH

**R01 VEGETATION CLEARING RECORD**

**DISTRICT:** TAMBUNAN

**ROUTE NO.** 500

**ROAD NAME:** JLN K. KINABALU - KENINGAU-TENOM

**MONTH:** June 2011

ITEM	DATE	LOCATION (CH)	LENGTH (m)	WIDTH (m)	AREA (m <sup>2</sup> )	REMARKS
<b>BROUGHT FORWARD:</b>					<b>882.20</b>	
1	04 Jun 11	63.540	9.400	0.05	0.47	At Tambatuon Bridge
2	04 Jun 11	61.200	37.100	0.05	1.86	At Sunsuron Bridge
3	04 Jun 11	80.750	24.500	0.05	1.23	At Tikolod Bridge
4	04 Jun 11	81.850	24.500	0.05	1.23	At Monsurulung Bridge
5	04 Jun 11	63.610	15.000	0.05	0.75	Edge of pavement to kerbs @ MED
6	04 Jun 11	72.575-72.619	44.000	0.05	2.20	Edge of pavement to kerbs @ LHS
7	04 Jun 11	72.550-72.568	18.000	0.05	0.90	Edge of pavement to kerbs @ LHS
8	04 Jun 11	72.246-72.547	301.000	0.05	15.05	Edge of pavement to kerbs @ LHS
9	04 Jun 11	72.206-72.238	32.000	0.05	1.60	Edge of pavement to kerbs @ LHS
10	04 Jun 11	72.124-72.197	73.000	0.05	3.65	Edge of pavement to kerbs @ LHS
11	04 Jun 11	72.091-72.106	15.000	0.05	0.75	Edge of pavement to kerbs @ LHS
12	04 Jun 11	71.963-72.085	122.000	0.05	6.10	Edge of pavement to kerbs @ LHS
13	04 Jun 11	71.935-71.958	23.000	0.05	1.15	Edge of pavement to kerbs @ LHS
14	04 Jun 11	71.858-71.953	95.000	0.05	4.75	Edge of pavement to kerbs @ RHS
15	04 Jun 11	71.846-71.927	81.000	0.05	4.05	Edge of pavement to kerbs @ LHS
16	04 Jun 11	71.792-71.839	47.000	0.05	2.35	Edge of pavement to kerbs @ RHS
17	04 Jun 11	71.653-71.783	130.000	0.05	6.50	Edge of pavement to kerbs @ RHS
18	04 Jun 11	71.555-71.647	92.000	0.05	4.60	Edge of pavement to kerbs @ RHS
19	04 Jun 11	71.346-71.550	204.000	0.05	10.20	Edge of pavement to kerbs @ RHS
20	04 Jun 11	71.116-71.328	212.000	0.05	10.60	Edge of pavement to kerbs @ RHS
21	04 Jun 11	71.112-71.132	20.000	0.05	1.00	Edge of pavement to kerbs @ MED
22	04 Jun 11	71.110-71.116	6.000	0.05	0.30	Edge of pavement to kerbs @ RHS
23	04 Jun 11	71.100-71.171	71.000	0.05	3.55	Edge of pavement to kerbs @ LHS
24	04 Jun 11	71.097-71.100	3.000	0.05	0.15	Edge of pavement to kerbs @ MED
25	04 Jun 11	71.088-71.093	5.000	0.05	0.25	Edge of pavement to kerbs @ MED
26	04 Jun 11	71.051-71.070	19.000	0.05	0.95	Edge of pavement to kerbs @ MED
27	04 Jun 11	71.030-71.089	59.000	0.05	2.95	Edge of pavement to kerbs @ RHS
28	04 Jun 11	71.024-71.082	61.000	0.05	3.05	Edge of pavement to kerbs @ LHS
29	18 Jun 11	70.815-70.931	116.000	0.05	5.80	Edge of pavement to kerbs @ RHS
30	18 Jun 11	70.733-70.785	52.000	0.05	2.60	Edge of pavement to kerbs @ LHS
<b>CARRIED FORWARD :</b>					<b>982.79</b>	

**LINTASAN RESOURCES SDN. BHD.**  
MAINTENANCE OF FEDERAL ROADS - WEST COAST, SABAH

## R01 VEGETATION CLEARING RECORD

**DISTRICT:** TAMBUNAN

**ROUTE NO.** 500

**ROAD NAME:** JLN K. KINABALU - KENINGAU-TENOM

**MONTH:** June 2011

ITEM	DATE	LOCATION (CH)	LENGTH (m)	WIDTH (m)	AREA (m <sup>2</sup> )	REMARKS
<b>BROUGHT FORWARD:</b>					<b>982.79</b>	
31	18 Jun 11	70.725-70.801	76.000	0.05	3.80	Edge of pavement to kerbs @ RHS
32	18 Jun 11	70.714-70.727	13.000	0.05	0.65	Edge of pavement to kerbs @ LHS
33	18 Jun 11	70.667-70.695	28.000	0.05	1.40	Edge of pavement to kerbs @ RHS
34	18 Jun 11	70.644-70.710	66.000	0.05	3.30	Edge of pavement to kerbs @ LHS
35	18 Jun 11	70.602-70.653	51.000	0.05	2.55	Edge of pavement to kerbs @ RHS
36	18 Jun 11	70.530-70.593	63.000	0.05	3.15	Edge of pavement to kerbs @ RHS
37	18 Jun 11	70.505-70.638	133.000	0.05	6.65	Edge of pavement to kerbs @ LHS
38	18 Jun 11	70.476-70.522	46.000	0.05	2.30	Edge of pavement to kerbs @ RHS
39	18 Jun 11	70.247-70.393	146.000	0.05	7.30	Edge of pavement to kerbs @ LHS
40	18 Jun 11	70.104-70.233	129.000	0.05	6.45	Edge of pavement to kerbs @ LHS
41	18 Jun 11	70.000-70.061	61.000	0.05	3.05	Edge of pavement to kerbs @ LHS
42	18 Jun 11	69.966-69.977	11.000	0.05	0.55	Edge of pavement to kerbs @ LHS
43	18 Jun 11	69.935-69.957	22.000	0.05	1.10	Edge of pavement to kerbs @ LHS
44	18 Jun 11	69.910-69.918	8.000	0.05	0.40	Edge of pavement to kerbs @ LHS
45	18 Jun 11	69.890-69.901	11.000	0.05	0.55	Edge of pavement to kerbs @ LHS
46	18 Jun 11	69.863-69.880	17.000	0.05	0.85	Edge of pavement to kerbs @ LHS
47	18 Jun 11	69.837-69.853	16.000	0.05	0.80	Edge of pavement to kerbs @ LHS
48	18 Jun 11	69.633-69.828	195.000	0.05	9.75	Edge of pavement to kerbs @ LHS
49	18 Jun 11	69.611-69.613	2.000	0.05	0.10	Edge of pavement to kerbs @ LHS
50	18 Jun 11	69.590-69.604	14.000	0.05	0.70	Edge of pavement to kerbs @ LHS
51	18 Jun 11	69.567-69.579	12.000	0.05	0.60	Edge of pavement to kerbs @ RHS
52	18 Jun 11	69.524-69.560	36.000	0.05	1.80	Edge of pavement to kerbs @ RHS
53	18 Jun 11	69.478-69.511	33.000	0.05	1.65	Edge of pavement to kerbs @ RHS
54	18 Jun 11	63.712-63.725	13.000	0.05	0.65	Edge of pavement to kerbs @ RHS
55	18 Jun 11	63.690-63.725	35.000	0.05	1.75	Edge of pavement to kerbs @ LHS
56	18 Jun 11	63.690-63.705	45.000	0.05	2.25	Edge of pavement to kerbs @ MED
57	18 Jun 11	63.638-63.681	43.000	0.05	2.15	Edge of pavement to kerbs @ LHS
58	18 Jun 11	63.624-63.631	15.000	0.05	0.75	Edge of pavement to kerbs @ MED
59	18 Jun 11	63.582-63.600	45.000	0.05	2.25	Edge of pavement to kerbs @ MED
60	18 Jun 11	63.564-63.638	74.000	0.05	3.70	Edge of pavement to kerbs @ RHS
<b>CARRIED FORWARD :</b>					<b>1,055.74</b>	

**LINTASAN RESOURCES SDN. BHD.**  
 MAINTENANCE OF FEDERAL ROADS - WEST COAST, SABAH

**R01 VEGETATION CLEARING RECORD**

**DISTRICT:** TAMBUNAN

**ROUTE NO.** 500

**ROAD NAME:** JLN K. KINABALU - KENINGAU-TENOM

**MONTH:** June 2011

ITEM	DATE	LOCATION (CH)	LENGTH (m)	WIDTH (m)	AREA (m <sup>2</sup> )	REMARKS
<b>BROUGHT FORWARD:</b>					<b>1,055.74</b>	
61	18 Jun 11	63.564-63.622	58.000	0.05	2.90	Edge of pavement to kerbs @ LHS
62						
63						
64						
65						
66						
67						
68						
69						
70						
71						
72						
73						
74						
75						
76						
77						
78						
79						
80						
81						
82						
83						
84						
85						
86						
87						
88						
89						
90						
<b>TOTAL :</b>					<b>1,058.64</b>	

**LINTASAN RESOURCES SDN. BHD.**  
MAINTENANCE OF FEDERAL ROADS - WEST COAST, SABAH

**R01 VEGETATION CLEARING RECORD**

**DISTRICT:** KENINGAU

**ROUTE NO.** 500

**ROAD NAME:** JLN K. KINABALU - KENINGAU-TENOM

**MONTH:** June 2011

ITEM	DATE	LOCATION (CH)	LENGTH (m)	WIDTH (m)	AREA (m <sup>2</sup> )	REMARKS
<b>BROUGHT FORWARD:</b>					<b>1,176.55</b>	
1	17 Jun 11	121.242-121.378	136.00	0.05	6.80	Edge of pavement to kerbs @ RHS
2	17 Jun 11	121.242-121.288	46.00	0.05	2.30	Edge of pavement to kerbs @ LHS
3	17 Jun 11	121.226-121.242	16.00	0.05	0.80	Edge of pavement to kerbs @ MED
4	17 Jun 11	121.226-121.231	5.00	0.05	0.25	Edge of pavement to kerbs @ RHS
5	17 Jun 11	121.090-121.236	146.00	0.05	7.30	Edge of pavement to kerbs @ LHS
6	17 Jun 11	121.079-121.218	139.00	0.05	6.95	Edge of pavement to kerbs @ RHS
7	17 Jun 11	121.062-121.079	17.00	0.05	0.85	Edge of pavement to kerbs @ LHS
8	17 Jun 11	120.998-121.027	29.00	0.05	1.45	Edge of pavement to kerbs @ LHS
9	17 Jun 11	120.984-121.062	78.00	0.05	3.90	Edge of pavement to kerbs @ RHS
10	17 Jun 11	120.978-121.213	235.00	0.05	11.75	Edge of pavement to kerbs @ MED
11	17 Jun 11	120.967-120.971	4.00	0.05	0.20	Edge of pavement to kerbs @ RHS
12	17 Jun 11	120.963-120.978	15.00	0.05	0.75	Edge of pavement to kerbs @ MED
13	17 Jun 11	120.942-120.992	50.00	0.05	2.50	Edge of pavement to kerbs @ LHS
14	17 Jun 11	120.912-120.959	47.00	0.05	2.35	Edge of pavement to kerbs @ RHS
15	17 Jun 11	120.861-120.935	74.00	0.05	3.70	Edge of pavement to kerbs @ LHS
16	17 Jun 11	120.793-120.844	51.00	0.05	2.55	Edge of pavement to kerbs @ LHS
17	17 Jun 11	120.719-120.776	57.00	0.05	2.85	Edge of pavement to kerbs @ LHS
18	17 Jun 11	120.719-120.754	35.00	0.05	1.75	Edge of pavement to kerbs @ RHS
19	17 Jun 11	120.716-120.951	235.00	0.05	11.75	Edge of pavement to kerbs @ MED
20	17 Jun 11	120.699-120.711	12.00	0.05	0.60	Edge of pavement to kerbs @ LHS
21	17 Jun 11	120.680-120.709	29.00	0.05	1.45	Edge of pavement to kerbs @ RHS
22	17 Jun 11	120.662-120.692	30.00	0.05	1.50	Edge of pavement to kerbs @ LHS
23	17 Jun 11	120.648-120.655	7.00	0.05	0.35	Edge of pavement to kerbs @ LHS
24	17 Jun 11	120.624-120.631	7.00	0.05	0.35	Edge of pavement to kerbs @ LHS
25	17 Jun 11	120.577-120.597	20.00	0.05	1.00	Edge of pavement to kerbs @ LHS
26	17 Jun 11	120.511-120.527	16.00	0.05	0.80	Edge of pavement to kerbs @ LHS
27	17 Jun 11	120.466-120.711	245.00	0.05	12.25	Edge of pavement to kerbs @ MED
28	17 Jun 11	120.456-120.670	214.00	0.05	10.70	Edge of pavement to kerbs @ RHS
29	17 Jun 11	120.445-120.448	3.00	0.05	0.15	Edge of pavement to kerbs @ RHS
30	17 Jun 11	120.441-120.453	12.00	0.05	0.60	Edge of pavement to kerbs @ MED
<b>CARRIED FORWARD :</b>					<b>1,277.05</b>	

**LINTASAN RESOURCES SDN. BHD.**  
MAINTENANCE OF FEDERAL ROADS - WEST COAST, SABAH

**R01 VEGETATION CLEARING RECORD**

**DISTRICT:** KENINGAU

**ROUTE NO.** 500

**ROAD NAME:** JLN K. KINABALU - KENINGAU-TENOM

**MONTH:** June 2011

ITEM	DATE	LOCATION (CH)	LENGTH (m)	WIDTH (m)	AREA (m <sup>2</sup> )	REMARKS
<b>BROUGHT FORWARD:</b>					<b>1,277.05</b>	
31	17 Jun 11	120.418-120.436	18.00	0.05	0.90	Edge of pavement to kerbs @ RHS
32	17 Jun 11	120.381-120.402	21.00	0.05	1.05	Edge of pavement to kerbs @ RHS
33	17 Jun 11	120.370-120.500	130.00	0.05	6.50	Edge of pavement to kerbs @ LHS
34	17 Jun 11	120.343-120.346	3.00	0.05	0.15	Edge of pavement to kerbs @ LHS
35	17 Jun 11	120.321-120.325	4.00	0.05	0.20	Edge of pavement to kerbs @ LHS
36	17 Jun 11	120.316-120.343	27.00	0.05	1.35	Edge of pavement to kerbs @ RHS
37	17 Jun 11	120.293-120.316	23.00	0.05	1.15	Edge of pavement to kerbs @ LHS
38	17 Jun 11	120.278-120.303	25.00	0.05	1.25	Edge of pavement to kerbs @ RHS
39	17 Jun 11	120.247-120.287	40.00	0.05	2.00	Edge of pavement to kerbs @ LHS
40	17 Jun 11	120.121-120.260	139.00	0.05	6.95	Edge of pavement to kerbs @ RHS
41	17 Jun 11	120.120-120.230	110.00	0.05	5.50	Edge of pavement to kerbs @ LHS
42	17 Jun 11	120.093-120.104	11.00	0.05	0.55	Edge of pavement to kerbs @ RHS
43	17 Jun 11	119.807-120.087	280.00	0.05	14.00	Edge of pavement to kerbs @ RHS
44	17 Jun 11	119.755-120.429	674.00	0.05	33.70	Edge of pavement to kerbs @ MED
45	17 Jun 11	119.740-120.110	370.00	0.05	18.50	Edge of pavement to kerbs @ LHS
46	17 Jun 11	119.738-119.800	62.00	0.05	3.10	Edge of pavement to kerbs @ RHS
47	17 Jun 11	119.727-119.731	4.00	0.05	0.20	Edge of pavement to kerbs @ RHS
48	17 Jun 11	119.724-119.730	6.00	0.05	0.30	Edge of pavement to kerbs @ LHS
49	17 Jun 11	119.608-119.715	107.00	0.05	5.35	Edge of pavement to kerbs @ LHS
50	17 Jun 11	119.608-119.707	99.00	0.05	4.95	Edge of pavement to kerbs @ RHS
51	17 Jun 11	119.311-119.692	381.00	0.05	19.05	Edge of pavement to kerbs @ MED
52	20 Jun 11	138.055	24.11	0.05	1.21	At Mosolog Bridge
53	20 Jun 11	110.662	24.11	0.05	1.21	At Bayayo B Bridge
54	20 Jun 11	110.350	57.38	0.05	2.87	At Bayayo A Bridge
55	20 Jun 11	100.420	56.35	0.05	2.82	At Apin-Apin Bridge
56						
57						
58						
59						
60						
<b>TOTAL :</b>					<b>1,411.86</b>	

**LINTASAN RESOURCES SDN. BHD.**  
MAINTENANCE OF FEDERAL ROADS - WEST COAST, SABAH

**R01 VEGETATION CLEARING RECORD**

**DISTRICT:** TENOM

**ROUTE NO.** 500

**ROAD NAME:** JLN K. KINABALU - KENINGAU-TENOM

**MONTH:** June 2011

ITEM	DATE	LOCATION (CH)	LENGTH (m)	WIDTH (m)	AREA (m <sup>2</sup> )	REMARKS
<b>BROUGHT FORWARD:</b>					<b>956.15</b>	
1	24 Jun 11	163.485-163.650	165.00	0.05	8.25	Tun Mustafa Bridge @ RHS
2	24 Jun 11	163.485-163.650	165.00	0.05	8.25	Tun Mustafa Bridge @ LHS
3	24 Jun 11	160.748-160.842	94.00	0.05	4.70	Edge of pavement to kerbs @ RHS
4	24 Jun 11	160.852-160.906	54.00	0.05	2.70	Edge of pavement to kerbs @ RHS
5	24 Jun 11	160.911-160.966	55.00	0.05	2.75	Edge of pavement to kerbs @ RHS
6	24 Jun 11	160.974-161.144	170.00	0.05	8.50	Edge of pavement to kerbs @ RHS
7	24 Jun 11	161.159-161.182	23.00	0.05	1.15	Edge of pavement to kerbs @ RHS
8	24 Jun 11	161.221-161.599	378.00	0.05	18.90	Edge of pavement to kerbs @ RHS
9	24 Jun 11	161.599-161.647	48.00	0.05	2.40	Edge of pavement to kerbs @ RHS
10	24 Jun 11	161.680-161.704	24.00	0.05	1.20	Edge of pavement to kerbs @ RHS
11	24 Jun 11	161.716-161.736	20.00	0.05	1.00	Edge of pavement to kerbs @ RHS
12	24 Jun 11	161.745-161.769	24.00	0.05	1.20	Edge of pavement to kerbs @ RHS
13	24 Jun 11	161.779-161.794	15.00	0.05	0.75	Edge of pavement to kerbs @ RHS
14	24 Jun 11	161.802-161.865	63.00	0.05	3.15	Edge of pavement to kerbs @ RHS
15	24 Jun 11	161.808-161.831	23.00	0.05	1.15	Edge of pavement to kerbs @ LHS
16	24 Jun 11	161.840-161.878	38.00	0.05	1.90	Edge of pavement to kerbs @ LHS
17	24 Jun 11	161.865-161.909	44.00	0.05	2.20	Edge of pavement to kerbs @ RHS
18	24 Jun 11	161.887-161.935	48.00	0.05	2.40	Edge of pavement to kerbs @ LHS
19	24 Jun 11	161.909-161.995	86.00	0.05	4.30	Edge of pavement to kerbs @ RHS
20	24 Jun 11	161.945-162.040	95.00	0.05	4.75	Edge of pavement to kerbs @ LHS
21	24 Jun 11	162.002-162.037	35.00	0.05	1.75	Edge of pavement to kerbs @ RHS
22	24 Jun 11	162.048-162.058	10.00	0.05	0.50	Edge of pavement to kerbs @ LHS
23	24 Jun 11	162.048-162.117	69.00	0.05	3.45	Edge of pavement to kerbs @ RHS
24	24 Jun 11	162.086-162.116	30.00	0.05	1.50	Edge of pavement to kerbs @ LHS
25	24 Jun 11	162.137-162.194	57.00	0.05	2.85	Edge of pavement to kerbs @ RHS
26	24 Jun 11	162.137-162.275	138.00	0.05	6.90	Edge of pavement to kerbs @ LHS
27	24 Jun 11	162.194-162.365	171.00	0.05	8.55	Edge of pavement to kerbs @ RHS
28	24 Jun 11	162.275-162.294	19.00	0.05	0.95	Edge of pavement to kerbs @ LHS
29	24 Jun 11	162.294-162.307	13.00	0.05	0.65	Edge of pavement to kerbs @ LHS
30	24 Jun 11	162.307-162.329	22.00	0.05	1.10	Edge of pavement to kerbs @ LHS
<b>CARRIED FORWARD :</b>					<b>1,065.95</b>	

**LINTASAN RESOURCES SDN. BHD.**  
MAINTENANCE OF FEDERAL ROADS - WEST COAST, SABAH

**R01 VEGETATION CLEARING RECORD**

**DISTRICT:** TENOM

**ROUTE NO.** 500

**ROAD NAME:** JLN K. KINABALU - KENINGAU-TENOM

**MONTH:** June 2011

ITEM	DATE	LOCATION (CH)	LENGTH (m)	WIDTH (m)	AREA (m <sup>2</sup> )	REMARKS
<b>BROUGHT FORWARD:</b>					<b>1,065.95</b>	
31	24 Jun 11	162.329-162.350	21.00	0.05	1.05	Edge of pavement to kerbs @ LHS
32	24 Jun 11	162.350-162.365	15.00	0.05	0.75	Edge of pavement to kerbs @ LHS
33	24 Jun 11	162.365-162.399	34.00	0.05	1.70	Edge of pavement to kerbs @ LHS
34	24 Jun 11	162.386-162.477	91.00	0.05	4.55	Edge of pavement to kerbs @ RHS
35	24 Jun 11	162.399-162.414	15.00	0.05	0.75	Edge of pavement to kerbs @ LHS
36	24 Jun 11	162.414-162.543	129.00	0.05	6.45	Edge of pavement to kerbs @ LHS
37	24 Jun 11	162.477-162.575	98.00	0.05	4.90	Edge of pavement to kerbs @ RHS
38	24 Jun 11	162.546-162.588	42.00	0.05	2.10	Edge of pavement to kerbs @ LHS
39	24 Jun 11	162.597-162.629	32.00	0.05	1.60	Edge of pavement to kerbs @ RHS
40	24 Jun 11	162.646-162.672	26.00	0.05	1.30	Edge of pavement to kerbs @ RHS
41	24 Jun 11	162.666-162.688	22.00	0.05	1.10	Edge of pavement to kerbs @ LHS
42	24 Jun 11	162.672-162.719	47.00	0.05	2.35	Edge of pavement to kerbs @ RHS
43	24 Jun 11	162.699-162.719	20.00	0.05	1.00	Edge of pavement to kerbs @ LHS
44	24 Jun 11	162.725-162.752	27.00	0.05	1.35	Edge of pavement to kerbs @ LHS
45	24 Jun 11	162.739-162.752	13.00	0.05	0.65	Edge of pavement to kerbs @ RHS
46	24 Jun 11	162.752-163.288	536.00	0.05	26.80	Edge of pavement to kerbs @ LHS
47	24 Jun 11	162.755-162.767	12.00	0.05	0.60	Edge of pavement to kerbs @ RHS
48	24 Jun 11	162.775-162.785	10.00	0.05	0.50	Edge of pavement to kerbs @ RHS
49	24 Jun 11	162.820-162.970	150.00	0.05	7.50	Edge of pavement to kerbs @ RHS
50	24 Jun 11	162.980-163.039	59.00	0.05	2.95	Edge of pavement to kerbs @ RHS
51	24 Jun 11	163.042-163.053	11.00	0.05	0.55	Edge of pavement to kerbs @ RHS
52	24 Jun 11	163.056-163.061	5.00	0.05	0.25	Edge of pavement to kerbs @ RHS
53	24 Jun 11	163.064-163.087	23.00	0.05	1.15	Edge of pavement to kerbs @ RHS
54	24 Jun 11	163.090-163.095	5.00	0.05	0.25	Edge of pavement to kerbs @ RHS
55	24 Jun 11	163.098-163.137	39.00	0.05	1.95	Edge of pavement to kerbs @ RHS
56	24 Jun 11	163.147-163.184	37.00	0.05	1.85	Edge of pavement to kerbs @ RHS
57	27 Jun 11	158.500	27.60	0.05	1.38	At Naluyan Bridge
58	27 Jun 11	148.133	32.46	0.05	1.62	At Melalap Bridge
59	27 Jun 11	145.050	29.50	0.05	1.48	At Tepoh Bridge
60	27 Jun 11	139.980	19.95	0.05	1.00	At Pamilan Bridge
<b>TOTAL :</b>					<b>1,147.38</b>	

**LINTASAN RESOURCES SDN. BHD.**  
 MAINTENANCE OF FEDERAL ROADS - WEST COAST, SABAH

***SUMMARY - VEGETATION CLEARING RECORD***

*Month : JUNE 2011*

ITEM	DISTRICT	ROUTE NO.	ROAD NAME	AREA ( m <sup>2</sup> )		
				PREVIOUS MONTH	CURRENT MONTH	CUM. MONTH
1	Beaufort	01	Jalan Kota Kinabalu - Sindumin	93.35	80.35	173.70
2	Sipitang	01	Jalan Kota Kinabalu - Sindumin	188.15	406.71	594.86
3	Beaufort	502	Jalan Beaufort - Menumbok	236.19	126.00	362.19
4	Kuala Penyu	502	Jalan Beaufort - Menumbok	524.99	31.25	556.24
<b>TOTAL</b>				<b>1,042.68</b>	<b>563.96</b>	<b>1,686.99</b>

**LINTASAN RESOURCES SDN. BHD.**  
 MAINTENANCE OF FEDERAL ROADS - WEST COAST, SABAH

**R01 VEGETATION CLEARING RECORD**

**DISTRICT:** BEAUFORT

**ROUTE NO.** 01

**ROAD NAME:** JALAN KOTA KINABALU - SINDUMIN

**MONTH:** JUNE 2011

ITEM	DATE	LOCATION (CH)	LENGTH (m)	WIDTH (m)	AREA (m <sup>2</sup> )	REMARKS
<b>BROUGHT FORWARD:</b>					<b>93.35</b>	
1	14 Jun 11	75.003	12.00	0.300	3.60	M
2	14 Jun 11	75.025	20.00	0.200	4.00	M
3	14 Jun 11	75.060	12.00	0.200	2.40	M
4	14 Jun 11	77.304	33.00	0.200	6.60	LHS
5	14 Jun 11	77.335	165.00	0.100	16.50	LHS
6	14 Jun 11	77.508	282.00	0.100	28.20	LHS
7	14 Jun 11	95.200	95.26	0.200	19.05	M
8						
9						
10						
11						
12						
13						
14						
15						
16						
17						
18						
19						
20						
21						
22						
23						
24						
25						
26						
27						
28						
29						
30						
<b>CARRIED FORWARD:</b>					<b>173.70</b>	

**LINTASAN RESOURCES SDN. BHD.**  
MAINTENANCE OF FEDERAL ROADS - WEST COAST, SABAH

**R01 VEGETATION CLEARING RECORD**

**DISTRICT:** SIPITANG

**ROUTE NO.** 01

**ROAD NAME:** JALAN KOTA KINABALU - SINDUMIN

**MONTH:** JUNE 2011

ITEM	DATE	LOCATION (CH)	LENGTH (m)	WIDTH (m)	AREA (m <sup>2</sup> )	REMARKS
<b>BROUGHT FORWARD:</b>					<b>188.15</b>	
1	24 Jun 11	139.890	90.00	0.300	27.00	LHS
2	24 Jun 11	139.400	190.00	0.300	57.00	LHS
3	24 Jun 11	139.590	60.00	0.300	18.00	LHS
4	24 Jun 11	139.619	29.00	0.300	8.70	RHS
5	24 Jun 11	140.236	114.00	0.300	34.20	LHS
6	24 Jun 11	138.250	674.00	0.320	215.68	RHS
7	24 Jun 11	139.003	113.00	0.310	35.03	RHS
8	24 Jun 11	140.258	10.00	0.300	3.00	M
9	24 Jun 11	140.270	5.00	0.300	1.50	M
10	24 Jun 11	140.278	12.00	0.300	3.60	M
11	24 Jun 11	140.300	10.00	0.300	3.00	M
12						
13						
14						
15						
16						
17						
18						
19						
20						
21						
22						
23						
24						
25						
26						
27						
28						
29						
30						
<b>CARRIED FORWARD:</b>					<b>594.86</b>	

**LINTASAN RESOURCES SDN. BHD.**  
 MAINTENANCE OF FEDERAL ROADS - WEST COAST, SABAH

**R01 VEGETATION CLEARING RECORD**

**DISTRICT:** BEAUFORT

**ROUTE NO.** 502

**ROAD NAME:** JALAN BEAUFORT - MENUMBOK

**MONTH:** JUNE 2011

ITEM	DATE	LOCATION (CH)	LENGTH (m)	WIDTH (m)	AREA (m <sup>2</sup> )	REMARKS
<b>BROUGHT FORWARD:</b>					<b>236.19</b>	
1	30 Jun 11	17.080	105.00	0.300	31.50	RHS
2	30 Jun 11	17.240	156.00	0.300	46.80	RHS
3	30 Jun 11	17.237	159.00	0.300	47.70	LHS
4						
5						
6						
7						
8						
9						
10						
11						
12						
13						
14						
15						
16						
17						
18						
19						
20						
21						
22						
23						
24						
25						
26						
27						
28						
29						
30						
<b>CARRIED FORWARD:</b>					<b>362.19</b>	

**LINTASAN RESOURCES SDN. BHD.**  
 MAINTENANCE OF FEDERAL ROADS - WEST COAST, SABAH

**R01 VEGETATION CLEARING RECORD**

**DISTRICT:** KUALA PENYU

**ROUTE NO.** 502

**ROAD NAME:** JALAN BEAUFORT - MENUMBOK

**MONTH:** JUNE 2011

ITEM	DATE	LOCATION (CH)	LENGTH (m)	WIDTH (m)	AREA (m <sup>2</sup> )	REMARKS
<b>BROUGHT FORWARD:</b>					<b>524.99</b>	
1	30 Jun 11	58.660	1.12	0.300	0.34	LHS
2	30 Jun 11	59.385	73.00	0.310	22.63	RHS
3	30 Jun 11	59.421	9.00	0.320	2.88	LHS
4	30 Jun 11	59.438	11.00	0.300	3.30	M
5	30 Jun 11	59.450	7.00	0.300	2.10	M
6						
7						
8						
9						
10						
11						
12						
13						
14						
15						
16						
17						
18						
19						
20						
21						
22						
23						
24						
25						
26						
27						
28						
29						
30						
<b>CARRIED FORWARD:</b>					<b>556.24</b>	

**R 02**

**PENYENGGARAAN  
BAHU JALAN  
(SHOULDER)**

DISTRICT : RANAU  
ROUTE NO : 22 - JALAN KOTA KINABALU - SANDAKAN  
LOCATION : CH 58.100-CH 58.215- LHS  
KM 94.700-KM 94.815

### R02 - ROAD SHOULDER



**BEFORE**



**IN PROGRESS**



**AFTER**

DISTRICT : SIPITANG  
ROUTE NO : R01 JALAN KOTA KINABALU-SINDUMIN  
LOCATION : CH 137.320 - RHS  
KM 139.080

## R02 - ROAD SHOULDER



**BEFORE**



**IN PROGRESS**



**AFTER**

DISTRICT : SIPITANG  
ROUTE NO : R01 JALAN KOTA KINABALU-SINDUMIN  
LOCATION : CH 140.850 - RHS  
KM 142.610

### R02 - ROAD SHOULDER



**BEFORE**



**IN PROGRESS**



**AFTER**

LINTASAN RESOURCES SDN. BHD.  
**SHOULDER REPAIR**  
**GRAND SUMMARY**

MONTH:         JUNE 2011        

DISTRICT	ROUTE NO	ROAD NAME	EARTH SHOULDER			GRAVEL SHOULDER					
			Previous	Current	Cumm.	Previous		Current		Cumm.	
			Area (m <sup>2</sup> )	Area (m <sup>2</sup> )	Area (m <sup>2</sup> )	Area (m <sup>2</sup> )	Vol (m <sup>3</sup> )	Area (m <sup>2</sup> )	Vol (m <sup>3</sup> )	Area (m <sup>2</sup> )	Vol (m <sup>3</sup> )
Kota Belud	01	Jalan Kota Kinabalu-Kudat	1,533.40	0.00	1,533.40	600.00	60.00	0.00	0.00	600.00	60.00
Kota Marudu	01	Jalan Kota Kinabalu-Kudat	4,073.50	2,680.30	6,753.80	2,084.47	208.45	1,055.31	115.54	3,139.78	323.99
Kudat	01	Jalan Kota Kinabalu-Kudat	0.00	0.00	0.00	480.00	48.00	0.00	0.00	480.00	48.00
Tuaran	01	Jalan Kota Kinabalu-Kudat	7.57	0.00	7.57	3.18	0.32	1.20	0.12	4.38	0.44
	22	Jalan Kota Kinabalu-Sandakan	0.00	0.00	0.00	0.00	0.00	0.00	0.00	0.00	0.00
	503	Jalan Berungis-Kota Belud	0.00	0.00	0.00	0.00	0.00	0.00	0.00	0.00	0.00
Kota Kinabalu	01	Jalan Kota Kinabalu-Kudat	0.00	0.00	0.00	0.00	0.00	5.58	0.56	5.58	0.56
	01	Jalan Kota Kinabalu-Sindumin	0.00	0.00	0.00	0.00	0.00	0.00	0.00	0.00	0.00
	606	Jalan Susur Sepangar Bay	0.00	0.00	0.00	0.00	0.00	0.00	0.00	0.00	0.00
	607	Jalan Masuk Ke Pelabuhan Baru	0.00	0.00	0.00	0.00	0.00	0.00	0.00	0.00	0.00
	608	Jalan Masuk ke Lapangan Terbang Lama	0.00	0.00	0.00	0.00	0.00	0.00	0.00	0.00	0.00
Penampang	01	Jalan Kota Kinabalu-Sindumin	3,550.08	0.00	3,550.08	402.60	20.13	0.00	0.00	402.60	20.13
	500	Jalan Kota Kinabalu-Keningau-Tenom	0.00	0.00	0.00	0.00	0.00	0.00	0.00	0.00	0.00
	501	Jalan Kota Kinabalu-Penampang-Lokkawi	1,767.00	0.00	1,767.00	0.00	0.00	0.00	0.00	0.00	0.00
Papar	01	Jalan Kota Kinabalu-Sindumin	2,137.30	0.00	2,137.30	195.00	9.75	0.00	0.00	195.00	9.75
Ranau	22	Jalan Kota Kinabalu-Sandakan	8,963.14	2,164.50	11,127.64	0.00	0.00	0.00	0.00	0.00	0.00
Tambunan	500	Jalan Kota Kinabalu-Keningau-Tenom	0.00	0.00	0.00	15.20	1.90	0.00	0.00	15.20	1.90
Keningau	500	Jalan Kota Kinabalu-Keningau-Tenom	0.00	0.00	0.00	876.80	87.68	0.00	0.00	876.80	87.68
Tenom	500	Jalan Kota Kinabalu-Keningau-Tenom	0.00	0.00	0.00	0.00	0.00	0.00	0.00	0.00	0.00
Beaufort	01	Jalan Kota Kinabalu-Sindumin	0.00	0.00	0.00	30,086.40	4,578.42	5,226.00	46,289.00	35,312.40	50,867.42
	502	Jalan Beaufort-Menumbok	0.00	0.00	0.00	1,600.80	155.50	4,755.00	437.55	6,355.80	593.05
Sipitang	01	Jalan Kota Kinabalu-Sindumin	0.00	0.00	0.00	7,899.00	733.15	5,788.00	545.64	13,687.00	1,278.79
Kuala Penyu	502	Jalan Beaufort-Menumbok	0.00	0.00	0.00	0.00	0.00	0.00	0.00	0.00	0.00
<b>TOTAL</b>			22,031.99	4,844.80	26,876.79	44,243.45	5,903.30	16,831.09	47,388.41	61,074.54	53,291.71

**LINTASAN RESOURCES SDN. BHD.**  
 PRIVATISATION OF WEST COAST SABAH FEDERAL ROADS MAINTENANCE

***SUMMARY- SHOULDER REPAIR RECORD***

MONTH : JUNE 2011

ITEM	DISTRICT	ROUTE NO.	ROAD NAME	EARTH SHOULDER			GRAVEL SHOULDER					
				PREVIOUS MONTH	CURRENT MONTH	CUM. MONTH	PREVIOUS MONTH		CURRENT MONTH		CUM. MONTH	
				Area (m <sup>2</sup> )	Area (m <sup>2</sup> )	Area (m <sup>2</sup> )	Area (m <sup>2</sup> )	Volume (m <sup>3</sup> )	Area (m <sup>2</sup> )	Volume (m <sup>3</sup> )	Area (m <sup>2</sup> )	Volume (m <sup>3</sup> )
1	Kota Belud	01	Jalan Kota Kinabalu - Kudat	1,533.40	-	1,533.40	600.00	60.00	-	-	600.00	60.00
2	Kota Marudu	01	Jalan Kota Kinabalu - Kudat	4,073.50	2,680.30	6,753.80	2,084.47	208.45	1,055.31	115.54	3,139.78	323.99
3	Kudat	01	Jalan Kota Kinabalu - Kudat	-	-	-	480.00	48.00	-	-	480.00	48.00
<b>TOTAL</b>				<b>5,606.90</b>	<b>2,680.30</b>	<b>8,287.20</b>	<b>3,164.47</b>	<b>316.45</b>	<b>1,055.31</b>	<b>115.54</b>	<b>4,219.78</b>	<b>431.99</b>

LINTASAN RESOURCES SDN. BHD.  
 MAINTENANCE OF FEDERAL ROADS - WEST COAST, SABAH

**R02 SHOULDER REPAIR RECORD**

DISTRICT: KOTA BELUD  
 ROUTE NO. 01  
 ROAD NAME: JALAN KOTA KINABALU- KUDAT  
 MONTH: JUNE 2011

ITEM	DATE	CHAINAGE		EARTH SHOULDER				GRAVEL SHOULDER					REMARKS
		From	To	Length	Width	Depth	Area	Length	Width	Depth	Area	Volume	
				(m)	(m)	(m)	(m2)	(m)	(m)	(m)	(m2)	(m3)	
<b>BROUGHT FORWARD:</b>							1,533.40				600.00	60.00	
1													
2													
3													
4													
5													
6													
7													
8													
9													
10													
11													
12													
13													
14													
15													
16													
17													
18													
19													
20													
21													
22													
23													
24													
25													
26													
27													
28													
29													
30													
<b>BALANCE END OF JUNE :</b>							1,533.40				600.00	60.00	

LINTASAN RESOURCES SDN. BHD.  
 MAINTENANCE OF FEDERAL ROADS - WEST COAST, SABAH

**R02 SHOULDER REPAIR RECORD**

DISTRICT: KOTA MARUDU  
 ROUTE NO. 01  
 ROAD NAME: JALAN KOTA KINABALU - KUDAT  
 MONTH: JUNE 2011

ITEM	DATE	CHAINAGE		EARTH SHOULDER				GRAVEL SHOULDER					REMARKS
		From	To	Length (m)	Width (m)	Depth (m)	Area (m2)	Length (m)	Width (m)	Depth (m)	Area (m2)	Volume (m3)	
<b>BROUGHT FORWARD:</b>				-	-	-	<b>4,073.50</b>	-	-	-	<b>2084.47</b>	<b>208.45</b>	
1	01 Jun 11	112.810	112.898					88.10	3.50	0.10	308.35	30.84	
2	03 Jun 11	112.963	113.050					86.80	4.20	0.10	364.56	36.46	
3	07 Jun 11	113.188	113.263	73.00	2.50	1.00	182.50						
4	07 Jun 11	113.276	113.321					45.60	4.00	0.10	182.40	18.24	
5	10 Jun 11	113.321	113.605	284.00	6.20	1.00	1,760.80						
6	13 Jun 11	113.483	113.617	134.00	5.50	1.00	737.00						
7	20 Jun 11	118.700	118.750					50.00	4.00	0.15	200.00	30.00	
8													
9													
10													
11													
12													
13													
14													
15													
16													
17													
18													
19													
20													
21													
22													
23													
24													
25													
26													
27													
28													
29													
30													
<b>BALANCE END OF JUNE :</b>							<b>6,753.80</b>				<b>3,139.78</b>	<b>323.99</b>	

LINTASAN RESOURCES SDN. BHD.  
 MAINTENANCE OF FEDERAL ROADS - WEST COAST, SABAH

**R02 SHOULDER REPAIR RECORD**

DISTRICT: KUDAT  
 ROUTE NO. 01  
 ROAD NAME: JALAN KOTA KINABALU - KUDAT  
 MONTH: JUNE 2011

ITEM	DATE	CHAINAGE		EARTH SHOULDER				GRAVEL SHOULDER					REMARKS	
		From	To	Length	Width	Depth	Area	Length	Width	Depth	Area	Volume		
				(m)	(m)	(m)	(m2)	(m)	(m)	(m)	(m2)	(m3)		
<b>BROUGHT FORWARD:</b>				-	-	-	-	-	-	-	480	48.00		
1														
2														
3														
4														
5														
6														
7														
8														
9														
10														
11														
12														
13														
14														
15														
16														
17														
18														
19														
20														
21														
22														
23														
24														
25														
26														
27														
28														
29														
30														
<b>BALANCE END OF JUNE :</b>							0.00				480.00	48.00		

**LINTASAN RESOURCES SDN. BHD.**  
PRIVATISATION OF WEST COAST SABAH FEDERAL ROADS MAINTENANCE

***SUMMARY- SHOULDER REPAIR RECORD***

*Month: JUNE 2011*

ITEM	DISTRICT	ROUTE NO.	ROAD NAME	EARTH SHOULDER			GRAVEL SHOULDER					
				PREVIOUS MONTH	CURRENT MONTH	CUM. MONTH	PREVIOUS MONTH		CURRENT MONTH		CUM. MONTH	
				Area (m <sup>2</sup> )	Area (m <sup>2</sup> )	Area (m <sup>2</sup> )	Area (m <sup>2</sup> )	Volume (m <sup>3</sup> )	Area (m <sup>2</sup> )	Volume (m <sup>3</sup> )	Area (m <sup>2</sup> )	Volume (m <sup>3</sup> )
1	Kota Kinabalu	01	Jalan Kota Kinabalu - Kudat	-	-	-	-	-	5.58	0.56	5.58	0.56
2	Tuaran	01	Jalan Kota Kinabalu - Kudat	7.57	-	7.57	3.18	0.32	1.20	0.12	4.38	0.44
3	Tuaran	22	Jalan Kota Kinabalu - Sandakan	-	-	-	-	-	-	-	-	-
4	Tuaran	503	Jalan Berungis - Kota Belud	-	-	-	-	-	-	-	-	-
5	Kota Kinabalu	606	Jalan Susur Sepangar Bay	-	-	-	-	-	-	-	-	-
6	Kota Kinabalu	607	Jalan Masuk Ke Pelabuhan Baru, KK	-	-	-	-	-	-	-	-	-
<b>TOTAL</b>				<b>7.57</b>	<b>-</b>	<b>7.57</b>	<b>3.18</b>	<b>0.32</b>	<b>6.78</b>	<b>0.68</b>	<b>9.96</b>	<b>1.00</b>

LINTASAN RESOURCES SDN. BHD.  
 MAINTENANCE OF FEDERAL ROADS - WEST COAST, SABAH

**R02 SHOULDER REPAIR RECORD**

DISTRICT: KOTA KINABALU  
 ROUTE NO. 01  
 ROAD NAME: JALAN KOTA KINABALU - KUDAT  
 MONTH: JUNE 2011

ITEM	DATE	CHAINAGE		EARTH SHOULDER				GRAVEL SHOULDER					REMARKS
		From	To	Length (m)	Width (m)	Depth (m)	Area (m2)	Length (m)	Width (m)	Depth (m)	Area (m2)	Volume (m3)	
<b>BROUGHT FORWARD:</b>							<b>0.00</b>				<b>0.00</b>	<b>0.00</b>	
1	02 Jun 11	17.400	17.600					0.20	2.50	0.10	0.50	0.05	LHS
2	06 Jun 11	19.300	19.800					0.50	3.00	0.10	1.50	0.15	LHS
3	10 Jun 11	19.400	19.800					0.40	2.50	0.10	1.00	0.10	RHS
4	13 Jun 11	19.950	20.300					0.35	2.50	0.10	0.88	0.09	LHS
5	17 Jun 11	21.100	21.300					0.20	2.50	0.10	0.50	0.05	LHS
6	20 Jun 11	21.900	22.300					0.40	3.00	0.10	1.20	0.12	LHS
<b>TOTAL</b>							<b>0.00</b>				<b>5.58</b>	<b>0.56</b>	

**LINTASAN RESOURCES SDN. BHD.**  
 MAINTENANCE OF FEDERAL ROADS - WEST COAST, SABAH  
**R02 SHOULDER REPAIR RECORD**

DISTRICT: TUARAN  
 ROUTE NO. 01  
 ROAD NAME: JALAN KOTA KINABALU - KUDAT  
 MONTH: JUNE 2011

ITEM	DATE	CHAINAGE		EARTH SHOULDER				GRAVEL SHOULDER					REMARKS
		From	To	Length (m)	Width (m)	Depth (m)	Area (m2)	Length (m)	Width (m)	Depth (m)	Area (m2)	Volume (m3)	
<b>BROUGHT FORWARD:</b>							<b>7.57</b>				<b>3.18</b>	<b>0.32</b>	
1	24 Jun 11	24.900	25.300					0.40	3.00	0.10	1.20	0.12	LHS
<b>TOTAL :</b>							<b>7.57</b>				<b>4.38</b>	<b>0.44</b>	

**LINTASAN RESOURCES SDN. BHD.**  
 MAINTENANCE OF FEDERAL ROADS - WEST COAST, SABAH  
**R02 SHOULDER REPAIR RECORD**

DISTRICT: TUARAN  
 ROUTE NO. 22  
 ROAD NAME: JALAN KK -SANDAKAN  
 MONTH: JUNE 2011

ITEM	DATE	CHAINAGE		EARTH SHOULDER				GRAVEL SHOULDER					REMARKS
		From	To	Length	Width	Depth	Area	Length	Width	Depth	Area	Volume	
				(m)	(m)	(m)	(m2)	(m)	(m)	(m)	(m2)	(m3)	
		<b>BROUGHT FORWARD:</b>					0.00				0.00	0.00	
<b>TOTAL :</b>							0.00				0.00	0.00	

**LINTASAN RESOURCES SDN. BHD.**  
 MAINTENANCE OF FEDERAL ROADS - WEST COAST, SABAH  
**R02 SHOULDER REPAIR RECORD**

DISTRICT: TUARAN  
 ROUTE NO. 503  
 ROAD NAME: JALAN BERUNGIS - KOTA BELUD  
 MONTH: JUNE 2011

ITEM	DATE	CHAINAGE		EARTH SHOULDER				GRAVEL SHOULDER					REMARKS
		From	To	Length	Width	Depth	Area	Length	Width	Depth	Area	Volume	
				(m)	(m)	(m)	(m <sup>2</sup> )	(m)	(m)	(m)	(m <sup>2</sup> )	(m <sup>3</sup> )	
		<b>BROUGHT FORWARD:</b>					0.00				0.00	0.00	
<b>TOTAL :</b>							0.00				0.00	0.00	

**LINTASAN RESOURCES SDN. BHD.**  
 MAINTENANCE OF FEDERAL ROADS - WEST COAST, SABAH  
**R02 SHOULDER REPAIR RECORD**

DISTRICT: KOTA KINABALU  
 ROUTE NO. 606  
 ROAD NAME: JALAN SUSUR SEPANGAR BAY  
 MONTH: JUNE 2011

ITEM	DATE	CHAINAGE		EARTH SHOULDER				GRAVEL SHOULDER					REMARKS
		From	To	Length	Width	Depth	Area	Length	Width	Depth	Area	Volume	
				(m)	(m)	(m)	(m <sup>2</sup> )	(m)	(m)	(m)	(m <sup>2</sup> )	(m <sup>3</sup> )	
		<b>BROUGHT FORWARD:</b>					0.00				0.00	0.00	
<b>TOTAL :</b>							0.00				0.00	0.00	

**LINTASAN RESOURCES SDN. BHD.**  
 PRIVATISATION OF WEST COAST SABAH FEDERAL ROADS MAINTENANCE

***SUMMARY- SHOULDER REPAIR RECORD***

**MONTH : JUNE 2011**

ITEM	DISTRICT	ROUTE NO.	ROAD NAME	EARTH SHOULDER			GRAVEL SHOULDER					
				PREVIOUS MONTH	CURRENT MONTH	CUM. MONTH	PREVIOUS MONTH		CURRENT MONTH		CUM. MONTH	
				Area (m <sup>2</sup> )	Area (m <sup>2</sup> )	Area (m <sup>2</sup> )	Area (m <sup>2</sup> )	Volume (m <sup>3</sup> )	Area (m <sup>2</sup> )	Volume (m <sup>3</sup> )	Area (m <sup>2</sup> )	Volume (m <sup>3</sup> )
1	Ranau	22	Jalan Kota Kinabalu - Sandakan	8,963.14	2,164.50	11,127.64	-	-	-	-	-	-
			<b>TOTAL</b>	<b>8,963.14</b>	<b>2,164.50</b>	<b>11,127.64</b>	-	-	-	-	-	-

**LINTASAN RESOURCES SDN. BHD.**  
 MAINTENANCE OF FEDERAL ROADS - WEST COAST, SABAH

**R02 SHOULDER REPAIR RECORD**

DISTRICT: Ranau  
 ROUTE NO. 22  
 ROAD NAME: Jalan Kota Kinabalu - Sandakan  
 MONTH: June 2011

ITEM	DATE	CHAINAGE		EARTH SHOULDER				GRAVEL SHOULDER					REMARKS
				Length	Width	Depth	Area	Length	Width	Depth	Area	Volume	
		From	To	(m)	(m)	(m)	(m <sup>2</sup> )	(m)	(m)	(m)	(m <sup>2</sup> )	(m <sup>3</sup> )	
<b>BROUGHT FORWARD FROM MAY 2011:</b>						<b>8,963.14</b>				<b>0.00</b>	<b>0.00</b>		
1	06 Jun 11	58.000	58.125	125.00	2.40		300.00						RHS
2	07 Jun 11	58.100	58.215	115.00	2.50		287.50						LHS
3	08 Jun 11	58.200	58.260	60.00	2.00		120.00						RHS
4	08 Jun 11	58.200	58.250	50.00	3.00		150.00						LHS
5	12 Jun 11	58.300	58.410	110.00	2.50		275.00						RHS
6	18 Jun 11	58.400	58.490	90.00	2.30		207.00						LHS
7	19 Jun 11	58.500	58.560	60.00	2.50		150.00						RHS
8	19 Jun 11	58.500	58.590	90.00	3.50		315.00						LHS
9	20 Jun 11	58.600	58.720	120.00	3.00		360.00						RHS
10													
11													
12													
13													
14													
15													
16													
17													
18													
19													
20													
21													
22													
23													
24													
25													
26													
27													
28													
29													
30													
<b>CARRIED FORWARD:</b>							<b>11,127.64</b>				<b>0.00</b>	<b>0.00</b>	

**LINTASAN RESOURCES SDN. BHD.**  
PRIVATISATION OF WEST COAST SABAH FEDERAL ROADS MAINTENANCE

**SUMMARY- SHOULDER REPAIR RECORD**

*Month: JUNE 2011*

ITEM	DISTRICT	ROUTE NO.	ROAD NAME	EARTH SHOULDER			GRAVEL SHOULDER					
				PREVIOUS MONTH	CURRENT MONTH	CUM. MONTH	PREVIOUS MONTH		CURRENT MONTH		CUM. MONTH	
				Area (m <sup>2</sup> )	Area (m <sup>2</sup> )	Area (m <sup>2</sup> )	Area (m <sup>2</sup> )	Volume (m <sup>3</sup> )	Area (m <sup>2</sup> )	Volume (m <sup>3</sup> )	Area (m <sup>2</sup> )	Volume (m <sup>3</sup> )
1	Kota Kinabalu	01	Jalan Kota Kinabalu - Sindumin	-	-	-	-	-	-	-	-	-
2	Penampang	01	Jalan Kota Kinabalu - Sindumin	3,550.08	-	3,550.08	402.60	20.13	-	-	402.60	20.13
3	Papar	01	Jalan Kota Kinabalu - Sindumin	2,137.30	-	2,137.30	195.00	9.75	-	-	195.00	9.75
4	Penampang	500	Jalan Kota Kinabalu - Keningau - Tenom	-	-	-	-	-	-	-	-	-
5	Penampang	501	Jalan Kota Kinabalu - Penampang - Lok Kawi	1,767.00	-	1,767.00	-	-	-	-	-	-
6	Kota Kinabalu	608	Jalan Masuk Ke Lapangan Terbang Lama, KK	-	-	-	-	-	-	-	-	-
<b>TOTAL</b>				<b>7,454.38</b>	<b>-</b>	<b>7,454.38</b>	<b>597.60</b>	<b>29.88</b>	<b>-</b>	<b>-</b>	<b>597.60</b>	<b>29.88</b>

LINTASAN RESOURCES SDN. BHD.  
 MAINTENANCE OF FEDERAL ROADS - WEST COAST, SABAH

**R02 SHOULDER REPAIR RECORD**

DISTRICT: PENAMPANG  
 ROUTE NO.: 01  
 ROAD NAME: JALAN KK-SINDUMIN  
 MONTH: JUNE 2011

ITEM	DATE	CHAINAGE		EARTH SHOULDER				GRAVEL SHOULDER					REMARKS
		From	To	Length (m)	Width (m)	Depth (m)	Area (m2)	Length (m)	Width (m)	Depth (m)	Area (m2)	Volume (m3)	
							3,550.08				402.60	20.13	
<b>TOTAL:</b>							3,550.08				402.60	20.13	

LINTASAN RESOURCES SDN. BHD.  
 MAINTENANCE OF FEDERAL ROADS - WEST COAST, SABAH

**R02 SHOULDER REPAIR RECORD**

DISTRICT: PAPAR  
 ROUTE NO.: 01  
 ROAD NAME: JALAN KK-SINDUMIN  
 MONTH: JUNE 2011

ITEM	DATE	CHAINAGE		EARTH SHOULDER				GRAVEL SHOULDER					REMARKS
		From	To	Length (m)	Width (m)	Depth (m)	Area (m2)	Length (m)	Width (m)	Depth (m)	Area (m2)	Volume (m3)	
							2,137.30				195.00	9.75	
<b>BROUGHT FORWARD:</b>													
<b>TOTAL:</b>							2,137.30				195.00	9.75	

LINTASAN RESOURCES SDN. BHD.  
 MAINTENANCE OF FEDERAL ROADS - WEST COAST, SABAH

**R02 SHOULDER REPAIR RECORD**

DISTRICT: PENAMPANG  
 ROUTE NO.: 501  
 ROAD NAME: JALAN KK-PENAMPANG-LOK KAWI  
 MONTH: JUNE 2011

ITEM	DATE	CHAINAGE		EARTH SHOULDER				GRAVEL SHOULDER					REMARKS
		From	To	Length (m)	Width (m)	Depth (m)	Area (m2)	Length (m)	Width (m)	Depth (m)	Area (m2)	Volume (m3)	
		<b>BROUGHT FORWARD:</b>					1,767.00				0.00	0.00	
<b>TOTAL:</b>							1,767.00				0.00	0.00	

**LINTASAN RESOURCES SDN. BHD.**  
 PRIVATISATION OF WEST COAST SABAH FEDERAL ROADS MAINTENANCE

***SUMMARY - SHOULDER REPAIR RECORD***

Month : JUNE 2011

ITEM	DISTRICT	ROUTE NO.	ROAD NAME	EARTH SHOULDER			GRAVEL SHOULDER					
				PREVIOUS MONTH	CURRENT MONTH	CUM. MONTH	PREVIOUS MONTH		CURRENT MONTH		CUM. MONTH	
				Area (m <sup>2</sup> )	Area (m <sup>2</sup> )	Area (m <sup>2</sup> )	Area (m <sup>2</sup> )	Volume (m <sup>3</sup> )	Area (m <sup>2</sup> )	Volume (m <sup>3</sup> )	Area (m <sup>2</sup> )	Volume (m <sup>3</sup> )
1	TAMBUNAN	500	Jalan Kota Kinabalu - Keningau - Tenom	-	-	-	15.20	1.90	-	-	15.20	1.90
2	KENINGAU	500	Jalan Kota Kinabalu - Keningau - Tenom	-	-	-	876.80	87.68	-	-	876.80	87.68
3	TENOM	500	Jalan Kota Kinabalu - Keningau - Tenom	-	-	-	-	-	-	-	-	-
<b>TOTAL</b>				-	-	-	<b>892.00</b>	<b>89.58</b>	-	-	<b>892.00</b>	<b>89.58</b>

LINTASAN RESOURCES SDN. BHD.  
 MAINTENANCE OF FEDERAL ROADS - WEST COAST, SABAH

**R02 SHOULDER REPAIR RECORD**

DISTRICT: TAMBUNAN  
 ROUTE NO. 500  
 ROAD NAME: JLN K. KINABALU - KENINGAU - TENOM  
 MONTH: June 2011

ITEM	DATE	CHAINAGE		EARTH SHOULDER				GRAVEL SHOULDER					REMARKS
		From	To	Length (m)	Width (m)	Depth (m)	Area (m2)	Length (m)	Width (m)	Depth (m)	Area (m2)	Volume (m3)	
<b>BROUGHT FORWARD:</b>							<b>0.00</b>				<b>15.20</b>	<b>1.90</b>	
1													
2													
3													
4													
5													
6													
7													
8													
9													
10													
11													
12													
13													
14													
15													
16													
17													
18													
19													
20													
21													
22													
23													
24													
25													
26													
27													
28													
29													
30													
<b>TOTAL</b>							<b>0.00</b>				<b>15.20</b>	<b>1.90</b>	

LINTASAN RESOURCES SDN. BHD.  
 MAINTENANCE OF FEDERAL ROADS - WEST COAST, SABAH

**R02 SHOULDER REPAIR RECORD**

DISTRICT: KENINGAU  
 ROUTE NO. 500  
 ROAD NAME: JLN K. KINABALU - KENINGAU - TENOM  
 MONTH: June 2011

ITEM	DATE	CHAINAGE		EARTH SHOULDER				GRAVEL SHOULDER					REMARKS
		From	To	Length (m)	Width (m)	Depth (m)	Area (m2)	Length (m)	Width (m)	Depth (m)	Area (m2)	Volume (m3)	
<b>BROUGHT FORWARD:</b>							<b>0.00</b>				<b>876.80</b>	<b>87.68</b>	
1													
2													
3													
4													
5													
6													
7													
8													
9													
10													
11													
12													
13													
14													
15													
16													
17													
18													
19													
20													
21													
22													
23													
24													
25													
26													
27													
28													
29													
30													
<b>TOTAL :</b>							<b>0.00</b>				<b>876.80</b>	<b>87.68</b>	

LINTASAN RESOURCES SDN. BHD.  
 MAINTENANCE OF FEDERAL ROADS - WEST COAST, SABAH

**R02 SHOULDER REPAIR RECORD**

DISTRICT: TENOM  
 ROUTE NO. 500  
 ROAD NAME: JLN K. KINABALU - KENINGAU - TENOM  
 MONTH: June 2011

ITEM	DATE	CHAINAGE		EARTH SHOULDER				GRAVEL SHOULDER					REMARKS
		From	To	Length	Width	Depth	Area	Length	Width	Depth	Area	Volume	
				(m)	(m)	(m)	(m2)	(m)	(m)	(m)	(m2)	(m3)	
<b>BROUGHT FORWARD:</b>							<b>0.00</b>				<b>0.00</b>	<b>0.00</b>	
1													
2													
3													
4													
5													
6													
7													
8													
9													
10													
11													
12													
13													
14													
15													
16													
17													
18													
19													
20													
21													
22													
23													
24													
25													
26													
27													
28													
29													
30													
<b>TOTAL</b>							<b>0.00</b>				<b>0.00</b>	<b>0.00</b>	

**LINTASAN RESOURCES SDN. BHD.**  
PRIVATISATION OF WEST COAST SABAH FEDERAL ROADS MAINTENANCE

***SUMMARY- SHOULDER REPAIR RECORD***

Month :JUNE 2011

ITEM	DISTRICT	ROUTE NO.	ROAD NAME	EARTH SHOULDER			GRAVEL SHOULDER					
				PREVIOUS MONTH	CURRENT MONTH	CUM. MONTH	PREVIOUS MONTH		CURRENT MONTH		CUM. MONTH	
				Area (m <sup>2</sup> )	Area (m <sup>2</sup> )	Area (m <sup>2</sup> )	Area (m <sup>2</sup> )	Volume (m <sup>3</sup> )	Area (m <sup>2</sup> )	Volume (m <sup>3</sup> )	Area (m <sup>2</sup> )	Volume (m <sup>3</sup> )
1	Beaufort	01	Jalan Kota Kinabalu - Sindumin	-	-	-	30,086.40	4,578.42	5,226.00	462.89	35,312.40	5,041.31
2	Beaufort	502	Jalan Beaufort - Menumbok	-	-	-	1,600.80	155.50	4,755.00	437.55	6,355.80	593.05
3	Sipitang	01	Jalan Kota Kinabalu - Sindumin	-	-	-	7,899.00	733.16	5,788.00	545.64	13,687.00	1,278.80
4	Kuala Penyu	502	Jalan Beaufort - Menumbok	-	-	-	-	-	-	-	-	-
<b>TOTAL</b>				-	-	-	<b>39,586.20</b>	<b>5,467.08</b>	<b>15,769.00</b>	<b>1,446.08</b>	<b>55,355.20</b>	<b>6,913.16</b>

LINTASAN RESOURCES SDN. BHD.  
 MAINTENANCE OF FEDERAL ROADS - WEST COAST, SABAH

**R02 SHOULDER REPAIR RECORD**

DISTRICT: BEAUFORT  
 ROUTE NO. 01  
 ROAD NAME: JALAN KOTA KINABALU - SINDUMIN  
 MONTH: JUNE 2011

ITEM	DATE	CHAINAGE		EARTH SHOULDER				GRAVEL SHOULDER					REMARKS
				Length	Width	Depth	Area	Length	Width	Depth	Area	Volume	
		From	To	(m)	(m)	(m)	(m <sup>2</sup> )	(m)	(m)	(m)	(m <sup>2</sup> )	(m <sup>3</sup> )	
<b>BROUGHT FORWARD:</b>				-	-	-	<b>0.00</b>	-	-	-	<b>30,086.40</b>	<b>4,578.42</b>	
1	11 Jun 11	89.201	89.351					150.00	3.00	0.10	450.00	45.00	LHS
2	11 Jun 11	89.213	89.503					290.00	2.00	0.10	580.00	58.00	RHS
3	12 Jun 11	93.433	93.644					211.00	3.00	0.10	633.00	63.30	RHS
4	12 Jun 11	93.619	93.919					300.00	2.00	0.09	600.00	54.00	LHS
5	13 Jun 11	93.906	94.333					427.00	2.00	0.08	854.00	68.32	LHS
6	13 Jun 11	94.334	94.412					78.00	3.00	0.08	234.00	18.72	LHS
7	14 Jun 11	94.433	94.873					440.00	3.00	0.08	1,320.00	105.60	LHS
8	14 Jun 11	94.501	94.616					115.00	3.00	0.09	345.00	31.05	LHS
9	24 Jun 11	112.880	112.950					70.00	3.00	0.09	210.00	18.90	LHS
10													
11													
12													
13													
14													
15													
16													
17													
18													
19													
20													
21													
22													
23													
24													
25													
26													
27													
28													
29													
30													
<b>CARRIED FORWARD:</b>							<b>0.00</b>				<b>35,312.40</b>	<b>5,041.31</b>	

**LINTASAN RESOURCES SDN. BHD.**  
MAINTENANCE OF FEDERAL ROADS - WEST COAST, SABAH

**R02 SHOULDER REPAIR RECORD**

**DISTRICT:** SIPITANG

**ROUTE NO.** 01

**ROAD NAME:** JALAN KOTA KINABALU - SINDUMIN

**MONTH:** JUNE 2011

ITEM	DATE	CHAINAGE		EARTH SHOULDER				GRAVEL SHOULDER					REMARKS
		From	To	Length	Width	Depth	Area	Length	Width	Depth	Area	Volume	
				(m)	(m)	(m)	(m <sup>2</sup> )	(m)	(m)	(m)	(m <sup>2</sup> )	(m <sup>3</sup> )	
<b>BROUGHT FORWARD:</b>				-	-	-	<b>0.00</b>	-	-	-	<b>7,899.00</b>	<b>733.16</b>	-
1	07 Jun 11	137.320	137.430	110.00				110.00	3.00	0.08	330.00	26.40	RHS
2	07 Jun 11	140.350	140.450	100.00				100.00	2.00	0.10	200.00	20.00	RHS
3	08 Jun 11	140.136	140.726	590.00				590.00	2.00	0.09	1,180.00	106.20	RHS
4	08 Jun 11	140.332	140.672	340.00				340.00	2.00	0.09	680.00	61.20	LHS
5	10 Jun 11	140.411	140.510	99.00				99.00	2.00	0.08	198.00	15.84	RHS
6	10 Jun 11	140.511	141.311	800.00				800.00	2.00	0.10	1,600.00	160.00	RHS
7	21 Jun 11	140.800	141.200	400.00				400.00	3.00	0.10	1,200.00	120.00	LHS
8	21 Jun 11	140.850	141.050	200.00				200.00	2.00	0.09	400.00	36.00	RHS
9													
10													
11													
12													
13													
14													
15													
16													
17													
18													
19													
20													
21													
22													
23													
24													
25													
26													
27													
28													
29													
30													
<b>CARRIED FORWARD:</b>							<b>0.00</b>				<b>13,687.00</b>	<b>1,278.80</b>	

LINTASAN RESOURCES SDN. BHD.  
 MAINTENANCE OF FEDERAL ROADS - WEST COAST, SABAH

**R02 SHOULDER REPAIR RECORD**

DISTRICT: BEAUFORT  
 ROUTE NO. 502  
 ROAD NAME: JALAN BEAUFORT - MENUMBOK  
 MONTH: JUNE 2011

ITEM	DATE	CHAINAGE		EARTH SHOULDER				GRAVEL SHOULDER					REMARKS
		From	To	Length (m)	Width (m)	Depth (m)	Area (m <sup>2</sup> )	Length (m)	Width (m)	Depth (m)	Area (m <sup>2</sup> )	Volume (m <sup>3</sup> )	
<b>BROUGHT FORWARD:</b>				-	-	-	<b>0.00</b>	-	-	-	<b>1,600.80</b>	<b>155.50</b>	-
1	17 Jun 11	0.247	0.350					103.00	3.00	0.09	309.00	27.81	RHS
2	17 Jun 11	0.413	0.516					103.00	2.00	0.09	206.00	18.54	LHS
3	18 Jun 11	0.704	1.334					630.00	2.00	0.10	1,260.00	126.00	LHS
4	19 Jun 11	1.310	1.670					360.00	3.00	0.08	1,080.00	86.40	LHS
5	19 Jun 11	2.403	2.793					390.00	2.00	0.10	780.00	78.00	LHS
6	20 Jun 11	1.801	2.361					560.00	2.00	0.09	1,120.00	100.80	RHS
7													
8													
9													
10													
11													
12													
13													
14													
15													
16													
17													
18													
19													
20													
21													
22													
23													
24													
25													
26													
27													
28													
29													
30													
<b>CARRIED FORWARD:</b>							<b>0.00</b>				<b>6,355.80</b>	<b>593.05</b>	

**R 03**

**PEMOTONGAN  
RUMPUT  
(GRASS CUTTING)**

DISTRICT : RANAU  
ROUTE NO : 22 - JALAN KOTA KINABALU - SANDAKAN  
LOCATION : CH 78.100 - RHS  
KM 114.700

### R03 - GRASS CUTTING



**BEFORE**



**IN PROGRESS**



**AFTER**

DISTRICT : KOTA KINABALU  
ROUTE NO : 01-JALAN KOTA KINABALU - SINDUMIN  
LOCATION : CH 0.000 - CH 0.100 - LHS  
KM 1.765 - KM 1.860

### R03 - GRASS CUTTING



**BEFORE**



**IN PROGRESS**



**AFTER**

LINTASAN RESOURCES SDN. BHD.

**GRASS CUTTING  
GRAND SUMMARY**

MONTH:     JUNE 2011    

DISTRICT	ROUTE NO.	ROAD NAME	Previous Mths	Current Mth	Cummulative
			(Km)	(Km)	(Km)
Kota Belud	01	Jalan Kota Kinabalu-Kudat	279.850	47.720	327.570
Kota Marudu	01	Jalan Kota Kinabalu-Kudat	160.050	32.010	192.060
Kudat	01	Jalan Kota Kinabalu-Kudat	274.950	54.990	329.940
Tuaran	01	Jalan Kota Kinabalu-Kudat	194.870	38.970	233.840
	22	Jalan Kota Kinabalu-Sandakan	212.900	42.580	255.480
	503	Jalan Berungis-Kota Belud	88.670	17.700	106.370
Kota Kinabalu	01	Jalan Kota Kinabalu-Kudat	177.310	34.780	212.090
	01	Jalan Kota Kinabalu-Sindumin	70.200	14.040	84.240
	606	Jalan Susur Sepangar Bay	53.600	10.720	64.320
	607	Jalan Masuk Ke Pelabuhan Baru	3.400	0.680	4.080
	608	Jalan K Masuk Ke Lapangan Terbang Lama	12.570	2.514	15.084
Penampang	01	Jalan Kota Kinabalu-Sindumin	54.900	10.980	65.880
	500	Jalan Kota Kinabalu-Keningau-Tenom	245.850	49.170	295.020
	501	Jalan Kota Kinabalu-Penampang-Lok Kawi	115.050	23.010	138.060
Papar	01	Jalan Kota Kinabalu-Sindumin	272.350	54.470	326.820
Ranau	22	Jalan Kota Kinabalu-Sandakan	511.000	102.200	613.200
Tambunan	500	Jalan Kota Kinabalu-Keningau-Tenom	296.500	59.300	355.800
Keningau	500	Jalan Kota Kinabalu-Keningau-Tenom	176.775	35.355	212.130
Tenom	500	Jalan Kota Kinabalu-Keningau-Tenom	142.350	28.470	170.820
Beaufort	01	Jalan Kota Kinabalu-Sindumin	285.440	57.088	342.528
	502	Jalan Beaufort-Menumbok	112.575	22.515	135.090
Sipitang	01	Jalan Kota Kinabalu-Sindumin	169.030	33.806	202.836
Kuala Penyu	502	Jalan Beaufort-Menumbok	185.250	37.050	222.300
<b>TOTAL</b>			<b>4,095.440</b>	<b>810.118</b>	<b>4,905.558</b>

**LINTASAN RESOURCES SDN. BHD.**  
PRIVATISATION OF WEST COAST SABAH FEDERAL ROADS MAINTENANCE

***SUMMARY - GRASS CUTTING***

**MONTH: JUNE 2011**

ITEM	DISTRICT	ROUTE NO.	ROAD NAME	LENGTH ( km )		
				PREVIOUS MONTH	CURRENT MONTH	CUM. MONTH
1	Kota Belud	01	Jalan Kota Kinabalu - Kudat	279.850	47.720	327.570
2	Kota Marudu	01	Jalan Kota Kinabalu - Kudat	160.050	32.010	192.060
3	Kudat	01	Jalan Kota Kinabalu - Kudat	274.950	54.990	329.940
<b>TOTAL:</b>				<b>714.850</b>	<b>134.720</b>	<b>849.570</b>

**LINTASAN RESOURCES SDN. BHD.**  
MAINTENANCE OF FEDERAL ROADS - WEST COAST, SABAH

**R03 GRASS CUTTING**

**DISTRICT:** KOTA BELUD  
**ROUTE NO:** 01  
**ROAD NAME:** JALAN KOTA KINABALU - KUDAT  
**MONTH:** JUNE 2011

DATE OF CUTTING	CHAINAGE		Length (km)	REMARKS
	From	To		
<b>BROUGHT FORWARD :</b>			<b>279.850</b>	
01 Jun 11	58.980	63.980	5.000	
03 Jun 11	63.980	67.980	4.000	
06 Jun 11	67.980	72.970	4.990	
07 Jun 11	72.970	76.970	4.000	Protocol 1 <sup>st</sup> cycle
09 Jun 11	76.970	80.770	3.800	
10 Jun 11	80.770	86.270	5.500	
11 Jun 11	86.270	91.770	5.500	
13 Jun 11	91.770	96.270	4.500	
14 Jun 11	96.270	100.950	4.680	
16 Jun 11	109.200	110.950	1.750	
17 Jun 11	72.970	76.970	4.000	Protocol 2 <sup>nd</sup> cycle
<b>BALANCE END OF JUNE :</b>			<b>327.570</b>	

**LINTASAN RESOURCES SDN. BHD.**  
 MAINTENANCE OF FEDERAL ROADS - WEST COAST, SABAH

**R03 GRASS CUTTING**

**DISTRICT:** KOTA MARUDU  
**ROUTE NO:** 01  
**ROAD NAME:** JALAN KOTA KINABALU - KUDAT  
**MONTH:** JUNE 2011

DATE OF CUTTING	CHAINAGE			REMARKS
	From	To		
<b>BROUGHT FORWARD :</b>			<b>160.050</b>	
02 Jun 11	119.115	121.115	2.000	Protocol 1 <sup>st</sup> cycle
04 Jun 11	110.950	113.500	2.550	
06 Jun 11	113.500	117.150	3.650	
07 Jun 11	117.150	119.115	1.965	
09 Jun 11	121.115	125.200	4.085	
10 Jun 11	125.200	128.980	3.780	
11 Jun 11	128.980	131.250	2.270	
13 Jun 11	131.250	135.600	4.350	
14 Jun 11	135.600	138.500	2.900	
15 Jun 11	138.500	140.960	2.460	
16 Jun 11	119.115	121.115	2.000	Protocol 2 <sup>nd</sup> cycle
<b>BALANCE END OF JUNE :</b>			192.060	

**LINTASAN RESOURCES SDN. BHD.**  
MAINTENANCE OF FEDERAL ROADS - WEST COAST, SABAH

**R03 GRASS CUTTING**

**DISTRICT:**           KUDAT            
**ROUTE NO:**           01            
**ROAD NAME:**           JALAN KOTA KINABALU - KUDAT            
**MONTH:**           JUNE 2011          

DATE OF CUTTING	CHAINAGE		Length (km)	REMARKS
	From	To		
<b>BROUGHT FORWARD :</b>			<b>274.950</b>	
01 Jun 11	190.840	185.730	5.110	Protocol 1 <sup>st</sup> cycle
02 Jun 11	185.730	181.300	4.430	
03 Jun 11	181.300	176.500	4.800	
07 Jun 11	176.500	172.000	4.500	
08 Jun 11	172.000	167.500	4.500	
10 Jun 11	167.500	164.000	3.500	
11 Jun 11	164.000	158.850	5.150	
13 Jun 11	158.850	154.350	4.500	
14 Jun 11	154.350	150.700	3.650	
15 Jun 11	150.700	145.800	4.900	
16 Jun 11	145.800	140.960	4.840	
17 Jun 11	190.840	185.730	5.110	Protocol 2 <sup>nd</sup> cycle
<b>BALANCE END OF JUNE :</b>			<b>329.940</b>	

**LINTASAN RESOURCES SDN. BHD.**  
PRIVATISATION OF WEST COAST SABAH FEDERAL ROADS MAINTENANCE

***SUMMARY - GRASS CUTTING***

***Month: JUNE 2011***

ITEM	DISTRICT	ROUTE NO.	ROAD NAME	LENGTH ( km )		
				PREVIOUS MONTH	CURRENT MONTH	CUM. MONTH
1	Kota Kinabalu	01	Jalan Kota Kinabalu - Kudat	177.320	34.780	212.100
2	Tuaran	01	Jalan Kota Kinabalu - Kudat	194.870	38.970	233.840
3	Tuaran	22	Jalan Kota Kinabalu - Sandakan	212.900	42.580	255.480
4	Tuaran	503	Jalan Berungis - Kota Belud	88.500	17.700	106.200
5	Kota Kinabalu	606	Jalan Susur Sepangar Bay	53.600	10.720	64.320
6	Kota Kinabalu	607	Jalan Masuk Ke Pelabuhan Baru, KK	3.400	0.680	4.080
<b>TOTAL:</b>				<b>730.590</b>	<b>145.430</b>	<b>876.020</b>

**LINTASAN RESOURCES SDN. BHD.**  
 MAINTENANCE OF FEDERAL ROADS - WEST COAST, SABAH

**R03 GRASS CUTTING RECORD**

**DISTRICT:** KOTA KINABALU  
**ROUTE NO:** 01  
**ROAD NAME:** JALAN KOTA KINABALU - KUDAT  
**MONTH:** JUNE 2011

ITEM	DATE OF CUTTING	CHAINAGE		Length (km)	REMARKS
		From	To		
<b>BROUGHT FORWARD :</b>				<b>177.320</b>	
1	03 Jun 11	0.400	3.000	2.600	Protocol
2	07 Jun 11	3.000	6.000	3.000	Protocol
3	09 Jun 11	6.000	10.400	4.400	Protocol
4	11 Jun 11	14.300	17.000	2.700	Protocol
5	15 Jun 11	17.000	19.500	2.500	Protocol
6	18 Jun 11	0.400	2.500	2.100	Protocol
7	21 Jun 11	2.500	5.000	2.500	Protocol
8	23 Jun 11	5.000	9.800	4.800	Protocol
9	25 Jun 11	9.800	10.400	0.600	Protocol
10	28 Jun 11	14.400	19.500	5.100	Protocol
11	15 Jun 11	23.980	19.500	4.480	Normal
<b>TOTAL :</b>				<b>212.100</b>	





**LINTASAN RESOURCES SDN. BHD.**  
 MAINTENANCE OF FEDERAL ROADS - WEST COAST, SABAH

**R03 GRASS CUTTING RECORD**

**DISTRICT:** TUARAN  
**ROUTE NO:** 503  
**ROAD NAME:** JALAN BERUNGIS - KOTA BELUD  
**MONTH:** JUNE 2011

ITEM	DATE OF CUTTING	CHAINAGE		Length (km)	REMARKS
		From	To		
<b>BROUGHT FORWARD :</b>				<b>88.500</b>	
1	01 Jun 11	0.000	5.500	5.500	
2	03 Jun 11	5.500	11.000	5.500	
3	08 Jun 11	11.000	14.500	3.500	
4	13 Jun 11	14.500	17.700	3.200	
<b>TOTAL :</b>				<b>106.200</b>	



**LINTASAN RESOURCES SDN. BHD.**  
 MAINTENANCE OF FEDERAL ROADS - WEST COAST, SABAH

**R03 GRASS CUTTING RECORD**

**DISTRICT:** KOTA KINABALU  
**ROUTE NO:** 607  
**ROAD NAME:** JALAN MASUK KE PELABUHAN BARU, KK  
**MONTH:** JUNE 2011

ITEM	DATE OF CUTTING	CHAINAGE		Length (km)	REMARKS
		From	To		
<b>BROUGHT FORWARD :</b>				<b>3.400</b>	
1	03 Jun 11	0.000	0.340	0.340	Protocol
2	18 Jun 11	0.000	0.340	0.340	Protocol
<b>TOTAL :</b>				<b>4.080</b>	

**LINTASAN RESOURCES SDN. BHD.**  
PRIVATISATION OF WEST COAST SABAH FEDERAL ROADS MAINTENANCE

***SUMMARY - GRASS CUTTING***

**MONTH: JUNE 2011**

ITEM	DISTRICT	ROUTE NO.	ROAD NAME	LENGTH ( km )		
				PREVIOUS MONTH	CURRENT MONTH	CUM. MONTH
1	Ranau	22	Jalan Kota Kinabalu - Sandakan	511.00	102.20	613.20
<b>TOTAL:</b>				<b>511.00</b>	<b>102.20</b>	<b>613.20</b>

**LINTASAN RESOURCES SDN. BHD.**  
MAINTENANCE OF FEDERAL ROADS - WEST COAST, SABAH

**R03 GRASS CUTTING**

**DISTRICT:** Ranau

**ROUTE NO:** 22

**ROAD NAME:** Jalan Kota Kinabalu - Sandakan

**MONTH:** June 2011

ITEM	DATE OF CUTTING	CHAINAGE		Length (km)	REMARKS
		From	To		
<b>BROUGHT FORWARD FROM MAY 2011:</b>				<b>511.00</b>	
1	01 Jun 11	42.60	46.32	3.72	
2	02 Jun 11	46.32	50.04	3.72	
3	03 Jun 11	50.04	53.76	3.72	
4	04 Jun 11	53.76	57.48	3.72	
5	05 Jun 11	57.48	61.20	3.72	
6	06 Jun 11	61.20	64.92	3.72	
7	07 Jun 11	64.92	69.60	4.68	
8	08 Jun 11	69.60	72.60	3.00	Protocol Road - 1st Cycle
9	09 Jun 11	72.60	78.29	5.69	
10	10 Jun 11	78.29	83.98	5.69	
11	11 Jun 11	83.98	89.67	5.69	
12	12 Jun 11	89.67	95.36	5.69	
13	13 Jun 11	95.36	101.05	5.69	
14	14 Jun 11	101.05	106.74	5.69	
15	15 Jun 11	106.74	112.43	5.69	
16	16 Jun 11	112.43	118.12	5.69	
17	17 Jun 11	118.12	123.81	5.69	
18	18 Jun 11	123.81	129.50	5.69	
19	19 Jun 11	129.50	135.19	5.69	
20	20 Jun 11	135.19	140.80	5.61	
21	22 Jun 11	68.60	72.60	4.00	Protocol Road - 2nd Cycle
22					
23					
24					
25					
26					
27					
28					
<b>CARRIED FORWARD :</b>				<b>613.20</b>	

**LINTASAN RESOURCES SDN. BHD.**  
PRIVATISATION OF WEST COAST SABAH FEDERAL ROADS MAINTENANCE

***SUMMARY - GRASS CUTTING***

***Month: JUNE 2011***

ITEM	DISTRICT	ROUTE NO.	ROAD NAME	LENGTH ( km )		
				PREVIOUS MONTH	CURRENT MONTH	CUM. MONTH
1	Kota Kinabalu	01	Jalan Kota Kinabalu - Sindumin	70.200	14.040	84.240
2	Penampang	01	Jalan Kota Kinabalu - Sindumin	54.900	10.980	65.880
3	Papar	01	Jalan Kota Kinabalu - Sindumin	272.350	54.470	326.820
4	Penampang	500	Jalan Kota Kinabalu - Keningau - Tenom	245.850	49.170	295.020
5	Penampang	501	Jalan Kota Kinabalu - Penampang - Lok Kawi	115.050	23.010	138.060
6	Kota Kinabalu	608	Jalan Masuk Ke Lapangan Terbang Lama, KK	12.570	2.514	15.084
<b>TOTAL:</b>				<b>770.920</b>	<b>154.184</b>	<b>925.104</b>



**LINTASAN RESOURCES SDN. BHD.**  
MAINTENANCE OF FEDERAL ROADS - WEST COAST, SABAH

## R03 GRASS CUTTING RECORD

**DISTRICT:** PENAMPANG

**ROUTE NO:** 01

**ROAD NAME:** JALAN KK-SINDUMIN

**MONTH:** JUNE 2011

ITEM	DATE OF CUTTING	CHAINAGE		Length (km)	REMARKS
		From	To		
<b>BROUGHT FORWARD :</b>				<b>54.900</b>	
1	02 Jun 11	7.020	8.550	1.530	Normal Road
2	03 Jun 11	8.550	10.100	1.550	Normal Road
3	04 Jun 11	10.100	11.420	1.320	Normal Road
4	04 Jun 11	11.420	12.830	1.410	Normal Road
5	05 Jun 11	12.830	14.370	1.540	Normal Road
6	05 Jun 11	14.370	15.820	1.450	Normal Road
7	06 Jun 11	15.820	17.200	1.380	Normal Road
8	07 Jun 11	17.200	18.000	0.800	Normal Road
<b>TOTAL :</b>				<b>65.880</b>	

**LINTASAN RESOURCES SDN. BHD.**  
MAINTENANCE OF FEDERAL ROADS - WEST COAST, SABAH

**R03 GRASS CUTTING RECORD**

**DISTRICT:** PAPAR  
**ROUTE NO:** 01  
**ROAD NAME:** JALAN KK-SINDUMIN  
**MONTH:** JUNE 2011

ITEM	DATE OF CUTTING	CHAINAGE		Length (km)	REMARKS
		From	To		
<b>BROUGHT FORWARD :</b>				<b>272.350</b>	
1	02 Jun 11	44.800	46.900	2.100	Normal Road
2	03 Jun 11	46.900	49.100	2.200	Normal Road
3	04 Jun 11	49.100	51.200	2.100	Normal Road
4	06 Jun 11	51.200	53.450	2.250	Normal Road
5	06 Jun 11	53.450	55.450	2.000	Normal Road
6	07 Jun 11	55.450	57.400	1.950	Normal Road
7	08 Jun 11	57.400	59.250	1.850	Normal Road
8	10 Jun 11	59.250	61.650	2.400	Normal Road
9	11 Jun 11	61.650	63.900	2.250	Normal Road
10	14 Jun 11	63.900	66.300	2.400	Normal Road
11	15 Jun 11	66.300	68.500	2.200	Normal Road
12	17 Jun 11	68.500	70.780	2.280	Normal Road
13	20 Jun 11	70.780	72.470	1.690	Normal Road
14	06 Jun 11	18.000	20.050	2.050	Normal Road
15	07 Jun 11	20.050	22.550	2.500	Normal Road
16	07 Jun 11	22.550	25.000	2.450	Normal Road
17	07 Jun 11	25.000	27.400	2.400	Normal Road
18	08 Jun 11	27.400	29.750	2.350	Normal Road
19	08 Jun 11	29.750	31.950	2.200	Normal Road
20	09 Jun 11	31.950	34.200	2.250	Normal Road
21	09 Jun 11	34.200	36.500	2.300	Normal Road
22	09 Jun 11	36.500	38.900	2.400	Normal Road
23	10 Jun 11	38.900	41.200	2.300	Normal Road
24	10 Jun 11	41.200	43.200	2.000	Normal Road
25	10 Jun 11	43.200	44.800	1.600	Normal Road
<b>TOTAL :</b>				<b>326.820</b>	

**LINTASAN RESOURCES SDN. BHD.**  
MAINTENANCE OF FEDERAL ROADS - WEST COAST, SABAH

**R03 GRASS CUTTING RECORD**

**DISTRICT:** PENAMPANG  
**ROUTE NO:** 500  
**ROAD NAME:** JALAN KK - KENINGAU - TENOM  
**MONTH:** JUNE 2011

ITEM	DATE OF CUTTING	CHAINAGE		Length (km)	REMARKS
		From	To		
<b>BROUGHT FORWARD :</b>				<b>245.850</b>	
1	01 Jun 11	0.000	0.650	0.650	1st cycle - Protocol Road
2	02 Jun 11	0.650	1.700	1.050	1st cycle - Protocol Road
3	03 Jun 11	1.700	2.910	1.210	1st cycle - Protocol Road
4	06 Jun 11	2.910	4.000	1.090	1st cycle - Protocol Road
5	07 Jun 11	4.000	6.420	2.420	Normal Road
6	08 Jun 11	6.420	9.620	3.200	Normal Road
7	09 Jun 11	9.620	13.170	3.550	Normal Road
8	10 Jun 11	13.170	16.820	3.650	Normal Road
9	11 Jun 11	16.820	19.470	2.650	Normal Road
10	13 Jun 11	19.470	22.420	2.950	Normal Road
11	14 Jun 11	22.420	24.820	2.400	Normal Road
12	15 Jun 11	24.820	27.470	2.650	Normal Road
13	16 Jun 11	27.470	30.320	2.850	Normal Road
14	17 Jun 11	30.320	32.770	2.450	Normal Road
15	18 Jun 11	32.770	35.720	2.950	Normal Road
16	24 Jun 11	35.720	38.820	3.100	Normal Road
17	25 Jun 11	38.820	42.020	3.200	Normal Road
18	26 Jun 11	42.020	45.170	3.150	Normal Road
19	20 Jun 11	0.000	0.650	0.650	2nd cycle - Protocol Road
20	21 Jun 11	0.650	1.700	1.050	2nd cycle - Protocol Road
21	22 Jun 11	1.700	2.910	1.210	2nd cycle - Protocol Road
22	23 Jun 11	2.910	4.000	1.090	2nd cycle - Protocol Road
<b>TOTAL :</b>				<b>295.020</b>	

**LINTASAN RESOURCES SDN. BHD.**  
MAINTENANCE OF FEDERAL ROADS - WEST COAST, SABAH

**R03 GRASS CUTTING RECORD**

**DISTRICT:** PENAMPANG  
**ROUTE NO:** 501  
**ROAD NAME:** JALAN KK-PENAMPANG-LOK KAWI  
**MONTH:** JUNE 2011

ITEM	DATE OF CUTTING	CHAINAGE		Length (km)	REMARKS
		From	To		
<b>BROUGHT FORWARD :</b>				<b>115.050</b>	
1	01 Jun 11	0.000	1.140	1.140	Normal Road
2	02 Jun 11	1.140	2.290	1.150	Normal Road
3	03 Jun 11	2.290	3.460	1.170	Normal Road
4	06 Jun 11	3.460	4.575	1.115	Protocol Road
5	07 Jun 11	4.575	5.675	1.100	Protocol Road
6	08 Jun 11	5.675	6.920	1.245	Protocol Road
7	09 Jun 11	6.920	8.500	1.580	Normal Road
8	10 Jun 11	8.500	10.000	1.500	Normal Road
9	11 Jun 11	10.000	11.500	1.500	Normal Road
10	13 Jun 11	11.500	13.050	1.550	Normal Road
11	14 Jun 11	13.050	14.650	1.600	Normal Road
12	15 Jun 11	14.650	16.200	1.550	Normal Road
13	16 Jun 11	16.200	17.880	1.680	Normal Road
14	17 Jun 11	17.880	19.550	1.670	Normal Road
15	18 Jun 11	3.460	4.650	1.190	Protocol Road
16	19 Jun 11	4.650	5.800	1.150	Protocol Road
17	20 Jun 11	5.800	6.920	1.120	Protocol Road
<b>TOTAL :</b>				<b>138.060</b>	

**LINTASAN RESOURCES SDN. BHD.**  
 MAINTENANCE OF FEDERAL ROADS - WEST COAST, SABAH

**R03 GRASS CUTTING RECORD**

DISTRICT: KOTA KINABALU

ROUTE NO: 608

ROAD NAME: JLN MASUK KE LAPANGAN TERBANG LAMA

MONTH: JUNE 2011

ITEM	DATE OF CUTTING	CHAINAGE		Length (km)	REMARKS
		From	To		
<b>BROUGHT FORWARD :</b>				<b>12.570</b>	
1	01 Jun 11	0.043	1.300	1.257	1st cycle - Protocol Road
2	17 Jun 11	0.043	1.300	1.257	2nd cycle - Protocol Road
<b>TOTAL :</b>				<b>15.084</b>	

**LINTASAN RESOURCES SDN. BHD.**  
PRIVATISATION OF WEST COAST SABAH FEDERAL ROADS MAINTENANCE

***SUMMARY - GRASS CUTTING***

**MONTH : JUNE 2011**

ITEM	DISTRICT	ROUTE NO.	ROAD NAME	LENGTH ( km )		
				PREVIOUS MONTH	CURRENT MONTH	CUM. MONTH
1	Tambunan	500	Jalan Kota Kinabalu - Keningau - Tenom	296.500	59.300	355.800
2	Keningau	500	Jalan Kota Kinabalu - Keningau - Tenom	176.775	35.355	212.130
3	Tenom	500	Jalan Kota Kinabalu - Keningau - Tenom	142.350	28.470	170.820
<b>TOTAL:</b>				<b>615.625</b>	<b>123.125</b>	<b>738.750</b>

**LINTASAN RESOURCES SDN. BHD.**  
 MAINTENANCE OF FEDERAL ROADS - WEST COAST, SABAH

**R03 GRASS CUTTING**

**DISTRICT:** TAMBUNAN  
**ROUTE NO:** 500  
**ROAD NAME:** JLN KOTA KINABALU - KENINGAU - TENOM  
**MONTH:** June 2011

DATE OF CUTTING	CHAINAGE		Length (km)	REMARKS
	From	To		
<b>BROUGHT FORWARD :</b>			<b>296.500</b>	
01 Jun 11	69.310	73.310	4.00	1st cycle protocol road
02 Jun 11	45.120	50.000	4.88	Normal road
03 Jun 11	50.000	55.000	5.00	Normal road
04 Jun 11	55.000	60.000	5.00	Normal road
06 Jun 11	60.000	66.000	6.00	Normal road
07 Jun 11	66.000	69.310	3.31	Normal road
07 Jun 11	73.310	74.000	0.69	Normal road
08 Jun 11	74.000	76.000	2.00	Normal road
09 Jun 11	76.000	78.000	2.00	Normal road
10 Jun 11	78.000	82.000	4.00	Normal road
11 Jun 11	82.000	86.000	4.00	Normal road
13 Jun 11	86.000	92.000	6.00	Normal road
14 Jun 11	92.000	96.000	4.00	Normal road
15 Jun 11	69.310	73.310	4.00	2nd cycle protocol road
16 Jun 11	96.000	99.000	3.00	Normal road
17 Jun 11	99.000	100.420	1.42	Normal road
<b>TOTAL :</b>			<b>355.800</b>	

**LINTASAN RESOURCES SDN. BHD.**  
 MAINTENANCE OF FEDERAL ROADS - WEST COAST, SABAH

**R03 GRASS CUTTING**

**DISTRICT:** KENINGAU  
**ROUTE NO:** 500  
**ROAD NAME:** JLN KOTA KINABALU - KENINGAU - TE  
**MONTH:** June 2011

DATE OF CUTTING	CHAINAGE		Length (km)	REMARKS
	From	To		
<b>BROUGHT FORWARD :</b>			<b>176.775</b>	
-	121.785	121.190	-	<b>Under dual carriageway upgrading project</b>
01 Jun 11	121.190	119.150	2.040	1st Cycle Protocol Road
-	119.150	115.570	-	<b>Under dual carriageway upgrading project</b>
01 Jun 11	115.570	114.475	1.095	1st Cycle Protocol Road
09 Jun 11	138.080	133.800	4.280	Normal Road
10 Jun 11	133.800	126.000	7.800	Normal Road
11 Jun 11	126.000	123.050	2.950	Normal Road
-	123.050	121.785	-	<b>Under dual carriageway upgrading project</b>
13 Jun 11	121.190	119.150	2.040	2nd Cycle Protocol Road
13 Jun 11	115.570	114.475	1.095	2nd Cycle Protocol Road
14 Jun 11	114.475	111.000	3.475	Normal Road
15 Jun 11	111.000	105.500	5.500	Normal Road
17 Jun 11	105.500	100.420	5.080	Normal Road
<b>TOTAL :</b>			<b>212.130</b>	

**LINTASAN RESOURCES SDN. BHD.**  
 MAINTENANCE OF FEDERAL ROADS - WEST COAST, SABAH

**R03 GRASS CUTTING**

**DISTRICT:** TENOM  
**ROUTE NO:** 500  
**ROAD NAME:** JLN KOTA KINABALU - KENINGAU - TENOM  
**MONTH:** June 2011

DATE OF CUTTING	CHAINAGE		Length (km)	REMARKS
	From	To		
<b>BROUGHT FORWARD :</b>			<b>142.350</b>	
02 Jun 11	163.650	163.485	0.165	Normal Road
02 Jun 11	163.485	160.585	2.900	1st Cycle Protocol Road
03 Jun 11	160.585	157.000	3.585	Normal Road
04 Jun 11	157.000	153.000	4.000	Normal Road
06 Jun 11	153.000	149.000	4.000	Normal Road
07 Jun 11	149.000	144.000	5.000	Normal Road
08 Jun 11	144.000	139.000	5.000	Normal Road
09 Jun 11	139.000	138.080	0.920	Normal Road
16 Jun 11	163.485	160.585	2.900	2nd Cycle Protocol Road
<b>TOTAL :</b>			<b>170.820</b>	

**LINTASAN RESOURCES SDN. BHD.**  
PRIVATISATION OF WEST COAST SABAH FEDERAL ROADS MAINTENANCE

***SUMMARY - GRASS CUTTING***

**MONTH: JUNE 2011**

ITEM	DISTRICT	ROUTE NO.	ROAD NAME	LENGTH ( km )		
				PREVIOUS MONTH	CURRENT MONTH	CUM. MONTH
1	Beaufort	01	Jalan Kota Kinabalu - Sindumin	285.440	57.088	342.528
2	Sipitang	01	Jalan Kota Kinabalu - Sindumin	169.030	33.806	202.836
3	Beaufort	502	Jalan Beaufort - Menumbok	112.575	22.515	135.090
4	Kuala Penyu	502	Jalan Beaufort - Menumbok	185.250	37.050	222.300
<b>TOTAL:</b>				<b>752.295</b>	<b>150.459</b>	<b>902.754</b>

**LINTASAN RESOURCES SDN. BHD.**  
MAINTENANCE OF FEDERAL ROADS - WEST COAST, SABAH

**R03 GRASS CUTTING RECORD**

**DISTRICT:** BEAUFORT

**ROUTE NO:** 01

**ROAD NAME:** JALAN KOTA KINABALU - SINDUMIN

**MONTH:** JUNE 2011

ITEM	DATE OF CUTTING	CHAINAGE		Length (km)	REMARKS
		From	To		
<b>BROUGHT FORWARD :</b>				<b>285.440</b>	
1	03 Jun 11	72.470	72.510	0.040	
2		72.510	72.535		Bridge
3	03 Jun 11	72.535	75.810	3.275	
4	05 Jun 11	75.810	77.300	1.490	
5		77.300	77.330		Bridge
6	05 Jun 11	77.330	80.250	2.920	
7		80.250	80.296		Bridge
8	05 Jun 11	80.296	81.330	1.034	
9	06 Jun 11	81.330	86.700	5.370	
10	07 Jun 11	86.700	89.550	2.850	
11		89.550	89.571		Bridge
12	07 Jun 11	89.571	92.000	2.429	
13	01 Jun 11	92.000	95.410	3.410	1st cycle for protocol road
14		95.410	95.538		Bridge
15	01 Jun 11	95.538	96.000	0.462	1st cycle for protocol road
16	01 Jun 11	96.000	98.380	2.380	
17	08 Jun 11	98.380	104.310	5.930	
18	09 Jun 11	104.310	110.341	6.031	
19		110.341	110.405		Bridge
20	10 Jun 11	110.405	115.660	5.255	
21	11 Jun 11	115.660	120.800	5.140	
22	13 Jun 11	120.800	126.000	5.200	
23	15 Jun 11	92.000	95.410	3.410	2nd cycle for protocol road
24		95.410	95.538		Bridge
25	15 Jun 11	95.538	96.000	0.462	2nd cycle for protocol road
<b>CARRIED FORWARD :</b>				<b>342.528</b>	

**LINTASAN RESOURCES SDN. BHD.**  
MAINTENANCE OF FEDERAL ROADS - WEST COAST, SABAH

**R03 GRASS CUTTING RECORD**

**DISTRICT:** SIPITANG

**ROUTE NO:** 01

**ROAD NAME:** JALAN KOTA KINABALU - SINDUMIN

**MONTH:** JUNE 2011

ITEM	DATE OF CUTTING	CHAINAGE		Length (km)	REMARKS
		From	To		
<b>BROUGHT FORWARD :</b>				<b>169.030</b>	
1	02 Jun 11	136.290	138.924	2.634	1st cycle for protocol road
2		138.924	138.998		Bridge
3	02 Jun 11	138.998	140.290	1.292	1st cycle for protocol road
4	14 Jun 11	126.000	131.100	5.100	
5	17 Jun 11	131.100	132.470	1.370	
6		132.470	132.584		Bridge
7	17 Jun 11	132.584	136.290	3.706	
8	18 Jun 11	140.290	145.260	4.970	
9	19 Jun 11	145.260	149.333	4.073	
10		149.333	149.415		Bridge
11	19 Jun 11	149.415	150.810	1.395	
12	20 Jun 11	150.810	156.150	5.340	
13	16 Jun 11	136.290	138.924	2.634	2nd cycle for protocol road
14		138.924	138.998		Bridge
15	16 Jun 11	138.998	140.290	1.292	2nd cycle for protocol road
16					
17					
18					
19					
20					
21					
22					
23					
24					
25					
<b>CARRIED FORWARD :</b>				<b>202.836</b>	

**LINTASAN RESOURCES SDN. BHD.**  
MAINTENANCE OF FEDERAL ROADS - WEST COAST, SABAH

**R03 GRASS CUTTING RECORD**

**DISTRICT:** BEAUFORT

**ROUTE NO:** 502

**ROAD NAME:** JALAN BEAUFORT - MENUMBOK

**MONTH:** JUNE 2011

ITEM	DATE OF CUTTING	CHAINAGE		Length (km)	REMARKS
		From	To		
<b>BROUGHT FORWARD :</b>				<b>112.575</b>	
1	08 Jun 11	0.000	4.480	4.480	
2	09 Jun 11	4.480	10.050	5.570	
3	10 Jun 11	10.050	14.597	4.547	
4		14.597	14.612		Bridge
5	10 Jun 11	14.612	15.880	1.268	
6	11 Jun 11	15.880	16.400	0.520	
7		16.400	16.415		Bridge
8	11 Jun 11	16.415	17.182	0.767	
9		17.182	17.238		Bridge
10	11 Jun 11	17.238	17.833	0.595	
11		17.833	17.852		Bridge
12	11 Jun 11	17.852	21.280	3.428	
13	13 Jun 11	21.280	22.620	1.340	
14					
15					
16					
17					
18					
19					
20					
21					
22					
23					
24					
25					
<b>CARRIED FORWARD :</b>				<b>135.090</b>	

**LINTASAN RESOURCES SDN. BHD.**  
MAINTENANCE OF FEDERAL ROADS - WEST COAST, SABAH  
**R03 GRASS CUTTING RECORD**

**DISTRICT:** KUALA PENYU  
**ROUTE NO:** 502  
**ROAD NAME:** JALAN BEAUFORT - MENUMBOK  
**MONTH:** JUNE 2011

ITEM	DATE OF CUTTING	CHAINAGE		Length (km)	REMARKS
		From	To		
<b>BROUGHT FORWARD :</b>				<b>185.250</b>	
1	13 Jun 11	22.620	26.550	3.930	
2	14 Jun 11	26.550	32.220	5.670	
3	15 Jun 11	32.220	37.730	5.510	
4	16 Jun 11	37.730	43.150	5.420	
5	17 Jun 11	43.150	48.490	5.340	
6	18 Jun 11	48.490	54.210	5.720	
7	19 Jun 11	54.210	59.670	5.460	
8					
9					
10					
11					
12					
13					
14					
15					
16					
17					
18					
19					
20					
21					
22					
23					
24					
25					
<b>CARRIED FORWARD :</b>				<b>222.300</b>	

**R 04**

**PENYENGGARAAN  
PERABOT JALAN  
(ROAD FURNITURE)**

DISTRICT : KUDAT  
ROUTE NO : 01 - JALAN KOTA KINABALU - KUDAT  
LOCATION : CH188.770(Medium)  
KM:188.770(Medium)

## R04 - ROAD FURNITURE PAINTING



**BEFORE**



**IN PROGRESS**



**AFTER**

DISTRICT : KOTA MARUDU  
ROUTE NO : 01 - JALAN KOTA KINABALU - KUDAT  
LOCATION : CH123.980(RHS)  
KM: 123.980(RHS)

## R04 - ROAD FURNITURE CLEANING



BEFORE



IN PROGRESS



AFTER

DISTRICT : RANAU  
ROUTE NO : 22 - KOTA KINABALU-SANDAKAN  
LOCATION : CH 103.400 - LHS  
KM 140.000

### R04 - ROAD FURNITURE CLEANING



**BEFORE**



**IN PROGRESS**



**AFTER**

DISTRICT : RANAU  
ROUTE NO : 22 - KOTA KINABALU-SANDAKAN  
LOCATION : CH 107.700 -RHS  
KM 144.300

### R04 - ROAD FURNITURE CLEANING



BEFORE



IN PROGRESS



AFTER

DISTRICT : KOTA KINABALU  
ROUTE NO : 01-JALAN KOTA KINABALU - SINDUMIN  
LOCATION : CH 1.520 - MEDIAN  
KM 3.280

### R04 - ROAD FURNITURE CLEANING



BEFORE



IN PROGRESS



AFTER

DISTRICT : KOTA KINABALU  
ROUTE NO : 01-JALAN KOTA KINABALU - SINDUMIN  
LOCATION : CH 2.290 - LHS  
KM 4.050

### R04 - ROAD FURNITURE CLEANING



BEFORE



IN PROGRESS



AFTER

LINTASAN RESOURCES SDN. BHD.

**ROAD FURNITURE  
GRAND SUMMARY**

MONTH:   JUNE 2011  

DISTRICT	ROUTE NO.	ROAD NAME	FURNITURE TYPE	UNIT	CLEANING			PAINTING			
					Previous	Current	Cumm.	Previous	Current	Cumm.	
Kota Belud	01	Jalan Kota Kinabalu-Kudat	Guardrail/Barriers	m	12,898.00	459.00	13,357.00	0.00	459.00	459.00	
			Road Kerb	m	0.00	0.00	0.00	0.00	5,234.70	5,234.70	
			Signage	No.	393	52	445	0	52	52	
			Traffic Signal	No.	0	0	0	0	0	0	
			Kilometer Post	No.	24	4	28	0	4	4	
			Delineator Post	No.	0	0	0	0	0	0	
Kota Marudu	01	Jalan Kota Kinabalu-Kudat	Guardrail/Barriers	m	51,443.00	2,470.00	53,913.00	0.00	50.00	50.00	
			Road Kerb	m	0.00	0.00	0.00	0.00	748.00	748.00	
			Signage	No.	125	59	184	0	20	20	
			Traffic Signal	No.	0	0	0	0	0	0	
			Kilometer Post	No.	16	15	31	0	3	3	
			Delineator Post	No.	0	0	0	0	0	0	
Kudat	01	Jalan Kota Kinabalu-Kudat	Guardrail/Barriers	m	5,469.79	300.00	5,769.79	0.00	300.00	300.00	
			Road Kerb	m	0.00	0.00	0.00	0.00	3,028.00	3,028.00	
			Signage	No.	446	135	581	0	135	135	
			Traffic Signal	No.	0	0	0	0	0	0	
			Kilometer Post	No.	48	3	51	0	3	3	
			Delineator Post	No.	5	0	5	0	0	0	
Tuaran	01	Jalan Kota Kinabalu-Kudat	Guardrail/Barriers	m	5,014.00	7,962.00	12,976.00	461.00	0.00	461.00	
			Road Kerb	m	0.00	0.00	0.00	100.00	0.00	100.00	
			Signage	No.	213	184	397	41	0	41	
			Traffic Signal	No.	0	0	0	0	0	0	
			Kilometer Post	No.	25	25	50	5	0	5	
			Delineator Post	No.	0	0	0	0	0	0	
	22	Jalan Kota Kinabalu-Sandakan	Guardrail/Barriers	m	10,417.00	0.00	10,417.00	0.00	0.00	0.00	
			Road Kerb	m	0.00	0.00	0.00	0.00	0.00	0.00	
			Signage	No.	104	0	104	0	0	0	
			Traffic Signal	No.	0	0	0	0	0	0	
			Kilometer Post	No.	52	0	52	0	0	0	
			Delineator Post	No.	0	0	0	0	0	0	
503	Jalan Berungis-Kota Belud	Guardrail/Barriers	m	4,552.00	0.00	4,552.00	0.00	0.00	0.00		
		Road Kerb	m	0.00	0.00	0.00	0.00	0.00	0.00		
		Signage	No.	105	0	105	0	0	0		
		Traffic Signal	No.	0	0	0	0	0	0		
		Kilometer Post	No.	0	0	0	0	0	0		
		Delineator Post	No.	0	0	0	0	0	0		
Kota Kinabalu	01	Jalan Kota Kinabalu-Kudat	Guardrail/Barriers	m	3,120.00	676.00	3,796.00	560.00	0.00	560.00	
			Road Kerb	m	0.00	0.00	0.00	0.00	0.00	0.00	
			Signage	No.	669	157	826	215	0	215	
			Traffic Signal	No.	0	0	0	0	0	0	
			Kilometer Post	No.	27	7	34	9	0	9	
			Delineator Post	No.	0	0	0	0	0	0	
	01	Jalan Kota Kinabalu-Sindumin	Guardrail/Barriers	m	0.00	0.00	0.00	0.00	0.00	0.00	
			Road Kerb	m	0.00	0.00	0.00	0.00	0.00	0.00	
			Signage	No.	38	38	76	0	0	0	
			Traffic Signal	No.	1	1	2	0	0	0	
			Kilometer Post	No.	4	4	8	0	0	0	
			Delineator Post	No.	0	0	0	0	0	0	
	501	Jalan Kota Kinabalu-Penampang-Lok Kawi	Guardrail/Barriers	m	870.00	0.00	870.00	0.00	0.00	0.00	
			Road Kerb	m	0.00	0.00	0.00	0.00	0.00	0.00	
			Signage	No.	73	0	73	0	0	0	
			Traffic Signal	No.	49	0	49	0	0	0	
			Kilometer Post	No.	8	0	8	0	0	0	
			Delineator Post	No.	0	0	0	0	0	0	
	606	Jalan Susur Sepangar Bay	Guardrail/Barriers	m	592.00	0.00	592.00	0.00	0.00	0.00	
			Road Kerb	m	0.00	0.00	0.00	0.00	0.00	0.00	
			Signage	No.	10	0	10	0	0	0	
Traffic Signal			No.	0	0	0	0	0	0		
Kilometer Post			No.	2	0	2	0	0	0		
Delineator Post			No.	0	0	0	0	0	0		
607	Jalan Masuk Ke Pelabuhan Baru	Guardrail/Barriers	m	0.00	0.00	0.00	0.00	0.00	0.00		
		Road Kerb	m	0.00	0.00	0.00	0.00	0.00	0.00		
		Signage	No.	16	8	24	0	0	0		
		Traffic Signal	No.	0	0	0	0	0	0		
		Kilometer Post	No.	0	0	0	0	0	0		
		Delineator Post	No.	0	0	0	0	0	0		
608	Jalan Masuk Ke Lapangan Terbang Lama	Guardrail/Barriers	m	0.00	0.00	0.00	0.00	0.00	0.00		
		Road Kerb	m	0.00	0.00	0.00	0.00	0.00	0.00		
		Signage	No.	23	23	46	0	0	0		
		Traffic Signal	No.	0	0	0	0	0	0		
		Kilometer Post	No.	0	0	0	0	0	0		
		Delineator Post	No.	0	0	0	0	0	0		

LINTASAN RESOURCES SDN. BHD.

**ROAD FURNITURE  
GRAND SUMMARY**

MONTH:   JUNE 2011  

DISTRICT	ROUTE NO.	ROAD NAME	FURNITURE TYPE	UNIT	CLEANING			PAINTING		
					Previous	Current	Cumm.	Previous	Current	Cumm.
Penampang	01	Jalan Kota Kinabalu-Sindumin	Guardrail/Barriers	m	769.00	0.00	769.00	0.00	0.00	0.00
			Road Kerb	m	0.00	0.00	0.00	0.00	0.00	0.00
			Signage	No.	115	0	115	0	0	0
			Traffic Signal	No.	16	0	16	0	0	0
			Kilometer Post	No.	14	0	14	0	0	0
			Delineator Post	No.	0	0	0	0	0	0
	500	Jalan Kota Kinabalu-Keningau-Tenom	Guardrail/Barriers	m	7,263.00	0.00	7,263.00	0.00	0.00	0.00
			Road Kerb	m	0.00	0.00	0.00	0.00	0.00	0.00
			Signage	No.	256	0	256	0	0	0
Traffic Signal			No.	0	0	0	0	0	0	
Kilometer Post			No.	30	0	30	0	0	0	
Delineator Post			No.	0	0	0	0	0	0	
501	Jalan Kota Kinabalu-Penampang-Lok Kawi	Guardrail/Barriers	m	897.00	239.00	1,136.00	0.00	0.00	0.00	
		Road Kerb	m	0.00	0.00	0.00	0.00	0.00	0.00	
		Signage	No.	132	64	196	0	0	0	
		Traffic Signal	No.	20	20	40	0	0	0	
		Kilometer Post	No.	19	6	25	0	0	0	
		Delineator Post	No.	0	0	0	0	0	0	
Papar	01	Jalan Kota Kinabalu-Sindumin	Guardrail/Barriers	m	2,123.00	0.00	2,123.00	0.00	0.00	0.00
			Road Kerb	m	0.00	0.00	0.00	0.00	0.00	0.00
			Signage	No.	317	0	317	0	0	0
			Traffic Signal	No.	0	0	0	0	0	0
			Kilometer Post	No.	35	0	35	0	0	0
			Delineator Post	No.	257	0	257	0	0	0
Ranau	22	Jalan Kota Kinabalu-Sandakan	Guardrail/Barriers	m	11,210.00	2,924.00	14,134.00	0.00	0.00	0.00
			Road Kerb	m	0.00	0.00	0.00	0.00	0.00	0.00
			Signage	No.	308	54	362	0	0	0
			Traffic Signal	No.	0	0	0	0	0	0
			Kilometer Post	No.	53	18	71	0	0	0
			Delineator Post	No.	57	8	65	0	0	0
Tambunan	500	Jalan Kota Kinabalu-Keningau-Tenom	Guardrail/Barriers	m	9,329.00	487.00	9,816.00	3,409.00	6,029.00	9,438.00
			Road Kerb	m	0.00	0.00	0.00	0.00	3,090.00	3,090.00
			Signage	No.	258	31	289	134	124	258
			Traffic Signal	No.	0	0	0	0	0	0
			Kilometer Post	No.	48	4	52	30	19	49
			Delineator Post	No.	0	0	0	0	0	0
Keningau	500	Jalan Kota Kinabalu-Keningau-Tenom	Guardrail/Barriers	m	5,963.00	0.00	5,963.00	0.00	0.00	0.00
			Road Kerb	m	0.00	0.00	0.00	1,264.50	0.00	1,264.50
			Signage	No.	110	43	153	0	0	0
			Traffic Signal	No.	0	0	0	0	0	0
			Kilometer Post	No.	28	2	30	0	0	0
			Delineator Post	No.	0	0	0	0	0	0
Tenom	500	Jalan Kota Kinabalu-Keningau-Tenom	Guardrail/Barriers	m	2,480.00	30.00	2,510.00	0.00	0.00	0.00
			Road Kerb	m	0.00	0.00	0.00	0.00	0.00	0.00
			Signage	No.	109	31	140	0	0	0
			Traffic Signal	No.	0	0	0	0	0	0
			Kilometer Post	No.	25	3	28	0	0	0
			Delineator Post	No.	106	0	106	0	0	0
Beaufort	01	Jalan Kota Kinabalu-Sindumin	Guardrail/Barriers	m	1,869.00	0.00	1,869.00	0.00	0.00	0.00
			Road Kerb	m	0.00	0.00	0.00	0.00	0.00	0.00
			Signage	No.	238	38	276	0	0	0
			Traffic Signal	No.	0	0	0	0	0	0
			Kilometer Post	No.	47	3	50	0	0	0
			Delineator Post	No.	33	23	56	0	0	0
	502	Jalan Beaufort-Menumbok	Guardrail/Barriers	m	1,125.00	0.00	1,125.00	225.00	0.00	225.00
			Road Kerb	m	0.00	0.00	0.00	243.00	0.00	243.00
			Signage	No.	255	0	255	265	0	265
Sipitang	01	Jalan Kota Kinabalu-Sindumin	Guardrail/Barriers	m	1,614.00	2,362.00	3,976.00	0.00	0.00	0.00
			Road Kerb	m	0.00	0.00	0.00	0.00	0.00	0.00
			Signage	No.	135	138	273	0	0	0
			Traffic Signal	No.	0	0	0	0	0	0
			Kilometer Post	No.	11	11	22	0	0	0
			Delineator Post	No.	0	0	0	0	0	0
Kuala Penyu	502	Jalan Beaufort-Menumbok	Guardrail/Barriers	m	1,501.00	0.00	1,501.00	0.00	0.00	0.00
			Road Kerb	m	0.00	0.00	0.00	0.00	0.00	0.00
			Signage	No.	360	0	360	193	0	193
			Traffic Signal	No.	0	0	0	0	0	0
			Kilometer Post	No.	31	0	31	16	0	16
			Delineator Post	No.	0	0	0	0	0	0

**LINTASAN RESOURCES SDN. BHD.**  
PRIVATISATION OF WEST COAST SABAH FEDERAL ROADS MAINTENANCE

***SUMMARY - ROAD FURNITURE***

**MONTH: JUNE 2010**

ITEM	DISTRICT	ROUTE NO.	ROAD NAME	FURNITURE TYPE	CLEANING			PAINTING		
					Previous	Current	Cumm.	Previous	Current	Cumm.
1	Kota Belud	01	Jalan Kota Kinabalu-Kudat	Guardrail	12,898.00	459	13,357.00	0	459.00	459
				Road Kerb	0.00	0	0.00	0	5,234.70	5,235
				Signage	393	52	445	0	52	52
				Traffic Signal						
				Kilometer Post	24	4	28	0	4	4
				Delineator Post	0	0	0	0	0	0
2	Kota Marudu	01	Jalan Kota Kinabalu-Kudat	Guardrail	51,443.00	2,470	53,913.00	0	50	50
				Road Kerb	0.00	0	0.00	0	748	748
				Signage	105	59	164	0	20	20
				Traffic Signal						
				Kilometer Post	16	15	31	0	3	3
				Delineator Post	0	0	0	0	0	0
3	Kudat	01	Jalan Kota Kinabalu-Kudat	Guardrail	5,469.79	300	5,769.79	0	300	300
				Road Kerb	0.00		0.00	0	3,028	3,028
				Signage	446	135	581	0	135	135
				Traffic Signal						
				Kilometer Post	48	3	51	0	3	3
				Delineator Post	5	0	5	0	0	0

**LINTASAN RESOURCES SDN. BHD.**  
MAINTENANCE OF FEDERAL ROADS - WEST COAST, SABAH

**R04 ROAD FURNITURE**

**DISTRICT:** KOTA BELUD  
**ROUTE NO:** 01  
**ROAD NAME:** JALAN KOTA KINABALU - KUDAT  
**DATE OF INSPECTION:** JUNE 2011

CHAINAGE		CLEANING			PAINTING			REMARKS
From								
73.300	75.808	Guardrails	459.00	Metre	Guardrails	459.00	Metre	Protocol
		Barriers	_____	Metre	Barriers	_____	Metre	
72.580	75.813				Road Kerbs	5,234.700	Metre	
72.538	76.480	Signages & Post	52	No.	Sign Posts	52	No.	
		Traffic Signal	_____	No.	Traffic Light Posts	_____	No.	
72.980	75.980	Kilometer Posts	4	No.	Kilometer Posts	4	No.	
		Delineator Post	_____	No.	Delineator Posts	_____	No.	
			_____			_____		
		Guardrails	_____	Metre	Guardrails	_____	Metre	
		Barriers	_____	Metre	Barriers	_____	Metre	
					Road Kerbs	_____	Metre	
		Signages & Posts	_____	No.	Sign Posts	_____	No.	
		Traffic Signal	_____	No.	Traffic Light Posts	_____	No.	
		Kilometer Posts	_____	No.	Kilometer Posts	_____	No.	
		Delineator Post	_____	No.	Delineator Posts	_____	No.	
			_____			_____		
		Guardrails	_____	Metre	Guardrails	_____	Metre	
		Barriers	_____	Metre	Barriers	_____	Metre	
					Road Kerbs	_____	Metre	
		Signages & Posts	_____	No.	Sign Posts	_____	No.	
		Traffic Signal	_____	No.	Traffic Light Posts	_____	No.	
		Kilometer Posts	_____	No.	Kilometer Posts	_____	No.	
		Delineator Post	_____	No.	Delineator Posts	_____	No.	
			_____			_____		

**LINTASAN RESOURCES SDN. BHD.**  
MAINTENANCE OF FEDERAL ROADS - WEST COAST, SABAH

**R04 ROAD FURNITURE**

**DISTRICT:** KOTA MARUDU  
**ROUTE NO:** 01  
**ROAD NAME:** JALAN KOTA KINABALU - KUDAT  
**DATE OF INSPECTION** JUNE 2011

CHAINAGE		CLEANING	PAINTING	REMARKS
From				
120.903	120.966	Guardrails _____ Metre Barriers _____ Metre	Guardrails <u>50.00</u> Metre Barriers _____ Metre	Protocol
119.880	120.698		Road Kerbs <u>748.00</u> Metre	
119.710	121.420	Signages & Posts _____ No. Traffic Signal _____ No.	Sign Posts <u>20</u> No. Traffic Light Posts _____ No.	
119.980	121.980	Kilometer Posts _____ No. Delineator Post _____ No.	Kilometer Posts <u>3</u> No. Delineator Posts _____ No.	
124.146	139.693	Guardrails <u>2,470.00</u> Metre Barriers _____ Metre	Guardrails _____ Metre Barriers _____ Metre Road Kerbs _____ Metre	
124.180	140.920	Signages & Posts <u>59</u> No. Traffic Signal _____ No.	Sign Posts _____ No. Traffic Light Posts _____ No.	
124.980	140.980	Kilometer Posts <u>15</u> No. Delineator Post _____ No.	Kilometer Posts _____ No. Delineator Posts _____ No.	
		Guardrails _____ Metre Barriers _____ Metre Signages & Posts _____ No. Traffic Signal _____ No. Kilometer Posts _____ No. Delineator Post _____ No.	Guardrails _____ Metre Barriers _____ Metre Road Kerbs _____ Metre Sign Posts _____ No. Traffic Light Posts _____ No. Kilometer Posts _____ No. Delineator Posts _____ No.	

**LINTASAN RESOURCES SDN. BHD.**  
MAINTENANCE OF FEDERAL ROADS - WEST COAST, SABAH

**R04 ROAD FURNITURE**

**DISTRICT:** KUDAT  
**ROUTE NO:** 01  
**ROAD NAME:** JALAN KOTA KINABALU - KUDAT  
**DATE OF INSPECTION:** JUNE 2011

CHAINAGE		CLEANING			PAINTING			REMARKS
From	To							
186.232	186.310	Guardrails	300.00	Metre	Guardrails	300.00	Metre	Protocol
		Barriers	_____	Metre	Barriers	_____	Metre	
186.346	190.770				Road Kerbs	3,028.00	Metre	
185.932	190.578	Signages & Posts	135	No.	Sign Posts	135	No.	
		Traffic Signal	_____	No.	Traffic Light Posts	_____	No.	
186.980	188.980	Kilometer Posts	3	No.	Kilometer Posts	3	No.	
		Delineator Post	_____	No.	Delineator Posts	_____	No.	
			_____			_____		
		Guardrails	_____	Metre	Guardrails	_____	Metre	
		Barriers	_____	Metre	Barriers	_____	Metre	
					Road Kerbs	_____	Metre	
		Signages & Posts	_____	No.	Sign Posts	_____	No.	
		Traffic Signal	_____	No.	Traffic Light Posts	_____	No.	
		Kilometer Posts	_____	No.	Kilometer Posts	_____	No.	
		Delineator Post	_____	No.	Delineator Posts	_____	No.	
			_____			_____		
		Guardrails	_____	Metre	Guardrails	_____	Metre	
		Barriers	_____	Metre	Barriers	_____	Metre	
					Road Kerbs	_____	Metre	
		Signages & Posts	_____	No.	Sign Posts	_____	No.	
		Traffic Signal	_____	No.	Traffic Light Posts	_____	No.	
		Kilometer Posts	_____	No.	Kilometer Posts	_____	No.	
		Delineator Post	_____	No.	Delineator Posts	_____	No.	
			_____			_____		

**LINTASAN RESOURCES SDN. BHD.**  
PRIVATISATION OF WEST COAST SABAH FEDERAL ROADS MAINTENANCE

***SUMMARY - ROAD FURNITURE***

***Month: JUNE 2011***

ITEM	DISTRICT	ROUTE NO.	ROAD NAME	FURNITURE TYPE	UNIT	CLEANING			PAINTING		
						Previous	Current	Cumm.	Previous	Current	Cumm.
1	Kota Kinabalu	01	Jalan Kota Kinabalu-Kudat	Guardrail	m	3,120.00	676.00	3,796.00	560.00	0.00	560.00
				Road Kerb	m	0.00	0.00	0.00	0.00	0.00	0.00
				Signage	No.	669	157	826	215	0	215
				Traffic Signal	No.	0	0	0	0	0	0
				Kilometer Post	No.	27	7	34	0	0	0
				Delineator Post	No.	0	0	0	0	0	0
2	Tuaran	01	Jalan Kota Kinabalu-Kudat	Guardrail	m	5,014.00	7,962.00	12,976.00	0.00	0.00	0.00
				Road Kerb	m	0.00	0.00	0.00	0.00	0.00	0.00
				Signage	No.	213	184	397	0	0	0
				Traffic Signal	No.	0	0	0	0	0	0
				Kilometer Post	No.	25	25	50	0	0	0
				Delineator Post	No.	0	0	0	0	0	0
3	Tuaran	22	Jalan Kota Kinabalu-Sandakan	Guardrail	m	10,417.00	0.00	10,417.00	0.00	0.00	0.00
				Road Kerb	m	0.00	0.00	0.00	0.00	0.00	0.00
				Signage	No.	104	0	104	0	0	0
				Traffic Signal	No.	0	0	0	0	0	0
				Kilometer Post	No.	52	0	52	0	0	0
				Delineator Post	No.	0	0	0	0	0	0

**LINTASAN RESOURCES SDN. BHD.**  
PRIVATISATION OF WEST COAST SABAH FEDERAL ROADS MAINTENANCE

***SUMMARY - ROAD FURNITURE***

***Month: JUNE 2011***

ITEM	DISTRICT	ROUTE NO.	ROAD NAME	FURNITURE TYPE	UNIT	CLEANING			PAINTING		
						Previous	Current	Cumm.	Previous	Current	Cumm.
4	Tuaran	503	Jalan Berungis-Kota Belud	Guardrail	m	4,552.00	0.00	4,552.00	0.00	0.00	0.00
				Road Kerb	m	0.00	0.00	0.00	0.00	0.00	0.00
				Signage	No.	105	0	105	0	0	0
				Traffic Signal	No.	0	0	0	0	0	0
				Kilometer Post	No.	0	0	0	0	0	0
				Delineator Post	No.	0	0	0	0	0	0
5	Kota Kinabalu	606	Jalan Susur Sepangar Bay	Guardrail	m	592.00	0.00	592.00	0.00	0.00	0.00
				Road Kerb	m	0.00	0.00	0.00	0.00	0.00	0.00
				Signage	No.	10	0	10	0	0	0
				Traffic Signal	No.	0	0	0	0	0	0
				Kilometer Post	No.	2	0	2	0	0	0
				Delineator Post	No.	0	0	0	0	0	0
6	Kota Kinabalu	607	Jalan Masuk Ke Pelabuhan Baru	Guardrail	m	0.00	0.00	0.00	0.00	0.00	0.00
				Road Kerb	m	0.00	0.00	0.00	0.00	0.00	0.00
				Signage	No.	16	8	24	0	0	0
				Traffic Signal	No.	0	0	0	0	0	0
				Kilometer Post	No.	0	0	0	0	0	0
				Delineator Post	No.	0	0	0	0	0	0

**LINTASAN RESOURCES SDN. BHD.**  
MAINTENANCE OF FEDERAL ROADS - WEST COAST, SABAH

**R04 ROAD FURNITURE RECORD**

**KOTA KINABALU**

**DISTRICT:** \_\_\_\_\_  
**ROUTE NO:** 01  
**ROAD NAME:** JALAN KOTA KINABALU - KUDAT  
**DATE OF INSPECTION:** JUNE 2011

CHAINAGE		CLEANING	PAINTING	REMARKS
From	To			
0.530	6.000	Guardrails <u>676</u> Metre	Guardrails <u>-</u> Metre	30 June 11 LHS,M,RHS
		Barriers <u>-</u> Metre	Barriers <u>-</u> Metre	
		Signages & Posts <u>157</u> No.	Road Kerbs <u>-</u> Metre	
		Traffic Signal <u>-</u> No.	Sign Posts <u>-</u> No.	
		Kilometer Posts <u>7</u> No.	Traffic Light Posts <u>-</u> No.	
		Delineator Post <u>-</u> No.	Kilometer Posts <u>-</u> No.	
		<u>-</u>	Delineator Posts <u>-</u> No.	
		Guardrails <u>-</u> Metre	Guardrails <u>-</u> Metre	
		Barriers <u>-</u> Metre	Barriers <u>-</u> Metre	
		Signages & Posts <u>-</u> No.	Road Kerbs <u>-</u> Metre	
		Traffic Signal <u>-</u> No.	Sign Posts <u>-</u> No.	
		Kilometer Posts <u>-</u> No.	Traffic Light Posts <u>-</u> No.	
		Delineator Post <u>-</u> No.	Kilometer Posts <u>-</u> No.	
		<u>-</u>	Delineator Posts <u>-</u> No.	
		Guardrails <u>-</u> Metre	Guardrails <u>-</u> Metre	
		Barriers <u>-</u> Metre	Barriers <u>-</u> Metre	
		Signages & Posts <u>-</u> No.	Road Kerbs <u>-</u> Metre	
		Traffic Signal <u>-</u> No.	Sign Posts <u>-</u> No.	
		Kilometer Posts <u>-</u> No.	Traffic Light Posts <u>-</u> No.	
		Delineator Post <u>-</u> No.	Kilometer Posts <u>-</u> No.	
		<u>-</u>	Delineator Posts <u>-</u> No.	

**LINTASAN RESOURCES SDN. BHD.**  
MAINTENANCE OF FEDERAL ROADS - WEST COAST, SABAH

**R04 ROAD FURNITURE RECORD**

**DISTRICT:** TUARAN

**ROUTE NO:** 01

**ROAD NAME:** JALAN KOTA KINABALU - KUDAT

**DATE OF INSPECTION:** JUNE 2011

CHAINAGE		CLEANING	PAINTING	
From	To			
23.980	28.720	Guardrails <u>1130</u> Metre Barriers <u>-</u> Metre Signages & Posts <u>98</u> No. Traffic Signal <u>-</u> No. Kilometer Posts <u>9</u> No. Delineator Post <u>-</u> No.	Guardrails <u>-</u> Metre Barriers <u>-</u> Metre Road Kerbs <u>-</u> Metre Sign Posts <u>-</u> No. Traffic Light Posts <u>-</u> No. Kilometer Posts <u>-</u> No. Delineator Posts <u>-</u> No.	29 June 11 LHS,M,RHS
36.602	36.602	Guardrails <u>1,084</u> Metre Barriers <u>-</u> Metre Signages & Posts <u>19</u> No. Traffic Signal <u>-</u> No. Kilometer Posts <u>2</u> No. Delineator Post <u>-</u> No.	Guardrails <u>-</u> Metre Barriers <u>-</u> Metre Road Kerbs <u>-</u> Metre Sign Posts <u>-</u> No. Traffic Light Posts <u>-</u> No. Kilometer Posts <u>-</u> No. Delineator Posts <u>-</u> No.	02 June 11 LHS,M,RHS
36.602	36.602	Guardrails <u>64</u> Metre Barriers <u>-</u> Metre Signages & Posts <u>16</u> No. Traffic Signal <u>-</u> No. Kilometer Posts <u>2</u> No. Delineator Post <u>-</u> No.	Guardrails <u>-</u> Metre Barriers <u>-</u> Metre Road Kerbs <u>-</u> Metre Sign Posts <u>-</u> No. Traffic Light Posts <u>-</u> No. Kilometer Posts <u>-</u> No. Delineator Posts <u>-</u> No.	07 June 11 LHS,M,RHS

**LINTASAN RESOURCES SDN. BHD.**  
MAINTENANCE OF FEDERAL ROADS - WEST COAST, SABAH

**R04 ROAD FURNITURE RECORD**

**DISTRICT:** TUARAN

**ROUTE NO:** 01

**ROAD NAME:** JALAN KOTA KINABALU - KUDAT

**DATE OF INSPECTION:** JUNE 2011

CHAINAGE		CLEANING	PAINTING	
From	To			
36.602	36.602	Guardrails <u>796</u> Metre Barriers <u>-</u> Metre Signages & Posts <u>14</u> No. Traffic Signal <u>-</u> No. Kilometer Posts <u>2</u> No. Delineator Post <u>-</u> No.	Guardrails <u>-</u> Metre Barriers <u>-</u> Metre Road Kerbs <u>-</u> Metre Sign Posts <u>-</u> No. Traffic Light Posts <u>-</u> No. Kilometer Posts <u>-</u> No. Delineator Posts <u>-</u> No.	11 June 11 LHS,M,RHS
36.602	36.602	Guardrails <u>1,156</u> Metre Barriers <u>-</u> Metre Signages & Posts <u>-</u> No. Traffic Signal <u>-</u> No. Kilometer Posts <u>2</u> No. Delineator Post <u>-</u> No.	Guardrails <u>-</u> Metre Barriers <u>-</u> Metre Road Kerbs <u>-</u> Metre Sign Posts <u>-</u> No. Traffic Light Posts <u>-</u> No. Kilometer Posts <u>-</u> No. Delineator Posts <u>-</u> No.	14 June 11 LHS,M,RHS
36.602	36.602	Guardrails <u>964</u> Metre Barriers <u>-</u> Metre Signages & Posts <u>1</u> No. Traffic Signal <u>-</u> No. Kilometer Posts <u>2</u> No. Delineator Post <u>-</u> No.	Guardrails <u>-</u> Metre Barriers <u>-</u> Metre Road Kerbs <u>-</u> Metre Sign Posts <u>-</u> No. Traffic Light Posts <u>-</u> No. Kilometer Posts <u>-</u> No. Delineator Posts <u>-</u> No.	17 June 11 LHS,M,RHS

**LINTASAN RESOURCES SDN. BHD.**  
MAINTENANCE OF FEDERAL ROADS - WEST COAST, SABAH

**R04 ROAD FURNITURE RECORD**

**TUARAN**

**DISTRICT:**

**ROUTE NO:**

**ROAD NAME:**

**DATE OF INSPECTION:**

**01**

**JALAN KOTA KINABALU - KUDAT**

**JUNE 2011**

CHAINAGE		CLEANING	PAINTING	
From	To			
45.602	47.102	Guardrails <u>1,252</u> Metre Barriers <u>-</u> Metre Signages & Posts <u>14</u> No. Traffic Signal <u>-</u> No. Kilometer Posts <u>2</u> No. Delineator Post <u>-</u> No.	Guardrails <u>-</u> Metre Barriers <u>-</u> Metre Road Kerbs <u>-</u> Metre Sign Posts <u>-</u> No. Traffic Light Posts <u>-</u> No. Kilometer Posts <u>-</u> No. Delineator Posts <u>-</u> No.	20 June 11 LHS,M,RHS
47.102	48.602	Guardrails <u>844</u> Metre Barriers <u>-</u> Metre Signages & Posts <u>20</u> No. Traffic Signal <u>-</u> No. Kilometer Posts <u>2</u> No. Delineator Post <u>-</u> No.	Guardrails <u>-</u> Metre Barriers <u>-</u> Metre Road Kerbs <u>-</u> Metre Sign Posts <u>-</u> No. Traffic Light Posts <u>-</u> No. Kilometer Posts <u>-</u> No. Delineator Posts <u>-</u> No.	23 June 11 LHS,M,RHS
47.102	48.602	Guardrails <u>324</u> Metre Barriers <u>-</u> Metre Signages & Posts <u>2</u> No. Traffic Signal <u>-</u> No. Kilometer Posts <u>2</u> No. Delineator Post <u>-</u> No.	Guardrails <u>-</u> Metre Barriers <u>-</u> Metre Road Kerbs <u>-</u> Metre Sign Posts <u>-</u> No. Traffic Light Posts <u>-</u> No. Kilometer Posts <u>-</u> No. Delineator Posts <u>-</u> No.	27 June 11 LHS,M,RHS

**LINTASAN RESOURCES SDN. BHD.**  
MAINTENANCE OF FEDERAL ROADS - WEST COAST, SABAH

**R04 ROAD FURNITURE RECORD**

**DISTRICT:** TUARAN

**ROUTE NO:** 01

**ROAD NAME:** JALAN KOTA KINABALU - KUDAT

**DATE OF INSPECTION:** JUNE 2011

CHAINAGE		CLEANING	PAINTING	
From	To			
36.602	36.602	Guardrails <u>348</u> Metre Barriers <u>-</u> Metre Signages & Posts <u>-</u> No. Traffic Signal <u>-</u> No. Kilometer Posts <u>-</u> No. Delineator Post <u>-</u> No.	Guardrails <u>-</u> Metre Barriers <u>-</u> Metre Road Kerbs <u>-</u> Metre Sign Posts <u>-</u> No. Traffic Light Posts <u>-</u> No. Kilometer Posts <u>-</u> No. Delineator Posts <u>-</u> No.	30 June 11 LHS,M,RHS
		Guardrails <u>-</u> Metre Barriers <u>-</u> Metre Signages & Posts <u>-</u> No. Traffic Signal <u>-</u> No. Kilometer Posts <u>-</u> No. Delineator Post <u>-</u> No.	Guardrails <u>-</u> Metre Barriers <u>-</u> Metre Road Kerbs <u>-</u> Metre Sign Posts <u>-</u> No. Traffic Light Posts <u>-</u> No. Kilometer Posts <u>-</u> No. Delineator Posts <u>-</u> No.	
		Guardrails <u>-</u> Metre Barriers <u>-</u> Metre Signages & Posts <u>-</u> No. Traffic Signal <u>-</u> No. Kilometer Posts <u>-</u> No. Delineator Post <u>-</u> No.	Guardrails <u>-</u> Metre Barriers <u>-</u> Metre Road Kerbs <u>-</u> Metre Sign Posts <u>-</u> No. Traffic Light Posts <u>-</u> No. Kilometer Posts <u>-</u> No. Delineator Posts <u>-</u> No.	

**LINTASAN RESOURCES SDN. BHD.**  
MAINTENANCE OF FEDERAL ROADS - WEST COAST, SABAH

**R04 ROAD FURNITURE RECORD**

**DISTRICT:** KOTA KINABALU

**ROUTE NO:** 607

**ROAD NAME:** JALAN MASUK KE PELABUHAN BARU, KK

**DATE OF INSPECTION:** JUNE 2011

CHAINAGE		CLEANING	PAINTING	REMARKS
From	To			
0.000	0.340	Guardrails            -    Metre Barriers                -    Metre  Signages & Posts      8    No. Traffic Signal          -    No. Kilometer Posts       -    No. Delineator Post       -    No.	Guardrails            -    Metre Barriers                -    Metre Road Kerbs             -    Metre Sign Posts              -    No. Traffic Light Posts    -    No. Kilometer Posts       -    No. Delineator Posts      -    No.	03 June 11 M,LHS,RHS
		Guardrails            -    Metre Barriers                -    Metre  Signages & Posts      -    No. Traffic Signal          -    No. Kilometer Posts       -    No. Delineator Post       -    No.	Guardrails            -    Metre Barriers                -    Metre Road Kerbs             -    Metre Sign Posts              -    No. Traffic Light Posts    -    No. Kilometer Posts       -    No. Delineator Posts      -    No.	
		Guardrails            -    Metre Barriers                -    Metre  Signages & Posts      -    No. Traffic Signal          -    No. Kilometer Posts       -    No. Delineator Post       -    No.	Guardrails            -    Metre Barriers                -    Metre Road Kerbs             -    Metre Sign Posts              -    No. Traffic Light Posts    -    No. Kilometer Posts       -    No. Delineator Posts      -    No.	

**LINTASAN RESOURCES SDN. BHD.**  
PRIVATISATION OF WEST COAST SABAH FEDERAL ROADS MAINTENANCE

***SUMMARY - ROAD FURNITURE***

**MONTH: JUNE 2011**

ITEM	DISTRICT	ROUTE NO.	ROAD NAME	FURNITURE TYPE	UNIT	CLEANING			PAINTING		
						Previous	Current	Cumm.	Previous	Current	Cumm.
1	Ranau	22	Jalan Kota Kinabalu-Sandakan	Guardrail	m	11,210.00	2,924.00	14,134.00	0	0	0
				Road Kerb	m	0.00	0.00	0.00	0	0	0
				Signage	No.	184	54	238	0	0	0
				Traffic Signal	No.	0	0	0	0	0	0
				Kilometer Post	No.	49	18	67	0	0	0
				Delineator Post	No.	47	8	55	0	0	0

**LINTASAN RESOURCES SDN. BHD.**  
MAINTENANCE OF FEDERAL ROADS - WEST COAST, SABAH

**R04 ROAD FURNITURE**

**DISTRICT:** Ranau

**ROUTE NO:** 22

**ROAD NAME:** Jalan Kota Kinabalu - Sandakan

**DATE OF INSPECTION:** June 2011

CHAINAGE		CLEANING	PAINTING	REMARKS
From	To			
Ch 90.800 (Km 127.400)	Ch 95.350 (Km 131.950)	Guardrails <u>814</u> Metre Barriers _____ Metre  Signages & Posts <u>22</u> No. Traffic Signal _____ No. Kilometer Posts <u>4</u> No. Delineator Post <u>0</u> No.	Guardrails _____ Metre Barriers _____ Metre Road Kerbs _____ Metre Sign Posts _____ No. Traffic Light Posts _____ No. Kilometer Posts _____ No. Delineator Posts _____ No.	
Ch 95.350 (Km 131.950)	Ch 104.450 (Km 141.050)	Guardrails <u>1,879</u> Metre Barriers _____ Metre  Signages & Posts <u>26</u> No. Traffic Signal _____ No. Kilometer Posts <u>10</u> No. Delineator Post <u>4</u> No.	Guardrails _____ Metre Barriers _____ Metre Road Kerbs _____ Metre Sign Posts _____ No. Traffic Light Posts _____ No. Kilometer Posts _____ No. Delineator Posts _____ No.	
Ch 104.450 (Km 141.050)	Ch 109.000 (Km 145.600)	Guardrails <u>231</u> Metre Barriers _____ Metre  Signages & Posts <u>6</u> No. Traffic Signal _____ No. Kilometer Posts <u>4</u> No. Delineator Post <u>4</u> No.	Guardrails _____ Metre Barriers _____ Metre Road Kerbs _____ Metre Sign Posts _____ No. Traffic Light Posts _____ No. Kilometer Posts _____ No. Delineator Posts _____ No.	

**LINTASAN RESOURCES SDN. BHD.**  
PRIVATISATION OF WEST COAST SABAH FEDERAL ROADS MAINTENANCE

***SUMMARY - ROAD FURNITURE***

***Month: JUNE 2011***

ITEM	DISTRICT	ROUTE NO.	ROAD NAME	FURNITURE TYPE	UNIT	CLEANING			PAINTING		
						Previous	Current	Cumm.	Previous	Current	Cumm.
1	Kota Kinabalu	01	Jalan Kota Kinabalu-Sindumin	Guardrail	m		-			-	
				Road Kerb	m		-			-	
				Signage	No.	38	38	76	-	-	-
				Traffic Signal	No.	1	1	2	-	-	-
				Kilometer Post	No.	4	4	8	-	-	-
				Delineator Post	No.		-		-	-	-
2	Penampang	01	Jalan Kota Kinabalu-Sindumin	Guardrail	m	769.00	-	769.00	-	-	-
				Road Kerb	m		-		-	-	-
				Signage	No.	115	-	115	-	-	-
				Traffic Signal	No.	16	-	16	-	-	-
				Kilometer Post	No.	14	-	14	-	-	-
				Delineator Post	No.		-		-	-	-
3	Papar	01	Jalan Kota Kinabalu-Sindumin	Guardrail	m	2,123.00	-	2,123.00	-	-	-
				Road Kerb	m		-		-	-	-
				Signage	No.	317	-	317	-	-	-
				Traffic Signal	No.	-	-		-	-	-
				Kilometer Post	No.	35	-	35	-	-	-
				Delineator Post	No.	257	-	257	-	-	-
4	Penampang	500	Jalan Kota Kinabalu-Keningau-Tenom	Guardrail	m	7,263.00	-	7,263.00	-	-	-
				Road Kerb	m		-		-	-	-
				Signage	No.	256	-	256	-	-	-
				Traffic Signal	No.		-		-	-	-
				Kilometer Post	No.	30	-	30	-	-	-
				Delineator Post	No.		-		-	-	-
5	Kota Kinabalu	501	Jalan Kota Kinabalu-Penampang-Lok Kawi	Guardrail	m	870.00	-	870.00	-	-	-
				Road Kerb	m		-		-	-	-
				Signage	No.	73	-	73	-	-	-
				Traffic Signal	No.	49	-	49	-	-	-
				Kilometer Post	No.	8	-	8	-	-	-
				Delineator Post	No.		-		-	-	-
6	Penampang	501	Jalan Kota Kinabalu-Penampang-Lok Kawi	Guardrail	m	897.00	239.00	1,136.00	-	-	-
				Road Kerb	m		-		-	-	-
				Signage	No.	132	64	196	-	-	-
				Traffic Signal	No.	20	20	40	-	-	-
				Kilometer Post	No.	19	6	25	-	-	-
				Delineator Post	No.		-		-	-	-
7	Kota Kinabalu	608	Jalan Masuk Ke Lapangan Terbang Lama	Guardrail	m		-		-	-	-
				Road Kerb	m		-		-	-	-
				Signage	No.	23	23	46	-	-	-
				Traffic Signal	No.		-		-	-	-
				Kilometer Post	No.		-		-	-	-
				Delineator Post	No.		-		-	-	-

**LINTASAN RESOURCES SDN. BHD.**  
MAINTENANCE OF FEDERAL ROADS - WEST COAST, SABAH

**R04 ROAD FURNITURE**

**DISTRICT:** KOTA KINABALU  
**ROUTE NO:** 01  
**ROAD NAME:** JLN KOTA KINABALU-SINDUMIN  
**DATE OF INSPECTION:** JUNE 2011

CHAINAGE		CLEANING	PAINTING	REMARKS
From	To			
0.000	2.276	Guardrails _____ Metre Barriers _____ Metre Signages & Posts <u>11</u> No. Traffic Signal _____ No. Kilometer Posts <u>2</u> No. Delineator Post _____ No.	Guardrails _____ Metre Barriers _____ Metre Road Kerbs _____ Metre Sign Posts _____ No. Traffic Light Posts _____ No. Kilometer Posts _____ No. Delineator Posts _____ No.	4th cycle for Cleaning Work  (Protocol Road) RHS 10/06/2011- 11/06/2011
0.000	2.276	Guardrails _____ Metre Barriers _____ Metre Signages & Posts <u>19</u> No. Traffic Signal _____ No. Kilometer Posts <u>2</u> No. Delineator Post _____ No.	Guardrails _____ Metre Barriers _____ Metre Road Kerbs _____ Metre Sign Posts _____ No. Traffic Light Posts _____ No. Kilometer Posts _____ No. Delineator Posts _____ No.	4th cycle for Cleaning Work  (Protocol Road) LHS 10/06/2011- 11/06/2011
0.000	2.276	Guardrails _____ Metre Barriers _____ Metre Signages & Posts <u>8</u> No. Traffic Signal <u>1</u> No. Kilometer Posts _____ No. Delineator Post _____ No.	Guardrails _____ Metre Barriers _____ Metre Road Kerbs _____ Metre Sign Posts _____ No. Traffic Light Posts _____ No. Kilometer Posts _____ No. Delineator Posts _____ No.	4th cycle for Cleaning Work  (Protocol Road) MEDIAN 10/06/2011- 11/06/2011

**LINTASAN RESOURCES SDN. BHD.**  
MAINTENANCE OF FEDERAL ROADS - WEST COAST, SABAH

**R04 ROAD FURNITURE**

**DISTRICT:** PENAMPANG  
**ROUTE NO:** 501  
**ROAD NAME:** JLN KK-PENAMPANG-LOK KAWI  
**DATE OF INSPECTION:** JUNE 2011

CHAINAGE		CLEANING	PAINTING	REMARKS
From	To			
3.460	6.920	Guardrails _____ Metre Barriers _____ Metre Signages & Posts <u>14</u> No. Traffic Signal _____ No. Kilometer Posts <u>3</u> No. Delineator Post _____ No.	Guardrails _____ Metre Barriers _____ Metre Road Kerbs _____ Metre Sign Posts _____ No. Traffic Light Posts _____ No. Kilometer Posts _____ No. Delineator Posts _____ No.	4th cycle for Cleaning Work  (Protocol Road) RHS 27/06/2011-28/06/2011
3.460	6.920	Guardrails <u>239</u> Metre Barriers _____ Metre Signages & Posts <u>31</u> No. Traffic Signal _____ No. Kilometer Posts <u>3</u> No. Delineator Post _____ No.	Guardrails _____ Metre Barriers _____ Metre Road Kerbs _____ Metre Sign Posts _____ No. Traffic Light Posts _____ No. Kilometer Posts _____ No. Delineator Posts _____ No.	4th cycle for Cleaning Work  (Protocol Road) LHS 27/06/2011-28/06/2011
3.460	6.920	Guardrails _____ Metre Barriers _____ Metre Signages & Posts <u>19</u> No. Traffic Signal <u>20</u> No. Kilometer Posts _____ No. Delineator Post _____ No.	Guardrails _____ Metre Barriers _____ Metre Road Kerbs _____ Metre Sign Posts _____ No. Traffic Light Posts _____ No. Kilometer Posts _____ No. Delineator Posts _____ No.	4th cycle for Cleaning Work  (Protocol Road) MEDIAN 27/06/2011-28/06/2011

**LINTASAN RESOURCES SDN. BHD.**  
MAINTENANCE OF FEDERAL ROADS - WEST COAST, SABAH

**R04 ROAD FURNITURE**

**DISTRICT:** KOTA KINABALU  
**ROUTE NO:** 608  
**ROAD NAME:** JLN MASUK KE LAPANGAN TERBANG LAMA KK  
**DATE OF INSPECTION:** JUNE 2011

CHAINAGE		CLEANING	PAINTING	REMARKS
From	To			
0.000	1.000	Guardrails _____ Metre Barriers _____ Metre Signages & Posts <u>12</u> No. Traffic Signal _____ No. Kilometer Posts _____ No. Delineator Post _____ No.	Guardrails _____ Metre Barriers _____ Metre Road Kerbs _____ Metre Sign Posts _____ No. Traffic Light Posts _____ No. Kilometer Posts _____ No. Delineator Posts _____ No.	4th cycle for Cleaning Work  (Protocol Road) RHS 10/06/2011- 11/06/2011
0.000	1.000	Guardrails _____ Metre Barriers _____ Metre Signages & Posts <u>6</u> No. Traffic Signal _____ No. Kilometer Posts _____ No. Delineator Post _____ No.	Guardrails _____ Metre Barriers _____ Metre Road Kerbs _____ Metre Sign Posts _____ No. Traffic Light Posts _____ No. Kilometer Posts _____ No. Delineator Posts _____ No.	4th cycle for Cleaning Work  (Protocol Road) LHS 10/06/2011- 11/06/2011
0.000	1.000	Guardrails _____ Metre Barriers _____ Metre Signages & Posts <u>5</u> No. Traffic Signal _____ No. Kilometer Posts _____ No. Delineator Post _____ No.	Guardrails _____ Metre Barriers _____ Metre Road Kerbs _____ Metre Sign Posts _____ No. Traffic Light Posts _____ No. Kilometer Posts _____ No. Delineator Posts _____ No.	4th cycle for Cleaning Work  (Protocol Road) MEDIAN 10/06/2011- 11/06/2011

**LINTASAN RESOURCES SDN. BHD.**  
PRIVATISATION OF WEST COAST SABAH FEDERAL ROADS MAINTENANCE

***SUMMARY - ROAD FURNITURE***

**MONTH : JUNE 2011**

ITEM	DISTRICT	ROUTE NO.	ROAD NAME	FURNITURE TYPE	UNIT	CLEANING			PAINTING		
						Previous	Current	Cumm.	Previous	Current	Cumm.
1	Tambunan	500	Jalan Kota Kinabalu-Keningau-Tenom	Guardrail	m	9,329.00	487.00	9,816.00	3,409.00	6,029.00	9,438.00
				Road Kerb	m	0.00		0.00	0.00	3,090.00	3,090.00
				Signage	No.	258	31	289	134	124	258
				Traffic Signal	No.	0		0	0	0	0
				Kilometer Post	No.	48	4	52	30	19	49
				Delineator Post	No.	0		0	0	0	0
2	Keningau	500	Jalan Kota Kinabalu-Keningau-Tenom	Guardrail	m	5,963.00		5,963.00	0.00		0.00
				Road Kerb	m	0.00		0.00	1,261.50		1,261.50
				Signage	No.	110	43	153	0	0	0
				Traffic Signal	No.	0		0	0	0	0
				Kilometer Post	No.	28	2	30	0	0	0
				Delineator Post	No.	0		0	0	0	0
3	Tenom	500	Jalan Kota Kinabalu-Keningau-Tenom	Guardrail	m	2,480.00	30.00	2,510.00	0.00		0.00
				Road Kerb	m	0.00		0.00	0.00		0.00
				Signage	No.	109	31	140	0	0	0
				Traffic Signal	No.	0		0	0	0	0
				Kilometer Post	No.	25	3	28	0	0	0
				Delineator Post	No.	106		106	0	0	0

**LINTASAN RESOURCES SDN. BHD.**  
MAINTENANCE OF FEDERAL ROADS - WEST COAST, SABAH

**R04 ROAD FURNITURE**

**DISTRICT:** TAMBUNAN  
**ROUTE NO:** 500  
**ROAD NAME:** JLN KOTA KINABALU - KENINGAU - TENOM  
**DATE OF INSPECTION:** June 2011

CHAINAGE		CLEANING	PAINTING	REMARKS
From	To			
69.310	73.310	Guardrails <u>487</u> Metre Barriers <u>-</u> Metre Signages & Posts <u>31</u> No. Traffic Signal <u>-</u> No. Kilometer Posts <u>4</u> No. Delineator Post <u>-</u> No. <u>-</u>	Guardrails <u>-</u> Metre Barriers <u>-</u> Metre Road Kerbs <u>-</u> Metre Sign Posts <u>-</u> No. Traffic Light Posts <u>-</u> No. Kilometer Posts <u>-</u> No. Delineator Posts <u>-</u> No. <u>-</u>	4th cycle protocol road
69.310	73.310	Guardrails <u>-</u> Metre Barriers <u>-</u> Metre Signages & Posts <u>-</u> No. Traffic Signal <u>-</u> No. Kilometer Posts <u>-</u> No. Delineator Post <u>-</u> No. <u>-</u>	Guardrails <u>487</u> Metre Barriers <u>-</u> Metre Road Kerbs <u>3,090</u> Metre Sign Posts <u>31</u> No. Traffic Light Posts <u>-</u> No. Kilometer Posts <u>4</u> No. Delineator Posts <u>-</u> No. <u>-</u>	1st cycle protocol road
81.700	100.420	Guardrails <u>-</u> Metre Barriers <u>-</u> Metre Signages & Posts <u>-</u> No. Traffic Signal <u>-</u> No. Kilometer Posts <u>-</u> No. Delineator Post <u>-</u> No. <u>-</u>	Guardrails <u>5,542</u> Metre Barriers <u>-</u> Metre Road Kerbs <u>-</u> Metre Sign Posts <u>93</u> No. Traffic Light Posts <u>-</u> No. Kilometer Posts <u>15</u> No. Delineator Posts <u>-</u> No. <u>-</u>	1st cycle normal road (KM Post 98, 102 & 103 missing, KM Post 99 & 101 damage)

**LINTASAN RESOURCES SDN. BHD.**  
MAINTENANCE OF FEDERAL ROADS - WEST COAST, SABAH

**R04 ROAD FURNITURE**

**DISTRICT:** KENINGAU  
**ROUTE NO:** 500  
**ROAD NAME:** JLN KOTA KINABALU - KENINGAU - TENOM  
**DATE OF INSPECTION:** June 2011

CHAINAGE		CLEANING	PAINTING	REMARKS
From	To			
114.475	121.785	Guardrails - Metre Barriers - Metre Signages & Posts 43 No. Traffic Signal - No. Kilometer Posts 2 No. Delineator Post - No. -	Guardrails - Metre Barriers - Metre Road Kerbs - Metre Sign Posts - No. Traffic Light Posts - No. Kilometer Posts - No. Delineator Posts - No. -	4th cycle protocol road
		Guardrails _____ Metre Barriers _____ Metre Signages & Posts _____ No. Traffic Signal _____ No. Kilometer Posts _____ No. Delineator Post _____ No. _____	Guardrails _____ Metre Barriers _____ Metre Road Kerbs _____ Metre Sign Posts _____ No. Traffic Light Posts _____ No. Kilometer Posts _____ No. Delineator Posts _____ No. _____	
		Guardrails _____ Metre Barriers _____ Metre Signages & Posts _____ No. Traffic Signal _____ No. Kilometer Posts _____ No. Delineator Post _____ No. _____	Guardrails _____ Metre Barriers _____ Metre Road Kerbs _____ Metre Sign Posts _____ No. Traffic Light Posts _____ No. Kilometer Posts _____ No. Delineator Posts _____ No. _____	

**LINTASAN RESOURCES SDN. BHD.**  
MAINTENANCE OF FEDERAL ROADS - WEST COAST, SABAH

**R04 ROAD FURNITURE**

**DISTRICT:** TENOM  
**ROUTE NO:** 500  
**ROAD NAME:** JLN KOTA KINABALU - KENINGAU - TENOM  
**DATE OF INSPECTION:** June 2011

CHAINAGE		CLEANING	PAINTING	REMARKS
From	To			
160.585	163.485	Guardrails <u>30</u> Metre Barriers <u>-</u> Metre Signages & Posts <u>31</u> No. Traffic Signal <u>-</u> No. Kilometer Posts <u>3</u> No. Delineator Post <u>-</u> No. <u>-</u>	Guardrails <u>-</u> Metre Barriers <u>-</u> Metre Road Kerbs <u>-</u> Metre Sign Posts <u>-</u> No. Traffic Light Posts <u>-</u> No. Kilometer Posts <u>-</u> No. Delineator Posts <u>-</u> No. <u>-</u>	4th cycle protocol road
		Guardrails _____ Metre Barriers _____ Metre Signages & Posts _____ No. Traffic Signal _____ No. Kilometer Posts _____ No. Delineator Post _____ No. _____	Guardrails _____ Metre Barriers _____ Metre Road Kerbs _____ Metre Sign Posts _____ No. Traffic Light Posts _____ No. Kilometer Posts _____ No. Delineator Posts _____ No. _____	
		Guardrails _____ Metre Barriers _____ Metre Signages & Posts _____ No. Traffic Signal _____ No. Kilometer Posts _____ No. Delineator Post _____ No. _____	Guardrails _____ Metre Barriers _____ Metre Road Kerbs _____ Metre Sign Posts _____ No. Traffic Light Posts _____ No. Kilometer Posts _____ No. Delineator Posts _____ No. _____	

**LINTASAN RESOURCES SDN. BHD.**  
PRIVATISATION OF WEST COAST SABAH FEDERAL ROADS MAINTENANCE

***SUMMARY - ROAD FURNITURE***

**MONTH: JUNE 2011**

ITEM	DISTRICT	ROUTE NO.	ROAD NAME	FURNITURE TYPE	UNIT	CLEANING			PAINTING		
						Previous	Current	Cumm.	Previous	Current	Cumm.
1	Beaufort	01	Jalan Kota Kinabalu-Sindumin	Guardrail	m	1,869.00	0.00	1,869.00	0.00	0.00	0.00
				Road Kerb	m	0.00		0.00	0.00	0.00	0.00
				Signage	No.	238	38	276	0	0	0
				Traffic Signal	No.	0		0	0		0
				Kilometer Post	No.	47	3	50	0	0	0
				Delineator Post	No.	33	23	56	0	0	0
2	Sipitang	01	Jalan Kota Kinabalu-Sindumin	Guardrail	m	1,614.00	2,362.00	3,976.00	0.00	0.00	0.00
				Road Kerb	m	0.00		0.00	0.00	0.00	0.00
				Signage	No.	135	138	273	0	0	0
				Traffic Signal	No.	0		0	0		0
				Kilometer Post	No.	11	11	22	0	0	0
				Delineator Post	No.	0		0	0		0
3	Beaufort	502	Jalan Beaufort-Menumbok	Guardrail	m	1,125.00	0.00	1,125.00	225.00	0.00	225.00
				Road Kerb	m	0.00		0.00	243.00	0.00	243.00
				Signage	No.	255	0	255	265	0	265
				Traffic Signal	No.	0		0	0		0
				Kilometer Post	No.	22	0	22	22	0	22
				Delineator Post	No.	0		0	0		0
4	Kuala Penyu	502	Jalan Beaufort-Menumbok	Guardrail	m	1,501.00	0.00	1,501.00	0.00	0.00	0.00
				Road Kerb	m	0.00		0.00	0.00	0.00	0.00
				Signage	No.	360	0	360	193	0	193
				Traffic Signal	No.	0		0	0		0
				Kilometer Post	No.	31	0	31	16	0	16
				Delineator Post	No.	0		0	0		0

**LINTASAN RESOURCES SDN. BHD.**  
MAINTENANCE OF FEDERAL ROADS - WEST COAST, SABAH  
**R04 ROAD FURNITURE RECORD**

**DISTRICT:** BEAUFORT

**ROUTE NO:** 01

**ROAD NAME:** JALAN KOTA KINABALU - SINDUMIN

**DATE OF INSPECTION:** JUNE 2011

CHAINAGE		CLEANING		PAINTING		REMARKS	
From	To						
92.810	96.002	Guardrails	_____ Metre	Guardrails	_____ Metre	4th cycle for protocol road	
		Barriers	_____ Metre	Barriers	_____ Metre		
92.470	94.414	Signages & Posts	38 No.	Road Kerbs	_____ Metre		
		Traffic Signal	_____ No.	Sign Posts	_____ No.		
93.766	94.810	Kilometer Posts	3 No.	Traffic Light Posts	_____ No.		4th cycle for protocol road
		Delineator Post	23 No.	Kilometer Posts	_____ No.		
			_____ No.	Delineator Posts	_____ No.	8 nos. need to replace	
			_____		_____		
		Guardrails	_____ Metre	Guardrails	_____ Metre		
		Barriers	_____ Metre	Barriers	_____ Metre		
		Signages & Posts	_____ No.	Road Kerbs	_____ Metre		
		Traffic Signal	_____ No.	Sign Posts	_____ No.		
		Kilometer Posts	_____ No.	Traffic Light Posts	_____ No.		
		Delineator Post	_____ No.	Kilometer Posts	_____ No.		
			_____	Delineator Posts	_____ No.		
			_____		_____		
		Guardrails	_____ Metre	Guardrails	_____ Metre		
		Barriers	_____ Metre	Barriers	_____ Metre		
		Signages & Posts	_____ No.	Road Kerbs	_____ Metre		
		Traffic Signal	_____ No.	Sign Posts	_____ No.		
		Kilometer Posts	_____ No.	Traffic Light Posts	_____ No.		
		Delineator Post	_____ No.	Kilometer Posts	_____ No.		
			_____	Delineator Posts	_____ No.		
			_____		_____		

**LINTASAN RESOURCES SDN. BHD.**  
MAINTENANCE OF FEDERAL ROADS - WEST COAST, SABAH  
**R04 ROAD FURNITURE RECORD**

**DISTRICT:** BEAUFORT

**ROUTE NO:** 01

**ROAD NAME:** JALAN KOTA KINABALU - SINDUMIN

**DATE OF INSPECTION:** JUNE 2011

CHAINAGE		CLEANING		PAINTING		REMARKS
From	To					
92.810	95.830	Guardrails	_____ Metre	Guardrails	_____ Metre	27 nos.need to replace
		Barriers	_____ Metre	Barriers	_____ Metre	
		Signages & Posts	<u>49</u> No.	Road Kerbs	_____ Metre	
		Traffic Signal	_____ No.	Sign Posts	_____ No.	
92.470	94.414	Kilometer Posts	<u>3</u> No.	Traffic Light Posts	_____ No.	4th cycle for protocol road
93.766	94.810	Delineator Post	<u>12</u> No.	Kilometer Posts	_____ No.	27 nos.need to replace
			_____	Delineator Posts	_____ No.	
			_____		_____	
96.098	96.505	Guardrails	<u>324</u> Metre	Guardrails	_____ Metre	4th cycle for protocol road
		Barriers	_____ Metre	Barriers	_____ Metre	4th cycle for protocol road
96.002	96.031	Signages & Posts	<u>2</u> No.	Road Kerbs	_____ Metre	
		Traffic Signal	_____ No.	Sign Posts	_____ No.	
		Kilometer Posts	_____ No.	Traffic Light Posts	_____ No.	
		Delineator Post	_____ No.	Kilometer Posts	_____ No.	
			_____	Delineator Posts	_____ No.	
			_____		_____	
		Guardrails	_____ Metre	Guardrails	_____ Metre	
		Barriers	_____ Metre	Barriers	_____ Metre	
				Road Kerbs	_____ Metre	
		Signages & Posts	_____ No.	Sign Posts	_____ No.	
		Traffic Signal	_____ No.	Traffic Light Posts	_____ No.	
		Kilometer Posts	_____ No.	Kilometer Posts	_____ No.	
		Delineator Post	_____ No.	Delineator Posts	_____ No.	
			_____		_____	

**LINTASAN RESOURCES SDN. BHD.**  
MAINTENANCE OF FEDERAL ROADS - WEST COAST, SABAH  
**R04 ROAD FURNITURE RECORD**

**DISTRICT:** SIPITANG

**ROUTE NO:** 01

**ROAD NAME:** JALAN KOTA KINABALU - SINDUMIN

**DATE OF INSPECTION:** JUNE 2011

CHAINAGE		CLEANING	PAINTING	REMARKS
From	To			
140.800	140.816	Guardrails <u>32</u> Metre Barriers _____ Metre	Guardrails _____ Metre Barriers _____ Metre Road Kerbs _____ Metre	2nd cycle for normal road
140.340	140.612	Signages & Posts <u>4</u> No. Traffic Signal _____ No. Kilometer Posts _____ No. Delineator Post _____ No.	Sign Posts _____ No. Traffic Light Posts _____ No. Kilometer Posts _____ No. Delineator Posts _____ No.	2nd cycle for normal road
141.380	141.755	Guardrails <u>238</u> Metre Barriers _____ Metre	Guardrails _____ Metre Barriers _____ Metre Road Kerbs _____ Metre	2nd cycle for normal road
141.744		Signages & Posts <u>1</u> No. Traffic Signal _____ No.	Sign Posts _____ No. Traffic Light Posts _____ No.	2nd cycle for normal road
141.915		Kilometer Posts <u>1</u> No. Delineator Post _____ No.	Kilometer Posts _____ No. Delineator Posts _____ No.	2nd cycle for normal road
142.855	142.871	Guardrails <u>32</u> Metre Barriers _____ Metre	Guardrails _____ Metre Barriers _____ Metre Road Kerbs _____ Metre	2nd cycle for normal road
142.683	142.747	Signages & Posts <u>3</u> No. Traffic Signal _____ No.	Sign Posts _____ No. Traffic Light Posts _____ No.	2nd cycle for normal road
142.950		Kilometer Posts <u>1</u> No. Delineator Post _____ No.	Kilometer Posts _____ No. Delineator Posts _____ No.	2nd cycle for normal road

**LINTASAN RESOURCES SDN. BHD.**  
MAINTENANCE OF FEDERAL ROADS - WEST COAST, SABAH  
**R04 ROAD FURNITURE RECORD**

**DISTRICT:** SIPITANG

**ROUTE NO:** 01

**ROAD NAME:** JALAN KOTA KINABALU - SINDUMIN

**DATE OF INSPECTION:** JUNE 2011

CHAINAGE		CLEANING	PAINTING	REMARKS
From	To			
143.656	143.710	Guardrails <u>54</u> Metre Barriers _____ Metre	Guardrails _____ Metre Barriers _____ Metre Road Kerbs _____ Metre	2nd cycle for normal road
143.006	143.504	Signages & Posts <u>8</u> No. Traffic Signal _____ No.	Sign Posts _____ No. Traffic Light Posts _____ No.	2nd cycle for normal road
143.882		Kilometer Posts <u>1</u> No. Delineator Post _____ No.	Kilometer Posts _____ No. Delineator Posts _____ No.	2nd cycle for normal road
145.322	145.616	Guardrails <u>228</u> Metre Barriers _____ Metre	Guardrails _____ Metre Barriers _____ Metre Road Kerbs _____ Metre	8m need to replace
144.709	145.902	Signages & Posts <u>7</u> No. Traffic Signal _____ No.	Sign Posts _____ No. Traffic Light Posts _____ No.	2nd cycle for normal road
144.846		Kilometer Posts <u>1</u> No. Delineator Post _____ No.	Kilometer Posts _____ No. Delineator Posts _____ No.	2nd cycle for normal road
146.060	146.137	Guardrails <u>77</u> Metre Barriers _____ Metre	Guardrails _____ Metre Barriers _____ Metre Road Kerbs _____ Metre	2nd cycle for normal road
146.632	146.841	Signages & Posts <u>2</u> No. Traffic Signal _____ No.	Sign Posts _____ No. Traffic Light Posts _____ No.	2nd cycle for normal road
146.747		Kilometer Posts <u>1</u> No. Delineator Post _____ No.	Kilometer Posts _____ No. Delineator Posts _____ No.	2nd cycle for normal road

**LINTASAN RESOURCES SDN. BHD.**  
MAINTENANCE OF FEDERAL ROADS - WEST COAST, SABAH  
**R04 ROAD FURNITURE RECORD**

**DISTRICT:** SIPITANG

**ROUTE NO:** 01

**ROAD NAME:** JALAN KOTA KINABALU - SINDUMIN

**DATE OF INSPECTION:** JUNE 2011

CHAINAGE		CLEANING	PAINTING	REMARKS
From	To			
147.070	147.791	Guardrails <u>433</u> Metre Barriers _____ Metre	Guardrails _____ Metre Barriers _____ Metre Road Kerbs _____ Metre	24m, 3 post need to replace & add two end wing
147.001	147.923	Signages & Posts <u>7</u> No. Traffic Signal _____ No.	Sign Posts _____ No. Traffic Light Posts _____ No.	2nd cycle for normal road
147.717		Kilometer Posts <u>1</u> No. Delineator Post _____ No.	Kilometer Posts _____ No. Delineator Posts _____ No.	2nd cycle for normal road
148.283	148.395	Guardrails <u>116</u> Metre Barriers _____ Metre	Guardrails _____ Metre Barriers _____ Metre Road Kerbs _____ Metre	Need to add four end wing
148.340	148.592	Signages & Posts <u>3</u> No. Traffic Signal _____ No. Kilometer Posts _____ No. Delineator Post _____ No.	Sign Posts _____ No. Traffic Light Posts _____ No. Kilometer Posts _____ No. Delineator Posts _____ No.	2nd cycle for normal road
149.228	149.931	Guardrails <u>403</u> Metre Barriers _____ Metre	Guardrails _____ Metre Barriers _____ Metre Road Kerbs _____ Metre	2nd cycle for normal road
149.223	149.941	Signages & Posts <u>28</u> No. Traffic Signal _____ No. Kilometer Posts _____ No. Delineator Post _____ No.	Sign Posts _____ No. Traffic Light Posts _____ No. Kilometer Posts _____ No. Delineator Posts _____ No.	2nd cycle for normal road

**LINTASAN RESOURCES SDN. BHD.**  
MAINTENANCE OF FEDERAL ROADS - WEST COAST, SABAH  
**R04 ROAD FURNITURE RECORD**

**DISTRICT:** SIPITANG

**ROUTE NO:** 01

**ROAD NAME:** JALAN KOTA KINABALU - SINDUMIN

**DATE OF INSPECTION:** JUNE 2011

CHAINAGE		CLEANING	PAINTING	REMARKS
From	To			
150.310	150.922	Guardrails <u>60</u> Metre Barriers _____ Metre	Guardrails _____ Metre Barriers _____ Metre Road Kerbs _____ Metre	4m need to replace & add eight end wing
150.802	150.900	Signages & Posts <u>3</u> No. Traffic Signal _____ No. Kilometer Posts _____ No. Delineator Post _____ No.	Sign Posts _____ No. Traffic Light Posts _____ No. Kilometer Posts _____ No. Delineator Posts _____ No.	2nd cycle for normal road
154.980	155.418	Guardrails <u>323</u> Metre Barriers _____ Metre	Guardrails _____ Metre Barriers _____ Metre Road Kerbs _____ Metre	20m need to replace
151.091	155.268	Signages & Posts <u>10</u> No. Traffic Signal _____ No.	Sign Posts _____ No. Traffic Light Posts _____ No.	2nd cycle for normal road
151.544	154.446	Kilometer Posts <u>3</u> No. Delineator Post _____ No.	Kilometer Posts _____ No. Delineator Posts _____ No.	20 sign plate need to replace
138.788	138.918	Guardrails <u>233</u> Metre Barriers _____ Metre	Guardrails _____ Metre Barriers _____ Metre Road Kerbs _____ Metre	4th cycle for protocol road
136.331	138.914	Signages & Posts <u>40</u> No. Traffic Signal _____ No.	Sign Posts _____ No. Traffic Light Posts _____ No.	4 sign plate & 1 post need to replace
137.132	138.084	Kilometer Posts <u>2</u> No. Delineator Post _____ No.	Kilometer Posts _____ No. Delineator Posts _____ No.	4th cycle for protocol road

**LINTASAN RESOURCES SDN. BHD.**  
MAINTENANCE OF FEDERAL ROADS - WEST COAST, SABAH  
**R04 ROAD FURNITURE RECORD**

**DISTRICT:** SIPITANG

**ROUTE NO:** 01

**ROAD NAME:** JALAN KOTA KINABALU - SINDUMIN

**DATE OF INSPECTION:** JUNE 2011

CHAINAGE		CLEANING	PAINTING	REMARKS
From	To			
139.006	139.077	Guardrails <u>133</u> Metre Barriers _____ Metre	Guardrails _____ Metre Barriers _____ Metre Road Kerbs _____ Metre	4th cycle for protocol road
139.860	140.290	Signages & Posts <u>22</u> No. Traffic Signal _____ No. Kilometer Posts _____ No. Delineator Post _____ No.	Sign Posts _____ No. Traffic Light Posts _____ No. Kilometer Posts _____ No. Delineator Posts _____ No.	2 sign plate need to replace
		Guardrails _____ Barriers _____ Signages & Posts _____ Traffic Signal _____ Kilometer Posts _____ Delineator Post _____	Guardrails _____ Metre Barriers _____ Metre Road Kerbs _____ Metre Sign Posts _____ No. Traffic Light Posts _____ No. Kilometer Posts _____ No. Delineator Posts _____ No.	
		Guardrails _____ Barriers _____ Signages & Posts _____ Traffic Signal _____ Kilometer Posts _____ Delineator Post _____ No.	Guardrails _____ Metre Barriers _____ Metre Road Kerbs _____ Metre Sign Posts _____ No. Traffic Light Posts _____ No. Kilometer Posts _____ No. Delineator Posts _____ No.	

**LINTASAN RESOURCES SDN. BHD.**  
MAINTENANCE OF FEDERAL ROADS - WEST COAST, SABAH  
**R04 ROAD FURNITURE RECORD**

**DISTRICT:** SIPITANG

**ROUTE NO:** 01

**ROAD NAME:** JALAN KOTA KINABALU - SINDUMIN

**DATE OF INSPECTION:** JUNE 2011

CHAINAGE		CLEANING	PAINTING	REMARKS
From	To			
140.800	142.871	Guardrails <u>302</u> Metre Barriers _____ Metre	Guardrails _____ Metre Barriers _____ Metre Road Kerbs _____ Metre	2nd cycle for normal road
140.300	142.747	Signages & Posts <u>11</u> No. Traffic Signal _____ No.	Sign Posts _____ No. Traffic Light Posts _____ No.	2nd cycle for normal road
141.915	142.950	Kilometer Posts <u>2</u> No. Delineator Post _____ No.	Kilometer Posts _____ No. Delineator Posts _____ No.	6 nos. sign plate need to replace
143.656	146.137	Guardrails <u>367</u> Metre Barriers _____ Metre	Guardrails _____ Metre Barriers _____ Metre Road Kerbs _____ Metre	2 Panel need to replace
143.006	146.841	Signages & Posts <u>17</u> No. Traffic Signal _____ No.	Sign Posts _____ No. Traffic Light Posts _____ No.	2nd cycle for normal road
143.882	146.747	Kilometer Posts <u>1</u> No. Delineator Post _____ No.	Kilometer Posts _____ No. Delineator Posts _____ No.	7 nos. sign plate need to replace
147.070	147.791	Guardrails <u>372</u> Metre Barriers _____ Metre	Guardrails _____ Metre Barriers _____ Metre Road Kerbs _____ Metre	24m need to replace
147.001	147.923	Signages & Posts <u>7</u> No. Traffic Signal _____ No.	Sign Posts _____ No. Traffic Light Posts _____ No.	2nd cycle for normal road
147.717		Kilometer Posts <u>1</u> No. Delineator Post _____ No.	Kilometer Posts _____ No. Delineator Posts _____ No.	2nd cycle for normal road

**LINTASAN RESOURCES SDN. BHD.**  
MAINTENANCE OF FEDERAL ROADS - WEST COAST, SABAH  
**R04 ROAD FURNITURE RECORD**

**DISTRICT:** SIPITANG  
**ROUTE NO:** 01  
**ROAD NAME:** JALAN KOTA KINABALU - SINDUMIN  
**DATE OF INSPECTION:** JUNE 2011

CHAINAGE		CLEANING	PAINTING	REMARKS
From	To			
148.283	148.395	Guardrails <u>116</u> Metre Barriers _____ Metre	Guardrails _____ Metre Barriers _____ Metre Road Kerbs _____ Metre	4 end wing need to add
148.340	148.592	Signages & Posts <u>3</u> No. Traffic Signal _____ No. Kilometer Posts _____ No. Delineator Post _____ No.	Sign Posts _____ No. Traffic Light Posts _____ No. Kilometer Posts _____ No. Delineator Posts _____ No.	2nd cycle for normal road
149.228	149.931	Guardrails <u>367</u> Metre Barriers _____ Metre	Guardrails _____ Metre Barriers _____ Metre Road Kerbs _____ Metre	24m need to replace ,6 end wing need to add
149.223	149.941	Signages & Posts <u>31</u> No. Traffic Signal _____ No. Kilometer Posts _____ No. Delineator Post _____ No.	Sign Posts _____ No. Traffic Light Posts _____ No. Kilometer Posts _____ No. Delineator Posts _____ No.	2nd cycle for normal road 20 nos. sign palte need to replace
150.310	150.922	Guardrails <u>64</u> Metre Barriers _____ Metre	Guardrails _____ Metre Barriers _____ Metre Road Kerbs _____ Metre	2nd cycle for normal road
150.802	150.900	Signages & Posts <u>3</u> No. Traffic Signal _____ No. Kilometer Posts _____ No. Delineator Post _____ No.	Sign Posts _____ No. Traffic Light Posts _____ No. Kilometer Posts _____ No. Delineator Posts _____ No.	2nd cycle for normal road

**LINTASAN RESOURCES SDN. BHD.**  
MAINTENANCE OF FEDERAL ROADS - WEST COAST, SABAH  
**R04 ROAD FURNITURE RECORD**

**DISTRICT:** SIPITANG

**ROUTE NO:** 01

**ROAD NAME:** JALAN KOTA KINABALU - SINDUMIN

**DATE OF INSPECTION:** JUNE 2011

CHAINAGE		CLEANING	PAINTING	REMARKS
From	To			
151.091		Guardrails _____ Metre Barriers _____ Metre Signages & Posts <u>1</u> No. Traffic Signal _____ No.	Guardrails _____ Metre Barriers _____ Metre Road Kerbs _____ Metre Sign Posts _____ No. Traffic Light Posts _____ No.	2nd cycle for normal road
151.544		Kilometer Posts <u>1</u> No. Delineator Post _____ No.	Kilometer Posts _____ No. Delineator Posts _____ No.	4 nos. need to replace
152.170	152.445	Guardrails _____ Metre Barriers _____ Metre Signages & Posts <u>4</u> No. Traffic Signal _____ No.	Guardrails _____ Metre Barriers _____ Metre Road Kerbs _____ Metre Sign Posts _____ No. Traffic Light Posts _____ No.	2nd cycle for normal road
152.505		Kilometer Posts <u>1</u> No. Delineator Post _____ No.	Kilometer Posts _____ No. Delineator Posts _____ No.	10 nos. need to replace
153.368	153.908	Guardrails _____ Metre Barriers _____ Metre Signages & Posts <u>4</u> No. Traffic Signal _____ No. Kilometer Posts _____ No. Delineator Post _____ No.	Guardrails _____ Metre Barriers _____ Metre Road Kerbs _____ Metre Sign Posts _____ No. Traffic Light Posts _____ No. Kilometer Posts _____ No. Delineator Posts _____ No.	2nd cycle for normal road

**LINTASAN RESOURCES SDN. BHD.**  
MAINTENANCE OF FEDERAL ROADS - WEST COAST, SABAH  
**R04 ROAD FURNITURE RECORD**

**DISTRICT:** SIPITANG

**ROUTE NO:** 01

**ROAD NAME:** JALAN KOTA KINABALU - SINDUMIN

**DATE OF INSPECTION:** JUNE 2011

CHAINAGE		CLEANING	PAINTING	REMARKS
From	To			
154.980	155.418	Guardrails <u>323</u> Metre Barriers _____ Metre	Guardrails _____ Metre Barriers _____ Metre Road Kerbs _____ Metre	2nd cycle for normal road
155.268		Signages & Posts <u>1</u> No. Traffic Signal _____ No.	Sign Posts _____ No. Traffic Light Posts _____ No.	2nd cycle for normal road
154.466		Kilometer Posts <u>1</u> No. Delineator Post _____ No.	Kilometer Posts _____ No. Delineator Posts _____ No.	6 nos. need to replace
136.331	136.978	Guardrails _____ Metre Barriers _____ Metre Signages & Posts <u>17</u> No. Traffic Signal _____ No. Kilometer Posts _____ No. Delineator Post _____ No.	Guardrails _____ Metre Barriers _____ Metre Road Kerbs _____ Metre Sign Posts _____ No. Traffic Light Posts _____ No. Kilometer Posts _____ No. Delineator Posts _____ No.	1 nos. plate damaged
137.070	137.965	Guardrails _____ Metre Barriers _____ Metre Signages & Posts <u>10</u> No. Traffic Signal _____ No.	Guardrails _____ Metre Barriers _____ Metre Road Kerbs _____ Metre Sign Posts _____ No. Traffic Light Posts _____ No.	4th cycle for protocol road
137.132		Kilometer Posts <u>1</u> No. Delineator Post _____ No.	Kilometer Posts _____ No. Delineator Posts _____ No.	4th cycle for protocol road

**LINTASAN RESOURCES SDN. BHD.**  
MAINTENANCE OF FEDERAL ROADS - WEST COAST, SABAH  
**R04 ROAD FURNITURE RECORD**

**DISTRICT:** SIPITANG

**ROUTE NO:** 01

**ROAD NAME:** JALAN KOTA KINABALU - SINDUMIN

**DATE OF INSPECTION:** JUNE 2011

CHAINAGE		CLEANING	PAINTING	REMARKS
From	To			
138.788	138.918	Guardrails <u>233</u> Metre Barriers <u>      </u> Metre	Guardrails <u>      </u> Metre Barriers <u>      </u> Metre Road Kerbs <u>      </u> Metre	
1380.086	138.915	Signages & Posts <u>14</u> No. Traffic Signal <u>      </u> No.	Sign Posts <u>      </u> No. Traffic Light Posts <u>      </u> No.	3 plate and 1 post need to replace
138.084		Kilometer Posts <u>1</u> No. Delineator Post <u>      </u> No.	Kilometer Posts <u>      </u> No. Delineator Posts <u>      </u> No.	4th cycle for protocol road
139.006	139.077	Guardrails <u>133</u> Metre Barriers <u>      </u> Metre	Guardrails <u>      </u> Metre Barriers <u>      </u> Metre Road Kerbs <u>      </u> Metre	4th cycle for protocol road
139.002	139.900	Signages & Posts <u>8</u> No. Traffic Signal <u>      </u> No. Kilometer Posts <u>      </u> No. Delineator Post <u>      </u> No.	Sign Posts <u>      </u> No. Traffic Light Posts <u>      </u> No. Kilometer Posts <u>      </u> No. Delineator Posts <u>      </u> No.	2 plate need to replace
140.082	140.295	Guardrails <u>      </u> Metre Barriers <u>      </u> Metre Signages & Posts <u>3</u> No. Traffic Signal <u>      </u> No. Kilometer Posts <u>      </u> No. Delineator Post <u>      </u> No.	Guardrails <u>      </u> Metre Barriers <u>      </u> Metre Road Kerbs <u>      </u> Metre Sign Posts <u>      </u> No. Traffic Light Posts <u>      </u> No. Kilometer Posts <u>      </u> No. Delineator Posts <u>      </u> No.	4th cycle for protocol road

**LINTASAN RESOURCES SDN. BHD.**  
MAINTENANCE OF FEDERAL ROADS - WEST COAST, SABAH  
**R04 ROAD FURNITURE RECORD**

**DISTRICT:** SIPITANG

**ROUTE NO:** 01

**ROAD NAME:** JALAN KOTA KINABALU - SINDUMIN

**DATE OF INSPECTION:** JUNE 2011

CHAINAGE		CLEANING	PAINTING	REMARKS
From	To			
140.800	142.871	Guardrails <u>302</u> Metre Barriers _____ Metre	Guardrails _____ Metre Barriers _____ Metre Road Kerbs _____ Metre	2nd cycle for normal road
140.300	142.747	Signages & Posts <u>11</u> No. Traffic Signal _____ No.	Sign Posts _____ No. Traffic Light Posts _____ No.	2nd cycle for normal road
141.915	142.950	Kilometer Posts <u>2</u> No. Delineator Post _____ No.	Kilometer Posts _____ No. Delineator Posts _____ No.	6 nos. sign plate need to replace
143.656	146.137	Guardrails <u>367</u> Metre Barriers _____ Metre	Guardrails _____ Metre Barriers _____ Metre Road Kerbs _____ Metre	2 Panel need to replace
143.006	146.841	Signages & Posts <u>17</u> No. Traffic Signal _____ No.	Sign Posts _____ No. Traffic Light Posts _____ No.	2nd cycle for normal road
143.882	146.747	Kilometer Posts <u>1</u> No. Delineator Post _____ No.	Kilometer Posts _____ No. Delineator Posts _____ No.	7 nos. sign plate need to replace
147.070	147.791	Guardrails <u>372</u> Metre Barriers _____ Metre	Guardrails _____ Metre Barriers _____ Metre Road Kerbs _____ Metre	24m need to replace
147.001	147.872	Signages & Posts <u>6</u> No. Traffic Signal _____ No.	Sign Posts _____ No. Traffic Light Posts _____ No.	2nd cycle for normal road
147.717		Kilometer Posts <u>1</u> No. Delineator Post _____ No.	Kilometer Posts _____ No. Delineator Posts _____ No.	2nd cycle for normal road

**LINTASAN RESOURCES SDN. BHD.**  
MAINTENANCE OF FEDERAL ROADS - WEST COAST, SABAH  
**R04 ROAD FURNITURE RECORD**

**DISTRICT:** SIPITANG

**ROUTE NO:** 01

**ROAD NAME:** JALAN KOTA KINABALU - SINDUMIN

**DATE OF INSPECTION:** JUNE 2011

CHAINAGE		CLEANING	PAINTING	REMARKS
From	To			
148.283	150.326	Guardrails <u>596</u> Metre Barriers _____ Metre	Guardrails _____ Metre Barriers _____ Metre Road Kerbs _____ Metre	8 no. end wing need to add
147.923	150.813	Signages & Posts <u>37</u> No. Traffic Signal _____ No. Kilometer Posts _____ No. Delineator Post _____ No.	Sign Posts _____ No. Traffic Light Posts _____ No. Kilometer Posts _____ No. Delineator Posts _____ No.	2nd cycle for normal road
150.315	155.418	Guardrails <u>367</u> Metre Barriers _____ Metre	Guardrails _____ Metre Barriers _____ Metre Road Kerbs _____ Metre	24m need to replace ,6 end wing need to add
150.900	155.268	Signages & Posts <u>11</u> No. Traffic Signal _____ No.	Sign Posts _____ No. Traffic Light Posts _____ No.	2nd cycle for normal road
151.544	154.446	Kilometer Posts <u>3</u> No. Delineator Post _____ No.	Kilometer Posts _____ No. Delineator Posts _____ No.	20 nos. sign palte need to replace
136.078	137.965	Guardrails _____ Metre Barriers _____ Metre Signages & Posts <u>28</u> No. Traffic Signal _____ No.	Guardrails _____ Metre Barriers _____ Metre Road Kerbs _____ Metre Sign Posts _____ No. Traffic Light Posts _____ No.	1no. damaged sign plate need to replace
137.132		Kilometer Posts <u>1</u> No. Delineator Post _____ No.	Kilometer Posts _____ No. Delineator Posts _____ No.	4th cycle for protocol road

**LINTASAN RESOURCES SDN. BHD.**  
MAINTENANCE OF FEDERAL ROADS - WEST COAST, SABAH  
**R04 ROAD FURNITURE RECORD**

**DISTRICT:** SIPITANG

**ROUTE NO:** 01

**ROAD NAME:** JALAN KOTA KINABALU - SINDUMIN

**DATE OF INSPECTION:** JUNE 2011

CHAINAGE		CLEANING	PAINTING	REMARKS
From	To			
138.788	139.077	Guardrails <u>366</u> Metre Barriers _____ Metre	Guardrails _____ Metre Barriers _____ Metre Road Kerbs _____ Metre	4th cycle for protocol road
138.086	139.900	Signages & Posts <u>26</u> No. Traffic Signal _____ No.	Sign Posts _____ No. Traffic Light Posts _____ No.	5 no. sign plate and 1 post need replace
138.084		Kilometer Posts <u>1</u> No. Delineator Post _____ No.	Kilometer Posts _____ No. Delineator Posts _____ No.	4th cycle for protocol road
140.082	140.295	Guardrails _____ Metre Barriers _____ Metre Signages & Posts <u>3</u> No. Traffic Signal _____ No. Kilometer Posts _____ No. Delineator Post _____ No.	Guardrails _____ Metre Barriers _____ Metre Road Kerbs _____ Metre Sign Posts _____ No. Traffic Light Posts _____ No. Kilometer Posts _____ No. Delineator Posts _____ No.	4th cycle for protocol road
		Guardrails _____ Metre Barriers _____ Metre Signages & Posts _____ No. Traffic Signal _____ No. Kilometer Posts _____ No. Delineator Post _____ No.	Guardrails _____ Metre Barriers _____ Metre Road Kerbs _____ Metre Sign Posts _____ No. Traffic Light Posts _____ No. Kilometer Posts _____ No. Delineator Posts _____ No.	

**R 05**

**PENYENGGARAAN  
JAMBATAN & PEMBENTUNG  
(BRIDGES & CULVERTS)**

DISTRICT : KOTA MARUDU  
ROUTE NO : 01 - JALAN KOTA KINABALU - KUDAT  
LOCATION : CH 110.960  
KM 110.960

**R05 - BRIDGES & CULVERTS**  
**CULVERT CLEARING**



**BEFORE**



**IN PROGRESS**



**AFTER**

DISTRICT : RANAU  
ROUTE NO : 22 - KOTA KINABALU-SANDAKAN  
LOCATION : CH 95.081-LHS ( IN LET )  
KM 131.681

**R05 - BRIDGES & CULVERTS**  
**CULVERT CLEARING**



**BEFORE**



**IN PROGRESS**



**AFTER**

DISTRICT : RANAU  
ROUTE NO : 22 - KOTA KINABALU-SANDAKAN  
LOCATION : CH 95.081-LHS ( OUT LET )  
KM 131.681

**R05 - BRIDGES & CULVERTS**  
**CULVERT CLEARING**



**BEFORE**



**IN PROGRESS**



**AFTER**

DISTRICT : SIPITANG  
ROUTE NO : R01 JALAN KOTA KINABALU-SINDUMIN  
LOCATION : CH 137.625 - RHS  
KM 139.385

**R05 - BRIDGES & CULVERTS**  
**CULVERT CLEARING**



**BEFORE**



**IN PROGRESS**



**AFTER**

DISTRICT : SIPITANG  
ROUTE NO : R01 JALAN KOTA KINABALU-SINDUMIN  
LOCATION : CH 140.805 - LHS  
KM 142.565

**R05 - BRIDGES & CULVERTS**  
**CULVERT CLEARING**



**BEFORE**



**IN PROGRESS**



**AFTER**

LINTASAN RESOURCES SDN. BHD.  
CULVERT CLEARING  
GRAND SUMMARY

MONTH:         JUNE 2011        

DISTRICT	ROUTE NO.	ROAD NAME	Single Cell			Twin Cell			Multi Cell		
			Previous	Current	Cumm.	Previous	Current	Cumm.	Previous	Current	Cumm.
			(No.)	(No.)	(No.)	(No.)	(No.)	(No.)	(No.)	(No.)	(No.)
Kota Belud	01	Jalan Kota Kinabalu-Kudat	110	0	110	11	0	11	1	0	1
Kota Marudu	01	Jalan Kota Kinabalu-Kudat	18	14	32	9	18	27	3	1	4
Kudat	01	Jalan Kota Kinabalu-Kudat	128	0	128	33	0	33	3	0	3
Tuaran	01	Jalan Kota Kinabalu-Kudat	81	70	151	1	5	6	1	1	2
	22	Jalan Kota Kinabalu-Sandakan	79	0	79	3	0	3	0	0	0
	503	Jalan Berungis-Kota Belud	71	0	71	3	0	3	2	0	2
Kota Kinabalu	01	Jalan Kota Kinabalu-Kudat	144	0	144	23	0	23	14	0	14
	01	Jalan Kota Kinabalu-Sindumin	10	10	20	0	0	0	0	0	0
	501	Jalan Kota Kinabalu-Penampang-Lok Kawi	2	0	2	2	0	2	0	0	0
	606	Jalan Susur Sepangar Bay	32	12	44	2	4	6	0	1	1
	607	Jalan Masuk Ke Pelabuhan Baru	6	0	6	0	0	0	0	0	0
	608	Jalan Masuk Ke Lapangan Terbang Lama	1	1	2	0	0	0	0	0	0
Penampang	01	Jalan Kota Kinabalu-Sindumin	26	0	26	0	0	0	4	0	4
	500	Jalan Kota Kinabalu-Keningau-Tenom	119	0	119	4	0	4	0	0	0
	501	Jalan Kota Kinabalu-Penampang-Lok Kawi	26	21	47	2	3	5	0	0	0
Papar	01	Jalan Kota Kinabalu-Sindumin	106	0	106	51	0	51	14	0	14
Ranau	22	Jalan Kota Kinabalu-Sandakan	240	66	306	12	2	14	6	0	6
Tambunan	500	Jalan Kota Kinabalu-Keningau-Tenom	166	19	185	10	1	11	5	0	5
Keningau	500	Jalan Kota Kinabalu-Keningau-Tenom	90	8	98	10	3	13	3	0	3
Tenom	500	Jalan Kota Kinabalu-Keningau-Tenom	39	8	47	9	1	10	4	0	4
Beaufort	01	Jalan Kota Kinabalu-Sindumin	89	9	98	54	3	57	30	1	31
	502	Jalan Beaufort-Menumbok	21	13	34	5	1	6	0	0	0
Sipitang	01	Jalan Kota Kinabalu-Sindumin	30	39	69	3	13	16	2	1	3
Kuala Penyu	502	Jalan Beaufort-Menumbok	72	0	72	27	0	27	1	0	1
<b>TOTAL</b>			<b>1706</b>	<b>290</b>	<b>1996</b>	<b>274</b>	<b>54</b>	<b>328</b>	<b>93</b>	<b>5</b>	<b>98</b>

**PROGRESS REPORT**

Form: LRSB-OP-F058-R05S(C)

Rev: 0

**LINTASAN RESOURCES SDN. BHD.**  
 PRIVATISATION OF WEST COAST SABAH FEDERAL ROADS MAINTENANCE

***SUMMARY - CULVERT CLEARING***

MONTH : JUNE 2011

ITEM	DISTRICT	ROUTE NO	ROAD NAME	Single Cell			Twin Cell			3 / 4 / 5 / 6-Cell		
				Previous	Current	Cumm.	Previous	Current	Cumm.	Previous	Current	Cumm.
				(No.)	(No.)	(No.)	(No.)	(No.)	(No.)	(No.)	(No.)	(No.)
1	Kota Belud	01	Jalan Kota Kinabalu - Kudat	110	-	110	11	-	11	1	-	1
2	Kota Marudu	01	Jalan Kota Kinabalu - Kudat	18	14	32	9	18	27	3	1	4
3	Kudat	01	Jalan Kota Kinabalu - Kudat	128	-	128	33	-	33	3	-	3
<b>TOTAL :</b>				<b>256</b>	<b>14</b>	<b>270</b>	<b>53</b>	<b>18</b>	<b>71</b>	<b>7</b>	<b>1</b>	<b>8</b>

**LINTASAN RESOURCES SDN. BHD.**  
MAINTENANCE OF FEDERAL ROADS - WEST COAST, SABAH  
**R05 CULVERT CLEARING RECORD**

**DISTRICT:** KOTA BELUD

**ROUTE NO:** 01

**ROAD NAME:** JALAN KOTA KINABALU - KUDAT

**MONTH:** JUNE 2011

Item	Chainage	Culvert No.	Single Cell				Twin Cell				Multi Cell				Date of Clearing	REMARKS
			RCP (No.)	BC (No.)	CMP (No.)	Total (No.)	RCP (No.)	BC (No.)	CMP (No.)	Total (No.)	RCP (No.)	BC (No.)	CMP (No.)	Total (No.)		
<b>BROUGHT FORWARD:</b>			87	8	15	110	10	1	0	11	1	0	0	1		
1																
2																
3																
4																
5																
6																
7																
8																
9																
10																
11																
12																
13																
14																
15																
<b>BALANCE END OF JUNE :</b>			87	8	15	110	10	1	0	11	1	0	0	1		

**LINTASAN RESOURCES SDN. BHD.**  
MAINTENANCE OF FEDERAL ROADS - WEST COAST, SABAH  
**R05 CULVERT CLEARING RECORD**

**DISTRICT:** KOTA MARUDU  
**ROUTE NO:** 01  
**ROAD NAME:** JALAN KOTA KINABALU - KUDAT  
**MONTH:** JUNE 2011

Item	Chainage	Culvert No.	Single Cell				Twin Cell				Multi Cell				Date of Clearing	REMARKS
			RCP (No.)	BC (No.)	CMP (No.)	Total (No.)	RCP (No.)	BC (No.)	CMP (No.)	Total (No.)	RCP (No.)	BC (No.)	CMP (No.)	Total (No.)		
<b>BROUGHT FORWARD:</b>			12	1	5	18	6	1	2	9	2	0	1	3		
1	121.280					0			1	1				0	03 Jun 11	Protocol Road 1st Cycle
2	120.809					0			1	1				0	03 Jun 11	Protocol Road 1st Cycle
3	120.760					0				0			1	1	03 Jun 11	Protocol Road 1st Cycle
4	122.300					0	1			1				0	07 Jun 11	
5	118.860		1			1				0				0	11 Jun 11	
6	118.580		1			1				0				0	11 Jun 11	
7	118.180		1			1				0				0	12 Jun 11	
8	118.080					0	1			1				0	12 Jun 11	
9	117.980		1			1				0				0	13 Jun 11	
10	117.770					0	1			1				0	13 Jun 11	
11	117.720					0	1			1				0	14 Jun 11	
12	117.370		1			1				0				0	14 Jun 11	
13	116.970					0	1			1				0	15 Jun 11	
14	116.500					0	1			1				0	15 Jun 11	
15	116.480					0	1			1				0	16 Jun 11	
<b>CARRIED FORWARD :</b>			17	1	5	23	13	1	4	18	2	0	2	4		

**LINTASAN RESOURCES SDN. BHD.**  
MAINTENANCE OF FEDERAL ROADS - WEST COAST, SABAH  
**R05 CULVERT CLEARING RECORD**

**DISTRICT:** KOTA MARUDU

**ROUTE NO:** 01

**ROAD NAME:** JALAN KOTA KINABALU - KUDAT

**MONTH:** JUNE 2011

Item	Chainage	Culvert No.	Single Cell				Twin Cell				Multi Cell				Date of Clearing	REMARKS
			RCP (No.)	BC (No.)	CMP (No.)	Total (No.)	RCP (No.)	BC (No.)	CMP (No.)	Total (No.)	RCP (No.)	BC (No.)	CMP (No.)	Total (No.)		
<b>BROUGHT FORWARD:</b>			17	1	5	23	13	1	4	18	2	0	2	4		
16	116.460		1			1			0				0	16 Jun 11		
17	116.380		1			1			0				0	17 Jun 11		
18	115.970					0	1		1				0	17 Jun 11		
19	115.870		1			1			0				0	18 Jun 11		
20	115.420					0	1		1				0	18 Jun 11		
21	115.050				1	1			0				0	20 Jun 11		
22	114.675					0	1		1				0	20 Jun 11		
23	114.480					0	1		1				0	21 Jun 11		
24	114.380					0	1		1				0	21 Jun 11		
25	114.080		1			1			0				0	22 Jun 11		
26	113.880					0	1		1				0	25 Jun 11		
27	113.850					0	1		1				0	25 Jun 11		
28	113.770		1			1			0				0	26 Jun 11		
29	112.900					0		1	1				0	27 Jun 11		
30	112.570					0			1	1			0	27 Jun 11		
<b>CARRIED FORWARD :</b>			22	1	6	29	20	2	5	27	2	0	2	4		

**LINTASAN RESOURCES SDN. BHD.**  
MAINTENANCE OF FEDERAL ROADS - WEST COAST, SABAH  
**R05 CULVERT CLEARING RECORD**

**DISTRICT:** KOTA MARUDU

**ROUTE NO:** 01

**ROAD NAME:** JALAN KOTA KINABALU - KUDAT

**MONTH:** JUNE 2011

Item	Chainage	Culvert No.	Single Cell				Twin Cell				Multi Cell				Date of Clearing	REMARKS
			RCP (No.)	BC (No.)	CMP (No.)	Total (No.)	RCP (No.)	BC (No.)	CMP (No.)	Total (No.)	RCP (No.)	BC (No.)	CMP (No.)	Total (No.)		
<b>BROUGHT FORWARD:</b>			22	1	6	29	20	2	5	27	2	0	2	4		
31	112.410				1	1				0				0	28 Jun 11	
32	112.170		1			1				0				0	28 Jun 11	
33	110.960		1			1				0				0	29 Jun 11	
34																
35																
36																
37																
38																
39																
40																
41																
42																
43																
44																
45																
<b>BALANCE END OF JUNE :</b>			24	1	7	32	20	2	5	27	2	0	2	4		

**LINTASAN RESOURCES SDN. BHD.**  
MAINTENANCE OF FEDERAL ROADS - WEST COAST, SABAH  
**R05 CULVERT CLEARING RECORD**

**DISTRICT:**           KUDAT            
**ROUTE NO:**           01            
**ROAD NAME:**           JALAN KOTA KINABALI - KUDAT            
**MONTH:**           JUNE 2011          

Item	Chainage	Culvert No.	Single Cell				Twin Cell				Multi Cell				Date of Clearing	REMARKS
			RCP (No.)	BC (No.)	CMP (No.)	Total (No.)	RCP (No.)	BC (No.)	CMP (No.)	Total (No.)	RCP (No.)	BC (No.)	CMP (No.)	Total (No.)		
<b>BROUGHT FORWARD:</b>			113	11	4	128	16	16	1	33	0	3	0	3		
1																
2																
3																
4																
5																
6																
7																
8																
9																
10																
11																
12																
13																
14																
15																
<b>BALANCE END OF JUNE :</b>			113	11	4	128	16	16	1	33	0	3	0	3		

**LINTASAN RESOURCES SDN. BHD.**  
 PRIVATISATION OF WEST COAST SABAH FEDERAL ROADS MAINTENANCE

***SUMMARY - CULVERT CLEARING***

Month: JUNE 2011

ITEM	DISTRICT	ROUTE NO	ROAD NAME	Single Cell			Twin Cell			Multi Cell		
				Previous	Current	Cumm.	Previous	Current	Cumm.	Previous	Current	Cumm.
				(No.)	(No.)	(No.)	(No.)	(No.)	(No.)	(No.)	(No.)	(No.)
1	Kota Kinabalu	01	Jalan Kota Kinabalu - Kudat	144	-	144	23	-	23	14	-	14
2	Tuaran	01	Jalan Kota Kinabalu - Kudat	81	70	151	1	5	6	1	1	2
3	Tuaran	22	Jalan Kota Kinabalu - Sandakan	79	-	79	3	-	3	-	-	-
4	Tuaran	503	Jalan Berungis - Kota Belud	71	-	71	3	-	3	2	-	2
5	Kota Kinabalu	606	Jalan Susur Sepangar Bay	32	12	44	-	4	4	-	1	1
6	Kota Kinabalu	607	Jalan Masuk Ke Pelabuhan Baru, KK	6	-	6	-	-	-	-	-	-
<b>TOTAL :</b>				<b>413</b>	<b>82</b>	<b>495</b>	<b>30</b>	<b>9</b>	<b>39</b>	<b>17</b>	<b>2</b>	<b>19</b>



**LINTASAN RESOURCES SDN. BHD.**  
MAINTENANCE OF FEDERAL ROADS - WEST COAST, SABAH  
**R05 CULVERT CLEARING RECORD**

**DISTRICT:** TUARAN  
**ROUTE NO:** 01  
**ROAD NAME:** JALAN KOTA KINABALU - KUDAT  
**MONTH:** JUNE 2011

Item	Chainage	Culvert No.	Single Cell				Twin Cell				Multi Cell				Date of Clearing	REMARKS
			RCP (No.)	BC (No.)	CMP (No.)	Total (No.)	RCP (No.)	BC (No.)	CMP (No.)	Total (No.)	RCP (No.)	BC (No.)	CMP (No.)	Total (No.)		
<b>BROUGHT FORWARD:</b>			75	5	1	81	0	1	0	1	0	1	0	1		
1	24.091		1			1								06 Jun 11		
2	24.194	A1024130	1			1								06 Jun 11		
3	24.361		1			1								06 Jun 11		
4	24.519		1			1								06 Jun 11		
5	24.754		1			1								06 Jun 11		
6	24.953		1			1								06 Jun 11		
7	24.975	A1024940	1			1								06 Jun 11		
8	25.231	A1025190	1			1								13 Jun 11		
9	25.412	A1025250	1			1								13 Jun 11		
10	26.254						1				1			20 Jun 11		
11	26.364		1			1								20 Jun 11		
12	26.527						1				1			20 Jun 11		
13	26.555	A102650										1		20 Jun 11		
14	26.725		1			1								20 Jun 11		
15	27.027						1				1			20 Jun 11		
<b>CARRIED FORWARD :</b>			86	5	1	92	3	1	0	4	0	2	0	2		

**LINTASAN RESOURCES SDN. BHD.**  
MAINTENANCE OF FEDERAL ROADS - WEST COAST, SABAH  
**R05 CULVERT CLEARING RECORD**

**DISTRICT:** TUARAN

**ROUTE NO:** 01

**ROAD NAME:** JALAN KOTA KINABALU - KUDAT

**MONTH:** JUNE 2011

Item	Chainage	Culvert No.	Single Cell				Twin Cell				Multi Cell				Date of Clearing	REMARKS
			RCP (No.)	BC (No.)	CMP (No.)	Total (No.)	RCP (No.)	BC (No.)	CMP (No.)	Total (No.)	RCP (No.)	BC (No.)	CMP (No.)	Total (No.)		
<b>BROUGHT FORWARD:</b>			86	5	1	92	3	1	0	4	0	2	0	2		
16	27.361		1			1									20 Jun 11	
17	27.388	A1027370	1			1									20 Jun 11	
18	27.620		1			1									20 Jun 11	
19	27.765		1			1									20 Jun 11	
20	27.787		1			1									20 Jun 11	
21	27.946		1			1									20 Jun 11	
22	28.092		1			1									30 Jun 11	
23	28.108		1			1									30 Jun 11	
24	28.332		1			1									30 Jun 11	
25	28.494		1			1									30 Jun 11	
26	28.716		1			1									30 Jun 11	
27	28.846	A1028840	1			1									30 Jun 11	
28	28.950	A1028950	1			1									30 Jun 11	
29	28.950		1			1									30 Jun 11	
30	29.150		1			1									30 Jun 11	
<b>CARRIED FORWARD :</b>			101	5	1	107	3	1	0	4	0	2	0	2		

**LINTASAN RESOURCES SDN. BHD.**  
MAINTENANCE OF FEDERAL ROADS - WEST COAST, SABAH  
**R05 CULVERT CLEARING RECORD**

**DISTRICT:** TUARAN

**ROUTE NO:** 01

**ROAD NAME:** JALAN KOTA KINABALU - KUDAT

**MONTH:** JUNE 2011

Item	Chainage	Culvert No.	Single Cell				Twin Cell				Multi Cell				Date of Clearing	REMARKS
			RCP (No.)	BC (No.)	CMP (No.)	Total (No.)	RCP (No.)	BC (No.)	CMP (No.)	Total (No.)	RCP (No.)	BC (No.)	CMP (No.)	Total (No.)		
<b>BROUGHT FORWARD:</b>			101	5	1	107	3	1	0	4	0	2	0	2		
31	36.782		1			1								02 Jun 11		
32	37.262		1			1								02 Jun 11		
33	37.422	A1/037.350	1			1								02 Jun 11		
34	37.762	A1/037.650	1			1								02 Jun 11		
35	37.962				1	1								02 Jun 11		
36	38.067						1		1					02 Jun 11		
37	38.672	A1/038.560	1			1								06 Jun 11		
38	38.878	A1/038.780	1			1								06 Jun 11		
39	39.162		1			1								06 Jun 11		
40	39.412		1			1								06 Jun 11		
41	39.652	A1/039.530	1			1								06 Jun 11		
42	39.872		1			1								09 Jun 11		
43	40.132		1			1						0		09 Jun 11		
44	40.277	A1/040.140	1			1								09 Jun 11		
45	40.607		1			1								09 Jun 11		
<b>CARRIED FORWARD :</b>			114	5	2	121	3	2	0	5	0	2	0	2		

**LINTASAN RESOURCES SDN. BHD.**  
MAINTENANCE OF FEDERAL ROADS - WEST COAST, SABAH  
**R05 CULVERT CLEARING RECORD**

**DISTRICT:** TUARAN

**ROUTE NO:** 01

**ROAD NAME:** JALAN KOTA KINABALU - KUDAT

**MONTH:** JUNE 2011

Item	Chainage	Culvert No.	Single Cell				Twin Cell				Multi Cell				Date of Clearing	REMARKS
			RCP (No.)	BC (No.)	CMP (No.)	Total (No.)	RCP (No.)	BC (No.)	CMP (No.)	Total (No.)	RCP (No.)	BC (No.)	CMP (No.)	Total (No.)		
<b>BROUGHT FORWARD:</b>			114	5	2	121	3	2	0	5	0	2	0	2		
46	40.872	A1/040.700						1	1						09 Jun 11	
47	41.172	A1/040.050	1			1									13 Jun 11	
48	41.222		1			1									13 Jun 11	
49	41.452	A1/041.340	1			1									13 Jun 11	
50	41.997	A1/041.900	1			1									13 Jun 11	
51	42.272	A1/042.190		1		1									13 Jun 11	
52	42.862		1			1									16 Jun 11	
53	43.052		1			1									16 Jun 11	
54	43.352		1												16 Jun 11	
55	43.742		1												16 Jun 11	
56	43.832			1		1									16 Jun 11	
57	44.967		1			1									18 Jun 11	
58	45.197	A1/045.100		1		1									18 Jun 11	
59	45.497	A1/045.200	1			1									18 Jun 11	
60	46.742		1			1									20 Jun 11	
<b>CARRIED FORWARD :</b>			125	8	2	135	3	3	0	6	0	2	0	2		

**LINTASAN RESOURCES SDN. BHD.**  
MAINTENANCE OF FEDERAL ROADS - WEST COAST, SABAH  
**R05 CULVERT CLEARING RECORD**

**DISTRICT:** TUARAN

**ROUTE NO:** 01

**ROAD NAME:** JALAN KOTA KINABALU - KUDAT

**MONTH:** JUNE 2011

Item	Chainage	Culvert No.	Single Cell				Twin Cell				Multi Cell				Date of Clearing	REMARKS
			RCP (No.)	BC (No.)	CMP (No.)	Total (No.)	RCP (No.)	BC (No.)	CMP (No.)	Total (No.)	RCP (No.)	BC (No.)	CMP (No.)	Total (No.)		
<b>BROUGHT FORWARD:</b>			125	8	2	135	3	3	0	6	0	2	0	2		
61	46.847	A1/046.740	1			1								20 Jun 11		
62	46.952		1			1								20 Jun 11		
63	47.052		1			1								20 Jun 11		
64	47.112	A1/047.010	1			1								23 Jun 11		
65	47.317	A1/047.220	1			1								23 Jun 11		
66	47.402		1			1								23 Jun 11		
67	47.712	A1/047.610	1			1								23 Jun 11		
68	47.917			1		1								23 Jun 11		
69	48.422				1	1								25 Jun 11		
70	48.947	A1/048.790		1		1								25 Jun 11		
71	49.027			1		1								25 Jun 11		
72	49.382		1			1								25 Jun 11		
73	49.932	A1/049.86	1			1								27 Jun 11		
74	50.472				1	1								27 Jun 11		
75	50.715		1			1								30 Jun 11		
<b>CARRIED FORWARD :</b>			135	11	4	150	3	3	0	6	0	2	0	2		

**LINTASAN RESOURCES SDN. BHD.**  
 MAINTENANCE OF FEDERAL ROADS - WEST COAST, SABAH  
**R05 CULVERT CLEARING RECORD**

**DISTRICT:** TUARAN  
**ROUTE NO:** 01  
**ROAD NAME:** JALAN KOTA KINABALU - KUDAT  
**MONTH:** JUNE 2011

Item	Chainage	Culvert No.	Single Cell				Twin Cell				Multi Cell				Date of Clearing	REMARKS
			RCP (No.)	BC (No.)	CMP (No.)	Total (No.)	RCP (No.)	BC (No.)	CMP (No.)	Total (No.)	RCP (No.)	BC (No.)	CMP (No.)	Total (No.)		
<b>BROUGHT FORWARD:</b>			135	11	4	150	3	3	0	6	0	2	0	2		
76	50.932	A1/050.870	1			1								30 Jun 11		
<b>TOTAL :</b>			136	11	4	151	3	3	0	6	0	2	0	2		

**LINTASAN RESOURCES SDN. BHD.**  
 MAINTENANCE OF FEDERAL ROADS - WEST COAST, SABAH

**R05 CULVERT CLEARING RECORD**

**DISTRICT:** TUARAN

**ROUTE NO:** 22

**ROAD NAME:** JALAN KOTA KINABALU - SANDAKAN

**MONTH:** JUNE 2011

Item	Chainage	Culvert No.	Single Cell				Twin Cell				Multi Cell				Date of Clearing	REMARKS
			RCP (No.)	BC (No.)	CMP (No.)	Total (No.)	RCP (No.)	BC (No.)	CMP (No.)	Total (No.)	RCP (No.)	BC (No.)	CMP (No.)	Total (No.)		
<b>BROUGHT FORWARD:</b>			68	1	10	79	2	0	1	3	0	0	0	0		
<b>TOTAL:</b>			68	1	10	79	2	0	1	3	0	0	0	0		

**LINTASAN RESOURCES SDN. BHD.**  
MAINTENANCE OF FEDERAL ROADS - WEST COAST, SABAH  
**R05 CULVERT CLEARING RECORD**

**DISTRICT:** TUARAN

**ROUTE NO:** 503

**ROAD NAME:** JALAN BERUNGIS - KOTA BELUD

**MONTH:** JUNE 2011

Item	Chainage	Culvert No.	Single Cell				Twin Cell				Multi Cell				Date of Clearing	REMARKS
			RCP (No.)	BC (No.)	CMP (No.)	Total (No.)	RCP (No.)	BC (No.)	CMP (No.)	Total (No.)	RCP (No.)	BC (No.)	CMP (No.)	Total (No.)		
<b>BROUGHT FORWARD:</b>			70	1	0	71	0	3	0	3	0	2	0	2		
<b>TOTAL :</b>			70	1	0	71	0	3	0	3	0	2	0	2		





**LINTASAN RESOURCES SDN. BHD.**  
PRIVATISATION OF WEST COAST SABAH FEDERAL ROADS MAINTENANCE

***SUMMARY - CULVERT CLEARING***

**MONTH: JUNE 2011**

ITEM	DISTRICT	ROUTE NO	ROAD NAME	Single Cell			Twin Cell			Multi Cell		
				Previous	Current	Cumm.	Previous	Current	Cumm.	Previous	Current	Cumm.
				(No.)	(No.)	(No.)	(No.)	(No.)	(No.)	(No.)	(No.)	(No.)
1	Ranau	22	Jalan Kota Kinabalu - Sandakan	240	66	306	12	2	14	6	0	6
<b>TOTAL :</b>				<b>240</b>	<b>66</b>	<b>306</b>	<b>12</b>	<b>2</b>	<b>14</b>	<b>6</b>	<b>0</b>	<b>6</b>

**LINTASAN RESOURCES SDN. BHD.**  
MAINTENANCE OF FEDERAL ROADS - WEST COAST, SABAH  
**R05 CULVERT CLEARING RECORD**

**DISTRICT:** Ranau  
**ROUTE NO:** 22  
**ROAD NAME:** Jalan Kota Kinabalu - Sandakan  
**MONTH:** June 2011

Item	Chainage	Culvert No.	Single Cell				Twin Cell				Multi Cell				Date of Clearing	REMARKS
			RCP (No.)	BC (No.)	CMP (No.)	Total (No.)	RCP (No.)	BC (No.)	CMP (No.)	Total (No.)	RCP (No.)	BC (No.)	CMP (No.)	Total (No.)		
<b>BROUGHT FORWARD FROM MAY 2011:</b>			152	8	80	240	8	1	3	12	1	2	3	6		
1	91.298	-	1			1				0				0	01 Jun 11	
2	91.638	-	1			1				0				0	01 Jun 11	
3	92.395	-	1			1				0				0	02 Jun 11	
4	92.591	-	1			1				0				0	02 Jun 11	
5	92.823	-	1			1				0				0	03 Jun 11	
6	93.158	-			1	1				0				0	03 Jun 11	
7	93.232	-	1			1				0				0	04 Jun 11	
8	93.688	-	1			1				0				0	04 Jun 11	
9	94.075	-	1			1				0				0	05 Jun 11	
10	94.331	-	1			1				0				0	05 Jun 11	
11	94.360	-				0		1	1					0	06 Jun 11	
12	95.081	-		1		1				0				0	06 Jun 11	
13	95.100	-	1			1				0				0	07 Jun 11	
14	95.220	-	1			1				0				0	07 Jun 11	
15	95.430	-	1			1				0				0	08 Jun 11	
<b>CARRIED FORWARD :</b>			164	9	81	254	8	2	3	13	1	2	3	6		

**LINTASAN RESOURCES SDN. BHD.**  
MAINTENANCE OF FEDERAL ROADS - WEST COAST, SABAH  
**R05 CULVERT CLEARING RECORD**

**DISTRICT:** Ranau  
**ROUTE NO:** 22  
**ROAD NAME:** Jalan Kota Kinabalu - Sandakan  
**MONTH:** June 2011

Item	Chainage	Culvert No.	Single Cell				Twin Cell				Multi Cell				Date of Clearing	REMARKS
			RCP (No.)	BC (No.)	CMP (No.)	Total (No.)	RCP (No.)	BC (No.)	CMP (No.)	Total (No.)	RCP (No.)	BC (No.)	CMP (No.)	Total (No.)		
<b>BROUGHT FORWARD:</b>			<b>164</b>	<b>9</b>	<b>81</b>	<b>254</b>	<b>8</b>	<b>2</b>	<b>3</b>	<b>13</b>	<b>1</b>	<b>2</b>	<b>3</b>	<b>6</b>		
16	95.606	-	1			1			0				0	08 Jun 11		
17	95.853	-			1	1			0				0	08 Jun 11		
18	96.094	-	1			1			0				0	09 Jun 11		
19	96.340	-	1			1			0				0	09 Jun 11		
20	96.453	-	1			1			0				0	09 Jun 11		
21	96.681	-	1			1			0				0	10 Jun 11		
22	97.017	-	1			1			0				0	10 Jun 11		
23	97.149	-	1			1			0				0	10 Jun 11		
24	97.337	-		1		1			0				0	11 Jun 11		
25	97.440	-		1		1			0				0	11 Jun 11		
26	97.982	-		1		1			0				0	11 Jun 11		
27	98.028	-	1			1			0				0	12 Jun 11		
28	98.260	-		1		1			0				0	12 Jun 11		
29	98.385	-	1			1			0				0	13 Jun 11		
30	98.390	-		1		1			0				0	13 Jun 11		
<b>CARRIED FORWARD :</b>			<b>173</b>	<b>14</b>	<b>82</b>	<b>269</b>	<b>8</b>	<b>2</b>	<b>3</b>	<b>13</b>	<b>1</b>	<b>2</b>	<b>3</b>	<b>6</b>		

**LINTASAN RESOURCES SDN. BHD.**  
MAINTENANCE OF FEDERAL ROADS - WEST COAST, SABAH  
**R05 CULVERT CLEARING RECORD**

**DISTRICT:** Ranau

**ROUTE NO:** 22

**ROAD NAME:** Jalan Kota Kinabalu - Sandakan

**MONTH:** June 2011

Item	Chainage	Culvert No.	Single Cell				Twin Cell				Multi Cell				Date of Clearing	REMARKS
			RCP (No.)	BC (No.)	CMP (No.)	Total (No.)	RCP (No.)	BC (No.)	CMP (No.)	Total (No.)	RCP (No.)	BC (No.)	CMP (No.)	Total (No.)		
<b>BROUGHT FORWARD:</b>			<b>173</b>	<b>14</b>	<b>82</b>	<b>269</b>	<b>8</b>	<b>2</b>	<b>3</b>	<b>13</b>	<b>1</b>	<b>2</b>	<b>3</b>	<b>6</b>		
31	98.649	-	1			1			0				0	14 Jun 11		
32	99.417	-	1			1			0				0	15 Jun 11		
33	99.617	-	1			1			0				0	15 Jun 11		
34	99.892	-	1			1			0				0	15 Jun 11		
35	100.051	-	1			1			0				0	16 Jun 11		
36	100.170	-	1			1			0				0	16 Jun 11		
37	100.338	-	1			1			0				0	16 Jun 11		
38	100.532	-	1			1			0				0	17 Jun 11		
39	100.672	-	1			1			0				0	17 Jun 11		
40	100.752	-	1			1			0				0	17 Jun 11		
41	101.006	-	1			1			0				0	18 Jun 11		
42	101.600	-		1		1			0				0	18 Jun 11		
43	101.625	-	1			1			0				0	18 Jun 11		
44	101.776	-	1			1			0				0	19 Jun 11		
45	102.063	-	1			1			0				0	19 Jun 11		
<b>CARRIED FORWARD :</b>			<b>187</b>	<b>15</b>	<b>82</b>	<b>284</b>	<b>8</b>	<b>2</b>	<b>3</b>	<b>13</b>	<b>1</b>	<b>2</b>	<b>3</b>	<b>6</b>		

**LINTASAN RESOURCES SDN. BHD.**  
MAINTENANCE OF FEDERAL ROADS - WEST COAST, SABAH  
**R05 CULVERT CLEARING RECORD**

**DISTRICT:** Ranau  
**ROUTE NO:** 22  
**ROAD NAME:** Jalan Kota Kinabalu - Sandakan  
**MONTH:** June 2011

Item	Chainage	Culvert No.	Single Cell				Twin Cell				Multi Cell				Date of Clearing	REMARKS
			RCP (No.)	BC (No.)	CMP (No.)	Total (No.)	RCP (No.)	BC (No.)	CMP (No.)	Total (No.)	RCP (No.)	BC (No.)	CMP (No.)	Total (No.)		
<b>BROUGHT FORWARD:</b>			<b>187</b>	<b>15</b>	<b>82</b>	<b>284</b>	<b>8</b>	<b>2</b>	<b>3</b>	<b>13</b>	<b>1</b>	<b>2</b>	<b>3</b>	<b>6</b>		
46	102.267	-	1			1			0				0	19 Jun 11		
47	102.435	-				0	1		1				0	20 Jun 11		
48	102.948	-	1			1			0				0	20 Jun 11		
49	103.624	-	1			1			0				0	20 Jun 11		
50	103.828	-	1			1			0				0	21 Jun 11		
51	104.264	-	1			1			0				0	21 Jun 11		
52	104.375	-	1			1			0				0	21 Jun 11		
53	104.427	-	1			1			0				0	21 Jun 11		
54	104.683	-	1			1			0				0	22 Jun 11		
55	104.857	-	1			1			0				0	22 Jun 11		
56	105.037	-	1			1			0				0	23 Jun 11		
57	105.446	-			1	1			0				0	23 Jun 11		
58	105.900	-	1			1			0				0	24 Jun 11		
59	106.153	-	1			1			0				0	24 Jun 11		
60	106.319	-	1			1			0				0	24 Jun 11		
<b>CARRIED FORWARD :</b>			<b>200</b>	<b>15</b>	<b>83</b>	<b>298</b>	<b>9</b>	<b>2</b>	<b>3</b>	<b>14</b>	<b>1</b>	<b>2</b>	<b>3</b>	<b>6</b>		

**LINTASAN RESOURCES SDN. BHD.**  
MAINTENANCE OF FEDERAL ROADS - WEST COAST, SABAH  
**R05 CULVERT CLEARING RECORD**

**DISTRICT:** Ranau  
**ROUTE NO:** 22  
**ROAD NAME:** Jalan Kota Kinabalu - Sandakan  
**MONTH:** June 2011

Item	Chainage	Culvert No.	Single Cell				Twin Cell				Multi Cell				Date of Clearing	REMARKS
			RCP (No.)	BC (No.)	CMP (No.)	Total (No.)	RCP (No.)	BC (No.)	CMP (No.)	Total (No.)	RCP (No.)	BC (No.)	CMP (No.)	Total (No.)		
<b>BROUGHT FORWARD:</b>			<b>200</b>	<b>15</b>	<b>83</b>	<b>298</b>	<b>9</b>	<b>2</b>	<b>3</b>	<b>14</b>	<b>1</b>	<b>2</b>	<b>3</b>	<b>6</b>		
61	106.714	-	1			1			0				0	25 Jun 11		
62	107.798	-	1			1			0				0	25 Jun 11		
63	108.047	-	1			1			0				0	27 Jun 11		
64	108.180	-	1			1			0				0	27 Jun 11		
65	108.200	-	1			1			0				0	27 Jun 11		
66	108.520	-	1			1			0				0	28 Jun 11		
67	108.714	-	1			1			0				0	28 Jun 11		
68	108.947	-	1			1			0				0	28 Jun 11		
69																
70																
71																
72																
73																
74																
75																
<b>CARRIED FORWARD :</b>			<b>208</b>	<b>15</b>	<b>83</b>	<b>306</b>	<b>9</b>	<b>2</b>	<b>3</b>	<b>14</b>	<b>1</b>	<b>2</b>	<b>3</b>	<b>6</b>		

**LINTASAN RESOURCES SDN. BHD.**  
PRIVATISATION OF WEST COAST SABAH FEDERAL ROADS MAINTENANCE

***SUMMARY - CULVERT CLEARING***

Month: JUNE 2011

ITEM	DISTRICT	ROUTE NO	ROAD NAME	Single Cell			Twin Cell			Multi Cell		
				Previous	Current	Cumm.	Previous	Current	Cumm.	Previous	Current	Cumm.
				(No.)	(No.)	(No.)	(No.)	(No.)	(No.)	(No.)	(No.)	(No.)
1	Kota Kinabalu	01	Jalan Kota Kinabalu - Sindumin	10	10	20	-	-	-	-	-	-
2	Penampang	01	Jalan Kota Kinabalu - Sindumin	26	-	26	-	-	-	4	-	4
3	Papar	01	Jalan Kota Kinabalu - Sindumin	106	-	106	51	-	51	14	-	14
4	Penampang	500	Jalan Kota Kinabalu - Keningau - Tenom	119	-	119	4	-	4	-	-	-
5	Kota Kinabalu	501	Jalan Kota Kinabalu - Penampang - Lok Kawi	2	-	2	2	-	2	-	-	-
6	Penampang	501	Jalan Kota Kinabalu - Penampang - Lok Kawi	26	21	47	2	3	5	-	-	-
7	Kota Kinabalu	608	Jalan Masuk Ke Lapangan Terbang Lama, KK	1	1	2	-	-	-	-	-	-
<b>TOTAL :</b>				<b>290</b>	<b>32</b>	<b>322</b>	<b>59</b>	<b>3</b>	<b>62</b>	<b>18</b>	<b>-</b>	<b>18</b>

**LINTASAN RESOURCES SDN. BHD.**  
MAINTENANCE OF FEDERAL ROADS - WEST COAST, SABAH

## R05 CULVERT CLEARING RECORD

**DISTRICT:** KOTA KINABALU  
**ROUTE NO:** 01  
**ROAD NAME:** JALAN KK-SINDUMIN  
**MONTH:** JUNE 2011

Item	Chainage	Culvert No.	Single Cell				Twin Cell				Multi Cell				Date of Clearing	REMARKS
			RCP (No.)	BC (No.)	CMP (No.)	Total (No.)	RCP (No.)	BC (No.)	CMP (No.)	Total (No.)	RCP (No.)	BC (No.)	CMP (No.)	Total (No.)		
<b>BROUGHT FORWARD:</b>			6	2	2	10	0	0	0	0	0	0	0	0		
1	0.233	C2			1	1									15 Jun 11	4th cycle for Protocol Road
2	0.435	C3			1	1									15 Jun 11	4th cycle for Protocol Road
3	0.568	C4	1			1									15 Jun 11	4th cycle for Protocol Road
4	0.807	C5	1			1									15 Jun 11	4th cycle for Protocol Road
5	1.136	C6		1		1									15 Jun 11	4th cycle for Protocol Road
6	1.258	C7	1			1									15 Jun 11	4th cycle for Protocol Road
7	1.636	C8	1			1									15 Jun 11	4th cycle for Protocol Road
8	1.801	C9		1		1									16 Jun 11	4th cycle for Protocol Road
9	1.941	C10	1			1									16 Jun 11	4th cycle for Protocol Road
10	1.983	C11	1			1									16 Jun 11	4th cycle for Protocol Road
<b>TOTAL :</b>			12	4	4	20	0	0	0	0	0	0	0	0		

LINTASAN RESOURCES SDN. BHD.  
 MAINTENANCE OF FEDERAL ROADS - WEST COAST, SABAH

**R05 CULVERT CLEARING RECORD**

DISTRICT: PAPAR  
 ROUTE NO: 01  
 ROAD NAME: JALAN KK-SINDUMIN  
 MONTH: JUNE 2011

Item	Chainage	Culvert No.	Single Cell				Twin Cell				Multi Cell				Date of Clearing	REMARKS
			RCP (No.)	BC (No.)	CMP (No.)	Total (No.)	RCP (No.)	BC (No.)	CMP (No.)	Total (No.)	RCP (No.)	BC (No.)	CMP (No.)	Total (No.)		
<b>BROUGHT FORWARD:</b>			58	16	32	106	33	17	1	51	0	14	0	14		
<b>TOTAL :</b>			58	16	32	106	33	17	1	51	0	14	0	14		

LINTASAN RESOURCES SDN. BHD.  
 MAINTENANCE OF FEDERAL ROADS - WEST COAST, SABAH

**R05 CULVERT CLEARING RECORD**

DISTRICT: PENAMPANG  
 ROUTE NO: 01  
 ROAD NAME: JALAN KK-SINDUMIN  
 MONTH: JUNE 2011

Item	Chainage	Culvert No.	Single Cell				Twin Cell				Multi Cell				Date of Clearing	REMARKS
			RCP (No.)	BC (No.)	CMP (No.)	Total (No.)	RCP (No.)	BC (No.)	CMP (No.)	Total (No.)	RCP (No.)	BC (No.)	CMP (No.)	Total (No.)		
<b>BROUGHT FORWARD:</b>			22	3	1	26	0	0	0	0	0	4	0	4		
<b>TOTAL :</b>			22	3	1	26	0	0	0	0	0	4	0	4		

**LINTASAN RESOURCES SDN. BHD.**  
 MAINTENANCE OF FEDERAL ROADS - WEST COAST, SABAH

**R05 CULVERT CLEARING RECORD**

DISTRICT: KOTA KINABALU  
 ROUTE NO: 501  
 ROAD NAME: JALAN KK-PENAMPANG-LOK KAWI  
 MONTH: JUNE 2011

Item	Chainage	Culvert No.	Single Cell				Twin Cell				Multi Cell				Date of Clearing	REMARKS
			RCP (No.)	BC (No.)	CMP (No.)	Total (No.)	RCP (No.)	BC (No.)	CMP (No.)	Total (No.)	RCP (No.)	BC (No.)	CMP (No.)	Total (No.)		
<b>BROUGHT FORWARD:</b>			1	1	0	2	1	1	0	2	0	0	0	0		
<b>TOTAL :</b>			1	1	0	2	1	1	0	2	0	0	0	0		

**LINTASAN RESOURCES SDN. BHD.**  
MAINTENANCE OF FEDERAL ROADS - WEST COAST, SABAH

**R05 CULVERT CLEARING RECORD**

**DISTRICT:** PENAMPANG  
**ROUTE NO:** 501  
**ROAD NAME:** JALAN KK-PENAMPANG-LOK KAWI  
**MONTH:** JUNE 2011

Item	Chainage	Culvert No.	Single Cell				Twin Cell				Multi Cell				Date of Clearing	REMARKS
			RCP (No.)	BC (No.)	CMP (No.)	Total (No.)	RCP (No.)	BC (No.)	CMP (No.)	Total (No.)	RCP (No.)	BC (No.)	CMP (No.)	Total (No.)		
<b>BROUGHT FORWARD:</b>			19	3	4	26	1	1	0	2	0	0	0	0		
1	15.174	C34			1	1								06 Jun 11	2nd cycle for Normal Road	
2	15.102	C33	1			1								06 Jun 11	2nd cycle for Normal Road	
3	14.961	C32	1			1								08 Jun 11	2nd cycle for Normal Road	
4	14.759	C31			1	1								08 Jun 11	2nd cycle for Normal Road	
5	14.644	C30	1			1								10 Jun 11	2nd cycle for Normal Road	
6	13.119	C29	1			1								10 Jun 11	2nd cycle for Normal Road	
7	12.075	C28		1		1								13 Jun 11	2nd cycle for Normal Road	
8	11.964	C27	1			1								14 Jun 11	2nd cycle for Normal Road	
9	11.859	C26		1		1								14 Jun 11	2nd cycle for Normal Road	
10	11.749	C25	1			1								14 Jun 11	2nd cycle for Normal Road	
11	11.664	C25A			1	1								16 Jun 11	2nd cycle for Normal Road	
12	11.500	C24		1		1								16 Jun 11	2nd cycle for Normal Road	
13	11.136	C23		1		1								16 Jun 11	2nd cycle for Normal Road	
14	10.857	C22	1			1								18 Jun 11	2nd cycle for Normal Road	
15	10.829	C21			1	1								18 Jun 11	2nd cycle for Normal Road	
<b>CARRIED FORWARD:</b>			26	7	8	41	1	1	0	2	0	0	0			

**LINTASAN RESOURCES SDN. BHD.**  
MAINTENANCE OF FEDERAL ROADS - WEST COAST, SABAH

## R05 CULVERT CLEARING RECORD

**DISTRICT:** PENAMPANG

**ROUTE NO:** 501

**ROAD NAME:** JALAN KK-PENAMPANG-LOK KAWI

**MONTH:** JUNE 2011

Item	Chainage	Culvert No.	Single Cell				Twin Cell				Multi Cell				Date of Clearing	REMARKS
			RCP (No.)	BC (No.)	CMP (No.)	Total (No.)	RCP (No.)	BC (No.)	CMP (No.)	Total (No.)	RCP (No.)	BC (No.)	CMP (No.)	Total (No.)		
<b>BROUGHT FORWARD:</b>			26	7	8	41	1	1	0	2	0	0	0	0		
16	10.449	C20					1			1					20 Jun 11	2nd cycle for Normal Road
17	10.165	C19	1			1									20 Jun 11	2nd cycle for Normal Road
18	10.086	C18			1	1									22 Jun 11	2nd cycle for Normal Road
19	10.100	C17	1			1									22 Jun 11	2nd cycle for Normal Road
20	9.789	C16	1			1									25 Jun 11	2nd cycle for Normal Road
21	9.349	C15	1			1									25 Jun 11	2nd cycle for Normal Road
22	8.349	C14						1	1						25 Jun 11	2nd cycle for Normal Road
23	7.098	C13		1		1									27 Jun 11	2nd cycle for Normal Road
24	7.049	C12					1		1						27 Jun 11	2nd cycle for Normal Road
<b>TOTAL :</b>			30	8	9	47	3	2	0	5	0	0	0	0		

LINTASAN RESOURCES SDN. BHD.  
 MAINTENANCE OF FEDERAL ROADS - WEST COAST, SABAH

**R05 CULVERT CLEARING RECORD**

DISTRICT: PENAMPANG  
 ROUTE NO: 500  
 ROAD NAME: JALAN KK-KENINGAU-TENOM  
 MONTH: JUNE 2011

Item	Chainage	Culvert No.	Single Cell				Twin Cell				Multi Cell				Date of Clearing	REMARKS
			RCP (No.)	BC (No.)	CMP (No.)	Total (No.)	RCP (No.)	BC (No.)	CMP (No.)	Total (No.)	RCP (No.)	BC (No.)	CMP (No.)	Total (No.)		
<b>BROUGHT FORWARD:</b>			56	5	58	119	4	0	0	4	0	0	0	0		
<b>TOTAL :</b>			56	5	58	119	4	0	0	4	0	0	0	0		

LINTASAN RESOURCES SDN. BHD.  
 MAINTENANCE OF FEDERAL ROADS - WEST COAST, SABAH

**R05 CULVERT CLEARING RECORD**

DISTRICT: KOTA KINABALU  
 ROUTE NO: 608  
 ROAD NAME: JLN MASUK KE LAPANGAN TERBANG LAMA  
 MONTH: JUNE 2011

Item	Chainage	Culvert No.	Single Cell				Twin Cell				Multi Cell				Date of Clearing	REMARKS
			RCP (No.)	BC (No.)	CMP (No.)	Total (No.)	RCP (No.)	BC (No.)	CMP (No.)	Total (No.)	RCP (No.)	BC (No.)	CMP (No.)	Total (No.)		
<b>BROUGHT FORWARD:</b>			1	0	0	1	0	0	0	0	0	0	0	0		
1	0.550	C1A	1			1								15 Jun 11	4th cycle for Protocol Road	
<b>TOTAL :</b>			2	0	0	2	0	0	0	0	0	0	0			

**LINTASAN RESOURCES SDN. BHD.**  
PRIVATISATION OF WEST COAST SABAH FEDERAL ROADS MAINTENANCE

***SUMMARY - CULVERT CLEARING***

*Month : JUNE 2011*

ITEM	DISTRICT	ROUTE NO	ROAD NAME	Single Cell			Twin Cell			Multi Cell		
				Previous	Current	Cumm.	Previous	Current	Cumm.	Previous	Current	Cumm.
				(No.)	(No.)	(No.)	(No.)	(No.)	(No.)	(No.)	(No.)	(No.)
1	Tambunan	500	Jalan Kota Kinabalu - Keningau - Tenom	166	19	185	10	1	11	5	-	5
2	Keningau	500	Jalan Kota Kinabalu - Keningau - Tenom	90	8	98	10	3	13	3	-	3
3	Tenom	500	Jalan Kota Kinabalu - Keningau - Tenom	39	8	47	9	1	10	4	-	4
<b>TOTAL :</b>				<b>295</b>	<b>35</b>	<b>330</b>	<b>29</b>	<b>5</b>	<b>34</b>	<b>12</b>	<b>-</b>	<b>12</b>

**LINTASAN RESOURCES SDN. BHD.**  
MAINTENANCE OF FEDERAL ROADS - WEST COAST, SABAH  
**R05 CULVERT CLEARING RECORD**

**DISTRICT:** TAMBUNAN

**ROUTE NO:** 500

**ROAD NAME:** JLN KOTA KINABALU - KENINGAU - TENOM

**MONTH:** June 2011

Item	Chainage	Culvert No.	Single Cell				Twin Cell				Multi Cell				Date of Clearing	REMARKS
			RCP (No.)	BC (No.)	CMP (No.)	Total (No.)	RCP (No.)	BC (No.)	CMP (No.)	Total (No.)	RCP (No.)	BC (No.)	CMP (No.)	Total (No.)		
<b>BROUGHT FORWARD :</b>			<b>77</b>	<b>9</b>	<b>80</b>	<b>166</b>	<b>6</b>	<b>2</b>	<b>2</b>	<b>10</b>	<b>0</b>	<b>4</b>	<b>1</b>	<b>5</b>		
1	73.150	TBN 124	1			1			0				0	23 Jun 11	4th cycle protocol road	
2	72.950	TBN 123			1	1			0				0	23 Jun 11	4th cycle protocol road	
3	72.800	TBN 122			1	1			0				0	23 Jun 11	4th cycle protocol road	
4	72.600	TBN 121	1			1			0				0	23 Jun 11	4th cycle protocol road	
5	72.450	TBN 120	1			1			0				0	23 Jun 11	4th cycle protocol road	
6	72.300	TBN 119	1			1			0				0	23 Jun 11	4th cycle protocol road	
7	72.100	TBN 118			1	1			0				0	23 Jun 11	4th cycle protocol road	
8	71.830	TBN 117	1			1			0				0	23 Jun 11	4th cycle protocol road	
9	71.700	TBN 116			1	1			0				0	23 Jun 11	4th cycle protocol road	
10	71.600	TBN 115	1			1			0				0	23 Jun 11	4th cycle protocol road	
11	71.300	TBN 114	1			1			0				0	23 Jun 11	4th cycle protocol road	
12	71.250	TBN 113				0		1	1				0	23 Jun 11	4th cycle protocol road	
13	70.950	TBN 112	1			1			0				0	24 Jun 11	4th cycle protocol road	
14	70.900	TBN 111			1	1			0				0	24 Jun 11	4th cycle protocol road	
15	70.600	TBN 110		1		1			0				0	24 Jun 11	4th cycle protocol road	
<b>TOTAL :</b>			<b>85</b>	<b>10</b>	<b>85</b>	<b>180</b>	<b>6</b>	<b>3</b>	<b>2</b>	<b>11</b>	<b>0</b>	<b>4</b>	<b>1</b>	<b>5</b>		

**LINTASAN RESOURCES SDN. BHD.**  
MAINTENANCE OF FEDERAL ROADS - WEST COAST, SABAH  
**R05 CULVERT CLEARING RECORD**

**DISTRICT:** TAMBUNAN

**ROUTE NO:** 500

**ROAD NAME:** JLN KOTA KINABALU - KENINGAU - TENOM

**MONTH:** June 2011

Item	Chainage	Culvert No.	Single Cell				Twin Cell				Multi Cell				Date of Clearing	REMARKS
			RCP (No.)	BC (No.)	CMP (No.)	Total (No.)	RCP (No.)	BC (No.)	CMP (No.)	Total (No.)	RCP (No.)	BC (No.)	CMP (No.)	Total (No.)		
<b>BROUGHT FORWARD :</b>			<b>85</b>	<b>10</b>	<b>85</b>	<b>180</b>	<b>6</b>	<b>3</b>	<b>2</b>	<b>11</b>	<b>0</b>	<b>4</b>	<b>1</b>	<b>5</b>		
16	70.550	TBN 109			1	1				0				0	24 Jun 11	4th cycle protocol road
17	70.250	TBN 108			1	1				0				0	25 Jun 11	4th cycle protocol road
18	70.080	TBN 107	1			1				0				0	27 Jun 11	4th cycle protocol road
19	69.780	TBN 106		1		1				0				0	28 Jun 11	4th cycle protocol road
20	69.580	TBN 105		1		1				0				0	28 Jun 11	4th cycle protocol road
21																
22																
23																
24																
25																
26																
27																
28																
29																
30																
<b>TOTAL :</b>			<b>86</b>	<b>12</b>	<b>87</b>	<b>185</b>	<b>6</b>	<b>3</b>	<b>2</b>	<b>11</b>	<b>0</b>	<b>4</b>	<b>1</b>	<b>5</b>		

**LINTASAN RESOURCES SDN. BHD.**  
MAINTENANCE OF FEDERAL ROADS - WEST COAST, SABAH  
**R05 CULVERT CLEARING RECORD**

**DISTRICT:** KENINGAU

**ROUTE NO:** 500

**ROAD NAME:** JLN KOTA KINABALU - KENINGAU - TENOM

**MONTH:** June 2011

Item	Chainage	Culvert No.	Single Cell				Twin Cell				Multi Cell				Date of Clearing	REMARKS
			RCP (No.)	BC (No.)	CMP (No.)	Total (No.)	RCP (No.)	BC (No.)	CMP (No.)	Total (No.)	RCP (No.)	BC (No.)	CMP (No.)	Total (No.)		
<b>BROUGHT FORWARD :</b>			<b>37</b>	<b>6</b>	<b>47</b>	<b>90</b>	<b>4</b>	<b>3</b>	<b>3</b>	<b>10</b>	<b>1</b>	<b>2</b>	<b>0</b>	<b>3</b>		
1	120.900	KGU 86	1			1			0				0	20 Jun 11	4th cycle protocol road	
2	120.750	KGU 85				0		1	1				0	21 Jun 11	4th cycle protocol road	
3	120.400	KGU 84	1			1			0				0	22 Jun 11	4th cycle protocol road	
4	120.200	KGU 83				0		1	1				0	22 Jun 11	4th cycle protocol road	
5	120.100	KGU 82	1			1			0				0	22 Jun 11	4th cycle protocol road	
6	119.780	KGU 81				0	1		1				0	23 Jun 11	4th cycle protocol road	
7	119.750	KGU 80	1			1			0				0	23 Jun 11	4th cycle protocol road	
8	119.350	KGU 79	1			1			0				0	23 Jun 11	4th cycle protocol road	
9	119.100	KGU 78				0			0				0	-	Under Dual Carriageway Upgrading Project	
10	118.950	KGU 77				0			0				0	-	Under Dual Carriageway Upgrading Project	
11	118.650	KGU 76				0			0				0	-	Under Dual Carriageway Upgrading Project	
12	118.050	KGU 75				0			0				0	-	Under Dual Carriageway Upgrading Project	
13	117.250	KGU 74				0			0				0	-	Under Dual Carriageway Upgrading Project	
14	117.150	KGU 73				0			0				0	-	Under Dual Carriageway Upgrading Project	
15	116.550	KGU 72				0			0				0	-	Under Dual Carriageway Upgrading Project	
<b>CARRIED FORWARD :</b>			<b>42</b>	<b>6</b>	<b>47</b>	<b>95</b>	<b>5</b>	<b>5</b>	<b>3</b>	<b>13</b>	<b>1</b>	<b>2</b>	<b>0</b>	<b>3</b>		

**LINTASAN RESOURCES SDN. BHD.**  
MAINTENANCE OF FEDERAL ROADS - WEST COAST, SABAH  
**R05 CULVERT CLEARING RECORD**

**DISTRICT:** KENINGAU

**ROUTE NO:** 500

**ROAD NAME:** JLN KOTA KINABALU - KENINGAU - TENOM

**MONTH:** June 2011

Item	Chainage	Culvert No.	Single Cell				Twin Cell				Multi Cell				Date of Clearing	REMARKS
			RCP (No.)	BC (No.)	CMP (No.)	Total (No.)	RCP (No.)	BC (No.)	CMP (No.)	Total (No.)	RCP (No.)	BC (No.)	CMP (No.)	Total (No.)		
<b>BROUGHT FORWARD :</b>			42	6	47	95	5	5	3	13	1	2	0	3		
16	116.400	KGU 71				0				0				0	-	Under Dual Carriageway Upgrading Project
17	116.300	KGU 70				0				0				0	-	Under Dual Carriageway Upgrading Project
18	116.100	KGU 69				0				0				0	-	Under Dual Carriageway Upgrading Project
19	115.560	KGU 68			1	1				0				0	24 Jun 11	4th cycle protocol road
20	115.010	KGU 67		1		1				0				0	25 Jun 11	4th cycle protocol road
21	114.900	KGU 66		1		1				0				0	25 Jun 11	4th cycle protocol road
22																
23																
24																
25																
26																
27																
28																
29																
30																
<b>TOTAL :</b>			42	8	48	98	5	5	3	13	1	2	0	3		

**LINTASAN RESOURCES SDN. BHD.**  
MAINTENANCE OF FEDERAL ROADS - WEST COAST, SABAH  
**R05 CULVERT CLEARING RECORD**

**DISTRICT:** TENOM

**ROUTE NO:** 500

**ROAD NAME:** JLN KOTA KINABALU - KENINGAU - TENOM

**MONTH:** June 2011

Item	Chainage	Culvert No.	Single Cell				Twin Cell				Multi Cell				Date of Clearing	REMARKS
			RCP (No.)	BC (No.)	CMP (No.)	Total (No.)	RCP (No.)	BC (No.)	CMP (No.)	Total (No.)	RCP (No.)	BC (No.)	CMP (No.)	Total (No.)		
<b>BROUGHT FORWARD :</b>			<b>15</b>	<b>20</b>	<b>4</b>	<b>39</b>	<b>4</b>	<b>5</b>	<b>0</b>	<b>9</b>	<b>0</b>	<b>4</b>	<b>0</b>	<b>4</b>		
1	162.980	TNM 52		1		1				0				0	11 Jun 11	4th cycle protocol road
2	162.760	TNM 51				0		1		1				0	13 Jun 11	4th cycle protocol road
3	162.620	TNM 50		1		1				0				0	14 Jun 11	4th cycle protocol road
4	162.520	TNM 49		1		1				0				0	15 Jun 11	4th cycle protocol road
5	162.035	TNM 48		1		1				0				0	20 Jun 11	4th cycle protocol road
6	161.841	TNM 47		1		1				0				0	20 Jun 11	4th cycle protocol road
7	161.128	TNM 46	1			1				0				0	21 Jun 11	4th cycle protocol road
8	161.102	TNM 45	1			1				0				0	22 Jun 11	4th cycle protocol road
9	160.844	TNM 44	1			1				0				0	22 Jun 11	4th cycle protocol road
10																
11																
12																
13																
14																
15																
<b>TOTAL :</b>			<b>18</b>	<b>25</b>	<b>4</b>	<b>47</b>	<b>4</b>	<b>6</b>	<b>0</b>	<b>10</b>	<b>0</b>	<b>4</b>	<b>0</b>	<b>4</b>		

**LINTASAN RESOURCES SDN. BHD.**  
 PRIVATISATION OF WEST COAST SABAH FEDERAL ROADS MAINTENANCE

***SUMMARY - CULVERT CLEARING***

Month : JUNE 2011

ITEM	DISTRICT	ROUTE NO	ROAD NAME	Single Cell			Twin Cell			Multi Cell		
				Previous	Current	Cumm.	Previous	Current	Cumm.	Previous	Current	Cumm.
				(No.)	(No.)	(No.)	(No.)	(No.)	(No.)	(No.)	(No.)	(No.)
1	Beaufort	01	Jalan Kota Kinabalu - Sindumin	89	9	98	54	3	57	30	1	31
2	Sipitang	01	Jalan Kota Kinabalu - Sindumin	30	39	69	3	13	16	2	1	3
3	Beaufort	502	Jalan Beaufort - Menumbok	21	13	34	5	1	6	-	-	-
4	Kuala Penyu	502	Jalan Beaufort - Menumbok	72	-	72	27	-	27	1	-	1
<b>TOTAL :</b>				<b>212</b>	<b>61</b>	<b>273</b>	<b>89</b>	<b>17</b>	<b>106</b>	<b>33</b>	<b>2</b>	<b>35</b>

**LINTASAN RESOURCES SDN. BHD.**  
MAINTENANCE OF FEDERAL ROADS - WEST COAST, SABAH  
**R05 CULVERT CLEARING RECORD**

**DISTRICT:** BEAUFORT

**ROUTE NO:** 01

**ROAD NAME:** JALAN KOTA KINABALU - SINDUMIN

**MONTH:** JUNE 2011

Item	Chainage	Culvert No.	Single Cell				Twin Cell				Multi Cell				Date of Clearing	REMARKS
			RCP (No.)	BC (No.)	CMP (No.)	Total (No.)	RCP (No.)	BC (No.)	CMP (No.)	Total (No.)	RCP (No.)	BC (No.)	CMP (No.)	Total (No.)		
<b>BROUGHT FORWARD:</b>			46	43	0	89	27	27	0	54	1	29	0	30		
1	92.070	83	1			1								23-Jun-11	4th cycle for protocol road	
2	92.090	84									1		1	23-Jun-11	4th cycle for protocol road	
3	92.655	85					1		1					23-Jun-11	4th cycle for protocol road	
4	92.865	86					1		1					24-Jun-11	4th cycle for protocol road	
5	93.376	87	1			1								24-Jun-11	4th cycle for protocol road	
6	93.587	88	1			1								24-Jun-11	4th cycle for protocol road	
7	93.678	89	1			1								24-Jun-11	4th cycle for protocol road	
8	93.791	90					1		1					25-Jun-11	4th cycle for protocol road	
9	94.046	91	1			1								25-Jun-11	4th cycle for protocol road	
10	94.662	92	1			1								25-Jun-11	4th cycle for protocol road	
11	94.914	93	1			1								26-Jun-11	4th cycle for protocol road	
12	95.148	94	1			1								26-Jun-11	4th cycle for protocol road	
13	95.753	95	1			1								26-Jun-11	4th cycle for protocol road	
14																
15																
<b>CARRIED FORWARD :</b>			<b>55</b>	<b>43</b>	<b>0</b>	<b>98</b>	<b>27</b>	<b>30</b>	<b>0</b>	<b>57</b>	<b>1</b>	<b>30</b>	<b>0</b>	<b>31</b>		

**LINTASAN RESOURCES SDN. BHD.**  
MAINTENANCE OF FEDERAL ROADS - WEST COAST, SABAH  
**R05 CULVERT CLEARING RECORD**

**DISTRICT:** SIPITANG

**ROUTE NO:** 01

**ROAD NAME:** JALAN KOTA KINABALU - SINDUMIN

**MONTH:** JUNE 2011

Item	Chainage	Culvert No.	Single Cell				Twin Cell				Multi Cell				Date of Clearing	REMARKS
			RCP (No.)	BC (No.)	CMP (No.)	Total (No.)	RCP (No.)	BC (No.)	CMP (No.)	Total (No.)	RCP (No.)	BC (No.)	CMP (No.)	Total (No.)		
<b>BROUGHT FORWARD:</b>			19	11	0	30	1	2	0	3	0	2	0	2		
1	136.355	196	1			1								06-Jun-11	4th cycle for protocol road	
2	136.383	197	1			1								06-Jun-11	4th cycle for protocol road	
3	136.614	198	1			1								06-Jun-11	4th cycle for protocol road	
4	136.625	199	1			1								06-Jun-11	4th cycle for protocol road	
5	137.772	200	1			1								07-Jun-11	4th cycle for protocol road	
6	137.862	201	1			1								07-Jun-11	4th cycle for protocol road	
7	138.204	202	1			1								07-Jun-11	4th cycle for protocol road	
8	138.441	203	1			1								07-Jun-11	4th cycle for protocol road	
9	138.814	204	1			1								08-Jun-11	4th cycle for protocol road	
10	139.280	205	1			1								08-Jun-11	4th cycle for protocol road	
11	139.600	206					1		1					08-Jun-11	4th cycle for protocol road	
12	139.892	207	1			1								09-Jun-11	4th cycle for protocol road	
13	140.019	208	1			1								09-Jun-11	4th cycle for protocol road	
14	140.805	209									1		1	09-Jun-11	2nd cycle for normal road	
15	141.007	210	1			1								10-Jun-11	2nd cycle for normal road	
<b>CARRIED FORWARD :</b>			<b>32</b>	<b>11</b>	<b>0</b>	<b>43</b>	<b>2</b>	<b>2</b>	<b>0</b>	<b>4</b>	<b>0</b>	<b>3</b>	<b>0</b>	<b>3</b>		

**LINTASAN RESOURCES SDN. BHD.**  
MAINTENANCE OF FEDERAL ROADS - WEST COAST, SABAH  
**R05 CULVERT CLEARING RECORD**

**DISTRICT:** SIPITANG

**ROUTE NO:** 01

**ROAD NAME:** JALAN KOTA KINABALU - SINDUMIN

**MONTH:** JUNE 2011

Item	Chainage	Culvert No.	Single Cell				Twin Cell				Multi Cell				Date of Clearing	REMARKS
			RCP (No.)	BC (No.)	CMP (No.)	Total (No.)	RCP (No.)	BC (No.)	CMP (No.)	Total (No.)	RCP (No.)	BC (No.)	CMP (No.)	Total (No.)		
<b>BROUGHT FORWARD:</b>			32	11	0	43	2	2	0	4	0	3	0	3		
16	141.898	211	1			1								10-Jun-11	2nd cycle for normal road	
17	142.129	212		1		1								10-Jun-11	2nd cycle for normal road	
18	142.490	213					1		1					10-Jun-11	2nd cycle for normal road	
19	142.607	214	1			1								11-Jun-11	2nd cycle for normal road	
20	142.865	215		1		1								11-Jun-11	2nd cycle for normal road	
21	143.166	216	1			1								11-Jun-11	2nd cycle for normal road	
22	143.451	217	1			1								11-Jun-11	2nd cycle for normal road	
23	144.123	218					1		1					15-Jun-11	2nd cycle for normal road	
24	144.600	219					1		1					15-Jun-11	2nd cycle for normal road	
25	145.349	220					1		1					15-Jun-11	2nd cycle for normal road	
26	146.133	221	1			1								16-Jun-11	2nd cycle for normal road	
27	146.515	222	1			1								16-Jun-11	2nd cycle for normal road	
28	147.198	223	1			1								16-Jun-11	2nd cycle for normal road	
29	147.778	224		1		1								16-Jun-11	2nd cycle for normal road	
30	147.907	225	1			1								17-Jun-11	2nd cycle for normal road	
<b>CARRIED FORWARD :</b>			<b>40</b>	<b>14</b>	<b>0</b>	<b>54</b>	<b>2</b>	<b>6</b>	<b>0</b>	<b>8</b>	<b>0</b>	<b>3</b>	<b>0</b>	<b>3</b>		

**LINTASAN RESOURCES SDN. BHD.**  
MAINTENANCE OF FEDERAL ROADS - WEST COAST, SABAH  
**R05 CULVERT CLEARING RECORD**

**DISTRICT:** SIPITANG

**ROUTE NO:** 01

**ROAD NAME:** JALAN KOTA KINABALU - SINDUMIN

**MONTH:** JUNE 2011

Item	Chainage	Culvert No.	Single Cell				Twin Cell				Multi Cell				Date of Clearing	REMARKS
			RCP (No.)	BC (No.)	CMP (No.)	Total (No.)	RCP (No.)	BC (No.)	CMP (No.)	Total (No.)	RCP (No.)	BC (No.)	CMP (No.)	Total (No.)		
<b>BROUGHT FORWARD:</b>			40	14	0	54	2	6	0	8	0	3	0	3		
31	148.337	226	1			1								17-Jun-11	2nd cycle for normal road	
32	148.559	227	1			1								17-Jun-11	2nd cycle for normal road	
33	148.660	228	1			1								17-Jun-11	2nd cycle for normal road	
34	148.798	229	1			1								18-Jun-11	2nd cycle for normal road	
35	149.112	230	1			1								18-Jun-11	2nd cycle for normal road	
36	149.624	231	1			1								18-Jun-11	2nd cycle for normal road	
37	149.904	232	1			1								18-Jun-11	2nd cycle for normal road	
38	150.034	233	1			1								19-Jun-11	2nd cycle for normal road	
39	150.323	234						1	1					19-Jun-11	2nd cycle for normal road	
40	150.907	235	1			1								19-Jun-11	2nd cycle for normal road	
41	151.081	236	1			1								20-Jun-11	2nd cycle for normal road	
27	151.234	237	1			1								20-Jun-11	2nd cycle for normal road	
28	151.420	238						1	1					20-Jun-11	2nd cycle for normal road	
29	151.826	239					1		1					21-Jun-11	2nd cycle for normal road	
30	152.372	240					1		1					21-Jun-11	2nd cycle for normal road	
<b>CARRIED FORWARD :</b>			<b>51</b>	<b>14</b>	<b>0</b>	<b>65</b>	<b>4</b>	<b>8</b>	<b>0</b>	<b>12</b>	<b>0</b>	<b>3</b>	<b>0</b>	<b>3</b>		

**LINTASAN RESOURCES SDN. BHD.**  
MAINTENANCE OF FEDERAL ROADS - WEST COAST, SABAH  
**R05 CULVERT CLEARING RECORD**

**DISTRICT:** SIPITANG

**ROUTE NO:** 01

**ROAD NAME:** JALAN KOTA KINABALU - SINDUMIN

**MONTH:** JUNE 2011

Item	Chainage	Culvert No.	Single Cell				Twin Cell				Multi Cell				Date of Clearing	REMARKS
			RCP (No.)	BC (No.)	CMP (No.)	Total (No.)	RCP (No.)	BC (No.)	CMP (No.)	Total (No.)	RCP (No.)	BC (No.)	CMP (No.)	Total (No.)		
<b>BROUGHT FORWARD:</b>			51	14	0	65	4	8	0	12	0	3	0	3		
31	152.795	241	1			1								21-Jun-11	2nd cycle for normal road	
32	152.885	242	1			1								21-Jun-11	2nd cycle for normal road	
33	153.024	243	1			1								22-Jun-11	2nd cycle for normal road	
34	153.495	244					1		1					22-Jun-11	2nd cycle for normal road	
35	153.984	245					1		1					22-Jun-11	2nd cycle for normal road	
36	154.489	246					1		1					23-Jun-11	2nd cycle for normal road	
37	154.959	247	1			1								23-Jun-11	2nd cycle for normal road	
38	155.350	248					1		1					23-Jun-11	2nd cycle for normal road	
39																
40																
41																
27																
28																
29																
30																
<b>CARRIED FORWARD :</b>			55	14	0	69	8	8	0	16	0	3	0	3		

**LINTASAN RESOURCES SDN. BHD.**  
MAINTENANCE OF FEDERAL ROADS - WEST COAST, SABAH  
**R05 CULVERT CLEARING RECORD**

**DISTRICT:** SIPITANG

**ROUTE NO:** 01

**ROAD NAME:** JALAN KOTA KINABALU - SINDUMIN

**MONTH:** JUNE 2011

Item	Chainage	Culvert No.	Single Cell				Twin Cell				Multi Cell				Date of Clearing	REMARKS
			RCP (No.)	BC (No.)	CMP (No.)	Total (No.)	RCP (No.)	BC (No.)	CMP (No.)	Total (No.)	RCP (No.)	BC (No.)	CMP (No.)	Total (No.)		
<b>BROUGHT FORWARD:</b>			19	11	0	30	1	2	0	3	0	2	0	2		
1	140.019	208	1			1								11-Jun-11	2nd cycle for normal road	
2	140.805	209									1			12-Jun-11	2nd cycle for normal road	
3	141.007	210	1			1								12-Jun-11	2nd cycle for normal road	
4	141.898	211	1			1								12-Jun-11	2nd cycle for normal road	
5	142.129	212			1	1								13-Jun-11	2nd cycle for normal road	
6	142.490	213					1		1					13-Jun-11	2nd cycle for normal road	
7	142.607	214	1			1								13-Jun-11	2nd cycle for normal road	
8	142.865	215			1	1								14-Jun-11	2nd cycle for normal road	
9	143.166	216	1			1								14-Jun-11	2nd cycle for normal road	
10	143.451	217	1			1								14-Jun-11	2nd cycle for normal road	
11	144.123	218					1		1					14-Jun-11	2nd cycle for normal road	
12	150.323	234					1		1					14-Jun-11	2nd cycle for normal road	
13	150.907	235	1			1								15-Jun-11	2nd cycle for normal road	
14	151.081	236	1			1								15-Jun-11	2nd cycle for normal road	
15	151.234	237	1			1								30-Jun-11	2nd cycle for normal road	
<b>CARRIED FORWARD :</b>			<b>28</b>	<b>11</b>	<b>2</b>	<b>41</b>	<b>1</b>	<b>5</b>	<b>0</b>	<b>6</b>	<b>0</b>	<b>3</b>	<b>0</b>	<b>2</b>		

**LINTASAN RESOURCES SDN. BHD.**  
MAINTENANCE OF FEDERAL ROADS - WEST COAST, SABAH  
**R05 CULVERT CLEARING RECORD**

**DISTRICT:** SIPITANG

**ROUTE NO:** 01

**ROAD NAME:** JALAN KOTA KINABALU - SINDUMIN

**MONTH:** JUNE 2011

Item	Chainage	Culvert No.	Single Cell				Twin Cell				Multi Cell				Date of Clearing	REMARKS
			RCP (No.)	BC (No.)	CMP (No.)	Total (No.)	RCP (No.)	BC (No.)	CMP (No.)	Total (No.)	RCP (No.)	BC (No.)	CMP (No.)	Total (No.)		
<b>BROUGHT FORWARD:</b>			28	11	2	41	1	5	0	6	0	3	0	3		
16	150.323	230						1		1					11-Jun-11	2nd cycle for normal road
17	150.907	231	1			1									12-Jun-11	2nd cycle for normal road
18	151.081	232	1			1									12-Jun-11	2nd cycle for normal road
19	151.234	233	1			1									12-Jun-11	2nd cycle for normal road
20	151.420	234						1		1					13-Jun-11	2nd cycle for normal road
21	151.826	235					1			1					13-Jun-11	2nd cycle for normal road
22	152.372	236					1			1					13-Jun-11	2nd cycle for normal road
23	152.795	237	1			1									14-Jun-11	2nd cycle for normal road
24	152.885	238	1			1									14-Jun-11	2nd cycle for normal road
25	153.024	239	1			1									14-Jun-11	2nd cycle for normal road
26	153.495	240					1			1					14-Jun-11	2nd cycle for normal road
27	153.984	241					1			1					14-Jun-11	2nd cycle for normal road
28	154.489	242					1			1					15-Jun-11	2nd cycle for normal road
29	154.959	243	1			1									15-Jun-11	2nd cycle for normal road
30	155.350	248					1			1					30-Jun-11	2nd cycle for normal road
<b>CARRIED FORWARD :</b>			<b>35</b>	<b>11</b>	<b>2</b>	<b>48</b>	<b>7</b>	<b>7</b>	<b>0</b>	<b>14</b>	<b>0</b>	<b>3</b>	<b>0</b>	<b>3</b>		

**LINTASAN RESOURCES SDN. BHD.**  
MAINTENANCE OF FEDERAL ROADS - WEST COAST, SABAH  
**R05 CULVERT CLEARING RECORD**

**DISTRICT:** SIPITANG

**ROUTE NO:** 01

**ROAD NAME:** JALAN KOTA KINABALU - SINDUMIN

**MONTH:** JUNE 2011

Item	Chainage	Culvert No.	Single Cell				Twin Cell				Multi Cell				Date of Clearing	REMARKS
			RCP (No.)	BC (No.)	CMP (No.)	Total (No.)	RCP (No.)	BC (No.)	CMP (No.)	Total (No.)	RCP (No.)	BC (No.)	CMP (No.)	Total (No.)		
<b>BROUGHT FORWARD:</b>			35	11	2	48	7	7	0	14	0	3	0	3		
31	136.383	195	1			1								16-Jun-11	4th cycle for protocol road	
32	137.607	196	1			1								16-Jun-11	4th cycle for protocol road	
33	137.772	197	1			1								17-Jun-11	4th cycle for protocol road	
34	137.862	198	1			1								17-Jun-11	4th cycle for protocol road	
35	138.215	199			1	1								17-Jun-11	4th cycle for protocol road	
36	138.441	200	1			1								21-Jun-11	4th cycle for protocol road	
37	138.814	201	1			1								21-Jun-11	4th cycle for protocol road	
38	139.280	202	1			1								21-Jun-11	4th cycle for protocol road	
39	139.600	203												22-Jun-11	4th cycle for protocol road	
40	139.892	204	1			1								22-Jun-11	4th cycle for protocol road	
41	140.019	205	1			1								22-Jun-11	4th cycle for protocol road	
27																
28																
29																
30																
<b>CARRIED FORWARD :</b>			<b>44</b>	<b>11</b>	<b>3</b>	<b>58</b>	<b>7</b>	<b>7</b>	<b>0</b>	<b>14</b>	<b>0</b>	<b>3</b>	<b>0</b>	<b>3</b>		

**LINTASAN RESOURCES SDN. BHD.**  
MAINTENANCE OF FEDERAL ROADS - WEST COAST, SABAH  
**R05 CULVERT CLEARING RECORD**

**DISTRICT:** BEAUFORT

**ROUTE NO:** 502

**ROAD NAME:** JALAN BEAUFORT - MENUMBOK

**MONTH:** JUNE 2011

Item	Chainage	Culvert No.	Single Cell				Twin Cell				Multi Cell				Date of Clearing	REMARKS
			RCP (No.)	BC (No.)	CMP (No.)	Total (No.)	RCP (No.)	BC (No.)	CMP (No.)	Total (No.)	RCP (No.)	BC (No.)	CMP (No.)	Total (No.)		
<b>BROUGHT FORWARD:</b>			21	0	0	21	3	2	0	5	0	0	0	0		
1	0.350	01	1			1								20-Jun-11	2nd cycle for normal road	
2	0.698	02	1			1								20-Jun-11	2nd cycle for normal road	
3	0.812	03	1			1								20-Jun-11	2nd cycle for normal road	
4	1.095	04	1			1								21-Jun-11	2nd cycle for normal road	
5	1.408	05	1			1								21-Jun-11	2nd cycle for normal road	
6	1.933	06			1	1								21-Jun-11	2nd cycle for normal road	
7	3.925	07			1	1								28-Jun-11	2nd cycle for normal road	
8	4.850	08	1			1								28-Jun-11	2nd cycle for normal road	
9	5.362	09	1			1								28-Jun-11	2nd cycle for normal road	
10	5.560	10	1			1								29-Jun-11	2nd cycle for normal road	
11	6.170	11		1		1								29-Jun-11	2nd cycle for normal road	
12	7.037	12					1		1					29-Jun-11	2nd cycle for normal road	
13	7.391	13	1			1								30-Jun-11	2nd cycle for normal road	
14	8.048	14	1			1								30-Jun-11	2nd cycle for normal road	
15																
<b>CARRIED FORWARD :</b>			<b>31</b>	<b>1</b>	<b>2</b>	<b>34</b>	<b>3</b>	<b>3</b>	<b>0</b>	<b>6</b>	<b>0</b>	<b>0</b>	<b>0</b>			



DISTRICT : RANAU  
ROUTE NO : 22 - KOTA KINABALU-SANDAKAN  
LOCATION : CH 103.300  
KM 139.900 -Bridge - Sg. Vulcanut

**R05 - BRIDGES & CULVERTS**  
**BRIDGE CLEARING**



**BEFORE**



**IN PROGRESS**



**AFTER**

DISTRICT : RANAU  
ROUTE NO : 22 - KOTA KINABALU-SANDAKAN  
LOCATION : CH 103.300  
KM 139.900 -Bridge - Sg. Vulcanut

**R05 - BRIDGES & CULVERTS**  
**BRIDGE CLEARING**



**BEFORE**



**IN PROGRESS**



**AFTER**

DISTRICT : PENAMPANG  
ROUTE NO : 501 - JALAN KK - PENAMPANG - LOK KAWI  
LOCATION : KM 3.500 - KM 4.000 - LHS  
CH 6.451 - CH 6.951 - LHS

**R05 - BRIDGES & CULVERTS  
WEEP HOLE CLEARING**



**BEFORE**



**IN PROGRESS**



**AFTER**

DISTRICT : BEAUFORT  
ROUTE NO : 01 JALAN KOTA KINABALU-SINDUMIN  
LOCATION : CH 95.400 - LHS  
KM 97.160

**R05 - BRIDGES & CULVERTS**  
**BRIDGE**



**BEFORE**



**IN PROGRESS**



**AFTER**

DISTRICT : BEAUFORT  
ROUTE NO : 01 JALAN KOTA KINABALU-SINDUMIN  
LOCATION : CH 95.400 - LHS  
KM 97.160

**R05 - BRIDGES & CULVERTS**  
**BRIDGE**



**BEFORE**



**IN PROGRESS**



**AFTER**

DISTRICT : SIPITANG  
ROUTE NO : 01 JALAN KOTA KINABALU-SINDUMIN  
LOCATION : CH 138.924 - LHS  
KM 140.684

**R05 - BRIDGES & CULVERTS**  
**BRIDGE**



**BEFORE**



**IN PROGRESS**



**AFTER**

DISTRICT : SIPITANG  
ROUTE NO : 01 JALAN KOTA KINABALU-SINDUMIN  
LOCATION : CH 149.333 - LHS  
KM 151.093

**R05 - BRIDGES & CULVERTS**  
**BRIDGE**



**BEFORE**



**IN PROGRESS**



**AFTER**

**LINTASAN RESOURCES SDN. BHD.**  
**BRIDGES**  
**GRAND SUMMARY**

MONTH:     JUNE 2011    

DISTRICT	ROUTE NO.	ROAD NAME	General Cleaning			Painting		
			Previous	Current	Cumm.	Previous	Current	Cumm.
			(No.)	(No.)	(No.)	(No.)	(No.)	(No.)
Kota Belud	01	Jalan Kota Kinabalu-Kudat	15	0	15	0	0	0
Kota Marudu	01	Jalan Kota Kinabalu-Kudat	7	3	10	0	0	0
Kudat	01	Jalan Kota Kinabalu-Kudat	2	0	2	0	0	0
Tuaran	01	Jalan Kota Kinabalu-Kudat	0	3	3	0	0	0
	22	Jalan Kota Kinabalu-Sandakan	0	0	0	0	0	0
	503	Jalan Berungis-Kota Belud	2	0	2	0	0	0
Kota Kinabalu	01	Jalan Kota Kinabalu-Kudat	0	0	0	0	0	0
	01	Jalan Kota Kinabalu-Sindumin	0	0	0	0	0	0
	501	Jalan Kota Kinabalu-Penampang-Lok Kawi	3	0	3	0	0	0
	606	Jalan Susur Sepangar Bay	0	0	0	0	0	0
	607	Jalan Masuk Ke Pelabuhan Baru	0	0	0	0	0	0
	608	Jalan Masuk Ke Lapangan Terbang Lama	0	0	0	0	0	0
Penampang	01	Jalan Kota Kinabalu-Sindumin	3	0	3	0	0	0
	500	Jalan Kota Kinabalu-Keningau-Tenom	8	0	8	0	0	0
	501	Jalan Kota Kinabalu-Penampang-Lok Kawi	1	1	2	0	0	0
Papar	01	Jalan Kota Kinabalu-Sindumin	11	0	11	0	0	0
Ranau	22	Jalan Kota Kinabalu-Sandakan	7	1	8	0	0	0
Tambunan	500	Jalan Kota Kinabalu-Keningau-Tenom	4	0	4	0	0	0
Keningau	500	Jalan Kota Kinabalu-Keningau-Tenom	4	0	4	0	0	0
Tenom	500	Jalan Kota Kinabalu-Keningau-Tenom	5	0	5	0	0	0
Beaufort	01	Jalan Kota Kinabalu-Sindumin	8	1	9	0	0	0
	502	Jalan Beaufort-Menumbok	4	0	4	0	0	0
Sipitang	01	Jalan Kota Kinabalu-Sindumin	2	2	4	0	0	0
Kuala Penyu	502	Jalan Beaufort-Menumbok	0	0	0	0	0	0
<b>TOTAL</b>			<b>86</b>	<b>11</b>	<b>97</b>	<b>0</b>	<b>0</b>	<b>0</b>

**LINTASAN RESOURCES SDN. BHD.**  
PRIVATISATION OF WEST COAST SABAH FEDERAL ROADS MAINTENANCE

***SUMMARY - BRIDGES***

MONTH : JUNE 2011

ITEM	DISTRICT	ROUTE NO	ROAD NAME	General Maintenance			Painting		
				Previous	Current	Cumm.	Previous	Current	Cumm.
				(No.)	(No.)	(No.)	(No.)	(No.)	(No.)
1	Kota Belud	01	Jalan Kota Kinabalu - Kudat	15	-	15	-	-	-
2	Kota Marudu	01	Jalan Kota Kinabalu - Kudat	7	3	10	-	-	-
3	Kudat	01	Jalan Kota Kinabalu - Kudat	2	-	2	-	-	-
<b>TOTAL :</b>				<b>24</b>	<b>3</b>	<b>27</b>	<b>-</b>	<b>-</b>	<b>-</b>

**LINTASAN RESOURCES SDN. BHD.**  
MAINTENANCE OF FEDERAL ROADS - WEST COAST, SABAH

**R05 BRIDGES**

**DISTRICT:** KOTA BELUD

**ROUTE NO:** 01

**ROAD NAME:** JALAN KOTA KINABALU - KUDAT

**MONTH:** JUNE 2011

Item	Chainage	Bridge Name	Cleaning					Removal	Greasing	Localised Painting		Date of Work Done	REMARKS
			Expansion Joints	Weep Holes	Graffiti & Markings	Parapets	Bearing Shelves	Vegetation	Steel Bearings	Peeling Paint	Rusting of Structural Steelwork		
<b>BROUGHT FORWARD:</b>			15										
1													
2													
3													
4													
5													
6													
7													
8													
9													
10													
11													
12													
13													
14													
15													
<b>BALANCE END OF JUNE :</b>			15										

**LINTASAN RESOURCES SDN. BHD.**  
MAINTENANCE OF FEDERAL ROADS - WEST COAST, SABAH

**R05 BRIDGES**

**DISTRICT:** KOTA MARUDU

**ROUTE NO:** 01

**ROAD NAME:** JALAN KOTA KINABALU - KUDAT

**MONTH:** JUNE 2011

Item	Chainage	Bridge Name	Cleaning					Removal	Greasing	Localised Painting		Date of Work Done	REMARKS
			Expansion Joints	Weep Holes	Graffiti & Markings	Parapets	Bearing Shelves	Vegetation	Steel Bearings	Peeling Paint	Rusting of Structural Steelwork		
<b>BROUGHT FORWARD:</b>			7										
1	124.050	BINGKONGAN	1	√	√	√	√	√	√			07 May 11	
2	117.830	MANGARIS	1	√	√	√	√	√	√			09 May 11	
3	111.450	LUGU	1	√	√	√	√	√	√			11 May 11	
4													
5													
6													
7													
8													
9													
10													
11													
12													
13													
14													
15													
<b>BALANCE END OF JUNE :</b>			<b>10</b>										

**LINTASAN RESOURCES SDN. BHD.**  
 MAINTENANCE OF FEDERAL ROADS - WEST COAST, SABAH

**R05 BRIDGES**

**DISTRICT:** KUDAT

**ROUTE NO:** 01

**ROAD NAME:** JALAN KOTA KINABALU - KUDAT

**MONTH:** JUNE 2011

Item	Chainage	Bridge Name	Cleaning					Removal	Greasing	Localised Painting		Date of Work Done	REMARKS
			Expansion Joints	Weep Holes	Graffiti & Markings	Parapets	Bearing Shelves	Vegetation	Steel Bearings	Peeling Paint	Rusting of Structural Steelwork		
<b>BROUGHT FORWARD:</b>			2										
1													
2													
3													
4													
5													
6													
7													
8													
9													
10													
11													
12													
13													
14													
15													
<b>BALANCE END OF JUNE :</b>			2										

**LINTASAN RESOURCES SDN. BHD.**  
PRIVATISATION OF WEST COAST SABAH FEDERAL ROADS MAINTENANCE

***SUMMARY - BRIDGES***

*Month: JUNE 2011*

ITEM	DISTRICT	ROUTE NO	ROAD NAME	General Maintenance			Painting		
				Previous	Current	Cumm.	Previous	Current	Cumm.
				(No.)	(No.)	(No.)	(No.)	(No.)	(No.)
1	Kota Kinabalu	01	Jalan Kota Kinabalu - Kudat	-	-	-	-	-	-
2	Tuaran	01	Jalan Kota Kinabalu - Kudat	-	3	3	-	-	-
3	Tuaran	22	Jalan Kota Kinabalu - Sandakan	-	-	-	-	-	-
4	Tuaran	503	Jalan Berungis - Kota Belud	2	-	2	-	-	-
5	Kota Kinabalu	606	Jalan Susur Sepangar Bay	-	-	-	-	-	-
6	Kota Kinabalu	607	Jalan Masuk Ke Pelabuhan Baru, KK	-	-	-	-	-	-
<b>TOTAL :</b>				<b>2</b>	<b>3</b>	<b>5</b>	<b>-</b>	<b>-</b>	<b>-</b>

**LINTASAN RESOURCES SDN. BHD.**  
MAINTENANCE OF FEDERAL ROADS - WEST COAST, SABAH

**R05 BRIDGES**

**DISTRICT:** TUARAN

**ROUTE NO:** 01

**ROAD NAME:** JALAN KOTA KINABALU - KUDAT

**MONTH:** JUNE 2011

Item	Chainage	Bridge Name	Cleaning					Removal	Greasing	Localised Painting		Date of Work Done	REMARKS
			Expansion Joints	Weep Holes	Graffiti & Markings	Parapets	Bearing Shelves	Vegetation	Steel Bearings	Peeling Paint	Rusting of Structural Steelwork		
<b>BROUGHT FORWARD:</b>		<b>0</b>								-	-		
1	40.562	Mengkaladoi Bridge	1	√	√	√	√	√	√			08 Jun 11	
2	45.562	Topokon Bridge	1	√	√	√	√	√	√			16 Jun 11	
3	45.562	Topokon Bridge	1	√	√	√	√	√	√			21 Jun 11	
<b>TOTAL:</b>			<b>3</b>										

**LINTASAN RESOURCES SDN. BHD.**  
MAINTENANCE OF FEDERAL ROADS - WEST COAST, SABAH

**R05 BRIDGES**

**DISTRICT:** TUARAN

**ROUTE NO:** 503

**ROAD NAME:** JALAN BERUNGIS - KOTA BELUD

**MONTH:** JUNE 2011

Item	Chainage	Bridge Name	Cleaning					Removal	Greasing	Localised Painting		Date of Work Done	REMARKS
			Expansion Joints	Weep Holes	Graffiti & Markings	Parapets	Bearing Shelves	Vegetation	Steel Bearings	Peeling Paint	Rusting of Structural Steelwork		
<b>BROUGHT FORWARD:</b>		2											
<b>TOTAL:</b>		2											

**LINTASAN RESOURCES SDN. BHD.**  
PRIVATISATION OF WEST COAST SABAH FEDERAL ROADS MAINTENANCE

***SUMMARY - BRIDGES***

**MONTH: JUNE 2011**

ITEM	DISTRICT	ROUTE NO	ROAD NAME	General Maintenance			Painting		
				Previous	Current	Cumm.	Previous	Current	Cumm.
				(No.)	(No.)	(No.)	(No.)	(No.)	(No.)
1	Ranau	22	Jalan Kota Kinabalu - Sandakan	7	1	8	0	0	0
<b>TOTAL :</b>				<b>7</b>	<b>1</b>	<b>8</b>	<b>0</b>	<b>0</b>	<b>0</b>

**LINTASAN RESOURCES SDN. BHD.**  
 MAINTENANCE OF FEDERAL ROADS - WEST COAST, SABAH

**R05 BRIDGES**

**DISTRICT:** Ranau

**ROUTE NO:** 22

**ROAD NAME:** Jalan Kota Kinabalu - Sandakan

**MONTH:** June 2011

Item	Chainage	Bridge Name	Cleaning					Removal	Greasing	Localised Painting		Date of Work Done	REMARKS
			Expansion Joints	Weep Holes	Graffiti & Markings	Parapets	Bearing Shelves	Vegetation	Steel Bearings	Peeling Paint	Rusting of Structural Steelwork		
<b>BROUGHT FORWARD FROM MAY 2011:</b>		7											
1	103.300	Bridge - Sg. Vulcanut	1	√	√	√	√	√			0	21 Jun 11	
<b>CARRIED FORWARD:</b>		8											

**LINTASAN RESOURCES SDN. BHD.**  
PRIVATISATION OF WEST COAST SABAH FEDERAL ROADS MAINTENANCE

***SUMMARY - BRIDGES***

Month: JUNE 2011

ITEM	DISTRICT	ROUTE NO	ROAD NAME	General Maintenance			Painting		
				Previous	Current	Cumm.	Previous	Current	Cumm.
				(No.)	(No.)	(No.)	(No.)	(No.)	(No.)
1	Kota Kinabalu	01	Jalan Kota Kinabalu - Sindumin	-	-	-	-	-	-
2	Penampang	01	Jalan Kota Kinabalu - Sindumin	3	-	3	-	-	-
3	Papar	01	Jalan Kota Kinabalu - Sindumin	11	-	11	-	-	-
4	Penampang	500	Jalan Kota Kinabalu - Keningau - Tenom	8	-	8	-	-	-
5	Kota Kinabalu	501	Jalan Kota Kinabalu - Penampang - Lok Kawi	3	-	3	-	-	-
6	Penampang	501	Jalan Kota Kinabalu - Penampang - Lok Kawi	1	1	2	-	-	-
7	Kota Kinabalu	608	Jalan Masuk Ke Lapangan Terbang Lama, KK	-	-	-	-	-	-
<b>TOTAL :</b>				<b>26</b>	<b>1</b>	<b>27</b>	<b>-</b>	<b>-</b>	<b>-</b>



**LINTASAN RESOURCES SDN. BHD.**  
MAINTENANCE OF FEDERAL ROADS - WEST COAST, SABAH

## R05 BRIDGES

**DISTRICT:** PAPAR

**ROUTE NO:** 01

**ROAD NAME:** JALAN KOTA KINABALU-SINDUMIN

**MONTH:** JUNE 2011

Item	Chainage	Bridge Name	Cleaning					Removal	Greasing	Localised Painting		Date of Work Done	REMARKS
			Expansion Joints	Weep Holes	Graffiti & Markings	Parapets	Bearing Shelves	Vegetation	Steel Bearings	Peeling Paint	Rusting of Structural Steelwork		
<b>BROUGHT FORWARD:</b>		11								0	0		
<b>TOTAL:</b>		11								0	0		





**LINTASAN RESOURCES SDN. BHD.**  
MAINTENANCE OF FEDERAL ROADS - WEST COAST, SABAH

**R05 BRIDGES**

**DISTRICT:** PENAMPANG

**ROUTE NO:** 501

**ROAD NAME:** JALAN KK-PENAMPANG-LOK KAWI

**MONTH:** JUNE 2011

Item	Chainage	Bridge Name	Cleaning					Removal	Greasing	Localised Painting		Date of Work Done	REMARKS
			Expansion Joints	Weep Holes	Graffiti & Markings	Parapets	Bearing Shelves	Vegetation	Steel Bearings	Peeling Paint	Rusting of Structural Steelwork		
<b>BROUGHT FORWARD:</b>		<b>1</b>								<b>0</b>	<b>0</b>		
1	7.580	Dambai Bridge	1	√	√	√	√	√	N/A	-	-	20 Jun 11	2nd cycle for Normal Road
<b>TOTAL:</b>		<b>2</b>								<b>0</b>	<b>0</b>		

**LINTASAN RESOURCES SDN. BHD.**  
 PRIVATISATION OF WEST COAST SABAH FEDERAL ROADS MAINTENANCE

***SUMMARY - BRIDGES***

*Month : JUNE 2011*

ITEM	DISTRICT	ROUTE NO	ROAD NAME	General Maintenance			Painting		
				Previous	Current	Cumm.	Previous	Current	Cumm.
				(No.)	(No.)	(No.)	(No.)	(No.)	(No.)
1	Tambunan	500	Jalan Kota Kinabalu - Keningau - Tenom	4	-	4	-	-	-
2	Keningau	500	Jalan Kota Kinabalu - Keningau - Tenom	4	-	4	-	-	-
3	Tenom	500	Jalan Kota Kinabalu - Keningau - Tenom	5	-	5	-	-	-
<b>TOTAL :</b>				<b>13</b>	<b>-</b>	<b>13</b>	<b>-</b>	<b>-</b>	<b>-</b>

**LINTASAN RESOURCES SDN. BHD.**  
 MAINTENANCE OF FEDERAL ROADS - WEST COAST, SABAH

**R05 BRIDGES**

**DISTRICT:** TAMBUNAN

**ROUTE NO:** 500

**ROAD NAME:** JALAN KOTA KINABALU - KENINGAU - TENOM

**MONTH:** June 2011

Item	Chainage	Bridge Name	Cleaning					Removal	Greasing	Localised Painting		Date of Work Done	REMARKS
			Expansion Joints	Weep Holes	Graffiti & Markings	Parapets	Bearing Shelves	Vegetation	Steel Bearings	Peeling Paint	Rusting of Structural Steelwork		
<b>BROUGHT FORWARD:</b>		4											
<b>TOTAL :</b>		4											

**LINTASAN RESOURCES SDN. BHD.**  
MAINTENANCE OF FEDERAL ROADS - WEST COAST, SABAH

**R05 BRIDGES**

**DISTRICT:** KENINGAU

**ROUTE NO:** 500

**ROAD NAME:** JALAN KOTA KINABALU - KENINGAU - TENOM

**MONTH:** June 2011

Item	Chainage	Bridge Name	Cleaning					Removal	Greasing	Localised Painting		Date of Work Done	REMARKS
			Expansion Joints	Weep Holes	Graffiti & Markings	Parapets	Bearing Shelves	Vegetation	Steel Bearings	Peeling Paint	Rusting of Structural Steelwork		
<b>BROUGHT FORWARD:</b>			4										
1	121.486	Jambatan Pampang	0									-	Under Dual Carriageway Upgrading Project
2	118.762	Jambatan Liawan	0									-	Under Dual Carriageway Upgrading Project
<b>TOTAL :</b>			4										

**LINTASAN RESOURCES SDN. BHD.**  
 MAINTENANCE OF FEDERAL ROADS - WEST COAST, SABAH

**R05 BRIDGES**

**DISTRICT:** TENOM

**ROUTE NO:** 500

**ROAD NAME:** JALAN KOTA KINABALU - KENINGAU - TENOM

**MONTH:** June 2011

Item	Chainage	Bridge Name	Cleaning					Removal	Greasing	Localised Painting		Date of Work Done	REMARKS
			Expansion Joints	Weep Holes	Graffiti & Markings	Parapets	Bearing Shelves	Vegetation	Steel Bearings	Peeling Paint	Rusting of Structural Steelwork		
<b>BROUGHT FORWARD:</b>		5											
<b>TOTAL :</b>		5								0			

**LINTASAN RESOURCES SDN. BHD.**  
PRIVATISATION OF WEST COAST SABAH FEDERAL ROADS MAINTENANCE

***SUMMARY - BRIDGES***

Month : JUNE 2011

ITEM	DISTRICT	ROUTE NO	ROAD NAME	General Maintenance			Painting		
				Previous	Current	Cumm.	Previous	Current	Cumm.
				(No.)	(No.)	(No.)	(No.)	(No.)	(No.)
1	Beaufort	01	Jalan Kota Kinabalu - Sindumin	8	1	9	-	-	-
2	Sipitang	01	Jalan Kota Kinabalu - Sindumin	2	2	4	-	-	-
3	Beaufort	502	Jalan Beaufort - Menumbok	4	-	4	-	-	-
4	Kuala Penyu	502	Jalan Beaufort - Menumbok (no bridge)	-	-	-	-	-	-
<b>TOTAL :</b>				<b>14</b>	<b>3</b>	<b>17</b>	<b>-</b>	<b>-</b>	<b>-</b>

**LINTASAN RESOURCES SDN. BHD.**  
 MAINTENANCE OF FEDERAL ROADS - WEST COAST, SABAH

**R05 BRIDGES**

**DISTRICT:** BEAUFORT

**ROUTE NO:** 01

**ROAD NAME:** JALAN KOTA KINABALU - SINDUMIN

**MONTH:** JUNE 2011

Item	Chainage	Bridge Name	Cleaning					Removal	Greasing	Localised Painting		Date of Work Done	REMARKS
			Expansion Joints	Weep Holes	Graffiti & Markings	Parapets	Bearing Shelves	Vegetation	Steel Bearings	Peeling Paint	Rusting of Structural Steelwork		
<b>BROUGHT FORWARD:</b>		<b>8</b>									<b>0</b>		
1	95.410	Sungai Padas Bridge	√	√	√	√	√	√				25-Jun-11	4th cycle for protocol road
<b>CARRIED FORWARD:</b>		<b>9</b>									<b>0</b>		

**LINTASAN RESOURCES SDN. BHD.**  
 MAINTENANCE OF FEDERAL ROADS - WEST COAST, SABAH

**R05 BRIDGES**

**DISTRICT:** SIPITANG

**ROUTE NO:** 01

**ROAD NAME:** JALAN KOTA KINABALU - SINDUMIN

**MONTH:** JUNE 2011

Item	Chainage	Bridge Name	Cleaning					Removal	Greasing	Localised Painting		Date of Work Done	REMARKS
			Expansion Joints	Weep Holes	Graffiti & Markings	Parapets	Bearing Shelves	Vegetation	Steel Bearings	Peeling Paint	Rusting of Structural Steelwork		
<b>BROUGHT FORWARD:</b>		2									0		
1	138.924	Sg. Sipitang Bridge	√	√	√	√	√	√				06-Jun-11	4th cycle for protocol road
2	149.333	Sg. Mengalong Bridge	√	√	√	√	√	√				16-Jun-11	2nd cycle for normal road
<b>CARRIED FORWARD:</b>		4									0		

**LINTASAN RESOURCES SDN. BHD.**  
 MAINTENANCE OF FEDERAL ROADS - WEST COAST, SABAH

**R05 BRIDGES**

**DISTRICT:** BEAUFORT

**ROUTE NO:** 502

**ROAD NAME:** JALAN BEAUFORT - MENUMBOK

**MONTH:** JUNE 2011

Item	Chainage	Bridge Name	Cleaning					Removal	Greasing	Localised Painting		Date of Work Done	REMARKS
			Expansion Joints	Weep Holes	Graffiti & Markings	Parapets	Bearing Shelves	Vegetation	Steel Bearings	Peeling Paint	Rusting of Structural Steelwork		
<b>BROUGHT FORWARD:</b>		<b>4</b>									<b>0</b>		
<b>CARRIED FORWARD:</b>		<b>4</b>									<b>0</b>		

**R 07**

**PENYENGGARAAN  
LONGKANG  
(DRAINAGE)**

DISTRICT : KUDAT  
ROUTE NO : 01 - JALAN KOTA KINABALU - KUDAT  
LOCATION : CH124.150-CH126.100(RHS)  
KM :124.152-KM126.100(RHS)

### R07 - DRAINAGE CLEARING



**BEFORE**



**IN PROGRESS**



**AFTER**

DISTRICT : RANAU  
ROUTE NO : 22 - KOTA KINABALU-SANDAKAN  
LOCATION : CH 92.180- RHS  
KM 128.780

### R07 - DRAINAGE CLEARING



**BEFORE**



**IN PROGRESS**



**AFTER**

DISTRICT : BEAUFORT  
ROUTE NO : R01 JALAN KOTA KINABALU-SINDUMIN  
LOCATION : CH 92.180 - LHS  
KM 93.940

### R07 - DRAINAGE CLEARING



**BEFORE**



**IN PROGRESS**



**AFTER**

DISTRICT : BEAUFORT  
ROUTE NO : R01 JALAN KOTA KINABALU-SINDUMIN  
LOCATION : CH 95.962 - LHS  
KM 97.722

### R07 - DRAINAGE CLEARING



**BEFORE**



**IN PROGRESS**



**AFTER**

**LINTASAN RESOURCES SDN. BHD.**  
**DRAINAGE CLEARING**  
**GRAND SUMMARY**

MONTH:     JUNE 2011    

DISTRICT	ROUTE NO.	ROAD NAME	Earth Drain			Lined Drain		
			Previous	Current	Cumm.	Previous	Current	Cumm.
			(m)	(m)	(m)	(m)	(m)	(m)
Kota Belud	01	Jalan Kota Kinabalu-Kudat	26,996	0	26,996	51,158	0	51,158.0
Kota Marudu	01	Jalan Kota Kinabalu-Kudat	14,560	15,530	30,090	2,451	6,488	8,939
Kudat	01	Jalan Kota Kinabalu-Kudat	32,053	0	32,053	18,684	0	18,684
Tuaran	01	Jalan Kota Kinabalu-Kudat	12,782	17,236	30,018	28,781	32,347	61,128
	22	Jalan Kota Kinabalu-Sandakan	0	0	0	85,160	0	85,160
	503	Jalan Berungis-Kota Belud	3,000	0	3,000	35,400	0	35,400
Kota Kinabalu	01	Jalan Kota Kinabalu-Kudat	17,705	0	17,705	54,540	0	54,540
	01	Jalan Kota Kinabalu-Sindumin	55	55	110	4,955	4,955	9,910
	501	Jalan Kota Kinabalu-Penampang-Lok Kawi	304	0	304	3,908	0	3,908
	606	Jalan Susur Sepangar Bay	1,505	297	1,802	9,301	11,512	20,813
	607	Jalan Masuk Ke Pelabuhan Baru	0	0	0	1,032	0	1,032
	608	Jalan Masuk Ke Lapangan Terbang Lama	0	0	0	1,442	1,442	2,884
Penampang	01	Jalan Kota Kinabalu-Sindumin	9,104	0	9,104	10,717	0	10,717
	500	Jalan Kota Kinabalu-Keningau-Tenom	9,512	0	9,512	42,725	0	42,725
	501	Jalan Kota Kinabalu-Penampang-Lok Kawi	5,311	10,982	16,293	15,199	2,403	17,602
Papar	01	Jalan Kota Kinabalu-Sindumin	29,484	0	29,484	784	0	784
Ranau	22	Jalan Kota Kinabalu-Sandakan	27,078	6,052	33,130	67,226	13,672	80,898
Tambunan	500	Jalan Kota Kinabalu-Keningau-Tenom	18,592	1,660	20,252	49,277	3,019	52,296
Keningau	500	Jalan Kota Kinabalu-Keningau-Tenom	20,946	5,830	26,776	17,328	2,350	19,678
Tenom	500	Jalan Kota Kinabalu-Keningau-Tenom	5,244	292	5,536	15,170	4,004	19,174
Beaufort	01	Jalan Kota Kinabalu-Sindumin	50,372	2,922	53,294	8,334	1,647	9,981
	502	Jalan Beaufort-Menumbok	22,195	12,545	34,740	0	452	452
Sipitang	01	Jalan Kota Kinabalu-Sindumin	10,780	10,183	20,963	8,589	7,292	15,881
Kuala Penyu	502	Jalan Beaufort-Menumbok	23,798	0	23,798	22,043	0	22,043
<b>TOTAL</b>			<b>341,376</b>	<b>83,584</b>	<b>424,960</b>	<b>554,204</b>	<b>91,583</b>	<b>645,787</b>

**LINTASAN RESOURCES SDN. BHD.**  
PRIVATISATION OF WEST COAST SABAH FEDERAL ROADS MAINTENANCE

***SUMMARY - DRAINAGE CLEARING***

MONTH : JUNE 2011

ITEM	DISTRICT	ROUTE NO	ROAD NAME	Earth Drain			Lined Drain		
				Previous	Current	Cumm.	Previous	Current	Cumm.
				(m)	(m)	(m)	(m)	(m)	(m)
1	Kota Belud	01	Jalan Kota Kinabalu - Kudat	26,996	-	26,996.00	51,158.0	-	51,158.00
2	Kota Marudu	01	Jalan Kota Kinabalu - Kudat	14,560	15,530	30,090.00	2,451	6,488	8,939.00
3	Kudat	01	Jalan Kota Kinabalu - Kudat	32,053	-	32,053.00	18,684	-	18,684.00
<b>TOTAL :</b>				<b>73,609</b>	<b>15,530</b>	<b>89,139</b>	<b>72,293</b>	<b>6,488.0</b>	<b>78,781.0</b>

**LINTASAN RESOURCES SDN. BHD.**  
MAINTENANCE OF FEDERAL ROADS - WEST COAST, SABAH

**R07 DRAINAGE CLEARING RECORD**

**DISTRICT:** KOTA BELUD

**ROUTE NO:** 01

**ROAD NAME:** JALAN KOTA KINABALU - KUDAT

**MONTH:** JUNE 2011

Item	CHAINAGE		Earth Drain				Lined Drain				Date of Clearing	REMARKS
	From	To	Left Side (m)	Median (m)	Right Side (m)	Total Length (m)	Left Side (m)	Median (m)	Right Side (m)	Total Length (m)		
<b>BROUGHT FORWARD :</b>			9882	0	17114	26,996.00	15950	1893	33315	51,158.00		
1												
2												
3												
4												
5												
6												
7												
8												
9												
10												
11												
12												
13												
14												
15												
<b>BALANCE END OF JUNE :</b>			<b>9,882.00</b>	<b>0.00</b>	<b>17,114.00</b>	<b>26,996.00</b>	<b>15,950.00</b>	<b>1893.00</b>	<b>33,315.00</b>	<b>51,158.00</b>		

**LINTASAN RESOURCES SDN. BHD.**  
MAINTENANCE OF FEDERAL ROADS - WEST COAST, SABAH  
**R07 DRAINAGE CLEARING RECORD**

**DISTRICT:** KOTA MARUDU

**ROUTE NO:** 01

**ROAD NAME:** JALAN KOTA KINABALU - KUDAT

**MONTH:** JUNE 2011

Item	CHAINAGE		Earth Drain				Lined Drain				Date of Clearing	REMARKS
	From	To	Left Side (m)	Median (m)	Right Side (m)	Total Length (m)	Left Side (m)	Median (m)	Right Side (m)	Total Length (m)		
<b>BROUGHT FORWARD :</b>			9,123.00	-	5,437.00	14,560.00	1,382.00	-	1,069.00	2,451.00		
01	122.580	119.580	3000.00		2700.00	5700.00					02 Jun 11	Protocol Road 1st Cycle
02	124.380	122.580	1230.00		600.00	1830.00	150.00			150.00	06 Jun 11	
03	119.980	116.280	2260.00		2100.00	4360.00	330.00			330.00	11 Jun 11	
04	116.166	115.701							908.00	908.00	14 Jun 11	Cascade and Berm Drain
05	116.280	114.020	370.00		1650.00	2020.00	600.00		1270.00	1870.00	17 Jun 11	
06	113.780	113.680					1184.00			1184.00	20 Jun 11	Cascade and Berm Drain
07	113.932	112.480	500.00		750.00	1250.00	565.00		566.00	1131.00	24 Jun 11	
08	112.380	111.070	360.00		10.00	370.00	557.00		358.00	915.00	28 Jun 11	
09												
10												
11												
12												
13												
14												
15												
<b>BALANCE END OF JUNE :</b>			<b>16,843.00</b>	<b>0</b>	<b>13,247.00</b>	<b>30,090.00</b>	<b>4,768.00</b>	<b>0</b>	<b>4171</b>	<b>8,939.00</b>		

**LINTASAN RESOURCES SDN. BHD.**  
 MAINTENANCE OF FEDERAL ROADS - WEST COAST, SABAH  
**R07 DRAINAGE CLEARING RECORD**

DISTRICT: KUDAT  
 ROUTE NO: 01  
 ROAD NAME: JALAN KOTA KINABALU - KUDAT  
 MONTH: JUNE 2011

Item	CHAINAGE		Earth Drain				Lined Drain				Date of Clearing	REMARKS
	From	To	Left Side (m)	Median (m)	Right Side (m)	Total Length (m)	Left Side (m)	Median (m)	Right Side (m)	Total Length (m)		
<b>BROUGHT FORWARD :</b>			18,326.00	0.00	13,727.00	32,053.00	9,719.00	0.00	8,965.00	18,684.00		
1												
2												
3												
4												
5												
6												
7												
8												
9												
10												
11												
12												
13												
14												
15												
<b>BALANCE END OF JUNE :</b>			18,326.000	0.000	13,727.000	32,053.000	9,719.000	0.000	8,965.000	18,684.00		

**LINTASAN RESOURCES SDN. BHD.**  
 PRIVATISATION OF WEST COAST SABAH FEDERAL ROADS MAINTENANCE

***SUMMARY - DRAINAGE CLEARING***

Month: JUNE 2011

ITEM	DISTRICT	ROUTE NO	ROAD NAME	Earth Drain			Lined Drain		
				Previous	Current	Cumm.	Previous	Current	Cumm.
				(m)	(m)	(m)	(m)	(m)	(m)
1	Kota Kinabalu	01	Jalan Kota Kinabalu - Kudat	17,705.00	-	17,705.00	54,540.00	-	54,540.00
2	Tuaran	01	Jalan Kota Kinabalu - Kudat	12,782.00	17,236.00	30,018.00	28,781.00	32,347.00	61,128.00
3	Tuaran	22	Jalan Kota Kinabalu - Sandakan	-	-	-	85,160.00	-	85,160.00
4	Tuaran	503	Jalan Berungis - Kota Belud	3,000.00	-	3,000.00	35,400.00	-	35,400.00
5	Kota Kinabalu	606	Jalan Susur Sepangar Bay	1,505.00	297.00	1,802.00	9,301.00	11,512.00	20,813.00
6	Kota Kinabalu	607	Jalan Masuk Ke Pelabuhan Baru, KK	-	-	-	1,032.00	-	1,032.00
<b>TOTAL :</b>				<b>34,992.00</b>	<b>17,533.00</b>	<b>52,525.00</b>	<b>214,214.00</b>	<b>43,859.00</b>	<b>258,073.00</b>

**LINTASAN RESOURCES SDN. BHD.**  
 MAINTENANCE OF FEDERAL ROADS - WEST COAST, SABAH  
**R07 DRAINAGE CLEARING RECORD**

**DISTRICT:** KOTA KINABALU  
**ROUTE NO:** 01  
**ROAD NAME:** JALAN KOTA KINABALU - KUDAT  
**MONTH:** JUNE 2011

Item	CHAINAGE		Earth Drain				Lined Drain				Date of Clearing	REMARKS
	From	To	Left Side (m)	Median (m)	Right Side (m)	Total Length (m)	Left Side (m)	Median (m)	Right Side (m)	Total Length (m)		
<b>BROUGHT FORWARD :</b>			4,785	0	12,920	17,705	22,216	12,920	19,404	54,540		
<b>TOTAL:</b>			<b>4,785</b>	<b>0</b>	<b>12,920</b>	<b>17,705</b>	<b>22,216</b>	<b>12,920</b>	<b>19,404</b>	<b>54,540</b>		

**LINTASAN RESOURCES SDN. BHD.**  
MAINTENANCE OF FEDERAL ROADS - WEST COAST, SABAH  
**R07 DRAINAGE CLEARING RECORD**

**DISTRICT:** TUARAN

**ROUTE NO:** 01

**ROAD NAME:** JALAN KOTA KINABALU - KUDAT

**MONTH:** JUNE 2011

Item	CHAINAGE		Earth Drain				Lined Drain				Date of Clearing	REMARKS
	From	To	Left Side (m)	Median (m)	Right Side (m)	Total Length (m)	Left Side (m)	Median (m)	Right Side (m)	Total Length (m)		
<b>BROUGHT FORWARD :</b>			6,144	0	6,638	12,782	10,754	6,364	11,663	28,781		
1	24.019	24.086					67			67	06 Jun 11	
2	24.086	24.200	114			114					06 Jun 11	
3	24.248	24.336					88			88	06 Jun 11	
4	24.382	24.526					144			144	06 Jun 11	
5	24.558	24.720	162			162					06 Jun 11	
6	24.785	24.887					102			102	13 Jun 11	
7	24.874	24.916					42			42	13 Jun 11	
8	24.928	24.969					41			41	13 Jun 11	
9	24.960	25.042	82			82					13 Jun 11	
10	25.042	25.169					127			127	13 Jun 11	
11	25.169	25.231	62			62					13 Jun 11	
12	25.419	25.547					128			128	13 Jun 11	
13	25.567	25.632					65			65	20 Jun 11	
14	25.632	25.667	35			35					20 Jun 11	
15	25.695	26.430	735			735					20 Jun 11	
<b>CARRIED FORWARD :</b>			<b>7,334</b>	<b>0</b>	<b>6,638</b>	<b>13,972</b>	<b>11,558</b>	<b>6,364</b>	<b>11,663</b>	<b>29,585</b>		

**LINTASAN RESOURCES SDN. BHD.**  
MAINTENANCE OF FEDERAL ROADS - WEST COAST, SABAH  
**R07 DRAINAGE CLEARING RECORD**

**DISTRICT:** TUARAN

**ROUTE NO:** 01

**ROAD NAME:** JALAN KOTA KINABALU - KUDAT

**MONTH:** JUNE 2011

Item	CHAINAGE		Earth Drain				Lined Drain				Date of Clearing	REMARKS
	From	To	Left Side (m)	Median (m)	Right Side (m)	Total Length (m)	Left Side (m)	Median (m)	Right Side (m)	Total Length (m)		
<b>BROUGHT FORWARD :</b>			7,334	0	6,638	13,972	11,558	6,364	11,663	29,585		
16	26.430	26.557	127			127					20 Jun 11	
17	26.557	26.652	95			95					20 Jun 11	
18	26.742	26.826	84			84					20 Jun 11	
19	26.918	26.982	64			64					20 Jun 11	
20	27.080	27.280	200			200					20 Jun 11	
21	27.388	27.620					232			232	20 Jun 11	
22	27.620	27.900	280			280					30 Jun 11	
23	27.900	28.154	254			254					30 Jun 11	
24	27.847	28.552					705			705	30 Jun 11	
25	28.552	28.636					84			84	30 Jun 11	
26	28.684	28.733	49			49					30 Jun 11	
27	28.733	28.760					27			27	30 Jun 11	
28	28.860	28.900	40			40					30 Jun 11	
29	28.913	28.950	37			37					30 Jun 11	
30	28.982	29.084					102			102	30 Jun 11	
<b>CARRIED FORWARD :</b>			<b>8,564</b>	<b>0</b>	<b>6,638</b>	<b>15,202</b>	<b>12,708</b>	<b>6,364</b>	<b>11,663</b>	<b>30,735</b>		

**LINTASAN RESOURCES SDN. BHD.**  
MAINTENANCE OF FEDERAL ROADS - WEST COAST, SABAH  
**R07 DRAINAGE CLEARING RECORD**

**DISTRICT:** TUARAN

**ROUTE NO:** 01

**ROAD NAME:** JALAN KOTA KINABALU - KUDAT

**MONTH:** JUNE 2011

Item	CHAINAGE		Earth Drain				Lined Drain				Date of Clearing	REMARKS
	From	To	Left Side (m)	Median (m)	Right Side (m)	Total Length (m)	Left Side (m)	Median (m)	Right Side (m)	Total Length (m)		
<b>BROUGHT FORWARD :</b>			8,564	0	6,638	15,202	12,708	6,364	11,663	30,735		
31	23.982	24.200							218	218	06 Jun 11	
32	24.290	24.385			95	95					06 Jun 11	
33	24.385	24.470			85	85					06 Jun 11	
34	24.470	24.748			278	278					06 Jun 11	
35	24.656	24.836							180	180	06 Jun 11	
36	24.846	24.907			61	61					06 Jun 11	
37	24.920	24.995							75	75	06 Jun 11	
38	24.920	25.077			157	157					06 Jun 11	
39	25.007	25.252							245	245	20 Jun 11	
40	25.444	25.650			206	206					20 Jun 11	
41	25.650	25.880			230	230					20 Jun 11	
42	25.897	26.000			103	103					20 Jun 11	
43	26.000	27.025			1025	1,025					20 Jun 11	
44	27.050	27.280			230	230					20 Jun 11	
45	27.400	27.556			156	156					20 Jun 11	
<b>CARRIED FORWARD :</b>			<b>8,564</b>	<b>0</b>	<b>9,264</b>	<b>17,828</b>	<b>12,708</b>	<b>6,364</b>	<b>12,381</b>	<b>31,453</b>		

**LINTASAN RESOURCES SDN. BHD.**  
MAINTENANCE OF FEDERAL ROADS - WEST COAST, SABAH  
**R07 DRAINAGE CLEARING RECORD**

**DISTRICT:** TUARAN

**ROUTE NO:** 01

**ROAD NAME:** JALAN KOTA KINABALU - KUDAT

**MONTH:** JUNE 2011

Item	CHAINAGE		Earth Drain				Lined Drain				Date of Clearing	REMARKS
	From	To	Left Side (m)	Median (m)	Right Side (m)	Total Length (m)	Left Side (m)	Median (m)	Right Side (m)	Total Length (m)		
<b>BROUGHT FORWARD :</b>			8,564	0	9,264	17,828	12,708	6,364	12,381	31,453		
46	27.572	28.944			1372	1,372					30 Jun 11	
47	28.944	28.984			40	40					30 Jun 11	
48	28.984	29.222							238	238	30 Jun 11	
49	29.222	29.410							188	188	30 Jun 11	
50	29.410	29.500							90	90	30 Jun 11	
51	29.500	29.778			278	278					30 Jun 11	
52	29.778	30.160							382	382	30 Jun 11	
53	24.022	24.280							258	258	06 Jun 11	
54	24.291	24.592							301	301	06 Jun 11	
55	26.256	26.352							96	96	14 Jun 11	
56	26.360	26.787							427	427	21 Jun 11	
57	27.350	27.425							75	75	21 Jun 11	
58	27.755	28.166							411	411	21 Jun 11	
59	28.772	29.181							409	409	30 Jun 11	
60	29.274	29.650							376	376	30 Jun 11	
<b>CARRIED FORWARD :</b>			<b>8,564</b>	<b>0</b>	<b>10,954</b>	<b>19,518</b>	<b>12,708</b>	<b>8,717</b>	<b>13,279</b>	<b>34,704</b>		

**LINTASAN RESOURCES SDN. BHD.**  
MAINTENANCE OF FEDERAL ROADS - WEST COAST, SABAH  
**R07 DRAINAGE CLEARING RECORD**

**DISTRICT:** TUARAN

**ROUTE NO:** 01

**ROAD NAME:** JALAN KOTA KINABALU - KUDAT

**MONTH:** JUNE 2011

Item	CHAINAGE		Earth Drain				Lined Drain				Date of Clearing	REMARKS
	From	To	Left Side (m)	Median (m)	Right Side (m)	Total Length (m)	Left Side (m)	Median (m)	Right Side (m)	Total Length (m)		
<b>BROUGHT FORWARD :</b>			8,564	0	10,954	19,518	12,708	8,717	13,279	34,704		
61	30.400	30.534						134		134	30 Jun 11	
62	36.602	38.102	1500			1,500	1500		1500	3,000	01 Jun 11	
63	38.102	39.602	1500		1500	3,000			1500	1,500	03 Jun 11	
64	39.602	41.102			1500	1,500	1500		1500	3,000	07 Jun 11	
65	41.102	42.602					1500		1500	3,000	10 Jun 11	
66	42.602	44.102					1500		1500	3,000	13 Jun 11	
67	44.102	45.602					1500		1500	3,000	16 Jun 11	
68	45.602	47.102	1500			1,500			1500	1,500	20 Jun 11	
69	47.102	48.602	1500		1500	3,000	1500		1500	3,000	23 Jun 11	
70	48.602	51.247					2645		2645	5,290	28 Jun 11	
<b>TOTAL :</b>			<b>14,564</b>	<b>0</b>	<b>15,454</b>	<b>30,018</b>	<b>24,353</b>	<b>8,851</b>	<b>27,924</b>	<b>61,128</b>		

**LINTASAN RESOURCES SDN. BHD.**  
 MAINTENANCE OF FEDERAL ROADS - WEST COAST, SABAH  
**R07 DRAINAGE CLEARING RECORD**

**DISTRICT:** TUARAN  
**ROUTE NO:** 22  
**ROAD NAME:** JALAN KOTA KINABALU - SANDAKAN  
**MONTH:** JUNE 2011

Item	CHAINAGE		Earth Drain				Lined Drain				Date of Clearing	REMARKS
	From	To	Left Side (m)	Median (m)	Right Side (m)	Total Length (m)	Left Side (m)	Median (m)	Right Side (m)	Total Length (m)		
<b>BROUGHT FORWARD :</b>			0	0	0	0	42,580	0	42,580	85,160		
<b>TOTAL :</b>			0	0	0	0	42,580	0	42,580	85,160		

**LINTASAN RESOURCES SDN. BHD.**  
 MAINTENANCE OF FEDERAL ROADS - WEST COAST, SABAH  
**R07 DRAINAGE CLEARING RECORD**

**DISTRICT:** TUARAN  
**ROUTE NO:** 503  
**ROAD NAME:** JALAN BERUNGIS - KOTA BELUD  
**MONTH:** JUNE 2011

Item	CHAINAGE		Earth Drain				Lined Drain				Date of Clearing	REMARKS
	From	To	Left Side (m)	Median (m)	Right Side (m)	Total Length (m)	Left Side (m)	Median (m)	Right Side (m)	Total Length (m)		
<b>BROUGHT FORWARD :</b>			1,500	0	1,500	<b>3,000</b>	17,700	0	17,700	<b>35,400</b>		
<b>TOTAL :</b>			<b>1,500</b>	<b>0</b>	<b>1,500</b>	<b>3,000</b>	<b>17,700</b>	<b>0</b>	<b>17,700</b>	<b>35,400</b>		

**LINTASAN RESOURCES SDN. BHD.**  
 MAINTENANCE OF FEDERAL ROADS - WEST COAST, SABAH  
**R07 DRAINAGE CLEARING RECORD**

**DISTRICT:** KOTA KINABALU  
**ROUTE NO:** 606  
**ROAD NAME:** JALAN SUSUR SEPANGAR BAY  
**MONTH:** JUNE 2011

Item	CHAINAGE		Earth Drain				Lined Drain				Date of Clearing	REMARKS
	From	To	Left Side (m)	Median (m)	Right Side (m)	Total Length (m)	Left Side (m)	Median (m)	Right Side (m)	Total Length (m)		
<b>BROUGHT FORWARD :</b>			773	0	732	1,505	2,714	3,180	3,407	9,301		
1	5.164	6.461					1297			1297	02 Jun 11	
2	6.461	6.535					74			74	06 Jul 11	
3	6.535	6.716					181			181	06 Jul 11	
4	6.767	8.657					1890			1890	06 Jul 11	
5	8.840	8.860					20			20	14 Jun 11	
6	8.860	8.922					62			62	14 Jun 11	
7	8.922	9.175					253			253	14 Jun 11	
8	9.175	10.466					1291			1291	21 Jun 11	
9	10.466	10.490	24			24					21 Jun 11	
10	10.490	10.780					290			290	21 Jun 11	
11	6.104	6.130							26	26	02 Jun 11	
12	6.123	6.270							147	147	02 Jun 11	
13	6.442	6.541			99	99					02 Jun 11	
14	6.668	6.710							42	42	07 Jun 11	
15	6.790	6.859			69	69					07 Jun 11	
<b>CARRIED FORWARD :</b>			797	0	900	1,697	8,072	3,180	3,622	14,874		

**LINTASAN RESOURCES SDN. BHD.**  
 MAINTENANCE OF FEDERAL ROADS - WEST COAST, SABAH  
**R07 DRAINAGE CLEARING RECORD**

**DISTRICT:** KOTA KINABALU  
**ROUTE NO:** 606  
**ROAD NAME:** JALAN SUSUR SEPANGAR BAY  
**MONTH:** JUNE 2011

Item	CHAINAGE		Earth Drain				Lined Drain				Date of Clearing	REMARKS
	From	To	Left Side (m)	Median (m)	Right Side (m)	Total Length (m)	Left Side (m)	Median (m)	Right Side (m)	Total Length (m)		
<b>BROUGHT FORWARD :</b>			797	0	900	1,697	8,072	3,180	3,622	14,874		
16	6.859	7.137							278	278	07 Jun 11	
17	7.286	7.477							191	191	07 Jun 11	
18	7.508	7.834							326	326	07 Jun 11	
19	7.864	8.000							136	136	07 Jun 11	
20	8.042	8.180							138	138	07 Jun 11	
21	8.850	8.926			76	76					14 Jun 11	
22	9.036	9.387							351	351	14 Jun 11	
23	9.411	9.440			29	29					14 Jun 11	
24	9.440	9.685							245	245	21 Jun 11	
25	9.705	9.883							178	178	21 Jun 11	
26	9.894	10.200							306	306	21 Jun 11	
27	10.218	10.389							171	171	21 Jun 11	
28	10.405	10.780							375	375	21 Jun 11	
29	6.210	6.396						186		186	02 Jun 11	
30	6.762	7.093						331		331	02 Jun 11	
<b>CARRIED FORWARD :</b>			797	0	1,005	1,802	8,072	3,697	6,317	18,086		

**LINTASAN RESOURCES SDN. BHD.**  
 MAINTENANCE OF FEDERAL ROADS - WEST COAST, SABAH  
**R07 DRAINAGE CLEARING RECORD**

**DISTRICT:** KOTA KINABALU  
**ROUTE NO:** 606  
**ROAD NAME:** JALAN SUSUR SEPANGAR BAY  
**MONTH:** JUNE 2011

Item	CHAINAGE		Earth Drain				Lined Drain				Date of Clearing	REMARKS
	From	To	Left Side (m)	Median (m)	Right Side (m)	Total Length (m)	Left Side (m)	Median (m)	Right Side (m)	Total Length (m)		
<b>BROUGHT FORWARD :</b>			797	0	1,005	1,802	8,072	3,697	6,317	18,086		
31	7.165	7.800						635		635	07 Jun 11	
32	8.308	8.726						418		418	07 Jun 11	
33	8.809	9.308						499		499	14 Jun 11	
34	9.446	10.621						1175		1175	14 Jun 11	
<b>TOTAL:</b>			797	0	1,005	1,802	8,072	6,424	6,317	20,813		

**LINTASAN RESOURCES SDN. BHD.**  
 MAINTENANCE OF FEDERAL ROADS - WEST COAST, SABAH  
**R07 DRAINAGE CLEARING RECORD**

**DISTRICT:** KOTA KINABALU

**ROUTE NO:** 607

**ROAD NAME:** JALAN MASUK KE PELABUHAN BARU, KK

**MONTH:** JUNE 2011

Item	CHAINAGE		Earth Drain				Lined Drain				Date of Clearing	REMARKS
	From	To	Left Side (m)	Median (m)	Right Side (m)	Total Length (m)	Left Side (m)	Median (m)	Right Side (m)	Total Length (m)		
<b>BROUGHT FORWARD :</b>			0	0	0	0	572	0	460	1,032		
<b>TOTAL :</b>			0	0	0	0	572	0	460	1,032		

**LINTASAN RESOURCES SDN. BHD.**  
 PRIVATISATION OF WEST COAST SABAH FEDERAL ROADS MAINTENANCE

***SUMMARY - DRAINAGE CLEARING***

MONTH: JUNE 2011

ITEM	DISTRICT	ROUTE NO	ROAD NAME	Earth Drain			Lined Drain		
				Previous	Current	Cumm.	Previous	Current	Cumm.
				(m)	(m)	(m)	(m)	(m)	(m)
1	Ranau	22	Jalan Kota Kinabalu - Sandakan	27,078.00			67,226.00		
<b>TOTAL :</b>				<b>27,078.00</b>	<b>0.00</b>	<b>0.00</b>	<b>67,226.00</b>	<b>0.00</b>	<b>0.00</b>

**LINTASAN RESOURCES SDN. BHD.**  
MAINTENANCE OF FEDERAL ROADS - WEST COAST, SABAH  
**R07 DRAINAGE CLEARING RECORD**

**DISTRICT:** Ranau

**ROUTE NO:** 22

**ROAD NAME:** Jalan Kota Kinabalu - Sandakan

**MONTH:** June 2011

Item	CHAINAGE		Earth Drain				Lined Drain				Date of Clearing	REMARKS
	From	To	Left Side (m)	Median (m)	Right Side (m)	Total Length (m)	Left Side (m)	Median (m)	Right Side (m)	Total Length (m)		
<b>BROUGHT FORWARD FROM MAY 2011:</b>			<b>14,187.00</b>	<b>0.00</b>	<b>12,891.00</b>	<b>27,078.00</b>	<b>39,372.00</b>	<b>0.00</b>	<b>27,854.00</b>	<b>67,226.00</b>		
1	91.028	91.311			283.00	283.00				283.00	01 Jun 11	
2	91.398	91.638			240.00	240.00				0.00	01 Jun 11	
3	91.700	92.100			400.00	400.00				0.00	01 Jun 11	
4	92.180	92.310				0.00			130.00	130.00	01 Jun 11	
5	92.200	92.250				0.00	50.00			50.00	02 Jun 11	
6	92.310	92.350				0.00			40.00	40.00	02 Jun 11	
7	92.350	92.395				0.00			45.00	45.00	02 Jun 11	
8	92.500	92.700			200.00	200.00				0.00	02 Jun 11	
9	92.823	93.232			409.00	409.00				0.00	03 Jun 11	
10	93.158	93.400	242.00			242.00				0.00	03 Jun 11	
11	93.232	93.300				0.00			68.00	0.00	03 Jun 11	
12	93.300	93.690				0.00			390.00	390.00	03 Jun 11	
13	93.500	93.534	34.00			34.00				0.00	04 Jun 11	
14	93.608	93.712				0.00	104.00			104.00	04 Jun 11	
15	93.712	93.829				0.00	117.00			117.00	04 Jun 11	
<b>CARRIED FORWARD :</b>			<b>14,463.00</b>	<b>0.00</b>	<b>14,423.00</b>	<b>28,886.00</b>	<b>39,643.00</b>	<b>0.00</b>	<b>28,527.00</b>	<b>68,385.00</b>		

**LINTASAN RESOURCES SDN. BHD.**  
 MAINTENANCE OF FEDERAL ROADS - WEST COAST, SABAH  
**R07 DRAINAGE CLEARING RECORD**

**DISTRICT:** Ranau  
**ROUTE NO:** 22  
**ROAD NAME:** Jalan Kota Kinabalu - Sandakan  
**MONTH:** June 2011

Item	CHAINAGE		Earth Drain				Lined Drain				Date of Clearing	REMARKS
	From	To	Left Side (m)	Median (m)	Right Side (m)	Total Length (m)	Left Side (m)	Median (m)	Right Side (m)	Total Length (m)		
<b>BROUGHT FORWARD :</b>			<b>14,463.00</b>	<b>0.00</b>	<b>14,423.00</b>	<b>28,886.00</b>	<b>39,643.00</b>	<b>0.00</b>	<b>28,527.00</b>	<b>68,385.00</b>		
16	93.700	93.826			126.00	126.00				0.00	04 Jun 11	
17	93.826	94.100				0.00			274.00	274.00	05 Jun 11	
18	93.935	94.114				0.00	179.00			179.00	05 Jun 11	
19	94.100	94.335				0.00			235.00	235.00	05 Jun 11	
20	94.335	94.567				0.00			232.00	232.00	05 Jun 11	
21	94.567	94.678			111.00	111.00				0.00	06 Jun 11	
22	94.570	94.760	190.00			190.00				0.00	06 Jun 11	
23	94.678	94.760				0.00			82.00	82.00	06 Jun 11	
24	94.760	94.894				0.00	134.00			134.00	06 Jun 11	
25	94.760	95.100				0.00			340.00	340.00	07 Jun 11	
26	94.900	95.100				0.00	200.00			200.00	07 Jun 11	
27	95.100	95.220				0.00			120.00	120.00	07 Jun 11	
28	95.220	95.425				0.00			205.00	205.00	07 Jun 11	
29	95.450	95.606				0.00			156.00	156.00	08 Jun 11	
30	95.466	95.540	74.00			74.00				0.00	08 Jun 11	
<b>CARRIED FORWARD :</b>			<b>14,727.00</b>	<b>0.00</b>	<b>14,660.00</b>	<b>29,387.00</b>	<b>40,156.00</b>	<b>0.00</b>	<b>30,171.00</b>	<b>70,542.00</b>		

**LINTASAN RESOURCES SDN. BHD.**  
MAINTENANCE OF FEDERAL ROADS - WEST COAST, SABAH  
**R07 DRAINAGE CLEARING RECORD**

**DISTRICT:** Ranau

**ROUTE NO:** 22

**ROAD NAME:** Jalan Kota Kinabalu - Sandakan

**MONTH:** June 2011

Item	CHAINAGE		Earth Drain				Lined Drain				Date of Clearing	REMARKS
	From	To	Left Side (m)	Median (m)	Right Side (m)	Total Length (m)	Left Side (m)	Median (m)	Right Side (m)	Total Length (m)		
<b>BROUGHT FORWARD :</b>			<b>14,727.00</b>	<b>0.00</b>	<b>14,660.00</b>	<b>29,387.00</b>	<b>40,156.00</b>	<b>0.00</b>	<b>30,171.00</b>	<b>70,542.00</b>		
31	95.606	95.853				0.00			247.00	247.00	08 Jun 11	
32	95.630	95.735	105.00			105.00				0.00	08 Jun 11	
33	95.735	95.820	85.00			85.00				0.00	08 Jun 11	
34	95.853	96.000	147.00			147.00				0.00	09 Jun 11	
35	95.853	96.052				0.00			199.00	199.00	09 Jun 11	
36	96.052	96.138			86.00	86.00				0.00	09 Jun 11	
37	96.140	96.340				0.00	200.00			200.00	09 Jun 11	
38	96.340	96.453				0.00	113.00			113.00	10 Jun 11	
39	96.453	96.584				0.00	131.00			131.00	10 Jun 11	
40	96.600	96.681				0.00	81.00			81.00	10 Jun 11	
41	96.690	96.800				0.00	110.00			110.00	10 Jun 11	
42	96.696	96.836			140.00	140.00				0.00	10 Jun 11	
43	96.681	96.933				0.00	252.00			252.00	11 Jun 11	
44	97.017	97.100	83.00			83.00				0.00	11 Jun 11	
45	97.149	97.200				0.00	51.00			51.00	11 Jun 11	
<b>CARRIED FORWARD :</b>			<b>15,147.00</b>	<b>0.00</b>	<b>14,886.00</b>	<b>30,033.00</b>	<b>41,094.00</b>	<b>0.00</b>	<b>30,617.00</b>	<b>71,926.00</b>		

**LINTASAN RESOURCES SDN. BHD.**  
 MAINTENANCE OF FEDERAL ROADS - WEST COAST, SABAH  
**R07 DRAINAGE CLEARING RECORD**

**DISTRICT:** Ranau  
**ROUTE NO:** 22  
**ROAD NAME:** Jalan Kota Kinabalu - Sandakan  
**MONTH:** June 2011

Item	CHAINAGE		Earth Drain				Lined Drain				Date of Clearing	REMARKS
	From	To	Left Side (m)	Median (m)	Right Side (m)	Total Length (m)	Left Side (m)	Median (m)	Right Side (m)	Total Length (m)		
<b>BROUGHT FORWARD :</b>			<b>15,147.00</b>	<b>0.00</b>	<b>14,886.00</b>	<b>30,033.00</b>	<b>41,094.00</b>	<b>0.00</b>	<b>30,617.00</b>	<b>71,926.00</b>		
46	97.200	97.600				0.00	400.00			400.00	11 Jun 11	
47	97.220	98.257				0.00			1,037.00	1,037.00	11 Jun 11	
48	97.337	97.714	377.00			377.00				0.00	12 Jun 11	
49	97.714	97.910				0.00	196.00			196.00	12 Jun 11	
50	98.028	98.238	210.00			210.00				0.00	12 Jun 11	
51	98.260	98.375				0.00			115.00	115.00	12 Jun 11	
52	98.150	98.310			160.00	160.00				0.00	12 Jun 11	
53	98.300	98.390				0.00	90.00			90.00	13 Jun 11	
54	98.390	98.649				0.00	259.00			259.00	13 Jun 11	
55	98.390	98.600				0.00			210.00	210.00	13 Jun 11	
56	98.649	98.900				0.00	251.00			251.00	13 Jun 11	
57	98.900	99.004				0.00	104.00			104.00	13 Jun 11	
58	99.162	99.193	31.00			31.00				0.00	14 Jun 11	
59	99.200	99.300	100.00			100.00				0.00	14 Jun 11	
60	99.417	99.461	44.00			44.00				0.00	14 Jun 11	
<b>CARRIED FORWARD :</b>			<b>15,909.00</b>	<b>0.00</b>	<b>15,046.00</b>	<b>30,955.00</b>	<b>42,394.00</b>	<b>0.00</b>	<b>31,979.00</b>	<b>74,588.00</b>		

**LINTASAN RESOURCES SDN. BHD.**  
MAINTENANCE OF FEDERAL ROADS - WEST COAST, SABAH  
**R07 DRAINAGE CLEARING RECORD**

**DISTRICT:** Ranau

**ROUTE NO:** 22

**ROAD NAME:** Jalan Kota Kinabalu - Sandakan

**MONTH:** June 2011

Item	CHAINAGE		Earth Drain				Lined Drain				Date of Clearing	REMARKS
	From	To	Left Side (m)	Median (m)	Right Side (m)	Total Length (m)	Left Side (m)	Median (m)	Right Side (m)	Total Length (m)		
<b>BROUGHT FORWARD :</b>			<b>15,909.00</b>	<b>0.00</b>	<b>15,046.00</b>	<b>30,955.00</b>	<b>42,394.00</b>	<b>0.00</b>	<b>31,979.00</b>	<b>74,588.00</b>		
61	99.500	99.600	100.00			100.00				0.00	14 Jun 11	
62	99.643	99.892				0.00	249.00			249.00	14 Jun 11	
63	99.669	99.739				0.00			70.00	70.00	14 Jun 11	
64	99.750	99.851				0.00			101.00	101.00	14 Jun 11	
65	99.900	100.769				0.00	869.00			869.00	15 Jun 11	
66	100.638	100.752				0.00			114.00	114.00	15 Jun 11	
67	101.006	101.100				0.00	94.00			94.00	15 Jun 11	
68	101.046	101.100				0.00			54.00	54.00	15 Jun 11	
69	101.100	101.200				0.00	100.00			100.00	16 Jun 11	
70	101.100	101.308				0.00			208.00	208.00	16 Jun 11	
71	101.200	101.300				0.00	100.00			100.00	16 Jun 11	
72	101.300	101.400				0.00	100.00			100.00	17 Jun 11	
73	101.400	101.500				0.00	100.00			100.00	17 Jun 11	
74	101.521	101.538				0.00	17.00			17.00	17 Jun 11	
75	101.672	101.700	28.00			28.00				0.00	17 Jun 11	
<b>CARRIED FORWARD :</b>			<b>16,037.00</b>	<b>0.00</b>	<b>15,046.00</b>	<b>31,083.00</b>	<b>44,023.00</b>	<b>0.00</b>	<b>32,526.00</b>	<b>76,764.00</b>		

**LINTASAN RESOURCES SDN. BHD.**  
 MAINTENANCE OF FEDERAL ROADS - WEST COAST, SABAH  
**R07 DRAINAGE CLEARING RECORD**

**DISTRICT:** Ranau  
**ROUTE NO:** 22  
**ROAD NAME:** Jalan Kota Kinabalu - Sandakan  
**MONTH:** June 2011

Item	CHAINAGE		Earth Drain				Lined Drain				Date of Clearing	REMARKS
	From	To	Left Side (m)	Median (m)	Right Side (m)	Total Length (m)	Left Side (m)	Median (m)	Right Side (m)	Total Length (m)		
<b>BROUGHT FORWARD :</b>			<b>16,037.00</b>	<b>0.00</b>	<b>15,046.00</b>	<b>31,083.00</b>	<b>44,023.00</b>	<b>0.00</b>	<b>32,526.00</b>	<b>76,764.00</b>		
76	101.585	102.000				0.00	415.00			415.00	18 Jun 11	
77	101.931	102.028				0.00			97.00	97.00	18 Jun 11	
78	102.000	102.216				0.00	216.00			216.00	18 Jun 11	
79	102.267	102.400				0.00	133.00			133.00	19 Jun 11	
80	102.435	102.948				0.00			513.00	513.00	19 Jun 11	
81	102.480	102.600				0.00	120.00			120.00	19 Jun 11	
82	102.800	102.947				0.00	147.00			147.00	19 Jun 11	
83	102.947	103.200	253.00			253.00				0.00	20 Jun 11	
84	103.450	103.600	150.00			150.00				0.00	20 Jun 11	
85	103.828	103.854	26.00			26.00				0.00	20 Jun 11	
86	103.854	104.100				0.00	246.00			246.00	20 Jun 11	
87	103.986	104.080				0.00			94.00	94.00	21 Jun 11	
88	104.363	104.375				0.00			12.00	12.00	21 Jun 11	
89	104.400	104.427	27.00			27.00				0.00	21 Jun 11	
90	104.427	104.574				0.00	147.00			147.00	21 Jun 11	
<b>CARRIED FORWARD :</b>			<b>16,493.00</b>	<b>0.00</b>	<b>15,046.00</b>	<b>31,539.00</b>	<b>45,447.00</b>	<b>0.00</b>	<b>33,242.00</b>	<b>78,904.00</b>		

**LINTASAN RESOURCES SDN. BHD.**  
MAINTENANCE OF FEDERAL ROADS - WEST COAST, SABAH  
**R07 DRAINAGE CLEARING RECORD**

**DISTRICT:** Ranau

**ROUTE NO:** 22

**ROAD NAME:** Jalan Kota Kinabalu - Sandakan

**MONTH:** June 2011

Item	CHAINAGE		Earth Drain				Lined Drain				Date of Clearing	REMARKS
	From	To	Left Side (m)	Median (m)	Right Side (m)	Total Length (m)	Left Side (m)	Median (m)	Right Side (m)	Total Length (m)		
<b>BROUGHT FORWARD :</b>			<b>16,493.00</b>	<b>0.00</b>	<b>15,046.00</b>	<b>31,539.00</b>	<b>45,447.00</b>	<b>0.00</b>	<b>33,242.00</b>	<b>78,904.00</b>		
91	104.600	104.669				0.00	69.00			69.00	22 Jun 11	
92	104.683	105.037	354.00			354.00				0.00	22 Jun 11	
93	105.150	105.300	150.00			150.00				0.00	22 Jun 11	
94	105.212	105.305			93.00	93.00				0.00	23 Jun 11	
95	105.400	105.468				0.00			68.00	68.00	23 Jun 11	
96	105.468	105.710				0.00	242.00			242.00	23 Jun 11	
97	105.815	105.900	85.00			85.00				0.00	24 Jun 11	
98	105.921	106.106				0.00	185.00			185.00	24 Jun 11	
99	106.764	106.900				0.00	136.00			136.00	24 Jun 11	
100	106.803	106.900			97.00	97.00				0.00	25 Jun 11	
101	106.900	107.183	0.00		0.00	0.00	283.00	0.00	0.00	283.00	25 Jun 11	
102	106.803	106.900	0.00		97.00	97.00	0.00	0.00	0.00	0.00	25 Jun 11	
103	107.131	107.231	100.00		0.00	100.00	0.00	0.00	0.00	0.00	26 Jun 11	
104	107.313	107.476	163.00		0.00	163.00	0.00	0.00	0.00	0.00	27 Jun 11	
105	107.476	107.751				0.00	275.00			275.00	27 Jun 11	
<b>CARRIED FORWARD :</b>			<b>17,345.00</b>	<b>0.00</b>	<b>15,333.00</b>	<b>32,678.00</b>	<b>46,637.00</b>	<b>0.00</b>	<b>33,310.00</b>	<b>80,162.00</b>		

**LINTASAN RESOURCES SDN. BHD.**  
 MAINTENANCE OF FEDERAL ROADS - WEST COAST, SABAH  
**R07 DRAINAGE CLEARING RECORD**

**DISTRICT:** Ranau  
**ROUTE NO:** 22  
**ROAD NAME:** Jalan Kota Kinabalu - Sandakan  
**MONTH:** June 2011

Item	CHAINAGE		Earth Drain				Lined Drain				Date of Clearing	REMARKS
	From	To	Left Side (m)	Median (m)	Right Side (m)	Total Length (m)	Left Side (m)	Median (m)	Right Side (m)	Total Length (m)		
<b>BROUGHT FORWARD :</b>			<b>17,345.00</b>	<b>0.00</b>	<b>15,333.00</b>	<b>32,678.00</b>	<b>46,637.00</b>	<b>0.00</b>	<b>33,310.00</b>	<b>80,162.00</b>		
106	107.800	108.047	247.00			247.00				0.00	28 Jun 11	
107	108.062	108.368				0.00	306.00			306.00	28 Jun 11	
108	108.368	108.400				0.00	32.00			32.00	28 Jun 11	
109	108.400	108.695				0.00	295.00			295.00	29 Jun 11	
110	108.714	108.802	88.00			88.00				0.00	29 Jun 11	
111	108.830	108.947	117.00			117.00				0.00	29 Jun 11	
112	108.947	109.050				0.00	103.00			103.00	29 Jun 11	
113												
114												
115												
116												
117												
118												
119												
120												
<b>CARRIED FORWARD :</b>			<b>17,797.00</b>	<b>0.00</b>	<b>15,333.00</b>	<b>33,130.00</b>	<b>47,373.00</b>	<b>0.00</b>	<b>33,310.00</b>	<b>80,898.00</b>		

**LINTASAN RESOURCES SDN. BHD.**  
PRIVATISATION OF WEST COAST SABAH FEDERAL ROADS MAINTENANCE

***SUMMARY - DRAINAGE CLEARING***

Month: JUNE 2011

ITEM	DISTRICT	ROUTE NO	ROAD NAME	Earth Drain			Lined Drain		
				Previous	Current	Cumm.	Previous	Current	Cumm.
				(m)	(m)	(m)	(m)	(m)	(m)
1	Kota Kinabalu	01	Jalan Kota Kinabalu - Sindumin	55	55	110	4,955	4,955	9,910
2	Penampang	01	Jalan Kota Kinabalu - Sindumin	9,104	-	9,104	10,717	-	10,717
3	Papar	01	Jalan Kota Kinabalu - Sindumin	29,484	-	29,484	784	-	784
4	Penampang	500	Jalan Kota Kinabalu - Keningau - Tenom	9,512	-	9,512	42,725	-	42,725
5	Kota Kinabalu	501	Jalan Kota Kinabalu - Penampang - Lok Kawi	304	-	304	3,908	-	3,908
6	Penampang	501	Jalan Kota Kinabalu - Penampang - Lok Kawi	5,311	10,982	16,293	15,199	2,403	17,602
7	Kota Kinabalu	608	Jalan Masuk Ke Lapangan Terbang Lama, KK	-	-	-	1,442	1,442	2,884
<b>TOTAL :</b>				<b>53,770</b>	<b>11,037</b>	<b>64,807</b>	<b>79,730</b>	<b>8,800</b>	<b>88,530</b>

**LINTASAN RESOURCES SDN. BHD.**  
MAINTENANCE OF FEDERAL ROADS - WEST COAST, SABAH

**R07 DRAINAGE CLEARING RECORD**

**DISTRICT:** KOTA KINABALU  
**ROUTE NO:** 01  
**ROAD NAME:** JALAN KOTA KINABALU-SINDUMIN  
**MONTH:** JUNE 2011

Item	CHAINAGE		Earth Drain				Lined Drain				Date of Clearing	REMARKS
	From	To	Left Side (m)	Median (m)	Right Side (m)	Total Length (m)	Left Side (m)	Median (m)	Right Side (m)	Total Length (m)		
<b>BROUGHT FORWARD :</b>			0	0	55	55	1,759	947	2,249	4,955		
1	0.032	0.845							813	813	01 Jun 11	4th cycle for Protocol Road
2	0.845	0.900			55	55					03 Jun 11	4th cycle for Protocol Road
3	0.963	1.526							563	563	03 Jun 11	4th cycle for Protocol Road
4	1.566	2.312							746	746	04 Jun 11	4th cycle for Protocol Road
5	2.312	2.362							50	50	04 Jun 11	4th cycle for Protocol Road
6	2.362	2.439							77	77	04 Jun 11	4th cycle for Protocol Road
7	0.090	0.486						396		396	01 Jun 11	4th cycle for Protocol Road
8	0.715	0.919						204		204	02 Jun 11	4th cycle for Protocol Road
9	1.273	1.486						195		195	03 Jun 11	4th cycle for Protocol Road
10	1.525	1.677						152		152	04 Jun 11	4th cycle for Protocol Road
11	0.032	0.802					770			770	01 Jun 11	4th cycle for Protocol Road
12	0.829	1.095					266			266	02 Jun 11	4th cycle for Protocol Road
13	1.110	1.133					23			23	03 Jun 11	4th cycle for Protocol Road
<b>CARRIED FORWARD :</b>			0	0	110	110	2,818	1,894	4,498	9,210		

**LINTASAN RESOURCES SDN. BHD.**  
MAINTENANCE OF FEDERAL ROADS - WEST COAST, SABAH

**R07 DRAINAGE CLEARING RECORD**

**DISTRICT:** KOTA KINABALU  
**ROUTE NO:** 01  
**ROAD NAME:** JALAN KOTA KINABALU-SINDUMIN  
**MONTH:** JUNE 2011

Item	CHAINAGE		Earth Drain				Lined Drain				Date of Clearing	REMARKS
	From	To	Left Side (m)	Median (m)	Right Side (m)	Total Length (m)	Left Side (m)	Median (m)	Right Side (m)	Total Length (m)		
<b>BROUGHT FORWARD :</b>			0	0	110	110	2,818	1,894	4,498	9,210		
14	1.337	1.535					198			198	03 Jun 11	4th cycle for Protocol Road
15	1.598	1.890					292			292	04 Jun 11	4th cycle for Protocol Road
16	2.204	2.414					210			210	04 Jun 11	4th cycle for Protocol Road
<b>TOTAL :</b>			0	0	110	110	3,518	1,894	4,498	9,910		

**LINTASAN RESOURCES SDN. BHD.**  
 MAINTENANCE OF FEDERAL ROADS - WEST COAST, SABAH

**R07 DRAINAGE CLEARING RECORD**

**DISTRICT:** PENAMPANG  
**ROUTE NO:** 01  
**ROAD NAME:** JALAN KOTA KINABALU-SINDUMIN  
**MONTH:** JUNE 2011

Item	CHAINAGE		Earth Drain				Lined Drain				Date of Clearing	REMARKS
	From	To	Left Side (m)	Median (m)	Right Side (m)	Total Length (m)	Left Side (m)	Median (m)	Right Side (m)	Total Length (m)		
<b>BROUGHT FORWARD :</b>			7,109	0	1,995	<b>9,104</b>	2,050	2,848	5,819	<b>10,717</b>		
<b>TOTAL :</b>			7,109	0	1,995	<b>9,104</b>	2,050	2,848	5,819	<b>10,717</b>		

**LINTASAN RESOURCES SDN. BHD.**  
 MAINTENANCE OF FEDERAL ROADS - WEST COAST, SABAH

**R07 DRAINAGE CLEARING RECORD**

**DISTRICT:** PAPAR  
**ROUTE NO:** 01  
**ROAD NAME:** JALAN KOTA KINABALU-SINDUMIN  
**MONTH:** JUNE 2011

Item	CHAINAGE		Earth Drain				Lined Drain				Date of Clearing	REMARKS
	From	To	Left Side (m)	Median (m)	Right Side (m)	Total Length (m)	Left Side (m)	Median (m)	Right Side (m)	Total Length (m)		
<b>BROUGHT FORWARD :</b>			12,144	0	17,340	<b>29,484</b>	347	94	343	<b>784</b>		
<b>TOTAL :</b>			12,144	0	17,340	<b>29,484</b>	347	94	343	<b>784</b>		

**LINTASAN RESOURCES SDN. BHD.**  
 MAINTENANCE OF FEDERAL ROADS - WEST COAST, SABAH

**R07 DRAINAGE CLEARING RECORD**

**DISTRICT:** PENAMPANG  
**ROUTE NO:** 500  
**ROAD NAME:** JALAN KK-KENINGAU-TENOM  
**MONTH:** JUNE 2011

Item	CHAINAGE		Earth Drain				Lined Drain				Date of Clearing	REMARKS
	From	To	Left Side (m)	Median (m)	Right Side (m)	Total Length (m)	Left Side (m)	Median (m)	Right Side (m)	Total Length (m)		
<b>BROUGHT FORWARD :</b>			4,276	0	5,236	9,512	31,089	0	11,636	42,725		
<b>TOTAL :</b>			4,276	0	5,236	9,512	31,089	0	11,636	42,725		

**LINTASAN RESOURCES SDN. BHD.**  
 MAINTENANCE OF FEDERAL ROADS - WEST COAST, SABAH

**R07 DRAINAGE CLEARING RECORD**

**DISTRICT:** KOTA KINABALU  
**ROUTE NO:** 501  
**ROAD NAME:** JALAN KK-PENAMPANG-LOK KAWI  
**MONTH:** JUNE 2011

Item	CHAINAGE		Earth Drain				Lined Drain				Date of Clearing	REMARKS
	From	To	Left Side (m)	Median (m)	Right Side (m)	Total Length (m)	Left Side (m)	Median (m)	Right Side (m)	Total Length (m)		
<b>BROUGHT FORWARD :</b>			0	0	304	304	1,342	621	1,945	3,908		
<b>TOTAL :</b>			0	0	304	304	1,342	621	1,945	3,908		

**LINTASAN RESOURCES SDN. BHD.**  
MAINTENANCE OF FEDERAL ROADS - WEST COAST, SABAH

**R07 DRAINAGE CLEARING RECORD**

**DISTRICT:** KOTA KINABALU  
**ROUTE NO:** 608  
**ROAD NAME:** JLN MASUK KE LAPANGAN TERBANG LAMA KK  
**MONTH:** JUNE 2011

Item	CHAINAGE		Earth Drain				Lined Drain				Date of Clearing	REMARKS
	From	To	Left Side (m)	Median (m)	Right Side (m)	Total Length (m)	Left Side (m)	Median (m)	Right Side (m)	Total Length (m)		
<b>BROUGHT FORWARD :</b>			0	0	0	0	574	0	868	1,442		
1	0.043	0.183							140	140	06 Jun 11	4th cycle for Protocol Road
2	0.183	0.420							237	237	06 Jun 11	4th cycle for Protocol Road
3	0.420	0.558							138	138	09 Jun 11	4th cycle for Protocol Road
4	0.647	0.655							8	8	13 Jun 11	4th cycle for Protocol Road
5	0.655	0.690							35	35	13 Jun 11	4th cycle for Protocol Road
6	0.690	0.832							142	142	13 Jun 11	4th cycle for Protocol Road
7	0.832	1.000							168	168	14 Jun 11	4th cycle for Protocol Road
8	0.047	0.067					20			20	06 Jun 11	4th cycle for Protocol Road
9	0.067	0.391					324			324	07 Jun 11	4th cycle for Protocol Road
10	0.391	0.554					163			163	09 Jun 11	4th cycle for Protocol Road
11	0.593	0.660					67			67	10 Jun 11	4th cycle for Protocol Road
<b>TOTAL :</b>			0	0	0	0	1,148	0	1,736	2,884		

**LINTASAN RESOURCES SDN. BHD.**  
MAINTENANCE OF FEDERAL ROADS - WEST COAST, SABAH

**R07 DRAINAGE CLEARING RECORD**

**DISTRICT:** PENAMPANG  
**ROUTE NO:** 501  
**ROAD NAME:** JALAN KK-PENAMPANG-LOK KAWI  
**MONTH:** JUNE 2011

Item	CHAINAGE		Earth Drain				Lined Drain				Date of Clearing	REMARKS
	From	To	Left Side (m)	Median (m)	Right Side (m)	Total Length (m)	Left Side (m)	Median (m)	Right Side (m)	Total Length (m)		
<b>BROUGHT FORWARD :</b>			2,109	0	3,202	5,311	6,028	3,622	5,549	15,199		
1	15.159	14.749				0	410			410	01 Jun 11	2nd cycle for Normal Road
2	14.644	14.489				0	155			155	08 Jun 11	2nd cycle for Normal Road
3	13.999	13.899				0	100			100	09 Jun 11	2nd cycle for Normal Road
4	13.849	12.069	1780			1780				0	02 Jun 11	2nd cycle for Normal Road
5	11.989	11.969				0	20			20	09 Jun 11	2nd cycle for Normal Road
6	11.959	11.734	225			225				0	06 Jun 11	2nd cycle for Normal Road
7	11.669	11.589	80			80				0	07 Jun 11	2nd cycle for Normal Road
8	11.499	11.139	360			360				0	08 Jun 11	2nd cycle for Normal Road
9	11.049	10.939				0	110			110	10 Jun 11	2nd cycle for Normal Road
10	10.939	10.549	390			390				0	13 Jun 11	2nd cycle for Normal Road
11	10.549	10.069				0	480			480	13 Jun 11	2nd cycle for Normal Road
12	10.019	8.598	1421			1421				0	16 Jun 11	2nd cycle for Normal Road
13	8.598	8.392				0	206			206	17 Jun 11	2nd cycle for Normal Road
14	8.329	7.599	730			730				0	18 Jun 11	2nd cycle for Normal Road
15	7.489	7.149	340			340				0	21 Jun 11	2nd cycle for Normal Road
<b>CARRIED FORWARD :</b>			7,435	0	3,202	10,637	7,509	3,622	5,549	16,680		

**LINTASAN RESOURCES SDN. BHD.**  
MAINTENANCE OF FEDERAL ROADS - WEST COAST, SABAH

**R07 DRAINAGE CLEARING RECORD**

**DISTRICT:** PENAMPANG  
**ROUTE NO:** 501  
**ROAD NAME:** JALAN KK-PENAMPANG-LOK KAWI  
**MONTH:** JUNE 2011

Item	CHAINAGE		Earth Drain				Lined Drain				Date of Clearing	REMARKS
	From	To	Left Side (m)	Median (m)	Right Side (m)	Total Length (m)	Left Side (m)	Median (m)	Right Side (m)	Total Length (m)		
<b>BROUGHT FORWARD :</b>			7,435	0	3,202	<b>10,637</b>	7,509	3,622	5,549	<b>16,680</b>		
16	6.949	6.920				<b>0</b>	29			<b>29</b>	21 Jun 11	2nd cycle for Normal Road
17	14.749	14.639				<b>0</b>			110	<b>110</b>	03 Jun 11	2nd cycle for Normal Road
18	14.449	14.009				<b>0</b>			440	<b>440</b>	06 Jun 11	2nd cycle for Normal Road
19	13.899	12.069			1830	<b>1830</b>				<b>0</b>	06 Jun 11	2nd cycle for Normal Road
20	11.955	11.079			876	<b>876</b>				<b>0</b>	07 Jun 11	2nd cycle for Normal Road
21	11.029	10.569			460	<b>460</b>				<b>0</b>	09 Jun 11	2nd cycle for Normal Road
22	10.369	10.569				<b>0</b>			200	<b>200</b>	15 Jun 11	2nd cycle for Normal Road
23	10.069	8.574			1495	<b>1495</b>				<b>0</b>	14 Jun 11	2nd cycle for Normal Road
24	8.364	7.699			665	<b>665</b>				<b>0</b>	20 Jun 11	2nd cycle for Normal Road
25	7.479	7.149			330	<b>330</b>				<b>0</b>	22 Jun 11	2nd cycle for Normal Road
26	6.949	6.920				<b>0</b>			29	<b>29</b>	17 Jun 11	2nd cycle for Normal Road
27	7.063	6.949							114	<b>114</b>	18 Jun 11	2nd cycle for Normal Road (R'dbout)
<b>TOTAL :</b>			7,435	0	8,858	<b>16,293</b>	7,538	3,736	6,328	<b>17,602</b>		

**LINTASAN RESOURCES SDN. BHD.**  
PRIVATISATION OF WEST COAST SABAH FEDERAL ROADS MAINTENANCE

***SUMMARY - DRAINAGE CLEARING***

Month : JUNE 2011

ITEM	DISTRICT	ROUTE NO	ROAD NAME	Earth Drain			Lined Drain		
				Previous	Current	Cumm.	Previous	Current	Cumm.
				(m)	(m)	(m)	(m)	(m)	(m)
1	Tambunan	500	Jalan Kota Kinabalu - Keningau - Tenom	18,592	1,660	20,252	49,277	3,019	52,296
2	Keningau	500	Jalan Kota Kinabalu - Keningau - Tenom	20,946	5,830	26,776	17,328	2,350	19,678
3	Tenom	500	Jalan Kota Kinabalu - Keningau - Tenom	5,244	292	5,536	15,170	4,004	19,174
<b>TOTAL :</b>				<b>44,782</b>	<b>7,782</b>	<b>52,564</b>	<b>81,775</b>	<b>9,373</b>	<b>91,148</b>

**LINTASAN RESOURCES SDN. BHD.**  
MAINTENANCE OF FEDERAL ROADS - WEST COAST, SABAH  
**R07 DRAINAGE CLEARING RECORD**

**DISTRICT:** TAMBUNAN

**ROUTE NO:** 500

**ROAD NAME:** JLN KOTA KINABALU - KENINGAU - TENOM

**MONTH:** June 2011

Item	CHAINAGE		Earth Drain				Lined Drain				Date of Clearing	REMARKS
	From	To	Left Side (m)	Median (m)	Right Side (m)	Total Length (m)	Left Side (m)	Median (m)	Right Side (m)	Total Length (m)		
<b>BROUGHT FORWARD :</b>			<b>8,419</b>	<b>0</b>	<b>10,173</b>	<b>18,592</b>	<b>20,852</b>	<b>94</b>	<b>28,331</b>	<b>49,277</b>		
1	72.738	73.490			752	752				0	23 Jun 11	4th cycle protocol road
2	72.618	72.738				0			120	120	23 Jun 11	4th cycle protocol road
3	72.450	72.540			90	90				0	23 Jun 11	4th cycle protocol road
4	72.024	72.320			296	296				0	23 Jun 11	4th cycle protocol road
5	72.000	72.280	280			280				0	23 Jun 11	4th cycle protocol road
6	71.973	72.024				0			51	51	23 Jun 11	4th cycle protocol road
7	71.350	71.582				0			232	232	23 Jun 11	4th cycle protocol road
8	70.985	71.088				0			103	103	24 Jun 11	4th cycle protocol road
9	70.930	70.985				0			55	55	24 Jun 11	4th cycle protocol road
10	70.819	70.930				0			111	111	24 Jun 11	4th cycle protocol road
11	70.731	70.805				0			74	74	24 Jun 11	4th cycle protocol road
12	70.487	70.524				0	37			37	25 Jun 11	4th cycle protocol road
13	70.347	70.731				0			384	384	25 Jun 11	4th cycle protocol road
14	70.245	70.282				0	37			37	27 Jun 11	4th cycle protocol road
15	70.240	70.347			107	107				0	27 Jun 11	4th cycle protocol road
<b>TOTAL :</b>			<b>8,699</b>	<b>0</b>	<b>11,418</b>	<b>20,117</b>	<b>20,926</b>	<b>94</b>	<b>29,461</b>	<b>50,481</b>		

**LINTASAN RESOURCES SDN. BHD.**  
MAINTENANCE OF FEDERAL ROADS - WEST COAST, SABAH  
**R07 DRAINAGE CLEARING RECORD**

**DISTRICT:** TAMBUNAN

**ROUTE NO:** 500

**ROAD NAME:** JLN KOTA KINABALU - KENINGAU - TENOM

**MONTH:** June 2011

Item	CHAINAGE		Earth Drain				Lined Drain				Date of Clearing	REMARKS
	From	To	Left Side (m)	Median (m)	Right Side (m)	Total Length (m)	Left Side (m)	Median (m)	Right Side (m)	Total Length (m)		
<b>BROUGHT FORWARD :</b>			<b>8,699</b>	<b>0</b>	<b>11,418</b>	<b>20,117</b>	<b>20,926</b>	<b>94</b>	<b>29,461</b>	<b>50,481</b>		
16	70.110	70.245	135			135				0	27 Jun 11	4th cycle protocol road
17	69.310	70.230				0			920	920	28 Jun 11	4th cycle protocol road
18	69.180	70.075				0	895			895	28 Jun 11	4th cycle protocol road
<b>TOTAL :</b>			<b>8,834</b>	<b>0</b>	<b>11,418</b>	<b>20,252</b>	<b>21,821</b>	<b>94</b>	<b>30,381</b>	<b>52,296</b>		

**LINTASAN RESOURCES SDN. BHD.**  
MAINTENANCE OF FEDERAL ROADS - WEST COAST, SABAH  
**R07 DRAINAGE CLEARING RECORD**

**DISTRICT:** KENINGAU  
**ROUTE NO:** 500  
**ROAD NAME:** JLN KOTA KINABALU - KENINGAU - TENOM  
**MONTH:** June 2011

Item	CHAINAGE		Earth Drain				Lined Drain				Date of Clearing	REMARKS
	From	To	Left Side (m)	Median (m)	Right Side (m)	Total Length (m)	Left Side (m)	Median (m)	Right Side (m)	Total Length (m)		
<b>BROUGHT FORWARD :</b>			<b>10,451</b>	<b>0</b>	<b>10,495</b>	<b>20,946</b>	<b>8,626</b>	<b>380</b>	<b>8,322</b>	<b>17,328</b>		
1	103.150	105.450			2300	2300				0	07 Jun 11	2nd cycle normal road
2	103.150	103.400	250			250				0	07 Jun 11	2nd cycle normal road
3	102.650	102.800			150	150				0	08 Jun 11	2nd cycle normal road
4	102.000	102.480			480	480				0	09 Jun 11	2nd cycle normal road
5	101.700	101.715				0			15	15	09 Jun 11	2nd cycle normal road
6	121.670	121.785				0				0	-	Under Dual Carriageway Upgrading Project
7	121.630	121.670				0				0	-	Under Dual Carriageway Upgrading Project
8	121.590	121.630				0				0	-	Under Dual Carriageway Upgrading Project
9	121.465	121.500				0				0	-	Under Dual Carriageway Upgrading Project
10	121.445	121.486				0				0	-	Under Dual Carriageway Upgrading Project
11	121.390	121.465				0				0	-	Under Dual Carriageway Upgrading Project
12	121.330	121.390				0				0	-	Under Dual Carriageway Upgrading Project
13	121.300	121.430				0				0	-	Under Dual Carriageway Upgrading Project
14	121.300	121.330				0				0	-	Under Dual Carriageway Upgrading Project
15	121.250	121.300				0				0	-	Under Dual Carriageway Upgrading Project
<b>CARRIED FORWARD :</b>			<b>10,701</b>	<b>0</b>	<b>13,425</b>	<b>24,126</b>	<b>8,626</b>	<b>380</b>	<b>8,337</b>	<b>17,343</b>		

**LINTASAN RESOURCES SDN. BHD.**  
MAINTENANCE OF FEDERAL ROADS - WEST COAST, SABAH  
**R07 DRAINAGE CLEARING RECORD**

**DISTRICT:** KENINGAU

**ROUTE NO:** 500

**ROAD NAME:** JLN KOTA KINABALU - KENINGAU - TENOM

**MONTH:** June 2011

Item	CHAINAGE		Earth Drain				Lined Drain				Date of Clearing	REMARKS
	From	To	Left Side (m)	Median (m)	Right Side (m)	Total Length (m)	Left Side (m)	Median (m)	Right Side (m)	Total Length (m)		
<b>BROUGHT FORWARD :</b>			<b>10,701</b>	<b>0</b>	<b>13,425</b>	<b>24,126</b>	<b>8,626</b>	<b>380</b>	<b>8,337</b>	<b>17,343</b>		
16	121.200	121.300				0				0	-	Under Dual Carriageway Upgrading Project
17	121.120	121.190				0	70			70	20 Jun 11	4th cycle protocol road
18	121.080	121.200				0			120	120	20 Jun 11	4th cycle protocol road
19	121.000	121.060				0			60	60	20 Jun 11	4th cycle protocol road
20	120.850	120.910				0			60	60	21 Jun 11	4th cycle protocol road
21	120.765	120.830				0			65	65	21 Jun 11	4th cycle protocol road
22	120.708	120.768				0	60			60	21 Jun 11	4th cycle protocol road
23	120.646	120.708				0	62			62	21 Jun 11	4th cycle protocol road
24	120.607	120.646				0	39			39	21 Jun 11	4th cycle protocol road
25	120.595	120.756				0			161	161	22 Jun 11	4th cycle protocol road
26	120.570	120.595				0			25	25	22 Jun 11	4th cycle protocol road
27	120.562	120.607				0	45			45	22 Jun 11	4th cycle protocol road
28	120.560	120.600				0		40		40	22 Jun 11	4th cycle protocol road
29	120.526	120.562				0	36			36	22 Jun 11	4th cycle protocol road
30	120.470	120.570				0			100	100	22 Jun 11	4th cycle protocol road
<b>CARRIED FORWARD :</b>			<b>10,701</b>	<b>0</b>	<b>13,425</b>	<b>24,126</b>	<b>8,938</b>	<b>420</b>	<b>8,928</b>	<b>18,286</b>		

**LINTASAN RESOURCES SDN. BHD.**  
MAINTENANCE OF FEDERAL ROADS - WEST COAST, SABAH  
**R07 DRAINAGE CLEARING RECORD**

**DISTRICT:** KENINGAU

**ROUTE NO:** 500

**ROAD NAME:** JLN KOTA KINABALU - KENINGAU - TENOM

**MONTH:** June 2011

Item	CHAINAGE		Earth Drain				Lined Drain				Date of Clearing	REMARKS
	From	To	Left Side (m)	Median (m)	Right Side (m)	Total Length (m)	Left Side (m)	Median (m)	Right Side (m)	Total Length (m)		
<b>BROUGHT FORWARD :</b>			<b>10,701</b>	<b>0</b>	<b>13,425</b>	<b>24,126</b>	<b>8,938</b>	<b>420</b>	<b>8,928</b>	<b>18,286</b>		
31	120.310	120.432				0	122			122	22 Jun 11	4th cycle protocol road
32	120.290	120.330				0		40		40	22 Jun 11	4th cycle protocol road
33	120.210	120.400				0			190	190	22 Jun 11	4th cycle protocol road
34	120.160	120.220				0		60		60	22 Jun 11	4th cycle protocol road
35	120.050	120.200			150	150				0	22 Jun 11	4th cycle protocol road
36	119.950	120.050				0			100	100	22 Jun 11	4th cycle protocol road
37	119.910	119.950				0			40	40	22 Jun 11	4th cycle protocol road
38	119.850	120.180				0	330			330	23 Jun 11	4th cycle protocol road
39	119.840	120.020				0		180		180	23 Jun 11	4th cycle protocol road
40	119.810	119.910				0			100	100	23 Jun 11	4th cycle protocol road
41	119.600	-				0		60		60	23 Jun 11	4th cycle protocol road
42	119.500	119.600				0			100	100	23 Jun 11	4th cycle protocol road
43	119.200	119.500	300			300				0	23 Jun 11	4th cycle protocol road
44	119.150	119.600			450	450				0	23 Jun 11	4th cycle protocol road
45	118.600	118.710				0				0	-	Under Dual Carriageway Upgrading Project
<b>CARRIED FORWARD :</b>			<b>11,001</b>	<b>0</b>	<b>14,025</b>	<b>25,026</b>	<b>9,390</b>	<b>760</b>	<b>9,458</b>	<b>19,608</b>		

**LINTASAN RESOURCES SDN. BHD.**  
MAINTENANCE OF FEDERAL ROADS - WEST COAST, SABAH  
**R07 DRAINAGE CLEARING RECORD**

**DISTRICT:** KENINGAU

**ROUTE NO:** 500

**ROAD NAME:** JLN KOTA KINABALU - KENINGAU - TENOM

**MONTH:** June 2011

Item	CHAINAGE		Earth Drain				Lined Drain				Date of Clearing	REMARKS
	From	To	Left Side (m)	Median (m)	Right Side (m)	Total Length (m)	Left Side (m)	Median (m)	Right Side (m)	Total Length (m)		
<b>BROUGHT FORWARD :</b>			<b>11,001</b>	<b>0</b>	<b>14,025</b>	<b>25,026</b>	<b>9,390</b>	<b>760</b>	<b>9,458</b>	<b>19,608</b>		
46	118.200	118.600				0				0	-	Under Dual Carriageway Upgrading Project
47	118.000	118.050				0				0	-	Under Dual Carriageway Upgrading Project
48	117.650	117.900				0				0	-	Under Dual Carriageway Upgrading Project
49	117.380	117.520				0				0	-	Under Dual Carriageway Upgrading Project
50	117.280	117.900				0				0	-	Under Dual Carriageway Upgrading Project
51	117.150	117.200				0				0	-	Under Dual Carriageway Upgrading Project
52	116.450	117.100				0				0	-	Under Dual Carriageway Upgrading Project
53	116.450	117.050				0				0	-	Under Dual Carriageway Upgrading Project
54	116.120	116.310				0				0	-	Under Dual Carriageway Upgrading Project
55	116.020	116.120				0				0	-	Under Dual Carriageway Upgrading Project
56	115.930	116.080				0				0	-	Under Dual Carriageway Upgrading Project
57	115.850	116.000				0				0	-	Under Dual Carriageway Upgrading Project
58	115.840	115.930				0				0	-	Under Dual Carriageway Upgrading Project
59	115.720	115.850				0				0	-	Under Dual Carriageway Upgrading Project
60	115.700	-				0				0	-	Under Dual Carriageway Upgrading Project
<b>CARRIED FORWARD :</b>			<b>11,001</b>	<b>0</b>	<b>14,025</b>	<b>25,026</b>	<b>9,390</b>	<b>760</b>	<b>9,458</b>	<b>19,608</b>		

**LINTASAN RESOURCES SDN. BHD.**  
MAINTENANCE OF FEDERAL ROADS - WEST COAST, SABAH  
**R07 DRAINAGE CLEARING RECORD**

**DISTRICT:** KENINGAU  
**ROUTE NO:** 500  
**ROAD NAME:** JLN KOTA KINABALU - KENINGAU - TENOM  
**MONTH:** June 2011

Item	CHAINAGE		Earth Drain				Lined Drain				Date of Clearing	REMARKS
	From	To	Left Side (m)	Median (m)	Right Side (m)	Total Length (m)	Left Side (m)	Median (m)	Right Side (m)	Total Length (m)		
<b>BROUGHT FORWARD :</b>			<b>11,001</b>	<b>0</b>	<b>14,025</b>	<b>25,026</b>	<b>9,390</b>	<b>760</b>	<b>9,458</b>	<b>19,608</b>		
61	115.500	115.570				0			70	70	24 Jun 11	4th cycle protocol road
62	115.000	115.550			550	550				0	24 Jun 11	4th cycle protocol road
63	115.000	115.500	500			500				0	25 Jun 11	4th cycle protocol road
64	114.100	114.800	700			700				0	25 Jun 11	4th cycle protocol road
65												
66												
67												
68												
69												
70												
71												
72												
73												
74												
75												
<b>TOTAL :</b>			<b>12,201</b>	<b>0</b>	<b>14,575</b>	<b>26,776</b>	<b>9,390</b>	<b>760</b>	<b>9,528</b>	<b>19,678</b>		

**LINTASAN RESOURCES SDN. BHD.**  
MAINTENANCE OF FEDERAL ROADS - WEST COAST, SABAH  
**R07 DRAINAGE CLEARING RECORD**

**DISTRICT:** TENOM

**ROUTE NO:** 500

**ROAD NAME:** JLN KOTA KINABALU - KENINGAU - TENOM

**MONTH:** June 2011

Item	CHAINAGE		Earth Drain				Lined Drain				Date of Clearing	REMARKS
	From	To	Left Side (m)	Median (m)	Right Side (m)	Total Length (m)	Left Side (m)	Median (m)	Right Side (m)	Total Length (m)		
<b>BROUGHT FORWARD :</b>			<b>1,932</b>	<b>0</b>	<b>3,312</b>	<b>5,244</b>	<b>8,446</b>	<b>0</b>	<b>6,724</b>	<b>15,170</b>		
1	163.364	163.401				0	37			37	03 Jun 11	4th cycle protocol road
2	163.259	163.364				0	105			105	03 Jun 11	4th cycle protocol road
3	163.211	163.304				0			93	93	07 Jun 11	4th cycle protocol road
4	163.149	163.187				0			38	38	07 Jun 11	4th cycle protocol road
5	163.142	163.253	111			111				0	08 Jun 11	4th cycle protocol road
6	163.104	163.149				0			45	45	11 Jun 11	4th cycle protocol road
7	162.961	163.141				0	180			180	11 Jun 11	4th cycle protocol road
8	162.941	163.103				0			162	162	11 Jun 11	4th cycle protocol road
9	162.823	162.921				0			98	98	13 Jun 11	4th cycle protocol road
10	162.773	162.948				0	175			175	13 Jun 11	4th cycle protocol road
11	162.761	162.773				0	12			12	13 Jun 11	4th cycle protocol road
12	162.658	162.811				0			153	153	14 Jun 11	4th cycle protocol road
13	162.639	162.737				0	98			98	14 Jun 11	4th cycle protocol road
14	162.631	162.658				0			27	27	14 Jun 11	4th cycle protocol road
15	162.532	162.618				0	86			86	15 Jun 11	4th cycle protocol road
<b>TOTAL :</b>			<b>2,043</b>	<b>0</b>	<b>3,312</b>	<b>5,355</b>	<b>9,139</b>	<b>0</b>	<b>7,340</b>	<b>16,479</b>		

**LINTASAN RESOURCES SDN. BHD.**  
MAINTENANCE OF FEDERAL ROADS - WEST COAST, SABAH  
**R07 DRAINAGE CLEARING RECORD**

**DISTRICT:** TENOM

**ROUTE NO:** 500

**ROAD NAME:** JLN KOTA KINABALU - KENINGAU - TENOM

**MONTH:** June 2011

Item	CHAINAGE		Earth Drain				Lined Drain				Date of Clearing	REMARKS
	From	To	Left Side (m)	Median (m)	Right Side (m)	Total Length (m)	Left Side (m)	Median (m)	Right Side (m)	Total Length (m)		
<b>BROUGHT FORWARD :</b>			<b>2,043</b>	<b>0</b>	<b>3,312</b>	<b>5,355</b>	<b>9,139</b>	<b>0</b>	<b>7,340</b>	<b>16,479</b>		
16	162.461	162.630				0			169	169	16 Jun 11	4th cycle protocol road
17	162.460	162.524				0	64			64	16 Jun 11	4th cycle protocol road
18	162.415	162.460				0	45			45	17 Jun 11	4th cycle protocol road
19	162.240	162.280				0	40			40	17 Jun 11	4th cycle protocol road
20	162.211	162.460				0			249	249	18 Jun 11	4th cycle protocol road
21	162.136	162.200				0			64	64	20 Jun 11	4th cycle protocol road
22	162.042	162.126				0			84	84	20 Jun 11	4th cycle protocol road
23	162.040	162.123				0	83			83	20 Jun 11	4th cycle protocol road
24	162.010	162.035				0			25	25	20 Jun 11	4th cycle protocol road
25	161.964	162.007				0			43	43	20 Jun 11	4th cycle protocol road
26	161.913	161.964				0			51	51	20 Jun 11	4th cycle protocol road
27	161.867	162.037				0	170			170	20 Jun 11	4th cycle protocol road
28	161.848	161.901				0			53	53	20 Jun 11	4th cycle protocol road
29	161.721	161.839				0			118	118	20 Jun 11	4th cycle protocol road
30	161.569	161.689				0	120			120	20 Jun 11	4th cycle protocol road
<b>TOTAL :</b>			<b>2,043</b>	<b>0</b>	<b>3,312</b>	<b>5,355</b>	<b>9,661</b>	<b>0</b>	<b>8,196</b>	<b>17,857</b>		

**LINTASAN RESOURCES SDN. BHD.**  
MAINTENANCE OF FEDERAL ROADS - WEST COAST, SABAH  
**R07 DRAINAGE CLEARING RECORD**

**DISTRICT:** TENOM  
**ROUTE NO:** 500  
**ROAD NAME:** JLN KOTA KINABALU - KENINGAU - TENOM  
**MONTH:** June 2011

Item	CHAINAGE		Earth Drain				Lined Drain				Date of Clearing	REMARKS
	From	To	Left Side (m)	Median (m)	Right Side (m)	Total Length (m)	Left Side (m)	Median (m)	Right Side (m)	Total Length (m)		
<b>BROUGHT FORWARD :</b>			<b>2,043</b>	<b>0</b>	<b>3,312</b>	<b>5,355</b>	<b>9,661</b>	<b>0</b>	<b>8,196</b>	<b>17,857</b>		
31	161.562	161.721				0			159	159	20 Jun 11	4th cycle protocol road
32	161.513	161.562				0			49	49	20 Jun 11	4th cycle protocol road
33	161.163	161.496				0			333	333	21 Jun 11	4th cycle protocol road
34	161.132	161.565				0	433			433	21 Jun 11	4th cycle protocol road
35	161.077	161.132	55			55				0	22 Jun 11	4th cycle protocol road
36	160.893	161.161				0			268	268	22 Jun 11	4th cycle protocol road
37	160.767	160.893			126	126				0	22 Jun 11	4th cycle protocol road
38	160.692	160.767				0			75	75	22 Jun 11	4th cycle protocol road
<b>TOTAL :</b>			<b>2,098</b>	<b>0</b>	<b>3,438</b>	<b>5,536</b>	<b>10,094</b>	<b>0</b>	<b>9,080</b>	<b>19,174</b>		

**LINTASAN RESOURCES SDN. BHD.**  
PRIVATISATION OF WEST COAST SABAH FEDERAL ROADS MAINTENANCE

***SUMMARY - DRAINAGE CLEARING***

Month : JUNE 2011

ITEM	DISTRICT	ROUTE NO	ROAD NAME	Earth Drain			Lined Drain		
				Previous	Current	Cumm.	Previous	Current	Cumm.
				(m)	(m)	(m)	(m)	(m)	(m)
1	Beaufort	01	Jalan Kota Kinabalu - Sindumin	50,372.00	2,922.00	53,294.00	8,334.00	1,647.00	9,981.00
2	Sipitang	01	Jalan Kota Kinabalu - Sindumin	10,780.00	10,183.00	20,963.00	8,589.00	7,292.00	15,881.00
3	Beaufort	502	Jalan Beaufort - Menumbok	22,195.00	12,545.00	34,740.00	-	452.00	452.00
4	Kuala Penyu	502	Jalan Beaufort - Menumbok	23,798.00	-	23,798.00	22,043.00	-	22,043.00
<b>TOTAL :</b>				<b>107,145.00</b>	<b>25,650.00</b>	<b>132,795.00</b>	<b>38,966.00</b>	<b>9,391.00</b>	<b>48,357.00</b>

**LINTASAN RESOURCES SDN. BHD.**  
MAINTENANCE OF FEDERAL ROADS - WEST COAST, SABAH  
**R07 DRAINAGE CLEARING RECORD**

**DISTRICT:** BEAUFORT

**ROUTE NO:** 01

**ROAD NAME:** JALAN KOTA KINABALU - SINDUMIN

**MONTH:** JUNE 2011

Item	CHAINAGE		Earth Drain				Lined Drain				Date of Clearing	REMARKS
	From	To	Left Side (m)	Median (m)	Right Side (m)	Total Length (m)	Left Side (m)	Median (m)	Right Side (m)	Total Length (m)		
<b>BROUGHT FORWARD :</b>			27,786.00		22,586.00	50,372.00	5,093.00	0.00	3,241.00	8,334.00		
1	92.000	92.620	620.00			620.00				0.00	20-Jun-11	4th cycle for protocol road
2	92.000	92.580			580.00	580.00				0.00	21-Jun-11	4th cycle for protocol road
3	92.580	93.100			520.00	520.00				0.00	22-Jun-11	4th cycle for protocol road
4	92.620	93.292	672.00			672.00				0.00	23-Jun-11	4th cycle for protocol road
5	93.292	93.380				0.00	88.00			88.00	23-Jun-11	4th cycle for protocol road
6	93.300	93.350			50.00	50.00				0.00	23-Jun-11	4th cycle for protocol road
7	93.380	93.482	102.00			102.00				0.00	23-Jun-11	4th cycle for protocol road
8	93.685	93.765				0.00			80.00	80.00	23-Jun-11	4th cycle for protocol road
9	93.790	93.810				0.00			20.00	20.00	23-Jun-11	4th cycle for protocol road
10	94.423	94.662	239.00			239.00				0.00	23-Jun-11	4th cycle for protocol road
11	94.662	94.964				0.00	302.00			302.00	23-Jun-11	4th cycle for protocol road
12	94.863	95.021				0.00			158.00	158.00	23-Jun-11	4th cycle for protocol road
13	94.964	95.165				0.00	201.00			201.00	24-Jun-11	4th cycle for protocol road
14	95.165	95.180				0.00			15.00	15.00	24-Jun-11	4th cycle for protocol road
15	95.300	95.339				0.00		39.00		39.00	24-Jun-11	4th cycle for protocol road
<b>CARRIED FORWARD :</b>			<b>29,419.00</b>	<b>0.00</b>	<b>23,736.00</b>	<b>53,155.00</b>	<b>5,684.00</b>	<b>39.00</b>	<b>3,514.00</b>	<b>9,237.00</b>		

**LINTASAN RESOURCES SDN. BHD.**  
MAINTENANCE OF FEDERAL ROADS - WEST COAST, SABAH  
**R07 DRAINAGE CLEARING RECORD**

**DISTRICT:** BEAUFORT

**ROUTE NO:** 01

**ROAD NAME:** JALAN KOTA KINABALU - SINDUMIN

**MONTH:** JUNE 2011

Item	CHAINAGE		Earth Drain				Lined Drain				Date of Clearing	REMARKS
	From	To	Left Side (m)	Median (m)	Right Side (m)	Total Length (m)	Left Side (m)	Median (m)	Right Side (m)	Total Length (m)		
<b>BROUGHT FORWARD :</b>			29,419.00	0.00	23,736.00	53,155.00	5,684.00	39.00	3,514.00	9,237.00		
16	95.410	95.620				0.00			210.00	210.00	24-Jun-11	4th cycle for protocol road
17	95.620	95.941				0.00			321.00	321.00	25-Jun-11	4th cycle for protocol road
18	95.941	96.060			119.00	119.00				0.00	25-Jun-11	4th cycle for protocol road
19	95.941	95.961	20.00			20.00				0.00	25-Jun-11	4th cycle for protocol road
20	95.961	96.174				0.00	213.00			213.00	25-Jun-11	4th cycle for protocol road
21												
22												
23												
24												
25												
26												
27												
28												
29												
30												
<b>CARRIED FORWARD :</b>			29,439.00	0.00	23,855.00	53,294.00	5,897.00	39.00	4,045.00	9,981.00		

**LINTASAN RESOURCES SDN. BHD.**  
MAINTENANCE OF FEDERAL ROADS - WEST COAST, SABAH  
**R07 DRAINAGE CLEARING RECORD**

**DISTRICT:** SIPITANG

**ROUTE NO:** 01

**ROAD NAME:** JALAN KOTA KINABALU - SINDUMIN

**MONTH:** JUNE 2011

Item	CHAINAGE		Earth Drain				Lined Drain				Date of Clearing	REMARKS
	From	To	Left Side (m)	Median (m)	Right Side (m)	Total Length (m)	Left Side (m)	Median (m)	Right Side (m)	Total Length (m)		
<b>BROUGHT FORWARD :</b>			5,058.00		5,722.00	10,780.00	4,403.00		4,186.00	8,589.00		
1	136.100	136.425	325.00			325.00				0.00	01-Jun-11	4th cycle for protocol road
2	136.144	136.300			156.00	156.00				0.00	01-Jun-11	4th cycle for protocol road
3	136.425	136.472				0.00	47.00			47.00	01-Jun-11	4th cycle for protocol road
4	136.472	136.560	88.00			88.00				0.00	01-Jun-11	4th cycle for protocol road
5	136.550	136.750				0.00			200.00	200.00	01-Jun-11	4th cycle for protocol road
6	136.750	136.920				0.00			170.00	170.00	01-Jun-11	4th cycle for protocol road
7	136.920	137.500			580.00	580.00				0.00	01-Jun-11	4th cycle for protocol road
8	136.970	138.120	1,150.00			1,150.00				0.00	02-Jun-11	4th cycle for protocol road
9	137.500	138.301			801.00	801.00				0.00	03-Jun-11	4th cycle for protocol road
10	138.120	138.390	270.00			270.00				0.00	03-Jun-11	4th cycle for protocol road
11	138.390	138.810				0.00	420.00			420.00	03-Jun-11	4th cycle for protocol road
12	138.305	138.924				0.00			619.00	619.00	04-Jun-11	4th cycle for protocol road
13	138.982	139.006				0.00	24.00			24.00	05-Jun-11	4th cycle for protocol road
14	139.030	139.111				0.00	81.00			81.00	05-Jun-11	4th cycle for protocol road
15	139.030	139.115				0.00			85.00	85.00	05-Jun-11	4th cycle for protocol road
<b>CARRIED FORWARD :</b>			<b>6,891.00</b>	<b>0.00</b>	<b>7,259.00</b>	<b>14,150.00</b>	<b>4,975.00</b>	<b>0.00</b>	<b>5,260.00</b>	<b>10,235.00</b>		

**LINTASAN RESOURCES SDN. BHD.**  
MAINTENANCE OF FEDERAL ROADS - WEST COAST, SABAH  
**R07 DRAINAGE CLEARING RECORD**

**DISTRICT:** SIPITANG

**ROUTE NO:** 01

**ROAD NAME:** JALAN KOTA KINABALU - SINDUMIN

**MONTH:** JUNE 2011

Item	CHAINAGE		Earth Drain				Lined Drain				Date of Clearing	REMARKS
	From	To	Left Side (m)	Median (m)	Right Side (m)	Total Length (m)	Left Side (m)	Median (m)	Right Side (m)	Total Length (m)		
<b>BROUGHT FORWARD :</b>			6,891.00		7,259.00	14,150.00	4,975.00		5,260.00	10,235.00		
16	139.120	139.181				0.00	61.00			61.00	05-Jun-11	4th cycle for protocol road
17	139.404	139.720				0.00	316.00			316.00	05-Jun-11	4th cycle for protocol road
18	139.890	140.310				0.00			420.00	420.00	06-Jun-11	4th cycle for protocol road
19	139.897	140.290				0.00	393.00			393.00	06-Jun-11	4th cycle for protocol road
20	140.300	140.340	40.00			40.00				0.00	07-Jun-11	2nd cycle for normal road
21	140.310	140.580			270.00	270.00				0.00	07-Jun-11	2nd cycle for normal road
22	140.820	141.000	180.00			180.00				0.00	07-Jun-11	2nd cycle for normal road
23	140.850	140.920			70.00	70.00				0.00	07-Jun-11	2nd cycle for normal road
24	140.920	141.006				0.00			86.00	86.00	07-Jun-11	2nd cycle for normal road
25	141.000	141.140	140.00			140.00				0.00	07-Jun-11	2nd cycle for normal road
26	141.006	141.050			44.00	44.00				0.00	07-Jun-11	2nd cycle for normal road
27	141.050	141.210				0.00	160.00			160.00	07-Jun-11	2nd cycle for normal road
28	141.210	141.458			248.00	248.00				0.00	07-Jun-11	2nd cycle for normal road
29	141.458	141.900				0.00			442.00	442.00	08-Jun-11	2nd cycle for normal road
30	141.880	142.870	990.00			990.00				0.00	09-Jun-11	2nd cycle for normal road
<b>CARRIED FORWARD :</b>			<b>8,241.00</b>	<b>0.00</b>	<b>7,891.00</b>	<b>16,132.00</b>	<b>5,905.00</b>	<b>0.00</b>	<b>6,208.00</b>	<b>12,113.00</b>		



**LINTASAN RESOURCES SDN. BHD.**  
MAINTENANCE OF FEDERAL ROADS - WEST COAST, SABAH  
**R07 DRAINAGE CLEARING RECORD**

**DISTRICT:** SIPITANG

**ROUTE NO:** 01

**ROAD NAME:** JALAN KOTA KINABALU - SINDUMIN

**MONTH:** JUNE 2011

Item	CHAINAGE		Earth Drain				Lined Drain				Date of Clearing	REMARKS
	From	To	Left Side (m)	Median (m)	Right Side (m)	Total Length (m)	Left Side (m)	Median (m)	Right Side (m)	Total Length (m)		
<b>BROUGHT FORWARD :</b>			8,721.00		9,641.00	18,362.00	7,430.00		7,587.00	15,017.00		
46	146.450	147.050			600.00	600.00				0.00	15-Jun-11	2nd cycle for normal road
47	146.515	146.800	285.00			285.00				0.00	16-Jun-11	2nd cycle for normal road
48	146.950	147.100				0.00	150.00			150.00	16-Jun-11	2nd cycle for normal road
49	146.984	147.188				0.00			204.00	204.00	16-Jun-11	2nd cycle for normal road
50	147.206	147.420			214.00	214.00				0.00	16-Jun-11	2nd cycle for normal road
51	147.400	147.720	320.00			320.00				0.00	16-Jun-11	2nd cycle for normal road
52	147.780	148.350			570.00	570.00				0.00	16-Jun-11	2nd cycle for normal road
53	148.200	148.610	410.00			410.00				0.00	17-Jun-11	2nd cycle for normal road
54	149.410	149.470				0.00			60.00	60.00	17-Jun-11	2nd cycle for normal road
55	149.410	149.470	60.00			60.00				0.00	17-Jun-11	2nd cycle for normal road
56	149.481	149.488			7.00	7.00				0.00	17-Jun-11	2nd cycle for normal road
57	149.488	149.670				0.00			182.00	182.00	17-Jun-11	2nd cycle for normal road
58	149.492	149.535	43.00			43.00				0.00	17-Jun-11	2nd cycle for normal road
59	149.624	149.657				0.00		33.00		33.00	17-Jun-11	2nd cycle for normal road
60	149.688	149.780	92.00			92.00				0.00	17-Jun-11	2nd cycle for normal road
<b>CARRIED FORWARD :</b>			<b>9,931.00</b>	<b>0.00</b>	<b>11,032.00</b>	<b>20,963.00</b>	<b>7,580.00</b>	<b>33.00</b>	<b>8,033.00</b>	<b>15,646.00</b>		



**LINTASAN RESOURCES SDN. BHD.**  
MAINTENANCE OF FEDERAL ROADS - WEST COAST, SABAH  
**R07 DRAINAGE CLEARING RECORD**

**DISTRICT:** BEAUFORT

**ROUTE NO:** 502

**ROAD NAME:** JALAN BEAUFORT - MENUMBOK

**MONTH:** JUNE 2011

Item	CHAINAGE		Earth Drain				Lined Drain				Date of Clearing	REMARKS
	From	To	Left Side (m)	Median (m)	Right Side (m)	Total Length (m)	Left Side (m)	Median (m)	Right Side (m)	Total Length (m)		
<b>BROUGHT FORWARD :</b>			11,087.00		11,108.00	22,195.00	0.00		0.00	0.00		
1	0.260	0.410				0.00			150.00	150.00	15-Jun-11	2nd cycle for normal road
2	0.410	0.600			190.00	190.00				0.00	15-Jun-11	2nd cycle for normal road
3	0.528	0.570	42.00			42.00				0.00	15-Jun-11	2nd cycle for normal road
4	0.600	0.805				0.00			205.00	205.00	15-Jun-11	2nd cycle for normal road
5	0.660	0.700				0.00	40.00			40.00	15-Jun-11	2nd cycle for normal road
6	0.805	1.110			305.00	305.00				0.00	15-Jun-11	2nd cycle for normal road
7	0.990	1.670	680.00			680.00				0.00	16-Jun-11	2nd cycle for normal road
8	1.200	1.780			580.00	580.00				0.00	17-Jun-11	2nd cycle for normal road
9	1.670	2.380	710.00			710.00				0.00	18-Jun-11	2nd cycle for normal road
10	1.780	2.660			880.00	880.00				0.00	19-Jun-11	2nd cycle for normal road
11	2.380	2.700	320.00			320.00				0.00	20-Jun-11	2nd cycle for normal road
12	2.713	3.350			637.00	637.00				0.00	20-Jun-11	2nd cycle for normal road
13	2.920	3.170	250.00			250.00				0.00	21-Jun-11	2nd cycle for normal road
14	3.200	3.850	650.00			650.00				0.00	21-Jun-11	2nd cycle for normal road
15	3.350	4.200			850.00	850.00				0.00	22-Jun-11	2nd cycle for normal road
<b>CARRIED FORWARD :</b>			<b>13,739.00</b>	<b>0.00</b>	<b>14,550.00</b>	<b>28,289.00</b>	<b>40.00</b>	<b>0.00</b>	<b>355.00</b>	<b>395.00</b>		

**LINTASAN RESOURCES SDN. BHD.**  
MAINTENANCE OF FEDERAL ROADS - WEST COAST, SABAH  
**R07 DRAINAGE CLEARING RECORD**

**DISTRICT:** BEAUFORT

**ROUTE NO:** 502

**ROAD NAME:** JALAN BEAUFORT - MENUMBOK

**MONTH:** JUNE 2011

Item	CHAINAGE		Earth Drain				Lined Drain				Date of Clearing	REMARKS
	From	To	Left Side (m)	Median (m)	Right Side (m)	Total Length (m)	Left Side (m)	Median (m)	Right Side (m)	Total Length (m)		
<b>BROUGHT FORWARD :</b>			13,739.00		14,550.00	28,289.00	40.00	0.00	355.00	395.00		
16	3.850	3.907				0.00	57.00			57.00	22-Jun-11	2nd cycle for normal road
17	3.907	4.450	543.00			543.00				0.00	23-Jun-11	2nd cycle for normal road
18	4.200	4.400			200.00	200.00				0.00	23-Jun-11	2nd cycle for normal road
19	4.496	5.350	854.00			854.00				0.00	24-Jun-11	2nd cycle for normal road
20	4.530	5.540			1,010.00	1,010.00				0.00	25-Jun-11	2nd cycle for normal road
21	5.350	6.100	750.00			750.00				0.00	26-Jun-11	2nd cycle for normal road
22	5.610	6.312			702.00	702.00				0.00	27-Jun-11	2nd cycle for normal road
23	6.370	7.200			830.00	830.00				0.00	28-Jun-11	2nd cycle for normal road
24	7.200	8.052			852.00	852.00				0.00	29-Jun-11	2nd cycle for normal road
25	7.400	8.110	710.00			710.00				0.00	30-Jun-11	2nd cycle for normal road
26												
27												
28												
29												
30												
<b>CARRIED FORWARD :</b>			<b>16,596.00</b>	<b>0.00</b>	<b>18,144.00</b>	<b>34,740.00</b>	<b>97.00</b>	<b>0.00</b>	<b>355.00</b>	<b>452.00</b>		

**LINTASAN RESOURCES SDN. BHD.**  
 MAINTENANCE OF FEDERAL ROADS - WEST COAST, SABAH  
**R07 DRAINAGE CLEARING RECORD**

**DISTRICT:** KUALA PENYU

**ROUTE NO:** 502

**ROAD NAME:** JALAN BEAUFORT - MENUMBOK

**MONTH:** JUNE 2011

Item	CHAINAGE		Earth Drain				Lined Drain				Date of Clearing	REMARKS
	From	To	Left Side (m)	Median (m)	Right Side (m)	Total Length (m)	Left Side (m)	Median (m)	Right Side (m)	Total Length (m)		
<b>BROUGHT FORWARD :</b>			8,506.00		15,292.00	23,798.00	10,892.00	50.00	11,101.00	22,043.00		
1												
2												
3												
4												
5												
6												
7												
8												
9												
10												
11												
12												
13												
14												
15												
<b>CARRIED FORWARD :</b>			8,506.00	0.00	15,292.00	23,798.00	10,892.00	50.00	11,101.00	22,043.00		

**B**

**PEMERIKSAAN  
RUTIN  
(INSPECTION)**

DISTRICT : KOTA KINABALU  
ROUTE NO : 01 - JALAN KOTA KINABALU - KUDAT  
LOCATION : CH 4.900 (LHS)  
KM 4.900

### B - ROUTINE INSPECTION



**BEFORE**



**IN PROGRESS**



**AFTER**

DISTRICT : RANAU  
ROUTE NO : 22 - KOTA KINABALU-SANDAKAN  
LOCATION : CH 79.800 - RHS  
KM 116.400

### B - ROUTINE INSPECTION



**BEFORE**



**IN PROGRESS**



**AFTER**

DISTRICT : PENAMPANG  
ROUTE NO : 500-JALAN KOTA KINABALU - KENINGAU - TENOM  
LOCATION : CH 16.700 - LHS  
KM 36.700

### B - ROUTINE INSPECTION



**BEFORE**



**IN PROGRESS**



**AFTER**

DISTRICT : PENAMPANG  
ROUTE NO : 500-JALAN KOTA KINABALU - KENINGAU - TENOM  
LOCATION : CH 38.600 - LHS  
KM 48.600

### B - ROUTINE INSPECTION



**BEFORE**



**IN PROGRESS**



**AFTER**

DISTRICT : KOTA KINABALU  
ROUTE NO : 01-JALAN KOTA KINABALU - SINDUMIN  
LOCATION : CH 0.300 - MEDIAN  
KM 2.060

## B - ROUTINE INSPECTION



**BEFORE**



**IN PROGRESS**



**AFTER**

DISTRICT : BEAUFORT  
ROUTE NO : R01 JALAN KOTA KINABALU-SINDUMIN  
LOCATION : CH 119.260 - LHS  
KM 121.020

### B - ROUTINE INSPECTION



**BEFORE**



**IN PROGRESS**



**AFTER**

**KERJA-KERJA KECEMASAN**  
**(EMERGENCY WORKS)**

***PENYERAHAN BERASINGAN***

**KERJA-KERJA BERKALA  
PAVEMEN DAN  
BUKAN PAVEMEN  
(PAVEMENT AND NON PAVEMENT)**

**2011 PERIODIC PROGRAMME**  
(West Coast & Interior of Sabah)  
**PROGRESS UP TO 30TH JUNE 2011**

Item No.	DISTRICT	ROUTE NO.	ROAD NAME	CHAINAGE		DESCRIPTION	ARAHAN KERJA NO.	CONTRACT SUM	Contract Period		Physical Progress Status	REMARKS
				FROM	TO				Start	Complete		
<b>PAVEMENT</b>												
1	Ranau	22	Jalan Kota Kinabalu - Sandakan	47.400	51.200	Heavy Patching Works	AK(F)/2011/001	330,542.35	01/03/11	31/12/11	100.00%	
2	Kota Belud	01	Jalan Kota Kinabalu - Kudat	87.000	88.100	Heavy Patching Works	AK(F)/2011/002	275,329.61	21/02/11	31/12/11	100.00%	
				107.731	102.300							
				105.029	106.000							
				108.100	109.300							
3	Penampang	500	Jalan Kota Kinabalu - Keningau - Tenom	19.200		Heavy Patching and laying of sub-soil drain.	AK(F)/2011/003	32,496.20	21/02/11	31/12/11	100.00%	
4	Kota Kinabalu	501	Jalan Kota Kinabalu - Penampang - Lok Kawi	0.000	0.400	Road Line Marking Works	AK(F)/2011/008	99,341.90	03/01/11	31/12/11	100.00%	
				0.700	1.500							
				1.500	3.400							
	Penampang	501	01	Jalan Kota Kinabalu - Penampang - Lok Kawi	5.300							
Jalan Kota Kinabalu - Sindumin				7.900	9.800							
5	Tuaran	22	Jalan Kota Kinabalu - Sandakan	8.000	41.500	Heavy Patching Works	AK(F)/2011/009	258,835.40	07/03/11	31/12/11	100.00%	
							<b>TOTAL:</b>	<b>996,545.46</b>				
<b>NON PAVEMENT</b>												
6	Keningau	500	Jalan Kota Kinabalu - Keningau - Tenom	107.100		Protection work to reinstate failed embankment and subsided pavement	AK(F)/2011/004	90,256.12	29/04/11	31/12/11	98.00%	
7	Tambunan	500	Jalan Kota Kinabalu - Keningau - Tenom	94.350		Replacement of failed RCP Pipe Culvert with Cast-In situ Culvert & reinstatement of subsided pavement	AK(F)/2011/005	859,741.14	25/05/11	31/12/11	25.00%	
							<b>TOTAL:</b>	<b>949,997.26</b>				
<b>STORM DAMAGED WORKS</b>												
8	Ranau	22	Jalan Kota Kinabalu - Sandakan	105.860		Reinstatement of culverts	AK(F)/2011/013	299,973.05	01/06/11	31/12/11	25.00%	
9	Kota Belud	01	Jalan Kota Kinabalu - Kudat	103.000	103.400	Installation of gabions	AK(F)/2011/014	59,987.26	01/04/11	31/12/11	100.00%	
10	Kota Kinabalu	606	Jalan Susur Sepangar Bay	5.100	5.700	Pavement resurfacing work	AK(F)/2011/015	150,032.18	28/03/11	31/12/11	100.00%	
								509,992.49				
							<b>GRAND TOTAL :</b>	<b>2,456,535.21</b>				