

PENSWASTAAN PENYENGGARAAN
JALAN-JALAN PERSEKUTUAN DI SABAH
(PANTAI BARAT & PENDALAMAN)



THE GOVERNMENT OF MALAYSIA

LAPORAN KEMAJUAN BULANAN

JULY 2011



Jabatan Kerja Raya, Negeri Sabah

Concessionaire: Lintasan Resources Sdn. Bhd. 566483-H

LINTASAN RESOURCES SDN. BHD.

PENSWASTAAN PENYENGGARAAN JALAN-JALAN
PERSEKUTUAN DI SABAH (PANTAI BARAT & PENDALAMAN)

LAPORAN KEMAJUAN BULANAN JULY 2011

ISI KANDUNGAN

<u>Bil:</u>	<u>PERKARA</u>
--------------------	-----------------------

- | | |
|-----|--|
| 1. | Laporan Eksekutif Projek |
| 2. | Carta Organisasi Syarikat |
| 3. | Lokasi Jalan Persekutuan |
| 4. | Ringkasan Laporan Kemajuan Bulanan |
| 5. | R 01 - Penyenggaraan Permukaan Jalan |
| 6. | R 02 - Penyenggaraan Bahu Jalan |
| 7. | R 03 - Pemetongan Rumput |
| 8. | R 04 - Penyenggaraan Perabot Jalan |
| 9. | R 05 - Penyenggaraan Jambatan dan Pembentung |
| 10. | R 07 - Penyenggaraan Longkang |
| 11. | B - Pemeriksaan Rutin |

LAPORAN EKSEKUTIF PROJEK

LAPORAN EKSEKUTIF PROJEK JULY 2011

TAJUK KONTRAK	:	Penswastaaan Penyelenggaraan Jalan-Jalan Persekutuan Di Sabah (Pantai Barat & Pendalaman)
KLIEN	:	Jabatan Kerja Raya, Sabah
SYARIKAT	:	Lintasan Resources Sdn. Bhd. Lot 1, Block A, Ground Floor, Wisma TP Mile 1 ½, Tuaran Road 88400 Kota Kinabalu, Sabah, Malaysia.
TEMPOH	:	15 Tahun
TARIKH MULA	:	01hb September 2003
TARIKH TAMAT	:	31hb August 2018
KAWASAN	:	Pantai Barat & Pendalaman
JALAN TERLIBAT	:	Semua Jalan-Jalan Persekutuan Yang Diwartakan Dibawah Akta Jalan Persekutuan 1959
PANJANG JALAN	:	761.29 Kilometer
KATOGORI JALAN	:	a) Jalan Protocol b) Jalan Utama c) Jalan Sekunder
SKOP KERJA	:	a) Penyelenggaraan Rutin b) Kerja-Kerja Kecemasan

RINGKASAN LAPORAN :

ROUTINE MAINTENANCE

All scheduled routine maintenance activities were carried out to satisfaction according to the approved programme.

PERIODIC MAINTENANCE

A total of 18 Arahan Kerja had been approved todate. All Arahan Kerja had commenced work with 7 nos. of the Arahan Kerja completed.

EMERGENCY WORK

There were a few minor landslides along Jalan Kota Kinabalu – Keningau – Tenom and Jalan Kota Kinabalu - Sindumin during the month of July 2011. The intermittent landslide/rockfall at KM80.500, Jalan Kota Kinabalu - Sandakan is still continued to be monitored. The weather during the month of July was generally good.

**CARTA
ORGANISASI SYARIKAT**

LINTASAN RESOURCES SDN BHD

ORGANISATION CHART

EFFECTIVE DATE: 1 AUGUST 2010

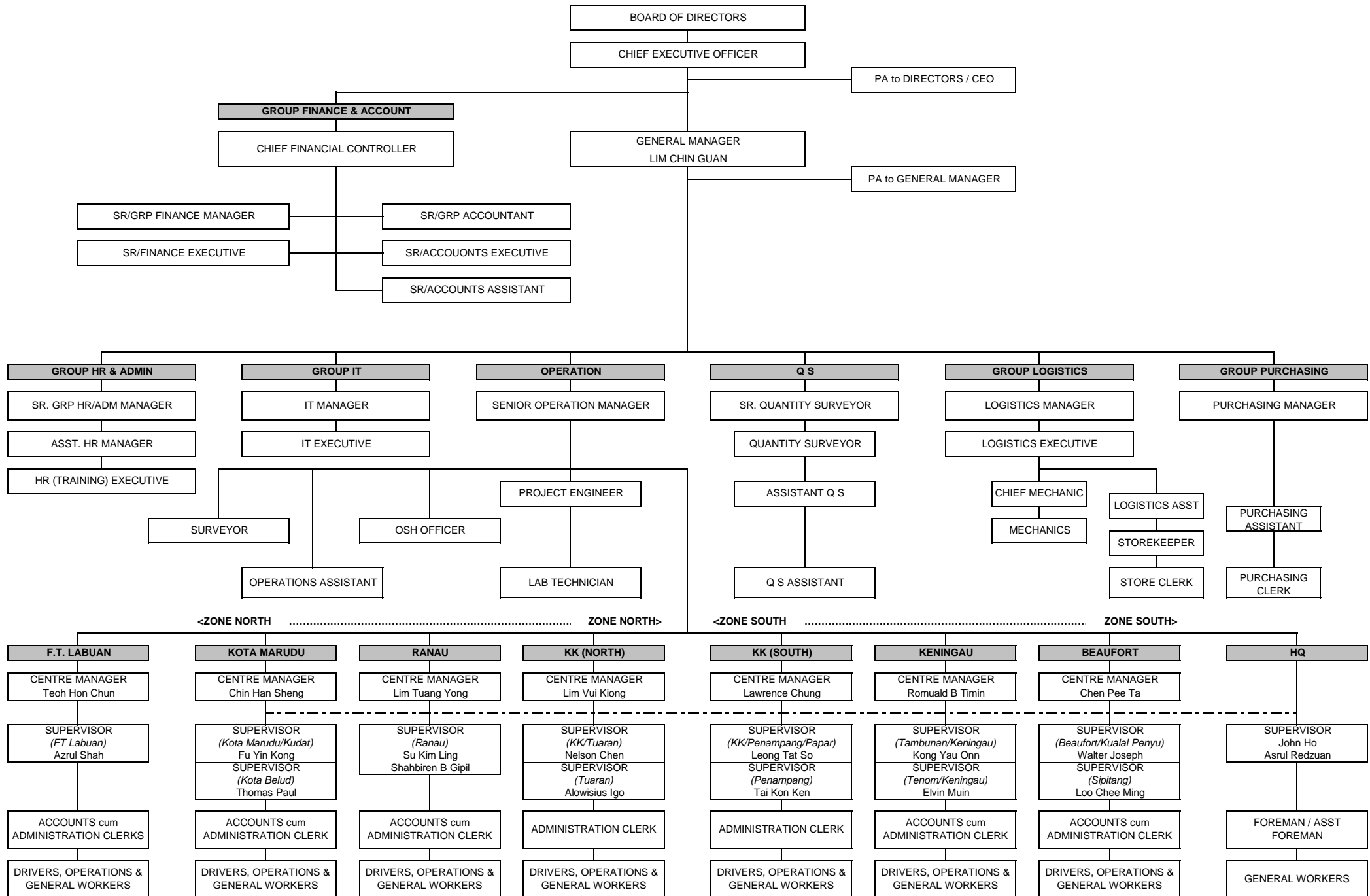

LOKASI
JALAN PERSEKUTUAN
DI
SABAH
(PANTAI BARAT & PENDALAMAN)

CONCESSION AREA FOR THE DIVISION OF PANTAI BARAT & PENDALAMAN OF THE STATE OF SABAH



WEST COAST (North)				
District	Route No	Road Name	Chamage	
			From	To
Kota Kinabalu	R 01	Jln Kota Kinabalu - Kudat	0.48	23.98
	R 606	Jln Susur Sepangar Bay	0.00	10.72
	R 607	Jln Masuk Ke Pelabuhan Baru K.K.	0.00	0.34
Tuaran	R 01	Jln Kota Kinabalu - Kudat	23.98	58.98
	R 22	Jln Kota Kinabalu - Sandakan	0.00	42.60
	R 503	Jln Berungis - Kota Belud	0.00	17.70
Kota Belud	R 01	Jln Kota Kinabalu - Kudat	58.98	110.95
Kota Marudu	R 01	Jln Kota Kinabalu - Kudat	110.95	140.96
Kudat	R 01	Jln Kota Kinabalu - Kudat	140.96	190.84
Ranau	R 22	Jln Kota Kinabalu - Sandakan	42.60	140.80

WEST COAST (South)				
District	Route No	Road Name	Chamage	
			From	To
Kota Kinabalu	R 01	Jln Kota Kinabalu - Sindumin	0.00	7.02
	R 501	Jln Kota Kinabalu - Penampang- Lok Kawi	0.00	3.46
	R 608	Jln Masuk Ke Lapangan Terbang Lama	0.00	1.80
Penampang	R 01	Jln Kota Kinabalu - Sindumin	7.02	18.00
	R 500	Jln Kota Kinabalu - Keningau - Tenom	0.00	45.12
	R 501	Jln Kota Kinabalu - Penampang- Lok Kawi	3.46	19.55
Papar	R 01	Jln Kota Kinabalu - Sindumin	18.00	72.47
Tambunan	R 500	Jln Kota Kinabalu - Keningau - Tenom	45.12	100.42
Keningau	R 500	Jln Kota Kinabalu - Keningau - Tenom	100.42	138.06
Tenom	R 500	Jln Kota Kinabalu - Keningau - Tenom	138.06	163.65
Beaufort	R 01	Jln Kota Kinabalu - Sindumin	72.47	126.00
	R 502	Jln Beaufort - Menumbok	0.00	22.62
Kuala Penyu	R 502	Jln Beaufort - Menumbok	22.62	59.67
Sipitang	R 01	Jln Kota Kinabalu - Sindumin	126.00	156.70

**RINGKASAN
LAPORAN KEMAJUAN
BULANAN**

KERJA-KERJA RUTIN

(ROUTINE MAINTENANCE)

R 01

**PENYENGGARAAN
PERMUKAAN JALAN
(POTHOLE PATCHING)**

DISTRICT : KOTA BELUD
ROUTE NO : 01 - JALAN KOTA KINABALU - KUDAT
LOCATION : CH 90.384
KM 90.384

**R01 - PAVEMENT
POTHOLE PATCHING**



BEFORE



IN PROGRESS



AFTER

DISTRICT : KUDAT
ROUTE NO : 01 - JALAN KOTA KINABALU - KUDAT
LOCATION : CH 167.463
KM 167.463

**R01 - PAVEMENT
POTHOLE PATCHING**



BEFORE



IN PROGRESS



AFTER

DISTRICT : RANAU
ROUTE NO : 22- JALAN KOTA KINABALU - SANDAKAN
LOCATION : CH 48.910 -LHS
KM 85.510

R01 - PAVEMENT



BEFORE



IN PROGRESS



AFTER

LINTASAN RESOURCES SDN. BHD.
POTHOLE PATCHING
GRAND SUMMARY

MONTH: JULY 2011

DISTRICT	ROUTE NO.	ROAD NAME	PREMIX QUANTITY		
			Previous Month	Current Month	Cummulative
			(Ton)	(Ton)	(Ton)
Kota Belud	01	Jalan Kota Kinabalu-Kudat	171.07	8.46	179.53
Kota Marudu	01	Jalan Kota Kinabalu-Kudat	35.43	3.66	39.09
Kudat	01	Jalan Kota Kinabalu-Kudat	62.66	3.78	66.44
Tuaran	01	Jalan Kota Kinabalu-Kudat	119.77	8.45	128.22
	22	Jalan Kota Kinabalu-Sandakan	505.57	73.91	579.48
	503	Jalan Berungis-Kota Belud	77.99	4.57	82.56
Kota Kinabalu	01	Jalan Kota Kinabalu-Kudat	104.14	9.08	113.22
	01	Jalan Kota Kinabalu-Sindumin	16.40	0.00	16.40
	606	Jalan Susur Sepangar Bay	96.93	19.81	116.74
	607	Jalan Masuk Ke Pelabuhan Baru	2.23	0.00	2.23
	608	Jalan Masuk Ke Lapangan Terbang Lama	13.41	0.00	13.41
Penampang	01	Jalan Kota Kinabalu-Sindumin	55.58	0.00	55.58
	500	Jalan Kota Kinabalu-Keningau-Tenom	374.40	3.48	377.88
	501	Jalan Kota Kinabalu-Penampang-Lok Kawi	98.02	0.30	98.32
Papar	01	Jalan Kota Kinabalu-Sindumin	266.70	14.13	280.83
Ranau	22	Jalan Kota Kinabalu-Sandakan	255.31	19.38	274.69
Tambunan	500	Jalan Kota Kinabalu-Keningau-Tenom	137.77	0.27	138.04
Keningau	500	Jalan Kota Kinabalu-Keningau-Tenom	40.24	2.96	43.20
Tenom	500	Jalan Kota Kinabalu-Keningau-Tenom	15.99	4.67	20.66
Beaufort	01	Jalan Kota Kinabalu-Sindumin	25.92	0.49	26.42
	502	Jalan Beaufort-Menumbok	13.86	0.03	13.90
Sipitang	01	Jalan Kota Kinabalu-Sindumin	20.10	0.00	20.10
Kuala Penyu	502	Jalan Beaufort-Menumbok	7.88	0.05	7.92
TOTAL			2,517.37	177.48	2,694.85

LINTASAN RESOURCES SDN BHD.
MAINTENANCE OF FEDERAL ROADS - WEST COAST, SABAH

SUMMARY - POTHOLE PATCHING RECORD

MONTH : JULY 2011

ITEM	DISTRICT	ROUTE NO.	ROAD NAME	AREA (m ²)			VOLUME (m ³)			PREMIX QUANTITY (TON)		
				PREVIOUS MONTH	CURRENT MONTH	CUM. MONTH	PREVIOUS MONTH	CURRENT MONTH	CUM. MONTH	PREVIOUS MONTH	CURRENT MONTH	CUM. MONTH
1	Kota Belud	01	Jalan Kota Kinabalu - Kudat.	1,474.85	72.97	1,547.82	73.74	3.65	77.39	171.07	8.46	179.53
2	Kota Marudu	01	Jalan Kota Kinabalu - Kudat	280.83	31.58	312.41	15.28	1.58	16.86	35.43	3.66	39.09
3	Kudat	01	Jalan Kota Kinabalu - Kudat	540.17	32.62	572.79	27.00	1.63	28.63	62.66	3.78	66.44
TOTAL:				2,295.85	137.17	2,433.02	116.02	6.86	122.88	269.16	15.90	285.06

LINTASAN RESOURCES SDN. BHD.
MAINTENANCE OF FEDERAL ROADS - WEST COAST, SABAH

R01 POTHOLE PATCHING RECORD

DISTRICT: KOTA BELUD

ROUTE NO. 01

ROAD NAME: JALAN KOTA KINABALU - KUDAT

MONTH: JULY 2011

ITEM	DATE	CHAINAGE	Length (m)	Width (m)	Depth (m)	AREA (m2)	VOLUME (m3)	PREMIX QUANTITY (ton)	REMARKS
BROUGHT FORWARD:			-	-	-	1,474.85	73.74	171.07	
1	01 Jul 11	88.801	0.89	0.78	0.05	0.69	0.03	0.08	BATU ENAM
2	01 Jul 11	88.802	0.94	0.81	0.05	0.76	0.04	0.09	
3	01 Jul 11	88.815	1.00	1.00	0.05	1.00	0.05	0.12	
4	01 Jul 11	88.925	1.00	0.90	0.05	0.90	0.05	0.10	
5	01 Jul 11	88.926	1.00	0.75	0.05	0.75	0.04	0.09	
6	01 Jul 11	88.935	0.88	0.45	0.05	0.40	0.02	0.05	
7	01 Jul 11	88.958	0.91	0.79	0.05	0.72	0.04	0.08	
8	01 Jul 11	88.959	1.00	0.55	0.05	0.55	0.03	0.06	
9	02 Jul 11	89.001	0.80	0.55	0.05	0.44	0.02	0.05	
10	02 Jul 11	89.002	0.93	0.82	0.05	0.76	0.04	0.09	
11	02 Jul 11	89.016	1.00	1.00	0.05	1.00	0.05	0.12	
12	02 Jul 11	89.038	1.00	1.00	0.05	1.00	0.05	0.12	
13	02 Jul 11	89.052	1.00	1.00	0.05	1.00	0.05	0.12	
14	02 Jul 11	89.067	0.87	0.65	0.05	0.57	0.03	0.07	
15	02 Jul 11	89.112	0.96	0.80	0.05	0.77	0.04	0.09	
16	02 Jul 11	89.161	0.84	0.45	0.05	0.38	0.02	0.04	
17	02 Jul 11	89.905	0.80	0.40	0.05	0.32	0.02	0.04	
18	02 Jul 11	89.937	0.97	0.89	0.05	0.86	0.04	0.10	
19	06 Jul 11	90.250	1.00	1.00	0.05	1.00	0.05	0.12	
20	06 Jul 11	90.061	1.00	0.76	0.05	0.76	0.04	0.09	KELAWAT
21	06 Jul 11	60.009	0.95	0.80	0.05	0.76	0.04	0.09	
22	06 Jul 11	60.011	0.90	0.60	0.05	0.54	0.03	0.06	
23	06 Jul 11	60.032	0.80	0.50	0.05	0.40	0.02	0.05	
24	06 Jul 11	60.044	0.50	0.50	0.05	0.25	0.01	0.03	
25	06 Jul 11	60.047	0.91	0.75	0.05	0.68	0.03	0.08	
26	06 Jul 11	60.086	0.89	0.55	0.05	0.49	0.02	0.06	
27	06 Jul 11	60.097	0.97	0.72	0.05	0.70	0.03	0.08	
28	07 Jul 11	60.101	0.88	0.67	0.05	0.59	0.03	0.07	
29	07 Jul 11	60.105	0.45	0.45	0.05	0.20	0.01	0.02	
30	07 Jul 11	60.111	0.98	0.80	0.05	0.78	0.04	0.09	
CARRIED FORWARD:						1,494.87	74.74	173.39	

LINTASAN RESOURCES SDN. BHD.
MAINTENANCE OF FEDERAL ROADS - WEST COAST, SABAH

R01 POTHOLE PATCHING RECORD

DISTRICT: KOTA BELUD

ROUTE NO. 01

ROAD NAME: JALAN KOTA KINABALU - KUDAT

MONTH: JULY 2011

ITEM	DATE	CHAINAGE	Length (m)	Width (m)	Depth (m)	AREA (m2)	VOLUME (m3)	PREMIX QUANTITY (ton)	REMARKS
BROUGHT FORWARD:			-	-	-	1,494.87	74.74	173.39	
31	07 Jul 11	60.115	0.90	0.90	0.05	0.81	0.04	0.09	
32	07 Jul 11	60.201	0.90	0.90	0.05	0.81	0.04	0.09	
33	07 Jul 11	60.222	0.80	0.80	0.05	0.64	0.03	0.07	
34	07 Jul 11	60.245	0.92	0.48	0.05	0.44	0.02	0.05	
35	12 Jul 11	62.541	0.81	0.44	0.05	0.36	0.02	0.04	
36	12 Jul 11	62.544	1.00	1.00	0.05	1.00	0.05	0.12	
37	12 Jul 11	62.584	1.00	1.00	0.05	1.00	0.05	0.12	
38	12 Jul 11	62.586	1.00	0.40	0.05	0.40	0.02	0.05	
39	12 Jul 11	62.588	0.93	0.80	0.05	0.74	0.04	0.09	
40	12 Jul 11	62.591	0.84	0.61	0.05	0.51	0.03	0.06	
41	12 Jul 11	62.634	1.00	0.50	0.05	0.50	0.03	0.06	
42	12 Jul 11	62.639	1.00	0.60	0.05	0.60	0.03	0.07	
43	12 Jul 11	62.651	0.85	0.74	0.05	0.63	0.03	0.07	
44	12 Jul 11	62.655	0.94	0.80	0.05	0.75	0.04	0.09	
45	12 Jul 11	62.657	0.99	0.80	0.05	0.79	0.04	0.09	
46	12 Jul 11	62.663	1.00	1.00	0.05	1.00	0.05	0.12	
47	12 Jul 11	62.667	1.00	1.00	0.05	1.00	0.05	0.12	
48	15 Jul 11	66.881	0.87	0.45	0.05	0.39	0.02	0.05	PAKA- PAKA
49	15 Jul 11	66.882	0.83	0.54	0.05	0.45	0.02	0.05	
50	15 Jul 11	66.885	1.00	0.71	0.05	0.71	0.04	0.08	
51	15 Jul 11	66.887	0.80	0.50	0.05	0.40	0.02	0.05	
52	15 Jul 11	66.889	0.96	0.80	0.05	0.77	0.04	0.09	
53	15 Jul 11	66.897	0.50	0.50	0.05	0.25	0.01	0.03	
54	15 Jul 11	66.901	0.91	0.73	0.05	0.66	0.03	0.08	
55	15 Jul 11	66.902	0.88	0.80	0.05	0.70	0.04	0.08	
56	15 Jul 11	66.904	0.90	0.90	0.05	0.81	0.04	0.09	
57	15 Jul 11	66.905	0.80	0.80	0.05	0.64	0.03	0.07	
58	19 Jul 11	67.184	0.82	0.61	0.05	0.50	0.03	0.06	
59	19 Jul 11	67.185	0.93	0.76	0.05	0.71	0.04	0.08	
60	19 Jul 11	67.186	0.97	0.80	0.05	0.78	0.04	0.09	
CARRIED FORWARD:						1,514.63	75.73	175.68	

LINTASAN RESOURCES SDN. BHD.
MAINTENANCE OF FEDERAL ROADS - WEST COAST, SABAH

R01 POTHOLE PATCHING RECORD

DISTRICT: KOTA BELUD

ROUTE NO. 01

ROAD NAME: JALAN KOTA KINABALU - KUDAT

MONTH: JULY 2011

ITEM	DATE	CHAINAGE	Length (m)	Width (m)	Depth (m)	AREA (m2)	VOLUME (m3)	PREMIX QUANTITY (ton)	REMARKS
BROUGHT FORWARD:			-	-	-	1,514.63	75.73	175.68	
61	19 Jul 11	67.187	1.00	0.40	0.05	0.40	0.02	0.05	
62	19 Jul 11	67.188	0.89	0.68	0.05	0.61	0.03	0.07	
63	19 Jul 11	67.189	1.00	1.00	0.05	1.00	0.05	0.12	
64	19 Jul 11	67.221	1.00	1.00	0.05	1.00	0.05	0.12	
65	19 Jul 11	67.491	0.83	0.57	0.05	0.47	0.02	0.05	
66	19 Jul 11	67.505	0.94	0.78	0.05	0.73	0.04	0.09	
67	19 Jul 11	67.511	0.90	0.90	0.05	0.81	0.04	0.09	
68	19 Jul 11	67.516	0.87	0.61	0.05	0.53	0.03	0.06	
69	19 Jul 11	67.521	1.00	0.40	0.05	0.40	0.02	0.05	
70	22 Jul 11	68.615	1.00	0.84	0.05	0.84	0.04	0.10	
71	22 Jul 11	68.621	1.00	0.50	0.05	0.50	0.03	0.06	
72	22 Jul 11	68.627	1.00	0.62	0.05	0.62	0.03	0.07	
73	22 Jul 11	68.631	0.95	0.48	0.05	0.46	0.02	0.05	
74	22 Jul 11	68.647	0.86	0.80	0.05	0.69	0.03	0.08	
75	22 Jul 11	68.653	0.90	0.80	0.05	0.72	0.04	0.08	
76	22 Jul 11	68.686	0.80	0.80	0.05	0.64	0.03	0.07	
77	22 Jul 11	68.691	1.00	1.00	0.05	1.00	0.05	0.12	
78	22 Jul 11	69.881	1.00	1.00	0.05	1.00	0.05	0.12	
79	25 Jul 11	70.321	1.00	0.56	0.05	0.56	0.03	0.06	
80	25 Jul 11	70.322	0.81	0.77	0.05	0.62	0.03	0.07	
81	25 Jul 11	90.136	1.00	0.35	0.05	0.35	0.02	0.04	BATU ENAM
82	25 Jul 11	90.155	1.00	0.45	0.05	0.45	0.02	0.05	
83	25 Jul 11	90.201	1.00	0.50	0.05	0.50	0.03	0.06	
84	25 Jul 11	90.384	0.80	0.40	0.05	0.32	0.02	0.04	
85	25 Jul 11	90.452	0.90	0.40	0.05	0.36	0.02	0.04	
86	25 Jul 11	90.453	0.90	0.90	0.05	0.81	0.04	0.09	
87	25 Jul 11	90.454	0.80	0.80	0.05	0.64	0.03	0.07	
88	25 Jul 11	90.455	0.98	0.68	0.05	0.67	0.03	0.08	
89	25 Jul 11	90.484	0.81	0.75	0.05	0.61	0.03	0.07	
90	25 Jul 11	90.502	0.91	0.70	0.05	0.64	0.03	0.07	
CARRIED FORWARD:						1,533.57	76.68	177.88	

LINTASAN RESOURCES SDN. BHD.
MAINTENANCE OF FEDERAL ROADS - WEST COAST, SABAH

R01 POTHOLE PATCHING RECORD

DISTRICT: KOTA BELUD

ROUTE NO. 01

ROAD NAME: JALAN KOTA KINABALU - KUDAT

MONTH: JULY 2011

ITEM	DATE	CHAINAGE	Length (m)	Width (m)	Depth (m)	AREA (m2)	VOLUME (m3)	PREMIX QUANTITY (ton)	REMARKS
BROUGHT FORWARD:			-	-	-	1,533.57	76.68	177.88	
91	27 Jul 11	90.503	0.97	0.80	0.05	0.78	0.04	0.09	
92	27 Jul 11	90.529	0.88	0.45	0.05	0.40	0.02	0.05	
93	27 Jul 11	90.531	0.92	0.80	0.05	0.74	0.04	0.09	
94	27 Jul 11	90.532	1.00	1.00	0.05	1.00	0.05	0.12	
95	27 Jul 11	90.533	1.00	1.00	0.05	1.00	0.05	0.12	
96	27 Jul 11	90.603	0.87	0.70	0.05	0.61	0.03	0.07	
97	27 Jul 11	90.604	0.93	0.55	0.05	0.51	0.03	0.06	
98	27 Jul 11	90.605	0.86	0.61	0.05	0.52	0.03	0.06	
99	27 Jul 11	90.606	0.80	0.60	0.05	0.48	0.02	0.06	
100	27 Jul 11	90.607	0.90	0.75	0.05	0.68	0.03	0.08	
101	27 Jul 11	90.657	0.94	0.57	0.05	0.54	0.03	0.06	
102	27 Jul 11	90.659	1.00	0.64	0.05	0.64	0.03	0.07	
103	28 Jul 11	90.661	1.00	0.70	0.05	0.70	0.04	0.08	
104	28 Jul 11	90.662	1.00	0.80	0.05	0.80	0.04	0.09	
105	28 Jul 11	90.663	0.87	0.78	0.05	0.68	0.03	0.08	
106	28 Jul 11	90.675	0.95	0.85	0.05	0.81	0.04	0.09	
107	28 Jul 11	90.676	1.00	0.73	0.05	0.73	0.04	0.08	
108	28 Jul 11	90.677	1.00	0.82	0.05	0.82	0.04	0.10	
109	28 Jul 11	90.678	1.00	1.00	0.05	1.00	0.05	0.12	
110	28 Jul 11	90.688	0.99	0.84	0.05	0.83	0.04	0.10	
111									
112									
113									
114									
115									
116									
117									
118									
119									
120									
BALANCE END OF JULY						1,547.82	77.39	179.53	

LINTASAN RESOURCES SDN. BHD.
MAINTENANCE OF FEDERAL ROADS - WEST COAST, SABAH

R01 POTHOLE PATCHING RECORD

DISTRICT: KOTA MARUDU
ROUTE NO. 01
ROAD NAME: JALAN KOTA KINABALU - KUDAT
MONTH: JULY 2011

ITEM	DATE	CHAINAGE	Length (m)	Width (m)	Depth (m)	AREA (m2)	VOLUME (m3)	PREMIX QUANTITY (ton)	REMARKS
BROUGHT FORWARD:			-	-	-	280.83	15.28	35.43	
1	04 Jul 11	119.031	0.98	0.80	0.05	0.78	0.04	0.09	MANGARIS
2	04 Jul 11	119.032	0.85	0.78	0.05	0.66	0.03	0.08	
3	04 Jul 11	119.033	0.80	0.30	0.05	0.24	0.01	0.03	
4	04 Jul 11	116.942	0.90	0.80	0.05	0.72	0.04	0.08	
5	04 Jul 11	116.943	0.95	0.82	0.05	0.78	0.04	0.09	
6	04 Jul 11	116.944	0.82	0.60	0.05	0.49	0.02	0.06	
7	04 Jul 11	116.945	0.81	0.78	0.05	0.63	0.03	0.07	
8	04 Jul 11	116.946	0.90	0.30	0.05	0.27	0.01	0.03	
9	04 Jul 11	116.947	0.98	0.80	0.05	0.78	0.04	0.09	
10	08 Jul 11	114.506	0.90	0.40	0.05	0.36	0.02	0.04	
11	08 Jul 11	114.507	0.89	0.78	0.05	0.69	0.03	0.08	
12	08 Jul 11	114.508	0.84	0.45	0.05	0.38	0.02	0.04	
13	08 Jul 11	114.509	0.99	0.85	0.05	0.84	0.04	0.10	
14	08 Jul 11	114.511	1.00	0.50	0.05	0.50	0.03	0.06	
15	08 Jul 11	114.512	1.00	0.30	0.05	0.30	0.02	0.03	
16	08 Jul 11	114.513	1.00	0.40	0.05	0.40	0.02	0.05	
17	08 Jul 11	114.514	0.97	0.70	0.05	0.68	0.03	0.08	
18	09 Jul 11	114.331	0.82	0.66	0.05	0.54	0.03	0.06	
19	09 Jul 11	114.332	0.88	0.72	0.05	0.63	0.03	0.07	
20	09 Jul 11	114.333	0.80	0.80	0.05	0.64	0.03	0.07	
21	09 Jul 11	114.334	0.80	0.80	0.05	0.64	0.03	0.07	
22	09 Jul 11	114.335	0.94	0.55	0.05	0.52	0.03	0.06	
23	09 Jul 11	114.337	1.00	1.00	0.05	1.00	0.05	0.12	
24	09 Jul 11	114.338	1.00	1.00	0.05	1.00	0.05	0.12	
25	09 Jul 11	114.340	1.00	1.00	0.05	1.00	0.05	0.12	
26	09 Jul 11	114.341	0.86	0.65	0.05	0.56	0.03	0.06	
27	09 Jul 11	114.342	0.91	0.80	0.05	0.73	0.04	0.08	
28	09 Jul 11	114.343	0.83	0.78	0.05	0.65	0.03	0.08	
29	09 Jul 11	114.345	1.00	0.60	0.05	0.60	0.03	0.07	
30	09 Jul 11	114.352	0.92	0.80	0.05	0.74	0.04	0.09	
CARRIED FORWARD :						299.59	16.22	37.61	

LINTASAN RESOURCES SDN. BHD.
MAINTENANCE OF FEDERAL ROADS - WEST COAST, SABAH

R01 POTHOLE PATCHING RECORD

DISTRICT: KOTA MARUDU
ROUTE NO. 01
ROAD NAME: JALAN KOTA KINABALU - KUDAT
MONTH: JULY 2011

ITEM	DATE	CHAINAGE	Length (m)	Width (m)	Depth (m)	AREA (m2)	VOLUME (m3)	PREMIX QUANTITY (ton)	REMARKS
BROUGHT FORWARD:			-	-	-	299.59	16.22	37.61	
31	13 Jul 11	134.524	1.00	0.30	0.05	0.30	0.02	0.03	
32	13 Jul 11	134.525	0.90	0.60	0.05	0.54	0.03	0.06	
33	13 Jul 11	134.526	0.90	0.80	0.05	0.72	0.04	0.08	
34	13 Jul 11	134.527	0.80	0.30	0.05	0.24	0.01	0.03	
35	13 Jul 11	136.904	0.30	0.30	0.05	0.09	0.00	0.01	
36	13 Jul 11	136.905	0.80	0.40	0.05	0.32	0.02	0.04	
37	13 Jul 11	136.906	0.90	0.90	0.05	0.81	0.04	0.09	
38	13 Jul 11	136.907	0.90	0.40	0.05	0.36	0.02	0.04	
39	16 Jul 11	137.883	0.90	0.50	0.05	0.45	0.02	0.05	
40	16 Jul 11	137.884	0.80	0.50	0.05	0.40	0.02	0.05	
41	16 Jul 11	137.885	0.98	0.82	0.05	0.80	0.04	0.09	
42	16 Jul 11	137.886	0.88	0.76	0.05	0.67	0.03	0.08	
43	16 Jul 11	138.116	1.00	0.40	0.05	0.40	0.02	0.05	
44	16 Jul 11	138.117	1.00	0.50	0.05	0.50	0.03	0.06	
45	16 Jul 11	138.123	1.00	1.00	0.05	1.00	0.05	0.12	
46	16 Jul 11	138.124	0.81	0.55	0.05	0.45	0.02	0.05	
47	16 Jul 11	138.125	0.97	0.80	0.05	0.78	0.04	0.09	
48	20 Jul 11	138.513	0.87	0.55	0.05	0.48	0.02	0.06	
49	20 Jul 11	138.514	0.91	0.67	0.05	0.61	0.03	0.07	
50	20 Jul 11	138.515	0.82	0.71	0.05	0.58	0.03	0.07	
51	20 Jul 11	138.516	0.92	0.78	0.05	0.72	0.04	0.08	
52	20 Jul 11	138.517	0.84	0.44	0.05	0.37	0.02	0.04	
53	20 Jul 11	138.520	0.95	0.80	0.05	0.76	0.04	0.09	
54	20 Jul 11	138.521	0.80	0.60	0.05	0.48	0.02	0.06	
55									
56									
57									
58									
59									
60									
BALANCE END OF JULY :						312.41	16.86	39.09	

LINTASAN RESOURCES SDN. BHD.
MAINTENANCE OF FEDERAL ROADS - WEST COAST, SABAH

R01 POTHOLE PATCHING RECORD

DISTRICT: KUDAT

ROUTE NO. 01

ROAD NAME: JALAN KOTA KINABALU - KUDAT

MONTH: JULY 2011

ITEM	DATE	CHAINAGE	Length (m)	Width (m)	Depth (m)	AREA (m2)	VOLUME (m3)	PREMIX QUANTITY (ton)	REMARKS
BROUGHT FORWARD:			-	-	-	540.17	27.00	62.66	
1	05 Jul 11	147.227	1.00	1.00	0.05	1.00	0.05	0.12	MATUNGGONG
2	05 Jul 11	147.287	1.00	1.00	0.05	1.00	0.05	0.12	
3	05 Jul 11	147.288	0.88	0.78	0.05	0.69	0.03	0.08	
4	05 Jul 11	147.291	0.92	0.67	0.05	0.62	0.03	0.07	
5	05 Jul 11	147.293	0.94	0.55	0.05	0.52	0.03	0.06	
6	05 Jul 11	147.297	0.87	0.80	0.05	0.70	0.03	0.08	
7	05 Jul 11	147.298	0.90	0.90	0.05	0.81	0.04	0.09	
8	05 Jul 11	147.299	0.30	0.30	0.05	0.09	0.00	0.01	
9	11 Jul 11	167.463	0.40	0.40	0.05	0.16	0.01	0.02	SIKUATI
10	11 Jul 11	167.464	0.84	0.68	0.05	0.57	0.03	0.07	
11	11 Jul 11	167.597	0.93	0.79	0.05	0.73	0.04	0.09	
12	11 Jul 11	167.598	1.00	0.30	0.05	0.30	0.02	0.03	
13	11 Jul 11	167.610	0.96	0.81	0.05	0.78	0.04	0.09	
14	11 Jul 11	167.632	0.95	0.66	0.05	0.63	0.03	0.07	
15	11 Jul 11	167.633	1.00	0.80	0.05	0.80	0.04	0.09	
16	11 Jul 11	167.634	1.00	0.60	0.05	0.60	0.03	0.07	
17	11 Jul 11	182.144	0.80	0.50	0.05	0.40	0.02	0.05	MATUNGGONG
18	11 Jul 11	182.145	0.90	0.80	0.05	0.72	0.04	0.08	
19	14 Jul 11	141.481	0.80	0.80	0.05	0.64	0.03	0.07	
20	14 Jul 11	142.216	0.40	0.40	0.05	0.16	0.01	0.02	
21	14 Jul 11	142.224	0.85	0.75	0.05	0.64	0.03	0.07	
22	14 Jul 11	142.240	0.30	0.30	0.05	0.09	0.00	0.01	
23	14 Jul 11	142.277	0.95	0.68	0.05	0.65	0.03	0.07	
24	14 Jul 11	142.278	0.50	0.30	0.05	0.15	0.01	0.02	
25	14 Jul 11	142.279	0.90	0.90	0.05	0.81	0.04	0.09	
26	14 Jul 11	142.280	0.90	0.90	0.05	0.81	0.04	0.09	
27	14 Jul 11	142.281	0.88	0.55	0.05	0.48	0.02	0.06	
28	14 Jul 11	142.288	0.91	0.72	0.05	0.66	0.03	0.08	
29	14 Jul 11	142.289	0.90	0.50	0.05	0.45	0.02	0.05	
30	14 Jul 11	142.290	0.90	0.40	0.05	0.36	0.02	0.04	
CARRIED FORWARD :						557.17	27.85	64.63	

LINTASAN RESOURCES SDN. BHD.
MAINTENANCE OF FEDERAL ROADS - WEST COAST, SABAH

R01 POTHOLE PATCHING RECORD

DISTRICT: KUDAT

ROUTE NO. 01

ROAD NAME: JALAN KOTA KINABALU - KUDAT

MONTH: JULY 2011

ITEM	DATE	CHAINAGE	Length (m)	Width (m)	Depth (m)	AREA (m2)	VOLUME (m3)	PREMIX QUANTITY (ton)	REMARKS	
BROUGHT FORWARD:			-	-	-	557.17	27.85	64.63		
31	18 Jul 11	174.211	1.00	0.30	0.05	0.30	0.02	0.03	SIKUATI	
32	18 Jul 11	174.212	0.40	0.30	0.05	0.12	0.01	0.01		
33	18 Jul 11	174.213	0.30	0.30	0.05	0.09	0.00	0.01		
34	18 Jul 11	174.867	0.90	0.71	0.05	0.64	0.03	0.07		
35	18 Jul 11	174.868	0.80	0.40	0.05	0.32	0.02	0.04		
36	18 Jul 11	174.873	0.90	0.50	0.05	0.45	0.02	0.05		
37	18 Jul 11	175.140	0.90	0.90	0.05	0.81	0.04	0.09		
38	18 Jul 11	175.141	0.90	0.40	0.05	0.36	0.02	0.04		
39	21 Jul 11	162.663	0.80	0.30	0.05	0.24	0.01	0.03		LAJONG
40	21 Jul 11	162.665	1.00	0.55	0.05	0.55	0.03	0.06		
41	21 Jul 11	162.503	1.00	0.30	0.05	0.30	0.02	0.03		
42	21 Jul 11	161.835	1.00	0.40	0.05	0.40	0.02	0.05		
43	21 Jul 11	161.836	0.83	0.55	0.05	0.46	0.02	0.05		
44	21 Jul 11	161.823	0.80	0.80	0.05	0.64	0.03	0.07		
45	21 Jul 11	161.824	0.98	0.75	0.05	0.74	0.04	0.09		
46	21 Jul 11	161.825	0.82	0.48	0.05	0.39	0.02	0.05		
47	21 Jul 11	161.826	0.92	0.66	0.05	0.61	0.03	0.07		
48	21 Jul 11	161.633	0.88	0.58	0.05	0.51	0.03	0.06		
49	29 Jul 11	161.121	0.91	0.72	0.05	0.66	0.03	0.08	LAU SAN	
50	29 Jul 11	161.122	0.50	0.30	0.05	0.15	0.01	0.02		
51	29 Jul 11	161.125	0.90	0.90	0.05	0.81	0.04	0.09		
52	29 Jul 11	161.126	0.86	0.57	0.05	0.49	0.02	0.06		
53	29 Jul 11	160.533	0.93	0.80	0.05	0.74	0.04	0.09		
54	29 Jul 11	160.534	0.87	0.80	0.05	0.70	0.03	0.08		
55	30 Jul 11	184.634	0.95	0.78	0.05	0.74	0.04	0.09		
56	30 Jul 11	184.637	0.80	0.80	0.05	0.64	0.03	0.07		
57	30 Jul 11	184.639	0.97	0.55	0.05	0.53	0.03	0.06		
58	30 Jul 11	184.714	0.90	0.81	0.05	0.73	0.04	0.08		
59	30 Jul 11	184.717	1.00	1.00	0.05	1.00	0.05	0.12		
60	30 Jul 11	184.719	0.84	0.61	0.05	0.51	0.03	0.06		
BALANCE END OF JULY :						572.79	28.63	66.44		

LINTASAN RESOURCES SDN BHD.
MAINTENANCE OF FEDERAL ROADS - WEST COAST, SABAH

SUMMARY - POTHOLE PATCHING RECORD

Month: JULY 2011

ITEM	DISTRICT	ROUTE NO.	ROAD NAME	AREA (m ²)			VOLUME (m ³)			PREMIX QUANTITY (TON)		
				PREVIOUS MONTH	CURRENT MONTH	CUM. MONTH	PREVIOUS MONTH	CURRENT MONTH	CUM. MONTH	PREVIOUS MONTH	CURRENT MONTH	CUM. MONTH
1	Kota Kinabalu	01	Jalan Kota Kinabalu - Kudat	990.30	95.12	1,085.42	44.89	3.91	48.80	104.14	9.08	113.22
2	Tuaran	01	Jalan Kota Kinabalu - Kudat	1,050.42	74.73	1,125.15	51.62	3.64	55.26	119.77	8.45	128.22
3	Tuaran	22	Jalan Kota Kinabalu - Sandakan	4,520.66	642.01	5,162.67	217.92	31.86	249.78	505.58	73.91	579.49
4	Tuaran	503	Jalan Berungis - Kota Belud	545.23	49.78	595.01	33.61	1.97	35.58	77.99	4.57	82.56
5	Kota Kinabalu	606	Jalan Susur Sepangar Bay	908.02	170.75	1,078.77	41.78	8.54	50.32	96.93	19.81	116.74
6	Kota Kinabalu	607	Jalan Masuk Ke Pelabuhan Baru, KK	19.28	-	19.28	0.96	-	0.96	2.23	-	2.23
TOTAL:				8,033.91	1,032.39	9,066.30	390.78	49.92	440.70	906.64	115.82	1,022.46

LINTASAN RESOURCES SDN. BHD.
MAINTENANCE OF FEDERAL ROADS - WEST COAST, SABAH

R01 POTHOLE PATCHING RECORD

DISTRICT: KOTA KINABALU
ROUTE NO. 01
ROAD NAME: JALAN KOTA KINABALU - KUDAT
MONTH: JULY 2011

ITEM	DATE	CHAINAGE	Length (m)	Width (m)	Depth (m)	AREA (m2)	VOLUME (m3)	PREMIX QUANTITY (ton)	REMARKS
BROUGHT FORWARD:						990.30	44.89	104.14	
1	05 Jul 11	14.596	0.50	0.50	0.050	0.25	0.01	0.03	LHS
2	05 Jul 11	14.596	0.50	0.50	0.050	0.25	0.01	0.03	LHS
3	05 Jul 11	14.677	0.50	0.50	0.050	0.25	0.01	0.03	LHS
4	05 Jul 11	14.678	0.50	0.50	0.050	0.25	0.01	0.03	LHS
5	05 Jul 11	14.708	0.50	0.50	0.050	0.25	0.01	0.03	LHS
6	05 Jul 11	14.722	0.50	0.50	0.050	0.25	0.01	0.03	LHS
7	05 Jul 11	14.722	0.50	0.50	0.050	0.25	0.01	0.03	LHS
8	05 Jul 11	15.155	0.50	0.50	0.050	0.25	0.01	0.03	LHS
9	05 Jul 11	15.151	0.70	0.70	0.050	0.49	0.02	0.06	LHS
10	05 Jul 11	15.148	0.50	0.50	0.050	0.25	0.01	0.03	LHS
11	05 Jul 11	14.976	0.50	0.50	0.050	0.25	0.01	0.03	LHS
12	05 Jul 11	14.969	0.50	0.50	0.050	0.25	0.01	0.03	LHS
13	05 Jul 11	14.965	0.50	0.50	0.050	0.25	0.01	0.03	LHS
14	05 Jul 11	14.772	0.50	0.50	0.050	0.25	0.01	0.03	LHS
15	05 Jul 11	14.772	0.50	0.50	0.050	0.25	0.01	0.03	LHS
16	05 Jul 11	14.772	0.50	0.50	0.050	0.25	0.01	0.03	LHS
17	05 Jul 11	14.771	0.50	0.50	0.050	0.25	0.01	0.03	LHS
18	05 Jul 11	14.770	0.50	0.50	0.050	0.25	0.01	0.03	LHS
19	05 Jul 11	14.770	0.50	0.50	0.050	0.25	0.01	0.03	LHS
20	05 Jul 11	14.770	0.50	0.50	0.050	0.25	0.01	0.03	LHS
21	05 Jul 11	14.757	0.50	0.50	0.050	0.25	0.01	0.03	LHS
22	05 Jul 11	14.750	0.80	0.50	0.050	0.40	0.02	0.05	LHS
23	05 Jul 11	14.750	0.60	0.50	0.050	0.30	0.02	0.03	LHS
24	05 Jul 11	14.745	3.20	0.50	0.050	1.60	0.08	0.19	LHS
25	05 Jul 11	14.732	0.50	0.50	0.050	0.25	0.01	0.03	LHS
26	05 Jul 11	14.732	0.50	0.50	0.050	0.25	0.01	0.03	LHS
27	05 Jul 11	14.730	1.00	0.50	0.050	0.50	0.03	0.06	LHS
28	05 Jul 11	14.703	3.00	0.50	0.050	1.50	0.08	0.17	LHS
29	05 Jul 11	14.680	0.50	0.50	0.025	0.25	0.01	0.01	LHS
30	05 Jul 11	14.678	1.00	0.50	0.050	0.50	0.03	0.06	LHS
CARRIED FORWARD :						1,001.34	45.44	105.41	

LINTASAN RESOURCES SDN. BHD.
MAINTENANCE OF FEDERAL ROADS - WEST COAST, SABAH

R01 POTHOLE PATCHING RECORD

DISTRICT: KOTA KINABALU
ROUTE NO. 01
ROAD NAME: JALAN KOTA KINABALU - KUDAT
MONTH: JULY 2011

ITEM	DATE	CHAINAGE	Length (m)	Width (m)	Depth (m)	AREA (m2)	VOLUME (m3)	PREMIX QUANTITY (ton)	REMARKS
BROUGHT FORWARD:			-	-	-	1,001.34	45.44	105.41	
31	05 Jul 11	14.640	0.50	0.50	0.050	0.25	0.01	0.03	LHS
32	05 Jul 11	14.630	1.50	0.50	0.050	0.75	0.04	0.09	LHS
33	05 Jul 11	14.620	0.50	0.50	0.050	0.25	0.01	0.03	LHS
34	05 Jul 11	31.400	0.50	0.50	0.050	0.25	0.01	0.03	RHS
35	06 Jul 11	31.320	0.60	0.60	0.025	0.36	0.01	0.02	RHS
36	06 Jul 11	19.938	0.50	0.50	0.050	0.25	0.01	0.03	RHS
37	06 Jul 11	19.935	0.50	0.50	0.050	0.25	0.01	0.03	RHS
38	06 Jul 11	19.934	0.80	0.50	0.050	0.40	0.02	0.05	RHS
39	06 Jul 11	19.933	1.30	0.50	0.050	0.65	0.03	0.08	RHS
40	06 Jul 11	19.932	1.20	1.10	0.050	1.32	0.07	0.15	RHS
41	06 Jul 11	19.922	1.30	1.20	0.025	1.56	0.04	0.09	RHS
42	06 Jul 11	19.920	3.40	1.20	0.050	4.08	0.20	0.47	RHS
43	06 Jul 11	19.917	1.50	1.70	0.050	2.55	0.13	0.30	RHS
44	06 Jul 11	19.916	2.10	1.00	0.050	2.10	0.11	0.24	RHS
45	06 Jul 11	19.914	1.30	1.50	0.050	1.95	0.10	0.23	RHS
46	06 Jul 11	19.913	2.10	1.00	0.050	2.10	0.11	0.24	RHS
47	06 Jul 11	19.910	0.90	1.10	0.050	0.99	0.05	0.11	RHS
48	06 Jul 11	19.909	2.10	0.80	0.025	1.68	0.04	0.10	RHS
49	06 Jul 11	19.908	2.30	1.10	0.025	2.53	0.06	0.15	RHS
50	06 Jul 11	19.903	0.50	1.00	0.025	0.50	0.01	0.03	RHS
51	06 Jul 11	19.902	0.50	0.50	0.050	0.25	0.01	0.03	RHS
52	06 Jul 11	19.898	0.50	0.50	0.050	0.25	0.01	0.03	RHS
53	06 Jul 11	19.898	4.20	0.50	0.050	2.10	0.11	0.24	RHS
54	06 Jul 11	19.891	0.50	1.80	0.050	0.90	0.05	0.10	RHS
55	06 Jul 11	19.889	0.50	0.50	0.025	0.25	0.01	0.01	RHS
56	12 Jul 11	2.696	2.30	0.50	0.050	1.15	0.06	0.13	RHS
57	12 Jul 11	2.700	0.50	0.50	0.050	0.25	0.01	0.03	RHS
58	12 Jul 11	2.700	2.00	0.50	0.050	1.00	0.05	0.12	RHS
59	12 Jul 11	2.704	1.10	0.50	0.050	0.55	0.03	0.06	RHS
60	12 Jul 11	2.927	1.10	0.50	0.050	0.55	0.03	0.06	RHS
CARRIED FORWARD :						1,033.36	46.86	108.72	

LINTASAN RESOURCES SDN. BHD.
MAINTENANCE OF FEDERAL ROADS - WEST COAST, SABAH

R01 POTHOLE PATCHING RECORD

DISTRICT: KOTA KINABALU
ROUTE NO. 01
ROAD NAME: JALAN KOTA KINABALU - KUDAT
MONTH: JULY 2011

ITEM	DATE	CHAINAGE	Length (m)	Width (m)	Depth (m)	AREA (m2)	VOLUME (m3)	PREMIX QUANTITY (ton)	REMARKS
BROUGHT FORWARD:			-	-	-	1,033.36	46.86	108.72	
61	12 Jul 11	3.118	0.50	0.50	0.050	0.25	0.01	0.03	RHS
62	12 Jul 11	3.730	0.60	0.60	0.050	0.36	0.02	0.04	RHS
63	12 Jul 11	4.500	0.50	0.50	0.050	0.25	0.01	0.03	RHS
64	12 Jul 11	4.870	0.50	0.50	0.050	0.25	0.01	0.03	RHS
65	12 Jul 11	4.870	0.50	0.50	0.050	0.25	0.01	0.03	RHS
66	12 Jul 11	4.870	0.80	0.50	0.050	0.40	0.02	0.05	RHS
67	12 Jul 11	4.880	0.50	0.50	0.050	0.25	0.01	0.03	RHS
68	12 Jul 11	4.880	1.00	0.50	0.050	0.50	0.03	0.06	RHS
69	12 Jul 11	4.880	1.00	0.50	0.050	0.50	0.03	0.06	RHS
70	12 Jul 11	4.880	0.90	0.50	0.050	0.45	0.02	0.05	RHS
71	12 Jul 11	6.000	0.50	0.50	0.050	0.25	0.01	0.03	RHS
72	12 Jul 11	6.000	1.40	0.50	0.050	0.70	0.04	0.08	RHS
73	12 Jul 11	6.022	0.50	0.50	0.050	0.25	0.01	0.03	RHS
74	12 Jul 11	6.100	0.50	0.50	0.050	0.25	0.01	0.03	RHS
75	12 Jul 11	6.109	0.50	0.50	0.050	0.25	0.01	0.03	RHS
76	12 Jul 11	8.153	3.00	0.60	0.050	1.80	0.09	0.21	RHS
77	12 Jul 11	8.156	3.00	2.00	0.050	6.00	0.30	0.70	RHS
78	12 Jul 11	17.195	0.50	0.50	0.025	0.25	0.01	0.01	RHS
79	12 Jul 11	17.255	1.20	0.60	0.025	0.72	0.02	0.04	RHS
80	12 Jul 11	17.255	0.50	0.50	0.025	0.25	0.01	0.01	RHS
81	12 Jul 11	17.261	0.50	0.50	0.050	0.25	0.01	0.03	RHS
82	12 Jul 11	17.262	0.50	0.50	0.050	0.25	0.01	0.03	RHS
83	12 Jul 11	17.262	0.50	0.50	0.050	0.25	0.01	0.03	RHS
84	13 Jul 11	1.280	0.50	0.50	0.050	0.25	0.01	0.03	RHS
85	13 Jul 11	1.265	0.50	0.50	0.050	0.25	0.01	0.03	RHS
86	13 Jul 11	1.265	0.50	0.50	0.050	0.25	0.01	0.03	RHS
87	13 Jul 11	1.187	0.50	0.50	0.050	0.25	0.01	0.03	RHS
88	13 Jul 11	0.998	0.50	0.50	0.050	0.25	0.01	0.03	RHS
89	13 Jul 11	0.930	0.50	0.50	0.050	0.25	0.01	0.03	RHS
90	13 Jul 11	0.925	0.50	0.50	0.050	0.25	0.01	0.03	RHS
CARRIED FORWARD :						1,050.04	47.67	110.59	

LINTASAN RESOURCES SDN. BHD.
MAINTENANCE OF FEDERAL ROADS - WEST COAST, SABAH

R01 POTHOLE PATCHING RECORD

DISTRICT: KOTA KINABALU
ROUTE NO. 01
ROAD NAME: JALAN KOTA KINABALU - KUDAT
MONTH: JULY 2011

ITEM	DATE	CHAINAGE	Length (m)	Width (m)	Depth (m)	AREA (m2)	VOLUME (m3)	PREMIX QUANTITY (ton)	REMARKS
BROUGHT FORWARD:			-	-	-	1,050.04	47.67	110.59	
91	13 Jul 11	0.923	0.50	0.50	0.050	0.25	0.01	0.03	RHS
92	13 Jul 11	0.921	0.50	0.50	0.050	0.25	0.01	0.03	RHS
93	13 Jul 11	0.916	0.50	0.50	0.050	0.25	0.01	0.03	RHS
94	13 Jul 11	0.870	0.50	0.50	0.050	0.25	0.01	0.03	RHS
95	13 Jul 11	0.869	0.50	0.50	0.050	0.25	0.01	0.03	RHS
96	13 Jul 11	0.868	0.50	0.50	0.050	0.25	0.01	0.03	RHS
97	13 Jul 11	0.867	0.50	0.50	0.050	0.25	0.01	0.03	RHS
98	13 Jul 11	0.866	0.50	0.50	0.050	0.25	0.01	0.03	RHS
99	13 Jul 11	0.864	0.50	0.50	0.050	0.25	0.01	0.03	RHS
100	13 Jul 11	0.867	0.50	0.50	0.050	0.25	0.01	0.03	RHS
101	13 Jul 11	0.867	0.50	0.50	0.050	0.25	0.01	0.03	RHS
102	13 Jul 11	0.867	0.50	0.50	0.050	0.25	0.01	0.03	RHS
103	13 Jul 11	0.867	1.20	0.50	0.050	0.60	0.03	0.07	RHS
104	13 Jul 11	0.870	0.50	0.50	0.050	0.25	0.01	0.03	RHS
105	13 Jul 11	0.870	1.20	0.50	0.050	0.60	0.03	0.07	RHS
106	13 Jul 11	0.870	0.50	0.50	0.050	0.25	0.01	0.03	LHS
107	13 Jul 11	0.850	0.50	0.50	0.050	0.25	0.01	0.03	LHS
108	13 Jul 11	0.851	0.50	0.50	0.050	0.25	0.01	0.03	LHS
109	13 Jul 11	0.860	0.50	0.50	0.050	0.25	0.01	0.03	LHS
110	13 Jul 11	1.515	0.50	0.50	0.050	0.25	0.01	0.03	LHS
111	13 Jul 11	1.516	0.50	0.50	0.050	0.25	0.01	0.03	LHS
112	13 Jul 11	1.536	0.50	0.50	0.050	0.25	0.01	0.03	LHS
113	13 Jul 11	2.660	0.50	0.50	0.050	0.25	0.01	0.03	LHS
114	13 Jul 11	2.662	0.50	0.50	0.050	0.25	0.01	0.03	LHS
115	13 Jul 11	2.666	1.30	0.50	0.050	0.65	0.03	0.08	LHS
116	13 Jul 11	2.672	0.50	0.50	0.050	0.25	0.01	0.03	LHS
117	13 Jul 11	2.689	0.50	0.50	0.050	0.25	0.01	0.03	LHS
118	16 Jul 11	10.375	1.50	0.50	0.050	0.75	0.04	0.09	LHS
119	16 Jul 11	10.376	1.50	1.00	0.025	1.50	0.04	0.09	LHS
120	16 Jul 11	10.376	2.40	0.60	0.050	1.44	0.07	0.17	LHS
CARRIED FORWARD :						1,061.58	48.21	111.84	

LINTASAN RESOURCES SDN. BHD.
MAINTENANCE OF FEDERAL ROADS - WEST COAST, SABAH

R01 POTHOLE PATCHING RECORD

DISTRICT: KOTA KINABALU

ROUTE NO. 01

ROAD NAME: JALAN KOTA KINABALU - KUDAT

MONTH: JULY 2011

ITEM	DATE	CHAINAGE	Length (m)	Width (m)	Depth (m)	AREA (m2)	VOLUME (m3)	PREMIX QUANTITY (ton)	REMARKS
BROUGHT FORWARD:			-	-	-	1,061.58	48.21	111.84	
121	16 Jul 11	10.370	4.00	1.20	0.025	4.80	0.12	0.28	LHS
122	16 Jul 11	10.370	4.70	1.00	0.025	4.70	0.12	0.27	LHS
123	16 Jul 11	10.365	3.50	1.00	0.025	3.50	0.09	0.20	LHS
124	16 Jul 11	10.363	1.20	0.70	0.025	0.84	0.02	0.05	LHS
125	16 Jul 11	10.362	4.00	1.00	0.025	4.00	0.10	0.23	RHS
126	16 Jul 11	10.362	1.00	1.00	0.025	1.00	0.03	0.06	RHS
127	16 Jul 11	10.355	1.00	0.50	0.025	0.50	0.01	0.03	RHS
128	16 Jul 11	10.354	1.10	0.60	0.025	0.66	0.02	0.04	RHS
129	16 Jul 11	10.350	1.80	0.60	0.025	1.08	0.03	0.06	RHS
130	16 Jul 11	10.345	2.30	1.20	0.025	2.76	0.07	0.16	RHS
TOTAL:						1,085.42	48.80	113.22	

LINTASAN RESOURCES SDN. BHD.
MAINTENANCE OF FEDERAL ROADS - WEST COAST, SABAH

R01 POTHOLE PATCHING RECORD

DISTRICT: TUARAN

ROUTE NO. 01

ROAD NAME: JALAN KOTA KINABALU - KUDAT

MONTH: JULY 2011

ITEM	DATE	CHAINAGE	Length (m)	Width (m)	Depth (m)	AREA (m2)	VOLUME (m3)	PREMIX QUANTITY (ton)	REMARKS
BROUGHT FORWARD:						1,050.42	51.62	119.77	
1	15 Jul 11	55.232	0.70	0.60	0.050	0.42	0.02	0.05	LHS
2	15 Jul 11	55.237	0.70	0.70	0.050	0.49	0.02	0.06	LHS
3	15 Jul 11	56.712	0.70	0.60	0.050	0.42	0.02	0.05	LHS
4	15 Jul 11	56.232	0.70	0.60	0.050	0.42	0.02	0.05	LHS
5	15 Jul 11	56.197	0.60	0.60	0.050	0.36	0.02	0.04	LHS
6	15 Jul 11	56.187	0.90	0.80	0.050	0.72	0.04	0.08	LHS
7	15 Jul 11	56.096	0.70	0.70	0.050	0.49	0.02	0.06	LHS
8	15 Jul 11	56.094	0.80	0.80	0.050	0.64	0.03	0.07	LHS
9	15 Jul 11	56.082	0.70	0.60	0.050	0.42	0.02	0.05	RHS
10	15 Jul 11	56.077	0.70	0.70	0.050	0.49	0.02	0.06	RHS
11	15 Jul 11	56.077	0.70	0.70	0.050	0.49	0.02	0.06	RHS
12	15 Jul 11	56.072	0.90	0.80	0.050	0.72	0.04	0.08	RHS
13	16 Jul 11	31.625	2.90	1.30	0.050	3.77	0.19	0.44	RHS
14	16 Jul 11	31.625	3.10	1.30	0.050	4.03	0.20	0.47	LHS
15	16 Jul 11	31.650	2.20	1.40	0.025	3.08	0.08	0.18	LHS
16	16 Jul 11	31.652	2.40	1.10	0.050	2.64	0.13	0.31	LHS
17	16 Jul 11	34.296	2.50	1.30	0.050	3.25	0.16	0.38	LHS
18	16 Jul 11	34.297	1.70	1.30	0.050	2.21	0.11	0.26	LHS
19	16 Jul 11	34.308	1.90	1.20	0.050	2.28	0.11	0.26	LHS
20	16 Jul 11	34.350	2.10	2.10	0.050	4.41	0.22	0.51	LHS
21	16 Jul 11	34.350	1.10	1.40	0.050	1.54	0.08	0.18	LHS
22	16 Jul 11	34.356	3.20	1.20	0.050	3.84	0.19	0.45	LHS
23	16 Jul 11	34.376	2.20	1.20	0.050	2.64	0.13	0.31	LHS
24	16 Jul 11	33.515	0.90	0.80	0.050	0.72	0.04	0.08	RHS
25	16 Jul 11	34.850	0.80	0.70	0.050	0.56	0.03	0.06	RHS
26	16 Jul 11	31.845	0.90	0.80	0.050	0.72	0.04	0.08	RHS
27	16 Jul 11	31.790	0.70	0.60	0.050	0.42	0.02	0.05	RHS
28	16 Jul 11	31.785	0.80	0.80	0.050	0.64	0.03	0.07	RHS
29	16 Jul 11	31.750	0.70	0.70	0.050	0.49	0.02	0.06	RHS
30	16 Jul 11	31.745	0.70	0.60	0.050	0.42	0.02	0.05	RHS
CARRIED FORWARD:						1,094.16	53.73	124.67	

LINTASAN RESOURCES SDN. BHD.
MAINTENANCE OF FEDERAL ROADS - WEST COAST, SABAH

R01 POTHOLE PATCHING RECORD

DISTRICT: TUARAN

ROUTE NO. 01

ROAD NAME: JALAN KOTA KINABALU - KUDAT

MONTH: JULY 2011

ITEM	DATE	CHAINAGE	Length (m)	Width (m)	Depth (m)	AREA (m2)	VOLUME (m3)	PREMIX QUANTITY (ton)	REMARKS
BROUGHT FORWARD:						1,094.16	53.73	124.67	
31	16 Jul 11	31.708	0.70	0.60	0.050	0.42	0.02	0.05	RHS
32	16 Jul 11	31.330	0.70	0.60	0.050	0.42	0.02	0.05	RHS
33	16 Jul 11	31.325	0.80	0.70	0.050	0.56	0.03	0.06	RHS
34	16 Jul 11	31.314	0.70	0.60	0.050	0.42	0.02	0.05	LHS
35	16 Jul 11	31.310	0.70	0.70	0.050	0.49	0.02	0.06	RHS
36	16 Jul 11	30.450	0.90	0.80	0.025	0.72	0.02	0.04	RHS
37	16 Jul 11	30.448	0.70	0.60	0.050	0.42	0.02	0.05	RHS
38	17 Jul 11	32.930	0.70	0.70	0.050	0.49	0.02	0.06	RHS
39	17 Jul 11	32.932	2.10	1.00	0.050	2.10	0.11	0.24	LHS
40	17 Jul 11	32.936	1.10	1.00	0.050	1.10	0.06	0.13	LHS
41	17 Jul 11	32.938	1.80	1.20	0.050	2.16	0.11	0.25	LHS
42	17 Jul 11	32.938	1.60	0.70	0.050	1.12	0.06	0.13	LHS
43	17 Jul 11	32.938	1.10	1.40	0.050	1.54	0.08	0.18	LHS
44	17 Jul 11	32.950	1.00	0.70	0.050	0.70	0.04	0.08	LHS
45	17 Jul 11	32.955	1.90	1.40	0.050	2.66	0.13	0.31	LHS
46	17 Jul 11	32.960	1.70	1.10	0.050	1.87	0.09	0.22	LHS
47	17 Jul 11	33.000	1.20	0.80	0.050	0.96	0.05	0.11	RHS
48	17 Jul 11	33.000	3.80	2.10	0.050	7.98	0.40	0.93	RHS
49	17 Jul 11	33.000	0.90	1.40	0.050	1.26	0.06	0.15	RHS
50	17 Jul 11	32.990	2.00	1.80	0.050	3.60	0.18	0.42	RHS
TOTAL:						1,125.15	55.26	128.22	

LINTASAN RESOURCES SDN. BHD.
MAINTENANCE OF FEDERAL ROADS - WEST COAST, SABAH

R01 POTHOLE PATCHING RECORD

DISTRICT: TUARAN

ROUTE NO. 22

ROAD NAME: JALAN KOTA KINABALU - SANDAKAN

MONTH: JULY 2011

ITEM	DATE	CHAINAGE	Length (m)	Width (m)	Depth (m)	AREA (m2)	VOLUME (m3)	PREMIX QUANTITY (ton)	REMARKS
BROUGHT FORWARD:						4,520.66	217.92	505.58	
1	01 Jul 11	15.195	0.60	0.60	0.050	0.36	0.02	0.04	LHS
2	01 Jul 11	19.630	2.90	0.80	0.050	2.32	0.12	0.27	LHS
3	01 Jul 11	19.635	2.30	1.30	0.050	2.99	0.15	0.35	LHS
4	01 Jul 11	15.230	0.70	0.60	0.050	0.42	0.02	0.05	LHS
5	01 Jul 11	15.225	0.90	0.60	0.050	0.54	0.03	0.06	LHS
6	01 Jul 11	15.225	0.80	0.60	0.050	0.48	0.02	0.06	RHS
7	01 Jul 11	15.190	0.70	0.70	0.050	0.49	0.02	0.06	RHS
8	01 Jul 11	15.190	3.30	1.10	0.050	3.63	0.18	0.42	RHS
9	01 Jul 11	15.190	2.00	0.70	0.050	1.40	0.07	0.16	RHS
10	01 Jul 11	15.185	1.10	1.10	0.050	1.21	0.06	0.14	RHS
11	01 Jul 11	15.140	0.80	0.90	0.050	0.72	0.04	0.08	RHS
12	01 Jul 11	15.138	2.40	0.90	0.050	2.16	0.11	0.25	RHS
13	01 Jul 11	15.136	3.20	1.00	0.050	3.20	0.16	0.37	RHS
14	01 Jul 11	15.136	2.30	1.10	0.050	2.53	0.13	0.29	RHS
15	01 Jul 11	15.133	3.10	1.30	0.050	4.03	0.20	0.47	RHS
16	01 Jul 11	15.130	3.80	1.00	0.050	3.80	0.19	0.44	RHS
17	01 Jul 11	15.130	1.10	1.00	0.050	1.10	0.06	0.13	RHS
18	02 Jul 11	37.091	1.00	0.50	0.050	0.50	0.03	0.06	LHS
19	02 Jul 11	37.092	1.20	0.50	0.050	0.60	0.03	0.07	LHS
20	02 Jul 11	37.093	1.30	0.50	0.050	0.65	0.03	0.08	LHS
21	02 Jul 11	37.093	1.60	1.40	0.050	2.24	0.11	0.26	LHS
22	02 Jul 11	37.096	0.90	0.90	0.050	0.81	0.04	0.09	LHS
23	02 Jul 11	37.116	4.00	1.60	0.050	6.40	0.32	0.74	LHS
24	02 Jul 11	3.900	1.50	1.10	0.050	1.65	0.08	0.19	LHS
25	02 Jul 11	3.902	1.50	0.80	0.050	1.20	0.06	0.14	LHS
26	02 Jul 11	3.997	1.80	0.70	0.050	1.26	0.06	0.15	LHS
27	02 Jul 11	3.998	1.00	1.00	0.050	1.00	0.05	0.12	LHS
28	02 Jul 11	3.998	0.50	0.50	0.050	0.25	0.01	0.03	LHS
29	02 Jul 11	4.000	0.50	0.50	0.050	0.25	0.01	0.03	LHS
30	05 Jul 11	3.895	2.70	1.30	0.050	3.51	0.18	0.41	LHS
CARRIED FORWARD :						4,572.36	220.51	511.58	

LINTASAN RESOURCES SDN. BHD.
MAINTENANCE OF FEDERAL ROADS - WEST COAST, SABAH

R01 POTHOLE PATCHING RECORD

DISTRICT: TUARAN

ROUTE NO. 22

ROAD NAME: JALAN KOTA KINABALU - SANDAKAN

MONTH: JULY 2011

ITEM	DATE	CHAINAGE	Length (m)	Width (m)	Depth (m)	AREA (m2)	VOLUME (m3)	PREMIX QUANTITY (ton)	REMARKS
BROUGHT FORWARD:			-	-	-	4,572.36	220.51	511.58	
31	05 Jul 11	3.895	2.80	1.00	0.050	2.80	0.14	0.32	LHS
32	05 Jul 11	4.113	3.20	0.70	0.050	2.24	0.11	0.26	RHS
33	05 Jul 11	4.110	1.10	0.90	0.050	0.99	0.05	0.11	RHS
34	05 Jul 11	4.100	4.50	0.80	0.050	3.60	0.18	0.42	RHS
35	05 Jul 11	2.650	0.70	0.60	0.050	0.42	0.02	0.05	RHS
36	06 Jul 11	19.680	3.90	1.60	0.050	6.24	0.31	0.72	LHS
37	06 Jul 11	19.683	2.50	1.20	0.050	3.00	0.15	0.35	LHS
38	06 Jul 11	19.690	3.10	1.70	0.050	5.27	0.26	0.61	LHS
39	06 Jul 11	19.693	3.90	1.10	0.050	4.29	0.21	0.50	LHS
40	06 Jul 11	19.695	2.30	1.10	0.050	2.53	0.13	0.29	LHS
41	06 Jul 11	19.700	1.90	0.90	0.050	1.71	0.09	0.20	LHS
42	06 Jul 11	19.700	1.00	1.10	0.050	1.10	0.06	0.13	LHS
43	06 Jul 11	19.700	2.00	1.30	0.050	2.60	0.13	0.30	LHS
44	07 Jul 11	3.314	2.70	1.10	0.050	2.97	0.15	0.34	LHS
45	07 Jul 11	4.585	0.90	0.80	0.050	0.72	0.04	0.08	LHS
46	07 Jul 11	7.640	0.70	0.70	0.050	0.49	0.02	0.06	LHS
47	07 Jul 11	16.067	0.70	0.60	0.050	0.42	0.02	0.05	LHS
48	07 Jul 11	16.060	0.90	0.80	0.050	0.72	0.04	0.08	RHS
49	07 Jul 11	15.580	1.80	0.90	0.050	1.62	0.08	0.19	RHS
50	07 Jul 11	15.580	1.70	0.80	0.050	1.36	0.07	0.16	RHS
51	07 Jul 11	13.610	0.90	0.80	0.050	0.72	0.04	0.08	LHS
52	07 Jul 11	5.406	0.70	0.60	0.050	0.42	0.02	0.05	LHS
53	07 Jul 11	5.400	0.70	0.60	0.050	0.42	0.02	0.05	LHS
54	07 Jul 11	4.585	0.80	0.70	0.050	0.56	0.03	0.06	LHS
55	08 Jul 11	13.145	4.00	1.40	0.050	5.60	0.28	0.65	LHS
56	08 Jul 11	13.150	1.90	1.10	0.050	2.09	0.10	0.24	LHS
57	08 Jul 11	13.156	0.90	1.00	0.050	0.90	0.05	0.10	LHS
58	08 Jul 11	13.166	1.30	1.40	0.050	1.82	0.09	0.21	LHS
59	08 Jul 11	13.167	3.70	0.70	0.050	2.59	0.13	0.30	LHS
60	08 Jul 11	13.170	2.00	1.70	0.050	3.40	0.17	0.39	LHS
CARRIED FORWARD :						4,635.97	223.69	518.96	

LINTASAN RESOURCES SDN. BHD.
MAINTENANCE OF FEDERAL ROADS - WEST COAST, SABAH

R01 POTHOLE PATCHING RECORD

DISTRICT: TUARAN

ROUTE NO. 22

ROAD NAME: JALAN KOTA KINABALU - SANDAKAN

MONTH: JULY 2011

ITEM	DATE	CHAINAGE	Length (m)	Width (m)	Depth (m)	AREA (m2)	VOLUME (m3)	PREMIX QUANTITY (ton)	REMARKS
BROUGHT FORWARD:			-	-	-	4,635.97	223.69	518.96	
61	08 Jul 11	13.180	2.60	0.90	0.050	2.34	0.12	0.27	LHS
62	08 Jul 11	13.185	2.40	0.70	0.050	1.68	0.08	0.19	LHS
63	08 Jul 11	13.187	3.20	1.10	0.050	3.52	0.18	0.41	LHS
64	08 Jul 11	13.190	1.00	1.20	0.050	1.20	0.06	0.14	LHS
65	08 Jul 11	16.870	0.60	0.60	0.050	0.36	0.02	0.04	LHS
66	08 Jul 11	16.910	0.70	0.60	0.050	0.42	0.02	0.05	LHS
67	08 Jul 11	21.030	1.20	0.80	0.050	0.96	0.05	0.11	RHS
68	08 Jul 11	21.025	1.30	0.80	0.050	1.04	0.05	0.12	RHS
69	08 Jul 11	20.850	0.90	0.80	0.050	0.72	0.04	0.08	RHS
70	08 Jul 11	17.000	0.80	7.00	0.050	5.60	0.28	0.65	RHS
71	08 Jul 11	16.950	1.30	0.30	0.050	0.39	0.02	0.05	RHS
72	08 Jul 11	16.870	0.70	0.60	0.050	0.42	0.02	0.05	RHS
73	09 Jul 11	0.000	0.70	0.60	0.050	0.42	0.02	0.05	LHS
74	09 Jul 11	0.000	0.90	0.80	0.050	0.72	0.04	0.08	LHS
75	09 Jul 11	15.660	0.70	0.60	0.050	0.42	0.02	0.05	LHS
76	09 Jul 11	15.755	3.20	1.10	0.050	3.52	0.18	0.41	LHS
77	09 Jul 11	15.764	2.80	1.40	0.050	3.92	0.20	0.45	LHS
78	09 Jul 11	15.764	2.70	1.70	0.050	4.59	0.23	0.53	LHS
79	09 Jul 11	15.766	3.70	0.90	0.050	3.33	0.17	0.39	LHS
80	09 Jul 11	15.880	2.20	1.30	0.050	2.86	0.14	0.33	LHS
81	09 Jul 11	15.888	1.50	1.30	0.050	1.95	0.10	0.23	LHS
82	09 Jul 11	15.888	3.70	0.80	0.050	2.96	0.15	0.34	LHS
83	09 Jul 11	15.890	1.70	1.10	0.050	1.87	0.09	0.22	LHS
84	09 Jul 11	15.870	1.70	1.10	0.050	1.87	0.09	0.22	LHS
85	09 Jul 11	15.900	1.20	1.30	0.050	1.56	0.08	0.18	LHS
86	09 Jul 11	15.902	1.70	1.60	0.050	2.72	0.14	0.32	LHS
87	09 Jul 11	15.903	2.30	1.80	0.050	4.14	0.21	0.48	LHS
88	09 Jul 11	15.905	1.40	1.20	0.050	1.68	0.08	0.19	LHS
89	09 Jul 11	15.906	1.60	0.80	0.050	1.28	0.06	0.15	LHS
90	10 Jul 11	5.190	1.90	0.90	0.050	1.71	0.09	0.20	LHS
CARRIED FORWARD :						4,696.14	226.69	525.94	

LINTASAN RESOURCES SDN. BHD.
MAINTENANCE OF FEDERAL ROADS - WEST COAST, SABAH

R01 POTHOLE PATCHING RECORD

DISTRICT: TUARAN

ROUTE NO. 22

ROAD NAME: JALAN KOTA KINABALU - SANDAKAN

MONTH: JULY 2011

ITEM	DATE	CHAINAGE	Length (m)	Width (m)	Depth (m)	AREA (m2)	VOLUME (m3)	PREMIX QUANTITY (ton)	REMARKS
BROUGHT FORWARD:			-	-	-	4,696.14	226.69	525.94	
91	10 Jul 11	5.191	3.50	1.30	0.050	4.55	0.23	0.53	RHS
92	10 Jul 11	5.194	2.70	1.20	0.050	3.24	0.16	0.38	RHS
93	10 Jul 11	5.197	0.90	0.90	0.050	0.81	0.04	0.09	RHS
94	10 Jul 11	5.210	0.80	1.40	0.050	1.12	0.06	0.13	RHS
95	10 Jul 11	5.212	1.30	1.20	0.050	1.56	0.08	0.18	RHS
96	10 Jul 11	5.213	1.80	0.70	0.050	1.26	0.06	0.15	RHS
97	10 Jul 11	5.214	1.20	1.10	0.050	1.32	0.07	0.15	RHS
98	10 Jul 11	5.215	1.60	0.90	0.050	1.44	0.07	0.17	RHS
99	10 Jul 11	5.217	0.90	1.20	0.050	1.08	0.05	0.13	RHS
100	10 Jul 11	5.260	2.70	1.30	0.050	3.51	0.18	0.41	LHS
101	10 Jul 11	5.345	1.90	1.30	0.050	2.47	0.12	0.29	LHS
102	10 Jul 11	5.350	1.40	1.30	0.050	1.82	0.09	0.21	LHS
103	10 Jul 11	5.355	1.60	1.20	0.050	1.92	0.10	0.22	LHS
104	10 Jul 11	5.356	2.40	1.30	0.050	3.12	0.16	0.36	LHS
105	10 Jul 11	5.357	2.40	1.40	0.050	3.36	0.17	0.39	LHS
106	10 Jul 11	5.359	1.70	0.90	0.050	1.53	0.08	0.18	LHS
107	10 Jul 11	5.363	1.80	1.20	0.050	2.16	0.11	0.25	LHS
108	10 Jul 11	5.250	1.20	1.00	0.050	1.20	0.06	0.14	RHS
109	10 Jul 11	5.240	2.20	1.20	0.050	2.64	0.13	0.31	RHS
110	10 Jul 11	5.240	1.70	1.20	0.050	2.04	0.10	0.24	RHS
111	10 Jul 11	5.212	0.60	1.00	0.050	0.60	0.03	0.07	RHS
112	10 Jul 11	5.210	1.00	1.10	0.050	1.10	0.06	0.13	RHS
113	10 Jul 11	5.210	1.10	1.00	0.050	1.10	0.06	0.13	RHS
114	10 Jul 11	5.209	1.00	1.20	0.050	1.20	0.06	0.14	RHS
115	10 Jul 11	5.208	2.00	1.10	0.050	2.20	0.11	0.26	RHS
116	10 Jul 11	5.208	1.70	1.40	0.050	2.38	0.12	0.28	RHS
117	10 Jul 11	5.208	3.60	1.20	0.050	4.32	0.22	0.50	RHS
118	11 Jul 11	13.040	1.90	1.10	0.050	2.09	0.10	0.24	LHS
119	11 Jul 11	13.047	1.30	1.40	0.050	1.82	0.09	0.21	LHS
120	12 Jul 11	7.930	3.80	1.80	0.050	6.84	0.34	0.79	LHS
CARRIED FORWARD :						4,761.94	229.98	533.57	

LINTASAN RESOURCES SDN. BHD.
MAINTENANCE OF FEDERAL ROADS - WEST COAST, SABAH

R01 POTHOLE PATCHING RECORD

DISTRICT: TUARAN

ROUTE NO. 22

ROAD NAME: JALAN KOTA KINABALU - SANDAKAN

MONTH: JULY 2011

ITEM	DATE	CHAINAGE	Length (m)	Width (m)	Depth (m)	AREA (m2)	VOLUME (m3)	PREMIX QUANTITY (ton)	REMARKS
BROUGHT FORWARD:			-	-	-	4,761.94	229.98	533.57	
121	12 Jul 11	7.930	1.40	1.30	0.050	1.82	0.09	0.21	LHS
122	12 Jul 11	6.490	0.70	1.10	0.050	0.77	0.04	0.09	LHS
123	12 Jul 11	21.500	3.20	1.30	0.050	4.16	0.21	0.48	LHS
124	12 Jul 11	21.650	0.69	0.60	0.050	0.41	0.02	0.05	LHS
125	12 Jul 11	21.670	0.70	0.60	0.050	0.42	0.02	0.05	LHS
126	12 Jul 11	21.673	0.60	0.60	0.050	0.36	0.02	0.04	LHS
127	12 Jul 11	21.692	0.70	0.60	0.050	0.42	0.02	0.05	LHS
128	12 Jul 11	21.693	0.70	0.70	0.050	0.49	0.02	0.06	LHS
129	12 Jul 11	21.712	0.70	0.60	0.050	0.42	0.02	0.05	LHS
130	12 Jul 11	21.750	0.70	0.60	0.050	0.42	0.02	0.05	LHS
131	12 Jul 11	21.790	0.60	0.60	0.050	0.36	0.02	0.04	LHS
132	12 Jul 11	21.806	0.70	0.60	0.050	0.42	0.02	0.05	LHS
133	12 Jul 11	21.815	0.90	0.80	0.050	0.72	0.04	0.08	LHS
134	12 Jul 11	21.840	0.80	0.70	0.050	0.56	0.03	0.06	LHS
135	12 Jul 11	21.845	0.70	0.70	0.050	0.49	0.02	0.06	LHS
136	12 Jul 11	21.640	0.80	0.70	0.050	0.56	0.03	0.06	LHS
137	12 Jul 11	25.650	0.70	0.60	0.050	0.42	0.02	0.05	LHS
138	12 Jul 11	26.100	0.20	0.60	0.050	0.12	0.01	0.01	RHS
139	12 Jul 11	26.050	0.60	0.60	0.050	0.36	0.02	0.04	RHS
140	12 Jul 11	26.045	0.70	0.70	0.050	0.49	0.02	0.06	RHS
141	12 Jul 11	26.012	0.90	0.70	0.050	0.63	0.03	0.07	RHS
142	12 Jul 11	26.010	1.20	0.80	0.050	0.96	0.05	0.11	RHS
143	12 Jul 11	25.750	0.90	0.70	0.050	0.63	0.03	0.07	RHS
144	12 Jul 11	25.680	1.00	0.70	0.050	0.70	0.04	0.08	RHS
145	12 Jul 11	21.840	1.30	1.20	0.050	1.56	0.08	0.18	RHS
146	12 Jul 11	21.830	0.80	0.80	0.050	0.64	0.03	0.07	RHS
147	12 Jul 11	21.815	0.80	0.70	0.050	0.56	0.03	0.06	RHS
148	12 Jul 11	21.770	0.60	0.60	0.050	0.36	0.02	0.04	RHS
149	12 Jul 11	21.760	0.90	0.80	0.050	0.72	0.04	0.08	RHS
150	12 Jul 11	21.756	0.70	0.60	0.050	0.42	0.02	0.05	RHS
CARRIED FORWARD :						4,783.31	231.05	536.05	

LINTASAN RESOURCES SDN. BHD.
MAINTENANCE OF FEDERAL ROADS - WEST COAST, SABAH

R01 POTHOLE PATCHING RECORD

DISTRICT: TUARAN

ROUTE NO. 22

ROAD NAME: JALAN KOTA KINABALU - SANDAKAN

MONTH: JULY 2011

ITEM	DATE	CHAINAGE	Length (m)	Width (m)	Depth (m)	AREA (m2)	VOLUME (m3)	PREMIX QUANTITY (ton)	REMARKS
BROUGHT FORWARD:			-	-	-	4,783.31	231.05	536.05	
151	12 Jul 11	21.750	0.90	0.80	0.050	0.72	0.04	0.08	RHS
152	12 Jul 11	21.710	0.70	0.60	0.050	0.42	0.02	0.05	RHS
153	12 Jul 11	21.693	0.80	0.70	0.050	0.56	0.03	0.06	RHS
154	13 Jul 11	24.303	1.50	1.10	0.050	1.65	0.08	0.19	LHS
155	13 Jul 11	24.307	1.40	1.00	0.050	1.40	0.07	0.16	LHS
156	13 Jul 11	24.308	1.20	1.10	0.050	1.32	0.07	0.15	LHS
157	13 Jul 11	24.311	0.90	1.10	0.050	0.99	0.05	0.11	LHS
158	13 Jul 11	24.314	1.50	1.00	0.050	1.50	0.08	0.17	LHS
159	13 Jul 11	24.320	1.70	1.00	0.050	1.70	0.09	0.20	LHS
160	13 Jul 11	24.328	1.00	1.00	0.050	1.00	0.05	0.12	LHS
161	13 Jul 11	24.330	1.40	0.80	0.050	1.12	0.06	0.13	LHS
162	13 Jul 11	24.580	0.90	0.70	0.050	0.63	0.03	0.07	LHS
163	13 Jul 11	24.582	0.60	0.60	0.050	0.36	0.02	0.04	LHS
164	13 Jul 11	24.585	0.70	0.60	0.050	0.42	0.02	0.05	LHS
165	13 Jul 11	24.620	0.80	0.70	0.050	0.56	0.03	0.06	LHS
166	13 Jul 11	24.650	0.70	0.60	0.050	0.42	0.02	0.05	LHS
167	13 Jul 11	24.890	0.70	0.60	0.050	0.42	0.02	0.05	LHS
168	13 Jul 11	24.890	1.00	0.70	0.050	0.70	0.04	0.08	LHS
169	13 Jul 11	24.750	0.80	0.70	0.050	0.56	0.03	0.06	RHS
170	13 Jul 11	24.735	0.90	0.80	0.050	0.72	0.04	0.08	RHS
171	13 Jul 11	24.720	0.80	0.70	0.050	0.56	0.03	0.06	RHS
172	13 Jul 11	24.700	0.70	0.60	0.050	0.42	0.02	0.05	RHS
173	13 Jul 11	24.690	0.60	0.60	0.050	0.36	0.02	0.04	RHS
174	13 Jul 11	24.680	0.70	0.60	0.050	0.42	0.02	0.05	RHS
175	13 Jul 11	24.540	0.80	0.70	0.050	0.56	0.03	0.06	RHS
176	13 Jul 11	24.490	0.70	0.60	0.050	0.42	0.02	0.05	RHS
177	13 Jul 11	21.925	2.00	2.20	0.050	4.40	0.22	0.51	RHS
178	13 Jul 11	21.925	1.30	1.80	0.050	2.34	0.12	0.27	RHS
179	14 Jul 11	15.800	4.30	1.00	0.050	4.30	0.22	0.50	RHS
180	14 Jul 11	15.890	3.30	1.00	0.050	3.30	0.17	0.38	RHS
CARRIED FORWARD :						4,817.56	232.77	540.02	

LINTASAN RESOURCES SDN. BHD.
MAINTENANCE OF FEDERAL ROADS - WEST COAST, SABAH

R01 POTHOLE PATCHING RECORD

DISTRICT: TUARAN

ROUTE NO. 22

ROAD NAME: JALAN KOTA KINABALU - SANDAKAN

MONTH: JULY 2011

ITEM	DATE	CHAINAGE	Length (m)	Width (m)	Depth (m)	AREA (m2)	VOLUME (m3)	PREMIX QUANTITY (ton)	REMARKS
BROUGHT FORWARD:			-	-	-	4,817.56	232.77	540.02	
181	14 Jul 11	15.915	2.70	1.00	0.050	2.70	0.14	0.31	LHS
182	14 Jul 11	15.915	2.70	1.50	0.050	4.05	0.20	0.47	LHS
183	14 Jul 11	15.917	3.50	1.40	0.050	4.90	0.25	0.57	LHS
184	14 Jul 11	15.920	2.10	0.70	0.050	1.47	0.07	0.17	LHS
185	14 Jul 11	15.980	2.70	1.10	0.050	2.97	0.15	0.34	LHS
186	14 Jul 11	15.983	1.40	1.00	0.050	1.40	0.07	0.16	LHS
187	14 Jul 11	15.984	3.70	1.30	0.050	4.81	0.24	0.56	LHS
188	14 Jul 11	15.988	1.30	0.70	0.050	0.91	0.05	0.11	LHS
189	14 Jul 11	15.998	1.60	1.00	0.050	1.60	0.08	0.19	LHS
190	14 Jul 11	16.003	1.20	1.10	0.050	1.32	0.07	0.15	LHS
191	14 Jul 11	16.004	3.60	1.20	0.050	4.32	0.22	0.50	LHS
192	14 Jul 11	16.007	1.90	1.70	0.050	3.23	0.16	0.37	LHS
193	14 Jul 11	16.008	1.90	0.90	0.050	1.71	0.09	0.20	LHS
194	14 Jul 11	16.009	3.60	1.40	0.050	5.04	0.25	0.58	LHS
195	14 Jul 11	16.014	0.70	1.00	0.050	0.70	0.04	0.08	LHS
196	14 Jul 11	16.019	2.90	0.70	0.050	2.03	0.10	0.24	LHS
197	14 Jul 11	11.460	1.30	1.30	0.050	1.69	0.08	0.20	RHS
198	14 Jul 11	11.455	0.80	0.70	0.050	0.56	0.03	0.06	RHS
199	14 Jul 11	11.453	0.90	0.70	0.050	0.63	0.03	0.07	RHS
200	14 Jul 11	11.450	0.80	0.60	0.050	0.48	0.02	0.06	RHS
201	14 Jul 11	11.445	0.70	0.70	0.050	0.49	0.02	0.06	RHS
202	14 Jul 11	11.440	0.90	0.70	0.050	0.63	0.03	0.07	RHS
203	14 Jul 11	11.422	1.60	0.80	0.050	1.28	0.06	0.15	RHS
204	14 Jul 11	11.420	0.80	0.90	0.050	0.72	0.04	0.08	RHS
205	14 Jul 11	11.390	1.20	0.70	0.050	0.84	0.04	0.10	RHS
206	14 Jul 11	11.385	0.90	0.90	0.050	0.81	0.04	0.09	RHS
207	15 Jul 11	38.789	3.50	2.30	0.050	8.05	0.40	0.93	RHS
208	15 Jul 11	38.794	1.30	1.10	0.050	1.43	0.07	0.17	RHS
209	15 Jul 11	38.798	2.20	0.50	0.050	1.10	0.06	0.13	RHS
210	15 Jul 11	38.803	0.90	0.70	0.050	0.63	0.03	0.07	RHS
CARRIED FORWARD :						4,880.06	235.89	547.27	

LINTASAN RESOURCES SDN. BHD.
MAINTENANCE OF FEDERAL ROADS - WEST COAST, SABAH

R01 POTHOLE PATCHING RECORD

DISTRICT: TUARAN

ROUTE NO. 22

ROAD NAME: JALAN KOTA KINABALU - SANDAKAN

MONTH: JULY 2011

ITEM	DATE	CHAINAGE	Length (m)	Width (m)	Depth (m)	AREA (m2)	VOLUME (m3)	PREMIX QUANTITY (ton)	REMARKS
BROUGHT FORWARD:			-	-	-	4,880.06	235.89	547.27	
211	15 Jul 11	38.850	1.90	1.00	0.050	1.90	0.10	0.22	RHS
212	15 Jul 11	38.874	3.50	3.40	0.050	11.90	0.60	1.38	RHS
213	15 Jul 11	38.884	3.60	2.70	0.050	9.72	0.49	1.13	RHS
214	15 Jul 11	38.788	3.50	3.00	0.050	10.50	0.53	1.22	RHS
215	15 Jul 11	38.883	3.60	2.80	0.050	10.08	0.50	1.17	RHS
216	18 Jul 11	32.210	3.00	1.30	0.050	3.90	0.20	0.45	LHS
217	18 Jul 11	32.210	1.30	1.20	0.050	1.56	0.08	0.18	LHS
218	18 Jul 11	32.220	1.30	1.30	0.050	1.69	0.08	0.20	LHS
219	18 Jul 11	32.230	2.80	1.30	0.050	3.64	0.18	0.42	LHS
220	18 Jul 11	32.232	3.10	1.40	0.050	4.34	0.22	0.50	LHS
221	18 Jul 11	32.240	1.80	2.60	0.050	4.68	0.23	0.54	LHS
222	18 Jul 11	32.242	1.10	0.90	0.050	0.99	0.05	0.11	LHS
223	18 Jul 11	32.243	1.10	1.10	0.050	1.21	0.06	0.14	LHS
224	18 Jul 11	32.310	0.90	0.80	0.050	0.72	0.04	0.08	LHS
225	18 Jul 11	32.330	2.30	1.40	0.050	3.22	0.16	0.37	LHS
226	18 Jul 11	32.340	1.80	1.10	0.050	1.98	0.10	0.23	LHS
227	18 Jul 11	32.346	1.60	1.10	0.050	1.76	0.09	0.20	LHS
228	18 Jul 11	32.347	3.00	0.70	0.050	2.10	0.11	0.24	LHS
229	18 Jul 11	32.350	3.70	1.20	0.050	4.44	0.22	0.52	LHS
230	18 Jul 11	32.353	1.20	1.30	0.050	1.56	0.08	0.18	LHS
231	18 Jul 11	32.355	1.00	1.10	0.050	1.10	0.06	0.13	LHS
232	18 Jul 11	32.360	0.70	0.70	0.050	0.49	0.02	0.06	LHS
233	18 Jul 11	32.365	4.00	1.30	0.050	5.20	0.26	0.60	LHS
234	18 Jul 11	32.370	2.30	1.30	0.050	2.99	0.15	0.35	LHS
235	18 Jul 11	32.372	2.00	1.10	0.050	2.20	0.11	0.26	LHS
236	18 Jul 11	32.374	1.20	1.10	0.050	1.32	0.07	0.15	LHS
237	18 Jul 11	32.376	1.70	1.60	0.050	2.72	0.14	0.32	LHS
238	18 Jul 11	32.378	1.20	1.00	0.050	1.20	0.06	0.14	LHS
239	18 Jul 11	32.380	1.30	0.70	0.050	0.91	0.05	0.11	LHS
240	18 Jul 11	32.392	1.20	1.30	0.050	1.56	0.08	0.18	LHS
CARRIED FORWARD :						4,981.64	240.97	559.05	

LINTASAN RESOURCES SDN. BHD.
MAINTENANCE OF FEDERAL ROADS - WEST COAST, SABAH

R01 POTHOLE PATCHING RECORD

DISTRICT: TUARAN

ROUTE NO. 22

ROAD NAME: JALAN KOTA KINABALU - SANDAKAN

MONTH: JULY 2011

ITEM	DATE	CHAINAGE	Length (m)	Width (m)	Depth (m)	AREA (m2)	VOLUME (m3)	PREMIX QUANTITY (ton)	REMARKS
BROUGHT FORWARD:			-	-	-	4,981.64	240.97	559.05	
241	18 Jul 11	32.393	2.10	1.30	0.050	2.73	0.14	0.32	LHS
242	18 Jul 11	32.393	2.80	0.80	0.050	2.24	0.11	0.26	LHS
243	18 Jul 11	32.393	2.40	0.80	0.050	1.92	0.10	0.22	LHS
244	18 Jul 11	32.685	3.90	1.50	0.050	5.85	0.29	0.68	LHS
245	18 Jul 11	32.690	1.70	1.30	0.050	2.21	0.11	0.26	LHS
246	18 Jul 11	31.692	2.40	0.90	0.050	2.16	0.11	0.25	LHS
247	18 Jul 11	32.694	2.20	0.60	0.050	1.32	0.07	0.15	LHS
248	18 Jul 11	32.500	3.20	1.10	0.050	3.52	0.18	0.41	LHS
249	18 Jul 11	32.500	2.50	1.00	0.050	2.50	0.13	0.29	LHS
250	18 Jul 11	32.356	0.80	0.80	0.050	0.64	0.03	0.07	LHS
251	19 Jul 11	29.760	0.60	1.40	0.050	0.84	0.04	0.10	RHS
252	19 Jul 11	29.812	2.90	1.40	0.025	4.06	0.10	0.24	RHS
253	19 Jul 11	31.520	3.00	1.20	0.025	3.60	0.09	0.21	RHS
254	19 Jul 11	31.546	0.60	0.60	0.025	0.36	0.01	0.02	RHS
255	19 Jul 11	31.550	2.30	1.00	0.025	2.30	0.06	0.13	RHS
256	19 Jul 11	31.553	4.20	1.30	0.025	5.46	0.14	0.32	RHS
257	19 Jul 11	32.406	4.80	1.40	0.050	6.72	0.34	0.78	RHS
258	19 Jul 11	32.410	1.30	1.10	0.025	1.43	0.04	0.08	RHS
259	19 Jul 11	32.416	1.20	0.90	0.050	1.08	0.05	0.13	RHS
260	19 Jul 11	32.418	1.50	1.00	0.025	1.50	0.04	0.09	RHS
261	19 Jul 11	32.425	2.00	1.00	0.025	2.00	0.05	0.12	RHS
262	19 Jul 11	32.427	3.70	1.10	0.075	4.07	0.31	0.71	RHS
263	19 Jul 11	32.430	2.80	1.20	0.075	3.36	0.25	0.58	RHS
264	19 Jul 11	32.432	2.50	0.70	0.075	1.75	0.13	0.30	RHS
265	19 Jul 11	32.434	1.40	1.10	0.075	1.54	0.12	0.27	RHS
266	19 Jul 11	32.435	1.20	1.20	0.075	1.44	0.11	0.25	RHS
267	19 Jul 11	32.452	2.60	1.10	0.075	2.86	0.21	0.50	RHS
268	19 Jul 11	32.454	2.30	1.20	0.050	2.76	0.14	0.32	LHS
269	19 Jul 11	32.460	1.60	1.20	0.025	1.92	0.05	0.11	LHS
270	20 Jul 11	31.985	1.60	1.20	0.025	1.92	0.05	0.11	LHS
CARRIED FORWARD :						5,057.70	244.53	567.32	

LINTASAN RESOURCES SDN. BHD.
MAINTENANCE OF FEDERAL ROADS - WEST COAST, SABAH

R01 POTHOLE PATCHING RECORD

DISTRICT: TUARAN

ROUTE NO. 22

ROAD NAME: JALAN KOTA KINABALU - SANDAKAN

MONTH: JULY 2011

ITEM	DATE	CHAINAGE	Length (m)	Width (m)	Depth (m)	AREA (m2)	VOLUME (m3)	PREMIX QUANTITY (ton)	REMARKS
BROUGHT FORWARD:			-	-	-	5,057.70	244.53	567.32	
271	20 Jul 11	31.985	1.40	1.10	0.500	1.54	0.77	1.79	LHS
272	20 Jul 11	31.986	3.50	1.10	0.025	3.85	0.10	0.22	LHS
273	20 Jul 11	31.988	2.80	0.80	0.025	2.24	0.06	0.13	LHS
274	20 Jul 11	31.990	2.10	1.10	0.025	2.31	0.06	0.13	LHS
275	20 Jul 11	31.990	2.20	1.20	0.050	2.64	0.13	0.31	LHS
276	20 Jul 11	31.996	3.90	1.20	0.050	4.68	0.23	0.54	LHS
277	20 Jul 11	32.006	2.60	0.80	0.025	2.08	0.05	0.12	LHS
278	20 Jul 11	32.008	2.50	1.50	0.050	3.75	0.19	0.44	LHS
279	20 Jul 11	32.008	1.10	1.00	0.050	1.10	0.06	0.13	LHS
280	20 Jul 11	32.009	3.80	1.40	0.050	5.32	0.27	0.62	LHS
281	20 Jul 11	32.009	4.00	1.70	0.050	6.80	0.34	0.79	LHS
282	20 Jul 11	32.012	1.90	1.40	0.025	2.66	0.07	0.15	LHS
283	20 Jul 11	32.012	2.80	1.00	0.050	2.80	0.14	0.32	LHS
284	20 Jul 11	32.022	3.10	1.00	0.025	3.10	0.08	0.18	LHS
285	20 Jul 11	32.025	2.60	0.60	0.025	1.56	0.04	0.09	LHS
286	20 Jul 11	32.050	3.80	1.30	0.025	4.94	0.12	0.29	LHS
287	20 Jul 11	32.053	0.90	0.70	0.025	0.63	0.02	0.04	LHS
288	20 Jul 11	32.060	1.10	0.90	0.025	0.99	0.02	0.06	LHS
289	20 Jul 11	32.080	2.20	1.00	0.025	2.20	0.06	0.13	LHS
290	20 Jul 11	32.082	2.50	1.00	0.050	2.50	0.13	0.29	LHS
291	20 Jul 11	38.900	0.80	1.10	0.050	0.88	0.04	0.10	LHS
292	20 Jul 11	38.910	0.70	0.70	0.025	0.49	0.01	0.03	LHS
293	20 Jul 11	38.930	0.90	1.00	0.025	0.90	0.02	0.05	LHS
294	20 Jul 11	38.935	4.60	1.20	0.050	5.52	0.28	0.64	LHS
295	20 Jul 11	38.940	0.70	0.70	0.050	0.49	0.02	0.06	LHS
296	20 Jul 11	38.960	1.00	0.80	0.050	0.80	0.04	0.09	LHS
297	20 Jul 11	38.963	0.80	0.70	0.050	0.56	0.03	0.06	LHS
298	20 Jul 11	38.980	1.10	0.90	0.050	0.99	0.05	0.11	LHS
299	20 Jul 11	38.985	1.10	0.80	0.050	0.88	0.04	0.10	LHS
300	20 Jul 11	38.995	1.10	0.90	0.050	0.99	0.05	0.11	LHS
CARRIED FORWARD :						5,127.89	248.04	575.45	

LINTASAN RESOURCES SDN. BHD.
MAINTENANCE OF FEDERAL ROADS - WEST COAST, SABAH

R01 POTHOLE PATCHING RECORD

DISTRICT: TUARAN

ROUTE NO. 22

ROAD NAME: JALAN KOTA KINABALU - SANDAKAN

MONTH: JULY 2011

ITEM	DATE	CHAINAGE	Length (m)	Width (m)	Depth (m)	AREA (m2)	VOLUME (m3)	PREMIX QUANTITY (ton)	REMARKS
BROUGHT FORWARD:			-	-	-	5,127.89	248.04	575.45	
301	20 Jul 11	38.997	1.40	1.30	0.050	1.82	0.09	0.21	LHS
302	20 Jul 11	39.008	0.70	0.60	0.050	0.42	0.02	0.05	LHS
303	20 Jul 11	39.014	0.90	0.80	0.050	0.72	0.04	0.08	LHS
304	20 Jul 11	39.020	0.70	0.60	0.050	0.42	0.02	0.05	LHS
305	20 Jul 11	39.033	0.70	0.70	0.050	0.49	0.02	0.06	LHS
306	20 Jul 11	39.037	1.10	1.10	0.050	1.21	0.06	0.14	LHS
307	20 Jul 11	39.047	1.10	1.00	0.050	1.10	0.06	0.13	LHS
308	21 Jul 11	31.095	1.90	1.20	0.050	2.28	0.11	0.26	LHS
309	21 Jul 11	31.200	1.80	1.30	0.050	2.34	0.12	0.27	LHS
310	21 Jul 11	31.200	0.80	0.90	0.050	0.72	0.04	0.08	LHS
311	21 Jul 11	31.210	2.00	1.30	0.050	2.60	0.13	0.30	LHS
312	21 Jul 11	31.314	0.60	0.50	0.050	0.30	0.02	0.03	LHS
313	21 Jul 11	31.380	0.70	0.60	0.050	0.42	0.02	0.05	LHS
314	21 Jul 11	31.400	0.90	0.60	0.050	0.54	0.03	0.06	LHS
315	21 Jul 11	31.405	4.90	1.30	0.050	6.37	0.32	0.74	LHS
316	21 Jul 11	31.408	1.70	0.70	0.050	1.19	0.06	0.14	LHS
317	21 Jul 11	31.420	2.90	1.10	0.050	3.19	0.16	0.37	LHS
318	21 Jul 11	34.320	2.60	1.00	0.050	2.60	0.13	0.30	LHS
319	21 Jul 11	34.325	2.80	1.10	0.050	3.08	0.15	0.36	LHS
320	21 Jul 11	34.330	2.70	1.10	0.050	2.97	0.15	0.34	LHS
TOTAL:						5,162.67	249.78	579.49	

LINTASAN RESOURCES SDN. BHD.
MAINTENANCE OF FEDERAL ROADS - WEST COAST, SABAH

R01 POTHOLE PATCHING RECORD

DISTRICT: TUARAN

ROUTE NO. 503

ROAD NAME: JALAN BERUNGIS - KOTA BELUD

MONTH: JULY 2011

ITEM	DATE	CHAINAGE	Length (m)	Width (m)	Depth (m)	AREA (m2)	VOLUME (m3)	PREMIX QUANTITY (ton)	REMARKS
BROUGHT FORWARD:						545.23	33.61	77.99	
1	14 Jul 11	0.690	0.70	0.70	0.050	0.49	0.02	0.06	LHS
2	14 Jul 11	0.720	0.70	0.60	0.045	0.42	0.02	0.04	LHS
3	14 Jul 11	0.740	0.70	0.70	0.045	0.49	0.02	0.05	LHS
4	14 Jul 11	0.800	0.70	0.60	0.050	0.42	0.02	0.05	LHS
5	14 Jul 11	0.810	0.70	0.70	0.025	0.49	0.01	0.03	LHS
6	14 Jul 11	1.050	0.70	0.70	0.050	0.49	0.02	0.06	LHS
7	14 Jul 11	1.625	1.80	2.50	0.050	4.50	0.23	0.52	LHS
8	14 Jul 11	1.625	3.20	1.30	0.050	4.16	0.21	0.48	LHS
9	14 Jul 11	1.630	2.50	1.50	0.025	3.75	0.09	0.22	LHS
10	14 Jul 11	1.635	1.00	1.30	0.050	1.30	0.07	0.15	LHS
11	14 Jul 11	1.635	1.70	2.20	0.050	3.74	0.19	0.43	LHS
12	14 Jul 11	1.635	0.70	1.00	0.025	0.70	0.02	0.04	LHS
13	14 Jul 11	1.635	4.00	1.80	0.025	7.20	0.18	0.42	LHS
14	14 Jul 11	1.635	1.60	1.50	0.025	2.40	0.06	0.14	RHS
15	14 Jul 11	1.630	3.00	2.00	0.025	6.00	0.15	0.35	RHS
16	14 Jul 11	1.630	1.90	2.50	0.050	4.75	0.24	0.55	RHS
17	14 Jul 11	1.630	0.80	1.60	0.050	1.28	0.06	0.15	RHS
18	15 Jul 11	8.450	0.70	0.60	0.050	0.42	0.02	0.05	LHS
19	15 Jul 11	15.620	0.80	0.70	0.050	0.56	0.03	0.06	LHS
20	15 Jul 11	15.623	0.70	0.70	0.050	0.49	0.02	0.06	LHS
21	15 Jul 11	15.626	0.80	0.70	0.050	0.56	0.03	0.06	LHS
22	15 Jul 11	15.630	0.70	0.70	0.050	0.49	0.02	0.06	LHS
23	15 Jul 11	15.637	0.90	0.80	0.050	0.72	0.04	0.08	LHS
24	15 Jul 11	15.660	0.70	0.60	0.050	0.42	0.02	0.05	LHS
25	15 Jul 11	15.686	0.90	0.80	0.050	0.72	0.04	0.08	LHS
26	15 Jul 11	15.700	0.70	0.70	0.050	0.49	0.02	0.06	LHS
27	15 Jul 11	17.314	0.80	0.80	0.050	0.64	0.03	0.07	RHS
28	15 Jul 11	16.614	0.80	0.60	0.050	0.48	0.02	0.06	RHS
29	15 Jul 11	16.612	0.70	0.70	0.050	0.49	0.02	0.06	RHS
30	15 Jul 11	16.608	0.90	0.80	0.050	0.72	0.04	0.08	RHS
TOTAL:						595.01	35.58	82.56	

LINTASAN RESOURCES SDN. BHD.
MAINTENANCE OF FEDERAL ROADS - WEST COAST, SABAH

R01 POTHOLE PATCHING RECORD

DISTRICT: KOTA KINABALU

ROUTE NO. 606

ROAD NAME: JALAN SUSUR SEPANGAR BAY

MONTH: JULY 2011

ITEM	DATE	CHAINAGE	Length (m)	Width (m)	Depth (m)	AREA (m2)	VOLUME (m3)	PREMIX QUANTITY (ton)	REMARKS
BROUGHT FORWARD:						908.02	41.78	96.93	
1	05 Jul 11	0.274	0.60	0.60	0.050	0.36	0.02	0.04	LHS
2	05 Jul 11	0.280	0.60	0.50	0.050	0.30	0.02	0.03	LHS
3	05 Jul 11	0.292	0.50	0.50	0.050	0.25	0.01	0.03	LHS
4	05 Jul 11	0.293	1.00	0.50	0.050	0.50	0.03	0.06	LHS
5	05 Jul 11	0.294	0.50	0.50	0.050	0.25	0.01	0.03	LHS
6	05 Jul 11	0.295	2.30	0.50	0.050	1.15	0.06	0.13	LHS
7	05 Jul 11	0.299	0.80	0.60	0.050	0.48	0.02	0.06	LHS
8	05 Jul 11	0.304	1.10	0.50	0.050	0.55	0.03	0.06	LHS
9	05 Jul 11	0.305	0.50	0.50	0.050	0.25	0.01	0.03	LHS
10	05 Jul 11	6.060	2.00	0.50	0.050	1.00	0.05	0.12	LHS
11	05 Jul 11	6.044	1.80	0.60	0.050	1.08	0.05	0.13	RHS
12	05 Jul 11	6.037	3.20	0.80	0.050	2.56	0.13	0.30	RHS
13	05 Jul 11	5.250	1.40	0.70	0.050	0.98	0.05	0.11	RHS
14	05 Jul 11	5.239	3.20	0.50	0.050	1.60	0.08	0.19	RHS
15	05 Jul 11	5.215	1.30	1.00	0.050	1.30	0.07	0.15	RHS
16	05 Jul 11	5.215	0.50	0.50	0.050	0.25	0.01	0.03	RHS
17	05 Jul 11	5.215	0.50	0.50	0.050	0.25	0.01	0.03	RHS
18	05 Jul 11	5.911	1.00	0.80	0.050	0.80	0.04	0.09	RHS
19	06 Jul 11	5.671	2.00	1.60	0.050	3.20	0.16	0.37	RHS
20	06 Jul 11	5.663	1.60	1.50	0.050	2.40	0.12	0.28	RHS
21	07 Jul 11	5.710	4.80	3.80	0.050	18.24	0.91	2.12	RHS
22	07 Jul 11	5.707	4.30	0.80	0.050	3.44	0.17	0.40	RHS
23	07 Jul 11	5.661	5.10	4.00	0.050	20.40	1.02	2.37	RHS
24	12 Jul 11	0.037	0.50	0.50	0.050	0.25	0.01	0.03	LHS
25	12 Jul 11	0.042	0.50	0.50	0.050	0.25	0.01	0.03	LHS
26	12 Jul 11	0.042	0.50	0.50	0.050	0.25	0.01	0.03	LHS
27	12 Jul 11	0.042	0.60	0.50	0.050	0.30	0.02	0.03	LHS
28	12 Jul 11	0.049	2.50	0.50	0.050	1.25	0.06	0.15	LHS
29	12 Jul 11	0.049	1.00	0.80	0.050	0.80	0.04	0.09	LHS
30	12 Jul 11	0.055	1.60	1.10	0.050	1.76	0.09	0.20	LHS
CARRIED FORWARD :						974.47	45.10	104.64	

LINTASAN RESOURCES SDN. BHD.
MAINTENANCE OF FEDERAL ROADS - WEST COAST, SABAH

R01 POTHOLE PATCHING RECORD

DISTRICT: KOTA KINABALU
ROUTE NO. 606
ROAD NAME: JALAN SUSUR SEPANGAR BAY
MONTH: JULY 2011

ITEM	DATE	CHAINAGE	Length (m)	Width (m)	Depth (m)	AREA (m2)	VOLUME (m3)	PREMIX QUANTITY (ton)	REMARKS
BROUGHT FORWARD:						974.47	45.10	104.64	
31	12 Jul 11	0.055	1.00	0.50	0.050	0.50	0.03	0.06	LHS
32	12 Jul 11	0.055	1.50	0.50	0.050	0.75	0.04	0.09	LHS
33	12 Jul 11	0.055	1.30	0.50	0.050	0.65	0.03	0.08	LHS
34	12 Jul 11	0.056	0.50	0.50	0.050	0.25	0.01	0.03	LHS
35	12 Jul 11	2.650	0.50	0.50	0.050	0.25	0.01	0.03	LHS
36	12 Jul 11	2.651	0.50	0.50	0.050	0.25	0.01	0.03	LHS
37	12 Jul 11	2.652	0.50	0.50	0.050	0.25	0.01	0.03	LHS
38	12 Jul 11	2.654	0.80	0.50	0.050	0.40	0.02	0.05	LHS
39	12 Jul 11	2.654	0.50	0.50	0.050	0.25	0.01	0.03	LHS
40	12 Jul 11	2.659	0.50	0.50	0.050	0.25	0.01	0.03	LHS
41	12 Jul 11	2.662	0.50	0.50	0.050	0.25	0.01	0.03	LHS
42	12 Jul 11	2.666	0.50	0.50	0.050	0.25	0.01	0.03	LHS
43	12 Jul 11	2.666	0.50	0.50	0.050	0.25	0.01	0.03	LHS
44	12 Jul 11	2.671	0.50	0.50	0.050	0.25	0.01	0.03	LHS
45	12 Jul 11	2.672	0.50	0.50	0.050	0.25	0.01	0.03	LHS
46	12 Jul 11	2.672	0.50	0.50	0.050	0.25	0.01	0.03	LHS
47	12 Jul 11	2.750	0.50	0.50	0.050	0.25	0.01	0.03	LHS
48	12 Jul 11	2.750	1.10	0.60	0.050	0.66	0.03	0.08	LHS
49	12 Jul 11	2.752	0.60	0.60	0.050	0.36	0.02	0.04	LHS
50	12 Jul 11	2.790	0.50	0.50	0.050	0.25	0.01	0.03	LHS
51	12 Jul 11	2.793	0.50	0.50	0.050	0.25	0.01	0.03	LHS
52	12 Jul 11	5.378	1.20	0.90	0.050	1.08	0.05	0.13	LHS
53	12 Jul 11	5.378	0.50	0.50	0.050	0.25	0.01	0.03	RHS
54	12 Jul 11	5.500	0.50	0.50	0.050	0.25	0.01	0.03	RHS
55	12 Jul 11	5.557	0.50	0.50	0.050	0.25	0.01	0.03	RHS
56	13 Jul 11	5.558	0.50	0.50	0.050	0.25	0.01	0.03	RHS
57	13 Jul 11	5.572	0.50	0.50	0.050	0.25	0.01	0.03	LHS
58	13 Jul 11	0.930	0.50	0.50	0.050	0.25	0.01	0.03	LHS
59	13 Jul 11	3.750	0.50	0.50	0.050	0.25	0.01	0.03	LHS
60	13 Jul 11	3.750	0.50	0.50	0.050	0.25	0.01	0.03	LHS
CARRIED FORWARD :						984.62	45.61	105.82	

LINTASAN RESOURCES SDN. BHD.
MAINTENANCE OF FEDERAL ROADS - WEST COAST, SABAH

R01 POTHOLE PATCHING RECORD

DISTRICT: KOTA KINABALU

ROUTE NO. 606

ROAD NAME: JALAN SUSUR SEPANGAR BAY

MONTH: JULY 2011

ITEM	DATE	CHAINAGE	Length (m)	Width (m)	Depth (m)	AREA (m2)	VOLUME (m3)	PREMIX QUANTITY (ton)	REMARKS
BROUGHT FORWARD:						984.62	45.61	105.82	
61	13 Jul 11	3.770	0.50	0.50	0.050	0.25	0.01	0.03	LHS
62	13 Jul 11	3.770	0.50	0.50	0.050	0.25	0.01	0.03	LHS
63	13 Jul 11	3.800	0.50	0.50	0.050	0.25	0.01	0.03	LHS
64	13 Jul 11	3.800	0.50	0.50	0.050	0.25	0.01	0.03	LHS
65	13 Jul 11	3.802	0.50	0.50	0.050	0.25	0.01	0.03	LHS
66	13 Jul 11	3.804	0.50	0.50	0.050	0.25	0.01	0.03	LHS
67	13 Jul 11	3.811	0.50	0.50	0.050	0.25	0.01	0.03	LHS
68	13 Jul 11	3.811	0.50	0.50	0.050	0.25	0.01	0.03	LHS
69	13 Jul 11	3.830	0.50	0.50	0.050	0.25	0.01	0.03	LHS
70	13 Jul 11	4.350	0.50	0.50	0.050	0.25	0.01	0.03	LHS
71	13 Jul 11	4.351	0.50	0.50	0.050	0.25	0.01	0.03	LHS
72	13 Jul 11	5.515	0.50	0.50	0.050	0.25	0.01	0.03	LHS
73	13 Jul 11	5.516	0.50	0.50	0.050	0.25	0.01	0.03	LHS
74	13 Jul 11	5.516	0.50	0.50	0.050	0.25	0.01	0.03	LHS
75	13 Jul 11	5.520	0.50	0.50	0.050	0.25	0.01	0.03	LHS
76	13 Jul 11	5.520	0.50	0.50	0.050	0.25	0.01	0.03	LHS
77	13 Jul 11	5.523	0.50	0.50	0.050	0.25	0.01	0.03	LHS
78	13 Jul 11	5.526	0.50	0.50	0.050	0.25	0.01	0.03	LHS
79	13 Jul 11	5.607	0.50	0.50	0.050	0.25	0.01	0.03	LHS
80	13 Jul 11	5.609	0.50	0.50	0.050	0.25	0.01	0.03	LHS
81	13 Jul 11	5.623	0.50	0.50	0.050	0.25	0.01	0.03	LHS
82	13 Jul 11	5.626	0.50	0.50	0.050	0.25	0.01	0.03	LHS
83	13 Jul 11	5.630	0.50	0.50	0.050	0.25	0.01	0.03	LHS
84	13 Jul 11	5.637	0.50	0.50	0.050	0.25	0.01	0.03	LHS
85	13 Jul 11	5.640	0.50	0.50	0.050	0.25	0.01	0.03	LHS
86	13 Jul 11	5.642	0.50	0.50	0.050	0.25	0.01	0.03	LHS
87	13 Jul 11	5.652	0.50	0.50	0.050	0.25	0.01	0.03	LHS
88	13 Jul 11	5.653	0.50	0.50	0.050	0.25	0.01	0.03	LHS
89	13 Jul 11	5.653	0.50	0.50	0.050	0.25	0.01	0.03	LHS
90	13 Jul 11	5.662	0.50	0.50	0.050	0.25	0.01	0.03	LHS
CARRIED FORWARD :						992.12	45.99	106.69	

LINTASAN RESOURCES SDN. BHD.
MAINTENANCE OF FEDERAL ROADS - WEST COAST, SABAH

R01 POTHOLE PATCHING RECORD

DISTRICT: KOTA KINABALU

ROUTE NO. 606

ROAD NAME: JALAN SUSUR SEPANGAR BAY

MONTH: JULY 2011

ITEM	DATE	CHAINAGE	Length (m)	Width (m)	Depth (m)	AREA (m2)	VOLUME (m3)	PREMIX QUANTITY (ton)	REMARKS
BROUGHT FORWARD:						992.12	45.99	106.69	
91	13 Jul 11	5.664	0.50	0.50	0.050	0.25	0.01	0.03	LHS
92	13 Jul 11	5.666	0.50	0.50	0.050	0.25	0.01	0.03	LHS
93	13 Jul 11	5.671	0.50	0.50	0.050	0.25	0.01	0.03	LHS
94	13 Jul 11	5.673	0.50	0.50	0.050	0.25	0.01	0.03	LHS
95	13 Jul 11	5.673	0.50	0.50	0.050	0.25	0.01	0.03	LHS
96	13 Jul 11	5.673	0.50	0.50	0.050	0.25	0.01	0.03	LHS
97	13 Jul 11	5.675	0.50	0.50	0.050	0.25	0.01	0.03	LHS
98	13 Jul 11	5.680	0.50	0.50	0.050	0.25	0.01	0.03	LHS
99	13 Jul 11	5.680	0.50	0.50	0.050	0.25	0.01	0.03	LHS
100	13 Jul 11	5.681	0.50	0.50	0.050	0.25	0.01	0.03	LHS
101	13 Jul 11	5.681	0.50	0.50	0.050	0.25	0.01	0.03	LHS
102	13 Jul 11	5.682	0.50	0.50	0.050	0.25	0.01	0.03	LHS
103	13 Jul 11	5.683	0.50	0.50	0.050	0.25	0.01	0.03	LHS
104	13 Jul 11	5.685	0.50	0.50	0.050	0.25	0.01	0.03	LHS
105	13 Jul 11	5.685	0.50	0.50	0.050	0.25	0.01	0.03	LHS
106	13 Jul 11	5.686	0.50	0.50	0.050	0.25	0.01	0.03	LHS
107	13 Jul 11	5.686	0.50	0.50	0.050	0.25	0.01	0.03	LHS
108	13 Jul 11	5.687	0.50	0.50	0.050	0.25	0.01	0.03	LHS
109	13 Jul 11	5.692	0.50	0.50	0.050	0.25	0.01	0.03	LHS
110	13 Jul 11	5.693	0.50	0.50	0.050	0.25	0.01	0.03	LHS
111	13 Jul 11	5.695	1.00	0.50	0.050	0.50	0.03	0.06	LHS
112	13 Jul 11	5.711	0.50	0.50	0.050	0.25	0.01	0.03	LHS
113	13 Jul 11	5.714	0.50	0.50	0.050	0.25	0.01	0.03	LHS
114	13 Jul 11	5.714	0.50	0.50	0.050	0.25	0.01	0.03	LHS
115	13 Jul 11	5.717	1.80	0.50	0.050	0.90	0.05	0.10	LHS
116	13 Jul 11	5.722	0.50	0.50	0.050	0.25	0.01	0.03	LHS
117	13 Jul 11	5.727	0.50	0.50	0.050	0.25	0.01	0.03	LHS
118	13 Jul 11	5.727	0.50	0.50	0.050	0.25	0.01	0.03	LHS
119	13 Jul 11	5.735	0.50	0.50	0.050	0.25	0.01	0.03	LHS
120	13 Jul 11	7.656	0.50	0.50	0.050	0.25	0.01	0.03	LHS
CARRIED FORWARD :						1,000.52	46.41	107.66	

LINTASAN RESOURCES SDN. BHD.
MAINTENANCE OF FEDERAL ROADS - WEST COAST, SABAH

R01 POTHOLE PATCHING RECORD

DISTRICT: KOTA KINABALU

ROUTE NO. 606

ROAD NAME: JALAN SUSUR SEPANGAR BAY

MONTH: JULY 2011

ITEM	DATE	CHAINAGE	Length (m)	Width (m)	Depth (m)	AREA (m2)	VOLUME (m3)	PREMIX QUANTITY (ton)	REMARKS
BROUGHT FORWARD:						1,000.52	46.41	107.66	
121	13 Jul 11	7.656	0.50	0.50	0.050	0.25	0.01	0.03	LHS
122	13 Jul 11	7.657	0.50	0.50	0.050	0.25	0.01	0.03	LHS
123	13 Jul 11	7.657	0.50	0.50	0.050	0.25	0.01	0.03	LHS
124	13 Jul 11	7.662	0.50	0.50	0.050	0.25	0.01	0.03	LHS
125	15 Jul 11	5.700	3.70	1.60	0.050	5.92	0.30	0.69	RHS
126	17 Jul 11	8.297	1.10	0.50	0.050	0.55	0.03	0.06	RHS
127	17 Jul 11	8.315	0.50	0.50	0.050	0.25	0.01	0.03	RHS
128	17 Jul 11	10.780	1.20	0.70	0.050	0.84	0.04	0.10	RHS
129	17 Jul 11	10.779	1.00	0.70	0.050	0.70	0.04	0.08	RHS
130	17 Jul 11	10.220	0.50	0.50	0.050	0.25	0.01	0.03	RHS
131	17 Jul 11	8.550	1.10	0.70	0.050	0.77	0.04	0.09	RHS
132	17 Jul 11	8.543	0.60	0.50	0.050	0.30	0.02	0.03	RHS
133	17 Jul 11	8.543	0.50	0.50	0.050	0.25	0.01	0.03	RHS
134	17 Jul 11	8.542	1.00	0.50	0.050	0.50	0.03	0.06	RHS
135	17 Jul 11	8.430	1.00	0.50	0.050	0.50	0.03	0.06	RHS
136	17 Jul 11	7.840	0.50	0.50	0.050	0.25	0.01	0.03	RHS
137	17 Jul 11	6.932	0.80	0.50	0.050	0.40	0.02	0.05	RHS
138	17 Jul 11	6.924	0.50	0.50	0.050	0.25	0.01	0.03	RHS
139	17 Jul 11	6.915	0.50	0.50	0.050	0.25	0.01	0.03	RHS
140	17 Jul 11	6.875	0.50	0.50	0.050	0.25	0.01	0.03	RHS
141	17 Jul 11	6.870	0.50	0.50	0.050	0.25	0.01	0.03	RHS
142	17 Jul 11	6.830	0.50	0.50	0.050	0.25	0.01	0.03	RHS
143	17 Jul 11	6.828	0.60	0.60	0.050	0.36	0.02	0.04	RHS
144	17 Jul 11	6.828	0.60	0.60	0.050	0.36	0.02	0.04	RHS
145	17 Jul 11	8.828	0.60	0.60	0.050	0.36	0.02	0.04	RHS
146	17 Jul 11	6.800	0.50	0.50	0.050	0.25	0.01	0.03	RHS
147	17 Jul 11	6.537	0.50	0.50	0.050	0.25	0.01	0.03	RHS
148	17 Jul 11	6.535	0.60	0.60	0.050	0.36	0.02	0.04	RHS
149	17 Jul 11	6.316	0.50	0.50	0.050	0.25	0.01	0.03	RHS
150	17 Jul 11	6.315	0.50	0.60	0.050	0.30	0.02	0.03	RHS
CARRIED FORWARD :						1,016.74	47.22	109.54	

LINTASAN RESOURCES SDN. BHD.
MAINTENANCE OF FEDERAL ROADS - WEST COAST, SABAH

R01 POTHOLE PATCHING RECORD

DISTRICT: KOTA KINABALU
ROUTE NO. 606
ROAD NAME: JALAN SUSUR SEPANGAR BAY
MONTH: JULY 2011

ITEM	DATE	CHAINAGE	Length (m)	Width (m)	Depth (m)	AREA (m2)	VOLUME (m3)	PREMIX QUANTITY (ton)	REMARKS
BROUGHT FORWARD:						1,016.74	47.22	109.54	
151	17 Jul 11	6.313	1.10	0.60	0.050	0.66	0.03	0.08	RHS
152	17 Jul 11	6.275	1.00	0.50	0.050	0.50	0.03	0.06	RHS
153	17 Jul 11	6.200	1.10	0.50	0.050	0.55	0.03	0.06	RHS
154	17 Jul 11	6.194	3.50	1.00	0.050	3.50	0.18	0.41	RHS
155	17 Jul 11	6.194	4.00	0.90	0.050	3.60	0.18	0.42	RHS
156	17 Jul 11	6.191	2.40	1.00	0.050	2.40	0.12	0.28	RHS
157	17 Jul 11	6.170	3.30	1.20	0.050	3.96	0.20	0.46	RHS
158	17 Jul 11	6.170	0.60	0.60	0.050	0.36	0.02	0.04	RHS
159	18 Jul 11	6.089	1.00	1.00	0.050	1.00	0.05	0.12	RHS
160	18 Jul 11	6.088	0.50	0.50	0.050	0.25	0.01	0.03	RHS
161	18 Jul 11	6.082	0.50	0.50	0.050	0.25	0.01	0.03	RHS
162	18 Jul 11	6.077	0.50	0.50	0.050	0.25	0.01	0.03	RHS
163	18 Jul 11	2.020	0.50	0.50	0.050	0.25	0.01	0.03	RHS
164	18 Jul 11	2.014	0.50	0.50	0.050	0.25	0.01	0.03	RHS
165	18 Jul 11	2.014	0.50	0.50	0.050	0.25	0.01	0.03	RHS
166	18 Jul 11	2.007	0.50	0.50	0.050	0.25	0.01	0.03	RHS
167	18 Jul 11	2.007	0.50	0.50	0.050	0.25	0.01	0.03	RHS
168	18 Jul 11	2.004	0.50	0.50	0.050	0.25	0.01	0.03	RHS
169	18 Jul 11	1.775	0.50	0.50	0.050	0.25	0.01	0.03	RHS
170	18 Jul 11	1.775	0.50	0.50	0.050	0.25	0.01	0.03	RHS
171	18 Jul 11	1.771	0.50	0.50	0.050	0.25	0.01	0.03	RHS
172	18 Jul 11	1.771	0.50	0.50	0.050	0.25	0.01	0.03	RHS
173	18 Jul 11	1.745	0.50	0.50	0.050	0.25	0.01	0.03	RHS
174	18 Jul 11	1.729	0.50	0.50	0.050	0.25	0.01	0.03	RHS
175	18 Jul 11	1.728	0.50	0.50	0.050	0.25	0.01	0.03	RHS
176	19 Jul 11	5.830	0.50	0.50	0.050	0.25	0.01	0.03	RHS
177	19 Jul 11	5.830	0.50	0.50	0.050	0.25	0.01	0.03	RHS
178	19 Jul 11	5.824	1.00	0.60	0.050	0.60	0.03	0.07	RHS
179	19 Jul 11	5.822	1.10	0.90	0.050	0.99	0.05	0.11	RHS
180	19 Jul 11	5.820	3.50	0.90	0.050	3.15	0.16	0.37	RHS
CARRIED FORWARD :						1,042.51	48.50	112.53	

LINTASAN RESOURCES SDN. BHD.
MAINTENANCE OF FEDERAL ROADS - WEST COAST, SABAH

R01 POTHOLE PATCHING RECORD

DISTRICT: KOTA KINABALU
ROUTE NO. 606
ROAD NAME: JALAN SUSUR SEPANGAR BAY
MONTH: JULY 2011

ITEM	DATE	CHAINAGE	Length (m)	Width (m)	Depth (m)	AREA (m2)	VOLUME (m3)	PREMIX QUANTITY (ton)	REMARKS
BROUGHT FORWARD:						1,042.51	48.50	112.53	
181	19 Jul 11	5.468	0.50	0.50	0.050	0.25	0.01	0.03	RHS
182	19 Jul 11	5.468	1.20	0.60	0.050	0.72	0.04	0.08	RHS
183	19 Jul 11	5.450	0.50	0.50	0.050	0.25	0.01	0.03	RHS
184	19 Jul 11	5.448	1.10	0.50	0.050	0.55	0.03	0.06	RHS
185	19 Jul 11	5.447	0.50	0.50	0.050	0.25	0.01	0.03	RHS
186	19 Jul 11	5.445	1.10	0.50	0.050	0.55	0.03	0.06	RHS
187	19 Jul 11	5.444	0.50	0.50	0.050	0.25	0.01	0.03	RHS
188	19 Jul 11	5.440	0.60	0.50	0.050	0.30	0.02	0.03	RHS
189	19 Jul 11	5.443	0.60	0.60	0.050	0.36	0.02	0.04	RHS
190	19 Jul 11	5.443	0.60	0.50	0.050	0.30	0.02	0.03	RHS
191	19 Jul 11	5.250	0.60	0.60	0.050	0.36	0.02	0.04	RHS
192	19 Jul 11	5.232	0.50	0.50	0.050	0.25	0.01	0.03	RHS
193	19 Jul 11	5.230	1.00	0.70	0.050	0.70	0.04	0.08	LHS
194	19 Jul 11	5.229	0.70	0.60	0.050	0.42	0.02	0.05	LHS
195	19 Jul 11	5.228	1.00	0.50	0.050	0.50	0.03	0.06	LHS
196	19 Jul 11	5.219	2.00	0.50	0.050	1.00	0.05	0.12	LHS
197	19 Jul 11	5.175	1.10	0.50	0.050	0.55	0.03	0.06	RHS
198	19 Jul 11	5.166	0.60	0.60	0.050	0.36	0.02	0.04	RHS
199	19 Jul 11	5.166	0.50	0.50	0.050	0.25	0.01	0.03	RHS
200	19 Jul 11	5.165	2.10	1.20	0.050	2.52	0.13	0.29	RHS
201	19 Jul 11	5.145	1.00	0.50	0.050	0.50	0.03	0.06	RHS
202	19 Jul 11	5.143	0.70	0.50	0.050	0.35	0.02	0.04	RHS
203	19 Jul 11	5.143	0.50	0.50	0.050	0.25	0.01	0.03	RHS
204	19 Jul 11	5.142	2.00	0.50	0.050	1.00	0.05	0.12	RHS
205	19 Jul 11	5.142	1.30	0.50	0.050	0.65	0.03	0.08	RHS
206	19 Jul 11	5.137	0.60	0.50	0.050	0.30	0.02	0.03	RHS
207	19 Jul 11	5.135	1.00	0.60	0.050	0.60	0.03	0.07	RHS
208	19 Jul 11	5.134	0.50	0.50	0.050	0.25	0.01	0.03	RHS
209	19 Jul 11	5.128	0.50	0.50	0.050	0.25	0.01	0.03	RHS
210	20 Jul 11	5.127	0.50	0.50	0.050	0.25	0.01	0.03	RHS
CARRIED FORWARD :						1,057.60	49.26	114.28	

LINTASAN RESOURCES SDN. BHD.
MAINTENANCE OF FEDERAL ROADS - WEST COAST, SABAH

R01 POTHOLE PATCHING RECORD

DISTRICT: KOTA KINABALU
ROUTE NO. 606
ROAD NAME: JALAN SUSUR SEPANGAR BAY
MONTH: JULY 2011

ITEM	DATE	CHAINAGE	Length (m)	Width (m)	Depth (m)	AREA (m2)	VOLUME (m3)	PREMIX QUANTITY (ton)	REMARKS
BROUGHT FORWARD:						1,057.60	49.26	114.28	
211	20 Jul 11	5.127	0.50	0.50	0.050	0.25	0.01	0.03	RHS
212	20 Jul 11	5.126	0.50	0.50	0.050	0.25	0.01	0.03	RHS
213	20 Jul 11	5.125	0.50	0.50	0.050	0.25	0.01	0.03	RHS
214	20 Jul 11	5.125	0.70	0.50	0.050	0.35	0.02	0.04	RHS
215	20 Jul 11	5.124	0.50	0.50	0.050	0.25	0.01	0.03	RHS
216	20 Jul 11	5.124	0.50	0.50	0.050	0.25	0.01	0.03	RHS
217	20 Jul 11	5.122	0.50	0.50	0.050	0.25	0.01	0.03	RHS
218	20 Jul 11	5.121	0.50	0.50	0.050	0.25	0.01	0.03	RHS
219	20 Jul 11	5.120	0.50	0.50	0.050	0.25	0.01	0.03	RHS
220	20 Jul 11	5.120	0.50	0.50	0.050	0.25	0.01	0.03	RHS
221	20 Jul 11	4.860	0.50	0.50	0.050	0.25	0.01	0.03	RHS
222	20 Jul 11	4.795	0.60	0.60	0.050	0.36	0.02	0.04	RHS
223	20 Jul 11	4.795	0.50	0.50	0.050	0.25	0.01	0.03	RHS
224	20 Jul 11	4.789	1.20	0.50	0.050	0.60	0.03	0.07	RHS
225	20 Jul 11	4.775	0.50	0.50	0.050	0.25	0.01	0.03	RHS
226	20 Jul 11	4.774	2.00	0.50	0.050	1.00	0.05	0.12	RHS
227	20 Jul 11	4.770	0.50	0.50	0.050	0.25	0.01	0.03	RHS
228	20 Jul 11	4.768	0.50	0.50	0.050	0.25	0.01	0.03	RHS
229	20 Jul 11	4.767	0.50	0.50	0.050	0.25	0.01	0.03	RHS
230	20 Jul 11	4.296	0.50	0.50	0.050	0.25	0.01	0.03	RHS
231	20 Jul 11	4.285	0.50	0.50	0.050	0.25	0.01	0.03	RHS
232	20 Jul 11	4.285	0.50	0.50	0.050	0.25	0.01	0.03	RHS
233	20 Jul 11	4.277	0.50	0.50	0.050	0.25	0.01	0.03	RHS
234	20 Jul 11	4.266	0.50	0.50	0.050	0.25	0.01	0.03	RHS
235	20 Jul 11	4.265	0.50	0.50	0.050	0.25	0.01	0.03	RHS
236	20 Jul 11	4.264	0.50	0.50	0.050	0.25	0.01	0.03	RHS
237	20 Jul 11	4.240	0.50	0.50	0.050	0.25	0.01	0.03	RHS
238	20 Jul 11	4.195	0.50	0.50	0.050	0.25	0.01	0.03	RHS
239	20 Jul 11	4.194	0.50	0.50	0.050	0.25	0.01	0.03	RHS
240	20 Jul 11	4.193	0.50	0.50	0.050	0.25	0.01	0.03	RHS
CARRIED FORWARD :						1,066.41	49.70	115.30	

LINTASAN RESOURCES SDN. BHD.
MAINTENANCE OF FEDERAL ROADS - WEST COAST, SABAH

R01 POTHOLE PATCHING RECORD

DISTRICT: KOTA KINABALU
ROUTE NO. 606
ROAD NAME: JALAN SUSUR SEPANGAR BAY
MONTH: JULY 2011

ITEM	DATE	CHAINAGE	Length (m)	Width (m)	Depth (m)	AREA (m2)	VOLUME (m3)	PREMIX QUANTITY (ton)	REMARKS
BROUGHT FORWARD:						1,066.41	49.70	115.30	
241	20 Jul 11	4.188	0.50	0.50	0.050	0.25	0.01	0.03	RHS
242	20 Jul 11	4.180	0.50	0.50	0.050	0.25	0.01	0.03	RHS
243	20 Jul 11	4.174	0.50	0.50	0.050	0.25	0.01	0.03	RHS
244	21 Jul 11	4.173	1.00	0.50	0.050	0.50	0.03	0.06	RHS
245	21 Jul 11	4.168	1.10	0.50	0.050	0.55	0.03	0.06	RHS
246	21 Jul 11	4.167	0.70	0.50	0.050	0.35	0.02	0.04	RHS
247	21 Jul 11	4.164	0.50	0.50	0.050	0.25	0.01	0.03	RHS
248	21 Jul 11	4.157	0.50	0.50	0.050	0.25	0.01	0.03	RHS
249	21 Jul 11	4.148	0.50	0.50	0.050	0.25	0.01	0.03	RHS
250	21 Jul 11	4.146	0.50	0.50	0.050	0.25	0.01	0.03	RHS
251	21 Jul 11	4.145	0.60	0.50	0.050	0.30	0.02	0.03	RHS
252	21 Jul 11	4.142	0.50	0.50	0.050	0.25	0.01	0.03	RHS
253	21 Jul 11	4.136	3.30	0.50	0.050	1.65	0.08	0.19	RHS
254	21 Jul 11	4.127	2.00	0.50	0.050	1.00	0.05	0.12	RHS
255	21 Jul 11	4.124	0.50	0.50	0.050	0.25	0.01	0.03	RHS
256	21 Jul 11	4.123	0.50	0.50	0.050	0.25	0.01	0.03	RHS
257	21 Jul 11	4.120	0.50	0.50	0.050	0.25	0.01	0.03	RHS
258	21 Jul 11	4.119	0.50	0.50	0.050	0.25	0.01	0.03	RHS
259	21 Jul 11	4.118	0.70	0.70	0.050	0.49	0.02	0.06	RHS
260	21 Jul 11	4.115	0.50	0.50	0.050	0.25	0.01	0.03	RHS
261	21 Jul 11	4.111	0.50	0.50	0.050	0.25	0.01	0.03	RHS
262	21 Jul 11	4.111	0.50	0.50	0.050	0.25	0.01	0.03	RHS
263	21 Jul 11	4.110	0.50	0.50	0.050	0.25	0.01	0.03	RHS
264	21 Jul 11	4.110	0.60	0.50	0.050	0.30	0.02	0.03	RHS
265	21 Jul 11	4.109	0.50	0.50	0.050	0.25	0.01	0.03	RHS
266	21 Jul 11	4.092	0.50	0.50	0.050	0.25	0.01	0.03	RHS
267	21 Jul 11	4.090	0.60	0.50	0.050	0.30	0.02	0.03	RHS
268	21 Jul 11	4.090	0.50	0.50	0.050	0.25	0.01	0.03	RHS
269	21 Jul 11	4.089	0.70	0.60	0.050	0.42	0.02	0.05	RHS
270	21 Jul 11	4.068	0.50	0.50	0.050	0.25	0.01	0.03	RHS
CARRIED FORWARD :						1,077.27	50.24	116.56	

LINTASAN RESOURCES SDN. BHD.
MAINTENANCE OF FEDERAL ROADS - WEST COAST, SABAH

R01 POTHOLE PATCHING RECORD

DISTRICT: KOTA KINABALU

ROUTE NO. 606

ROAD NAME: JALAN SUSUR SEPANGAR BAY

MONTH: JULY 2011

ITEM	DATE	CHAINAGE	Length (m)	Width (m)	Depth (m)	AREA (m2)	VOLUME (m3)	PREMIX QUANTITY (ton)	REMARKS
BROUGHT FORWARD:						1,077.27	50.24	116.56	
271	22 Jul 11	4.053	0.50	0.50	0.050	0.25	0.01	0.03	RHS
272	22 Jul 11	4.052	0.50	0.50	0.050	0.25	0.01	0.03	RHS
273	22 Jul 11	4.052	0.50	0.50	0.050	0.25	0.01	0.03	RHS
274	22 Jul 11	4.051	0.50	0.50	0.050	0.25	0.01	0.03	RHS
275	22 Jul 11	4.051	0.50	0.50	0.050	0.25	0.01	0.03	RHS
276	22 Jul 11	4.049	0.50	0.50	0.050	0.25	0.01	0.03	RHS
TOTAL:						1,078.77	50.32	116.74	

LINTASAN RESOURCES SDN. BHD.
 MAINTENANCE OF FEDERAL ROADS - WEST COAST, SABAH

R01 POTHOLE PATCHING RECORD

DISTRICT: KOTA KINABALU

ROUTE NO. 607

ROAD NAME: JALAN MASUK KE PELABUHAN BARU KK

MONTH: JULY 2011

ITEM	DATE	CHAINAGE	Length (m)	Width (m)	Depth (m)	AREA (m2)	VOLUME (m3)	PREMIX QUANTITY (ton)	REMARKS
		BROUGHT FORWARD:				19.28	0.96	2.23	
TOTAL :						19.28	0.96	2.23	

LINTASAN RESOURCES SDN BHD.
 MAINTENANCE OF FEDERAL ROADS - WEST COAST, SABAH

SUMMARY - POTHOLE PATCHING RECORD

MONTH : JULY 2011

ITEM	DISTRICT	ROUTE NO.	ROAD NAME	AREA (m ²)			VOLUME (m ³)			PREMIX QUANTITY (TON)		
				PREVIOUS MONTH	CURRENT MONTH	CUM. MONTH	PREVIOUS MONTH	CURRENT MONTH	CUM. MONTH	PREVIOUS MONTH	CURRENT MONTH	CUM. MONTH
1	Ranau	22	Jalan Kota Kinabalu - Sandakan	2,180.69	162.97	2,343.66	110.04	8.34	118.38	255.31	19.38	274.69
			TOTAL:	2,180.69	162.97	2,343.66	110.04	8.34	118.38	255.31	19.38	274.69

LINTASAN RESOURCES SDN. BHD.
MAINTENANCE OF FEDERAL ROADS - WEST COAST, SABAH

R01 POTHOLE PATCHING RECORD

DISTRICT: Ranau

ROUTE NO. 22

ROAD NAME: Jalan Kota Kinabalu - Sandakan

MONTH: July 2011

ITEM	DATE	CHAINAGE	Length (m)	Width (m)	Depth (m)	AREA (m ²)	VOLUME (m ³)	PREMIX QUANTITY (ton)	REMARKS
BROUGHT FORWARD FROM JUNE 2011 :						2180.69	110.04	255.31	
1	02 Jul 11	100.700	2.80	2.70	0.05	7.56	0.38	0.88	LHS
2	02 Jul 11	100.705	1.90	1.60	0.05	3.04	0.15	0.35	LHS
3	02 Jul 11	77.765	2.10	1.20	0.05	2.52	0.13	0.30	LHS
4	05 Jul 11	65.795	0.90	0.60	0.05	0.54	0.03	0.07	RHS
5	05 Jul 11	65.800	0.40	0.20	0.05	0.08	0.00	0.00	RHS
6	05 Jul 11	65.804	0.60	0.40	0.05	0.24	0.01	0.02	LHS
7	05 Jul 11	65.850	0.80	0.50	0.05	0.40	0.02	0.05	RHS
8	05 Jul 11	65.855	0.60	0.30	0.05	0.18	0.01	0.02	RHS
9	05 Jul 11	65.857	0.40	0.30	0.05	0.12	0.01	0.02	LHS
10	05 Jul 11	65.865	1.30	0.80	0.05	1.04	0.05	0.12	LHS
11	05 Jul 11	66.148	0.60	0.50	0.05	0.30	0.02	0.05	LHS
12	05 Jul 11	66.152	1.70	1.20	0.05	2.04	0.10	0.23	LHS
13	05 Jul 11	66.220	2.10	0.60	0.05	1.26	0.06	0.14	LHS
14	05 Jul 11	66.242	1.40	0.80	0.05	1.12	0.06	0.14	LHS
15	05 Jul 11	66.318	1.70	1.10	0.05	1.87	0.09	0.21	LHS
16	06 Jul 11	66.324	2.00	0.90	0.05	1.80	0.09	0.21	RHS
17	06 Jul 11	66.500	0.70	0.40	0.05	0.28	0.01	0.02	RHS
18	06 Jul 11	66.503	0.30	0.20	0.05	0.06	0.00	0.00	RHS
19	06 Jul 11	66.505	0.40	0.20	0.05	0.08	0.00	0.00	RHS
20	06 Jul 11	66.510	1.80	0.70	0.05	1.26	0.06	0.14	LHS
21	06 Jul 11	66.515	0.60	0.30	0.05	0.18	0.01	0.02	RHS
22	06 Jul 11	66.545	0.40	0.40	0.05	0.16	0.01	0.02	RHS
23	06 Jul 11	66.548	0.50	0.30	0.05	0.15	0.01	0.02	LHS
24	06 Jul 11	66.554	0.60	0.40	0.05	0.24	0.01	0.02	LHS
25	06 Jul 11	66.660	1.80	0.50	0.05	0.90	0.05	0.12	LHS
26	06 Jul 11	66.835	2.30	1.00	0.05	2.30	0.12	0.28	LHS
27	06 Jul 11	66.840	2.00	0.30	0.05	0.60	0.03	0.07	RHS
28	06 Jul 11	66.845	0.90	0.50	0.05	0.45	0.02	0.05	RHS
29	06 Jul 11	66.850	0.80	0.50	0.05	0.40	0.02	0.05	LHS
30	06 Jul 11	66.858	0.90	0.60	0.05	0.54	0.03	0.07	LHS
CARRIED FORWARD:						2,212.40	111.63	259.00	

LINTASAN RESOURCES SDN. BHD.
MAINTENANCE OF FEDERAL ROADS - WEST COAST, SABAH

R01 POTHOLE PATCHING RECORD

DISTRICT: Ranau

ROUTE NO. 22

ROAD NAME: Jalan Kota Kinabalu - Sandakan

MONTH: July 2011

ITEM	DATE	CHAINAGE	Length (m)	Width (m)	Depth (m)	AREA (m ²)	VOLUME (m ³)	PREMIX QUANTITY (ton)	REMARKS
BROUGHT FORWARD:						2,212.40	111.63	259.00	
31	07 Jul 11	66.903	1.10	1.00	0.05	1.10	0.06	0.14	RHS
32	07 Jul 11	66.905	1.40	1.10	0.05	1.54	0.08	0.19	RHS
33	07 Jul 11	66.908	1.00	0.80	0.05	0.80	0.04	0.09	RHS
34	07 Jul 11	66.914	1.10	1.00	0.05	1.10	0.06	0.14	LHS
35	07 Jul 11	67.015	1.10	0.90	0.05	0.99	0.05	0.12	LHS
36	07 Jul 11	67.017	1.40	1.30	0.05	1.82	0.09	0.21	LHS
37	07 Jul 11	67.165	0.80	0.50	0.05	0.40	0.02	0.05	LHS
38	07 Jul 11	67.167	0.80	0.70	0.05	0.56	0.03	0.07	LHS
39	07 Jul 11	67.168	2.20	1.10	0.05	2.42	0.12	0.28	LHS
40	07 Jul 11	67.180	0.60	0.40	0.05	0.24	0.01	0.02	LHS
41	07 Jul 11	67.182	0.60	0.40	0.05	0.24	0.01	0.02	LHS
42	07 Jul 11	67.185	0.70	0.40	0.05	0.28	0.01	0.02	LHS
43	08 Jul 11	67.187	0.60	0.20	0.05	0.12	0.01	0.02	LHS
44	08 Jul 11	67.189	0.40	0.30	0.05	0.12	0.01	0.02	LHS
45	08 Jul 11	67.190	0.70	0.50	0.05	0.35	0.02	0.05	LHS
46	08 Jul 11	67.198	0.70	0.40	0.05	0.28	0.01	0.02	LHS
47	08 Jul 11	67.250	0.80	0.40	0.05	0.32	0.02	0.05	LHS
48	08 Jul 11	67.255	0.60	0.50	0.05	0.30	0.02	0.05	LHS
49	08 Jul 11	67.260	0.60	0.40	0.05	0.24	0.01	0.02	LHS
50	08 Jul 11	67.265	0.50	0.40	0.05	0.20	0.01	0.02	LHS
51	09 Jul 11	56.781	0.50	0.40	0.05	0.20	0.01	0.02	RHS
52	09 Jul 11	56.782	0.70	0.60	0.05	0.42	0.02	0.05	RHS
53	09 Jul 11	56.783	0.80	0.50	0.05	0.40	0.02	0.05	RHS
54	09 Jul 11	56.770	0.70	0.60	0.05	0.42	0.02	0.05	RHS
55	09 Jul 11	56.763	0.80	0.40	0.05	0.32	0.02	0.05	RHS
56	09 Jul 11	56.760	0.90	0.60	0.05	0.54	0.03	0.07	RHS
57	09 Jul 11	56.753	0.50	0.50	0.05	0.25	0.01	0.02	LHS
58	09 Jul 11	56.746	0.40	0.30	0.05	0.12	0.01	0.02	LHS
59	09 Jul 11	56.741	2.10	0.40	0.05	0.84	0.04	0.09	RHS
60	09 Jul 11	56.736	0.40	0.30	0.05	0.12	0.01	0.02	RHS
CARRIED FORWARD:						2,229.45	112.51	261.04	

LINTASAN RESOURCES SDN. BHD.
MAINTENANCE OF FEDERAL ROADS - WEST COAST, SABAH

R01 POTHOLE PATCHING RECORD

DISTRICT: Ranau

ROUTE NO. 22

ROAD NAME: Jalan Kota Kinabalu - Sandakan

MONTH: July 2011

ITEM	DATE	CHAINAGE	Length (m)	Width (m)	Depth (m)	AREA (m ²)	VOLUME (m ³)	PREMIX QUANTITY (ton)	REMARKS
BROUGHT FORWARD:						2,229.45	112.51	261.04	
61	09 Jul 11	56.730	1.10	0.50	0.05	0.55	0.03	0.07	RHS
62	09 Jul 11	56.726	2.10	0.50	0.05	1.05	0.05	0.12	LHS
63	09 Jul 11	56.425	0.80	0.70	0.05	0.56	0.03	0.07	LHS
64	09 Jul 11	56.430	0.60	0.40	0.05	0.24	0.01	0.02	LHS
65	09 Jul 11	56.445	0.60	0.20	0.05	0.12	0.01	0.02	LHS
66	11 Jul 11	52.753	0.90	0.60	0.05	0.54	0.03	0.07	RHS
67	11 Jul 11	52.395	1.40	0.50	0.05	0.70	0.04	0.09	RHS
68	11 Jul 11	52.401	2.30	0.70	0.05	1.61	0.08	0.19	RHS
69	11 Jul 11	52.401	1.90	0.70	0.05	1.33	0.07	0.16	RHS
70	11 Jul 11	52.413	0.60	0.40	0.05	0.24	0.01	0.02	RHS
71	11 Jul 11	52.414	0.70	0.60	0.05	0.42	0.02	0.05	RHS
72	11 Jul 11	52.419	0.50	0.40	0.05	0.20	0.01	0.02	RHS
73	11 Jul 11	52.421	0.90	0.70	0.05	0.63	0.03	0.07	RHS
74	11 Jul 11	52.422	0.80	0.60	0.05	0.48	0.02	0.05	LHS
75	11 Jul 11	52.427	0.60	0.50	0.05	0.30	0.02	0.05	LHS
76	11 Jul 11	52.429	0.90	0.80	0.05	0.72	0.04	0.09	LHS
77	11 Jul 11	52.430	1.10	0.90	0.05	0.99	0.05	0.12	LHS
78	11 Jul 11	52.250	1.20	1.10	0.05	1.32	0.07	0.16	LHS
79	12 Jul 11	48.910	0.50	0.50	0.05	0.25	0.01	0.02	LHS
80	12 Jul 11	48.913	0.60	0.50	0.05	0.30	0.02	0.05	LHS
81	12 Jul 11	48.914	0.40	0.40	0.05	0.16	0.01	0.02	LHS
82	12 Jul 11	48.916	0.40	0.30	0.05	0.12	0.01	0.02	LHS
83	12 Jul 11	48.918	0.50	0.40	0.05	0.20	0.01	0.02	LHS
84	12 Jul 11	48.926	0.60	0.50	0.05	0.30	0.02	0.05	LHS
85	12 Jul 11	48.950	0.60	0.40	0.05	0.24	0.01	0.02	LHS
86	12 Jul 11	48.952	0.70	0.50	0.05	0.35	0.02	0.05	RHS
87	12 Jul 11	48.954	0.60	0.30	0.05	0.18	0.01	0.02	RHS
88	12 Jul 11	48.955	1.20	1.10	0.05	1.32	0.07	0.16	RHS
89	12 Jul 11	48.961	2.10	1.80	0.05	3.78	0.19	0.44	RHS
90	12 Jul 11	48.965	0.80	0.30	0.05	0.24	0.01	0.02	RHS
CARRIED FORWARD:						2,248.89	113.52	263.37	

LINTASAN RESOURCES SDN. BHD.
MAINTENANCE OF FEDERAL ROADS - WEST COAST, SABAH

R01 POTHOLE PATCHING RECORD

DISTRICT: Ranau

ROUTE NO. 22

ROAD NAME: Jalan Kota Kinabalu - Sandakan

MONTH: July 2011

ITEM	DATE	CHAINAGE	Length (m)	Width (m)	Depth (m)	AREA (m ²)	VOLUME (m ³)	PREMIX QUANTITY (ton)	REMARKS
BROUGHT FORWARD:						2,248.89	113.52	263.37	
91	13 Jul 11	48.972	0.70	0.60	0.05	0.42	0.02	0.05	LHS
92	13 Jul 11	48.973	0.50	0.40	0.05	0.20	0.01	0.02	LHS
93	13 Jul 11	48.975	0.60	0.50	0.05	0.30	0.02	0.05	LHS
94	13 Jul 11	48.980	0.50	0.40	0.05	0.20	0.01	0.02	LHS
95	13 Jul 11	48.982	1.10	0.60	0.05	0.66	0.03	0.07	LHS
96	13 Jul 11	48.983	2.60	1.40	0.05	3.64	0.18	0.42	LHS
97	13 Jul 11	48.985	1.20	0.80	0.05	0.96	0.05	0.12	RHS
98	13 Jul 11	48.987	0.60	0.30	0.05	0.18	0.01	0.02	RHS
99	13 Jul 11	48.988	0.70	0.60	0.05	0.42	0.02	0.05	RHS
100	13 Jul 11	48.989	0.50	0.50	0.05	0.25	0.01	0.02	RHS
101	14 Jul 11	42.923	1.30	0.50	0.05	0.65	0.03	0.07	LHS
102	14 Jul 11	42.924	1.80	0.50	0.05	0.90	0.05	0.12	LHS
103	14 Jul 11	42.925	0.50	0.40	0.05	0.20	0.01	0.02	LHS
104	14 Jul 11	42.926	0.60	0.40	0.05	0.24	0.01	0.02	LHS
105	14 Jul 11	42.927	1.10	0.80	0.05	0.88	0.04	0.09	LHS
106	14 Jul 11	42.928	1.40	0.90	0.05	1.26	0.06	0.14	LHS
107	14 Jul 11	42.930	0.70	0.40	0.05	0.28	0.01	0.02	LHS
108	14 Jul 11	43.002	1.80	1.10	0.05	1.98	0.10	0.23	LHS
109	14 Jul 11	43.186	2.90	1.10	0.05	3.19	0.16	0.37	LHS
110	14 Jul 11	43.254	1.50	0.70	0.05	1.05	0.05	0.12	LHS
111	14 Jul 11	43.275	1.30	0.90	0.05	1.17	0.06	0.14	LHS
112	14 Jul 11	43.285	0.60	0.20	0.05	0.12	0.01	0.02	LHS
113	14 Jul 11	43.291	0.90	0.60	0.05	0.54	0.03	0.07	LHS
114	14 Jul 11	43.470	1.20	0.80	0.05	0.96	0.05	0.12	LHS
115	15 Jul 11	76.451	2.20	0.80	0.05	1.76	0.09	0.21	RHS
116	15 Jul 11	76.453	2.80	1.10	0.05	3.08	0.15	0.35	RHS
117	15 Jul 11	76.562	1.20	0.60	0.05	0.72	0.04	0.09	RHS
118	15 Jul 11	76.563	0.50	0.30	0.05	0.15	0.01	0.02	RHS
119	15 Jul 11	76.570	1.40	1.00	0.05	1.40	0.07	0.16	RHS
120	15 Jul 11	76.575	1.20	0.90	0.05	1.08	0.05	0.12	RHS
CARRIED FORWARD:						2,277.73	114.96	266.71	

LINTASAN RESOURCES SDN. BHD.
MAINTENANCE OF FEDERAL ROADS - WEST COAST, SABAH

R01 POTHOLE PATCHING RECORD

DISTRICT: Ranau

ROUTE NO. 22

ROAD NAME: Jalan Kota Kinabalu - Sandakan

MONTH: July 2011

ITEM	DATE	CHAINAGE	Length (m)	Width (m)	Depth (m)	AREA (m ²)	VOLUME (m ³)	PREMIX QUANTITY (ton)	REMARKS
BROUGHT FORWARD:						2,277.73	114.96	266.71	
121	15 Jul 11	76.600	1.40	1.00	0.05	1.40	0.07	0.16	RHS
122	15 Jul 11	76.605	2.10	1.30	0.05	2.73	0.14	0.32	RHS
123	15 Jul 11	76.615	5.10	1.10	0.05	5.61	0.28	0.65	LHS
124	15 Jul 11	76.820	0.70	0.60	0.05	0.42	0.02	0.05	LHS
125	15 Jul 11	76.821	1.30	1.20	0.05	1.56	0.08	0.19	LHS
126	15 Jul 11	76.823	1.00	1.00	0.05	1.00	0.05	0.12	LHS
127	16 Jul 11	76.900	2.10	1.00	0.05	2.10	0.11	0.26	LHS
128	16 Jul 11	76.905	1.20	0.90	0.05	1.08	0.05	0.12	LHS
129	16 Jul 11	76.908	1.80	1.00	0.05	1.80	0.09	0.21	LHS
130	16 Jul 11	76.910	0.90	0.50	0.05	0.45	0.02	0.05	LHS
131	16 Jul 11	76.920	0.60	0.50	0.05	0.30	0.02	0.05	LHS
132	16 Jul 11	76.925	1.20	0.90	0.05	1.08	0.05	0.12	LHS
133	16 Jul 11	77.148	0.90	0.80	0.05	0.72	0.04	0.09	LHS
134	16 Jul 11	77.180	1.30	1.00	0.05	1.30	0.07	0.16	LHS
135	16 Jul 11	77.215	1.10	1.00	0.05	1.10	0.06	0.14	RHS
136	16 Jul 11	77.223	0.70	0.60	0.05	0.42	0.02	0.05	RHS
137	16 Jul 11	77.231	0.60	0.60	0.05	0.36	0.02	0.05	RHS
138	16 Jul 11	77.351	0.60	0.40	0.05	0.24	0.01	0.02	RHS
139	16 Jul 11	77.353	0.80	0.50	0.05	0.40	0.02	0.05	RHS
140	16 Jul 11	77.362	0.80	0.70	0.05	0.56	0.03	0.07	RHS
141	19 Jul 11	77.500	0.50	0.40	0.05	0.20	0.01	0.02	LHS
142	19 Jul 11	77.504	0.60	0.30	0.05	0.18	0.01	0.02	LHS
143	19 Jul 11	77.571	0.70	0.60	0.05	0.42	0.02	0.05	LHS
144	19 Jul 11	77.602	0.80	0.40	0.05	0.32	0.02	0.05	LHS
145	19 Jul 11	77.610	1.10	0.90	0.05	0.99	0.05	0.12	LHS
146	19 Jul 11	77.670	0.60	0.40	0.05	0.24	0.01	0.02	LHS
147	19 Jul 11	77.700	0.80	0.30	0.05	0.24	0.01	0.02	RHS
148	19 Jul 11	77.702	1.20	1.00	0.05	1.20	0.06	0.14	RHS
149	19 Jul 11	84.305	0.50	0.30	0.05	0.15	0.01	0.02	RHS
150	19 Jul 11	84.418	0.60	0.50	0.05	0.30	0.02	0.05	RHS
CARRIED FORWARD:						2,306.60	116.43	270.15	

LINTASAN RESOURCES SDN. BHD.
MAINTENANCE OF FEDERAL ROADS - WEST COAST, SABAH

R01 POTHOLE PATCHING RECORD

DISTRICT: Ranau

ROUTE NO. 22

ROAD NAME: Jalan Kota Kinabalu - Sandakan

MONTH: July 2011

ITEM	DATE	CHAINAGE	Length (m)	Width (m)	Depth (m)	AREA (m ²)	VOLUME (m ³)	PREMIX QUANTITY (ton)	REMARKS
BROUGHT FORWARD:						2,306.60	116.43	270.15	
151	26 Jul 11	127.672	1.10	0.80	0.05	0.88	0.04	0.09	LHS
152	26 Jul 11	127.630	2.10	1.10	0.05	2.31	0.12	0.28	LHS
153	26 Jul 11	127.635	0.80	0.50	0.05	0.40	0.02	0.05	LHS
154	26 Jul 11	127.638	0.90	0.80	0.05	0.72	0.04	0.09	LHS
155	26 Jul 11	127.640	0.60	0.50	0.05	0.30	0.02	0.05	LHS
156	26 Jul 11	130.320	0.70	0.40	0.05	0.28	0.01	0.02	RHS
157	26 Jul 11	130.322	0.60	0.40	0.05	0.24	0.01	0.02	RHS
158	26 Jul 11	130.325	0.90	0.50	0.05	0.45	0.02	0.05	RHS
159	26 Jul 11	130.330	1.10	1.00	0.05	1.10	0.06	0.14	RHS
160	26 Jul 11	130.603	2.10	1.20	0.05	2.52	0.13	0.30	RHS
161	26 Jul 11	130.610	0.80	0.70	0.05	0.56	0.03	0.07	RHS
162	26 Jul 11	130.612	0.50	0.40	0.05	0.20	0.01	0.02	RHS
163	26 Jul 11	130.615	0.80	0.70	0.05	0.56	0.03	0.07	RHS
164	27 Jul 11	62.000	1.40	1.00	0.05	1.40	0.07	0.16	LHS
165	27 Jul 11	62.002	1.00	0.80	0.05	0.80	0.04	0.09	LHS
166	27 Jul 11	62.005	0.70	0.60	0.05	0.42	0.02	0.05	LHS
167	27 Jul 11	62.007	0.50	0.40	0.05	0.20	0.01	0.02	LHS
168	27 Jul 11	62.010	0.80	0.50	0.05	0.40	0.02	0.05	LHS
169	27 Jul 11	62.015	0.50	0.40	0.05	0.20	0.01	0.02	RHS
170	27 Jul 11	62.300	1.10	0.60	0.05	0.66	0.03	0.07	LHS
171	27 Jul 11	62.302	1.00	0.50	0.05	0.50	0.03	0.07	RHS
172	27 Jul 11	62.304	0.90	0.70	0.05	0.63	0.03	0.07	RHS
173	27 Jul 11	62.306	0.50	0.40	0.05	0.20	0.01	0.02	LHS
174	27 Jul 11	62.308	0.80	0.70	0.05	0.56	0.03	0.07	LHS
175	27 Jul 11	62.310	1.00	0.90	0.05	0.90	0.05	0.12	LHS
176	28 Jul 11	62.400	0.40	0.30	0.05	0.12	0.01	0.02	LHS
177	28 Jul 11	62.405	0.50	0.20	0.05	0.10	0.01	0.02	LHS
178	28 Jul 11	62.410	0.60	0.50	0.05	0.30	0.02	0.05	RHS
179	28 Jul 11	62.412	0.70	0.50	0.05	0.35	0.02	0.05	RHS
180	28 Jul 11	62.415	0.80	0.40	0.05	0.32	0.02	0.05	RHS
CARRIED FORWARD:						2,325.18	117.40	272.40	

LINTASAN RESOURCES SDN. BHD.
MAINTENANCE OF FEDERAL ROADS - WEST COAST, SABAH

R01 POTHOLE PATCHING RECORD

DISTRICT: Ranau

ROUTE NO. 22

ROAD NAME: Jalan Kota Kinabalu - Sandakan

MONTH: July 2011

ITEM	DATE	CHAINAGE	Length (m)	Width (m)	Depth (m)	AREA (m ²)	VOLUME (m ³)	PREMIX QUANTITY (ton)	REMARKS
BROUGHT FORWARD:						2,325.18	117.40	272.40	
181	28 Jul 11	62.418	0.60	0.50	0.05	0.30	0.02	0.05	RHS
182	28 Jul 11	62.500	0.70	0.50	0.05	0.35	0.02	0.05	LHS
183	28 Jul 11	62.502	2.50	0.40	0.05	1.00	0.05	0.12	LHS
184	28 Jul 11	62.505	0.50	0.50	0.05	0.25	0.01	0.02	LHS
185	28 Jul 11	62.510	0.80	0.70	0.05	0.56	0.03	0.07	RHS
186	28 Jul 11	62.512	1.10	1.00	0.05	1.10	0.06	0.14	RHS
187	28 Jul 11	62.515	1.00	0.90	0.05	0.90	0.05	0.12	RHS
188	28 Jul 11	62.518	0.90	0.80	0.05	0.72	0.04	0.09	RHS
189	29 Jul 11	62.600	0.80	0.70	0.05	0.56	0.03	0.07	LHS
190	29 Jul 11	62.610	0.60	0.50	0.05	0.30	0.02	0.05	LHS
191	29 Jul 11	62.615	0.70	0.60	0.05	0.42	0.02	0.05	LHS
192	29 Jul 11	62.617	1.10	1.00	0.05	1.10	0.06	0.14	LHS
193	29 Jul 11	62.618	0.80	0.70	0.05	0.56	0.03	0.07	LHS
194	29 Jul 11	62.620	0.90	0.80	0.05	0.72	0.04	0.09	LHS
195	29 Jul 11	62.621	0.60	0.50	0.05	0.30	0.02	0.05	LHS
196	29 Jul 11	62.625	0.50	0.40	0.05	0.20	0.01	0.02	LHS
197	29 Jul 11	62.628	0.60	0.60	0.05	0.36	0.02	0.05	LHS
198	29 Jul 11	62.630	0.90	0.80	0.05	0.72	0.04	0.09	LHS
199	29 Jul 11	62.635	1.20	1.10	0.05	1.32	0.07	0.16	LHS
200	29 Jul 11	62.638	2.10	1.80	0.05	3.78	0.19	0.44	LHS
201	29 Jul 11	62.640	1.40	1.20	0.05	1.68	0.08	0.19	LHS
202	29 Jul 11	62.642	0.80	0.70	0.05	0.56	0.03	0.07	LHS
203	29 Jul 11	62.642	0.90	0.80	0.05	0.72	0.04	0.09	LHS
204									
205									
206									
207									
208									
209									
210									
CARRIED FORWARD:						2,343.66	118.38	274.69	

LINTASAN RESOURCES SDN BHD.
MAINTENANCE OF FEDERAL ROADS - WEST COAST, SABAH

SUMMARY - POTHOLE PATCHING RECORD

Month: JULY 2011

ITEM	DISTRICT	ROUTE NO.	ROAD NAME	AREA (m ²)			VOLUME (m ³)			PREMIX QUANTITY (TON)		
				PREVIOUS MONTH	CURRENT MONTH	CUM. MONTH	PREVIOUS MONTH	CURRENT MONTH	CUM. MONTH	PREVIOUS MONTH	CURRENT MONTH	CUM. MONTH
1	Kota Kinabalu	01	Jalan Kota Kinabalu - Sindumin	141.42	-	141.42	7.07	-	7.07	16.40	-	16.40
2	Penampang	01	Jalan Kota Kinabalu - Sindumin	479.11	-	479.11	23.96	-	23.96	55.58	-	55.58
3	Papar	01	Jalan Kota Kinabalu - Sindumin	2,282.49	121.77	2,404.26	114.96	6.09	121.05	266.70	14.13	280.83
4	Penampang	500	Jalan Kota Kinabalu - Keningau - Tenom	3,227.56	30.00	3,257.56	161.38	1.50	162.88	374.40	3.48	377.88
5	Penampang	501	Jalan Kota Kinabalu - Penampang - Lok Kawi	845.06	2.56	847.62	42.26	0.13	42.39	98.02	0.30	98.32
6	Kota Kinabalu	608	Jalan masuk ke Lapangan Terbang Lama, K.K.	115.65	-	115.65	5.79	-	5.79	13.41	-	13.41
TOTAL:				7,091.29	154.33	7,245.62	355.42	7.72	363.14	824.51	17.91	842.42

LINTASAN RESOURCES SDN. BHD.
MAINTENANCE OF FEDERAL ROADS - WEST COAST, SABAH

R01 POTHOLE PATCHING RECORD

DISTRICT: KOTA KINABALU
ROUTE NO. 01
ROAD NAME: JALAN KK - SINDUMIN
MONTH: JULY 2011

ITEM	DATE	CHAINAGE	Length (m)	Width (m)	Depth (m)	AREA (m2)	VOLUME (m3)	PREMIX QUANTITY (ton)	REMARKS
BROUGHT FORWARD:						141.42	7.07	16.40	
TOTAL:						141.42	7.07	16.40	

LINTASAN RESOURCES SDN. BHD.
 MAINTENANCE OF FEDERAL ROADS - WEST COAST, SABAH

R01 POTHOLE PATCHING RECORD

DISTRICT: PENAMPANG

ROUTE NO. 01

ROAD NAME: JALAN KK - SINDUMIN

MONTH: JULY 2011

ITEM	DATE	CHAINAGE	Length (m)	Width (m)	Depth (m)	AREA (m ²)	VOLUME (m ³)	PREMIX QUANTITY (ton)	REMARKS
BROUGHT FORWARD:						479.11	23.96	55.58	
TOTAL:						479.11	23.96	55.58	

LINTASAN RESOURCES SDN. BHD.
MAINTENANCE OF FEDERAL ROADS - WEST COAST, SABAH

R01 POTHOLE PATCHING RECORD

DISTRICT: PAPAR

ROUTE NO. 01

ROAD NAME: JALAN KK - SINDUMIN

MONTH: JULY 2011

ITEM	DATE	CHAINAGE	Length (m)	Width (m)	Depth (m)	AREA (m2)	VOLUME (m3)	PREMIX QUANTITY (ton)	REMARKS
BROUGHT FORWARD:						2,282.49	114.96	266.70	
1	01 Jul 11	23.105	3.00	1.40	0.050	4.20	0.21	0.49	RHS
2	01 Jul 11	23.120	1.40	1.00	0.050	1.40	0.07	0.16	LHS
3	05 Jul 11	39.597	7.40	1.20	0.050	8.88	0.44	1.03	LHS
4	05 Jul 11	39.620	5.90	1.10	0.050	6.49	0.32	0.75	LHS
5	05 Jul 11	39.905	1.60	0.80	0.050	1.28	0.06	0.15	RHS
6	05 Jul 11	39.907	1.70	1.00	0.050	1.70	0.09	0.20	RHS
7	05 Jul 11	39.910	3.80	0.90	0.050	3.42	0.17	0.40	RHS
8	05 Jul 11	39.915	1.90	1.00	0.050	1.90	0.10	0.22	RHS
9	05 Jul 11	40.010	5.10	1.00	0.050	5.10	0.26	0.59	RHS
10	05 Jul 11	40.013	1.40	1.00	0.050	1.40	0.07	0.16	LHS
11	05 Jul 11	40.015	1.70	1.10	0.050	1.87	0.09	0.22	LHS
12	05 Jul 11	40.020	3.00	1.20	0.050	3.60	0.18	0.42	LHS
13	05 Jul 11	40.023	1.30	1.00	0.050	1.30	0.07	0.15	LHS
14	06 Jul 11	39.065	2.50	1.20	0.050	3.00	0.15	0.35	RHS
15	06 Jul 11	39.101	3.50	1.30	0.050	4.55	0.23	0.53	RHS
16	06 Jul 11	39.105	3.90	1.30	0.050	5.07	0.25	0.59	LHS
17	06 Jul 11	39.143	2.20	1.00	0.050	2.20	0.11	0.26	RHS
18	06 Jul 11	39.145	4.20	1.10	0.050	4.62	0.23	0.54	RHS
19	06 Jul 11	39.200	3.10	1.10	0.050	3.41	0.17	0.40	RHS
20	06 Jul 11	39.205	1.50	1.10	0.050	1.65	0.08	0.19	RHS
21	06 Jul 11	40.843	2.00	1.40	0.050	2.80	0.14	0.32	LHS
22	06 Jul 11	40.845	2.40	1.50	0.050	3.60	0.18	0.42	LHS
23	06 Jul 11	40.855	5.00	1.50	0.050	7.50	0.38	0.87	LHS
24	06 Jul 11	40.860	2.50	1.30	0.050	3.25	0.16	0.38	LHS
25	26 Jul 11	46.593	5.40	1.20	0.050	6.48	0.32	0.75	LHS
26	26 Jul 11	46.600	5.60	1.30	0.050	7.28	0.36	0.84	LHS
27	26 Jul 11	46.606	2.00	1.20	0.050	2.40	0.12	0.28	LHS
28	26 Jul 11	46.610	3.90	1.10	0.050	4.29	0.21	0.50	LHS
29	26 Jul 11	46.625	7.90	1.20	0.050	9.48	0.47	1.10	LHS
30	28 Jul 11	36.960	5.10	1.50	0.050	7.65	0.38	0.89	LHS
TOTAL:						2,404.26	121.05	280.83	

LINTASAN RESOURCES SDN. BHD.
MAINTENANCE OF FEDERAL ROADS - WEST COAST, SABAH

R01 POTHOLE PATCHING RECORD

DISTRICT: PENAMPANG

ROUTE NO. 500

ROAD NAME: JALAN KK - KENINGAU - TENOM

MONTH: JULY 2011

ITEM	DATE	CHAINAGE	Length (m)	Width (m)	Depth (m)	AREA (m2)	VOLUME (m3)	PREMIX QUANTITY (ton)	REMARKS
BROUGHT FORWARD:						3,227.56	161.38	374.40	
1	01 Jul 11	18.926	0.60	0.20	0.050	0.12	0.01	0.01	RHS
2	01 Jul 11	18.928	0.60	0.20	0.050	0.12	0.01	0.01	RHS
3	01 Jul 11	18.930	0.60	0.20	0.050	0.12	0.01	0.01	RHS
4	01 Jul 11	19.124	0.80	0.40	0.050	0.32	0.02	0.04	LHS
5	01 Jul 11	19.126	0.80	0.40	0.050	0.32	0.02	0.04	LHS
6	01 Jul 11	19.128	0.80	0.40	0.050	0.32	0.02	0.04	LHS
7	01 Jul 11	19.130	0.80	0.40	0.050	0.32	0.02	0.04	LHS
8	01 Jul 11	19.166	1.20	0.40	0.050	0.48	0.02	0.06	LHS
9	01 Jul 11	19.168	1.20	0.40	0.050	0.48	0.02	0.06	LHS
10	01 Jul 11	19.170	1.20	0.40	0.050	0.48	0.02	0.06	LHS
11	01 Jul 11	19.172	1.20	0.40	0.050	0.48	0.02	0.06	LHS
12	01 Jul 11	19.174	1.20	0.40	0.050	0.48	0.02	0.06	LHS
13	01 Jul 11	19.176	1.20	0.40	0.050	0.48	0.02	0.06	LHS
14	02 Jul 11	19.250	0.60	0.40	0.050	0.24	0.01	0.03	LHS
15	02 Jul 11	19.252	0.60	0.40	0.050	0.24	0.01	0.03	LHS
16	02 Jul 11	19.254	0.60	0.40	0.050	0.24	0.01	0.03	LHS
17	02 Jul 11	19.280	0.40	0.40	0.050	0.16	0.01	0.02	LHS
18	02 Jul 11	19.282	0.40	0.40	0.050	0.16	0.01	0.02	LHS
19	07 Jul 11	0.104	0.40	0.40	0.050	0.16	0.01	0.02	LHS
20	07 Jul 11	0.106	0.40	0.40	0.050	0.16	0.01	0.02	LHS
21	07 Jul 11	0.112	0.40	0.40	0.050	0.16	0.01	0.02	RHS
22	07 Jul 11	0.114	0.40	0.40	0.050	0.16	0.01	0.02	RHS
23	07 Jul 11	0.116	0.40	0.40	0.050	0.16	0.01	0.02	LHS
24	07 Jul 11	0.118	0.40	0.40	0.050	0.16	0.01	0.02	LHS
25	07 Jul 11	1.882	0.40	0.40	0.050	0.16	0.01	0.02	LHS
26	07 Jul 11	1.884	0.40	0.40	0.050	0.16	0.01	0.02	LHS
27	07 Jul 11	1.910	0.40	0.40	0.050	0.16	0.01	0.02	RHS
28	07 Jul 11	1.912	0.40	0.40	0.050	0.16	0.01	0.02	RHS
29	10 Jul 11	26.224	0.80	0.20	0.050	0.16	0.01	0.02	RHS
30	10 Jul 11	26.226	0.80	0.20	0.050	0.16	0.01	0.02	RHS
CARRIED FORWARD:						3,235.04	161.75	375.27	

LINTASAN RESOURCES SDN. BHD.
MAINTENANCE OF FEDERAL ROADS - WEST COAST, SABAH

R01 POTHOLE PATCHING RECORD

DISTRICT: PENAMPANG

ROUTE NO. 500

ROAD NAME: JALAN KK - KENINGAU - TENOM

MONTH: JULY 2011

ITEM	DATE	CHAINAGE	Length (m)	Width (m)	Depth (m)	AREA (m2)	VOLUME (m3)	PREMIX QUANTITY (ton)	REMARKS
BROUGHT FORWARD:						3,235.04	161.75	375.27	
31	10 Jul 11	26.228	0.80	0.20	0.050	0.16	0.01	0.02	RHS
32	10 Jul 11	26.230	0.80	0.20	0.050	0.16	0.01	0.02	RHS
33	10 Jul 11	26.232	0.60	0.20	0.050	0.12	0.01	0.01	RHS
34	10 Jul 11	26.234	0.60	0.20	0.050	0.12	0.01	0.01	RHS
35	10 Jul 11	26.236	0.60	0.20	0.050	0.12	0.01	0.01	RHS
36	15 Jul 11	24.100	0.40	0.20	0.050	0.08	0.00	0.01	RHS
37	15 Jul 11	24.102	0.40	0.20	0.050	0.08	0.00	0.01	RHS
38	15 Jul 11	41.348	0.60	0.40	0.050	0.24	0.01	0.03	LHS
39	15 Jul 11	41.350	0.60	4.00	0.050	2.40	0.12	0.28	LHS
40	15 Jul 11	41.352	0.60	0.40	0.050	0.24	0.01	0.03	LHS
41	16 Jul 11	30.098	0.60	0.40	0.050	0.24	0.01	0.03	LHS
42	16 Jul 11	30.100	0.60	0.40	0.050	0.24	0.01	0.03	LHS
43	16 Jul 11	30.102	0.60	0.40	0.050	0.24	0.01	0.03	LHS
44	16 Jul 11	32.384	0.60	0.40	0.050	0.24	0.01	0.03	LHS
45	16 Jul 11	32.386	0.60	0.40	0.050	0.24	0.01	0.03	LHS
46	16 Jul 11	36.008	0.60	0.40	0.050	0.24	0.01	0.03	RHS
47	16 Jul 11	36.010	0.60	0.40	0.050	0.24	0.01	0.03	RHS
48	16 Jul 11	36.012	0.60	0.40	0.050	0.24	0.01	0.03	RHS
49	16 Jul 11	36.094	1.20	0.40	0.050	0.48	0.02	0.06	RHS
50	16 Jul 11	36.096	1.20	0.40	0.050	0.48	0.02	0.06	RHS
51	16 Jul 11	36.098	1.20	0.40	0.050	0.48	0.02	0.06	RHS
52	16 Jul 11	36.100	1.20	0.40	0.050	0.48	0.02	0.06	RHS
53	16 Jul 11	36.102	1.20	0.40	0.050	0.48	0.02	0.06	RHS
54	16 Jul 11	36.104	1.20	0.40	0.050	0.48	0.02	0.06	RHS
55	18 Jul 11	19.636	0.40	0.40	0.050	0.16	0.01	0.02	RHS
56	18 Jul 11	19.638	0.40	0.40	0.050	0.16	0.01	0.02	RHS
57	18 Jul 11	19.642	0.40	0.40	0.050	0.16	0.01	0.02	RHS
58	18 Jul 11	19.644	0.40	0.40	0.050	0.16	0.01	0.02	RHS
59	18 Jul 11	19.648	0.40	0.40	0.050	0.16	0.01	0.02	RHS
60	18 Jul 11	19.650	0.40	0.40	0.050	0.16	0.01	0.02	RHS
CARRIED FORWARD:						3,244.52	162.23	376.37	

LINTASAN RESOURCES SDN. BHD.
MAINTENANCE OF FEDERAL ROADS - WEST COAST, SABAH

R01 POT HOLE PATCHING RECORD

DISTRICT: PENAMPANG

ROUTE NO. 500

ROAD NAME: JALAN KK - KENINGAU - TENOM

MONTH: JULY 2011

ITEM	DATE	CHAINAGE	Length (m)	Width (m)	Depth (m)	AREA (m2)	VOLUME (m3)	PREMIX QUANTITY (ton)	REMARKS
BROUGHT FORWARD:						3,244.52	162.23	376.37	
61	18 Jul 11	19.654	0.40	0.40	0.050	0.16	0.01	0.02	RHS
62	18 Jul 11	19.656	0.40	0.40	0.050	0.16	0.01	0.02	RHS
63	19 Jul 11	20.324	0.40	0.40	0.050	0.16	0.01	0.02	RHS
64	19 Jul 11	20.326	0.40	0.40	0.050	0.16	0.01	0.02	LHS
65	19 Jul 11	20.528	0.60	0.40	0.050	0.24	0.01	0.03	RHS
66	19 Jul 11	20.530	0.60	0.40	0.050	0.24	0.01	0.03	RHS
67	19 Jul 11	20.532	0.60	0.40	0.050	0.24	0.01	0.03	RHS
68	19 Jul 11	20.572	0.80	0.40	0.050	0.32	0.02	0.04	LHS
69	19 Jul 11	20.574	0.80	0.40	0.050	0.32	0.02	0.04	LHS
70	19 Jul 11	20.576	0.80	0.40	0.050	0.32	0.02	0.04	LHS
71	19 Jul 11	20.578	0.80	0.40	0.050	0.32	0.02	0.04	LHS
72	19 Jul 11	21.138	0.80	0.40	0.050	0.32	0.02	0.04	LHS
73	19 Jul 11	21.140	0.80	0.40	0.050	0.32	0.02	0.04	LHS
74	19 Jul 11	21.142	0.80	0.40	0.050	0.32	0.02	0.04	LHS
75	19 Jul 11	21.144	0.80	0.40	0.050	0.32	0.02	0.04	LHS
76	19 Jul 11	21.246	0.40	0.40	0.050	0.16	0.01	0.02	LHS
77	19 Jul 11	21.248	0.40	0.40	0.050	0.16	0.01	0.02	LHS
78	20 Jul 11	23.674	0.80	0.40	0.050	0.32	0.02	0.04	LHS
79	20 Jul 11	23.676	0.80	0.40	0.050	0.32	0.02	0.04	LHS
80	20 Jul 11	23.678	0.80	0.40	0.050	0.32	0.02	0.04	LHS
81	20 Jul 11	23.680	0.80	0.40	0.050	0.32	0.02	0.04	LHS
82	20 Jul 11	23.686	0.80	0.40	0.050	0.32	0.02	0.04	LHS
83	20 Jul 11	23.688	0.80	0.40	0.050	0.32	0.02	0.04	LHS
84	20 Jul 11	23.690	0.80	0.40	0.050	0.32	0.02	0.04	LHS
85	20 Jul 11	23.692	0.80	0.40	0.050	0.32	0.02	0.04	LHS
86	22 Jul 11	26.272	0.40	0.40	0.050	0.16	0.01	0.02	LHS
87	22 Jul 11	26.274	0.40	0.40	0.050	0.16	0.01	0.02	LHS
88	22 Jul 11	26.280	0.60	0.40	0.050	0.24	0.01	0.03	LHS
89	22 Jul 11	26.282	0.60	0.40	0.050	0.24	0.01	0.03	LHS
90	22 Jul 11	26.284	0.60	0.40	0.050	0.24	0.01	0.03	LHS
CARRIED FORWARD:						3,252.36	162.62	377.28	

LINTASAN RESOURCES SDN. BHD.
MAINTENANCE OF FEDERAL ROADS - WEST COAST, SABAH

R01 POTHOLE PATCHING RECORD

DISTRICT: PENAMPANG

ROUTE NO. 500

ROAD NAME: JALAN KK - KENINGAU - TENOM

MONTH: JULY 2011

ITEM	DATE	CHAINAGE	Length (m)	Width (m)	Depth (m)	AREA (m2)	VOLUME (m3)	PREMIX QUANTITY (ton)	REMARKS
BROUGHT FORWARD:						3,252.36	162.62	377.28	
91	27 Jul 11	29.012	1.20	0.40	0.050	0.48	0.02	0.06	LHS
92	27 Jul 11	29.014	1.20	0.40	0.050	0.48	0.02	0.06	LHS
93	27 Jul 11	29.016	1.20	0.40	0.050	0.48	0.02	0.06	LHS
94	27 Jul 11	29.018	1.20	0.40	0.050	0.48	0.02	0.06	LHS
95	27 Jul 11	29.020	1.20	0.40	0.050	0.48	0.02	0.06	LHS
96	27 Jul 11	29.022	1.20	0.40	0.050	0.48	0.02	0.06	LHS
97	27 Jul 11	35.974	0.60	0.40	0.050	0.24	0.01	0.03	LHS
98	27 Jul 11	35.976	0.60	0.40	0.050	0.24	0.01	0.03	LHS
99	27 Jul 11	35.978	0.60	0.40	0.050	0.24	0.01	0.03	LHS
100	27 Jul 11	36.054	0.80	0.40	0.050	0.32	0.02	0.04	LHS
101	27 Jul 11	36.056	0.80	0.40	0.050	0.32	0.02	0.04	LHS
102	27 Jul 11	36.058	0.80	0.40	0.050	0.32	0.02	0.04	LHS
103	27 Jul 11	36.060	0.80	0.40	0.050	0.32	0.02	0.04	LHS
104	30 Jul 11	40.514	0.40	0.40	0.050	0.16	0.01	0.02	RHS
105	30 Jul 11	40.516	0.40	0.40	0.050	0.16	0.01	0.02	RHS
TOTAL:						3,257.56	162.88	377.88	

LINTASAN RESOURCES SDN. BHD.
MAINTENANCE OF FEDERAL ROADS - WEST COAST, SABAH

R01 POTHOLE PATCHING RECORD

DISTRICT: PENAMPANG

ROUTE NO. 501

ROAD NAME: JALAN KK - PENAMPANG - LOKKAWI

MONTH: JULY 2011

ITEM	DATE	CHAINAGE	Length (m)	Width (m)	Depth (m)	AREA (m2)	VOLUME (m3)	PREMIX QUANTITY (ton)	REMARKS
BROUGHT FORWARD:						845.06	42.26	98.02	
1	07 Jul 11	3.224	0.60	0.40	0.050	0.24	0.01	0.03	RHS
2	07 Jul 11	3.226	0.60	0.40	0.050	0.24	0.01	0.03	RHS
3	07 Jul 11	3.228	0.60	0.40	0.050	0.24	0.01	0.03	RHS
4	07 Jul 11	4.682	0.40	0.40	0.050	0.16	0.01	0.02	RHS
5	07 Jul 11	4.684	0.40	0.40	0.050	0.16	0.01	0.02	RHS
6	07 Jul 11	5.780	0.40	0.40	0.050	0.16	0.01	0.02	RHS
7	07 Jul 11	5.782	0.40	0.40	0.050	0.16	0.01	0.02	RHS
8	07 Jul 11	8.778	0.80	0.40	0.050	0.32	0.02	0.04	LHS
9	07 Jul 11	8.780	0.80	0.40	0.050	0.32	0.02	0.04	LHS
10	07 Jul 11	8.782	0.80	0.40	0.050	0.32	0.02	0.04	LHS
11	07 Jul 11	8.784	0.60	0.40	0.050	0.24	0.01	0.03	LHS
TOTAL:						847.62	42.39	98.32	

LINTASAN RESOURCES SDN. BHD.
MAINTENANCE OF FEDERAL ROADS - WEST COAST, SABAH

R01 POTHOLE PATCHING RECORD

DISTRICT: KOTA KINABALU
ROUTE NO. 608
ROAD NAME: JALAN MASUK KE LAPANGAN TERBANG LAMA
MONTH: JULY 2011

ITEM	DATE	CHAINAGE	Length (m)	Width (m)	Depth (m)	AREA (m2)	VOLUME (m3)	PREMIX QUANTITY (ton)	REMARKS
BROUGHT FORWARD:						115.65	5.79	13.41	
TOTAL:						115.65	5.79	13.41	

LINTASAN RESOURCES SDN BHD.
MAINTENANCE OF FEDERAL ROADS - WEST COAST, SABAH

SUMMARY - POTHOLE PATCHING RECORD

Month : JULY 2011

ITEM	DISTRICT	ROUTE NO.	ROAD NAME	AREA (m ²)			VOLUME (m ³)			PREMIX QUANTITY (TON)		
				PREVIOUS MONTH	CURRENT MONTH	CUM. MONTH	PREVIOUS MONTH	CURRENT MONTH	CUM. MONTH	PREVIOUS MONTH	CURRENT MONTH	CUM. MONTH
1	TAMBUNAN	500	Jalan Kota Kinabalu - Keningau - Tenom	1,135.89	121.56	1,257.45	59.38	6.59	65.97	137.77	15.27	153.04
2	KENINGAU	500	Jalan Kota Kinabalu - Keningau - Tenom	123.62	15.67	139.29	6.90	1.27	8.17	15.99	2.96	18.95
3	TENOM	500	Jalan Kota Kinabalu - Keningau - Tenom	89.89	33.73	123.62	4.89	2.01	6.90	11.32	4.67	15.99
TOTAL:				1,349.40	170.96	1,520.36	71.17	9.87	81.04	165.08	22.90	187.98

LINTASAN RESOURCES SDN. BHD.
MAINTENANCE OF FEDERAL ROADS - WEST COAST, SABAH

R01 POTHOLE PATCHING RECORD

DISTRICT: TAMBUNAN

ROUTE NO. 500

ROAD NAME: JLN K. KINABALU - KENINGAU-TENOM

MONTH: July 2011

ITEM	DATE	CHAINAGE	Length (m)	Width (m)	Depth (m)	AREA (m2)	VOLUME (m3)	PREMIX QUANTITY (ton)	REMARKS
BROUGHT FORWARD:						1,135.89	59.38	137.77	
1	02 Jul 11	93.303	0.40	0.30	0.050	0.12	0.01	0.02	RHS (regulate)
2	02 Jul 11	93.139	0.70	0.40	0.050	0.28	0.01	0.02	RHS
3	02 Jul 11	93.159	0.70	0.30	0.050	0.21	0.01	0.02	RHS
4	02 Jul 11	92.700	0.40	0.30	0.050	0.12	0.01	0.02	LHS
5	02 Jul 11	91.245	0.50	0.50	0.500	0.25	0.13	0.30	LHS
6	02 Jul 11	90.065	0.60	0.40	0.050	0.24	0.01	0.02	LHS
7	02 Jul 11	87.111	0.70	0.50	0.050	0.35	0.02	0.05	RHS
8	02 Jul 11	87.026	19.50	0.90	0.075	17.55	1.32	3.06	RHS (regulate)
9	04 Jul 11	52.211	17.40	3.00	0.050	52.20	2.61	6.06	RHS (regulate)
10	04 Jul 11	52.225	1.40	0.80	0.050	1.12	0.06	0.14	RHS
11	04 Jul 11	52.226	3.00	1.50	0.075	4.50	0.34	0.79	LHS (regulate)
12	04 Jul 11	52.248	3.70	1.80	0.050	6.66	0.33	0.77	LHS (regulate)
13	05 Jul 11	46.572	8.10	1.70	0.050	13.77	0.69	1.60	LHS
14	16 Jul 11	56.006	6.00	1.00	0.025	6.00	0.15	0.35	RHS
15	16 Jul 11	56.007	1.00	0.80	0.050	0.80	0.04	0.09	RHS
16	16 Jul 11	56.133	1.40	1.40	0.050	1.96	0.10	0.23	RHS
17	16 Jul 11	56.134	1.10	1.40	0.050	1.54	0.08	0.19	RHS (regulate)
18	16 Jul 11	56.137	2.80	1.00	0.050	2.80	0.14	0.32	RHS
19	16 Jul 11	56.138	0.80	0.70	0.050	0.56	0.03	0.07	RHS
20	16 Jul 11	56.141	3.30	1.00	0.050	3.30	0.17	0.39	RHS
21	16 Jul 11	57.723	2.70	1.00	0.050	2.70	0.14	0.32	RHS
22	16 Jul 11	58.185	3.00	1.00	0.050	3.00	0.15	0.35	RHS
23	16 Jul 11	58.210	1.70	0.90	0.025	1.53	0.04	0.09	RHS
24									
25									
26									
27									
28									
29									
30									
TOTAL :						1,257.45	65.97	153.04	

LINTASAN RESOURCES SDN. BHD.
MAINTENANCE OF FEDERAL ROADS - WEST COAST, SABAH

R01 POT HOLE PATCHING RECORD

DISTRICT: KENINGAU
ROUTE NO. 500
ROAD NAME: JLN K. KINABALU - KENINGAU-TENOM
MONTH: July 2011

ITEM	DATE	CHAINAGE	Length (m)	Width (m)	Depth (m)	AREA (m2)	VOLUME (m3)	PREMIX QUANTITY (ton)	REMARKS
BROUGHT FORWARD:						123.62	6.90	15.99	
1	08 Jul 11	144.070	1.50	1.40	0.050	2.10	0.11	0.26	RHS (regulate)
2	08 Jul 11	147.650	1.80	1.20	0.050	2.16	0.11	0.26	LHS (regulate)
3	08 Jul 11	162.035	4.20	2.30	0.100	9.66	0.97	2.25	LHS (regulate)
4	08 Jul 11	163.330	0.80	0.80	0.050	0.64	0.03	0.07	RHS (regulate)
5	08 Jul 11	163.340	0.80	0.60	0.050	0.48	0.02	0.05	LHS (regulate)
6	08 Jul 11	163.350	0.90	0.70	0.050	0.63	0.03	0.07	LHS (regulate)
7									
8									
9									
10									
11									
12									
13									
14									
15									
16									
17									
18									
19									
20									
21									
22									
23									
24									
25									
26									
27									
28									
29									
30									
TOTAL						139.29	8.17	18.95	

LINTASAN RESOURCES SDN. BHD.
MAINTENANCE OF FEDERAL ROADS - WEST COAST, SABAH

R01 POTHOLE PATCHING RECORD

DISTRICT: TENOM

ROUTE NO. 500

ROAD NAME: JLN K. KINABALU - KENINGAU-TENOM

MONTH: June 2011

ITEM	DATE	CHAINAGE	Length (m)	Width (m)	Depth (m)	AREA (m2)	VOLUME (m3)	PREMIX QUANTITY (ton)	REMARKS
BROUGHT FORWARD:						89.89	4.89	11.32	
1	02 Jun 11	138.820	4.80	1.40	0.075	6.72	0.50	1.16	RHS
2	02 Jun 11	142.681	4.20	1.80	0.050	7.56	0.38	0.88	RHS (regulate)
3	28 Jun 11	141.866	1.20	0.70	0.050	0.84	0.04	0.09	LHS (regulate)
4	28 Jun 11	142.937	1.40	0.70	0.050	0.98	0.05	0.12	LHS (regulate)
5	28 Jun 11	144.687	8.20	1.00	0.050	8.20	0.41	0.95	RHS (regulate)
6	28 Jun 11	148.143	1.50	4.10	0.075	6.15	0.46	1.07	RHS (regulate)
7	28 Jun 11	148.931	3.20	0.70	0.050	2.24	0.11	0.26	RHS (regulate)
8	28 Jun 11	148.937	0.80	0.50	0.050	0.40	0.02	0.05	RHS (regulate)
9	28 Jun 11	159.566	0.80	0.60	0.050	0.48	0.02	0.05	RHS (regulate)
10	28 Jun 11	159.619	0.70	0.10	0.075	0.07	0.01	0.02	LHS (regulate)
11	28 Jun 11	159.621	0.90	0.10	0.100	0.09	0.01	0.02	LHS (regulate)
12									
13									
14									
15									
16									
17									
18									
19									
20									
21									
22									
23									
24									
25									
26									
27									
28									
29									
30									
TOTAL						123.62	6.90	15.99	

LINTASAN RESOURCES SDN BHD.
MAINTENANCE OF FEDERAL ROADS - WEST COAST, SABAH

SUMMARY - POTHOLE PATCHING RECORD

Month: JULY 2011

ITEM	DISTRICT	ROUTE NO.	ROAD NAME	AREA (m ²)			VOLUME (m ³)			PREMIX QUANTITY (TON)		
				PREVIOUS MONTH	CURRENT MONTH	CUM. MONTH	PREVIOUS MONTH	CURRENT MONTH	CUM. MONTH	PREVIOUS MONTH	CURRENT MONTH	CUM. MONTH
1	Beaufort	01	Jalan Kota Kinabalu - Sindumin	223.183	4.220	227.403	11.170	0.213	11.383	25.922	0.494	26.416
2	Sipitang	01	Jalan Kota Kinabalu - Sindumin	171.030	0.000	171.030	8.637	0.000	8.637	20.100	0.000	20.100
3	Beaufort	502	Jalan Beaufort - Menumbok	118.970	0.280	119.250	5.973	0.014	5.987	13.863	0.032	13.895
4	Kuala Penyu	502	Jalan Beaufort - Menumbok	53.395	36.400	89.795	3.392	0.020	3.412	7.875	0.047	7.922
TOTAL:				566.578	40.900	607.478	29.172	0.247	29.419	67.760	0.573	68.333

LINTASAN RESOURCES SDN. BHD.
MAINTENANCE OF FEDERAL ROADS - WEST COAST, SABAH

R01 POTHOLE PATCHING RECORD

DISTRICT: BEAUFORT

ROUTE NO. 01

ROAD NAME: JALAN KOTA KINABALU - SINDUMIN

MONTH: JULY 2011

ITEM	DATE	CHAINAGE	Length (m)	Width (m)	Depth (m)	AREA (m2)	VOLUME (m3)	PREMIX QUANTITY (ton)	REMARKS
BROUGHT FORWARD:						223.183	11.170	25.922	
1	07 Jul 11	99.450	0.50	0.40	0.050	0.200	0.010	0.023	LHS
2	07 Jul 11	99.530	0.50	0.50	0.050	0.250	0.013	0.030	LHS
3	07 Jul 11	99.681	0.50	0.40	0.050	0.200	0.010	0.023	RHS
4	07 Jul 11	100.820	0.70	0.40	0.050	0.280	0.014	0.032	LHS
5	07 Jul 11	102.190	0.60	0.50	0.050	0.300	0.015	0.035	M
6	07 Jul 11	111.110	0.40	0.40	0.050	0.160	0.008	0.019	LHS
7	07 Jul 11	111.190	0.40	0.35	0.050	0.140	0.007	0.016	LHS
8	07 Jul 11	111.450	0.50	0.20	0.050	0.100	0.005	0.012	LHS
9	07 Jul 11	111.600	0.40	0.40	0.050	0.160	0.008	0.019	LHS
10	08 Jul 11	113.000	0.70	0.40	0.050	0.280	0.014	0.032	RHS
11	08 Jul 11	113.520	0.50	0.50	0.050	0.250	0.013	0.030	RHS
12	08 Jul 11	113.526	0.60	0.30	0.050	0.180	0.009	0.021	LHS
13	08 Jul 11	115.167	0.40	0.40	0.050	0.160	0.008	0.019	LHS
14	16 Jul 11	121.774	0.70	0.40	0.050	0.280	0.014	0.032	LHS
15	16 Jul 11	121.831	0.50	0.40	0.050	0.200	0.010	0.023	LHS
16	16 Jul 11	122.710	0.50	0.40	0.050	0.200	0.010	0.023	LHS
17	16 Jul 11	122.850	0.50	0.50	0.050	0.250	0.013	0.030	LHS
18	16 Jul 11	122.932	0.40	0.30	0.050	0.120	0.006	0.014	LHS
19	25 Jul 11	85.148	0.40	0.50	0.050	0.200	0.010	0.023	LHS
20	25 Jul 11	85.150	0.50	0.30	0.050	0.150	0.008	0.019	LHS
21	25 Jul 11	85.222	0.40	0.40	0.050	0.160	0.008	0.019	LHS
22									
23									
24									
25									
26									
27									
28									
29									
30									
CARRIED FORWARD:						227.403	11.383	26.416	

LINTASAN RESOURCES SDN. BHD.
 MAINTENANCE OF FEDERAL ROADS - WEST COAST, SABAH

R01 POTHOLE PATCHING RECORD

DISTRICT: SIPITANG

ROUTE NO. 01

ROAD NAME: JALAN KOTA KINABALU - SINDUMIN

MONTH: JULY 2011

ITEM	DATE	CHAINAGE	Length (m)	Width (m)	Depth (m)	AREA (m2)	VOLUME (m3)	PREMIX QUANTITY (ton)	REMARKS
BROUGHT FORWARD:						171.030	8.637	20.100	
1									
2									
3									
4									
5									
6									
7									
8									
9									
10									
11									
12									
13									
14									
15									
16									
17									
18									
19									
20									
21									
22									
23									
24									
25									
26									
27									
28									
29									
30									
CARRIED FORWARD:						171.030	8.637	20.100	

LINTASAN RESOURCES SDN. BHD.
 MAINTENANCE OF FEDERAL ROADS - WEST COAST, SABAH

R01 POTHOLE PATCHING RECORD

DISTRICT: BEAUFORT

ROUTE NO. 502

ROAD NAME: JALAN BEAUFORT - MENUMBOK

MONTH: JULY 2011

ITEM	DATE	CHAINAGE	Length (m)	Width (m)	Depth (m)	AREA (m2)	VOLUME (m3)	PREMIX QUANTITY (ton)	REMARKS
BROUGHT FORWARD:			-	-	-	118.970	5.973	13.863	
1	11 Jul 11	16.326	0.70	0.40	0.050	0.280	0.014	0.032	LHS
2									
3									
4									
5									
6									
7									
8									
9									
10									
11									
12									
13									
14									
15									
16									
17									
18									
19									
20									
21									
22									
23									
24									
25									
26									
27									
28									
29									
30									
CARRIED FORWARD:						119.250	5.987	13.895	

LINTASAN RESOURCES SDN. BHD.
MAINTENANCE OF FEDERAL ROADS - WEST COAST, SABAH

R01 POTHOLE PATCHING RECORD

DISTRICT: KUALA PENYU

ROUTE NO. 502

ROAD NAME: JALAN BEAUFORT - MENUMBOK

MONTH: JULY 2011

ITEM	DATE	CHAINAGE	Length (m)	Width (m)	Depth (m)	AREA (m2)	VOLUME (m3)	PREMIX QUANTITY (ton)	REMARKS
BROUGHT FORWARD:			-	-	-	53.395	3.392	7.875	
1	10 Jul 11	30.910	0.60	0.40	0.050	0.240	0.012	0.028	RHS
2	13 Jul 11	40.292	0.40	0.40	0.050	0.160	0.008	0.019	LHS
3									
4									
5									
6									
7									
8									
9									
10									
11									
12									
13									
14									
15									
16									
17									
18									
19									
20									
21									
22									
23									
24									
25									
26									
27									
28									
29									
30									
CARRIED FORWARD:						89.795	3.412	7.922	

DISTRICT : TAMBUNAN
ROUTE NO : 500 - JALAN KOTA KINABALU - KENINGAU - TENOM
LOCATION : CH 89.500 - RHS
KM 99.500

**R01 - PAVEMENT
PAVEMENT TREATMENT**



BEFORE



IN PROGRESS



AFTER

DISTRICT : KUALA PENYU
ROUTE NO : 502 JALAN BEAUFORT - MENUMBOK
LOCATION : CH 27.510 - LHS
KM 27.510

**R01 - PAVEMENT
PAVEMENT TREATMENT**



BEFORE



IN PROGRESS



AFTER

DISTRICT : KUALA PENYU
ROUTE NO : 502 JALAN BEAUFORT - MENUMBOK
LOCATION : CH 52.025 - LHS
KM 52.025

**R01 - PAVEMENT
PAVEMENT TREATMENT**



BEFORE



IN PROGRESS



AFTER

LINTASAN RESOURCES SDN. BHD.
PAVEMENT TREATMENT
GRAND SUMMARY

MONTH: JULY 2011

DISTRICT	ROUTE NO.	ROAD NAME	Previous Month	Current Month	Cummulative
			(m ²)	(m ²)	(m ²)
Kota Belud	01	Jalan Kota Kinabalu-Kudat	0.00	0.00	0.00
Kota Marudu	01	Jalan Kota Kinabalu-Kudat	0.00	0.00	0.00
Kudat	01	Jalan Kota Kinabalu-Kudat	0.00	0.00	0.00
Tuaran	01	Jalan Kota Kinabalu-Kudat	355.39	9.01	364.40
	22	Jalan Kota Kinabalu-Sandakan	1,369.48	390.03	1,759.51
	503	Jalan Berungis-Kota Belud	67.03	20.49	87.52
Kota Kinabalu	01	Jalan Kota Kinabalu-Kudat	391.33	34.53	425.86
	01	Jalan Kota Kinabalu-Sindumin	10.78	0.00	10.78
	606	Jalan Susur Sepangar Bay	669.22	311.79	981.01
	607	Jalan Masuk Ke Pelabuhan Baru	0.00	0.00	0.00
	608	Jalan K Masuk Ke Lapangan Terbang Lama	77.86	0.00	77.86
Penampang	01	Jalan Kota Kinabalu-Sindumin	74.85	0.00	74.85
	500	Jalan Kota Kinabalu-Keningau-Tenom	1,232.27	420.68	1,652.95
	501	Jalan Kota Kinabalu-Penampang-Lok Kawi	979.80	0.00	979.80
Papar	01	Jalan Kota Kinabalu-Sindumin	431.39	9.94	441.33
Ranau	22	Jalan Kota Kinabalu-Sandakan	661.45	0.00	661.45
Tambunan	500	Jalan Kota Kinabalu-Keningau-Tenom	410.74	233.51	644.25
Keningau	500	Jalan Kota Kinabalu-Keningau-Tenom	10.20	0.00	10.20
Tenom	500	Jalan Kota Kinabalu-Keningau-Tenom	55.40	0.00	55.40
Beaufort	01	Jalan Kota Kinabalu-Sindumin	1,633.42	198.84	1,832.26
	502	Jalan Beaufort-Menumbok	330.13	13.32	343.45
Sipitang	01	Jalan Kota Kinabalu-Sindumin	181.86	0.00	181.86
Kuala Penyu	502	Jalan Beaufort-Menumbok	919.25	174.18	1,093.43
TOTAL			9,861.85	1,816.32	11,678.17

LINTASAN RESOURCES SDN. BHD.
MAINTENANCE OF FEDERAL ROADS - WEST COAST, SABAH

SUMMARY - PAVEMENT TREATMENT RECORD

Month : JULY 2011

ITEM	DISTRICT	ROUTE NO.	ROAD NAME	AREA (m ²)		
				PREVIOUS MONTH	CURRENT MONTH	CUM. MONTH
1	KOTA BELUD	01	JALAN KOTA KINABALU - KUDAT	-	-	-
2	KOTA MARUDU	01	JALAN KOTA KINABALU - KUDAT	-	-	-
3	KUDAT	01	JALAN KOTA KINABALU - KUDAT	-	-	-
TOTAL				-	-	-

LINTASAN RESOURCES SDN. BHD.
MAINTENANCE OF FEDERAL ROADS - WEST COAST, SABAH

SUMMARY - PAVEMENT TREATMENT RECORD

Month: JULY 2011

ITEM	DISTRICT	ROUTE NO.	ROAD NAME	AREA (m ²)		
				PREVIOUS MONTH	CURRENT MONTH	CUM. MONTH
1	Kota Kinabalu	01	Jalan Kota Kinabalu - Kudat	391.33	34.53	425.86
2	Tuaran	01	Jalan Kota Kinabalu - Kudat	355.36	9.01	364.37
3	Tuaran	22	Jalan Kota Kinabalu - Sandakan	1,369.48	390.03	1,759.51
4	Tuaran	503	Jalan Berungis - Kota Belud	67.03	20.49	87.52
5	Kota Kinabalu	606	Jalan Susur Sepangar Bay	769.22	311.79	1,081.01
6	Kota Kinabalu	607	Jalan Masuk Ke Pelabuhan Baru, KK	-	-	-
TOTAL				2,952.42	765.85	3,718.27

LINTASAN RESOURCES SDN. BHD.
 MAINTENANCE OF FEDERAL ROADS - WEST COAST, SABAH

R01 PAVEMENT TREATMENT RECORD

DISTRICT: TUARAN

ROUTE NO. 01

ROAD NAME: JALAN KOTA KINABALU - KUDAT

MONTH: JULY 2011

ITEM	DATE	LOCATION (CH)	LENGTH (m)	WIDTH (m)	AREA (m ²)	REMARKS
BROUGHT FORWARD:					355.36	
1	16 Jul 11	31.425	5.30	1.70	9.01	LHS
TOTAL :					364.37	

LINTASAN RESOURCES SDN. BHD.
MAINTENANCE OF FEDERAL ROADS - WEST COAST, SABAH

R01 PAVEMENT TREATMENT RECORD

DISTRICT: TUARAN

ROUTE NO. 22

ROAD NAME: JALAN KOTA KINABALU - SANDAKAN

MONTH: JULY 2011

ITEM	DATE	LOCATION (CH)	LENGTH (m)	WIDTH (m)	AREA (m ²)	REMARKS
BROUGHT FORWARD:					1,369.48	
1	01 Jul 11	19.625	5.60	1.20	6.72	LHS
2	01 Jul 11	16.640	5.80	1.20	6.96	LHS
3	02 Jul 11	37.090	6.80	1.60	10.88	LHS
4	02 Jul 11	37.122	11.50	1.50	17.25	LHS
5	02 Jul 11	3.252	5.10	0.50	2.55	LHS
6	02 Jul 11	3.251	9.20	1.30	11.96	LHS
7	05 Jul 11	4.108	8.90	0.70	6.23	RHS
8	05 Jul 11	4.090	16.80	0.70	11.76	RHS
9	06 Jul 11	19.693	5.80	1.20	6.96	LHS
10	07 Jul 11	3.300	14.10	1.20	16.92	LHS
11	08 Jul 11	13.174	6.10	0.70	4.27	LHS
12	09 Jul 11	15.750	5.40	1.30	7.02	LHS
13	09 Jul 11	15.758	6.50	1.30	8.45	LHS
14	09 Jul 11	15.885	5.40	1.20	6.48	LHS
15	09 Jul 11	15.895	8.50	0.60	5.10	LHS
16	09 Jul 11	15.906	5.70	1.30	7.41	LHS
17	10 Jul 11	5.190	5.80	1.20	6.96	RHS
18	11 Jul 11	7.555	5.50	2.10	11.55	LHS
19	12 Jul 11	6.490	5.50	1.70	9.35	RHS
20	12 Jul 11	21.900	6.80	0.80	5.44	RHS
21	13 Jul 11	21.330	5.50	0.90	4.95	LHS
22	13 Jul 11	21.335	5.00	0.60	3.00	LHS
23	14 Jul 11	15.805	7.00	0.80	5.60	LHS
24	14 Jul 11	15.995	8.60	0.50	4.30	LHS
25	15 Jul 11	38.790	8.10	2.70	21.87	RHS
26	15 Jul 11	38.820	7.70	1.80	13.86	RHS
27	15 Jul 11	38.848	5.70	1.80	10.26	RHS
28	15 Jul 11	38.868	5.60	2.30	12.88	RHS
29	15 Jul 11	38.877	7.10	2.70	19.17	RHS
30	15 Jul 11	38.845	7.20	1.50	10.80	RHS
CARRIED FORWARD :					1,646.39	

LINTASAN RESOURCES SDN. BHD.
 MAINTENANCE OF FEDERAL ROADS - WEST COAST, SABAH

R01 PAVEMENT TREATMENT RECORD

DISTRICT: TUARAN

ROUTE NO. 22

ROAD NAME: JALAN KOTA KINABALU - SANDAKAN

MONTH: JULY 2011

ITEM	DATE	LOCATION (CH)	LENGTH (m)	WIDTH (m)	AREA (m ²)	REMARKS
BROUGHT FORWARD:					1,646.39	
31	18 Jul 11	32.232	8.70	0.90	7.83	LHS
32	18 Jul 11	32.687	6.10	1.10	6.71	LHS
33	19 Jul 11	31.523	7.80	0.80	6.24	LHS
34	19 Jul 11	31.530	16.10	0.70	11.27	LHS
35	19 Jul 11	32.435	8.20	1.10	9.02	LHS
36	19 Jul 11	32.443	8.30	0.80	6.64	LHS
37	19 Jul 11	32.465	5.50	1.20	6.60	LHS
38	20 Jul 11	31.992	6.50	1.20	7.80	LHS
39	20 Jul 11	32.050	5.00	1.30	6.50	LHS
40	20 Jul 11	32.053	6.20	1.30	8.06	LHS
41	20 Jul 11	38.920	5.70	1.30	7.41	LHS
42	21 Jul 11	31.410	5.60	1.20	6.72	LHS
43	21 Jul 11	31.430	6.40	1.20	7.68	LHS
44	21 Jul 11	34.325	7.20	1.20	8.64	LHS
45	21 Jul 11	34.330	5.00	1.20	6.00	LHS
TOTAL :					1,759.51	

LINTASAN RESOURCES SDN. BHD.
 MAINTENANCE OF FEDERAL ROADS - WEST COAST, SABAH

R01 PAVEMENT TREATMENT RECORD

DISTRICT: TUARAN

ROUTE NO. 503

ROAD NAME: JALAN BERUNGIS - KOTA BELUD

MONTH: JULY 2011

ITEM	DATE	LOCATION (CH)	LENGTH (m)	WIDTH (m)	AREA (m ²)	REMARKS
BROUGHT FORWARD:					67.03	
1	15 Jul 11	16.514	6.70	1.50	10.05	LHS
2	15 Jul 11	6.494	5.80	1.80	10.44	RHS
TOTAL :					87.52	

LINTASAN RESOURCES SDN. BHD.
 MAINTENANCE OF FEDERAL ROADS - WEST COAST, SABAH

R01 PAVEMENT TREATMENT RECORD

DISTRICT: KOTA KINABALU

ROUTE NO. 606

ROAD NAME: JALAN SUSUR SEPANGAR BAY

MONTH: JULY 2011

ITEM	DATE	LOCATION (CH)	LENGTH (m)	WIDTH (m)	AREA (m ²)	REMARKS
BROUGHT FORWARD:					769.22	
1	05 Jul 11	0.270	6.00	0.60	3.60	LHS
2	05 Jul 11	5.206	5.50	1.10	6.05	RHS
3	05 Jul 11	2.903	6.50	1.20	7.80	RHS
4	06 Jul 11	5.699	15.10	1.60	24.16	RHS
5	06 Jul 11	5.693	5.90	1.10	6.49	RHS
6	06 Jul 11	5.690	6.70	1.60	10.72	RHS
7	06 Jul 11	5.680	6.30	1.30	8.19	RHS
8	06 Jul 11	5.668	17.00	1.50	25.50	RHS
9	06 Jul 11	5.663	7.40	1.40	10.36	RHS
10	06 Jul 11	5.643	7.80	1.30	10.14	RHS
11	06 Jul 11	5.639	12.30	1.60	19.68	RHS
12	06 Jul 11	5.618	20.90	3.20	66.88	RHS
TOTAL:					1,081.01	

LINTASAN RESOURCES SDN. BHD.
MAINTENANCE OF FEDERAL ROADS - WEST COAST, SABAH

SUMMARY - PAVEMENT TREATMENT RECORD

MONTH : JULY 2011

ITEM	DISTRICT	ROUTE NO.	ROAD NAME	AREA (m ²)		
				PREVIOUS MONTH	CURRENT MONTH	CUM. MONTH
1	Ranau	22	Jalan Kota Kinabalu - Sandakan	661.45	0.00	661.45
TOTAL				661.45	0.00	661.45

LINTASAN RESOURCES SDN. BHD.
 MAINTENANCE OF FEDERAL ROADS - WEST COAST, SABAH

R01 PAVEMENT TREATMENT RECORD

DISTRICT: Ranau

ROUTE NO. 22

ROAD NAME: Jalan Kota Kinabalu - Sandakan

MONTH: July 2011

ITEM	DATE	LOCATION (CH)	LENGTH (m)	WIDTH (m)	AREA (m ²)	REMARKS
BROUGHT FORWARD FROM JUNE 2011 :					661.45	
1						
2						
3						
4						
5						
6						
7						
8						
9						
10						
11						
12						
13						
14						
15						
16						
17						
18						
19						
20						
21						
22						
23						
24						
25						
26						
27						
28						
29						
30						
CARRIED FORWARD:					661.45	

LINTASAN RESOURCES SDN. BHD.
MAINTENANCE OF FEDERAL ROADS - WEST COAST, SABAH

SUMMARY - PAVEMENT TREATMENT RECORD

Month: JULY 2011

ITEM	DISTRICT	ROUTE NO.	ROAD NAME	AREA (m ²)		
				PREVIOUS MONTH	CURRENT MONTH	CUM. MONTH
1	Kota Kinabalu	01	Jalan Kota Kinabalu - Sindumin	10.78	-	10.78
2	Penampang	01	Jalan Kota Kinabalu - Sindumin	74.85	-	74.85
3	Papar	01	Jalan Kota Kinabalu - Sindumin	431.39	9.94	441.33
4	Penampang	500	Jalan Kota Kinabalu - Keningau - Tenom	1,232.27	420.68	1,652.95
5	Penampang	501	Jalan Kota Kinabalu - Penampang - Lok Kawi	979.80	-	979.80
6	Kota Kinabalu	608	Jalan masuk ke Lapangan Terbang Lama, K.K.	77.86	-	77.86
TOTAL				2,796.17	430.62	3,226.79

LINTASAN RESOURCES SDN. BHD.
MAINTENANCE OF FEDERAL ROADS - WEST COAST, SABAH

R01 PAVEMENT TREATMENT RECORD

DISTRICT: KOTA KINABALU
ROUTE NO. 01
ROAD NAME: JALAN KK - SINDUMIN
MONTH: JULY 2011

ITEM	DATE	LOCATION (CH)	LENGTH (m)	WIDTH (m)	AREA (m ²)	REMARKS
					10.78	
BROUGHT FORWARD:						
TOTAL					10.78	

LINTASAN RESOURCES SDN. BHD.
MAINTENANCE OF FEDERAL ROADS - WEST COAST, SABAH

R01 PAVEMENT TREATMENT RECORD

DISTRICT: PENAMPANG
ROUTE NO. 01
ROAD NAME: JALAN KK - SINDUMIN
MONTH: JULY 2011

ITEM	DATE	LOCATION (CH)	LENGTH (m)	WIDTH (m)	AREA (m ²)	REMARKS
BROUGHT FORWARD:					74.85	
TOTAL					74.85	

LINTASAN RESOURCES SDN. BHD.
 MAINTENANCE OF FEDERAL ROADS - WEST COAST, SABAH

R01 PAVEMENT TREATMENT RECORD

DISTRICT: PAPAR
ROUTE NO. 01
ROAD NAME: JALAN KK - SINDUMIN
MONTH: JULY 2011

ITEM	DATE	LOCATION (CH)	LENGTH (m)	WIDTH (m)	AREA (m ²)	REMARKS
BROUGHT FORWARD:					431.39	
1	01 Jul 11	23.122	5.80	0.80	4.64	LHS
2	01 Jul 11	23.128	5.30	1.00	5.30	LHS
TOTAL					441.33	

LINTASAN RESOURCES SDN. BHD.
MAINTENANCE OF FEDERAL ROADS - WEST COAST, SABAH

R01 PAVEMENT TREATMENT RECORD

DISTRICT: PENAMPANG

ROUTE NO. 500

ROAD NAME: JALAN KK - KENINGAU - TENOM

MONTH: JULY 2011

ITEM	DATE	LOCATION (CH)	LENGTH (m)	WIDTH (m)	AREA (m ²)	REMARKS
BROUGHT FORWARD:					1,232.27	
1	02 Jul 11	19.260	18.40	1.40	25.76	LHS
2	02 Jul 11	19.262	18.40	1.40	25.76	LHS
3	02 Jul 11	19.264	18.40	1.40	25.76	LHS
4	02 Jul 11	19.266	18.40	1.40	25.76	LHS
5	02 Jul 11	19.268	18.40	1.40	25.76	LHS
6	02 Jul 11	19.270	18.40	1.40	25.76	LHS
7	02 Jul 11	19.272	18.40	1.40	25.76	LHS
8	02 Jul 11	19.274	18.40	1.40	25.76	LHS
9	02 Jul 11	19.276	18.40	1.40	25.76	LHS
10	10 Jul 11	40.346	4.20	1.60	6.72	LHS
11	10 Jul 11	40.348	4.20	1.60	6.72	LHS
12	10 Jul 11	40.350	4.20	1.60	6.72	LHS
13	10 Jul 11	40.354	3.40	1.20	4.08	LHS
14	10 Jul 11	40.356	3.40	1.20	4.08	LHS
15	10 Jul 11	40.358	3.40	1.20	4.08	LHS
16	10 Jul 11	40.368	5.60	1.40	7.84	RHS
17	10 Jul 11	40.370	5.60	1.40	7.84	RHS
18	10 Jul 11	40.372	5.60	1.40	7.84	RHS
19	10 Jul 11	40.374	5.60	1.40	7.84	RHS
20	10 Jul 11	40.376	5.60	1.40	7.84	RHS
21	15 Jul 11	42.514	6.60	1.00	6.60	RHS
22	15 Jul 11	42.516	6.60	1.00	6.60	RHS
23	15 Jul 11	42.518	6.60	1.00	6.60	RHS
24	15 Jul 11	42.520	6.60	1.00	6.60	RHS
25	15 Jul 11	42.522	6.60	1.00	6.60	RHS
26	15 Jul 11	42.528	3.20	1.80	5.76	RHS
27	15 Jul 11	42.530	3.20	1.80	5.76	RHS
28	15 Jul 11	42.532	3.20	1.80	5.76	RHS
29	15 Jul 11	42.534	3.20	1.80	5.76	RHS
30	15 Jul 11	42.536	10.20	1.00	10.20	RHS
CARRIED FORWARD:					1,601.95	

LINTASAN RESOURCES SDN. BHD.
MAINTENANCE OF FEDERAL ROADS - WEST COAST, SABAH

R01 PAVEMENT TREATMENT RECORD

DISTRICT: PENAMPANG
ROUTE NO. 500
ROAD NAME: JALAN KK - KENINGAU - TENOM
MONTH: JULY 2011

ITEM	DATE	LOCATION (CH)	LENGTH (m)	WIDTH (m)	AREA (m ²)	REMARKS
BROUGHT FORWARD:					1,601.95	
31	15 Jul 11	42.538	10.20	1.00	10.20	RHS
32	15 Jul 11	42.540	10.20	1.00	10.20	RHS
33	15 Jul 11	42.542	10.20	1.00	10.20	RHS
34	15 Jul 11	42.544	10.20	1.00	10.20	RHS
35	15 Jul 11	42.546	10.20	1.00	10.20	RHS
TOTAL					1,652.95	

LINTASAN RESOURCES SDN. BHD.
MAINTENANCE OF FEDERAL ROADS - WEST COAST, SABAH

R01 PAVEMENT TREATMENT RECORD

DISTRICT: PENAMPANG
ROUTE NO. 501
ROAD NAME: JALAN KK - PENAMPANG - LOKKAWI
MONTH: JULY 2011

ITEM	DATE	LOCATION (CH)	LENGTH (m)	WIDTH (m)	AREA (m ²)	REMARKS
BROUGHT FORWARD:					979.80	
TOTAL					979.80	

LINTASAN RESOURCES SDN. BHD.
MAINTENANCE OF FEDERAL ROADS - WEST COAST, SABAH

R01 PAVEMENT TREATMENT RECORD

DISTRICT: KOTA KINABALU
ROUTE NO. 608
ROAD NAME: JALAN MASUK KE LAPANGAN TERBANG LAMA
MONTH: JULY 2011

ITEM	DATE	LOCATION (CH)	LENGTH (m)	WIDTH (m)	AREA (m ²)	REMARKS
BROUGHT FORWARD:					77.86	
TOTAL					77.86	

LINTASAN RESOURCES SDN. BHD.
MAINTENANCE OF FEDERAL ROADS - WEST COAST, SABAH

SUMMARY - PAVEMENT TREATMENT RECORD

Month : JULY 2011

ITEM	DISTRICT	ROUTE NO.	ROAD NAME	AREA (m ²)		
				PREVIOUS MONTH	CURRENT MONTH	CUM. MONTH
1	TAMBUNAN	500	Jalan Kota Kinabalu - Keningau - Tenom	410.74	233.51	644.25
2	KENINGAU	500	Jalan Kota Kinabalu - Keningau - Tenom	10.20	-	10.20
3	TENOM	500	Jalan Kota Kinabalu - Keningau - Tenom	55.40	-	55.40
TOTAL				476.34	233.51	709.85

LINTASAN RESOURCES SDN. BHD.
MAINTENANCE OF FEDERAL ROADS - WEST COAST, SABAH

R01 PAVEMENT TREATMENT RECORD

DISTRICT: TAMBUNAN
ROUTE NO. 500
ROAD NAME: JLN KOTA KINABALU -KENINGAU-TENOM
MONTH: July 2011

ITEM	DATE	LOCATION (CH)	LENGTH (m)	WIDTH (m)	AREA (m ²)	REMARKS
BROUGHT FORWARD:					410.74	
1	02 Jul 11	87.162	26.50	1.00	26.50	Crocodile crack/RHS
2	13 Jul 11	89.500	99.10	1.10	109.01	Crocodile crack/RHS
3	13 Jul 11	89.510	98.00	1.00	98.00	Crocodile crack/RHS
4						
5						
6						
7						
8						
9						
10						
11						
12						
13						
14						
15						
16						
17						
18						
19						
20						
21						
22						
23						
24						
25						
26						
27						
28						
29						
30						
TOTAL :					644.25	

LINTASAN RESOURCES SDN. BHD.
MAINTENANCE OF FEDERAL ROADS - WEST COAST, SABAH

R01 PAVEMENT TREATMENT RECORD

DISTRICT: KENINGAU
ROUTE NO. 500
ROAD NAME: JLN KOTA KINABALU -KENINGAU-TENOM
MONTH: July 2011

ITEM	DATE	LOCATION (CH)	LENGTH (m)	WIDTH (m)	AREA (m ²)	REMARKS
BROUGHT FORWARD:					10.20	
TOTAL :					10.20	

LINTASAN RESOURCES SDN. BHD.
MAINTENANCE OF FEDERAL ROADS - WEST COAST, SABAH

R01 PAVEMENT TREATMENT RECORD

DISTRICT: TENOM

ROUTE NO. 500

ROAD NAME: JLN KOTA KINABALU -KENINGAU-TENOM

MONTH: July 2011

ITEM	DATE	LOCATION (CH)	LENGTH (m)	WIDTH (m)	AREA (m ²)	REMARKS
BROUGHT FORWARD:					55.40	
1						
2						
3						
4						
5						
6						
7						
8						
9						
10						
11						
12						
13						
14						
15						
16						
17						
18						
19						
20						
21						
22						
23						
24						
25						
26						
27						
28						
29						
30						
TOTAL :					55.40	

LINTASAN RESOURCES SDN. BHD.
 MAINTENANCE OF FEDERAL ROADS - WEST COAST, SABAH

SUMMARY - PAVEMENT TREATMENT RECORD

Month :JULY 2011

ITEM	DISTRICT	ROUTE NO.	ROAD NAME	AREA (m ²)		
				PREVIOUS MONTH	CURRENT MONTH	CUM. MONTH
1	Beaufort	01	Jalan Kota Kinabalu - Sindumin	1,633.42	198.84	1832.26
2	Sipitang	01	Jalan Kota Kinabalu - Sindumin	181.86	-	181.86
3	Beaufort	502	Jalan Beaufort - Menumbok	330.13	13.32	343.45
4	Kuala Penyu	502	Jalan Beaufort - Menumbok	919.25	174.18	1,093.43
TOTAL				3,064.66	386.34	3,451.00

LINTASAN RESOURCES SDN. BHD.
MAINTENANCE OF FEDERAL ROADS - WEST COAST, SABAH

R01 PAVEMENT TREATMENT RECORD

DISTRICT: BEAUFORT

ROUTE NO. 01

ROAD NAME: JLN KK-SINDUMIN

MONTH: JULY 2011

ITEM	DATE	LOCATION (CH)	LENGTH (m)	WIDTH (m)	AREA (m ²)	REMARKS
BROUGHT FORWARD:					1633.42	
1	10 Jul 11	73.870	11.40	1.20	13.68	LHS
2	10 Jul 11	73.885	11.10	1.20	13.32	LHS
3	10 Jul 11	75.038	2.20	1.80	3.96	RHS
4	10 Jul 11	75.070	1.90	1.60	3.04	LHS
5	10 Jul 11	94.748	3.90	1.30	5.07	RHS
6	10 Jul 11	94.751	1.20	1.40	1.68	RHS
7	16 Jul 11	121.040	1.70	1.00	1.70	LHS
8	16 Jul 11	121.790	2.30	1.00	2.30	LHS
9	22 Jul 11	73.688	4.60	1.20	5.52	RHS
10	22 Jul 11	73.650	9.40	1.00	9.4	RHS
11	22 Jul 11	73.700	4.10	1.50	6.15	RHS
12	22 Jul 11	73.710	1.00	1.00	1.00	RHS
13	22 Jul 11	73.918	1.30	1.10	1.43	LHS
14	22 Jul 11	73.922	7.60	1.20	9.12	LHS
15	22 Jul 11	73.931	3.30	1.00	3.30	LHS
16	22 Jul 11	73.936	7.20	1.00	7.20	LHS
17	22 Jul 11	73.951	4.20	1.10	4.62	LHS
18	22 Jul 11	73.990	4.80	1.30	6.24	LHS
19	22 Jul 11	75.990	5.10	1.60	8.16	LHS
20	22 Jul 11	75.991	3.60	1.00	3.60	LHS
21	25 Jul 11	77.325	4.40	1.70	7.48	RHS
22	25 Jul 11	79.193	8.10	1.20	9.72	LHS
23	25 Jul 11	79.200	26.80	1.20	32.16	LHS
24	25 Jul 11	80.710	4.30	1.50	6.45	LHS
25	25 Jul 11	82.015	5.00	1.20	6.00	RHS
26	25 Jul 11	82.081	3.90	1.00	3.90	RHS
27	25 Jul 11	82.090	9.40	1.10	10.34	RHS
28	25 Jul 11	82.110	5.80	1.00	5.80	LHS
29	25 Jul 11	84.180	5.00	1.30	6.50	LHS
30						
TOTAL:					1832.26	

LINTASAN RESOURCES SDN. BHD.
 MAINTENANCE OF FEDERAL ROADS - WEST COAST, SABAH

R01 PAVEMENT TREATMENT RECORD

DISTRICT: SIPITANG

ROUTE NO. 01

ROAD NAME: JLN KK-SINDUMIN

MONTH: JULY 2011

ITEM	DATE	LOCATION (CH)	LENGTH (m)	WIDTH (m)	AREA (m ²)	REMARKS
BROUGHT FORWARD:					181.86	
1						
2						
3						
4						
5						
6						
7						
8						
9						
10						
11						
12						
13						
14						
15						
16						
17						
18						
19						
20						
21						
22						
23						
24						
25						
26						
27						
28						
29						
30						
TOTAL:					181.86	

LINTASAN RESOURCES SDN. BHD.
 MAINTENANCE OF FEDERAL ROADS - WEST COAST, SABAH

R01 PAVEMENT TREATMENT RECORD

DISTRICT: BEAUFORT

ROUTE NO. 502

ROAD NAME: JLN BEAUFORT - MENUMBOK

MONTH: JULY 2011

ITEM	DATE	LOCATION (CH)	LENGTH (m)	WIDTH (m)	AREA (m ²)	REMARKS
BROUGHT FORWARD:					330.13	
1	06 Jul 11	10.321	2.60	1.80	4.68	RHS
2	06 Jul 11	10.390	2.90	2.10	6.09	LHS
3	11 Jul 11	19.050	1.70	1.50	2.55	LHS
4						
5						
6						
7						
8						
9						
10						
11						
12						
13						
14						
15						
16						
17						
18						
19						
20						
21						
22						
23						
24						
25						
26						
27						
28						
29						
30						
TOTAL:					343.45	

LINTASAN RESOURCES SDN. BHD.
 MAINTENANCE OF FEDERAL ROADS - WEST COAST, SABAH

R01 PAVEMENT TREATMENT RECORD

DISTRICT: KUALA PENYU

ROUTE NO. 502

ROAD NAME: JLN BEAUFORT - MENUMBOK

MONTH: JULY 2011

ITEM	DATE	LOCATION (CH)	LENGTH (m)	WIDTH (m)	AREA (m ²)	REMARKS
BROUGHT FORWARD:					919.25	
1	10 Jul 11	27.475	1.00	1.00	1.00	LHS
2	10 Jul 11	27.491	1.00	1.10	1.10	LHS
3	10 Jul 11	27.510	1.70	1.50	2.55	LHS
4	10 Jul 11	27.600	1.90	1.20	2.28	LHS
5	10 Jul 11	29.782	5.80	3.20	18.56	RHS
6	13 Jul 11	33.520	11.00	1.40	15.40	LHS
7	13 Jul 11	39.663	3.70	2.20	8.14	RHS
8	13 Jul 11	40.410	8.60	2.20	18.92	RHS
9	13 Jul 11	40.422	8.30	1.30	10.79	RHS
10	17 Jul 11	43.295	5.00	2.90	14.50	LHS
11	17 Jul 11	43.330	3.20	2.10	6.72	LHS
12	17 Jul 11	43.378	4.30	2.60	11.18	LHS
13	17 Jul 11	47.634	7.40	2.80	20.72	LHS
14	21 Jul 11	49.950	9.80	2.80	27.44	M
15	21 Jul 11	52.025	4.80	1.30	6.24	LHS
16	21 Jul 11	52.027	1.50	1.20	1.80	LHS
17	21 Jul 11	52.300	3.40	1.60	5.44	LHS
18	21 Jul 11	54.600	1.40	1.00	1.40	RHS
19						
20						
21						
22						
23						
24						
25						
26						
27						
28						
29						
30						
TOTAL:					1093.43	

DISTRICT : PENAMPANG
ROUTE NO : 500 - JALAN KK - KENINGAU - TENOM
LOCATION : CH 1.000 - CH 1.100 - RHS
KM 10.000 - KM 10.100

**R01 - PAVEMENT
VEGETATION CLEARING**



BEFORE



IN PROGRESS



AFTER

DISTRICT : KOTA KINABALU
ROUTE NO : 501 - JALAN KK - PENAMPANG - LOK KAWI
LOCATION : CH 3.200 - CH 3.300 - MEDIAN
KM 12.000 - KM 12.500

**R01 - PAVEMENT
VEGETATION CLEARING**



BEFORE



IN PROGRESS



AFTER

DISTRICT : BEAUFORT
ROUTE NO : R01 JALAN KOTA KINABALU-SINDUMIN
LOCATION : CH 95.600 - RHS
KM 97.360

**R01 - PAVEMENT
VEGETATION CLEARING**



BEFORE



IN PROGRESS



AFTER

DISTRICT : BEAUFORT
ROUTE NO : 502 - JALAN BEAUFORT-MENUMBOK
LOCATION : CH 4.500 - LHS
KM 4.500

**R01 - PAVEMENT
VEGETATION CLEARING**



BEFORE



IN PROGRESS



AFTER

LINTASAN RESOURCES SDN. BHD.
VEGETATION CLEARING
GRAND SUMMARY

MONTH: JULY 2011

DISTRICT	ROUTE NO.	ROAD NAME	Previous Month	Current Month	Cummulative
			(m ²)	(m ²)	(m ²)
Kota Belud	01	Jalan Kota Kinabalu-Kudat	5,416.87	433.80	5,850.67
Kota Marudu	01	Jalan Kota Kinabalu-Kudat	755.00	0.00	755.00
Kudat	01	Jalan Kota Kinabalu-Kudat	1,923.90	0.00	1,923.90
Tuaran	01	Jalan Kota Kinabalu-Kudat	240.00	0.00	240.00
	22	Jalan Kota Kinabalu-Sandakan	0.00	0.00	0.00
	503	Jalan Berungis-Kota Belud	0.00	0.00	0.00
Kota Kinabalu	01	Jalan Kota Kinabalu-Kudat	0.00	0.00	0.00
	01	Jalan Kota Kinabalu-Sindumin	0.00	0.00	0.00
	606	Jalan Susur Sepangar Bay	42.00	0.00	42.00
	607	Jalan Masuk Ke Pelabuhan Baru	0.00	0.00	0.00
	608	Jalan K Masuk Ke Lapangan Terbang Lama	0.00	0.00	0.00
Penampang	01	Jalan Kota Kinabalu-Sindumin	3.80	80.70	84.50
	500	Jalan Kota Kinabalu-Keningau-Tenom	0.00	422.10	422.10
	501	Jalan Kota Kinabalu-Penampang-Lok Kawi	0.00	54.60	54.60
Papar	01	Jalan Kota Kinabalu-Sindumin	0.13	509.40	509.53
Ranau	22	Jalan Kota Kinabalu-Sandakan	60.00	0.00	60.00
Tambunan	500	Jalan Kota Kinabalu-Keningau-Tenom	1,058.64	176.44	1,235.08
Keningau	500	Jalan Kota Kinabalu-Keningau-Tenom	1,411.86	235.31	1,647.17
Tenom	500	Jalan Kota Kinabalu-Keningau-Tenom	1,147.38	191.23	1,338.61
Beaufort	01	Jalan Kota Kinabalu-Sindumin	173.70	88.30	262.00
	502	Jalan Beaufort-Menumbok	362.19	165.60	527.79
Sipitang	01	Jalan Kota Kinabalu-Sindumin	594.86	64.50	659.36
Kuala Penyu	502	Jalan Beaufort-Menumbok	556.24	110.65	666.89
TOTAL			13,746.57	2,532.63	16,279.20

LINTASAN RESOURCES SDN. BHD.
MAINTENANCE OF FEDERAL ROADS - WEST COAST, SABAH

SUMMARY - VEGETATION CLEARING RECORD

Month : July 2011

ITEM	DISTRICT	ROUTE NO.	ROAD NAME	AREA (m ²)		
				PREVIOUS MONTH	CURRENT MONTH	CUM. MONTH
1	KOTA BELUD	01	JALAN KOTA KINABALU - KUDAT	5,416.87	433.80	5,850.67
2	KOTA MARUDU	01	JALAN KOTA KINABALU - KUDAT	755.00	-	755.00
3	KUDAT	01	JALAN KOTA KINABALU - KUDAT	1,926.90	-	1,926.90
TOTAL				8,098.77	433.80	8,532.57

LINTASAN RESOURCES SDN. BHD.
 MAINTENANCE OF FEDERAL ROADS - WEST COAST, SABAH

R01 VEGETATION CLEARING RECORD

DISTRICT: KOTA BELUD

ROUTE NO. 01

ROAD NAME: JALAN KOTA KINABALU - KUDAT

MONTH: JULY 2011

ITEM	DATE	LOCATION (CH)	LENGTH (m)	WIDTH (m)	AREA (m ²)	REMARKS
BROUGHT FORWARD:					5,416.87	
1	09 Jul 11	75.080	96.90	1.00	96.90	Roundabout
2	16 Jul 11	75.030	66.90	1.00	66.90	Road Kerb
3	23 Jul 11	75.540	270.00	1.00	270.00	Road Kerb
4						
5						
6						
7						
8						
9						
10						
11						
12						
13						
14						
15						
16						
17						
18						
19						
20						
21						
22						
23						
24						
25						
26						
27						
28						
29						
30						
BALANCE END OF JULY :					5,850.67	

LINTASAN RESOURCES SDN. BHD.
 MAINTENANCE OF FEDERAL ROADS - WEST COAST, SABAH

R01 VEGETATION CLEARING RECORD

DISTRICT: KOTA MARUDU

ROUTE NO. 01

ROAD NAME: JALAN KOTA KINABALU - KUDAT

MONTH: JULY 2011

ITEM	DATE	LOCATION (CH)	LENGTH (m)	WIDTH (m)	AREA (m ²)	REMARKS
BROUGHT FORWARD:					755.00	
1						
2						
3						
4						
5						
6						
7						
8						
9						
10						
11						
12						
13						
14						
15						
16						
17						
18						
19						
20						
21						
22						
23						
24						
25						
26						
27						
28						
29						
30						
BALANCE END OF JULY :					755.00	

LINTASAN RESOURCES SDN. BHD.
 MAINTENANCE OF FEDERAL ROADS - WEST COAST, SABAH

R01 VEGETATION CLEARING RECORD

DISTRICT: KUDAT

ROUTE NO. 01

ROAD NAME: JALAN KOTA KINABALU - KUDAT

MONTH: JULY 2011

ITEM	DATE	LOCATION (CH)	LENGTH (m)	WIDTH (m)	AREA (m ²)	REMARKS
BROUGHT FORWARD:					1,926.90	
1						
2						
3						
4						
5						
6						
7						
8						
9						
10						
11						
12						
13						
14						
15						
16						
17						
18						
19						
20						
21						
22						
23						
24						
25						
26						
27						
28						
29						
30						
BALANCE END OF JULY :					1,926.90	

LINTASAN RESOURCES SDN. BHD.
MAINTENANCE OF FEDERAL ROADS - WEST COAST, SABAH

SUMMARY - VEGETATION CLEARING RECORD

Month: JULY 2011

ITEM	DISTRICT	ROUTE NO.	ROAD NAME	AREA (m ²)		
				PREVIOUS MONTH	CURRENT MONTH	CUM. MONTH
1	Kota Kinabalu	01	Jalan Kota Kinabalu - Kudat	-	-	-
2	Tuaran	01	Jalan Kota Kinabalu - Kudat	240.00	-	240.00
3	Tuaran	22	Jalan Kota Kinabalu - Sandakan	-	-	-
4	Tuaran	503	Jalan Berungis - Kota Belud	-	-	-
5	Kota Kinabalu	606	Jalan Susur Sepangar Bay	42.00	-	42.00
6	Kota Kinabalu	607	Jalan Masuk Ke Pelabuhan Baru, KK	-	-	-
TOTAL				282.00	-	282.00

LINTASAN RESOURCES SDN. BHD.
MAINTENANCE OF FEDERAL ROADS - WEST COAST, SABAH

R01 VEGETATION CLEARING RECORD

DISTRICT: TUARAN
ROUTE NO. 01
ROAD NAME: JALAN KOTA KINABALU - KUDAT
MONTH: JULY 2011

ITEM	DATE	LOCATION (CH)	LENGTH (m)	WIDTH (m)	AREA (m ²)	REMARKS
BROUGHT FORWARD:					240.00	
TOTAL:					240.00	

LINTASAN RESOURCES SDN. BHD.
MAINTENANCE OF FEDERAL ROADS - WEST COAST, SABAH

R01 VEGETATION CLEARING RECORD

DISTRICT: KOTA KINABALU
ROUTE NO. 606
ROAD NAME: JALAN SUSUR SEPANGAR BAY
MONTH: JULY 2011

ITEM	DATE	LOCATION (CH)	LENGTH (m)	WIDTH (m)	AREA (m ²)	REMARKS
BROUGHT FORWARD:					42.00	
TOTAL:					42.00	

LINTASAN RESOURCES SDN. BHD.
MAINTENANCE OF FEDERAL ROADS - WEST COAST, SABAH

SUMMARY - VEGETATION CLEARING RECORD

MONTH : JULY 2011

ITEM	DISTRICT	ROUTE NO.	ROAD NAME	AREA (m ²)		
				PREVIOUS MONTH	CURRENT MONTH	CUM. MONTH
1	Ranau	22	Jalan Kota Kinabalu - Sandakan	60.00	0.00	60.00
TOTAL				60.00	0.00	60.00

LINTASAN RESOURCES SDN. BHD.
 MAINTENANCE OF FEDERAL ROADS - WEST COAST, SABAH

R01 VEGETATION CLEARING RECORD

DISTRICT: Ranau

ROUTE NO. 22

ROAD NAME: Jalan Kota Kinabalu - Sandakan

MONTH: July 2011

ITEM	DATE	LOCATION (CH)	LENGTH (m)	WIDTH (m)	AREA (m ²)	REMARKS
BROUGHT FORWARD FROM JUNE 2011 :					60.00	
1						
2						
3						
4						
5						
6						
7						
8						
9						
10						
11						
12						
13						
14						
15						
16						
17						
18						
19						
20						
21						
22						
23						
24						
25						
26						
27						
28						
29						
30						
CARRIED FORWARD:					60.00	

LINTASAN RESOURCES SDN. BHD.
 MAINTENANCE OF FEDERAL ROADS - WEST COAST, SABAH

SUMMARY - VEGETATION CLEARING RECORD

Month: JULY 2011

ITEM	DISTRICT	ROUTE NO.	ROAD NAME	AREA (m ²)		
				PREVIOUS MONTH	CURRENT MONTH	CUM. MONTH
1	Kota Kinabalu	01	Jalan Kota Kinabalu - Sindumin	-	-	-
2	Penampang	01	Jalan Kota Kinabalu - Sindumin	3.80	80.70	84.50
3	Papar	01	Jalan Kota Kinabalu - Sindumin	0.13	509.40	509.53
4	Penampang	500	Jalan Kota Kinabalu - Keningau - Tenom	-	422.10	422.10
5	Penampang	501	Jalan Kota Kinabalu - Penampang - Lok Kawi	-	54.60	54.60
6	Kota Kinabalu	608	Jalan masuk ke Lapangan Terbang Lama, K.K.	-	-	-
TOTAL				3.93	1,066.80	1,070.73

LINTASAN RESOURCES SDN. BHD.
 MAINTENANCE OF FEDERAL ROADS - WEST COAST, SABAH

R01 VEGETATION CLEARING RECORD

DISTRICT: PENAMPANG

ROUTE NO. 01

ROAD NAME: JALAN KK - SINDUMIN

MONTH: JULY 2011

ITEM	DATE	LOCATION (CH)	LENGTH (m)	WIDTH (m)	AREA (m ²)	REMARKS
BROUGHT FORWARD:					3.80	
1	03 Jul 11	10.350	45.00	0.01	0.45	Road Kerb - LHS
2	03 Jul 11	10.360	30.00	0.01	0.30	Road Kerb - LHS
3	03 Jul 11	10.350	45.00	0.01	0.45	Road Kerb - RHS
4	03 Jul 11	10.360	30.00	0.01	0.30	Road Kerb - RHS
5	03 Jul 11	10.875	40.00	0.01	0.40	Road Kerb - LHS
6	03 Jul 11	10.880	25.00	0.01	0.25	Road Kerb - LHS
7	03 Jul 11	10.875	40.00	0.01	0.40	Road Kerb - RHS
8	03 Jul 11	10.880	25.00	0.01	0.25	Road Kerb - RHS
9	03 Jul 11	12.360	35.00	0.01	0.35	Road Kerb - LHS
10	03 Jul 11	12.365	25.00	0.01	0.25	Road Kerb - LHS
11	03 Jul 11	12.360	35.00	0.01	0.35	Road Kerb - RHS
12	03 Jul 11	12.365	25.00	0.01	0.25	Road Kerb - RHS
13	03 Jul 11	18.490	35.00	0.01	0.35	Road Kerb - LHS
14	03 Jul 11	18.490	35.00	0.01	0.35	Road Kerb - RHS
15	13 Jul 11	17.650	20.00	2.00	40.00	Pedestrian Walkway - RHS
16	14 Jul 11	17.655	13.00	2.00	26.00	Pedestrian Walkway - LHS
17	14 Jul 11	17.160	5.00	2.00	10.00	Pedestrian Walkway - LHS
TOTAL:					84.50	

LINTASAN RESOURCES SDN. BHD.
 MAINTENANCE OF FEDERAL ROADS - WEST COAST, SABAH

R01 VEGETATION CLEARING RECORD

DISTRICT: PAPAR

ROUTE NO. 01

ROAD NAME: JALAN KK - SINDUMIN

MONTH: JULY 2011

ITEM	DATE	LOCATION (CH)	LENGTH (m)	WIDTH (m)	AREA (m ²)	REMARKS
BROUGHT FORWARD:					0.13	
1	03 Jul 11	38.370	470.00	0.01	4.70	Road Kerb - LHS
2	03 Jul 11	38.370	470.00	0.01	4.70	Road Kerb - RHS
3	13 Jul 11	18.540	80.00	2.00	160.00	Pedestrian Walkway - RHS
4	15 Jul 11	19.900	80.00	2.00	160.00	Pedestrian Walkway - LHS
5	15 Jul 11	19.920	60.00	2.00	120.00	Pedestrian Walkway - RHS
6	15 Jul 11	21.700	30.00	2.00	60.00	Pedestrian Walkway - LHS
TOTAL:					509.53	

LINTASAN RESOURCES SDN. BHD.
 MAINTENANCE OF FEDERAL ROADS - WEST COAST, SABAH

R01 VEGETATION CLEARING RECORD

DISTRICT: PENAMPANG

ROUTE NO. 500

ROAD NAME: JALAN KK - KENINGAU - TENOM

MONTH: JULY 2011

ITEM	DATE	LOCATION (CH)	LENGTH (m)	WIDTH (m)	AREA (m ²)	REMARKS
BROUGHT FORWARD:					0.00	
1	06 Jul 11	0.000	810.00	0.01	8.10	Road Kerb - LHS
2	06 Jul 11	0.000	100.00	0.01	1.00	Road Kerb - Median
2	06 Jul 11	0.000	700.00	0.01	7.00	Road Kerb - RHS
3	07 Jul 11	1.000	100.00	0.01	1.00	Road Kerb - LHS
4	07 Jul 11	1.100	200.00	2.00	400.00	Pedestrian Walkway - RHS
5	07 Jul 11	1.300	10.00	0.50	5.00	Road Kerb - Median
TOTAL:					422.10	

LINTASAN RESOURCES SDN. BHD.
 MAINTENANCE OF FEDERAL ROADS - WEST COAST, SABAH

R01 VEGETATION CLEARING RECORD

DISTRICT: PENAMPANG

ROUTE NO. 501

ROAD NAME: JALAN KK - PENAMPANG - LOK KAWI

MONTH: JULY 2011

ITEM	DATE	LOCATION (CH)	LENGTH (m)	WIDTH (m)	AREA (m ²)	REMARKS
BROUGHT FORWARD:					0.00	
1	07 Jul 11	2.700	100.00	0.01	1.00	Road Kerb - Median
2	09 Jul 11	0.000	1800.00	0.01	18.00	Road Kerb - Median
3	13 Jul 11	4.800	100.00	0.01	1.00	Road Kerb - Median
4	17 Jul 11	3.000	3460.00	0.01	34.60	Road Kerb - Median
TOTAL:					54.60	

LINTASAN RESOURCES SDN. BHD.
 MAINTENANCE OF FEDERAL ROADS - WEST COAST, SABAH

SUMMARY - VEGETATION CLEARING RECORD

Month : JULY 2011

ITEM	DISTRICT	ROUTE NO.	ROAD NAME	AREA (m ²)		
				PREVIOUS MONTH	CURRENT MONTH	CUM. MONTH
1	Tambunan	500	Jalan Kota Kinabalu - Keningau - Tenom	1,058.64	176.44	1,235.08
2	Keningau	500	Jalan Kota Kinabalu - Keningau - Tenom	1,411.86	235.31	1,647.17
3	Tenom	500	Jalan Kota Kinabalu - Keningau - Tenom	1,147.38	191.23	1,338.61
TOTAL				3,617.88	602.98	4,220.86

LINTASAN RESOURCES SDN. BHD.
MAINTENANCE OF FEDERAL ROADS - WEST COAST, SABAH

R01 VEGETATION CLEARING RECORD

DISTRICT: TAMBUNAN

ROUTE NO. 500

ROAD NAME: JLN K. KINABALU - KENINGAU-TENOM

MONTH: July 2011

ITEM	DATE	LOCATION (CH)	LENGTH (m)	WIDTH (m)	AREA (m ²)	REMARKS
BROUGHT FORWARD:					1,058.64	
1	13 Jul 11	63.540	9.400	0.05	0.47	At Tambatuon Bridge
2	13 Jul 11	61.200	37.100	0.05	1.86	At Sunsuron Bridge
3	13 Jul 11	80.750	24.500	0.05	1.23	At Tikolod Bridge
4	13 Jul 11	81.850	24.500	0.05	1.23	At Monsurulung Bridge
5	13 Jul 11	63.610	15.000	0.05	0.75	Edge of pavement to kerbs @ MED
6	13 Jul 11	72.575-72.619	44.000	0.05	2.20	Edge of pavement to kerbs @ LHS
7	13 Jul 11	72.550-72.568	18.000	0.05	0.90	Edge of pavement to kerbs @ LHS
8	13 Jul 11	72.246-72.547	301.000	0.05	15.05	Edge of pavement to kerbs @ LHS
9	13 Jul 11	72.206-72.238	32.000	0.05	1.60	Edge of pavement to kerbs @ LHS
10	13 Jul 11	72.124-72.197	73.000	0.05	3.65	Edge of pavement to kerbs @ LHS
11	13 Jul 11	72.091-72.106	15.000	0.05	0.75	Edge of pavement to kerbs @ LHS
12	13 Jul 11	71.963-72.085	122.000	0.05	6.10	Edge of pavement to kerbs @ LHS
13	13 Jul 11	71.935-71.958	23.000	0.05	1.15	Edge of pavement to kerbs @ LHS
14	13 Jul 11	71.858-71.953	95.000	0.05	4.75	Edge of pavement to kerbs @ RHS
15	13 Jul 11	71.846-71.927	81.000	0.05	4.05	Edge of pavement to kerbs @ LHS
16	13 Jul 11	71.792-71.839	47.000	0.05	2.35	Edge of pavement to kerbs @ RHS
17	13 Jul 11	71.653-71.783	130.000	0.05	6.50	Edge of pavement to kerbs @ RHS
18	13 Jul 11	71.555-71.647	92.000	0.05	4.60	Edge of pavement to kerbs @ RHS
19	13 Jul 11	71.346-71.550	204.000	0.05	10.20	Edge of pavement to kerbs @ RHS
20	13 Jul 11	71.116-71.328	212.000	0.05	10.60	Edge of pavement to kerbs @ RHS
21	13 Jul 11	71.112-71.132	20.000	0.05	1.00	Edge of pavement to kerbs @ MED
22	13 Jul 11	71.110-71.116	6.000	0.05	0.30	Edge of pavement to kerbs @ RHS
23	13 Jul 11	71.100-71.171	71.000	0.05	3.55	Edge of pavement to kerbs @ LHS
24	13 Jul 11	71.097-71.100	3.000	0.05	0.15	Edge of pavement to kerbs @ MED
25	13 Jul 11	71.088-71.093	5.000	0.05	0.25	Edge of pavement to kerbs @ MED
26	13 Jul 11	71.051-71.070	19.000	0.05	0.95	Edge of pavement to kerbs @ MED
27	13 Jul 11	71.030-71.089	59.000	0.05	2.95	Edge of pavement to kerbs @ RHS
28	13 Jul 11	71.024-71.082	61.000	0.05	3.05	Edge of pavement to kerbs @ LHS
29	20 Jul 11	70.815-70.931	116.000	0.05	5.80	Edge of pavement to kerbs @ RHS
30	20 Jul 11	70.733-70.785	52.000	0.05	2.60	Edge of pavement to kerbs @ LHS
CARRIED FORWARD :					1,159.23	

LINTASAN RESOURCES SDN. BHD.
MAINTENANCE OF FEDERAL ROADS - WEST COAST, SABAH

R01 VEGETATION CLEARING RECORD

DISTRICT: TAMBUNAN

ROUTE NO. 500

ROAD NAME: JLN K. KINABALU - KENINGAU-TENOM

MONTH: July 2011

ITEM	DATE	LOCATION (CH)	LENGTH (m)	WIDTH (m)	AREA (m ²)	REMARKS
BROUGHT FORWARD:					1,159.23	
31	20 Jul 11	70.725-70.801	76.000	0.05	3.80	Edge of pavement to kerbs @ RHS
32	20 Jul 11	70.714-70.727	13.000	0.05	0.65	Edge of pavement to kerbs @ LHS
33	20 Jul 11	70.667-70.695	28.000	0.05	1.40	Edge of pavement to kerbs @ RHS
34	20 Jul 11	70.644 70.710	66.000	0.05	3.30	Edge of pavement to kerbs @ LHS
35	20 Jul 11	70.602-70.653	51.000	0.05	2.55	Edge of pavement to kerbs @ RHS
36	20 Jul 11	70.530-70.593	63.000	0.05	3.15	Edge of pavement to kerbs @ RHS
37	20 Jul 11	70.505-70.638	133.000	0.05	6.65	Edge of pavement to kerbs @ LHS
38	20 Jul 11	70.476-70.522	46.000	0.05	2.30	Edge of pavement to kerbs @ RHS
39	20 Jul 11	70.247-70.393	146.000	0.05	7.30	Edge of pavement to kerbs @ LHS
40	20 Jul 11	70.104-70.233	129.000	0.05	6.45	Edge of pavement to kerbs @ LHS
41	20 Jul 11	70.000-70.061	61.000	0.05	3.05	Edge of pavement to kerbs @ LHS
42	20 Jul 11	69.966-69.977	11.000	0.05	0.55	Edge of pavement to kerbs @ LHS
43	20 Jul 11	69.935-69.957	22.000	0.05	1.10	Edge of pavement to kerbs @ LHS
44	20 Jul 11	69.910-69.918	8.000	0.05	0.40	Edge of pavement to kerbs @ LHS
45	20 Jul 11	69.890-69.901	11.000	0.05	0.55	Edge of pavement to kerbs @ LHS
46	20 Jul 11	69.863-69.880	17.000	0.05	0.85	Edge of pavement to kerbs @ LHS
47	20 Jul 11	69.837-69.853	16.000	0.05	0.80	Edge of pavement to kerbs @ LHS
48	20 Jul 11	69.633-69.828	195.000	0.05	9.75	Edge of pavement to kerbs @ LHS
49	20 Jul 11	69.611-69.613	2.000	0.05	0.10	Edge of pavement to kerbs @ LHS
50	20 Jul 11	69.590-69.604	14.000	0.05	0.70	Edge of pavement to kerbs @ LHS
51	20 Jul 11	69.567-69.579	12.000	0.05	0.60	Edge of pavement to kerbs @ RHS
52	20 Jul 11	69.524-69.560	36.000	0.05	1.80	Edge of pavement to kerbs @ RHS
53	20 Jul 11	69.478-69.511	33.000	0.05	1.65	Edge of pavement to kerbs @ RHS
54	20 Jul 11	63.712-63.725	13.000	0.05	0.65	Edge of pavement to kerbs @ RHS
55	20 Jul 11	63.690-63.725	35.000	0.05	1.75	Edge of pavement to kerbs @ LHS
56	20 Jul 11	63.690-63.705	45.000	0.05	2.25	Edge of pavement to kerbs @ MED
57	20 Jul 11	63.638-63.681	43.000	0.05	2.15	Edge of pavement to kerbs @ LHS
58	20 Jul 11	63.624-63.631	15.000	0.05	0.75	Edge of pavement to kerbs @ MED
59	20 Jul 11	63.582-63.600	45.000	0.05	2.25	Edge of pavement to kerbs @ MED
60	20 Jul 11	63.564-63.638	74.000	0.05	3.70	Edge of pavement to kerbs @ RHS
CARRIED FORWARD :					1,232.18	

LINTASAN RESOURCES SDN. BHD.
MAINTENANCE OF FEDERAL ROADS - WEST COAST, SABAH

R01 VEGETATION CLEARING RECORD

DISTRICT: TAMBUNAN

ROUTE NO. 500

ROAD NAME: JLN K. KINABALU - KENINGAU-TENOM

MONTH: July 2011

ITEM	DATE	LOCATION (CH)	LENGTH (m)	WIDTH (m)	AREA (m ²)	REMARKS
BROUGHT FORWARD:					1,232.18	
61	20 Jul 11	63.564-63.622	58.000	0.05	2.90	Edge of pavement to kerbs @ LHS
62						
63						
64						
65						
66						
67						
68						
69						
70						
71						
72						
73						
74						
75						
76						
77						
78						
79						
80						
81						
82						
83						
84						
85						
86						
87						
88						
89						
90						
TOTAL :					1,235.08	

LINTASAN RESOURCES SDN. BHD.
MAINTENANCE OF FEDERAL ROADS - WEST COAST, SABAH

R01 VEGETATION CLEARING RECORD

DISTRICT: KENINGAU

ROUTE NO. 500

ROAD NAME: JLN K. KINABALU - KENINGAU-TENOM

MONTH: July 2011

ITEM	DATE	LOCATION (CH)	LENGTH (m)	WIDTH (m)	AREA (m ²)	REMARKS
BROUGHT FORWARD:					1,411.86	
1	12 Jul 11	138.055	24.11	0.05	1.21	At Mosolog Bridge
2	12 Jul 11	110.662	24.11	0.05	1.21	At Bayayo B Bridge
3	12 Jul 11	110.350	57.38	0.05	2.87	At Bayayo A Bridge
4	12 Jul 11	100.420	56.35	0.05	2.82	At Apin-Apin Bridge
5	12 Jul 11	121.242-121.378	136.00	0.05	6.80	Edge of pavement to kerbs @ RHS
6	12 Jul 11	121.242-121.288	46.00	0.05	2.30	Edge of pavement to kerbs @ LHS
7	12 Jul 11	121.226-121.242	16.00	0.05	0.80	Edge of pavement to kerbs @ MED
8	12 Jul 11	121.226-121.231	5.00	0.05	0.25	Edge of pavement to kerbs @ RHS
9	12 Jul 11	121.090-121.236	146.00	0.05	7.30	Edge of pavement to kerbs @ LHS
10	12 Jul 11	121.079-121.218	139.00	0.05	6.95	Edge of pavement to kerbs @ RHS
11	12 Jul 11	121.062-121.079	17.00	0.05	0.85	Edge of pavement to kerbs @ LHS
12	15 Jul 11	120.998-121.027	29.00	0.05	1.45	Edge of pavement to kerbs @ LHS
13	15 Jul 11	120.984-121.062	78.00	0.05	3.90	Edge of pavement to kerbs @ RHS
14	15 Jul 11	120.978-121.213	235.00	0.05	11.75	Edge of pavement to kerbs @ MED
15	15 Jul 11	120.967-120.971	4.00	0.05	0.20	Edge of pavement to kerbs @ RHS
16	15 Jul 11	120.963-120.978	15.00	0.05	0.75	Edge of pavement to kerbs @ MED
17	15 Jul 11	120.942-120.992	50.00	0.05	2.50	Edge of pavement to kerbs @ LHS
18	15 Jul 11	120.912-120.959	47.00	0.05	2.35	Edge of pavement to kerbs @ RHS
19	15 Jul 11	120.861-120.935	74.00	0.05	3.70	Edge of pavement to kerbs @ LHS
20	15 Jul 11	120.793-120.844	51.00	0.05	2.55	Edge of pavement to kerbs @ LHS
21	15 Jul 11	120.719-120.776	57.00	0.05	2.85	Edge of pavement to kerbs @ LHS
22	15 Jul 11	120.719-120.754	35.00	0.05	1.75	Edge of pavement to kerbs @ RHS
23	15 Jul 11	120.716-120.951	235.00	0.05	11.75	Edge of pavement to kerbs @ MED
24	15 Jul 11	120.699-120.711	12.00	0.05	0.60	Edge of pavement to kerbs @ LHS
25	15 Jul 11	120.680-120.709	29.00	0.05	1.45	Edge of pavement to kerbs @ RHS
26	15 Jul 11	120.662-120.692	30.00	0.05	1.50	Edge of pavement to kerbs @ LHS
27	15 Jul 11	120.648-120.655	7.00	0.05	0.35	Edge of pavement to kerbs @ LHS
28	15 Jul 11	120.624-120.631	7.00	0.05	0.35	Edge of pavement to kerbs @ LHS
29	15 Jul 11	120.577-120.597	20.00	0.05	1.00	Edge of pavement to kerbs @ LHS
30	15 Jul 11	120.511-120.527	16.00	0.05	0.80	Edge of pavement to kerbs @ LHS
CARRIED FORWARD :					1,496.77	

LINTASAN RESOURCES SDN. BHD.
MAINTENANCE OF FEDERAL ROADS - WEST COAST, SABAH

R01 VEGETATION CLEARING RECORD

DISTRICT: KENINGAU

ROUTE NO. 500

ROAD NAME: JLN K. KINABALU - KENINGAU-TENOM

MONTH: July 2011

ITEM	DATE	LOCATION (CH)	LENGTH (m)	WIDTH (m)	AREA (m ²)	REMARKS
BROUGHT FORWARD:					1,496.77	
31	15 Jul 11	120.466-120.711	245.00	0.05	12.25	Edge of pavement to kerbs @ MED
32	15 Jul 11	120.456-120.670	214.00	0.05	10.70	Edge of pavement to kerbs @ RHS
33	15 Jul 11	120.445-120.448	3.00	0.05	0.15	Edge of pavement to kerbs @ RHS
34	15 Jul 11	120.441-120.453	12.00	0.05	0.60	Edge of pavement to kerbs @ MED
35	15 Jul 11	120.418-120.436	18.00	0.05	0.90	Edge of pavement to kerbs @ RHS
36	15 Jul 11	120.381-120.402	21.00	0.05	1.05	Edge of pavement to kerbs @ RHS
37	15 Jul 11	120.370-120.500	130.00	0.05	6.50	Edge of pavement to kerbs @ LHS
38	15 Jul 11	120.343-120.346	3.00	0.05	0.15	Edge of pavement to kerbs @ LHS
39	15 Jul 11	120.321-120.325	4.00	0.05	0.20	Edge of pavement to kerbs @ LHS
40	15 Jul 11	120.316-120.343	27.00	0.05	1.35	Edge of pavement to kerbs @ RHS
41	15 Jul 11	120.293-120.316	23.00	0.05	1.15	Edge of pavement to kerbs @ LHS
42	15 Jul 11	120.278-120.303	25.00	0.05	1.25	Edge of pavement to kerbs @ RHS
43	15 Jul 11	120.247-120.287	40.00	0.05	2.00	Edge of pavement to kerbs @ LHS
44	15 Jul 11	120.121-120.260	139.00	0.05	6.95	Edge of pavement to kerbs @ RHS
45	15 Jul 11	120.120-120.230	110.00	0.05	5.50	Edge of pavement to kerbs @ LHS
46	15 Jul 11	120.093-120.104	11.00	0.05	0.55	Edge of pavement to kerbs @ RHS
47	15 Jul 11	119.807-120.087	280.00	0.05	14.00	Edge of pavement to kerbs @ RHS
48	15 Jul 11	119.755-120.429	674.00	0.05	33.70	Edge of pavement to kerbs @ MED
49	15 Jul 11	119.740-120.110	370.00	0.05	18.50	Edge of pavement to kerbs @ LHS
50	15 Jul 11	119.738-119.800	62.00	0.05	3.10	Edge of pavement to kerbs @ RHS
51	15 Jul 11	119.727-119.731	4.00	0.05	0.20	Edge of pavement to kerbs @ RHS
52	15 Jul 11	119.724-119.730	6.00	0.05	0.30	Edge of pavement to kerbs @ LHS
53	15 Jul 11	119.608-119.715	107.00	0.05	5.35	Edge of pavement to kerbs @ LHS
54	15 Jul 11	119.608-119.707	99.00	0.05	4.95	Edge of pavement to kerbs @ RHS
55	15 Jul 11	119.311-119.692	381.00	0.05	19.05	Edge of pavement to kerbs @ MED
56						
57						
58						
59						
60						
TOTAL :					1,647.17	

LINTASAN RESOURCES SDN. BHD.
MAINTENANCE OF FEDERAL ROADS - WEST COAST, SABAH

R01 VEGETATION CLEARING RECORD

DISTRICT: TENOM

ROUTE NO. 500

ROAD NAME: JLN K. KINABALU - KENINGAU-TENOM

MONTH: July 2011

ITEM	DATE	LOCATION (CH)	LENGTH (m)	WIDTH (m)	AREA (m ²)	REMARKS
BROUGHT FORWARD:					1,147.38	
1	19 Jul 11	163.485-163.650	165.00	0.05	8.25	Tun Mustafa Bridge @ RHS
2	19 Jul 11	163.485-163.650	165.00	0.05	8.25	Tun Mustafa Bridge @ LHS
3	19 Jul 11	163.042-163.053	11.00	0.05	0.55	Edge of pavement to kerbs @ RHS
4	19 Jul 11	163.056-163.061	5.00	0.05	0.25	Edge of pavement to kerbs @ RHS
5	19 Jul 11	163.064-163.087	23.00	0.05	1.15	Edge of pavement to kerbs @ RHS
6	19 Jul 11	163.090-163.095	5.00	0.05	0.25	Edge of pavement to kerbs @ RHS
7	19 Jul 11	163.098-163.137	39.00	0.05	1.95	Edge of pavement to kerbs @ RHS
8	19 Jul 11	163.147-163.184	37.00	0.05	1.85	Edge of pavement to kerbs @ RHS
9	19 Jul 11	160.748-160.842	94.00	0.05	4.70	Edge of pavement to kerbs @ RHS
10	19 Jul 11	160.852-160.906	54.00	0.05	2.70	Edge of pavement to kerbs @ RHS
11	19 Jul 11	160.911-160.966	55.00	0.05	2.75	Edge of pavement to kerbs @ RHS
12	19 Jul 11	160.974-161.144	170.00	0.05	8.50	Edge of pavement to kerbs @ RHS
13	19 Jul 11	161.159-161.182	23.00	0.05	1.15	Edge of pavement to kerbs @ RHS
14	19 Jul 11	161.221-161.599	378.00	0.05	18.90	Edge of pavement to kerbs @ RHS
15	19 Jul 11	161.599-161.647	48.00	0.05	2.40	Edge of pavement to kerbs @ RHS
16	19 Jul 11	161.680-161.704	24.00	0.05	1.20	Edge of pavement to kerbs @ RHS
17	19 Jul 11	161.716-161.736	20.00	0.05	1.00	Edge of pavement to kerbs @ RHS
18	19 Jul 11	161.745-161.769	24.00	0.05	1.20	Edge of pavement to kerbs @ RHS
19	19 Jul 11	161.779-161.794	15.00	0.05	0.75	Edge of pavement to kerbs @ RHS
20	19 Jul 11	161.802-161.865	63.00	0.05	3.15	Edge of pavement to kerbs @ RHS
21	19 Jul 11	161.808-161.831	23.00	0.05	1.15	Edge of pavement to kerbs @ LHS
22	19 Jul 11	161.840-161.878	38.00	0.05	1.90	Edge of pavement to kerbs @ LHS
23	19 Jul 11	161.865-161.909	44.00	0.05	2.20	Edge of pavement to kerbs @ RHS
24	19 Jul 11	161.887-161.935	48.00	0.05	2.40	Edge of pavement to kerbs @ LHS
25	19 Jul 11	161.909-161.995	86.00	0.05	4.30	Edge of pavement to kerbs @ RHS
26	19 Jul 11	161.945-162.040	95.00	0.05	4.75	Edge of pavement to kerbs @ LHS
27	22 Jul 11	162.002-162.037	35.00	0.05	1.75	Edge of pavement to kerbs @ RHS
28	22 Jul 11	162.048-162.058	10.00	0.05	0.50	Edge of pavement to kerbs @ LHS
29	22 Jul 11	162.048-162.117	69.00	0.05	3.45	Edge of pavement to kerbs @ RHS
30	22 Jul 11	162.086-162.116	30.00	0.05	1.50	Edge of pavement to kerbs @ LHS
CARRIED FORWARD :					1,242.18	

LINTASAN RESOURCES SDN. BHD.
MAINTENANCE OF FEDERAL ROADS - WEST COAST, SABAH

R01 VEGETATION CLEARING RECORD

DISTRICT: TENOM
ROUTE NO. 500
ROAD NAME: JLN K. KINABALU - KENINGAU-TENOM
MONTH: July 2011

ITEM	DATE	LOCATION (CH)	LENGTH (m)	WIDTH (m)	AREA (m ²)	REMARKS
BROUGHT FORWARD:					1,242.18	
31	22 Jul 11	162.137-162.194	57.00	0.05	2.85	Edge of pavement to kerbs @ RHS
32	22 Jul 11	162.137-162.275	138.00	0.05	6.90	Edge of pavement to kerbs @ LHS
33	22 Jul 11	162.194-162.365	171.00	0.05	8.55	Edge of pavement to kerbs @ RHS
34	22 Jul 11	162.275-162.294	19.00	0.05	0.95	Edge of pavement to kerbs @ LHS
35	22 Jul 11	162.294-162.307	13.00	0.05	0.65	Edge of pavement to kerbs @ LHS
36	22 Jul 11	162.307-162.329	22.00	0.05	1.10	Edge of pavement to kerbs @ LHS
37	22 Jul 11	162.329-162.350	21.00	0.05	1.05	Edge of pavement to kerbs @ LHS
38	22 Jul 11	162.350-162.365	15.00	0.05	0.75	Edge of pavement to kerbs @ LHS
39	22 Jul 11	162.365-162.399	34.00	0.05	1.70	Edge of pavement to kerbs @ LHS
40	22 Jul 11	162.386-162.477	91.00	0.05	4.55	Edge of pavement to kerbs @ RHS
41	22 Jul 11	162.399-162.414	15.00	0.05	0.75	Edge of pavement to kerbs @ LHS
42	22 Jul 11	162.414-162.543	129.00	0.05	6.45	Edge of pavement to kerbs @ LHS
43	22 Jul 11	162.477-162.575	98.00	0.05	4.90	Edge of pavement to kerbs @ RHS
44	22 Jul 11	162.546-162.588	42.00	0.05	2.10	Edge of pavement to kerbs @ LHS
45	22 Jul 11	162.597-162.629	32.00	0.05	1.60	Edge of pavement to kerbs @ RHS
46	22 Jul 11	162.646-162.672	26.00	0.05	1.30	Edge of pavement to kerbs @ RHS
47	22 Jul 11	162.666-162.688	22.00	0.05	1.10	Edge of pavement to kerbs @ LHS
48	22 Jul 11	162.672-162.719	47.00	0.05	2.35	Edge of pavement to kerbs @ RHS
49	22 Jul 11	162.699-162.719	20.00	0.05	1.00	Edge of pavement to kerbs @ LHS
50	22 Jul 11	162.725-162.752	27.00	0.05	1.35	Edge of pavement to kerbs @ LHS
51	22 Jul 11	162.739-162.752	13.00	0.05	0.65	Edge of pavement to kerbs @ RHS
52	22 Jul 11	162.752-163.288	536.00	0.05	26.80	Edge of pavement to kerbs @ LHS
53	22 Jul 11	162.755-162.767	12.00	0.05	0.60	Edge of pavement to kerbs @ RHS
54	22 Jul 11	162.775-162.785	10.00	0.05	0.50	Edge of pavement to kerbs @ RHS
55	22 Jul 11	162.820-162.970	150.00	0.05	7.50	Edge of pavement to kerbs @ RHS
56	22 Jul 11	162.980-163.039	59.00	0.05	2.95	Edge of pavement to kerbs @ RHS
57	22 Jul 11	158.500	27.60	0.05	1.38	At Naluyan Bridge
58	22 Jul 11	148.133	32.46	0.05	1.62	At Melalap Bridge
59	22 Jul 11	145.050	29.50	0.05	1.48	At Tepoh Bridge
60	22 Jul 11	139.980	19.95	0.05	1.00	At Pamilan Bridge
TOTAL :					1,338.61	

LINTASAN RESOURCES SDN. BHD.
 MAINTENANCE OF FEDERAL ROADS - WEST COAST, SABAH

SUMMARY - VEGETATION CLEARING RECORD

Month : JULY 2011

ITEM	DISTRICT	ROUTE NO.	ROAD NAME	AREA (m ²)		
				PREVIOUS MONTH	CURRENT MONTH	CUM. MONTH
1	Beaufort	01	Jalan Kota Kinabalu - Sindumin	173.70	88.30	262.00
2	Sipitang	01	Jalan Kota Kinabalu - Sindumin	594.86	64.50	659.36
3	Beaufort	502	Jalan Beaufort - Menumbok	362.19	165.60	527.79
4	Kuala Penyu	502	Jalan Beaufort - Menumbok	556.24	110.65	666.89
TOTAL				1,686.99	340.75	2,116.04

LINTASAN RESOURCES SDN. BHD.
 MAINTENANCE OF FEDERAL ROADS - WEST COAST, SABAH

R01 VEGETATION CLEARING RECORD

DISTRICT: BEAUFORT

ROUTE NO. 01

ROAD NAME: JALAN KOTA KINABALU - SINDUMIN

MONTH: JULY 2011

ITEM	DATE	LOCATION (CH)	LENGTH (m)	WIDTH (m)	AREA (m ²)	REMARKS
BROUGHT FORWARD:					173.70	
1	27 Jul 11	95.600	130.00	0.400	52.00	RHS
2	27 Jul 11	98.220	121.00	0.300	36.30	RHS
3						
4						
5						
6						
7						
8						
9						
10						
11						
12						
13						
14						
15						
16						
17						
18						
19						
20						
21						
22						
23						
24						
25						
26						
27						
28						
29						
30						
CARRIED FORWARD:					262.00	

LINTASAN RESOURCES SDN. BHD.
 MAINTENANCE OF FEDERAL ROADS - WEST COAST, SABAH

R01 VEGETATION CLEARING RECORD

DISTRICT: SIPITANG

ROUTE NO. 01

ROAD NAME: JALAN KOTA KINABALU - SINDUMIN

MONTH: JULY 2011

ITEM	DATE	LOCATION (CH)	LENGTH (m)	WIDTH (m)	AREA (m ²)	REMARKS
BROUGHT FORWARD:					594.86	
1	10 Jul 11	139.100	10.00	0.200	2.00	M
2	10 Jul 11	139.100	20.00	0.200	4.00	LHS
3	10 Jul 11	149.550	120.00	0.300	36.00	RHS
4	10 Jul 11	149.550	75.00	0.300	22.50	M
5						
6						
7						
8						
9						
10						
11						
12						
13						
14						
15						
16						
17						
18						
19						
20						
21						
22						
23						
24						
25						
26						
27						
28						
29						
30						
CARRIED FORWARD:					659.36	

LINTASAN RESOURCES SDN. BHD.
 MAINTENANCE OF FEDERAL ROADS - WEST COAST, SABAH

R01 VEGETATION CLEARING RECORD

DISTRICT: BEAUFORT

ROUTE NO. 502

ROAD NAME: JALAN BEAUFORT - MENUMBOK

MONTH: JULY 2011

ITEM	DATE	LOCATION (CH)	LENGTH (m)	WIDTH (m)	AREA (m ²)	REMARKS
BROUGHT FORWARD:					362.19	
1	02 Jul 11	4.400	72.00	0.400	28.80	LHS
2	02 Jul 11	4.400	41.00	0.400	16.40	RHS
3	02 Jul 11	4.440	98.00	0.400	39.20	M
4	02 Jul 11	4.446	96.00	0.400	38.40	RHS
5	02 Jul 11	4.452	79.00	0.400	31.60	LHS
6	02 Jul 11	4.500	28.00	0.400	11.20	LHS
7						
8						
9						
10						
11						
12						
13						
14						
15						
16						
17						
18						
19						
20						
21						
22						
23						
24						
25						
26						
27						
28						
29						
30						
CARRIED FORWARD:					527.79	

LINTASAN RESOURCES SDN. BHD.
 MAINTENANCE OF FEDERAL ROADS - WEST COAST, SABAH

R01 VEGETATION CLEARING RECORD

DISTRICT: KUALA PENYU

ROUTE NO. 502

ROAD NAME: JALAN BEAUFORT - MENUMBOK

MONTH: JULY 2011

ITEM	DATE	LOCATION (CH)	LENGTH (m)	WIDTH (m)	AREA (m ²)	REMARKS
BROUGHT FORWARD:					556.24	
1	25 Jul 11	58.660	120.00	0.150	18.00	LHS
2	25 Jul 11	59.385	50.00	0.300	15.00	RHS
3	25 Jul 11	59.408	54.00	0.300	16.20	LHS
4	25 Jul 11	59.422	9.00	0.300	2.70	M
5	25 Jul 11	59.432	10.00	0.200	2.00	M
6	25 Jul 11	59.449	9.00	0.150	1.35	M
7	25 Jul 11	59.525	155.00	0.120	18.60	LHS
8	25 Jul 11	59.580	100.00	0.300	30.00	LHS
9	25 Jul 11	59.410	17.00	0.400	6.80	M
10						
11						
12						
13						
14						
15						
16						
17						
18						
19						
20						
21						
22						
23						
24						
25						
26						
27						
28						
29						
30						
CARRIED FORWARD:					666.89	

R 02

**PENYENGGARAAN
BAHU JALAN
(SHOULDER)**

DISTRICT : KUDAT
ROUTE NO : 01 - JALAN KOTA KINABALU - KUDAT
LOCATION : CH189.520-CH189.720(RHS)
KM:189.520-CH189.720(RHS)

R02 - SHOULDER REPAIR



BEFORE



IN PROGRESS



AFTER

DISTRICT : PENAMPANG
ROUTE NO : 01-JALAN KOTA KINABALU - SINDUMIN
LOCATION : CH 10.700 - LHS
KM 12.460

R02 - ROAD SHOULDER



BEFORE



IN PROGRESS



AFTER

DISTRICT : PAPAR
ROUTE NO : 01-JALAN KOTA KINABALU - SINDUMIN
LOCATION : CH 23.538 - CH23.568 - RHS
KM 25.298 - KM25.328

R02 - ROAD SHOULDER



BEFORE



IN PROGRESS



AFTER

DISTRICT : KENINGAU
ROUTE NO : 500 - JALAN KOTA KINABALU - KENINGAU - TENOM
LOCATION : CH 108.100 - CH 108.400 - RHS
KM 118.100 - KM 118.400

**R02 - SHOULDER
SHOULDER GRADING**



BEFORE



IN PROGRESS



AFTER

DISTRICT : KENINGAU
ROUTE NO : 500 - JALAN KOTA KINABALU - KENINGAU - TENOM
LOCATION : CH 113.200 - CH 113.900 - LHS
KM 123.200 - KM 123.900

**R02 - SHOULDER
SHOULDER GRADING**



BEFORE



IN PROGRESS



AFTER

DISTRICT : KENINGAU
ROUTE NO : 500 - JALAN KOTA KINABALU - KENINGAU - TENOM
LOCATION : CH 114.500 - CH 114.753 - LHS
KM 123.200 - KM 123.900

**R02 - SHOULDER
SHOULDER GRADING**



BEFORE



IN PROGRESS



AFTER

LINTASAN RESOURCES SDN. BHD.
SHOULDER REPAIR
GRAND SUMMARY

MONTH: JULY 2011

DISTRICT	ROUTE NO	ROAD NAME	EARTH SHOULDER			GRAVEL SHOULDER					
			Previous	Current	Cumm.	Previous		Current		Cumm.	
			Area (m ²)	Area (m ²)	Area (m ²)	Area (m ²)	Vol (m ³)	Area (m ²)	Vol (m ³)	Area (m ²)	Vol (m ³)
Kota Belud	01	Jalan Kota Kinabalu-Kudat	1,533.40	0.00	1,533.40	600.00	60.00	0.00	0.00	600.00	60.00
Kota Marudu	01	Jalan Kota Kinabalu-Kudat	6,753.80	0.00	6,753.80	3,139.78	323.99	2,167.20	216.72	5,306.98	540.71
Kudat	01	Jalan Kota Kinabalu-Kudat	0.00	0.00	0.00	480.00	48.00	1,760.00	176.00	2,240.00	224.00
Tuaran	01	Jalan Kota Kinabalu-Kudat	7.57	0.00	7.57	4.38	0.44	0.00	0.00	4.38	0.44
	22	Jalan Kota Kinabalu-Sandakan	0.00	0.00	0.00	0.00	0.00	0.00	0.00	0.00	0.00
	503	Jalan Berungis-Kota Belud	0.00	0.00	0.00	0.00	0.00	6,134.50	920.18	6,134.50	920.18
Kota Kinabalu	01	Jalan Kota Kinabalu-Kudat	0.00	1,150.00	1,150.00	5.58	0.56	2,420.00	357.00	2,425.58	357.56
	01	Jalan Kota Kinabalu-Sindumin	0.00	0.00	0.00	0.00	0.00	0.00	0.00	0.00	0.00
	606	Jalan Susur Sepangar Bay	0.00	0.00	0.00	0.00	0.00	0.00	0.00	0.00	0.00
	607	Jalan Masuk Ke Pelabuhan Baru	0.00	0.00	0.00	0.00	0.00	0.00	0.00	0.00	0.00
	608	Jalan Masuk ke Lapangan Terbang Lama	0.00	0.00	0.00	0.00	0.00	0.00	0.00	0.00	0.00
Penampang	01	Jalan Kota Kinabalu-Sindumin	3,550.08	1,551.80	5,101.88	402.60	20.13	0.00	0.00	402.60	20.13
	500	Jalan Kota Kinabalu-Keningau-Tenom	0.00	0.00	0.00	0.00	0.00	1,800.00	180.00	1,800.00	180.00
	501	Jalan Kota Kinabalu-Penampang-Lokkawi	1,767.00	150.00	1,917.00	0.00	0.00	0.00	0.00	0.00	0.00
Papar	01	Jalan Kota Kinabalu-Sindumin	2,137.30	5,173.80	7,311.10	195.00	9.75	3,055.00	195.73	3,250.00	205.48
Ranau	22	Jalan Kota Kinabalu-Sandakan	11,127.64	7,395.00	18,522.64	0.00	0.00	0.00	0.00	0.00	0.00
Tambunan	500	Jalan Kota Kinabalu-Keningau-Tenom	0.00	0.00	0.00	15.20	1.90	0.00	0.00	15.20	1.90
Keningau	500	Jalan Kota Kinabalu-Keningau-Tenom	0.00	28,057.50	28,057.50	876.80	87.68	0.00	0.00	876.80	87.68
Tenom	500	Jalan Kota Kinabalu-Keningau-Tenom	0.00	0.00	0.00	0.00	0.00	0.00	0.00	0.00	0.00
Beaufort	01	Jalan Kota Kinabalu-Sindumin	0.00	0.00	0.00	35,312.40	50,867.42	0.00	0.00	35,312.40	50,867.42
	502	Jalan Beaufort-Menumbok	0.00	0.00	0.00	6,355.80	593.05	0.00	0.00	6,355.80	593.05
Sipitang	01	Jalan Kota Kinabalu-Sindumin	0.00	0.00	0.00	13,687.00	1,278.79	0.00	0.00	13,687.00	1,278.79
Kuala Penyu	502	Jalan Beaufort-Menumbok	0.00	0.00	0.00	0.00	0.00	0.00	0.00	0.00	0.00
TOTAL			26,876.79	43,478.10	70,354.89	61,074.54	53,291.71	17,336.70	2,045.63	78,411.24	55,337.34

LINTASAN RESOURCES SDN. BHD.
PRIVATISATION OF WEST COAST SABAH FEDERAL ROADS MAINTENANCE

SUMMARY- SHOULDER REPAIR RECORD

MONTH : JULY 2011

ITEM	DISTRICT	ROUTE NO.	ROAD NAME	EARTH SHOULDER			GRAVEL SHOULDER					
				PREVIOUS MONTH	CURRENT MONTH	CUM. MONTH	PREVIOUS MONTH		CURRENT MONTH		CUM. MONTH	
				Area (m ²)	Area (m ²)	Area (m ²)	Area (m ²)	Volume (m ³)	Area (m ²)	Volume (m ³)	Area (m ²)	Volume (m ³)
1	Kota Belud	01	Jalan Kota Kinabalu - Kudat	1,533.40	-	1,533.40	600.00	60.00	-	-	600.00	60.00
2	Kota Marudu	01	Jalan Kota Kinabalu - Kudat	3,753.80	-	3,753.80	3,139.78	323.99	2,167.20	216.72	5,306.98	540.71
3	Kudat	01	Jalan Kota Kinabalu - Kudat	-	-	-	480.00	48.00	1,760.00	176.00	2,240.00	224.00
TOTAL				5,287.20	-	5,287.20	4,219.78	431.99	3,927.20	392.72	8,146.98	824.71

LINTASAN RESOURCES SDN. BHD.
 MAINTENANCE OF FEDERAL ROADS - WEST COAST, SABAH

R02 SHOULDER REPAIR RECORD

DISTRICT: KOTA BELUD
 ROUTE NO. 01
 ROAD NAME: JALAN KOTA KINABALU- KUDAT
 MONTH: JULY 2011

ITEM	DATE	CHAINAGE		EARTH SHOULDER				GRAVEL SHOULDER					REMARKS
		From	To	Length	Width	Depth	Area	Length	Width	Depth	Area	Volume	
				(m)	(m)	(m)	(m2)	(m)	(m)	(m)	(m2)	(m3)	
BROUGHT FORWARD:							1,533.40				600.00	60.00	
1													
2													
3													
4													
5													
6													
7													
8													
9													
10													
11													
12													
13													
14													
15													
16													
17													
18													
19													
20													
21													
22													
23													
24													
25													
26													
27													
28													
29													
30													
BALANCE END OF JULY :							1,533.40				600.00	60.00	

LINTASAN RESOURCES SDN. BHD.
 MAINTENANCE OF FEDERAL ROADS - WEST COAST, SABAH

R02 SHOULDER REPAIR RECORD

DISTRICT: KOTA MARUDU
 ROUTE NO. 01
 ROAD NAME: JALAN KOTA KINABALU - KUDAT
 MONTH: JULY 2011

ITEM	DATE	CHAINAGE		EARTH SHOULDER				GRAVEL SHOULDER					REMARKS
		From	To	Length (m)	Width (m)	Depth (m)	Area (m2)	Length (m)	Width (m)	Depth (m)	Area (m2)	Volume (m3)	
BROUGHT FORWARD:				-	-	-	6,753.80	-	-	-	3139.78	323.99	
1	22 Jul 11	119.250	119.397					147.00	4.00	0.10	588.00	58.80	LHS
2	23 Jul 11	119.385	119.761					376.00	4.20	0.10	1,579.20	157.92	RHS
3													
4													
5													
6													
7													
8													
9													
10													
11													
12													
13													
14													
15													
16													
17													
18													
19													
20													
21													
22													
23													
24													
25													
26													
27													
28													
29													
30													
BALANCE END OF JULY :							6,753.80				5,306.98	540.71	

LINTASAN RESOURCES SDN. BHD.
 MAINTENANCE OF FEDERAL ROADS - WEST COAST, SABAH

R02 SHOULDER REPAIR RECORD

DISTRICT: KUDAT
 ROUTE NO. 01
 ROAD NAME: JALAN KOTA KINABALU - KUDAT
 MONTH: JULY 2011

ITEM	DATE	CHAINAGE		EARTH SHOULDER				GRAVEL SHOULDER					REMARKS
		From	To	Length (m)	Width (m)	Depth (m)	Area (m2)	Length (m)	Width (m)	Depth (m)	Area (m2)	Volume (m3)	
BROUGHT FORWARD:				-	-	-	-	-	-	-	480	48.00	
1	25 Jul 11	189.300	189.500					200.00	3.50	0.10	700.00	70.00	LHS
2	26 Jul 11	189.520	189.720					200.00	3.80	0.10	760.00	76.00	LHS
3	28 Jul 11	185.420	185.520					100.00	3.00	0.10	300.00	30.00	LHS
4													
5													
6													
7													
8													
9													
10													
11													
12													
13													
14													
15													
16													
17													
18													
19													
20													
21													
22													
23													
24													
25													
26													
27													
28													
29													
30													
BALANCE END OF JULY :							0.00				2,240.00	224.00	

LINTASAN RESOURCES SDN. BHD.
PRIVATISATION OF WEST COAST SABAH FEDERAL ROADS MAINTENANCE

SUMMARY- SHOULDER REPAIR RECORD

Month: JULY 2011

ITEM	DISTRICT	ROUTE NO.	ROAD NAME	EARTH SHOULDER			GRAVEL SHOULDER					
				PREVIOUS MONTH	CURRENT MONTH	CUM. MONTH	PREVIOUS MONTH		CURRENT MONTH		CUM. MONTH	
				Area (m ²)	Area (m ²)	Area (m ²)	Area (m ²)	Volume (m ³)	Area (m ²)	Volume (m ³)	Area (m ²)	Volume (m ³)
1	Kota Kinabalu	01	Jalan Kota Kinabalu - Kudat	-	1.21	1.21	5.58	0.56	2.36	0.36	7.94	0.92
2	Tuaran	01	Jalan Kota Kinabalu - Kudat	7.57	-	7.57	4.38	0.44	-	-	4.38	0.44
3	Tuaran	22	Jalan Kota Kinabalu - Sandakan	-	-	-	-	-	-	-	-	-
4	Tuaran	503	Jalan Berungis - Kota Belud	-	-	-	-	-	-	-	-	-
5	Kota Kinabalu	606	Jalan Susur Sepangar Bay	-	-	-	-	-	-	-	-	-
6	Kota Kinabalu	607	Jalan Masuk Ke Pelabuhan Baru, KK	-	-	-	-	-	-	-	-	-
TOTAL				7.57	1.21	8.78	9.96	1.00	2.36	0.36	12.32	1.36

LINTASAN RESOURCES SDN. BHD.
 MAINTENANCE OF FEDERAL ROADS - WEST COAST, SABAH

R02 SHOULDER REPAIR RECORD

DISTRICT: KOTA KINABALU
 ROUTE NO. 01
 ROAD NAME: JALAN KOTA KINABALU - KUDAT
 MONTH: JULY 2011

ITEM	DATE	CHAINAGE		EARTH SHOULDER				GRAVEL SHOULDER					REMARKS
		From	To	Length (m)	Width (m)	Depth (m)	Area (m2)	Length (m)	Width (m)	Depth (m)	Area (m2)	Volume (m3)	
BROUGHT FORWARD:							0.00				5.58	0.56	
1	12 Jul 11	21.100	21.200					0.10	3.00	0.10	0.30	0.03	LHS
2	12 Jul 11	3.600	3.620	0.02	3.00	0.10	0.06				0.00	0.01	RHS
3	12 Jul 11	4.500	4.520					0.02	3.00	0.10	0.06	0.01	LHS
4	21 Jul 11	17.400	17.500					0.10	3.00	0.10	0.30	0.03	LHS
5	21 Jul 11	17.600	17.800					0.20	3.00	0.10	0.60	0.06	LHS
6	22 Jul 11	19.300	19.500					0.20	3.00	0.10	0.60	0.06	RHS
7	22 Jul 11	19.300	19.500					0.20	2.50	0.10	0.50	0.05	LHS
8	23 Jul 11	18.000	18.100	0.10	3.00	0.10	0.30					0.03	RHS
9	23 Jul 11	18.200	18.300	0.10	3.00	0.10	0.30					0.03	RHS
10	27 Jul 11	22.300	22.400	0.10	3.00	0.10	0.30					0.03	LHS
11	27 Jul 11	20.100	20.200	0.10	2.50	0.10	0.25					0.02	LHS
TOTAL							1.21				7.94	0.92	

LINTASAN RESOURCES SDN. BHD.
 MAINTENANCE OF FEDERAL ROADS - WEST COAST, SABAH
R02 SHOULDER REPAIR RECORD

DISTRICT: TUARAN
 ROUTE NO. 01
 ROAD NAME: JALAN KOTA KINABALU - KUDAT
 MONTH: JULY 2011

ITEM	DATE	CHAINAGE		EARTH SHOULDER				GRAVEL SHOULDER					REMARKS
		From	To	Length	Width	Depth	Area	Length	Width	Depth	Area	Volume	
				(m)	(m)	(m)	(m ²)	(m)	(m)	(m)	(m ²)	(m ³)	
		BROUGHT FORWARD:					7.57				4.38	0.44	
TOTAL :							7.57				4.38	0.44	

LINTASAN RESOURCES SDN. BHD.
 PRIVATISATION OF WEST COAST SABAH FEDERAL ROADS MAINTENANCE

SUMMARY- SHOULDER REPAIR RECORD

MONTH : JULY 2011

ITEM	DISTRICT	ROUTE NO.	ROAD NAME	EARTH SHOULDER			GRAVEL SHOULDER					
				PREVIOUS MONTH	CURRENT MONTH	CUM. MONTH	PREVIOUS MONTH		CURRENT MONTH		CUM. MONTH	
				Area (m ²)	Area (m ²)	Area (m ²)	Area (m ²)	Volume (m ³)	Area (m ²)	Volume (m ³)	Area (m ²)	Volume (m ³)
1	Ranau	22	Jalan Kota Kinabalu - Sandakan	11,127.64	7,395.00	18,522.64	-	-	-	-	-	-
			TOTAL	11,127.64	7,395.00	18,522.64	-	-	-	-	-	-

LINTASAN RESOURCES SDN. BHD.
MAINTENANCE OF FEDERAL ROADS - WEST COAST, SABAH
R02 SHOULDER REPAIR RECORD

DISTRICT: Ranau
ROUTE NO. 22
ROAD NAME: Jalan Kota Kinabalu - Sandakan
MONTH: July 2011

ITEM	DATE	CHAINAGE		EARTH SHOULDER				GRAVEL SHOULDER					REMARKS
				Length	Width	Depth	Area	Length	Width	Depth	Area	Volume	
		From	To	(m)	(m)	(m)	(m ²)	(m)	(m)	(m)	(m ²)	(m ³)	
BROUGHT FORWARD FROM JUNE 2011 :						11,127.64				0.00	0.00		
1	02 Jul 11	53.500	53.700	200.00	1.20		240.00						RHS
2	03 Jul 11	53.100	53.350	250.00	0.80		200.00						LHS
3	03 Jul 11	53.100	53.350	250.00	0.90		225.00						RHS
4	04 Jul 11	59.100	59.400	300.00	3.50		1,050.00						LHS
5	04 Jul 11	59.300	59.590	290.00	1.20		348.00						RHS
6	05 Jul 11	60.400	60.750	350.00	2.50		875.00						LHS
7	05 Jul 11	60.400	60.750	350.00	3.00		1,050.00						RHS
8	06 Jul 11	50.100	50.300	200.00	3.00		600.00						RHS
9	07 Jul 11	50.800	51.300	500.00	2.50		1,250.00						RHS
10	08 Jul 11	93.700	93.850	150.00	3.00		450.00						RHS
11	08 Jul 11	94.000	94.200	200.00	3.00		600.00						RHS
12	09 Jul 11	96.500	96.730	230.00	0.90		207.00						RHS
13	12 Jul 11	104.300	104.550	250.00	1.20		300.00						RHS
14													
15													
16													
17													
18													
19													
20													
21													
22													
23													
24													
25													
26													
27													
28													
29													
30													
CARRIED FORWARD:						18,522.64				0.00	0.00		

LINTASAN RESOURCES SDN. BHD.
PRIVATISATION OF WEST COAST SABAH FEDERAL ROADS MAINTENANCE

SUMMARY- SHOULDER REPAIR RECORD

Month: JULY 2011

ITEM	DISTRICT	ROUTE NO.	ROAD NAME	EARTH SHOULDER			GRAVEL SHOULDER					
				PREVIOUS MONTH	CURRENT MONTH	CUM. MONTH	PREVIOUS MONTH		CURRENT MONTH		CUM. MONTH	
				Area (m ²)	Area (m ²)	Area (m ²)	Area (m ²)	Volume (m ³)	Area (m ²)	Volume (m ³)	Area (m ²)	Volume (m ³)
1	Kota Kinabalu	01	Jalan Kota Kinabalu - Sindumin	-	-	-	-	-	-	-	-	-
2	Penampang	01	Jalan Kota Kinabalu - Sindumin	3,550.08	1,551.80	5,101.88	402.60	20.13	-	-	402.60	20.13
3	Papar	01	Jalan Kota Kinabalu - Sindumin	2,137.30	5,173.80	7,311.10	195.00	9.75	3,055.00	195.73	3,250.00	205.48
4	Penampang	500	Jalan Kota Kinabalu - Keningau - Tenom	-	-	-	-	-	1,800.00	180.00	1,800.00	180.00
5	Penampang	501	Jalan Kota Kinabalu - Penampang - Lok Kawi	1,767.00	150.00	1,917.00	-	-	-	-	-	-
6	Kota Kinabalu	608	Jalan Masuk Ke Lapangan Terbang Lama, KK	-	-	-	-	-	-	-	-	-
TOTAL				7,454.38	6,875.60	14,329.98	597.60	29.88	4,855.00	375.73	5,452.60	405.61

LINTASAN RESOURCES SDN. BHD.
 MAINTENANCE OF FEDERAL ROADS - WEST COAST, SABAH

R02 SHOULDER REPAIR RECORD

DISTRICT: PENAMPANG
 ROUTE NO.: 01
 ROAD NAME: JALAN KK-SINDUMIN
 MONTH: JULY 2011

ITEM	DATE	CHAINAGE		EARTH SHOULDER				GRAVEL SHOULDER					REMARKS
		From	To	Length (m)	Width (m)	Depth (m)	Area (m2)	Length (m)	Width (m)	Depth (m)	Area (m2)	Volume (m3)	
BROUGHT FORWARD:							3,550.08				402.60	20.13	
1	14 Jul 11	16.200	16.274	74.00	3.00	-	222.00	-	-	-	0.00	0.00	LHS-Top-up
2	21 Jul 11	15.300	15.235	35.00	2.00	-	70.00	-	-	-	0.00	0.00	LHS-Top-up
3	21 Jul 11	15.113	15.000	113.00	2.60	-	293.80	-	-	-	0.00	0.00	LHS-Top-up
4	22 Jul 11	15.001	15.062	61.00	3.00	-	183.00	-	-	-	0.00	0.00	RHS-Top-up
5	23 Jul 11	10.540	10.780	240.00	2.90	-	696.00	-	-	-	0.00	0.00	RHS-Top-up
6	23 Jul 11	14.250	14.280	30.00	2.90	-	87.00	-	-	-	0.00	0.00	RHS-Trimmed
TOTAL:							5,101.88				402.60	20.13	

LINTASAN RESOURCES SDN. BHD.
MAINTENANCE OF FEDERAL ROADS - WEST COAST, SABAH

R02 SHOULDER REPAIR RECORD

DISTRICT: PAPAR

ROUTE NO.: 01

ROAD NAME: JALAN KK-SINDUMIN

MONTH: JULY 2011

ITEM	DATE	CHAINAGE		EARTH SHOULDER				GRAVEL SHOULDER					REMARKS
		From	To	Length (m)	Width (m)	Depth (m)	Area (m2)	Length (m)	Width (m)	Depth (m)	Area (m2)	Volume (m3)	
BROUGHT FORWARD:							2,137.30				195.00	9.75	
1	07 Jul 11	30.000	30.122	122.00	3.00	-	366.00	-	-	-	0.00	0.00	LHS-Trimmed
2	07 Jul 11	30.039	30.100	61.00	3.00	-	183.00	-	-	-	0.00	0.00	RHS-Trimmed
3	07 Jul 11	29.849	29.922	-	-	-	0.00	73.00	3.00	0.05	219.00	10.95	LHS-Top up
4	08 Jul 11	29.601	29.651	-	-	-	0.00	50.00	3.00	0.05	150.00	7.50	LHS-Top up
5	08 Jul 11	29.302	29.417	-	-	-	0.00	115.00	3.00	0.05	345.00	17.25	LHS-Top up
6	08 Jul 11	28.701	29.015	314.00	3.00	-	942.00	-	-	-	0.00	0.00	LHS-Trimmed
7	08 Jul 11	28.743	28.756	13.00	3.00	-	39.00	-	-	-	0.00	0.00	RHS-Trimmed
8	08 Jul 11	28.604	28.663	59.00	3.00	-	177.00	-	-	-	0.00	0.00	RHS-Trimmed
9	08 Jul 11	28.401	28.443	42.00	3.00	-	126.00	-	-	-	0.00	0.00	LHS-Trimmed
10	08 Jul 11	26.658	26.659	-	-	-	0.00	1.00	3.00	0.15	3.00	0.45	LHS-Top up
11	08 Jul 11	23.804	23.905	-	-	-	0.00	101.00	3.00	0.07	303.00	21.21	LHS-Top up
12	09 Jul 11	28.313	28.363	50.00	3.00	-	150.00	-	-	-	0.00	0.00	RHS-Trimmed
13	09 Jul 11	28.205	28.316	111.00	3.00	-	333.00	-	-	-	0.00	0.00	LHS-Trimmed
14	09 Jul 11	28.050	28.016	34.00	3.00	-	102.00	-	-	-	0.00	0.00	RHS-Trimmed
15	09 Jul 11	28.043	28.105	62.00	3.00	-	186.00	-	-	-	0.00	0.00	LHS-Trimmed
16	09 Jul 11	23.907	23.980	-	-	-	0.00	72.00	3.00	0.07	216.00	15.12	LHS-Top up
17	09 Jul 11	22.451	22.519	-	-	-	0.00	68.00	3.00	0.05	204.00	10.20	LHS-Top up
18	10 Jul 11	22.459	22.425	34.00	3.00	-	102.00	-	-	-	0.00	0.00	RHS-Trimmed
19	10 Jul 11	22.520	22.621	-	-	-	0.00	101.00	3.00	0.07	303.00	21.21	LHS-Top up
20	10 Jul 11	23.600	23.704	-	-	-	0.00	104.00	3.00	0.07	312.00	21.84	RHS-Top up
21	11 Jul 11	23.538	23.568	-	-	-	0.00	30.00	3.00	0.07	90.00	6.30	RHS-Top up
22	11 Jul 11	19.732	19.861	-	-	-	0.00	129.00	3.00	0.07	387.00	27.09	LHS-Top up
23	11 Jul 11	19.837	19.849	12.00	3.00	-	36.00	-	-	-	0.00	0.00	RHS-Trimmed
24	11 Jul 11	23.538	23.606	-	-	-	0.00	68.00	2.00	0.07	136.00	9.52	RHS-Top-up
25	11 Jul 11	19.732	19.861	-	-	-	0.00	129.00	3.00	0.07	387.00	27.09	LHS-Top-up
26	11 Jul 11	19.837	19.886	49.00	2.00	-	98.00	-	-	-	0.00	0.00	RHS-Trimmed
27	12 Jul 11	19.022	19.091	69.00	3.00	-	207.00	-	-	-	0.00	0.00	RHS-Top-up
28	12 Jul 11	19.146	19.182	36.00	3.00	-	108.00	-	-	-	0.00	0.00	RHS-Top-up
29	12 Jul 11	18.549	18.614	65.00	2.00	-	130.00	-	-	-	0.00	0.00	LHS-Top-up
30	13 Jul 11	17.141	17.179	38.00	3.00	-	114.00	-	-	-	0.00	0.00	LHS-Trimmed
CARRIED FORWARD:							5,536.30				3,250.00	205.48	

LINTASAN RESOURCES SDN. BHD.
 MAINTENANCE OF FEDERAL ROADS - WEST COAST, SABAH

R02 SHOULDER REPAIR RECORD

DISTRICT: PAPAR
 ROUTE NO.: 01
 ROAD NAME: JALAN KK-SINDUMIN
 MONTH: JULY 2011

ITEM	DATE	CHAINAGE		EARTH SHOULDER				GRAVEL SHOULDER					REMARKS
		From	To	Length (m)	Width (m)	Depth (m)	Area (m2)	Length (m)	Width (m)	Depth (m)	Area (m2)	Volume (m3)	
BROUGHT FORWARD:							5,536.30				3,250.00	205.48	
31	13 Jul 11	19.300	19.336	36.00	3.00	-	108.00	-	-	-	0.00	0.00	RHS-Trimmed
32	14 Jul 11	19.617	19.656	39.00	2.00	-	78.00	-	-	-	0.00	0.00	RHS-Trimmed
33	15 Jul 11	19.911	19.951	40.00	2.00	-	80.00	-	-	-	0.00	0.00	RHS-Trimmed
34	15 Jul 11	24.250	24.290	40.00	2.50	-	100.00	-	-	-	0.00	0.00	RHS-Trimmed
35	16 Jul 11	24.444	24.480	36.00	3.00	-	108.00	-	-	-	0.00	0.00	LHS-Trimmed
36	16 Jul 11	25.300	25.345	45.00	2.00	-	90.00	-	-	-	0.00	0.00	LHS-Trimmed
37	19 Jul 11	25.500	25.560	60.00	3.00	-	180.00	-	-	-	0.00	0.00	LHS-Top-up
38	19 Jul 11	27.155	27.220	65.00	3.00	-	195.00	-	-	-	0.00	0.00	RHS-Top-up
39	20 Jul 11	26.420	26.450	30.00	3.00	-	90.00	-	-	-	0.00	0.00	LHS-Top-up
40	20 Jul 11	26.409	26.435	26.00	2.90	-	75.40	-	-	-	0.00	0.00	RHS-Top-up
41	21 Jul 11	18.647	18.730	83.00	3.00	-	249.00	-	-	-	0.00	0.00	LHS-Trimmed
42	24 Jul 11	30.350	30.396	46.00	2.90	-	133.40	-	-	-	0.00	0.00	RHS-Top-up
43	25 Jul 11	31.740	31.836	96.00	3.00	-	288.00	-	-	-	0.00	0.00	RHS-Top-up
TOTAL:							7,311.10				3,250.00	205.48	

LINTASAN RESOURCES SDN. BHD.
 MAINTENANCE OF FEDERAL ROADS - WEST COAST, SABAH

R02 SHOULDER REPAIR RECORD

DISTRICT: PENAMPANG
 ROUTE NO.: 500
 ROAD NAME: JALAN KK-KENINGAU-TENOM
 MONTH: JULY 2011

ITEM	DATE	CHAINAGE		EARTH SHOULDER				GRAVEL SHOULDER					REMARKS
		From	To	Length (m)	Width (m)	Depth (m)	Area (m2)	Length (m)	Width (m)	Depth (m)	Area (m2)	Volume (m3)	
BROUGHT FORWARD:							0.00				0.00	0.00	
1	01 Jul 11	45.000	45.120			-	0.00	120.00	2.50	0.10	300.00	30.00	RHS-Top Up
2	01 Jul 11	44.420	44.500			-	0.00	80.00	2.50	0.10	200.00	20.00	RHS-Top Up
3	02 Jul 11	42.550	42.600			-	0.00	50.00	2.00	0.10	100.00	10.00	RHS-Top Up
4	02 Jul 11	42.050	42.100			-	0.00	50.00	2.00	0.10	100.00	10.00	RHS-Top Up
5	03 Jul 11	23.200	23.320			-	0.00	120.00	2.00	0.10	240.00	24.00	LHS-Top Up
6	04 Jul 11	1.900	1.980			-	0.00	80.00	2.00	0.10	160.00	16.00	RHS-Top Up
7	04 Jul 11	1.900	2.000			-	0.00	100.00	2.00	0.10	200.00	20.00	LHS-Top Up
8	06 Jul 11	0.400	0.500			-	0.00	100.00	2.50	0.10	250.00	25.00	LHS-Top Up
9	06 Jul 11	0.200	0.300			-	0.00	100.00	2.50	0.10	250.00	25.00	LHS-Top Up
TOTAL:							0.00				1,800.00	180.00	

LINTASAN RESOURCES SDN. BHD.
 MAINTENANCE OF FEDERAL ROADS - WEST COAST, SABAH

R02 SHOULDER REPAIR RECORD

DISTRICT: PENAMPANG
 ROUTE NO.: 501
 ROAD NAME: JALAN KK-PENAMPANG-LOK KAWI
 MONTH: JULY 2011

ITEM	DATE	CHAINAGE		EARTH SHOULDER				GRAVEL SHOULDER					REMARKS
		From	To	Length (m)	Width (m)	Depth (m)	Area (m2)	Length (m)	Width (m)	Depth (m)	Area (m2)	Volume (m3)	
BROUGHT FORWARD:							1,767.00				0.00	0.00	
1	14 Jul 11	14.300	14.400	100.00	1.50	-	150.00						LHS-Trimming
TOTAL:							1,917.00				0.00	0.00	

LINTASAN RESOURCES SDN. BHD.
 PRIVATISATION OF WEST COAST SABAH FEDERAL ROADS MAINTENANCE

SUMMARY - SHOULDER REPAIR RECORD

Month : JULY 2011

ITEM	DISTRICT	ROUTE NO.	ROAD NAME	EARTH SHOULDER			GRAVEL SHOULDER					
				PREVIOUS MONTH	CURRENT MONTH	CUM. MONTH	PREVIOUS MONTH		CURRENT MONTH		CUM. MONTH	
				Area (m ²)	Area (m ²)	Area (m ²)	Area (m ²)	Volume (m ³)	Area (m ²)	Volume (m ³)	Area (m ²)	Volume (m ³)
1	TAMBUNAN	500	Jalan Kota Kinabalu - Keningau - Tenom	-	-	-	15.20	1.90	-	-	15.20	1.90
2	KENINGAU	500	Jalan Kota Kinabalu - Keningau - Tenom	-	28,057.50	28,057.50	876.80	87.68	-	-	876.80	87.68
3	TENOM	500	Jalan Kota Kinabalu - Keningau - Tenom	-	-	-	-	-	-	-	-	-
TOTAL				-	28,057.50	28,057.50	892.00	89.58	-	-	892.00	89.58

LINTASAN RESOURCES SDN. BHD.
 MAINTENANCE OF FEDERAL ROADS - WEST COAST, SABAH

R02 SHOULDER REPAIR RECORD

DISTRICT: TAMBUNAN
 ROUTE NO. 500
 ROAD NAME: JLN K. KINABALU - KENINGAU - TENOM
 MONTH: July 2011

ITEM	DATE	CHAINAGE		EARTH SHOULDER				GRAVEL SHOULDER					REMARKS
		From	To	Length (m)	Width (m)	Depth (m)	Area (m2)	Length (m)	Width (m)	Depth (m)	Area (m2)	Volume (m3)	
BROUGHT FORWARD:							0.00				15.20	1.90	
1													
2													
3													
4													
5													
6													
7													
8													
9													
10													
11													
12													
13													
14													
15													
16													
17													
18													
19													
20													
21													
22													
23													
24													
25													
26													
27													
28													
29													
30													
TOTAL							0.00				15.20	1.90	

LINTASAN RESOURCES SDN. BHD.
 MAINTENANCE OF FEDERAL ROADS - WEST COAST, SABAH

R02 SHOULDER REPAIR RECORD

DISTRICT: KENINGAU
 ROUTE NO. 500
 ROAD NAME: JLN K. KINABALU - KENINGAU - TENOM
 MONTH: July 2011

ITEM	DATE	CHAINAGE		EARTH SHOULDER				GRAVEL SHOULDER					REMARKS
		From	To	Length (m)	Width (m)	Depth (m)	Area (m2)	Length (m)	Width (m)	Depth (m)	Area (m2)	Volume (m3)	
BROUGHT FORWARD:							0.00				876.80	87.68	
1	14 Jul 11	100.350	100.578	228.00	2.00	-	456.00						Trimming/RHS
2	14 Jul 11	100.600	100.821	221.00	2.00	-	442.00						Trimming/RHS
3	14 Jul 11	100.600	100.810	210.00	2.00	-	420.00						Trimming/LHS
4	14 Jul 11	101.100	101.246	146.00	2.00	-	292.00						Trimming/LHS
5	14 Jul 11	101.200	101.350	150.00	2.00	-	300.00						Trimming/RHS
6	14 Jul 11	101.250	101.303	53.00	2.00	-	106.00						Trimming/LHS
7	14 Jul 11	101.350	101.490	140.00	2.00	-	280.00						Trimming/RHS
8	14 Jul 11	101.490	101.698	208.00	2.00	-	416.00						Trimming/RHS
9	14 Jul 11	101.550	101.751	201.00	2.00	-	402.00						Trimming/LHS
10	14 Jul 11	101.800	101.862	62.00	2.00	-	124.00						Trimming/LHS
11	14 Jul 11	101.890	101.981	91.00	2.00	-	182.00						Trimming/RHS
12	15 Jul 11	102.000	102.221	221.00	2.50	-	552.50						Trimming/LHS
13	15 Jul 11	102.000	102.250	250.00	2.50	-	625.00						Trimming/RHS
14	15 Jul 11	102.300	102.651	351.00	2.50	-	877.50						Trimming/RHS
15	15 Jul 11	102.350	102.601	251.00	2.50	-	627.50						Trimming/LHS
16	15 Jul 11	102.750	102.901	151.00	2.50	-	377.50						Trimming/RHS
17	15 Jul 11	102.800	102.900	100.00	2.50	-	250.00						Trimming/LHS
18	15 Jul 11	103.000	103.350	350.00	2.50	-	875.00						Trimming/LHS
19	15 Jul 11	103.050	103.400	350.00	2.50	-	875.00						Trimming/RHS
20	15 Jul 11	103.350	103.801	451.00	2.50	-	1,127.50						Trimming/LHS
21	15 Jul 11	103.400	103.801	401.00	2.50	-	1,002.50						Trimming/RHS
22	16 Jul 11	106.490	106.860	370.00	2.50	-	925.00						Trimming/RHS
23	16 Jul 11	106.500	106.800	300.00	2.50	-	750.00						Trimming/LHS
24	16 Jul 11	106.910	107.361	451.00	2.50	-	1,127.50						Trimming/RHS
25	16 Jul 11	106.950	107.201	251.00	2.50	-	627.50						Trimming/LHS
26	16 Jul 11	107.201	107.552	351.00	2.50	-	877.50						Trimming/LHS
27	16 Jul 11	107.470	107.730	260.00	2.50	-	650.00						Trimming/RHS
28	16 Jul 11	107.740	108.090	350.00	2.50	-	875.00						Trimming/RHS
29	16 Jul 11	108.100	108.400	300.00	2.50	-	750.00						Trimming/RHS
30	19 Jul 11	108.050	108.360	310.00	2.50	-	775.00						Trimming/LHS
CARRIED FORWARD :							17,967.50				876.80	87.68	

LINTASAN RESOURCES SDN. BHD.
MAINTENANCE OF FEDERAL ROADS - WEST COAST, SABAH

R02 SHOULDER REPAIR RECORD

DISTRICT: KENINGAU
ROUTE NO. 500
ROAD NAME: JLN K. KINABALU - KENINGAU - TENOM
MONTH: July 2011

ITEM	DATE	CHAINAGE		EARTH SHOULDER				GRAVEL SHOULDER					REMARKS
		From	To	Length (m)	Width (m)	Depth (m)	Area (m2)	Length (m)	Width (m)	Depth (m)	Area (m2)	Volume (m3)	
BROUGHT FORWARD:							17,967.50				876.80	87.68	
31	19 Jul 11	109.820	110.021	201.00	2.50	-	502.50						Trimming/RHS
32	19 Jul 11	109.840	110.091	251.00	2.50	-	627.50						Trimming/LHS
33	19 Jul 11	110.100	110.401	301.00	2.50	-	752.50						Trimming/RHS
34	19 Jul 11	110.600	110.901	301.00	2.50	-	752.50						Trimming/RHS
35	19 Jul 11	110.600	110.851	251.00	2.50	-	627.50						Trimming/LHS
36	19 Jul 11	111.000	111.351	351.00	2.50	-	877.50						Trimming/RHS
37	19 Jul 11	111.200	111.301	101.00	2.50	-	252.50						Trimming/LHS
38	19 Jul 11	111.400	111.701	301.00	2.50	-	752.50						Trimming/LHS
39	19 Jul 11	111.700	111.951	251.00	2.50	-	627.50						Trimming/RHS
40	19 Jul 11	113.200	113.900	700.00	2.50	-	1,750.00						Trimming/LHS
41	19 Jul 11	113.400	113.800	400.00	2.50	-	1,000.00						Trimming/RHS
42	20 Jul 11	112.500	112.624	124.00	2.50	-	310.00						Trimming/RHS
43	20 Jul 11	112.500	112.624	124.00	2.50	-	310.00						Trimming/LHS
44	20 Jul 11	114.600	114.726	126.00	2.50	-	315.00						Trimming/RHS
45	20 Jul 11	114.500	114.753	253.00	2.50	-	632.50						Trimming/LHS
46													
47													
48													
49													
50													
51													
52													
53													
54													
55													
56													
57													
58													
59													
60													
TOTAL :							28,057.50				876.80	87.68	

LINTASAN RESOURCES SDN. BHD.
PRIVATISATION OF WEST COAST SABAH FEDERAL ROADS MAINTENANCE

SUMMARY- SHOULDER REPAIR RECORD

Month :JULY 2011

ITEM	DISTRICT	ROUTE NO.	ROAD NAME	EARTH SHOULDER			GRAVEL SHOULDER					
				PREVIOUS MONTH	CURRENT MONTH	CUM. MONTH	PREVIOUS MONTH		CURRENT MONTH		CUM. MONTH	
				Area (m ²)	Area (m ²)	Area (m ²)	Area (m ²)	Volume (m ³)	Area (m ²)	Volume (m ³)	Area (m ²)	Volume (m ³)
1	Beaufort	01	Jalan Kota Kinabalu - Sindumin	-	-	-	35,312.40	5,041.31	-	-	35,312.40	5,041.31
2	Beaufort	502	Jalan Beaufort - Menumbok	-	-	-	6,355.80	593.05	-	-	6,355.80	593.05
3	Sipitang	01	Jalan Kota Kinabalu - Sindumin	-	-	-	13,687.00	1,278.80	-	-	13,687.00	1,278.80
4	Kuala Penyu	502	Jalan Beaufort - Menumbok	-	-	-	-	-	-	-	-	-
TOTAL				-	-	-	55,355.20	6,913.16	-	-	55,355.20	6,913.16

LINTASAN RESOURCES SDN. BHD.
 MAINTENANCE OF FEDERAL ROADS - WEST COAST, SABAH

R02 SHOULDER REPAIR RECORD

DISTRICT: BEAUFORT
 ROUTE NO. 01
 ROAD NAME: JALAN KOTA KINABALU - SINDUMIN
 MONTH: JULY 2011

ITEM	DATE	CHAINAGE		EARTH SHOULDER				GRAVEL SHOULDER					REMARKS	
		From	To	Length	Width	Depth	Area	Length	Width	Depth	Area	Volume		
				(m)	(m)	(m)	(m ²)	(m)	(m)	(m)	(m ²)	(m ³)		
BROUGHT FORWARD:				-	-	-	0.00	-	-	-	35,312.40	5,041.31		
1														
2														
3														
4														
5														
6														
7														
8														
9														
10														
11														
12														
13														
14														
15														
16														
17														
18														
19														
20														
21														
22														
23														
24														
25														
26														
27														
28														
29														
30														
CARRIED FORWARD:							0.00				35,312.40	5,041.31		

LINTASAN RESOURCES SDN. BHD.
 MAINTENANCE OF FEDERAL ROADS - WEST COAST, SABAH

R02 SHOULDER REPAIR RECORD

DISTRICT: SIPITANG
 ROUTE NO. 01
 ROAD NAME: JALAN KOTA KINABALU - SINDUMIN
 MONTH: JULY 2011

ITEM	DATE	CHAINAGE		EARTH SHOULDER				GRAVEL SHOULDER					REMARKS	
		From	To	Length	Width	Depth	Area	Length	Width	Depth	Area	Volume		
				(m)	(m)	(m)	(m ²)	(m)	(m)	(m)	(m ²)	(m ³)		
BROUGHT FORWARD:				-	-	-	0.00	-	-	-	13,687.00	1,278.80	-	
1														
2														
3														
4														
5														
6														
7														
8														
9														
10														
11														
12														
13														
14														
15														
16														
17														
18														
19														
20														
21														
22														
23														
24														
25														
26														
27														
28														
29														
30														
CARRIED FORWARD:							0.00				13,687.00	1,278.80		

LINTASAN RESOURCES SDN. BHD.
 MAINTENANCE OF FEDERAL ROADS - WEST COAST, SABAH

R02 SHOULDER REPAIR RECORD

DISTRICT: BEAUFORT
 ROUTE NO. 502
 ROAD NAME: JALAN BEAUFORT - MENUMBOK
 MONTH: JULY 2011

ITEM	DATE	CHAINAGE		EARTH SHOULDER				GRAVEL SHOULDER					REMARKS	
		From	To	Length	Width	Depth	Area	Length	Width	Depth	Area	Volume		
				(m)	(m)	(m)	(m ²)	(m)	(m)	(m)	(m ²)	(m ³)		
BROUGHT FORWARD:				-	-	-	0.00	-	-	-	6,355.80	593.05	-	
1														
2														
3														
4														
5														
6														
7														
8														
9														
10														
11														
12														
13														
14														
15														
16														
17														
18														
19														
20														
21														
22														
23														
24														
25														
26														
27														
28														
29														
30														
CARRIED FORWARD:							0.00				6,355.80	593.05		

LINTASAN RESOURCES SDN. BHD.
 MAINTENANCE OF FEDERAL ROADS - WEST COAST, SABAH

R02 SHOULDER REPAIR RECORD

DISTRICT: KUALA PENYU
 ROUTE NO. 502
 ROAD NAME: JALAN BEAUFORT - MENUMBOK
 MONTH: JULY 2011

ITEM	DATE	CHAINAGE		EARTH SHOULDER				GRAVEL SHOULDER					REMARKS
		From	To	Length	Width	Depth	Area	Length	Width	Depth	Area	Volume	
				(m)	(m)	(m)	(m ²)	(m)	(m)	(m)	(m ²)	(m ³)	
BROUGHT FORWARD:				-	-	-	0.00	-	-	-	0.00	0.00	-
1													
2													
3													
4													
5													
6													
7													
8													
9													
10													
11													
12													
13													
14													
15													
16													
17													
18													
19													
20													
21													
22													
23													
24													
25													
26													
27													
28													
29													
30													
CARRIED FORWARD:							0.00				0.00	0.00	

R 03

**PEMOTONGAN
RUMPUT
(GRASS CUTTING)**

DISTRICT : RANAU
ROUTE NO : 22 - JALAN KOTA KINABALU - SANDAKAN
LOCATION : CH 53.200 -RHS
KM 89.800

R03 - GRASS CUTTING



BEFORE



IN PROGRESS



AFTER

DISTRICT : RANAU
ROUTE NO : 22 - JALAN KOTA KINABALU - SANDAKAN
LOCATION : CH 103.400- RHS
KM 140.000

R03 - GRASS CUTTING



BEFORE



IN PROGRESS



AFTER

DISTRICT : BEAUFORT
ROUTE NO : 502 - JALAN BEAUFORT-MENUMBOK
LOCATION : CH 7.640 - RHS
KM 7.640

R03 - GRASS CUTTING



BEFORE



IN PROGRESS



AFTER

LINTASAN RESOURCES SDN. BHD.

**GRASS CUTTING
GRAND SUMMARY**

MONTH: JULY 2011

DISTRICT	ROUTE NO.	ROAD NAME	Previous Mths	Current Mth	Cummulative
			(Km)	(Km)	(Km)
Kota Belud	01	Jalan Kota Kinabalu-Kudat	327.570	47.720	375.290
Kota Marudu	01	Jalan Kota Kinabalu-Kudat	192.060	32.010	224.070
Kudat	01	Jalan Kota Kinabalu-Kudat	329.940	54.990	384.930
Tuaran	01	Jalan Kota Kinabalu-Kudat	233.840	38.970	272.810
	22	Jalan Kota Kinabalu-Sandakan	255.480	42.580	298.060
	503	Jalan Berungis-Kota Belud	106.370	17.700	124.070
Kota Kinabalu	01	Jalan Kota Kinabalu-Kudat	212.090	34.680	246.770
	01	Jalan Kota Kinabalu-Sindumin	84.240	14.040	98.280
	606	Jalan Susur Sepangar Bay	64.320	10.720	75.040
	607	Jalan Masuk Ke Pelabuhan Baru	4.080	0.680	4.760
	608	Jalan K Masuk Ke Lapangan Terbang Lama	15.084	2.514	17.598
Penampang	01	Jalan Kota Kinabalu-Sindumin	65.880	10.980	76.860
	500	Jalan Kota Kinabalu-Keningau-Tenom	295.020	49.170	344.190
	501	Jalan Kota Kinabalu-Penampang-Lok Kawi	138.060	23.010	161.070
Papar	01	Jalan Kota Kinabalu-Sindumin	326.820	54.470	381.290
Ranau	22	Jalan Kota Kinabalu-Sandakan	613.200	102.200	715.400
Tambunan	500	Jalan Kota Kinabalu-Keningau-Tenom	355.800	59.300	415.100
Keningau	500	Jalan Kota Kinabalu-Keningau-Tenom	212.130	35.355	247.485
Tenom	500	Jalan Kota Kinabalu-Keningau-Tenom	170.820	28.470	199.290
Beaufort	01	Jalan Kota Kinabalu-Sindumin	342.528	57.088	399.616
	502	Jalan Beaufort-Menumbok	135.090	22.515	157.605
Sipitang	01	Jalan Kota Kinabalu-Sindumin	202.836	33.806	236.642
Kuala Penyu	502	Jalan Beaufort-Menumbok	222.300	37.050	259.350
TOTAL			4,905.558	810.018	5,715.576

LINTASAN RESOURCES SDN. BHD.
PRIVATISATION OF WEST COAST SABAH FEDERAL ROADS MAINTENANCE

SUMMARY - GRASS CUTTING

MONTH: JULY 2011

ITEM	DISTRICT	ROUTE NO.	ROAD NAME	LENGTH (km)		
				PREVIOUS MONTH	CURRENT MONTH	CUM. MONTH
1	Kota Belud	01	Jalan Kota Kinabalu - Kudat	327.570	47.720	375.290
2	Kota Marudu	01	Jalan Kota Kinabalu - Kudat	192.060	32.010	224.070
3	Kudat	01	Jalan Kota Kinabalu - Kudat	329.940	54.990	384.930
TOTAL:				849.570	134.720	984.290

LINTASAN RESOURCES SDN. BHD.
MAINTENANCE OF FEDERAL ROADS - WEST COAST, SABAH

R03 GRASS CUTTING

DISTRICT: KOTA BELUD
ROUTE NO: 01
ROAD NAME: JALAN KOTA KINABALU - KUDAT
MONTH: JULY 2011

DATE OF CUTTING	CHAINAGE		Length (km)	REMARKS
	From	To		
BROUGHT FORWARD :			327.570	
01 Jul 11	58.980	63.980	5.000	
02 Jul 11	63.980	67.980	4.000	
05 Jul 11	67.980	72.970	4.990	
08 Jul 11	72.970	76.970	4.000	Protocol 1 st cycle
09 Jul 11	76.970	80.770	3.800	
10 Jul 11	80.770	86.270	5.500	
12 Jul 11	86.270	91.770	5.500	
13 Jul 11	91.770	96.270	4.500	
14 Jul 11	96.270	100.950	4.680	
15 Jul 11	109.200	110.950	1.750	
16 Jul 11	72.970	76.970	4.000	Protocol 2 nd cycle
BALANCE END OF JULY :			375.290	

LINTASAN RESOURCES SDN. BHD.
MAINTENANCE OF FEDERAL ROADS - WEST COAST, SABAH

R03 GRASS CUTTING

DISTRICT: KOTA MARUDU
ROUTE NO: 01
ROAD NAME: JALAN KOTA KINABALU - KUDAT
MONTH: JULY 2011

DATE OF CUTTING	CHAINAGE			REMARKS
	From	To		
BROUGHT FORWARD :			192.060	
02 Jul 11	119.115	121.115	2.000	Protocol 1 st cycle
05 Jul 11	110.950	113.500	2.550	
06 Jul 11	113.500	117.150	3.650	
07 Jul 11	117.150	119.115	1.965	
08 Jul 11	121.115	125.200	4.085	
10 Jul 11	125.200	128.980	3.780	
11 Jul 11	128.980	131.250	2.270	
13 Jul 11	131.250	135.600	4.350	
14 Jul 11	135.600	138.500	2.900	
15 Jul 11	138.500	140.960	2.460	
16 Jul 11	119.115	121.115	2.000	Protocol 2 nd cycle
BALANCE END OF JULY :			224.070	

LINTASAN RESOURCES SDN. BHD.
MAINTENANCE OF FEDERAL ROADS - WEST COAST, SABAH

R03 GRASS CUTTING

DISTRICT: KUDAT
ROUTE NO: 01
ROAD NAME: JALAN KOTA KINABALU - KUDAT
MONTH: JULY 2011

DATE OF CUTTING	CHAINAGE		Length (km)	REMARKS
	From	To		
BROUGHT FORWARD :			329.940	
01 Jul 11	190.840	185.730	5.110	Protocol 1 st cycle
02 Jul 11	185.730	181.300	4.430	
04 Jul 11	181.300	176.500	4.800	
06 Jul 11	176.500	172.000	4.500	
09 Jul 11	172.000	167.500	4.500	
10 Jul 11	167.500	164.000	3.500	
12 Jul 11	164.000	158.850	5.150	
13 Jul 11	158.850	154.350	4.500	
14 Jul 11	154.350	150.700	3.650	
15 Jul 11	150.700	145.800	4.900	
16 Jul 11	145.800	140.960	4.840	
17 Jul 11	190.840	185.730	5.110	Protocol 2 nd cycle
BALANCE END OF JULY :			384.930	

LINTASAN RESOURCES SDN. BHD.
PRIVATISATION OF WEST COAST SABAH FEDERAL ROADS MAINTENANCE

SUMMARY - GRASS CUTTING

Month: JULY 2011

ITEM	DISTRICT	ROUTE NO.	ROAD NAME	LENGTH (km)		
				PREVIOUS MONTH	CURRENT MONTH	CUM. MONTH
1	Kota Kinabalu	01	Jalan Kota Kinabalu - Kudat	212.100	34.680	246.780
2	Tuaran	01	Jalan Kota Kinabalu - Kudat	233.840	38.970	272.810
3	Tuaran	22	Jalan Kota Kinabalu - Sandakan	255.480	42.580	298.060
4	Tuaran	503	Jalan Berungis - Kota Belud	106.200	17.700	123.900
5	Kota Kinabalu	606	Jalan Susur Sepangar Bay	64.320	10.720	75.040
6	Kota Kinabalu	607	Jalan Masuk Ke Pelabuhan Baru, KK	4.080	0.680	4.760
TOTAL:				876.020	145.330	1,021.350

LINTASAN RESOURCES SDN. BHD.
MAINTENANCE OF FEDERAL ROADS - WEST COAST, SABAH

R03 GRASS CUTTING RECORD

DISTRICT: KOTA KINABALU

ROUTE NO: 01

ROAD NAME: JALAN KOTA KINABALU - KUDAT

MONTH: JULY 2011

ITEM	DATE OF CUTTING	CHAINAGE		Length (km)	REMARKS
		From	To		
BROUGHT FORWARD :				212.100	
1	04 Jul 11	0.400	3.000	2.600	Protocol
2	06 Jul 11	3.000	6.000	3.000	Protocol
3	09 Jul 11	6.000	10.400	4.400	Protocol
4	11 Jul 11	14.400	17.000	2.600	Protocol
5	14 Jul 11	17.000	19.500	2.500	Protocol
6	18 Jul 11	0.400	2.500	2.100	Protocol
7	20 Jul 11	2.500	5.000	2.500	Protocol
8	22 Jul 11	5.000	10.400	5.400	Protocol
9	26 Jul 11	14.400	17.000	2.600	Protocol
10	29 Jul 11	17.000	19.500	2.500	Protocol
11	15 Jul 11	23.980	19.500	4.480	Normal
TOTAL :				246.780	

LINTASAN RESOURCES SDN. BHD.
 MAINTENANCE OF FEDERAL ROADS - WEST COAST, SABAH

R03 GRASS CUTTING RECORD

DISTRICT: TUARAN

ROUTE NO: 01

ROAD NAME: JALAN KOTA KINABALU - KUDAT

MONTH: JULY 2011

ITEM	DATE OF CUTTING	CHAINAGE		Length (km)	REMARKS
		From	To		
BROUGHT FORWARD :				233.840	
1	02 Jul 11	36.602	32.720	3.882	Normal
2	05 Jul 11	32.720	28.720	4.000	Protocol
3	09 Jul 11	28.720	23.980	4.740	Normal
4	17 Jul 11	28.720	31.000	2.280	Protocol
5	24 Jul 11	31.000	32.700	1.700	Protocol
6	02 Jul 11	36.602	43.102	6.500	
7	05 Jul 11	43.102	49.602	6.500	
8	08 Jul 11	49.602	56.202	6.600	
9	13 Jul 11	56.202	58.970	2.768	
TOTAL :				272.810	

LINTASAN RESOURCES SDN. BHD.
 MAINTENANCE OF FEDERAL ROADS - WEST COAST, SABAH

R03 GRASS CUTTING RECORD

DISTRICT: TUARAN
ROUTE NO: 22
ROAD NAME: JALAN KOTA KINABALU - SANDAKAN
MONTH: JULY 2011

ITEM	DATE OF CUTTING	CHAINAGE		Length (km)	REMARKS
		From	To		
BROUGHT FORWARD :				255.480	
1	01 Jul 11	0.000	9.000	9.000	
2	04 Jul 11	9.000	16.500	7.500	
3	08 Jul 11	16.500	25.700	9.200	
4	12 Jul 11	25.700	34.500	8.800	
5	15 Jul 11	34.500	42.580	8.080	
TOTAL :				298.060	

LINTASAN RESOURCES SDN. BHD.
 MAINTENANCE OF FEDERAL ROADS - WEST COAST, SABAH

R03 GRASS CUTTING RECORD

DISTRICT: TUARAN
ROUTE NO: 503
ROAD NAME: JALAN BERUNGIS - KOTA BELUD
MONTH: JULY 2011

ITEM	DATE OF CUTTING	CHAINAGE		Length (km)	REMARKS
		From	To		
BROUGHT FORWARD :				106.200	
1	01 Jul 11	0.000	5.500	5.500	
2	05 Jul 11	5.500	11.500	6.000	
3	08 Jul 11	11.500	14.000	2.500	
4	12 Jul 11	14.000	17.700	3.700	
TOTAL :				123.900	

LINTASAN RESOURCES SDN. BHD.
 MAINTENANCE OF FEDERAL ROADS - WEST COAST, SABAH

R03 GRASS CUTTING RECORD

DISTRICT: KOTA KINABALU
ROUTE NO: 606
ROAD NAME: JALAN SUSUR SEPANGAR BAY
MONTH: JULY 2011

ITEM	DATE OF CUTTING	CHAINAGE		Length (km)	REMARKS
		From	To		
BROUGHT FORWARD :				64.320	
1	04 Jul 11	0.000	2.700	2.700	Normal
2	06 Jul 11	2.700	5.000	2.300	Normal
3	13 Jul 11	5.000	9.000	4.000	Normal
4	18 Jul 11	9.000	10.720	1.720	Normal
TOTAL :				75.040	

LINTASAN RESOURCES SDN. BHD.
 MAINTENANCE OF FEDERAL ROADS - WEST COAST, SABAH

R03 GRASS CUTTING RECORD

DISTRICT: KOTA KINABALU
ROUTE NO: 607
ROAD NAME: JALAN MASUK KE PELABUHAN BARU, KK
MONTH: JULY 2011

ITEM	DATE OF CUTTING	CHAINAGE		Length (km)	REMARKS
		From	To		
BROUGHT FORWARD :				4.080	
1	02 Jul 11	0.000	0.340	0.340	Protocol
2	18 Jul 11	0.000	0.340	0.340	Protocol
TOTAL :				4.760	

LINTASAN RESOURCES SDN. BHD.
PRIVATISATION OF WEST COAST SABAH FEDERAL ROADS MAINTENANCE

SUMMARY - GRASS CUTTING

MONTH: JULY 2011

ITEM	DISTRICT	ROUTE NO.	ROAD NAME	LENGTH (km)		
				PREVIOUS MONTH	CURRENT MONTH	CUM. MONTH
1	Ranau	22	Jalan Kota Kinabalu - Sandakan	613.20	102.20	715.40
TOTAL:				613.20	102.20	715.40

LINTASAN RESOURCES SDN. BHD.
MAINTENANCE OF FEDERAL ROADS - WEST COAST, SABAH

R03 GRASS CUTTING

DISTRICT: Ranau

ROUTE NO: 22

ROAD NAME: Jalan Kota Kinabalu - Sandakan

MONTH: July 2011

ITEM	DATE OF CUTTING	CHAINAGE		Length (km)	REMARKS
		From	To		
BROUGHT FORWARD FROM JUNE 2011 :				613.20	
1	01 Jul 11	42.60	49.10	6.50	
2	02 Jul 11	49.10	55.60	6.50	
3	03 Jul 11	55.60	62.10	6.50	
4	04 Jul 11	62.10	68.60	6.50	
5	05 Jul 11	68.60	72.60	4.00	
6	06 Jul 11	72.60	75.10	2.50	
7	07 Jul 11	75.10	81.60	6.50	
8	08 Jul 11	81.60	88.10	6.50	Protocol Road - 1st Cycle
9	09 Jul 11	88.10	94.60	6.50	
10	10 Jul 11	94.60	101.10	6.50	
11	11 Jul 11	101.10	107.60	6.50	
12	12 Jul 11	107.60	114.10	6.50	
13	13 Jul 11	114.10	120.60	6.50	
14	14 Jul 11	120.60	127.10	6.50	
15	15 Jul 11	127.10	133.60	6.50	
16	16 Jul 11	133.60	140.80	7.20	
17	17 Jul 11	68.60	72.60	4.00	
18	18 Jul 11	-36.60	-36.60	0.00	
19	19 Jul 11	-36.60	-36.60	0.00	
20	20 Jul 11	-36.60	-36.60	0.00	
21	22 Jul 11	-36.60	-36.60	0.00	Protocol Road - 2nd Cycle
22					
23					
24					
25					
26					
27					
28					
CARRIED FORWARD :				715.40	

LINTASAN RESOURCES SDN. BHD.
PRIVATISATION OF WEST COAST SABAH FEDERAL ROADS MAINTENANCE

SUMMARY - GRASS CUTTING

Month: JULY 2011

ITEM	DISTRICT	ROUTE NO.	ROAD NAME	LENGTH (km)		
				PREVIOUS MONTH	CURRENT MONTH	CUM. MONTH
1	Kota Kinabalu	01	Jalan Kota Kinabalu - Sindumin	84.240	14.040	98.280
2	Penampang	01	Jalan Kota Kinabalu - Sindumin	65.880	10.980	76.860
3	Papar	01	Jalan Kota Kinabalu - Sindumin	326.820	54.470	381.290
4	Penampang	500	Jalan Kota Kinabalu - Keningau - Tenom	295.020	49.170	344.190
5	Penampang	501	Jalan Kota Kinabalu - Penampang - Lok Kawi	138.060	23.010	161.070
6	Kota Kinabalu	608	Jalan Masuk Ke Lapangan Terbang Lama, KK	15.084	2.514	17.598
TOTAL:				925.104	154.184	1,079.288

LINTASAN RESOURCES SDN. BHD.
MAINTENANCE OF FEDERAL ROADS - WEST COAST, SABAH

R03 GRASS CUTTING RECORD

DISTRICT: KOTA KINABALU
ROUTE NO: 01
ROAD NAME: JALAN KK-SINDUMIN
MONTH: JULY 2011

ITEM	DATE OF CUTTING	CHAINAGE		Length (km)	REMARKS
		From	To		
BROUGHT FORWARD :				84.240	
1	01 Jul 11	0.000	2.500	2.500	1st cycle - Protocol Road
2	01 Jul 11	2.500	5.000	2.500	1st cycle - Protocol Road
3	01 Jul 11	5.000	7.020	2.020	1st cycle - Protocol Road
4	17 Jul 11	0.000	2.500	2.500	2nd cycle - Protocol Road
5	16 Jul 11	2.500	5.000	2.500	2nd cycle - Protocol Road
6	16 Jul 11	5.000	7.020	2.020	2nd cycle - Protocol Road
TOTAL :				98.280	

LINTASAN RESOURCES SDN. BHD.
 MAINTENANCE OF FEDERAL ROADS - WEST COAST, SABAH

R03 GRASS CUTTING RECORD

DISTRICT: PENAMPANG
ROUTE NO: 01
ROAD NAME: JALAN KK-SINDUMIN
MONTH: JULY 2011

ITEM	DATE OF CUTTING	CHAINAGE		Length (km)	REMARKS
		From	To		
BROUGHT FORWARD :				65.880	
1	02 Jul 11	7.020	8.550	1.530	Normal Road
2	03 Jul 11	8.550	10.100	1.550	Normal Road
3	04 Jul 11	10.100	11.420	1.320	Normal Road
4	04 Jul 11	11.420	12.830	1.410	Normal Road
5	05 Jul 11	12.830	14.370	1.540	Normal Road
6	06 Jul 11	14.370	15.820	1.450	Normal Road
7	07 Jul 11	15.820	17.200	1.380	Normal Road
8	08 Jul 11	17.200	18.000	0.800	Normal Road
TOTAL :				76.860	

LINTASAN RESOURCES SDN. BHD.
MAINTENANCE OF FEDERAL ROADS - WEST COAST, SABAH

R03 GRASS CUTTING RECORD

DISTRICT: PAPAR
ROUTE NO: 01
ROAD NAME: JALAN KK-SINDUMIN
MONTH: JULY 2011

ITEM	DATE OF CUTTING	CHAINAGE		Length (km)	REMARKS
		From	To		
BROUGHT FORWARD :				326.820	
1	02 Jul 11	44.800	46.900	2.100	Normal Road
2	03 Jul 11	46.900	49.100	2.200	Normal Road
3	04 Jul 11	49.100	51.200	2.100	Normal Road
4	06 Jul 11	51.200	53.450	2.250	Normal Road
5	06 Jul 11	53.450	55.450	2.000	Normal Road
6	07 Jul 11	55.450	57.400	1.950	Normal Road
7	08 Jul 11	57.400	59.250	1.850	Normal Road
8	10 Jul 11	59.250	61.650	2.400	Normal Road
9	11 Jul 11	61.650	63.900	2.250	Normal Road
10	14 Jul 11	63.900	66.300	2.400	Normal Road
11	15 Jul 11	66.300	68.500	2.200	Normal Road
12	17 Jul 11	68.500	70.780	2.280	Normal Road
13	20 Jul 11	70.780	72.470	1.690	Normal Road
14	06 Jul 11	18.000	20.050	2.050	Normal Road
15	07 Jul 11	20.050	22.550	2.500	Normal Road
16	07 Jul 11	22.550	25.000	2.450	Normal Road
17	07 Jul 11	25.000	27.400	2.400	Normal Road
18	08 Jul 11	27.400	29.750	2.350	Normal Road
19	08 Jul 11	29.750	31.950	2.200	Normal Road
20	09 Jul 11	31.950	34.200	2.250	Normal Road
21	09 Jul 11	34.200	36.500	2.300	Normal Road
22	09 Jul 11	36.500	38.900	2.400	Normal Road
23	10 Jul 11	38.900	41.200	2.300	Normal Road
24	10 Jul 11	41.200	43.200	2.000	Normal Road
25	10 Jul 11	43.200	44.800	1.600	Normal Road
TOTAL :				381.290	

LINTASAN RESOURCES SDN. BHD.
MAINTENANCE OF FEDERAL ROADS - WEST COAST, SABAH

R03 GRASS CUTTING RECORD

DISTRICT: PENAMPANG

ROUTE NO: 500

ROAD NAME: JALAN KK - KENINGAU - TENOM

MONTH: JULY 2011

ITEM	DATE OF CUTTING	CHAINAGE		Length (km)	REMARKS
		From	To		
BROUGHT FORWARD :				295.020	
1	01 Jul 11	0.000	0.650	0.650	1st cycle - Protocol Road
2	02 Jul 11	0.650	1.700	1.050	1st cycle - Protocol Road
3	04 Jul 11	1.700	2.910	1.210	1st cycle - Protocol Road
4	05 Jul 11	2.910	4.000	1.090	1st cycle - Protocol Road
5	06 Jul 11	4.000	6.420	2.420	Normal Road
6	07 Jul 11	6.420	9.620	3.200	Normal Road
7	08 Jul 11	9.620	13.170	3.550	Normal Road
8	09 Jul 11	13.170	16.820	3.650	Normal Road
9	11 Jul 11	16.820	19.470	2.650	Normal Road
10	12 Jul 11	19.470	22.420	2.950	Normal Road
11	13 Jul 11	22.420	24.820	2.400	Normal Road
12	14 Jul 11	24.820	27.470	2.650	Normal Road
13	15 Jul 11	27.470	30.320	2.850	Normal Road
14	16 Jul 11	30.320	32.770	2.450	Normal Road
15	22 Jul 11	32.770	35.720	2.950	Normal Road
16	23 Jul 11	35.720	38.820	3.100	Normal Road
17	24 Jul 11	38.820	42.020	3.200	Normal Road
18	25 Jul 11	42.020	45.170	3.150	Normal Road
19	18 Jul 11	0.000	0.650	0.650	2nd cycle - Protocol Road
20	19 Jul 11	0.650	1.700	1.050	2nd cycle - Protocol Road
21	20 Jul 11	1.700	2.910	1.210	2nd cycle - Protocol Road
22	21 Jul 11	2.910	4.000	1.090	2nd cycle - Protocol Road
TOTAL :				344.190	

LINTASAN RESOURCES SDN. BHD.
MAINTENANCE OF FEDERAL ROADS - WEST COAST, SABAH

R03 GRASS CUTTING RECORD

DISTRICT: PENAMPANG
ROUTE NO: 501
ROAD NAME: JALAN KK-PENAMPANG-LOK KAWI
MONTH: JULY 2011

ITEM	DATE OF CUTTING	CHAINAGE		Length (km)	REMARKS
		From	To		
BROUGHT FORWARD :				138.060	
1	01 Jul 11	0.000	1.140	1.140	Normal Road
2	02 Jul 11	1.140	2.290	1.150	Normal Road
3	03 Jul 11	2.290	3.460	1.170	Normal Road
4	04 Jul 11	3.460	4.575	1.115	Protocol Road
5	05 Jul 11	4.575	5.675	1.100	Protocol Road
6	06 Jul 11	5.675	6.920	1.245	Protocol Road
7	07 Jul 11	6.920	8.500	1.580	Normal Road
8	08 Jul 11	8.500	10.000	1.500	Normal Road
9	11 Jul 11	10.000	11.500	1.500	Normal Road
10	12 Jul 11	11.500	13.050	1.550	Normal Road
11	13 Jul 11	13.050	14.650	1.600	Normal Road
12	14 Jul 11	14.650	16.200	1.550	Normal Road
13	15 Jul 11	16.200	17.880	1.680	Normal Road
14	16 Jul 11	17.880	19.550	1.670	Normal Road
15	18 Jul 11	3.460	4.650	1.190	Protocol Road
16	19 Jul 11	4.650	5.800	1.150	Protocol Road
17	20 Jul 11	5.800	6.920	1.120	Protocol Road
TOTAL :				161.070	

LINTASAN RESOURCES SDN. BHD.
 MAINTENANCE OF FEDERAL ROADS - WEST COAST, SABAH

R03 GRASS CUTTING RECORD

DISTRICT: KOTA KINABALU

ROUTE NO: 608

ROAD NAME: JLN MASUK KE LAPANGAN TERBANG LAMA

MONTH: JULY 2011

ITEM	DATE OF CUTTING	CHAINAGE		Length (km)	REMARKS
		From	To		
BROUGHT FORWARD :				15.084	
1	01 Jul 11	0.043	1.300	1.257	1st cycle - Protocol Road
2	16 Jul 11	0.043	1.300	1.257	2nd cycle - Protocol Road
TOTAL :				17.598	

LINTASAN RESOURCES SDN. BHD.
PRIVATISATION OF WEST COAST SABAH FEDERAL ROADS MAINTENANCE

SUMMARY - GRASS CUTTING

MONTH : JULY 2011

ITEM	DISTRICT	ROUTE NO.	ROAD NAME	LENGTH (km)		
				PREVIOUS MONTH	CURRENT MONTH	CUM. MONTH
1	Tambunan	500	Jalan Kota Kinabalu - Keningau - Tenom	355.800	59.300	415.100
2	Keningau	500	Jalan Kota Kinabalu - Keningau - Tenom	212.130	35.355	247.485
3	Tenom	500	Jalan Kota Kinabalu - Keningau - Tenom	170.820	28.470	199.290
TOTAL:				738.750	123.125	861.875

LINTASAN RESOURCES SDN. BHD.
 MAINTENANCE OF FEDERAL ROADS - WEST COAST, SABAH

R03 GRASS CUTTING

DISTRICT: TAMBUNAN
ROUTE NO: 500
ROAD NAME: JLN KOTA KINABALU - KENINGAU - TENOM
MONTH: July 2011

DATE OF CUTTING	CHAINAGE		Length (km)	REMARKS
	From	To		
BROUGHT FORWARD :			355.800	
01 Jul 11	69.310	73.310	4.00	1st cycle protocol road
02 Jul 11	45.120	52.000	6.88	Normal road
04 Jul 11	52.000	56.000	4.00	Normal road
05 Jul 11	56.000	59.000	3.00	Normal road
06 Jul 11	59.000	63.000	4.00	Normal road
07 Jul 11	63.000	66.000	3.00	Normal road
08 Jul 11	66.000	69.310	3.31	Normal road
09 Jul 11	73.310	75.000	1.69	Normal road
11 Jul 11	75.000	78.000	3.00	Normal road
12 Jul 11	78.000	80.500	2.50	Normal road
14 Jul 11	69.310	73.310	4.00	2nd cycle protocol road
15 Jul 11	80.500	83.000	2.50	Normal road
16 Jul 11	83.000	88.000	5.00	Normal road
17 Jul 11	88.000	93.000	5.00	2nd cycle protocol road
18 Jul 11	93.000	97.000	4.00	Normal road
19 Jul 11	97.000	100.420	3.42	Normal road
TOTAL :			415.100	

LINTASAN RESOURCES SDN. BHD.
 MAINTENANCE OF FEDERAL ROADS - WEST COAST, SABAH

R03 GRASS CUTTING

DISTRICT: KENINGAU
ROUTE NO: 500
ROAD NAME: JLN KOTA KINABALU - KENINGAU - TE
MONTH: July 2011

DATE OF CUTTING	CHAINAGE		Length (km)	REMARKS
	From	To		
BROUGHT FORWARD :			212.130	
-	121.785	121.190	-	Under dual carriageway upgrading project
01 Jul 11	121.190	119.150	2.040	1st Cycle Protocol Road
-	119.150	115.570	-	Under dual carriageway upgrading project
01 Jul 11	115.570	114.475	1.095	1st Cycle Protocol Road
09 Jul 11	138.080	133.800	4.280	Normal Road
11 Jul 11	133.800	129.000	4.800	Normal Road
12 Jul 11	129.000	126.000	3.000	Normal Road
13 Jul 11	126.000	123.050	2.950	Normal Road
-	123.050	121.785	-	Under dual carriageway upgrading project
15 Jul 11	121.190	119.150	2.040	2nd Cycle Protocol Road
15 Jul 11	115.570	114.475	1.095	2nd Cycle Protocol Road
16 Jul 11	114.475	111.000	3.475	Normal Road
18 Jul 11	111.000	108.000	3.000	Normal Road
19 Jul 11	108.000	104.000	4.000	Normal Road
20 Jul 11	104.000	100.420	3.580	Normal Road
TOTAL :			247.485	

LINTASAN RESOURCES SDN. BHD.
 MAINTENANCE OF FEDERAL ROADS - WEST COAST, SABAH

R03 GRASS CUTTING

DISTRICT: TENOM
ROUTE NO: 500
ROAD NAME: JLN KOTA KINABALU - KENINGAU - TENOM
MONTH: July 2011

DATE OF CUTTING	CHAINAGE		Length (km)	REMARKS
	From	To		
BROUGHT FORWARD :			170.820	
01 Jul 11	163.650	163.485	0.165	Normal Road
01 Jul 11	163.485	160.585	2.900	1st Cycle Protocol Road
04 Jul 11	160.585	154.000	6.585	Normal Road
05 Jul 11	154.000	150.000	4.000	Normal Road
06 Jul 11	150.000	145.000	5.000	Normal Road
07 Jul 11	145.000	142.000	3.000	Normal Road
08 Jul 11	142.000	138.080	3.920	Normal Road
14 Jul 11	163.485	160.585	2.900	2nd Cycle Protocol Road
TOTAL :			199.290	

LINTASAN RESOURCES SDN. BHD.
PRIVATISATION OF WEST COAST SABAH FEDERAL ROADS MAINTENANCE

SUMMARY - GRASS CUTTING

MONTH: JULY 2011

ITEM	DISTRICT	ROUTE NO.	ROAD NAME	LENGTH (km)		
				PREVIOUS MONTH	CURRENT MONTH	CUM. MONTH
1	Beaufort	01	Jalan Kota Kinabalu - Sindumin	342.528	57.088	399.616
2	Sipitang	01	Jalan Kota Kinabalu - Sindumin	202.836	33.806	236.642
3	Beaufort	502	Jalan Beaufort - Menumbok	135.090	22.515	157.605
4	Kuala Penyu	502	Jalan Beaufort - Menumbok	222.300	37.050	259.350
TOTAL:				902.754	150.459	1,053.213

LINTASAN RESOURCES SDN. BHD.
MAINTENANCE OF FEDERAL ROADS - WEST COAST, SABAH

R03 GRASS CUTTING RECORD

DISTRICT: BEAUFORT

ROUTE NO: 01

ROAD NAME: JALAN KOTA KINABALU - SINDUMIN

MONTH: JULY 2011

ITEM	DATE OF CUTTING	CHAINAGE		Length (km)	REMARKS
		From	To		
BROUGHT FORWARD :				342.528	
1	03-Jul-11	72.470	72.510	0.040	
2		72.510	72.535		Bridge
3	03-Jul-11	72.535	76.480	3.945	
4	04-Jul-11	76.480	77.300	0.820	
5		77.300	77.330		Bridge
6	04-Jul-11	77.330	80.250	2.920	
7		80.250	80.296		Bridge
8	04-Jul-11	80.296	81.580	1.284	
9	05-Jul-11	81.580	86.920	5.340	
10	06-Jul-11	86.920	89.550	2.630	
11		89.550	89.571		Bridge
12	06-Jul-11	89.571	92.000	2.429	
13	01-Jul-11	92.000	95.410	3.410	1st cycle for protocol road
14		95.410	95.538		Bridge
15	01-Jul-11	95.538	96.000	0.462	1st cycle for protocol road
16	01-Jul-11	96.000	97.620	1.620	
17	07-Jul-11	97.620	103.980	6.360	
18	08-Jul-11	103.980	110.341	6.361	
19		110.341	110.405		Bridge
20	09-Jul-11	110.405	116.330	5.925	
21	10-Jul-11	116.330	122.390	6.060	
22	11-Jul-11	122.390	126.000	3.610	
23	15-Jul-11	92.000	95.410	3.410	2nd cycle for protocol road
24		95.410	95.538		Bridge
25	15-Jul-11	95.538	96.000	0.462	2nd cycle for protocol road
CARRIED FORWARD :				399.616	

LINTASAN RESOURCES SDN. BHD.
MAINTENANCE OF FEDERAL ROADS - WEST COAST, SABAH

R03 GRASS CUTTING RECORD

DISTRICT: SIPITANG

ROUTE NO: 01

ROAD NAME: JALAN KOTA KINABALU - SINDUMIN

MONTH: JULY 2011

ITEM	DATE OF CUTTING	CHAINAGE		Length (km)	REMARKS
		From	To		
BROUGHT FORWARD :				202.836	
1	02-Jul-11	136.290	138.924	2.634	1st cycle for protocol road
2		138.924	138.998		Bridge
3	02-Jul-11	138.998	140.290	1.292	1st cycle for protocol road
4	11-Jul-11	126.000	128.160	2.160	
5	12-Jul-11	128.160	132.470	4.310	
6		132.470	132.584		Bridge
7	13-Jul-11	132.584	136.290	3.706	
8	13-Jul-11	140.290	142.350	2.060	
9	14-Jul-11	142.350	148.210	5.860	
10	17-Jul-11	148.210	149.333	1.123	
11		149.333	149.415		Bridge
12	17-Jul-11	149.415	153.880	4.465	
13	18-Jul-11	153.880	156.150	2.270	
14	16-Jul-11	136.290	138.924	2.634	2nd cycle for protocol road
15		138.924	138.998		Bridge
16	16-Jul-11	138.998	140.290	1.292	2nd cycle for protocol road
17					
18					
19					
20					
21					
22					
23					
24					
25					
CARRIED FORWARD :				236.642	

LINTASAN RESOURCES SDN. BHD.
MAINTENANCE OF FEDERAL ROADS - WEST COAST, SABAH

R03 GRASS CUTTING RECORD

DISTRICT: BEAUFORT

ROUTE NO: 502

ROAD NAME: JALAN BEAUFORT - MENUMBOK

MONTH: JULY 2011

ITEM	DATE OF CUTTING	CHAINAGE		Length (km)	REMARKS
		From	To		
BROUGHT FORWARD :				135.090	
1	07 Jul 11	0.000	5.260	5.260	
2	08 Jul 11	5.260	11.130	5.870	
3	09 Jul 11	11.130	14.597	3.467	
4		14.597	14.612		Bridge
5	09 Jul 11	14.612	16.400	1.788	
6		16.400	16.415		Bridge
7	10 Jul 11	16.415	17.182	0.767	
8		17.182	17.238		Bridge
9	10 Jul 11	17.238	17.833	0.595	
10		17.833	17.852		Bridge
11	10 Jul 11	17.852	21.720	3.868	
12	11 Jul 11	21.720	22.620	0.900	
13					
14					
15					
16					
17					
18					
19					
20					
21					
22					
23					
24					
25					
CARRIED FORWARD :				157.605	

LINTASAN RESOURCES SDN. BHD.
 MAINTENANCE OF FEDERAL ROADS - WEST COAST, SABAH
R03 GRASS CUTTING RECORD

DISTRICT: KUALA PENYU
ROUTE NO: 502
ROAD NAME: JALAN BEAUFORT - MENUKOK
MONTH: JULY 2011

ITEM	DATE OF CUTTING	CHAINAGE		Length (km)	REMARKS
		From	To		
BROUGHT FORWARD :				222.300	
1	11 Jul 11	22.620	26.530	3.910	
2	12 Jul 11	26.530	32.420	5.890	
3	13 Jul 11	32.420	38.090	5.670	
4	16 Jul 11	38.090	43.680	5.590	
5	17 Jul 11	43.680	49.220	5.540	
6	18 Jul 11	49.220	54.820	5.600	
7	19 Jul 11	54.820	59.670	4.850	
8					
9					
10					
11					
12					
13					
14					
15					
16					
17					
18					
19					
20					
21					
22					
23					
24					
25					
CARRIED FORWARD :				259.350	

R 04

**PENYENGGARAAN
PERABOT JALAN
(ROAD FURNITURE)**

DISTRICT : PAPAR
ROUTE NO : 01-JALAN KOTA KINABALU - SINDUMIN
LOCATION : CH 22.235 - LHS
KM 24.000

R04 - ROAD FURNITURE CLEANING



BEFORE



IN PROGRESS



AFTER

DISTRICT : KENINGAU
ROUTE NO : 500 - JALAN KOTA KINABALU - KENINGAU - TENOM
LOCATION : CH 103.000 - LHS
KM 113.000

R04 - ROAD FURNITURE PAINTING



BEFORE



IN PROGRESS



AFTER

DISTRICT : KUALA PENYU
ROUTE NO : 502 JALAN BEAUFORT - MENUKOK
LOCATION : CH 28.025 - LHS
KM 28.025

**R04 - ROAD FURNITURE
PAINTING**



BEFORE



IN PROGRESS



AFTER

DISTRICT : BEAUFORT
ROUTE NO : 502 JALAN BEAUFORT - MENUKOK
LOCATION : CH 13.092 - RHS
KM 13.092

R04 - ROAD FURNITURE CLEANING



BEFORE



IN PROGRESS



AFTER

LINTASAN RESOURCES SDN. BHD.

**ROAD FURNITURE
GRAND SUMMARY**

MONTH: JULY 2011

DISTRICT	ROUTE NO.	ROAD NAME	FURNITURE TYPE	UNIT	CLEANING			PAINTING		
					Previous	Current	Cumm.	Previous	Current	Cumm.
Kota Belud	01	Jalan Kota Kinabalu-Kudat	Guardrail/Barriers	m	13,357.00	0.00	13,357.00	459.00	0.00	459.00
			Road Kerb	m	0.00	0.00	0.00	5,234.70	0.00	5,234.70
			Signage	No.	445	0	445	52	0	52
			Traffic Signal	No.	0	0	0	0	0	0
			Kilometer Post	No.	28	0	28	4	0	4
			Delineator Post	No.	0	0	0	0	0	0
Kota Marudu	01	Jalan Kota Kinabalu-Kudat	Guardrail/Barriers	m	53,913.00	0.00	53,913.00	50.00	0.00	50.00
			Road Kerb	m	0.00	0.00	0.00	748.00	0.00	748.00
			Signage	No.	184	0	184	20	0	20
			Traffic Signal	No.	0	0	0	0	0	0
			Kilometer Post	No.	31	0	31	3	0	3
			Delineator Post	No.	0	0	0	0	0	0
Kudat	01	Jalan Kota Kinabalu-Kudat	Guardrail/Barriers	m	5,769.79	3,453.00	9,222.79	300.00	0.00	300.00
			Road Kerb	m	0.00	0.00	0.00	3,028.00	0.00	3,028.00
			Signage	No.	581	159	740	135	0	135
			Traffic Signal	No.	0	0	0	0	0	0
			Kilometer Post	No.	51	22	73	3	0	3
			Delineator Post	No.	5	0	5	0	0	0
Tuaran	01	Jalan Kota Kinabalu-Kudat	Guardrail/Barriers	m	12,976.00	3,168.00	16,144.00	461.00	0.00	461.00
			Road Kerb	m	0.00	0.00	0.00	100.00	0.00	100.00
			Signage	No.	397	72	469	41	0	41
			Traffic Signal	No.	0	0	0	0	0	0
			Kilometer Post	No.	50	8	58	5	0	5
			Delineator Post	No.	0	0	0	0	0	0
	22	Jalan Kota Kinabalu-Sandakan	Guardrail/Barriers	m	10,417.00	0.00	10,417.00	0.00	0.00	0.00
			Road Kerb	m	0.00	0.00	0.00	0.00	0.00	0.00
			Signage	No.	104	0	104	0	0	0
			Traffic Signal	No.	0	0	0	0	0	0
			Kilometer Post	No.	52	0	52	0	0	0
			Delineator Post	No.	0	0	0	0	0	0
	503	Jalan Berungis-Kota Belud	Guardrail/Barriers	m	4,552.00	52.00	4,604.00	0.00	0.00	0.00
			Road Kerb	m	0.00	0.00	0.00	0.00	0.00	0.00
			Signage	No.	105	33	138	0	0	0
			Traffic Signal	No.	0	0	0	0	0	0
			Kilometer Post	No.	0	0	0	0	0	0
Kota Kinabalu	01	Jalan Kota Kinabalu-Kudat	Guardrail/Barriers	m	3,796.00	970.00	4,766.00	560.00	0.00	560.00
			Road Kerb	m	0.00	0.00	0.00	0.00	0.00	0.00
			Signage	No.	826	280	1106	215	0	215
			Traffic Signal	No.	0	0	0	0	0	0
			Kilometer Post	No.	34	10	44	9	0	9
			Delineator Post	No.	0	0	0	0	0	0
	01	Jalan Kota Kinabalu-Sindumin	Guardrail/Barriers	m	0.00	0.00	0.00	0.00	0.00	0.00
			Road Kerb	m	0.00	0.00	0.00	0.00	0.00	0.00
			Signage	No.	76	0	76	0	0	0
			Traffic Signal	No.	2	0	2	0	0	0
			Kilometer Post	No.	8	0	8	0	0	0
			Delineator Post	No.	0	0	0	0	0	0
	501	Jalan Kota Kinabalu-Penampang-Lok Kawi	Guardrail/Barriers	m	870.00	0.00	870.00	0.00	0.00	0.00
			Road Kerb	m	0.00	0.00	0.00	0.00	0.00	0.00
			Signage	No.	73	0	73	0	0	0
			Traffic Signal	No.	49	0	49	0	0	0
			Kilometer Post	No.	8	0	8	0	0	0
	606	Jalan Susur Sepangar Bay	Guardrail/Barriers	m	592.00	0.00	592.00	0.00	0.00	0.00
			Road Kerb	m	0.00	0.00	0.00	0.00	0.00	0.00
Signage			No.	10	0	10	0	0	0	
Traffic Signal			No.	0	0	0	0	0	0	
Kilometer Post			No.	2	0	2	0	0	0	
607	Jalan Masuk Ke Pelabuhan Baru	Guardrail/Barriers	m	0.00	0.00	0.00	0.00	0.00	0.00	
		Road Kerb	m	0.00	0.00	0.00	0.00	0.00	0.00	
		Signage	No.	24	0	24	0	0	0	
		Traffic Signal	No.	0	0	0	0	0	0	
		Kilometer Post	No.	0	0	0	0	0	0	
608	Jalan Masuk Ke Lapangan Terbang Lama	Guardrail/Barriers	m	0.00	0.00	0.00	0.00	0.00	0.00	
		Road Kerb	m	0.00	0.00	0.00	0.00	0.00	0.00	
		Signage	No.	46	0	46	0	0	0	
		Traffic Signal	No.	0	0	0	0	0	0	
		Kilometer Post	No.	0	0	0	0	0	0	

LINTASAN RESOURCES SDN. BHD.

**ROAD FURNITURE
GRAND SUMMARY**

MONTH: JULY 2011

DISTRICT	ROUTE NO.	ROAD NAME	FURNITURE TYPE	UNIT	CLEANING			PAINTING		
					Previous	Current	Cumm.	Previous	Current	Cumm.
Penampang	01	Jalan Kota Kinabalu-Sindumin	Guardrail/Barriers	m	769.00	0.00	769.00	0.00	0.00	0.00
			Road Kerb	m	0.00	0.00	0.00	0.00	0.00	0.00
			Signage	No.	115	0	115	0	0	0
			Traffic Signal	No.	16	0	16	0	0	0
			Kilometer Post	No.	14	0	14	0	0	0
			Delineator Post	No.	0	0	0	0	0	0
	500	Jalan Kota Kinabalu-Keningau-Tenom	Guardrail/Barriers	m	7,263.00	0.00	7,263.00	0.00	0.00	0.00
			Road Kerb	m	0.00	0.00	0.00	0.00	0.00	0.00
			Signage	No.	256	45	301	0	0	0
Traffic Signal			No.	0	0	0	0	0	0	
Kilometer Post			No.	30	3	33	0	0	0	
Delineator Post			No.	0	0	0	0	0	0	
501	Jalan Kota Kinabalu-Penampang-Lok Kawi	Guardrail/Barriers	m	1,136.00	0.00	1,136.00	0.00	0.00	0.00	
		Road Kerb	m	0.00	0.00	0.00	0.00	0.00	0.00	
		Signage	No.	196	0	196	0	0	0	
		Traffic Signal	No.	40	0	40	0	0	0	
		Kilometer Post	No.	25	0	25	0	0	0	
		Delineator Post	No.	0	0	0	0	0	0	
Papar	01	Jalan Kota Kinabalu-Sindumin	Guardrail/Barriers	m	2,123.00	650.00	2,773.00	0.00	0.00	0.00
			Road Kerb	m	0.00	0.00	0.00	0.00	0.00	0.00
			Signage	No.	317	143	460	0	0	0
			Traffic Signal	No.	0	0	0	0	0	0
			Kilometer Post	No.	35	8	43	0	0	0
			Delineator Post	No.	257	85	342	0	0	0
Ranau	22	Jalan Kota Kinabalu-Sandakan	Guardrail/Barriers	m	14,134.00	3,625.00	17,759.00	0.00	0.00	0.00
			Road Kerb	m	0.00	0.00	0.00	0.00	0.00	0.00
			Signage	No.	362	77	439	0	0	0
			Traffic Signal	No.	0	18	18	0	0	0
			Kilometer Post	No.	71	18	89	0	0	0
			Delineator Post	No.	65	5	70	0	0	0
Tambunan	500	Jalan Kota Kinabalu-Keningau-Tenom	Guardrail/Barriers	m	9,816.00	0.00	9,816.00	9,438.00	0.00	9,438.00
			Road Kerb	m	0.00	0.00	0.00	3,090.00	0.00	3,090.00
			Signage	No.	289	0	289	258	0	258
			Traffic Signal	No.	0	0	0	0	0	0
			Kilometer Post	No.	52	0	52	49	0	49
			Delineator Post	No.	0	0	0	0	0	0
Keningau	500	Jalan Kota Kinabalu-Keningau-Tenom	Guardrail/Barriers	m	5,963.00	2,666.00	8,629.00	0.00	1,032.00	1,032.00
			Road Kerb	m	0.00	0.00	0.00	1,264.50	0.00	1,264.50
			Signage	No.	153	87	240	0	61	61
			Traffic Signal	No.	0	0	0	0	0	0
			Kilometer Post	No.	30	17	47	0	16	16
			Delineator Post	No.	0	0	0	0	0	0
Tenom	500	Jalan Kota Kinabalu-Keningau-Tenom	Guardrail/Barriers	m	2,510.00	0.00	2,510.00	0.00	0.00	0.00
			Road Kerb	m	0.00	0.00	0.00	0.00	0.00	0.00
			Signage	No.	140	0	140	0	0	0
			Traffic Signal	No.	0	0	0	0	0	0
			Kilometer Post	No.	28	0	28	0	0	0
			Delineator Post	No.	106	0	106	0	0	0
Beaufort	01	Jalan Kota Kinabalu-Sindumin	Guardrail/Barriers	m	1,869.00	0.00	1,869.00	0.00	0.00	0.00
			Road Kerb	m	0.00	0.00	0.00	0.00	0.00	0.00
			Signage	No.	276	0	276	0	0	0
			Traffic Signal	No.	0	0	0	0	0	0
			Kilometer Post	No.	50	0	50	0	0	0
			Delineator Post	No.	56	0	56	0	0	0
502	Jalan Beaufort-Menumbok	Guardrail/Barriers	m	1,125.00	1,120.00	2,245.00	225.00	0.00	225.00	
		Road Kerb	m	0.00	0.00	0.00	243.00	0.00	243.00	
		Signage	No.	255	184	439	265	0	265	
		Traffic Signal	No.	0	0	0	0	0	0	
		Kilometer Post	No.	22	22	44	22	0	22	
		Delineator Post	No.	0	0	0	0	0	0	
Sipitang	01	Jalan Kota Kinabalu-Sindumin	Guardrail/Barriers	m	3,976.00	0.00	3,976.00	0.00	0.00	0.00
			Road Kerb	m	0.00	0.00	0.00	0.00	0.00	0.00
			Signage	No.	273	0	273	0	0	0
			Traffic Signal	No.	0	0	0	0	0	0
			Kilometer Post	No.	22	0	22	0	0	0
			Delineator Post	No.	0	0	0	0	0	0
Kuala Penyu	502	Jalan Beaufort-Menumbok	Guardrail/Barriers	m	1,501.00	0.00	1,501.00	0.00	93.00	93.00
			Road Kerb	m	0.00	0.00	0.00	0.00	0.00	0.00
			Signage	No.	360	0	360	193	102	295
			Traffic Signal	No.	0	0	0	0	0	0
			Kilometer Post	No.	31	0	31	16	8	24
			Delineator Post	No.	0	0	0	0	0	0

LINTASAN RESOURCES SDN. BHD.
PRIVATISATION OF WEST COAST SABAH FEDERAL ROADS MAINTENANCE

SUMMARY - ROAD FURNITURE

MONTH: JULY 2010

ITEM	DISTRICT	ROUTE NO.	ROAD NAME	FURNITURE TYPE	CLEANING			PAINTING		
					Previous	Current	Cumm.	Previous	Current	Cumm.
1	Kota Belud	01	Jalan Kota Kinabalu-Kudat	Guardrail	13,357.00	0	13,357.00	459	0.00	459
				Road Kerb	0.00	0	0.00	5,235	0.00	5,235
				Signage	445	0	445	52	0	52
				Traffic Signal						
				Kilometer Post	28	0	28	4	0	4
				Delineator Post	0	0	0	0	0	0
2	Kota Marudu	01	Jalan Kota Kinabalu-Kudat	Guardrail	53,913.00	0	53,913.00	50	0	50
				Road Kerb	0.00	0	0.00	748	0	748
				Signage	164	0	164	20	0	20
				Traffic Signal						
				Kilometer Post	31	0	31	3	0	3
				Delineator Post	0	0	0	0	0	0
3	Kudat	01	Jalan Kota Kinabalu-Kudat	Guardrail	5,469.79	3,453	8,923.19	300	0	300
				Road Kerb	0.00		0.00	3,028	0	3,028
				Signage	446	159	605	135	0	135
				Traffic Signal						
				Kilometer Post	48	22	70	3	0	3
				Delineator Post	5	0	5	0	0	0

LINTASAN RESOURCES SDN. BHD.
MAINTENANCE OF FEDERAL ROADS - WEST COAST, SABAH

R04 ROAD FURNITURE

DISTRICT: KOTA BELUD
ROUTE NO: 01
ROAD NAME: JALAN KOTA KINABALU - KUDAT
DATE OF INSPECTION: JULY 2011

CHAINAGE				CLEANING		PAINTING		REMARKS	
From									
		Guardrails _____	Metre	Guardrails _____	Metre	Guardrails _____	Metre	Protocol	
		Barriers _____	Metre	Barriers _____	Metre	Barriers _____	Metre		
		Signages & Posts _____	No.	Sign Posts _____	No.	Road Kerbs _____	Metre		
		Traffic Signal _____	No.	Traffic Light Posts _____	No.	Sign Posts _____	No.		
		Kilometer Posts _____	No.	Kilometer Posts _____	No.	Traffic Light Posts _____	No.		
		Delineator Post _____	No.	Delineator Posts _____	No.	Kilometer Posts _____	No.		
		_____		_____		Delineator Posts _____	No.		
		Guardrails _____	Metre	Guardrails _____	Metre	Guardrails _____	Metre		
		Barriers _____	Metre	Barriers _____	Metre	Barriers _____	Metre		
		Signages & Posts _____	No.	Sign Posts _____	No.	Road Kerbs _____	Metre		
		Traffic Signal _____	No.	Traffic Light Posts _____	No.	Sign Posts _____	No.		
		Kilometer Posts _____	No.	Kilometer Posts _____	No.	Traffic Light Posts _____	No.		
		Delineator Post _____	No.	Delineator Posts _____	No.	Kilometer Posts _____	No.		
		_____		_____		Delineator Posts _____	No.		
		Guardrails _____	Metre	Guardrails _____	Metre	Guardrails _____	Metre		
		Barriers _____	Metre	Barriers _____	Metre	Barriers _____	Metre		
		Signages & Posts _____	No.	Sign Posts _____	No.	Road Kerbs _____	Metre		
		Traffic Signal _____	No.	Traffic Light Posts _____	No.	Sign Posts _____	No.		
		Kilometer Posts _____	No.	Kilometer Posts _____	No.	Traffic Light Posts _____	No.		
		Delineator Post _____	No.	Delineator Posts _____	No.	Kilometer Posts _____	No.		
		_____		_____		Delineator Posts _____	No.		

LINTASAN RESOURCES SDN. BHD.
MAINTENANCE OF FEDERAL ROADS - WEST COAST, SABAH

R04 ROAD FURNITURE

DISTRICT: KOTA MARUDU
ROUTE NO: 01
ROAD NAME: JALAN KOTA KINABALU - KUDAT
DATE OF INSPECTION JULY 2011

CHAINAGE				CLEANING		PAINTING		REMARKS
From								
		Guardrails	_____	Metre	Guardrails	_____	Metre	
		Barriers	_____	Metre	Barriers	_____	Metre	
		Signages & Posts	_____	No.	Road Kerbs	_____	Metre	
		Traffic Signal	_____	No.	Sign Posts	_____	No.	
		Kilometer Posts	_____	No.	Traffic Light Posts	_____	No.	
		Delineator Post	_____	No.	Kilometer Posts	_____	No.	
			_____		Delineator Posts	_____	No.	
			_____			_____		
		Guardrails	_____	Metre	Guardrails	_____	Metre	
		Barriers	_____	Metre	Barriers	_____	Metre	
		Signages & Posts	_____	No.	Road Kerbs	_____	Metre	
		Traffic Signal	_____	No.	Sign Posts	_____	No.	
		Kilometer Posts	_____	No.	Traffic Light Posts	_____	No.	
		Delineator Post	_____	No.	Kilometer Posts	_____	No.	
			_____		Delineator Posts	_____	No.	
			_____			_____		
		Guardrails	_____	Metre	Guardrails	_____	Metre	
		Barriers	_____	Metre	Barriers	_____	Metre	
		Signages & Posts	_____	No.	Road Kerbs	_____	Metre	
		Traffic Signal	_____	No.	Sign Posts	_____	No.	
		Kilometer Posts	_____	No.	Traffic Light Posts	_____	No.	
		Delineator Post	_____	No.	Kilometer Posts	_____	No.	
			_____		Delineator Posts	_____	No.	
			_____			_____		

LINTASAN RESOURCES SDN. BHD.
MAINTENANCE OF FEDERAL ROADS - WEST COAST, SABAH

R04 ROAD FURNITURE

DISTRICT: KUDAT
ROUTE NO: 01
ROAD NAME: JALAN KOTA KINABALU - KUDAT
DATE OF INSPECTION: JULY 2011

CHAINAGE		CLEANING			PAINTING			REMARKS
From	To							
140.950	149.830	Guardrails	1,706.40	Metre	Guardrails	_____	Metre	
		Barriers	_____	Metre	Barriers	_____	Metre	
141.740	149.940	Signages & Posts	78	No.	Road Kerbs	_____	Metre	
		Traffic Signal	_____	No.	Sign Posts	_____	No.	
141.980	149.980	Kilometer Posts	9	No.	Traffic Light Posts	_____	No.	
		Delineator Post	_____	No.	Kilometer Posts	_____	No.	
			_____		Delineator Posts	_____	No.	
			_____			_____		
150.330	157.428	Guardrails	1747.00	Metre	Guardrails	_____	Metre	
		Barriers	_____	Metre	Barriers	_____	Metre	
150.000	163.290	Signages & Posts	81	No.	Road Kerbs	_____	Metre	
		Traffic Signal	_____	No.	Sign Posts	_____	No.	
150.980	162.980	Kilometer Posts	13	No.	Traffic Light Posts	_____	No.	
		Delineator Post	_____	No.	Kilometer Posts	_____	No.	
			_____		Delineator Posts	_____	No.	
			_____			_____		
		Guardrails	_____	Metre	Guardrails	_____	Metre	
		Barriers	_____	Metre	Barriers	_____	Metre	
		Signages & Posts	_____	No.	Road Kerbs	_____	Metre	
		Traffic Signal	_____	No.	Sign Posts	_____	No.	
		Kilometer Posts	_____	No.	Traffic Light Posts	_____	No.	
		Delineator Post	_____	No.	Kilometer Posts	_____	No.	
			_____		Delineator Posts	_____	No.	
			_____			_____		

LINTASAN RESOURCES SDN. BHD.
PRIVATISATION OF WEST COAST SABAH FEDERAL ROADS MAINTENANCE

SUMMARY - ROAD FURNITURE

Month: JULY 2011

ITEM	DISTRICT	ROUTE NO.	ROAD NAME	FURNITURE TYPE	UNIT	CLEANING			PAINTING		
						Previous	Current	Cumm.	Previous	Current	Cumm.
1	Kota Kinabalu	01	Jalan Kota Kinabalu-Kudat	Guardrail	m	3,796.00	970.00	4,766.00	560.00	0.00	560.00
				Road Kerb	m	0.00	0.00	0.00	0.00	0.00	0.00
				Signage	No.	826	280	1,106	215	0	215
				Traffic Signal	No.	0	0	0	0	0	0
				Kilometer Post	No.	34	10	44	0	0	0
				Delineator Post	No.	0	0	0	0	0	0
2	Tuaran	01	Jalan Kota Kinabalu-Kudat	Guardrail	m	12,976.00	3,168.00	16,144.00	0.00	0.00	0.00
				Road Kerb	m	0.00	0.00	0.00	0.00	0.00	0.00
				Signage	No.	397	72	469	0	0	0
				Traffic Signal	No.	0	0	0	0	0	0
				Kilometer Post	No.	50	8	58	0	0	0
				Delineator Post	No.	0	0	0	0	0	0
3	Tuaran	22	Jalan Kota Kinabalu-Sandakan	Guardrail	m	10,417.00	0.00	10,417.00	0.00	0.00	0.00
				Road Kerb	m	0.00	0.00	0.00	0.00	0.00	0.00
				Signage	No.	104	0	104	0	0	0
				Traffic Signal	No.	0	0	0	0	0	0
				Kilometer Post	No.	52	0	52	0	0	0
				Delineator Post	No.	0	0	0	0	0	0

LINTASAN RESOURCES SDN. BHD.
PRIVATISATION OF WEST COAST SABAH FEDERAL ROADS MAINTENANCE

SUMMARY - ROAD FURNITURE

Month: JULY 2011

ITEM	DISTRICT	ROUTE NO.	ROAD NAME	FURNITURE TYPE	UNIT	CLEANING			PAINTING		
						Previous	Current	Cumm.	Previous	Current	Cumm.
4	Tuaran	503	Jalan Berungis-Kota Belud	Guardrail	m	4,552.00	52.00	4,604.00	0.00	0.00	0.00
				Road Kerb	m	0.00	0.00	0.00	0.00	0.00	0.00
				Signage	No.	105	33	138	0	0	0
				Traffic Signal	No.	0	0	0	0	0	0
				Kilometer Post	No.	0	0	0	0	0	0
				Delineator Post	No.	0	0	0	0	0	0
5	Kota Kinabalu	606	Jalan Susur Sepangar Bay	Guardrail	m	592.00	0.00	592.00	0.00	0.00	0.00
				Road Kerb	m	0.00	0.00	0.00	0.00	0.00	0.00
				Signage	No.	10	0	10	0	0	0
				Traffic Signal	No.	0	0	0	0	0	0
				Kilometer Post	No.	2	0	2	0	0	0
				Delineator Post	No.	0	0	0	0	0	0
6	Kota Kinabalu	607	Jalan Masuk Ke Pelabuhan Baru	Guardrail	m	0.00	0.00	0.00	0.00	0.00	0.00
				Road Kerb	m	0.00	0.00	0.00	0.00	0.00	0.00
				Signage	No.	24	0	24	0	0	0
				Traffic Signal	No.	0	0	0	0	0	0
				Kilometer Post	No.	0	0	0	0	0	0
				Delineator Post	No.	0	0	0	0	0	0

LINTASAN RESOURCES SDN. BHD.
MAINTENANCE OF FEDERAL ROADS - WEST COAST, SABAH

R04 ROAD FURNITURE RECORD

KOTA KINABALU

DISTRICT: _____
ROUTE NO: 01
ROAD NAME: JALAN KOTA KINABALU - KUDAT
DATE OF INSPECTION: JULY 2011

CHAINAGE		CLEANING			PAINTING			REMARKS
From	To							
6.000	19.500	Guardrails	970	Metre	Guardrails	-	Metre	29 July 11 LHS,M,RHS
		Barriers	-	Metre	Barriers	-	Metre	
		Signages & Posts	280	No.	Road Kerbs	-	Metre	
		Traffic Signal	-	No.	Sign Posts	-	No.	
		Kilometer Posts	10	No.	Traffic Light Posts	-	No.	
		Delineator Post	-	No.	Kilometer Posts	-	No.	
			-		Delineator Posts	-	No.	
		Guardrails	-	Metre	Guardrails	-	Metre	
		Barriers	-	Metre	Barriers	-	Metre	
		Signages & Posts	-	No.	Road Kerbs	-	Metre	
		Traffic Signal	-	No.	Sign Posts	-	No.	
		Kilometer Posts	-	No.	Traffic Light Posts	-	No.	
		Delineator Post	-	No.	Kilometer Posts	-	No.	
			-		Delineator Posts	-	No.	
		Guardrails	-	Metre	Guardrails	-	Metre	
		Barriers	-	Metre	Barriers	-	Metre	
		Signages & Posts	-	No.	Road Kerbs	-	Metre	
		Traffic Signal	-	No.	Sign Posts	-	No.	
		Kilometer Posts	-	No.	Traffic Light Posts	-	No.	
		Delineator Post	-	No.	Kilometer Posts	-	No.	
			-		Delineator Posts	-	No.	

LINTASAN RESOURCES SDN. BHD.
MAINTENANCE OF FEDERAL ROADS - WEST COAST, SABAH

R04 ROAD FURNITURE RECORD

DISTRICT: TUARAN

ROUTE NO: 01

ROAD NAME: JALAN KOTA KINABALU - KUDAT

DATE OF INSPECTION: JULY 2011

CHAINAGE		CLEANING	PAINTING	
From	To			
50.822	52.602	Guardrails <u>92</u> Metre	Guardrails <u>-</u> Metre	04 July 11 LHS,M,RHS
		Barriers <u>-</u> Metre	Barriers <u>-</u> Metre	
		Signages & Posts <u>23</u> No.	Road Kerbs <u>-</u> Metre	
		Traffic Signal <u>-</u> No.	Sign Posts <u>-</u> No.	
		Kilometer Posts <u>2</u> No.	Traffic Light Posts <u>-</u> No.	
		Delineator Post <u>-</u> No.	Kilometer Posts <u>-</u> No.	
			Delineator Posts <u>-</u> No.	
52.602	54.102	Guardrails <u>264</u> Metre	Guardrails <u>-</u> Metre	08 July 11 LHS,M,RHS
		Barriers <u>-</u> Metre	Barriers <u>-</u> Metre	
		Signages & Posts <u>11</u> No.	Road Kerbs <u>-</u> Metre	
		Traffic Signal <u>-</u> No.	Sign Posts <u>-</u> No.	
		Kilometer Posts <u>2</u> No.	Traffic Light Posts <u>-</u> No.	
		Delineator Post <u>-</u> No.	Kilometer Posts <u>-</u> No.	
			Delineator Posts <u>-</u> No.	
54.102	55.602	Guardrails <u>916</u> Metre	Guardrails <u>-</u> Metre	12 July 11 LHS,M,RHS
		Barriers <u>-</u> Metre	Barriers <u>-</u> Metre	
		Signages & Posts <u>15</u> No.	Road Kerbs <u>-</u> Metre	
		Traffic Signal <u>-</u> No.	Sign Posts <u>-</u> No.	
		Kilometer Posts <u>2</u> No.	Traffic Light Posts <u>-</u> No.	
		Delineator Post <u>-</u> No.	Kilometer Posts <u>-</u> No.	
			Delineator Posts <u>-</u> No.	

LINTASAN RESOURCES SDN. BHD.
MAINTENANCE OF FEDERAL ROADS - WEST COAST, SABAH

R04 ROAD FURNITURE RECORD

DISTRICT: TUARAN

ROUTE NO: 01

ROAD NAME: JALAN KOTA KINABALU - KUDAT

DATE OF INSPECTION: JULY 2011

CHAINAGE		CLEANING	PAINTING	
From	To			
55.602	57.102	Guardrails <u>1,264</u> Metre Barriers <u>-</u> Metre Signages & Posts <u>13</u> No. Traffic Signal <u>-</u> No. Kilometer Posts <u>2</u> No. Delineator Post <u>-</u> No.	Guardrails <u>-</u> Metre Barriers <u>-</u> Metre Road Kerbs <u>-</u> Metre Sign Posts <u>-</u> No. Traffic Light Posts <u>-</u> No. Kilometer Posts <u>-</u> No. Delineator Posts <u>-</u> No.	15 July 11 LHS,M,RHS
57.102	58.970	Guardrails <u>632</u> Metre Barriers <u>-</u> Metre Signages & Posts <u>10</u> No. Traffic Signal <u>-</u> No. Kilometer Posts <u>-</u> No. Delineator Post <u>-</u> No.	Guardrails <u>-</u> Metre Barriers <u>-</u> Metre Road Kerbs <u>-</u> Metre Sign Posts <u>-</u> No. Traffic Light Posts <u>-</u> No. Kilometer Posts <u>-</u> No. Delineator Posts <u>-</u> No.	19 July 11 LHS,M,RHS
		Guardrails <u>-</u> Metre Barriers <u>-</u> Metre Signages & Posts <u>-</u> No. Traffic Signal <u>-</u> No. Kilometer Posts <u>-</u> No. Delineator Post <u>-</u> No.	Guardrails <u>-</u> Metre Barriers <u>-</u> Metre Road Kerbs <u>-</u> Metre Sign Posts <u>-</u> No. Traffic Light Posts <u>-</u> No. Kilometer Posts <u>-</u> No. Delineator Posts <u>-</u> No.	

LINTASAN RESOURCES SDN. BHD.
MAINTENANCE OF FEDERAL ROADS - WEST COAST, SABAH

R04 ROAD FURNITURE RECORD

DISTRICT: TUARAN

ROUTE NO: 503

ROAD NAME: JALAN BERUNGIS - KOTA BELUD

DATE OF INSPECTION: JULY 2011

CHAINAGE		CLEANING	PAINTING	REMARKS
From	To			
0.000	1.500	Guardrails _____ - Metre Barriers _____ - Metre Signages & Posts _____ 9 No. Traffic Signal _____ - No. Kilometer Posts _____ - No. Delineator Post _____ - No.	Guardrails _____ - Metre Barriers _____ - Metre Road Kerbs _____ - Metre Sign Posts _____ - No. Traffic Light Posts _____ - No. Kilometer Posts _____ - No. Delineator Posts _____ - No.	22 July 11 LHS,RHS
1.500	3.000	Guardrails _____ 52 Metre Barriers _____ - Metre Signages & Posts _____ 24 No. Traffic Signal _____ - No. Kilometer Posts _____ - No. Delineator Post _____ - No.	Guardrails _____ - Metre Barriers _____ - Metre Road Kerbs _____ - Metre Sign Posts _____ - No. Traffic Light Posts _____ - No. Kilometer Posts _____ - No. Delineator Posts _____ - No.	22 July 11 LHS,RHS
		Guardrails _____ - Metre Barriers _____ - Metre Signages & Posts _____ - No. Traffic Signal _____ - No. Kilometer Posts _____ - No. Delineator Post _____ - No.	Guardrails _____ - Metre Barriers _____ - Metre Road Kerbs _____ - Metre Sign Posts _____ - No. Traffic Light Posts _____ - No. Kilometer Posts _____ - No. Delineator Posts _____ - No.	

LINTASAN RESOURCES SDN. BHD.
PRIVATISATION OF WEST COAST SABAH FEDERAL ROADS MAINTENANCE

SUMMARY - ROAD FURNITURE

MONTH: JULY 2011

ITEM	DISTRICT	ROUTE NO.	ROAD NAME	FURNITURE TYPE	UNIT	CLEANING			PAINTING		
						Previous	Current	Cumm.	Previous	Current	Cumm.
1	Ranau	22	Jalan Kota Kinabalu-Sandakan	Guardrail	m	14,134.00	3,625.00	17,759.00	0.00	0.00	0.00
				Road Kerb	m	0.00	0.00	0.00	0.00	0.00	0.00
				Signage	No.	238	77	315	0	0	0
				Traffic Signal	No.	0	18	18	0	0	0
				Kilometer Post	No.	67	18	85	0	0	0
				Delineator Post	No.	55	5	60	0	0	0

LINTASAN RESOURCES SDN. BHD.
MAINTENANCE OF FEDERAL ROADS - WEST COAST, SABAH

R04 ROAD FURNITURE

DISTRICT: Ranau
ROUTE NO: 22
ROAD NAME: Jalan Kota Kinabalu - Sandakan
DATE OF INSPECTION: July 2011

CHAINAGE		CLEANING	PAINTING	REMARKS
From	To			
Ch 109.000 (Km 145.600)	Ch 113.550 (Km 150.150)	Guardrails <u>502</u> Metre Barriers _____ Metre Signages & Posts <u>9</u> No. Traffic Signal _____ No. Kilometer Posts <u>5</u> No. Delineator Post <u>5</u> No.	Guardrails _____ Metre Barriers _____ Metre Road Kerbs _____ Metre Sign Posts _____ No. Traffic Light Posts _____ No. Kilometer Posts _____ No. Delineator Posts _____ No.	
Ch 113.550 (Km 150.150)	Ch 118.100 (Km 159.250)	Guardrails <u>1,921</u> Metre Barriers _____ Metre Signages & Posts <u>26</u> No. Traffic Signal _____ No. Kilometer Posts <u>9</u> No. Delineator Post <u>0</u> No.	Guardrails _____ Metre Barriers _____ Metre Road Kerbs _____ Metre Sign Posts _____ No. Traffic Light Posts _____ No. Kilometer Posts _____ No. Delineator Posts _____ No.	
Ch 68.600 (Km 105.200)	Ch 72.600 (Km 109.200)	Guardrails <u>1,202</u> Metre Barriers _____ Metre Signages & Posts <u>42</u> No. Traffic Signal _____ No. Kilometer Posts <u>4</u> No. Delineator Post <u>0</u> No.	Guardrails _____ Metre Barriers _____ Metre Road Kerbs _____ Metre Sign Posts _____ No. Traffic Light Posts _____ No. Kilometer Posts _____ No. Delineator Posts _____ No.	

LINTASAN RESOURCES SDN. BHD.
PRIVATISATION OF WEST COAST SABAH FEDERAL ROADS MAINTENANCE

SUMMARY - ROAD FURNITURE

Month: JULY 2011

ITEM	DISTRICT	ROUTE NO.	ROAD NAME	FURNITURE TYPE	UNIT	CLEANING			PAINTING		
						Previous	Current	Cumm.	Previous	Current	Cumm.
1	Kota Kinabalu	01	Jalan Kota Kinabalu-Sindumin	Guardrail	m		-			-	
				Road Kerb	m		-			-	
				Signage	No.	76	-	76	-	-	-
				Traffic Signal	No.	2	-	2	-	-	-
				Kilometer Post	No.	8	-	8	-	-	-
				Delineator Post	No.		-		-	-	-
2	Penampang	01	Jalan Kota Kinabalu-Sindumin	Guardrail	m	769.00	-	769.00	-	-	-
				Road Kerb	m		-		-	-	-
				Signage	No.	115	-	115	-	-	-
				Traffic Signal	No.	16	-	16	-	-	-
				Kilometer Post	No.	14	-	14	-	-	-
				Delineator Post	No.		-		-	-	-
3	Papar	01	Jalan Kota Kinabalu-Sindumin	Guardrail	m	2,123.00	650.00	2,773.00	-	-	-
				Road Kerb	m		-		-	-	-
				Signage	No.	317	143	460	-	-	-
				Traffic Signal	No.	-	-		-	-	-
				Kilometer Post	No.	35	8	43	-	-	-
				Delineator Post	No.	257	85	342	-	-	-
4	Penampang	500	Jalan Kota Kinabalu-Keningau-Tenom	Guardrail	m	7,263.00	-	7,263.00	-	-	-
				Road Kerb	m		-		-	-	-
				Signage	No.	256	45	301	-	-	-
				Traffic Signal	No.		-		-	-	-
				Kilometer Post	No.	30	3	33	-	-	-
				Delineator Post	No.		-		-	-	-
5	Kota Kinabalu	501	Jalan Kota Kinabalu-Penampang-Lok Kawi	Guardrail	m	870.00	-	870.00	-	-	-
				Road Kerb	m		-		-	-	-
				Signage	No.	73	-	73	-	-	-
				Traffic Signal	No.	49	-	49	-	-	-
				Kilometer Post	No.	8	-	8	-	-	-
				Delineator Post	No.		-		-	-	-
6	Penampang	501	Jalan Kota Kinabalu-Penampang-Lok Kawi	Guardrail	m	1,136.00	-	1,136.00	-	-	-
				Road Kerb	m		-		-	-	-
				Signage	No.	196	-	196	-	-	-
				Traffic Signal	No.	40	-	40	-	-	-
				Kilometer Post	No.	25	-	25	-	-	-
				Delineator Post	No.		-		-	-	-
7	Kota Kinabalu	608	Jalan Masuk Ke Lapangan Terbang Lama	Guardrail	m		-		-	-	-
				Road Kerb	m		-		-	-	-
				Signage	No.	46	-	46	-	-	-
				Traffic Signal	No.		-		-	-	-
				Kilometer Post	No.		-		-	-	-
				Delineator Post	No.		-		-	-	-

LINTASAN RESOURCES SDN. BHD.
MAINTENANCE OF FEDERAL ROADS - WEST COAST, SABAH

R04 ROAD FURNITURE

DISTRICT: PAPAR
ROUTE NO: 01
ROAD NAME: JLN KOTA KINABLU-SINDUMIN
DATE OF INSPECTION: JULY 2011

CHAINAGE		CLEANING	PAINTING	REMARKS
From	To			
18.000	44.800	Guardrails <u>251</u> Metre Barriers _____ Metre Signages & Posts <u>58</u> No. Traffic Signal _____ No. Kilometer Posts _____ No. Delineator Post <u>46</u> No.	Guardrails _____ Metre Barriers _____ Metre Road Kerbs _____ Metre Sign Posts _____ No. Traffic Light Posts _____ No. Kilometer Posts _____ No. Delineator Posts _____ No.	2nd cycle for Cleaning Works RHS (Normal Road) 09/07/2011- 11/07/2011
18.000	44.800	Guardrails <u>399</u> Metre Barriers _____ Metre Signages & Posts <u>83</u> No. Traffic Signal _____ No. Kilometer Posts <u>8</u> No. Delineator Post <u>39</u> No.	Guardrails _____ Metre Barriers _____ Metre Road Kerbs _____ Metre Sign Posts _____ No. Traffic Light Posts _____ No. Kilometer Posts _____ No. Delineator Posts _____ No.	2nd cycle for Cleaning Works LHS (Normal Road) 09/07/2011- 11/07/2011
44.835	-	Guardrails _____ Metre Barriers _____ Metre Signages & Posts <u>2</u> No. Traffic Signal _____ No. Kilometer Posts _____ No. Delineator Post _____ No.	Guardrails _____ Metre Barriers _____ Metre Road Kerbs _____ Metre Sign Posts _____ No. Traffic Light Posts _____ No. Kilometer Posts _____ No. Delineator Posts _____ No.	2nd cycle for Cleaning Works MEDIAN (Normal Road) 09/07/2011- 11/07/2011

LINTASAN RESOURCES SDN. BHD.
MAINTENANCE OF FEDERAL ROADS - WEST COAST, SABAH

R04 ROAD FURNITURE

DISTRICT: PENAMPANG
ROUTE NO: 500
ROAD NAME: JLN KK-KENINGAU-TENOM
DATE OF INSPECTION: JULY 2011

CHAINAGE		CLEANING	PAINTING	REMARKS
From	To			
0.000	4.000	Guardrails _____ Metre Barriers _____ Metre Signages & Posts <u>24</u> No. Traffic Signal _____ No. Kilometer Posts _____ No. Delineator Post _____ No. _____	Guardrails _____ Metre Barriers _____ Metre Road Kerbs _____ Metre Sign Posts _____ No. Traffic Light Posts _____ No. Kilometer Posts _____ No. Delineator Posts _____ No. _____	4th cycle for Cleaning Work (Protocol Road) RHS 23/07/2011- 24/07/2011
0.000	4.000	Guardrails _____ Metre Barriers _____ Metre Signages & Posts <u>19</u> No. Traffic Signal _____ No. Kilometer Posts <u>3</u> No. Delineator Post _____ No. _____	Guardrails _____ Metre Barriers _____ Metre Road Kerbs _____ Metre Sign Posts _____ No. Traffic Light Posts _____ No. Kilometer Posts _____ No. Delineator Posts _____ No. _____	4th cycle for Cleaning Work (Protocol Road) RHS 23/07/2011- 24/07/2011
0.000	4.000	Guardrails _____ Metre Barriers _____ Metre Signages & Posts <u>2</u> No. Traffic Signal _____ No. Kilometer Posts _____ No. Delineator Post _____ No. _____	Guardrails _____ Metre Barriers _____ Metre Road Kerbs _____ Metre Sign Posts _____ No. Traffic Light Posts _____ No. Kilometer Posts _____ No. Delineator Posts _____ No. _____	4th cycle for Cleaning Work (Protocol Road) MEDIAN 23/07/2011- 24/07/2011

LINTASAN RESOURCES SDN. BHD.
PRIVATISATION OF WEST COAST SABAH FEDERAL ROADS MAINTENANCE

SUMMARY - ROAD FURNITURE

MONTH : JULY 2011

ITEM	DISTRICT	ROUTE NO.	ROAD NAME	FURNITURE TYPE	UNIT	CLEANING			PAINTING		
						Previous	Current	Cumm.	Previous	Current	Cumm.
1	Tambunan	500	Jalan Kota Kinabalu-Keningau-Tenom	Guardrail	m	9,816.00		9,816.00	9,438.00		9,438.00
				Road Kerb	m	0.00		0.00	3,090.00		3,090.00
				Signage	No.	289		289	258		258
				Traffic Signal	No.	0		0	0		0
				Kilometer Post	No.	52		52	49		49
				Delineator Post	No.	0		0	0		0
2	Keningau	500	Jalan Kota Kinabalu-Keningau-Tenom	Guardrail	m	5,963.00	2,666.00	8,629.00	0.00	1,032.00	1,032.00
				Road Kerb	m	0.00		0.00	1,261.50		1,261.50
				Signage	No.	153	87	240	0	61	61
				Traffic Signal	No.	0		0	0		0
				Kilometer Post	No.	30	17	47	0	16	16
				Delineator Post	No.	0		0	0		0
3	Tenom	500	Jalan Kota Kinabalu-Keningau-Tenom	Guardrail	m	2,510.00		2,510.00	0.00		0.00
				Road Kerb	m	0.00		0.00	0.00		0.00
				Signage	No.	140		140	0		0
				Traffic Signal	No.	0		0	0		0
				Kilometer Post	No.	28		28	0		0
				Delineator Post	No.	106		106	0		0

LINTASAN RESOURCES SDN. BHD.
MAINTENANCE OF FEDERAL ROADS - WEST COAST, SABAH

R04 ROAD FURNITURE

DISTRICT: KENINGAU
ROUTE NO: 500
ROAD NAME: JLN KOTA KINABALU - KENINGAU - TENOM
DATE OF INSPECTION: July 2011

CHAINAGE		CLEANING	PAINTING	REMARKS
From	To			
100.420	114.475	Guardrails <u>1,032</u> Metre Barriers <u>-</u> Metre Signages & Posts <u>38</u> No. Traffic Signal <u>-</u> No. Kilometer Posts <u>14</u> No. Delineator Post <u>-</u> No. <u>-</u>	Guardrails <u>-</u> Metre Barriers <u>-</u> Metre Road Kerbs <u>-</u> Metre Sign Posts <u>-</u> No. Traffic Light Posts <u>-</u> No. Kilometer Posts <u>-</u> No. Delineator Posts <u>-</u> No. <u>-</u>	2nd cycle normal road
123.050	128.250	Guardrails <u>1,634</u> Metre Barriers <u>-</u> Metre Signages & Posts <u>49</u> No. Traffic Signal <u>-</u> No. Kilometer Posts <u>3</u> No. Delineator Post <u>-</u> No. <u>-</u>	Guardrails <u>-</u> Metre Barriers <u>-</u> Metre Road Kerbs <u>-</u> Metre Sign Posts <u>-</u> No. Traffic Light Posts <u>-</u> No. Kilometer Posts <u>-</u> No. Delineator Posts <u>-</u> No. <u>-</u>	2nd cycle normal road (KM Post 37 & 38 was damaged)
100.420	114.475	Guardrails _____ Metre Barriers _____ Metre Signages & Posts _____ No. Traffic Signal _____ No. Kilometer Posts _____ No. Delineator Post _____ No. _____	Guardrails <u>1,032</u> Metre Barriers <u>-</u> Metre Road Kerbs <u>-</u> Metre Sign Posts <u>38</u> No. Traffic Light Posts <u>-</u> No. Kilometer Posts <u>14</u> No. Delineator Posts <u>-</u> No. <u>-</u>	1st cycle normal road

LINTASAN RESOURCES SDN. BHD.
MAINTENANCE OF FEDERAL ROADS - WEST COAST, SABAH

R04 ROAD FURNITURE

DISTRICT: KENINGAU
ROUTE NO: 500
ROAD NAME: JLN KOTA KINABALU - KENINGAU - TENOM
DATE OF INSPECTION: July 2011

CHAINAGE		CLEANING	PAINTING	REMARKS
From	To			
114.475	115.570	Guardrails - Metre Barriers - Metre Signages & Posts - No. Traffic Signal - No. Kilometer Posts - No. Delineator Post - No. -	Guardrails - Metre Barriers - Metre Road Kerbs - Metre Sign Posts 9 No. Traffic Light Posts - No. Kilometer Posts 1 No. Delineator Posts - No. -	1st cycle protocol road
119.150	120.000	Guardrails - Metre Barriers - Metre Signages & Posts - No. Traffic Signal - No. Kilometer Posts - No. Delineator Post - No. -	Guardrails - Metre Barriers - Metre Road Kerbs - Metre Sign Posts 14 No. Traffic Light Posts - No. Kilometer Posts 1 No. Delineator Posts - No. -	1st cycle protocol road
		Guardrails _____ Metre Barriers _____ Metre Signages & Posts _____ No. Traffic Signal _____ No. Kilometer Posts _____ No. Delineator Post _____ No. _____	Guardrails _____ Metre Barriers _____ Metre Road Kerbs _____ Metre Sign Posts _____ No. Traffic Light Posts _____ No. Kilometer Posts _____ No. Delineator Posts _____ No. _____	

LINTASAN RESOURCES SDN. BHD.
PRIVATISATION OF WEST COAST SABAH FEDERAL ROADS MAINTENANCE

SUMMARY - ROAD FURNITURE

MONTH: JULY 2011

ITEM	DISTRICT	ROUTE NO.	ROAD NAME	FURNITURE TYPE	UNIT	CLEANING			PAINTING		
						Previous	Current	Cumm.	Previous	Current	Cumm.
1	Beaufort	01	Jalan Kota Kinabalu-Sindumin	Guardrail	m	1,869.00	0.00	1,869.00	0.00	0.00	0.00
				Road Kerb	m	0.00		0.00	0.00	0.00	0.00
				Signage	No.	276	0	276	0	0	0
				Traffic Signal	No.	0		0	0		0
				Kilometer Post	No.	50	0	50	0	0	0
				Delineator Post	No.	56	0	56	0	0	0
2	Sipitang	01	Jalan Kota Kinabalu-Sindumin	Guardrail	m	3,976.00	0.00	3,976.00	0.00	0.00	0.00
				Road Kerb	m	0.00		0.00	0.00	0.00	0.00
				Signage	No.	273	0	273	0	0	0
				Traffic Signal	No.	0		0	0		0
				Kilometer Post	No.	22	0	22	0	0	0
				Delineator Post	No.	0		0	0		0
3	Beaufort	502	Jalan Beaufort-Menumbok	Guardrail	m	1,125.00	1,120.00	1,125.00	225.00	0.00	225.00
				Road Kerb	m	0.00	0.00	0.00	243.00	0.00	243.00
				Signage	No.	255	184	439	265	0	265
				Traffic Signal	No.	0		0	0		0
				Kilometer Post	No.	22	22	44	22	0	22
				Delineator Post	No.	0		0	0	0	0
4	Kuala Penyu	502	Jalan Beaufort-Menumbok	Guardrail	m	1,501.00	0.00	1,501.00	0.00	93.00	93.00
				Road Kerb	m	0.00	0.00	0.00	0.00	0.00	0.00
				Signage	No.	360	0	360	193	102	295
				Traffic Signal	No.	0		0	0		0
				Kilometer Post	No.	31	0	31	16	8	24
				Delineator Post	No.	0		0	0		0

LINTASAN RESOURCES SDN. BHD.
MAINTENANCE OF FEDERAL ROADS - WEST COAST, SABAH
R04 ROAD FURNITURE RECORD

DISTRICT: BEAUFORT

ROUTE NO: 502

ROAD NAME: JALAN BEAUFORT - MENUMBOK

DATE OF INSPECTION: JULY 2011

CHAINAGE		CLEANING			PAINTING			REMARKS
	To							
0.000	0.405	Guardrails	206	Metre	Guardrails	_____	Metre	2 panel need to replace & add 2 end wing
		Barriers	_____	Metre	Barriers	_____	Metre	
0.110	2.697	Signages & Posts	16	No.	Road Kerbs	_____	Metre	2nd cycle for normal road
		Traffic Signal	_____	No.	Sign Posts	_____	No.	
1.000	2.010	Kilometer Posts	2	No.	Traffic Light Posts	_____	No.	2nd cycle for normal road
		Delineator Post	_____	No.	Kilometer Posts	_____	No.	
			_____		Delineator Posts	_____	No.	
			_____			_____		
3.965	3.974	Guardrails	26	Metre	Guardrails	_____	Metre	2nd cycle for normal road
		Barriers	_____	Metre	Barriers	_____	Metre	
3.380	6.808	Signages & Posts	37	No.	Road Kerbs	_____	Metre	2nd cycle for normal road
		Traffic Signal	_____	No.	Sign Posts	_____	No.	
3.005	5.005	Kilometer Posts	3	No.	Traffic Light Posts	_____	No.	2nd cycle for normal road
		Delineator Post	_____	No.	Kilometer Posts	_____	No.	
			_____		Delineator Posts	_____	No.	
			_____			_____		
9.275	9.551	Guardrails	307	Metre	Guardrails	_____	Metre	2nd cycle for normal road
		Barriers	_____	Metre	Barriers	_____	Metre	
7.515	9.930	Signages & Posts	33	No.	Road Kerbs	_____	Metre	9 nos.need to replace
		Traffic Signal	_____	No.	Sign Posts	_____	No.	
6.000	9.995	Kilometer Posts	5	No.	Traffic Light Posts	_____	No.	2nd cycle for normal road
		Delineator Post	_____	No.	Kilometer Posts	_____	No.	
			_____		Delineator Posts	_____	No.	
			_____			_____		

LINTASAN RESOURCES SDN. BHD.
MAINTENANCE OF FEDERAL ROADS - WEST COAST, SABAH
R04 ROAD FURNITURE RECORD

DISTRICT: BEAUFORT

ROUTE NO: 502

ROAD NAME: JALAN BEAUFORT - MENUMBOK

DATE OF INSPECTION: JULY 2011

CHAINAGE		CLEANING	PAINTING	REMARKS
	To			
10.300	10.474	Guardrails <u>174</u> Metre Barriers _____ Metre	Guardrails _____ Metre Barriers _____ Metre Road Kerbs _____ Metre	2nd cycle for normal road
10.160	10.840	Signages & Posts <u>5</u> No. Traffic Signal _____ No.	Sign Posts _____ No. Traffic Light Posts _____ No.	2nd cycle for normal road
10.995		Kilometer Posts <u>1</u> No. Delineator Post _____ No.	Kilometer Posts _____ No. Delineator Posts _____ No.	2nd cycle for normal road
11.800	11.839	Guardrails <u>39</u> Metre Barriers _____ Metre	Guardrails _____ Metre Barriers _____ Metre Road Kerbs _____ Metre	2nd cycle for normal road
11.960		Signages & Posts <u>1</u> No. Traffic Signal _____ No.	Sign Posts _____ No. Traffic Light Posts _____ No.	2nd cycle for normal road
11.990		Kilometer Posts <u>1</u> No. Delineator Post _____ No.	Kilometer Posts _____ No. Delineator Posts _____ No.	2nd cycle for normal road
12.620	12.651	Guardrails <u>31</u> Metre Barriers _____ Metre	Guardrails _____ Metre Barriers _____ Metre Road Kerbs _____ Metre	3 panel need to replace & add two end wing
12.515	12.750	Signages & Posts <u>2</u> No. Traffic Signal _____ No.	Sign Posts _____ No. Traffic Light Posts _____ No.	2nd cycle for normal road
12.990		Kilometer Posts <u>1</u> No. Delineator Post _____ No.	Kilometer Posts _____ No. Delineator Posts _____ No.	2nd cycle for normal road

LINTASAN RESOURCES SDN. BHD.
MAINTENANCE OF FEDERAL ROADS - WEST COAST, SABAH
R04 ROAD FURNITURE RECORD

DISTRICT: BEAUFORT

ROUTE NO: 502

ROAD NAME: JALAN BEAUFORT - MENUMBOK

DATE OF INSPECTION: JULY 2011

CHAINAGE		CLEANING	PAINTING	REMARKS
	To			
13.092	13.123	Guardrails <u>31</u> Metre Barriers _____ Metre	Guardrails _____ Metre Barriers _____ Metre Road Kerbs _____ Metre	2nd cycle for normal road
13.008	13.864	Signages & Posts <u>6</u> No. Traffic Signal _____ No.	Sign Posts _____ No. Traffic Light Posts _____ No.	2nd cycle for normal road
13.985		Kilometer Posts <u>1</u> No. Delineator Post _____ No.	Kilometer Posts _____ No. Delineator Posts _____ No.	2nd cycle for normal road
14.583	14.626	Guardrails <u>27</u> Metre Barriers _____ Metre	Guardrails _____ Metre Barriers _____ Metre Road Kerbs _____ Metre	1 panel need to replace & add two end wing
14.050	15.850	Signages & Posts <u>24</u> No. Traffic Signal _____ No.	Sign Posts _____ No. Traffic Light Posts _____ No.	3 nos. need to replace
14.985	15.980	Kilometer Posts <u>2</u> No. Delineator Post _____ No.	Kilometer Posts _____ No. Delineator Posts _____ No.	2nd cycle for normal road
16.385	16.429	Guardrails <u>27</u> Metre Barriers _____ Metre	Guardrails _____ Metre Barriers _____ Metre Road Kerbs _____ Metre	2nd cycle for normal road
16.370	16.987	Signages & Posts <u>29</u> No. Traffic Signal _____ No.	Sign Posts _____ No. Traffic Light Posts _____ No.	2nd cycle for normal road
16.980		Kilometer Posts <u>1</u> No. Delineator Post _____ No.	Kilometer Posts _____ No. Delineator Posts _____ No.	2nd cycle for normal road

LINTASAN RESOURCES SDN. BHD.
MAINTENANCE OF FEDERAL ROADS - WEST COAST, SABAH
R04 ROAD FURNITURE RECORD

DISTRICT: BEAUFORT

ROUTE NO: 502

ROAD NAME: JALAN BEAUFORT - MENUMBOK

DATE OF INSPECTION: JULY 2011

CHAINAGE		CLEANING	PAINTING	REMARKS
	To			
17.410	17.986	Guardrails <u>115</u> Metre Barriers _____ Metre	Guardrails _____ Metre Barriers _____ Metre Road Kerbs _____ Metre	2nd cycle for normal road
17.015	20.326	Signages & Posts <u>21</u> No. Traffic Signal _____ No.	Sign Posts _____ No. Traffic Light Posts _____ No.	1 nos. need to replace
17.980	20.960	Kilometer Posts <u>4</u> No. Delineator Post _____ No.	Kilometer Posts _____ No. Delineator Posts _____ No.	2nd cycle for normal road
21.717	21.854	Guardrails <u>137</u> Metre Barriers _____ Metre	Guardrails _____ Metre Barriers _____ Metre Road Kerbs _____ Metre	1 panel & 1 post need to replace
21.040	22.620	Signages & Posts <u>10</u> No. Traffic Signal _____ No.	Sign Posts _____ No. Traffic Light Posts _____ No.	13 nos. need to replace
21.957		Kilometer Posts <u>1</u> No. Delineator Post _____ No.	Kilometer Posts _____ No. Delineator Posts _____ No.	2nd cycle for normal road
		Guardrails _____ Metre Barriers _____ Metre Signages & Posts _____ No. Traffic Signal _____ No. Kilometer Posts _____ No. Delineator Post _____ No.	Guardrails _____ Metre Barriers _____ Metre Road Kerbs _____ Metre Sign Posts _____ No. Traffic Light Posts _____ No. Kilometer Posts _____ No. Delineator Posts _____ No.	

LINTASAN RESOURCES SDN. BHD.
MAINTENANCE OF FEDERAL ROADS - WEST COAST, SABAH
R04 ROAD FURNITURE RECORD

KUALA PENYU

DISTRICT: _____
ROUTE NO: _____ **502** _____
ROAD NAME: _____ **JALAN BEAUFORT - MENUMBOK** _____
DATE OF INSPECTION: _____ **JULY 2011** _____

CHAINAGE		CLEANING	PAINTING	REMARKS
From	To			
26.023	26.116	Guardrails _____ Metre Barriers _____ Metre	Guardrails <u>93</u> Metre Barriers _____ Metre Road Kerbs _____ Metre	2nd cycle for normal road
26.418	27.850	Signages & Posts _____ No. Traffic Signal _____ No.	Sign Posts <u>27</u> No. Traffic Light Posts _____ No.	6 nos. need to replace
23.013	27.040	Kilometer Posts _____ No. Delineator Post _____ No.	Kilometer Posts <u>5</u> No. Delineator Posts _____ No.	2nd cycle for normal road
28.020	31.970	Guardrails _____ Metre Barriers _____ Metre Signages & Posts _____ No. Traffic Signal _____ No.	Guardrails _____ Metre Barriers _____ Metre Road Kerbs _____ Metre Sign Posts <u>75</u> No. Traffic Light Posts _____ No.	33 nos. need to replace
28.025	31.045	Kilometer Posts _____ No. Delineator Post _____ No.	Kilometer Posts <u>3</u> No. Delineator Posts _____ No.	1no. need to replace
		Guardrails _____ Metre Barriers _____ Metre Signages & Posts _____ No. Traffic Signal _____ No. Kilometer Posts _____ No. Delineator Post _____ No.	Guardrails _____ Metre Barriers _____ Metre Road Kerbs _____ Metre Sign Posts _____ No. Traffic Light Posts _____ No. Kilometer Posts _____ No. Delineator Posts _____ No.	

R 05

**PENYENGGARAAN
JAMBATAN & PEMBENTUNG
(BRIDGES & CULVERTS)**

DISTRICT : TUARAN
ROUTE NO : 01 - JALAN KOTA KINABALU - KUDAT
LOCATION : CH 53.307
KM 53.307

R05 - BRIDGES & CULVERTS
CULVERT CLEARING



BEFORE



IN PROGRESS



AFTER

DISTRICT : RANAU
ROUTE NO : 22 - KOTA KINABALU-SANDAKAN
LOCATION : CH 115.472-LHS (IN LET)
KM 152.072

R05 - BRIDGES & CULVERTS
CULVERT CLEARING



BEFORE



IN PROGRESS



AFTER

DISTRICT : RANAU
ROUTE NO : 22 - KOTA KINABALU-SANDAKAN
LOCATION : CH 115.783-LHS (IN LET)
KM 152.383

R05 - BRIDGES & CULVERTS
CULVERT CLEARING



BEFORE



IN PROGRESS



AFTER

DISTRICT : PENAMPANG
ROUTE NO : 01-JALAN KOTA KINABALU - SINDUMIN
LOCATION : CH 10.676 (C31)
KM 12.436

R05 - BRIDGES & CULVERTS
CULVERT CLEARING



BEFORE



IN PROGRESS



AFTER

DISTRICT : PENAMPANG
ROUTE NO : 01-JALAN KOTA KINABALU - SINDUMIN
LOCATION : CH 13.952 (C38)
KM 15.712

R05 - BRIDGES & CULVERTS
CULVERT CLEARING



BEFORE



IN PROGRESS



AFTER

DISTRICT : TAMBUNAN
ROUTE NO : 500 - JALAN KOTA KINABALU - KENINGAU - TENOM
LOCATION : CH 99.250
KM 109.250

R05 - BRIDGES & CULVERTS
CULVERT CLEARING



BEFORE



IN PROGRESS



AFTER

LINTASAN RESOURCES SDN. BHD.
CULVERT CLEARING
GRAND SUMMARY

MONTH: JULY 2011

DISTRICT	ROUTE NO.	ROAD NAME	Single Cell			Twin Cell			Multi Cell		
			Previous	Current	Cumm.	Previous	Current	Cumm.	Previous	Current	Cumm.
			(No.)	(No.)	(No.)	(No.)	(No.)	(No.)	(No.)	(No.)	(No.)
Kota Belud	01	Jalan Kota Kinabalu-Kudat	110	28	138	11	7	18	1	0	1
Kota Marudu	01	Jalan Kota Kinabalu-Kudat	32	0	32	27	0	27	4	0	4
Kudat	01	Jalan Kota Kinabalu-Kudat	128	0	128	33	0	33	3	0	3
Tuaran	01	Jalan Kota Kinabalu-Kudat	151	59	210	6	0	6	2	0	2
	22	Jalan Kota Kinabalu-Sandakan	79	0	79	3	0	3	0	0	0
	503	Jalan Berungis-Kota Belud	71	11	82	3	0	3	2	1	3
Kota Kinabalu	01	Jalan Kota Kinabalu-Kudat	144	26	170	23	5	28	14	8	22
	01	Jalan Kota Kinabalu-Sindumin	20	0	20	0	0	0	0	0	0
	501	Jalan Kota Kinabalu-Penampang-Lok Kawi	2	0	2	2	0	2	0	0	0
	606	Jalan Susur Sepangar Bay	44	0	44	4	0	4	1	0	1
	607	Jalan Masuk Ke Pelabuhan Baru	6	3	9	0	0	0	0	0	0
	608	Jalan Masuk Ke Lapangan Terbang Lama	2	0	2	0	0	0	0	0	0
Penampang	01	Jalan Kota Kinabalu-Sindumin	26	13	39	0	0	0	4	2	6
	500	Jalan Kota Kinabalu-Keningau-Tenom	119	6	125	4	0	4	0	0	0
	501	Jalan Kota Kinabalu-Penampang-Lok Kawi	47	0	47	5	0	5	0	0	0
Papar	01	Jalan Kota Kinabalu-Sindumin	106	0	106	51	0	51	14	0	14
Ranau	22	Jalan Kota Kinabalu-Sandakan	306	62	368	14	4	18	6	4	10
Tambunan	500	Jalan Kota Kinabalu-Keningau-Tenom	185	50	235	11	8	19	5	0	5
Keningau	500	Jalan Kota Kinabalu-Keningau-Tenom	98	0	98	13	0	13	3	0	3
Tenom	500	Jalan Kota Kinabalu-Keningau-Tenom	47	0	47	10	0	10	4	0	4
Beaufort	01	Jalan Kota Kinabalu-Sindumin	98	0	98	57	0	57	31	0	31
	502	Jalan Beaufort-Menumbok	34	21	55	6	5	11	0	0	0
Sipitang	01	Jalan Kota Kinabalu-Sindumin	69	0	69	16	0	16	3	0	3
Kuala Penyu	502	Jalan Beaufort-Menumbok	72	0	72	27	0	27	1	0	1
TOTAL			1996	279	2275	326	29	355	98	15	113

PROGRESS REPORT

Form: LRSB-OP-F058-R05S(C)

Rev: 0

LINTASAN RESOURCES SDN. BHD.
PRIVATISATION OF WEST COAST SABAH FEDERAL ROADS MAINTENANCE***SUMMARY - CULVERT CLEARING***MONTH : JULY 2011

ITEM	DISTRICT	ROUTE NO	ROAD NAME	Single Cell			Twin Cell			3 / 4 / 5 / 6-Cell		
				Previous	Current	Cumm.	Previous	Current	Cumm.	Previous	Current	Cumm.
				(No.)	(No.)	(No.)	(No.)	(No.)	(No.)	(No.)	(No.)	(No.)
1	Kota Belud	01	Jalan Kota Kinabalu - Kudat	110	28	138	11	7	18	1	-	1
2	Kota Marudu	01	Jalan Kota Kinabalu - Kudat	32	-	32	27	-	27	4	-	4
3	Kudat	01	Jalan Kota Kinabalu - Kudat	128	-	128	33	-	33	3	-	3
TOTAL :				270	28	298	71	7	78	8	-	8

LINTASAN RESOURCES SDN. BHD.
MAINTENANCE OF FEDERAL ROADS - WEST COAST, SABAH
R05 CULVERT CLEARING RECORD

DISTRICT: KOTA BELUD

ROUTE NO: 01

ROAD NAME: JALAN KOTA KINABALU - KUDAT

MONTH: JULY 2011

Item	Chainage	Culvert No.	Single Cell				Twin Cell				Multi Cell				Date of Clearing	REMARKS
			RCP (No.)	BC (No.)	CMP (No.)	Total (No.)	RCP (No.)	BC (No.)	CMP (No.)	Total (No.)	RCP (No.)	BC (No.)	CMP (No.)	Total (No.)		
BROUGHT FORWARD:			87	8	15	110	10	1	0	11	1	0	0	1		
1	110.570					0	1			1				0	05 Jul 11	
2	109.770					0	1			1				0	05 Jul 11	
3	100.020		1			1				0				0	07 Jul 11	
4	99.930		1			1				0				0	07 Jul 11	
5	99.920		1			1				0				0	08 Jul 11	
6	99.900		1			1				0				0	08 Jul 11	
7	99.870		1			1				0				0	09 Jul 11	
8	99.060		1			1				0				0	09 Jul 11	
9	98.870		1			1				0				0	11 Jul 11	
10	97.900		1			1				0				0	11 Jul 11	
11	97.880			1		1				0				0	12 Jul 11	
12	97.470		1			1				0				0	12 Jul 11	
13	96.700					0	1			1				0	13 Jul 11	
14	95.800					0	1			1				0	13 Jul 11	
15	94.900		1			1				0				0	14 Jul 11	
CARRIED FORWARD :			97	9	15	121	14	1	0	15	1	0	0	1		

LINTASAN RESOURCES SDN. BHD.
MAINTENANCE OF FEDERAL ROADS - WEST COAST, SABAH
R05 CULVERT CLEARING RECORD

DISTRICT: KOTA BELUD
ROUTE NO: 01
ROAD NAME: JALAN KOTA KINABALU - KUDAT
MONTH: JULY 2011

Item	Chainage	Culvert No.	Single Cell				Twin Cell				Multi Cell				Date of Clearing	REMARKS
			RCP (No.)	BC (No.)	CMP (No.)	Total (No.)	RCP (No.)	BC (No.)	CMP (No.)	Total (No.)	RCP (No.)	BC (No.)	CMP (No.)	Total (No.)		
BROUGHT FORWARD:			97	9	15	121	14	1	0	15	1	0	0	1		
16	94.700				1	1				0				0	14 Jul 11	
17	93.190		1			1				0				0	15 Jul 11	
18	93.050					0	1			1				0	15 Jul 11	
19	90.550		1			1				0				0	18 Jan 11	
20	88.360		1			1				0				0	18 Jan 11	
21	86.690					0	1			1				0	23 Jul 11	
22	83.770		1			1				0				0	23 Jul 11	
23	82.230				1	1				0				0	24 Jul 11	
24	80.570					0		1		1				0	24 Jul 11	
25	80.360				1	1				0				0	25 Jul 11	
26	80.190		1			1				0				0	25 Jul 11	
27	79.860		1			1				0				0	26 Jul 11	
28	79.770		1			1				0				0	26 Jul 11	
29	79.550				1	1				0				0	26 Jul 11	
30	79.360				1	1				0				0	27 Jul 11	
CARRIED FORWARD :			104	9	20	133	16	2	0	18	1	0	0	1		

LINTASAN RESOURCES SDN. BHD.
MAINTENANCE OF FEDERAL ROADS - WEST COAST, SABAH
R05 CULVERT CLEARING RECORD

DISTRICT: KOTA BELUD
ROUTE NO: 01
ROAD NAME: JALAN KOTA KINABALU - KUDAT
MONTH: JULY 2011

Item	Chainage	Culvert No.	Single Cell				Twin Cell				Multi Cell				Date of Clearing	REMARKS
			RCP (No.)	BC (No.)	CMP (No.)	Total (No.)	RCP (No.)	BC (No.)	CMP (No.)	Total (No.)	RCP (No.)	BC (No.)	CMP (No.)	Total (No.)		
BROUGHT FORWARD:			104	9	20	133	16	2	0	18	1	0	0	1		
31	79.220		1			1			0				0	27 Jul 11		
32	78.730		1			1			0				0	28 Jul 11		
33	78.420		1			1			0				0	28 Jul 11		
34	78.150				1	1			0				0	29 Jul 11		
35	77.570				1	1			0				0	29 Jul 11		
36																
37																
38																
39																
40																
41																
42																
43																
44																
45																
BALANCE END OF JULY :			107	9	22	138	16	2	0	18	1	0	0	1		

LINTASAN RESOURCES SDN. BHD.
MAINTENANCE OF FEDERAL ROADS - WEST COAST, SABAH
R05 CULVERT CLEARING RECORD

DISTRICT: KOTA MARUDU

ROUTE NO: 01

ROAD NAME: JALAN KOTA KINABALU - KUDAT

MONTH: JULY 2011

Item	Chainage	Culvert No.	Single Cell				Twin Cell				Multi Cell				Date of Clearing	REMARKS
			RCP (No.)	BC (No.)	CMP (No.)	Total (No.)	RCP (No.)	BC (No.)	CMP (No.)	Total (No.)	RCP (No.)	BC (No.)	CMP (No.)	Total (No.)		
BROUGHT FORWARD:			24	1	7	32	20	2	5	27	2	0	2	4		
1																
2																
3																
4																
5																
6																
7																
8																
9																
10																
11																
12																
13																
14																
15																
BALANCE END OF JULY :			24	1	7	32	20	2	5	27	2	0	2	4		

LINTASAN RESOURCES SDN. BHD.
MAINTENANCE OF FEDERAL ROADS - WEST COAST, SABAH
R05 CULVERT CLEARING RECORD

DISTRICT: KUDAT

ROUTE NO: 01

ROAD NAME: JALAN KOTA KINABALI - KUDAT

MONTH: JULY 2011

Item	Chainage	Culvert No.	Single Cell				Twin Cell				Multi Cell				Date of Clearing	REMARKS
			RCP (No.)	BC (No.)	CMP (No.)	Total (No.)	RCP (No.)	BC (No.)	CMP (No.)	Total (No.)	RCP (No.)	BC (No.)	CMP (No.)	Total (No.)		
BROUGHT FORWARD:			113	11	4	128	16	16	1	33	0	3	0	3		
1																
2																
3																
4																
5																
6																
7																
8																
9																
10																
11																
12																
13																
14																
15																
BALANCE END OF JULY :			113	11	4	128	16	16	1	33	0	3	0	3		

LINTASAN RESOURCES SDN. BHD.
 PRIVATISATION OF WEST COAST SABAH FEDERAL ROADS MAINTENANCE

SUMMARY - CULVERT CLEARING

Month: JULY 2011

ITEM	DISTRICT	ROUTE NO	ROAD NAME	Single Cell			Twin Cell			Multi Cell		
				Previous	Current	Cumm.	Previous	Current	Cumm.	Previous	Current	Cumm.
				(No.)	(No.)	(No.)	(No.)	(No.)	(No.)	(No.)	(No.)	(No.)
1	Kota Kinabalu	01	Jalan Kota Kinabalu - Kudat	144	26	170	23	5	28	14	8	22
2	Tuaran	01	Jalan Kota Kinabalu - Kudat	151	59	210	6	-	6	2	-	2
3	Tuaran	22	Jalan Kota Kinabalu - Sandakan	79	-	79	3	-	3	-	-	-
4	Tuaran	503	Jalan Berungis - Kota Belud	71	11	82	3	-	3	2	1	3
5	Kota Kinabalu	606	Jalan Susur Sepangar Bay	44	-	44	4	-	4	1	-	1
6	Kota Kinabalu	607	Jalan Masuk Ke Pelabuhan Baru, KK	6	3	9	-	-	-	-	-	-
TOTAL :				495	99	594	39	5	44	19	9	28

LINTASAN RESOURCES SDN. BHD.
 MAINTENANCE OF FEDERAL ROADS - WEST COAST, SABAH
R05 CULVERT CLEARING RECORD

DISTRICT: KOTA KINABALU
ROUTE NO: 01
ROAD NAME: JALAN KOTA KINABALU - KUDAT
MONTH: JULY 2011

Item	Chainage	Culvert No.	Single Cell				Twin Cell				Multi Cell				Date of Clearing	REMARKS
			RCP (No.)	BC (No.)	CMP (No.)	Total (No.)	RCP (No.)	BC (No.)	CMP (No.)	Total (No.)	RCP (No.)	BC (No.)	CMP (No.)	Total (No.)		
BROUGHT FORWARD:			152	11	0	163	17	9	0	26	7	15	0	22		
31	8.044		1			1								18 Jul 11		
32	8.188						1							25 Jul 11		
33	8.431		1			1								25 Jul 11		
34	8.949		1			1								25 Jul 11		
35	9.165		1			1								30 Jul 11		
36	9.266		1			1								30 Jul 11		
37	9.571		1			1								30 Jul 11		
38	9.717		1			1								30 Jul 11		
39	10.370							1						30 Jul 11		
TOTAL:			159	11	0	170	18	10	0	28	7	15	0	22		

LINTASAN RESOURCES SDN. BHD.
MAINTENANCE OF FEDERAL ROADS - WEST COAST, SABAH
R05 CULVERT CLEARING RECORD

DISTRICT: TUARAN
ROUTE NO: 01
ROAD NAME: JALAN KOTA KINABALU - KUDAT
MONTH: JULY 2011

Item	Chainage	Culvert No.	Single Cell				Twin Cell				Multi Cell				Date of Clearing	REMARKS
			RCP (No.)	BC (No.)	CMP (No.)	Total (No.)	RCP (No.)	BC (No.)	CMP (No.)	Total (No.)	RCP (No.)	BC (No.)	CMP (No.)	Total (No.)		
BROUGHT FORWARD:			148	14	4	166	3	3	0	6	0	2	0	2		
16	55.027		1			1									12 Jul 11	
17	55.322		1			1									12 Jul 11	
18	55.742		1			1									15 Jul 11	
19	56.817		1			1									15 Jul 11	
20	57.052		1			1									15 Jul 11	
21	57.202		1			1									19 Jul 11	
22	57.582		1			1									19 Jul 11	
23	57.752		1			1									19 Jul 11	
24	57.932		1			1									19 Jul 11	
25	58.582		1			1									19 Jul 11	
26	29.230		1			1									07 Jul 11	
27	29.405		1			1									07 Jul 11	
28	29.410	A1029410		1		1									07 Jul 11	
29	29.576		1			1									07 Jul 11	
30	29.748		1			1									07 Jul 11	
CARRIED FORWARD :			162	15	4	181	3	3	0	6	0	2	0	2		

LINTASAN RESOURCES SDN. BHD.
MAINTENANCE OF FEDERAL ROADS - WEST COAST, SABAH
R05 CULVERT CLEARING RECORD

DISTRICT: TUARAN

ROUTE NO: 01

ROAD NAME: JALAN KOTA KINABALU - KUDAT

MONTH: JULY 2011

Item	Chainage	Culvert No.	Single Cell				Twin Cell				Multi Cell				Date of Clearing	REMARKS
			RCP (No.)	BC (No.)	CMP (No.)	Total (No.)	RCP (No.)	BC (No.)	CMP (No.)	Total (No.)	RCP (No.)	BC (No.)	CMP (No.)	Total (No.)		
BROUGHT FORWARD:			162	15	4	181	3	3	0	6	0	2	0	2		
31	30.167	A1030140	1			1								07 Jul 11		
32	30.288	A1030290		1		1								16 Jul 11		
33	30.395		1			1								16 Jul 11		
34	30.423		1			1								16 Jul 11		
35	30.536		1			1								16 Jul 11		
36	30.773		1			1								16 Jul 11		
37	30.927		1			1								16 Jul 11		
38	31.144		1			1								22 Jul 11		
39	31.365		1			1								22 Jul 11		
40	31.568		1			1								22 Jul 11		
41	31.829		1			1								22 Jul 11		
42	31.978		1			1								22 Jul 11		
43	32.305		1			1								22 Jul 11		
44	32.700		1			1								22 Jul 11		
45	33.150		1			1								22 Jul 11		
CARRIED FORWARD :			176	16	4	196	3	3	0	6	0	2	0	2		

LINTASAN RESOURCES SDN. BHD.
MAINTENANCE OF FEDERAL ROADS - WEST COAST, SABAH
R05 CULVERT CLEARING RECORD

DISTRICT: TUARAN
ROUTE NO: 01
ROAD NAME: JALAN KOTA KINABALU - KUDAT
MONTH: JULY 2011

Item	Chainage	Culvert No.	Single Cell				Twin Cell				Multi Cell				Date of Clearing	REMARKS
			RCP (No.)	BC (No.)	CMP (No.)	Total (No.)	RCP (No.)	BC (No.)	CMP (No.)	Total (No.)	RCP (No.)	BC (No.)	CMP (No.)	Total (No.)		
BROUGHT FORWARD:			176	16	4	196	3	3	0	6	0	2	0	2		
46	33.231		1			1									26 Jul 11	
47	33.352		1			1									26 Jul 11	
48	33.847		1			1									26 Jul 11	
49	33.982		1			1									26 Jul 11	
50	34.152		1			1									26 Jul 11	
51	34.403		1			1									26 Jul 11	
52	34.918		1			1									26 Jul 11	
53	35.151		1			1									26 Jul 11	
54	35.240		1												26 Jul 11	
55	35.620				1										26 Jul 11	
56	35.880		1			1									26 Jul 11	
57	36.425		1			1									30 Jul 11	
58	36.482		1			1									30 Jul 11	
59	36.541		1			1									30 Jul 11	
TOTAL:			189	16	5	210	3	3	0	6	0	2	0	2		

LINTASAN RESOURCES SDN. BHD.
 MAINTENANCE OF FEDERAL ROADS - WEST COAST, SABAH

R05 CULVERT CLEARING RECORD

DISTRICT: TUARAN

ROUTE NO: 22

ROAD NAME: JALAN KOTA KINABALU - SANDAKAN

MONTH: JULY 2011

Item	Chainage	Culvert No.	Single Cell				Twin Cell				Multi Cell				Date of Clearing	REMARKS
			RCP (No.)	BC (No.)	CMP (No.)	Total (No.)	RCP (No.)	BC (No.)	CMP (No.)	Total (No.)	RCP (No.)	BC (No.)	CMP (No.)	Total (No.)		
BROUGHT FORWARD:			68	1	10	79	2	0	1	3	0	0	0	0		
TOTAL:			68	1	10	79	2	0	1	3	0	0	0	0		

LINTASAN RESOURCES SDN. BHD.
MAINTENANCE OF FEDERAL ROADS - WEST COAST, SABAH
R05 CULVERT CLEARING RECORD

DISTRICT: TUARAN

ROUTE NO: 503

ROAD NAME: JALAN BERUNGIS - KOTA BELUD

MONTH: JULY 2011

Item	Chainage	Culvert No.	Single Cell				Twin Cell				Multi Cell				Date of Clearing	REMARKS
			RCP (No.)	BC (No.)	CMP (No.)	Total (No.)	RCP (No.)	BC (No.)	CMP (No.)	Total (No.)	RCP (No.)	BC (No.)	CMP (No.)	Total (No.)		
BROUGHT FORWARD:			70	1	0	71	0	3	0	3	0	2	0	2		
1	0.340		1			1									21 Jul 11	
2	1.279		1			1									21 Jul 11	
3	1.630		1			1									21 Jul 11	
4	1.730		1			1									27 Jul 11	
5	1.847		1			1									27 Jul 11	
6	2.020		1			1									27 Jul 11	
7	2.410		1			1									27 Jul 11	
8	2.415										1		1		27 Jul 11	
9	2.590		1			1									27 Jul 11	
10	2.774		1			1									27 Jul 11	
11	2.860		1			1									27 Jul 11	
12	3.000		1			1									27 Jul 11	
TOTAL :			81	1	0	82	0	3	0	3	0	3	0	3		

LINTASAN RESOURCES SDN. BHD.
 MAINTENANCE OF FEDERAL ROADS - WEST COAST, SABAH
R05 CULVERT CLEARING RECORD

DISTRICT: KOTA KINABALU
ROUTE NO: 606
ROAD NAME: JALAN SUSUR SEPANGAR BAY
MONTH: JULY 2011

Item	Chainage	Culvert No.	Single Cell				Twin Cell				Multi Cell				Date of Clearing	REMARKS
			RCP (No.)	BC (No.)	CMP (No.)	Total (No.)	RCP (No.)	BC (No.)	CMP (No.)	Total (No.)	RCP (No.)	BC (No.)	CMP (No.)	Total (No.)		
BROUGHT FORWARD:			44	0	0	44	4	0	0	4	1	0	0	1		
TOTAL :			44	0	0	44	4	0	0	4	1	0	0	1		

LINTASAN RESOURCES SDN. BHD.
 PRIVATISATION OF WEST COAST SABAH FEDERAL ROADS MAINTENANCE

SUMMARY - CULVERT CLEARING

MONTH: JULY 2011

ITEM	DISTRICT	ROUTE NO	ROAD NAME	Single Cell			Twin Cell			Multi Cell		
				Previous	Current	Cumm.	Previous	Current	Cumm.	Previous	Current	Cumm.
				(No.)	(No.)	(No.)	(No.)	(No.)	(No.)	(No.)	(No.)	(No.)
1	Ranau	22	Jalan Kota Kinabalu - Sandakan	306	62	368	14	4	18	6	4	10
TOTAL :				306	62	368	14	4	18	6	4	10

LINTASAN RESOURCES SDN. BHD.
MAINTENANCE OF FEDERAL ROADS - WEST COAST, SABAH
R05 CULVERT CLEARING RECORD

DISTRICT: Ranau
ROUTE NO: 22
ROAD NAME: Jalan Kota Kinabalu - Sandakan
MONTH: July 2011

Item	Chainage	Culvert No.	Single Cell				Twin Cell				Multi Cell				Date of Clearing	REMARKS
			RCP (No.)	BC (No.)	CMP (No.)	Total (No.)	RCP (No.)	BC (No.)	CMP (No.)	Total (No.)	RCP (No.)	BC (No.)	CMP (No.)	Total (No.)		
BROUGHT FORWARD FROM JUNE 2011 :			208	15	83	306	9	2	3	14	1	2	3	6		
1	109.239	-	1			1			0				0	01 Jul 11		
2	109.300	-	1			1			0				0	01 Jul 11		
3	109.451	-	1			1			0				0	01 Jul 11		
4	109.630	-	1			1			0				0	02 Jul 11		
5	109.760	-	1			1			0				0	02 Jul 11		
6	109.887	-	1			1			0				0	02 Jul 11		
7	109.981	-	1			1			0				0	03 Jul 11		
8	110.183	-		1		1			0				0	03 Jul 11		
9	110.321	-	1			1			0				0	03 Jul 11		
10	110.446	-	1			1			0				0	04 Jul 11		
11	110.822	-	1			1			0				0	04 Jul 11		
12	111.441	-		1		1			0				0	04 Jul 11		
13	111.912	-				0			0			1	1	05 Jul 11		
14	112.061	-	1			1			0				0	05 Jul 11		
15	112.488	-	1			1			0				0	05 Jul 11		
CARRIED FORWARD :			220	17	83	320	9	2	3	14	1	2	4	7		

LINTASAN RESOURCES SDN. BHD.
MAINTENANCE OF FEDERAL ROADS - WEST COAST, SABAH
R05 CULVERT CLEARING RECORD

DISTRICT: Ranau
ROUTE NO: 22
ROAD NAME: Jalan Kota Kinabalu - Sandakan
MONTH: July 2011

Item	Chainage	Culvert No.	Single Cell				Twin Cell				Multi Cell				Date of Clearing	REMARKS
			RCP (No.)	BC (No.)	CMP (No.)	Total (No.)	RCP (No.)	BC (No.)	CMP (No.)	Total (No.)	RCP (No.)	BC (No.)	CMP (No.)	Total (No.)		
BROUGHT FORWARD:			220	17	83	320	9	2	3	14	1	2	4	7		
16	112.495	-	1			1			0				0	06 Jul 11		
17	112.720	-				0			0	1			1	06 Jul 11		
18	112.939	-	1			1			0				0	06 Jul 11		
19	113.126	-	1			1			0				0	07 Jul 11		
20	113.248	-			1	1			0				0	07 Jul 11		
21	113.468	-	1			1			0				0	07 Jul 11		
22	113.779	-				0			0		1		1	08 Jul 11		
23	114.124	-	1			1			0				0	08 Jul 11		
24	114.593	-	1			1			0				0	08 Jul 11		
25	114.708	-	1			1			0				0	09 Jul 11		
26	115.211	-	1			1			0				0	09 Jul 11		
27	115.378	-	1			1			0				0	09 Jul 11		
28	115.472	-	1			1			0				0	10 Jul 11		
29	115.639	-	1			1			0				0	10 Jul 11		
30	115.783	-	1			1			0				0	10 Jul 11		
CARRIED FORWARD :			232	17	84	333	9	2	3	14	2	3	4	9		

LINTASAN RESOURCES SDN. BHD.
MAINTENANCE OF FEDERAL ROADS - WEST COAST, SABAH
R05 CULVERT CLEARING RECORD

DISTRICT: Ranau
ROUTE NO: 22
ROAD NAME: Jalan Kota Kinabalu - Sandakan
MONTH: July 2011

Item	Chainage	Culvert No.	Single Cell				Twin Cell				Multi Cell				Date of Clearing	REMARKS
			RCP (No.)	BC (No.)	CMP (No.)	Total (No.)	RCP (No.)	BC (No.)	CMP (No.)	Total (No.)	RCP (No.)	BC (No.)	CMP (No.)	Total (No.)		
BROUGHT FORWARD:			232	17	84	333	9	2	3	14	2	3	4	9		
31	115.925	-	1			1				0				0	11 Jul 11	
32	116.168	-			1	1				0				0	11 Jul 11	
33	116.400	-	1			1				0				0	11 Jul 11	
34	116.526	-	1			1				0				0	12 Jul 11	
35	116.666	-				0				0		1		1	12 Jul 11	
36	116.868	-	1			1				0				0	12 Jul 11	
37	117.064	-	1			1				0				0	13 Jul 11	
38	117.245	-	1			1				0				0	13 Jul 11	
39	117.358	-	1			1				0				0	13 Jul 11	
40	117.691	-	1			1				0				0	14 Jul 11	
41	117.871	-	1			1				0				0	14 Jul 11	
42	117.940	-	1			1				0				0	14 Jul 11	
43	118.098	-	1			1				0				0	14 Jul 11	
44	118.333	-	1			1				0				0	15 Jul 11	
45	118.542	-		1		1				0				0	15 Jul 11	
CARRIED FORWARD :			244	18	85	347	9	2	3	14	2	4	4	10		

LINTASAN RESOURCES SDN. BHD.
MAINTENANCE OF FEDERAL ROADS - WEST COAST, SABAH
R05 CULVERT CLEARING RECORD

DISTRICT: Ranau
ROUTE NO: 22
ROAD NAME: Jalan Kota Kinabalu - Sandakan
MONTH: July 2011

Item	Chainage	Culvert No.	Single Cell				Twin Cell				Multi Cell				Date of Clearing	REMARKS
			RCP (No.)	BC (No.)	CMP (No.)	Total (No.)	RCP (No.)	BC (No.)	CMP (No.)	Total (No.)	RCP (No.)	BC (No.)	CMP (No.)	Total (No.)		
BROUGHT FORWARD:			244	18	85	347	9	2	3	14	2	4	4	10		
46	118.849	-	1			1			0				0	15 Jul 11		
47	119.072	-	1			1			0				0	16 Jul 11		
48	119.297	-				0	1		1				0	16 Jul 11		
49	119.678	-	1			1			0				0	16 Jul 11		
50	119.719	-				0			1	1			0	18 Jul 11		
51	119.935	-	1			1			0				0	18 Jul 11		
52	120.292	-	1			1			0				0	18 Jul 11		
53	120.495	-			1	1			0				0	19 Jul 11		
54	120.785	-			1	1			0				0	19 Jul 11		
55	121.043	-	1			1			0				0	19 Jul 11		
56	121.154	-		1		1			0				0	20 Jul 11		
57	121.385	-			1	1			0				0	20 Jul 11		
58	122.069	-	1			1			0				0	20 Jul 11		
59	122.296	-	1			1			0				0	20 Jul 11		
60	68.997	A4.069.600	1			1			0				0	22 Jul 11	Protocol Road -2nd Cycle	
CARRIED FORWARD :			253	19	88	360	10	2	4	16	2	4	4	10		

LINTASAN RESOURCES SDN. BHD.
MAINTENANCE OF FEDERAL ROADS - WEST COAST, SABAH
R05 CULVERT CLEARING RECORD

DISTRICT: Ranau
ROUTE NO: 22
ROAD NAME: Jalan Kota Kinabalu - Sandakan
MONTH: July 2011

Item	Chainage	Culvert No.	Single Cell				Twin Cell				Multi Cell				Date of Clearing	REMARKS
			RCP (No.)	BC (No.)	CMP (No.)	Total (No.)	RCP (No.)	BC (No.)	CMP (No.)	Total (No.)	RCP (No.)	BC (No.)	CMP (No.)	Total (No.)		
BROUGHT FORWARD:			253	19	88	360	10	2	4	16	2	4	4	10		
61	69.255	A4.068.860	1			1			0				0	22 Jul 11	Protocol Road -2nd Cycle	
62	69.548	A4.070.150	1			1			0				0	22 Jul 11	Protocol Road -2nd Cycle	
63	69.807	A4.070.410				0	1		1				0	23 Jul 11	Protocol Road -2nd Cycle	
64	70.120	-	1			1			0				0	23 Jul 11	Protocol Road -2nd Cycle	
65	70.445	-	1			1			0				0	23 Jul 11	Protocol Road -2nd Cycle	
66	70.710	A4.071.310	1			1			0				0	25 Jul 11	Protocol Road -2nd Cycle	
67	71.096	A4.071.690	1			1			0				0	25 Jul 11	Protocol Road -2nd Cycle	
68	71.140	-	1			1			0				0	25 Jul 11	Protocol Road -2nd Cycle	
69	72.370	A4.108.970				0	1		1				0	26 Jul 11	Protocol Road -2nd Cycle	
70	72.510	A4.011.520			1	1			0				0	26 Jul 11	Protocol Road -2nd Cycle	
71																
72																
73																
74																
75																
CARRIED FORWARD :			260	19	89	368	12	2	4	18	2	4	4	10		

LINTASAN RESOURCES SDN. BHD.
PRIVATISATION OF WEST COAST SABAH FEDERAL ROADS MAINTENANCE

SUMMARY - CULVERT CLEARING

Month: JULY 2011

ITEM	DISTRICT	ROUTE NO	ROAD NAME	Single Cell			Twin Cell			Multi Cell		
				Previous	Current	Cumm.	Previous	Current	Cumm.	Previous	Current	Cumm.
				(No.)	(No.)	(No.)	(No.)	(No.)	(No.)	(No.)	(No.)	(No.)
1	Kota Kinabalu	01	Jalan Kota Kinabalu - Sindumin	20	-	20	-	-	-	-	-	-
2	Penampang	01	Jalan Kota Kinabalu - Sindumin	26	13	39	-	-	-	4	2	6
3	Papar	01	Jalan Kota Kinabalu - Sindumin	106	-	106	51	-	51	14	-	14
4	Penampang	500	Jalan Kota Kinabalu - Keningau - Tenom	119	6	125	4	-	4	-	-	-
5	Kota Kinabalu	501	Jalan Kota Kinabalu - Penampang - Lok Kawi	2	-	2	2	-	2	-	-	-
6	Penampang	501	Jalan Kota Kinabalu - Penampang - Lok Kawi	47	-	47	5	-	5	-	-	-
7	Kota Kinabalu	608	Jalan Masuk Ke Lapangan Terbang Lama, KK	2	-	2	-	-	-	-	-	-
TOTAL :				322	19	341	62	-	62	18	2	20

LINTASAN RESOURCES SDN. BHD.
 MAINTENANCE OF FEDERAL ROADS - WEST COAST, SABAH

R05 CULVERT CLEARING RECORD

DISTRICT: KOTA KINABALU
 ROUTE NO: 01
 ROAD NAME: JALAN KK-SINDUMIN
 MONTH: JULY 2011

Item	Chainage	Culvert No.	Single Cell				Twin Cell				Multi Cell				Date of Clearing	REMARKS
			RCP (No.)	BC (No.)	CMP (No.)	Total (No.)	RCP (No.)	BC (No.)	CMP (No.)	Total (No.)	RCP (No.)	BC (No.)	CMP (No.)	Total (No.)		
BROUGHT FORWARD:			12	4	4	20	0	0	0	0	0	0	0	0		
TOTAL :			12	4	4	20	0	0	0	0	0	0	0	0		

LINTASAN RESOURCES SDN. BHD.
MAINTENANCE OF FEDERAL ROADS - WEST COAST, SABAH

R05 CULVERT CLEARING RECORD

DISTRICT: PENAMPANG
ROUTE NO: 01
ROAD NAME: JALAN KK-SINDUMIN
MONTH: JULY 2011

Item	Chainage	Culvert No.	Single Cell				Twin Cell				Multi Cell				Date of Clearing	REMARKS
			RCP (No.)	BC (No.)	CMP (No.)	Total (No.)	RCP (No.)	BC (No.)	CMP (No.)	Total (No.)	RCP (No.)	BC (No.)	CMP (No.)	Total (No.)		
BROUGHT FORWARD:			22	3	1	26	0	0	0	0	0	4	0	4		
1	8.017	C24		1		1									20 Jul 11	2nd cycle for Normal Road
2	8.524	C25	1			1									20 Jul 11	2nd cycle for Normal Road
3	8.852	C26		1		1									20 Jul 11	2nd cycle for Normal Road
4	9.095	C27	1			1									20 Jul 11	2nd cycle for Normal Road
5	9.594	C28	1			1									20 Jul 11	2nd cycle for Normal Road
6	9.846	C29	1			1									20 Jul 11	2nd cycle for Normal Road
7	10.107	C30	1			1									20 Jul 11	2nd cycle for Normal Road
8	10.676	C31	1			1									21 Jul 11	2nd cycle for Normal Road
9	11.023	C32	1			1									23 Jul 11	2nd cycle for Normal Road
10	11.707	C33	1			1									23 Jul 11	2nd cycle for Normal Road
11	12.056	C34	1			1									23 Jul 11	2nd cycle for Normal Road
12	12.664	C35	1			1									25 Jul 11	2nd cycle for Normal Road
13	13.249	C36									1		1		25 Jul 11	(4) 1st cycle for Normal Road
14	13.380	C37	1			1									26 Jul 11	1st cycle for Normal Road
15	13.952	C38									1		1		27 Jul 11	(6) 1st cycle for Normal Road
TOTAL :			33	5	1	39	0	0	0	0	0	6	0	6		

LINTASAN RESOURCES SDN. BHD.
 MAINTENANCE OF FEDERAL ROADS - WEST COAST, SABAH

R05 CULVERT CLEARING RECORD

DISTRICT: PAPAR
 ROUTE NO: 01
 ROAD NAME: JALAN KK-SINDUMIN
 MONTH: JULY 2011

Item	Chainage	Culvert No.	Single Cell				Twin Cell				Multi Cell				Date of Clearing	REMARKS
			RCP (No.)	BC (No.)	CMP (No.)	Total (No.)	RCP (No.)	BC (No.)	CMP (No.)	Total (No.)	RCP (No.)	BC (No.)	CMP (No.)	Total (No.)		
BROUGHT FORWARD:			58	16	32	106	33	17	1	51	0	14	0	14		
TOTAL :			58	16	32	106	33	17	1	51	0	14	0	14		

LINTASAN RESOURCES SDN. BHD.
MAINTENANCE OF FEDERAL ROADS - WEST COAST, SABAH

R05 CULVERT CLEARING RECORD

DISTRICT: PENAMPANG

ROUTE NO: 500

ROAD NAME: JALAN KK-KENINGAU-TENOM

MONTH: JULY 2011

Item	Chainage	Culvert No.	Single Cell				Twin Cell				Multi Cell				Date of Clearing	REMARKS
			RCP (No.)	BC (No.)	CMP (No.)	Total (No.)	RCP (No.)	BC (No.)	CMP (No.)	Total (No.)	RCP (No.)	BC (No.)	CMP (No.)	Total (No.)		
BROUGHT FORWARD:			56	5	58	119	4	0	0	4	0	0	0	0		
1	1.165	C1	1			1								08 Jul 11	4th cycle for Protocol Road	
2	1.350	C2	1			1								08 Jul 11	4th cycle for Protocol Road	
3	1.479	C3		1		1								11 Jul 11	4th cycle for Protocol Road	
4	1.620	C4		1		1								11 Jul 11	4th cycle for Protocol Road	
5	2.217	C5	1			1								15 Jul 11	4th cycle for Protocol Road	
6	2.300	C5A	1			1								15 Jul 11	4th cycle for Protocol Road	
TOTAL :			60	7	58	125	4	0	0	4	0	0	0	0		

LINTASAN RESOURCES SDN. BHD.
 MAINTENANCE OF FEDERAL ROADS - WEST COAST, SABAH

R05 CULVERT CLEARING RECORD

DISTRICT: KOTA KINABALU
 ROUTE NO: 501
 ROAD NAME: JALAN KK-PENAMPANG-LOK KAWI
 MONTH: JULY 2011

Item	Chainage	Culvert No.	Single Cell				Twin Cell				Multi Cell				Date of Clearing	REMARKS
			RCP (No.)	BC (No.)	CMP (No.)	Total (No.)	RCP (No.)	BC (No.)	CMP (No.)	Total (No.)	RCP (No.)	BC (No.)	CMP (No.)	Total (No.)		
BROUGHT FORWARD:			1	1	0	2	1	1	0	2	0	0	0	0		
TOTAL :			1	1	0	2	1	1	0	2	0	0	0	0		

LINTASAN RESOURCES SDN. BHD.
 MAINTENANCE OF FEDERAL ROADS - WEST COAST, SABAH

R05 CULVERT CLEARING RECORD

DISTRICT: PENAMPANG
 ROUTE NO: 501
 ROAD NAME: JALAN KK-PENAMPANG-LOK KAWI
 MONTH: JULY 2011

Item	Chainage	Culvert No.	Single Cell				Twin Cell				Multi Cell				Date of Clearing	REMARKS
			RCP (No.)	BC (No.)	CMP (No.)	Total (No.)	RCP (No.)	BC (No.)	CMP (No.)	Total (No.)	RCP (No.)	BC (No.)	CMP (No.)	Total (No.)		
BROUGHT FORWARD:			30	8	9	47	3	2	0	5	0	0	0	0		
TOTAL :			30	8	9	47	3	2	0	5	0	0	0	0		

LINTASAN RESOURCES SDN. BHD.
 MAINTENANCE OF FEDERAL ROADS - WEST COAST, SABAH

R05 CULVERT CLEARING RECORD

DISTRICT: KOTA KINABALU
 ROUTE NO: 608
 ROAD NAME: JLN MASUK KE LAPANGAN TERBANG LAMA
 MONTH: JULY 2011

Item	Chainage	Culvert No.	Single Cell				Twin Cell				Multi Cell				Date of Clearing	REMARKS
			RCP (No.)	BC (No.)	CMP (No.)	Total (No.)	RCP (No.)	BC (No.)	CMP (No.)	Total (No.)	RCP (No.)	BC (No.)	CMP (No.)	Total (No.)		
BROUGHT FORWARD:			2	0	0	2	0	0	0	0	0	0	0	0		
TOTAL :			2	0	0	2	0	0	0	0	0	0	0	0		

LINTASAN RESOURCES SDN. BHD.
PRIVATISATION OF WEST COAST SABAH FEDERAL ROADS MAINTENANCE

SUMMARY - CULVERT CLEARING

Month : JULY 2011

ITEM	DISTRICT	ROUTE NO	ROAD NAME	Single Cell			Twin Cell			Multi Cell		
				Previous	Current	Cumm.	Previous	Current	Cumm.	Previous	Current	Cumm.
				(No.)	(No.)	(No.)	(No.)	(No.)	(No.)	(No.)	(No.)	(No.)
1	Tambunan	500	Jalan Kota Kinabalu - Keningau - Tenom	185	50	235	11	8	19	5	-	5
2	Keningau	500	Jalan Kota Kinabalu - Keningau - Tenom	98	-	98	13	-	13	3	-	3
3	Tenom	500	Jalan Kota Kinabalu - Keningau - Tenom	47	-	47	10	-	10	4	-	4
TOTAL :				330	50	380	34	8	42	12	-	12

LINTASAN RESOURCES SDN. BHD.
MAINTENANCE OF FEDERAL ROADS - WEST COAST, SABAH
R05 CULVERT CLEARING RECORD

DISTRICT: TAMBUNAN

ROUTE NO: 500

ROAD NAME: JLN KOTA KINABALU - KENINGAU - TENOM

MONTH: July 2011

Item	Chainage	Culvert No.	Single Cell				Twin Cell				Multi Cell				Date of Clearing	REMARKS
			RCP (No.)	BC (No.)	CMP (No.)	Total (No.)	RCP (No.)	BC (No.)	CMP (No.)	Total (No.)	RCP (No.)	BC (No.)	CMP (No.)	Total (No.)		
BROUGHT FORWARD :			86	12	87	185	6	3	2	11	0	4	1	5		
1	99.390	TBN 183	1			1			0				0	01 Jul 11	2nd cycle normal road	
2	99.250	TBN 182				0	1		1				0	01 Jul 11	2nd cycle normal road	
3	99.090	TBN 181	1			1			0				0	02 Jul 11	2nd cycle normal road	
4	98.800	TBN 180	1			1			0				0	04 Jul 11	2nd cycle normal road	
5	98.510	TBN 179	1			1			0				0	04 Jul 11	2nd cycle normal road	
6	97.800	TBN 178	1			1			0				0	05 Jul 11	2nd cycle normal road	
7	97.590	TBN 177				0	1		1				0	06 Jul 11	2nd cycle normal road	
8	97.270	TBN 176	1			1			0				0	07 Jul 11	2nd cycle normal road	
9	96.750	TBN 175				0	1		1				0	07 Jul 11	2nd cycle normal road	
10	96.460	TBN 174	1			1			0				0	07 Jul 11	2nd cycle normal road	
11	95.790	TBN 173	1			1			0				0	08 Jul 11	2nd cycle normal road	
12	95.000	TBN 172	1			1			0				0	08 Jul 11	2nd cycle normal road	
13	94.350	TBN 171				0	1		1				0	08 Jul 11	2nd cycle normal road	
14	93.850	TBN 170	1			1			0				0	08 Jul 11	2nd cycle normal road	
15	93.700	TBN 169	1			1			0				0	08 Jul 11	2nd cycle normal road	
CARRIED FORWARD :			97	12	87	196	10	3	2	15	0	4	1	5		

LINTASAN RESOURCES SDN. BHD.
MAINTENANCE OF FEDERAL ROADS - WEST COAST, SABAH
R05 CULVERT CLEARING RECORD

DISTRICT: TAMBUNAN

ROUTE NO: 500

ROAD NAME: JLN KOTA KINABALU - KENINGAU - TENOM

MONTH: July 2011

Item	Chainage	Culvert No.	Single Cell				Twin Cell				Multi Cell				Date of Clearing	REMARKS
			RCP (No.)	BC (No.)	CMP (No.)	Total (No.)	RCP (No.)	BC (No.)	CMP (No.)	Total (No.)	RCP (No.)	BC (No.)	CMP (No.)	Total (No.)		
BROUGHT FORWARD :			97	12	87	196	10	3	2	15	0	4	1	5		
16	93.390	TBN 168	1			1				0				0	09 Jul 11	2nd cycle normal road
17	93.380	TBN 167	1			1				0				0	09 Jul 11	2nd cycle normal road
18	93.150	TBN 166			1	1				0				0	09 Jul 11	2nd cycle normal road
19	92.850	TBN 165	1			1				0				0	09 Jul 11	2nd cycle normal road
20	91.940	TBN 164	1			1				0				0	11 Jul 11	2nd cycle normal road
21	90.850	TBN 163	1			1				0				0	12 Jul 11	2nd cycle normal road
22	90.560	TBN 162				0			1	1				0	13 Jul 11	2nd cycle normal road
23	89.900	TBN 161	1			1				0				0	13 Jul 11	2nd cycle normal road
24	88.150	TBN 160	1			1				0				0	14 Jul 11	2nd cycle normal road
25	87.850	TBN 159	1			1				0				0	15 Jul 11	2nd cycle normal road
26	86.475	TBN 158	1			1				0				0	15 Jul 11	2nd cycle normal road
27	85.500	TBN 157				0	1			1				0	16 Jul 11	Dislocated Culvert
28	85.450	TBN 156	-			0				0				0	-	Dislocated / Abandoned
29	85.070	TBN 155	1			1				0				0	16 Jul 11	2nd cycle normal road
30	84.810	TBN 154			1	1				0				0	16 Jul 11	2nd cycle normal road
CARRIED FORWARD :			107	12	89	208	11	3	3	17	0	4	1	5		

LINTASAN RESOURCES SDN. BHD.
MAINTENANCE OF FEDERAL ROADS - WEST COAST, SABAH
R05 CULVERT CLEARING RECORD

DISTRICT: TAMBUNAN

ROUTE NO: 500

ROAD NAME: JLN KOTA KINABALU - KENINGAU - TENOM

MONTH: July 2011

Item	Chainage	Culvert No.	Single Cell				Twin Cell				Multi Cell				Date of Clearing	REMARKS
			RCP (No.)	BC (No.)	CMP (No.)	Total (No.)	RCP (No.)	BC (No.)	CMP (No.)	Total (No.)	RCP (No.)	BC (No.)	CMP (No.)	Total (No.)		
BROUGHT FORWARD :			107	12	89	208	11	3	3	17	0	4	1	5		
31	84.370	TBN 153			1	1				0				0	18 Jul 11	2nd cycle normal road
32	83.590	TBN 152			1	1				0				0	18 Jul 11	2nd cycle normal road
33	83.200	TBN 151			1	1				0				0	18 Jul 11	2nd cycle normal road
34	82.820	TBN 150	1			1				0				0	19 Jul 11	New Culvert (1.5m diameter)
35	82.585	TBN 149	1			1				0				0	19 Jul 11	New Culvert (1.5m diameter)
36	81.400	TBN 148			1	1				0				0	21 Jul 11	2nd cycle normal road
37	81.000	TBN 147			1	1				0				0	21 Jul 11	2nd cycle normal road
38	80.000	TBN 146		1		1				0				0	22 Jul 11	2nd cycle normal road
39	79.740	TBN 145			1	1				0				0	22 Jul 11	2nd cycle normal road
40	79.130	TBN 144			1	1				0				0	23 Jul 11	2nd cycle normal road
41	78.800	TBN 143		1		1				0				0	25 Jul 11	2nd cycle normal road
42	78.680	TBN 142		1		1				0				0	25 Jul 11	2nd cycle normal road
43	78.350	TBN 141		1		1				0				0	25 Jul 11	2nd cycle normal road
44	77.350	TBN 140	1			1				0				0	26 Jul 11	2nd cycle normal road
45	76.700	TBN 139				0	1		1					0	26 Jul 11	2nd cycle normal road
CARRIED FORWARD :			110	16	96	222	12	3	3	18	0	4	1	5		

LINTASAN RESOURCES SDN. BHD.
MAINTENANCE OF FEDERAL ROADS - WEST COAST, SABAH
R05 CULVERT CLEARING RECORD

DISTRICT: TAMBUNAN

ROUTE NO: 500

ROAD NAME: JLN KOTA KINABALU - KENINGAU - TENOM

MONTH: July 2011

Item	Chainage	Culvert No.	Single Cell				Twin Cell				Multi Cell				Date of Clearing	REMARKS
			RCP (No.)	BC (No.)	CMP (No.)	Total (No.)	RCP (No.)	BC (No.)	CMP (No.)	Total (No.)	RCP (No.)	BC (No.)	CMP (No.)	Total (No.)		
BROUGHT FORWARD :			110	16	96	222	12	3	3	18	0	4	1	5		
46	76.500	TBN 138			1	1				0				0	27 Jul 11	2nd cycle normal road
47	76.310	TBN 137			1	1				0				0	27 Jul 11	2nd cycle normal road
48	76.150	TBN 136			1	1				0				0	27 Jul 11	2nd cycle normal road
49	76.025	TBN 135			1	1				0				0	27 Jul 11	2nd cycle normal road
50	75.690	TBN 134			1	1				0				0	28 Jul 11	2nd cycle normal road
51	75.610	TBN 133			1	1				0				0	28 Jul 11	2nd cycle normal road
52	75.440	TBN 132			1	1				0				0	28 Jul 11	2nd cycle normal road
53	75.407	TBN 131			1	1				0				0	28 Jul 11	2nd cycle normal road
54	75.330	TBN 130				0			1	1				0	28 Jul 11	2nd cycle normal road
55	75.270	TBN 129	1			1				0				0	28 Jul 11	2nd cycle normal road
56	74.950	TBN 128	1			1				0				0	29 Jul 11	2nd cycle normal road
57	74.700	TBN 127	1			1				0				0	29 Jul 11	Consist of 1 RCP & 1 CMP Culvert
58	74.050	TBN 126	1			1				0				0	30 Jul 11	2nd cycle normal road
59	73.750	TBN 125	1			1				0				0	30 Jul 11	2nd cycle normal road
60																
TOTAL :			115	16	104	235	12	3	4	19	0	4	1	5		

LINTASAN RESOURCES SDN. BHD.
MAINTENANCE OF FEDERAL ROADS - WEST COAST, SABAH
R05 CULVERT CLEARING RECORD

DISTRICT: KENINGAU

ROUTE NO: 500

ROAD NAME: JLN KOTA KINABALU - KENINGAU - TENOM

MONTH: July 2011

Item	Chainage	Culvert No.	Single Cell				Twin Cell				Multi Cell				Date of Clearing	REMARKS
			RCP (No.)	BC (No.)	CMP (No.)	Total (No.)	RCP (No.)	BC (No.)	CMP (No.)	Total (No.)	RCP (No.)	BC (No.)	CMP (No.)	Total (No.)		
BROUGHT FORWARD :			42	8	48	98	5	5	3	13	1	2	0	3		
TOTAL :			42	8	48	98	5	5	3	13	1	2	0	3		

LINTASAN RESOURCES SDN. BHD.
 MAINTENANCE OF FEDERAL ROADS - WEST COAST, SABAH
R05 CULVERT CLEARING RECORD

DISTRICT: TENOM

ROUTE NO: 500

ROAD NAME: JLN KOTA KINABALU - KENINGAU - TENOM

MONTH: July 2011

Item	Chainage	Culvert No.	Single Cell				Twin Cell				Multi Cell				Date of Clearing	REMARKS
			RCP (No.)	BC (No.)	CMP (No.)	Total (No.)	RCP (No.)	BC (No.)	CMP (No.)	Total (No.)	RCP (No.)	BC (No.)	CMP (No.)	Total (No.)		
BROUGHT FORWARD :			18	25	4	47	4	6	0	10	0	4	0	4		
TOTAL :			18	25	4	47	4	6	0	10	0	4	0	4		

LINTASAN RESOURCES SDN. BHD.
PRIVATISATION OF WEST COAST SABAH FEDERAL ROADS MAINTENANCE

SUMMARY - CULVERT CLEARING

Month : JULY 2011

ITEM	DISTRICT	ROUTE NO	ROAD NAME	Single Cell			Twin Cell			Multi Cell		
				Previous	Current	Cumm.	Previous	Current	Cumm.	Previous	Current	Cumm.
				(No.)	(No.)	(No.)	(No.)	(No.)	(No.)	(No.)	(No.)	(No.)
1	Beaufort	01	Jalan Kota Kinabalu - Sindumin	98	-	98	57	-	57	31	-	31
2	Sipitang	01	Jalan Kota Kinabalu - Sindumin	69	-	69	16	-	16	3	-	3
3	Beaufort	502	Jalan Beaufort - Menumbok	34	21	55	6	5	11	-	-	-
4	Kuala Penyu	502	Jalan Beaufort - Menumbok	72	-	72	27	-	27	1	-	1
TOTAL :				273	21	294	106	5	111	35	-	35

LINTASAN RESOURCES SDN. BHD.
MAINTENANCE OF FEDERAL ROADS - WEST COAST, SABAH
R05 CULVERT CLEARING RECORD

DISTRICT: BEAUFORT

ROUTE NO: 01

ROAD NAME: JALAN KOTA KINABALU - SINDUMIN

MONTH: JULY 2011

Item	Chainage	Culvert No.	Single Cell				Twin Cell				Multi Cell				Date of Clearing	REMARKS
			RCP (No.)	BC (No.)	CMP (No.)	Total (No.)	RCP (No.)	BC (No.)	CMP (No.)	Total (No.)	RCP (No.)	BC (No.)	CMP (No.)	Total (No.)		
BROUGHT FORWARD:			55	43	0	98	27	30	0	57	1	30	0	31		
1																
2																
3																
4																
5																
6																
7																
8																
9																
10																
11																
12																
13																
14																
15																
CARRIED FORWARD :			55	43	0	98	27	30	0	57	1	30	0	31		

LINTASAN RESOURCES SDN. BHD.
MAINTENANCE OF FEDERAL ROADS - WEST COAST, SABAH
R05 CULVERT CLEARING RECORD

DISTRICT: SIPITANG

ROUTE NO: 01

ROAD NAME: JALAN KOTA KINABALU - SINDUMIN

MONTH: JULY 2011

Item	Chainage	Culvert No.	Single Cell				Twin Cell				Multi Cell				Date of Clearing	REMARKS
			RCP (No.)	BC (No.)	CMP (No.)	Total (No.)	RCP (No.)	BC (No.)	CMP (No.)	Total (No.)	RCP (No.)	BC (No.)	CMP (No.)	Total (No.)		
BROUGHT FORWARD:			55	14	0	69	8	8	0	16	0	3	0	3		
1																
2																
3																
4																
5																
6																
7																
8																
9																
10																
11																
12																
13																
14																
15																
CARRIED FORWARD :			55	14	0	69	8	8	0	16	0	3	0	3		

LINTASAN RESOURCES SDN. BHD.
MAINTENANCE OF FEDERAL ROADS - WEST COAST, SABAH
R05 CULVERT CLEARING RECORD

DISTRICT: BEAUFORT

ROUTE NO: 502

ROAD NAME: JALAN BEAUFORT - MENUMBOK

MONTH: JULY 2011

Item	Chainage	Culvert No.	Single Cell				Twin Cell				Multi Cell				Date of Clearing	REMARKS
			RCP (No.)	BC (No.)	CMP (No.)	Total (No.)	RCP (No.)	BC (No.)	CMP (No.)	Total (No.)	RCP (No.)	BC (No.)	CMP (No.)	Total (No.)		
BROUGHT FORWARD:			31	1	2	34	3	3	0	6	0	0	0	0		
1	8.200	15	1			1								07 Jul 11	2nd cycle for normal road	
2	8.620	16	1			1								07 Jul 11	2nd cycle for normal road	
3	9.385	17	1			1								08 Jul 11	2nd cycle for normal road	
4	9.670	18	1			1								08 Jul 11	2nd cycle for normal road	
5	10.435	19	1			1								09 Jul 11	2nd cycle for normal road	
6	11.045	20	1			1								09 Jul 11	2nd cycle for normal road	
7	11.225	21	1			1								09 Jul 11	2nd cycle for normal road	
8	11.508	22	1			1								10 Jul 11	2nd cycle for normal road	
9	11.810	23					1		1					10 Jul 11	2nd cycle for normal road	
10	12.635	24					1		1					10 Jul 11	2nd cycle for normal road	
11	13.100	25					1		1					11 Jul 11	2nd cycle for normal road	
12	13.515	26	1			1								11 Jul 11	2nd cycle for normal road	
13	13.842	27	1			1								11 Jul 11	2nd cycle for normal road	
14	15.136	28	1			1								12 Jul 11	2nd cycle for normal road	
15	17.020	29	1			1								12 Jul 11	2nd cycle for normal road	
CARRIED FORWARD :			43	1	2	46	6	3	0	9	0	0	0			

LINTASAN RESOURCES SDN. BHD.
MAINTENANCE OF FEDERAL ROADS - WEST COAST, SABAH
R05 CULVERT CLEARING RECORD

DISTRICT: BEAUFORT

ROUTE NO: 502

ROAD NAME: JALAN BEAUFORT - MENUMBOK

MONTH: JULY 2011

Item	Chainage	Culvert No.	Single Cell				Twin Cell				Multi Cell				Date of Clearing	REMARKS
			RCP (No.)	BC (No.)	CMP (No.)	Total (No.)	RCP (No.)	BC (No.)	CMP (No.)	Total (No.)	RCP (No.)	BC (No.)	CMP (No.)	Total (No.)		
BROUGHT FORWARD:			43	1	2	46	6	3	0	9	0	0	0	0		
16	17.395	30	1			1								13 Jul 11	2nd cycle for normal road	
17	17.495	31	1			1								13 Jul 11	2nd cycle for normal road	
18	18.765	32	1			1								14 Jul 11	2nd cycle for normal road	
19	19.350	33	1			1								14 Jul 11	2nd cycle for normal road	
20	20.051	34	1			1								14 Jul 11	2nd cycle for normal road	
21	20.200	35					1		1					15 Jul 11	2nd cycle for normal road	
22	20.448	36	1			1								15 Jul 11	2nd cycle for normal road	
23	21.390	37					1		1					16 Jul 11	2nd cycle for normal road	
24	21.525	38	1			1								16 Jul 11	2nd cycle for normal road	
25	21.844	39	1			1								17 Jul 11	2nd cycle for normal road	
26	21.938	40	1			1								17 Jul 11	2nd cycle for normal road	
27																
28																
29																
30																
CARRIED FORWARD :			52	1	2	55	8	3	0	11	0	0	0	0		

DISTRICT : KOTA BELUD
ROUTE NO : 01 - JALAN KOTA KINABALU - KUDAT
LOCATION : CH 77.130(Wokok Bridge)
KM 77.130(Wokok Bridge)

R05 - BRIDGES & CULVERTS BRIDGE CLEARING



BEFORE



IN PROGRESS



AFTER

DISTRICT : KOTA BELUD
ROUTE NO : 01 - JALAN KOTA KINABALU - KUDAT
LOCATION : CH 93.360(Kawang - Kawang Bridge)
KM 93.360(Kawang-Kawang Bridge)

R05 - BRIDGES & CULVERTS BRIDGE CLEARING



BEFORE



IN PROGRESS



AFTER

DISTRICT : RANAU
ROUTE NO : 22 - KOTA KINABALU-SANDAKAN
LOCATION : CH 111.000
KM 147.600 -Bridge - Sg. Matupang

R05 - BRIDGES & CULVERTS
BRIDGE CLEARING



BEFORE



IN PROGRESS



AFTER

DISTRICT : RANAU
ROUTE NO : 22 - KOTA KINABALU-SANDAKAN
LOCATION : CH 123.200
KM 159.800 -Bridge - Sg. Tampias

R05 - BRIDGES & CULVERTS
BRIDGE CLEARING



BEFORE



IN PROGRESS



AFTER

DISTRICT : PENAMPANG
ROUTE NO : 01-JALAN KOTA KINABALU - SINDUMIN
LOCATION : CH 14.500 - CH 14.000 - MEDIAN(RHS)
KM 16.260 - KM 15.760

**R05 - BRIDGES & CULVERTS
WEEP HOLE CLEARING**



BEFORE



IN PROGRESS



AFTER

DISTRICT : PENAMPANG
ROUTE NO : 01-JALAN KOTA KINABALU - SINDUMIN
LOCATION : CH 14.500 - CH 14.000 - RHS
KM 16.260 - KM 15.760

R05 - BRIDGES & CULVERTS
WEEP HOLE CLEARING



BEFORE



IN PROGRESS



AFTER

DISTRICT : KENINGAU
ROUTE NO : 500 - JALAN KOTA KINABALU - KENINGAU - TENOM
LOCATION : CH 120.200
KM 130.200

R05 - BRIDGES & CULVERTS HANDRAIL PAINTING



BEFORE



IN PROGRESS



AFTER

DISTRICT : KENINGAU
ROUTE NO : 500 - JALAN KOTA KINABALU - KENINGAU - TENOM
LOCATION : CH 120.750
KM 130.750

R05 - BRIDGES & CULVERTS HANDRAIL PAINTING



BEFORE



IN PROGRESS



AFTER

DISTRICT : TENOM
ROUTE NO : 500 - JALAN KOTA KINABALU - KENINGAU - TENOM
LOCATION : CH 161.841
KM 171.841

**R05 - BRIDGES & CULVERTS
HANDRAIL PAINTING**



BEFORE



IN PROGRESS



AFTER

DISTRICT : BEAUFORT
ROUTE NO : 502 JALAN BEAUFORT - MENUK BOK
LOCATION : CH 14.597 - LHS
KM 14.597

R05 - BRIDGES & CULVERTS
BRIDGE



BEFORE



IN PROGRESS



AFTER

DISTRICT : BEAUFORT
ROUTE NO : 502 JALAN BEAUFORT - MENUMBOK
LOCATION : CH 16.400 - RHS
KM 16.400

R05 - BRIDGES & CULVERTS
BRIDGE



BEFORE



IN PROGRESS



AFTER

DISTRICT : BEAUFORT
ROUTE NO : 502 JALAN BEAUFORT - MENUMBOK
LOCATION : CH 17.833 - RHS
KM 17.833

R05 - BRIDGES & CULVERTS
BRIDGE



BEFORE



IN PROGRESS



AFTER

LINTASAN RESOURCES SDN. BHD.
BRIDGES
GRAND SUMMARY

MONTH: JULY 2011

DISTRICT	ROUTE NO.	ROAD NAME	General Cleaning			Painting		
			Previous	Current	Cumm.	Previous	Current	Cumm.
			(No.)	(No.)	(No.)	(No.)	(No.)	(No.)
Kota Belud	01	Jalan Kota Kinabalu-Kudat	15	8	23	0	0	0
Kota Marudu	01	Jalan Kota Kinabalu-Kudat	10	0	10	0	0	0
Kudat	01	Jalan Kota Kinabalu-Kudat	2	0	2	0	0	0
Tuaran	01	Jalan Kota Kinabalu-Kudat	3	0	3	0	0	0
	22	Jalan Kota Kinabalu-Sandakan	0	0	0	0	0	0
	503	Jalan Berungis-Kota Belud	2	0	2	0	0	0
Kota Kinabalu	01	Jalan Kota Kinabalu-Kudat	0	0	0	0	0	0
	01	Jalan Kota Kinabalu-Sindumin	0	0	0	0	0	0
	501	Jalan Kota Kinabalu-Penampang-Lok Kawi	3	0	3	0	0	0
	606	Jalan Susur Sepangar Bay	0	0	0	0	0	0
	607	Jalan Masuk Ke Pelabuhan Baru	0	0	0	0	0	0
	608	Jalan Masuk Ke Lapangan Terbang Lama	0	0	0	0	0	0
Penampang	01	Jalan Kota Kinabalu-Sindumin	3	3	6	0	0	0
	500	Jalan Kota Kinabalu-Keningau-Tenom	8	0	8	0	0	0
	501	Jalan Kota Kinabalu-Penampang-Lok Kawi	2	0	2	0	0	0
Papar	01	Jalan Kota Kinabalu-Sindumin	11	0	11	0	0	0
Ranau	22	Jalan Kota Kinabalu-Sandakan	8	4	12	0	0	0
Tambunan	500	Jalan Kota Kinabalu-Keningau-Tenom	4	2	6	0	0	0
Keningau	500	Jalan Kota Kinabalu-Keningau-Tenom	4	0	4	0	5	5
Tenom	500	Jalan Kota Kinabalu-Keningau-Tenom	5	0	5	0	1	1
Beaufort	01	Jalan Kota Kinabalu-Sindumin	9	0	9	0	0	0
	502	Jalan Beaufort-Menumbok	4	4	8	0	0	0
Sipitang	01	Jalan Kota Kinabalu-Sindumin	4	0	4	0	0	0
Kuala Penyu	502	Jalan Beaufort-Menumbok	0	0	0	0	0	0
TOTAL			97	21	118	0	6	6

LINTASAN RESOURCES SDN. BHD.
PRIVATISATION OF WEST COAST SABAH FEDERAL ROADS MAINTENANCE

SUMMARY - BRIDGES

MONTH : JULY 2011

ITEM	DISTRICT	ROUTE NO	ROAD NAME	General Maintenance			Painting		
				Previous	Current	Cumm.	Previous	Current	Cumm.
				(No.)	(No.)	(No.)	(No.)	(No.)	(No.)
1	Kota Belud	01	Jalan Kota Kinabalu - Kudat	15	8	23	-	-	-
2	Kota Marudu	01	Jalan Kota Kinabalu - Kudat	10	-	10	-	-	-
3	Kudat	01	Jalan Kota Kinabalu - Kudat	2	-	2	-	-	-
TOTAL :				27	8	35	-	-	-

LINTASAN RESOURCES SDN. BHD.
 MAINTENANCE OF FEDERAL ROADS - WEST COAST, SABAH

R05 BRIDGES

DISTRICT: KOTA BELUD
ROUTE NO: 01
ROAD NAME: JALAN KOTA KINABALU - KUDAT
MONTH: JULY 2011

Item	Chainage	Bridge Name	Cleaning					Removal	Greasing	Localised Painting		Date of Work Done	REMARKS
			Expansion Joints	Weep Holes	Graffiti & Markings	Parapets	Bearing Shelves	Vegetation	Steel Bearings	Peeling Paint	Rusting of Structural Steelwork		
BROUGHT FORWARD:			15										
1	96.600	Pandasan	1	√	√	√	√	√	√			07 Jul 11	
2	93.960	Penampang	1	√	√	√	√	√	√			10 Jul 11	
3	93.360	Kawang Kawang	1	√	√	√	√	√	√			13 Jul 11	
4	85.920	Kesapang	1	√	√	√	√	√	√			17 Jul 11	
5	84.840	Lungguk	1	√	√	√	√	√	√			19 Jul 11	
6	79.300	Irrigation Channel II	1	√	√	√	√	√	√			21 Jul 11	
7	77.340	Irrigation Channel I	1	√	√	√	√	√	√			24 Jul 11	
8	77.130	Wokok	1	√	√	√	√	√	√			29 Jul 11	
9													
10													
11													
12													
13													
14													
15													
BALANCE END OF JULY :			23										

LINTASAN RESOURCES SDN. BHD.
 MAINTENANCE OF FEDERAL ROADS - WEST COAST, SABAH

R05 BRIDGES

DISTRICT: KOTA MARUDU

ROUTE NO: 01

ROAD NAME: JALAN KOTA KINABALU - KUDAT

MONTH: JULY 2011

Item	Chainage	Bridge Name	Cleaning					Removal	Greasing	Localised Painting		Date of Work Done	REMARKS
			Expansion Joints	Weep Holes	Graffiti & Markings	Parapets	Bearing Shelves	Vegetation	Steel Bearings	Peeling Paint	Rusting of Structural Steelwork		
BROUGHT FORWARD:			10										
1													
2													
3													
4													
5													
6													
7													
8													
9													
10													
11													
12													
13													
14													
15													
BALANCE END OF JULY :			10										

LINTASAN RESOURCES SDN. BHD.
 MAINTENANCE OF FEDERAL ROADS - WEST COAST, SABAH

R05 BRIDGES

DISTRICT: KUDAT

ROUTE NO: 01

ROAD NAME: JALAN KOTA KINABALU - KUDAT

MONTH: JULY 2011

Item	Chainage	Bridge Name	Cleaning					Removal	Greasing	Localised Painting		Date of Work Done	REMARKS
			Expansion Joints	Weep Holes	Graffiti & Markings	Parapets	Bearing Shelves	Vegetation	Steel Bearings	Peeling Paint	Rusting of Structural Steelwork		
BROUGHT FORWARD:			2										
1													
2													
3													
4													
5													
6													
7													
8													
9													
10													
11													
12													
13													
14													
15													
BALANCE END OF JULY :			2										

LINTASAN RESOURCES SDN. BHD.
PRIVATISATION OF WEST COAST SABAH FEDERAL ROADS MAINTENANCE

SUMMARY - BRIDGES

Month: JULY 2011

ITEM	DISTRICT	ROUTE NO	ROAD NAME	General Maintenance			Painting		
				Previous	Current	Cumm.	Previous	Current	Cumm.
				(No.)	(No.)	(No.)	(No.)	(No.)	(No.)
1	Kota Kinabalu	01	Jalan Kota Kinabalu - Kudat	-	-	-	-	-	-
2	Tuaran	01	Jalan Kota Kinabalu - Kudat	3	-	3	-	-	-
3	Tuaran	22	Jalan Kota Kinabalu - Sandakan	-	-	-	-	-	-
4	Tuaran	503	Jalan Berungis - Kota Belud	2	-	2	-	-	-
5	Kota Kinabalu	606	Jalan Susur Sepangar Bay	-	-	-	-	-	-
6	Kota Kinabalu	607	Jalan Masuk Ke Pelabuhan Baru, KK	-	-	-	-	-	-
TOTAL :				5	-	5	-	-	-

LINTASAN RESOURCES SDN. BHD.
 MAINTENANCE OF FEDERAL ROADS - WEST COAST, SABAH

R05 BRIDGES

DISTRICT: TUARAN

ROUTE NO: 01

ROAD NAME: JALAN KOTA KINABALU - KUDAT

MONTH: JULY 2011

Item	Chainage	Bridge Name	Cleaning					Removal	Greasing	Localised Painting		Date of Work Done	REMARKS
			Expansion Joints	Weep Holes	Graffiti & Markings	Parapets	Bearing Shelves	Vegetation	Steel Bearings	Peeling Paint	Rusting of Structural Steelwork		
BROUGHT FORWARD:		3								-	-		
TOTAL:		3											

LINTASAN RESOURCES SDN. BHD.
 MAINTENANCE OF FEDERAL ROADS - WEST COAST, SABAH

R05 BRIDGES

DISTRICT: TUARAN

ROUTE NO: 503

ROAD NAME: JALAN BERUNGIS - KOTA BELUD

MONTH: JULY 2011

Item	Chainage	Bridge Name	Cleaning					Removal	Greasing	Localised Painting		Date of Work Done	REMARKS
			Expansion Joints	Weep Holes	Graffiti & Markings	Parapets	Bearing Shelves	Vegetation	Steel Bearings	Peeling Paint	Rusting of Structural Steelwork		
BROUGHT FORWARD:		2											
TOTAL:		2											

LINTASAN RESOURCES SDN. BHD.
 PRIVATISATION OF WEST COAST SABAH FEDERAL ROADS MAINTENANCE

SUMMARY - BRIDGES

MONTH: JULY 2011

ITEM	DISTRICT	ROUTE NO	ROAD NAME	General Maintenance			Painting		
				Previous	Current	Cumm.	Previous	Current	Cumm.
				(No.)	(No.)	(No.)	(No.)	(No.)	(No.)
1	Ranau	22	Jalan Kota Kinabalu - Sandakan	8	4	12	0	0	0
TOTAL :				8	4	12	0	0	0

LINTASAN RESOURCES SDN. BHD.
MAINTENANCE OF FEDERAL ROADS - WEST COAST, SABAH

R05 BRIDGES

DISTRICT: Ranau

ROUTE NO: 22

ROAD NAME: Jalan Kota Kinabalu - Sandakan

MONTH: July 2011

Item	Chainage	Bridge Name	Cleaning					Removal	Greasing	Localised Painting		Date of Work Done	REMARKS
			Expansion Joints	Weep Holes	Graffiti & Markings	Parapets	Bearing Shelves	Vegetation	Steel Bearings	Peeling Paint	Rusting of Structural Steelwork		
BROUGHT FORWARD FROM JUNE 2011 :		8											
1	111.000	Bridge - Sg. Matupang	1	√	√	√	√	√			0	05 Jul 11	Bridge - Sg. Matupang
2	115.050	Bridge - Sg. Paginatan	1	√	√	√	√	√			0	12 Jul 11	Bridge - Sg. Paginatan
3	123.200	Tampias Bridge	1	√	√	√	√	√			0	19 Jul 11	Tampias Bridge
4	72.260	Bridge - Sg.Liwagu	1	√	√	√	√	√			0	26 Jul 11	Protocol Road -2nd Cycle
CARRIED FORWARD:		12											

LINTASAN RESOURCES SDN. BHD.
PRIVATISATION OF WEST COAST SABAH FEDERAL ROADS MAINTENANCE

SUMMARY - BRIDGES

Month: JULY 2011

ITEM	DISTRICT	ROUTE NO	ROAD NAME	General Maintenance			Painting		
				Previous	Current	Cumm.	Previous	Current	Cumm.
				(No.)	(No.)	(No.)	(No.)	(No.)	(No.)
1	Kota Kinabalu	01	Jalan Kota Kinabalu - Sindumin	-	-	-	-	-	-
2	Penampang	01	Jalan Kota Kinabalu - Sindumin	3	3	6	-	-	-
3	Papar	01	Jalan Kota Kinabalu - Sindumin	11	-	11	-	-	-
4	Penampang	500	Jalan Kota Kinabalu - Keningau - Tenom	8	2	10	-	-	-
5	Kota Kinabalu	501	Jalan Kota Kinabalu - Penampang - Lok Kawi	3	-	3	-	-	-
6	Penampang	501	Jalan Kota Kinabalu - Penampang - Lok Kawi	2	-	2	-	-	-
7	Kota Kinabalu	608	Jalan Masuk Ke Lapangan Terbang Lama, KK	-	-	-	-	-	-
TOTAL :				27	5	32	-	-	-

LINTASAN RESOURCES SDN. BHD.
 PRIVATISATION OF WEST COAST SABAH FEDERAL ROADS MAINTENANCE

SUMMARY - BRIDGES

Month : JULY 2011

ITEM	DISTRICT	ROUTE NO	ROAD NAME	General Maintenance			Painting		
				Previous	Current	Cumm.	Previous	Current	Cumm.
				(No.)	(No.)	(No.)	(No.)	(No.)	(No.)
1	Tambunan	500	Jalan Kota Kinabalu - Keningau - Tenom	4	2	6	-	-	-
2	Keningau	500	Jalan Kota Kinabalu - Keningau - Tenom	4	-	4	-	5	5
3	Tenom	500	Jalan Kota Kinabalu - Keningau - Tenom	5	-	5	-	1	1
TOTAL :				13	2	15	-	6	6

LINTASAN RESOURCES SDN. BHD.
MAINTENANCE OF FEDERAL ROADS - WEST COAST, SABAH

R05 BRIDGES

DISTRICT: TAMBUNAN

ROUTE NO: 500

ROAD NAME: JALAN KOTA KINABALU - KENINGAU - TENOM

MONTH: July 2011

Item	Chainage	Bridge Name	Cleaning					Removal	Greasing	Localised Painting		Date of Work Done	REMARKS
			Expansion Joints	Weep Holes	Graffiti & Markings	Parapets	Bearing Shelves	Vegetation	Steel Bearings	Peeling Paint	Rusting of Structural Steelwork		
BROUGHT FORWARD:		4											
1	81.850	Jambatan Monsurulung	1	✓	✓	✓	✓	✓		✓	✓	21 Jul 11	2nd cycle normal road
2	80.750	Jambatan Tikolod	1	✓	✓	✓	✓	✓		✓	✓	22 Jul 11	2nd cycle normal road
TOTAL :		6											

LINTASAN RESOURCES SDN. BHD.
MAINTENANCE OF FEDERAL ROADS - WEST COAST, SABAH

R05 BRIDGES

DISTRICT: KENINGAU

ROUTE NO: 500

ROAD NAME: JALAN KOTA KINABALU - KENINGAU - TENOM

MONTH: July 2011

Item	Chainage	Bridge Name	Cleaning					Removal	Greasing	Localised Painting		Date of Work Done	REMARKS
			Expansion Joints	Weep Holes	Graffiti & Markings	Parapets	Bearing Shelves	Vegetation	Steel Bearings	Peeling Paint	Rusting of Structural Steelwork		
BROUGHT FORWARD:			4										
1	120.200	Box Culvert KGU-83	1	✓	✓	✓	✓	✓		✓	✓	06 Jul 11	1 year/cycle general painting-protocol road
2	120.750	Box Culvert KGU-85	1	✓	✓	✓	✓	✓		✓	✓	06 Jul 11	1 year/cycle general painting-protocol road
3	100.420	Jambatan Apin-Apin	1	✓	✓	✓	✓	✓		✓	✓	12 Jul 11	1 year/cycle general painting-normal road
4	110.350	Jambatan Bayayo A	1	✓	✓	✓	✓	✓		✓	✓	12 Jul 11	1 year/cycle general painting-normal road
5	110.662	Jambatan Bayayo B	1	✓	✓	✓	✓	✓		✓	✓	12 Jul 11	1 year/cycle general painting-normal road
6	118.762	Jambatan Liawan	0									-	Under Dual Carriageway Upgrading Project
7	121.600	Jambatan Pampang	0									-	Under Dual Carriageway Upgrading Project
8	122.743	Jambatan Patikang	0									-	Under Dual Carriageway Upgrading Project
TOTAL :			9										

LINTASAN RESOURCES SDN. BHD.
 MAINTENANCE OF FEDERAL ROADS - WEST COAST, SABAH

R05 BRIDGES

DISTRICT: TENOM

ROUTE NO: 500

ROAD NAME: JALAN KOTA KINABALU - KENINGAU - TENOM

MONTH: July 2011

Item	Chainage	Bridge Name	Cleaning					Removal	Greasing	Localised Painting		Date of Work Done	REMARKS
			Expansion Joints	Weep Holes	Graffiti & Markings	Parapets	Bearing Shelves	Vegetation	Steel Bearings	Peeling Paint	Rusting of Structural Steelwork		
BROUGHT FORWARD:			5										
1	148.133	Box Culvert TNM 47	1	✓	✓	✓	✓	✓		✓	✓	06 Jul 11	1 year/cycle general painting-protocol road
TOTAL :			6							0			

LINTASAN RESOURCES SDN. BHD.
PRIVATISATION OF WEST COAST SABAH FEDERAL ROADS MAINTENANCE

SUMMARY - BRIDGES

Month : JULY 2011

ITEM	DISTRICT	ROUTE NO	ROAD NAME	General Maintenance			Painting		
				Previous	Current	Cumm.	Previous	Current	Cumm.
				(No.)	(No.)	(No.)	(No.)	(No.)	(No.)
1	Beaufort	01	Jalan Kota Kinabalu - Sindumin	9	-	9	-	-	-
2	Sipitang	01	Jalan Kota Kinabalu - Sindumin	4	-	4	-	-	-
3	Beaufort	502	Jalan Beaufort - Menumbok	4	4	8	-	-	-
4	Kuala Penyu	502	Jalan Beaufort - Menumbok (no bridge)	-	-	-	-	-	-
TOTAL :				17	4	21	-	-	-

LINTASAN RESOURCES SDN. BHD.
 MAINTENANCE OF FEDERAL ROADS - WEST COAST, SABAH

R05 BRIDGES

DISTRICT: BEAUFORT

ROUTE NO: 01

ROAD NAME: JALAN KOTA KINABALU - SINDUMIN

MONTH: JULY 2011

Item	Chainage	Bridge Name	Cleaning					Removal	Greasing	Localised Painting		Date of Work Done	REMARKS
			Expansion Joints	Weep Holes	Graffiti & Markings	Parapets	Bearing Shelves	Vegetation	Steel Bearings	Peeling Paint	Rusting of Structural Steelwork		
BROUGHT FORWARD:		9									0		
CARRIED FORWARD:		9									0		

LINTASAN RESOURCES SDN. BHD.
 MAINTENANCE OF FEDERAL ROADS - WEST COAST, SABAH

R05 BRIDGES

DISTRICT: SIPITANG

ROUTE NO: 01

ROAD NAME: JALAN KOTA KINABALU - SINDUMIN

MONTH: JULY 2011

Item	Chainage	Bridge Name	Cleaning					Removal	Greasing	Localised Painting		Date of Work Done	REMARKS
			Expansion Joints	Weep Holes	Graffiti & Markings	Parapets	Bearing Shelves	Vegetation	Steel Bearings	Peeling Paint	Rusting of Structural Steelwork		
BROUGHT FORWARD:		4									0		
CARRIED FORWARD:		4									0		

LINTASAN RESOURCES SDN. BHD.
MAINTENANCE OF FEDERAL ROADS - WEST COAST, SABAH

R05 BRIDGES

DISTRICT: BEAUFORT

ROUTE NO: 502

ROAD NAME: JALAN BEAUFORT - MENUMBOK

MONTH: JULY 2011

Item	Chainage	Bridge Name	Cleaning					Removal	Greasing	Localised Painting		Date of Work Done	REMARKS
			Expansion Joints	Weep Holes	Graffiti & Markings	Parapets	Bearing Shelves	Vegetation	Steel Bearings	Peeling Paint	Rusting of Structural Steelwork		
BROUGHT FORWARD:		4									0		
1	14.597	Sg. Klias Kecil Bridge	√	√	√	√	√	√	√			14 Jul 11	2nd cycle for normal road
2	16.400	Sg. Pandiki Bridge	√	√	√	√	√	√	√			14 Jul 11	2nd cycle for normal road
3	17.182	Sg. Kota Klias Bridge	√	√	√	√	√	√	√			15 Jul 11	2nd cycle for normal road
4	17.833	Sg. Tangulian Bridge	√	√	√	√	√	√	√			15 Jul 11	2nd cycle for normal road
CARRIED FORWARD:		8									0		

R 07

**PENYENGGARAAN
LONGKANG
(DRAINAGE)**

DISTRICT : KOTA BELUD
ROUTE NO : 01 - JALAN KOTA KINABALU - KUDAT
LOCATION : CH79.110-CH78.000
KM:79.110-KM78.000

R07 - DRAINAGE CLEARING



BEFORE



IN PROGRESS



AFTER

DISTRICT : KOTA KINABALU
ROUTE NO : 01 - JALAN KOTA KINABALU - KUDAT
LOCATION : CH 1.500
KM 1.500

R07 - DRAINAGE CLEARING



BEFORE



IN PROGRESS



AFTER

DISTRICT : RANAU
ROUTE NO : 22 - KOTA KINABALU-SANDAKAN
LOCATION : CH 109.414- LHS
KM 146.014

R07 - DRAINAGE CLEARING



BEFORE



IN PROGRESS



AFTER

DISTRICT : RANAU
ROUTE NO : 22 - KOTA KINABALU-SANDAKAN
LOCATION : CH 122.300- LHS
KM 158.900

R07 - DRAINAGE CLEARING



BEFORE



IN PROGRESS



AFTER

DISTRICT : RANAU
ROUTE NO : 22 - KOTA KINABALU-SANDAKAN
LOCATION : CH 109.887-RHS
KM 146.487

R07 - DRAINAGE CLEARING (casscade drain)



BEFORE



IN PROGRESS



AFTER

DISTRICT : PENAMPANG
ROUTE NO : 500-JALAN KK - PENAMPANG - TENOM
LOCATION : CH 0.000 - CH 0.141 - LHS
KM 10.000 - KM 10.141

R07 - DRAINAGE CLEARING



BEFORE



IN PROGRESS



AFTER

DISTRICT : TAMBUNAN
ROUTE NO : 500 - JALAN KOTA KINABALU - KENINGAU - TENOM
LOCATION : CH 82.820 - CH 83.200 - RHS
KM 92.820 - KM 93.200

R07 - DRAINAGE CLEARING



BEFORE



IN PROGRESS



AFTER

DISTRICT : BEAUFORT
ROUTE NO : 502 JALAN BEAUFORT - MENUMBOK
LOCATION : CH 11.180 - RHS
KM 11.180

R07 - DRAINAGE CLEARING



BEFORE



IN PROGRESS



AFTER

LINTASAN RESOURCES SDN. BHD.
DRAINAGE CLEARING
GRAND SUMMARY

MONTH: JULY 2011

DISTRICT	ROUTE NO.	ROAD NAME	Earth Drain			Lined Drain		
			Previous	Current	Cumm.	Previous	Current	Cumm.
			(m)	(m)	(m)	(m)	(m)	(m)
Kota Belud	01	Jalan Kota Kinabalu-Kudat	26,996	23,656	50,652	51,158	3,300	54,458.0
Kota Marudu	01	Jalan Kota Kinabalu-Kudat	30,090	0	30,090	8,939	0	8,939
Kudat	01	Jalan Kota Kinabalu-Kudat	32,053	0	32,053	18,684	0	18,684
Tuaran	01	Jalan Kota Kinabalu-Kudat	30,018	7,620	37,638	61,128	24,165	85,293
	22	Jalan Kota Kinabalu-Sandakan	0	0	0	85,160	0	85,160
	503	Jalan Berungis-Kota Belud	3,000	3,000	6,000	35,400	6,000	41,400
Kota Kinabalu	01	Jalan Kota Kinabalu-Kudat	17,705	1,835	19,540	54,540	16,693	71,233
	01	Jalan Kota Kinabalu-Sindumin	110	0	110	9,910	0	9,910
	501	Jalan Kota Kinabalu-Penampang-Lok Kawi	304	0	304	3,908	0	3,908
	606	Jalan Susur Sepangar Bay	1,802	0	1,802	20,813	0	20,813
	607	Jalan Masuk Ke Pelabuhan Baru	0	0	0	1,032	516	1,548
	608	Jalan Masuk Ke Lapangan Terbang Lama	0	0	0	2,884	0	2,884
Penampang	01	Jalan Kota Kinabalu-Sindumin	9,104	5,603	14,707	10,717	8,470	19,187
	500	Jalan Kota Kinabalu-Keningau-Tenom	9,512	4,570	14,082	42,725	1,555	44,280
	501	Jalan Kota Kinabalu-Penampang-Lok Kawi	16,293	0	16,293	17,602	0	17,602
Papar	01	Jalan Kota Kinabalu-Sindumin	29,484	0	29,484	784	0	784
Ranau	22	Jalan Kota Kinabalu-Sandakan	33,130	3,191	36,321	80,898	13,629	94,527
Tambunan	500	Jalan Kota Kinabalu-Keningau-Tenom	20,252	6,106	26,358	52,296	28,669	80,965
Keningau	500	Jalan Kota Kinabalu-Keningau-Tenom	26,776	0	26,776	19,678	0	19,678
Tenom	500	Jalan Kota Kinabalu-Keningau-Tenom	5,536	0	5,536	19,174	0	19,174
Beaufort	01	Jalan Kota Kinabalu-Sindumin	53,294	0	53,294	9,981	0	9,981
	502	Jalan Beaufort-Menumbok	34,740	16,995	51,735	452	0	452
Sipitang	01	Jalan Kota Kinabalu-Sindumin	20,963	0	20,963	15,881	0	15,881
Kuala Penyu	502	Jalan Beaufort-Menumbok	23,798	0	23,798	22,043	0	22,043
TOTAL			424,960	72,576	497,536	645,787	102,997	748,784

LINTASAN RESOURCES SDN. BHD.
PRIVATISATION OF WEST COAST SABAH FEDERAL ROADS MAINTENANCE

SUMMARY - DRAINAGE CLEARING

MONTH : JULY 2011

ITEM	DISTRICT	ROUTE NO	ROAD NAME	Earth Drain			Lined Drain		
				Previous	Current	Cumm.	Previous	Current	Cumm.
				(m)	(m)	(m)	(m)	(m)	(m)
1	Kota Belud	01	Jalan Kota Kinabalu - Kudat	26,996	23,656	50,652.00	51,158.0	3,300	54,458.00
2	Kota Marudu	01	Jalan Kota Kinabalu - Kudat	30,090	-	30,090.00	8,939	-	8,939.00
3	Kudat	01	Jalan Kota Kinabalu - Kudat	32,053	-	32,053.00	18,684	-	18,684.00
TOTAL :				89,139	23,656	112,795	78,781	3,300.0	82,081.0

LINTASAN RESOURCES SDN. BHD.
MAINTENANCE OF FEDERAL ROADS - WEST COAST, SABAH

R07 DRAINAGE CLEARING RECORD

DISTRICT: KOTA BELUD

ROUTE NO: 01

ROAD NAME: JALAN KOTA KINABALU - KUDAT

MONTH: JULY 2011

Item	CHAINAGE		Earth Drain				Lined Drain				Date of Clearing	REMARKS
	From	To	Left Side (m)	Median (m)	Right Side (m)	Total Length (m)	Left Side (m)	Median (m)	Right Side (m)	Total Length (m)		
BROUGHT FORWARD :			9882	0	17114	26,996.00	15950	1893	33315	51,158.00		
1	110.580	109.280					550.00		2,040.00	2590.00	02 Jul 11	
2	100.660	94.980			4,850.00	4,850.00					06 Jul 11	
3	94.980	89.980	2,700.00		4,040.00	6,740.00					11 Jul 11	
4	89.980	86.420	2,982.00		3,120.00	6,102.00					18 Jul 11	
5	86.980	77.540	4,200.00		1,764.00	5,964.00	710.00			710.00	24 Jul 11	
6												
7												
8												
9												
10												
11												
12												
13												
14												
15												
BALANCE END OF JULY :			19,764.00	0.00	30,888.00	50,652.00	17,210.00	1893.00	35,355.00	54,458.00		

LINTASAN RESOURCES SDN. BHD.
MAINTENANCE OF FEDERAL ROADS - WEST COAST, SABAH

R07 DRAINAGE CLEARING RECORD

DISTRICT: KOTA MARUDU

ROUTE NO: 01

ROAD NAME: JALAN KOTA KINABALU - KUDAT

MONTH: JULY 2011

Item	CHAINAGE		Earth Drain				Lined Drain				Date of Clearing	REMARKS
	From	To	Left Side (m)	Median (m)	Right Side (m)	Total Length (m)	Left Side (m)	Median (m)	Right Side (m)	Total Length (m)		
BROUGHT FORWARD :			16,843.00	-	13,247.00	30,090.00	4,768.00	-	4,171.00	8,939.00		
01												
02												
03												
04												
05												
06												
07												
08												
09												
10												
11												
12												
13												
14												
15												
BALANCE END OF JULY :			16,843.00	0	13,247.00	30,090.00	4,768.00	0	4171	8,939.00		

LINTASAN RESOURCES SDN. BHD.
 MAINTENANCE OF FEDERAL ROADS - WEST COAST, SABAH
R07 DRAINAGE CLEARING RECORD

DISTRICT: KUDAT
ROUTE NO: 01
ROAD NAME: JALAN KOTA KINABALU - KUDAT
MONTH: JULY 2011

Item	CHAINAGE		Earth Drain				Lined Drain				Date of Clearing	REMARKS
	From	To	Left Side (m)	Median (m)	Right Side (m)	Total Length (m)	Left Side (m)	Median (m)	Right Side (m)	Total Length (m)		
BROUGHT FORWARD :			18,326.00	0.00	13,727.00	32,053.00	9,719.00	0.00	8,965.00	18,684.00		
1												
2												
3												
4												
5												
6												
7												
8												
9												
10												
11												
12												
13												
14												
15												
BALANCE END OF JULY :			18,326.000	0.000	13,727.000	32,053.000	9,719.000	0.000	8,965.000	18,684.00		

LINTASAN RESOURCES SDN. BHD.
 PRIVATISATION OF WEST COAST SABAH FEDERAL ROADS MAINTENANCE

SUMMARY - DRAINAGE CLEARING

Month: JULY 2011

ITEM	DISTRICT	ROUTE NO	ROAD NAME	Earth Drain			Lined Drain		
				Previous	Current	Cumm.	Previous	Current	Cumm.
				(m)	(m)	(m)	(m)	(m)	(m)
1	Kota Kinabalu	01	Jalan Kota Kinabalu - Kudat	17,705.00	1,835.00	19,540.00	54,540.00	16,693.00	71,233.00
2	Tuaran	01	Jalan Kota Kinabalu - Kudat	30,018.00	7,620.00	37,638.00	61,128.00	24,165.00	85,293.00
3	Tuaran	22	Jalan Kota Kinabalu - Sandakan	-	-	-	85,160.00	-	85,160.00
4	Tuaran	503	Jalan Berungis - Kota Belud	3,000.00	3,000.00	6,000.00	35,400.00	6,000.00	41,400.00
5	Kota Kinabalu	606	Jalan Susur Sepangar Bay	1,802.00	-	1,802.00	20,813.00	-	20,813.00
6	Kota Kinabalu	607	Jalan Masuk Ke Pelabuhan Baru, KK	-	-	-	1,032.00	516.00	1,548.00
TOTAL :				52,525.00	12,455.00	64,980.00	258,073.00	47,374.00	305,447.00

LINTASAN RESOURCES SDN. BHD.
 MAINTENANCE OF FEDERAL ROADS - WEST COAST, SABAH
R07 DRAINAGE CLEARING RECORD

DISTRICT: KOTA KINABALU
ROUTE NO: 01
ROAD NAME: JALAN KOTA KINABALU - KUDAT
MONTH: JULY 2011

Item	CHAINAGE		Earth Drain				Lined Drain				Date of Clearing	REMARKS
	From	To	Left Side (m)	Median (m)	Right Side (m)	Total Length (m)	Left Side (m)	Median (m)	Right Side (m)	Total Length (m)		
BROUGHT FORWARD :			4,785	0	12,920	17,705	22,216	12,920	19,404	54,540		
1	0.400	0.480					80			80	09 Jul 11	
2	0.480	0.844					364			364	09 Jul 11	
3	0.844	0.864					20			20	09 Jul 11	
4	0.900	0.980					80			80	09 Jul 11	
5	0.990	1.024					34			34	09 Jul 11	
6	1.046	1.085					39			39	09 Jul 11	
7	1.085	1.570					485			485	09 Jul 11	
8	1.585	1.600					15			15	09 Jul 11	
9	1.620	1.640					20			20	09 Jul 11	
10	1.640	1.660					20			20	09 Jul 11	
11	1.670	2.130					460			460	09 Jul 11	
12	2.133	2.200					67			67	14 Jul 11	
13	2.275	2.352					77			77	14 Jul 11	
14	2.352	2.377					25			25	14 Jul 11	
15	2.415	2.527					112			112	14 Jul 11	
CARRIED FORWARD :			4,785	0	12,920	17,705	24,114	12,920	19,404	56,438		

LINTASAN RESOURCES SDN. BHD.
 MAINTENANCE OF FEDERAL ROADS - WEST COAST, SABAH
R07 DRAINAGE CLEARING RECORD

DISTRICT: KOTA KINABALU
ROUTE NO: 01
ROAD NAME: JALAN KOTA KINABALU - KUDAT
MONTH: JULY 2011

Item	CHAINAGE		Earth Drain				Lined Drain				Date of Clearing	REMARKS
	From	To	Left Side (m)	Median (m)	Right Side (m)	Total Length (m)	Left Side (m)	Median (m)	Right Side (m)	Total Length (m)		
BROUGHT FORWARD :			4,785	0	12,920	17,705	24,114	12,920	19,404	56,438		
16	5.881	5.925					44			44	18 Jul 11	
17	5.965	6.125					160			160	18 Jul 11	
18	6.125	6.200					75			75	18 Jul 11	
19	6.200	6.877					677			677	18 Jul 11	
20	6.877	6.915					38			38	18 Jul 11	
21	6.915	6.942					27			27	18 Jul 11	
22	6.940	7.013					73			73	18 Jul 11	
23	7.097	7.116					19			19	18 Jul 11	
24	7.152	7.265					113			113	18 Jul 11	
25	7.345	7.578					233			233	18 Jul 11	
26	7.578	7.776					198			198	18 Jul 11	
27	7.790	8.033					243			243	18 Jul 11	
28	8.158	8.267					109			109	25 Jul 11	
29	8.279	8.298					19			19	25 Jul 11	
30	8.366	8.391					25			25	25 Jul 11	
CARRIED FORWARD :			4,785	0	12,920	17,705	26,167	12,920	19,404	58,491		

LINTASAN RESOURCES SDN. BHD.
MAINTENANCE OF FEDERAL ROADS - WEST COAST, SABAH
R07 DRAINAGE CLEARING RECORD

DISTRICT: KOTA KINABALU

ROUTE NO: 01

ROAD NAME: JALAN KOTA KINABALU - KUDAT

MONTH: JULY 2011

Item	CHAINAGE		Earth Drain				Lined Drain				Date of Clearing	REMARKS
	From	To	Left Side (m)	Median (m)	Right Side (m)	Total Length (m)	Left Side (m)	Median (m)	Right Side (m)	Total Length (m)		
BROUGHT FORWARD :			4,963	0	12,920	17,883	27,615	12,920	19,648	60,183		
46	0.789	0.870							81	81	09 Jul 11	
47	0.910	1.000							90	90	09 Jul 11	
48	1.020	1.060							40	40	09 Jul 11	
49	1.060	1.090							30	30	09 Jul 11	
50	1.090	1.112							22	22	09 Jul 11	
51	1.180	1.430							250	250	09 Jul 11	
52	1.640	1.652							12	12	09 Jul 11	
53	1.685	1.730							45	45	09 Jul 11	
54	1.730	1.750							20	20	09 Jul 11	
55	1.800	2.126							326	326	09 Jul 11	
56	2.126	2.438							312	312	14 Jul 11	
57	2.438	2.497							59	59	14 Jul 11	
58	2.497	2.561							64	64	14 Jul 11	
59	2.561	2.648							87	87	14 Jul 11	
60	2.649	2.827							178	178	14 Jul 11	
CARRIED FORWARD :			4,963	0	12,920	17,883	27,615	12,920	21,264	61,799		

LINTASAN RESOURCES SDN. BHD.
MAINTENANCE OF FEDERAL ROADS - WEST COAST, SABAH
R07 DRAINAGE CLEARING RECORD

DISTRICT: KOTA KINABALU

ROUTE NO: 01

ROAD NAME: JALAN KOTA KINABALU - KUDAT

MONTH: JULY 2011

Item	CHAINAGE		Earth Drain				Lined Drain				Date of Clearing	REMARKS
	From	To	Left Side (m)	Median (m)	Right Side (m)	Total Length (m)	Left Side (m)	Median (m)	Right Side (m)	Total Length (m)		
BROUGHT FORWARD :			4,963	0	13,108	18,071	27,615	12,920	23,225	63,760		
76	5.569	5.895			326	326					18 Jul 11	
77	5.895	5.925							30	30	18 Jul 11	
78	5.925	6.123			198	198					18 Jul 11	
79	6.123	6.242							119	119	18 Jul 11	
80	6.242	6.436			194	194					18 Jul 11	
81	6.436	6.507							71	71	18 Jul 11	
82	6.507	6.983			476	476					18 Jul 11	
83	6.983	7.315							332	332	18 Jul 11	
84	7.326	7.335							9	9	18 Jul 11	
85	7.335	8.300							965	965	18 Jul 11	
86	8.364	8.375							11	11	25 Jul 11	
87	8.385	8.545							160	160	25 Jul 11	
88	8.570	8.845			275	275					25 Jul 11	
89	8.845	9.062							217	217	25 Jul 11	
90	9.050	9.370							320	320	30 Jul 11	
CARRIED FORWARD :			4,963	0	14,577	19,540	27,615	12,920	25,459	65,994		

LINTASAN RESOURCES SDN. BHD.
 MAINTENANCE OF FEDERAL ROADS - WEST COAST, SABAH
R07 DRAINAGE CLEARING RECORD

DISTRICT: KOTA KINABALU
ROUTE NO: 01
ROAD NAME: JALAN KOTA KINABALU - KUDAT
MONTH: JULY 2011

Item	CHAINAGE		Earth Drain				Lined Drain				Date of Clearing	REMARKS
	From	To	Left Side (m)	Median (m)	Right Side (m)	Total Length (m)	Left Side (m)	Median (m)	Right Side (m)	Total Length (m)		
BROUGHT FORWARD :			4,963	0	14,577	19,540	27,615	12,920	25,459	65,994		
91	9.370	10.030							660	660	30 Jul 11	
92	10.030	10.182							152	152	30 Jul 11	
93	10.200	10.276							76	76	30 Jul 11	
94	10.276	10.360							84	84	30 Jul 11	
95	10.400	10.430							30	30	30 Jul 11	
96	0.433	0.488						55		55	09 Jul 11	
97	0.548	0.636						88		88	09 Jul 11	
98	0.880	0.734						146		146	09 Jul 11	
99	1.149	1.640						491		491	09 Jul 11	
100	1.800	1.809						9		9	09 Jul 11	
101	2.305	2.407						102		102	14 Jul 11	
102	2.407	2.625						218		218	14 Jul 11	
103	2.625	2.885						260		260	14 Jul 11	
104	2.894	3.200						306		306	14 Jul 11	
105	3.673	4.050						377		377	14 Jul 11	
CARRIED FORWARD :			4,963	0	14,577	19,540	27,615	14,972	26,461	69,048		

LINTASAN RESOURCES SDN. BHD.
 MAINTENANCE OF FEDERAL ROADS - WEST COAST, SABAH
R07 DRAINAGE CLEARING RECORD

DISTRICT: KOTA KINABALU
ROUTE NO: 01
ROAD NAME: JALAN KOTA KINABALU - KUDAT
MONTH: JULY 2011

Item	CHAINAGE		Earth Drain				Lined Drain				Date of Clearing	REMARKS
	From	To	Left Side (m)	Median (m)	Right Side (m)	Total Length (m)	Left Side (m)	Median (m)	Right Side (m)	Total Length (m)		
BROUGHT FORWARD :			4,963	0	14,577	19,540	27,615	14,972	26,461	69,048		
106	4.182	4.260						78		78	18 Jul 11	
107	4.301	4.414						113		113	18 Jul 11	
108	4.454	4.540						86		86	18 Jul 11	
109	4.688	4.734						46		46	18 Jul 11	
110	5.105	5.344						239		239	18 Jul 11	
111	5.610	5.930						320		320	18 Jul 11	
112	7.325	7.405						80		80	18 Jul 11	
113	7.556	7.660						104		104	18 Jul 11	
114	7.945	8.152						207		207	18 Jul 11	
115	8.174	8.300						126		126	25 Jul 11	
116	8.334	8.481						147		147	25 Jul 11	
117	8.760	8.948						188		188	25 Jul 11	
118	9.084	9.313						229		229	30 Jul 11	
119	9.648	9.870						222		222	30 Jul 11	
TOTAL:			4,963	0	14,577	19,540	27,615	17,157	26,461	71,233		

LINTASAN RESOURCES SDN. BHD.
MAINTENANCE OF FEDERAL ROADS - WEST COAST, SABAH
R07 DRAINAGE CLEARING RECORD

DISTRICT: TUARAN

ROUTE NO: 01

ROAD NAME: JALAN KOTA KINABALU - KUDAT

MONTH: JULY 2011

Item	CHAINAGE		Earth Drain				Lined Drain				Date of Clearing	REMARKS
	From	To	Left Side (m)	Median (m)	Right Side (m)	Total Length (m)	Left Side (m)	Median (m)	Right Side (m)	Total Length (m)		
BROUGHT FORWARD :			14,564	0	15,454	30,018	24,353	8,851	27,924	61,128		
1	51.247	52.602	1,355			1,355			1,355	1,355	01 Jul 11	
2	52.602	54.102					1,500		1,500	3,000	04 Jul 11	
3	54.102	55.602			1,500	1,500	1,500		1,500	3,000	08 Jul 11	
4	55.602	57.102					1,500	1,500	1,500	4,500	12 Jul 11	
5	57.102	58.602					1,500	1,500	1,500	4,500	15 Jul 11	
6	58.602	58.970					368		368	736	19 Jul 11	
7	28.982	29.154	172			172					07 Jul 11	
8	29.154	29.223					69			69	07 Jul 11	
9	29.223	29.260	37			37					07 Jul 11	
10	29.260	29.340	80			80					07 Jul 11	
11	29.410	29.700					290			290	07 Jul 11	
12	29.948	30.169	221			221					07 Jul 11	
13	30.207	30.291	84			84					16 Jul 11	
14	30.291	30.385					94			94	16 Jul 11	
15	30.385	30.425					40			40	16 Jul 11	
CARRIED FORWARD :			16,513	0	16,954	33,467	31,214	11,851	35,647	78,712		

LINTASAN RESOURCES SDN. BHD.
MAINTENANCE OF FEDERAL ROADS - WEST COAST, SABAH
R07 DRAINAGE CLEARING RECORD

DISTRICT: TUARAN

ROUTE NO: 01

ROAD NAME: JALAN KOTA KINABALU - KUDAT

MONTH: JULY 2011

Item	CHAINAGE		Earth Drain				Lined Drain				Date of Clearing	REMARKS
	From	To	Left Side (m)	Median (m)	Right Side (m)	Total Length (m)	Left Side (m)	Median (m)	Right Side (m)	Total Length (m)		
BROUGHT FORWARD :			16,513	0	16,954	33,467	31,214	11,851	35,647	78,712		
16	30.425	31.245	820			820					16 Jul 11	
17	31.256	31.867	611			611					22 Jul 11	
18	31.867	32.334					467			467	22 Jul 11	
19	33.180	33.290					110			110	22 Jul 11	
20	33.800	33.862	62			62					22 Jul 11	
21	33.860	35.153					1,293			1,293	26 Jul 11	
22	35.153	35.600	447			447					26 Jul 11	
23	35.855	35.881	26			26					26 Jul 11	
24	35.881	36.079					198			198	26 Jul 11	
25	36.186	36.313	127			127					30 Jul 11	
26	36.440	36.472					32			32	30 Jul 11	
27	30.226	30.300			74	74					07 Jul 11	
28	30.300	30.635							335	335	16 Jul 11	
29	30.635	31.572							937	937	16 Jul 11	
30	31.572	31.784							212	212	22 Jul 11	
CARRIED FORWARD :			18,606	0	17,028	35,634	33,314	11,851	37,131	82,296		

LINTASAN RESOURCES SDN. BHD.
MAINTENANCE OF FEDERAL ROADS - WEST COAST, SABAH
R07 DRAINAGE CLEARING RECORD

DISTRICT: TUARAN

ROUTE NO: 01

ROAD NAME: JALAN KOTA KINABALU - KUDAT

MONTH: JULY 2011

Item	CHAINAGE		Earth Drain				Lined Drain				Date of Clearing	REMARKS
	From	To	Left Side (m)	Median (m)	Right Side (m)	Total Length (m)	Left Side (m)	Median (m)	Right Side (m)	Total Length (m)		
BROUGHT FORWARD :			18,606	0	17,028	35,634	33,314	11,851	37,131	82,296		
31	31.827	32.703							876	876	22 Jul 11	
32	32.703	33.300							597	597	22 Jul 11	
33	33.300	33.480							180	180	22 Jul 11	
34	33.561	33.703							142	142	22 Jul 11	
35	33.703	34.937			1,234	1,234					22 Jul 11	
36	34.971	35.091			120	120					26 Jul 11	
37	35.130	35.142			12	12					26 Jul 11	
38	35.175	35.569			394	394					26 Jul 11	
39	35.878	35.928			50	50			50	50	26 Jul 11	
40	36.320	36.470			150	150					30 Jul 11	
41	36.500	36.544			44	44					30 Jul 11	
42	36.544	36.565							21	21	30 Jul 11	
43	31.965	32.659						694		694	16 Jul 11	
44	33.938	34.068						130		130	22 Jul 11	
45	34.406	34.570						164		164	22 Jul 11	
CARRIED FORWARD :			18,606	0	19,032	37,638	33,314	12,839	38,997	85,150		

LINTASAN RESOURCES SDN. BHD.
 MAINTENANCE OF FEDERAL ROADS - WEST COAST, SABAH
R07 DRAINAGE CLEARING RECORD

DISTRICT: TUARAN
ROUTE NO: 01
ROAD NAME: JALAN KOTA KINABALU - KUDAT
MONTH: JULY 2011

Item	CHAINAGE		Earth Drain				Lined Drain				Date of Clearing	REMARKS
	From	To	Left Side (m)	Median (m)	Right Side (m)	Total Length (m)	Left Side (m)	Median (m)	Right Side (m)	Total Length (m)		
BROUGHT FORWARD :			18,606	0	19,032	37,638	33,314	12,839	38,997	85,150		
46	35.158	35.194						36		36	26 Jul 11	
47	36.480	36.587						107		107	30 Jul 11	
TOTAL:			18,606	0	19,032	37,638	33,314	12,982	38,997	85,293		

LINTASAN RESOURCES SDN. BHD.
 MAINTENANCE OF FEDERAL ROADS - WEST COAST, SABAH
R07 DRAINAGE CLEARING RECORD

DISTRICT: TUARAN
ROUTE NO: 22
ROAD NAME: JALAN KOTA KINABALU - SANDAKAN
MONTH: JULY 2011

Item	CHAINAGE		Earth Drain				Lined Drain				Date of Clearing	REMARKS
	From	To	Left Side (m)	Median (m)	Right Side (m)	Total Length (m)	Left Side (m)	Median (m)	Right Side (m)	Total Length (m)		
BROUGHT FORWARD :			0	0	0	0	42,580	0	42,580	85,160		
TOTAL :			0	0	0	0	42,580	0	42,580	85,160		

LINTASAN RESOURCES SDN. BHD.
 MAINTENANCE OF FEDERAL ROADS - WEST COAST, SABAH
R07 DRAINAGE CLEARING RECORD

DISTRICT: KOTA KINABALU

ROUTE NO: 606

ROAD NAME: JALAN SUSUR SEPANGAR BAY

MONTH: JULY 2011

Item	CHAINAGE		Earth Drain				Lined Drain				Date of Clearing	REMARKS
	From	To	Left Side (m)	Median (m)	Right Side (m)	Total Length (m)	Left Side (m)	Median (m)	Right Side (m)	Total Length (m)		
BROUGHT FORWARD :			797	0	1,005	1,802	8,072	6,424	6,317	20,813		
TOTAL:			797	0	1,005	1,802	8,072	6,424	6,317	20,813		

LINTASAN RESOURCES SDN. BHD.
 PRIVATISATION OF WEST COAST SABAH FEDERAL ROADS MAINTENANCE

SUMMARY - DRAINAGE CLEARING

MONTH: JULY 2011

ITEM	DISTRICT	ROUTE NO	ROAD NAME	Earth Drain			Lined Drain		
				Previous	Current	Cumm.	Previous	Current	Cumm.
				(m)	(m)	(m)	(m)	(m)	(m)
1	Ranau	22	Jalan Kota Kinabalu - Sandakan	33,130.00	3,191.00	36,321.00	80,683.00	13,639.00	94,322.00
TOTAL :				33,130.00	3,191.00	36,321.00	80,683.00	13,639.00	94,322.00

LINTASAN RESOURCES SDN. BHD.
MAINTENANCE OF FEDERAL ROADS - WEST COAST, SABAH
R07 DRAINAGE CLEARING RECORD

DISTRICT: Ranau
ROUTE NO: 22
ROAD NAME: Jalan Kota Kinabalu - Sandakan
MONTH: July 2011

Item	CHAINAGE		Earth Drain				Lined Drain				Date of Clearing	REMARKS
	From	To	Left Side (m)	Median (m)	Right Side (m)	Total Length (m)	Left Side (m)	Median (m)	Right Side (m)	Total Length (m)		
BROUGHT FORWARD FROM JUNE 2011 :			17,797.00	0.00	15,333.00	33,130.00	47,373.00	0.00	33,310.00	80,683.00		
1	109.050	109.185				0.00	135.00			135.00	01 Jul 11	
2	109.200	109.300	100.00			100.00				0.00	01 Jul 11	
3	109.310	109.414				0.00	104.00			104.00	01 Jul 11	
4	109.414	109.630				0.00	216.00			216.00	02 Jul 11	
5	109.630	109.700				0.00	70.00			320.00	02 Jul 11	
6	109.760	109.887				0.00	127.00			640.00	02 Jul 11	
7	109.887	109.980	93.00			93.00				93.00	03 Jul 11	
8	109.981	110.030				0.00	49.00			49.00	03 Jul 11	
9	110.090	110.183				0.00	93.00			93.00	03 Jul 11	
10	110.221	110.284	63.00			63.00				63.00	04 Jul 11	
11	110.446	110.712				0.00	266.00			266.00	04 Jul 11	
12	110.724	110.822	98.00			98.00				98.00	04 Jul 11	
13	111.414	111.619				0.00			205.00	205.00	05 Jul 11	
14	111.912	112.062	150.00			150.00				150.00	05 Jul 11	
15	112.062	112.100				0.00	38.00			38.00	05 Jul 11	
CARRIED FORWARD :			18,301.00	0.00	15,333.00	33,634.00	48,471.00	0.00	33,515.00	81,986.00		

LINTASAN RESOURCES SDN. BHD.
MAINTENANCE OF FEDERAL ROADS - WEST COAST, SABAH
R07 DRAINAGE CLEARING RECORD

DISTRICT: Ranau

ROUTE NO: 22

ROAD NAME: Jalan Kota Kinabalu - Sandakan

MONTH: July 2011

Item	CHAINAGE		Earth Drain				Lined Drain				Date of Clearing	REMARKS
	From	To	Left Side (m)	Median (m)	Right Side (m)	Total Length (m)	Left Side (m)	Median (m)	Right Side (m)	Total Length (m)		
BROUGHT FORWARD :			18,301.00	0.00	15,333.00	33,634.00	48,471.00	0.00	33,515.00	81,986.00		
16	112.100	112.200				0.00	100.00			100.00	06 Jul 11	
17	112.200	112.388				0.00	188.00			188.00	06 Jul 11	
18	112.356	112.481				0.00	125.00			125.00	06 Jul 11	
19	112.557	112.720				0.00	163.00			163.00	07 Jul 11	
20	112.900	113.126				0.00	226.00			226.00	07 Jul 11	
21	113.126	113.218	92.00			92.00				0.00	07 Jul 11	
22	113.247	113.694	447.00			447.00				0.00	07 Jul 11	
23	113.694	113.720				0.00	26.00			26.00	08 Jul 11	
24	113.800	113.908				0.00	108.00			108.00	08 Jul 11	
25	113.804	113.909				0.00			105.00	105.00	09 Jul 11	
26	114.000	114.124	124.00			124.00				0.00	09 Jul 11	
27	114.160	114.300	140.00			140.00				0.00	10 Jul 11	
28	114.400	114.593	193.00			193.00				0.00	10 Jul 11	
29	114.593	114.708				0.00	115.00			115.00	10 Jul 11	
30	114.708	115.010					302.00			302.00	10 Jul 11	
CARRIED FORWARD :			19,297.00	0.00	15,333.00	34,630.00	49,824.00	0.00	33,620.00	83,444.00		

LINTASAN RESOURCES SDN. BHD.
MAINTENANCE OF FEDERAL ROADS - WEST COAST, SABAH
R07 DRAINAGE CLEARING RECORD

DISTRICT: Ranau
ROUTE NO: 22
ROAD NAME: Jalan Kota Kinabalu - Sandakan
MONTH: July 2011

Item	CHAINAGE		Earth Drain				Lined Drain				Date of Clearing	REMARKS
	From	To	Left Side (m)	Median (m)	Right Side (m)	Total Length (m)	Left Side (m)	Median (m)	Right Side (m)	Total Length (m)		
BROUGHT FORWARD :			19,297.00	0.00	15,333.00	34,630.00	49,824.00	0.00	33,620.00	83,444.00		
31	115.159	115.200	41.00			41.00				0.00	11 Jul 11	
32	115.211	115.783	572.00			572.00				0.00	11 Jul 11	
33	116.168	116.300	132.00			132.00				0.00	11 Jul 11	
34	116.544	116.633				0.00	89.00			89.00	12 Jul 11	
35	116.544	116.742				0.00			198.00	198.00	12 Jul 11	
36	116.711	116.868				0.00	157.00			157.00	12 Jul 11	
37	116.879	117.064	185.00			185.00				0.00	13 Jul 11	
38	117.064	117.245				0.00	181.00			181.00	13 Jul 11	
39	117.245	117.358	113.00			113.00				0.00	13 Jul 11	
40	117.358	117.600				0.00	242.00			242.00	14 Jul 11	
41	117.600	118.081				0.00	481.00			481.00	14 Jul 11	
42	118.081	118.300				0.00	219.00			219.00	14 Jul 11	
43	118.333	118.400				0.00	67.00			67.00	15 Jul 11	
44	118.400	118.528				0.00	128.00			128.00	15 Jul 11	
45	118.580	119.100				0.00	520.00			520.00	15 Jul 11	
CARRIED FORWARD :			20,340.00	0.00	15,333.00	35,673.00	51,908.00	0.00	33,818.00	85,726.00		

LINTASAN RESOURCES SDN. BHD.
MAINTENANCE OF FEDERAL ROADS - WEST COAST, SABAH
R07 DRAINAGE CLEARING RECORD

DISTRICT: Ranau

ROUTE NO: 22

ROAD NAME: Jalan Kota Kinabalu - Sandakan

MONTH: July 2011

Item	CHAINAGE		Earth Drain				Lined Drain				Date of Clearing	REMARKS
	From	To	Left Side (m)	Median (m)	Right Side (m)	Total Length (m)	Left Side (m)	Median (m)	Right Side (m)	Total Length (m)		
BROUGHT FORWARD :			20,340.00	0.00	15,333.00	35,673.00	51,908.00	0.00	33,818.00	85,726.00		
46	118.849	119.072				0.00			223.00	223.00	16 Jul 11	
47	119.072	119.297				0.00			225.00	225.00	16 Jul 11	
48	119.100	119.300				0.00	200.00			200.00	16 Jul 11	
49	119.300	119.679				0.00	379.00			379.00	17 Jul 11	
50	119.700	119.900				0.00	200.00			200.00	17 Jul 11	
51	119.923	120.292				0.00	369.00			369.00	17 Jul 11	
52	119.941	120.274				0.00			333.00	333.00	18 Jul 11	
53	120.292	120.495	203.00			203.00				0.00	18 Jul 11	
54	120.495	120.767	272.00			272.00				0.00	18 Jul 11	
55	120.703	120.766			63.00	63.00				0.00	18 Jul 11	
56	120.808	121.043				0.00	235.00			235.00	19 Jul 11	
57	121.031	121.186				0.00			155.00	155.00	19 Jul 11	
58	121.043	121.337				0.00	294.00			294.00	19 Jul 11	
59	121.337	121.385	48.00			48.00				0.00	20 Jul 11	
60	121.352	121.395				0.00			43.00	43.00	20 Jul 11	
CARRIED FORWARD :			20,863.00	0.00	15,396.00	36,259.00	53,585.00	0.00	34,797.00	88,382.00		

LINTASAN RESOURCES SDN. BHD.
MAINTENANCE OF FEDERAL ROADS - WEST COAST, SABAH
R07 DRAINAGE CLEARING RECORD

DISTRICT: Ranau

ROUTE NO: 22

ROAD NAME: Jalan Kota Kinabalu - Sandakan

MONTH: July 2011

Item	CHAINAGE		Earth Drain				Lined Drain				Date of Clearing	REMARKS
	From	To	Left Side (m)	Median (m)	Right Side (m)	Total Length (m)	Left Side (m)	Median (m)	Right Side (m)	Total Length (m)		
BROUGHT FORWARD :			20,863.00	0.00	15,396.00	36,259.00	53,585.00	0.00	34,797.00	88,382.00		
61	121.448	122.000				0.00	552.00			552.00	20 Jul 11	
62	122.069	122.200				0.00	131.00			131.00	21 Jul 11	
63	122.200	122.300				0.00	100.00			100.00	21 Jul 11	
64	122.300	122.600				0.00	300.00			300.00	21 Jul 11	
65	68.600	68.638				0.00	38.00			38.00	22 Jul 11	Protocol Road -2nd Cycle
66	68.638	68.997				0.00	359.00			359.00	22 Jul 11	Protocol Road -2nd Cycle
67	68.997	69.255				0.00	258.00			258.00	22 Jul 11	Protocol Road -2nd Cycle
68	69.255	69.400				0.00	145.00			145.00	23 Jul 11	Protocol Road -2nd Cycle
69	69.265	69.400				0.00			135.00	135.00	23 Jul 11	Protocol Road -2nd Cycle
70	69.400	69.447				0.00	47.00			47.00	23 Jul 11	Protocol Road -2nd Cycle
71	69.447	69.480				0.00	33.00			33.00	25 Jul 11	Protocol Road -2nd Cycle
72	69.480	69.540				0.00	60.00			60.00	25 Jul 11	Protocol Road -2nd Cycle
73	69.540	69.750				0.00	210.00			210.00	25 Jul 11	Protocol Road -2nd Cycle
74	69.675	69.693				0.00			18.00	18.00	26 Jul 11	Protocol Road -2nd Cycle
75	69.693	70.000				0.00			307.00	307.00	26 Jul 11	Protocol Road -2nd Cycle
CARRIED FORWARD :			20,863.00	0.00	15,396.00	36,259.00	55,818.00	0.00	35,257.00	91,075.00		

LINTASAN RESOURCES SDN. BHD.
MAINTENANCE OF FEDERAL ROADS - WEST COAST, SABAH
R07 DRAINAGE CLEARING RECORD

DISTRICT: Ranau

ROUTE NO: 22

ROAD NAME: Jalan Kota Kinabalu - Sandakan

MONTH: July 2011

Item	CHAINAGE		Earth Drain				Lined Drain				Date of Clearing	REMARKS
	From	To	Left Side (m)	Median (m)	Right Side (m)	Total Length (m)	Left Side (m)	Median (m)	Right Side (m)	Total Length (m)		
BROUGHT FORWARD :			20,863.00	0.00	15,396.00	36,259.00	55,818.00	0.00	35,257.00	91,075.00		
76	69.750	69.900				0.00	150.00			150.00	26 Jul 11	Protocol Road -2nd Cycle
77	69.900	70.140				0.00	240.00			240.00	27 Jul 11	Protocol Road -2nd Cycle
78	70.000	70.090				0.00			90.00	90.00	27 Jul 11	Protocol Road -2nd Cycle
79	70.140	70.400				0.00	260.00			260.00	27 Jul 11	Protocol Road -2nd Cycle
80	70.390	70.415				0.00			25.00	25.00	27 Jul 11	Protocol Road -2nd Cycle
81	70.415	70.710				0.00	295.00			295.00	27 Jul 11	Protocol Road -2nd Cycle
82	70.710	71.090				0.00	380.00			380.00	28 Jul 11	Protocol Road -2nd Cycle
83	70.923	71.002				0.00			79.00	79.00	28 Jul 11	Protocol Road -2nd Cycle
84	71.009	71.100				0.00			91.00	91.00	28 Jul 11	Protocol Road -2nd Cycle
85	71.100	71.218				0.00			118.00	118.00	28 Jul 11	Protocol Road -2nd Cycle
86	71.119	71.181	62.00			62.00				0.00	28 Jul 11	Protocol Road -2nd Cycle
87	71.186	71.250				0.00	64.00			64.00	29 Jul 11	Protocol Road -2nd Cycle
88	71.500	71.776				0.00	276.00			276.00	29 Jul 11	Protocol Road -2nd Cycle
89	71.744	71.994				0.00			250.00	250.00	29 Jul 11	Protocol Road -2nd Cycle
90	71.779	72.489				0.00	710.00			710.00	29 Jul 11	Protocol Road -2nd Cycle
CARRIED FORWARD :			20,925.00	0.00	15,396.00	36,321.00	58,193.00	0.00	35,910.00	94,103.00		

LINTASAN RESOURCES SDN. BHD.
 MAINTENANCE OF FEDERAL ROADS - WEST COAST, SABAH
R07 DRAINAGE CLEARING RECORD

DISTRICT: Ranau
ROUTE NO: 22
ROAD NAME: Jalan Kota Kinabalu - Sandakan
MONTH: July 2011

Item	CHAINAGE		Earth Drain				Lined Drain				Date of Clearing	REMARKS
	From	To	Left Side (m)	Median (m)	Right Side (m)	Total Length (m)	Left Side (m)	Median (m)	Right Side (m)	Total Length (m)		
BROUGHT FORWARD :			20,925.00	0.00	15,396.00	36,321.00	58,193.00	0.00	35,910.00	94,103.00		
91	72.370	72.489				0.00	119.00			119.00	29 Jul 11	Protocol Road -2nd Cycle
92	72.500	72.600				0.00	100.00			100.00	29 Jul 11	Protocol Road -2nd Cycle
93												
94												
95												
96												
97												
98												
99												
100												
101												
102												
103												
104												
105												
CARRIED FORWARD :			20,925.00	0.00	15,396.00	36,321.00	58,412.00	0.00	35,910.00	94,322.00		

LINTASAN RESOURCES SDN. BHD.
PRIVATISATION OF WEST COAST SABAH FEDERAL ROADS MAINTENANCE

SUMMARY - DRAINAGE CLEARING

Month: JULY 2011

ITEM	DISTRICT	ROUTE NO	ROAD NAME	Earth Drain			Lined Drain		
				Previous	Current	Cumm.	Previous	Current	Cumm.
				(m)	(m)	(m)	(m)	(m)	(m)
1	Kota Kinabalu	01	Jalan Kota Kinabalu - Sindumin	110	-	110	9,910	-	9,910
2	Penampang	01	Jalan Kota Kinabalu - Sindumin	9,104	5,603	14,707	10,717	8,470	19,187
3	Papar	01	Jalan Kota Kinabalu - Sindumin	29,484	-	29,484	784	-	784
4	Penampang	500	Jalan Kota Kinabalu - Keningau - Tenom	9,512	4,570	14,082	42,725	1,555	44,280
5	Kota Kinabalu	501	Jalan Kota Kinabalu - Penampang - Lok Kawi	304	-	304	3,908	-	3,908
6	Penampang	501	Jalan Kota Kinabalu - Penampang - Lok Kawi	16,293	-	16,293	17,602	-	17,602
7	Kota Kinabalu	608	Jalan Masuk Ke Lapangan Terbang Lama, KK	-	-	-	2,884	-	2,884
TOTAL :				64,807	10,173	74,980	88,530	10,025	98,555

LINTASAN RESOURCES SDN. BHD.
 MAINTENANCE OF FEDERAL ROADS - WEST COAST, SABAH

R07 DRAINAGE CLEARING RECORD

DISTRICT: KOTA KINABALU
ROUTE NO: 01
ROAD NAME: JALAN KOTA KINABALU-SINDUMIN
MONTH: JULY 2011

Item	CHAINAGE		Earth Drain				Lined Drain				Date of Clearing	REMARKS
	From	To	Left Side (m)	Median (m)	Right Side (m)	Total Length (m)	Left Side (m)	Median (m)	Right Side (m)	Total Length (m)		
BROUGHT FORWARD :			0	0	110	110	3,518	1,894	4,498	9,910		
TOTAL :			0	0	110	110	3,518	1,894	4,498	9,910		

LINTASAN RESOURCES SDN. BHD.
MAINTENANCE OF FEDERAL ROADS - WEST COAST, SABAH

R07 DRAINAGE CLEARING RECORD

DISTRICT: PENAMPANG
ROUTE NO: 01
ROAD NAME: JALAN KOTA KINABALU-SINDUMIN
MONTH: JULY 2011

Item	CHAINAGE		Earth Drain				Lined Drain				Date of Clearing	REMARKS
	From	To	Left Side (m)	Median (m)	Right Side (m)	Total Length (m)	Left Side (m)	Median (m)	Right Side (m)	Total Length (m)		
BROUGHT FORWARD :			7,109	0	1,995	9,104	2,050	2,848	5,819	10,717		
1	7.935	8.179							244	244	08 Jul 11	2nd cycle for Normal Road
2	8.179	8.844							665	665	08 Jul 11	2nd cycle for Normal Road
3	8.844	8.999							155	155	08 Jul 11	2nd cycle for Normal Road
4	8.999	9.745							746	746	12 Jul 11	2nd cycle for Normal Road
5	10.283	10.481			198	198					12 Jul 11	2nd cycle for Normal Road
6	10.481	10.670							189	189	13 Jul 11	2nd cycle for Normal Road
7	10.670	10.773			103	103					13 Jul 11	2nd cycle for Normal Road
8	11.148	11.777							629	629	21 Jul 11	2nd cycle for Normal Road
9	11.807	12.216							409	409	21 Jul 11	2nd cycle for Normal Road
10	12.365	13.375							1010	1010	27 Jul 11	2nd cycle for Normal Road
11	13.694	13.945							251	251	27 Jul 11	2nd cycle for Normal Road
12	14.382	14.864							482	482	28 Jul 11	2nd cycle for Normal Road
13	7.935	8.014					79			79	08 Jul 11	2nd cycle for Normal Road
14	8.014	8.719					705			705	08 Jul 11	2nd cycle for Normal Road
CARRIED FORWARD :			7,109	0	2,296	9,405	2,834	2,848	10,599	16,281		

LINTASAN RESOURCES SDN. BHD.
MAINTENANCE OF FEDERAL ROADS - WEST COAST, SABAH

R07 DRAINAGE CLEARING RECORD

DISTRICT: PENAMPANG
ROUTE NO: 01
ROAD NAME: JALAN KOTA KINABALU-SINDUMIN
MONTH: JULY 2011

Item	CHAINAGE		Earth Drain				Lined Drain				Date of Clearing	REMARKS
	From	To	Left Side (m)	Median (m)	Right Side (m)	Total Length (m)	Left Side (m)	Median (m)	Right Side (m)	Total Length (m)		
BROUGHT FORWARD :			7,109	0	2,296	9,405	2,834	2,848	10,599	16,281		
15	8.719	9.335					616			616	09 Jul 11	2nd cycle for Normal Road
16	9.335	9.447	112			112					09 Jul 11	2nd cycle for Normal Road
17	9.610	10.335	725			725					09 Jul 11	2nd cycle for Normal Road
18	10.335	10.865	530			530					11 Jul 11	2nd cycle for Normal Road
19	10.865	12.335	1470			1470					12 Jul 11	2nd cycle for Normal Road
20	12.335	14.800	2465			2465					15 Jul 11	2nd cycle for Normal Road
21	8.421	8.609						188		188	11 Jul 11	2nd cycle for Normal Road
22	9.027	9.226						199		199	11 Jul 11	2nd cycle for Normal Road
23	9.542	9.665						123		123	11 Jul 11	2nd cycle for Normal Road
24	9.703	9.789						86		86	11 Jul 11	2nd cycle for Normal Road
25	10.109	10.283						174		174	12 Jul 11	2nd cycle for Normal Road
26	10.651	10.870						219		219	12 Jul 11	2nd cycle for Normal Road
27	11.451	11.757						306		306	20 Jul 11	2nd cycle for Normal Road
28	11.981	12.157						176		176	20 Jul 11	2nd cycle for Normal Road
CARRIED FORWARD :			12,411	0	2,296	14,707	3,450	4,319	10,599	18,368		

LINTASAN RESOURCES SDN. BHD.
 MAINTENANCE OF FEDERAL ROADS - WEST COAST, SABAH

R07 DRAINAGE CLEARING RECORD

DISTRICT: PAPAR
ROUTE NO: 01
ROAD NAME: JALAN KOTA KINABALU-SINDUMIN
MONTH: JULY 2011

Item	CHAINAGE		Earth Drain				Lined Drain				Date of Clearing	REMARKS
	From	To	Left Side (m)	Median (m)	Right Side (m)	Total Length (m)	Left Side (m)	Median (m)	Right Side (m)	Total Length (m)		
BROUGHT FORWARD :			12,144	0	17,340	29,484	347	94	343	784		
TOTAL :			12,144	0	17,340	29,484	347	94	343	784		

LINTASAN RESOURCES SDN. BHD.
MAINTENANCE OF FEDERAL ROADS - WEST COAST, SABAH

R07 DRAINAGE CLEARING RECORD

DISTRICT: PENAMPANG
ROUTE NO: 500
ROAD NAME: JALAN KK-KENINGAU-TENOM
MONTH: JULY 2011

Item	CHAINAGE		Earth Drain				Lined Drain				Date of Clearing	REMARKS
	From	To	Left Side (m)	Median (m)	Right Side (m)	Total Length (m)	Left Side (m)	Median (m)	Right Side (m)	Total Length (m)		
BROUGHT FORWARD :			6,243	0	5,236	11,479	32,177	0	11,636	43,813		
16	0.000	0.155			155	155					08 Jul 11	4th cycle for Protocol Road
17	0.155	0.360			205	205					07 Jul 11	4th cycle for Protocol Road
18	0.360	0.480			120	120					07 Jul 11	4th cycle for Protocol Road
19	0.48	0.755			275	275					06 Jul 11	4th cycle for Protocol Road
20	0.755	0.810			55	55					06 Jul 11	4th cycle for Protocol Road
21	0.810	0.870			60	60					06 Jul 11	4th cycle for Protocol Road
22	0.870	0.965			95	95					05 Jul 11	4th cycle for Protocol Road
23	0.965	1.020			55	55					05 Jul 11	4th cycle for Protocol Road
24	1.020	1.080			60	60					05 Jul 11	4th cycle for Protocol Road
25	1.080	1.105			25	25					04 Jul 11	4th cycle for Protocol Road
26	1.105	1.140			35	35					04 Jul 11	4th cycle for Protocol Road
27	1.140	1.165			25	25					04 Jul 11	4th cycle for Protocol Road
28	1.265	1.388							123	123	07 Jul 11	4th cycle for Protocol Road
29	1.502	1.570			68	68					04 Jul 11	4th cycle for Protocol Road
30	1.600	1.660							60	60	09 Jul 11	4th cycle for Protocol Road
CARRIED FORWARD :			6,243	0	6,469	12,712	32,177	0	11,819	43,996		

LINTASAN RESOURCES SDN. BHD.
 MAINTENANCE OF FEDERAL ROADS - WEST COAST, SABAH

R07 DRAINAGE CLEARING RECORD

DISTRICT: KOTA KINABALU
ROUTE NO: 501
ROAD NAME: JALAN KK-PENAMPANG-LOK KAWI
MONTH: JULY 2011

Item	CHAINAGE		Earth Drain				Lined Drain				Date of Clearing	REMARKS
	From	To	Left Side (m)	Median (m)	Right Side (m)	Total Length (m)	Left Side (m)	Median (m)	Right Side (m)	Total Length (m)		
BROUGHT FORWARD :			0	0	304	304	1,342	621	1,945	3,908		
TOTAL :			0	0	304	304	1,342	621	1,945	3,908		

LINTASAN RESOURCES SDN. BHD.
 MAINTENANCE OF FEDERAL ROADS - WEST COAST, SABAH

R07 DRAINAGE CLEARING RECORD

DISTRICT: PENAMPANG
ROUTE NO: 501
ROAD NAME: JALAN KK-PENAMPANG-LOK KAWI
MONTH: JULY 2011

Item	CHAINAGE		Earth Drain				Lined Drain				Date of Clearing	REMARKS
	From	To	Left Side (m)	Median (m)	Right Side (m)	Total Length (m)	Left Side (m)	Median (m)	Right Side (m)	Total Length (m)		
BROUGHT FORWARD :			7,435	0	8,858	16,293	7,538	3,736	6,328	17,602		
TOTAL :			7,435	0	8,858	16,293	7,538	3,736	6,328	17,602		

LINTASAN RESOURCES SDN. BHD.
 MAINTENANCE OF FEDERAL ROADS - WEST COAST, SABAH

R07 DRAINAGE CLEARING RECORD

DISTRICT: KOTA KINABALU
ROUTE NO: 608
ROAD NAME: JLN MASUK KE LAPANGAN TERBANG LAMA KK
MONTH: JULY 2011

Item	CHAINAGE		Earth Drain				Lined Drain				Date of Clearing	REMARKS
	From	To	Left Side (m)	Median (m)	Right Side (m)	Total Length (m)	Left Side (m)	Median (m)	Right Side (m)	Total Length (m)		
BROUGHT FORWARD :			0	0	0	0	1,148	0	1,736	2,884		
TOTAL :			0	0	0	0	1,148	0	1,736	2,884		

LINTASAN RESOURCES SDN. BHD.
PRIVATISATION OF WEST COAST SABAH FEDERAL ROADS MAINTENANCE

SUMMARY - DRAINAGE CLEARING

Month : JULY 2011

ITEM	DISTRICT	ROUTE NO	ROAD NAME	Earth Drain			Lined Drain		
				Previous	Current	Cumm.	Previous	Current	Cumm.
				(m)	(m)	(m)	(m)	(m)	(m)
1	Tambunan	500	Jalan Kota Kinabalu - Keningau - Tenom	20,252	6,106	26,358	52,296	28,669	80,965
2	Keningau	500	Jalan Kota Kinabalu - Keningau - Tenom	26,776	-	26,776	19,678	-	19,678
3	Tenom	500	Jalan Kota Kinabalu - Keningau - Tenom	5,536	-	5,536	19,174	-	19,174
TOTAL :				52,564	6,106	58,670	91,148	28,669	119,817

LINTASAN RESOURCES SDN. BHD.
MAINTENANCE OF FEDERAL ROADS - WEST COAST, SABAH
R07 DRAINAGE CLEARING RECORD

DISTRICT: TAMBUNAN

ROUTE NO: 500

ROAD NAME: JLN KOTA KINABALU - KENINGAU - TENOM

MONTH: July 2011

Item	CHAINAGE		Earth Drain				Lined Drain				Date of Clearing	REMARKS
	From	To	Left Side (m)	Median (m)	Right Side (m)	Total Length (m)	Left Side (m)	Median (m)	Right Side (m)	Total Length (m)		
BROUGHT FORWARD :			8,834	0	11,418	20,252	21,821	94	30,381	52,296		
1	100.080	100.420				0	340			340	01 Jul 11	2nd cycle normal road
2	100.030	100.080				0			50	50	01 Jul 11	2nd cycle normal road
3	99.550	100.040				0	490			490	01 Jul 11	2nd cycle normal road
4	99.517	100.050				0			533	533	01 Jul 11	2nd cycle normal road
5	99.100	99.170				0	70			70	02 Jul 11	2nd cycle normal road
6	98.900	99.050				0	150			150	02 Jul 11	2nd cycle normal road
7	98.580	98.800				0	220			220	04 Jul 11	2nd cycle normal road
8	98.115	98.500				0	385			385	04 Jul 11	2nd cycle normal road
9	97.812	97.911				0			99	99	05 Jul 11	2nd cycle normal road
10	97.810	97.925				0	115			115	05 Jul 11	2nd cycle normal road
11	97.595	97.800				0	205			205	06 Jul 11	2nd cycle normal road
12	97.450	97.550				0	100			100	06 Jul 11	2nd cycle normal road
13	97.422	97.590				0			168	168	06 Jul 11	2nd cycle normal road
14	97.274	97.422				0			148	148	07 Jul 11	2nd cycle normal road
15	96.800	97.270				0			470	470	07 Jul 11	2nd cycle normal road
CARRIED FORWARD :			8,834	0	11,418	20,252	23,896	94	31,849	55,839		

LINTASAN RESOURCES SDN. BHD.
MAINTENANCE OF FEDERAL ROADS - WEST COAST, SABAH
R07 DRAINAGE CLEARING RECORD

DISTRICT: TAMBUNAN

ROUTE NO: 500

ROAD NAME: JLN KOTA KINABALU - KENINGAU - TENOM

MONTH: July 2011

Item	CHAINAGE		Earth Drain				Lined Drain				Date of Clearing	REMARKS
	From	To	Left Side (m)	Median (m)	Right Side (m)	Total Length (m)	Left Side (m)	Median (m)	Right Side (m)	Total Length (m)		
BROUGHT FORWARD :			8,834	0	11,418	20,252	23,896	94	31,849	55,839		
16	96.485	96.695				0	210			210	07 Jul 11	2nd cycle normal road
17	95.850	96.450				0	600			600	08 Jul 11	2nd cycle normal road
18	95.450	95.710				0	260			260	08 Jul 11	2nd cycle normal road
19	95.000	95.520				0			520	520	08 Jul 11	Portion of drain collapse
20	95.000	95.300				0	300			300	08 Jul 11	2nd cycle normal road
21	94.475	95.000				0			525	525	08 Jul 11	2nd cycle normal road
22	93.460	93.700				0			240	240	09 Jul 11	2nd cycle normal road
23	93.400	94.300				0	900			900	09 Jul 11	2nd cycle normal road
24	93.190	93.350				0	160			160	09 Jul 11	2nd cycle normal road
25	93.190	93.350				0			160	160	09 Jul 11	2nd cycle normal road
26	93.100	93.150				0	50			50	09 Jul 11	2nd cycle normal road
27	92.908	93.070				0	162			162	09 Jul 11	2nd cycle normal road
28	92.850	92.908	58			58				0	09 Jul 11	2nd cycle normal road
29	92.840	93.050				0			210	210	09 Jul 11	2nd cycle normal road
30	92.380	92.800				0			420	420	11 Jul 11	2nd cycle normal road
CARRIED FORWARD :			8,892	0	11,418	20,310	26,538	94	33,924	60,556		

LINTASAN RESOURCES SDN. BHD.
MAINTENANCE OF FEDERAL ROADS - WEST COAST, SABAH
R07 DRAINAGE CLEARING RECORD

DISTRICT: TAMBUNAN

ROUTE NO: 500

ROAD NAME: JLN KOTA KINABALU - KENINGAU - TENOM

MONTH: July 2011

Item	CHAINAGE		Earth Drain				Lined Drain				Date of Clearing	REMARKS
	From	To	Left Side (m)	Median (m)	Right Side (m)	Total Length (m)	Left Side (m)	Median (m)	Right Side (m)	Total Length (m)		
BROUGHT FORWARD :			8,892	0	11,418	20,310	26,538	94	33,924	60,556		
31	91.970	92.200				0			230	230	11 Jul 11	2nd cycle normal road
32	91.920	92.850				0	930			930	11 & 12 Jul 11	2nd cycle normal road
33	91.880	91.920	40			40				0	12 Jul 11	2nd cycle normal road
34	91.490	91.800				0			310	310	12 Jul 11	2nd cycle normal road
35	91.450	91.830				0	380			380	12 Jul 11	2nd cycle normal road
36	91.224	91.312			88	88				0	12 Jul 11	2nd cycle normal road
37	91.175	91.224				0			49	49	12 Jul 11	2nd cycle normal road
38	90.970	91.250				0	280			280	12 Jul 11	2nd cycle normal road
39	90.610	91.175				0			565	565	13 Jul 11	2nd cycle normal road
40	90.140	90.515				0			375	375	13 Jul 11	2nd cycle normal road
41	89.600	90.550				0	950			950	13 Jul 11	2nd cycle normal road
42	89.575	89.900				0			325	325	14 Jul 11	2nd cycle normal road
43	89.225	89.420				0	195			195	14 Jul 11	2nd cycle normal road
44	89.155	89.420				0			265	265	14 Jul 11	2nd cycle normal road
45	88.940	89.110				0	170			170	14 Jul 11	2nd cycle normal road
CARRIED FORWARD :			8,932	0	11,506	20,438	29,443	94	36,043	65,580		

LINTASAN RESOURCES SDN. BHD.
MAINTENANCE OF FEDERAL ROADS - WEST COAST, SABAH
R07 DRAINAGE CLEARING RECORD

DISTRICT: TAMBUNAN

ROUTE NO: 500

ROAD NAME: JLN KOTA KINABALU - KENINGAU - TENOM

MONTH: July 2011

Item	CHAINAGE		Earth Drain				Lined Drain				Date of Clearing	REMARKS
	From	To	Left Side (m)	Median (m)	Right Side (m)	Total Length (m)	Left Side (m)	Median (m)	Right Side (m)	Total Length (m)		
BROUGHT FORWARD :			8,932	0	11,506	20,438	29,443	94	36,043	65,580		
46	88.750	89.180				0			430	430	14 Jul 11	2nd cycle normal road
47	88.250	88.580				0	330			330	14 Jul 11	2nd cycle normal road
48	88.200	88.650				0			450	450	14 Jul 11	2nd cycle normal road
49	87.930	88.150				0	220			220	15 Jul 11	2nd cycle normal road
50	87.470	87.660				0			190	190	15 Jul 11	2nd cycle normal road
51	87.360	87.800				0	440			440	15 Jul 11	2nd cycle normal road
52	87.150	87.360				0			210	210	15 Jul 11	2nd cycle normal road
53	87.150	87.300				0	150			150	15 Jul 11	2nd cycle normal road
54	87.025	-				0	33			33	15 Jul 11	Slope Drain - 1
55	87.000	87.060				0	60			60	15 Jul 11	Slope Drain - 2
56	87.000	87.060				0	60			60	15 Jul 11	Slope Drain - 3
57	87.000	87.060				0	60			60	15 Jul 11	Inter Septor Drain
58	86.260	86.815				0	555			555	16 Jul 11	2nd cycle normal road
59	86.250	86.454				0			204	204	16 Jul 11	2nd cycle normal road
60	85.910	86.042				0			132	132	16 Jul 11	2nd cycle normal road
CARRIED FORWARD :			8,932	0	11,506	20,438	31,351	94	37,659	69,104		

LINTASAN RESOURCES SDN. BHD.
MAINTENANCE OF FEDERAL ROADS - WEST COAST, SABAH
R07 DRAINAGE CLEARING RECORD

DISTRICT: TAMBUNAN

ROUTE NO: 500

ROAD NAME: JLN KOTA KINABALU - KENINGAU - TENOM

MONTH: July 2011

Item	CHAINAGE		Earth Drain				Lined Drain				Date of Clearing	REMARKS
	From	To	Left Side (m)	Median (m)	Right Side (m)	Total Length (m)	Left Side (m)	Median (m)	Right Side (m)	Total Length (m)		
BROUGHT FORWARD :			8,932	0	11,506	20,438	31,351	94	37,659	69,104		
61	85.500	85.980				0	480			480	16 Jul 11	2nd cycle normal road
62	85.480	85.880				0			400	400	16 Jul 11	2nd cycle normal road
63	85.450	85.500				0	50			50	16 Jul 11	Portion of drain collapse
64	85.282	85.300				0	18			18	16 Jul 11	2nd cycle normal road
65	85.000	85.282				0	282			282	16 Jul 11	2nd cycle normal road
66	84.705	84.815				0	110			110	18 Jul 11	2nd cycle normal road
67	84.520	84.870				0			350	350	18 Jul 11	2nd cycle normal road
68	83.979	84.150				0			171	171	18 Jul 11	2nd cycle normal road
69	83.947	84.648				0	701			701	18 Jul 11	2nd cycle normal road
70	83.250	83.800				0			550	550	18 Jul 11	2nd cycle normal road
71	83.200	83.803				0	603			603	18 Jul 11	2nd cycle normal road
72	83.025	-				0	20			20	19 Jul 11	Cascade Drain (0.65mx0.65m)
73	82.967	-				0	50			50	19 Jul 11	Cascade Drain (0.65mx0.65m)
74	82.850	-				0	60			60	19 Jul 11	Cascade Drain (0.65mx0.65m)
75	82.850	-				0	154			154	19 Jul 11	Berm drain - 1 (0.6mx0.2m)
CARRIED FORWARD :			8,932	0	11,506	20,438	33,879	94	39,130	73,103		

LINTASAN RESOURCES SDN. BHD.
MAINTENANCE OF FEDERAL ROADS - WEST COAST, SABAH
R07 DRAINAGE CLEARING RECORD

DISTRICT: TAMBUNAN

ROUTE NO: 500

ROAD NAME: JLN KOTA KINABALU - KENINGAU - TENOM

MONTH: July 2011

Item	CHAINAGE		Earth Drain				Lined Drain				Date of Clearing	REMARKS
	From	To	Left Side (m)	Median (m)	Right Side (m)	Total Length (m)	Left Side (m)	Median (m)	Right Side (m)	Total Length (m)		
BROUGHT FORWARD :			8,932	0	11,506	20,438	33,879	94	39,130	73,103		
76	82.850	-				0	222			222	19 Jul 11	Berm drain - 2 (0.6mx0.2m)
77	82.850	-				0	190			190	19 Jul 11	Berm drain - 3 (0.6mx0.2m)
78	82.850	-				0	55			55	19 Jul 11	Berm drain - 4 (0.6mx0.2m)
79	82.850	-				0	147			147	19 Jul 11	Berm drain - 5 (0.6mx0.2m)
80	82.850	-				0	37			37	19 Jul 11	Berm drain - 6 (0.6mx0.2m)
81	82.820	-				0	28			28	19 Jul 11	R.C drain (0.75mx0.6m)
82	82.820	-				0			33	33	19 Jul 11	R.C cascade drain (0.75mx0.6m)
83	82.820	83.200				0			380	380	19 Jul 11	New roadside drain (0.75mx0.6m)
84	82.690	83.200				0	510			510	19 Jul 11	New roadside drain (0.75mx0.6m)
85	82.620	-				0			87	87	19 Jul 11	Berm drain - 1 (0.9m x 0.12m)
86	82.571	-				0			84	84	19 Jul 11	Berm drain - 2 (0.9m x 0.12m)
87	82.578	-				0			76	76	19 Jul 11	Berm drain - 3 (0.9m x 0.12m)
88	82.620	-				0			59	59	19 Jul 11	Berm drain - 4 (0.9m x 0.12m)
89	82.620	-				0			36	36	19 Jul 11	Berm drain - 5 (0.9m x 0.12m)
90	82.620	-				0			85	85	19 Jul 11	Cascade drain (0.9mx0.7m)
CARRIED FORWARD :			8,932	0	11,506	20,438	35,068	94	39,970	75,132		

LINTASAN RESOURCES SDN. BHD.
MAINTENANCE OF FEDERAL ROADS - WEST COAST, SABAH
R07 DRAINAGE CLEARING RECORD

DISTRICT: TAMBUNAN

ROUTE NO: 500

ROAD NAME: JLN KOTA KINABALU - KENINGAU - TENOM

MONTH: July 2011

Item	CHAINAGE		Earth Drain				Lined Drain				Date of Clearing	REMARKS
	From	To	Left Side (m)	Median (m)	Right Side (m)	Total Length (m)	Left Side (m)	Median (m)	Right Side (m)	Total Length (m)		
BROUGHT FORWARD :			8,932	0	11,506	20,438	35,068	94	39,970	75,132		
91	82.660	-				0			200	200	20 Jul 11	Cascade drain to main discharge
92	82.720	-				0			93	93	20 Jul 11	Cascade drain (0.9mx0.7m)
93	82.720	-				0			105	105	20 Jul 11	U-shape drain at berm 1
94	82.585	82.820				0			235	235	20 Jul 11	New roadside drain (0.75mx0.6m)
95	82.585	-				0	72			72	20 Jul 11	Berm drain - 1 (0.8m x 0.2m)
96	82.585	-				0	72			72	20 Jul 11	Berm drain - 2 (0.8m x 0.2m)
97	82.585	-				0	110			110	20 Jul 11	R.C Drain (1.15m x 1.2m)
98	82.585	82.635				0	50			50	20 Jul 11	R.C drain (0.75mx0.6m)
99	82.585	82.680				0	95			95	20 Jul 11	R.C drain (0.75mx0.6m)
100	82.585	82.690				0	105			105	20 Jul 11	New roadside drain (0.6mx0.6m)
101	82.570	-				0			100	100	20 Jul 11	Cascade drain to main discharge
102	82.540	-				0	26			26	20 Jul 11	Perimeter cascade drain (0.68mx0.58m)
103	82.540	-				0	82			82	20 Jul 11	Berm drain - 1 (0.8m x 0.2m)
104	82.540	-				0	10			10	20 Jul 11	Berm drain - 2 (0.8m x 0.2m)
105	82.380	82.592				0	212			212	20 Jul 11	New roadside drain (0.6mx0.6m)
CARRIED FORWARD :			8,932	0	11,506	20,438	35,902	94	40,703	76,699		

LINTASAN RESOURCES SDN. BHD.
MAINTENANCE OF FEDERAL ROADS - WEST COAST, SABAH
R07 DRAINAGE CLEARING RECORD

DISTRICT: TAMBUNAN

ROUTE NO: 500

ROAD NAME: JLN KOTA KINABALU - KENINGAU - TENOM

MONTH: July 2011

Item	CHAINAGE		Earth Drain				Lined Drain				Date of Clearing	REMARKS
	From	To	Left Side (m)	Median (m)	Right Side (m)	Total Length (m)	Left Side (m)	Median (m)	Right Side (m)	Total Length (m)		
BROUGHT FORWARD :			8,932	0	11,506	20,438	35,902	94	40,703	76,699		
106	82.150	82.550				0			400	400	21 Jul 11	2nd cycle normal road
107	82.100	82.380				0	280			280	21 Jul 11	2nd cycle normal road
108	80.670	81.900				0			1230	1230	21 & 22 Jul 11	2nd cycle normal road
109	80.670	81.000				0	330			330	22 Jul 11	2nd cycle normal road
110	80.445	80.605	160			160				0	22 Jul 11	2nd cycle normal road
111	80.349	80.523				0			174	174	22 Jul 11	2nd cycle normal road
112	80.015	80.349				0			334	334	22 Jul 11	2nd cycle normal road
113	79.856	79.971				0	115			115	22 Jul 11	2nd cycle normal road
114	79.730	79.971				0			241	241	22 Jul 11	2nd cycle normal road
115	79.500	79.711				0	211			211	23 Jul 11	2nd cycle normal road
116	79.324	79.730				0			406	406	23 Jul 11	2nd cycle normal road
117	79.160	79.247				0			87	87	23 Jul 11	2nd cycle normal road
118	79.123	79.347				0	224			224	23 Jul 11	2nd cycle normal road
119	79.050	79.122	72			72				0	23 Jul 11	2nd cycle normal road
120	78.700	78.750			50	50				0	25 Jul 11	2nd cycle normal road
CARRIED FORWARD :			9,164	0	11,556	20,720	37,062	94	43,575	80,731		

LINTASAN RESOURCES SDN. BHD.
MAINTENANCE OF FEDERAL ROADS - WEST COAST, SABAH
R07 DRAINAGE CLEARING RECORD

DISTRICT: TAMBUNAN

ROUTE NO: 500

ROAD NAME: JLN KOTA KINABALU - KENINGAU - TENOM

MONTH: July 2011

Item	CHAINAGE		Earth Drain				Lined Drain				Date of Clearing	REMARKS
	From	To	Left Side (m)	Median (m)	Right Side (m)	Total Length (m)	Left Side (m)	Median (m)	Right Side (m)	Total Length (m)		
BROUGHT FORWARD :			9,164	0	11,556	20,720	37,062	94	43,575	80,731		
121	78.350	78.650	300			300				0	25 Jul 11	2nd cycle normal road
122	78.300	78.650			350	350				0	25 Jul 11	2nd cycle normal road
123	78.236	78.300				0	64			64	25 Jul 11	2nd cycle normal road
124	78.100	78.200			100	100				0	25 Jul 11	2nd cycle normal road
125	77.990	78.223	233			233				0	26 Jul 11	2nd cycle normal road
126	76.700	77.980	1280			1280				0	26 & 27 Jul 11	2nd cycle normal road
127	76.500	76.600	100			100				0	27 Jul 11	2nd cycle normal road
128	76.250	76.900			650	650				0	27 Jul 11	2nd cycle normal road
129	76.150	76.250	100			100				0	27 Jul 11	2nd cycle normal road
130	75.700	76.150			450	450				0	28 Jul 11	2nd cycle normal road
131	75.700	76.010	310			310				0	28 Jul 11	2nd cycle normal road
132	75.400	75.440			40	40				0	28 Jul 11	2nd cycle normal road
133	75.120	75.170				0	50			50	29 Jul 11	2nd cycle normal road
134	74.950	75.120	170			170				0	29 Jul 11	2nd cycle normal road
135	74.730	75.140			410	410				0	29 Jul 11	2nd cycle normal road
CARRIED FORWARD :			11,657	0	13,556	25,213	37,176	94	43,575	80,845		

LINTASAN RESOURCES SDN. BHD.
MAINTENANCE OF FEDERAL ROADS - WEST COAST, SABAH
R07 DRAINAGE CLEARING RECORD

DISTRICT: TAMBUNAN

ROUTE NO: 500

ROAD NAME: JLN KOTA KINABALU - KENINGAU - TENOM

MONTH: July 2011

Item	CHAINAGE		Earth Drain				Lined Drain				Date of Clearing	REMARKS
	From	To	Left Side (m)	Median (m)	Right Side (m)	Total Length (m)	Left Side (m)	Median (m)	Right Side (m)	Total Length (m)		
BROUGHT FORWARD :			11,657	0	13,556	25,213	37,176	94	43,575	80,845		
136	74.230	74.660	430			430				0	30 Jul 11	2nd cycle normal road
137	74.150	74.575			425	425				0	30 Jul 11	2nd cycle normal road
138	74.000	74.130	130			130				0	30 Jul 11	2nd cycle normal road
139	74.000	74.100			100	100				0	30 Jul 11	2nd cycle normal road
140	73.940	74.000	60			60				0	30 Jul 11	2nd cycle normal road
141	73.800	73.920				0	120			120	30 Jul 11	2nd cycle normal road
142												
143												
144												
145												
146												
147												
148												
149												
150												
TOTAL :			12,277	0	14,081	26,358	37,296	94	43,575	80,965		

LINTASAN RESOURCES SDN. BHD.
 MAINTENANCE OF FEDERAL ROADS - WEST COAST, SABAH
R07 DRAINAGE CLEARING RECORD

DISTRICT: KENINGAU
ROUTE NO: 500
ROAD NAME: JLN KOTA KINABALU - KENINGAU - TENOM
MONTH: July 2011

Item	CHAINAGE		Earth Drain				Lined Drain				Date of Clearing	REMARKS
	From	To	Left Side (m)	Median (m)	Right Side (m)	Total Length (m)	Left Side (m)	Median (m)	Right Side (m)	Total Length (m)		
BROUGHT FORWARD :			12,201	0	14,575	26,776	9,390	760	9,528	19,678		
TOTAL :			12,201	0	14,575	26,776	9,390	760	9,528	19,678		

LINTASAN RESOURCES SDN. BHD.
 MAINTENANCE OF FEDERAL ROADS - WEST COAST, SABAH
R07 DRAINAGE CLEARING RECORD

DISTRICT: TENOM
ROUTE NO: 500
ROAD NAME: JLN KOTA KINABALU - KENINGAU - TENOM
MONTH: July 2011

Item	CHAINAGE		Earth Drain				Lined Drain				Date of Clearing	REMARKS
	From	To	Left Side (m)	Median (m)	Right Side (m)	Total Length (m)	Left Side (m)	Median (m)	Right Side (m)	Total Length (m)		
BROUGHT FORWARD :			2,098	0	3,438	5,536	10,094	0	9,080	19,174		
TOTAL :			2,098	0	3,438	5,536	10,094	0	9,080	19,174		

LINTASAN RESOURCES SDN. BHD.
PRIVATISATION OF WEST COAST SABAH FEDERAL ROADS MAINTENANCE

SUMMARY - DRAINAGE CLEARING

Month : JULY 2011

ITEM	DISTRICT	ROUTE NO	ROAD NAME	Earth Drain			Lined Drain		
				Previous	Current	Cumm.	Previous	Current	Cumm.
				(m)	(m)	(m)	(m)	(m)	(m)
1	Beaufort	01	Jalan Kota Kinabalu - Sindumin	53,294.00	-	53,294.00	9,981.00	-	9,981.00
2	Sipitang	01	Jalan Kota Kinabalu - Sindumin	20,963.00	-	20,963.00	15,881.00	-	15,881.00
3	Beaufort	502	Jalan Beaufort - Menumbok	34,740.00	16,995.00	51,735.00	452.00	-	452.00
4	Kuala Penyu	502	Jalan Beaufort - Menumbok	23,798.00	-	23,798.00	22,043.00	-	22,043.00
TOTAL :				132,795.00	16,995.00	149,790.00	48,357.00	-	48,357.00

LINTASAN RESOURCES SDN. BHD.
 MAINTENANCE OF FEDERAL ROADS - WEST COAST, SABAH
R07 DRAINAGE CLEARING RECORD

DISTRICT: BEAUFORT

ROUTE NO: 01

ROAD NAME: JALAN KOTA KINABALU - SINDUMIN

MONTH: JULY 2011

Item	CHAINAGE		Earth Drain				Lined Drain				Date of Clearing	REMARKS
	From	To	Left Side (m)	Median (m)	Right Side (m)	Total Length (m)	Left Side (m)	Median (m)	Right Side (m)	Total Length (m)		
BROUGHT FORWARD :			29,439.00		23,855.00	53,294.00	5,897.00	39.00	4,045.00	9,981.00		
1												
2												
3												
4												
5												
6												
7												
8												
9												
10												
11												
12												
13												
14												
15												
CARRIED FORWARD :			29,439.00	0.00	23,855.00	53,294.00	5,897.00	39.00	4,045.00	9,981.00		

LINTASAN RESOURCES SDN. BHD.
 MAINTENANCE OF FEDERAL ROADS - WEST COAST, SABAH
R07 DRAINAGE CLEARING RECORD

DISTRICT: SIPITANG

ROUTE NO: 01

ROAD NAME: JALAN KOTA KINABALU - SINDUMIN

MONTH: JULY 2011

Item	CHAINAGE		Earth Drain				Lined Drain				Date of Clearing	REMARKS
	From	To	Left Side (m)	Median (m)	Right Side (m)	Total Length (m)	Left Side (m)	Median (m)	Right Side (m)	Total Length (m)		
BROUGHT FORWARD :			9,931.00		11,032.00	20,963.00	7,608.00		8,273.00	15,881.00		
1												
2												
3												
4												
5												
6												
7												
8												
9												
10												
11												
12												
13												
14												
15												
CARRIED FORWARD :			9,931.00	0.00	11,032.00	20,963.00	7,608.00	0.00	8,273.00	15,881.00		

LINTASAN RESOURCES SDN. BHD.
MAINTENANCE OF FEDERAL ROADS - WEST COAST, SABAH
R07 DRAINAGE CLEARING RECORD

DISTRICT: BEAUFORT

ROUTE NO: 502

ROAD NAME: JALAN BEAUFORT - MENUMBOK

MONTH: JULY 2011

Item	CHAINAGE		Earth Drain				Lined Drain				Date of Clearing	REMARKS
	From	To	Left Side (m)	Median (m)	Right Side (m)	Total Length (m)	Left Side (m)	Median (m)	Right Side (m)	Total Length (m)		
BROUGHT FORWARD :			16,596.00		18,144.00	34,740.00	97.00		355.00	452.00		
1	8.200	8.815	615.00			615.00				0.00	02 Jul 11	2nd cycle for normal road
2	8.200	8.720			520.00	520.00				0.00	03 Jul 11	2nd cycle for normal road
3	8.720	9.150			430.00	430.00				0.00	03 Jul 11	2nd cycle for normal road
4	8.815	9.370	555.00			555.00				0.00	05 Jul 11	2nd cycle for normal road
5	9.200	9.400			200.00	200.00				0.00	05 Jul 11	2nd cycle for normal road
6	9.370	9.700	330.00			330.00				0.00	05 Jul 11	2nd cycle for normal road
7	9.700	10.180	480.00			480.00				0.00	06 Jul 11	2nd cycle for normal road
8	9.880	10.000			120.00	120.00				0.00	06 Jul 11	2nd cycle for normal road
9	10.180	10.500	320.00			320.00				0.00	06 Jul 11	2nd cycle for normal road
10	10.500	11.180	680.00			680.00				0.00	07 Jul 11	2nd cycle for normal road
11	10.447	11.140			693.00	693.00				0.00	08 Jul 11	2nd cycle for normal road
12	11.140	11.780			640.00	640.00				0.00	09 Jul 11	2nd cycle for normal road
13	11.180	11.800	620.00			620.00				0.00	10 Jul 11	2nd cycle for normal road
14	11.800	12.510	710.00			710.00				0.00	11 Jul 11	2nd cycle for normal road
15	11.850	12.530			680.00	680.00				0.00	12 Jul 11	2nd cycle for normal road
CARRIED FORWARD :			20,906.00	0.00	21,427.00	42,333.00	97.00	0.00	355.00	452.00		

LINTASAN RESOURCES SDN. BHD.
MAINTENANCE OF FEDERAL ROADS - WEST COAST, SABAH
R07 DRAINAGE CLEARING RECORD

DISTRICT: BEAUFORT

ROUTE NO: 502

ROAD NAME: JALAN BEAUFORT - MENUMBOK

MONTH: JULY 2011

Item	CHAINAGE		Earth Drain				Lined Drain				Date of Clearing	REMARKS
	From	To	Left Side (m)	Median (m)	Right Side (m)	Total Length (m)	Left Side (m)	Median (m)	Right Side (m)	Total Length (m)		
BROUGHT FORWARD :			20,906.00		21,427.00	42,333.00	97.00		355.00	452.00		
16	12.510	13.180	670.00			670.00				0.00	13 Jul 11	2nd cycle for normal road
17	12.530	13.240			710.00	710.00				0.00	14 Jul 11	2nd cycle for normal road
18	13.240	13.920			680.00	680.00				0.00	15 Jul 11	2nd cycle for normal road
19	13.920	14.590	670.00			670.00				0.00	16 Jul 11	2nd cycle for normal road
20	14.640	15.260			620.00	620.00				0.00	17 Jul 11	2nd cycle for normal road
21	14.627	15.320	693.00			693.00				0.00	18 Jul 11	2nd cycle for normal road
22	15.320	15.960	640.00			640.00				0.00	19 Jul 11	2nd cycle for normal road
23	15.260	15.920			660.00	660.00				0.00	20 Jul 11	2nd cycle for normal road
24	15.960	16.395	435.00			435.00				0.00	21 Jul 11	2nd cycle for normal road
25	16.416	16.750	334.00			334.00				0.00	21 Jul 11	2nd cycle for normal road
26	16.455	17.000			545.00	545.00				0.00	23 Jul 11	2nd cycle for normal road
27	16.750	17.700	950.00			950.00				0.00	24 Jul 11	2nd cycle for normal road
28	17.400	17.900	500.00			500.00				0.00	25 Jul 11	2nd cycle for normal road
29	17.450	17.900			450.00	450.00				0.00	25 Jul 11	2nd cycle for normal road
30	17.915	18.760	845.00			845.00				0.00	27 Jul 11	2nd cycle for normal road
CARRIED FORWARD :			26,643.00	0.00	25,092.00	51,735.00	97.00	0.00	355.00	452.00		

LINTASAN RESOURCES SDN. BHD.
MAINTENANCE OF FEDERAL ROADS - WEST COAST, SABAH
R07 DRAINAGE CLEARING RECORD

DISTRICT: BEAUFORT

ROUTE NO: 502

ROAD NAME: JALAN BEAUFORT - MENUMBOK

MONTH: JULY 2011

Item	CHAINAGE		Earth Drain				Lined Drain				Date of Clearing	REMARKS
	From	To	Left Side (m)	Median (m)	Right Side (m)	Total Length (m)	Left Side (m)	Median (m)	Right Side (m)	Total Length (m)		
BROUGHT FORWARD :			26,643.00		25,092.00	51,735.00	97.00		355.00	452.00		
31	18.000	19.300			1,300.00	1,300.00				0.00	28-Jul-11	2nd cycle for normal road
32	18.760	19.300	540.00			540.00				0.00	29-Jul-11	2nd cycle for normal road
33	19.800	20.220			420.00	420.00				0.00	29-Jul-11	2nd cycle for normal road
34	20.020	20.200	180.00			180.00				0.00	29-Jul-11	2nd cycle for normal road
35	21.120	21.400	280.00			280.00				0.00	30-Jul-11	2nd cycle for normal road
36	21.110	21.900			790.00	790.00				0.00	30-Jul-11	2nd cycle for normal road
37												
38												
39												
40												
41												
42												
43												
44												
45												
CARRIED FORWARD :			27,643.00	0.00	27,602.00	55,245.00	97.00	0.00	355.00	452.00		

LINTASAN RESOURCES SDN. BHD.
 MAINTENANCE OF FEDERAL ROADS - WEST COAST, SABAH
R07 DRAINAGE CLEARING RECORD

DISTRICT: KUALA PENYU
ROUTE NO: 502
ROAD NAME: JALAN BEAUFORT - MENUMBOK
MONTH: JULY 2011

Item	CHAINAGE		Earth Drain				Lined Drain				Date of Clearing	REMARKS
	From	To	Left Side (m)	Median (m)	Right Side (m)	Total Length (m)	Left Side (m)	Median (m)	Right Side (m)	Total Length (m)		
BROUGHT FORWARD :			8,506.00		15,292.00	23,798.00	10,892.00	50.00	11,101.00	22,043.00		
1												
2												
3												
4												
5												
6												
7												
8												
9												
10												
11												
12												
13												
14												
15												
CARRIED FORWARD :			8,506.00	0.00	15,292.00	23,798.00	10,892.00	50.00	11,101.00	22,043.00		

B

**PEMERIKSAAN
RUTIN
(INSPECTION)**

DISTRICT : KOTA KINABALU
ROUTE NO : 01-JALAN KOTA KINABALU - SINDUMIN
LOCATION : CH 16.700 - LHS
KM 36.700

B - ROUTINE INSPECTION



BEFORE



IN PROGRESS



AFTER

DISTRICT : KOTA KINABALU
ROUTE NO : 01-JALAN KOTA KINABALU - SINDUMIN
LOCATION : CH 1.600 - MEDIAN (LHS)
KM 3.360

B - ROUTINE INSPECTION



BEFORE



IN PROGRESS



AFTER

DISTRICT : PENAMPANG
ROUTE NO : 01-JALAN KOTA KINABALU - SINDUMIN
LOCATION : CH 15.400 - RHS
KM 17.160

B - ROUTINE INSPECTION



BEFORE



IN PROGRESS



AFTER

DISTRICT : PAPAR
ROUTE NO : 01-JALAN KOTA KINABALU - SINDUMIN
LOCATION : CH 67.100 - LHS
KM 68.860

B - ROUTINE INSPECTION



BEFORE



IN PROGRESS



AFTER

DISTRICT : TAMBUNAN
ROUTE NO : 500 - JALAN KOTA KINABALU - KENINGAU - TENOM
LOCATION : CH 97.000 - RHS
KM 107.000

B - ROUTINE INSPECTION



BEFORE



IN PROGRESS



AFTER

DISTRICT : KENINGAU
ROUTE NO : 500 - JALAN KOTA KINABALU - KENINGAU - TENOM
LOCATION : CH 123.595 - CH 123.649 LHS
KM 133.595 - KM 133.649

B - ROUTINE INSPECTION



BEFORE



IN PROGRESS



AFTER

DISTRICT : BEAUFORT
ROUTE NO : R01 JALAN KOTA KINABALU-SINDUMIN
LOCATION : CH 95.175 - RHS
KM 96.935

B - ROUTINE INSPECTION



BEFORE



IN PROGRESS



AFTER

KERJA-KERJA KECEMASAN
(EMERGENCY WORKS)

PENYERAHAN BERASINGAN

**KERJA-KERJA BERKALA
PAVEMEN DAN
BUKAN PAVEMEN
(PAVEMENT AND NON PAVEMENT)**

2011 PERIODIC PROGRAMME

(West Coast & Interior of Sabah)

PROGRESS UP TO 31ST JULY 2011

Item No.	DISTRICT	ROUTE NO.	ROAD NAME	CHAINAGE		DESCRIPTION	ARAHAN KERJA NO.	CONTRACT SUM	Contract Period		Physical Progress Status	REMARKS
				FROM	TO				Start	Complete		
PAVEMENT												
1	Ranau	22	Jalan Kota Kinabalu - Sandakan	47.400	51.200	Heavy Patching Works	AK(F)/2011/001	330,542.35	01/03/11	31/12/11	100.00%	
2	Kota Belud	01	Jalan Kota Kinabalu - Kudat	87.000	88.100	Heavy Patching Works	AK(F)/2011/002	275,329.61	21/02/11	31/12/11	100.00%	
				107.731	102.300							
				105.029	106.000							
				108.100	109.300							
3	Penampang	500	Jalan Kota Kinabalu - Keningau - Tenom	19.200		Heavy Patching and laying of sub-soil drain.	AK(F)/2011/003	32,496.20	21/02/11	31/12/11	100.00%	
4	Kota Kinabalu	501	Jalan Kota Kinabalu - Penampang - Lok Kawi	0.000	0.400	Road Line Marking Works	AK(F)/2011/008	99,341.90	03/01/11	31/12/11	100%	
				0.700	1.500							
				1.500	3.400							
	Penampang	501	Jalan Kota Kinabalu - Penampang - Lok Kawi	5.300	7.600							
01		Jalan Kota Kinabalu - Sindumin	7.900	9.800								
5	Tuaran	22	Jalan Kota Kinabalu - Sandakan	8.000	41.500	Heavy Patching Works	AK(F)/2011/009	258,835.40	07/03/11	31/12/11	100%	
6	Kota Belud	01	Jalan Kota Kinabalu - Kudat	103.200		Proposed Rectification works for Damaged LLC - Additional Works	AK(F)/2011/018	87,373.64	01/07/11	31/12/11	90%	
7	Kota Marudu	01	Jalan Kota Kinabalu - Kudat	115.203		Proposed Replacement of Daamaged Culvert & Reinstatement of Failed Embankment	AK(F)/2011/019	226,419.48	01/07/11	31/12/11	0%	
8	Tambunan	500	Jalan Kota Kinabalu - Keningau - Tenom	75.330		Proposed Urgent Replacement of Failed CMP Culvert with Single Precast Box Culvert	AK(F)/2011/020	99,825.85	01/07/11	31/12/11	0%	
9	Tambunan	500	Jalan Kota Kinabalu - Keningau - Tenom	91.500		Proposed Road Diversion	AK(F)/2011/021	188,601.56	01/07/11	31/12/11	98%	
10	Kota Marudu	01	Jalan Kota Kinabalu - Kudat	111.260	111.600	Heavy Patching Works	AK(F)/2011/022	92,326.49	01/07/11	31/12/11	70%	
				112.200	112.600							
				113.100	114.800							
				115.200	116.000							
				119.000	121.000							
				137.350	137.500							
11	Kota Marudu	01	Jalan Kota Kinabalu - Kudat	112.480		Proposed Replacement of Daamaged Culvert & Reinstatement of Failed Embankment	AK(F)/2011/023	340,769.02	01/07/11	31/12/11	0%	

2011 PERIODIC PROGRAMME

(West Coast & Interior of Sabah)

PROGRESS UP TO 31ST JULY 2011

Item No.	DISTRICT	ROUTE NO.	ROAD NAME	CHAINAGE		DESCRIPTION	ARAHAN KERJA NO.	CONTRACT SUM	Contract Period		Physical Progress Status	REMARKS
				FROM	TO				Start	Complete		
12	Ranau	22	Jalan Kota Kinabalu - Kudat	113.220	113.250	Heavy Patching Works	AK(F)/2011/024	699,763.87	01/07/11	31/12/11	50%	
				132.000	133.400							
				134.200	135.400							
				136.400	138.500							
				139.000	139.400							
				140.300	140.800							
13	Penampang	501	Jalan Kota Kinabalu - Penampang - Lok Kawi	14.330		Reinstatement of culvert & widening of shoulder	AK(F)/2011/026	150,296.13	01/07/11	31/12/11	0%	
							TOTAL:	2,881,921.50				
NON PAVEMENT												
14	Keningau	500	Jalan Kota Kinabalu - Keningau - Tenom	107.100		Protection work to reinstate failed embankment and subsided pavement	AK(F)/2011/004	90,256.12	29/04/11	31/12/11	98.00%	
15	Tambunan	500	Jalan Kota Kinabalu - Keningau - Tenom	94.350		Replacement of failed RCP Pipe Culvert with Cast-In situ Culvert & reinstatement of subsided pavement	AK(F)/2011/005	859,741.14	25/05/11	31/12/11	40.00%	
							TOTAL:	949,997.26				
STORM DAMAGED WORKS												
16	Ranau	22	Jalan Kota Kinabalu - Sandakan	105.860		Reinstatement of culverts	AK(F)/2011/013	299,973.05	01/06/11	31/12/11	35.00%	
17	Kota Belud	01	Jalan Kota Kinabalu - Kudat	103.000	103.400	Installation of gabions	AK(F)/2011/014	59,987.26	01/04/11	31/12/11	100.00%	
18	Kota Kinabalu	606	Jalan Susur Sepangar Bay	5.100	5.700	Pavement resurfacing work	AK(F)/2011/015	150,032.18	28/03/11	31/12/11	100.00%	
								509,992.49				
GRAND TOTAL :								4,341,911.25				