

PENSWASTAAN PENYENGGARAAN  
JALAN-JALAN PERSEKUTUAN DI SABAH  
(PANTAI BARAT & PENDALAMAN)



**THE GOVERNMENT OF MALAYSIA**

LAPORAN KEMAJUAN BULANAN

**JANUARY 2011**



*Jabatan Kerja Raya, Negeri Sabah*

*Concessionaire: Lintasan Resources Sdn. Bhd. 566483-H*

# **LINTASAN RESOURCES SDN. BHD.**

PENSWASTAAN PENYENGGARAAN JALAN-JALAN  
PERSEKUTUAN DI SABAH (PANTAI BARAT & PENDALAMAN)

---

## **LAPORAN KEMAJUAN BULANAN JANUARY 2011**

---

### **ISI KANDUNGAN**

<b><u>Bil:</u></b>	<b><u>PERKARA</u></b>
1.	Laporan Eksekutif Projek
2.	Carta Organisasi Syarikat
3.	Lokasi Jalan Persekutuan
4.	Ringkasan Laporan Kemajuan Bulanan
5.	R 01 - Penyenggaraan Permukaan Jalan
6.	R 02 - Penyenggaraan Bahu Jalan
7.	R 03 - Pemetongan Rumput
8.	R 04 - Penyenggaraan Perabot Jalan
9.	R 05 - Penyenggaraan Jambatan dan Pembentung
10.	R 07 - Penyenggaraan Longkang
11.	B - Pemeriksaan Rutin

# LAPORAN EKSEKUTIF PROJEK

## **LAPORAN EKSEKUTIF PROJEK JANUARY 2011**

---

<b>TAJUK KONTRAK</b>	:	Penswastan Penyelenggaraan Jalan-Jalan Persekutuan Di Sabah (Pantai Barat & Pendalaman)
<b>KLIEN</b>	:	Jabatan Kerja Raya, Sabah
<b>SYARIKAT</b>	:	Lintasan Resources Sdn. Bhd. Lot 1, Block A, Ground Floor, Wisma TP Mile 1 ½, Tuaran Road 88400 Kota Kinabalu, Sabah, Malaysia.
<b>TEMPOH</b>	:	15 Tahun
<b>TARIKH MULA</b>	:	01hb September 2003
<b>TARIKH TAMAT</b>	:	31hb August 2018
<b>KAWASAN</b>	:	Pantai Barat & Pendalaman
<b>JALAN TERLIBAT</b>	:	Semua Jalan-Jalan Persekutuan Yang Diwartakan Dibawah Akta Jalan Persekutuan 1959
<b>PANJANG JALAN</b>	:	761.29 Kilometer
<b>KATEGORI JALAN</b>	:	a) Jalan Protocol b) Jalan Utama c) Jalan Sekunder
<b>SKOP KERJA</b>	:	a) Penyelenggaraan Rutin b) Kerja-Kerja Kecemasan

### **RINGKASAN LAPORAN :**

#### ROUTINE MAINTENANCE

All scheduled routine maintenance activities were carried out to satisfaction according to the approved programme.

#### PERIODIC MAINTENANCE

13 nos. of Arahan Keraja for heavy patching and road line marking works, 1 no. of Arahan Kerja for replacement of failed RCP Pipe Culvert at KM 104.350, Jalan KK – Keningau – Tenom and 1no. of Arahan Kerja for protection work to reinstate failed embankment and subsided pavement at KM 117.100, Jalan KK – Keningau – Tenom are pending approval

#### EMERGENCY WORK

There were a few minor landslides along Jalan Kota Kinabalu – Keningau – Tenom and Jalan Kota Kinabalu – Kudat due to the rainy weather. The intermittent landslide/rockfall at KM80.500, Jalan Kota Kinabalu - Sandakan is still continued to be monitored.

**CARTA  
ORGANISASI SYARIKAT**

# LINTASAN RESOURCES SDN BHD

## ORGANISATION CHART

EFFECTIVE DATE: 1 AUGUST 2010

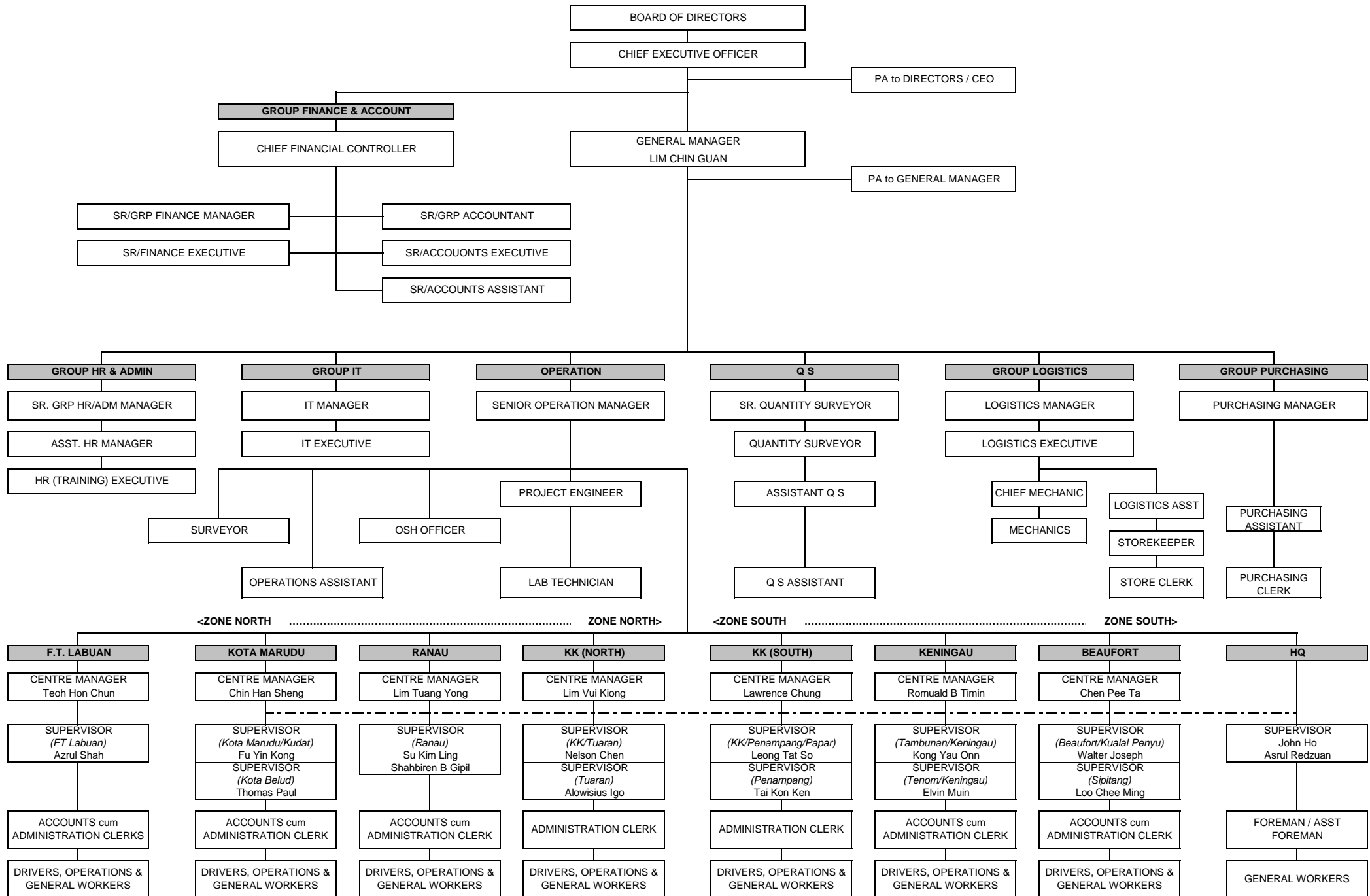

**LOKASI**  
**JALAN PERSEKUTUAN**  
**DI**  
**SABAH**  
(PANTAI BARAT & PENDALAMAN)

# CONCESSION AREA FOR THE DIVISION OF PANTAI BARAT & PENDALAMAN OF THE STATE OF SABAH

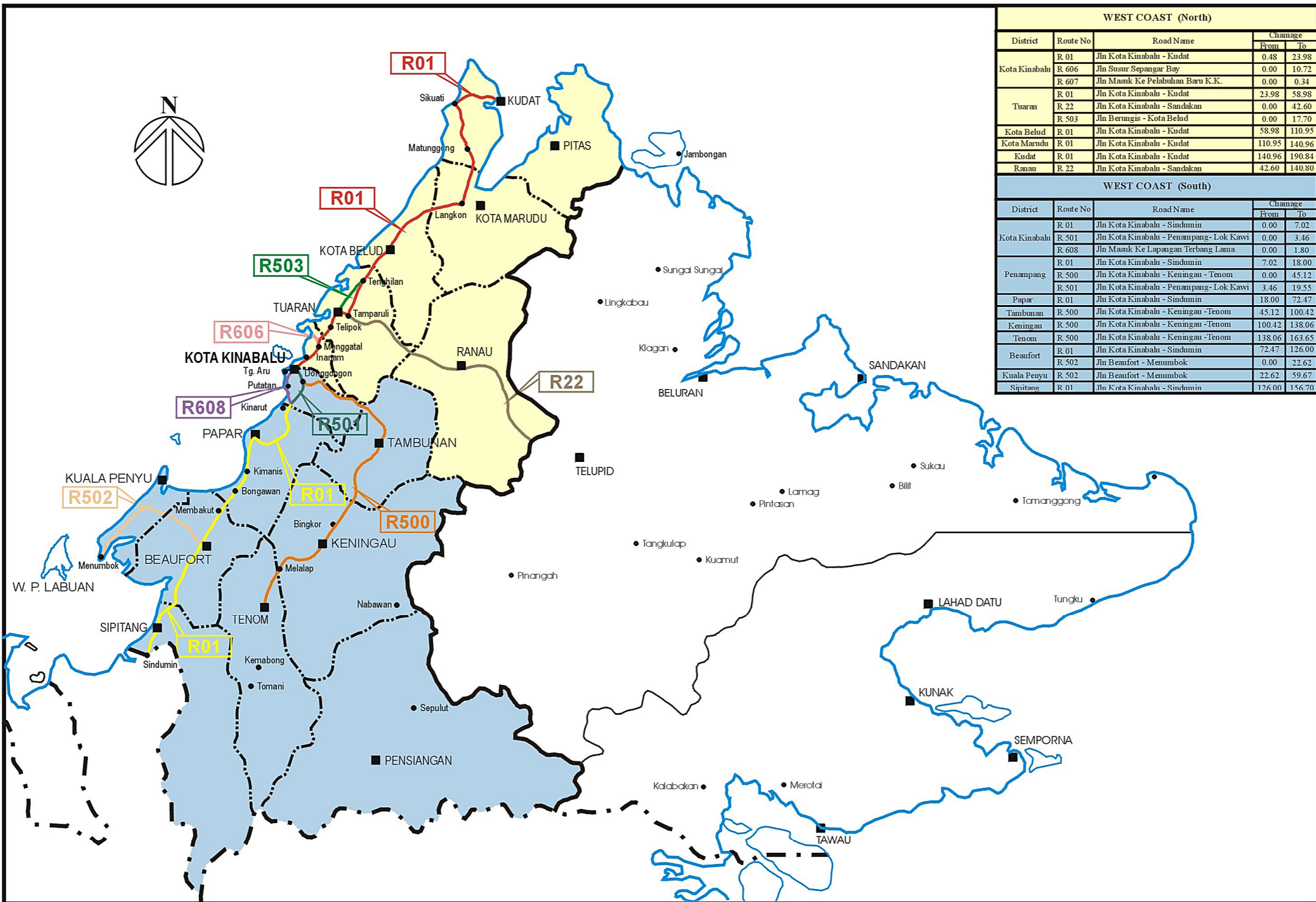

WEST COAST (North)				
District	Route No	Road Name	Chamange	
			From	To
Kota Kinabalu	R 01	Jln Kota Kinabalu - Kudat	0.48	23.98
	R 606	Jln Susur Sepangar Bay	0.00	10.72
	R 607	Jln Masuk Ke Pelabuhan Baru K.K.	0.00	0.34
Tuaran	R 01	Jln Kota Kinabalu - Kudat	23.98	58.98
	R 22	Jln Kota Kinabalu - Sandakan	0.00	42.60
	R 503	Jln Berungis - Kota Belud	0.00	17.70
Kota Belud	R 01	Jln Kota Kinabalu - Kudat	58.98	110.95
Kota Marudu	R 01	Jln Kota Kinabalu - Kudat	110.95	140.96
Kudat	R 01	Jln Kota Kinabalu - Kudat	140.96	190.84
Ranau	R 22	Jln Kota Kinabalu - Sandakan	42.60	140.80
WEST COAST (South)				
District	Route No	Road Name	Chamange	
			From	To
Kota Kinabalu	R 01	Jln Kota Kinabalu - Sindumin	0.00	7.02
	R 501	Jln Kota Kinabalu - Penampang- Lok Kawi	0.00	3.46
	R 608	Jln Masuk Ke Lapangan Terbang Lama	0.00	1.80
Penampang	R 01	Jln Kota Kinabalu - Sindumin	7.02	18.00
	R 500	Jln Kota Kinabalu - Keningau - Tenom	0.00	45.12
	R 501	Jln Kota Kinabalu - Penampang- Lok Kawi	3.46	19.55
Papar	R 01	Jln Kota Kinabalu - Sindumin	18.00	72.47
Tambunan	R 500	Jln Kota Kinabalu - Keningau - Tenom	45.12	100.42
Keningau	R 500	Jln Kota Kinabalu - Keningau - Tenom	100.42	138.06
Tenom	R 500	Jln Kota Kinabalu - Keningau - Tenom	138.06	163.65
Beaufort	R 01	Jln Kota Kinabalu - Sindumin	72.47	126.00
	R 502	Jln Beaufort - Menumbok	0.00	22.62
Kuala Penyu	R 502	Jln Beaufort - Menumbok	22.62	59.67
Sipitang	R 01	Jln Kota Kinabalu - Sindumin	126.00	156.70

**RINGKASAN  
LAPORAN KEMAJUAN  
BULANAN**

# **KERJA-KERJA RUTIN**

(ROUTINE MAINTENANCE)

**R 01**

**PENYENGGARAAN  
PERMUKAAN JALAN  
(POTHOLE PATCHING)**

DISTRICT : KOTA BELUD  
ROUTE NO : 01 - JALAN KOTA KINABALU - KUDAT  
LOCATION : CH67.690

### R01 - POTHOLE PATCHING



**BEFORE**



**IN PROGRESS**



**AFTER**

DISTRICT : RANAU  
ROUTE NO : 22 - JALAN KOTA KINABALU - SANDAKAN  
LOCATION : CH 49.600(KM 86.200) -RHS

### R01 PAVEMENT



**BEFORE**



**IN PROGRESS**



**AFTER**

DISTRICT : KENINGAU  
ROUTE NO : 500 - JALAN KOTA KINABALU - KENINGAU - TENOM  
LOCATION : CH 101.921 / KM 111.921 @ RHS

### R01 POTHOLE PATCHING



**BEFORE**



**IN PROGRESS**



**AFTER**

DISTRICT : BEAUFORT  
ROUTE NO : 502 JALAN BEAUFORT - MENUMBOK  
LOCATION : CH14.597 (KM14.597) - RHS

### R05 BRIDGE



**BEFORE**



**IN PROGRESS**



**AFTER**

DISTRICT : BEAUFORT  
ROUTE NO : 502 JALAN BEAUFORT - MENUMBOK  
LOCATION : CH17.182 (KM17.182) - LHS

### R05 BRIDGE



**BEFORE**



**IN PROGRESS**



**AFTER**

DISTRICT : BEAUFORT  
ROUTE NO : 502 JALAN BEAUFORT - MENUMBOK  
LOCATION : CH17.833 (KM17.833) - LHS

### R05 BRIDGE



**BEFORE**



**IN PROGRESS**



**AFTER**

**LINTASAN RESOURCES SDN. BHD.**  
**POTHOLE PATCHING**  
**GRAND SUMMARY**

MONTH: JANUARY 2011

DISTRICT	ROUTE NO.	ROAD NAME	PREMIX QUANTITY		
			Previous Month	Current Month	Cummulative
			(Ton)	(Ton)	(Ton)
Kota Belud	01	Jalan Kota Kinabalu-Kudat	0.00	11.55	11.55
Kota Marudu	01	Jalan Kota Kinabalu-Kudat	0.00	5.04	5.04
Kudat	01	Jalan Kota Kinabalu-Kudat	0.00	7.88	7.88
Tuaran	01	Jalan Kota Kinabalu-Kudat	0.00	18.48	18.48
	22	Jalan Kota Kinabalu-Sandakan	0.00	19.77	19.77
	503	Jalan Berungis-Kota Belud	0.00	48.08	48.08
Kota Kinabalu	01	Jalan Kota Kinabalu-Kudat	0.00	4.89	4.89
	01	Jalan Kota Kinabalu-Sindumin	0.00	3.93	3.93
	606	Jalan Susur Sepangar Bay	0.00	14.65	14.65
	607	Jalan Masuk Ke Pelabuhan Baru	0.00	0.00	0.00
	608	Jalan Masuk Ke Lapangan Terbang Lama	0.00	2.59	2.59
Penampang	01	Jalan Kota Kinabalu-Sindumin	0.00	21.50	21.50
	500	Jalan Kota Kinabalu-Keningau-Tenom	0.00	38.88	38.88
	501	Jalan Kota Kinabalu-Penampang-Lok Kawi	0.00	16.75	16.75
Papar	01	Jalan Kota Kinabalu-Sindumin	0.00	46.82	46.82
Ranau	22	Jalan Kota Kinabalu-Sandakan	0.00	38.89	38.89
Tambunam	500	Jalan Kota Kinabalu-Keningau-Tenom	0.00	26.79	26.79
Keningau	500	Jalan Kota Kinabalu-Keningau-Tenom	0.00	8.09	8.09
Tenom	500	Jalan Kota Kinabalu-Keningau-Tenom	0.00	0.74	0.74
Beaufort	01	Jalan Kota Kinabalu-Sindumin	0.00	2.00	2.00
	502	Jalan Beaufort-Menumbok	0.00	1.52	1.52
Sipitang	01	Jalan Kota Kinabalu-Sindumin	0.00	6.19	6.19
Kuala Penyu	502	Jalan Beaufort-Menumbok	0.00	2.20	2.20
<b>TOTAL</b>			<b>0.00</b>	<b>347.22</b>	<b>347.22</b>

**LINTASAN RESOURCES SDN BHD.**  
MAINTENANCE OF FEDERAL ROADS - WEST COAST, SABAH

***SUMMARY - POTHOLE PATCHING RECORD***

*MONTH : JANUARY 2011*

ITEM	DISTRICT	ROUTE NO.	ROAD NAME	AREA (m <sup>2</sup> )			VOLUME (m <sup>3</sup> )			PREMIX QUANTITY (TON)		
				PREVIOUS MONTH	CURRENT MONTH	CUM. MONTH	PREVIOUS MONTH	CURRENT MONTH	CUM. MONTH	PREVIOUS MONTH	CURRENT MONTH	CUM. MONTH
1	Kota Belud	01	Jalan Kota Kinabalu - Kudat.	-	99.59	99.59	-	4.98	4.98	-	11.55	11.55
2	Kota Marudu	01	Jalan Kota Kinabalu - Kudat	-	43.41	43.41	-	2.17	2.17	-	5.04	5.04
3	Kudat	01	Jalan Kota Kinabalu - Kudat	-	67.90	67.90	-	3.39	3.39	-	7.88	7.88
<b>TOTAL:</b>				-	<b>210.90</b>	<b>210.90</b>	-	<b>10.54</b>	<b>10.54</b>	-	<b>24.47</b>	<b>24.47</b>

**LINTASAN RESOURCES SDN. BHD.**  
MAINTENANCE OF FEDERAL ROADS - WEST COAST, SABAH

**R01 POTHOLE PATCHING RECORD**

**DISTRICT:** KOTA BELUD  

---

**ROUTE NO.** 01  

---

**ROAD NAME:** JALAN KOTA KINABALU - KUDAT  

---

**MONTH:** JANUARY 2011  

---

ITEM	DATE	CHAINAGE	Length (m)	Width (m)	Depth (m)	AREA (m2)	VOLUME (m3)	PREMIX QUANTITY (ton)	REMARKS
<b>BROUGHT FORWARD:</b>			-	-	-				
1	03 Jan 11	67.671	1.00	1.00	0.05	1.00	0.05	0.12	
2	03 Jan 11	67.673	1.00	1.00	0.05	1.00	0.05	0.12	
3	03 Jan 11	67.675	1.00	1.00	0.05	1.00	0.05	0.12	
4	03 Jan 11	67.676	1.00	0.65	0.05	0.65	0.03	0.08	
5	03 Jan 11	67.677	1.00	0.48	0.05	0.48	0.02	0.06	
6	03 Jan 11	67.678	1.00	0.56	0.05	0.56	0.03	0.06	
7	03 Jan 11	67.679	1.00	0.65	0.05	0.65	0.03	0.08	
8	03 Jan 11	67.688	1.00	0.72	0.05	0.72	0.04	0.08	
9	03 Jan 11	67.689	0.80	0.40	0.05	0.32	0.02	0.04	
10	04 Jan 11	67.690	0.87	0.61	0.05	0.53	0.03	0.06	
11	04 Jan 11	67.691	0.92	0.47	0.05	0.43	0.02	0.05	
12	04 Jan 11	67.692	0.90	0.50	0.05	0.45	0.02	0.05	
13	04 Jan 11	67.693	1.00	0.38	0.05	0.38	0.02	0.04	
14	04 Jan 11	67.694	1.00	0.42	0.05	0.42	0.02	0.05	
15	04 Jan 11	67.695	1.00	0.55	0.05	0.55	0.03	0.06	
16	04 Jan 11	67.696	0.88	0.60	0.05	0.53	0.03	0.06	
17	04 Jan 11	67.697	1.00	1.00	0.05	1.00	0.05	0.12	
18	04 Jan 11	67.698	1.00	1.00	0.05	1.00	0.05	0.12	
19	04 Jan 11	67.704	1.00	1.00	0.05	1.00	0.05	0.12	
20	04 Jan 11	67.705	0.88	0.57	0.05	0.50	0.03	0.06	
21	04 Jan 11	67.706	0.84	0.48	0.05	0.40	0.02	0.05	
22	05 Jan 11	104.761	0.95	0.67	0.05	0.64	0.03	0.07	KUKUT
23	05 Jan 11	104.762	1.00	0.47	0.05	0.47	0.02	0.05	
24	05 Jan 11	104.763	1.00	0.72	0.05	0.72	0.04	0.08	
25	05 Jan 11	104.764	1.00	0.85	0.05	0.85	0.04	0.10	
26	05 Jan 11	104.765	0.98	0.56	0.05	0.55	0.03	0.06	
27	05 Jan 11	104.773	0.93	0.70	0.05	0.65	0.03	0.08	
28	05 Jan 11	104.774	1.00	1.00	0.05	1.00	0.05	0.12	
29	05 Jan 11	104.835	1.00	0.80	0.05	0.80	0.04	0.09	
30	05 Jan 11	104.964	0.86	0.72	0.05	0.62	0.03	0.07	
<b>CARRIED FORWARD:</b>						<b>19.87</b>	<b>0.99</b>	<b>2.31</b>	

**LINTASAN RESOURCES SDN. BHD.**  
MAINTENANCE OF FEDERAL ROADS - WEST COAST, SABAH

**R01 POTHOLE PATCHING RECORD**

**DISTRICT:** KOTA BELUD  

---

**ROUTE NO.** 01  

---

**ROAD NAME:** JALAN KOTA KINABALU - KUDAT  

---

**MONTH:** JANUARY 2011  

---

ITEM	DATE	CHAINAGE	Length (m)	Width (m)	Depth (m)	AREA (m2)	VOLUME (m3)	PREMIX QUANTITY (ton)	REMARKS	
<b>BROUGHT FORWARD:</b>			-	-	-	<b>19.87</b>	<b>0.99</b>	<b>2.31</b>		
31	07 Jan 11	108.180	0.80	0.56	0.05	0.45	0.02	0.05	KUKUT	
32	07 Jan 11	108.181	0.86	0.60	0.05	0.52	0.03	0.06		
33	07 Jan 11	108.182	1.00	1.00	0.05	1.00	0.05	0.12		
34	07 Jan 11	108.183	1.00	1.00	0.05	1.00	0.05	0.12		
35	07 Jan 11	108.184	1.00	1.00	0.05	1.00	0.05	0.12		
36	07 Jan 11	108.185	0.92	0.48	0.05	0.44	0.02	0.05		
37	07 Jan 11	108.186	0.90	0.50	0.05	0.45	0.02	0.05		
38	07 Jan 11	108.187	1.00	0.40	0.05	0.40	0.02	0.05		
39	08 Jan 11	108.221	1.00	0.57	0.05	0.57	0.03	0.07		
40	08 Jan 11	108.222	1.00	0.61	0.05	0.61	0.03	0.07		
41	08 Jan 11	108.223	1.00	1.00	0.05	1.00	0.05	0.12		
42	08 Jan 11	108.224	1.00	1.00	0.05	1.00	0.05	0.12		
43	08 Jan 11	108.225	1.00	1.00	0.05	1.00	0.05	0.12		
44	08 Jan 11	108.226	0.84	0.62	0.05	0.52	0.03	0.06		
45	08 Jan 11	108.227	0.96	0.58	0.05	0.56	0.03	0.06		
46	08 Jan 11	108.228	1.00	0.35	0.05	0.35	0.02	0.04		
47	10 Jan 11	108.234	1.00	0.49	0.05	0.49	0.02	0.06		
48	10 Jan 11	108.235	1.00	0.71	0.05	0.71	0.04	0.08		
49	10 Jan 11	108.236	1.00	0.81	0.05	0.81	0.04	0.09		
50	10 Jan 11	108.237	1.00	0.68	0.05	0.68	0.03	0.08		
51	10 Jan 11	108.238	0.81	0.40	0.05	0.32	0.02	0.04		
52	10 Jan 11	108.242	0.95	0.58	0.05	0.55	0.03	0.06		
53	10 Jan 11	108.244	1.00	1.00	0.05	1.00	0.05	0.12		
54	12 Jan 11	107.932	1.00	1.00	0.05	1.00	0.05	0.12		
55	12 Jan 11	107.933	1.00	1.00	0.05	1.00	0.05	0.12		
56	12 Jan 11	107.934	1.00	1.00	0.05	1.00	0.05	0.12		
57	12 Jan 11	107.891	0.92	0.42	0.05	0.39	0.02	0.04		
58	12 Jan 11	107.892	1.00	0.60	0.05	0.60	0.03	0.07		
59	12 Jan 11	107.851	0.89	0.61	0.05	0.54	0.03	0.06		
60	14 Jan 11	103.331	1.00	0.88	0.05	0.88	0.04	0.10		
<b>CARRIED FORWARD:</b>						<b>40.71</b>	<b>2.04</b>	<b>4.72</b>		

**LINTASAN RESOURCES SDN. BHD.**  
MAINTENANCE OF FEDERAL ROADS - WEST COAST, SABAH

**R01 POTHOLE PATCHING RECORD**

**DISTRICT:** KOTA BELUD  

---

**ROUTE NO.** 01  

---

**ROAD NAME:** JALAN KOTA KINABALU - KUDAT  

---

**MONTH:** JANUARY 2011  

---

ITEM	DATE	CHAINAGE	Length (m)	Width (m)	Depth (m)	AREA (m2)	VOLUME (m3)	PREMIX QUANTITY (ton)	REMARKS
<b>BROUGHT FORWARD:</b>			-	-	-	<b>40.71</b>	<b>2.04</b>	<b>4.72</b>	
61	14 Jan 11	103.332	0.88	0.40	0.05	0.35	0.02	0.04	KUKUT
62	14 Jan 11	103.333	0.80	0.35	0.05	0.28	0.01	0.03	
63	14 Jan 11	103.334	1.00	1.00	0.05	1.00	0.05	0.12	
64	14 Jan 11	103.335	1.00	1.00	0.05	1.00	0.05	0.12	
65	14 Jan 11	103.336	0.85	0.60	0.05	0.51	0.03	0.06	
66	14 Jan 11	103.337	0.92	0.65	0.05	0.60	0.03	0.07	
67	15 Jan 11	109.259	1.00	0.38	0.05	0.38	0.02	0.04	
68	15 Jan 11	109.261	1.00	0.56	0.05	0.56	0.03	0.06	
69	15 Jan 11	109.262	1.00	0.65	0.05	0.65	0.03	0.08	
70	15 Jan 11	109.263	1.00	0.70	0.05	0.70	0.04	0.08	
71	15 Jan 11	109.264	1.00	0.64	0.05	0.64	0.03	0.07	
72	15 Jan 11	109.265	0.90	0.40	0.05	0.36	0.02	0.04	
73	18 Jan 11	109.271	0.95	0.66	0.05	0.63	0.03	0.07	
74	18 Jan 11	109.272	1.00	1.00	0.05	1.00	0.05	0.12	
75	18 Jan 11	109.273	1.00	1.00	0.05	1.00	0.05	0.12	
76	18 Jan 11	109.274	1.00	1.00	0.05	1.00	0.05	0.12	
77	18 Jan 11	109.275	1.00	1.00	0.05	1.00	0.05	0.12	
78	18 Jan 11	109.276	1.00	1.00	0.05	1.00	0.05	0.12	
79	18 Jan 11	109.279	1.00	1.00	0.05	1.00	0.05	0.12	
80	19 Jan 11	109.001	0.82	0.62	0.05	0.51	0.03	0.06	
81	19 Jan 11	109.002	0.84	0.56	0.05	0.47	0.02	0.05	
82	19 Jan 11	109.003	0.80	0.40	0.05	0.32	0.02	0.04	
83	19 Jan 11	109.004	1.00	0.37	0.05	0.37	0.02	0.04	
84	19 Jan 11	109.005	1.00	0.58	0.05	0.58	0.03	0.07	
85	19 Jan 11	109.006	1.00	0.67	0.05	0.67	0.03	0.08	
86	19 Jan 11	109.007	1.00	0.70	0.05	0.70	0.04	0.08	
87	19 Jan 11	109.008	1.00	0.76	0.05	0.76	0.04	0.09	
88	19 Jan 11	109.009	1.00	0.80	0.05	0.80	0.04	0.09	
89	19 Jan 11	109.010	1.00	0.59	0.05	0.59	0.03	0.07	
90	19 Jan 11	109.011	1.00	0.81	0.05	0.81	0.04	0.09	
<b>CARRIED FORWARD:</b>						<b>60.94</b>	<b>3.05</b>	<b>7.07</b>	

**LINTASAN RESOURCES SDN. BHD.**  
MAINTENANCE OF FEDERAL ROADS - WEST COAST, SABAH

**R01 POTHOLE PATCHING RECORD**

**DISTRICT:** KOTA BELUD  

---

**ROUTE NO.** 01  

---

**ROAD NAME:** JALAN KOTA KINABALU - KUDAT  

---

**MONTH:** JANUARY 2011  

---

ITEM	DATE	CHAINAGE	Length (m)	Width (m)	Depth (m)	AREA (m2)	VOLUME (m3)	PREMIX QUANTITY (ton)	REMARKS
<b>BROUGHT FORWARD:</b>			-	-	-	<b>60.94</b>	<b>3.05</b>	<b>7.07</b>	
91	22 Jan 11	108.371	0.80	0.50	0.05	0.40	0.02	0.05	KUKUT
92	22 Jan 11	108.367	1.00	0.65	0.05	0.65	0.03	0.08	
93	22 Jan 11	108.359	1.00	0.55	0.05	0.55	0.03	0.06	
94	22 Jan 11	108.355	1.00	0.45	0.05	0.45	0.02	0.05	
95	22 Jan 11	108.354	1.00	1.00	0.05	1.00	0.05	0.12	
96	22 Jan 11	108.348	0.90	0.70	0.05	0.63	0.03	0.07	
97	22 Jan 11	108.346	0.86	0.66	0.05	0.57	0.03	0.07	
98	22 Jan 11	108.345	1.00	1.00	0.05	1.00	0.05	0.12	
99	25 Jan 11	108.338	1.00	0.56	0.05	0.56	0.03	0.06	
100	25 Jan 11	108.335	1.00	0.75	0.05	0.75	0.04	0.09	
101	25 Jan 11	108.334	0.95	0.61	0.05	0.58	0.03	0.07	
102	25 Jan 11	108.333	0.83	0.62	0.05	0.51	0.03	0.06	
103	25 Jan 11	108.280	1.00	0.80	0.05	0.80	0.04	0.09	
104	25 Jan 11	108.182	1.00	0.67	0.05	0.67	0.03	0.08	
105	25 Jan 11	108.132	0.85	0.54	0.05	0.46	0.02	0.05	
106	25 Jan 11	108.088	1.00	0.48	0.05	0.48	0.02	0.06	
107	25 Jan 11	108.074	1.00	1.00	0.05	1.00	0.05	0.12	
108	25 Jan 11	108.069	1.00	0.87	0.05	0.87	0.04	0.10	
109	25 Jan 11	108.065	0.88	0.58	0.05	0.51	0.03	0.06	
110	25 Jan 11	108.036	0.96	0.60	0.05	0.58	0.03	0.07	
111	26 Jan 11	107.999	1.00	1.00	0.05	1.00	0.05	0.12	
112	26 Jan 11	107.998	1.00	0.81	0.05	0.81	0.04	0.09	
113	26 Jan 11	107.747	1.00	0.82	0.05	0.82	0.04	0.10	
114	26 Jan 11	107.739	1.00	0.66	0.05	0.66	0.03	0.08	
115	26 Jan 11	107.737	0.94	0.64	0.05	0.60	0.03	0.07	
116	26 Jan 11	107.733	0.87	0.59	0.05	0.51	0.03	0.06	
117	26 Jan 11	107.729	1.00	0.90	0.05	0.90	0.05	0.10	
118	26 Jan 11	107.717	1.00	0.72	0.05	0.72	0.04	0.08	
119	26 Jan 11	107.715	1.00	0.80	0.05	0.80	0.04	0.09	
120	26 Jan 11	107.713	0.91	0.57	0.05	0.52	0.03	0.06	
<b>CARRIED FORWARD:</b>						<b>81.31</b>	<b>4.07</b>	<b>9.43</b>	

**LINTASAN RESOURCES SDN. BHD.**  
MAINTENANCE OF FEDERAL ROADS - WEST COAST, SABAH

**R01 POTHOLE PATCHING RECORD**

**DISTRICT:** KOTA BELUD  

---

**ROUTE NO.** 01  

---

**ROAD NAME:** JALAN KOTA KINABALU - KUDAT  

---

**MONTH:** JANUARY 2011  

---

ITEM	DATE	CHAINAGE	Length (m)	Width (m)	Depth (m)	AREA (m2)	VOLUME (m3)	PREMIX QUANTITY (ton)	REMARKS
<b>BROUGHT FORWARD:</b>			-	-	-	<b>81.31</b>	<b>4.07</b>	<b>9.43</b>	
121	27 Jan 11	107.707	1.00	1.00	0.05	1.00	0.05	0.12	KUKUT
122	27 Jan 11	107.705	1.00	0.85	0.05	0.85	0.04	0.10	
123	27 Jan 11	107.701	1.00	0.55	0.05	0.55	0.03	0.06	
124	27 Jan 11	107.698	0.92	0.60	0.05	0.55	0.03	0.06	
125	27 Jan 11	107.697	0.85	0.57	0.05	0.48	0.02	0.06	
126	27 Jan 11	107.695	1.00	1.00	0.05	1.00	0.05	0.12	
127	27 Jan 11	107.691	1.00	0.70	0.05	0.70	0.04	0.08	
128	27 Jan 11	107.689	0.87	0.54	0.05	0.47	0.02	0.05	
129	27 Jan 11	107.685	0.96	0.60	0.05	0.58	0.03	0.07	
130	29 Jan 11	107.586	0.90	0.55	0.05	0.50	0.02	0.06	
131	29 Jan 11	107.565	1.00	1.00	0.05	1.00	0.05	0.12	
132	29 Jan 11	107.564	1.00	1.00	0.05	1.00	0.05	0.12	
133	29 Jan 11	107.563	1.00	0.67	0.05	0.67	0.03	0.08	
134	29 Jan 11	107.562	1.00	0.60	0.05	0.60	0.03	0.07	
135	29 Jan 11	107.561	1.00	0.82	0.05	0.82	0.04	0.10	
136	29 Jan 11	107.557	0.88	0.64	0.05	0.56	0.03	0.07	
137	29 Jan 11	107.493	0.93	0.70	0.05	0.65	0.03	0.08	
138	29 Jan 11	107.492	1.00	0.56	0.05	0.56	0.03	0.06	
139	29 Jan 11	107.491	0.86	0.61	0.05	0.52	0.03	0.06	
140	29 Jan 11	107.490	1.00	1.00	0.05	1.00	0.05	0.12	
141	29 Jan 11	107.489	0.94	0.66	0.05	0.62	0.03	0.07	
142	29 Jan 11	107.488	1.00	0.75	0.05	0.75	0.04	0.09	
143	31 Jan 11	106.984	1.00	0.85	0.05	0.85	0.04	0.10	
144	31 Jan 11	106.958	0.81	0.61	0.05	0.49	0.02	0.06	
145	31 Jan 11	106.957	1.00	1.00	0.05	1.00	0.05	0.12	
146	31 Jan 11	106.889	1.00	0.50	0.05	0.50	0.03	0.06	
147									
148									
149									
150									
<b>BALANCE END OF JAN :</b>						<b>99.59</b>	<b>4.98</b>	<b>11.55</b>	

**LINTASAN RESOURCES SDN. BHD.**  
MAINTENANCE OF FEDERAL ROADS - WEST COAST, SABAH

**R01 POTHOLE PATCHING RECORD**

**DISTRICT:** KOTA MARUDU  

---

**ROUTE NO.** 01  

---

**ROAD NAME:** JALAN KOTA KINABALU - KUDAT  

---

**MONTH:** JANUARY 2011  

---

ITEM	DATE	CHAINAGE	Length (m)	Width (m)	Depth (m)	AREA (m2)	VOLUME (m3)	PREMIX QUANTITY (ton)	REMARKS
<b>BROUGHT FORWARD:</b>			-	-	-				
1	06 Jan 11	124.857	0.80	0.45	0.05	0.36	0.02	0.04	BINGKONGAN
2	06 Jan 11	124.914	0.95	0.56	0.05	0.53	0.03	0.06	
3	06 Jan 11	124.915	1.00	1.00	0.05	1.00	0.05	0.12	
4	06 Jan 11	124.916	1.00	0.70	0.05	0.70	0.04	0.08	
5	06 Jan 11	124.928	1.00	0.65	0.05	0.65	0.03	0.08	
6	06 Jan 11	124.929	1.00	0.50	0.05	0.50	0.03	0.06	
7	07 Jan 11	124.945	0.87	0.45	0.05	0.39	0.02	0.05	
8	07 Jan 11	124.946	1.00	1.00	0.05	1.00	0.05	0.12	
9	07 Jan 11	124.958	1.00	1.00	0.05	1.00	0.05	0.12	
10	07 Jan 11	124.959	1.00	1.00	0.05	1.00	0.05	0.12	
11	07 Jan 11	124.966	0.94	0.60	0.05	0.56	0.03	0.07	
12	07 Jan 11	124.967	1.00	0.65	0.05	0.65	0.03	0.08	
13	07 Jan 11	124.971	1.00	0.46	0.05	0.46	0.02	0.05	
14	07 Jan 11	124.976	1.00	0.57	0.05	0.57	0.03	0.07	
15	07 Jan 11	124.977	0.85	0.60	0.05	0.51	0.03	0.06	
16	07 Jan 11	124.990	1.00	1.00	0.05	1.00	0.05	0.12	
17	07 Jan 11	124.991	1.00	1.00	0.05	1.00	0.05	0.12	
18	11 Jan 11	125.015	1.00	1.00	0.05	1.00	0.05	0.12	
19	11 Jan 11	125.016	1.00	0.82	0.05	0.82	0.04	0.10	
20	11 Jan 11	125.017	1.00	0.76	0.05	0.76	0.04	0.09	
21	11 Jan 11	125.028	1.00	0.62	0.05	0.62	0.03	0.07	
22	11 Jan 11	125.029	1.00	0.56	0.05	0.56	0.03	0.06	
23	11 Jan 11	125.035	0.96	0.51	0.05	0.49	0.02	0.06	
24	11 Jan 11	125.037	1.00	1.00	0.05	1.00	0.05	0.12	
25	11 Jan 11	125.046	1.00	1.00	0.05	1.00	0.05	0.12	
26	11 Jan 11	125.047	1.00	1.00	0.05	1.00	0.05	0.12	
27	11 Jan 11	125.054	1.00	0.48	0.05	0.48	0.02	0.06	
28	11 Jan 11	125.055	1.00	0.57	0.05	0.57	0.03	0.07	
29	11 Jan 11	125.093	1.00	0.61	0.05	0.61	0.03	0.07	
30	11 Jan 11	125.094	1.00	0.66	0.05	0.66	0.03	0.08	
<b>CARRIED FORWARD :</b>						<b>21.46</b>	<b>1.07</b>	<b>2.49</b>	

**LINTASAN RESOURCES SDN. BHD.**  
MAINTENANCE OF FEDERAL ROADS - WEST COAST, SABAH

**R01 POTHOLE PATCHING RECORD**

**DISTRICT:** KOTA MARUDU  
**ROUTE NO.** 01  
**ROAD NAME:** JALAN KOTA KINABALU - KUDAT  
**MONTH:** JANUARY 2011

ITEM	DATE	CHAINAGE	Length (m)	Width (m)	Depth (m)	AREA (m2)	VOLUME (m3)	PREMIX QUANTITY (ton)	REMARKS
<b>BROUGHT FORWARD:</b>			-	-	-	<b>21.46</b>	<b>1.07</b>	<b>2.49</b>	
31	13 Jan 11	125.106	1.00	1.00	0.05	1.00	0.05	0.12	BINGKONGAN
32	13 Jan 11	125.109	1.00	1.00	0.05	1.00	0.05	0.12	
33	13 Jan 11	125.119	1.00	0.55	0.05	0.55	0.03	0.06	
34	13 Jan 11	125.120	1.00	0.64	0.05	0.64	0.03	0.07	
35	13 Jan 11	131.357	1.00	0.72	0.05	0.72	0.04	0.08	
36	13 Jan 11	131.358	0.96	0.42	0.05	0.40	0.02	0.05	
37	15 Jan 11	134.679	0.90	0.48	0.05	0.43	0.02	0.05	BIRAAN
38	15 Jan 11	134.680	1.00	1.00	0.05	1.00	0.05	0.12	
39	15 Jan 11	134.683	1.00	1.00	0.05	1.00	0.05	0.12	
40	15 Jan 11	134.684	1.00	1.00	0.05	1.00	0.05	0.12	
41	15 Jan 11	134.789	1.00	0.60	0.05	0.60	0.03	0.07	
42	15 Jan 11	134.790	0.86	0.57	0.05	0.49	0.02	0.06	
43	15 Jan 11	134.904	0.92	0.60	0.05	0.55	0.03	0.06	
44	15 Jan 11	134.905	1.00	0.80	0.05	0.80	0.04	0.09	
45	17 Jan 11	134.918	1.00	0.90	0.05	0.90	0.05	0.10	
46	17 Jan 11	134.919	1.00	1.00	0.05	1.00	0.05	0.12	
47	17 Jan 11	135.153	1.00	1.00	0.05	1.00	0.05	0.12	
48	17 Jan 11	136.717	1.00	1.00	0.05	1.00	0.05	0.12	
49	17 Jan 11	136.718	0.85	0.45	0.05	0.38	0.02	0.04	PANIKUAN
50	17 Jan 11	136.719	1.00	0.58	0.05	0.58	0.03	0.07	
51	17 Jan 11	136.725	1.00	1.00	0.05	1.00	0.05	0.12	
52	17 Jan 11	136.726	0.88	0.45	0.05	0.40	0.02	0.05	
53	20 Jan 11	137.727	0.98	0.56	0.05	0.55	0.03	0.06	
54	20 Jan 11	137.728	1.00	0.56	0.05	0.56	0.03	0.06	
55	20 Jan 11	137.729	1.00	1.00	0.05	1.00	0.05	0.12	
56	20 Jan 11	137.920	1.00	1.00	0.05	1.00	0.05	0.12	
57	20 Jan 11	137.921	0.87	0.46	0.05	0.40	0.02	0.05	
58	20 Jan 11	138.349	1.00	1.00	0.05	1.00	0.05	0.12	
59	20 Jan 11	138.350	1.00	1.00	0.05	1.00	0.05	0.12	
60									
<b>BALANCE END OF JAN :</b>						<b>43.41</b>	<b>2.17</b>	<b>5.04</b>	

**LINTASAN RESOURCES SDN. BHD.**  
MAINTENANCE OF FEDERAL ROADS - WEST COAST, SABAH

**R01 POTHOLE PATCHING RECORD**

**DISTRICT:** KUDAT  

---

**ROUTE NO.** 01  

---

**ROAD NAME:** JALAN KOTA KINABALU - KUDAT  

---

**MONTH:** JANUARY 2011  

---

ITEM	DATE	CHAINAGE	Length (m)	Width (m)	Depth (m)	AREA (m2)	VOLUME (m3)	PREMIX QUANTITY (ton)	REMARKS
<b>BROUGHT FORWARD:</b>			-	-	-				
1	03 Jan 11	155.091	1.00	0.60	0.05	0.60	0.03	0.07	TAMBARULAN
2	03 Jan 11	155.092	1.00	0.76	0.05	0.76	0.04	0.09	
3	03 Jan 11	155.093	0.95	0.65	0.05	0.62	0.03	0.07	
4	03 Jan 11	155.094	1.00	1.00	0.05	1.00	0.05	0.12	
5	03 Jan 11	155.095	1.00	0.81	0.05	0.81	0.04	0.09	
6	03 Jan 11	155.096	1.00	0.69	0.05	0.69	0.03	0.08	
7	03 Jan 11	155.097	0.85	0.63	0.05	0.54	0.03	0.06	
8	03 Jan 11	155.098	1.00	0.50	0.05	0.50	0.03	0.06	
9	03 Jan 11	155.099	1.00	0.70	0.05	0.70	0.04	0.08	
10	04 Jan 11	155.101	1.00	0.84	0.05	0.84	0.04	0.10	
11	04 Jan 11	155.105	1.00	0.65	0.05	0.65	0.03	0.08	
12	04 Jan 11	155.106	1.00	0.78	0.05	0.78	0.04	0.09	
13	04 Jan 11	155.107	1.00	0.94	0.05	0.94	0.05	0.11	
14	04 Jan 11	155.108	0.88	0.67	0.05	0.59	0.03	0.07	
15	06 Jan 11	155.111	0.93	0.62	0.05	0.58	0.03	0.07	
16	06 Jan 11	155.118	1.00	1.00	0.05	1.00	0.05	0.12	
17	06 Jan 11	155.119	1.00	1.00	0.05	1.00	0.05	0.12	
18	06 Jan 11	155.120	1.00	0.81	0.05	0.81	0.04	0.09	
19	06 Jan 11	155.121	0.96	0.61	0.05	0.59	0.03	0.07	
20	06 Jan 11	155.127	0.81	0.48	0.05	0.39	0.02	0.05	
21	06 Jan 11	155.128	1.00	1.00	0.05	1.00	0.05	0.12	
22	06 Jan 11	155.129	1.00	0.81	0.05	0.81	0.04	0.09	
23	07 Jan 11	155.131	1.00	0.74	0.05	0.74	0.04	0.09	
24	07 Jan 11	155.132	1.00	0.58	0.05	0.58	0.03	0.07	
25	07 Jan 11	155.133	0.91	0.70	0.05	0.64	0.03	0.07	
26	07 Jan 11	155.135	1.00	1.00	0.05	1.00	0.05	0.12	
27	07 Jan 11	155.136	0.94	0.55	0.05	0.52	0.03	0.06	
28	07 Jan 11	155.137	1.00	1.00	0.05	1.00	0.05	0.12	
29	07 Jan 11	155.138	1.00	0.80	0.05	0.80	0.04	0.09	
30	07 Jan 11	155.139	1.00	1.00	0.05	1.00	0.05	0.12	
<b>CARRIED FORWARD :</b>						<b>22.46</b>	<b>1.12</b>	<b>2.61</b>	

**LINTASAN RESOURCES SDN. BHD.**  
MAINTENANCE OF FEDERAL ROADS - WEST COAST, SABAH

**R01 POTHOLE PATCHING RECORD**

**DISTRICT:** KUDAT  

---

**ROUTE NO.** 01  

---

**ROAD NAME:** JALAN KOTA KINABALU - KUDAT  

---

**MONTH:** JANUARY 2011  

---

ITEM	DATE	CHAINAGE	Length (m)	Width (m)	Depth (m)	AREA (m2)	VOLUME (m3)	PREMIX QUANTITY (ton)	REMARKS
<b>BROUGHT FORWARD:</b>			-	-	-	<b>22.46</b>	<b>1.12</b>	<b>2.61</b>	
31	12 Jan 11	155.221	1.00	1.00	0.05	1.00	0.05	0.12	TAMBARULAN
32	12 Jan 11	155.224	1.00	0.50	0.05	0.50	0.03	0.06	
33	12 Jan 11	155.225	1.00	0.66	0.05	0.66	0.03	0.08	
34	12 Jan 11	155.226	1.00	0.72	0.05	0.72	0.04	0.08	
35	12 Jan 11	155.230	1.00	0.80	0.05	0.80	0.04	0.09	
36	12 Jan 11	167.214	1.00	0.55	0.05	0.55	0.03	0.06	SIKUATI
37	12 Jan 11	167.215	1.00	0.60	0.05	0.60	0.03	0.07	
38	12 Jan 11	167.216	1.00	0.70	0.05	0.70	0.04	0.08	
39	12 Jan 11	167.217	0.80	0.50	0.05	0.40	0.02	0.05	
40	12 Jan 11	167.218	1.00	1.00	0.05	1.00	0.05	0.12	
41	12 Jan 11	167.219	1.00	0.80	0.05	0.80	0.04	0.09	
42	12 Jan 11	167.220	1.00	0.48	0.05	0.48	0.02	0.06	
43	14 Jan 11	167.453	1.00	0.75	0.05	0.75	0.04	0.09	
44	14 Jan 11	167.454	1.00	0.85	0.05	0.85	0.04	0.10	
45	14 Jan 11	167.455	1.00	1.00	0.05	1.00	0.05	0.12	
46	14 Jan 11	167.456	1.00	1.00	0.05	1.00	0.05	0.12	
47	14 Jan 11	167.457	1.00	1.00	0.05	1.00	0.05	0.12	
48	14 Jan 11	167.458	1.00	0.60	0.05	0.60	0.03	0.07	
49	14 Jan 11	167.484	0.96	0.56	0.05	0.54	0.03	0.06	
50	14 Jan 11	167.485	0.86	0.61	0.05	0.52	0.03	0.06	
51	18 Jan 11	167.515	1.00	1.00	0.05	1.00	0.05	0.12	
52	18 Jan 11	167.516	1.00	0.82	0.05	0.82	0.04	0.10	
53	18 Jan 11	167.517	1.00	0.54	0.05	0.54	0.03	0.06	
54	18 Jan 11	167.518	1.00	0.88	0.05	0.88	0.04	0.10	
55	18 Jan 11	167.521	1.00	0.92	0.05	0.92	0.05	0.11	
56	18 Jan 11	167.527	1.00	0.70	0.05	0.70	0.04	0.08	
57	18 Jan 11	167.528	1.00	0.87	0.05	0.87	0.04	0.10	
58	18 Jan 11	168.557	1.00	1.00	0.05	1.00	0.05	0.12	
59	18 Jan 11	168.558	1.00	0.78	0.05	0.78	0.04	0.09	
60	18 Jan 11	168.559	1.00	0.81	0.05	0.81	0.04	0.09	
<b>CARRIED FORWARD :</b>						<b>45.25</b>	<b>2.26</b>	<b>5.25</b>	

**LINTASAN RESOURCES SDN. BHD.**  
MAINTENANCE OF FEDERAL ROADS - WEST COAST, SABAH

**R01 POTHOLE PATCHING RECORD**

**DISTRICT:** KUDAT  

---

**ROUTE NO.** 01  

---

**ROAD NAME:** JALAN KOTA KINABALU - KUDAT  

---

**MONTH:** JANUARY 2011  

---

ITEM	DATE	CHAINAGE	Length (m)	Width (m)	Depth (m)	AREA (m2)	VOLUME (m3)	PREMIX QUANTITY (ton)	REMARKS
<b>BROUGHT FORWARD:</b>			-	-	-	<b>45.25</b>	<b>2.26</b>	<b>5.25</b>	
61	21 Jan 11	181.171	1.00	1.00	0.05	1.00	0.05	0.12	SIKUATI
62	21 Jan 11	184.744	1.00	1.00	0.05	1.00	0.05	0.12	LAU SAN
63	21 Jan 11	184.745	1.00	0.45	0.05	0.45	0.02	0.05	
64	21 Jan 11	184.754	1.00	0.61	0.05	0.61	0.03	0.07	
65	21 Jan 11	184.755	1.00	0.70	0.05	0.70	0.04	0.08	
66	21 Jan 11	184.760	0.92	0.55	0.05	0.51	0.03	0.06	
67	21 Jan 11	184.761	1.00	1.00	0.05	1.00	0.05	0.12	
68	21 Jan 11	184.943	1.00	0.48	0.05	0.48	0.02	0.06	
69	21 Jan 11	184.944	1.00	0.60	0.05	0.60	0.03	0.07	
70	21 Jan 11	184.945	1.00	0.76	0.05	0.76	0.04	0.09	
71	21 Jan 11	184.946	0.88	0.56	0.05	0.49	0.02	0.06	
72	24 Jan 11	169.147	0.95	0.44	0.05	0.42	0.02	0.05	SIKUATI
73	24 Jan 11	169.148	1.00	1.00	0.05	1.00	0.05	0.12	
74	24 Jan 11	169.149	1.00	1.00	0.05	1.00	0.05	0.12	
75	24 Jan 11	169.150	1.00	1.00	0.05	1.00	0.05	0.12	
76	24 Jan 11	169.151	1.00	1.00	0.05	1.00	0.05	0.12	
77	24 Jan 11	169.152	1.00	1.00	0.05	1.00	0.05	0.12	
78	24 Jan 11	169.153	0.84	0.48	0.05	0.40	0.02	0.05	
79	24 Jan 11	169.154	0.80	0.50	0.05	0.40	0.02	0.05	
80	26 Jan 11	169.160	1.00	0.69	0.05	0.69	0.03	0.08	
81	26 Jan 11	169.161	1.00	1.00	0.05	1.00	0.05	0.12	
82	26 Jan 11	169.162	1.00	1.00	0.05	1.00	0.05	0.12	
83	26 Jan 11	169.163	1.00	0.53	0.05	0.53	0.03	0.06	
84	26 Jan 11	169.164	0.87	0.61	0.05	0.53	0.03	0.06	
85	26 Jan 11	169.171	0.94	0.55	0.05	0.52	0.03	0.06	
86	26 Jan 11	169.177	1.00	1.00	0.05	1.00	0.05	0.12	
87	26 Jan 11	169.178	1.00	1.00	0.05	1.00	0.05	0.12	
88	26 Jan 11	169.180	1.00	1.00	0.05	1.00	0.05	0.12	
89	26 Jan 11	169.184	1.00	1.00	0.05	1.00	0.05	0.12	
90	26 Jan 11	169.185	0.93	0.60	0.05	0.56	0.03	0.06	
<b>BALANCE END OF JAN :</b>						<b>67.90</b>	<b>3.39</b>	<b>7.88</b>	

**LINTASAN RESOURCES SDN BHD.**  
MAINTENANCE OF FEDERAL ROADS - WEST COAST, SABAH

***SUMMARY - POTHOLE PATCHING RECORD***

Month: JANUARY 2011

ITEM	DISTRICT	ROUTE NO.	ROAD NAME	AREA (m <sup>2</sup> )			VOLUME (m <sup>3</sup> )			PREMIX QUANTITY (TON)		
				PREVIOUS MONTH	CURRENT MONTH	CUM. MONTH	PREVIOUS MONTH	CURRENT MONTH	CUM. MONTH	PREVIOUS MONTH	CURRENT MONTH	CUM. MONTH
1	Kota Kinabalu	01	Jalan Kota Kinabalu - Kudat	-	73.04	73.04	-	2.11	2.11	-	4.89	4.89
2	Tuaran	01	Jalan Kota Kinabalu - Kudat	-	146.44	146.44	-	7.97	7.97	-	18.48	18.48
3	Tuaran	22	Jalan Kota Kinabalu - Sandakan	-	242.36	242.36	-	8.52	8.52	-	19.77	19.77
4	Tuaran	503	Jalan Berungis - Kota Belud	-	274.72	274.72	-	20.72	20.72	-	48.08	48.08
5	Kota Kinabalu	606	Jalan Susur Sepangar Bay	-	198.70	198.70	-	6.31	6.31	-	14.65	14.65
6	Kota Kinabalu	607	Jalan Masuk Ke Pelabuhan Baru, KK	-	-	-	-	-	-	-	-	-
<b>TOTAL:</b>				-	<b>935.26</b>	<b>935.26</b>	-	<b>45.63</b>	<b>45.63</b>	-	<b>105.87</b>	<b>105.87</b>

**LINTASAN RESOURCES SDN. BHD.**  
MAINTENANCE OF FEDERAL ROADS - WEST COAST, SABAH

**R01 POTHOLE PATCHING RECORD**

**DISTRICT:** KOTA KINABALU  
**ROUTE NO.** 01  
**ROAD NAME:** JALAN KOTA KINABALU - KUDAT  
**MONTH:** JANUARY 2011

ITEM	DATE	CHAINAGE	Length (m)	Width (m)	Depth (m)	AREA (m2)	VOLUME (m3)	PREMIX QUANTITY (ton)	REMARKS
<b>BROUGHT FORWARD:</b>						<b>0.00</b>	<b>0.00</b>	<b>0.00</b>	
1	02 Jan 11	0.879	0.50	0.50	0.075	0.25	0.02	0.04	LHS
2	02 Jan 11	0.998	0.50	0.50	0.025	0.25	0.01	0.01	RHS
3	02 Jan 11	0.900	0.50	0.50	0.050	0.25	0.01	0.03	RHS
4	02 Jan 11	1.600	0.50	0.50	0.050	0.25	0.01	0.03	LHS
5	02 Jan 11	5.391	0.50	0.50	0.075	0.25	0.02	0.04	LHS
6	02 Jan 11	5.460	0.50	0.50	0.075	0.25	0.02	0.04	LHS
7	02 Jan 11	6.100	0.50	0.58	0.075	0.29	0.02	0.05	LHS
8	02 Jan 11	6.107	0.50	0.50	0.050	0.25	0.01	0.03	LHS
9	02 Jan 11	6.350	0.70	0.70	0.050	0.49	0.02	0.06	LHS
10	02 Jan 11	6.470	0.60	0.60	0.050	0.36	0.02	0.04	LHS
11	02 Jan 11	6.471	0.90	0.70	0.025	0.63	0.02	0.04	LHS
12	02 Jan 11	6.475	0.50	0.50	0.025	0.25	0.01	0.01	LHS
13	02 Jan 11	6.795	0.70	0.70	0.025	0.49	0.01	0.03	LHS
14	02 Jan 11	7.290	0.50	0.50	0.025	0.25	0.01	0.01	LHS
15	02 Jan 11	7.292	0.90	0.50	0.025	0.45	0.01	0.03	LHS
16	02 Jan 11	7.295	0.50	0.50	0.025	0.25	0.01	0.01	LHS
17	02 Jan 11	7.295	0.50	0.50	0.025	0.25	0.01	0.01	LHS
18	02 Jan 11	7.294	0.50	0.50	0.025	0.25	0.01	0.01	LHS
19	02 Jan 11	7.325	0.50	0.50	0.025	0.25	0.01	0.01	LHS
20	02 Jan 11	7.329	0.50	0.50	0.025	0.25	0.01	0.01	LHS
21	02 Jan 11	7.339	0.50	0.50	0.025	0.25	0.01	0.01	LHS
22	02 Jan 11	7.349	0.50	0.50	0.025	0.25	0.01	0.01	LHS
23	02 Jan 11	7.890	0.50	0.50	0.025	0.25	0.01	0.01	LHS
24	02 Jan 11	7.489	0.50	0.50	0.025	0.25	0.01	0.01	RHS
25	02 Jan 11	7.479	0.50	0.50	0.025	0.25	0.01	0.01	RHS
26	02 Jan 11	7.470	0.50	0.50	0.025	0.25	0.01	0.01	RHS
27	02 Jan 11	7.470	0.50	0.50	0.025	0.25	0.01	0.01	RHS
28	02 Jan 11	7.412	0.50	0.50	0.025	0.25	0.01	0.01	RHS
29	02 Jan 11	7.400	0.50	0.50	0.025	0.25	0.01	0.01	RHS
30	02 Jan 11	7.388	0.50	0.50	0.025	0.25	0.01	0.01	RHS
<b>CARRIED FORWARD :</b>						<b>8.71</b>	<b>0.31</b>	<b>0.72</b>	

**LINTASAN RESOURCES SDN. BHD.**  
MAINTENANCE OF FEDERAL ROADS - WEST COAST, SABAH

**R01 POTHOLE PATCHING RECORD**

**DISTRICT:** KOTA KINABALU  
**ROUTE NO.** 01  
**ROAD NAME:** JALAN KOTA KINABALU - KUDAT  
**MONTH:** JANUARY 2011

ITEM	DATE	CHAINAGE	Length (m)	Width (m)	Depth (m)	AREA (m2)	VOLUME (m3)	PREMIX QUANTITY (ton)	REMARKS
<b>BROUGHT FORWARD:</b>			-	-	-	<b>8.71</b>	<b>0.31</b>	<b>0.72</b>	
31	02 Jan 11	7.380	0.50	0.50	0.025	0.25	0.01	0.01	RHS
32	02 Jan 11	7.120	0.70	0.70	0.025	0.49	0.01	0.03	RHS
33	02 Jan 11	7.120	0.50	0.50	0.025	0.25	0.01	0.01	RHS
34	02 Jan 11	7.118	0.50	0.50	0.025	0.25	0.01	0.01	RHS
35	02 Jan 11	7.050	1.00	0.50	0.025	0.50	0.01	0.03	RHS
36	02 Jan 11	7.050	0.60	0.60	0.025	0.36	0.01	0.02	RHS
37	02 Jan 11	7.049	0.50	0.50	0.025	0.25	0.01	0.01	RHS
38	02 Jan 11	7.049	0.50	0.50	0.025	0.25	0.01	0.01	RHS
39	02 Jan 11	6.950	0.50	0.50	0.025	0.25	0.01	0.01	RHS
40	02 Jan 11	6.910	0.50	0.50	0.025	0.25	0.01	0.01	RHS
41	02 Jan 11	6.907	0.60	0.60	0.025	0.36	0.01	0.02	RHS
42	02 Jan 11	5.999	0.70	0.70	0.025	0.49	0.01	0.03	RHS
43	02 Jan 11	5.979	0.70	0.70	0.025	0.49	0.01	0.03	RHS
44	02 Jan 11	2.210	0.50	0.50	0.025	0.25	0.01	0.01	RHS
45	02 Jan 11	2.090	0.90	0.50	0.025	0.45	0.01	0.03	RHS
46	02 Jan 11	2.038	3.50	1.20	0.025	4.20	0.11	0.24	RHS
47	02 Jan 11	2.042	0.50	0.50	0.025	0.25	0.01	0.01	LHS
48	02 Jan 11	2.042	0.70	0.70	0.025	0.49	0.01	0.03	LHS
49	02 Jan 11	0.450	0.50	0.50	0.050	0.25	0.01	0.03	LHS
50	02 Jan 11	0.450	0.50	0.50	0.025	0.25	0.01	0.01	LHS
51	06 Jan 11	19.885	1.00	2.00	0.025	2.00	0.05	0.12	LHS
52	06 Jan 11	19.885	1.60	2.20	0.025	3.52	0.09	0.20	LHS
53	06 Jan 11	19.887	1.20	3.00	0.025	3.60	0.09	0.21	LHS
54	06 Jan 11	19.887	2.20	3.50	0.025	7.70	0.19	0.45	LHS
55	06 Jan 11	19.900	1.10	1.00	0.025	1.10	0.03	0.06	LHS
56	06 Jan 11	19.900	2.50	0.40	0.025	1.00	0.03	0.06	LHS
57	06 Jan 11	19.900	1.50	0.90	0.025	1.35	0.03	0.08	LHS
58	07 Jan 11	19.895	1.00	2.40	0.025	2.40	0.06	0.14	LHS
59	07 Jan 11	19.896	3.70	1.20	0.025	4.44	0.11	0.26	LHS
60	07 Jan 11	19.898	4.40	0.90	0.025	3.96	0.10	0.23	LHS
<b>CARRIED FORWARD :</b>						<b>50.36</b>	<b>1.36</b>	<b>3.15</b>	

**LINTASAN RESOURCES SDN. BHD.**  
MAINTENANCE OF FEDERAL ROADS - WEST COAST, SABAH

**R01 POTHOLE PATCHING RECORD**

**DISTRICT:** KOTA KINABALU  
**ROUTE NO.** 01  
**ROAD NAME:** JALAN KOTA KINABALU - KUDAT  
**MONTH:** JANUARY 2011

ITEM	DATE	CHAINAGE	Length (m)	Width (m)	Depth (m)	AREA (m2)	VOLUME (m3)	PREMIX QUANTITY (ton)	REMARKS
<b>BROUGHT FORWARD:</b>			-	-	-	<b>50.36</b>	<b>1.36</b>	<b>3.15</b>	
61	07 Jan 11	19.899	1.70	1.30	0.025	2.21	0.06	0.13	LHS
62	07 Jan 11	19.900	3.80	1.70	0.025	6.46	0.16	0.37	LHS
63	18 Jan 11	15.450	1.60	1.20	0.075	1.92	0.14	0.33	LHS
64	18 Jan 11	15.860	1.00	0.90	0.075	0.90	0.07	0.16	LHS
65	18 Jan 11	15.865	0.90	0.80	0.050	0.72	0.04	0.08	LHS
66	18 Jan 11	15.865	1.00	1.00	0.050	1.00	0.05	0.12	LHS
67	19 Jan 11	19.905	1.80	1.80	0.025	3.24	0.08	0.19	RHS
68	19 Jan 11	19.900	1.90	1.20	0.025	2.28	0.06	0.13	RHS
69	19 Jan 11	19.900	0.80	0.90	0.025	0.72	0.02	0.04	RHS
70	19 Jan 11	19.890	1.60	1.00	0.025	1.60	0.04	0.09	RHS
71	20 Jan 11	9.260	0.60	0.50	0.025	0.30	0.01	0.02	RHS
72	20 Jan 11	9.267	0.60	0.60	0.025	0.36	0.01	0.02	RHS
73	20 Jan 11	10.410	0.50	0.50	0.025	0.25	0.01	0.01	RHS
74	20 Jan 11	10.412	0.70	0.60	0.025	0.42	0.01	0.02	RHS
75	20 Jan 11	9.440	0.60	0.50	0.025	0.30	0.01	0.02	RHS
<b>TOTAL :</b>						<b>73.04</b>	<b>2.11</b>	<b>4.89</b>	

**LINTASAN RESOURCES SDN. BHD.**  
MAINTENANCE OF FEDERAL ROADS - WEST COAST, SABAH

## R01 POTHOLE PATCHING RECORD

**DISTRICT:** TUARAN

**ROUTE NO.** 01

**ROAD NAME:** JALAN KOTA KINABALU - KUDAT

**MONTH:** JANUARY 2011

ITEM	DATE	CHAINAGE	Length (m)	Width (m)	Depth (m)	AREA (m2)	VOLUME (m3)	PREMIX QUANTITY (ton)	REMARKS
<b>BROUGHT FORWARD:</b>						<b>0.00</b>	<b>0.00</b>	<b>0.00</b>	
1	03 Jan 11	30.778	0.50	0.50	0.025	0.25	0.01	0.01	LHS
2	03 Jan 11	30.778	0.50	0.50	0.025	0.25	0.01	0.01	LHS
3	03 Jan 11	30.791	0.50	0.50	0.025	0.25	0.01	0.01	LHS
4	03 Jan 11	30.812	0.60	0.60	0.025	0.36	0.01	0.02	LHS
5	03 Jan 11	30.812	0.50	0.50	0.025	0.25	0.01	0.01	LHS
6	03 Jan 11	31.085	0.50	0.50	0.025	0.25	0.01	0.01	LHS
7	03 Jan 11	31.123	0.50	0.50	0.025	0.25	0.01	0.01	LHS
8	03 Jan 11	31.180	0.50	0.50	0.025	0.25	0.01	0.01	LHS
9	03 Jan 11	31.478	0.50	0.50	0.025	0.25	0.01	0.01	LHS
10	03 Jan 11	31.479	0.50	0.50	0.025	0.25	0.01	0.01	LHS
11	03 Jan 11	31.878	0.60	0.50	0.025	0.30	0.01	0.02	LHS
12	03 Jan 11	31.879	0.50	0.50	0.025	0.25	0.01	0.01	LHS
13	03 Jan 11	31.781	1.00	0.50	0.025	0.50	0.01	0.03	LHS
14	03 Jan 11	31.784	0.80	0.60	0.025	0.48	0.01	0.03	LHS
15	03 Jan 11	31.784	0.50	0.50	0.025	0.25	0.01	0.01	LHS
16	03 Jan 11	31.785	0.50	0.50	0.025	0.25	0.01	0.01	LHS
17	03 Jan 11	31.786	1.30	0.50	0.025	0.65	0.02	0.04	LHS
18	03 Jan 11	31.786	0.50	0.50	0.025	0.25	0.01	0.01	LHS
19	03 Jan 11	31.788	1.30	0.70	0.025	0.91	0.02	0.05	LHS
20	03 Jan 11	31.788	0.50	0.50	0.025	0.25	0.01	0.01	LHS
21	03 Jan 11	31.790	0.50	0.50	0.025	0.25	0.01	0.01	LHS
22	03 Jan 11	31.794	0.50	0.50	0.025	0.25	0.01	0.01	LHS
23	03 Jan 11	31.970	0.50	0.50	0.075	0.25	0.02	0.04	LHS
24	03 Jan 11	31.971	0.80	0.80	0.025	0.64	0.02	0.04	LHS
25	03 Jan 11	31.972	0.60	0.60	0.050	0.36	0.02	0.04	LHS
26	03 Jan 11	31.976	0.50	0.50	0.050	0.25	0.01	0.03	LHS
27	03 Jan 11	31.977	0.50	0.50	0.050	0.25	0.01	0.03	LHS
28	04 Jan 11	33.612	0.60	0.40	0.050	0.24	0.01	0.03	RHS
29	04 Jan 11	33.493	1.20	1.20	0.050	1.44	0.07	0.17	RHS
30	04 Jan 11	33.492	1.40	0.50	0.050	0.70	0.04	0.08	RHS
<b>CARRIED FORWARD :</b>						<b>11.33</b>	<b>0.38</b>	<b>0.87</b>	

**LINTASAN RESOURCES SDN. BHD.**  
MAINTENANCE OF FEDERAL ROADS - WEST COAST, SABAH

## R01 POTHOLE PATCHING RECORD

**DISTRICT:** TUARAN

**ROUTE NO.** 01

**ROAD NAME:** JALAN KOTA KINABALU - KUDAT

**MONTH:** JANUARY 2011

ITEM	DATE	CHAINAGE	Length (m)	Width (m)	Depth (m)	AREA (m2)	VOLUME (m3)	PREMIX QUANTITY (ton)	REMARKS
<b>BROUGHT FORWARD:</b>						<b>11.33</b>	<b>0.38</b>	<b>0.87</b>	
31	04 Jan 11	33.460	1.40	1.20	0.050	1.68	0.08	0.19	RHS
32	04 Jan 11	33.458	1.40	1.10	0.050	1.54	0.08	0.18	RHS
33	04 Jan 11	33.450	2.70	1.20	0.050	3.24	0.16	0.38	RHS
34	04 Jan 11	33.440	1.30	1.00	0.050	1.30	0.07	0.15	RHS
35	04 Jan 11	33.260	0.60	0.50	0.050	0.30	0.02	0.03	RHS
36	04 Jan 11	32.960	3.70	1.50	0.050	5.55	0.28	0.64	RHS
37	04 Jan 11	32.957	3.40	1.60	0.050	5.44	0.27	0.63	RHS
38	04 Jan 11	32.955	1.60	1.30	0.050	2.08	0.10	0.24	RHS
39	04 Jan 11	32.860	0.80	0.70	0.025	0.56	0.01	0.03	RHS
40	04 Jan 11	32.845	0.70	0.60	0.025	0.42	0.01	0.02	RHS
41	04 Jan 11	31.980	0.90	0.70	0.050	0.63	0.03	0.07	RHS
42	04 Jan 11	31.977	0.60	0.50	0.050	0.30	0.02	0.03	RHS
43	04 Jan 11	31.970	1.10	0.70	0.050	0.77	0.04	0.09	RHS
44	04 Jan 11	31.880	1.60	0.70	0.050	1.12	0.06	0.13	RHS
45	04 Jan 11	31.875	1.00	0.90	0.050	0.90	0.05	0.10	RHS
46	04 Jan 11	31.808	0.80	0.80	0.025	0.64	0.02	0.04	RHS
47	04 Jan 11	31.670	2.10	0.70	0.025	1.47	0.04	0.09	RHS
48	04 Jan 11	31.520	1.20	1.00	0.025	1.20	0.03	0.07	RHS
49	04 Jan 11	31.440	0.80	0.70	0.025	0.56	0.01	0.03	RHS
50	04 Jan 11	31.250	0.50	0.50	0.025	0.25	0.01	0.01	RHS
51	04 Jan 11	31.245	0.60	0.50	0.025	0.30	0.01	0.02	RHS
52	04 Jan 11	30.890	1.00	1.10	0.025	1.10	0.03	0.06	RHS
53	04 Jan 11	30.885	1.30	0.50	0.025	0.65	0.02	0.04	RHS
54	04 Jan 11	30.883	0.60	0.50	0.025	0.30	0.01	0.02	RHS
55	04 Jan 11	30.860	1.20	0.90	0.025	1.08	0.03	0.06	RHS
56	04 Jan 11	30.850	0.50	0.50	0.025	0.25	0.01	0.01	RHS
57	04 Jan 11	30.604	0.60	0.50	0.025	0.30	0.01	0.02	RHS
58	04 Jan 11	30.400	0.80	0.80	0.025	0.64	0.02	0.04	RHS
59	04 Jan 11	30.400	0.50	0.50	0.025	0.25	0.01	0.01	RHS
60	04 Jan 11	35.880	4.10	1.00	0.025	4.10	0.10	0.24	LHS
<b>CARRIED FORWARD :</b>						<b>50.25</b>	<b>1.97</b>	<b>4.57</b>	

**LINTASAN RESOURCES SDN. BHD.**  
MAINTENANCE OF FEDERAL ROADS - WEST COAST, SABAH

**R01 POTHOLE PATCHING RECORD**

**DISTRICT:** TUARAN

**ROUTE NO.** 01

**ROAD NAME:** JALAN KOTA KINABALU - KUDAT

**MONTH:** JANUARY 2011

ITEM	DATE	CHAINAGE	Length (m)	Width (m)	Depth (m)	AREA (m2)	VOLUME (m3)	PREMIX QUANTITY (ton)	REMARKS
<b>BROUGHT FORWARD:</b>						<b>50.25</b>	<b>1.97</b>	<b>4.57</b>	
61	07 Jan 11	24.428	4.30	1.40	0.025	6.02	0.15	0.35	LHS
62	07 Jan 11	24.650	3.90	1.60	0.025	6.24	0.16	0.36	LHS
63	07 Jan 11	33.492	1.40	0.80	0.025	1.12	0.03	0.06	RHS
64	07 Jan 11	33.490	1.80	1.40	0.075	2.52	0.19	0.44	RHS
65	07 Jan 11	33.490	0.70	1.60	0.075	1.12	0.08	0.19	RHS
66	07 Jan 11	33.490	1.00	0.80	0.075	0.80	0.06	0.14	RHS
67	07 Jan 11	33.490	2.30	2.00	0.025	4.60	0.12	0.27	RHS
68	18 Jan 11	30.550	1.60	1.40	0.075	2.24	0.17	0.39	LHS
69	18 Jan 11	35.080	1.90	1.70	0.075	3.23	0.24	0.56	LHS
70	18 Jan 11	35.080	1.20	1.00	0.075	1.20	0.09	0.21	LHS
71	19 Jan 11	36.600	1.60	1.00	0.075	1.60	0.12	0.28	RHS
72	19 Jan 11	35.980	0.60	0.50	0.075	0.30	0.02	0.05	RHS
73	19 Jan 11	35.890	0.70	0.60	0.075	0.42	0.03	0.07	RHS
74	19 Jan 11	35.885	0.80	0.50	0.075	0.40	0.03	0.07	RHS
75	19 Jan 11	35.884	0.70	0.50	0.050	0.35	0.02	0.04	RHS
76	19 Jan 11	35.780	0.70	0.70	0.050	0.49	0.02	0.06	RHS
77	19 Jan 11	35.230	0.60	0.60	0.050	0.36	0.02	0.04	RHS
78	19 Jan 11	34.350	4.00	1.60	0.025	6.40	0.16	0.37	RHS
79	19 Jan 11	32.990	1.40	1.50	0.050	2.10	0.11	0.24	RHS
80	19 Jan 11	32.990	2.50	1.10	0.025	2.75	0.07	0.16	RHS
81	19 Jan 11	32.988	1.40	1.20	0.050	1.68	0.08	0.19	RHS
82	19 Jan 11	32.985	1.40	1.00	0.025	1.40	0.04	0.08	RHS
83	19 Jan 11	32.980	1.10	1.00	0.025	1.10	0.03	0.06	RHS
84	19 Jan 11	32.976	1.00	1.10	0.025	1.10	0.03	0.06	RHS
85	19 Jan 11	32.976	0.90	0.80	0.025	0.72	0.02	0.04	RHS
86	19 Jan 11	32.970	2.60	1.70	0.075	4.42	0.33	0.77	RHS
87	19 Jan 11	32.970	0.90	1.00	0.075	0.90	0.07	0.16	RHS
88	19 Jan 11	32.962	0.90	1.10	0.075	0.99	0.07	0.17	RHS
89	19 Jan 11	32.960	1.40	1.50	0.025	2.10	0.05	0.12	RHS
90	19 Jan 11	32.955	1.50	1.30	0.025	1.95	0.05	0.11	RHS
<b>CARRIED FORWARD :</b>						<b>110.87</b>	<b>4.62</b>	<b>10.71</b>	

**LINTASAN RESOURCES SDN. BHD.**  
MAINTENANCE OF FEDERAL ROADS - WEST COAST, SABAH

## R01 POTHOLE PATCHING RECORD

**DISTRICT:** TUARAN

**ROUTE NO.** 01

**ROAD NAME:** JALAN KOTA KINABALU - KUDAT

**MONTH:** JANUARY 2011

ITEM	DATE	CHAINAGE	Length (m)	Width (m)	Depth (m)	AREA (m2)	VOLUME (m3)	PREMIX QUANTITY (ton)	REMARKS
<b>BROUGHT FORWARD:</b>						<b>110.87</b>	<b>4.62</b>	<b>10.71</b>	
91	19 Jan 11	31.860	1.00	1.00	0.025	1.00	0.03	0.06	RHS
92	20 Jan 11	27.980	2.40	1.20	0.075	2.88	0.22	0.50	LHS
93	20 Jan 11	27.982	4.20	1.60	0.075	6.72	0.50	1.17	LHS
94	20 Jan 11	27.986	3.50	1.20	0.075	4.20	0.32	0.73	LHS
95	20 Jan 11	28.400	2.50	1.10	0.500	2.75	1.38	3.19	LHS
96	20 Jan 11	30.500	0.70	0.70	0.075	0.49	0.04	0.09	RHS
97	20 Jan 11	30.206	0.80	0.70	0.075	0.56	0.04	0.10	RHS
98	20 Jan 11	29.350	1.20	0.80	0.075	0.96	0.07	0.17	RHS
99	20 Jan 11	29.348	1.80	0.70	0.075	1.26	0.09	0.22	RHS
100	20 Jan 11	29.347	0.60	0.60	0.075	0.36	0.03	0.06	RHS
101	20 Jan 11	29.346	1.40	0.80	0.050	1.12	0.06	0.13	RHS
102	20 Jan 11	54.322	0.60	0.50	0.050	0.30	0.02	0.03	RHS
103	20 Jan 11	54.320	0.70	0.60	0.050	0.42	0.02	0.05	RHS
104	20 Jan 11	54.318	0.60	5.00	0.050	3.00	0.15	0.35	RHS
105	20 Jan 11	54.302	0.60	0.50	0.050	0.30	0.02	0.03	RHS
106	20 Jan 11	54.302	0.50	0.50	0.025	0.25	0.01	0.01	RHS
107	20 Jan 11	54.180	1.00	0.90	0.050	0.90	0.05	0.10	RHS
108	20 Jan 11	54.072	0.50	0.50	0.050	0.25	0.01	0.03	RHS
109	20 Jan 11	54.012	0.70	0.50	0.050	0.35	0.02	0.04	RHS
110	20 Jan 11	53.992	0.60	0.50	0.050	0.30	0.02	0.03	RHS
111	20 Jan 11	53.742	0.50	0.50	0.050	0.25	0.01	0.03	RHS
112	20 Jan 11	53.582	0.80	0.70	0.050	0.56	0.03	0.06	RHS
113	20 Jan 11	53.582	0.70	0.60	0.050	0.42	0.02	0.05	RHS
114	20 Jan 11	53.472	0.50	0.50	0.050	0.25	0.01	0.03	RHS
115	20 Jan 11	53.472	0.50	1.50	0.050	0.75	0.04	0.09	RHS
116	20 Jan 11	53.482	0.50	0.50	0.050	0.25	0.01	0.03	LHS
117	20 Jan 11	53.587	1.20	0.70	0.050	0.84	0.04	0.10	LHS
118	20 Jan 11	53.902	0.60	0.50	0.050	0.30	0.02	0.03	LHS
119	20 Jan 11	54.032	0.80	0.50	0.050	0.40	0.02	0.05	LHS
120	20 Jan 11	54.087	0.60	0.50	0.050	0.30	0.02	0.03	LHS
<b>CARRIED FORWARD :</b>						<b>143.56</b>	<b>7.89</b>	<b>18.32</b>	

**LINTASAN RESOURCES SDN. BHD.**  
 MAINTENANCE OF FEDERAL ROADS - WEST COAST, SABAH

**R01 POTHOLE PATCHING RECORD**

**DISTRICT:** TUARAN

**ROUTE NO.** 01

**ROAD NAME:** JALAN KOTA KINABALU - KUDAT

**MONTH:** JANUARY 2011

ITEM	DATE	CHAINAGE	Length (m)	Width (m)	Depth (m)	AREA (m2)	VOLUME (m3)	PREMIX QUANTITY (ton)	REMARKS
<b>BROUGHT FORWARD:</b>						<b>143.56</b>	<b>7.89</b>	<b>18.32</b>	
121	20 Jan 11	54.145	0.90	1.30	0.025	1.17	0.03	0.07	LHS
122	20 Jan 11	54.146	1.90	0.90	0.025	1.71	0.04	0.10	LHS
<b>TOTAL :</b>						<b>146.44</b>	<b>7.97</b>	<b>18.48</b>	

**LINTASAN RESOURCES SDN. BHD.**  
MAINTENANCE OF FEDERAL ROADS - WEST COAST, SABAH

**R01 POTHOLE PATCHING RECORD**

**DISTRICT:** TUARAN

**ROUTE NO.** 22

**ROAD NAME:** JALAN KOTA KINABALU - SANDAKAN

**MONTH:** JANUARY 2011

ITEM	DATE	CHAINAGE	Length (m)	Width (m)	Depth (m)	AREA (m2)	VOLUME (m3)	PREMIX QUANTITY (ton)	REMARKS
<b>BROUGHT FORWARD:</b>						<b>0.00</b>	<b>0.00</b>	<b>0.00</b>	
1	04 Jan 11	34.710	1.30	1.30	0.050	1.69	0.08	0.20	LHS
2	04 Jan 11	34.710	2.50	1.10	0.050	2.75	0.14	0.32	LHS
3	04 Jan 11	39.598	1.40	1.00	0.050	1.40	0.07	0.16	LHS
4	04 Jan 11	39.600	2.90	1.20	0.025	3.48	0.09	0.20	LHS
5	04 Jan 11	39.602	1.50	1.30	0.025	1.95	0.05	0.11	LHS
6	04 Jan 11	39.605	4.50	1.40	0.025	6.30	0.16	0.37	LHS
7	04 Jan 11	39.625	2.70	1.20	0.025	3.24	0.08	0.19	LHS
8	04 Jan 11	39.625	2.90	1.00	0.025	2.90	0.07	0.17	LHS
9	04 Jan 11	39.636	0.80	0.70	0.025	0.56	0.01	0.03	LHS
10	04 Jan 11	39.650	0.50	0.50	0.025	0.25	0.01	0.01	LHS
11	04 Jan 11	39.654	0.60	0.60	0.025	0.36	0.01	0.02	LHS
12	04 Jan 11	39.655	0.70	0.60	0.025	0.42	0.01	0.02	LHS
13	05 Jan 11	3.828	2.00	5.00	0.025	10.00	0.25	0.58	LHS
14	05 Jan 11	3.795	2.00	1.40	0.025	2.80	0.07	0.16	RHS
15	05 Jan 11	3.790	2.40	2.40	0.025	5.76	0.14	0.33	RHS
16	05 Jan 11	3.790	1.60	3.60	0.025	5.76	0.14	0.33	RHS
17	05 Jan 11	3.780	1.60	0.70	0.025	1.12	0.03	0.06	LHS
18	05 Jan 11	3.785	1.40	0.80	0.025	1.12	0.03	0.06	LHS
19	05 Jan 11	3.785	2.60	1.20	0.025	3.12	0.08	0.18	LHS
20	05 Jan 11	3.785	3.10	1.30	0.025	4.03	0.10	0.23	LHS
21	05 Jan 11	3.785	1.40	0.80	0.025	1.12	0.03	0.06	LHS
22	05 Jan 11	3.790	1.30	5.20	0.025	6.76	0.17	0.39	LHS
23	05 Jan 11	3.792	3.20	1.20	0.025	3.84	0.10	0.22	LHS
24	05 Jan 11	3.795	2.40	0.90	0.025	2.16	0.05	0.13	LHS
25	05 Jan 11	3.795	3.00	0.80	0.025	2.40	0.06	0.14	LHS
26	05 Jan 11	4.100	4.10	1.50	0.025	6.15	0.15	0.36	RHS
27	05 Jan 11	3.820	1.90	1.80	0.025	3.42	0.09	0.20	RHS
28	05 Jan 11	3.820	2.20	1.80	0.025	3.96	0.10	0.23	RHS
29	05 Jan 11	3.820	3.20	1.50	0.025	4.80	0.12	0.28	RHS
30	05 Jan 11	8.180	2.60	1.30	0.025	3.38	0.08	0.20	LHS
<b>CARRIED FORWARD :</b>						<b>97.00</b>	<b>2.57</b>	<b>5.96</b>	

**LINTASAN RESOURCES SDN. BHD.**  
MAINTENANCE OF FEDERAL ROADS - WEST COAST, SABAH

**R01 POTHOLE PATCHING RECORD**

**DISTRICT:** TUARAN

**ROUTE NO.** 22

**ROAD NAME:** JALAN KOTA KINABALU - SANDAKAN

**MONTH:** JANUARY 2011

ITEM	DATE	CHAINAGE	Length (m)	Width (m)	Depth (m)	AREA (m2)	VOLUME (m3)	PREMIX QUANTITY (ton)	REMARKS
<b>BROUGHT FORWARD:</b>			-	-	-	<b>97.00</b>	<b>2.57</b>	<b>5.96</b>	
31	05 Jan 11	8.180	0.70	1.10	0.025	0.77	0.02	0.04	LHS
32	05 Jan 11	9.000	0.80	0.70	0.025	0.56	0.01	0.03	LHS
33	05 Jan 11	9.005	0.80	0.80	0.025	0.64	0.02	0.04	LHS
34	05 Jan 11	9.006	9.00	0.80	0.025	7.20	0.18	0.42	LHS
35	05 Jan 11	9.815	0.70	0.60	0.025	0.42	0.01	0.02	LHS
36	05 Jan 11	9.410	0.80	0.70	0.025	0.56	0.01	0.03	RHS
37	05 Jan 11	9.340	0.80	0.60	0.025	0.48	0.01	0.03	RHS
38	05 Jan 11	9.303	4.00	1.70	0.025	6.80	0.17	0.39	RHS
39	05 Jan 11	9.095	3.00	1.40	0.025	4.20	0.11	0.24	RHS
40	05 Jan 11	9.093	1.90	0.80	0.025	1.52	0.04	0.09	RHS
41	08 Jan 11	10.740	0.70	0.50	0.025	0.35	0.01	0.02	RHS
42	08 Jan 11	10.720	2.30	1.10	0.025	2.53	0.06	0.15	RHS
43	08 Jan 11	10.720	1.50	0.70	0.025	1.05	0.03	0.06	RHS
44	08 Jan 11	10.695	3.60	0.70	0.025	2.52	0.06	0.15	RHS
45	09 Jan 11	10.680	2.00	1.10	0.025	2.20	0.06	0.13	RHS
46	09 Jan 11	10.680	4.80	0.90	0.025	4.32	0.11	0.25	RHS
47	09 Jan 11	10.670	3.10	0.60	0.025	1.86	0.05	0.11	RHS
48	09 Jan 11	10.660	4.40	0.50	0.025	2.20	0.06	0.13	RHS
49	09 Jan 11	10.654	1.40	0.90	0.025	1.26	0.03	0.07	RHS
50	09 Jan 11	10.650	2.00	0.40	0.025	0.80	0.02	0.05	RHS
51	09 Jan 11	10.645	2.20	0.60	0.025	1.32	0.03	0.08	RHS
52	09 Jan 11	10.643	0.70	0.60	0.025	0.42	0.01	0.02	RHS
53	09 Jan 11	10.633	1.10	0.70	0.025	0.77	0.02	0.04	RHS
54	09 Jan 11	10.595	2.80	1.30	0.025	3.64	0.09	0.21	RHS
55	09 Jan 11	10.593	2.80	0.90	0.025	2.52	0.06	0.15	RHS
56	09 Jan 11	10.580	1.80	1.00	0.025	1.80	0.05	0.10	RHS
57	09 Jan 11	10.578	4.80	1.20	0.025	5.76	0.14	0.33	RHS
58	09 Jan 11	10.574	1.00	0.80	0.025	0.80	0.02	0.05	RHS
59	09 Jan 11	10.570	1.50	0.90	0.025	1.35	0.03	0.08	RHS
60	09 Jan 11	10.540	2.40	0.60	0.025	1.44	0.04	0.08	RHS
<b>CARRIED FORWARD :</b>						<b>159.06</b>	<b>4.12</b>	<b>9.56</b>	

**LINTASAN RESOURCES SDN. BHD.**  
MAINTENANCE OF FEDERAL ROADS - WEST COAST, SABAH

**R01 POTHOLE PATCHING RECORD**

**DISTRICT:** TUARAN

**ROUTE NO.** 22

**ROAD NAME:** JALAN KOTA KINABALU - SANDAKAN

**MONTH:** JANUARY 2011

ITEM	DATE	CHAINAGE	Length (m)	Width (m)	Depth (m)	AREA (m2)	VOLUME (m3)	PREMIX QUANTITY (ton)	REMARKS
<b>BROUGHT FORWARD:</b>			-	-	-	<b>159.06</b>	<b>4.12</b>	<b>9.56</b>	
61	09 Jan 11	10.210	3.30	0.70	0.025	2.31	0.06	0.13	RHS
62	09 Jan 11	10.200	1.00	0.90	0.025	0.90	0.02	0.05	RHS
63	09 Jan 11	10.190	3.80	0.60	0.025	2.28	0.06	0.13	RHS
64	09 Jan 11	10.175	4.80	1.00	0.025	4.80	0.12	0.28	RHS
65	09 Jan 11	10.160	1.30	1.10	0.025	1.43	0.04	0.08	RHS
66	09 Jan 11	10.155	4.50	0.70	0.025	3.15	0.08	0.18	RHS
67	17 Jan 11	9.003	2.60	1.40	0.075	3.64	0.27	0.63	LHS
68	17 Jan 11	9.007	2.70	1.50	0.050	4.05	0.20	0.47	LHS
69	17 Jan 11	21.480	3.00	1.70	0.050	5.10	0.26	0.59	LHS
70	17 Jan 11	27.550	4.00	1.20	0.075	4.80	0.36	0.84	LHS
71	17 Jan 11	27.600	0.90	1.10	0.075	0.99	0.07	0.17	LHS
72	18 Jan 11	0.100	0.70	0.60	0.500	0.42	0.21	0.49	LHS
73	18 Jan 11	0.370	3.80	1.10	0.075	4.18	0.31	0.73	LHS
74	18 Jan 11	0.375	3.40	1.20	0.250	4.08	1.02	2.37	LHS
75	18 Jan 11	0.378	1.50	1.00	0.025	1.50	0.04	0.09	LHS
76	18 Jan 11	0.379	2.00	1.10	0.025	2.20	0.06	0.13	LHS
77	18 Jan 11	0.385	2.50	0.70	0.025	1.75	0.04	0.10	LHS
78	18 Jan 11	0.390	2.00	1.00	0.025	2.00	0.05	0.12	LHS
79	18 Jan 11	0.394	4.70	1.00	0.025	4.70	0.12	0.27	LHS
80	18 Jan 11	0.970	1.20	1.20	0.025	1.44	0.04	0.08	LHS
81	18 Jan 11	0.970	1.10	1.60	0.025	1.76	0.04	0.10	LHS
82	18 Jan 11	0.975	2.60	1.10	0.025	2.86	0.07	0.17	LHS
83	18 Jan 11	1.030	1.30	1.10	0.025	1.43	0.04	0.08	LHS
84	18 Jan 11	1.035	1.10	1.00	0.025	1.10	0.03	0.06	LHS
85	18 Jan 11	1.035	1.00	1.00	0.025	1.00	0.03	0.06	LHS
86	18 Jan 11	1.036	1.60	0.80	0.025	1.28	0.03	0.07	LHS
87	18 Jan 11	1.046	4.60	0.90	0.075	4.14	0.31	0.72	LHS
88	18 Jan 11	0.050	1.00	0.90	0.075	0.90	0.07	0.16	LHS
89	18 Jan 11	0.045	0.90	0.90	0.025	0.81	0.02	0.05	RHS
90	18 Jan 11	0.035	1.00	1.00	0.025	1.00	0.03	0.06	RHS
<b>CARRIED FORWARD :</b>						<b>231.06</b>	<b>8.20</b>	<b>19.03</b>	

LINTASAN RESOURCES SDN. BHD.  
 MAINTENANCE OF FEDERAL ROADS - WEST COAST, SABAH

**R01 POTHOLE PATCHING RECORD**

DISTRICT: TUARAN  
 ROUTE NO. 22  
 ROAD NAME: JALAN KOTA KINABALU - SANDAKAN  
 MONTH: JANUARY 2011

ITEM	DATE	CHAINAGE	Length (m)	Width (m)	Depth (m)	AREA (m2)	VOLUME (m3)	PREMIX QUANTITY (ton)	REMARKS
<b>BROUGHT FORWARD:</b>			-	-	-	<b>231.06</b>	<b>8.20</b>	<b>19.03</b>	
91	18 Jan 11	0.000	0.70	0.60	0.050	0.42	0.02	0.05	RHS
92	18 Jan 11	0.000	0.60	0.60	0.050	0.36	0.02	0.04	RHS
93	18 Jan 11	0.000	0.90	0.80	0.050	0.72	0.04	0.08	RHS
94	18 Jan 11	7.550	3.20	0.90	0.025	2.88	0.07	0.17	LHS
95	18 Jan 11	7.555	1.80	2.20	0.025	3.96	0.10	0.23	LHS
96	18 Jan 11	7.556	1.30	1.20	0.025	1.56	0.04	0.09	LHS
97	18 Jan 11	7.558	1.40	1.00	0.025	1.40	0.04	0.08	LHS
<b>TOTAL :</b>						<b>242.36</b>	<b>8.52</b>	<b>19.77</b>	

**LINTASAN RESOURCES SDN. BHD.**  
MAINTENANCE OF FEDERAL ROADS - WEST COAST, SABAH

**R01 POTHOLE PATCHING RECORD**

**DISTRICT:** TUARAN

**ROUTE NO.** 503

**ROAD NAME:** JALAN BERUNGIS - KOTA BELUD

**MONTH:** JANUARY 2011

ITEM	DATE	CHAINAGE	Length (m)	Width (m)	Depth (m)	AREA (m2)	VOLUME (m3)	PREMIX QUANTITY (ton)	REMARKS
<b>BROUGHT FORWARD:</b>						<b>0.00</b>	<b>0.00</b>	<b>0.00</b>	
1	03 Jan 11	17.000	1.60	1.40	0.050	2.24	0.11	0.26	RHS
2	03 Jan 11	17.000	2.70	2.50	0.050	6.75	0.34	0.78	RHS
3	03 Jan 11	16.885	0.70	0.60	0.050	0.42	0.02	0.05	RHS
4	03 Jan 11	16.850	0.70	0.50	0.050	0.35	0.02	0.04	RHS
5	03 Jan 11	16.080	1.90	1.30	0.025	2.47	0.06	0.14	RHS
6	03 Jan 11	16.080	1.80	0.90	0.050	1.62	0.08	0.19	RHS
7	03 Jan 11	16.072	1.40	1.20	0.050	1.68	0.08	0.19	RHS
8	03 Jan 11	16.070	1.10	1.00	0.050	1.10	0.06	0.13	RHS
9	03 Jan 11	16.065	1.60	1.10	0.025	1.76	0.04	0.10	RHS
10	03 Jan 11	16.060	1.50	0.90	0.050	1.35	0.07	0.16	RHS
11	03 Jan 11	16.057	0.90	0.90	0.050	0.81	0.04	0.09	RHS
12	04 Jan 11	15.730	1.20	1.40	0.025	1.68	0.04	0.10	RHS
13	04 Jan 11	15.730	1.50	1.20	0.025	1.80	0.05	0.10	RHS
14	04 Jan 11	15.710	1.60	1.40	0.025	2.24	0.06	0.13	RHS
15	04 Jan 11	15.704	2.80	1.60	0.025	4.48	0.11	0.26	RHS
16	04 Jan 11	15.790	1.70	1.20	0.025	2.04	0.05	0.12	RHS
17	04 Jan 11	15.685	1.70	1.50	0.025	2.55	0.06	0.15	RHS
18	04 Jan 11	15.670	1.40	1.20	0.025	1.68	0.04	0.10	RHS
19	04 Jan 11	15.670	1.30	1.20	0.025	1.56	0.04	0.09	RHS
20	04 Jan 11	15.595	3.60	0.80	0.025	2.88	0.07	0.17	RHS
21	04 Jan 11	15.595	1.00	0.60	0.025	0.60	0.02	0.03	RHS
22	04 Jan 11	15.590	1.40	1.20	0.050	1.68	0.08	0.19	RHS
23	04 Jan 11	15.586	3.60	0.70	0.025	2.52	0.06	0.15	RHS
24	04 Jan 11	15.583	2.50	1.00	0.025	2.50	0.06	0.15	RHS
25	04 Jan 11	15.580	2.30	0.50	0.050	1.15	0.06	0.13	RHS
26	04 Jan 11	15.575	1.00	0.70	0.050	0.70	0.04	0.08	RHS
27	04 Jan 11	15.570	2.50	0.80	0.025	2.00	0.05	0.12	RHS
28	04 Jan 11	15.575	3.00	1.00	0.050	3.00	0.15	0.35	RHS
29	04 Jan 11	15.573	2.00	0.90	0.025	1.80	0.05	0.10	LHS
30	04 Jan 11	15.520	1.50	1.10	0.025	1.65	0.04	0.10	LHS
<b>CARRIED FORWARD :</b>						<b>59.06</b>	<b>2.05</b>	<b>4.75</b>	

**LINTASAN RESOURCES SDN. BHD.**  
MAINTENANCE OF FEDERAL ROADS - WEST COAST, SABAH

**R01 POTHOLE PATCHING RECORD**

**DISTRICT:** TUARAN

**ROUTE NO.** 503

**ROAD NAME:** JALAN BERUNGIS - KOTA BELUD

**MONTH:** JANUARY 2011

ITEM	DATE	CHAINAGE	Length (m)	Width (m)	Depth (m)	AREA (m2)	VOLUME (m3)	PREMIX QUANTITY (ton)	REMARKS
<b>BROUGHT FORWARD:</b>			-	-	-	<b>59.06</b>	<b>2.05</b>	<b>4.75</b>	
31	04 Jan 11	15.515	3.20	0.90	0.050	2.88	0.14	0.33	RHS
32	04 Jan 11	15.512	1.30	0.40	0.050	0.52	0.03	0.06	RHS
33	04 Jan 11	15.511	0.90	0.70	0.050	0.63	0.03	0.07	RHS
34	04 Jan 11	15.510	1.00	0.80	0.025	0.80	0.02	0.05	RHS
35	04 Jan 11	15.506	0.80	0.70	0.025	0.56	0.01	0.03	RHS
36	04 Jan 11	15.498	0.60	0.70	0.025	0.42	0.01	0.02	RHS
37	04 Jan 11	15.495	1.60	0.40	0.025	0.64	0.02	0.04	RHS
38	04 Jan 11	15.490	0.80	0.80	0.025	0.64	0.02	0.04	RHS
39	04 Jan 11	15.490	2.80	0.50	0.025	1.40	0.04	0.08	RHS
40	05 Jan 11	1.850	1.00	0.50	0.050	0.50	0.03	0.06	LHS
41	05 Jan 11	1.950	0.80	0.70	0.050	0.56	0.03	0.06	LHS
42	05 Jan 11	2.025	0.60	0.60	0.050	0.36	0.02	0.04	LHS
43	05 Jan 11	2.180	0.60	0.50	0.050	0.30	0.02	0.03	LHS
44	05 Jan 11	2.200	0.50	0.50	0.050	0.25	0.01	0.03	LHS
45	05 Jan 11	2.230	0.60	0.50	0.050	0.30	0.02	0.03	LHS
46	05 Jan 11	2.380	0.60	0.50	0.050	0.30	0.02	0.03	LHS
47	05 Jan 11	2.385	0.70	0.40	0.050	0.28	0.01	0.03	LHS
48	05 Jan 11	2.700	0.50	0.50	0.050	0.25	0.01	0.03	LHS
49	05 Jan 11	2.775	0.60	0.50	0.050	0.30	0.02	0.03	LHS
50	05 Jan 11	2.707	1.00	0.50	0.050	0.50	0.03	0.06	LHS
51	05 Jan 11	3.550	0.60	0.50	0.050	0.30	0.02	0.03	LHS
52	05 Jan 11	3.780	0.60	0.60	0.050	0.36	0.02	0.04	LHS
53	05 Jan 11	4.090	0.50	0.50	0.050	0.25	0.01	0.03	LHS
54	05 Jan 11	4.130	0.60	0.50	0.050	0.30	0.02	0.03	LHS
55	05 Jan 11	4.990	0.50	0.40	0.050	0.20	0.01	0.02	LHS
56	05 Jan 11	5.012	0.60	0.50	0.050	0.30	0.02	0.03	LHS
57	05 Jan 11	5.100	1.00	0.50	0.050	0.50	0.03	0.06	LHS
58	05 Jan 11	5.170	0.70	0.60	0.050	0.42	0.02	0.05	LHS
59	05 Jan 11	5.380	0.60	0.50	0.050	0.30	0.02	0.03	LHS
60	05 Jan 11	5.450	0.70	0.40	0.050	0.28	0.01	0.03	LHS
<b>CARRIED FORWARD :</b>						<b>74.66</b>	<b>2.72</b>	<b>6.30</b>	

**LINTASAN RESOURCES SDN. BHD.**  
 MAINTENANCE OF FEDERAL ROADS - WEST COAST, SABAH

**R01 POTHOLE PATCHING RECORD**

**DISTRICT:** TUARAN  
**ROUTE NO.** 503  
**ROAD NAME:** JALAN BERUNGIS - KOTA BELUD  
**MONTH:** JANUARY 2011

ITEM	DATE	CHAINAGE	Length (m)	Width (m)	Depth (m)	AREA (m2)	VOLUME (m3)	PREMIX QUANTITY (ton)	REMARKS
<b>BROUGHT FORWARD:</b>			-	-	-	<b>74.66</b>	<b>2.72</b>	<b>6.30</b>	
61	05 Jan 11	5.490	0.80	0.60	0.025	0.48	0.01	0.03	LHS
62	05 Jan 11	5.915	0.90	0.80	0.050	0.72	0.04	0.08	LHS
63	05 Jan 11	7.100	1.80	0.40	0.050	0.72	0.04	0.08	LHS
64	05 Jan 11	7.625	4.00	1.50	0.050	6.00	0.30	0.70	LHS
65	05 Jan 11	11.350	0.60	0.50	0.050	0.30	0.02	0.03	LHS
66	05 Jan 11	11.640	0.80	0.70	0.050	0.56	0.03	0.06	LHS
67	05 Jan 11	11.820	0.80	0.80	0.050	0.64	0.03	0.07	LHS
68	05 Jan 11	11.824	1.80	1.00	0.025	1.80	0.05	0.10	LHS
69	05 Jan 11	11.825	4.00	1.50	0.025	6.00	0.15	0.35	LHS
70	05 Jan 11	12.070	0.70	0.60	0.025	0.42	0.01	0.02	LHS
71	05 Jan 11	12.590	0.60	0.50	0.025	0.30	0.01	0.02	LHS
72	05 Jan 11	5.990	2.10	0.80	0.000	1.68	0.00	0.00	RHS
73	05 Jan 11	5.990	1.60	1.40	5.000	2.24	11.20	25.98	RHS
74	10 Jan 11	6.990	0.70	0.60	0.025	0.42	0.01	0.02	LHS
75	10 Jan 11	6.995	0.60	0.50	0.025	0.30	0.01	0.02	LHS
76	10 Jan 11	6.995	0.50	0.50	0.025	0.25	0.01	0.01	LHS
77	10 Jan 11	7.150	0.70	0.40	0.025	0.28	0.01	0.02	LHS
78	10 Jan 11	8.190	0.50	0.50	0.025	0.25	0.01	0.01	LHS
79	10 Jan 11	8.350	0.90	0.60	0.025	0.54	0.01	0.03	LHS
80	10 Jan 11	8.395	0.50	0.50	0.025	0.25	0.01	0.01	LHS
81	10 Jan 11	8.440	0.60	0.50	0.025	0.30	0.01	0.02	LHS
82	10 Jan 11	8.510	0.50	0.50	0.025	0.25	0.01	0.01	LHS
83	10 Jan 11	8.588	3.20	1.10	0.025	3.52	0.09	0.20	LHS
84	10 Jan 11	8.595	1.20	0.80	0.025	0.96	0.02	0.06	LHS
85	10 Jan 11	8.598	0.90	0.80	0.025	0.72	0.02	0.04	LHS
86	10 Jan 11	8.600	1.00	0.70	0.025	0.70	0.02	0.04	LHS
87	10 Jan 11	8.610	1.00	1.20	0.025	1.20	0.03	0.07	LHS
88	10 Jan 11	8.615	3.20	1.20	0.025	3.84	0.10	0.22	LHS
89	10 Jan 11	8.615	2.00	0.90	0.025	1.80	0.05	0.10	LHS
90	10 Jan 11	8.630	1.10	1.10	0.025	1.21	0.03	0.07	LHS
<b>CARRIED FORWARD :</b>						<b>113.31</b>	<b>15.01</b>	<b>34.82</b>	

**LINTASAN RESOURCES SDN. BHD.**  
MAINTENANCE OF FEDERAL ROADS - WEST COAST, SABAH

## R01 POTHOLE PATCHING RECORD

**DISTRICT:** TUARAN

**ROUTE NO.** 503

**ROAD NAME:** JALAN BERUNGIS - KOTA BELUD

**MONTH:** JANUARY 2011

ITEM	DATE	CHAINAGE	Length (m)	Width (m)	Depth (m)	AREA (m2)	VOLUME (m3)	PREMIX QUANTITY (ton)	REMARKS
<b>BROUGHT FORWARD:</b>			-	-	-	<b>113.31</b>	<b>15.01</b>	<b>34.82</b>	
91	10 Jan 11	8.630	2.00	0.90	0.025	1.80	0.05	0.10	LHS
92	10 Jan 11	8.634	1.10	1.10	0.025	1.21	0.03	0.07	LHS
93	10 Jan 11	8.634	3.70	1.30	0.025	4.81	0.12	0.28	LHS
94	10 Jan 11	8.634	0.70	0.80	0.025	0.56	0.01	0.03	LHS
95	10 Jan 11	8.634	1.00	0.80	0.025	0.80	0.02	0.05	LHS
96	10 Jan 11	9.450	0.70	0.60	0.025	0.42	0.01	0.02	LHS
97	10 Jan 11	14.980	0.70	0.60	0.025	0.42	0.01	0.02	LHS
98	10 Jan 11	14.882	0.60	0.50	0.025	0.30	0.01	0.02	LHS
99	10 Jan 11	15.340	1.00	0.80	0.025	0.80	0.02	0.05	LHS
100	10 Jan 11	15.490	1.50	1.10	0.025	1.65	0.04	0.10	LHS
101	10 Jan 11	15.490	1.20	1.20	0.025	1.44	0.04	0.08	LHS
102	10 Jan 11	15.492	1.70	1.30	0.025	2.21	0.06	0.13	LHS
103	10 Jan 11	15.496	1.50	1.10	0.025	1.65	0.04	0.10	LHS
104	10 Jan 11	15.498	1.40	0.80	0.025	1.12	0.03	0.06	LHS
105	10 Jan 11	15.498	2.20	1.10	0.025	2.42	0.06	0.14	LHS
106	10 Jan 11	15.507	1.00	0.90	0.025	0.90	0.02	0.05	LHS
107	10 Jan 11	15.512	1.80	1.80	0.025	3.24	0.08	0.19	LHS
108	12 Jan 11	15.845	1.80	1.00	0.025	1.80	0.05	0.10	LHS
109	12 Jan 11	15.847	1.00	0.90	0.025	0.90	0.02	0.05	LHS
110	12 Jan 11	15.848	1.30	1.10	0.025	1.43	0.04	0.08	LHS
111	12 Jan 11	15.848	1.30	1.20	0.025	1.56	0.04	0.09	LHS
112	12 Jan 11	15.849	1.20	1.40	0.025	1.68	0.04	0.10	LHS
113	12 Jan 11	15.849	2.20	1.00	0.025	2.20	0.06	0.13	LHS
114	12 Jan 11	15.850	0.70	1.40	0.025	0.98	0.02	0.06	LHS
115	12 Jan 11	15.851	1.10	1.10	0.025	1.21	0.03	0.07	LHS
116	12 Jan 11	15.851	1.50	1.20	0.025	1.80	0.05	0.10	LHS
117	12 Jan 11	15.851	1.40	0.90	0.025	1.26	0.03	0.07	LHS
118	12 Jan 11	16.007	0.60	0.60	0.025	0.36	0.01	0.02	LHS
119	12 Jan 11	16.185	1.00	0.70	0.025	0.70	0.02	0.04	LHS
120	12 Jan 11	16.185	0.90	0.80	0.025	0.72	0.02	0.04	LHS
<b>CARRIED FORWARD :</b>						<b>155.66</b>	<b>16.07</b>	<b>37.27</b>	

**LINTASAN RESOURCES SDN. BHD.**  
 MAINTENANCE OF FEDERAL ROADS - WEST COAST, SABAH

**R01 POTHOLE PATCHING RECORD**

**DISTRICT:** TUARAN  
**ROUTE NO.** 503  
**ROAD NAME:** JALAN BERUNGIS - KOTA BELUD  
**MONTH:** JANUARY 2011

ITEM	DATE	CHAINAGE	Length (m)	Width (m)	Depth (m)	AREA (m2)	VOLUME (m3)	PREMIX QUANTITY (ton)	REMARKS
<b>BROUGHT FORWARD:</b>			-	-	-	<b>155.66</b>	<b>16.07</b>	<b>37.27</b>	
121	12 Jan 11	16.225	0.60	0.50	0.050	0.30	0.02	0.03	LHS
122	12 Jan 11	16.295	0.50	0.50	0.050	0.25	0.01	0.03	LHS
123	12 Jan 11	16.515	1.20	0.40	0.050	0.48	0.02	0.06	LHS
124	12 Jan 11	16.515	0.60	1.20	0.050	0.72	0.04	0.08	LHS
125	12 Jan 11	16.525	0.70	0.50	0.050	0.35	0.02	0.04	LHS
126	12 Jan 11	16.590	0.70	0.60	0.050	0.42	0.02	0.05	LHS
127	12 Jan 11	16.610	0.70	0.60	0.050	0.42	0.02	0.05	LHS
128	12 Jan 11	16.696	1.50	0.60	0.050	0.90	0.05	0.10	LHS
129	12 Jan 11	16.750	1.20	0.70	0.050	0.84	0.04	0.10	LHS
130	12 Jan 11	16.753	0.90	0.40	0.050	0.36	0.02	0.04	LHS
131	12 Jan 11	16.840	0.60	0.50	0.050	0.30	0.02	0.03	LHS
132	12 Jan 11	17.220	0.70	0.60	0.050	0.42	0.02	0.05	LHS
133	14 Jan 11	16.707	3.80	1.00	0.025	3.80	0.10	0.22	RHS
134	14 Jan 11	16.707	4.40	1.20	0.025	5.28	0.13	0.31	RHS
135	14 Jan 11	16.700	1.00	1.10	0.025	1.10	0.03	0.06	RHS
136	14 Jan 11	16.697	3.00	1.10	0.050	3.30	0.17	0.38	RHS
137	14 Jan 11	16.697	1.30	1.30	0.025	1.69	0.04	0.10	RHS
138	14 Jan 11	16.684	2.80	1.90	0.025	5.32	0.13	0.31	RHS
139	14 Jan 11	16.683	1.90	1.00	0.025	1.90	0.05	0.11	RHS
140	14 Jan 11	16.585	1.60	1.10	0.025	1.76	0.04	0.10	RHS
141	14 Jan 11	16.580	4.00	1.40	0.050	5.60	0.28	0.65	RHS
142	14 Jan 11	16.289	1.00	0.50	0.050	0.50	0.03	0.06	RHS
143	14 Jan 11	16.289	0.90	0.70	0.050	0.63	0.03	0.07	RHS
144	14 Jan 11	16.145	1.20	1.20	0.025	1.44	0.04	0.08	RHS
145	14 Jan 11	16.144	1.30	1.20	0.050	1.56	0.08	0.18	RHS
146	14 Jan 11	16.140	1.20	0.80	0.025	0.96	0.02	0.06	RHS
147	14 Jan 11	16.140	1.50	0.80	0.050	1.20	0.06	0.14	RHS
148	14 Jan 11	16.135	1.40	0.50	0.050	0.70	0.04	0.08	RHS
149	14 Jan 11	16.130	0.80	0.70	0.025	0.56	0.01	0.03	RHS
150	14 Jan 11	16.110	2.50	1.20	0.025	3.00	0.08	0.17	RHS
<b>CARRIED FORWARD :</b>						<b>201.72</b>	<b>17.70</b>	<b>41.06</b>	

**LINTASAN RESOURCES SDN. BHD.**  
MAINTENANCE OF FEDERAL ROADS - WEST COAST, SABAH

## R01 POTHOLE PATCHING RECORD

**DISTRICT:** TUARAN

**ROUTE NO.** 503

**ROAD NAME:** JALAN BERUNGIS - KOTA BELUD

**MONTH:** JANUARY 2011

ITEM	DATE	CHAINAGE	Length (m)	Width (m)	Depth (m)	AREA (m2)	VOLUME (m3)	PREMIX QUANTITY (ton)	REMARKS
<b>BROUGHT FORWARD:</b>			-	-	-	<b>201.72</b>	<b>17.70</b>	<b>41.06</b>	
151	14 Jan 11	16.090	2.20	1.00	0.050	2.20	0.11	0.26	RHS
152	14 Jan 11	16.088	1.80	1.20	0.050	2.16	0.11	0.25	RHS
153	14 Jan 11	16.087	2.00	1.20	0.050	2.40	0.12	0.28	RHS
154	14 Jan 11	16.085	1.60	1.30	0.050	2.08	0.10	0.24	RHS
155	14 Jan 11	16.085	0.70	1.20	0.050	0.84	0.04	0.10	RHS
156	17 Jan 11	16.020	3.30	1.30	0.050	4.29	0.21	0.50	RHS
157	17 Jan 11	16.018	4.00	1.00	0.050	4.00	0.20	0.46	RHS
158	17 Jan 11	16.016	2.10	1.40	0.050	2.94	0.15	0.34	RHS
159	17 Jan 11	16.014	1.90	1.40	0.050	2.66	0.13	0.31	RHS
160	17 Jan 11	16.014	0.90	1.10	0.050	0.99	0.05	0.11	RHS
161	17 Jan 11	16.013	2.50	1.30	0.050	3.25	0.16	0.38	RHS
162	17 Jan 11	16.011	3.10	1.20	0.050	3.72	0.19	0.43	RHS
163	17 Jan 11	16.007	3.40	1.30	0.025	4.42	0.11	0.26	RHS
164	17 Jan 11	16.005	3.80	0.80	0.025	3.04	0.08	0.18	RHS
165	17 Jan 11	16.000	1.80	1.20	0.025	2.16	0.05	0.13	RHS
166	17 Jan 11	15.998	2.70	1.30	0.050	3.51	0.18	0.41	RHS
167	17 Jan 11	15.998	1.60	1.40	0.025	2.24	0.06	0.13	RHS
168	17 Jan 11	15.960	0.60	0.50	0.025	0.30	0.01	0.02	RHS
169	17 Jan 11	15.950	0.50	0.50	0.025	0.25	0.01	0.01	RHS
170	17 Jan 11	15.930	0.60	0.50	0.025	0.30	0.01	0.02	RHS
171	17 Jan 11	15.927	0.60	0.60	0.050	0.36	0.02	0.04	RHS
172	17 Jan 11	15.890	1.20	0.80	0.050	0.96	0.05	0.11	RHS
173	17 Jan 11	15.882	0.70	0.60	0.050	0.42	0.02	0.05	RHS
174	17 Jan 11	15.882	0.60	0.60	0.025	0.36	0.01	0.02	RHS
175	17 Jan 11	15.881	1.20	0.80	0.050	0.96	0.05	0.11	RHS
176	17 Jan 11	15.875	1.10	0.80	0.025	0.88	0.02	0.05	RHS
177	17 Jan 11	15.875	0.70	0.60	0.050	0.42	0.02	0.05	RHS
178	17 Jan 11	15.390	0.60	0.50	0.050	0.30	0.02	0.03	RHS
179	17 Jan 11	15.320	0.70	0.70	0.025	0.49	0.01	0.03	RHS
180	17 Jan 11	15.320	0.60	0.50	0.025	0.30	0.01	0.02	RHS
<b>CARRIED FORWARD :</b>						<b>254.92</b>	<b>19.99</b>	<b>46.38</b>	

**LINTASAN RESOURCES SDN. BHD.**  
MAINTENANCE OF FEDERAL ROADS - WEST COAST, SABAH

**R01 POTHOLE PATCHING RECORD**

**DISTRICT:** TUARAN

**ROUTE NO.** 503

**ROAD NAME:** JALAN BERUNGIS - KOTA BELUD

**MONTH:** JANUARY 2011

ITEM	DATE	CHAINAGE	Length (m)	Width (m)	Depth (m)	AREA (m2)	VOLUME (m3)	PREMIX QUANTITY (ton)	REMARKS
<b>BROUGHT FORWARD:</b>			-	-	-	<b>254.92</b>	<b>19.99</b>	<b>46.38</b>	
181	18 Jan 11	13.490	0.60	0.50	0.050	0.30	0.02	0.03	RHS
182	18 Jan 11	13.485	0.70	0.60	0.050	0.42	0.02	0.05	RHS
183	18 Jan 11	13.480	0.60	0.70	0.050	0.42	0.02	0.05	RHS
184	18 Jan 11	13.480	0.60	0.50	0.050	0.30	0.02	0.03	RHS
185	18 Jan 11	13.380	0.60	0.50	0.050	0.30	0.02	0.03	RHS
186	18 Jan 11	13.350	0.50	0.50	0.050	0.25	0.01	0.03	RHS
187	18 Jan 11	13.260	0.60	0.50	0.050	0.30	0.02	0.03	RHS
188	18 Jan 11	13.215	1.00	0.80	0.050	0.80	0.04	0.09	RHS
189	18 Jan 11	13.210	0.90	0.70	0.050	0.63	0.03	0.07	RHS
190	18 Jan 11	13.185	0.50	0.50	0.050	0.25	0.01	0.03	RHS
191	18 Jan 11	13.050	0.50	0.50	0.050	0.25	0.01	0.03	RHS
192	18 Jan 11	13.025	0.70	0.60	0.050	0.42	0.02	0.05	RHS
193	18 Jan 11	12.990	0.60	0.50	0.025	0.30	0.01	0.02	RHS
194	18 Jan 11	12.915	0.70	0.60	0.025	0.42	0.01	0.02	RHS
195	18 Jan 11	12.880	0.50	0.50	0.025	0.25	0.01	0.01	RHS
196	18 Jan 11	12.760	0.40	3.40	0.050	1.36	0.07	0.16	RHS
197	18 Jan 11	12.660	1.20	0.60	0.025	0.72	0.02	0.04	RHS
198	18 Jan 11	12.610	0.70	0.60	0.025	0.42	0.01	0.02	RHS
199	18 Jan 11	12.610	0.70	0.70	0.025	0.49	0.01	0.03	RHS
200	18 Jan 11	12.595	0.60	0.50	0.025	0.30	0.01	0.02	RHS
201	18 Jan 11	12.260	0.60	0.50	0.050	0.30	0.02	0.03	RHS
202	18 Jan 11	12.160	1.20	0.70	0.050	0.84	0.04	0.10	RHS
203	18 Jan 11	12.157	0.80	0.70	0.050	0.56	0.03	0.06	RHS
204	18 Jan 11	11.960	0.70	0.60	0.025	0.42	0.01	0.02	RHS
205	18 Jan 11	11.710	0.70	0.50	0.050	0.35	0.02	0.04	RHS
206	18 Jan 11	9.230	1.00	0.80	0.025	0.80	0.02	0.05	RHS
207	18 Jan 11	7.785	0.90	0.70	0.050	0.63	0.03	0.07	RHS
208	18 Jan 11	7.020	1.00	0.80	0.050	0.80	0.04	0.09	RHS
209	18 Jan 11	7.600	4.00	1.40	0.025	5.60	0.14	0.32	RHS
210	18 Jan 11	7.040	1.00	0.60	0.025	0.60	0.02	0.03	RHS
<b>TOTAL :</b>						<b>274.72</b>	<b>20.72</b>	<b>48.08</b>	

**LINTASAN RESOURCES SDN. BHD.**  
MAINTENANCE OF FEDERAL ROADS - WEST COAST, SABAH

**R01 POTHOLE PATCHING RECORD**

**DISTRICT:** KOTA KINABALU  
**ROUTE NO.** 606  
**ROAD NAME:** JALAN SUSUR SEPANGAR BAY  
**MONTH:** JANUARY 2011

ITEM	DATE	CHAINAGE	Length (m)	Width (m)	Depth (m)	AREA (m2)	VOLUME (m3)	PREMIX QUANTITY (ton)	REMARKS
<b>BROUGHT FORWARD:</b>						<b>0.00</b>	<b>0.00</b>	<b>0.00</b>	
1	12 Jan 11	5.450	0.60	0.60	0.025	0.36	0.01	0.02	RHS
2	12 Jan 11	5.447	0.70	0.60	0.025	0.42	0.01	0.02	RHS
3	12 Jan 11	3.750	1.50	1.20	0.025	1.80	0.05	0.10	RHS
4	12 Jan 11	3.750	1.30	1.20	0.025	1.56	0.04	0.09	RHS
5	12 Jan 11	3.745	1.70	1.10	0.025	1.87	0.05	0.11	RHS
6	12 Jan 11	3.740	3.50	1.30	0.025	4.55	0.11	0.26	RHS
7	12 Jan 11	3.739	1.20	1.10	0.025	1.32	0.03	0.08	RHS
8	12 Jan 11	3.350	1.90	1.00	0.025	1.90	0.05	0.11	RHS
9	12 Jan 11	3.348	1.00	1.50	0.025	1.50	0.04	0.09	RHS
10	12 Jan 11	3.347	2.30	1.00	0.025	2.30	0.06	0.13	RHS
11	12 Jan 11	3.345	2.10	1.20	0.025	2.52	0.06	0.15	RHS
12	12 Jan 11	3.345	1.80	1.50	0.025	2.70	0.07	0.16	RHS
13	12 Jan 11	3.343	1.40	1.30	0.025	1.82	0.05	0.11	RHS
14	12 Jan 11	3.342	4.00	1.30	0.025	5.20	0.13	0.30	RHS
15	12 Jan 11	3.340	1.20	1.40	0.025	1.68	0.04	0.10	RHS
16	12 Jan 11	3.338	2.00	1.30	0.025	2.60	0.07	0.15	LHS
17	12 Jan 11	3.333	1.40	1.30	0.025	1.82	0.05	0.11	LHS
18	12 Jan 11	3.328	2.00	1.90	0.025	3.80	0.10	0.22	RHS
19	12 Jan 11	3.327	1.00	1.20	0.025	1.20	0.03	0.07	RHS
20	12 Jan 11	3.326	1.50	1.10	0.025	1.65	0.04	0.10	RHS
21	12 Jan 11	3.320	1.20	1.60	0.025	1.92	0.05	0.11	RHS
22	12 Jan 11	3.318	1.10	1.20	0.025	1.32	0.03	0.08	RHS
23	12 Jan 11	3.316	2.10	1.70	0.025	3.57	0.09	0.21	RHS
24	12 Jan 11	3.314	1.70	1.20	0.025	2.04	0.05	0.12	RHS
25	12 Jan 11	5.560	2.60	1.40	0.025	3.64	0.09	0.21	RHS
26	12 Jan 11	5.563	1.50	1.70	0.025	2.55	0.06	0.15	RHS
27	12 Jan 11	5.565	2.30	1.20	0.025	2.76	0.07	0.16	RHS
28	13 Jan 11	1.970	1.90	1.10	0.025	2.09	0.05	0.12	RHS
29	13 Jan 11	1.965	2.40	1.00	0.025	2.40	0.06	0.14	RHS
30	13 Jan 11	1.963	1.30	1.00	0.025	1.30	0.03	0.08	RHS
<b>CARRIED FORWARD :</b>						<b>66.16</b>	<b>1.65</b>	<b>3.84</b>	

**LINTASAN RESOURCES SDN. BHD.**  
MAINTENANCE OF FEDERAL ROADS - WEST COAST, SABAH

**R01 POTHOLE PATCHING RECORD**

**DISTRICT:** KOTA KINABALU  
**ROUTE NO.** 606  
**ROAD NAME:** JALAN SUSUR SEPANGAR BAY  
**MONTH:** JANUARY 2011

ITEM	DATE	CHAINAGE	Length (m)	Width (m)	Depth (m)	AREA (m2)	VOLUME (m3)	PREMIX QUANTITY (ton)	REMARKS
<b>BROUGHT FORWARD:</b>						<b>66.16</b>	<b>1.65</b>	<b>3.84</b>	
31	13 Jan 11	1.960	2.20	0.80	0.025	1.76	0.04	0.10	RHS
32	13 Jan 11	1.955	2.60	0.90	0.025	2.34	0.06	0.14	RHS
33	13 Jan 11	1.952	3.10	0.80	0.050	2.48	0.12	0.29	RHS
34	13 Jan 11	1.950	2.40	1.00	0.025	2.40	0.06	0.14	RHS
35	13 Jan 11	1.935	3.70	0.80	0.025	2.96	0.07	0.17	RHS
36	13 Jan 11	1.930	0.90	1.20	0.025	1.08	0.03	0.06	RHS
37	13 Jan 11	1.930	1.00	1.10	0.025	1.10	0.03	0.06	RHS
38	14 Jan 11	0.000	1.30	2.10	0.025	2.73	0.07	0.16	LHS
39	14 Jan 11	0.050	1.70	1.70	0.025	2.89	0.07	0.17	LHS
40	14 Jan 11	1.840	0.80	1.10	0.025	0.88	0.02	0.05	RHS
41	14 Jan 11	1.793	1.00	1.10	0.025	1.10	0.03	0.06	RHS
42	14 Jan 11	1.780	0.70	0.60	0.025	0.42	0.01	0.02	RHS
43	15 Jan 11	7.096	3.00	1.20	0.025	3.60	0.09	0.21	LHS
44	15 Jan 11	7.099	4.00	1.00	0.025	4.00	0.10	0.23	LHS
45	15 Jan 11	7.102	2.50	1.30	0.025	3.25	0.08	0.19	LHS
46	15 Jan 11	7.103	1.00	0.90	0.025	0.90	0.02	0.05	LHS
47	15 Jan 11	7.017	1.20	1.00	0.025	1.20	0.03	0.07	LHS
48	15 Jan 11	10.305	0.50	0.60	0.025	0.30	0.01	0.02	RHS
49	15 Jan 11	10.210	0.60	0.50	0.050	0.30	0.02	0.03	RHS
50	15 Jan 11	10.209	0.90	0.60	0.050	0.54	0.03	0.06	RHS
51	15 Jan 11	9.260	1.00	0.80	0.050	0.80	0.04	0.09	RHS
52	15 Jan 11	8.370	2.00	0.90	0.050	1.80	0.09	0.21	RHS
53	15 Jan 11	8.369	0.90	0.80	0.050	0.72	0.04	0.08	RHS
54	15 Jan 11	8.360	2.20	1.00	0.025	2.20	0.06	0.13	RHS
55	15 Jan 11	8.356	2.80	1.10	0.025	3.08	0.08	0.18	RHS
56	15 Jan 11	8.352	2.30	1.00	0.025	2.30	0.06	0.13	RHS
57	15 Jan 11	8.220	1.40	0.90	0.025	1.26	0.03	0.07	RHS
58	15 Jan 11	8.218	3.30	1.40	0.025	4.62	0.12	0.27	RHS
59	15 Jan 11	8.216	2.00	0.80	0.025	1.60	0.04	0.09	RHS
60	15 Jan 11	8.210	1.20	1.00	0.025	1.20	0.03	0.07	RHS
<b>CARRIED FORWARD :</b>						<b>121.97</b>	<b>3.22</b>	<b>7.46</b>	

**LINTASAN RESOURCES SDN. BHD.**  
MAINTENANCE OF FEDERAL ROADS - WEST COAST, SABAH

**R01 POTHOLE PATCHING RECORD**

**DISTRICT:** KOTA KINABALU

**ROUTE NO.** 606

**ROAD NAME:** JALAN SUSUR SEPANGAR BAY

**MONTH:** JANUARY 2011

ITEM	DATE	CHAINAGE	Length (m)	Width (m)	Depth (m)	AREA (m2)	VOLUME (m3)	PREMIX QUANTITY (ton)	REMARKS
<b>BROUGHT FORWARD:</b>						<b>121.97</b>	<b>3.22</b>	<b>7.46</b>	
61	16 Jan 11	17.081	1.10	4.30	0.050	4.73	0.24	0.55	LHS
62	16 Jan 11	17.085	0.90	8.10	0.050	7.29	0.36	0.85	LHS
63	16 Jan 11	17.110	1.00	8.50	0.050	8.50	0.43	0.99	LHS
64	16 Jan 11	17.116	1.10	2.00	0.050	2.20	0.11	0.26	LHS
65	16 Jan 11	17.118	0.70	0.90	0.050	0.63	0.03	0.07	LHS
66	16 Jan 11	17.121	1.00	0.60	0.050	0.60	0.03	0.07	LHS
67	16 Jan 11	17.135	0.90	1.00	0.050	0.90	0.05	0.10	LHS
68	16 Jan 11	17.138	1.30	1.10	0.050	1.43	0.07	0.17	LHS
69	16 Jan 11	17.143	1.50	1.90	0.050	2.85	0.14	0.33	LHS
70	16 Jan 11	17.146	1.00	0.90	0.050	0.90	0.05	0.10	LHS
71	16 Jan 11	17.152	1.50	3.00	0.050	4.50	0.23	0.52	LHS
72	16 Jan 11	17.154	1.80	2.00	0.050	3.60	0.18	0.42	LHS
73	16 Jan 11	17.157	1.40	2.20	0.050	3.08	0.15	0.36	LHS
74	16 Jan 11	17.178	0.60	2.60	0.050	1.56	0.08	0.18	LHS
75	16 Jan 11	17.185	1.30	3.40	0.050	4.42	0.22	0.51	RHS
76	16 Jan 11	17.219	1.20	3.70	0.025	4.44	0.11	0.26	RHS
77	16 Jan 11	17.230	1.10	1.40	0.025	1.54	0.04	0.09	RHS
78	16 Jan 11	17.232	0.70	1.30	0.025	0.91	0.02	0.05	RHS
79	16 Jan 11	17.235	1.20	1.50	0.025	1.80	0.05	0.10	RHS
80	16 Jan 11	17.240	1.60	1.20	0.025	1.92	0.05	0.11	RHS
81	16 Jan 11	17.267	1.00	2.10	0.025	2.10	0.05	0.12	RHS
82	16 Jan 11	17.269	1.30	3.80	0.025	4.94	0.12	0.29	RHS
83	16 Jan 11	17.278	1.40	6.80	0.025	9.52	0.24	0.55	RHS
84	16 Jan 11	17.288	0.90	0.80	0.025	0.72	0.02	0.04	RHS
85	16 Jan 11	17.291	1.10	1.50	0.025	1.65	0.04	0.10	RHS
<b>TOTAL :</b>						<b>198.70</b>	<b>6.31</b>	<b>14.65</b>	

**LINTASAN RESOURCES SDN BHD.**  
 MAINTENANCE OF FEDERAL ROADS - WEST COAST, SABAH

***SUMMARY - POTHOLE PATCHING RECORD***

**MONTH : JANUARY 2011**

ITEM	DISTRICT	ROUTE NO.	ROAD NAME	AREA (m <sup>2</sup> )			VOLUME (m <sup>3</sup> )			PREMIX QUANTITY (TON)		
				PREVIOUS MONTH	CURRENT MONTH	CUM. MONTH	PREVIOUS MONTH	CURRENT MONTH	CUM. MONTH	PREVIOUS MONTH	CURRENT MONTH	CUM. MONTH
1	Ranau	22	Jalan Kota Kinabalu - Sandakan	0.00	335.55	335.55	0.00	16.79	16.79	0.00	38.89	38.89
			<b>TOTAL:</b>	-	335.55	335.55	-	16.79	16.79	-	38.89	38.89

**LINTASAN RESOURCES SDN. BHD.**  
MAINTENANCE OF FEDERAL ROADS - WEST COAST, SABAH

**R01 POTHOLE PATCHING RECORD**

**DISTRICT:** Ranau

**ROUTE NO.** 22

**ROAD NAME:** Jalan Kota Kinabalu - Sandakan

**MONTH:** January 2011

ITEM	DATE	CHAINAGE	Length (m)	Width (m)	Depth (m)	AREA (m <sup>2</sup> )	VOLUME (m <sup>3</sup> )	PREMIX QUANTITY (ton)	REMARKS
1	04 Jan 11	42.900	0.80	0.70	0.05	0.56	0.03	0.07	LHS
2	04 Jan 11	42.901	0.70	0.60	0.05	0.42	0.02	0.05	LHS
3	04 Jan 11	42.902	2.40	1.00	0.05	2.40	0.12	0.28	LHS
4	04 Jan 11	42.903	2.50	0.80	0.05	2.00	0.10	0.23	LHS
5	04 Jan 11	42.904	0.50	0.40	0.05	0.20	0.01	0.02	LHS
6	04 Jan 11	42.905	2.10	1.10	0.05	2.31	0.12	0.28	LHS
7	04 Jan 11	42.906	0.60	0.40	0.05	0.24	0.01	0.02	LHS
8	04 Jan 11	42.909	1.10	1.00	0.05	1.10	0.06	0.14	LHS
9	04 Jan 11	43.000	1.40	1.20	0.05	1.68	0.08	0.19	LHS
10	04 Jan 11	43.001	0.80	0.40	0.05	0.32	0.02	0.05	LHS
11	04 Jan 11	43.002	0.60	0.50	0.05	0.30	0.02	0.05	LHS
12	04 Jan 11	43.303	0.80	0.50	0.05	0.40	0.02	0.05	LHS
13	04 Jan 11	43.304	1.60	0.90	0.05	1.44	0.07	0.16	LHS
14	04 Jan 11	43.305	0.40	0.40	0.05	0.16	0.01	0.02	LHS
15	04 Jan 11	43.500	0.30	0.30	0.05	0.09	0.00	0.00	LHS
16	04 Jan 11	43.501	0.80	0.40	0.05	0.32	0.02	0.05	LHS
17	04 Jan 11	43.502	1.20	0.50	0.05	0.60	0.03	0.07	LHS
18	04 Jan 11	43.503	1.30	1.00	0.05	1.30	0.07	0.16	LHS
19	04 Jan 11	43.508	0.50	0.50	0.05	0.25	0.01	0.02	RHS
20	04 Jan 11	43.900	1.20	0.50	0.05	0.60	0.03	0.07	LHS
21	04 Jan 11	43.901	1.00	0.60	0.05	0.60	0.03	0.07	LHS
22	04 Jan 11	43.902	1.40	1.10	0.05	1.54	0.08	0.19	LHS
23	04 Jan 11	43.903	0.40	0.40	0.05	0.16	0.01	0.02	RHS
24	04 Jan 11	43.904	0.60	0.50	0.05	0.30	0.02	0.05	RHS
25	04 Jan 11	43.905	0.40	0.30	0.05	0.12	0.01	0.02	RHS
26	04 Jan 11	43.909	0.70	0.50	0.05	0.35	0.02	0.05	RHS
27	04 Jan 11	43.912	0.30	0.30	0.05	0.09	0.00	0.00	RHS
28	04 Jan 11	44.400	1.20	0.50	0.05	0.60	0.03	0.07	LHS
29	04 Jan 11	44.402	0.50	0.50	0.05	0.25	0.01	0.02	LHS
30	04 Jan 11	44.405	0.60	0.40	0.05	0.24	0.01	0.02	LHS
<b>CARRIED FORWARD:</b>						<b>20.94</b>	<b>1.07</b>	<b>2.49</b>	

**LINTASAN RESOURCES SDN. BHD.**  
MAINTENANCE OF FEDERAL ROADS - WEST COAST, SABAH

**R01 POTHOLE PATCHING RECORD**

**DISTRICT:** Ranau

**ROUTE NO.** 22

**ROAD NAME:** Jalan Kota Kinabalu - Sandakan

**MONTH:** January 2011

ITEM	DATE	CHAINAGE	Length (m)	Width (m)	Depth (m)	AREA (m <sup>2</sup> )	VOLUME (m <sup>3</sup> )	PREMIX QUANTITY (ton)	REMARKS
<b>BROUGHT FORWARD:</b>						<b>20.94</b>	<b>1.07</b>	<b>2.49</b>	
31	05 Jan 11	44.406	0.30	0.30	0.05	0.09	0.00	0.00	LHS
32	05 Jan 11	44.407	0.60	0.50	0.05	0.30	0.02	0.05	LHS
33	05 Jan 11	44.408	0.50	0.50	0.05	0.25	0.01	0.02	LHS
34	05 Jan 11	44.409	0.40	0.40	0.05	0.16	0.01	0.02	LHS
35	05 Jan 11	44.410	0.90	0.70	0.05	0.63	0.03	0.07	LHS
36	05 Jan 11	44.411	0.80	0.60	0.05	0.48	0.02	0.05	LHS
37	05 Jan 11	44.412	0.30	0.30	0.05	0.09	0.00	0.00	LHS
38	05 Jan 11	45.100	1.40	0.60	0.05	0.84	0.04	0.09	RHS
39	05 Jan 11	45.600	0.40	0.30	0.05	0.12	0.01	0.02	LHS
40	05 Jan 11	45.601	0.20	0.20	0.05	0.04	0.00	0.00	LHS
41	05 Jan 11	45.602	0.30	0.20	0.05	0.06	0.00	0.00	LHS
42	05 Jan 11	45.603	0.20	0.20	0.05	0.04	0.00	0.00	LHS
43	05 Jan 11	45.604	0.30	0.20	0.05	0.06	0.00	0.00	LHS
44	05 Jan 11	45.605	0.20	0.20	0.05	0.04	0.00	0.00	LHS
45	05 Jan 11	45.606	0.80	0.50	0.05	0.40	0.02	0.05	LHS
46	05 Jan 11	45.607	1.10	0.90	0.05	0.99	0.05	0.12	LHS
47	05 Jan 11	45.608	0.60	0.40	0.05	0.24	0.01	0.02	LHS
48	05 Jan 11	45.609	0.30	0.30	0.05	0.09	0.00	0.00	LHS
49	05 Jan 11	45.610	0.50	0.40	0.05	0.20	0.01	0.02	LHS
50	05 Jan 11	45.611	0.40	0.30	0.05	0.12	0.01	0.02	LHS
51	05 Jan 11	45.612	0.30	0.30	0.05	0.09	0.00	0.00	LHS
52	05 Jan 11	45.613	0.60	0.30	0.05	0.18	0.01	0.02	LHS
53	05 Jan 11	45.614	0.50	0.40	0.05	0.20	0.01	0.02	LHS
54	05 Jan 11	45.616	1.20	0.50	0.05	0.60	0.03	0.07	LHS
55	05 Jan 11	45.617	0.30	0.20	0.05	0.06	0.00	0.00	LHS
56	05 Jan 11	45.618	0.20	0.20	0.05	0.04	0.00	0.00	RHS
57	05 Jan 11	45.619	0.60	0.40	0.05	0.24	0.01	0.02	RHS
58	05 Jan 11	45.700	0.40	0.30	0.05	0.12	0.01	0.02	LHS
59	05 Jan 11	45.701	0.30	0.20	0.05	0.06	0.00	0.00	RHS
60	05 Jan 11	46.200	2.20	1.40	0.05	3.08	0.15	0.35	RHS
<b>CARRIED FORWARD:</b>						<b>30.85</b>	<b>1.53</b>	<b>3.54</b>	

**LINTASAN RESOURCES SDN. BHD.**  
MAINTENANCE OF FEDERAL ROADS - WEST COAST, SABAH

**R01 POTHOLE PATCHING RECORD**

**DISTRICT:** Ranau

**ROUTE NO.** 22

**ROAD NAME:** Jalan Kota Kinabalu - Sandakan

**MONTH:** January 2011

ITEM	DATE	CHAINAGE	Length (m)	Width (m)	Depth (m)	AREA (m <sup>2</sup> )	VOLUME (m <sup>3</sup> )	PREMIX QUANTITY (ton)	REMARKS
<b>BROUGHT FORWARD:</b>						<b>30.85</b>	<b>1.53</b>	<b>3.54</b>	
61	05 Jan 11	46.201	2.60	1.50	0.05	3.90	0.20	0.46	RHS
62	05 Jan 11	46.202	2.00	0.60	0.05	1.20	0.06	0.14	RHS
63	05 Jan 11	48.300	0.50	0.50	0.05	0.25	0.01	0.02	RHS
64	05 Jan 11	48.301	0.30	0.30	0.05	0.09	0.00	0.00	RHS
65	05 Jan 11	48.302	0.20	0.20	0.05	0.04	0.00	0.00	RHS
66	05 Jan 11	48.303	0.70	0.50	0.05	0.35	0.02	0.05	RHS
67	05 Jan 11	48.304	2.60	1.10	0.05	2.86	0.14	0.32	LHS
68	05 Jan 11	49.000	0.50	0.40	0.05	0.20	0.01	0.02	LHS
69	05 Jan 11	49.001	0.60	0.40	0.05	0.24	0.01	0.02	LHS
70	05 Jan 11	49.002	0.60	0.40	0.05	0.24	0.01	0.02	LHS
71	05 Jan 11	49.003	0.50	0.40	0.05	0.20	0.01	0.02	LHS
72	05 Jan 11	49.004	0.40	0.40	0.05	0.16	0.01	0.02	LHS
73	05 Jan 11	49.005	0.50	0.50	0.05	0.25	0.01	0.02	LHS
74	05 Jan 11	49.006	0.70	0.50	0.05	0.35	0.02	0.05	LHS
75	05 Jan 11	49.007	0.40	0.40	0.05	0.16	0.01	0.02	LHS
76	05 Jan 11	49.008	0.80	0.50	0.05	0.40	0.02	0.05	LHS
77	05 Jan 11	49.009	0.60	0.40	0.05	0.24	0.01	0.02	LHS
78	05 Jan 11	49.010	0.60	0.50	0.05	0.30	0.02	0.05	LHS
79	05 Jan 11	49.011	0.40	0.30	0.05	0.12	0.01	0.02	LHS
80	05 Jan 11	49.012	0.50	0.30	0.05	0.15	0.01	0.02	LHS
81	05 Jan 11	49.013	0.50	0.50	0.05	0.25	0.01	0.02	LHS
82	05 Jan 11	49.014	0.80	0.60	0.05	0.48	0.02	0.05	LHS
83	05 Jan 11	49.020	2.60	0.50	0.05	1.30	0.07	0.16	RHS
84	05 Jan 11	49.021	0.60	0.50	0.05	0.30	0.02	0.05	RHS
85	05 Jan 11	49.022	0.60	0.60	0.05	0.36	0.02	0.05	RHS
86	05 Jan 11	49.023	0.80	0.60	0.05	0.48	0.02	0.05	RHS
87	05 Jan 11	49.024	0.90	0.30	0.05	0.27	0.01	0.02	RHS
88	06 Jan 11	49.025	1.70	0.90	0.05	1.53	0.08	0.19	RHS
89	06 Jan 11	49.026	2.90	0.80	0.05	2.32	0.12	0.28	RHS
90	06 Jan 11	49.027	3.50	0.90	0.05	3.15	0.16	0.37	RHS
<b>CARRIED FORWARD:</b>						<b>52.99</b>	<b>2.65</b>	<b>6.12</b>	

**LINTASAN RESOURCES SDN. BHD.**  
MAINTENANCE OF FEDERAL ROADS - WEST COAST, SABAH

**R01 POTHOLE PATCHING RECORD**

**DISTRICT:** Ranau

**ROUTE NO.** 22

**ROAD NAME:** Jalan Kota Kinabalu - Sandakan

**MONTH:** January 2011

ITEM	DATE	CHAINAGE	Length (m)	Width (m)	Depth (m)	AREA (m <sup>2</sup> )	VOLUME (m <sup>3</sup> )	PREMIX QUANTITY (ton)	REMARKS
<b>BROUGHT FORWARD:</b>						<b>52.99</b>	<b>2.65</b>	<b>6.12</b>	
91	06 Jan 11	49.028	1.00	0.80	0.05	0.80	0.04	0.09	LHS
92	06 Jan 11	49.029	0.50	0.50	0.05	0.25	0.01	0.02	LHS
93	06 Jan 11	49.030	1.10	0.80	0.05	0.88	0.04	0.09	LHS
94	06 Jan 11	49.031	0.90	0.80	0.05	0.72	0.04	0.09	LHS
95	06 Jan 11	49.032	1.00	0.90	0.05	0.90	0.05	0.12	LHS
96	06 Jan 11	49.033	0.90	0.50	0.05	0.45	0.02	0.05	LHS
97	06 Jan 11	49.035	0.80	0.60	0.05	0.48	0.02	0.05	LHS
98	06 Jan 11	49.038	0.80	0.80	0.05	0.64	0.03	0.07	LHS
99	06 Jan 11	49.039	0.40	0.40	0.05	0.16	0.01	0.02	LHS
100	06 Jan 11	49.040	0.40	0.30	0.05	0.12	0.01	0.02	LHS
101	06 Jan 11	49.041	0.20	0.20	0.05	0.04	0.00	0.00	LHS
102	06 Jan 11	49.043	0.90	0.20	0.05	0.18	0.01	0.02	LHS
103	06 Jan 11	49.100	0.60	0.40	0.05	0.24	0.01	0.02	LHS
104	06 Jan 11	49.101	0.60	0.40	0.05	0.24	0.01	0.02	LHS
105	06 Jan 11	49.102	0.30	0.30	0.05	0.09	0.00	0.00	LHS
106	06 Jan 11	49.104	0.90	0.80	0.05	0.72	0.04	0.09	LHS
107	06 Jan 11	49.105	0.30	0.20	0.05	0.06	0.00	0.00	RHS
108	06 Jan 11	49.107	1.00	0.70	0.05	0.70	0.04	0.09	RHS
109	06 Jan 11	49.109	1.00	0.90	0.05	0.90	0.05	0.12	RHS
110	06 Jan 11	49.460	0.90	0.80	0.05	0.72	0.04	0.09	LHS
111	06 Jan 11	49.600	0.90	0.80	0.05	0.72	0.04	0.09	RHS
112	06 Jan 11	49.602	0.40	0.40	0.05	0.16	0.01	0.02	RHS
113	06 Jan 11	49.700	0.30	0.30	0.05	0.09	0.00	0.00	LHS
114	06 Jan 11	49.702	0.20	0.20	0.05	0.04	0.00	0.00	RHS
115	06 Jan 11	49.703	2.10	1.00	0.05	2.10	0.11	0.26	RHS
116	06 Jan 11	50.004	0.70	0.40	0.05	0.28	0.01	0.02	RHS
117	06 Jan 11	50.005	0.60	0.40	0.05	0.24	0.01	0.02	RHS
118	06 Jan 11	50.006	0.40	0.30	0.05	0.12	0.01	0.02	RHS
119	06 Jan 11	50.007	0.50	0.40	0.05	0.20	0.01	0.02	RHS
120	06 Jan 11	50.008	1.30	1.10	0.05	1.43	0.07	0.16	RHS
<b>CARRIED FORWARD:</b>						<b>67.66</b>	<b>3.39</b>	<b>7.80</b>	

**LINTASAN RESOURCES SDN. BHD.**  
MAINTENANCE OF FEDERAL ROADS - WEST COAST, SABAH

**R01 POTHOLE PATCHING RECORD**

**DISTRICT:** Ranau

**ROUTE NO.** 22

**ROAD NAME:** Jalan Kota Kinabalu - Sandakan

**MONTH:** January 2011

ITEM	DATE	CHAINAGE	Length (m)	Width (m)	Depth (m)	AREA (m <sup>2</sup> )	VOLUME (m <sup>3</sup> )	PREMIX QUANTITY (ton)	REMARKS
<b>BROUGHT FORWARD:</b>						<b>67.66</b>	<b>3.39</b>	<b>7.80</b>	
121	07 Jan 11	50.200	0.30	0.30	0.05	0.09	0.00	0.00	LHS
122	07 Jan 11	50.206	0.20	0.20	0.05	0.04	0.00	0.00	RHS
123	07 Jan 11	50.400	1.20	0.30	0.05	0.36	0.02	0.05	LHS
124	07 Jan 11	50.401	2.20	0.20	0.05	0.44	0.02	0.05	LHS
125	07 Jan 11	50.402	0.80	2.50	0.05	2.00	0.10	0.23	LHS
126	07 Jan 11	50.600	2.50	0.70	0.05	1.75	0.09	0.21	RHS
127	07 Jan 11	51.100	0.60	0.50	0.05	0.30	0.02	0.05	LHS
128	07 Jan 11	51.103	0.80	0.40	0.05	0.32	0.02	0.05	LHS
129	07 Jan 11	51.960	0.40	0.30	0.05	0.12	0.01	0.02	LHS
130	07 Jan 11	51.963	0.20	0.20	0.05	0.04	0.00	0.00	LHS
131	07 Jan 11	51.964	0.20	0.20	0.05	0.04	0.00	0.00	LHS
132	07 Jan 11	51.966	0.60	0.40	0.05	0.24	0.01	0.02	LHS
133	07 Jan 11	52.100	0.40	0.30	0.05	0.12	0.01	0.02	RHS
134	07 Jan 11	52.101	0.30	0.30	0.05	0.09	0.00	0.00	RHS
135	07 Jan 11	52.270	0.60	0.60	0.05	0.36	0.02	0.05	RHS
136	07 Jan 11	52.273	0.40	0.40	0.05	0.16	0.01	0.02	RHS
137	07 Jan 11	52.275	0.60	0.30	0.05	0.18	0.01	0.02	RHS
138	07 Jan 11	52.278	0.30	0.20	0.05	0.06	0.00	0.00	RHS
139	07 Jan 11	62.000	0.70	0.60	0.05	0.42	0.02	0.05	LHS
140	07 Jan 11	62.002	0.30	0.30	0.05	0.09	0.00	0.00	LHS
141	07 Jan 11	67.000	0.50	0.40	0.05	0.20	0.01	0.02	LHS
142	07 Jan 11	67.002	0.30	0.30	0.05	0.09	0.00	0.00	LHS
143	07 Jan 11	67.004	2.60	1.60	0.05	4.16	0.21	0.49	LHS
144	08 Jan 11	68.006	2.20	1.90	0.05	4.18	0.21	0.49	RHS
145	08 Jan 11	68.007	1.20	0.90	0.05	1.08	0.05	0.12	RHS
146	08 Jan 11	68.008	0.40	3.00	0.05	1.20	0.06	0.14	RHS
147	08 Jan 11	68.009	0.30	0.30	0.05	0.09	0.00	0.00	RHS
148	08 Jan 11	68.010	1.80	0.80	0.05	1.44	0.07	0.16	RHS
149	08 Jan 11	68.012	1.20	0.60	0.05	0.72	0.04	0.09	RHS
150	08 Jan 11	68.013	0.80	0.80	0.05	0.64	0.03	0.07	RHS
<b>CARRIED FORWARD:</b>						<b>88.68</b>	<b>4.43</b>	<b>10.22</b>	

**LINTASAN RESOURCES SDN. BHD.**  
MAINTENANCE OF FEDERAL ROADS - WEST COAST, SABAH

**R01 POTHOLE PATCHING RECORD**

**DISTRICT:** Ranau

**ROUTE NO.** 22

**ROAD NAME:** Jalan Kota Kinabalu - Sandakan

**MONTH:** January 2011

ITEM	DATE	CHAINAGE	Length (m)	Width (m)	Depth (m)	AREA (m <sup>2</sup> )	VOLUME (m <sup>3</sup> )	PREMIX QUANTITY (ton)	REMARKS
<b>BROUGHT FORWARD:</b>						<b>88.68</b>	<b>4.43</b>	<b>10.22</b>	
151	08 Jan 11	68.015	1.80	0.70	0.05	1.26	0.06	0.14	RHS
152	08 Jan 11	68.016	0.90	0.60	0.05	0.54	0.03	0.07	RHS
153	08 Jan 11	68.018	0.90	0.80	0.05	0.72	0.04	0.09	RHS
154	08 Jan 11	67.300	0.30	0.20	0.05	0.06	0.00	0.00	RHS
155	08 Jan 11	67.302	0.30	0.30	0.05	0.09	0.00	0.00	RHS
156	08 Jan 11	67.304	0.40	0.30	0.05	0.12	0.01	0.02	RHS
157	08 Jan 11	67.305	0.50	0.40	0.05	0.20	0.01	0.02	RHS
158	08 Jan 11	67.306	0.40	0.30	0.05	0.12	0.01	0.02	RHS
159	08 Jan 11	67.308	0.30	0.20	0.05	0.06	0.00	0.00	RHS
160	08 Jan 11	67.310	0.50	0.40	0.05	0.20	0.01	0.02	RHS
161	08 Jan 11	67.312	0.20	0.20	0.05	0.04	0.00	0.00	RHS
162	08 Jan 11	67.313	0.50	0.30	0.05	0.15	0.01	0.02	RHS
163	08 Jan 11	67.315	0.70	0.20	0.05	0.14	0.01	0.02	RHS
164	08 Jan 11	67.318	0.40	0.40	0.05	0.16	0.01	0.02	LHS
165	08 Jan 11	67.320	0.50	0.30	0.05	0.15	0.01	0.02	LHS
166	08 Jan 11	67.100	1.10	0.50	0.05	0.55	0.03	0.07	RHS
167	08 Jan 11	67.102	0.40	0.40	0.05	0.16	0.01	0.02	LHS
168	08 Jan 11	67.105	0.30	0.30	0.05	0.09	0.00	0.00	LHS
169	08 Jan 11	67.107	0.50	0.40	0.05	0.20	0.01	0.02	LHS
170	08 Jan 11	67.109	0.60	0.40	0.05	0.24	0.01	0.02	LHS
171	08 Jan 11	67.111	0.20	0.20	0.05	0.04	0.00	0.00	LHS
172	08 Jan 11	66.500	0.80	0.70	0.05	0.56	0.03	0.07	LHS
173	08 Jan 11	66.503	0.50	0.40	0.05	0.20	0.01	0.02	LHS
174	08 Jan 11	66.505	0.80	0.40	0.05	0.32	0.02	0.05	RHS
175	08 Jan 11	66.300	0.30	0.20	0.05	0.06	0.00	0.00	LHS
176	08 Jan 11	66.302	0.20	0.20	0.05	0.04	0.00	0.00	LHS
177	08 Jan 11	65.700	0.40	0.30	0.05	0.12	0.01	0.02	LHS
178	08 Jan 11	65.300	2.50	1.20	0.05	3.00	0.15	0.35	LHS
179	10 Jan 11	71.700	0.70	0.60	0.05	0.42	0.02	0.05	LHS
180	10 Jan 11	71.702	1.10	0.80	0.05	0.88	0.04	0.09	LHS
<b>CARRIED FORWARD:</b>						<b>99.57</b>	<b>4.98</b>	<b>11.46</b>	

**LINTASAN RESOURCES SDN. BHD.**  
MAINTENANCE OF FEDERAL ROADS - WEST COAST, SABAH

**R01 POTHOLE PATCHING RECORD**

**DISTRICT:** Ranau

**ROUTE NO.** 22

**ROAD NAME:** Jalan Kota Kinabalu - Sandakan

**MONTH:** January 2011

ITEM	DATE	CHAINAGE	Length (m)	Width (m)	Depth (m)	AREA (m <sup>2</sup> )	VOLUME (m <sup>3</sup> )	PREMIX QUANTITY (ton)	REMARKS
<b>BROUGHT FORWARD:</b>						<b>99.57</b>	<b>4.98</b>	<b>11.46</b>	
181	10 Jan 11	62.300	1.70	0.80	0.05	1.36	0.07	0.16	RHS
182	10 Jan 11	62.303	1.30	0.80	0.05	1.04	0.05	0.12	RHS
183	10 Jan 11	62.306	0.60	0.50	0.05	0.30	0.02	0.05	RHS
184	10 Jan 11	62.308	1.50	0.90	0.05	1.35	0.07	0.16	RHS
185	10 Jan 11	62.309	0.50	0.30	0.05	0.15	0.01	0.02	RHS
186	10 Jan 11	62.310	0.90	0.90	0.05	0.81	0.04	0.09	RHS
187	10 Jan 11	62.312	1.80	0.80	0.05	1.44	0.07	0.16	RHS
188	10 Jan 11	62.314	0.70	0.30	0.05	0.21	0.01	0.02	RHS
189	10 Jan 11	62.315	0.90	0.30	0.05	0.27	0.01	0.02	RHS
190	10 Jan 11	62.316	1.10	0.80	0.05	0.88	0.04	0.09	RHS
191	10 Jan 11	62.400	3.10	0.70	0.05	2.17	0.11	0.26	RHS
192	10 Jan 11	62.402	1.60	0.80	0.05	1.28	0.06	0.14	RHS
193	10 Jan 11	62.403	3.20	0.60	0.05	1.92	0.10	0.23	RHS
194	10 Jan 11	62.404	2.20	0.80	0.05	1.76	0.09	0.21	RHS
195	10 Jan 11	62.405	1.50	0.90	0.05	1.35	0.07	0.16	LHS
196	10 Jan 11	62.406	0.80	0.70	0.05	0.56	0.03	0.07	LHS
197	10 Jan 11	62.407	1.40	0.80	0.05	1.12	0.06	0.14	LHS
198	10 Jan 11	62.408	0.60	0.50	0.05	0.30	0.02	0.05	LHS
199	10 Jan 11	62.409	0.90	0.40	0.05	0.36	0.02	0.05	LHS
200	10 Jan 11	62.410	0.90	0.40	0.05	0.36	0.02	0.05	LHS
201	10 Jan 11	62.412	0.90	0.70	0.05	0.63	0.03	0.07	LHS
202	10 Jan 11	62.413	0.50	0.40	0.05	0.20	0.01	0.02	LHS
203	10 Jan 11	62.414	2.30	0.90	0.05	2.07	0.10	0.23	LHS
204	10 Jan 11	62.700	1.50	0.90	0.05	1.35	0.07	0.16	RHS
205	10 Jan 11	62.703	2.90	0.90	0.05	2.61	0.13	0.30	RHS
206	10 Jan 11	62.704	0.70	0.40	0.05	0.28	0.01	0.02	LHS
207	10 Jan 11	62.705	0.70	0.50	0.05	0.35	0.02	0.05	LHS
208	10 Jan 11	62.707	0.70	0.50	0.05	0.35	0.02	0.05	LHS
209	10 Jan 11	62.708	1.20	0.70	0.05	0.84	0.04	0.09	LHS
210	10 Jan 11	62.709	0.70	0.60	0.05	0.42	0.02	0.05	LHS
<b>CARRIED FORWARD:</b>						<b>127.66</b>	<b>6.40</b>	<b>14.75</b>	

**LINTASAN RESOURCES SDN. BHD.**  
MAINTENANCE OF FEDERAL ROADS - WEST COAST, SABAH

**R01 POTHOLE PATCHING RECORD**

**DISTRICT:** Ranau

**ROUTE NO.** 22

**ROAD NAME:** Jalan Kota Kinabalu - Sandakan

**MONTH:** January 2011

ITEM	DATE	CHAINAGE	Length (m)	Width (m)	Depth (m)	AREA (m <sup>2</sup> )	VOLUME (m <sup>3</sup> )	PREMIX QUANTITY (ton)	REMARKS
<b>BROUGHT FORWARD:</b>						<b>127.66</b>	<b>6.40</b>	<b>14.75</b>	
211	10 Jan 11	62.710	0.60	0.60	0.05	0.36	0.02	0.05	LHS
212	10 Jan 11	62.712	0.50	0.50	0.05	0.25	0.01	0.02	LHS
213	10 Jan 11	62.713	0.50	0.40	0.05	0.20	0.01	0.02	LHS
214	10 Jan 11	62.714	0.60	0.40	0.05	0.24	0.01	0.02	LHS
215	10 Jan 11	62.715	0.60	0.50	0.05	0.30	0.02	0.05	LHS
216	10 Jan 11	62.717	0.60	0.50	0.05	0.30	0.02	0.05	LHS
217	15 Jan 11	101.180	8.10	2.30	0.05	18.63	0.93	2.16	LHS
218	15 Jan 11	100.700	5.50	4.10	0.05	22.55	1.13	2.62	LHS
219	15 Jan 11	100.704	0.70	0.60	0.05	0.42	0.02	0.05	RHS
220	16 Jan 11	120.000	3.80	2.30	0.05	8.74	0.44	1.02	LHS
221	16 Jan 11	120.200	2.70	1.50	0.05	4.05	0.20	0.46	LHS
222	17 Jan 11	130.400	9.40	1.80	0.05	16.92	0.85	1.97	LHS
223	18 Jan 11	103.300	1.70	0.80	0.05	1.36	0.07	0.16	LHS
224	18 Jan 11	103.303	1.60	1.30	0.05	2.08	0.10	0.23	LHS
225	18 Jan 11	132.600	10.50	1.60	0.05	16.80	0.84	1.95	LHS
226	18 Jan 11	132.602	0.90	0.80	0.05	0.72	0.04	0.09	LHS
227	18 Jan 11	132.603	1.60	1.10	0.05	1.76	0.09	0.21	LHS
228	18 Jan 11	132.604	2.10	1.00	0.05	2.10	0.11	0.26	LHS
229	18 Jan 11	132.605	2.20	1.60	0.05	3.52	0.18	0.42	LHS
230	18 Jan 11	132.606	4.00	2.80	0.05	11.20	0.56	1.30	LHS
231	18 Jan 11	132.607	9.70	3.10	0.05	30.07	1.50	3.48	LHS
232	22 Jan 11	42.900	2.80	1.30	0.05	3.64	0.18	0.42	LHS
233	22 Jan 11	42.900	1.60	1.40	0.05	2.24	0.11	0.26	LHS
234	22 Jan 11	42.900	3.30	1.10	0.05	3.63	0.18	0.42	LHS
235	22 Jan 11	42.900	6.00	1.40	0.05	8.40	0.42	0.97	LHS
236	24 Jan 11	42.900	1.00	0.50	0.05	0.50	0.03	0.07	LHS
237	24 Jan 11	42.900	2.20	0.80	0.05	1.76	0.09	0.21	LHS
238	24 Jan 11	42.900	0.40	0.40	0.05	0.16	0.01	0.02	LHS
239	24 Jan 11	42.900	0.70	0.60	0.05	0.42	0.02	0.05	LHS
240	24 Jan 11	42.900	1.00	0.70	0.05	0.70	0.04	0.09	LHS
<b>CARRIED FORWARD:</b>						<b>291.68</b>	<b>14.63</b>	<b>33.85</b>	

**LINTASAN RESOURCES SDN. BHD.**  
MAINTENANCE OF FEDERAL ROADS - WEST COAST, SABAH

**R01 POTHOLE PATCHING RECORD**

**DISTRICT:** Ranau

**ROUTE NO.** 22

**ROAD NAME:** Jalan Kota Kinabalu - Sandakan

**MONTH:** January 2011

ITEM	DATE	CHAINAGE	Length (m)	Width (m)	Depth (m)	AREA (m <sup>2</sup> )	VOLUME (m <sup>3</sup> )	PREMIX QUANTITY (ton)	REMARKS
<b>BROUGHT FORWARD:</b>						<b>291.68</b>	<b>14.63</b>	<b>33.85</b>	
241	24 Jan 11	42.930	1.20	0.90	0.05	1.08	0.05	0.12	LHS
242	24 Jan 11	42.931	1.30	0.70	0.05	0.91	0.05	0.12	LHS
243	24 Jan 11	42.932	0.70	0.70	0.05	0.49	0.02	0.05	LHS
244	24 Jan 11	43.000	0.50	0.50	0.05	0.25	0.01	0.02	LHS
245	24 Jan 11	43.200	0.60	0.40	0.05	0.24	0.01	0.02	LHS
246	24 Jan 11	43.201	0.30	0.30	0.05	0.09	0.00	0.00	LHS
247	24 Jan 11	43.203	1.30	0.50	0.05	0.65	0.03	0.07	LHS
248	24 Jan 11	43.205	0.70	0.60	0.05	0.42	0.02	0.05	LHS
249	24 Jan 11	43.207	0.30	0.30	0.05	0.09	0.00	0.00	LHS
250	24 Jan 11	43.300	2.00	0.60	0.05	1.20	0.06	0.14	LHS
251	24 Jan 11	43.303	2.10	0.60	0.05	1.26	0.06	0.14	LHS
252	24 Jan 11	43.400	1.80	0.70	0.05	1.26	0.06	0.14	LHS
253	24 Jan 11	43.401	0.20	0.20	0.05	0.04	0.00	0.00	LHS
254	24 Jan 11	43.404	0.30	0.20	0.05	0.06	0.00	0.00	LHS
255	24 Jan 11	43.500	0.70	0.60	0.05	0.42	0.02	0.05	LHS
256	24 Jan 11	43.501	0.80	0.60	0.05	0.48	0.02	0.05	LHS
257	24 Jan 11	43.504	0.80	0.60	0.05	0.48	0.02	0.05	LHS
258	24 Jan 11	43.700	0.80	0.40	0.05	0.32	0.02	0.05	RHS
259	24 Jan 11	43.701	3.50	0.80	0.05	2.80	0.14	0.32	RHS
260	24 Jan 11	43.702	0.80	0.60	0.05	0.48	0.02	0.05	RHS
261	24 Jan 11	43.703	0.70	0.40	0.05	0.28	0.01	0.02	RHS
262	24 Jan 11	43.705	1.90	1.00	0.05	1.90	0.10	0.23	RHS
263	24 Jan 11	43.800	0.80	0.80	0.05	0.64	0.03	0.07	RHS
264	24 Jan 11	43.802	1.90	0.80	0.05	1.52	0.08	0.19	LHS
265	24 Jan 11	43.900	2.80	0.80	0.05	2.24	0.11	0.26	RHS
266	24 Jan 11	43.901	0.70	0.60	0.05	0.42	0.02	0.05	RHS
267	24 Jan 11	43.902	0.90	0.70	0.05	0.63	0.03	0.07	RHS
268	24 Jan 11	43.903	1.00	0.80	0.05	0.80	0.04	0.09	RHS
269	24 Jan 11	43.904	1.10	1.00	0.05	1.10	0.06	0.14	RHS
270	24 Jan 11	43.905	0.50	0.50	0.05	0.25	0.01	0.02	RHS
<b>CARRIED FORWARD:</b>						<b>314.48</b>	<b>15.73</b>	<b>36.43</b>	

**LINTASAN RESOURCES SDN. BHD.**  
MAINTENANCE OF FEDERAL ROADS - WEST COAST, SABAH

**R01 POTHOLE PATCHING RECORD**

**DISTRICT:** Ranau

**ROUTE NO.** 22

**ROAD NAME:** Jalan Kota Kinabalu - Sandakan

**MONTH:** January 2011

ITEM	DATE	CHAINAGE	Length (m)	Width (m)	Depth (m)	AREA (m <sup>2</sup> )	VOLUME (m <sup>3</sup> )	PREMIX QUANTITY (ton)	REMARKS
<b>BROUGHT FORWARD:</b>						<b>314.48</b>	<b>15.73</b>	<b>36.43</b>	
271	24 Jan 11	43.906	0.60	0.50	0.05	0.30	0.02	0.05	LHS
272	24 Jan 11	43.907	3.30	3.10	0.05	10.23	0.51	1.18	RHS
273	24 Jan 11	43.908	3.10	2.00	0.05	6.20	0.31	0.72	RHS
274	24 Jan 11	43.909	2.50	1.10	0.05	2.75	0.14	0.32	LHS
275	24 Jan 11	43.910	0.30	0.30	0.05	0.09	0.00	0.00	LHS
276	24 Jan 11	44.000	1.50	1.00	0.05	1.50	0.08	0.19	LHS
277									
278									
279									
280									
281									
282									
283									
284									
285									
286									
287									
288									
289									
290									
291									
292									
293									
294									
295									
296									
297									
298									
299									
300									
<b>CARRIED FORWARD:</b>						<b>335.55</b>	<b>16.79</b>	<b>38.89</b>	

**LINTASAN RESOURCES SDN BHD.**  
MAINTENANCE OF FEDERAL ROADS - WEST COAST, SABAH

***SUMMARY - POTHOLE PATCHING RECORD***

Month: JANUARY 2011

ITEM	DISTRICT	ROUTE NO.	ROAD NAME	AREA (m <sup>2</sup> )			VOLUME (m <sup>3</sup> )			PREMIX QUANTITY (TON)		
				PREVIOUS MONTH	CURRENT MONTH	CUM. MONTH	PREVIOUS MONTH	CURRENT MONTH	CUM. MONTH	PREVIOUS MONTH	CURRENT MONTH	CUM. MONTH
1	Kota Kinabalu	01	Jalan Kota Kinabalu - Sindumin	-	33.85	33.85	-	1.69	1.69	-	3.93	3.93
2	Penampang	01	Jalan Kota Kinabalu - Sindumin	-	185.31	185.31	-	9.27	9.27	-	21.50	21.50
3	Papar	01	Jalan Kota Kinabalu - Sindumin	-	403.65	403.65	-	20.18	20.18	-	46.82	46.82
4	Penampang	500	Jalan Kota Kinabalu - Keningau - Tenom	-	335.15	335.15	-	16.76	16.76	-	38.88	38.88
5	Penampang	501	Jalan Kota Kinabalu - Penampang - Lok Kawi	-	144.40	144.40	-	7.22	7.22	-	16.75	16.75
6	Kota Kinabalu	608	Jalan masuk ke Lapangan Terbang Lama, K.K.	-	22.35	22.35	-	1.12	1.12	-	2.59	2.59
<b>TOTAL:</b>				-	<b>1,124.71</b>	<b>1,124.71</b>	-	<b>56.24</b>	<b>56.24</b>	-	<b>130.47</b>	<b>130.47</b>

**LINTASAN RESOURCES SDN. BHD.**  
MAINTENANCE OF FEDERAL ROADS - WEST COAST, SABAH

**R01 POTHOLE PATCHING RECORD**

**DISTRICT:** KOTA KINABALU

**ROUTE NO.** 01

**ROAD NAME:** JALAN KK - SINDUMIN

**MONTH:** JANUARY 2011

ITEM	DATE	CHAINAGE	Length (m)	Width (m)	Depth (m)	AREA (m2)	VOLUME (m3)	PREMIX QUANTITY (ton)	REMARKS
<b>BROUGHT FORWARD:</b>						<b>0.00</b>	<b>0.00</b>	<b>0.00</b>	
1	07 Jan 11	0.405	1.60	1.50	0.050	2.40	0.12	0.28	RHS
2	07 Jan 11	0.308	1.70	0.90	0.050	1.53	0.08	0.18	LHS
3	07 Jan 11	3.150	1.30	0.90	0.050	1.17	0.06	0.14	LHS
4	07 Jan 11	0.330	2.00	0.90	0.050	1.80	0.09	0.21	LHS
5	07 Jan 11	0.460	1.20	1.00	0.050	1.20	0.06	0.14	LHS
6	07 Jan 11	1.230	3.00	0.90	0.050	2.70	0.14	0.31	LHS
7	07 Jan 11	2.453	1.40	1.00	0.050	1.40	0.07	0.16	LHS
8	07 Jan 11	2.455	1.70	1.00	0.050	1.70	0.09	0.20	LHS
9	07 Jan 11	2.460	2.60	1.00	0.050	2.60	0.13	0.30	LHS
10	07 Jan 11	2.463	1.10	0.90	0.050	0.99	0.05	0.11	LHS
11	07 Jan 11	2.470	1.90	1.00	0.050	1.90	0.10	0.22	LHS
12	07 Jan 11	2.508	1.60	0.90	0.050	1.44	0.07	0.17	LHS
13	07 Jan 11	2.510	1.90	1.20	0.050	2.28	0.11	0.26	LHS
14	11 Jan 11	0.708	3.20	1.10	0.050	3.52	0.18	0.41	LHS
15	11 Jan 11	1.397	1.60	1.20	0.050	1.92	0.10	0.22	LHS
16	11 Jan 11	1.420	1.50	1.10	0.050	1.65	0.08	0.19	LHS
17	11 Jan 11	1.423	0.90	0.80	0.050	0.72	0.04	0.08	LHS
18	11 Jan 11	1.425	1.50	1.00	0.050	1.50	0.08	0.17	LHS
19	11 Jan 11	1.425	1.30	1.10	0.050	1.43	0.07	0.17	LHS
<b>TOTAL:</b>						<b>33.85</b>	<b>1.69</b>	<b>3.93</b>	

**LINTASAN RESOURCES SDN. BHD.**  
MAINTENANCE OF FEDERAL ROADS - WEST COAST, SABAH

**R01 POTHOLE PATCHING RECORD**

**DISTRICT:** PENAMPANG

**ROUTE NO.** 01

**ROAD NAME:** JALAN KK - SINDUMIN

**MONTH:** JANUARY 2011

ITEM	DATE	CHAINAGE	Length (m)	Width (m)	Depth (m)	AREA (m2)	VOLUME (m3)	PREMIX QUANTITY (ton)	REMARKS
<b>BROUGHT FORWARD:</b>						<b>0.00</b>	<b>0.00</b>	<b>0.00</b>	
1	01 Jan 11	9.820	10.50	1.40	0.050	14.70	0.74	1.71	LHS
2	01 Jan 11	9.821	1.90	0.90	0.050	1.71	0.09	0.20	LHS
3	01 Jan 11	9.822	26.70	1.20	0.050	32.04	1.60	3.72	LHS
4	01 Jan 11	9.790	28.00	1.60	0.050	44.80	2.24	5.20	LHS
5	02 Jan 11	9.750	8.00	1.90	0.050	15.20	0.76	1.76	LHS
6	02 Jan 11	9.820	1.40	0.70	0.050	0.98	0.05	0.11	LHS
7	02 Jan 11	9.820	23.00	1.00	0.050	23.00	1.15	2.67	LHS
8	02 Jan 11	9.825	7.90	1.10	0.050	8.69	0.43	1.01	LHS
9	02 Jan 11	9.830	8.00	1.90	0.050	15.20	0.76	1.76	LHS
10	11 Jan 11	9.480	1.60	1.10	0.050	1.76	0.09	0.20	LHS
11	11 Jan 11	9.485	2.70	1.20	0.050	3.24	0.16	0.38	LHS
12	11 Jan 11	9.488	1.50	1.00	0.050	1.50	0.08	0.17	LHS
13	11 Jan 11	9.500	1.60	1.20	0.050	1.92	0.10	0.22	LHS
14	11 Jan 11	9.505	1.70	1.10	0.050	1.87	0.09	0.22	LHS
15	11 Jan 11	9.645	2.40	1.10	0.050	2.64	0.13	0.31	RHS
16	11 Jan 11	9.640	1.80	1.10	0.050	1.98	0.10	0.23	RHS
17	11 Jan 11	9.630	1.50	1.10	0.050	1.65	0.08	0.19	RHS
18	11 Jan 11	9.620	2.10	0.90	0.050	1.89	0.09	0.22	RHS
19	11 Jan 11	9.617	1.60	0.90	0.050	1.44	0.07	0.17	RHS
20	11 Jan 11	9.615	1.50	0.80	0.050	1.20	0.06	0.14	RHS
21	11 Jan 11	7.900	7.20	0.70	0.050	5.04	0.25	0.58	RHS
22	13 Jan 11	17.915	2.20	1.30	0.050	2.86	0.14	0.33	RHS
<b>TOTAL:</b>						<b>185.31</b>	<b>9.27</b>	<b>21.50</b>	

**LINTASAN RESOURCES SDN. BHD.**  
MAINTENANCE OF FEDERAL ROADS - WEST COAST, SABAH

**R01 POTHOLE PATCHING RECORD**

**DISTRICT:** PAPAR

**ROUTE NO.** 01

**ROAD NAME:** JALAN KK - SINDUMIN

**MONTH:** JANUARY 2011

ITEM	DATE	CHAINAGE	Length (m)	Width (m)	Depth (m)	AREA (m2)	VOLUME (m3)	PREMIX QUANTITY (ton)	REMARKS
<b>BROUGHT FORWARD:</b>						<b>0.00</b>	<b>0.00</b>	<b>0.00</b>	
1	03 Jan 11	34.550	1.20	1.10	0.050	1.32	0.07	0.15	RHS
2	03 Jan 11	34.555	3.00	1.30	0.050	3.90	0.20	0.45	RHS
3	03 Jan 11	39.110	4.20	1.30	0.050	5.46	0.27	0.63	LHS
4	03 Jan 11	39.870	2.70	1.00	0.050	2.70	0.14	0.31	LHS
5	03 Jan 11	39.875	2.20	1.00	0.050	2.20	0.11	0.26	LHS
6	03 Jan 11	45.120	1.10	0.90	0.050	0.99	0.05	0.11	RHS
7	03 Jan 11	45.125	2.00	1.00	0.050	2.00	0.10	0.23	RHS
8	03 Jan 11	45.510	1.70	1.00	0.050	1.70	0.09	0.20	RHS
9	03 Jan 11	45.540	1.40	1.10	0.050	1.54	0.08	0.18	RHS
10	03 Jan 11	45.580	2.60	1.30	0.050	3.38	0.17	0.39	LHS
11	03 Jan 11	45.685	1.20	1.20	0.050	1.44	0.07	0.17	RHS
12	03 Jan 11	45.690	1.30	1.30	0.050	1.69	0.08	0.20	RHS
13	03 Jan 11	45.715	1.50	1.00	0.050	1.50	0.08	0.17	RHS
14	03 Jan 11	45.720	1.50	1.10	0.050	1.65	0.08	0.19	RHS
15	03 Jan 11	45.760	1.10	0.90	0.050	0.99	0.05	0.11	RHS
16	03 Jan 11	45.880	2.60	0.80	0.050	2.08	0.10	0.24	RHS
17	03 Jan 11	45.980	1.50	1.00	0.050	1.50	0.08	0.17	RHS
18	03 Jan 11	45.985	1.10	1.10	0.050	1.21	0.06	0.14	RHS
19	03 Jan 11	46.150	1.90	1.00	0.050	1.90	0.10	0.22	RHS
20	03 Jan 11	46.650	2.50	0.90	0.050	2.25	0.11	0.26	RHS
21	03 Jan 11	46.870	8.20	1.10	0.050	9.02	0.45	1.05	RHS
22	04 Jan 11	61.650	2.00	1.00	0.050	2.00	0.10	0.23	RHS
23	04 Jan 11	61.652	1.70	1.00	0.050	1.70	0.09	0.20	RHS
24	04 Jan 11	63.235	3.30	1.00	0.050	3.30	0.17	0.38	LHS
25	04 Jan 11	63.240	1.70	1.00	0.050	1.70	0.09	0.20	LHS
26	04 Jan 11	63.245	2.10	1.20	0.050	2.52	0.13	0.29	LHS
27	05 Jan 11	44.980	1.40	1.20	0.050	1.68	0.08	0.19	RHS
28	05 Jan 11	48.260	1.40	0.90	0.050	1.26	0.06	0.15	RHS
29	05 Jan 11	48.265	1.30	1.00	0.050	1.30	0.07	0.15	RHS
30	05 Jan 11	48.270	1.40	0.90	0.050	1.26	0.06	0.15	RHS
<b>CARRIED FORWARD:</b>						<b>67.14</b>	<b>3.36</b>	<b>7.79</b>	

**LINTASAN RESOURCES SDN. BHD.**  
MAINTENANCE OF FEDERAL ROADS - WEST COAST, SABAH

**R01 POTHOLE PATCHING RECORD**

**DISTRICT:** PAPAR

**ROUTE NO.** 01

**ROAD NAME:** JALAN KK - SINDUMIN

**MONTH:** JANUARY 2011

ITEM	DATE	CHAINAGE	Length (m)	Width (m)	Depth (m)	AREA (m2)	VOLUME (m3)	PREMIX QUANTITY (ton)	REMARKS
<b>BROUGHT FORWARD:</b>						<b>67.14</b>	<b>3.36</b>	<b>7.79</b>	
31	05 Jan 11	48.275	1.10	1.00	0.050	1.10	0.06	0.13	RHS
32	05 Jan 11	48.280	1.40	1.20	0.050	1.68	0.08	0.19	RHS
33	05 Jan 11	48.285	1.20	1.10	0.050	1.32	0.07	0.15	RHS
34	06 Jan 11	52.320	2.40	1.30	0.050	3.12	0.16	0.36	LHS
35	06 Jan 11	52.323	2.50	1.30	0.050	3.25	0.16	0.38	LHS
36	06 Jan 11	52.370	1.80	1.20	0.050	2.16	0.11	0.25	LHS
37	06 Jan 11	52.465	3.60	1.40	0.050	5.04	0.25	0.58	LHS
38	06 Jan 11	52.770	3.60	0.90	0.050	3.24	0.16	0.38	LHS
39	06 Jan 11	52.850	1.30	1.20	0.050	1.56	0.08	0.18	LHS
40	06 Jan 11	52.850	2.90	1.10	0.050	3.19	0.16	0.37	LHS
41	06 Jan 11	52.852	1.50	1.20	0.050	1.80	0.09	0.21	RHS
42	06 Jan 11	52.860	1.20	1.00	0.050	1.20	0.06	0.14	LHS
43	06 Jan 11	52.862	1.30	1.10	0.050	1.43	0.07	0.17	LHS
44	08 Jan 11	34.820	6.50	1.70	0.050	11.05	0.55	1.28	RHS
45	08 Jan 11	34.703	10.40	1.20	0.050	12.48	0.62	1.45	RHS
46	08 Jan 11	34.600	9.40	1.00	0.050	9.40	0.47	1.09	RHS
47	08 Jan 11	34.610	12.80	0.90	0.050	11.52	0.58	1.34	RHS
48	08 Jan 11	34.565	2.70	1.70	0.050	4.59	0.23	0.53	RHS
49	09 Jan 11	67.675	1.50	1.20	0.050	1.80	0.09	0.21	RHS
50	09 Jan 11	67.677	1.30	1.10	0.050	1.43	0.07	0.17	RHS
51	09 Jan 11	67.680	1.80	1.30	0.050	2.34	0.12	0.27	RHS
52	09 Jan 11	67.682	2.00	1.20	0.050	2.40	0.12	0.28	RHS
53	09 Jan 11	67.675	2.50	1.50	0.050	3.75	0.19	0.44	LHS
54	09 Jan 11	67.695	1.50	1.20	0.050	1.80	0.09	0.21	LHS
55	09 Jan 11	71.323	1.30	1.00	0.050	1.30	0.07	0.15	LHS
56	09 Jan 11	71.290	2.20	1.20	0.050	2.64	0.13	0.31	LHS
57	09 Jan 11	71.230	1.30	0.90	0.050	1.17	0.06	0.14	LHS
58	09 Jan 11	71.128	2.30	1.00	0.050	2.30	0.12	0.27	LHS
59	09 Jan 11	71.080	1.00	0.90	0.050	0.90	0.05	0.10	LHS
60	09 Jan 11	70.910	1.10	1.00	0.050	1.10	0.06	0.13	LHS
<b>CARRIED FORWARD:</b>						<b>169.20</b>	<b>8.46</b>	<b>19.63</b>	

**LINTASAN RESOURCES SDN. BHD.**  
MAINTENANCE OF FEDERAL ROADS - WEST COAST, SABAH

**R01 POTHOLE PATCHING RECORD**

**DISTRICT:** PAPAR

**ROUTE NO.** 01

**ROAD NAME:** JALAN KK - SINDUMIN

**MONTH:** JANUARY 2011

ITEM	DATE	CHAINAGE	Length (m)	Width (m)	Depth (m)	AREA (m2)	VOLUME (m3)	PREMIX QUANTITY (ton)	REMARKS
<b>BROUGHT FORWARD:</b>						<b>169.20</b>	<b>8.46</b>	<b>19.63</b>	
61	09 Jan 11	70.897	1.20	1.00	0.050	1.20	0.06	0.14	RHS
62	09 Jan 11	70.853	0.90	0.80	0.050	0.72	0.04	0.08	RHS
63	09 Jan 11	70.850	2.00	1.00	0.050	2.00	0.10	0.23	RHS
64	09 Jan 11	70.730	1.80	1.20	0.050	2.16	0.11	0.25	LHS
65	09 Jan 11	70.727	1.00	0.90	0.050	0.90	0.05	0.10	RHS
66	09 Jan 11	70.603	2.40	1.10	0.050	2.64	0.13	0.31	RHS
67	09 Jan 11	70.600	2.00	1.00	0.050	2.00	0.10	0.23	RHS
68	10 Jan 11	70.640	1.50	1.00	0.050	1.50	0.08	0.17	RHS
69	10 Jan 11	70.635	1.20	1.00	0.050	1.20	0.06	0.14	RHS
70	10 Jan 11	70.632	1.10	0.90	0.050	0.99	0.05	0.11	RHS
71	10 Jan 11	70.627	1.20	1.00	0.050	1.20	0.06	0.14	RHS
72	10 Jan 11	70.608	1.20	1.10	0.050	1.32	0.07	0.15	LHS
73	10 Jan 11	70.583	1.70	1.10	0.050	1.87	0.09	0.22	LHS
74	10 Jan 11	70.580	1.20	1.10	0.050	1.32	0.07	0.15	LHS
75	10 Jan 11	70.570	2.20	1.10	0.050	2.42	0.12	0.28	LHS
76	10 Jan 11	70.558	1.40	1.00	0.050	1.40	0.07	0.16	LHS
77	10 Jan 11	70.485	2.40	1.00	0.050	2.40	0.12	0.28	RHS
78	10 Jan 11	70.420	1.70	1.00	0.050	1.70	0.09	0.20	RHS
79	10 Jan 11	70.400	1.60	1.00	0.050	1.60	0.08	0.19	RHS
80	10 Jan 11	70.145	1.50	1.00	0.050	1.50	0.08	0.17	RHS
81	10 Jan 11	70.140	1.40	1.00	0.050	1.40	0.07	0.16	RHS
82	10 Jan 11	70.050	1.90	1.00	0.050	1.90	0.10	0.22	RHS
83	10 Jan 11	70.040	1.70	1.20	0.050	2.04	0.10	0.24	RHS
84	10 Jan 11	70.037	1.40	1.10	0.050	1.54	0.08	0.18	RHS
85	10 Jan 11	70.030	2.00	1.10	0.050	2.20	0.11	0.26	RHS
86	10 Jan 11	70.028	1.40	1.10	0.050	1.54	0.08	0.18	RHS
87	10 Jan 11	70.010	2.40	1.20	0.050	2.88	0.14	0.33	RHS
88	10 Jan 11	70.000	1.50	1.10	0.050	1.65	0.08	0.19	RHS
89	10 Jan 11	69.985	1.40	1.00	0.050	1.40	0.07	0.16	RHS
90	10 Jan 11	69.275	2.00	1.30	0.050	2.60	0.13	0.30	RHS
<b>CARRIED FORWARD:</b>						<b>220.39</b>	<b>11.02</b>	<b>25.57</b>	

**LINTASAN RESOURCES SDN. BHD.**  
MAINTENANCE OF FEDERAL ROADS - WEST COAST, SABAH

**R01 POTHOLE PATCHING RECORD**

**DISTRICT:** PAPAR

**ROUTE NO.** 01

**ROAD NAME:** JALAN KK - SINDUMIN

**MONTH:** JANUARY 2011

ITEM	DATE	CHAINAGE	Length (m)	Width (m)	Depth (m)	AREA (m2)	VOLUME (m3)	PREMIX QUANTITY (ton)	REMARKS
<b>BROUGHT FORWARD:</b>						<b>220.39</b>	<b>11.02</b>	<b>25.57</b>	
91	13 Jan 11	41.098	1.20	0.80	0.050	0.96	0.05	0.11	LHS
92	13 Jan 11	41.110	2.10	1.20	0.050	2.52	0.13	0.29	LHS
93	13 Jan 11	41.116	3.00	1.10	0.050	3.30	0.17	0.38	LHS
94	13 Jan 11	41.122	2.10	1.10	0.050	2.31	0.12	0.27	LHS
95	13 Jan 11	40.860	2.30	1.00	0.050	2.30	0.12	0.27	LHS
96	13 Jan 11	40.865	3.00	1.20	0.050	3.60	0.18	0.42	LHS
97	13 Jan 11	40.866	9.20	1.00	0.050	9.20	0.46	1.07	LHS
98	13 Jan 11	40.870	2.50	1.30	0.050	3.25	0.16	0.38	LHS
99	13 Jan 11	40.875	3.00	0.90	0.050	2.70	0.14	0.31	LHS
100	13 Jan 11	39.750	1.90	0.90	0.050	1.71	0.09	0.20	RHS
101	13 Jan 11	39.730	1.60	1.20	0.050	1.92	0.10	0.22	RHS
102	13 Jan 11	39.687	3.70	0.70	0.050	2.59	0.13	0.30	RHS
103	13 Jan 11	39.684	2.20	1.30	0.050	2.86	0.14	0.33	RHS
104	14 Jan 11	65.197	0.50	0.50	0.050	0.25	0.01	0.03	RHS
105	14 Jan 11	65.197	1.20	1.10	0.050	1.32	0.07	0.15	RHS
106	14 Jan 11	64.000	0.50	0.50	0.050	0.25	0.01	0.03	RHS
107	14 Jan 11	62.260	0.50	0.50	0.050	0.25	0.01	0.03	RHS
108	14 Jan 11	62.250	0.50	0.50	0.050	0.25	0.01	0.03	RHS
109	14 Jan 11	62.105	0.50	0.50	0.050	0.25	0.01	0.03	LHS
110	14 Jan 11	62.115	0.50	0.50	0.050	0.25	0.01	0.03	LHS
111	14 Jan 11	62.080	0.50	0.50	0.050	0.25	0.01	0.03	LHS
112	14 Jan 11	61.080	0.50	0.50	0.050	0.25	0.01	0.03	LHS
113	14 Jan 11	62.065	0.50	0.50	0.050	0.25	0.01	0.03	LHS
114	14 Jan 11	62.050	0.50	0.50	0.050	0.25	0.01	0.03	LHS
115	14 Jan 11	62.040	0.50	0.50	0.050	0.25	0.01	0.03	LHS
116	14 Jan 11	61.995	0.50	0.50	0.050	0.25	0.01	0.03	LHS
117	14 Jan 11	61.650	5.60	0.90	0.050	5.04	0.25	0.58	LHS
118	14 Jan 11	68.910	0.50	0.50	0.050	0.25	0.01	0.03	LHS
119	14 Jan 11	68.911	0.50	0.50	0.050	0.25	0.01	0.03	LHS
120	14 Jan 11	68.990	0.50	0.50	0.050	0.25	0.01	0.03	LHS
<b>CARRIED FORWARD:</b>						<b>269.72</b>	<b>13.49</b>	<b>31.29</b>	

**LINTASAN RESOURCES SDN. BHD.**  
MAINTENANCE OF FEDERAL ROADS - WEST COAST, SABAH

**R01 POTHOLE PATCHING RECORD**

**DISTRICT:** PAPAR

**ROUTE NO.** 01

**ROAD NAME:** JALAN KK - SINDUMIN

**MONTH:** JANUARY 2011

ITEM	DATE	CHAINAGE	Length (m)	Width (m)	Depth (m)	AREA (m2)	VOLUME (m3)	PREMIX QUANTITY (ton)	REMARKS
<b>BROUGHT FORWARD:</b>						<b>269.72</b>	<b>13.49</b>	<b>31.29</b>	
121	14 Jan 11	70.165	0.50	0.50	0.050	0.25	0.01	0.03	LHS
122	14 Jan 11	70.170	0.50	0.50	0.050	0.25	0.01	0.03	LHS
123	14 Jan 11	70.175	0.50	0.50	0.050	0.25	0.01	0.03	LHS
124	14 Jan 11	70.190	0.50	0.50	0.050	0.25	0.01	0.03	RHS
125	14 Jan 11	70.510	0.50	0.50	0.050	0.25	0.01	0.03	RHS
126	14 Jan 11	70.510	0.50	0.50	0.050	0.25	0.01	0.03	RHS
127	14 Jan 11	70.511	0.50	0.50	0.050	0.25	0.01	0.03	RHS
128	14 Jan 11	70.520	0.50	0.50	0.050	0.25	0.01	0.03	LHS
129	14 Jan 11	70.530	0.50	0.50	0.050	0.25	0.01	0.03	LHS
130	14 Jan 11	70.620	0.50	0.50	0.050	0.25	0.01	0.03	RHS
131	14 Jan 11	70.630	0.50	0.50	0.050	0.25	0.01	0.03	RHS
132	14 Jan 11	70.630	0.50	0.50	0.050	0.25	0.01	0.03	LHS
133	14 Jan 11	70.670	0.50	0.50	0.050	0.25	0.01	0.03	LHS
134	14 Jan 11	70.690	0.50	0.50	0.050	0.25	0.01	0.03	LHS
135	14 Jan 11	70.694	0.50	0.50	0.050	0.25	0.01	0.03	LHS
136	14 Jan 11	70.750	0.50	0.50	0.050	0.25	0.01	0.03	LHS
137	14 Jan 11	70.753	0.50	0.50	0.050	0.25	0.01	0.03	LHS
138	14 Jan 11	70.787	0.50	0.50	0.050	0.25	0.01	0.03	LHS
139	14 Jan 11	70.780	0.50	0.50	0.050	0.25	0.01	0.03	RHS
140	14 Jan 11	71.040	0.50	0.50	0.050	0.25	0.01	0.03	LHS
141	14 Jan 11	71.090	0.50	0.50	0.050	0.25	0.01	0.03	RHS
142	14 Jan 11	71.283	0.50	0.50	0.050	0.25	0.01	0.03	LHS
143	14 Jan 11	71.285	0.50	0.50	0.050	0.25	0.01	0.03	LHS
144	14 Jan 11	71.285	0.50	0.50	0.050	0.25	0.01	0.03	LHS
145	14 Jan 11	71.288	0.50	0.50	0.050	0.25	0.01	0.03	LHS
146	14 Jan 11	71.288	0.50	0.50	0.050	0.25	0.01	0.03	RHS
147	14 Jan 11	71.390	0.50	0.50	0.050	0.25	0.01	0.03	RHS
148	14 Jan 11	71.410	0.50	0.50	0.050	0.25	0.01	0.03	LHS
149	14 Jan 11	71.413	0.50	0.50	0.050	0.25	0.01	0.03	LHS
150	15 Jan 11	30.061	0.50	0.50	0.050	0.25	0.01	0.03	RHS
<b>CARRIED FORWARD:</b>						<b>277.22</b>	<b>13.86</b>	<b>32.16</b>	

**LINTASAN RESOURCES SDN. BHD.**  
MAINTENANCE OF FEDERAL ROADS - WEST COAST, SABAH

**R01 POTHOLE PATCHING RECORD**

**DISTRICT:** PAPAR

**ROUTE NO.** 01

**ROAD NAME:** JALAN KK - SINDUMIN

**MONTH:** JANUARY 2011

ITEM	DATE	CHAINAGE	Length (m)	Width (m)	Depth (m)	AREA (m2)	VOLUME (m3)	PREMIX QUANTITY (ton)	REMARKS
<b>BROUGHT FORWARD:</b>						<b>277.22</b>	<b>13.86</b>	<b>32.16</b>	
151	15 Jan 11	30.243	7.40	1.40	0.050	10.36	0.52	1.20	RHS
152	15 Jan 11	30.250	5.10	1.30	0.050	6.63	0.33	0.77	RHS
153	15 Jan 11	30.255	8.60	1.60	0.050	13.76	0.69	1.60	RHS
154	15 Jan 11	30.060	2.50	1.60	0.050	4.00	0.20	0.46	RHS
155	15 Jan 11	44.765	3.00	0.60	0.050	1.80	0.09	0.21	RHS
156	15 Jan 11	44.765	3.70	0.80	0.050	2.96	0.15	0.34	RHS
157	15 Jan 11	39.365	0.70	0.70	0.050	0.49	0.02	0.06	RHS
158	15 Jan 11	39.365	1.00	0.90	0.050	0.90	0.05	0.10	RHS
159	16 Jan 11	36.687	7.60	1.20	0.050	9.12	0.46	1.06	RHS
160	16 Jan 11	36.694	5.10	1.60	0.050	8.16	0.41	0.95	LHS
161	16 Jan 11	46.815	3.50	1.10	0.050	3.85	0.19	0.45	LHS
162	16 Jan 11	46.818	2.80	1.20	0.050	3.36	0.17	0.39	LHS
163	16 Jan 11	46.832	1.60	1.10	0.050	1.76	0.09	0.20	LHS
164	16 Jan 11	46.840	1.20	0.70	0.050	0.84	0.04	0.10	LHS
165	16 Jan 11	46.845	2.90	0.80	0.050	2.32	0.12	0.27	LHS
166	16 Jan 11	47.045	0.50	0.50	0.050	0.25	0.01	0.03	LHS
167	16 Jan 11	47.250	1.40	1.10	0.050	1.54	0.08	0.18	LHS
168	16 Jan 11	47.252	1.40	0.60	0.050	0.84	0.04	0.10	LHS
169	16 Jan 11	47.252	2.40	0.60	0.050	1.44	0.07	0.17	LHS
170	16 Jan 11	47.254	1.40	0.60	0.050	0.84	0.04	0.10	LHS
171	16 Jan 11	47.255	1.20	0.50	0.050	0.60	0.03	0.07	LHS
172	16 Jan 11	48.080	2.00	1.30	0.050	2.60	0.13	0.30	LHS
173	16 Jan 11	48.095	4.20	1.60	0.050	6.72	0.34	0.78	LHS
174	17 Jan 11	52.539	3.00	1.40	0.050	4.20	0.21	0.49	LHS
175	17 Jan 11	52.556	4.40	1.30	0.050	5.72	0.29	0.66	LHS
176	17 Jan 11	52.603	3.40	1.20	0.050	4.08	0.20	0.47	LHS
177	17 Jan 11	52.607	0.90	0.80	0.050	0.72	0.04	0.08	LHS
178	17 Jan 11	52.608	1.60	1.20	0.050	1.92	0.10	0.22	LHS
179	17 Jan 11	52.621	2.20	1.20	0.050	2.64	0.13	0.31	LHS
180	17 Jan 11	52.652	3.20	0.60	0.050	1.92	0.10	0.22	LHS
<b>CARRIED FORWARD:</b>						<b>383.56</b>	<b>19.18</b>	<b>44.49</b>	

**LINTASAN RESOURCES SDN. BHD.**  
MAINTENANCE OF FEDERAL ROADS - WEST COAST, SABAH

**R01 POTHOLE PATCHING RECORD**

**DISTRICT:** PAPAR

**ROUTE NO.** 01

**ROAD NAME:** JALAN KK - SINDUMIN

**MONTH:** JANUARY 2011

ITEM	DATE	CHAINAGE	Length (m)	Width (m)	Depth (m)	AREA (m2)	VOLUME (m3)	PREMIX QUANTITY (ton)	REMARKS
<b>BROUGHT FORWARD:</b>						<b>383.56</b>	<b>19.18</b>	<b>44.49</b>	
181	17 Jan 11	52.654	1.40	1.10	0.050	1.54	0.08	0.18	LHS
182	17 Jan 11	52.658	3.30	1.00	0.050	3.30	0.17	0.38	LHS
183	17 Jan 11	52.658	1.20	0.60	0.050	0.72	0.04	0.08	LHS
184	17 Jan 11	52.908	7.00	0.80	0.050	5.60	0.28	0.65	LHS
185	17 Jan 11	52.908	1.30	0.50	0.050	0.65	0.03	0.08	LHS
186	17 Jan 11	52.915	0.80	0.80	0.050	0.64	0.03	0.07	LHS
187	17 Jan 11	52.917	0.70	0.60	0.050	0.42	0.02	0.05	LHS
188	17 Jan 11	53.215	0.50	0.50	0.050	0.25	0.01	0.03	LHS
189	17 Jan 11	53.445	0.50	0.50	0.050	0.25	0.01	0.03	LHS
190	17 Jan 11	53.446	0.50	0.50	0.050	0.25	0.01	0.03	LHS
191	17 Jan 11	53.745	0.50	0.50	0.050	0.25	0.01	0.03	RHS
192	17 Jan 11	53.745	0.50	0.50	0.050	0.25	0.01	0.03	RHS
193	17 Jan 11	53.214	1.40	1.20	0.050	1.68	0.08	0.19	RHS
194	17 Jan 11	53.212	1.40	1.10	0.050	1.54	0.08	0.18	RHS
195	17 Jan 11	53.100	0.50	0.50	0.050	0.25	0.01	0.03	RHS
196	17 Jan 11	51.742	0.50	0.50	0.050	0.25	0.01	0.03	LHS
197	17 Jan 11	51.741	0.50	0.50	0.050	0.25	0.01	0.03	LHS
198	17 Jan 11	51.730	0.50	0.50	0.050	0.25	0.01	0.03	RHS
199	17 Jan 11	45.700	0.50	0.50	0.050	0.25	0.01	0.03	RHS
200	17 Jan 11	45.670	0.50	0.50	0.050	0.25	0.01	0.03	RHS
201	17 Jan 11	45.605	0.50	0.50	0.050	0.25	0.01	0.03	LHS
202	17 Jan 11	45.605	0.50	0.50	0.050	0.25	0.01	0.03	LHS
203	17 Jan 11	45.605	0.50	0.50	0.050	0.25	0.01	0.03	LHS
204	17 Jan 11	45.560	0.50	0.50	0.050	0.25	0.01	0.03	RHS
205	17 Jan 11	45.493	0.50	0.50	0.050	0.25	0.01	0.03	RHS
<b>TOTAL:</b>						<b>403.65</b>	<b>20.18</b>	<b>46.82</b>	

**LINTASAN RESOURCES SDN. BHD.**  
MAINTENANCE OF FEDERAL ROADS - WEST COAST, SABAH

**R01 POTHOLE PATCHING RECORD**

**DISTRICT:** PENAMPANG

**ROUTE NO.** 500

**ROAD NAME:** JALAN KK - KENINGAU - TENOM

**MONTH:** JANUARY 2011

ITEM	DATE	CHAINAGE	Length (m)	Width (m)	Depth (m)	AREA (m2)	VOLUME (m3)	PREMIX QUANTITY (ton)	REMARKS
<b>BROUGHT FORWARD:</b>						<b>0.00</b>	<b>0.00</b>	<b>0.00</b>	
1	03 Jan 11	19.214	0.40	0.40	0.050	0.16	0.01	0.02	LHS
2	03 Jan 11	19.216	0.40	0.40	0.050	0.16	0.01	0.02	LHS
3	03 Jan 11	19.222	0.80	0.60	0.050	0.48	0.02	0.06	LHS
4	03 Jan 11	19.224	0.80	0.60	0.050	0.48	0.02	0.06	LHS
5	03 Jan 11	19.226	0.80	0.60	0.050	0.48	0.02	0.06	LHS
6	03 Jan 11	19.230	0.80	0.60	0.050	0.48	0.02	0.06	LHS
7	03 Jan 11	19.232	0.80	0.60	0.050	0.48	0.02	0.06	LHS
8	03 Jan 11	19.234	0.80	0.60	0.050	0.48	0.02	0.06	LHS
9	03 Jan 11	19.236	0.80	0.60	0.050	0.48	0.02	0.06	LHS
10	03 Jan 11	26.992	7.80	1.20	0.050	9.36	0.47	1.09	LHS
11	03 Jan 11	26.898	0.90	0.50	0.050	0.45	0.02	0.05	LHS
12	03 Jan 11	26.669	1.00	0.10	0.050	0.10	0.01	0.01	LHS
13	03 Jan 11	26.656	0.80	0.60	0.050	0.48	0.02	0.06	LHS
14	03 Jan 11	26.681	4.10	1.80	0.050	7.38	0.37	0.86	LHS
15	03 Jan 11	26.649	0.70	0.50	0.050	0.35	0.02	0.04	LHS
16	03 Jan 11	26.669	1.00	0.90	0.050	0.90	0.05	0.10	LHS
17	04 Jan 11	1.411	1.04	1.40	0.050	1.46	0.07	0.17	LHS
18	04 Jan 11	1.335	1.90	1.00	0.050	1.90	0.10	0.22	LHS
19	04 Jan 11	1.320	0.30	0.20	0.050	0.06	0.00	0.01	LHS
20	04 Jan 11	1.310	0.40	0.10	0.050	0.04	0.00	0.00	RHS
21	04 Jan 11	1.150	1.10	0.30	0.050	0.33	0.02	0.04	LHS
22	04 Jan 11	1.290	2.80	4.00	0.050	11.20	0.56	1.30	LHS
23	04 Jan 11	1.268	0.30	0.20	0.050	0.06	0.00	0.01	LHS
24	04 Jan 11	1.259	0.40	0.40	0.050	0.16	0.01	0.02	LHS
25	04 Jan 11	1.989	3.60	1.70	0.050	6.12	0.31	0.71	LHS
26	04 Jan 11	1.970	0.90	0.20	0.050	0.18	0.01	0.02	LHS
27	04 Jan 11	1.865	3.20	1.30	0.050	4.16	0.21	0.48	LHS
28	04 Jan 11	1.793	3.40	1.40	0.050	4.76	0.24	0.55	LHS
29	04 Jan 11	1.787	6.30	1.80	0.050	11.34	0.57	1.32	LHS
30	04 Jan 11	8.488	3.40	2.80	0.050	9.52	0.48	1.10	RHS
<b>CARRIED FORWARD:</b>						<b>73.99</b>	<b>3.70</b>	<b>8.58</b>	

**LINTASAN RESOURCES SDN. BHD.**  
MAINTENANCE OF FEDERAL ROADS - WEST COAST, SABAH

**R01 POTHOLE PATCHING RECORD**

**DISTRICT:** PENAMPANG

**ROUTE NO.** 500

**ROAD NAME:** JALAN KK - KENINGAU - TENOM

**MONTH:** JANUARY 2011

ITEM	DATE	CHAINAGE	Length (m)	Width (m)	Depth (m)	AREA (m2)	VOLUME (m3)	PREMIX QUANTITY (ton)	REMARKS
<b>BROUGHT FORWARD:</b>						<b>73.99</b>	<b>3.70</b>	<b>8.58</b>	
31	04 Jan 11	8.498	3.40	2.80	0.050	9.52	0.48	1.10	LHS
32	04 Jan 11	2.962	1.10	0.80	0.050	0.88	0.04	0.10	RHS
33	04 Jan 11	2.982	3.10	1.80	0.050	5.58	0.28	0.65	RHS
34	05 Jan 11	14.878	1.40	0.80	0.050	1.12	0.06	0.13	LHS
35	05 Jan 11	14.892	2.70	1.70	0.050	4.59	0.23	0.53	LHS
36	05 Jan 11	14.936	4.80	2.20	0.050	10.56	0.53	1.22	RHS
37	05 Jan 11	19.854	0.90	0.70	0.050	0.63	0.03	0.07	LHS
38	05 Jan 11	19.767	1.00	1.00	0.050	1.00	0.05	0.12	LHS
39	05 Jan 11	19.656	0.70	0.40	0.050	0.28	0.01	0.03	LHS
40	05 Jan 11	19.496	0.80	0.60	0.050	0.48	0.02	0.06	LHS
41	05 Jan 11	19.985	1.00	1.00	0.050	1.00	0.05	0.12	LHS
42	05 Jan 11	19.640	2.70	1.30	0.050	3.51	0.18	0.41	LHS
43	05 Jan 11	19.469	2.00	1.80	0.050	3.60	0.18	0.42	LHS
44	05 Jan 11	19.241	4.10	1.00	0.050	4.10	0.21	0.48	LHS
45	05 Jan 11	20.467	0.50	0.50	0.050	0.25	0.01	0.03	LHS
46	05 Jan 11	20.596	0.50	0.50	0.050	0.25	0.01	0.03	LHS
47	05 Jan 11	20.759	0.60	0.50	0.050	0.30	0.02	0.03	LHS
48	05 Jan 11	20.876	0.70	0.50	0.050	0.35	0.02	0.04	LHS
49	05 Jan 11	20.647	1.20	0.80	0.050	0.96	0.05	0.11	RHS
50	05 Jan 11	20.890	2.10	0.50	0.050	1.05	0.05	0.12	RHS
51	05 Jan 11	21.567	1.30	0.70	0.050	0.91	0.05	0.11	RHS
52	05 Jan 11	21.795	0.80	0.60	0.050	0.48	0.02	0.06	RHS
53	05 Jan 11	21.742	0.50	0.50	0.050	0.25	0.01	0.03	RHS
54	05 Jan 11	21.897	1.00	0.50	0.050	0.50	0.03	0.06	RHS
55	05 Jan 11	21.714	3.80	1.80	0.050	6.84	0.34	0.79	RHS
56	05 Jan 11	21.752	1.00	1.00	0.050	1.00	0.05	0.12	RHS
57	06 Jan 11	19.642	0.40	0.40	0.050	0.16	0.01	0.02	RHS
58	06 Jan 11	19.644	0.40	0.40	0.050	0.16	0.01	0.02	RHS
59	06 Jan 11	20.288	0.60	0.40	0.050	0.24	0.01	0.03	LHS
60	06 Jan 11	20.290	0.60	0.40	0.050	0.24	0.01	0.03	LHS
<b>CARRIED FORWARD:</b>						<b>134.78</b>	<b>6.74</b>	<b>15.63</b>	

**LINTASAN RESOURCES SDN. BHD.**  
MAINTENANCE OF FEDERAL ROADS - WEST COAST, SABAH

**R01 POTHOLE PATCHING RECORD**

**DISTRICT:** PENAMPANG

**ROUTE NO.** 500

**ROAD NAME:** JALAN KK - KENINGAU - TENOM

**MONTH:** JANUARY 2011

ITEM	DATE	CHAINAGE	Length (m)	Width (m)	Depth (m)	AREA (m2)	VOLUME (m3)	PREMIX QUANTITY (ton)	REMARKS
<b>BROUGHT FORWARD:</b>						<b>134.78</b>	<b>6.74</b>	<b>15.63</b>	
61	06 Jan 11	20.302	0.20	0.20	0.050	0.04	0.00	0.00	RHS
62	06 Jan 11	21.118	0.40	0.40	0.050	0.16	0.01	0.02	RHS
63	06 Jan 11	21.120	0.40	0.40	0.050	0.16	0.01	0.02	RHS
64	06 Jan 11	21.494	0.20	0.20	0.050	0.04	0.00	0.00	LHS
65	06 Jan 11	21.498	0.20	0.20	0.050	0.04	0.00	0.00	LHS
66	06 Jan 11	21.624	2.00	0.60	0.050	1.20	0.06	0.14	LHS
67	06 Jan 11	21.626	2.00	0.60	0.050	1.20	0.06	0.14	LHS
68	06 Jan 11	21.628	2.00	0.40	0.050	0.80	0.04	0.09	LHS
69	06 Jan 11	21.630	2.00	0.40	0.050	0.80	0.04	0.09	LHS
70	06 Jan 11	21.632	2.00	0.40	0.050	0.80	0.04	0.09	LHS
71	06 Jan 11	21.926	0.40	0.40	0.050	0.16	0.01	0.02	RHS
72	06 Jan 11	21.928	0.40	0.40	0.050	0.16	0.01	0.02	RHS
73	06 Jan 11	21.992	1.20	0.20	0.050	0.24	0.01	0.03	RHS
74	06 Jan 11	21.994	1.10	0.20	0.050	0.22	0.01	0.03	RHS
75	06 Jan 11	21.996	1.20	0.20	0.050	0.24	0.01	0.03	RHS
76	06 Jan 11	21.998	1.20	0.20	0.050	0.24	0.01	0.03	RHS
77	06 Jan 11	22.172	0.60	0.40	0.050	0.24	0.01	0.03	RHS
78	06 Jan 11	22.174	0.60	0.40	0.050	0.24	0.01	0.03	RHS
79	06 Jan 11	22.176	0.60	0.40	0.050	0.24	0.01	0.03	RHS
80	06 Jan 11	22.178	0.40	0.40	0.050	0.16	0.01	0.02	RHS
81	06 Jan 11	22.180	0.40	0.40	0.050	0.16	0.01	0.02	RHS
82	07 Jan 11	19.642	0.80	0.40	0.050	0.32	0.02	0.04	RHS
83	07 Jan 11	19.644	0.80	0.40	0.050	0.32	0.02	0.04	RHS
84	07 Jan 11	19.646	0.80	0.40	0.050	0.32	0.02	0.04	RHS
85	07 Jan 11	19.648	0.80	0.40	0.050	0.32	0.02	0.04	RHS
86	07 Jan 11	19.654	0.60	0.40	0.050	0.24	0.01	0.03	RHS
87	07 Jan 11	19.656	0.60	0.40	0.050	0.24	0.01	0.03	RHS
88	07 Jan 11	19.658	0.60	0.40	0.050	0.24	0.01	0.03	RHS
89	07 Jan 11	22.972	0.60	0.20	0.050	0.12	0.01	0.01	RHS
90	07 Jan 11	22.974	0.60	0.20	0.050	0.12	0.01	0.01	RHS
<b>CARRIED FORWARD:</b>						<b>144.56</b>	<b>7.23</b>	<b>16.77</b>	

**LINTASAN RESOURCES SDN. BHD.**  
MAINTENANCE OF FEDERAL ROADS - WEST COAST, SABAH

**R01 POTHOLE PATCHING RECORD**

**DISTRICT:** PENAMPANG

**ROUTE NO.** 500

**ROAD NAME:** JALAN KK - KENINGAU - TENOM

**MONTH:** JANUARY 2011

ITEM	DATE	CHAINAGE	Length (m)	Width (m)	Depth (m)	AREA (m2)	VOLUME (m3)	PREMIX QUANTITY (ton)	REMARKS
<b>BROUGHT FORWARD:</b>						<b>144.56</b>	<b>7.23</b>	<b>16.77</b>	
91	07 Jan 11	23.064	0.40	0.40	0.050	0.16	0.01	0.02	RHS
92	07 Jan 11	23.066	0.40	0.40	0.050	0.16	0.01	0.02	RHS
93	07 Jan 11	23.070	0.20	0.20	0.050	0.04	0.00	0.00	RHS
94	07 Jan 11	23.074	0.60	0.40	0.050	0.24	0.01	0.03	RHS
95	07 Jan 11	23.076	0.60	0.40	0.050	0.24	0.01	0.03	RHS
96	07 Jan 11	23.158	0.20	0.20	0.050	0.04	0.00	0.00	RHS
97	07 Jan 11	23.160	0.20	0.20	0.050	0.04	0.00	0.00	RHS
98	08 Jan 11	24.100	0.40	0.40	0.050	0.16	0.01	0.02	RHS
99	08 Jan 11	24.102	0.40	0.40	0.050	0.16	0.01	0.02	RHS
100	08 Jan 11	24.126	0.60	0.40	0.050	0.24	0.01	0.03	RHS
101	08 Jan 11	24.128	0.60	0.40	0.050	0.24	0.01	0.03	RHS
102	08 Jan 11	24.130	0.60	0.40	0.050	0.24	0.01	0.03	RHS
103	08 Jan 11	25.362	0.60	0.40	0.050	0.24	0.01	0.03	RHS
104	08 Jan 11	25.364	0.60	0.40	0.050	0.24	0.01	0.03	RHS
105	08 Jan 11	25.368	0.60	0.40	0.050	0.24	0.01	0.03	RHS
106	08 Jan 11	25.372	1.20	0.40	0.050	0.48	0.02	0.06	RHS
107	08 Jan 11	25.374	1.20	0.40	0.050	0.48	0.02	0.06	RHS
108	08 Jan 11	25.376	1.20	0.40	0.050	0.48	0.02	0.06	RHS
109	08 Jan 11	25.378	1.20	0.40	0.050	0.48	0.02	0.06	RHS
110	08 Jan 11	26.084	0.60	0.40	0.050	0.24	0.01	0.03	LHS
111	08 Jan 11	26.086	0.60	0.40	0.050	0.24	0.01	0.03	LHS
112	10 Jan 11	26.072	0.60	0.40	0.050	0.24	0.01	0.03	LHS
113	10 Jan 11	26.074	0.60	0.40	0.050	0.24	0.01	0.03	LHS
114	10 Jan 11	26.076	0.60	0.40	0.050	0.24	0.01	0.03	LHS
115	10 Jan 11	26.078	0.60	0.40	0.050	0.24	0.01	0.03	LHS
116	10 Jan 11	26.080	0.60	0.40	0.050	0.24	0.01	0.03	LHS
117	10 Jan 11	26.082	0.60	0.40	0.050	0.24	0.01	0.03	LHS
118	10 Jan 11	26.084	0.60	0.20	0.050	0.12	0.01	0.01	LHS
119	10 Jan 11	26.086	0.60	0.20	0.050	0.12	0.01	0.01	LHS
120	10 Jan 11	26.104	0.40	0.40	0.050	0.16	0.01	0.02	LHS
<b>CARRIED FORWARD:</b>						<b>151.48</b>	<b>7.57</b>	<b>17.57</b>	

**LINTASAN RESOURCES SDN. BHD.**  
MAINTENANCE OF FEDERAL ROADS - WEST COAST, SABAH

**R01 POT HOLE PATCHING RECORD**

**DISTRICT:** PENAMPANG

**ROUTE NO.** 500

**ROAD NAME:** JALAN KK - KENINGAU - TENOM

**MONTH:** JANUARY 2011

ITEM	DATE	CHAINAGE	Length (m)	Width (m)	Depth (m)	AREA (m2)	VOLUME (m3)	PREMIX QUANTITY (ton)	REMARKS
<b>BROUGHT FORWARD:</b>						<b>151.48</b>	<b>7.57</b>	<b>17.57</b>	
121	10 Jan 11	26.106	0.40	0.40	0.050	0.16	0.01	0.02	LHS
122	10 Jan 11	26.110	0.60	0.20	0.050	0.12	0.01	0.01	LHS
123	10 Jan 11	26.112	0.60	0.20	0.050	0.12	0.01	0.01	LHS
124	10 Jan 11	26.120	0.20	0.20	0.050	0.04	0.00	0.00	LHS
125	10 Jan 11	26.124	0.20	0.20	0.050	0.04	0.00	0.00	LHS
126	10 Jan 11	26.130	0.20	0.20	0.050	0.04	0.00	0.00	LHS
127	10 Jan 11	26.132	0.60	0.20	0.050	0.12	0.01	0.01	LHS
128	10 Jan 11	26.134	0.60	0.20	0.050	0.12	0.01	0.01	LHS
129	10 Jan 11	26.138	0.40	0.40	0.050	0.16	0.01	0.02	LHS
130	10 Jan 11	26.140	0.40	0.40	0.050	0.16	0.01	0.02	LHS
131	10 Jan 11	26.146	0.20	0.20	0.050	0.04	0.00	0.00	LHS
132	10 Jan 11	26.150	0.20	0.20	0.050	0.04	0.00	0.00	LHS
133	10 Jan 11	26.154	0.20	0.20	0.050	0.04	0.00	0.00	LHS
134	10 Jan 11	26.158	0.20	0.20	0.050	0.04	0.00	0.00	LHS
135	11 Jan 11	26.628	0.80	0.40	0.050	0.32	0.02	0.04	LHS
136	11 Jan 11	26.630	0.80	0.40	0.050	0.32	0.02	0.04	LHS
137	11 Jan 11	26.632	0.80	0.40	0.050	0.32	0.02	0.04	LHS
138	11 Jan 11	26.634	0.80	0.40	0.050	0.32	0.02	0.04	LHS
139	11 Jan 11	27.498	0.60	0.40	0.050	0.24	0.01	0.03	RHS
140	11 Jan 11	27.500	0.60	0.40	0.050	0.24	0.01	0.03	RHS
141	11 Jan 11	27.502	0.60	0.40	0.050	0.24	0.01	0.03	RHS
142	11 Jan 11	27.508	0.40	0.40	0.050	0.16	0.01	0.02	LHS
143	11 Jan 11	27.510	0.40	0.40	0.050	0.16	0.01	0.02	LHS
144	11 Jan 11	27.522	0.40	0.40	0.050	0.16	0.01	0.02	RHS
145	11 Jan 11	27.526	0.20	0.40	0.050	0.08	0.00	0.01	RHS
146	11 Jan 11	27.530	0.60	0.40	0.050	0.24	0.01	0.03	RHS
147	11 Jan 11	27.532	0.60	0.40	0.050	0.24	0.01	0.03	RHS
148	11 Jan 11	27.538	0.40	0.40	0.050	0.16	0.01	0.02	LHS
149	11 Jan 11	27.540	0.40	0.40	0.050	0.16	0.01	0.02	LHS
150	11 Jan 11	27.964	0.10	0.40	0.050	0.04	0.00	0.00	LHS
<b>CARRIED FORWARD:</b>						<b>156.12</b>	<b>7.81</b>	<b>18.11</b>	

**LINTASAN RESOURCES SDN. BHD.**  
MAINTENANCE OF FEDERAL ROADS - WEST COAST, SABAH

**R01 POTHOLE PATCHING RECORD**

**DISTRICT:** PENAMPANG

**ROUTE NO.** 500

**ROAD NAME:** JALAN KK - KENINGAU - TENOM

**MONTH:** JANUARY 2011

ITEM	DATE	CHAINAGE	Length (m)	Width (m)	Depth (m)	AREA (m2)	VOLUME (m3)	PREMIX QUANTITY (ton)	REMARKS
<b>BROUGHT FORWARD:</b>						<b>156.12</b>	<b>7.81</b>	<b>18.11</b>	
151	11 Jan 11	27.966	0.40	0.40	0.050	0.16	0.01	0.02	LHS
152	12 Jan 11	40.352	2.00	0.40	0.050	0.80	0.04	0.09	LHS
153	12 Jan 11	40.354	2.00	0.40	0.050	0.80	0.04	0.09	LHS
154	12 Jan 11	40.356	2.00	0.40	0.050	0.80	0.04	0.09	LHS
155	12 Jan 11	40.358	2.00	0.40	0.050	0.80	0.04	0.09	LHS
156	12 Jan 11	40.360	2.00	0.40	0.050	0.80	0.04	0.09	LHS
157	12 Jan 11	40.362	0.80	0.40	0.050	0.32	0.02	0.04	LHS
158	12 Jan 11	40.364	0.80	0.40	0.050	0.32	0.02	0.04	LHS
159	12 Jan 11	40.366	0.80	0.40	0.050	0.32	0.02	0.04	LHS
160	12 Jan 11	40.368	0.80	0.40	0.050	0.32	0.02	0.04	LHS
161	12 Jan 11	40.374	0.40	0.20	0.050	0.08	0.00	0.01	LHS
162	12 Jan 11	40.376	0.40	0.20	0.050	0.08	0.00	0.01	LHS
163	12 Jan 11	40.554	0.80	0.40	0.050	0.32	0.02	0.04	RHS
164	12 Jan 11	40.556	0.80	0.40	0.050	0.32	0.02	0.04	RHS
165	12 Jan 11	40.558	0.80	0.40	0.050	0.32	0.02	0.04	RHS
166	12 Jan 11	40.684	0.40	0.40	0.050	0.16	0.01	0.02	RHS
167	12 Jan 11	40.686	0.40	0.40	0.050	0.16	0.01	0.02	RHS
168	12 Jan 11	40.762	0.40	0.60	0.050	0.24	0.01	0.03	LHS
169	12 Jan 11	40.764	0.40	0.60	0.050	0.24	0.01	0.03	LHS
170	12 Jan 11	40.766	0.40	0.40	0.050	0.16	0.01	0.02	RHS
171	12 Jan 11	40.768	0.40	0.40	0.050	0.16	0.01	0.02	RHS
172	12 Jan 11	40.774	0.80	0.40	0.050	0.32	0.02	0.04	LHS
173	12 Jan 11	40.776	0.80	0.40	0.050	0.32	0.02	0.04	LHS
174	12 Jan 11	40.778	0.80	0.40	0.050	0.32	0.02	0.04	LHS
175	12 Jan 11	40.814	0.60	0.40	0.050	0.24	0.01	0.03	LHS
176	12 Jan 11	40.816	0.60	0.40	0.050	0.24	0.01	0.03	LHS
177	12 Jan 11	40.818	0.60	0.40	0.050	0.24	0.01	0.03	LHS
178	13 Jan 11	38.562	0.40	0.40	0.050	0.16	0.01	0.02	LHS
179	13 Jan 11	38.564	0.40	0.40	0.050	0.16	0.01	0.02	LHS
180	13 Jan 11	40.318	0.40	0.60	0.050	0.24	0.01	0.03	LHS
<b>CARRIED FORWARD:</b>						<b>166.04</b>	<b>8.30</b>	<b>19.26</b>	

**LINTASAN RESOURCES SDN. BHD.**  
MAINTENANCE OF FEDERAL ROADS - WEST COAST, SABAH

**R01 POT HOLE PATCHING RECORD**

**DISTRICT:** PENAMPANG

**ROUTE NO.** 500

**ROAD NAME:** JALAN KK - KENINGAU - TENOM

**MONTH:** JANUARY 2011

ITEM	DATE	CHAINAGE	Length (m)	Width (m)	Depth (m)	AREA (m2)	VOLUME (m3)	PREMIX QUANTITY (ton)	REMARKS
<b>BROUGHT FORWARD:</b>						<b>166.04</b>	<b>8.30</b>	<b>19.26</b>	
181	13 Jan 11	40.320	0.40	0.60	0.050	0.24	0.01	0.03	LHS
182	13 Jan 11	40.322	0.20	0.60	0.050	0.12	0.01	0.01	LHS
183	13 Jan 11	40.324	0.20	0.60	0.050	0.12	0.01	0.01	LHS
184	13 Jan 11	40.326	0.20	0.60	0.050	0.12	0.01	0.01	LHS
185	13 Jan 11	40.336	0.60	0.20	0.050	0.12	0.01	0.01	RHS
186	13 Jan 11	40.338	0.60	0.20	0.050	0.12	0.01	0.01	RHS
187	13 Jan 11	40.342	0.60	0.20	0.050	0.12	0.01	0.01	RHS
188	13 Jan 11	40.344	0.60	0.20	0.050	0.12	0.01	0.01	RHS
189	13 Jan 11	40.862	0.20	0.20	0.050	0.04	0.00	0.00	RHS
190	13 Jan 11	40.874	0.40	0.40	0.050	0.16	0.01	0.02	RHS
191	13 Jan 11	40.876	0.40	0.40	0.050	0.16	0.01	0.02	RHS
192	13 Jan 11	40.882	0.60	0.40	0.050	0.24	0.01	0.03	RHS
193	13 Jan 11	40.884	0.60	0.40	0.050	0.24	0.01	0.03	RHS
194	13 Jan 11	40.924	0.40	0.60	0.050	0.24	0.01	0.03	LHS
195	13 Jan 11	40.926	0.40	0.60	0.050	0.24	0.01	0.03	LHS
196	13 Jan 11	40.946	1.20	0.40	0.050	0.48	0.02	0.06	RHS
197	13 Jan 11	40.948	1.20	0.40	0.050	0.48	0.02	0.06	RHS
198	14 Jan 11	14.232	0.60	0.40	0.050	0.24	0.01	0.03	LHS
199	14 Jan 11	14.234	0.60	0.40	0.050	0.24	0.01	0.03	LHS
200	14 Jan 11	14.236	0.60	0.40	0.050	0.24	0.01	0.03	LHS
201	14 Jan 11	14.252	0.40	0.40	0.050	0.16	0.01	0.02	LHS
202	14 Jan 11	14.254	0.40	0.40	0.050	0.16	0.01	0.02	LHS
203	14 Jan 11	36.552	0.80	0.40	0.050	0.32	0.02	0.04	RHS
204	14 Jan 11	36.554	0.80	0.40	0.050	0.32	0.02	0.04	RHS
205	14 Jan 11	36.556	0.80	0.40	0.050	0.32	0.02	0.04	RHS
206	14 Jan 11	36.558	0.80	0.40	0.050	0.32	0.02	0.04	RHS
207	14 Jan 11	36.582	0.80	0.40	0.050	0.32	0.02	0.04	LHS
208	14 Jan 11	36.584	0.80	0.40	0.050	0.32	0.02	0.04	LHS
209	14 Jan 11	36.586	0.80	0.40	0.050	0.32	0.02	0.04	LHS
210	14 Jan 11	36.588	0.80	0.40	0.050	0.32	0.02	0.04	RHS
<b>CARRIED FORWARD:</b>						<b>173.00</b>	<b>8.65</b>	<b>20.07</b>	

**LINTASAN RESOURCES SDN. BHD.**  
MAINTENANCE OF FEDERAL ROADS - WEST COAST, SABAH

**R01 POTHOLE PATCHING RECORD**

**DISTRICT:** PENAMPANG

**ROUTE NO.** 500

**ROAD NAME:** JALAN KK - KENINGAU - TENOM

**MONTH:** JANUARY 2011

ITEM	DATE	CHAINAGE	Length (m)	Width (m)	Depth (m)	AREA (m2)	VOLUME (m3)	PREMIX QUANTITY (ton)	REMARKS
<b>BROUGHT FORWARD:</b>						<b>173.00</b>	<b>8.65</b>	<b>20.07</b>	
211	14 Jan 11	36.590	0.80	0.40	0.050	0.32	0.02	0.04	RHS
212	14 Jan 11	36.592	0.80	0.40	0.050	0.32	0.02	0.04	RHS
213	14 Jan 11	36.758	0.40	0.40	0.050	0.16	0.01	0.02	LHS
214	14 Jan 11	36.760	0.40	0.40	0.050	0.16	0.01	0.02	LHS
215	14 Jan 11	36.890	0.60	0.40	0.050	0.24	0.01	0.03	RHS
216	14 Jan 11	36.892	0.60	0.40	0.050	0.24	0.01	0.03	RHS
217	14 Jan 11	37.092	0.20	0.20	0.050	0.04	0.00	0.00	LHS
218	15 Jan 11	28.316	0.60	0.40	0.050	0.24	0.01	0.03	RHS
219	15 Jan 11	28.318	0.60	0.40	0.050	0.24	0.01	0.03	RHS
220	15 Jan 11	28.322	0.60	0.40	0.050	0.24	0.01	0.03	RHS
221	15 Jan 11	28.324	0.60	0.40	0.050	0.24	0.01	0.03	RHS
222	15 Jan 11	28.332	0.40	0.40	0.050	0.16	0.01	0.02	RHS
223	15 Jan 11	31.072	0.80	0.40	0.050	0.32	0.02	0.04	RHS
224	15 Jan 11	31.074	0.80	0.40	0.050	0.32	0.02	0.04	RHS
225	15 Jan 11	31.076	0.80	0.40	0.050	0.32	0.02	0.04	RHS
226	15 Jan 11	31.108	0.60	0.40	0.050	0.24	0.01	0.03	RHS
227	15 Jan 11	31.110	0.60	0.40	0.050	0.24	0.01	0.03	RHS
228	15 Jan 11	33.764	1.20	0.40	0.050	0.48	0.02	0.06	RHS
229	15 Jan 11	33.766	1.20	0.40	0.050	0.48	0.02	0.06	RHS
230	15 Jan 11	33.768	1.20	0.40	0.050	0.48	0.02	0.06	RHS
231	15 Jan 11	33.770	1.20	0.40	0.050	0.48	0.02	0.06	RHS
232	15 Jan 11	33.776	0.80	0.40	0.050	0.32	0.02	0.04	RHS
233	15 Jan 11	33.778	0.80	0.40	0.050	0.32	0.02	0.04	RHS
234	15 Jan 11	33.780	0.80	0.40	0.050	0.32	0.02	0.04	RHS
235	15 Jan 11	33.786	0.80	0.40	0.050	0.32	0.02	0.04	RHS
236	15 Jan 11	33.788	0.80	0.40	0.050	0.32	0.02	0.04	RHS
237	15 Jan 11	33.790	0.80	0.40	0.050	0.32	0.02	0.04	RHS
238	15 Jan 11	34.154	0.60	0.40	0.050	0.24	0.01	0.03	RHS
239	15 Jan 11	34.156	0.60	0.40	0.050	0.24	0.01	0.03	RHS
240	15 Jan 11	35.764	0.60	0.40	0.050	0.24	0.01	0.03	LHS
<b>CARRIED FORWARD:</b>						<b>181.60</b>	<b>9.08</b>	<b>21.07</b>	

**LINTASAN RESOURCES SDN. BHD.**  
MAINTENANCE OF FEDERAL ROADS - WEST COAST, SABAH

**R01 POTHOLE PATCHING RECORD**

**DISTRICT:** PENAMPANG

**ROUTE NO.** 500

**ROAD NAME:** JALAN KK - KENINGAU - TENOM

**MONTH:** JANUARY 2011

ITEM	DATE	CHAINAGE	Length (m)	Width (m)	Depth (m)	AREA (m2)	VOLUME (m3)	PREMIX QUANTITY (ton)	REMARKS
<b>BROUGHT FORWARD:</b>						<b>181.60</b>	<b>9.08</b>	<b>21.07</b>	
241	15 Jan 11	35.766	0.60	0.40	0.050	0.24	0.01	0.03	LHS
242	15 Jan 11	36.032	0.60	0.40	0.050	0.24	0.01	0.03	RHS
243	15 Jan 11	36.034	0.60	0.40	0.050	0.24	0.01	0.03	RHS
244	15 Jan 11	36.100	0.40	0.20	0.050	0.08	0.00	0.01	RHS
245	15 Jan 11	36.102	0.40	0.20	0.050	0.08	0.00	0.01	RHS
246	15 Jan 11	36.104	0.60	0.40	0.050	0.24	0.01	0.03	RHS
247	15 Jan 11	36.106	0.60	0.40	0.050	0.24	0.01	0.03	RHS
248	17 Jan 11	7.602	0.60	0.40	0.050	0.24	0.01	0.03	RHS
249	17 Jan 11	7.604	0.60	0.40	0.050	0.24	0.01	0.03	RHS
250	17 Jan 11	7.606	0.60	0.40	0.050	0.24	0.01	0.03	RHS
251	17 Jan 11	7.608	0.60	0.40	0.050	0.24	0.01	0.03	RHS
252	19 Jan 11	14.981	4.50	1.10	0.050	4.95	0.25	0.57	LHS
253	19 Jan 11	14.999	3.10	1.10	0.050	3.41	0.17	0.40	LHS
254	19 Jan 11	15.003	4.00	1.00	0.050	4.00	0.20	0.46	LHS
255	19 Jan 11	19.205	1.00	1.00	0.050	1.00	0.05	0.12	LHS
256	19 Jan 11	19.216	0.80	0.70	0.050	0.56	0.03	0.06	LHS
257	19 Jan 11	19.218	0.50	0.50	0.050	0.25	0.01	0.03	RHS
258	19 Jan 11	19.218	1.00	0.60	0.050	0.60	0.03	0.07	RHS
259	19 Jan 11	19.219	1.20	0.80	0.050	0.96	0.05	0.11	RHS
260	19 Jan 11	19.220	1.00	0.70	0.050	0.70	0.04	0.08	RHS
261	19 Jan 11	19.222	1.30	1.10	0.050	1.43	0.07	0.17	RHS
262	19 Jan 11	19.223	1.00	0.80	0.050	0.80	0.04	0.09	LHS
263	19 Jan 11	19.223	1.00	0.90	0.050	0.90	0.05	0.10	RHS
264	19 Jan 11	19.224	1.10	0.70	0.050	0.77	0.04	0.09	RHS
265	19 Jan 11	19.224	1.00	1.00	0.050	1.00	0.05	0.12	LHS
266	19 Jan 11	19.226	1.30	0.70	0.050	0.91	0.05	0.11	LHS
267	19 Jan 11	19.223	1.50	1.00	0.050	1.50	0.08	0.17	LHS
268	19 Jan 11	19.224	2.00	1.00	0.050	2.00	0.10	0.23	LHS
269	20 Jan 11	19.616	3.20	1.70	0.050	5.44	0.27	0.63	RHS
270	20 Jan 11	19.620	5.10	2.20	0.050	11.22	0.56	1.30	RHS
<b>CARRIED FORWARD:</b>						<b>226.32</b>	<b>11.32</b>	<b>26.25</b>	

**LINTASAN RESOURCES SDN. BHD.**  
MAINTENANCE OF FEDERAL ROADS - WEST COAST, SABAH

**R01 POT HOLE PATCHING RECORD**

**DISTRICT:** PENAMPANG

**ROUTE NO.** 500

**ROAD NAME:** JALAN KK - KENINGAU - TENOM

**MONTH:** JANUARY 2011

ITEM	DATE	CHAINAGE	Length (m)	Width (m)	Depth (m)	AREA (m <sup>2</sup> )	VOLUME (m <sup>3</sup> )	PREMIX QUANTITY (ton)	REMARKS
<b>BROUGHT FORWARD:</b>						<b>226.32</b>	<b>11.32</b>	<b>26.25</b>	
271	20 Jan 11	19.627	5.20	2.70	0.050	14.04	0.70	1.63	RHS
272	20 Jan 11	19.636	7.50	1.10	0.050	8.25	0.41	0.96	RHS
273	20 Jan 11	19.640	0.50	0.50	0.050	0.25	0.01	0.03	RHS
274	20 Jan 11	19.641	0.50	0.50	0.050	0.25	0.01	0.03	RHS
275	20 Jan 11	19.641	0.70	0.50	0.050	0.35	0.02	0.04	LHS
276	20 Jan 11	19.644	0.50	0.50	0.050	0.25	0.01	0.03	LHS
277	20 Jan 11	19.647	0.50	0.50	0.050	0.25	0.01	0.03	RHS
278	20 Jan 11	19.650	0.80	0.80	0.050	0.64	0.03	0.07	LHS
279	20 Jan 11	19.660	0.50	0.50	0.050	0.25	0.01	0.03	LHS
280	20 Jan 11	19.661	0.50	0.50	0.050	0.25	0.01	0.03	LHS
281	20 Jan 11	19.670	0.50	0.50	0.050	0.25	0.01	0.03	RHS
282	20 Jan 11	20.291	2.20	1.00	0.050	2.20	0.11	0.26	LHS
283	20 Jan 11	20.293	2.20	1.20	0.050	2.64	0.13	0.31	LHS
284	20 Jan 11	20.302	1.20	1.00	0.050	1.20	0.06	0.14	LHS
285	20 Jan 11	20.304	2.30	1.00	0.050	2.30	0.12	0.27	LHS
286	21 Jan 11	18.976	3.30	0.50	0.050	1.65	0.08	0.19	LHS
287	21 Jan 11	19.880	0.60	0.50	0.050	0.30	0.02	0.03	RHS
288	21 Jan 11	20.306	3.20	1.00	0.050	3.20	0.16	0.37	LHS
289	21 Jan 11	20.312	2.00	1.00	0.050	2.00	0.10	0.23	LHS
290	21 Jan 11	20.314	4.10	0.90	0.050	3.69	0.18	0.43	LHS
291	21 Jan 11	20.390	3.50	1.00	0.050	3.50	0.18	0.41	LHS
292	21 Jan 11	20.465	1.30	1.00	0.050	1.30	0.07	0.15	LHS
293	21 Jan 11	20.476	2.20	1.00	0.050	2.20	0.11	0.26	LHS
294	21 Jan 11	20.480	5.00	0.50	0.050	2.50	0.13	0.29	LHS
295	21 Jan 11	20.488	2.60	1.20	0.050	3.12	0.16	0.36	LHS
296	21 Jan 11	20.476	11.50	1.20	0.050	13.80	0.69	1.60	LHS
297	22 Jan 11	20.904	1.20	0.40	0.050	0.48	0.02	0.06	RHS
298	22 Jan 11	20.906	1.20	0.40	0.050	0.48	0.02	0.06	RHS
299	22 Jan 11	20.908	1.20	0.40	0.050	0.48	0.02	0.06	RHS
300	22 Jan 11	20.910	1.20	0.40	0.050	0.48	0.02	0.06	RHS
<b>CARRIED FORWARD:</b>						<b>298.87</b>	<b>14.94</b>	<b>34.67</b>	

**LINTASAN RESOURCES SDN. BHD.**  
MAINTENANCE OF FEDERAL ROADS - WEST COAST, SABAH

**R01 POTHOLE PATCHING RECORD**

**DISTRICT:** PENAMPANG

**ROUTE NO.** 500

**ROAD NAME:** JALAN KK - KENINGAU - TENOM

**MONTH:** JANUARY 2011

ITEM	DATE	CHAINAGE	Length (m)	Width (m)	Depth (m)	AREA (m2)	VOLUME (m3)	PREMIX QUANTITY (ton)	REMARKS
<b>BROUGHT FORWARD:</b>						<b>298.87</b>	<b>14.94</b>	<b>34.67</b>	
301	22 Jan 11	21.204	0.40	0.20	0.050	0.08	0.00	0.01	LHS
302	22 Jan 11	21.206	0.40	0.20	0.050	0.08	0.00	0.01	LHS
303	22 Jan 11	21.210	0.40	0.20	0.050	0.08	0.00	0.01	LHS
304	22 Jan 11	21.212	0.40	0.20	0.050	0.08	0.00	0.01	LHS
305	22 Jan 11	22.950	0.40	0.40	0.050	0.16	0.01	0.02	LHS
306	22 Jan 11	22.952	0.40	0.40	0.050	0.16	0.01	0.02	LHS
307	24 Jan 11	14.010	0.20	0.20	0.050	0.04	0.00	0.00	LHS
308	24 Jan 11	14.226	0.80	0.40	0.050	0.32	0.02	0.04	LHS
309	24 Jan 11	14.228	0.80	0.40	0.050	0.32	0.02	0.04	LHS
310	24 Jan 11	14.230	0.80	0.40	0.050	0.32	0.02	0.04	LHS
311	24 Jan 11	18.870	0.60	0.40	0.050	0.24	0.01	0.03	LHS
312	24 Jan 11	18.872	0.60	0.40	0.050	0.24	0.01	0.03	LHS
313	24 Jan 11	19.216	0.20	0.20	0.050	0.04	0.00	0.00	LHS
314	24 Jan 11	19.220	0.60	0.40	0.050	0.24	0.01	0.03	LHS
315	24 Jan 11	19.220	0.60	0.40	0.050	0.24	0.01	0.03	LHS
316	24 Jan 11	19.412	0.20	0.20	0.050	0.04	0.00	0.00	LHS
317	24 Jan 11	19.414	0.20	0.20	0.050	0.04	0.00	0.00	LHS
318	24 Jan 11	19.416	0.20	0.20	0.050	0.04	0.00	0.00	LHS
319	24 Jan 11	19.648	0.60	0.20	0.050	0.12	0.01	0.01	LHS
320	24 Jan 11	19.650	0.60	0.20	0.050	0.12	0.01	0.01	LHS
321	24 Jan 11	19.936	0.60	0.40	0.050	0.24	0.01	0.03	RHS
322	24 Jan 11	19.938	0.60	0.40	0.050	0.24	0.01	0.03	RHS
323	24 Jan 11	20.294	0.60	0.40	0.050	0.24	0.01	0.03	LHS
324	24 Jan 11	20.296	0.60	0.40	0.050	0.24	0.01	0.03	LHS
325	24 Jan 11	20.298	0.60	0.40	0.050	0.24	0.01	0.03	LHS
326	25 Jan 11	1.876	0.40	0.40	0.050	0.16	0.01	0.02	RHS
327	25 Jan 11	1.878	0.40	0.40	0.050	0.16	0.01	0.02	RHS
328	25 Jan 11	1.880	0.40	0.40	0.050	0.16	0.01	0.02	LHS
329	25 Jan 11	1.882	0.40	0.40	0.050	0.16	0.01	0.02	LHS
330	25 Jan 11	1.884	1.20	0.40	0.050	0.48	0.02	0.06	LHS
<b>CARRIED FORWARD:</b>						<b>304.19</b>	<b>15.21</b>	<b>35.29</b>	

**LINTASAN RESOURCES SDN. BHD.**  
MAINTENANCE OF FEDERAL ROADS - WEST COAST, SABAH

**R01 POTHOLE PATCHING RECORD**

**DISTRICT:** PENAMPANG

**ROUTE NO.** 500

**ROAD NAME:** JALAN KK - KENINGAU - TENOM

**MONTH:** JANUARY 2011

ITEM	DATE	CHAINAGE	Length (m)	Width (m)	Depth (m)	AREA (m2)	VOLUME (m3)	PREMIX QUANTITY (ton)	REMARKS
<b>BROUGHT FORWARD:</b>						<b>304.19</b>	<b>15.21</b>	<b>35.29</b>	
331	25 Jan 11	1.886	1.20	0.40	0.050	0.48	0.02	0.06	LHS
332	25 Jan 11	1.888	1.20	0.40	0.050	0.48	0.02	0.06	LHS
333	25 Jan 11	1.890	1.20	0.40	0.050	0.48	0.02	0.06	LHS
334	25 Jan 11	1.892	0.40	0.40	0.050	0.16	0.01	0.02	LHS
335	25 Jan 11	1.894	0.40	0.40	0.050	0.16	0.01	0.02	LHS
336	25 Jan 11	1.898	0.40	0.40	0.050	0.16	0.01	0.02	LHS
337	25 Jan 11	1.900	0.40	0.40	0.050	0.16	0.01	0.02	LHS
338	25 Jan 11	4.912	0.20	0.20	0.050	0.04	0.00	0.00	LHS
339	26 Jan 11	17.088	0.20	0.20	0.050	0.04	0.00	0.00	RHS
340	26 Jan 11	17.092	0.60	0.40	0.050	0.24	0.01	0.03	RHS
341	26 Jan 11	17.094	0.60	0.40	0.050	0.24	0.01	0.03	RHS
342	26 Jan 11	20.302	0.60	0.40	0.050	0.24	0.01	0.03	LHS
343	26 Jan 11	20.304	0.60	0.40	0.050	0.24	0.01	0.03	LHS
344	26 Jan 11	20.306	0.60	0.40	0.050	0.24	0.01	0.03	LHS
345	26 Jan 11	20.402	0.20	0.20	0.050	0.04	0.00	0.00	RHS
346	26 Jan 11	20.558	1.20	0.40	0.050	0.48	0.02	0.06	LHS
347	26 Jan 11	20.560	1.20	0.40	0.050	0.48	0.02	0.06	LHS
348	26 Jan 11	20.562	1.20	0.40	0.050	0.48	0.02	0.06	LHS
349	26 Jan 11	20.564	1.20	0.40	0.050	0.48	0.02	0.06	LHS
350	26 Jan 11	20.598	0.40	0.40	0.050	0.16	0.01	0.02	LHS
351	26 Jan 11	20.604	0.40	0.40	0.050	0.16	0.01	0.02	LHS
352	26 Jan 11	20.618	0.60	0.40	0.050	0.24	0.01	0.03	LHS
353	26 Jan 11	20.620	0.60	0.40	0.050	0.24	0.01	0.03	LHS
354	26 Jan 11	20.626	0.40	0.40	0.050	0.16	0.01	0.02	LHS
355	26 Jan 11	20.628	0.40	0.40	0.050	0.16	0.01	0.02	LHS
356	26 Jan 11	20.834	0.80	0.40	0.050	0.32	0.02	0.04	RHS
357	26 Jan 11	20.836	0.80	0.40	0.050	0.32	0.02	0.04	RHS
358	26 Jan 11	20.838	0.80	0.40	0.050	0.32	0.02	0.04	RHS
359	26 Jan 11	20.840	0.40	0.40	0.050	0.16	0.01	0.02	RHS
360	26 Jan 11	20.846	1.40	0.40	0.050	0.56	0.03	0.06	RHS
<b>CARRIED FORWARD:</b>						<b>312.31</b>	<b>15.62</b>	<b>36.23</b>	

**LINTASAN RESOURCES SDN. BHD.**  
MAINTENANCE OF FEDERAL ROADS - WEST COAST, SABAH

**R01 POTHOLE PATCHING RECORD**

**DISTRICT:** PENAMPANG

**ROUTE NO.** 500

**ROAD NAME:** JALAN KK - KENINGAU - TENOM

**MONTH:** JANUARY 2011

ITEM	DATE	CHAINAGE	Length (m)	Width (m)	Depth (m)	AREA (m2)	VOLUME (m3)	PREMIX QUANTITY (ton)	REMARKS
<b>BROUGHT FORWARD:</b>						<b>312.31</b>	<b>15.62</b>	<b>36.23</b>	
361	26 Jan 11	20.848	1.40	0.40	0.050	0.56	0.03	0.06	RHS
362	26 Jan 11	20.850	1.40	0.40	0.050	0.56	0.03	0.06	RHS
363	26 Jan 11	20.852	1.40	0.40	0.050	0.56	0.03	0.06	RHS
364	26 Jan 11	20.912	0.80	0.40	0.050	0.32	0.02	0.04	LHS
365	26 Jan 11	20.914	0.80	0.40	0.050	0.32	0.02	0.04	LHS
366	26 Jan 11	20.914	0.80	0.40	0.050	0.32	0.02	0.04	LHS
367	26 Jan 11	21.038	0.40	0.40	0.050	0.16	0.01	0.02	LHS
368	26 Jan 11	21.040	0.40	0.40	0.050	0.16	0.01	0.02	LHS
369	26 Jan 11	21.042	0.60	0.40	0.050	0.24	0.01	0.03	LHS
370	26 Jan 11	21.044	0.60	0.40	0.050	0.24	0.01	0.03	LHS
371	26 Jan 11	21.744	0.40	0.40	0.050	0.16	0.01	0.02	RHS
372	26 Jan 11	21.746	0.40	0.40	0.050	0.16	0.01	0.02	RHS
373	26 Jan 11	21.934	0.60	0.40	0.050	0.24	0.01	0.03	LHS
374	26 Jan 11	21.936	0.60	0.40	0.050	0.24	0.01	0.03	LHS
375	26 Jan 11	21.942	0.60	0.40	0.050	0.24	0.01	0.03	LHS
376	26 Jan 11	21.944	0.60	0.40	0.050	0.24	0.01	0.03	LHS
377	26 Jan 11	21.948	1.20	0.40	0.050	0.48	0.02	0.06	LHS
378	26 Jan 11	21.950	1.20	0.40	0.050	0.48	0.02	0.06	LHS
379	26 Jan 11	21.952	1.20	0.40	0.050	0.48	0.02	0.06	LHS
380	26 Jan 11	21.954	1.20	0.40	0.050	0.48	0.02	0.06	LHS
381	27 Jan 11	20.212	0.40	0.40	0.050	0.16	0.01	0.02	LHS
382	27 Jan 11	20.244	0.40	0.40	0.050	0.16	0.01	0.02	LHS
383	27 Jan 11	20.250	0.60	0.40	0.050	0.24	0.01	0.03	LHS
384	27 Jan 11	20.252	0.60	0.40	0.050	0.24	0.01	0.03	LHS
385	27 Jan 11	20.254	0.60	0.40	0.050	0.24	0.01	0.03	LHS
386	27 Jan 11	20.302	0.20	0.20	0.050	0.04	0.00	0.00	RHS
387	27 Jan 11	20.392	0.80	0.40	0.050	0.32	0.02	0.04	LHS
388	27 Jan 11	20.394	0.80	0.40	0.050	0.32	0.02	0.04	LHS
389	27 Jan 11	20.454	0.60	0.40	0.050	0.24	0.01	0.03	LHS
390	27 Jan 11	20.456	0.60	0.40	0.050	0.24	0.01	0.03	LHS
<b>CARRIED FORWARD:</b>						<b>321.15</b>	<b>16.06</b>	<b>37.25</b>	

**LINTASAN RESOURCES SDN. BHD.**  
MAINTENANCE OF FEDERAL ROADS - WEST COAST, SABAH

**R01 POTHOLE PATCHING RECORD**

**DISTRICT:** PENAMPANG

**ROUTE NO.** 500

**ROAD NAME:** JALAN KK - KENINGAU - TENOM

**MONTH:** JANUARY 2011

ITEM	DATE	CHAINAGE	Length (m)	Width (m)	Depth (m)	AREA (m2)	VOLUME (m3)	PREMIX QUANTITY (ton)	REMARKS
<b>BROUGHT FORWARD:</b>						<b>321.15</b>	<b>16.06</b>	<b>37.25</b>	
391	27 Jan 11	20.464	0.80	0.40	0.050	0.32	0.02	0.04	LHS
392	27 Jan 11	20.466	0.80	0.40	0.050	0.32	0.02	0.04	LHS
393	27 Jan 11	20.468	0.80	0.40	0.050	0.32	0.02	0.04	LHS
394	27 Jan 11	20.480	0.60	0.40	0.050	0.24	0.01	0.03	LHS
395	27 Jan 11	20.482	0.60	0.40	0.050	0.24	0.01	0.03	LHS
396	27 Jan 11	21.112	0.20	0.20	0.050	0.04	0.00	0.00	LHS
397	27 Jan 11	21.122	0.60	0.40	0.050	0.24	0.01	0.03	LHS
398	27 Jan 11	21.124	0.60	0.40	0.050	0.24	0.01	0.03	LHS
399	27 Jan 11	21.126	0.60	0.40	0.050	0.24	0.01	0.03	LHS
400	27 Jan 11	22.002	0.20	0.20	0.050	0.04	0.00	0.00	LHS
401	28 Jan 11	32.428	0.60	0.40	0.050	0.24	0.01	0.03	RHS
402	28 Jan 11	32.430	0.60	0.40	0.050	0.24	0.01	0.03	RHS
403	28 Jan 11	34.882	0.80	0.40	0.050	0.32	0.02	0.04	RHS
404	28 Jan 11	34.884	0.80	0.40	0.050	0.32	0.02	0.04	RHS
405	28 Jan 11	34.886	0.80	0.40	0.050	0.32	0.02	0.04	RHS
406	28 Jan 11	34.888	0.80	0.40	0.050	0.32	0.02	0.04	RHS
407	28 Jan 11	35.798	0.60	0.40	0.050	0.24	0.01	0.03	LHS
408	28 Jan 11	35.800	0.60	0.40	0.050	0.24	0.01	0.03	LHS
409	28 Jan 11	35.802	0.60	0.40	0.050	0.24	0.01	0.03	LHS
410	29 Jan 11	10.314	0.40	0.40	0.050	0.16	0.01	0.02	RHS
411	29 Jan 11	10.316	0.40	0.40	0.050	0.16	0.01	0.02	RHS
412	29 Jan 11	10.320	0.40	0.40	0.050	0.16	0.01	0.02	RHS
413	29 Jan 11	10.324	0.40	0.40	0.050	0.16	0.01	0.02	RHS
414	29 Jan 11	10.328	0.60	0.40	0.050	0.24	0.01	0.03	RHS
415	29 Jan 11	10.330	0.60	0.40	0.050	0.24	0.01	0.03	RHS
416	29 Jan 11	10.332	0.60	0.40	0.050	0.24	0.01	0.03	RHS
417	29 Jan 11	28.386	0.60	0.40	0.050	0.24	0.01	0.03	LHS
418	29 Jan 11	28.388	0.60	0.40	0.050	0.24	0.01	0.03	LHS
419	29 Jan 11	28.390	0.60	0.40	0.050	0.24	0.01	0.03	LHS
420	29 Jan 11	28.762	0.40	0.40	0.050	0.16	0.01	0.02	LHS
<b>CARRIED FORWARD:</b>						<b>328.11</b>	<b>16.41</b>	<b>38.06</b>	

**LINTASAN RESOURCES SDN. BHD.**  
MAINTENANCE OF FEDERAL ROADS - WEST COAST, SABAH

**R01 POTHOLE PATCHING RECORD**

**DISTRICT:** PENAMPANG

**ROUTE NO.** 500

**ROAD NAME:** JALAN KK - KENINGAU - TENOM

**MONTH:** JANUARY 2011

ITEM	DATE	CHAINAGE	Length (m)	Width (m)	Depth (m)	AREA (m2)	VOLUME (m3)	PREMIX QUANTITY (ton)	REMARKS
<b>BROUGHT FORWARD:</b>						<b>328.11</b>	<b>16.41</b>	<b>38.06</b>	
421	29 Jan 11	28.764	0.40	0.40	0.050	0.16	0.01	0.02	LHS
422	29 Jan 11	28.808	0.60	0.40	0.050	0.24	0.01	0.03	LHS
423	29 Jan 11	28.810	0.60	0.40	0.050	0.24	0.01	0.03	LHS
424	29 Jan 11	28.812	0.60	0.40	0.050	0.24	0.01	0.03	LHS
425	29 Jan 11	28.820	0.40	0.40	0.050	0.16	0.01	0.02	LHS
426	29 Jan 11	28.822	0.40	0.40	0.050	0.16	0.01	0.02	LHS
427	29 Jan 11	28.828	0.40	0.40	0.050	0.16	0.01	0.02	RHS
428	29 Jan 11	28.830	0.40	0.40	0.050	0.16	0.01	0.02	RHS
429	29 Jan 11	28.836	0.80	0.40	0.050	0.32	0.02	0.04	LHS
430	29 Jan 11	28.838	0.80	0.40	0.050	0.32	0.02	0.04	LHS
431	29 Jan 11	28.840	0.80	0.40	0.050	0.32	0.02	0.04	LHS
432	29 Jan 11	28.844	0.40	0.40	0.050	0.16	0.01	0.02	RHS
433	29 Jan 11	28.846	0.40	0.40	0.050	0.16	0.01	0.02	RHS
434	29 Jan 11	28.850	0.40	0.40	0.050	0.16	0.01	0.02	RHS
435	29 Jan 11	28.852	0.40	0.40	0.050	0.16	0.01	0.02	RHS
436	31 Jan 11	30.094	0.20	0.40	0.050	0.08	0.00	0.01	RHS
437	31 Jan 11	31.154	0.80	0.40	0.050	0.32	0.02	0.04	RHS
438	31 Jan 11	31.156	0.80	0.40	0.050	0.32	0.02	0.04	RHS
439	31 Jan 11	31.158	0.80	0.40	0.050	0.32	0.02	0.04	RHS
440	31 Jan 11	31.164	0.60	0.20	0.050	0.12	0.01	0.01	RHS
441	31 Jan 11	31.166	0.60	0.20	0.050	0.12	0.01	0.01	RHS
442	31 Jan 11	31.176	0.40	0.40	0.050	0.16	0.01	0.02	RHS
443	31 Jan 11	31.178	0.40	0.40	0.050	0.16	0.01	0.02	RHS
444	31 Jan 11	31.186	0.40	0.40	0.050	0.16	0.01	0.02	RHS
445	31 Jan 11	31.188	0.40	0.40	0.050	0.16	0.01	0.02	RHS
446	31 Jan 11	31.248	0.60	0.40	0.050	0.24	0.01	0.03	RHS
447	31 Jan 11	31.250	0.60	0.40	0.050	0.24	0.01	0.03	RHS
448	31 Jan 11	31.256	0.80	0.40	0.050	0.32	0.02	0.04	RHS
449	31 Jan 11	31.258	0.80	0.40	0.050	0.32	0.02	0.04	RHS
450	31 Jan 11	31.260	0.80	0.40	0.050	0.32	0.02	0.04	RHS
<b>CARRIED FORWARD:</b>						<b>334.59</b>	<b>16.73</b>	<b>38.81</b>	

**LINTASAN RESOURCES SDN. BHD.**  
MAINTENANCE OF FEDERAL ROADS - WEST COAST, SABAH

**R01 POTHOLE PATCHING RECORD**

**DISTRICT:** PENAMPANG

**ROUTE NO.** 500

**ROAD NAME:** JALAN KK - KENINGAU - TENOM

**MONTH:** JANUARY 2011

ITEM	DATE	CHAINAGE	Length (m)	Width (m)	Depth (m)	AREA (m2)	VOLUME (m3)	PREMIX QUANTITY (ton)	REMARKS
<b>BROUGHT FORWARD:</b>						<b>334.59</b>	<b>16.73</b>	<b>38.81</b>	
451	31 Jan 11	33.440	0.60	0.20	0.050	0.12	0.01	0.01	LHS
452	31 Jan 11	33.442	0.60	0.20	0.050	0.12	0.01	0.01	LHS
453	31 Jan 11	33.448	0.40	0.40	0.050	0.16	0.01	0.02	LHS
454	31 Jan 11	33.450	0.40	0.40	0.050	0.16	0.01	0.02	LHS
<b>TOTAL:</b>						<b>335.15</b>	<b>16.76</b>	<b>38.88</b>	

**LINTASAN RESOURCES SDN. BHD.**  
MAINTENANCE OF FEDERAL ROADS - WEST COAST, SABAH

**R01 POTHOLE PATCHING RECORD**

**DISTRICT:** PENAMPANG

**ROUTE NO.** 501

**ROAD NAME:** JALAN KK - PENAMPANG - LOKKAWI

**MONTH:** JANUARY 2011

ITEM	DATE	CHAINAGE	Length (m)	Width (m)	Depth (m)	AREA (m2)	VOLUME (m3)	PREMIX QUANTITY (ton)	REMARKS
<b>BROUGHT FORWARD:</b>						<b>0.00</b>	<b>0.00</b>	<b>0.00</b>	
1	07 Jan 11	2.896	10.20	0.80	0.050	8.16	0.41	0.95	LHS
2	07 Jan 11	2.898	10.20	0.80	0.050	8.16	0.41	0.95	LHS
3	07 Jan 11	2.900	10.20	0.80	0.050	8.16	0.41	0.95	LHS
4	07 Jan 11	2.902	10.20	0.80	0.050	8.16	0.41	0.95	LHS
5	07 Jan 11	2.904	10.20	0.80	0.050	8.16	0.41	0.95	LHS
6	07 Jan 11	2.908	1.20	0.80	0.050	0.96	0.05	0.11	LHS
7	07 Jan 11	4.732	0.80	0.40	0.050	0.32	0.02	0.04	RHS
8	07 Jan 11	4.734	0.80	0.40	0.050	0.32	0.02	0.04	RHS
9	07 Jan 11	4.736	0.80	0.40	0.050	0.32	0.02	0.04	RHS
10	07 Jan 11	5.808	0.40	0.20	0.050	0.08	0.00	0.01	LHS
11	07 Jan 11	5.810	0.40	0.20	0.050	0.08	0.00	0.01	LHS
12	07 Jan 11	7.664	0.40	0.40	0.050	0.16	0.01	0.02	RHS
13	07 Jan 11	7.666	0.40	0.40	0.050	0.16	0.01	0.02	RHS
14	07 Jan 11	7.670	0.20	0.20	0.050	0.04	0.00	0.00	RHS
15	07 Jan 11	7.674	0.60	0.20	0.050	0.12	0.01	0.01	RHS
16	07 Jan 11	7.676	0.60	0.20	0.050	0.12	0.01	0.01	RHS
17	07 Jan 11	7.678	0.40	0.40	0.050	0.16	0.01	0.02	RHS
18	07 Jan 11	7.680	0.40	0.40	0.050	0.16	0.01	0.02	LHS
19	07 Jan 11	7.682	0.40	0.40	0.050	0.16	0.01	0.02	LHS
20	07 Jan 11	8.778	0.40	0.40	0.050	0.16	0.01	0.02	LHS
21	07 Jan 11	8.780	0.40	0.40	0.050	0.16	0.01	0.02	LHS
22	08 Jan 11	16.384	0.40	0.40	0.050	0.16	0.01	0.02	RHS
23	08 Jan 11	16.386	0.40	0.40	0.050	0.16	0.01	0.02	RHS
24	08 Jan 11	16.390	0.40	0.40	0.050	0.16	0.01	0.02	RHS
25	08 Jan 11	16.392	0.40	0.40	0.050	0.16	0.01	0.02	RHS
26	08 Jan 11	16.414	0.40	0.20	0.050	0.08	0.00	0.01	LHS
27	08 Jan 11	16.416	0.40	0.20	0.050	0.08	0.00	0.01	LHS
28	08 Jan 11	16.632	0.60	0.40	0.050	0.24	0.01	0.03	RHS
29	08 Jan 11	16.634	0.60	0.40	0.050	0.24	0.01	0.03	RHS
30	08 Jan 11	16.638	0.60	0.40	0.050	0.24	0.01	0.03	RHS
<b>CARRIED FORWARD:</b>						<b>45.80</b>	<b>2.29</b>	<b>5.31</b>	

**LINTASAN RESOURCES SDN. BHD.**  
MAINTENANCE OF FEDERAL ROADS - WEST COAST, SABAH

**R01 POTHOLE PATCHING RECORD**

**DISTRICT:** PENAMPANG

**ROUTE NO.** 501

**ROAD NAME:** JALAN KK - PENAMPANG - LOKKAWI

**MONTH:** JANUARY 2011

ITEM	DATE	CHAINAGE	Length (m)	Width (m)	Depth (m)	AREA (m2)	VOLUME (m3)	PREMIX QUANTITY (ton)	REMARKS
<b>BROUGHT FORWARD:</b>						<b>45.80</b>	<b>2.29</b>	<b>5.31</b>	
31	08 Jan 11	16.640	0.60	0.40	0.050	0.24	0.01	0.03	RHS
32	08 Jan 11	16.854	0.20	0.20	0.050	0.04	0.00	0.00	RHS
33	08 Jan 11	16.856	0.20	0.20	0.050	0.04	0.00	0.00	RHS
34	08 Jan 11	16.862	0.20	0.20	0.050	0.04	0.00	0.00	RHS
35	08 Jan 11	16.864	0.20	0.20	0.050	0.04	0.00	0.00	RHS
36	08 Jan 11	16.868	0.20	0.20	0.050	0.04	0.00	0.00	RHS
37	08 Jan 11	16.870	0.20	0.20	0.050	0.04	0.00	0.00	RHS
38	08 Jan 11	19.394	0.60	0.40	0.050	0.24	0.01	0.03	RHS
39	08 Jan 11	19.396	0.60	0.40	0.050	0.24	0.01	0.03	LHS
40	08 Jan 11	19.398	0.60	0.40	0.050	0.24	0.01	0.03	LHS
41	10 Jan 11	2.148	0.40	0.60	0.050	0.24	0.01	0.03	LHS
42	10 Jan 11	2.150	0.40	0.60	0.050	0.24	0.01	0.03	LHS
43	10 Jan 11	2.152	0.60	0.20	0.050	0.12	0.01	0.01	LHS
44	10 Jan 11	2.154	0.60	0.20	0.050	0.12	0.01	0.01	LHS
45	10 Jan 11	2.322	0.60	0.40	0.050	0.24	0.01	0.03	LHS
46	10 Jan 11	2.324	0.60	0.40	0.050	0.24	0.01	0.03	LHS
47	10 Jan 11	3.316	0.80	0.40	0.050	0.32	0.02	0.04	LHS
48	10 Jan 11	3.318	0.80	0.40	0.050	0.32	0.02	0.04	LHS
49	10 Jan 11	3.320	0.80	0.40	0.050	0.32	0.02	0.04	LHS
50	10 Jan 11	7.508	0.40	0.40	0.050	0.16	0.01	0.02	RHS
51	10 Jan 11	7.510	0.40	0.40	0.050	0.16	0.01	0.02	RHS
52	10 Jan 11	7.512	0.60	0.40	0.050	0.24	0.01	0.03	RHS
53	10 Jan 11	7.514	0.60	0.40	0.050	0.24	0.01	0.03	RHS
54	10 Jan 11	7.646	1.20	0.40	0.050	0.48	0.02	0.06	RHS
55	10 Jan 11	7.648	1.20	0.40	0.050	0.48	0.02	0.06	RHS
56	10 Jan 11	7.654	1.20	0.40	0.050	0.48	0.02	0.06	RHS
57	10 Jan 11	7.656	1.20	0.40	0.050	0.48	0.02	0.06	RHS
58	11 Jan 11	0.036	0.40	0.40	0.050	0.16	0.01	0.02	LHS
59	11 Jan 11	0.038	0.40	0.40	0.050	0.16	0.01	0.02	LHS
60	11 Jan 11	0.044	0.40	0.20	0.050	0.08	0.00	0.01	LHS
<b>CARRIED FORWARD:</b>						<b>52.28</b>	<b>2.61</b>	<b>6.06</b>	

**LINTASAN RESOURCES SDN. BHD.**  
MAINTENANCE OF FEDERAL ROADS - WEST COAST, SABAH

**R01 POT HOLE PATCHING RECORD**

**DISTRICT:** PENAMPANG

**ROUTE NO.** 501

**ROAD NAME:** JALAN KK - PENAMPANG - LOKKAWI

**MONTH:** JANUARY 2011

ITEM	DATE	CHAINAGE	Length (m)	Width (m)	Depth (m)	AREA (m2)	VOLUME (m3)	PREMIX QUANTITY (ton)	REMARKS
<b>BROUGHT FORWARD:</b>						<b>52.28</b>	<b>2.61</b>	<b>6.06</b>	
61	11 Jan 11	0.048	0.60	0.40	0.050	0.24	0.01	0.03	LHS
62	11 Jan 11	0.050	0.60	0.40	0.050	0.24	0.01	0.03	LHS
63	11 Jan 11	0.052	0.60	0.40	0.050	0.24	0.01	0.03	LHS
64	11 Jan 11	0.168	1.20	0.40	0.050	0.48	0.02	0.06	LHS
65	11 Jan 11	0.170	1.20	0.40	0.050	0.48	0.02	0.06	LHS
66	11 Jan 11	0.172	1.20	0.40	0.050	0.48	0.02	0.06	LHS
67	11 Jan 11	0.174	1.20	0.40	0.050	0.48	0.02	0.06	LHS
68	11 Jan 11	0.800	0.20	0.20	0.050	0.04	0.00	0.00	LHS
69	11 Jan 11	0.802	0.20	0.20	0.050	0.04	0.00	0.00	LHS
70	11 Jan 11	0.804	0.40	0.20	0.050	0.08	0.00	0.01	LHS
71	11 Jan 11	0.806	0.40	0.20	0.050	0.08	0.00	0.01	LHS
72	11 Jan 11	0.808	0.40	0.20	0.050	0.08	0.00	0.01	LHS
73	11 Jan 11	0.810	0.40	0.20	0.050	0.08	0.00	0.01	LHS
74	12 Jan 11	1.654	0.20	0.20	0.050	0.04	0.00	0.00	RHS
75	12 Jan 11	2.508	0.40	0.20	0.050	0.08	0.00	0.01	LHS
76	12 Jan 11	2.510	0.40	0.20	0.050	0.08	0.00	0.01	LHS
77	12 Jan 11	2.542	0.20	0.20	0.050	0.04	0.00	0.00	LHS
78	12 Jan 11	2.904	0.80	0.40	0.050	0.32	0.02	0.04	LHS
79	12 Jan 11	2.906	0.80	0.40	0.050	0.32	0.02	0.04	LHS
80	12 Jan 11	2.908	0.80	0.40	0.050	0.32	0.02	0.04	LHS
81	12 Jan 11	1.548	1.60	1.80	0.050	2.88	0.14	0.33	RHS
82	12 Jan 11	1.550	1.60	1.80	0.050	2.88	0.14	0.33	RHS
83	12 Jan 11	3.192	1.40	1.00	0.050	1.40	0.07	0.16	LHS
84	12 Jan 11	3.194	1.40	1.00	0.050	1.40	0.07	0.16	LHS
85	14 Jan 11	5.396	1.40	0.60	0.050	0.84	0.04	0.10	RHS
86	14 Jan 11	5.398	1.40	0.60	0.050	0.84	0.04	0.10	RHS
87	14 Jan 11	5.400	1.60	1.00	0.050	1.60	0.08	0.19	RHS
88	14 Jan 11	5.402	1.60	1.00	0.050	1.60	0.08	0.19	RHS
89	14 Jan 11	5.634	1.80	1.20	0.050	2.16	0.11	0.25	LHS
90	14 Jan 11	5.636	1.80	1.20	0.050	2.16	0.11	0.25	LHS
<b>CARRIED FORWARD:</b>						<b>74.28</b>	<b>3.71</b>	<b>8.62</b>	

**LINTASAN RESOURCES SDN. BHD.**  
MAINTENANCE OF FEDERAL ROADS - WEST COAST, SABAH

**R01 POTHOLE PATCHING RECORD**

**DISTRICT:** PENAMPANG

**ROUTE NO.** 501

**ROAD NAME:** JALAN KK - PENAMPANG - LOKKAWI

**MONTH:** JANUARY 2011

ITEM	DATE	CHAINAGE	Length (m)	Width (m)	Depth (m)	AREA (m2)	VOLUME (m3)	PREMIX QUANTITY (ton)	REMARKS
<b>BROUGHT FORWARD:</b>						<b>74.28</b>	<b>3.71</b>	<b>8.62</b>	
91	14 Jan 11	5.648	0.80	0.60	0.050	0.48	0.02	0.06	LHS
92	14 Jan 11	5.650	0.80	0.60	0.050	0.48	0.02	0.06	LHS
93	14 Jan 11	5.694	2.00	1.20	0.050	2.40	0.12	0.28	LHS
94	14 Jan 11	5.696	2.00	1.20	0.050	2.40	0.12	0.28	LHS
95	14 Jan 11	5.698	2.00	1.20	0.050	2.40	0.12	0.28	LHS
96	14 Jan 11	5.702	7.20	1.00	0.050	7.20	0.36	0.84	LHS
97	14 Jan 11	5.704	7.20	1.00	0.050	7.20	0.36	0.84	LHS
98	14 Jan 11	5.706	7.20	1.00	0.050	7.20	0.36	0.84	LHS
99	14 Jan 11	5.708	7.20	1.00	0.050	7.20	0.36	0.84	LHS
100	14 Jan 11	5.718	1.20	1.00	0.050	1.20	0.06	0.14	LHS
101	14 Jan 11	5.720	1.20	1.00	0.050	1.20	0.06	0.14	LHS
102	14 Jan 11	5.722	1.60	0.60	0.050	0.96	0.05	0.11	LHS
103	14 Jan 11	5.724	1.60	0.60	0.050	0.96	0.05	0.11	LHS
104	14 Jan 11	5.764	1.00	0.60	0.050	0.60	0.03	0.07	RHS
105	14 Jan 11	5.766	1.00	0.60	0.050	0.60	0.03	0.07	RHS
106	14 Jan 11	5.768	0.80	0.60	0.050	0.48	0.02	0.06	RHS
107	14 Jan 11	5.772	0.80	0.60	0.050	0.48	0.02	0.06	RHS
108	19 Jan 11	6.628	1.40	0.60	0.050	0.84	0.04	0.10	RHS
109	19 Jan 11	6.630	1.40	0.60	0.050	0.84	0.04	0.10	RHS
110	19 Jan 11	7.692	0.40	0.40	0.050	0.16	0.01	0.02	RHS
111	19 Jan 11	8.574	0.60	0.40	0.050	0.24	0.01	0.03	LHS
112	19 Jan 11	8.578	0.60	0.40	0.050	0.24	0.01	0.03	LHS
113	25 Jan 11	5.864	3.40	1.20	0.050	4.08	0.20	0.47	LHS
114	25 Jan 11	5.866	3.40	1.20	0.050	4.08	0.20	0.47	LHS
115	25 Jan 11	5.876	1.60	1.00	0.050	1.60	0.08	0.19	LHS
116	25 Jan 11	5.878	1.60	1.00	0.050	1.60	0.08	0.19	LHS
117	25 Jan 11	5.882	1.20	1.00	0.050	1.20	0.06	0.14	LHS
118	25 Jan 11	5.884	1.00	0.60	0.050	0.60	0.03	0.07	LHS
119	25 Jan 11	5.888	1.20	1.00	0.050	1.20	0.06	0.14	LHS
120	25 Jan 11	5.896	2.40	1.00	0.050	2.40	0.12	0.28	LHS
<b>CARRIED FORWARD:</b>						<b>136.80</b>	<b>6.84</b>	<b>15.87</b>	

**LINTASAN RESOURCES SDN. BHD.**  
MAINTENANCE OF FEDERAL ROADS - WEST COAST, SABAH

**R01 POTHOLE PATCHING RECORD**

**DISTRICT:** PENAMPANG

**ROUTE NO.** 501

**ROAD NAME:** JALAN KK - PENAMPANG - LOKKAWI

**MONTH:** JANUARY 2011

ITEM	DATE	CHAINAGE	Length (m)	Width (m)	Depth (m)	AREA (m <sup>2</sup> )	VOLUME (m <sup>3</sup> )	PREMIX QUANTITY (ton)	REMARKS
<b>BROUGHT FORWARD:</b>						<b>136.80</b>	<b>6.84</b>	<b>15.87</b>	
121	25 Jan 11	5.898	2.40	1.00	0.050	2.40	0.12	0.28	LHS
122	28 Jan 11	18.608	0.80	0.40	0.050	0.32	0.02	0.04	LHS
123	28 Jan 11	18.610	0.80	0.40	0.050	0.32	0.02	0.04	LHS
124	28 Jan 11	18.624	1.20	0.40	0.050	0.48	0.02	0.06	LHS
125	28 Jan 11	18.626	1.20	0.40	0.050	0.48	0.02	0.06	LHS
126	28 Jan 11	18.628	1.20	0.40	0.050	0.48	0.02	0.06	LHS
127	28 Jan 11	19.212	0.80	0.40	0.050	0.32	0.02	0.04	LHS
128	28 Jan 11	19.214	0.80	0.40	0.050	0.32	0.02	0.04	LHS
129	28 Jan 11	19.216	0.80	0.40	0.050	0.32	0.02	0.04	LHS
130	28 Jan 11	19.222	1.20	0.60	0.050	0.72	0.04	0.08	LHS
131	28 Jan 11	19.224	1.20	0.60	0.050	0.72	0.04	0.08	LHS
132	28 Jan 11	19.226	1.20	0.60	0.050	0.72	0.04	0.08	LHS
<b>TOTAL:</b>						<b>144.40</b>	<b>7.22</b>	<b>16.75</b>	

**LINTASAN RESOURCES SDN. BHD.**  
MAINTENANCE OF FEDERAL ROADS - WEST COAST, SABAH

**R01 POTHOLE PATCHING RECORD**

**DISTRICT:** KOTA KINABALU

**ROUTE NO.** 608

**ROAD NAME:** JALAN MASUK KE LAPANGAN TERBANG LAMA

**MONTH:** JANUARY 2011

ITEM	DATE	CHAINAGE	Length (m)	Width (m)	Depth (m)	AREA (m2)	VOLUME (m3)	PREMIX QUANTITY (ton)	REMARKS
<b>BROUGHT FORWARD:</b>						<b>0.00</b>	<b>0.00</b>	<b>0.00</b>	
1	07 Jan 11	0.110	1.60	1.00	0.050	1.60	0.08	0.19	RHS
2	07 Jan 11	0.115	1.30	1.00	0.050	1.30	0.07	0.15	LHS
3	07 Jan 11	0.117	1.00	0.90	0.050	0.90	0.05	0.10	LHS
4	07 Jan 11	0.135	1.70	1.00	0.050	1.70	0.09	0.20	LHS
5	07 Jan 11	0.140	2.00	1.00	0.050	2.00	0.10	0.23	LHS
6	07 Jan 11	0.425	1.20	0.90	0.050	1.08	0.05	0.13	LHS
7	07 Jan 11	0.427	1.00	1.00	0.050	1.00	0.05	0.12	LHS
8	07 Jan 11	0.430	1.20	0.90	0.050	1.08	0.05	0.13	LHS
9	07 Jan 11	0.433	1.30	0.90	0.050	1.17	0.06	0.14	LHS
10	07 Jan 11	0.437	1.40	1.00	0.050	1.40	0.07	0.16	LHS
11	07 Jan 11	0.470	1.60	1.00	0.050	1.60	0.08	0.19	LHS
12	07 Jan 11	0.500	1.40	1.00	0.050	1.40	0.07	0.16	LHS
13	11 Jan 11	0.493	2.50	1.00	0.050	2.50	0.13	0.29	LHS
14	11 Jan 11	0.497	1.60	1.20	0.050	1.92	0.10	0.22	LHS
15	11 Jan 11	0.525	1.70	1.00	0.050	1.70	0.09	0.20	LHS
<b>TOTAL:</b>						<b>22.35</b>	<b>1.12</b>	<b>2.59</b>	

**LINTASAN RESOURCES SDN BHD.**  
MAINTENANCE OF FEDERAL ROADS - WEST COAST, SABAH

***SUMMARY - POTHOLE PATCHING RECORD***

*Month : JANUARY 2011*

ITEM	DISTRICT	ROUTE NO.	ROAD NAME	AREA (m <sup>2</sup> )			VOLUME (m <sup>3</sup> )			PREMIX QUANTITY (TON)		
				PREVIOUS MONTH	CURRENT MONTH	CUM. MONTH	PREVIOUS MONTH	CURRENT MONTH	CUM. MONTH	PREVIOUS MONTH	CURRENT MONTH	CUM. MONTH
1	TAMBUNAN	500	Jalan Kota Kinabalu - Keningau - Tenom	-	226.99	226.99	-	11.55	11.55	-	26.79	26.79
2	KENINGAU	500	Jalan Kota Kinabalu - Keningau - Tenom	-	53.24	53.24	-	3.49	3.49	-	8.09	8.09
3	TENOM	500	Jalan Kota Kinabalu - Keningau - Tenom	-	4.46	4.46	-	0.32	0.32	-	0.74	0.74
<b>TOTAL:</b>				-	<b>284.69</b>	<b>284.69</b>	-	<b>15.36</b>	<b>15.36</b>	-	<b>35.62</b>	<b>35.62</b>

**LINTASAN RESOURCES SDN. BHD.**  
MAINTENANCE OF FEDERAL ROADS - WEST COAST, SABAH

**R01 POTHOLE PATCHING RECORD**

**DISTRICT:** TAMBUNAN  
**ROUTE NO.** 500  
**ROAD NAME:** JLN K. KINABALU - KENINGAU-TENOM  
**MONTH:** January 2011

ITEM	DATE	CHAINAGE	Length (m)	Width (m)	Depth (m)	AREA (m2)	VOLUME (m3)	PREMIX QUANTITY (ton)	REMARKS
<b>BROUGHT FORWARD:</b>						<b>0.00</b>	<b>0.00</b>	<b>0.00</b>	
1	03 Jan 11	46.835	1.10	0.80	0.075	0.88	0.07	0.16	RHS
2	03 Jan 11	78.657	1.00	0.70	0.025	0.70	0.02	0.05	LHS
3	03 Jan 11	78.659	0.70	0.60	0.075	0.42	0.03	0.07	LHS
4	03 Jan 11	79.259	1.30	0.80	0.075	1.04	0.08	0.19	LHS
5	03 Jan 11	79.267	4.10	0.80	0.050	3.28	0.16	0.37	LHS
6	03 Jan 11	96.178	1.30	0.80	0.050	1.04	0.05	0.12	RHS
7	03 Jan 11	96.789	2.90	1.20	0.025	3.48	0.09	0.21	RHS
8	04 Jan 11	63.788	0.70	0.50	0.075	0.35	0.03	0.07	RHS
9	04 Jan 11	64.015	0.50	0.40	0.050	0.20	0.01	0.02	LHS
10	04 Jan 11	64.806	0.40	0.30	0.050	0.12	0.01	0.02	LHS
11	04 Jan 11	64.811	0.90	0.40	0.025	0.36	0.01	0.02	LHS
12	04 Jan 11	64.900	0.80	0.40	0.050	0.32	0.02	0.05	RHS
13	04 Jan 11	65.025	1.00	0.50	0.050	0.50	0.03	0.07	RHS
14	04 Jan 11	65.610	0.70	0.40	0.050	0.28	0.01	0.02	RHS
15	04 Jan 11	65.616	0.70	0.70	0.075	0.49	0.04	0.09	RHS
16	04 Jan 11	65.642	0.80	0.50	0.050	0.40	0.02	0.05	RHS
17	04 Jan 11	65.761	1.30	0.50	0.025	0.65	0.02	0.05	RHS
18	04 Jan 11	65.806	1.60	0.80	0.050	1.28	0.06	0.14	RHS
19	05 Jan 11	64.403	1.00	0.80	0.050	0.80	0.04	0.09	RHS
20	05 Jan 11	65.913	2.60	0.90	0.075	2.34	0.18	0.42	RHS
21	05 Jan 11	66.206	2.20	1.30	0.075	2.86	0.21	0.49	RHS
22	05 Jan 11	66.560	0.40	0.30	0.050	0.12	0.01	0.02	RHS
23	05 Jan 11	66.564	0.50	0.40	0.025	0.20	0.01	0.02	RHS
24	05 Jan 11	66.643	0.50	0.40	0.025	0.20	0.01	0.02	RHS
25	06 Jan 11	63.565	1.30	0.80	0.050	1.04	0.05	0.12	LHS
26	06 Jan 11	63.595	0.40	0.50	0.050	0.20	0.01	0.02	LHS
27	06 Jan 11	63.620	0.60	0.50	0.050	0.30	0.02	0.05	LHS
28	06 Jan 11	67.030	2.90	0.70	0.050	2.03	0.10	0.23	RHS
29	06 Jan 11	67.711	1.00	0.80	0.500	0.80	0.40	0.93	RHS
30	06 Jan 11	67.905	0.70	0.50	0.050	0.35	0.02	0.05	RHS
<b>CARRIED FORWARD :</b>						<b>27.03</b>	<b>1.82</b>	<b>4.23</b>	

**LINTASAN RESOURCES SDN. BHD.**  
MAINTENANCE OF FEDERAL ROADS - WEST COAST, SABAH

**R01 POTHOLE PATCHING RECORD**

**DISTRICT:** TAMBUNAN  
**ROUTE NO.** 500  
**ROAD NAME:** JLN K. KINABALU - KENINGAU-TENOM  
**MONTH:** January 2011

ITEM	DATE	CHAINAGE	Length (m)	Width (m)	Depth (m)	AREA (m2)	VOLUME (m3)	PREMIX QUANTITY (ton)	REMARKS
<b>BROUGHT FORWARD:</b>						<b>27.03</b>	<b>1.82</b>	<b>4.23</b>	
31	06 Jan 11	69.380	0.50	0.30	0.050	0.15	0.01	0.02	LHS
32	10 Jan 11	76.337	1.60	1.30	0.075	2.08	0.16	0.37	RHS
33	10 Jan 11	76.335	1.90	1.00	0.050	1.90	0.10	0.23	RHS
34	10 Jan 11	76.062	3.40	1.60	0.050	5.44	0.27	0.63	LHS
35	10 Jan 11	74.168	2.60	1.50	0.050	3.90	0.20	0.46	RHS
36	10 Jan 11	74.158	3.70	1.50	0.050	5.55	0.28	0.65	RHS
37	10 Jan 11	67.544	2.70	1.20	0.050	3.24	0.16	0.37	RHS
38	10 Jan 11	66.169	3.90	1.00	0.050	3.90	0.20	0.46	RHS
39	10 Jan 11	66.162	1.40	1.00	0.100	1.40	0.14	0.32	RHS
40	11 Jan 11	64.042	1.80	1.40	0.050	2.52	0.13	0.30	RHS
41	11 Jan 11	64.048	3.70	0.90	0.050	3.33	0.17	0.39	RHS
42	11 Jan 11	64.547	1.20	1.00	0.050	1.20	0.06	0.14	RHS
43	11 Jan 11	66.555	0.90	0.70	0.050	0.63	0.03	0.07	RHS
44	18 Jan 11	99.465	3.60	1.20	0.050	4.32	0.22	0.51	LHS
45	18 Jan 11	99.467	1.10	0.90	0.050	0.99	0.05	0.12	LHS
46	18 Jan 11	96.300	3.60	1.40	0.050	5.04	0.25	0.58	RHS
47	18 Jan 11	96.280	2.40	1.10	0.075	2.64	0.20	0.46	RHS
48	18 Jan 11	86.150	1.20	1.10	0.050	1.32	0.07	0.16	RHS
49	18 Jan 11	54.020	4.10	1.30	0.075	5.33	0.40	0.93	LHS
50	19 Jan 11	88.950	1.10	0.80	0.050	0.88	0.04	0.09	LHS
51	19 Jan 11	87.070	1.20	0.90	0.050	1.08	0.05	0.12	LHS
52	19 Jan 11	87.050	0.90	0.80	0.050	0.72	0.04	0.09	LHS
53	19 Jan 11	63.650	1.40	0.90	0.075	1.26	0.09	0.21	LHS
54	19 Jan 11	46.950	3.60	2.80	0.050	10.08	0.50	1.16	LHS
55	19 Jan 11	46.840	1.10	0.90	0.050	0.99	0.05	0.12	LHS
56	19 Jan 11	46.832	4.30	0.90	0.050	3.87	0.19	0.44	LHS
57	25 Jan 11	55.644	0.60	0.50	0.075	0.30	0.02	0.05	LHS
58	25 Jan 11	55.645	0.90	0.90	0.050	0.81	0.04	0.09	LHS
59	25 Jan 11	55.633	1.60	0.60	0.050	0.96	0.05	0.12	RHS
60	25 Jan 11	55.636	1.10	0.70	0.050	0.77	0.04	0.09	RHS
<b>CARRIED FORWARD :</b>						<b>103.63</b>	<b>6.03</b>	<b>13.98</b>	

**LINTASAN RESOURCES SDN. BHD.**  
MAINTENANCE OF FEDERAL ROADS - WEST COAST, SABAH

**R01 POTHOLE PATCHING RECORD**

**DISTRICT:** TAMBUNAN

**ROUTE NO.** 500

**ROAD NAME:** JLN K. KINABALU - KENINGAU-TENOM

**MONTH:** January 2011

ITEM	DATE	CHAINAGE	Length (m)	Width (m)	Depth (m)	AREA (m2)	VOLUME (m3)	PREMIX QUANTITY (ton)	REMARKS
<b>BROUGHT FORWARD:</b>						<b>103.63</b>	<b>6.03</b>	<b>13.98</b>	
61	25 Jan 11	55.638	1.70	0.60	0.050	1.02	0.05	0.12	RHS
62	25 Jan 11	46.039	11.20	1.50	0.050	16.80	0.84	1.95	Regulating/RHS
63	25 Jan 11	46.542	2.70	1.50	0.050	4.05	0.20	0.46	LHS
64	25 Jan 11	47.747	3.90	1.00	0.075	3.90	0.29	0.67	LHS
65	25 Jan 11	48.319	13.80	1.50	0.025	20.70	0.52	1.21	Regulating/LHS
66	26 Jan 11	49.209	14.90	1.10	0.050	16.39	0.82	1.90	Regulating/RHS
67	26 Jan 11	49.227	11.40	1.40	0.050	15.96	0.80	1.86	Regulating/LHS
68	26 Jan 11	51.187	6.20	2.90	0.025	17.98	0.45	1.04	Regulating/LHS
69	26 Jan 11	51.207	6.40	2.80	0.050	17.92	0.90	2.09	Regulating/LHS
70	26 Jan 11	49.295	4.80	1.80	0.075	8.64	0.65	1.51	Regulating/LHS
71									
72									
73									
74									
75									
76									
77									
78									
79									
80									
81									
82									
83									
84									
85									
86									
87									
88									
89									
90									
<b>TOTAL :</b>						<b>226.99</b>	<b>11.55</b>	<b>26.79</b>	

**LINTASAN RESOURCES SDN. BHD.**  
MAINTENANCE OF FEDERAL ROADS - WEST COAST, SABAH

**R01 POTHOLE PATCHING RECORD**

**DISTRICT:** KENINGAU  
**ROUTE NO.** 500  
**ROAD NAME:** JLN K. KINABALU - KENINGAU-TENOM  
**MONTH:** January 2011

ITEM	DATE	CHAINAGE	Length (m)	Width (m)	Depth (m)	AREA (m2)	VOLUME (m3)	PREMIX QUANTITY (ton)	REMARKS
<b>BROUGHT FORWARD:</b>						<b>0.00</b>	<b>0.00</b>	<b>0.00</b>	
1	07 Jan 11	101.921	0.80	0.60	0.075	0.48	0.04	0.09	RHS
2	07 Jan 11	102.003	0.50	0.50	0.050	0.25	0.01	0.02	RHS
3	07 Jan 11	102.217	1.40	0.50	0.025	0.70	0.02	0.05	RHS
4	07 Jan 11	102.355	0.90	0.60	0.075	0.54	0.04	0.09	RHS
5	07 Jan 11	102.808	0.60	0.40	0.025	0.24	0.01	0.02	RHS
6	07 Jan 11	103.420	0.50	0.50	0.050	0.25	0.01	0.02	LHS
7	07 Jan 11	103.617	0.60	0.50	0.050	0.30	0.02	0.05	LHS
8	07 Jan 11	104.619	3.30	0.60	0.025	1.98	0.05	0.12	LHS
9	20 Jan 11	128.740	1.20	0.80	0.050	0.96	0.05	0.12	LHS
10	20 Jan 11	128.736	1.60	0.90	0.050	1.44	0.07	0.16	LHS
11	20 Jan 11	120.380	2.60	0.90	0.050	2.34	0.12	0.28	RHS
12	20 Jan 11	107.317	1.70	0.90	0.050	1.53	0.08	0.19	RHS
13	22 Jan 11	119.809	4.30	0.70	0.075	3.01	0.23	0.53	RHS
14	22 Jan 11	119.810	5.40	1.70	0.050	9.18	0.46	1.07	RHS
15	22 Jan 11	119.648	3.40	1.00	0.075	3.40	0.26	0.60	RHS
16	22 Jan 11	119.649	4.40	1.80	0.050	7.92	0.40	0.93	RHS
17	27 Jan 11	112.300	3.20	1.80	0.150	5.76	0.86	2.00	RHS
18	27 Jan 11	112.302	0.90	0.90	0.050	0.81	0.04	0.09	RHS
19	27 Jan 11	112.314	3.40	1.50	0.050	5.10	0.26	0.60	LHS
20	27 Jan 11	112.316	3.00	1.70	0.050	5.10	0.26	0.60	LHS
21	28 Jan 11	138.034	1.30	1.50	0.100	1.95	0.20	0.46	RHS
22									
23									
24									
25									
26									
27									
28									
29									
30									
<b>TOTAL</b>						<b>53.24</b>	<b>3.49</b>	<b>8.09</b>	

**LINTASAN RESOURCES SDN. BHD.**  
 MAINTENANCE OF FEDERAL ROADS - WEST COAST, SABAH

**R01 POTHOLE PATCHING RECORD**

**DISTRICT:** TENOM

**ROUTE NO.** 500

**ROAD NAME:** JLN K. KINABALU - KENINGAU-TENOM

**MONTH:** January 2011

ITEM	DATE	CHAINAGE	Length (m)	Width (m)	Depth (m)	AREA (m2)	VOLUME (m3)	PREMIX QUANTITY (ton)	REMARKS
<b>BROUGHT FORWARD:</b>						<b>0.00</b>	<b>0.00</b>	<b>0.00</b>	
1	28 Jan 11	158.680	2.30	1.60	0.075	3.68	0.28	0.65	RHS
2	28 Jan 11	158.637	0.90	0.50	0.050	0.45	0.02	0.05	RHS
3	28 Jan 11	152.806	0.50	0.30	0.050	0.15	0.01	0.02	RHS
4	28 Jan 11	147.603	0.60	0.30	0.050	0.18	0.01	0.02	LHS
5									
6									
7									
8									
9									
10									
11									
12									
13									
14									
15									
16									
17									
18									
19									
20									
21									
22									
23									
24									
25									
26									
27									
28									
29									
30									
<b>TOTAL</b>						<b>4.46</b>	<b>0.32</b>	<b>0.74</b>	

**LINTASAN RESOURCES SDN BHD.**  
MAINTENANCE OF FEDERAL ROADS - WEST COAST, SABAH

***SUMMARY - POTHOLE PATCHING RECORD***

*Month: JANUARY 2011*

ITEM	DISTRICT	ROUTE NO.	ROAD NAME	AREA (m <sup>2</sup> )			VOLUME (m <sup>3</sup> )			PREMIX QUANTITY (TON)		
				PREVIOUS MONTH	CURRENT MONTH	CUM. MONTH	PREVIOUS MONTH	CURRENT MONTH	CUM. MONTH	PREVIOUS MONTH	CURRENT MONTH	CUM. MONTH
1	Beaufort	01	Jalan Kota Kinabalu - Sindumin	0.000	17.130	17.130	0.000	0.860	0.860	0.000	1.996	1.996
2	Sipitang	01	Jalan Kota Kinabalu - Sindumin	0.000	53.030	53.030	0.000	2.667	2.667	0.000	6.193	6.193
3	Beaufort	502	Jalan Beaufort - Menumbok	0.000	13.010	13.010	0.000	0.653	0.653	0.000	1.515	1.515
4	Kuala Penyu	502	Jalan Beaufort - Menumbok	0.000	18.950	18.950	0.000	0.948	0.948	0.000	2.199	2.199
<b>TOTAL:</b>				<b>0.000</b>	<b>102.120</b>	<b>102.120</b>	<b>0.000</b>	<b>5.128</b>	<b>5.128</b>	<b>0.000</b>	<b>11.903</b>	<b>11.903</b>

**LINTASAN RESOURCES SDN. BHD.**  
MAINTENANCE OF FEDERAL ROADS - WEST COAST, SABAH

**R01 POTHOLE PATCHING RECORD**

**DISTRICT:** BEAUFORT

**ROUTE NO.** 01

**ROAD NAME:** JALAN KOTA KINABALU - SINDUMIN

**MONTH:** JANUARY 2011

ITEM	DATE	CHAINAGE	Length (m)	Width (m)	Depth (m)	AREA (m2)	VOLUME (m3)	PREMIX QUANTITY (ton)	REMARKS
<b>BROUGHT FORWARD:</b>						<b>0.000</b>	<b>0.000</b>	<b>0.000</b>	
1	08 Jan 11	93.380	0.40	0.40	0.050	0.160	0.008	0.019	LHS
2	08 Jan 11	93.450	0.50	0.50	0.050	0.250	0.013	0.030	RHS
3	08 Jan 11	94.910	0.40	0.40	0.050	0.160	0.008	0.019	LHS
4	08 Jan 11	95.200	0.50	0.40	0.050	0.200	0.010	0.023	RHS
5	08 Jan 11	95.300	0.70	1.00	0.050	0.700	0.035	0.081	M
6	08 Jan 11	122.000	0.70	0.50	0.050	0.350	0.018	0.042	RHS
7	08 Jan 11	122.005	0.40	0.50	0.050	0.200	0.010	0.023	RHS
8	08 Jan 11	122.006	0.50	0.40	0.050	0.200	0.010	0.023	RHS
9	08 Jan 11	122.010	0.50	0.50	0.050	0.250	0.013	0.030	RHS
10	08 Jan 11	123.730	0.70	0.60	0.050	0.420	0.021	0.049	RHS
11	08 Jan 11	123.745	0.50	0.50	0.050	0.250	0.013	0.030	RHS
12	17 Jan 11	72.420	1.00	1.00	0.050	1.000	0.050	0.116	LHS
13	17 Jan 11	72.780	1.30	0.90	0.050	1.170	0.059	0.137	LHS
14	17 Jan 11	75.014	1.00	1.00	0.050	1.000	0.050	0.116	RHS
15	17 Jan 11	75.018	2.70	1.60	0.050	4.320	0.216	0.501	RHS
16	17 Jan 11	75.030	1.80	2.10	0.050	3.780	0.189	0.438	RHS
17	17 Jan 11	79.170	1.70	0.90	0.050	1.530	0.077	0.179	LHS
18	17 Jan 11	79.176	1.30	0.70	0.050	0.910	0.046	0.107	LHS
19	17 Jan 11	79.740	0.40	0.40	0.050	0.160	0.008	0.019	LHS
20	17 Jan 11	79.744	0.40	0.30	0.050	0.120	0.006	0.014	LHS
21									
22									
23									
24									
25									
26									
27									
28									
29									
30									
<b>CARRIED FORWARD:</b>						<b>17.130</b>	<b>0.860</b>	<b>1.996</b>	

**LINTASAN RESOURCES SDN. BHD.**  
MAINTENANCE OF FEDERAL ROADS - WEST COAST, SABAH

## R01 POTHOLE PATCHING RECORD

**DISTRICT:** SIPITANG

**ROUTE NO.** 01

**ROAD NAME:** JALAN KOTA KINABALU - SINDUMIN

**MONTH:** JANUARY 2011

ITEM	DATE	CHAINAGE	Length (m)	Width (m)	Depth (m)	AREA (m2)	VOLUME (m3)	PREMIX QUANTITY (ton)	REMARKS
<b>BROUGHT FORWARD:</b>			-	-	-	<b>0.000</b>	<b>0.000</b>	<b>0.000</b>	-
1	04 Jan 11	139.430	0.40	0.40	0.050	0.160	0.008	0.019	LHS
2	04 Jan 11	139.435	0.40	0.40	0.050	0.160	0.008	0.019	RHS
3	04 Jan 11	139.440	0.50	0.40	0.050	0.200	0.010	0.023	RHS
4	04 Jan 11	139.446	0.50	0.50	0.050	0.250	0.013	0.030	RHS
5	04 Jan 11	139.447	0.60	0.40	0.050	0.240	0.012	0.028	RHS
6	04 Jan 11	139.450	0.40	0.40	0.050	0.160	0.008	0.019	RHS
7	04 Jan 11	139.505	0.40	0.40	0.050	0.160	0.008	0.019	RHS
8	04 Jan 11	139.510	0.40	0.30	0.050	0.120	0.006	0.014	RHS
9	04 Jan 11	139.516	0.60	0.40	0.050	0.240	0.012	0.028	RHS
10	04 Jan 11	139.520	1.00	0.30	0.050	0.300	0.015	0.035	RHS
11	04 Jan 11	139.531	0.50	0.40	0.050	0.200	0.010	0.023	RHS
12	04 Jan 11	139.540	0.70	0.50	0.050	0.350	0.018	0.042	RHS
13	04 Jan 11	139.552	1.00	0.40	0.050	0.400	0.020	0.046	RHS
14	04 Jan 11	139.560	0.50	0.50	0.050	0.250	0.013	0.030	RHS
15	04 Jan 11	139.572	0.70	0.40	0.050	0.280	0.014	0.032	RHS
16	07 Jan 11	137.880	0.50	0.40	0.050	0.200	0.010	0.023	LHS
17	07 Jan 11	139.420	0.50	0.50	0.050	0.250	0.013	0.030	LHS
18	07 Jan 11	139.424	1.00	0.70	0.050	0.700	0.035	0.081	RHS
19	07 Jan 11	139.430	0.50	0.50	0.050	0.250	0.013	0.030	RHS
20	07 Jan 11	139.435	0.70	0.60	0.050	0.420	0.021	0.049	RHS
21	07 Jan 11	139.437	0.40	0.40	0.050	0.160	0.008	0.019	RHS
22	07 Jan 11	139.518	0.70	0.70	0.050	0.490	0.025	0.058	RHS
23	07 Jan 11	139.523	0.40	0.30	0.050	0.120	0.006	0.014	RHS
24	07 Jan 11	139.538	0.50	0.40	0.050	0.200	0.010	0.023	RHS
25	07 Jan 11	139.540	0.40	0.40	0.050	0.160	0.008	0.019	RHS
26	07 Jan 11	139.551	0.50	0.50	0.050	0.250	0.013	0.030	RHS
27	07 Jan 11	139.555	0.60	0.30	0.050	0.180	0.009	0.021	RHS
28	07 Jan 11	139.560	0.50	0.70	0.050	0.350	0.018	0.042	RHS
29	07 Jan 11	139.562	0.40	0.40	0.050	0.160	0.008	0.019	RHS
30	07 Jan 11	139.570	0.50	0.50	0.050	0.250	0.013	0.030	RHS
<b>CARRIED FORWARD:</b>						<b>7.610</b>	<b>0.385</b>	<b>0.895</b>	

**LINTASAN RESOURCES SDN. BHD.**  
MAINTENANCE OF FEDERAL ROADS - WEST COAST, SABAH

## R01 POTHOLE PATCHING RECORD

**DISTRICT:** SIPITANG

**ROUTE NO.** 01

**ROAD NAME:** JALAN KOTA KINABALU - SINDUMIN

**MONTH:** JANUARY 2011

ITEM	DATE	CHAINAGE	Length (m)	Width (m)	Depth (m)	AREA (m2)	VOLUME (m3)	PREMIX QUANTITY (ton)	REMARKS
<b>BROUGHT FORWARD:</b>			-	-	-	<b>7.610</b>	<b>0.385</b>	<b>0.895</b>	-
31	07 Jan 11	139.576	0.80	0.50	0.050	0.400	0.020	0.046	RHS
32	07 Jan 11	139.580	0.90	0.70	0.050	0.630	0.032	0.074	RHS
33	07 Jan 11	151.828	1.90	1.50	0.050	2.850	0.143	0.332	RHS
34	11 Jan 11	140.200	0.50	0.40	0.050	0.200	0.010	0.023	LHS
35	11 Jan 11	140.220	0.70	0.40	0.050	0.280	0.014	0.032	RHS
36	11 Jan 11	140.221	0.90	0.70	0.050	0.630	0.032	0.074	RHS
37	11 Jan 11	148.415	1.10	0.70	0.050	0.770	0.039	0.090	RHS
38	11 Jan 11	148.416	0.50	0.50	0.050	0.250	0.013	0.030	RHS
39	11 Jan 11	148.418	0.50	0.40	0.050	0.200	0.010	0.023	RHS
40	11 Jan 11	148.420	2.80	3.50	0.050	9.800	0.490	1.137	RHS
41	11 Jan 11	148.420	2.80	3.50	0.050	9.800	0.490	1.137	LHS
42	15 Jan 11	139.420	0.40	0.40	0.050	0.160	0.008	0.019	LHS
43	15 Jan 11	139.431	0.50	0.40	0.050	0.200	0.010	0.023	RHS
44	15 Jan 11	139.435	0.70	0.50	0.050	0.350	0.018	0.042	RHS
45	15 Jan 11	139.440	0.50	0.50	0.050	0.250	0.013	0.030	RHS
46	15 Jan 11	139.448	0.40	0.30	0.050	0.120	0.006	0.014	RHS
47	15 Jan 11	139.510	0.70	0.50	0.050	0.350	0.018	0.042	RHS
48	15 Jan 11	139.512	0.50	0.40	0.050	0.200	0.010	0.023	RHS
49	15 Jan 11	139.530	0.50	0.50	0.050	0.250	0.013	0.030	RHS
50	15 Jan 11	139.533	1.00	1.00	0.050	1.000	0.050	0.116	LHS
51	15 Jan 11	139.540	0.60	0.30	0.050	0.180	0.009	0.021	LHS
52	15 Jan 11	139.545	0.40	0.40	0.050	0.160	0.008	0.019	RHS
53	15 Jan 11	139.548	0.40	0.30	0.050	0.120	0.006	0.014	RHS
54	15 Jan 11	139.551	0.60	0.40	0.050	0.240	0.012	0.028	RHS
55	15 Jan 11	139.560	0.80	0.50	0.050	0.400	0.020	0.046	RHS
56	15 Jan 11	139.565	0.50	0.60	0.050	0.300	0.015	0.035	RHS
57	15 Jan 11	139.580	0.50	0.50	0.050	0.250	0.013	0.030	RHS
58	15 Jan 11	139.730	0.50	0.40	0.050	0.200	0.010	0.023	LHS
59	15 Jan 11	139.881	0.40	0.40	0.050	0.160	0.008	0.019	LHS
60	15 Jan 11	139.890	0.40	0.40	0.050	0.160	0.008	0.019	LHS
<b>CARRIED FORWARD:</b>						<b>38.470</b>	<b>1.933</b>	<b>4.486</b>	

**LINTASAN RESOURCES SDN. BHD.**  
MAINTENANCE OF FEDERAL ROADS - WEST COAST, SABAH

## R01 POTHOLE PATCHING RECORD

**DISTRICT:** SIPITANG

**ROUTE NO.** 01

**ROAD NAME:** JALAN KOTA KINABALU - SINDUMIN

**MONTH:** JANUARY 2011

ITEM	DATE	CHAINAGE	Length (m)	Width (m)	Depth (m)	AREA (m2)	VOLUME (m3)	PREMIX QUANTITY (ton)	REMARKS
<b>BROUGHT FORWARD:</b>			-	-	-	<b>38.470</b>	<b>1.933</b>	<b>4.486</b>	-
61	15 Jan 11	139.890	0.40	0.30	0.050	0.120	0.006	0.014	RHS
62	15 Jan 11	139.895	0.50	0.40	0.050	0.200	0.010	0.023	RHS
63	15 Jan 11	139.900	1.00	0.80	0.050	0.800	0.040	0.093	LHS
64	15 Jan 11	139.904	1.10	0.70	0.050	0.770	0.039	0.090	LHS
65	15 Jan 11	139.906	0.70	0.60	0.050	0.420	0.021	0.049	LHS
66	15 Jan 11	139.910	1.20	0.90	0.050	1.080	0.054	0.125	LHS
67	20 Jan 11	139.415	0.40	0.40	0.050	0.160	0.008	0.019	LHS
68	20 Jan 11	139.420	0.50	0.50	0.050	0.250	0.013	0.030	RHS
69	20 Jan 11	139.423	0.70	0.30	0.050	0.210	0.011	0.026	RHS
70	20 Jan 11	139.426	0.40	0.30	0.050	0.120	0.006	0.014	RHS
71	20 Jan 11	139.430	0.50	0.40	0.050	0.200	0.010	0.023	RHS
72	20 Jan 11	139.431	0.60	0.40	0.050	0.240	0.012	0.028	RHS
73	20 Jan 11	139.432	0.40	0.30	0.050	0.120	0.006	0.014	RHS
74	20 Jan 11	139.440	0.40	0.40	0.050	0.160	0.008	0.019	RHS
75	20 Jan 11	139.442	0.50	0.40	0.050	0.200	0.010	0.023	RHS
76	20 Jan 11	139.505	0.40	0.40	0.050	0.160	0.008	0.019	RHS
77	20 Jan 11	139.506	0.40	0.30	0.050	0.120	0.006	0.014	RHS
78	20 Jan 11	139.508	0.50	0.40	0.050	0.200	0.010	0.023	RHS
79	20 Jan 11	139.510	0.40	0.20	0.050	0.080	0.004	0.009	RHS
80	20 Jan 11	139.513	0.40	0.40	0.050	0.160	0.008	0.019	RHS
81	20 Jan 11	139.520	0.70	0.40	0.050	0.280	0.014	0.032	LHS
82	20 Jan 11	139.522	0.40	0.40	0.050	0.160	0.008	0.019	RHS
83	20 Jan 11	139.525	0.60	0.30	0.050	0.180	0.009	0.021	RHS
84	20 Jan 11	139.530	0.40	0.40	0.050	0.160	0.008	0.019	RHS
85	20 Jan 11	139.531	0.30	0.30	0.050	0.090	0.005	0.012	RHS
86	20 Jan 11	139.534	0.40	0.30	0.050	0.120	0.006	0.014	RHS
87	20 Jan 11	139.536	0.50	0.50	0.050	0.250	0.013	0.030	LHS
88	20 Jan 11	139.537	0.50	0.40	0.050	0.200	0.010	0.023	RHS
89	20 Jan 11	139.540	0.60	0.30	0.050	0.180	0.009	0.021	RHS
90	20 Jan 11	139.544	0.70	0.50	0.050	0.350	0.018	0.042	RHS
<b>CARRIED FORWARD:</b>						<b>46.210</b>	<b>2.323</b>	<b>5.393</b>	

**LINTASAN RESOURCES SDN. BHD.**  
 MAINTENANCE OF FEDERAL ROADS - WEST COAST, SABAH

**R01 POTHOLE PATCHING RECORD**

**DISTRICT:** SIPITANG  
**ROUTE NO.** 01  
**ROAD NAME:** JALAN KOTA KINABALU - SINDUMIN  
**MONTH:** JANUARY 2011

ITEM	DATE	CHAINAGE	Length (m)	Width (m)	Depth (m)	AREA (m2)	VOLUME (m3)	PREMIX QUANTITY (ton)	REMARKS
<b>BROUGHT FORWARD:</b>			-	-	-	<b>46.210</b>	<b>2.323</b>	<b>5.393</b>	-
91	21 Jan 11	139.546	0.40	0.40	0.050	0.160	0.008	0.019	RHS
92	21 Jan 11	139.547	0.50	0.50	0.050	0.250	0.013	0.030	LHS
93	21 Jan 11	139.550	0.50	0.30	0.050	0.150	0.008	0.019	LHS
94	21 Jan 11	139.555	0.60	0.40	0.050	0.240	0.012	0.028	LHS
95	21 Jan 11	139.556	0.40	0.40	0.050	0.160	0.008	0.019	RHS
96	21 Jan 11	139.558	0.30	0.20	0.050	0.060	0.003	0.007	RHS
97	21 Jan 11	139.560	0.40	0.40	0.050	0.160	0.008	0.019	RHS
98	21 Jan 11	139.566	0.30	0.40	0.050	0.120	0.006	0.014	RHS
99	21 Jan 11	139.569	0.70	0.50	0.050	0.350	0.018	0.042	RHS
100	21 Jan 11	139.570	0.40	0.40	0.050	0.160	0.008	0.019	RHS
101	21 Jan 11	139.578	0.40	0.30	0.050	0.120	0.006	0.014	RHS
102	21 Jan 11	139.580	0.80	0.50	0.050	0.400	0.020	0.046	LHS
103	21 Jan 11	139.600	0.90	0.70	0.050	0.630	0.032	0.074	RHS
104	21 Jan 11	139.602	1.00	0.60	0.050	0.600	0.030	0.070	RHS
105	21 Jan 11	139.605	0.80	0.50	0.050	0.400	0.020	0.046	RHS
106	21 Jan 11	139.610	1.10	0.80	0.050	0.880	0.044	0.102	RHS
107	21 Jan 11	139.611	1.50	0.90	0.050	1.350	0.068	0.158	RHS
108	21 Jan 11	139.613	0.90	0.70	0.050	0.630	0.032	0.074	RHS
109									
110									
111									
112									
113									
114									
115									
116									
117									
118									
119									
120									
<b>CARRIED FORWARD:</b>						<b>53.030</b>	<b>2.667</b>	<b>6.193</b>	

**LINTASAN RESOURCES SDN. BHD.**  
 MAINTENANCE OF FEDERAL ROADS - WEST COAST, SABAH

**R01 POTHOLE PATCHING RECORD**

**DISTRICT:** BEAUFORT  
**ROUTE NO.** 502  
**ROAD NAME:** JALAN BEAUFORT - MENUKOK  
**MONTH:** JANUARY 2011

ITEM	DATE	CHAINAGE	Length (m)	Width (m)	Depth (m)	AREA (m2)	VOLUME (m3)	PREMIX QUANTITY (ton)	REMARKS
<b>BROUGHT FORWARD:</b>			-	-	-	<b>0.000</b>	<b>0.000</b>	<b>0.000</b>	
1	05 Jan 11	12.445	1.50	0.90	0.050	1.350	0.068	0.158	RHS
2	05 Jan 11	12.450	0.40	0.70	0.050	0.280	0.014	0.032	LHS
3	05 Jan 11	12.451	1.20	1.00	0.050	1.200	0.060	0.139	LHS
4	05 Jan 11	12.563	1.00	0.70	0.050	0.700	0.035	0.081	LHS
5	05 Jan 11	12.574	1.10	0.80	0.050	0.880	0.044	0.102	RHS
6	05 Jan 11	12.930	1.00	0.30	0.050	0.300	0.015	0.035	RHS
7	05 Jan 11	12.931	2.50	0.70	0.050	1.750	0.088	0.204	RHS
8	14 Jan 11	4.450	1.30	1.00	0.050	1.300	0.065	0.151	LHS
9	14 Jan 11	4.462	0.90	0.80	0.050	0.720	0.036	0.084	LHS
10	14 Jan 11	6.078	1.30	0.90	0.050	1.170	0.059	0.137	LHS
11	14 Jan 11	6.097	1.00	1.00	0.050	1.000	0.050	0.116	LHS
12	14 Jan 11	6.099	0.60	0.40	0.050	0.240	0.012	0.028	LHS
13	14 Jan 11	6.615	1.10	0.70	0.050	0.770	0.039	0.090	RHS
14	14 Jan 11	6.650	0.50	0.80	0.050	0.400	0.020	0.046	RHS
15	14 Jan 11	6.654	0.70	0.50	0.050	0.350	0.018	0.042	RHS
16	14 Jan 11	6.660	1.00	0.60	0.050	0.600	0.030	0.070	RHS
17									
18									
19									
20									
21									
22									
23									
24									
25									
26									
27									
28									
29									
30									
<b>CARRIED FORWARD:</b>						<b>13.010</b>	<b>0.653</b>	<b>1.515</b>	

**LINTASAN RESOURCES SDN. BHD.**  
 MAINTENANCE OF FEDERAL ROADS - WEST COAST, SABAH

**R01 POTHOLE PATCHING RECORD**

**DISTRICT:** KUALA PENYU

**ROUTE NO.** 502

**ROAD NAME:** JALAN BEAUFORT - MENUMBOK

**MONTH:** JANUARY 2011

ITEM	DATE	CHAINAGE	Length (m)	Width (m)	Depth (m)	AREA (m2)	VOLUME (m3)	PREMIX QUANTITY (ton)	REMARKS
<b>BROUGHT FORWARD:</b>			-	-	-	<b>0.000</b>	<b>0.000</b>	<b>0.000</b>	
1	06 Jan 11	39.990	7.50	1.50	0.050	11.250	0.563	1.306	LHS
2	22 Jan 11	34.296	3.50	2.20	0.050	7.700	0.385	0.893	LHS
3									
4									
5									
6									
7									
8									
9									
10									
11									
12									
13									
14									
15									
16									
17									
18									
19									
20									
21									
22									
23									
24									
25									
26									
27									
28									
29									
30									
<b>CARRIED FORWARD:</b>						<b>18.950</b>	<b>0.948</b>	<b>2.199</b>	

DISTRICT : PAPAR  
ROUTE NO : 01 JALAN KOTA KINABALU-SINDUMIN  
LOCATION : CH34.600 (RHS)

**R01 PAVEMENT TREATMENT**



**BEFORE**



**IN PROGRESS**



**AFTER**

DISTRICT : TENOM  
ROUTE NO : 500 - JALAN KOTA KINABALU - KENINGAU - TENOM  
LOCATION : CH 158.680 / KM 168.680 @ RHS

### R01 PAVEMENT TREATMENT



**BEFORE**



**IN PROGRESS**



**AFTER**

DISTRICT : BEAUFORT  
ROUTE NO : 502 JALAN BEAUFORT - MENUMBOK  
LOCATION : CH4.390 (KM4.390) - RHS

### R01 PAVEMENT TREATMENT



**BEFORE**



**IN PROGRESS**



**AFTER**

**LINTASAN RESOURCES SDN. BHD.**  
**PAVEMENT TREATMENT**  
**GRAND SUMMARY**

MONTH:     JANUARY 2011    

DISTRICT	ROUTE NO.	ROAD NAME	Previous Month	Current Month	Cummulative
			(m <sup>2</sup> )	(m <sup>2</sup> )	(m <sup>2</sup> )
Kota Belud	01	Jalan Kota Kinabalu-Kudat	0.00	0.00	0.00
Kota Marudu	01	Jalan Kota Kinabalu-Kudat	0.00	0.00	0.00
Kudat	01	Jalan Kota Kinabalu-Kudat	0.00	0.00	0.00
Tuaran	01	Jalan Kota Kinabalu-Kudat	0.00	20.25	20.25
	22	Jalan Kota Kinabalu-Sandakan	0.00	96.96	96.96
	503	Jalan Berungis-Kota Belud	0.00	21.32	21.32
Kota Kinabalu	01	Jalan Kota Kinabalu-Kudat	0.00	0.00	0.00
	01	Jalan Kota Kinabalu-Sindumin	0.00	0.00	0.00
	606	Jalan Susur Sepangar Bay	0.00	191.36	191.36
	607	Jalan Masuk Ke Pelabuhan Baru	0.00	0.00	0.00
	608	Jalan K Masuk Ke Lapangan Terbang Lama	0.00	0.00	0.00
Penampang	01	Jalan Kota Kinabalu-Sindumin	0.00	0.00	0.00
	500	Jalan Kota Kinabalu-Keningau-Tenom	0.00	0.00	0.00
	501	Jalan Kota Kinabalu-Penampang-Lok Kawi	0.00	79.16	79.16
Papar	01	Jalan Kota Kinabalu-Sindumin	0.00	0.00	0.00
Ranau	22	Jalan Kota Kinabalu-Sandakan	0.00	194.78	194.78
Tambunan	500	Jalan Kota Kinabalu-Keningau-Tenom	0.00	74.24	74.24
Keningau	500	Jalan Kota Kinabalu-Keningau-Tenom	0.00	0.00	0.00
Tenom	500	Jalan Kota Kinabalu-Keningau-Tenom	0.00	0.00	0.00
Beaufort	01	Jalan Kota Kinabalu-Sindumin	0.00	159.74	159.74
	502	Jalan Beaufort-Menumbok	0.00	76.25	76.25
Sipitang	01	Jalan Kota Kinabalu-Sindumin	0.00	12.24	12.24
Kuala Penyu	502	Jalan Beaufort-Menumbok	0.00	19.87	19.87
<b>TOTAL</b>			<b>0.00</b>	<b>946.17</b>	<b>946.17</b>

**LINTASAN RESOURCES SDN. BHD.**  
MAINTENANCE OF FEDERAL ROADS - WEST COAST, SABAH

***SUMMARY - PAVEMENT TREATMENT RECORD***

*Month : JANUARY 2011*

ITEM	DISTRICT	ROUTE NO.	ROAD NAME	AREA ( m <sup>2</sup> )		
				PREVIOUS MONTH	CURRENT MONTH	CUM. MONTH
1	KOTA BELUD	01	JALAN KOTA KINABALU - KUDAT	-	-	-
2	KOTA MARUDU	01	JALAN KOTA KINABALU - KUDAT	-	-	-
3	KUDAT	01	JALAN KOTA KINABALU - KUDAT	-	-	-
<b>TOTAL</b>				-	-	-

**LINTASAN RESOURCES SDN. BHD.**  
 MAINTENANCE OF FEDERAL ROADS - WEST COAST, SABAH

***SUMMARY - PAVEMENT TREATMENT RECORD***

Month: JANUARY 2011

ITEM	DISTRICT	ROUTE NO.	ROAD NAME	AREA ( m <sup>2</sup> )		
				PREVIOUS MONTH	CURRENT MONTH	CUM. MONTH
1	Kota Kinabalu	01	Jalan Kota Kinabalu - Kudat	-	-	-
2	Tuaran	01	Jalan Kota Kinabalu - Kudat	-	20.25	20.25
3	Tuaran	22	Jalan Kota Kinabalu - Sandakan	-	96.96	96.96
4	Tuaran	503	Jalan Berungis - Kota Belud	-	21.32	21.32
5	Kota Kinabalu	606	Jalan Susur Sepangar Bay	-	191.36	191.36
6	Kota Kinabalu	607	Jalan Masuk Ke Pelabuhan Baru, KK	-	-	-
<b>TOTAL</b>				-	<b>329.89</b>	<b>329.89</b>

**LINTASAN RESOURCES SDN. BHD.**  
 MAINTENANCE OF FEDERAL ROADS - WEST COAST, SABAH

**R01 PAVEMENT TREATMENT RECORD**

**DISTRICT:** TUARAN

**ROUTE NO.** 01

**ROAD NAME:** JALAN KOTA KINABALU - KUDAT

**MONTH:** JANUARY 2011

ITEM	DATE	LOCATION (CH)	LENGTH (m)	WIDTH (m)	AREA (m <sup>2</sup> )	REMARKS
<b>BROUGHT FORWARD:</b>					<b>0.00</b>	
1	07 Jan 11	24.420	10.30	1.40	14.42	LHS
2	20 Jan 11	54.142	5.30	1.10	5.83	RHS
<b>TOTAL :</b>					<b>20.25</b>	

**LINTASAN RESOURCES SDN. BHD.**  
 MAINTENANCE OF FEDERAL ROADS - WEST COAST, SABAH

**R01 PAVEMENT TREATMENT RECORD**

**DISTRICT:** TUARAN

**ROUTE NO.** 22

**ROAD NAME:** JALAN KOTA KINABALU - SANDAKAN

**MONTH:** JANUARY 2011

ITEM	DATE	LOCATION (CH)	LENGTH (m)	WIDTH (m)	AREA (m <sup>2</sup> )	REMARKS
<b>BROUGHT FORWARD:</b>					<b>0.00</b>	
1	04 Jan 11	39.595	5.00	1.10	5.50	LHS
2	04 Jan 11	39.633	7.80	1.10	8.58	LHS
3	08 Jan 11	7.550	8.80	2.00	17.60	LHS
4	08 Jan 11	7.555	8.00	2.30	18.40	LHS
5	09 Jan 11	10.690	8.50	1.10	9.35	RHS
6	09 Jan 11	10.668	5.10	1.00	5.10	RHS
7	09 Jan 11	10.600	6.70	0.90	6.03	RHS
8	09 Jan 11	10.590	6.20	0.50	3.10	RHS
9	09 Jan 11	10.585	5.00	0.80	4.00	RHS
10	09 Jan 11	10.180	5.60	0.70	3.92	RHS
11	09 Jan 11	10.170	12.60	0.70	8.82	RHS
12	09 Jan 11	10.150	8.20	0.80	6.56	RHS
<b>TOTAL:</b>					<b>96.96</b>	

**LINTASAN RESOURCES SDN. BHD.**  
 MAINTENANCE OF FEDERAL ROADS - WEST COAST, SABAH

**R01 PAVEMENT TREATMENT RECORD**

**DISTRICT:** TUARAN

**ROUTE NO.** 503

**ROAD NAME:** JALAN BERUNGIS - KOTA BELUD

**MONTH:** JANUARY 2011

ITEM	DATE	LOCATION (CH)	LENGTH (m)	WIDTH (m)	AREA (m <sup>2</sup> )	REMARKS
<b>BROUGHT FORWARD:</b>					<b>0.00</b>	
1	02 Jan 11	16.140	6.20	1.30	8.06	RHS
2	02 Jan 11	16.090	5.00	0.70	3.50	RHS
3	11 Jan 11	14.905	6.10	1.60	9.76	RHS
<b>TOTAL :</b>					<b>21.32</b>	

**LINTASAN RESOURCES SDN. BHD.**  
MAINTENANCE OF FEDERAL ROADS - WEST COAST, SABAH

**R01 PAVEMENT TREATMENT RECORD**

**DISTRICT:** KOTA KINABALU

**ROUTE NO.** 606

**ROAD NAME:** JALAN SUSUR SEPANGAR BAY

**MONTH:** JANUARY 2011

ITEM	DATE	LOCATION (CH)	LENGTH (m)	WIDTH (m)	AREA (m <sup>2</sup> )	REMARKS
<b>BROUGHT FORWARD:</b>					<b>0.00</b>	
1	12 Jan 11	3.740	7.30	1.20	8.76	RHS
2	13 Jan 11	1.970	7.70	0.90	6.93	RHS
3	13 Jan 11	1.958	9.30	0.90	8.37	RHS
4	13 Jan 11	19.450	8.60	1.00	8.60	RHS
5	13 Jan 11	19.940	5.20	1.10	5.72	RHS
6	13 Jan 11	1.940	5.00	1.00	5.00	RHS
7	13 Jan 11	1.930	32.60	1.10	35.86	RHS
8	13 Jan 11	1.930	5.20	1.20	6.24	RHS
9	13 Jan 11	1.880	5.90	1.10	6.49	RHS
10	13 Jan 11	1.880	14.00	0.90	12.60	RHS
11	14 Jan 11	1.850	12.20	1.10	13.42	RHS
12	14 Jan 11	1.850	7.40	1.00	7.40	RHS
13	14 Jan 11	1.840	15.20	1.00	15.20	RHS
14	14 Jan 11	1.830	5.10	1.20	6.12	RHS
15	14 Jan 11	1.830	5.20	1.10	5.72	RHS
16	14 Jan 11	1.810	8.50	0.80	6.80	RHS
17	14 Jan 11	1.795	7.10	1.00	7.10	RHS
18	14 Jan 11	1.790	10.10	1.10	11.11	RHS
19	15 Jan 11	7.090	6.00	1.00	6.00	LHS
20	15 Jan 11	7.115	6.60	1.20	7.92	LHS
<b>TOTAL:</b>					<b>191.36</b>	

**LINTASAN RESOURCES SDN. BHD.**  
MAINTENANCE OF FEDERAL ROADS - WEST COAST, SABAH

***SUMMARY - PAVEMENT TREATMENT RECORD***

MONTH : JANUARY 2011

ITEM	DISTRICT	ROUTE NO.	ROAD NAME	AREA (m <sup>2</sup> )		
				PREVIOUS MONTH	CURRENT MONTH	CUM. MONTH
1	Ranau	22	Jalan Kota Kinabalu - Sandakan	0.00	194.78	194.78
<b>TOTAL</b>				<b>0.00</b>	<b>194.78</b>	<b>194.78</b>

**LINTASAN RESOURCES SDN. BHD.**  
 MAINTENANCE OF FEDERAL ROADS - WEST COAST, SABAH

**R01 PAVEMENT TREATMENT RECORD**

**DISTRICT:** Ranau  
**ROUTE NO.** 22  
**ROAD NAME:** Jalan Kota Kinabalu - Sandakan  
**MONTH:** January 2011

ITEM	DATE	LOCATION (CH)	LENGTH (m)	WIDTH (m)	AREA (m <sup>2</sup> )	REMARKS
1	12 Jan 11	56.600	3.10	1.30	4.03	RHS Pavement Treatment
2	12 Jan 11	56.601	2.40	1.50	3.60	RHS Pavement Treatment
3	12 Jan 11	56.602	34.10	1.00	34.10	RHS Pavement Treatment
4	12 Jan 11	56.603	5.70	1.30	7.41	RHS Pavement Treatment
5	12 Jan 11	56.604	7.40	0.90	6.66	RHS Pavement Treatment
6	12 Jan 11	56.605	18.60	0.40	7.44	RHS Pavement Treatment
7	13 Jan 11	56.606	41.10	1.10	45.21	RHS Pavement Treatment
8	13 Jan 11	56.607	30.30	1.30	39.39	RHS Pavement Treatment
9	14 Jan 11	56.600	2.00	0.80	1.60	LHS Pavement Treatment
10	14 Jan 11	56.601	13.80	0.90	12.42	LHS Pavement Treatment
11	14 Jan 11	56.602	1.90	0.80	1.52	LHS Pavement Treatment
12	14 Jan 11	56.700	3.90	1.30	5.07	LHS Pavement Treatment
13	14 Jan 11	56.701	0.50	0.40	0.20	LHS Pavement Treatment
14	14 Jan 11	58.103	3.10	1.20	3.72	LHS Pavement Treatment
15	14 Jan 11	58.106	3.50	1.60	5.60	LHS Pavement Treatment
16	14 Jan 11	58.110	4.00	1.70	6.80	LHS Pavement Treatment
17	14 Jan 11	58.700	6.80	1.10	7.48	RHS Pavement Treatment
18	14 Jan 11	58.900	1.90	1.30	2.47	LHS Pavement Treatment
19	14 Jan 11	58.900	0.30	0.20	0.06	RHS Pavement Treatment
20						
21						
22						
23						
24						
25						
26						
27						
28						
29						
30						
<b>CARRIED FORWARD:</b>					<b>194.78</b>	

**LINTASAN RESOURCES SDN. BHD.**  
 MAINTENANCE OF FEDERAL ROADS - WEST COAST, SABAH

***SUMMARY - PAVEMENT TREATMENT RECORD***

Month: JANUARY 2011

ITEM	DISTRICT	ROUTE NO.	ROAD NAME	AREA ( m <sup>2</sup> )		
				PREVIOUS MONTH	CURRENT MONTH	CUM. MONTH
1	Kota Kinabalu	01	Jalan Kota Kinabalu - Sindumin	-	-	-
2	Penampang	01	Jalan Kota Kinabalu - Sindumin	-	-	-
3	Papar	01	Jalan Kota Kinabalu - Sindumin	-	-	-
4	Penampang	500	Jalan Kota Kinabalu - Keningau - Tenom	-	-	-
5	Penampang	501	Jalan Kota Kinabalu - Penampang - Lok Kawi	-	79.16	79.16
6	Kota Kinabalu	608	Jalan masuk ke Lapangan Terbang Lama, K.K.	-	-	-
<b>TOTAL</b>				-	<b>79.16</b>	<b>79.16</b>

**LINTASAN RESOURCES SDN. BHD.**  
MAINTENANCE OF FEDERAL ROADS - WEST COAST, SABAH

**R01 PAVEMENT TREATMENT RECORD**

**DISTRICT:** PENAMPANG

**ROUTE NO.** 501

**ROAD NAME:** JALAN KK - PENAMPANG - LOKKAWI

**MONTH:** JANUARY 2011

ITEM	DATE	LOCATION (CH)	LENGTH (m)	WIDTH (m)	AREA (m <sup>2</sup> )	REMARKS
<b>BROUGHT FORWARD:</b>					<b>0.00</b>	
1	17 Jan 11	1.088	0.80	0.40	0.32	RHS
2	17 Jan 11	1.090	0.80	0.40	0.32	RHS
3	17 Jan 11	1.092	0.80	0.40	0.32	RHS
4	17 Jan 11	5.572	6.40	1.20	7.68	LHS
5	17 Jan 11	5.574	6.40	1.20	7.68	LHS
6	17 Jan 11	5.576	6.40	1.20	7.68	LHS
7	17 Jan 11	5.614	3.40	1.20	4.08	LHS
8	17 Jan 11	5.616	3.40	1.20	4.08	LHS
9	17 Jan 11	5.618	3.40	1.20	4.08	LHS
10	17 Jan 11	5.652	2.00	0.60	1.20	LHS
11	17 Jan 11	5.654	2.00	0.60	1.20	LHS
12	17 Jan 11	5.660	3.20	1.00	3.20	LHS
13	17 Jan 11	5.662	3.20	1.00	3.20	LHS
14	17 Jan 11	5.684	3.40	0.80	2.72	LHS
15	17 Jan 11	5.686	3.40	0.80	2.72	LHS
16	17 Jan 11	5.688	3.40	0.80	2.72	LHS
17	17 Jan 11	5.696	3.40	0.80	2.72	LHS
18	17 Jan 11	5.698	3.40	0.80	2.72	LHS
19	17 Jan 11	5.700	3.40	0.80	2.72	LHS
20	17 Jan 11	5.714	3.40	0.60	2.04	LHS
21	17 Jan 11	5.716	3.40	0.60	2.04	LHS
22	17 Jan 11	5.718	3.40	0.60	2.04	LHS
23	17 Jan 11	5.726	3.80	0.80	3.04	LHS
24	17 Jan 11	5.728	3.80	0.80	3.04	LHS
25	17 Jan 11	5.730	3.80	0.80	3.04	LHS
26	17 Jan 11	5.738	1.60	0.80	1.28	LHS
27	17 Jan 11	5.740	1.60	0.80	1.28	LHS
<b>TOTAL</b>					<b>79.16</b>	

**LINTASAN RESOURCES SDN. BHD.**  
MAINTENANCE OF FEDERAL ROADS - WEST COAST, SABAH

***SUMMARY - PAVEMENT TREATMENT RECORD***

*Month : JANUARY 2011*

ITEM	DISTRICT	ROUTE NO.	ROAD NAME	AREA ( m <sup>2</sup> )		
				PREVIOUS MONTH	CURRENT MONTH	CUM. MONTH
1	TAMBUNAN	500	Jalan Kota Kinabalu - Keningau - Tenom	-	74.24	74.24
2	KENINGAU	500	Jalan Kota Kinabalu - Keningau - Tenom	-	-	-
3	TENOM	500	Jalan Kota Kinabalu - Keningau - Tenom	-	-	-
<b>TOTAL</b>				<b>-</b>	<b>74.24</b>	<b>74.24</b>

**LINTASAN RESOURCES SDN. BHD.**  
MAINTENANCE OF FEDERAL ROADS - WEST COAST, SABAH

**R01 PAVEMENT TREATMENT RECORD**

**DISTRICT:** TAMBUNAN

**ROUTE NO.** 500

**ROAD NAME:** JLN KOTA KINABALU -KENINGAU-TENOM

**MONTH:** January 2011

ITEM	DATE	LOCATION (CH)	LENGTH (m)	WIDTH (m)	AREA (m <sup>2</sup> )	REMARKS
<b>BROUGHT FORWARD:</b>					<b>0.00</b>	
1	08 Jan 11	66.837	4.30	0.50	2.15	Crocodile crack/RHS
2	08 Jan 11	66.836	0.70	0.30	0.21	Crocodile crack/RHS
3	08 Jan 11	66.835	0.50	0.80	0.40	Crocodile crack/RHS
4	08 Jan 11	66.833	4.00	0.60	2.40	Crocodile crack/RHS
5	08 Jan 11	66.825	8.40	0.70	5.88	Crocodile crack/RHS
6	08 Jan 11	66.824	1.00	0.20	0.20	Crocodile crack/RHS
7	08 Jan 11	66.822	2.20	1.40	3.08	Crocodile crack/RHS
8	08 Jan 11	66.818	4.00	0.40	1.60	Crocodile crack/RHS
9	08 Jan 11	66.817	0.30	0.20	0.06	Crocodile crack/RHS
10	08 Jan 11	66.815	0.90	0.50	0.45	Crocodile crack/RHS
11	08 Jan 11	66.808	11.00	1.00	11.00	Crocodile crack/RHS
12	08 Jan 11	66.804	1.30	0.20	0.26	Crocodile crack/RHS
13	08 Jan 11	66.780	4.00	0.30	1.20	Crocodile crack/RHS
14	08 Jan 11	66.757	6.50	0.80	5.20	Crocodile crack/RHS
15	08 Jan 11	66.730	1.90	0.90	1.71	Crocodile crack/RHS
16	08 Jan 11	66.729	1.60	0.50	0.80	Crocodile crack/RHS
17	08 Jan 11	66.547	0.60	0.90	0.54	Crocodile crack/RHS
18	08 Jan 11	66.546	0.80	0.20	0.16	Crocodile crack/RHS
19	08 Jan 11	66.545	1.20	1.00	1.20	Crocodile crack/RHS
20	08 Jan 11	66.543	3.60	1.00	3.60	Crocodile crack/RHS
21	08 Jan 11	66.527	2.90	0.30	0.87	Crocodile crack/RHS
22	08 Jan 11	66.513	2.10	0.30	0.63	Crocodile crack/RHS
23	08 Jan 11	66.510	0.80	0.70	0.56	Crocodile crack/RHS
24	08 Jan 11	66.509	0.80	1.00	0.80	Crocodile crack/RHS
25	08 Jan 11	66.508	1.30	0.60	0.78	Crocodile crack/RHS
26	08 Jan 11	66.459	1.90	0.90	1.71	Crocodile crack/RHS
27	08 Jan 11	66.451	1.30	0.70	0.91	Crocodile crack/RHS
28	08 Jan 11	66.450	1.20	0.60	0.72	Crocodile crack/RHS
29	08 Jan 11	66.410	0.70	0.60	0.42	Crocodile crack/RHS
30	08 Jan 11	66.405	4.60	0.90	4.14	Crocodile crack/RHS
<b>CARRIED FORWARD :</b>					<b>53.64</b>	

**LINTASAN RESOURCES SDN. BHD.**  
MAINTENANCE OF FEDERAL ROADS - WEST COAST, SABAH

**R01 PAVEMENT TREATMENT RECORD**

**DISTRICT:** TAMBUNAN  
**ROUTE NO.** 500  
**ROAD NAME:** JLN KOTA KINABALU -KENINGAU-TENOM  
**MONTH:** January 2011

ITEM	DATE	LOCATION (CH)	LENGTH (m)	WIDTH (m)	AREA (m <sup>2</sup> )	REMARKS
<b>BROUGHT FORWARD:</b>					<b>53.64</b>	
31	08 Jan 11	66.404	1.70	0.80	1.36	Crocodile crack/RHS
32	08 Jan 11	66.400	0.40	0.50	0.20	Crocodile crack/RHS
33	08 Jan 11	66.364	0.80	0.70	0.56	Crocodile crack/RHS
34	08 Jan 11	66.363	1.50	0.50	0.75	Crocodile crack/RHS
35	08 Jan 11	66.362	3.70	0.50	1.85	Crocodile crack/RHS
36	08 Jan 11	66.357	1.10	0.90	0.99	Crocodile crack/RHS
37	08 Jan 11	66.355	2.90	0.80	2.32	Crocodile crack/RHS
38	08 Jan 11	66.353	3.90	0.20	0.78	Crocodile crack/RHS
39	08 Jan 11	66.352	1.20	0.30	0.36	Crocodile crack/RHS
40	08 Jan 11	66.341	3.10	1.40	4.34	Crocodile crack/RHS
41	08 Jan 11	66.340	0.90	0.70	0.63	Crocodile crack/RHS
42	08 Jan 11	66.338	4.00	0.80	3.20	Crocodile crack/RHS
43	08 Jan 11	66.337	1.20	0.20	0.24	Crocodile crack/RHS
44	08 Jan 11	66.336	3.20	0.90	2.88	Crocodile crack/RHS
45	08 Jan 11	66.335	1.40	0.10	0.14	Crocodile crack/RHS
46						
47						
48						
49						
50						
51						
52						
53						
54						
55						
56						
57						
58						
59						
60						
<b>TOTAL :</b>					<b>74.24</b>	

**LINTASAN RESOURCES SDN. BHD.**  
MAINTENANCE OF FEDERAL ROADS - WEST COAST, SABAH

***SUMMARY - PAVEMENT TREATMENT RECORD***

*Month : JANUARY 2011*

ITEM	DISTRICT	ROUTE NO.	ROAD NAME	AREA ( m <sup>2</sup> )		
				PREVIOUS MONTH	CURRENT MONTH	CUM. MONTH
1	Beaufort	01	Jalan Kota Kinabalu - Sindumin	-	159.74	159.74
2	Sipitang	01	Jalan Kota Kinabalu - Sindumin	-	12.24	12.24
3	Beaufort	502	Jalan Beaufort - Menumbok	-	76.25	76.25
4	Kuala Penyu	502	Jalan Beaufort - Menumbok	-	19.87	19.87
<b>TOTAL</b>				-	<b>268.10</b>	<b>268.10</b>

**LINTASAN RESOURCES SDN. BHD.**  
MAINTENANCE OF FEDERAL ROADS - WEST COAST, SABAH

**R01 PAVEMENT TREATMENT RECORD**

**DISTRICT:** BEAUFORT

**ROUTE NO.** 01

**ROAD NAME:** JLN KK-SINDUMIN

**MONTH:** JANUARY 2011

ITEM	DATE	LOCATION (CH)	LENGTH (m)	WIDTH (m)	AREA (m <sup>2</sup> )	REMARKS
<b>BROUGHT FORWARD:</b>					<b>0.00</b>	
1	12 Jan 11	72.595	8.00	1.20	9.60	LHS
2	12 Jan 11	72.694	2.00	0.70	1.40	LHS
3	12 Jan 11	75.010	2.50	1.00	2.50	RHS
4	12 Jan 11	75.013	1.80	1.50	2.70	LHS
5	12 Jan 11	75.016	1.40	1.20	1.68	RHS
6	12 Jan 11	75.018	3.10	2.80	8.68	LHS
7	12 Jan 11	75.020	1.00	1.00	1.00	LHS
8	12 Jan 11	75.025	4.80	3.00	14.40	LHS
9	12 Jan 11	75.038	8.10	2.40	19.44	RHS
10	13 Jan 11	75.040	1.10	1.00	1.10	LHS
11	13 Jan 11	75.041	1.00	0.80	0.80	LHS
12	13 Jan 11	75.052	1.80	1.40	2.52	LHS
13	13 Jan 11	75.055	7.80	1.30	10.14	RHS
14	13 Jan 11	75.061	1.40	1.00	1.40	RHS
15	13 Jan 11	75.090	18.20	1.80	32.76	LHS
16	13 Jan 11	77.000	5.00	1.10	5.50	LHS
17	13 Jan 11	79.230	8.00	1.20	9.60	LHS
18	19 Jan 11	75.078	7.20	1.50	10.80	RHS
19	19 Jan 11	77.180	2.20	0.90	1.98	LHS
20	19 Jan 11	79.176	1.30	0.70	0.91	LHS
21	19 Jan 11	79.730	6.20	1.50	9.30	RHS
22	19 Jan 11	95.024	1.90	1.00	1.90	RHS
23	19 Jan 11	96.750	1.00	1.00	1.00	LHS
24	19 Jan 11	96.751	1.60	1.20	1.92	LHS
25	19 Jan 11	114.009	1.00	1.00	1.00	LHS
26	19 Jan 11	114.012	1.30	0.70	0.91	LHS
27	19 Jan 11	114.160	4.80	1.00	4.80	RHS
28						
29						
30						
<b>TOTAL:</b>					<b>159.74</b>	

**LINTASAN RESOURCES SDN. BHD.**  
 MAINTENANCE OF FEDERAL ROADS - WEST COAST, SABAH

**R01 PAVEMENT TREATMENT RECORD**

**DISTRICT:** SIPITANG  
**ROUTE NO.** 01  
**ROAD NAME:** JLN KK-SINDUMIN  
**MONTH:** JANUARY 2011

ITEM	DATE	LOCATION (CH)	LENGTH (m)	WIDTH (m)	AREA (m <sup>2</sup> )	REMARKS
<b>BROUGHT FORWARD:</b>					<b>0.00</b>	
1	07 Jan 11	137.910	5.20	1.20	6.24	LHS
2	07 Jan 11	142.280	5.00	1.20	6.00	LHS
3						
4						
5						
6						
7						
8						
9						
10						
11						
12						
13						
14						
15						
16						
17						
18						
19						
20						
21						
22						
23						
24						
25						
26						
27						
28						
29						
30						
<b>TOTAL:</b>					<b>12.24</b>	

**LINTASAN RESOURCES SDN. BHD.**  
 MAINTENANCE OF FEDERAL ROADS - WEST COAST, SABAH

**R01 PAVEMENT TREATMENT RECORD**

**DISTRICT:** BEAUFORT

**ROUTE NO.** 502

**ROAD NAME:** JLN BEAUFORT - MENUMBOK

**MONTH:** JANUARY 2011

ITEM	DATE	LOCATION (CH)	LENGTH (m)	WIDTH (m)	AREA (m <sup>2</sup> )	REMARKS
<b>BROUGHT FORWARD:</b>					<b>0.00</b>	
1	10 Jan 11	6.080	5.00	1.20	6.00	LHS
2	10 Jan 11	6.655	5.30	1.10	5.83	RHS
3	10 Jan 11	7.085	5.80	1.20	6.96	LHS
4	10 Jan 11	11.620	5.20	1.80	9.36	LHS
5	10 Jan 11	12.570	3.40	1.60	5.44	RHS
6	18 Jan 11	2.010	4.40	1.40	6.16	LHS
7	18 Jan 11	3.020	2.20	1.20	2.64	LHS
8	18 Jan 11	3.470	2.80	1.10	3.08	LHS
9	18 Jan 11	3.482	3.70	2.00	7.40	LHS
10	18 Jan 11	3.530	1.50	1.20	1.80	LHS
11	18 Jan 11	4.390	11.50	1.30	14.95	RHS
12	18 Jan 11	4.460	5.10	1.30	6.63	LHS
13						
14						
15						
16						
17						
18						
19						
20						
21						
22						
23						
24						
25						
26						
27						
28						
29						
30						
<b>TOTAL:</b>					<b>76.25</b>	

**LINTASAN RESOURCES SDN. BHD.**  
 MAINTENANCE OF FEDERAL ROADS - WEST COAST, SABAH

**R01 PAVEMENT TREATMENT RECORD**

**DISTRICT:**                     KUALA PENYU                    

**ROUTE NO.**                                     502                                    

**ROAD NAME:**                     JLN BEAUFORT - MENUMBOK                    

**MONTH:**                                     JANUARY 2011                                    

ITEM	DATE	LOCATION (CH)	LENGTH (m)	WIDTH (m)	AREA (m <sup>2</sup> )	REMARKS
<b>BROUGHT FORWARD:</b>					<b>0.00</b>	
1	22 Jan 11	34.370	1.70	1.50	2.55	LHS
2	22 Jan 11	40.090	2.60	1.80	4.68	RHS
3	22 Jan 11	40.095	5.00	0.90	4.50	LHS
4	22 Jan 11	57.852	3.70	2.20	8.14	LHS
5						
6						
7						
8						
9						
10						
11						
12						
13						
14						
15						
16						
17						
18						
19						
20						
21						
22						
23						
24						
25						
26						
27						
28						
29						
30						
<b>TOTAL:</b>					<b>19.87</b>	

DISTRICT : KOTA BELUD  
ROUTE NO : 01 - JALAN KOTA KINABALU - KUDAT  
LOCATION : CH75.630(TEMPASUK BRIDGE)

### R01 - VEGETATION CLEARING



**BEFORE**



**IN PROGRESS**



**AFTER**

DISTRICT : TAMBUNAN  
ROUTE NO : 500 - JALAN KOTA KINABALU - KENINGAU - TENOM  
LOCATION : CH 63.610 / KM 73.610 @ MED

### R01 VEGETATION CLEARING



**BEFORE**



**IN PROGRESS**



**AFTER**

DISTRICT : TAMBUNAN  
ROUTE NO : 500 - JALAN KOTA KINABALU - KENINGAU - TENOM  
LOCATION : CH 81.850 / KM 81.850 @ Jambatan Monsurulung

### R01 VEGETATION CLEARING



**BEFORE**



**IN PROGRESS**



**AFTER**

DISTRICT : KUALA PENYU  
ROUTE NO : 502 JALAN BEAUFORT - MENUMBOK  
LOCATION : CH27.320 (KM27.320) - LHS

### R01 VEGETATION



**BEFORE**



**IN PROGRESS**



**AFTER**

**LINTASAN RESOURCES SDN. BHD.**  
**VEGETATION CLEARING**  
**GRAND SUMMARY**

MONTH:   JANUARY 2011  

DISTRICT	ROUTE NO.	ROAD NAME	Previous Month	Current Month	Cummulative
			(m <sup>2</sup> )	(m <sup>2</sup> )	(m <sup>2</sup> )
Kota Belud	01	Jalan Kota Kinabalu-Kudat	0.00	109.40	109.40
Kota Marudu	01	Jalan Kota Kinabalu-Kudat	0.00	0.00	0.00
Kudat	01	Jalan Kota Kinabalu-Kudat	0.00	0.00	0.00
Tuaran	01	Jalan Kota Kinabalu-Kudat	0.00	0.00	0.00
	22	Jalan Kota Kinabalu-Sandakan	0.00	0.00	0.00
	503	Jalan Berungis-Kota Belud	0.00	0.00	0.00
Kota Kinabalu	01	Jalan Kota Kinabalu-Kudat	0.00	0.00	0.00
	01	Jalan Kota Kinabalu-Sindumin	0.00	0.00	0.00
	606	Jalan Susur Sepangar Bay	0.00	0.00	0.00
	607	Jalan Masuk Ke Pelabuhan Baru	0.00	0.00	0.00
	608	Jalan K Masuk Ke Lapangan Terbang Lama	0.00	0.00	0.00
Penampang	01	Jalan Kota Kinabalu-Sindumin	0.00	0.00	0.00
	500	Jalan Kota Kinabalu-Keningau-Tenom	0.00	0.00	0.00
	501	Jalan Kota Kinabalu-Penampang-Lok Kawi	0.00	0.00	0.00
Papar	01	Jalan Kota Kinabalu-Sindumin	0.00	0.00	0.00
Ranau	22	Jalan Kota Kinabalu-Sandakan	0.00	0.00	0.00
Tambunam	500	Jalan Kota Kinabalu-Keningau-Tenom	0.00	176.44	176.44
Keningau	500	Jalan Kota Kinabalu-Keningau-Tenom	0.00	235.31	235.31
Tenom	500	Jalan Kota Kinabalu-Keningau-Tenom	0.00	191.23	191.23
Beaufort	01	Jalan Kota Kinabalu-Sindumin	0.00	0.00	0.00
	502	Jalan Beaufort-Menumbok	0.00	0.00	0.00
Sipitang	01	Jalan Kota Kinabalu-Sindumin	0.00	0.00	0.00
Kuala Penyu	502	Jalan Beaufort-Menumbok	0.00	18.74	18.74
<b>TOTAL</b>			<b>0.00</b>	<b>731.12</b>	<b>731.12</b>

**LINTASAN RESOURCES SDN. BHD.**  
MAINTENANCE OF FEDERAL ROADS - WEST COAST, SABAH

***SUMMARY - VEGETATION CLEARING RECORD***

*Month : January 2011*

ITEM	DISTRICT	ROUTE NO.	ROAD NAME	AREA ( m <sup>2</sup> )		
				PREVIOUS MONTH	CURRENT MONTH	CUM. MONTH
1	KOTA BELUD	01	JALAN KOTA KINABALU - KUDAT	-	109.40	109.40
2	KOTA MARUDU	01	JALAN KOTA KINABALU - KUDAT	-	-	-
3	KUDAT	01	JALAN KOTA KINABALU - KUDAT	-	-	-
<b>TOTAL</b>				-	<b>109.40</b>	<b>109.40</b>

**LINTASAN RESOURCES SDN. BHD.**  
 MAINTENANCE OF FEDERAL ROADS - WEST COAST, SABAH

**R01 VEGETATION CLEARING RECORD**

**DISTRICT:** KOTA BELUD

**ROUTE NO.** 01

**ROAD NAME:** JALAN KOTA KINABALU - KUDAT

**MONTH:** JANUARY 2011

ITEM	DATE	LOCATION (CH)	LENGTH (m)	WIDTH (m)	AREA (m <sup>2</sup> )	REMARKS
<b>BROUGHT FORWARD:</b>						
1	20 Jan 11	80.189	32.27	1.00	32.27	Roundabout
2	24 Jan 11	77.130	77.13	1.00	77.13	Roundabout
3						
4						
5						
6						
7						
8						
9						
10						
11						
12						
13						
14						
15						
16						
17						
18						
19						
20						
21						
22						
23						
24						
25						
26						
27						
28						
29						
30						
<b>BALANCE END OF JAN :</b>					<b>109.40</b>	

**LINTASAN RESOURCES SDN. BHD.**  
MAINTENANCE OF FEDERAL ROADS - WEST COAST, SABAH

***SUMMARY - VEGETATION CLEARING RECORD***

*Month: JANUARY 2011*

ITEM	DISTRICT	ROUTE NO.	ROAD NAME	AREA (m <sup>2</sup> )		
				PREVIOUS MONTH	CURRENT MONTH	CUM. MONTH
1	Kota Kinabalu	01	Jalan Kota Kinabalu - Kudat	-	-	-
2	Tuaran	01	Jalan Kota Kinabalu - Kudat	-	-	-
3	Tuaran	22	Jalan Kota Kinabalu - Sandakan	-	-	-
4	Tuaran	503	Jalan Berungis - Kota Belud	-	-	-
5	Kota Kinabalu	606	Jalan Susur Sepangar Bay	-	-	-
6	Kota Kinabalu	607	Jalan Masuk Ke Pelabuhan Baru, KK	-	-	-
<b>TOTAL</b>				-	-	-

**LINTASAN RESOURCES SDN. BHD.**  
MAINTENANCE OF FEDERAL ROADS - WEST COAST, SABAH

***SUMMARY - VEGETATION CLEARING RECORD***

MONTH : JANUARY 2011

ITEM	DISTRICT	ROUTE NO.	ROAD NAME	AREA (m <sup>2</sup> )		
				PREVIOUS MONTH	CURRENT MONTH	CUM. MONTH
1	Ranau	22	Jalan Kota Kinabalu - Sandakan	0.00	0.00	0.00
<b>TOTAL</b>				<b>0.00</b>	<b>0.00</b>	<b>0.00</b>

**LINTASAN RESOURCES SDN. BHD.**  
 MAINTENANCE OF FEDERAL ROADS - WEST COAST, SABAH

**R01 VEGETATION CLEARING RECORD**

**DISTRICT:** Ranau

**ROUTE NO.** 22

**ROAD NAME:** Jalan Kota Kinabalu - Sandakan

**MONTH:** January 2011

ITEM	DATE	LOCATION (CH)	LENGTH (m)	WIDTH (m)	AREA (m <sup>2</sup> )	REMARKS
1						
2						
3						
4						
5						
6						
7						
8						
9						
10						
11						
12						
13						
14						
15						
16						
17						
18						
19						
20						
21						
22						
23						
24						
25						
26						
27						
28						
29						
30						
<b>CARRIED FORWARD:</b>					<b>0.00</b>	

**LINTASAN RESOURCES SDN. BHD.**  
 MAINTENANCE OF FEDERAL ROADS - WEST COAST, SABAH

***SUMMARY - VEGETATION CLEARING RECORD***

*Month: JANUARY 2011*

ITEM	DISTRICT	ROUTE NO.	ROAD NAME	AREA ( m <sup>2</sup> )		
				PREVIOUS MONTH	CURRENT MONTH	CUM. MONTH
1	Kota Kinabalu	01	Jalan Kota Kinabalu - Sindumin	-	-	-
2	Penampang	01	Jalan Kota Kinabalu - Sindumin	-	-	-
3	Papar	01	Jalan Kota Kinabalu - Sindumin	-	-	-
4	Penampang	500	Jalan Kota Kinabalu - Keningau - Tenom	-	-	-
5	Penampang	501	Jalan Kota Kinabalu - Penampang - Lok Kawi	-	-	-
6	Kota Kinabalu	608	Jalan masuk ke Lapangan Terbang Lama, K.K.	-	-	-
<b>TOTAL</b>				-	-	-

**LINTASAN RESOURCES SDN. BHD.**  
MAINTENANCE OF FEDERAL ROADS - WEST COAST, SABAH

**SUMMARY - VEGETATION CLEARING RECORD**

Month : JANUARY 2011

ITEM	DISTRICT	ROUTE NO.	ROAD NAME	AREA ( m <sup>2</sup> )		
				PREVIOUS MONTH	CURRENT MONTH	CUM. MONTH
1	Tambunan	500	Jalan Kota Kinabalu - Keningau - Tenom	-	176.44	176.44
2	Keningau	500	Jalan Kota Kinabalu - Keningau - Tenom	-	235.31	235.31
3	Tenom	500	Jalan Kota Kinabalu - Keningau - Tenom	-	191.23	191.23
<b>TOTAL</b>				<b>-</b>	<b>602.98</b>	<b>602.98</b>

**LINTASAN RESOURCES SDN. BHD.**  
MAINTENANCE OF FEDERAL ROADS - WEST COAST, SABAH

**R01 VEGETATION CLEARING RECORD**

**DISTRICT:** TAMBUNAN

**ROUTE NO.** 500

**ROAD NAME:** JLN K. KINABALU - KENINGAU-TENOM

**MONTH:** January 2011

ITEM	DATE	LOCATION (CH)	LENGTH (m)	WIDTH (m)	AREA (m <sup>2</sup> )	REMARKS
<b>BROUGHT FORWARD:</b>					<b>0.00</b>	
1	24 Jan 11	63.540	9.400	0.05	0.47	At Tambatuon Bridge
2	24 Jan 11	61.200	37.100	0.05	1.86	At Sunsuron Bridge
3	24 Jan 11	80.750	24.500	0.05	1.23	At Tikolod Bridge
4	24 Jan 11	81.850	24.500	0.05	1.23	At Monsurulung Bridge
5	24 Jan 11	63.610	15.000	0.05	0.75	Edge of pavement to kerbs @ MED
6	28 Jan 11	72.575-72.619	44.000	0.05	2.20	Edge of pavement to kerbs @ LHS
7	28 Jan 11	72.550-72.568	18.000	0.05	0.90	Edge of pavement to kerbs @ LHS
8	28 Jan 11	72.246-72.547	301.000	0.05	15.05	Edge of pavement to kerbs @ LHS
9	28 Jan 11	72.206-72.238	32.000	0.05	1.60	Edge of pavement to kerbs @ LHS
10	28 Jan 11	72.124-72.197	73.000	0.05	3.65	Edge of pavement to kerbs @ LHS
11	28 Jan 11	72.091-72.106	15.000	0.05	0.75	Edge of pavement to kerbs @ LHS
12	28 Jan 11	71.963-72.085	122.000	0.05	6.10	Edge of pavement to kerbs @ LHS
13	28 Jan 11	71.935-71.958	23.000	0.05	1.15	Edge of pavement to kerbs @ LHS
14	28 Jan 11	71.858-71.953	95.000	0.05	4.75	Edge of pavement to kerbs @ RHS
15	28 Jan 11	71.846-71.927	81.000	0.05	4.05	Edge of pavement to kerbs @ LHS
16	28 Jan 11	71.792-71.839	47.000	0.05	2.35	Edge of pavement to kerbs @ RHS
17	28 Jan 11	71.653-71.783	130.000	0.05	6.50	Edge of pavement to kerbs @ RHS
18	28 Jan 11	71.555-71.647	92.000	0.05	4.60	Edge of pavement to kerbs @ RHS
19	28 Jan 11	71.346-71.550	204.000	0.05	10.20	Edge of pavement to kerbs @ RHS
20	28 Jan 11	71.116-71.328	212.000	0.05	10.60	Edge of pavement to kerbs @ RHS
21	28 Jan 11	71.112-71.132	20.000	0.05	1.00	Edge of pavement to kerbs @ MED
22	28 Jan 11	71.110-71.116	6.000	0.05	0.30	Edge of pavement to kerbs @ RHS
23	28 Jan 11	71.100-71.171	71.000	0.05	3.55	Edge of pavement to kerbs @ LHS
24	28 Jan 11	71.097-71.100	3.000	0.05	0.15	Edge of pavement to kerbs @ MED
25	28 Jan 11	71.088-71.093	5.000	0.05	0.25	Edge of pavement to kerbs @ MED
26	28 Jan 11	71.051-71.070	19.000	0.05	0.95	Edge of pavement to kerbs @ MED
27	28 Jan 11	71.030-71.089	59.000	0.05	2.95	Edge of pavement to kerbs @ RHS
28	28 Jan 11	71.024-71.082	61.000	0.05	3.05	Edge of pavement to kerbs @ LHS
29	28 Jan 11	70.815-70.931	116.000	0.05	5.80	Edge of pavement to kerbs @ RHS
30	28 Jan 11	70.733-70.785	52.000	0.05	2.60	Edge of pavement to kerbs @ LHS
<b>CARRIED FORWARD :</b>					<b>100.59</b>	

**LINTASAN RESOURCES SDN. BHD.**  
MAINTENANCE OF FEDERAL ROADS - WEST COAST, SABAH

**R01 VEGETATION CLEARING RECORD**

**DISTRICT:** TAMBUNAN

**ROUTE NO.** 500

**ROAD NAME:** JLN K. KINABALU - KENINGAU-TENOM

**MONTH:** January 2011

ITEM	DATE	LOCATION (CH)	LENGTH (m)	WIDTH (m)	AREA (m <sup>2</sup> )	REMARKS
<b>BROUGHT FORWARD:</b>					<b>100.59</b>	
31	28 Jan 11	70.725-70.801	76.000	0.05	3.80	Edge of pavement to kerbs @ RHS
32	28 Jan 11	70.714-70.727	13.000	0.05	0.65	Edge of pavement to kerbs @ LHS
33	28 Jan 11	70.667-70.695	28.000	0.05	1.40	Edge of pavement to kerbs @ RHS
34	28 Jan 11	70.644-70.710	66.000	0.05	3.30	Edge of pavement to kerbs @ LHS
35	28 Jan 11	70.602-70.653	51.000	0.05	2.55	Edge of pavement to kerbs @ RHS
36	28 Jan 11	70.530-70.593	63.000	0.05	3.15	Edge of pavement to kerbs @ RHS
37	28 Jan 11	70.505-70.638	133.000	0.05	6.65	Edge of pavement to kerbs @ LHS
38	28 Jan 11	70.476-70.522	46.000	0.05	2.30	Edge of pavement to kerbs @ RHS
39	28 Jan 11	70.247-70.393	146.000	0.05	7.30	Edge of pavement to kerbs @ LHS
40	28 Jan 11	70.104-70.233	129.000	0.05	6.45	Edge of pavement to kerbs @ LHS
41	28 Jan 11	70.000-70.061	61.000	0.05	3.05	Edge of pavement to kerbs @ LHS
42	28 Jan 11	69.966-69.977	11.000	0.05	0.55	Edge of pavement to kerbs @ LHS
43	28 Jan 11	69.935-69.957	22.000	0.05	1.10	Edge of pavement to kerbs @ LHS
44	28 Jan 11	69.910-69.918	8.000	0.05	0.40	Edge of pavement to kerbs @ LHS
45	28 Jan 11	69.890-69.901	11.000	0.05	0.55	Edge of pavement to kerbs @ LHS
46	28 Jan 11	69.863-69.880	17.000	0.05	0.85	Edge of pavement to kerbs @ LHS
47	28 Jan 11	69.837-69.853	16.000	0.05	0.80	Edge of pavement to kerbs @ LHS
48	28 Jan 11	69.633-69.828	195.000	0.05	9.75	Edge of pavement to kerbs @ LHS
49	28 Jan 11	69.611-69.613	2.000	0.05	0.10	Edge of pavement to kerbs @ LHS
50	28 Jan 11	69.590-69.604	14.000	0.05	0.70	Edge of pavement to kerbs @ LHS
51	28 Jan 11	69.567-69.579	12.000	0.05	0.60	Edge of pavement to kerbs @ RHS
52	28 Jan 11	69.524-69.560	36.000	0.05	1.80	Edge of pavement to kerbs @ RHS
53	28 Jan 11	69.478-69.511	33.000	0.05	1.65	Edge of pavement to kerbs @ RHS
54	28 Jan 11	63.712-63.725	13.000	0.05	0.65	Edge of pavement to kerbs @ RHS
55	28 Jan 11	63.690-63.725	35.000	0.05	1.75	Edge of pavement to kerbs @ LHS
56	28 Jan 11	63.690-63.705	45.000	0.05	2.25	Edge of pavement to kerbs @ MED
57	28 Jan 11	63.638-63.681	43.000	0.05	2.15	Edge of pavement to kerbs @ LHS
58	28 Jan 11	63.624-63.631	15.000	0.05	0.75	Edge of pavement to kerbs @ MED
59	28 Jan 11	63.582-63.600	45.000	0.05	2.25	Edge of pavement to kerbs @ MED
60	28 Jan 11	63.564-63.638	74.000	0.05	3.70	Edge of pavement to kerbs @ RHS
<b>CARRIED FORWARD :</b>					<b>173.54</b>	

**LINTASAN RESOURCES SDN. BHD.**  
MAINTENANCE OF FEDERAL ROADS - WEST COAST, SABAH

**R01 VEGETATION CLEARING RECORD**

**DISTRICT:** TAMBUNAN

**ROUTE NO.** 500

**ROAD NAME:** JLN K. KINABALU - KENINGAU-TENOM

**MONTH:** January 2011

ITEM	DATE	LOCATION (CH)	LENGTH (m)	WIDTH (m)	AREA (m <sup>2</sup> )	REMARKS
<b>BROUGHT FORWARD:</b>					<b>173.54</b>	
61	28 Jan 11	63.564-63.622	58.000	0.05	2.90	Edge of pavement to kerbs @ LHS
62						
63						
64						
65						
66						
67						
68						
69						
70						
71						
72						
73						
74						
75						
76						
77						
78						
79						
80						
81						
82						
83						
84						
85						
86						
87						
88						
89						
90						
<b>TOTAL :</b>					<b>176.44</b>	

**LINTASAN RESOURCES SDN. BHD.**  
MAINTENANCE OF FEDERAL ROADS - WEST COAST, SABAH

**R01 VEGETATION CLEARING RECORD**

**DISTRICT:** KENINGAU

**ROUTE NO.** 500

**ROAD NAME:** JLN K. KINABALU - KENINGAU-TENOM

**MONTH:** January 2011

ITEM	DATE	LOCATION (CH)	LENGTH (m)	WIDTH (m)	AREA (m <sup>2</sup> )	REMARKS
<b>BROUGHT FORWARD:</b>					<b>0.00</b>	
1	17 Jan 11	138.055	24.11	0.05	1.21	At Mosolog Bridge
2	17 Jan 11	110.662	24.11	0.05	1.21	At Bayayo B Bridge
3	17 Jan 11	110.350	57.38	0.05	2.87	At Bayayo A Bridge
4	17 Jan 11	100.420	56.35	0.05	2.82	At Apin-Apin Bridge
5	17 Jan 11	121.242-121.378	136.00	0.05	6.80	Edge of pavement to kerbs @ RHS
6	17 Jan 11	121.242-121.288	46.00	0.05	2.30	Edge of pavement to kerbs @ LHS
7	17 Jan 11	121.226-121.242	16.00	0.05	0.80	Edge of pavement to kerbs @ MED
8	17 Jan 11	121.226-121.231	5.00	0.05	0.25	Edge of pavement to kerbs @ RHS
9	17 Jan 11	121.090-121.236	146.00	0.05	7.30	Edge of pavement to kerbs @ LHS
10	17 Jan 11	121.079-121.218	139.00	0.05	6.95	Edge of pavement to kerbs @ RHS
11	17 Jan 11	121.062-121.079	17.00	0.05	0.85	Edge of pavement to kerbs @ LHS
12	17 Jan 11	120.998-121.027	29.00	0.05	1.45	Edge of pavement to kerbs @ LHS
13	17 Jan 11	120.984-121.062	78.00	0.05	3.90	Edge of pavement to kerbs @ RHS
14	17 Jan 11	120.978-121.213	235.00	0.05	11.75	Edge of pavement to kerbs @ MED
15	17 Jan 11	120.967-120.971	4.00	0.05	0.20	Edge of pavement to kerbs @ RHS
16	17 Jan 11	120.963-120.978	15.00	0.05	0.75	Edge of pavement to kerbs @ MED
17	17 Jan 11	120.942-120.992	50.00	0.05	2.50	Edge of pavement to kerbs @ LHS
18	17 Jan 11	120.912-120.959	47.00	0.05	2.35	Edge of pavement to kerbs @ RHS
19	17 Jan 11	120.861-120.935	74.00	0.05	3.70	Edge of pavement to kerbs @ LHS
20	17 Jan 11	120.793-120.844	51.00	0.05	2.55	Edge of pavement to kerbs @ LHS
21	17 Jan 11	120.719-120.776	57.00	0.05	2.85	Edge of pavement to kerbs @ LHS
22	17 Jan 11	120.719-120.754	35.00	0.05	1.75	Edge of pavement to kerbs @ RHS
23	17 Jan 11	120.716-120.951	235.00	0.05	11.75	Edge of pavement to kerbs @ MED
24	17 Jan 11	120.699-120.711	12.00	0.05	0.60	Edge of pavement to kerbs @ LHS
25	17 Jan 11	120.680-120.709	29.00	0.05	1.45	Edge of pavement to kerbs @ RHS
26	17 Jan 11	120.662-120.692	30.00	0.05	1.50	Edge of pavement to kerbs @ LHS
27	17 Jan 11	120.648-120.655	7.00	0.05	0.35	Edge of pavement to kerbs @ LHS
28	17 Jan 11	120.624-120.631	7.00	0.05	0.35	Edge of pavement to kerbs @ LHS
29	17 Jan 11	120.577-120.597	20.00	0.05	1.00	Edge of pavement to kerbs @ LHS
30	17 Jan 11	120.511-120.527	16.00	0.05	0.80	Edge of pavement to kerbs @ LHS
<b>CARRIED FORWARD :</b>					<b>84.91</b>	

**LINTASAN RESOURCES SDN. BHD.**  
MAINTENANCE OF FEDERAL ROADS - WEST COAST, SABAH

**R01 VEGETATION CLEARING RECORD**

**DISTRICT:** KENINGAU

**ROUTE NO.** 500

**ROAD NAME:** JLN K. KINABALU - KENINGAU-TENOM

**MONTH:** January 2011

ITEM	DATE	LOCATION (CH)	LENGTH (m)	WIDTH (m)	AREA (m <sup>2</sup> )	REMARKS
<b>BROUGHT FORWARD:</b>					<b>84.91</b>	
31	17 Jan 11	120.466-120.711	245.00	0.05	12.25	Edge of pavement to kerbs @ MED
32	17 Jan 11	120.456-120.670	214.00	0.05	10.70	Edge of pavement to kerbs @ RHS
33	17 Jan 11	120.445-120.448	3.00	0.05	0.15	Edge of pavement to kerbs @ RHS
34	17 Jan 11	120.441-120.453	12.00	0.05	0.60	Edge of pavement to kerbs @ MED
35	17 Jan 11	120.418-120.436	18.00	0.05	0.90	Edge of pavement to kerbs @ RHS
36	17 Jan 11	120.381-120.402	21.00	0.05	1.05	Edge of pavement to kerbs @ RHS
37	17 Jan 11	120.370-120.500	130.00	0.05	6.50	Edge of pavement to kerbs @ LHS
38	17 Jan 11	120.343-120.346	3.00	0.05	0.15	Edge of pavement to kerbs @ LHS
39	17 Jan 11	120.321-120.325	4.00	0.05	0.20	Edge of pavement to kerbs @ LHS
40	17 Jan 11	120.316-120.343	27.00	0.05	1.35	Edge of pavement to kerbs @ RHS
41	17 Jan 11	120.293-120.316	23.00	0.05	1.15	Edge of pavement to kerbs @ LHS
42	17 Jan 11	120.278-120.303	25.00	0.05	1.25	Edge of pavement to kerbs @ RHS
43	17 Jan 11	120.247-120.287	40.00	0.05	2.00	Edge of pavement to kerbs @ LHS
44	17 Jan 11	120.121-120.260	139.00	0.05	6.95	Edge of pavement to kerbs @ RHS
45	17 Jan 11	120.120-120.230	110.00	0.05	5.50	Edge of pavement to kerbs @ LHS
46	17 Jan 11	120.093-120.104	11.00	0.05	0.55	Edge of pavement to kerbs @ RHS
47	17 Jan 11	119.807-120.087	280.00	0.05	14.00	Edge of pavement to kerbs @ RHS
48	17 Jan 11	119.755-120.429	674.00	0.05	33.70	Edge of pavement to kerbs @ MED
49	17 Jan 11	119.740-120.110	370.00	0.05	18.50	Edge of pavement to kerbs @ LHS
50	17 Jan 11	119.738-119.800	62.00	0.05	3.10	Edge of pavement to kerbs @ RHS
51	17 Jan 11	119.727-119.731	4.00	0.05	0.20	Edge of pavement to kerbs @ RHS
52	17 Jan 11	119.724-119.730	6.00	0.05	0.30	Edge of pavement to kerbs @ LHS
53	17 Jan 11	119.608-119.715	107.00	0.05	5.35	Edge of pavement to kerbs @ LHS
54	17 Jan 11	119.608-119.707	99.00	0.05	4.95	Edge of pavement to kerbs @ RHS
55	17 Jan 11	119.311-119.692	381.00	0.05	19.05	Edge of pavement to kerbs @ MED
56						
57						
58						
59						
60						
<b>TOTAL :</b>					<b>235.31</b>	

**LINTASAN RESOURCES SDN. BHD.**  
MAINTENANCE OF FEDERAL ROADS - WEST COAST, SABAH

**R01 VEGETATION CLEARING RECORD**

**DISTRICT:** TENOM

**ROUTE NO.** 500

**ROAD NAME:** JLN K. KINABALU - KENINGAU-TENOM

**MONTH:** January 2011

ITEM	DATE	LOCATION (CH)	LENGTH (m)	WIDTH (m)	AREA (m <sup>2</sup> )	REMARKS
<b>BROUGHT FORWARD:</b>					<b>0.00</b>	
1	20 Dec 10	163.485-163.650	165.00	0.05	8.25	Tun Mustafa Bridge @ RHS
2	20 Dec 10	163.485-163.650	165.00	0.05	8.25	Tun Mustafa Bridge @ LHS
3	20 Dec 10	158.500	27.60	0.05	1.38	At Naluyan Bridge
4	20 Dec 10	148.133	32.46	0.05	1.62	At Melalap Bridge
5	20 Dec 10	145.050	29.50	0.05	1.48	At Tepoh Bridge
6	20 Dec 10	139.980	19.95	0.05	1.00	At Pamilan Bridge
7	23 Dec 10	160.748-160.842	94.00	0.05	4.70	Edge of pavement to kerbs @ RHS
8	23 Dec 10	160.852-160.906	54.00	0.05	2.70	Edge of pavement to kerbs @ RHS
9	23 Dec 10	160.911-160.966	55.00	0.05	2.75	Edge of pavement to kerbs @ RHS
10	23 Dec 10	160.974-161.144	170.00	0.05	8.50	Edge of pavement to kerbs @ RHS
11	23 Dec 10	161.159-161.182	23.00	0.05	1.15	Edge of pavement to kerbs @ RHS
12	23 Dec 10	161.221-161.599	378.00	0.05	18.90	Edge of pavement to kerbs @ RHS
13	23 Dec 10	161.599-161.647	48.00	0.05	2.40	Edge of pavement to kerbs @ RHS
14	23 Dec 10	161.680-161.704	24.00	0.05	1.20	Edge of pavement to kerbs @ RHS
15	23 Dec 10	161.716-161.736	20.00	0.05	1.00	Edge of pavement to kerbs @ RHS
16	23 Dec 10	161.745-161.769	24.00	0.05	1.20	Edge of pavement to kerbs @ RHS
17	23 Dec 10	161.779-161.794	15.00	0.05	0.75	Edge of pavement to kerbs @ RHS
18	23 Dec 10	161.802-161.865	63.00	0.05	3.15	Edge of pavement to kerbs @ RHS
19	23 Dec 10	161.808-161.831	23.00	0.05	1.15	Edge of pavement to kerbs @ LHS
20	23 Dec 10	161.840-161.878	38.00	0.05	1.90	Edge of pavement to kerbs @ LHS
21	23 Dec 10	161.865-161.909	44.00	0.05	2.20	Edge of pavement to kerbs @ RHS
22	23 Dec 10	161.887-161.935	48.00	0.05	2.40	Edge of pavement to kerbs @ LHS
23	23 Dec 10	161.909-161.995	86.00	0.05	4.30	Edge of pavement to kerbs @ RHS
24	23 Dec 10	161.945-162.040	95.00	0.05	4.75	Edge of pavement to kerbs @ LHS
25	20 Dec 10	162.002-162.037	35.00	0.05	1.75	Edge of pavement to kerbs @ RHS
26	20 Dec 10	162.048-162.058	10.00	0.05	0.50	Edge of pavement to kerbs @ LHS
27	20 Dec 10	162.048-162.117	69.00	0.05	3.45	Edge of pavement to kerbs @ RHS
28	20 Dec 10	162.086-162.116	30.00	0.05	1.50	Edge of pavement to kerbs @ LHS
29	20 Dec 10	162.137-162.194	57.00	0.05	2.85	Edge of pavement to kerbs @ RHS
30	20 Dec 10	162.137-162.275	138.00	0.05	6.90	Edge of pavement to kerbs @ LHS
<b>CARRIED FORWARD :</b>					<b>104.03</b>	

**LINTASAN RESOURCES SDN. BHD.**  
MAINTENANCE OF FEDERAL ROADS - WEST COAST, SABAH

**R01 VEGETATION CLEARING RECORD**

**DISTRICT:** TENOM  
**ROUTE NO.** 500  
**ROAD NAME:** JLN K. KINABALU - KENINGAU-TENOM  
**MONTH:** January 2011

ITEM	DATE	LOCATION (CH)	LENGTH (m)	WIDTH (m)	AREA (m <sup>2</sup> )	REMARKS
<b>BROUGHT FORWARD:</b>					<b>104.03</b>	
31	20 Dec 10	162.194-162.365	171.00	0.05	8.55	Edge of pavement to kerbs @ RHS
32	20 Dec 10	162.275-162.294	19.00	0.05	0.95	Edge of pavement to kerbs @ LHS
33	20 Dec 10	162.294-162.307	13.00	0.05	0.65	Edge of pavement to kerbs @ LHS
34	20 Dec 10	162.307-162.329	22.00	0.05	1.10	Edge of pavement to kerbs @ LHS
35	20 Dec 10	162.329-162.350	21.00	0.05	1.05	Edge of pavement to kerbs @ LHS
36	20 Dec 10	162.350-162.365	15.00	0.05	0.75	Edge of pavement to kerbs @ LHS
37	20 Dec 10	162.365-162.399	34.00	0.05	1.70	Edge of pavement to kerbs @ LHS
38	20 Dec 10	162.386-162.477	91.00	0.05	4.55	Edge of pavement to kerbs @ RHS
39	20 Dec 10	162.399-162.414	15.00	0.05	0.75	Edge of pavement to kerbs @ LHS
40	20 Dec 10	162.414-162.543	129.00	0.05	6.45	Edge of pavement to kerbs @ LHS
41	20 Dec 10	162.477-162.575	98.00	0.05	4.90	Edge of pavement to kerbs @ RHS
42	20 Dec 10	162.546-162.588	42.00	0.05	2.10	Edge of pavement to kerbs @ LHS
43	20 Dec 10	162.597-162.629	32.00	0.05	1.60	Edge of pavement to kerbs @ RHS
44	20 Dec 10	162.646-162.672	26.00	0.05	1.30	Edge of pavement to kerbs @ RHS
45	20 Dec 10	162.666-162.688	22.00	0.05	1.10	Edge of pavement to kerbs @ LHS
46	20 Dec 10	162.672-162.719	47.00	0.05	2.35	Edge of pavement to kerbs @ RHS
47	20 Dec 10	162.699-162.719	20.00	0.05	1.00	Edge of pavement to kerbs @ LHS
48	20 Dec 10	162.725-162.752	27.00	0.05	1.35	Edge of pavement to kerbs @ LHS
49	20 Dec 10	162.739-162.752	13.00	0.05	0.65	Edge of pavement to kerbs @ RHS
50	20 Dec 10	162.752-163.288	536.00	0.05	26.80	Edge of pavement to kerbs @ LHS
51	20 Dec 10	162.755-162.767	12.00	0.05	0.60	Edge of pavement to kerbs @ RHS
52	20 Dec 10	162.775-162.785	10.00	0.05	0.50	Edge of pavement to kerbs @ RHS
53	20 Dec 10	162.820-162.970	150.00	0.05	7.50	Edge of pavement to kerbs @ RHS
54	20 Dec 10	162.980-163.039	59.00	0.05	2.95	Edge of pavement to kerbs @ RHS
55	20 Dec 10	163.042-163.053	11.00	0.05	0.55	Edge of pavement to kerbs @ RHS
56	20 Dec 10	163.056-163.061	5.00	0.05	0.25	Edge of pavement to kerbs @ RHS
57	20 Dec 10	163.064-163.087	23.00	0.05	1.15	Edge of pavement to kerbs @ RHS
58	20 Dec 10	163.090-163.095	5.00	0.05	0.25	Edge of pavement to kerbs @ RHS
59	20 Dec 10	163.098-163.137	39.00	0.05	1.95	Edge of pavement to kerbs @ RHS
60	20 Dec 10	163.147-163.184	37.00	0.05	1.85	Edge of pavement to kerbs @ RHS
<b>TOTAL :</b>					<b>191.23</b>	

**LINTASAN RESOURCES SDN. BHD.**  
 MAINTENANCE OF FEDERAL ROADS - WEST COAST, SABAH

***SUMMARY - VEGETATION CLEARING RECORD***

*Month : January 2011*

ITEM	DISTRICT	ROUTE NO.	ROAD NAME	AREA ( m <sup>2</sup> )		
				PREVIOUS MONTH	CURRENT MONTH	CUM. MONTH
1	Beaufort	01	Jalan Kota Kinabalu - Sindumin	-	-	-
2	Sipitang	01	Jalan Kota Kinabalu - Sindumin	-	-	-
3	Beaufort	502	Jalan Beaufort - Menumbok	-	-	-
4	Kuala Penyu	502	Jalan Beaufort - Menumbok	-	18.74	18.74
<b>TOTAL</b>				-	<b>18.74</b>	<b>18.74</b>

**LINTASAN RESOURCES SDN. BHD.**  
 MAINTENANCE OF FEDERAL ROADS - WEST COAST, SABAH

**R01 VEGETATION CLEARING RECORD**

**DISTRICT:** KUALA PENYU

**ROUTE NO.** 502

**ROAD NAME:** JALAN BEAUFORT - MENUMBOK

**MONTH:** JANUARY 2011

ITEM	DATE	LOCATION (CH)	LENGTH (m)	WIDTH (m)	AREA (m <sup>2</sup> )	REMARKS
<b>BROUGHT FORWARD:</b>					<b>0.00</b>	
1	31 Jan 11	27.320	33.00	0.100	3.30	LHS
2	31 Jan 11	27.320	20.00	0.100	2.00	RHS
3	31 Jan 11	27.415	62.00	0.120	7.44	M
4	31 Jan 11	27.420	60.00	0.100	6.00	RHS
5						
6						
7						
8						
9						
10						
11						
12						
13						
14						
15						
16						
17						
18						
19						
20						
21						
22						
23						
24						
25						
26						
27						
28						
29						
30						
<b>CARRIED FORWARD:</b>					<b>18.74</b>	

**R 02**

**PENYENGGARAAN  
BAHU JALAN  
(SHOULDER)**

DISTRICT : RANAU  
ROUTE NO : 22 - JALAN KOTA KINABALU - SANDAKAN  
LOCATION : CH 62.500 (KM 99.100) -RHS

### R02 ROAD SHOULDER



BEFORE



IN PROGRESS



AFTER

DISTRICT : PAPAR  
ROUTE NO : 01 JALAN KK-SINDUMIN  
LOCATION : CH20.905-CH20.990 (RHS)

### R02 SHOULDER REPAIR



**BEFORE**



**IN PROGRESS**



**AFTER**

**LINTASAN RESOURCES SDN. BHD.**  
**SHOULDER REPAIR**  
**GRAND SUMMARY**

MONTH: JANUARY 2011

DISTRICT	ROUTE NO	ROAD NAME	EARTH SHOULDER			GRAVEL SHOULDER					
			Previous	Current	Cumm.	Previous		Current		Cumm.	
			Area (m <sup>2</sup> )	Area (m <sup>2</sup> )	Area (m <sup>2</sup> )	Area (m <sup>2</sup> )	Vol (m <sup>3</sup> )	Area (m <sup>2</sup> )	Vol (m <sup>3</sup> )	Area (m <sup>2</sup> )	Vol (m <sup>3</sup> )
Kota Belud	01	Jalan Kota Kinabalu-Kudat	0.00	0.00	0.00	0.00	0.00	0.00	0.00	0.00	0.00
Kota Marudu	01	Jalan Kota Kinabalu-Kudat	0.00	0.00	0.00	0.00	0.00	0.00	0.00	0.00	0.00
Kudat	01	Jalan Kota Kinabalu-Kudat	0.00	0.00	0.00	0.00	0.00	0.00	0.00	0.00	0.00
Tuaran	01	Jalan Kota Kinabalu-Kudat	0.00	0.00	0.00	0.00	0.00	0.00	0.00	0.00	0.00
	22	Jalan Kota Kinabalu-Sandakan	0.00	0.00	0.00	0.00	0.00	0.00	0.00	0.00	0.00
	503	Jalan Berungis-Kota Belud	0.00	0.00	0.00	0.00	0.00	0.00	0.00	0.00	0.00
Kota Kinabalu	01	Jalan Kota Kinabalu-Kudat	0.00	0.00	0.00	0.00	0.00	0.00	0.00	0.00	0.00
	01	Jalan Kota Kinabalu-Sindumin	0.00	0.00	0.00	0.00	0.00	0.00	0.00	0.00	0.00
	606	Jalan Susur Sepangar Bay	0.00	0.00	0.00	0.00	0.00	0.00	0.00	0.00	0.00
	607	Jalan Masuk Ke Pelabuhan Baru	0.00	0.00	0.00	0.00	0.00	0.00	0.00	0.00	0.00
	608	Jalan Masuk ke Lapangan Terbang Lama	0.00	0.00	0.00	0.00	0.00	0.00	0.00	0.00	0.00
Penampang	01	Jalan Kota Kinabalu-Sindumin	0.00	149.00	149.00	0.00	0.00	402.60	20.13	402.60	20.13
	500	Jalan Kota Kinabalu-Keningau-Tenom	0.00	0.00	0.00	0.00	0.00	0.00	0.00	0.00	0.00
	501	Jalan Kota Kinabalu-Penampang-Lokkawi	0.00	0.00	0.00	0.00	0.00	0.00	0.00	0.00	0.00
Papar	01	Jalan Kota Kinabalu-Sindumin	0.00	2,093.30	2,093.30	0.00	0.00	195.00	9.75	195.00	9.75
Ranau	22	Jalan Kota Kinabalu-Sandakan	0.00	701.06	701.06	0.00	0.00	0.00	0.00	0.00	0.00
Tambunan	500	Jalan Kota Kinabalu-Keningau-Tenom	0.00	0.00	0.00	0.00	0.00	0.00	0.00	0.00	0.00
Keningau	500	Jalan Kota Kinabalu-Keningau-Tenom	0.00	0.00	0.00	0.00	0.00	0.00	0.00	0.00	0.00
Tenom	500	Jalan Kota Kinabalu-Keningau-Tenom	0.00	0.00	0.00	0.00	0.00	0.00	0.00	0.00	0.00
Beaufort	01	Jalan Kota Kinabalu-Sindumin	0.00	0.00	0.00	0.00	0.00	0.00	0.00	0.00	0.00
	502	Jalan Beaufort-Menumbok	0.00	0.00	0.00	0.00	0.00	0.00	0.00	0.00	0.00
Sipitang	01	Jalan Kota Kinabalu-Sindumin	0.00	0.00	0.00	0.00	0.00	0.00	0.00	0.00	0.00
Kuala Penyu	502	Jalan Beaufort-Menumbok	0.00	0.00	0.00	0.00	0.00	0.00	0.00	0.00	0.00
<b>TOTAL</b>			0.00	2,943.36	2,943.36	0.00	0.00	597.60	29.88	597.60	29.88







**LINTASAN RESOURCES SDN. BHD.**  
 MAINTENANCE OF FEDERAL ROADS - WEST COAST, SABAH

**R02 SHOULDER REPAIR RECORD**

**DISTRICT:** Ranau  
**ROUTE NO.** 22  
**ROAD NAME:** Jalan Kota Kinabalu - Sandakan  
**MONTH:** January 2011

ITEM	DATE	CHAINAGE		EARTH SHOULDER				GRAVEL SHOULDER					REMARKS
				Length	Width	Depth	Area	Length	Width	Depth	Area	Volume	
		From	To	(m)	(m)	(m)	(m <sup>2</sup> )	(m)	(m)	(m)	(m <sup>2</sup> )	(m <sup>3</sup> )	
1	04 Jan 11	110.000	110.035	35.00	3.50		122.50						LHS
2	06 Jan 11	94.500	94.540	40.00	3.30		132.00						LHS
3	14 Jan 11	48.100	48.180	80.00	1.20		96.00						RHS
4	14 Jan 11	62.500	62.520	20.80	0.70		14.56						RHS
5	17 Jan 11	51.100	51.180	80.00	3.20		256.00						RHS
6	20 Jan 11	62.700	62.725	25.00	1.20		30.00						LHS
7	20 Jan 11	62.800	62.840	40.00	0.50		20.00						LHS
8	20 Jan 11	64.200	64.250	50.00	0.60		30.00						RHS
9													
10													
11													
12													
13													
14													
15													
16													
17													
18													
19													
20													
21													
22													
23													
24													
25													
26													
27													
28													
29													
30													
<b>CARRIED FORWARD:</b>							<b>701.06</b>						

**LINTASAN RESOURCES SDN. BHD.**  
 PRIVATISATION OF WEST COAST SABAH FEDERAL ROADS MAINTENANCE

***SUMMARY- SHOULDER REPAIR RECORD***

*Month: JANUARY 2011*

ITEM	DISTRICT	ROUTE NO.	ROAD NAME	EARTH SHOULDER			GRAVEL SHOULDER					
				PREVIOUS MONTH	CURRENT MONTH	CUM. MONTH	PREVIOUS MONTH		CURRENT MONTH		CUM. MONTH	
				Area (m <sup>2</sup> )	Area (m <sup>2</sup> )	Area (m <sup>2</sup> )	Area (m <sup>2</sup> )	Volume (m <sup>3</sup> )	Area (m <sup>2</sup> )	Volume (m <sup>3</sup> )	Area (m <sup>2</sup> )	Volume (m <sup>3</sup> )
1	Kota Kinabalu	01	Jalan Kota Kinabalu - Sindumin	-	-	-	-	-	-	-	-	-
2	Penampang	01	Jalan Kota Kinabalu - Sindumin	-	149.00	149.00	-	-	402.60	20.13	402.60	20.13
3	Papar	01	Jalan Kota Kinabalu - Sindumin	-	2,093.30	2,093.30	-	-	195.00	9.75	195.00	9.75
4	Penampang	500	Jalan Kota Kinabalu - Keningau - Tenom	-	-	-	-	-	-	-	-	-
5	Penampang	501	Jalan Kota Kinabalu - Penampang - Lok Kawi	-	-	-	-	-	-	-	-	-
6	Kota Kinabalu	608	Jalan Masuk Ke Lapangan Terbang Lama, KK	-	-	-	-	-	-	-	-	-
<b>TOTAL</b>				-	<b>2,242.30</b>	<b>2,242.30</b>	-	-	<b>597.60</b>	<b>29.88</b>	<b>597.60</b>	<b>29.88</b>

**LINTASAN RESOURCES SDN. BHD.**  
MAINTENANCE OF FEDERAL ROADS - WEST COAST, SABAH

**R02 SHOULDER REPAIR RECORD**

**DISTRICT:** PENAMPANG

**ROUTE NO.:** 01

**ROAD NAME:** JALAN KK-SINDUMIN

**MONTH:** JANUARY 2011

ITEM	DATE	CHAINAGE		EARTH SHOULDER				GRAVEL SHOULDER					REMARKS
		From	To	Length (m)	Width (m)	Depth (m)	Area (m2)	Length (m)	Width (m)	Depth (m)	Area (m2)	Volume (m3)	
<b>BROUGHT FORWARD:</b>							<b>0.00</b>				<b>0.00</b>	<b>0.00</b>	
1	13 Jan 11	16.270	16.288	-	-	-	0.00	18.00	3.00	0.05	54.00	2.70	LHS-Top Up
2	13 Jan 11	16.295	16.328	-	-	-	0.00	33.00	2.20	0.05	72.60	3.63	LHS-Top Up
3	13 Jan 11	16.300	16.340	-	-	-	0.00	40.00	3.00	0.05	120.00	6.00	RHS-Top Up
4	13 Jan 11	16.470	16.505	-	-	-	0.00	35.00	2.60	0.05	91.00	4.55	LHS-Top Up
5	13 Jan 11	16.520	16.545	-	-	-	0.00	25.00	2.60	0.05	65.00	3.25	LHS-Top Up
6	17 Jan 11	16.925	16.971	46.00	2.60	-	119.60	-	-	-	0.00	0.00	LHS-Top Up
7	17 Jan 11	7.900	7.920	19.60	1.50	-	29.40	-	-	-	0.00	0.00	LHS-Top Up
<b>TOTAL:</b>							<b>149.00</b>				<b>402.60</b>	<b>20.13</b>	

**LINTASAN RESOURCES SDN. BHD.**  
MAINTENANCE OF FEDERAL ROADS - WEST COAST, SABAH

**R02 SHOULDER REPAIR RECORD**

**DISTRICT:** PAPAR

**ROUTE NO.:** 01

**ROAD NAME:** JALAN KK-SINDUMIN

**MONTH:** JANUARY 2011

ITEM	DATE	CHAINAGE		EARTH SHOULDER				GRAVEL SHOULDER					REMARKS
		From	To	Length (m)	Width (m)	Depth (m)	Area (m2)	Length (m)	Width (m)	Depth (m)	Area (m2)	Volume (m3)	
<b>BROUGHT FORWARD:</b>							<b>0.00</b>				<b>0.00</b>	<b>0.00</b>	
1	01 Jan 11	20.330	20.563	233.00	1.50	-	349.50	-	-	-	0.00	0.00	RHS-Top Up
2	01 Jan 11	20.344	20.545	201.00	1.00	-	201.00	-	-	-	0.00	0.00	LHS-Top Up
3	02 Jan 11	19.950	19.985	35.00	1.50	-	52.50	-	-	-	0.00	0.00	RHS-Top Up
4	02 Jan 11	20.010	20.100	90.00	1.50	-	135.00	-	-	-	0.00	0.00	RHS-Top Up
5	02 Jan 11	22.550	22.600	50.00	1.00	-	50.00	-	-	-	0.00	0.00	RHS-Top Up
6	03 Jan 11	22.165	22.225	60.00	1.50	-	90.00	-	-	-	0.00	0.00	LHS-Top Up
7	03 Jan 11	22.174	22.220	46.00	1.50	-	69.00	-	-	-	0.00	0.00	RHS-Top Up
8	13 Jan 11	18.530	18.564	34.00	2.40	-	81.60	-	-	-	0.00	0.00	LHS-Top Up
9	13 Jan 11	19.020	19.090	70.00	2.80	-	196.00	-	-	-	0.00	0.00	LHS-Top Up
10	14 Jan 11	19.270	19.357	87.00	1.20	-	104.40	-	-	-	0.00	0.00	LHS-Top Up
11	14 Jan 11	19.830	19.870	40.00	1.00	-	40.00	-	-	-	0.00	0.00	LHS-Top Up
12	14 Jan 11	19.910	19.918	8.00	1.60	-	12.80	-	-	-	0.00	0.00	RHS-Top Up
13	15 Jan 11	33.280	33.307	27.00	2.00	-	54.00	-	-	-	0.00	0.00	LHS-Top Up
14	15 Jan 11	34.780	34.840	60.00	2.00	-	120.00	-	-	-	0.00	0.00	LHS-Top Up
15	15 Jan 11	34.785	34.805	20.00	2.00	-	40.00	-	-	-	0.00	0.00	RHS-Top Up
16	16 Jan 11	22.525	22.585	60.00	2.40	-	144.00	-	-	-	0.00	0.00	LHS-Top Up
17	16 Jan 11	22.520	22.543	23.00	2.60	-	59.80	-	-	-	0.00	0.00	RHS-Top Up
18	16 Jan 11	22.550	22.561	11.00	2.60	-	28.60	-	-	-	0.00	0.00	RHS-Top Up
19	16 Jan 11	23.580	23.655	-	-	-	0.00	75.00	2.60	0.05	195.00	9.75	LHS-Top Up
20	16 Jan 11	23.605	23.646	41.00	1.00	-	41.00	-	-	-	0.00	0.00	RHS-Top Up
21	17 Jan 11	20.905	20.990	85.00	1.30	-	110.50	-	-	-	0.00	0.00	RHS-Top Up
22	17 Jan 11	20.995	21.055	60.00	1.60	-	96.00	-	-	-	0.00	0.00	LHS-Top Up
23	17 Jan 11	21.020	21.031	11.00	1.60	-	17.60	-	-	-	0.00	0.00	RHS-Top Up
<b>TOTAL:</b>							<b>2,093.30</b>				<b>195.00</b>	<b>9.75</b>	





**R 03**

**PEMOTONGAN  
RUMPUT  
(GRASS CUTTING)**

DISTRICT : KUDAT  
ROUTE NO : 01 - JALAN KOTA KINABALU - KUDAT  
LOCATION : CH174.210(LHS)

### R03 - GRASS CUTTING



BEFORE



IN PROGRESS



AFTER

DISTRICT : RANAU  
ROUTE NO : 22 - JALAN KOTA KINABALU - SANDAKAN  
LOCATION : CH 63.500 (KM 100.100) - RHS

### R03 GRASS CUTTING



**BEFORE**



**IN PROGRESS**



**AFTER**

DISTRICT : RANAU  
ROUTE NO : 22 - JALAN KOTA KINABALU - SANDAKAN  
LOCATION : CH 98.700 (KM 135.300) - LHS

### R03 GRASS CUTTING



BEFORE



IN PROGRESS



AFTER

DISTRICT : TAMBUNAN  
ROUTE NO : 500 - JALAN KOTA KINABALU - KENINGAU - TENOM  
LOCATION : CH 91.000 / KM 101.000 @ LHS

### R03 GRASS CUTTING



**BEFORE**



**IN PROGRESS**



**AFTER**

DISTRICT : BEAUFORT  
ROUTE NO : 01 JALAN KOTA KINABALU - SINDUMIN  
LOCATION : CH76.780 9KM78.540) - LHS

### R03 GRASS CUTTING



**BEFORE**



**IN PROGRESS**



**AFTER**

LINTASAN RESOURCES SDN. BHD.

**GRASS CUTTING  
GRAND SUMMARY**

MONTH:   JANUARY 2011  

DISTRICT	ROUTE NO.	ROAD NAME	Previous Mths	Current Mth	Cummulative
			(Km)	(Km)	(Km)
Kota Belud	01	Jalan Kota Kinabalu-Kudat	0.000	55.970	55.970
Kota Marudu	01	Jalan Kota Kinabalu-Kudat	0.000	32.010	32.010
Kudat	01	Jalan Kota Kinabalu-Kudat	0.000	54.990	54.990
Tuaran	01	Jalan Kota Kinabalu-Kudat	0.000	38.970	38.970
	22	Jalan Kota Kinabalu-Sandakan	0.000	42.580	42.580
	503	Jalan Berungis-Kota Belud	0.000	17.700	17.700
Kota Kinabalu	01	Jalan Kota Kinabalu-Kudat	0.000	38.680	38.680
	01	Jalan Kota Kinabalu-Sindumin	0.000	14.040	14.040
	606	Jalan Susur Sepangar Bay	0.000	10.720	10.720
	607	Jalan Masuk Ke Pelabuhan Baru	0.000	0.680	0.680
	608	Jalan K Masuk Ke Lapangan Terbang Lama	0.000	2.514	2.514
Penampang	01	Jalan Kota Kinabalu-Sindumin	0.000	10.980	10.980
	500	Jalan Kota Kinabalu-Keningau-Tenom	0.000	49.170	49.170
	501	Jalan Kota Kinabalu-Penampang-Lok Kawi	0.000	23.010	23.010
Papar	01	Jalan Kota Kinabalu-Sindumin	0.000	54.470	54.470
Ranau	22	Jalan Kota Kinabalu-Sandakan	0.000	102.200	102.200
Tambunam	500	Jalan Kota Kinabalu-Keningau-Tenom	0.000	59.300	59.300
Keningau	500	Jalan Kota Kinabalu-Keningau-Tenom	0.000	35.355	35.355
Tenom	500	Jalan Kota Kinabalu-Keningau-Tenom	0.000	28.470	28.470
Beaufort	01	Jalan Kota Kinabalu-Sindumin	0.000	57.088	57.088
	502	Jalan Beaufort-Menumbok	0.000	22.515	22.515
Sipitang	01	Jalan Kota Kinabalu-Sindumin	0.000	33.806	33.806
Kuala Penyu	502	Jalan Beaufort-Menumbok	0.000	37.050	37.050
<b>TOTAL</b>			<b>0.000</b>	<b>822.268</b>	<b>822.268</b>

**LINTASAN RESOURCES SDN. BHD.**  
PRIVATISATION OF WEST COAST SABAH FEDERAL ROADS MAINTENANCE

***SUMMARY - GRASS CUTTING***

**MONTH: JANUARY 2011**

ITEM	DISTRICT	ROUTE NO.	ROAD NAME	LENGTH ( km )		
				PREVIOUS MONTH	CURRENT MONTH	CUM. MONTH
1	Kota Belud	01	Jalan Kota Kinabalu - Kudat	-	55.970	55.970
2	Kota Marudu	01	Jalan Kota Kinabalu - Kudat	-	32.010	32.010
3	Kudat	01	Jalan Kota Kinabalu - Kudat	-	54.990	54.990
<b>TOTAL:</b>				-	<b>142.970</b>	<b>142.970</b>

**LINTASAN RESOURCES SDN. BHD.**  
MAINTENANCE OF FEDERAL ROADS - WEST COAST, SABAH

**R03 GRASS CUTTING**

**DISTRICT:** KOTA BELUD  
**ROUTE NO:** 01  
**ROAD NAME:** JALAN KOTA KINABALU - KUDAT  
**MONTH:** JANUARY 2011

DATE OF CUTTING	CHAINAGE		Length (km)	REMARKS
	From	To		
<b>BROUGHT FORWARD :</b>				
03 Jan 11	58.980	63.980	5.000	
04 Jan 11	63.980	67.980	4.000	
05 Jan 11	67.980	72.970	4.990	
06 Jan 11	72.970	76.970	4.000	Protocol 1 <sup>st</sup> cycle
07 Jan 11	76.970	80.770	3.800	
10 Jan 11	80.770	86.270	5.500	
11 Jan 11	86.270	91.770	5.500	
12 Jan 11	91.770	96.270	4.500	
13 Jan 11	96.270	102.270	6.000	
14 Jan 11	102.270	107.770	5.500	
15 Jan 11	107.770	110.950	3.180	
18 Jan 11	72.970	76.970	4.000	Protocol 2 <sup>nd</sup> cycle
<b>BALANCE END OF JAN :</b>			55.970	



**LINTASAN RESOURCES SDN. BHD.**  
MAINTENANCE OF FEDERAL ROADS - WEST COAST, SABAH

**R03 GRASS CUTTING**

**DISTRICT:** KUDAT  
**ROUTE NO:** 01  
**ROAD NAME:** JALAN KOTA KINABALU - KUDAT  
**MONTH:** JANUARY 2011

DATE OF CUTTING	CHAINAGE		Length (km)	REMARKS
	From	To		
<b>BROUGHT FORWARD :</b>				
03 Jan 11	190.840	185.730	5.110	Protocol 1 <sup>st</sup> cycle
04 Jan 11	185.730	181.300	4.430	
05 Jan 11	181.300	176.500	4.800	
06 Jan 11	176.500	172.000	4.500	
10 Jan 11	172.000	167.500	4.500	
11 Jan 11	167.500	164.000	3.500	
12 Jan 11	164.000	158.850	5.150	
13 Jan 11	158.850	154.350	4.500	
14 Jan 11	154.350	150.700	3.650	
17 Jan 11	150.700	145.800	4.900	
18 Jan 11	145.800	140.960	4.840	
19 Jan 11	190.840	185.730	5.110	Protocol 2 <sup>nd</sup> cycle
<b>BALANCE END OF JAN :</b>			54.990	

**LINTASAN RESOURCES SDN. BHD.**  
PRIVATISATION OF WEST COAST SABAH FEDERAL ROADS MAINTENANCE

***SUMMARY - GRASS CUTTING***

***Month: JANUARY 2011***

ITEM	DISTRICT	ROUTE NO.	ROAD NAME	LENGTH ( km )		
				PREVIOUS MONTH	CURRENT MONTH	CUM. MONTH
1	Kota Kinabalu	01	Jalan Kota Kinabalu - Kudat	-	38.680	38.680
2	Tuaran	01	Jalan Kota Kinabalu - Kudat	-	38.970	38.970
3	Tuaran	22	Jalan Kota Kinabalu - Sandakan	-	42.580	42.580
4	Tuaran	503	Jalan Berungis - Kota Belud	-	17.700	17.700
5	Kota Kinabalu	606	Jalan Susur Sepangar Bay	-	10.720	10.720
6	Kota Kinabalu	607	Jalan Masuk Ke Pelabuhan Baru, KK	-	0.680	0.680
<b>TOTAL:</b>				-	<b>149.330</b>	<b>149.330</b>

**LINTASAN RESOURCES SDN. BHD.**  
MAINTENANCE OF FEDERAL ROADS - WEST COAST, SABAH

**R03 GRASS CUTTING RECORD**

**DISTRICT:** KOTA KINABALU

**ROUTE NO:** 01

**ROAD NAME:** JALAN KOTA KINABALU - KUDAT

**MONTH:** JANUARY 2011

ITEM	DATE OF CUTTING	CHAINAGE		Length (km)	REMARKS
		From	To		
<b>BROUGHT FORWARD :</b>				<b>0.000</b>	
1	03 Jan 11	0.400	3.000	2.600	Protocol
2	07 Jan 11	3.000	6.000	3.000	Protocol
3	10 Jan 11	6.000	10.300	4.300	Protocol
4	12 Jan 11	14.300	17.000	2.700	Protocol
5	14 Jan 11	17.000	19.500	2.500	Protocol
6	17 Jan 11	0.400	2.500	2.100	Protocol
7	20 Jan 11	2.500	5.000	2.500	Protocol
8	22 Jan 11	5.000	9.800	4.800	Protocol
9	26 Jan 11	9.800	15.000	5.200	Protocol
10	29 Jan 11	15.000	19.500	4.500	Protocol
11	15 Jan 11	23.980	19.500	4.480	Normal
<b>TOTAL :</b>				<b>38.680</b>	



**LINTASAN RESOURCES SDN. BHD.**  
 MAINTENANCE OF FEDERAL ROADS - WEST COAST, SABAH

**R03 GRASS CUTTING RECORD**

**DISTRICT:** TUARAN  
**ROUTE NO:** 22  
**ROAD NAME:** JALAN KOTA KINABALU - SANDAKAN  
**MONTH:** JANUARY 2011

ITEM	DATE OF CUTTING	CHAINAGE		Length (km)	REMARKS
		From	To		
<b>BROUGHT FORWARD :</b>				<b>0.000</b>	
1	03 Jan 11	0.000	9.000	9.000	
2	05 Jan 11	9.000	16.500	7.500	
3	08 Jan 11	16.500	25.700	9.200	
4	12 Jan 11	25.700	34.500	8.800	
5	15 Jan 11	34.500	42.580	8.080	
<b>TOTAL :</b>				<b>42.580</b>	





**LINTASAN RESOURCES SDN. BHD.**  
 MAINTENANCE OF FEDERAL ROADS - WEST COAST, SABAH

**R03 GRASS CUTTING RECORD**

**DISTRICT:** KOTA KINABALU  
**ROUTE NO:** 607  
**ROAD NAME:** JALAN MASUK KE PELABUHAN BARU, KK  
**MONTH:** JANUARY 2011

ITEM	DATE OF CUTTING	CHAINAGE		Length (km)	REMARKS
		From	To		
<b>BROUGHT FORWARD :</b>				<b>0.000</b>	
1	03 Jan 11	0.000	0.340	0.340	Protocol
2	17 Jan 11	0.000	0.340	0.340	Protocol
<b>TOTAL :</b>				<b>0.680</b>	

**LINTASAN RESOURCES SDN. BHD.**  
PRIVATISATION OF WEST COAST SABAH FEDERAL ROADS MAINTENANCE

***SUMMARY - GRASS CUTTING***

**MONTH: JANUARY 2011**

ITEM	DISTRICT	ROUTE NO.	ROAD NAME	LENGTH ( km )		
				PREVIOUS MONTH	CURRENT MONTH	CUM. MONTH
1	Ranau	22	Jalan Kota Kinabalu - Sandakan	0.00	102.20	102.20
<b>TOTAL:</b>				<b>0.00</b>	<b>102.20</b>	<b>102.20</b>



**LINTASAN RESOURCES SDN. BHD.**  
PRIVATISATION OF WEST COAST SABAH FEDERAL ROADS MAINTENANCE

***SUMMARY - GRASS CUTTING***

**Month: JANUARY 2011**

ITEM	DISTRICT	ROUTE NO.	ROAD NAME	LENGTH ( km )		
				PREVIOUS MONTH	CURRENT MONTH	CUM. MONTH
1	Kota Kinabalu	01	Jalan Kota Kinabalu - Sindumin	-	14.040	14.040
2	Penampang	01	Jalan Kota Kinabalu - Sindumin	-	10.980	10.980
3	Papar	01	Jalan Kota Kinabalu - Sindumin	-	54.470	54.470
4	Penampang	500	Jalan Kota Kinabalu - Keningau - Tenom	-	49.170	49.170
5	Penampang	501	Jalan Kota Kinabalu - Penampang - Lok Kawi	-	23.010	23.010
6	Kota Kinabalu	608	Jalan Masuk Ke Lapangan Terbang Lama, KK	-	2.514	2.514
<b>TOTAL:</b>				-	<b>154.184</b>	<b>154.184</b>

**LINTASAN RESOURCES SDN. BHD.**  
 MAINTENANCE OF FEDERAL ROADS - WEST COAST, SABAH

**R03 GRASS CUTTING RECORD**

**DISTRICT:** KOTA KINABALU

**ROUTE NO:** 01

**ROAD NAME:** JALAN KK-SINDUMIN

**MONTH:** JANUARY 2011

ITEM	DATE OF CUTTING	CHAINAGE		Length (km)	REMARKS
		From	To		
<b>BROUGHT FORWARD :</b>				<b>0.000</b>	
1	03 Jan 11	0.000	2.500	2.500	1st cycle - Protocol Road
2	04 Jan 11	2.500	5.000	2.500	1st cycle - Protocol Road
3	05 Jan 11	5.000	7.020	2.020	1st cycle - Protocol Road
4	18 Jan 11	0.000	2.500	2.500	2nd cycle - Protocol Road
5	19 Jan 11	2.500	5.000	2.500	2nd cycle - Protocol Road
6	20 Jan 11	5.000	7.020	2.020	2nd cycle - Protocol Road
<b>TOTAL :</b>				<b>14.040</b>	

**LINTASAN RESOURCES SDN. BHD.**  
MAINTENANCE OF FEDERAL ROADS - WEST COAST, SABAH

**R03 GRASS CUTTING RECORD**

**DISTRICT:** PENAMPANG  
**ROUTE NO:** 01  
**ROAD NAME:** JALAN KK-SINDUMIN  
**MONTH:** JANUARY 2011

ITEM	DATE OF CUTTING	CHAINAGE		Length (km)	REMARKS
		From	To		
<b>BROUGHT FORWARD :</b>				<b>0.000</b>	
1	03 Jan 11	7.020	8.550	1.530	Normal Road
2	04 Jan 11	8.550	10.100	1.550	Normal Road
3	05 Jan 11	10.100	11.420	1.320	Normal Road
4	05 Jan 11	11.420	12.830	1.410	Normal Road
5	06 Jan 11	12.830	14.370	1.540	Normal Road
6	06 Jan 11	14.370	15.820	1.450	Normal Road
7	07 Jan 11	15.820	17.200	1.380	Normal Road
8	07 Jan 11	17.200	18.000	0.800	Normal Road
<b>TOTAL :</b>				<b>10.980</b>	

**LINTASAN RESOURCES SDN. BHD.**  
MAINTENANCE OF FEDERAL ROADS - WEST COAST, SABAH

**R03 GRASS CUTTING RECORD**

**DISTRICT:** PAPAR  
**ROUTE NO:** 01  
**ROAD NAME:** JALAN KK-SINDUMIN  
**MONTH:** JANUARY 2011

ITEM	DATE OF CUTTING	CHAINAGE		Length (km)	REMARKS
		From	To		
<b>BROUGHT FORWARD :</b>				<b>0.000</b>	
1	03 Jan 11	44.800	46.900	2.100	Normal Road
2	04 Jan 11	46.900	49.100	2.200	Normal Road
3	05 Jan 11	49.100	51.200	2.100	Normal Road
4	06 Jan 11	51.200	53.450	2.250	Normal Road
5	07 Jan 11	53.450	55.450	2.000	Normal Road
6	08 Jan 11	55.450	57.400	1.950	Normal Road
7	09 Jan 11	57.400	59.250	1.850	Normal Road
8	10 Jan 11	59.250	61.650	2.400	Normal Road
9	11 Jan 11	61.650	63.900	2.250	Normal Road
10	12 Jan 11	63.900	66.300	2.400	Normal Road
11	13 Jan 11	66.300	68.500	2.200	Normal Road
12	14 Jan 11	68.500	70.780	2.280	Normal Road
13	15 Jan 11	70.780	72.470	1.690	Normal Road
14	08 Jan 11	18.000	20.050	2.050	Normal Road
15	08 Jan 11	20.050	22.550	2.500	Normal Road
16	09 Jan 11	22.550	25.000	2.450	Normal Road
17	10 Jan 11	25.000	27.400	2.400	Normal Road
18	12 Jan 11	27.400	29.750	2.350	Normal Road
19	12 Jan 11	29.750	31.950	2.200	Normal Road
20	13 Jan 11	31.950	34.200	2.250	Normal Road
21	13 Jan 11	34.200	36.500	2.300	Normal Road
22	14 Jan 11	36.500	38.900	2.400	Normal Road
23	14 Jan 11	38.900	41.200	2.300	Normal Road
24	15 Jan 11	41.200	43.200	2.000	Normal Road
25	16 Jan 11	43.200	44.800	1.600	Normal Road
<b>TOTAL :</b>				<b>54.470</b>	

**LINTASAN RESOURCES SDN. BHD.**  
MAINTENANCE OF FEDERAL ROADS - WEST COAST, SABAH

**R03 GRASS CUTTING RECORD**

**DISTRICT:** PENAMPANG

**ROUTE NO:** 500

**ROAD NAME:** JALAN KK - KENINGAU - TENOM

**MONTH:** JANUARY 2011

ITEM	DATE OF CUTTING	CHAINAGE		Length (km)	REMARKS
		From	To		
<b>BROUGHT FORWARD :</b>				<b>0.000</b>	
1	03 Jan 11	0.000	0.650	0.650	1st cycle - Protocol Road
2	03 Jan 11	0.650	1.700	1.050	1st cycle - Protocol Road
3	04 Jan 11	1.700	2.910	1.210	1st cycle - Protocol Road
4	05 Jan 11	2.910	4.000	1.090	1st cycle - Protocol Road
5	05 Jan 11	4.000	6.420	2.420	Normal Road
6	06 Jan 11	6.420	9.620	3.200	Normal Road
7	07 Jan 11	9.620	13.170	3.550	Normal Road
8	08 Jan 11	13.170	16.820	3.650	Normal Road
9	09 Jan 11	16.820	19.470	2.650	Normal Road
10	10 Jan 11	19.470	22.420	2.950	Normal Road
11	11 Jan 11	22.420	24.820	2.400	Normal Road
12	12 Jan 11	24.820	27.470	2.650	Normal Road
13	13 Jan 11	27.470	30.320	2.850	Normal Road
14	14 Jan 11	30.320	32.770	2.450	Normal Road
15	15 Jan 11	32.770	35.720	2.950	Normal Road
16	16 Jan 11	35.720	38.820	3.100	Normal Road
17	17 Jan 11	38.820	42.020	3.200	Normal Road
18	18 Jan 11	42.020	45.170	3.150	Normal Road
19	19 Jan 11	0.000	0.650	0.650	2nd cycle - Protocol Road
20	20 Jan 11	0.650	1.700	1.050	2nd cycle - Protocol Road
21	21 Jan 11	1.700	2.910	1.210	2nd cycle - Protocol Road
22	22 Jan 11	2.910	4.000	1.090	2nd cycle - Protocol Road
<b>TOTAL :</b>				<b>49.170</b>	

**LINTASAN RESOURCES SDN. BHD.**  
MAINTENANCE OF FEDERAL ROADS - WEST COAST, SABAH

**R03 GRASS CUTTING RECORD**

**DISTRICT:** PENAMPANG  
**ROUTE NO:** 501  
**ROAD NAME:** JALAN KK-PENAMPANG-LOK KAWI  
**MONTH:** JANUARY 2011

ITEM	DATE OF CUTTING	CHAINAGE		Length (km)	REMARKS
		From	To		
<b>BROUGHT FORWARD :</b>				<b>0.000</b>	
1	03 Jan 11	0.000	1.140	1.140	Normal Road
2	03 Jan 11	1.140	2.290	1.150	Normal Road
3	04 Jan 11	2.290	3.460	1.170	Normal Road
4	04 Jan 11	3.460	4.575	1.115	Protocol Road
5	05 Jan 11	4.575	5.675	1.100	Protocol Road
6	06 Jan 11	5.675	6.920	1.245	Protocol Road
7	07 Jan 11	6.920	8.500	1.580	Normal Road
8	08 Jan 11	8.500	10.000	1.500	Normal Road
9	09 Jan 11	10.000	11.500	1.500	Normal Road
10	12 Jan 11	11.500	13.050	1.550	Normal Road
11	13 Jan 11	13.050	14.650	1.600	Normal Road
12	14 Jan 11	14.650	16.200	1.550	Normal Road
13	15 Jan 11	16.200	17.880	1.680	Normal Road
14	16 Jan 11	17.880	19.550	1.670	Normal Road
15	17 Jan 11	3.460	4.650	1.190	Protocol Road
16	18 Jan 11	4.650	5.800	1.150	Protocol Road
17	19 Jan 11	5.800	6.920	1.120	Protocol Road
<b>TOTAL :</b>				<b>23.010</b>	



**LINTASAN RESOURCES SDN. BHD.**  
PRIVATISATION OF WEST COAST SABAH FEDERAL ROADS MAINTENANCE

***SUMMARY - GRASS CUTTING***

***MONTH : JANUARY 2011***

ITEM	DISTRICT	ROUTE NO.	ROAD NAME	LENGTH ( km )		
				PREVIOUS MONTH	CURRENT MONTH	CUM. MONTH
1	Tambunan	500	Jalan Kota Kinabalu - Keningau - Tenom	-	59.300	59.300
2	Keningau	500	Jalan Kota Kinabalu - Keningau - Tenom	-	35.355	35.355
3	Tenom	500	Jalan Kota Kinabalu - Keningau - Tenom	-	28.470	28.470
<b>TOTAL:</b>				-	<b>123.125</b>	<b>123.125</b>

**LINTASAN RESOURCES SDN. BHD.**  
MAINTENANCE OF FEDERAL ROADS - WEST COAST, SABAH

**R03 GRASS CUTTING**

**DISTRICT:** TAMBUNAN  
**ROUTE NO:** 500  
**ROAD NAME:** JLN KOTA KINABALU - KENINGAU - TENOM  
**MONTH:** January 2011

DATE OF CUTTING	CHAINAGE		Length (km)	REMARKS
	From	To		
<b>BROUGHT FORWARD :</b>			<b>0.000</b>	
02 Jan 11	69.310	73.310	4.00	1st cycle protocol road
02 Jan 11	45.120	47.200	2.08	Normal road
03 Jan 11	47.200	53.000	5.80	Normal road
04 Jan 11	53.000	57.000	4.00	Normal road
05 Jan 11	57.000	62.000	5.00	Normal road
06 Jan 11	62.000	66.000	4.00	Normal road
07 Jan 11	66.000	69.310	3.31	Normal road
08 Jan 11	73.310	76.000	2.69	Normal road
10 Jan 11	76.000	79.000	3.00	Normal road
11 Jan 11	79.000	83.000	4.00	Normal road
12 Jan 11	83.000	88.000	5.00	Normal road
13 Jan 11	88.000	92.500	4.50	Normal road
14 Jan 11	92.500	96.000	3.50	Normal road
15 Jan 11	96.000	100.420	4.42	Normal road
16 Jan 11	69.310	73.310	4.00	2nd cycle protocol road
<b>TOTAL :</b>			<b>59.300</b>	

**LINTASAN RESOURCES SDN. BHD.**  
MAINTENANCE OF FEDERAL ROADS - WEST COAST, SABAH

**R03 GRASS CUTTING**

**DISTRICT:** KENINGAU  
**ROUTE NO:** 500  
**ROAD NAME:** JLN KOTA KINABALU - KENINGAU - TE  
**MONTH:** January 2011

DATE OF CUTTING	CHAINAGE		Length (km)	REMARKS
	From	To		
<b>BROUGHT FORWARD :</b>			<b>0.000</b>	
-	121.785	121.190	-	<b>Under dual carriageway upgrading project</b>
02 Jan 11	121.190	119.150	2.040	1st Cycle Protocol Road
-	119.150	115.570	-	<b>Under dual carriageway upgrading project</b>
02 Jan 11	115.570	114.475	1.095	1st Cycle Protocol Road
10 Jan 11	138.080	136.000	2.080	Normal Road
11 Jan 11	136.000	130.000	6.000	Normal Road
12 Jan 11	130.000	126.000	4.000	Normal Road
13 Jan 11	126.000	123.050	2.950	Normal Road
-	123.050	121.785	-	<b>Under dual carriageway upgrading project</b>
15 Jan 11	121.190	119.150	2.040	2nd Cycle Protocol Road
15 Jan 11	115.570	112.000	3.570	2nd Cycle Protocol Road
17 Jan 11	112.000	106.200	5.800	Normal Road
18 Jan 11	106.200	100.420	5.780	Normal Road
<b>TOTAL :</b>			<b>35.355</b>	

**LINTASAN RESOURCES SDN. BHD.**  
MAINTENANCE OF FEDERAL ROADS - WEST COAST, SABAH

**R03 GRASS CUTTING**

**DISTRICT:** TENOM  
**ROUTE NO:** 500  
**ROAD NAME:** JLN KOTA KINABALU - KENINGAU - TENOM  
**MONTH:** January 2011

DATE OF CUTTING	CHAINAGE		Length (km)	REMARKS
	From	To		
<b>BROUGHT FORWARD :</b>			<b>0.000</b>	
02 Jan 11	163.650	163.485	0.165	Normal Road
02 Jan 11	163.485	160.585	2.900	1st Cycle Protocol Road
03 Jan 11	160.585	158.000	2.585	Normal Road
04 Jan 11	158.000	155.000	3.000	Normal Road
05 Jan 11	155.000	151.000	4.000	Normal Road
06 Jan 11	151.000	147.000	4.000	Normal Road
07 Jan 11	147.000	143.000	4.000	Normal Road
08 Jan 11	143.000	139.000	4.000	Normal Road
10 Jan 11	139.000	138.080	0.920	Normal Road
14 Jan 11	163.485	160.585	2.900	2nd Cycle Protocol Road
<b>TOTAL :</b>			<b>28.470</b>	

**LINTASAN RESOURCES SDN. BHD.**  
PRIVATISATION OF WEST COAST SABAH FEDERAL ROADS MAINTENANCE

***SUMMARY - GRASS CUTTING***

**MONTH: JANUARY 2011**

ITEM	DISTRICT	ROUTE NO.	ROAD NAME	LENGTH ( km )		
				PREVIOUS MONTH	CURRENT MONTH	CUM. MONTH
1	Beaufort	01	Jalan Kota Kinabalu - Sindumin	-	57.088	57.088
2	Sipitang	01	Jalan Kota Kinabalu - Sindumin	-	33.806	33.806
3	Beaufort	502	Jalan Beaufort - Menumbok	-	22.515	22.515
4	Kuala Penyu	502	Jalan Beaufort - Menumbok	-	37.050	37.050
<b>TOTAL:</b>				-	<b>150.459</b>	<b>150.459</b>

**LINTASAN RESOURCES SDN. BHD.**  
MAINTENANCE OF FEDERAL ROADS - WEST COAST, SABAH

**R03 GRASS CUTTING RECORD**

**BEAUFORT**

**DISTRICT:** \_\_\_\_\_  
**ROUTE NO:** 01  
**ROAD NAME:** JALAN KOTA KINABALU - SINDUMIN  
**MONTH:** JANUARY 2011

ITEM	DATE OF CUTTING	CHAINAGE		Length (km)	REMARKS
		From	To		
<b>BROUGHT FORWARD :</b>				<b>0.000</b>	
1	05 Jan 11	72.470	72.510	0.040	
2		72.510	72.535		Bridge
3	05 Jan 11	72.535	75.900	3.365	
4	06 Jan 11	75.900	77.300	1.400	
5		77.300	77.330		Bridge
6	06 Jan 11	77.330	80.250	2.920	
7		80.250	80.296		Bridge
8	06 Jan 11	80.296	81.480	1.184	
9	07 Jan 11	81.480	86.880	5.400	
10	08 Jan 11	86.880	89.550	2.670	
11		89.550	89.571		Bridge
12	08 Jan 11	89.571	92.000	2.429	
13	03 Jan 11	92.000	95.410	3.410	1st cycle for protocol road
14		95.410	95.538		Bridge
15	03 Jan 11	95.538	96.000	0.462	1st cycle for protocol road
16	03 Jan 11	96.000	98.150	2.150	
17	09 Jan 11	98.150	104.350	6.200	
18	10 Jan 11	104.350	110.341	5.991	
19		110.341	110.405		Bridge
20	11 Jan 11	110.405	115.600	5.195	
21	12 Jan 11	115.600	120.880	5.280	
22	13 Jan 11	120.880	126.000	5.120	
23	15 Jan 11	92.000	95.410	3.410	2nd cycle for protocol road
24		95.410	95.538		Bridge
25	15 Jan 11	95.538	96.000	0.462	2nd cycle for protocol road
<b>CARRIED FORWARD :</b>				<b>57.088</b>	

**LINTASAN RESOURCES SDN. BHD.**  
MAINTENANCE OF FEDERAL ROADS - WEST COAST, SABAH

**R03 GRASS CUTTING RECORD**  
**SIPITANG**

**DISTRICT:** \_\_\_\_\_  
**ROUTE NO:** 01  
**ROAD NAME:** JALAN KOTA KINABALU - SINDUMIN  
**MONTH:** JANUARY 2011

ITEM	DATE OF CUTTING	CHAINAGE		Length (km)	REMARKS
		From	To		
<b>BROUGHT FORWARD :</b>				<b>0.000</b>	
1	04 Jan 11	136.290	138.924	2.634	1st cycle for protocol road
2		138.924	138.998		Bridge
3	04 Jan 11	138.998	140.290	1.292	1st cycle for protocol road
4	14 Jan 11	126.000	131.220	5.220	
5	17 Jan 11	131.220	132.470	1.250	
6		132.470	132.584		Bridge
7	17 Jan 11	132.584	136.290	3.706	
8	18 Jan 11	140.290	145.480	5.190	
9	19 Jan 11	145.480	149.333	3.853	
10		149.333	149.415		Bridge
11	19 Jan 11	149.415	150.850	1.435	
12	20 Jan 11	150.850	156.150	5.300	
13	16 Jan 11	136.290	138.924	2.634	2nd cycle for protocol road
14		138.924	138.998		Bridge
15	16 Jan 11	138.998	140.290	1.292	2nd cycle for protocol road
16					
17					
18					
19					
20					
21					
22					
23					
24					
25					
<b>CARRIED FORWARD :</b>				<b>33.806</b>	

**LINTASAN RESOURCES SDN. BHD.**  
MAINTENANCE OF FEDERAL ROADS - WEST COAST, SABAH

**R03 GRASS CUTTING RECORD**

**BEAUFORT**

**DISTRICT:** \_\_\_\_\_  
**ROUTE NO:** 502  
**ROAD NAME:** JALAN BEAUFORT - MENUMBOK  
**MONTH:** JANUARY 2011

ITEM	DATE OF CUTTING	CHAINAGE		Length (km)	REMARKS
		From	To		
<b>BROUGHT FORWARD :</b>				<b>0.000</b>	
1	09 Jan 11	0.000	5.320	5.320	
2	10 Jan 11	5.320	10.710	5.390	
3	11 Jan 11	10.710	14.597	3.887	
4		14.597	14.612		Bridge
5	11 Jan 11	14.612	16.220	1.608	
6	12 Jan 11	16.220	16.400	0.180	
7		16.400	16.415		Bridge
8	12 Jan 11	16.415	17.182	0.767	
9		17.182	17.238		Bridge
10	12 Jan 11	17.238	17.833	0.595	
11		17.833	17.852		Bridge
12	12 Jan 11	17.852	21.600	3.748	
13	13 Jan 11	21.600	22.620	1.020	
14					
15					
16					
17					
18					
19					
20					
21					
22					
23					
24					
25					
<b>CARRIED FORWARD :</b>				<b>22.515</b>	

**LINTASAN RESOURCES SDN. BHD.**  
MAINTENANCE OF FEDERAL ROADS - WEST COAST, SABAH

**R03 GRASS CUTTING RECORD**

**DISTRICT:** KUALA PENYU

**ROUTE NO:** 502

**ROAD NAME:** JALAN BEAUFORT - MENUMBOK

**MONTH:** JANUARY 2011

ITEM	DATE OF CUTTING	CHAINAGE		Length (km)	REMARKS
		From	To		
<b>BROUGHT FORWARD :</b>				<b>0.000</b>	
1	13 Jan 11	22.620	26.880	4.260	
2	14 Jan 11	26.880	32.550	5.670	
3	17 Jan 11	32.550	38.100	5.550	
4	18 Jan 11	38.100	43.730	5.630	
5	19 Jan 11	43.730	49.320	5.590	
6	20 Jan 11	49.320	54.630	5.310	
7	21 Jan 11	54.630	59.670	5.040	
8					
9					
10					
11					
12					
13					
14					
15					
16					
17					
18					
19					
20					
21					
22					
23					
24					
25					
<b>CARRIED FORWARD :</b>				<b>37.050</b>	

**R 04**

**PENYENGGARAAN  
PERABOT JALAN  
(ROAD FURNITURE)**

DISTRICT : PAPAR  
ROUTE NO : 01 JALAN KK-SINDUMIN  
LOCATION : CH22.235 (LHS)

**R04 ROAD FURNITURE**



**BEFORE**



**IN PROGRESS**



**AFTER**

DISTRICT : KENINGAU  
ROUTE NO : 500 - JALAN KOTA KINABALU - KENINGAU - TENOM  
LOCATION : CH 100.345 - CH 100.570 / KM 110.345 - KM 110.570 @ LHS

### R04 ROAD FURNITURE



**BEFORE**



**IN PROGRESS**



**AFTER**

DISTRICT : BEAUFORT  
ROUTE NO : 502 JALAN BEAUFORT - MENUMBOK  
LOCATION : CH0.247 (KM0.247) - LHS

### R04 ROAD FURNITURE



**BEFORE**



**IN PROGRESS**



**AFTER**

DISTRICT : BEAUFORT  
ROUTE NO : 502 JALAN BEAUFORT - MENUMBOK  
LOCATION : CH4.423 (KM4.423) - M

### R04 ROAD FURNITURE



**BEFORE**



**IN PROGRESS**



**AFTER**

DISTRICT : BEAUFORT  
ROUTE NO : 502 JALAN BEAUFORT - MENUMBOK  
LOCATION : CH9.275 (KM9.275) - LHS

### R04 ROAD FURNITURE



**BEFORE**



**IN PROGRESS**



**AFTER**

LINTASAN RESOURCES SDN. BHD.

**ROAD FURNITURE  
GRAND SUMMARY**

MONTH:     JANUARY 2011    

DISTRICT	ROUTE NO.	ROAD NAME	FURNITURE TYPE	UNIT	CLEANING			PAINTING		
					Previous	Current	Cumm.	Previous	Current	Cumm.
Kota Belud	01	Jalan Kota Kinabalu-Kudat	Guardrail/Barriers	m	0.00	0.00	0.00	0.00	0.00	0.00
			Road Kerb	m	0.00	0.00	0.00	0.00	0.00	0.00
			Signage	No.	0	0	0	0	0	0
			Traffic Signal	No.	0	0	0	0	0	0
			Kilometer Post	No.	0	0	0	0	0	0
			Delineator Post	No.	0	0	0	0	0	0
Kota Marudu	01	Jalan Kota Kinabalu-Kudat	Guardrail/Barriers	m	0.00	0.00	0.00	0.00	0.00	0.00
			Road Kerb	m	0.00	0.00	0.00	0.00	0.00	0.00
			Signage	No.	0	0	0	0	0	0
			Traffic Signal	No.	0	0	0	0	0	0
			Kilometer Post	No.	0	0	0	0	0	0
			Delineator Post	No.	0	0	0	0	0	0
Kudat	01	Jalan Kota Kinabalu-Kudat	Guardrail/Barriers	m	0.00	3,399.40	3,399.40	0.00	0.00	0.00
			Road Kerb	m	0.00	0.00	0.00	0.00	0.00	0.00
			Signage	No.	0	165	165	0	0	0
			Traffic Signal	No.	0	0	0	0	0	0
			Kilometer Post	No.	0	25	25	0	0	0
			Delineator Post	No.	0	3	3	0	0	0
Tuaran	01	Jalan Kota Kinabalu-Kudat	Guardrail/Barriers	m	0.00	3,168.00	3,168.00	0.00	0.00	0.00
			Road Kerb	m	0.00	0.00	0.00	0.00	0.00	0.00
			Signage	No.	0	72	72	0	0	0
			Traffic Signal	No.	0	0	0	0	0	0
			Kilometer Post	No.	0	8	8	0	0	0
			Delineator Post	No.	0	0	0	0	0	0
	22	Jalan Kota Kinabalu-Sandakan	Guardrail/Barriers	m	0.00	0.00	0.00	0.00	0.00	0.00
			Road Kerb	m	0.00	0.00	0.00	0.00	0.00	0.00
			Signage	No.	0	0	0	0	0	0
			Traffic Signal	No.	0	0	0	0	0	0
			Kilometer Post	No.	0	0	0	0	0	0
			Delineator Post	No.	0	0	0	0	0	0
	503	Jalan Berungis-Kota Belud	Guardrail/Barriers	m	0.00	52.00	52.00	0.00	0.00	0.00
			Road Kerb	m	0.00	0.00	0.00	0.00	0.00	0.00
			Signage	No.	0	33	33	0	0	0
			Traffic Signal	No.	0	0	0	0	0	0
			Kilometer Post	No.	0	0	0	0	0	0
			Delineator Post	No.	0	0	0	0	0	0
Kota Kinabalu	01	Jalan Kota Kinabalu-Kudat	Guardrail/Barriers	m	0.00	970.00	970.00	0.00	0.00	0.00
			Road Kerb	m	0.00	0.00	0.00	0.00	0.00	0.00
			Signage	No.	0	280	280	0	0	0
			Traffic Signal	No.	0	0	0	0	0	0
			Kilometer Post	No.	0	10	10	0	0	0
			Delineator Post	No.	0	0	0	0	0	0
	01	Jalan Kota Kinabalu-Sindumin	Guardrail/Barriers	m	0.00	0.00	0.00	0.00	0.00	0.00
			Road Kerb	m	0.00	0.00	0.00	0.00	0.00	0.00
			Signage	No.	0	0	0	0	0	0
			Traffic Signal	No.	0	0	0	0	0	0
			Kilometer Post	No.	0	0	0	0	0	0
			Delineator Post	No.	0	0	0	0	0	0
	501	Jalan Kota Kinabalu-Penampang-Lok Kawi	Guardrail/Barriers	m	0.00	0.00	0.00	0.00	0.00	0.00
			Road Kerb	m	0.00	0.00	0.00	0.00	0.00	0.00
			Signage	No.	0	0	0	0	0	0
			Traffic Signal	No.	0	0	0	0	0	0
			Kilometer Post	No.	0	0	0	0	0	0
			Delineator Post	No.	0	0	0	0	0	0
	606	Jalan Susur Sepangar Bay	Guardrail/Barriers	m	0.00	0.00	0.00	0.00	0.00	0.00
			Road Kerb	m	0.00	0.00	0.00	0.00	0.00	0.00
			Signage	No.	0	0	0	0	0	0
			Traffic Signal	No.	0	0	0	0	0	0
			Kilometer Post	No.	0	0	0	0	0	0
			Delineator Post	No.	0	0	0	0	0	0
607	Jalan Masuk Ke Pelabuhan Baru	Guardrail/Barriers	m	0.00	0.00	0.00	0.00	0.00	0.00	
		Road Kerb	m	0.00	0.00	0.00	0.00	0.00	0.00	
		Signage	No.	0	0	0	0	0	0	
		Traffic Signal	No.	0	0	0	0	0	0	
		Kilometer Post	No.	0	0	0	0	0	0	
		Delineator Post	No.	0	0	0	0	0	0	
608	Jalan Masuk Ke Lapangan Terbang Lama	Guardrail/Barriers	m	0.00	0.00	0.00	0.00	0.00	0.00	
		Road Kerb	m	0.00	0.00	0.00	0.00	0.00	0.00	
		Signage	No.	0	0	0	0	0	0	
		Traffic Signal	No.	0	0	0	0	0	0	
		Kilometer Post	No.	0	0	0	0	0	0	
		Delineator Post	No.	0	0	0	0	0	0	

LINTASAN RESOURCES SDN. BHD.

**ROAD FURNITURE  
GRAND SUMMARY**

MONTH:     JANUARY 2011    

DISTRICT	ROUTE NO.	ROAD NAME	FURNITURE TYPE	UNIT	CLEANING			PAINTING		
					Previous	Current	Cumm.	Previous	Current	Cumm.
Penampang	01	Jalan Kota Kinabalu-Sindumin	Guardrail/Barriers	m	0.00	0.00	0.00	0.00	0.00	0.00
			Road Kerb	m	0.00	0.00	0.00	0.00	0.00	0.00
			Signage	No.	0	0	0	0	0	0
			Traffic Signal	No.	0	0	0	0	0	0
			Kilometer Post	No.	0	0	0	0	0	0
			Delineator Post	No.	0	0	0	0	0	0
	500	Jalan Kota Kinabalu-Keningau-Tenom	Guardrail/Barriers	m	0.00	0.00	0.00	0.00	0.00	0.00
			Road Kerb	m	0.00	0.00	0.00	0.00	0.00	0.00
			Signage	No.	0	45	45	0	0	0
			Traffic Signal	No.	0	0	0	0	0	0
			Kilometer Post	No.	0	3	3	0	0	0
			Delineator Post	No.	0	0	0	0	0	0
	501	Jalan Kota Kinabalu-Penampang-Lok Kawi	Guardrail/Barriers	m	0.00	0.00	0.00	0.00	0.00	0.00
			Road Kerb	m	0.00	0.00	0.00	0.00	0.00	0.00
			Signage	No.	0	0	0	0	0	0
Traffic Signal			No.	0	0	0	0	0	0	
Kilometer Post			No.	0	0	0	0	0	0	
Delineator Post			No.	0	0	0	0	0	0	
Papar	01	Jalan Kota Kinabalu-Sindumin	Guardrail/Barriers	m	0.00	650.00	650.00	0.00	0.00	0.00
			Road Kerb	m	0.00	0.00	0.00	0.00	0.00	0.00
			Signage	No.	0	143	143	0	0	0
			Traffic Signal	No.	0	0	0	0	0	0
			Kilometer Post	No.	0	8	8	0	0	0
			Delineator Post	No.	0	85	85	0	0	0
Ranau	22	Jalan Kota Kinabalu-Sandakan	Guardrail/Barriers	m	0.00	3,625.00	3,625.00	0.00	0.00	0.00
			Road Kerb	m	0.00	0.00	0.00	0.00	0.00	0.00
			Signage	No.	0	77	77	0	0	0
			Traffic Signal	No.	0	0	0	0	0	0
			Kilometer Post	No.	0	18	18	0	0	0
			Delineator Post	No.	0	5	5	0	0	0
Tambunan	500	Jalan Kota Kinabalu-Keningau-Tenom	Guardrail/Barriers	m	0.00	0.00	0.00	0.00	0.00	0.00
			Road Kerb	m	0.00	0.00	0.00	0.00	0.00	0.00
			Signage	No.	0	0	0	0	0	0
			Traffic Signal	No.	0	0	0	0	0	0
			Kilometer Post	No.	0	0	0	0	0	0
			Delineator Post	No.	0	0	0	0	0	0
Keningau	500	Jalan Kota Kinabalu-Keningau-Tenom	Guardrail/Barriers	m	0.00	5,963.00	5,963.00	0.00	0.00	0.00
			Road Kerb	m	0.00	0.00	0.00	0.00	0.00	0.00
			Signage	No.	0	67	67	0	0	0
			Traffic Signal	No.	0	0	0	0	0	0
			Kilometer Post	No.	0	26	26	0	0	0
			Delineator Post	No.	0	0	0	0	0	0
Tenom	500	Jalan Kota Kinabalu-Keningau-Tenom	Guardrail/Barriers	m	0.00	0.00	0.00	0.00	0.00	0.00
			Road Kerb	m	0.00	0.00	0.00	0.00	0.00	0.00
			Signage	No.	0	0	0	0	0	0
			Traffic Signal	No.	0	0	0	0	0	0
			Kilometer Post	No.	0	0	0	0	0	0
			Delineator Post	No.	0	0	0	0	0	0
Beaufort	01	Jalan Kota Kinabalu-Sindumin	Guardrail/Barriers	m	0.00	0.00	0.00	0.00	0.00	0.00
			Road Kerb	m	0.00	0.00	0.00	0.00	0.00	0.00
			Signage	No.	0	0	0	0	0	0
			Traffic Signal	No.	0	0	0	0	0	0
			Kilometer Post	No.	0	0	0	0	0	0
			Delineator Post	No.	0	0	0	0	0	0
	502	Jalan Beaufort-Menumbok	Guardrail/Barriers	m	0.00	1,125.00	1,125.00	0.00	194.00	194.00
			Road Kerb	m	0.00	0.00	0.00	0.00	243.00	243.00
			Signage	No.	0	255	255	0	92	92
			Traffic Signal	No.	0	0	0	0	0	0
			Kilometer Post	No.	0	22	22	0	12	12
			Delineator Post	No.	0	0	0	0	0	0
Sipitang	01	Jalan Kota Kinabalu-Sindumin	Guardrail/Barriers	m	0.00	366.00	366.00	0.00	0.00	0.00
			Road Kerb	m	0.00	0.00	0.00	0.00	0.00	0.00
			Signage	No.	0	62	62	0	0	0
			Traffic Signal	No.	0	0	0	0	0	0
			Kilometer Post	No.	0	2	2	0	0	0
			Delineator Post	No.	0	0	0	0	0	0
Kuala Penyu	502	Jalan Beaufort-Menumbok	Guardrail/Barriers	m	0.00	93.00	93.00	0.00	0.00	0.00
			Road Kerb	m	0.00	0.00	0.00	0.00	0.00	0.00
			Signage	No.	0	111	111	0	0	0
			Traffic Signal	No.	0	0	0	0	0	0
			Kilometer Post	No.	0	9	9	0	0	0
			Delineator Post	No.	0	0	0	0	0	0

**LINTASAN RESOURCES SDN. BHD.**  
PRIVATISATION OF WEST COAST SABAH FEDERAL ROADS MAINTENANCE

***SUMMARY - ROAD FURNITURE***

**MONTH: JANUARY 2011**

ITEM	DISTRICT	ROUTE NO.	ROAD NAME	FURNITURE TYPE	CLEANING			PAINTING		
					Previous	Current	Cumm.	Previous	Current	Cumm.
1	Kota Belud	01	Jalan Kota Kinabalu-Kudat	Guardrail	0.00	0.00	0.00	0.00		0.00
				Road Kerb	0.00	0.00	0.00	0.00	0.00	0.00
				Signage	0	0	0	0	0	0
				Traffic Signal	0	0	0	0		0
				Kilometer Post	0	0	0	0	0	0
				Delineator Post	0	0	0	0	0	0
2	Kota Marudu	01	Jalan Kota Kinabalu-Kudat	Guardrail	0.00	0.00	0.00	0.00		0.00
				Road Kerb	0.00	0.00	0.00	0.00	0.00	0.00
				Signage	0	0	0	0	0	0
				Traffic Signal	0	0	0	0		0
				Kilometer Post	0	0	0	0	0	0
				Delineator Post	0	0	0	0	0	0
3	Kudat	01	Jalan Kota Kinabalu-Kudat	Guardrail	0.00	3,399.400	3,399.40	0.00		0.00
				Road Kerb	0.00		0.00	0.00	0.00	0.00
				Signage	0	165	165	0	0	0
				Traffic Signal	0		0	0		0
				Kilometer Post	0	25	25	0	0	0
				Delineator Post	0	3	3	0	0	0

**LINTASAN RESOURCES SDN. BHD.**  
MAINTENANCE OF FEDERAL ROADS - WEST COAST, SABAH

**R04 ROAD FURNITURE**

**DISTRICT:** KUDAT  
**ROUTE NO:** 01  
**ROAD NAME:** JALAN KOTA KINABALU - KUDAT  
**DATE OF INSPECTION:** JANUARY 2011

CHAINAGE		CLEANING			PAINTING			REMARKS
From	To							
140.950	152.930	Guardrails	2131.40	Metre	Guardrails	_____	Metre	
		Barriers	_____	Metre	Barriers	_____	Metre	
141.740	150.780	Signages & Posts	91	No.	Road Kerbs	_____	Metre	
		Traffic Signal	_____	No.	Sign Posts	_____	No.	
141.980	158.980	Kilometer Posts	18	No.	Traffic Light Posts	_____	No.	
		Delineator Post	_____	No.	Kilometer Posts	_____	No.	
			_____		Delineator Posts	_____	No.	
			_____			_____		
152.032	157.428	Guardrails	1268.00	Metre	Guardrails	_____	Metre	
		Barriers	_____	Metre	Barriers	_____	Metre	
150.800	165.930	Signages & Posts	74	No.	Road Kerbs	_____	Metre	
		Traffic Signal	_____	No.	Sign Posts	_____	No.	
159.980	165.980	Kilometer Posts	7	No.	Traffic Light Posts	_____	No.	
156.740		Delineator Post	7	No.	Kilometer Posts	_____	No.	
158.740			3		Delineator Posts	_____	No.	
			_____			_____		
		Guardrails	_____	Metre	Guardrails	_____	Metre	
		Barriers	_____	Metre	Barriers	_____	Metre	
		Signages & Posts	_____	No.	Road Kerbs	_____	Metre	
		Traffic Signal	_____	No.	Sign Posts	_____	No.	
		Kilometer Posts	_____	No.	Traffic Light Posts	_____	No.	
		Delineator Post	_____	No.	Kilometer Posts	_____	No.	
			_____		Delineator Posts	_____	No.	
			_____			_____		

**LINTASAN RESOURCES SDN. BHD.**  
PRIVATISATION OF WEST COAST SABAH FEDERAL ROADS MAINTENANCE

***SUMMARY - ROAD FURNITURE***

***Month: JANUARY 2011***

ITEM	DISTRICT	ROUTE NO.	ROAD NAME	FURNITURE TYPE	UNIT	CLEANING			PAINTING		
						Previous	Current	Cumm.	Previous	Current	Cumm.
1	Kota Kinabalu	01	Jalan Kota Kinabalu-Kudat	Guardrail	m	0.00	970.00	970.00	0.00	0.00	0.00
				Road Kerb	m	0.00	0.00	0.00	0.00	0.00	0.00
				Signage	No.	0	280	280	0	0	0
				Traffic Signal	No.	0	0	0	0	0	0
				Kilometer Post	No.	0	10	10	0	0	0
				Delineator Post	No.	0	0	0	0	0	0
2	Tuaran	01	Jalan Kota Kinabalu-Kudat	Guardrail	m	0.00	3,168.00	3,168.00	0.00	0.00	0.00
				Road Kerb	m	0.00	0.00	0.00	0.00	0.00	0.00
				Signage	No.	0	72	72	0	0	0
				Traffic Signal	No.	0	0	0	0	0	0
				Kilometer Post	No.	0	8	8	0	0	0
				Delineator Post	No.	0	0	0	0	0	0
3	Tuaran	22	Jalan Kota Kinabalu-Sandakan	Guardrail	m	0.00	0.00	0.00	0.00	0.00	0.00
				Road Kerb	m	0.00	0.00	0.00	0.00	0.00	0.00
				Signage	No.	0	0	0	0	0	0
				Traffic Signal	No.	0	0	0	0	0	0
				Kilometer Post	No.	0	0	0	0	0	0
				Delineator Post	No.	0	0	0	0	0	0

**LINTASAN RESOURCES SDN. BHD.**  
PRIVATISATION OF WEST COAST SABAH FEDERAL ROADS MAINTENANCE

***SUMMARY - ROAD FURNITURE***

***Month: JANUARY 2011***

ITEM	DISTRICT	ROUTE NO.	ROAD NAME	FURNITURE TYPE	UNIT	CLEANING			PAINTING		
						Previous	Current	Cumm.	Previous	Current	Cumm.
4	Tuaran	503	Jalan Berungis-Kota Belud	Guardrail	m	0.00	52.00	52.00	0.00	0.00	0.00
				Road Kerb	m	0.00	0.00	0.00	0.00	0.00	0.00
				Signage	No.	0	33	33	0	0	0
				Traffic Signal	No.	0	0	0	0	0	0
				Kilometer Post	No.	0	0	0	0	0	0
				Delineator Post	No.	0	0	0	0	0	0
5	Kota Kinabalu	606	Jalan Susur Sepangar Bay	Guardrail	m	0.00	0.00	0.00	0.00	0.00	0.00
				Road Kerb	m	0.00	0.00	0.00	0.00	0.00	0.00
				Signage	No.	0	0	0	0	0	0
				Traffic Signal	No.	0	0	0	0	0	0
				Kilometer Post	No.	0	0	0	0	0	0
				Delineator Post	No.	0	0	0	0	0	0
6	Kota Kinabalu	607	Jalan Masuk Ke Pelabuhan Baru	Guardrail	m	0.00	0.00	0.00	0.00	0.00	0.00
				Road Kerb	m	0.00	0.00	0.00	0.00	0.00	0.00
				Signage	No.	0	0	0	0	0	0
				Traffic Signal	No.	0	0	0	0	0	0
				Kilometer Post	No.	0	0	0	0	0	0
				Delineator Post	No.	0	0	0	0	0	0

**LINTASAN RESOURCES SDN. BHD.**  
MAINTENANCE OF FEDERAL ROADS - WEST COAST, SABAH

**R04 ROAD FURNITURE RECORD**

**KOTA KINABALU**

**DISTRICT:** \_\_\_\_\_  
**ROUTE NO:** 01  
**ROAD NAME:** JALAN KOTA KINABALU - KUDAT  
**DATE OF INSPECTION:** JANUARY 2011

CHAINAGE		CLEANING			PAINTING			REMARKS
From	To							
6.000	19.500	Guardrails	970	Metre	Guardrails	-	Metre	29 Jan 11 LHS,M,RHS
		Barriers	-	Metre	Barriers	-	Metre	
			-		Road Kerbs	-	Metre	
		Signages & Posts	280	No.	Sign Posts	-	No.	
		Traffic Signal	-	No.	Traffic Light Posts	-	No.	
		Kilometer Posts	10	No.	Kilometer Posts	-	No.	
		Delineator Post	-	No.	Delineator Posts	-	No.	
			-			-		
		Guardrails	-	Metre	Guardrails	-	Metre	
		Barriers	-	Metre	Barriers	-	Metre	
			-		Road Kerbs	-	Metre	
		Signages & Posts	-	No.	Sign Posts	-	No.	
		Traffic Signal	-	No.	Traffic Light Posts	-	No.	
		Kilometer Posts	-	No.	Kilometer Posts	-	No.	
		Delineator Post	-	No.	Delineator Posts	-	No.	
			-			-		
		Guardrails	-	Metre	Guardrails	-	Metre	
		Barriers	-	Metre	Barriers	-	Metre	
			-		Road Kerbs	-	Metre	
		Signages & Posts	-	No.	Sign Posts	-	No.	
		Traffic Signal	-	No.	Traffic Light Posts	-	No.	
		Kilometer Posts	-	No.	Kilometer Posts	-	No.	
		Delineator Post	-	No.	Delineator Posts	-	No.	
			-			-		

**LINTASAN RESOURCES SDN. BHD.**  
MAINTENANCE OF FEDERAL ROADS - WEST COAST, SABAH

**R04 ROAD FURNITURE RECORD**

**DISTRICT:** TUARAN

**ROUTE NO:** 01

**ROAD NAME:** JALAN KOTA KINABALU - KUDAT

**DATE OF INSPECTION:** JANUARY 2011

CHAINAGE		CLEANING	PAINTING	REMARKS
From	To			
50.822	52.602	Guardrails <u>92</u> Metre Barriers <u>-</u> Metre Signages & Posts <u>23</u> No. Traffic Signal <u>-</u> No. Kilometer Posts <u>2</u> No. Delineator Post <u>-</u> No.	Guardrails <u>-</u> Metre Barriers <u>-</u> Metre Road Kerbs <u>-</u> Metre Sign Posts <u>-</u> No. Traffic Light Posts <u>-</u> No. Kilometer Posts <u>-</u> No. Delineator Posts <u>-</u> No.	03 Jan 11 LHS,RHS
52.602	54.102	Guardrails <u>264</u> Metre Barriers <u>-</u> Metre Signages & Posts <u>11</u> No. Traffic Signal <u>-</u> No. Kilometer Posts <u>2</u> No. Delineator Post <u>-</u> No.	Guardrails <u>-</u> Metre Barriers <u>-</u> Metre Road Kerbs <u>-</u> Metre Sign Posts <u>-</u> No. Traffic Light Posts <u>-</u> No. Kilometer Posts <u>-</u> No. Delineator Posts <u>-</u> No.	06 Jan 11 LHS,RHS
54.102	55.602	Guardrails <u>916</u> Metre Barriers <u>-</u> Metre Signages & Posts <u>15</u> No. Traffic Signal <u>-</u> No. Kilometer Posts <u>2</u> No. Delineator Post <u>-</u> No.	Guardrails <u>-</u> Metre Barriers <u>-</u> Metre Road Kerbs <u>-</u> Metre Sign Posts <u>-</u> No. Traffic Light Posts <u>-</u> No. Kilometer Posts <u>-</u> No. Delineator Posts <u>-</u> No.	10 Jan 11 LHS,RHS

**LINTASAN RESOURCES SDN. BHD.**  
MAINTENANCE OF FEDERAL ROADS - WEST COAST, SABAH

**R04 ROAD FURNITURE RECORD**

**DISTRICT:** TUARAN  
**ROUTE NO:** 01  
**ROAD NAME:** JALAN KOTA KINABALU - KUDAT  
**DATE OF INSPECTION:** JANUARY 2011

CHAINAGE		CLEANING	PAINTING	REMARKS
From	To			
55.602	57.102	Guardrails <u>1,264</u> Metre Barriers <u>-</u> Metre Signages & Posts <u>13</u> No. Traffic Signal <u>-</u> No. Kilometer Posts <u>2</u> No. Delineator Post <u>-</u> No.	Guardrails <u>-</u> Metre Barriers <u>-</u> Metre Road Kerbs <u>-</u> Metre Sign Posts <u>-</u> No. Traffic Light Posts <u>-</u> No. Kilometer Posts <u>-</u> No. Delineator Posts <u>-</u> No.	13 Jan 11 LHS,RHS
57.102	58.970	Guardrails <u>632</u> Metre Barriers <u>-</u> Metre Signages & Posts <u>10</u> No. Traffic Signal <u>-</u> No. Kilometer Posts <u>-</u> No. Delineator Post <u>-</u> No.	Guardrails <u>-</u> Metre Barriers <u>-</u> Metre Road Kerbs <u>-</u> Metre Sign Posts <u>-</u> No. Traffic Light Posts <u>-</u> No. Kilometer Posts <u>-</u> No. Delineator Posts <u>-</u> No.	15 Jan 11 LHS,RHS
		Guardrails <u>-</u> Metre Barriers <u>-</u> Metre Signages & Posts <u>-</u> No. Traffic Signal <u>-</u> No. Kilometer Posts <u>-</u> No. Delineator Post <u>-</u> No.	Guardrails <u>-</u> Metre Barriers <u>-</u> Metre Road Kerbs <u>-</u> Metre Sign Posts <u>-</u> No. Traffic Light Posts <u>-</u> No. Kilometer Posts <u>-</u> No. Delineator Posts <u>-</u> No.	20 Dec 10 LHS,RHS

**LINTASAN RESOURCES SDN. BHD.**  
MAINTENANCE OF FEDERAL ROADS - WEST COAST, SABAH

**R04 ROAD FURNITURE RECORD**

**DISTRICT:** TUARAN  
**ROUTE NO:** 503  
**ROAD NAME:** JALAN BERUNGIS - KOTA BELUD  
**DATE OF INSPECTION:** JANUARY 2011

CHAINAGE		CLEANING	PAINTING	REMARKS
From	To			
0.000	1.500	Guardrails _____ - Metre Barriers _____ - Metre  Signages & Posts _____ 9 No. Traffic Signal _____ - No. Kilometer Posts _____ - No. Delineator Post _____ - No.	Guardrails _____ - Metre Barriers _____ - Metre Road Kerbs _____ - Metre Sign Posts _____ - No. Traffic Light Posts _____ - No. Kilometer Posts _____ - No. Delineator Posts _____ - No.	19 Jan 11 LHS,RHS
1.500	3.000	Guardrails _____ 52 Metre Barriers _____ - Metre  Signages & Posts _____ 24 No. Traffic Signal _____ - No. Kilometer Posts _____ - No. Delineator Post _____ - No.	Guardrails _____ - Metre Barriers _____ - Metre Road Kerbs _____ - Metre Sign Posts _____ - No. Traffic Light Posts _____ - No. Kilometer Posts _____ - No. Delineator Posts _____ - No.	24 Jan 11 LHS,RHS
		Guardrails _____ - Metre Barriers _____ - Metre  Signages & Posts _____ - No. Traffic Signal _____ - No. Kilometer Posts _____ - No. Delineator Post _____ - No.	Guardrails _____ - Metre Barriers _____ - Metre Road Kerbs _____ - Metre Sign Posts _____ - No. Traffic Light Posts _____ - No. Kilometer Posts _____ - No. Delineator Posts _____ - No.	

**LINTASAN RESOURCES SDN. BHD.**  
PRIVATISATION OF WEST COAST SABAH FEDERAL ROADS MAINTENANCE

***SUMMARY - ROAD FURNITURE***

**MONTH: JANUARY 2011**

ITEM	DISTRICT	ROUTE NO.	ROAD NAME	FURNITURE TYPE	UNIT	CLEANING			PAINTING		
						Previous	Current	Cumm.	Previous	Current	Cumm.
1	Ranau	22	Jalan Kota Kinabalu-Sandakan	Guardrail	m	0.00	3,625.00	3,625.00	0.00	0.00	0.00
				Road Kerb	m	0.00	0.00	0.00	0.00	0.00	0.00
				Signage	No.	0	77	77	0	0	0
				Traffic Signal	No.	0	0	0	0	0	0
				Kilometer Post	No.	0	18	18	0	0	0
				Delineator Post	No.	0	5	5	0	0	0

**LINTASAN RESOURCES SDN. BHD.**  
MAINTENANCE OF FEDERAL ROADS - WEST COAST, SABAH

**R04 ROAD FURNITURE**

**DISTRICT:** Ranau  
**ROUTE NO:** 22  
**ROAD NAME:** Jalan Kota Kinabalu - Sandakan  
**DATE OF INSPECTION:** January 2011

CHAINAGE		CLEANING	PAINTING	REMARKS
From	To			
Ch 109.000 (Km 145.600)	Ch 113.550 (Km 150.150)	Guardrails <u>502</u> Metre Barriers _____ Metre  Signages & Posts <u>9</u> No. Traffic Signal _____ No. Kilometer Posts <u>5</u> No. Delineator Post <u>5</u> No.	Guardrails _____ Metre Barriers _____ Metre Road Kerbs _____ Metre Sign Posts _____ No. Traffic Light Posts _____ No. Kilometer Posts _____ No. Delineator Posts _____ No.	
Ch 113.550 (Km 150.150)	Ch 118.100 (Km 159.250)	Guardrails <u>1,921</u> Metre Barriers _____ Metre  Signages & Posts <u>26</u> No. Traffic Signal _____ No. Kilometer Posts <u>9</u> No. Delineator Post <u>0</u> No.	Guardrails _____ Metre Barriers _____ Metre Road Kerbs _____ Metre Sign Posts _____ No. Traffic Light Posts _____ No. Kilometer Posts _____ No. Delineator Posts _____ No.	
Ch 68.600 (Km 105.200)	Ch 72.600 (Km 109.200)	Guardrails <u>1,202</u> Metre Barriers _____ Metre  Signages & Posts <u>42</u> No. Traffic Signal _____ No. Kilometer Posts <u>4</u> No. Delineator Post <u>0</u> No.	Guardrails _____ Metre Barriers _____ Metre Road Kerbs _____ Metre Sign Posts _____ No. Traffic Light Posts _____ No. Kilometer Posts _____ No. Delineator Posts _____ No.	

**LINTASAN RESOURCES SDN. BHD.**  
PRIVATISATION OF WEST COAST SABAH FEDERAL ROADS MAINTENANCE

***SUMMARY - ROAD FURNITURE***

***Month: JANUARY 2011***

ITEM	DISTRICT	ROUTE NO.	ROAD NAME	FURNITURE TYPE	UNIT	CLEANING			PAINTING		
						Previous	Current	Cumm.	Previous	Current	Cumm.
1	Kota Kinabalu	01	Jalan Kota Kinabalu-Sindumin	Guardrail	m		-			-	
				Road Kerb	m		-			-	
				Signage	No.		-			-	
				Traffic Signal	No.		-			-	
				Kilometer Post	No.		-			-	
				Delineator Post	No.		-			-	
2	Penampang	01	Jalan Kota Kinabalu-Sindumin	Guardrail	m		-			-	
				Road Kerb	m		-			-	
				Signage	No.		-			-	
				Traffic Signal	No.		-			-	
				Kilometer Post	No.		-			-	
				Delineator Post	No.		-			-	
3	Papar	01	Jalan Kota Kinabalu-Sindumin	Guardrail	m		-	650.00	650.00	-	-
				Road Kerb	m		-			-	
				Signage	No.		-	143	143	-	-
				Traffic Signal	No.		-			-	
				Kilometer Post	No.		-	8	8	-	-
				Delineator Post	No.		-	85	85	-	-
4	Penampang	500	Jalan Kota Kinabalu-Keningau-Tenom	Guardrail	m		-			-	
				Road Kerb	m		-			-	
				Signage	No.		-	45	45	-	-
				Traffic Signal	No.		-			-	
				Kilometer Post	No.		-	3	3	-	-
				Delineator Post	No.		-			-	
5	Kota Kinabalu	501	Jalan Kota Kinabalu-Penampang-Lok Kawi	Guardrail	m		-			-	
				Road Kerb	m		-			-	
				Signage	No.		-			-	
				Traffic Signal	No.		-			-	
				Kilometer Post	No.		-			-	
				Delineator Post	No.		-			-	
6	Penampang	501	Jalan Kota Kinabalu-Penampang-Lok Kawi	Guardrail	m		-			-	
				Road Kerb	m		-			-	
				Signage	No.		-			-	
				Traffic Signal	No.		-			-	
				Kilometer Post	No.		-			-	
				Delineator Post	No.		-			-	
7	Kota Kinabalu	608	Jalan Masuk Ke Lapangan Terbang Lama	Guardrail	m		-			-	
				Road Kerb	m		-			-	
				Signage	No.		-			-	
				Traffic Signal	No.		-			-	
				Kilometer Post	No.		-			-	
				Delineator Post	No.		-			-	

**LINTASAN RESOURCES SDN. BHD.**  
MAINTENANCE OF FEDERAL ROADS - WEST COAST, SABAH

**R04 ROAD FURNITURE**

**DISTRICT:** PAPAR  
**ROUTE NO:** 01  
**ROAD NAME:** JLN KOTA KINABLU-SINDUMIN  
**DATE OF INSPECTION:** JANUARY 2011

CHAINAGE		CLEANING	PAINTING	REMARKS
From	To			
18.000	44.800	Guardrails <u>251</u> Metre Barriers _____ Metre  Signages & Posts <u>58</u> No. Traffic Signal _____ No. Kilometer Posts _____ No. Delineator Post <u>46</u> No.	Guardrails _____ Metre Barriers _____ Metre Road Kerbs _____ Metre Sign Posts _____ No. Traffic Light Posts _____ No. Kilometer Posts _____ No. Delineator Posts _____ No.	1st cycle for Cleaning Works  RHS (Normal Road)
18.000	44.800	Guardrails <u>399</u> Metre Barriers _____ Metre  Signages & Posts <u>83</u> No. Traffic Signal _____ No. Kilometer Posts <u>8</u> No. Delineator Post <u>39</u> No.	Guardrails _____ Metre Barriers _____ Metre Road Kerbs _____ Metre Sign Posts _____ No. Traffic Light Posts _____ No. Kilometer Posts _____ No. Delineator Posts _____ No.	1st cycle for Cleaning Works  LHS (Normal Road)
44.835	-	Guardrails _____ Metre Barriers _____ Metre  Signages & Posts <u>2</u> No. Traffic Signal _____ No. Kilometer Posts _____ No. Delineator Post _____ No.	Guardrails _____ Metre Barriers _____ Metre Road Kerbs _____ Metre Sign Posts _____ No. Traffic Light Posts _____ No. Kilometer Posts _____ No. Delineator Posts _____ No.	1st cycle for Cleaning Works  MEDIAN (Normal Road)

**LINTASAN RESOURCES SDN. BHD.**  
MAINTENANCE OF FEDERAL ROADS - WEST COAST, SABAH

**R04 ROAD FURNITURE**

**DISTRICT:** PENAMPANG

**ROUTE NO:** 500

**ROAD NAME:** JLN KK-KENINGAU-TENOM

**DATE OF INSPECTION:** JANUARY 2011

CHAINAGE		CLEANING	PAINTING	REMARKS
From	To			
0.000	4.000	Guardrails _____ Metre Barriers _____ Metre  Signages & Posts <u>24</u> No. Traffic Signal _____ No. Kilometer Posts _____ No. Delineator Post _____ No. _____	Guardrails _____ Metre Barriers _____ Metre Road Kerbs _____ Metre Sign Posts _____ No. Traffic Light Posts _____ No. Kilometer Posts _____ No. Delineator Posts _____ No. _____	2nd cycle for Cleaning Work  (Protocol Road) RHS
0.000	4.000	Guardrails _____ Metre Barriers _____ Metre  Signages & Posts <u>19</u> No. Traffic Signal _____ No. Kilometer Posts <u>3</u> No. Delineator Post _____ No. _____	Guardrails _____ Metre Barriers _____ Metre Road Kerbs _____ Metre Sign Posts _____ No. Traffic Light Posts _____ No. Kilometer Posts _____ No. Delineator Posts _____ No. _____	2nd cycle for Cleaning Work  (Protocol Road) RHS
0.000	4.000	Guardrails _____ Metre Barriers _____ Metre  Signages & Posts <u>2</u> No. Traffic Signal _____ No. Kilometer Posts _____ No. Delineator Post _____ No. _____	Guardrails _____ Metre Barriers _____ Metre Road Kerbs _____ Metre Sign Posts _____ No. Traffic Light Posts _____ No. Kilometer Posts _____ No. Delineator Posts _____ No. _____	2nd cycle for Cleaning Work  (Protocol Road) MEDIAN

**LINTASAN RESOURCES SDN. BHD.**  
PRIVATISATION OF WEST COAST SABAH FEDERAL ROADS MAINTENANCE

***SUMMARY - ROAD FURNITURE***

**MONTH : JANUARY 2011**

ITEM	DISTRICT	ROUTE NO.	ROAD NAME	FURNITURE TYPE	UNIT	CLEANING			PAINTING		
						Previous	Current	Cumm.	Previous	Current	Cumm.
1	Tambunan	500	Jalan Kota Kinabalu-Keningau-Tenom	Guardrail	m	0.00		0.00	0.00		0.00
				Road Kerb	m	0.00		0.00	0.00		0.00
				Signage	No.	0		0	0		0
				Traffic Signal	No.	0		0	0		0
				Kilometer Post	No.	0		0	0		0
				Delineator Post	No.	0		0	0		0
2	Keningau	500	Jalan Kota Kinabalu-Keningau-Tenom	Guardrail	m	0.00	5,963.00	5,963.00	0.00		0.00
				Road Kerb	m	0.00		0.00	0.00		0.00
				Signage	No.	0	67	67	0		0
				Traffic Signal	No.	0		0	0		0
				Kilometer Post	No.	0	26	26	0		0
				Delineator Post	No.	0		0	0		0
3	Tenom	500	Jalan Kota Kinabalu-Keningau-Tenom	Guardrail	m	0.00		0.00	0.00		0.00
				Road Kerb	m	0.00		0.00	0.00		0.00
				Signage	No.	0		0	0		0
				Traffic Signal	No.	0		0	0		0
				Kilometer Post	No.	0		0	0		0
				Delineator Post	No.	0		0	0		0

**LINTASAN RESOURCES SDN. BHD.**  
MAINTENANCE OF FEDERAL ROADS - WEST COAST, SABAH

**R04 ROAD FURNITURE**

**DISTRICT:** KENINGAU  
**ROUTE NO:** 500  
**ROAD NAME:** JLN KOTA KINABALU - KENINGAU - TENOM  
**DATE OF INSPECTION:** January 2011

CHAINAGE		CLEANING	PAINTING	REMARKS
From	To			
100.420	114.475	Guardrails <u>1,032</u> Metre Barriers <u>-</u> Metre  Signages & Posts <u>38</u> No. Traffic Signal <u>-</u> No. Kilometer Posts <u>14</u> No. Delineator Post <u>-</u> No. <u>-</u>	Guardrails _____ Metre Barriers _____ Metre Road Kerbs _____ Metre Sign Posts _____ No. Traffic Light Posts _____ No. Kilometer Posts _____ No. Delineator Posts _____ No. _____	1st cycle normal road
121.785	138.080	Guardrails <u>4,931</u> Metre Barriers <u>-</u> Metre  Signages & Posts <u>29</u> No. Traffic Signal <u>-</u> No. Kilometer Posts <u>12</u> No. Delineator Post <u>-</u> No. <u>-</u>	Guardrails _____ Metre Barriers _____ Metre Road Kerbs _____ Metre Sign Posts _____ No. Traffic Light Posts _____ No. Kilometer Posts _____ No. Delineator Posts _____ No. _____	1st cycle normal road ( KM Post 132, KM Post 137, KM Post 138 & KM Post 148 were damaged )
		Guardrails _____ Metre Barriers _____ Metre  Signages & Posts _____ No. Traffic Signal _____ No. Kilometer Posts _____ No. Delineator Post _____ No. _____	Guardrails _____ Metre Barriers _____ Metre Road Kerbs _____ Metre Sign Posts _____ No. Traffic Light Posts _____ No. Kilometer Posts _____ No. Delineator Posts _____ No. _____	

**LINTASAN RESOURCES SDN. BHD.**  
PRIVATISATION OF WEST COAST SABAH FEDERAL ROADS MAINTENANCE

***SUMMARY - ROAD FURNITURE***

**MONTH: JANUARY 2011**

ITEM	DISTRICT	ROUTE NO.	ROAD NAME	FURNITURE TYPE	UNIT	CLEANING			PAINTING		
						Previous	Current	Cumm.	Previous	Current	Cumm.
1	Beaufort	01	Jalan Kota Kinabalu-Sindumin	Guardrail	m	0.00	0.00	0.00	0.00	0.00	0.00
				Road Kerb	m	0.00		0.00	0.00	0.00	0.00
				Signage	No.	0	0	0	0	0	0
				Traffic Signal	No.	0		0	0	0	0
				Kilometer Post	No.	0	0	0	0	0	0
				Delineator Post	No.	0	0	0	0	0	0
2	Sipitang	01	Jalan Kota Kinabalu-Sindumin	Guardrail	m	0.00	366.00	366.00	0.00	0.00	0.00
				Road Kerb	m	0.00		0.00	0.00	0.00	0.00
				Signage	No.	0	62	62	0	0	0
				Traffic Signal	No.	0		0	0	0	0
				Kilometer Post	No.	0	2	2	0	0	0
				Delineator Post	No.	0		0	0	0	0
3	Beaufort	502	Jalan Beaufort-Menumbok	Guardrail	m	0.00	1,125.00	1,125.00	0.00	194.00	194.00
				Road Kerb	m	0.00		0.00	0.00	243.00	243.00
				Signage	No.	0	255	255	0	92	92
				Traffic Signal	No.	0		0	0	0	0
				Kilometer Post	No.	0	22	22	0	12	12
				Delineator Post	No.	0		0	0	0	0
4	Kuala Penyu	502	Jalan Beaufort-Menumbok	Guardrail	m	0.00	93.00	93.00	0.00	0.00	0.00
				Road Kerb	m	0.00		0.00	0.00	0.00	0.00
				Signage	No.	0	111	111	0	0	0
				Traffic Signal	No.	0		0	0	0	0
				Kilometer Post	No.	0	9	9	0	0	0
				Delineator Post	No.	0		0	0	0	0

**LINTASAN RESOURCES SDN. BHD.**  
MAINTENANCE OF FEDERAL ROADS - WEST COAST, SABAH  
**R04 ROAD FURNITURE RECORD**  
**SIPITANG**

**DISTRICT:** \_\_\_\_\_  
**ROUTE NO:** \_\_\_\_\_ **01** \_\_\_\_\_  
**ROAD NAME:** \_\_\_\_\_ **JALAN KOTA KINABALU - SINDUMIN** \_\_\_\_\_  
**DATE OF INSPECTION:** \_\_\_\_\_ **JANUARY 2011** \_\_\_\_\_

CHAINAGE		CLEANING	PAINTING	REMARKS
From	To			
138.788	138.915	Guardrails <u>233</u> Metre Barriers _____ Metre	Guardrails _____ Metre Barriers _____ Metre Road Kerbs _____ Metre	2nd cycle for protocol road
136.331	138.914	Signages & Posts <u>40</u> No. Traffic Signal _____ No.	Sign Posts _____ No. Traffic Light Posts _____ No.	2nd cycle for protocol road
137.132	138.084	Kilometer Posts <u>2</u> No. Delineator Post _____ No.	Kilometer Posts _____ No. Delineator Posts _____ No.	2nd cycle for protocol road
139.006	139.077	Guardrails <u>133</u> Metre Barriers _____ Metre	Guardrails _____ Metre Barriers _____ Metre Road Kerbs _____ Metre	2nd cycle for protocol road
139.860	140.290	Signages & Posts <u>22</u> No. Traffic Signal _____ No. Kilometer Posts _____ No. Delineator Post _____ No.	Sign Posts _____ No. Traffic Light Posts _____ No. Kilometer Posts _____ No. Delineator Posts _____ No.	2nd cycle for protocol road
		Guardrails _____ Metre Barriers _____ Metre Signages & Posts _____ No. Traffic Signal _____ No. Kilometer Posts _____ No. Delineator Post _____ No.	Guardrails _____ Metre Barriers _____ Metre Road Kerbs _____ Metre Sign Posts _____ No. Traffic Light Posts _____ No. Kilometer Posts _____ No. Delineator Posts _____ No.	

**LINTASAN RESOURCES SDN. BHD.**  
MAINTENANCE OF FEDERAL ROADS - WEST COAST, SABAH  
**R04 ROAD FURNITURE RECORD**  
**BEAUFORT**

**DISTRICT:** \_\_\_\_\_  
**ROUTE NO:** 502  
**ROAD NAME:** JALAN BEAUFORT - MENUMBOK  
**DATE OF INSPECTION:** JANUARY 2011

CHAINAGE		CLEANING	PAINTING	REMARKS
	To			
0.000	0.405	Guardrails <u>206</u> Metre Barriers _____ Metre	Guardrails _____ Metre Barriers _____ Metre Road Kerbs _____ Metre	8m need to replace
0.110	2.697	Signages & Posts <u>16</u> No. Traffic Signal _____ No.	Sign Posts _____ No. Traffic Light Posts _____ No.	1st cycle for normal road
1.000	2.010	Kilometer Posts <u>2</u> No. Delineator Post _____ No.	Kilometer Posts _____ No. Delineator Posts _____ No.	1st cycle for normal road
3.969	3.974	Guardrails <u>26</u> Metre Barriers _____ Metre	Guardrails _____ Metre Barriers _____ Metre Road Kerbs _____ Metre	1st cycle for normal road
3.220	5.950	Signages & Posts <u>35</u> No. Traffic Signal _____ No.	Sign Posts _____ No. Traffic Light Posts _____ No.	
3.005	5.005	Kilometer Posts <u>3</u> No. Delineator Post _____ No.	Kilometer Posts _____ No. Delineator Posts _____ No.	1st cycle for normal road
9.275	9.551	Guardrails <u>307</u> Metre Barriers _____ Metre	Guardrails _____ Metre Barriers _____ Metre Road Kerbs _____ Metre	1st cycle for normal road
6.450	9.930	Signages & Posts <u>35</u> No. Traffic Signal _____ No.	Sign Posts _____ No. Traffic Light Posts _____ No.	9 nos. need to replace
6.000	9.995	Kilometer Posts <u>5</u> No. Delineator Post _____ No.	Kilometer Posts _____ No. Delineator Posts _____ No.	1st cycle for normal road

**LINTASAN RESOURCES SDN. BHD.**  
MAINTENANCE OF FEDERAL ROADS - WEST COAST, SABAH  
**R04 ROAD FURNITURE RECORD**  
**BEAUFORT**

**DISTRICT:** \_\_\_\_\_  
**ROUTE NO:** 502  
**ROAD NAME:** JALAN BEAUFORT - MENUMBOK  
**DATE OF INSPECTION:** JANUARY 2011

CHAINAGE		CLEANING	PAINTING	REMARKS
	To			
10.300	10.474	Guardrails <u>174</u> Metre Barriers _____ Metre	Guardrails _____ Metre Barriers _____ Metre Road Kerbs _____ Metre	1st cycle for normal road
10.160	10.840	Signages & Posts <u>5</u> No. Traffic Signal _____ No.	Sign Posts _____ No. Traffic Light Posts _____ No.	1st cycle for normal road
10.995		Kilometer Posts <u>1</u> No. Delineator Post _____ No.	Kilometer Posts _____ No. Delineator Posts _____ No.	1st cycle for normal road
11.800	11.839	Guardrails <u>39</u> Metre Barriers _____ Metre	Guardrails _____ Metre Barriers _____ Metre Road Kerbs _____ Metre	1st cycle for normal road
11.960		Signages & Posts <u>1</u> No. Traffic Signal _____ No.	Sign Posts _____ No. Traffic Light Posts _____ No.	1st cycle for normal road
11.990		Kilometer Posts <u>1</u> No. Delineator Post _____ No.	Kilometer Posts _____ No. Delineator Posts _____ No.	1st cycle for normal road
12.620	12.651	Guardrails <u>31</u> Metre Barriers _____ Metre	Guardrails _____ Metre Barriers _____ Metre Road Kerbs _____ Metre	3 panelS need to replace & add two end wing
12.515	12.890	Signages & Posts <u>16</u> No. Traffic Signal _____ No.	Sign Posts _____ No. Traffic Light Posts _____ No.	1st cycle for normal road
12.990		Kilometer Posts <u>1</u> No. Delineator Post _____ No.	Kilometer Posts _____ No. Delineator Posts _____ No.	1st cycle for normal road

**LINTASAN RESOURCES SDN. BHD.**  
MAINTENANCE OF FEDERAL ROADS - WEST COAST, SABAH  
**R04 ROAD FURNITURE RECORD**  
**BEAUFORT**

**DISTRICT:** \_\_\_\_\_  
**ROUTE NO:** 502  
**ROAD NAME:** JALAN BEAUFORT - MENUMBOK  
**DATE OF INSPECTION:** JANUARY 2011

CHAINAGE		CLEANING	PAINTING	REMARKS
	To			
13.092	13.123	Guardrails <u>31</u> Metre Barriers _____ Metre	Guardrails _____ Metre Barriers _____ Metre Road Kerbs _____ Metre	1st cycle for normal road
13.008	13.864	Signages & Posts <u>6</u> No. Traffic Signal _____ No.	Sign Posts _____ No. Traffic Light Posts _____ No.	1st cycle for normal road
13.985		Kilometer Posts <u>1</u> No. Delineator Post _____ No.	Kilometer Posts _____ No. Delineator Posts _____ No.	1st cycle for normal road
14.583	14.626	Guardrails <u>23</u> Metre Barriers _____ Metre	Guardrails _____ Metre Barriers _____ Metre Road Kerbs _____ Metre	1 panel need to replace & add two end wing
14.050	15.850	Signages & Posts <u>31</u> No. Traffic Signal _____ No.	Sign Posts _____ No. Traffic Light Posts _____ No.	3 nos. need to replace
14.985	15.980	Kilometer Posts <u>2</u> No. Delineator Post _____ No.	Kilometer Posts _____ No. Delineator Posts _____ No.	1st cycle for normal road
16.385	16.429	Guardrails <u>36</u> Metre Barriers _____ Metre	Guardrails _____ Metre Barriers _____ Metre Road Kerbs _____ Metre	1st cycle for normal road
16.370	16.987	Signages & Posts <u>29</u> No. Traffic Signal _____ No.	Sign Posts _____ No. Traffic Light Posts _____ No.	1st cycle for normal road
16.980		Kilometer Posts <u>1</u> No. Delineator Post _____ No.	Kilometer Posts _____ No. Delineator Posts _____ No.	1st cycle for normal road

**LINTASAN RESOURCES SDN. BHD.**  
MAINTENANCE OF FEDERAL ROADS - WEST COAST, SABAH  
**R04 ROAD FURNITURE RECORD**  
**BEAUFORT**

**DISTRICT:** \_\_\_\_\_  
**ROUTE NO:** 502  
**ROAD NAME:** JALAN BEAUFORT - MENUMBOK  
**DATE OF INSPECTION:** JANUARY 2011

CHAINAGE		CLEANING			PAINTING			REMARKS
	To							
17.410	17.986	Guardrails	115	Metre	Guardrails	_____	Metre	1st cycle for normal road
		Barriers	_____	Metre	Barriers	_____	Metre	
					Road Kerbs	_____	Metre	
17.015	18.150	Signages & Posts	43	No.	Sign Posts	_____	No.	9 nos. need to replace
		Traffic Signal	_____	No.	Traffic Light Posts	_____	No.	
17.980	18.975	Kilometer Posts	2	No.	Kilometer Posts	_____	No.	1st cycle for normal road
		Delineator Post	_____	No.	Delineator Posts	_____	No.	
21.717	21.854	Guardrails	137	Metre	Guardrails	_____	Metre	1 panel & 1 post need to replace
		Barriers	_____	Metre	Barriers	_____	Metre	
					Road Kerbs	_____	Metre	
20.000	22.620	Signages & Posts	38	No.	Sign Posts	_____	No.	4 nos. need to replace
		Traffic Signal	_____	No.	Traffic Light Posts	_____	No.	
19.965	21.957	Kilometer Posts	3	No.	Kilometer Posts	_____	No.	1st cycle for normal road
		Delineator Post	_____	No.	Delineator Posts	_____	No.	
0.247	0.405	Guardrails	_____	Metre	Guardrails	155	Metre	2nd cycle for normal road
		Barriers	_____	Metre	Barriers	_____	Metre	
					Road Kerbs	_____	Metre	
0.110	3.990	Signages & Posts	_____	No.	Sign Posts	24	No.	2nd cycle for normal road
		Traffic Signal	_____	No.	Traffic Light Posts	_____	No.	
1.000	3.005	Kilometer Posts	_____	No.	Kilometer Posts	3	No.	2nd cycle for normal road
		Delineator Post	_____	No.	Delineator Posts	_____	No.	

**LINTASAN RESOURCES SDN. BHD.**  
MAINTENANCE OF FEDERAL ROADS - WEST COAST, SABAH  
**R04 ROAD FURNITURE RECORD**  
**BEAUFORT**

**DISTRICT:** \_\_\_\_\_  
**ROUTE NO:** 502  
**ROAD NAME:** JALAN BEAUFORT - MENUMBOK  
**DATE OF INSPECTION:** JANUARY 2011

CHAINAGE		CLEANING	PAINTING	REMARKS
	To			
4.382	4.526	Guardrails _____ Metre Barriers _____ Metre	Guardrails _____ Metre Barriers _____ Metre Road Kerbs _____ Metre Road Kerbs <u>243</u> Metre	2nd cycle for normal road
4.150	5.950	Signages & Posts _____ No. Traffic Signal _____ No.	Sign Posts <u>27</u> No. Traffic Light Posts _____ No.	
4.005	5.000	Kilometer Posts _____ No.	Kilometer Posts <u>2</u> No.	
11.800	11.839	Guardrails _____ Metre Barriers _____ Metre	Guardrails <u>39</u> Metre Barriers _____ Metre Road Kerbs _____ Metre	2nd cycle for normal road
6.450	11.960	Signages & Posts _____ No. Traffic Signal _____ No.	Sign Posts <u>41</u> No. Traffic Light Posts _____ No.	
6.000	11.990	Kilometer Posts _____ No. Delineator Post _____ No.	Kilometer Posts <u>7</u> No. Delineator Posts _____ No.	
		Guardrails _____ Metre Barriers _____ Metre Signages & Posts _____ No. Traffic Signal _____ No. Kilometer Posts _____ No. Delineator Post _____ No.	Guardrails _____ Metre Barriers _____ Metre Road Kerbs _____ Metre Sign Posts _____ No. Traffic Light Posts _____ No. Kilometer Posts _____ No. Delineator Posts _____ No.	

**LINTASAN RESOURCES SDN. BHD.**  
MAINTENANCE OF FEDERAL ROADS - WEST COAST, SABAH  
**R04 ROAD FURNITURE RECORD**  
**KUALA PENYU**

**DISTRICT:** \_\_\_\_\_  
**ROUTE NO:** 502  
**ROAD NAME:** JALAN BEAUFORT - MENUMBOK  
**DATE OF INSPECTION:** JANUARY 2011

CHAINAGE		CLEANING	PAINTING	REMARKS
From	To			
26.023	26.116	Guardrails <u>93</u> Metre Barriers _____ Metre	Guardrails _____ Metre Barriers _____ Metre Road Kerbs _____ Metre	1st cycle for normal road
26.418	27.850	Signages & Posts <u>27</u> No. Traffic Signal _____ No.	Sign Posts _____ No. Traffic Light Posts _____ No.	6 nos. need to replace
23.013	27.040	Kilometer Posts <u>5</u> No. Delineator Post _____ No.	Kilometer Posts _____ No. Delineator Posts _____ No.	1st cycle for normal road
28.020	30.338	Guardrails _____ Metre Barriers _____ Metre Signages & Posts <u>29</u> No. Traffic Signal _____ No.	Guardrails _____ Metre Barriers _____ Metre Road Kerbs _____ Metre Sign Posts _____ No. Traffic Light Posts _____ No.	8 nos. need to replace
28.025	30.030	Kilometer Posts <u>2</u> No. Delineator Post _____ No.	Kilometer Posts _____ No. Delineator Posts _____ No.	1 no. need to replace
31.085	32.700	Guardrails _____ Metre Barriers _____ Metre Signages & Posts <u>55</u> No. Traffic Signal _____ No.	Guardrails _____ Metre Barriers _____ Metre Road Kerbs _____ Metre Sign Posts _____ No. Traffic Light Posts _____ No.	12 nos. need to replace
31.045	32.015	Kilometer Posts <u>2</u> No. Delineator Post _____ No.	Kilometer Posts _____ No. Delineator Posts _____ No.	1st cycle for normal road

**LINTASAN RESOURCES SDN. BHD.**  
MAINTENANCE OF FEDERAL ROADS - WEST COAST, SABAH  
**R04 ROAD FURNITURE RECORD**

**KUALA PENYU**

**DISTRICT:** \_\_\_\_\_

**ROUTE NO:** 502

**ROAD NAME:** JALAN BEAUFORT - MENUMBOK

**DATE OF INSPECTION:** JANUARY 2011

CHAINAGE		CLEANING			PAINTING			REMARKS
From	To							
26.023	26.116	Guardrails	93	Metre	Guardrails	_____	Metre	1st cycle for normal road
		Barriers	_____	Metre	Barriers	_____	Metre	
					Road Kerbs	_____	Metre	
26.418	27.850	Signages & Posts	27	No.	Sign Posts	_____	No.	6 nos. need to replace
		Traffic Signal	_____	No.	Traffic Light Posts	_____	No.	
23.013	27.040	Kilometer Posts	5	No.	Kilometer Posts	_____	No.	1st cycle for normal road
		Delineator Post	_____	No.	Delineator Posts	_____	No.	
28.020	30.338	Guardrails	_____	Metre	Guardrails	_____	Metre	8 nos. need to replace
		Barriers	_____	Metre	Barriers	_____	Metre	
					Road Kerbs	_____	Metre	
		Signages & Posts	29	No.	Sign Posts	_____	No.	1 no. need to replace
28.025	30.030	Traffic Signal	_____	No.	Traffic Light Posts	_____	No.	
		Kilometer Posts	2	No.	Kilometer Posts	_____	No.	
		Delineator Post	_____	No.	Delineator Posts	_____	No.	
31.085	32.700	Guardrails	_____	Metre	Guardrails	_____	Metre	12 nos. need to replace
		Barriers	_____	Metre	Barriers	_____	Metre	
					Road Kerbs	_____	Metre	
		Signages & Posts	55	No.	Sign Posts	_____	No.	1st cycle for normal road
31.045	32.015	Traffic Signal	_____	No.	Traffic Light Posts	_____	No.	
		Kilometer Posts	2	No.	Kilometer Posts	_____	No.	
		Delineator Post	_____	No.	Delineator Posts	_____	No.	

DISTRICT : KOTA BELUD  
ROUTE NO : 01 - JALAN KOTA KINABALU - KUDAT  
LOCATION : CH97.880

### R05 - CULVERT CLEARING



**BEFORE**



**IN PROGRESS**



**AFTER**

**R 05**

**PENYENGGARAAN  
JAMBATAN & PEMBENTUNG  
(BRIDGES & CULVERTS)**

DISTRICT : PENAMPANG  
ROUTE NO : 01 JALAN KOTA KINABALU-SINDUMIN  
LOCATION : CH8.524 (C25)

### R05 CULVERT CLEARING



**BEFORE**



**IN PROGRESS**



**AFTER**

DISTRICT : TAMBUNAN  
ROUTE NO : 500 - JALAN KOTA KINABALU - KENINGAU - TENOM  
LOCATION : CH 84.810 / KM 94.810 ( TBN 153 )

### R05 CULVERT CLEARING



**BEFORE**



**BEFORE**



**IN PROGRESS**



**IN PROGRESS**



**AFTER**



**AFTER**

DISTRICT : BEAUFORT  
ROUTE NO : 502 JALAN BEAUFORT - MENUMBOK  
LOCATION : CH12.635 (KM12.635) - LHS

### RO5 CULVERT



**BEFORE**



**IN PROGRESS**



**AFTER**

LINTASAN RESOURCES SDN. BHD.  
CULVERT CLEARING  
GRAND SUMMARY

MONTH:     JANUARY 2011    

DISTRICT	ROUTE NO.	ROAD NAME	Single Cell			Twin Cell			Multi Cell		
			Previous	Current	Cumm.	Previous	Current	Cumm.	Previous	Current	Cumm.
			(No.)	(No.)	(No.)	(No.)	(No.)	(No.)	(No.)	(No.)	(No.)
Kota Belud	01	Jalan Kota Kinabalu-Kudat	0	36	36	0	11	11	0	1	1
Kota Marudu	01	Jalan Kota Kinabalu-Kudat	0	0	0	0	0	0	0	0	0
Kudat	01	Jalan Kota Kinabalu-Kudat	0	0	0	0	0	0	0	0	0
Tuaran	01	Jalan Kota Kinabalu-Kudat	0	57	57	0	1	1	0	1	1
	22	Jalan Kota Kinabalu-Sandakan	0	0	0	0	0	0	0	0	0
	503	Jalan Berungis-Kota Belud	0	11	11	0	0	0	0	1	1
Kota Kinabalu	01	Jalan Kota Kinabalu-Kudat	0	26	26	0	7	7	0	6	6
	01	Jalan Kota Kinabalu-Sindumin	0	0	0	0	0	0	0	0	0
	501	Jalan Kota Kinabalu-Penampang-Lok Kawi	0	0	0	0	0	0	0	0	0
	606	Jalan Susur Sepangar Bay	0	0	0	0	0	0	0	0	0
	607	Jalan Masuk Ke Pelabuhan Baru	0	3	3	0	0	0	0	0	0
	608	Jalan Masuk Ke Lapangan Terbang Lama	0	0	0	0	0	0	0	0	0
Penampang	01	Jalan Kota Kinabalu-Sindumin	0	12	12	0	0	0	0	0	0
	500	Jalan Kota Kinabalu-Keningau-Tenom	0	6	6	0	0	0	0	0	0
	501	Jalan Kota Kinabalu-Penampang-Lok Kawi	0	1	1	0	2	2	0	0	0
Papar	01	Jalan Kota Kinabalu-Sindumin	0	0	0	0	0	0	0	0	0
Ranau	22	Jalan Kota Kinabalu-Sandakan	0	62	62	0	4	4	0	4	4
Tambunam	500	Jalan Kota Kinabalu-Keningau-Tenom	0	49	49	0	8	8	0	0	0
Keningau	500	Jalan Kota Kinabalu-Keningau-Tenom	0	0	0	0	0	0	0	0	0
Tenom	500	Jalan Kota Kinabalu-Keningau-Tenom	0	0	0	0	0	0	0	0	0
Beaufort	01	Jalan Kota Kinabalu-Sindumin	0	0	0	0	0	0	0	0	0
	502	Jalan Beaufort-Menumbok	0	21	21	0	5	5	0	0	0
Sipitang	01	Jalan Kota Kinabalu-Sindumin	0	0	0	0	0	0	0	0	0
Kuala Penyu	502	Jalan Beaufort-Menumbok	0	11	11	0	7	7	0	0	0
<b>TOTAL</b>			<b>0</b>	<b>295</b>	<b>295</b>	<b>0</b>	<b>45</b>	<b>45</b>	<b>0</b>	<b>13</b>	<b>13</b>

**PROGRESS REPORT**

Form: LRSB-OP-F058-R05S(C)

Rev: 0

**LINTASAN RESOURCES SDN. BHD.**  
PRIVATISATION OF WEST COAST SABAH FEDERAL ROADS MAINTENANCE***SUMMARY - CULVERT CLEARING***MONTH : JANUARY 2011

ITEM	DISTRICT	ROUTE NO	ROAD NAME	Single Cell			Twin Cell			3 / 4 / 5 / 6-Cell		
				Previous	Current	Cumm.	Previous	Current	Cumm.	Previous	Current	Cumm.
				(No.)	(No.)	(No.)	(No.)	(No.)	(No.)	(No.)	(No.)	(No.)
1	Kota Belud	01	Jalan Kota Kinabalu - Kudat	-	36	36	-	11	11	-	1	1
2	Kota Marudu	01	Jalan Kota Kinabalu - Kudat	-	-	-	-	-	-	-	-	-
3	Kudat	01	Jalan Kota Kinabalu - Kudat	-	-	-	-	-	-	-	-	-
<b>TOTAL :</b>				-	<b>36</b>	<b>36</b>	-	<b>11</b>	<b>11</b>	-	<b>1</b>	<b>1</b>

**LINTASAN RESOURCES SDN. BHD.**  
MAINTENANCE OF FEDERAL ROADS - WEST COAST, SABAH  
**R05 CULVERT CLEARING RECORD**

**DISTRICT:** KOTA BELUD  
**ROUTE NO:** 01  
**ROAD NAME:** JALAN KOTA KINABALU - KUDAT  
**MONTH:** JANUARY 2011

Item	Chainage	Culvert No.	Single Cell				Twin Cell				Multi Cell				Date of Clearing	REMARKS
			RCP (No.)	BC (No.)	CMP (No.)	Total (No.)	RCP (No.)	BC (No.)	CMP (No.)	Total (No.)	RCP (No.)	BC (No.)	CMP (No.)	Total (No.)		
<b>BROUGHT FORWARD:</b>			0	0	0	0	0	0	0	0	0	0	0			
1	110.570					0	1			1				0	03 Jan 11	
2	109.770					0	1			1				0	03 Jan 11	
3	109.150					0	1			1				0	04 Jan 11	
4	108.470					0	1			1				0	04 Jan 11	
5	108.460		1			1				0				0	06 Jan 11	
6	107.420					0	1			1				0	06 Jan 11	
7	106.970					0	1			1				0	07 Jan 11	
8	106.370				1	1				0				0	07 Jan 11	
9	106.120				1	1				0				0	07 Jan 11	
10	105.560				1	1				0				0	08 Jan 11	
11	105.220			1		1				0				0	08 Jan 11	
12	103.770				1	1				0				0	10 Jan 11	
13	103.560		1			1				0				0	10 Jan 11	
14	102.770				1	1				0				0	11 Jan 11	
15	101.375					0				0			1	1	11 Jan 11	
<b>CARRIED FORWARD :</b>			2	1	5	8	6	0	0	6	1	0	0	1		

**LINTASAN RESOURCES SDN. BHD.**  
MAINTENANCE OF FEDERAL ROADS - WEST COAST, SABAH  
**R05 CULVERT CLEARING RECORD**

**DISTRICT:** KOTA BELUD  
**ROUTE NO:** 01  
**ROAD NAME:** JALAN KOTA KINABALU - KUDAT  
**MONTH:** JANUARY 2011

Item	Chainage	Culvert No.	Single Cell				Twin Cell				Multi Cell				Date of Clearing	REMARKS
			RCP (No.)	BC (No.)	CMP (No.)	Total (No.)	RCP (No.)	BC (No.)	CMP (No.)	Total (No.)	RCP (No.)	BC (No.)	CMP (No.)	Total (No.)		
<b>BROUGHT FORWARD:</b>			2	1	5	8	6	0	0	6	1	0	0	1		
16	100.020		1			1			0				0	12 Jan 11		
17	99.930		1			1			0				0	12 Jan 11		
18	99.920		1			1			0				0	12 Jan 11		
19	99.900		1			1			0				0	13 Jan 11		
20	99.870		1			1			0				0	13 Jan 11		
21	99.060		1			1			0				0	13 Jan 11		
22	98.870		1			1			0				0	14 Jan 11		
23	97.900		1			1			0				0	14 Jan 11		
24	97.880			1		1			0				0	14 Jan 11		
25	97.470		1			1			0				0	15 Jan 11		
26	96.700					0	1		1				0	15 Jan 11		
27	95.800					0	1		1				0	17 Jan 11		
28	94.900		1			1			0				0	17 Jan 11		
29	94.700				1	1			0				0	17 Jan 11		
30	93.190		1			1			0				0	18 Jan 11		
<b>CARRIED FORWARD :</b>			13	2	6	21	8	0	0	8	1	0	0	1		

**LINTASAN RESOURCES SDN. BHD.**  
MAINTENANCE OF FEDERAL ROADS - WEST COAST, SABAH  
**R05 CULVERT CLEARING RECORD**

**DISTRICT:** KOTA BELUD  
**ROUTE NO:** 01  
**ROAD NAME:** JALAN KOTA KINABALU - KUDAT  
**MONTH:** JANUARY 2011

Item	Chainage	Culvert No.	Single Cell				Twin Cell				Multi Cell				Date of Clearing	REMARKS
			RCP (No.)	BC (No.)	CMP (No.)	Total (No.)	RCP (No.)	BC (No.)	CMP (No.)	Total (No.)	RCP (No.)	BC (No.)	CMP (No.)	Total (No.)		
<b>BROUGHT FORWARD:</b>			13	2	6	21	8	0	0	8	1	0	0	1		
31	93.050					0	1			1				0	18 Jan 11	
32	90.550		1			1				0				0	18 Jan 11	
33	88.360		1			1				0				0	19 Jan 11	
34	86.690					0	1			1				0	19 Jan 11	
35	83.770		1			1				0				0	19 Jan 11	
36	82.230				1	1				0				0	20 Jan 11	
37	80.570					0		1		1				0	20 Jan 11	
38	80.360				1	1				0				0	20 Jan 11	
39	80.190		1			1				0				0	20 Jan 11	
40	79.860		1			1				0				0	21 Jan 11	
41	79.770		1			1				0				0	21 Jan 11	
42	79.550				1	1				0				0	22 Jan 11	
43	79.360				1	1				0				0	22 Jan 11	
44	79.220		1			1				0				0	24 Jan 11	
45	78.730		1			1				0				0	24 Jan 11	
<b>CARRIED FORWARD:</b>			21	2	10	33	10	1	0	11	1	0	0	1		

**LINTASAN RESOURCES SDN. BHD.**  
MAINTENANCE OF FEDERAL ROADS - WEST COAST, SABAH  
**R05 CULVERT CLEARING RECORD**

**DISTRICT:** KOTA BELUD  
**ROUTE NO:** 01  
**ROAD NAME:** JALAN KOTA KINABALU - KUDAT  
**MONTH:** JANUARY 2011

Item	Chainage	Culvert No.	Single Cell				Twin Cell				Multi Cell				Date of Clearing	REMARKS
			RCP (No.)	BC (No.)	CMP (No.)	Total (No.)	RCP (No.)	BC (No.)	CMP (No.)	Total (No.)	RCP (No.)	BC (No.)	CMP (No.)	Total (No.)		
<b>BROUGHT FORWARD:</b>			21	2	10	33	10	1	0	11	1	0	0	1		
46	78.420		1			1			0				0	24 Jan 11		
47	78.150				1	1			0				0	25 Jan 11		
48	77.570				1	1			0				0	25 Jan 11		
49																
50																
51																
52																
53																
54																
55																
56																
57																
58																
59																
60																
<b>BALANCE END OF JAN :</b>			22	2	12	36	10	1	0	11	1	0	0	1		

**LINTASAN RESOURCES SDN. BHD.**  
 PRIVATISATION OF WEST COAST SABAH FEDERAL ROADS MAINTENANCE

***SUMMARY - CULVERT CLEARING***

Month: JANUARY 2011

ITEM	DISTRICT	ROUTE NO	ROAD NAME	Single Cell			Twin Cell			Multi Cell		
				Previous	Current	Cumm.	Previous	Current	Cumm.	Previous	Current	Cumm.
				(No.)	(No.)	(No.)	(No.)	(No.)	(No.)	(No.)	(No.)	(No.)
1	Kota Kinabalu	01	Jalan Kota Kinabalu - Kudat	-	26	26	-	7	7	-	6	6
2	Tuaran	01	Jalan Kota Kinabalu - Kudat	-	57	57	-	1	1	-	1	1
3	Tuaran	22	Jalan Kota Kinabalu - Sandakan	-	-	-	-	-	-	-	-	-
4	Tuaran	503	Jalan Berungis - Kota Belud	-	11	11	-	-	-	-	1	1
5	Kota Kinabalu	606	Jalan Susur Sepangar Bay	-	-	-	-	-	-	-	-	-
6	Kota Kinabalu	607	Jalan Masuk Ke Pelabuhan Baru, KK	-	3	3	-	-	-	-	-	-
<b>TOTAL :</b>				-	<b>97</b>	<b>97</b>	-	<b>8</b>	<b>8</b>	-	<b>8</b>	<b>8</b>







**LINTASAN RESOURCES SDN. BHD.**  
MAINTENANCE OF FEDERAL ROADS - WEST COAST, SABAH  
**R05 CULVERT CLEARING RECORD**

**DISTRICT:** TUARAN

**ROUTE NO:** 01

**ROAD NAME:** JALAN KOTA KINABALU - KUDAT

**MONTH:** JANUARY 2011

Item	Chainage	Culvert No.	Single Cell				Twin Cell				Multi Cell				Date of Clearing	REMARKS
			RCP (No.)	BC (No.)	CMP (No.)	Total (No.)	RCP (No.)	BC (No.)	CMP (No.)	Total (No.)	RCP (No.)	BC (No.)	CMP (No.)	Total (No.)		
<b>BROUGHT FORWARD:</b>			0	0	0	0	0	0	0	0	0	0	0			
1	29.230		1			1								03 Jan 11		
2	29.405		1			1								03 Jan 11		
3	29.410	A1029410		1		1								03 Jan 11		
4	29.576		1			1								03 Jan 11		
5	29.748		1			1								03 Jan 11		
6	30.167	A1030140	1			1								03 Jan 11		
7	30.288	A1030290		1		1								03 Jan 11		
8	30.395		1			1								03 Jan 11		
9	30.423		1			1								03 Jan 11		
10	30.536		1			1								03 Jan 11		
11	30.773		1			1								03 Jan 11		
12	30.927		1			1								03 Jan 11		
13	31.144		1			1								07 Jan 11		
14	31.365		1			1								07 Jan 11		
15	31.568		1			1								07 Jan 11		
<b>CARRIED FORWARD :</b>			13	2	0	15	0	0	0	0	0	0	0			

**LINTASAN RESOURCES SDN. BHD.**  
MAINTENANCE OF FEDERAL ROADS - WEST COAST, SABAH  
**R05 CULVERT CLEARING RECORD**

**DISTRICT:** TUARAN

**ROUTE NO:** 01

**ROAD NAME:** JALAN KOTA KINABALU - KUDAT

**MONTH:** JANUARY 2011

Item	Chainage	Culvert No.	Single Cell				Twin Cell				Multi Cell				Date of Clearing	REMARKS
			RCP (No.)	BC (No.)	CMP (No.)	Total (No.)	RCP (No.)	BC (No.)	CMP (No.)	Total (No.)	RCP (No.)	BC (No.)	CMP (No.)	Total (No.)		
<b>BROUGHT FORWARD:</b>			13	2	0	15	0	0	0	0	0	0	0	0		
16	31.829		1			1									07 Jan 11	
17	31.978		1			1									07 Jan 11	
18	32.305		1			1									14 Jan 11	
19	32.700		1			1									14 Jan 11	
20	33.150		1			1									14 Jan 11	
21	33.231		1			1									14 Jan 11	
22	33.352		1			1									14 Jan 11	
23	33.847		1			1									14 Jan 11	
24	33.982		1			1									14 Jan 11	
25	34.152		1			1									14 Jan 11	
26	34.403		1			1									14 Jan 11	
27	34.918		1			1									14 Jan 11	
28	35.151		1			1									21 Jan 11	
29	35.240		1			1									21 Jan 11	
30	35.620				1	1									21 Jan 11	
<b>CARRIED FORWARD :</b>			27	2	1	30	0	0	0	0	0	0	0	0		

**LINTASAN RESOURCES SDN. BHD.**  
MAINTENANCE OF FEDERAL ROADS - WEST COAST, SABAH  
**R05 CULVERT CLEARING RECORD**

**DISTRICT:** TUARAN

**ROUTE NO:** 01

**ROAD NAME:** JALAN KOTA KINABALU - KUDAT

**MONTH:** JANUARY 2011

Item	Chainage	Culvert No.	Single Cell				Twin Cell				Multi Cell				Date of Clearing	REMARKS
			RCP (No.)	BC (No.)	CMP (No.)	Total (No.)	RCP (No.)	BC (No.)	CMP (No.)	Total (No.)	RCP (No.)	BC (No.)	CMP (No.)	Total (No.)		
<b>BROUGHT FORWARD:</b>			27	2	1	30	0	0	0	0	0	0	0	0		
31	35.880		1			1									21 Jan 11	
32	36.425		1			1									28 Jan 11	
33	36.482		1			1									28 Jan 11	
34	36.541		1			1									28 Jan 11	
35	51.802	A1/051.690	1			1									05 Jan 11	
36	52.092	A1/051.990		1		1									05 Jan 11	
37	52.597	A1/052.480	1			1									05 Jan 11	
38	53.182		1			1									08 Jan 11	
39	53.227		1			1									08 Jan 11	
40	53.307		1			1									08 Jan 11	
41	53.372		1			1									08 Jan 11	
42	53.752							1		1					08 Jan 11	
43	53.762										1		1		08 Jan 11	
44	53.917		1			1									08 Jan 11	
45	54.072		1			1									08 Jan 11	
<b>CARRIED FORWARD :</b>			39	3	1	43	0	1	0	1	0	1	0	1		

**LINTASAN RESOURCES SDN. BHD.**  
MAINTENANCE OF FEDERAL ROADS - WEST COAST, SABAH  
**R05 CULVERT CLEARING RECORD**

**DISTRICT:** TUARAN

**ROUTE NO:** 01

**ROAD NAME:** JALAN KOTA KINABALU - KUDAT

**MONTH:** JANUARY 2011

Item	Chainage	Culvert No.	Single Cell				Twin Cell				Multi Cell				Date of Clearing	REMARKS
			RCP (No.)	BC (No.)	CMP (No.)	Total (No.)	RCP (No.)	BC (No.)	CMP (No.)	Total (No.)	RCP (No.)	BC (No.)	CMP (No.)	Total (No.)		
<b>BROUGHT FORWARD:</b>			39	3	1	43	0	1	0	1	0	1	0	1		
46	54.322		1			1									12 Jan 11	
47	54.562		1			1									12 Jan 11	
48	54.807		1			1									12 Jan 11	
49	54.952		1			1									15 Jan 11	
50	55.027		1			1									15 Jan 11	
51	55.322		1			1									15 Jan 11	
52	55.742		1			1									18 Jan 11	
53	56.817		1			1									18 Jan 11	
54	57.052		1			1									18 Jan 11	
55	57.202		1			1									21 Jan 11	
56	57.582		1			1									21 Jan 11	
57	57.752		1			1									21 Jan 11	
58	57.932		1			1									21 Jan 11	
59	58.582		1			1									21 Jan 11	
<b>TOTAL :</b>			53	3	1	57	0	1	0	1	0	1	0	1		

**LINTASAN RESOURCES SDN. BHD.**  
MAINTENANCE OF FEDERAL ROADS - WEST COAST, SABAH  
**R05 CULVERT CLEARING RECORD**

**DISTRICT:** TUARAN

**ROUTE NO:** 503

**ROAD NAME:** JALAN BERUNGIS - KOTA BELUD

**MONTH:** JANUARY 2011

Item	Chainage	Culvert No.	Single Cell				Twin Cell				Multi Cell				Date of Clearing	REMARKS
			RCP (No.)	BC (No.)	CMP (No.)	Total (No.)	RCP (No.)	BC (No.)	CMP (No.)	Total (No.)	RCP (No.)	BC (No.)	CMP (No.)	Total (No.)		
<b>BROUGHT FORWARD:</b>			0	0	0	0	0	0	0	0	0	0	0			
1	0.340		1			1								25 Jan 11		
2	1.279		1			1								25 Jan 11		
3	1.630		1			1								25 Jan 11		
4	1.730		1			1								28 Jan 11		
5	1.847		1			1								28 Jan 11		
6	2.020		1			1								28 Jan 11		
7	2.410		1			1								28 Jan 11		
8	2.415										1		1	28 Jan 11		
9	2.590		1			1								28 Jan 11		
10	2.774		1			1								28 Jan 11		
11	2.860		1			1								28 Jan 11		
12	3.000		1			1								28 Jan 11		
<b>TOTAL :</b>			11	0	0	11	0	0	0	0	0	1	0	1		



**LINTASAN RESOURCES SDN. BHD.**  
PRIVATISATION OF WEST COAST SABAH FEDERAL ROADS MAINTENANCE

***SUMMARY - CULVERT CLEARING***

**MONTH: JANUARY 2011**

ITEM	DISTRICT	ROUTE NO	ROAD NAME	Single Cell			Twin Cell			Multi Cell		
				Previous	Current	Cumm.	Previous	Current	Cumm.	Previous	Current	Cumm.
				(No.)	(No.)	(No.)	(No.)	(No.)	(No.)	(No.)	(No.)	(No.)
1	Ranau	22	Jalan Kota Kinabalu - Sandakan	0	62	62	0	4	4	0	4	4
<b>TOTAL :</b>				<b>0</b>	<b>62</b>	<b>62</b>	<b>0</b>	<b>4</b>	<b>4</b>	<b>0</b>	<b>4</b>	<b>4</b>

**LINTASAN RESOURCES SDN. BHD.**  
MAINTENANCE OF FEDERAL ROADS - WEST COAST, SABAH  
**R05 CULVERT CLEARING RECORD**

**DISTRICT:** Ranau

**ROUTE NO:** 22

**ROAD NAME:** Jalan Kota Kinabalu - Sandakan

**MONTH:** January 2011

Item	Chainage	Culvert No.	Single Cell				Twin Cell				Multi Cell				Date of Clearing	REMARKS
			RCP (No.)	BC (No.)	CMP (No.)	Total (No.)	RCP (No.)	BC (No.)	CMP (No.)	Total (No.)	RCP (No.)	BC (No.)	CMP (No.)	Total (No.)		
1	109.239	-	1			1				0				0	03 Jan 11	
2	109.300	-	1			1				0				0	03 Jan 11	
3	109.451	-	1			1				0				0	03 Jan 11	
4	109.630	-	1			1				0				0	03 Jan 11	
5	109.760	-	1			1				0				0	03 Jan 11	
6	109.887	-	1			1				0				0	04 Jan 11	
7	109.981	-	1			1				0				0	04 Jan 11	
8	110.183	-		1		1				0				0	04 Jan 11	
9	110.321	-	1			1				0				0	04 Jan 11	
10	110.446	-	1			1				0				0	04 Jan 11	
11	110.822	-	1			1				0				0	05 Jan 11	
12	111.441	-		1		1				0				0	05 Jan 11	
13	111.912	-				0				0			1	1	05 Jan 11	
14	112.061	-	1			1				0				0	05 Jan 11	
15	112.488	-	1			1				0				0	05 Jan 11	
<b>CARRIED FORWARD :</b>			<b>12</b>	<b>2</b>	<b>0</b>	<b>14</b>	<b>0</b>	<b>0</b>	<b>0</b>	<b>0</b>	<b>0</b>	<b>0</b>	<b>1</b>	<b>1</b>		

**LINTASAN RESOURCES SDN. BHD.**  
MAINTENANCE OF FEDERAL ROADS - WEST COAST, SABAH  
**R05 CULVERT CLEARING RECORD**

**DISTRICT:** Ranau  
**ROUTE NO:** 22  
**ROAD NAME:** Jalan Kota Kinabalu - Sandakan  
**MONTH:** January 2011

Item	Chainage	Culvert No.	Single Cell				Twin Cell				Multi Cell				Date of Clearing	REMARKS
			RCP (No.)	BC (No.)	CMP (No.)	Total (No.)	RCP (No.)	BC (No.)	CMP (No.)	Total (No.)	RCP (No.)	BC (No.)	CMP (No.)	Total (No.)		
<b>BROUGHT FORWARD:</b>			<b>12</b>	<b>2</b>	<b>0</b>	<b>14</b>	<b>0</b>	<b>0</b>	<b>0</b>	<b>0</b>	<b>0</b>	<b>0</b>	<b>1</b>	<b>1</b>		
16	112.495	-	1			1				0				0	06 Jan 11	
17	112.720	-				0				0	1			1	06 Jan 11	
18	112.939	-	1			1				0				0	06 Jan 11	
19	113.126	-	1			1				0				0	07 Jan 11	
20	113.248	-			1	1				0				0	07 Jan 11	
21	113.468	-	1			1				0				0	07 Jan 11	
22	113.779	-				0				0		1		1	08 Jan 11	
23	114.124	-	1			1				0				0	08 Jan 11	
24	114.593	-	1			1				0				0	08 Jan 11	
25	114.708	-	1			1				0				0	10 Jan 11	
26	115.211	-	1			1				0				0	10 Jan 11	
27	115.378	-	1			1				0				0	10 Jan 11	
28	115.472	-	1			1				0				0	11 Jan 11	
29	115.639	-	1			1				0				0	11 Jan 11	
30	115.783	-	1			1				0				0	11 Jan 11	
<b>CARRIED FORWARD :</b>			<b>24</b>	<b>2</b>	<b>1</b>	<b>27</b>	<b>0</b>	<b>0</b>	<b>0</b>	<b>0</b>	<b>1</b>	<b>1</b>	<b>1</b>	<b>3</b>		

**LINTASAN RESOURCES SDN. BHD.**  
MAINTENANCE OF FEDERAL ROADS - WEST COAST, SABAH  
**R05 CULVERT CLEARING RECORD**

**DISTRICT:** Ranau

**ROUTE NO:** 22

**ROAD NAME:** Jalan Kota Kinabalu - Sandakan

**MONTH:** January 2011

Item	Chainage	Culvert No.	Single Cell				Twin Cell				Multi Cell				Date of Clearing	REMARKS
			RCP (No.)	BC (No.)	CMP (No.)	Total (No.)	RCP (No.)	BC (No.)	CMP (No.)	Total (No.)	RCP (No.)	BC (No.)	CMP (No.)	Total (No.)		
<b>BROUGHT FORWARD:</b>			<b>24</b>	<b>2</b>	<b>1</b>	<b>27</b>	<b>0</b>	<b>0</b>	<b>0</b>	<b>0</b>	<b>1</b>	<b>1</b>	<b>1</b>	<b>3</b>		
31	115.925	-	1			1				0				0	11 Jan 11	
32	116.168	-			1	1				0				0	12 Jan 11	
33	116.400	-	1			1				0				0	12 Jan 11	
34	116.526	-	1			1				0				0	12 Jan 11	
35	116.666	-				0				0		1		1	12 Jan 11	
36	116.868	-	1			1				0				0	13 Jan 11	
37	117.064	-	1			1				0				0	13 Jan 11	
38	117.245	-	1			1				0				0	13 Jan 11	
39	117.358	-	1			1				0				0	14 Jan 11	
40	117.691	-	1			1				0				0	14 Jan 11	
41	117.871	-	1			1				0				0	14 Jan 11	
42	117.940	-	1			1				0				0	14 Jan 11	
43	118.098	-	1			1				0				0	14 Jan 11	
44	118.333	-	1			1				0				0	15 Jan 11	
45	118.542	-		1		1				0				0	15 Jan 11	
<b>CARRIED FORWARD :</b>			<b>36</b>	<b>3</b>	<b>2</b>	<b>41</b>	<b>0</b>	<b>0</b>	<b>0</b>	<b>0</b>	<b>1</b>	<b>2</b>	<b>1</b>	<b>4</b>		

**LINTASAN RESOURCES SDN. BHD.**  
MAINTENANCE OF FEDERAL ROADS - WEST COAST, SABAH  
**R05 CULVERT CLEARING RECORD**

**DISTRICT:** Ranau  
**ROUTE NO:** 22  
**ROAD NAME:** Jalan Kota Kinabalu - Sandakan  
**MONTH:** January 2011

Item	Chainage	Culvert No.	Single Cell				Twin Cell				Multi Cell				Date of Clearing	REMARKS
			RCP (No.)	BC (No.)	CMP (No.)	Total (No.)	RCP (No.)	BC (No.)	CMP (No.)	Total (No.)	RCP (No.)	BC (No.)	CMP (No.)	Total (No.)		
<b>BROUGHT FORWARD:</b>			<b>36</b>	<b>3</b>	<b>2</b>	<b>41</b>	<b>0</b>	<b>0</b>	<b>0</b>	<b>0</b>	<b>1</b>	<b>2</b>	<b>1</b>	<b>4</b>		
46	118.849	-	1			1			0				0	17 Jan 11		
47	119.072	-	1			1			0				0	17 Jan 11		
48	119.297	-				0	1		1				0	17 Jan 11		
49	119.678	-	1			1			0				0	18 Jan 11		
50	119.719	-				0			1	1			0	18 Jan 11		
51	119.935	-	1			1			0				0	18 Jan 11		
52	120.292	-	1			1			0				0	19 Jan 11		
53	120.495	-			1	1			0				0	19 Jan 11		
54	120.785	-			1	1			0				0	19 Jan 11		
55	121.043	-	1			1			0				0	20 Jan 11		
56	121.154	-		1		1			0				0	20 Jan 11		
57	121.385	-			1	1			0				0	20 Jan 11		
58	122.069	-	1			1			0				0	21 Jan 11		
59	122.296	-	1			1			0				0	21 Jan 11		
60	68.997	A4.069.600	1			1			0				0	24 Jan 11	Protocol Road -2nd Cycle	
<b>CARRIED FORWARD :</b>			<b>45</b>	<b>4</b>	<b>5</b>	<b>54</b>	<b>1</b>	<b>0</b>	<b>1</b>	<b>2</b>	<b>1</b>	<b>2</b>	<b>1</b>	<b>4</b>		

**LINTASAN RESOURCES SDN. BHD.**  
MAINTENANCE OF FEDERAL ROADS - WEST COAST, SABAH  
**R05 CULVERT CLEARING RECORD**

**DISTRICT:** Ranau  
**ROUTE NO:** 22  
**ROAD NAME:** Jalan Kota Kinabalu - Sandakan  
**MONTH:** January 2011

Item	Chainage	Culvert No.	Single Cell				Twin Cell				Multi Cell				Date of Clearing	REMARKS
			RCP (No.)	BC (No.)	CMP (No.)	Total (No.)	RCP (No.)	BC (No.)	CMP (No.)	Total (No.)	RCP (No.)	BC (No.)	CMP (No.)	Total (No.)		
<b>BROUGHT FORWARD:</b>			<b>45</b>	<b>4</b>	<b>5</b>	<b>54</b>	<b>1</b>	<b>0</b>	<b>1</b>	<b>2</b>	<b>1</b>	<b>2</b>	<b>1</b>	<b>4</b>		
61	69.255	A4.068.860	1			1			0				0	24 Jan 11	Protocol Road -2nd Cycle	
62	69.548	A4.070.150	1			1			0				0	24 Jan 11	Protocol Road -2nd Cycle	
63	69.807	A4.070.410				0	1		1				0	25 Jan 11	Protocol Road -2nd Cycle	
64	70.120	-	1			1			0				0	25 Jan 11	Protocol Road -2nd Cycle	
65	70.445	-	1			1			0				0	25 Jan 11	Protocol Road -2nd Cycle	
66	70.710	A4.071.310	1			1			0				0	26 Jan 11	Protocol Road -2nd Cycle	
67	71.096	A4.071.690	1			1			0				0	26 Jan 11	Protocol Road -2nd Cycle	
68	71.140	-	1			1			0				0	27 Jan 11	Protocol Road -2nd Cycle	
69	72.370	A4.108.970				0	1		1				0	27 Jan 11	Protocol Road -2nd Cycle	
70	72.510	A4.011.520			1	1			0				0	27 Jan 11	Protocol Road -2nd Cycle	
71																
72																
73																
74																
75																
<b>CARRIED FORWARD :</b>			<b>52</b>	<b>4</b>	<b>6</b>	<b>62</b>	<b>3</b>	<b>0</b>	<b>1</b>	<b>4</b>	<b>1</b>	<b>2</b>	<b>1</b>	<b>4</b>		

**LINTASAN RESOURCES SDN. BHD.**  
PRIVATISATION OF WEST COAST SABAH FEDERAL ROADS MAINTENANCE

***SUMMARY - CULVERT CLEARING***

*Month: JANUARY 2011*

ITEM	DISTRICT	ROUTE NO	ROAD NAME	Single Cell			Twin Cell			Multi Cell		
				Previous	Current	Cumm.	Previous	Current	Cumm.	Previous	Current	Cumm.
				(No.)	(No.)	(No.)	(No.)	(No.)	(No.)	(No.)	(No.)	(No.)
1	Kota Kinabalu	01	Jalan Kota Kinabalu - Sindumin	-	-	-	-	-	-	-	-	-
2	Penampang	01	Jalan Kota Kinabalu - Sindumin	-	12	12	-	-	-	-	-	-
3	Papar	01	Jalan Kota Kinabalu - Sindumin	-	-	-	-	-	-	-	-	-
4	Penampang	500	Jalan Kota Kinabalu - Keningau - Tenom	-	6	6	-	-	-	-	-	-
5	Kota Kinabalu	501	Jalan Kota Kinabalu - Penampang - Lok Kawi	-	-	-	-	-	-	-	-	-
6	Penampang	501	Jalan Kota Kinabalu - Penampang - Lok Kawi	-	1	1	-	2	2	-	-	-
7	Kota Kinabalu	608	Jalan Masuk Ke Lapangan Terbang Lama, KK	-	-	-	-	-	-	-	-	-
<b>TOTAL :</b>				-	<b>19</b>	<b>19</b>	-	<b>2</b>	<b>2</b>	-	-	-

**LINTASAN RESOURCES SDN. BHD.**  
MAINTENANCE OF FEDERAL ROADS - WEST COAST, SABAH

## R05 CULVERT CLEARING RECORD

**DISTRICT:** PENAMPANG

**ROUTE NO:** 01

**ROAD NAME:** JALAN KK-SINDUMIN

**MONTH:** JANUARY 2011

Item	Chainage	Culvert No.	Single Cell				Twin Cell				Multi Cell				Date of Clearing	REMARKS
			RCP (No.)	BC (No.)	CMP (No.)	Total (No.)	RCP (No.)	BC (No.)	CMP (No.)	Total (No.)	RCP (No.)	BC (No.)	CMP (No.)	Total (No.)		
<b>BROUGHT FORWARD:</b>			0	0	0	0	0	0	0	0	0	0	0	0		
1	8.017	C24		1		1								26 Jan 11	1st cycle for Normal Road	
2	8.524	C25	1			1								26 Jan 11	1st cycle for Normal Road	
3	8.852	C26		1		1								26 Jan 11	1st cycle for Normal Road	
4	9.095	C27	1			1								26 Jan 11	1st cycle for Normal Road	
5	9.594	C28	1			1								27 Jan 11	1st cycle for Normal Road	
6	9.846	C29	1			1								27 Jan 11	1st cycle for Normal Road	
7	10.107	C30	1			1								27 Jan 11	1st cycle for Normal Road	
8	10.676	C31	1			1								27 Jan 11	1st cycle for Normal Road	
9	11.023	C32	1			1								28 Jan 11	1st cycle for Normal Road	
10	11.707	C33	1			1								28 Jan 11	1st cycle for Normal Road	
11	12.056	C34	1			1								28 Jan 11	1st cycle for Normal Road	
12	12.664	C35	1			1								28 Jan 11	1st cycle for Normal Road	
<b>TOTAL :</b>			10	2	0	12	0	0	0	0	0	0	0			

**LINTASAN RESOURCES SDN. BHD.**  
MAINTENANCE OF FEDERAL ROADS - WEST COAST, SABAH

## R05 CULVERT CLEARING RECORD

**DISTRICT:** PENAMPANG

**ROUTE NO:** 500

**ROAD NAME:** JALAN KK-KENINGAU-TENOM

**MONTH:** JANUARY 2011

Item	Chainage	Culvert No.	Single Cell				Twin Cell				Multi Cell				Date of Clearing	REMARKS
			RCP (No.)	BC (No.)	CMP (No.)	Total (No.)	RCP (No.)	BC (No.)	CMP (No.)	Total (No.)	RCP (No.)	BC (No.)	CMP (No.)	Total (No.)		
<b>BROUGHT FORWARD:</b>			0	0	0	0	0	0	0	0	0	0	0	0		
1	2.300	C5A	1			1									28 Jan 11	2nd cycle for Protocol Road
2	2.217	C5	1			1									26 Jan 11	2nd cycle for Protocol Road
3	1.620	C4		1		1									24 Jan 11	2nd cycle for Protocol Road
4	1.479	C3		1		1									22 Jan 11	2nd cycle for Protocol Road
5	1.350	C2	1			1									20 Jan 11	2nd cycle for Protocol Road
6	1.165	C1	1			1									18 Jan 11	2nd cycle for Protocol Road
<b>TOTAL :</b>			4	2	0	6	0	0	0	0	0	0	0	0		

**LINTASAN RESOURCES SDN. BHD.**  
 MAINTENANCE OF FEDERAL ROADS - WEST COAST, SABAH

## R05 CULVERT CLEARING RECORD

**DISTRICT:** PENAMPANG

**ROUTE NO:** 501

**ROAD NAME:** JALAN KK-PENAMPANG-LOK KAWI

**MONTH:** JANUARY 2011

Item	Chainage	Culvert No.	Single Cell				Twin Cell				Multi Cell				Date of Clearing	REMARKS
			RCP (No.)	BC (No.)	CMP (No.)	Total (No.)	RCP (No.)	BC (No.)	CMP (No.)	Total (No.)	RCP (No.)	BC (No.)	CMP (No.)	Total (No.)		
<b>BROUGHT FORWARD:</b>			0	0	0	0	0	0	0	0	0	0	0	0		
1	8.349	C14						1		1					08 Jan 11	1st cycle for Normal Road
2	7.098	C13		1		1									12 Jan 11	1st cycle for Normal Road
3	7.049	C12					1			1					13 Jan 11	1st cycle for Normal Road
<b>TOTAL :</b>			0	1	0	1	1	1	0	2	0	0	0	0		

**LINTASAN RESOURCES SDN. BHD.**  
 PRIVATISATION OF WEST COAST SABAH FEDERAL ROADS MAINTENANCE

***SUMMARY - CULVERT CLEARING***

*Month : JANUARY 2011*

ITEM	DISTRICT	ROUTE NO	ROAD NAME	Single Cell			Twin Cell			Multi Cell		
				Previous	Current	Cumm.	Previous	Current	Cumm.	Previous	Current	Cumm.
				(No.)	(No.)	(No.)	(No.)	(No.)	(No.)	(No.)	(No.)	(No.)
1	Tambunan	500	Jalan Kota Kinabalu - Keningau - Tenom	-	49	49	-	8	8	-	-	-
2	Keningau	500	Jalan Kota Kinabalu - Keningau - Tenom	-	-	-	-	-	-	-	-	-
3	Tenom	500	Jalan Kota Kinabalu - Keningau - Tenom	-	-	-	-	-	-	-	-	-
<b>TOTAL :</b>				-	<b>49</b>	<b>49</b>	-	<b>8</b>	<b>8</b>	-	-	-

**LINTASAN RESOURCES SDN. BHD.**  
MAINTENANCE OF FEDERAL ROADS - WEST COAST, SABAH  
**R05 CULVERT CLEARING RECORD**

**DISTRICT:** TAMBUNAN  
**ROUTE NO:** 500  
**ROAD NAME:** JLN KOTA KINABALU - KENINGAU - TENOM  
**MONTH:** January 2011

Item	Chainage	Culvert No.	Single Cell				Twin Cell				Multi Cell				Date of Clearing	REMARKS
			RCP (No.)	BC (No.)	CMP (No.)	Total (No.)	RCP (No.)	BC (No.)	CMP (No.)	Total (No.)	RCP (No.)	BC (No.)	CMP (No.)	Total (No.)		
<b>BROUGHT FORWARD :</b>			<b>0</b>	<b>0</b>	<b>0</b>	<b>0</b>	<b>0</b>	<b>0</b>	<b>0</b>	<b>0</b>	<b>0</b>	<b>0</b>	<b>0</b>			
1	99.390	TBN 182	1			1				0				0	02 Jan 11	1st cycle normal road
2	99.250	TBN 181				0	1			1				0	02 Jan 11	1st cycle normal road
3	99.090	TBN 180	1			1				0				0	02 Jan 11	1st cycle normal road
4	98.800	TBN 179	1			1				0				0	02 Jan 11	1st cycle normal road
5	98.510	TBN 178	1			1				0				0	02 Jan 11	1st cycle normal road
6	97.800	TBN 177	1			1				0				0	03 Jan 11	1st cycle normal road
7	97.590	TBN 176				0	1			1				0	03 Jan 11	1st cycle normal road
8	97.270	TBN 175	1			1				0				0	03 Jan 11	1st cycle normal road
9	96.750	TBN 174				0	1			1				0	04 Jan 11	1st cycle normal road
10	96.460	TBN 173	1			1				0				0	04 Jan 11	1st cycle normal road
11	95.790	TBN 172	1			1				0				0	04 Jan 11	1st cycle normal road
12	95.000	TBN 171	1			1				0				0	05 Jan 11	1st cycle normal road
13	94.350	TBN 170				0	1			1				0	06 Jan 11	1st cycle normal road
14	93.850	TBN 169	1			1				0				0	06 Jan 11	1st cycle normal road
15	93.700	TBN 168	1			1				0				0	06 Jan 11	1st cycle normal road
<b>CARRIED FORWARD :</b>			<b>11</b>	<b>0</b>	<b>0</b>	<b>11</b>	<b>4</b>	<b>0</b>	<b>0</b>	<b>4</b>	<b>0</b>	<b>0</b>	<b>0</b>	<b>0</b>		

**LINTASAN RESOURCES SDN. BHD.**  
MAINTENANCE OF FEDERAL ROADS - WEST COAST, SABAH  
**R05 CULVERT CLEARING RECORD**

**DISTRICT:** TAMBUNAN  
**ROUTE NO:** 500  
**ROAD NAME:** JLN KOTA KINABALU - KENINGAU - TENOM  
**MONTH:** January 2011

Item	Chainage	Culvert No.	Single Cell				Twin Cell				Multi Cell				Date of Clearing	REMARKS
			RCP (No.)	BC (No.)	CMP (No.)	Total (No.)	RCP (No.)	BC (No.)	CMP (No.)	Total (No.)	RCP (No.)	BC (No.)	CMP (No.)	Total (No.)		
<b>BROUGHT FORWARD :</b>			<b>11</b>	<b>0</b>	<b>0</b>	<b>11</b>	<b>4</b>	<b>0</b>	<b>0</b>	<b>4</b>	<b>0</b>	<b>0</b>	<b>0</b>	<b>0</b>		
16	93.390	TBN 167	1			1				0				0	07 Jan 11	1st cycle normal road
17	93.380	TBN 166	1			1				0				0	07 Jan 11	1st cycle normal road
18	93.150	TBN 165			1	1				0				0	08 Jan 11	1st cycle normal road
19	92.850	TBN 164	1			1				0				0	10 Jan 11	1st cycle normal road
20	91.940	TBN 163	1			1				0				0	10 Jan 11	1st cycle normal road
21	90.850	TBN 162	1			1				0				0	12 Jan 11	1st cycle normal road
22	90.560	TBN 161				0			1	1				0	12 Jan 11	1st cycle normal road
23	89.900	TBN 160	1			1				0				0	13 Jan 11	1st cycle normal road
24	88.150	TBN 159	1			1				0				0	14 Jan 11	1st cycle normal road
25	87.850	TBN 158	1			1				0				0	15 Jan 11	1st cycle normal road
26	86.475	TBN 157	1			1				0				0	17 Jan 11	1st cycle normal road
27	85.480	TBN 156				0	1			1				0	18 Jan 11	<b>Dislocated Culvert</b>
28	<b>85.450</b>	<b>TBN 155</b>	-			0				0				0	-	<b>Dislocated / Abandoned</b>
29	85.070	TBN 154	1			1				0				0	19 Jan 11	1st cycle normal road
30	84.810	TBN 153			1	1				0				0	19 Jan 11	1st cycle normal road
<b>CARRIED FORWARD :</b>			<b>21</b>	<b>0</b>	<b>2</b>	<b>23</b>	<b>5</b>	<b>0</b>	<b>1</b>	<b>6</b>	<b>0</b>	<b>0</b>	<b>0</b>	<b>0</b>		

**LINTASAN RESOURCES SDN. BHD.**  
MAINTENANCE OF FEDERAL ROADS - WEST COAST, SABAH  
**R05 CULVERT CLEARING RECORD**

**DISTRICT:** TAMBUNAN  
**ROUTE NO:** 500  
**ROAD NAME:** JLN KOTA KINABALU - KENINGAU - TENOM  
**MONTH:** January 2011

Item	Chainage	Culvert No.	Single Cell				Twin Cell				Multi Cell				Date of Clearing	REMARKS
			RCP (No.)	BC (No.)	CMP (No.)	Total (No.)	RCP (No.)	BC (No.)	CMP (No.)	Total (No.)	RCP (No.)	BC (No.)	CMP (No.)	Total (No.)		
<b>BROUGHT FORWARD :</b>			<b>21</b>	<b>0</b>	<b>2</b>	<b>23</b>	<b>5</b>	<b>0</b>	<b>1</b>	<b>6</b>	<b>0</b>	<b>0</b>	<b>0</b>	<b>0</b>		
31	84.370	TBN 152			1	1				0				0	20 Jan 11	1st cycle normal road
32	83.590	TBN 151			1	1				0				0	21 Jan 11	1st cycle normal road
33	83.200	TBN 150			1	1				0				0	21 Jan 11	1st cycle normal road
34	82.820	TBN 149	1			1				0				0	22 Jan 11	New Culvert (1.5m diameter)
35	82.585	TBN 148	1			1				0				0	24 Jan 11	New Culvert (1.5m diameter)
36	81.400	TBN 147			1	1				0				0	25 Jan 11	1st cycle normal road
37	81.000	TBN 146			1	1				0				0	25 Jan 11	1st cycle normal road
38	80.000	TBN 145		1		1				0				0	25 Jan 11	1st cycle normal road
39	79.740	TBN 144			1	1				0				0	26 Jan 11	1st cycle normal road
40	79.130	TBN 143			1	1				0				0	26 Jan 11	1st cycle normal road
41	78.800	TBN 142		1		1				0				0	27 Jan 11	1st cycle normal road
42	78.680	TBN 141		1		1				0				0	27 Jan 11	1st cycle normal road
43	78.350	TBN 140		1		1				0				0	27 Jan 11	1st cycle normal road
44	77.350	TBN 139	1			1				0				0	27 Jan 11	1st cycle normal road
45	76.700	TBN 138				0	1			1				0	28 Jan 11	1st cycle normal road
<b>CARRIED FORWARD :</b>			<b>24</b>	<b>4</b>	<b>9</b>	<b>37</b>	<b>6</b>	<b>0</b>	<b>1</b>	<b>7</b>	<b>0</b>	<b>0</b>	<b>0</b>	<b>0</b>		

**LINTASAN RESOURCES SDN. BHD.**  
MAINTENANCE OF FEDERAL ROADS - WEST COAST, SABAH  
**R05 CULVERT CLEARING RECORD**

**DISTRICT:** TAMBUNAN  
**ROUTE NO:** 500  
**ROAD NAME:** JLN KOTA KINABALU - KENINGAU - TENOM  
**MONTH:** January 2011

Item	Chainage	Culvert No.	Single Cell				Twin Cell				Multi Cell				Date of Clearing	REMARKS
			RCP (No.)	BC (No.)	CMP (No.)	Total (No.)	RCP (No.)	BC (No.)	CMP (No.)	Total (No.)	RCP (No.)	BC (No.)	CMP (No.)	Total (No.)		
<b>BROUGHT FORWARD :</b>			<b>24</b>	<b>4</b>	<b>9</b>	<b>37</b>	<b>6</b>	<b>0</b>	<b>1</b>	<b>7</b>	<b>0</b>	<b>0</b>	<b>0</b>	<b>0</b>		
46	76.500	TBN 137			1	1				0				0	28 Jan 11	1st cycle normal road
47	76.310	TBN 136			1	1				0				0	28 Jan 11	1st cycle normal road
48	76.150	TBN 135			1	1				0				0	28 Jan 11	1st cycle normal road
49	76.025	TBN 134			1	1				0				0	28 Jan 11	1st cycle normal road
50	75.690	TBN 133			1	1				0				0	29 Jan 11	1st cycle normal road
51	75.610	TBN 132			1	1				0				0	29 Jan 11	1st cycle normal road
52	75.440	TBN 131			1	1				0				0	29 Jan 11	1st cycle normal road
53	75.407	TBN 130			1	1				0				0	29 Jan 11	1st cycle normal road
54	75.330	TBN 129				0			1	1				0	29 Jan 11	1st cycle normal road
55	75.270	TBN 128	1			1				0				0	29 Jan 11	1st cycle normal road
56	74.950	TBN 127	1			1				0				0	29 Jan 11	1st cycle normal road
57	74.700	TBN 126	1			1				0				0	29 Jan 11	Consist of 1 RCP & 1 CMP Culvert
58	74.050	TBN 125	1			1				0				0	31 Jan 11	1st cycle normal road
59																
60																
<b>TOTAL :</b>			<b>28</b>	<b>4</b>	<b>17</b>	<b>49</b>	<b>6</b>	<b>0</b>	<b>2</b>	<b>8</b>	<b>0</b>	<b>0</b>	<b>0</b>	<b>0</b>		

**LINTASAN RESOURCES SDN. BHD.**  
PRIVATISATION OF WEST COAST SABAH FEDERAL ROADS MAINTENANCE

***SUMMARY - CULVERT CLEARING***

Month : JANUARY 2011

ITEM	DISTRICT	ROUTE NO	ROAD NAME	Single Cell			Twin Cell			Multi Cell		
				Previous	Current	Cumm.	Previous	Current	Cumm.	Previous	Current	Cumm.
				(No.)	(No.)	(No.)	(No.)	(No.)	(No.)	(No.)	(No.)	(No.)
1	Beaufort	01	Jalan Kota Kinabalu - Sindumin	-	-	-	-	-	-	-	-	-
2	Sipitang	01	Jalan Kota Kinabalu - Sindumin	-	-	-	-	-	-	-	-	-
3	Beaufort	502	Jalan Beaufort - Menumbok	-	21	21	-	5	5	-	-	-
4	Kuala Penyu	502	Jalan Beaufort - Menumbok	-	11	11	-	7	7	-	-	-
<b>TOTAL :</b>				-	<b>32</b>	<b>32</b>	-	<b>12</b>	<b>12</b>	-	-	-

**LINTASAN RESOURCES SDN. BHD.**  
MAINTENANCE OF FEDERAL ROADS - WEST COAST, SABAH  
**R05 CULVERT CLEARING RECORD**

**DISTRICT:** BEAUFORT

**ROUTE NO:** 502

**ROAD NAME:** JALAN BEAUFORT - MENUKOK

**MONTH:** JANUARY 2011

Item	Chainage	Culvert No.	Single Cell				Twin Cell				Multi Cell				Date of Clearing	REMARKS
			RCP (No.)	BC (No.)	CMP (No.)	Total (No.)	RCP (No.)	BC (No.)	CMP (No.)	Total (No.)	RCP (No.)	BC (No.)	CMP (No.)	Total (No.)		
<b>BROUGHT FORWARD:</b>			0	0	0	0	0	0	0	0	0	0	0			
1	8.200	15	1			1								6 Jan 11	1st cycle for normal road	
2	8.620	16	1			1								6 Jan 11	1st cycle for normal road	
3	9.385	17	1			1								6 Jan 11	1st cycle for normal road	
4	9.670	18	1			1								7 Jan 11	1st cycle for normal road	
5	10.435	19	1			1								7 Jan 11	1st cycle for normal road	
6	11.045	20	1			1								7 Jan 11	1st cycle for normal road	
7	11.225	21	1			1								8 Jan 11	1st cycle for normal road	
8	11.508	22	1			1								8 Jan 11	1st cycle for normal road	
9	11.810	23					1			1				11 Jan 11	1st cycle for normal road	
10	12.635	24					1			1				11 Jan 11	1st cycle for normal road	
11	13.100	25					1			1				11 Jan 11	1st cycle for normal road	
12	13.515	26	1			1								12 Jan 11	1st cycle for normal road	
13	13.842	27	1			1								12 Jan 11	1st cycle for normal road	
14	15.136	28	1			1								17 Jan 11	1st cycle for normal road	
15	17.020	29	1			1								17 Jan 11	1st cycle for normal road	
<b>CARRIED FORWARD :</b>			<b>12</b>	<b>0</b>	<b>0</b>	<b>12</b>	<b>3</b>	<b>0</b>	<b>0</b>	<b>3</b>	<b>0</b>	<b>0</b>	<b>0</b>			

**LINTASAN RESOURCES SDN. BHD.**  
MAINTENANCE OF FEDERAL ROADS - WEST COAST, SABAH  
**R05 CULVERT CLEARING RECORD**

**DISTRICT:** BEAUFORT

**ROUTE NO:** 502

**ROAD NAME:** JALAN BEAUFORT - MENUKOK

**MONTH:** JANUARY 2011

Item	Chainage	Culvert No.	Single Cell				Twin Cell				Multi Cell				Date of Clearing	REMARKS
			RCP (No.)	BC (No.)	CMP (No.)	Total (No.)	RCP (No.)	BC (No.)	CMP (No.)	Total (No.)	RCP (No.)	BC (No.)	CMP (No.)	Total (No.)		
<b>BROUGHT FORWARD:</b>			12	0	0	12	3	0	0	3	0	0	0	0		
16	17.395	30	1			1								17 Jan 11	1st cycle for normal road	
17	17.495	31	1			1								17 Jan 11	1st cycle for normal road	
18	18.765	32	1			1								20 Jan 11	1st cycle for normal road	
19	19.350	33	1			1								20 Jan 11	1st cycle for normal road	
20	20.051	34	1			1								20 Jan 11	1st cycle for normal road	
21	20.200	35						1		1				21 Jan 11	1st cycle for normal road	
22	20.448	36	1			1								21 Jan 11	1st cycle for normal road	
23	21.390	37						1		1				21 Jan 11	1st cycle for normal road	
24	21.525	38	1			1								22 Jan 11	1st cycle for normal road	
25	21.844	39	1			1								22 Jan 11	1st cycle for normal road	
26	21.938	40	1			1								22 Jan 11	1st cycle for normal road	
27																
28																
29																
30																
<b>CARRIED FORWARD :</b>			21	0	0	21	3	2	0	5	0	0	0	0		





DISTRICT : KOTA BELUD  
ROUTE NO : 01 - JALAN KOTA KINABALU - KUDAT  
LOCATION : CH77.340(IRRIGATION CHANNEL 1)

### R05 - BRIDGES



**BEFORE**



**IN PROGRESS**



**AFTER**

DISTRICT : RANAU  
ROUTE NO : 22 - JALAN KOTA KINABALU - SANDAKAN  
LOCATION : CH 123.300 (KM 159.900)  
( Sg. Tampias Bridge)

### R05 BRIDGES



**BEFORE**



**IN PROGRESS**



**AFTER**

DISTRICT : RANAU  
ROUTE NO : 22 - JALAN KOTA KINABALU - SANDAKAN  
LOCATION : CH 123.300 (KM 159.900)  
( Sg. Tampias Bridge)

**R05 BRIDGES**



**BEFORE**



**IN PROGRESS**

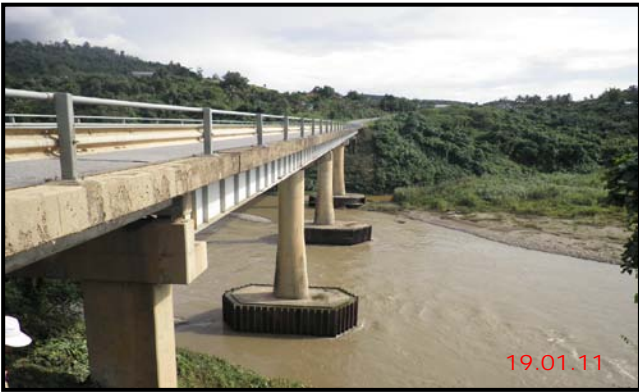

**AFTER**

DISTRICT : RANAU  
ROUTE NO : 22 - JALAN KOTA KINABALU - SANDAKAN  
LOCATION : CH 72.260 (KM 108.860)  
( Sg. Liwagu Bridge)-2nd cycle Protocol Road

### R05 BRIDGES



**BEFORE**



**IN PROGRESS**



**AFTER**

**LINTASAN RESOURCES SDN. BHD.**  
**BRIDGES**  
**GRAND SUMMARY**

MONTH: JANUARY 2011

DISTRICT	ROUTE NO.	ROAD NAME	General Cleaning			Painting		
			Previous	Current	Cumm.	Previous	Current	Cumm.
			(No.)	(No.)	(No.)	(No.)	(No.)	(No.)
Kota Belud	01	Jalan Kota Kinabalu-Kudat	0	10	10	0	0	0
Kota Marudu	01	Jalan Kota Kinabalu-Kudat	0	0	0	0	0	0
Kudat	01	Jalan Kota Kinabalu-Kudat	0	0	0	0	0	0
Tuaran	01	Jalan Kota Kinabalu-Kudat	0	0	0	0	0	0
	22	Jalan Kota Kinabalu-Sandakan	0	0	0	0	0	0
	503	Jalan Berungis-Kota Belud	0	0	0	0	0	0
Kota Kinabalu	01	Jalan Kota Kinabalu-Kudat	0	0	0	0	0	0
	01	Jalan Kota Kinabalu-Sindumin	0	0	0	0	0	0
	501	Jalan Kota Kinabalu-Penampang-Lok Kawi	0	0	0	0	0	0
	606	Jalan Susur Sepangar Bay	0	0	0	0	0	0
	607	Jalan Masuk Ke Pelabuhan Baru	0	0	0	0	0	0
	608	Jalan Masuk Ke Lapangan Terbang Lama	0	0	0	0	0	0
Penampang	01	Jalan Kota Kinabalu-Sindumin	0	3	3	0	0	0
	500	Jalan Kota Kinabalu-Keningau-Tenom	0	2	2	0	0	0
	501	Jalan Kota Kinabalu-Penampang-Lok Kawi	0	1	1	0	0	0
Papar	01	Jalan Kota Kinabalu-Sindumin	0	0	0	0	0	0
Ranau	22	Jalan Kota Kinabalu-Sandakan	0	4	4	0	0	0
Tambunam	500	Jalan Kota Kinabalu-Keningau-Tenom	0	2	2	0	0	0
Keningau	500	Jalan Kota Kinabalu-Keningau-Tenom	0	0	0	0	0	0
Tenom	500	Jalan Kota Kinabalu-Keningau-Tenom	0	0	0	0	0	0
Beaufort	01	Jalan Kota Kinabalu-Sindumin	0	0	0	0	0	0
	502	Jalan Beaufort-Menumbok	0	4	4	0	0	0
Sipitang	01	Jalan Kota Kinabalu-Sindumin	0	0	0	0	0	0
Kuala Penyu	502	Jalan Beaufort-Menumbok	0	0	0	0	0	0
<b>TOTAL</b>			<b>0</b>	<b>26</b>	<b>26</b>	<b>0</b>	<b>0</b>	<b>0</b>

**LINTASAN RESOURCES SDN. BHD.**  
PRIVATISATION OF WEST COAST SABAH FEDERAL ROADS MAINTENANCE

***SUMMARY - BRIDGES***

*MONTH : JANUARY 2011*

ITEM	DISTRICT	ROUTE NO	ROAD NAME	General Maintenance			Painting		
				Previous	Current	Cumm.	Previous	Current	Cumm.
				(No.)	(No.)	(No.)	(No.)	(No.)	(No.)
1	Kota Belud	01	Jalan Kota Kinabalu - Kudat	-	10	10	-	-	-
2	Kota Marudu	01	Jalan Kota Kinabalu - Kudat	-	-	-	-	-	-
3	Kudat	01	Jalan Kota Kinabalu - Kudat	-	-	-	-	-	-
<b>TOTAL :</b>				-	<b>10</b>	<b>10</b>	-	-	-

**LINTASAN RESOURCES SDN. BHD.**  
MAINTENANCE OF FEDERAL ROADS - WEST COAST, SABAH

**R05 BRIDGES**

**DISTRICT:** KOTA BELUD

**ROUTE NO:** 01

**ROAD NAME:** JALAN KOTA KINABALU - KUDAT

**MONTH:** JANUARY 2011

Item	Chainage	Bridge Name	Cleaning					Removal	Greasing	Localised Painting		Date of Work Done	REMARKS
			Expansion Joints	Weep Holes	Graffiti & Markings	Parapets	Bearing Shelves	Vegetation	Steel Bearings	Peeling Paint	Rusting of Structural Steelwork		
<b>BROUGHT FORWARD:</b>			<b>0</b>										
1	106.890	Kukut	1	√	√	√	√	√	√			03 Jan 11	
2	102.580	Mantanau	1	√	√	√	√	√	√			04 Jan 11	
3	96.600	Pandasan	1	√	√	√	√	√	√			07 Jan 11	
4	93.960	Penampang	1	√	√	√	√	√	√			10 Jan 11	
5	93.360	Kawang Kawang	1	√	√	√	√	√	√			13 Jan 11	
6	85.920	Kesapang	1	√	√	√	√	√	√			17 Jan 11	
7	84.840	Lungguk	1	√	√	√	√	√	√			19 Jan 11	
8	79.300	Irrigation Channel II	1	√	√	√	√	√	√			21 Jan 11	
9	77.340	Irrigation Channel I	1	√	√	√	√	√	√			24 Jan 11	
10	77.130	Wokok	1	√	√	√	√	√	√			25 Jan 11	
11													
12													
13													
14													
15													
<b>BALANCE END OF JAN :</b>			<b>10</b>										

**LINTASAN RESOURCES SDN. BHD.**  
PRIVATISATION OF WEST COAST SABAH FEDERAL ROADS MAINTENANCE

***SUMMARY - BRIDGES***

*Month: JANUARY 2011*

ITEM	DISTRICT	ROUTE NO	ROAD NAME	General Maintenance			Painting		
				Previous	Current	Cumm.	Previous	Current	Cumm.
				(No.)	(No.)	(No.)	(No.)	(No.)	(No.)
1	Kota Kinabalu	01	Jalan Kota Kinabalu - Kudat	-	-	-	-	-	-
2	Tuaran	01	Jalan Kota Kinabalu - Kudat	-	-	-	-	-	-
3	Tuaran	22	Jalan Kota Kinabalu - Sandakan	-	-	-	-	-	-
4	Tuaran	503	Jalan Berungis - Kota Belud	-	-	-	-	-	-
5	Kota Kinabalu	606	Jalan Susur Sepangar Bay	-	-	-	-	-	-
6	Kota Kinabalu	607	Jalan Masuk Ke Pelabuhan Baru, KK	-	-	-	-	-	-
<b>TOTAL :</b>				-	-	-	-	-	-

**LINTASAN RESOURCES SDN. BHD.**  
 PRIVATISATION OF WEST COAST SABAH FEDERAL ROADS MAINTENANCE

***SUMMARY - BRIDGES***

**MONTH: JANUARY 2011**

ITEM	DISTRICT	ROUTE NO	ROAD NAME	General Maintenance			Painting		
				Previous	Current	Cumm.	Previous	Current	Cumm.
				(No.)	(No.)	(No.)	(No.)	(No.)	(No.)
1	Ranau	22	Jalan Kota Kinabalu - Sandakan	0	4	4	0	0	0
<b>TOTAL :</b>				<b>0</b>	<b>4</b>	<b>4</b>	<b>0</b>	<b>0</b>	<b>0</b>

**LINTASAN RESOURCES SDN. BHD.**  
MAINTENANCE OF FEDERAL ROADS - WEST COAST, SABAH

**R05 BRIDGES**

**DISTRICT:** Ranau

**ROUTE NO:** 22

**ROAD NAME:** Jalan Kota Kinabalu - Sandakan

**MONTH:** January 2011

Item	Chainage	Bridge Name		Cleaning					Removal	Greasing	Localised Painting		Date of Work Done	REMARKS
				Expansion Joints	Weep Holes	Graffiti & Markings	Parapets	Bearing Shelves	Vegetation	Steel Bearings	Peeling Paint	Rusting of Structural Steelwork		
1	111.000	Bridge - Sg. Matupang	1	√	√	√	√	√	√			0	05 Jan 10	Bridge - Sg. Matupang
2	115.050	Bridge - Sg. Paginatan	1	√	√	√	√	√	√			0	12 Jan 10	Bridge - Sg. Paginatan
3	123.200	Tampias Bridge	1	√	√	√	√	√	√			0	19 Jan 10	Tampias Bridge
4	72.260	Bridge - Sg.Liwagu	1	√	√	√	√	√	√			0	26 Jan 10	Protocol Road -2nd Cycle
<b>CARRIED FORWARD:</b>			<b>4</b>											

**LINTASAN RESOURCES SDN. BHD.**  
PRIVATISATION OF WEST COAST SABAH FEDERAL ROADS MAINTENANCE

***SUMMARY - BRIDGES***

Month: JANUARY 2011

ITEM	DISTRICT	ROUTE NO	ROAD NAME	General Maintenance			Painting		
				Previous	Current	Cumm.	Previous	Current	Cumm.
				(No.)	(No.)	(No.)	(No.)	(No.)	(No.)
1	Kota Kinabalu	01	Jalan Kota Kinabalu - Sindumin	-	-	-	-	-	-
2	Penampang	01	Jalan Kota Kinabalu - Sindumin	-	3	3	-	-	-
3	Papar	01	Jalan Kota Kinabalu - Sindumin	-	-	-	-	-	-
4	Penampang	500	Jalan Kota Kinabalu - Keningau - Tenom	-	2	2	-	-	-
5	Kota Kinabalu	501	Jalan Kota Kinabalu - Penampang - Lok Kawi	-	-	-	-	-	-
6	Penampang	501	Jalan Kota Kinabalu - Penampang - Lok Kawi	-	1	1	-	-	-
7	Kota Kinabalu	608	Jalan Masuk Ke Lapangan Terbang Lama, KK	-	-	-	-	-	-
<b>TOTAL :</b>				-	<b>6</b>	<b>6</b>	-	-	-







**LINTASAN RESOURCES SDN. BHD.**  
 PRIVATISATION OF WEST COAST SABAH FEDERAL ROADS MAINTENANCE

***SUMMARY - BRIDGES***

*Month : JANUARY 2011*

ITEM	DISTRICT	ROUTE NO	ROAD NAME	General Maintenance			Painting		
				Previous	Current	Cumm.	Previous	Current	Cumm.
				(No.)	(No.)	(No.)	(No.)	(No.)	(No.)
1	Tambunan	500	Jalan Kota Kinabalu - Keningau - Tenom	-	2	2	-	-	-
2	Keningau	500	Jalan Kota Kinabalu - Keningau - Tenom	-	-	-	-	-	-
3	Tenom	500	Jalan Kota Kinabalu - Keningau - Tenom	-	-	-	-	-	-
<b>TOTAL :</b>				-	2	2	-	-	-

**LINTASAN RESOURCES SDN. BHD.**  
MAINTENANCE OF FEDERAL ROADS - WEST COAST, SABAH

**R05 BRIDGES**

**DISTRICT:** TAMBUNAN

**ROUTE NO:** 500

**ROAD NAME:** JALAN KOTA KINABALU - KENINGAU - TENOM

**MONTH:** January 2011

Item	Chainage	Bridge Name	Cleaning					Removal	Greasing	Localised Painting		Date of Work Done	REMARKS
			Expansion Joints	Weep Holes	Graffiti & Markings	Parapets	Bearing Shelves	Vegetation	Steel Bearings	Peeling Paint	Rusting of Structural Steelwork		
<b>BROUGHT FORWARD:</b>		<b>0</b>											
1	81.850	Jambatan Monsurulung	1	✓	✓	✓	✓	✓		✓	✓	24 Jan 11	1st cycle normal road
2	80.750	Jambatan Tikolod	1	✓	✓	✓	✓	✓		✓	✓	25 Jan 11	1st cycle normal road
<b>TOTAL :</b>		<b>2</b>											

**LINTASAN RESOURCES SDN. BHD.**  
PRIVATISATION OF WEST COAST SABAH FEDERAL ROADS MAINTENANCE

***SUMMARY - BRIDGES***

Month : JANUARY 2011

ITEM	DISTRICT	ROUTE NO	ROAD NAME	General Maintenance			Painting		
				Previous	Current	Cumm.	Previous	Current	Cumm.
				(No.)	(No.)	(No.)	(No.)	(No.)	(No.)
1	Beaufort	01	Jalan Kota Kinabalu - Sindumin	-	-	-	-	-	-
2	Sipitang	01	Jalan Kota Kinabalu - Sindumin	-	-	-	-	-	-
3	Beaufort	502	Jalan Beaufort - Menumbok	-	4	4	-	-	-
4	Kuala Penyu	502	Jalan Beaufort - Menumbok (no bridge)	-	-	-	-	-	-
<b>TOTAL :</b>				-	4	4	-	-	-

**LINTASAN RESOURCES SDN. BHD.**  
MAINTENANCE OF FEDERAL ROADS - WEST COAST, SABAH

**R05 BRIDGES**

**DISTRICT:** BEAUFORT

**ROUTE NO:** 502

**ROAD NAME:** JALAN BEAUFORT - MENUKOK

**MONTH:** JANUARY 2011

Item	Chainage	Bridge Name	Cleaning					Removal	Greasing	Localised Painting		Date of Work Done	REMARKS
			Expansion Joints	Weep Holes	Graffiti & Markings	Parapets	Bearing Shelves	Vegetation	Steel Bearings	Peeling Paint	Rusting of Structural Steelwork		
<b>BROUGHT FORWARD:</b>		<b>0</b>									<b>0</b>		
1	14.597	Sg. Klias Kecil Bridge	√	√	√	√	√	√	√			28 Jan 11	1st cycle for normal road
2	16.400	Sg. Pandiki Bridge	√	√	√	√	√	√	√			28 Jan 11	1st cycle for normal road
3	17.182	Sg. Kota Klias Bridge	√	√	√	√	√	√	√			29 Jan 11	1st cycle for normal road
4	17.833	Sg. Tangulian Bridge	√	√	√	√	√	√	√			29 Jan 11	1st cycle for normal road
<b>CARRIED FORWARD:</b>		<b>4</b>											

**R 07**

**PENYENGGARAAN  
LONGKANG  
(DRAINAGE)**

DISTRICT : KOTA BELUD  
ROUTE NO : 01 - JALAN KOTA KINABALU - KUDAT  
LOCATION : CH101.575(RHS)

### R07 - DRAINAGE CLEARING



**BEFORE**



**IN PROGRESS**



**AFTER**

DISTRICT : TUARAN  
ROUTE NO : 01 JALAN KOTA KINABALU - KUDAT  
LOCATION : CH52.802 LHS

### R07 DRAINAGE CLEARING



**BEFORE**



**IN PROGRESS**



**AFTER**

DISTRICT : TUARAN  
ROUTE NO : 01 JALAN KOTA KINABALU - KUDAT  
LOCATION : CH57.702 LHS

### R07 DRAINAGE CLEARING



**BEFORE**



**IN PROGRESS**



**AFTER**

DISTRICT : RANAU  
ROUTE NO : 22 - JALAN KOTA KINABALU - SANDAKAN  
LOCATION : CH 110.200 (KM 146.800) - RHS

### R07 DRAINAGE CLEARING



**BEFORE**



**IN PROGRESS**



**AFTER**

DISTRICT : RANAU  
ROUTE NO : 22 - JALAN KOTA KINABALU - SANDAKAN  
LOCATION : CH 69.100 (KM 105.700) - LHS

**R07 DRAINAGE CLEARING (2nd cycle Protocol Road)**



**BEFORE**



**IN PROGRESS**



**AFTER**

DISTRICT : PENAMPANG  
ROUTE NO : 01 JALAN KK-SINDUMIN  
LOCATION : CH12.500 (MEDIAN)

### R07 DRAINAGE CLEARING



**BEFORE**



**IN PROGRESS**



**AFTER**

DISTRICT : PENAMPANG  
ROUTE NO : 500 JALAN KK-KENINGAU-TENOM  
LOCATION : CH2.300 (LHS)

**R07 DRAINAGE CLEARING**



**BEFORE**



**IN PROGRESS**



**AFTER**

DISTRICT : PENAMPANG  
ROUTE NO : 501 JALAN KK-PENAMPANG-LOK KAWI  
LOCATION : CH6.900 (LHS)

### R07 DRAINAGE CLEARING



**BEFORE**



**IN PROGRESS**



**AFTER**

DISTRICT : TAMBUNAN  
ROUTE NO : 500 - JALAN KOTA KINABALU - KENINGAU - TENOM  
LOCATION : CH 90.970 - CH 91.250 / KM 100.970 - KM 101.250 @ LHS

### R07 DRAINAGE CLEARING



**BEFORE**



**IN PROGRESS**



**AFTER**

DISTRICT : KUALA PENYU  
ROUTE NO : 502 JALAN BEAUFORT - MENUMBOK  
LOCATION : CH31.325 (KM31.325) - LHS

### RO7 DRAINAGE



**BEFORE**



**IN PROGRESS**



**AFTER**

**LINTASAN RESOURCES SDN. BHD.**  
**DRAINAGE CLEARING**  
**GRAND SUMMARY**

MONTH: JANUARY 2011

DISTRICT	ROUTE NO.	ROAD NAME	Earth Drain			Lined Drain		
			Previous	Current	Cumm.	Previous	Current	Cumm.
			(m)	(m)	(m)	(m)	(m)	(m)
Kota Belud	01	Jalan Kota Kinabalu-Kudat	0	26,996	26,996	0	11,519	11,519.0
Kota Marudu	01	Jalan Kota Kinabalu-Kudat	0	0	0	0	0	0
Kudat	01	Jalan Kota Kinabalu-Kudat	0	0	0	0	0	0
Tuaran	01	Jalan Kota Kinabalu-Kudat	0	7,620	7,620	0	24,165	24,165
	22	Jalan Kota Kinabalu-Sandakan	0	0	0	0	0	0
	503	Jalan Berungis-Kota Belud	0	3,000	3,000	0	6,000	6,000
Kota Kinabalu	01	Jalan Kota Kinabalu-Kudat	0	1,382	1,382	0	14,820	14,820
	01	Jalan Kota Kinabalu-Sindumin	0	0	0	0	0	0
	501	Jalan Kota Kinabalu-Penampang-Lok Kawi	0	0	0	0	0	0
	606	Jalan Susur Sepangar Bay	0	0	0	0	0	0
	607	Jalan Masuk Ke Pelabuhan Baru	0	0	0	0	516	516
	608	Jalan Masuk Ke Lapangan Terbang Lama	0	0	0	0	0	0
Penampang	01	Jalan Kota Kinabalu-Sindumin	0	3,138	3,138	0	8,470	8,470
	500	Jalan Kota Kinabalu-Keningau-Tenom	0	4,570	4,570	0	1,555	1,555
	501	Jalan Kota Kinabalu-Penampang-Lok Kawi	0	3,560	3,560	0	378	378
Papar	01	Jalan Kota Kinabalu-Sindumin	0	0	0	0	0	0
Ranau	22	Jalan Kota Kinabalu-Sandakan	0	3,191	3,191	0	13,639	13,639
Tambunam	500	Jalan Kota Kinabalu-Keningau-Tenom	0	6,106	6,106	0	28,669	28,669
Keningau	500	Jalan Kota Kinabalu-Keningau-Tenom	0	0	0	0	0	0
Tenom	500	Jalan Kota Kinabalu-Keningau-Tenom	0	0	0	0	0	0
Beaufort	01	Jalan Kota Kinabalu-Sindumin	0	0	0	0	0	0
	502	Jalan Beaufort-Menumbok	0	22,195	22,195	0	0	0
Sipitang	01	Jalan Kota Kinabalu-Sindumin	0	0	0	0	0	0
Kuala Penyu	502	Jalan Beaufort-Menumbok	0	2,809	2,809	0	4,536	4,536
<b>TOTAL</b>			<b>0</b>	<b>84,567</b>	<b>84,567</b>	<b>0</b>	<b>114,267</b>	<b>114,267</b>

**LINTASAN RESOURCES SDN. BHD.**  
PRIVATISATION OF WEST COAST SABAH FEDERAL ROADS MAINTENANCE

***SUMMARY - DRAINAGE CLEARING***

MONTH : JANUARY 2011

ITEM	DISTRICT	ROUTE NO	ROAD NAME	Earth Drain			Lined Drain		
				Previous	Current	Cumm.	Previous	Current	Cumm.
				(m)	(m)	(m)	(m)	(m)	(m)
1	Kota Belud	01	Jalan Kota Kinabalu - Kudat	-	26,996	26,996.00	-	11,519	11,519.00
2	Kota Marudu	01	Jalan Kota Kinabalu - Kudat	-	-	-	-	-	-
3	Kudat	01	Jalan Kota Kinabalu - Kudat	-	-	-	-	-	-
<b>TOTAL :</b>				-	<b>26,996</b>	<b>26,996</b>	-	<b>11,519.0</b>	<b>11,519.0</b>

**LINTASAN RESOURCES SDN. BHD.**  
MAINTENANCE OF FEDERAL ROADS - WEST COAST, SABAH

**R07 DRAINAGE CLEARING RECORD**

**DISTRICT:** KOTA BELUD

**ROUTE NO:** 01

**ROAD NAME:** JALAN KOTA KINABALU - KUDAT

**MONTH:** JANUARY 2011

Item	CHAINAGE		Earth Drain				Lined Drain				Date of Clearing	REMARKS
	From	To	Left Side (m)	Median (m)	Right Side (m)	Total Length (m)	Left Side (m)	Median (m)	Right Side (m)	Total Length (m)		
<b>BROUGHT FORWARD :</b>			0	0	0	0.00	0	0	0	0.00		
1	110.580	103.380			3340.00	3340.00	966.00		2,463.00	3,429.00	03 Jan 11	
2	102.213	101.640					264.00		643.00	907.00	06 Jan 11	Cascade and Berm Drain
3	101.760	101.575					185.00		1,365.00	1,550.00	10 Jan 11	
4	101.520	101.007					627.00		1,981.00	2,608.00	13 Jan 00	Cascade and Berm Drain
5	101.430	89.980	2,700.00		7,890.00	10,590.00	565.00		1,750.00	2,315.00	15 Jan 11	
6	89.980	77.540	7,182.00		5,884.00	13,066.00			710.00	710.00	20 Jan 11	
7												
8												
9												
10												
11												
12												
13												
14												
15												
<b>BALANCE END OF JAN :</b>			<b>9,882.00</b>	<b>0.00</b>	<b>17,114.00</b>	<b>26,996.00</b>	<b>2,607.00</b>	<b>0.00</b>	<b>8,912.00</b>	<b>11,519.00</b>		

**LINTASAN RESOURCES SDN. BHD.**  
 PRIVATISATION OF WEST COAST SABAH FEDERAL ROADS MAINTENANCE

***SUMMARY - DRAINAGE CLEARING***

Month: JANUARY 2011

ITEM	DISTRICT	ROUTE NO	ROAD NAME	Earth Drain			Lined Drain		
				Previous	Current	Cumm.	Previous	Current	Cumm.
				(m)	(m)	(m)	(m)	(m)	(m)
1	Kota Kinabalu	01	Jalan Kota Kinabalu - Kudat	-	1,382.00	1,382.00	-	14,820.00	14,820.00
2	Tuaran	01	Jalan Kota Kinabalu - Kudat	-	7,620.00	7,620.00	-	24,165.00	24,165.00
3	Tuaran	22	Jalan Kota Kinabalu - Sandakan	-	-	-	-	-	-
4	Tuaran	503	Jalan Berungis - Kota Belud	-	3,000.00	3,000.00	-	6,000.00	6,000.00
5	Kota Kinabalu	606	Jalan Susur Sepangar Bay	-	-	-	-	-	-
6	Kota Kinabalu	607	Jalan Masuk Ke Pelabuhan Baru, KK	-	-	-	-	516.00	516.00
			<b>TOTAL :</b>	-	<b>12,002.00</b>	<b>12,002.00</b>	-	<b>45,501.00</b>	<b>45,501.00</b>

**LINTASAN RESOURCES SDN. BHD.**  
 MAINTENANCE OF FEDERAL ROADS - WEST COAST, SABAH  
**R07 DRAINAGE CLEARING RECORD**

**DISTRICT:** KOTA KINABALU  
**ROUTE NO:** 01  
**ROAD NAME:** JALAN KOTA KINABALU - KUDAT  
**MONTH:** JANUARY 2011

Item	CHAINAGE		Earth Drain				Lined Drain				Date of Clearing	REMARKS
	From	To	Left Side (m)	Median (m)	Right Side (m)	Total Length (m)	Left Side (m)	Median (m)	Right Side (m)	Total Length (m)		
<b>BROUGHT FORWARD :</b>			0	0	0	0	0	0	0	0		
1	0.400	0.480					80			80	10 Jan 11	
2	0.480	0.844					364			364	10 Jan 11	
3	0.844	0.864					20			20	10 Jan 11	
4	0.900	0.980					80			80	10 Jan 11	
5	0.990	1.024					34			34	10 Jan 11	
6	1.046	1.085					39			39	10 Jan 11	
7	1.085	1.570					485			485	10 Jan 11	
8	1.585	1.600					15			15	10 Jan 11	
9	1.620	1.640					20			20	10 Jan 11	
10	1.640	1.660					20			20	10 Jan 11	
11	1.670	2.130					460			460	17 Jan 11	
12	2.133	2.200					67			67	17 Jan 11	
13	2.275	2.352					77			77	17 Jan 11	
14	2.352	2.377					25			25	17 Jan 11	
15	2.415	2.527					112			112	17 Jan 11	
<b>CARRIED FORWARD :</b>			0	0	0	0	1,898	0	0	1,898		

**LINTASAN RESOURCES SDN. BHD.**  
 MAINTENANCE OF FEDERAL ROADS - WEST COAST, SABAH  
**R07 DRAINAGE CLEARING RECORD**

**DISTRICT:** KOTA KINABALU  
**ROUTE NO:** 01  
**ROAD NAME:** JALAN KOTA KINABALU - KUDAT  
**MONTH:** JANUARY 2011

Item	CHAINAGE		Earth Drain				Lined Drain				Date of Clearing	REMARKS
	From	To	Left Side (m)	Median (m)	Right Side (m)	Total Length (m)	Left Side (m)	Median (m)	Right Side (m)	Total Length (m)		
<b>BROUGHT FORWARD :</b>			0	0	0	0	1,898	0	0	1,898		
16	2.655	2.700					45			45	17 Jan 11	
17	2.725	2.972					247			247	17 Jan 11	
18	2.972	3.085					113			113	17 Jan 11	
19	3.085	3.191					106			106	17 Jan 11	
20	4.070	4.202					132			132	17 Jan 11	
21	4.202	4.330					128			128	17 Jan 11	
22	4.330	4.379					49			49	17 Jan 11	
23	4.379	4.482					103			103	17 Jan 11	
24	4.498	4.616					118			118	20 Jan 11	
25	4.616	5.002					386			386	20 Jan 11	
26	5.037	5.110					73			73	20 Jan 11	
27	5.110	5.235					125			125	20 Jan 11	
28	5.235	5.420					185			185	20 Jan 11	
29	5.432	5.795					363			363	20 Jan 11	
30	5.795	5.881					86			86	20 Jan 11	
<b>CARRIED FORWARD :</b>			0	0	0	0	4,157	0	0	4,157		

**LINTASAN RESOURCES SDN. BHD.**  
 MAINTENANCE OF FEDERAL ROADS - WEST COAST, SABAH  
**R07 DRAINAGE CLEARING RECORD**

**DISTRICT:** KOTA KINABALU  
**ROUTE NO:** 01  
**ROAD NAME:** JALAN KOTA KINABALU - KUDAT  
**MONTH:** JANUARY 2011

Item	CHAINAGE		Earth Drain				Lined Drain				Date of Clearing	REMARKS
	From	To	Left Side (m)	Median (m)	Right Side (m)	Total Length (m)	Left Side (m)	Median (m)	Right Side (m)	Total Length (m)		
<b>BROUGHT FORWARD :</b>			0	0	0	0	4,157	0	0	4,157		
31	5.881	5.925					44			44	20 Jan 11	
32	5.965	6.125					160			160	20 Jan 11	
33	6.125	6.200					75			75	28 Jan 11	
34	6.200	6.877					677			677	28 Jan 11	
35	6.877	6.915					38			38	28 Jan 11	
36	6.915	6.942					27			27	28 Jan 11	
37	6.940	7.013					73			73	28 Jan 11	
38	7.097	7.116					19			19	28 Jan 11	
39	7.152	7.265					113			113	28 Jan 11	
40	7.345	7.578					233			233	28 Jan 11	
41	7.578	7.776					198			198	28 Jan 11	
42	7.790	8.033					243			243	28 Jan 11	
43	0.400	0.436							36	36	10 Jan 11	
44	0.436	0.495							59	59	10 Jan 11	
45	0.640	0.670							30	30	10 Jan 11	
<b>CARRIED FORWARD :</b>			0	0	0	0	6,057	0	125	6,182		

**LINTASAN RESOURCES SDN. BHD.**  
 MAINTENANCE OF FEDERAL ROADS - WEST COAST, SABAH  
**R07 DRAINAGE CLEARING RECORD**

**DISTRICT:** KOTA KINABALU  
**ROUTE NO:** 01  
**ROAD NAME:** JALAN KOTA KINABALU - KUDAT  
**MONTH:** JANUARY 2011

Item	CHAINAGE		Earth Drain				Lined Drain				Date of Clearing	REMARKS
	From	To	Left Side (m)	Median (m)	Right Side (m)	Total Length (m)	Left Side (m)	Median (m)	Right Side (m)	Total Length (m)		
<b>BROUGHT FORWARD :</b>			0	0	0	0	6,057	0	125	6,182		
46	0.670	0.789							119	119	10 Jan 11	
47	0.789	0.870							81	81	10 Jan 11	
48	0.910	1.000							90	90	10 Jan 11	
49	1.020	1.060							40	40	10 Jan 11	
50	1.060	1.090							30	30	10 Jan 11	
51	1.090	1.112							22	22	10 Jan 11	
52	1.180	1.430							250	250	10 Jan 11	
53	1.640	1.652							12	12	10 Jan 11	
54	1.685	1.730							45	45	10 Jan 11	
55	1.730	1.750							20	20	10 Jan 11	
56	1.800	2.126							326	326	17 Jan 11	
57	2.126	2.438							312	312	17 Jan 11	
58	2.438	2.497							59	59	17 Jan 11	
59	2.497	2.561							64	64	17 Jan 11	
60	2.561	2.648							87	87	17 Jan 11	
<b>CARRIED FORWARD :</b>			0	0	0	0	6,057	0	1,682	7,739		

**LINTASAN RESOURCES SDN. BHD.**  
 MAINTENANCE OF FEDERAL ROADS - WEST COAST, SABAH  
**R07 DRAINAGE CLEARING RECORD**

**DISTRICT:** KOTA KINABALU  
**ROUTE NO:** 01  
**ROAD NAME:** JALAN KOTA KINABALU - KUDAT  
**MONTH:** JANUARY 2011

Item	CHAINAGE		Earth Drain				Lined Drain				Date of Clearing	REMARKS
	From	To	Left Side (m)	Median (m)	Right Side (m)	Total Length (m)	Left Side (m)	Median (m)	Right Side (m)	Total Length (m)		
<b>BROUGHT FORWARD :</b>			0	0	0	0	6,057	0	1,682	7,739		
61	2.649	2.827							178	178	17 Jan 11	
62	2.827	2.875							48	48	17 Jan 11	
63	2.896	2.910							14	14	17 Jan 11	
64	2.910	3.064			154	154					17 Jan 11	
65	3.189	3.203							14	14	17 Jan 11	
66	3.203	3.468							265	265	17 Jan 11	
67	3.543	3.577			34	34					17 Jan 11	
68	3.577	3.686							109	109	17 Jan 11	
69	3.750	3.927							177	177	17 Jan 11	
70	4.200	4.462							262	262	17 Jan 11	
71	4.462	4.563							101	101	17 Jan 11	
72	4.563	4.692							129	129	17 Jan 11	
73	4.692	5.010							318	318	20 Jan 11	
74	5.045	5.102							57	57	20 Jan 11	
75	5.102	5.465							363	363	20 Jan 11	
<b>CARRIED FORWARD :</b>			0	0	188	188	6,057	0	3,717	9,774		

**LINTASAN RESOURCES SDN. BHD.**  
 MAINTENANCE OF FEDERAL ROADS - WEST COAST, SABAH  
**R07 DRAINAGE CLEARING RECORD**

**DISTRICT:** KOTA KINABALU  
**ROUTE NO:** 01  
**ROAD NAME:** JALAN KOTA KINABALU - KUDAT  
**MONTH:** JANUARY 2011

Item	CHAINAGE		Earth Drain				Lined Drain				Date of Clearing	REMARKS
	From	To	Left Side (m)	Median (m)	Right Side (m)	Total Length (m)	Left Side (m)	Median (m)	Right Side (m)	Total Length (m)		
<b>BROUGHT FORWARD :</b>			0	0	188	188	6,057	0	3,717	9,774		
76	5.465	5.569							104	104	20 Jan 11	
77	5.569	5.895			326	326					20 Jan 11	
78	5.895	5.925							30	30	20 Jan 11	
79	5.925	6.123			198	198					20 Jan 11	
80	6.123	6.242							119	119	28 Jan 11	
81	6.242	6.436			194	194					28 Jan 11	
82	6.436	6.507							71	71	28 Jan 11	
83	6.507	6.983			476	476					28 Jan 11	
84	6.983	7.315							332	332	28 Jan 11	
85	7.326	7.335							9	9	28 Jan 11	
86	7.335	8.300							965	965	28 Jan 11	
87	8.364	8.375							11	11	28 Jan 11	
88	0.433	0.488						55		55	10 Jan 11	
89	0.548	0.636						88		88	10 Jan 11	
90	0.880	0.734						146		146	10 Jan 11	
<b>CARRIED FORWARD :</b>			<b>0</b>	<b>0</b>	<b>1,382</b>	<b>1,382</b>	<b>6,057</b>	<b>289</b>	<b>5,358</b>	<b>11,704</b>		

**LINTASAN RESOURCES SDN. BHD.**  
 MAINTENANCE OF FEDERAL ROADS - WEST COAST, SABAH  
**R07 DRAINAGE CLEARING RECORD**

**DISTRICT:** KOTA KINABALU  
**ROUTE NO:** 01  
**ROAD NAME:** JALAN KOTA KINABALU - KUDAT  
**MONTH:** JANUARY 2011

Item	CHAINAGE		Earth Drain				Lined Drain				Date of Clearing	REMARKS
	From	To	Left Side (m)	Median (m)	Right Side (m)	Total Length (m)	Left Side (m)	Median (m)	Right Side (m)	Total Length (m)		
<b>BROUGHT FORWARD :</b>			0	0	1,382	1,382	6,057	289	5,358	11,704		
91	1.149	1.640						491		491	10 Jan 11	
92	1.800	1.809						9		9	10 Jan 11	
93	2.305	2.407						102		102	17 Jan 11	
94	2.407	2.625						218		218	17 Jan 11	
95	2.625	2.885						260		260	17 Jan 11	
96	2.894	3.200						306		306	17 Jan 11	
97	3.673	4.050						377		377	17 Jan 11	
98	4.182	4.260						78		78	17 Jan 11	
99	4.301	4.414						113		113	17 Jan 11	
100	4.454	4.540						86		86	17 Jan 11	
101	4.688	4.734						46		46	17 Jan 11	
102	5.105	5.344						239		239	20 Jan 11	
103	5.610	5.930						320		320	20 Jan 11	
104	7.325	7.405						80		160	28 Jan 11	
105	7.556	7.660						104		104	28 Jan 11	
<b>CARRIED FORWARD :</b>			0	0	1,382	1,382	6,057	3,118	5,438	14,613		

**LINTASAN RESOURCES SDN. BHD.**  
 MAINTENANCE OF FEDERAL ROADS - WEST COAST, SABAH  
**R07 DRAINAGE CLEARING RECORD**

**DISTRICT:** KOTA KINABALU  
**ROUTE NO:** 01  
**ROAD NAME:** JALAN KOTA KINABALU - KUDAT  
**MONTH:** JANUARY 2011

Item	CHAINAGE		Earth Drain				Lined Drain				Date of Clearing	REMARKS
	From	To	Left Side (m)	Median (m)	Right Side (m)	Total Length (m)	Left Side (m)	Median (m)	Right Side (m)	Total Length (m)		
<b>BROUGHT FORWARD :</b>			0	0	1,382	1,382	6,057	3,118	5,438	14,613		
106	7.945	8.152						207		207	28 Jan 11	
<b>TOTAL :</b>			<b>0</b>	<b>0</b>	<b>1,382</b>	<b>1,382</b>	<b>6,057</b>	<b>3,325</b>	<b>5,438</b>	<b>14,820</b>		

**LINTASAN RESOURCES SDN. BHD.**  
MAINTENANCE OF FEDERAL ROADS - WEST COAST, SABAH  
**R07 DRAINAGE CLEARING RECORD**

**DISTRICT:** TUARAN

**ROUTE NO:** 01

**ROAD NAME:** JALAN KOTA KINABALU - KUDAT

**MONTH:** JANUARY 2011

Item	CHAINAGE		Earth Drain				Lined Drain				Date of Clearing	REMARKS
	From	To	Left Side (m)	Median (m)	Right Side (m)	Total Length (m)	Left Side (m)	Median (m)	Right Side (m)	Total Length (m)		
<b>BROUGHT FORWARD :</b>			0	0	0	0	0	0	0	0		
1	28.982	29.154	172			172					03 Jan 11	
2	29.154	29.223					69			69	03 Jan 11	
3	29.223	29.260	37			37					03 Jan 11	
4	29.260	29.340	80			80					03 Jan 11	
5	29.410	29.700					290			290	03 Jan 11	
6	29.948	30.169	221			221					03 Jan 11	
7	30.207	30.291	84			84					03 Jan 11	
8	30.291	30.385					94			94	03 Jan 11	
9	30.385	30.425					40			40	03 Jan 11	
10	30.425	31.245	820			820					03 Jan 11	
11	31.256	31.867	611			611					07 Jan 11	
12	31.867	32.334					467			467	07 Jan 11	
13	33.180	33.290					110			110	14 Jan 11	
14	33.800	33.862	62			62					14 Jan 11	
15	33.860	35.153					1293			1,293	14 Jan 11	
<b>CARRIED FORWARD :</b>			<b>2,087</b>	<b>0</b>	<b>0</b>	<b>2,087</b>	<b>2,363</b>	<b>0</b>	<b>0</b>	<b>2,363</b>		

**LINTASAN RESOURCES SDN. BHD.**  
 MAINTENANCE OF FEDERAL ROADS - WEST COAST, SABAH  
**R07 DRAINAGE CLEARING RECORD**

**DISTRICT:** TUARAN  
**ROUTE NO:** 01  
**ROAD NAME:** JALAN KOTA KINABALU - KUDAT  
**MONTH:** JANUARY 2011

Item	CHAINAGE		Earth Drain				Lined Drain				Date of Clearing	REMARKS
	From	To	Left Side (m)	Median (m)	Right Side (m)	Total Length (m)	Left Side (m)	Median (m)	Right Side (m)	Total Length (m)		
<b>BROUGHT FORWARD :</b>			2,087	0	0	2,087	2,363	0	0	2,363		
16	35.153	35.600	447			447					21 Jan 11	
17	35.855	35.881	26			26					21 Jan 11	
18	35.881	36.079					198			198	21 Jan 11	
19	36.186	36.313	127			127					28 Jan 11	
20	36.440	36.472					32			32	28 Jan 11	
21	51.247	52.602	1355			1,355			1355	1,355	03 Jan 11	
22	52.602	54.102					1500		1500	3,000	06 Jan 11	
23	54.102	55.602			1500	1,500	1500		1500	3,000	10 Jan 11	
24	55.602	57.102					1500	1500	1500	4,500	13 Jan 11	
25	57.102	58.602					1500	1500	1500	4,500	17 Jan 11	
26	58.602	58.970					368		368	736	21 Jan 11	
27	30.226	30.300			74	74					03 Jan 11	
28	30.300	30.635							335	335	03 Jan 11	
29	30.635	31.572							937	937	07 Jan 11	
30	31.572	31.784							212	212	07 Jan 11	
<b>CARRIED FORWARD :</b>			<b>4,042</b>	<b>0</b>	<b>1,574</b>	<b>5,616</b>	<b>8,961</b>	<b>3,000</b>	<b>9,207</b>	<b>21,168</b>		

**LINTASAN RESOURCES SDN. BHD.**  
MAINTENANCE OF FEDERAL ROADS - WEST COAST, SABAH  
**R07 DRAINAGE CLEARING RECORD**

**DISTRICT:** TUARAN

**ROUTE NO:** 01

**ROAD NAME:** JALAN KOTA KINABALU - KUDAT

**MONTH:** JANUARY 2011

Item	CHAINAGE		Earth Drain				Lined Drain				Date of Clearing	REMARKS
	From	To	Left Side (m)	Median (m)	Right Side (m)	Total Length (m)	Left Side (m)	Median (m)	Right Side (m)	Total Length (m)		
<b>BROUGHT FORWARD :</b>			4,042	0	1,574	5,616	8,961	3,000	9,207	21,168		
31	31.827	32.703							876	876	07 Jan 11	
32	32.703	33.300							597	597	14 Jan 11	
33	33.300	33.480							180	180	14 Jan 11	
34	33.561	33.703							142	142	14 Jan 11	
35	33.703	34.937			1234	1,234					14 Jan 11	
36	34.971	35.091			120	120					21 Jan 11	
37	35.130	35.142			12	12					21 Jan 11	
38	35.175	35.569			394	394					21 Jan 11	
39	35.878	35.928			50	50			50	50	21 Jan 11	
40	36.320	36.470			150	150					28 Jan 11	
41	36.500	36.544			44	44					28 Jan 11	
42	36.544	36.565							21	21	28 Jan 11	
43	31.965	32.659						694		694	03 Jan 11	
44	33.938	34.068						130		130	07 Jan 11	
45	34.406	34.570						164		164	14 Jan 11	
<b>CARRIED FORWARD :</b>			<b>4,042</b>	<b>0</b>	<b>3,578</b>	<b>7,620</b>	<b>8,961</b>	<b>3,988</b>	<b>11,073</b>	<b>24,022</b>		

**LINTASAN RESOURCES SDN. BHD.**  
 MAINTENANCE OF FEDERAL ROADS - WEST COAST, SABAH  
**R07 DRAINAGE CLEARING RECORD**

**DISTRICT:** TUARAN  
**ROUTE NO:** 01  
**ROAD NAME:** JALAN KOTA KINABALU - KUDAT  
**MONTH:** JANUARY 2011

Item	CHAINAGE		Earth Drain				Lined Drain				Date of Clearing	REMARKS
	From	To	Left Side (m)	Median (m)	Right Side (m)	Total Length (m)	Left Side (m)	Median (m)	Right Side (m)	Total Length (m)		
<b>BROUGHT FORWARD :</b>			4,042	0	3,578	7,620	8,961	3,988	11,073	24,022		
46	35.158	35.194						36		36	14 Jan 11	
47	36.480	36.587						107		107	21 Jan 11	
<b>TOTAL :</b>			<b>4,042</b>	<b>0</b>	<b>3,578</b>	<b>7,620</b>	<b>8,961</b>	<b>4,131</b>	<b>11,073</b>	<b>24,165</b>		





**LINTASAN RESOURCES SDN. BHD.**  
 PRIVATISATION OF WEST COAST SABAH FEDERAL ROADS MAINTENANCE

***SUMMARY - DRAINAGE CLEARING***

MONTH: JANUARY 2011

ITEM	DISTRICT	ROUTE NO	ROAD NAME	Earth Drain			Lined Drain		
				Previous	Current	Cumm.	Previous	Current	Cumm.
				(m)	(m)	(m)	(m)	(m)	(m)
1	Ranau	22	Jalan Kota Kinabalu - Sandakan	0.00	3,191.00	3,191.00	0.00	13,639.00	13,639.00
<b>TOTAL :</b>				<b>0.00</b>	<b>3,191.00</b>	<b>3,191.00</b>	<b>0.00</b>	<b>13,639.00</b>	<b>13,639.00</b>

**LINTASAN RESOURCES SDN. BHD.**  
MAINTENANCE OF FEDERAL ROADS - WEST COAST, SABAH  
**R07 DRAINAGE CLEARING RECORD**

**DISTRICT:** Ranau

**ROUTE NO:** 22

**ROAD NAME:** Jalan Kota Kinabalu - Sandakan

**MONTH:** January 2011

Item	CHAINAGE		Earth Drain				Lined Drain				Date of Clearing	REMARKS
	From	To	Left Side (m)	Median (m)	Right Side (m)	Total Length (m)	Left Side (m)	Median (m)	Right Side (m)	Total Length (m)		
1	109.050	109.185				0.00	135.00			135.00	03 Jan 11	
2	109.200	109.300	100.00			100.00				0.00	03 Jan 11	
3	109.310	109.414				0.00	104.00			104.00	03 Jan 11	
4	109.414	109.630				0.00	216.00			216.00	03 Jan 11	
5	109.630	109.700				0.00	70.00			70.00	03 Jan 11	
6	109.760	109.887				0.00	127.00			127.00	04 Jan 11	
7	109.887	109.980	93.00			93.00				0.00	04 Jan 11	
8	109.981	110.030				0.00	49.00			49.00	04 Jan 11	
9	110.090	110.183				0.00	93.00			93.00	04 Jan 11	
10	110.221	110.284	63.00			63.00				0.00	04 Jan 11	
11	110.446	110.712				0.00	266.00			266.00	05 Jan 11	
12	110.724	110.822	98.00			98.00				0.00	05 Jan 11	
13	111.414	111.619				0.00			205.00	205.00	05 Jan 11	
14	111.912	112.062	150.00			150.00				0.00	05 Jan 11	
15	112.062	112.100				0.00	38.00			38.00	05 Jan 11	
<b>CARRIED FORWARD :</b>			<b>504.00</b>	<b>0.00</b>	<b>0.00</b>	<b>504.00</b>	<b>1,098.00</b>	<b>0.00</b>	<b>205.00</b>	<b>1,303.00</b>		

**LINTASAN RESOURCES SDN. BHD.**  
 MAINTENANCE OF FEDERAL ROADS - WEST COAST, SABAH  
**R07 DRAINAGE CLEARING RECORD**

**DISTRICT:** Ranau  
**ROUTE NO:** 22  
**ROAD NAME:** Jalan Kota Kinabalu - Sandakan  
**MONTH:** January 2011

Item	CHAINAGE		Earth Drain				Lined Drain				Date of Clearing	REMARKS
	From	To	Left Side (m)	Median (m)	Right Side (m)	Total Length (m)	Left Side (m)	Median (m)	Right Side (m)	Total Length (m)		
<b>BROUGHT FORWARD :</b>			<b>504.00</b>	<b>0.00</b>	<b>0.00</b>	<b>504.00</b>	<b>1,098.00</b>	<b>0.00</b>	<b>205.00</b>	<b>1,303.00</b>		
16	112.100	112.200				0.00	100.00			100.00	06 Jan 11	
17	112.200	112.388				0.00	188.00			188.00	06 Jan 11	
18	112.356	112.481				0.00	125.00			125.00	06 Jan 11	
19	112.557	112.720				0.00	163.00			163.00	07 Jan 11	
20	112.900	113.126				0.00	226.00			226.00	07 Jan 11	
21	113.126	113.218	92.00			92.00				0.00	07 Jan 11	
22	113.247	113.694	447.00			447.00				0.00	07 Jan 11	
23	113.694	113.720				0.00	26.00			26.00	08 Jan 11	
24	113.800	113.908				0.00	108.00			108.00	08 Jan 11	
25	113.804	113.909				0.00			105.00	105.00	08 Jan 11	
26	114.000	114.124	124.00			124.00				0.00	10 Jan 11	
27	114.160	114.300	140.00			140.00				0.00	10 Jan 11	
28	114.400	114.593	193.00			193.00				0.00	10 Jan 11	
29	114.593	114.708				0.00	115.00			115.00	11 Jan 11	
30	114.708	115.010				0.00	302.00			302.00	11 Jan 11	
<b>CARRIED FORWARD :</b>			<b>1,500.00</b>	<b>0.00</b>	<b>0.00</b>	<b>1,500.00</b>	<b>2,451.00</b>	<b>0.00</b>	<b>310.00</b>	<b>2,761.00</b>		

**LINTASAN RESOURCES SDN. BHD.**  
 MAINTENANCE OF FEDERAL ROADS - WEST COAST, SABAH  
**R07 DRAINAGE CLEARING RECORD**

**DISTRICT:** Ranau  
**ROUTE NO:** 22  
**ROAD NAME:** Jalan Kota Kinabalu - Sandakan  
**MONTH:** January 2011

Item	CHAINAGE		Earth Drain				Lined Drain				Date of Clearing	REMARKS
	From	To	Left Side (m)	Median (m)	Right Side (m)	Total Length (m)	Left Side (m)	Median (m)	Right Side (m)	Total Length (m)		
<b>BROUGHT FORWARD :</b>			<b>1,500.00</b>	<b>0.00</b>	<b>0.00</b>	<b>1,500.00</b>	<b>2,451.00</b>	<b>0.00</b>	<b>310.00</b>	<b>2,761.00</b>		
31	115.159	115.200	41.00			41.00				0.00	11 Jan 11	
32	115.211	115.783	572.00			572.00				0.00	12 Jan 11	
33	116.168	116.300	132.00			132.00				0.00	12 Jan 11	
34	116.544	116.633				0.00	89.00			89.00	12 Jan 11	
35	116.544	116.742				0.00			198.00	198.00	12 Jan 11	
36	116.711	116.868				0.00	157.00			157.00	13 Jan 11	
37	116.879	117.064	185.00			185.00				0.00	13 Jan 11	
38	117.064	117.245				0.00	181.00			181.00	13 Jan 11	
39	117.245	117.358	113.00			113.00				0.00	14 Jan 11	
40	117.358	117.600				0.00	242.00			242.00	14 Jan 11	
41	117.600	118.081				0.00	481.00			481.00	14 Jan 11	
42	118.081	118.300				0.00	219.00			219.00	14 Jan 11	
43	118.333	118.400				0.00	67.00			67.00	15 Jan 11	
44	118.400	118.528				0.00	128.00			128.00	15 Jan 11	
45	118.580	119.100				0.00	520.00			520.00	15 Jan 11	
<b>CARRIED FORWARD :</b>			<b>2,543.00</b>	<b>0.00</b>	<b>0.00</b>	<b>2,543.00</b>	<b>4,535.00</b>	<b>0.00</b>	<b>508.00</b>	<b>5,043.00</b>		

**LINTASAN RESOURCES SDN. BHD.**  
 MAINTENANCE OF FEDERAL ROADS - WEST COAST, SABAH  
**R07 DRAINAGE CLEARING RECORD**

**DISTRICT:** Ranau  
**ROUTE NO:** 22  
**ROAD NAME:** Jalan Kota Kinabalu - Sandakan  
**MONTH:** January 2011

Item	CHAINAGE		Earth Drain				Lined Drain				Date of Clearing	REMARKS
	From	To	Left Side (m)	Median (m)	Right Side (m)	Total Length (m)	Left Side (m)	Median (m)	Right Side (m)	Total Length (m)		
<b>BROUGHT FORWARD :</b>			<b>2,543.00</b>	<b>0.00</b>	<b>0.00</b>	<b>2,543.00</b>	<b>4,535.00</b>	<b>0.00</b>	<b>508.00</b>	<b>5,043.00</b>		
46	118.849	119.072				0.00			223.00	223.00	17 Jan 11	
47	119.072	119.297				0.00			225.00	225.00	17 Jan 11	
48	119.100	119.300				0.00	200.00			200.00	17 Jan 11	
49	119.300	119.679				0.00	379.00			379.00	18 Jan 11	
50	119.700	119.900				0.00	200.00			200.00	18 Jan 11	
51	119.923	120.292				0.00	369.00			369.00	18 Jan 11	
52	119.941	120.274				0.00			333.00	333.00	19 Jan 11	
53	120.292	120.495	203.00			203.00				0.00	19 Jan 11	
54	120.495	120.767	272.00			272.00				0.00	19 Jan 11	
55	120.703	120.766			63.00	63.00				0.00	20 Jan 11	
56	120.808	121.043				0.00	235.00			235.00	20 Jan 11	
57	121.031	121.186				0.00			155.00	155.00	20 Jan 11	
58	121.043	121.337				0.00	294.00			294.00	21 Jan 11	
59	121.337	121.385	48.00			48.00				0.00	21 Jan 11	
60	121.352	121.395				0.00			43.00	43.00	21 Jan 11	
<b>CARRIED FORWARD :</b>			<b>3,066.00</b>	<b>0.00</b>	<b>63.00</b>	<b>3,129.00</b>	<b>6,212.00</b>	<b>0.00</b>	<b>1,487.00</b>	<b>7,699.00</b>		

**LINTASAN RESOURCES SDN. BHD.**  
MAINTENANCE OF FEDERAL ROADS - WEST COAST, SABAH  
**R07 DRAINAGE CLEARING RECORD**

**DISTRICT:** Ranau  
**ROUTE NO:** 22  
**ROAD NAME:** Jalan Kota Kinabalu - Sandakan  
**MONTH:** January 2011

Item	CHAINAGE		Earth Drain				Lined Drain				Date of Clearing	REMARKS
	From	To	Left Side (m)	Median (m)	Right Side (m)	Total Length (m)	Left Side (m)	Median (m)	Right Side (m)	Total Length (m)		
<b>BROUGHT FORWARD :</b>			<b>3,066.00</b>	<b>0.00</b>	<b>63.00</b>	<b>3,129.00</b>	<b>6,212.00</b>	<b>0.00</b>	<b>1,487.00</b>	<b>7,699.00</b>		
61	121.448	122.000				0.00	552.00			552.00	22 Jan 11	
62	122.069	122.200				0.00	131.00			131.00	22 Jan 11	
63	122.200	122.300				0.00	100.00			100.00	22 Jan 11	
64	122.300	122.600				0.00	300.00			300.00	22 Jan 11	
65	68.600	68.638				0.00	38.00			38.00	24 Jan 11	Protocol Road -2nd Cycle
66	68.638	68.997				0.00	359.00			359.00	24 Jan 11	Protocol Road -2nd Cycle
67	68.997	69.255				0.00	258.00			258.00	24 Jan 11	Protocol Road -2nd Cycle
68	69.255	69.400				0.00	145.00			145.00	24 Jan 11	Protocol Road -2nd Cycle
69	69.265	69.400				0.00			135.00	135.00	25 Jan 11	Protocol Road -2nd Cycle
70	69.400	69.447				0.00	47.00			47.00	25 Jan 11	Protocol Road -2nd Cycle
71	69.447	69.480				0.00	33.00			33.00	25 Jan 11	Protocol Road -2nd Cycle
72	69.480	69.540				0.00	60.00			60.00	25 Jan 11	Protocol Road -2nd Cycle
73	69.540	69.750				0.00	210.00			210.00	26 Jan 11	Protocol Road -2nd Cycle
74	69.675	69.693				0.00			18.00	18.00	26 Jan 11	Protocol Road -2nd Cycle
75	69.693	70.000				0.00			307.00	307.00	26 Jan 11	Protocol Road -2nd Cycle
<b>CARRIED FORWARD :</b>			<b>3,066.00</b>	<b>0.00</b>	<b>63.00</b>	<b>3,129.00</b>	<b>8,445.00</b>	<b>0.00</b>	<b>1,947.00</b>	<b>10,392.00</b>		

**LINTASAN RESOURCES SDN. BHD.**  
MAINTENANCE OF FEDERAL ROADS - WEST COAST, SABAH  
**R07 DRAINAGE CLEARING RECORD**

**DISTRICT:** Ranau

**ROUTE NO:** 22

**ROAD NAME:** Jalan Kota Kinabalu - Sandakan

**MONTH:** January 2011

Item	CHAINAGE		Earth Drain				Lined Drain				Date of Clearing	REMARKS
	From	To	Left Side (m)	Median (m)	Right Side (m)	Total Length (m)	Left Side (m)	Median (m)	Right Side (m)	Total Length (m)		
<b>BROUGHT FORWARD :</b>			<b>3,066.00</b>	<b>0.00</b>	<b>63.00</b>	<b>3,129.00</b>	<b>8,445.00</b>	<b>0.00</b>	<b>1,947.00</b>	<b>10,392.00</b>		
76	69.750	69.900				0.00	150.00			150.00	26 Jan 11	Protocol Road -2nd Cycle
77	69.900	70.140				0.00	240.00			240.00	27 Jan 11	Protocol Road -2nd Cycle
78	70.000	70.090				0.00			90.00	90.00	27 Jan 11	Protocol Road -2nd Cycle
79	70.140	70.400				0.00	260.00			260.00	27 Jan 11	Protocol Road -2nd Cycle
80	70.390	70.415				0.00			25.00	25.00	27 Jan 11	Protocol Road -2nd Cycle
81	70.415	70.710				0.00	295.00			295.00	28 Jan 11	Protocol Road -2nd Cycle
82	70.710	71.090				0.00	380.00			380.00	28 Jan 11	Protocol Road -2nd Cycle
83	70.923	71.002				0.00			79.00	79.00	28 Jan 11	Protocol Road -2nd Cycle
84	71.009	71.100				0.00			91.00	91.00	28 Jan 11	Protocol Road -2nd Cycle
85	71.100	71.218				0.00			118.00	118.00	28 Jan 11	Protocol Road -2nd Cycle
86	71.119	71.181	62.00			62.00				0.00	29 Jan 11	Protocol Road -2nd Cycle
87	71.186	71.250				0.00	64.00			64.00	29 Jan 11	Protocol Road -2nd Cycle
88	71.500	71.776				0.00	276.00			276.00	29 Jan 11	Protocol Road -2nd Cycle
89	71.744	71.994				0.00			250.00	250.00	29 Jan 11	Protocol Road -2nd Cycle
90	71.779	72.489				0.00	710.00			710.00	29 Jan 11	Protocol Road -2nd Cycle
<b>CARRIED FORWARD :</b>			<b>3,128.00</b>	<b>0.00</b>	<b>63.00</b>	<b>3,191.00</b>	<b>10,820.00</b>	<b>0.00</b>	<b>2,600.00</b>	<b>13,420.00</b>		

**LINTASAN RESOURCES SDN. BHD.**  
 MAINTENANCE OF FEDERAL ROADS - WEST COAST, SABAH  
**R07 DRAINAGE CLEARING RECORD**

**DISTRICT:** Ranau  
**ROUTE NO:** 22  
**ROAD NAME:** Jalan Kota Kinabalu - Sandakan  
**MONTH:** January 2011

Item	CHAINAGE		Earth Drain				Lined Drain				Date of Clearing	REMARKS
	From	To	Left Side (m)	Median (m)	Right Side (m)	Total Length (m)	Left Side (m)	Median (m)	Right Side (m)	Total Length (m)		
<b>BROUGHT FORWARD :</b>			<b>3,128.00</b>	<b>0.00</b>	<b>63.00</b>	<b>3,191.00</b>	<b>10,820.00</b>	<b>0.00</b>	<b>2,600.00</b>	<b>13,420.00</b>		
91	72.370	72.489				0.00	119.00			119.00	29/Jan/11	Protocol Road -2nd Cycle
92	72.500	72.600				0.00	100.00			100.00	29/Jan/11	Protocol Road -2nd Cycle
93												
94												
95												
96												
97												
98												
99												
100												
101												
102												
103												
104												
105												
<b>CARRIED FORWARD :</b>			<b>3,128.00</b>	<b>0.00</b>	<b>63.00</b>	<b>3,191.00</b>	<b>11,039.00</b>	<b>0.00</b>	<b>2,600.00</b>	<b>13,639.00</b>		

**LINTASAN RESOURCES SDN. BHD.**  
PRIVATISATION OF WEST COAST SABAH FEDERAL ROADS MAINTENANCE

***SUMMARY - DRAINAGE CLEARING***

Month: JANUARY 2011

ITEM	DISTRICT	ROUTE NO	ROAD NAME	Earth Drain			Lined Drain		
				Previous	Current	Cumm.	Previous	Current	Cumm.
				(m)	(m)	(m)	(m)	(m)	(m)
1	Kota Kinabalu	01	Jalan Kota Kinabalu - Sindumin	-	-	-	-	-	-
2	Penampang	01	Jalan Kota Kinabalu - Sindumin	-	3,138	3,138	-	8,470	8,470
3	Papar	01	Jalan Kota Kinabalu - Sindumin	-	-	-	-	-	-
4	Penampang	500	Jalan Kota Kinabalu - Keningau - Tenom	-	4,570	4,570	-	1,555	1,555
5	Kota Kinabalu	501	Jalan Kota Kinabalu - Penampang - Lok Kawi	-	-	-	-	-	-
6	Penampang	501	Jalan Kota Kinabalu - Penampang - Lok Kawi	-	3,560	3,560	-	378	378
7	Kota Kinabalu	608	Jalan Masuk Ke Lapangan Terbang Lama, KK	-	-	-	-	-	-
<b>TOTAL :</b>				-	<b>11,268</b>	<b>11,268</b>	-	<b>10,403</b>	<b>10,403</b>

**LINTASAN RESOURCES SDN. BHD.**  
MAINTENANCE OF FEDERAL ROADS - WEST COAST, SABAH

**R07 DRAINAGE CLEARING RECORD**

**DISTRICT:** PENAMPANG  
**ROUTE NO:** 01  
**ROAD NAME:** JALAN KOTA KINABALU-SINDUMIN  
**MONTH:** JANUARY 2011

Item	CHAINAGE		Earth Drain				Lined Drain				Date of Clearing	REMARKS
	From	To	Left Side (m)	Median (m)	Right Side (m)	Total Length (m)	Left Side (m)	Median (m)	Right Side (m)	Total Length (m)		
<b>BROUGHT FORWARD :</b>			0	0	0	0	0	0	0	0		
1	7.935	8.179							244	244	12 Jan 11	1st cycle for Normal Road
2	8.179	8.844							665	665	12 Jan 11	1st cycle for Normal Road
3	8.844	8.999							155	155	12 Jan 11	1st cycle for Normal Road
4	8.999	9.745							746	746	12 Jan 11	1st cycle for Normal Road
5	10.283	10.481			198	198					31 Jan 11	1st cycle for Normal Road
6	10.481	10.670							189	189	21 Jan 11	1st cycle for Normal Road
7	10.670	10.773			103	103					31 Jan 11	1st cycle for Normal Road
8	11.148	11.777							629	629	21 Jan 11	1st cycle for Normal Road
9	11.807	12.216							409	409	24 Jan 11	1st cycle for Normal Road
10	12.365	13.375							1010	1010	24 Jan 11	1st cycle for Normal Road
11	13.694	13.945							251	251	25 Jan 11	1st cycle for Normal Road
12	14.382	14.864							482	482	26 Jan 11	1st cycle for Normal Road
13	7.935	8.014					79			79	08 Jan 11	1st cycle for Normal Road
14	8.014	8.719					705			705	08 Jan 11	1st cycle for Normal Road
<b>CARRIED FORWARD :</b>			0	0	301	301	784	0	4,780	5,564		



**LINTASAN RESOURCES SDN. BHD.**  
MAINTENANCE OF FEDERAL ROADS - WEST COAST, SABAH

**R07 DRAINAGE CLEARING RECORD**

**DISTRICT:** PENAMPANG  
**ROUTE NO:** 01  
**ROAD NAME:** JALAN KOTA KINABALU-SINDUMIN  
**MONTH:** JANUARY 2011

Item	CHAINAGE		Earth Drain				Lined Drain				Date of Clearing	REMARKS
	From	To	Left Side (m)	Median (m)	Right Side (m)	Total Length (m)	Left Side (m)	Median (m)	Right Side (m)	Total Length (m)		
<b>BROUGHT FORWARD :</b>			2,837	0	301	<b>3,138</b>	1,400	1,471	4,780	<b>7,651</b>		
28	12.407	12.657						250		<b>250</b>	25 Jan 11	1st cycle for Normal Road
29	13.383	13.629						246		<b>246</b>	25 Jan 11	1st cycle for Normal Road
30	14.056	14.202						146		<b>146</b>	27 Jan 11	1st cycle for Normal Road
31	14.202	14.379						177		<b>177</b>	27 Jan 11	1st cycle for Normal Road
<b>TOTAL :</b>			2,837	0	301	<b>3,138</b>	1,400	2,290	4,780	<b>8,470</b>		

**LINTASAN RESOURCES SDN. BHD.**  
MAINTENANCE OF FEDERAL ROADS - WEST COAST, SABAH

**R07 DRAINAGE CLEARING RECORD**

**DISTRICT:** PENAMPANG

**ROUTE NO:** 500

**ROAD NAME:** JALAN KK-KENINGAU-TENOM

**MONTH:** JANUARY 2011

Item	CHAINAGE		Earth Drain				Lined Drain				Date of Clearing	REMARKS
	From	To	Left Side (m)	Median (m)	Right Side (m)	Total Length (m)	Left Side (m)	Median (m)	Right Side (m)	Total Length (m)		
<b>BROUGHT FORWARD :</b>			0	0	0	0	0	0	0	0		
1	0.000	0.141					141			141	19 Jan 11	2nd cycle for Protocol Road
2	0.141	1.068	927			927					17 Jan 11	2nd cycle for Protocol Road
3	1.068	1.159					91			91	19 Jan 11	2nd cycle for Protocol Road
4	1.223	1.374					151			151	20 Jan 11	2nd cycle for Protocol Road
5	1.441	1.497					56			56	21 Jan 11	2nd cycle for Protocol Road
6	1.497	1.748					251			251	22 Jan 11	2nd cycle for Protocol Road
7	1.847	1.910					63			63	23 Jan 11	2nd cycle for Protocol Road
8	1.910	2.000	90			90					23 Jan 11	2nd cycle for Protocol Road
9	2.000	2.090					90			90	23 Jan 11	2nd cycle for Protocol Road
10	2.090	2.630	540			540					24 Jan 11	2nd cycle for Protocol Road
11	2.630	2.660					30			30	23 Jan 11	2nd cycle for Protocol Road
12	2.660	3.070	410			410					25 Jan 11	2nd cycle for Protocol Road
13	3.155	3.185					30			30	27 Jan 11	2nd cycle for Protocol Road
14	3.785	3.906					121			121	27 Jan 11	2nd cycle for Protocol Road
15	3.936	4.000					64			64	27 Jan 11	2nd cycle for Protocol Road
<b>CARRIED FORWARD :</b>			1,967	0	0	1,967	1,088	0	0	1,088		

**LINTASAN RESOURCES SDN. BHD.**  
MAINTENANCE OF FEDERAL ROADS - WEST COAST, SABAH

**R07 DRAINAGE CLEARING RECORD**

**DISTRICT:** PENAMPANG  
**ROUTE NO:** 500  
**ROAD NAME:** JALAN KK-KENINGAU-TENOM  
**MONTH:** JANUARY 2011

Item	CHAINAGE		Earth Drain				Lined Drain				Date of Clearing	REMARKS
	From	To	Left Side (m)	Median (m)	Right Side (m)	Total Length (m)	Left Side (m)	Median (m)	Right Side (m)	Total Length (m)		
<b>BROUGHT FORWARD :</b>			1,967	0	0	<b>1,967</b>	1,088	0	0	<b>1,088</b>		
16	0.000	0.155			155	<b>155</b>					18 Jan 11	2nd cycle for Protocol Road
17	0.155	0.360			205	<b>205</b>					19 Jan 11	2nd cycle for Protocol Road
18	0.360	0.480			120	<b>120</b>					19 Jan 11	2nd cycle for Protocol Road
19	0.48	0.755			275	<b>275</b>					20 Jan 11	2nd cycle for Protocol Road
20	0.755	0.810			55	<b>55</b>					20 Jan 11	2nd cycle for Protocol Road
21	0.810	0.870			60	<b>60</b>					21 Jan 11	2nd cycle for Protocol Road
22	0.870	0.965			95	<b>95</b>					21 Jan 11	2nd cycle for Protocol Road
23	0.965	1.020			55	<b>55</b>					21 Jan 11	2nd cycle for Protocol Road
24	1.020	1.080			60	<b>60</b>					22 Jan 11	2nd cycle for Protocol Road
25	1.080	1.105			25	<b>25</b>					22 Jan 11	2nd cycle for Protocol Road
26	1.105	1.140			35	<b>35</b>					22 Jan 11	2nd cycle for Protocol Road
27	1.140	1.165			25	<b>25</b>					22 Jan 11	2nd cycle for Protocol Road
28	1.265	1.388							123	<b>123</b>	24 Jan 11	2nd cycle for Protocol Road
29	1.502	1.570			68	<b>68</b>					23 Jan 11	2nd cycle for Protocol Road
30	1.600	1.660							60	<b>60</b>	24 Jan 11	2nd cycle for Protocol Road
<b>CARRIED FORWARD :</b>			1,967	0	1,233	<b>3,200</b>	1,088	0	183	<b>1,271</b>		



**LINTASAN RESOURCES SDN. BHD.**  
MAINTENANCE OF FEDERAL ROADS - WEST COAST, SABAH

**R07 DRAINAGE CLEARING RECORD**

**DISTRICT:** PENAMPANG  
**ROUTE NO:** 501  
**ROAD NAME:** JALAN KK-PENAMPANG-LOK KAWI  
**MONTH:** JANUARY 2010

Item	CHAINAGE		Earth Drain				Lined Drain				Date of Clearing	REMARKS
	From	To	Left Side (m)	Median (m)	Right Side (m)	Total Length (m)	Left Side (m)	Median (m)	Right Side (m)	Total Length (m)		
<b>BROUGHT FORWARD :</b>			0	0	0	0	0	0	0	0		
1	8.598	8.392				0	206			206	04 Jan 11	1st cycle for Normal Road
2	8.329	7.599	730			730				0	03 Jan 11	1st cycle for Normal Road
3	7.489	7.149	340			340				0	05 Jan 11	1st cycle for Normal Road
4	6.949	6.920				0	29			29	06 Jan 11	1st cycle for Normal Road
5	10.069	8.574			1495	1495				0	07 Jan 11	1st cycle for Normal Road
6	8.364	7.699			665	665				0	09 Jan 11	1st cycle for Normal Road
7	7.479	7.149			330	330				0	11 Jan 11	1st cycle for Normal Road
8	6.949	6.920				0			29	29	14 Jan 11	1st cycle for Normal Road
9	7.063	6.949						114		114	13 Jan 11	1st cycle for Normal Road (R'dbout)
<b>TOTAL :</b>			1,070	0	2,490	3,560	235	114	29	378		

**LINTASAN RESOURCES SDN. BHD.**  
 PRIVATISATION OF WEST COAST SABAH FEDERAL ROADS MAINTENANCE

***SUMMARY - DRAINAGE CLEARING***

*Month : JANUARY 2011*

ITEM	DISTRICT	ROUTE NO	ROAD NAME	Earth Drain			Lined Drain		
				Previous	Current	Cumm.	Previous	Current	Cumm.
				(m)	(m)	(m)	(m)	(m)	(m)
1	Tambunan	500	Jalan Kota Kinabalu - Keningau - Tenom	-	6,106	6,106	-	28,669	28,669
2	Keningau	500	Jalan Kota Kinabalu - Keningau - Tenom	-	-	-	-	-	-
3	Tenom	500	Jalan Kota Kinabalu - Keningau - Tenom	-	-	-	-	-	-
<b>TOTAL :</b>				-	<b>6,106</b>	<b>6,106</b>	-	<b>28,669</b>	<b>28,669</b>

**LINTASAN RESOURCES SDN. BHD.**  
MAINTENANCE OF FEDERAL ROADS - WEST COAST, SABAH  
**R07 DRAINAGE CLEARING RECORD**

**DISTRICT:** TAMBUNAN  
**ROUTE NO:** 500  
**ROAD NAME:** JLN KOTA KINABALU - KENINGAU - TENOM  
**MONTH:** January 2011

Item	CHAINAGE		Earth Drain				Lined Drain				Date of Clearing	REMARKS
	From	To	Left Side (m)	Median (m)	Right Side (m)	Total Length (m)	Left Side (m)	Median (m)	Right Side (m)	Total Length (m)		
<b>BROUGHT FORWARD :</b>			<b>0</b>	<b>0</b>	<b>0</b>	<b>0</b>	<b>0</b>	<b>0</b>	<b>0</b>	<b>0</b>		
1	100.080	100.420				0	340			340	02 Jan 11	1st cycle normal road
2	100.030	100.080				0			50	50	02 Jan 11	1st cycle normal road
3	99.550	100.040				0	490			490	02 Jan 11	1st cycle normal road
4	99.517	100.050				0			533	533	02 Jan 11	1st cycle normal road
5	99.100	99.170				0	70			70	02 Jan 11	1st cycle normal road
6	98.900	99.050				0	150			150	02 Jan 11	1st cycle normal road
7	98.580	98.800				0	220			220	02 Jan 11	1st cycle normal road
8	98.115	98.500				0	385			385	02 Jan 11	1st cycle normal road
9	97.812	97.911				0			99	99	03 Jan 11	1st cycle normal road
10	97.810	97.925				0	115			115	03 Jan 11	1st cycle normal road
11	97.595	97.800				0	205			205	03 Jan 11	1st cycle normal road
12	97.450	97.550				0	100			100	03 Jan 11	1st cycle normal road
13	97.422	97.590				0			168	168	03 Jan 11	1st cycle normal road
14	97.274	97.422				0			148	148	03 Jan 11	1st cycle normal road
15	96.800	97.270				0			470	470	04 Jan 11	1st cycle normal road
<b>CARRIED FORWARD :</b>			<b>0</b>	<b>0</b>	<b>0</b>	<b>0</b>	<b>2,075</b>	<b>0</b>	<b>1,468</b>	<b>3,543</b>		

**LINTASAN RESOURCES SDN. BHD.**  
MAINTENANCE OF FEDERAL ROADS - WEST COAST, SABAH  
**R07 DRAINAGE CLEARING RECORD**

**DISTRICT:** TAMBUNAN  
**ROUTE NO:** 500  
**ROAD NAME:** JLN KOTA KINABALU - KENINGAU - TENOM  
**MONTH:** January 2011

Item	CHAINAGE		Earth Drain				Lined Drain				Date of Clearing	REMARKS
	From	To	Left Side (m)	Median (m)	Right Side (m)	Total Length (m)	Left Side (m)	Median (m)	Right Side (m)	Total Length (m)		
<b>BROUGHT FORWARD :</b>			<b>0</b>	<b>0</b>	<b>0</b>	<b>0</b>	<b>2,075</b>	<b>0</b>	<b>1,468</b>	<b>3,543</b>		
16	96.485	96.695				0	210			210	04 Jan 11	1st cycle normal road
17	95.850	96.450				0	600			600	04 Jan 11	1st cycle normal road
18	95.450	95.710				0	260			260	05 Jan 11	1st cycle normal road
19	95.000	95.520				0			520	520	05 Jan 11	Portion of drain collapse
20	95.000	95.300				0	300			300	05 Jan 11	1st cycle normal road
21	94.475	95.000				0			525	525	06 Jan 11	1st cycle normal road
22	93.460	93.700				0			240	240	06 Jan 11	1st cycle normal road
23	93.400	94.300				0	900			900	07 Jan 11	1st cycle normal road
24	93.190	93.350				0	160			160	08 Jan 11	1st cycle normal road
25	93.190	93.350				0			160	160	08 Jan 11	1st cycle normal road
26	93.100	93.150				0	50			50	08 Jan 11	1st cycle normal road
27	92.908	93.070				0	162			162	08 Jan 11	1st cycle normal road
28	92.850	92.908	58			58				0	10 Jan 11	1st cycle normal road
29	92.840	93.050				0			210	210	10 Jan 11	1st cycle normal road
30	92.380	92.800				0			420	420	10 Jan 11	1st cycle normal road
<b>CARRIED FORWARD :</b>			<b>58</b>	<b>0</b>	<b>0</b>	<b>58</b>	<b>4,717</b>	<b>0</b>	<b>3,543</b>	<b>8,260</b>		

**LINTASAN RESOURCES SDN. BHD.**  
MAINTENANCE OF FEDERAL ROADS - WEST COAST, SABAH  
**R07 DRAINAGE CLEARING RECORD**

**DISTRICT:** TAMBUNAN  
**ROUTE NO:** 500  
**ROAD NAME:** JLN KOTA KINABALU - KENINGAU - TENOM  
**MONTH:** January 2011

Item	CHAINAGE		Earth Drain				Lined Drain				Date of Clearing	REMARKS
	From	To	Left Side (m)	Median (m)	Right Side (m)	Total Length (m)	Left Side (m)	Median (m)	Right Side (m)	Total Length (m)		
<b>BROUGHT FORWARD :</b>			<b>58</b>	<b>0</b>	<b>0</b>	<b>58</b>	<b>4,717</b>	<b>0</b>	<b>3,543</b>	<b>8,260</b>		
31	91.970	92.200				0			230	230	10 Jan 11	1st cycle normal road
32	91.920	92.850				0	930			930	10 & 11 Jan 11	1st cycle normal road
33	91.880	91.920	40			40				0	11 Jan 11	1st cycle normal road
34	91.490	91.800				0			310	310	11 Jan 11	1st cycle normal road
35	91.450	91.830				0	380			380	11 Jan 11	1st cycle normal road
36	91.224	91.312			88	88				0	11 Jan 11	1st cycle normal road
37	91.175	91.224				0			49	49	11 Jan 11	1st cycle normal road
38	90.970	91.250				0	280			280	12 Jan 11	1st cycle normal road
39	90.610	91.175				0			565	565	12 Jan 11	1st cycle normal road
40	90.140	90.515				0			375	375	12 Jan 11	1st cycle normal road
41	89.600	90.550				0	950			950	13 Jan 11	1st cycle normal road
42	89.575	89.900				0			325	325	13 Jan 11	1st cycle normal road
43	89.225	89.420				0	195			195	14 Jan 11	1st cycle normal road
44	89.155	89.420				0			265	265	14 Jan 11	1st cycle normal road
45	88.940	89.110				0	170			170	14 Jan 11	1st cycle normal road
<b>CARRIED FORWARD :</b>			<b>98</b>	<b>0</b>	<b>88</b>	<b>186</b>	<b>7,622</b>	<b>0</b>	<b>5,662</b>	<b>13,284</b>		

**LINTASAN RESOURCES SDN. BHD.**  
MAINTENANCE OF FEDERAL ROADS - WEST COAST, SABAH  
**R07 DRAINAGE CLEARING RECORD**

**DISTRICT:** TAMBUNAN  
**ROUTE NO:** 500  
**ROAD NAME:** JLN KOTA KINABALU - KENINGAU - TENOM  
**MONTH:** January 2011

Item	CHAINAGE		Earth Drain				Lined Drain				Date of Clearing	REMARKS
	From	To	Left Side (m)	Median (m)	Right Side (m)	Total Length (m)	Left Side (m)	Median (m)	Right Side (m)	Total Length (m)		
<b>BROUGHT FORWARD :</b>			<b>98</b>	<b>0</b>	<b>88</b>	<b>186</b>	<b>7,622</b>	<b>0</b>	<b>5,662</b>	<b>13,284</b>		
46	88.750	89.180				0			430	430	14 Jan 11	1st cycle normal road
47	88.250	88.580				0	330			330	14 Jan 11	1st cycle normal road
48	88.200	88.650				0			450	450	14 Jan 11	1st cycle normal road
49	87.930	88.150				0	220			220	15 Jan 11	1st cycle normal road
50	87.470	87.660				0			190	190	15 Jan 11	1st cycle normal road
51	87.360	87.800				0	440			440	15 Jan 11	1st cycle normal road
52	87.150	87.360				0			210	210	15 Jan 11	1st cycle normal road
53	87.150	87.300				0	150			150	15 Jan 11	1st cycle normal road
54	87.025	-				0	33			33	17 Jan 11	Slope Drain - 1
55	87.000	87.060				0	60			60	17 Jan 11	Slope Drain - 2
56	87.000	87.060				0	60			60	17 Jan 11	Slope Drain - 3
57	87.000	87.060				0	60			60	17 Jan 11	Inter Septor Drain
58	86.260	86.815				0	555			555	17 Jan 11	1st cycle normal road
59	86.250	86.454				0			204	204	17 Jan 11	1st cycle normal road
60	85.910	86.042				0			132	132	18 Jan 11	1st cycle normal road
<b>CARRIED FORWARD :</b>			<b>98</b>	<b>0</b>	<b>88</b>	<b>186</b>	<b>9,530</b>	<b>0</b>	<b>7,278</b>	<b>16,808</b>		

**LINTASAN RESOURCES SDN. BHD.**  
MAINTENANCE OF FEDERAL ROADS - WEST COAST, SABAH  
**R07 DRAINAGE CLEARING RECORD**

**DISTRICT:** TAMBUNAN  
**ROUTE NO:** 500  
**ROAD NAME:** JLN KOTA KINABALU - KENINGAU - TENOM  
**MONTH:** January 2011

Item	CHAINAGE		Earth Drain				Lined Drain				Date of Clearing	REMARKS
	From	To	Left Side (m)	Median (m)	Right Side (m)	Total Length (m)	Left Side (m)	Median (m)	Right Side (m)	Total Length (m)		
<b>BROUGHT FORWARD :</b>			<b>98</b>	<b>0</b>	<b>88</b>	<b>186</b>	<b>9,530</b>	<b>0</b>	<b>7,278</b>	<b>16,808</b>		
61	85.500	85.980				0	480			480	18 Jan 11	1st cycle normal road
62	85.480	85.880				0			400	400	18 Jan 11	1st cycle normal road
63	85.450	85.500				0	50			50	18 Jan 11	Portion of drain collapse
64	85.282	85.300				0	18			18	19 Jan 11	1st cycle normal road
65	85.000	85.282				0	282			282	19 Jan 11	1st cycle normal road
66	84.705	84.815				0	110			110	19 Jan 11	1st cycle normal road
67	84.520	84.870				0			350	350	20 Jan 11	1st cycle normal road
68	83.979	84.150				0			171	171	20 Jan 11	1st cycle normal road
69	83.947	84.648				0	701			701	20 Jan 11	1st cycle normal road
70	83.250	83.800				0			550	550	21 Jan 11	1st cycle normal road
71	83.200	83.803				0	603			603	21 Jan 11	1st cycle normal road
72	83.025	-				0	20			20	22 Jan 11	Cascade Drain (0.65mx0.65m)
73	82.967	-				0	50			50	22 Jan 11	Cascade Drain (0.65mx0.65m)
74	82.850	-				0	60			60	22 Jan 11	Cascade Drain (0.65mx0.65m)
75	82.850	-				0	154			154	22 Jan 11	Berm drain - 1 (0.6mx0.2m)
<b>CARRIED FORWARD :</b>			<b>98</b>	<b>0</b>	<b>88</b>	<b>186</b>	<b>12,058</b>	<b>0</b>	<b>8,749</b>	<b>20,807</b>		

**LINTASAN RESOURCES SDN. BHD.**  
MAINTENANCE OF FEDERAL ROADS - WEST COAST, SABAH  
**R07 DRAINAGE CLEARING RECORD**

**DISTRICT:** TAMBUNAN  
**ROUTE NO:** 500  
**ROAD NAME:** JLN KOTA KINABALU - KENINGAU - TENOM  
**MONTH:** January 2011

Item	CHAINAGE		Earth Drain				Lined Drain				Date of Clearing	REMARKS
	From	To	Left Side (m)	Median (m)	Right Side (m)	Total Length (m)	Left Side (m)	Median (m)	Right Side (m)	Total Length (m)		
<b>BROUGHT FORWARD :</b>			<b>98</b>	<b>0</b>	<b>88</b>	<b>186</b>	<b>12,058</b>	<b>0</b>	<b>8,749</b>	<b>20,807</b>		
76	82.850	-				0	222			222	22 Jan 11	Berm drain - 2 (0.6mx0.2m)
77	82.850	-				0	190			190	22 Jan 11	Berm drain - 3 (0.6mx0.2m)
78	82.850	-				0	55			55	22 Jan 11	Berm drain - 4 (0.6mx0.2m)
79	82.850	-				0	147			147	22 Jan 11	Berm drain - 5 (0.6mx0.2m)
80	82.850	-				0	37			37	22 Jan 11	Berm drain - 6 (0.6mx0.2m)
81	82.820	-				0	28			28	22 Jan 11	R.C drain (0.75mx0.6m)
82	82.820	-				0			33	33	22 Jan 11	R.C cascade drain (0.75mx0.6m)
83	82.820	83.200				0			380	380	22 Jan 11	New roadside drain (0.75mx0.6m)
84	82.690	83.200				0	510			510	22 Jan 11	New roadside drain (0.75mx0.6m)
85	82.620	-				0			87	87	22 Jan 11	Berm drain - 1 (0.9m x 0.12m)
86	82.571	-				0			84	84	22 Jan 11	Berm drain - 2 (0.9m x 0.12m)
87	82.578	-				0			76	76	22 Jan 11	Berm drain - 3 (0.9m x 0.12m)
88	82.620	-				0			59	59	22 Jan 11	Berm drain - 4 (0.9m x 0.12m)
89	82.620	-				0			36	36	22 Jan 11	Berm drain - 5 (0.9m x 0.12m)
90	82.620	-				0			85	85	22 Jan 11	Cascade drain (0.9mx0.7m)
<b>CARRIED FORWARD :</b>			<b>98</b>	<b>0</b>	<b>88</b>	<b>186</b>	<b>13,247</b>	<b>0</b>	<b>9,589</b>	<b>22,836</b>		

**LINTASAN RESOURCES SDN. BHD.**  
MAINTENANCE OF FEDERAL ROADS - WEST COAST, SABAH  
**R07 DRAINAGE CLEARING RECORD**

**DISTRICT:** TAMBUNAN  
**ROUTE NO:** 500  
**ROAD NAME:** JLN KOTA KINABALU - KENINGAU - TENOM  
**MONTH:** January 2011

Item	CHAINAGE		Earth Drain				Lined Drain				Date of Clearing	REMARKS
	From	To	Left Side (m)	Median (m)	Right Side (m)	Total Length (m)	Left Side (m)	Median (m)	Right Side (m)	Total Length (m)		
<b>BROUGHT FORWARD :</b>			<b>98</b>	<b>0</b>	<b>88</b>	<b>186</b>	<b>13,247</b>	<b>0</b>	<b>9,589</b>	<b>22,836</b>		
91	82.660	-				0			200	200	22 Jan 11	Cascade drain to main discharge
92	82.720	-				0			93	93	22 Jan 11	Cascade drain (0.9mx0.7m)
93	82.720	-				0			105	105	22 Jan 11	U-shape drain at berm 1
94	82.585	82.820				0			235	235	24 Jan 11	New roadside drain (0.75mx0.6m)
95	82.585	-				0	72			72	24 Jan 11	Berm drain - 1 (0.8m x 0.2m)
96	82.585	-				0	72			72	24 Jan 11	Berm drain - 2 (0.8m x 0.2m)
97	82.585	-				0	110			110	24 Jan 11	R.C Drain (1.15m x 1.2m)
98	82.585	82.635				0	50			50	24 Jan 11	R.C drain (0.75mx0.6m)
99	82.585	82.680				0	95			95	24 Jan 11	R.C drain (0.75mx0.6m)
100	82.585	82.690				0	105			105	24 Jan 11	New roadside drain (0.6mx0.6m)
101	82.570	-				0			100	100	24 Jan 11	Cascade drain to main discharge
102	82.540	-				0	26			26	24 Jan 11	Perimeter cascade drain (0.68mx0.58m)
103	82.540	-				0	82			82	24 Jan 11	Berm drain - 1 (0.8m x 0.2m)
104	82.540	-				0	10			10	24 Jan 11	Berm drain - 2 (0.8m x 0.2m)
105	82.380	82.592				0	212			212	24 Jan 11	New roadside drain (0.6mx0.6m)
<b>CARRIED FORWARD :</b>			<b>98</b>	<b>0</b>	<b>88</b>	<b>186</b>	<b>14,081</b>	<b>0</b>	<b>10,322</b>	<b>24,403</b>		

**LINTASAN RESOURCES SDN. BHD.**  
MAINTENANCE OF FEDERAL ROADS - WEST COAST, SABAH  
**R07 DRAINAGE CLEARING RECORD**

**DISTRICT:** TAMBUNAN  
**ROUTE NO:** 500  
**ROAD NAME:** JLN KOTA KINABALU - KENINGAU - TENOM  
**MONTH:** January 2011

Item	CHAINAGE		Earth Drain				Lined Drain				Date of Clearing	REMARKS
	From	To	Left Side (m)	Median (m)	Right Side (m)	Total Length (m)	Left Side (m)	Median (m)	Right Side (m)	Total Length (m)		
<b>BROUGHT FORWARD :</b>			<b>98</b>	<b>0</b>	<b>88</b>	<b>186</b>	<b>14,081</b>	<b>0</b>	<b>10,322</b>	<b>24,403</b>		
106	82.150	82.550				0			400	400	25 Jan 11	1st cycle normal road
107	82.100	82.380				0	280			280	25 Jan 11	1st cycle normal road
108	80.670	81.900				0			1230	1230	25 Jan 11	1st cycle normal road
109	80.670	81.000				0	330			330	25 Jan 11	1st cycle normal road
110	80.445	80.605	160			160				0	25 Jan 11	1st cycle normal road
111	80.349	80.523				0			174	174	25 Jan 11	1st cycle normal road
112	80.015	80.349				0			334	334	25 Jan 11	1st cycle normal road
113	79.856	79.971				0	115			115	26 Jan 11	1st cycle normal road
114	79.730	79.971				0			241	241	26 Jan 11	1st cycle normal road
115	79.500	79.711				0	211			211	26 Jan 11	1st cycle normal road
116	79.324	79.730				0			406	406	26 Jan 11	1st cycle normal road
117	79.160	79.247				0			87	87	26 Jan 11	1st cycle normal road
118	79.123	79.347				0	224			224	26 Jan 11	1st cycle normal road
119	79.050	79.122	72			72				0	26 Jan 11	1st cycle normal road
120	78.700	78.750				50				0	27 Jan 11	1st cycle normal road
<b>CARRIED FORWARD :</b>			<b>330</b>	<b>0</b>	<b>138</b>	<b>468</b>	<b>15,241</b>	<b>0</b>	<b>13,194</b>	<b>28,435</b>		

**LINTASAN RESOURCES SDN. BHD.**  
MAINTENANCE OF FEDERAL ROADS - WEST COAST, SABAH  
**R07 DRAINAGE CLEARING RECORD**

**DISTRICT:** TAMBUNAN  
**ROUTE NO:** 500  
**ROAD NAME:** JLN KOTA KINABALU - KENINGAU - TENOM  
**MONTH:** January 2011

Item	CHAINAGE		Earth Drain				Lined Drain				Date of Clearing	REMARKS
	From	To	Left Side (m)	Median (m)	Right Side (m)	Total Length (m)	Left Side (m)	Median (m)	Right Side (m)	Total Length (m)		
<b>BROUGHT FORWARD :</b>			<b>330</b>	<b>0</b>	<b>138</b>	<b>468</b>	<b>15,241</b>	<b>0</b>	<b>13,194</b>	<b>28,435</b>		
121	78.350	78.650	300			300				0	27 Jan 11	1st cycle normal road
122	78.300	78.650			350	350				0	27 Jan 11	1st cycle normal road
123	78.236	78.300				0	64			64	27 Jan 11	1st cycle normal road
124	78.100	78.200			100	100				0	27 Jan 11	1st cycle normal road
125	77.990	78.223	233			233				0	27 Jan 11	1st cycle normal road
126	76.700	77.980	1280			1280				0	27 & 28 Jan 11	1st cycle normal road
127	76.500	76.600	100			100				0	28 Jan 11	1st cycle normal road
128	76.250	76.900			650	650				0	28 Jan 11	1st cycle normal road
129	76.150	76.250	100			100				0	28 Jan 11	1st cycle normal road
130	75.700	76.150			450	450				0	29 Jan 11	1st cycle normal road
131	75.700	76.010	310			310				0	29 Jan 11	1st cycle normal road
132	75.400	75.440			40	40				0	29 Jan 11	1st cycle normal road
133	75.120	75.170				0	50			50	29 Jan 11	1st cycle normal road
134	74.950	75.120	170			170				0	29 Jan 11	1st cycle normal road
135	74.730	75.140			410	410				0	29 Jan 11	1st cycle normal road
<b>CARRIED FORWARD :</b>			<b>2,823</b>	<b>0</b>	<b>2,138</b>	<b>4,961</b>	<b>15,355</b>	<b>0</b>	<b>13,194</b>	<b>28,549</b>		

**LINTASAN RESOURCES SDN. BHD.**  
MAINTENANCE OF FEDERAL ROADS - WEST COAST, SABAH  
**R07 DRAINAGE CLEARING RECORD**

**DISTRICT:** TAMBUNAN  
**ROUTE NO:** 500  
**ROAD NAME:** JLN KOTA KINABALU - KENINGAU - TENOM  
**MONTH:** January 2011

Item	CHAINAGE		Earth Drain				Lined Drain				Date of Clearing	REMARKS
	From	To	Left Side (m)	Median (m)	Right Side (m)	Total Length (m)	Left Side (m)	Median (m)	Right Side (m)	Total Length (m)		
<b>BROUGHT FORWARD :</b>			<b>2,823</b>	<b>0</b>	<b>2,138</b>	<b>4,961</b>	<b>15,355</b>	<b>0</b>	<b>13,194</b>	<b>28,549</b>		
136	74.230	74.660	430			430				0	31 Jan 11	1st cycle normal road
137	74.150	74.575			425	425				0	31 Jan 11	1st cycle normal road
138	74.000	74.130	130			130				0	31 Jan 11	1st cycle normal road
139	74.000	74.100			100	100				0	31 Jan 11	1st cycle normal road
140	73.940	74.000	60			60				0	31 Jan 11	1st cycle normal road
141	73.800	73.920				0	120			120	31 Jan 11	1st cycle normal road
142												
143												
144												
145												
146												
147												
148												
149												
150												
<b>TOTAL :</b>			<b>3,443</b>	<b>0</b>	<b>2,663</b>	<b>6,106</b>	<b>15,475</b>	<b>0</b>	<b>13,194</b>	<b>28,669</b>		

**LINTASAN RESOURCES SDN. BHD.**  
PRIVATISATION OF WEST COAST SABAH FEDERAL ROADS MAINTENANCE

***SUMMARY - DRAINAGE CLEARING***

Month : JANUARY 2011

ITEM	DISTRICT	ROUTE NO	ROAD NAME	Earth Drain			Lined Drain		
				Previous	Current	Cumm.	Previous	Current	Cumm.
				(m)	(m)	(m)	(m)	(m)	(m)
1	Beaufort	01	Jalan Kota Kinabalu - Sindumin	-	-	-	-	-	-
2	Sipitang	01	Jalan Kota Kinabalu - Sindumin	-	-	-	-	-	-
3	Beaufort	502	Jalan Beaufort - Menumbok	-	22,195.00	22,195.00	-	-	-
4	Kuala Penyu	502	Jalan Beaufort - Menumbok	-	2,809.00	2,809.00	-	4,536.00	4,536.00
<b>TOTAL :</b>				-	<b>25,004.00</b>	<b>25,004.00</b>	-	<b>4,536.00</b>	<b>4,536.00</b>

**LINTASAN RESOURCES SDN. BHD.**  
MAINTENANCE OF FEDERAL ROADS - WEST COAST, SABAH  
**R07 DRAINAGE CLEARING RECORD**

**DISTRICT:** BEAUFORT

**ROUTE NO:** 502

**ROAD NAME:** JALAN BEAUFORT - MENUMBOK

**MONTH:** JANUARY 2011

Item	CHAINAGE		Earth Drain				Lined Drain				Date of Clearing	REMARKS
	From	To	Left Side (m)	Median (m)	Right Side (m)	Total Length (m)	Left Side (m)	Median (m)	Right Side (m)	Total Length (m)		
<b>BROUGHT FORWARD :</b>			0.00		0.00	0.00	0.00		0.00	0.00		
1	8.200	9.320	1,120.00			1,120.00				0.00	03 Jan 11	1st cycle for normal road
2	8.200	9.150			950.00	950.00				0.00	04 Jan 11	1st cycle for normal road
3	9.200	9.400			200.00	200.00				0.00	04 Jan 11	1st cycle for normal road
4	9.320	10.450	1,130.00			1,130.00				0.00	05 Jan 11	1st cycle for normal road
5	9.880	10.000			120.00	120.00				0.00	05 Jan 11	1st cycle for normal road
6	10.450	11.600	1,150.00			1,150.00				0.00	06 Jan 11	1st cycle for normal road
7	10.447	11.600			1,153.00	1,153.00				0.00	07 Jan 11	1st cycle for normal road
8	11.600	12.780	1,180.00			1,180.00				0.00	08 Jan 11	1st cycle for normal road
9	11.600	11.780			180.00	180.00				0.00	09 Jan 11	1st cycle for normal road
10	11.850	12.900			1,050.00	1,050.00				0.00	09 Jan 11	1st cycle for normal road
11	12.780	13.980	1,200.00			1,200.00				0.00	10 Jan 11	1st cycle for normal road
12	12.900	14.000			1,100.00	1,100.00				0.00	11 Jan 11	1st cycle for normal road
13	13.980	14.590	610.00			610.00				0.00	12 Jan 11	1st cycle for normal road
14	14.000	14.590			590.00	590.00				0.00	12 Jan 11	1st cycle for normal road
15	14.640	15.830			1,190.00	1,190.00				0.00	13 Jan 11	1st cycle for normal road
<b>CARRIED FORWARD :</b>			<b>6,390.00</b>	<b>0.00</b>	<b>6,533.00</b>	<b>12,923.00</b>	<b>0.00</b>	<b>0.00</b>	<b>0.00</b>	<b>0.00</b>		

**LINTASAN RESOURCES SDN. BHD.**  
MAINTENANCE OF FEDERAL ROADS - WEST COAST, SABAH  
**R07 DRAINAGE CLEARING RECORD**

**DISTRICT:** BEAUFORT

**ROUTE NO:** 502

**ROAD NAME:** JALAN BEAUFORT - MENUMBOK

**MONTH:** JANUARY 2011

Item	CHAINAGE		Earth Drain				Lined Drain				Date of Clearing	REMARKS
	From	To	Left Side (m)	Median (m)	Right Side (m)	Total Length (m)	Left Side (m)	Median (m)	Right Side (m)	Total Length (m)		
<b>BROUGHT FORWARD :</b>			6,390.00		6,533.00	12,923.00	0.00		0.00	0.00		
16	14.627	15.800	1,173.00			1,173.00				0.00	14 Jan 11	1st cycle for normal road
17	15.800	16.395	595.00			595.00				0.00	15 Jan 11	1st cycle for normal road
18	15.830	16.400			570.00	570.00				0.00	15 Jan 11	1st cycle for normal road
19	16.455	17.000			545.00	545.00				0.00	16 Jan 11	1st cycle for normal road
20	16.416	17.000	584.00			584.00				0.00	16 Jan 11	1st cycle for normal road
21	17.400	17.900	500.00			500.00				0.00	17 Jan 11	1st cycle for normal road
22	17.450	17.900			450.00	450.00				0.00	17 Jan 11	1st cycle for normal road
23	17.915	18.150	235.00			235.00				0.00	17 Jan 11	1st cycle for normal road
24	18.150	19.300	1,150.00			1,150.00				0.00	18 Jan 11	1st cycle for normal road
25	18.000	19.200			1,200.00	1,200.00				0.00	19 Jan 11	1st cycle for normal road
26	19.200	20.220			1,020.00	1,020.00				0.00	20 Jan 11	1st cycle for normal road
27	20.020	20.200	180.00			180.00				0.00	20 Jan 11	1st cycle for normal road
28	21.120	21.400	280.00			280.00				0.00	21 Jan 11	1st cycle for normal road
29	21.110	21.900			790.00	790.00				0.00	21 Jan 11	1st cycle for normal road
30												
<b>CARRIED FORWARD :</b>			<b>11,087.00</b>	<b>0.00</b>	<b>11,108.00</b>	<b>22,195.00</b>	<b>0.00</b>	<b>0.00</b>	<b>0.00</b>	<b>0.00</b>		





**B**

**PEMERIKSAAN  
RUTIN  
(INSPECTION)**

DISTRICT : PENAMPANG  
ROUTE NO : R01 JALAN KK-SINDUMIN  
LOCATION : CH13.200 (LHS)

### ROUTINE INSPECTION



**BEFORE**



**IN PROGRESS**



**AFTER**

DISTRICT : PENAMPANG  
ROUTE NO : R01 JALAN KK-SINDUMIN  
LOCATION : CH16.200 (LHS)

### ROUTINE INSPECTION



BEFORE



IN PROGRESS



AFTER

DISTRICT : TAMBUNAN  
ROUTE NO : 500 - JALAN KOTA KINABALU - KENINGAU - TENOM  
LOCATION : CH 49.050 / KM 59.050 @ RHS

## B - ROUTINE INSPECTION



**BEFORE**



**IN PROGRESS**



**AFTER**

**KERJA-KERJA KECEMASAN**  
**(EMERGENCY WORKS)**

***PENYERAHAN BERASINGAN***

**KERJA-KERJA BERKALA  
PAVEMEN DAN  
BUKAN PAVEMEN  
(PAVEMENT AND NON PAVEMENT)**

**2011 PERIODIC PROGRAMME**  
 (West Coast & Interior of Sabah)  
**PROGRESS UP TO 31ST JANUARY 2011**

Item No.	DISTRICT	ROUTE NO.	ROAD NAME	CHAINAGE		DESCRIPTION	ARAHAN KERJA NO.	CONTRACT SUM	Contract Period		Physical Progress Status	REMARKS
				FROM	TO				Start	Complete		
						PENDING APPROVAL						