

PENSWASTAAN PENYENGGARAAN  
JALAN-JALAN PERSEKUTUAN DI SABAH  
(PANTAI BARAT & PENDALAMAN)



**THE GOVERNMENT OF MALAYSIA**

LAPORAN KEMAJUAN BULANAN

**DECEMBER 2011**



*Jabatan Kerja Raya, Negeri Sabah*

*Concessionaire: Lintasan Resources Sdn. Bhd. 566483-H*

# **LINTASAN RESOURCES SDN. BHD.**

PENSWASTAAN PENYENGGARAAN JALAN-JALAN  
PERSEKUTUAN DI SABAH (PANTAI BARAT & PENDALAMAN)

---

## **LAPORAN KEMAJUAN BULANAN DECEMBER 2011**

---

### **ISI KANDUNGAN**

<b><u>Bil:</u></b>	<b><u>PERKARA</u></b>
1.	Laporan Eksekutif Projek
2.	Carta Organisasi Syarikat
3.	Lokasi Jalan Persekutuan
4.	Ringkasan Laporan Kemajuan Bulanan
5.	R 01 - Penyenggaraan Permukaan Jalan
6.	R 02 - Penyenggaraan Bahu Jalan
7.	R 03 - Pemetongan Rumput
8.	R 04 - Penyenggaraan Perabot Jalan
9.	R 05 - Penyenggaraan Jambatan dan Pembentung
10.	R 07 - Penyenggaraan Longkang
11.	B - Pemeriksaan Rutin

# LAPORAN EKSEKUTIF PROJEK

## **LAPORAN EKSEKUTIF PROJEK DECEMBER 2011**

---

<b>TAJUK KONTRAK</b>	:	Penswastaaan Penyelenggaraan Jalan-Jalan Persekutuan Di Sabah (Pantai Barat & Pendalaman)
<b>KLIEN</b>	:	Jabatan Kerja Raya, Sabah
<b>SYARIKAT</b>	:	Lintasan Resources Sdn. Bhd. Lot 1, Block A, Ground Floor, Wisma TP Mile 1 ½, Tuaran Road 88400 Kota Kinabalu, Sabah, Malaysia.
<b>TEMPOH</b>	:	15 Tahun
<b>TARIKH MULA</b>	:	01hb September 2003
<b>TARIKH TAMAT</b>	:	31hb August 2018
<b>KAWASAN</b>	:	Pantai Barat & Pendalaman
<b>JALAN TERLIBAT</b>	:	Semua Jalan-Jalan Persekutuan Yang Diwartakan Dibawah Akta Jalan Persekutuan 1959
<b>PANJANG JALAN</b>	:	761.29 Kilometer
<b>KATOGORI JALAN</b>	:	a) Jalan Protocol b) Jalan Utama c) Jalan Sekunder
<b>SKOP KERJA</b>	:	a) Penyelenggaraan Rutin b) Kerja-Kerja Kecemasan

### **RINGKASAN LAPORAN :**

#### ROUTINE MAINTENANCE

All scheduled routine maintenance activities were carried out to satisfaction according to the approved programme.

#### PERIODIC MAINTENANCE

All 45 nos. of Arahan Kerja have been completed.

#### EMERGENCY WORK

There were a few landslides along Jalan Kota Kinabalu – Sandakan between KM174.600 to KM 177.400 which occurred during midnight on 19<sup>th</sup> December 2011 causing traffic interruption between Kota Kinabalu, Ranau and Sandakan. Manpower and machinery were immediately mobilized and the road was made passable by mid morning on 19<sup>th</sup> December 2011. It was raining when the landslides occurred.

**CARTA  
ORGANISASI SYARIKAT**

# LINTASAN RESOURCES SDN BHD

## ORGANISATION CHART

EFFECTIVE DATE: 1 AUGUST 2010

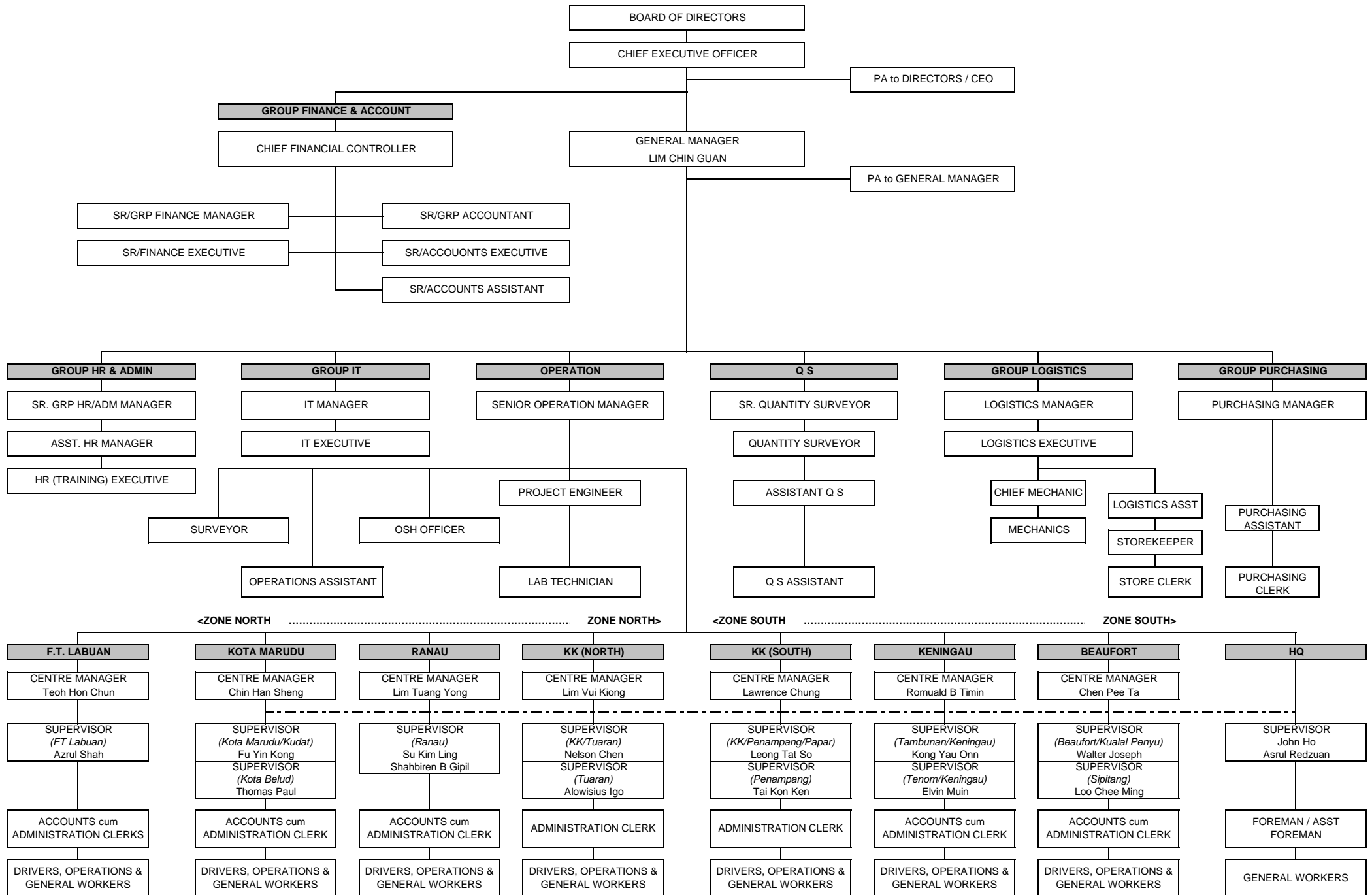

**LOKASI**  
**JALAN PERSEKUTUAN**  
**DI**  
**SABAH**  
(PANTAI BARAT & PENDALAMAN)

# CONCESSION AREA FOR THE DIVISION OF PANTAI BARAT & PENDALAMAN OF THE STATE OF SABAH



WEST COAST (North)				
District	Route No	Road Name	Change	
			From	To
Kota Kinabalu	R 01	Jln Kota Kinabalu - Kudat	0.48	23.98
	R 606	Jln Susur Sepangar Bay	0.00	10.72
	R 607	Jln Masuk Ke Pelabuhan Baru K.K.	0.00	0.34
Tuaran	R 01	Jln Kota Kinabalu - Kudat	23.98	58.98
	R 22	Jln Kota Kinabalu - Sandakan	0.00	42.60
	R 503	Jln Berungis - Kota Belud	0.00	17.70
Kota Belud	R 01	Jln Kota Kinabalu - Kudat	58.98	110.95
Kota Marudu	R 01	Jln Kota Kinabalu - Kudat	110.95	140.96
Kudat	R 01	Jln Kota Kinabalu - Kudat	140.96	190.84
Ranau	R 22	Jln Kota Kinabalu - Sandakan	42.60	140.80
WEST COAST (South)				
District	Route No	Road Name	Change	
			From	To
Kota Kinabalu	R 01	Jln Kota Kinabalu - Sindumin	0.00	7.02
	R 501	Jln Kota Kinabalu - Penampang- Lok Kawi	0.00	3.46
	R 608	Jln Masuk Ke Lapangan Terbang Lama	0.00	1.80
Penampang	R 01	Jln Kota Kinabalu - Sindumin	7.02	18.00
	R 500	Jln Kota Kinabalu - Keningau - Tenom	0.00	45.12
	R 501	Jln Kota Kinabalu - Penampang- Lok Kawi	3.46	19.55
Papar	R 01	Jln Kota Kinabalu - Sindumin	18.00	72.47
Tambunan	R 500	Jln Kota Kinabalu - Keningau - Tenom	45.12	100.42
Keningau	R 500	Jln Kota Kinabalu - Keningau - Tenom	100.42	138.06
Tenom	R 500	Jln Kota Kinabalu - Keningau - Tenom	138.06	163.65
Beaufort	R 01	Jln Kota Kinabalu - Sindumin	72.47	126.00
	R 502	Jln Beaufort - Menumbok	0.00	22.62
Kuala Penyu	R 502	Jln Beaufort - Menumbok	22.62	59.67
Sipitang	R 01	Jln Kota Kinabalu - Sindumin	126.00	156.70

**RINGKASAN  
LAPORAN KEMAJUAN  
BULANAN**

# **KERJA-KERJA RUTIN**

(ROUTINE MAINTENANCE)

**R 01**

**PENYENGGARAAN  
PERMUKAAN JALAN  
(POTHOLE PATCHING)**

DISTRICT : KOTA BELUD  
ROUTE NO : 01 - JALAN KOTA KINABALU - KUDAT  
LOCATION : CH 72.047  
KM 72.047

**R01 - PAVEMENT  
POTHOLE PATCHING**



**BEFORE**



**IN PROGRESS**



**AFTER**

DISTRICT : TAMBUNAN  
ROUTE NO : 500 - JALAN KOTA KINABALU - KENINGAU - TENOM  
LOCATION : CH 75.839 - RHS  
KM 85.839

**R01 - PAVEMENT  
POTHOLE PATCHING**



**BEFORE**



**IN PROGRESS**



**AFTER**

DISTRICT : TAMBUNAN  
ROUTE NO : 500 - JALAN KOTA KINABALU - KENINGAU - TENOM  
LOCATION : CH 64.101 - LHS  
KM 74.101

**R01 - PAVEMENT  
POTHOLE PATCHING**



**BEFORE**



**IN PROGRESS**



**AFTER**

DISTRICT : TENOM  
ROUTE NO : 500 - JALAN KOTA KINABALU - KENINGAU - TENOM  
LOCATION : CH 153.505 - RHS  
KM 163.505

**R01 - PAVEMENT  
POTHOLE PATCHING**



**BEFORE**



**IN PROGRESS**



**AFTER**

DISTRICT : BEAUFORT  
ROUTE NO : R01 JALAN KOTA KINABALU-SINDUMIN  
LOCATION : CH 100.750 - LHS  
KM 102.510

**R01 - PAVEMENT  
POTHOLE PATCHING**



**BEFORE**



**IN PROGRESS**



**AFTER**

**LINTASAN RESOURCES SDN. BHD.**  
**POTHOLE PATCHING**  
**GRAND SUMMARY**

MONTH:     DECEMBER 2011    

DISTRICT	ROUTE NO.	ROAD NAME	PREMIX QUANTITY		
			Previous Month	Current Month	Cummulative
			(Ton)	(Ton)	(Ton)
Kota Belud	01	Jalan Kota Kinabalu-Kudat	202.85	3.37	206.22
Kota Marudu	01	Jalan Kota Kinabalu-Kudat	54.34	5.30	59.64
Kudat	01	Jalan Kota Kinabalu-Kudat	81.67	3.20	84.87
Tuaran	01	Jalan Kota Kinabalu-Kudat	192.72	11.58	204.30
	22	Jalan Kota Kinabalu-Sandakan	888.15	8.92	897.07
	503	Jalan Berungis-Kota Belud	116.85	34.56	151.41
Kota Kinabalu	01	Jalan Kota Kinabalu-Kudat	202.63	16.29	218.92
	01	Jalan Kota Kinabalu-Sindumin	18.11	0.66	18.77
	606	Jalan Susur Sepangar Bay	170.08	5.58	175.66
	607	Jalan Masuk Ke Pelabuhan Baru	3.73	0.00	3.73
	608	Jalan Masuk Ke Lapangan Terbang Lama	19.30	0.00	19.30
Penampang	01	Jalan Kota Kinabalu-Sindumin	83.69	0.00	83.69
	500	Jalan Kota Kinabalu-Keningau-Tenom	399.48	1.63	401.11
	501	Jalan Kota Kinabalu-Penampang-Lok Kawi	106.34	2.45	108.79
Papar	01	Jalan Kota Kinabalu-Sindumin	327.80	6.16	333.96
Ranau	22	Jalan Kota Kinabalu-Sandakan	372.91	21.09	394.00
Tambunan	500	Jalan Kota Kinabalu-Keningau-Tenom	196.42	11.03	207.45
Keningau	500	Jalan Kota Kinabalu-Keningau-Tenom	76.97	1.79	78.76
Tenom	500	Jalan Kota Kinabalu-Keningau-Tenom	32.68	0.25	32.93
Beaufort	01	Jalan Kota Kinabalu-Sindumin	29.84	1.23	31.08
	502	Jalan Beaufort-Menumbok	21.99	0.27	22.26
Sipitang	01	Jalan Kota Kinabalu-Sindumin	21.66	0.80	22.46
Kuala Penyu	502	Jalan Beaufort-Menumbok	8.71	0.00	8.71
<b>TOTAL</b>			<b>3,628.93</b>	<b>136.16</b>	<b>3,765.08</b>

**LINTASAN RESOURCES SDN BHD.**  
MAINTENANCE OF FEDERAL ROADS - WEST COAST, SABAH

***SUMMARY - POTHOLE PATCHING RECORD***

MONTH : DECEMBER 2011

ITEM	DISTRICT	ROUTE NO.	ROAD NAME	AREA (m <sup>2</sup> )			VOLUME (m <sup>3</sup> )			PREMIX QUANTITY (TON)		
				PREVIOUS MONTH	CURRENT MONTH	CUM. MONTH	PREVIOUS MONTH	CURRENT MONTH	CUM. MONTH	PREVIOUS MONTH	CURRENT MONTH	CUM. MONTH
1	Kota Belud	01	Jalan Kota Kinabalu - Kudat.	1,748.80	29.09	1,777.89	87.44	1.45	88.89	202.85	3.37	206.22
2	Kota Marudu	01	Jalan Kota Kinabalu - Kudat	443.77	45.72	489.49	23.43	2.29	25.72	54.34	5.30	59.64
3	Kudat	01	Jalan Kota Kinabalu - Kudat	704.08	27.58	731.66	35.19	1.38	36.57	81.67	3.20	84.87
<b>TOTAL:</b>				<b>2,896.65</b>	<b>102.39</b>	<b>2,999.04</b>	<b>146.06</b>	<b>5.12</b>	<b>151.18</b>	<b>338.86</b>	<b>11.87</b>	<b>350.73</b>

**LINTASAN RESOURCES SDN. BHD.**  
MAINTENANCE OF FEDERAL ROADS - WEST COAST, SABAH

**R01 POTHOLE PATCHING RECORD**

**DISTRICT:** KOTA BELUD  

---

**ROUTE NO.** 01  

---

**ROAD NAME:** JALAN KOTA KINABALU - KUDAT  

---

**MONTH:** DECEMBER 2011  

---

ITEM	DATE	CHAINAGE	Length (m)	Width (m)	Depth (m)	AREA (m2)	VOLUME (m3)	PREMIX QUANTITY (ton)	REMARKS
<b>BROUGHT FORWARD:</b>			-	-	-	<b>1,748.80</b>	<b>87.44</b>	<b>202.85</b>	
1	03 Dec 11	62.398	1.00	0.50	0.05	0.50	0.03	0.06	KELAWAT
2	03 Dec 11	62.399	0.88	0.64	0.05	0.56	0.03	0.07	
3	03 Dec 11	62.407	0.90	0.58	0.05	0.52	0.03	0.06	
4	03 Dec 11	62.461	0.60	0.30	0.05	0.18	0.01	0.02	
5	03 Dec 11	62.462	0.30	0.30	0.05	0.09	0.00	0.01	
6	03 Dec 11	62.463	0.90	0.90	0.05	0.81	0.04	0.09	
7	06 Dec 11	64.797	0.90	0.90	0.05	0.81	0.04	0.09	
8	06 Dec 11	64.801	0.81	0.66	0.05	0.53	0.03	0.06	
9	06 Dec 11	64.902	0.50	0.30	0.05	0.15	0.01	0.02	
10	06 Dec 11	64.903	0.98	0.73	0.05	0.72	0.04	0.08	
11	06 Dec 11	67.067	0.89	0.57	0.05	0.51	0.03	0.06	PAKA-PAKA
12	06 Dec 11	67.105	0.92	0.71	0.05	0.65	0.03	0.08	
13	08 Dec 11	67.251	0.83	0.48	0.05	0.40	0.02	0.05	
14	08 Dec 11	67.252	0.87	0.68	0.05	0.59	0.03	0.07	
15	08 Dec 11	67.253	1.00	0.30	0.05	0.30	0.02	0.03	
16	08 Dec 11	67.255	0.82	0.60	0.05	0.49	0.02	0.06	
17	08 Dec 11	67.261	0.98	0.80	0.05	0.78	0.04	0.09	
18	08 Dec 11	67.300	0.80	0.80	0.05	0.64	0.03	0.07	
19	08 Dec 11	67.302	0.80	0.80	0.05	0.64	0.03	0.07	
20	08 Dec 11	67.315	0.97	0.72	0.05	0.70	0.03	0.08	
21	10 Dec 11	67.413	0.86	0.49	0.05	0.42	0.02	0.05	
22	10 Dec 11	67.452	0.93	0.65	0.05	0.60	0.03	0.07	
23	10 Dec 11	67.463	1.00	0.40	0.05	0.40	0.02	0.05	
24	10 Dec 11	67.486	0.85	0.45	0.05	0.38	0.02	0.04	
25	10 Dec 11	67.487	0.90	0.80	0.05	0.72	0.04	0.08	
26	13 Dec 11	67.503	0.80	0.80	0.05	0.64	0.03	0.07	
27	13 Dec 11	67.509	0.95	0.55	0.05	0.52	0.03	0.06	
28	13 Dec 11	67.519	0.94	0.66	0.05	0.62	0.03	0.07	
29	13 Dec 11	67.520	0.84	0.71	0.05	0.60	0.03	0.07	
30	13 Dec 11	67.521	1.00	0.60	0.05	0.60	0.03	0.07	
<b>CARRIED FORWARD:</b>						<b>1,764.89</b>	<b>88.24</b>	<b>204.72</b>	

**LINTASAN RESOURCES SDN. BHD.**  
MAINTENANCE OF FEDERAL ROADS - WEST COAST, SABAH

**R01 POTHOLE PATCHING RECORD**

**DISTRICT:** KOTA BELUD  

---

**ROUTE NO.** 01  

---

**ROAD NAME:** JALAN KOTA KINABALU - KUDAT  

---

**MONTH:** DECEMBER 2011  

---

ITEM	DATE	CHAINAGE	Length (m)	Width (m)	Depth (m)	AREA (m2)	VOLUME (m3)	PREMIX QUANTITY (ton)	REMARKS	
<b>BROUGHT FORWARD:</b>			-	-	-	<b>1,764.89</b>	<b>88.24</b>	<b>204.72</b>		
31	16 Dec 11	68.135	1.00	0.30	0.05	0.30	0.02	0.03	PAKA-PAKA	
32	16 Dec 11	68.541	0.30	0.30	0.05	0.09	0.00	0.01		
33	16 Dec 11	68.661	0.82	0.61	0.05	0.50	0.03	0.06		
34	16 Dec 11	68.697	0.90	0.80	0.05	0.72	0.04	0.08		
35	20 Dec 11	69.086	0.80	0.80	0.05	0.64	0.03	0.07		
36	20 Dec 11	69.142	0.80	0.80	0.05	0.64	0.03	0.07		
37	20 Dec 11	69.281	0.99	0.57	0.05	0.56	0.03	0.07		
38	20 Dec 11	69.371	0.87	0.66	0.05	0.57	0.03	0.07		
39	20 Dec 11	69.375	1.00	0.50	0.05	0.50	0.03	0.06		
40	20 Dec 11	69.441	0.91	0.48	0.05	0.44	0.02	0.05		
41	20 Dec 11	69.552	0.50	0.30	0.05	0.15	0.01	0.02		
42	20 Dec 11	69.687	0.70	0.30	0.05	0.21	0.01	0.02		
43	20 Dec 11	69.858	0.89	0.64	0.05	0.57	0.03	0.07		
44	20 Dec 11	69.909	0.83	0.55	0.05	0.46	0.02	0.05		
45	27 Dec 11	70.156	0.98	0.65	0.05	0.64	0.03	0.07		
46	27 Dec 11	70.337	0.88	0.70	0.05	0.62	0.03	0.07		
47	27 Dec 11	70.595	0.92	0.47	0.05	0.43	0.02	0.05		
48	27 Dec 11	70.846	0.96	0.53	0.05	0.51	0.03	0.06		
49	27 Dec 11	71.445	1.00	0.40	0.05	0.40	0.02	0.05		
50	27 Dec 11	72.047	0.86	0.44	0.05	0.38	0.02	0.04		
51	29 Dec 11	87.805	0.95	0.49	0.05	0.47	0.02	0.05		BATU ENAM
52	29 Dec 11	87.810	0.60	0.30	0.05	0.18	0.01	0.02		
53	29 Dec 11	87.811	0.30	0.30	0.05	0.09	0.00	0.01		
54	29 Dec 11	87.812	0.40	0.30	0.05	0.12	0.01	0.01		
55	29 Dec 11	89.130	0.81	0.53	0.05	0.43	0.02	0.05		
56	29 Dec 11	89.133	0.97	0.68	0.05	0.66	0.03	0.08		
57	29 Dec 11	89.134	0.84	0.44	0.05	0.37	0.02	0.04		
58	29 Dec 11	89.138	0.90	0.80	0.05	0.72	0.04	0.08		
59	29 Dec 11	89.146	0.80	0.80	0.05	0.64	0.03	0.07		
60										
<b>BALANCE END OF DEC :</b>						<b>1,777.89</b>	<b>88.89</b>	<b>206.22</b>		

**LINTASAN RESOURCES SDN. BHD.**  
MAINTENANCE OF FEDERAL ROADS - WEST COAST, SABAH

**R01 POTHOLE PATCHING RECORD**

**DISTRICT:** KOTA MARUDU  

---

**ROUTE NO.** 01  

---

**ROAD NAME:** JALAN KOTA KINABALU - KUDAT  

---

**MONTH:** DECEMBER 2011  

---

ITEM	DATE	CHAINAGE	Length (m)	Width (m)	Depth (m)	AREA (m2)	VOLUME (m3)	PREMIX QUANTITY (ton)	REMARKS
<b>BROUGHT FORWARD:</b>			-	-	-	<b>443.77</b>	<b>23.43</b>	<b>54.34</b>	
1	01 Dec 11	112.993	0.86	0.61	0.05	0.52	0.03	0.06	MANGARIS
2	01 Dec 11	112.994	0.80	0.80	0.05	0.64	0.03	0.07	
3	01 Dec 11	112.995	0.90	0.80	0.05	0.72	0.04	0.08	
4	01 Dec 11	112.996	0.89	0.72	0.05	0.64	0.03	0.07	
5	01 Dec 11	116.097	0.50	0.30	0.05	0.15	0.01	0.02	
6	01 Dec 11	116.123	0.98	0.64	0.05	0.63	0.03	0.07	
7	01 Dec 11	116.124	0.81	0.58	0.05	0.47	0.02	0.05	
8	01 Dec 11	116.135	0.92	0.62	0.05	0.57	0.03	0.07	
9	01 Dec 11	116.136	0.60	0.30	0.05	0.18	0.01	0.02	
10	06 Dec 11	116.181	1.00	0.30	0.05	0.30	0.02	0.03	
11	06 Dec 11	116.194	1.00	0.50	0.05	0.50	0.03	0.06	
12	06 Dec 11	116.197	0.87	0.66	0.05	0.57	0.03	0.07	
13	06 Dec 11	116.202	0.91	0.72	0.05	0.66	0.03	0.08	
14	06 Dec 11	116.203	0.90	0.70	0.05	0.63	0.03	0.07	
15	06 Dec 11	116.206	0.94	0.80	0.05	0.75	0.04	0.09	
16	06 Dec 11	116.207	0.88	0.48	0.05	0.42	0.02	0.05	
17	09 Dec 11	116.213	0.96	0.74	0.05	0.71	0.04	0.08	
18	09 Dec 11	116.214	0.80	0.80	0.05	0.64	0.03	0.07	
19	09 Dec 11	116.215	0.85	0.57	0.05	0.48	0.02	0.06	
20	09 Dec 11	116.216	1.00	0.60	0.05	0.60	0.03	0.07	
21	09 Dec 11	116.222	1.00	0.40	0.05	0.40	0.02	0.05	
22	09 Dec 11	116.223	0.93	0.78	0.05	0.73	0.04	0.08	
23	09 Dec 11	116.228	0.30	0.30	0.05	0.09	0.00	0.01	
24	09 Dec 11	116.229	0.90	0.80	0.05	0.72	0.04	0.08	
25	09 Dec 11	116.234	0.80	0.80	0.05	0.64	0.03	0.07	
26	12 Dec 11	116.235	0.97	0.58	0.05	0.56	0.03	0.07	
27	12 Dec 11	116.245	0.84	0.61	0.05	0.51	0.03	0.06	
28	12 Dec 11	116.248	1.00	0.48	0.05	0.48	0.02	0.06	
29	12 Dec 11	116.249	0.90	0.55	0.05	0.50	0.02	0.06	
30	12 Dec 11	113.261	0.99	0.64	0.05	0.63	0.03	0.07	
<b>CARRIED FORWARD :</b>						<b>459.82</b>	<b>24.23</b>	<b>56.20</b>	

**LINTASAN RESOURCES SDN. BHD.**  
MAINTENANCE OF FEDERAL ROADS - WEST COAST, SABAH

**R01 POTHOLE PATCHING RECORD**

**DISTRICT:** KOTA MARUDU  
**ROUTE NO.** 01  
**ROAD NAME:** JALAN KOTA KINABALU - KUDAT  
**MONTH:** DECEMBER 2011

ITEM	DATE	CHAINAGE	Length (m)	Width (m)	Depth (m)	AREA (m2)	VOLUME (m3)	PREMIX QUANTITY (ton)	REMARKS	
<b>BROUGHT FORWARD:</b>			-	-	-	<b>459.82</b>	<b>24.23</b>	<b>56.20</b>		
31	14 Dec 11	111.645	0.90	0.80	0.05	0.72	0.04	0.08	MANGARIS	
32	14 Dec 11	111.646	0.95	0.48	0.05	0.46	0.02	0.05		
33	14 Dec 11	111.661	0.60	0.40	0.05	0.24	0.01	0.03		
34	14 Dec 11	111.662	0.86	0.57	0.05	0.49	0.02	0.06		
35	14 Dec 11	111.663	0.81	0.52	0.05	0.42	0.02	0.05		
36	14 Dec 11	111.664	0.40	0.30	0.05	0.12	0.01	0.01		
37	14 Dec 11	111.665	0.98	0.72	0.05	0.71	0.04	0.08		
38	16 Dec 11	112.143	0.91	0.58	0.05	0.53	0.03	0.06		
39	16 Dec 11	112.191	1.00	0.30	0.05	0.30	0.02	0.03		
40	16 Dec 11	112.192	0.80	0.80	0.05	0.64	0.03	0.07		
41	16 Dec 11	112.731	0.80	0.80	0.05	0.64	0.03	0.07		
42	16 Dec 11	112.732	0.92	0.61	0.05	0.56	0.03	0.07		
43	16 Dec 11	112.733	0.88	0.55	0.05	0.48	0.02	0.06		
44	16 Dec 11	112.734	0.82	0.47	0.05	0.39	0.02	0.04		
45	16 Dec 11	112.735	1.00	0.50	0.05	0.50	0.03	0.06		
46	16 Dec 11	112.736	0.93	0.44	0.05	0.41	0.02	0.05		
47	21 Dec 11	112.875	0.84	0.52	0.05	0.44	0.02	0.05		
48	21 Dec 11	112.876	0.90	0.80	0.05	0.72	0.04	0.08		
49	21 Dec 11	112.877	0.96	0.71	0.05	0.68	0.03	0.08		
50	21 Dec 11	112.878	0.85	0.42	0.05	0.36	0.02	0.04		
51	21 Dec 11	115.872	1.00	0.66	0.05	0.66	0.03	0.08		
52	21 Dec 11	115.873	0.87	0.64	0.05	0.56	0.03	0.06		
53	21 Dec 11	115.874	0.50	0.30	0.05	0.15	0.01	0.02		
54	21 Dec 11	115.875	0.30	0.30	0.05	0.09	0.00	0.01		
55	21 Dec 11	115.876	0.99	0.80	0.05	0.79	0.04	0.09		
56	24 Dec 11	116.066	0.83	0.60	0.05	0.50	0.02	0.06		
57	24 Dec 11	116.068	0.90	0.80	0.05	0.72	0.04	0.08		
58	24 Dec 11	116.071	0.80	0.70	0.05	0.56	0.03	0.06		
59	24 Dec 11	116.077	0.94	0.56	0.05	0.53	0.03	0.06		
60	24 Dec 11	116.081	1.00	0.40	0.05	0.40	0.02	0.05		
<b>CARRIED FORWARD :</b>						<b>474.57</b>	<b>24.97</b>	<b>57.91</b>		

**LINTASAN RESOURCES SDN. BHD.**  
MAINTENANCE OF FEDERAL ROADS - WEST COAST, SABAH

**R01 POTHOLE PATCHING RECORD**

**DISTRICT:** KOTA MARUDU  
**ROUTE NO.** 01  
**ROAD NAME:** JALAN KOTA KINABALU - KUDAT  
**MONTH:** DECEMBER 2011

ITEM	DATE	CHAINAGE	Length (m)	Width (m)	Depth (m)	AREA (m2)	VOLUME (m3)	PREMIX QUANTITY (ton)	REMARKS
<b>BROUGHT FORWARD:</b>			-	-	-	<b>474.57</b>	<b>24.97</b>	<b>57.91</b>	
31	26 Dec 11	119.480	0.90	0.50	0.05	0.45	0.02	0.05	KG TONSOM
32	26 Dec 11	119.481	0.70	0.30	0.05	0.21	0.01	0.02	
33	26 Dec 11	119.482	0.80	0.30	0.05	0.24	0.01	0.03	
34	26 Dec 11	116.265	1.00	0.40	0.05	0.40	0.02	0.05	MANGARIS 2
35	26 Dec 11	116.266	0.98	0.65	0.05	0.64	0.03	0.07	
36	26 Dec 11	116.267	0.40	0.30	0.05	0.12	0.01	0.01	
37	26 Dec 11	116.268	0.82	0.48	0.05	0.39	0.02	0.05	
38	26 Dec 11	116.269	0.91	0.55	0.05	0.50	0.03	0.06	
39	29 Dec 11	116.270	0.88	0.62	0.05	0.55	0.03	0.06	
40	29 Dec 11	116.271	0.95	0.66	0.05	0.63	0.03	0.07	
41	29 Dec 11	116.272	1.00	0.30	0.05	0.30	0.02	0.03	
42	29 Dec 11	116.273	0.80	0.80	0.05	0.64	0.03	0.07	
43	29 Dec 11	116.170	0.92	0.68	0.05	0.63	0.03	0.07	
44	29 Dec 11	116.171	1.00	0.50	0.05	0.50	0.03	0.06	
45	29 Dec 11	116.172	0.87	0.45	0.05	0.39	0.02	0.05	
46	29 Dec 11	116.173	0.94	0.71	0.05	0.67	0.03	0.08	
47	30 Dec 11	120.670	0.81	0.46	0.05	0.37	0.02	0.04	KG LANGKON
48	30 Dec 11	120.671	0.96	0.58	0.05	0.56	0.03	0.06	
49	30 Dec 11	120.672	0.90	0.80	0.05	0.72	0.04	0.08	
50	30 Dec 11	120.673	0.90	0.90	0.05	0.81	0.04	0.09	
51	30 Dec 11	120.674	0.93	0.49	0.05	0.46	0.02	0.05	
52	30 Dec 11	120.680	0.86	0.62	0.05	0.53	0.03	0.06	
53	30 Dec 11	120.681	0.50	0.30	0.05	0.15	0.01	0.02	
54	30 Dec 11	120.682	0.90	0.65	0.05	0.59	0.03	0.07	
55	31 Dec 11	122.880	0.99	0.74	0.05	0.73	0.04	0.08	
56	31 Dec 11	122.881	0.84	0.51	0.05	0.43	0.02	0.05	
57	31 Dec 11	122.882	0.90	0.48	0.05	0.43	0.02	0.05	
58	31 Dec 11	122.883	0.80	0.80	0.05	0.64	0.03	0.07	
59	31 Dec 11	122.884	0.80	0.80	0.05	0.64	0.03	0.07	
60	31 Dec 11	122.885	0.97	0.63	0.05	0.61	0.03	0.07	
<b>BALANCE END OF DEC :</b>						<b>489.49</b>	<b>25.72</b>	<b>59.64</b>	

**LINTASAN RESOURCES SDN. BHD.**  
MAINTENANCE OF FEDERAL ROADS - WEST COAST, SABAH

**R01 POTHOLE PATCHING RECORD**

**DISTRICT:** KUDAT  

---

**ROUTE NO.** 01  

---

**ROAD NAME:** JALAN KOTA KINABALU - KUDAT  

---

**MONTH:** DECEMBER 2011  

---

ITEM	DATE	CHAINAGE	Length (m)	Width (m)	Depth (m)	AREA (m2)	VOLUME (m3)	PREMIX QUANTITY (ton)	REMARKS
<b>BROUGHT FORWARD:</b>			-	-	-	<b>704.08</b>	<b>35.19</b>	<b>81.67</b>	
1	02 Dec 11	150.680	0.50	0.30	0.05	0.15	0.01	0.02	MATUNGGUNG
2	02 Dec 11	150.681	0.80	0.80	0.05	0.64	0.03	0.07	
3	02 Dec 11	150.682	0.80	0.80	0.05	0.64	0.03	0.07	
4	02 Dec 11	150.683	0.60	0.30	0.05	0.18	0.01	0.02	
5	02 Dec 11	150.480	0.96	0.55	0.05	0.53	0.03	0.06	
6	02 Dec 11	150.481	0.88	0.49	0.05	0.43	0.02	0.05	
7	02 Dec 11	150.482	1.00	0.30	0.05	0.30	0.02	0.03	
8	05 Dec 11	150.380	1.00	0.40	0.05	0.40	0.02	0.05	
9	05 Dec 11	150.381	0.81	0.60	0.05	0.49	0.02	0.06	
10	05 Dec 11	150.382	0.95	0.66	0.05	0.63	0.03	0.07	
11	05 Dec 11	150.180	0.87	0.70	0.05	0.61	0.03	0.07	
12	05 Dec 11	150.181	0.40	0.30	0.05	0.12	0.01	0.01	
13	05 Dec 11	150.182	0.82	0.47	0.05	0.39	0.02	0.04	
14	05 Dec 11	150.183	0.91	0.68	0.05	0.62	0.03	0.07	
15	05 Dec 11	150.184	0.89	0.71	0.05	0.63	0.03	0.07	
16	10 Dec 11	150.190	0.92	0.64	0.05	0.59	0.03	0.07	
17	10 Dec 11	150.191	0.84	0.52	0.05	0.44	0.02	0.05	
18	10 Dec 11	150.192	1.00	0.50	0.05	0.50	0.03	0.06	
19	10 Dec 11	149.980	0.86	0.41	0.05	0.35	0.02	0.04	
20	10 Dec 11	149.981	0.60	0.30	0.05	0.18	0.01	0.02	
21	12 Dec 11	171.000	0.85	0.66	0.05	0.56	0.03	0.07	SIKUATI
22	12 Dec 11	171.001	0.90	0.80	0.05	0.72	0.04	0.08	
23	12 Dec 11	171.002	0.80	0.80	0.05	0.64	0.03	0.07	
24	12 Dec 11	171.032	0.93	0.49	0.05	0.46	0.02	0.05	
25	12 Dec 11	171.033	0.30	0.30	0.05	0.09	0.00	0.01	
26	12 Dec 11	171.932	0.80	0.55	0.05	0.44	0.02	0.05	
27	12 Dec 11	171.934	0.90	0.63	0.05	0.57	0.03	0.07	
28	12 Dec 11	172.180	0.97	0.61	0.05	0.59	0.03	0.07	
29	12 Dec 11	172.181	0.60	0.40	0.05	0.24	0.01	0.03	
30	12 Dec 11	172.183	0.86	0.57	0.05	0.49	0.02	0.06	
<b>CARRIED FORWARD :</b>						<b>717.68</b>	<b>35.87</b>	<b>83.25</b>	

**LINTASAN RESOURCES SDN. BHD.**  
MAINTENANCE OF FEDERAL ROADS - WEST COAST, SABAH

**R01 POTHOLE PATCHING RECORD**

**DISTRICT:** KUDAT  

---

**ROUTE NO.** 01  

---

**ROAD NAME:** JALAN KOTA KINABALU - KUDAT  

---

**MONTH:** DECEMBER 2011  

---

ITEM	DATE	CHAINAGE	Length (m)	Width (m)	Depth (m)	AREA (m2)	VOLUME (m3)	PREMIX QUANTITY (ton)	REMARKS
<b>BROUGHT FORWARD:</b>			-	-	-	<b>717.68</b>	<b>35.87</b>	<b>83.25</b>	
31	15 Dec 11	170.617	0.90	0.90	0.05	0.81	0.04	0.09	SIKUATI
32	15 Dec 11	170.672	0.90	0.45	0.05	0.41	0.02	0.05	
33	15 Dec 11	171.334	0.50	0.30	0.05	0.15	0.01	0.02	
34	15 Dec 11	171.335	0.80	0.80	0.05	0.64	0.03	0.07	
35	15 Dec 11	171.336	0.98	0.65	0.05	0.64	0.03	0.07	
36	15 Dec 11	171.337	0.81	0.57	0.05	0.46	0.02	0.05	
37	17 Dec 11	182.684	1.00	0.30	0.05	0.30	0.02	0.03	LAU SAN
38	17 Dec 11	182.414	0.96	0.56	0.05	0.54	0.03	0.06	
39	17 Dec 11	182.328	0.89	0.64	0.05	0.57	0.03	0.07	
40	17 Dec 11	182.297	1.00	0.50	0.05	0.50	0.03	0.06	
41	17 Dec 11	182.284	0.92	0.81	0.05	0.75	0.04	0.09	
42	17 Dec 11	182.275	0.88	0.72	0.05	0.63	0.03	0.07	
43	17 Dec 11	182.281	1.00	0.40	0.05	0.40	0.02	0.05	TAMBULURAN
44	17 Dec 11	182.226	1.00	0.60	0.05	0.60	0.03	0.07	
45	21 Dec 11	155.155	0.30	0.30	0.05	0.09	0.00	0.01	
46	21 Dec 11	155.156	0.82	0.48	0.05	0.39	0.02	0.05	
47	21 Dec 11	155.202	0.97	0.55	0.05	0.53	0.03	0.06	
48	21 Dec 11	155.203	0.86	0.59	0.05	0.51	0.03	0.06	
49	21 Dec 11	157.155	0.99	0.80	0.05	0.79	0.04	0.09	
50	21 Dec 11	157.216	0.90	0.80	0.05	0.72	0.04	0.08	
51	21 Dec 11	157.258	0.80	0.80	0.05	0.64	0.03	0.07	
52	21 Dec 11	157.266	0.90	0.90	0.05	0.81	0.04	0.09	
53	23 Dec 11	157.324	0.84	0.61	0.05	0.51	0.03	0.06	
54	23 Dec 11	157.325	0.95	0.47	0.05	0.45	0.02	0.05	
55	23 Dec 11	157.444	0.97	0.66	0.05	0.64	0.03	0.07	
56	23 Dec 11	157.445	0.87	0.58	0.05	0.50	0.03	0.06	
57									
58									
59									
60									
<b>BALANCE END OF DEC :</b>						<b>731.66</b>	<b>36.57</b>	<b>84.87</b>	

**LINTASAN RESOURCES SDN BHD.**  
MAINTENANCE OF FEDERAL ROADS - WEST COAST, SABAH

***SUMMARY - POTHOLE PATCHING RECORD***

*Month: DECEMBER 2011*

ITEM	DISTRICT	ROUTE NO.	ROAD NAME	AREA (m <sup>2</sup> )			VOLUME (m <sup>3</sup> )			PREMIX QUANTITY (TON)		
				PREVIOUS MONTH	CURRENT MONTH	CUM. MONTH	PREVIOUS MONTH	CURRENT MONTH	CUM. MONTH	PREVIOUS MONTH	CURRENT MONTH	CUM. MONTH
1	Kota Kinabalu	01	Jalan Kota Kinabalu - Kudat	1,880.29	141.56	2,021.85	87.35	7.02	94.37	202.63	16.29	218.92
2	Tuaran	01	Jalan Kota Kinabalu - Kudat	1,703.44	99.50	1,802.94	83.06	4.99	88.05	192.72	11.58	204.30
3	Tuaran	22	Jalan Kota Kinabalu - Sandakan	7,795.89	76.93	7,872.82	382.82	3.85	386.67	888.15	8.92	897.07
4	Tuaran	503	Jalan Berungis - Kota Belud	910.41	302.52	1,212.93	50.37	14.90	65.27	116.85	34.56	151.41
5	Kota Kinabalu	606	Jalan Susur Sepangar Bay	1,538.59	48.12	1,586.71	73.32	2.41	75.73	170.08	5.58	175.66
6	Kota Kinabalu	607	Jalan Masuk Ke Pelabuhan Baru, KK	32.24	-	32.24	1.61	-	1.61	3.73	-	3.73
<b>TOTAL:</b>				<b>13,860.86</b>	<b>668.63</b>	<b>14,529.49</b>	<b>678.53</b>	<b>33.16</b>	<b>711.69</b>	<b>1,574.16</b>	<b>76.93</b>	<b>1,651.09</b>

**LINTASAN RESOURCES SDN. BHD.**  
MAINTENANCE OF FEDERAL ROADS - WEST COAST, SABAH

**R01 POTHOLE PATCHING RECORD**

**DISTRICT:** KOTA KINABALU

**ROUTE NO.** 01

**ROAD NAME:** JALAN KOTA KINABALU - KUDAT

**MONTH:** DECEMBER 2011

ITEM	DATE	CHAINAGE	Length (m)	Width (m)	Depth (m)	AREA (m2)	VOLUME (m3)	PREMIX QUANTITY (ton)	REMARKS
<b>BROUGHT FORWARD:</b>						<b>1,880.29</b>	<b>87.35</b>	<b>202.63</b>	
1	02 Dec 11	7.507	0.50	0.50	0.050	0.25	0.01	0.03	RHS
2	02 Dec 11	7.402	0.50	0.50	0.050	0.25	0.01	0.03	RHS
3	02 Dec 11	3.318	0.50	0.50	0.050	0.25	0.01	0.03	RHS
4	02 Dec 11	2.229	0.50	0.50	0.050	0.25	0.01	0.03	RHS
5	02 Dec 11	2.925	0.50	0.50	0.050	0.25	0.01	0.03	RHS
6	02 Dec 11	4.818	0.50	0.50	0.050	0.25	0.01	0.03	RHS
7	02 Dec 11	5.942	1.00	0.50	0.050	0.50	0.03	0.06	RHS
8	02 Dec 11	5.573	0.50	0.50	0.050	0.25	0.01	0.03	RHS
9	02 Dec 11	6.923	0.50	0.50	0.050	0.25	0.01	0.03	RHS
10	02 Dec 11	8.210	0.50	0.50	0.050	0.25	0.01	0.03	RHS
11	02 Dec 11	10.688	0.50	0.50	0.050	0.25	0.01	0.03	RHS
12	02 Dec 11	6.125	2.60	0.50	0.050	1.30	0.07	0.15	RHS
13	02 Dec 11	3.813	2.00	0.50	0.050	1.00	0.05	0.12	RHS
14	02 Dec 11	3.815	2.00	0.50	0.050	1.00	0.05	0.12	RHS
15	02 Dec 11	14.913	1.00	1.00	0.050	1.00	0.05	0.12	LHS
16	02 Dec 11	14.937	1.80	1.80	0.050	3.24	0.16	0.38	LHS
17	02 Dec 11	21.455	2.80	0.80	0.050	2.24	0.11	0.26	RHS
18	02 Dec 11	27.455	0.50	0.50	0.050	0.25	0.01	0.03	RHS
19	02 Dec 11	27.655	0.80	0.80	0.050	0.64	0.03	0.07	RHS
20	02 Dec 11	27.453	3.60	1.20	0.050	4.32	0.22	0.50	RHS
21	02 Dec 11	27.453	3.20	1.00	0.050	3.20	0.16	0.37	RHS
22	03 Dec 11	9.495	0.50	0.50	0.050	0.25	0.01	0.03	RHS
23	03 Dec 11	9.491	2.20	0.60	0.050	1.32	0.07	0.15	RHS
24	03 Dec 11	9.489	2.00	0.60	0.050	1.20	0.06	0.14	RHS
25	03 Dec 11	9.487	2.20	0.80	0.050	1.76	0.09	0.20	RHS
26	03 Dec 11	9.485	2.00	0.80	0.050	1.60	0.08	0.19	RHS
27	03 Dec 11	9.484	1.50	0.80	0.050	1.20	0.06	0.14	RHS
28	03 Dec 11	5.450	0.50	0.50	0.050	0.25	0.01	0.03	RHS
29	03 Dec 11	5.450	0.50	0.50	0.025	0.25	0.01	0.01	RHS
30	03 Dec 11	1.860	0.50	0.50	0.050	0.25	0.01	0.03	LHS
<b>CARRIED FORWARD :</b>						<b>1,909.56</b>	<b>88.81</b>	<b>206.01</b>	

**LINTASAN RESOURCES SDN. BHD.**  
MAINTENANCE OF FEDERAL ROADS - WEST COAST, SABAH

**R01 POTHOLE PATCHING RECORD**

**DISTRICT:** KOTA KINABALU

**ROUTE NO.** 01

**ROAD NAME:** JALAN KOTA KINABALU - KUDAT

**MONTH:** DECEMBER 2011

ITEM	DATE	CHAINAGE	Length (m)	Width (m)	Depth (m)	AREA (m2)	VOLUME (m3)	PREMIX QUANTITY (ton)	REMARKS
<b>BROUGHT FORWARD:</b>			-	-	-	<b>1,909.56</b>	<b>88.81</b>	<b>206.01</b>	
31	03 Dec 11	1.529	0.50	0.50	0.050	0.25	0.01	0.03	RHS
32	03 Dec 11	1.509	0.50	0.50	0.050	0.25	0.01	0.03	RHS
33	03 Dec 11	0.975	0.50	0.50	0.050	0.25	0.01	0.03	RHS
34	03 Dec 11	0.975	0.50	0.50	0.050	0.25	0.01	0.03	RHS
35	03 Dec 11	0.970	0.50	0.50	0.050	0.25	0.01	0.03	RHS
36	03 Dec 11	0.950	0.50	0.50	0.050	0.25	0.01	0.03	RHS
37	03 Dec 11	0.950	0.50	0.50	0.050	0.25	0.01	0.03	RHS
38	03 Dec 11	0.950	0.50	0.50	0.050	0.25	0.01	0.03	RHS
39	03 Dec 11	0.884	0.50	0.50	0.050	0.25	0.01	0.03	LHS
40	03 Dec 11	0.850	0.50	0.50	0.050	0.25	0.01	0.03	LHS
41	03 Dec 11	0.850	0.50	0.50	0.050	0.25	0.01	0.03	LHS
42	03 Dec 11	1.570	3.30	0.80	0.050	2.64	0.13	0.31	LHS
43	03 Dec 11	1.570	0.50	0.50	0.050	0.25	0.01	0.03	LHS
44	03 Dec 11	1.571	2.00	0.80	0.050	1.60	0.08	0.19	LHS
45	03 Dec 11	1.573	2.00	0.80	0.050	1.60	0.08	0.19	LHS
46	03 Dec 11	2.605	0.50	0.50	0.050	0.25	0.01	0.03	LHS
47	03 Dec 11	2.306	0.50	0.50	0.050	0.25	0.01	0.03	LHS
48	03 Dec 11	2.307	0.50	0.50	0.050	0.25	0.01	0.03	LHS
49	03 Dec 11	2.322	0.50	0.50	0.050	0.25	0.01	0.03	LHS
50	03 Dec 11	2.342	0.50	0.50	0.050	0.25	0.01	0.03	LHS
51	03 Dec 11	2.380	0.50	0.50	0.050	0.25	0.01	0.03	LHS
52	03 Dec 11	2.384	0.50	0.50	0.050	0.25	0.01	0.03	RHS
53	03 Dec 11	2.510	0.50	0.50	0.050	0.25	0.01	0.03	RHS
54	03 Dec 11	2.510	0.50	0.50	0.050	0.25	0.01	0.03	RHS
55	03 Dec 11	3.730	0.50	0.50	0.050	0.25	0.01	0.03	LHS
56	05 Dec 11	5.125	0.50	0.50	0.050	0.25	0.01	0.03	LHS
57	05 Dec 11	10.403	0.50	0.50	0.050	0.25	0.01	0.03	LHS
58	05 Dec 11	16.013	0.50	0.50	0.050	0.25	0.01	0.03	LHS
59	05 Dec 11	16.017	0.60	0.50	0.050	0.30	0.02	0.03	LHS
60	05 Dec 11	16.150	0.80	0.50	0.050	0.40	0.02	0.05	LHS
<b>CARRIED FORWARD :</b>						<b>1,922.35</b>	<b>89.45</b>	<b>207.49</b>	

**LINTASAN RESOURCES SDN. BHD.**  
MAINTENANCE OF FEDERAL ROADS - WEST COAST, SABAH

**R01 POTHOLE PATCHING RECORD**

**DISTRICT:** KOTA KINABALU  
**ROUTE NO.** 01  
**ROAD NAME:** JALAN KOTA KINABALU - KUDAT  
**MONTH:** DECEMBER 2011

ITEM	DATE	CHAINAGE	Length (m)	Width (m)	Depth (m)	AREA (m2)	VOLUME (m3)	PREMIX QUANTITY (ton)	REMARKS
<b>BROUGHT FORWARD:</b>			-	-	-	<b>1,922.35</b>	<b>89.45</b>	<b>207.49</b>	
61	05 Dec 11	16.230	1.00	0.90	0.050	0.90	0.05	0.10	LHS
62	05 Dec 11	16.238	1.10	1.00	0.050	1.10	0.06	0.13	LHS
63	05 Dec 11	16.249	1.00	0.60	0.050	0.60	0.03	0.07	LHS
64	05 Dec 11	16.254	1.00	0.60	0.050	0.60	0.03	0.07	LHS
65	05 Dec 11	16.255	0.50	0.50	0.050	0.25	0.01	0.03	LHS
66	05 Dec 11	16.256	0.50	0.50	0.050	0.25	0.01	0.03	LHS
67	05 Dec 11	16.264	0.50	0.50	0.050	0.25	0.01	0.03	LHS
68	05 Dec 11	16.264	0.50	0.50	0.050	0.25	0.01	0.03	LHS
69	05 Dec 11	16.275	0.50	0.50	0.050	0.25	0.01	0.03	LHS
70	05 Dec 11	16.785	2.00	1.00	0.050	2.00	0.10	0.23	LHS
71	05 Dec 11	16.787	2.00	1.00	0.050	2.00	0.10	0.23	LHS
72	05 Dec 11	16.789	2.00	1.10	0.050	2.20	0.11	0.26	LHS
73	05 Dec 11	16.816	2.50	0.90	0.050	2.25	0.11	0.26	LHS
74	05 Dec 11	16.818	2.40	0.90	0.050	2.16	0.11	0.25	LHS
75	05 Dec 11	17.032	0.50	0.50	0.050	0.25	0.01	0.03	LHS
76	05 Dec 11	17.038	0.50	0.50	0.050	0.25	0.01	0.03	LHS
77	06 Dec 11	0.870	0.50	0.50	0.050	0.25	0.01	0.03	LHS
78	06 Dec 11	1.120	0.50	0.50	0.025	0.25	0.01	0.01	LHS
79	06 Dec 11	1.208	0.50	0.50	0.025	0.25	0.01	0.01	RHS
80	06 Dec 11	1.321	0.60	0.50	0.025	0.30	0.01	0.02	LHS
81	06 Dec 11	1.321	0.50	0.50	0.050	0.25	0.01	0.03	LHS
82	06 Dec 11	1.488	0.60	0.50	0.050	0.30	0.02	0.03	LHS
83	06 Dec 11	1.500	0.50	0.50	0.050	0.25	0.01	0.03	LHS
84	06 Dec 11	1.501	0.50	0.50	0.050	0.25	0.01	0.03	LHS
85	06 Dec 11	1.511	0.50	0.50	0.050	0.25	0.01	0.03	LHS
86	06 Dec 11	1.511	0.50	0.50	0.050	0.25	0.01	0.03	LHS
87	06 Dec 11	1.966	1.00	0.50	0.050	0.50	0.03	0.06	LHS
88	06 Dec 11	1.966	1.00	0.50	0.050	0.50	0.03	0.06	LHS
89	06 Dec 11	1.966	0.50	0.50	0.050	0.25	0.01	0.03	LHS
90	06 Dec 11	1.966	1.00	0.50	0.050	0.50	0.03	0.06	LHS
<b>CARRIED FORWARD :</b>						<b>1,942.26</b>	<b>90.42</b>	<b>209.76</b>	

**LINTASAN RESOURCES SDN. BHD.**  
MAINTENANCE OF FEDERAL ROADS - WEST COAST, SABAH

**R01 POTHOLE PATCHING RECORD**

**DISTRICT:** KOTA KINABALU  
**ROUTE NO.** 01  
**ROAD NAME:** JALAN KOTA KINABALU - KUDAT  
**MONTH:** DECEMBER 2011

ITEM	DATE	CHAINAGE	Length (m)	Width (m)	Depth (m)	AREA (m2)	VOLUME (m3)	PREMIX QUANTITY (ton)	REMARKS
<b>BROUGHT FORWARD:</b>			-	-	-	<b>1,942.26</b>	<b>90.42</b>	<b>209.76</b>	
91	06 Dec 11	2.109	0.50	0.50	0.050	0.25	0.01	0.03	LHS
92	06 Dec 11	2.109	0.50	0.50	0.050	0.25	0.01	0.03	LHS
93	06 Dec 11	2.110	0.50	0.50	0.050	0.25	0.01	0.03	LHS
94	06 Dec 11	2.250	0.50	0.50	0.050	0.25	0.01	0.03	LHS
95	06 Dec 11	2.251	0.50	0.50	0.050	0.25	0.01	0.03	LHS
96	06 Dec 11	2.260	2.00	0.90	0.050	1.80	0.09	0.21	LHS
97	06 Dec 11	4.960	0.90	0.50	0.050	0.45	0.02	0.05	LHS
98	06 Dec 11	4.968	2.30	0.50	0.050	1.15	0.06	0.13	LHS
99	06 Dec 11	4.976	0.50	0.50	0.050	0.25	0.01	0.03	LHS
100	06 Dec 11	5.170	1.40	0.50	0.050	0.70	0.04	0.08	RHS
101	06 Dec 11	5.172	1.20	0.50	0.050	0.60	0.03	0.07	RHS
102	06 Dec 11	5.600	0.90	0.50	0.050	0.45	0.02	0.05	LHS
103	06 Dec 11	5.606	2.00	0.90	0.050	1.80	0.09	0.21	LHS
104	06 Dec 11	5.608	1.40	0.90	0.050	1.26	0.06	0.15	LHS
105	06 Dec 11	6.245	0.50	0.50	0.050	0.25	0.01	0.03	LHS
106	06 Dec 11	7.404	0.50	0.50	0.050	0.25	0.01	0.03	RHS
107	06 Dec 11	7.419	0.50	0.50	0.050	0.25	0.01	0.03	RHS
108	06 Dec 11	7.445	0.50	0.50	0.050	0.25	0.01	0.03	RHS
109	06 Dec 11	7.509	0.80	0.80	0.050	0.64	0.03	0.07	RHS
110	06 Dec 11	7.510	0.50	0.50	0.050	0.25	0.01	0.03	RHS
111	06 Dec 11	9.010	0.50	0.50	0.050	0.25	0.01	0.03	LHS
112	06 Dec 11	9.011	0.50	0.50	0.050	0.25	0.01	0.03	LHS
113	06 Dec 11	10.403	1.20	0.50	0.050	0.60	0.03	0.07	LHS
114	07 Dec 11	7.690	0.50	0.50	0.050	0.25	0.01	0.03	RHS
115	07 Dec 11	7.689	0.50	0.50	0.050	0.25	0.01	0.03	RHS
116	07 Dec 11	7.640	0.60	0.50	0.050	0.30	0.02	0.03	RHS
117	07 Dec 11	7.639	0.50	0.50	0.050	0.25	0.01	0.03	RHS
118	07 Dec 11	7.637	0.50	0.50	0.050	0.25	0.01	0.03	RHS
119	07 Dec 11	7.635	1.30	0.50	0.050	0.65	0.03	0.08	RHS
120	07 Dec 11	7.630	1.10	0.50	0.050	0.55	0.03	0.06	RHS
<b>CARRIED FORWARD :</b>						<b>1,957.46</b>	<b>91.18</b>	<b>211.52</b>	

**LINTASAN RESOURCES SDN. BHD.**  
MAINTENANCE OF FEDERAL ROADS - WEST COAST, SABAH

**R01 POTHOLE PATCHING RECORD**

**DISTRICT:** KOTA KINABALU  
**ROUTE NO.** 01  
**ROAD NAME:** JALAN KOTA KINABALU - KUDAT  
**MONTH:** DECEMBER 2011

ITEM	DATE	CHAINAGE	Length (m)	Width (m)	Depth (m)	AREA (m2)	VOLUME (m3)	PREMIX QUANTITY (ton)	REMARKS
<b>BROUGHT FORWARD:</b>			-	-	-	<b>1,957.46</b>	<b>91.18</b>	<b>211.52</b>	
121	07 Dec 11	7.615	0.50	0.50	0.050	0.25	0.01	0.03	RHS
122	07 Dec 11	7.530	0.50	0.50	0.050	0.25	0.01	0.03	RHS
123	07 Dec 11	7.522	0.50	0.50	0.050	0.25	0.01	0.03	RHS
124	07 Dec 11	7.520	0.50	0.50	0.050	0.25	0.01	0.03	RHS
125	07 Dec 11	7.518	0.50	0.50	0.050	0.25	0.01	0.03	RHS
126	07 Dec 11	7.497	0.50	0.50	0.050	0.25	0.01	0.03	RHS
127	07 Dec 11	7.495	0.50	0.50	0.050	0.25	0.01	0.03	RHS
128	07 Dec 11	7.495	0.50	0.50	0.050	0.25	0.01	0.03	RHS
129	07 Dec 11	7.492	0.50	0.50	0.050	0.25	0.01	0.03	RHS
130	07 Dec 11	7.489	0.50	0.50	0.050	0.25	0.01	0.03	RHS
131	07 Dec 11	7.430	0.60	0.50	0.050	0.30	0.02	0.03	RHS
132	07 Dec 11	7.410	0.60	0.50	0.050	0.30	0.02	0.03	RHS
133	07 Dec 11	7.410	0.50	0.50	0.050	0.25	0.01	0.03	RHS
134	07 Dec 11	7.394	0.50	0.50	0.050	0.25	0.01	0.03	RHS
135	07 Dec 11	7.380	0.50	0.50	0.050	0.25	0.01	0.03	RHS
136	07 Dec 11	7.330	0.90	0.50	0.050	0.45	0.02	0.05	RHS
137	07 Dec 11	7.328	1.00	0.50	0.050	0.50	0.03	0.06	RHS
138	07 Dec 11	7.296	0.50	0.50	0.050	0.25	0.01	0.03	RHS
139	07 Dec 11	7.285	0.50	0.50	0.050	0.25	0.01	0.03	RHS
140	07 Dec 11	7.220	0.50	0.50	0.050	0.25	0.01	0.03	RHS
141	07 Dec 11	7.218	0.50	0.50	0.050	0.25	0.01	0.03	RHS
142	07 Dec 11	7.210	0.50	0.50	0.050	0.25	0.01	0.03	RHS
143	07 Dec 11	7.178	1.50	0.50	0.050	0.75	0.04	0.09	RHS
144	07 Dec 11	7.177	0.60	0.50	0.050	0.30	0.02	0.03	RHS
145	07 Dec 11	7.172	0.50	0.50	0.050	0.25	0.01	0.03	RHS
146	07 Dec 11	7.168	0.50	0.50	0.050	0.25	0.01	0.03	RHS
147	07 Dec 11	7.161	0.50	0.50	0.050	0.25	0.01	0.03	RHS
148	07 Dec 11	7.161	0.50	0.50	0.050	0.25	0.01	0.03	RHS
149	07 Dec 11	7.161	0.60	0.50	0.050	0.30	0.02	0.03	RHS
150	07 Dec 11	7.140	0.50	0.50	0.050	0.25	0.01	0.03	RHS
<b>CARRIED FORWARD :</b>						<b>1,966.11</b>	<b>91.61</b>	<b>212.52</b>	

**LINTASAN RESOURCES SDN. BHD.**  
MAINTENANCE OF FEDERAL ROADS - WEST COAST, SABAH

**R01 POTHOLE PATCHING RECORD**

**DISTRICT:** KOTA KINABALU  
**ROUTE NO.** 01  
**ROAD NAME:** JALAN KOTA KINABALU - KUDAT  
**MONTH:** DECEMBER 2011

ITEM	DATE	CHAINAGE	Length (m)	Width (m)	Depth (m)	AREA (m2)	VOLUME (m3)	PREMIX QUANTITY (ton)	REMARKS
<b>BROUGHT FORWARD:</b>			-	-	-	<b>1,966.11</b>	<b>91.61</b>	<b>212.52</b>	
151	07 Dec 11	7.116	0.50	0.50	0.050	0.25	0.01	0.03	RHS
152	07 Dec 11	7.113	0.50	0.50	0.050	0.25	0.01	0.03	RHS
153	07 Dec 11	7.112	0.50	0.50	0.050	0.25	0.01	0.03	RHS
154	07 Dec 11	4.850	0.50	0.50	0.050	0.25	0.01	0.03	LHS
155	07 Dec 11	6.870	0.50	0.50	0.050	0.25	0.01	0.03	RHS
156	07 Dec 11	6.855	0.50	0.50	0.050	0.25	0.01	0.03	RHS
157	07 Dec 11	6.360	0.50	0.50	0.050	0.25	0.01	0.03	RHS
158	07 Dec 11	6.359	0.50	0.50	0.050	0.25	0.01	0.03	RHS
159	07 Dec 11	6.358	0.90	0.50	0.050	0.45	0.02	0.05	RHS
160	07 Dec 11	6.357	0.50	0.50	0.050	0.25	0.01	0.03	RHS
161	07 Dec 11	6.353	0.50	0.50	0.050	0.25	0.01	0.03	RHS
162	07 Dec 11	6.310	0.90	0.50	0.050	0.45	0.02	0.05	RHS
163	07 Dec 11	6.223	0.50	0.50	0.050	0.25	0.01	0.03	RHS
164	07 Dec 11	6.204	0.50	0.50	0.050	0.25	0.01	0.03	RHS
165	07 Dec 11	6.204	0.50	0.50	0.050	0.25	0.01	0.03	RHS
166	07 Dec 11	6.100	0.50	0.50	0.050	0.25	0.01	0.03	RHS
167	07 Dec 11	5.540	0.50	0.50	0.050	0.25	0.01	0.03	RHS
168	07 Dec 11	5.504	0.50	0.50	0.050	0.25	0.01	0.03	RHS
169	07 Dec 11	5.470	0.50	0.50	0.050	0.25	0.01	0.03	RHS
170	07 Dec 11	5.040	0.50	0.50	0.050	0.25	0.01	0.03	RHS
171	08 Dec 11	9.505	0.50	0.50	0.050	0.25	0.01	0.03	RHS
172	08 Dec 11	9.109	0.50	0.50	0.050	0.25	0.01	0.03	RHS
173	08 Dec 11	8.403	0.50	0.50	0.050	0.25	0.01	0.03	RHS
174	08 Dec 11	8.375	0.50	0.50	0.050	0.25	0.01	0.03	RHS
175	08 Dec 11	8.625	0.50	0.50	0.050	0.25	0.01	0.03	LHS
176	08 Dec 11	9.290	0.50	0.50	0.050	0.25	0.01	0.03	LHS
177	08 Dec 11	9.294	0.50	0.50	0.050	0.25	0.01	0.03	LHS
178	08 Dec 11	9.311	2.50	0.50	0.050	1.25	0.06	0.15	LHS
179	08 Dec 11	9.327	0.50	0.50	0.050	0.25	0.01	0.03	LHS
180	08 Dec 11	9.765	0.50	0.50	0.050	0.25	0.01	0.03	LHS
<b>CARRIED FORWARD :</b>						<b>1,975.01</b>	<b>92.06</b>	<b>213.56</b>	

**LINTASAN RESOURCES SDN. BHD.**  
MAINTENANCE OF FEDERAL ROADS - WEST COAST, SABAH

**R01 POTHOLE PATCHING RECORD**

**DISTRICT:** KOTA KINABALU  
**ROUTE NO.** 01  
**ROAD NAME:** JALAN KOTA KINABALU - KUDAT  
**MONTH:** DECEMBER 2011

ITEM	DATE	CHAINAGE	Length (m)	Width (m)	Depth (m)	AREA (m2)	VOLUME (m3)	PREMIX QUANTITY (ton)	REMARKS
<b>BROUGHT FORWARD:</b>			-	-	-	<b>1,975.01</b>	<b>92.06</b>	<b>213.56</b>	
181	08 Dec 11	9.780	0.50	0.50	0.050	0.25	0.01	0.03	LHS
182	08 Dec 11	9.710	0.50	0.50	0.050	0.25	0.01	0.03	LHS
183	08 Dec 11	9.815	0.50	0.50	0.050	0.25	0.01	0.03	LHS
184	08 Dec 11	10.380	1.00	0.50	0.050	0.50	0.03	0.06	LHS
185	08 Dec 11	10.396	1.00	0.50	0.050	0.50	0.03	0.06	LHS
186	08 Dec 11	10.397	0.90	0.50	0.025	0.45	0.01	0.03	LHS
187	08 Dec 11	15.396	0.50	0.50	0.025	0.25	0.01	0.01	LHS
188	08 Dec 11	15.396	0.50	0.50	0.050	0.25	0.01	0.03	LHS
189	08 Dec 11	15.430	0.80	0.80	0.050	0.64	0.03	0.07	LHS
190	08 Dec 11	16.012	0.50	0.50	0.025	0.25	0.01	0.01	LHS
191	08 Dec 11	16.033	0.50	0.50	0.025	0.25	0.01	0.01	LHS
192	08 Dec 11	16.043	0.50	0.50	0.050	0.25	0.01	0.03	LHS
193	08 Dec 11	16.220	0.50	0.50	0.050	0.25	0.01	0.03	LHS
194	08 Dec 11	16.220	0.50	0.50	0.050	0.25	0.01	0.03	LHS
195	08 Dec 11	16.335	0.50	0.50	0.050	0.25	0.01	0.03	LHS
196	08 Dec 11	16.222	0.50	0.50	0.050	0.25	0.01	0.03	RHS
197	08 Dec 11	16.215	0.50	0.50	0.050	0.25	0.01	0.03	RHS
198	08 Dec 11	16.215	0.50	0.50	0.050	0.25	0.01	0.03	RHS
199	08 Dec 11	16.215	0.50	0.50	0.050	0.25	0.01	0.03	RHS
200	08 Dec 11	16.210	0.60	0.50	0.050	0.30	0.02	0.03	RHS
201	08 Dec 11	16.210	0.50	0.50	0.050	0.25	0.01	0.03	RHS
202	08 Dec 11	16.180	0.50	0.50	0.050	0.25	0.01	0.03	RHS
203	08 Dec 11	16.165	0.50	0.50	0.050	0.25	0.01	0.03	RHS
204	08 Dec 11	16.160	0.50	0.50	0.050	0.25	0.01	0.03	RHS
205	09 Dec 11	16.160	0.50	0.50	0.050	0.25	0.01	0.03	RHS
206	09 Dec 11	16.151	0.50	0.50	0.050	0.25	0.01	0.03	RHS
207	09 Dec 11	16.150	0.50	0.50	0.050	0.25	0.01	0.03	RHS
208	09 Dec 11	16.150	0.50	0.50	0.050	0.25	0.01	0.03	RHS
209	09 Dec 11	16.149	0.50	0.50	0.050	0.25	0.01	0.03	RHS
210	09 Dec 11	16.149	0.50	0.50	0.050	0.25	0.01	0.03	RHS
<b>CARRIED FORWARD :</b>						<b>1,983.65</b>	<b>92.46</b>	<b>214.49</b>	

**LINTASAN RESOURCES SDN. BHD.**  
MAINTENANCE OF FEDERAL ROADS - WEST COAST, SABAH

**R01 POTHOLE PATCHING RECORD**

**DISTRICT:** KOTA KINABALU

**ROUTE NO.** 01

**ROAD NAME:** JALAN KOTA KINABALU - KUDAT

**MONTH:** DECEMBER 2011

ITEM	DATE	CHAINAGE	Length (m)	Width (m)	Depth (m)	AREA (m2)	VOLUME (m3)	PREMIX QUANTITY (ton)	REMARKS
<b>BROUGHT FORWARD:</b>			-	-	-	<b>1,983.65</b>	<b>92.46</b>	<b>214.49</b>	
211	09 Dec 11	16.139	0.50	0.50	0.050	0.25	0.01	0.03	RHS
212	09 Dec 11	16.139	0.50	0.50	0.050	0.25	0.01	0.03	RHS
213	09 Dec 11	16.127	0.50	0.50	0.050	0.25	0.01	0.03	RHS
214	09 Dec 11	16.112	0.50	0.50	0.050	0.25	0.01	0.03	RHS
215	09 Dec 11	16.101	0.50	0.50	0.050	0.25	0.01	0.03	RHS
216	09 Dec 11	16.101	0.50	0.50	0.050	0.25	0.01	0.03	RHS
217	09 Dec 11	16.100	0.50	0.50	0.050	0.25	0.01	0.03	RHS
218	09 Dec 11	16.093	0.60	0.50	0.050	0.30	0.02	0.03	RHS
219	09 Dec 11	16.092	0.50	0.50	0.050	0.25	0.01	0.03	RHS
220	09 Dec 11	16.075	0.50	0.50	0.050	0.25	0.01	0.03	RHS
221	09 Dec 11	16.075	0.50	0.50	0.050	0.25	0.01	0.03	RHS
222	09 Dec 11	16.074	0.50	0.50	0.050	0.25	0.01	0.03	RHS
223	09 Dec 11	16.074	0.50	0.50	0.050	0.25	0.01	0.03	RHS
224	09 Dec 11	16.074	0.50	0.50	0.050	0.25	0.01	0.03	RHS
225	09 Dec 11	16.072	0.50	0.50	0.050	0.25	0.01	0.03	RHS
226	09 Dec 11	16.062	0.50	0.50	0.050	0.25	0.01	0.03	RHS
227	09 Dec 11	16.062	0.50	0.50	0.050	0.25	0.01	0.03	RHS
228	09 Dec 11	16.052	0.50	0.50	0.050	0.25	0.01	0.03	RHS
229	09 Dec 11	16.050	0.50	0.50	0.050	0.25	0.01	0.03	RHS
230	09 Dec 11	16.048	0.50	0.50	0.050	0.25	0.01	0.03	RHS
231	09 Dec 11	16.048	0.50	0.50	0.050	0.25	0.01	0.03	RHS
232	09 Dec 11	16.046	0.50	0.50	0.050	0.25	0.01	0.03	RHS
233	09 Dec 11	16.045	0.50	0.50	0.050	0.25	0.01	0.03	RHS
234	09 Dec 11	16.020	0.50	0.50	0.050	0.25	0.01	0.03	RHS
235	09 Dec 11	16.018	0.50	0.50	0.050	0.25	0.01	0.03	RHS
236	09 Dec 11	16.014	0.50	0.50	0.050	0.25	0.01	0.03	RHS
237	09 Dec 11	16.012	0.50	0.50	0.050	0.25	0.01	0.03	RHS
238	09 Dec 11	16.010	0.90	0.50	0.050	0.45	0.02	0.05	RHS
239	09 Dec 11	15.430	0.50	0.50	0.050	0.25	0.01	0.03	RHS
240	09 Dec 11	15.430	0.50	0.50	0.050	0.25	0.01	0.03	RHS
<b>CARRIED FORWARD :</b>						<b>1,991.40</b>	<b>92.85</b>	<b>215.39</b>	

**LINTASAN RESOURCES SDN. BHD.**  
MAINTENANCE OF FEDERAL ROADS - WEST COAST, SABAH

**R01 POTHOLE PATCHING RECORD**

**DISTRICT:** KOTA KINABALU  
**ROUTE NO.** 01  
**ROAD NAME:** JALAN KOTA KINABALU - KUDAT  
**MONTH:** DECEMBER 2011

ITEM	DATE	CHAINAGE	Length (m)	Width (m)	Depth (m)	AREA (m2)	VOLUME (m3)	PREMIX QUANTITY (ton)	REMARKS
<b>BROUGHT FORWARD:</b>			-	-	-	<b>1,991.40</b>	<b>92.85</b>	<b>215.39</b>	
241	09 Dec 11	15.431	0.50	0.50	0.050	0.25	0.01	0.03	RHS
242	09 Dec 11	15.330	0.50	0.50	0.050	0.25	0.01	0.03	RHS
243	09 Dec 11	15.330	0.50	0.50	0.050	0.25	0.01	0.03	RHS
244	09 Dec 11	15.330	0.50	0.50	0.050	0.25	0.01	0.03	RHS
245	09 Dec 11	15.329	0.50	0.50	0.050	0.25	0.01	0.03	RHS
246	09 Dec 11	15.329	0.70	0.50	0.050	0.35	0.02	0.04	RHS
247	09 Dec 11	15.328	0.50	0.50	0.050	0.25	0.01	0.03	RHS
248	09 Dec 11	15.304	0.50	0.50	0.050	0.25	0.01	0.03	RHS
249	09 Dec 11	15.288	0.50	0.50	0.050	0.25	0.01	0.03	RHS
250	09 Dec 11	15.286	0.50	0.50	0.050	0.25	0.01	0.03	RHS
251	09 Dec 11	15.286	0.50	0.50	0.050	0.25	0.01	0.03	RHS
252	09 Dec 11	15.281	0.50	0.50	0.050	0.25	0.01	0.03	RHS
253	09 Dec 11	15.281	0.50	0.50	0.050	0.25	0.01	0.03	RHS
254	09 Dec 11	15.281	0.50	0.50	0.050	0.25	0.01	0.03	RHS
255	09 Dec 11	15.280	0.50	0.50	0.050	0.25	0.01	0.03	RHS
256	12 Dec 11	17.120	0.50	0.50	0.050	0.25	0.01	0.03	LHS
257	12 Dec 11	17.190	0.60	0.50	0.050	0.30	0.02	0.03	LHS
258	12 Dec 11	17.191	0.50	0.50	0.050	0.25	0.01	0.03	LHS
259	12 Dec 11	17.191	0.50	0.50	0.050	0.25	0.01	0.03	LHS
260	12 Dec 11	17.193	0.50	0.50	0.050	0.25	0.01	0.03	LHS
261	12 Dec 11	17.200	0.80	0.50	0.050	0.40	0.02	0.05	LHS
262	12 Dec 11	17.202	0.50	0.50	0.050	0.25	0.01	0.03	LHS
263	12 Dec 11	17.215	0.80	0.80	0.050	0.64	0.03	0.07	LHS
264	12 Dec 11	17.217	0.90	0.80	0.050	0.72	0.04	0.08	LHS
265	12 Dec 11	17.219	0.50	0.50	0.050	0.25	0.01	0.03	LHS
266	12 Dec 11	17.219	0.50	0.50	0.050	0.25	0.01	0.03	LHS
267	12 Dec 11	17.242	2.90	0.90	0.050	2.61	0.13	0.30	LHS
268	12 Dec 11	17.247	2.10	1.20	0.050	2.52	0.13	0.29	LHS
269	12 Dec 11	17.259	2.00	1.20	0.050	2.40	0.12	0.28	LHS
270	12 Dec 11	17.261	1.90	1.20	0.050	2.28	0.11	0.26	LHS
<b>CARRIED FORWARD :</b>						<b>2,008.87</b>	<b>93.72</b>	<b>217.41</b>	

**LINTASAN RESOURCES SDN. BHD.**  
 MAINTENANCE OF FEDERAL ROADS - WEST COAST, SABAH

**R01 POTHOLE PATCHING RECORD**

**DISTRICT:** KOTA KINABALU

**ROUTE NO.** 01

**ROAD NAME:** JALAN KOTA KINABALU - KUDAT

**MONTH:** DECEMBER 2011

ITEM	DATE	CHAINAGE	Length (m)	Width (m)	Depth (m)	AREA (m2)	VOLUME (m3)	PREMIX QUANTITY (ton)	REMARKS
<b>BROUGHT FORWARD:</b>			-	-	-	<b>2,008.87</b>	<b>93.72</b>	<b>217.41</b>	
271	12 Dec 11	17.270	1.20	1.10	0.050	1.32	0.07	0.15	LHS
272	12 Dec 11	17.272	1.30	1.10	0.050	1.43	0.07	0.17	LHS
273	12 Dec 11	17.273	1.30	1.10	0.050	1.43	0.07	0.17	LHS
274	12 Dec 11	17.275	2.00	1.10	0.050	2.20	0.11	0.26	LHS
275	12 Dec 11	17.277	2.00	1.10	0.050	2.20	0.11	0.26	LHS
276	12 Dec 11	17.279	2.00	1.10	0.050	2.20	0.11	0.26	LHS
277	12 Dec 11	17.280	1.00	1.00	0.050	1.00	0.05	0.12	LHS
278	12 Dec 11	17.286	1.20	1.00	0.050	1.20	0.06	0.14	LHS
<b>TOTAL :</b>						<b>2,021.85</b>	<b>94.37</b>	<b>218.92</b>	

**LINTASAN RESOURCES SDN. BHD.**  
MAINTENANCE OF FEDERAL ROADS - WEST COAST, SABAH

**R01 POTHOLE PATCHING RECORD**

**DISTRICT:** TUARAN

**ROUTE NO.** 01

**ROAD NAME:** JALAN KOTA KINABALU - KUDAT

**MONTH:** DECEMBER 2011

ITEM	DATE	CHAINAGE	Length (m)	Width (m)	Depth (m)	AREA (m2)	VOLUME (m3)	PREMIX QUANTITY (ton)	REMARKS
<b>BROUGHT FORWARD:</b>						<b>1,703.44</b>	<b>83.06</b>	<b>192.72</b>	
1	05 Dec 11	55.177	0.70	0.60	0.050	0.42	0.02	0.05	LHS
2	05 Dec 11	55.182	0.80	0.70	0.050	0.56	0.03	0.06	LHS
3	05 Dec 11	58.902	0.60	0.50	0.050	0.30	0.02	0.03	LHS
4	05 Dec 11	58.562	0.70	0.80	0.050	0.56	0.03	0.06	RHS
5	05 Dec 11	58.552	1.20	0.70	0.050	0.84	0.04	0.10	RHS
6	05 Dec 11	58.542	0.80	0.60	0.050	0.48	0.02	0.06	RHS
7	05 Dec 11	58.532	0.70	0.60	0.050	0.42	0.02	0.05	RHS
8	05 Dec 11	58.512	1.60	0.90	0.050	1.44	0.07	0.17	RHS
9	05 Dec 11	58.492	0.90	0.70	0.050	0.63	0.03	0.07	RHS
10	05 Dec 11	58.472	0.80	0.70	0.050	0.56	0.03	0.06	RHS
11	05 Dec 11	58.462	0.70	0.60	0.050	0.42	0.02	0.05	RHS
12	05 Dec 11	58.392	0.80	0.70	0.050	0.56	0.03	0.06	RHS
13	05 Dec 11	58.312	0.80	0.70	0.050	0.56	0.03	0.06	RHS
14	05 Dec 11	58.316	0.70	0.60	0.050	0.42	0.02	0.05	RHS
15	05 Dec 11	58.112	0.60	0.60	0.025	0.36	0.01	0.02	RHS
16	05 Dec 11	57.802	0.70	0.60	0.050	0.42	0.02	0.05	RHS
17	05 Dec 11	57.792	1.20	0.80	0.050	0.96	0.05	0.11	RHS
18	05 Dec 11	57.790	1.70	0.80	0.050	1.36	0.07	0.16	RHS
19	05 Dec 11	57.787	1.80	0.70	0.050	1.26	0.06	0.15	RHS
20	05 Dec 11	57.787	1.00	0.80	0.050	0.80	0.04	0.09	RHS
21	05 Dec 11	58.472	0.80	0.70	0.050	0.56	0.03	0.06	RHS
22	05 Dec 11	54.582	0.60	0.50	0.050	0.30	0.02	0.03	RHS
23	05 Dec 11	54.562	1.40	1.20	0.050	1.68	0.08	0.19	RHS
24	05 Dec 11	54.497	1.10	0.90	0.050	0.99	0.05	0.11	RHS
25	07 Dec 11	53.492	0.90	0.90	0.050	0.81	0.04	0.09	LHS
26	07 Dec 11	53.497	1.00	0.90	0.050	0.90	0.05	0.10	LHS
27	07 Dec 11	53.540	0.90	0.70	0.050	0.63	0.03	0.07	LHS
28	07 Dec 11	53.542	0.70	0.60	0.050	0.42	0.02	0.05	LHS
29	07 Dec 11	53.552	0.90	0.80	0.050	0.72	0.04	0.08	LHS
30	07 Dec 11	53.582	1.20	0.80	0.050	0.96	0.05	0.11	LHS
<b>CARRIED FORWARD :</b>						<b>1,724.74</b>	<b>84.12</b>	<b>195.17</b>	

**LINTASAN RESOURCES SDN. BHD.**  
MAINTENANCE OF FEDERAL ROADS - WEST COAST, SABAH

## R01 POTHOLE PATCHING RECORD

**DISTRICT:** TUARAN

**ROUTE NO.** 01

**ROAD NAME:** JALAN KOTA KINABALU - KUDAT

**MONTH:** DECEMBER 2011

ITEM	DATE	CHAINAGE	Length (m)	Width (m)	Depth (m)	AREA (m2)	VOLUME (m3)	PREMIX QUANTITY (ton)	REMARKS
<b>BROUGHT FORWARD:</b>						<b>1,724.74</b>	<b>84.12</b>	<b>195.17</b>	
31	07 Dec 11	53.582	1.10	1.20	0.050	1.32	0.07	0.15	LHS
32	07 Dec 11	53.592	1.00	0.90	0.050	0.90	0.05	0.10	LHS
33	07 Dec 11	53.692	0.60	0.60	0.050	0.36	0.02	0.04	RHS
34	07 Dec 11	53.722	0.70	0.90	0.050	0.63	0.03	0.07	RHS
35	07 Dec 11	53.728	0.80	0.70	0.050	0.56	0.03	0.06	RHS
36	07 Dec 11	53.752	0.90	0.70	0.025	0.63	0.02	0.04	RHS
37	07 Dec 11	53.755	1.00	0.70	0.050	0.70	0.04	0.08	RHS
38	07 Dec 11	53.755	0.90	0.70	0.050	0.63	0.03	0.07	RHS
39	07 Dec 11	53.822	0.80	0.70	0.050	0.56	0.03	0.06	RHS
40	07 Dec 11	53.842	1.70	0.80	0.050	1.36	0.07	0.16	RHS
41	07 Dec 11	53.842	0.80	0.70	0.050	0.56	0.03	0.06	RHS
42	07 Dec 11	53.862	0.90	0.90	0.050	0.81	0.04	0.09	RHS
43	07 Dec 11	53.897	0.80	0.80	0.050	0.64	0.03	0.07	RHS
44	07 Dec 11	53.902	0.80	0.70	0.050	0.56	0.03	0.06	RHS
45	07 Dec 11	53.917	1.00	0.70	0.050	0.70	0.04	0.08	RHS
46	07 Dec 11	53.919	0.90	0.70	0.050	0.63	0.03	0.07	RHS
47	07 Dec 11	53.920	1.80	0.60	0.050	1.08	0.05	0.13	RHS
48	07 Dec 11	54.012	1.80	0.80	0.050	1.44	0.07	0.17	RHS
49	07 Dec 11	54.015	1.10	0.70	0.050	0.77	0.04	0.09	RHS
50	07 Dec 11	54.122	1.00	0.60	0.050	0.60	0.03	0.07	RHS
51	07 Dec 11	54.182	1.40	0.80	0.050	1.12	0.06	0.13	RHS
52	07 Dec 11	54.184	1.50	0.70	0.050	1.05	0.05	0.12	RHS
53	07 Dec 11	54.187	1.00	0.90	0.050	0.90	0.05	0.10	RHS
54	07 Dec 11	54.232	0.70	0.60	0.050	0.42	0.02	0.05	RHS
55	07 Dec 11	54.242	0.60	0.60	0.050	0.36	0.02	0.04	RHS
56	07 Dec 11	54.252	0.70	0.60	0.050	0.42	0.02	0.05	RHS
57	07 Dec 11	54.452	0.90	0.70	0.050	0.63	0.03	0.07	RHS
58	07 Dec 11	54.462	0.70	0.60	0.050	0.42	0.02	0.05	RHS
59	07 Dec 11	54.502	0.70	0.60	0.050	0.42	0.02	0.05	LHS
60	07 Dec 11	54.602	0.80	0.70	0.025	0.56	0.01	0.03	LHS
<b>CARRIED FORWARD:</b>						<b>1,746.48</b>	<b>85.17</b>	<b>197.62</b>	

**LINTASAN RESOURCES SDN. BHD.**  
MAINTENANCE OF FEDERAL ROADS - WEST COAST, SABAH

## R01 POTHOLE PATCHING RECORD

**DISTRICT:** TUARAN

**ROUTE NO.** 01

**ROAD NAME:** JALAN KOTA KINABALU - KUDAT

**MONTH:** DECEMBER 2011

ITEM	DATE	CHAINAGE	Length (m)	Width (m)	Depth (m)	AREA (m2)	VOLUME (m3)	PREMIX QUANTITY (ton)	REMARKS
<b>BROUGHT FORWARD:</b>						<b>1,746.48</b>	<b>85.17</b>	<b>197.62</b>	
61	07 Dec 11	54.652	0.70	0.60	0.035	0.42	0.01	0.03	LHS
62	07 Dec 11	54.658	1.80	0.70	0.050	1.26	0.06	0.15	LHS
63	07 Dec 11	54.722	0.80	0.70	0.050	0.56	0.03	0.06	LHS
64	07 Dec 11	54.792	1.00	0.70	0.050	0.70	0.04	0.08	LHS
65	07 Dec 11	54.822	0.90	0.80	0.050	0.72	0.04	0.08	LHS
66	07 Dec 11	54.842	0.90	0.70	0.050	0.63	0.03	0.07	LHS
67	07 Dec 11	54.892	0.80	0.70	0.025	0.56	0.01	0.03	LHS
68	07 Dec 11	54.952	1.20	0.80	0.025	0.96	0.02	0.06	LHS
69	07 Dec 11	54.957	1.10	0.70	0.025	0.77	0.02	0.04	LHS
70	07 Dec 11	56.552	0.80	0.70	0.025	0.56	0.01	0.03	LHS
71	07 Dec 11	56.592	1.20	0.50	0.025	0.60	0.02	0.03	LHS
72	07 Dec 11	56.622	1.10	0.50	0.025	0.55	0.01	0.03	LHS
73	07 Dec 11	56.712	0.80	0.70	0.050	0.56	0.03	0.06	LHS
74	09 Dec 11	57.562	1.10	0.80	0.050	0.88	0.04	0.10	LHS
75	09 Dec 11	57.559	1.20	0.60	0.050	0.72	0.04	0.08	LHS
76	09 Dec 11	57.557	0.90	0.70	0.050	0.63	0.03	0.07	LHS
77	09 Dec 11	57.552	1.00	0.80	0.050	0.80	0.04	0.09	LHS
78	09 Dec 11	57.552	1.20	0.60	0.025	0.72	0.02	0.04	LHS
79	09 Dec 11	57.547	1.10	0.50	0.050	0.55	0.03	0.06	LHS
80	09 Dec 11	57.512	1.30	0.80	0.075	1.04	0.08	0.18	LHS
81	09 Dec 11	57.512	1.20	0.70	0.045	0.84	0.04	0.09	LHS
82	09 Dec 11	57.509	0.80	0.70	0.050	0.56	0.03	0.06	LHS
83	09 Dec 11	57.482	0.70	0.60	0.030	0.42	0.01	0.03	LHS
84	09 Dec 11	57.349	0.90	0.80	0.045	0.72	0.03	0.08	RHS
85	09 Dec 11	57.288	0.70	0.60	0.045	0.42	0.02	0.04	RHS
86	09 Dec 11	57.152	0.60	0.60	0.075	0.36	0.03	0.06	RHS
87	09 Dec 11	57.022	0.70	0.60	0.050	0.42	0.02	0.05	RHS
88	09 Dec 11	57.017	0.80	0.70	0.050	0.56	0.03	0.06	RHS
89	09 Dec 11	56.952	0.70	0.60	0.050	0.42	0.02	0.05	RHS
90	09 Dec 11	56.872	0.70	0.60	0.050	0.42	0.02	0.05	RHS
<b>CARRIED FORWARD :</b>						<b>1,765.81</b>	<b>86.03</b>	<b>199.62</b>	

**LINTASAN RESOURCES SDN. BHD.**  
MAINTENANCE OF FEDERAL ROADS - WEST COAST, SABAH

## R01 POTHOLE PATCHING RECORD

**DISTRICT:** TUARAN

**ROUTE NO.** 01

**ROAD NAME:** JALAN KOTA KINABALU - KUDAT

**MONTH:** DECEMBER 2011

ITEM	DATE	CHAINAGE	Length (m)	Width (m)	Depth (m)	AREA (m2)	VOLUME (m3)	PREMIX QUANTITY (ton)	REMARKS
<b>BROUGHT FORWARD:</b>						<b>1,765.81</b>	<b>86.03</b>	<b>199.62</b>	
91	09 Dec 11	56.852	0.90	0.80	0.050	0.72	0.04	0.08	RHS
92	09 Dec 11	56.852	0.80	0.70	0.050	0.56	0.03	0.06	RHS
93	09 Dec 11	56.662	0.80	0.70	0.050	0.56	0.03	0.06	RHS
94	09 Dec 11	56.657	0.90	0.70	0.050	0.63	0.03	0.07	RHS
95	09 Dec 11	56.652	0.90	0.70	0.050	0.63	0.03	0.07	RHS
96	09 Dec 11	56.647	0.70	0.60	0.050	0.42	0.02	0.05	RHS
97	09 Dec 11	56.612	1.60	0.40	0.050	0.64	0.03	0.07	RHS
98	09 Dec 11	56.610	1.30	0.70	0.050	0.91	0.05	0.11	RHS
99	09 Dec 11	56.592	2.00	0.60	0.100	1.20	0.12	0.28	RHS
100	09 Dec 11	56.589	1.80	0.70	0.100	1.26	0.13	0.29	RHS
101	09 Dec 11	56.582	1.30	0.60	0.100	0.78	0.08	0.18	RHS
102	09 Dec 11	56.552	1.30	0.90	0.050	1.17	0.06	0.14	RHS
103	09 Dec 11	56.552	1.10	1.10	0.050	1.21	0.06	0.14	RHS
104	09 Dec 11	56.550	0.80	0.80	0.050	0.64	0.03	0.07	RHS
105	09 Dec 11	56.548	0.90	0.70	0.050	0.63	0.03	0.07	RHS
106	09 Dec 11	56.502	1.00	0.80	0.050	0.80	0.04	0.09	RHS
107	09 Dec 11	56.500	0.90	0.80	0.050	0.72	0.04	0.08	RHS
108	09 Dec 11	56.202	1.00	0.70	0.050	0.70	0.04	0.08	RHS
109	09 Dec 11	56.200	1.00	0.80	0.050	0.80	0.04	0.09	RHS
110	09 Dec 11	56.196	0.90	1.70	0.050	1.53	0.08	0.18	RHS
111	09 Dec 11	56.196	3.50	2.30	0.050	8.05	0.40	0.93	RHS
112	10 Dec 11	54.072	1.40	0.80	0.050	1.12	0.06	0.13	RHS
113	10 Dec 11	54.072	0.70	0.60	0.050	0.42	0.02	0.05	RHS
114	10 Dec 11	54.067	0.70	0.50	0.050	0.35	0.02	0.04	RHS
115	10 Dec 11	54.057	1.80	0.50	0.050	0.90	0.05	0.10	RHS
116	10 Dec 11	54.055	0.90	0.80	0.050	0.72	0.04	0.08	RHS
117	10 Dec 11	54.055	0.80	0.70	0.050	0.56	0.03	0.06	RHS
118	10 Dec 11	54.052	0.90	0.80	0.050	0.72	0.04	0.08	RHS
119	10 Dec 11	54.007	1.80	0.80	0.050	1.44	0.07	0.17	RHS
120	10 Dec 11	54.002	0.80	0.70	0.050	0.56	0.03	0.06	RHS
<b>CARRIED FORWARD :</b>						<b>1,797.16</b>	<b>87.76</b>	<b>203.63</b>	

**LINTASAN RESOURCES SDN. BHD.**  
 MAINTENANCE OF FEDERAL ROADS - WEST COAST, SABAH

**R01 POTHOLE PATCHING RECORD**

**DISTRICT:** TUARAN  
**ROUTE NO.** 01  
**ROAD NAME:** JALAN KOTA KINABALU - KUDAT  
**MONTH:** DECEMBER 2011

ITEM	DATE	CHAINAGE	Length (m)	Width (m)	Depth (m)	AREA (m2)	VOLUME (m3)	PREMIX QUANTITY (ton)	REMARKS
<b>BROUGHT FORWARD:</b>						<b>1,797.16</b>	<b>87.76</b>	<b>203.63</b>	
121	10 Dec 11	54.002	2.00	0.40	0.050	0.80	0.04	0.09	RHS
122	10 Dec 11	53.997	0.70	0.60	0.050	0.42	0.02	0.05	RHS
123	10 Dec 11	53.962	0.80	0.70	0.050	0.56	0.03	0.06	RHS
124	10 Dec 11	53.917	0.80	0.70	0.050	0.56	0.03	0.06	RHS
125	10 Dec 11	53.915	0.70	0.60	0.050	0.42	0.02	0.05	RHS
126	10 Dec 11	53.897	0.80	0.80	0.050	0.64	0.03	0.07	RHS
127	10 Dec 11	53.852	0.70	0.60	0.050	0.42	0.02	0.05	RHS
128	10 Dec 11	53.782	0.70	0.60	0.050	0.42	0.02	0.05	RHS
129	10 Dec 11	53.752	0.80	0.70	0.050	0.56	0.03	0.06	RHS
130	10 Dec 11	53.687	0.70	0.60	0.050	0.42	0.02	0.05	RHS
131	10 Dec 11	53.682	0.80	0.70	0.050	0.56	0.03	0.06	RHS
<b>TOTAL :</b>						<b>1,802.94</b>	<b>88.05</b>	<b>204.30</b>	

**LINTASAN RESOURCES SDN. BHD.**  
MAINTENANCE OF FEDERAL ROADS - WEST COAST, SABAH

**R01 POTHOLE PATCHING RECORD**

**DISTRICT:** TUARAN

**ROUTE NO.** 22

**ROAD NAME:** JALAN KOTA KINABALU - SANDAKAN

**MONTH:** DECEMBER 2011

ITEM	DATE	CHAINAGE	Length (m)	Width (m)	Depth (m)	AREA (m2)	VOLUME (m3)	PREMIX QUANTITY (ton)	REMARKS
<b>BROUGHT FORWARD:</b>						<b>7,795.89</b>	<b>382.82</b>	<b>888.15</b>	
1	05 Dec 11	10.562	3.20	1.30	0.050	4.16	0.21	0.48	RHS
2	05 Dec 11	10.704	3.00	0.80	0.050	2.40	0.12	0.28	RHS
3	05 Dec 11	10.706	3.20	1.20	0.050	3.84	0.19	0.45	RHS
4	05 Dec 11	10.711	3.90	1.20	0.050	4.68	0.23	0.54	RHS
5	05 Dec 11	10.698	2.50	0.70	0.050	1.75	0.09	0.20	RHS
6	05 Dec 11	10.693	4.70	0.90	0.050	4.23	0.21	0.49	RHS
7	05 Dec 11	10.688	1.70	0.60	0.050	1.02	0.05	0.12	RHS
8	05 Dec 11	10.657	2.40	1.40	0.050	3.36	0.17	0.39	RHS
9	05 Dec 11	10.656	1.20	1.70	0.050	2.04	0.10	0.24	RHS
10	05 Dec 11	10.572	3.20	1.10	0.050	3.52	0.18	0.41	RHS
11	08 Dec 11	30.909	3.80	1.50	0.050	5.70	0.29	0.66	RHS
12	08 Dec 11	30.917	2.60	1.00	0.050	2.60	0.13	0.30	RHS
13	08 Dec 11	30.923	1.80	1.00	0.050	1.80	0.09	0.21	RHS
14	08 Dec 11	30.928	4.50	1.10	0.050	4.95	0.25	0.57	RHS
15	08 Dec 11	30.929	3.00	0.80	0.050	2.40	0.12	0.28	RHS
16	08 Dec 11	30.936	3.10	0.70	0.050	2.17	0.11	0.25	RHS
17	08 Dec 11	30.939	1.90	0.80	0.050	1.52	0.08	0.18	RHS
18	08 Dec 11	30.901	4.20	1.20	0.050	5.04	0.25	0.58	RHS
19	08 Dec 11	30.902	2.30	0.90	0.050	2.07	0.10	0.24	RHS
20	08 Dec 11	34.203	0.90	0.60	0.050	0.54	0.03	0.06	LHS
21	09 Dec 11	37.620	2.40	1.30	0.050	3.12	0.16	0.36	LHS
22	09 Dec 11	37.595	1.60	0.90	0.050	1.44	0.07	0.17	LHS
23	09 Dec 11	37.436	3.20	0.70	0.050	2.24	0.11	0.26	LHS
24	09 Dec 11	37.333	4.10	0.50	0.050	2.05	0.10	0.24	LHS
25	09 Dec 11	37.312	0.60	0.40	0.050	0.24	0.01	0.03	LHS
26	09 Dec 11	37.193	0.80	0.60	0.050	0.48	0.02	0.06	LHS
27	09 Dec 11	38.594	1.10	1.00	0.050	1.10	0.06	0.13	LHS
28	09 Dec 11	38.436	0.60	0.40	0.050	0.24	0.01	0.03	RHS
29	09 Dec 11	38.212	2.10	0.90	0.050	1.89	0.09	0.22	RHS
30	09 Dec 11	38.240	0.70	0.50	0.050	0.35	0.02	0.04	RHS
<b>CARRIED FORWARD :</b>						<b>7,868.83</b>	<b>386.47</b>	<b>896.61</b>	

**LINTASAN RESOURCES SDN. BHD.**  
 MAINTENANCE OF FEDERAL ROADS - WEST COAST, SABAH

**R01 POTHOLE PATCHING RECORD**

**DISTRICT:** TUARAN  
**ROUTE NO.** 22  
**ROAD NAME:** JALAN KOTA KINABALU - SANDAKAN  
**MONTH:** DECEMBER 2011

ITEM	DATE	CHAINAGE	Length (m)	Width (m)	Depth (m)	AREA (m2)	VOLUME (m3)	PREMIX QUANTITY (ton)	REMARKS
<b>BROUGHT FORWARD:</b>			-	-	-	<b>7,868.83</b>	<b>386.47</b>	<b>896.61</b>	
31	09 Dec 11	39.064	0.70	0.40	0.050	0.28	0.01	0.03	RHS
32	09 Dec 11	39.084	1.30	0.70	0.050	0.91	0.05	0.11	RHS
33	09 Dec 11	39.144	1.40	0.80	0.050	1.12	0.06	0.13	RHS
34	09 Dec 11	39.216	0.80	0.60	0.050	0.48	0.02	0.06	RHS
35	09 Dec 11	39.236	0.30	0.30	0.050	0.09	0.00	0.01	RHS
36	09 Dec 11	39.233	0.70	0.30	0.050	0.21	0.01	0.02	RHS
37	09 Dec 11	39.547	1.00	0.90	0.050	0.90	0.05	0.10	RHS
<b>TOTAL :</b>						<b>7,872.82</b>	<b>386.67</b>	<b>897.07</b>	

**LINTASAN RESOURCES SDN. BHD.**  
MAINTENANCE OF FEDERAL ROADS - WEST COAST, SABAH

**R01 POTHOLE PATCHING RECORD**

**DISTRICT:** TUARAN

**ROUTE NO.** 503

**ROAD NAME:** JALAN BERUNGIS - KOTA BELUD

**MONTH:** DECEMBER 2011

ITEM	DATE	CHAINAGE	Length (m)	Width (m)	Depth (m)	AREA (m2)	VOLUME (m3)	PREMIX QUANTITY (ton)	REMARKS
<b>BROUGHT FORWARD:</b>						<b>910.41</b>	<b>50.37</b>	<b>116.85</b>	
1	03 Dec 11	31.307	2.30	1.10	0.050	2.53	0.13	0.29	LHS
2	03 Dec 11	31.278	3.30	1.10	0.050	3.63	0.18	0.42	LHS
3	03 Dec 11	31.280	3.20	1.10	0.050	3.52	0.18	0.41	LHS
4	03 Dec 11	31.282	2.30	0.90	0.050	2.07	0.10	0.24	LHS
5	03 Dec 11	31.284	1.60	1.00	0.050	1.60	0.08	0.19	LHS
6	03 Dec 11	31.287	1.30	1.00	0.050	1.30	0.07	0.15	LHS
7	03 Dec 11	31.297	4.00	1.00	0.050	4.00	0.20	0.46	LHS
8	03 Dec 11	31.297	1.70	0.90	0.050	1.53	0.08	0.18	LHS
9	03 Dec 11	31.276	4.40	0.90	0.050	3.96	0.20	0.46	LHS
10	03 Dec 11	31.259	1.80	1.10	0.050	1.98	0.10	0.23	LHS
11	05 Dec 11	31.424	4.00	1.00	0.050	4.00	0.20	0.46	LHS
12	05 Dec 11	31.430	4.20	1.10	0.050	4.62	0.23	0.54	LHS
13	05 Dec 11	31.432	2.00	1.00	0.050	2.00	0.10	0.23	LHS
14	05 Dec 11	31.434	1.10	1.10	0.050	1.21	0.06	0.14	LHS
15	05 Dec 11	31.437	2.00	1.40	0.050	2.80	0.14	0.32	LHS
16	05 Dec 11	31.452	4.40	0.90	0.050	3.96	0.20	0.46	LHS
17	05 Dec 11	31.454	4.20	1.00	0.050	4.20	0.21	0.49	LHS
18	05 Dec 11	31.454	3.80	1.00	0.050	3.80	0.19	0.44	LHS
19	05 Dec 11	31.472	4.00	1.10	0.050	4.40	0.22	0.51	LHS
20	05 Dec 11	31.476	3.00	1.20	0.050	3.60	0.18	0.42	LHS
21	05 Dec 11	31.480	2.40	1.00	0.050	2.40	0.12	0.28	LHS
22	06 Dec 11	33.344	3.80	1.30	0.050	4.94	0.25	0.57	LHS
23	06 Dec 11	33.350	1.50	1.00	0.050	1.50	0.08	0.17	LHS
24	06 Dec 11	33.391	0.80	1.70	0.050	1.36	0.07	0.16	LHS
25	06 Dec 11	33.401	0.80	1.40	0.050	1.12	0.06	0.13	LHS
26	06 Dec 11	33.407	3.00	1.20	0.050	3.60	0.18	0.42	LHS
27	06 Dec 11	33.408	1.10	0.80	0.050	0.88	0.04	0.10	LHS
28	06 Dec 11	33.411	4.90	1.20	0.050	5.88	0.29	0.68	LHS
29	06 Dec 11	33.434	2.40	1.00	0.050	2.40	0.12	0.28	LHS
30	06 Dec 11	33.434	1.20	0.90	0.050	1.08	0.05	0.13	LHS
<b>CARRIED FORWARD :</b>						<b>996.28</b>	<b>54.66</b>	<b>126.81</b>	

**LINTASAN RESOURCES SDN. BHD.**  
MAINTENANCE OF FEDERAL ROADS - WEST COAST, SABAH

## R01 POTHOLE PATCHING RECORD

**DISTRICT:** TUARAN

**ROUTE NO.** 503

**ROAD NAME:** JALAN BERUNGIS - KOTA BELUD

**MONTH:** DECEMBER 2011

ITEM	DATE	CHAINAGE	Length (m)	Width (m)	Depth (m)	AREA (m2)	VOLUME (m3)	PREMIX QUANTITY (ton)	REMARKS
<b>BROUGHT FORWARD:</b>			-	-	-	<b>996.28</b>	<b>54.66</b>	<b>126.81</b>	
31	06 Dec 11	33.437	2.10	1.00	0.050	2.10	0.11	0.24	LHS
32	06 Dec 11	33.432	4.70	1.30	0.050	6.11	0.31	0.71	LHS
33	08 Dec 11	33.485	2.70	1.30	0.050	3.51	0.18	0.41	LHS
34	08 Dec 11	33.488	1.20	1.00	0.050	1.20	0.06	0.14	LHS
35	08 Dec 11	33.491	1.40	1.00	0.050	1.40	0.07	0.16	LHS
36	08 Dec 11	33.492	2.10	1.10	0.050	2.31	0.12	0.27	LHS
37	08 Dec 11	33.493	1.60	1.20	0.050	1.92	0.10	0.22	LHS
38	08 Dec 11	33.495	2.10	0.70	0.025	1.47	0.04	0.09	LHS
39	08 Dec 11	33.495	2.40	0.60	0.025	1.44	0.04	0.08	LHS
40	08 Dec 11	33.497	2.90	1.60	0.050	4.64	0.23	0.54	LHS
41	08 Dec 11	33.501	1.60	0.90	0.050	1.44	0.07	0.17	LHS
42	08 Dec 11	33.503	1.00	1.30	0.050	1.30	0.07	0.15	LHS
43	08 Dec 11	33.506	1.60	1.30	0.050	2.08	0.10	0.24	LHS
44	08 Dec 11	33.508	1.50	1.10	0.050	1.65	0.08	0.19	LHS
45	08 Dec 11	33.509	3.00	1.20	0.050	3.60	0.18	0.42	LHS
46	08 Dec 11	33.510	1.20	0.70	0.050	0.84	0.04	0.10	LHS
47	08 Dec 11	33.512	2.30	1.20	0.050	2.76	0.14	0.32	LHS
48	08 Dec 11	33.516	1.10	0.90	0.050	0.99	0.05	0.11	LHS
49	08 Dec 11	33.520	1.40	1.00	0.050	1.40	0.07	0.16	LHS
50	08 Dec 11	33.524	2.90	1.30	0.050	3.77	0.19	0.44	LHS
51	08 Dec 11	33.530	3.30	1.60	0.050	5.28	0.26	0.61	LHS
52	08 Dec 11	33.534	1.20	0.90	0.050	1.08	0.05	0.13	LHS
53	08 Dec 11	33.535	2.20	1.20	0.050	2.64	0.13	0.31	LHS
54	08 Dec 11	33.513	1.20	0.80	0.050	0.96	0.05	0.11	LHS
55	09 Dec 11	15.690	0.70	0.60	0.050	0.42	0.02	0.05	LHS
56	09 Dec 11	15.693	0.70	0.70	0.050	0.49	0.02	0.06	LHS
57	09 Dec 11	15.710	0.80	0.70	0.050	0.56	0.03	0.06	LHS
58	09 Dec 11	15.730	0.80	0.70	0.050	0.56	0.03	0.06	LHS
59	09 Dec 11	15.790	0.70	0.60	0.050	0.42	0.02	0.05	LHS
60	09 Dec 11	15.806	1.10	0.90	0.050	0.99	0.05	0.11	LHS
<b>CARRIED FORWARD :</b>						<b>1,055.61</b>	<b>57.56</b>	<b>133.52</b>	

**LINTASAN RESOURCES SDN. BHD.**  
MAINTENANCE OF FEDERAL ROADS - WEST COAST, SABAH

**R01 POTHOLE PATCHING RECORD**

**DISTRICT:** TUARAN

**ROUTE NO.** 503

**ROAD NAME:** JALAN BERUNGIS - KOTA BELUD

**MONTH:** DECEMBER 2011

ITEM	DATE	CHAINAGE	Length (m)	Width (m)	Depth (m)	AREA (m2)	VOLUME (m3)	PREMIX QUANTITY (ton)	REMARKS
<b>BROUGHT FORWARD:</b>					-	<b>1,055.61</b>	<b>57.56</b>	<b>133.52</b>	
61	09 Dec 11	15.840	0.80	0.60	0.050	0.48	0.02	0.06	LHS
62	09 Dec 11	15.915	0.80	0.70	0.050	0.56	0.03	0.06	LHS
63	09 Dec 11	15.915	0.80	0.70	0.050	KUI	0.03	0.06	LHS
64	09 Dec 11	15.920	0.80	0.70	0.050	0.56	0.03	0.06	LHS
65	09 Dec 11	15.930	0.70	0.60	0.050	0.42	0.02	0.05	LHS
66	09 Dec 11	16.010	0.70	0.60	0.050	0.42	0.02	0.05	LHS
67	09 Dec 11	16.150	0.90	0.70	0.050	0.63	0.03	0.07	LHS
68	09 Dec 11	16.250	0.90	0.80	0.050	0.72	0.04	0.08	LHS
69	09 Dec 11	16.280	0.70	0.60	0.050	0.42	0.02	0.05	LHS
70	09 Dec 11	16.295	0.90	0.80	0.050	0.72	0.04	0.08	LHS
71	09 Dec 11	16.300	0.90	0.90	0.050	0.81	0.04	0.09	LHS
72	09 Dec 11	16.310	0.70	0.60	0.050	0.42	0.02	0.05	LHS
73	09 Dec 11	16.320	1.10	0.60	0.050	0.66	0.03	0.08	LHS
74	09 Dec 11	16.390	1.00	0.80	0.050	0.80	0.04	0.09	LHS
75	09 Dec 11	16.395	1.20	0.90	0.050	1.08	0.05	0.13	LHS
76	09 Dec 11	16.594	0.80	0.70	0.050	0.56	0.03	0.06	LHS
77	09 Dec 11	16.596	0.90	0.80	0.050	0.72	0.04	0.08	LHS
78	09 Dec 11	16.607	0.80	0.70	0.050	0.56	0.03	0.06	LHS
79	09 Dec 11	16.612	0.70	0.60	0.050	0.42	0.02	0.05	LHS
80	09 Dec 11	16.690	0.80	0.70	0.050	0.56	0.03	0.06	LHS
81	09 Dec 11	16.695	1.20	0.80	0.050	0.96	0.05	0.11	LHS
82	10 Dec 11	17.020	0.70	0.60	0.050	0.42	0.02	0.05	LHS
83	10 Dec 11	17.150	2.10	0.70	0.050	1.47	0.07	0.17	LHS
84	10 Dec 11	17.150	0.90	0.80	0.050	0.72	0.04	0.08	LHS
85	10 Dec 11	17.190	0.70	0.60	0.050	0.42	0.02	0.05	LHS
86	10 Dec 11	17.190	1.00	0.70	0.050	0.70	0.04	0.08	LHS
87	10 Dec 11	17.215	0.70	0.60	0.050	0.42	0.02	0.05	LHS
88	10 Dec 11	17.225	1.30	0.70	0.050	0.91	0.05	0.11	LHS
89	10 Dec 11	17.260	0.70	0.80	0.050	0.56	0.03	0.06	LHS
90	10 Dec 11	17.270	0.90	0.80	0.050	0.72	0.04	0.08	LHS
<b>CARRIED FORWARD :</b>						<b>1,074.43</b>	<b>58.53</b>	<b>135.77</b>	

**LINTASAN RESOURCES SDN. BHD.**  
 MAINTENANCE OF FEDERAL ROADS - WEST COAST, SABAH

**R01 POTHOLE PATCHING RECORD**

**DISTRICT:** TUARAN  
**ROUTE NO.** 503  
**ROAD NAME:** JALAN BERUNGIS - KOTA BELUD  
**MONTH:** DECEMBER 2011

ITEM	DATE	CHAINAGE	Length (m)	Width (m)	Depth (m)	AREA (m2)	VOLUME (m3)	PREMIX QUANTITY (ton)	REMARKS
<b>BROUGHT FORWARD:</b>						<b>1,074.43</b>	<b>58.53</b>	<b>135.77</b>	
91	10 Dec 11	17.275	0.80	0.70	0.050	0.56	0.03	0.06	LHS
92	10 Dec 11	17.275	1.20	0.60	0.050	0.72	0.04	0.08	LHS
93	10 Dec 11	17.340	0.70	0.60	0.050	0.42	0.02	0.05	LHS
94	10 Dec 11	17.340	0.80	0.70	0.050	0.56	0.03	0.06	LHS
95	10 Dec 11	17.355	1.10	0.70	0.050	0.77	0.04	0.09	LHS
96	10 Dec 11	17.358	1.40	0.70	0.050	0.98	0.05	0.11	LHS
97	10 Dec 11	17.342	7.00	0.60	0.050	4.20	0.21	0.49	RHS
98	12 Dec 11	13.670	0.90	0.80	0.050	0.72	0.04	0.08	LHS
99	12 Dec 11	13.672	1.00	0.80	0.050	0.80	0.04	0.09	LHS
100	12 Dec 11	13.673	0.70	0.60	0.050	0.42	0.02	0.05	LHS
101	12 Dec 11	13.675	1.10	0.40	0.050	0.44	0.02	0.05	LHS
102	12 Dec 11	13.750	0.60	0.60	0.050	0.36	0.02	0.04	LHS
103	12 Dec 11	13.760	0.60	0.50	0.050	0.30	0.02	0.03	LHS
104	12 Dec 11	13.820	0.70	0.80	0.050	0.56	0.03	0.06	LHS
105	12 Dec 11	13.885	0.80	0.70	0.050	0.56	0.03	0.06	LHS
106	12 Dec 11	13.890	0.80	0.70	0.050	0.56	0.03	0.06	LHS
107	12 Dec 11	13.910	0.80	0.70	0.050	0.56	0.03	0.06	LHS
108	12 Dec 11	13.930	0.70	0.60	0.050	0.42	0.02	0.05	LHS
109	12 Dec 11	14.095	0.80	0.70	0.050	0.56	0.03	0.06	LHS
110	12 Dec 11	14.190	0.70	0.60	0.050	0.42	0.02	0.05	LHS
111	12 Dec 11	14.250	0.80	0.70	0.050	0.56	0.03	0.06	LHS
112	12 Dec 11	14.250	0.70	0.60	0.050	0.42	0.02	0.05	LHS
113	12 Dec 11	14.360	1.50	0.80	0.050	1.20	0.06	0.14	LHS
114	12 Dec 11	14.340	0.70	0.80	0.050	0.56	0.03	0.06	LHS
115	12 Dec 11	14.420	0.80	0.70	0.050	0.56	0.03	0.06	LHS
116	12 Dec 11	14.450	0.80	0.70	0.050	0.56	0.03	0.06	LHS
117	12 Dec 11	14.550	0.70	0.70	0.050	0.49	0.02	0.06	LHS
118	12 Dec 11	14.553	0.70	0.60	0.050	0.42	0.02	0.05	LHS
119	12 Dec 11	14.600	0.80	0.70	0.050	0.56	0.03	0.06	LHS
120	12 Dec 11	14.610	0.70	0.60	0.050	0.42	0.02	0.05	LHS
<b>CARRIED FORWARD :</b>						<b>1,095.07</b>	<b>59.56</b>	<b>138.17</b>	

**LINTASAN RESOURCES SDN. BHD.**  
MAINTENANCE OF FEDERAL ROADS - WEST COAST, SABAH

## R01 POTHOLE PATCHING RECORD

**DISTRICT:** TUARAN

**ROUTE NO.** 503

**ROAD NAME:** JALAN BERUNGIS - KOTA BELUD

**MONTH:** DECEMBER 2011

ITEM	DATE	CHAINAGE	Length (m)	Width (m)	Depth (m)	AREA (m2)	VOLUME (m3)	PREMIX QUANTITY (ton)	REMARKS
<b>BROUGHT FORWARD:</b>			-	-	-	<b>1,095.07</b>	<b>59.56</b>	<b>138.17</b>	
121	12 Dec 11	14.640	0.70	0.60	0.050	0.42	0.02	0.05	LHS
122	12 Dec 11	14.660	1.40	0.60	0.050	0.84	0.04	0.10	LHS
123	12 Dec 11	14.700	0.70	0.60	0.050	0.42	0.02	0.05	LHS
124	12 Dec 11	14.712	0.70	0.60	0.050	0.42	0.02	0.05	LHS
125	12 Dec 11	14.790	0.90	0.80	0.050	0.72	0.04	0.08	LHS
126	12 Dec 11	14.860	0.80	0.70	0.050	0.56	0.03	0.06	LHS
127	12 Dec 11	14.863	1.80	0.60	0.050	1.08	0.05	0.13	LHS
128	12 Dec 11	14.867	0.80	0.70	0.050	0.56	0.03	0.06	LHS
129	12 Dec 11	15.083	0.80	0.70	0.050	0.56	0.03	0.06	LHS
130	12 Dec 11	15.085	0.90	0.70	0.050	0.63	0.03	0.07	LHS
131	12 Dec 11	15.095	1.10	0.80	0.050	0.88	0.04	0.10	LHS
132	12 Dec 11	15.110	0.80	0.90	0.050	0.72	0.04	0.08	LHS
133	12 Dec 11	15.290	0.80	0.70	0.050	0.56	0.03	0.06	LHS
134	12 Dec 11	14.500	0.70	0.60	0.050	0.42	0.02	0.05	RHS
135	12 Dec 11	14.470	0.70	0.60	0.050	0.42	0.02	0.05	RHS
136	12 Dec 11	14.395	0.90	0.80	0.050	0.72	0.04	0.08	RHS
137	12 Dec 11	14.360	0.80	0.70	0.050	0.56	0.03	0.06	RHS
138	12 Dec 11	14.260	0.80	0.60	0.050	0.48	0.02	0.06	RHS
139	12 Dec 11	14.111	0.70	0.60	0.050	0.42	0.02	0.05	RHS
140	12 Dec 11	14.050	0.80	0.70	0.050	0.56	0.03	0.06	RHS
141	12 Dec 11	13.910	0.70	0.60	0.050	0.42	0.02	0.05	RHS
142	12 Dec 11	13.820	1.10	0.70	0.050	0.77	0.04	0.09	RHS
143	12 Dec 11	13.790	0.70	0.60	0.050	0.42	0.02	0.05	RHS
144	12 Dec 11	13.750	0.70	0.80	0.050	0.56	0.03	0.06	RHS
145	12 Dec 11	13.560	0.80	0.70	0.050	0.56	0.03	0.06	RHS
146	12 Dec 11	13.555	1.00	6.00	0.050	6.00	0.30	0.70	RHS
147	13 Dec 11	15.630	0.70	0.60	0.050	0.42	0.02	0.05	LHS
148	13 Dec 11	15.628	30.80	0.70	0.050	21.56	1.08	2.50	LHS
149	13 Dec 11	15.790	1.00	0.80	0.050	0.80	0.04	0.09	RHS
150	13 Dec 11	15.790	1.20	0.70	0.050	0.84	0.04	0.10	RHS
<b>CARRIED FORWARD :</b>						<b>1,139.37</b>	<b>61.77</b>	<b>143.31</b>	

**LINTASAN RESOURCES SDN. BHD.**  
 MAINTENANCE OF FEDERAL ROADS - WEST COAST, SABAH

**R01 POTHOLE PATCHING RECORD**

**DISTRICT:** TUARAN  
**ROUTE NO.** 503  
**ROAD NAME:** JALAN BERUNGIS - KOTA BELUD  
**MONTH:** DECEMBER 2011

ITEM	DATE	CHAINAGE	Length (m)	Width (m)	Depth (m)	AREA (m2)	VOLUME (m3)	PREMIX QUANTITY (ton)	REMARKS
<b>BROUGHT FORWARD:</b>			-	-	-	<b>1,139.37</b>	<b>61.77</b>	<b>143.31</b>	
151	13 Dec 11	15.780	0.80	0.70	0.050	0.56	0.03	0.06	RHS
152	13 Dec 11	15.750	0.70	0.60	0.050	0.42	0.02	0.05	RHS
153	13 Dec 11	15.715	0.80	0.70	0.050	0.56	0.03	0.06	RHS
154	13 Dec 11	15.700	0.90	0.80	0.050	0.72	0.04	0.08	RHS
155	13 Dec 11	15.660	0.90	0.80	0.050	0.72	0.04	0.08	RHS
156	13 Dec 11	15.608	0.70	0.60	0.050	0.42	0.02	0.05	RHS
157	13 Dec 11	15.590	0.80	0.80	0.050	0.64	0.03	0.07	RHS
158	13 Dec 11	15.560	1.20	0.70	0.050	0.84	0.04	0.10	RHS
159	13 Dec 11	15.550	0.90	0.70	0.050	0.63	0.03	0.07	RHS
160	13 Dec 11	15.506	0.70	0.60	0.050	0.42	0.02	0.05	RHS
161	14 Dec 11	11.156	1.20	0.80	0.050	0.96	0.05	0.11	LHS
162	14 Dec 11	11.152	1.40	1.10	0.050	1.54	0.08	0.18	LHS
163	14 Dec 11	11.143	0.70	0.50	0.050	0.35	0.02	0.04	LHS
164	14 Dec 11	11.139	2.10	0.90	0.050	1.89	0.09	0.22	LHS
165	14 Dec 11	11.130	3.20	1.20	0.050	3.84	0.19	0.45	LHS
166	14 Dec 11	11.124	0.80	0.50	0.050	0.40	0.02	0.05	LHS
167	14 Dec 11	11.122	0.90	0.30	0.050	0.27	0.01	0.03	LHS
168	14 Dec 11	10.916	3.30	0.70	0.050	2.31	0.12	0.27	LHS
169	14 Dec 11	10.909	1.50	1.00	0.050	1.50	0.08	0.17	LHS
170	14 Dec 11	10.886	1.30	1.10	0.050	1.43	0.07	0.17	LHS
171	14 Dec 11	10.874	0.60	0.40	0.050	0.24	0.01	0.03	LHS
172	14 Dec 11	10.871	0.50	0.50	0.050	0.25	0.01	0.03	LHS
173	14 Dec 11	10.863	0.90	0.60	0.050	0.54	0.03	0.06	LHS
174	14 Dec 11	10.852	1.40	0.70	0.050	0.98	0.05	0.11	LHS
175	14 Dec 11	10.764	0.80	0.60	0.050	0.48	0.02	0.06	LHS
176	14 Dec 11	10.762	1.90	0.80	0.050	1.52	0.08	0.18	LHS
177	14 Dec 11	10.740	0.70	0.50	0.050	0.35	0.02	0.04	LHS
178	14 Dec 11	10.615	0.50	0.30	0.050	0.15	0.01	0.02	LHS
179	14 Dec 11	10.579	0.70	0.50	0.050	0.35	0.02	0.04	LHS
180	14 Dec 11	10.554	1.30	0.90	0.050	1.17	0.06	0.14	LHS
<b>CARRIED FORWARD :</b>						<b>1,165.82</b>	<b>63.10</b>	<b>146.37</b>	

**LINTASAN RESOURCES SDN. BHD.**  
MAINTENANCE OF FEDERAL ROADS - WEST COAST, SABAH

**R01 POTHOLE PATCHING RECORD**

**DISTRICT:** TUARAN

**ROUTE NO.** 503

**ROAD NAME:** JALAN BERUNGIS - KOTA BELUD

**MONTH:** DECEMBER 2011

ITEM	DATE	CHAINAGE	Length (m)	Width (m)	Depth (m)	AREA (m2)	VOLUME (m3)	PREMIX QUANTITY (ton)	REMARKS
<b>BROUGHT FORWARD:</b>			-	-	-	<b>1,165.82</b>	<b>63.10</b>	<b>146.37</b>	
181	14 Dec 11	10.513	1.30	0.40	0.050	0.52	0.03	0.06	LHS
182	14 Dec 11	9.813	2.40	1.30	0.050	3.12	0.16	0.36	LHS
183	14 Dec 11	9.793	0.80	0.60	0.050	0.48	0.02	0.06	LHS
184	14 Dec 11	9.766	0.30	0.20	0.050	0.06	0.00	0.01	LHS
185	14 Dec 11	9.743	1.80	0.70	0.050	1.26	0.06	0.15	LHS
186	14 Dec 11	9.715	0.90	0.30	0.050	0.27	0.01	0.03	LHS
187	15 Dec 11	13.533	0.90	0.70	0.050	0.63	0.03	0.07	RHS
188	15 Dec 11	13.533	1.00	0.60	0.050	0.60	0.03	0.07	RHS
189	15 Dec 11	13.533	1.00	0.50	0.050	0.50	0.03	0.06	RHS
190	15 Dec 11	13.526	0.70	0.40	0.050	0.28	0.01	0.03	RHS
191	15 Dec 11	13.524	0.80	0.60	0.050	0.48	0.02	0.06	RHS
192	15 Dec 11	13.480	1.60	0.90	0.050	1.44	0.07	0.17	RHS
193	15 Dec 11	13.479	1.70	0.80	0.025	1.36	0.03	0.08	RHS
194	15 Dec 11	13.476	1.00	0.80	0.025	0.80	0.02	0.05	RHS
195	15 Dec 11	13.461	1.00	0.90	0.025	0.90	0.02	0.05	RHS
196	15 Dec 11	13.461	1.00	1.00	0.050	1.00	0.05	0.12	RHS
197	15 Dec 11	13.461	2.00	0.70	0.025	1.40	0.04	0.08	RHS
198	15 Dec 11	13.458	0.70	0.60	0.025	0.42	0.01	0.02	RHS
199	15 Dec 11	13.458	0.30	0.20	0.025	0.06	0.00	0.00	RHS
200	15 Dec 11	13.458	1.00	0.40	0.025	0.40	0.01	0.02	RHS
201	15 Dec 11	13.458	1.00	0.80	0.050	0.80	0.04	0.09	RHS
202	15 Dec 11	13.447	3.00	0.90	0.050	2.70	0.14	0.31	RHS
203	15 Dec 11	13.385	3.00	1.50	0.050	4.50	0.23	0.52	RHS
204	15 Dec 11	13.345	1.10	0.80	0.025	0.88	0.02	0.05	RHS
205	15 Dec 11	13.345	1.00	0.90	0.050	0.90	0.05	0.10	RHS
206	15 Dec 11	13.345	1.00	0.40	0.025	0.40	0.01	0.02	RHS
207	15 Dec 11	12.687	1.00	0.90	0.050	0.90	0.05	0.10	RHS
208	15 Dec 11	12.220	2.00	0.60	0.050	1.20	0.06	0.14	RHS
209	15 Dec 11	12.220	1.20	0.40	0.025	0.48	0.01	0.03	RHS
210	15 Dec 11	12.220	1.00	0.30	0.025	0.30	0.01	0.02	RHS
<b>CARRIED FORWARD :</b>						<b>1,194.86</b>	<b>64.36</b>	<b>149.31</b>	

**LINTASAN RESOURCES SDN. BHD.**  
 MAINTENANCE OF FEDERAL ROADS - WEST COAST, SABAH

**R01 POTHOLE PATCHING RECORD**

**DISTRICT:** TUARAN  
**ROUTE NO.** 503  
**ROAD NAME:** JALAN BERUNGIS - KOTA BELUD  
**MONTH:** DECEMBER 2011

ITEM	DATE	CHAINAGE	Length (m)	Width (m)	Depth (m)	AREA (m2)	VOLUME (m3)	PREMIX QUANTITY (ton)	REMARKS
<b>BROUGHT FORWARD:</b>			-	-	-	<b>1,194.86</b>	<b>64.36</b>	<b>149.31</b>	
211	15 Dec 11	12.220	0.70	0.60	0.050	0.42	0.02	0.05	RHS
212	15 Dec 11	12.256	4.00	1.10	0.050	4.40	0.22	0.51	RHS
213	15 Dec 11	12.170	2.60	1.00	0.050	2.60	0.13	0.30	RHS
214	15 Dec 11	12.167	4.80	0.90	0.050	4.32	0.22	0.50	RHS
215	15 Dec 11	12.154	0.70	0.50	0.050	0.35	0.02	0.04	RHS
216	15 Dec 11	9.472	2.00	0.70	0.050	1.40	0.07	0.16	RHS
217	15 Dec 11	9.472	0.80	0.70	0.050	0.56	0.03	0.06	RHS
218	15 Dec 11	9.445	1.20	1.10	0.050	1.32	0.07	0.15	RHS
219	15 Dec 11	9.443	2.70	1.00	0.050	2.70	0.14	0.31	RHS
<b>TOTAL :</b>						<b>1,212.93</b>	<b>65.27</b>	<b>151.41</b>	

**LINTASAN RESOURCES SDN. BHD.**  
MAINTENANCE OF FEDERAL ROADS - WEST COAST, SABAH

**R01 POTHOLE PATCHING RECORD**

**DISTRICT:** KOTA KINABALU  
**ROUTE NO.** 606  
**ROAD NAME:** JALAN SUSUR SEPANGAR BAY  
**MONTH:** DECEMBER 2011

ITEM	DATE	CHAINAGE	Length (m)	Width (m)	Depth (m)	AREA (m2)	VOLUME (m3)	PREMIX QUANTITY (ton)	REMARKS
<b>BROUGHT FORWARD:</b>						<b>1,538.59</b>	<b>73.32</b>	<b>170.08</b>	
1	05 Dec 11	8.032	2.30	1.00	0.050	2.30	0.12	0.27	RHS
2	05 Dec 11	8.130	3.10	1.00	0.050	3.10	0.16	0.36	RHS
3	05 Dec 11	8.112	1.80	1.10	0.050	1.98	0.10	0.23	RHS
4	05 Dec 11	8.146	3.20	0.80	0.050	2.56	0.13	0.30	RHS
5	05 Dec 11	8.150	3.60	0.90	0.050	3.24	0.16	0.38	RHS
6	05 Dec 11	8.159	4.20	1.10	0.050	4.62	0.23	0.54	RHS
7	05 Dec 11	8.162	2.40	0.83	0.050	1.99	0.10	0.23	RHS
8	05 Dec 11	8.168	3.60	1.40	0.050	5.04	0.25	0.58	RHS
9	05 Dec 11	6.351	3.80	1.00	0.050	3.80	0.19	0.44	RHS
10	05 Dec 11	6.353	2.50	1.00	0.050	2.50	0.13	0.29	RHS
11	05 Dec 11	6.355	2.20	1.10	0.050	2.42	0.12	0.28	RHS
12	05 Dec 11	6.370	3.50	0.90	0.050	3.15	0.16	0.37	RHS
13	05 Dec 11	6.569	4.10	1.10	0.050	4.51	0.23	0.52	RHS
14	05 Dec 11	5.547	2.40	1.20	0.050	2.88	0.14	0.33	RHS
15	05 Dec 11	5.548	1.90	1.80	0.050	3.42	0.17	0.40	RHS
16	05 Dec 11	0.160	0.90	0.40	0.050	0.36	0.02	0.04	RHS
17	05 Dec 11	0.140	0.50	0.50	0.050	0.25	0.01	0.03	RHS
<b>TOTAL :</b>						<b>1,586.71</b>	<b>75.73</b>	<b>175.66</b>	

**LINTASAN RESOURCES SDN. BHD.**  
 MAINTENANCE OF FEDERAL ROADS - WEST COAST, SABAH

**R01 POTHOLE PATCHING RECORD**

**DISTRICT:** KOTA KINABALU  
**ROUTE NO.** 607  
**ROAD NAME:** JALAN MASUK KE PELABUHAN BARU KK  
**MONTH:** DECEMBER 2011

ITEM	DATE	CHAINAGE	Length (m)	Width (m)	Depth (m)	AREA (m2)	VOLUME (m3)	PREMIX QUANTITY (ton)	REMARKS
<b>BROUGHT FORWARD:</b>						32.24	1.61	3.73	
<b>TOTAL :</b>						32.24	1.61	3.73	

**LINTASAN RESOURCES SDN BHD.**  
MAINTENANCE OF FEDERAL ROADS - WEST COAST, SABAH

***SUMMARY - POTHOLE PATCHING RECORD***

**MONTH : DECEMBER 2011**

ITEM	DISTRICT	ROUTE NO.	ROAD NAME	AREA (m <sup>2</sup> )			VOLUME (m <sup>3</sup> )			PREMIX QUANTITY (TON)		
				PREVIOUS MONTH	CURRENT MONTH	CUM. MONTH	PREVIOUS MONTH	CURRENT MONTH	CUM. MONTH	PREVIOUS MONTH	CURRENT MONTH	CUM. MONTH
1	Ranau	22	Jalan Kota Kinabalu - Sandakan	3,171.07	179.30	3,350.37	160.52	9.04	169.56	372.91	21.09	394.00
			<b>TOTAL:</b>	<b>3,171.07</b>	<b>179.30</b>	<b>3,350.37</b>	<b>160.52</b>	<b>9.04</b>	<b>169.56</b>	<b>372.91</b>	<b>21.09</b>	<b>394.00</b>

**LINTASAN RESOURCES SDN. BHD.**  
MAINTENANCE OF FEDERAL ROADS - WEST COAST, SABAH

**R01 POTHOLE PATCHING RECORD**

**DISTRICT:** Ranau  
**ROUTE NO.** 22  
**ROAD NAME:** Jalan Kota Kinabalu - Sandakan  
**MONTH:** December 2011

ITEM	DATE	CHAINAGE	Length (m)	Width (m)	Depth (m)	AREA (m <sup>2</sup> )	VOLUME (m <sup>3</sup> )	PREMIX QUANTITY (ton)	REMARKS
<b>BROUGHT FORWARD FROM NOVEMBER 2011:</b>						<b>3,171.07</b>	<b>160.52</b>	<b>372.91</b>	
1	02 Dec 11	71.675	0.70	0.50	0.05	0.35	0.02	0.05	LHS
2	02 Dec 11	71.679	1.20	0.70	0.05	0.84	0.04	0.09	LHS
3	02 Dec 11	71.695	0.80	0.20	0.05	0.16	0.01	0.02	LHS
4	02 Dec 11	71.702	1.40	0.80	0.05	1.12	0.06	0.14	LHS
5	02 Dec 11	71.703	1.00	0.60	0.05	0.60	0.03	0.07	LHS
6	02 Dec 11	71.726	0.80	0.60	0.05	0.48	0.02	0.05	LHS
7	02 Dec 11	71.727	1.50	0.80	0.05	1.20	0.06	0.14	LHS
8	02 Dec 11	71.728	0.70	0.60	0.05	0.42	0.02	0.05	LHS
9	02 Dec 11	71.730	1.40	0.80	0.05	1.12	0.06	0.14	LHS
10	02 Dec 11	71.745	1.20	0.80	0.05	0.96	0.05	0.12	LHS
11	02 Dec 11	71.758	0.90	0.70	0.05	0.63	0.03	0.07	LHS
12	02 Dec 11	71.775	1.00	0.80	0.05	0.80	0.04	0.09	LHS
13	02 Dec 11	71.977	1.40	0.70	0.05	0.98	0.05	0.12	LHS
14	02 Dec 11	72.100	0.90	0.80	0.05	0.72	0.04	0.09	LHS
15	03 Dec 11	76.175	1.20	0.90	0.05	1.08	0.05	0.12	RHS
16	03 Dec 11	76.360	1.30	1.10	0.05	1.43	0.07	0.16	RHS
17	03 Dec 11	76.412	0.90	0.80	0.05	0.72	0.04	0.09	RHS
18	03 Dec 11	76.478	0.80	0.70	0.05	0.56	0.03	0.07	RHS
19	03 Dec 11	76.482	0.50	0.50	0.05	0.25	0.01	0.02	RHS
20	03 Dec 11	76.510	1.30	0.80	0.05	1.04	0.05	0.12	RHS
21	03 Dec 11	76.520	0.70	0.50	0.05	0.35	0.02	0.05	RHS
22	03 Dec 11	76.702	0.80	0.60	0.05	0.48	0.02	0.05	RHS
23	03 Dec 11	76.704	0.70	0.70	0.05	0.49	0.02	0.05	RHS
24	03 Dec 11	76.706	1.50	0.80	0.05	1.20	0.06	0.14	RHS
25	03 Dec 11	76.850	0.80	0.40	0.05	0.32	0.02	0.05	LHS
26	03 Dec 11	76.853	1.00	0.60	0.05	0.60	0.03	0.07	LHS
27	03 Dec 11	76.873	1.10	0.60	0.05	0.66	0.03	0.07	LHS
28	03 Dec 11	76.890	0.80	0.60	0.05	0.48	0.02	0.05	LHS
29	03 Dec 11	76.972	0.50	0.40	0.05	0.20	0.01	0.02	LHS
30	03 Dec 11	76.914	1.10	0.70	0.05	0.77	0.04	0.09	LHS
<b>CARRIED FORWARD:</b>						<b>3,192.08</b>	<b>161.57</b>	<b>375.37</b>	

**LINTASAN RESOURCES SDN. BHD.**  
MAINTENANCE OF FEDERAL ROADS - WEST COAST, SABAH

**R01 POTHOLE PATCHING RECORD**

**DISTRICT:** Ranau  
**ROUTE NO.** 22  
**ROAD NAME:** Jalan Kota Kinabalu - Sandakan  
**MONTH:** December 2011

ITEM	DATE	CHAINAGE	Length (m)	Width (m)	Depth (m)	AREA (m <sup>2</sup> )	VOLUME (m <sup>3</sup> )	PREMIX QUANTITY (ton)	REMARKS
<b>BROUGHT FORWARD:</b>						<b>3,192.08</b>	<b>161.57</b>	<b>375.37</b>	
31	06 Dec 11	77.652	0.50	0.40	0.05	0.20	0.01	0.02	RHS
32	06 Dec 11	77.762	1.20	1.00	0.05	1.20	0.06	0.14	RHS
33	06 Dec 11	77.767	0.80	0.70	0.05	0.56	0.03	0.07	RHS
34	06 Dec 11	77.763	0.70	0.60	0.05	0.42	0.02	0.05	RHS
35	06 Dec 11	86.134	0.80	0.60	0.05	0.48	0.02	0.05	RHS
36	06 Dec 11	86.137	0.70	0.50	0.05	0.35	0.02	0.05	RHS
37	06 Dec 11	85.641	0.50	0.30	0.05	0.15	0.01	0.02	RHS
38	06 Dec 11	87.049	1.30	0.50	0.05	0.65	0.03	0.07	RHS
39	06 Dec 11	87.052	0.70	0.50	0.05	0.35	0.02	0.05	LHS
40	06 Dec 11	87.072	0.80	0.50	0.05	0.40	0.02	0.05	LHS
41	06 Dec 11	87.076	1.30	0.90	0.05	1.17	0.06	0.14	LHS
42	06 Dec 11	87.099	0.50	0.20	0.05	0.10	0.01	0.02	LHS
43	06 Dec 11	87.101	1.40	1.00	0.05	1.40	0.07	0.16	LHS
44	06 Dec 11	87.103	1.10	0.80	0.05	0.88	0.04	0.09	LHS
45	06 Dec 11	87.105	0.90	0.40	0.05	0.36	0.02	0.05	LHS
46	07 Dec 11	94.153	0.90	0.60	0.05	0.54	0.03	0.07	LHS
47	07 Dec 11	94.158	1.40	0.80	0.05	1.12	0.06	0.14	LHS
48	07 Dec 11	94.717	1.10	0.80	0.05	0.88	0.04	0.09	LHS
49	07 Dec 11	94.730	1.60	0.80	0.05	1.28	0.06	0.14	LHS
50	07 Dec 11	94.736	1.30	0.80	0.05	1.04	0.05	0.12	LHS
51	07 Dec 11	94.755	1.10	0.80	0.05	0.88	0.04	0.09	LHS
52	07 Dec 11	94.875	2.90	0.80	0.05	2.32	0.12	0.28	LHS
53	07 Dec 11	94.878	0.70	0.50	0.05	0.35	0.02	0.05	LHS
54	07 Dec 11	95.187	1.20	0.90	0.05	1.08	0.05	0.12	LHS
55	07 Dec 11	95.189	1.40	0.90	0.05	1.26	0.06	0.14	RHS
56	07 Dec 11	95.195	0.70	0.40	0.05	0.28	0.01	0.02	RHS
57	07 Dec 11	95.200	0.80	0.60	0.05	0.48	0.02	0.05	RHS
58	07 Dec 11	95.512	0.70	0.30	0.05	0.21	0.01	0.02	RHS
59	07 Dec 11	95.515	1.30	1.00	0.05	1.30	0.07	0.16	LHS
60	07 Dec 11	95.520	0.90	0.50	0.05	0.45	0.02	0.05	LHS
<b>CARRIED FORWARD:</b>						<b>3,214.22</b>	<b>162.67</b>	<b>377.94</b>	

**LINTASAN RESOURCES SDN. BHD.**  
 MAINTENANCE OF FEDERAL ROADS - WEST COAST, SABAH

**R01 POTHOLE PATCHING RECORD**

**DISTRICT:** Ranau  
**ROUTE NO.** 22  
**ROAD NAME:** Jalan Kota Kinabalu - Sandakan  
**MONTH:** December 2011

ITEM	DATE	CHAINAGE	Length (m)	Width (m)	Depth (m)	AREA (m <sup>2</sup> )	VOLUME (m <sup>3</sup> )	PREMIX QUANTITY (ton)	REMARKS
<b>BROUGHT FORWARD:</b>						<b>3,214.22</b>	<b>162.67</b>	<b>377.94</b>	
61	09 Dec 11	100.627	2.70	1.30	0.05	3.51	0.18	0.42	LHS
62	09 Dec 11	100.630	2.90	1.00	0.05	2.90	0.15	0.35	LHS
63	09 Dec 11	100.632	2.90	1.50	0.05	4.35	0.22	0.51	LHS
64	09 Dec 11	103.389	1.30	0.80	0.05	1.04	0.05	0.12	LHS
65	09 Dec 11	103.391	1.30	0.80	0.05	1.04	0.05	0.12	RHS
66	09 Dec 11	105.979	0.90	0.50	0.05	0.45	0.02	0.05	LHS
67	09 Dec 11	105.985	0.60	0.50	0.05	0.30	0.02	0.05	LHS
68	09 Dec 11	105.991	0.70	0.70	0.05	0.49	0.02	0.05	LHS
69	13 Dec 11	98.520	0.50	0.60	0.05	0.30	0.02	0.05	RHS
70	13 Dec 11	118.523	0.70	0.40	0.05	0.28	0.01	0.02	RHS
71	13 Dec 11	118.531	0.80	0.50	0.05	0.40	0.02	0.05	RHS
72	13 Dec 11	118.533	1.10	0.80	0.05	0.88	0.04	0.09	RHS
73	13 Dec 11	118.550	2.50	0.90	0.05	2.25	0.11	0.26	RHS
74	13 Dec 11	118.553	1.60	1.40	0.05	2.24	0.11	0.26	RHS
75	13 Dec 11	118.557	0.70	0.60	0.05	0.42	0.02	0.05	RHS
76	13 Dec 11	118.570	0.50	0.40	0.05	0.20	0.01	0.02	LHS
77	13 Dec 11	120.046	0.50	0.50	0.05	0.25	0.01	0.02	LHS
78	13 Dec 11	120.250	1.30	0.80	0.05	1.04	0.05	0.12	LHS
79	13 Dec 11	120.254	0.80	0.50	0.05	0.40	0.02	0.05	LHS
80	13 Dec 11	120.271	0.90	0.40	0.05	0.36	0.02	0.05	LHS
81	13 Dec 11	120.273	1.00	0.60	0.05	0.60	0.03	0.07	LHS
82	13 Dec 11	131.475	0.80	0.60	0.05	0.48	0.02	0.05	LHS
83	14 Dec 11	137.708	2.20	1.30	0.05	2.86	0.14	0.32	RHS
84	14 Dec 11	137.711	2.00	1.60	0.05	3.20	0.16	0.37	RHS
85	14 Dec 11	137.754	1.40	0.80	0.05	1.12	0.06	0.14	LHS
86	14 Dec 11	137.755	0.80	0.90	0.05	0.72	0.04	0.09	LHS
87	14 Dec 11	137.758	0.70	0.60	0.05	0.42	0.02	0.05	LHS
88	14 Dec 11	137.760	1.10	0.80	0.05	0.88	0.04	0.09	LHS
89	14 Dec 11	140.980	1.20	1.00	0.05	1.20	0.06	0.14	LHS
90	14 Dec 11	111.933	1.20	0.80	0.05	0.96	0.05	0.12	LHS
<b>CARRIED FORWARD:</b>						<b>3,249.76</b>	<b>164.44</b>	<b>382.09</b>	

**LINTASAN RESOURCES SDN. BHD.**  
 MAINTENANCE OF FEDERAL ROADS - WEST COAST, SABAH

**R01 POTHOLE PATCHING RECORD**

**DISTRICT:** Ranau  
**ROUTE NO.** 22  
**ROAD NAME:** Jalan Kota Kinabalu - Sandakan  
**MONTH:** December 2011

ITEM	DATE	CHAINAGE	Length (m)	Width (m)	Depth (m)	AREA (m <sup>2</sup> )	VOLUME (m <sup>3</sup> )	PREMIX QUANTITY (ton)	REMARKS
<b>BROUGHT FORWARD:</b>						<b>3,249.76</b>	<b>164.44</b>	<b>382.09</b>	
91	16 Dec 11	42.900	1.30	0.50	0.05	0.65	0.03	0.07	LHS
92	16 Dec 11	42.924	0.70	0.60	0.05	0.42	0.02	0.05	LHS
93	16 Dec 11	42.927	1.50	1.10	0.05	1.65	0.08	0.19	LHS
94	16 Dec 11	42.932	1.10	0.70	0.05	0.77	0.04	0.09	LHS
95	16 Dec 11	43.003	1.80	1.00	0.05	1.80	0.09	0.21	LHS
96	16 Dec 11	43.222	2.10	0.70	0.05	1.47	0.07	0.16	LHS
97	16 Dec 11	43.225	1.70	0.70	0.05	1.19	0.06	0.14	LHS
98	16 Dec 11	43.242	1.50	0.80	0.05	1.20	0.06	0.14	LHS
99	16 Dec 11	43.251	1.30	0.60	0.05	0.78	0.04	0.09	LHS
100	16 Dec 11	43.273	2.30	0.90	0.05	2.07	0.10	0.23	RHS
101	16 Dec 11	43.276	1.30	0.80	0.05	1.04	0.05	0.12	RHS
102	16 Dec 11	43.284	0.50	0.40	0.05	0.20	0.01	0.02	RHS
103	16 Dec 11	43.285	1.00	0.60	0.05	0.60	0.03	0.07	RHS
104	16 Dec 11	43.377	1.90	0.60	0.05	1.14	0.06	0.14	RHS
105	16 Dec 11	43.379	1.80	0.50	0.05	0.90	0.05	0.12	RHS
106	20 Dec 11	43.405	1.80	0.70	0.05	1.26	0.06	0.14	LHS
107	20 Dec 11	43.406	1.40	0.80	0.05	1.12	0.06	0.14	LHS
108	20 Dec 11	43.750	1.20	0.80	0.05	0.96	0.05	0.12	LHS
109	20 Dec 11	43.770	0.80	0.50	0.05	0.40	0.02	0.05	LHS
110	20 Dec 11	43.776	1.10	0.60	0.05	0.66	0.03	0.07	LHS
111	20 Dec 11	44.430	1.10	1.00	0.05	1.10	0.06	0.14	LHS
112	20 Dec 11	44.450	0.80	0.60	0.05	0.48	0.02	0.05	LHS
113	20 Dec 11	46.197	0.50	0.40	0.05	0.20	0.01	0.02	LHS
114	20 Dec 11	46.212	0.80	0.50	0.05	0.40	0.02	0.05	LHS
115	20 Dec 11	46.215	0.60	0.70	0.05	0.42	0.02	0.05	LHS
116	20 Dec 11	46.216	0.90	0.50	0.05	0.45	0.02	0.05	RHS
117	20 Dec 11	46.219	1.20	1.00	0.05	1.20	0.06	0.14	RHS
118	20 Dec 11	46.320	0.90	0.80	0.05	0.72	0.04	0.09	RHS
119	20 Dec 11	46.325	0.50	0.40	0.05	0.20	0.01	0.02	RHS
120	20 Dec 11	46.383	0.60	0.40	0.05	0.24	0.01	0.02	RHS
<b>CARRIED FORWARD:</b>						<b>3,275.45</b>	<b>165.72</b>	<b>385.08</b>	

**LINTASAN RESOURCES SDN. BHD.**  
 MAINTENANCE OF FEDERAL ROADS - WEST COAST, SABAH

**R01 POTHOLE PATCHING RECORD**

**DISTRICT:** Ranau  
**ROUTE NO.** 22  
**ROAD NAME:** Jalan Kota Kinabalu - Sandakan  
**MONTH:** December 2011

ITEM	DATE	CHAINAGE	Length (m)	Width (m)	Depth (m)	AREA (m <sup>2</sup> )	VOLUME (m <sup>3</sup> )	PREMIX QUANTITY (ton)	REMARKS
<b>BROUGHT FORWARD:</b>						<b>3,275.45</b>	<b>165.72</b>	<b>385.08</b>	
121	21 Dec 11	46.390	1.30	0.80	0.05	1.04	0.05	0.12	LHS
122	21 Dec 11	46.395	0.80	0.50	0.05	0.40	0.02	0.05	LHS
123	21 Dec 11	46.398	0.60	0.50	0.05	0.30	0.02	0.05	LHS
124	21 Dec 11	46.405	0.70	0.60	0.05	0.42	0.02	0.05	LHS
125	21 Dec 11	46.405	0.80	0.80	0.05	0.64	0.03	0.07	LHS
126	21 Dec 11	46.407	1.20	0.80	0.05	0.96	0.05	0.12	LHS
127	21 Dec 11	46.420	1.10	0.90	0.05	0.99	0.05	0.12	LHS
128	21 Dec 11	46.435	0.90	0.80	0.05	0.72	0.04	0.09	RHS
129	21 Dec 11	48.220	0.80	0.70	0.05	0.56	0.03	0.07	RHS
130	21 Dec 11	48.222	0.60	0.50	0.05	0.30	0.02	0.05	RHS
131	21 Dec 11	48.915	0.40	0.40	0.05	0.16	0.01	0.02	RHS
132	21 Dec 11	48.917	0.80	0.70	0.05	0.56	0.03	0.07	LHS
133	21 Dec 11	49.400	1.20	1.00	0.05	1.20	0.06	0.14	LHS
134	21 Dec 11	49.405	1.30	1.40	0.05	1.82	0.09	0.21	LHS
135	21 Dec 11	49.410	1.10	0.80	0.05	0.88	0.04	0.09	LHS
136	22 Dec 11	45.580	1.10	0.90	0.05	0.99	0.05	0.12	LHS
137	22 Dec 11	51.909	1.30	1.00	0.05	1.30	0.07	0.16	LHS
138	22 Dec 11	51.955	2.30	0.70	0.05	1.61	0.08	0.19	LHS
139	22 Dec 11	51.957	1.60	1.30	0.05	2.08	0.10	0.23	LHS
140	22 Dec 11	48.110	0.80	0.70	0.05	0.56	0.03	0.07	LHS
141	22 Dec 11	48.113	0.90	0.80	0.05	0.72	0.04	0.09	RHS
142	22 Dec 11	58.191	1.60	1.30	0.05	2.08	0.10	0.23	RHS
143	22 Dec 11	58.190	0.50	0.40	0.05	0.20	0.01	0.02	RHS
144	22 Dec 11	58.520	0.80	0.70	0.05	0.56	0.03	0.07	RHS
145	22 Dec 11	58.934	0.60	0.50	0.05	0.30	0.02	0.05	LHS
146	22 Dec 11	58.937	0.40	0.30	0.05	0.12	0.01	0.02	LHS
147	22 Dec 11	58.948	0.70	0.50	0.05	0.35	0.02	0.05	LHS
148	22 Dec 11	58.963	1.10	0.80	0.05	0.88	0.04	0.09	LHS
149	22 Dec 11	58.980	0.90	0.80	0.05	0.72	0.04	0.09	LHS
150	22 Dec 11	58.982	1.60	1.20	0.05	1.92	0.10	0.23	LHS
<b>CARRIED FORWARD:</b>						<b>3,300.79</b>	<b>167.02</b>	<b>388.11</b>	

**LINTASAN RESOURCES SDN. BHD.**  
 MAINTENANCE OF FEDERAL ROADS - WEST COAST, SABAH

**R01 POT HOLE PATCHING RECORD**

**DISTRICT:** Ranau  
**ROUTE NO.** 22  
**ROAD NAME:** Jalan Kota Kinabalu - Sandakan  
**MONTH:** December 2011

ITEM	DATE	CHAINAGE	Length (m)	Width (m)	Depth (m)	AREA (m <sup>2</sup> )	VOLUME (m <sup>3</sup> )	PREMIX QUANTITY (ton)	REMARKS
<b>BROUGHT FORWARD:</b>						<b>3,300.79</b>	<b>167.02</b>	<b>388.11</b>	
151	23 Dec 11	59.040	1.50	1.20	0.05	1.80	0.09	0.21	LHS
152	23 Dec 11	59.390	0.80	0.50	0.05	0.40	0.02	0.05	LHS
153	23 Dec 11	59.650	0.60	0.40	0.05	0.24	0.01	0.02	LHS
154	23 Dec 11	59.710	0.60	0.60	0.05	0.36	0.02	0.05	LHS
155	23 Dec 11	59.715	1.10	1.00	0.05	1.10	0.06	0.14	LHS
156	23 Dec 11	59.900	0.90	0.80	0.05	0.72	0.04	0.09	LHS
157	23 Dec 11	59.950	1.30	1.00	0.05	1.30	0.07	0.16	LHS
158	23 Dec 11	60.000	1.60	1.00	0.05	1.60	0.08	0.19	LHS
159	23 Dec 11	62.075	1.80	1.00	0.05	1.80	0.09	0.21	RHS
160	23 Dec 11	62.210	0.80	0.70	0.05	0.56	0.03	0.07	RHS
161	23 Dec 11	62.222	0.90	0.50	0.05	0.45	0.02	0.05	RHS
162	23 Dec 11	62.500	0.60	0.40	0.05	0.24	0.01	0.02	RHS
163	23 Dec 11	62.700	0.40	0.40	0.05	0.16	0.01	0.02	RHS
164	23 Dec 11	62.750	0.50	0.60	0.05	0.30	0.02	0.05	RHS
165	23 Dec 11	62.811	1.40	1.00	0.05	1.40	0.07	0.16	RHS
166	24 Dec 11	65.200	0.80	0.50	0.05	0.40	0.02	0.05	LHS
167	24 Dec 11	65.450	0.40	0.30	0.05	0.12	0.01	0.02	LHS
168	24 Dec 11	65.460	1.20	1.00	0.05	1.20	0.06	0.14	LHS
169	24 Dec 11	65.467	0.50	0.20	0.05	0.10	0.01	0.02	LHS
170	24 Dec 11	65.470	0.50	0.50	0.05	0.25	0.01	0.02	LHS
171	24 Dec 11	65.471	0.60	0.50	0.05	0.30	0.02	0.05	RHS
172	24 Dec 11	65.476	2.10	0.60	0.05	1.26	0.06	0.14	RHS
173	24 Dec 11	65.510	1.30	1.00	0.05	1.30	0.07	0.16	RHS
174	24 Dec 11	65.590	1.50	1.10	0.05	1.65	0.08	0.19	RHS
175	24 Dec 11	65.645	0.80	0.50	0.05	0.40	0.02	0.05	LHS
176	24 Dec 11	65.650	0.60	0.50	0.05	0.30	0.02	0.05	LHS
177	24 Dec 11	66.086	0.40	0.30	0.05	0.12	0.01	0.02	LHS
178	24 Dec 11	66.120	1.60	1.20	0.05	1.92	0.10	0.23	LHS
179	24 Dec 11	66.125	1.80	0.90	0.05	1.62	0.08	0.19	LHS
180	24 Dec 11	66.128	1.50	1.00	0.05	1.50	0.08	0.19	LHS
<b>CARRIED FORWARD:</b>						<b>3,325.66</b>	<b>168.31</b>	<b>391.12</b>	

**LINTASAN RESOURCES SDN. BHD.**  
MAINTENANCE OF FEDERAL ROADS - WEST COAST, SABAH

**R01 POTHOLE PATCHING RECORD**

**DISTRICT:** Ranau  
**ROUTE NO.** 22  
**ROAD NAME:** Jalan Kota Kinabalu - Sandakan  
**MONTH:** December 2011

ITEM	DATE	CHAINAGE	Length (m)	Width (m)	Depth (m)	AREA (m <sup>2</sup> )	VOLUME (m <sup>3</sup> )	PREMIX QUANTITY (ton)	REMARKS
<b>BROUGHT FORWARD:</b>						<b>3,325.66</b>	<b>168.31</b>	<b>391.12</b>	
181	27 Dec 11	66.250	0.80	0.50	0.05	0.40	0.02	0.05	RHS
182	27 Dec 11	66.299	0.60	0.40	0.05	0.24	0.01	0.02	RHS
183	27 Dec 11	66.510	0.60	0.60	0.05	0.36	0.02	0.05	RHS
184	27 Dec 11	66.680	0.50	0.40	0.05	0.20	0.01	0.02	RHS
185	27 Dec 11	66.550	1.10	0.80	0.05	0.88	0.04	0.09	RHS
186	27 Dec 11	66.580	1.50	0.90	0.05	1.35	0.07	0.16	RHS
187	27 Dec 11	67.220	1.60	1.30	0.05	2.08	0.10	0.23	RHS
188	27 Dec 11	67.240	0.40	0.30	0.05	0.12	0.01	0.02	RHS
189	27 Dec 11	67.298	0.80	0.80	0.05	0.64	0.03	0.07	RHS
190	27 Dec 11	67.445	0.70	0.60	0.05	0.42	0.02	0.05	RHS
191	27 Dec 11	68.650	0.50	0.40	0.05	0.20	0.01	0.02	LHS
192	27 Dec 11	71.800	0.60	0.40	0.05	0.24	0.01	0.02	LHS
193	27 Dec 11	72.175	0.50	0.40	0.05	0.20	0.01	0.02	LHS
194	27 Dec 11	72.190	1.20	1.00	0.05	1.20	0.06	0.14	LHS
195	27 Dec 11	72.194	1.80	1.20	0.05	2.16	0.11	0.26	LHS
196	28 Dec 11	76.940	1.20	0.70	0.05	0.84	0.04	0.09	RHS
197	28 Dec 11	77.069	0.50	0.40	0.05	0.20	0.01	0.02	LHS
198	28 Dec 11	77.071	0.80	0.70	0.05	0.56	0.03	0.07	LHS
199	28 Dec 11	77.072	1.20	1.10	0.05	1.32	0.07	0.16	RHS
200	28 Dec 11	77.200	1.10	0.80	0.05	0.88	0.04	0.09	LHS
201	28 Dec 11	82.400	2.20	0.90	0.05	1.98	0.10	0.23	RHS
202	28 Dec 11	82.405	1.70	0.70	0.05	1.19	0.06	0.14	RHS
203	28 Dec 11	82.410	1.20	1.00	0.05	1.20	0.06	0.14	LHS
204	28 Dec 11	85.250	0.80	0.50	0.05	0.40	0.02	0.05	RHS
205	28 Dec 11	85.251	0.40	0.40	0.05	0.16	0.01	0.02	LHS
206	28 Dec 11	85.335	1.50	0.20	0.05	0.30	0.02	0.05	LHS
207	28 Dec 11	87.772	0.80	0.70	0.05	0.56	0.03	0.07	LHS
208	28 Dec 11	90.780	1.50	1.30	0.05	1.95	0.10	0.23	LHS
209	28 Dec 11	90.785	1.60	1.20	0.05	1.92	0.10	0.23	LHS
210	28 Dec 11	90.790	0.80	0.70	0.05	0.56	0.03	0.07	LHS
<b>CARRIED FORWARD:</b>						<b>3,350.37</b>	<b>169.56</b>	<b>394.00</b>	

**LINTASAN RESOURCES SDN BHD.**  
MAINTENANCE OF FEDERAL ROADS - WEST COAST, SABAH

***SUMMARY - POTHOLE PATCHING RECORD***

Month: DECEMBER 2011

ITEM	DISTRICT	ROUTE NO.	ROAD NAME	AREA (m <sup>2</sup> )			VOLUME (m <sup>3</sup> )			PREMIX QUANTITY (TON)		
				PREVIOUS MONTH	CURRENT MONTH	CUM. MONTH	PREVIOUS MONTH	CURRENT MONTH	CUM. MONTH	PREVIOUS MONTH	CURRENT MONTH	CUM. MONTH
1	Kota Kinabalu	01	Jalan Kota Kinabalu - Sindumin	156.18	5.70	161.88	7.81	0.29	8.10	18.11	0.66	18.77
2	Penampang	01	Jalan Kota Kinabalu - Sindumin	721.37	-	721.37	36.07	-	36.07	83.69	-	83.69
3	Papar	01	Jalan Kota Kinabalu - Sindumin	2,809.13	53.13	2,862.26	141.29	2.66	143.95	327.80	6.16	333.96
4	Penampang	500	Jalan Kota Kinabalu - Keningau - Tenom	3,443.80	14.08	3,457.88	172.20	0.70	172.90	399.48	1.63	401.11
5	Penampang	501	Jalan Kota Kinabalu - Penampang - Lok Kawi	916.70	21.16	937.86	45.85	1.06	46.91	106.34	2.45	108.79
6	Kota Kinabalu	608	Jalan masuk ke Lapangan Terbang Lama, K.K.	166.51	-	166.51	8.33	-	8.33	19.30	-	19.30
<b>TOTAL:</b>				<b>8,213.69</b>	<b>94.07</b>	<b>8,307.76</b>	<b>411.55</b>	<b>4.71</b>	<b>416.26</b>	<b>954.72</b>	<b>10.90</b>	<b>965.62</b>

**LINTASAN RESOURCES SDN. BHD.**  
 MAINTENANCE OF FEDERAL ROADS - WEST COAST, SABAH

**R01 POTHOLE PATCHING RECORD**

**DISTRICT:** KOTA KINABALU

**ROUTE NO.** 01

**ROAD NAME:** JALAN KK - SINDUMIN

**MONTH:** DECEMBER 2011

ITEM	DATE	CHAINAGE	Length (m)	Width (m)	Depth (m)	AREA (m2)	VOLUME (m3)	PREMIX QUANTITY (ton)	REMARKS
<b>BROUGHT FORWARD:</b>						<b>156.18</b>	<b>7.81</b>	<b>18.11</b>	
1	14 Dec 11	0.280	4.00	1.00	0.050	4.00	0.20	0.46	LHS
2	14 Dec 11	0.290	1.70	1.00	0.050	1.70	0.09	0.20	LHS
<b>TOTAL:</b>						<b>161.88</b>	<b>8.10</b>	<b>18.77</b>	

**LINTASAN RESOURCES SDN. BHD.**  
 MAINTENANCE OF FEDERAL ROADS - WEST COAST, SABAH

**R01 POTHOLE PATCHING RECORD**

**DISTRICT:** PENAMPANG

**ROUTE NO.** 01

**ROAD NAME:** JALAN KK - SINDUMIN

**MONTH:** DECEMBER 2011

ITEM	DATE	CHAINAGE	Length (m)	Width (m)	Depth (m)	AREA (m2)	VOLUME (m3)	PREMIX QUANTITY (ton)	REMARKS
<b>BROUGHT FORWARD:</b>						721.37	36.07	83.69	
<b>TOTAL:</b>						721.37	36.07	83.69	

**LINTASAN RESOURCES SDN. BHD.**  
MAINTENANCE OF FEDERAL ROADS - WEST COAST, SABAH

**R01 POTHOLE PATCHING RECORD**

**DISTRICT:** PAPAR

**ROUTE NO.** 01

**ROAD NAME:** JALAN KK - SINDUMIN

**MONTH:** DECEMBER 2011

ITEM	DATE	CHAINAGE	Length (m)	Width (m)	Depth (m)	AREA (m2)	VOLUME (m3)	PREMIX QUANTITY (ton)	REMARKS
<b>BROUGHT FORWARD:</b>						<b>2,809.13</b>	<b>141.29</b>	<b>327.80</b>	
1	19 Dec 11	61.880	2.30	1.00	0.050	2.30	0.12	0.27	LHS
2	19 Dec 11	63.183	1.00	0.90	0.050	0.90	0.05	0.10	LHS
3	19 Dec 11	63.370	0.80	1.00	0.050	0.80	0.04	0.09	LHS
4	19 Dec 11	64.490	1.40	0.90	0.050	1.26	0.06	0.15	RHS
5	19 Dec 11	70.975	1.40	1.00	0.050	1.40	0.07	0.16	RHS
6	19 Dec 11	70.960	1.30	0.80	0.050	1.04	0.05	0.12	RHS
7	19 Dec 11	70.880	1.50	0.90	0.050	1.35	0.07	0.16	LHS
8	19 Dec 11	70.840	0.90	0.50	0.050	0.45	0.02	0.05	LHS
9	19 Dec 11	70.690	2.10	1.50	0.050	3.15	0.16	0.37	LHS
10	19 Dec 11	70.660	3.00	2.50	0.050	7.50	0.38	0.87	LHS
11	19 Dec 11	70.505	2.20	1.10	0.050	2.42	0.12	0.28	RHS
12	20 Dec 11	21.975	9.60	1.10	0.050	10.56	0.53	1.22	RHS
13	20 Dec 11	21.972	1.80	1.00	0.050	1.80	0.09	0.21	RHS
14	20 Dec 11	21.970	3.00	1.30	0.050	3.90	0.20	0.45	RHS
15	20 Dec 11	21.967	2.60	1.10	0.050	2.86	0.14	0.33	RHS
16	20 Dec 11	49.737	2.40	1.10	0.050	2.64	0.13	0.31	LHS
17	20 Dec 11	49.740	4.00	1.20	0.050	4.80	0.24	0.56	LHS
18	20 Dec 11	49.745	1.60	1.00	0.050	1.60	0.08	0.19	LHS
19	20 Dec 11	49.748	3.00	0.80	0.050	2.40	0.12	0.28	LHS
<b>TOTAL:</b>						<b>2,862.26</b>	<b>143.95</b>	<b>333.96</b>	

**LINTASAN RESOURCES SDN. BHD.**  
MAINTENANCE OF FEDERAL ROADS - WEST COAST, SABAH

**R01 POTHOLE PATCHING RECORD**

**DISTRICT:** PENAMPANG

**ROUTE NO.** 500

**ROAD NAME:** JALAN KK - KENINGAU - TENOM

**MONTH:** DECEMBER 2011

ITEM	DATE	CHAINAGE	Length (m)	Width (m)	Depth (m)	AREA (m2)	VOLUME (m3)	PREMIX QUANTITY (ton)	REMARKS
<b>BROUGHT FORWARD:</b>						<b>3,443.80</b>	<b>172.20</b>	<b>399.48</b>	
1	19 Dec 11	15.556	1.20	0.40	0.050	0.48	0.02	0.06	LHS
2	19 Dec 11	15.556	1.20	0.40	0.050	0.48	0.02	0.06	LHS
3	19 Dec 11	15.560	1.20	0.40	0.050	0.48	0.02	0.06	LHS
4	19 Dec 11	15.562	1.20	0.40	0.050	0.48	0.02	0.06	LHS
5	19 Dec 11	15.564	1.20	0.40	0.050	0.48	0.02	0.06	LHS
6	19 Dec 11	15.566	1.20	0.40	0.050	0.48	0.02	0.06	LHS
7	19 Dec 11	21.898	1.20	0.40	0.050	0.48	0.02	0.06	RHS
8	19 Dec 11	21.900	1.20	0.40	0.050	0.48	0.02	0.06	RHS
9	19 Dec 11	21.902	1.20	0.40	0.050	0.48	0.02	0.06	RHS
10	19 Dec 11	21.904	1.20	0.40	0.050	0.48	0.02	0.06	RHS
11	19 Dec 11	21.906	1.20	0.40	0.050	0.48	0.02	0.06	RHS
12	19 Dec 11	21.908	1.20	0.40	0.050	0.48	0.02	0.06	RHS
13	19 Dec 11	25.364	0.80	0.40	0.050	0.32	0.02	0.04	LHS
14	19 Dec 11	25.366	0.80	0.40	0.050	0.32	0.02	0.04	LHS
15	19 Dec 11	25.368	0.80	0.40	0.050	0.32	0.02	0.04	LHS
16	19 Dec 11	25.370	0.80	0.40	0.050	0.32	0.02	0.04	LHS
17	19 Dec 11	30.372	0.80	0.40	0.050	0.32	0.02	0.04	LHS
18	19 Dec 11	30.374	0.80	0.40	0.050	0.32	0.02	0.04	LHS
19	19 Dec 11	30.376	0.80	0.40	0.050	0.32	0.02	0.04	LHS
20	21 Dec 11	22.624	1.40	0.40	0.050	0.56	0.03	0.06	RHS
21	21 Dec 11	22.626	1.40	0.40	0.050	0.56	0.03	0.06	RHS
22	21 Dec 11	22.628	1.40	0.40	0.050	0.56	0.03	0.06	RHS
23	21 Dec 11	22.630	1.40	0.40	0.050	0.56	0.03	0.06	RHS
24	21 Dec 11	22.632	1.40	0.40	0.050	0.56	0.03	0.06	RHS
25	21 Dec 11	22.634	1.40	0.40	0.050	0.56	0.03	0.06	RHS
26	21 Dec 11	22.636	1.40	0.40	0.050	0.56	0.03	0.06	RHS
27	21 Dec 11	22.964	0.60	0.40	0.050	0.24	0.01	0.03	RHS
28	21 Dec 11	22.966	0.60	0.40	0.050	0.24	0.01	0.03	RHS
29	21 Dec 11	22.968	0.60	0.40	0.050	0.24	0.01	0.03	RHS
30	21 Dec 11	30.680	0.60	0.40	0.050	0.24	0.01	0.03	RHS
<b>CARRIED FORWARD:</b>						<b>3,456.68</b>	<b>172.84</b>	<b>400.97</b>	

**LINTASAN RESOURCES SDN. BHD.**  
MAINTENANCE OF FEDERAL ROADS - WEST COAST, SABAH

**R01 POTHOLE PATCHING RECORD**

**DISTRICT:** PENAMPANG

**ROUTE NO.** 500

**ROAD NAME:** JALAN KK - KENINGAU - TENOM

**MONTH:** DECEMBER 2011

ITEM	DATE	CHAINAGE	Length (m)	Width (m)	Depth (m)	AREA (m2)	VOLUME (m3)	PREMIX QUANTITY (ton)	REMARKS
<b>BROUGHT FORWARD:</b>						<b>3,456.68</b>	<b>172.84</b>	<b>400.97</b>	
31	21 Dec 11	30.682	0.60	0.40	0.050	0.24	0.01	0.03	LHS
32	21 Dec 11	30.684	0.60	0.40	0.050	0.24	0.01	0.03	LHS
33	21 Dec 11	30.688	0.60	0.40	0.050	0.24	0.01	0.03	LHS
34	21 Dec 11	30.690	0.60	0.40	0.050	0.24	0.01	0.03	LHS
35	21 Dec 11	30.692	0.60	0.40	0.050	0.24	0.01	0.03	LHS
<b>TOTAL:</b>						<b>3,457.88</b>	<b>172.90</b>	<b>401.11</b>	

**LINTASAN RESOURCES SDN. BHD.**  
MAINTENANCE OF FEDERAL ROADS - WEST COAST, SABAH

**R01 POTHOLE PATCHING RECORD**

**DISTRICT:** PENAMPANG

**ROUTE NO.** 501

**ROAD NAME:** JALAN KK - PENAMPANG - LOKKAWI

**MONTH:** DECEMBER 2011

ITEM	DATE	CHAINAGE	Length (m)	Width (m)	Depth (m)	AREA (m2)	VOLUME (m3)	PREMIX QUANTITY (ton)	REMARKS
<b>BROUGHT FORWARD:</b>						<b>916.70</b>	<b>45.85</b>	<b>106.34</b>	
1	22 Dec 11	1.212	0.80	0.40	0.050	0.32	0.02	0.04	LHS
2	22 Dec 11	1.214	0.80	0.40	0.050	0.32	0.02	0.04	LHS
3	22 Dec 11	1.216	0.80	0.40	0.050	0.32	0.02	0.04	LHS
4	22 Dec 11	1.218	0.80	0.40	0.050	0.32	0.02	0.04	LHS
5	22 Dec 11	1.228	0.80	0.40	0.050	0.32	0.02	0.04	LHS
6	22 Dec 11	1.230	0.80	0.40	0.050	0.32	0.02	0.04	LHS
7	22 Dec 11	1.232	0.80	0.40	0.050	0.32	0.02	0.04	LHS
8	22 Dec 11	1.234	0.80	0.40	0.050	0.32	0.02	0.04	LHS
9	22 Dec 11	1.542	1.00	0.60	0.050	0.60	0.03	0.07	RHS
10	22 Dec 11	1.544	1.00	0.60	0.050	0.60	0.03	0.07	RHS
11	22 Dec 11	1.546	1.00	0.60	0.050	0.60	0.03	0.07	RHS
12	22 Dec 11	1.548	1.00	0.60	0.050	0.60	0.03	0.07	RHS
13	22 Dec 11	1.550	1.00	0.60	0.050	0.60	0.03	0.07	RHS
14	22 Dec 11	2.314	0.40	0.40	0.050	0.16	0.01	0.02	RHS
15	22 Dec 11	2.316	0.40	0.40	0.050	0.16	0.01	0.02	RHS
16	22 Dec 11	2.686	0.40	0.40	0.050	0.16	0.01	0.02	RHS
17	22 Dec 11	2.688	0.40	0.40	0.050	0.16	0.01	0.02	RHS
18	22 Dec 11	3.262	0.50	2.40	0.050	1.20	0.06	0.14	LHS
19	22 Dec 11	3.264	0.50	2.40	0.050	1.20	0.06	0.14	LHS
20	22 Dec 11	3.266	0.50	2.40	0.050	1.20	0.06	0.14	LHS
21	22 Dec 11	3.268	0.50	2.40	0.050	1.20	0.06	0.14	LHS
22	23 Dec 11	18.882	0.80	0.40	0.050	0.32	0.02	0.04	LHS
23	23 Dec 11	18.884	0.80	0.40	0.050	0.32	0.02	0.04	LHS
24	23 Dec 11	18.886	0.80	0.40	0.050	0.32	0.02	0.04	LHS
25	23 Dec 11	18.888	0.80	0.40	0.050	0.32	0.02	0.04	LHS
26	23 Dec 11	18.892	0.80	0.40	0.050	0.32	0.02	0.04	LHS
27	23 Dec 11	18.894	0.80	0.40	0.050	0.32	0.02	0.04	LHS
28	23 Dec 11	19.310	0.80	0.40	0.050	0.32	0.02	0.04	LHS
29	23 Dec 11	19.312	0.80	0.40	0.050	0.32	0.02	0.04	LHS
30	27 Dec 11	10.660	1.00	0.40	0.050	0.40	0.02	0.05	RHS
<b>CARRIED FORWARD:</b>						<b>930.66</b>	<b>46.55</b>	<b>107.96</b>	

**LINTASAN RESOURCES SDN. BHD.**  
MAINTENANCE OF FEDERAL ROADS - WEST COAST, SABAH

**R01 POTHOLE PATCHING RECORD**

**DISTRICT:** PENAMPANG

**ROUTE NO.** 501

**ROAD NAME:** JALAN KK - PENAMPANG - LOKKAWI

**MONTH:** DECEMBER 2011

ITEM	DATE	CHAINAGE	Length (m)	Width (m)	Depth (m)	AREA (m2)	VOLUME (m3)	PREMIX QUANTITY (ton)	REMARKS
<b>BROUGHT FORWARD:</b>						<b>930.66</b>	<b>46.55</b>	<b>107.96</b>	
31	27 Dec 11	10.662	1.00	0.40	0.050	0.40	0.02	0.05	RHS
32	27 Dec 11	10.664	1.00	0.40	0.050	0.40	0.02	0.05	RHS
33	27 Dec 11	10.666	1.00	0.40	0.050	0.40	0.02	0.05	RHS
34	27 Dec 11	10.668	1.00	0.40	0.050	0.40	0.02	0.05	RHS
35	27 Dec 11	10.676	1.00	0.40	0.050	0.40	0.02	0.05	RHS
36	27 Dec 11	10.678	1.00	0.40	0.050	0.40	0.02	0.05	RHS
37	27 Dec 11	10.680	1.00	0.40	0.050	0.40	0.02	0.05	RHS
38	27 Dec 11	10.682	1.00	0.40	0.050	0.40	0.02	0.05	RHS
39	27 Dec 11	10.684	1.00	0.40	0.050	0.40	0.02	0.05	RHS
40	27 Dec 11	10.716	0.40	0.40	0.050	0.16	0.01	0.02	RHS
41	27 Dec 11	10.718	0.40	0.40	0.050	0.16	0.01	0.02	RHS
42	27 Dec 11	14.146	0.80	0.40	0.050	0.32	0.02	0.04	RHS
43	27 Dec 11	14.148	0.80	0.40	0.050	0.32	0.02	0.04	RHS
44	27 Dec 11	14.150	0.80	0.40	0.050	0.32	0.02	0.04	RHS
45	27 Dec 11	14.152	0.80	0.40	0.050	0.32	0.02	0.04	RHS
46	27 Dec 11	14.154	1.00	0.40	0.050	0.40	0.02	0.05	RHS
47	27 Dec 11	14.156	1.00	0.40	0.050	0.40	0.02	0.05	RHS
48	27 Dec 11	14.158	1.00	0.40	0.050	0.40	0.02	0.05	RHS
49	27 Dec 11	14.160	1.00	0.40	0.050	0.40	0.02	0.05	RHS
50	27 Dec 11	14.162	1.00	0.40	0.050	0.40	0.02	0.05	RHS
<b>TOTAL:</b>						<b>937.86</b>	<b>46.91</b>	<b>108.79</b>	

LINTASAN RESOURCES SDN. BHD.  
MAINTENANCE OF FEDERAL ROADS - WEST COAST, SABAH

**R01 POTHOLE PATCHING RECORD**

DISTRICT: KOTA KINABALU  
ROUTE NO. 608  
ROAD NAME: JALAN MASUK KE LAPANGAN TERBANG LAMA  
MONTH: DECEMBER 2011

ITEM	DATE	CHAINAGE	Length (m)	Width (m)	Depth (m)	AREA (m2)	VOLUME (m3)	PREMIX QUANTITY (ton)	REMARKS
<b>BROUGHT FORWARD:</b>						<b>166.51</b>	<b>8.33</b>	<b>19.30</b>	
<b>TOTAL:</b>						<b>166.51</b>	<b>8.33</b>	<b>19.30</b>	

**LINTASAN RESOURCES SDN BHD.**  
MAINTENANCE OF FEDERAL ROADS - WEST COAST, SABAH

***SUMMARY - POTHOLE PATCHING RECORD***

*Month : DECEMBER 2011*

ITEM	DISTRICT	ROUTE NO.	ROAD NAME	AREA (m <sup>2</sup> )			VOLUME (m <sup>3</sup> )			PREMIX QUANTITY (TON)		
				PREVIOUS MONTH	CURRENT MONTH	CUM. MONTH	PREVIOUS MONTH	CURRENT MONTH	CUM. MONTH	PREVIOUS MONTH	CURRENT MONTH	CUM. MONTH
1	TAMBUNAN	500	Jalan Kota Kinabalu - Keningau - Tenom	1,564.85	88.22	1,653.07	84.65	4.75	89.40	196.42	11.03	207.45
2	KENINGAU	500	Jalan Kota Kinabalu - Keningau - Tenom	569.33	16.33	585.66	33.19	0.77	33.96	76.97	1.79	78.76
3	TENOM	500	Jalan Kota Kinabalu - Keningau - Tenom	252.49	4.22	256.71	14.10	0.11	14.21	32.68	0.25	32.93
<b>TOTAL:</b>				<b>2,386.67</b>	<b>108.77</b>	<b>2,495.44</b>	<b>131.94</b>	<b>5.63</b>	<b>137.57</b>	<b>306.07</b>	<b>13.07</b>	<b>319.14</b>

**LINTASAN RESOURCES SDN. BHD.**  
MAINTENANCE OF FEDERAL ROADS - WEST COAST, SABAH

**R01 POTHOLE PATCHING RECORD**

**DISTRICT:** TAMBUNAN

**ROUTE NO.** 500

**ROAD NAME:** JLN K. KINABALU - KENINGAU-TENOM

**MONTH:** December 2011

ITEM	DATE	CHAINAGE	Length (m)	Width (m)	Depth (m)	AREA (m2)	VOLUME (m3)	PREMIX QUANTITY (ton)	REMARKS
<b>BROUGHT FORWARD:</b>						<b>1,564.85</b>	<b>84.65</b>	<b>196.42</b>	
1	10 Dec 11	100.351	2.20	0.80	0.050	1.76	0.09	0.21	LHS
2	13 Dec 11	93.264	4.40	0.70	0.050	3.08	0.15	0.35	LHS
3	13 Dec 11	75.839	2.10	1.00	0.075	2.10	0.16	0.37	RHS
4	13 Dec 11	66.937	2.00	1.00	0.050	2.00	0.10	0.23	RHS
5	13 Dec 11	66.643	2.60	0.60	0.050	1.56	0.08	0.19	RHS
6	13 Dec 11	66.128	2.50	0.60	0.050	1.50	0.08	0.19	LHS
7	13 Dec 11	64.962	0.50	0.40	0.050	0.20	0.01	0.02	RHS
8	13 Dec 11	64.185	1.30	0.50	0.025	0.65	0.02	0.05	LHS
9	13 Dec 11	63.992	1.40	0.90	0.050	1.26	0.06	0.14	LHS
10	13 Dec 11	63.930	2.10	1.00	0.050	2.10	0.11	0.26	RHS
11	13 Dec 11	63.922	0.90	1.20	0.050	1.08	0.05	0.12	RHS
12	13 Dec 11	63.634	1.40	1.10	0.025	1.54	0.04	0.09	RHS
13	13 Dec 11	63.632	0.60	0.70	0.050	0.42	0.02	0.05	RHS
14	13 Dec 11	63.622	0.90	0.80	0.050	0.72	0.04	0.09	RHS
15	13 Dec 11	63.595	4.50	1.00	0.025	4.50	0.11	0.26	RHS
16	14 Dec 11	63.990	3.90	1.30	0.075	5.07	0.38	0.88	LHS
17	14 Dec 11	74.170	2.30	1.60	0.050	3.68	0.18	0.42	RHS
18	14 Dec 11	76.943	6.20	1.50	0.050	9.30	0.47	1.09	RHS (regulate)
19	14 Dec 11	76.944	4.10	0.40	0.100	1.64	0.16	0.37	RHS
20	16 Dec 11	64.101	3.00	1.60	0.100	4.80	0.48	1.11	LHS
21	16 Dec 11	64.072	3.20	1.00	0.125	3.20	0.40	0.93	LHS
22	21 Dec 11	66.204	6.20	1.70	0.050	10.54	0.53	1.23	RHS (regulate)
23	21 Dec 11	66.182	6.50	1.40	0.025	9.10	0.23	0.53	RHS
24	21 Dec 11	64.196	3.80	1.20	0.050	4.56	0.23	0.53	RHS
25	21 Dec 11	64.100	1.90	0.90	0.025	1.71	0.04	0.09	RHS
26	21 Dec 11	64.072	3.20	1.00	0.025	3.20	0.08	0.19	LHS
27	21 Dec 11	53.918	1.50	0.90	0.025	1.35	0.03	0.07	RHS
28	21 Dec 11	53.914	4.00	1.40	0.075	5.60	0.42	0.97	RHS
29									
30									
<b>TOTAL :</b>						<b>1,653.07</b>	<b>89.40</b>	<b>207.45</b>	

**LINTASAN RESOURCES SDN. BHD.**  
MAINTENANCE OF FEDERAL ROADS - WEST COAST, SABAH

**R01 POT HOLE PATCHING RECORD**

**DISTRICT:** KENINGAU  
**ROUTE NO.** 500  
**ROAD NAME:** JLN K. KINABALU - KENINGAU-TENOM  
**MONTH:** December 2011

ITEM	DATE	CHAINAGE	Length (m)	Width (m)	Depth (m)	AREA (m2)	VOLUME (m3)	PREMIX QUANTITY (ton)	REMARKS
<b>BROUGHT FORWARD:</b>						<b>569.33</b>	<b>33.19</b>	<b>76.97</b>	
1	10 Dec 11	102.045	2.00	0.60	0.025	1.20	0.03	0.07	LHS
2	10 Dec 11	102.047	1.70	0.40	0.050	0.68	0.03	0.07	LHS
3	10 Dec 11	104.123	2.10	0.60	0.050	1.26	0.06	0.14	RHS
4	10 Dec 11	104.128	1.70	0.70	0.050	1.19	0.06	0.14	RHS
5	10 Dec 11	110.626	0.80	2.60	0.025	2.08	0.05	0.12	RHS
6	10 Dec 11	112.267	1.30	1.20	0.075	1.56	0.12	0.28	LHS
7	13 Dec 11	112.291	4.40	1.90	0.050	8.36	0.42	0.97	LHS
8									
9									
10									
11									
12									
13									
14									
15									
16									
17									
18									
19									
20									
21									
22									
23									
24									
25									
26									
27									
28									
29									
30									
<b>TOTAL</b>						<b>585.66</b>	<b>33.96</b>	<b>78.76</b>	

**LINTASAN RESOURCES SDN. BHD.**  
MAINTENANCE OF FEDERAL ROADS - WEST COAST, SABAH

**R01 POT HOLE PATCHING RECORD**

**DISTRICT:** TENOM

**ROUTE NO.** 500

**ROAD NAME:** JLN K. KINABALU - KENINGAU-TENOM

**MONTH:** December 2011

ITEM	DATE	CHAINAGE	Length (m)	Width (m)	Depth (m)	AREA (m2)	VOLUME (m3)	PREMIX QUANTITY (ton)	REMARKS
<b>BROUGHT FORWARD:</b>						<b>252.49</b>	<b>14.10</b>	<b>32.68</b>	
1	20 Dec 11	150.583	0.60	0.40	0.025	0.24	0.01	0.02	LHS
2	20 Dec 11	150.590	1.00	0.70	0.025	0.70	0.02	0.05	LHS
3	20 Dec 11	151.080	0.80	0.60	0.025	0.48	0.01	0.02	LHS
4	20 Dec 11	151.192	3.50	0.80	0.025	2.80	0.07	0.16	RHS
5									
6									
7									
8									
9									
10									
11									
12									
13									
14									
15									
16									
17									
18									
19									
20									
21									
22									
23									
24									
25									
26									
27									
28									
29									
30									
<b>TOTAL</b>						<b>256.71</b>	<b>14.21</b>	<b>32.93</b>	

**LINTASAN RESOURCES SDN BHD.**  
MAINTENANCE OF FEDERAL ROADS - WEST COAST, SABAH

***SUMMARY - POTHOLE PATCHING RECORD***

*Month: DECEMBER 2011*

ITEM	DISTRICT	ROUTE NO.	ROAD NAME	AREA (m <sup>2</sup> )			VOLUME (m <sup>3</sup> )			PREMIX QUANTITY (TON)		
				PREVIOUS MONTH	CURRENT MONTH	CUM. MONTH	PREVIOUS MONTH	CURRENT MONTH	CUM. MONTH	PREVIOUS MONTH	CURRENT MONTH	CUM. MONTH
1	Beaufort	01	Jalan Kota Kinabalu - Sindumin	256.713	10.550	267.263	12.857	0.530	13.387	29.843	1.232	31.075
2	Sipitang	01	Jalan Kota Kinabalu - Sindumin	180.190	6.810	187.000	9.097	0.344	9.441	21.169	0.798	21.967
3	Beaufort	502	Jalan Beaufort - Menumbok	188.990	2.270	191.260	9.477	0.114	9.591	21.992	0.265	22.257
4	Kuala Penyu	502	Jalan Beaufort - Menumbok	60.545	0.000	60.545	3.751	0.000	3.751	8.710	0.000	8.710
<b>TOTAL:</b>				<b>686.438</b>	<b>19.630</b>	<b>706.068</b>	<b>35.182</b>	<b>0.988</b>	<b>36.170</b>	<b>81.714</b>	<b>2.295</b>	<b>84.009</b>

**LINTASAN RESOURCES SDN. BHD.**  
MAINTENANCE OF FEDERAL ROADS - WEST COAST, SABAH

## R01 POTHOLE PATCHING RECORD

**DISTRICT:** BEAUFORT

**ROUTE NO.** 01

**ROAD NAME:** JALAN KOTA KINABALU - SINDUMIN

**MONTH:** DECEMBER 2011

ITEM	DATE	CHAINAGE	Length (m)	Width (m)	Depth (m)	AREA (m2)	VOLUME (m3)	PREMIX QUANTITY (ton)	REMARKS
<b>BROUGHT FORWARD:</b>						<b>256.713</b>	<b>12.857</b>	<b>29.843</b>	
1	10 Dec 11	81.380	0.70	0.50	0.050	0.350	0.018	0.042	LHS
2	13 Dec 11	89.510	0.90	0.80	0.050	0.720	0.036	0.084	RHS
3	13 Dec 11	89.513	0.80	0.70	0.050	0.560	0.028	0.065	RHS
4	13 Dec 11	89.542	0.70	0.60	0.050	0.420	0.021	0.049	LHS
5	16 Dec 11	92.110	0.50	0.90	0.050	0.450	0.023	0.053	RHS
6	19 Dec 11	95.400	0.70	0.60	0.050	0.420	0.021	0.049	LHS
7	26 Dec 11	100.720	0.90	0.60	0.050	0.540	0.027	0.063	LHS
8	26 Dec 11	100.728	0.50	0.60	0.050	0.300	0.015	0.035	LHS
9	26 Dec 11	100.750	0.50	0.80	0.050	0.400	0.020	0.046	LHS
10	26 Dec 11	100.752	0.40	0.60	0.050	0.240	0.012	0.028	LHS
11	26 Dec 11	100.760	0.50	0.90	0.050	0.450	0.023	0.053	LHS
12	26 Dec 11	100.764	0.60	0.40	0.050	0.240	0.012	0.028	LHS
13	26 Dec 11	100.783	0.40	0.80	0.050	0.320	0.016	0.037	LHS
14	26 Dec 11	100.799	0.90	0.80	0.050	0.720	0.036	0.084	LHS
15	26 Dec 11	100.807	0.70	0.80	0.050	0.560	0.028	0.065	LHS
16	26 Dec 11	100.810	0.90	0.80	0.050	0.720	0.036	0.084	LHS
17	29 Dec 11	101.050	0.90	0.40	0.050	0.360	0.018	0.042	RHS
18	29 Dec 11	101.051	0.50	0.50	0.050	0.250	0.013	0.030	RHS
19	29 Dec 11	101.052	0.50	0.80	0.050	0.400	0.020	0.046	RHS
20	29 Dec 11	101.054	0.90	0.90	0.050	0.810	0.041	0.095	RHS
21	29 Dec 11	106.150	0.90	0.80	0.050	0.720	0.036	0.084	RHS
22	31 Dec 11	114.011	0.50	0.60	0.050	0.300	0.015	0.035	RHS
23	31 Dec 11	123.735	0.60	0.50	0.050	0.300	0.015	0.035	RHS
24									
25									
26									
27									
28									
29									
30									
<b>CARRIED FORWARD:</b>						<b>267.263</b>	<b>13.387</b>	<b>31.075</b>	

**LINTASAN RESOURCES SDN. BHD.**  
 MAINTENANCE OF FEDERAL ROADS - WEST COAST, SABAH

**R01 POTHOLE PATCHING RECORD**

**DISTRICT:** SIPITANG  
**ROUTE NO.** 01  
**ROAD NAME:** JALAN KOTA KINABALU - SINDUMIN  
**MONTH:** DECEMBER 2011

ITEM	DATE	CHAINAGE	Length (m)	Width (m)	Depth (m)	AREA (m2)	VOLUME (m3)	PREMIX QUANTITY (ton)	REMARKS
<b>BROUGHT FORWARD:</b>						<b>180.190</b>	<b>9.097</b>	<b>21.169</b>	
1	04 Dec 11	131.325	0.60	0.60	0.050	0.360	0.018	0.042	LHS
2	04 Dec 11	131.326	0.60	0.50	0.050	0.300	0.015	0.035	LHS
3	07 Dec 11	136.800	0.90	0.80	0.050	0.720	0.036	0.084	LHS
4	07 Dec 11	138.021	0.60	0.40	0.050	0.240	0.012	0.028	LHS
5	07 Dec 11	138.090	0.90	0.70	0.050	0.630	0.032	0.074	LHS
6	10 Dec 11	140.016	0.30	0.30	0.050	0.090	0.005	0.012	RHS
7	10 Dec 11	140.018	0.50	0.80	0.050	0.400	0.020	0.046	RHS
8	10 Dec 11	140.020	0.30	0.90	0.050	0.270	0.014	0.032	RHS
9	10 Dec 11	140.022	0.80	0.90	0.050	0.720	0.036	0.084	RHS
10	10 Dec 11	140.027	0.50	0.90	0.050	0.450	0.023	0.053	RHS
11	10 Dec 11	140.029	0.50	0.90	0.050	0.450	0.023	0.053	RHS
12	10 Dec 11	140.035	0.50	0.90	0.050	0.450	0.023	0.053	RHS
13	13 Dec 11	140.163	0.50	0.90	0.050	0.450	0.023	0.053	RHS
14	13 Dec 11	140.180	0.90	0.80	0.050	0.720	0.036	0.084	RHS
15	13 Dec 11	140.200	0.80	0.70	0.050	0.560	0.028	0.065	LHS
16									
17									
18									
19									
20									
21									
22									
23									
24									
25									
26									
27									
28									
29									
30									
<b>CARRIED FORWARD:</b>						<b>187.000</b>	<b>9.441</b>	<b>21.967</b>	

**LINTASAN RESOURCES SDN. BHD.**  
 MAINTENANCE OF FEDERAL ROADS - WEST COAST, SABAH

**R01 POTHOLE PATCHING RECORD**

**DISTRICT:** BEAUFORT  
**ROUTE NO.** 502  
**ROAD NAME:** JALAN BEAUFORT - MENUMBOK  
**MONTH:** DECEMBER 2011

ITEM	DATE	CHAINAGE	Length (m)	Width (m)	Depth (m)	AREA (m2)	VOLUME (m3)	PREMIX QUANTITY (ton)	REMARKS
<b>BROUGHT FORWARD:</b>			-	-	-	<b>188.990</b>	<b>9.477</b>	<b>21.992</b>	
1	05 Dec 11	10.320	0.70	0.80	0.050	0.560	0.028	0.065	LHS
2	05 Dec 11	10.332	0.80	0.90	0.050	0.720	0.036	0.084	LHS
3	05 Dec 11	10.339	0.40	0.90	0.050	0.360	0.018	0.042	LHS
4	08 Dec 11	13.008	0.90	0.70	0.050	0.630	0.032	0.074	LHS
5									
6									
7									
8									
9									
10									
11									
12									
13									
14									
15									
16									
17									
18									
19									
20									
21									
22									
23									
24									
25									
26									
27									
28									
29									
30									
<b>CARRIED FORWARD:</b>						<b>191.260</b>	<b>9.591</b>	<b>22.257</b>	

**LINTASAN RESOURCES SDN. BHD.**  
 MAINTENANCE OF FEDERAL ROADS - WEST COAST, SABAH

**R01 POTHOLE PATCHING RECORD**

**DISTRICT:** KUALA PENYU  
**ROUTE NO.** 502  
**ROAD NAME:** JALAN BEAUFORT - MENUMBOK  
**MONTH:** DECEMBER 2011

ITEM	DATE	CHAINAGE	Length (m)	Width (m)	Depth (m)	AREA (m2)	VOLUME (m3)	PREMIX QUANTITY (ton)	REMARKS
<b>BROUGHT FORWARD:</b>			-	-	-	60.545	3.751	8.710	
1									
2									
3									
4									
5									
6									
7									
8									
9									
10									
11									
12									
13									
14									
15									
16									
17									
18									
19									
20									
21									
22									
23									
24									
25									
26									
27									
28									
29									
30									
<b>CARRIED FORWARD:</b>						60.545	3.751	8.710	

DISTRICT : PENAMPANG  
ROUTE NO : 01-JALAN KOTA KINABALU - SINDUMIN  
LOCATION : CH 11.800 - LHS  
KM 13.560

**R01 - PAVEMENT  
PAVEMENT TREATMENT**



**BEFORE**



**IN PROGRESS**



**AFTER**

**LINTASAN RESOURCES SDN. BHD.**  
**PAVEMENT TREATMENT**  
**GRAND SUMMARY**

MONTH: DECEMBER 2011

DISTRICT	ROUTE NO.	ROAD NAME	Previous Month	Current Month	Cummulative
			(m <sup>2</sup> )	(m <sup>2</sup> )	(m <sup>2</sup> )
Kota Belud	01	Jalan Kota Kinabalu-Kudat	108.00	0.00	108.00
Kota Marudu	01	Jalan Kota Kinabalu-Kudat	0.00	0.00	0.00
Kudat	01	Jalan Kota Kinabalu-Kudat	0.00	0.00	0.00
Tuaran	01	Jalan Kota Kinabalu-Kudat	472.15	0.00	472.15
	22	Jalan Kota Kinabalu-Sandakan	4,897.59	212.09	5,109.68
	503	Jalan Berungis-Kota Belud	141.68	178.81	320.49
Kota Kinabalu	01	Jalan Kota Kinabalu-Kudat	499.08	0.00	499.08
	01	Jalan Kota Kinabalu-Sindumin	111.99	0.00	111.99
	606	Jalan Susur Sepangar Bay	1,132.72	180.16	1,312.88
	607	Jalan Masuk Ke Pelabuhan Baru	0.00	0.00	0.00
	608	Jalan K Masuk Ke Lapangan Terbang Lama	103.96	7.94	111.90
Penampang	01	Jalan Kota Kinabalu-Sindumin	142.06	46.20	188.26
	500	Jalan Kota Kinabalu-Keningau-Tenom	3,454.75	0.00	3,454.75
	501	Jalan Kota Kinabalu-Penampang-Lok Kawi	2,089.04	0.00	2,089.04
Papar	01	Jalan Kota Kinabalu-Sindumin	1,323.04	100.54	1,423.58
Ranau	22	Jalan Kota Kinabalu-Sandakan	1,031.84	214.97	1,246.81
Tambunan	500	Jalan Kota Kinabalu-Keningau-Tenom	2,062.45	638.37	2,700.82
Keningau	500	Jalan Kota Kinabalu-Keningau-Tenom	23.15	0.00	23.15
Tenom	500	Jalan Kota Kinabalu-Keningau-Tenom	55.40	0.00	55.40
Beaufort	01	Jalan Kota Kinabalu-Sindumin	2,593.51	142.89	2,736.40
	502	Jalan Beaufort-Menumbok	509.36	29.93	539.29
Sipitang	01	Jalan Kota Kinabalu-Sindumin	516.29	7.64	523.93
Kuala Penyu	502	Jalan Beaufort-Menumbok	1,525.29	0.00	1,525.29
<b>TOTAL</b>			<b>22,793.35</b>	<b>1,759.54</b>	<b>24,552.89</b>

**LINTASAN RESOURCES SDN. BHD.**  
MAINTENANCE OF FEDERAL ROADS - WEST COAST, SABAH

***SUMMARY - PAVEMENT TREATMENT RECORD***

*Month : DECEMBER 2011*

ITEM	DISTRICT	ROUTE NO.	ROAD NAME	AREA ( m <sup>2</sup> )		
				PREVIOUS MONTH	CURRENT MONTH	CUM. MONTH
1	KOTA BELUD	01	JALAN KOTA KINABALU - KUDAT	108.00	-	108.00
2	KOTA MARUDU	01	JALAN KOTA KINABALU - KUDAT	-	-	-
3	KUDAT	01	JALAN KOTA KINABALU - KUDAT	-	-	-
<b>TOTAL</b>				<b>108.00</b>	<b>-</b>	<b>108.00</b>



**LINTASAN RESOURCES SDN. BHD.**  
 MAINTENANCE OF FEDERAL ROADS - WEST COAST, SABAH

***SUMMARY - PAVEMENT TREATMENT RECORD***

Month: DECEMBER 2011

ITEM	DISTRICT	ROUTE NO.	ROAD NAME	AREA ( m <sup>2</sup> )		
				PREVIOUS MONTH	CURRENT MONTH	CUM. MONTH
1	Kota Kinabalu	01	Jalan Kota Kinabalu - Kudat	499.08	-	499.08
2	Tuaran	01	Jalan Kota Kinabalu - Kudat	472.12	-	472.12
3	Tuaran	22	Jalan Kota Kinabalu - Sandakan	4,897.59	212.09	5,109.68
4	Tuaran	503	Jalan Berungis - Kota Belud	141.68	178.81	320.49
5	Kota Kinabalu	606	Jalan Susur Sepangar Bay	1,132.72	180.16	1,312.88
6	Kota Kinabalu	607	Jalan Masuk Ke Pelabuhan Baru, KK	-	-	-
<b>TOTAL</b>				<b>7,143.19</b>	<b>571.06</b>	<b>7,714.25</b>

**LINTASAN RESOURCES SDN. BHD.**  
MAINTENANCE OF FEDERAL ROADS - WEST COAST, SABAH

**R01 PAVEMENT TREATMENT RECORD**

**DISTRICT:** KOTA KINABALU  
**ROUTE NO.** 01  
**ROAD NAME:** JALAN KOTA KINABALU - KUDAT  
**MONTH:** DECEMBER 2011

ITEM	DATE	LOCATION (CH)	LENGTH (m)	WIDTH (m)	AREA (m <sup>2</sup> )	REMARKS
<b>BROUGHT FORWARD:</b>					<b>499.08</b>	
<b>TOTAL:</b>					<b>499.08</b>	

**LINTASAN RESOURCES SDN. BHD.**  
MAINTENANCE OF FEDERAL ROADS - WEST COAST, SABAH

**R01 PAVEMENT TREATMENT RECORD**

**DISTRICT:** TUARAN  
**ROUTE NO.** 01  
**ROAD NAME:** JALAN KOTA KINABALU - KUDAT  
**MONTH:** DECEMBER 2011

ITEM	DATE	LOCATION (CH)	LENGTH (m)	WIDTH (m)	AREA (m <sup>2</sup> )	REMARKS
<b>BROUGHT FORWARD:</b>					472.12	
<b>TOTAL :</b>					472.12	

**LINTASAN RESOURCES SDN. BHD.**  
 MAINTENANCE OF FEDERAL ROADS - WEST COAST, SABAH

**R01 PAVEMENT TREATMENT RECORD**

**DISTRICT:** TUARAN

**ROUTE NO.** 22

**ROAD NAME:** JALAN KOTA KINABALU - SANDAKAN

**MONTH:** DECEMBER 2011

ITEM	DATE	LOCATION (CH)	LENGTH (m)	WIDTH (m)	AREA (m <sup>2</sup> )	REMARKS
<b>BROUGHT FORWARD:</b>					<b>4,897.59</b>	
1	05 Dec 11	10.567	5.90	1.50	8.85	RHS
2	05 Dec 11	0.385	17.40	1.40	24.36	RHS
3	05 Dec 11	0.402	6.00	1.20	7.20	RHS
4	05 Dec 11	0.406	9.80	1.30	12.74	RHS
5	05 Dec 11	10.683	9.40	1.00	9.40	RHS
6	05 Dec 11	10.667	9.00	1.20	10.80	RHS
7	05 Dec 11	10.659	5.70	1.20	6.84	RHS
8	05 Dec 11	10.593	6.80	1.20	8.16	RHS
9	05 Dec 11	10.587	5.90	1.30	7.67	RHS
10	05 Dec 11	10.577	10.30	0.80	8.24	RHS
11	08 Dec 11	30.915	10.00	1.60	16.00	RHS
12	08 Dec 11	30.930	7.90	1.10	8.69	RHS
13	08 Dec 11	30.879	9.20	1.10	10.12	RHS
14	08 Dec 11	30.756	8.00	1.30	10.40	RHS
15	08 Dec 11	30.748	8.70	1.50	13.05	RHS
16	08 Dec 11	30.740	6.50	1.40	9.10	RHS
17	08 Dec 11	30.736	7.40	1.30	9.62	RHS
18	08 Dec 11	30.727	5.90	1.40	8.26	RHS
19	08 Dec 11	30.712	10.70	1.20	12.84	RHS
20	09 Dec 11	37.615	6.50	1.50	9.75	LHS
<b>TOTAL :</b>					<b>5,109.68</b>	

**LINTASAN RESOURCES SDN. BHD.**  
 MAINTENANCE OF FEDERAL ROADS - WEST COAST, SABAH

**R01 PAVEMENT TREATMENT RECORD**

**DISTRICT:** TUARAN

**ROUTE NO.** 503

**ROAD NAME:** JALAN BERUNGIS - KOTA BELUD

**MONTH:** DECEMBER 2011

ITEM	DATE	LOCATION (CH)	LENGTH (m)	WIDTH (m)	AREA (m <sup>2</sup> )	REMARKS
<b>BROUGHT FORWARD:</b>					<b>141.68</b>	
1	03 Dec 11	31.343	17.80	1.30	23.14	LHS
2	03 Dec 11	31.303	7.00	1.00	7.00	LHS
3	03 Dec 11	31.256	6.80	0.90	6.12	RHS
4	05 Dec 11	31.452	5.20	0.90	4.68	RHS
5	05 Dec 11	31.460	14.50	1.98	28.71	RHS
6	05 Dec 11	31.462	5.20	0.90	4.68	LHS
7	05 Dec 11	31.466	7.40	1.10	8.14	LHS
8	05 Dec 11	31.470	7.00	1.10	7.70	LHS
9	05 Dec 11	31.469	6.10	1.00	6.10	LHS
10	05 Dec 11	31.000	22.60	1.40	31.64	RHS
11	05 Dec 11	31.005	7.30	1.00	7.30	RHS
12	05 Dec 11	31.998	8.20	1.00	8.20	RHS
13	05 Dec 11	30.999	7.30	1.30	9.49	RHS
14	06 Dec 11	33.390	7.10	1.10	7.81	LHS
15	06 Dec 11	33.436	5.80	1.50	8.70	LHS
16	15 Dec 11	13.364	6.00	0.90	5.40	RHS
17	15 Dec 11	13.364	5.00	0.80	4.00	RHS
<b>TOTAL :</b>					<b>320.49</b>	

**LINTASAN RESOURCES SDN. BHD.**  
 MAINTENANCE OF FEDERAL ROADS - WEST COAST, SABAH

**R01 PAVEMENT TREATMENT RECORD**

**DISTRICT:** KOTA KINABALU

**ROUTE NO.** 606

**ROAD NAME:** JALAN SUSUR SEPANGAR BAY

**MONTH:** DECEMBER 2011

ITEM	DATE	LOCATION (CH)	LENGTH (m)	WIDTH (m)	AREA (m <sup>2</sup> )	REMARKS
<b>BROUGHT FORWARD:</b>					<b>1,132.72</b>	
1	05 Dec 11	8.012	5.40	1.10	5.94	RHS
2	05 Dec 11	8.018	9.40	1.40	13.16	RHS
3	05 Dec 11	8.037	10.30	0.80	8.24	RHS
4	05 Dec 11	7.277	25.70	1.10	28.27	RHS
5	05 Dec 11	7.272	32.60	1.10	35.86	RHS
6	05 Dec 11	8.126	16.20	1.00	16.20	RHS
7	05 Dec 11	6.352	5.50	1.10	6.05	RHS
8	05 Dec 11	5.217	5.00	1.10	5.50	RHS
9	05 Dec 11	6.585	11.80	1.30	15.34	RHS
10	05 Dec 11	6.562	21.80	1.40	30.52	RHS
11	05 Dec 11	6.561	5.80	1.20	6.96	RHS
12	06 Dec 11	5.567	5.80	1.40	8.12	RHS
<b>TOTAL:</b>					<b>1,312.88</b>	

**LINTASAN RESOURCES SDN. BHD.**  
MAINTENANCE OF FEDERAL ROADS - WEST COAST, SABAH

***SUMMARY - PAVEMENT TREATMENT RECORD***

**MONTH : DECEMBER 2011**

ITEM	DISTRICT	ROUTE NO.	ROAD NAME	AREA (m <sup>2</sup> )		
				PREVIOUS MONTH	CURRENT MONTH	CUM. MONTH
1	Ranau	22	Jalan Kota Kinabalu - Sandakan	1,031.84	214.97	1,246.81
<b>TOTAL</b>				<b>1,031.84</b>	<b>214.97</b>	<b>1,246.81</b>

**LINTASAN RESOURCES SDN. BHD.**  
MAINTENANCE OF FEDERAL ROADS - WEST COAST, SABAH

**R01 PAVEMENT TREATMENT RECORD**

**DISTRICT:** Ranau  
**ROUTE NO.** 22  
**ROAD NAME:** Jalan Kota Kinabalu - Sandakan  
**MONTH:** December 2011

ITEM	DATE	LOCATION (CH)	LENGTH (m)	WIDTH (m)	AREA (m <sup>2</sup> )	REMARKS
<b>BROUGHT FORWARD FROM NOVEMBER 2011:</b>					<b>1,031.84</b>	
1	08 Dec 11	100.100	5.50	1.20	6.60	LHS Pavement Treatment
2	08 Dec 11	100.630	10.50	1.30	13.65	RHS Pavement Treatment
3	08 Dec 11	101.175	8.00	3.20	25.60	LHS Pavement Treatment
4	10 Dec 11	113.400	10.00	1.20	12.00	LHS Pavement Treatment
5	10 Dec 11	113.421	12.00	2.20	26.40	RHS Pavement Treatment
6	10 Dec 11	113.430	8.50	2.50	21.25	LHS Pavement Treatment
7	10 Dec 11	113.441	3.60	2.40	8.64	RHS Pavement Treatment
8	10 Dec 11	113.455	5.60	1.80	10.08	LHS Pavement Treatment
9	15 Dec 11	99.500	14.50	1.20	17.40	RHS Pavement Treatment
10	15 Dec 11	99.525	10.20	1.80	18.36	LHS Pavement Treatment
11	15 Dec 11	99.530	6.50	2.50	16.25	RHS Pavement Treatment
12	15 Dec 11	99.535	5.50	2.20	12.10	LHS Pavement Treatment
13	15 Dec 11	99.540	3.40	2.10	7.14	RHS Pavement Treatment
14	15 Dec 11	99.589	4.50	1.80	8.10	LHS Pavement Treatment
15	15 Dec 11	100.410	6.00	1.90	11.40	LHS Pavement Treatment
16						
17						
18						
19						
20						
21						
22						
23						
24						
25						
26						
27						
28						
29						
30						
<b>CARRIED FORWARD:</b>					<b>1,246.81</b>	

**LINTASAN RESOURCES SDN. BHD.**  
MAINTENANCE OF FEDERAL ROADS - WEST COAST, SABAH

***SUMMARY - PAVEMENT TREATMENT RECORD***

*Month: DECEMBER 2011*

ITEM	DISTRICT	ROUTE NO.	ROAD NAME	AREA ( m <sup>2</sup> )		
				PREVIOUS MONTH	CURRENT MONTH	CUM. MONTH
1	Kota Kinabalu	01	Jalan Kota Kinabalu - Sindumin	111.99	-	111.99
2	Penampang	01	Jalan Kota Kinabalu - Sindumin	142.06	46.20	188.26
3	Papar	01	Jalan Kota Kinabalu - Sindumin	1,323.04	100.54	1,423.58
4	Penampang	500	Jalan Kota Kinabalu - Keningau - Tenom	3,454.75	-	3,454.75
5	Penampang	501	Jalan Kota Kinabalu - Penampang - Lok Kawi	2,089.04	-	2,089.04
6	Kota Kinabalu	608	Jalan masuk ke Lapangan Terbang Lama, K.K.	103.96	7.94	111.90
<b>TOTAL</b>				<b>7,224.84</b>	<b>154.68</b>	<b>7,379.52</b>

**LINTASAN RESOURCES SDN. BHD.**  
MAINTENANCE OF FEDERAL ROADS - WEST COAST, SABAH

**R01 PAVEMENT TREATMENT RECORD**

**DISTRICT:** KOTA KINABALU  
**ROUTE NO.** 01  
**ROAD NAME:** JALAN KK - SINDUMIN  
**MONTH:** DECEMBER 2011

ITEM	DATE	LOCATION (CH)	LENGTH (m)	WIDTH (m)	AREA (m <sup>2</sup> )	REMARKS
					111.99	
<b>BROUGHT FORWARD:</b>						
<b>TOTAL</b>						111.99

**LINTASAN RESOURCES SDN. BHD.**  
MAINTENANCE OF FEDERAL ROADS - WEST COAST, SABAH

**R01 PAVEMENT TREATMENT RECORD**

DISTRICT: PENAMPANG  
ROUTE NO. 01  
ROAD NAME: JALAN KK - SINDUMIN  
MONTH: DECEMBER 2011

ITEM	DATE	LOCATION (CH)	LENGTH (m)	WIDTH (m)	AREA (m <sup>2</sup> )	REMARKS
<b>BROUGHT FORWARD:</b>					<b>142.06</b>	
1	16 Dec 11	11.796	4.00	1.20	4.80	LHS
2	16 Dec 11	11.800	15.00	1.10	16.50	LHS
3	16 Dec 11	11.815	20.50	1.00	20.50	LHS
4	16 Dec 11	11.835	4.00	1.10	4.40	LHS
<b>TOTAL</b>					<b>188.26</b>	

**LINTASAN RESOURCES SDN. BHD.**  
 MAINTENANCE OF FEDERAL ROADS - WEST COAST, SABAH

**R01 PAVEMENT TREATMENT RECORD**

**DISTRICT:** PAPAR

**ROUTE NO.** 01

**ROAD NAME:** JALAN KK - SINDUMIN

**MONTH:** DECEMBER 2011

ITEM	DATE	LOCATION (CH)	LENGTH (m)	WIDTH (m)	AREA (m <sup>2</sup> )	REMARKS
<b>BROUGHT FORWARD:</b>					<b>1,323.04</b>	
1	17 Dec 11	29.725	11.40	1.40	15.96	RHS
2	17 Dec 11	29.713	9.70	1.50	14.55	RHS
3	17 Dec 11	29.710	2.00	1.20	2.40	RHS
4	17 Dec 11	29.707	3.00	1.30	3.90	LHS
5	17 Dec 11	29.710	2.30	1.40	3.22	LHS
6	17 Dec 11	29.713	2.60	1.40	3.64	LHS
7	17 Dec 11	29.716	3.80	1.20	4.56	LHS
8	17 Dec 11	29.722	4.70	1.10	5.17	LHS
9	17 Dec 11	29.713	7.90	1.00	7.90	LHS
10	19 Dec 11	39.100	16.00	1.20	19.20	LHS
11	19 Dec 11	39.116	10.00	1.30	13.00	LHS
12	19 Dec 11	39.126	6.40	1.10	7.04	LHS
<b>TOTAL</b>					<b>1,423.58</b>	

**LINTASAN RESOURCES SDN. BHD.**  
MAINTENANCE OF FEDERAL ROADS - WEST COAST, SABAH

**R01 PAVEMENT TREATMENT RECORD**

**DISTRICT:** PENAMPANG  
**ROUTE NO.** 500  
**ROAD NAME:** JALAN KK - KENINGAU - TENOM  
**MONTH:** DECEMBER 2011

ITEM	DATE	LOCATION (CH)	LENGTH (m)	WIDTH (m)	AREA (m <sup>2</sup> )	REMARKS
<b>BROUGHT FORWARD:</b>					3,454.75	
<b>TOTAL</b>					3,454.75	

**LINTASAN RESOURCES SDN. BHD.**  
MAINTENANCE OF FEDERAL ROADS - WEST COAST, SABAH

**R01 PAVEMENT TREATMENT RECORD**

**DISTRICT:** PENAMPANG  
**ROUTE NO.** 501  
**ROAD NAME:** JALAN KK - PENAMPANG - LOKKAWI  
**MONTH:** DECEMBER 2011

ITEM	DATE	LOCATION (CH)	LENGTH (m)	WIDTH (m)	AREA (m <sup>2</sup> )	REMARKS
					<b>2,089.04</b>	
<b>BROUGHT FORWARD:</b>						
<b>TOTAL</b>						<b>2,089.04</b>

**LINTASAN RESOURCES SDN. BHD.**  
MAINTENANCE OF FEDERAL ROADS - WEST COAST, SABAH

**R01 PAVEMENT TREATMENT RECORD**

DISTRICT: KOTA KINABALU  
ROUTE NO. 608  
ROAD NAME: JALAN MASUK KE LAPANGAN TERBANG LAMA  
MONTH: DECEMBER 2011

ITEM	DATE	LOCATION (CH)	LENGTH (m)	WIDTH (m)	AREA (m <sup>2</sup> )	REMARKS
<b>BROUGHT FORWARD:</b>					<b>103.96</b>	
1	15 Dec 11	0.543	1.50	1.20	1.80	LHS
2	15 Dec 11	0.545	2.50	1.40	3.50	LHS
3	15 Dec 11	0.548	2.20	1.20	2.64	LHS
<b>TOTAL</b>					<b>111.90</b>	

**LINTASAN RESOURCES SDN. BHD.**  
 MAINTENANCE OF FEDERAL ROADS - WEST COAST, SABAH

***SUMMARY - PAVEMENT TREATMENT RECORD***

*Month : DECEMBER 2011*

ITEM	DISTRICT	ROUTE NO.	ROAD NAME	AREA ( m <sup>2</sup> )		
				PREVIOUS MONTH	CURRENT MONTH	CUM. MONTH
1	TAMBUNAN	500	Jalan Kota Kinabalu - Keningau - Tenom	2,062.46	638.37	2,700.83
2	KENINGAU	500	Jalan Kota Kinabalu - Keningau - Tenom	23.15	-	23.15
3	TENOM	500	Jalan Kota Kinabalu - Keningau - Tenom	55.40	-	55.40
<b>TOTAL</b>				<b>2,141.01</b>	<b>638.37</b>	<b>2,779.38</b>

**LINTASAN RESOURCES SDN. BHD.**  
MAINTENANCE OF FEDERAL ROADS - WEST COAST, SABAH

**R01 PAVEMENT TREATMENT RECORD**

**DISTRICT:** TAMBUNAN

**ROUTE NO.** 500

**ROAD NAME:** JLN KOTA KINABALU -KENINGAU-TENOM

**MONTH:** December 2011

ITEM	DATE	LOCATION (CH)	LENGTH (m)	WIDTH (m)	AREA (m <sup>2</sup> )	REMARKS
<b>BROUGHT FORWARD:</b>					<b>2,062.46</b>	
1	06 Dec 11	100.500	4.80	0.60	2.88	Crocodile crack/RHS
2	06 Dec 11	100.195	3.40	0.50	1.70	Crocodile crack/LHS
3	06 Dec 11	100.191	3.80	0.50	1.90	Crocodile crack/LHS
4	06 Dec 11	100.169	8.30	0.80	6.64	Crocodile crack/RHS
5	06 Dec 11	100.166	4.00	0.70	2.80	Crocodile crack/RHS
6	06 Dec 11	100.160	4.20	0.60	2.52	Crocodile crack/RHS
7	06 Dec 11	100.149	2.00	0.40	0.80	Crocodile crack/RHS
8	06 Dec 11	100.147	2.10	0.30	0.63	Crocodile crack/RHS
9	06 Dec 11	100.137	2.70	0.60	1.62	Crocodile crack/LHS
10	06 Dec 11	100.131	2.00	0.70	1.40	Crocodile crack/RHS
11	06 Dec 11	100.120	11.60	2.10	24.36	Crocodile crack/LHS
12	06 Dec 11	100.113	4.20	0.80	3.36	Crocodile crack/LHS
13	06 Dec 11	100.100	11.50	0.80	9.20	Crocodile crack/LHS
14	06 Dec 11	100.089	7.40	0.90	6.66	Crocodile crack/LHS
15	06 Dec 11	100.086	2.10	0.70	1.47	Crocodile crack/RHS
16	06 Dec 11	100.079	1.70	0.90	1.53	Crocodile crack/LHS
17	06 Dec 11	100.064	3.20	0.60	1.92	Crocodile crack/RHS
18	06 Dec 11	100.043	7.50	1.00	7.50	Crocodile crack/RHS
19	06 Dec 11	100.039	8.50	1.20	10.20	Crocodile crack/RHS
20	06 Dec 11	100.010	1.80	0.60	1.08	Crocodile crack/LHS
21	06 Dec 11	100.008	1.00	0.70	0.70	Crocodile crack/LHS
22	06 Dec 11	100.006	0.90	0.80	0.72	Crocodile crack/LHS
23	06 Dec 11	100.001	5.70	0.80	4.56	Crocodile crack/LHS
24	06 Dec 11	99.998	0.80	0.70	0.56	Crocodile crack/RHS
25	06 Dec 11	99.996	0.80	0.80	0.64	Crocodile crack/RHS
26	06 Dec 11	99.987	7.70	0.80	6.16	Crocodile crack/RHS
27	06 Dec 11	99.977	2.30	0.90	2.07	Crocodile crack/RHS
28	06 Dec 11	99.961	3.60	1.20	4.32	Crocodile crack/LHS
29	06 Dec 11	99.960	16.40	0.80	13.12	Crocodile crack/RHS
30	06 Dec 11	99.957	4.30	0.40	1.72	Crocodile crack/RHS
<b>CARRIED FORWARD :</b>					<b>2,187.20</b>	

**LINTASAN RESOURCES SDN. BHD.**  
MAINTENANCE OF FEDERAL ROADS - WEST COAST, SABAH

**R01 PAVEMENT TREATMENT RECORD**

**DISTRICT:** TAMBUNAN

**ROUTE NO.** 500

**ROAD NAME:** JLN KOTA KINABALU -KENINGAU-TENOM

**MONTH:** December 2011

ITEM	DATE	LOCATION (CH)	LENGTH (m)	WIDTH (m)	AREA (m <sup>2</sup> )	REMARKS
<b>BROUGHT FORWARD:</b>					<b>2,187.20</b>	
31	06 Dec 11	99.956	4.30	1.10	4.73	Crocodile crack/RHS
32	06 Dec 11	99.950	6.60	0.40	2.64	Crocodile crack/RHS
33	06 Dec 11	99.950	8.00	1.20	9.60	Crocodile crack/LHS
34	06 Dec 11	99.949	6.90	0.80	5.52	Crocodile crack/RHS
35	06 Dec 11	99.947	3.70	0.70	2.59	Crocodile crack/RHS
36	06 Dec 11	99.945	1.80	0.90	1.62	Crocodile crack/LHS
37	06 Dec 11	99.938	1.50	0.90	1.35	Crocodile crack/LHS
38	06 Dec 11	99.937	2.30	0.70	1.61	Crocodile crack/LHS
39	06 Dec 11	99.931	2.60	0.90	2.34	Crocodile crack/RHS
40	06 Dec 11	99.924	7.50	0.70	5.25	Crocodile crack/LHS
41	06 Dec 11	99.917	1.20	1.00	1.20	Crocodile crack/LHS
42	06 Dec 11	99.913	9.60	0.90	8.64	Crocodile crack/RHS
43	06 Dec 11	99.903	10.60	1.00	10.60	Crocodile crack/RHS
44	06 Dec 11	99.896	4.30	0.60	2.58	Crocodile crack/RHS
45	07 Dec 11	95.278	0.90	0.70	0.63	Crocodile crack/RHS
46	07 Dec 11	95.280	0.40	1.80	0.72	Crocodile crack/RHS
47	07 Dec 11	95.282	6.10	1.00	6.10	Crocodile crack/RHS
48	07 Dec 11	95.298	1.60	0.60	0.96	Crocodile crack/RHS
49	07 Dec 11	95.300	1.00	0.40	0.40	Crocodile crack/RHS
50	07 Dec 11	95.309	6.40	0.90	5.76	Crocodile crack/RHS
51	07 Dec 11	95.319	1.00	0.60	0.60	Crocodile crack/RHS
52	07 Dec 11	95.320	3.00	0.70	2.10	Crocodile crack/RHS
53	07 Dec 11	95.321	2.30	0.60	1.38	Crocodile crack/RHS
54	07 Dec 11	95.402	2.30	1.10	2.53	Crocodile crack/RHS
55	07 Dec 11	95.404	0.80	0.90	0.72	Crocodile crack/RHS
56	07 Dec 11	95.405	2.30	0.90	2.07	Crocodile crack/RHS
57	07 Dec 11	95.408	2.30	0.80	1.84	Crocodile crack/RHS
58	07 Dec 11	95.419	0.80	0.80	0.64	Crocodile crack/RHS
59	07 Dec 11	95.422	0.90	0.80	0.72	Crocodile crack/RHS
60	07 Dec 11	95.424	1.00	0.80	0.80	Crocodile crack/RHS
<b>CARRIED FORWARD :</b>					<b>2,275.44</b>	

**LINTASAN RESOURCES SDN. BHD.**  
MAINTENANCE OF FEDERAL ROADS - WEST COAST, SABAH

**R01 PAVEMENT TREATMENT RECORD**

**DISTRICT:** TAMBUNAN

**ROUTE NO.** 500

**ROAD NAME:** JLN KOTA KINABALU -KENINGAU-TENOM

**MONTH:** December 2011

ITEM	DATE	LOCATION (CH)	LENGTH (m)	WIDTH (m)	AREA (m <sup>2</sup> )	REMARKS
<b>BROUGHT FORWARD:</b>					<b>2,275.44</b>	
61	07 Dec 11	95.426	1.20	0.70	0.84	Crocodile crack/RHS
62	07 Dec 11	95.432	1.00	0.70	0.70	Crocodile crack/RHS
63	07 Dec 11	95.435	2.40	0.50	1.20	Crocodile crack/RHS
64	07 Dec 11	95.448	10.10	1.00	10.10	Crocodile crack/RHS
65	07 Dec 11	95.529	8.10	0.60	4.86	Crocodile crack/RHS
66	07 Dec 11	95.537	3.00	0.60	1.80	Crocodile crack/RHS
67	07 Dec 11	95.562	5.20	0.80	4.16	Crocodile crack/RHS
68	07 Dec 11	95.570	15.50	0.70	10.85	Crocodile crack/RHS
69	07 Dec 11	95.586	5.10	1.00	5.10	Crocodile crack/RHS
70	07 Dec 11	95.587	10.30	0.80	8.24	Crocodile crack/RHS
71	07 Dec 11	95.594	3.80	0.40	1.52	Crocodile crack/RHS
72	07 Dec 11	95.643	10.60	0.60	6.36	Crocodile crack/RHS
73	07 Dec 11	95.654	2.40	0.80	1.92	Crocodile crack/RHS
74	07 Dec 11	95.665	9.80	0.80	7.84	Crocodile crack/RHS
75	07 Dec 11	95.667	23.30	0.90	20.97	Crocodile crack/RHS
76	07 Dec 11	95.699	6.10	0.60	3.66	Crocodile crack/LHS
77	07 Dec 11	95.700	4.30	0.20	0.86	Crocodile crack/RHS
78	07 Dec 11	95.700	3.90	0.50	1.95	Crocodile crack/LHS
79	07 Dec 11	95.703	3.20	0.60	1.92	Crocodile crack/RHS
80	07 Dec 11	95.707	6.70	0.90	6.03	Crocodile crack/LHS
81	07 Dec 11	95.823	5.00	0.20	1.00	Crocodile crack/RHS
82	07 Dec 11	95.829	8.40	0.80	6.72	Crocodile crack/RHS
83	07 Dec 11	96.619	8.10	0.80	6.48	Crocodile crack/LHS
84	07 Dec 11	96.631	3.90	0.80	3.12	Crocodile crack/LHS
85	08 Dec 11	46.571	3.10	1.20	3.72	Crocodile crack/LHS
86	08 Dec 11	46.572	1.60	1.20	1.92	Crocodile crack/LHS
87	08 Dec 11	46.576	1.00	0.40	0.40	Crocodile crack/LHS
88	08 Dec 11	46.578	1.10	0.60	0.66	Crocodile crack/LHS
89	08 Dec 11	46.600	3.60	0.80	2.88	Crocodile crack/LHS
90	08 Dec 11	46.602	7.20	1.20	8.64	Crocodile crack/LHS
<b>CARRIED FORWARD :</b>					<b>2,411.86</b>	

**LINTASAN RESOURCES SDN. BHD.**  
MAINTENANCE OF FEDERAL ROADS - WEST COAST, SABAH

**R01 PAVEMENT TREATMENT RECORD**

**DISTRICT:** TAMBUNAN  
**ROUTE NO.** 500  
**ROAD NAME:** JLN KOTA KINABALU -KENINGAU-TENOM  
**MONTH:** December 2011

ITEM	DATE	LOCATION (CH)	LENGTH (m)	WIDTH (m)	AREA (m <sup>2</sup> )	REMARKS
<b>BROUGHT FORWARD:</b>					<b>2,411.86</b>	
91	08 Dec 11	46.608	1.50	0.60	0.90	Crocodile crack/LHS
92	08 Dec 11	46.611	1.90	0.60	1.14	Crocodile crack/LHS
93	08 Dec 11	46.614	8.00	0.30	2.40	Crocodile crack/LHS
94	08 Dec 11	46.621	2.10	0.70	1.47	Crocodile crack/LHS
95	08 Dec 11	46.622	0.90	0.60	0.54	Crocodile crack/LHS
96	08 Dec 11	46.629	3.00	0.70	2.10	Crocodile crack/LHS
97	08 Dec 11	46.633	1.70	0.80	1.36	Crocodile crack/LHS
98	08 Dec 11	46.638	1.60	0.90	1.44	Crocodile crack/LHS
99	08 Dec 11	46.659	2.60	1.00	2.60	Crocodile crack/LHS
100	08 Dec 11	46.662	1.50	0.40	0.60	Crocodile crack/LHS
101	08 Dec 11	46.663	0.80	0.60	0.48	Crocodile crack/LHS
102	08 Dec 11	46.664	0.70	0.90	0.63	Crocodile crack/LHS
103	08 Dec 11	46.671	6.40	1.40	8.96	Crocodile crack/LHS
104	08 Dec 11	46.676	5.40	0.90	4.86	Crocodile crack/LHS
105	08 Dec 11	46.682	5.40	1.20	6.48	Crocodile crack/LHS
106	08 Dec 11	46.683	2.70	0.90	2.43	Crocodile crack/LHS
107	08 Dec 11	46.689	4.60	0.70	3.22	Crocodile crack/LHS
108	08 Dec 11	46.699	10.50	1.00	10.50	Crocodile crack/LHS
109	08 Dec 11	46.708	5.60	2.90	16.24	Crocodile crack/LHS
110	08 Dec 11	46.709	31.00	1.30	40.30	Crocodile crack/LHS
111	08 Dec 11	46.749	6.40	1.40	8.96	Crocodile crack/LHS
112	09 Dec 11	54.309	1.50	0.90	1.35	Crocodile crack/LHS
113	09 Dec 11	54.317	5.50	1.30	7.15	Crocodile crack/LHS
114	09 Dec 11	54.319	4.80	1.10	5.28	Crocodile crack/LHS
115	09 Dec 11	54.322	0.70	0.90	0.63	Crocodile crack/LHS
116	09 Dec 11	54.350	3.00	0.80	2.40	Crocodile crack/LHS
117	09 Dec 11	54.353	3.30	0.80	2.64	Crocodile crack/LHS
118	09 Dec 11	54.356	5.70	1.30	7.41	Crocodile crack/LHS
119	09 Dec 11	54.373	2.10	1.10	2.31	Crocodile crack/LHS
120	09 Dec 11	54.374	1.80	1.00	1.80	Crocodile crack/LHS
<b>CARRIED FORWARD :</b>					<b>2,560.44</b>	

**LINTASAN RESOURCES SDN. BHD.**  
MAINTENANCE OF FEDERAL ROADS - WEST COAST, SABAH

**R01 PAVEMENT TREATMENT RECORD**

**DISTRICT:** TAMBUNAN

**ROUTE NO.** 500

**ROAD NAME:** JLN KOTA KINABALU -KENINGAU-TENOM

**MONTH:** December 2011

ITEM	DATE	LOCATION (CH)	LENGTH (m)	WIDTH (m)	AREA (m <sup>2</sup> )	REMARKS
<b>BROUGHT FORWARD:</b>					<b>2,560.44</b>	
121	09 Dec 11	54.376	0.60	0.40	0.24	Crocodile crack/LHS
122	09 Dec 11	54.389	2.50	0.90	2.25	Crocodile crack/LHS
123	09 Dec 11	54.395	3.80	1.00	3.80	Crocodile crack/LHS
124	09 Dec 11	54.396	2.20	0.40	0.88	Crocodile crack/LHS
125	09 Dec 11	54.410	1.20	0.70	0.84	Crocodile crack/LHS
126	09 Dec 11	54.411	5.40	1.00	5.40	Crocodile crack/LHS
127	09 Dec 11	54.424	8.70	1.30	11.31	Crocodile crack/LHS
128	09 Dec 11	54.426	2.70	1.20	3.24	Crocodile crack/LHS
129	09 Dec 11	54.893	2.30	0.70	1.61	Crocodile crack/LHS
130	09 Dec 11	54.906	2.40	0.60	1.44	Crocodile crack/LHS
131	09 Dec 11	54.907	5.20	1.30	6.76	Crocodile crack/LHS
132	09 Dec 11	54.917	1.20	0.80	0.96	Crocodile crack/LHS
133	09 Dec 11	54.922	1.30	0.80	1.04	Crocodile crack/LHS
134	09 Dec 11	54.924	0.50	0.60	0.30	Crocodile crack/LHS
135	09 Dec 11	54.927	1.30	0.70	0.91	Crocodile crack/LHS
136	09 Dec 11	54.948	0.90	0.80	0.72	Crocodile crack/LHS
137	09 Dec 11	54.952	0.80	0.50	0.40	Crocodile crack/LHS
138	09 Dec 11	54.954	0.80	0.70	0.56	Crocodile crack/LHS
139	09 Dec 11	54.956	1.80	0.80	1.44	Crocodile crack/LHS
140	09 Dec 11	54.976	1.50	0.80	1.20	Crocodile crack/LHS
141	09 Dec 11	54.989	3.10	0.80	2.48	Crocodile crack/RHS
142	09 Dec 11	54.992	9.30	1.40	13.02	Crocodile crack/RHS
143	09 Dec 11	54.996	3.30	1.00	3.30	Crocodile crack/LHS
144	09 Dec 11	54.998	1.00	0.70	0.70	Crocodile crack/LHS
145	09 Dec 11	55.010	1.00	0.60	0.60	Crocodile crack/RHS
146	09 Dec 11	55.018	0.80	0.70	0.56	Crocodile crack/RHS
147	09 Dec 11	55.024	1.50	0.80	1.20	Crocodile crack/RHS
148	09 Dec 11	55.030	1.70	0.80	1.36	Crocodile crack/RHS
149	09 Dec 11	55.032	1.90	0.60	1.14	Crocodile crack/RHS
150	09 Dec 11	55.035	6.30	0.90	5.67	Crocodile crack/RHS
<b>CARRIED FORWARD :</b>					<b>2,635.77</b>	

**LINTASAN RESOURCES SDN. BHD.**  
MAINTENANCE OF FEDERAL ROADS - WEST COAST, SABAH

**R01 PAVEMENT TREATMENT RECORD**

**DISTRICT:** TAMBUNAN  
**ROUTE NO.** 500  
**ROAD NAME:** JLN KOTA KINABALU -KENINGAU-TENOM  
**MONTH:** December 2011

ITEM	DATE	LOCATION (CH)	LENGTH (m)	WIDTH (m)	AREA (m <sup>2</sup> )	REMARKS
<b>BROUGHT FORWARD:</b>					<b>2,635.77</b>	
151	09 Dec 11	55.037	1.30	0.60	0.78	Crocodile crack/RHS
152	09 Dec 11	93.280	4.30	1.00	4.30	Crocodile crack/LHS
153	09 Dec 11	93.287	1.90	1.00	1.90	Crocodile crack/LHS
154	09 Dec 11	93.292	4.60	1.10	5.06	Crocodile crack/LHS
155	09 Dec 11	93.318	4.20	1.40	5.88	Crocodile crack/LHS
156	09 Dec 11	93.336	2.70	0.80	2.16	Crocodile crack/LHS
157	09 Dec 11	93.346	2.00	1.30	2.60	Crocodile crack/LHS
158	09 Dec 11	93.347	3.80	1.00	3.80	Crocodile crack/LHS
159	09 Dec 11	93.348	8.10	1.60	12.96	Crocodile crack/LHS
160	09 Dec 11	93.352	1.30	1.20	1.56	Crocodile crack/LHS
161	09 Dec 11	93.354	3.00	1.20	3.60	Crocodile crack/LHS
162	09 Dec 11	93.358	1.20	1.10	1.32	Crocodile crack/LHS
163	09 Dec 11	93.359	1.00	0.60	0.60	Crocodile crack/LHS
164	09 Dec 11	93.360	0.60	0.60	0.36	Crocodile crack/LHS
165	09 Dec 11	93.362	3.80	0.30	1.14	Crocodile crack/LHS
166	09 Dec 11	93.367	8.10	1.60	12.96	Crocodile crack/LHS
167	09 Dec 11	93.387	6.90	0.40	2.76	Crocodile crack/LHS
168	09 Dec 11	93.390	2.20	0.60	1.32	Crocodile crack/LHS
169						
170						
171						
172						
173						
174						
175						
176						
177						
178						
179						
180						
<b>TOTAL :</b>					<b>2,700.83</b>	

**LINTASAN RESOURCES SDN. BHD.**  
 MAINTENANCE OF FEDERAL ROADS - WEST COAST, SABAH

**R01 PAVEMENT TREATMENT RECORD**

**DISTRICT:** KENINGAU  
**ROUTE NO.** 500  
**ROAD NAME:** JLN KOTA KINABALU -KENINGAU-TENOM  
**MONTH:** December 2011

ITEM	DATE	LOCATION (CH)	LENGTH (m)	WIDTH (m)	AREA (m <sup>2</sup> )	REMARKS
<b>BROUGHT FORWARD:</b>					<b>23.15</b>	
1						
2						
3						
4						
5						
6						
7						
8						
9						
10						
11						
12						
13						
14						
15						
16						
17						
18						
19						
20						
21						
22						
23						
24						
25						
26						
27						
28						
29						
30						
<b>TOTAL :</b>					<b>23.15</b>	

**LINTASAN RESOURCES SDN. BHD.**  
 MAINTENANCE OF FEDERAL ROADS - WEST COAST, SABAH

**R01 PAVEMENT TREATMENT RECORD**

**DISTRICT:** TENOM  
**ROUTE NO.** 500  
**ROAD NAME:** JLN KOTA KINABALU -KENINGAU-TENOM  
**MONTH:** December 2011

ITEM	DATE	LOCATION (CH)	LENGTH (m)	WIDTH (m)	AREA (m <sup>2</sup> )	REMARKS
<b>BROUGHT FORWARD:</b>					<b>55.40</b>	
1						
2						
3						
4						
5						
6						
7						
8						
9						
10						
11						
12						
13						
14						
15						
16						
17						
18						
19						
20						
21						
22						
23						
24						
25						
26						
27						
28						
29						
30						
<b>TOTAL :</b>					<b>55.40</b>	

**LINTASAN RESOURCES SDN. BHD.**  
MAINTENANCE OF FEDERAL ROADS - WEST COAST, SABAH

***SUMMARY - PAVEMENT TREATMENT RECORD***

*Month :DECEMBER 2011*

ITEM	DISTRICT	ROUTE NO.	ROAD NAME	AREA ( m <sup>2</sup> )		
				PREVIOUS MONTH	CURRENT MONTH	CUM. MONTH
1	Beaufort	01	Jalan Kota Kinabalu - Sindumin	2,593.51	142.89	2,736.40
2	Sipitang	01	Jalan Kota Kinabalu - Sindumin	516.29	7.64	523.93
3	Beaufort	502	Jalan Beaufort - Menumbok	509.36	29.93	539.29
4	Kuala Penyu	502	Jalan Beaufort - Menumbok	1,525.29	-	1,525.29
<b>TOTAL</b>				<b>5,144.45</b>	<b>180.46</b>	<b>5,324.91</b>

**LINTASAN RESOURCES SDN. BHD.**  
MAINTENANCE OF FEDERAL ROADS - WEST COAST, SABAH

**R01 PAVEMENT TREATMENT RECORD**

**DISTRICT:** BEAUFORT

**ROUTE NO.** 01

**ROAD NAME:** JLN KK-SINDUMIN

**MONTH:** DECEMBER 2011

ITEM	DATE	LOCATION (CH)	LENGTH (m)	WIDTH (m)	AREA (m <sup>2</sup> )	REMARKS
<b>BROUGHT FORWARD:</b>					<b>2593.51</b>	
1	04 Dec 11	72.530	3.10	1.90	5.89	LHS
2	04 Dec 11	72.535	3.00	1.20	3.60	LHS
3	04 Dec 11	72.615	4.00	1.50	6.00	LHS
4	04 Dec 11	72.880	2.50	1.80	4.50	LHS
5	04 Dec 11	73.470	12.60	1.80	22.68	LHS
6	07 Dec 11	75.050	2.80	2.00	5.60	RHS
7	07 Dec 11	75.571	4.70	1.20	5.64	LHS
8	07 Dec 11	75.718	7.00	1.20	8.40	LHS
9	07 Dec 11	75.755	4.60	1.20	5.52	LHS
10	07 Dec 11	75.762	1.90	2.80	5.32	LHS
11	10 Dec 11	81.077	1.60	1.50	2.40	LHS
12	10 Dec 11	81.676	1.00	1.90	1.90	LHS
13	16 Dec 11	92.113	1.40	1.00	1.40	LHS
14	16 Dec 11	92.114	1.90	1.60	3.04	LHS
15	16 Dec 11	92.115	1.00	1.00	1.00	LHS
16	19 Dec 11	95.121	1.20	1.80	2.16	LHS
17	19 Dec 11	95.128	1.10	1.80	1.98	LHS
18	19 Dec 11	95.130	2.80	1.20	3.36	LHS
19	19 Dec 11	95.140	2.60	1.10	2.86	LHS
20	19 Dec 11	95.199	1.20	1.10	1.32	LHS
21	19 Dec 11	95.200	5.70	2.00	11.40	LHS
22	19 Dec 11	95.400	1.80	1.00	1.80	LHS
23	22 Dec 11	99.310	4.80	1.80	8.64	LHS
24	22 Dec 11	99.311	1.80	3.20	5.76	LHS
25	22 Dec 11	99.311	1.40	3.80	5.32	RHS
26	29 Dec 11	108.380	3.80	1.40	5.32	LHS
27	31 Dec 11	110.380	1.80	2.70	4.86	LHS
28	31 Dec 11	114.010	1.80	2.90	5.22	RHS
29						
30						
<b>TOTAL:</b>					<b>2736.40</b>	

**LINTASAN RESOURCES SDN. BHD.**  
 MAINTENANCE OF FEDERAL ROADS - WEST COAST, SABAH

**R01 PAVEMENT TREATMENT RECORD**

**DISTRICT:** SIPITANG

**ROUTE NO.** 01

**ROAD NAME:** JLN KK-SINDUMIN

**MONTH:** DECEMBER 2011

ITEM	DATE	LOCATION (CH)	LENGTH (m)	WIDTH (m)	AREA (m <sup>2</sup> )	REMARKS
<b>BROUGHT FORWARD:</b>					<b>516.29</b>	
1	07 Dec 11	138.030	1.50	1.80	2.70	LHS
2	10 Dec 11	140.013	2.60	1.90	4.94	RHS
3						
4						
5						
6						
7						
8						
9						
10						
11						
12						
13						
14						
15						
16						
17						
18						
19						
20						
21						
22						
23						
24						
25						
26						
27						
28						
29						
30						
<b>TOTAL:</b>					<b>523.93</b>	

**LINTASAN RESOURCES SDN. BHD.**  
 MAINTENANCE OF FEDERAL ROADS - WEST COAST, SABAH

**R01 PAVEMENT TREATMENT RECORD**

**DISTRICT:** BEAUFORT

**ROUTE NO.** 502

**ROAD NAME:** JLN BEAUFORT - MENUMBOK

**MONTH:** DECEMBER 2011

ITEM	DATE	LOCATION (CH)	LENGTH (m)	WIDTH (m)	AREA (m <sup>2</sup> )	REMARKS
<b>BROUGHT FORWARD:</b>					<b>509.36</b>	
1	05 Dec 11	9.940	1.80	1.20	2.16	LHS
2	05 Dec 11	10.004	5.00	1.80	9.00	LHS
3	05 Dec 11	10.360	1.20	1.20	1.44	LHS
4	05 Dec 11	10.363	2.80	1.80	5.04	LHS
5	08 Dec 11	12.944	3.80	2.80	10.64	LHS
6	08 Dec 11	13.010	1.50	1.10	1.65	RHS
7						
8						
9						
10						
11						
12						
13						
14						
15						
16						
17						
18						
19						
20						
21						
22						
23						
24						
25						
26						
27						
28						
29						
30						
<b>TOTAL:</b>					<b>539.29</b>	

**LINTASAN RESOURCES SDN. BHD.**  
MAINTENANCE OF FEDERAL ROADS - WEST COAST, SABAH

**R01 PAVEMENT TREATMENT RECORD**

DISTRICT: KUALA PENYU  
ROUTE NO. 502  
ROAD NAME: JLN BEAUFORT - MENUMBOK  
MONTH: DECEMBER 2011

ITEM	DATE	LOCATION (CH)	LENGTH (m)	WIDTH (m)	AREA (m <sup>2</sup> )	REMARKS
<b>BROUGHT FORWARD:</b>					<b>1525.29</b>	
1						
2						
3						
4						
5						
6						
7						
8						
9						
10						
11						
12						
13						
14						
15						
16						
17						
18						
19						
20						
21						
22						
23						
24						
25						
26						
27						
28						
29						
30						
<b>TOTAL:</b>					<b>1525.29</b>	

DISTRICT : PAPAR  
ROUTE NO : 01-JALAN KOTA KINABALU - SINDUMIN  
LOCATION : CH 16.100 - CH 16.120 - LHS  
KM 17.860 - KM 17.880

**R01 - PAVEMENT  
VEGETATION CLEARING**



**BEFORE**



**IN PROGRESS**



**AFTER**

DISTRICT : KENINGAU  
ROUTE NO : 500 - JALAN KOTA KINABALU - KENINGAU - TENOM  
LOCATION : CH 110.350 - RHS - Bayayo A  
KM 120.350

**R01 - PAVEMENT  
VEGETATION CLEARING**



**BEFORE**



**IN PROGRESS**



**AFTER**

DISTRICT : TENOM  
ROUTE NO : 500 - JALAN KOTA KINABALU - KENINGAU - TENOM  
LOCATION : CH 158.500 - LHS - Naluyan Bridge  
KM 168.500

**R01 - PAVEMENT  
VEGETATION CLEARING**



**BEFORE**



**IN PROGRESS**



**AFTER**

**LINTASAN RESOURCES SDN. BHD.**  
**VEGETATION CLEARING**  
**GRAND SUMMARY**

MONTH: DECEMBER 2011

DISTRICT	ROUTE NO.	ROAD NAME	Previous Month	Current Month	Cummulative
			(m <sup>2</sup> )	(m <sup>2</sup> )	(m <sup>2</sup> )
Kota Belud	01	Jalan Kota Kinabalu-Kudat	6,826.67	626.40	7,453.07
Kota Marudu	01	Jalan Kota Kinabalu-Kudat	1,503.00	0.00	1,503.00
Kudat	01	Jalan Kota Kinabalu-Kudat	5,506.80	0.00	5,506.80
Tuaran	01	Jalan Kota Kinabalu-Kudat	2,749.95	192.48	2,942.43
	22	Jalan Kota Kinabalu-Sandakan	0.00	0.00	0.00
	503	Jalan Berungis-Kota Belud	196.00	0.00	196.00
Kota Kinabalu	01	Jalan Kota Kinabalu-Kudat	14,822.05	0.00	14,822.05
	01	Jalan Kota Kinabalu-Sindumin	5,165.90	0.00	5,165.90
	606	Jalan Susur Sepangar Bay	3,883.47	0.00	3,883.47
	607	Jalan Masuk Ke Pelabuhan Baru	0.00	0.00	0.00
	608	Jalan K Masuk Ke Lapangan Terbang Lama	1,419.40	0.00	1,419.40
Penampang	01	Jalan Kota Kinabalu-Sindumin	6,084.50	0.00	6,084.50
	500	Jalan Kota Kinabalu-Keningau-Tenom	422.10	0.00	422.10
	501	Jalan Kota Kinabalu-Penampang-Lok Kawi	54.60	0.00	54.60
Papar	01	Jalan Kota Kinabalu-Sindumin	9,857.53	8,700.00	18,557.53
Ranau	22	Jalan Kota Kinabalu-Sandakan	210.00	0.00	210.00
Tambunan	500	Jalan Kota Kinabalu-Keningau-Tenom	1,940.84	176.44	2,117.28
Keningau	500	Jalan Kota Kinabalu-Keningau-Tenom	2,588.41	235.31	2,823.72
Tenom	500	Jalan Kota Kinabalu-Keningau-Tenom	2,103.53	191.23	2,294.76
Beaufort	01	Jalan Kota Kinabalu-Sindumin	501.84	0.00	501.84
	502	Jalan Beaufort-Menumbok	899.96	0.00	899.96
Sipitang	01	Jalan Kota Kinabalu-Sindumin	1,123.92	0.00	1,123.92
Kuala Penyu	502	Jalan Beaufort-Menumbok	752.64	0.00	752.64
<b>TOTAL</b>			<b>68,613.11</b>	<b>10,121.86</b>	<b>78,734.97</b>

**LINTASAN RESOURCES SDN. BHD.**  
 MAINTENANCE OF FEDERAL ROADS - WEST COAST, SABAH

***SUMMARY - VEGETATION CLEARING RECORD***

*Month : December 2011*

ITEM	DISTRICT	ROUTE NO.	ROAD NAME	AREA ( m <sup>2</sup> )		
				PREVIOUS MONTH	CURRENT MONTH	CUM. MONTH
1	KOTA BELUD	01	JALAN KOTA KINABALU - KUDAT	6,826.67	626.40	7,453.07
2	KOTA MARUDU	01	JALAN KOTA KINABALU - KUDAT	1,503.00	-	1,503.00
3	KUDAT	01	JALAN KOTA KINABALU - KUDAT	5,509.80	-	5,509.80
<b>TOTAL</b>				<b>13,839.47</b>	<b>626.40</b>	<b>14,465.87</b>

**LINTASAN RESOURCES SDN. BHD.**  
 MAINTENANCE OF FEDERAL ROADS - WEST COAST, SABAH

**R01 VEGETATION CLEARING RECORD**

**DISTRICT:** KOTA BELUD

**ROUTE NO.** 01

**ROAD NAME:** JALAN KOTA KINABALU - KUDAT

**MONTH:** DECEMBER 2011

ITEM	DATE	LOCATION (CH)	LENGTH (m)	WIDTH (m)	AREA (m <sup>2</sup> )	REMARKS
<b>BROUGHT FORWARD:</b>					<b>6,826.67</b>	
1	22 Dec 12	73.080	100.00	1.00	100.00	Road Kerb
2	23 Dec 12	73.270	109.00	1.00	109.00	Road Kerb
3	26 Dec 12	73.370	99.00	1.00	99.00	Road Kerb
4	28 Dec 12	73.470	95.00	1.00	95.00	Road Kerb
5	30 Dec 12	73.570	85.00	1.00	85.00	Road Kerb
6	31 Dec 12	72.590	47.20	1.00	47.20	Road Kerb
7	31 Dec 12	72.580	91.20	1.00	91.20	Roundabout
8						
9						
10						
11						
12						
13						
14						
15						
16						
17						
18						
19						
20						
21						
22						
23						
24						
25						
26						
27						
28						
29						
30						
<b>BALANCE END OF DEC :</b>					<b>7,453.07</b>	



LINTASAN RESOURCES SDN. BHD.  
MAINTENANCE OF FEDERAL ROADS - WEST COAST, SABAH

**R01 VEGETATION CLEARING RECORD**

DISTRICT: KUDAT  
ROUTE NO. 01  
ROAD NAME: JALAN KOTA KINABALU - KUDAT  
MONTH: DECEMBER 2011

ITEM	DATE	LOCATION (CH)	LENGTH (m)	WIDTH (m)	AREA (m <sup>2</sup> )	REMARKS
<b>BROUGHT FORWARD:</b>					<b>5,509.80</b>	
1						
2						
3						
4						
5						
6						
7						
8						
9						
10						
11						
12						
13						
14						
15						
16						
17						
18						
19						
20						
21						
22						
23						
24						
25						
26						
27						
28						
29						
30						
<b>BALANCE END OF DEC :</b>					<b>5,509.80</b>	

**LINTASAN RESOURCES SDN. BHD.**  
MAINTENANCE OF FEDERAL ROADS - WEST COAST, SABAH

***SUMMARY - VEGETATION CLEARING RECORD***

Month: DECEMBER 2011

ITEM	DISTRICT	ROUTE NO.	ROAD NAME	AREA (m <sup>2</sup> )		
				PREVIOUS MONTH	CURRENT MONTH	CUM. MONTH
1	Kota Kinabalu	01	Jalan Kota Kinabalu - Kudat	11,559.84	-	11,559.84
2	Tuaran	01	Jalan Kota Kinabalu - Kudat	2,749.95	192.48	2,942.43
3	Tuaran	22	Jalan Kota Kinabalu - Sandakan	-	-	-
4	Tuaran	503	Jalan Berungis - Kota Belud	196.00	-	196.00
5	Kota Kinabalu	606	Jalan Susur Sepangar Bay	3,883.47	-	3,883.47
6	Kota Kinabalu	607	Jalan Masuk Ke Pelabuhan Baru, KK	-	-	-
<b>TOTAL</b>				<b>18,389.26</b>	<b>192.48</b>	<b>18,581.74</b>

**LINTASAN RESOURCES SDN. BHD.**  
MAINTENANCE OF FEDERAL ROADS - WEST COAST, SABAH

**R01 VEGETATION CLEARING RECORD**

DISTRICT: KOTA KINABALU  
ROUTE NO. 01  
ROAD NAME: JALAN KOTA KINABALU - KUDAT  
MONTH: DECEMBER 2011

ITEM	DATE	LOCATION (CH)	LENGTH (m)	WIDTH (m)	AREA (m <sup>2</sup> )	REMARKS
<b>BROUGHT FORWARD:</b>					<b>11,559.84</b>	
<b>TOTAL :</b>					<b>11,559.84</b>	

**LINTASAN RESOURCES SDN. BHD.**  
 MAINTENANCE OF FEDERAL ROADS - WEST COAST, SABAH

**R01 VEGETATION CLEARING RECORD**

**DISTRICT:** TUARAN

**ROUTE NO.** 01

**ROAD NAME:** JALAN KOTA KINABALU - KUDAT

**MONTH:** DECEMBER 2011

ITEM	DATE	LOCATION (CH)	LENGTH (m)	WIDTH (m)	AREA (m <sup>2</sup> )	REMARKS
<b>BROUGHT FORWARD:</b>					<b>2,749.95</b>	
1	02 Dec 2011	30.169	84.70	1.60	135.52	RHS
2	03 Dec 2011	30.126	35.60	1.60	56.96	RHS
<b>TOTAL:</b>					<b>2,942.43</b>	

**LINTASAN RESOURCES SDN. BHD.**  
MAINTENANCE OF FEDERAL ROADS - WEST COAST, SABAH

**R01 VEGETATION CLEARING RECORD**

DISTRICT: TUARAN  
ROUTE NO. 503  
ROAD NAME: JALAN BERUNGIS - KOTA BELUD  
MONTH: DECEMBER 2011

ITEM	DATE	LOCATION (CH)	LENGTH (m)	WIDTH (m)	AREA (m <sup>2</sup> )	REMARKS
<b>BROUGHT FORWARD:</b>					<b>196.00</b>	
<b>CARRIED FORWARD:</b>					<b>196.00</b>	

**LINTASAN RESOURCES SDN. BHD.**  
MAINTENANCE OF FEDERAL ROADS - WEST COAST, SABAH

**R01 VEGETATION CLEARING RECORD**

DISTRICT: KOTA KINABALU

ROUTE NO. 606

ROAD NAME: JALAN SUSUR SEPANGAR BAY

MONTH: DECEMBER 2011

ITEM	DATE	LOCATION (CH)	LENGTH (m)	WIDTH (m)	AREA (m <sup>2</sup> )	REMARKS
<b>BROUGHT FORWARD:</b>					3,883.47	
<b>TOTAL:</b>					3,883.47	

**LINTASAN RESOURCES SDN. BHD.**  
MAINTENANCE OF FEDERAL ROADS - WEST COAST, SABAH

***SUMMARY - VEGETATION CLEARING RECORD***

**MONTH : DECEMBER 2011**

ITEM	DISTRICT	ROUTE NO.	ROAD NAME	AREA ( m <sup>2</sup> )		
				PREVIOUS MONTH	CURRENT MONTH	CUM. MONTH
1	Ranau	22	Jalan Kota Kinabalu - Sandakan	210.00	0.00	210.00
<b>TOTAL</b>				<b>210.00</b>	<b>0.00</b>	<b>210.00</b>

**LINTASAN RESOURCES SDN. BHD.**  
 MAINTENANCE OF FEDERAL ROADS - WEST COAST, SABAH

**R01 VEGETATION CLEARING RECORD**

**DISTRICT:** Ranau

**ROUTE NO.** 22

**ROAD NAME:** Jalan Kota Kinabalu - Sandakan

**MONTH:** December 2011

ITEM	DATE	LOCATION (CH)	LENGTH (m)	WIDTH (m)	AREA (m <sup>2</sup> )	REMARKS
<b>BROUGHT FORWARD FROM NOVEMBER 2011:</b>					<b>210.00</b>	
1						
2						
3						
4						
5						
6						
7						
8						
9						
10						
11						
12						
13						
14						
15						
16						
17						
18						
19						
20						
21						
22						
23						
24						
25						
26						
27						
28						
29						
30						
<b>CARRIED FORWARD:</b>					<b>210.00</b>	

**LINTASAN RESOURCES SDN. BHD.**  
 MAINTENANCE OF FEDERAL ROADS - WEST COAST, SABAH

***SUMMARY - VEGETATION CLEARING RECORD***

*Month: DECEMBER 2011*

ITEM	DISTRICT	ROUTE NO.	ROAD NAME	AREA ( m <sup>2</sup> )		
				PREVIOUS MONTH	CURRENT MONTH	CUM. MONTH
1	Kota Kinabalu	01	Jalan Kota Kinabalu - Sindumin	5,165.90	-	5,165.90
2	Penampang	01	Jalan Kota Kinabalu - Sindumin	6,084.50	-	6,084.50
3	Papar	01	Jalan Kota Kinabalu - Sindumin	9,857.53	8,700.00	18,557.53
4	Penampang	500	Jalan Kota Kinabalu - Keningau - Tenom	422.10	-	422.10
5	Penampang	501	Jalan Kota Kinabalu - Penampang - Lok Kawi	54.60	-	54.60
6	Kota Kinabalu	608	Jalan masuk ke Lapangan Terbang Lama, K.K.	1,419.40	-	1,419.40
<b>TOTAL</b>				<b>23,004.03</b>	<b>8,700.00</b>	<b>31,704.03</b>

**LINTASAN RESOURCES SDN. BHD.**  
MAINTENANCE OF FEDERAL ROADS - WEST COAST, SABAH

**R01 VEGETATION CLEARING RECORD**

DISTRICT: KOTA KINABALU  
ROUTE NO. 01  
ROAD NAME: JALAN KK - SINDUMIN  
MONTH: DECEMBER 2011

ITEM	DATE	LOCATION (CH)	LENGTH (m)	WIDTH (m)	AREA (m <sup>2</sup> )	REMARKS
<b>BROUGHT FORWARD:</b>					<b>5,165.90</b>	
<b>TOTAL:</b>					<b>5,165.90</b>	

**LINTASAN RESOURCES SDN. BHD.**  
MAINTENANCE OF FEDERAL ROADS - WEST COAST, SABAH

**R01 VEGETATION CLEARING RECORD**

DISTRICT: PENAMPANG  
ROUTE NO. 01  
ROAD NAME: JALAN KK - SINDUMIN  
MONTH: DECEMBER 2011

ITEM	DATE	LOCATION (CH)	LENGTH (m)	WIDTH (m)	AREA (m <sup>2</sup> )	REMARKS
<b>BROUGHT FORWARD:</b>					<b>6,084.50</b>	
<b>TOTAL:</b>					<b>6,084.50</b>	

**LINTASAN RESOURCES SDN. BHD.**  
 MAINTENANCE OF FEDERAL ROADS - WEST COAST, SABAH

**R01 VEGETATION CLEARING RECORD**

**DISTRICT:** PAPAR

**ROUTE NO.** 01

**ROAD NAME:** JALAN KK - SINDUMIN

**MONTH:** DECEMBER 2011

ITEM	DATE	LOCATION (CH)	LENGTH (m)	WIDTH (m)	AREA (m <sup>2</sup> )	REMARKS
<b>BROUGHT FORWARD:</b>					<b>9,857.53</b>	
1	14 Dec 11	45.000	200.00	3.00	600.00	LHS
2	15 Dec 11	45.200	100.00	3.00	300.00	LHS
3	16 Dec 11	45.300	300.00	3.00	900.00	LHS
4	17 Dec 11	45.600	500.00	3.00	1,500.00	LHS
5	18 Dec 11	46.100	700.00	3.00	2,100.00	LHS
6	19 Dec 11	46.600	300.00	3.00	900.00	RHS
7	21 Dec 11	46.300	600.00	3.00	1,800.00	RHS
8	28 Dec 11	45.700	200.00	3.00	600.00	RHS
<b>TOTAL:</b>					<b>18,557.53</b>	

**LINTASAN RESOURCES SDN. BHD.**  
MAINTENANCE OF FEDERAL ROADS - WEST COAST, SABAH

**R01 VEGETATION CLEARING RECORD**

DISTRICT: PENAMPANG  
ROUTE NO. 500  
ROAD NAME: JALAN KK - KENINGAU - TENOM  
MONTH: DECEMBER 2011

ITEM	DATE	LOCATION (CH)	LENGTH (m)	WIDTH (m)	AREA (m <sup>2</sup> )	REMARKS
<b>BROUGHT FORWARD:</b>					422.10	
<b>TOTAL:</b>					422.10	

**LINTASAN RESOURCES SDN. BHD.**  
MAINTENANCE OF FEDERAL ROADS - WEST COAST, SABAH

**R01 VEGETATION CLEARING RECORD**

DISTRICT: PENAMPANG  
ROUTE NO. 501  
ROAD NAME: JALAN KK - PENAMPANG - LOK KAWI  
MONTH: DECEMBER 2011

ITEM	DATE	LOCATION (CH)	LENGTH (m)	WIDTH (m)	AREA (m <sup>2</sup> )	REMARKS
<b>BROUGHT FORWARD:</b>					<b>54.60</b>	
<b>TOTAL:</b>					<b>54.60</b>	

**LINTASAN RESOURCES SDN. BHD.**  
MAINTENANCE OF FEDERAL ROADS - WEST COAST, SABAH

**R01 VEGETATION CLEARING RECORD**

DISTRICT: KOTA KINABALU  
ROUTE NO. 608  
ROAD NAME: JALAN MASUK KE LAPANGAN TERBANG LAMA  
MONTH: DECEMBER 2011

ITEM	DATE	LOCATION (CH)	LENGTH (m)	WIDTH (m)	AREA (m <sup>2</sup> )	REMARKS
<b>BROUGHT FORWARD:</b>					1,419.40	
<b>TOTAL:</b>					1,419.40	

**LINTASAN RESOURCES SDN. BHD.**  
 MAINTENANCE OF FEDERAL ROADS - WEST COAST, SABAH

***SUMMARY - VEGETATION CLEARING RECORD***

*Month : DECEMBER 2011*

ITEM	DISTRICT	ROUTE NO.	ROAD NAME	AREA ( m <sup>2</sup> )		
				PREVIOUS MONTH	CURRENT MONTH	CUM. MONTH
1	Tambunan	500	Jalan Kota Kinabalu - Keningau - Tenom	1,940.84	176.44	2,117.28
2	Keningau	500	Jalan Kota Kinabalu - Keningau - Tenom	2,588.41	235.31	2,823.72
3	Tenom	500	Jalan Kota Kinabalu - Keningau - Tenom	2,103.53	191.23	2,294.76
<b>TOTAL</b>				<b>6,632.78</b>	<b>602.98</b>	<b>7,235.76</b>

**LINTASAN RESOURCES SDN. BHD.**  
MAINTENANCE OF FEDERAL ROADS - WEST COAST, SABAH

**R01 VEGETATION CLEARING RECORD**

**DISTRICT:** TAMBUNAN

**ROUTE NO.** 500

**ROAD NAME:** JLN K. KINABALU - KENINGAU-TENOM

**MONTH:** December 2011

ITEM	DATE	LOCATION (CH)	LENGTH (m)	WIDTH (m)	AREA (m <sup>2</sup> )	REMARKS
<b>BROUGHT FORWARD:</b>					<b>1,940.84</b>	
1	12 Dec 11	63.540	9.400	0.05	0.47	At Tambatuon Bridge
2	12 Dec 11	61.200	37.100	0.05	1.86	At Sunsuron Bridge
3	12 Dec 11	80.750	24.500	0.05	1.23	At Tikolod Bridge
4	12 Dec 11	81.850	24.500	0.05	1.23	At Monsurulung Bridge
5	17 Dec 11	63.610	15.000	0.05	0.75	Edge of pavement to kerbs @ MED
6	17 Dec 11	63.712-63.725	13.000	0.05	0.65	Edge of pavement to kerbs @ RHS
7	17 Dec 11	63.690-63.725	35.000	0.05	1.75	Edge of pavement to kerbs @ LHS
8	17 Dec 11	63.690-63.705	45.000	0.05	2.25	Edge of pavement to kerbs @ MED
9	17 Dec 11	63.638-63.681	43.000	0.05	2.15	Edge of pavement to kerbs @ LHS
10	17 Dec 11	63.624-63.631	15.000	0.05	0.75	Edge of pavement to kerbs @ MED
11	17 Dec 11	63.582-63.600	45.000	0.05	2.25	Edge of pavement to kerbs @ MED
12	17 Dec 11	63.564-63.638	74.000	0.05	3.70	Edge of pavement to kerbs @ RHS
13	17 Dec 11	63.564-63.622	58.000	0.05	2.90	Edge of pavement to kerbs @ LHS
14	20 Dec 11	72.575-72.619	44.000	0.05	2.20	Edge of pavement to kerbs @ LHS
15	20 Dec 11	72.550-72.568	18.000	0.05	0.90	Edge of pavement to kerbs @ LHS
16	20 Dec 11	72.246-72.547	301.000	0.05	15.05	Edge of pavement to kerbs @ LHS
17	20 Dec 11	72.206-72.238	32.000	0.05	1.60	Edge of pavement to kerbs @ LHS
18	20 Dec 11	72.124-72.197	73.000	0.05	3.65	Edge of pavement to kerbs @ LHS
19	20 Dec 11	72.091-72.106	15.000	0.05	0.75	Edge of pavement to kerbs @ LHS
20	20 Dec 11	71.963-72.085	122.000	0.05	6.10	Edge of pavement to kerbs @ LHS
21	20 Dec 11	71.935-71.958	23.000	0.05	1.15	Edge of pavement to kerbs @ LHS
22	20 Dec 11	71.858-71.953	95.000	0.05	4.75	Edge of pavement to kerbs @ RHS
23	20 Dec 11	71.846-71.927	81.000	0.05	4.05	Edge of pavement to kerbs @ LHS
24	20 Dec 11	71.792-71.839	47.000	0.05	2.35	Edge of pavement to kerbs @ RHS
25	20 Dec 11	71.653-71.783	130.000	0.05	6.50	Edge of pavement to kerbs @ RHS
26	20 Dec 11	71.555-71.647	92.000	0.05	4.60	Edge of pavement to kerbs @ RHS
27	20 Dec 11	71.346-71.550	204.000	0.05	10.20	Edge of pavement to kerbs @ RHS
28	20 Dec 11	71.116-71.328	212.000	0.05	10.60	Edge of pavement to kerbs @ RHS
29	20 Dec 11	71.112-71.132	20.000	0.05	1.00	Edge of pavement to kerbs @ MED
30	20 Dec 11	71.110-71.116	6.000	0.05	0.30	Edge of pavement to kerbs @ RHS
<b>CARRIED FORWARD :</b>					<b>2,038.53</b>	

**LINTASAN RESOURCES SDN. BHD.**  
MAINTENANCE OF FEDERAL ROADS - WEST COAST, SABAH

**R01 VEGETATION CLEARING RECORD**

**DISTRICT:** TAMBUNAN

**ROUTE NO.** 500

**ROAD NAME:** JLN K. KINABALU - KENINGAU-TENOM

**MONTH:** December 2011

ITEM	DATE	LOCATION (CH)	LENGTH (m)	WIDTH (m)	AREA (m <sup>2</sup> )	REMARKS
<b>BROUGHT FORWARD:</b>					<b>2,038.53</b>	
31	20 Dec 11	71.100-71.171	71.000	0.05	3.55	Edge of pavement to kerbs @ LHS
32	20 Dec 11	71.097-71.100	3.000	0.05	0.15	Edge of pavement to kerbs @ MED
33	20 Dec 11	71.088-71.093	5.000	0.05	0.25	Edge of pavement to kerbs @ MED
34	20 Dec 11	71.051-71.070	19.000	0.05	0.95	Edge of pavement to kerbs @ MED
35	20 Dec 11	71.030-71.089	59.000	0.05	2.95	Edge of pavement to kerbs @ RHS
36	20 Dec 11	71.024-71.082	61.000	0.05	3.05	Edge of pavement to kerbs @ LHS
37	20 Dec 11	70.815-70.931	116.000	0.05	5.80	Edge of pavement to kerbs @ RHS
38	20 Dec 11	70.733-70.785	52.000	0.05	2.60	Edge of pavement to kerbs @ LHS
39	20 Dec 11	70.725-70.801	76.000	0.05	3.80	Edge of pavement to kerbs @ RHS
40	20 Dec 11	70.714-70.727	13.000	0.05	0.65	Edge of pavement to kerbs @ LHS
41	20 Dec 11	70.667-70.695	28.000	0.05	1.40	Edge of pavement to kerbs @ RHS
42	20 Dec 11	70.644-70.710	66.000	0.05	3.30	Edge of pavement to kerbs @ LHS
43	20 Dec 11	70.602-70.653	51.000	0.05	2.55	Edge of pavement to kerbs @ RHS
44	20 Dec 11	70.530-70.593	63.000	0.05	3.15	Edge of pavement to kerbs @ RHS
45	20 Dec 11	70.505-70.638	133.000	0.05	6.65	Edge of pavement to kerbs @ LHS
46	20 Dec 11	70.476-70.522	46.000	0.05	2.30	Edge of pavement to kerbs @ RHS
47	20 Dec 11	70.247-70.393	146.000	0.05	7.30	Edge of pavement to kerbs @ LHS
48	20 Dec 11	70.104-70.233	129.000	0.05	6.45	Edge of pavement to kerbs @ LHS
49	20 Dec 11	70.000-70.061	61.000	0.05	3.05	Edge of pavement to kerbs @ LHS
50	20 Dec 11	69.966-69.977	11.000	0.05	0.55	Edge of pavement to kerbs @ LHS
51	20 Dec 11	69.935-69.957	22.000	0.05	1.10	Edge of pavement to kerbs @ LHS
52	20 Dec 11	69.910-69.918	8.000	0.05	0.40	Edge of pavement to kerbs @ LHS
53	20 Dec 11	69.890-69.901	11.000	0.05	0.55	Edge of pavement to kerbs @ LHS
54	20 Dec 11	69.863-69.880	17.000	0.05	0.85	Edge of pavement to kerbs @ LHS
55	20 Dec 11	69.837-69.853	16.000	0.05	0.80	Edge of pavement to kerbs @ LHS
56	20 Dec 11	69.633-69.828	195.000	0.05	9.75	Edge of pavement to kerbs @ LHS
57	20 Dec 11	69.611-69.613	2.000	0.05	0.10	Edge of pavement to kerbs @ LHS
58	20 Dec 11	69.590-69.604	14.000	0.05	0.70	Edge of pavement to kerbs @ LHS
59	20 Dec 11	69.567-69.579	12.000	0.05	0.60	Edge of pavement to kerbs @ RHS
60	20 Dec 11	69.524-69.560	36.000	0.05	1.80	Edge of pavement to kerbs @ RHS
<b>CARRIED FORWARD :</b>					<b>2,115.63</b>	

**LINTASAN RESOURCES SDN. BHD.**  
MAINTENANCE OF FEDERAL ROADS - WEST COAST, SABAH

**R01 VEGETATION CLEARING RECORD**

**DISTRICT:** TAMBUNAN

**ROUTE NO.** 500

**ROAD NAME:** JLN K. KINABALU - KENINGAU-TENOM

**MONTH:** December 2011

ITEM	DATE	LOCATION (CH)	LENGTH (m)	WIDTH (m)	AREA (m <sup>2</sup> )	REMARKS
<b>BROUGHT FORWARD:</b>					<b>2,115.63</b>	
61	20 Dec 11	69.478-69.511	33.000	0.05	1.65	Edge of pavement to kerbs @ RHS
62						
63						
64						
65						
66						
67						
68						
69						
70						
71						
72						
73						
74						
75						
76						
77						
78						
79						
80						
81						
82						
83						
84						
85						
86						
87						
88						
89						
90						
<b>TOTAL :</b>					<b>2,117.28</b>	

**LINTASAN RESOURCES SDN. BHD.**  
MAINTENANCE OF FEDERAL ROADS - WEST COAST, SABAH

**R01 VEGETATION CLEARING RECORD**

**DISTRICT:** KENINGAU

**ROUTE NO.** 500

**ROAD NAME:** JLN K. KINABALU - KENINGAU-TENOM

**MONTH:** December 2011

ITEM	DATE	LOCATION (CH)	LENGTH (m)	WIDTH (m)	AREA (m <sup>2</sup> )	REMARKS
<b>BROUGHT FORWARD:</b>					<b>2,588.41</b>	
1	09 Dec 11	138.055	24.11	0.05	1.21	At Mosolog Bridge
2	09 Dec 11	110.662	24.11	0.05	1.21	At Bayayo B Bridge
3	09 Dec 11	110.350	57.38	0.05	2.87	At Bayayo A Bridge
4	09 Dec 11	100.420	56.35	0.05	2.82	At Apin-Apin Bridge
5	16 Dec 11	121.242-121.378	136.00	0.05	6.80	Edge of pavement to kerbs @ RHS
6	16 Dec 11	121.242-121.288	46.00	0.05	2.30	Edge of pavement to kerbs @ LHS
7	16 Dec 11	121.226-121.242	16.00	0.05	0.80	Edge of pavement to kerbs @ MED
8	16 Dec 11	121.226-121.231	5.00	0.05	0.25	Edge of pavement to kerbs @ RHS
9	16 Dec 11	121.090-121.236	146.00	0.05	7.30	Edge of pavement to kerbs @ LHS
10	16 Dec 11	121.079-121.218	139.00	0.05	6.95	Edge of pavement to kerbs @ RHS
11	16 Dec 11	121.062-121.079	17.00	0.05	0.85	Edge of pavement to kerbs @ LHS
12	16 Dec 11	120.998-121.027	29.00	0.05	1.45	Edge of pavement to kerbs @ LHS
13	16 Dec 11	120.984-121.062	78.00	0.05	3.90	Edge of pavement to kerbs @ RHS
14	16 Dec 11	120.978-121.213	235.00	0.05	11.75	Edge of pavement to kerbs @ MED
15	16 Dec 11	120.967-120.971	4.00	0.05	0.20	Edge of pavement to kerbs @ RHS
16	16 Dec 11	120.963-120.978	15.00	0.05	0.75	Edge of pavement to kerbs @ MED
17	16 Dec 11	120.942-120.992	50.00	0.05	2.50	Edge of pavement to kerbs @ LHS
18	16 Dec 11	120.912-120.959	47.00	0.05	2.35	Edge of pavement to kerbs @ RHS
19	16 Dec 11	120.861-120.935	74.00	0.05	3.70	Edge of pavement to kerbs @ LHS
20	16 Dec 11	120.793-120.844	51.00	0.05	2.55	Edge of pavement to kerbs @ LHS
21	16 Dec 11	120.719-120.776	57.00	0.05	2.85	Edge of pavement to kerbs @ LHS
22	16 Dec 11	120.719-120.754	35.00	0.05	1.75	Edge of pavement to kerbs @ RHS
23	16 Dec 11	120.716-120.951	235.00	0.05	11.75	Edge of pavement to kerbs @ MED
24	16 Dec 11	120.699-120.711	12.00	0.05	0.60	Edge of pavement to kerbs @ LHS
25	16 Dec 11	120.680-120.709	29.00	0.05	1.45	Edge of pavement to kerbs @ RHS
26	16 Dec 11	120.662-120.692	30.00	0.05	1.50	Edge of pavement to kerbs @ LHS
27	16 Dec 11	120.648-120.655	7.00	0.05	0.35	Edge of pavement to kerbs @ LHS
28	16 Dec 11	120.624-120.631	7.00	0.05	0.35	Edge of pavement to kerbs @ LHS
29	16 Dec 11	120.577-120.597	20.00	0.05	1.00	Edge of pavement to kerbs @ LHS
30	16 Dec 11	120.511-120.527	16.00	0.05	0.80	Edge of pavement to kerbs @ LHS
<b>CARRIED FORWARD :</b>					<b>2,673.32</b>	

**LINTASAN RESOURCES SDN. BHD.**  
MAINTENANCE OF FEDERAL ROADS - WEST COAST, SABAH

**R01 VEGETATION CLEARING RECORD**

**DISTRICT:** KENINGAU

**ROUTE NO.** 500

**ROAD NAME:** JLN K. KINABALU - KENINGAU-TENOM

**MONTH:** December 2011

ITEM	DATE	LOCATION (CH)	LENGTH (m)	WIDTH (m)	AREA (m <sup>2</sup> )	REMARKS
<b>BROUGHT FORWARD:</b>					<b>2,673.32</b>	
31	16 Dec 11	120.466-120.711	245.00	0.05	12.25	Edge of pavement to kerbs @ MED
32	16 Dec 11	120.456-120.670	214.00	0.05	10.70	Edge of pavement to kerbs @ RHS
33	16 Dec 11	120.445-120.448	3.00	0.05	0.15	Edge of pavement to kerbs @ RHS
34	16 Dec 11	120.441-120.453	12.00	0.05	0.60	Edge of pavement to kerbs @ MED
35	16 Dec 11	120.418-120.436	18.00	0.05	0.90	Edge of pavement to kerbs @ RHS
36	16 Dec 11	120.381-120.402	21.00	0.05	1.05	Edge of pavement to kerbs @ RHS
37	16 Dec 11	120.370-120.500	130.00	0.05	6.50	Edge of pavement to kerbs @ LHS
38	16 Dec 11	120.343-120.346	3.00	0.05	0.15	Edge of pavement to kerbs @ LHS
39	16 Dec 11	120.321-120.325	4.00	0.05	0.20	Edge of pavement to kerbs @ LHS
40	16 Dec 11	120.316-120.343	27.00	0.05	1.35	Edge of pavement to kerbs @ RHS
41	16 Dec 11	120.293-120.316	23.00	0.05	1.15	Edge of pavement to kerbs @ LHS
42	16 Dec 11	120.278-120.303	25.00	0.05	1.25	Edge of pavement to kerbs @ RHS
43	16 Dec 11	120.247-120.287	40.00	0.05	2.00	Edge of pavement to kerbs @ LHS
44	16 Dec 11	120.121-120.260	139.00	0.05	6.95	Edge of pavement to kerbs @ RHS
45	16 Dec 11	120.120-120.230	110.00	0.05	5.50	Edge of pavement to kerbs @ LHS
46	16 Dec 11	120.093-120.104	11.00	0.05	0.55	Edge of pavement to kerbs @ RHS
47	21 Dec 11	119.807-120.087	280.00	0.05	14.00	Edge of pavement to kerbs @ RHS
48	21 Dec 11	119.755-120.429	674.00	0.05	33.70	Edge of pavement to kerbs @ MED
49	21 Dec 11	119.740-120.110	370.00	0.05	18.50	Edge of pavement to kerbs @ LHS
50	21 Dec 11	119.738-119.800	62.00	0.05	3.10	Edge of pavement to kerbs @ RHS
51	21 Dec 11	119.727-119.731	4.00	0.05	0.20	Edge of pavement to kerbs @ RHS
52	21 Dec 11	119.724-119.730	6.00	0.05	0.30	Edge of pavement to kerbs @ LHS
53	21 Dec 11	119.608-119.715	107.00	0.05	5.35	Edge of pavement to kerbs @ LHS
54	21 Dec 11	119.608-119.707	99.00	0.05	4.95	Edge of pavement to kerbs @ RHS
55	21 Dec 11	119.311-119.692	381.00	0.05	19.05	Edge of pavement to kerbs @ MED
56						
57						
58						
59						
60						
<b>TOTAL :</b>					<b>2,823.72</b>	

**LINTASAN RESOURCES SDN. BHD.**  
MAINTENANCE OF FEDERAL ROADS - WEST COAST, SABAH

**R01 VEGETATION CLEARING RECORD**

**DISTRICT:** TENOM

**ROUTE NO.** 500

**ROAD NAME:** JLN K. KINABALU - KENINGAU-TENOM

**MONTH:** December 2011

ITEM	DATE	LOCATION (CH)	LENGTH (m)	WIDTH (m)	AREA (m <sup>2</sup> )	REMARKS
<b>BROUGHT FORWARD:</b>					<b>2,103.53</b>	
1	09 Dec 11	158.500	27.60	0.05	1.38	At Naluyan Bridge
2	09 Dec 11	148.133	32.46	0.05	1.62	At Melalap Bridge
3	09 Dec 11	145.050	29.50	0.05	1.48	At Tepoh Bridge
4	09 Dec 11	139.980	19.95	0.05	1.00	At Pamilan Bridge
5	13 Dec 11	161.159-161.182	23.00	0.05	1.15	Edge of pavement to kerbs @ RHS
6	13 Dec 11	161.221-161.599	378.00	0.05	18.90	Edge of pavement to kerbs @ RHS
7	13 Dec 11	161.599-161.647	48.00	0.05	2.40	Edge of pavement to kerbs @ RHS
8	13 Dec 11	161.680-161.704	24.00	0.05	1.20	Edge of pavement to kerbs @ RHS
9	13 Dec 11	161.716-161.736	20.00	0.05	1.00	Edge of pavement to kerbs @ RHS
10	13 Dec 11	161.745-161.769	24.00	0.05	1.20	Edge of pavement to kerbs @ RHS
11	13 Dec 11	161.779-161.794	15.00	0.05	0.75	Edge of pavement to kerbs @ RHS
12	13 Dec 11	161.802-161.865	63.00	0.05	3.15	Edge of pavement to kerbs @ RHS
13	13 Dec 11	161.808-161.831	23.00	0.05	1.15	Edge of pavement to kerbs @ LHS
14	13 Dec 11	161.840-161.878	38.00	0.05	1.90	Edge of pavement to kerbs @ LHS
15	13 Dec 11	161.865-161.909	44.00	0.05	2.20	Edge of pavement to kerbs @ RHS
16	13 Dec 11	161.887-161.935	48.00	0.05	2.40	Edge of pavement to kerbs @ LHS
17	13 Dec 11	161.909-161.995	86.00	0.05	4.30	Edge of pavement to kerbs @ RHS
18	13 Dec 11	161.945-162.040	95.00	0.05	4.75	Edge of pavement to kerbs @ LHS
19	13 Dec 11	160.748-160.842	94.00	0.05	4.70	Edge of pavement to kerbs @ RHS
20	13 Dec 11	160.852-160.906	54.00	0.05	2.70	Edge of pavement to kerbs @ RHS
21	13 Dec 11	160.911-160.966	55.00	0.05	2.75	Edge of pavement to kerbs @ RHS
22	13 Dec 11	160.974-161.144	170.00	0.05	8.50	Edge of pavement to kerbs @ RHS
23	23 Dec 11	163.485-163.650	165.00	0.05	8.25	Tun Mustafa Bridge @ RHS
24	23 Dec 11	163.485-163.650	165.00	0.05	8.25	Tun Mustafa Bridge @ LHS
25	23 Dec 11	163.042-163.053	11.00	0.05	0.55	Edge of pavement to kerbs @ RHS
26	23 Dec 11	163.056-163.061	5.00	0.05	0.25	Edge of pavement to kerbs @ RHS
27	23 Dec 11	163.064-163.087	23.00	0.05	1.15	Edge of pavement to kerbs @ RHS
28	23 Dec 11	163.090-163.095	5.00	0.05	0.25	Edge of pavement to kerbs @ RHS
29	23 Dec 11	163.098-163.137	39.00	0.05	1.95	Edge of pavement to kerbs @ RHS
30	23 Dec 11	163.147-163.184	37.00	0.05	1.85	Edge of pavement to kerbs @ RHS
<b>CARRIED FORWARD :</b>					<b>2,196.61</b>	

**LINTASAN RESOURCES SDN. BHD.**  
MAINTENANCE OF FEDERAL ROADS - WEST COAST, SABAH

**R01 VEGETATION CLEARING RECORD**

**DISTRICT:** TENOM  
**ROUTE NO.** 500  
**ROAD NAME:** JLN K. KINABALU - KENINGAU-TENOM  
**MONTH:** December 2011

ITEM	DATE	LOCATION (CH)	LENGTH (m)	WIDTH (m)	AREA (m <sup>2</sup> )	REMARKS
<b>BROUGHT FORWARD:</b>					<b>2,196.61</b>	
31	23 Dec 11	162.002-162.037	35.00	0.05	1.75	Edge of pavement to kerbs @ RHS
32	23 Dec 11	162.048-162.058	10.00	0.05	0.50	Edge of pavement to kerbs @ LHS
33	23 Dec 11	162.048-162.117	69.00	0.05	3.45	Edge of pavement to kerbs @ RHS
34	23 Dec 11	162.086-162.116	30.00	0.05	1.50	Edge of pavement to kerbs @ LHS
35	23 Dec 11	162.137-162.194	57.00	0.05	2.85	Edge of pavement to kerbs @ RHS
36	23 Dec 11	162.137-162.275	138.00	0.05	6.90	Edge of pavement to kerbs @ LHS
37	23 Dec 11	162.194-162.365	171.00	0.05	8.55	Edge of pavement to kerbs @ RHS
38	23 Dec 11	162.275-162.294	19.00	0.05	0.95	Edge of pavement to kerbs @ LHS
39	23 Dec 11	162.294-162.307	13.00	0.05	0.65	Edge of pavement to kerbs @ LHS
40	23 Dec 11	162.307-162.329	22.00	0.05	1.10	Edge of pavement to kerbs @ LHS
41	23 Dec 11	162.329-162.350	21.00	0.05	1.05	Edge of pavement to kerbs @ LHS
42	23 Dec 11	162.350-162.365	15.00	0.05	0.75	Edge of pavement to kerbs @ LHS
43	23 Dec 11	162.365-162.399	34.00	0.05	1.70	Edge of pavement to kerbs @ LHS
44	23 Dec 11	162.386-162.477	91.00	0.05	4.55	Edge of pavement to kerbs @ RHS
45	23 Dec 11	162.399-162.414	15.00	0.05	0.75	Edge of pavement to kerbs @ LHS
46	23 Dec 11	162.414-162.543	129.00	0.05	6.45	Edge of pavement to kerbs @ LHS
47	23 Dec 11	162.477-162.575	98.00	0.05	4.90	Edge of pavement to kerbs @ RHS
48	23 Dec 11	162.546-162.588	42.00	0.05	2.10	Edge of pavement to kerbs @ LHS
49	23 Dec 11	162.597-162.629	32.00	0.05	1.60	Edge of pavement to kerbs @ RHS
50	23 Dec 11	162.646-162.672	26.00	0.05	1.30	Edge of pavement to kerbs @ RHS
51	23 Dec 11	162.666-162.688	22.00	0.05	1.10	Edge of pavement to kerbs @ LHS
52	23 Dec 11	162.672-162.719	47.00	0.05	2.35	Edge of pavement to kerbs @ RHS
53	23 Dec 11	162.699-162.719	20.00	0.05	1.00	Edge of pavement to kerbs @ LHS
54	23 Dec 11	162.725-162.752	27.00	0.05	1.35	Edge of pavement to kerbs @ LHS
55	23 Dec 11	162.739-162.752	13.00	0.05	0.65	Edge of pavement to kerbs @ RHS
56	23 Dec 11	162.752-163.288	536.00	0.05	26.80	Edge of pavement to kerbs @ LHS
57	23 Dec 11	162.755-162.767	12.00	0.05	0.60	Edge of pavement to kerbs @ RHS
58	23 Dec 11	162.775-162.785	10.00	0.05	0.50	Edge of pavement to kerbs @ RHS
59	23 Dec 11	162.820-162.970	150.00	0.05	7.50	Edge of pavement to kerbs @ RHS
60	23 Dec 11	162.980-163.039	59.00	0.05	2.95	Edge of pavement to kerbs @ RHS
<b>TOTAL :</b>					<b>2,294.76</b>	

**LINTASAN RESOURCES SDN. BHD.**  
 MAINTENANCE OF FEDERAL ROADS - WEST COAST, SABAH

***SUMMARY - VEGETATION CLEARING RECORD***

*Month : DECEMBER 2011*

ITEM	DISTRICT	ROUTE NO.	ROAD NAME	AREA ( m <sup>2</sup> )		
				PREVIOUS MONTH	CURRENT MONTH	CUM. MONTH
1	Beaufort	01	Jalan Kota Kinabalu - Sindumin	501.84	-	501.84
2	Sipitang	01	Jalan Kota Kinabalu - Sindumin	1,123.92	-	1,123.92
3	Beaufort	502	Jalan Beaufort - Menumbok	899.96	-	899.96
4	Kuala Penyu	502	Jalan Beaufort - Menumbok	752.64	-	752.64
<b>TOTAL</b>				<b>3,278.36</b>	<b>-</b>	<b>3,278.36</b>

**LINTASAN RESOURCES SDN. BHD.**  
 MAINTENANCE OF FEDERAL ROADS - WEST COAST, SABAH

**R01 VEGETATION CLEARING RECORD**

**DISTRICT:** BEAUFORT

**ROUTE NO.** 01

**ROAD NAME:** JALAN KOTA KINABALU - SINDUMIN

**MONTH:** DECEMBER 2011

ITEM	DATE	LOCATION (CH)	LENGTH (m)	WIDTH (m)	AREA (m <sup>2</sup> )	REMARKS
<b>BROUGHT FORWARD:</b>					<b>501.84</b>	
1						
2						
3						
4						
5						
6						
7						
8						
9						
10						
11						
12						
13						
14						
15						
16						
17						
18						
19						
20						
21						
22						
23						
24						
25						
26						
27						
28						
29						
30						
<b>CARRIED FORWARD:</b>					<b>501.84</b>	

**LINTASAN RESOURCES SDN. BHD.**  
 MAINTENANCE OF FEDERAL ROADS - WEST COAST, SABAH

**R01 VEGETATION CLEARING RECORD**

**DISTRICT:** SIPITANG

**ROUTE NO.** 01

**ROAD NAME:** JALAN KOTA KINABALU - SINDUMIN

**MONTH:** DECEMBER 2011

ITEM	DATE	LOCATION (CH)	LENGTH (m)	WIDTH (m)	AREA (m <sup>2</sup> )	REMARKS
<b>BROUGHT FORWARD:</b>					<b>1,123.92</b>	
1						
2						
3						
4						
5						
6						
7						
8						
9						
10						
11						
12						
13						
14						
15						
16						
17						
18						
19						
20						
21						
22						
23						
24						
25						
26						
27						
28						
29						
30						
<b>CARRIED FORWARD:</b>					<b>1,123.92</b>	

**LINTASAN RESOURCES SDN. BHD.**  
 MAINTENANCE OF FEDERAL ROADS - WEST COAST, SABAH

**R01 VEGETATION CLEARING RECORD**

**DISTRICT:** BEAUFORT

**ROUTE NO.** 502

**ROAD NAME:** JALAN BEAUFORT - MENUMBOK

**MONTH:** DECEMBER 2011

ITEM	DATE	LOCATION (CH)	LENGTH (m)	WIDTH (m)	AREA (m <sup>2</sup> )	REMARKS
<b>BROUGHT FORWARD:</b>					<b>899.96</b>	
1						
2						
3						
4						
5						
6						
7						
8						
9						
10						
11						
12						
13						
14						
15						
16						
17						
18						
19						
20						
21						
22						
23						
24						
25						
26						
27						
28						
29						
30						
<b>CARRIED FORWARD:</b>					<b>899.96</b>	

**LINTASAN RESOURCES SDN. BHD.**  
 MAINTENANCE OF FEDERAL ROADS - WEST COAST, SABAH

**R01 VEGETATION CLEARING RECORD**

**DISTRICT:** KUALA PENYU

**ROUTE NO.** 502

**ROAD NAME:** JALAN BEAUFORT - MENUMBOK

**MONTH:** DECEMBER 2011

ITEM	DATE	LOCATION (CH)	LENGTH (m)	WIDTH (m)	AREA (m <sup>2</sup> )	REMARKS
<b>BROUGHT FORWARD:</b>					<b>752.64</b>	
1						
2						
3						
4						
5						
6						
7						
8						
9						
10						
11						
12						
13						
14						
15						
16						
17						
18						
19						
20						
21						
22						
23						
24						
25						
26						
27						
28						
29						
30						
<b>CARRIED FORWARD:</b>					<b>752.64</b>	

**R 02**

**PENYENGGARAAN  
BAHU JALAN  
(SHOULDER)**

DISTRICT : KUALA PENYU  
ROUTE NO : 502 - JALAN BEAUFORT-MENUMBOK  
LOCATION : CH 33.840 - LHS  
KM 33.840

### R02 - ROAD SHOULDER



**BEFORE**



**IN PROGRESS**



**AFTER**

LINTASAN RESOURCES SDN. BHD.  
**SHOULDER REPAIR**  
**GRAND SUMMARY**

MONTH: DECEMBER 2011

DISTRICT	ROUTE NO	ROAD NAME	EARTH SHOULDER			GRAVEL SHOULDER					
			Previous	Current	Cumm.	Previous		Current		Cumm.	
			Area (m <sup>2</sup> )	Area (m <sup>2</sup> )	Area (m <sup>2</sup> )	Area (m <sup>2</sup> )	Vol (m <sup>3</sup> )	Area (m <sup>2</sup> )	Vol (m <sup>3</sup> )	Area (m <sup>2</sup> )	Vol (m <sup>3</sup> )
Kota Belud	01	Jalan Kota Kinabalu-Kudat	2,542.20	0.00	2,542.20	600.00	60.00	0.00	0.00	600.00	60.00
Kota Marudu	01	Jalan Kota Kinabalu-Kudat	10,823.80	0.00	10,823.80	5,306.98	540.71	0.00	0.00	5,306.98	540.71
Kudat	01	Jalan Kota Kinabalu-Kudat	29,817.90	5.41	29,823.31	2,240.00	224.00	0.00	0.00	2,240.00	224.00
Tuaran	01	Jalan Kota Kinabalu-Kudat	7,432.57	3,905.00	11,337.57	3,614.38	888.94	475.00	438.00	4,089.38	1,326.94
	22	Jalan Kota Kinabalu-Sandakan	94.00	0.00	94.00	11,108.00	1,981.70	0.00	0.00	11,108.00	1,981.70
	503	Jalan Berungis-Kota Belud	0.00	0.00	0.00	5,785.80	578.58	0.00	0.00	5,785.80	578.58
Kota Kinabalu	01	Jalan Kota Kinabalu-Kudat	2,366.00	16,270.00	18,636.00	2,510.58	609.26	2,200.00	1,847.00	4,710.58	2,456.26
	01	Jalan Kota Kinabalu-Sindumin	0.00	0.00	0.00	0.00	0.00	0.00	0.00	0.00	0.00
	606	Jalan Susur Sepangar Bay	0.00	957.60	957.60	6,134.50	920.18	627.60	95.76	6,762.10	1,015.94
	607	Jalan Masuk Ke Pelabuhan Baru	0.00	0.00	0.00	0.00	0.00	0.00	0.00	0.00	0.00
	608	Jalan Masuk ke Lapangan Terbang Lama	0.00	0.00	0.00	0.00	0.00	0.00	0.00	0.00	0.00
Penampang	01	Jalan Kota Kinabalu-Sindumin	6,391.88	0.00	6,391.88	403.51	20.22	0.00	0.00	403.51	20.22
	500	Jalan Kota Kinabalu-Keningau-Tenom	0.00	0.00	0.00	1,800.00	180.00	0.00	0.00	1,800.00	180.00
	501	Jalan Kota Kinabalu-Penampang-Lokkawi	1,917.00	0.00	1,917.00	0.00	0.00	0.00	0.00	0.00	0.00
Papar	01	Jalan Kota Kinabalu-Sindumin	13,071.10	200.00	13,271.10	3,250.00	205.48	0.00	0.00	3,250.00	205.48
Ranau	22	Jalan Kota Kinabalu-Sandakan	38,095.64	6,357.50	44,453.14	0.00	0.00	0.00	0.00	0.00	0.00
Tambunan	500	Jalan Kota Kinabalu-Keningau-Tenom	1,340.00	0.00	1,340.00	761.30	76.51	0.00	0.00	761.30	76.51
Keningau	500	Jalan Kota Kinabalu-Keningau-Tenom	28,057.50	0.00	28,057.50	876.80	87.68	0.00	0.00	876.80	87.68
Tenom	500	Jalan Kota Kinabalu-Keningau-Tenom	0.00	0.00	0.00	0.00	0.00	0.00	0.00	0.00	0.00
Beaufort	01	Jalan Kota Kinabalu-Sindumin	1,865.94	0.00	1,865.94	43,215.76	53,155.54	0.00	0.00	43,215.76	53,155.54
	502	Jalan Beaufort-Menumbok	0.00	0.00	0.00	6,355.80	593.05	0.00	0.00	6,355.80	593.05
Sipitang	01	Jalan Kota Kinabalu-Sindumin	0.00	0.00	0.00	13,687.00	1,278.79	0.00	0.00	13,687.00	1,278.79
Kuala Penyu	502	Jalan Beaufort-Menumbok	0.00	0.00	0.00	7,485.00	1,774.42	0.33	720.72	7,485.33	2,495.14
<b>TOTAL</b>			<b>143,815.53</b>	<b>27,695.51</b>	<b>171,511.04</b>	<b>115,135.41</b>	<b>63,175.06</b>	<b>3,302.93</b>	<b>3,101.48</b>	<b>118,438.34</b>	<b>66,276.54</b>

**LINTASAN RESOURCES SDN. BHD.**  
 PRIVATISATION OF WEST COAST SABAH FEDERAL ROADS MAINTENANCE

***SUMMARY- SHOULDER REPAIR RECORD***

MONTH : DECEMBER 2011

ITEM	DISTRICT	ROUTE NO.	ROAD NAME	EARTH SHOULDER			GRAVEL SHOULDER					
				PREVIOUS MONTH	CURRENT MONTH	CUM. MONTH	PREVIOUS MONTH		CURRENT MONTH		CUM. MONTH	
				Area (m <sup>2</sup> )	Area (m <sup>2</sup> )	Area (m <sup>2</sup> )	Area (m <sup>2</sup> )	Volume (m <sup>3</sup> )	Area (m <sup>2</sup> )	Volume (m <sup>3</sup> )	Area (m <sup>2</sup> )	Volume (m <sup>3</sup> )
1	Kota Belud	01	Jalan Kota Kinabalu - Kudat	2,542.20	-	2,542.20	600.00	60.00	-	-	600.00	60.00
2	Kota Marudu	01	Jalan Kota Kinabalu - Kudat	10,823.80	-	10,823.80	5,306.98	540.71	-	-	5,306.98	540.71
3	Kudat	01	Jalan Kota Kinabalu - Kudat	29,817.90	5.41	29,823.31	2,240.00	224.00	-	-	2,240.00	224.00
<b>TOTAL</b>				<b>43,183.90</b>	<b>5.41</b>	<b>43,189.31</b>	<b>8,146.98</b>	<b>824.71</b>	<b>-</b>	<b>-</b>	<b>8,146.98</b>	<b>824.71</b>

LINTASAN RESOURCES SDN. BHD.  
 MAINTENANCE OF FEDERAL ROADS - WEST COAST, SABAH

**R02 SHOULDER REPAIR RECORD**

DISTRICT: KOTA BELUD  
 ROUTE NO. 01  
 ROAD NAME: JALAN KOTA KINABALU- KUDAT  
 MONTH: DECEMBER 2011

ITEM	DATE	CHAINAGE		EARTH SHOULDER				GRAVEL SHOULDER					REMARKS
		From	To	Length	Width	Depth	Area	Length	Width	Depth	Area	Volume	
				(m)	(m)	(m)	(m2)	(m)	(m)	(m)	(m2)	(m3)	
<b>BROUGHT FORWARD:</b>							2,542.20				600.00	60.00	
1													
2													
3													
4													
5													
6													
7													
8													
9													
10													
11													
12													
13													
14													
15													
16													
17													
18													
19													
20													
21													
22													
23													
24													
25													
26													
27													
28													
29													
30													
<b>BALANCE END OF DEC :</b>							2,542.20				600.00	60.00	

LINTASAN RESOURCES SDN. BHD.  
 MAINTENANCE OF FEDERAL ROADS - WEST COAST, SABAH

**R02 SHOULDER REPAIR RECORD**

DISTRICT: KOTA MARUDU  
 ROUTE NO. 01  
 ROAD NAME: JALAN KOTA KINABALU - KUDAT  
 MONTH: DECEMBER 2011

ITEM	DATE	CHAINAGE		EARTH SHOULDER				GRAVEL SHOULDER					REMARKS
		From	To	Length (m)	Width (m)	Depth (m)	Area (m2)	Length (m)	Width (m)	Depth (m)	Area (m2)	Volume (m3)	
<b>BROUGHT FORWARD:</b>				-	-	-	10,823.80	-	-	-	5306.98	540.71	
1													
2													
3													
4													
5													
6													
7													
8													
9													
10													
11													
12													
13													
14													
15													
16													
17													
18													
19													
20													
21													
22													
23													
24													
25													
26													
27													
28													
29													
30													
<b>BALANCE END OF DEC :</b>							10,823.80				5,306.98	540.71	

LINTASAN RESOURCES SDN. BHD.  
MAINTENANCE OF FEDERAL ROADS - WEST COAST, SABAH

**R02 SHOULDER REPAIR RECORD**

DISTRICT: KUDAT  
ROUTE NO. 01  
ROAD NAME: JALAN KOTA KINABALU - KUDAT  
MONTH: DECEMBER 2011

ITEM	DATE	CHAINAGE		EARTH SHOULDER				GRAVEL SHOULDER					REMARKS
		From	To	Length (m)	Width (m)	Depth (m)	Area (m2)	Length (m)	Width (m)	Depth (m)	Area (m2)	Volume (m3)	
<b>BROUGHT FORWARD:</b>				-	-	-	<b>29,817.90</b>	-	-	-	<b>2240.00</b>	<b>224.00</b>	
1	10 Dec 11	147.479	147.651	0.17	3.00		0.52						LHS
2	14 Dec 11	147.431	147.700	0.27	3.00		0.81						RHS
3	15 Dec 11	148.080	148.128	0.48	3.00		1.44						LHS
4	20 Dec 11	171.219	171.473	0.25	3.00		0.76						LHS
5	24 Dec 11	170.032	170.304	0.27	3.00		0.82						LHS
6	29 Dec 11	170.083	170.115	0.03	3.00		0.10						RHS
7	31 Dec 11	171.399	171.724	0.33	3.00		0.98						RHS
8													
9													
10													
11													
12													
13													
14													
15													
16													
17													
18													
19													
20													
21													
22													
23													
24													
25													
26													
27													
28													
29													
30													
<b>BALANCE END OF DEC :</b>							<b>29,823.31</b>				<b>2,240.00</b>	<b>224.00</b>	

**LINTASAN RESOURCES SDN. BHD.**  
PRIVATISATION OF WEST COAST SABAH FEDERAL ROADS MAINTENANCE

***SUMMARY- SHOULDER REPAIR RECORD***

Month: DECEMBER 2011

ITEM	DISTRICT	ROUTE NO.	ROAD NAME	EARTH SHOULDER			GRAVEL SHOULDER					
				PREVIOUS MONTH	CURRENT MONTH	CUM. MONTH	PREVIOUS MONTH		CURRENT MONTH		CUM. MONTH	
				Area (m <sup>2</sup> )	Area (m <sup>2</sup> )	Area (m <sup>2</sup> )	Area (m <sup>2</sup> )	Volume (m <sup>3</sup> )	Area (m <sup>2</sup> )	Volume (m <sup>3</sup> )	Area (m <sup>2</sup> )	Volume (m <sup>3</sup> )
1	Kota Kinabalu	01	Jalan Kota Kinabalu - Kudat	2,366.00	16,270.00	18,636.00	2,510.58	609.26	2,200.00	1,847.00	4,710.58	2,456.26
2	Tuaran	01	Jalan Kota Kinabalu - Kudat	7,432.57	3,905.00	11,337.57	3,614.38	888.94	475.00	438.00	4,089.38	1,326.94
3	Tuaran	22	Jalan Kota Kinabalu - Sandakan	94.00	-	94.00	11,108.00	1,981.70	-	-	11,108.00	1,981.70
4	Tuaran	503	Jalan Berungis - Kota Belud	-	-	-	5,785.80	578.58	-	-	5,785.80	578.58
5	Kota Kinabalu	606	Jalan Susur Sepangar Bay	-	957.60	957.60	6,134.50	920.18	627.60	95.76	6,762.10	1,015.94
6	Kota Kinabalu	607	Jalan Masuk Ke Pelabuhan Baru, KK	-	-	-	-	-	-	-	-	-
<b>TOTAL</b>				<b>9,892.57</b>	<b>21,132.60</b>	<b>31,025.17</b>	<b>29,153.26</b>	<b>4,978.66</b>	<b>3,302.60</b>	<b>2,380.76</b>	<b>32,455.86</b>	<b>7,359.42</b>

**LINTASAN RESOURCES SDN. BHD.**  
 MAINTENANCE OF FEDERAL ROADS - WEST COAST, SABAH  
**R02 SHOULDER REPAIR RECORD**

DISTRICT: KOTA KINABALU  
 ROUTE NO. 01  
 ROAD NAME: JALAN KOTA KINABALU - KUDAT  
 MONTH: DECEMBER 2011

ITEM	DATE	CHAINAGE		EARTH SHOULDER				GRAVEL SHOULDER					REMARKS
		From	To	Length	Width	Depth	Area	Length	Width	Depth	Area	Volume	
				(m)	(m)	(m)	(m <sup>2</sup> )	(m)	(m)	(m)	(m <sup>2</sup> )	(m <sup>3</sup> )	
<b>BROUGHT FORWARD:</b>							<b>2,366.00</b>				<b>2,510.58</b>	<b>609.26</b>	
1	03 Dec 11	23.750	23.850	100.00	6.00	0.100	600.00					60.00	RHS
2	05 Dec 11	23.500	23.750	250.00	6.00	0.100	1,500.00					150.00	RHS
3	06 Dec 11	22.750	22.900	150.00	3.00	0.100	450.00					45.00	RHS
4	07 Dec 11	21.800	22.700	900.00	6.00	0.100	5,400.00					540.00	RHS
5	08 Dec 11	21.090	21.350					260.00	3.00	0.100	780.00	78.00	RHS
6	08 Dec 11	20.900	20.930					30.00	2.00	0.100	60.00	6.00	RHS
7	09 Dec 11	20.350	20.850	500.00	6.00	0.100	3,000.00					300.00	RHS
8	10 Dec 11	20.010	20.250	240.00	3.00	0.100	720.00					72.00	RHS
9	10 Dec 11	19.500	19.750					250.00	2.50	0.100	625.00	62.50	RHS
10	12 Dec 11	16.400	16.900	500.00	2.00	0.100	1,000.00					100.00	RHS
11	12 Dec 11	16.050	16.200					150.00	2.50	0.100	375.00	37.50	RHS
12	13 Dec 11	15.800	16.000	200.00	6.00	0.100	1,200.00					120.00	RHS
13	13 Dec 11	15.500	15.750	250.00	6.00	0.100	1,500.00					150.00	RHS
14	14 Dec 11	15.430	15.550					120.00	3.00	0.100	360.00	36.00	RHS
15	14 Dec 11	14.950	15.100	150.00	6.00	0.100	900.00					90.00	RHS
<b>TOTAL</b>							<b>18,636.00</b>				<b>4,710.58</b>	<b>2,456.26</b>	

**LINTASAN RESOURCES SDN. BHD.**  
 MAINTENANCE OF FEDERAL ROADS - WEST COAST, SABAH  
**R02 SHOULDER REPAIR RECORD**

DISTRICT: TUARAN  
 ROUTE NO. 01  
 ROAD NAME: JALAN KOTA KINABALU - KUDAT  
 MONTH: DECEMBER 2011

ITEM	DATE	CHAINAGE		EARTH SHOULDER				GRAVEL SHOULDER					REMARKS
		From	To	Length (m)	Width (m)	Depth (m)	Area (m2)	Length (m)	Width (m)	Depth (m)	Area (m2)	Volume (m3)	
<b>BROUGHT FORWARD:</b>							<b>7,432.57</b>				<b>3,614.38</b>	<b>888.94</b>	
1	17 Dec 11	26.100	26.200	100.00	3.50	0.100	350.00					35.00	RHS
2	17 Dec 11	26.000	26.100					100.00	3.00	0.100	300.00	30.00	RHS
3	19 Dec 11	25.900	26.000	100.00	3.00	0.100	300.00					30.00	RHS
4	19 Dec 11	25.850	25.900	50.00	3.50	0.100	175.00					17.50	RHS
5	20 Dec 11	25.750	25.800					50.00	3.50	0.100	175.00	17.50	RHS
6	20 Dec 11	25.550	25.700	150.00	2.00	0.100	300.00					30.00	RHS
7	21 Dec 11	25.000	25.270	270.00	2.00	0.100	540.00					54.00	RHS
8	21 Dec 11	24.550	24.650	100.00	6.00	0.100	600.00					60.00	RHS
9	22 Dec 11	24.350	24.550	200.00	2.00	0.100	400.00					40.00	RHS
10	22 Dec 11	24.080	24.250	170.00	2.00	0.100	340.00					34.00	RHS
11	22 Dec 11	24.300	24.000	300.00	3.00	0.100	900.00					90.00	RHS
<b>TOTAL :</b>							<b>11,337.57</b>				<b>4,089.38</b>	<b>1,326.94</b>	

**LINTASAN RESOURCES SDN. BHD.**  
 MAINTENANCE OF FEDERAL ROADS - WEST COAST, SABAH  
**R02 SHOULDER REPAIR RECORD**

DISTRICT: TUARAN  
 ROUTE NO. 22  
 ROAD NAME: JALAN KK -SANDAKAN  
 MONTH: DECEMBER 2011

ITEM	DATE	CHAINAGE		EARTH SHOULDER				GRAVEL SHOULDER					REMARKS
		From	To	Length	Width	Depth	Area	Length	Width	Depth	Area	Volume	
				(m)	(m)	(m)	(m <sup>2</sup> )	(m)	(m)	(m)	(m <sup>2</sup> )	(m <sup>3</sup> )	
		<b>BROUGHT FORWARD:</b>					94.00				11,108.00	1,981.70	
<b>TOTAL :</b>							94.00				11,108.00	1,981.70	

**LINTASAN RESOURCES SDN. BHD.**  
 MAINTENANCE OF FEDERAL ROADS - WEST COAST, SABAH  
**R02 SHOULDER REPAIR RECORD**

DISTRICT: TUARAN  
 ROUTE NO. 503  
 ROAD NAME: JALAN BERUNGIS - KOTA BELUD  
 MONTH: DECEMBER 2011

ITEM	DATE	CHAINAGE		EARTH SHOULDER				GRAVEL SHOULDER					REMARKS
		From	To	Length	Width	Depth	Area	Length	Width	Depth	Area	Volume	
				(m)	(m)	(m)	(m <sup>2</sup> )	(m)	(m)	(m)	(m <sup>2</sup> )	(m <sup>3</sup> )	
		<b>BROUGHT FORWARD:</b>					0.00				5,785.80	578.58	
<b>TOTAL :</b>							0.00				5,785.80	578.58	

**LINTASAN RESOURCES SDN. BHD.**  
 MAINTENANCE OF FEDERAL ROADS - WEST COAST, SABAH  
**R02 SHOULDER REPAIR RECORD**

DISTRICT: KOTA KINABALU  
 ROUTE NO. 606  
 ROAD NAME: JALAN SUSUR SEPANGAR BAY  
 MONTH: DECEMBER 2011

ITEM	DATE	CHAINAGE		EARTH SHOULDER				GRAVEL SHOULDER					REMARKS
		From	To	Length	Width	Depth	Area	Length	Width	Depth	Area	Volume	
				(m)	(m)	(m)	(m <sup>2</sup> )	(m)	(m)	(m)	(m <sup>2</sup> )	(m <sup>3</sup> )	
<b>BROUGHT FORWARD:</b>							<b>0.00</b>				<b>6,134.50</b>	<b>920.18</b>	
1	02 Dec 11	9.959	10.101	142.00	3.00	0.100	426.00	142.00	3.00	0.100	426.00	42.60	RHS
2	05 Dec 11	9.889	9.940	51.00	3.20	0.100	163.20	51.00	3.20	0.100	163.20	16.32	RHS
3	05 Dec 11	10.132	10.156	24.00	2.50	0.100	60.00					6.00	RHS
4	06 Dec 11	9.848	9.836	12.00	3.20	0.100	38.40	12.00	3.20	0.100	38.40	3.84	RHS
5	06 Dec 11	9.733	9.833	100.00	2.70	0.100	270.00					27.00	RHS
<b>TOTAL :</b>							<b>957.60</b>				<b>6,762.10</b>	<b>1,015.94</b>	

**LINTASAN RESOURCES SDN. BHD.**  
 PRIVATISATION OF WEST COAST SABAH FEDERAL ROADS MAINTENANCE

***SUMMARY- SHOULDER REPAIR RECORD***

**MONTH : DECEMBER 2011**

ITEM	DISTRICT	ROUTE NO.	ROAD NAME	EARTH SHOULDER			GRAVEL SHOULDER					
				PREVIOUS MONTH	CURRENT MONTH	CUM. MONTH	PREVIOUS MONTH		CURRENT MONTH		CUM. MONTH	
				Area (m <sup>2</sup> )	Area (m <sup>2</sup> )	Area (m <sup>2</sup> )	Area (m <sup>2</sup> )	Volume (m <sup>3</sup> )	Area (m <sup>2</sup> )	Volume (m <sup>3</sup> )	Area (m <sup>2</sup> )	Volume (m <sup>3</sup> )
1	Ranau	22	Jalan Kota Kinabalu - Sandakan	38,095.64	6,357.50	44,453.14	-	-	-	-	-	-
			<b>TOTAL</b>	<b>38,095.64</b>	<b>6,357.50</b>	<b>44,453.14</b>	-	-	-	-	-	-

**LINTASAN RESOURCES SDN. BHD.**  
 MAINTENANCE OF FEDERAL ROADS - WEST COAST, SABAH

**R02 SHOULDER REPAIR RECORD**

**DISTRICT:** Ranau  
**ROUTE NO.** 22  
**ROAD NAME:** Jalan Kota Kinabalu - Sandakan  
**MONTH:** December 2011

ITEM	DATE	CHAINAGE		EARTH SHOULDER				GRAVEL SHOULDER					REMARKS
				Length	Width	Depth	Area	Length	Width	Depth	Area	Volume	
		From	To	(m)	(m)	(m)	(m <sup>2</sup> )	(m)	(m)	(m)	(m <sup>2</sup> )	(m <sup>3</sup> )	
<b>BROUGHT FORWARD FROM NOVEMBER 2011:</b>						<b>38,095.64</b>				<b>0.00</b>	<b>0.00</b>		
1	02 Dec 11	52.100	52.235	135.00	1.50		202.50						LHS
2	02 Dec 11	52.100	52.230	130.00	2.00		260.00						RHS
3	03 Dec 11	52.200	52.360	160.00	2.00		320.00						RHS
4	03 Dec 11	52.300	52.370	70.00	3.00		210.00						LHS
5	06 Dec 11	52.300	52.550	250.00	5.00		1,250.00						RHS
6	07 Dec 11	52.550	52.750	200.00	2.50		500.00						LHS
7	07 Dec 11	52.550	52.800	250.00	3.00		750.00						RHS
8	08 Dec 11	52.800	53.030	230.00	3.50		805.00						LHS
9	08 Dec 11	52.800	53.050	250.00	3.00		750.00						RHS
10	09 Dec 11	53.050	53.330	280.00	2.00		560.00						LHS
11	09 Dec 11	53.050	53.300	250.00	3.00		750.00						RHS
12													
13													
14													
15													
16													
17													
18													
19													
20													
21													
22													
23													
24													
25													
26													
27													
28													
29													
30													
<b>CARRIED FORWARD:</b>						<b>44,453.14</b>				<b>0.00</b>	<b>0.00</b>		

**LINTASAN RESOURCES SDN. BHD.**  
PRIVATISATION OF WEST COAST SABAH FEDERAL ROADS MAINTENANCE

***SUMMARY- SHOULDER REPAIR RECORD***

Month: DECEMBER 2011

ITEM	DISTRICT	ROUTE NO.	ROAD NAME	EARTH SHOULDER			GRAVEL SHOULDER					
				PREVIOUS MONTH	CURRENT MONTH	CUM. MONTH	PREVIOUS MONTH		CURRENT MONTH		CUM. MONTH	
				Area (m <sup>2</sup> )	Area (m <sup>2</sup> )	Area (m <sup>2</sup> )	Area (m <sup>2</sup> )	Volume (m <sup>3</sup> )	Area (m <sup>2</sup> )	Volume (m <sup>3</sup> )	Area (m <sup>2</sup> )	Volume (m <sup>3</sup> )
1	Kota Kinabalu	01	Jalan Kota Kinabalu - Sindumin	-	-	-	-	-	-	-	-	-
2	Penampang	01	Jalan Kota Kinabalu - Sindumin	6,391.88	-	6,391.88	403.51	20.22	-	-	403.51	20.22
3	Papar	01	Jalan Kota Kinabalu - Sindumin	13,071.10	200.00	13,271.10	3,250.00	205.48	-	-	3,250.00	205.48
4	Penampang	500	Jalan Kota Kinabalu - Keningau - Tenom	-	-	-	1,800.00	180.00	-	-	1,800.00	180.00
5	Penampang	501	Jalan Kota Kinabalu - Penampang - Lok Kawi	1,917.00	-	1,917.00	-	-	-	-	-	-
6	Kota Kinabalu	608	Jalan Masuk Ke Lapangan Terbang Lama, KK	-	-	-	-	-	-	-	-	-
<b>TOTAL</b>				<b>21,379.98</b>	<b>200.00</b>	<b>21,579.98</b>	<b>5,453.51</b>	<b>405.70</b>	<b>-</b>	<b>-</b>	<b>5,453.51</b>	<b>405.70</b>

LINTASAN RESOURCES SDN. BHD.  
 MAINTENANCE OF FEDERAL ROADS - WEST COAST, SABAH

**R02 SHOULDER REPAIR RECORD**

DISTRICT: PENAMPANG  
 ROUTE NO.: 01  
 ROAD NAME: JALAN KK-SINDUMIN  
 MONTH: DECEMBER 2011

ITEM	DATE	CHAINAGE		EARTH SHOULDER				GRAVEL SHOULDER					REMARKS
		From	To	Length (m)	Width (m)	Depth (m)	Area (m2)	Length (m)	Width (m)	Depth (m)	Area (m2)	Volume (m3)	
							6,391.88				403.51	20.22	
<b>TOTAL:</b>							6,391.88				403.51	20.22	

LINTASAN RESOURCES SDN. BHD.  
 MAINTENANCE OF FEDERAL ROADS - WEST COAST, SABAH

**R02 SHOULDER REPAIR RECORD**

DISTRICT: PAPAR  
 ROUTE NO.: 01  
 ROAD NAME: JALAN KK-SINDUMIN  
 MONTH: DECEMBER 2011

ITEM	DATE	CHAINAGE		EARTH SHOULDER				GRAVEL SHOULDER					REMARKS
		From	To	Length (m)	Width (m)	Depth (m)	Area (m2)	Length (m)	Width (m)	Depth (m)	Area (m2)	Volume (m3)	
<b>BROUGHT FORWARD:</b>							<b>13,071.10</b>				<b>3,250.00</b>	<b>205.48</b>	
1	17 Dec 11	45.000	45.100	100.00	2.00	-	200.00						LHS-Trim
<b>TOTAL:</b>							<b>13,271.10</b>				<b>3,250.00</b>	<b>205.48</b>	

**LINTASAN RESOURCES SDN. BHD.**  
 MAINTENANCE OF FEDERAL ROADS - WEST COAST, SABAH

**R02 SHOULDER REPAIR RECORD**

**DISTRICT:** PENAMPANG

**ROUTE NO.:** 500

**ROAD NAME:** JALAN KK-KENINGAU-TENOM

**MONTH:** DECEMBER 2011

ITEM	DATE	CHAINAGE		EARTH SHOULDER				GRAVEL SHOULDER					REMARKS
		From	To	Length (m)	Width (m)	Depth (m)	Area (m <sup>2</sup> )	Length (m)	Width (m)	Depth (m)	Area (m <sup>2</sup> )	Volume (m <sup>3</sup> )	
		<b>BROUGHT FORWARD:</b>					<b>0.00</b>				<b>1,800.00</b>	<b>180.00</b>	
<b>TOTAL:</b>							<b>0.00</b>				<b>1,800.00</b>	<b>180.00</b>	

LINTASAN RESOURCES SDN. BHD.  
 MAINTENANCE OF FEDERAL ROADS - WEST COAST, SABAH

**R02 SHOULDER REPAIR RECORD**

DISTRICT: PENAMPANG  
 ROUTE NO.: 501  
 ROAD NAME: JALAN KK-PENAMPANG-LOK KAWI  
 MONTH: DECEMBER 2011

ITEM	DATE	CHAINAGE		EARTH SHOULDER				GRAVEL SHOULDER					REMARKS
		From	To	Length (m)	Width (m)	Depth (m)	Area (m2)	Length (m)	Width (m)	Depth (m)	Area (m2)	Volume (m3)	
		<b>BROUGHT FORWARD:</b>					<b>1,917.00</b>				<b>0.00</b>	<b>0.00</b>	
<b>TOTAL:</b>							<b>1,917.00</b>				<b>0.00</b>	<b>0.00</b>	

**LINTASAN RESOURCES SDN. BHD.**  
 PRIVATISATION OF WEST COAST SABAH FEDERAL ROADS MAINTENANCE

**SUMMARY - SHOULDER REPAIR RECORD**

Month : DECEMBER 2011

ITEM	DISTRICT	ROUTE NO.	ROAD NAME	EARTH SHOULDER			GRAVEL SHOULDER					
				PREVIOUS MONTH	CURRENT MONTH	CUM. MONTH	PREVIOUS MONTH		CURRENT MONTH		CUM. MONTH	
				Area (m <sup>2</sup> )	Area (m <sup>2</sup> )	Area (m <sup>2</sup> )	Area (m <sup>2</sup> )	Volume (m)	Area (m <sup>2</sup> )	Volume (m)	Area (m <sup>2</sup> )	Volume (m <sup>3</sup> )
1	TAMBUNAN	500	Jalan Kota Kinabalu - Keningau - Tenom	1,340.00	-	1,340.00	761.30	76.51	-	-	761.30	76.51
2	KENINGAU	500	Jalan Kota Kinabalu - Keningau - Tenom	28,057.50	-	28,057.50	876.80	87.68	-	-	876.80	87.68
3	TENOM	500	Jalan Kota Kinabalu - Keningau - Tenom	-	-	-	-	-	-	-	-	-
<b>TOTAL</b>				<b>29,397.50</b>	<b>-</b>	<b>29,397.50</b>	<b>1,638.10</b>	<b>164.19</b>	<b>-</b>	<b>-</b>	<b>1,638.10</b>	<b>164.19</b>

LINTASAN RESOURCES SDN. BHD.  
 MAINTENANCE OF FEDERAL ROADS - WEST COAST, SABAH

**R02 SHOULDER REPAIR RECORD**

DISTRICT: TAMBUNAN  
 ROUTE NO. 500  
 ROAD NAME: JLN K. KINABALU - KENINGAU - TENOM  
 MONTH: December 2011

ITEM	DATE	CHAINAGE		EARTH SHOULDER				GRAVEL SHOULDER					REMARKS
		From	To	Length (m)	Width (m)	Depth (m)	Area (m2)	Length (m)	Width (m)	Depth (m)	Area (m2)	Volume (m3)	
<b>BROUGHT FORWARD:</b>							1,340.00				761.30	76.51	
1													
2													
3													
4													
5													
6													
7													
8													
9													
10													
11													
12													
13													
14													
15													
16													
17													
18													
19													
20													
21													
22													
23													
24													
25													
26													
27													
28													
29													
30													
<b>TOTAL</b>							1,340.00				761.30	76.51	

**LINTASAN RESOURCES SDN. BHD.**  
 MAINTENANCE OF FEDERAL ROADS - WEST COAST, SABAH  
**R02 SHOULDER REPAIR RECORD**

**DISTRICT:** KENINGAU  
**ROUTE NO.** 500  
**ROAD NAME:** JLN K. KINABALU - KENINGAU - TENOM  
**MONTH:** December 2011

ITEM	DATE	CHAINAGE		EARTH SHOULDER				GRAVEL SHOULDER					REMARKS
		From	To	Length (m)	Width (m)	Depth (m)	Area (m2)	Length (m)	Width (m)	Depth (m)	Area (m2)	Volume (m3)	
<b>BROUGHT FORWARD:</b>							28,057.50				876.80	87.68	
1													
2													
3													
4													
5													
6													
7													
8													
9													
10													
11													
12													
13													
14													
15													
16													
17													
18													
19													
20													
21													
22													
23													
24													
25													
26													
27													
28													
29													
30													
<b>TOTAL :</b>							28,057.50				876.80	87.68	

LINTASAN RESOURCES SDN. BHD.  
 MAINTENANCE OF FEDERAL ROADS - WEST COAST, SABAH

**R02 SHOULDER REPAIR RECORD**

DISTRICT: TENOM  
 ROUTE NO. 500  
 ROAD NAME: JLN K. KINABALU - KENINGAU - TENOM  
 MONTH: December 2011

ITEM	DATE	CHAINAGE		EARTH SHOULDER				GRAVEL SHOULDER					REMARKS
		From	To	Length	Width	Depth	Area	Length	Width	Depth	Area	Volume	
				(m)	(m)	(m)	(m2)	(m)	(m)	(m)	(m2)	(m3)	
<b>BROUGHT FORWARD:</b>							<b>0.00</b>				<b>0.00</b>	<b>0.00</b>	
1													
2													
3													
4													
5													
6													
7													
8													
9													
10													
11													
12													
13													
14													
15													
16													
17													
18													
19													
20													
21													
22													
23													
24													
25													
26													
27													
28													
29													
30													
<b>TOTAL</b>							<b>0.00</b>				<b>0.00</b>	<b>0.00</b>	

**LINTASAN RESOURCES SDN. BHD.**  
PRIVATISATION OF WEST COAST SABAH FEDERAL ROADS MAINTENANCE

***SUMMARY- SHOULDER REPAIR RECORD***

*Month : DECEMBER 2011*

ITEM	DISTRICT	ROUTE NO.	ROAD NAME	EARTH SHOULDER			GRAVEL SHOULDER					
				PREVIOUS MONTH	CURRENT MONTH	CUM. MONTH	PREVIOUS MONTH		CURRENT MONTH		CUM. MONTH	
				Area (m <sup>2</sup> )	Area (m <sup>2</sup> )	Area (m <sup>2</sup> )	Area (m <sup>2</sup> )	Volume (m <sup>3</sup> )	Area (m <sup>2</sup> )	Volume (m <sup>3</sup> )	Area (m <sup>2</sup> )	Volume (m <sup>3</sup> )
1	Beaufort	01	Jalan Kota Kinabalu - Sindumin	1,865.94	-	1,865.94	43,215.76	7,329.43	-	-	43,215.76	7,329.43
2	Beaufort	502	Jalan Beaufort - Menumbok	-	-	-	6,355.80	593.05	-	-	6,355.80	593.05
3	Sipitang	01	Jalan Kota Kinabalu - Sindumin	-	-	-	13,687.00	1,278.80	-	-	13,687.00	1,278.80
4	Kuala Penyu	502	Jalan Beaufort - Menumbok	-	-	-	7,485.00	1,774.42	0.33	720.72	7,485.33	2,495.14
<b>TOTAL</b>				<b>1,865.94</b>	<b>-</b>	<b>1,865.94</b>	<b>70,743.56</b>	<b>10,975.70</b>	<b>0.33</b>	<b>720.72</b>	<b>70,743.89</b>	<b>11,696.42</b>

LINTASAN RESOURCES SDN. BHD.  
 MAINTENANCE OF FEDERAL ROADS - WEST COAST, SABAH

**R02 SHOULDER REPAIR RECORD**

DISTRICT: BEAUFORT  
 ROUTE NO. 01  
 ROAD NAME: JALAN KOTA KINABALU - SINDUMIN  
 MONTH: DECEMBER 2011

ITEM	DATE	CHAINAGE		EARTH SHOULDER				GRAVEL SHOULDER					REMARKS
		From	To	Length	Width	Depth	Area	Length	Width	Depth	Area	Volume	
				(m)	(m)	(m)	(m <sup>2</sup> )	(m)	(m)	(m)	(m <sup>2</sup> )	(m <sup>3</sup> )	
<b>BROUGHT FORWARD:</b>				-	-	-	1,865.94	-	-	-	43,215.76	7,329.43	
1													
2													
3													
4													
5													
6													
7													
8													
9													
10													
11													
12													
13													
14													
15													
16													
17													
18													
19													
20													
21													
22													
23													
24													
25													
26													
27													
28													
29													
30													
<b>CARRIED FORWARD:</b>							1,865.94				43,215.76	7,329.43	

LINTASAN RESOURCES SDN. BHD.  
 MAINTENANCE OF FEDERAL ROADS - WEST COAST, SABAH

**R02 SHOULDER REPAIR RECORD**

DISTRICT: SIPITANG  
 ROUTE NO. 01  
 ROAD NAME: JALAN KOTA KINABALU - SINDUMIN  
 MONTH: DECEMBER 2011

ITEM	DATE	CHAINAGE		EARTH SHOULDER				GRAVEL SHOULDER					REMARKS	
		From	To	Length	Width	Depth	Area	Length	Width	Depth	Area	Volume		
				(m)	(m)	(m)	(m <sup>2</sup> )	(m)	(m)	(m)	(m <sup>2</sup> )	(m <sup>3</sup> )		
<b>BROUGHT FORWARD:</b>				-	-	-	0.00	-	-	-	13,687.00	1,278.80	-	
1														
2														
3														
4														
5														
6														
7														
8														
9														
10														
11														
12														
13														
14														
15														
16														
17														
18														
19														
20														
21														
22														
23														
24														
25														
26														
27														
28														
29														
30														
<b>CARRIED FORWARD:</b>							0.00				13,687.00	1,278.80		

LINTASAN RESOURCES SDN. BHD.  
 MAINTENANCE OF FEDERAL ROADS - WEST COAST, SABAH

**R02 SHOULDER REPAIR RECORD**

DISTRICT: BEAUFORT  
 ROUTE NO. 502  
 ROAD NAME: JALAN BEAUFORT - MENUMBOK  
 MONTH: DECEMBER 2011

ITEM	DATE	CHAINAGE		EARTH SHOULDER				GRAVEL SHOULDER					REMARKS	
		From	To	Length	Width	Depth	Area	Length	Width	Depth	Area	Volume		
				(m)	(m)	(m)	(m <sup>2</sup> )	(m)	(m)	(m)	(m <sup>2</sup> )	(m <sup>3</sup> )		
<b>BROUGHT FORWARD:</b>				-	-	-	0.00	-	-	-	6,355.80	593.05	-	
1														
2														
3														
4														
5														
6														
7														
8														
9														
10														
11														
12														
13														
14														
15														
16														
17														
18														
19														
20														
21														
22														
23														
24														
25														
26														
27														
28														
29														
30														
<b>CARRIED FORWARD:</b>							0.00				6,355.80	593.05		

LINTASAN RESOURCES SDN. BHD.  
 MAINTENANCE OF FEDERAL ROADS - WEST COAST, SABAH

**R02 SHOULDER REPAIR RECORD**

DISTRICT: KUALA PENYU  
 ROUTE NO. 502  
 ROAD NAME: JALAN BEAUFORT - MENUMBOK  
 MONTH: DECEMBER 2011

ITEM	DATE	CHAINAGE		EARTH SHOULDER				GRAVEL SHOULDER					REMARKS
		From	To	Length (m)	Width (m)	Depth (m)	Area (m <sup>2</sup> )	Length (m)	Width (m)	Depth (m)	Area (m <sup>2</sup> )	Volume (m <sup>3</sup> )	
<b>BROUGHT FORWARD:</b>				-	-	-	0.00	-	-	-	7,485.00	1,774.42	-
1	04 Dec 11	33.000	33.075					79.080	79.08	3.00	0.11	237.24	LHS
2	04 Dec 11	33.770	33.790					80.080	80.08	3.00	0.11	240.24	LHS
3	04 Dec 11	33.840	33.915					81.080	81.08	3.00	0.11	243.24	LHS
4													
5													
6													
7													
8													
9													
10													
11													
12													
13													
14													
15													
16													
17													
18													
19													
20													
21													
22													
23													
24													
25													
26													
27													
28													
29													
30													
<b>CARRIED FORWARD:</b>							0.00				7,485.33	2,495.14	

**R 03**

**PEMOTONGAN  
RUMPUT  
(GRASS CUTTING)**

DISTRICT : RANAU  
ROUTE NO : 22 - JALAN KOTA KINABALU - SANDAKAN  
LOCATION : CH 68.700 - LHS  
KM 105.300

### R03 - GRASS CUTTING



**BEFORE**



**IN PROGRESS**



**AFTER**

DISTRICT : RANAU  
ROUTE NO : 22 - JALAN KOTA KINABALU - SANDAKAN  
LOCATION : CH 69.800 - RHS  
KM 106.400

### R03 - GRASS CUTTING



**BEFORE**



**IN PROGRESS**



**AFTER**

DISTRICT : RANAU  
ROUTE NO : 22 - JALAN KOTA KINABALU - SANDAKAN  
LOCATION : CH 69.800 - LHS  
KM 106.400

### R03 - GRASS CUTTING



**BEFORE**



**IN PROGRESS**



**AFTER**

DISTRICT : PENAMPANG  
ROUTE NO : 500 JALAN KK-KENINGAU-TENOM  
LOCATION : CH 42.020 - CH 43.000 - RHS  
KM 52.020 - CH 53.000

### R03 - GRASS CUTTING



**BEFORE**



**IN PROGRESS**



**AFTER**

DISTRICT : TAMBUNAN  
ROUTE NO : 500 - JALAN KOTA KINABALU - KENINGAU - TENOM  
LOCATION : CH 87.400 - LHS  
KM 97.400

### R03 - GRASS CUTTING



BEFORE



IN PROGRESS



AFTER

LINTASAN RESOURCES SDN. BHD.

**GRASS CUTTING  
GRAND SUMMARY**

MONTH: DECEMBER 2011

DISTRICT	ROUTE NO.	ROAD NAME	Previous Mths	Current Mth	Cummulative
			(Km)	(Km)	(Km)
Kota Belud	01	Jalan Kota Kinabalu-Kudat	566.170	47.720	613.890
Kota Marudu	01	Jalan Kota Kinabalu-Kudat	352.110	32.010	384.120
Kudat	01	Jalan Kota Kinabalu-Kudat	1,094.890	54.990	1,149.880
Tuaran	01	Jalan Kota Kinabalu-Kudat	428.710	38.970	467.680
	22	Jalan Kota Kinabalu-Sandakan	476.380	42.580	518.960
	503	Jalan Berungis-Kota Belud	194.870	17.700	212.570
Kota Kinabalu	01	Jalan Kota Kinabalu-Kudat	385.790	42.680	428.470
	01	Jalan Kota Kinabalu-Sindumin	154.440	14.040	168.480
	606	Jalan Susur Sepangar Bay	117.950	10.720	128.670
	607	Jalan Masuk Ke Pelabuhan Baru	7.480	0.680	8.160
	608	Jalan K Masuk Ke Lapangan Terbang Lama	27.654	2.514	30.168
Penampang	01	Jalan Kota Kinabalu-Sindumin	120.780	10.980	131.760
	500	Jalan Kota Kinabalu-Keningau-Tenom	541.170	49.470	590.640
	501	Jalan Kota Kinabalu-Penampang-Lok Kawi	2,531.100	23.010	2,554.110
Papar	01	Jalan Kota Kinabalu-Sindumin	599.170	54.470	653.640
Ranau	22	Jalan Kota Kinabalu-Sandakan	1,124.200	102.200	1,226.400
Tambunan	500	Jalan Kota Kinabalu-Keningau-Tenom	652.300	59.300	711.600
Keningau	500	Jalan Kota Kinabalu-Keningau-Tenom	388.905	35.355	424.260
Tenom	500	Jalan Kota Kinabalu-Keningau-Tenom	313.170	28.470	341.640
Beaufort	01	Jalan Kota Kinabalu-Sindumin	627.968	57.088	685.056
	502	Jalan Beaufort-Menumbok	247.665	22.515	270.180
Sipitang	01	Jalan Kota Kinabalu-Sindumin	371.866	33.806	405.672
Kuala Penyu	502	Jalan Beaufort-Menumbok	407.550	37.050	444.600
<b>TOTAL</b>			<b>11,732.288</b>	<b>818.318</b>	<b>12,550.606</b>

**LINTASAN RESOURCES SDN. BHD.**  
PRIVATISATION OF WEST COAST SABAH FEDERAL ROADS MAINTENANCE

***SUMMARY - GRASS CUTTING***

**MONTH: DECEMBER 2011**

ITEM	DISTRICT	ROUTE NO.	ROAD NAME	LENGTH ( km )		
				PREVIOUS MONTH	CURRENT MONTH	CUM. MONTH
1	Kota Belud	01	Jalan Kota Kinabalu - Kudat	566.170	47.720	613.890
2	Kota Marudu	01	Jalan Kota Kinabalu - Kudat	352.110	32.010	384.120
3	Kudat	01	Jalan Kota Kinabalu - Kudat	604.890	54.990	659.880
<b>TOTAL:</b>				<b>1,523.170</b>	<b>134.720</b>	<b>1,657.890</b>

**LINTASAN RESOURCES SDN. BHD.**  
 MAINTENANCE OF FEDERAL ROADS - WEST COAST, SABAH

**R03 GRASS CUTTING**

**DISTRICT:** KOTA BELUD  
**ROUTE NO:** 01  
**ROAD NAME:** JALAN KOTA KINABALU - KUDAT  
**MONTH:** DECEMBER 2011

DATE OF CUTTING	CHAINAGE		Length (km)	REMARKS
	From	To		
<b>BROUGHT FORWARD :</b>			<b>566.170</b>	
02 Dec 11	58.980	63.980	5.000	
03 Dec 11	63.980	67.980	4.000	
05 Dec 11	67.980	72.970	4.990	
08 Dec 11	72.970	76.970	4.000	Protocol 1 <sup>st</sup> cycle
09 Dec 11	76.970	80.770	3.800	
10 Dec 11	80.770	86.270	5.500	
12 Dec 11	86.270	91.770	5.500	
13 Dec 11	91.770	96.270	4.500	
14 Dec 11	96.270	100.950	4.680	
15 Dec 11	109.200	110.950	1.750	
16 Dec 11	72.970	76.970	4.000	Protocol 2 <sup>nd</sup> cycle
<b>BALANCE END OF DEC :</b>			613.890	

**LINTASAN RESOURCES SDN. BHD.**  
MAINTENANCE OF FEDERAL ROADS - WEST COAST, SABAH

**R03 GRASS CUTTING**

**DISTRICT:** KOTA MARUDU  
**ROUTE NO:** 01  
**ROAD NAME:** JALAN KOTA KINABALU - KUDAT  
**MONTH:** DECEMBER 2011

DATE OF CUTTING	CHAINAGE			REMARKS
	From	To		
<b>BROUGHT FORWARD :</b>			<b>352.110</b>	
10 Dec 11	119.115	121.115	2.000	Protocol 1 <sup>st</sup> cycle
15 Dec 11	110.950	113.500	2.550	
16 Dec 11	113.500	117.150	3.650	
17 Dec 11	117.150	119.115	1.965	
18 Dec 11	121.115	125.200	4.085	
15 Dec 11	140.960	138.500	2.460	
16 Dec 11	138.500	135.600	2.900	
17 Dec 11	135.600	131.250	4.350	
18 Dec 11	131.250	128.980	2.270	
19 Dec 11	128.980	125.200	3.780	
18 Dec 11	119.115	121.115	2.000	Protocol 2 <sup>nd</sup> cycle
<b>BALANCE END OF DEC :</b>			<b>384.120</b>	

**LINTASAN RESOURCES SDN. BHD.**  
MAINTENANCE OF FEDERAL ROADS - WEST COAST, SABAH

**R03 GRASS CUTTING**

**DISTRICT:** KUDAT  
**ROUTE NO:** 01  
**ROAD NAME:** JALAN KOTA KINABALU - KUDAT  
**MONTH:** DECEMBER 2011

DATE OF CUTTING	CHAINAGE		Length (km)	REMARKS
	From	To		
<b>BROUGHT FORWARD :</b>			<b>604.890</b>	
03 Dec 11	190.840	185.730	5.110	Protocol 1 <sup>st</sup> cycle
05 Dec 11	185.730	181.300	4.430	
06 Dec 11	181.300	176.500	4.800	
07 Dec 11	176.500	172.000	4.500	
08 Dec 11	172.000	167.500	4.500	
09 Dec 11	167.500	164.000	3.500	
11 Dec 11	164.000	158.850	5.150	
12 Dec 11	158.850	154.350	4.500	
13 Dec 11	154.350	150.700	3.650	
14 Dec 11	150.700	145.800	4.900	
15 Dec 11	145.800	140.960	4.840	
16 Dec 11	190.840	185.730	5.110	Protocol 2 <sup>nd</sup> cycle
<b>BALANCE END OF DEC :</b>			<b>659.880</b>	

**LINTASAN RESOURCES SDN. BHD.**  
 PRIVATISATION OF WEST COAST SABAH FEDERAL ROADS MAINTENANCE

***SUMMARY - GRASS CUTTING***

**Month: DECEMBER 2011**

ITEM	DISTRICT	ROUTE NO.	ROAD NAME	LENGTH ( km )		
				PREVIOUS MONTH	CURRENT MONTH	CUM. MONTH
1	Kota Kinabalu	01	Jalan Kota Kinabalu - Kudat	385.800	42.680	428.480
2	Tuaran	01	Jalan Kota Kinabalu - Kudat	428.710	38.970	467.680
3	Tuaran	22	Jalan Kota Kinabalu - Sandakan	476.380	42.580	518.960
4	Tuaran	503	Jalan Berungis - Kota Belud	194.700	17.700	212.400
5	Kota Kinabalu	606	Jalan Susur Sepangar Bay	117.920	10.720	128.640
6	Kota Kinabalu	607	Jalan Masuk Ke Pelabuhan Baru, KK	7.480	0.680	8.160
<b>TOTAL:</b>				<b>1,610.990</b>	<b>153.330</b>	<b>1,764.320</b>

**LINTASAN RESOURCES SDN. BHD.**  
MAINTENANCE OF FEDERAL ROADS - WEST COAST, SABAH

**R03 GRASS CUTTING RECORD**

**DISTRICT:** KOTA KINABALU  
**ROUTE NO:** 01  
**ROAD NAME:** JALAN KOTA KINABALU - KUDAT  
**MONTH:** DECEMBER 2011

ITEM	DATE OF CUTTING	CHAINAGE		Length (km)	REMARKS
		From	To		
<b>BROUGHT FORWARD :</b>				<b>385.800</b>	
1	02 Dec 11	0.400	3.000	2.600	Protocol
2	06 Dec 11	3.000	6.000	3.000	Protocol
3	09 Dec 11	6.000	11.000	5.000	Protocol
4	12 Dec 11	11.000	17.000	6.000	Protocol
5	15 Dec 11	17.000	19.500	2.500	Protocol
6	17 Dec 11	0.400	2.500	2.100	Protocol
7	20 Dec 11	2.500	5.000	2.500	Protocol
8	22 Dec 11	5.000	9.800	4.800	Protocol
9	24 Dec 11	9.800	15.000	5.200	Protocol
10	28 Dec 11	15.000	19.500	4.500	Protocol
11	15 Dec 11	23.980	19.500	4.480	Normal
<b>TOTAL :</b>				<b>428.480</b>	



**LINTASAN RESOURCES SDN. BHD.**  
 MAINTENANCE OF FEDERAL ROADS - WEST COAST, SABAH

**R03 GRASS CUTTING RECORD**

**DISTRICIT:** TUARAN  
**ROUTE NO:** 22  
**ROAD NAME:** JALAN KOTA KINABALU - SANDAKAN  
**MONTH:** DECEMBER 2011

ITEM	DATE OF CUTTING	CHAINAGE		Length (km)	REMARKS
		From	To		
<b>BROUGHT FORWARD :</b>				<b>476.380</b>	
1	01 Dec 11	0.000	9.000	9.000	
2	05 Dec 11	9.000	16.500	7.500	
3	08 Dec 11	16.500	24.000	7.500	
4	12 Dec 11	24.000	34.500	10.500	
5	15 Dec 11	34.500	42.580	8.080	
<b>TOTAL :</b>				<b>518.960</b>	



**LINTASAN RESOURCES SDN. BHD.**  
 MAINTENANCE OF FEDERAL ROADS - WEST COAST, SABAH

**R03 GRASS CUTTING RECORD**

**DISTRICT:** KOTA KINABALU  
**ROUTE NO:** 606  
**ROAD NAME:** JALAN SUSUR SEPANGAR BAY  
**MONTH:** DECEMBER 2011

ITEM	DATE OF CUTTING	CHAINAGE		Length (km)	REMARKS
		From	To		
<b>BROUGHT FORWARD :</b>				<b>117.920</b>	
1	02 Dec 11	0.000	3.000	3.000	Normal
2	06 Dec 11	3.000	6.000	3.000	Normal
3	12 Dec 11	6.000	9.000	3.000	Normal
4	14 Dec 11	9.000	10.720	1.720	Normal
<b>TOTAL :</b>				<b>128.640</b>	

**LINTASAN RESOURCES SDN. BHD.**  
MAINTENANCE OF FEDERAL ROADS - WEST COAST, SABAH  
**R03 GRASS CUTTING RECORD**

**DISTRICT:** KOTA KINABALU

**ROUTE NO:** 607

**ROAD NAME:** JALAN MASUK KE PELABUHAN BARU, KK

**MONTH:** DECEMBER 2011

ITEM	DATE OF CUTTING	CHAINAGE		Length (km)	REMARKS
		From	To		
<b>BROUGHT FORWARD :</b>				<b>7.480</b>	
1	03 Dec 11	0.000	0.340	0.340	Protocol
2	07 Dec 11	0.000	0.340	0.340	Protocol
<b>TOTAL :</b>				<b>8.160</b>	

**LINTASAN RESOURCES SDN. BHD.**  
PRIVATISATION OF WEST COAST SABAH FEDERAL ROADS MAINTENANCE

***SUMMARY - GRASS CUTTING***

**MONTH: DECEMBER 2011**

ITEM	DISTRICT	ROUTE NO.	ROAD NAME	LENGTH ( km )		
				PREVIOUS MONTH	CURRENT MONTH	CUM. MONTH
1	Ranau	22	Jalan Kota Kinabalu - Sandakan	1,124.20	102.20	1,226.40
<b>TOTAL:</b>				<b>1,124.20</b>	<b>102.20</b>	<b>1,226.40</b>

**LINTASAN RESOURCES SDN. BHD.**  
MAINTENANCE OF FEDERAL ROADS - WEST COAST, SABAH

**R03 GRASS CUTTING**

**DISTRICT:** Ranau  
**ROUTE NO:** 22  
**ROAD NAME:** Jalan Kota Kinabalu - Sandakan  
**MONTH:** December 2011

ITEM	DATE OF CUTTING	CHAINAGE		Length (km)	REMARKS
		From	To		
<b>BROUGHT FORWARD FROM NOVEMBER 2011:</b>				<b>1,124.20</b>	
1	01 Dec 11	42.60	46.32	3.72	
2	02 Dec 11	46.32	50.04	3.72	
3	03 Dec 11	50.04	53.76	3.72	
4	04 Dec 11	53.76	57.48	3.72	
5	05 Dec 11	57.48	61.20	3.72	
6	06 Dec 11	61.20	64.92	3.72	
7	07 Dec 11	64.92	68.60	3.68	
8	08 Dec 11	68.60	72.60	4.00	Protocol Road - 1st Cycle
9	09 Dec 11	72.60	78.29	5.69	
10	12 Dec 11	78.29	83.98	5.69	
11	11 Dec 11	83.98	89.67	5.69	
12	12 Dec 11	89.67	95.36	5.69	
13	13 Dec 11	95.36	101.05	5.69	
14	14 Dec 11	101.05	106.74	5.69	
15	15 Dec 11	106.74	112.43	5.69	
16	16 Dec 11	112.43	118.12	5.69	
17	17 Dec 11	118.12	123.81	5.69	
18	18 Dec 11	123.81	129.50	5.69	
19	19 Dec 11	129.50	135.19	5.69	
20	20 Dec 11	135.19	140.80	5.61	
21	22 Dec 11	68.60	72.60	4.00	Protocol Road - 2nd Cycle
22					
23					
24					
25					
26					
27					
28					
<b>CARRIED FORWARD :</b>				<b>1,226.40</b>	

**LINTASAN RESOURCES SDN. BHD.**  
PRIVATISATION OF WEST COAST SABAH FEDERAL ROADS MAINTENANCE

***SUMMARY - GRASS CUTTING***

**Month: DECEMBER 2011**

ITEM	DISTRICT	ROUTE NO.	ROAD NAME	LENGTH ( km )		
				PREVIOUS MONTH	CURRENT MONTH	CUM. MONTH
1	Kota Kinabalu	01	Jalan Kota Kinabalu - Sindumin	154.440	14.040	168.480
2	Penampang	01	Jalan Kota Kinabalu - Sindumin	120.780	10.980	131.760
3	Papar	01	Jalan Kota Kinabalu - Sindumin	599.170	54.470	653.640
4	Penampang	500	Jalan Kota Kinabalu - Keningau - Tenom	540.870	49.170	590.040
5	Penampang	501	Jalan Kota Kinabalu - Penampang - Lok Kawi	253.110	23.010	276.120
6	Kota Kinabalu	608	Jalan Masuk Ke Lapangan Terbang Lama, KK	27.654	2.514	30.168
<b>TOTAL:</b>				<b>1,696.024</b>	<b>154.184</b>	<b>1,850.208</b>





**LINTASAN RESOURCES SDN. BHD.**  
MAINTENANCE OF FEDERAL ROADS - WEST COAST, SABAH

**R03 GRASS CUTTING RECORD**

**DISTRICT:** PAPAR  
**ROUTE NO:** 01  
**ROAD NAME:** JALAN KK-SINDUMIN  
**MONTH:** DECEMBER 2011

ITEM	DATE OF CUTTING	CHAINAGE		Length (km)	REMARKS
		From	To		
<b>BROUGHT FORWARD :</b>				<b>599.170</b>	
1	06 Dec 11	44.800	46.900	2.100	Normal Road
2	07 Dec 11	46.900	49.100	2.200	Normal Road
3	09 Dec 11	49.100	51.200	2.100	Normal Road
4	10 Dec 11	51.200	53.450	2.250	Normal Road
5	12 Dec 11	53.450	55.450	2.000	Normal Road
6	14 Dec 11	55.450	57.400	1.950	Normal Road
7	15 Dec 11	57.400	59.250	1.850	Normal Road
8	16 Dec 11	59.250	61.650	2.400	Normal Road
9	17 Dec 11	61.650	63.900	2.250	Normal Road
10	18 Dec 11	63.900	66.300	2.400	Normal Road
11	19 Dec 11	66.300	68.500	2.200	Normal Road
12	20 Dec 11	68.500	70.780	2.280	Normal Road
13	21 Dec 11	70.780	72.470	1.690	Normal Road
14	11 Dec 11	18.000	20.050	2.050	Normal Road
15	12 Dec 11	20.050	22.550	2.500	Normal Road
16	13 Dec 11	22.550	25.000	2.450	Normal Road
17	13 Dec 11	25.000	27.400	2.400	Normal Road
18	13 Dec 11	27.400	29.750	2.350	Normal Road
19	14 Dec 11	29.750	31.950	2.200	Normal Road
20	14 Dec 11	31.950	34.200	2.250	Normal Road
21	14 Dec 11	34.200	36.500	2.300	Normal Road
22	14 Dec 11	36.500	38.900	2.400	Normal Road
23	15 Dec 11	38.900	41.200	2.300	Normal Road
24	15 Dec 11	41.200	43.200	2.000	Normal Road
25	15 Dec 11	43.200	44.800	1.600	Normal Road
<b>TOTAL :</b>				<b>653.640</b>	

**LINTASAN RESOURCES SDN. BHD.**  
MAINTENANCE OF FEDERAL ROADS - WEST COAST, SABAH

**R03 GRASS CUTTING RECORD**

**DISTRICT:** PENAMPANG

**ROUTE NO:** 500

**ROAD NAME:** JALAN KK - KENINGAU - TENOM

**MONTH:** DECEMBER 2011

ITEM	DATE OF CUTTING	CHAINAGE		Length (km)	REMARKS
		From	To		
<b>BROUGHT FORWARD :</b>				<b>540.870</b>	
1	01 Dec 11	0.000	0.650	0.650	1st cycle - Protocol Road
2	02 Dec 11	0.650	1.700	1.050	1st cycle - Protocol Road
3	03 Dec 11	1.700	2.910	1.210	1st cycle - Protocol Road
4	05 Dec 11	2.910	4.000	1.090	1st cycle - Protocol Road
5	06 Dec 11	4.000	6.420	2.420	Normal Road
6	07 Dec 11	6.420	9.620	3.200	Normal Road
7	08 Dec 11	9.620	13.170	3.550	Normal Road
8	09 Dec 11	13.170	16.820	3.650	Normal Road
9	10 Dec 11	16.820	19.470	2.650	Normal Road
10	12 Dec 11	19.470	22.420	2.950	Normal Road
11	13 Dec 11	22.420	24.820	2.400	Normal Road
12	14 Dec 11	24.820	27.470	2.650	Normal Road
13	15 Dec 11	27.470	30.320	2.850	Normal Road
14	16 Dec 11	30.320	32.770	2.450	Normal Road
15	22 Dec 11	32.770	35.720	2.950	Normal Road
16	23 Dec 11	35.720	38.820	3.100	Normal Road
17	26 Dec 11	38.820	42.020	3.200	Normal Road
18	27 Dec 11	42.020	45.170	3.150	Normal Road
19	17 Dec 11	0.000	0.650	0.650	2nd cycle - Protocol Road
20	19 Dec 11	0.650	1.700	1.050	2nd cycle - Protocol Road
21	20 Dec 11	1.700	2.910	1.210	2nd cycle - Protocol Road
22	21 Dec 11	2.910	4.000	1.090	2nd cycle - Protocol Road
<b>TOTAL :</b>				<b>590.040</b>	

**LINTASAN RESOURCES SDN. BHD.**  
MAINTENANCE OF FEDERAL ROADS - WEST COAST, SABAH

**R03 GRASS CUTTING RECORD**

**DISTRICT:** PENAMPANG  
**ROUTE NO:** 501  
**ROAD NAME:** JALAN KK-PENAMPANG-LOK KAWI  
**MONTH:** DECEMBER 2011

ITEM	DATE OF CUTTING	CHAINAGE		Length (km)	REMARKS
		From	To		
<b>BROUGHT FORWARD :</b>				<b>253.110</b>	
1	02 Dec 11	0.000	1.140	1.140	Normal Road
2	03 Dec 11	1.140	2.290	1.150	Normal Road
3	04 Dec 11	2.290	3.460	1.170	Normal Road
4	05 Dec 11	3.460	4.575	1.115	Protocol Road
5	06 Dec 11	4.575	5.675	1.100	Protocol Road
6	07 Dec 11	5.675	6.920	1.245	Protocol Road
7	08 Dec 11	6.920	8.500	1.580	Normal Road
8	09 Dec 11	8.500	10.000	1.500	Normal Road
9	10 Dec 11	10.000	11.500	1.500	Normal Road
10	12 Dec 11	11.500	13.050	1.550	Normal Road
11	13 Dec 11	13.050	14.650	1.600	Normal Road
12	14 Dec 11	14.650	16.200	1.550	Normal Road
13	15 Dec 11	16.200	17.880	1.680	Normal Road
14	16 Dec 11	17.880	19.550	1.670	Normal Road
15	19 Dec 11	3.460	4.650	1.190	Protocol Road
16	20 Dec 11	4.650	5.800	1.150	Protocol Road
17	21 Dec 11	5.800	6.920	1.120	Protocol Road
<b>TOTAL :</b>				<b>276.120</b>	



**LINTASAN RESOURCES SDN. BHD.**  
PRIVATISATION OF WEST COAST SABAH FEDERAL ROADS MAINTENANCE

***SUMMARY - GRASS CUTTING***

**MONTH : DECEMBER 2011**

ITEM	DISTRICT	ROUTE NO.	ROAD NAME	LENGTH ( km )		
				PREVIOUS MONTH	CURRENT MONTH	CUM. MONTH
1	Tambunan	500	Jalan Kota Kinabalu - Keningau - Tenom	652.300	59.300	711.600
2	Keningau	500	Jalan Kota Kinabalu - Keningau - Tenom	388.905	35.355	424.260
3	Tenom	500	Jalan Kota Kinabalu - Keningau - Tenom	313.170	28.470	341.640
<b>TOTAL:</b>				<b>1,354.375</b>	<b>123.125</b>	<b>1,477.500</b>

**LINTASAN RESOURCES SDN. BHD.**  
MAINTENANCE OF FEDERAL ROADS - WEST COAST, SABAH

**R03 GRASS CUTTING**

**DISTRICT:** TAMBUNAN  
**ROUTE NO:** 500  
**ROAD NAME:** JLN KOTA KINABALU - KENINGAU - TENOM  
**MONTH:** December 2011

DATE OF CUTTING	CHAINAGE		Length (km)	REMARKS
	From	To		
<b>BROUGHT FORWARD :</b>			<b>652.300</b>	
01 Dec 11	69.310	73.310	4.00	1st cycle protocol road
02 Dec 11	45.120	49.000	3.88	Normal road
03 Dec 11	49.000	54.000	5.00	Normal road
05 Dec 11	54.000	58.000	4.00	Normal road
06 Dec 11	58.000	62.000	4.00	Normal road
07 Dec 11	62.000	66.000	4.00	Normal road
08 Dec 11	66.000	69.310	3.31	Normal road
09 Dec 11	73.310	77.000	3.69	Normal road
10 Dec 11	77.000	81.000	4.00	Normal road
12 Dec 11	81.000	84.000	3.00	Normal road
13 Dec 11	84.000	87.000	3.00	Normal road
14 Dec 11	87.000	90.000	3.00	Normal road
15 Dec 11	69.310	73.310	4.00	2nd cycle protocol road
16 Dec 11	90.000	94.000	4.00	Normal road
17 Dec 11	94.000	97.000	3.00	Normal road
19 Dec 11	97.000	100.420	3.42	Normal road
<b>TOTAL :</b>			<b>711.600</b>	

**LINTASAN RESOURCES SDN. BHD.**  
MAINTENANCE OF FEDERAL ROADS - WEST COAST, SABAH

**R03 GRASS CUTTING**

**DISTRICT:** KENINGAU  
**ROUTE NO:** 500  
**ROAD NAME:** JLN KOTA KINABALU - KENINGAU - TE  
**MONTH:** December 2011

DATE OF CUTTING	CHAINAGE		Length (km)	REMARKS
	From	To		
<b>BROUGHT FORWARD :</b>			<b>388.905</b>	
-	121.785	121.190	-	<b>Under dual carriageway upgrading project</b>
01 Dec 11	121.190	119.150	2.040	1st Cycle Protocol Road
-	119.150	115.570	-	<b>Under dual carriageway upgrading project</b>
01 Dec 11	115.570	114.475	1.095	1st Cycle Protocol Road
08 Dec 11	138.080	136.000	2.080	Normal Road
09 Dec 11	136.000	131.000	5.000	Normal Road
10 Dec 11	131.000	127.000	4.000	Normal Road
12 Dec 11	127.000	123.050	3.950	Normal Road
-	123.050	121.785	-	<b>Under dual carriageway upgrading project</b>
13 Dec 11	114.475	112.000	2.475	Normal Road
14 Dec 11	112.000	106.200	5.800	Normal Road
15 Dec 11	121.190	119.150	2.040	2nd Cycle Protocol Road
15 Dec 11	115.570	114.475	1.095	2nd Cycle Protocol Road
17 Dec 11	106.200	100.420	5.780	Normal Road
<b>TOTAL :</b>			<b>424.260</b>	



**LINTASAN RESOURCES SDN. BHD.**  
PRIVATISATION OF WEST COAST SABAH FEDERAL ROADS MAINTENANCE

***SUMMARY - GRASS CUTTING***

**MONTH: DECEMBER 2011**

ITEM	DISTRICT	ROUTE NO.	ROAD NAME	LENGTH ( km )		
				PREVIOUS MONTH	CURRENT MONTH	CUM. MONTH
1	Beaufort	01	Jalan Kota Kinabalu - Sindumin	627.968	57.088	685.056
2	Sipitang	01	Jalan Kota Kinabalu - Sindumin	371.866	33.806	405.672
3	Beaufort	502	Jalan Beaufort - Menumbok	247.665	22.515	270.180
4	Kuala Penyu	502	Jalan Beaufort - Menumbok	407.550	37.050	444.600
<b>TOTAL:</b>				<b>1,655.049</b>	<b>150.459</b>	<b>1,805.508</b>

**LINTASAN RESOURCES SDN. BHD.**  
MAINTENANCE OF FEDERAL ROADS - WEST COAST, SABAH

**R03 GRASS CUTTING RECORD**

**DISTRICT:** BEAUFORT

**ROUTE NO:** 01

**ROAD NAME:** JALAN KOTA KINABALU - SINDUMIN

**MONTH:** DECEMBER 2011

ITEM	DATE OF CUTTING	CHAINAGE		Length (km)	REMARKS
		From	To		
<b>BROUGHT FORWARD :</b>				<b>627.968</b>	
1	03 Dec 11	72.470	72.510	0.040	
2		72.510	72.535		Bridge
3	03 Dec 11	72.535	75.850	3.315	
4	04 Dec 11	75.850	77.300	1.450	
5		77.300	77.330		Bridge
6	04 Dec 11	77.330	80.250	2.920	
7		80.250	80.296		Bridge
8	04 Dec 11	80.296	81.580	1.284	
9	05 Dec 11	81.580	86.920	5.340	
10	06 Dec 11	86.920	89.550	2.630	
11		89.550	89.571		Bridge
12	06 Dec 11	89.571	92.000	2.429	
13	01 Dec 11	92.000	95.410	3.410	1st cycle for protocol road
14		95.410	95.538		Bridge
15	01 Dec 11	95.538	96.000	0.462	1st cycle for protocol road
16	01 Dec 11	96.000	98.260	2.260	
17	08 Dec 11	98.260	104.220	5.960	
18	09 Dec 11	104.220	110.341	6.121	
19		110.341	110.405		Bridge
20	10 Dec 11	110.405	115.650	5.245	
21	11 Dec 11	115.650	120.960	5.310	
22	12 Dec 11	120.960	126.000	5.040	
23	15 Dec 11	92.000	95.410	3.410	2nd cycle for protocol road
24		95.410	95.538		Bridge
25	15 Dec 11	95.538	96.000	0.462	2nd cycle for protocol road
<b>CARRIED FORWARD :</b>				<b>685.056</b>	

**LINTASAN RESOURCES SDN. BHD.**  
MAINTENANCE OF FEDERAL ROADS - WEST COAST, SABAH

**R03 GRASS CUTTING RECORD**

**DISTRICT:** SIPITANG

**ROUTE NO:** 01

**ROAD NAME:** JALAN KOTA KINABALU - SINDUMIN

**MONTH:** DECEMBER 2011

ITEM	DATE OF CUTTING	CHAINAGE		Length (km)	REMARKS
		From	To		
<b>BROUGHT FORWARD :</b>				<b>371.866</b>	
1	02 Dec 11	136.290	138.924	2.634	1st cycle for protocol road
2		138.924	138.998		Bridge
3	02 Dec 11	138.998	140.290	1.292	1st cycle for protocol road
4	13 Dec 11	126.000	131.180	5.180	
5	14 Dec 11	131.180	132.470	1.290	
6		132.470	132.584		Bridge
7	14 Dec 11	132.584	136.290	3.706	
8	17 Dec 11	140.290	145.530	5.240	
9	18 Dec 11	145.530	149.333	3.803	
10		149.333	149.415		Bridge
11	18 Dec 11	149.415	150.760	1.345	
12	19 Dec 11	150.760	156.150	5.390	
13	16 Dec 11	136.290	138.924	2.634	2nd cycle for protocol road
14		138.924	138.998		Bridge
15	16 Dec 11	138.998	140.290	1.292	2nd cycle for protocol road
16					
17					
18					
19					
20					
21					
22					
23					
24					
25					
<b>CARRIED FORWARD :</b>				<b>405.672</b>	

**LINTASAN RESOURCES SDN. BHD.**  
MAINTENANCE OF FEDERAL ROADS - WEST COAST, SABAH

**R03 GRASS CUTTING RECORD**

**DISTRICT:** BEAUFORT

**ROUTE NO:** 502

**ROAD NAME:** JALAN BEAUFORT - MENUMBOK

**MONTH:** DECEMBER 2011

ITEM	DATE OF CUTTING	CHAINAGE		Length (km)	REMARKS
		From	To		
<b>BROUGHT FORWARD :</b>				<b>247.665</b>	
1	08 Dec 11	0.000	5.250	5.250	
2	09 Dec 11	5.250	10.680	5.430	
3	10 Dec 11	10.680	14.597	3.917	
4		14.597	14.612		Bridge
5	10 Dec 11	14.612	16.000	1.388	
6	11 Dec 11	16.000	16.400	0.400	
7		16.400	16.415		Bridge
8	11 Dec 11	16.415	17.182	0.767	
9		17.182	17.238		Bridge
10	11 Dec 11	17.238	17.833	0.595	
11		17.833	17.852		Bridge
12	11 Dec 11	17.852	21.550	3.698	
13	12 Dec 11	21.550	22.620	1.070	
14					
15					
16					
17					
18					
19					
20					
21					
22					
23					
24					
25					
<b>CARRIED FORWARD :</b>				<b>270.180</b>	

**LINTASAN RESOURCES SDN. BHD.**  
 MAINTENANCE OF FEDERAL ROADS - WEST COAST, SABAH  
**R03 GRASS CUTTING RECORD**

**DISTRICT:** KUALA PENYU  
**ROUTE NO:** 502  
**ROAD NAME:** JALAN BEAUFORT - MENUKOK  
**MONTH:** DECEMBER 2011

ITEM	DATE OF CUTTING	CHAINAGE		Length (km)	REMARKS
		From	To		
<b>BROUGHT FORWARD :</b>				<b>407.550</b>	
1	12 Dec 11	22.620	26.950	4.330	
2	13 Dec 11	26.950	32.460	5.510	
3	14 Dec 11	32.460	38.000	5.540	
4	17 Dec 11	38.000	43.560	5.560	
5	18 Dec 11	43.560	49.000	5.440	
6	19 Dec 11	49.000	54.380	5.380	
7	20 Dec 11	54.380	59.670	5.290	
8					
9					
10					
11					
12					
13					
14					
15					
16					
17					
18					
19					
20					
21					
22					
23					
24					
25					
<b>CARRIED FORWARD :</b>				<b>444.600</b>	

**R 04**

**PENYENGGARAAN  
PERABOT JALAN  
(ROAD FURNITURE)**

DISTRICT : TAMBUNAN  
ROUTE NO : 500 - JALAN KOTA KINABALU - KENINGAU - TENOM  
LOCATION : CH 71.311 - CH 71.346 - LHS  
KM 81.311 - KM 81.346

**R04 - ROAD FURNITURE  
CLEANING**



**BEFORE**



**IN PROGRESS**



**AFTER**

DISTRICT : TAMBUNAN  
ROUTE NO : 500 - JALAN KOTA KINABALU - KENINGAU - TENOM  
LOCATION : CH 70.000 - LHS  
KM 80.000

### R04 - ROAD FURNITURE CLEANING



BEFORE



IN PROGRESS



AFTER

DISTRICT : KENINGAU  
ROUTE NO : 500 - JALAN KOTA KINABALU - KENINGAU - TENOM  
LOCATION : CH 115.000 - LHS  
KM 125.000

### R04 - ROAD FURNITURE CLEANING



**BEFORE**



**IN PROGRESS**



**AFTER**

DISTRICT : TENOM  
ROUTE NO : 500 - JALAN KOTA KINABALU - KENINGAU - TENOM  
LOCATION : CH 161.412 - RHS  
KM 171.412

### R04 - ROAD FURNITURE CLEANING



BEFORE



IN PROGRESS



AFTER

DISTRICT : TENOM  
ROUTE NO : 500 - JALAN KOTA KINABALU - KENINGAU - TENOM  
LOCATION : CH 163.870 - CH 163.900 - RHS  
KM 173.870 - KM 173.900

### R04 - ROAD FURNITURE CLEANING



**BEFORE**



**IN PROGRESS**



**AFTER**

DISTRICT : BEAUFORT  
ROUTE NO : R01 JALAN KOTA KINABALU-SINDUMIN  
LOCATION : CH 91.210 - LHS  
KM 92.970

### R04 - ROAD FURNITURE PAINTING



BEFORE



IN PROGRESS



AFTER

DISTRICT : SIPITANG  
ROUTE NO : R01 JALAN KOTA KINABALU-SINDUMIN  
LOCATION : CH 143.882 - LHS  
KM 145.642

**R04 - ROAD FURNITURE  
CLEANING**



**BEFORE**



**IN PROGRESS**



**AFTER**

DISTRICT : SIPITANG  
ROUTE NO : R01 JALAN KOTA KINABALU-SINDUMIN  
LOCATION : CH 150.310 - LHS  
KM 152.070

### R04 - ROAD FURNITURE CLEANING



**BEFORE**



**IN PROGRESS**



**AFTER**

LINTASAN RESOURCES SDN. BHD.

**ROAD FURNITURE  
GRAND SUMMARY**

MONTH: DECEMBER 2011

DISTRICT	ROUTE NO.	ROAD NAME	FURNITURE TYPE	UNIT	CLEANING			PAINTING		
					Previous	Current	Cumm.	Previous	Current	Cumm.
Kota Belud	01	Jalan Kota Kinabalu-Kudat	Guardrail/Barriers	m	24,846.00	459.00	25,305.00	459.00	0.00	459.00
			Road Kerb	m	0.00	0.00	0.00	5,234.70	0.00	5,234.70
			Signage	No.	776	52	828	52	0	52
			Traffic Signal	No.	0	0	0	0	0	0
			Kilometer Post	No.	48	4	52	4	0	4
			Delineator Post	No.	0	0	0	0	0	0
Kota Marudu	01	Jalan Kota Kinabalu-Kudat	Guardrail/Barriers	m	55,456.00	3,963.00	59,419.00	50.00	0.00	50.00
			Road Kerb	m	0.00	0.00	0.00	748.00	0.00	748.00
			Signage	No.	1257	183	1440	20	0	20
			Traffic Signal	No.	0	0	0	0	0	0
			Kilometer Post	No.	46	31	77	3	0	3
			Delineator Post	No.	0	0	0	0	0	0
Kudat	01	Jalan Kota Kinabalu-Kudat	Guardrail/Barriers	m	11,293.18	0.00	11,293.18	300.00	0.00	300.00
			Road Kerb	m	0.00	0.00	0.00	3,028.00	0.00	3,028.00
			Signage	No.	1020	0	1020	135	0	135
			Traffic Signal	No.	0	0	0	0	0	0
			Kilometer Post	No.	96	0	96	3	0	3
			Delineator Post	No.	7	0	7	0	0	0
Tuaran	01	Jalan Kota Kinabalu-Kudat	Guardrail/Barriers	m	17,289.00	6,703.00	23,992.00	0.00	0.00	0.00
			Road Kerb	m	0.00	0.00	0.00	461.00	0.00	461.00
			Signage	No.	571	157	728	0	0	0
			Traffic Signal	No.	0	0	0	0	0	0
			Kilometer Post	No.	68	25	93	0	0	0
			Delineator Post	No.	0	0	0	0	0	0
	22	Jalan Kota Kinabalu-Sandakan	Guardrail/Barriers	m	20,834.00	0.00	20,834.00	0.00	0.00	0.00
			Road Kerb	m	0.00	0.00	0.00	0.00	0.00	0.00
			Signage	No.	289	0	289	0	0	0
			Traffic Signal	No.	0	0	0	0	0	0
			Kilometer Post	No.	104	0	104	0	0	0
			Delineator Post	No.	0	0	0	0	0	0
	503	Jalan Berungis-Kota Belud	Guardrail/Barriers	m	9,104.00	0.00	9,104.00	0.00	0.00	0.00
Road Kerb			m	0.00	0.00	0.00	0.00	0.00	0.00	
Signage			No.	210	0	210	0	0	0	
Traffic Signal			No.	0	0	0	0	0	0	
Kilometer Post			No.	0	0	0	0	0	0	
Delineator Post			No.	0	0	0	0	0	0	
Kota Kinabalu	01	Jalan Kota Kinabalu-Kudat	Guardrail/Barriers	m	8,293.00	840.00	9,133.00	560.00	0.00	560.00
			Road Kerb	m	0.00	0.00	0.00	0.00	0.00	0.00
			Signage	No.	1691	184	1875	215	0	215
			Traffic Signal	No.	0	0	0	0	0	0
			Kilometer Post	No.	75	7	82	9	0	9
			Delineator Post	No.	0	0	0	0	0	0
	01	Jalan Kota Kinabalu-Sindumin	Guardrail/Barriers	m	0.00	0.00	0.00	0.00	0.00	0.00
			Road Kerb	m	0.00	0.00	0.00	0.00	0.00	0.00
			Signage	No.	114	38	152	0	0	0
			Traffic Signal	No.	3	1	4	0	0	0
			Kilometer Post	No.	12	4	16	0	0	0
			Delineator Post	No.	0	0	0	0	0	0
	501	Jalan Kota Kinabalu-Penampang-Lok Kawi	Guardrail/Barriers	m	1,740.00	0.00	1,740.00	0.00	0.00	0.00
			Road Kerb	m	0.00	0.00	0.00	0.00	0.00	0.00
			Signage	No.	146	0	146	0	0	0
			Traffic Signal	No.	98	0	98	0	0	0
			Kilometer Post	No.	16	0	16	0	0	0
			Delineator Post	No.	0	0	0	0	0	0
606	Jalan Susur Sepangar Bay	Guardrail/Barriers	m	1,184.00	0.00	1,184.00	0.00	0.00	0.00	
		Road Kerb	m	0.00	0.00	0.00	0.00	0.00	0.00	
		Signage	No.	20	0	20	0	0	0	
		Traffic Signal	No.	0	0	0	0	0	0	
		Kilometer Post	No.	4	0	4	0	0	0	
		Delineator Post	No.	0	0	0	0	0	0	
607	Jalan Masuk Ke Pelabuhan Baru	Guardrail/Barriers	m	0.00	0.00	0.00	0.00	0.00	0.00	
		Road Kerb	m	0.00	0.00	0.00	0.00	0.00	0.00	
		Signage	No.	40	8	48	0	0	0	
		Traffic Signal	No.	0	0	0	0	0	0	
		Kilometer Post	No.	0	0	0	0	0	0	
		Delineator Post	No.	0	0	0	0	0	0	
608	Jalan Masuk Ke Lapangan Terbang Lama	Guardrail/Barriers	m	0.00	0.00	0.00	0.00	0.00	0.00	
		Road Kerb	m	0.00	0.00	0.00	0.00	0.00	0.00	
		Signage	No.	69	23	92	0	0	0	
		Traffic Signal	No.	0	0	0	0	0	0	
		Kilometer Post	No.	0	0	0	0	0	0	
		Delineator Post	No.	0	0	0	0	0	0	

LINTASAN RESOURCES SDN. BHD.

**ROAD FURNITURE  
GRAND SUMMARY**

MONTH: DECEMBER 2011

DISTRICT	ROUTE NO.	ROAD NAME	FURNITURE TYPE	UNIT	CLEANING			PAINTING		
					Previous	Current	Cumm.	Previous	Current	Cumm.
Penampang	01	Jalan Kota Kinabalu-Sindumin	Guardrail/Barriers	m	1,538.00	0.00	1,538.00	0.00	0.00	0.00
			Road Kerb	m	0.00	0.00	0.00	0.00	0.00	0.00
			Signage	No.	230	0	230	0	0	0
			Traffic Signal	No.	32	0	32	0	0	0
			Kilometer Post	No.	28	0	28	0	0	0
			Delineator Post	No.	0	0	0	0	0	0
	500	Jalan Kota Kinabalu-Keningau-Tenom	Guardrail/Barriers	m	14,526.00	0.00	14,526.00	0.00	0.00	0.00
			Road Kerb	m	0.00	0.00	0.00	0.00	0.00	0.00
			Signage	No.	512	0	512	0	0	0
Traffic Signal			No.	0	0	0	0	0	0	
Kilometer Post			No.	60	0	60	0	0	0	
Delineator Post			No.	0	0	0	0	0	0	
501	Jalan Kota Kinabalu-Penampang-Lok Kawi	Guardrail/Barriers	m	2,033.00	239.00	2,272.00	0.00	0.00	0.00	
		Road Kerb	m	0.00	0.00	0.00	0.00	0.00	0.00	
		Signage	No.	328	64	392	0	0	0	
		Traffic Signal	No.	60	20	80	0	0	0	
		Kilometer Post	No.	44	6	50	0	0	0	
		Delineator Post	No.	0	0	0	0	0	0	
Papar	01	Jalan Kota Kinabalu-Sindumin	Guardrail/Barriers	m	4,246.00	0.00	4,246.00	0.00	0.00	0.00
			Road Kerb	m	0.00	0.00	0.00	0.00	0.00	0.00
			Signage	No.	634	0	634	0	0	0
			Traffic Signal	No.	0	0	0	0	0	0
			Kilometer Post	No.	70	0	70	0	0	0
			Delineator Post	No.	514	0	514	0	0	0
Ranau	22	Jalan Kota Kinabalu-Sandakan	Guardrail/Barriers	m	31,705.00	2,924.00	34,629.00	0.00	0.00	0.00
			Road Kerb	m	0.00	0.00	0.00	0.00	0.00	0.00
			Signage	No.	514	54	568	0	0	0
			Traffic Signal	No.	36	0	36	0	0	0
			Kilometer Post	No.	156	18	174	0	0	0
			Delineator Post	No.	557	8	565	0	0	0
Tambunan	500	Jalan Kota Kinabalu-Keningau-Tenom	Guardrail/Barriers	m	19,145.00	487.00	19,632.00	9,438.00	0.00	9,438.00
			Road Kerb	m	0.00	0.00	0.00	3,090.00	0.00	3,090.00
			Signage	No.	547	31	578	258	0	258
			Traffic Signal	No.	0	0	0	0	0	0
			Kilometer Post	No.	100	4	104	49	0	49
			Delineator Post	No.	0	0	0	0	0	0
Keningau	500	Jalan Kota Kinabalu-Keningau-Tenom	Guardrail/Barriers	m	11,926.00	0.00	11,926.00	5,963.00	0.00	5,963.00
			Road Kerb	m	0.00	0.00	0.00	1,264.50	0.00	1,264.50
			Signage	No.	314	46	360	115	0	115
			Traffic Signal	No.	0	0	0	0	0	0
			Kilometer Post	No.	58	3	61	29	0	29
			Delineator Post	No.	0	0	0	0	0	0
Tenom	500	Jalan Kota Kinabalu-Keningau-Tenom	Guardrail/Barriers	m	4,990.00	30.00	5,020.00	2,480.00	0.00	2,480.00
			Road Kerb	m	0.00	0.00	0.00	3,385.00	0.00	3,385.00
			Signage	No.	249	31	280	109	0	109
			Traffic Signal	No.	0	0	0	0	0	0
			Kilometer Post	No.	53	3	56	25	0	25
			Delineator Post	No.	212	0	212	106	0	106
Beaufort	01	Jalan Kota Kinabalu-Sindumin	Guardrail/Barriers	m	3,692.00	0.00	3,692.00	344.00	80.00	424.00
			Road Kerb	m	0.00	0.00	0.00	0.00	0.00	0.00
			Signage	No.	514	40	554	27	96	123
			Traffic Signal	No.	0	0	0	0	0	0
			Kilometer Post	No.	96	3	99	7	16	23
			Delineator Post	No.	88	23	111	5	28	33
	502	Jalan Beaufort-Menumbok	Guardrail/Barriers	m	2,245.00	0.00	2,245.00	225.00	0.00	225.00
			Road Kerb	m	0.00	0.00	0.00	243.00	0.00	243.00
			Signage	No.	495	0	495	265	0	265
			Traffic Signal	No.	0	0	0	0	0	0
			Kilometer Post	No.	44	0	44	22	0	22
			Delineator Post	No.	0	0	0	0	0	0
Sipitang	01	Jalan Kota Kinabalu-Sindumin	Guardrail/Barriers	m	5,252.00	783.00	6,035.00	0.00	0.00	0.00
			Road Kerb	m	0.00	0.00	0.00	0.00	0.00	0.00
			Signage	No.	369	123	492	0	0	0
			Traffic Signal	No.	0	0	0	0	0	0
			Kilometer Post	No.	29	7	36	0	0	0
			Delineator Post	No.	0	0	0	0	0	0
Kuala Penyu	502	Jalan Beaufort-Menumbok	Guardrail/Barriers	m	2,734.00	0.00	2,734.00	1,326.00	0.00	1,326.00
			Road Kerb	m	0.00	0.00	0.00	0.00	0.00	0.00
			Signage	No.	622	0	622	557	0	557
			Traffic Signal	No.	0	0	0	0	0	0
			Kilometer Post	No.	52	0	52	45	0	45
			Delineator Post	No.	0	0	0	0	0	0

**LINTASAN RESOURCES SDN. BHD.**  
PRIVATISATION OF WEST COAST SABAH FEDERAL ROADS MAINTENANCE

***SUMMARY - ROAD FURNITURE***

**MONTH: DECEMBER 2011**

ITEM	DISTRICT	ROUTE NO.	ROAD NAME	FURNITURE TYPE	CLEANING			PAINTING		
					Previous	Current	Cumm.	Previous	Current	Cumm.
1	Kota Belud	01	Jalan Kota Kinabalu-Kudat	Guardrail	24,846.00	459	25,305.00	459	0.00	459
				Road Kerb	0.00	0	0.00	5,235	0.00	5,235
				Signage	776	52	828	52	0	52
				Traffic Signal						
				Kilometer Post	48	4	52	4	0	4
				Delineator Post	0	0	0	0	0	0
2	Kota Marudu	01	Jalan Kota Kinabalu-Kudat	Guardrail	55,406.00	3,963	59,369.00	50	0	50
				Road Kerb	0.00	0	0.00	748	0	748
				Signage	289	183	472	20	0	20
				Traffic Signal						
				Kilometer Post	46	31	77	3	0	3
				Delineator Post	0	0	0	0	0	0
3	Kudat	01	Jalan Kota Kinabalu-Kudat	Guardrail	10,993.58	0.00	10,993.58	300	0	300
				Road Kerb	0.00		0.00	3,028	0	3,028
				Signage	885	0	885	135	0	135
				Traffic Signal						
				Kilometer Post	93	0	93	3	0	3
				Delineator Post	7	0	7	0	0	0

**LINTASAN RESOURCES SDN. BHD.**  
MAINTENANCE OF FEDERAL ROADS - WEST COAST, SABAH

**R04 ROAD FURNITURE**

**DISTRICT:** KOTA BELUD  
**ROUTE NO:** 01  
**ROAD NAME:** JALAN KOTA KINABALU - KUDAT  
**DATE OF INSPECTION:** DECEMBER 2011

CHAINAGE		CLEANING			PAINTING			REMARKS
From								
73.300	75.808	Guardrails	459.00	Metre	Guardrails	_____	Metre	Protokol 2nd Cycle
		Barriers	_____	Metre	Barriers	_____	Metre	
72.540	76.480	Signages & Posts	52	No.	Road Kerbs	_____	Metre	Protokol 2nd Cycle
		Traffic Signal	_____	No.	Sign Posts	_____	No.	
72.980	75.980	Kilometer Posts	4	No.	Traffic Light Posts	_____	No.	Protokol 2nd Cycle
		Delineator Post	_____	No.	Kilometer Posts	_____	No.	
			_____		Delineator Posts	_____	No.	
		Guardrails	_____	Metre	Guardrails	_____	Metre	
		Barriers	_____	Metre	Barriers	_____	Metre	
		Signages & Posts	_____	No.	Road Kerbs	_____	Metre	
		Traffic Signal	_____	No.	Sign Posts	_____	No.	
		Kilometer Posts	_____	No.	Traffic Light Posts	_____	No.	
		Delineator Post	_____	No.	Kilometer Posts	_____	No.	
			_____		Delineator Posts	_____	No.	
		Guardrails	_____	Metre	Guardrails	_____	Metre	
		Barriers	_____	Metre	Barriers	_____	Metre	
		Signages & Posts	_____	No.	Road Kerbs	_____	Metre	
		Traffic Signal	_____	No.	Sign Posts	_____	No.	
		Kilometer Posts	_____	No.	Traffic Light Posts	_____	No.	
		Delineator Post	_____	No.	Kilometer Posts	_____	No.	
			_____		Delineator Posts	_____	No.	

**LINTASAN RESOURCES SDN. BHD.**  
MAINTENANCE OF FEDERAL ROADS - WEST COAST, SABAH

**R04 ROAD FURNITURE**

**DISTRICT:** KOTA MARUDU  
**ROUTE NO:** 01  
**ROAD NAME:** JALAN KOTA KINABALU - KUDAT  
**DATE OF INSPECTION** DECEMBER 2011

CHAINAGE		CLEANING	PAINTING	REMARKS
From	To			
120.903	120.966	Guardrails <u>50.00</u> Metre Barriers _____ Metre	Guardrails _____ Metre Barriers _____ Metre Road Kerbs _____ Metre	Protokol 2nd Cycle
119.910	121.420	Signages & Posts <u>19</u> No. Traffic Signal _____ No.	Sign Posts _____ No. Traffic Light Posts _____ No.	Protokol 2nd Cycle
119.980	120.980	Kilometer Posts <u>2</u> No. Delineator Post _____ No.	Kilometer Posts _____ No. Delineator Posts _____ No.	Protokol 2nd Cycle
111.490	119.240	Guardrails <u>1,291.00</u> Metre Barriers _____ Metre	Guardrails _____ Metre Barriers _____ Metre Road Kerbs _____ Metre	
111.080	119.710	Signages & Posts <u>79</u> No. Traffic Signal _____ No.	Sign Posts _____ No. Traffic Light Posts _____ No.	
110.980	118.980	Kilometer Posts <u>9</u> No. Delineator Post _____ No.	Kilometer Posts _____ No. Delineator Posts _____ No.	
123.98	139.693	Guardrails <u>2622.00</u> Metre Barriers _____ Metre	Guardrails _____ Metre Barriers _____ Metre Road Kerbs _____ Metre	
121.900	140.920	Signages & Posts <u>85</u> No. Traffic Signal _____ No.	Sign Posts _____ No. Traffic Light Posts _____ No.	
121.980	140.980	Kilometer Posts <u>20</u> No. Delineator Post _____ No.	Kilometer Posts _____ No. Delineator Posts _____ No.	

**LINTASAN RESOURCES SDN. BHD.**  
PRIVATISATION OF WEST COAST SABAH FEDERAL ROADS MAINTENANCE

***SUMMARY - ROAD FURNITURE***

***Month: DECEMBER 2011***

ITEM	DISTRICT	ROUTE NO.	ROAD NAME	FURNITURE TYPE	UNIT	CLEANING			PAINTING		
						Previous	Current	Cumm.	Previous	Current	Cumm.
1	Kota Kinabalu	01	Jalan Kota Kinabalu-Kudat	Guardrail	m	8,293.00	840.00	9,133.00	560.00	0.00	560.00
				Road Kerb	m	0.00	0.00	0.00	0.00	0.00	0.00
				Signage	No.	1,691	184	1,875	215	0	215
				Traffic Signal	No.	0	0	0	0	0	0
				Kilometer Post	No.	75	7	82	0	0	0
				Delineator Post	No.	0	0	0	0	0	0
2	Tuaran	01	Jalan Kota Kinabalu-Kudat	Guardrail	m	17,289.00	6,703.00	23,992.00	0.00	0.00	0.00
				Road Kerb	m	0.00	0.00	0.00	461.00	0.00	461.00
				Signage	No.	571	157	728	0	0	0
				Traffic Signal	No.	0	0	0	0	0	0
				Kilometer Post	No.	68	25	93	0	0	0
				Delineator Post	No.	0	0	0	0	0	0
3	Tuaran	22	Jalan Kota Kinabalu-Sandakan	Guardrail	m	20,834.00	0.00	20,834.00	0.00	0.00	0.00
				Road Kerb	m	0.00	0.00	0.00	0.00	0.00	0.00
				Signage	No.	289	0	289	0	0	0
				Traffic Signal	No.	0	0	0	0	0	0
				Kilometer Post	No.	104	0	104	0	0	0
				Delineator Post	No.	0	0	0	0	0	0

**LINTASAN RESOURCES SDN. BHD.**  
PRIVATISATION OF WEST COAST SABAH FEDERAL ROADS MAINTENANCE

***SUMMARY - ROAD FURNITURE***

**Month: DECEMBER 2011**

ITEM	DISTRICT	ROUTE NO.	ROAD NAME	FURNITURE TYPE	UNIT	CLEANING			PAINTING		
						Previous	Current	Cumm.	Previous	Current	Cumm.
4	Tuaran	503	Jalan Berungis-Kota Belud	Guardrail	m	9,104.00	0.00	9,104.00	0.00	0.00	0.00
				Road Kerb	m	0.00	0.00	0.00	0.00	0.00	0.00
				Signage	No.	210	0	210	0	0	0
				Traffic Signal	No.	0	0	0	0	0	0
				Kilometer Post	No.	0	0	0	0	0	0
				Delineator Post	No.	0	0	0	0	0	0
5	Kota Kinabalu	606	Jalan Susur Sepangar Bay	Guardrail	m	1,184.00	0.00	1,184.00	0.00	0.00	0.00
				Road Kerb	m	0.00	0.00	0.00	0.00	0.00	0.00
				Signage	No.	20	0	20	0	0	0
				Traffic Signal	No.	0	0	0	0	0	0
				Kilometer Post	No.	4	0	4	0	0	0
				Delineator Post	No.	0	0	0	0	0	0
6	Kota Kinabalu	607	Jalan Masuk Ke Pelabuhan Baru	Guardrail	m	0.00	0.00	0.00	0.00	0.00	0.00
				Road Kerb	m	0.00	0.00	0.00	0.00	0.00	0.00
				Signage	No.	40	8	48	0	0	0
				Traffic Signal	No.	0	0	0	0	0	0
				Kilometer Post	No.	0	0	0	0	0	0
				Delineator Post	No.	0	0	0	0	0	0

**LINTASAN RESOURCES SDN. BHD.**  
MAINTENANCE OF FEDERAL ROADS - WEST COAST, SABAH

**R04 ROAD FURNITURE RECORD**

**KOTA KINABALU**

**DISTRICT:** \_\_\_\_\_  
**ROUTE NO:** 01  
**ROAD NAME:** JALAN KOTA KINABALU - KUDAT  
**DATE OF INSPECTION:** DECEMBER 2011

CHAINAGE		CLEANING	PAINTING	REMARKS
From	To			
0.530	6.000	Guardrails <u>676</u> Metre Barriers <u>-</u> Metre  Signages & Posts <u>157</u> No. Traffic Signal <u>-</u> No. Kilometer Posts <u>7</u> No. Delineator Post <u>-</u> No. <u>-</u>	Guardrails <u>-</u> Metre Barriers <u>-</u> Metre Road Kerbs <u>-</u> Metre Sign Posts <u>-</u> No. Traffic Light Posts <u>-</u> No. Kilometer Posts <u>-</u> No. Delineator Posts <u>-</u> No. <u>-</u>	30 Dec 11 LHS,M,RHS
19.500	23.980	Guardrails <u>164</u> Metre Barriers <u>-</u> Metre  Signages & Posts <u>27</u> No. Traffic Signal <u>-</u> No. Kilometer Posts <u>-</u> No. Delineator Post <u>-</u> No. <u>-</u>	Guardrails <u>-</u> Metre Barriers <u>-</u> Metre Road Kerbs <u>-</u> Metre Sign Posts <u>-</u> No. Traffic Light Posts <u>-</u> No. Kilometer Posts <u>-</u> No. Delineator Posts <u>-</u> No. <u>-</u>	29 Dec 11 LHS,M,RHS
		Guardrails <u>-</u> Metre Barriers <u>-</u> Metre  Signages & Posts <u>-</u> No. Traffic Signal <u>-</u> No. Kilometer Posts <u>-</u> No. Delineator Post <u>-</u> No. <u>-</u>	Guardrails <u>-</u> Metre Barriers <u>-</u> Metre Road Kerbs <u>-</u> Metre Sign Posts <u>-</u> No. Traffic Light Posts <u>-</u> No. Kilometer Posts <u>-</u> No. Delineator Posts <u>-</u> No. <u>-</u>	

**LINTASAN RESOURCES SDN. BHD.**  
MAINTENANCE OF FEDERAL ROADS - WEST COAST, SABAH

**R04 ROAD FURNITURE RECORD**

TUARAN

DISTRICT:

ROUTE NO:

ROAD NAME:

DATE OF INSPECTION:

01

JALAN KOTA KINABALU - KUDAT

DECEMBER 2011

CHAINAGE		CLEANING	PAINTING	
From	To			
36.602	38.102	Guardrails <u>11</u> Metre Barriers <u>-</u> Metre  Signages & Posts <u>19</u> No. Traffic Signal <u>-</u> No. Kilometer Posts <u>2</u> No. Delineator Post <u>-</u> No.  	Guardrails <u>-</u> Metre Barriers <u>-</u> Metre Road Kerbs <u>-</u> Metre Sign Posts <u>-</u> No. Traffic Light Posts <u>-</u> No. Kilometer Posts <u>-</u> No. Delineator Posts <u>-</u> No.  	02 Dec 11 LHS,RHS
38.102	39.602	Guardrails <u>64</u> Metre Barriers <u>-</u> Metre  Signages & Posts <u>16</u> No. Traffic Signal <u>-</u> No. Kilometer Posts <u>2</u> No. Delineator Post <u>-</u> No.  	Guardrails <u>-</u> Metre Barriers <u>-</u> Metre Road Kerbs <u>-</u> Metre Sign Posts <u>-</u> No. Traffic Light Posts <u>-</u> No. Kilometer Posts <u>-</u> No. Delineator Posts <u>-</u> No.  	05 Dec 11 LHS,RHS
39.602	41.102	Guardrails <u>796</u> Metre Barriers <u>-</u> Metre  Signages & Posts <u>14</u> No. Traffic Signal <u>-</u> No. Kilometer Posts <u>2</u> No. Delineator Post <u>-</u> No.  	Guardrails <u>-</u> Metre Barriers <u>-</u> Metre Road Kerbs <u>-</u> Metre Sign Posts <u>-</u> No. Traffic Light Posts <u>-</u> No. Kilometer Posts <u>-</u> No. Delineator Posts <u>-</u> No.  	08 Dec 11 LHS,RHS

**LINTASAN RESOURCES SDN. BHD.**  
MAINTENANCE OF FEDERAL ROADS - WEST COAST, SABAH

**R04 ROAD FURNITURE RECORD**

**TUARAN**

**DISTRICT:**

**ROUTE NO:**

**ROAD NAME:**

**DATE OF INSPECTION:**

<b>01</b>
<b>JALAN KOTA KINABALU - KUDAT</b>
<b>DECEMBER 2011</b>

CHAINAGE		CLEANING	PAINTING	
From	To			
41.102	42.602	Guardrails <u>1,156</u> Metre Barriers <u>-</u> Metre Signages & Posts <u>-</u> No. Traffic Signal <u>-</u> No. Kilometer Posts <u>2</u> No. Delineator Post <u>-</u> No.	Guardrails <u>-</u> Metre Barriers <u>-</u> Metre Road Kerbs <u>-</u> Metre Sign Posts <u>-</u> No. Traffic Light Posts <u>-</u> No. Kilometer Posts <u>-</u> No. Delineator Posts <u>-</u> No.	12 Dec 11 LHS,RHS
42.602	44.102	Guardrails <u>964</u> Metre Barriers <u>-</u> Metre Signages & Posts <u>1</u> No. Traffic Signal <u>-</u> No. Kilometer Posts <u>2</u> No. Delineator Post <u>-</u> No.	Guardrails <u>-</u> Metre Barriers <u>-</u> Metre Road Kerbs <u>-</u> Metre Sign Posts <u>-</u> No. Traffic Light Posts <u>-</u> No. Kilometer Posts <u>-</u> No. Delineator Posts <u>-</u> No.	15 Dec 11 LHS,RHS
44.102	45.602	Guardrails <u>1,252</u> Metre Barriers <u>-</u> Metre Signages & Posts <u>14</u> No. Traffic Signal <u>-</u> No. Kilometer Posts <u>2</u> No. Delineator Post <u>-</u> No.	Guardrails <u>-</u> Metre Barriers <u>-</u> Metre Road Kerbs <u>-</u> Metre Sign Posts <u>-</u> No. Traffic Light Posts <u>-</u> No. Kilometer Posts <u>-</u> No. Delineator Posts <u>-</u> No.	19 Dec 11 LHS,RHS

**LINTASAN RESOURCES SDN. BHD.**  
MAINTENANCE OF FEDERAL ROADS - WEST COAST, SABAH

**R04 ROAD FURNITURE RECORD**

**TUARAN**

**DISTRICT:**

**ROUTE NO:**

**ROAD NAME:**

**DATE OF INSPECTION:**

<b>01</b>
<b>JALAN KOTA KINABALU - KUDAT</b>
<b>DECEMBER 2011</b>

CHAINAGE		CLEANING	PAINTING	
From	To			
45.602	47.102	Guardrails <u>844</u> Metre Barriers <u>-</u> Metre  Signages & Posts <u>20</u> No. Traffic Signal <u>-</u> No. Kilometer Posts <u>2</u> No. Delineator Post <u>-</u> No. <u>                    </u>	Guardrails <u>-</u> Metre Barriers <u>-</u> Metre Road Kerbs <u>-</u> Metre Sign Posts <u>-</u> No. Traffic Light Posts <u>-</u> No. Kilometer Posts <u>-</u> No. Delineator Posts <u>-</u> No. <u>                    </u>	22 Dec 11 LHS,RHS
47.102	48.602	Guardrails <u>324</u> Metre Barriers <u>-</u> Metre  Signages & Posts <u>2</u> No. Traffic Signal <u>-</u> No. Kilometer Posts <u>2</u> No. Delineator Post <u>-</u> No. <u>                    </u>	Guardrails <u>-</u> Metre Barriers <u>-</u> Metre Road Kerbs <u>-</u> Metre Sign Posts <u>-</u> No. Traffic Light Posts <u>-</u> No. Kilometer Posts <u>-</u> No. Delineator Posts <u>-</u> No. <u>                    </u>	26 Dec 11 LHS,RHS
48.602	50.822	Guardrails <u>348</u> Metre Barriers <u>-</u> Metre  Signages & Posts <u>-</u> No. Traffic Signal <u>-</u> No. Kilometer Posts <u>-</u> No. Delineator Post <u>-</u> No. <u>                    </u>	Guardrails <u>-</u> Metre Barriers <u>-</u> Metre Road Kerbs <u>-</u> Metre Sign Posts <u>-</u> No. Traffic Light Posts <u>-</u> No. Kilometer Posts <u>-</u> No. Delineator Posts <u>-</u> No. <u>                    </u>	30 Dec 11 LHS,RHS

**LINTASAN RESOURCES SDN. BHD.**  
MAINTENANCE OF FEDERAL ROADS - WEST COAST, SABAH

**R04 ROAD FURNITURE RECORD**

**DISTRICT:** TUARAN

**ROUTE NO:** 01

**ROAD NAME:** JALAN KOTA KINABALU - KUDAT

**DATE OF INSPECTION:** DECEMBER 2011

CHAINAGE		CLEANING	PAINTING	
From	To			
23.980	28.720	Guardrails <u>944</u> Metre Barriers <u>-</u> Metre Signages & Posts <u>71</u> No. Traffic Signal <u>-</u> No. Kilometer Posts <u>9</u> No. Delineator Post <u>-</u> No.	Guardrails <u>-</u> Metre Barriers <u>-</u> Metre Road Kerbs <u>-</u> Metre Sign Posts <u>-</u> No. Traffic Light Posts <u>-</u> No. Kilometer Posts <u>-</u> No. Delineator Posts <u>-</u> No.	29 Dec 11 M,LHS,RHS
		Guardrails <u>-</u> Metre Barriers <u>-</u> Metre Signages & Posts <u>-</u> No. Traffic Signal <u>-</u> No. Kilometer Posts <u>-</u> No. Delineator Post <u>-</u> No.	Guardrails <u>-</u> Metre Barriers <u>-</u> Metre Road Kerbs <u>-</u> Metre Sign Posts <u>-</u> No. Traffic Light Posts <u>-</u> No. Kilometer Posts <u>-</u> No. Delineator Posts <u>-</u> No.	
		Guardrails <u>-</u> Metre Barriers <u>-</u> Metre Signages & Posts <u>-</u> No. Traffic Signal <u>-</u> No. Kilometer Posts <u>-</u> No. Delineator Post <u>-</u> No.	Guardrails <u>-</u> Metre Barriers <u>-</u> Metre Road Kerbs <u>-</u> Metre Sign Posts <u>-</u> No. Traffic Light Posts <u>-</u> No. Kilometer Posts <u>-</u> No. Delineator Posts <u>-</u> No.	

**LINTASAN RESOURCES SDN. BHD.**  
MAINTENANCE OF FEDERAL ROADS - WEST COAST, SABAH

**R04 ROAD FURNITURE RECORD**

**DISTRICT:** KOTA KINABALU

**ROUTE NO:** 607

**ROAD NAME:** JALAN MASUK KE PELABUHAN BARU, KK

**DATE OF INSPECTION:** DECEMBER 2011

CHAINAGE		CLEANING	PAINTING	REMARKS
From	To			
0.000	0.340	Guardrails _____ - Metre Barriers _____ - Metre  Signages & Posts _____ 8 No. Traffic Signal _____ - No. Kilometer Posts _____ - No. Delineator Post _____ - No. _____	Guardrails _____ - Metre Barriers _____ - Metre Road Kerbs _____ - Metre Sign Posts _____ - No. Traffic Light Posts _____ - No. Kilometer Posts _____ - No. Delineator Posts _____ - No. _____	03 Dec 11 M,LHS,RHS
		Guardrails _____ - Metre Barriers _____ - Metre  Signages & Posts _____ - No. Traffic Signal _____ - No. Kilometer Posts _____ - No. Delineator Post _____ - No. _____	Guardrails _____ - Metre Barriers _____ - Metre Road Kerbs _____ - Metre Sign Posts _____ - No. Traffic Light Posts _____ - No. Kilometer Posts _____ - No. Delineator Posts _____ - No. _____	
		Guardrails _____ - Metre Barriers _____ - Metre  Signages & Posts _____ - No. Traffic Signal _____ - No. Kilometer Posts _____ - No. Delineator Post _____ - No. _____	Guardrails _____ - Metre Barriers _____ - Metre Road Kerbs _____ Metre Sign Posts _____ - No. Traffic Light Posts _____ - No. Kilometer Posts _____ - No. Delineator Posts _____ - No. _____	

**LINTASAN RESOURCES SDN. BHD.**  
PRIVATISATION OF WEST COAST SABAH FEDERAL ROADS MAINTENANCE

***SUMMARY - ROAD FURNITURE***

**MONTH: DECEMBER 2011**

ITEM	DISTRICT	ROUTE NO.	ROAD NAME	FURNITURE TYPE	UNIT	CLEANING			PAINTING		
						Previous	Current	Cumm.	Previous	Current	Cumm.
1	Ranau	22	Jalan Kota Kinabalu-Sandakan	Guardrail	m	31,705.00	2,924.00	34,629.00	0	0	0
				Road Kerb	m	0.00	0.00	0.00	0	0	0
				Signage	No.	514	54	568	0	0	0
				Traffic Signal	No.	0	0	0	0	0	0
				Kilometer Post	No.	152	18	170	0	0	0
				Delineator Post	No.	557	8	565	0	0	0

**LINTASAN RESOURCES SDN. BHD.**  
MAINTENANCE OF FEDERAL ROADS - WEST COAST, SABAH

**R04 ROAD FURNITURE**

**DISTRICT:** Ranau  
**ROUTE NO:** 22  
**ROAD NAME:** Jalan Kota Kinabalu - Sandakan  
**DATE OF INSPECTION:** December 2011

CHAINAGE		CLEANING	PAINTING	REMARKS
From	To			
Ch 90.800 (Km 127.400)	Ch 95.350 (Km 131.950)	Guardrails <u>814</u> Metre Barriers _____ Metre  Signages & Posts <u>22</u> No. Traffic Signal _____ No. Kilometer Posts <u>4</u> No. Delineator Post <u>0</u> No.	Guardrails _____ Metre Barriers _____ Metre Road Kerbs _____ Metre Sign Posts _____ No. Traffic Light Posts _____ No. Kilometer Posts _____ No. Delineator Posts _____ No.	
Ch 95.350 (Km 131.950)	Ch 104.450 (Km 141.050)	Guardrails <u>1,879</u> Metre Barriers _____ Metre  Signages & Posts <u>26</u> No. Traffic Signal _____ No. Kilometer Posts <u>10</u> No. Delineator Post <u>4</u> No.	Guardrails _____ Metre Barriers _____ Metre Road Kerbs _____ Metre Sign Posts _____ No. Traffic Light Posts _____ No. Kilometer Posts _____ No. Delineator Posts _____ No.	
Ch 104.450 (Km 141.050)	Ch 109.000 (Km 145.600)	Guardrails <u>231</u> Metre Barriers _____ Metre  Signages & Posts <u>6</u> No. Traffic Signal _____ No. Kilometer Posts <u>4</u> No. Delineator Post <u>4</u> No.	Guardrails _____ Metre Barriers _____ Metre Road Kerbs _____ Metre Sign Posts _____ No. Traffic Light Posts _____ No. Kilometer Posts _____ No. Delineator Posts _____ No.	

**LINTASAN RESOURCES SDN. BHD.**  
PRIVATISATION OF WEST COAST SABAH FEDERAL ROADS MAINTENANCE

***SUMMARY - ROAD FURNITURE***

***Month: DECEMBER 2011***

ITEM	DISTRICT	ROUTE NO.	ROAD NAME	FURNITURE TYPE	UNIT	CLEANING			PAINTING		
						Previous	Current	Cumm.	Previous	Current	Cumm.
1	Kota Kinabalu	01	Jalan Kota Kinabalu-Sindumin	Guardrail	m		-			-	
				Road Kerb	m		-			-	
				Signage	No.	114	38	152	-	-	-
				Traffic Signal	No.	3	1	4	-	-	-
				Kilometer Post	No.	12	4	16	-	-	-
				Delineator Post	No.		-		-	-	-
2	Penampang	01	Jalan Kota Kinabalu-Sindumin	Guardrail	m	1,538.00	-	1,538.00	-	-	-
				Road Kerb	m		-		-	-	-
				Signage	No.	230	-	230	-	-	-
				Traffic Signal	No.	32	-	32	-	-	-
				Kilometer Post	No.	28	-	28	-	-	-
				Delineator Post	No.		-		-	-	-
3	Papar	01	Jalan Kota Kinabalu-Sindumin	Guardrail	m	4,246.00	-	4,246.00	-	-	-
				Road Kerb	m		-		-	-	-
				Signage	No.	634	-	634	-	-	-
				Traffic Signal	No.	-	-		-	-	-
				Kilometer Post	No.	70	-	70	-	-	-
				Delineator Post	No.	514	-	514	-	-	-
4	Penampang	500	Jalan Kota Kinabalu-Keningau-Tenom	Guardrail	m	14,526.00	-	14,526.00	-	-	-
				Road Kerb	m		-		-	-	-
				Signage	No.	512	-	512	-	-	-
				Traffic Signal	No.		-		-	-	-
				Kilometer Post	No.	60	-	60	-	-	-
				Delineator Post	No.		-		-	-	-
5	Kota Kinabalu	501	Jalan Kota Kinabalu-Penampang-Lok Kawi	Guardrail	m	1,740.00	-	1,740.00	-	-	-
				Road Kerb	m		-		-	-	-
				Signage	No.	146	-	146	-	-	-
				Traffic Signal	No.	98	-	98	-	-	-
				Kilometer Post	No.	16	-	16	-	-	-
				Delineator Post	No.		-		-	-	-
6	Penampang	501	Jalan Kota Kinabalu-Penampang-Lok Kawi	Guardrail	m	2,033.00	239.00	2,272.00	-	-	-
				Road Kerb	m		-		-	-	-
				Signage	No.	328	64	392	-	-	-
				Traffic Signal	No.	60	20	80	-	-	-
				Kilometer Post	No.	44	6	50	-	-	-
				Delineator Post	No.		-		-	-	-
7	Kota Kinabalu	608	Jalan Masuk Ke Lapangan Terbang Lama	Guardrail	m		-		-	-	-
				Road Kerb	m		-		-	-	-
				Signage	No.	69	23	92	-	-	-
				Traffic Signal	No.		-		-	-	-
				Kilometer Post	No.		-		-	-	-
				Delineator Post	No.		-		-	-	-

**LINTASAN RESOURCES SDN. BHD.**  
MAINTENANCE OF FEDERAL ROADS - WEST COAST, SABAH

**R04 ROAD FURNITURE**

**DISTRICT:** KOTA KINABALU  
**ROUTE NO:** 01  
**ROAD NAME:** JLN KOTA KINABALU-SINDUMIN  
**DATE OF INSPECTION:** DECEMBER 2011

CHAINAGE		CLEANING	PAINTING	REMARKS
From	To			
0.000	2.276	Guardrails _____ Metre Barriers _____ Metre Signages & Posts <u>11</u> No. Traffic Signal _____ No. Kilometer Posts <u>2</u> No. Delineator Post _____ No.	Guardrails _____ Metre Barriers _____ Metre Road Kerbs _____ Metre Sign Posts _____ No. Traffic Light Posts _____ No. Kilometer Posts _____ No. Delineator Posts _____ No.	2nd cycle for Cleaning Work  (Protocol Road) RHS 18/12/2011
0.000	2.276	Guardrails _____ Metre Barriers _____ Metre Signages & Posts <u>19</u> No. Traffic Signal _____ No. Kilometer Posts <u>2</u> No. Delineator Post _____ No.	Guardrails _____ Metre Barriers _____ Metre Road Kerbs _____ Metre Sign Posts _____ No. Traffic Light Posts _____ No. Kilometer Posts _____ No. Delineator Posts _____ No.	2nd cycle for Cleaning Work  (Protocol Road) LHS 17/12/2011
0.000	2.276	Guardrails _____ Metre Barriers _____ Metre Signages & Posts <u>8</u> No. Traffic Signal <u>1</u> No. Kilometer Posts _____ No. Delineator Post _____ No.	Guardrails _____ Metre Barriers _____ Metre Road Kerbs _____ Metre Sign Posts _____ No. Traffic Light Posts _____ No. Kilometer Posts _____ No. Delineator Posts _____ No.	2nd cycle for Cleaning Work  (Protocol Road) MEDIAN 18/12/2011

**LINTASAN RESOURCES SDN. BHD.**  
MAINTENANCE OF FEDERAL ROADS - WEST COAST, SABAH

**R04 ROAD FURNITURE**

**DISTRICT:** PENAMPANG  
**ROUTE NO:** 501  
**ROAD NAME:** JLN KK-PENAMPANG-LOK KAWI  
**DATE OF INSPECTION:** DECEMBER 2011

CHAINAGE		CLEANING	PAINTING	REMARKS
From	To			
3.460	6.920	Guardrails _____ Metre Barriers _____ Metre Signages & Posts <u>14</u> No. Traffic Signal _____ No. Kilometer Posts <u>3</u> No. Delineator Post _____ No.	Guardrails _____ Metre Barriers _____ Metre Road Kerbs _____ Metre Sign Posts _____ No. Traffic Light Posts _____ No. Kilometer Posts _____ No. Delineator Posts _____ No.	2nd cycle for Cleaning Work  (Protocol Road) RHS 23/12/2011 - 24/12/2011
3.460	6.920	Guardrails <u>239</u> Metre Barriers _____ Metre Signages & Posts <u>31</u> No. Traffic Signal _____ No. Kilometer Posts <u>3</u> No. Delineator Post _____ No.	Guardrails _____ Metre Barriers _____ Metre Road Kerbs _____ Metre Sign Posts _____ No. Traffic Light Posts _____ No. Kilometer Posts _____ No. Delineator Posts _____ No.	2nd cycle for Cleaning Work  (Protocol Road) LHS 23/12/2011 - 24/12/2011
3.460	6.920	Guardrails _____ Metre Barriers _____ Metre Signages & Posts <u>19</u> No. Traffic Signal <u>20</u> No. Kilometer Posts _____ No. Delineator Post _____ No.	Guardrails _____ Metre Barriers _____ Metre Road Kerbs _____ Metre Sign Posts _____ No. Traffic Light Posts _____ No. Kilometer Posts _____ No. Delineator Posts _____ No.	2nd cycle for Cleaning Work  (Protocol Road) MEDIAN 23/12/2011 - 24/12/2011

**LINTASAN RESOURCES SDN. BHD.**  
MAINTENANCE OF FEDERAL ROADS - WEST COAST, SABAH

**R04 ROAD FURNITURE**

**DISTRICT:** KOTA KINABALU  
**ROUTE NO:** 608  
**ROAD NAME:** JLN MASUK KE LAPANGAN TERBANG LAMA KK  
**DATE OF INSPECTION:** DECEMBER 2011

CHAINAGE		CLEANING	PAINTING	REMARKS
From	To			
0.000	1.000	Guardrails _____ Metre Barriers _____ Metre Signages & Posts <u>12</u> No. Traffic Signal _____ No. Kilometer Posts _____ No. Delineator Post _____ No.	Guardrails _____ Metre Barriers _____ Metre Road Kerbs _____ Metre Sign Posts _____ No. Traffic Light Posts _____ No. Kilometer Posts _____ No. Delineator Posts _____ No.	2nd cycle for Cleaning Work  (Protocol Road) RHS 18/12/2011
0.000	1.000	Guardrails _____ Metre Barriers _____ Metre Signages & Posts <u>6</u> No. Traffic Signal _____ No. Kilometer Posts _____ No. Delineator Post _____ No.	Guardrails _____ Metre Barriers _____ Metre Road Kerbs _____ Metre Sign Posts _____ No. Traffic Light Posts _____ No. Kilometer Posts _____ No. Delineator Posts _____ No.	2nd cycle for Cleaning Work  (Protocol Road) LHS 17/12/2011
0.000	1.000	Guardrails _____ Metre Barriers _____ Metre Signages & Posts <u>5</u> No. Traffic Signal _____ No. Kilometer Posts _____ No. Delineator Post _____ No.	Guardrails _____ Metre Barriers _____ Metre Road Kerbs _____ Metre Sign Posts _____ No. Traffic Light Posts _____ No. Kilometer Posts _____ No. Delineator Posts _____ No.	2nd cycle for Cleaning Work  (Protocol Road) MEDIAN 17/12/2011

**LINTASAN RESOURCES SDN. BHD.**  
PRIVATISATION OF WEST COAST SABAH FEDERAL ROADS MAINTENANCE

***SUMMARY - ROAD FURNITURE***

**MONTH : DECEMBER 2011**

ITEM	DISTRICT	ROUTE NO.	ROAD NAME	FURNITURE TYPE	UNIT	CLEANING			PAINTING		
						Previous	Current	Cumm.	Previous	Current	Cumm.
1	Tambunan	500	Jalan Kota Kinabalu-Keningau-Tenom	Guardrail	m	19,145.00	487.00	19,632.00	9,438.00		9,438.00
				Road Kerb	m	0.00		0.00	3,090.00		3,090.00
				Signage	No.	547	31	578	258		258
				Traffic Signal	No.	0		0	0		0
				Kilometer Post	No.	100	4	104	49		49
				Delineator Post	No.	0		0	0		0
2	Keningau	500	Jalan Kota Kinabalu-Keningau-Tenom	Guardrail	m	11,926.00		11,926.00	5,963.00		5,963.00
				Road Kerb	m	0.00		0.00	1,261.50		1,261.50
				Signage	No.	314	46	360	115		115
				Traffic Signal	No.	0		0	0		0
				Kilometer Post	No.	58	3	61	29		29
				Delineator Post	No.	0		0	0		0
3	Tenom	500	Jalan Kota Kinabalu-Keningau-Tenom	Guardrail	m	4,990.00	30.00	5,020.00	2,480.00		2,480.00
				Road Kerb	m	0.00		0.00	3,385.00		3,385.00
				Signage	No.	249	31	280	109		109
				Traffic Signal	No.	0		0	0		0
				Kilometer Post	No.	53	3	56	25		25
				Delineator Post	No.	212		212	106		106

**LINTASAN RESOURCES SDN. BHD.**  
MAINTENANCE OF FEDERAL ROADS - WEST COAST, SABAH

**R04 ROAD FURNITURE**

**DISTRICT:** TAMBUNAN  
**ROUTE NO:** 500  
**ROAD NAME:** JLN KOTA KINABALU - KENINGAU - TENOM  
**DATE OF INSPECTION:** December 2011

CHAINAGE		CLEANING	PAINTING	REMARKS
From	To			
69.310	73.310	Guardrails <u>487</u> Metre Barriers <u>-</u> Metre Signages & Posts <u>31</u> No. Traffic Signal <u>-</u> No. Kilometer Posts <u>4</u> No. Delineator Post <u>-</u> No. <u>-</u>	Guardrails <u>-</u> Metre Barriers <u>-</u> Metre Road Kerbs <u>-</u> Metre Sign Posts <u>-</u> No. Traffic Light Posts <u>-</u> No. Kilometer Posts <u>-</u> No. Delineator Posts <u>-</u> No. <u>-</u>	2nd cycle protocol road
		Guardrails _____ Metre Barriers _____ Metre _____ Signages & Posts _____ No. Traffic Signal _____ No. Kilometer Posts _____ No. Delineator Post _____ No. _____	Guardrails _____ Metre Barriers _____ Metre Road Kerbs _____ Metre Sign Posts _____ No. Traffic Light Posts _____ No. Kilometer Posts _____ No. Delineator Posts _____ No. _____	
		Guardrails _____ Metre Barriers _____ Metre _____ Signages & Posts _____ No. Traffic Signal _____ No. Kilometer Posts _____ No. Delineator Post _____ No. _____	Guardrails _____ Metre Barriers _____ Metre Road Kerbs _____ Metre Sign Posts _____ No. Traffic Light Posts _____ No. Kilometer Posts _____ No. Delineator Posts _____ No. _____	

**LINTASAN RESOURCES SDN. BHD.**  
MAINTENANCE OF FEDERAL ROADS - WEST COAST, SABAH

**R04 ROAD FURNITURE**

**DISTRICT:** KENINGAU  
**ROUTE NO:** 500  
**ROAD NAME:** JLN KOTA KINABALU - KENINGAU - TENOM  
**DATE OF INSPECTION:** December 2011

CHAINAGE		CLEANING	PAINTING	REMARKS
From	To			
114.475	115.570	Guardrails - Metre Barriers - Metre Signages & Posts 9 No. Traffic Signal - No. Kilometer Posts 1 No. Delineator Post - No. -	Guardrails - Metre Barriers - Metre Road Kerbs - Metre Sign Posts - No. Traffic Light Posts - No. Kilometer Posts - No. Delineator Posts - No. -	2nd cycle protocol road
119.150	121.190	Guardrails - Metre Barriers - Metre Signages & Posts 37 No. Traffic Signal - No. Kilometer Posts 2 No. Delineator Post - No. -	Guardrails - Metre Barriers - Metre Road Kerbs - Metre Sign Posts - No. Traffic Light Posts - No. Kilometer Posts - No. Delineator Posts - No. -	2nd cycle protocol road
115.570 121.190	119.150 121.785	Guardrails _____ Metre Barriers _____ Metre Signages & Posts _____ No. Traffic Signal _____ No. Kilometer Posts _____ No. Delineator Post _____ No. _____	Guardrails _____ Metre Barriers _____ Metre Road Kerbs _____ Metre Sign Posts _____ No. Traffic Light Posts _____ No. Kilometer Posts _____ No. Delineator Posts _____ No. _____	Under Dual Carriageway Upgrading Project

**LINTASAN RESOURCES SDN. BHD.**  
MAINTENANCE OF FEDERAL ROADS - WEST COAST, SABAH

**R04 ROAD FURNITURE**

**DISTRICT:** TENOM  
**ROUTE NO:** 500  
**ROAD NAME:** JLN KOTA KINABALU - KENINGAU - TENOM  
**DATE OF INSPECTION:** December 2011

CHAINAGE		CLEANING	PAINTING	REMARKS
From	To			
160.585	163.485	Guardrails <u>30</u> Metre Barriers <u>-</u> Metre Signages & Posts <u>31</u> No. Traffic Signal <u>-</u> No. Kilometer Posts <u>3</u> No. Delineator Post <u>-</u> No. <u>-</u>	Guardrails <u>-</u> Metre Barriers <u>-</u> Metre Road Kerbs <u>-</u> Metre Sign Posts <u>-</u> No. Traffic Light Posts <u>-</u> No. Kilometer Posts <u>-</u> No. Delineator Posts <u>-</u> No. <u>-</u>	2nd cycle protocol road
		Guardrails _____ Metre Barriers _____ Metre Signages & Posts _____ No. Traffic Signal _____ No. Kilometer Posts _____ No. Delineator Post _____ No. _____	Guardrails _____ Metre Barriers _____ Metre Road Kerbs _____ Metre Sign Posts _____ No. Traffic Light Posts _____ No. Kilometer Posts _____ No. Delineator Posts _____ No. _____	
		Guardrails _____ Metre Barriers _____ Metre Signages & Posts _____ No. Traffic Signal _____ No. Kilometer Posts _____ No. Delineator Post _____ No. _____	Guardrails _____ Metre Barriers _____ Metre Road Kerbs _____ Metre Sign Posts _____ No. Traffic Light Posts _____ No. Kilometer Posts _____ No. Delineator Posts _____ No. _____	

**LINTASAN RESOURCES SDN. BHD.**  
PRIVATISATION OF WEST COAST SABAH FEDERAL ROADS MAINTENANCE

***SUMMARY - ROAD FURNITURE***

**MONTH: DECEMBER 2011**

ITEM	DISTRICT	ROUTE NO.	ROAD NAME	FURNITURE TYPE	UNIT	CLEANING			PAINTING		
						Previous	Current	Cumm.	Previous	Current	Cumm.
1	Beaufort	01	Jalan Kota Kinabalu-Sindumin	Guardrail	m	3,692.00	0.00	3,692.00	344.00	80.00	424.00
				Road Kerb	m	0.00	0.00	0.00	0.00	0.00	0.00
				Signage	No.	514	40	554	27	96	123
				Traffic Signal	No.	0	0	0	0	0	0
				Kilometer Post	No.	96	3	99	7	16	23
				Delineator Post	No.	88	23	111	5	28	33
2	Sipitang	01	Jalan Kota Kinabalu-Sindumin	Guardrail	m	5,252.00	783.00	6,035.00	0.00	0.00	0.00
				Road Kerb	m	0.00	0.00	0.00	0.00	0.00	0.00
				Signage	No.	369	123	492	0	0	0
				Traffic Signal	No.	0	0	0	0	0	0
				Kilometer Post	No.	29	7	36	0	0	0
				Delineator Post	No.	0	0	0	0	0	0
3	Beaufort	502	Jalan Beaufort-Menumbok	Guardrail	m	1,125.00	0.00	1,125.00	225.00	0.00	225.00
				Road Kerb	m	0.00	0.00	0.00	243.00	0.00	243.00
				Signage	No.	439	0	439	265	0	265
				Traffic Signal	No.	0	0	0	0	0	0
				Kilometer Post	No.	44	0	44	22	0	22
				Delineator Post	No.	0	0	0	0	0	0
4	Kuala Penyu	502	Jalan Beaufort-Menumbok	Guardrail	m	1,501.00	0.00	1,501.00	93.00	0.00	93.00
				Road Kerb	m	0.00	0.00	0.00	0.00	0.00	0.00
				Signage	No.	360	0	360	295	0	295
				Traffic Signal	No.	0	0	0	0	0	0
				Kilometer Post	No.	31	0	31	24	0	24
				Delineator Post	No.	0	0	0	0	0	0

**LINTASAN RESOURCES SDN. BHD.**  
MAINTENANCE OF FEDERAL ROADS - WEST COAST, SABAH  
**R04 ROAD FURNITURE RECORD**

**DISTRICT:** BEAUFORT

**ROUTE NO:** 01

**ROAD NAME:** JALAN KOTA KINABALU - SINDUMIN

**DATE OF INSPECTION:** DECEMBER 2011

CHAINAGE		CLEANING	PAINTING	REMARKS
From	To			
79.760	80.840	Guardrails _____ Metre Barriers _____ Metre Signages & Posts _____ No. Traffic Signal _____ No.	Guardrails _____ Metre Barriers _____ Metre Road Kerbs _____ Metre Sign Posts _____ 15 No. Traffic Light Posts _____ No.	2nd cycle for normal road
79.990	80.480	Kilometer Posts _____ No.	Kilometer Posts _____ 2 No.	2nd cycle for normal road
79.170	79.600	Delineator Post _____ No.	Delineator Posts _____ 5 No.	
81.742	81.844	Guardrails _____ Metre Barriers _____ Metre	Guardrails _____ 80 Metre Barriers _____ Metre Road Kerbs _____ Metre	2nd cycle for normal road
81.334	83.975	Signages & Posts _____ No. Traffic Signal _____ No.	Sign Posts _____ 4 No. Traffic Light Posts _____ No.	2nd cycle for normal road
81.480	83.480	Kilometer Posts _____ No. Delineator Post _____ No.	Kilometer Posts _____ 3 No. Delineator Posts _____ No.	2nd cycle for normal road
84.292	89.800	Guardrails _____ Metre Barriers _____ Metre Signages & Posts _____ No. Traffic Signal _____ No.	Guardrails _____ Metre Barriers _____ Metre Road Kerbs _____ Metre Sign Posts _____ 21 No. Traffic Light Posts _____ No.	2nd cycle for normal road
84.485	89.485	Kilometer Posts _____ No. Delineator Post _____ No.	Kilometer Posts _____ 6 No. Delineator Posts _____ No.	2nd cycle for normal road

**LINTASAN RESOURCES SDN. BHD.**  
MAINTENANCE OF FEDERAL ROADS - WEST COAST, SABAH  
**R04 ROAD FURNITURE RECORD**

**DISTRICT:** BEAUFORT

**ROUTE NO:** 01

**ROAD NAME:** JALAN KOTA KINABALU - SINDUMIN

**DATE OF INSPECTION:** DECEMBER 2011

CHAINAGE		CLEANING	PAINTING	REMARKS
From	To			
90.599	91.866	Guardrails _____ Metre	Guardrails _____ Metre	2nd cycle for normal road
		Barriers _____ Metre	Barriers _____ Metre	
90.490	91.497	Signages & Posts _____ No.	Sign Posts _____ 16 No.	
		Traffic Signal _____ No.	Traffic Light Posts _____ No.	
		Kilometer Posts _____ No.	Kilometer Posts _____ 2 No.	2nd cycle for normal road
		Delineator Post _____ No.	Delineator Posts _____ No.	
92.810	94.980	Guardrails _____ Metre	Guardrails _____ Metre	2nd cycle for protocol road
		Barriers _____ Metre	Barriers _____ Metre	
92.470	94.414	Signages & Posts _____ 19 No.	Sign Posts _____ 19 No.	
		Traffic Signal _____ No.	Traffic Light Posts _____ No.	
93.766	94.810	Kilometer Posts _____ 3 No.	Kilometer Posts _____ 3 No.	2nd cycle for protocol road
		Delineator Post _____ 23 No.	Delineator Posts _____ 23 No.	
95.045	96.031	Guardrails _____ Metre	Guardrails _____ Metre	2nd cycle for protocol road
		Barriers _____ Metre	Barriers _____ Metre	
		Signages & Posts _____ 21 No.	Sign Posts _____ 21 No.	
		Traffic Signal _____ No.	Traffic Light Posts _____ No.	
		Kilometer Posts _____ No.	Kilometer Posts _____ No.	8 nos. need to replace
		Delineator Post _____ No.	Delineator Posts _____ No.	

**LINTASAN RESOURCES SDN. BHD.**  
MAINTENANCE OF FEDERAL ROADS - WEST COAST, SABAH  
**R04 ROAD FURNITURE RECORD**

**DISTRICT:** SIPITANG

**ROUTE NO:** 01

**ROAD NAME:** JALAN KOTA KINABALU - SINDUMIN

**DATE OF INSPECTION:** DECEMBER 2011

CHAINAGE		CLEANING	PAINTING	REMARKS
From	To			
133.237	133.549	Guardrails <u>201</u> Metre Barriers _____ Metre	Guardrails _____ Metre Barriers _____ Metre Road Kerbs _____ Metre	1st cycle for normal road
133.000	133.645	Signages & Posts <u>12</u> No. Traffic Signal _____ No.	Sign Posts _____ No. Traffic Light Posts _____ No.	4 nos. need to replace
133.300		Kilometer Posts <u>1</u> No. Delineator Post _____ No.	Kilometer Posts _____ No. Delineator Posts _____ No.	1st cycle for normal road
134.474	134.593	Guardrails <u>119</u> Metre Barriers _____ Metre	Guardrails _____ Metre Barriers _____ Metre Road Kerbs _____ Metre	1st cycle for normal road
134.173	134.940	Signages & Posts <u>6</u> No. Traffic Signal _____ No. Kilometer Posts _____ No. Delineator Post _____ No.	Sign Posts _____ No. Traffic Light Posts _____ No. Kilometer Posts _____ No. Delineator Posts _____ No.	1st cycle for normal road
135.766	135.799	Guardrails <u>33</u> Metre Barriers _____ Metre	Guardrails _____ Metre Barriers _____ Metre Road Kerbs _____ Metre	Need to add two end wing
135.003	136.078	Signages & Posts <u>6</u> No. Traffic Signal _____ No.	Sign Posts _____ No. Traffic Light Posts _____ No.	1st cycle for normal road
135.208		Kilometer Posts <u>1</u> No. Delineator Post _____ No.	Kilometer Posts _____ No. Delineator Posts _____ No.	1st cycle for normal road

**LINTASAN RESOURCES SDN. BHD.**  
MAINTENANCE OF FEDERAL ROADS - WEST COAST, SABAH  
**R04 ROAD FURNITURE RECORD**

**DISTRICT:** SIPITANG

**ROUTE NO:** 01

**ROAD NAME:** JALAN KOTA KINABALU - SINDUMIN

**DATE OF INSPECTION:** DECEMBER 2011

CHAINAGE		CLEANING	PAINTING	REMARKS
From	To			
138.788	138.918	Guardrails <u>233</u> Metre Barriers _____ Metre	Guardrails _____ Metre Barriers _____ Metre Road Kerbs _____ Metre	1st cycle for protocol road
136.331	138.914	Signages & Posts <u>40</u> No. Traffic Signal _____ No.	Sign Posts _____ No. Traffic Light Posts _____ No.	1st cycle for protocol road
137.132		Kilometer Posts <u>1</u> No. Delineator Post _____ No.	Kilometer Posts _____ No. Delineator Posts _____ No.	1st cycle for protocol road
139.006	139.077	Guardrails <u>133</u> Metre Barriers _____ Metre	Guardrails _____ Metre Barriers _____ Metre Road Kerbs _____ Metre	1st cycle for protocol road
139.860	140.290	Signages & Posts <u>15</u> No. Traffic Signal _____ No.	Sign Posts _____ No. Traffic Light Posts _____ No.	1st cycle for protocol road
138.084		Kilometer Posts <u>1</u> No. Delineator Post _____ No.	Kilometer Posts _____ No. Delineator Posts _____ No.	1st cycle for protocol road
149.223	149.941	Guardrails _____ Metre Barriers _____ Metre Signages & Posts <u>31</u> No. Traffic Signal _____ No. Kilometer Posts _____ No. Delineator Post _____ No.	Guardrails _____ Metre Barriers _____ Metre Road Kerbs _____ Metre Sign Posts _____ No. Traffic Light Posts _____ No. Kilometer Posts _____ No. Delineator Posts _____ No.	2nd cycle for normal road

**LINTASAN RESOURCES SDN. BHD.**  
MAINTENANCE OF FEDERAL ROADS - WEST COAST, SABAH  
**R04 ROAD FURNITURE RECORD**

**DISTRICT:** SIPITANG

**ROUTE NO:** 01

**ROAD NAME:** JALAN KOTA KINABALU - SINDUMIN

**DATE OF INSPECTION:** DECEMBER 2011

CHAINAGE		CLEANING	PAINTING	REMARKS
From	To			
150.315	150.922	Guardrails <u>64</u> Metre Barriers _____ Metre	Guardrails _____ Metre Barriers _____ Metre Road Kerbs _____ Metre	2nd cycle for normal road
150.802	156.150	Signages & Posts <u>13</u> No. Traffic Signal _____ No.	Sign Posts _____ No. Traffic Light Posts _____ No.	2nd cycle for normal road
151.544	154.446	Kilometer Posts <u>3</u> No. Delineator Post _____ No.	Kilometer Posts _____ No. Delineator Posts _____ No.	2nd cycle for normal road
		Guardrails _____ Metre Barriers _____ Metre  Signages & Posts _____ No. Traffic Signal _____ No. Kilometer Posts _____ No. Delineator Post _____ No.	Guardrails _____ Metre Barriers _____ Metre Road Kerbs _____ Metre Sign Posts _____ No. Traffic Light Posts _____ No. Kilometer Posts _____ No. Delineator Posts _____ No.	
		Guardrails _____ Metre Barriers _____ Metre  Signages & Posts _____ No. Traffic Signal _____ No. Kilometer Posts _____ No. Delineator Post _____ No.	Guardrails _____ Metre Barriers _____ Metre Road Kerbs _____ Metre Sign Posts _____ No. Traffic Light Posts _____ No. Kilometer Posts _____ No. Delineator Posts _____ No.	

**R 05**

**PENYENGGARAAN  
JAMBATAN & PEMBENTUNG  
(BRIDGES & CULVERTS)**

DISTRICT : TAMBUNAN  
ROUTE NO : 500 - JALAN KOTA KINABALU - KENINGAU - TENOM  
LOCATION : CH 71.830  
KM 81.830

**R05 - BRIDGES & CULVERTS**  
**CULVERT CLEARING**



**BEFORE**



**IN PROGRESS**



**AFTER**

DISTRICT : KENINGAU  
ROUTE NO : 500 - JALAN KOTA KINABALU - KENINGAU - TENOM  
LOCATION : CH 120.200  
KM 130.200

**R05 - BRIDGES & CULVERTS**  
**CULVERT CLEARING**



**BEFORE**



**IN PROGRESS**



**AFTER**

DISTRICT : KENINGAU  
ROUTE NO : 500 - JALAN KOTA KINABALU - KENINGAU - TENOM  
LOCATION : CH 120.900  
KM 130.900

**R05 - BRIDGES & CULVERTS**  
**CULVERT CLEARING**



**BEFORE**



**IN PROGRESS**



**AFTER**

DISTRICT : TENOM  
ROUTE NO : 500 - JALAN KOTA KINABALU - KENINGAU - TENOM  
LOCATION : CH 162.760  
KM 172.760

**R05 - BRIDGES & CULVERTS**  
**CULVERT CLEARING**



**BEFORE**



**IN PROGRESS**



**AFTER**

DISTRICT : TUARAN  
ROUTE NO : 01 - JALAN KOTA KINABALU - TUARAN  
LOCATION : CH 45.197  
KM45.197

**R05 - BRIDGES & CULVERTS**  
**CULVERT CLEARING**



**BEFORE**



**IN PROGRESS**



**AFTER**

DISTRICT : PENAMPANG  
ROUTE NO : 501 - JALAN KK-PENAMPANG-LOK KAWI  
LOCATION : CH 12.075 (C28)  
KM 13.835

**R05 - BRIDGES & CULVERTS**  
**CULVERT CLEARING**



**BEFORE**



**IN PROGRESS**



**AFTER**

DISTRICT : KOTA MARUDU  
ROUTE NO : 01 - JALAN KOTA KINABALU - KUDAT  
LOCATION : CH 110.960  
KM 110.960

**R05 - BRIDGES & CULVERTS**  
**CULVERT CLEARING**



**BEFORE**



**IN PROGRESS**



**AFTER**

DISTRICT : RANAU  
ROUTE NO : 22 - KOTA KINABALU-SANDAKAN  
LOCATION : CH 103.300  
KM 139.900 - Sg. Vulcanut Bridge

**R05 - BRIDGES & CULVERTS**  
**BRIDGE CLEARING**



**BEFORE**



**IN PROGRESS**



**AFTER**

DISTRICT : KOTA KINABALU  
ROUTE NO : 608 JALAN MASUK KE LAPANGAN TERBANG LAMA  
LOCATION : CH 0.500 - RHS  
KM 0.500

**R05 - BRIDGES & CULVERTS  
WEEP HOLE CLEARING**



**BEFORE**



**IN PROGRESS**



**AFTER**

LINTASAN RESOURCES SDN. BHD.  
CULVERT CLEARING  
GRAND SUMMARY

MONTH: DECEMBER 2011

DISTRICT	ROUTE NO.	ROAD NAME	Single Cell			Twin Cell			Multi Cell		
			Previous	Current	Cumm.	Previous	Current	Cumm.	Previous	Current	Cumm.
			(No.)	(No.)	(No.)	(No.)	(No.)	(No.)	(No.)	(No.)	(No.)
Kota Belud	01	Jalan Kota Kinabalu-Kudat	212	0	212	18	0	18	1	0	1
Kota Marudu	01	Jalan Kota Kinabalu-Kudat	48	13	61	36	19	55	7	3	10
Kudat	01	Jalan Kota Kinabalu-Kudat	256	0	256	67	0	67	5	0	5
Tuaran	01	Jalan Kota Kinabalu-Kudat	234	70	304	6	5	11	2	1	3
	22	Jalan Kota Kinabalu-Sandakan	158	0	158	6	0	6	0	0	0
	503	Jalan Berungis-Kota Belud	142	0	142	6	0	6	4	0	4
Kota Kinabalu	01	Jalan Kota Kinabalu-Kudat	273	0	273	41	0	41	30	0	30
	01	Jalan Kota Kinabalu-Sindumin	30	10	40	0	0	0	0	0	0
	501	Jalan Kota Kinabalu-Penampang-Lok Kawi	4	0	4	4	0	4	0	0	0
	606	Jalan Susur Sepangar Bay	76	12	88	6	2	8	1	1	2
	607	Jalan Masuk Ke Pelabuhan Baru	12	0	12	0	0	0	0	0	0
	608	Jalan Masuk Ke Lapangan Terbang Lama	3	1	4	0	0	0	0	0	0
Penampang	01	Jalan Kota Kinabalu-Sindumin	52	0	52	0	0	0	8	0	8
	500	Jalan Kota Kinabalu-Keningau-Tenom	238	0	238	8	0	8	0	0	0
	501	Jalan Kota Kinabalu-Penampang-Lok Kawi	68	25	93	5	3	8	0	0	0
Papar	01	Jalan Kota Kinabalu-Sindumin	212	0	212	102	0	102	28	0	28
Ranau	22	Jalan Kota Kinabalu-Sandakan	546	66	612	26	2	28	12	0	12
Tambunan	500	Jalan Kota Kinabalu-Keningau-Tenom	352	19	371	21	1	22	10	0	10
Keningau	500	Jalan Kota Kinabalu-Keningau-Tenom	188	8	196	23	3	26	6	0	6
Tenom	500	Jalan Kota Kinabalu-Keningau-Tenom	86	8	94	19	1	20	8	0	8
Beaufort	01	Jalan Kota Kinabalu-Sindumin	161	9	170	82	3	85	63	1	64
	502	Jalan Beaufort-Menumbok	55	0	55	11	0	11	0	0	0
Sipitang	01	Jalan Kota Kinabalu-Sindumin	91	44	135	18	14	32	5	0	5
Kuala Penyu	502	Jalan Beaufort-Menumbok	146	0	146	54	0	54	2	0	2
<b>TOTAL</b>			<b>3643</b>	<b>285</b>	<b>3928</b>	<b>559</b>	<b>53</b>	<b>612</b>	<b>192</b>	<b>6</b>	<b>198</b>

**PROGRESS REPORT**

Form: LRSB-OP-F058-R05S(C)

Rev: 0

**LINTASAN RESOURCES SDN. BHD.**  
PRIVATISATION OF WEST COAST SABAH FEDERAL ROADS MAINTENANCE***SUMMARY - CULVERT CLEARING******MONTH : DECEMBER 2011***

ITEM	DISTRICT	ROUTE NO	ROAD NAME	Single Cell			Twin Cell			3 / 4 / 5 / 6-Cell		
				Previous	Current	Cumm.	Previous	Current	Cumm.	Previous	Current	Cumm.
				(No.)	(No.)	(No.)	(No.)	(No.)	(No.)	(No.)	(No.)	(No.)
1	Kota Belud	01	Jalan Kota Kinabalu - Kudat	212	-	212	18	-	18	1	-	1
2	Kota Marudu	01	Jalan Kota Kinabalu - Kudat	48	13	61	36	19	55	7	3	10
3	Kudat	01	Jalan Kota Kinabalu - Kudat	256	-	256	64	-	64	5	-	5
<b>TOTAL :</b>				<b>516</b>	<b>13</b>	<b>529</b>	<b>118</b>	<b>19</b>	<b>137</b>	<b>13</b>	<b>3</b>	<b>16</b>

**LINTASAN RESOURCES SDN. BHD.**  
MAINTENANCE OF FEDERAL ROADS - WEST COAST, SABAH  
**R05 CULVERT CLEARING RECORD**

**DISTRICT:** KOTA BELUD  
**ROUTE NO:** 01  
**ROAD NAME:** JALAN KOTA KINABALU - KUDAT  
**MONTH:** DECEMBER 2011

Item	Chainage	Culvert No.	Single Cell				Twin Cell				Multi Cell				Date of Clearing	REMARKS
			RCP (No.)	BC (No.)	CMP (No.)	Total (No.)	RCP (No.)	BC (No.)	CMP (No.)	Total (No.)	RCP (No.)	BC (No.)	CMP (No.)	Total (No.)		
<b>BROUGHT FORWARD:</b>			172	15	25	212	16	2	0	18	1	0	0	1		
1																
2																
3																
4																
5																
6																
7																
8																
9																
10																
11																
12																
13																
14																
15																
<b>BALANCE END OF DEC :</b>			172	15	25	212	16	2	0	18	1	0	0	1		

**LINTASAN RESOURCES SDN. BHD.**  
MAINTENANCE OF FEDERAL ROADS - WEST COAST, SABAH  
**R05 CULVERT CLEARING RECORD**

**DISTRICT:** KOTA MARUDU  
**ROUTE NO:** 01  
**ROAD NAME:** JALAN KOTA KINABALI - KUDAT  
**MONTH:** DECEMBER 2011

Item	Chainage	Culvert No.	Single Cell				Twin Cell				Multi Cell				Date of Clearing	REMARKS
			RCP (No.)	BC (No.)	CMP (No.)	Total (No.)	RCP (No.)	BC (No.)	CMP (No.)	Total (No.)	RCP (No.)	BC (No.)	CMP (No.)	Total (No.)		
<b>BROUGHT FORWARD:</b>			35	2	11	48	26	3	7	36	4	0	3	7		
1	121.280					0			1	1				0	06 Dec 11	Protocol Road 1st Cycle
2	120.809					0			1	1				0	08 Dec 11	Protocol Road 1st Cycle
3	120.760					0				0			1	1	08 Dec 11	Protocol Road 1st Cycle
4	122.300					0	1			1				0	10 Dec 11	
5	118.860		1			1				0				0	12 Dec 11	
6	118.580		1			1				0				0	12 Dec 11	
7	118.180		1			1				0				0	13 Dec 11	
8	118.080					0	1			1				0	13 Dec 11	
9	117.980		1			1	1			1				0	15 Dec 11	
10	117.770					0	1			1				0	15 Dec 11	
11	117.720					0	1			1				0	16 Dec 11	
12	117.370		1			1	1			1				0	16 Dec 11	
13	116.970					0	1			1				0	19 Dec 11	
14	116.500					0	1			1				0	19 Dec 11	
15	116.480					0	1			1				0	20 Dec 11	
<b>CARRIED FORWARD :</b>			40	2	11	53	35	3	9	47	4	0	4	8		

**LINTASAN RESOURCES SDN. BHD.**  
MAINTENANCE OF FEDERAL ROADS - WEST COAST, SABAH  
**R05 CULVERT CLEARING RECORD**

**DISTRICT:** KOTA MARUDU  
**ROUTE NO:** 01  
**ROAD NAME:** JALAN KOTA KINABALI - KUDAT  
**MONTH:** DECEMBER 2011

Item	Chainage	Culvert No.	Single Cell				Twin Cell				Multi Cell				Date of Clearing	REMARKS
			RCP (No.)	BC (No.)	CMP (No.)	Total (No.)	RCP (No.)	BC (No.)	CMP (No.)	Total (No.)	RCP (No.)	BC (No.)	CMP (No.)	Total (No.)		
<b>BROUGHT FORWARD:</b>			40	2	11	53	35	3	9	47	4	0	4	8		
16	116.460		1			1			0				0	20 Dec 11		
17	116.380		1			1			0				0	20 Dec 11		
18	115.970					0	1		1				0	24 Dec 11		
19	115.870		1			1			0				1	24 Dec 11		
20	115.050				1	1			0				1	24 Dec 11		
21	114.675					0	1		1				0	26 Dec 11		
22	114.480					0	1		1				0	27 Dec 11		
23	114.380					0	1		1				0	28 Dec 11		
24	114.080		1			1			0				0	28 Dec 11		
25	113.880					0	1		1				0	29 Dec 11		
26	113.850					0	1		1				0	29 Dec 11		
27	113.770		1			1			0				0	29 Dec 11		
28	112.900					0		1	1				0	30 Dec 11		
29	112.570					0			1	1			0	30 Dec 11		
30	112.170		1			1			0				0	30 Dec 11		
<b>CARRIED FORWARD :</b>			46	2	12	60	41	4	10	55	6	0	4	10		

**LINTASAN RESOURCES SDN. BHD.**  
MAINTENANCE OF FEDERAL ROADS - WEST COAST, SABAH  
**R05 CULVERT CLEARING RECORD**

**DISTRICT:** KOTA MARUDU  
**ROUTE NO:** 01  
**ROAD NAME:** JALAN KOTA KINABALI - KUDAT  
**MONTH:** DECEMBER 2011

Item	Chainage	Culvert No.	Single Cell				Twin Cell				Multi Cell				Date of Clearing	REMARKS
			RCP (No.)	BC (No.)	CMP (No.)	Total (No.)	RCP (No.)	BC (No.)	CMP (No.)	Total (No.)	RCP (No.)	BC (No.)	CMP (No.)	Total (No.)		
<b>BROUGHT FORWARD:</b>			46	2	12	60	41	4	10	55	6	0	4	10		
31	110.960		1			1			0				0	31 Dec 11		
32																
33																
34																
35																
36																
37																
38																
39																
40																
41																
42																
43																
44																
45																
<b>BALANCE END OF DEC :</b>			47	2	12	61	41	4	10	55	6	0	4	10		

**LINTASAN RESOURCES SDN. BHD.**  
MAINTENANCE OF FEDERAL ROADS - WEST COAST, SABAH  
**R05 CULVERT CLEARING RECORD**

**DISTRICT:**           KUDAT            
**ROUTE NO:**           01            
**ROAD NAME:**           JALAN KOTA KINABALU - KUDAT            
**MONTH:**           DECEMBER 2011          

Item	Chainage	Culvert No.	Single Cell				Twin Cell				Multi Cell				Date of Clearing	REMARKS
			RCP (No.)	BC (No.)	CMP (No.)	Total (No.)	RCP (No.)	BC (No.)	CMP (No.)	Total (No.)	RCP (No.)	BC (No.)	CMP (No.)	Total (No.)		
<b>BROUGHT FORWARD:</b>			226	22	8	256	29	33	2	64	0	5	0	5		
1																
2																
3																
4																
5																
6																
7																
8																
9																
10																
11																
12																
13																
14																
15																
<b>CARRIED FORWARD :</b>			226	22	8	256	29	33	2	64	0	5	0	5		

**LINTASAN RESOURCES SDN. BHD.**  
 PRIVATISATION OF WEST COAST SABAH FEDERAL ROADS MAINTENANCE

***SUMMARY - CULVERT CLEARING***

*Month: DECEMBER 2011*

ITEM	DISTRICT	ROUTE NO	ROAD NAME	Single Cell			Twin Cell			Multi Cell		
				Previous	Current	Cumm.	Previous	Current	Cumm.	Previous	Current	Cumm.
				(No.)	(No.)	(No.)	(No.)	(No.)	(No.)	(No.)	(No.)	(No.)
1	Kota Kinabalu	01	Jalan Kota Kinabalu - Kudat	273	-	273	41	-	41	30	-	30
2	Tuaran	01	Jalan Kota Kinabalu - Kudat	234	70	304	6	5	11	2	1	3
3	Tuaran	22	Jalan Kota Kinabalu - Sandakan	158	-	158	6	-	6	-	-	-
4	Tuaran	503	Jalan Berungis - Kota Belud	142	-	142	6	-	6	4	-	4
5	Kota Kinabalu	606	Jalan Susur Sepangar Bay	76	12	88	6	2	8	1	1	2
6	Kota Kinabalu	607	Jalan Masuk Ke Pelabuhan Baru, KK	12	-	12	-	-	-	-	-	-
<b>TOTAL :</b>				<b>895</b>	<b>82</b>	<b>977</b>	<b>65</b>	<b>7</b>	<b>72</b>	<b>37</b>	<b>2</b>	<b>39</b>



**LINTASAN RESOURCES SDN. BHD.**  
MAINTENANCE OF FEDERAL ROADS - WEST COAST, SABAH  
**R05 CULVERT CLEARING RECORD**

**DISTRICT:** TUARAN

**ROUTE NO:** 01

**ROAD NAME:** JALAN KOTA KINABALU - KUDAT

**MONTH:** DECEMBER 2011

Item	Chainage	Culvert No.	Single Cell				Twin Cell				Multi Cell				Date of Clearing	REMARKS
			RCP (No.)	BC (No.)	CMP (No.)	Total (No.)	RCP (No.)	BC (No.)	CMP (No.)	Total (No.)	RCP (No.)	BC (No.)	CMP (No.)	Total (No.)		
<b>BROUGHT FORWARD:</b>			211	18	5	234	3	3	0	6	0	2	0	2		
1	24.091		1			1								06 Dec 11		
2	24.194	A1024130	1			1								06 Dec 11		
3	24.361		1			1								06 Dec 11		
4	24.519		1			1								06 Dec 11		
5	24.754		1			1								06 Dec 11		
6	24.953		1			1								06 Dec 11		
7	24.975	A1024940	1			1								06 Dec 11		
8	25.231	A1025190	1			1								12 Dec 11		
9	25.412	A1025250	1			1								12 Dec 11		
10	26.254						1			1				20 Dec 11		
11	26.364		1			1								20 Dec 11		
12	26.527						1			1				20 Dec 11		
13	26.555	A102650									1		1	20 Dec 11		
14	26.725		1			1								20 Dec 11		
15	27.027						1			1				20 Dec 11		
<b>CARRIED FORWARD :</b>			222	18	5	245	6	3	0	9	1	2	0	3		

**LINTASAN RESOURCES SDN. BHD.**  
MAINTENANCE OF FEDERAL ROADS - WEST COAST, SABAH  
**R05 CULVERT CLEARING RECORD**

**DISTRICT:** TUARAN

**ROUTE NO:** 01

**ROAD NAME:** JALAN KOTA KINABALU - KUDAT

**MONTH:** DECEMBER 2011

Item	Chainage	Culvert No.	Single Cell				Twin Cell				Multi Cell				Date of Clearing	REMARKS
			RCP (No.)	BC (No.)	CMP (No.)	Total (No.)	RCP (No.)	BC (No.)	CMP (No.)	Total (No.)	RCP (No.)	BC (No.)	CMP (No.)	Total (No.)		
<b>BROUGHT FORWARD:</b>			222	18	5	245	6	3	0	9	1	2	0	3		
16	27.361		1			1								20 Dec 11		
17	27.388	A1027370	1			1								20 Dec 11		
18	27.620		1			1								20 Dec 11		
19	27.765		1			1								20 Dec 11		
20	27.787		1			1								20 Dec 11		
21	27.946		1			1								20 Dec 11		
22	28.092		1			1								29 Dec 11		
23	28.108		1			1								29 Dec 11		
24	28.332		1			1								29 Dec 11		
25	28.494		1			1								29 Dec 11		
26	28.716		1			1								29 Dec 11		
27	28.846	A1028840	1			1								29 Dec 11		
28	28.950	A1028950	1			1								29 Dec 11		
29	28.950		1			1								29 Dec 11		
30	29.150		1			1								29 Dec 11		
<b>CARRIED FORWARD :</b>			237	18	5	260	6	3	0	9	1	2	0	3		

**LINTASAN RESOURCES SDN. BHD.**  
MAINTENANCE OF FEDERAL ROADS - WEST COAST, SABAH  
**R05 CULVERT CLEARING RECORD**

**DISTRICT:** TUARAN

**ROUTE NO:** 01

**ROAD NAME:** JALAN KOTA KINABALU - KUDAT

**MONTH:** DECEMBER 2011

Item	Chainage	Culvert No.	Single Cell				Twin Cell				Multi Cell				Date of Clearing	REMARKS
			RCP (No.)	BC (No.)	CMP (No.)	Total (No.)	RCP (No.)	BC (No.)	CMP (No.)	Total (No.)	RCP (No.)	BC (No.)	CMP (No.)	Total (No.)		
<b>BROUGHT FORWARD:</b>			237	18	5	260	6	3	0	9	1	2	0	3		
31	36.782		1			1								02 Dec 11		
32	37.262		1			1								02 Dec 11		
33	37.422	A1/037.350	1			1								02 Dec 11		
34	37.762	A1/037.650	1			1								02 Dec 11		
35	37.962				1	1								02 Dec 11		
36	38.067						1		1					02 Dec 11		
37	38.672	A1/038.560	1			1								06 Dec 11		
38	38.878	A1/038.780	1			1								06 Dec 11		
39	39.162		1			1								06 Dec 11		
40	39.412		1			1								06 Dec 11		
41	39.652	A1/039.530	1			1								06 Dec 11		
42	39.872		1			1								09 Dec 11		
43	40.132		1			1								09 Dec 11		
44	40.277	A1/040.140	1			1								09 Dec 11		
45	40.607		1			1								09 Dec 11		
<b>CARRIED FORWARD :</b>			250	18	6	274	6	4	0	10	1	2	0	3		

**LINTASAN RESOURCES SDN. BHD.**  
MAINTENANCE OF FEDERAL ROADS - WEST COAST, SABAH  
**R05 CULVERT CLEARING RECORD**

**DISTRICT:** TUARAN

**ROUTE NO:** 01

**ROAD NAME:** JALAN KOTA KINABALU - KUDAT

**MONTH:** DECEMBER 2011

Item	Chainage	Culvert No.	Single Cell				Twin Cell				Multi Cell				Date of Clearing	REMARKS
			RCP (No.)	BC (No.)	CMP (No.)	Total (No.)	RCP (No.)	BC (No.)	CMP (No.)	Total (No.)	RCP (No.)	BC (No.)	CMP (No.)	Total (No.)		
<b>BROUGHT FORWARD:</b>			250	18	6	274	6	4	0	10	1	2	0	3		
46	40.872	A1/040.700						1	1					09 Dec 11		
47	41.172	A1/040.050	1			1								13 Dec 11		
48	41.222			1		1								13 Dec 11		
49	41.452	A1/041.340	1			1								13 Dec 11		
50	41.997	A1/041.900	1			1								13 Dec 11		
51	42.272	A1/042.190		1		1								13 Dec 11		
52	42.862		1			1								16 Dec 11		
53	43.052		1			1								16 Dec 11		
54	43.352		1			1								16 Dec 11		
55	43.742		1			1								16 Dec 11		
56	43.832			1		1								16 Dec 11		
57	44.967		1			1								19 Dec 11		
58	45.197	A1/045.100		1		1								19 Dec 11		
59	45.497	A1/045.200	1			1								19 Dec 11		
60	46.742		1			1								21 Dec 11		
<b>CARRIED FORWARD :</b>			260	22	6	288	6	5	0	11	1	2	0	3		

**LINTASAN RESOURCES SDN. BHD.**  
MAINTENANCE OF FEDERAL ROADS - WEST COAST, SABAH  
**R05 CULVERT CLEARING RECORD**

**DISTRICT:** TUARAN

**ROUTE NO:** 01

**ROAD NAME:** JALAN KOTA KINABALU - KUDAT

**MONTH:** DECEMBER 2011

Item	Chainage	Culvert No.	Single Cell				Twin Cell				Multi Cell				Date of Clearing	REMARKS
			RCP (No.)	BC (No.)	CMP (No.)	Total (No.)	RCP (No.)	BC (No.)	CMP (No.)	Total (No.)	RCP (No.)	BC (No.)	CMP (No.)	Total (No.)		
<b>BROUGHT FORWARD:</b>			260	22	6	288	6	5	0	11	1	2	0	3		
61	46.847	A1/046.740	1			1									21 Dec 11	
62	46.952		1			1									21 Dec 11	
63	47.052		1			1									21 Dec 11	
64	47.112	A1/047.010	1			1									24 Dec 11	
65	47.317	A1/047.220	1			1									24 Dec 11	
66	47.402		1			1									24 Dec 11	
67	47.712	A1/047.610	1			1									24 Dec 11	
68	47.917			1		1									24 Dec 11	
69	48.422				1	1									26 Dec 11	
70	48.947	A1/048.790		1		1									26 Dec 11	
71	49.027			1		1									26 Dec 11	
72	49.382		1			1									26 Dec 11	
73	49.932	A1/049.86	1			1									29 Dec 11	
74	50.472				1	1									29 Dec 11	
75	50.715		1			1									31 Dec 11	
<b>CARRIED FORWARD :</b>			270	25	8	303	6	5	0	11	1	2	0	3		



**LINTASAN RESOURCES SDN. BHD.**  
 MAINTENANCE OF FEDERAL ROADS - WEST COAST, SABAH

**R05 CULVERT CLEARING RECORD**

**DISTRICT:** TUARAN

**ROUTE NO:** 22

**ROAD NAME:** JALAN KOTA KINABALU - SANDAKAN

**MONTH:** DECEMBER 2011

Item	Chainage	Culvert No.	Single Cell				Twin Cell				Multi Cell				Date of Clearing	REMARKS
			RCP (No.)	BC (No.)	CMP (No.)	Total (No.)	RCP (No.)	BC (No.)	CMP (No.)	Total (No.)	RCP (No.)	BC (No.)	CMP (No.)	Total (No.)		
<b>BROUGHT FORWARD:</b>			136	2	20	158	4	0	2	6	0	0	0	0		
<b>TOTAL :</b>			136	2	20	158	4	0	2	6	0	0	0	0		







**LINTASAN RESOURCES SDN. BHD.**  
 PRIVATISATION OF WEST COAST SABAH FEDERAL ROADS MAINTENANCE

***SUMMARY - CULVERT CLEARING***

**MONTH: DECEMBER 2011**

ITEM	DISTRICT	ROUTE NO	ROAD NAME	Single Cell			Twin Cell			Multi Cell		
				Previous	Current	Cumm.	Previous	Current	Cumm.	Previous	Current	Cumm.
				(No.)	(No.)	(No.)	(No.)	(No.)	(No.)	(No.)	(No.)	(No.)
1	Ranau	22	Jalan Kota Kinabalu - Sandakan	546	66	612	26	2	28	12	0	12
<b>TOTAL :</b>				<b>546</b>	<b>66</b>	<b>612</b>	<b>26</b>	<b>2</b>	<b>28</b>	<b>12</b>	<b>0</b>	<b>12</b>

**LINTASAN RESOURCES SDN. BHD.**  
MAINTENANCE OF FEDERAL ROADS - WEST COAST, SABAH  
**R05 CULVERT CLEARING RECORD**

**DISTRICT:** Ranau  
**ROUTE NO:** 22  
**ROAD NAME:** Jalan Kota Kinabalu - Sandakan  
**MONTH:** December 2011

Item	Chainage	Culvert No.	Single Cell				Twin Cell				Multi Cell				Date of Clearing	REMARKS
			RCP (No.)	BC (No.)	CMP (No.)	Total (No.)	RCP (No.)	BC (No.)	CMP (No.)	Total (No.)	RCP (No.)	BC (No.)	CMP (No.)	Total (No.)		
<b>BROUGHT FORWARD FROM NOVEMBER 2011:</b>			<b>360</b>	<b>23</b>	<b>163</b>	<b>546</b>	<b>17</b>	<b>3</b>	<b>6</b>	<b>26</b>	<b>2</b>	<b>4</b>	<b>6</b>	<b>12</b>		
1	91.298	-	1			1			0				0	01 Dec 11		
2	91.638	-	1			1			0				0	01 Dec 11		
3	92.395	-	1			1			0				0	01 Dec 11		
4	92.591	-	1			1			0				0	02 Dec 11		
5	92.823	-	1			1			0				0	02 Dec 11		
6	93.158	-			1	1			0				0	03 Dec 11		
7	93.232	-	1			1			0				0	03 Dec 11		
8	93.688	-	1			1			0				0	05 Dec 11		
9	94.075	-	1			1			0				0	05 Dec 11		
10	94.331	-	1			1			0				0	06 Dec 11		
11	94.360	-				0		1	1				0	06 Dec 11		
12	95.081	-		1		1			0				0	07 Dec 11		
13	95.100	-	1			1			0				0	07 Dec 11		
14	95.220	-	1			1			0				0	07 Dec 11		
15	95.430	-	1			1			0				0	08 Dec 11		
<b>CARRIED FORWARD :</b>			<b>372</b>	<b>24</b>	<b>164</b>	<b>560</b>	<b>17</b>	<b>4</b>	<b>6</b>	<b>27</b>	<b>2</b>	<b>4</b>	<b>6</b>	<b>12</b>		

**LINTASAN RESOURCES SDN. BHD.**  
MAINTENANCE OF FEDERAL ROADS - WEST COAST, SABAH  
**R05 CULVERT CLEARING RECORD**

**DISTRICT:** Ranau  
**ROUTE NO:** 22  
**ROAD NAME:** Jalan Kota Kinabalu - Sandakan  
**MONTH:** December 2011

Item	Chainage	Culvert No.	Single Cell				Twin Cell				Multi Cell				Date of Clearing	REMARKS
			RCP (No.)	BC (No.)	CMP (No.)	Total (No.)	RCP (No.)	BC (No.)	CMP (No.)	Total (No.)	RCP (No.)	BC (No.)	CMP (No.)	Total (No.)		
<b>BROUGHT FORWARD:</b>			<b>372</b>	<b>24</b>	<b>164</b>	<b>560</b>	<b>17</b>	<b>4</b>	<b>6</b>	<b>27</b>	<b>2</b>	<b>4</b>	<b>6</b>	<b>12</b>		
16	95.606	-	1			1			0				0	08 Dec 11		
17	95.853	-			1	1			0				0	08 Dec 11		
18	96.094	-	1			1			0				0	08 Dec 11		
19	96.340	-	1			1			0				0	09 Dec 11		
20	96.453	-	1			1			0				0	09 Dec 11		
21	96.681	-	1			1			0				0	09 Dec 11		
22	97.017	-	1			1			0				0	10 Dec 11		
23	97.149	-	1			1			0				0	10 Dec 11		
24	97.337	-		1		1			0				0	10 Dec 11		
25	97.440	-		1		1			0				0	10 Dec 11		
26	97.982	-		1		1			0				0	12 Dec 11		
27	98.028	-	1			1			0				0	12 Dec 11		
28	98.260	-		1		1			0				0	12 Dec 11		
29	98.385	-	1			1			0				0	13 Dec 11		
30	98.390	-		1		1			0				0	13 Dec 11		
<b>CARRIED FORWARD :</b>			<b>381</b>	<b>29</b>	<b>165</b>	<b>575</b>	<b>17</b>	<b>4</b>	<b>6</b>	<b>27</b>	<b>2</b>	<b>4</b>	<b>6</b>	<b>12</b>		

**LINTASAN RESOURCES SDN. BHD.**  
MAINTENANCE OF FEDERAL ROADS - WEST COAST, SABAH  
**R05 CULVERT CLEARING RECORD**

**DISTRICT:** Ranau  
**ROUTE NO:** 22  
**ROAD NAME:** Jalan Kota Kinabalu - Sandakan  
**MONTH:** December 2011

Item	Chainage	Culvert No.	Single Cell				Twin Cell				Multi Cell				Date of Clearing	REMARKS
			RCP (No.)	BC (No.)	CMP (No.)	Total (No.)	RCP (No.)	BC (No.)	CMP (No.)	Total (No.)	RCP (No.)	BC (No.)	CMP (No.)	Total (No.)		
<b>BROUGHT FORWARD:</b>			<b>381</b>	<b>29</b>	<b>165</b>	<b>575</b>	<b>17</b>	<b>4</b>	<b>6</b>	<b>27</b>	<b>2</b>	<b>4</b>	<b>6</b>	<b>12</b>		
31	98.649	-	1			1			0				0	13 Dec 11		
32	99.417	-	1			1			0				0	14 Dec 11		
33	99.617	-	1			1			0				0	14 Dec 11		
34	99.892	-	1			1			0				0	14 Dec 11		
35	100.051	-	1			1			0				0	15 Dec 11		
36	100.170	-	1			1			0				0	15 Dec 11		
37	100.338	-	1			1			0				0	15 Dec 11		
38	100.532	-	1			1			0				0	16 Dec 11		
39	100.672	-	1			1			0				0	16 Dec 11		
40	100.752	-	1			1			0				0	16 Dec 11		
41	101.006	-	1			1			0				0	16 Dec 11		
42	101.600	-		1		1			0				0	17 Dec 11		
43	101.625	-	1			1			0				0	17 Dec 11		
44	101.776	-	1			1			0				0	17 Dec 11		
45	102.063	-	1			1			0				0	19 Dec 11		
<b>CARRIED FORWARD :</b>			<b>395</b>	<b>30</b>	<b>165</b>	<b>590</b>	<b>17</b>	<b>4</b>	<b>6</b>	<b>27</b>	<b>2</b>	<b>4</b>	<b>6</b>	<b>12</b>		

**LINTASAN RESOURCES SDN. BHD.**  
MAINTENANCE OF FEDERAL ROADS - WEST COAST, SABAH  
**R05 CULVERT CLEARING RECORD**

**DISTRICT:** Ranau  
**ROUTE NO:** 22  
**ROAD NAME:** Jalan Kota Kinabalu - Sandakan  
**MONTH:** December 2011

Item	Chainage	Culvert No.	Single Cell				Twin Cell				Multi Cell				Date of Clearing	REMARKS
			RCP (No.)	BC (No.)	CMP (No.)	Total (No.)	RCP (No.)	BC (No.)	CMP (No.)	Total (No.)	RCP (No.)	BC (No.)	CMP (No.)	Total (No.)		
<b>BROUGHT FORWARD:</b>			<b>395</b>	<b>30</b>	<b>165</b>	<b>590</b>	<b>17</b>	<b>4</b>	<b>6</b>	<b>27</b>	<b>2</b>	<b>4</b>	<b>6</b>	<b>12</b>		
46	102.267	-	1			1			0				0	19 Dec 11		
47	102.435	-				0	1		1				0	19 Dec 11		
48	102.948	-	1			1			0				0	20 Dec 11		
49	103.624	-	1			1			0				0	20 Dec 11		
50	103.828	-	1			1			0				0	20 Dec 11		
51	104.264	-	1			1			0				0	21 Dec 11		
52	104.375	-	1			1			0				0	21 Dec 11		
53	104.427	-	1			1			0				0	21 Dec 11		
54	104.683	-	1			1			0				0	22 Dec 11		
55	104.857	-	1			1			0				0	22 Dec 11		
56	105.037	-	1			1			0				0	22 Dec 11		
57	105.446	-			1	1			0				0	23 Dec 11		
58	105.900	-	1			1			0				0	23 Dec 11		
59	106.153	-	1			1			0				0	23 Dec 11		
60	106.319	-	1			1			0				0	23 Dec 11		
<b>CARRIED FORWARD :</b>			<b>408</b>	<b>30</b>	<b>166</b>	<b>604</b>	<b>18</b>	<b>4</b>	<b>6</b>	<b>28</b>	<b>2</b>	<b>4</b>	<b>6</b>	<b>12</b>		

**LINTASAN RESOURCES SDN. BHD.**  
MAINTENANCE OF FEDERAL ROADS - WEST COAST, SABAH  
**R05 CULVERT CLEARING RECORD**

**DISTRICT:** Ranau  
**ROUTE NO:** 22  
**ROAD NAME:** Jalan Kota Kinabalu - Sandakan  
**MONTH:** December 2011

Item	Chainage	Culvert No.	Single Cell				Twin Cell				Multi Cell				Date of Clearing	REMARKS
			RCP (No.)	BC (No.)	CMP (No.)	Total (No.)	RCP (No.)	BC (No.)	CMP (No.)	Total (No.)	RCP (No.)	BC (No.)	CMP (No.)	Total (No.)		
<b>BROUGHT FORWARD:</b>			<b>408</b>	<b>30</b>	<b>166</b>	<b>604</b>	<b>18</b>	<b>4</b>	<b>6</b>	<b>28</b>	<b>2</b>	<b>4</b>	<b>6</b>	<b>12</b>		
61	106.714	-	1			1			0				0	24 Dec 11		
62	107.798	-	1			1			0				0	24 Dec 11		
63	108.047	-	1			1			0				0	24 Dec 11		
64	108.180	-	1			1			0				0	26 Dec 11		
65	108.200	-	1			1			0				0	26 Dec 11		
66	108.520	-	1			1			0				0	26 Dec 11		
67	108.714	-	1			1			0				0	26 Dec 11		
68	108.947	-	1			1			0				0	26 Dec 11		
69																
70																
71																
72																
73																
74																
75																
<b>CARRIED FORWARD :</b>			<b>416</b>	<b>30</b>	<b>166</b>	<b>612</b>	<b>18</b>	<b>4</b>	<b>6</b>	<b>28</b>	<b>2</b>	<b>4</b>	<b>6</b>	<b>12</b>		

**LINTASAN RESOURCES SDN. BHD.**  
PRIVATISATION OF WEST COAST SABAH FEDERAL ROADS MAINTENANCE

***SUMMARY - CULVERT CLEARING***

Month: DECEMBER 2011

ITEM	DISTRICT	ROUTE NO	ROAD NAME	Single Cell			Twin Cell			Multi Cell		
				Previous	Current	Cumm.	Previous	Current	Cumm.	Previous	Current	Cumm.
				(No.)	(No.)	(No.)	(No.)	(No.)	(No.)	(No.)	(No.)	(No.)
1	Kota Kinabalu	01	Jalan Kota Kinabalu - Sindumin	30	10	40	-	-	-	-	-	-
2	Penampang	01	Jalan Kota Kinabalu - Sindumin	52	-	52	-	-	-	8	-	8
3	Papar	01	Jalan Kota Kinabalu - Sindumin	212	-	212	102	-	102	28	-	28
4	Penampang	500	Jalan Kota Kinabalu - Keningau - Tenom	238	-	238	8	-	8	-	-	-
5	Kota Kinabalu	501	Jalan Kota Kinabalu - Penampang - Lok Kawi	4	-	4	4	-	4	-	-	-
6	Penampang	501	Jalan Kota Kinabalu - Penampang - Lok Kawi	68	25	93	5	3	8	-	-	-
7	Kota Kinabalu	608	Jalan Masuk Ke Lapangan Terbang Lama, KK	3	1	4	-	-	-	-	-	-
<b>TOTAL :</b>				<b>607</b>	<b>36</b>	<b>643</b>	<b>119</b>	<b>3</b>	<b>122</b>	<b>36</b>	<b>-</b>	<b>36</b>



**LINTASAN RESOURCES SDN. BHD.**  
 MAINTENANCE OF FEDERAL ROADS - WEST COAST, SABAH

**R05 CULVERT CLEARING RECORD**

DISTRICT: PENAMPANG  
 ROUTE NO: 01  
 ROAD NAME: JALAN KK-SINDUMIN  
 MONTH: DECEMBER 2011

Item	Chainage	Culvert No.	Single Cell				Twin Cell				Multi Cell				Date of Clearing	REMARKS
			RCP (No.)	BC (No.)	CMP (No.)	Total (No.)	RCP (No.)	BC (No.)	CMP (No.)	Total (No.)	RCP (No.)	BC (No.)	CMP (No.)	Total (No.)		
<b>BROUGHT FORWARD:</b>			44	6	2	52	0	0	0	0	0	8	0	8		
<b>TOTAL :</b>			44	6	2	52	0	0	0	0	0	8	0	8		

LINTASAN RESOURCES SDN. BHD.  
 MAINTENANCE OF FEDERAL ROADS - WEST COAST, SABAH

**R05 CULVERT CLEARING RECORD**

DISTRICT: PAPAR  
 ROUTE NO: 01  
 ROAD NAME: JALAN KK-SINDUMIN  
 MONTH: DECEMBER 2011

Item	Chainage	Culvert No.	Single Cell				Twin Cell				Multi Cell				Date of Clearing	REMARKS
			RCP (No.)	BC (No.)	CMP (No.)	Total (No.)	RCP (No.)	BC (No.)	CMP (No.)	Total (No.)	RCP (No.)	BC (No.)	CMP (No.)	Total (No.)		
<b>BROUGHT FORWARD:</b>			116	32	64	212	66	34	2	102	0	28	0	28		
<b>TOTAL :</b>			116	32	64	212	66	34	2	102	0	28	0	28		

**LINTASAN RESOURCES SDN. BHD.**  
 MAINTENANCE OF FEDERAL ROADS - WEST COAST, SABAH

## R05 CULVERT CLEARING RECORD

**DISTRICT:** PENAMPANG

**ROUTE NO:** 500

**ROAD NAME:** JALAN KK-KENINGAU-TENOM

**MONTH:** DECEMBER 2011

Item	Chainage	Culvert No.	Single Cell				Twin Cell				Multi Cell				Date of Clearing	REMARKS
			RCP (No.)	BC (No.)	CMP (No.)	Total (No.)	RCP (No.)	BC (No.)	CMP (No.)	Total (No.)	RCP (No.)	BC (No.)	CMP (No.)	Total (No.)		
<b>BROUGHT FORWARD:</b>			112	10	116	238	8	0	0	8	0	0	0	0		
<b>TOTAL :</b>			112	10	116	238	8	0	0	8	0	0	0	0		

LINTASAN RESOURCES SDN. BHD.  
 MAINTENANCE OF FEDERAL ROADS - WEST COAST, SABAH

**R05 CULVERT CLEARING RECORD**

DISTRICT: KOTA KINABALU  
 ROUTE NO: 501  
 ROAD NAME: JALAN KK-PENAMPANG-LOK KAWI  
 MONTH: DECEMBER 2011

Item	Chainage	Culvert No.	Single Cell				Twin Cell				Multi Cell				Date of Clearing	REMARKS
			RCP (No.)	BC (No.)	CMP (No.)	Total (No.)	RCP (No.)	BC (No.)	CMP (No.)	Total (No.)	RCP (No.)	BC (No.)	CMP (No.)	Total (No.)		
<b>BROUGHT FORWARD:</b>			2	2	0	4	2	2	0	4	0	0	0	0		
<b>TOTAL :</b>			2	2	0	4	2	2	0	4	0	0	0	0		

**LINTASAN RESOURCES SDN. BHD.**  
MAINTENANCE OF FEDERAL ROADS - WEST COAST, SABAH

## R05 CULVERT CLEARING RECORD

**DISTRICT:** PENAMPANG

**ROUTE NO:** 501

**ROAD NAME:** JALAN KK-PENAMPANG-LOK KAWI

**MONTH:** DECEMBER 2011

Item	Chainage	Culvert No.	Single Cell				Twin Cell				Multi Cell				Date of Clearing	REMARKS
			RCP (No.)	BC (No.)	CMP (No.)	Total (No.)	RCP (No.)	BC (No.)	CMP (No.)	Total (No.)	RCP (No.)	BC (No.)	CMP (No.)	Total (No.)		
<b>BROUGHT FORWARD:</b>			48	8	12	68	3	2	0	5	0	0	0	0		
1	17.339	C37	1			1								06 Dec 11	1st cycle for Normal Road	
2	16.699	C36A			1	1								06 Dec 11	1st cycle for Normal Road	
3	16.453	C36		1		1								06 Dec 11	1st cycle for Normal Road	
4	15.540	C35		1		1								09 Dec 11	1st cycle for Normal Road	
5	15.174	C34			1	1								09 Dec 11	1st cycle for Normal Road	
6	15.102	C33	1			1								09 Dec 11	1st cycle for Normal Road	
7	14.961	C32	1			1								12 Dec 11	1st cycle for Normal Road	
8	14.759	C31			1	1								12 Dec 11	1st cycle for Normal Road	
9	14.644	C30	1			1								12 Dec 11	1st cycle for Normal Road	
10	13.119	C29	1			1								14 Dec 11	1st cycle for Normal Road	
11	12.075	C28		1		1								14 Dec 11	1st cycle for Normal Road	
12	11.964	C27	1			1								14 Dec 11	1st cycle for Normal Road	
13	11.859	C26		1		1								16 Dec 11	1st cycle for Normal Road	
14	11.749	C25	1			1								16 Dec 11	1st cycle for Normal Road	
15	11.664	C25A			1	1								16 Dec 11	1st cycle for Normal Road	
<b>CARRIED FORWARD:</b>			55	12	16	83	3	2	0	5	0	0	0			

**LINTASAN RESOURCES SDN. BHD.**  
MAINTENANCE OF FEDERAL ROADS - WEST COAST, SABAH

**R05 CULVERT CLEARING RECORD**

**DISTRICT:** PENAMPANG  
**ROUTE NO:** 501  
**ROAD NAME:** JALAN KK-PENAMPANG-LOK KAWI  
**MONTH:** DECEMBER 2011

Item	Chainage	Culvert No.	Single Cell				Twin Cell				Multi Cell				Date of Clearing	REMARKS
			RCP (No.)	BC (No.)	CMP (No.)	Total (No.)	RCP (No.)	BC (No.)	CMP (No.)	Total (No.)	RCP (No.)	BC (No.)	CMP (No.)	Total (No.)		
<b>BROUGHT FORWARD:</b>			55	12	16	83	3	2	0	5	0	0	0	0		
16	11.500	C24		1		1								19 Dec 11	1st cycle for Normal Road	
17	11.136	C23		1		1								19 Dec 11	1st cycle for Normal Road	
18	10.857	C22	1			1								21 Dec 11	1st cycle for Normal Road	
19	10.829	C21			1	1								21 Dec 11	1st cycle for Normal Road	
20	10.449	C20					1		1					23 Dec 11	1st cycle for Normal Road	
21	10.165	C19	1			1								23 Dec 11	1st cycle for Normal Road	
22	10.086	C18			1	1								23 Dec 11	1st cycle for Normal Road	
23	10.100	C17	1			1								23 Dec 11	1st cycle for Normal Road	
24	9.789	C16	1			1								27 Dec 11	1st cycle for Normal Road	
25	9.349	C15	1			1								27 Dec 11	1st cycle for Normal Road	
26	8.349	C14					1		1					27 Dec 11	1st cycle for Normal Road	
27	7.098	C13		1		1								30 Dec 11	1st cycle for Normal Road	
28	7.049	C12					1		1					30 Dec 11	1st cycle for Normal Road	
<b>TOTAL :</b>			60	15	18	93	5	3	0	8	0	0	0	0		



**LINTASAN RESOURCES SDN. BHD.**  
PRIVATISATION OF WEST COAST SABAH FEDERAL ROADS MAINTENANCE

***SUMMARY - CULVERT CLEARING***

*Month : DECEMBER 2011*

ITEM	DISTRICT	ROUTE NO	ROAD NAME	Single Cell			Twin Cell			Multi Cell		
				Previous	Current	Cumm.	Previous	Current	Cumm.	Previous	Current	Cumm.
				(No.)	(No.)	(No.)	(No.)	(No.)	(No.)	(No.)	(No.)	(No.)
1	Tambunan	500	Jalan Kota Kinabalu - Keningau - Tenom	352	19	371	21	1	22	10	-	10
2	Keningau	500	Jalan Kota Kinabalu - Keningau - Tenom	188	8	196	23	3	26	6	-	6
3	Tenom	500	Jalan Kota Kinabalu - Keningau - Tenom	86	8	94	19	1	20	8	-	8
<b>TOTAL :</b>				<b>626</b>	<b>35</b>	<b>661</b>	<b>63</b>	<b>5</b>	<b>68</b>	<b>24</b>	<b>-</b>	<b>24</b>

**LINTASAN RESOURCES SDN. BHD.**  
MAINTENANCE OF FEDERAL ROADS - WEST COAST, SABAH  
**R05 CULVERT CLEARING RECORD**

**DISTRICT:** TAMBUNAN  
**ROUTE NO:** 500  
**ROAD NAME:** JLN KOTA KINABALU - KENINGAU - TENOM  
**MONTH:** December 2011

Item	Chainage	Culvert No.	Single Cell				Twin Cell				Multi Cell				Date of Clearing	REMARKS
			RCP (No.)	BC (No.)	CMP (No.)	Total (No.)	RCP (No.)	BC (No.)	CMP (No.)	Total (No.)	RCP (No.)	BC (No.)	CMP (No.)	Total (No.)		
<b>BROUGHT FORWARD :</b>			<b>164</b>	<b>21</b>	<b>167</b>	<b>352</b>	<b>12</b>	<b>5</b>	<b>4</b>	<b>21</b>	<b>0</b>	<b>8</b>	<b>2</b>	<b>10</b>		
1	73.150	TBN 124	1			1			0				0	27 Dec 11	2nd cycle protocol road	
2	72.950	TBN 123			1	1			0				0	27 Dec 11	2nd cycle protocol road	
3	72.800	TBN 122			1	1			0				0	27 Dec 11	2nd cycle protocol road	
4	72.600	TBN 121	1			1			0				0	27 Dec 11	2nd cycle protocol road	
5	72.450	TBN 120	1			1			0				0	27 Dec 11	2nd cycle protocol road	
6	72.300	TBN 119	1			1			0				0	27 Dec 11	2nd cycle protocol road	
7	72.100	TBN 118			1	1			0				0	27 Dec 11	2nd cycle protocol road	
8	71.830	TBN 117	1			1			0				0	28 Dec 11	2nd cycle protocol road	
9	71.700	TBN 116			1	1			0				0	28 Dec 11	2nd cycle protocol road	
10	71.600	TBN 115	1			1			0				0	28 Dec 11	2nd cycle protocol road	
11	71.300	TBN 114	1			1			0				0	28 Dec 11	2nd cycle protocol road	
12	71.250	TBN 113				0		1	1				0	28 Dec 11	2nd cycle protocol road	
13	70.950	TBN 112	1			1			0				0	28 Dec 11	2nd cycle protocol road	
14	70.900	TBN 111			1	1			0				0	28 Dec 11	2nd cycle protocol road	
15	70.600	TBN 110		1		1			0				0	29 Dec 11	2nd cycle protocol road	
<b>CARRIED FORWARD :</b>			<b>172</b>	<b>22</b>	<b>172</b>	<b>366</b>	<b>12</b>	<b>6</b>	<b>4</b>	<b>22</b>	<b>0</b>	<b>8</b>	<b>2</b>	<b>10</b>		

**LINTASAN RESOURCES SDN. BHD.**  
MAINTENANCE OF FEDERAL ROADS - WEST COAST, SABAH  
**R05 CULVERT CLEARING RECORD**

**DISTRICT:** TAMBUNAN  
**ROUTE NO:** 500  
**ROAD NAME:** JLN KOTA KINABALU - KENINGAU - TENOM  
**MONTH:** December 2011

Item	Chainage	Culvert No.	Single Cell				Twin Cell				Multi Cell				Date of Clearing	REMARKS
			RCP (No.)	BC (No.)	CMP (No.)	Total (No.)	RCP (No.)	BC (No.)	CMP (No.)	Total (No.)	RCP (No.)	BC (No.)	CMP (No.)	Total (No.)		
<b>BROUGHT FORWARD :</b>			<b>172</b>	<b>22</b>	<b>172</b>	<b>366</b>	<b>12</b>	<b>6</b>	<b>4</b>	<b>22</b>	<b>0</b>	<b>8</b>	<b>2</b>	<b>10</b>		
16	70.550	TBN 109			1	1				0				0	29 Dec 11	2nd cycle protocol road
17	70.250	TBN 108			1	1				0				0	29 Dec 11	2nd cycle protocol road
18	70.080	TBN 107	1			1				0				0	29 Dec 11	2nd cycle protocol road
19	69.780	TBN 106		1		1				0				0	30 Dec 11	2nd cycle protocol road
20	69.580	TBN 105		1		1				0				0	30 Dec 11	2nd cycle protocol road
21																
22																
23																
24																
25																
26																
27																
28																
29																
30																
<b>TOTAL :</b>			<b>173</b>	<b>24</b>	<b>174</b>	<b>371</b>	<b>12</b>	<b>6</b>	<b>4</b>	<b>22</b>	<b>0</b>	<b>8</b>	<b>2</b>	<b>10</b>		

**LINTASAN RESOURCES SDN. BHD.**  
MAINTENANCE OF FEDERAL ROADS - WEST COAST, SABAH  
**R05 CULVERT CLEARING RECORD**

**DISTRICT:** KENINGAU  
**ROUTE NO:** 500  
**ROAD NAME:** JLN KOTA KINABALU - KENINGAU - TENOM  
**MONTH:** December 2011

Item	Chainage	Culvert No.	Single Cell				Twin Cell				Multi Cell				Date of Clearing	REMARKS
			RCP (No.)	BC (No.)	CMP (No.)	Total (No.)	RCP (No.)	BC (No.)	CMP (No.)	Total (No.)	RCP (No.)	BC (No.)	CMP (No.)	Total (No.)		
<b>BROUGHT FORWARD :</b>			<b>79</b>	<b>14</b>	<b>95</b>	<b>188</b>	<b>9</b>	<b>8</b>	<b>6</b>	<b>23</b>	<b>2</b>	<b>4</b>	<b>0</b>	<b>6</b>		
1	120.900	KGU 86	1			1			0				0	19 Dec 11	2nd cycle protocol road	
2	120.750	KGU 85				0		1	1				0	19 Dec 11	2nd cycle protocol road	
3	120.400	KGU 84	1			1			0				0	19 Dec 11	2nd cycle protocol road	
4	120.200	KGU 83				0		1	1				0	19 Dec 11	2nd cycle protocol road	
5	120.100	KGU 82	1			1			0				0	19 Dec 11	2nd cycle protocol road	
6	119.780	KGU 81				0	1		1				0	20 Dec 11	2nd cycle protocol road	
7	119.750	KGU 80	1			1			0				0	20 Dec 11	2nd cycle protocol road	
8	119.350	KGU 79	1			1			0				0	20 Dec 11	2nd cycle protocol road	
9	119.100	KGU 78				0			0				0	-	Under Dual Carriageway Upgrading Project	
10	118.950	KGU 77				0			0				0	-	Under Dual Carriageway Upgrading Project	
11	118.650	KGU 76				0			0				0	-	Under Dual Carriageway Upgrading Project	
12	118.050	KGU 75				0			0				0	-	Under Dual Carriageway Upgrading Project	
13	117.250	KGU 74				0			0				0	-	Under Dual Carriageway Upgrading Project	
14	117.150	KGU 73				0			0				0	-	Under Dual Carriageway Upgrading Project	
15	116.550	KGU 72				0			0				0	-	Under Dual Carriageway Upgrading Project	
<b>CARRIED FORWARD :</b>			<b>84</b>	<b>14</b>	<b>95</b>	<b>193</b>	<b>10</b>	<b>10</b>	<b>6</b>	<b>26</b>	<b>2</b>	<b>4</b>	<b>0</b>	<b>6</b>		

**LINTASAN RESOURCES SDN. BHD.**  
MAINTENANCE OF FEDERAL ROADS - WEST COAST, SABAH  
**R05 CULVERT CLEARING RECORD**

**DISTRICT:** KENINGAU  
**ROUTE NO:** 500  
**ROAD NAME:** JLN KOTA KINABALU - KENINGAU - TENOM  
**MONTH:** December 2011

Item	Chainage	Culvert No.	Single Cell				Twin Cell				Multi Cell				Date of Clearing	REMARKS
			RCP (No.)	BC (No.)	CMP (No.)	Total (No.)	RCP (No.)	BC (No.)	CMP (No.)	Total (No.)	RCP (No.)	BC (No.)	CMP (No.)	Total (No.)		
<b>BROUGHT FORWARD :</b>			<b>84</b>	<b>14</b>	<b>95</b>	<b>193</b>	<b>10</b>	<b>10</b>	<b>6</b>	<b>26</b>	<b>2</b>	<b>4</b>	<b>0</b>	<b>6</b>		
16	116.400	KGU 71				0			0				0	-	Under Dual Carriageway Upgrading Project	
17	116.300	KGU 70				0			0				0	-	Under Dual Carriageway Upgrading Project	
18	116.100	KGU 69				0			0				0	-	Under Dual Carriageway Upgrading Project	
19	115.560	KGU 68			1	1			0				0	23 Dec 11	2nd cycle protocol road	
20	115.010	KGU 67		1		1			0				0	23 Dec 11	2nd cycle protocol road	
21	114.900	KGU 66		1		1			0				0	23 Dec 11	2nd cycle protocol road	
22																
23																
24																
25																
26																
27																
28																
29																
30																
<b>TOTAL :</b>			<b>84</b>	<b>16</b>	<b>96</b>	<b>196</b>	<b>10</b>	<b>10</b>	<b>6</b>	<b>26</b>	<b>2</b>	<b>4</b>	<b>0</b>	<b>6</b>		

**LINTASAN RESOURCES SDN. BHD.**  
MAINTENANCE OF FEDERAL ROADS - WEST COAST, SABAH  
**R05 CULVERT CLEARING RECORD**

**DISTRICT:** TENOM  
**ROUTE NO:** 500  
**ROAD NAME:** JLN KOTA KINABALU - KENINGAU - TENOM  
**MONTH:** December 2011

Item	Chainage	Culvert No.	Single Cell				Twin Cell				Multi Cell				Date of Clearing	REMARKS
			RCP (No.)	BC (No.)	CMP (No.)	Total (No.)	RCP (No.)	BC (No.)	CMP (No.)	Total (No.)	RCP (No.)	BC (No.)	CMP (No.)	Total (No.)		
<b>BROUGHT FORWARD :</b>			<b>33</b>	<b>45</b>	<b>8</b>	<b>86</b>	<b>8</b>	<b>11</b>	<b>0</b>	<b>19</b>	<b>0</b>	<b>8</b>	<b>0</b>	<b>8</b>		
1	162.980	TNM 52		1		1				0				0	06 Dec 11	2nd cycle protocol road
2	162.760	TNM 51				0		1	1					0	07 Dec 11	2nd cycle protocol road
3	162.620	TNM 50		1		1			0					0	08 Dec 11	2nd cycle protocol road
4	162.520	TNM 49		1		1			0					0	09 Dec 11	2nd cycle protocol road
5	162.035	TNM 48		1		1			0					0	10 Dec 11	2nd cycle protocol road
6	161.841	TNM 47		1		1			0					0	14 Dec 11	2nd cycle protocol road
7	161.128	TNM 46	1			1			0					0	17 Dec 11	2nd cycle protocol road
8	161.102	TNM 45	1			1			0					0	17 Dec 11	2nd cycle protocol road
9	160.844	TNM 44	1			1			0					0	19 Dec 11	2nd cycle protocol road
<b>TOTAL :</b>			<b>36</b>	<b>50</b>	<b>8</b>	<b>94</b>	<b>8</b>	<b>12</b>	<b>0</b>	<b>20</b>	<b>0</b>	<b>8</b>	<b>0</b>	<b>8</b>		

**LINTASAN RESOURCES SDN. BHD.**  
PRIVATISATION OF WEST COAST SABAH FEDERAL ROADS MAINTENANCE

***SUMMARY - CULVERT CLEARING***

Month :DECEMBER 2011

ITEM	DISTRICT	ROUTE NO	ROAD NAME	Single Cell			Twin Cell			Multi Cell		
				Previous	Current	Cumm.	Previous	Current	Cumm.	Previous	Current	Cumm.
				(No.)	(No.)	(No.)	(No.)	(No.)	(No.)	(No.)	(No.)	(No.)
1	Beaufort	01	Jalan Kota Kinabalu - Sindumin	161	9	170	82	3	85	63	1	64
2	Sipitang	01	Jalan Kota Kinabalu - Sindumin	91	44	135	18	15	33	5	-	5
3	Beaufort	502	Jalan Beaufort - Menumbok	55	-	55	11	-	11	-	-	-
4	Kuala Penyu	502	Jalan Beaufort - Menumbok	146	-	146	54	-	54	2	-	2
<b>TOTAL :</b>				<b>453</b>	<b>53</b>	<b>506</b>	<b>165</b>	<b>18</b>	<b>183</b>	<b>70</b>	<b>1</b>	<b>71</b>

**LINTASAN RESOURCES SDN. BHD.**  
MAINTENANCE OF FEDERAL ROADS - WEST COAST, SABAH  
**R05 CULVERT CLEARING RECORD**

**DISTRICT:** BEAUFORT

**ROUTE NO:** 01

**ROAD NAME:** JALAN KOTA KINABALU - SINDUMIN

**MONTH:** DECEMBER 2011

Item	Chainage	Culvert No.	Single Cell				Twin Cell				Multi Cell				Date of Clearing	REMARKS
			RCP (No.)	BC (No.)	CMP (No.)	Total (No.)	RCP (No.)	BC (No.)	CMP (No.)	Total (No.)	RCP (No.)	BC (No.)	CMP (No.)	Total (No.)		
<b>BROUGHT FORWARD:</b>			84	77	0	161	35	47	0	82	2	61	0	63		
1	92.070	83	1			1								23-Dec-11	2nd cycle for protocol road	
2	92.090	84									1		1	23-Dec-11	2nd cycle for protocol road	
3	92.655	85					1		1					23-Dec-11	2nd cycle for protocol road	
4	92.865	86					1		1					24-Dec-11	2nd cycle for protocol road	
5	93.376	87	1			1								24-Dec-11	2nd cycle for protocol road	
6	93.587	88	1			1								24-Dec-11	2nd cycle for protocol road	
7	93.678	89	1			1								26-Dec-11	2nd cycle for protocol road	
8	93.791	90					1		1					27-Dec-11	2nd cycle for protocol road	
9	94.046	91	1			1								27-Dec-11	2nd cycle for protocol road	
10	94.662	92	1			1								27-Dec-11	2nd cycle for protocol road	
11	94.914	93	1			1								28-Dec-11	2nd cycle for protocol road	
12	95.148	94	1			1								28-Dec-11	2nd cycle for protocol road	
13	95.753	95	1			1								28-Dec-11	2nd cycle for protocol road	
14																
15																
<b>CARRIED FORWARD :</b>			<b>93</b>	<b>77</b>	<b>0</b>	<b>170</b>	<b>35</b>	<b>50</b>	<b>0</b>	<b>85</b>	<b>2</b>	<b>62</b>	<b>0</b>	<b>64</b>		

**LINTASAN RESOURCES SDN. BHD.**  
MAINTENANCE OF FEDERAL ROADS - WEST COAST, SABAH  
**R05 CULVERT CLEARING RECORD**

**DISTRICT:** SIPITANG

**ROUTE NO:** 01

**ROAD NAME:** JALAN KOTA KINABALU - SINDUMIN

**MONTH:** DECEMBER 2011

Item	Chainage	Culvert No.	Single Cell				Twin Cell				Multi Cell				Date of Clearing	REMARKS
			RCP (No.)	BC (No.)	CMP (No.)	Total (No.)	RCP (No.)	BC (No.)	CMP (No.)	Total (No.)	RCP (No.)	BC (No.)	CMP (No.)	Total (No.)		
<b>BROUGHT FORWARD:</b>			68	22	1	91	9	9	0	18	0	5	0	5		
1	133.743	189		1		1								02-Dec-11	1st cycle for normal road	
2	134.104	190	1			1								02-Dec-11	1st cycle for normal road	
3	134.607	191	1			1								02-Dec-11	1st cycle for normal road	
4	134.781	192					1		1					02-Dec-11	1st cycle for normal road	
5	135.044	193	1			1								03-Dec-11	1st cycle for normal road	
6	135.433	194		1		1								03-Dec-11	1st cycle for normal road	
7	135.435	195	1			1								03-Dec-11	1st cycle for normal road	
8	136.355	196	1			1								03-Dec-11	2nd cycle for protocol road	
9	136.383	197	1			1								04-Dec-11	2nd cycle for protocol road	
10	136.614	198	1			1								04-Dec-11	2nd cycle for protocol road	
11	137.625	199	1			1								04-Dec-11	2nd cycle for protocol road	
12	137.772	200	1			1								05-Dec-11	2nd cycle for protocol road	
13	137.862	201	1			1								05-Dec-11	2nd cycle for protocol road	
14	138.204	202			1	1								05-Dec-11	2nd cycle for protocol road	
15	138.441	203	1			1								09-Dec-11	2nd cycle for protocol road	
<b>CARRIED FORWARD :</b>			<b>79</b>	<b>24</b>	<b>2</b>	<b>105</b>	<b>9</b>	<b>10</b>	<b>0</b>	<b>19</b>	<b>0</b>	<b>5</b>	<b>0</b>	<b>5</b>		

**LINTASAN RESOURCES SDN. BHD.**  
MAINTENANCE OF FEDERAL ROADS - WEST COAST, SABAH  
**R05 CULVERT CLEARING RECORD**

**DISTRICT:** SIPITANG

**ROUTE NO:** 01

**ROAD NAME:** JALAN KOTA KINABALU - SINDUMIN

**MONTH:** DECEMBER 2011

Item	Chainage	Culvert No.	Single Cell				Twin Cell				Multi Cell				Date of Clearing	REMARKS
			RCP (No.)	BC (No.)	CMP (No.)	Total (No.)	RCP (No.)	BC (No.)	CMP (No.)	Total (No.)	RCP (No.)	BC (No.)	CMP (No.)	Total (No.)		
<b>BROUGHT FORWARD:</b>			79	24	2	105	9	10	0	19	0	5	0	5		
16	138.814	204	1			1								09-Dec-11	2nd cycle for protocol road	
17	139.280	205	1			1								09-Dec-11	2nd cycle for protocol road	
18	139.600	206					1		1					10-Dec-11	2nd cycle for protocol road	
19	139.892	207	1			1								10-Dec-11	2nd cycle for protocol road	
20	140.019	208	1			1								10-Dec-11	2nd cycle for protocol road	
21	140.805	209									1			15-Dec-11	1st cycle for normal road	
22	141.007	210	1			1								15-Dec-11	1st cycle for normal road	
23	141.898	211	1			1								15-Dec-11	1st cycle for normal road	
24	142.129	212			1	1								16-Dec-11	1st cycle for normal road	
25	142.490	213						1	1					16-Dec-11	1st cycle for normal road	
26	142.607	214	1			1								16-Dec-11	1st cycle for normal road	
27	142.865	215			1	1								17-Dec-11	1st cycle for normal road	
28	143.166	216	1			1								17-Dec-11	1st cycle for normal road	
29	143.451	217	1			1								17-Dec-11	1st cycle for normal road	
30	144.123	218						1	1					18-Dec-11	1st cycle for normal road	
<b>CARRIED FORWARD :</b>			<b>88</b>	<b>24</b>	<b>4</b>	<b>116</b>	<b>10</b>	<b>12</b>	<b>0</b>	<b>22</b>	<b>0</b>	<b>6</b>	<b>0</b>	<b>5</b>		

**LINTASAN RESOURCES SDN. BHD.**  
MAINTENANCE OF FEDERAL ROADS - WEST COAST, SABAH  
**R05 CULVERT CLEARING RECORD**

**DISTRICT:** SIPITANG

**ROUTE NO:** 01

**ROAD NAME:** JALAN KOTA KINABALU - SINDUMIN

**MONTH:** DECEMBER 2011

Item	Chainage	Culvert No.	Single Cell				Twin Cell				Multi Cell				Date of Clearing	REMARKS
			RCP (No.)	BC (No.)	CMP (No.)	Total (No.)	RCP (No.)	BC (No.)	CMP (No.)	Total (No.)	RCP (No.)	BC (No.)	CMP (No.)	Total (No.)		
<b>BROUGHT FORWARD:</b>			88	24	4	116	10	12	0	22	0	6	0	5		
31	144.600	219						1	1					18-Dec-11	1st cycle for normal road	
32	145.349	220						1	1					22-Dec-11	1st cycle for normal road	
33	146.133	221	1			1								22-Dec-11	1st cycle for normal road	
34	146.515	222	1			1								22-Dec-11	1st cycle for normal road	
35	147.198	223	1			1								23-Dec-11	1st cycle for normal road	
36	147.778	224						1	1					23-Dec-11	1st cycle for normal road	
37	147.907	225	1			1								23-Dec-11	1st cycle for normal road	
38	148.337	226	1			1								24-Dec-11	1st cycle for normal road	
39	148.559	227	1			1								24-Dec-11	1st cycle for normal road	
40	148.660	228	1			1								24-Dec-11	1st cycle for normal road	
41	148.798	229	1			1								24-Dec-11	1st cycle for normal road	
42	149.112	230	1			1								27-Dec-11	1st cycle for normal road	
43	149.624	231	1			1								27-Dec-11	1st cycle for normal road	
44	149.904	232	1			1								27-Dec-11	1st cycle for normal road	
45	150.034	233	1			1								27-Dec-11	1st cycle for normal road	
<b>CARRIED FORWARD :</b>			<b>100</b>	<b>24</b>	<b>4</b>	<b>128</b>	<b>10</b>	<b>15</b>	<b>0</b>	<b>25</b>	<b>0</b>	<b>6</b>	<b>0</b>	<b>5</b>		

**LINTASAN RESOURCES SDN. BHD.**  
MAINTENANCE OF FEDERAL ROADS - WEST COAST, SABAH  
**R05 CULVERT CLEARING RECORD**

**DISTRICT:** SIPITANG

**ROUTE NO:** 01

**ROAD NAME:** JALAN KOTA KINABALU - SINDUMIN

**MONTH:** DECEMBER 2011

Item	Chainage	Culvert No.	Single Cell				Twin Cell				Multi Cell				Date of Clearing	REMARKS
			RCP (No.)	BC (No.)	CMP (No.)	Total (No.)	RCP (No.)	BC (No.)	CMP (No.)	Total (No.)	RCP (No.)	BC (No.)	CMP (No.)	Total (No.)		
<b>BROUGHT FORWARD:</b>			100	24	4	128	10	15	0	25	0	6	0	5		
46	150.323	234						1	1					28-Dec-11	1st cycle for normal road	
47	150.907	235	1						1					28-Dec-11	1st cycle for normal road	
48	151.081	236	1						1					28-Dec-11	1st cycle for normal road	
49	151.234	237	1						1					28-Dec-11	1st cycle for normal road	
50	151.420	238						1	1					29-Dec-11	1st cycle for normal road	
51	151.826	239					1		1					29-Dec-11	1st cycle for normal road	
52	152.372	240					1		1					29-Dec-11	1st cycle for normal road	
53	152.795	241	1						1					30-Dec-11	1st cycle for normal road	
54	152.885	242	1						1					30-Dec-11	1st cycle for normal road	
55	153.024	243	1						1					30-Dec-11	1st cycle for normal road	
56	153.495	244					1		1					30-Dec-11	1st cycle for normal road	
57	153.984	245					1		1					31-Dec-11	1st cycle for normal road	
58	154.489	246					1		1					31-Dec-11	1st cycle for normal road	
59	154.959	247	1						1					31-Dec-11	1st cycle for normal road	
60	155.350	248					1		1					31-Dec-11	1st cycle for normal road	
<b>CARRIED FORWARD :</b>			<b>107</b>	<b>24</b>	<b>4</b>	<b>135</b>	<b>16</b>	<b>17</b>	<b>0</b>	<b>33</b>	<b>0</b>	<b>6</b>	<b>0</b>	<b>5</b>		

**LINTASAN RESOURCES SDN. BHD.**  
 MAINTENANCE OF FEDERAL ROADS - WEST COAST, SABAH  
**R05 CULVERT CLEARING RECORD**

**DISTRICT:** BEAUFORT

**ROUTE NO:** 502

**ROAD NAME:** JALAN BEAUFORT - MENUMBOK

**MONTH:** DECEMBER 2011

Item	Chainage	Culvert No.	Single Cell				Twin Cell				Multi Cell				Date of Clearing	REMARKS
			RCP (No.)	BC (No.)	CMP (No.)	Total (No.)	RCP (No.)	BC (No.)	CMP (No.)	Total (No.)	RCP (No.)	BC (No.)	CMP (No.)	Total (No.)		
<b>BROUGHT FORWARD:</b>			52	1	2	55	8	3	0	11	0	0	0	0		
1																
2																
3																
4																
5																
6																
7																
8																
9																
10																
11																
12																
13																
14																
15																
<b>CARRIED FORWARD :</b>			52	1	2	55	8	3	0	11	0	0	0	0		



DISTRICT : KOTA MARUDU  
ROUTE NO : 01 - JALAN KOTA KINABALU - KUDAT  
LOCATION : CH 117.850(Mangaris Bridge)  
KM 117.850(Mangaris Bridge)

**R05 - BRIDGES & CULVERTS**  
**BRIDGE CLEARING**



**BEFORE**



**IN PROGRESS**



**AFTER**

DISTRICT : BEAUFORT  
ROUTE NO : R01 JALAN KOTA KINABALU-SINDUMIN  
LOCATION : CH 95.410 - LHS  
KM 97.170

## R05 - BRIDGES & CULVERTS BRIDGE



BEFORE



IN PROGRESS



AFTER

DISTRICT : BEAUFORT  
ROUTE NO : R01 JALAN KOTA KINABALU-SINDUMIN  
LOCATION : CH 123.180 - LHS  
KM 124.940

**R05 - BRIDGES & CULVERTS**  
**BRIDGE**



**BEFORE**



**IN PROGRESS**



**AFTER**

DISTRICT : SIPITANG  
ROUTE NO : R01 JALAN KOTA KINABALU-SINDUMIN  
LOCATION : CH 138.924 - RHS  
KM 140.684

**R05 - BRIDGES & CULVERTS**  
**BRIDGE**



**BEFORE**



**IN PROGRESS**



**AFTER**

DISTRICT : SIPITANG  
ROUTE NO : R01 JALAN KOTA KINABALU-SINDUMIN  
LOCATION : CH 138.924 - RHS  
KM 140.684

**R05 - BRIDGES & CULVERTS**  
**BRIDGE**



**BEFORE**

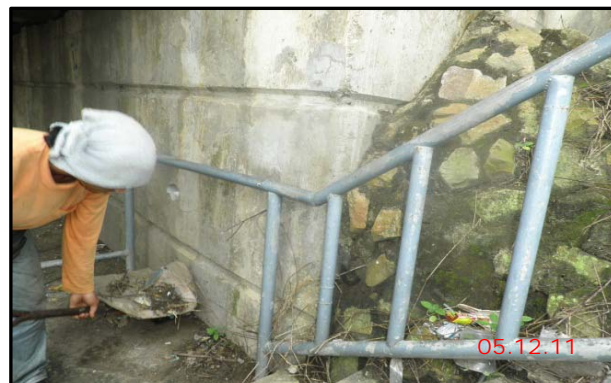

**IN PROGRESS**



**AFTER**

**LINTASAN RESOURCES SDN. BHD.**  
**BRIDGES**  
**GRAND SUMMARY**

MONTH: DECEMBER 2011

DISTRICT	ROUTE NO.	ROAD NAME	General Cleaning			Painting		
			Previous	Current	Cumm.	Previous	Current	Cumm.
			(No.)	(No.)	(No.)	(No.)	(No.)	(No.)
Kota Belud	01	Jalan Kota Kinabalu-Kudat	33	0	33	0	0	0
Kota Marudu	01	Jalan Kota Kinabalu-Kudat	27	3	30	0	0	0
Kudat	01	Jalan Kota Kinabalu-Kudat	6	0	6	0	0	0
Tuaran	01	Jalan Kota Kinabalu-Kudat	5	2	7	0	0	0
	22	Jalan Kota Kinabalu-Sandakan	0	0	0	0	0	0
	503	Jalan Berungis-Kota Belud	4	0	4	0	0	0
Kota Kinabalu	01	Jalan Kota Kinabalu-Kudat	0	0	0	0	0	0
	01	Jalan Kota Kinabalu-Sindumin	0	0	0	0	0	0
	501	Jalan Kota Kinabalu-Penampang-Lok Kawi	6	0	6	0	0	0
	606	Jalan Susur Sepangar Bay	0	0	0	0	0	0
	607	Jalan Masuk Ke Pelabuhan Baru	0	0	0	0	0	0
	608	Jalan Masuk Ke Lapangan Terbang Lama	0	0	0	0	0	0
Penampang	01	Jalan Kota Kinabalu-Sindumin	6	0	6	0	0	0
	500	Jalan Kota Kinabalu-Keningau-Tenom	16	0	16	2	0	2
	501	Jalan Kota Kinabalu-Penampang-Lok Kawi	2	1	3	0	0	0
Papar	01	Jalan Kota Kinabalu-Sindumin	22	0	22	0	0	0
Ranau	22	Jalan Kota Kinabalu-Sandakan	15	1	16	0	0	0
Tambunan	500	Jalan Kota Kinabalu-Keningau-Tenom	6	0	6	8	0	8
Keningau	500	Jalan Kota Kinabalu-Keningau-Tenom	8	0	8	6	0	6
Tenom	500	Jalan Kota Kinabalu-Keningau-Tenom	10	0	10	8	0	8
Beaufort	01	Jalan Kota Kinabalu-Sindumin	17	1	18	0	0	0
	502	Jalan Beaufort-Menumbok	8	0	8	0	0	0
Sipitang	01	Jalan Kota Kinabalu-Sindumin	6	2	8	0	0	0
Kuala Penyu	502	Jalan Beaufort-Menumbok	0	0	0	0	0	0
<b>TOTAL</b>			<b>197</b>	<b>10</b>	<b>207</b>	<b>24</b>	<b>0</b>	<b>24</b>

**LINTASAN RESOURCES SDN. BHD.**  
PRIVATISATION OF WEST COAST SABAH FEDERAL ROADS MAINTENANCE

***SUMMARY - BRIDGES***

*MONTH : DECEMBER 2011*

ITEM	DISTRICT	ROUTE NO	ROAD NAME	General Maintenance			Painting		
				Previous	Current	Cumm.	Previous	Current	Cumm.
				(No.)	(No.)	(No.)	(No.)	(No.)	(No.)
1	Kota Belud	01	Jalan Kota Kinabalu - Kudat	33	-	33	-	-	-
2	Kota Marudu	01	Jalan Kota Kinabalu - Kudat	27	3	30	-	-	-
3	Kudat	01	Jalan Kota Kinabalu - Kudat	6	-	6	-	-	-
<b>TOTAL :</b>				<b>66</b>	<b>3</b>	<b>69</b>	<b>-</b>	<b>-</b>	<b>-</b>

**LINTASAN RESOURCES SDN. BHD.**  
 MAINTENANCE OF FEDERAL ROADS - WEST COAST, SABAH

**R05 BRIDGES**

**DISTRICT:** KOTA BELUD

**ROUTE NO:** 01

**ROAD NAME:** JALAN KOTA KINABALU - KUDAT

**MONTH:** DECEMBER 2011

Item	Chainage	Bridge Name	Cleaning					Removal	Greasing	Localised Painting		Date of Work Done	REMARKS
			Expansion Joints	Weep Holes	Graffiti & Markings	Parapets	Bearing Shelves	Vegetation	Steel Bearings	Peeling Paint	Rusting of Structural Steelwork		
<b>BROUGHT FORWARD:</b>			33										
1													
2													
3													
4													
5													
6													
7													
8													
9													
10													
11													
12													
13													
14													
15													
<b>BALANCE END OF DEC :</b>			33										

**LINTASAN RESOURCES SDN. BHD.**  
 MAINTENANCE OF FEDERAL ROADS - WEST COAST, SABAH

**R05 BRIDGES**

**DISTRICT:** KOTA MARUDU

**ROUTE NO:** 01

**ROAD NAME:** JALAN KOTA KINABALU - KUDAT

**MONTH:** DECEMBER 2011

Item	Chainage	Bridge Name	Cleaning					Removal	Greasing	Localised Painting		Date of Work Done	REMARKS
			Expansion Joints	Weep Holes	Graffiti & Markings	Parapets	Bearing Shelves	Vegetation	Steel Bearings	Peeling Paint	Rusting of Structural Steelwork		
<b>BROUGHT FORWARD:</b>			27										
1	124.050	BINGKONGAN	1	√	√	√	√	√	√			16 Dec 11	
2	117.830	MANGARIS	1	√	√	√	√	√	√			22 Dec 11	
3	111.450	LUGU	1	√	√	√	√	√	√			26 Dec 11	
4													
5													
6													
7													
8													
9													
10													
11													
12													
13													
14													
15													
<b>BALANCE END OF DEC :</b>			30										

**LINTASAN RESOURCES SDN. BHD.**  
 MAINTENANCE OF FEDERAL ROADS - WEST COAST, SABAH

**R05 BRIDGES**

**DISTRICT:** KUDAT

**ROUTE NO:** 01

**ROAD NAME:** JALAN KOTA KINABALU - KUDAT

**MONTH:** DECEMBER 2011

Item	Chainage	Bridge Name	Cleaning					Removal	Greasing	Localised Painting		Date of Work Done	REMARKS
			Expansion Joints	Weep Holes	Graffiti & Markings	Parapets	Bearing Shelves	Vegetation	Steel Bearings	Peeling Paint	Rusting of Structural Steelwork		
<b>BROUGHT FORWARD:</b>			<b>6</b>										
1													
2													
3													
4													
5													
6													
7													
8													
9													
10													
11													
12													
13													
14													
15													
<b>BALANCE END OF DEC :</b>			<b>6</b>										

**LINTASAN RESOURCES SDN. BHD.**  
PRIVATISATION OF WEST COAST SABAH FEDERAL ROADS MAINTENANCE

***SUMMARY - BRIDGES***

*Month: DECEMBER 2011*

ITEM	DISTRICT	ROUTE NO	ROAD NAME	General Maintenance			Painting		
				Previous	Current	Cumm.	Previous	Current	Cumm.
				(No.)	(No.)	(No.)	(No.)	(No.)	(No.)
1	Kota Kinabalu	01	Jalan Kota Kinabalu - Kudat	-	-	-	-	-	-
2	Tuaran	01	Jalan Kota Kinabalu - Kudat	5	2	7	-	-	-
3	Tuaran	22	Jalan Kota Kinabalu - Sandakan	-	-	-	-	-	-
4	Tuaran	503	Jalan Berungis - Kota Belud	4	-	4	-	-	-
5	Kota Kinabalu	606	Jalan Susur Sepangar Bay	-	-	-	-	-	-
6	Kota Kinabalu	607	Jalan Masuk Ke Pelabuhan Baru, KK	-	-	-	-	-	-
<b>TOTAL :</b>				<b>9</b>	<b>2</b>	<b>11</b>	<b>-</b>	<b>-</b>	<b>-</b>

**LINTASAN RESOURCES SDN. BHD.**  
MAINTENANCE OF FEDERAL ROADS - WEST COAST, SABAH

**R05 BRIDGES**

**DISTRICT:** TUARAN

**ROUTE NO:** 01

**ROAD NAME:** JALAN KOTA KINABALU - KUDAT

**MONTH:** DECEMBER 2011

Item	Chainage	Bridge Name	Cleaning					Removal	Greasing	Localised Painting		Date of Work Done	REMARKS
			Expansion Joints	Weep Holes	Graffiti & Markings	Parapets	Bearing Shelves	Vegetation	Steel Bearings	Peeling Paint	Rusting of Structural Steelwork		
<b>BROUGHT FORWARD:</b>		<b>5</b>								-	-		
1	40.562	Mengkaladoi Bridge	1	√	√	√	√	√	√			09 Dec 11	
2	45.562	Topokon Bridge	1	√	√	√	√	√	√			19 Dec 11	LHS
<b>TOTAL:</b>		<b>7</b>											

**LINTASAN RESOURCES SDN. BHD.**  
 MAINTENANCE OF FEDERAL ROADS - WEST COAST, SABAH

**R05 BRIDGES**

**DISTRICT:** TUARAN

**ROUTE NO:** 503

**ROAD NAME:** JALAN BERUNGIS - KOTA BELUD

**MONTH:** DECEMBER 2011

Item	Chainage	Bridge Name	Cleaning					Removal	Greasing	Localised Painting		Date of Work Done	REMARKS
			Expansion Joints	Weep Holes	Graffiti & Markings	Parapets	Bearing Shelves	Vegetation	Steel Bearings	Peeling Paint	Rusting of Structural Steelwork		
<b>BROUGHT FORWARD:</b>		4								-	-		
<b>TOTAL:</b>		4											

**LINTASAN RESOURCES SDN. BHD.**  
PRIVATISATION OF WEST COAST SABAH FEDERAL ROADS MAINTENANCE

***SUMMARY - BRIDGES***

**MONTH: DECEMBER 2011**

ITEM	DISTRICT	ROUTE NO	ROAD NAME	General Maintenance			Painting		
				Previous	Current	Cumm.	Previous	Current	Cumm.
				(No.)	(No.)	(No.)	(No.)	(No.)	(No.)
1	Ranau	22	Jalan Kota Kinabalu - Sandakan	15	1	16	0	0	0
<b>TOTAL :</b>				<b>15</b>	<b>1</b>	<b>16</b>	<b>0</b>	<b>0</b>	<b>0</b>

**LINTASAN RESOURCES SDN. BHD.**  
 MAINTENANCE OF FEDERAL ROADS - WEST COAST, SABAH

**R05 BRIDGES**

**DISTRICT:** Ranau

**ROUTE NO:** 22

**ROAD NAME:** Jalan Kota Kinabalu - Sandakan

**MONTH:** December 2011

Item	Chainage	Bridge Name	Cleaning					Removal	Greasing	Localised Painting		Date of Work Done	REMARKS
			Expansion Joints	Weep Holes	Graffiti & Markings	Parapets	Bearing Shelves	Vegetation	Steel Bearings	Peeling Paint	Rusting of Structural Steelwork		
<b>BROUGHT FORWARD FROM NOVEMBER 2011:</b>		15											
1	103.300	Bridge - Sg. Vulcanut	1	√	√	√	√	√			0	20 Dec 11	
<b>CARRIED FORWARD:</b>		16											

**LINTASAN RESOURCES SDN. BHD.**  
PRIVATISATION OF WEST COAST SABAH FEDERAL ROADS MAINTENANCE

***SUMMARY - BRIDGES***

*Month: DECEMBER 2011*

ITEM	DISTRICT	ROUTE NO	ROAD NAME	General Maintenance			Painting		
				Previous	Current	Cumm.	Previous	Current	Cumm.
				(No.)	(No.)	(No.)	(No.)	(No.)	(No.)
1	Kota Kinabalu	01	Jalan Kota Kinabalu - Sindumin	-	-	-	-	-	-
2	Penampang	01	Jalan Kota Kinabalu - Sindumin	6	-	6	-	-	-
3	Papar	01	Jalan Kota Kinabalu - Sindumin	22	-	22	-	-	-
4	Penampang	500	Jalan Kota Kinabalu - Keningau - Tenom	16	-	16	2	-	2
5	Kota Kinabalu	501	Jalan Kota Kinabalu - Penampang - Lok Kawi	6	-	6	-	-	-
6	Penampang	501	Jalan Kota Kinabalu - Penampang - Lok Kawi	2	1	3	-	-	-
7	Kota Kinabalu	608	Jalan Masuk Ke Lapangan Terbang Lama, KK	-	-	-	-	-	-
<b>TOTAL :</b>				<b>52</b>	<b>1</b>	<b>53</b>	<b>2</b>	<b>-</b>	<b>2</b>











**LINTASAN RESOURCES SDN. BHD.**  
PRIVATISATION OF WEST COAST SABAH FEDERAL ROADS MAINTENANCE

***SUMMARY - BRIDGES***

*Month : DECEMBER 2011*

ITEM	DISTRICT	ROUTE NO	ROAD NAME	General Maintenance			Painting		
				Previous	Current	Cumm.	Previous	Current	Cumm.
				(No.)	(No.)	(No.)	(No.)	(No.)	(No.)
1	Tambunan	500	Jalan Kota Kinabalu - Keningau - Tenom	6	-	6	8	-	8
2	Keningau	500	Jalan Kota Kinabalu - Keningau - Tenom	8	-	8	6	-	6
3	Tenom	500	Jalan Kota Kinabalu - Keningau - Tenom	10	-	10	8	-	8
<b>TOTAL :</b>				<b>24</b>	<b>-</b>	<b>24</b>	<b>22</b>	<b>-</b>	<b>22</b>

**LINTASAN RESOURCES SDN. BHD.**  
MAINTENANCE OF FEDERAL ROADS - WEST COAST, SABAH

**R05 BRIDGES**

**DISTRICT:** TAMBUNAN

**ROUTE NO:** 500

**ROAD NAME:** JALAN KOTA KINABALU - KENINGAU - TENOM

**MONTH:** December 2011

Item	Chainage	Bridge Name	Cleaning					Removal	Greasing	Localised Painting		Date of Work Done	REMARKS
			Expansion Joints	Weep Holes	Graffiti & Markings	Parapets	Bearing Shelves	Vegetation	Steel Bearings	Peeling Paint	Rusting of Structural Steelwork		
<b>BROUGHT FORWARD:</b>		14											
<b>TOTAL :</b>		14											

**LINTASAN RESOURCES SDN. BHD.**  
MAINTENANCE OF FEDERAL ROADS - WEST COAST, SABAH

**R05 BRIDGES**

**DISTRICT:** KENINGAU

**ROUTE NO:** 500

**ROAD NAME:** JALAN KOTA KINABALU - KENINGAU - TENOM

**MONTH:** December 2011

Item	Chainage	Bridge Name	Cleaning					Removal	Greasing	Localised Painting		Date of Work Done	REMARKS
			Expansion Joints	Weep Holes	Graffiti & Markings	Parapets	Bearing Shelves	Vegetation	Steel Bearings	Peeling Paint	Rusting of Structural Steelwork		
<b>BROUGHT FORWARD:</b>			<b>14</b>										
1	121.486	Jambatan Pampang	0									-	Under Dual Carriageway Upgrading Project
2	118.762	Jambatan Liawan	0									-	Under Dual Carriageway Upgrading Project
<b>TOTAL :</b>			<b>14</b>										

**LINTASAN RESOURCES SDN. BHD.**  
 MAINTENANCE OF FEDERAL ROADS - WEST COAST, SABAH

**R05 BRIDGES**

**DISTRICT:** TENOM

**ROUTE NO:** 500

**ROAD NAME:** JALAN KOTA KINABALU - KENINGAU - TENOM

**MONTH:** December 2011

Item	Chainage	Bridge Name	Cleaning					Removal	Greasing	Localised Painting		Date of Work Done	REMARKS
			Expansion Joints	Weep Holes	Graffiti & Markings	Parapets	Bearing Shelves	Vegetation	Steel Bearings	Peeling Paint	Rusting of Structural Steelwork		
<b>BROUGHT FORWARD:</b>		<b>18</b>											
<b>TOTAL :</b>		<b>18</b>								<b>0</b>			

**LINTASAN RESOURCES SDN. BHD.**  
PRIVATISATION OF WEST COAST SABAH FEDERAL ROADS MAINTENANCE

***SUMMARY - BRIDGES***

Month : DECEMBER 2011

ITEM	DISTRICT	ROUTE NO	ROAD NAME	General Maintenance			Painting		
				Previous	Current	Cumm.	Previous	Current	Cumm.
				(No.)	(No.)	(No.)	(No.)	(No.)	(No.)
1	Beaufort	01	Jalan Kota Kinabalu - Sindumin	17	1	18	-	-	-
2	Sipitang	01	Jalan Kota Kinabalu - Sindumin	6	2	8	-	-	-
3	Beaufort	502	Jalan Beaufort - Menumbok	8	-	8	-	-	-
4	Kuala Penyu	502	Jalan Beaufort - Menumbok (no bridge)	-	-	-	-	-	-
<b>TOTAL :</b>				<b>31</b>	<b>3</b>	<b>34</b>	<b>-</b>	<b>-</b>	<b>-</b>

**LINTASAN RESOURCES SDN. BHD.**  
MAINTENANCE OF FEDERAL ROADS - WEST COAST, SABAH

**R05 BRIDGES**

**DISTRICT:** BEAUFORT

**ROUTE NO:** 01

**ROAD NAME:** JALAN KOTA KINABALU - SINDUMIN

**MONTH:** DECEMBER 2011

Item	Chainage	Bridge Name	Cleaning					Removal	Greasing	Localised Painting		Date of Work Done	REMARKS
			Expansion Joints	Weep Holes	Graffiti & Markings	Parapets	Bearing Shelves	Vegetation	Steel Bearings	Peeling Paint	Rusting of Structural Steelwork		
<b>BROUGHT FORWARD:</b>		17									0		
1	95.410	Sungai Padas Bridge	√	√	√	√	√	√	√			27-Dec-11	2nd cycle for protocol road
<b>CARRIED FORWARD:</b>		18									0		

**LINTASAN RESOURCES SDN. BHD.**  
 MAINTENANCE OF FEDERAL ROADS - WEST COAST, SABAH

**R05 BRIDGES**

**DISTRICT:** SIPITANG

**ROUTE NO:** 01

**ROAD NAME:** JALAN KOTA KINABALU - SINDUMIN

**MONTH:** DECEMBER 2011

Item	Chainage	Bridge Name	Cleaning					Removal	Greasing	Localised Painting		Date of Work Done	REMARKS
			Expansion Joints	Weep Holes	Graffiti & Markings	Parapets	Bearing Shelves	Vegetation	Steel Bearings	Peeling Paint	Rusting of Structural Steelwork		
<b>BROUGHT FORWARD:</b>		<b>6</b>									<b>0</b>		
1	138.924	Sg. Sipitang Bridge	√	√	√	√	√	√	√			31-Dec-11	2nd cycle for protocol road
2	149.333	Sg. Mengalong Bridge	√	√	√	√	√	√	√			31-Dec-11	1st cycle for normal road
<b>CARRIED FORWARD:</b>		<b>8</b>									<b>0</b>		

**LINTASAN RESOURCES SDN. BHD.**  
 MAINTENANCE OF FEDERAL ROADS - WEST COAST, SABAH

**R05 BRIDGES**

**DISTRICT:** BEAUFORT

**ROUTE NO:** 502

**ROAD NAME:** JALAN BEAUFORT - MENUMBOK

**MONTH:** DECEMBER 2011

Item	Chainage	Bridge Name	Cleaning					Removal	Greasing	Localised Painting		Date of Work Done	REMARKS
			Expansion Joints	Weep Holes	Graffiti & Markings	Parapets	Bearing Shelves	Vegetation	Steel Bearings	Peeling Paint	Rusting of Structural Steelwork		
<b>BROUGHT FORWARD:</b>		8									0		
<b>CARRIED FORWARD:</b>		8									0		

**R 07**

**PENYENGGARAAN  
LONGKANG  
(DRAINAGE)**

DISTRICT : KOTA MARUDU  
ROUTE NO : 01 - JALAN KOTA KINABALU - KUDAT  
LOCATION : CH121.000-CH121.300(RHS)  
KM121.000-CH121.300(RHS)

### R07 - DRAINAGE CLEARING



**BEFORE**



**IN PROGRESS**



**AFTER**

DISTRICT : RANAU  
ROUTE NO : 22 - KOTA KINABALU-SANDAKAN  
LOCATION : CH 97.200 -RHS  
KM 133.800

### R07 - DRAINAGE CLEARING (BERM DRAIN)



**BEFORE**



**IN PROGRESS**



**AFTER**

DISTRICT : RANAU  
ROUTE NO : 22 - KOTA KINABALU-SANDAKAN  
LOCATION : CH 98.300- RHS  
KM 134.900

### R07 - DRAINAGE CLEARING (BERM DRAIN)



**BEFORE**



**IN PROGRESS**



**AFTER**

DISTRICT : KOTA KINABALU  
ROUTE NO : 01 JALAN KOTA KINABALU-SINDUMIN  
LOCATION : CH 0.800 - CH 0.900 - LHS  
KM 2.560 - KM 2.660

### R07 - DRAINAGE CLEARING



**BEFORE**



**IN PROGRESS**



**AFTER**

DISTRICT : KENINGAU  
ROUTE NO : 500 - JALAN KOTA KINABALU - KENINGAU - TENOM  
LOCATION : CH 120.310 - CH 120.432 - LHS  
KM 130.310 - KM 130.432

### R07 - DRAINAGE CLEARING



**BEFORE**



**IN PROGRESS**



**AFTER**

DISTRICT : TENOM  
ROUTE NO : 500 - JALAN KOTA KINABALU - KENINGAU - TENOM  
LOCATION : CH 163.259 - CH 163.364 - LHS  
KM 173.259 - KM 173.364

### R07 - DRAINAGE CLEARING



**BEFORE**



**IN PROGRESS**



**AFTER**

DISTRICT : TENOM  
ROUTE NO : 500 - JALAN KOTA KINABALU - KENINGAU - TENOM  
LOCATION : CH 162.823 - CH 162.921 - RHS  
KM 172.823 - KM 172.921

### R07 - DRAINAGE CLEARING



**BEFORE**



**IN PROGRESS**



**AFTER**

DISTRICT : TENOM  
ROUTE NO : 500 - JALAN KOTA KINABALU - KENINGAU - TENOM  
LOCATION : CH 162.761 - CH 162.773 - LHS  
KM 172.761 - KM 172.773

### R07 - DRAINAGE CLEARING



**BEFORE**



**IN PROGRESS**



**AFTER**

**LINTASAN RESOURCES SDN. BHD.**  
**DRAINAGE CLEARING**  
**GRAND SUMMARY**

**MONTH: DECEMBER 2011**

DISTRICT	ROUTE NO.	ROAD NAME	Earth Drain			Lined Drain		
			Previous	Current	Cumm.	Previous	Current	Cumm.
			(m)	(m)	(m)	(m)	(m)	(m)
Kota Belud	01	Jalan Kota Kinabalu-Kudat	50,652	0	50,652	94,097	0	94,097.0
Kota Marudu	01	Jalan Kota Kinabalu-Kudat	44,650	15,530	60,180	11,390	6,488	17,878
Kudat	01	Jalan Kota Kinabalu-Kudat	64,106	0	64,106	37,368	0	37,368
Tuaran	01	Jalan Kota Kinabalu-Kudat	41,999	17,236	59,235	89,205	32,347	121,552
	22	Jalan Kota Kinabalu-Sandakan	0	0	0	170,320	0	170,320
	503	Jalan Berungis-Kota Belud	6,000	0	6,000	70,800	0	70,800
Kota Kinabalu	01	Jalan Kota Kinabalu-Kudat	35,396	0	35,396	105,033	0	105,033
	01	Jalan Kota Kinabalu-Sindumin	165	55	220	14,865	4,955	19,820
	501	Jalan Kota Kinabalu-Penampang-Lok Kawi	608	0	608	7,816	0	7,816
	606	Jalan Susur Sepangar Bay	3,307	297	3,604	30,114	11,512	41,626
	607	Jalan Masuk Ke Pelabuhan Baru	0	0	0	2,064	0	2,064
	608	Jalan Masuk Ke Lapangan Terbang Lama	0	0	0	4,326		4,326
Penampang	01	Jalan Kota Kinabalu-Sindumin	18,208	0	18,208	21,434	0	21,434
	500	Jalan Kota Kinabalu-Keningau-Tenom	19,024	0	19,024	85,450	0	85,450
	501	Jalan Kota Kinabalu-Penampang-Lok Kawi	17,154	11,772	28,926	30,515	3,911	34,426
Papar	01	Jalan Kota Kinabalu-Sindumin	58,968	0	58,968	1,568	0	1,568
Ranau	22	Jalan Kota Kinabalu-Sandakan	60,208	6,052	66,260	147,909	13,672	161,581
Tambunan	500	Jalan Kota Kinabalu-Keningau-Tenom	38,844	1,660	40,504	101,573	3,019	104,592
Keningau	500	Jalan Kota Kinabalu-Keningau-Tenom	43,872	9,680	53,552	37,006	2,350	39,356
Tenom	500	Jalan Kota Kinabalu-Keningau-Tenom	10,780	292	11,072	34,344	4,004	38,348
Beaufort	01	Jalan Kota Kinabalu-Sindumin	90,221	2,922	93,143	17,079	6,844	23,923
	502	Jalan Beaufort-Menumbok	55,245	0	55,245	452	0	452
Sipitang	01	Jalan Kota Kinabalu-Sindumin	31,513	10,263	41,776	23,432	0	23,432
Kuala Penyu	502	Jalan Beaufort-Menumbok	46,415	0	46,415	40,377	0	40,377
<b>TOTAL</b>			<b>737,335</b>	<b>75,759</b>	<b>813,094</b>	<b>1,178,537</b>	<b>89,102</b>	<b>1,267,639</b>

**LINTASAN RESOURCES SDN. BHD.**  
PRIVATISATION OF WEST COAST SABAH FEDERAL ROADS MAINTENANCE

***SUMMARY - DRAINAGE CLEARING***

MONTH : DECEMBER 2011

ITEM	DISTRICT	ROUTE NO	ROAD NAME	Earth Drain			Lined Drain		
				Previous	Current	Cumm.	Previous	Current	Cumm.
				(m)	(m)	(m)	(m)	(m)	(m)
1	Kota Belud	01	Jalan Kota Kinabalu - Kudat	50,648.00	-	50,648.00	94,097.00	-	94,097.00
2	Kota Marudu	01	Jalan Kota Kinabalu - Kudat	44,650.00	15,530	60,180.00	11,390.00	6,488	17,878.00
3	Kudat	01	Jalan Kota Kinabalu - Kudat	64,106.00	-	64,106.00	37,368.00	-	37,368.00
<b>TOTAL :</b>				<b>159,404</b>	<b>15,530</b>	<b>174,934</b>	<b>142,855</b>	<b>6,488.0</b>	<b>149,343.0</b>

**LINTASAN RESOURCES SDN. BHD.**  
MAINTENANCE OF FEDERAL ROADS - WEST COAST, SABAH  
**R07 DRAINAGE CLEARING RECORD**

**DISTRICT:** KOTA BELUD  
**ROUTE NO:** 01  
**ROAD NAME:** JALAN KOTA KINABALU - KUDAT  
**MONTH:** DECEMBER 2011

Item	CHAINAGE		Earth Drain				Lined Drain				Date of Clearing	REMARKS
	From	To	Left Side (m)	Median (m)	Right Side (m)	Total Length (m)	Left Side (m)	Median (m)	Right Side (m)	Total Length (m)		
<b>BROUGHT FORWARD :</b>			19760	0	30888	50,648.00	30553	3786	59758	94,097.00		
1												
2												
3												
4												
5												
6												
7												
8												
9												
10												
11												
12												
13												
14												
15												
<b>BALANCE END OF DEC :</b>			<b>19,760.00</b>	<b>0.00</b>	<b>30,888.00</b>	<b>50,648.00</b>	<b>30,553.00</b>	<b>3786.00</b>	<b>59,758.00</b>	<b>94,097.00</b>		

**LINTASAN RESOURCES SDN. BHD.**  
MAINTENANCE OF FEDERAL ROADS - WEST COAST, SABAH

**R07 DRAINAGE CLEARING RECORD**

**DISTRICT:** KOTA MARUDU  
**ROUTE NO:** 01  
**ROAD NAME:** JALAN KOTA KINABALU - KUDAT  
**MONTH:** DECEMBER 2011

Item	CHAINAGE		Earth Drain				Lined Drain				Date of Clearing	REMARKS
	From	To	Left Side (m)	Median (m)	Right Side (m)	Total Length (m)	Left Side (m)	Median (m)	Right Side (m)	Total Length (m)		
<b>BROUGHT FORWARD :</b>			25,966.00	-	18,684.00	44,650.00	6,150.00	-	5,240.00	11,390.00		
01	122.580	119.580	3000.00		2700.00	5700.00					07 Dec 11	Protocol Road 1st Cycle
02	124.380	122.580	1230.00		600.00	1830.00	150.00			150.00	12 Dec 11	
03	119.980	116.280	2260.00		2100.00	4360.00	330.00			330.00	16 Dec 11	
04	116.166	115.701							908.00	908.00	22 Dec 11	Cascade and Berm Drain
05	116.280	114.020	370.00		1650.00	2020.00	600.00		1270.00	1870.00	26 Dec 11	
06	113.780	113.680					1184.00			1184.00	27 Dec 11	Cascade and Berm Drain
07	113.932	112.480	500.00		750.00	1250.00	565.00		566.00	1131.00	29 Dec 11	
08	112.380	111.070	360.00		10.00	370.00	557.00		358.00	915.00	30 Dec 11	
09												
10												
11												
12												
13												
14												
15												
<b>BALANCE END OF DEC :</b>			<b>33,686.00</b>	<b>0</b>	<b>26,494.00</b>	<b>60,180.00</b>	<b>9,536.00</b>	<b>0</b>	<b>8342</b>	<b>17,878.00</b>		

**LINTASAN RESOURCES SDN. BHD.**  
 MAINTENANCE OF FEDERAL ROADS - WEST COAST, SABAH  
**R07 DRAINAGE CLEARING RECORD**

**DISTRICT:** KUDAT  
**ROUTE NO:** 01  
**ROAD NAME:** JALAN KOTA KINABALU - KUDAT  
**MONTH:** DECEMBER 2011

Item	CHAINAGE		Earth Drain				Lined Drain				Date of Clearing	REMARKS
	From	To	Left Side (m)	Median (m)	Right Side (m)	Total Length (m)	Left Side (m)	Median (m)	Right Side (m)	Total Length (m)		
<b>BROUGHT FORWARD :</b>			36,652.00	0.00	27,454.00	64,106.00	19,438.00	0.00	17,930.00	37,368.00		
1												
2												
3												
4												
5												
6												
7												
8												
9												
10												
11												
12												
13												
14												
15												
<b>BALANCE END OF DEC :</b>			<b>36,652.00</b>	<b>0.00</b>	<b>27,454.000</b>	<b>64,106.00</b>	<b>19,438.00</b>	<b>0.00</b>	<b>17,930.00</b>	<b>37,368.00</b>		

**LINTASAN RESOURCES SDN. BHD.**  
 PRIVATISATION OF WEST COAST SABAH FEDERAL ROADS MAINTENANCE

***SUMMARY - DRAINAGE CLEARING***

Month: DECEMBER 2011

ITEM	DISTRICT	ROUTE NO	ROAD NAME	Earth Drain			Lined Drain		
				Previous	Current	Cumm.	Previous	Current	Cumm.
				(m)	(m)	(m)	(m)	(m)	(m)
1	Kota Kinabalu	01	Jalan Kota Kinabalu - Kudat	35,396.00	-	35,396.00	105,033.00	-	105,033.00
2	Tuaran	01	Jalan Kota Kinabalu - Kudat	41,999.00	17,236.00	59,235.00	89,205.00	32,347.00	121,552.00
3	Tuaran	22	Jalan Kota Kinabalu - Sandakan	-	-	-	170,320.00	-	170,320.00
4	Tuaran	503	Jalan Berungis - Kota Belud	6,000.00	-	6,000.00	70,800.00	-	70,800.00
5	Kota Kinabalu	606	Jalan Susur Sepangar Bay	3,307.00	297.00	3,604.00	30,114.00	11,512.00	41,626.00
6	Kota Kinabalu	607	Jalan Masuk Ke Pelabuhan Baru, KK	-	-	-	2,064.00	-	2,064.00
<b>TOTAL :</b>				<b>86,702.00</b>	<b>17,533.00</b>	<b>104,235.00</b>	<b>467,536.00</b>	<b>43,859.00</b>	<b>511,395.00</b>

**LINTASAN RESOURCES SDN. BHD.**  
 MAINTENANCE OF FEDERAL ROADS - WEST COAST, SABAH  
**R07 DRAINAGE CLEARING RECORD**

**DISTRICT:** KOTA KINABALU  
**ROUTE NO:** 01  
**ROAD NAME:** JALAN KOTA KINABALU - KUDAT  
**MONTH:** DECEMBER 2011

Item	CHAINAGE		Earth Drain				Lined Drain				Date of Clearing	REMARKS
	From	To	Left Side (m)	Median (m)	Right Side (m)	Total Length (m)	Left Side (m)	Median (m)	Right Side (m)	Total Length (m)		
<b>BROUGHT FORWARD :</b>			9,556	0	25,840	35,396	41,962	25,747	37,324	105,033		
<b>TOTAL :</b>			<b>9,556</b>	<b>0</b>	<b>25,840</b>	<b>35,396</b>	<b>41,962</b>	<b>25,747</b>	<b>37,324</b>	<b>105,033</b>		

**LINTASAN RESOURCES SDN. BHD.**  
MAINTENANCE OF FEDERAL ROADS - WEST COAST, SABAH  
**R07 DRAINAGE CLEARING RECORD**

**DISTRICT:** TUARAN

**ROUTE NO:** 01

**ROAD NAME:** JALAN KOTA KINABALU - KUDAT

**MONTH:** DECEMBER 2011

Item	CHAINAGE		Earth Drain				Lined Drain				Date of Clearing	REMARKS
	From	To	Left Side (m)	Median (m)	Right Side (m)	Total Length (m)	Left Side (m)	Median (m)	Right Side (m)	Total Length (m)		
<b>BROUGHT FORWARD :</b>			20,783	0	21,216	41,999	34,403	15,215	39,587	89,205		
1	36.602	38.102	1,500			1,500	1,500		1,500	3,000	01 Dec 11	
2	38.102	39.602	1,500		1,500	3,000			1,500	1,500	05 Dec 11	
3	39.602	41.102			1,500	1,500	1,500		1,500	3,000	08 Dec 11	
4	41.102	42.602					1,500		1,500	3,000	12 Dec 11	
5	42.602	44.102					1,500		1,500	3,000	15 Dec 11	
6	44.102	45.602	1,500			1,500	1,500		1,500	3,000	19 Dec 11	
7	45.602	47.102	1,500		1,500	3,000			1,500	1,500	22 Dec 11	
8	47.102	48.602					1,500		1,500	3,000	26 Dec 11	
9	48.602	51.247					2,645		2,645	5,290	29 Dec 11	
10	24.019	24.086					67			67	06 Dec 11	
11	24.086	24.200	114			114					06 Dec 11	
12	24.248	24.336					88			88	06 Dec 11	
13	24.382	24.526					144			144	06 Dec 11	
14	24.558	24.720	162			162					06 Dec 11	
15	24.785	24.887					102			102	12 Dec 11	
<b>CARRIED FORWARD :</b>			<b>27,059</b>	<b>0</b>	<b>25,716</b>	<b>52,775</b>	<b>46,449</b>	<b>15,215</b>	<b>54,232</b>	<b>115,896</b>		

**LINTASAN RESOURCES SDN. BHD.**  
MAINTENANCE OF FEDERAL ROADS - WEST COAST, SABAH  
**R07 DRAINAGE CLEARING RECORD**

**DISTRICT:** TUARAN

**ROUTE NO:** 01

**ROAD NAME:** JALAN KOTA KINABALU - KUDAT

**MONTH:** DECEMBER 2011

Item	CHAINAGE		Earth Drain				Lined Drain				Date of Clearing	REMARKS
	From	To	Left Side (m)	Median (m)	Right Side (m)	Total Length (m)	Left Side (m)	Median (m)	Right Side (m)	Total Length (m)		
<b>BROUGHT FORWARD :</b>			27,059	0	25,716	52,775	46,449	15,215	54,232	115,896		
16	24.874	24.916					42			42	12 Dec 11	
17	24.928	24.969					41			41	12 Dec 11	
18	24.960	25.042	82			82					12 Dec 11	
19	25.042	25.169					127			127	12 Dec 11	
20	25.169	25.231	62			62					12 Dec 11	
21	25.419	25.547					128			128	12 Dec 11	
22	25.567	25.632					65			65	20 Dec 11	
23	25.632	25.667	35			35					20 Dec 11	
24	25.695	26.430	735			735					20 Dec 11	
25	26.430	26.557	127			127					20 Dec 11	
26	26.557	26.652	95			95					20 Dec 11	
27	26.742	26.826	84			84					20 Dec 11	
28	26.918	26.982	64			64					20 Dec 11	
29	27.080	27.280	200			200					20 Dec 11	
30	27.388	27.620					232			232	20 Dec 11	
<b>CARRIED FORWARD :</b>			<b>28,543</b>	<b>0</b>	<b>25,716</b>	<b>54,259</b>	<b>47,084</b>	<b>15,215</b>	<b>54,232</b>	<b>116,531</b>		

**LINTASAN RESOURCES SDN. BHD.**  
 MAINTENANCE OF FEDERAL ROADS - WEST COAST, SABAH  
**R07 DRAINAGE CLEARING RECORD**

**DISTRICT:** TUARAN  
**ROUTE NO:** 01  
**ROAD NAME:** JALAN KOTA KINABALU - KUDAT  
**MONTH:** DECEMBER 2011

Item	CHAINAGE		Earth Drain				Lined Drain				Date of Clearing	REMARKS
	From	To	Left Side (m)	Median (m)	Right Side (m)	Total Length (m)	Left Side (m)	Median (m)	Right Side (m)	Total Length (m)		
<b>BROUGHT FORWARD :</b>			28,543	0	25,716	54,259	47,084	15,215	54,232	116,531		
31	27.620	27.900	280			280					29 Dec 11	
32	27.900	28.154	254			254					29 Dec 11	
33	27.847	28.552					705			705	29 Dec 11	
34	28.552	28.636					84			84	29 Dec 11	
35	28.684	28.733	49			49					29 Dec 11	
36	28.733	28.760					27			27	29 Dec 11	
37	28.860	28.900	40			40					29 Dec 11	
38	28.913	28.950	37			37					29 Dec 11	
39	28.982	29.084					102			102	29 Dec 11	
40	23.982	24.200							218	218	06 Dec 11	
41	24.290	24.385			95	95					06 Dec 11	
42	24.385	24.470			85	85					06 Dec 11	
43	24.470	24.748			278	278					06 Dec 11	
44	24.656	24.836							180	180	06 Dec 11	
45	24.846	24.907			61	61					06 Dec 11	
<b>CARRIED FORWARD :</b>			<b>29,203</b>	<b>0</b>	<b>26,235</b>	<b>55,438</b>	<b>48,002</b>	<b>15,215</b>	<b>54,630</b>	<b>117,847</b>		

**LINTASAN RESOURCES SDN. BHD.**  
MAINTENANCE OF FEDERAL ROADS - WEST COAST, SABAH  
**R07 DRAINAGE CLEARING RECORD**

**DISTRICT:** TUARAN

**ROUTE NO:** 01

**ROAD NAME:** JALAN KOTA KINABALU - KUDAT

**MONTH:** DECEMBER 2011

Item	CHAINAGE		Earth Drain				Lined Drain				Date of Clearing	REMARKS
	From	To	Left Side (m)	Median (m)	Right Side (m)	Total Length (m)	Left Side (m)	Median (m)	Right Side (m)	Total Length (m)		
<b>BROUGHT FORWARD :</b>			29,203	0	26,235	55,438	48,002	15,215	54,630	117,847		
46	24.920	24.995							75	75	06 Dec 11	
47	24.920	25.077			157	157					06 Dec 11	
48	25.007	25.252							245	245	20 Dec 11	
49	25.444	25.650			206	206					20 Dec 11	
50	25.650	25.880			230	230					20 Dec 11	
51	25.897	26.000			103	103					20 Dec 11	
52	26.000	27.025			1,025	1,025					20 Dec 11	
53	27.050	27.280			230	230					20 Dec 11	
54	27.400	27.556			156	156					20 Dec 11	
55	27.572	28.944			1,372	1,372					29 Dec 11	
56	28.944	28.984			40	40					29 Dec 11	
57	28.984	29.222							238	238	29 Dec 11	
58	29.222	29.410							188	188	29 Dec 11	
59	29.410	29.500							90	90	29 Dec 11	
60	29.500	29.778			278	278					29 Dec 11	
<b>CARRIED FORWARD :</b>			<b>29,203</b>	<b>0</b>	<b>30,032</b>	<b>59,235</b>	<b>48,002</b>	<b>15,215</b>	<b>55,466</b>	<b>118,683</b>		

**LINTASAN RESOURCES SDN. BHD.**  
 MAINTENANCE OF FEDERAL ROADS - WEST COAST, SABAH  
**R07 DRAINAGE CLEARING RECORD**

**DISTRICT:** TUARAN  
**ROUTE NO:** 01  
**ROAD NAME:** JALAN KOTA KINABALU - KUDAT  
**MONTH:** DECEMBER 2011

Item	CHAINAGE		Earth Drain				Lined Drain				Date of Clearing	REMARKS
	From	To	Left Side (m)	Median (m)	Right Side (m)	Total Length (m)	Left Side (m)	Median (m)	Right Side (m)	Total Length (m)		
<b>BROUGHT FORWARD :</b>			29,203	0	30,032	59,235	48,002	15,215	55,466	118,683		
61	29.778	30.160						382	382	29 Dec 11		
62	24.022	24.280						258	258	06 Dec 11		
63	24.291	24.592						301	301	06 Dec 11		
64	26.256	26.352						96	96	12 Dec 11		
65	26.360	26.787						427	427	20 Dec 11		
66	27.350	27.425						75	75	20 Dec 11		
67	27.755	28.166						411	411	20 Dec 11		
68	28.772	29.181						409	409	29 Dec 11		
69	29.274	29.650						376	376	29 Dec 11		
70	30.400	30.534						134	134	29 Dec 11		
<b>TOTAL :</b>			<b>29,203</b>	<b>0</b>	<b>30,032</b>	<b>59,235</b>	<b>48,002</b>	<b>17,702</b>	<b>55,848</b>	<b>121,552</b>		

**LINTASAN RESOURCES SDN. BHD.**  
 MAINTENANCE OF FEDERAL ROADS - WEST COAST, SABAH  
**R07 DRAINAGE CLEARING RECORD**

**DISTRICT:** TUARAN  
**ROUTE NO:** 22  
**ROAD NAME:** JALAN KOTA KINABALU - SANDAKAN  
**MONTH:** DECEMBER 2011

Item	CHAINAGE		Earth Drain				Lined Drain				Date of Clearing	REMARKS
	From	To	Left Side (m)	Median (m)	Right Side (m)	Total Length (m)	Left Side (m)	Median (m)	Right Side (m)	Total Length (m)		
<b>BROUGHT FORWARD :</b>						0	85,160	0	85,160	170,320		
<b>TOTAL :</b>			0	0	0	0	85,160	0	85,160	170,320		

**LINTASAN RESOURCES SDN. BHD.**  
 MAINTENANCE OF FEDERAL ROADS - WEST COAST, SABAH  
**R07 DRAINAGE CLEARING RECORD**

**DISTRICT:** TUARAN  
**ROUTE NO:** 503  
**ROAD NAME:** JALAN BERUNGIS - KOTA BELUD  
**MONTH:** DECEMBER 2011

Item	CHAINAGE		Earth Drain				Lined Drain				Date of Clearing	REMARKS
	From	To	Left Side (m)	Median (m)	Right Side (m)	Total Length (m)	Left Side (m)	Median (m)	Right Side (m)	Total Length (m)		
<b>BROUGHT FORWARD :</b>			3,000	0	3,000	6,000	35,400	0	35,400	70,800		
<b>TOTAL :</b>			<b>3,000</b>	<b>0</b>	<b>3,000</b>	<b>6,000</b>	<b>35,400</b>	<b>0</b>	<b>35,400</b>	<b>70,800</b>		

**LINTASAN RESOURCES SDN. BHD.**  
MAINTENANCE OF FEDERAL ROADS - WEST COAST, SABAH  
**R07 DRAINAGE CLEARING RECORD**

**DISTRICT:** KOTA KINABALU

**ROUTE NO:** 606

**ROAD NAME:** JALAN SUSUR SEPANGAR BAY

**MONTH:** DECEMBER 2011

Item	CHAINAGE		Earth Drain				Lined Drain				Date of Clearing	REMARKS
	From	To	Left Side (m)	Median (m)	Right Side (m)	Total Length (m)	Left Side (m)	Median (m)	Right Side (m)	Total Length (m)		
<b>BROUGHT FORWARD :</b>			1,570	0	1,737	3,307	10,786	9,604	9,724	30,114		
1	5.164	6.461					1297			1,297	02 Dec 11	
2	6.461	6.535					74			74	05 Dec 11	
3	6.535	6.716					181			181	05 Dec 11	
4	6.767	8.657					1890			1,890	05 Dec 11	
5	8.840	8.860					20			20	09 Dec 11	
6	8.860	8.922					62			62	09 Dec 11	
7	8.922	9.175					253			253	09 Dec 11	
8	9.175	10.466					1291			1,291	19 Dec 11	
9	10.466	10.490	24			24					19 Dec 11	
10	10.490	10.780					290			290	19 Dec 11	
11	6.104	6.130							26	26	02 Dec 11	
12	6.123	6.270							147	147	02 Dec 11	
13	6.442	6.541			99	99					02 Dec 11	
14	6.668	6.710							42	42	05 Dec 11	
15	6.790	6.859			69	69					05 Dec 11	
<b>CARRIED FORWARD :</b>			<b>1,594</b>	<b>0</b>	<b>1,905</b>	<b>3,499</b>	<b>16,144</b>	<b>9,604</b>	<b>9,939</b>	<b>35,687</b>		

**LINTASAN RESOURCES SDN. BHD.**  
 MAINTENANCE OF FEDERAL ROADS - WEST COAST, SABAH  
**R07 DRAINAGE CLEARING RECORD**

**DISTRICT:** KOTA KINABALU  
**ROUTE NO:** 606  
**ROAD NAME:** JALAN SUSUR SEPANGAR BAY  
**MONTH:** DECEMBER 2011

Item	CHAINAGE		Earth Drain				Lined Drain				Date of Clearing	REMARKS
	From	To	Left Side (m)	Median (m)	Right Side (m)	Total Length (m)	Left Side (m)	Median (m)	Right Side (m)	Total Length (m)		
<b>BROUGHT FORWARD :</b>			1,594	0	1,905	3,499	16,144	9,604	9,939	35,687		
16	6.859	7.137							278	278	05 Dec 11	
17	7.286	7.477							191	191	05 Dec 11	
18	7.508	7.834							326	326	05 Dec 11	
19	7.864	8.000							136	136	05 Dec 11	
20	8.042	8.180							138	138	05 Dec 11	
21	8.850	8.926			76	76					09 Dec 11	
22	9.036	9.387							351	351	09 Dec 11	
23	9.411	9.440			29	29					09 Dec 11	
24	9.440	9.685							245	245	19 Dec 11	
25	9.705	9.883							178	178	19 Dec 11	
26	9.894	10.200							306	306	19 Dec 11	
27	10.218	10.389							171	171	19 Dec 11	
28	10.405	10.780							375	375	19 Dec 11	
29	6.210	6.396						186		186	02 Dec 11	
30	6.762	7.093						331		331	02 Dec 11	
<b>CARRIED FORWARD :</b>			<b>1,594</b>	<b>0</b>	<b>2,010</b>	<b>3,604</b>	<b>16,144</b>	<b>10,121</b>	<b>12,634</b>	<b>38,899</b>		

**LINTASAN RESOURCES SDN. BHD.**  
 MAINTENANCE OF FEDERAL ROADS - WEST COAST, SABAH  
**R07 DRAINAGE CLEARING RECORD**

**DISTRICT:** KOTA KINABALU  
**ROUTE NO:** 606  
**ROAD NAME:** JALAN SUSUR SEPANGAR BAY  
**MONTH:** DECEMBER 2011

Item	CHAINAGE		Earth Drain				Lined Drain				Date of Clearing	REMARKS
	From	To	Left Side (m)	Median (m)	Right Side (m)	Total Length (m)	Left Side (m)	Median (m)	Right Side (m)	Total Length (m)		
<b>BROUGHT FORWARD :</b>			1,594	0	2,010	3,604	16,144	10,121	12,634	38,899		
31	7.165	7.800						635		635	05 Dec 11	
32	8.308	8.726						418		418	05 Dec 11	
33	8.809	9.308						499		499	09 Dec 11	
34	9.446	10.621						1175		1175	19 Dec 11	
<b>TOTAL:</b>			<b>1,594</b>	<b>0</b>	<b>2,010</b>	<b>3,604</b>	<b>16,144</b>	<b>12,848</b>	<b>12,634</b>	<b>41,626</b>		

**LINTASAN RESOURCES SDN. BHD.**  
 MAINTENANCE OF FEDERAL ROADS - WEST COAST, SABAH  
**R07 DRAINAGE CLEARING RECORD**

**DISTRICT:** KOTA KINABALU

**ROUTE NO:** 607

**ROAD NAME:** JALAN MASUK KE PELABUHAN BARU, KK

**MONTH:** DECEMBER 2011

Item	CHAINAGE		Earth Drain				Lined Drain				Date of Clearing	REMARKS
	From	To	Left Side (m)	Median (m)	Right Side (m)	Total Length (m)	Left Side (m)	Median (m)	Right Side (m)	Total Length (m)		
<b>BROUGHT FORWARD :</b>						0	1,144	0	920	2,064		
<b>TOTAL :</b>			0	0	0	0	1,144	0	920	2,064		

**LINTASAN RESOURCES SDN. BHD.**  
 PRIVATISATION OF WEST COAST SABAH FEDERAL ROADS MAINTENANCE

***SUMMARY - DRAINAGE CLEARING***

MONTH: DECEMBER 2011

ITEM	DISTRICT	ROUTE NO	ROAD NAME	Earth Drain			Lined Drain		
				Previous	Current	Cumm.	Previous	Current	Cumm.
				(m)	(m)	(m)	(m)	(m)	(m)
1	Ranau	22	Jalan Kota Kinabalu - Sandakan	60,208.00	6,052.00	66,260.00	147,909.00	13,672.00	161,581.00
<b>TOTAL :</b>				<b>60,208.00</b>	<b>6,052.00</b>	<b>66,260.00</b>	<b>147,909.00</b>	<b>13,672.00</b>	<b>161,581.00</b>

**LINTASAN RESOURCES SDN. BHD.**  
 MAINTENANCE OF FEDERAL ROADS - WEST COAST, SABAH  
**R07 DRAINAGE CLEARING RECORD**

**DISTRICT:** Ranau  
**ROUTE NO:** 22  
**ROAD NAME:** Jalan Kota Kinabalu - Sandakan  
**MONTH:** December 2011

Item	CHAINAGE		Earth Drain				Lined Drain				Date of Clearing	REMARKS
	From	To	Left Side (m)	Median (m)	Right Side (m)	Total Length (m)	Left Side (m)	Median (m)	Right Side (m)	Total Length (m)		
<b>BROUGHT FORWARD FROM NOVEMBER 2011:</b>			<b>31,984.00</b>	<b>0.00</b>	<b>28,224.00</b>	<b>60,208.00</b>	<b>86,745.00</b>	<b>0.00</b>	<b>61,164.00</b>	<b>147,909.00</b>		
1	91.028	91.311			283.00	283.00				283.00	01 Dec 11	
2	91.398	91.638			240.00	240.00				0.00	01 Dec 11	
3	91.700	92.100			400.00	400.00				0.00	01 Dec 11	
4	92.180	92.310				0.00			130.00	130.00	01 Dec 11	
5	92.200	92.250				0.00	50.00			50.00	01 Dec 11	
6	92.310	92.350				0.00			40.00	40.00	02 Dec 11	
7	92.350	92.395				0.00			45.00	45.00	02 Dec 11	
8	92.500	92.700			200.00	200.00				0.00	02 Dec 11	
9	92.823	93.232			409.00	409.00				0.00	02 Dec 11	
10	93.158	93.400	242.00			242.00				0.00	03 Dec 11	
11	93.232	93.300				0.00			68.00	0.00	03 Dec 11	
12	93.300	93.690				0.00			390.00	390.00	03 Dec 11	
13	93.500	93.534	34.00			34.00				0.00	03 Dec 11	
14	93.608	93.712				0.00	104.00			104.00	03 Dec 11	
15	93.712	93.829				0.00	117.00			117.00	05 Dec 11	
<b>CARRIED FORWARD :</b>			<b>32,260.00</b>	<b>0.00</b>	<b>29,756.00</b>	<b>62,016.00</b>	<b>87,016.00</b>	<b>0.00</b>	<b>61,837.00</b>	<b>149,068.00</b>		

**LINTASAN RESOURCES SDN. BHD.**  
 MAINTENANCE OF FEDERAL ROADS - WEST COAST, SABAH  
**R07 DRAINAGE CLEARING RECORD**

**DISTRICT:** Ranau  
**ROUTE NO:** 22  
**ROAD NAME:** Jalan Kota Kinabalu - Sandakan  
**MONTH:** December 2011

Item	CHAINAGE		Earth Drain				Lined Drain				Date of Clearing	REMARKS
	From	To	Left Side (m)	Median (m)	Right Side (m)	Total Length (m)	Left Side (m)	Median (m)	Right Side (m)	Total Length (m)		
<b>BROUGHT FORWARD :</b>			<b>32,260.00</b>	<b>0.00</b>	<b>29,756.00</b>	<b>62,016.00</b>	<b>87,016.00</b>	<b>0.00</b>	<b>61,837.00</b>	<b>149,068.00</b>		
16	93.700	93.826			126.00	126.00				0.00	05 Dec 11	
17	93.826	94.100				0.00			274.00	274.00	05 Dec 11	
18	93.935	94.114				0.00	179.00			179.00	05 Dec 11	
19	94.100	94.335				0.00			235.00	235.00	06 Dec 11	
20	94.335	94.567				0.00			232.00	232.00	06 Dec 11	
21	94.567	94.678			111.00	111.00				0.00	06 Dec 11	
22	94.570	94.760	190.00			190.00				0.00	06 Dec 11	
23	94.678	94.760				0.00			82.00	82.00	06 Dec 11	
24	94.760	94.894				0.00	134.00			134.00	06 Dec 11	
25	94.760	95.100				0.00			340.00	340.00	07 Dec 11	
26	94.900	95.100				0.00	200.00			200.00	07 Dec 11	
27	95.100	95.220				0.00			120.00	120.00	07 Dec 11	
28	95.220	95.425				0.00			205.00	205.00	07 Dec 11	
29	95.450	95.606				0.00			156.00	156.00	08 Dec 11	
30	95.466	95.540	74.00			74.00				0.00	08 Dec 11	
<b>CARRIED FORWARD :</b>			<b>32,524.00</b>	<b>0.00</b>	<b>29,993.00</b>	<b>62,517.00</b>	<b>87,529.00</b>	<b>0.00</b>	<b>63,481.00</b>	<b>151,225.00</b>		

**LINTASAN RESOURCES SDN. BHD.**  
 MAINTENANCE OF FEDERAL ROADS - WEST COAST, SABAH  
**R07 DRAINAGE CLEARING RECORD**

**DISTRICT:** Ranau  
**ROUTE NO:** 22  
**ROAD NAME:** Jalan Kota Kinabalu - Sandakan  
**MONTH:** December 2011

Item	CHAINAGE		Earth Drain				Lined Drain				Date of Clearing	REMARKS
	From	To	Left Side (m)	Median (m)	Right Side (m)	Total Length (m)	Left Side (m)	Median (m)	Right Side (m)	Total Length (m)		
<b>BROUGHT FORWARD :</b>			<b>32,524.00</b>	<b>0.00</b>	<b>29,993.00</b>	<b>62,517.00</b>	<b>87,529.00</b>	<b>0.00</b>	<b>63,481.00</b>	<b>151,225.00</b>		
31	95.606	95.853				0.00			247.00	247.00	08 Dec 11	
32	95.630	95.735	105.00			105.00				0.00	08 Dec 11	
33	95.735	95.820	85.00			85.00				0.00	08 Dec 11	
34	95.853	96.000	147.00			147.00				0.00	08 Dec 11	
35	95.853	96.052				0.00			199.00	199.00	09 Dec 11	
36	96.052	96.138			86.00	86.00				0.00	09 Dec 11	
37	96.140	96.340				0.00	200.00			200.00	09 Dec 11	
38	96.340	96.453				0.00	113.00			113.00	09 Dec 11	
39	96.453	96.584				0.00	131.00			131.00	09 Dec 11	
40	96.600	96.681				0.00	81.00			81.00	09 Dec 11	
41	96.690	96.800				0.00	110.00			110.00	10 Dec 11	
42	96.696	96.836			140.00	140.00				0.00	10 Dec 11	
43	96.681	96.933				0.00	252.00			252.00	10 Dec 11	
44	97.017	97.100	83.00			83.00				0.00	10 Dec 11	
45	97.149	97.200				0.00	51.00			51.00	10 Dec 11	
<b>CARRIED FORWARD :</b>			<b>32,944.00</b>	<b>0.00</b>	<b>30,219.00</b>	<b>63,163.00</b>	<b>88,467.00</b>	<b>0.00</b>	<b>63,927.00</b>	<b>152,609.00</b>		

**LINTASAN RESOURCES SDN. BHD.**  
MAINTENANCE OF FEDERAL ROADS - WEST COAST, SABAH  
**R07 DRAINAGE CLEARING RECORD**

**DISTRICT:** Ranau

**ROUTE NO:** 22

**ROAD NAME:** Jalan Kota Kinabalu - Sandakan

**MONTH:** December 2011

Item	CHAINAGE		Earth Drain				Lined Drain				Date of Clearing	REMARKS
	From	To	Left Side (m)	Median (m)	Right Side (m)	Total Length (m)	Left Side (m)	Median (m)	Right Side (m)	Total Length (m)		
<b>BROUGHT FORWARD :</b>			<b>32,944.00</b>	<b>0.00</b>	<b>30,219.00</b>	<b>63,163.00</b>	<b>88,467.00</b>	<b>0.00</b>	<b>63,927.00</b>	<b>152,609.00</b>		
46	97.200	97.600				0.00	400.00			400.00	10 Dec 11	
47	97.220	98.257				0.00			1,037.00	1,037.00	12 Dec 11	
48	97.337	97.714	377.00			377.00				0.00	12 Dec 11	
49	97.714	97.910				0.00	196.00			196.00	12 Dec 11	
50	98.028	98.238	210.00			210.00				0.00	12 Dec 11	
51	98.260	98.375				0.00			115.00	115.00	12 Dec 11	
52	98.150	98.310			160.00	160.00				0.00	12 Dec 11	
53	98.300	98.390				0.00	90.00			90.00	13 Dec 11	
54	98.390	98.649				0.00	259.00			259.00	13 Dec 11	
55	98.390	98.600				0.00			210.00	210.00	13 Dec 11	
56	98.649	98.900				0.00	251.00			251.00	13 Dec 11	
57	98.900	99.004				0.00	104.00			104.00	13 Dec 11	
58	99.162	99.193	31.00			31.00				0.00	13 Dec 11	
59	99.200	99.300	100.00			100.00				0.00	14 Dec 11	
60	99.417	99.461	44.00			44.00				0.00	14 Dec 11	
<b>CARRIED FORWARD :</b>			<b>33,706.00</b>	<b>0.00</b>	<b>30,379.00</b>	<b>64,085.00</b>	<b>89,767.00</b>	<b>0.00</b>	<b>65,289.00</b>	<b>155,271.00</b>		

**LINTASAN RESOURCES SDN. BHD.**  
 MAINTENANCE OF FEDERAL ROADS - WEST COAST, SABAH  
**R07 DRAINAGE CLEARING RECORD**

**DISTRICT:** Ranau  
**ROUTE NO:** 22  
**ROAD NAME:** Jalan Kota Kinabalu - Sandakan  
**MONTH:** December 2011

Item	CHAINAGE		Earth Drain				Lined Drain				Date of Clearing	REMARKS
	From	To	Left Side (m)	Median (m)	Right Side (m)	Total Length (m)	Left Side (m)	Median (m)	Right Side (m)	Total Length (m)		
<b>BROUGHT FORWARD :</b>			<b>33,706.00</b>	<b>0.00</b>	<b>30,379.00</b>	<b>64,085.00</b>	<b>89,767.00</b>	<b>0.00</b>	<b>65,289.00</b>	<b>155,271.00</b>		
61	99.500	99.600	100.00			100.00				0.00	14 Dec 11	
62	99.643	99.892				0.00	249.00			249.00	14 Dec 11	
63	99.669	99.739				0.00			70.00	70.00	14 Dec 11	
64	99.750	99.851				0.00			101.00	101.00	14 Dec 11	
65	99.900	100.769				0.00	869.00			869.00	14 Dec 11	
66	100.638	100.752				0.00			114.00	114.00	15 Dec 11	
67	101.006	101.100				0.00	94.00			94.00	15 Dec 11	
68	101.046	101.100				0.00			54.00	54.00	15 Dec 11	
69	101.100	101.200				0.00	100.00			100.00	15 Dec 11	
70	101.100	101.308				0.00			208.00	208.00	16 Dec 11	
71	101.200	101.300				0.00	100.00			100.00	16 Dec 11	
72	101.300	101.400				0.00	100.00			100.00	16 Dec 11	
73	101.400	101.500				0.00	100.00			100.00	16 Dec 11	
74	101.521	101.538				0.00	17.00			17.00	17 Dec 11	
75	101.672	101.700	28.00			28.00				0.00	17 Dec 11	
<b>CARRIED FORWARD :</b>			<b>33,834.00</b>	<b>0.00</b>	<b>30,379.00</b>	<b>64,213.00</b>	<b>91,396.00</b>	<b>0.00</b>	<b>65,836.00</b>	<b>157,447.00</b>		

**LINTASAN RESOURCES SDN. BHD.**  
 MAINTENANCE OF FEDERAL ROADS - WEST COAST, SABAH  
**R07 DRAINAGE CLEARING RECORD**

**DISTRICT:** Ranau  
**ROUTE NO:** 22  
**ROAD NAME:** Jalan Kota Kinabalu - Sandakan  
**MONTH:** December 2011

Item	CHAINAGE		Earth Drain				Lined Drain				Date of Clearing	REMARKS
	From	To	Left Side (m)	Median (m)	Right Side (m)	Total Length (m)	Left Side (m)	Median (m)	Right Side (m)	Total Length (m)		
<b>BROUGHT FORWARD :</b>			<b>33,834.00</b>	<b>0.00</b>	<b>30,379.00</b>	<b>64,213.00</b>	<b>91,396.00</b>	<b>0.00</b>	<b>65,836.00</b>	<b>157,447.00</b>		
76	101.585	102.000				0.00	415.00			415.00	17 Dec 11	
77	101.931	102.028				0.00			97.00	97.00	17 Dec 11	
78	102.000	102.216				0.00	216.00			216.00	17 Dec 11	
79	102.267	102.400				0.00	133.00			133.00	19 Dec 11	
80	102.435	102.948				0.00			513.00	513.00	19 Dec 11	
81	102.480	102.600				0.00	120.00			120.00	19 Dec 11	
82	102.800	102.947				0.00	147.00			147.00	19 Dec 11	
83	102.947	103.200	253.00			253.00				0.00	20 Dec 11	
84	103.450	103.600	150.00			150.00				0.00	20 Dec 11	
85	103.828	103.854	26.00			26.00				0.00	20 Dec 11	
86	103.854	104.100				0.00	246.00			246.00	20 Dec 11	
87	103.986	104.080				0.00			94.00	94.00	20 Dec 11	
88	104.363	104.375				0.00			12.00	12.00	21 Dec 11	
89	104.400	104.427	27.00			27.00				0.00	21 Dec 11	
90	104.427	104.574				0.00	147.00			147.00	21 Dec 11	
<b>CARRIED FORWARD :</b>			<b>34,290.00</b>	<b>0.00</b>	<b>30,379.00</b>	<b>64,669.00</b>	<b>92,820.00</b>	<b>0.00</b>	<b>66,552.00</b>	<b>159,587.00</b>		

**LINTASAN RESOURCES SDN. BHD.**  
MAINTENANCE OF FEDERAL ROADS - WEST COAST, SABAH  
**R07 DRAINAGE CLEARING RECORD**

**DISTRICT:** Ranau

**ROUTE NO:** 22

**ROAD NAME:** Jalan Kota Kinabalu - Sandakan

**MONTH:** December 2011

Item	CHAINAGE		Earth Drain				Lined Drain				Date of Clearing	REMARKS
	From	To	Left Side (m)	Median (m)	Right Side (m)	Total Length (m)	Left Side (m)	Median (m)	Right Side (m)	Total Length (m)		
<b>BROUGHT FORWARD :</b>			<b>34,290.00</b>	<b>0.00</b>	<b>30,379.00</b>	<b>64,669.00</b>	<b>92,820.00</b>	<b>0.00</b>	<b>66,552.00</b>	<b>159,587.00</b>		
91	104.600	104.669				0.00	69.00			69.00	22 Dec 11	
92	104.683	105.037	354.00			354.00				0.00	22 Dec 11	
93	105.150	105.300	150.00			150.00				0.00	22 Dec 11	
94	105.212	105.305			93.00	93.00				0.00	22 Dec 11	
95	105.400	105.468				0.00			68.00	68.00	23 Dec 11	
96	105.468	105.710				0.00	242.00			242.00	23 Dec 11	
97	105.815	105.900	85.00			85.00				0.00	23 Dec 11	
98	105.921	106.106				0.00	185.00			185.00	23 Dec 11	
99	106.764	106.900				0.00	136.00			136.00	24 Dec 11	
100	106.803	106.900			97.00	97.00				0.00	24 Dec 11	
101	106.900	107.183	0.00		0.00	0.00	283.00	0.00	0.00	283.00	24 Dec 11	
102	106.803	106.900	0.00		97.00	97.00	0.00	0.00	0.00	0.00	24 Dec 11	
103	107.131	107.231	100.00		0.00	100.00	0.00	0.00	0.00	0.00	24 Dec 11	
104	107.313	107.476	163.00		0.00	163.00	0.00	0.00	0.00	0.00	26 Dec 11	
105	107.476	107.751				0.00	275.00			275.00	26 Dec 11	
<b>CARRIED FORWARD :</b>			<b>35,142.00</b>	<b>0.00</b>	<b>30,666.00</b>	<b>65,808.00</b>	<b>94,010.00</b>	<b>0.00</b>	<b>66,620.00</b>	<b>160,845.00</b>		

**LINTASAN RESOURCES SDN. BHD.**  
 MAINTENANCE OF FEDERAL ROADS - WEST COAST, SABAH  
**R07 DRAINAGE CLEARING RECORD**

**DISTRICT:** Ranau  
**ROUTE NO:** 22  
**ROAD NAME:** Jalan Kota Kinabalu - Sandakan  
**MONTH:** December 2011

Item	CHAINAGE		Earth Drain				Lined Drain				Date of Clearing	REMARKS
	From	To	Left Side (m)	Median (m)	Right Side (m)	Total Length (m)	Left Side (m)	Median (m)	Right Side (m)	Total Length (m)		
<b>BROUGHT FORWARD :</b>			<b>35,142.00</b>	<b>0.00</b>	<b>30,666.00</b>	<b>65,808.00</b>	<b>94,010.00</b>	<b>0.00</b>	<b>66,620.00</b>	<b>160,845.00</b>		
106	107.800	108.047	247.00			247.00				0.00	26 Dec 11	
107	108.062	108.368				0.00	306.00			306.00	26 Dec 11	
108	108.368	108.400				0.00	32.00			32.00	27 Dec 11	
109	108.400	108.695				0.00	295.00			295.00	27 Dec 11	
110	108.714	108.802	88.00			88.00				0.00	27 Dec 11	
111	108.830	108.947	117.00			117.00				0.00	27 Dec 11	
112	108.947	109.050				0.00	103.00			103.00	27 Dec 11	
113												
114												
115												
116												
117												
118												
119												
120												
<b>CARRIED FORWARD :</b>			<b>35,594.00</b>	<b>0.00</b>	<b>30,666.00</b>	<b>66,260.00</b>	<b>94,746.00</b>	<b>0.00</b>	<b>66,620.00</b>	<b>161,581.00</b>		

**LINTASAN RESOURCES SDN. BHD.**  
PRIVATISATION OF WEST COAST SABAH FEDERAL ROADS MAINTENANCE

***SUMMARY - DRAINAGE CLEARING***

Month: DECEMBER 2011

ITEM	DISTRICT	ROUTE NO	ROAD NAME	Earth Drain			Lined Drain		
				Previous	Current	Cumm.	Previous	Current	Cumm.
				(m)	(m)	(m)	(m)	(m)	(m)
1	Kota Kinabalu	01	Jalan Kota Kinabalu - Sindumin	165	55	220	14,865	4,955	19,820
2	Penampang	01	Jalan Kota Kinabalu - Sindumin	18,208	-	18,208	21,434	-	21,434
3	Papar	01	Jalan Kota Kinabalu - Sindumin	58,968	-	58,968	1,568	-	1,568
4	Penampang	500	Jalan Kota Kinabalu - Keningau - Tenom	19,024	-	19,024	85,450	-	85,450
5	Kota Kinabalu	501	Jalan Kota Kinabalu - Penampang - Lok Kawi	608	-	608	7,816	-	7,816
6	Penampang	501	Jalan Kota Kinabalu - Penampang - Lok Kawi	17,154	11,772	28,926	30,515	3,911	34,426
7	Kota Kinabalu	608	Jalan Masuk Ke Lapangan Terbang Lama, KK	-	-	-	4,326	1,442	5,768
<b>TOTAL :</b>				<b>114,127</b>	<b>11,827</b>	<b>125,954</b>	<b>165,974</b>	<b>10,308</b>	<b>176,282</b>

**LINTASAN RESOURCES SDN. BHD.**  
MAINTENANCE OF FEDERAL ROADS - WEST COAST, SABAH

**R07 DRAINAGE CLEARING RECORD**

**DISTRICT:** KOTA KINABALU  
**ROUTE NO:** 01  
**ROAD NAME:** JALAN KOTA KINABALU-SINDUMIN  
**MONTH:** DECEMBER 2011

Item	CHAINAGE		Earth Drain				Lined Drain				Date of Clearing	REMARKS
	From	To	Left Side (m)	Median (m)	Right Side (m)	Total Length (m)	Left Side (m)	Median (m)	Right Side (m)	Total Length (m)		
<b>BROUGHT FORWARD :</b>			0	0	165	165	5,277	2,841	6,747	14,865		
1	0.032	0.845							813	813	06 Dec 11	2nd cycle for Protocol Road
2	0.845	0.900			55	55					06 Dec 11	2nd cycle for Protocol Road
3	0.963	1.526							563	563	06 Dec 11	2nd cycle for Protocol Road
4	1.566	2.312							746	746	09 Dec 11	2nd cycle for Protocol Road
5	2.312	2.362							50	50	10 Dec 11	2nd cycle for Protocol Road
6	2.362	2.439							77	77	11 Dec 11	2nd cycle for Protocol Road
7	0.090	0.486						396		396	08 Dec 11	2nd cycle for Protocol Road
8	0.715	0.919						204		204	08 Dec 11	2nd cycle for Protocol Road
9	1.273	1.486						195		195	09 Dec 11	2nd cycle for Protocol Road
10	1.525	1.677						152		152	09 Dec 11	2nd cycle for Protocol Road
11	0.032	0.802					770			770	07 Dec 11	2nd cycle for Protocol Road
12	0.829	1.095					266			266	07 Dec 11	2nd cycle for Protocol Road
13	1.110	1.133					23			23	07 Dec 11	2nd cycle for Protocol Road
<b>CARRIED FORWARD :</b>			0	0	220	220	6,336	3,788	8,996	19,120		

**LINTASAN RESOURCES SDN. BHD.**  
MAINTENANCE OF FEDERAL ROADS - WEST COAST, SABAH

**R07 DRAINAGE CLEARING RECORD**

**DISTRICT:** KOTA KINABALU  
**ROUTE NO:** 01  
**ROAD NAME:** JALAN KOTA KINABALU-SINDUMIN  
**MONTH:** DECEMBER 2011

Item	CHAINAGE		Earth Drain				Lined Drain				Date of Clearing	REMARKS
	From	To	Left Side (m)	Median (m)	Right Side (m)	Total Length (m)	Left Side (m)	Median (m)	Right Side (m)	Total Length (m)		
<b>BROUGHT FORWARD :</b>			0	0	220	220	6,336	3,788	8,996	19,120		
14	1.337	1.535					198			198	07 Dec 11	2nd cycle for Protocol Road
15	1.598	1.890					292			292	10 Dec 11	2nd cycle for Protocol Road
16	2.204	2.414					210			210	11 Dec 11	2nd cycle for Protocol Road
<b>TOTAL :</b>			0	0	220	220	7,036	3,788	8,996	19,820		

**LINTASAN RESOURCES SDN. BHD.**  
 MAINTENANCE OF FEDERAL ROADS - WEST COAST, SABAH

**R07 DRAINAGE CLEARING RECORD**

**DISTRICT:** PENAMPANG  
**ROUTE NO:** 01  
**ROAD NAME:** JALAN KOTA KINABALU-SINDUMIN  
**MONTH:** DECEMBER 2011

Item	CHAINAGE		Earth Drain				Lined Drain				Date of Clearing	REMARKS
	From	To	Left Side (m)	Median (m)	Right Side (m)	Total Length (m)	Left Side (m)	Median (m)	Right Side (m)	Total Length (m)		
<b>BROUGHT FORWARD :</b>			14,218	0	3,990	<b>18,208</b>	4,100	5,696	11,638	<b>21,434</b>		
<b>TOTAL :</b>			14,218	0	3,990	<b>18,208</b>	4,100	5,696	11,638	<b>21,434</b>		

**LINTASAN RESOURCES SDN. BHD.**  
 MAINTENANCE OF FEDERAL ROADS - WEST COAST, SABAH

**R07 DRAINAGE CLEARING RECORD**

**DISTRICT:** PAPAR  
**ROUTE NO:** 01  
**ROAD NAME:** JALAN KOTA KINABALU-SINDUMIN  
**MONTH:** DECEMBER 2011

Item	CHAINAGE		Earth Drain				Lined Drain				Date of Clearing	REMARKS
	From	To	Left Side (m)	Median (m)	Right Side (m)	Total Length (m)	Left Side (m)	Median (m)	Right Side (m)	Total Length (m)		
<b>BROUGHT FORWARD :</b>			24,288	0	34,680	<b>58,968</b>	694	188	686	<b>1,568</b>		
<b>TOTAL :</b>			24,288	0	34,680	<b>58,968</b>	694	188	686	<b>1,568</b>		

**LINTASAN RESOURCES SDN. BHD.**  
 MAINTENANCE OF FEDERAL ROADS - WEST COAST, SABAH

**R07 DRAINAGE CLEARING RECORD**

**DISTRICT:** PENAMPANG  
**ROUTE NO:** 500  
**ROAD NAME:** JALAN KK-KENINGAU-TENOM  
**MONTH:** DECEMBER 2011

Item	CHAINAGE		Earth Drain				Lined Drain				Date of Clearing	REMARKS
	From	To	Left Side (m)	Median (m)	Right Side (m)	Total Length (m)	Left Side (m)	Median (m)	Right Side (m)	Total Length (m)		
<b>BROUGHT FORWARD :</b>			8,552	0	10,472	19,024	62,178	0	23,272	85,450		
<b>TOTAL :</b>			8,552	0	10,472	19,024	62,178	0	23,272	85,450		

**LINTASAN RESOURCES SDN. BHD.**  
 MAINTENANCE OF FEDERAL ROADS - WEST COAST, SABAH

**R07 DRAINAGE CLEARING RECORD**

**DISTRICT:** KOTA KINABALU  
**ROUTE NO:** 501  
**ROAD NAME:** JALAN KK-PENAMPANG-LOK KAWI  
**MONTH:** DECEMBER 2011

Item	CHAINAGE		Earth Drain				Lined Drain				Date of Clearing	REMARKS
	From	To	Left Side (m)	Median (m)	Right Side (m)	Total Length (m)	Left Side (m)	Median (m)	Right Side (m)	Total Length (m)		
<b>BROUGHT FORWARD :</b>			0	0	608	608	2,684	1,242	3,890	7,816		
<b>TOTAL :</b>			0	0	608	608	2,684	1,242	3,890	7,816		

**LINTASAN RESOURCES SDN. BHD.**  
MAINTENANCE OF FEDERAL ROADS - WEST COAST, SABAH

**R07 DRAINAGE CLEARING RECORD**

**DISTRICT:** PENAMPANG  
**ROUTE NO:** 501  
**ROAD NAME:** JALAN KK-PENAMPANG-LOK KAWI  
**MONTH:** DECEMBER 2011

Item	CHAINAGE		Earth Drain				Lined Drain				Date of Clearing	REMARKS
	From	To	Left Side (m)	Median (m)	Right Side (m)	Total Length (m)	Left Side (m)	Median (m)	Right Side (m)	Total Length (m)		
<b>BROUGHT FORWARD :</b>			7,814	0	9,340	<b>17,154</b>	12,443	7,244	10,828	<b>30,515</b>		
1	17.939	17.669	270			<b>270</b>				<b>0</b>	01 Dec 11	1st cycle for Normal Road
2	17.657	17.349				<b>0</b>	308			<b>308</b>	07 Dec 11	1st cycle for Normal Road
3	17.279	17.139				<b>0</b>	140			<b>140</b>	08 Dec 11	1st cycle for Normal Road
4	17.049	16.869				<b>0</b>	180			<b>180</b>	09 Dec 11	1st cycle for Normal Road
5	16.869	16.699	170			<b>170</b>				<b>0</b>	02 Dec 11	1st cycle for Normal Road
6	16.469	16.249	220			<b>220</b>				<b>0</b>	03 Dec 11	1st cycle for Normal Road
7	16.249	15.989				<b>0</b>	260			<b>260</b>	10 Dec 11	PD-1st cycle for Normal Road
8	15.159	14.749				<b>0</b>	410			<b>410</b>	11 Dec 11	1st cycle for Normal Road
9	14.644	14.489				<b>0</b>	155			<b>155</b>	12 Dec 11	1st cycle for Normal Road
10	13.999	13.899				<b>0</b>	100			<b>100</b>	14 Dec 11	1st cycle for Normal Road
11	13.849	12.069	1780			<b>1780</b>				<b>0</b>	09 Dec 11	1st cycle for Normal Road
12	11.989	11.969				<b>0</b>	20			<b>20</b>	15 Dec 11	1st cycle for Normal Road
13	11.959	11.734	225			<b>225</b>				<b>0</b>	12 Dec 11	1st cycle for Normal Road
14	11.669	11.589	80			<b>80</b>				<b>0</b>	13 Dec 11	1st cycle for Normal Road
15	11.499	11.139	360			<b>360</b>				<b>0</b>	14 Dec 11	1st cycle for Normal Road
<b>CARRIED FORWARD :</b>			10,919	0	9,340	<b>20,259</b>	14,016	7,244	10,828	<b>32,088</b>		

**LINTASAN RESOURCES SDN. BHD.**  
MAINTENANCE OF FEDERAL ROADS - WEST COAST, SABAH

**R07 DRAINAGE CLEARING RECORD**

**DISTRICT:** PENAMPANG  
**ROUTE NO:** 501  
**ROAD NAME:** JALAN KK-PENAMPANG-LOK KAWI  
**MONTH:** DECEMBER 2011

Item	CHAINAGE		Earth Drain				Lined Drain				Date of Clearing	REMARKS
	From	To	Left Side (m)	Median (m)	Right Side (m)	Total Length (m)	Left Side (m)	Median (m)	Right Side (m)	Total Length (m)		
<b>BROUGHT FORWARD :</b>			10,919	0	9,340	<b>20,259</b>	14,016	7,244	10,828	<b>32,088</b>		
16	11.049	10.939				<b>0</b>	110			<b>110</b>	16 Dec 11	1st cycle for Normal Road
17	10.939	10.549	390			<b>390</b>				<b>0</b>	15 Dec 11	1st cycle for Normal Road
18	10.549	10.069				<b>0</b>	480			<b>480</b>	17 Dec 11	1st cycle for Normal Road
19	10.019	8.598	1421			<b>1421</b>				<b>0</b>	16 Dec 11	1st cycle for Normal Road
20	8.598	8.392				<b>0</b>	206			<b>206</b>	18 Dec 11	1st cycle for Normal Road
21	8.329	7.599	730			<b>730</b>				<b>0</b>	23 Dec 11	1st cycle for Normal Road
22	7.489	7.149	340			<b>340</b>				<b>0</b>	29 Dec 11	1st cycle for Normal Road
23	6.949	6.920				<b>0</b>	29			<b>29</b>	19 Dec 11	1st cycle for Normal Road
24	18.849	18.349				<b>0</b>			500	<b>500</b>	05 Dec 11	PD-1st cycle for Normal Road
25	18.349	18.249				<b>0</b>			100	<b>100</b>	06 Dec 11	PD-1st cycle for Normal Road
26	18.199	18.179				<b>0</b>			20	<b>20</b>	08 Dec 11	1st cycle for Normal Road
27	16.779	16.669			80	<b>80</b>				<b>0</b>	02 Dec 11	1st cycle for Normal Road
28	16.699	16.649			50	<b>50</b>				<b>0</b>	03 Dec 11	1st cycle for Normal Road
29	14.749	14.639				<b>0</b>			110	<b>110</b>	11 Dec 11	1st cycle for Normal Road
<b>CARRIED FORWARD :</b>			13,800	0	9,470	<b>23,270</b>	14,841	7,244	11,558	<b>33,643</b>		

**LINTASAN RESOURCES SDN. BHD.**  
MAINTENANCE OF FEDERAL ROADS - WEST COAST, SABAH

**R07 DRAINAGE CLEARING RECORD**

**DISTRICT:** PENAMPANG  
**ROUTE NO:** 501  
**ROAD NAME:** JALAN KK-PENAMPANG-LOK KAWI  
**MONTH:** DECEMBER 2011

Item	CHAINAGE		Earth Drain				Lined Drain				Date of Clearing	REMARKS
	From	To	Left Side (m)	Median (m)	Right Side (m)	Total Length (m)	Left Side (m)	Median (m)	Right Side (m)	Total Length (m)		
<b>BROUGHT FORWARD :</b>			13,800	0	9,470	<b>23,270</b>	14,841	7,244	11,558	<b>33,643</b>		
30	14.449	14.009				<b>0</b>			440	<b>440</b>	13 Dec 11	1st cycle for Normal Road
31	13.899	12.069			1830	<b>1830</b>				<b>0</b>	08 Dec 11	1st cycle for Normal Road
32	11.955	11.079			876	<b>876</b>				<b>0</b>	09 Dec 11	1st cycle for Normal Road
33	11.029	10.569			460	<b>460</b>				<b>0</b>	10 Dec 11	1st cycle for Normal Road
34	10.369	10.569				<b>0</b>			200	<b>200</b>	16 Dec 11	1st cycle for Normal Road
35	10.069	8.574			1495	<b>1495</b>				<b>0</b>	20 Dec 11	1st cycle for Normal Road
36	8.364	7.699			665	<b>665</b>				<b>0</b>	27 Dec 11	1st cycle for Normal Road
37	7.479	7.149			330	<b>330</b>				<b>0</b>	30 Dec 11	1st cycle for Normal Road
38	6.949	6.920				<b>0</b>			29	<b>29</b>	19 Dec 11	1st cycle for Normal Road
39	7.063	6.949						114		<b>114</b>	20 Dec 11	1st cycle for Normal Road (R'dbout)
<b>TOTAL :</b>			13,800	0	15,126	<b>28,926</b>	14,841	7,358	12,227	<b>34,426</b>		

**LINTASAN RESOURCES SDN. BHD.**  
MAINTENANCE OF FEDERAL ROADS - WEST COAST, SABAH

**R07 DRAINAGE CLEARING RECORD**

**DISTRICT:** KOTA KINABALU  
**ROUTE NO:** 608  
**ROAD NAME:** JLN MASUK KE LAPANGAN TERBANG LAMA KK  
**MONTH:** DECEMBER 2011

Item	CHAINAGE		Earth Drain				Lined Drain				Date of Clearing	REMARKS
	From	To	Left Side (m)	Median (m)	Right Side (m)	Total Length (m)	Left Side (m)	Median (m)	Right Side (m)	Total Length (m)		
<b>BROUGHT FORWARD :</b>			0	0	0	0	1,722	0	2,604	4,326		
1	0.043	0.183							140	140	12 Dec 11	2nd cycle for Protocol Road
2	0.183	0.420							237	237	12 Dec 11	2nd cycle for Protocol Road
3	0.420	0.558							138	138	12 Dec 11	2nd cycle for Protocol Road
4	0.647	0.655							8	8	13 Dec 11	2nd cycle for Protocol Road
5	0.655	0.690							35	35	13 Dec 11	2nd cycle for Protocol Road
6	0.690	0.832							142	142	13 Dec 11	2nd cycle for Protocol Road
7	0.832	1.000							168	168	13 Dec 11	2nd cycle for Protocol Road
8	0.047	0.067					20			20	12 Dec 11	2nd cycle for Protocol Road
9	0.067	0.391					324			324	12 Dec 11	2nd cycle for Protocol Road
10	0.391	0.554					163			163	12 Dec 11	2nd cycle for Protocol Road
11	0.593	0.660					67			67	13 Dec 11	2nd cycle for Protocol Road
<b>TOTAL :</b>			0	0	0	0	2,296	0	3,472	5,768		

**LINTASAN RESOURCES SDN. BHD.**  
PRIVATISATION OF WEST COAST SABAH FEDERAL ROADS MAINTENANCE

***SUMMARY - DRAINAGE CLEARING***

*Month : DECEMBER 2011*

ITEM	DISTRICT	ROUTE NO	ROAD NAME	Earth Drain			Lined Drain		
				Previous	Current	Cumm.	Previous	Current	Cumm.
				(m)	(m)	(m)	(m)	(m)	(m)
1	Tambunan	500	Jalan Kota Kinabalu - Keningau - Tenom	38,844	1,660	40,504	101,573	3,019	104,592
2	Keningau	500	Jalan Kota Kinabalu - Keningau - Tenom	43,872	9,680	53,552	37,006	2,350	39,356
3	Tenom	500	Jalan Kota Kinabalu - Keningau - Tenom	10,780	292	11,072	34,344	4,004	38,348
<b>TOTAL :</b>				<b>93,496</b>	<b>11,632</b>	<b>105,128</b>	<b>172,923</b>	<b>9,373</b>	<b>182,296</b>

**LINTASAN RESOURCES SDN. BHD.**  
MAINTENANCE OF FEDERAL ROADS - WEST COAST, SABAH  
**R07 DRAINAGE CLEARING RECORD**

**DISTRICT:** TAMBUNAN  
**ROUTE NO:** 500  
**ROAD NAME:** JLN KOTA KINABALU - KENINGAU - TENOM  
**MONTH:** December 2011

Item	CHAINAGE		Earth Drain				Lined Drain				Date of Clearing	REMARKS
	From	To	Left Side (m)	Median (m)	Right Side (m)	Total Length (m)	Left Side (m)	Median (m)	Right Side (m)	Total Length (m)		
<b>BROUGHT FORWARD :</b>			<b>17,253</b>	<b>0</b>	<b>21,591</b>	<b>38,844</b>	<b>42,673</b>	<b>188</b>	<b>58,712</b>	<b>101,573</b>		
1	72.738	73.490			752	752				0	27 Dec 11	2nd cycle protocol road
2	72.618	72.738				0			120	120	27 Dec 11	2nd cycle protocol road
3	72.450	72.540			90	90				0	27 Dec 11	2nd cycle protocol road
4	72.024	72.320			296	296				0	27 Dec 11	2nd cycle protocol road
5	72.000	72.280	280			280				0	27 Dec 11	2nd cycle protocol road
6	71.973	72.024				0			51	51	28 Dec 11	2nd cycle protocol road
7	71.350	71.582				0			232	232	28 Dec 11	2nd cycle protocol road
8	70.985	71.088				0			103	103	28 Dec 11	2nd cycle protocol road
9	70.930	70.985				0			55	55	28 Dec 11	2nd cycle protocol road
10	70.819	70.930				0			111	111	28 Dec 11	2nd cycle protocol road
11	70.731	70.805				0			74	74	28 Dec 11	2nd cycle protocol road
12	70.487	70.524				0	37			37	29 Dec 11	2nd cycle protocol road
13	70.347	70.731				0			384	384	29 Dec 11	2nd cycle protocol road
14	70.245	70.282				0	37			37	29 Dec 11	2nd cycle protocol road
15	70.240	70.347			107	107				0	29 Dec 11	2nd cycle protocol road
<b>CARRIED FORWARD :</b>			<b>17,533</b>	<b>0</b>	<b>22,836</b>	<b>40,369</b>	<b>42,747</b>	<b>188</b>	<b>59,842</b>	<b>102,777</b>		

**LINTASAN RESOURCES SDN. BHD.**  
MAINTENANCE OF FEDERAL ROADS - WEST COAST, SABAH  
**R07 DRAINAGE CLEARING RECORD**

**DISTRICT:** TAMBUNAN  
**ROUTE NO:** 500  
**ROAD NAME:** JLN KOTA KINABALU - KENINGAU - TENOM  
**MONTH:** December 2011

Item	CHAINAGE		Earth Drain				Lined Drain				Date of Clearing	REMARKS
	From	To	Left Side (m)	Median (m)	Right Side (m)	Total Length (m)	Left Side (m)	Median (m)	Right Side (m)	Total Length (m)		
<b>BROUGHT FORWARD :</b>			17,533	0	22,836	40,369	42,747	188	59,842	102,777		
16	70.110	70.245	135			135				0	29 Dec 11	2nd cycle protocol road
17	69.310	70.230				0			920	920	30 Dec 11	2nd cycle protocol road
18	69.180	70.075				0	895			895	30 Dec 11	2nd cycle protocol road
19												
20												
21												
22												
23												
24												
25												
26												
27												
28												
29												
30												
<b>TOTAL :</b>			17,668	0	22,836	40,504	43,642	188	60,762	104,592		

**LINTASAN RESOURCES SDN. BHD.**  
MAINTENANCE OF FEDERAL ROADS - WEST COAST, SABAH  
**R07 DRAINAGE CLEARING RECORD**

**DISTRICT:** KENINGAU  
**ROUTE NO:** 500  
**ROAD NAME:** JLN KOTA KINABALU - KENINGAU - TENOM  
**MONTH:** December 2011

Item	CHAINAGE		Earth Drain				Lined Drain				Date of Clearing	REMARKS
	From	To	Left Side (m)	Median (m)	Right Side (m)	Total Length (m)	Left Side (m)	Median (m)	Right Side (m)	Total Length (m)		
<b>BROUGHT FORWARD :</b>			<b>20,352</b>	<b>0</b>	<b>23,520</b>	<b>43,872</b>	<b>18,016</b>	<b>1,140</b>	<b>17,850</b>	<b>37,006</b>		
1	106.850	107.100	250			250				0	01 Dec 11	1st cycle normal road
2	106.350	106.450	100			100				0	02 Dec 11	1st cycle normal road
3	106.100	106.300	200			200				0	02 Dec 11	1st cycle normal road
4	105.550	107.100			1550	1550				0	02 & 03 Dec 11	1st cycle normal road
5	105.550	106.050	500			500				0	03 Dec 11	1st cycle normal road
6	105.400	105.500	100			100				0	05 Dec 11	1st cycle normal road
7	105.200	105.250	50			50				0	05 Dec 11	1st cycle normal road
8	104.100	105.000	900			900				0	06 Dec 11	1st cycle normal road
9	103.700	103.900	200			200				0	07 Dec 11	1st cycle normal road
10	103.150	105.450			2300	2300				0	07 & 08 Dec 11	1st cycle normal road
11	103.150	103.400	250			250				0	08 Dec 11	1st cycle normal road
12	102.650	102.800			150	150				0	09 Dec 11	1st cycle normal road
13	102.000	102.480			480	480				0	10 Dec 11	1st cycle normal road
14	101.700	101.715				0			15	15	12 Dec 11	1st cycle normal road
15	121.670	121.785				0				0	-	Under Dual Carriageway Upgrading Project
<b>CARRIED FORWARD :</b>			<b>22,902</b>	<b>0</b>	<b>28,000</b>	<b>50,902</b>	<b>18,016</b>	<b>1,140</b>	<b>17,865</b>	<b>37,021</b>		

**LINTASAN RESOURCES SDN. BHD.**  
MAINTENANCE OF FEDERAL ROADS - WEST COAST, SABAH  
**R07 DRAINAGE CLEARING RECORD**

**DISTRICT:** KENINGAU  
**ROUTE NO:** 500  
**ROAD NAME:** JLN KOTA KINABALU - KENINGAU - TENOM  
**MONTH:** December 2011

Item	CHAINAGE		Earth Drain				Lined Drain				Date of Clearing	REMARKS
	From	To	Left Side (m)	Median (m)	Right Side (m)	Total Length (m)	Left Side (m)	Median (m)	Right Side (m)	Total Length (m)		
<b>BROUGHT FORWARD :</b>			<b>22,902</b>	<b>0</b>	<b>28,000</b>	<b>50,902</b>	<b>18,016</b>	<b>1,140</b>	<b>17,865</b>	<b>37,021</b>		
16	121.630	121.670				0				0	-	Under Dual Carriageway Upgrading Project
17	121.590	121.630				0				0	-	Under Dual Carriageway Upgrading Project
18	121.465	121.500				0				0	-	Under Dual Carriageway Upgrading Project
19	121.445	121.486				0				0	-	Under Dual Carriageway Upgrading Project
20	121.390	121.465				0				0	-	Under Dual Carriageway Upgrading Project
21	121.330	121.390				0				0	-	Under Dual Carriageway Upgrading Project
22	121.300	121.430				0				0	-	Under Dual Carriageway Upgrading Project
23	121.300	121.330				0				0	-	Under Dual Carriageway Upgrading Project
24	121.250	121.300				0				0	-	Under Dual Carriageway Upgrading Project
25	121.200	121.300				0				0	-	Under Dual Carriageway Upgrading Project
26	121.120	121.190				0	70			70	19 Dec 11	2nd cycle protocol road
27	121.080	121.200				0			120	120	19 Dec 11	2nd cycle protocol road
28	121.000	121.060				0			60	60	19 Dec 11	2nd cycle protocol road
29	120.850	120.910				0			60	60	20 Dec 11	2nd cycle protocol road
30	120.765	120.830				0			65	65	20 Dec 11	2nd cycle protocol road
<b>CARRIED FORWARD :</b>			<b>22,902</b>	<b>0</b>	<b>28,000</b>	<b>50,902</b>	<b>18,086</b>	<b>1,140</b>	<b>18,170</b>	<b>37,396</b>		

**LINTASAN RESOURCES SDN. BHD.**  
MAINTENANCE OF FEDERAL ROADS - WEST COAST, SABAH  
**R07 DRAINAGE CLEARING RECORD**

**DISTRICT:** KENINGAU  
**ROUTE NO:** 500  
**ROAD NAME:** JLN KOTA KINABALU - KENINGAU - TENOM  
**MONTH:** December 2011

Item	CHAINAGE		Earth Drain				Lined Drain				Date of Clearing	REMARKS
	From	To	Left Side (m)	Median (m)	Right Side (m)	Total Length (m)	Left Side (m)	Median (m)	Right Side (m)	Total Length (m)		
<b>BROUGHT FORWARD :</b>			<b>22,902</b>	<b>0</b>	<b>28,000</b>	<b>50,902</b>	<b>18,086</b>	<b>1,140</b>	<b>18,170</b>	<b>37,396</b>		
31	120.708	120.768				0	60			60	20 Dec 11	2nd cycle protocol road
32	120.646	120.708				0	62			62	20 Dec 11	2nd cycle protocol road
33	120.607	120.646				0	39			39	20 Dec 11	2nd cycle protocol road
34	120.595	120.756				0			161	161	20 Dec 11	2nd cycle protocol road
35	120.570	120.595				0			25	25	20 Dec 11	2nd cycle protocol road
36	120.562	120.607				0	45			45	20 Dec 11	2nd cycle protocol road
37	120.560	120.600				0		40		40	20 Dec 11	2nd cycle protocol road
38	120.526	120.562				0	36			36	20 Dec 11	2nd cycle protocol road
39	120.470	120.570				0			100	100	20 Dec 11	2nd cycle protocol road
40	120.310	120.432				0	122			122	20 Dec 11	2nd cycle protocol road
41	120.290	120.330				0		40		40	20 Dec 11	2nd cycle protocol road
42	120.210	120.400				0			190	190	20 Dec 11	2nd cycle protocol road
43	120.160	120.220				0		60		60	20 Dec 11	2nd cycle protocol road
44	120.050	120.200				150				0	20 Dec 11	2nd cycle protocol road
45	119.950	120.050				0			100	100	21 Dec 11	2nd cycle protocol road
<b>CARRIED FORWARD :</b>			<b>22,902</b>	<b>0</b>	<b>28,150</b>	<b>51,052</b>	<b>18,450</b>	<b>1,280</b>	<b>18,746</b>	<b>38,476</b>		

**LINTASAN RESOURCES SDN. BHD.**  
MAINTENANCE OF FEDERAL ROADS - WEST COAST, SABAH  
**R07 DRAINAGE CLEARING RECORD**

**DISTRICT:** KENINGAU  
**ROUTE NO:** 500  
**ROAD NAME:** JLN KOTA KINABALU - KENINGAU - TENOM  
**MONTH:** December 2011

Item	CHAINAGE		Earth Drain				Lined Drain				Date of Clearing	REMARKS
	From	To	Left Side (m)	Median (m)	Right Side (m)	Total Length (m)	Left Side (m)	Median (m)	Right Side (m)	Total Length (m)		
<b>BROUGHT FORWARD :</b>			<b>22,902</b>	<b>0</b>	<b>28,150</b>	<b>51,052</b>	<b>18,450</b>	<b>1,280</b>	<b>18,746</b>	<b>38,476</b>		
46	119.910	119.950				0			40	40	21 Dec 11	2nd cycle protocol road
47	119.850	120.180				0	330			330	21 Dec 11	2nd cycle protocol road
48	119.840	120.020				0		180		180	21 Dec 11	2nd cycle protocol road
49	119.810	119.910				0			100	100	21 Dec 11	2nd cycle protocol road
50	119.600	-				0		60		60	22 Dec 11	2nd cycle protocol road
51	119.500	119.600				0			100	100	22 Dec 11	2nd cycle protocol road
52	119.200	119.500	300			300				0	22 Dec 11	2nd cycle protocol road
53	119.150	119.600			450	450				0	22 Dec 11	2nd cycle protocol road
54	118.600	118.710				0				0	-	Under Dual Carriageway Upgrading Project
55	118.200	118.600				0				0	-	Under Dual Carriageway Upgrading Project
56	118.000	118.050				0				0	-	Under Dual Carriageway Upgrading Project
57	117.650	117.900				0				0	-	Under Dual Carriageway Upgrading Project
58	117.380	117.520				0				0	-	Under Dual Carriageway Upgrading Project
59	117.280	117.900				0				0	-	Under Dual Carriageway Upgrading Project
60	117.150	117.200				0				0	-	Under Dual Carriageway Upgrading Project
<b>CARRIED FORWARD :</b>			<b>23,202</b>	<b>0</b>	<b>28,600</b>	<b>51,802</b>	<b>18,780</b>	<b>1,520</b>	<b>18,986</b>	<b>39,286</b>		

**LINTASAN RESOURCES SDN. BHD.**  
MAINTENANCE OF FEDERAL ROADS - WEST COAST, SABAH  
**R07 DRAINAGE CLEARING RECORD**

**DISTRICT:** KENINGAU  
**ROUTE NO:** 500  
**ROAD NAME:** JLN KOTA KINABALU - KENINGAU - TENOM  
**MONTH:** December 2011

Item	CHAINAGE		Earth Drain				Lined Drain				Date of Clearing	REMARKS
	From	To	Left Side (m)	Median (m)	Right Side (m)	Total Length (m)	Left Side (m)	Median (m)	Right Side (m)	Total Length (m)		
<b>BROUGHT FORWARD :</b>			<b>23,202</b>	<b>0</b>	<b>28,600</b>	<b>51,802</b>	<b>18,780</b>	<b>1,520</b>	<b>18,986</b>	<b>39,286</b>		
61	116.450	117.100				0				0	-	Under Dual Carriageway Upgrading Project
62	116.450	117.050				0				0	-	Under Dual Carriageway Upgrading Project
63	116.120	116.310				0				0	-	Under Dual Carriageway Upgrading Project
64	116.020	116.120				0				0	-	Under Dual Carriageway Upgrading Project
65	115.930	116.080				0				0	-	Under Dual Carriageway Upgrading Project
66	115.850	116.000				0				0	-	Under Dual Carriageway Upgrading Project
67	115.840	115.930				0				0	-	Under Dual Carriageway Upgrading Project
68	115.720	115.850				0				0	-	Under Dual Carriageway Upgrading Project
69	115.700	-				0				0	-	Under Dual Carriageway Upgrading Project
70	115.500	115.570				0			70	70	22 Dec 11	2nd cycle protocol road
71	115.000	115.550			550	550				0	23 Dec 11	2nd cycle protocol road
72	115.000	115.500	500			500				0	23 Dec 11	2nd cycle protocol road
73	114.100	114.800	700			700				0	23 Dec 11	2nd cycle protocol road
74												
75												
<b>TOTAL :</b>			<b>24,402</b>	<b>0</b>	<b>29,150</b>	<b>53,552</b>	<b>18,780</b>	<b>1,520</b>	<b>19,056</b>	<b>39,356</b>		

**LINTASAN RESOURCES SDN. BHD.**  
MAINTENANCE OF FEDERAL ROADS - WEST COAST, SABAH  
**R07 DRAINAGE CLEARING RECORD**

**DISTRICT:** TENOM  
**ROUTE NO:** 500  
**ROAD NAME:** JLN KOTA KINABALU - KENINGAU - TENOM  
**MONTH:** December 2011

Item	CHAINAGE		Earth Drain				Lined Drain				Date of Clearing	REMARKS
	From	To	Left Side (m)	Median (m)	Right Side (m)	Total Length (m)	Left Side (m)	Median (m)	Right Side (m)	Total Length (m)		
<b>BROUGHT FORWARD :</b>			<b>4,030</b>	<b>0</b>	<b>6,750</b>	<b>10,780</b>	<b>18,540</b>	<b>0</b>	<b>15,804</b>	<b>34,344</b>		
1	163.364	163.401				0	37			37	03 Dec 11	2nd cycle protocol road
2	163.259	163.364				0	105			105	03 Dec 11	2nd cycle protocol road
3	163.211	163.304				0			93	93	03 Dec 11	2nd cycle protocol road
4	163.149	163.187				0			38	38	05 Dec 11	2nd cycle protocol road
5	163.142	163.253	111			111				0	05 Dec 11	2nd cycle protocol road
6	163.104	163.149				0			45	45	05 Dec 11	2nd cycle protocol road
7	162.961	163.141				0	180			180	06 Dec 11	2nd cycle protocol road
8	162.941	163.103				0			162	162	06 Dec 11	2nd cycle protocol road
9	162.823	162.921				0			98	98	07 Dec 11	2nd cycle protocol road
10	162.773	162.948				0	175			175	07 Dec 11	2nd cycle protocol road
11	162.761	162.773				0	12			12	07 Dec 11	2nd cycle protocol road
12	162.658	162.811				0			153	153	08 Dec 11	2nd cycle protocol road
13	162.639	162.737				0	98			98	08 Dec 11	2nd cycle protocol road
14	162.631	162.658				0			27	27	08 Dec 11	2nd cycle protocol road
15	162.532	162.618				0	86			86	09 Dec 11	2nd cycle protocol road
<b>CARRIED FORWARD :</b>			<b>4,141</b>	<b>0</b>	<b>6,750</b>	<b>10,891</b>	<b>19,233</b>	<b>0</b>	<b>16,420</b>	<b>35,653</b>		

**LINTASAN RESOURCES SDN. BHD.**  
MAINTENANCE OF FEDERAL ROADS - WEST COAST, SABAH  
**R07 DRAINAGE CLEARING RECORD**

**DISTRICT:** TENOM  
**ROUTE NO:** 500  
**ROAD NAME:** JLN KOTA KINABALU - KENINGAU - TENOM  
**MONTH:** December 2011

Item	CHAINAGE		Earth Drain				Lined Drain				Date of Clearing	REMARKS
	From	To	Left Side (m)	Median (m)	Right Side (m)	Total Length (m)	Left Side (m)	Median (m)	Right Side (m)	Total Length (m)		
<b>BROUGHT FORWARD :</b>			<b>4,141</b>	<b>0</b>	<b>6,750</b>	<b>10,891</b>	<b>19,233</b>	<b>0</b>	<b>16,420</b>	<b>35,653</b>		
16	162.461	162.630				0			169	169	09 Dec 11	2nd cycle protocol road
17	162.460	162.524				0	64			64	09 Dec 11	2nd cycle protocol road
18	162.415	162.460				0	45			45	09 Dec 11	2nd cycle protocol road
19	162.240	162.280				0	40			40	10 Dec 11	2nd cycle protocol road
20	162.211	162.460				0			249	249	10 Dec 11	2nd cycle protocol road
21	162.136	162.200				0			64	64	10 Dec 11	2nd cycle protocol road
22	162.042	162.126				0			84	84	12 Dec 11	2nd cycle protocol road
23	162.040	162.123				0	83			83	12 Dec 11	2nd cycle protocol road
24	162.010	162.035				0			25	25	12 Dec 11	2nd cycle protocol road
25	161.964	162.007				0			43	43	13 Dec 11	2nd cycle protocol road
26	161.913	161.964				0			51	51	13 Dec 11	2nd cycle protocol road
27	161.867	162.037				0	170			170	14 Dec 11	2nd cycle protocol road
28	161.848	161.901				0			53	53	14 Dec 11	2nd cycle protocol road
29	161.721	161.839				0			118	118	15 Dec 11	2nd cycle protocol road
30	161.569	161.689				0	120			120	16 Dec 11	2nd cycle protocol road
<b>CARRIED FORWARD :</b>			<b>4,141</b>	<b>0</b>	<b>6,750</b>	<b>10,891</b>	<b>19,755</b>	<b>0</b>	<b>17,276</b>	<b>37,031</b>		

**LINTASAN RESOURCES SDN. BHD.**  
MAINTENANCE OF FEDERAL ROADS - WEST COAST, SABAH  
**R07 DRAINAGE CLEARING RECORD**

**DISTRICT:** TENOM  
**ROUTE NO:** 500  
**ROAD NAME:** JLN KOTA KINABALU - KENINGAU - TENOM  
**MONTH:** December 2011

Item	CHAINAGE		Earth Drain				Lined Drain				Date of Clearing	REMARKS
	From	To	Left Side (m)	Median (m)	Right Side (m)	Total Length (m)	Left Side (m)	Median (m)	Right Side (m)	Total Length (m)		
<b>BROUGHT FORWARD :</b>			<b>4,141</b>	<b>0</b>	<b>6,750</b>	<b>10,891</b>	<b>19,755</b>	<b>0</b>	<b>17,276</b>	<b>37,031</b>		
31	161.562	161.721				0			159	159	16 Dec 11	2nd cycle protocol road
32	161.513	161.562				0			49	49	16 Dec 11	2nd cycle protocol road
33	161.163	161.496				0			333	333	17 Dec 11	2nd cycle protocol road
34	161.132	161.565				0	433			433	17 Dec 11	2nd cycle protocol road
35	161.077	161.132	55			55				0	17 Dec 11	2nd cycle protocol road
36	160.893	161.161				0			268	268	19 Dec 11	2nd cycle protocol road
37	160.767	160.893			126	126				0	19 Dec 11	2nd cycle protocol road
38	160.692	160.767				0			75	75	19 Dec 11	2nd cycle protocol road
39												
40												
41												
42												
43												
44												
45												
<b>TOTAL :</b>			<b>4,196</b>	<b>0</b>	<b>6,876</b>	<b>11,072</b>	<b>20,188</b>	<b>0</b>	<b>18,160</b>	<b>38,348</b>		

**LINTASAN RESOURCES SDN. BHD.**  
PRIVATISATION OF WEST COAST SABAH FEDERAL ROADS MAINTENANCE

***SUMMARY - DRAINAGE CLEARING***

Month : DECEMBER 2011

ITEM	DISTRICT	ROUTE NO	ROAD NAME	Earth Drain			Lined Drain		
				Previous	Current	Cumm.	Previous	Current	Cumm.
				(m)	(m)	(m)	(m)	(m)	(m)
1	Beaufort	01	Jalan Kota Kinabalu - Sindumin	90,221.00	2,922.00	93,143.00	17,079.00	6,844.00	18,195.00
2	Sipitang	01	Jalan Kota Kinabalu - Sindumin	31,513.00	10,263.00	41,776.00	23,432.00	-	31,794.70
3	Beaufort	502	Jalan Beaufort - Menumbok	55,245.00	-	55,245.00	452.00	-	452.00
4	Kuala Penyu	502	Jalan Beaufort - Menumbok	46,415.00	-	46,415.00	40,377.00	-	40,377.00
<b>TOTAL :</b>				<b>223,394.00</b>	<b>13,185.00</b>	<b>236,579.00</b>	<b>81,340.00</b>	<b>6,844.00</b>	<b>90,818.70</b>

**LINTASAN RESOURCES SDN. BHD.**  
MAINTENANCE OF FEDERAL ROADS - WEST COAST, SABAH  
**R07 DRAINAGE CLEARING RECORD**

**DISTRICT:** BEAUFORT

**ROUTE NO:** 01

**ROAD NAME:** JALAN KOTA KINABALU - SINDUMIN

**MONTH:** DECEMBER 2011

Item	CHAINAGE		Earth Drain				Lined Drain				Date of Clearing	REMARKS
	From	To	Left Side (m)	Median (m)	Right Side (m)	Total Length (m)	Left Side (m)	Median (m)	Right Side (m)	Total Length (m)		
<b>BROUGHT FORWARD :</b>			48,138.00		42,083.00	90,221.00	10,430.00	78.00	6,571.00	17,079.00		
1	92.000	92.630	630.00			630.00				0.00	20-Dec-11	2nd cycle for protocol road
2	92.000	92.600			600.00	600.00				0.00	20-Dec-11	2nd cycle for protocol road
3	92.600	93.100			500.00	500.00				0.00	22-Dec-11	2nd cycle for protocol road
4	92.630	93.292	662.00			662.00				0.00	23-Dec-11	2nd cycle for protocol road
5	93.292	93.380				0.00	88.00			88.00	24-Dec-11	2nd cycle for protocol road
6	93.300	93.350			50.00	50.00				0.00	24-Dec-11	2nd cycle for protocol road
7	93.380	93.482	102.00			102.00				0.00	24-Dec-11	2nd cycle for protocol road
8	93.685	93.765				0.00			80.00	80.00	24-Dec-11	2nd cycle for protocol road
9	93.790	93.810				0.00			20.00	20.00	24-Dec-11	2nd cycle for protocol road
10	94.423	94.662	239.00			239.00				0.00	24-Dec-11	2nd cycle for protocol road
11	94.662	95.165				0.00	503.00			503.00	27-Dec-11	2nd cycle for protocol road
12	94.863	95.021				0.00			158.00	158.00	27-Dec-11	2nd cycle for protocol road
13	95.165	95.180				0.00			15.00	15.00	28-Dec-11	2nd cycle for protocol road
14	95.300	95.339				0.00		39.00		39.00	28-Dec-11	2nd cycle for protocol road
15	95.941	96.060			119.00	119.00				0.00	28-Dec-11	2nd cycle for protocol road
<b>CARRIED FORWARD :</b>			<b>49,771.00</b>	<b>0.00</b>	<b>43,352.00</b>	<b>93,123.00</b>	<b>11,021.00</b>	<b>117.00</b>	<b>6,844.00</b>	<b>17,982.00</b>		

**LINTASAN RESOURCES SDN. BHD.**  
 MAINTENANCE OF FEDERAL ROADS - WEST COAST, SABAH  
**R07 DRAINAGE CLEARING RECORD**

**DISTRICT:** BEAUFORT

**ROUTE NO:** 01

**ROAD NAME:** JALAN KOTA KINABALU - SINDUMIN

**MONTH:** DECEMBER 2011

Item	CHAINAGE		Earth Drain				Lined Drain				Date of Clearing	REMARKS
	From	To	Left Side (m)	Median (m)	Right Side (m)	Total Length (m)	Left Side (m)	Median (m)	Right Side (m)	Total Length (m)		
<b>BROUGHT FORWARD :</b>			49,771.00	0.00	43,352.00	93,123.00	11,021.00	117.00	6,844.00	17,982.00		
16	95.941	95.961	20.00			20.00				0.00	28-Dec-11	2nd cycle for protocol road
17	95.961	96.174				0.00	213.00			213.00	28-Dec-11	2nd cycle for protocol road
18												
19												
20												
21												
22												
23												
24												
25												
26												
27												
28												
29												
30												
<b>CARRIED FORWARD :</b>			49,791.00	0.00	43,352.00	93,143.00	11,234.00	117.00	6,844.00	18,195.00		

**LINTASAN RESOURCES SDN. BHD.**  
MAINTENANCE OF FEDERAL ROADS - WEST COAST, SABAH  
**R07 DRAINAGE CLEARING RECORD**

**DISTRICT:** SIPITANG

**ROUTE NO:** 01

**ROAD NAME:** JALAN KOTA KINABALU - SINDUMIN

**MONTH:** DECEMBER 2011

Item	CHAINAGE		Earth Drain				Lined Drain				Date of Clearing	REMARKS
	From	To	Left Side (m)	Median (m)	Right Side (m)	Total Length (m)	Left Side (m)	Median (m)	Right Side (m)	Total Length (m)		
<b>BROUGHT FORWARD :</b>			14,989.00		16,524.00	31,513.00	11,578.00		11,854.00	23,432.00		
1	133.470	133.600			130.00	130.00				0.00	01-Dec-11	1st cycle for normal road
2	134.350	134.450			100.00	100.00				0.00	01-Dec-11	1st cycle for normal road
3	134.312	134.600				0.00			288.00	288.00	01-Dec-11	1st cycle for normal road
4	135.667	135.920				0.00	253.00			253.00	01-Dec-11	1st cycle for normal road
5	135.920	136.100				0.00	180.00			180.00	02-Dec-11	1st cycle for normal road
6	135.827	136.144				0.00			316.70	316.70	02-Dec-11	1st cycle for normal road
7	136.100	136.425	325.00			325.00				0.00	03-Dec-11	1st cycle for normal road
8	136.144	136.300			156.00	156.00				0.00	03-Dec-11	1st cycle for normal road
9	136.425	136.472				0.00	47.00			47.00	03-Dec-11	2nd cycle for protocol road
10	136.472	136.560	88.00			88.00				0.00	03-Dec-11	2nd cycle for protocol road
11	136.550	136.920				0.00			370.00	370.00	03-Dec-11	2nd cycle for protocol road
12	136.920	137.650			730.00	730.00				0.00	03-Dec-11	2nd cycle for protocol road
13	136.970	137.960	990.00			990.00				0.00	04-Dec-11	2nd cycle for protocol road
14	137.960	138.390	430.00			430.00				0.00	05-Dec-11	2nd cycle for protocol road
15	137.650	138.301			651.00	651.00				0.00	05-Dec-11	2nd cycle for protocol road
<b>CARRIED FORWARD :</b>			<b>16,822.00</b>	<b>0.00</b>	<b>18,291.00</b>	<b>35,113.00</b>	<b>12,058.00</b>	<b>0.00</b>	<b>12,828.70</b>	<b>24,886.70</b>		

**LINTASAN RESOURCES SDN. BHD.**  
MAINTENANCE OF FEDERAL ROADS - WEST COAST, SABAH  
**R07 DRAINAGE CLEARING RECORD**

**DISTRICT:** SIPITANG

**ROUTE NO:** 01

**ROAD NAME:** JALAN KOTA KINABALU - SINDUMIN

**MONTH:** DECEMBER 2011

Item	CHAINAGE		Earth Drain				Lined Drain				Date of Clearing	REMARKS
	From	To	Left Side (m)	Median (m)	Right Side (m)	Total Length (m)	Left Side (m)	Median (m)	Right Side (m)	Total Length (m)		
<b>BROUGHT FORWARD :</b>			16,822.00		18,291.00	35,113.00	12,058.00		12,828.70	24,886.70		
16	138.305	138.924				0.00			619.00	619.00	06-Dec-11	2nd cycle for protocol road
17	138.390	138.810				0.00	420.00			420.00	08-Dec-11	2nd cycle for protocol road
18	138.982	139.006				0.00	24.00			24.00	09-Dec-11	2nd cycle for protocol road
19	139.030	139.111				0.00	81.00			81.00	09-Dec-11	2nd cycle for protocol road
20	139.030	139.115				0.00			85.00	85.00	09-Dec-11	2nd cycle for protocol road
21	139.120	139.181				0.00	61.00			61.00	09-Dec-11	2nd cycle for protocol road
22	139.404	139.720				0.00	316.00			316.00	09-Dec-11	2nd cycle for protocol road
23	139.890	140.310				0.00			420.00	420.00	10-Dec-11	2nd cycle for protocol road
24	139.897	140.290				0.00	393.00			393.00	11-Dec-11	2nd cycle for protocol road
25	140.300	140.340	40.00			40.00				0.00	11-Dec-11	1st cycle for normal road
26	140.310	140.580			270.00	270.00				0.00	11-Dec-11	1st cycle for normal road
27	140.820	141.000	180.00			180.00				0.00	11-Dec-11	1st cycle for normal road
28	140.850	140.920			70.00	70.00				0.00	11-Dec-11	1st cycle for normal road
29	140.920	141.006				0.00			86.00	86.00	12-Dec-11	1st cycle for normal road
30	141.000	141.140	140.00			140.00				0.00	13-Dec-11	1st cycle for normal road
<b>CARRIED FORWARD :</b>			<b>17,182.00</b>	<b>0.00</b>	<b>18,631.00</b>	<b>35,813.00</b>	<b>13,353.00</b>	<b>0.00</b>	<b>14,038.70</b>	<b>27,391.70</b>		



**LINTASAN RESOURCES SDN. BHD.**  
MAINTENANCE OF FEDERAL ROADS - WEST COAST, SABAH  
**R07 DRAINAGE CLEARING RECORD**

**DISTRICT:** SIPITANG

**ROUTE NO:** 01

**ROAD NAME:** JALAN KOTA KINABALU - SINDUMIN

**MONTH:** DECEMBER 2011

Item	CHAINAGE		Earth Drain				Lined Drain				Date of Clearing	REMARKS
	From	To	Left Side (m)	Median (m)	Right Side (m)	Total Length (m)	Left Side (m)	Median (m)	Right Side (m)	Total Length (m)		
<b>BROUGHT FORWARD :</b>			18,502.00		20,673.00	39,175.00	14,208.00		14,615.70	28,823.70		
46	144.820	145.330				0.00			510.00	510.00	19-Dec-11	1st cycle for normal road
47	145.480	146.050				0.00	570.00			570.00	20-Dec-11	1st cycle for normal road
48	145.716	146.300				0.00			584.00	584.00	21-Dec-11	1st cycle for normal road
49	146.300	146.450				0.00			150.00	150.00	22-Dec-11	1st cycle for normal road
50	146.140	146.400				0.00	260.00			260.00	22-Dec-11	1st cycle for normal road
51	146.450	147.050			600.00	600.00				0.00	22-Dec-11	1st cycle for normal road
52	146.515	146.800	285.00			285.00				0.00	22-Dec-11	1st cycle for normal road
53	146.950	147.100				0.00	150.00			150.00	22-Dec-11	1st cycle for normal road
54	146.984	147.188				0.00			204.00	204.00	22-Dec-11	1st cycle for normal road
55	147.206	147.420			214.00	214.00				0.00	23-Dec-11	1st cycle for normal road
56	147.400	147.720	320.00			320.00				0.00	23-Dec-11	1st cycle for normal road
57	147.780	148.350			570.00	570.00				0.00	23-Dec-11	1st cycle for normal road
58	148.200	148.610	410.00			410.00				0.00	24-Dec-11	1st cycle for normal road
59	149.410	149.470				0.00			60.00	60.00	24-Dec-11	1st cycle for normal road
60	149.410	149.470	60.00			60.00				0.00	24-Dec-11	1st cycle for normal road
<b>CARRIED FORWARD :</b>			<b>19,577.00</b>	<b>0.00</b>	<b>22,057.00</b>	<b>41,634.00</b>	<b>15,188.00</b>	<b>0.00</b>	<b>16,123.70</b>	<b>31,311.70</b>		

**LINTASAN RESOURCES SDN. BHD.**  
MAINTENANCE OF FEDERAL ROADS - WEST COAST, SABAH  
**R07 DRAINAGE CLEARING RECORD**

**DISTRICT:** SIPITANG

**ROUTE NO:** 01

**ROAD NAME:** JALAN KOTA KINABALU - SINDUMIN

**MONTH:** DECEMBER 2011

Item	CHAINAGE		Earth Drain				Lined Drain				Date of Clearing	REMARKS
	From	To	Left Side (m)	Median (m)	Right Side (m)	Total Length (m)	Left Side (m)	Median (m)	Right Side (m)	Total Length (m)		
<b>BROUGHT FORWARD :</b>			19,577.00		22,057.00	41,634.00	15,188.00		16,123.70	31,311.70		
61	149.481	149.488			7.00	7.00				0.00	24-Dec-11	1st cycle for normal road
62	149.488	149.670				0.00			182.00	182.00	24-Dec-11	1st cycle for normal road
63	149.492	149.535	43.00			43.00				0.00	24-Dec-11	1st cycle for normal road
64	149.624	149.657				0.00		33.00		33.00	24-Dec-11	1st cycle for normal road
65	149.688	149.780	92.00			92.00				0.00	24-Dec-11	1st cycle for normal road
66	149.670	149.810				0.00			140.00	140.00	24-Dec-11	1st cycle for normal road
67	149.780	149.808				0.00	28.00			28.00	24-Dec-11	1st cycle for normal road
68	149.900	150.000				0.00			100.00	100.00	24-Dec-11	1st cycle for normal road
69												
70												
71												
72												
73												
74												
75												
<b>CARRIED FORWARD :</b>			19,712.00	0.00	22,064.00	41,776.00	15,216.00	33.00	16,545.70	31,794.70		

**LINTASAN RESOURCES SDN. BHD.**  
 MAINTENANCE OF FEDERAL ROADS - WEST COAST, SABAH  
**R07 DRAINAGE CLEARING RECORD**

**DISTRICT:** BEAUFORT

**ROUTE NO:** 502

**ROAD NAME:** JALAN BEAUFORT - MENUMBOK

**MONTH:** DECEMBER 2011

Item	CHAINAGE		Earth Drain				Lined Drain				Date of Clearing	REMARKS
	From	To	Left Side (m)	Median (m)	Right Side (m)	Total Length (m)	Left Side (m)	Median (m)	Right Side (m)	Total Length (m)		
<b>BROUGHT FORWARD :</b>			27,643.00		27,602.00	55,245.00	97.00		355.00	452.00		
1												
2												
3												
4												
5												
6												
7												
8												
9												
10												
11												
12												
13												
14												
15												
<b>CARRIED FORWARD :</b>			27,643.00	0.00	27,602.00	55,245.00	97.00	0.00	355.00	452.00		

**LINTASAN RESOURCES SDN. BHD.**  
 MAINTENANCE OF FEDERAL ROADS - WEST COAST, SABAH  
**R07 DRAINAGE CLEARING RECORD**

**DISTRICT:** KUALA PENYU  
**ROUTE NO:** 502  
**ROAD NAME:** JALAN BEAUFORT - MENUMBOK  
**MONTH:** DECEMBER 2011

Item	CHAINAGE		Earth Drain				Lined Drain				Date of Clearing	REMARKS
	From	To	Left Side (m)	Median (m)	Right Side (m)	Total Length (m)	Left Side (m)	Median (m)	Right Side (m)	Total Length (m)		
<b>BROUGHT FORWARD :</b>			17,601.00		28,814.00	46,415.00	20,670.00	100.00	19,607.00	40,377.00		
1												
2												
3												
4												
5												
6												
7												
8												
9												
10												
11												
12												
13												
14												
15												
<b>CARRIED FORWARD :</b>			17,601.00	0.00	28,814.00	46,415.00	20,670.00	100.00	19,607.00	40,377.00		

**B**

**PEMERIKSAAN  
RUTIN  
(INSPECTION)**

DISTRICT : KOTA KINABALU  
ROUTE NO : 01 JALAN KOTA KINABALU-SINDUMIN  
LOCATION : CH 1.300 - RHS  
KM 3.060

## B - ROUTINE INSPECTION



**BEFORE**



**IN PROGRESS**



**AFTER**

DISTRICT : PENAMPANG  
ROUTE NO : 01 JALAN KOTA KINABALU-SINDUMIN  
LOCATION : CH 7.300 - RHS  
KM 9.060

### B - ROUTINE INSPECTION



**BEFORE**



**IN PROGRESS**



**AFTER**

DISTRICT : TAMBUNAN  
ROUTE NO : 500 - JALAN KOTA KINABALU - KENINGAU - TENOM  
LOCATION : CH 90.800 - RHS  
KM 100.800

**B - ROUTINE INSPECTION**



**BEFORE**



**IN PROGRESS**



**AFTER**

DISTRICT : TAMBUNAN  
ROUTE NO : 500 - JALAN KOTA KINABALU - KENINGAU - TENOM  
LOCATION : CH 64.000 - LHS  
KM 74.000

### B - ROUTINE INSPECTION



**BEFORE**



**IN PROGRESS**



**AFTER**

DISTRICT : TENOM  
ROUTE NO : 500 - JALAN KOTA KINABALU - KENINGAU - TENOM  
LOCATION : CH 142.950 - RHS  
KM 152.950

## B - ROUTINE INSPECTION



**BEFORE**



**IN PROGRESS**



**AFTER**

DISTRICT : TAMBUNAN  
ROUTE NO : 500 - JALAN KOTA KINABALU - KENINGAU - TENOM  
LOCATION : CH 54.800 - RHS  
KM 64.800

### B - ROUTINE INSPECTION



**BEFORE**



**IN PROGRESS**



**AFTER**

DISTRICT : SIPITANG  
ROUTE NO : R01 JALAN KOTA KINABALU-SINDUMIN  
LOCATION : CH 134.892 - LHS  
KM 136.652

### B - ROUTINE INSPECTION



BEFORE



AFTER

**KERJA-KERJA KECEMASAN**  
**(EMERGENCY WORKS)**

***PENYERAHAN BERASINGAN***

**KERJA-KERJA BERKALA  
PAVEMEN DAN  
BUKAN PAVEMEN  
(PAVEMENT AND NON PAVEMENT)**

## 2011 PERIODIC PROGRAMME

(West Coast & Interior of Sabah)

### PROGRESS UP TO 31ST DECEMBER 2011

Item No.	DISTRICT	ROUTE NO.	ROAD NAME	CHAINAGE		DESCRIPTION	ARAHAN KERJA NO.	CONTRACT SUM	Contract Period		Physical Progress Status	REMARKS
				FROM	TO				Start	Complete		
<b>PAVEMENT</b>												
1	Ranau	22	Jalan Kota Kinabalu - Sandakan	47.400	51.200	Heavy Patching Works	AK(F)/2011/001	330,542.35	01/03/11	30/06/11	100%	
2	Kota Belud	01	Jalan Kota Kinabalu - Kudat	87.000	88.100	Heavy Patching Works	AK(F)/2011/002	275,329.61	21/02/11	31/05/11	100%	
				107.731	102.300							
				105.029	106.000							
				108.100	109.300							
3	Penampang	500	Jalan Kota Kinabalu - Keningau - Tenom	19.200		Heavy Patching and laying of sub-soil drain.	AK(F)/2011/003	32,496.20	21/02/11	25/02/11	100%	
4	Keningau	500	Jalan Kota Kinabalu - Keningau - Tenom	107.100		Protection work to reinstate failed embankment and subsided pavement	AK(F)/2011/004	90,256.12	29/04/11	15.07.11	100%	
5	Tambunan	500	Jalan Kota Kinabalu - Keningau - Tenom	94.350		Replacement of failed RCP Pipe Culvert with Cast-In situ Culvert & reinstatement of subsided pavement	AK(F)/2011/005	859,741.14	25/05/11	31/12/11	100%	
6	Tuaran	22	Jalan Kota Kinabalu - Sandakan	8.000	41.500	Heavy Patching Works	AK(F)/2011/009	258,835.40	07/03/11	30/06/11	100%	
7	Kota Belud	01	Jalan Kota Kinabalu - Kudat	103.200		Proposed Rectification works for Damaged LLC - Additional Works	AK(F)/2011/018	87,373.64	01/07/11	31/12/11	100%	
8	Kota Marudu	01	Jalan Kota Kinabalu - Kudat	115.203		Proposed Replacement of Daamaged Culvert & Reinstatement of Failed Embankment	AK(F)/2011/019	226,419.48	01/07/11	31/12/11	100%	
9	Tambunan	500	Jalan Kota Kinabalu - Keningau - Tenom	75.330		Proposed Urgent Replacement of Failed CMP Culvert with Single Precast Box Culvert	AK(F)/2011/020	195,149.46	01/07/11	31/12/11	100%	
10	Tambunan	500	Jalan Kota Kinabalu - Keningau - Tenom	91.500		Proposed Road Diversion	AK(F)/2011/021	188,601.56	01/07/11	31/07/11	100%	
11	Kota Marudu	01	Jalan Kota Kinabalu - Kudat	111.260	111.600	Heavy Patching Works	AK(F)/2011/022	92,326.49	01/07/11	31/08/11	100%	
				112.200	112.600							
				113.100	114.800							
				115.200	116.000							
				119.000	121.000							
				137.350	137.500							
12	Kota Marudu	01	Jalan Kota Kinabalu - Kudat	112.480		Proposed Replacement of Daamaged Culvert & Reinstatement of Failed Embankment	AK(F)/2011/023	340,769.02	01/07/11	31/12/11	100%	

## 2011 PERIODIC PROGRAMME

(West Coast & Interior of Sabah)

### PROGRESS UP TO 31ST DECEMBER 2011

Item No.	DISTRICT	ROUTE NO.	ROAD NAME	CHAINAGE		DESCRIPTION	ARAHAN KERJA NO.	CONTRACT SUM	Contract Period		Physical Progress Status	REMARKS
				FROM	TO				Start	Complete		
13	Ranau	22	Jalan Kota Kinabalu - Sandakan	113.220	113.250	Heavy Patching Works	AK(F)/2011/024	699,763.87	01/07/11	31/07/11	100%	
				132.000	133.400							
				134.200	135.400							
				136.400	138.500							
				139.000	139.400							
				140.300	140.800							
14	Penampang	501	Jalan Kota Kinabalu - Penampang - Lok Kawi	14.330		Reinstatement of culvert & widening of shoulder	AK(F)/2011/026	150,296.13	01/07/11	31/07/11	100%	
15	Kudat	01	Jalan Kota Kinabalu - Kudat	141.209		Heavy Patching , Regulating Resurfacing & etc.	AK(F)/2011/032	93,112.07	01/07/11	30/09/11	100%	
				142.000	144.762							
				148.040	148.700							
				150.530	150.560							
				151.040	151.060							
				153.280	154.980							
				156.125								
				160.239								
				167.980								
				183.300	183.800							
				186.280								
16	Kota Kinabalu	01	Jalan Kota Kinabalu - Kudat	14.000	25.000	Heavy Patching , Regulating Resurfacing & etc.	AK(F)/2011/033	136,891.37	01/07/11	31/08/11	100%	
17	Penampang	500	Jalan Kota Kinabalu - Keningau - Tenom	14.000	33.800	Heavy Patching , Regulating Resurfacing & etc. (Localised)	AK(F)/2011/036	182,938.59	01/07/11	31/07/11	100%	
18	Tambunan	500	Jalan Kota Kinabalu - Keningau - Tenom	63.000	69.000	Heavy Patching , Regulating Resurfacing & etc.	AK(F)/2011/037	99,825.85	01/07/11	31/07/11	100%	
				92.650	93.070							
19	Sipitang	01	Jalan Kota Kinabalu - Sindumin	139.200	139.920	Resurfacing	AK(F)/2011/038	506,530.43	23/06/11	25/07/11	100%	
20	Papar	01	Jalan Kota Kinabalu - Sindumin	45.500	49.100	Heavy Patching , Regulating Resurfacing & etc.	AK(F)/2011/040	269,060.98	22/08/11	31/12/11	100%	
21	Tuaran	22	Jalan Kota Kinabalu - Sandakan	13.000	21.100	Heavy Patching , Regulating Resurfacing & etc.	AK(F)/2011/041	113,311.89	22/08/11	31/12/11	100%	
22	Kuala Penyu	502	Jalan Beaufort - Menumbuk	33.060	41.131	Heavy Patching , Regulating Resurfacing & etc.	AK(F)/2011/042	80,581.36	22/08/11	31/12/11	100%	

## 2011 PERIODIC PROGRAMME

(West Coast & Interior of Sabah)

### PROGRESS UP TO 31ST DECEMBER 2011

Item No.	DISTRICT	ROUTE NO.	ROAD NAME	CHAINAGE		DESCRIPTION	ARAHAN KERJA NO.	CONTRACT SUM	Contract Period		Physical Progress Status	REMARKS
				FROM	TO				Start	Complete		
23	Beaufort	01	Jalan Kota Kinabalu - Sindumin	75.005	114.012	Heavy Patching , Regulating Resurfacing & etc.	AK(F)/2011/043	183,708.19	22/08/11	31/12/11	100%	
24	Sipitang	01	Jalan Kota Kinabalu - Sindumin	140.296	148.093	Heavy Patching , Regulating Resurfacing & etc.	AK(F)/2011/044	27,068.74	22/08/11	31/12/11	100%	
25	Beaufort	502	Jalan Beaufort - Menumbuk	0.211	19.195	Heavy Patching , Regulating Resurfacing & etc.	AK(F)/2011/045	21,225.15	22/08/11	31/12/11	100%	
26	Kota Kinabalu	606	Jalan Susur Sepanggar Bay	5.100	5.700	Heavy Patching , Regulating Resurfacing & etc.	AK(F)/2011/046	61,846.93	22/08/11	30/09/11	100%	
27	Kudat	01	Jalan Kota Kinabalu - Kudat	153.500	160.500	Heavy Patching, Regulating, Resurfacing & etc.	AK(F)/2011/047	145,833.92	22/08/11	31/12/11	100%	
				163.030								
				172.000	173.500							
				180.000	185.500							
28	Kota Belud	01	Jalan Kota Kinabalu - Kudat	85.300	87.000	Heavy Patching , Regulating Resurfacing & etc.	AK(F)/2011/048	162,753.48	22/08/11	31/12/11	100%	
				89.000	91.500							
29	Kota Marudu	01	Jalan Kota Kinabalu - Kudat	124.050		Reinstatement of damaged culvert and structure	AK(F)/2011/050	87,060.57	22/08/11	31/12/11	100%	
30	Penampang	01	Jalan Kota Kinabalu - Sindumin	10.935	11.787	Gravel shoulder	AK(F)/2011/051	36,495.64	22/08/11	31/12/11	100%	
				8.187	14.474							
	Papar			59.068	59.377							
				60.800	61.007							
				60.682	61.000							
				63.080	63.263							
31	Kota Marudu	01	Jalan Kota Kinabalu - Kudat	138.580		Reinstatement of damaged culvert and structure	AK(F)/2011/052	84,205.47	22/08/11	31/12/11	100%	
32	Kota Marudu	01	Jalan Kota Kinabalu - Kudat	138.870		Reinstatement of damaged culvert and structure	AK(F)/2011/053	112,001.17	22/08/11	31/12/11	100%	
33	Ranau	22	Jalan Kota Kinabalu - Sandakan	106.700		Reinstatement of damaged culvert and structure	AK(F)/2011/054	199,957.87	22/08/11	31/12/11	100%	
34	Ranau	22	Jalan Kota Kinabalu - Sandakan	42.600	44.400	Heavy Patching & Road Furniture	AK(F)/2011/055	714,714.30	22/08/11	31/12/11	100%	
				47.400	49.400							
35	Tuaran	503	Jalan Berungis - Kota Belud	0.300	2.650	Resurfacing	AK(F)/2011/067	1,099,954.31	09/12/11	30/12/11	100%	
							<b>TOTAL:</b>	<b>7,147,024.44</b>				

## 2011 PERIODIC PROGRAMME

(West Coast & Interior of Sabah)

### PROGRESS UP TO 31ST DECEMBER 2011

Item No.	DISTRICT	ROUTE NO.	ROAD NAME	CHAINAGE		DESCRIPTION	ARAHAN KERJA NO.	CONTRACT SUM	Contract Period		Physical Progress Status	REMARKS
				FROM	TO				Start	Complete		
<b>NON PAVEMENT</b>												
36	Kota Kinabalu	501	Jalan Kota Kinabalu - Penampang - Lok Kawi	0.000	0.400	Road Line Marking Works	AK(F)/2011/008	99,341.90	03/01/11	28/02/11	100%	
				0.700	1.500							
				1.500	3.400							
	Penampang	501	Jalan Kota Kinabalu - Penampang - Lok Kawi	5.300	7.600							
01		Jalan Kota Kinabalu - Sindumin	7.900	9.800								
37	Tuaran	22	Jalan Kota Kinabalu - Sandakan	2.000	20.000	Road Line Marking Works	AK(F)/2011/034	76,447.69	01/08/11	31/12/11	100%	
38	Ranau	22	Jalan Kota Kinabalu - Sandakan	42.600	139.400	Road Line Marking Works	AK(F)/2011/035	123,464.70	17/08/11	31/12/11	100%	
39	Beaufort	502	Jalan Beaufort - Menumbuk	0.126	5.600	Road Line Marking Works	AK(F)/2011/056	133,733.47	01/09/11	31/12/11	100%	
	Kuala Penyu			27.400	59.670							
	Beaufort	01	Jalan Kota Kinabalu - Sindumin	77.280	126.700							
40	Tuaran	22	Jalan Kota Kinabalu - Sandakan	2.500	42.600	Road Line Marking Works	AK(F)/2011/057	32,319.00	01/09/11	31/12/11	100%	
	Kota Kinabalu	606	Jalan Susur Sepangar	0.000	6.100							
41	Tambunan	500	Jalan Kota Kinabalu - Tenom	73.530	100.420	Road Line Marking Works	AK(F)/2011/058	92,340.00	01/09/11	31/12/11	100%	
				123.100	138.080							
	Tenom			138.080	163.650							
42	Kota Kinabalu	01	Jalan Kota Kinabalu Sindumin	0.440	1.228	Road Line Marking Works	AK(F)/2011/059	9,312.49	01/09/11	31/12/11	100%	
				1.500	1.600							
	Penampang			7.900	8.300							
				9.900	10.100							
	Papar			65.200	67.300							
				71.700	72.470							
43	Kota Belud	01	Jalan Kota Kinabalu - Kudat	59.580	100.980	Road Line Marking Works	AK(F)/2011/060	109,441.48	01/09/11	31/12/11	100%	
	Kudat			141.000	190.840							
							<b>TOTAL:</b>	<b>676,400.73</b>				

## 2011 PERIODIC PROGRAMME

(West Coast & Interior of Sabah)

### PROGRESS UP TO 31ST DECEMBER 2011

Item No.	DISTRICT	ROUTE NO.	ROAD NAME	CHAINAGE		DESCRIPTION	ARAHAN KERJA NO.	CONTRACT SUM	Contract Period		Physical Progress Status	REMARKS
				FROM	TO				Start	Complete		
<b>STORM DAMAGED WORKS</b>												
44	Ranau	22	Jalan Kota Kinabalu - Sandakan	105.860		Reinstatement of culverts	AK(F)/2011/013	299,973.05	01/06/11	31/12/11	100%	
45	Kota Belud	01	Jalan Kota Kinabalu - Kudat	103.000	103.400	Installation of gabions	AK(F)/2011/014	59,987.26	01/04/11	31/05/11	100%	
46	Kota Kinabalu	606	Jalan Susur Sepangar Bay	5.100	5.700	Pavement resurfacing work	AK(F)/2011/015	150,032.18	28/03/11	31/05/11	100%	
								<b>509,992.49</b>				
<b>GRAND TOTAL :</b>								<b>8,333,417.66</b>				