

PENSWASTAAN PENYENGGARAAN
JALAN-JALAN PERSEKUTUAN DI SABAH
(PANTAI BARAT & PENDALAMAN)



THE GOVERNMENT OF MALAYSIA

LAPORAN KEMAJUAN BULANAN

AUGUST 2011



Jabatan Kerja Raya, Negeri Sabah

Concessionaire: Lintasan Resources Sdn. Bhd. 566483-H

LINTASAN RESOURCES SDN. BHD.

PENSWASTAAN PENYENGGARAAN JALAN-JALAN
PERSEKUTUAN DI SABAH (PANTAI BARAT & PENDALAMAN)

LAPORAN KEMAJUAN BULANAN AUGUST 2011

ISI KANDUNGAN

<u>Bil:</u>	<u>PERKARA</u>
1.	Laporan Eksekutif Projek
2.	Carta Organisasi Syarikat
3.	Lokasi Jalan Persekutuan
4.	Ringkasan Laporan Kemajuan Bulanan
5.	R 01 - Penyenggaraan Permukaan Jalan
6.	R 02 - Penyenggaraan Bahu Jalan
7.	R 03 - Pemetongan Rumput
8.	R 04 - Penyenggaraan Perabot Jalan
9.	R 05 - Penyenggaraan Jambatan dan Pembentung
10.	R 07 - Penyenggaraan Longkang
11.	B - Pemeriksaan Rutin

LAPORAN EKSEKUTIF PROJEK

LAPORAN EKSEKUTIF PROJEK AUGUST 2011

TAJUK KONTRAK	:	Penswastan Penyelenggaraan Jalan-Jalan Persekutuan Di Sabah (Pantai Barat & Pendalaman)
KLIEN	:	Jabatan Kerja Raya, Sabah
SYARIKAT	:	Lintasan Resources Sdn. Bhd. Lot 1, Block A, Ground Floor, Wisma TP Mile 1 ½, Tuaran Road 88400 Kota Kinabalu, Sabah, Malaysia.
TEMPOH	:	15 Tahun
TARIKH MULA	:	01hb September 2003
TARIKH TAMAT	:	31hb August 2018
KAWASAN	:	Pantai Barat & Pendalaman
JALAN TERLIBAT	:	Semua Jalan-Jalan Persekutuan Yang Diwartakan Dibawah Akta Jalan Persekutuan 1959
PANJANG JALAN	:	761.29 Kilometer
KATOGORI JALAN	:	a) Jalan Protocol b) Jalan Utama c) Jalan Sekunder
SKOP KERJA	:	a) Penyelenggaraan Rutin b) Kerja-Kerja Kecemasan

RINGKASAN LAPORAN :

ROUTINE MAINTENANCE

All scheduled routine maintenance activities were carried out to satisfaction according to the approved programme.

PERIODIC MAINTENANCE

A total of 25 Arahan Kerja had been approved todate. All Arahan Kerja had commenced work with 14 nos. of the Arahan Kerja completed. Another 18 nos. of Arahan Kerja for heaving patching works and storm damaged works and road line marking are pending approval.

EMERGENCY WORK

There were only 2 minor landslides along Jalan Kota Kinabalu – Sandakan during the month of August 2011 due to the good weather.

**CARTA
ORGANISASI SYARIKAT**

LINTASAN RESOURCES SDN BHD

ORGANISATION CHART

EFFECTIVE DATE: 1 AUGUST 2010

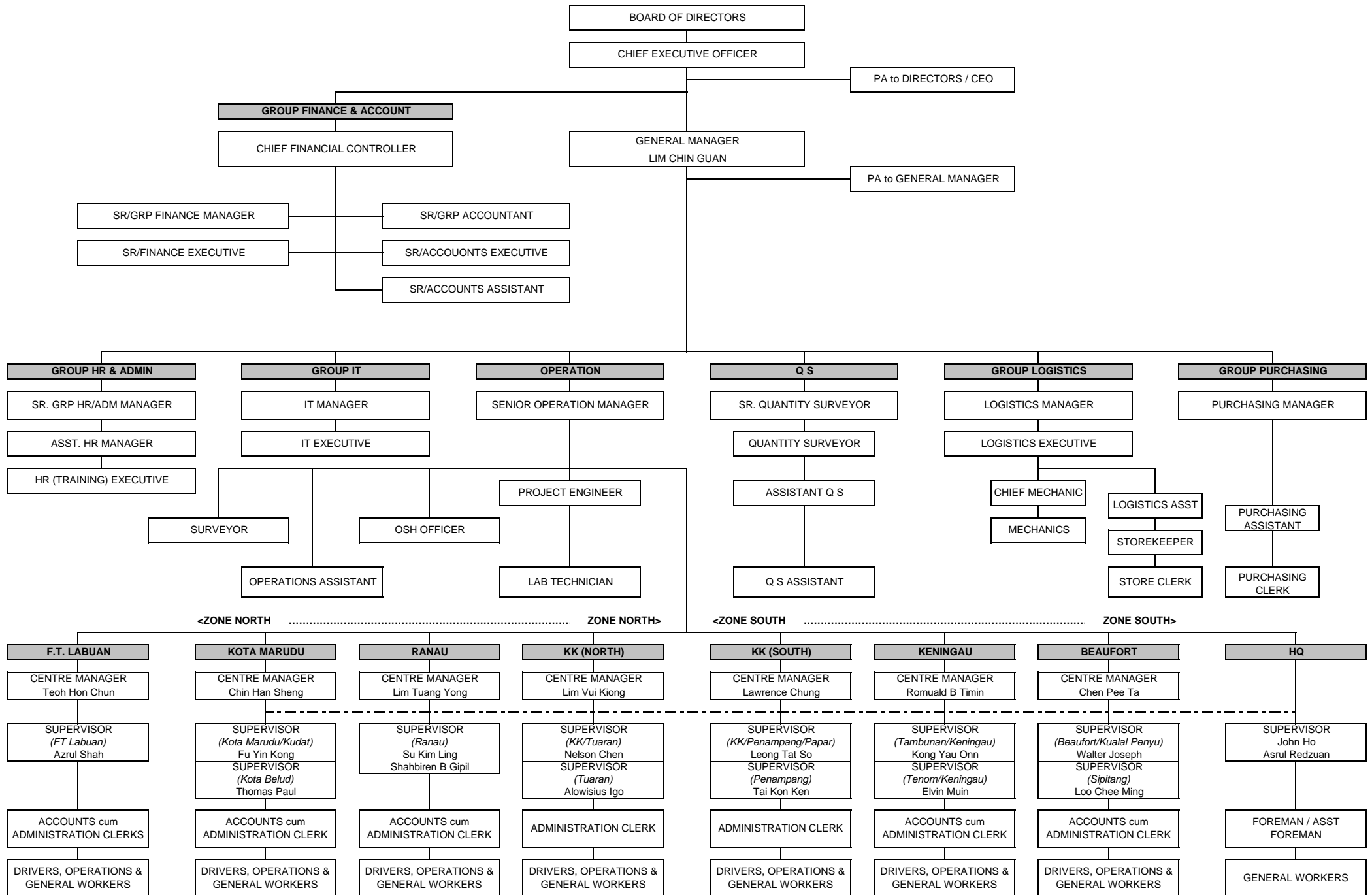

LOKASI
JALAN PERSEKUTUAN
DI
SABAH
(PANTAI BARAT & PENDALAMAN)

CONCESSION AREA FOR THE DIVISION OF PANTAI BARAT & PENDALAMAN OF THE STATE OF SABAH



WEST COAST (North)				
District	Route No	Road Name	Change	
			From	To
Kota Kinabalu	R 01	Jln Kota Kinabalu - Kudat	0.48	23.98
	R 606	Jln Susur Sepangar Bay	0.00	10.72
	R 607	Jln Masuk Ke Pelabuhan Baru K.K.	0.00	0.34
Tuaran	R 01	Jln Kota Kinabalu - Kudat	23.98	58.98
	R 22	Jln Kota Kinabalu - Sandakan	0.00	42.60
	R 503	Jln Berungis - Kota Belud	0.00	17.70
Kota Belud	R 01	Jln Kota Kinabalu - Kudat	58.98	110.95
Kota Marudu	R 01	Jln Kota Kinabalu - Kudat	110.95	140.96
Kudat	R 01	Jln Kota Kinabalu - Kudat	140.96	190.84
Ranau	R 22	Jln Kota Kinabalu - Sandakan	42.60	140.80

WEST COAST (South)				
District	Route No	Road Name	Change	
			From	To
Kota Kinabalu	R 01	Jln Kota Kinabalu - Sindumin	0.00	7.02
	R 501	Jln Kota Kinabalu - Penampang- Lok Kawi	0.00	3.46
	R 608	Jln Masuk Ke Lapangan Terbang Lama	0.00	1.80
Penampang	R 01	Jln Kota Kinabalu - Sindumin	7.02	18.00
	R 500	Jln Kota Kinabalu - Keningau - Tenom	0.00	45.12
	R 501	Jln Kota Kinabalu - Penampang- Lok Kawi	3.46	19.55
Papar	R 01	Jln Kota Kinabalu - Sindumin	18.00	72.47
Tambunan	R 500	Jln Kota Kinabalu - Keningau - Tenom	45.12	100.42
Keningau	R 500	Jln Kota Kinabalu - Keningau - Tenom	100.42	138.06
Tenom	R 500	Jln Kota Kinabalu - Keningau - Tenom	138.06	163.65
Beaufort	R 01	Jln Kota Kinabalu - Sindumin	72.47	126.00
	R 502	Jln Beaufort - Menumbok	0.00	22.62
Kuala Penyu	R 502	Jln Beaufort - Menumbok	22.62	59.67
Sipitang	R 01	Jln Kota Kinabalu - Sindumin	126.00	156.70

**RINGKASAN
LAPORAN KEMAJUAN
BULANAN**

KERJA-KERJA RUTIN

(ROUTINE MAINTENANCE)

R 01

**PENYENGGARAAN
PERMUKAAN JALAN
(POTHOLE PATCHING)**

DISTRICT : KOTA BELUD
ROUTE NO : 01 - JALAN KOTA KINABALU - KUDAT
LOCATION : CH 90.716
KM 90.716

**R01 - PAVEMENT
POTHOLE PATCHING**



BEFORE



IN PROGRESS



AFTER

DISTRICT : KUDAT
ROUTE NO : 01 - JALAN KOTA KINABALU - KUDAT
LOCATION : CH 182.042
KM 182.042

**R01 - PAVEMENT
POTHOLE PATCHING**



BEFORE



IN PROGRESS



AFTER

DISTRICT : SIPITANG
ROUTE NO : R01 JALAN KOTA KINABALU-SINDUMIN
LOCATION : CH 140.510 - LHS
KM 142.270

**R01 - PAVEMENT
POTHOLE PATCHING**



BEFORE



IN PROGRESS



AFTER

LINTASAN RESOURCES SDN. BHD.
POTHOLE PATCHING
GRAND SUMMARY

MONTH: AUGUST 2011

DISTRICT	ROUTE NO.	ROAD NAME	PREMIX QUANTITY		
			Previous Month	Current Month	Cummulative
			(Ton)	(Ton)	(Ton)
Kota Belud	01	Jalan Kota Kinabalu-Kudat	179.53	8.65	188.18
Kota Marudu	01	Jalan Kota Kinabalu-Kudat	39.09	3.76	42.85
Kudat	01	Jalan Kota Kinabalu-Kudat	66.44	3.53	69.97
Tuaran	01	Jalan Kota Kinabalu-Kudat	128.22	30.27	158.49
	22	Jalan Kota Kinabalu-Sandakan	579.48	65.25	644.73
	503	Jalan Berungis-Kota Belud	82.56	3.85	86.41
Kota Kinabalu	01	Jalan Kota Kinabalu-Kudat	113.22	16.60	129.82
	01	Jalan Kota Kinabalu-Sindumin	16.40	0.00	16.40
	606	Jalan Susur Sepangar Bay	116.74	13.35	130.09
	607	Jalan Masuk Ke Pelabuhan Baru	2.23	1.50	3.73
	608	Jalan Masuk Ke Lapangan Terbang Lama	13.41	0.54	13.95
Penampang	01	Jalan Kota Kinabalu-Sindumin	55.58	22.05	77.63
	500	Jalan Kota Kinabalu-Keningau-Tenom	377.88	1.38	379.26
	501	Jalan Kota Kinabalu-Penampang-Lok Kawi	98.32	0.00	98.32
Papar	01	Jalan Kota Kinabalu-Sindumin	280.83	22.30	303.13
Ranau	22	Jalan Kota Kinabalu-Sandakan	274.69	28.84	303.53
Tambunan	500	Jalan Kota Kinabalu-Keningau-Tenom	153.04	2.39	155.43
Keningau	500	Jalan Kota Kinabalu-Keningau-Tenom	43.42	3.18	46.60
Tenom	500	Jalan Kota Kinabalu-Keningau-Tenom	18.95	1.83	20.78
Beaufort	01	Jalan Kota Kinabalu-Sindumin	26.42	0.24	26.66
	502	Jalan Beaufort-Menumbok	13.90	0.17	14.06
Sipitang	01	Jalan Kota Kinabalu-Sindumin	20.10	0.56	20.66
Kuala Penyu	502	Jalan Beaufort-Menumbok	7.92	0.00	7.92
TOTAL			2,708.36	230.24	2,938.61

LINTASAN RESOURCES SDN BHD.
 MAINTENANCE OF FEDERAL ROADS - WEST COAST, SABAH

SUMMARY - POTHOLE PATCHING RECORD

MONTH : AUGUST 2011

ITEM	DISTRICT	ROUTE NO.	ROAD NAME	AREA (m ²)			VOLUME (m ³)			PREMIX QUANTITY (TON)		
				PREVIOUS MONTH	CURRENT MONTH	CUM. MONTH	PREVIOUS MONTH	CURRENT MONTH	CUM. MONTH	PREVIOUS MONTH	CURRENT MONTH	CUM. MONTH
1	Kota Belud	01	Jalan Kota Kinabalu - Kudat.	1,547.82	74.55	1,622.37	77.39	3.73	81.12	179.53	8.65	188.18
2	Kota Marudu	01	Jalan Kota Kinabalu - Kudat	312.41	32.38	344.79	16.86	1.62	18.48	39.09	3.76	42.85
3	Kudat	01	Jalan Kota Kinabalu - Kudat	572.79	30.42	603.21	28.63	1.52	30.15	66.44	3.53	69.97
TOTAL:				2,433.02	137.35	2,570.37	122.88	6.87	129.75	285.06	15.94	301.00

LINTASAN RESOURCES SDN. BHD.
MAINTENANCE OF FEDERAL ROADS - WEST COAST, SABAH

R01 POTHOLE PATCHING RECORD

DISTRICT: KOTA BELUD
ROUTE NO. 01
ROAD NAME: JALAN KOTA KINABALU - KUDAT
MONTH: AUGUST 2011

ITEM	DATE	CHAINAGE	Length (m)	Width (m)	Depth (m)	AREA (m2)	VOLUME (m3)	PREMIX QUANTITY (ton)	REMARKS
BROUGHT FORWARD:			-	-	-	1,547.82	77.39	179.53	
1	01 Aug 11	97.227	1.00	0.48	0.05	0.48	0.02	0.06	PANDASAN
2	01 Aug 11	97.228	1.00	0.52	0.05	0.52	0.03	0.06	
3	01 Aug 11	97.668	1.00	0.67	0.05	0.67	0.03	0.08	
4	01 Aug 11	97.669	1.00	0.55	0.05	0.55	0.03	0.06	
5	01 Aug 11	97.780	1.00	1.00	0.05	1.00	0.05	0.12	
6	02 Aug 11	97.781	1.00	1.00	0.05	1.00	0.05	0.12	
7	02 Aug 11	97.782	1.00	0.81	0.05	0.81	0.04	0.09	
8	02 Aug 11	97.783	0.90	0.50	0.05	0.45	0.02	0.05	
9	02 Aug 11	97.784	0.85	0.61	0.05	0.52	0.03	0.06	
10	03 Aug 11	98.241	0.94	0.48	0.05	0.45	0.02	0.05	
11	03 Aug 11	98.242	1.00	0.72	0.05	0.72	0.04	0.08	
12	03 Aug 11	98.243	1.00	0.84	0.05	0.84	0.04	0.10	
13	03 Aug 11	98.256	0.96	0.53	0.05	0.51	0.03	0.06	
14	03 Aug 11	98.257	1.00	1.00	0.05	1.00	0.05	0.12	
15	03 Aug 11	98.258	1.00	1.00	0.05	1.00	0.05	0.12	
16	03 Aug 11	98.259	0.82	0.60	0.05	0.49	0.02	0.06	
17	03 Aug 11	98.260	0.93	0.54	0.05	0.50	0.03	0.06	
18	06 Aug 11	98.261	1.00	0.76	0.05	0.76	0.04	0.09	
19	06 Aug 11	98.271	1.00	1.00	0.05	1.00	0.05	0.12	
20	06 Aug 11	98.273	1.00	0.88	0.05	0.88	0.04	0.10	
21	06 Aug 11	98.468	1.00	0.47	0.05	0.47	0.02	0.05	
22	06 Aug 11	98.471	1.00	0.57	0.05	0.57	0.03	0.07	
23	06 Aug 11	98.472	0.95	0.80	0.05	0.76	0.04	0.09	
24	06 Aug 11	98.975	1.00	1.00	0.05	1.00	0.05	0.12	TIMBANG
25	06 Aug 11	98.976	1.00	1.00	0.05	1.00	0.05	0.12	
26	06 Aug 11	98.977	1.00	1.00	0.05	1.00	0.05	0.12	
27	06 Aug 11	98.978	1.00	1.00	0.05	1.00	0.05	0.12	
28	06 Aug 11	98.980	1.00	0.65	0.05	0.65	0.03	0.08	
29	06 Aug 11	98.981	0.97	0.62	0.05	0.60	0.03	0.07	
30	08 Aug 11	99.480	0.83	0.70	0.05	0.58	0.03	0.07	
CARRIED FORWARD:						1,569.61	78.48	182.06	

LINTASAN RESOURCES SDN. BHD.
MAINTENANCE OF FEDERAL ROADS - WEST COAST, SABAH

R01 POTHOLE PATCHING RECORD

DISTRICT: KOTA BELUD

ROUTE NO. 01

ROAD NAME: JALAN KOTA KINABALU - KUDAT

MONTH: AUGUST 2011

ITEM	DATE	CHAINAGE	Length (m)	Width (m)	Depth (m)	AREA (m2)	VOLUME (m3)	PREMIX QUANTITY (ton)	REMARKS	
BROUGHT FORWARD:			-	-	-	1,569.61	78.48	182.06		
31	08 Aug 11	85.671	1.00	0.50	0.05	0.50	0.03	0.06	TAUN GUSI	
32	08 Aug 11	88.455	0.80	0.40	0.05	0.32	0.02	0.04		
33	08 Aug 11	88.456	0.50	0.30	0.05	0.15	0.01	0.02		
34	08 Aug 11	88.457	0.80	0.50	0.05	0.40	0.02	0.05		
35	08 Aug 11	88.460	0.90	0.90	0.05	0.81	0.04	0.09		
36	08 Aug 11	88.461	0.90	0.50	0.05	0.45	0.02	0.05		
37	11 Aug 11	88.685	0.80	0.30	0.05	0.24	0.01	0.03		
38	11 Aug 11	88.686	0.80	0.80	0.05	0.64	0.03	0.07		
39	11 Aug 11	89.885	1.00	0.60	0.05	0.60	0.03	0.07		BATU ENAM
40	11 Aug 11	89.886	0.92	0.72	0.05	0.66	0.03	0.08		
41	11 Aug 11	89.887	0.88	0.68	0.05	0.60	0.03	0.07		
42	11 Aug 11	89.888	1.00	0.30	0.05	0.30	0.02	0.03		
43	11 Aug 11	89.889	0.30	0.30	0.05	0.09	0.00	0.01		
44	11 Aug 11	89.890	0.40	0.30	0.05	0.12	0.01	0.01		
45	13 Aug 11	89.901	0.90	0.90	0.05	0.81	0.04	0.09		
46	13 Aug 11	89.902	0.90	0.90	0.05	0.81	0.04	0.09		
47	13 Aug 11	89.903	0.81	0.48	0.05	0.39	0.02	0.05		
48	13 Aug 11	89.904	0.97	0.80	0.05	0.78	0.04	0.09		
49	13 Aug 11	89.905	0.86	0.75	0.05	0.65	0.03	0.07		
50	13 Aug 11	89.906	1.00	1.00	0.05	1.00	0.05	0.12		
51	13 Aug 11	89.920	0.83	0.75	0.05	0.62	0.03	0.07		
52	13 Aug 11	89.921	0.94	0.61	0.05	0.57	0.03	0.07		
53	13 Aug 11	89.923	1.00	0.40	0.05	0.40	0.02	0.05		
54	13 Aug 11	89.924	0.82	0.75	0.05	0.62	0.03	0.07		
55	13 Aug 11	89.991	0.90	0.80	0.05	0.72	0.04	0.08		
56	13 Aug 11	89.992	0.80	0.80	0.05	0.64	0.03	0.07		
57	16 Aug 11	90.032	0.87	0.64	0.05	0.56	0.03	0.06		
58	16 Aug 11	90.038	1.00	0.50	0.05	0.50	0.03	0.06		
59	16 Aug 11	90.044	0.96	0.65	0.05	0.62	0.03	0.07		
60	16 Aug 11	90.047	0.84	0.66	0.05	0.55	0.03	0.06		
CARRIED FORWARD:						1,585.72	79.29	183.93		

LINTASAN RESOURCES SDN. BHD.
MAINTENANCE OF FEDERAL ROADS - WEST COAST, SABAH

R01 POTHOLE PATCHING RECORD

DISTRICT: KOTA BELUD

ROUTE NO. 01

ROAD NAME: JALAN KOTA KINABALU - KUDAT

MONTH: AUGUST 2011

ITEM	DATE	CHAINAGE	Length (m)	Width (m)	Depth (m)	AREA (m2)	VOLUME (m3)	PREMIX QUANTITY (ton)	REMARKS	
BROUGHT FORWARD:			-	-	-	1,585.72	79.29	183.93		
61	17 Aug 11	87.657	0.90	0.50	0.05	0.45	0.02	0.05	TAUN GUSI	
62	17 Aug 11	87.658	0.90	0.90	0.05	0.81	0.04	0.09		
63	17 Aug 11	87.659	0.89	0.80	0.05	0.71	0.04	0.08		
64	17 Aug 11	87.660	0.97	0.82	0.05	0.80	0.04	0.09		
65	17 Aug 11	87.661	0.81	0.78	0.05	0.63	0.03	0.07		
66	17 Aug 11	87.662	0.91	0.80	0.05	0.73	0.04	0.08		
67	20 Aug 11	87.666	0.87	0.80	0.05	0.70	0.03	0.08		
68	20 Aug 11	87.667	0.98	0.60	0.05	0.59	0.03	0.07		
69	20 Aug 11	87.668	0.82	0.72	0.05	0.59	0.03	0.07		
70	20 Aug 11	87.669	0.99	0.80	0.05	0.79	0.04	0.09		
71	20 Aug 11	87.670	0.90	0.40	0.05	0.36	0.02	0.04		
72	20 Aug 11	87.671	0.80	0.40	0.05	0.32	0.02	0.04		
73	20 Aug 11	87.672	0.83	0.66	0.05	0.55	0.03	0.06		
74	20 Aug 11	87.673	0.92	0.80	0.05	0.74	0.04	0.09		
75	22 Aug 11	59.431	0.96	0.55	0.05	0.53	0.03	0.06		KELAWAT
76	22 Aug 11	59.442	0.80	0.50	0.05	0.40	0.02	0.05		
77	22 Aug 11	59.455	0.90	0.60	0.05	0.54	0.03	0.06		
78	22 Aug 11	59.466	0.80	0.60	0.05	0.48	0.02	0.06		
79	22 Aug 11	59.473	0.94	0.77	0.05	0.72	0.04	0.08		
80	22 Aug 11	59.489	0.88	0.80	0.05	0.70	0.04	0.08		
81	22 Aug 11	59.495	0.95	0.71	0.05	0.67	0.03	0.08		
82	22 Aug 11	59.496	0.86	0.55	0.05	0.47	0.02	0.05		
83	22 Aug 11	59.498	0.93	0.79	0.05	0.73	0.04	0.09		
84	25 Aug 11	59.501	1.00	0.40	0.05	0.40	0.02	0.05		
85	25 Aug 11	59.504	1.00	1.00	0.05	1.00	0.05	0.12		
86	25 Aug 11	59.506	1.00	0.50	0.05	0.50	0.03	0.06		
87	25 Aug 11	59.508	0.84	0.80	0.05	0.67	0.03	0.08		
88	25 Aug 11	59.511	1.00	0.70	0.05	0.70	0.04	0.08		
89	25 Aug 11	59.513	1.00	1.00	0.05	1.00	0.05	0.12		
90	25 Aug 11	59.521	0.90	0.80	0.05	0.72	0.04	0.08		
CARRIED FORWARD:						1,604.73	80.24	186.13		

LINTASAN RESOURCES SDN. BHD.
MAINTENANCE OF FEDERAL ROADS - WEST COAST, SABAH

R01 POTHOLE PATCHING RECORD

DISTRICT: KOTA BELUD

ROUTE NO. 01

ROAD NAME: JALAN KOTA KINABALU - KUDAT

MONTH: AUGUST 2011

ITEM	DATE	CHAINAGE	Length (m)	Width (m)	Depth (m)	AREA (m2)	VOLUME (m3)	PREMIX QUANTITY (ton)	REMARKS
BROUGHT FORWARD:			-	-	-	1,604.73	80.24	186.13	
91	27 Aug 11	90.689	1.00	0.50	0.05	0.50	0.03	0.06	BATU ENAM
92	27 Aug 11	90.690	1.00	0.78	0.05	0.78	0.04	0.09	
93	27 Aug 11	90.691	1.00	1.00	0.05	1.00	0.05	0.12	
94	27 Aug 11	90.692	1.00	1.00	0.05	1.00	0.05	0.12	
95	27 Aug 11	90.693	0.80	0.40	0.05	0.32	0.02	0.04	
96	27 Aug 11	90.694	0.80	0.50	0.05	0.40	0.02	0.05	
97	27 Aug 11	90.695	0.89	0.80	0.05	0.71	0.04	0.08	
98	27 Aug 11	90.696	0.98	0.75	0.05	0.74	0.04	0.09	
99	29 Aug 11	90.701	0.90	0.40	0.05	0.36	0.02	0.04	
100	29 Aug 11	90.702	0.90	0.50	0.05	0.45	0.02	0.05	
101	29 Aug 11	90.705	1.00	0.40	0.05	0.40	0.02	0.05	
102	29 Aug 11	90.706	1.00	0.90	0.05	0.90	0.05	0.10	
103	29 Aug 11	90.711	1.00	0.80	0.05	0.80	0.04	0.09	
104	29 Aug 11	90.712	0.90	0.90	0.05	0.81	0.04	0.09	
105	29 Aug 11	90.716	0.85	0.65	0.05	0.55	0.03	0.06	
106	29 Aug 11	90.721	0.91	0.80	0.05	0.73	0.04	0.08	
107	29 Aug 11	90.722	0.82	0.76	0.05	0.62	0.03	0.07	
108	30 Aug 11	76.088	0.94	0.81	0.05	0.76	0.04	0.09	TEMPASUK
109	30 Aug 11	76.089	0.86	0.73	0.05	0.63	0.03	0.07	
110	30 Aug 11	76.090	0.83	0.55	0.05	0.46	0.02	0.05	
111	30 Aug 11	76.091	0.95	0.80	0.05	0.76	0.04	0.09	
112	30 Aug 11	76.092	0.93	0.80	0.05	0.74	0.04	0.09	
113	30 Aug 11	76.093	1.00	1.00	0.05	1.00	0.05	0.12	
114	30 Aug 11	76.094	1.00	1.00	0.05	1.00	0.05	0.12	
115	30 Aug 11	76.095	1.00	0.60	0.05	0.60	0.03	0.07	
116	30 Aug 11	76.096	0.88	0.70	0.05	0.62	0.03	0.07	
117									
118									
119									
120									
BALANCE END OF AUG :						1,622.37	81.12	188.18	

LINTASAN RESOURCES SDN. BHD.
MAINTENANCE OF FEDERAL ROADS - WEST COAST, SABAH

R01 POTHOLE PATCHING RECORD

DISTRICT: KOTA MARUDU
ROUTE NO. 01
ROAD NAME: JALAN KOTA KINABALU - KUDAT
MONTH: AUGUST 2011

ITEM	DATE	CHAINAGE	Length (m)	Width (m)	Depth (m)	AREA (m2)	VOLUME (m3)	PREMIX QUANTITY (ton)	REMARKS
BROUGHT FORWARD:			-	-	-	312.41	16.86	39.09	
1	04 Aug 11	118.203	0.95	0.81	0.05	0.77	0.04	0.09	MANGARIS
2	04 Aug 11	118.204	0.80	0.80	0.05	0.64	0.03	0.07	
3	04 Aug 11	118.208	0.90	0.50	0.05	0.45	0.02	0.05	
4	04 Aug 11	118.209	0.90	0.55	0.05	0.50	0.02	0.06	
5	04 Aug 11	118.213	0.80	0.40	0.05	0.32	0.02	0.04	
6	04 Aug 11	118.214	0.91	0.64	0.05	0.58	0.03	0.07	
7	04 Aug 11	118.215	0.89	0.73	0.05	0.65	0.03	0.08	
8	04 Aug 11	118.216	0.40	0.40	0.05	0.16	0.01	0.02	
9	04 Aug 11	118.217	0.88	0.55	0.05	0.48	0.02	0.06	
10	09 Aug 11	118.223	0.82	0.78	0.05	0.64	0.03	0.07	
11	09 Aug 11	118.224	0.92	0.80	0.05	0.74	0.04	0.09	
12	09 Aug 11	118.225	0.87	0.66	0.05	0.57	0.03	0.07	
13	09 Aug 11	118.227	0.92	0.82	0.05	0.75	0.04	0.09	
14	09 Aug 11	118.228	0.98	0.80	0.05	0.78	0.04	0.09	
15	09 Aug 11	117.972	0.83	0.55	0.05	0.46	0.02	0.05	
16	09 Aug 11	117.973	0.93	0.77	0.05	0.72	0.04	0.08	
17	09 Aug 11	117.974	0.84	0.48	0.05	0.40	0.02	0.05	
18	09 Aug 11	117.975	1.00	0.40	0.05	0.40	0.02	0.05	
19	12 Aug 11	116.898	1.00	0.35	0.05	0.35	0.02	0.04	
20	12 Aug 11	116.899	1.00	1.00	0.05	1.00	0.05	0.12	
21	12 Aug 11	116.900	1.00	1.00	0.05	1.00	0.05	0.12	
22	12 Aug 11	116.901	0.94	0.61	0.05	0.57	0.03	0.07	
23	12 Aug 11	116.902	0.85	0.80	0.05	0.68	0.03	0.08	
24	12 Aug 11	116.903	0.90	0.90	0.05	0.81	0.04	0.09	
25	15 Aug 11	134.183	0.90	0.90	0.05	0.81	0.04	0.09	BIRAAN
26	15 Aug 11	134.184	0.80	0.80	0.05	0.64	0.03	0.07	
27	15 Aug 11	134.226	0.86	0.68	0.05	0.58	0.03	0.07	
28	15 Aug 11	134.227	0.96	0.55	0.05	0.53	0.03	0.06	
29	15 Aug 11	134.469	1.00	0.50	0.05	0.50	0.03	0.06	
30	15 Aug 11	134.523	1.00	1.00	0.05	1.00	0.05	0.12	
CARRIED FORWARD :						330.90	17.78	41.23	

LINTASAN RESOURCES SDN. BHD.
MAINTENANCE OF FEDERAL ROADS - WEST COAST, SABAH

R01 POTHOLE PATCHING RECORD

DISTRICT: KOTA MARUDU
ROUTE NO. 01
ROAD NAME: JALAN KOTA KINABALU - KUDAT
MONTH: AUGUST 2011

ITEM	DATE	CHAINAGE	Length (m)	Width (m)	Depth (m)	AREA (m2)	VOLUME (m3)	PREMIX QUANTITY (ton)	REMARKS
BROUGHT FORWARD:			-	-	-	330.90	17.78	41.23	
31	18 Aug 11	116.280	0.90	0.80	0.05	0.72	0.04	0.08	MANGARIS
32	18 Aug 11	116.281	0.50	0.30	0.05	0.15	0.01	0.02	
33	18 Aug 11	116.282	0.80	0.50	0.05	0.40	0.02	0.05	
34	18 Aug 11	116.283	0.40	0.30	0.05	0.12	0.01	0.01	
35	18 Aug 11	116.284	0.80	0.80	0.05	0.64	0.03	0.07	
36	18 Aug 11	119.470	1.00	0.30	0.05	0.30	0.02	0.03	
37	18 Aug 11	119.471	0.90	0.66	0.05	0.59	0.03	0.07	
38	18 Aug 11	119.472	0.80	0.30	0.05	0.24	0.01	0.03	
39	18 Aug 11	119.473	0.98	0.80	0.05	0.78	0.04	0.09	
40	19 Aug 11	120.670	0.87	0.71	0.05	0.62	0.03	0.07	
41	19 Aug 11	120.671	1.00	0.50	0.05	0.50	0.03	0.06	
42	19 Aug 11	120.672	0.85	0.55	0.05	0.47	0.02	0.05	
43	19 Aug 11	120.673	0.92	0.71	0.05	0.65	0.03	0.08	
44	19 Aug 11	120.674	0.86	0.48	0.05	0.41	0.02	0.05	
45	24 Aug 11	120.680	1.00	0.40	0.05	0.40	0.02	0.05	
46	24 Aug 11	120.681	0.90	0.80	0.05	0.72	0.04	0.08	
47	24 Aug 11	120.682	0.80	0.80	0.05	0.64	0.03	0.07	
48	24 Aug 11	129.630	0.50	0.40	0.05	0.20	0.01	0.02	KARANGAWAN
49	24 Aug 11	129.631	0.30	0.30	0.05	0.09	0.00	0.01	
50	24 Aug 11	129.632	1.00	0.65	0.05	0.65	0.03	0.08	
51	24 Aug 11	129.633	0.94	0.75	0.05	0.71	0.04	0.08	
52	25 Aug 11	130.380	0.88	0.67	0.05	0.59	0.03	0.07	
53	25 Aug 11	130.381	0.90	0.80	0.05	0.72	0.04	0.08	
54	25 Aug 11	130.382	0.93	0.64	0.05	0.60	0.03	0.07	
55	25 Aug 11	130.383	0.84	0.80	0.05	0.67	0.03	0.08	
56	25 Aug 11	130.384	1.00	0.50	0.05	0.50	0.03	0.06	
57	25 Aug 11	130.385	0.90	0.90	0.05	0.81	0.04	0.09	
58									
59									
60									
BALANCE END OF AUG :						344.79	18.48	42.85	

LINTASAN RESOURCES SDN. BHD.
MAINTENANCE OF FEDERAL ROADS - WEST COAST, SABAH

R01 POTHOLE PATCHING RECORD

DISTRICT: KUDAT

ROUTE NO. 01

ROAD NAME: JALAN KOTA KINABALU - KUDAT

MONTH: AUGUST 2011

ITEM	DATE	CHAINAGE	Length (m)	Width (m)	Depth (m)	AREA (m2)	VOLUME (m3)	PREMIX QUANTITY (ton)	REMARKS
BROUGHT FORWARD:			-	-	-	572.79	28.63	66.44	
1	10 Aug 11	181.436	0.90	0.40	0.05	0.36	0.02	0.04	SIKUATI LAMA
2	10 Aug 11	181.437	0.90	0.50	0.05	0.45	0.02	0.05	
3	10 Aug 11	181.438	0.80	0.80	0.05	0.64	0.03	0.07	
4	10 Aug 11	181.439	0.90	0.90	0.05	0.81	0.04	0.09	
5	10 Aug 11	181.440	0.80	0.40	0.05	0.32	0.02	0.04	
6	10 Aug 11	181.443	0.80	0.50	0.05	0.40	0.02	0.05	
7	10 Aug 11	181.444	0.50	0.50	0.05	0.25	0.01	0.03	
8	10 Aug 11	181.445	0.95	0.68	0.05	0.65	0.03	0.07	
9	10 Aug 11	181.446	0.40	0.30	0.05	0.12	0.01	0.01	
10	16 Aug 11	181.453	0.92	0.60	0.05	0.55	0.03	0.06	
11	16 Aug 11	181.454	0.88	0.75	0.05	0.66	0.03	0.08	
12	16 Aug 11	181.455	0.90	0.30	0.05	0.27	0.01	0.03	
13	16 Aug 11	181.463	0.90	0.80	0.05	0.72	0.04	0.08	
14	16 Aug 11	181.474	0.98	0.82	0.05	0.80	0.04	0.09	
15	16 Aug 11	181.475	0.30	0.30	0.05	0.09	0.00	0.01	
16	16 Aug 11	181.476	0.75	0.55	0.05	0.41	0.02	0.05	
17	19 Aug 11	182.041	0.82	0.71	0.05	0.58	0.03	0.07	
18	19 Aug 11	182.042	0.50	0.30	0.05	0.15	0.01	0.02	
19	19 Aug 11	182.043	0.90	0.90	0.05	0.81	0.04	0.09	
20	19 Aug 11	182.044	0.90	0.90	0.05	0.81	0.04	0.09	
21	19 Aug 11	182.086	0.83	0.64	0.05	0.53	0.03	0.06	
22	19 Aug 11	182.087	0.80	0.80	0.05	0.64	0.03	0.07	
23	19 Aug 11	182.088	0.80	0.45	0.05	0.36	0.02	0.04	
24	19 Aug 11	182.089	0.70	0.50	0.05	0.35	0.02	0.04	
25	23 Aug 11	182.126	0.94	0.66	0.05	0.62	0.03	0.07	
26	23 Aug 11	182.127	0.86	0.45	0.05	0.39	0.02	0.04	
27	23 Aug 11	182.128	0.93	0.70	0.05	0.65	0.03	0.08	
28	23 Aug 11	182.129	0.87	0.55	0.05	0.48	0.02	0.06	
29	23 Aug 11	182.141	0.90	0.80	0.05	0.72	0.04	0.08	
30	23 Aug 11	182.143	0.80	0.60	0.05	0.48	0.02	0.06	
CARRIED FORWARD :						587.86	29.38	68.19	

LINTASAN RESOURCES SDN. BHD.
MAINTENANCE OF FEDERAL ROADS - WEST COAST, SABAH

R01 POTHOLE PATCHING RECORD

DISTRICT: KUDAT

ROUTE NO. 01

ROAD NAME: JALAN KOTA KINABALU - KUDAT

MONTH: AUGUST 2011

ITEM	DATE	CHAINAGE	Length (m)	Width (m)	Depth (m)	AREA (m2)	VOLUME (m3)	PREMIX QUANTITY (ton)	REMARKS	
BROUGHT FORWARD:			-	-	-	587.86	29.38	68.19		
31	23 Aug 11	142.880	0.50	0.50	0.05	0.25	0.01	0.03	SIKUATI	
32	23 Aug 11	142.881	0.80	0.40	0.05	0.32	0.02	0.04		
33	23 Aug 11	142.882	0.80	0.60	0.05	0.48	0.02	0.06		
34	23 Aug 11	142.883	0.90	0.50	0.05	0.45	0.02	0.05		
35	24 Aug 11	143.028	0.90	0.90	0.05	0.81	0.04	0.09		
36	24 Aug 11	143.029	0.30	0.30	0.05	0.09	0.00	0.01		
37	24 Aug 11	143.058	0.40	0.30	0.05	0.12	0.01	0.01		
38	24 Aug 11	143.059	0.80	0.80	0.05	0.64	0.03	0.07		
39	24 Aug 11	143.060	0.90	0.80	0.05	0.72	0.04	0.08		LAJONG
40	26 Aug 11	143.061	0.85	0.45	0.05	0.38	0.02	0.04		
41	26 Aug 11	143.062	0.96	0.61	0.05	0.59	0.03	0.07		
42	26 Aug 11	143.063	0.85	0.48	0.05	0.41	0.02	0.05		
43	26 Aug 11	143.064	0.60	0.30	0.05	0.18	0.01	0.02		
44	26 Aug 11	143.116	0.94	0.81	0.05	0.76	0.04	0.09		
45	26 Aug 11	143.117	0.88	0.67	0.05	0.59	0.03	0.07		
46	26 Aug 11	143.118	1.00	0.50	0.05	0.50	0.03	0.06		
47	26 Aug 11	143.214	0.91	0.62	0.05	0.56	0.03	0.07		
48	26 Aug 11	143.217	0.87	0.75	0.05	0.65	0.03	0.08		
49	27 Aug 11	143.281	1.00	0.60	0.05	0.60	0.03	0.07	LAU SAN	
50	27 Aug 11	143.282	0.80	0.30	0.05	0.24	0.01	0.03		
51	27 Aug 11	143.347	0.90	0.30	0.05	0.27	0.01	0.03		
52	27 Aug 11	143.349	1.00	1.00	0.05	1.00	0.05	0.12		
53	27 Aug 11	143.563	1.00	0.60	0.05	0.60	0.03	0.07		
54	29 Aug 11	168.032	1.00	0.72	0.05	0.72	0.04	0.08		
55	29 Aug 11	168.033	0.95	0.81	0.05	0.77	0.04	0.09		
56	29 Aug 11	168.827	0.87	0.63	0.05	0.55	0.03	0.06		
57	29 Aug 11	168.839	0.92	0.80	0.05	0.74	0.04	0.09		
58	29 Aug 11	168.840	0.97	0.55	0.05	0.53	0.03	0.06		
59	29 Aug 11	168.841	0.99	0.83	0.05	0.82	0.04	0.10		
60										
BALANCE END OF AUG :						603.21	30.15	69.97		

LINTASAN RESOURCES SDN BHD.
MAINTENANCE OF FEDERAL ROADS - WEST COAST, SABAH

SUMMARY - POTHOLE PATCHING RECORD

Month: AUGUST 2011

ITEM	DISTRICT	ROUTE NO.	ROAD NAME	AREA (m ²)			VOLUME (m ³)			PREMIX QUANTITY (TON)		
				PREVIOUS MONTH	CURRENT MONTH	CUM. MONTH	PREVIOUS MONTH	CURRENT MONTH	CUM. MONTH	PREVIOUS MONTH	CURRENT MONTH	CUM. MONTH
1	Kota Kinabalu	01	Jalan Kota Kinabalu - Kudat	1,085.42	145.25	1,230.67	48.80	7.16	55.96	113.22	16.60	129.82
2	Tuaran	01	Jalan Kota Kinabalu - Kudat	1,125.15	279.66	1,404.81	55.26	13.05	68.31	128.22	30.27	158.49
3	Tuaran	22	Jalan Kota Kinabalu - Sandakan	5,162.67	562.50	5,725.17	249.78	28.12	277.91	579.49	65.25	644.74
4	Tuaran	503	Jalan Berungis - Kota Belud	595.01	43.05	638.06	35.58	1.66	37.24	82.56	3.85	86.41
5	Kota Kinabalu	606	Jalan Susur Sepangar Bay	1,078.77	115.10	1,193.87	50.32	5.76	56.08	116.74	13.35	130.09
6	Kota Kinabalu	607	Jalan Masuk Ke Pelabuhan Baru, KK	19.28	12.96	32.24	0.96	0.65	1.61	2.23	1.50	3.73
TOTAL:				9,066.30	1,158.52	10,224.82	440.70	56.39	497.09	1,022.46	130.82	1,153.28

LINTASAN RESOURCES SDN. BHD.
MAINTENANCE OF FEDERAL ROADS - WEST COAST, SABAH

R01 POTHOLE PATCHING RECORD

DISTRICT: KOTA KINABALU

ROUTE NO. 01

ROAD NAME: JALAN KOTA KINABALU - KUDAT

MONTH: August 2011

ITEM	DATE	CHAINAGE	Length (m)	Width (m)	Depth (m)	AREA (m2)	VOLUME (m3)	PREMIX QUANTITY (ton)	REMARKS
BROUGHT FORWARD:						1,085.42	48.80	113.22	
1	08 Aug 11	16.836	2.20	0.90	0.050	1.98	0.10	0.23	RHS
2	08 Aug 11	16.765	0.50	0.50	0.050	0.25	0.01	0.03	RHS
3	08 Aug 11	16.764	0.50	0.50	0.050	0.25	0.01	0.03	RHS
4	08 Aug 11	16.763	0.50	0.50	0.050	0.25	0.01	0.03	RHS
5	08 Aug 11	16.760	0.50	0.50	0.050	0.25	0.01	0.03	RHS
6	08 Aug 11	16.733	0.50	0.50	0.050	0.25	0.01	0.03	RHS
7	08 Aug 11	16.732	0.50	0.50	0.050	0.25	0.01	0.03	RHS
8	08 Aug 11	16.731	0.50	0.50	0.050	0.25	0.01	0.03	RHS
9	08 Aug 11	16.728	0.70	0.60	0.050	0.42	0.02	0.05	RHS
10	08 Aug 11	16.724	0.50	0.50	0.050	0.25	0.01	0.03	RHS
11	08 Aug 11	16.720	1.00	0.50	0.050	0.50	0.03	0.06	RHS
12	08 Aug 11	16.719	0.50	0.50	0.050	0.25	0.01	0.03	RHS
13	08 Aug 11	16.719	0.50	0.50	0.050	0.25	0.01	0.03	RHS
14	08 Aug 11	16.715	0.60	0.60	0.050	0.36	0.02	0.04	RHS
15	08 Aug 11	16.713	0.50	0.50	0.050	0.25	0.01	0.03	RHS
16	08 Aug 11	16.712	1.00	0.50	0.050	0.50	0.03	0.06	RHS
17	08 Aug 11	16.691	1.50	0.80	0.050	1.20	0.06	0.14	RHS
18	08 Aug 11	16.530	0.70	0.50	0.050	0.35	0.02	0.04	RHS
19	08 Aug 11	16.526	0.50	0.50	0.050	0.25	0.01	0.03	RHS
20	08 Aug 11	16.512	0.50	0.50	0.050	0.25	0.01	0.03	RHS
21	08 Aug 11	16.506	0.60	0.50	0.050	0.30	0.02	0.03	RHS
22	08 Aug 11	16.505	0.50	0.50	0.050	0.25	0.01	0.03	RHS
23	08 Aug 11	16.480	0.50	0.50	0.050	0.25	0.01	0.03	RHS
24	08 Aug 11	15.479	0.50	0.50	0.050	0.25	0.01	0.03	RHS
25	08 Aug 11	16.479	0.50	0.50	0.050	0.25	0.01	0.03	RHS
26	08 Aug 11	16.479	0.50	0.50	0.050	0.25	0.01	0.03	RHS
27	08 Aug 11	16.476	0.50	0.50	0.050	0.25	0.01	0.03	RHS
28	08 Aug 11	16.458	0.50	0.50	0.050	0.25	0.01	0.03	RHS
29	08 Aug 11	16.457	0.50	0.50	0.025	0.25	0.01	0.01	RHS
30	08 Aug 11	16.455	0.50	0.50	0.050	0.25	0.01	0.03	RHS
CARRIED FORWARD :						1,096.53	49.35	114.49	

LINTASAN RESOURCES SDN. BHD.
MAINTENANCE OF FEDERAL ROADS - WEST COAST, SABAH

R01 POTHOLE PATCHING RECORD

DISTRICT: KOTA KINABALU

ROUTE NO. 01

ROAD NAME: JALAN KOTA KINABALU - KUDAT

MONTH: August 2011

ITEM	DATE	CHAINAGE	Length (m)	Width (m)	Depth (m)	AREA (m2)	VOLUME (m3)	PREMIX QUANTITY (ton)	REMARKS
BROUGHT FORWARD:			-	-	-	1,096.53	49.35	114.49	
31	08 Aug 11	16.370	0.50	0.50	0.050	0.25	0.01	0.03	RHS
32	08 Aug 11	16.370	0.60	0.50	0.050	0.30	0.02	0.03	RHS
33	08 Aug 11	16.365	0.50	0.50	0.050	0.25	0.01	0.03	RHS
34	09 Aug 11	16.350	0.50	0.50	0.050	0.25	0.01	0.03	RHS
35	09 Aug 11	16.332	0.50	0.50	0.025	0.25	0.01	0.01	RHS
36	09 Aug 11	16.322	0.50	0.50	0.050	0.25	0.01	0.03	RHS
37	09 Aug 11	16.316	0.90	0.50	0.050	0.45	0.02	0.05	RHS
38	09 Aug 11	16.315	0.50	0.50	0.050	0.25	0.01	0.03	RHS
39	09 Aug 11	16.285	0.50	0.50	0.050	0.25	0.01	0.03	RHS
40	09 Aug 11	16.285	0.50	0.50	0.050	0.25	0.01	0.03	RHS
41	09 Aug 11	16.284	0.60	0.50	0.025	0.30	0.01	0.02	RHS
42	09 Aug 11	16.284	0.50	0.50	0.050	0.25	0.01	0.03	RHS
43	09 Aug 11	16.274	0.50	0.50	0.050	0.25	0.01	0.03	RHS
44	09 Aug 11	16.272	0.50	0.50	0.050	0.25	0.01	0.03	RHS
45	09 Aug 11	16.268	1.00	1.00	0.050	1.00	0.05	0.12	RHS
46	09 Aug 11	16.266	0.50	0.50	0.050	0.25	0.01	0.03	RHS
47	09 Aug 11	16.266	0.80	0.80	0.050	0.64	0.03	0.07	RHS
48	09 Aug 11	16.266	0.50	0.50	0.025	0.25	0.01	0.01	RHS
49	09 Aug 11	16.134	0.50	0.50	0.025	0.25	0.01	0.01	RHS
50	09 Aug 11	16.130	0.50	0.50	0.025	0.25	0.01	0.01	RHS
51	09 Aug 11	16.125	1.00	0.50	0.050	0.50	0.03	0.06	RHS
52	09 Aug 11	16.124	0.50	0.50	0.050	0.25	0.01	0.03	RHS
53	09 Aug 11	16.094	0.50	0.50	0.050	0.25	0.01	0.03	RHS
54	09 Aug 11	16.092	1.00	0.50	0.050	0.50	0.03	0.06	RHS
55	09 Aug 11	16.080	0.50	0.50	0.025	0.25	0.01	0.01	RHS
56	09 Aug 11	16.075	0.50	0.50	0.050	0.25	0.01	0.03	RHS
57	09 Aug 11	16.074	0.50	0.50	0.050	0.25	0.01	0.03	RHS
58	09 Aug 11	16.068	0.50	0.50	0.050	0.25	0.01	0.03	RHS
59	09 Aug 11	16.067	0.50	0.50	0.050	0.25	0.01	0.03	RHS
60	09 Aug 11	16.067	0.50	0.50	0.050	0.25	0.01	0.03	RHS
CARRIED FORWARD :						1,105.97	49.78	115.50	

LINTASAN RESOURCES SDN. BHD.
MAINTENANCE OF FEDERAL ROADS - WEST COAST, SABAH

R01 POTHOLE PATCHING RECORD

DISTRICT: KOTA KINABALU

ROUTE NO. 01

ROAD NAME: JALAN KOTA KINABALU - KUDAT

MONTH: August 2011

ITEM	DATE	CHAINAGE	Length (m)	Width (m)	Depth (m)	AREA (m2)	VOLUME (m3)	PREMIX QUANTITY (ton)	REMARKS
BROUGHT FORWARD:			-	-	-	1,105.97	49.78	115.50	
61	09 Aug 11	16.066	0.50	0.50	0.050	0.25	0.01	0.03	RHS
62	09 Aug 11	16.065	0.50	0.50	0.050	0.25	0.01	0.03	RHS
63	09 Aug 11	16.065	0.50	0.50	0.050	0.25	0.01	0.03	RHS
64	09 Aug 11	16.065	0.50	0.50	0.050	0.25	0.01	0.03	RHS
65	09 Aug 11	16.055	0.70	0.50	0.050	0.35	0.02	0.04	RHS
66	09 Aug 11	16.049	0.50	0.50	0.050	0.25	0.01	0.03	RHS
67	09 Aug 11	16.049	0.50	0.50	0.050	0.25	0.01	0.03	RHS
68	10 Aug 11	16.045	0.70	0.50	0.050	0.35	0.02	0.04	RHS
69	10 Aug 11	16.044	0.70	0.50	0.050	0.35	0.02	0.04	RHS
70	10 Aug 11	16.043	0.50	0.50	0.050	0.25	0.01	0.03	RHS
71	10 Aug 11	16.043	0.50	0.50	0.050	0.25	0.01	0.03	RHS
72	10 Aug 11	16.042	0.50	0.50	0.050	0.25	0.01	0.03	RHS
73	10 Aug 11	16.041	0.50	0.50	0.050	0.25	0.01	0.03	RHS
74	10 Aug 11	16.041	0.50	0.50	0.050	0.25	0.01	0.03	RHS
75	10 Aug 11	16.039	0.50	0.50	0.050	0.25	0.01	0.03	RHS
76	10 Aug 11	16.027	0.50	0.50	0.050	0.25	0.01	0.03	RHS
77	10 Aug 11	16.019	0.50	0.50	0.050	0.25	0.01	0.03	RHS
78	10 Aug 11	16.018	0.50	0.50	0.025	0.25	0.01	0.01	RHS
79	10 Aug 11	16.018	0.50	0.50	0.025	0.25	0.01	0.01	RHS
80	10 Aug 11	16.016	0.50	0.50	0.025	0.25	0.01	0.01	RHS
81	10 Aug 11	16.016	0.50	0.50	0.050	0.25	0.01	0.03	RHS
82	10 Aug 11	16.015	0.50	0.50	0.050	0.25	0.01	0.03	RHS
83	10 Aug 11	16.013	0.50	0.50	0.050	0.25	0.01	0.03	RHS
84	10 Aug 11	16.013	0.50	0.50	0.050	0.25	0.01	0.03	RHS
85	10 Aug 11	15.354	0.50	0.50	0.050	0.25	0.01	0.03	RHS
86	10 Aug 11	15.353	0.50	0.50	0.050	0.25	0.01	0.03	RHS
87	10 Aug 11	15.351	0.50	0.50	0.050	0.25	0.01	0.03	RHS
88	10 Aug 11	15.351	0.50	0.50	0.050	0.25	0.01	0.03	RHS
89	10 Aug 11	15.340	0.50	0.50	0.050	0.25	0.01	0.03	RHS
90	10 Aug 11	15.339	0.50	0.50	0.050	0.25	0.01	0.03	RHS
CARRIED FORWARD :						1,113.77	50.15	116.36	

LINTASAN RESOURCES SDN. BHD.
MAINTENANCE OF FEDERAL ROADS - WEST COAST, SABAH

R01 POTHOLE PATCHING RECORD

DISTRICT: KOTA KINABALU

ROUTE NO. 01

ROAD NAME: JALAN KOTA KINABALU - KUDAT

MONTH: August 2011

ITEM	DATE	CHAINAGE	Length (m)	Width (m)	Depth (m)	AREA (m2)	VOLUME (m3)	PREMIX QUANTITY (ton)	REMARKS
BROUGHT FORWARD:			-	-	-	1,113.77	50.15	116.36	
91	10 Aug 11	15.337	0.50	0.50	0.050	0.25	0.01	0.03	RHS
92	10 Aug 11	15.337	1.00	0.50	0.050	0.50	0.03	0.06	RHS
93	10 Aug 11	15.337	1.00	0.50	0.050	0.50	0.03	0.06	RHS
94	10 Aug 11	15.335	0.50	0.50	0.050	0.25	0.01	0.03	RHS
95	10 Aug 11	15.335	1.00	0.50	0.050	0.50	0.03	0.06	RHS
96	10 Aug 11	15.334	0.60	0.50	0.050	0.30	0.02	0.03	RHS
97	10 Aug 11	15.333	0.50	0.50	0.050	0.25	0.01	0.03	RHS
98	10 Aug 11	15.332	0.70	0.50	0.050	0.35	0.02	0.04	RHS
99	10 Aug 11	15.312	0.50	0.50	0.050	0.25	0.01	0.03	RHS
100	10 Aug 11	15.310	0.70	0.50	0.050	0.35	0.02	0.04	RHS
101	10 Aug 11	15.308	0.50	0.50	0.050	0.25	0.01	0.03	RHS
102	11 Aug 11	15.305	0.50	0.50	0.050	0.25	0.01	0.03	RHS
103	11 Aug 11	15.304	0.50	0.50	0.050	0.25	0.01	0.03	RHS
104	11 Aug 11	15.304	0.50	0.50	0.050	0.25	0.01	0.03	RHS
105	11 Aug 11	15.302	0.50	0.50	0.050	0.25	0.01	0.03	RHS
106	11 Aug 11	15.300	0.50	0.50	0.050	0.25	0.01	0.03	RHS
107	11 Aug 11	15.298	0.50	0.50	0.050	0.25	0.01	0.03	RHS
108	11 Aug 11	15.298	0.60	0.50	0.050	0.30	0.02	0.03	RHS
109	11 Aug 11	15.295	0.60	0.60	0.050	0.36	0.02	0.04	RHS
110	11 Aug 11	15.291	0.50	0.50	0.050	0.25	0.01	0.03	RHS
111	11 Aug 11	15.291	0.50	0.50	0.050	0.25	0.01	0.03	RHS
112	11 Aug 11	15.287	0.50	0.50	0.050	0.25	0.01	0.03	RHS
113	11 Aug 11	15.287	0.50	0.50	0.050	0.25	0.01	0.03	RHS
114	11 Aug 11	15.284	1.10	0.60	0.050	0.66	0.03	0.08	RHS
115	11 Aug 11	15.274	0.50	0.50	0.050	0.25	0.01	0.03	RHS
116	11 Aug 11	15.269	1.00	0.50	0.050	0.50	0.03	0.06	RHS
117	11 Aug 11	15.257	0.70	0.50	0.050	0.35	0.02	0.04	RHS
118	11 Aug 11	15.255	0.50	0.50	0.050	0.25	0.01	0.03	RHS
119	11 Aug 11	15.252	0.50	0.50	0.050	0.25	0.01	0.03	RHS
120	11 Aug 11	15.252	0.50	0.50	0.050	0.25	0.01	0.03	RHS
CARRIED FORWARD :						1,123.19	50.62	117.45	

LINTASAN RESOURCES SDN. BHD.
MAINTENANCE OF FEDERAL ROADS - WEST COAST, SABAH

R01 POTHOLE PATCHING RECORD

DISTRICT: KOTA KINABALU
ROUTE NO. 01
ROAD NAME: JALAN KOTA KINABALU - KUDAT
MONTH: August 2011

ITEM	DATE	CHAINAGE	Length (m)	Width (m)	Depth (m)	AREA (m2)	VOLUME (m3)	PREMIX QUANTITY (ton)	REMARKS
BROUGHT FORWARD:			-	-	-	1,123.19	50.62	117.45	
121	11 Aug 11	15.252	0.60	0.50	0.050	0.30	0.02	0.03	RHS
122	11 Aug 11	15.247	0.50	0.50	0.050	0.25	0.01	0.03	RHS
123	11 Aug 11	15.242	0.50	0.50	0.050	0.25	0.01	0.03	RHS
124	11 Aug 11	15.239	0.50	0.50	0.050	0.25	0.01	0.03	RHS
125	11 Aug 11	15.239	0.50	0.50	0.050	0.25	0.01	0.03	RHS
126	11 Aug 11	15.239	0.50	0.50	0.050	0.25	0.01	0.03	RHS
127	11 Aug 11	15.235	0.50	0.50	0.050	0.25	0.01	0.03	RHS
128	11 Aug 11	15.235	0.50	0.50	0.050	0.25	0.01	0.03	RHS
129	11 Aug 11	15.234	0.50	0.50	0.050	0.25	0.01	0.03	RHS
130	11 Aug 11	7.597	0.50	0.50	0.050	0.25	0.01	0.03	RHS
131	11 Aug 11	7.530	0.50	0.50	0.050	0.25	0.01	0.03	RHS
132	11 Aug 11	7.530	0.50	0.50	0.050	0.25	0.01	0.03	RHS
133	11 Aug 11	7.380	0.50	0.50	0.050	0.25	0.01	0.03	RHS
134	11 Aug 11	7.381	0.50	0.50	0.050	0.25	0.01	0.03	RHS
135	11 Aug 11	4.799	0.50	0.50	0.050	0.25	0.01	0.03	RHS
136	12 Aug 11	3.750	0.50	0.50	0.050	0.25	0.01	0.03	RHS
137	12 Aug 11	3.280	0.50	0.50	0.050	0.25	0.01	0.03	RHS
138	12 Aug 11	2.927	1.00	0.60	0.050	0.60	0.03	0.07	LHS
139	12 Aug 11	2.210	0.50	0.50	0.050	0.25	0.01	0.03	RHS
140	12 Aug 11	2.176	0.50	0.50	0.050	0.25	0.01	0.03	RHS
141	12 Aug 11	1.940	0.60	0.60	0.050	0.36	0.02	0.04	LHS
142	12 Aug 11	2.005	1.10	0.60	0.050	0.66	0.03	0.08	LHS
143	12 Aug 11	2.007	0.70	0.60	0.050	0.42	0.02	0.05	LHS
144	12 Aug 11	2.010	0.70	0.60	0.050	0.42	0.02	0.05	LHS
145	12 Aug 11	2.011	1.90	0.60	0.050	1.14	0.06	0.13	LHS
146	12 Aug 11	2.013	0.60	0.60	0.050	0.36	0.02	0.04	LHS
147	12 Aug 11	2.050	1.80	0.70	0.050	1.26	0.06	0.15	LHS
148	15 Aug 11	0.765	0.50	0.50	0.050	0.25	0.01	0.03	RHS
149	15 Aug 11	0.747	0.50	0.50	0.050	0.25	0.01	0.03	RHS
150	15 Aug 11	0.740	0.50	0.50	0.050	0.25	0.01	0.03	RHS
CARRIED FORWARD :						1,133.96	51.16	118.70	

LINTASAN RESOURCES SDN. BHD.
MAINTENANCE OF FEDERAL ROADS - WEST COAST, SABAH

R01 POTHOLE PATCHING RECORD

DISTRICT: KOTA KINABALU

ROUTE NO. 01

ROAD NAME: JALAN KOTA KINABALU - KUDAT

MONTH: August 2011

ITEM	DATE	CHAINAGE	Length (m)	Width (m)	Depth (m)	AREA (m2)	VOLUME (m3)	PREMIX QUANTITY (ton)	REMARKS
BROUGHT FORWARD:			-	-	-	1,133.96	51.16	118.70	
151	15 Aug 11	0.735	0.50	0.50	0.050	0.25	0.01	0.03	RHS
152	15 Aug 11	0.731	0.50	0.50	0.050	0.25	0.01	0.03	RHS
153	15 Aug 11	0.731	0.50	0.50	0.050	0.25	0.01	0.03	RHS
154	15 Aug 11	0.731	0.50	0.50	0.050	0.25	0.01	0.03	RHS
155	15 Aug 11	0.731	0.50	0.50	0.050	0.25	0.01	0.03	RHS
156	15 Aug 11	0.730	0.50	0.50	0.050	0.25	0.01	0.03	RHS
157	15 Aug 11	0.729	0.50	0.50	0.050	0.25	0.01	0.03	RHS
158	15 Aug 11	0.705	0.50	0.50	0.050	0.25	0.01	0.03	LHS
159	15 Aug 11	0.705	0.80	0.50	0.050	0.40	0.02	0.05	LHS
160	15 Aug 11	1.430	0.50	0.50	0.050	0.25	0.01	0.03	LHS
161	15 Aug 11	2.370	0.50	0.50	0.050	0.25	0.01	0.03	LHS
162	15 Aug 11	2.370	0.50	0.50	0.050	0.25	0.01	0.03	LHS
163	15 Aug 11	2.530	0.50	0.50	0.050	0.25	0.01	0.03	LHS
164	15 Aug 11	2.510	0.50	0.50	0.050	0.25	0.01	0.03	LHS
165	15 Aug 11	2.509	0.50	0.50	0.050	0.25	0.01	0.03	LHS
166	15 Aug 11	4.075	0.50	0.50	0.050	0.25	0.01	0.03	LHS
167	15 Aug 11	4.865	0.50	0.50	0.050	0.25	0.01	0.03	LHS
168	15 Aug 11	5.208	0.50	0.50	0.050	0.25	0.01	0.03	LHS
169	15 Aug 11	5.217	0.50	0.50	0.050	0.25	0.01	0.03	LHS
170	15 Aug 11	5.220	0.50	0.50	0.050	0.25	0.01	0.03	LHS
171	15 Aug 11	5.222	0.50	0.50	0.050	0.25	0.01	0.03	LHS
172	15 Aug 11	5.227	0.50	0.50	0.050	0.25	0.01	0.03	LHS
173	15 Aug 11	5.260	2.20	0.60	0.050	1.32	0.07	0.15	LHS
174	15 Aug 11	7.291	0.50	0.50	0.050	0.25	0.01	0.03	RHS
175	15 Aug 11	19.632	0.50	0.50	0.050	0.25	0.01	0.03	RHS
176	15 Aug 11	19.631	0.50	0.50	0.050	0.25	0.01	0.03	RHS
177	15 Aug 11	19.470	0.50	0.50	0.050	0.25	0.01	0.03	RHS
178	15 Aug 11	19.277	0.50	0.50	0.050	0.25	0.01	0.03	RHS
179	15 Aug 11	19.270	0.50	0.50	0.050	0.25	0.01	0.03	RHS
180	15 Aug 11	19.250	0.50	0.50	0.050	0.25	0.01	0.03	RHS
CARRIED FORWARD :						1,142.68	51.60	119.71	

LINTASAN RESOURCES SDN. BHD.
MAINTENANCE OF FEDERAL ROADS - WEST COAST, SABAH

R01 POTHOLE PATCHING RECORD

DISTRICT: KOTA KINABALU

ROUTE NO. 01

ROAD NAME: JALAN KOTA KINABALU - KUDAT

MONTH: August 2011

ITEM	DATE	CHAINAGE	Length (m)	Width (m)	Depth (m)	AREA (m2)	VOLUME (m3)	PREMIX QUANTITY (ton)	REMARKS
BROUGHT FORWARD:			-	-	-	1,142.68	51.60	119.71	
181	15 Aug 11	19.168	1.50	1.20	0.050	1.80	0.09	0.21	RHS
182	16 Aug 11	18.704	2.50	0.50	0.050	1.25	0.06	0.15	RHS
183	16 Aug 11	18.200	1.80	0.60	0.050	1.08	0.05	0.13	RHS
184	16 Aug 11	18.199	0.60	0.60	0.050	0.36	0.02	0.04	RHS
185	16 Aug 11	18.185	0.50	0.50	0.050	0.25	0.01	0.03	RHS
186	16 Aug 11	18.070	0.50	0.50	0.025	0.25	0.01	0.01	RHS
187	16 Aug 11	18.068	0.50	0.50	0.025	0.25	0.01	0.01	RHS
188	16 Aug 11	18.068	0.50	0.50	0.050	0.25	0.01	0.03	RHS
189	16 Aug 11	18.061	0.50	0.50	0.050	0.25	0.01	0.03	RHS
190	16 Aug 11	18.054	0.50	0.50	0.025	0.25	0.01	0.01	RHS
191	16 Aug 11	18.053	0.80	0.80	0.025	0.64	0.02	0.04	RHS
192	16 Aug 11	18.043	0.50	0.50	0.050	0.25	0.01	0.03	RHS
193	16 Aug 11	17.920	0.50	0.50	0.050	0.25	0.01	0.03	RHS
194	16 Aug 11	17.729	0.50	0.50	0.050	0.25	0.01	0.03	RHS
195	16 Aug 11	17.728	1.00	0.70	0.050	0.70	0.04	0.08	RHS
196	16 Aug 11	17.727	0.60	0.50	0.050	0.30	0.02	0.03	RHS
197	16 Aug 11	17.707	3.20	0.50	0.050	1.60	0.08	0.19	RHS
198	16 Aug 11	17.703	0.80	0.70	0.050	0.56	0.03	0.06	RHS
199	16 Aug 11	17.695	0.70	0.60	0.050	0.42	0.02	0.05	RHS
200	16 Aug 11	17.670	1.10	0.60	0.050	0.66	0.03	0.08	RHS
201	16 Aug 11	17.668	1.40	0.50	0.050	0.70	0.04	0.08	RHS
202	16 Aug 11	17.659	0.60	0.60	0.050	0.36	0.02	0.04	RHS
203	16 Aug 11	17.654	1.10	0.60	0.050	0.66	0.03	0.08	RHS
204	16 Aug 11	17.652	1.00	0.50	0.050	0.50	0.03	0.06	RHS
205	16 Aug 11	17.651	1.20	0.50	0.050	0.60	0.03	0.07	RHS
206	16 Aug 11	17.651	0.50	0.50	0.050	0.25	0.01	0.03	RHS
207	16 Aug 11	17.650	0.60	0.50	0.050	0.30	0.02	0.03	RHS
208	16 Aug 11	17.647	0.50	0.50	0.050	0.25	0.01	0.03	RHS
209	16 Aug 11	17.646	0.50	0.50	0.050	0.25	0.01	0.03	RHS
210	16 Aug 11	17.646	0.60	0.50	0.050	0.30	0.02	0.03	RHS
CARRIED FORWARD :						1,158.47	52.35	121.47	

LINTASAN RESOURCES SDN. BHD.
MAINTENANCE OF FEDERAL ROADS - WEST COAST, SABAH

R01 POTHOLE PATCHING RECORD

DISTRICT: KOTA KINABALU
ROUTE NO. 01
ROAD NAME: JALAN KOTA KINABALU - KUDAT
MONTH: August 2011

ITEM	DATE	CHAINAGE	Length (m)	Width (m)	Depth (m)	AREA (m2)	VOLUME (m3)	PREMIX QUANTITY (ton)	REMARKS
BROUGHT FORWARD:			-	-	-	1,158.47	52.35	121.47	
211	17 Aug 11	17.596	1.00	0.60	0.050	0.60	0.03	0.07	RHS
212	17 Aug 11	17.595	0.50	0.50	0.050	0.25	0.01	0.03	RHS
213	17 Aug 11	17.595	0.50	0.50	0.050	0.25	0.01	0.03	RHS
214	17 Aug 11	17.595	0.50	0.50	0.050	0.25	0.01	0.03	RHS
215	17 Aug 11	17.593	0.50	0.50	0.050	0.25	0.01	0.03	RHS
216	17 Aug 11	17.591	0.50	0.50	0.050	0.25	0.01	0.03	RHS
217	17 Aug 11	17.590	0.50	0.50	0.050	0.25	0.01	0.03	RHS
218	17 Aug 11	17.590	0.50	0.50	0.050	0.25	0.01	0.03	RHS
219	17 Aug 11	17.590	0.50	0.50	0.050	0.25	0.01	0.03	RHS
220	17 Aug 11	17.590	0.50	0.50	0.050	0.25	0.01	0.03	RHS
221	17 Aug 11	17.589	0.50	0.50	0.050	0.25	0.01	0.03	RHS
222	17 Aug 11	17.589	0.60	0.50	0.050	0.30	0.02	0.03	RHS
223	17 Aug 11	17.588	0.50	0.50	0.050	0.25	0.01	0.03	RHS
224	17 Aug 11	17.588	0.50	0.50	0.050	0.25	0.01	0.03	RHS
225	17 Aug 11	17.587	0.50	0.50	0.050	0.25	0.01	0.03	RHS
226	17 Aug 11	17.578	0.50	0.50	0.050	0.25	0.01	0.03	RHS
227	17 Aug 11	17.524	0.50	0.50	0.050	0.25	0.01	0.03	RHS
228	17 Aug 11	17.524	0.50	0.50	0.050	0.25	0.01	0.03	RHS
229	17 Aug 11	17.522	0.50	0.50	0.050	0.25	0.01	0.03	RHS
230	17 Aug 11	16.973	0.50	0.50	0.050	0.25	0.01	0.03	RHS
231	17 Aug 11	16.972	0.50	0.50	0.050	0.25	0.01	0.03	RHS
232	17 Aug 11	16.962	0.50	0.50	0.050	0.25	0.01	0.03	RHS
233	17 Aug 11	16.960	0.50	0.50	0.050	0.25	0.01	0.03	RHS
234	17 Aug 11	16.946	0.50	0.50	0.050	0.25	0.01	0.03	RHS
235	17 Aug 11	16.730	0.70	0.50	0.050	0.35	0.02	0.04	RHS
236	17 Aug 11	16.728	0.50	0.50	0.050	0.25	0.01	0.03	RHS
237	22 Aug 11	15.228	0.50	0.50	0.050	0.25	0.01	0.03	LHS
238	22 Aug 11	15.229	0.50	0.50	0.050	0.25	0.01	0.03	LHS
239	22 Aug 11	15.230	2.10	1.50	0.050	3.15	0.16	0.37	LHS
240	22 Aug 11	16.008	0.50	0.50	0.050	0.25	0.01	0.03	LHS
CARRIED FORWARD :						1,169.37	52.90	122.73	

LINTASAN RESOURCES SDN. BHD.
MAINTENANCE OF FEDERAL ROADS - WEST COAST, SABAH

R01 POTHOLE PATCHING RECORD

DISTRICT: KOTA KINABALU
ROUTE NO. 01
ROAD NAME: JALAN KOTA KINABALU - KUDAT
MONTH: August 2011

ITEM	DATE	CHAINAGE	Length (m)	Width (m)	Depth (m)	AREA (m2)	VOLUME (m3)	PREMIX QUANTITY (ton)	REMARKS
BROUGHT FORWARD:			-	-	-	1,169.37	52.90	122.73	
241	22 Aug 11	16.009	0.50	0.50	0.050	0.25	0.01	0.03	LHS
242	22 Aug 11	16.013	0.50	0.50	0.050	0.25	0.01	0.03	LHS
243	22 Aug 11	16.015	0.50	0.50	0.050	0.25	0.01	0.03	LHS
244	22 Aug 11	16.015	0.50	0.50	0.050	0.25	0.01	0.03	LHS
245	22 Aug 11	16.031	0.80	0.60	0.050	0.48	0.02	0.06	LHS
246	22 Aug 11	16.080	0.50	0.50	0.050	0.25	0.01	0.03	LHS
247	22 Aug 11	16.106	0.50	0.50	0.050	0.25	0.01	0.03	LHS
248	22 Aug 11	16.136	0.50	0.50	0.050	0.25	0.01	0.03	LHS
249	22 Aug 11	16.136	0.50	0.50	0.050	0.25	0.01	0.03	LHS
250	22 Aug 11	16.141	0.50	0.50	0.050	0.25	0.01	0.03	LHS
251	22 Aug 11	16.145	0.50	0.50	0.050	0.25	0.01	0.03	LHS
252	22 Aug 11	16.146	0.50	0.50	0.050	0.25	0.01	0.03	LHS
253	22 Aug 11	16.150	0.50	0.50	0.050	0.25	0.01	0.03	LHS
254	22 Aug 11	16.152	0.60	0.50	0.050	0.30	0.02	0.03	LHS
255	22 Aug 11	16.153	0.50	0.50	0.050	0.25	0.01	0.03	LHS
256	22 Aug 11	16.153	0.50	0.50	0.050	0.25	0.01	0.03	LHS
257	22 Aug 11	16.155	0.50	0.50	0.050	0.25	0.01	0.03	LHS
258	22 Aug 11	16.160	0.50	0.50	0.050	0.25	0.01	0.03	LHS
259	22 Aug 11	16.160	0.50	0.50	0.050	0.25	0.01	0.03	LHS
260	22 Aug 11	16.161	0.50	0.50	0.050	0.25	0.01	0.03	LHS
261	22 Aug 11	16.162	0.50	0.50	0.050	0.25	0.01	0.03	LHS
262	22 Aug 11	16.166	0.50	0.50	0.050	0.25	0.01	0.03	LHS
263	22 Aug 11	16.168	0.50	0.50	0.050	0.25	0.01	0.03	LHS
264	22 Aug 11	16.170	0.60	0.50	0.050	0.30	0.02	0.03	LHS
265	22 Aug 11	16.171	0.60	0.50	0.050	0.30	0.02	0.03	LHS
266	22 Aug 11	16.171	0.50	0.50	0.050	0.25	0.01	0.03	LHS
267	22 Aug 11	16.180	0.50	0.50	0.050	0.25	0.01	0.03	LHS
268	22 Aug 11	16.190	1.00	0.50	0.050	0.50	0.03	0.06	LHS
269	22 Aug 11	16.192	0.50	0.50	0.050	0.25	0.01	0.03	LHS
270	22 Aug 11	16.192	0.50	0.50	0.050	0.25	0.01	0.03	LHS
CARRIED FORWARD :						1,177.50	53.31	123.67	

LINTASAN RESOURCES SDN. BHD.
MAINTENANCE OF FEDERAL ROADS - WEST COAST, SABAH

R01 POTHOLE PATCHING RECORD

DISTRICT: KOTA KINABALU

ROUTE NO. 01

ROAD NAME: JALAN KOTA KINABALU - KUDAT

MONTH: August 2011

ITEM	DATE	CHAINAGE	Length (m)	Width (m)	Depth (m)	AREA (m2)	VOLUME (m3)	PREMIX QUANTITY (ton)	REMARKS
BROUGHT FORWARD:			-	-	-	1,177.50	53.31	123.67	
271	23 Aug 11	16.213	0.50	0.50	0.050	0.25	0.01	0.03	RHS
272	23 Aug 11	16.216	0.70	0.60	0.050	0.42	0.02	0.05	RHS
273	23 Aug 11	16.224	0.50	0.50	0.050	0.25	0.01	0.03	RHS
274	23 Aug 11	16.228	0.50	0.50	0.050	0.25	0.01	0.03	RHS
275	23 Aug 11	16.237	0.50	0.50	0.050	0.25	0.01	0.03	RHS
276	23 Aug 11	16.237	0.50	0.50	0.050	0.25	0.01	0.03	RHS
277	23 Aug 11	16.239	0.50	0.50	0.050	0.25	0.01	0.03	RHS
278	23 Aug 11	16.244	0.50	0.50	0.050	0.25	0.01	0.03	RHS
279	23 Aug 11	16.255	0.50	0.50	0.050	0.25	0.01	0.03	RHS
280	23 Aug 11	16.256	1.50	1.10	0.050	1.65	0.08	0.19	RHS
281	23 Aug 11	16.256	0.50	0.50	0.050	0.25	0.01	0.03	RHS
282	23 Aug 11	16.261	0.60	0.50	0.050	0.30	0.02	0.03	RHS
283	23 Aug 11	16.261	0.60	0.50	0.050	0.30	0.02	0.03	RHS
284	23 Aug 11	16.287	0.60	0.50	0.050	0.30	0.02	0.03	RHS
285	23 Aug 11	16.289	1.00	0.50	0.050	0.50	0.03	0.06	RHS
286	23 Aug 11	16.290	0.50	0.50	0.050	0.25	0.01	0.03	RHS
287	23 Aug 11	16.302	0.50	0.50	0.050	0.25	0.01	0.03	RHS
288	23 Aug 11	16.303	0.50	0.50	0.050	0.25	0.01	0.03	RHS
289	23 Aug 11	16.303	0.50	0.50	0.050	0.25	0.01	0.03	RHS
290	23 Aug 11	16.303	0.50	0.50	0.050	0.25	0.01	0.03	RHS
291	23 Aug 11	16.304	0.50	0.50	0.050	0.25	0.01	0.03	RHS
292	23 Aug 11	16.306	0.50	0.50	0.050	0.25	0.01	0.03	RHS
293	23 Aug 11	16.306	0.50	0.50	0.050	0.25	0.01	0.03	RHS
294	23 Aug 11	16.321	0.50	0.50	0.050	0.25	0.01	0.03	RHS
295	23 Aug 11	16.353	0.50	0.50	0.050	0.25	0.01	0.03	RHS
296	23 Aug 11	16.354	0.50	0.50	0.050	0.25	0.01	0.03	RHS
297	23 Aug 11	16.354	0.50	0.50	0.050	0.25	0.01	0.03	RHS
298	23 Aug 11	16.364	0.50	0.50	0.050	0.25	0.01	0.03	RHS
299	23 Aug 11	16.365	0.50	0.50	0.050	0.25	0.01	0.03	RHS
300	23 Aug 11	16.379	0.50	0.50	0.050	0.25	0.01	0.03	RHS
CARRIED FORWARD :						1,186.97	53.78	124.77	

LINTASAN RESOURCES SDN. BHD.
MAINTENANCE OF FEDERAL ROADS - WEST COAST, SABAH

R01 POTHOLE PATCHING RECORD

DISTRICT: KOTA KINABALU
ROUTE NO. 01
ROAD NAME: JALAN KOTA KINABALU - KUDAT
MONTH: August 2011

ITEM	DATE	CHAINAGE	Length (m)	Width (m)	Depth (m)	AREA (m2)	VOLUME (m3)	PREMIX QUANTITY (ton)	REMARKS
BROUGHT FORWARD:			-	-	-	1,186.97	53.78	124.77	
301	23 Aug 11	16.379	0.50	0.50	0.050	0.25	0.01	0.03	LHS
302	23 Aug 11	16.390	0.50	0.50	0.050	0.25	0.01	0.03	LHS
303	23 Aug 11	16.393	0.50	0.50	0.050	0.25	0.01	0.03	LHS
304	23 Aug 11	16.396	0.50	0.50	0.050	0.25	0.01	0.03	LHS
305	23 Aug 11	16.398	0.50	0.50	0.050	0.25	0.01	0.03	LHS
306	24 Aug 11	16.398	0.50	0.50	0.050	0.25	0.01	0.03	LHS
307	24 Aug 11	16.399	0.50	0.50	0.050	0.25	0.01	0.03	LHS
308	24 Aug 11	16.400	0.70	0.60	0.050	0.42	0.02	0.05	LHS
309	24 Aug 11	16.437	0.70	0.50	0.050	0.35	0.02	0.04	LHS
310	24 Aug 11	16.437	0.80	0.60	0.050	0.48	0.02	0.06	LHS
311	24 Aug 11	16.438	2.00	0.60	0.050	1.20	0.06	0.14	LHS
312	24 Aug 11	16.440	0.60	0.50	0.050	0.30	0.02	0.03	LHS
313	24 Aug 11	16.441	0.50	0.50	0.050	0.25	0.01	0.03	LHS
314	24 Aug 11	16.442	0.90	0.50	0.050	0.45	0.02	0.05	LHS
315	24 Aug 11	16.442	0.50	0.50	0.050	0.25	0.01	0.03	LHS
316	24 Aug 11	16.443	0.50	0.50	0.050	0.25	0.01	0.03	LHS
317	24 Aug 11	16.453	1.00	0.60	0.050	0.60	0.03	0.07	LHS
318	24 Aug 11	21.240	0.50	0.50	0.050	0.25	0.01	0.03	LHS
319	24 Aug 11	21.240	0.60	0.80	0.050	0.48	0.02	0.06	LHS
320	24 Aug 11	21.245	0.90	0.50	0.050	0.45	0.02	0.05	LHS
321	24 Aug 11	21.245	0.50	0.50	0.050	0.25	0.01	0.03	LHS
322	24 Aug 11	21.300	0.50	0.50	0.050	0.25	0.01	0.03	LHS
323	24 Aug 11	21.301	0.50	0.50	0.050	0.25	0.01	0.03	LHS
324	24 Aug 11	21.302	0.50	0.50	0.050	0.25	0.01	0.03	LHS
325	24 Aug 11	21.302	0.50	0.50	0.050	0.25	0.01	0.03	LHS
326	24 Aug 11	21.304	0.50	0.50	0.050	0.25	0.01	0.03	LHS
327	24 Aug 11	21.306	1.00	0.50	0.050	0.50	0.03	0.06	LHS
328	24 Aug 11	21.307	0.50	0.50	0.050	0.25	0.01	0.03	LHS
329	24 Aug 11	21.308	0.50	0.50	0.050	0.25	0.01	0.03	LHS
330	24 Aug 11	21.329	0.50	0.50	0.050	0.25	0.01	0.03	LHS
CARRIED FORWARD :						1,197.20	54.29	125.96	

LINTASAN RESOURCES SDN. BHD.
MAINTENANCE OF FEDERAL ROADS - WEST COAST, SABAH

R01 POTHOLE PATCHING RECORD

DISTRICT: KOTA KINABALU
ROUTE NO. 01
ROAD NAME: JALAN KOTA KINABALU - KUDAT
MONTH: August 2011

ITEM	DATE	CHAINAGE	Length (m)	Width (m)	Depth (m)	AREA (m2)	VOLUME (m3)	PREMIX QUANTITY (ton)	REMARKS
BROUGHT FORWARD:			-	-	-	1,197.20	54.29	125.96	
331	24 Aug 11	21.450	2.70	0.50	0.050	1.35	0.07	0.16	LHS
332	24 Aug 11	21.479	0.50	0.50	0.050	0.25	0.01	0.03	LHS
333	24 Aug 11	21.480	2.00	0.50	0.050	1.00	0.05	0.12	LHS
334	24 Aug 11	21.483	4.60	0.50	0.050	2.30	0.12	0.27	LHS
335	24 Aug 11	21.665	0.50	0.50	0.050	0.25	0.01	0.03	LHS
336	24 Aug 11	22.070	0.50	0.50	0.050	0.25	0.01	0.03	LHS
337	24 Aug 11	22.073	0.50	0.50	0.050	0.25	0.01	0.03	LHS
338	24 Aug 11	22.095	0.50	0.50	0.050	0.25	0.01	0.03	LHS
339	24 Aug 11	22.095	1.10	0.50	0.050	0.55	0.03	0.06	LHS
340	25 Aug 11	21.740	0.60	0.50	0.050	0.30	0.02	0.03	RHS
341	25 Aug 11	21.740	0.60	0.50	0.025	0.30	0.01	0.02	RHS
342	25 Aug 11	21.738	0.50	0.50	0.050	0.25	0.01	0.03	RHS
343	25 Aug 11	21.729	1.00	0.50	0.050	0.50	0.03	0.06	RHS
344	25 Aug 11	21.726	0.50	0.50	0.050	0.25	0.01	0.03	RHS
345	25 Aug 11	21.396	2.70	0.70	0.050	1.89	0.09	0.22	RHS
346	25 Aug 11	21.394	3.10	0.60	0.050	1.86	0.09	0.22	RHS
347	25 Aug 11	21.390	4.60	0.50	0.050	2.30	0.12	0.27	RHS
348	25 Aug 11	21.390	0.50	0.50	0.050	0.25	0.01	0.03	RHS
349	25 Aug 11	21.389	0.50	0.50	0.050	0.25	0.01	0.03	RHS
350	25 Aug 11	21.389	0.50	0.50	0.050	0.25	0.01	0.03	RHS
351	25 Aug 11	21.388	0.50	0.50	0.050	0.25	0.01	0.03	RHS
352	25 Aug 11	21.385	0.50	0.50	0.050	0.25	0.01	0.03	RHS
353	25 Aug 11	21.384	0.50	0.50	0.050	0.25	0.01	0.03	RHS
354	25 Aug 11	21.381	0.50	0.50	0.050	0.25	0.01	0.03	RHS
355	25 Aug 11	21.372	0.50	0.50	0.050	0.25	0.01	0.03	RHS
356	25 Aug 11	21.371	1.70	0.90	0.050	1.53	0.08	0.18	RHS
357	25 Aug 11	21.215	0.60	0.60	0.050	0.36	0.02	0.04	RHS
358	25 Aug 11	21.215	0.50	0.50	0.050	0.25	0.01	0.03	RHS
359	25 Aug 11	21.212	0.60	0.50	0.050	0.30	0.02	0.03	RHS
360	25 Aug 11	21.210	0.60	0.50	0.050	0.30	0.02	0.03	RHS
CARRIED FORWARD :						1,216.04	55.23	128.13	

LINTASAN RESOURCES SDN. BHD.
MAINTENANCE OF FEDERAL ROADS - WEST COAST, SABAH

R01 POTHOLE PATCHING RECORD

DISTRICT: KOTA KINABALU

ROUTE NO. 01

ROAD NAME: JALAN KOTA KINABALU - KUDAT

MONTH: August 2011

ITEM	DATE	CHAINAGE	Length (m)	Width (m)	Depth (m)	AREA (m2)	VOLUME (m3)	PREMIX QUANTITY (ton)	REMARKS
BROUGHT FORWARD:			-	-	-	1,216.04	55.23	128.13	
361	25 Aug 11	21.209	0.50	0.50	0.050	0.25	0.01	0.03	RHS
362	25 Aug 11	21.206	1.20	0.70	0.050	0.84	0.04	0.10	RHS
363	25 Aug 11	21.203	1.60	0.80	0.050	1.28	0.06	0.15	RHS
364	25 Aug 11	19.506	0.70	0.50	0.050	0.35	0.02	0.04	RHS
365	25 Aug 11	23.545	1.00	0.50	0.050	0.50	0.03	0.06	RHS
366	25 Aug 11	23.570	1.00	0.50	0.050	0.50	0.03	0.06	RHS
367	25 Aug 11	23.350	0.70	0.50	0.050	0.35	0.02	0.04	RHS
368	25 Aug 11	23.350	0.80	0.80	0.050	0.64	0.03	0.07	RHS
369	25 Aug 11	23.310	0.50	0.50	0.050	0.25	0.01	0.03	RHS
370	25 Aug 11	23.319	2.40	0.80	0.050	1.92	0.10	0.22	RHS
371	25 Aug 11	22.647	1.20	0.50	0.050	0.60	0.03	0.07	RHS
372	25 Aug 11	22.645	2.00	0.90	0.050	1.80	0.09	0.21	RHS
373	25 Aug 11	22.332	0.50	0.90	0.050	0.45	0.02	0.05	RHS
374	25 Aug 11	21.833	0.60	1.00	0.050	0.60	0.03	0.07	RHS
375	25 Aug 11	21.815	0.60	0.50	0.050	0.30	0.02	0.03	RHS
376	25 Aug 11	21.814	0.60	0.50	0.050	0.30	0.02	0.03	RHS
377	25 Aug 11	21.774	4.00	0.80	0.050	3.20	0.16	0.37	RHS
378	25 Aug 11	21.799	0.50	0.50	0.050	0.25	0.01	0.03	RHS
379	25 Aug 11	21.795	0.50	0.50	0.050	0.25	0.01	0.03	RHS
TOTAL:						1,230.67	55.96	129.82	

LINTASAN RESOURCES SDN. BHD.
MAINTENANCE OF FEDERAL ROADS - WEST COAST, SABAH

R01 POTHOLE PATCHING RECORD

DISTRICT: TUARAN

ROUTE NO. 01

ROAD NAME: JALAN KOTA KINABALU - KUDAT

MONTH: August 2011

ITEM	DATE	CHAINAGE	Length (m)	Width (m)	Depth (m)	AREA (m2)	VOLUME (m3)	PREMIX QUANTITY (ton)	REMARKS
BROUGHT FORWARD:						1,125.15	55.26	128.22	
1	01 Aug 11	27.375	0.50	0.50	0.050	0.25	0.01	0.03	LHS
2	01 Aug 11	27.353	0.50	0.50	0.050	0.25	0.01	0.03	RHS
3	01 Aug 11	27.350	0.50	0.50	0.050	0.25	0.01	0.03	RHS
4	01 Aug 11	27.347	0.70	0.60	0.050	0.42	0.02	0.05	RHS
5	01 Aug 11	27.347	0.50	0.50	0.050	0.25	0.01	0.03	RHS
6	01 Aug 11	27.338	0.90	0.60	0.050	0.54	0.03	0.06	RHS
7	01 Aug 11	27.286	1.00	0.50	0.050	0.50	0.03	0.06	RHS
8	01 Aug 11	27.286	1.00	0.60	0.050	0.60	0.03	0.07	RHS
9	01 Aug 11	27.284	0.70	0.60	0.050	0.42	0.02	0.05	RHS
10	01 Aug 11	27.280	1.20	0.60	0.050	0.72	0.04	0.08	RHS
11	01 Aug 11	27.271	1.30	0.60	0.050	0.78	0.04	0.09	RHS
12	01 Aug 11	27.267	0.50	0.50	0.050	0.25	0.01	0.03	RHS
13	01 Aug 11	27.267	0.50	0.50	0.050	0.25	0.01	0.03	RHS
14	01 Aug 11	27.262	0.70	0.50	0.050	0.35	0.02	0.04	RHS
15	01 Aug 11	27.259	1.40	0.60	0.025	0.84	0.02	0.05	RHS
16	01 Aug 11	27.258	0.50	0.50	0.050	0.25	0.01	0.03	RHS
17	01 Aug 11	27.254	1.20	0.60	0.050	0.72	0.04	0.08	RHS
18	01 Aug 11	27.250	1.00	0.50	0.050	0.50	0.03	0.06	RHS
19	01 Aug 11	27.246	0.60	0.50	0.050	0.30	0.02	0.03	RHS
20	01 Aug 11	27.245	0.90	0.50	0.050	0.45	0.02	0.05	RHS
21	01 Aug 11	27.245	1.20	0.70	0.050	0.84	0.04	0.10	RHS
22	01 Aug 11	27.244	0.50	0.50	0.050	0.25	0.01	0.03	RHS
23	01 Aug 11	27.242	0.50	0.50	0.050	0.25	0.01	0.03	RHS
24	01 Aug 11	27.242	0.50	0.50	0.050	0.25	0.01	0.03	RHS
25	01 Aug 11	27.240	0.50	0.50	0.050	0.25	0.01	0.03	RHS
26	01 Aug 11	27.230	0.90	0.50	0.050	0.45	0.02	0.05	RHS
27	01 Aug 11	27.228	1.00	0.50	0.050	0.50	0.03	0.06	RHS
28	01 Aug 11	27.225	1.00	0.60	0.050	0.60	0.03	0.07	RHS
29	01 Aug 11	27.225	1.30	0.70	0.050	0.91	0.05	0.11	RHS
30	01 Aug 11	27.223	1.30	1.00	0.050	1.30	0.07	0.15	RHS
CARRIED FORWARD:						1,139.64	55.96	129.85	

LINTASAN RESOURCES SDN. BHD.
MAINTENANCE OF FEDERAL ROADS - WEST COAST, SABAH

R01 POTHOLE PATCHING RECORD

DISTRICT: TUARAN

ROUTE NO. 01

ROAD NAME: JALAN KOTA KINABALU - KUDAT

MONTH: August 2011

ITEM	DATE	CHAINAGE	Length (m)	Width (m)	Depth (m)	AREA (m2)	VOLUME (m3)	PREMIX QUANTITY (ton)	REMARKS
BROUGHT FORWARD:						1,139.64	55.96	129.85	
31	02 Aug 11	27.211	0.60	0.60	0.050	0.36	0.02	0.04	RHS
32	02 Aug 11	27.211	0.60	0.50	0.050	0.30	0.02	0.03	RHS
33	02 Aug 11	27.205	2.90	0.90	0.050	2.61	0.13	0.30	RHS
34	02 Aug 11	27.205	0.50	0.50	0.050	0.25	0.01	0.03	RHS
35	02 Aug 11	27.205	0.50	0.50	0.050	0.25	0.01	0.03	RHS
36	02 Aug 11	27.160	0.80	0.80	0.025	0.64	0.02	0.04	RHS
37	02 Aug 11	26.540	0.50	0.50	0.050	0.25	0.01	0.03	RHS
38	02 Aug 11	26.539	0.50	0.50	0.050	0.25	0.01	0.03	RHS
39	02 Aug 11	26.537	1.00	0.60	0.050	0.60	0.03	0.07	RHS
40	02 Aug 11	26.535	0.50	0.50	0.050	0.25	0.01	0.03	RHS
41	02 Aug 11	26.532	0.50	0.50	0.050	0.25	0.01	0.03	RHS
42	02 Aug 11	25.885	2.00	1.00	0.050	2.00	0.10	0.23	RHS
43	02 Aug 11	25.885	0.50	0.50	0.050	0.25	0.01	0.03	RHS
44	02 Aug 11	24.519	0.50	0.50	0.050	0.25	0.01	0.03	RHS
45	02 Aug 11	24.495	0.50	0.50	0.050	0.25	0.01	0.03	RHS
46	02 Aug 11	24.488	0.50	0.50	0.050	0.25	0.01	0.03	RHS
47	02 Aug 11	24.480	0.50	0.50	0.050	0.25	0.01	0.03	RHS
48	02 Aug 11	24.293	0.50	0.50	0.050	0.25	0.01	0.03	RHS
49	03 Aug 11	30.460	3.30	2.10	0.050	6.93	0.35	0.80	RHS
50	03 Aug 11	30.220	0.50	0.50	0.050	0.25	0.01	0.03	RHS
51	03 Aug 11	30.219	0.50	0.50	0.050	0.25	0.01	0.03	RHS
52	03 Aug 11	29.729	0.50	0.50	0.050	0.25	0.01	0.03	RHS
53	03 Aug 11	29.730	0.50	0.50	0.050	0.25	0.01	0.03	RHS
54	03 Aug 11	29.730	0.50	0.50	0.050	0.25	0.01	0.03	RHS
55	03 Aug 11	29.270	0.50	0.50	0.050	0.25	0.01	0.03	RHS
56	03 Aug 11	29.268	0.50	0.50	0.050	0.25	0.01	0.03	RHS
57	03 Aug 11	29.266	0.50	0.50	0.050	0.25	0.01	0.03	RHS
58	03 Aug 11	29.240	0.60	0.50	0.050	0.30	0.02	0.03	RHS
59	03 Aug 11	29.225	0.50	0.50	0.050	0.25	0.01	0.03	RHS
60	03 Aug 11	29.201	0.60	0.50	0.025	0.30	0.01	0.02	RHS
CARRIED FORWARD:						1,158.93	56.90	132.04	

LINTASAN RESOURCES SDN. BHD.
MAINTENANCE OF FEDERAL ROADS - WEST COAST, SABAH

R01 POTHOLE PATCHING RECORD

DISTRICT: TUARAN

ROUTE NO. 01

ROAD NAME: JALAN KOTA KINABALU - KUDAT

MONTH: August 2011

ITEM	DATE	CHAINAGE	Length (m)	Width (m)	Depth (m)	AREA (m2)	VOLUME (m3)	PREMIX QUANTITY (ton)	REMARKS
BROUGHT FORWARD:						1,158.93	56.90	132.04	
61	03 Aug 11	29.027	1.00	0.60	0.035	0.60	0.02	0.05	RHS
62	03 Aug 11	29.026	0.50	0.50	0.050	0.25	0.01	0.03	RHS
63	03 Aug 11	29.026	0.60	0.50	0.050	0.30	0.02	0.03	RHS
64	03 Aug 11	28.816	0.70	0.50	0.050	0.35	0.02	0.04	RHS
65	03 Aug 11	28.636	2.20	0.90	0.050	1.98	0.10	0.23	RHS
66	03 Aug 11	28.634	0.50	0.50	0.050	0.25	0.01	0.03	RHS
67	03 Aug 11	28.486	0.50	0.50	0.025	0.25	0.01	0.01	RHS
68	03 Aug 11	28.486	0.50	0.50	0.025	0.25	0.01	0.01	RHS
69	03 Aug 11	28.485	0.50	0.50	0.025	0.25	0.01	0.01	RHS
70	03 Aug 11	28.485	0.50	0.50	0.025	0.25	0.01	0.01	RHS
71	03 Aug 11	28.484	0.50	0.50	0.025	0.25	0.01	0.01	RHS
72	03 Aug 11	28.484	0.50	0.50	0.025	0.25	0.01	0.01	RHS
73	03 Aug 11	28.484	0.50	0.50	0.050	0.25	0.01	0.03	RHS
74	03 Aug 11	28.480	0.50	0.50	0.050	0.25	0.01	0.03	RHS
75	03 Aug 11	28.463	0.50	0.50	0.050	0.25	0.01	0.03	RHS
76	03 Aug 11	27.580	0.50	0.50	0.050	0.25	0.01	0.03	RHS
77	03 Aug 11	27.477	0.50	0.50	0.050	0.25	0.01	0.03	RHS
78	03 Aug 11	27.470	0.50	0.50	0.025	0.25	0.01	0.01	RHS
79	03 Aug 11	27.470	3.20	0.50	0.050	1.60	0.08	0.19	RHS
80	03 Aug 11	27.448	0.60	0.50	0.075	0.30	0.02	0.05	RHS
81	04 Aug 11	27.437	2.70	0.60	0.045	1.62	0.07	0.17	RHS
82	04 Aug 11	27.435	0.50	0.50	0.050	0.25	0.01	0.03	RHS
83	04 Aug 11	27.428	0.50	0.50	0.030	0.25	0.01	0.02	RHS
84	04 Aug 11	27.426	1.00	0.50	0.045	0.50	0.02	0.05	RHS
85	04 Aug 11	27.425	0.50	0.50	0.045	0.25	0.01	0.03	RHS
86	04 Aug 11	27.423	0.80	0.50	0.075	0.40	0.03	0.07	RHS
87	04 Aug 11	27.423	1.50	1.00	0.050	1.50	0.08	0.17	RHS
88	04 Aug 11	27.423	0.50	0.50	0.050	0.25	0.01	0.03	RHS
89	09 Aug 11	31.722	2.50	1.20	0.050	3.00	0.15	0.35	LHS
90	09 Aug 11	31.732	2.90	1.20	0.050	3.48	0.17	0.40	LHS
CARRIED FORWARD :						1,179.06	57.86	134.25	

LINTASAN RESOURCES SDN. BHD.
MAINTENANCE OF FEDERAL ROADS - WEST COAST, SABAH

R01 POTHOLE PATCHING RECORD

DISTRICT: TUARAN

ROUTE NO. 01

ROAD NAME: JALAN KOTA KINABALU - KUDAT

MONTH: August 2011

ITEM	DATE	CHAINAGE	Length (m)	Width (m)	Depth (m)	AREA (m2)	VOLUME (m3)	PREMIX QUANTITY (ton)	REMARKS
BROUGHT FORWARD:						1,179.06	57.86	134.25	
91	09 Aug 11	31.737	2.10	1.10	0.050	2.31	0.12	0.27	LHS
92	09 Aug 11	31.737	0.50	0.50	0.050	0.25	0.01	0.03	LHS
93	09 Aug 11	31.743	0.70	0.50	0.050	0.35	0.02	0.04	LHS
94	09 Aug 11	31.909	0.50	0.50	0.050	0.25	0.01	0.03	LHS
95	09 Aug 11	31.912	0.50	0.50	0.050	0.25	0.01	0.03	LHS
96	09 Aug 11	31.913	0.50	0.50	0.050	0.25	0.01	0.03	LHS
97	09 Aug 11	31.914	0.50	0.50	0.050	0.25	0.01	0.03	LHS
98	09 Aug 11	31.925	0.50	0.50	0.050	0.25	0.01	0.03	LHS
99	09 Aug 11	31.927	0.50	0.50	0.100	0.25	0.03	0.06	LHS
100	09 Aug 11	31.944	0.50	0.50	0.100	0.25	0.03	0.06	LHS
101	09 Aug 11	31.992	0.50	0.50	0.100	0.25	0.03	0.06	LHS
102	09 Aug 11	31.992	1.50	0.50	0.050	0.75	0.04	0.09	LHS
103	09 Aug 11	31.994	0.50	0.50	0.050	0.25	0.01	0.03	LHS
104	09 Aug 11	32.010	0.50	0.50	0.050	0.25	0.01	0.03	LHS
105	09 Aug 11	32.011	0.50	0.50	0.050	0.25	0.01	0.03	LHS
106	09 Aug 11	32.056	0.50	0.50	0.050	0.25	0.01	0.03	LHS
107	09 Aug 11	32.068	0.50	0.50	0.050	0.25	0.01	0.03	LHS
108	09 Aug 11	32.069	0.50	0.50	0.050	0.25	0.01	0.03	LHS
109	09 Aug 11	32.069	0.50	0.50	0.050	0.25	0.01	0.03	LHS
110	09 Aug 11	32.069	0.50	0.50	0.050	0.25	0.01	0.03	LHS
111	09 Aug 11	32.069	0.50	0.50	0.050	0.25	0.01	0.03	LHS
112	09 Aug 11	32.071	0.50	0.50	0.050	0.25	0.01	0.03	LHS
113	09 Aug 11	32.072	0.50	0.50	0.050	0.25	0.01	0.03	LHS
114	09 Aug 11	32.073	0.50	0.50	0.050	0.25	0.01	0.03	LHS
115	09 Aug 11	32.079	1.20	0.70	0.050	0.84	0.04	0.10	LHS
116	09 Aug 11	32.081	0.50	0.50	0.050	0.25	0.01	0.03	LHS
117	09 Aug 11	32.082	0.50	0.50	0.050	0.25	0.01	0.03	LHS
118	09 Aug 11	32.084	0.50	0.50	0.050	0.25	0.01	0.03	LHS
119	09 Aug 11	32.091	0.50	0.50	0.050	0.25	0.01	0.03	LHS
120	09 Aug 11	32.092	0.50	0.50	0.050	0.25	0.01	0.03	LHS
CARRIED FORWARD :						1,189.81	58.43	135.58	

LINTASAN RESOURCES SDN. BHD.
MAINTENANCE OF FEDERAL ROADS - WEST COAST, SABAH

R01 POTHOLE PATCHING RECORD

DISTRICT: TUARAN

ROUTE NO. 01

ROAD NAME: JALAN KOTA KINABALU - KUDAT

MONTH: August 2011

ITEM	DATE	CHAINAGE	Length (m)	Width (m)	Depth (m)	AREA (m2)	VOLUME (m3)	PREMIX QUANTITY (ton)	REMARKS
BROUGHT FORWARD:						1,189.81	58.43	135.58	
121	09 Aug 11	32.092	0.50	0.50	0.050	0.25	0.01	0.03	LHS
122	09 Aug 11	30.095	0.50	0.50	0.050	0.25	0.01	0.03	LHS
123	10 Aug 11	32.095	0.50	0.50	0.050	0.25	0.01	0.03	LHS
124	10 Aug 11	32.096	0.50	0.50	0.050	0.25	0.01	0.03	LHS
125	10 Aug 11	32.097	0.50	0.50	0.050	0.25	0.01	0.03	LHS
126	10 Aug 11	32.120	0.50	0.50	0.050	0.25	0.01	0.03	LHS
127	10 Aug 11	32.121	0.50	0.50	0.050	0.25	0.01	0.03	LHS
128	10 Aug 11	32.121	0.70	0.50	0.050	0.35	0.02	0.04	LHS
129	10 Aug 11	32.150	0.50	0.50	0.050	0.25	0.01	0.03	LHS
130	10 Aug 11	32.151	0.50	0.50	0.050	0.25	0.01	0.03	LHS
131	10 Aug 11	32.153	0.70	0.50	0.050	0.35	0.02	0.04	LHS
132	10 Aug 11	32.156	0.50	0.50	0.050	0.25	0.01	0.03	LHS
133	10 Aug 11	32.160	0.50	0.50	0.050	0.25	0.01	0.03	LHS
134	10 Aug 11	32.162	1.20	0.50	0.050	0.60	0.03	0.07	LHS
135	10 Aug 11	32.163	0.50	0.50	0.050	0.25	0.01	0.03	LHS
136	10 Aug 11	32.202	0.50	0.50	0.050	0.25	0.01	0.03	LHS
137	10 Aug 11	32.204	0.50	0.50	0.050	0.25	0.01	0.03	LHS
138	10 Aug 11	32.213	0.50	0.50	0.050	0.25	0.01	0.03	LHS
139	10 Aug 11	32.240	1.10	0.50	0.050	0.55	0.03	0.06	LHS
140	10 Aug 11	32.240	0.50	0.50	0.050	0.25	0.01	0.03	LHS
141	10 Aug 11	32.241	0.60	0.50	0.050	0.30	0.02	0.03	LHS
142	10 Aug 11	32.252	0.50	0.50	0.050	0.25	0.01	0.03	LHS
143	10 Aug 11	32.256	0.60	0.50	0.050	0.30	0.02	0.03	LHS
144	10 Aug 11	32.257	0.50	0.50	0.050	0.25	0.01	0.03	LHS
145	10 Aug 11	32.258	0.50	0.50	0.050	0.25	0.01	0.03	LHS
146	10 Aug 11	32.260	0.50	0.50	0.050	0.25	0.01	0.03	LHS
147	10 Aug 11	32.404	0.50	0.50	0.050	0.25	0.01	0.03	LHS
148	10 Aug 11	32.430	0.50	0.50	0.050	0.25	0.01	0.03	LHS
149	10 Aug 11	32.457	0.50	0.50	0.050	0.25	0.01	0.03	LHS
150	10 Aug 11	32.529	0.50	0.50	0.050	0.25	0.01	0.03	LHS
CARRIED FORWARD :						1,198.26	58.86	136.56	

LINTASAN RESOURCES SDN. BHD.
MAINTENANCE OF FEDERAL ROADS - WEST COAST, SABAH

R01 POTHOLE PATCHING RECORD

DISTRICT: TUARAN

ROUTE NO. 01

ROAD NAME: JALAN KOTA KINABALU - KUDAT

MONTH: August 2011

ITEM	DATE	CHAINAGE	Length (m)	Width (m)	Depth (m)	AREA (m2)	VOLUME (m3)	PREMIX QUANTITY (ton)	REMARKS
BROUGHT FORWARD:						1,198.26	58.86	136.56	
151	10 Aug 11	32.529	0.50	0.50	0.050	0.25	0.01	0.03	LHS
152	10 Aug 11	32.531	0.60	0.50	0.050	0.30	0.02	0.03	LHS
153	10 Aug 11	32.535	1.10	0.50	0.050	0.55	0.03	0.06	LHS
154	10 Aug 11	32.539	1.00	0.50	0.050	0.50	0.03	0.06	LHS
155	10 Aug 11	32.590	0.50	0.50	0.050	0.25	0.01	0.03	LHS
156	10 Aug 11	32.609	1.10	0.50	0.050	0.55	0.03	0.06	LHS
157	11 Aug 11	32.611	1.60	0.50	0.050	0.80	0.04	0.09	LHS
158	11 Aug 11	32.614	1.00	0.50	0.050	0.50	0.03	0.06	LHS
159	11 Aug 11	32.619	0.50	0.50	0.050	0.25	0.01	0.03	LHS
160	11 Aug 11	32.619	0.50	0.50	0.050	0.25	0.01	0.03	LHS
161	11 Aug 11	32.621	0.80	0.50	0.050	0.40	0.02	0.05	LHS
162	11 Aug 11	32.655	0.50	0.50	0.050	0.25	0.01	0.03	LHS
163	11 Aug 11	32.658	0.60	0.50	0.050	0.30	0.02	0.03	LHS
164	11 Aug 11	32.659	0.50	0.50	0.050	0.25	0.01	0.03	LHS
165	11 Aug 11	32.661	0.50	0.50	0.050	0.25	0.01	0.03	LHS
166	11 Aug 11	32.664	1.10	0.50	0.050	0.55	0.03	0.06	LHS
167	11 Aug 11	32.703	0.50	0.50	0.050	0.25	0.01	0.03	LHS
168	11 Aug 11	32.711	0.50	0.50	0.050	0.25	0.01	0.03	LHS
169	11 Aug 11	32.711	0.50	0.50	0.050	0.25	0.01	0.03	LHS
170	11 Aug 11	32.712	0.50	0.50	0.050	0.25	0.01	0.03	LHS
171	11 Aug 11	32.713	0.50	0.50	0.050	0.25	0.01	0.03	LHS
172	11 Aug 11	32.720	0.50	0.50	0.050	0.25	0.01	0.03	LHS
173	11 Aug 11	32.721	0.50	0.50	0.050	0.25	0.01	0.03	LHS
174	11 Aug 11	32.723	0.50	0.50	0.050	0.25	0.01	0.03	LHS
175	11 Aug 11	32.723	0.50	0.50	0.050	0.25	0.01	0.03	LHS
176	11 Aug 11	32.725	1.00	0.50	0.050	0.50	0.03	0.06	LHS
177	11 Aug 11	32.729	0.60	0.50	0.050	0.30	0.02	0.03	LHS
178	11 Aug 11	32.730	1.10	0.50	0.050	0.55	0.03	0.06	LHS
179	11 Aug 11	32.732	0.50	0.50	0.050	0.25	0.01	0.03	LHS
180	11 Aug 11	32.896	0.70	0.70	0.050	0.49	0.02	0.06	LHS
CARRIED FORWARD :						1,208.80	59.38	137.79	

LINTASAN RESOURCES SDN. BHD.
MAINTENANCE OF FEDERAL ROADS - WEST COAST, SABAH

R01 POTHOLE PATCHING RECORD

DISTRICT: TUARAN

ROUTE NO. 01

ROAD NAME: JALAN KOTA KINABALU - KUDAT

MONTH: August 2011

ITEM	DATE	CHAINAGE	Length (m)	Width (m)	Depth (m)	AREA (m2)	VOLUME (m3)	PREMIX QUANTITY (ton)	REMARKS
BROUGHT FORWARD:					-	1,208.80	59.38	137.79	
181	11 Aug 11	32.897	0.70	0.70	0.050	0.49	0.025	0.06	LHS
182	11 Aug 11	32.911	0.50	0.50	0.050	0.25	0.013	0.03	LHS
183	11 Aug 11	32.911	0.50	0.50	0.050	0.25	0.013	0.03	LHS
184	11 Aug 11	32.912	0.50	0.50	0.050	0.25	0.013	0.03	LHS
185	11 Aug 11	32.914	0.50	0.50	0.050	0.25	0.013	0.03	LHS
186	11 Aug 11	33.060	0.50	0.50	0.050	0.25	0.013	0.03	LHS
187	11 Aug 11	33.061	0.50	0.50	0.050	0.25	0.013	0.03	LHS
188	11 Aug 11	33.062	1.00	0.50	0.050	0.50	0.025	0.06	LHS
189	11 Aug 11	33.076	0.60	0.50	0.050	0.30	0.015	0.03	LHS
190	11 Aug 11	33.110	0.50	0.50	0.050	0.25	0.013	0.03	LHS
191	12 Aug 11	33.160	0.60	0.50	0.050	0.30	0.015	0.03	LHS
192	12 Aug 11	33.163	0.50	0.50	0.050	0.25	0.013	0.03	LHS
193	12 Aug 11	33.165	0.80	0.60	0.050	0.48	0.024	0.06	LHS
194	12 Aug 11	33.235	1.00	0.70	0.050	0.70	0.035	0.08	LHS
195	12 Aug 11	33.240	0.60	0.60	0.050	0.36	0.018	0.04	LHS
196	12 Aug 11	33.240	0.50	0.50	0.050	0.25	0.013	0.03	LHS
197	12 Aug 11	33.241	0.50	0.50	0.050	0.25	0.013	0.03	LHS
198	12 Aug 11	33.241	0.60	0.60	0.050	0.36	0.018	0.04	LHS
199	12 Aug 11	33.243	0.60	0.60	0.050	0.36	0.018	0.04	LHS
200	12 Aug 11	33.258	1.00	0.60	0.050	0.60	0.030	0.07	LHS
201	12 Aug 11	33.268	0.80	0.50	0.050	0.40	0.020	0.05	LHS
202	12 Aug 11	33.287	0.50	0.50	0.050	0.25	0.013	0.03	LHS
203	12 Aug 11	33.288	0.50	0.50	0.050	0.25	0.013	0.03	LHS
204	12 Aug 11	33.288	0.50	0.50	0.050	0.25	0.013	0.03	LHS
205	12 Aug 11	33.289	0.50	0.50	0.050	0.25	0.013	0.03	LHS
206	12 Aug 11	33.291	0.50	0.50	0.050	0.25	0.013	0.03	LHS
207	12 Aug 11	35.850	0.60	0.50	0.050	0.30	0.015	0.03	LHS
208	12 Aug 11	35.851	0.60	0.50	0.050	0.30	0.02	0.03	LHS
209	12 Aug 11	35.852	0.50	0.50	0.050	0.25	0.01	0.03	LHS
210	12 Aug 11	35.906	0.50	0.50	0.050	0.25	0.01	0.03	LHS
CARRIED FORWARD :						1,218.50	59.87	138.91	

LINTASAN RESOURCES SDN. BHD.
MAINTENANCE OF FEDERAL ROADS - WEST COAST, SABAH

R01 POTHOLE PATCHING RECORD

DISTRICT: TUARAN

ROUTE NO. 01

ROAD NAME: JALAN KOTA KINABALU - KUDAT

MONTH: August 2011

ITEM	DATE	CHAINAGE	Length (m)	Width (m)	Depth (m)	AREA (m2)	VOLUME (m3)	PREMIX QUANTITY (ton)	REMARKS
BROUGHT FORWARD:						1,218.50	59.87	138.91	
211	12 Aug 11	35.878	0.90	0.50	0.050	0.45	0.02	0.05	RHS
212	12 Aug 11	35.873	0.60	0.60	0.050	0.36	0.02	0.04	RHS
213	12 Aug 11	35.871	0.60	0.50	0.050	0.30	0.02	0.03	RHS
214	12 Aug 11	35.868	0.50	0.50	0.050	0.25	0.01	0.03	RHS
215	12 Aug 11	35.833	0.60	0.60	0.050	0.36	0.02	0.04	RHS
216	12 Aug 11	35.825	0.50	0.50	0.050	0.25	0.01	0.03	RHS
217	12 Aug 11	35.825	0.50	0.50	0.050	0.25	0.01	0.03	RHS
218	12 Aug 11	35.824	0.50	0.50	0.050	0.25	0.01	0.03	RHS
219	12 Aug 11	35.824	0.50	0.50	0.050	0.25	0.01	0.03	RHS
220	12 Aug 11	35.823	0.50	0.50	0.050	0.25	0.01	0.03	RHS
221	12 Aug 11	35.823	0.50	0.50	0.050	0.25	0.01	0.03	RHS
222	12 Aug 11	35.819	0.50	0.50	0.050	0.25	0.01	0.03	RHS
223	12 Aug 11	35.817	0.50	0.50	0.050	0.25	0.01	0.03	RHS
224	12 Aug 11	35.779	0.60	0.50	0.050	0.30	0.02	0.03	RHS
225	13 Aug 11	35.774	0.50	0.50	0.050	0.25	0.01	0.03	LHS
226	13 Aug 11	35.688	2.00	0.50	0.050	1.00	0.05	0.12	RHS
227	13 Aug 11	35.584	1.00	0.50	0.050	0.50	0.03	0.06	LHS
228	13 Aug 11	35.316	1.20	0.60	0.050	0.72	0.04	0.08	LHS
229	13 Aug 11	35.295	1.30	0.60	0.050	0.78	0.04	0.09	LHS
230	13 Aug 11	35.293	1.20	1.00	0.050	1.20	0.06	0.14	LHS
231	13 Aug 11	35.292	1.00	0.60	0.050	0.60	0.03	0.07	LHS
232	13 Aug 11	35.289	1.40	0.80	0.050	1.12	0.06	0.13	LHS
233	13 Aug 11	33.450	0.50	0.50	0.050	0.25	0.01	0.03	LHS
234	13 Aug 11	33.480	0.50	0.50	0.050	0.25	0.01	0.03	LHS
235	13 Aug 11	33.495	0.50	0.50	0.050	0.25	0.01	0.03	LHS
236	13 Aug 11	33.495	0.50	0.50	0.050	0.25	0.01	0.03	LHS
237	13 Aug 11	33.495	0.50	0.50	0.050	0.25	0.01	0.03	LHS
238	13 Aug 11	33.495	0.50	0.50	0.050	0.25	0.01	0.03	LHS
239	13 Aug 11	33.495	0.50	0.50	0.050	0.25	0.01	0.03	LHS
240	13 Aug 11	33.495	0.50	0.50	0.050	0.25	0.01	0.03	LHS
CARRIED FORWARD :						1,230.69	60.48	140.33	

LINTASAN RESOURCES SDN. BHD.
MAINTENANCE OF FEDERAL ROADS - WEST COAST, SABAH

R01 POTHOLE PATCHING RECORD

DISTRICT: TUARAN

ROUTE NO. 01

ROAD NAME: JALAN KOTA KINABALU - KUDAT

MONTH: August 2011

ITEM	DATE	CHAINAGE	Length (m)	Width (m)	Depth (m)	AREA (m2)	VOLUME (m3)	PREMIX QUANTITY (ton)	REMARKS
BROUGHT FORWARD:						1,230.69	60.48	140.33	
241	13 Aug 11	33.496	0.50	0.50	0.050	0.25	0.01	0.03	LHS
242	13 Aug 11	33.496	0.50	0.50	0.050	0.25	0.01	0.03	LHS
243	13 Aug 11	33.496	0.50	0.50	0.050	0.25	0.01	0.03	LHS
244	13 Aug 11	33.497	0.50	0.50	0.050	0.25	0.01	0.03	LHS
245	13 Aug 11	33.497	0.50	0.50	0.050	0.25	0.01	0.03	LHS
246	13 Aug 11	33.497	0.50	0.50	0.050	0.25	0.01	0.03	LHS
247	13 Aug 11	33.498	0.50	0.50	0.050	0.25	0.01	0.03	LHS
248	13 Aug 11	33.499	0.50	0.50	0.050	0.25	0.01	0.03	LHS
249	13 Aug 11	33.499	0.50	0.50	0.050	0.25	0.01	0.03	LHS
250	13 Aug 11	33.503	0.50	0.50	0.050	0.25	0.01	0.03	LHS
251	13 Aug 11	33.505	0.50	0.50	0.050	0.25	0.01	0.03	LHS
252	13 Aug 11	33.506	0.60	0.50	0.050	0.30	0.02	0.03	LHS
253	13 Aug 11	33.509	0.50	0.50	0.050	0.25	0.01	0.03	LHS
254	13 Aug 11	33.513	0.50	0.50	0.050	0.25	0.01	0.03	LHS
255	13 Aug 11	33.513	0.50	0.50	0.050	0.25	0.01	0.03	LHS
256	13 Aug 11	33.513	0.50	0.50	0.050	0.25	0.01	0.03	LHS
257	13 Aug 11	33.515	0.50	0.50	0.050	0.25	0.01	0.03	LHS
258	13 Aug 11	33.515	0.50	0.50	0.050	0.25	0.01	0.03	LHS
259	13 Aug 11	33.515	0.50	0.50	0.050	0.25	0.01	0.03	LHS
260	13 Aug 11	33.516	0.50	0.50	0.050	0.25	0.01	0.03	LHS
261	13 Aug 11	33.516	0.50	0.50	0.050	0.25	0.01	0.03	LHS
262	13 Aug 11	33.516	0.50	0.50	0.050	0.25	0.01	0.03	LHS
263	13 Aug 11	33.516	0.50	0.50	0.050	0.25	0.01	0.03	LHS
264	13 Aug 11	33.519	0.70	0.50	0.050	0.35	0.02	0.04	LHS
265	13 Aug 11	33.519	0.50	0.50	0.050	0.25	0.01	0.03	LHS
266	13 Aug 11	33.522	0.60	0.50	0.050	0.30	0.02	0.03	LHS
267	15 Aug 11	33.530	0.50	0.50	0.050	0.25	0.01	0.03	LHS
268	15 Aug 11	33.530	0.50	0.50	0.050	0.25	0.01	0.03	LHS
269	15 Aug 11	33.530	0.50	0.50	0.050	0.25	0.01	0.03	LHS
270	15 Aug 11	33.632	0.50	0.50	0.050	0.25	0.01	0.03	LHS
CARRIED FORWARD :						1,238.39	60.86	141.22	

LINTASAN RESOURCES SDN. BHD.
MAINTENANCE OF FEDERAL ROADS - WEST COAST, SABAH

R01 POTHOLE PATCHING RECORD

DISTRICT: TUARAN

ROUTE NO. 01

ROAD NAME: JALAN KOTA KINABALU - KUDAT

MONTH: August 2011

ITEM	DATE	CHAINAGE	Length (m)	Width (m)	Depth (m)	AREA (m2)	VOLUME (m3)	PREMIX QUANTITY (ton)	REMARKS
BROUGHT FORWARD:						1,238.39	60.86	141.22	
271	15 Aug 11	33.686	0.50	0.50	0.050	0.25	0.01	0.03	LHS
272	15 Aug 11	33.699	0.50	0.50	0.050	0.25	0.01	0.03	LHS
273	15 Aug 11	33.707	0.70	0.50	0.050	0.35	0.02	0.04	LHS
274	15 Aug 11	33.725	0.70	0.60	0.050	0.42	0.02	0.05	LHS
275	15 Aug 11	33.729	1.00	0.60	0.050	0.60	0.03	0.07	LHS
276	15 Aug 11	33.740	0.70	0.50	0.050	0.35	0.02	0.04	LHS
277	15 Aug 11	33.740	0.50	0.50	0.050	0.25	0.01	0.03	LHS
278	15 Aug 11	33.741	0.50	0.50	0.050	0.25	0.01	0.03	LHS
279	15 Aug 11	33.745	0.50	0.50	0.050	0.25	0.01	0.03	LHS
280	15 Aug 11	33.756	0.50	0.50	0.050	0.25	0.01	0.03	LHS
281	15 Aug 11	33.787	0.50	0.50	0.050	0.25	0.01	0.03	LHS
282	15 Aug 11	33.788	0.50	0.50	0.050	0.25	0.01	0.03	LHS
283	15 Aug 11	33.788	0.50	0.50	0.050	0.25	0.01	0.03	LHS
284	15 Aug 11	33.790	0.50	0.50	0.050	0.25	0.01	0.03	LHS
285	15 Aug 11	33.791	0.50	0.50	0.050	0.25	0.01	0.03	LHS
286	15 Aug 11	33.792	0.50	0.50	0.050	0.25	0.01	0.03	LHS
287	15 Aug 11	33.793	0.50	0.50	0.050	0.25	0.01	0.03	LHS
288	15 Aug 11	33.794	0.70	0.50	0.050	0.35	0.02	0.04	LHS
289	15 Aug 11	33.795	0.50	0.50	0.050	0.25	0.01	0.03	LHS
290	15 Aug 11	33.796	0.50	0.50	0.050	0.25	0.01	0.03	LHS
291	15 Aug 11	33.798	0.50	0.50	0.050	0.25	0.01	0.03	LHS
292	15 Aug 11	33.806	1.70	0.50	0.050	0.85	0.04	0.10	LHS
293	15 Aug 11	33.830	0.50	0.50	0.050	0.25	0.01	0.03	LHS
294	15 Aug 11	33.831	0.50	0.50	0.050	0.25	0.01	0.03	LHS
295	15 Aug 11	33.833	0.50	0.50	0.050	0.25	0.01	0.03	LHS
296	15 Aug 11	33.833	0.70	0.60	0.050	0.42	0.02	0.05	LHS
297	15 Aug 11	33.840	0.50	0.50	0.050	0.25	0.01	0.03	LHS
298	15 Aug 11	33.908	0.50	0.50	0.050	0.25	0.01	0.03	LHS
299	15 Aug 11	33.910	1.10	0.50	0.050	0.55	0.03	0.06	LHS
300	15 Aug 11	33.911	0.50	0.50	0.050	0.25	0.01	0.03	LHS
CARRIED FORWARD :						1,247.78	61.33	142.31	

LINTASAN RESOURCES SDN. BHD.
MAINTENANCE OF FEDERAL ROADS - WEST COAST, SABAH

R01 POTHOLE PATCHING RECORD

DISTRICT: TUARAN

ROUTE NO. 01

ROAD NAME: JALAN KOTA KINABALU - KUDAT

MONTH: August 2011

ITEM	DATE	CHAINAGE	Length (m)	Width (m)	Depth (m)	AREA (m2)	VOLUME (m3)	PREMIX QUANTITY (ton)	REMARKS
BROUGHT FORWARD:						1,247.78	61.33	142.31	
301	15 Aug 11	33.912	0.80	0.50	0.050	0.40	0.02	0.05	LHS
302	15 Aug 11	33.995	0.50	0.50	0.050	0.25	0.01	0.03	RHS
303	15 Aug 11	34.061	0.50	0.50	0.050	0.25	0.01	0.03	RHS
304	15 Aug 11	34.061	2.20	1.10	0.050	2.42	0.12	0.28	RHS
305	15 Aug 11	34.212	0.70	0.60	0.050	0.42	0.02	0.05	RHS
306	15 Aug 11	34.213	0.50	0.50	0.050	0.25	0.01	0.03	RHS
307	15 Aug 11	34.215	0.50	0.50	0.050	0.25	0.01	0.03	RHS
308	15 Aug 11	34.220	0.60	0.50	0.050	0.30	0.02	0.03	RHS
309	15 Aug 11	34.220	0.60	0.50	0.050	0.30	0.02	0.03	RHS
310	15 Aug 11	34.226	0.50	0.50	0.050	0.25	0.01	0.03	RHS
311	15 Aug 11	34.230	0.50	0.50	0.050	0.25	0.01	0.03	RHS
312	15 Aug 11	34.230	0.50	0.50	0.050	0.25	0.01	0.03	RHS
313	15 Aug 11	34.370	0.50	0.50	0.050	0.25	0.01	0.03	RHS
314	15 Aug 11	34.415	0.50	0.50	0.050	0.25	0.01	0.03	RHS
315	15 Aug 11	34.416	0.50	0.50	0.050	0.25	0.01	0.03	RHS
316	15 Aug 11	34.416	0.50	0.50	0.050	0.25	0.01	0.03	RHS
317	15 Aug 11	34.476	0.50	0.50	0.050	0.25	0.01	0.03	RHS
318	15 Aug 11	34.491	0.50	0.50	0.050	0.25	0.01	0.03	RHS
319	15 Aug 11	34.491	0.50	0.50	0.050	0.25	0.01	0.03	RHS
320	15 Aug 11	34.523	0.50	0.50	0.050	0.25	0.01	0.03	RHS
321	15 Aug 11	34.593	0.50	0.50	0.050	0.25	0.01	0.03	RHS
322	15 Aug 11	34.595	0.50	0.50	0.050	0.25	0.01	0.03	RHS
323	15 Aug 11	34.596	0.50	0.50	0.050	0.25	0.01	0.03	RHS
324	15 Aug 11	34.640	2.90	0.60	0.050	1.74	0.09	0.20	RHS
325	15 Aug 11	34.643	0.50	0.50	0.050	0.25	0.01	0.03	RHS
326	15 Aug 11	34.644	4.50	0.60	0.050	2.70	0.14	0.31	RHS
327	15 Aug 11	34.682	1.40	0.60	0.050	0.84	0.04	0.10	RHS
328	15 Aug 11	34.682	1.50	0.60	0.050	0.90	0.05	0.10	RHS
329	15 Aug 11	34.686	0.50	0.50	0.050	0.25	0.01	0.03	RHS
330	15 Aug 11	34.700	0.90	0.70	0.050	0.63	0.03	0.07	RHS
CARRIED FORWARD :						1,263.43	62.11	144.12	

LINTASAN RESOURCES SDN. BHD.
MAINTENANCE OF FEDERAL ROADS - WEST COAST, SABAH

R01 POTHOLE PATCHING RECORD

DISTRICT: TUARAN

ROUTE NO. 01

ROAD NAME: JALAN KOTA KINABALU - KUDAT

MONTH: August 2011

ITEM	DATE	CHAINAGE	Length (m)	Width (m)	Depth (m)	AREA (m2)	VOLUME (m3)	PREMIX QUANTITY (ton)	REMARKS
BROUGHT FORWARD:						1,263.43	62.11	144.12	
331	15 Aug 11	34.700	0.50	0.50	0.050	0.25	0.01	0.03	RHS
332	15 Aug 11	34.750	0.50	0.50	0.050	0.25	0.01	0.03	RHS
333	16 Aug 11	34.475	0.50	0.50	0.050	0.25	0.01	0.03	RHS
334	16 Aug 11	34.475	0.50	0.50	0.050	0.25	0.01	0.03	RHS
335	16 Aug 11	34.340	0.50	0.50	0.050	0.25	0.01	0.03	RHS
336	16 Aug 11	34.330	0.50	0.50	0.050	0.25	0.01	0.03	RHS
337	16 Aug 11	34.275	0.50	0.50	0.050	0.25	0.01	0.03	RHS
338	16 Aug 11	34.275	0.50	0.50	0.050	0.25	0.01	0.03	RHS
339	16 Aug 11	34.274	0.50	0.50	0.050	0.25	0.01	0.03	RHS
340	16 Aug 11	34.270	1.10	0.70	0.050	0.77	0.04	0.09	RHS
341	16 Aug 11	34.190	0.50	0.50	0.050	0.25	0.01	0.03	RHS
342	16 Aug 11	34.187	0.50	0.50	0.050	0.25	0.01	0.03	RHS
343	16 Aug 11	34.185	0.50	0.50	0.050	0.25	0.01	0.03	RHS
344	16 Aug 11	34.185	0.50	0.50	0.050	0.25	0.01	0.03	RHS
345	16 Aug 11	34.170	0.50	0.50	0.050	0.25	0.01	0.03	RHS
346	16 Aug 11	34.169	0.50	0.50	0.050	0.25	0.01	0.03	RHS
347	16 Aug 11	34.099	0.50	0.50	0.050	0.25	0.01	0.03	RHS
348	16 Aug 11	34.097	1.30	0.50	0.050	0.65	0.03	0.08	RHS
349	16 Aug 11	34.077	0.50	0.50	0.050	0.25	0.01	0.03	RHS
350	16 Aug 11	34.070	1.20	0.50	0.050	0.60	0.03	0.07	RHS
351	16 Aug 11	34.061	0.60	0.50	0.050	0.30	0.02	0.03	RHS
352	16 Aug 11	34.051	0.50	0.50	0.050	0.25	0.01	0.03	RHS
353	16 Aug 11	34.032	1.00	0.50	0.050	0.50	0.03	0.06	RHS
354	16 Aug 11	34.030	1.20	0.50	0.050	0.60	0.03	0.07	RHS
355	16 Aug 11	34.028	1.00	0.50	0.050	0.50	0.03	0.06	RHS
356	16 Aug 11	34.027	0.50	0.50	0.050	0.25	0.01	0.03	RHS
357	16 Aug 11	34.026	0.50	0.50	0.050	0.25	0.01	0.03	RHS
358	16 Aug 11	34.026	0.50	0.50	0.050	0.25	0.01	0.03	RHS
359	16 Aug 11	34.018	0.50	0.50	0.050	0.25	0.01	0.03	RHS
360	16 Aug 11	34.017	0.50	0.50	0.050	0.25	0.01	0.03	RHS
CARRIED FORWARD :						1,273.10	62.60	145.25	

LINTASAN RESOURCES SDN. BHD.
MAINTENANCE OF FEDERAL ROADS - WEST COAST, SABAH

R01 POTHOLE PATCHING RECORD

DISTRICT: TUARAN

ROUTE NO. 01

ROAD NAME: JALAN KOTA KINABALU - KUDAT

MONTH: August 2011

ITEM	DATE	CHAINAGE	Length (m)	Width (m)	Depth (m)	AREA (m2)	VOLUME (m3)	PREMIX QUANTITY (ton)	REMARKS
BROUGHT FORWARD:						1,273.10	62.60	145.25	
361	16 Aug 11	34.017	0.50	0.50	0.050	0.25	0.01	0.03	RHS
362	16 Aug 11	34.012	1.30		0.050	0.00	0.00	0.00	RHS
363	16 Aug 11	34.007	0.50	0.50	0.050	0.25	0.01	0.03	RHS
364	16 Aug 11	33.970	0.50	0.50	0.050	0.25	0.01	0.03	RHS
365	16 Aug 11	33.968	0.50	0.50	0.050	0.25	0.01	0.03	RHS
366	17 Aug 11	33.968	0.70	0.50	0.050	0.35	0.02	0.04	RHS
367	17 Aug 11	33.948	0.50	0.50	0.050	0.25	0.01	0.03	RHS
368	17 Aug 11	33.946	1.20	0.50	0.050	0.60	0.03	0.07	RHS
369	17 Aug 11	33.924	0.50	0.50	0.050	0.25	0.01	0.03	RHS
370	17 Aug 11	33.922	0.50	0.50	0.050	0.25	0.01	0.03	RHS
371	17 Aug 11	33.921	0.50	0.50	0.050	0.25	0.01	0.03	RHS
372	17 Aug 11	33.920	0.60	0.50	0.050	0.30	0.02	0.03	RHS
373	17 Aug 11	33.919	0.60	0.50	0.050	0.30	0.02	0.03	RHS
374	17 Aug 11	33.911	0.50	0.50	0.050	0.25	0.01	0.03	RHS
375	17 Aug 11	33.911	0.50	0.50	0.050	0.25	0.01	0.03	RHS
376	17 Aug 11	33.910	0.60	0.50	0.050	0.30	0.02	0.03	RHS
377	17 Aug 11	33.565	0.50	0.50	0.050	0.25	0.01	0.03	RHS
378	17 Aug 11	33.564	0.60	0.50	0.050	0.30	0.02	0.03	RHS
379	17 Aug 11	33.550	1.20	1.00	0.050	1.20	0.06	0.14	RHS
380	17 Aug 11	33.547	2.50	0.60	0.050	1.50	0.08	0.17	RHS
381	17 Aug 11	33.541	0.50	0.50	0.050	0.25	0.01	0.03	RHS
382	17 Aug 11	33.539	0.50	0.50	0.050	0.25	0.01	0.03	RHS
383	17 Aug 11	33.539	1.00	0.50	0.050	0.50	0.03	0.06	RHS
384	17 Aug 11	33.537	0.50	0.50	0.050	0.25	0.01	0.03	RHS
385	17 Aug 11	33.533	1.10	0.50	0.050	0.55	0.03	0.06	RHS
386	17 Aug 11	33.533	0.50	0.50	0.050	0.25	0.01	0.03	RHS
387	17 Aug 11	33.530	1.30	0.60	0.050	0.78	0.04	0.09	RHS
388	17 Aug 11	33.499	0.50	0.50	0.050	0.25	0.01	0.03	RHS
389	17 Aug 11	33.498	1.40	0.60	0.050	0.84	0.04	0.10	RHS
390	17 Aug 11	33.490	0.50	0.50	0.050	0.25	0.01	0.03	RHS
CARRIED FORWARD :						1,284.87	63.19	146.61	

LINTASAN RESOURCES SDN. BHD.
MAINTENANCE OF FEDERAL ROADS - WEST COAST, SABAH

R01 POTHOLE PATCHING RECORD

DISTRICT: TUARAN

ROUTE NO. 01

ROAD NAME: JALAN KOTA KINABALU - KUDAT

MONTH: August 2011

ITEM	DATE	CHAINAGE	Length (m)	Width (m)	Depth (m)	AREA (m2)	VOLUME (m3)	PREMIX QUANTITY (ton)	REMARKS
BROUGHT FORWARD:						1,284.87	63.19	146.61	
391	17 Aug 11	33.488	1.10	0.50	0.025	0.55	0.01	0.03	RHS
392	17 Aug 11	33.486	0.50	0.50	0.025	0.25	0.01	0.01	RHS
393	17 Aug 11	33.463	0.50	0.50	0.025	0.25	0.01	0.01	RHS
394	17 Aug 11	33.458	0.50	0.50	0.025	0.25	0.01	0.01	RHS
395	17 Aug 11	33.448	0.60	0.50	0.025	0.30	0.01	0.02	RHS
396	17 Aug 11	33.372	1.00	0.50	0.025	0.50	0.01	0.03	RHS
397	17 Aug 11	33.365	2.00	0.50	0.025	1.00	0.03	0.06	RHS
398	17 Aug 11	33.360	0.60	0.50	0.025	0.30	0.01	0.02	RHS
399	17 Aug 11	33.360	0.50	0.50	0.025	0.25	0.01	0.01	RHS
400	18 Aug 11	33.359	0.50	0.50	0.025	0.25	0.01	0.01	RHS
401	18 Aug 11	33.275	0.50	0.50	0.025	0.25	0.01	0.01	RHS
402	18 Aug 11	33.274	0.50	0.50	0.025	0.25	0.01	0.01	RHS
403	18 Aug 11	33.274	0.50	0.50	0.025	0.25	0.01	0.01	RHS
404	18 Aug 11	33.253	0.50	0.50	0.025	0.25	0.01	0.01	RHS
405	18 Aug 11	33.230	1.00	0.50	0.025	0.50	0.01	0.03	RHS
406	18 Aug 11	33.203	0.50	0.50	0.025	0.25	0.01	0.01	RHS
407	18 Aug 11	33.180	0.60	0.50	0.025	0.30	0.01	0.02	RHS
408	18 Aug 11	33.179	0.50	0.50	0.025	0.25	0.01	0.01	RHS
409	18 Aug 11	33.178	0.70	0.50	0.025	0.35	0.01	0.02	RHS
410	18 Aug 11	33.178	0.70	0.60	0.025	0.42	0.01	0.02	RHS
411	18 Aug 11	33.176	0.80	0.50	0.025	0.40	0.01	0.02	RHS
412	18 Aug 11	33.174	0.70	0.50	0.025	0.35	0.01	0.02	RHS
413	18 Aug 11	33.174	0.50	0.50	0.025	0.25	0.01	0.01	RHS
414	18 Aug 11	33.173	0.50	0.50	0.025	0.25	0.01	0.01	RHS
415	18 Aug 11	33.173	0.50	0.50	0.025	0.25	0.01	0.01	RHS
416	18 Aug 11	33.173	0.50	0.50	0.025	0.25	0.01	0.01	RHS
417	18 Aug 11	33.171	1.30	0.50	0.025	0.65	0.02	0.04	RHS
418	18 Aug 11	33.165	0.50	0.50	0.025	0.25	0.01	0.01	RHS
419	18 Aug 11	33.165	0.50	0.50	0.025	0.25	0.01	0.01	RHS
420	18 Aug 11	33.165	0.50	0.50	0.025	0.25	0.01	0.01	RHS
CARRIED FORWARD :						1,294.99	63.44	147.20	

LINTASAN RESOURCES SDN. BHD.
MAINTENANCE OF FEDERAL ROADS - WEST COAST, SABAH

R01 POTHOLE PATCHING RECORD

DISTRICT: TUARAN

ROUTE NO. 01

ROAD NAME: JALAN KOTA KINABALU - KUDAT

MONTH: August 2011

ITEM	DATE	CHAINAGE	Length (m)	Width (m)	Depth (m)	AREA (m2)	VOLUME (m3)	PREMIX QUANTITY (ton)	REMARKS
BROUGHT FORWARD:						1,294.99	63.44	147.20	
421	18 Aug 11	33.164	0.50	0.50	0.025	0.25	0.01	0.01	RHS
422	18 Aug 11	33.156	0.50	0.50	0.025	0.25	0.01	0.01	RHS
423	18 Aug 11	33.156	0.50	0.50	0.025	0.25	0.01	0.01	RHS
424	18 Aug 11	33.155	0.50	0.50	0.025	0.25	0.01	0.01	RHS
425	18 Aug 11	33.147	0.50	0.50	0.025	0.25	0.01	0.01	RHS
426	18 Aug 11	33.146	0.50	0.50	0.025	0.25	0.01	0.01	RHS
427	18 Aug 11	33.099	0.60	0.60	0.025	0.36	0.01	0.02	RHS
428	18 Aug 11	33.097	0.50	0.50	0.025	0.25	0.01	0.01	RHS
429	18 Aug 11	33.097	0.50	0.50	0.025	0.25	0.01	0.01	RHS
430	18 Aug 11	33.096	0.60	0.50	0.025	0.30	0.01	0.02	RHS
431	18 Aug 11	33.090	2.40	0.50	0.025	1.20	0.03	0.07	RHS
432	18 Aug 11	33.090	0.50	0.50	0.025	0.25	0.01	0.01	RHS
433	18 Aug 11	33.089	0.50	0.50	0.025	0.25	0.01	0.01	RHS
434	19 Aug 11	33.088	0.50	1.10	0.025	0.55	0.01	0.03	RHS
435	19 Aug 11	33.084	0.60	0.50	0.025	0.30	0.01	0.02	RHS
436	19 Aug 11	33.079	1.10	0.50	0.025	0.55	0.01	0.03	RHS
437	19 Aug 11	33.075	0.50	0.50	0.025	0.25	0.01	0.01	RHS
438	19 Aug 11	33.070	0.50	0.50	0.025	0.25	0.01	0.01	RHS
439	19 Aug 11	33.070	0.60	0.50	0.025	0.30	0.01	0.02	RHS
440	19 Aug 11	33.063	0.50	0.50	0.025	0.25	0.01	0.01	RHS
441	19 Aug 11	33.062	0.80	0.70	0.025	0.56	0.01	0.03	RHS
442	19 Aug 11	33.058	0.50	0.50	0.025	0.25	0.01	0.01	RHS
443	19 Aug 11	33.051	0.50	0.50	0.075	0.25	0.02	0.04	RHS
444	19 Aug 11	33.048	0.50	0.50	0.050	0.25	0.01	0.03	RHS
445	19 Aug 11	33.046	0.50	0.50	0.050	0.25	0.01	0.03	RHS
446	19 Aug 11	33.039	1.50	0.60	0.050	0.90	0.05	0.10	RHS
447	19 Aug 11	33.036	0.50	0.50	0.025	0.25	0.01	0.01	RHS
448	19 Aug 11	33.034	0.50	0.50	0.025	0.25	0.01	0.01	RHS
449	19 Aug 11	33.033	0.50	0.50	0.075	0.25	0.02	0.04	RHS
450	19 Aug 11	33.032	0.50	0.50	0.050	0.25	0.01	0.03	RHS
CARRIED FORWARD :						1,305.26	63.76	147.95	

LINTASAN RESOURCES SDN. BHD.
MAINTENANCE OF FEDERAL ROADS - WEST COAST, SABAH

R01 POTHOLE PATCHING RECORD

DISTRICT: TUARAN

ROUTE NO. 01

ROAD NAME: JALAN KOTA KINABALU - KUDAT

MONTH: August 2011

ITEM	DATE	CHAINAGE	Length (m)	Width (m)	Depth (m)	AREA (m2)	VOLUME (m3)	PREMIX QUANTITY (ton)	REMARKS
BROUGHT FORWARD:						1,305.26	63.76	147.95	
451	19 Aug 11	33.022	0.50	0.50	0.025	0.25	0.01	0.01	RHS
452	19 Aug 11	33.021	0.50	0.50	0.050	0.25	0.01	0.03	RHS
453	19 Aug 11	33.019	0.50	0.50	0.075	0.25	0.02	0.04	RHS
454	19 Aug 11	33.018	0.50	0.50	0.050	0.25	0.01	0.03	RHS
455	19 Aug 11	33.010	0.50	0.50	0.050	0.25	0.01	0.03	RHS
456	19 Aug 11	33.009	0.50	0.50	0.025	0.25	0.01	0.01	RHS
457	19 Aug 11	32.995	0.50	0.50	0.025	0.25	0.01	0.01	RHS
458	19 Aug 11	32.993	0.50	0.50	0.050	0.25	0.01	0.03	RHS
459	19 Aug 11	32.993	0.50	0.50	0.050	0.25	0.01	0.03	RHS
460	19 Aug 11	32.974	0.50	0.50	0.025	0.25	0.01	0.01	RHS
461	19 Aug 11	32.967	0.50	0.50	0.025	0.25	0.01	0.01	RHS
462	19 Aug 11	32.957	0.50	0.50	0.025	0.25	0.01	0.01	RHS
463	19 Aug 11	32.949	0.50	0.50	0.025	0.25	0.01	0.01	RHS
464	19 Aug 11	32.946	0.50	0.50	0.075	0.25	0.02	0.04	RHS
465	19 Aug 11	32.944	0.50	0.50	0.050	0.25	0.01	0.03	RHS
466	19 Aug 11	32.936	0.50	0.50	0.050	0.25	0.01	0.03	RHS
467	19 Aug 11	32.923	0.50	0.50	0.050	0.25	0.01	0.03	RHS
468	20 Aug 11	32.919	0.50	0.50	0.050	0.25	0.01	0.03	RHS
469	20 Aug 11	32.914	0.50	0.50	0.050	0.25	0.01	0.03	RHS
470	20 Aug 11	32.906	0.50	0.50	0.050	0.25	0.01	0.03	RHS
471	20 Aug 11	32.905	0.50	0.50	0.050	0.25	0.01	0.03	RHS
472	20 Aug 11	32.905	0.60	0.50	0.050	0.30	0.02	0.03	RHS
473	20 Aug 11	32.904	0.50	0.50	0.050	0.25	0.01	0.03	RHS
474	20 Aug 11	32.904	0.50	0.50	0.050	0.25	0.01	0.03	RHS
475	20 Aug 11	32.899	0.50	0.50	0.050	0.25	0.01	0.03	RHS
476	20 Aug 11	32.898	0.50	0.50	0.050	0.25	0.01	0.03	RHS
477	20 Aug 11	32.897	0.50	0.50	0.050	0.25	0.01	0.03	RHS
478	20 Aug 11	32.896	0.50	0.50	0.050	0.25	0.01	0.03	RHS
479	20 Aug 11	32.896	0.50	0.50	0.050	0.25	0.01	0.03	RHS
480	20 Aug 11	32.895	0.50	0.50	0.050	0.25	0.01	0.03	RHS
CARRIED FORWARD :						1,312.81	64.11	148.75	

LINTASAN RESOURCES SDN. BHD.
MAINTENANCE OF FEDERAL ROADS - WEST COAST, SABAH

R01 POTHOLE PATCHING RECORD

DISTRICT: TUARAN

ROUTE NO. 01

ROAD NAME: JALAN KOTA KINABALU - KUDAT

MONTH: August 2011

ITEM	DATE	CHAINAGE	Length (m)	Width (m)	Depth (m)	AREA (m2)	VOLUME (m3)	PREMIX QUANTITY (ton)	REMARKS
BROUGHT FORWARD:						1,312.81	64.11	148.75	
481	20 Aug 11	32.894	1.20	0.50	0.025	0.60	0.02	0.03	RHS
482	20 Aug 11	32.892	0.50	0.50	0.050	0.25	0.01	0.03	RHS
483	20 Aug 11	32.891	0.50	0.50	0.075	0.25	0.02	0.04	RHS
484	20 Aug 11	32.890	0.60	0.50	0.050	0.30	0.02	0.03	RHS
485	20 Aug 11	32.889	0.50	0.50	0.050	0.25	0.01	0.03	RHS
486	20 Aug 11	32.887	1.40	0.50	0.025	0.70	0.02	0.04	RHS
487	20 Aug 11	32.887	0.50	0.50	0.025	0.25	0.01	0.01	RHS
488	20 Aug 11	32.886	0.70	0.50	0.050	0.35	0.02	0.04	RHS
489	20 Aug 11	32.886	0.50	0.50	0.050	0.25	0.01	0.03	RHS
490	20 Aug 11	32.885	1.10	0.50	0.025	0.55	0.01	0.03	RHS
491	20 Aug 11	32.885	0.50	0.50	0.025	0.25	0.01	0.01	RHS
492	20 Aug 11	32.885	0.50	0.50	0.025	0.25	0.01	0.01	RHS
493	20 Aug 11	32.884	0.50	0.50	0.025	0.25	0.01	0.01	RHS
494	20 Aug 11	32.883	0.50	0.50	0.075	0.25	0.02	0.04	RHS
495	20 Aug 11	32.883	1.50	0.70	0.050	1.05	0.05	0.12	RHS
496	20 Aug 11	32.880	0.60	0.50	0.050	0.30	0.02	0.03	RHS
497	20 Aug 11	32.878	1.10	0.50	0.050	0.55	0.03	0.06	RHS
498	20 Aug 11	32.877	1.20	0.50	0.050	0.60	0.03	0.07	RHS
499	20 Aug 11	32.877	0.60	0.50	0.050	0.30	0.02	0.03	RHS
500	20 Aug 11	32.876	0.50	0.50	0.050	0.25	0.01	0.03	RHS
501	20 Aug 11	32.876	0.50	0.50	0.050	0.25	0.01	0.03	RHS
502	21 Aug 11	32.875	0.50	0.50	0.050	0.25	0.01	0.03	RHS
503	21 Aug 11	32.874	0.60	0.60	0.050	0.36	0.02	0.04	RHS
504	21 Aug 11	32.871	2.00	0.60	0.050	1.20	0.06	0.14	RHS
505	21 Aug 11	32.871	1.10	0.60	0.050	0.66	0.03	0.08	RHS
506	21 Aug 11	32.871	0.50	0.50	0.050	0.25	0.01	0.03	RHS
507	21 Aug 11	32.869	1.20	0.60	0.050	0.72	0.04	0.08	RHS
508	21 Aug 11	32.865	0.50	0.50	0.050	0.25	0.01	0.03	RHS
509	21 Aug 11	32.862	1.20	0.50	0.050	0.60	0.03	0.07	RHS
510	21 Aug 11	32.859	0.60	0.60	0.050	0.36	0.02	0.04	RHS
CARRIED FORWARD :						1,325.51	64.69	150.09	

LINTASAN RESOURCES SDN. BHD.
MAINTENANCE OF FEDERAL ROADS - WEST COAST, SABAH

R01 POTHOLE PATCHING RECORD

DISTRICT: TUARAN

ROUTE NO. 01

ROAD NAME: JALAN KOTA KINABALU - KUDAT

MONTH: August 2011

ITEM	DATE	CHAINAGE	Length (m)	Width (m)	Depth (m)	AREA (m2)	VOLUME (m3)	PREMIX QUANTITY (ton)	REMARKS
BROUGHT FORWARD:						1,325.51	64.69	150.09	
511	21 Aug 11	32.857	0.90	0.60	0.025	0.54	0.01	0.03	RHS
512	21 Aug 11	32.853	0.60	0.60	0.050	0.36	0.02	0.04	RHS
513	21 Aug 11	32.853	0.50	0.50	0.075	0.25	0.02	0.04	RHS
514	21 Aug 11	32.852	0.60	0.50	0.050	0.30	0.02	0.03	RHS
515	21 Aug 11	32.851	0.50	0.50	0.050	0.25	0.01	0.03	RHS
516	21 Aug 11	32.847	0.50	0.50	0.025	0.25	0.01	0.01	RHS
517	21 Aug 11	32.845	1.30	0.50	0.025	0.65	0.02	0.04	RHS
518	21 Aug 11	32.844	0.60	0.60	0.050	0.36	0.02	0.04	RHS
519	21 Aug 11	32.840	0.50	0.50	0.050	0.25	0.01	0.03	RHS
520	21 Aug 11	32.835	0.50	0.50	0.025	0.25	0.01	0.01	RHS
521	21 Aug 11	32.833	0.50	0.50	0.025	0.25	0.01	0.01	RHS
522	21 Aug 11	32.830	0.60	0.50	0.025	0.30	0.01	0.02	RHS
523	21 Aug 11	32.828	0.50	0.50	0.025	0.25	0.01	0.01	RHS
524	21 Aug 11	32.828	0.60	0.50	0.075	0.30	0.02	0.05	RHS
525	21 Aug 11	32.819	1.00	0.50	0.050	0.50	0.03	0.06	RHS
526	21 Aug 11	32.813	0.50	0.50	0.050	0.25	0.01	0.03	RHS
527	21 Aug 11	32.809	0.60	0.50	0.050	0.30	0.02	0.03	RHS
528	21 Aug 11	32.808	0.50	0.50	0.050	0.25	0.01	0.03	RHS
529	21 Aug 11	32.793	0.50	0.50	0.050	0.25	0.01	0.03	RHS
530	21 Aug 11	32.790	0.50	0.50	0.050	0.25	0.01	0.03	RHS
531	21 Aug 11	32.786	0.50	0.50	0.050	0.25	0.01	0.03	RHS
532	21 Aug 11	32.783	0.50	0.50	0.050	0.25	0.01	0.03	RHS
533	21 Aug 11	32.768	0.50	0.50	0.050	0.25	0.01	0.03	RHS
534	21 Aug 11	32.767	0.50	0.50	0.050	0.25	0.01	0.03	RHS
535	21 Aug 11	32.763	0.50	0.50	0.050	0.25	0.01	0.03	RHS
536	22 Aug 11	32.762	0.50	0.50	0.050	0.25	0.01	0.03	RHS
537	22 Aug 11	32.748	0.50	0.50	0.050	0.25	0.01	0.03	RHS
538	22 Aug 11	32.729	0.50	0.50	0.050	0.25	0.01	0.03	RHS
539	22 Aug 11	32.604	0.50	0.50	0.050	0.25	0.01	0.03	RHS
540	22 Aug 11	32.603	0.50	0.50	0.050	0.25	0.01	0.03	RHS
CARRIED FORWARD :						1,334.37	65.08	151.00	

LINTASAN RESOURCES SDN. BHD.
MAINTENANCE OF FEDERAL ROADS - WEST COAST, SABAH

R01 POTHOLE PATCHING RECORD

DISTRICT: TUARAN

ROUTE NO. 01

ROAD NAME: JALAN KOTA KINABALU - KUDAT

MONTH: August 2011

ITEM	DATE	CHAINAGE	Length (m)	Width (m)	Depth (m)	AREA (m2)	VOLUME (m3)	PREMIX QUANTITY (ton)	REMARKS
BROUGHT FORWARD:						1,334.37	65.08	151.00	
541	22 Aug 11	32.602	1.00	0.60	0.025	0.60	0.02	0.03	RHS
542	22 Aug 11	32.597	0.50	0.50	0.050	0.25	0.01	0.03	RHS
543	22 Aug 11	32.595	0.50	0.50	0.075	0.25	0.02	0.04	RHS
544	22 Aug 11	32.585	0.50	0.50	0.050	0.25	0.01	0.03	RHS
545	22 Aug 11	32.581	0.60	0.60	0.050	0.36	0.02	0.04	RHS
546	22 Aug 11	32.579	0.60	0.60	0.025	0.36	0.01	0.02	RHS
547	22 Aug 11	32.579	0.50	0.50	0.025	0.25	0.01	0.01	RHS
548	22 Aug 11	32.571	0.50	0.50	0.050	0.25	0.01	0.03	RHS
549	22 Aug 11	32.569	0.50	0.50	0.050	0.25	0.01	0.03	RHS
550	22 Aug 11	32.557	0.50	0.50	0.025	0.25	0.01	0.01	RHS
551	22 Aug 11	32.556	0.50	0.50	0.025	0.25	0.01	0.01	RHS
552	22 Aug 11	32.541	0.50	0.50	0.025	0.25	0.01	0.01	RHS
553	22 Aug 11	32.540	0.50	0.50	0.025	0.25	0.01	0.01	RHS
554	22 Aug 11	32.534	0.50	0.50	0.075	0.25	0.02	0.04	RHS
555	22 Aug 11	32.534	0.50	0.50	0.050	0.25	0.01	0.03	RHS
556	22 Aug 11	32.534	0.50	0.50	0.050	0.25	0.01	0.03	RHS
557	22 Aug 11	32.531	1.00	0.50	0.050	0.50	0.03	0.06	RHS
558	22 Aug 11	32.529	0.50	0.50	0.050	0.25	0.01	0.03	RHS
559	22 Aug 11	32.524	0.50	0.50	0.050	0.25	0.01	0.03	RHS
560	22 Aug 11	32.524	0.60	0.60	0.050	0.36	0.02	0.04	RHS
561	22 Aug 11	32.523	0.50	0.50	0.050	0.25	0.01	0.03	RHS
562	22 Aug 11	32.521	0.90	0.50	0.050	0.45	0.02	0.05	RHS
563	22 Aug 11	32.520	0.70	0.50	0.050	0.35	0.02	0.04	RHS
564	22 Aug 11	32.520	0.50	0.50	0.050	0.25	0.01	0.03	RHS
565	22 Aug 11	32.363	0.50	0.50	0.050	0.25	0.01	0.03	RHS
566	22 Aug 11	32.360	1.00	0.50	0.050	0.50	0.03	0.06	RHS
567	22 Aug 11	32.355	1.10	0.60	0.050	0.66	0.03	0.08	RHS
568	22 Aug 11	32.355	0.50	0.50	0.050	0.25	0.01	0.03	RHS
569	22 Aug 11	32.355	0.50	0.50	0.050	0.25	0.01	0.03	RHS
570	23 Aug 11	32.486	0.50	0.50	0.050	0.25	0.01	0.03	RHS
CARRIED FORWARD :						1,343.76	65.51	151.99	

LINTASAN RESOURCES SDN. BHD.
 MAINTENANCE OF FEDERAL ROADS - WEST COAST, SABAH

R01 POTHOLE PATCHING RECORD

DISTRICT: TUARAN
ROUTE NO. 01
ROAD NAME: JALAN KOTA KINABALU - KUDAT
MONTH: August 2011

ITEM	DATE	CHAINAGE	Length (m)	Width (m)	Depth (m)	AREA (m2)	VOLUME (m3)	PREMIX QUANTITY (ton)	REMARKS
BROUGHT FORWARD:						1,343.76	65.51	151.99	
571	23 Aug 11	32.486	0.50	0.50	0.025	0.25	0.01	0.01	RHS
572	23 Aug 11	32.482	0.50	0.50	0.050	0.25	0.01	0.03	RHS
573	23 Aug 11	32.478	0.50	0.50	0.075	0.25	0.02	0.04	RHS
574	23 Aug 11	32.478	0.50	0.50	0.050	0.25	0.01	0.03	RHS
575	23 Aug 11	32.478	0.50	0.50	0.050	0.25	0.01	0.03	RHS
576	23 Aug 11	32.478	0.50	0.50	0.025	0.25	0.01	0.01	RHS
577	23 Aug 11	32.377	0.50	0.50	0.025	0.25	0.01	0.01	RHS
578	23 Aug 11	32.270	0.50	0.50	0.050	0.25	0.01	0.03	RHS
579	23 Aug 11	32.265	0.50	0.50	0.050	0.25	0.01	0.03	RHS
580	23 Aug 11	32.265	0.50	0.50	0.025	0.25	0.01	0.01	RHS
581	23 Aug 11	32.263	0.70	0.70	0.025	0.49	0.01	0.03	RHS
582	23 Aug 11	32.202	0.50	0.50	0.025	0.25	0.01	0.01	RHS
583	23 Aug 11	32.169	0.50	0.50	0.025	0.25	0.01	0.01	RHS
584	23 Aug 11	32.168	0.50	0.50	0.075	0.25	0.02	0.04	RHS
585	23 Aug 11	31.167	0.50	0.50	0.050	0.25	0.01	0.03	RHS
586	23 Aug 11	32.167	0.50	0.50	0.050	0.25	0.01	0.03	RHS
587	23 Aug 11	32.125	0.50	0.50	0.050	0.25	0.01	0.03	RHS
588	23 Aug 11	32.124	0.50	0.50	0.050	0.25	0.01	0.03	RHS
589	23 Aug 11	32.105	0.50	0.50	0.050	0.25	0.01	0.03	RHS
590	23 Aug 11	32.070	0.50	0.50	0.050	0.25	0.01	0.03	RHS
591	23 Aug 11	32.065	0.50	0.50	0.050	0.25	0.01	0.03	RHS
592	23 Aug 11	32.064	0.60	0.60	0.050	0.36	0.02	0.04	RHS
593	23 Aug 11	32.063	0.60	0.60	0.050	0.36	0.02	0.04	RHS
594	23 Aug 11	32.061	0.80	0.60	0.050	0.48	0.02	0.06	RHS
595	23 Aug 11	32.054	0.80	0.70	0.050	0.56	0.03	0.06	RHS
596	23 Aug 11	32.053	0.60	0.50	0.050	0.30	0.02	0.03	RHS
597	23 Aug 11	32.053	0.50	0.50	0.050	0.25	0.01	0.03	RHS
598	23 Aug 11	32.052	0.50	0.50	0.050	0.25	0.01	0.03	RHS
599	23 Aug 11	32.051	0.50	0.50	0.050	0.25	0.01	0.03	RHS
600	23 Aug 11	32.051	0.50	0.50	0.050	0.25	0.01	0.03	RHS
CARRIED FORWARD :						1,352.31	65.90	152.90	

LINTASAN RESOURCES SDN. BHD.
MAINTENANCE OF FEDERAL ROADS - WEST COAST, SABAH

R01 POTHOLE PATCHING RECORD

DISTRICT: TUARAN

ROUTE NO. 01

ROAD NAME: JALAN KOTA KINABALU - KUDAT

MONTH: August 2011

ITEM	DATE	CHAINAGE	Length (m)	Width (m)	Depth (m)	AREA (m2)	VOLUME (m3)	PREMIX QUANTITY (ton)	REMARKS
BROUGHT FORWARD:						1,352.31	65.90	152.90	
601	23 Aug 11	32.038	0.70	0.60	0.025	0.42	0.01	0.02	RHS
602	23 Aug 11	32.037	0.70	0.70	0.050	0.49	0.02	0.06	RHS
603	23 Aug 11	32.036	1.10	0.70	0.075	0.77	0.06	0.13	RHS
604	23 Aug 11	32.035	0.50	0.50	0.050	0.25	0.01	0.03	RHS
605	24 Aug 11	32.034	0.50	0.50	0.050	0.25	0.01	0.03	RHS
606	24 Aug 11	32.034	0.50	0.50	0.025	0.25	0.01	0.01	RHS
607	24 Aug 11	32.030	0.60	0.50	0.025	0.30	0.01	0.02	RHS
608	24 Aug 11	31.975	0.50	0.50	0.050	0.25	0.01	0.03	RHS
609	24 Aug 11	31.960	0.50	0.50	0.050	0.25	0.01	0.03	RHS
610	24 Aug 11	31.959	0.50	0.50	0.025	0.25	0.01	0.01	RHS
611	24 Aug 11	31.939	0.50	0.50	0.025	0.25	0.01	0.01	RHS
612	24 Aug 11	31.938	2.00	0.90	0.025	1.80	0.05	0.10	RHS
613	24 Aug 11	31.937	0.50	0.50	0.025	0.25	0.01	0.01	RHS
614	24 Aug 11	31.936	1.00	0.50	0.075	0.50	0.04	0.09	RHS
615	24 Aug 11	31.935	1.20	1.00	0.050	1.20	0.06	0.14	RHS
616	24 Aug 11	31.934	0.50	0.50	0.050	0.25	0.01	0.03	RHS
617	24 Aug 11	31.933	0.60	0.50	0.050	0.30	0.02	0.03	RHS
618	24 Aug 11	31.932	1.00	0.50	0.050	0.50	0.03	0.06	RHS
619	24 Aug 11	31.928	1.10	0.50	0.050	0.55	0.03	0.06	RHS
620	24 Aug 11	31.928	0.50	0.50	0.050	0.25	0.01	0.03	RHS
621	24 Aug 11	31.927	0.50	0.50	0.050	0.25	0.01	0.03	RHS
622	24 Aug 11	31.922	1.20	0.60	0.050	0.72	0.04	0.08	RHS
623	24 Aug 11	31.965	1.10	0.50	0.050	0.55	0.03	0.06	RHS
624	24 Aug 11	31.964	1.40	0.60	0.050	0.84	0.04	0.10	RHS
625	24 Aug 11	31.485	0.60	0.50	0.050	0.30	0.02	0.03	RHS
626	24 Aug 11	31.484	0.50	0.50	0.050	0.25	0.01	0.03	RHS
627	24 Aug 11	31.480	0.50	0.50	0.050	0.25	0.01	0.03	RHS
628	24 Aug 11	31.480	0.50	0.50	0.050	0.25	0.01	0.03	RHS
629	24 Aug 11	31.479	1.10	0.50	0.050	0.55	0.03	0.06	RHS
630	24 Aug 11	31.477	1.30	0.50	0.050	0.65	0.03	0.08	RHS
CARRIED FORWARD :						1,366.25	66.54	154.38	

LINTASAN RESOURCES SDN. BHD.
MAINTENANCE OF FEDERAL ROADS - WEST COAST, SABAH

R01 POTHOLE PATCHING RECORD

DISTRICT: TUARAN

ROUTE NO. 01

ROAD NAME: JALAN KOTA KINABALU - KUDAT

MONTH: August 2011

ITEM	DATE	CHAINAGE	Length (m)	Width (m)	Depth (m)	AREA (m2)	VOLUME (m3)	PREMIX QUANTITY (ton)	REMARKS
BROUGHT FORWARD:						1,366.25	66.54	154.38	
631	24 Aug 11	31.477	0.50	0.50	0.025	0.25	0.01	0.01	RHS
632	24 Aug 11	31.476	2.20	0.60	0.050	1.32	0.07	0.15	RHS
633	24 Aug 11	31.473	0.60	0.50	0.075	0.30	0.02	0.05	RHS
634	24 Aug 11	31.472	0.50	0.50	0.050	0.25	0.01	0.03	RHS
635	24 Aug 11	31.472	0.50	0.50	0.050	0.25	0.01	0.03	RHS
636	24 Aug 11	31.470	0.50	0.50	0.025	0.25	0.01	0.01	RHS
637	24 Aug 11	31.468	0.50	0.50	0.025	0.25	0.01	0.01	RHS
638	24 Aug 11	31.468	0.50	0.50	0.050	0.25	0.01	0.03	RHS
639	24 Aug 11	31.453	0.60	0.60	0.050	0.36	0.02	0.04	RHS
640	24 Aug 11	31.425	0.50	0.50	0.025	0.25	0.01	0.01	RHS
641	24 Aug 11	31.422	0.50	0.50	0.025	0.25	0.01	0.01	RHS
642	24 Aug 11	31.421	0.50	0.50	0.025	0.25	0.01	0.01	RHS
643	24 Aug 11	31.339	0.50	0.50	0.025	0.25	0.01	0.01	RHS
644	24 Aug 11	31.337	0.60	0.60	0.075	0.36	0.03	0.06	RHS
645	24 Aug 11	31.319	0.60	0.60	0.050	0.36	0.02	0.04	RHS
646	24 Aug 11	31.290	1.90	0.50	0.050	0.95	0.05	0.11	RHS
647	24 Aug 11	31.281	4.50	0.70	0.050	3.15	0.16	0.37	RHS
648	24 Aug 11	31.280	0.50	0.50	0.050	0.25	0.01	0.03	RHS
649	24 Aug 11	31.271	0.50	0.50	0.050	0.25	0.01	0.03	RHS
650	24 Aug 11	31.470	0.50	0.50	0.050	0.25	0.01	0.03	RHS
651	24 Aug 11	31.440	0.50	0.50	0.050	0.25	0.01	0.03	RHS
652	24 Aug 11	31.440	0.50	0.50	0.050	0.25	0.01	0.03	RHS
653	25 Aug 11	34.804	0.50	0.50	0.050	0.25	0.01	0.03	LHS
654	25 Aug 11	34.960	0.50	0.50	0.050	0.25	0.01	0.03	LHS
655	25 Aug 11	34.168	0.50	0.50	0.050	0.25	0.01	0.03	LHS
656	25 Aug 11	35.172	0.50	0.50	0.050	0.25	0.01	0.03	LHS
657	25 Aug 11	35.174	0.50	0.50	0.050	0.25	0.01	0.03	LHS
658	25 Aug 11	35.177	0.50	0.50	0.050	0.25	0.01	0.03	LHS
659	25 Aug 11	35.187	0.60	0.60	0.050	0.36	0.02	0.04	LHS
660	25 Aug 11	35.188	3.00	0.70	0.050	2.10	0.11	0.24	LHS
CARRIED FORWARD :						1,380.76	67.24	156.00	

LINTASAN RESOURCES SDN. BHD.
MAINTENANCE OF FEDERAL ROADS - WEST COAST, SABAH

R01 POTHOLE PATCHING RECORD

DISTRICT: TUARAN

ROUTE NO. 01

ROAD NAME: JALAN KOTA KINABALU - KUDAT

MONTH: August 2011

ITEM	DATE	CHAINAGE	Length (m)	Width (m)	Depth (m)	AREA (m2)	VOLUME (m3)	PREMIX QUANTITY (ton)	REMARKS
BROUGHT FORWARD:						1,380.76	67.24	156.00	
661	25 Aug 11	35.210	0.50	0.50	0.025	0.25	0.01	0.01	LHS
662	25 Aug 11	35.210	0.50	0.50	0.050	0.25	0.01	0.03	LHS
663	25 Aug 11	35.210	0.50	0.50	0.075	0.25	0.02	0.04	LHS
664	25 Aug 11	32.211	0.50	0.50	0.050	0.25	0.01	0.03	LHS
665	25 Aug 11	32.229	0.60	0.60	0.050	0.36	0.02	0.04	LHS
666	25 Aug 11	32.230	0.50	0.90	0.025	0.45	0.01	0.03	LHS
667	25 Aug 11	32.232	0.60	0.50	0.025	0.30	0.01	0.02	LHS
668	25 Aug 11	32.232	0.60	0.50	0.050	0.30	0.02	0.03	LHS
669	25 Aug 11	32.242	1.40	0.90	0.050	1.26	0.06	0.15	LHS
670	25 Aug 11	32.245	1.20	0.50	0.025	0.60	0.02	0.03	LHS
671	25 Aug 11	32.249	0.50	0.50	0.025	0.25	0.01	0.01	LHS
672	25 Aug 11	32.249	0.50	0.50	0.025	0.25	0.01	0.01	LHS
673	25 Aug 11	32.250	1.20	0.90	0.025	1.08	0.03	0.06	LHS
674	25 Aug 11	32.260	0.60	0.50	0.075	0.30	0.02	0.05	LHS
675	25 Aug 11	32.266	0.70	0.70	0.050	0.49	0.02	0.06	LHS
676	25 Aug 11	32.266	0.50	0.50	0.050	0.25	0.01	0.03	LHS
677	25 Aug 11	32.267	0.50	0.50	0.050	0.25	0.01	0.03	LHS
678	25 Aug 11	32.275	1.10	0.50	0.050	0.55	0.03	0.06	LHS
679	25 Aug 11	32.288	0.50	0.50	0.050	0.25	0.01	0.03	LHS
680	25 Aug 11	32.288	0.50	0.50	0.050	0.25	0.01	0.03	LHS
681	25 Aug 11	32.290	0.50	0.50	0.050	0.25	0.01	0.03	LHS
682	25 Aug 11	35.399	0.50	0.50	0.050	0.25	0.01	0.03	LHS
683	25 Aug 11	36.570	0.50	0.50	0.050	0.25	0.01	0.03	LHS
684	25 Aug 11	36.575	1.90	1.00	0.050	1.90	0.10	0.22	LHS
685	25 Aug 11	36.575	0.50	0.50	0.050	0.25	0.01	0.03	LHS
686	26 Aug 11	36.575	0.50	0.50	0.050	0.25	0.01	0.03	LHS
687	26 Aug 11	36.575	0.50	0.50	0.050	0.25	0.01	0.03	LHS
688	26 Aug 11	36.576	0.50	0.50	0.050	0.25	0.01	0.03	LHS
689	26 Aug 11	37.950	0.80	0.70	0.050	0.56	0.03	0.06	LHS
690	26 Aug 11	37.950	0.50	0.50	0.050	0.25	0.01	0.03	LHS
CARRIED FORWARD :						1,393.41	67.80	157.32	

LINTASAN RESOURCES SDN. BHD.
MAINTENANCE OF FEDERAL ROADS - WEST COAST, SABAH

R01 POTHOLE PATCHING RECORD

DISTRICT: TUARAN

ROUTE NO. 01

ROAD NAME: JALAN KOTA KINABALU - KUDAT

MONTH: August 2011

ITEM	DATE	CHAINAGE	Length (m)	Width (m)	Depth (m)	AREA (m2)	VOLUME (m3)	PREMIX QUANTITY (ton)	REMARKS
BROUGHT FORWARD:						1,393.41	67.80	157.32	
691	26 Aug 11	37.921	0.90	0.50	0.025	0.45	0.01	0.03	RHS
692	26 Aug 11	37.920	0.60	0.60	0.050	0.36	0.02	0.04	RHS
693	26 Aug 11	35.273	0.50	0.50	0.075	0.25	0.02	0.04	RHS
694	26 Aug 11	35.272	0.50	0.50	0.050	0.25	0.01	0.03	RHS
695	26 Aug 11	35.270	0.50	0.50	0.050	0.25	0.01	0.03	RHS
696	26 Aug 11	35.264	0.90	0.60	0.025	0.54	0.01	0.03	RHS
697	26 Aug 11	35.261	1.00	0.90	0.025	0.90	0.02	0.05	RHS
698	26 Aug 11	35.261	0.50	0.50	0.050	0.25	0.01	0.03	RHS
699	26 Aug 11	35.264	0.50	0.50	0.050	0.25	0.01	0.03	RHS
700	26 Aug 11	35.239	0.50	0.50	0.025	0.25	0.01	0.01	RHS
701	26 Aug 11	35.239	0.50	0.50	0.025	0.25	0.01	0.01	RHS
702	26 Aug 11	35.237	0.60	0.50	0.025	0.30	0.01	0.02	RHS
703	26 Aug 11	35.230	0.50	0.50	0.025	0.25	0.01	0.01	RHS
704	26 Aug 11	35.206	0.50	0.50	0.075	0.25	0.02	0.04	RHS
705	26 Aug 11	35.202	0.50	0.50	0.050	0.25	0.01	0.03	RHS
706	26 Aug 11	35.201	0.50	0.50	0.050	0.25	0.01	0.03	RHS
707	26 Aug 11	35.200	0.50	0.50	0.050	0.25	0.01	0.03	RHS
708	26 Aug 11	35.200	0.60	0.50	0.050	0.30	0.02	0.03	RHS
709	26 Aug 11	35.200	0.50	0.50	0.050	0.25	0.01	0.03	RHS
710	26 Aug 11	35.199	0.50	0.50	0.050	0.25	0.01	0.03	RHS
711	26 Aug 11	35.085	0.50	0.50	0.050	0.25	0.01	0.03	RHS
712	27 Aug 11	35.040	0.60	0.50	0.050	0.30	0.02	0.03	RHS
713	27 Aug 11	35.007	0.50	0.50	0.050	0.25	0.01	0.03	RHS
714	27 Aug 11	34.990	0.50	0.50	0.050	0.25	0.01	0.03	RHS
715	27 Aug 11	34.774	1.00	0.50	0.050	0.50	0.03	0.06	RHS
716	27 Aug 11	34.770	0.50	0.50	0.050	0.25	0.01	0.03	RHS
717	27 Aug 11	34.768	0.50	0.50	0.050	0.25	0.01	0.03	RHS
718	27 Aug 11	34.747	0.50	0.50	0.050	0.25	0.01	0.03	RHS
719	27 Aug 11	34.746	0.50	0.50	0.050	0.25	0.01	0.03	RHS
720	27 Aug 11	34.745	0.50	0.50	0.050	0.25	0.01	0.03	RHS
CARRIED FORWARD :						1,402.56	68.20	158.24	

LINTASAN RESOURCES SDN. BHD.
 MAINTENANCE OF FEDERAL ROADS - WEST COAST, SABAH

R01 POTHOLE PATCHING RECORD

DISTRICT: TUARAN

ROUTE NO. 01

ROAD NAME: JALAN KOTA KINABALU - KUDAT

MONTH: August 2011

ITEM	DATE	CHAINAGE	Length (m)	Width (m)	Depth (m)	AREA (m2)	VOLUME (m3)	PREMIX QUANTITY (ton)	REMARKS
BROUGHT FORWARD:						1,402.56	68.20	158.24	
721	27 Aug 11	34.739	1.00	0.50	0.025	0.50	0.01	0.03	RHS
722	27 Aug 11	34.710	1.00	0.50	0.050	0.50	0.03	0.06	RHS
723	27 Aug 11	34.705	1.00	0.50	0.075	0.50	0.04	0.09	RHS
724	27 Aug 11	34.680	0.50	0.50	0.050	0.25	0.01	0.03	RHS
725	27 Aug 11	34.626	0.50	0.50	0.050	0.25	0.01	0.03	RHS
726	27 Aug 11	34.620	0.50	0.50	0.025	0.25	0.01	0.01	RHS
TOTAL:						1,404.81	68.31	158.49	

LINTASAN RESOURCES SDN. BHD.
MAINTENANCE OF FEDERAL ROADS - WEST COAST, SABAH

R01 POTHOLE PATCHING RECORD

DISTRICT: TUARAN

ROUTE NO. 22

ROAD NAME: JALAN KOTA KINABALU - SANDAKAN

MONTH: August 2011

ITEM	DATE	CHAINAGE	Length (m)	Width (m)	Depth (m)	AREA (m2)	VOLUME (m3)	PREMIX QUANTITY (ton)	REMARKS
BROUGHT FORWARD:						5,162.67	249.78	579.49	
1	01 Aug 11	11.340	1.10	1.10	0.050	1.21	0.06	0.14	LHS
2	01 Aug 11	11.341	1.60	0.80	0.050	1.28	0.06	0.15	LHS
3	01 Aug 11	11.360	1.20	1.00	0.050	1.20	0.06	0.14	LHS
4	01 Aug 11	11.363	1.80	0.80	0.050	1.44	0.07	0.17	LHS
5	01 Aug 11	11.364	1.90	1.30	0.050	2.47	0.12	0.29	LHS
6	01 Aug 11	11.385	1.60	1.10	0.050	1.76	0.09	0.20	LHS
7	01 Aug 11	11.650	0.60	0.60	0.050	0.36	0.02	0.04	LHS
8	01 Aug 11	11.653	0.70	0.60	0.050	0.42	0.02	0.05	LHS
9	01 Aug 11	11.653	0.80	0.70	0.050	0.56	0.03	0.06	LHS
10	01 Aug 11	11.655	2.10	1.00	0.050	2.10	0.11	0.24	LHS
11	01 Aug 11	11.655	2.70	1.00	0.050	2.70	0.14	0.31	LHS
12	01 Aug 11	11.660	0.80	0.70	0.050	0.56	0.03	0.06	LHS
13	01 Aug 11	11.661	0.70	0.70	0.050	0.49	0.02	0.06	LHS
14	01 Aug 11	11.661	3.90	0.90	0.050	3.51	0.18	0.41	LHS
15	01 Aug 11	11.664	4.90	1.20	0.050	5.88	0.29	0.68	LHS
16	01 Aug 11	11.670	1.60	0.70	0.050	1.12	0.06	0.13	LHS
17	01 Aug 11	11.685	4.20	0.70	0.050	2.94	0.15	0.34	LHS
18	01 Aug 11	11.688	1.90	1.00	0.050	1.90	0.10	0.22	LHS
19	01 Aug 11	11.690	1.80	1.40	0.050	2.52	0.13	0.29	LHS
20	01 Aug 11	11.690	0.90	0.80	0.050	0.72	0.04	0.08	LHS
21	01 Aug 11	11.693	1.90	0.60	0.050	1.14	0.06	0.13	LHS
22	01 Aug 11	11.660	1.10	1.30	0.050	1.43	0.07	0.17	LHS
23	02 Aug 11	15.515	2.70	0.60	0.050	1.62	0.08	0.19	RHS
24	02 Aug 11	15.513	4.90	0.60	0.050	2.94	0.15	0.34	RHS
25	02 Aug 11	15.505	2.90	1.30	0.050	3.77	0.19	0.44	RHS
26	02 Aug 11	15.503	1.00	1.10	0.050	1.10	0.06	0.13	RHS
27	02 Aug 11	15.494	2.90	1.30	0.050	3.77	0.19	0.44	RHS
28	02 Aug 11	15.494	1.00	1.00	0.050	1.00	0.05	0.12	RHS
29	02 Aug 11	15.492	2.20	0.80	0.050	1.76	0.09	0.20	RHS
30	02 Aug 11	15.485	2.70	1.30	0.050	3.51	0.18	0.41	RHS
CARRIED FORWARD :						5,219.85	252.64	586.12	

LINTASAN RESOURCES SDN. BHD.
MAINTENANCE OF FEDERAL ROADS - WEST COAST, SABAH

R01 POTHOLE PATCHING RECORD

DISTRICT: TUARAN

ROUTE NO. 22

ROAD NAME: JALAN KOTA KINABALU - SANDAKAN

MONTH: August 2011

ITEM	DATE	CHAINAGE	Length (m)	Width (m)	Depth (m)	AREA (m2)	VOLUME (m3)	PREMIX QUANTITY (ton)	REMARKS
BROUGHT FORWARD:			-	-	-	5,219.85	252.64	586.12	
31	02 Aug 11	15.484	3.30	1.20	0.050	3.96	0.20	0.46	RHS
32	02 Aug 11	15.480	2.20	1.10	0.050	2.42	0.12	0.28	RHS
33	02 Aug 11	15.475	1.80	1.10	0.050	1.98	0.10	0.23	RHS
34	02 Aug 11	15.474	1.70	0.70	0.050	1.19	0.06	0.14	RHS
35	02 Aug 11	15.470	1.70	1.00	0.050	1.70	0.09	0.20	RHS
36	02 Aug 11	15.468	1.40	0.80	0.050	1.12	0.06	0.13	RHS
37	02 Aug 11	15.443	2.00	1.60	0.050	3.20	0.16	0.37	RHS
38	02 Aug 11	15.435	3.30	1.10	0.050	3.63	0.18	0.42	RHS
39	02 Aug 11	15.432	4.40	3.20	0.050	14.08	0.70	1.63	RHS
40	02 Aug 11	15.428	2.70	1.10	0.050	2.97	0.15	0.34	RHS
41	05 Aug 11	32.600	2.40	0.80	0.050	1.92	0.10	0.22	LHS
42	05 Aug 11	32.603	2.50	1.30	0.050	3.25	0.16	0.38	LHS
43	05 Aug 11	32.610	2.40	1.10	0.050	2.64	0.13	0.31	LHS
44	05 Aug 11	32.622	4.10	1.40	0.050	5.74	0.29	0.67	LHS
45	05 Aug 11	32.626	1.40	0.70	0.050	0.98	0.05	0.11	LHS
46	05 Aug 11	32.627	3.10	0.70	0.050	2.17	0.11	0.25	LHS
47	05 Aug 11	32.640	3.50	0.70	0.050	2.45	0.12	0.28	LHS
48	05 Aug 11	32.643	2.60	1.10	0.050	2.86	0.14	0.33	LHS
49	05 Aug 11	13.850	4.10	1.80	0.050	7.38	0.37	0.86	RHS
50	05 Aug 11	13.855	4.30	1.80	0.050	7.74	0.39	0.90	RHS
51	08 Aug 11	32.670	1.40	1.40	0.050	1.96	0.10	0.23	LHS
52	08 Aug 11	32.675	3.40	1.30	0.050	4.42	0.22	0.51	LHS
53	08 Aug 11	32.015	4.70	1.20	0.050	5.64	0.28	0.65	LHS
54	08 Aug 11	33.034	2.60	1.50	0.050	3.90	0.20	0.45	LHS
55	09 Aug 11	33.097	2.90	0.70	0.050	2.03	0.10	0.24	LHS
56	09 Aug 11	32.050	3.00	1.40	0.050	4.20	0.21	0.49	RHS
57	10 Aug 11	33.120	3.20	0.80	0.050	2.56	0.13	0.30	LHS
58	10 Aug 11	33.123	3.50	1.10	0.050	3.85	0.19	0.45	LHS
59	10 Aug 11	33.126	1.60	0.60	0.050	0.96	0.05	0.11	LHS
60	10 Aug 11	33.145	4.00	1.30	0.050	5.20	0.26	0.60	LHS
CARRIED FORWARD :						5,327.95	258.04	598.66	

LINTASAN RESOURCES SDN. BHD.
MAINTENANCE OF FEDERAL ROADS - WEST COAST, SABAH

R01 POTHOLE PATCHING RECORD

DISTRICT: TUARAN

ROUTE NO. 22

ROAD NAME: JALAN KOTA KINABALU - SANDAKAN

MONTH: August 2011

ITEM	DATE	CHAINAGE	Length (m)	Width (m)	Depth (m)	AREA (m2)	VOLUME (m3)	PREMIX QUANTITY (ton)	REMARKS
BROUGHT FORWARD:			-	-	-	5,327.95	258.04	598.66	
61	10 Aug 11	33.170	2.10	0.90	0.050	1.89	0.09	0.22	LHS
62	10 Aug 11	33.190	2.20	0.70	0.050	1.54	0.08	0.18	LHS
63	11 Aug 11	33.193	3.30	1.20	0.050	3.96	0.20	0.46	LHS
64	11 Aug 11	33.208	3.10	0.90	0.050	2.79	0.14	0.32	LHS
65	11 Aug 11	33.230	2.70	0.90	0.050	2.43	0.12	0.28	LHS
66	11 Aug 11	33.235	1.20	1.00	0.050	1.20	0.06	0.14	LHS
67	11 Aug 11	33.890	4.00	1.30	0.050	5.20	0.26	0.60	LHS
68	12 Aug 11	33.910	2.70	1.20	0.050	3.24	0.16	0.38	RHS
69	12 Aug 11	33.925	3.20	0.90	0.050	2.88	0.14	0.33	RHS
70	12 Aug 11	33.313	4.10	1.30	0.050	5.33	0.27	0.62	RHS
71	12 Aug 11	33.310	3.60	0.80	0.050	2.88	0.14	0.33	RHS
72	12 Aug 11	33.310	3.20	1.20	0.050	3.84	0.19	0.45	RHS
73	13 Aug 11	33.310	4.30	1.20	0.050	5.16	0.26	0.60	LHS
74	13 Aug 11	33.320	2.20	1.10	0.050	2.42	0.12	0.28	LHS
75	13 Aug 11	33.335	3.50	0.70	0.050	2.45	0.12	0.28	LHS
76	13 Aug 11	33.375	1.80	1.00	0.050	1.80	0.09	0.21	LHS
77	13 Aug 11	33.385	4.00	1.30	0.050	5.20	0.26	0.60	LHS
78	13 Aug 11	33.390	2.60	0.90	0.050	2.34	0.12	0.27	LHS
79	13 Aug 11	33.920	1.10	1.00	0.050	1.10	0.06	0.13	LHS
80	13 Aug 11	33.921	2.60	1.00	0.050	2.60	0.13	0.30	LHS
81	13 Aug 11	33.944	3.40	1.10	0.050	3.74	0.19	0.43	LHS
82	13 Aug 11	33.944	3.30	1.00	0.050	3.30	0.17	0.38	LHS
83	13 Aug 11	33.947	3.80	1.20	0.050	4.56	0.23	0.53	LHS
84	13 Aug 11	33.967	4.80	1.20	0.050	5.76	0.29	0.67	LHS
85	13 Aug 11	33.985	2.00	1.00	0.050	2.00	0.10	0.23	LHS
86	13 Aug 11	33.993	2.20	1.10	0.050	2.42	0.12	0.28	LHS
87	13 Aug 11	32.845	1.10	1.00	0.050	1.10	0.06	0.13	RHS
88	13 Aug 11	32.840	2.70	1.00	0.050	2.70	0.14	0.31	RHS
89	13 Aug 11	32.830	4.00	1.00	0.050	4.00	0.20	0.46	RHS
90	13 Aug 11	32.825	4.20	0.90	0.050	3.78	0.19	0.44	RHS
CARRIED FORWARD :						5,421.56	262.72	609.52	

LINTASAN RESOURCES SDN. BHD.
MAINTENANCE OF FEDERAL ROADS - WEST COAST, SABAH

R01 POTHOLE PATCHING RECORD

DISTRICT: TUARAN

ROUTE NO. 22

ROAD NAME: JALAN KOTA KINABALU - SANDAKAN

MONTH: August 2011

ITEM	DATE	CHAINAGE	Length (m)	Width (m)	Depth (m)	AREA (m2)	VOLUME (m3)	PREMIX QUANTITY (ton)	REMARKS
BROUGHT FORWARD:			-	-	-	5,421.56	262.72	609.52	
91	13 Aug 11	32.820	2.70	0.70	0.050	1.89	0.09	0.22	RHS
92	13 Aug 11	32.800	3.60	0.60	0.050	2.16	0.11	0.25	RHS
93	15 Aug 11	37.095	3.30	1.70	0.050	5.61	0.28	0.65	LHS
94	15 Aug 11	37.140	4.50	1.60	0.050	7.20	0.36	0.84	LHS
95	15 Aug 11	37.485	0.70	0.70	0.050	0.49	0.02	0.06	LHS
96	15 Aug 11	38.060	0.70	0.60	0.050	0.42	0.02	0.05	LHS
97	15 Aug 11	37.096	0.70	0.60	0.050	0.42	0.02	0.05	RHS
98	15 Aug 11	37.096	0.60	0.60	0.050	0.36	0.02	0.04	RHS
99	15 Aug 11	13.140	3.40	0.70	0.050	2.38	0.12	0.28	RHS
100	15 Aug 11	13.135	4.30	1.00	0.050	4.30	0.22	0.50	RHS
101	15 Aug 11	13.130	2.80	1.20	0.050	3.36	0.17	0.39	RHS
102	15 Aug 11	13.128	4.30	1.40	0.050	6.02	0.30	0.70	RHS
103	15 Aug 11	13.125	2.70	1.00	0.050	2.70	0.14	0.31	RHS
104	15 Aug 11	13.123	1.30	1.80	0.050	2.34	0.12	0.27	RHS
105	15 Aug 11	13.100	3.90	1.00	0.050	3.90	0.20	0.45	RHS
106	15 Aug 11	13.100	3.00	1.30	0.050	3.90	0.20	0.45	RHS
107	15 Aug 11	13.095	2.60	1.30	0.050	3.38	0.17	0.39	RHS
108	16 Aug 11	10.120	4.70	1.40	0.050	6.58	0.33	0.76	LHS
109	16 Aug 11	10.125	2.50	1.00	0.050	2.50	0.13	0.29	LHS
110	16 Aug 11	10.135	2.10	0.90	0.050	1.89	0.09	0.22	LHS
111	16 Aug 11	11.005	3.10	1.40	0.050	4.34	0.22	0.50	LHS
112	16 Aug 11	11.007	2.90	1.20	0.050	3.48	0.17	0.40	LHS
113	17 Aug 11	31.450	1.70	1.50	0.050	2.55	0.13	0.30	LHS
114	17 Aug 11	31.455	3.50	1.60	0.050	5.60	0.28	0.65	LHS
115	17 Aug 11	31.495	3.30	1.60	0.050	5.28	0.26	0.61	LHS
116	17 Aug 11	32.485	3.00	1.30	0.050	3.90	0.20	0.45	LHS
117	17 Aug 11	32.488	1.30	1.00	0.050	1.30	0.07	0.15	LHS
118	17 Aug 11	32.489	2.00	1.70	0.050	3.40	0.17	0.39	LHS
119	17 Aug 11	32.492	1.40	1.00	0.050	1.40	0.07	0.16	LHS
120	17 Aug 11	32.493	3.50	1.50	0.050	5.25	0.26	0.61	LHS
CARRIED FORWARD :						5,519.86	267.64	620.92	

LINTASAN RESOURCES SDN. BHD.
MAINTENANCE OF FEDERAL ROADS - WEST COAST, SABAH

R01 POTHOLE PATCHING RECORD

DISTRICT: TUARAN

ROUTE NO. 22

ROAD NAME: JALAN KOTA KINABALU - SANDAKAN

MONTH: August 2011

ITEM	DATE	CHAINAGE	Length (m)	Width (m)	Depth (m)	AREA (m2)	VOLUME (m3)	PREMIX QUANTITY (ton)	REMARKS
BROUGHT FORWARD:			-	-	-	5,519.86	267.64	620.92	
121	17 Aug 11	32.496	3.10	1.20	0.050	3.72	0.19	0.43	LHS
122	17 Aug 11	32.525	0.90	0.90	0.050	0.81	0.04	0.09	LHS
123	17 Aug 11	32.530	0.70	0.80	0.050	0.56	0.03	0.06	LHS
124	17 Aug 11	32.540	0.80	0.60	0.050	0.48	0.02	0.06	LHS
125	17 Aug 11	32.620	0.80	0.70	0.050	0.56	0.03	0.06	LHS
126	17 Aug 11	33.825	0.70	0.70	0.050	0.49	0.02	0.06	RHS
127	17 Aug 11	33.823	0.70	0.70	0.050	0.49	0.02	0.06	RHS
128	17 Aug 11	33..82	0.70	0.60	0.050	0.42	0.02	0.05	RHS
129	17 Aug 11	33.310	0.60	0.70	0.050	0.42	0.02	0.05	RHS
130	17 Aug 11	33.294	0.80	0.60	0.050	0.48	0.02	0.06	RHS
131	17 Aug 11	33.293	0.70	0.70	0.050	0.49	0.02	0.06	RHS
132	17 Aug 11	32.630	1.10	0.60	0.050	0.66	0.03	0.08	RHS
133	17 Aug 11	32.565	0.70	0.60	0.050	0.42	0.02	0.05	RHS
134	17 Aug 11	32.530	0.60	0.60	0.050	0.36	0.02	0.04	RHS
135	17 Aug 11	32.195	0.70	0.60	0.050	0.42	0.02	0.05	RHS
136	17 Aug 11	32.095	2.20	1.00	0.050	2.20	0.11	0.26	RHS
137	18 Aug 11	40.150	0.90	0.80	0.050	0.72	0.04	0.08	LHS
138	18 Aug 11	40.150	0.70	0.60	0.050	0.42	0.02	0.05	LHS
139	18 Aug 11	40.155	0.80	0.70	0.050	0.56	0.03	0.06	LHS
140	18 Aug 11	40.160	0.70	0.60	0.050	0.42	0.02	0.05	LHS
141	18 Aug 11	40.170	3.50	1.40	0.050	4.90	0.25	0.57	LHS
142	18 Aug 11	40.172	3.30	1.30	0.050	4.29	0.21	0.50	LHS
143	18 Aug 11	40.210	2.40	1.10	0.050	2.64	0.13	0.31	LHS
144	18 Aug 11	40.250	4.70	1.30	0.050	6.11	0.31	0.71	LHS
145	18 Aug 11	40.168	1.50	1.30	0.050	1.95	0.10	0.23	LHS
146	18 Aug 11	40.170	4.60	1.30	0.050	5.98	0.30	0.69	LHS
147	22 Aug 11	40.522	3.40	0.90	0.050	3.06	0.15	0.35	LHS
148	22 Aug 11	40.522	2.20	1.40	0.050	3.08	0.15	0.36	LHS
149	22 Aug 11	40.534	1.60	1.00	0.050	1.60	0.08	0.19	LHS
150	22 Aug 11	40.536	4.60	1.20	0.050	5.52	0.28	0.64	LHS
CARRIED FORWARD :						5,574.09	270.35	627.21	

LINTASAN RESOURCES SDN. BHD.
MAINTENANCE OF FEDERAL ROADS - WEST COAST, SABAH

R01 POTHOLE PATCHING RECORD

DISTRICT: TUARAN

ROUTE NO. 22

ROAD NAME: JALAN KOTA KINABALU - SANDAKAN

MONTH: August 2011

ITEM	DATE	CHAINAGE	Length (m)	Width (m)	Depth (m)	AREA (m2)	VOLUME (m3)	PREMIX QUANTITY (ton)	REMARKS
BROUGHT FORWARD:			-	-	-	5,574.09	270.35	627.21	
151	22 Aug 11	40.540	4.10	1.40	0.050	5.74	0.29	0.67	LHS
152	22 Aug 11	40.544	1.50	1.10	0.050	1.65	0.08	0.19	LHS
153	22 Aug 11	40.561	3.40	1.10	0.050	3.74	0.19	0.43	LHS
154	22 Aug 11	40.564	4.40	1.10	0.050	4.84	0.24	0.56	LHS
155	22 Aug 11	40.570	3.30	1.10	0.050	3.63	0.18	0.42	LHS
156	22 Aug 11	40.573	1.10	0.80	0.050	0.88	0.04	0.10	LHS
157	22 Aug 11	40.593	1.10	0.70	0.050	0.77	0.04	0.09	LHS
158	22 Aug 11	40.595	1.10	0.90	0.050	0.99	0.05	0.11	LHS
159	22 Aug 11	40.606	2.00	1.10	0.050	2.20	0.11	0.26	LHS
160	22 Aug 11	40.608	2.90	0.60	0.050	1.74	0.09	0.20	LHS
161	22 Aug 11	40.610	4.20	0.60	0.050	2.52	0.13	0.29	LHS
162	22 Aug 11	40.614	1.80	1.20	0.050	2.16	0.11	0.25	LHS
163	22 Aug 11	40.640	1.80	1.30	0.050	2.34	0.12	0.27	LHS
164	22 Aug 11	40.652	1.40	1.10	0.050	1.54	0.08	0.18	LHS
165	22 Aug 11	40.663	1.50	1.00	0.050	1.50	0.08	0.17	LHS
166	22 Aug 11	40.675	3.30	0.60	0.050	1.98	0.10	0.23	LHS
167	22 Aug 11	40.676	2.90	1.20	0.050	3.48	0.17	0.40	LHS
168	22 Aug 11	40.695	4.40	1.10	0.050	4.84	0.24	0.56	LHS
169	23 Aug 11	40.440	4.50	1.20	0.050	5.40	0.27	0.63	LHS
170	23 Aug 11	40.458	3.80	1.00	0.050	3.80	0.19	0.44	LHS
171	23 Aug 11	40.462	3.10	0.60	0.050	1.86	0.09	0.22	LHS
172	23 Aug 11	40.465	3.80	1.00	0.050	3.80	0.19	0.44	LHS
173	23 Aug 11	40.468	4.10	1.00	0.050	4.10	0.21	0.48	LHS
174	23 Aug 11	40.468	1.00	1.10	0.050	1.10	0.06	0.13	LHS
175	23 Aug 11	40.475	1.30	1.10	0.050	1.43	0.07	0.17	LHS
176	23 Aug 11	40.480	3.40	1.00	0.050	3.40	0.17	0.39	LHS
177	23 Aug 11	40.492	1.70	1.10	0.050	1.87	0.09	0.22	LHS
178	23 Aug 11	40.493	1.30	1.40	0.050	1.82	0.09	0.21	LHS
179	23 Aug 11	40.494	2.30	1.00	0.050	2.30	0.12	0.27	LHS
180	23 Aug 11	40.497	2.60	1.00	0.050	2.60	0.13	0.30	LHS
CARRIED FORWARD :						5,654.11	274.35	636.50	

LINTASAN RESOURCES SDN. BHD.
MAINTENANCE OF FEDERAL ROADS - WEST COAST, SABAH

R01 POTHOLE PATCHING RECORD

DISTRICT: TUARAN

ROUTE NO. 22

ROAD NAME: JALAN KOTA KINABALU - SANDAKAN

MONTH: August 2011

ITEM	DATE	CHAINAGE	Length (m)	Width (m)	Depth (m)	AREA (m2)	VOLUME (m3)	PREMIX QUANTITY (ton)	REMARKS
BROUGHT FORWARD:			-	-	-	5,654.11	274.35	636.50	
181	23 Aug 11	40.508	4.70	1.10	0.050	5.17	0.26	0.60	LHS
182	23 Aug 11	40.512	2.00	1.00	0.050	2.00	0.10	0.23	LHS
183	24 Aug 11	40.088	4.50	1.20	0.050	5.40	0.27	0.63	LHS
184	24 Aug 11	40.088	3.50	1.20	0.050	4.20	0.21	0.49	LHS
185	24 Aug 11	40.093	1.00	1.10	0.050	1.10	0.06	0.13	LHS
186	24 Aug 11	40.110	2.40	1.30	0.050	3.12	0.16	0.36	LHS
187	24 Aug 11	40.112	1.60	1.30	0.050	2.08	0.10	0.24	LHS
188	24 Aug 11	40.112	1.50	0.70	0.050	1.05	0.05	0.12	LHS
189	24 Aug 11	40.114	0.70	0.80	0.050	0.56	0.03	0.06	LHS
190	24 Aug 11	40.114	0.80	1.20	0.050	0.96	0.05	0.11	LHS
191	24 Aug 11	40.114	1.90	1.00	0.050	1.90	0.10	0.22	LHS
192	25 Aug 11	39.997	1.80	1.10	0.050	1.98	0.10	0.23	LHS
193	25 Aug 11	40.010	4.70	1.40	0.050	6.58	0.33	0.76	LHS
194	25 Aug 11	40.014	2.10	1.20	0.050	2.52	0.13	0.29	LHS
195	25 Aug 11	40.029	3.10	1.60	0.050	4.96	0.25	0.58	LHS
196	25 Aug 11	40.032	2.90	0.70	0.050	2.03	0.10	0.24	LHS
197	25 Aug 11	40.034	4.50	1.50	0.050	6.75	0.34	0.78	LHS
198	25 Aug 11	40.043	2.20	0.90	0.050	1.98	0.10	0.23	LHS
199	25 Aug 11	40.053	4.70	1.10	0.050	5.17	0.26	0.60	LHS
200	25 Aug 11	34.706	4.00	2.00	0.050	8.00	0.40	0.93	LHS
201	25 Aug 11	38.900	0.70	0.80	0.050	0.56	0.03	0.06	LHS
202	26 Aug 11	0.010	1.00	0.50	0.050	0.50	0.03	0.06	LHS
203	26 Aug 11	0.013	1.10	0.60	0.050	0.66	0.03	0.08	LHS
204	26 Aug 11	0.014	0.60	0.60	0.050	0.36	0.02	0.04	LHS
205	26 Aug 11	0.005	0.90	0.50	0.050	0.45	0.02	0.05	RHS
206	26 Aug 11	0.000	0.60	0.50	0.050	0.30	0.02	0.03	RHS
207	26 Aug 11	0.000	0.60	0.60	0.050	0.36	0.02	0.04	RHS
208	26 Aug 11	0.000	0.60	0.60	0.050	0.36	0.02	0.04	RHS
TOTAL:						5,725.17	277.91	644.74	

LINTASAN RESOURCES SDN. BHD.
MAINTENANCE OF FEDERAL ROADS - WEST COAST, SABAH

R01 POTHOLE PATCHING RECORD

DISTRICT: TUARAN

ROUTE NO. 503

ROAD NAME: JALAN BERUNGIS - KOTA BELUD

MONTH: August 2011

ITEM	DATE	CHAINAGE	Length (m)	Width (m)	Depth (m)	AREA (m2)	VOLUME (m3)	PREMIX QUANTITY (ton)	REMARKS
BROUGHT FORWARD:						595.01	35.58	82.56	
1	04 Aug 11	30.774	1.70	1.20	0.050	2.04	0.10	0.24	RHS
2	04 Aug 11	30.996	2.10	1.10	0.045	2.31	0.10	0.24	LHS
3	04 Aug 11	31.010	1.00	1.20	0.045	1.20	0.05	0.13	LHS
4	04 Aug 11	31.015	0.90	0.70	0.050	0.63	0.03	0.07	LHS
5	04 Aug 11	31.017	3.60	1.00	0.025	3.60	0.09	0.21	LHS
6	04 Aug 11	31.020	3.00	1.00	0.050	3.00	0.15	0.35	LHS
7	04 Aug 11	31.026	2.50	1.00	0.050	2.50	0.13	0.29	LHS
8	04 Aug 11	31.030	2.40	1.10	0.050	2.64	0.13	0.31	LHS
9	05 Aug 11	31.104	3.70	1.30	0.025	4.81	0.12	0.28	LHS
10	05 Aug 11	31.109	1.60	1.20	0.050	1.92	0.10	0.22	RHS
11	05 Aug 11	31.109	2.40	1.50	0.050	3.60	0.18	0.42	RHS
12	05 Aug 11	31.114	4.60	1.10	0.025	5.06	0.13	0.29	RHS
13	05 Aug 11	31.118	1.60	0.90	0.025	1.44	0.04	0.08	RHS
14	05 Aug 11	31.099	3.00	0.90	0.025	2.70	0.07	0.16	RHS
15	05 Aug 11	31.092	1.30	1.10	0.025	1.43	0.04	0.08	RHS
16	05 Aug 11	31.108	1.30	0.90	0.050	1.17	0.06	0.14	RHS
17	05 Aug 11	31.090	2.50	1.20	0.050	3.00	0.15	0.35	RHS
TOTAL:						638.06	37.24	86.41	

LINTASAN RESOURCES SDN. BHD.
MAINTENANCE OF FEDERAL ROADS - WEST COAST, SABAH

R01 POTHOLE PATCHING RECORD

DISTRICT: KOTA KINABALU

ROUTE NO. 606

ROAD NAME: JALAN SUSUR SEPANGAR BAY

MONTH: August 2011

ITEM	DATE	CHAINAGE	Length (m)	Width (m)	Depth (m)	AREA (m2)	VOLUME (m3)	PREMIX QUANTITY (ton)	REMARKS
BROUGHT FORWARD:						1,078.77	50.32	116.74	
1	19 Aug 11	3.910	0.80	0.80	0.050	0.64	0.03	0.07	RHS
2	19 Aug 11	3.905	1.20	1.20	0.050	1.44	0.07	0.17	RHS
3	19 Aug 11	3.901	2.50	0.60	0.050	1.50	0.08	0.17	RHS
4	19 Aug 11	3.896	0.50	0.50	0.050	0.25	0.01	0.03	RHS
5	19 Aug 11	3.895	0.50	0.50	0.050	0.25	0.01	0.03	RHS
6	19 Aug 11	3.893	0.50	0.50	0.050	0.25	0.01	0.03	RHS
7	19 Aug 11	3.892	1.50	1.00	0.050	1.50	0.08	0.17	RHS
8	19 Aug 11	3.879	1.20	0.70	0.050	0.84	0.04	0.10	RHS
9	19 Aug 11	3.878	0.70	0.70	0.050	0.49	0.02	0.06	RHS
10	19 Aug 11	3.876	0.50	0.50	0.050	0.25	0.01	0.03	RHS
11	19 Aug 11	3.875	0.90	0.80	0.050	0.72	0.04	0.08	RHS
12	19 Aug 11	3.874	0.50	0.50	0.050	0.25	0.01	0.03	RHS
13	19 Aug 11	3.869	0.60	0.50	0.050	0.30	0.02	0.03	RHS
14	19 Aug 11	3.867	1.00	0.50	0.050	0.50	0.03	0.06	RHS
15	19 Aug 11	3.865	0.90	0.50	0.050	0.45	0.02	0.05	RHS
16	19 Aug 11	3.864	0.50	0.50	0.050	0.25	0.01	0.03	RHS
17	19 Aug 11	3.862	0.70	0.50	0.050	0.35	0.02	0.04	RHS
18	19 Aug 11	3.857	0.90	0.50	0.050	0.45	0.02	0.05	RHS
19	19 Aug 11	3.853	0.50	0.50	0.050	0.25	0.01	0.03	RHS
20	19 Aug 11	3.851	0.70	0.50	0.050	0.35	0.02	0.04	RHS
21	19 Aug 11	3.840	0.70	0.50	0.050	0.35	0.02	0.04	RHS
22	19 Aug 11	3.837	0.50	0.50	0.050	0.25	0.01	0.03	RHS
23	19 Aug 11	3.831	0.60	0.60	0.050	0.36	0.02	0.04	RHS
24	19 Aug 11	3.823	1.00	0.50	0.050	0.50	0.03	0.06	RHS
25	19 Aug 11	3.820	1.20	0.60	0.050	0.72	0.04	0.08	RHS
26	19 Aug 11	3.818	0.50	0.50	0.050	0.25	0.01	0.03	RHS
27	19 Aug 11	3.818	0.50	0.50	0.050	0.25	0.01	0.03	RHS
28	19 Aug 11	3.816	0.50	0.50	0.050	0.25	0.01	0.03	RHS
29	19 Aug 11	3.814	0.50	0.50	0.050	0.25	0.01	0.03	RHS
30	19 Aug 11	3.814	0.60	0.60	0.050	0.36	0.02	0.04	RHS
CARRIED FORWARD :						1,093.59	51.06	118.46	

LINTASAN RESOURCES SDN. BHD.
MAINTENANCE OF FEDERAL ROADS - WEST COAST, SABAH

R01 POTHOLE PATCHING RECORD

DISTRICT: KOTA KINABALU
ROUTE NO. 606
ROAD NAME: JALAN SUSUR SEPANGAR BAY
MONTH: August 2011

ITEM	DATE	CHAINAGE	Length (m)	Width (m)	Depth (m)	AREA (m2)	VOLUME (m3)	PREMIX QUANTITY (ton)	REMARKS
BROUGHT FORWARD:						1,093.59	51.06	118.46	
31	19 Aug 11	3.812	0.50	0.50	0.050	0.25	0.01	0.03	RHS
32	19 Aug 11	3.790	1.00	0.50	0.050	0.50	0.03	0.06	RHS
33	19 Aug 11	3.790	0.70	0.70	0.050	0.49	0.02	0.06	RHS
34	19 Aug 11	3.788	0.50	0.50	0.050	0.25	0.01	0.03	RHS
35	19 Aug 11	3.787	0.50	0.50	0.050	0.25	0.01	0.03	RHS
36	20 Aug 11	3.787	0.50	0.50	0.050	0.25	0.01	0.03	RHS
37	20 Aug 11	3.786	0.50	0.50	0.050	0.25	0.01	0.03	RHS
38	20 Aug 11	3.780	0.50	0.50	0.050	0.25	0.01	0.03	RHS
39	20 Aug 11	3.780	0.50	0.50	0.050	0.25	0.01	0.03	RHS
40	20 Aug 11	3.780	0.50	0.50	0.050	0.25	0.01	0.03	RHS
41	20 Aug 11	3.777	0.50	0.50	0.050	0.25	0.01	0.03	RHS
42	20 Aug 11	3.777	0.50	0.50	0.050	0.25	0.01	0.03	RHS
43	20 Aug 11	3.776	0.50	0.50	0.050	0.25	0.01	0.03	RHS
44	20 Aug 11	3.775	0.50	0.50	0.050	0.25	0.01	0.03	RHS
45	20 Aug 11	3.775	0.50	0.50	0.050	0.25	0.01	0.03	RHS
46	20 Aug 11	3.768	0.50	0.50	0.050	0.25	0.01	0.03	RHS
47	20 Aug 11	3.768	0.50	0.50	0.050	0.25	0.01	0.03	RHS
48	20 Aug 11	3.757	0.50	0.50	0.050	0.25	0.01	0.03	RHS
49	20 Aug 11	3.755	0.50	0.50	0.050	0.25	0.01	0.03	RHS
50	20 Aug 11	3.514	0.50	0.50	0.050	0.25	0.01	0.03	RHS
51	20 Aug 11	3.360	0.50	0.50	0.050	0.25	0.01	0.03	RHS
52	20 Aug 11	3.356	0.50	0.50	0.050	0.25	0.01	0.03	RHS
53	20 Aug 11	3.351	0.50	0.50	0.050	0.25	0.01	0.03	RHS
54	20 Aug 11	3.346	0.50	0.50	0.050	0.25	0.01	0.03	RHS
55	20 Aug 11	3.345	0.50	0.50	0.050	0.25	0.01	0.03	RHS
56	20 Aug 11	3.341	0.50	0.50	0.050	0.25	0.01	0.03	RHS
57	20 Aug 11	3.340	0.50	0.50	0.050	0.25	0.01	0.03	RHS
58	20 Aug 11	3.335	0.50	0.50	0.050	0.25	0.01	0.03	RHS
59	20 Aug 11	3.330	0.50	0.50	0.050	0.25	0.01	0.03	RHS
60	20 Aug 11	3.330	0.50	0.50	0.050	0.25	0.01	0.03	RHS
CARRIED FORWARD :						1,101.58	51.46	119.39	

LINTASAN RESOURCES SDN. BHD.
MAINTENANCE OF FEDERAL ROADS - WEST COAST, SABAH

R01 POTHOLE PATCHING RECORD

DISTRICT: KOTA KINABALU

ROUTE NO. 606

ROAD NAME: JALAN SUSUR SEPANGAR BAY

MONTH: August 2011

ITEM	DATE	CHAINAGE	Length (m)	Width (m)	Depth (m)	AREA (m2)	VOLUME (m3)	PREMIX QUANTITY (ton)	REMARKS
BROUGHT FORWARD:						1,101.58	51.46	119.39	
61	20 Aug 11	3.321	1.60	0.50	0.050	0.80	0.04	0.09	RHS
62	20 Aug 11	3.150	0.50	0.50	0.050	0.25	0.01	0.03	RHS
63	20 Aug 11	3.311	1.30	0.60	0.050	0.78	0.04	0.09	RHS
64	20 Aug 11	3.294	1.10	0.50	0.050	0.55	0.03	0.06	RHS
65	20 Aug 11	3.284	0.50	0.50	0.050	0.25	0.01	0.03	RHS
66	20 Aug 11	3.283	0.50	0.50	0.050	0.25	0.01	0.03	RHS
67	20 Aug 11	3.282	0.50	0.50	0.050	0.25	0.01	0.03	RHS
68	20 Aug 11	3.277	0.50	0.50	0.050	0.25	0.01	0.03	RHS
69	22 Aug 11	3.255	0.50	0.50	0.050	0.25	0.01	0.03	RHS
70	22 Aug 11	3.254	0.50	0.50	0.050	0.25	0.01	0.03	RHS
71	22 Aug 11	3.253	0.50	0.50	0.050	0.25	0.01	0.03	RHS
72	22 Aug 11	3.253	0.50	0.50	0.050	0.25	0.01	0.03	RHS
73	22 Aug 11	3.251	0.50	0.50	0.050	0.25	0.01	0.03	RHS
74	22 Aug 11	3.251	0.50	0.50	0.050	0.25	0.01	0.03	RHS
75	22 Aug 11	3.246	0.50	0.50	0.050	0.25	0.01	0.03	RHS
76	22 Aug 11	3.195	0.60	0.50	0.050	0.30	0.02	0.03	RHS
77	22 Aug 11	3.173	0.70	0.60	0.050	0.42	0.02	0.05	RHS
78	22 Aug 11	3.172	0.60	0.50	0.050	0.30	0.02	0.03	RHS
79	22 Aug 11	3.161	0.60	0.60	0.050	0.36	0.02	0.04	RHS
80	22 Aug 11	3.160	0.50	0.50	0.050	0.25	0.01	0.03	RHS
81	22 Aug 11	3.099	1.00	0.50	0.050	0.50	0.03	0.06	RHS
82	22 Aug 11	3.086	0.50	0.50	0.050	0.25	0.01	0.03	RHS
83	22 Aug 11	3.077	0.50	0.50	0.050	0.25	0.01	0.03	RHS
84	22 Aug 11	3.076	0.50	0.50	0.050	0.25	0.01	0.03	RHS
85	22 Aug 11	3.071	0.50	0.50	0.050	0.25	0.01	0.03	RHS
86	22 Aug 11	3.071	0.50	0.50	0.050	0.25	0.01	0.03	RHS
87	22 Aug 11	3.067	0.50	0.50	0.050	0.25	0.01	0.03	RHS
88	22 Aug 11	2.950	1.00	0.50	0.050	0.50	0.03	0.06	RHS
89	22 Aug 11	2.949	1.00	0.50	0.050	0.50	0.03	0.06	RHS
90	22 Aug 11	2.948	0.50	0.50	0.050	0.25	0.01	0.03	RHS
CARRIED FORWARD :						1,111.59	51.96	120.55	

LINTASAN RESOURCES SDN. BHD.
MAINTENANCE OF FEDERAL ROADS - WEST COAST, SABAH

R01 POTHOLE PATCHING RECORD

DISTRICT: KOTA KINABALU

ROUTE NO. 606

ROAD NAME: JALAN SUSUR SEPANGAR BAY

MONTH: August 2011

ITEM	DATE	CHAINAGE	Length (m)	Width (m)	Depth (m)	AREA (m2)	VOLUME (m3)	PREMIX QUANTITY (ton)	REMARKS
BROUGHT FORWARD:						1,111.59	51.96	120.55	
91	22 Aug 11	2.947	0.50	0.50	0.050	0.25	0.01	0.03	RHS
92	22 Aug 11	2.932	0.50	0.50	0.050	0.25	0.01	0.03	RHS
93	22 Aug 11	2.850	0.50	0.50	0.050	0.25	0.01	0.03	RHS
94	22 Aug 11	2.849	0.50	0.50	0.050	0.25	0.01	0.03	RHS
95	22 Aug 11	2.845	0.50	0.50	0.050	0.25	0.01	0.03	RHS
96	22 Aug 11	2.843	0.50	0.50	0.050	0.25	0.01	0.03	RHS
97	22 Aug 11	2.798	0.50	0.50	0.050	0.25	0.01	0.03	RHS
98	22 Aug 11	2.797	0.50	0.50	0.050	0.25	0.01	0.03	RHS
99	22 Aug 11	2.796	0.50	0.50	0.050	0.25	0.01	0.03	RHS
100	22 Aug 11	2.621	2.10	0.70	0.050	1.47	0.07	0.17	RHS
101	23 Aug 11	2.477	0.50	0.50	0.050	0.25	0.01	0.03	RHS
102	23 Aug 11	2.476	0.50	0.50	0.050	0.25	0.01	0.03	RHS
103	23 Aug 11	2.475	0.50	0.50	0.050	0.25	0.01	0.03	RHS
104	23 Aug 11	2.474	0.50	0.50	0.050	0.25	0.01	0.03	RHS
105	23 Aug 11	2.473	0.50	0.50	0.050	0.25	0.01	0.03	RHS
106	23 Aug 11	2.473	0.50	0.50	0.050	0.25	0.01	0.03	RHS
107	23 Aug 11	2.468	0.50	0.50	0.050	0.25	0.01	0.03	RHS
108	24 Aug 11	22.135	0.50	0.50	0.050	0.25	0.01	0.03	LHS
109	24 Aug 11	22.180	1.30	0.50	0.050	0.65	0.03	0.08	LHS
110	24 Aug 11	22.215	0.50	0.50	0.050	0.25	0.01	0.03	LHS
111	24 Aug 11	22.217	0.60	0.50	0.050	0.30	0.02	0.03	LHS
112	24 Aug 11	22.218	2.00	0.60	0.050	1.20	0.06	0.14	LHS
113	24 Aug 11	22.309	0.50	0.50	0.050	0.25	0.01	0.03	LHS
114	24 Aug 11	22.310	0.50	0.50	0.050	0.25	0.01	0.03	LHS
115	24 Aug 11	22.311	0.50	0.50	0.050	0.25	0.01	0.03	LHS
116	24 Aug 11	22.930	0.50	0.50	0.050	0.25	0.01	0.03	LHS
117	24 Aug 11	23.650	0.50	0.50	0.050	0.25	0.01	0.03	LHS
118	24 Aug 11	23.799	1.10	0.60	0.050	0.66	0.03	0.08	LHS
119	24 Aug 11	24.191	0.50	0.50	0.050	0.25	0.01	0.03	LHS
120	24 Aug 11	24.488	0.50	0.50	0.050	0.25	0.01	0.03	LHS
CARRIED FORWARD :						1,122.12	52.49	121.77	

LINTASAN RESOURCES SDN. BHD.
MAINTENANCE OF FEDERAL ROADS - WEST COAST, SABAH

R01 POTHOLE PATCHING RECORD

DISTRICT: KOTA KINABALU
ROUTE NO. 606
ROAD NAME: JALAN SUSUR SEPANGAR BAY
MONTH: August 2011

ITEM	DATE	CHAINAGE	Length (m)	Width (m)	Depth (m)	AREA (m2)	VOLUME (m3)	PREMIX QUANTITY (ton)	REMARKS
BROUGHT FORWARD:						1,122.12	52.49	121.77	
121	24 Aug 11	24.488	0.50	0.50	0.050	0.25	0.01	0.03	LHS
122	24 Aug 11	24.490	0.50	0.50	0.050	0.25	0.01	0.03	LHS
123	24 Aug 11	24.491	2.00	0.60	0.050	1.20	0.06	0.14	LHS
124	24 Aug 11	24.492	0.50	0.50	0.050	0.25	0.01	0.03	LHS
125	24 Aug 11	24.495	0.50	0.50	0.050	0.25	0.01	0.03	LHS
126	24 Aug 11	24.495	0.50	0.50	0.050	0.25	0.01	0.03	LHS
127	24 Aug 11	24.496	0.50	0.50	0.050	0.25	0.01	0.03	LHS
128	24 Aug 11	24.496	0.60	0.50	0.050	0.30	0.02	0.03	LHS
129	24 Aug 11	24.650	1.00	0.50	0.050	0.50	0.03	0.06	LHS
130	24 Aug 11	24.653	0.50	0.50	0.050	0.25	0.01	0.03	LHS
131	24 Aug 11	24.663	0.60	0.50	0.050	0.30	0.02	0.03	LHS
132	24 Aug 11	24.665	1.00	0.70	0.050	0.70	0.04	0.08	LHS
133	24 Aug 11	24.665	0.50	0.50	0.050	0.25	0.01	0.03	LHS
134	24 Aug 11	24.667	0.50	0.50	0.050	0.25	0.01	0.03	LHS
135	24 Aug 11	24.668	0.50	0.50	0.050	0.25	0.01	0.03	LHS
136	24 Aug 11	24.680	0.50	0.50	0.050	0.25	0.01	0.03	LHS
137	24 Aug 11	24.692	0.50	0.50	0.050	0.25	0.01	0.03	LHS
138	24 Aug 11	24.692	0.50	0.50	0.050	0.25	0.01	0.03	LHS
139	24 Aug 11	24.692	0.50	0.50	0.050	0.25	0.01	0.03	LHS
140	24 Aug 11	24.907	0.50	0.50	0.050	0.25	0.01	0.03	LHS
141	24 Aug 11	28.894	3.00	0.60	0.050	1.80	0.09	0.21	LHS
142	25 Aug 11	1.213	0.50	0.50	0.050	0.25	0.01	0.03	RHS
143	25 Aug 11	0.975	0.50	0.50	0.050	0.25	0.01	0.03	RHS
144	25 Aug 11	0.975	0.50	0.50	0.050	0.25	0.01	0.03	RHS
145	25 Aug 11	0.963	0.50	0.50	0.050	0.25	0.01	0.03	RHS
146	25 Aug 11	0.925	0.50	0.50	0.050	0.25	0.01	0.03	RHS
147	25 Aug 11	0.925	0.50	0.50	0.050	0.25	0.01	0.03	RHS
148	25 Aug 11	0.837	0.50	0.50	0.050	0.25	0.01	0.03	RHS
149	25 Aug 11	0.838	1.00	0.90	0.050	0.90	0.05	0.10	RHS
150	25 Aug 11	0.840	0.50	0.50	0.050	0.25	0.01	0.03	RHS
CARRIED FORWARD :						1,133.57	53.06	123.10	

LINTASAN RESOURCES SDN. BHD.
MAINTENANCE OF FEDERAL ROADS - WEST COAST, SABAH

R01 POTHOLE PATCHING RECORD

DISTRICT: KOTA KINABALU
ROUTE NO. 606
ROAD NAME: JALAN SUSUR SEPANGAR BAY
MONTH: August 2011

ITEM	DATE	CHAINAGE	Length (m)	Width (m)	Depth (m)	AREA (m2)	VOLUME (m3)	PREMIX QUANTITY (ton)	REMARKS
BROUGHT FORWARD:						1,133.57	53.06	123.10	
151	25 Aug 11	0.750	0.50	0.50	0.050	0.25	0.01	0.03	RHS
152	25 Aug 11	0.747	0.50	0.50	0.050	0.25	0.01	0.03	RHS
153	25 Aug 11	0.746	1.00	0.50	0.050	0.50	0.03	0.06	RHS
154	25 Aug 11	0.746	0.50	0.60	0.050	0.30	0.02	0.03	RHS
155	25 Aug 11	0.620	0.60	0.50	0.050	0.30	0.02	0.03	RHS
156	25 Aug 11	0.621	0.50	0.60	0.050	0.30	0.02	0.03	RHS
157	25 Aug 11	0.330	4.00	0.50	0.050	2.00	0.10	0.23	RHS
158	25 Aug 11	0.329	1.50	0.50	0.050	0.75	0.04	0.09	RHS
159	25 Aug 11	0.328	1.10	0.60	0.050	0.66	0.03	0.08	RHS
160	25 Aug 11	0.075	0.50	0.50	0.050	0.25	0.01	0.03	RHS
161	25 Aug 11	0.074	0.50	0.50	0.050	0.25	0.01	0.03	RHS
162	25 Aug 11	0.073	2.00	0.50	0.050	1.00	0.05	0.12	RHS
163	25 Aug 11	0.069	1.00	0.50	0.050	0.50	0.03	0.06	RHS
164	25 Aug 11	0.057	1.10	0.50	0.050	0.55	0.03	0.06	RHS
165	25 Aug 11	0.000	3.00	0.50	0.050	1.50	0.08	0.17	RHS
166	25 Aug 11	6.103	2.00	1.30	0.050	2.60	0.13	0.30	LHS
167	25 Aug 11	6.105	1.90	0.70	0.050	1.33	0.07	0.15	LHS
168	25 Aug 11	6.106	1.40	1.40	0.050	1.96	0.10	0.23	LHS
169	25 Aug 11	6.107	1.40	0.70	0.050	0.98	0.05	0.11	LHS
170	25 Aug 11	6.108	1.40	1.40	0.050	1.96	0.10	0.23	LHS
171	25 Aug 11	6.110	1.00	1.20	0.050	1.20	0.06	0.14	LHS
172	25 Aug 11	6.111	1.60	0.90	0.050	1.44	0.07	0.17	LHS
173	25 Aug 11	6.113	0.60	0.70	0.050	0.42	0.02	0.05	LHS
174	25 Aug 11	6.117	1.00	0.60	0.050	0.60	0.03	0.07	LHS
175	25 Aug 11	6.118	2.00	0.70	0.050	1.40	0.07	0.16	LHS
176	26 Aug 11	2.621	0.50	0.50	0.050	0.25	0.01	0.03	RHS
177	26 Aug 11	2.619	0.50	0.50	0.050	0.25	0.01	0.03	RHS
178	26 Aug 11	2.619	0.50	0.50	0.050	0.25	0.01	0.03	RHS
179	26 Aug 11	2.618	0.50	0.50	0.050	0.25	0.01	0.03	RHS
180	26 Aug 11	2.617	0.50	0.50	0.050	0.25	0.01	0.03	RHS
CARRIED FORWARD :						1,158.07	54.29	125.94	

LINTASAN RESOURCES SDN. BHD.
MAINTENANCE OF FEDERAL ROADS - WEST COAST, SABAH

R01 POTHOLE PATCHING RECORD

DISTRICT: KOTA KINABALU
ROUTE NO. 606
ROAD NAME: JALAN SUSUR SEPANGAR BAY
MONTH: August 2011

ITEM	DATE	CHAINAGE	Length (m)	Width (m)	Depth (m)	AREA (m2)	VOLUME (m3)	PREMIX QUANTITY (ton)	REMARKS
BROUGHT FORWARD:						1,158.07	54.29	125.94	
181	26 Aug 11	2.616	0.50	0.50	0.050	0.25	0.01	0.03	RHS
182	26 Aug 11	2.615	0.70	0.70	0.050	0.49	0.02	0.06	RHS
183	26 Aug 11	2.614	0.50	0.50	0.050	0.25	0.01	0.03	RHS
184	26 Aug 11	2.573	0.50	0.50	0.050	0.25	0.01	0.03	RHS
185	26 Aug 11	2.572	0.50	0.50	0.050	0.25	0.01	0.03	RHS
186	26 Aug 11	2.571	0.50	0.50	0.050	0.25	0.01	0.03	RHS
187	26 Aug 11	2.569	0.60	0.50	0.050	0.30	0.02	0.03	RHS
188	26 Aug 11	2.568	0.50	0.50	0.050	0.25	0.01	0.03	RHS
189	26 Aug 11	2.567	0.50	0.50	0.050	0.25	0.01	0.03	RHS
190	26 Aug 11	2.565	0.50	0.50	0.050	0.25	0.01	0.03	RHS
191	26 Aug 11	2.555	2.20	0.50	0.050	1.10	0.06	0.13	RHS
192	26 Aug 11	2.550	0.50	0.50	0.050	0.25	0.01	0.03	RHS
193	26 Aug 11	2.520	0.50	0.50	0.050	0.25	0.01	0.03	RHS
194	26 Aug 11	2.520	0.50	0.50	0.050	0.25	0.01	0.03	RHS
195	26 Aug 11	2.518	0.50	0.50	0.050	0.25	0.01	0.03	RHS
196	26 Aug 11	2.517	0.50	0.50	0.050	0.25	0.01	0.03	RHS
197	26 Aug 11	2.516	0.50	0.50	0.050	0.25	0.01	0.03	RHS
198	26 Aug 11	2.515	0.50	0.50	0.050	0.25	0.01	0.03	RHS
199	26 Aug 11	2.514	0.50	0.50	0.050	0.25	0.01	0.03	RHS
200	26 Aug 11	2.512	0.50	0.50	0.050	0.25	0.01	0.03	RHS
201	26 Aug 11	2.504	0.50	0.50	0.050	0.25	0.01	0.03	RHS
202	26 Aug 11	2.502	2.80	0.50	0.050	1.40	0.07	0.16	RHS
203	26 Aug 11	2.500	0.50	0.50	0.050	0.25	0.01	0.03	RHS
204	26 Aug 11	2.495	0.50	0.50	0.050	0.25	0.01	0.03	RHS
205	26 Aug 11	2.495	0.50	0.50	0.050	0.25	0.01	0.03	RHS
206	26 Aug 11	2.492	0.50	0.50	0.050	0.25	0.01	0.03	RHS
207	26 Aug 11	2.486	0.50	0.50	0.050	0.25	0.01	0.03	RHS
208	26 Aug 11	2.485	0.50	0.50	0.050	0.25	0.01	0.03	RHS
209	26 Aug 11	2.479	0.50	0.50	0.050	0.25	0.01	0.03	RHS
210	27 Aug 11	3.310	0.50	0.50	0.050	0.25	0.01	0.03	LHS
CARRIED FORWARD :						1,167.86	54.77	127.07	

LINTASAN RESOURCES SDN. BHD.
MAINTENANCE OF FEDERAL ROADS - WEST COAST, SABAH

R01 POTHOLE PATCHING RECORD

DISTRICT: KOTA KINABALU

ROUTE NO. 606

ROAD NAME: JALAN SUSUR SEPANGAR BAY

MONTH: August 2011

ITEM	DATE	CHAINAGE	Length (m)	Width (m)	Depth (m)	AREA (m2)	VOLUME (m3)	PREMIX QUANTITY (ton)	REMARKS
BROUGHT FORWARD:						1,167.86	54.77	127.07	
211	27 Aug 11	3.320	0.50	0.50	0.050	0.25	0.01	0.03	LHS
212	27 Aug 11	3.343	0.50	0.50	0.050	0.25	0.01	0.03	LHS
213	27 Aug 11	5.333	1.30	0.50	0.050	0.65	0.03	0.08	LHS
214	27 Aug 11	5.340	0.50	0.50	0.050	0.25	0.01	0.03	LHS
215	27 Aug 11	5.340	0.50	0.50	0.050	0.25	0.01	0.03	LHS
216	27 Aug 11	5.344	0.90	0.50	0.050	0.45	0.02	0.05	LHS
217	27 Aug 11	5.345	0.50	0.50	0.050	0.25	0.01	0.03	LHS
218	27 Aug 11	5.345	0.50	0.50	0.050	0.25	0.01	0.03	LHS
219	27 Aug 11	5.345	1.30	0.50	0.050	0.65	0.03	0.08	LHS
220	27 Aug 11	5.350	1.00	0.50	0.050	0.50	0.03	0.06	LHS
221	27 Aug 11	5.350	0.50	0.50	0.050	0.25	0.01	0.03	LHS
222	27 Aug 11	5.351	0.50	0.50	0.050	0.25	0.01	0.03	LHS
223	27 Aug 11	5.356	1.00	0.50	0.050	0.50	0.03	0.06	LHS
224	27 Aug 11	5.360	0.50	0.50	0.050	0.25	0.01	0.03	LHS
225	27 Aug 11	5.369	0.60	0.50	0.050	0.30	0.02	0.03	LHS
226	27 Aug 11	5.369	1.80	0.80	0.050	1.44	0.07	0.17	LHS
227	27 Aug 11	5.372	1.20	0.60	0.050	0.72	0.04	0.08	LHS
228	27 Aug 11	5.375	0.50	0.50	0.050	0.25	0.01	0.03	LHS
229	27 Aug 11	5.377	1.00	0.80	0.050	0.80	0.04	0.09	LHS
230	27 Aug 11	5.377	1.20	0.90	0.050	1.08	0.05	0.13	LHS
231	27 Aug 11	5.379	0.50	0.50	0.050	0.25	0.01	0.03	LHS
232	27 Aug 11	5.379	0.50	0.50	0.050	0.25	0.01	0.03	LHS
233	27 Aug 11	5.379	0.60	0.50	0.050	0.30	0.02	0.03	LHS
234	27 Aug 11	5.379	2.00	0.50	0.050	1.00	0.05	0.12	LHS
235	27 Aug 11	5.410	0.50	0.50	0.050	0.25	0.01	0.03	LHS
236	27 Aug 11	5.454	0.50	0.50	0.050	0.25	0.01	0.03	LHS
237	27 Aug 11	5.455	0.50	0.50	0.050	0.25	0.01	0.03	LHS
238	27 Aug 11	5.460	1.00	0.80	0.050	0.80	0.04	0.09	LHS
239	27 Aug 11	5.465	0.50	0.50	0.050	0.25	0.01	0.03	LHS
240	27 Aug 11	5.466	0.90	0.60	0.050	0.54	0.03	0.06	LHS
CARRIED FORWARD :						1,181.59	55.46	128.67	

LINTASAN RESOURCES SDN. BHD.
MAINTENANCE OF FEDERAL ROADS - WEST COAST, SABAH

R01 POTHOLE PATCHING RECORD

DISTRICT: KOTA KINABALU
ROUTE NO. 606
ROAD NAME: JALAN SUSUR SEPANGAR BAY
MONTH: August 2011

ITEM	DATE	CHAINAGE	Length (m)	Width (m)	Depth (m)	AREA (m2)	VOLUME (m3)	PREMIX QUANTITY (ton)	REMARKS
BROUGHT FORWARD:						1,181.59	55.46	128.67	
241	27 Aug 11	5.467	0.50	0.50	0.050	0.25	0.01	0.03	LHS
242	27 Aug 11	5.469	0.50	0.50	0.050	0.25	0.01	0.03	LHS
243	27 Aug 11	5.470	0.70	0.70	0.050	0.49	0.02	0.06	LHS
244	27 Aug 11	5.470	0.50	0.50	0.050	0.25	0.01	0.03	LHS
245	27 Aug 11	5.471	0.50	0.50	0.050	0.25	0.01	0.03	LHS
246	27 Aug 11	5.472	0.50	0.50	0.050	0.25	0.01	0.03	LHS
247	27 Aug 11	5.474	0.50	0.50	0.050	0.25	0.01	0.03	LHS
248	27 Aug 11	5.474	0.50	0.50	0.050	0.25	0.01	0.03	LHS
249	27 Aug 11	5.475	0.50	0.50	0.050	0.25	0.01	0.03	LHS
250	27 Aug 11	5.475	0.50	0.50	0.050	0.25	0.01	0.03	LHS
251	27 Aug 11	5.476	2.00	0.60	0.050	1.20	0.06	0.14	LHS
252	27 Aug 11	5.478	0.60	0.60	0.050	0.36	0.02	0.04	LHS
253	27 Aug 11	5.483	1.70	0.50	0.050	0.85	0.04	0.10	LHS
254	27 Aug 11	5.488	0.50	0.50	0.050	0.25	0.01	0.03	LHS
255	27 Aug 11	5.488	0.60	0.60	0.050	0.36	0.02	0.04	LHS
256	27 Aug 11	5.489	0.60	0.60	0.050	0.36	0.02	0.04	LHS
257	27 Aug 11	5.489	1.00	0.70	0.050	0.70	0.04	0.08	LHS
258	27 Aug 11	5.489	0.50	0.50	0.050	0.25	0.01	0.03	LHS
259	27 Aug 11	5.489	0.50	0.50	0.050	0.25	0.01	0.03	LHS
260	27 Aug 11	5.490	1.00	0.50	0.050	0.50	0.03	0.06	LHS
261	27 Aug 11	5.492	0.50	0.50	0.050	0.25	0.01	0.03	LHS
262	27 Aug 11	5.492	0.50	0.50	0.050	0.25	0.01	0.03	LHS
263	27 Aug 11	5.492	0.50	0.50	0.050	0.25	0.01	0.03	LHS
264	27 Aug 11	5.493	0.50	0.50	0.050	0.25	0.01	0.03	LHS
265	27 Aug 11	5.494	0.50	0.50	0.050	0.25	0.01	0.03	LHS
266	27 Aug 11	5.494	0.50	0.50	0.050	0.25	0.01	0.03	LHS
267	27 Aug 11	5.496	0.50	0.50	0.050	0.25	0.01	0.03	LHS
268	27 Aug 11	5.496	0.50	0.50	0.050	0.25	0.01	0.03	LHS
269	27 Aug 11	5.496	0.60	0.50	0.050	0.30	0.02	0.03	LHS
270	27 Aug 11	5.497	0.60	0.50	0.050	0.30	0.02	0.03	LHS
CARRIED FORWARD :						1,192.01	55.98	129.88	

LINTASAN RESOURCES SDN. BHD.
MAINTENANCE OF FEDERAL ROADS - WEST COAST, SABAH

R01 POTHOLE PATCHING RECORD

DISTRICT: KOTA KINABALU

ROUTE NO. 606

ROAD NAME: JALAN SUSUR SEPANGAR BAY

MONTH: August 2011

ITEM	DATE	CHAINAGE	Length (m)	Width (m)	Depth (m)	AREA (m2)	VOLUME (m3)	PREMIX QUANTITY (ton)	REMARKS
BROUGHT FORWARD:						1,192.01	55.98	129.88	
271	27 Aug 11	5.498	0.60	0.60	0.050	0.36	0.02	0.04	LHS
272	27 Aug 11	5.500	0.50	0.50	0.050	0.25	0.01	0.03	LHS
273	27 Aug 11	5.500	0.50	0.50	0.050	0.25	0.01	0.03	LHS
274	27 Aug 11	5.500	0.50	0.50	0.050	0.25	0.01	0.03	LHS
275	27 Aug 11	5.505	0.50	0.50	0.050	0.25	0.01	0.03	LHS
276	27 Aug 11	5.505	0.50	0.50	0.050	0.25	0.01	0.03	LHS
TOTAL:						1,193.87	56.08	130.09	

LINTASAN RESOURCES SDN. BHD.
MAINTENANCE OF FEDERAL ROADS - WEST COAST, SABAH

R01 POTHOLE PATCHING RECORD

DISTRICT: KOTA KINABALU

ROUTE NO. 607

ROAD NAME: JALAN MASUK KE PELABUHAN BARU KK

MONTH: August 2011

ITEM	DATE	CHAINAGE	Length (m)	Width (m)	Depth (m)	AREA (m2)	VOLUME (m3)	PREMIX QUANTITY (ton)	REMARKS
BROUGHT FORWARD:						19.28	0.96	2.23	
1	16 Aug 11	0.117	0.50	0.50	0.050	0.25	0.01	0.03	LHS
2	16 Aug 11	0.117	0.50	0.50	0.050	0.25	0.01	0.03	LHS
3	16 Aug 11	0.155	0.60	0.50	0.050	0.30	0.02	0.03	LHS
4	16 Aug 11	0.160	0.50	0.50	0.050	0.25	0.01	0.03	LHS
5	16 Aug 11	0.164	0.50	0.50	0.050	0.25	0.01	0.03	LHS
6	16 Aug 11	0.165	0.50	0.50	0.050	0.25	0.01	0.03	LHS
7	16 Aug 11	0.170	0.60	0.50	0.050	0.30	0.02	0.03	LHS
8	16 Aug 11	0.172	0.60	0.50	0.050	0.30	0.02	0.03	LHS
9	16 Aug 11	0.178	0.50	0.50	0.050	0.25	0.01	0.03	LHS
10	16 Aug 11	0.180	0.60	0.50	0.050	0.30	0.02	0.03	LHS
11	16 Aug 11	0.183	0.50	0.50	0.050	0.25	0.01	0.03	LHS
12	16 Aug 11	0.211	0.70	0.60	0.050	0.42	0.02	0.05	LHS
13	16 Aug 11	0.217	2.00	1.00	0.050	2.00	0.10	0.23	LHS
14	16 Aug 11	0.221	2.00	0.60	0.050	1.20	0.06	0.14	LHS
15	16 Aug 11	0.223	0.50	0.50	0.050	0.25	0.01	0.03	LHS
16	16 Aug 11	0.224	0.50	0.50	0.050	0.25	0.01	0.03	LHS
17	16 Aug 11	0.319	0.50	0.50	0.050	0.25	0.01	0.03	LHS
18	16 Aug 11	0.320	0.50	0.50	0.050	0.25	0.01	0.03	LHS
19	16 Aug 11	0.320	0.50	0.50	0.050	0.25	0.01	0.03	LHS
20	16 Aug 11	0.321	0.50	0.50	0.050	0.25	0.01	0.03	LHS
21	16 Aug 11	0.323	0.50	0.50	0.050	0.25	0.01	0.03	LHS
22	16 Aug 11	0.324	0.50	0.50	0.050	0.25	0.01	0.03	LHS
23	16 Aug 11	0.324	0.50	0.50	0.050	0.25	0.01	0.03	LHS
24	16 Aug 11	0.325	1.00	1.00	0.050	1.00	0.05	0.12	LHS
25	16 Aug 11	0.329	0.50	0.50	0.050	0.25	0.01	0.03	LHS
26	16 Aug 11	0.330	0.50	0.50	0.050	0.25	0.01	0.03	LHS
27	16 Aug 11	0.318	2.20	1.20	0.050	2.64	0.13	0.31	LHS
TOTAL :						32.24	1.61	3.73	

LINTASAN RESOURCES SDN BHD.
 MAINTENANCE OF FEDERAL ROADS - WEST COAST, SABAH

SUMMARY - POTHOLE PATCHING RECORD

MONTH : AUGUST 2011

ITEM	DISTRICT	ROUTE NO.	ROAD NAME	AREA (m ²)			VOLUME (m ³)			PREMIX QUANTITY (TON)		
				PREVIOUS MONTH	CURRENT MONTH	CUM. MONTH	PREVIOUS MONTH	CURRENT MONTH	CUM. MONTH	PREVIOUS MONTH	CURRENT MONTH	CUM. MONTH
1	Ranau	22	Jalan Kota Kinabalu - Sandakan	2,343.66	243.06	2,586.72	118.38	12.38	130.76	274.69	28.84	303.53
			TOTAL:	2,343.66	243.06	2,586.72	118.38	12.38	130.76	274.69	28.84	303.53

LINTASAN RESOURCES SDN. BHD.
MAINTENANCE OF FEDERAL ROADS - WEST COAST, SABAH

R01 POTHOLE PATCHING RECORD

DISTRICT: Ranau

ROUTE NO. 22

ROAD NAME: Jalan Kota Kinabalu - Sandakan

MONTH: August 2011

ITEM	DATE	CHAINAGE	Length (m)	Width (m)	Depth (m)	AREA (m ²)	VOLUME (m ³)	PREMIX QUANTITY (ton)	REMARKS
BROUGHT FORWARD FROM JULY 2011 :						2,343.66	118.38	274.69	
1	01 Aug 11	43.861	1.00	0.40	0.05	0.40	0.02	0.05	LHS
2	01 Aug 11	43.874	1.70	0.70	0.05	1.19	0.06	0.14	RHS
3	01 Aug 11	43.883	0.70	0.50	0.05	0.35	0.02	0.05	RHS
4	01 Aug 11	43.891	1.70	1.20	0.05	2.04	0.10	0.23	RHS
5	01 Aug 11	43.897	0.90	0.50	0.05	0.45	0.02	0.05	RHS
6	01 Aug 11	43.898	1.40	0.20	0.05	0.28	0.01	0.02	RHS
7	01 Aug 11	43.899	0.70	0.50	0.05	0.35	0.02	0.05	RHS
8	01 Aug 11	43.903	0.80	0.40	0.05	0.32	0.02	0.05	LHS
9	01 Aug 11	43.911	0.80	0.80	0.05	0.64	0.03	0.07	RHS
10	01 Aug 11	43.916	1.10	1.10	0.05	1.21	0.06	0.14	RHS
11	01 Aug 11	43.924	1.00	0.60	0.05	0.60	0.03	0.07	RHS
12	01 Aug 11	43.925	0.70	0.50	0.05	0.35	0.02	0.05	RHS
13	02 Aug 11	44.086	1.30	0.60	0.05	0.78	0.04	0.09	LHS
14	02 Aug 11	44.088	1.70	0.70	0.05	1.19	0.06	0.14	LHS
15	02 Aug 11	44.093	1.50	0.80	0.05	1.20	0.06	0.14	LHS
16	02 Aug 11	44.379	1.20	0.70	0.05	0.84	0.04	0.09	RHS
17	02 Aug 11	44.434	1.20	0.60	0.05	0.72	0.04	0.09	RHS
18	02 Aug 11	46.330	0.70	0.60	0.05	0.42	0.02	0.05	LHS
19	02 Aug 11	46.331	1.00	0.40	0.05	0.40	0.02	0.05	LHS
20	02 Aug 11	46.375	1.10	0.70	0.05	0.77	0.04	0.09	LHS
21	02 Aug 11	48.155	1.10	0.70	0.05	0.77	0.04	0.09	LHS
22	02 Aug 11	48.225	1.30	0.40	0.05	0.52	0.03	0.07	LHS
23	02 Aug 11	48.245	1.30	0.60	0.05	0.78	0.04	0.09	LHS
24	03 Aug 11	59.945	1.40	1.00	0.05	1.40	0.07	0.16	LHS
25	03 Aug 11	59.700	0.70	0.50	0.05	0.35	0.02	0.05	LHS
26	03 Aug 11	58.986	1.00	0.60	0.05	0.60	0.03	0.07	RHS
27	03 Aug 11	58.933	0.90	0.80	0.05	0.72	0.04	0.09	RHS
28	03 Aug 11	58.423	2.30	1.40	0.05	3.22	0.16	0.37	LHS
29	03 Aug 11	58.169	0.70	0.40	0.05	0.28	0.01	0.02	LHS
30	03 Aug 11	58.189	2.10	0.60	0.05	1.26	0.06	0.14	RHS
CARRIED FORWARD:						2,368.06	119.61	277.55	

LINTASAN RESOURCES SDN. BHD.
MAINTENANCE OF FEDERAL ROADS - WEST COAST, SABAH

R01 POTHOLE PATCHING RECORD

DISTRICT: Ranau

ROUTE NO. 22

ROAD NAME: Jalan Kota Kinabalu - Sandakan

MONTH: August 2011

ITEM	DATE	CHAINAGE	Length (m)	Width (m)	Depth (m)	AREA (m ²)	VOLUME (m ³)	PREMIX QUANTITY (ton)	REMARKS
BROUGHT FORWARD:						2,368.06	119.61	277.55	
31	03 Aug 11	58.185	1.50	0.60	0.05	0.90	0.05	0.12	LHS
32	03 Aug 11	58.191	1.00	0.60	0.05	0.60	0.03	0.07	RHS
33	03 Aug 11	57.693	1.40	0.70	0.05	0.98	0.05	0.12	LHS
34	03 Aug 11	55.413	0.90	0.60	0.05	0.54	0.03	0.07	RHS
35	04 Aug 11	61.911	1.50	0.80	0.05	1.20	0.06	0.14	LHS
36	04 Aug 11	61.914	1.00	0.70	0.05	0.70	0.04	0.09	LHS
37	04 Aug 11	62.236	1.20	0.70	0.05	0.84	0.04	0.09	RHS
38	04 Aug 11	62.276	1.50	0.80	0.05	1.20	0.06	0.14	LHS
39	04 Aug 11	62.515	0.80	0.50	0.05	0.40	0.02	0.05	RHS
40	04 Aug 11	62.815	0.80	0.70	0.05	0.56	0.03	0.07	LHS
41	04 Aug 11	63.129	1.20	0.70	0.05	0.84	0.04	0.09	LHS
42	04 Aug 11	63.169	0.80	0.60	0.05	0.48	0.02	0.05	RHS
43	04 Aug 11	63.216	1.10	0.60	0.05	0.66	0.03	0.07	RHS
44	04 Aug 11	63.236	0.70	0.50	0.05	0.35	0.02	0.05	LHS
45	05 Aug 11	63.374	1.00	0.70	0.05	0.70	0.04	0.09	LHS
46	05 Aug 11	63.423	0.90	0.60	0.05	0.54	0.03	0.07	LHS
47	05 Aug 11	63.424	0.40	0.30	0.05	0.12	0.01	0.02	RHS
48	05 Aug 11	63.425	1.10	0.50	0.05	0.55	0.03	0.07	LHS
49	05 Aug 11	63.431	1.50	0.70	0.05	1.05	0.05	0.12	LHS
50	05 Aug 11	63.532	1.20	0.20	0.05	0.24	0.01	0.02	LHS
51	05 Aug 11	63.590	1.60	0.80	0.05	1.28	0.06	0.14	RHS
52	05 Aug 11	63.592	1.30	0.20	0.05	0.26	0.01	0.02	RHS
53	06 Aug 11	64.190	1.20	0.40	0.05	0.48	0.02	0.05	LHS
54	06 Aug 11	64.198	1.20	0.80	0.05	0.96	0.05	0.12	LHS
55	06 Aug 11	64.253	1.00	0.40	0.05	0.40	0.02	0.05	LHS
56	06 Aug 11	64.256	1.10	0.50	0.05	0.55	0.03	0.07	LHS
57	06 Aug 11	64.328	1.10	0.30	0.05	0.33	0.02	0.05	RHS
58	06 Aug 11	64.329	1.30	0.70	0.05	0.91	0.05	0.12	RHS
59	06 Aug 11	64.331	1.00	0.40	0.05	0.40	0.02	0.05	RHS
60	06 Aug 11	64.336	2.80	0.70	0.05	1.96	0.10	0.23	RHS
CARRIED FORWARD:						2,389.04	120.68	280.06	

LINTASAN RESOURCES SDN. BHD.
MAINTENANCE OF FEDERAL ROADS - WEST COAST, SABAH

R01 POTHOLE PATCHING RECORD

DISTRICT: Ranau

ROUTE NO. 22

ROAD NAME: Jalan Kota Kinabalu - Sandakan

MONTH: August 2011

ITEM	DATE	CHAINAGE	Length (m)	Width (m)	Depth (m)	AREA (m ²)	VOLUME (m ³)	PREMIX QUANTITY (ton)	REMARKS
BROUGHT FORWARD:						2,389.04	120.68	280.06	
61	06 Aug 11	64.410	1.00	0.50	0.05	0.50	0.03	0.07	LHS
62	06 Aug 11	64.400	1.50	0.70	0.05	1.05	0.05	0.12	RHS
63	06 Aug 11	64.402	3.90	0.80	0.05	3.12	0.16	0.37	RHS
64	06 Aug 11	64.419	2.50	0.40	0.05	1.00	0.05	0.12	RHS
65	08 Aug 11	65.338	0.90	0.70	0.05	0.63	0.03	0.07	LHS
66	08 Aug 11	65.340	0.90	0.50	0.05	0.45	0.02	0.05	LHS
67	08 Aug 11	65.355	2.40	1.00	0.05	2.40	0.12	0.28	LHS
68	08 Aug 11	65.447	1.70	0.80	0.05	1.36	0.07	0.16	LHS
69	08 Aug 11	65.994	0.70	0.50	0.05	0.35	0.02	0.05	RHS
70	08 Aug 11	67.211	0.60	0.60	0.05	0.36	0.02	0.05	LHS
71	08 Aug 11	67.294	1.10	0.80	0.05	0.88	0.04	0.09	LHS
72	08 Aug 11	67.298	0.80	0.50	0.05	0.40	0.02	0.05	LHS
73	08 Aug 11	67.301	0.80	0.70	0.05	0.56	0.03	0.07	LHS
74	08 Aug 11	67.304	1.50	0.70	0.05	1.05	0.05	0.12	LHS
75	08 Aug 11	67.309	1.20	0.40	0.05	0.48	0.02	0.05	LHS
76	09 Aug 11	52.070	0.60	0.30	0.05	0.18	0.01	0.02	RHS
77	09 Aug 11	52.072	1.30	0.70	0.05	0.91	0.05	0.12	RHS
78	09 Aug 11	52.080	0.60	0.50	0.05	0.30	0.02	0.05	RHS
79	09 Aug 11	52.090	1.70	0.50	0.05	0.85	0.04	0.09	RHS
80	09 Aug 11	52.095	0.70	0.50	0.05	0.35	0.02	0.05	RHS
81	09 Aug 11	52.097	2.30	0.50	0.05	1.15	0.06	0.14	RHS
82	09 Aug 11	52.098	0.60	0.60	0.05	0.36	0.02	0.05	RHS
83	09 Aug 11	52.070	0.60	0.30	0.05	0.18	0.01	0.02	RHS
84	09 Aug 11	52.115	4.20	0.60	0.05	2.52	0.13	0.30	RHS
85	09 Aug 11	52.118	2.20	1.40	0.05	3.08	0.15	0.35	RHS
86	09 Aug 11	64.660	0.80	0.30	0.05	0.24	0.01	0.02	RHS
87	10 Aug 11	64.670	4.80	0.70	0.05	3.36	0.17	0.39	RHS
88	10 Aug 11	64.694	0.80	0.50	0.05	0.40	0.02	0.05	RHS
89	10 Aug 11	64.696	0.80	0.60	0.05	0.48	0.02	0.05	RHS
90	10 Aug 11	64.700	2.20	0.50	0.05	1.10	0.06	0.14	RHS
CARRIED FORWARD:						2,419.09	122.20	283.62	

LINTASAN RESOURCES SDN. BHD.
MAINTENANCE OF FEDERAL ROADS - WEST COAST, SABAH

R01 POTHOLE PATCHING RECORD

DISTRICT: Ranau

ROUTE NO. 22

ROAD NAME: Jalan Kota Kinabalu - Sandakan

MONTH: August 2011

ITEM	DATE	CHAINAGE	Length (m)	Width (m)	Depth (m)	AREA (m ²)	VOLUME (m ³)	PREMIX QUANTITY (ton)	REMARKS
BROUGHT FORWARD:						2,419.09	122.20	283.62	
91	10 Aug 11	64.705	1.30	0.80	0.05	1.04	0.05	0.12	RHS
92	10 Aug 11	64.708	1.00	0.60	0.05	0.60	0.03	0.07	RHS
93	10 Aug 11	64.710	1.10	0.70	0.05	0.77	0.04	0.09	RHS
94	10 Aug 11	64.715	1.10	1.00	0.05	1.10	0.06	0.14	RHS
95	11 Aug 11	52.000	1.20	0.50	0.05	0.60	0.03	0.07	RHS
96	11 Aug 11	52.002	1.90	1.80	0.05	3.42	0.17	0.39	RHS
97	11 Aug 11	52.003	1.70	1.00	0.05	1.70	0.09	0.21	RHS
98	11 Aug 11	52.010	3.20	0.80	0.05	2.56	0.13	0.30	RHS
99	11 Aug 11	52.015	0.80	0.50	0.05	0.40	0.02	0.05	RHS
100	11 Aug 11	52.020	2.40	0.30	0.05	0.72	0.04	0.09	RHS
101	11 Aug 11	52.024	1.40	0.60	0.05	0.84	0.04	0.09	RHS
102	11 Aug 11	52.028	0.80	0.40	0.05	0.32	0.02	0.05	RHS
103	11 Aug 11	67.950	3.70	0.90	0.05	3.33	0.17	0.39	RHS
104	11 Aug 11	67.953	2.80	0.80	0.05	2.24	0.11	0.26	RHS
105	12 Aug 11	67.965	1.20	0.50	0.05	0.60	0.03	0.07	RHS
106	12 Aug 11	67.968	1.00	0.40	0.05	0.40	0.02	0.05	RHS
107	12 Aug 11	67.970	1.10	0.50	0.05	0.55	0.03	0.07	RHS
108	12 Aug 11	67.980	1.30	0.40	0.05	0.52	0.03	0.07	LHS
109	12 Aug 11	67.990	2.90	0.60	0.05	1.74	0.09	0.21	LHS
110	12 Aug 11	68.000	1.30	1.20	0.05	1.56	0.08	0.19	LHS
111	12 Aug 11	68.025	3.00	1.80	0.05	5.40	0.27	0.63	LHS
112	13 Aug 11	95.050	0.90	0.70	0.05	0.63	0.03	0.07	LHS
113	13 Aug 11	95.067	1.40	0.80	0.05	1.12	0.06	0.14	LHS
114	13 Aug 11	95.082	1.40	0.50	0.05	0.70	0.04	0.09	LHS
115	13 Aug 11	95.084	0.90	0.70	0.05	0.63	0.03	0.07	LHS
116	13 Aug 11	95.087	1.20	0.80	0.05	0.96	0.05	0.12	LHS
117	13 Aug 11	95.138	1.30	0.90	0.05	1.17	0.06	0.14	LHS
118	13 Aug 11	95.140	1.00	0.20	0.05	0.20	0.01	0.02	RHS
119	13 Aug 11	95.140	2.20	0.60	0.05	1.32	0.07	0.16	RHS
120	13 Aug 11	95.144	1.20	0.40	0.05	0.48	0.02	0.05	RHS
CARRIED FORWARD:						2,456.71	124.12	288.09	

LINTASAN RESOURCES SDN. BHD.
 MAINTENANCE OF FEDERAL ROADS - WEST COAST, SABAH

R01 POTHOLE PATCHING RECORD

DISTRICT: Ranau
ROUTE NO. 22
ROAD NAME: Jalan Kota Kinabalu - Sandakan
MONTH: August 2011

ITEM	DATE	CHAINAGE	Length (m)	Width (m)	Depth (m)	AREA (m ²)	VOLUME (m ³)	PREMIX QUANTITY (ton)	REMARKS
BROUGHT FORWARD:						2,456.71	124.12	288.09	
121	13 Aug 11	95.190	1.20	0.40	0.05	0.48	0.02	0.05	LHS
122	15 Aug 11	118.507	3.00	1.30	0.05	3.90	0.20	0.46	LHS
123	15 Aug 11	118.512	0.40	0.30	0.05	0.12	0.01	0.02	LHS
124	15 Aug 11	118.515	1.00	0.50	0.05	0.50	0.03	0.07	LHS
125	15 Aug 11	118.516	0.60	0.50	0.05	0.30	0.02	0.05	LHS
126	15 Aug 11	118.517	0.60	0.30	0.05	0.18	0.01	0.02	RHS
127	15 Aug 11	118.519	0.70	0.20	0.05	0.14	0.01	0.02	RHS
128	15 Aug 11	118.713	0.70	0.20	0.05	0.14	0.01	0.02	RHS
129	15 Aug 11	118.714	0.80	0.30	0.05	0.24	0.01	0.02	RHS
130	15 Aug 11	118.815	0.90	0.50	0.05	0.45	0.02	0.05	RHS
131	15 Aug 11	118.400	3.50	1.50	0.05	5.25	0.26	0.60	RHS
132	15 Aug 11	118.831	0.60	0.60	0.05	0.36	0.02	0.05	RHS
133	15 Aug 11	118.832	3.50	1.00	0.05	3.50	0.18	0.42	RHS
134	16 Aug 11	118.860	1.20	0.90	0.05	1.08	0.05	0.12	LHS
135	16 Aug 11	118.871	0.70	0.20	0.05	0.14	0.01	0.02	LHS
136	16 Aug 11	118.884	0.50	0.40	0.05	0.20	0.01	0.02	RHS
137	16 Aug 11	118.890	0.50	0.20	0.05	0.10	0.01	0.02	LHS
138	16 Aug 11	118.896	0.80	0.50	0.05	0.40	0.02	0.05	LHS
139	16 Aug 11	119.004	1.10	0.80	0.05	0.88	0.04	0.09	RHS
140	16 Aug 11	119.007	0.80	0.70	0.05	0.56	0.03	0.07	RHS
141	16 Aug 11	119.009	1.50	1.00	0.05	1.50	0.08	0.19	RHS
142	16 Aug 11	119.110	1.00	0.90	0.05	0.90	0.05	0.12	LHS
143	16 Aug 11	119.111	0.80	0.50	0.05	0.40	0.02	0.05	LHS
144	17 Aug 11	119.198	1.00	0.70	0.05	0.70	0.04	0.09	RHS
145	17 Aug 11	119.201	1.20	0.60	0.05	0.72	0.04	0.09	RHS
146	17 Aug 11	119.219	5.60	0.20	0.05	1.12	0.06	0.14	RHS
147	17 Aug 11	119.252	0.80	1.00	0.05	0.80	0.04	0.09	RHS
148	17 Aug 11	119.270	7.10	0.60	0.05	4.26	0.21	0.49	RHS
149	17 Aug 11	119.336	1.00	0.30	0.05	0.30	0.02	0.05	LHS
150	17 Aug 11	119.339	0.80	0.40	0.05	0.32	0.02	0.05	LHS
CARRIED FORWARD:						2,486.65	125.67	291.69	

LINTASAN RESOURCES SDN. BHD.
MAINTENANCE OF FEDERAL ROADS - WEST COAST, SABAH

R01 POTHOLE PATCHING RECORD

DISTRICT: Ranau

ROUTE NO. 22

ROAD NAME: Jalan Kota Kinabalu - Sandakan

MONTH: August 2011

ITEM	DATE	CHAINAGE	Length (m)	Width (m)	Depth (m)	AREA (m ²)	VOLUME (m ³)	PREMIX QUANTITY (ton)	REMARKS
BROUGHT FORWARD:						2,486.65	125.67	291.69	
151	17 Aug 11	119.676	0.60	0.60	0.05	0.36	0.02	0.05	LHS
152	17 Aug 11	119.631	1.30	1.20	0.05	1.56	0.08	0.19	LHS
153	17 Aug 11	119.694	1.10	0.60	0.05	0.66	0.03	0.07	LHS
154	17 Aug 11	119.698	0.70	0.60	0.05	0.42	0.02	0.05	LHS
155	18 Aug 11	119.922	0.80	0.30	0.05	0.24	0.01	0.02	RHS
156	18 Aug 11	119.923	0.80	0.30	0.05	0.24	0.01	0.02	LHS
157	18 Aug 11	119.917	0.90	0.70	0.05	0.63	0.03	0.07	LHS
158	18 Aug 11	119.996	1.00	0.40	0.05	0.40	0.02	0.05	RHS
159	18 Aug 11	120.037	0.80	0.40	0.05	0.32	0.02	0.05	RHS
160	18 Aug 11	120.038	0.70	0.50	0.05	0.35	0.02	0.05	RHS
161	18 Aug 11	120.039	1.30	0.70	0.05	0.91	0.05	0.12	RHS
162	18 Aug 11	120.049	0.70	0.40	0.05	0.28	0.01	0.02	RHS
163	18 Aug 11	120.056	2.20	1.00	0.05	2.20	0.11	0.26	RHS
164	18 Aug 11	120.077	0.90	0.90	0.05	0.81	0.04	0.09	RHS
165	18 Aug 11	120.097	2.10	1.10	0.05	2.31	0.12	0.28	LHS
166	19 Aug 11	140.300	1.50	0.70	0.05	1.05	0.05	0.12	LHS
167	19 Aug 11	139.297	1.10	0.30	0.05	0.33	0.02	0.05	LHS
168	19 Aug 11	139.344	0.80	0.70	0.05	0.56	0.03	0.07	LHS
169	19 Aug 11	139.338	0.70	0.30	0.05	0.21	0.01	0.02	LHS
170	19 Aug 11	139.334	1.00	0.80	0.05	0.80	0.04	0.09	LHS
171	19 Aug 11	139.332	1.00	0.70	0.05	0.70	0.04	0.09	LHS
172	19 Aug 11	139.330	0.70	0.50	0.05	0.35	0.02	0.05	LHS
173	19 Aug 11	139.329	1.40	0.50	0.05	0.70	0.04	0.09	RHS
174	19 Aug 11	139.323	0.80	0.50	0.05	0.40	0.02	0.05	RHS
175	19 Aug 11	139.313	0.80	0.30	0.05	0.24	0.01	0.02	RHS
176	19 Aug 11	139.311	1.10	0.90	0.05	0.99	0.05	0.12	RHS
177	19 Aug 11	139.309	1.30	1.00	0.05	1.30	0.07	0.16	RHS
178	19 Aug 11	139.310	1.00	0.80	0.05	0.80	0.04	0.09	RHS
179	19 Aug 11	139.312	0.90	0.70	0.05	0.63	0.03	0.07	RHS
180	19 Aug 11	139.315	0.80	0.50	0.05	0.40	0.02	0.05	RHS
CARRIED FORWARD:						2,507.80	126.75	294.22	

LINTASAN RESOURCES SDN. BHD.
 MAINTENANCE OF FEDERAL ROADS - WEST COAST, SABAH

R01 POTHOLE PATCHING RECORD

DISTRICT: Ranau
ROUTE NO. 22
ROAD NAME: Jalan Kota Kinabalu - Sandakan
MONTH: August 2011

ITEM	DATE	CHAINAGE	Length (m)	Width (m)	Depth (m)	AREA (m ²)	VOLUME (m ³)	PREMIX QUANTITY (ton)	REMARKS
BROUGHT FORWARD:						2,507.80	126.75	294.22	
181	20 Aug 11	139.109	2.20	0.90	0.05	1.98	0.10	0.23	RHS
182	20 Aug 11	139.089	2.20	1.30	0.05	2.86	0.14	0.32	RHS
183	20 Aug 11	139.085	1.10	0.50	0.05	0.55	0.03	0.07	RHS
184	20 Aug 11	138.942	0.60	0.40	0.05	0.24	0.01	0.02	RHS
185	20 Aug 11	138.941	0.70	0.40	0.05	0.28	0.01	0.02	RHS
186	20 Aug 11	138.939	1.90	0.30	0.05	0.57	0.03	0.07	RHS
187	20 Aug 11	138.743	3.10	1.20	0.05	3.72	0.19	0.44	LHS
188	20 Aug 11	137.594	2.00	0.80	0.05	1.60	0.08	0.19	RHS
189	20 Aug 11	137.423	1.70	0.80	0.05	1.36	0.07	0.16	RHS
190	20 Aug 11	137.080	1.60	2.20	0.05	3.52	0.18	0.42	RHS
191	22 Aug 11	72.470	1.00	0.90	0.05	0.90	0.05	0.12	LHS
192	22 Aug 11	72.481	1.00	1.00	0.05	1.00	0.05	0.12	LHS
193	22 Aug 11	72.484	1.10	0.80	0.05	0.88	0.04	0.09	LHS
194	22 Aug 11	72.580	0.80	0.30	0.05	0.24	0.01	0.02	LHS
195	22 Aug 11	72.640	0.80	0.50	0.05	0.40	0.02	0.05	LHS
196	22 Aug 11	74.090	2.80	1.20	0.05	3.36	0.17	0.39	LHS
197	22 Aug 11	74.094	2.00	0.80	0.05	1.60	0.08	0.19	LHS
198	23 Aug 11	53.190	0.50	0.40	0.05	0.20	0.01	0.02	RHS
199	23 Aug 11	53.170	1.20	0.80	0.05	0.96	0.05	0.12	LHS
200	23 Aug 11	53.140	0.90	0.60	0.05	0.54	0.03	0.07	LHS
201	23 Aug 11	53.138	1.00	0.80	0.05	0.80	0.04	0.09	LHS
202	23 Aug 11	53.090	0.70	0.50	0.05	0.35	0.02	0.05	LHS
203	23 Aug 11	52.350	1.60	1.00	0.05	1.60	0.08	0.19	RHS
204	24 Aug 11	68.354	2.80	1.90	0.05	5.32	0.27	0.63	LHS
205	24 Aug 11	68.370	3.70	2.20	0.05	8.14	0.41	0.95	LHS
206	24 Aug 11	68.375	3.00	1.10	0.05	3.30	0.17	0.39	LHS
207	25 Aug 11	120.247	1.60	1.10	0.05	1.76	0.09	0.21	LHS
208	25 Aug 11	120.255	0.80	0.40	0.05	0.32	0.02	0.05	RHS
209	25 Aug 11	124.162	1.30	1.00	0.05	1.30	0.07	0.16	LHS
210	25 Aug 11	124.183	2.30	1.60	0.05	3.68	0.18	0.42	LHS
CARRIED FORWARD:						2,561.13	129.45	300.49	

LINTASAN RESOURCES SDN. BHD.
 MAINTENANCE OF FEDERAL ROADS - WEST COAST, SABAH

R01 POTHOLE PATCHING RECORD

DISTRICT: Ranau
ROUTE NO. 22
ROAD NAME: Jalan Kota Kinabalu - Sandakan
MONTH: August 2011

ITEM	DATE	CHAINAGE	Length (m)	Width (m)	Depth (m)	AREA (m ²)	VOLUME (m ³)	PREMIX QUANTITY (ton)	REMARKS
BROUGHT FORWARD:						2,561.13	129.45	300.49	
211	25 Aug 11	124.188	2.80	1.60	0.05	4.48	0.22	0.51	LHS
212	25 Aug 11	124.191	0.60	0.40	0.05	0.24	0.01	0.02	LHS
213	25 Aug 11	124.210	0.40	0.30	0.05	0.12	0.01	0.02	LHS
214	25 Aug 11	124.215	0.40	0.30	0.05	0.12	0.01	0.02	LHS
215	25 Aug 11	124.220	0.50	0.30	0.05	0.15	0.01	0.02	LHS
216	25 Aug 11	124.344	2.40	1.70	0.05	4.08	0.20	0.46	LHS
217	26 Aug 11	52.077	1.60	0.80	0.05	1.28	0.06	0.14	RHS
218	26 Aug 11	52.146	1.70	0.40	0.05	0.68	0.03	0.07	RHS
219	26 Aug 11	52.208	1.70	0.90	0.05	1.53	0.08	0.19	RHS
220	26 Aug 11	52.351	0.80	0.40	0.05	0.32	0.02	0.05	RHS
221	26 Aug 11	52.401	1.00	0.60	0.05	0.60	0.03	0.07	RHS
222	26 Aug 11	52.405	1.10	0.80	0.05	0.88	0.04	0.09	RHS
223	26 Aug 11	52.410	0.80	0.70	0.05	0.56	0.03	0.07	RHS
224	26 Aug 11	52.412	0.50	0.40	0.05	0.20	0.01	0.02	RHS
225	26 Aug 11	52.415	0.60	0.40	0.05	0.24	0.01	0.02	RHS
226	26 Aug 11	52.418	0.40	0.30	0.05	0.12	0.01	0.02	RHS
227	26 Aug 11	52.420	0.80	0.60	0.05	0.48	0.02	0.05	RHS
228	26 Aug 11	52.421	1.00	0.90	0.05	0.90	0.05	0.12	RHS
229	27 Aug 11	125.471	0.70	0.50	0.05	0.35	0.02	0.05	LHS
230	27 Aug 11	128.300	0.80	0.60	0.05	0.48	0.02	0.05	LHS
231	27 Aug 11	128.303	0.60	0.50	0.05	0.30	0.02	0.05	LHS
232	27 Aug 11	128.306	0.60	0.50	0.05	0.30	0.02	0.05	LHS
233	27 Aug 11	128.250	2.70	1.00	0.05	2.70	0.14	0.32	LHS
234	27 Aug 11	128.252	0.80	0.70	0.05	0.56	0.03	0.07	LHS
235	27 Aug 11	128.255	0.90	0.80	0.05	0.72	0.04	0.09	LHS
236	27 Aug 11	128.260	1.10	1.00	0.05	1.10	0.06	0.14	LHS
237	27 Aug 11	128.261	0.90	0.80	0.05	0.72	0.04	0.09	LHS
238	27 Aug 11	128.262	0.80	0.70	0.05	0.56	0.03	0.07	LHS
239	27 Aug 11	128.265	0.80	0.50	0.05	0.40	0.02	0.05	LHS
240	27 Aug 11	128.270	0.70	0.60	0.05	0.42	0.02	0.05	LHS
CARRIED FORWARD:						2,586.72	130.76	303.53	

LINTASAN RESOURCES SDN BHD.
MAINTENANCE OF FEDERAL ROADS - WEST COAST, SABAH

SUMMARY - POTHOLE PATCHING RECORD

Month: AUGUST 2011

ITEM	DISTRICT	ROUTE NO.	ROAD NAME	AREA (m ²)			VOLUME (m ³)			PREMIX QUANTITY (TON)		
				PREVIOUS MONTH	CURRENT MONTH	CUM. MONTH	PREVIOUS MONTH	CURRENT MONTH	CUM. MONTH	PREVIOUS MONTH	CURRENT MONTH	CUM. MONTH
1	Kota Kinabalu	01	Jalan Kota Kinabalu - Sindumin	141.42	-	141.42	7.07	-	7.07	16.40	-	16.40
2	Penampang	01	Jalan Kota Kinabalu - Sindumin	479.11	190.05	669.16	23.96	9.50	33.46	55.58	22.05	77.63
3	Papar	01	Jalan Kota Kinabalu - Sindumin	2,404.26	192.24	2,596.50	121.05	9.61	130.66	280.83	22.30	303.13
4	Penampang	500	Jalan Kota Kinabalu - Keningau - Tenom	3,257.56	11.92	3,269.48	162.88	0.60	163.48	377.88	1.38	379.26
5	Penampang	501	Jalan Kota Kinabalu - Penampang - Lok Kawi	847.62	-	847.62	42.39	-	42.39	98.32	-	98.32
6	Kota Kinabalu	608	Jalan masuk ke Lapangan Terbang Lama, K.K.	115.65	4.68	120.33	5.79	0.23	6.02	13.41	0.54	13.95
TOTAL:				7,245.62	398.89	7,644.51	363.14	19.94	383.08	842.42	46.27	888.69

LINTASAN RESOURCES SDN. BHD.
MAINTENANCE OF FEDERAL ROADS - WEST COAST, SABAH

R01 POTHOLE PATCHING RECORD

DISTRICT: KOTA KINABALU
ROUTE NO. 01
ROAD NAME: JALAN KK - SINDUMIN
MONTH: AUGUST 2011

ITEM	DATE	CHAINAGE	Length (m)	Width (m)	Depth (m)	AREA (m2)	VOLUME (m3)	PREMIX QUANTITY (ton)	REMARKS
BROUGHT FORWARD:						141.42	7.07	16.40	
TOTAL:						141.42	7.07	16.40	

LINTASAN RESOURCES SDN. BHD.
MAINTENANCE OF FEDERAL ROADS - WEST COAST, SABAH

R01 POTHOLE PATCHING RECORD

DISTRICT: PENAMPANG

ROUTE NO. 01

ROAD NAME: JALAN KK - SINDUMIN

MONTH: AUGUST 2011

ITEM	DATE	CHAINAGE	Length (m)	Width (m)	Depth (m)	AREA (m2)	VOLUME (m3)	PREMIX QUANTITY (ton)	REMARKS
BROUGHT FORWARD:						479.11	23.96	55.58	
1	03 Aug 11	16.035	1.00	0.70	0.050	0.70	0.04	0.08	LHS
2	03 Aug 11	16.037	2.90	0.80	0.050	2.32	0.12	0.27	LHS
3	03 Aug 11	16.039	1.90	0.70	0.050	1.33	0.07	0.15	LHS
4	03 Aug 11	16.039	2.10	0.90	0.050	1.89	0.09	0.22	LHS
5	03 Aug 11	16.035	2.60	0.80	0.050	2.08	0.10	0.24	LHS
6	03 Aug 11	16.037	1.90	0.80	0.050	1.52	0.08	0.18	LHS
7	03 Aug 11	16.039	1.00	0.80	0.050	0.80	0.04	0.09	LHS
8	03 Aug 11	16.039	0.90	0.80	0.050	0.72	0.04	0.08	LHS
9	03 Aug 11	16.039	1.00	0.90	0.050	0.90	0.05	0.10	LHS
10	20 Aug 11	10.350	6.70	3.20	0.050	21.44	1.07	2.49	LHS
11	20 Aug 11	11.247	2.00	1.20	0.050	2.40	0.12	0.28	RHS
12	20 Aug 11	11.245	2.80	1.40	0.050	3.92	0.20	0.45	RHS
13	22 Aug 11	10.390	6.70	1.80	0.050	12.06	0.60	1.40	LHS
14	22 Aug 11	10.877	6.90	2.00	0.050	13.80	0.69	1.60	LHS
15	22 Aug 11	10.907	6.70	1.80	0.050	12.06	0.60	1.40	LHS
16	22 Aug 11	12.360	6.70	2.20	0.050	14.74	0.74	1.71	LHS
17	22 Aug 11	12.392	3.40	1.20	0.050	4.08	0.20	0.47	LHS
18	23 Aug 11	12.392	6.50	2.30	0.050	14.95	0.75	1.73	RHS
19	23 Aug 11	12.360	6.50	2.00	0.050	13.00	0.65	1.51	RHS
20	23 Aug 11	10.907	6.70	2.30	0.050	15.41	0.77	1.79	RHS
21	24 Aug 11	10.877	6.90	1.40	0.050	9.66	0.48	1.12	RHS
22	24 Aug 11	10.390	7.10	1.40	0.050	9.94	0.50	1.15	RHS
23	24 Aug 11	10.350	6.80	2.50	0.050	17.00	0.85	1.97	RHS
24	24 Aug 11	12.392	3.20	1.20	0.050	3.84	0.19	0.45	LHS
25	25 Aug 11	16.032	3.90	1.20	0.050	4.68	0.23	0.54	RHS
26	25 Aug 11	16.035	3.70	1.30	0.050	4.81	0.24	0.56	RHS
TOTAL:						669.16	33.46	77.63	

LINTASAN RESOURCES SDN. BHD.
MAINTENANCE OF FEDERAL ROADS - WEST COAST, SABAH

R01 POTHOLE PATCHING RECORD

DISTRICT: PAPAR

ROUTE NO. 01

ROAD NAME: JALAN KK - SINDUMIN

MONTH: AUGUST 2011

ITEM	DATE	CHAINAGE	Length (m)	Width (m)	Depth (m)	AREA (m2)	VOLUME (m3)	PREMIX QUANTITY (ton)	REMARKS
BROUGHT FORWARD:						2,404.26	121.05	280.83	
1	02 Aug 11	48.735	3.10	1.70	0.050	5.27	0.26	0.61	LHS
2	02 Aug 11	48.743	1.00	0.80	0.050	0.80	0.04	0.09	LHS
3	02 Aug 11	48.790	2.50	1.60	0.050	4.00	0.20	0.46	LHS
4	08 Aug 11	34.825	3.00	1.60	0.050	4.80	0.24	0.56	LHS
5	08 Aug 11	34.828	2.60	1.70	0.050	4.42	0.22	0.51	LHS
6	08 Aug 11	35.845	2.00	1.40	0.050	2.80	0.14	0.32	RHS
7	08 Aug 11	35.847	0.00	1.60	0.050	0.00	0.00	0.00	RHS
8	13 Aug 11	46.170	2.40	1.20	0.050	2.88	0.14	0.33	LHS
9	13 Aug 11	46.167	4.00	1.20	0.050	4.80	0.24	0.56	LHS
10	13 Aug 11	46.160	5.90	1.20	0.050	7.08	0.35	0.82	LHS
11	14 Aug 11	51.970	3.20	1.40	0.050	4.48	0.22	0.52	LHS
12	14 Aug 11	51.980	4.00	0.80	0.050	3.20	0.16	0.37	LHS
13	14 Aug 11	52.005	3.40	2.30	0.050	7.82	0.39	0.91	LHS
14	14 Aug 11	56.245	3.50	2.10	0.050	7.35	0.37	0.85	LHS
15	14 Aug 11	56.247	1.40	1.30	0.050	1.82	0.09	0.21	LHS
16	14 Aug 11	72.240	1.90	1.40	0.050	2.66	0.13	0.31	LHS
17	14 Aug 11	72.242	1.90	1.40	0.050	2.66	0.13	0.31	LHS
18	17 Aug 11	55.910	1.60	1.00	0.050	1.60	0.08	0.19	RHS
19	17 Aug 11	55.907	1.40	1.00	0.050	1.40	0.07	0.16	RHS
20	17 Aug 11	55.903	4.00	1.60	0.050	6.40	0.32	0.74	RHS
21	17 Aug 11	55.900	2.00	1.90	0.050	3.80	0.19	0.44	RHS
22	17 Aug 11	55.897	1.90	1.70	0.050	3.23	0.16	0.37	RHS
23	17 Aug 11	55.903	3.90	1.50	0.050	5.85	0.29	0.68	LHS
24	17 Aug 11	72.250	2.30	1.10	0.050	2.53	0.13	0.29	LHS
25	17 Aug 11	72.252	1.20	1.00	0.050	1.20	0.06	0.14	LHS
26	17 Aug 11	72.255	2.10	1.10	0.050	2.31	0.12	0.27	LHS
27	17 Aug 11	72.260	1.80	1.20	0.050	2.16	0.11	0.25	LHS
28	17 Aug 11	72.262	1.40	1.20	0.050	1.68	0.08	0.19	LHS
29	20 Aug 11	26.103	1.70	1.30	0.050	2.21	0.11	0.26	LHS
30	20 Aug 11	26.105	2.00	1.40	0.050	2.80	0.14	0.32	LHS
CARRIED FORWARD:						2,508.27	126.25	292.90	

LINTASAN RESOURCES SDN. BHD.
MAINTENANCE OF FEDERAL ROADS - WEST COAST, SABAH

R01 POTHOLE PATCHING RECORD

DISTRICT: PAPAR

ROUTE NO. 01

ROAD NAME: JALAN KK - SINDUMIN

MONTH: AUGUST 2011

ITEM	DATE	CHAINAGE	Length (m)	Width (m)	Depth (m)	AREA (m2)	VOLUME (m3)	PREMIX QUANTITY (ton)	REMARKS
BROUGHT FORWARD:						2,508.27	126.25	292.90	
31	20 Aug 11	26.118	4.50	1.50	0.050	6.75	0.34	0.78	LHS
32	20 Aug 11	26.123	2.20	1.20	0.050	2.64	0.13	0.31	LHS
33	20 Aug 11	26.153	2.60	1.50	0.050	3.90	0.20	0.45	LHS
34	22 Aug 11	23.485	6.40	1.10	0.050	7.04	0.35	0.82	RHS
35	22 Aug 11	23.480	5.00	1.30	0.050	6.50	0.33	0.75	RHS
36	25 Aug 11	72.100	1.00	0.90	0.050	0.90	0.05	0.10	LHS
37	25 Aug 11	70.880	1.10	1.00	0.050	1.10	0.06	0.13	LHS
38	25 Aug 11	70.873	1.00	1.00	0.050	1.00	0.05	0.12	RHS
39	25 Aug 11	70.870	1.10	1.00	0.050	1.10	0.06	0.13	RHS
40	25 Aug 11	63.270	2.00	1.20	0.050	2.40	0.12	0.28	RHS
41	25 Aug 11	63.250	1.80	1.20	0.050	2.16	0.11	0.25	RHS
42	25 Aug 11	63.235	1.80	1.10	0.050	1.98	0.10	0.23	RHS
43	25 Aug 11	63.232	2.50	1.40	0.050	3.50	0.18	0.41	LHS
44	25 Aug 11	63.230	2.00	1.30	0.050	2.60	0.13	0.30	LHS
45	25 Aug 11	63.207	1.50	1.20	0.050	1.80	0.09	0.21	LHS
46	25 Aug 11	63.205	2.00	1.40	0.050	2.80	0.14	0.32	LHS
47	25 Aug 11	62.693	1.20	1.00	0.050	1.20	0.06	0.14	RHS
48	25 Aug 11	62.670	1.00	0.90	0.050	0.90	0.05	0.10	RHS
49	25 Aug 11	62.630	1.20	1.20	0.050	1.44	0.07	0.17	LHS
50	25 Aug 11	62.625	4.50	1.10	0.050	4.95	0.25	0.57	LHS
51	26 Aug 11	24.080	9.20	1.40	0.050	12.88	0.64	1.49	RHS
52	26 Aug 11	36.908	2.80	1.70	0.050	4.76	0.24	0.55	LHS
53	26 Aug 11	36.910	1.80	1.60	0.050	2.88	0.14	0.33	LHS
54	26 Aug 11	36.912	1.70	1.10	0.050	1.87	0.09	0.22	LHS
55	26 Aug 11	34.818	1.70	1.50	0.050	2.55	0.13	0.30	LHS
56	26 Aug 11	34.820	3.90	1.70	0.050	6.63	0.33	0.77	LHS
TOTAL:						2,596.50	130.66	303.13	

LINTASAN RESOURCES SDN. BHD.
MAINTENANCE OF FEDERAL ROADS - WEST COAST, SABAH

R01 POTHOLE PATCHING RECORD

DISTRICT: PENAMPANG

ROUTE NO. 500

ROAD NAME: JALAN KK - KENINGAU - TENOM

MONTH: AUGUST 2011

ITEM	DATE	CHAINAGE	Length (m)	Width (m)	Depth (m)	AREA (m2)	VOLUME (m3)	PREMIX QUANTITY (ton)	REMARKS
BROUGHT FORWARD:						3,257.56	162.88	377.88	
1	10 Aug 11	33.432	0.40	0.40	0.050	0.16	0.01	0.02	LHS
2	10 Aug 11	33.434	0.40	0.40	0.050	0.16	0.01	0.02	LHS
3	10 Aug 11	33.436	0.80	0.40	0.050	0.32	0.02	0.04	RHS
4	10 Aug 11	33.438	0.80	0.40	0.050	0.32	0.02	0.04	RHS
5	10 Aug 11	33.440	0.80	0.40	0.050	0.32	0.02	0.04	RHS
6	10 Aug 11	33.442	0.80	0.40	0.050	0.32	0.02	0.04	RHS
7	10 Aug 11	33.788	0.60	0.40	0.050	0.24	0.01	0.03	LHS
8	10 Aug 11	33.790	0.60	0.40	0.050	0.24	0.01	0.03	LHS
9	10 Aug 11	33.792	0.60	0.40	0.050	0.24	0.01	0.03	LHS
10	10 Aug 11	40.024	0.40	0.40	0.050	0.16	0.01	0.02	RHS
11	10 Aug 11	40.026	0.40	0.40	0.050	0.16	0.01	0.02	RHS
12	12 Aug 11	34.812	0.60	0.40	0.050	0.24	0.01	0.03	LHS
13	12 Aug 11	34.814	0.60	0.40	0.050	0.24	0.01	0.03	LHS
14	12 Aug 11	34.816	0.60	0.40	0.050	0.24	0.01	0.03	LHS
15	12 Aug 11	34.824	0.40	0.40	0.050	0.16	0.01	0.02	LHS
16	12 Aug 11	34.826	0.40	0.40	0.050	0.16	0.01	0.02	LHS
17	12 Aug 11	34.828	1.40	0.40	0.050	0.56	0.03	0.06	LHS
18	12 Aug 11	34.830	1.40	0.40	0.050	0.56	0.03	0.06	LHS
19	12 Aug 11	34.832	1.40	0.40	0.050	0.56	0.03	0.06	LHS
20	12 Aug 11	34.834	1.40	0.40	0.050	0.56	0.03	0.06	LHS
21	12 Aug 11	34.836	1.40	0.40	0.050	0.56	0.03	0.06	LHS
22	12 Aug 11	34.838	1.40	0.40	0.050	0.56	0.03	0.06	LHS
23	12 Aug 11	34.840	1.40	0.40	0.050	0.56	0.03	0.06	LHS
24	12 Aug 11	34.846	0.60	0.40	0.050	0.24	0.01	0.03	LHS
25	12 Aug 11	34.848	0.60	0.40	0.050	0.24	0.01	0.03	LHS
26	12 Aug 11	34.850	0.60	0.40	0.050	0.24	0.01	0.03	LHS
27	12 Aug 11	34.848	0.40	0.40	0.050	0.16	0.01	0.02	LHS
28	12 Aug 11	34.850	0.40	0.40	0.050	0.16	0.01	0.02	LHS
29	12 Aug 11	34.854	0.60	0.40	0.050	0.24	0.01	0.03	LHS
30	12 Aug 11	34.856	0.60	0.40	0.050	0.24	0.01	0.03	LHS
CARRIED FORWARD:						3,266.68	163.34	378.94	

LINTASAN RESOURCES SDN. BHD.
MAINTENANCE OF FEDERAL ROADS - WEST COAST, SABAH

R01 POTHOLE PATCHING RECORD

DISTRICT: PENAMPANG

ROUTE NO. 500

ROAD NAME: JALAN KK - KENINGAU - TENOM

MONTH: AUGUST 2011

ITEM	DATE	CHAINAGE	Length (m)	Width (m)	Depth (m)	AREA (m2)	VOLUME (m3)	PREMIX QUANTITY (ton)	REMARKS
BROUGHT FORWARD:						3,266.68	163.34	378.94	
31	12 Aug 11	34.860	0.60	0.40	0.050	0.24	0.01	0.03	LHS
32	12 Aug 11	34.862	0.60	0.40	0.050	0.24	0.01	0.03	LHS
33	12 Aug 11	34.864	0.60	0.40	0.050	0.24	0.01	0.03	LHS
34	12 Aug 11	35.442	0.60	0.40	0.050	0.24	0.01	0.03	RHS
35	12 Aug 11	35.444	0.60	0.40	0.050	0.24	0.01	0.03	RHS
36	12 Aug 11	35.444	0.80	0.40	0.050	0.32	0.02	0.04	RHS
37	12 Aug 11	35.466	0.80	0.40	0.050	0.32	0.02	0.04	RHS
38	12 Aug 11	35.468	0.80	0.40	0.050	0.32	0.02	0.04	RHS
39	12 Aug 11	35.470	0.80	0.40	0.050	0.32	0.02	0.04	RHS
40	12 Aug 11	35.472	0.80	0.40	0.050	0.32	0.02	0.04	RHS
TOTAL:						3,269.48	163.48	379.26	

LINTASAN RESOURCES SDN. BHD.
 MAINTENANCE OF FEDERAL ROADS - WEST COAST, SABAH

R01 POTHOLE PATCHING RECORD

DISTRICT: PENAMPANG

ROUTE NO. 501

ROAD NAME: JALAN KK - PENAMPANG - LOKKAWI

MONTH: AUGUST 2011

ITEM	DATE	CHAINAGE	Length (m)	Width (m)	Depth (m)	AREA (m ²)	VOLUME (m ³)	PREMIX QUANTITY (ton)	REMARKS
BROUGHT FORWARD:						847.62	42.39	98.32	
TOTAL:						847.62	42.39	98.32	

LINTASAN RESOURCES SDN. BHD.
MAINTENANCE OF FEDERAL ROADS - WEST COAST, SABAH

R01 POTHOLE PATCHING RECORD

DISTRICT: KOTA KINABALU

ROUTE NO. 608

ROAD NAME: JALAN MASUK KE LAPANGAN TERBANG LAMA

MONTH: AUGUST 2011

ITEM	DATE	CHAINAGE	Length (m)	Width (m)	Depth (m)	AREA (m2)	VOLUME (m3)	PREMIX QUANTITY (ton)	REMARKS
BROUGHT FORWARD:						115.65	5.79	13.41	
1	03 Aug 11	0.407	1.00	0.90	0.050	0.90	0.05	0.10	RHS
2	03 Aug 11	0.405	1.40	1.20	0.050	1.68	0.08	0.19	RHS
3	03 Aug 11	0.398	2.10	1.00	0.050	2.10	0.11	0.24	RHS
TOTAL:						120.33	6.02	13.95	

LINTASAN RESOURCES SDN BHD.
MAINTENANCE OF FEDERAL ROADS - WEST COAST, SABAH

SUMMARY - POTHOLE PATCHING RECORD

Month : AUGUST 2011

ITEM	DISTRICT	ROUTE NO.	ROAD NAME	AREA (m ²)			VOLUME (m ³)			PREMIX QUANTITY (TON)		
				PREVIOUS MONTH	CURRENT MONTH	CUM. MONTH	PREVIOUS MONTH	CURRENT MONTH	CUM. MONTH	PREVIOUS MONTH	CURRENT MONTH	CUM. MONTH
1	TAMBUNAN	500	Jalan Kota Kinabalu - Keningau - Tenom	1,257.45	20.49	1,277.94	65.97	1.02	66.99	153.04	2.39	155.43
2	KENINGAU	500	Jalan Kota Kinabalu - Keningau - Tenom	284.19	25.82	310.01	18.73	1.37	20.10	43.42	3.18	46.60
3	TENOM	500	Jalan Kota Kinabalu - Keningau - Tenom	139.29	15.98	155.27	8.17	0.79	8.96	18.95	1.83	20.78
TOTAL:				1,680.93	62.29	1,743.22	92.87	3.18	96.05	215.41	7.40	222.81

LINTASAN RESOURCES SDN. BHD.
MAINTENANCE OF FEDERAL ROADS - WEST COAST, SABAH

R01 POTHOLE PATCHING RECORD

DISTRICT: TAMBUNAN

ROUTE NO. 500

ROAD NAME: JLN K. KINABALU - KENINGAU-TENOM

MONTH: August 2011

ITEM	DATE	CHAINAGE	Length (m)	Width (m)	Depth (m)	AREA (m2)	VOLUME (m3)	PREMIX QUANTITY (ton)	REMARKS
BROUGHT FORWARD:						1,257.45	65.97	153.04	
1	27 Aug 11	63.750	1.40	1.10	0.050	1.54	0.08	0.19	LHS
2	27 Aug 11	63.760	1.60	1.20	0.050	1.92	0.10	0.23	LHS
3	27 Aug 11	63.790	1.70	1.30	0.050	2.21	0.11	0.26	LHS
4	27 Aug 11	65.100	0.90	0.80	0.050	0.72	0.04	0.09	LHS
5	27 Aug 11	65.760	0.80	0.60	0.050	0.48	0.02	0.05	LHS
6	27 Aug 11	68.450	1.20	0.90	0.050	1.08	0.05	0.12	LHS
7	27 Aug 11	68.610	1.30	1.10	0.050	1.43	0.07	0.16	RHS
8	27 Aug 11	75.250	1.90	1.20	0.050	2.28	0.11	0.26	LHS
9	27 Aug 11	80.660	1.20	0.90	0.050	1.08	0.05	0.12	LHS
10	27 Aug 11	86.610	1.40	0.80	0.050	1.12	0.06	0.14	RHS
11	27 Aug 11	99.370	5.10	1.30	0.050	6.63	0.33	0.77	LHS
12									
13									
14									
15									
16									
17									
18									
19									
20									
21									
22									
23									
24									
25									
26									
27									
28									
29									
30									
TOTAL :						1,277.94	66.99	155.43	

LINTASAN RESOURCES SDN. BHD.
MAINTENANCE OF FEDERAL ROADS - WEST COAST, SABAH

R01 POTHOLE PATCHING RECORD

DISTRICT: KENINGAU
ROUTE NO. 500
ROAD NAME: JLN K. KINABALU - KENINGAU-TENOM
MONTH: August 2011

ITEM	DATE	CHAINAGE	Length (m)	Width (m)	Depth (m)	AREA (m2)	VOLUME (m3)	PREMIX QUANTITY (ton)	REMARKS
BROUGHT FORWARD:						284.19	18.73	43.42	
1	17 Aug 11	126.403	0.70	0.60	0.050	0.42	0.02	0.05	LHS
2	17 Aug 11	126.700	2.10	1.30	0.075	2.73	0.20	0.46	RHS
3	27 Aug 11	104.133	0.40	0.40	0.050	0.16	0.01	0.02	RHS
4	27 Aug 11	104.192	0.60	0.40	0.050	0.24	0.01	0.02	RHS
5	27 Aug 11	112.295	0.90	1.00	0.050	0.90	0.05	0.12	RHS
6	27 Aug 11	114.957	2.50	1.40	0.050	3.50	0.18	0.42	LHS
7	27 Aug 11	119.786	1.20	1.00	0.050	1.20	0.06	0.14	LHS
8	27 Aug 11	120.645	3.40	1.50	0.050	5.10	0.26	0.60	RHS
9	27 Aug 11	123.583	8.90	1.30	0.050	11.57	0.58	1.35	RHS
10									
11									
12									
13									
14									
15									
16									
17									
18									
19									
20									
21									
22									
23									
24									
25									
26									
27									
28									
29									
30									
TOTAL						310.01	20.10	46.60	

LINTASAN RESOURCES SDN. BHD.
MAINTENANCE OF FEDERAL ROADS - WEST COAST, SABAH

R01 POTHOLE PATCHING RECORD

DISTRICT: TENOM

ROUTE NO. 500

ROAD NAME: JLN K. KINABALU - KENINGAU-TENOM

MONTH: August 2011

ITEM	DATE	CHAINAGE	Length (m)	Width (m)	Depth (m)	AREA (m2)	VOLUME (m3)	PREMIX QUANTITY (ton)	REMARKS
BROUGHT FORWARD:						139.29	8.17	18.95	
1	17 Aug 11	152.639	4.20	1.30	0.050	5.46	0.27	0.63	RHS
2	17 Aug 11	152.629	2.50	0.80	0.050	2.00	0.10	0.23	RHS
3	17 Aug 11	152.376	3.40	1.20	0.050	4.08	0.20	0.46	RHS
4	17 Aug 11	152.354	3.70	1.20	0.050	4.44	0.22	0.51	RHS
5									
6									
7									
8									
9									
10									
11									
12									
13									
14									
15									
16									
17									
18									
19									
20									
21									
22									
23									
24									
25									
26									
27									
28									
29									
30									
TOTAL						155.27	8.96	20.78	

LINTASAN RESOURCES SDN BHD.
MAINTENANCE OF FEDERAL ROADS - WEST COAST, SABAH

SUMMARY - POTHOLE PATCHING RECORD

Month: AUGUST 2011

ITEM	DISTRICT	ROUTE NO.	ROAD NAME	AREA (m ²)			VOLUME (m ³)			PREMIX QUANTITY (TON)		
				PREVIOUS MONTH	CURRENT MONTH	CUM. MONTH	PREVIOUS MONTH	CURRENT MONTH	CUM. MONTH	PREVIOUS MONTH	CURRENT MONTH	CUM. MONTH
1	Beaufort	01	Jalan Kota Kinabalu - Sindumin	227.403	2.090	229.493	11.383	0.105	11.488	26.416	0.244	26.660
2	Sipitang	01	Jalan Kota Kinabalu - Sindumin	171.030	0.560	171.590	8.637	0.560	8.665	20.100	0.560	20.165
3	Beaufort	502	Jalan Beaufort - Menumbok	119.250	1.450	120.700	5.987	0.073	6.060	13.895	0.169	14.064
4	Kuala Penyu	502	Jalan Beaufort - Menumbok	53.795	0.000	53.795	3.412	0.000	3.412	7.922	0.000	7.922
TOTAL:				571.478	4.100	575.578	29.419	0.738	29.625	68.333	0.973	68.811

LINTASAN RESOURCES SDN. BHD.
 MAINTENANCE OF FEDERAL ROADS - WEST COAST, SABAH

R01 POTHOLE PATCHING RECORD

DISTRICT: BEAUFORT
ROUTE NO. 01
ROAD NAME: JALAN KOTA KINABALU - SINDUMIN
MONTH: AUGUST 2011

ITEM	DATE	CHAINAGE	Length (m)	Width (m)	Depth (m)	AREA (m2)	VOLUME (m3)	PREMIX QUANTITY (ton)	REMARKS
BROUGHT FORWARD:						227.403	11.383	26.416	
1	06 Aug 11	75.036	0.80	0.70	0.050	0.560	0.028	0.065	LHS
2	20 Aug 11	90.395	0.90	0.90	0.050	0.810	0.041	0.095	LHS
3	29 Aug 11	123.140	0.90	0.80	0.050	0.720	0.036	0.084	LHS
4									
5									
6									
7									
8									
9									
10									
11									
12									
13									
14									
15									
16									
17									
18									
19									
20									
21									
22									
23									
24									
25									
26									
27									
28									
29									
30									
CARRIED FORWARD:						229.493	11.488	26.660	

LINTASAN RESOURCES SDN. BHD.
 MAINTENANCE OF FEDERAL ROADS - WEST COAST, SABAH

R01 POTHOLE PATCHING RECORD

DISTRICT: SIPITANG

ROUTE NO. 01

ROAD NAME: JALAN KOTA KINABALU - SINDUMIN

MONTH: AUGUST 2011

ITEM	DATE	CHAINAGE	Length (m)	Width (m)	Depth (m)	AREA (m2)	VOLUME (m3)	PREMIX QUANTITY (ton)	REMARKS
BROUGHT FORWARD:									
1	06 Aug 11	140.510	0.80	0.70	0.050	0.560	0.028	0.065	LHS
2									
3									
4									
5									
6									
7									
8									
9									
10									
11									
12									
13									
14									
15									
16									
17									
18									
19									
20									
21									
22									
23									
24									
25									
26									
27									
28									
29									
30									
CARRIED FORWARD:						171.590	8.665	20.165	

LINTASAN RESOURCES SDN. BHD.
 MAINTENANCE OF FEDERAL ROADS - WEST COAST, SABAH

R01 POTHOLE PATCHING RECORD

DISTRICT: BEAUFORT

ROUTE NO. 502

ROAD NAME: JALAN BEAUFORT - MENUMBOK

MONTH: AUGUST 2011

ITEM	DATE	CHAINAGE	Length (m)	Width (m)	Depth (m)	AREA (m2)	VOLUME (m3)	PREMIX QUANTITY (ton)	REMARKS
BROUGHT FORWARD:			-	-	-	119.250	5.987	13.895	
1	06 Aug 11	10.969	0.70	0.40	0.050	0.280	0.014	0.032	LHS
2	11 Aug 11	11.330	0.50	0.50	0.050	0.250	0.013	0.030	LHS
3	11 Aug 11	11.775	0.90	0.80	0.050	0.720	0.036	0.084	LHS
4	13 Aug 11	12.052	0.50	0.40	0.050	0.200	0.010	0.023	LHS
5									
6									
7									
8									
9									
10									
11									
12									
13									
14									
15									
16									
17									
18									
19									
20									
21									
22									
23									
24									
25									
26									
27									
28									
29									
30									
CARRIED FORWARD:						120.700	6.060	14.064	

LINTASAN RESOURCES SDN. BHD.
 MAINTENANCE OF FEDERAL ROADS - WEST COAST, SABAH

R01 POTHOLE PATCHING RECORD

DISTRICT: KUALA PENYU

ROUTE NO. 502

ROAD NAME: JALAN BEAUFORT - MENUMBOK

MONTH: AUGUST 2011

ITEM	DATE	CHAINAGE	Length (m)	Width (m)	Depth (m)	AREA (m2)	VOLUME (m3)	PREMIX QUANTITY (ton)	REMARKS
BROUGHT FORWARD:			-	-	-	53.795	3.412	7.922	
1									
2									
3									
4									
5									
6									
7									
8									
9									
10									
11									
12									
13									
14									
15									
16									
17									
18									
19									
20									
21									
22									
23									
24									
25									
26									
27									
28									
29									
30									
CARRIED FORWARD:						53.795	3.412	7.922	

DISTRICT : BEAUFORT
ROUTE NO : R01 JALAN KOTA KINABALU-SINDUMIN
LOCATION : CH 123.663 - LHS
KM 125.423

**R01 - PAVEMENT
PAVEMENT TREATMENT**



BEFORE



IN PROGRESS



AFTER

DISTRICT : SIPITANG
ROUTE NO : R01 JALAN KOTA KINABALU-SINDUMIN
LOCATION : CH 128.629 - LHS
KM 130.389

**R01 - PAVEMENT
PAVEMENT TREATMENT**



BEFORE



IN PROGRESS



AFTER

LINTASAN RESOURCES SDN. BHD.
PAVEMENT TREATMENT
GRAND SUMMARY

MONTH: AUGUST 2011

DISTRICT	ROUTE NO.	ROAD NAME	Previous Month	Current Month	Cummulative
			(m ²)	(m ²)	(m ²)
Kota Belud	01	Jalan Kota Kinabalu-Kudat	0.00	108.00	108.00
Kota Marudu	01	Jalan Kota Kinabalu-Kudat	0.00	0.00	0.00
Kudat	01	Jalan Kota Kinabalu-Kudat	0.00	0.00	0.00
Tuaran	01	Jalan Kota Kinabalu-Kudat	364.40	77.57	441.97
	22	Jalan Kota Kinabalu-Sandakan	1,759.51	951.45	2,710.96
	503	Jalan Berungis-Kota Belud	87.52	37.33	124.85
Kota Kinabalu	01	Jalan Kota Kinabalu-Kudat	425.86	7.44	433.30
	01	Jalan Kota Kinabalu-Sindumin	10.78	8.10	18.88
	606	Jalan Susur Sepangar Bay	981.01	18.80	999.81
	607	Jalan Masuk Ke Pelabuhan Baru	0.00	0.00	0.00
	608	Jalan K Masuk Ke Lapangan Terbang Lama	77.86	26.10	103.96
Penampang	01	Jalan Kota Kinabalu-Sindumin	74.85	0.00	74.85
	500	Jalan Kota Kinabalu-Keningau-Tenom	1,652.95	313.64	1,966.59
	501	Jalan Kota Kinabalu-Penampang-Lok Kawi	979.80	610.84	1,590.64
Papar	01	Jalan Kota Kinabalu-Sindumin	441.33	26.90	468.23
Ranau	22	Jalan Kota Kinabalu-Sandakan	661.45	33.11	694.56
Tambunan	500	Jalan Kota Kinabalu-Keningau-Tenom	644.25	44.50	688.75
Keningau	500	Jalan Kota Kinabalu-Keningau-Tenom	10.20	12.95	23.15
Tenom	500	Jalan Kota Kinabalu-Keningau-Tenom	55.40	0.00	55.40
Beaufort	01	Jalan Kota Kinabalu-Sindumin	1,832.26	363.80	2,196.06
	502	Jalan Beaufort-Menumbok	343.45	63.40	406.85
Sipitang	01	Jalan Kota Kinabalu-Sindumin	181.86	141.45	323.31
Kuala Penyu	502	Jalan Beaufort-Menumbok	1,093.43	80.28	1,173.71
TOTAL			11,678.17	2,925.66	14,603.83

LINTASAN RESOURCES SDN. BHD.
MAINTENANCE OF FEDERAL ROADS - WEST COAST, SABAH

SUMMARY - PAVEMENT TREATMENT RECORD

Month : AUGUST 2011

ITEM	DISTRICT	ROUTE NO.	ROAD NAME	AREA (m ²)		
				PREVIOUS MONTH	CURRENT MONTH	CUM. MONTH
1	KOTA BELUD	01	JALAN KOTA KINABALU - KUDAT	-	108.00	108.00
2	KOTA MARUDU	01	JALAN KOTA KINABALU - KUDAT	-	-	-
3	KUDAT	01	JALAN KOTA KINABALU - KUDAT	-	-	-
TOTAL				-	108.00	108.00

LINTASAN RESOURCES SDN. BHD.
MAINTENANCE OF FEDERAL ROADS - WEST COAST, SABAH

R01 PAVEMENT TREATMENT RECORD

DISTRICT: KOTA BELUD
ROUTE NO. 01
ROAD NAME: JALAN KOTA KINABALU- KUDAT
MONTH: AUGUST 2011

ITEM	DATE	LOCATION (CH)	LENGTH (m)	WIDTH (m)	AREA (m ²)	REMARKS
BROUGHT FORWARD:						
1	20 Aug 11	98.950	60.00	1.80	108.00	RHS
2						
3						
4						
5						
6						
7						
8						
9						
10						
11						
12						
13						
14						
15						
16						
17						
18						
19						
20						
21						
22						
23						
24						
25						
26						
27						
28						
29						
30						
BALANCE END OF AUG :					108.00	

LINTASAN RESOURCES SDN. BHD.
MAINTENANCE OF FEDERAL ROADS - WEST COAST, SABAH

SUMMARY - PAVEMENT TREATMENT RECORD

Month: AUGUST 2011

ITEM	DISTRICT	ROUTE NO.	ROAD NAME	AREA (m ²)		
				PREVIOUS MONTH	CURRENT MONTH	CUM. MONTH
1	Kota Kinabalu	01	Jalan Kota Kinabalu - Kudat	425.86	7.44	433.30
2	Tuaran	01	Jalan Kota Kinabalu - Kudat	364.37	77.57	441.94
3	Tuaran	22	Jalan Kota Kinabalu - Sandakan	1,759.51	658.01	2,417.52
4	Tuaran	503	Jalan Berungis - Kota Belud	87.52	37.33	124.85
5	Kota Kinabalu	606	Jalan Susur Sepangar Bay	1,081.01	18.80	1,099.81
6	Kota Kinabalu	607	Jalan Masuk Ke Pelabuhan Baru, KK	-	-	-
TOTAL				3,718.27	799.15	4,517.42

LINTASAN RESOURCES SDN. BHD.
 MAINTENANCE OF FEDERAL ROADS - WEST COAST, SABAH

R01 PAVEMENT TREATMENT RECORD

DISTRICT: KOTA KINABALU

ROUTE NO. 01

ROAD NAME: JALAN KOTA KINABALU - KUDAT

MONTH: AUGUST 2011

ITEM	DATE	LOCATION (CH)	LENGTH (m)	WIDTH (m)	AREA (m ²)	REMARKS
BROUGHT FORWARD:					425.86	
1	08 Aug 11	16.735	6.00	0.50	3.00	RHS
2	12 Aug 11	2.043	7.40	0.60	4.44	LHS
TOTAL:					433.30	

LINTASAN RESOURCES SDN. BHD.
 MAINTENANCE OF FEDERAL ROADS - WEST COAST, SABAH

R01 PAVEMENT TREATMENT RECORD

DISTRICT: TUARAN

ROUTE NO. 01

ROAD NAME: JALAN KOTA KINABALU - KUDAT

MONTH: AUGUST 2011

ITEM	DATE	LOCATION (CH)	LENGTH (m)	WIDTH (m)	AREA (m ²)	REMARKS
BROUGHT FORWARD:					364.37	
1	08 Jan 00	30.463	5.30	3.40	18.02	RHS
2	08 Jan 00	27.471	8.00	1.00	8.00	RHS
3	15 Aug 11	34.051	7.30	1.00	7.30	LHS
4	15 Aug 11	34.061	7.30	1.10	8.03	LHS
5	24 Aug 11	31.329	7.40	0.80	5.92	RHS
6	24 Aug 11	31.314	7.40	1.00	7.40	RHS
7	24 Aug 11	31.311	8.20	1.00	8.20	RHS
8	25 Aug 11	21.781	9.00	0.90	8.10	RHS
9	25 Aug 11	32.268	6.00	1.10	6.60	LHS
TOTAL :					441.94	

LINTASAN RESOURCES SDN. BHD.
MAINTENANCE OF FEDERAL ROADS - WEST COAST, SABAH

R01 PAVEMENT TREATMENT RECORD

DISTRICT: TUARAN

ROUTE NO. 22

ROAD NAME: JALAN KOTA KINABALU - SANDAKAN

MONTH: AUGUST 2011

ITEM	DATE	LOCATION (CH)	LENGTH (m)	WIDTH (m)	AREA (m ²)	REMARKS
BROUGHT FORWARD:					1,759.51	
1	01 Aug 11	11.671	18.90	1.10	20.79	LHS
2	01 Aug 11	11.693	6.40	0.70	4.48	LHS
3	02 Aug 11	15.510	6.40	1.40	8.96	RHS
4	02 Aug 11	15.503	5.60	0.70	3.92	RHS
5	02 Aug 11	15.503	7.30	0.70	5.11	RHS
6	02 Aug 11	15.490	5.00	1.00	5.00	RHS
7	02 Aug 11	15.482	6.70	0.90	6.03	RHS
8	02 Aug 11	15.480	6.70	0.80	5.36	RHS
9	02 Aug 11	15.467	6.10	1.20	7.32	RHS
10	02 Aug 11	15.450	7.60	1.20	9.12	RHS
11	02 Aug 11	15.440	6.00	0.90	5.40	RHS
12	05 Aug 11	32.585	5.00	1.20	6.00	LHS
13	05 Aug 11	32.583	9.00	1.40	12.60	LHS
14	05 Aug 11	32.605	5.70	0.70	3.99	LHS
15	05 Aug 11	32.612	6.70	1.00	6.70	LHS
16	05 Aug 11	32.612	5.10	1.10	5.61	LHS
17	05 Aug 11	32.617	5.00	0.70	3.50	LHS
18	05 Aug 11	32.630	9.20	1.10	10.12	LHS
19	07 Aug 11	11.595	14.30	3.30	47.19	RHS
20	07 Aug 11	11.590	5.70	2.20	12.54	RHS
21	08 Aug 11	32.660	14.10	1.50	21.15	LHS
22	08 Aug 11	32.680	11.80	1.30	15.34	LHS
23	08 Aug 11	32.680	8.30	1.40	11.62	LHS
24	08 Aug 11	32.750	5.80	1.20	6.96	LHS
25	08 Aug 11	32.755	5.50	0.70	3.85	RHS
26	08 Aug 11	32.780	8.10	0.90	7.29	RHS
27	08 Aug 11	32.986	9.70	1.20	11.64	RHS
28	08 Aug 11	33.995	6.80	1.30	8.84	RHS
29	08 Aug 11	33.022	12.20	1.10	13.42	RHS
30	09 Aug 11	33.060	8.50	1.70	14.45	LHS
CARRIED FORWARD :					2,063.81	

LINTASAN RESOURCES SDN. BHD.
MAINTENANCE OF FEDERAL ROADS - WEST COAST, SABAH

R01 PAVEMENT TREATMENT RECORD

DISTRICT: TUARAN

ROUTE NO. 22

ROAD NAME: JALAN KOTA KINABALU - SANDAKAN

MONTH: AUGUST 2011

ITEM	DATE	LOCATION (CH)	LENGTH (m)	WIDTH (m)	AREA (m ²)	REMARKS
BROUGHT FORWARD:					2,063.81	
31	09 Aug 11	33.068	7.10	1.40	9.94	LHS
32	09 Aug 11	33.080	9.30	1.20	11.16	LHS
33	09 Aug 11	33.085	6.80	1.20	8.16	LHS
34	09 Aug 11	33.090	8.50	1.30	11.05	LHS
35	09 Aug 11	33.090	8.70	0.80	6.96	LHS
36	09 Aug 11	34.008	14.00	1.40	19.60	LHS
37	09 Aug 11	34.002	14.20	1.20	17.04	LHS
38	09 Aug 11	32.045	6.40	1.80	11.52	LHS
39	10 Aug 11	33.105	7.10	1.30	9.23	LHS
40	10 Aug 11	33.112	14.30	1.40	20.02	LHS
41	10 Aug 11	33.113	7.00	0.90	6.30	LHS
42	10 Aug 11	33.127	5.40	1.00	5.40	LHS
43	10 Aug 11	33.132	13.10	0.80	10.48	LHS
44	10 Aug 11	33.190	5.00	1.20	6.00	LHS
45	11 Aug 11	33.214	17.80	0.90	16.02	LHS
46	11 Aug 11	33.237	21.70	0.90	19.53	LHS
47	11 Aug 11	33.880	15.00	1.40	21.00	LHS
48	11 Aug 11	33.890	9.20	1.00	9.20	LHS
49	12 Aug 11	33.912	13.60	1.10	14.96	LHS
50	12 Aug 11	33.300	9.80	1.00	9.80	RHS
51	12 Aug 11	33.300	6.20	1.10	6.82	RHS
52	12 Aug 11	33.285	19.10	1.30	24.83	RHS
53	12 Aug 11	33.265	5.00	1.20	6.00	RHS
54	12 Aug 11	33.260	5.30	0.90	4.77	RHS
55	13 Aug 11	33.315	6.90	1.10	7.59	LHS
56	13 Aug 11	33.225	11.20	1.10	12.32	LHS
57	13 Aug 11	33.338	17.80	1.30	23.14	LHS
58	13 Aug 11	33.355	8.50	1.10	9.35	LHS
59	13 Aug 11	33.364	7.60	1.00	7.60	LHS
60	13 Aug 11	33.392	6.60	1.20	7.92	LHS
CARRIED FORWARD :					2,417.52	

LINTASAN RESOURCES SDN. BHD.
MAINTENANCE OF FEDERAL ROADS - WEST COAST, SABAH

R01 PAVEMENT TREATMENT RECORD

DISTRICT: TUARAN

ROUTE NO. 22

ROAD NAME: JALAN KOTA KINABALU - SANDAKAN

MONTH: AUGUST 2011

ITEM	DATE	LOCATION (CH)	LENGTH (m)	WIDTH (m)	AREA (m ²)	REMARKS
BROUGHT FORWARD:					2,417.52	
61	13 Aug 11	33.930	14.40	1.30	18.72	LHS
62	13 Aug 11	33.985	5.50	1.20	6.60	LHS
63	13 Aug 11	33.986	13.80	1.00	13.80	LHS
64	13 Aug 11	33.850	5.10	1.10	5.61	RHS
65	13 Aug 11	32.797	5.70	0.60	3.42	RHS
66	16 Aug 11	10.127	8.10	1.20	9.72	LHS
67	17 Aug 11	31.460	8.00	1.30	10.40	LHS
68	17 Aug 11	32.560	5.40	1.20	6.48	LHS
69	17 Aug 11	32.125	5.10	1.40	7.14	LHS
70	18 Aug 11	40.258	5.60	1.30	7.28	LHS
71	18 Aug 11	40.260	5.10	1.40	7.14	LHS
72	18 Aug 11	40.193	5.70	1.40	7.98	LHS
73	22 Aug 11	40.506	11.20	1.30	14.56	LHS
74	22 Aug 11	40.558	6.10	1.40	8.54	LHS
75	22 Aug 11	40.564	7.10	1.40	9.94	LHS
76	22 Aug 11	40.598	5.30	0.60	3.18	LHS
77	22 Aug 11	40.673	11.00	1.10	12.10	LHS
78	23 Aug 11	40.450	6.00	1.20	7.20	LHS
79	23 Aug 11	40.450	9.40	1.10	10.34	LHS
80	23 Aug 11	40.462	9.00	1.10	9.90	LHS
81	23 Aug 11	40.482	7.60	1.00	7.60	LHS
82	24 Aug 11	40.075	17.80	1.50	26.70	LHS
83	24 Aug 11	40.090	7.30	1.40	10.22	LHS
84	24 Aug 11	40.097	10.70	1.10	11.77	LHS
85	25 Aug 11	39.995	6.30	0.70	4.41	LHS
86	25 Aug 11	40.016	7.90	1.40	11.06	LHS
87	25 Aug 11	40.023	6.60	1.10	7.26	LHS
88	25 Aug 11	40.038	5.40	1.30	7.02	LHS
89	25 Aug 11	34.715	9.80	1.20	11.76	RHS
90	25 Aug 11	34.725	5.10	1.30	6.63	RHS
CARRIED FORWARD :					2,702.00	

LINTASAN RESOURCES SDN. BHD.
 MAINTENANCE OF FEDERAL ROADS - WEST COAST, SABAH

R01 PAVEMENT TREATMENT RECORD

DISTRICT: TUARAN

ROUTE NO. 22

ROAD NAME: JALAN KOTA KINABALU - SANDAKAN

MONTH: AUGUST 2011

ITEM	DATE	LOCATION (CH)	LENGTH (m)	WIDTH (m)	AREA (m ²)	REMARKS
BROUGHT FORWARD:					2,702.00	
91	25 Aug 11	38.900	6.40	1.40	8.96	LHS
TOTAL :					2,710.96	

LINTASAN RESOURCES SDN. BHD.
 MAINTENANCE OF FEDERAL ROADS - WEST COAST, SABAH

R01 PAVEMENT TREATMENT RECORD

DISTRICT: TUARAN

ROUTE NO. 503

ROAD NAME: JALAN BERUNGIS - KOTA BELUD

MONTH: AUGUST 2011

ITEM	DATE	LOCATION (CH)	LENGTH (m)	WIDTH (m)	AREA (m ²)	REMARKS
BROUGHT FORWARD:					87.52	
1	04 Aug 11	31.001	6.60	0.80	5.28	LHS
2	05 Aug 11	31.112	5.80	1.20	6.96	RHS
3	05 Aug 11	31.099	5.60	1.00	5.60	RHS
4	05 Aug 11	31.092	11.50	1.10	12.65	RHS
5	05 Aug 11	31.070	5.70	1.20	6.84	RHS
TOTAL :					124.85	

LINTASAN RESOURCES SDN. BHD.
 MAINTENANCE OF FEDERAL ROADS - WEST COAST, SABAH

R01 PAVEMENT TREATMENT RECORD

DISTRICT: KOTA KINABALU

ROUTE NO. 606

ROAD NAME: JALAN SUSUR SEPANGAR BAY

MONTH: AUGUST 2011

ITEM	DATE	LOCATION (CH)	LENGTH (m)	WIDTH (m)	AREA (m ²)	REMARKS
BROUGHT FORWARD:					1,081.01	
1	20 Aug 11	3.746	6.20	0.90	5.58	RHS
2	22 Aug 11	3.254	5.00	0.60	3.00	RHS
3	22 Aug 11	3.210	5.00	0.90	4.50	RHS
4	25 Aug 11	6.118	5.20	1.10	5.72	RHS
TOTAL:					1,099.81	

LINTASAN RESOURCES SDN. BHD.
MAINTENANCE OF FEDERAL ROADS - WEST COAST, SABAH

SUMMARY - PAVEMENT TREATMENT RECORD

MONTH : AUGUST 2011

ITEM	DISTRICT	ROUTE NO.	ROAD NAME	AREA (m ²)		
				PREVIOUS MONTH	CURRENT MONTH	CUM. MONTH
1	Ranau	22	Jalan Kota Kinabalu - Sandakan	661.45	33.11	694.56
TOTAL				661.45	33.11	694.56

LINTASAN RESOURCES SDN. BHD.
MAINTENANCE OF FEDERAL ROADS - WEST COAST, SABAH

R01 PAVEMENT TREATMENT RECORD

DISTRICT: Ranau
ROUTE NO. 22
ROAD NAME: Jalan Kota Kinabalu - Sandakan
MONTH: August 2011

ITEM	DATE	LOCATION (CH)	LENGTH (m)	WIDTH (m)	AREA (m ²)	REMARKS
BROUGHT FORWARD FROM JULY 2011 :					661.45	
1	01 Aug 11	42.914	5.30	1.00	5.30	LHS Pavement Treatment
2	01 Aug 11	43.793	3.70	1.10	4.07	RHS Pavement Treatment
3	01 Aug 11	43.912	4.40	3.30	14.52	RHS Pavement Treatment
4	04 Aug 11	62.193	2.90	0.90	2.61	LHS Pavement Treatment
5	05 Aug 11	64.351	3.40	1.20	4.08	RHS Pavement Treatment
6	06 Aug 11	65.084	1.30	0.90	1.17	LHS Pavement Treatment
7	06 Aug 11	65.224	1.70	0.80	1.36	LHS Pavement Treatment
8						
9						
10						
11						
12						
13						
14						
15						
16						
17						
18						
19						
20						
21						
22						
23						
24						
25						
26						
27						
28						
29						
30						
CARRIED FORWARD:					694.56	

LINTASAN RESOURCES SDN. BHD.
MAINTENANCE OF FEDERAL ROADS - WEST COAST, SABAH

SUMMARY - PAVEMENT TREATMENT RECORD

Month: AUGUST 2011

ITEM	DISTRICT	ROUTE NO.	ROAD NAME	AREA (m ²)		
				PREVIOUS MONTH	CURRENT MONTH	CUM. MONTH
1	Kota Kinabalu	01	Jalan Kota Kinabalu - Sindumin	10.78	8.10	18.88
2	Penampang	01	Jalan Kota Kinabalu - Sindumin	74.85	-	74.85
3	Papar	01	Jalan Kota Kinabalu - Sindumin	441.33	26.90	468.23
4	Penampang	500	Jalan Kota Kinabalu - Keningau - Tenom	1,652.95	313.64	1,966.59
5	Penampang	501	Jalan Kota Kinabalu - Penampang - Lok Kawi	979.80	610.84	1,590.64
6	Kota Kinabalu	608	Jalan masuk ke Lapangan Terbang Lama, K.K.	77.86	26.10	103.96
TOTAL				3,226.79	977.48	4,204.27

LINTASAN RESOURCES SDN. BHD.
MAINTENANCE OF FEDERAL ROADS - WEST COAST, SABAH

R01 PAVEMENT TREATMENT RECORD

DISTRICT: KOTA KINABALU
ROUTE NO. 01
ROAD NAME: JALAN KK - SINDUMIN
MONTH: AUGUST 2011

ITEM	DATE	LOCATION (CH)	LENGTH (m)	WIDTH (m)	AREA (m ²)	REMARKS
BROUGHT FORWARD:						
1	03 Aug 11	0.315	9.00	0.90	8.10	LHS
TOTAL					18.88	

LINTASAN RESOURCES SDN. BHD.
MAINTENANCE OF FEDERAL ROADS - WEST COAST, SABAH

R01 PAVEMENT TREATMENT RECORD

DISTRICT: PENAMPANG
ROUTE NO. 01
ROAD NAME: JALAN KK - SINDUMIN
MONTH: AUGUST 2011

ITEM	DATE	LOCATION (CH)	LENGTH (m)	WIDTH (m)	AREA (m ²)	REMARKS
BROUGHT FORWARD:					74.85	
TOTAL					74.85	

LINTASAN RESOURCES SDN. BHD.
MAINTENANCE OF FEDERAL ROADS - WEST COAST, SABAH

R01 PAVEMENT TREATMENT RECORD

DISTRICT: PAPAR
ROUTE NO. 01
ROAD NAME: JALAN KK - SINDUMIN
MONTH: AUGUST 2011

ITEM	DATE	LOCATION (CH)	LENGTH (m)	WIDTH (m)	AREA (m ²)	REMARKS
BROUGHT FORWARD:					441.33	
1	08 Aug 11	21.970	5.80	1.40	8.12	RHS
2	08 Aug 11	21.957	10.70	1.20	12.84	RHS
3	17 Aug 11	72.270	5.40	1.10	5.94	LHS
TOTAL					468.23	

LINTASAN RESOURCES SDN. BHD.
 MAINTENANCE OF FEDERAL ROADS - WEST COAST, SABAH

R01 PAVEMENT TREATMENT RECORD

DISTRICT: PENAMPANG

ROUTE NO. 500

ROAD NAME: JALAN KK - KENINGAU - TENOM

MONTH: AUGUST 2011

ITEM	DATE	LOCATION (CH)	LENGTH (m)	WIDTH (m)	AREA (m ²)	REMARKS
BROUGHT FORWARD:					1,652.95	
1	10 Aug 11	35.912	9.00	2.20	19.80	LHS
2	10 Aug 11	35.914	9.00	2.20	19.80	LHS
3	10 Aug 11	35.916	9.00	2.20	19.80	LHS
4	10 Aug 11	35.918	9.00	2.00	18.00	LHS
5	10 Aug 11	35.920	9.00	2.20	19.80	LHS
6	10 Aug 11	35.922	9.00	1.40	12.60	LHS
7	10 Aug 11	35.924	18.20	1.40	25.48	LHS
8	10 Aug 11	35.926	18.20	1.40	25.48	LHS
9	10 Aug 11	35.928	18.20	1.40	25.48	LHS
10	10 Aug 11	35.930	18.20	1.40	25.48	LHS
11	10 Aug 11	35.932	18.20	1.40	25.48	LHS
12	10 Aug 11	35.934	18.20	1.40	25.48	LHS
13	10 Aug 11	35.936	18.20	1.40	25.48	LHS
14	10 Aug 11	35.938	18.20	1.40	25.48	LHS
TOTAL					1,966.59	

LINTASAN RESOURCES SDN. BHD.
MAINTENANCE OF FEDERAL ROADS - WEST COAST, SABAH

R01 PAVEMENT TREATMENT RECORD

DISTRICT: PENAMPANG

ROUTE NO. 501

ROAD NAME: JALAN KK - PENAMPANG - LOKKAWI

MONTH: AUGUST 2011

ITEM	DATE	LOCATION (CH)	LENGTH (m)	WIDTH (m)	AREA (m ²)	REMARKS
BROUGHT FORWARD:					979.80	
1	09 Aug 11	5.716	1.20	0.80	0.96	LHS
2	09 Aug 11	5.718	1.20	0.80	0.96	LHS
3	09 Aug 11	5.728	1.60	1.40	2.24	LHS
4	09 Aug 11	5.730	1.60	1.40	2.24	LHS
5	09 Aug 11	5.744	1.80	1.00	1.80	LHS
6	09 Aug 11	5.746	1.80	1.00	1.80	LHS
7	09 Aug 11	6.132	2.20	1.00	2.20	LHS
8	09 Aug 11	6.134	2.20	1.00	2.20	LHS
9	09 Aug 11	6.136	2.20	1.00	2.20	LHS
10	09 Aug 11	6.138	3.40	1.00	3.40	LHS
11	09 Aug 11	6.140	3.40	1.00	3.40	LHS
12	09 Aug 11	6.142	3.40	1.00	3.40	LHS
13	09 Aug 11	6.144	3.40	1.00	3.40	LHS
14	09 Aug 11	6.146	3.40	1.00	3.40	LHS
15	09 Aug 11	6.150	4.20	1.00	4.20	LHS
16	09 Aug 11	6.152	4.20	1.00	4.20	LHS
17	09 Aug 11	6.154	4.20	1.00	4.20	LHS
18	09 Aug 11	6.156	4.20	1.00	4.20	LHS
19	09 Aug 11	6.158	4.20	1.00	4.20	LHS
20	09 Aug 11	6.160	2.00	1.00	2.00	LHS
21	09 Aug 11	6.162	2.00	1.00	2.00	LHS
22	09 Aug 11	8.342	7.60	1.20	9.12	LHS
23	09 Aug 11	8.344	7.60	1.20	9.12	LHS
24	09 Aug 11	8.346	7.60	1.20	9.12	LHS
25	09 Aug 11	8.348	7.60	1.20	9.12	LHS
26	09 Aug 11	8.350	7.60	1.20	9.12	LHS
27	09 Aug 11	8.352	7.60	1.20	9.12	LHS
28	09 Aug 11	8.360	4.00	2.60	10.40	LHS
29	09 Aug 11	8.362	4.00	2.60	10.40	LHS
30	09 Aug 11	8.364	4.00	2.60	10.40	LHS
CARRIED FORWARD:					1,124.32	

LINTASAN RESOURCES SDN. BHD.
MAINTENANCE OF FEDERAL ROADS - WEST COAST, SABAH

R01 PAVEMENT TREATMENT RECORD

DISTRICT: PENAMPANG

ROUTE NO. 501

ROAD NAME: JALAN KK - PENAMPANG - LOKKAWI

MONTH: AUGUST 2011

ITEM	DATE	LOCATION (CH)	LENGTH (m)	WIDTH (m)	AREA (m ²)	REMARKS
BROUGHT FORWARD:					1,124.32	
31	09 Aug 11	8.366	4.00	2.60	10.40	LHS
32	11 Aug 11	14.562	13.80	1.20	16.56	RHS
33	11 Aug 11	14.564	13.80	1.20	16.56	RHS
34	11 Aug 11	14.566	13.80	1.20	16.56	RHS
35	11 Aug 11	14.568	13.80	1.20	16.56	RHS
36	11 Aug 11	14.570	13.80	1.20	16.56	RHS
37	11 Aug 11	14.572	13.80	1.20	16.56	RHS
38	11 Aug 11	14.574	13.80	1.20	16.56	RHS
39	11 Aug 11	14.576	13.80	1.20	16.56	RHS
40	11 Aug 11	14.578	13.80	1.20	16.56	RHS
41	12 Aug 11	1.438	17.20	1.00	17.20	LHS
42	12 Aug 11	1.440	17.20	1.00	17.20	LHS
43	12 Aug 11	1.442	17.20	1.00	17.20	LHS
44	12 Aug 11	1.446	17.20	1.00	17.20	LHS
45	12 Aug 11	1.448	17.20	1.00	17.20	LHS
46	12 Aug 11	1.450	17.20	1.00	17.20	LHS
47	12 Aug 11	1.452	17.20	1.00	17.20	LHS
48	12 Aug 11	1.458	6.60	1.00	6.60	LHS
49	12 Aug 11	1.460	6.60	1.00	6.60	LHS
50	12 Aug 11	1.462	6.60	1.00	6.60	LHS
51	12 Aug 11	1.464	6.60	1.00	6.60	LHS
52	12 Aug 11	1.716	3.20	2.00	6.40	RHS
53	12 Aug 11	1.718	3.20	2.00	6.40	RHS
54	12 Aug 11	1.720	3.20	2.00	6.40	RHS
55	12 Aug 11	1.722	3.20	2.00	6.40	RHS
56	12 Aug 11	1.726	3.40	2.40	8.16	RHS
57	12 Aug 11	1.728	3.40	2.40	8.16	RHS
58	12 Aug 11	1.730	3.40	2.40	8.16	RHS
59	12 Aug 11	1.732	3.40	2.40	8.16	RHS
60	12 Aug 11	1.734	3.40	2.40	8.16	RHS
CARRIED FORWARD:					1,496.96	

LINTASAN RESOURCES SDN. BHD.
 MAINTENANCE OF FEDERAL ROADS - WEST COAST, SABAH

R01 PAVEMENT TREATMENT RECORD

DISTRICT: PENAMPANG

ROUTE NO. 501

ROAD NAME: JALAN KK - PENAMPANG - LOKKAWI

MONTH: AUGUST 2011

ITEM	DATE	LOCATION (CH)	LENGTH (m)	WIDTH (m)	AREA (m ²)	REMARKS
BROUGHT FORWARD:					1,496.96	
61	13 Aug 11	2.352	0.60	0.40	0.24	LHS
62	13 Aug 11	2.354	0.60	0.40	0.24	LHS
63	13 Aug 11	2.360	4.00	2.40	9.60	LHS
64	13 Aug 11	2.362	4.00	2.40	9.60	LHS
65	13 Aug 11	2.364	4.00	2.40	9.60	LHS
66	13 Aug 11	2.370	1.00	1.00	1.00	LHS
67	13 Aug 11	2.372	1.00	1.00	1.00	LHS
68	13 Aug 11	2.734	1.20	1.00	1.20	LHS
69	13 Aug 11	2.736	1.20	1.00	1.20	LHS
70	13 Aug 11	3.262	5.00	2.40	12.00	LHS
71	13 Aug 11	3.264	5.00	2.40	12.00	LHS
72	13 Aug 11	3.266	5.00	2.40	12.00	LHS
73	13 Aug 11	3.268	5.00	2.40	12.00	LHS
74	13 Aug 11	3.270	5.00	2.40	12.00	LHS
TOTAL					1,590.64	

LINTASAN RESOURCES SDN. BHD.
MAINTENANCE OF FEDERAL ROADS - WEST COAST, SABAH

R01 PAVEMENT TREATMENT RECORD

DISTRICT: KOTA KINABALU
ROUTE NO. 608
ROAD NAME: JALAN MASUK KE LAPANGAN TERBANG LAMA
MONTH: AUGUST 2011

ITEM	DATE	LOCATION (CH)	LENGTH (m)	WIDTH (m)	AREA (m ²)	REMARKS
BROUGHT FORWARD:						
1	03 Aug 11	0.410	17.40	1.50	26.10	RHS
TOTAL					103.96	

LINTASAN RESOURCES SDN. BHD.
MAINTENANCE OF FEDERAL ROADS - WEST COAST, SABAH

SUMMARY - PAVEMENT TREATMENT RECORD

Month : AUGUST 2011

ITEM	DISTRICT	ROUTE NO.	ROAD NAME	AREA (m ²)		
				PREVIOUS MONTH	CURRENT MONTH	CUM. MONTH
1	TAMBUNAN	500	Jalan Kota Kinabalu - Keningau - Tenom	644.25	44.50	688.75
2	KENINGAU	500	Jalan Kota Kinabalu - Keningau - Tenom	10.20	12.95	23.15
3	TENOM	500	Jalan Kota Kinabalu - Keningau - Tenom	55.40	-	55.40
TOTAL				709.85	57.45	767.30

LINTASAN RESOURCES SDN. BHD.
 MAINTENANCE OF FEDERAL ROADS - WEST COAST, SABAH

R01 PAVEMENT TREATMENT RECORD

DISTRICT: TAMBUNAN
ROUTE NO. 500
ROAD NAME: JLN KOTA KINABALU -KENINGAU-TENOM
MONTH: August 2011

ITEM	DATE	LOCATION (CH)	LENGTH (m)	WIDTH (m)	AREA (m ²)	REMARKS
BROUGHT FORWARD:					644.25	
1	10 Aug 11	66.008	7.10	1.40	9.94	Crocodile crack/RHS
2	10 Aug 11	66.000	19.20	1.80	34.56	Crocodile crack/RHS
3						
4						
5						
6						
7						
8						
9						
10						
11						
12						
13						
14						
15						
16						
17						
18						
19						
20						
21						
22						
23						
24						
25						
26						
27						
28						
29						
30						
TOTAL :					688.75	

LINTASAN RESOURCES SDN. BHD.
 MAINTENANCE OF FEDERAL ROADS - WEST COAST, SABAH

R01 PAVEMENT TREATMENT RECORD

DISTRICT: KENINGAU
ROUTE NO. 500
ROAD NAME: JLN KOTA KINABALU -KENINGAU-TENOM
MONTH: August 2011

ITEM	DATE	LOCATION (CH)	LENGTH (m)	WIDTH (m)	AREA (m ²)	REMARKS
BROUGHT FORWARD:					10.20	
1	17 Aug 11	124.753	8.60	0.70	6.02	Crocodile crack/LHS (NCR)
2	17 Aug 11	124.760	9.90	0.70	6.93	Crocodile crack/RHS (NCR)
3						
4						
5						
6						
7						
8						
9						
10						
11						
12						
13						
14						
15						
16						
17						
18						
19						
20						
21						
22						
23						
24						
25						
26						
27						
28						
29						
30						
TOTAL :					23.15	

LINTASAN RESOURCES SDN. BHD.
MAINTENANCE OF FEDERAL ROADS - WEST COAST, SABAH

R01 PAVEMENT TREATMENT RECORD

DISTRICT: TENOM

ROUTE NO. 500

ROAD NAME: JLN KOTA KINABALU -KENINGAU-TENOM

MONTH: August 2011

ITEM	DATE	LOCATION (CH)	LENGTH (m)	WIDTH (m)	AREA (m ²)	REMARKS
BROUGHT FORWARD:					55.40	
1						
2						
3						
4						
5						
6						
7						
8						
9						
10						
11						
12						
13						
14						
15						
16						
17						
18						
19						
20						
21						
22						
23						
24						
25						
26						
27						
28						
29						
30						
TOTAL :					55.40	

LINTASAN RESOURCES SDN. BHD.
 MAINTENANCE OF FEDERAL ROADS - WEST COAST, SABAH

SUMMARY - PAVEMENT TREATMENT RECORD

Month : AUGUST 2011

ITEM	DISTRICT	ROUTE NO.	ROAD NAME	AREA (m ²)		
				PREVIOUS MONTH	CURRENT MONTH	CUM. MONTH
1	Beaufort	01	Jalan Kota Kinabalu - Sindumin	1,832.26	363.80	2,196.06
2	Sipitang	01	Jalan Kota Kinabalu - Sindumin	181.86	141.45	323.31
3	Beaufort	502	Jalan Beaufort - Menumbok	343.45	63.40	406.85
4	Kuala Penyu	502	Jalan Beaufort - Menumbok	1,093.43	80.28	1,173.71
TOTAL				3,451.00	648.93	4,099.93

LINTASAN RESOURCES SDN. BHD.
MAINTENANCE OF FEDERAL ROADS - WEST COAST, SABAH

R01 PAVEMENT TREATMENT RECORD

DISTRICT: BEAUFORT

ROUTE NO. 01

ROAD NAME: JLN KK-SINDUMIN

MONTH: AUGUST 2011

ITEM	DATE	LOCATION (CH)	LENGTH (m)	WIDTH (m)	AREA (m ²)	REMARKS
BROUGHT FORWARD:					1832.26	
1	03 Aug 11	72.730	1.90	1.10	2.09	LHS
2	03 Aug 11	72.880	9.40	1.30	12.22	LHS
3	03 Aug 11	72.891	5.00	1.10	5.50	LHS
4	03 Aug 11	72.930	5.10	1.40	7.14	LHS
5	03 Aug 11	72.941	3.10	1.20	3.72	LHS
6	06 Aug 11	75.025	2.90	2.10	6.09	LHS
7	06 Aug 11	75.030	2.80	2.80	7.84	LHS
8	06 Aug 11	75.040	4.00	4.00	16.00	LHS
9	10 Aug 11	75.280	3.20	1.10	3.52	RHS
10	10 Aug 11	75.290	7.70	1.20	9.24	RHS
11	10 Aug 11	75.290	3.50	1.20	4.20	LHS
12	10 Aug 11	75.300	2.60	1.00	2.60	RHS
13	20 Aug 11	90.310	5.70	1.20	6.84	RHS
14	20 Aug 11	90.321	5.80	1.00	5.80	RHS
15	20 Aug 11	90.330	1.10	1.00	1.10	RHS
16	20 Aug 11	90.331	1.20	1.00	1.20	RHS
17	20 Aug 11	93.260	1.80	1.00	1.80	RHS
18	24 Aug 11	99.620	21.70	3.00	65.10	LHS
19	28 Aug 11	101.510	10.90	2.00	21.80	RHS
20	28 Aug 11	101.518	9.20	2.00	18.40	RHS
21	28 Aug 11	101.522	19.10	2.50	47.75	LHS
22	28 Aug 11	101.540	12.10	2.50	30.25	LHS
23	28 Aug 11	102.670	3.10	8.10	25.11	RHS
24	28 Aug 11	102.680	4.20	5.00	21.00	LHS
25	28 Aug 11	122.478	6.10	1.50	9.15	LHS
26	28 Aug 11	122.492	4.80	1.50	7.20	LHS
27	29 Aug 11	123.663	6.50	1.60	10.40	LHS
28	29 Aug 11	123.674	7.80	1.10	8.58	LHS
29	29 Aug 11	123.990	1.80	1.20	2.16	LHS
30						
TOTAL:					2196.06	

LINTASAN RESOURCES SDN. BHD.
 MAINTENANCE OF FEDERAL ROADS - WEST COAST, SABAH

R01 PAVEMENT TREATMENT RECORD

DISTRICT: SIPITANG

ROUTE NO. 01

ROAD NAME: JLN KK-SINDUMIN

MONTH: AUGUST 2011

ITEM	DATE	LOCATION (CH)	LENGTH (m)	WIDTH (m)	AREA (m ²)	REMARKS
BROUGHT FORWARD:					181.86	
1	03 Aug 11	128.551	14.60	1.30	18.98	LHS
2	03 Aug 11	128.553	5.50	1.90	10.45	LHS
3	03 Aug 11	128.561	1.70	1.20	2.04	LHS
4	03 Aug 11	128.629	17.00	1.30	22.10	LHS
5	03 Aug 11	128.650	25.00	1.30	32.50	LHS
6	03 Aug 11	129.468	5.00	1.10	5.50	LHS
7	06 Aug 11	141.286	13.90	1.20	16.68	LHS
8	06 Aug 11	141.291	7.20	1.10	7.92	LHS
9	13 Aug 11	152.890	8.20	1.30	10.66	LHS
10	13 Aug 11	155.290	8.60	1.70	14.62	RHS
11						
12						
13						
14						
15						
16						
17						
18						
19						
20						
21						
22						
23						
24						
25						
26						
27						
28						
29						
30						
TOTAL:					323.31	

LINTASAN RESOURCES SDN. BHD.
 MAINTENANCE OF FEDERAL ROADS - WEST COAST, SABAH

R01 PAVEMENT TREATMENT RECORD

DISTRICT: BEAUFORT

ROUTE NO. 502

ROAD NAME: JLN BEAUFORT - MENUMBOK

MONTH: AUGUST 2011

ITEM	DATE	LOCATION (CH)	LENGTH (m)	WIDTH (m)	AREA (m ²)	REMARKS
BROUGHT FORWARD:					343.45	
1	03 Aug 11	0.497	5.00	1.20	6.00	LHS
2	03 Aug 11	0.500	13.90	1.20	16.68	LHS
3	06 Aug 11	10.370	1.60	1.00	1.60	LHS
4	06 Aug 11	10.970	5.10	1.20	6.12	LHS
5	11 Aug 11	11.618	3.70	1.40	5.18	LHS
6	13 Aug 11	12.050	1.50	1.20	1.80	LHS
7	17 Aug 11	18.980	3.40	1.30	4.42	LHS
8	17 Aug 11	19.060	2.00	1.80	3.60	LHS
9	17 Aug 11	19.200	10.00	1.80	18.00	LHS
10						
11						
12						
13						
14						
15						
16						
17						
18						
19						
20						
21						
22						
23						
24						
25						
26						
27						
28						
29						
30						
TOTAL:					406.85	

LINTASAN RESOURCES SDN. BHD.
 MAINTENANCE OF FEDERAL ROADS - WEST COAST, SABAH

R01 PAVEMENT TREATMENT RECORD

DISTRICT: KUALA PENYU

ROUTE NO. 502

ROAD NAME: JLN BEAUFORT - MENUMBOK

MONTH: AUGUST 2011

ITEM	DATE	LOCATION (CH)	LENGTH (m)	WIDTH (m)	AREA (m ²)	REMARKS
BROUGHT FORWARD:					1093.43	
1	04 Aug 11	33.790	3.10	1.00	3.10	LHS
2	04 Aug 11	38.260	3.00	2.30	6.90	LHS
3	06 Aug 11	45.800	8.90	1.40	12.46	LHS
4	06 Aug 11	45.900	9.70	1.40	13.58	LHS
5	06 Aug 11	45.910	13.60	1.70	23.12	LHS
6	11 Aug 11	56.296	1.50	1.40	2.10	LHS
7	11 Aug 11	56.397	2.00	1.80	3.60	LHS
8	11 Aug 11	56.405	2.60	1.70	4.42	LHS
9	11 Aug 11	57.870	10.00	1.10	11.00	LHS
10						
11						
12						
13						
14						
15						
16						
17						
18						
19						
20						
21						
22						
23						
24						
25						
26						
27						
28						
29						
30						
TOTAL:					1173.71	

DISTRICT : KOTA BELUD
ROUTE NO : 01 - JALAN KOTA KINABALU - KUDAT
LOCATION : CH 72.580
KM 72.580

**R01 - PAVEMENT
VEGETATION CLEARING**



BEFORE



IN PROGRESS



AFTER

DISTRICT : PENAMPANG
ROUTE NO : 01-JALAN KOTA KINABALU - SINDUMIN
LOCATION : CH 9.300 - CH 9.400 - RHS
KM 11.060 - KM 11.160

**R01 - PAVEMENT
VEGETATION CLEARING**



BEFORE

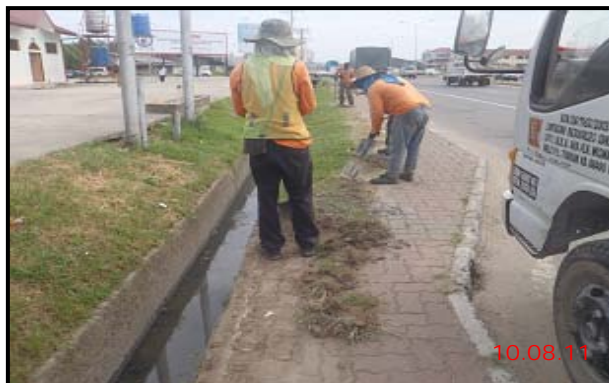

IN PROGRESS



AFTER

DISTRICT : TENOM
ROUTE NO : 500 - JALAN KOTA KINABALU - KENINGAU - TENOM
LOCATION : CH 162.980 - CH 163.039 - RHS
KM 172.980 - KM 173.039

**R01 - PAVEMENT
VEGETATION CLEARING**



BEFORE



IN PROGRESS



AFTER

DISTRICT : BEAUFORT
ROUTE NO : R01 JALAN KOTA KINABALU-SINDUMIN
LOCATION : CH 95.237- M
KM 96.997

**R01 - PAVEMENT
VEGETATION CLEARING**



BEFORE



IN PROGRESS



AFTER

DISTRICT : BEAUFORT
ROUTE NO : 502 - JALAN BEAUFORT-MENUMBOK
LOCATION : CH 17.182 - LHS
KM 17.182

**R01 - PAVEMENT
VEGETATION CLEARING**



BEFORE



IN PROGRESS



AFTER

LINTASAN RESOURCES SDN. BHD.
VEGETATION CLEARING
GRAND SUMMARY

MONTH: AUGUST 2011

DISTRICT	ROUTE NO.	ROAD NAME	Previous Month	Current Month	Cummulative
			(m ²)	(m ²)	(m ²)
Kota Belud	01	Jalan Kota Kinabalu-Kudat	5,850.67	155.20	6,005.87
Kota Marudu	01	Jalan Kota Kinabalu-Kudat	755.00	748.00	1,503.00
Kudat	01	Jalan Kota Kinabalu-Kudat	1,923.90	255.30	2,179.20
Tuaran	01	Jalan Kota Kinabalu-Kudat	240.00	1,639.68	1,879.68
	22	Jalan Kota Kinabalu-Sandakan	0.00	0.00	0.00
	503	Jalan Berungis-Kota Belud	0.00	0.00	0.00
Kota Kinabalu	01	Jalan Kota Kinabalu-Kudat	0.00	0.00	0.00
	01	Jalan Kota Kinabalu-Sindumin	0.00	0.00	0.00
	606	Jalan Susur Sepangar Bay	42.00	0.00	42.00
	607	Jalan Masuk Ke Pelabuhan Baru	0.00	0.00	0.00
	608	Jalan K Masuk Ke Lapangan Terbang Lama	0.00	0.00	0.00
Penampang	01	Jalan Kota Kinabalu-Sindumin	84.50	0.00	84.50
	500	Jalan Kota Kinabalu-Keningau-Tenom	422.10	0.00	422.10
	501	Jalan Kota Kinabalu-Penampang-Lok Kawi	54.60	0.00	54.60
Papar	01	Jalan Kota Kinabalu-Sindumin	509.53	0.00	509.53
Ranau	22	Jalan Kota Kinabalu-Sandakan	60.00	150.00	210.00
Tambunan	500	Jalan Kota Kinabalu-Keningau-Tenom	1,235.08	176.44	1,411.52
Keningau	500	Jalan Kota Kinabalu-Keningau-Tenom	1,647.17	235.31	1,882.48
Tenom	500	Jalan Kota Kinabalu-Keningau-Tenom	1,338.61	191.23	1,529.84
Beaufort	01	Jalan Kota Kinabalu-Sindumin	262.00	62.70	324.70
	502	Jalan Beaufort-Menumbok	527.79	46.00	573.79
Sipitang	01	Jalan Kota Kinabalu-Sindumin	659.36	37.90	697.26
Kuala Penyu	502	Jalan Beaufort-Menumbok	666.89	0.00	666.89
TOTAL			16,279.20	3,697.76	19,976.96

LINTASAN RESOURCES SDN. BHD.
MAINTENANCE OF FEDERAL ROADS - WEST COAST, SABAH

SUMMARY - VEGETATION CLEARING RECORD

Month : AUGUST 2011

ITEM	DISTRICT	ROUTE NO.	ROAD NAME	AREA (m ²)		
				PREVIOUS MONTH	CURRENT MONTH	CUM. MONTH
1	KOTA BELUD	01	JALAN KOTA KINABALU - KUDAT	5,850.67	155.20	6,005.87
2	KOTA MARUDU	01	JALAN KOTA KINABALU - KUDAT	755.00	748.00	1,503.00
3	KUDAT	01	JALAN KOTA KINABALU - KUDAT	1,926.90	255.30	2,182.20
TOTAL				8,532.57	1,158.50	9,691.07

LINTASAN RESOURCES SDN. BHD.
 MAINTENANCE OF FEDERAL ROADS - WEST COAST, SABAH

R01 VEGETATION CLEARING RECORD

DISTRICT: KOTA BELUD

ROUTE NO. 01

ROAD NAME: JALAN KOTA KINABALU - KUDAT

MONTH: AUGUST 2011

ITEM	DATE	LOCATION (CH)	LENGTH (m)	WIDTH (m)	AREA (m ²)	REMARKS
BROUGHT FORWARD:					5,850.67	
1	17 Aug 11	74.680	32.00	1.00	32.00	Roundabout
2	20 Aug 11	74.480	32.00	1.00	32.00	Roundabout
3	24 Aug 11	72.580	91.20	1.00	91.20	Roundabout
4						
5						
6						
7						
8						
9						
10						
11						
12						
13						
14						
15						
16						
17						
18						
19						
20						
21						
22						
23						
24						
25						
26						
27						
28						
29						
30						
BALANCE END OF AUG :					6,005.87	

LINTASAN RESOURCES SDN. BHD.
 MAINTENANCE OF FEDERAL ROADS - WEST COAST, SABAH

R01 VEGETATION CLEARING RECORD

DISTRICT: KOTA MARUDU

ROUTE NO. 01

ROAD NAME: JALAN KOTA KINABALU - KUDAT

MONTH: AUGUST 2011

ITEM	DATE	LOCATION (CH)	LENGTH (m)	WIDTH (m)	AREA (m ²)	REMARKS
BROUGHT FORWARD:					755.00	
1	12 Aug 11	119.880	15.00	1.00	15.00	LHS
2	12 Aug 11	119.900	15.00	1.00	15.00	LHS
3	15 Aug 11	120.400	190.00	1.00	190.00	LHS
4	17 Aug 11	120.400	190.00	1.00	190.00	RHS
5	26 Aug 11	120.590	160.00	1.00	160.00	M
6	27 Aug 11	120.615	18.00	1.00	18.00	M
7	29 Aug 11	120.618	160.00	1.00	160.00	M
8						
9						
10						
11						
12						
13						
14						
15						
16						
17						
18						
19						
20						
21						
22						
23						
24						
25						
26						
27						
28						
29						
30						
BALANCE END OF AUG :					1,503.00	

LINTASAN RESOURCES SDN. BHD.
 MAINTENANCE OF FEDERAL ROADS - WEST COAST, SABAH

R01 VEGETATION CLEARING RECORD

DISTRICT: KUDAT
 ROUTE NO. 01
 ROAD NAME: JALAN KOTA KINABALU - KUDAT
 MONTH: AUGUST 2011

ITEM	DATE	LOCATION (CH)	LENGTH (m)	WIDTH (m)	AREA (m ²)	REMARKS
BROUGHT FORWARD:					1,926.90	
1	04 Aug 11	187.547	62.00	1.00	62.000	Road Kerb
2	05 Aug 11	187.609	36.40	1.00	36.400	Road Kerb
3	08 Aug 11	187.637	36.30	1.00	36.300	Roundabout
4	09 Aug 11	187.639	67.00	1.00	67.000	Road Kerb
5	13 Aug 11	187.699	23.60	1.00	23.600	Road Kerb
6	15 Aug 11	187.709	30.00	1.00	30.000	Road Kerb
7						
8						
9						
10						
11						
12						
13						
14						
15						
16						
17						
18						
19						
20						
21						
22						
23						
24						
25						
26						
27						
28						
29						
30						
BALANCE END OF AUG :					2,182.20	

LINTASAN RESOURCES SDN. BHD.
MAINTENANCE OF FEDERAL ROADS - WEST COAST, SABAH

SUMMARY - VEGETATION CLEARING RECORD

Month: AUGUST 2011

ITEM	DISTRICT	ROUTE NO.	ROAD NAME	AREA (m ²)		
				PREVIOUS MONTH	CURRENT MONTH	CUM. MONTH
1	Kota Kinabalu	01	Jalan Kota Kinabalu - Kudat	-	-	-
2	Tuaran	01	Jalan Kota Kinabalu - Kudat	240.00	1,639.68	1,879.68
3	Tuaran	22	Jalan Kota Kinabalu - Sandakan	-	-	-
4	Tuaran	503	Jalan Berungis - Kota Belud	-	-	-
5	Kota Kinabalu	606	Jalan Susur Sepangar Bay	42.00	-	42.00
6	Kota Kinabalu	607	Jalan Masuk Ke Pelabuhan Baru, KK	-	-	-
TOTAL				282.00	1,639.68	1,921.68

LINTASAN RESOURCES SDN. BHD.
 MAINTENANCE OF FEDERAL ROADS - WEST COAST, SABAH

R01 VEGETATION CLEARING RECORD

DISTRICT: KOTA KINABALU

ROUTE NO. 01

ROAD NAME: JALAN KOTA KINABALU - KUDAT

MONTH: AUGUST 2011

ITEM	DATE	LOCATION (CH)	LENGTH (m)	WIDTH (m)	AREA (m ²)	REMARKS
BROUGHT FORWARD:						
1						
2						
3						
4						
5						
6						
7						
8						
9						
10						
11						
12						
13						
14						
15						
16						
17						
18						
19						
20						
21						
22						
23						
24						
25						
26						
27						
28						
29						
30						
CARRIED FORWARD:						

LINTASAN RESOURCES SDN. BHD.
MAINTENANCE OF FEDERAL ROADS - WEST COAST, SABAH

R01 VEGETATION CLEARING RECORD

DISTRICT: TUARAN

ROUTE NO. 01

ROAD NAME: JALAN KOTA KINABALU - KUDAT

MONTH: AUGUST 2011

ITEM	DATE	LOCATION (CH)	LENGTH (m)	WIDTH (m)	AREA (m ²)	REMARKS
BROUGHT FORWARD:					240.00	
1	01 Aug 2011	36.602	200.00	1.2	240.00	RHS
2	01 Aug 2011	42.002	60.00	1.5	90.00	RHS
3	01 Aug 2011	36.902	100.00	1.3	130.00	RHS
4	01 Aug 2011	50.302	150.00	1.2	180.00	RHS
5	01 Aug 2011	57.902	80.00	1.2	96.00	RHS
6	01 Aug 2011	36.510	58.60	1.2	70.32	M
7	10 Aug 2011	36.500	36.80	1.3	47.84	M
8	10 Aug 2011	36.500	41.70	1.2	50.04	LHS
9	10 Aug 2011	36.512	33.20	1.5	49.80	LHS
10	11 Aug 2011	36.500	42.00	1.2	50.40	RHS
11	12 Aug 2011	35.223	42.00	1.2	50.40	M
12	13 Aug 2011	35.223	29.50	1.3	38.35	RHS
13	16 Aug 2011	35.200	33.40	1.2	40.08	M
14	16 Aug 2011	35.150	21.20	1.3	27.56	RHS
15	16 Aug 2011	35.150	38.00	1.4	53.20	M
16	18 Aug 2011	34.770	42.40	1.5	63.60	LHS
17	18 Aug 2011	34.830	28.60	1.3	37.18	LHS
18	18 Aug 2011	34.860	60.00	1.5	90.00	LHS
19	18 Aug 2011	34.970	38.00	1.3	49.40	LHS
20	18 Aug 2011	34.996	20.00	1.2	24.00	LHS
21	24 Aug 2011	34.970	25.00	1.4	35.00	RHS
22	24 Aug 2011	34.900	68.00	1.3	88.40	RHS
23	24 Aug 2011	34.894	4.30	1.3	5.59	RHS
24	24 Aug 2011	34.770	27.10	1.2	32.52	RHS
TOTAL:					1,879.68	

LINTASAN RESOURCES SDN. BHD.
MAINTENANCE OF FEDERAL ROADS - WEST COAST, SABAH

R01 VEGETATION CLEARING RECORD

DISTRICT: KOTA KINABALU

ROUTE NO. 606

ROAD NAME: JALAN SUSUR SEPANGAR BAY

MONTH: AUGUST 2011

ITEM	DATE	LOCATION (CH)	LENGTH (m)	WIDTH (m)	AREA (m ²)	REMARKS
BROUGHT FORWARD:					42.00	
TOTAL:					42.00	

LINTASAN RESOURCES SDN. BHD.
MAINTENANCE OF FEDERAL ROADS - WEST COAST, SABAH

SUMMARY - VEGETATION CLEARING RECORD

MONTH : AUGUST 2011

ITEM	DISTRICT	ROUTE NO.	ROAD NAME	AREA (m ²)		
				PREVIOUS MONTH	CURRENT MONTH	CUM. MONTH
1	Ranau	22	Jalan Kota Kinabalu - Sandakan	60.00	150.00	210.00
TOTAL				60.00	150.00	210.00

LINTASAN RESOURCES SDN. BHD.
 MAINTENANCE OF FEDERAL ROADS - WEST COAST, SABAH

R01 VEGETATION CLEARING RECORD

DISTRICT: Ranau

ROUTE NO. 22

ROAD NAME: Jalan Kota Kinabalu - Sandakan

MONTH: August 2011

ITEM	DATE	LOCATION (CH)	LENGTH (m)	WIDTH (m)	AREA (m ²)	REMARKS
BROUGHT FORWARD FROM JULY 2011 :					60.00	
1	10 Aug 11	71.400	20.00	2.50	50.00	RHS
2	10 Aug 11	71.700	25.00	2.50	62.50	RHS
3	10 Aug 11	71.750	15.00	2.50	37.50	RHS
4						
5						
6						
7						
8						
9						
10						
11						
12						
13						
14						
15						
16						
17						
18						
19						
20						
21						
22						
23						
24						
25						
26						
27						
28						
29						
30						
CARRIED FORWARD:					210.00	

LINTASAN RESOURCES SDN. BHD.
 MAINTENANCE OF FEDERAL ROADS - WEST COAST, SABAH

SUMMARY - VEGETATION CLEARING RECORD

Month: AUGUST 2011

ITEM	DISTRICT	ROUTE NO.	ROAD NAME	AREA (m ²)		
				PREVIOUS MONTH	CURRENT MONTH	CUM. MONTH
1	Kota Kinabalu	01	Jalan Kota Kinabalu - Sindumin	-	-	-
2	Penampang	01	Jalan Kota Kinabalu - Sindumin	84.50	-	84.50
3	Papar	01	Jalan Kota Kinabalu - Sindumin	509.53	-	509.53
4	Penampang	500	Jalan Kota Kinabalu - Keningau - Tenom	422.10	-	422.10
5	Penampang	501	Jalan Kota Kinabalu - Penampang - Lok Kawi	54.60	-	54.60
6	Kota Kinabalu	608	Jalan masuk ke Lapangan Terbang Lama, K.K.	-	-	-
TOTAL				1,070.73	-	1,070.73

LINTASAN RESOURCES SDN. BHD.
MAINTENANCE OF FEDERAL ROADS - WEST COAST, SABAH

R01 VEGETATION CLEARING RECORD

DISTRICT: PENAMPANG
ROUTE NO. 01
ROAD NAME: JALAN KK - SINDUMIN
MONTH: AUGUST 2011

ITEM	DATE	LOCATION (CH)	LENGTH (m)	WIDTH (m)	AREA (m ²)	REMARKS
BROUGHT FORWARD:					84.50	
TOTAL:					84.50	

LINTASAN RESOURCES SDN. BHD.
MAINTENANCE OF FEDERAL ROADS - WEST COAST, SABAH

R01 VEGETATION CLEARING RECORD

DISTRICT: PAPAR
ROUTE NO. 01
ROAD NAME: JALAN KK - SINDUMIN
MONTH: AUGUST 2011

ITEM	DATE	LOCATION (CH)	LENGTH (m)	WIDTH (m)	AREA (m ²)	REMARKS
BROUGHT FORWARD:					509.53	
TOTAL:					509.53	

LINTASAN RESOURCES SDN. BHD.
MAINTENANCE OF FEDERAL ROADS - WEST COAST, SABAH

R01 VEGETATION CLEARING RECORD

DISTRICT: PENAMPANG
ROUTE NO. 500
ROAD NAME: JALAN KK - KENINGAU - TENOM
MONTH: AUGUST 2011

ITEM	DATE	LOCATION (CH)	LENGTH (m)	WIDTH (m)	AREA (m ²)	REMARKS
BROUGHT FORWARD:					422.10	
TOTAL:					422.10	

LINTASAN RESOURCES SDN. BHD.
MAINTENANCE OF FEDERAL ROADS - WEST COAST, SABAH

R01 VEGETATION CLEARING RECORD

DISTRICT: PENAMPANG
ROUTE NO. 501
ROAD NAME: JALAN KK - PENAMPANG - LOK KAWI
MONTH: AUGUST 2011

ITEM	DATE	LOCATION (CH)	LENGTH (m)	WIDTH (m)	AREA (m ²)	REMARKS
BROUGHT FORWARD:					54.60	
TOTAL:					54.60	

LINTASAN RESOURCES SDN. BHD.
MAINTENANCE OF FEDERAL ROADS - WEST COAST, SABAH

SUMMARY - VEGETATION CLEARING RECORD

Month : AUGUST 2011

ITEM	DISTRICT	ROUTE NO.	ROAD NAME	AREA (m ²)		
				PREVIOUS MONTH	CURRENT MONTH	CUM. MONTH
1	Tambunan	500	Jalan Kota Kinabalu - Keningau - Tenom	1,235.08	176.44	1,411.52
2	Keningau	500	Jalan Kota Kinabalu - Keningau - Tenom	1,647.17	235.31	1,882.48
3	Tenom	500	Jalan Kota Kinabalu - Keningau - Tenom	1,338.61	191.23	1,529.84
TOTAL				4,220.86	602.98	4,823.84

LINTASAN RESOURCES SDN. BHD.
MAINTENANCE OF FEDERAL ROADS - WEST COAST, SABAH

R01 VEGETATION CLEARING RECORD

DISTRICT: TAMBUNAN

ROUTE NO. 500

ROAD NAME: JLN K. KINABALU - KENINGAU-TENOM

MONTH: August 2011

ITEM	DATE	LOCATION (CH)	LENGTH (m)	WIDTH (m)	AREA (m ²)	REMARKS
BROUGHT FORWARD:					1,235.08	
1	05 Aug 11	72.575-72.619	44.000	0.05	2.20	Edge of pavement to kerbs @ LHS
2	05 Aug 11	72.550-72.568	18.000	0.05	0.90	Edge of pavement to kerbs @ LHS
3	05 Aug 11	72.246-72.547	301.000	0.05	15.05	Edge of pavement to kerbs @ LHS
4	05 Aug 11	72.206-72.238	32.000	0.05	1.60	Edge of pavement to kerbs @ LHS
5	05 Aug 11	72.124-72.197	73.000	0.05	3.65	Edge of pavement to kerbs @ LHS
6	05 Aug 11	72.091-72.106	15.000	0.05	0.75	Edge of pavement to kerbs @ LHS
7	05 Aug 11	71.963-72.085	122.000	0.05	6.10	Edge of pavement to kerbs @ LHS
8	05 Aug 11	71.935-71.958	23.000	0.05	1.15	Edge of pavement to kerbs @ LHS
9	05 Aug 11	71.858-71.953	95.000	0.05	4.75	Edge of pavement to kerbs @ RHS
10	05 Aug 11	71.846-71.927	81.000	0.05	4.05	Edge of pavement to kerbs @ LHS
11	05 Aug 11	71.792-71.839	47.000	0.05	2.35	Edge of pavement to kerbs @ RHS
12	05 Aug 11	71.653-71.783	130.000	0.05	6.50	Edge of pavement to kerbs @ RHS
13	05 Aug 11	71.555-71.647	92.000	0.05	4.60	Edge of pavement to kerbs @ RHS
14	05 Aug 11	71.346-71.550	204.000	0.05	10.20	Edge of pavement to kerbs @ RHS
15	05 Aug 11	71.116-71.328	212.000	0.05	10.60	Edge of pavement to kerbs @ RHS
16	05 Aug 11	71.112-71.132	20.000	0.05	1.00	Edge of pavement to kerbs @ MED
17	05 Aug 11	71.110-71.116	6.000	0.05	0.30	Edge of pavement to kerbs @ RHS
18	05 Aug 11	71.100-71.171	71.000	0.05	3.55	Edge of pavement to kerbs @ LHS
19	05 Aug 11	71.097-71.100	3.000	0.05	0.15	Edge of pavement to kerbs @ MED
20	05 Aug 11	71.088-71.093	5.000	0.05	0.25	Edge of pavement to kerbs @ MED
21	05 Aug 11	71.051-71.070	19.000	0.05	0.95	Edge of pavement to kerbs @ MED
22	05 Aug 11	71.030-71.089	59.000	0.05	2.95	Edge of pavement to kerbs @ RHS
23	05 Aug 11	71.024-71.082	61.000	0.05	3.05	Edge of pavement to kerbs @ LHS
24	09 Aug 11	63.610	15.000	0.05	0.75	Edge of pavement to kerbs @ MED
25	09 Aug 11	63.712-63.725	13.000	0.05	0.65	Edge of pavement to kerbs @ RHS
26	09 Aug 11	63.690-63.725	35.000	0.05	1.75	Edge of pavement to kerbs @ LHS
27	09 Aug 11	63.690-63.705	45.000	0.05	2.25	Edge of pavement to kerbs @ MED
28	09 Aug 11	63.638-63.681	43.000	0.05	2.15	Edge of pavement to kerbs @ LHS
29	09 Aug 11	63.624-63.631	15.000	0.05	0.75	Edge of pavement to kerbs @ MED
30	09 Aug 11	63.582-63.600	45.000	0.05	2.25	Edge of pavement to kerbs @ MED
CARRIED FORWARD :					1,332.28	

LINTASAN RESOURCES SDN. BHD.
MAINTENANCE OF FEDERAL ROADS - WEST COAST, SABAH

R01 VEGETATION CLEARING RECORD

DISTRICT: TAMBUNAN

ROUTE NO. 500

ROAD NAME: JLN K. KINABALU - KENINGAU-TENOM

MONTH: August 2011

ITEM	DATE	LOCATION (CH)	LENGTH (m)	WIDTH (m)	AREA (m ²)	REMARKS
BROUGHT FORWARD:					1,332.28	
31	09 Aug 11	63.564-63.638	74.000	0.05	3.70	Edge of pavement to kerbs @ RHS
32	09 Aug 11	63.564-63.622	58.000	0.05	2.90	Edge of pavement to kerbs @ LHS
33	20 Aug 11	63.540	9.400	0.05	0.47	At Tambatuon Bridge
34	20 Aug 11	61.200	37.100	0.05	1.86	At Sunsuron Bridge
35	20 Aug 11	80.750	24.500	0.05	1.23	At Tikolod Bridge
36	20 Aug 11	81.850	24.500	0.05	1.23	At Monsurulung Bridge
37	20 Aug 11	69.966-69.977	11.000	0.05	0.55	Edge of pavement to kerbs @ LHS
38	20 Aug 11	69.935-69.957	22.000	0.05	1.10	Edge of pavement to kerbs @ LHS
39	20 Aug 11	69.910-69.918	8.000	0.05	0.40	Edge of pavement to kerbs @ LHS
40	20 Aug 11	69.890-69.901	11.000	0.05	0.55	Edge of pavement to kerbs @ LHS
41	20 Aug 11	69.863-69.880	17.000	0.05	0.85	Edge of pavement to kerbs @ LHS
42	20 Aug 11	69.837-69.853	16.000	0.05	0.80	Edge of pavement to kerbs @ LHS
43	20 Aug 11	69.633-69.828	195.000	0.05	9.75	Edge of pavement to kerbs @ LHS
44	20 Aug 11	69.611-69.613	2.000	0.05	0.10	Edge of pavement to kerbs @ LHS
45	20 Aug 11	69.590-69.604	14.000	0.05	0.70	Edge of pavement to kerbs @ LHS
46	20 Aug 11	69.567-69.579	12.000	0.05	0.60	Edge of pavement to kerbs @ RHS
47	20 Aug 11	69.524-69.560	36.000	0.05	1.80	Edge of pavement to kerbs @ RHS
48	20 Aug 11	69.478-69.511	33.000	0.05	1.65	Edge of pavement to kerbs @ RHS
49	23 Aug 11	70.815-70.931	116.000	0.05	5.80	Edge of pavement to kerbs @ RHS
50	23 Aug 11	70.733-70.785	52.000	0.05	2.60	Edge of pavement to kerbs @ LHS
51	23 Aug 11	70.725-70.801	76.000	0.05	3.80	Edge of pavement to kerbs @ RHS
52	23 Aug 11	70.714-70.727	13.000	0.05	0.65	Edge of pavement to kerbs @ LHS
53	23 Aug 11	70.667-70.695	28.000	0.05	1.40	Edge of pavement to kerbs @ RHS
54	23 Aug 11	70.644-70.710	66.000	0.05	3.30	Edge of pavement to kerbs @ LHS
55	23 Aug 11	70.602-70.653	51.000	0.05	2.55	Edge of pavement to kerbs @ RHS
56	23 Aug 11	70.530-70.593	63.000	0.05	3.15	Edge of pavement to kerbs @ RHS
57	23 Aug 11	70.505-70.638	133.000	0.05	6.65	Edge of pavement to kerbs @ LHS
58	23 Aug 11	70.476-70.522	46.000	0.05	2.30	Edge of pavement to kerbs @ RHS
59	23 Aug 11	70.247-70.393	146.000	0.05	7.30	Edge of pavement to kerbs @ LHS
60	23 Aug 11	70.104-70.233	129.000	0.05	6.45	Edge of pavement to kerbs @ LHS
CARRIED FORWARD :					1,408.47	

LINTASAN RESOURCES SDN. BHD.
MAINTENANCE OF FEDERAL ROADS - WEST COAST, SABAH

R01 VEGETATION CLEARING RECORD

DISTRICT: TAMBUNAN

ROUTE NO. 500

ROAD NAME: JLN K. KINABALU - KENINGAU-TENOM

MONTH: August 2011

ITEM	DATE	LOCATION (CH)	LENGTH (m)	WIDTH (m)	AREA (m ²)	REMARKS
BROUGHT FORWARD:					1,408.47	
61	23 Aug 11	70.000-70.061	61.000	0.05	3.05	Edge of pavement to kerbs @ LHS
62						
63						
64						
65						
66						
67						
68						
69						
70						
71						
72						
73						
74						
75						
76						
77						
78						
79						
80						
81						
82						
83						
84						
85						
86						
87						
88						
89						
90						
TOTAL :					1,411.52	

LINTASAN RESOURCES SDN. BHD.
MAINTENANCE OF FEDERAL ROADS - WEST COAST, SABAH

R01 VEGETATION CLEARING RECORD

DISTRICT: KENINGAU

ROUTE NO. 500

ROAD NAME: JLN K. KINABALU - KENINGAU-TENOM

MONTH: August 2011

ITEM	DATE	LOCATION (CH)	LENGTH (m)	WIDTH (m)	AREA (m ²)	REMARKS
BROUGHT FORWARD:					1,647.17	
1	13 Aug 11	138.055	24.11	0.05	1.21	At Mosolog Bridge
2	13 Aug 11	110.662	24.11	0.05	1.21	At Bayayo B Bridge
3	13 Aug 11	110.350	57.38	0.05	2.87	At Bayayo A Bridge
4	13 Aug 11	100.420	56.35	0.05	2.82	At Apin-Apin Bridge
5	13 Aug 11	121.242-121.378	136.00	0.05	6.80	Edge of pavement to kerbs @ RHS
6	13 Aug 11	121.242-121.288	46.00	0.05	2.30	Edge of pavement to kerbs @ LHS
7	13 Aug 11	121.226-121.242	16.00	0.05	0.80	Edge of pavement to kerbs @ MED
8	13 Aug 11	121.226-121.231	5.00	0.05	0.25	Edge of pavement to kerbs @ RHS
9	13 Aug 11	121.090-121.236	146.00	0.05	7.30	Edge of pavement to kerbs @ LHS
10	13 Aug 11	121.079-121.218	139.00	0.05	6.95	Edge of pavement to kerbs @ RHS
11	13 Aug 11	121.062-121.079	17.00	0.05	0.85	Edge of pavement to kerbs @ LHS
12	16 Aug 11	120.998-121.027	29.00	0.05	1.45	Edge of pavement to kerbs @ LHS
13	16 Aug 11	120.984-121.062	78.00	0.05	3.90	Edge of pavement to kerbs @ RHS
14	16 Aug 11	120.978-121.213	235.00	0.05	11.75	Edge of pavement to kerbs @ MED
15	16 Aug 11	120.967-120.971	4.00	0.05	0.20	Edge of pavement to kerbs @ RHS
16	16 Aug 11	120.963-120.978	15.00	0.05	0.75	Edge of pavement to kerbs @ MED
17	16 Aug 11	120.942-120.992	50.00	0.05	2.50	Edge of pavement to kerbs @ LHS
18	16 Aug 11	120.912-120.959	47.00	0.05	2.35	Edge of pavement to kerbs @ RHS
19	16 Aug 11	120.861-120.935	74.00	0.05	3.70	Edge of pavement to kerbs @ LHS
20	16 Aug 11	120.793-120.844	51.00	0.05	2.55	Edge of pavement to kerbs @ LHS
21	16 Aug 11	120.719-120.776	57.00	0.05	2.85	Edge of pavement to kerbs @ LHS
22	16 Aug 11	120.719-120.754	35.00	0.05	1.75	Edge of pavement to kerbs @ RHS
23	16 Aug 11	120.716-120.951	235.00	0.05	11.75	Edge of pavement to kerbs @ MED
24	16 Aug 11	120.699-120.711	12.00	0.05	0.60	Edge of pavement to kerbs @ LHS
25	16 Aug 11	120.680-120.709	29.00	0.05	1.45	Edge of pavement to kerbs @ RHS
26	16 Aug 11	120.662-120.692	30.00	0.05	1.50	Edge of pavement to kerbs @ LHS
27	16 Aug 11	120.648-120.655	7.00	0.05	0.35	Edge of pavement to kerbs @ LHS
28	16 Aug 11	120.624-120.631	7.00	0.05	0.35	Edge of pavement to kerbs @ LHS
29	16 Aug 11	120.577-120.597	20.00	0.05	1.00	Edge of pavement to kerbs @ LHS
30	16 Aug 11	120.511-120.527	16.00	0.05	0.80	Edge of pavement to kerbs @ LHS
CARRIED FORWARD :					1,732.08	

LINTASAN RESOURCES SDN. BHD.
MAINTENANCE OF FEDERAL ROADS - WEST COAST, SABAH

R01 VEGETATION CLEARING RECORD

DISTRICT: KENINGAU

ROUTE NO. 500

ROAD NAME: JLN K. KINABALU - KENINGAU-TENOM

MONTH: August 2011

ITEM	DATE	LOCATION (CH)	LENGTH (m)	WIDTH (m)	AREA (m ²)	REMARKS
BROUGHT FORWARD:					1,732.08	
31	16 Aug 11	120.466-120.711	245.00	0.05	12.25	Edge of pavement to kerbs @ MED
32	16 Aug 11	120.456-120.670	214.00	0.05	10.70	Edge of pavement to kerbs @ RHS
33	16 Aug 11	120.445-120.448	3.00	0.05	0.15	Edge of pavement to kerbs @ RHS
34	16 Aug 11	120.441-120.453	12.00	0.05	0.60	Edge of pavement to kerbs @ MED
35	16 Aug 11	120.418-120.436	18.00	0.05	0.90	Edge of pavement to kerbs @ RHS
36	16 Aug 11	120.381-120.402	21.00	0.05	1.05	Edge of pavement to kerbs @ RHS
37	16 Aug 11	120.370-120.500	130.00	0.05	6.50	Edge of pavement to kerbs @ LHS
38	16 Aug 11	120.343-120.346	3.00	0.05	0.15	Edge of pavement to kerbs @ LHS
39	16 Aug 11	120.321-120.325	4.00	0.05	0.20	Edge of pavement to kerbs @ LHS
40	16 Aug 11	120.316-120.343	27.00	0.05	1.35	Edge of pavement to kerbs @ RHS
41	16 Aug 11	120.293-120.316	23.00	0.05	1.15	Edge of pavement to kerbs @ LHS
42	16 Aug 11	120.278-120.303	25.00	0.05	1.25	Edge of pavement to kerbs @ RHS
43	16 Aug 11	120.247-120.287	40.00	0.05	2.00	Edge of pavement to kerbs @ LHS
44	16 Aug 11	120.121-120.260	139.00	0.05	6.95	Edge of pavement to kerbs @ RHS
45	16 Aug 11	120.120-120.230	110.00	0.05	5.50	Edge of pavement to kerbs @ LHS
46	16 Aug 11	120.093-120.104	11.00	0.05	0.55	Edge of pavement to kerbs @ RHS
47	16 Aug 11	119.807-120.087	280.00	0.05	14.00	Edge of pavement to kerbs @ RHS
48	16 Aug 11	119.755-120.429	674.00	0.05	33.70	Edge of pavement to kerbs @ MED
49	16 Aug 11	119.740-120.110	370.00	0.05	18.50	Edge of pavement to kerbs @ LHS
50	16 Aug 11	119.738-119.800	62.00	0.05	3.10	Edge of pavement to kerbs @ RHS
51	16 Aug 11	119.727-119.731	4.00	0.05	0.20	Edge of pavement to kerbs @ RHS
52	16 Aug 11	119.724-119.730	6.00	0.05	0.30	Edge of pavement to kerbs @ LHS
53	16 Aug 11	119.608-119.715	107.00	0.05	5.35	Edge of pavement to kerbs @ LHS
54	16 Aug 11	119.608-119.707	99.00	0.05	4.95	Edge of pavement to kerbs @ RHS
55	16 Aug 11	119.311-119.692	381.00	0.05	19.05	Edge of pavement to kerbs @ MED
56						
57						
58						
59						
60						
TOTAL :					1,882.48	

LINTASAN RESOURCES SDN. BHD.
MAINTENANCE OF FEDERAL ROADS - WEST COAST, SABAH

R01 VEGETATION CLEARING RECORD

DISTRICT: TENOM

ROUTE NO. 500

ROAD NAME: JLN K. KINABALU - KENINGAU-TENOM

MONTH: August 2011

ITEM	DATE	LOCATION (CH)	LENGTH (m)	WIDTH (m)	AREA (m ²)	REMARKS
BROUGHT FORWARD:					1,338.61	
1	12 Aug 11	139.980	19.95	0.05	1.00	At Pamilan Bridge
2	12 Aug 11	145.050	29.50	0.05	1.48	At Tepoh Bridge
3	12 Aug 11	148.133	32.46	0.05	1.62	At Melalap Bridge
4	12 Aug 11	158.500	27.60	0.05	1.38	At Naluyan Bridge
5	19 Aug 11	163.485-163.650	165.00	0.05	8.25	Tun Mustafa Bridge @ RHS
6	19 Aug 11	163.485-163.650	165.00	0.05	8.25	Tun Mustafa Bridge @ LHS
7	19 Aug 11	163.042-163.053	11.00	0.05	0.55	Edge of pavement to kerbs @ RHS
8	19 Aug 11	163.056-163.061	5.00	0.05	0.25	Edge of pavement to kerbs @ RHS
9	19 Aug 11	163.064-163.087	23.00	0.05	1.15	Edge of pavement to kerbs @ RHS
10	19 Aug 11	163.090-163.095	5.00	0.05	0.25	Edge of pavement to kerbs @ RHS
11	19 Aug 11	163.098-163.137	39.00	0.05	1.95	Edge of pavement to kerbs @ RHS
12	19 Aug 11	163.147-163.184	37.00	0.05	1.85	Edge of pavement to kerbs @ RHS
13	26 Aug 11	162.002-162.037	35.00	0.05	1.75	Edge of pavement to kerbs @ RHS
14	26 Aug 11	162.048-162.058	10.00	0.05	0.50	Edge of pavement to kerbs @ LHS
15	26 Aug 11	162.048-162.117	69.00	0.05	3.45	Edge of pavement to kerbs @ RHS
16	26 Aug 11	162.086-162.116	30.00	0.05	1.50	Edge of pavement to kerbs @ LHS
17	26 Aug 11	162.137-162.194	57.00	0.05	2.85	Edge of pavement to kerbs @ RHS
18	26 Aug 11	162.137-162.275	138.00	0.05	6.90	Edge of pavement to kerbs @ LHS
19	26 Aug 11	162.194-162.365	171.00	0.05	8.55	Edge of pavement to kerbs @ RHS
20	26 Aug 11	162.275-162.294	19.00	0.05	0.95	Edge of pavement to kerbs @ LHS
21	26 Aug 11	162.294-162.307	13.00	0.05	0.65	Edge of pavement to kerbs @ LHS
22	26 Aug 11	162.307-162.329	22.00	0.05	1.10	Edge of pavement to kerbs @ LHS
23	26 Aug 11	162.329-162.350	21.00	0.05	1.05	Edge of pavement to kerbs @ LHS
24	26 Aug 11	162.350-162.365	15.00	0.05	0.75	Edge of pavement to kerbs @ LHS
25	26 Aug 11	162.365-162.399	34.00	0.05	1.70	Edge of pavement to kerbs @ LHS
26	26 Aug 11	162.386-162.477	91.00	0.05	4.55	Edge of pavement to kerbs @ RHS
27	26 Aug 11	162.399-162.414	15.00	0.05	0.75	Edge of pavement to kerbs @ LHS
28	26 Aug 11	162.414-162.543	129.00	0.05	6.45	Edge of pavement to kerbs @ LHS
29	26 Aug 11	162.477-162.575	98.00	0.05	4.90	Edge of pavement to kerbs @ RHS
30	26 Aug 11	162.546-162.588	42.00	0.05	2.10	Edge of pavement to kerbs @ LHS
CARRIED FORWARD :					1,417.04	

LINTASAN RESOURCES SDN. BHD.
MAINTENANCE OF FEDERAL ROADS - WEST COAST, SABAH

R01 VEGETATION CLEARING RECORD

DISTRICT: TENOM
ROUTE NO. 500
ROAD NAME: JLN K. KINABALU - KENINGAU-TENOM
MONTH: August 2011

ITEM	DATE	LOCATION (CH)	LENGTH (m)	WIDTH (m)	AREA (m ²)	REMARKS
BROUGHT FORWARD:					1,417.04	
31	26 Aug 11	162.597-162.629	32.00	0.05	1.60	Edge of pavement to kerbs @ RHS
32	26 Aug 11	162.646-162.672	26.00	0.05	1.30	Edge of pavement to kerbs @ RHS
33	26 Aug 11	162.666-162.688	22.00	0.05	1.10	Edge of pavement to kerbs @ LHS
34	26 Aug 11	162.672-162.719	47.00	0.05	2.35	Edge of pavement to kerbs @ RHS
35	26 Aug 11	162.699-162.719	20.00	0.05	1.00	Edge of pavement to kerbs @ LHS
36	26 Aug 11	162.725-162.752	27.00	0.05	1.35	Edge of pavement to kerbs @ LHS
37	26 Aug 11	162.739-162.752	13.00	0.05	0.65	Edge of pavement to kerbs @ RHS
38	26 Aug 11	162.752-163.288	536.00	0.05	26.80	Edge of pavement to kerbs @ LHS
39	26 Aug 11	162.755-162.767	12.00	0.05	0.60	Edge of pavement to kerbs @ RHS
40	26 Aug 11	162.775-162.785	10.00	0.05	0.50	Edge of pavement to kerbs @ RHS
41	26 Aug 11	162.820-162.970	150.00	0.05	7.50	Edge of pavement to kerbs @ RHS
42	26 Aug 11	162.980-163.039	59.00	0.05	2.95	Edge of pavement to kerbs @ RHS
43	27 Aug 11	161.159-161.182	23.00	0.05	1.15	Edge of pavement to kerbs @ RHS
44	27 Aug 11	161.221-161.599	378.00	0.05	18.90	Edge of pavement to kerbs @ RHS
45	27 Aug 11	161.599-161.647	48.00	0.05	2.40	Edge of pavement to kerbs @ RHS
46	27 Aug 11	161.680-161.704	24.00	0.05	1.20	Edge of pavement to kerbs @ RHS
47	27 Aug 11	161.716-161.736	20.00	0.05	1.00	Edge of pavement to kerbs @ RHS
48	27 Aug 11	161.745-161.769	24.00	0.05	1.20	Edge of pavement to kerbs @ RHS
49	27 Aug 11	161.779-161.794	15.00	0.05	0.75	Edge of pavement to kerbs @ RHS
50	27 Aug 11	161.802-161.865	63.00	0.05	3.15	Edge of pavement to kerbs @ RHS
51	27 Aug 11	161.808-161.831	23.00	0.05	1.15	Edge of pavement to kerbs @ LHS
52	27 Aug 11	161.840-161.878	38.00	0.05	1.90	Edge of pavement to kerbs @ LHS
53	27 Aug 11	161.865-161.909	44.00	0.05	2.20	Edge of pavement to kerbs @ RHS
54	27 Aug 11	161.887-161.935	48.00	0.05	2.40	Edge of pavement to kerbs @ LHS
55	27 Aug 11	161.909-161.995	86.00	0.05	4.30	Edge of pavement to kerbs @ RHS
56	27 Aug 11	161.945-162.040	95.00	0.05	4.75	Edge of pavement to kerbs @ LHS
57	27 Aug 11	160.748-160.842	94.00	0.05	4.70	Edge of pavement to kerbs @ RHS
58	27 Aug 11	160.852-160.906	54.00	0.05	2.70	Edge of pavement to kerbs @ RHS
59	27 Aug 11	160.911-160.966	55.00	0.05	2.75	Edge of pavement to kerbs @ RHS
60	27 Aug 11	160.974-161.144	170.00	0.05	8.50	Edge of pavement to kerbs @ RHS
TOTAL :					1,529.84	

LINTASAN RESOURCES SDN. BHD.
 MAINTENANCE OF FEDERAL ROADS - WEST COAST, SABAH

SUMMARY - VEGETATION CLEARING RECORD

Month : AUGUST 2011

ITEM	DISTRICT	ROUTE NO.	ROAD NAME	AREA (m ²)		
				PREVIOUS MONTH	CURRENT MONTH	CUM. MONTH
1	Beaufort	01	Jalan Kota Kinabalu - Sindumin	262.00	62.70	324.70
2	Sipitang	01	Jalan Kota Kinabalu - Sindumin	659.36	37.90	697.26
3	Beaufort	502	Jalan Beaufort - Menumbok	527.79	46.00	573.79
4	Kuala Penyu	502	Jalan Beaufort - Menumbok	666.89	-	666.89
TOTAL				2,116.04	83.90	2,262.64

LINTASAN RESOURCES SDN. BHD.
 MAINTENANCE OF FEDERAL ROADS - WEST COAST, SABAH

R01 VEGETATION CLEARING RECORD

DISTRICT: BEAUFORT

ROUTE NO. 01

ROAD NAME: JALAN KOTA KINABALU - SINDUMIN

MONTH: AUGUST 2011

ITEM	DATE	LOCATION (CH)	LENGTH (m)	WIDTH (m)	AREA (m ²)	REMARKS
BROUGHT FORWARD:					262.00	
1	12 Aug 11	77.208	7.00	0.400	2.80	M
2	12 Aug 11	77.240	9.00	0.300	2.70	M
3	23 Aug 11	95.237	26.00	0.200	5.20	M
4	23 Aug 11	95.400	130.00	0.400	52.00	LHS
5						
6						
7						
8						
9						
10						
11						
12						
13						
14						
15						
16						
17						
18						
19						
20						
21						
22						
23						
24						
25						
26						
27						
28						
29						
30						
CARRIED FORWARD:					324.70	

LINTASAN RESOURCES SDN. BHD.
 MAINTENANCE OF FEDERAL ROADS - WEST COAST, SABAH

R01 VEGETATION CLEARING RECORD

DISTRICT: SIPITANG

ROUTE NO. 01

ROAD NAME: JALAN KOTA KINABALU - SINDUMIN

MONTH: AUGUST 2011

ITEM	DATE	LOCATION (CH)	LENGTH (m)	WIDTH (m)	AREA (m ²)	REMARKS
BROUGHT FORWARD:					659.36	
1	09 Aug 11	149.300	95.00	0.200	19.00	RHS
2	09 Aug 11	149.600	63.00	0.300	18.90	LHS
3						
4						
5						
6						
7						
8						
9						
10						
11						
12						
13						
14						
15						
16						
17						
18						
19						
20						
21						
22						
23						
24						
25						
26						
27						
28						
29						
30						
CARRIED FORWARD:					697.26	

LINTASAN RESOURCES SDN. BHD.
 MAINTENANCE OF FEDERAL ROADS - WEST COAST, SABAH

R01 VEGETATION CLEARING RECORD

DISTRICT: BEAUFORT

ROUTE NO. 502

ROAD NAME: JALAN BEAUFORT - MENUMBOK

MONTH: AUGUST 2011

ITEM	DATE	LOCATION (CH)	LENGTH (m)	WIDTH (m)	AREA (m ²)	REMARKS
BROUGHT FORWARD:					527.79	
1	17 Aug 11	17.182	115.00	0.400	46.00	LHS
2						
3						
4						
5						
6						
7						
8						
9						
10						
11						
12						
13						
14						
15						
16						
17						
18						
19						
20						
21						
22						
23						
24						
25						
26						
27						
28						
29						
30						
CARRIED FORWARD:					573.79	

LINTASAN RESOURCES SDN. BHD.
MAINTENANCE OF FEDERAL ROADS - WEST COAST, SABAH

R01 VEGETATION CLEARING RECORD

DISTRICT: KUALA PENYU
ROUTE NO. 502
ROAD NAME: JALAN BEAUFORT - MENUMBOK
MONTH: AUGUST 2011

ITEM	DATE	LOCATION (CH)	LENGTH (m)	WIDTH (m)	AREA (m ²)	REMARKS
BROUGHT FORWARD:					666.89	
1						
2						
3						
4						
5						
6						
7						
8						
9						
10						
11						
12						
13						
14						
15						
16						
17						
18						
19						
20						
21						
22						
23						
24						
25						
26						
27						
28						
29						
30						
CARRIED FORWARD:					666.89	

R 02

**PENYENGGARAAN
BAHU JALAN
(SHOULDER)**

DISTRICT : KOTA MARUDU
ROUTE NO : 01 - JALAN KOTA KINABALU - KUDAT
LOCATION : CH137.730-CH137.780(RHS)
KM:137.730-CH137.780(RHS)

R02 - SHOULDER REPAIR



BEFORE



IN PROGRESS



AFTER

DISTRICT : RANAU
ROUTE NO : 22 - JALAN KOTA KINABALU - SANDAKAN
LOCATION : CH 134.000-CH 134.150- LHS
KM 170.600-KM 170.750

R02 - ROAD SHOULDER



BEFORE



IN PROGRESS



AFTER

DISTRICT : RANAU
ROUTE NO : 22 - JALAN KOTA KINABALU - SANDAKAN
LOCATION : CH 132.900-CH 133.080- RHS
KM 169.500-KM 169.680

R02 - ROAD SHOULDER



BEFORE



IN PROGRESS



AFTER

LINTASAN RESOURCES SDN. BHD.
SHOULDER REPAIR
GRAND SUMMARY

MONTH: AUGUST 2011

DISTRICT	ROUTE NO	ROAD NAME	EARTH SHOULDER			GRAVEL SHOULDER					
			Previous	Current	Cumm.	Previous		Current		Cumm.	
			Area (m ²)	Area (m ²)	Area (m ²)	Area (m ²)	Vol (m ³)	Area (m ²)	Vol (m ³)	Area (m ²)	Vol (m ³)
Kota Belud	01	Jalan Kota Kinabalu-Kudat	1,533.40	0.00	1,533.40	600.00	60.00	0.00	0.00	600.00	60.00
Kota Marudu	01	Jalan Kota Kinabalu-Kudat	6,753.80	4,070.00	10,823.80	5,306.98	540.71	0.00	0.00	5,306.98	540.71
Kudat	01	Jalan Kota Kinabalu-Kudat	0.00	2,076.00	2,076.00	2,240.00	224.00	0.00	0.00	2,240.00	224.00
Tuaran	01	Jalan Kota Kinabalu-Kudat	7.57	0.00	7.57	4.38	0.44	0.00	0.00	4.38	0.44
	22	Jalan Kota Kinabalu-Sandakan	0.00	0.00	0.00	0.00	0.00	0.00	0.00	0.00	0.00
	503	Jalan Berungis-Kota Belud	0.00	0.00	0.00	6,134.50	920.18	0.00	0.00	6,134.50	920.18
Kota Kinabalu	01	Jalan Kota Kinabalu-Kudat	1,150.00	0.00	1,150.00	2,425.58	357.56	0.00	0.00	2,425.58	357.56
	01	Jalan Kota Kinabalu-Sindumin	0.00	0.00	0.00	0.00	0.00	0.00	0.00	0.00	0.00
	606	Jalan Susur Sepangar Bay	0.00	0.00	0.00	0.00	0.00	0.00	0.00	0.00	0.00
	607	Jalan Masuk Ke Pelabuhan Baru	0.00	0.00	0.00	0.00	0.00	0.00	0.00	0.00	0.00
	608	Jalan Masuk ke Lapangan Terbang Lama	0.00	0.00	0.00	0.00	0.00	0.00	0.00	0.00	0.00
Penampang	01	Jalan Kota Kinabalu-Sindumin	5,101.88	0.00	5,101.88	402.60	20.13	0.00	0.00	402.60	20.13
	500	Jalan Kota Kinabalu-Keningau-Tenom	0.00	0.00	0.00	1,800.00	180.00	0.00	0.00	1,800.00	180.00
	501	Jalan Kota Kinabalu-Penampang-Lokkawi	1,917.00	0.00	1,917.00	0.00	0.00	0.00	0.00	0.00	0.00
Papar	01	Jalan Kota Kinabalu-Sindumin	7,311.10	0.00	7,311.10	3,250.00	205.48	0.00	0.00	3,250.00	205.48
Ranau	22	Jalan Kota Kinabalu-Sandakan	18,522.64	1,957.00	20,479.64	0.00	0.00	0.00	0.00	0.00	0.00
Tambunan	500	Jalan Kota Kinabalu-Keningau-Tenom	0.00	1,340.00	1,340.00	15.20	1.90	660.00	66.00	675.20	67.90
Keningau	500	Jalan Kota Kinabalu-Keningau-Tenom	28,057.50	0.00	28,057.50	876.80	87.68	0.00	0.00	876.80	87.68
Tenom	500	Jalan Kota Kinabalu-Keningau-Tenom	0.00	0.00	0.00	0.00	0.00	0.00	0.00	0.00	0.00
Beaufort	01	Jalan Kota Kinabalu-Sindumin	0.00	0.00	0.00	35,312.40	50,867.42	0.00	0.00	35,312.40	50,867.42
	502	Jalan Beaufort-Menumbok	0.00	0.00	0.00	6,355.80	593.05	0.00	0.00	6,355.80	593.05
Sipitang	01	Jalan Kota Kinabalu-Sindumin	0.00	0.00	0.00	13,687.00	1,278.79	0.00	0.00	13,687.00	1,278.79
Kuala Penyu	502	Jalan Beaufort-Menumbok	0.00	0.00	0.00	0.00	0.00	0.00	0.00	0.00	0.00
TOTAL			70,354.89	9,443.00	79,797.89	78,411.24	55,337.34	660.00	66.00	79,071.24	55,403.34

LINTASAN RESOURCES SDN. BHD.
PRIVATISATION OF WEST COAST SABAH FEDERAL ROADS MAINTENANCE

SUMMARY- SHOULDER REPAIR RECORD

MONTH : AUGUST 2011

ITEM	DISTRICT	ROUTE NO.	ROAD NAME	EARTH SHOULDER			GRAVEL SHOULDER					
				PREVIOUS MONTH	CURRENT MONTH	CUM. MONTH	PREVIOUS MONTH		CURRENT MONTH		CUM. MONTH	
				Area (m ²)	Area (m ²)	Area (m ²)	Area (m ²)	Volume (m ³)	Area (m ²)	Volume (m ³)	Area (m ²)	Volume (m ³)
1	Kota Belud	01	Jalan Kota Kinabalu - Kudat	1,533.40	-	1,533.40	600.00	60.00	-	-	600.00	60.00
2	Kota Marudu	01	Jalan Kota Kinabalu - Kudat	6,753.80	4,070.00	10,823.80	5,306.98	540.71	-	-	5,306.98	540.71
3	Kudat	01	Jalan Kota Kinabalu - Kudat	-	2,076.00	2,076.00	2,240.00	224.00	-	-	2,240.00	224.00
TOTAL				8,287.20	6,146.00	14,433.20	8,146.98	824.71	-	-	8,146.98	824.71

LINTASAN RESOURCES SDN. BHD.
 MAINTENANCE OF FEDERAL ROADS - WEST COAST, SABAH

R02 SHOULDER REPAIR RECORD

DISTRICT: KOTA BELUD
 ROUTE NO. 01
 ROAD NAME: JALAN KOTA KINABALU- KUDAT
 MONTH: AUGUST 2011

ITEM	DATE	CHAINAGE		EARTH SHOULDER				GRAVEL SHOULDER					REMARKS
		From	To	Length	Width	Depth	Area	Length	Width	Depth	Area	Volume	
				(m)	(m)	(m)	(m2)	(m)	(m)	(m)	(m2)	(m3)	
BROUGHT FORWARD:							1,533.40				600.00	60.00	
1													
2													
3													
4													
5													
6													
7													
8													
9													
10													
11													
12													
13													
14													
15													
16													
17													
18													
19													
20													
21													
22													
23													
24													
25													
26													
27													
28													
29													
30													
BALANCE END OF AUG :							1,533.40				600.00	60.00	

LINTASAN RESOURCES SDN. BHD.
 MAINTENANCE OF FEDERAL ROADS - WEST COAST, SABAH

R02 SHOULDER REPAIR RECORD

DISTRICT: KOTA MARUDU
 ROUTE NO. 01
 ROAD NAME: JALAN KOTA KINABALU - KUDAT
 MONTH: AUGUST 2011

ITEM	DATE	CHAINAGE		EARTH SHOULDER				GRAVEL SHOULDER					REMARKS
		From	To	Length (m)	Width (m)	Depth (m)	Area (m2)	Length (m)	Width (m)	Depth (m)	Area (m2)	Volume (m3)	
BROUGHT FORWARD:				-	-	-	6,753.80	-	-	-	5306.98	540.71	
1	08 Aug 11	137.280	137.480	200.00	3.00		600.00						RHS
2	10 Aug 11	137.730	137.780	50.00	3.00		150.00						RHS
3	10 Aug 11	137.730	137.780	50.00	3.00		150.00						LHS
4	12 Aug 11	136.980	137.180	200.00	3.00		600.00						LHS
5	15 Aug 11	136.980	137.180	200.00	2.00		400.00						RHS
6	20 Aug 11	137.430	137.530	100.00	3.00		300.00						LHS
7	22 Aug 11	136.980	137.100	120.00	3.00		360.00						LHS
8	23 Aug 11	136.960	137.100	140.00	1.50		210.00						RHS
9	25 Aug 11	136.680	136.780	100.00	1.50		150.00						LHS
10	26 Aug 11	136.680	136.880	200.00	3.00		600.00						RHS
11	26 Aug 11	136.280	136.380	100.00	1.50		150.00						LHS
12	30 Aug 11	136.280	136.480	200.00	2.00		400.00						LHS
13													
14													
15													
16													
17													
18													
19													
20													
21													
22													
23													
24													
25													
26													
27													
28													
29													
30													
BALANCE END OF AUG :							10,823.80				5,306.98	540.71	

LINTASAN RESOURCES SDN. BHD.
 MAINTENANCE OF FEDERAL ROADS - WEST COAST, SABAH

R02 SHOULDER REPAIR RECORD

DISTRICT: KUDAT
 ROUTE NO. 01
 ROAD NAME: JALAN KOTA KINABALU - KUDAT
 MONTH: AUGUST 2011

ITEM	DATE	CHAINAGE		EARTH SHOULDER				GRAVEL SHOULDER					REMARKS
		From	To	Length (m)	Width (m)	Depth (m)	Area (m2)	Length (m)	Width (m)	Depth (m)	Area (m2)	Volume (m3)	
BROUGHT FORWARD:				-	-	-	-	-	-	-	2240.00	224.00	
1	18 Aug 11	185.380	185.530	150.00	3.00		450.00						RHS
2	23 Aug 11	184.680	184.801	121.00	3.00		363.00						LHS
3	25 Aug 11	185.380	185.801	421.00	3.00		1,263.00						LHS
4													
5													
6													
7													
8													
9													
10													
11													
12													
13													
14													
15													
16													
17													
18													
19													
20													
21													
22													
23													
24													
25													
26													
27													
28													
29													
30													
BALANCE END OF AUG :							2,076.00				2,240.00	224.00	

LINTASAN RESOURCES SDN. BHD.
PRIVATISATION OF WEST COAST SABAH FEDERAL ROADS MAINTENANCE

SUMMARY- SHOULDER REPAIR RECORD

Month: AUGUST 2011

ITEM	DISTRICT	ROUTE NO.	ROAD NAME	EARTH SHOULDER			GRAVEL SHOULDER					
				PREVIOUS MONTH	CURRENT MONTH	CUM. MONTH	PREVIOUS MONTH		CURRENT MONTH		CUM. MONTH	
				Area (m ²)	Area (m ²)	Area (m ²)	Area (m ²)	Volume (m ³)	Area (m ²)	Volume (m ³)	Area (m ²)	Volume (m ³)
1	Kota Kinabalu	01	Jalan Kota Kinabalu - Kudat	1,150.00	-	1,150.00	2,425.58	357.56	-	-	2,425.58	357.56
2	Tuaran	01	Jalan Kota Kinabalu - Kudat	7.57	-	7.57	4.38	0.44	-	-	4.38	0.44
3	Tuaran	22	Jalan Kota Kinabalu - Sandakan	-	-	-	-	-	-	-	-	-
4	Tuaran	503	Jalan Berungis - Kota Belud	-	-	-	6,134.50	920.18	-	-	6,134.50	920.18
5	Kota Kinabalu	606	Jalan Susur Sepangar Bay	-	-	-	-	-	-	-	-	-
6	Kota Kinabalu	607	Jalan Masuk Ke Pelabuhan Baru, KK	-	-	-	-	-	-	-	-	-
TOTAL				1,157.57	-	1,157.57	8,564.46	1,278.18	-	-	8,564.46	1,278.18

LINTASAN RESOURCES SDN. BHD.
 MAINTENANCE OF FEDERAL ROADS - WEST COAST, SABAH
R02 SHOULDER REPAIR RECORD

DISTRICT: KOTA KINABALU
 ROUTE NO. 01
 ROAD NAME: JALAN KOTA KINABALU - KUDAT
 MONTH: AUGUST 2011

ITEM	DATE	CHAINAGE		EARTH SHOULDER				GRAVEL SHOULDER					REMARKS
		From	To	Length	Width	Depth	Area	Length	Width	Depth	Area	Volume	
				(m)	(m)	(m)	(m ²)	(m)	(m)	(m)	(m ²)	(m ³)	
BROUGHT FORWARD:							1,150.00				2,425.58	357.56	
TOTAL							1,150.00				2,425.58	357.56	

LINTASAN RESOURCES SDN. BHD.
 MAINTENANCE OF FEDERAL ROADS - WEST COAST, SABAH
R02 SHOULDER REPAIR RECORD

DISTRICT: TUARAN
 ROUTE NO. 01
 ROAD NAME: JALAN KOTA KINABALU - KUDAT
 MONTH: AUGUST 2011

ITEM	DATE	CHAINAGE		EARTH SHOULDER				GRAVEL SHOULDER					REMARKS
		From	To	Length	Width	Depth	Area	Length	Width	Depth	Area	Volume	
				(m)	(m)	(m)	(m ²)	(m)	(m)	(m)	(m ²)	(m ³)	
		BROUGHT FORWARD:					7.57				4.38	0.44	
TOTAL :							7.57				4.38	0.44	

LINTASAN RESOURCES SDN. BHD.
 MAINTENANCE OF FEDERAL ROADS - WEST COAST, SABAH
R02 SHOULDER REPAIR RECORD

DISTRICT: KOTA KINABALU
 ROUTE NO. 606
 ROAD NAME: JALAN SUSUR SEPANGAR BAY
 MONTH: AUGUST 2011

ITEM	DATE	CHAINAGE		EARTH SHOULDER				GRAVEL SHOULDER					REMARKS
		From	To	Length	Width	Depth	Area	Length	Width	Depth	Area	Volume	
				(m)	(m)	(m)	(m ²)	(m)	(m)	(m)	(m ²)	(m ³)	
		BROUGHT FORWARD:					0.00				6,134.50	920.18	
TOTAL :							0.00				6,134.50	920.18	

LINTASAN RESOURCES SDN. BHD.
 MAINTENANCE OF FEDERAL ROADS - WEST COAST, SABAH

R02 SHOULDER REPAIR RECORD

DISTRICT: Ranau
 ROUTE NO. 22
 ROAD NAME: Jalan Kota Kinabalu - Sandakan
 MONTH: August 2011

ITEM	DATE	CHAINAGE		EARTH SHOULDER				GRAVEL SHOULDER					REMARKS
		From	To	Length (m)	Width (m)	Depth (m)	Area (m ²)	Length (m)	Width (m)	Depth (m)	Area (m ²)	Volume (m ³)	
BROUGHT FORWARD FROM JULY 2011 :							18,522.64				0.00	0.00	
1	01 Aug 11	49.300	49.440	140.00	1.80		252.00						LHS
2	02 Aug 11	49.300	49.420	120.00	1.80		216.00						RHS
3	02 Aug 11	138.100	138.220	120.00	1.20		144.00						RHS
4	02 Aug 11	137.400	137.510	110.00	2.00		220.00						LHS
5	03 Aug 11	134.300	134.450	150.00	2.00		300.00						LHS
6	03 Aug 11	134.000	134.150	150.00	2.50		375.00						LHS
7	04 Aug 11	132.900	133.080	180.00	2.50		450.00						RHS
8													
9													
10													
11													
12													
13													
14													
15													
16													
17													
18													
19													
20													
21													
22													
23													
24													
25													
26													
27													
28													
29													
30													
CARRIED FORWARD:							20,479.64				0.00	0.00	

LINTASAN RESOURCES SDN. BHD.
PRIVATISATION OF WEST COAST SABAH FEDERAL ROADS MAINTENANCE

SUMMARY- SHOULDER REPAIR RECORD

Month: AUGUST 2011

ITEM	DISTRICT	ROUTE NO.	ROAD NAME	EARTH SHOULDER			GRAVEL SHOULDER					
				PREVIOUS MONTH	CURRENT MONTH	CUM. MONTH	PREVIOUS MONTH		CURRENT MONTH		CUM. MONTH	
				Area (m ²)	Area (m ²)	Area (m ²)	Area (m ²)	Volume (m ³)	Area (m ²)	Volume (m ³)	Area (m ²)	Volume (m ³)
1	Kota Kinabalu	01	Jalan Kota Kinabalu - Sindumin	-	-	-	-	-	-	-	-	-
2	Penampang	01	Jalan Kota Kinabalu - Sindumin	5,101.88	-	5,101.88	402.60	20.13	-	-	402.60	20.13
3	Papar	01	Jalan Kota Kinabalu - Sindumin	7,311.10	-	7,311.10	3,250.00	205.48	-	-	3,250.00	205.48
4	Penampang	500	Jalan Kota Kinabalu - Keningau - Tenom	-	-	-	1,800.00	180.00	-	-	1,800.00	180.00
5	Penampang	501	Jalan Kota Kinabalu - Penampang - Lok Kawi	1,917.00	-	1,917.00	-	-	-	-	-	-
6	Kota Kinabalu	608	Jalan Masuk Ke Lapangan Terbang Lama, KK	-	-	-	-	-	-	-	-	-
TOTAL				14,329.98	-	14,329.98	5,452.60	405.61	-	-	5,452.60	405.61

LINTASAN RESOURCES SDN. BHD.
 MAINTENANCE OF FEDERAL ROADS - WEST COAST, SABAH

R02 SHOULDER REPAIR RECORD

DISTRICT: PENAMPANG
 ROUTE NO.: 01
 ROAD NAME: JALAN KK-SINDUMIN
 MONTH: AUGUST 2011

ITEM	DATE	CHAINAGE		EARTH SHOULDER				GRAVEL SHOULDER					REMARKS
		From	To	Length (m)	Width (m)	Depth (m)	Area (m2)	Length (m)	Width (m)	Depth (m)	Area (m2)	Volume (m3)	
							5,101.88				402.60	20.13	
TOTAL:							5,101.88				402.60	20.13	

LINTASAN RESOURCES SDN. BHD.
 MAINTENANCE OF FEDERAL ROADS - WEST COAST, SABAH

R02 SHOULDER REPAIR RECORD

DISTRICT: PAPAR
 ROUTE NO.: 01
 ROAD NAME: JALAN KK-SINDUMIN
 MONTH: AUGUST 2011

ITEM	DATE	CHAINAGE		EARTH SHOULDER				GRAVEL SHOULDER					REMARKS
		From	To	Length (m)	Width (m)	Depth (m)	Area (m2)	Length (m)	Width (m)	Depth (m)	Area (m2)	Volume (m3)	
							7,311.10				3,250.00	205.48	
BROUGHT FORWARD:													
TOTAL:							7,311.10				3,250.00	205.48	

LINTASAN RESOURCES SDN. BHD.
 MAINTENANCE OF FEDERAL ROADS - WEST COAST, SABAH

R02 SHOULDER REPAIR RECORD

DISTRICT: PENAMPANG
 ROUTE NO.: 500
 ROAD NAME: JALAN KK-KENINGAU-TENOM
 MONTH: AUGUST 2011

ITEM	DATE	CHAINAGE		EARTH SHOULDER				GRAVEL SHOULDER					REMARKS
		From	To	Length (m)	Width (m)	Depth (m)	Area (m2)	Length (m)	Width (m)	Depth (m)	Area (m2)	Volume (m3)	
		BROUGHT FORWARD:					0.00				1,800.00	180.00	
TOTAL:							0.00				1,800.00	180.00	

LINTASAN RESOURCES SDN. BHD.
 MAINTENANCE OF FEDERAL ROADS - WEST COAST, SABAH

R02 SHOULDER REPAIR RECORD

DISTRICT: PENAMPANG
 ROUTE NO.: 501
 ROAD NAME: JALAN KK-PENAMPANG-LOK KAWI
 MONTH: AUGUST 2011

ITEM	DATE	CHAINAGE		EARTH SHOULDER				GRAVEL SHOULDER					REMARKS
		From	To	Length (m)	Width (m)	Depth (m)	Area (m2)	Length (m)	Width (m)	Depth (m)	Area (m2)	Volume (m3)	
		BROUGHT FORWARD:					1,917.00				0.00	0.00	
TOTAL:							1,917.00				0.00	0.00	

LINTASAN RESOURCES SDN. BHD.
 PRIVATISATION OF WEST COAST SABAH FEDERAL ROADS MAINTENANCE

SUMMARY - SHOULDER REPAIR RECORD

Month : AUGUST 2011

ITEM	DISTRICT	ROUTE NO.	ROAD NAME	EARTH SHOULDER			GRAVEL SHOULDER					
				PREVIOUS MONTH	CURRENT MONTH	CUM. MONTH	PREVIOUS MONTH		CURRENT MONTH		CUM. MONTH	
				Area (m ²)	Area (m ²)	Area (m ²)	Area (m ²)	Volume (m)	Area (m ²)	Volume (m)	Area (m ²)	Volume (m ³)
1	TAMBUNAN	500	Jalan Kota Kinabalu - Keningau - Tenom	-	1,340.00	1,340.00	15.20	1.90	660.00	66.00	675.20	67.90
2	KENINGAU	500	Jalan Kota Kinabalu - Keningau - Tenom	28,057.50	-	28,057.50	876.80	87.68	-	-	876.80	87.68
3	TENOM	500	Jalan Kota Kinabalu - Keningau - Tenom	-	-	-	-	-	-	-	-	-
TOTAL				28,057.50	1,340.00	29,397.50	892.00	89.58	660.00	66.00	1,552.00	155.58

LINTASAN RESOURCES SDN. BHD.
 MAINTENANCE OF FEDERAL ROADS - WEST COAST, SABAH

R02 SHOULDER REPAIR RECORD

DISTRICT: TAMBUNAN
 ROUTE NO. 500
 ROAD NAME: JLN K. KINABALU - KENINGAU - TENOM
 MONTH: August 2011

ITEM	DATE	CHAINAGE		EARTH SHOULDER				GRAVEL SHOULDER					REMARKS
		From	To	Length (m)	Width (m)	Depth (m)	Area (m2)	Length (m)	Width (m)	Depth (m)	Area (m2)	Volume (m3)	
BROUGHT FORWARD:							0.00				15.20	1.90	
1	09 Aug 11	65.670	65.750					80.00	2.00	0.100	160.00	16.00	Drop off/RHS
2	09 Aug 11	65.800	66.050					250.00	2.00	0.100	500.00	50.00	Drop off/RHS
3	09 Aug 11	65.900	66.060	160.00	2.00		320.00						Grading/LHS
4	09 Aug 11	66.100	66.150	50.00	2.00		100.00						Grading/RHS
5	09 Aug 11	66.150	66.270	120.00	2.00		240.00						Grading/LHS
6	09 Aug 11	66.540	66.650	110.00	2.00		220.00						Grading/LHS
7	09 Aug 11	66.850	66.950	100.00	2.00		200.00						Grading/RHS
8	09 Aug 11	66.840	66.970	130.00	2.00		260.00						Grading/LHS
9													
10													
11													
12													
13													
14													
15													
16													
17													
18													
19													
20													
21													
22													
23													
24													
25													
26													
27													
28													
29													
30													
TOTAL							1,340.00				675.20	67.90	

LINTASAN RESOURCES SDN. BHD.
 MAINTENANCE OF FEDERAL ROADS - WEST COAST, SABAH
R02 SHOULDER REPAIR RECORD

DISTRICT: KENINGAU
 ROUTE NO. 500
 ROAD NAME: JLN K. KINABALU - KENINGAU - TENOM
 MONTH: August 2011

ITEM	DATE	CHAINAGE		EARTH SHOULDER				GRAVEL SHOULDER					REMARKS
		From	To	Length (m)	Width (m)	Depth (m)	Area (m2)	Length (m)	Width (m)	Depth (m)	Area (m2)	Volume (m3)	
BROUGHT FORWARD:							28,057.50				876.80	87.68	
1													
2													
3													
4													
5													
6													
7													
8													
9													
10													
11													
12													
13													
14													
15													
16													
17													
18													
19													
20													
21													
22													
23													
24													
25													
26													
27													
28													
29													
30													
TOTAL :							28,057.50				876.80	87.68	

LINTASAN RESOURCES SDN. BHD.
PRIVATISATION OF WEST COAST SABAH FEDERAL ROADS MAINTENANCE

SUMMARY- SHOULDER REPAIR RECORD

Month : AUGUST 2011

ITEM	DISTRICT	ROUTE NO.	ROAD NAME	EARTH SHOULDER			GRAVEL SHOULDER					
				PREVIOUS MONTH	CURRENT MONTH	CUM. MONTH	PREVIOUS MONTH		CURRENT MONTH		CUM. MONTH	
				Area (m ²)	Area (m ²)	Area (m ²)	Area (m ²)	Volume (m ³)	Area (m ²)	Volume (m ³)	Area (m ²)	Volume (m ³)
1	Beaufort	01	Jalan Kota Kinabalu - Sindumin	-	-	-	35,312.40	5,041.31	-	-	35,312.40	5,041.31
2	Beaufort	502	Jalan Beaufort - Menumbok	-	-	-	6,355.80	593.05	-	-	6,355.80	593.05
3	Sipitang	01	Jalan Kota Kinabalu - Sindumin	-	-	-	13,687.00	1,278.80	-	-	13,687.00	1,278.80
4	Kuala Penyu	502	Jalan Beaufort - Menumbok	-	-	-	-	-	-	-	-	-
TOTAL				-	-	-	55,355.20	6,913.16	-	-	55,355.20	6,913.16

LINTASAN RESOURCES SDN. BHD.
 MAINTENANCE OF FEDERAL ROADS - WEST COAST, SABAH

R02 SHOULDER REPAIR RECORD

DISTRICT: BEAUFORT
 ROUTE NO. 01
 ROAD NAME: JALAN KOTA KINABALU - SINDUMIN
 MONTH: AUGUST 2011

ITEM	DATE	CHAINAGE		EARTH SHOULDER				GRAVEL SHOULDER					REMARKS	
		From	To	Length	Width	Depth	Area	Length	Width	Depth	Area	Volume		
				(m)	(m)	(m)	(m ²)	(m)	(m)	(m)	(m ²)	(m ³)		
BROUGHT FORWARD:				-	-	-	0.00	-	-	-	35,312.40	5,041.31		
1														
2														
3														
4														
5														
6														
7														
8														
9														
10														
11														
12														
13														
14														
15														
16														
17														
18														
19														
20														
21														
22														
23														
24														
25														
26														
27														
28														
29														
30														
CARRIED FORWARD:							0.00				35,312.40	5,041.31		

LINTASAN RESOURCES SDN. BHD.
 MAINTENANCE OF FEDERAL ROADS - WEST COAST, SABAH

R02 SHOULDER REPAIR RECORD

DISTRICT: SIPITANG
 ROUTE NO. 01
 ROAD NAME: JALAN KOTA KINABALU - SINDUMIN
 MONTH: AUGUST 2011

ITEM	DATE	CHAINAGE		EARTH SHOULDER				GRAVEL SHOULDER					REMARKS	
		From	To	Length	Width	Depth	Area	Length	Width	Depth	Area	Volume		
				(m)	(m)	(m)	(m ²)	(m)	(m)	(m)	(m ²)	(m ³)		
BROUGHT FORWARD:				-	-	-	0.00	-	-	-	13,687.00	1,278.80	-	
1														
2														
3														
4														
5														
6														
7														
8														
9														
10														
11														
12														
13														
14														
15														
16														
17														
18														
19														
20														
21														
22														
23														
24														
25														
26														
27														
28														
29														
30														
CARRIED FORWARD:							0.00				13,687.00	1,278.80		

LINTASAN RESOURCES SDN. BHD.
 MAINTENANCE OF FEDERAL ROADS - WEST COAST, SABAH

R02 SHOULDER REPAIR RECORD

DISTRICT: BEAUFORT
 ROUTE NO. 502
 ROAD NAME: JALAN BEAUFORT - MENUMBOK
 MONTH: AUGUST 2011

ITEM	DATE	CHAINAGE		EARTH SHOULDER				GRAVEL SHOULDER					REMARKS	
		From	To	Length	Width	Depth	Area	Length	Width	Depth	Area	Volume		
				(m)	(m)	(m)	(m ²)	(m)	(m)	(m)	(m ²)	(m ³)		
BROUGHT FORWARD:				-	-	-	0.00	-	-	-	6,355.80	593.05	-	
1														
2														
3														
4														
5														
6														
7														
8														
9														
10														
11														
12														
13														
14														
15														
16														
17														
18														
19														
20														
21														
22														
23														
24														
25														
26														
27														
28														
29														
30														
CARRIED FORWARD:							0.00				6,355.80	593.05		

LINTASAN RESOURCES SDN. BHD.
 MAINTENANCE OF FEDERAL ROADS - WEST COAST, SABAH

R02 SHOULDER REPAIR RECORD

DISTRICT: KUALA PENYU
 ROUTE NO. 502
 ROAD NAME: JALAN BEAUFORT - MENUMBOK
 MONTH: AUGUST 2011

ITEM	DATE	CHAINAGE		EARTH SHOULDER				GRAVEL SHOULDER					REMARKS
		From	To	Length	Width	Depth	Area	Length	Width	Depth	Area	Volume	
				(m)	(m)	(m)	(m ²)	(m)	(m)	(m)	(m ²)	(m ³)	
BROUGHT FORWARD:				-	-	-	0.00	-	-	-	0.00	0.00	-
1													
2													
3													
4													
5													
6													
7													
8													
9													
10													
11													
12													
13													
14													
15													
16													
17													
18													
19													
20													
21													
22													
23													
24													
25													
26													
27													
28													
29													
30													
CARRIED FORWARD:							0.00				0.00	0.00	

R 03

**PEMOTONGAN
RUMPUT
(GRASS CUTTING)**

DISTRICT : KOTA BELUD
ROUTE NO : 01 - JALAN KOTA KINABALU - KUDAT
LOCATION : CH87.300(RHS)
KM:87.300(RHS)

R03 - GRASS CUTTING



BEFORE



IN PROGRESS



AFTER

DISTRICT : RANAU
ROUTE NO : 22 - JALAN KOTA KINABALU - SANDAKAN
LOCATION : CH 141.200- RHS
KM 177.800

R03 - GRASS CUTTING



BEFORE



IN PROGRESS



AFTER

DISTRICT : SIPITANG
ROUTE NO : R01 JALAN KOTA KINABALU-SINDUMIN
LOCATION : CH 127.250 - LHS
KM 129.010

R03 - GRASS CUTTING



BEFORE



IN PROGRESS



AFTER

LINTASAN RESOURCES SDN. BHD.

**GRASS CUTTING
GRAND SUMMARY**

MONTH: AUGUST 2011

DISTRICT	ROUTE NO.	ROAD NAME	Previous Mths	Current Mth	Cummulative
			(Km)	(Km)	(Km)
Kota Belud	01	Jalan Kota Kinabalu-Kudat	375.290	47.720	423.010
Kota Marudu	01	Jalan Kota Kinabalu-Kudat	224.070	32.010	256.080
Kudat	01	Jalan Kota Kinabalu-Kudat	384.930	544.990	929.920
Tuaran	01	Jalan Kota Kinabalu-Kudat	272.810	38.970	311.780
	22	Jalan Kota Kinabalu-Sandakan	298.060	42.580	340.640
	503	Jalan Berungis-Kota Belud	124.070	17.700	141.770
Kota Kinabalu	01	Jalan Kota Kinabalu-Kudat	246.770	34.680	281.450
	01	Jalan Kota Kinabalu-Sindumin	98.280	14.040	112.320
	606	Jalan Susur Sepangar Bay	75.040	10.720	85.760
	607	Jalan Masuk Ke Pelabuhan Baru	4.760	0.680	5.440
	608	Jalan K Masuk Ke Lapangan Terbang Lama	17.598	2.514	20.112
Penampang	01	Jalan Kota Kinabalu-Sindumin	76.860	10.980	87.840
	500	Jalan Kota Kinabalu-Keningau-Tenom	344.190	49.170	393.360
	501	Jalan Kota Kinabalu-Penampang-Lok Kawi	161.070	23.010	184.080
Papar	01	Jalan Kota Kinabalu-Sindumin	381.290	54.470	435.760
Ranau	22	Jalan Kota Kinabalu-Sandakan	715.400	102.200	817.600
Tambunan	500	Jalan Kota Kinabalu-Keningau-Tenom	415.100	59.300	474.400
Keningau	500	Jalan Kota Kinabalu-Keningau-Tenom	247.485	35.355	282.840
Tenom	500	Jalan Kota Kinabalu-Keningau-Tenom	199.290	28.470	227.760
Beaufort	01	Jalan Kota Kinabalu-Sindumin	399.616	57.088	456.704
	502	Jalan Beaufort-Menumbok	157.605	22.515	180.120
Sipitang	01	Jalan Kota Kinabalu-Sindumin	236.642	33.806	270.448
Kuala Penyu	502	Jalan Beaufort-Menumbok	259.350	37.050	296.400
TOTAL			5,715.576	1,300.018	7,015.594

LINTASAN RESOURCES SDN. BHD.
PRIVATISATION OF WEST COAST SABAH FEDERAL ROADS MAINTENANCE

SUMMARY - GRASS CUTTING

MONTH: AUGUST 2011

ITEM	DISTRICT	ROUTE NO.	ROAD NAME	LENGTH (km)		
				PREVIOUS MONTH	CURRENT MONTH	CUM. MONTH
1	Kota Belud	01	Jalan Kota Kinabalu - Kudat	375.290	47.720	423.010
2	Kota Marudu	01	Jalan Kota Kinabalu - Kudat	224.070	32.010	256.080
3	Kudat	01	Jalan Kota Kinabalu - Kudat	384.930	54.990	439.920
TOTAL:				984.290	134.720	1,119.010

LINTASAN RESOURCES SDN. BHD.
MAINTENANCE OF FEDERAL ROADS - WEST COAST, SABAH

R03 GRASS CUTTING

DISTRICT: KOTA BELUD
ROUTE NO: 01
ROAD NAME: JALAN KOTA KINABALU - KUDAT
MONTH: AUGUST 2011

DATE OF CUTTING	CHAINAGE		Length (km)	REMARKS
	From	To		
BROUGHT FORWARD :			375.290	
01 Aug 11	58.980	63.980	5.000	
03 Aug 11	63.980	67.980	4.000	
05 Aug 11	67.980	72.970	4.990	
08 Aug 11	72.970	76.970	4.000	Protocol 1 st cycle
10 Aug 11	76.970	80.770	3.800	
11 Aug 11	80.770	86.270	5.500	
12 Aug 11	86.270	91.770	5.500	
13 Aug 11	91.770	96.270	4.500	
14 Aug 11	96.270	100.950	4.680	
15 Aug 11	109.200	110.950	1.750	
16 Aug 11	72.970	76.970	4.000	Protocol 2 nd cycle
BALANCE END OF AUG :			423.010	

LINTASAN RESOURCES SDN. BHD.
MAINTENANCE OF FEDERAL ROADS - WEST COAST, SABAH

R03 GRASS CUTTING

DISTRICT: KOTA MARUDU

ROUTE NO: 01

ROAD NAME: JALAN KOTA KINABALU - KUDAT

MONTH: AUGUST 2011

DATE OF CUTTING	CHAINAGE			REMARKS
	From	To		
BROUGHT FORWARD :			224.070	
01 Aug 11	119.115	121.115	2.000	Protocol 1 st cycle
04 Aug 11	110.950	113.500	2.550	
05 Aug 11	113.500	117.150	3.650	
06 Aug 11	117.150	119.115	1.965	
08 Aug 11	121.115	125.200	4.085	
09 Aug 11	125.200	128.980	3.780	
10 Aug 11	128.980	131.250	2.270	
11 Aug 11	131.250	135.600	4.350	
12 Aug 11	135.600	138.500	2.900	
13 Aug 11	138.500	140.960	2.460	
15 Aug 11	119.115	121.115	2.000	Protocol 2 nd cycle
BALANCE END OF AUG :			256.080	

LINTASAN RESOURCES SDN. BHD.
MAINTENANCE OF FEDERAL ROADS - WEST COAST, SABAH

R03 GRASS CUTTING

DISTRICT: KUDAT
ROUTE NO: 01
ROAD NAME: JALAN KOTA KINABALU - KUDAT
MONTH: AUGUST 2011

DATE OF CUTTING	CHAINAGE		Length (km)	REMARKS
	From	To		
BROUGHT FORWARD :			384.930	
02 Aug 11	190.840	185.730	5.110	Protocol 1 st cycle
04 Aug 11	185.730	181.300	4.430	
05 Aug 11	181.300	176.500	4.800	
06 Aug 11	176.500	172.000	4.500	
08 Aug 11	172.000	167.500	4.500	
09 Aug 11	167.500	164.000	3.500	
10 Aug 11	164.000	158.850	5.150	
11 Aug 11	158.850	154.350	4.500	
12 Aug 11	154.350	150.700	3.650	
13 Aug 11	150.700	145.800	4.900	
15 Aug 11	145.800	140.960	4.840	
16 Aug 11	190.840	185.730	5.110	Protocol 2 nd cycle
BALANCE END OF AUG :			439.920	

LINTASAN RESOURCES SDN. BHD.
PRIVATISATION OF WEST COAST SABAH FEDERAL ROADS MAINTENANCE

SUMMARY - GRASS CUTTING

Month: AUGUST 2011

ITEM	DISTRICT	ROUTE NO.	ROAD NAME	LENGTH (km)		
				PREVIOUS MONTH	CURRENT MONTH	CUM. MONTH
1	Kota Kinabalu	01	Jalan Kota Kinabalu - Kudat	246.780	34.680	281.460
2	Tuaran	01	Jalan Kota Kinabalu - Kudat	272.810	38.970	311.780
3	Tuaran	22	Jalan Kota Kinabalu - Sandakan	298.060	42.580	340.640
4	Tuaran	503	Jalan Berungis - Kota Belud	123.900	17.700	141.600
5	Kota Kinabalu	606	Jalan Susur Sepangar Bay	75.040	10.720	85.760
6	Kota Kinabalu	607	Jalan Masuk Ke Pelabuhan Baru, KK	4.760	0.680	5.440
TOTAL:				1,021.350	145.330	1,166.680

LINTASAN RESOURCES SDN. BHD.
MAINTENANCE OF FEDERAL ROADS - WEST COAST, SABAH

R03 GRASS CUTTING RECORD

DISTRICT: KOTA KINABALU

ROUTE NO: 01

ROAD NAME: JALAN KOTA KINABALU - KUDAT

MONTH: AUGUST 2011

ITEM	DATE OF CUTTING	CHAINAGE		Length (km)	REMARKS
		From	To		
BROUGHT FORWARD :				246.780	
1	06 Aug 11	0.400	3.000	2.600	Protocol
2	06 Aug 11	3.000	6.000	3.000	Protocol
3	10 Aug 11	6.000	10.400	4.400	Protocol
4	13 Aug 11	14.400	17.000	2.600	Protocol
5	16 Aug 11	17.000	19.500	2.500	Protocol
6	18 Aug 11	0.400	2.500	2.100	Protocol
7	20 Aug 11	2.500	5.000	2.500	Protocol
8	23 Aug 11	5.000	9.800	4.800	Protocol
9	25 Aug 11	9.800	10.400	0.600	Protocol
10	27 Aug 11	14.400	19.500	5.100	Protocol
11	16 Aug 11	23.980	19.500	4.480	Normal
TOTAL :				281.460	

LINTASAN RESOURCES SDN. BHD.
MAINTENANCE OF FEDERAL ROADS - WEST COAST, SABAH

R03 GRASS CUTTING RECORD

DISTRICT: TUARAN
ROUTE NO: 01
ROAD NAME: JALAN KOTA KINABALU - KUDAT
MONTH: AUGUST 2011

ITEM	DATE OF CUTTING	CHAINAGE		Length (km)	REMARKS
		From	To		
BROUGHT FORWARD :				272.810	
1	02 Aug 11	36.602	32.720	3.882	Normal
2	06 Aug 11	32.720	28.720	4.000	Protocol
3	11 Aug 11	28.720	23.980	4.740	Normal
4	18 Aug 11	28.720	31.000	2.280	Protocol
5	27 Aug 11	31.000	32.700	1.700	Protocol
6	02 Aug 11	36.602	41.102	4.500	
7	05 Aug 11	41.102	48.602	7.500	
8	09 Aug 11	48.602	53.602	5.000	
9	12 Aug 11	53.602	58.102	4.500	
10	15 Aug 11	58.102	58.970	0.868	
TOTAL :				311.780	

LINTASAN RESOURCES SDN. BHD.
 MAINTENANCE OF FEDERAL ROADS - WEST COAST, SABAH

R03 GRASS CUTTING RECORD

DISTRICT: TUARAN
ROUTE NO: 22
ROAD NAME: JALAN KOTA KINABALU - SANDAKAN
MONTH: AUGUST 2011

ITEM	DATE OF CUTTING	CHAINAGE		Length (km)	REMARKS
		From	To		
BROUGHT FORWARD :				298.060	
1	02 Aug 11	0.000	9.500	9.500	
2	05 Aug 11	9.500	20.000	10.500	
3	08 Aug 11	20.000	28.500	8.500	
4	11 Aug 11	28.500	36.500	8.000	
5	15 Aug 11	36.500	42.580	6.080	
TOTAL :				340.640	

LINTASAN RESOURCES SDN. BHD.
 MAINTENANCE OF FEDERAL ROADS - WEST COAST, SABAH

R03 GRASS CUTTING RECORD

DISTRICT: TUARAN

ROUTE NO: 503

ROAD NAME: JALAN BERUNGIS - KOTA BELUD

MONTH: AUGUST 2011

ITEM	DATE OF CUTTING	CHAINAGE		Length (km)	REMARKS
		From	To		
BROUGHT FORWARD :				123.900	
1	03 Aug 11	0.000	6.000	6.000	
2	06 Aug 11	6.000	12.500	6.500	
3	09 Aug 11	12.500	15.000	2.500	
4	12 Aug 11	15.000	17.700	2.700	
TOTAL :				141.600	

LINTASAN RESOURCES SDN. BHD.
PRIVATISATION OF WEST COAST SABAH FEDERAL ROADS MAINTENANCE

SUMMARY - GRASS CUTTING

MONTH: AUGUST 2011

ITEM	DISTRICT	ROUTE NO.	ROAD NAME	LENGTH (km)		
				PREVIOUS MONTH	CURRENT MONTH	CUM. MONTH
1	Ranau	22	Jalan Kota Kinabalu - Sandakan	715.40	102.20	817.60
TOTAL:				715.40	102.20	817.60

LINTASAN RESOURCES SDN. BHD.
MAINTENANCE OF FEDERAL ROADS - WEST COAST, SABAH

R03 GRASS CUTTING

DISTRICT: Ranau

ROUTE NO: 22

ROAD NAME: Jalan Kota Kinabalu - Sandakan

MONTH: August 2011

ITEM	DATE OF CUTTING	CHAINAGE		Length (km)	REMARKS
		From	To		
BROUGHT FORWARD FROM JULY 2011:				715.40	
1	01 Aug 11	42.60	46.32	3.72	
2	02 Aug 11	46.32	50.04	3.72	
3	03 Aug 11	50.04	53.76	3.72	
4	04 Aug 11	53.76	57.48	3.72	
5	05 Aug 11	57.48	61.20	3.72	
6	06 Aug 11	61.20	64.92	3.72	
7	07 Aug 11	64.92	68.60	3.68	
8	08 Aug 11	68.60	72.60	4.00	Protocol Road - 1st Cycle
9	09 Aug 11	72.60	78.29	5.69	
10	10 Aug 11	78.29	83.98	5.69	
11	11 Aug 11	83.98	89.67	5.69	
12	12 Aug 11	89.67	95.36	5.69	
13	13 Aug 11	95.36	101.05	5.69	
14	14 Aug 11	101.05	106.74	5.69	
15	15 Aug 11	106.74	112.43	5.69	
16	16 Aug 11	112.43	118.12	5.69	
17	17 Aug 11	118.12	123.81	5.69	
18	18 Aug 11	123.81	129.50	5.69	
19	19 Aug 11	129.50	135.19	5.69	
20	20 Aug 11	135.19	140.80	5.61	
21	22 Aug 11	68.60	72.60	4.00	Protocol Road - 2nd Cycle
CARRIED FORWARD :				817.60	

LINTASAN RESOURCES SDN. BHD.
PRIVATISATION OF WEST COAST SABAH FEDERAL ROADS MAINTENANCE

SUMMARY - GRASS CUTTING

Month: AUGUST 2011

ITEM	DISTRICT	ROUTE NO.	ROAD NAME	LENGTH (km)		
				PREVIOUS MONTH	CURRENT MONTH	CUM. MONTH
1	Kota Kinabalu	01	Jalan Kota Kinabalu - Sindumin	98.280	14.040	112.320
2	Penampang	01	Jalan Kota Kinabalu - Sindumin	76.860	10.980	87.840
3	Papar	01	Jalan Kota Kinabalu - Sindumin	381.290	54.470	435.760
4	Penampang	500	Jalan Kota Kinabalu - Keningau - Tenom	344.190	49.170	393.360
5	Penampang	501	Jalan Kota Kinabalu - Penampang - Lok Kawi	161.070	23.010	184.080
6	Kota Kinabalu	608	Jalan Masuk Ke Lapangan Terbang Lama, KK	17.598	2.514	20.112
TOTAL:				1,079.288	154.184	1,233.472

LINTASAN RESOURCES SDN. BHD.
MAINTENANCE OF FEDERAL ROADS - WEST COAST, SABAH

R03 GRASS CUTTING RECORD

DISTRICT: PENAMPANG

ROUTE NO: 01

ROAD NAME: JALAN KK-SINDUMIN

MONTH: AUGUST 2011

ITEM	DATE OF CUTTING	CHAINAGE		Length (km)	REMARKS
		From	To		
BROUGHT FORWARD :				76.860	
1	03 Aug 11	7.020	8.550	1.530	Normal Road
2	04 Aug 11	8.550	10.100	1.550	Normal Road
3	04 Aug 11	10.100	11.420	1.320	Normal Road
4	05 Aug 11	11.420	12.830	1.410	Normal Road
5	06 Aug 11	12.830	14.370	1.540	Normal Road
6	06 Aug 11	14.370	15.820	1.450	Normal Road
7	07 Aug 11	15.820	17.200	1.380	Normal Road
8	07 Aug 11	17.200	18.000	0.800	Normal Road
TOTAL :				87.840	

LINTASAN RESOURCES SDN. BHD.
MAINTENANCE OF FEDERAL ROADS - WEST COAST, SABAH

R03 GRASS CUTTING RECORD

DISTRICT: PAPAR
ROUTE NO: 01
ROAD NAME: JALAN KK-SINDUMIN
MONTH: AUGUST 2011

ITEM	DATE OF CUTTING	CHAINAGE		Length (km)	REMARKS
		From	To		
BROUGHT FORWARD :				381.290	
1	02 Aug 11	44.800	46.900	2.100	Normal Road
2	03 Aug 11	46.900	49.100	2.200	Normal Road
3	04 Aug 11	49.100	51.200	2.100	Normal Road
4	05 Aug 11	51.200	53.450	2.250	Normal Road
5	06 Aug 11	53.450	55.450	2.000	Normal Road
6	08 Aug 11	55.450	57.400	1.950	Normal Road
7	09 Aug 11	57.400	59.250	1.850	Normal Road
8	11 Aug 11	59.250	61.650	2.400	Normal Road
9	12 Aug 11	61.650	63.900	2.250	Normal Road
10	13 Aug 11	63.900	66.300	2.400	Normal Road
11	15 Aug 11	66.300	68.500	2.200	Normal Road
12	16 Aug 11	68.500	70.780	2.280	Normal Road
13	17 Aug 11	70.780	72.470	1.690	Normal Road
14	08 Aug 11	18.000	20.050	2.050	Normal Road
15	09 Aug 11	20.050	22.550	2.500	Normal Road
16	09 Aug 11	22.550	25.000	2.450	Normal Road
17	09 Aug 11	25.000	27.400	2.400	Normal Road
18	10 Aug 11	27.400	29.750	2.350	Normal Road
19	10 Aug 11	29.750	31.950	2.200	Normal Road
20	10 Aug 11	31.950	34.200	2.250	Normal Road
21	11 Aug 11	34.200	36.500	2.300	Normal Road
22	11 Aug 11	36.500	38.900	2.400	Normal Road
23	11 Aug 11	38.900	41.200	2.300	Normal Road
24	12 Aug 11	41.200	43.200	2.000	Normal Road
25	12 Aug 11	43.200	44.800	1.600	Normal Road
TOTAL :				435.760	

LINTASAN RESOURCES SDN. BHD.
MAINTENANCE OF FEDERAL ROADS - WEST COAST, SABAH

R03 GRASS CUTTING RECORD

DISTRICT: PENAMPANG

ROUTE NO: 500

ROAD NAME: JALAN KK - KENINGAU - TENOM

MONTH: AUGUST 2011

ITEM	DATE OF CUTTING	CHAINAGE		Length (km)	REMARKS
		From	To		
BROUGHT FORWARD :				344.190	
1	01 Aug 11	0.000	0.650	0.650	1st cycle - Protocol Road
2	02 Aug 11	0.650	1.700	1.050	1st cycle - Protocol Road
3	04 Aug 11	1.700	2.910	1.210	1st cycle - Protocol Road
4	05 Aug 11	2.910	4.000	1.090	1st cycle - Protocol Road
5	06 Aug 11	4.000	6.420	2.420	Normal Road
6	07 Aug 11	6.420	9.620	3.200	Normal Road
7	08 Aug 11	9.620	13.170	3.550	Normal Road
8	09 Aug 11	13.170	16.820	3.650	Normal Road
9	10 Aug 11	16.820	19.470	2.650	Normal Road
10	11 Aug 11	19.470	22.420	2.950	Normal Road
11	12 Aug 11	22.420	24.820	2.400	Normal Road
12	13 Aug 11	24.820	27.470	2.650	Normal Road
13	15 Aug 11	27.470	30.320	2.850	Normal Road
14	16 Aug 11	30.320	32.770	2.450	Normal Road
15	22 Aug 11	32.770	35.720	2.950	Normal Road
16	23 Aug 11	35.720	38.820	3.100	Normal Road
17	24 Aug 11	38.820	42.020	3.200	Normal Road
18	25 Aug 11	42.020	45.170	3.150	Normal Road
19	18 Aug 11	0.000	0.650	0.650	2nd cycle - Protocol Road
20	19 Aug 11	0.650	1.700	1.050	2nd cycle - Protocol Road
21	20 Aug 11	1.700	2.910	1.210	2nd cycle - Protocol Road
22	22 Aug 11	2.910	4.000	1.090	2nd cycle - Protocol Road
TOTAL :				393.360	

LINTASAN RESOURCES SDN. BHD.
MAINTENANCE OF FEDERAL ROADS - WEST COAST, SABAH

R03 GRASS CUTTING RECORD

DISTRICT: PENAMPANG
ROUTE NO: 501
ROAD NAME: JALAN KK-PENAMPANG-LOK KAWI
MONTH: AUGUST 2011

ITEM	DATE OF CUTTING	CHAINAGE		Length (km)	REMARKS
		From	To		
BROUGHT FORWARD :				161.070	
1	01 Aug 11	0.000	1.140	1.140	Normal Road
2	02 Aug 11	1.140	2.290	1.150	Normal Road
3	03 Aug 11	2.290	3.460	1.170	Normal Road
4	04 Aug 11	3.460	4.575	1.115	Protocol Road
5	05 Aug 11	4.575	5.675	1.100	Protocol Road
6	06 Aug 11	5.675	6.920	1.245	Protocol Road
7	08 Aug 11	6.920	8.500	1.580	Normal Road
8	09 Aug 11	8.500	10.000	1.500	Normal Road
9	10 Aug 11	10.000	11.500	1.500	Normal Road
10	11 Aug 11	11.500	13.050	1.550	Normal Road
11	12 Aug 11	13.050	14.650	1.600	Normal Road
12	13 Aug 11	14.650	16.200	1.550	Normal Road
13	15 Aug 11	16.200	17.880	1.680	Normal Road
14	16 Aug 11	17.880	19.550	1.670	Normal Road
15	18 Aug 11	3.460	4.650	1.190	Protocol Road
16	19 Aug 11	4.650	5.800	1.150	Protocol Road
17	20 Aug 11	5.800	6.920	1.120	Protocol Road
TOTAL :				184.080	

LINTASAN RESOURCES SDN. BHD.
 MAINTENANCE OF FEDERAL ROADS - WEST COAST, SABAH

R03 GRASS CUTTING RECORD

DISTRICT: KOTA KINABALU
 ROUTE NO: 608
 ROAD NAME: JLN MASUK KE LAPANGAN TERBANG LAMA
 MONTH: AUGUST 2011

ITEM	DATE OF CUTTING	CHAINAGE		Length (km)	REMARKS
		From	To		
BROUGHT FORWARD :				17.598	
1	02 Aug 11	0.043	1.300	1.257	1st cycle - Protocol Road
2	15 Aug 11	0.043	1.300	1.257	2nd cycle - Protocol Road
TOTAL :				20.112	

LINTASAN RESOURCES SDN. BHD.
PRIVATISATION OF WEST COAST SABAH FEDERAL ROADS MAINTENANCE

SUMMARY - GRASS CUTTING

MONTH : AUGUST 2011

ITEM	DISTRICT	ROUTE NO.	ROAD NAME	LENGTH (km)		
				PREVIOUS MONTH	CURRENT MONTH	CUM. MONTH
1	Tambunan	500	Jalan Kota Kinabalu - Keningau - Tenom	415.100	59.300	474.400
2	Keningau	500	Jalan Kota Kinabalu - Keningau - Tenom	247.485	35.355	282.840
3	Tenom	500	Jalan Kota Kinabalu - Keningau - Tenom	199.290	28.470	227.760
TOTAL:				861.875	123.125	985.000

LINTASAN RESOURCES SDN. BHD.
MAINTENANCE OF FEDERAL ROADS - WEST COAST, SABAH

R03 GRASS CUTTING

DISTRICT: TAMBUNAN
ROUTE NO: 500
ROAD NAME: JLN KOTA KINABALU - KENINGAU - TENOM
MONTH: August 2011

DATE OF CUTTING	CHAINAGE		Length (km)	REMARKS
	From	To		
BROUGHT FORWARD :			415.100	
01 Aug 11	69.310	73.310	4.00	1st cycle protocol road
02 Aug 11	45.120	51.000	5.88	Normal road
03 Aug 11	51.000	56.000	5.00	Normal road
04 Aug 11	56.000	61.000	5.00	Normal road
05 Aug 11	61.000	66.000	5.00	Normal road
06 Aug 11	66.000	69.310	3.31	Normal road
06 Aug 11	73.310	74.000	0.69	Normal road
08 Aug 11	74.000	79.000	5.00	Normal road
09 Aug 11	79.000	81.000	2.00	Normal road
10 Aug 11	81.000	84.000	3.00	Normal road
11 Aug 11	84.000	86.000	2.00	Normal road
12 Aug 11	86.000	90.000	4.00	Normal road
13 Aug 11	90.000	94.000	4.00	Normal road
15 Aug 11	69.310	73.310	4.00	2nd cycle protocol road
16 Aug 11	94.000	97.000	3.00	Normal road
17 Aug 11	97.000	100.420	3.42	Normal road
TOTAL :			474.400	

LINTASAN RESOURCES SDN. BHD.
MAINTENANCE OF FEDERAL ROADS - WEST COAST, SABAH

R03 GRASS CUTTING

DISTRICT: KENINGAU
ROUTE NO: 500
ROAD NAME: JLN KOTA KINABALU - KENINGAU - TE
MONTH: August 2011

DATE OF CUTTING	CHAINAGE		Length (km)	REMARKS
	From	To		
BROUGHT FORWARD :			247.485	
-	121.785	121.190	-	Under dual carriageway upgrading project
01 Aug 11	121.190	119.150	2.040	1st Cycle Protocol Road
-	119.150	115.570	-	Under dual carriageway upgrading project
01 Aug 11	115.570	114.475	1.095	1st Cycle Protocol Road
10 Aug 11	138.080	135.000	3.080	Normal Road
11 Aug 11	135.000	131.000	4.000	Normal Road
12 Aug 11	131.000	126.000	5.000	Normal Road
13 Aug 11	126.000	123.050	2.950	Normal Road
-	123.050	121.785	-	Under dual carriageway upgrading project
15 Aug 11	121.190	119.150	2.040	2nd Cycle Protocol Road
15 Aug 11	115.570	114.475	1.095	2nd Cycle Protocol Road
16 Aug 11	114.475	110.000	4.475	Normal Road
17 Aug 11	110.000	106.000	4.000	Normal Road
18 Aug 11	106.000	100.420	5.580	Normal Road
TOTAL :			282.840	

LINTASAN RESOURCES SDN. BHD.
MAINTENANCE OF FEDERAL ROADS - WEST COAST, SABAH

R03 GRASS CUTTING

DISTRICT: TENOM
ROUTE NO: 500
ROAD NAME: JLN KOTA KINABALU - KENINGAU - TENOM
MONTH: August 2011

DATE OF CUTTING	CHAINAGE		Length (km)	REMARKS
	From	To		
BROUGHT FORWARD :			199.290	
02 Aug 11	163.650	163.485	0.165	Normal Road
02 Aug 11	163.485	160.585	2.900	1st Cycle Protocol Road
03 Aug 11	160.585	158.000	2.585	Normal Road
04 Aug 11	158.000	155.000	3.000	Normal Road
05 Aug 11	155.000	151.000	4.000	Normal Road
06 Aug 11	151.000	146.000	5.000	Normal Road
08 Aug 11	146.000	142.000	4.000	Normal Road
09 Aug 11	142.000	138.080	3.920	Normal Road
14 Aug 11	163.485	160.585	2.900	2nd Cycle Protocol Road
TOTAL :			227.760	

LINTASAN RESOURCES SDN. BHD.
PRIVATISATION OF WEST COAST SABAH FEDERAL ROADS MAINTENANCE

SUMMARY - GRASS CUTTING

MONTH: AUGUST 2011

ITEM	DISTRICT	ROUTE NO.	ROAD NAME	LENGTH (km)		
				PREVIOUS MONTH	CURRENT MONTH	CUM. MONTH
1	Beaufort	01	Jalan Kota Kinabalu - Sindumin	399.616	57.088	456.704
2	Sipitang	01	Jalan Kota Kinabalu - Sindumin	236.642	33.806	270.448
3	Beaufort	502	Jalan Beaufort - Menumbok	157.605	22.515	180.120
4	Kuala Penyu	502	Jalan Beaufort - Menumbok	259.350	37.050	296.400
TOTAL:				1,053.213	150.459	1,203.672

LINTASAN RESOURCES SDN. BHD.
MAINTENANCE OF FEDERAL ROADS - WEST COAST, SABAH

R03 GRASS CUTTING RECORD

DISTRICT: BEAUFORT

ROUTE NO: 01

ROAD NAME: JALAN KOTA KINABALU - SINDUMIN

MONTH: AUGUST 2011

ITEM	DATE OF CUTTING	CHAINAGE		Length (km)	REMARKS
		From	To		
BROUGHT FORWARD :				399.616	
1	03-Aug-11	72.470	72.510	0.040	
2		72.510	72.535		Bridge
3	03-Aug-11	72.535	75.850	3.315	
4	04-Aug-11	75.850	77.300	1.450	
5		77.300	77.330		Bridge
6	04-Aug-11	77.330	80.250	2.920	
7		80.250	80.296		Bridge
8	04-Aug-11	80.296	81.660	1.364	
9	05-Aug-11	81.660	87.210	5.550	
10	06-Aug-11	87.210	89.550	2.340	
11		89.550	89.571		Bridge
12	06-Aug-11	89.571	92.000	2.429	
13	01-Aug-11	92.000	95.410	3.410	1st cycle for protocol road
14		95.410	95.538		Bridge
15	01-Aug-11	95.538	96.000	0.462	1st cycle for protocol road
16	01-Aug-11	96.000	98.160	2.160	
17	07-Aug-11	98.160	104.520	6.360	
18	08-Aug-11	104.520	110.341	5.821	
19		110.341	110.405		Bridge
20	09-Aug-11	110.405	116.330	5.925	
21	10-Aug-11	116.330	122.000	5.670	
22	11-Aug-11	122.000	126.000	4.000	
23	14-Aug-11	92.000	95.410	3.410	2nd cycle for protocol road
24		95.410	95.538		Bridge
25	14-Aug-11	95.538	96.000	0.462	2nd cycle for protocol road
CARRIED FORWARD :				456.704	

LINTASAN RESOURCES SDN. BHD.
MAINTENANCE OF FEDERAL ROADS - WEST COAST, SABAH

R03 GRASS CUTTING RECORD

DISTRICT: SIPITANG

ROUTE NO: 01

ROAD NAME: JALAN KOTA KINABALU - SINDUMIN

MONTH: AUGUST 2011

ITEM	DATE OF CUTTING	CHAINAGE		Length (km)	REMARKS
		From	To		
BROUGHT FORWARD :				236.642	
1	02-Aug-11	136.290	138.924	2.634	1st cycle for protocol road
2		138.924	138.998		Bridge
3	02-Aug-11	138.998	140.290	1.292	1st cycle for protocol road
4	11-Aug-11	126.000	127.920	1.920	
5	12-Aug-11	127.920	132.470	4.550	
6		132.470	132.584		Bridge
7	12-Aug-11	132.584	133.320	0.736	
8	13-Aug-11	133.320	136.290	2.970	
9	12-Aug-11	140.290	142.760	2.470	
10	16-Aug-11	142.760	148.210	5.450	
11	17-Aug-11	148.210	149.333	1.123	Bridge
12		149.333	149.415		
13	17-Aug-11	149.415	153.660	4.245	
14	18-Aug-11	153.660	156.150	2.490	
15	15-Aug-11	136.290	138.924	2.634	2nd cycle for protocol road
16		138.924	138.998		Bridge
17	15-Aug-11	138.998	140.290	1.292	2nd cycle for protocol road
18					
19					
20					
21					
22					
23					
24					
25					
CARRIED FORWARD :				270.448	

LINTASAN RESOURCES SDN. BHD.
MAINTENANCE OF FEDERAL ROADS - WEST COAST, SABAH

R03 GRASS CUTTING RECORD

DISTRICT: BEAUFORT

ROUTE NO: 502

ROAD NAME: JALAN BEAUFORT - MENUMBOK

MONTH: AUGUST 2011

ITEM	DATE OF CUTTING	CHAINAGE		Length (km)	REMARKS
		From	To		
BROUGHT FORWARD :				157.605	
1	07 Aug 11	0.000	5.420	5.420	
2	09 Aug 11	5.420	11.260	5.840	
3	10 Aug 11	11.260	14.597	3.337	
4		14.597	14.612		Bridge
5	10 Aug 11	14.612	16.400	1.788	
6		16.400	16.415		Bridge
7	10 Aug 11	16.415	17.182	0.767	
8		17.182	17.238		Bridge
9	11 Aug 11	17.238	17.833	0.595	
10		17.833	17.852		Bridge
11	11 Aug 11	17.852	22.620	4.768	
12					
13					
14					
15					
16					
17					
18					
19					
20					
21					
22					
23					
24					
25					
CARRIED FORWARD :				180.120	

LINTASAN RESOURCES SDN. BHD.
MAINTENANCE OF FEDERAL ROADS - WEST COAST, SABAH
R03 GRASS CUTTING RECORD

DISTRICT: KUALA PENYU
ROUTE NO: 502
ROAD NAME: JALAN BEAUFORT - MENUMBOK
MONTH: AUGUST 2011

ITEM	DATE OF CUTTING	CHAINAGE		Length (km)	REMARKS
		From	To		
BROUGHT FORWARD :				259.350	
1	12 Aug 11	22.620	28.360	5.740	
2	13 Aug 11	28.360	33.620	5.260	
3	14 Aug 11	33.620	39.180	5.560	
4	15 Aug 11	39.180	44.320	5.140	
5	16 Aug 11	44.320	49.630	5.310	
6	17 Aug 11	49.630	54.960	5.330	
7	18 Aug 11	54.960	59.670	4.710	
8					
9					
10					
11					
12					
13					
14					
15					
16					
17					
18					
19					
20					
21					
22					
23					
24					
25					
CARRIED FORWARD :				296.400	

R 04

**PENYENGGARAAN
PERABOT JALAN
(ROAD FURNITURE)**

DISTRICT : RANAU
ROUTE NO : 22 - KOTA KINABALU-SANDAKAN
LOCATION : CH 125.400- LHS
KM 162.000

**R04 - ROAD FURNITURE
CLEANING**



BEFORE



IN PROGRESS



AFTER

DISTRICT : PENAMPANG
ROUTE NO : 500-JALAN KK - PENAMPANG - TENOM
LOCATION : CH 40.000 - LHS
KM 50.000

R04 - ROAD FURNITURE CLEANING



BEFORE



IN PROGRESS



AFTER

DISTRICT : PENAMPANG
ROUTE NO : 500-JALAN KK - PENAMPANG - TENOM
LOCATION : CH 30.617 - CH 30.697 RHS
KM 40.617 - KM 40.697

R04 - ROAD FURNITURE CLEANING



BEFORE



IN PROGRESS



AFTER

DISTRICT : KENINGAU
ROUTE NO : 500 - JALAN KOTA KINABALU - KENINGAU - TENOM
LOCATION : CH 123.208 - CH 123.346 - LHS
KM 133.208 - KM 133.346

R04 - ROAD FURNITURE PAINTING



BEFORE



IN PROGRESS



AFTER

LINTASAN RESOURCES SDN. BHD.

**ROAD FURNITURE
GRAND SUMMARY**

MONTH: AUGUST 2011

DISTRICT	ROUTE NO.	ROAD NAME	FURNITURE TYPE	UNIT	CLEANING			PAINTING		
					Previous	Current	Cumm.	Previous	Current	Cumm.
Kota Belud	01	Jalan Kota Kinabalu-Kudat	Guardrail/Barriers	m	13,357.00	0.00	13,357.00	459.00	0.00	459.00
			Road Kerb	m	0.00	0.00	0.00	5,234.70	0.00	5,234.70
			Signage	No.	445	0	445	52	0	52
			Traffic Signal	No.	0	0	0	0	0	0
			Kilometer Post	No.	28	0	28	4	0	4
			Delineator Post	No.	0	0	0	0	0	0
Kota Marudu	01	Jalan Kota Kinabalu-Kudat	Guardrail/Barriers	m	53,913.00	0.00	53,913.00	50.00	0.00	50.00
			Road Kerb	m	0.00	0.00	0.00	748.00	0.00	748.00
			Signage	No.	184	0	184	20	0	20
			Traffic Signal	No.	0	0	0	0	0	0
			Kilometer Post	No.	31	0	31	3	0	3
			Delineator Post	No.	0	0	0	0	0	0
Kudat	01	Jalan Kota Kinabalu-Kudat	Guardrail/Barriers	m	9,222.79	2,070.39	11,293.18	300.00	0.00	300.00
			Road Kerb	m	0.00	0.00	0.00	3,028.00	0.00	3,028.00
			Signage	No.	740	280	1020	135	0	135
			Traffic Signal	No.	0	0	0	0	0	0
			Kilometer Post	No.	73	23	96	3	0	3
			Delineator Post	No.	5	2	7	0	0	0
Tuaran	01	Jalan Kota Kinabalu-Kudat	Guardrail/Barriers	m	16,144.00	684.00	16,828.00	0.00	0.00	0.00
			Road Kerb	m	0.00	0.00	0.00	0.00	461.00	461.00
			Signage	No.	469	61	530	0	0	0
			Traffic Signal	No.	0	0	0	0	0	0
			Kilometer Post	No.	58	5	63	0	0	0
			Delineator Post	No.	0	0	0	0	0	0
	22	Jalan Kota Kinabalu-Sandakan	Guardrail/Barriers	m	10,417.00	0.00	10,417.00	0.00	0.00	0.00
			Road Kerb	m	0.00	0.00	0.00	0.00	0.00	0.00
			Signage	No.	104	0	104	0	0	0
			Traffic Signal	No.	0	0	0	0	0	0
			Kilometer Post	No.	52	0	52	0	0	0
			Delineator Post	No.	0	0	0	0	0	0
	503	Jalan Berungis-Kota Belud	Guardrail/Barriers	m	4,604.00	4,500.00	9,104.00	0.00	0.00	0.00
			Road Kerb	m	0.00	0.00	0.00	0.00	0.00	0.00
			Signage	No.	138	72	210	0	0	0
Kota Kinabalu	01	Jalan Kota Kinabalu-Kudat	Guardrail/Barriers	m	4,766.00	701.00	5,467.00	560.00	0.00	560.00
			Road Kerb	m	0.00	0.00	0.00	0.00	0.00	0.00
			Signage	No.	1106	39	1145	215	0	215
			Traffic Signal	No.	0	0	0	0	0	0
			Kilometer Post	No.	44	7	51	9	0	9
			Delineator Post	No.	0	0	0	0	0	0
	01	Jalan Kota Kinabalu-Sindumin	Guardrail/Barriers	m	0.00	0.00	0.00	0.00	0.00	0.00
			Road Kerb	m	0.00	0.00	0.00	0.00	0.00	0.00
			Signage	No.	76	0	76	0	0	0
			Traffic Signal	No.	2	0	2	0	0	0
			Kilometer Post	No.	8	0	8	0	0	0
			Delineator Post	No.	0	0	0	0	0	0
	501	Jalan Kota Kinabalu-Penampang-Lok Kawi	Guardrail/Barriers	m	870.00	0.00	870.00	0.00	0.00	0.00
			Road Kerb	m	0.00	0.00	0.00	0.00	0.00	0.00
			Signage	No.	73	0	73	0	0	0
			Traffic Signal	No.	49	0	49	0	0	0
			Kilometer Post	No.	8	0	8	0	0	0
			Delineator Post	No.	0	0	0	0	0	0
606	Jalan Susur Sepangar Bay	Guardrail/Barriers	m	592.00	0.00	592.00	0.00	0.00	0.00	
		Road Kerb	m	0.00	0.00	0.00	0.00	0.00	0.00	
		Signage	No.	10	0	10	0	0	0	
		Traffic Signal	No.	0	0	0	0	0	0	
		Kilometer Post	No.	2	0	2	0	0	0	
		Delineator Post	No.	0	0	0	0	0	0	
607	Jalan Masuk Ke Pelabuhan Baru	Guardrail/Barriers	m	0.00	0.00	0.00	0.00	0.00	0.00	
		Road Kerb	m	0.00	0.00	0.00	0.00	0.00	0.00	
		Signage	No.	24	0	24	0	0	0	
		Traffic Signal	No.	0	0	0	0	0	0	
		Kilometer Post	No.	0	0	0	0	0	0	
		Delineator Post	No.	0	0	0	0	0	0	
608	Jalan Masuk Ke Lapangan Terbang Lama	Guardrail/Barriers	m	0.00	0.00	0.00	0.00	0.00	0.00	
		Road Kerb	m	0.00	0.00	0.00	0.00	0.00	0.00	
		Signage	No.	46	0	46	0	0	0	
		Traffic Signal	No.	0	0	0	0	0	0	
		Kilometer Post	No.	0	0	0	0	0	0	
		Delineator Post	No.	0	0	0	0	0	0	

LINTASAN RESOURCES SDN. BHD.

**ROAD FURNITURE
GRAND SUMMARY**

MONTH: AUGUST 2011

DISTRICT	ROUTE NO.	ROAD NAME	FURNITURE TYPE	UNIT	CLEANING			PAINTING		
					Previous	Current	Cumm.	Previous	Current	Cumm.
Penampang	01	Jalan Kota Kinabalu-Sindumin	Guardrail/Barriers	m	769.00	0.00	769.00	0.00	0.00	0.00
			Road Kerb	m	0.00	0.00	0.00	0.00	0.00	0.00
			Signage	No.	115	0	115	0	0	0
			Traffic Signal	No.	16	0	16	0	0	0
			Kilometer Post	No.	14	0	14	0	0	0
			Delineator Post	No.	0	0	0	0	0	0
	500	Jalan Kota Kinabalu-Keningau-Tenom	Guardrail/Barriers	m	7,263.00	5,861.00	13,124.00	0.00	0.00	0.00
			Road Kerb	m	0.00	0.00	0.00	0.00	0.00	0.00
			Signage	No.	301	111	412	0	0	0
Traffic Signal			No.	0	0	0	0	0	0	
Kilometer Post			No.	33	10	43	0	0	0	
Delineator Post			No.	0	0	0	0	0	0	
501	Jalan Kota Kinabalu-Penampang-Lok Kawi	Guardrail/Barriers	m	1,136.00	0.00	1,136.00	0.00	0.00	0.00	
		Road Kerb	m	0.00	0.00	0.00	0.00	0.00	0.00	
		Signage	No.	196	0	196	0	0	0	
		Traffic Signal	No.	40	0	40	0	0	0	
		Kilometer Post	No.	25	0	25	0	0	0	
		Delineator Post	No.	0	0	0	0	0	0	
Papar	01	Jalan Kota Kinabalu-Sindumin	Guardrail/Barriers	m	2,773.00	1,473.00	4,246.00	0.00	0.00	0.00
			Road Kerb	m	0.00	0.00	0.00	0.00	0.00	0.00
			Signage	No.	460	174	634	0	0	0
			Traffic Signal	No.	0	0	0	0	0	0
			Kilometer Post	No.	43	27	70	0	0	0
			Delineator Post	No.	342	172	514	0	0	0
Ranau	22	Jalan Kota Kinabalu-Sandakan	Guardrail/Barriers	m	17,759.00	2,736.00	20,495.00	0.00	0.00	0.00
			Road Kerb	m	0.00	0.00	0.00	0.00	0.00	0.00
			Signage	No.	439	15	454	0	0	0
			Traffic Signal	No.	18	0	18	0	0	0
			Kilometer Post	No.	89	18	107	0	0	0
			Delineator Post	No.	70	0	70	0	0	0
Tambunan	500	Jalan Kota Kinabalu-Keningau-Tenom	Guardrail/Barriers	m	9,816.00	0.00	9,816.00	9,438.00	0.00	9,438.00
			Road Kerb	m	0.00	0.00	0.00	3,090.00	0.00	3,090.00
			Signage	No.	289	0	289	258	0	258
			Traffic Signal	No.	0	0	0	0	0	0
			Kilometer Post	No.	52	0	52	49	0	49
			Delineator Post	No.	0	0	0	0	0	0
Keningau	500	Jalan Kota Kinabalu-Keningau-Tenom	Guardrail/Barriers	m	8,629.00	3,297.00	11,926.00	1,032.00	4,931.00	5,963.00
			Road Kerb	m	0.00	0.00	0.00	1,264.50	0.00	1,264.50
			Signage	No.	240	31	271	61	54	115
			Traffic Signal	No.	0	0	0	0	0	0
			Kilometer Post	No.	47	9	56	16	13	29
			Delineator Post	No.	0	0	0	0	0	0
Tenom	500	Jalan Kota Kinabalu-Keningau-Tenom	Guardrail/Barriers	m	2,510.00	2,450.00	4,960.00	0.00	0.00	0.00
			Road Kerb	m	0.00	0.00	0.00	0.00	0.00	0.00
			Signage	No.	140	78	218	0	0	0
			Traffic Signal	No.	0	0	0	0	0	0
			Kilometer Post	No.	28	22	50	0	0	0
			Delineator Post	No.	106	106	212	0	0	0
Beaufort	01	Jalan Kota Kinabalu-Sindumin	Guardrail/Barriers	m	1,869.00	0.00	1,869.00	0.00	0.00	0.00
			Road Kerb	m	0.00	0.00	0.00	0.00	0.00	0.00
			Signage	No.	276	0	276	0	0	0
			Traffic Signal	No.	0	0	0	0	0	0
			Kilometer Post	No.	50	0	50	0	0	0
			Delineator Post	No.	56	0	56	0	0	0
502	Jalan Beaufort-Menumbok	Guardrail/Barriers	m	2,245.00	0.00	2,245.00	225.00	0.00	225.00	
		Road Kerb	m	0.00	0.00	0.00	243.00	0.00	243.00	
		Signage	No.	439	0	439	265	0	265	
		Traffic Signal	No.	0	0	0	0	0	0	
		Kilometer Post	No.	44	0	44	22	0	22	
		Delineator Post	No.	0	0	0	0	0	0	
Sipitang	01	Jalan Kota Kinabalu-Sindumin	Guardrail/Barriers	m	3,976.00	0.00	3,976.00	0.00	0.00	0.00
			Road Kerb	m	0.00	0.00	0.00	0.00	0.00	0.00
			Signage	No.	273	0	273	0	0	0
			Traffic Signal	No.	0	0	0	0	0	0
			Kilometer Post	No.	22	0	22	0	0	0
			Delineator Post	No.	0	0	0	0	0	0
Kuala Penyu	502	Jalan Beaufort-Menumbok	Guardrail/Barriers	m	1,501.00	1,233.00	2,734.00	93.00	1,233.00	1,326.00
			Road Kerb	m	0.00	0.00	0.00	0.00	0.00	0.00
			Signage	No.	360	262	622	295	262	557
			Traffic Signal	No.	0	0	0	0	0	0
			Kilometer Post	No.	31	21	52	24	21	45
			Delineator Post	No.	0	0	0	0	0	0

LINTASAN RESOURCES SDN. BHD.
PRIVATISATION OF WEST COAST SABAH FEDERAL ROADS MAINTENANCE

SUMMARY - ROAD FURNITURE

MONTH: AUGUST 2010

ITEM	DISTRICT	ROUTE NO.	ROAD NAME	FURNITURE TYPE	CLEANING			PAINTING		
					Previous	Current	Cumm.	Previous	Current	Cumm.
1	Kota Belud	01	Jalan Kota Kinabalu-Kudat	Guardrail	13,357.00	0	13,357.00	459	0.00	459
				Road Kerb	0.00	0	0.00	5,235	0.00	5,235
				Signage	445	0	445	52	0	52
				Traffic Signal						
				Kilometer Post	28	0	28	4	0	4
				Delineator Post	0	0	0	0	0	0
2	Kota Marudu	01	Jalan Kota Kinabalu-Kudat	Guardrail	53,913.00	0	53,913.00	50	0	50
				Road Kerb	0.00	0	0.00	748	0	748
				Signage	164	0	164	20	0	20
				Traffic Signal						
				Kilometer Post	31	0	31	3	0	3
				Delineator Post	0	0	0	0	0	0
3	Kudat	01	Jalan Kota Kinabalu-Kudat	Guardrail	8,923.19	2,070.39	10,993.58	300	0	300
				Road Kerb	0.00		0.00	3,028	0	3,028
				Signage	605	280	885	135	0	135
				Traffic Signal						
				Kilometer Post	70	23	93	3	0	3
				Delineator Post	5	2	7	0	0	0

LINTASAN RESOURCES SDN. BHD.
 MAINTENANCE OF FEDERAL ROADS - WEST COAST, SABAH

R04 ROAD FURNITURE

DISTRICT: KUDAT
ROUTE NO: 01
ROAD NAME: JALAN KOTA KINABALU - KUDAT
DATE OF INSPECTION: AUGUST 2011

CHAINAGE		CLEANING			PAINTING			REMARKS
From	To							
167.852	171.320	Guardrails	1,396.47	Metre	Guardrails	_____	Metre	
		Barriers	_____	Metre	Barriers	_____	Metre	
166.180	175.940	Signages & Posts	80	No.	Road Kerbs	_____	Metre	
		Traffic Signal	_____	No.	Sign Posts	_____	No.	
166.980	175.980	Kilometer Posts	10	No.	Traffic Light Posts	_____	No.	
		Delineator Post	_____	No.	Kilometer Posts	_____	No.	
			_____		Delineator Posts	_____	No.	
			_____			_____		
173.032	185.780	Guardrails	373.92	Metre	Guardrails	_____	Metre	
		Barriers	_____	Metre	Barriers	_____	Metre	
175.950	185.685	Signages & Posts	65	No.	Road Kerbs	_____	Metre	
		Traffic Signal	_____	No.	Sign Posts	_____	No.	
176.980	185.980	Kilometer Posts	10	No.	Traffic Light Posts	_____	No.	
182.380		Delineator Post	2	No.	Kilometer Posts	_____	No.	
			_____		Delineator Posts	_____	No.	
			_____			_____		
186.232	186.310	Guardrails	300.00	Metre	Guardrails	_____	Metre	
		Barriers	_____	Metre	Barriers	_____	Metre	
185.932	190.578	Signages & Posts	135	No.	Road Kerbs	_____	Metre	
		Traffic Signal	_____	No.	Sign Posts	_____	No.	
186.980	188.980	Kilometer Posts	3	No.	Traffic Light Posts	_____	No.	
		Delineator Post	_____	No.	Kilometer Posts	_____	No.	
			_____		Delineator Posts	_____	No.	
			_____			_____		

LINTASAN RESOURCES SDN. BHD.
PRIVATISATION OF WEST COAST SABAH FEDERAL ROADS MAINTENANCE

SUMMARY - ROAD FURNITURE

Month: AUGUST 2011

ITEM	DISTRICT	ROUTE NO.	ROAD NAME	FURNITURE TYPE	UNIT	CLEANING			PAINTING		
						Previous	Current	Cumm.	Previous	Current	Cumm.
1	Kota Kinabalu	01	Jalan Kota Kinabalu-Kudat	Guardrail	m	4,766.00	701.00	5,467.00	560.00	0.00	560.00
				Road Kerb	m	0.00	0.00	0.00	0.00	0.00	0.00
				Signage	No.	1,106	39	1,145	215	0	215
				Traffic Signal	No.	0	0	0	0	0	0
				Kilometer Post	No.	44	7	51	0	0	0
				Delineator Post	No.	0	0	0	0	0	0
2	Tuaran	01	Jalan Kota Kinabalu-Kudat	Guardrail	m	16,144.00	684.00	16,828.00	0.00	0.00	0.00
				Road Kerb	m	0.00	0.00	0.00	0.00	461.00	461.00
				Signage	No.	469	61	530	0	0	0
				Traffic Signal	No.	0	0	0	0	0	0
				Kilometer Post	No.	58	5	63	0	0	0
				Delineator Post	No.	0	0	0	0	0	0
3	Tuaran	22	Jalan Kota Kinabalu-Sandakan	Guardrail	m	10,417.00	0.00	10,417.00	0.00	0.00	0.00
				Road Kerb	m	0.00	0.00	0.00	0.00	0.00	0.00
				Signage	No.	104	0	104	0	0	0
				Traffic Signal	No.	0	0	0	0	0	0
				Kilometer Post	No.	52	0	52	0	0	0
				Delineator Post	No.	0	0	0	0	0	0

LINTASAN RESOURCES SDN. BHD.
PRIVATISATION OF WEST COAST SABAH FEDERAL ROADS MAINTENANCE

SUMMARY - ROAD FURNITURE

Month: AUGUST 2011

ITEM	DISTRICT	ROUTE NO.	ROAD NAME	FURNITURE TYPE	UNIT	CLEANING			PAINTING		
						Previous	Current	Cumm.	Previous	Current	Cumm.
4	Tuaran	503	Jalan Berungis-Kota Belud	Guardrail	m	4,604.00	4,500.00	9,104.00	0.00	0.00	0.00
				Road Kerb	m	0.00	0.00	0.00	0.00	0.00	0.00
				Signage	No.	138	72	210	0	0	0
				Traffic Signal	No.	0	0	0	0	0	0
				Kilometer Post	No.	0	0	0	0	0	0
				Delineator Post	No.	0	0	0	0	0	0
5	Kota Kinabalu	606	Jalan Susur Sepangar Bay	Guardrail	m	592.00	0.00	592.00	0.00	0.00	0.00
				Road Kerb	m	0.00	0.00	0.00	0.00	0.00	0.00
				Signage	No.	10	0	10	0	0	0
				Traffic Signal	No.	0	0	0	0	0	0
				Kilometer Post	No.	2	0	2	0	0	0
				Delineator Post	No.	0	0	0	0	0	0
6	Kota Kinabalu	607	Jalan Masuk Ke Pelabuhan Baru	Guardrail	m	0.00	0.00	0.00	0.00	0.00	0.00
				Road Kerb	m	0.00	0.00	0.00	0.00	0.00	0.00
				Signage	No.	24	0	24	0	0	0
				Traffic Signal	No.	0	0	0	0	0	0
				Kilometer Post	No.	0	0	0	0	0	0
				Delineator Post	No.	0	0	0	0	0	0

LINTASAN RESOURCES SDN. BHD.
MAINTENANCE OF FEDERAL ROADS - WEST COAST, SABAH

R04 ROAD FURNITURE RECORD

DISTRICT: KOTA KINABALU

ROUTE NO: 01

ROAD NAME: JALAN KOTA KINABALU - KUDAT

DATE OF INSPECTION: AUGUST 2011

CHAINAGE		CLEANING	PAINTING	REMARKS
From	To			
28.720	32.720	Guardrails <u>701</u> Metre Barriers <u>-</u> Metre Signages & Posts <u>39</u> No. Traffic Signal <u>-</u> No. Kilometer Posts <u>7</u> No. Delineator Post <u>-</u> No. <u>-</u>	Guardrails <u>-</u> Metre Barriers <u>-</u> Metre Road Kerbs <u>-</u> Metre Sign Posts <u>-</u> No. Traffic Light Posts <u>-</u> No. Kilometer Posts <u>-</u> No. Delineator Posts <u>-</u> No. <u>-</u>	23 August 11 LHS,M,RHS
		Guardrails <u>-</u> Metre Barriers <u>-</u> Metre Signages & Posts <u>-</u> No. Traffic Signal <u>-</u> No. Kilometer Posts <u>-</u> No. Delineator Post <u>-</u> No. <u>-</u>	Guardrails <u>-</u> Metre Barriers <u>-</u> Metre Road Kerbs <u>-</u> Metre Sign Posts <u>-</u> No. Traffic Light Posts <u>-</u> No. Kilometer Posts <u>-</u> No. Delineator Posts <u>-</u> No. <u>-</u>	
		Guardrails <u>-</u> Metre Barriers <u>-</u> Metre Signages & Posts <u>-</u> No. Traffic Signal <u>-</u> No. Kilometer Posts <u>-</u> No. Delineator Post <u>-</u> No. <u>-</u>	Guardrails <u>-</u> Metre Barriers <u>-</u> Metre Road Kerbs <u>-</u> Metre Sign Posts <u>-</u> No. Traffic Light Posts <u>-</u> No. Kilometer Posts <u>-</u> No. Delineator Posts <u>-</u> No. <u>-</u>	

LINTASAN RESOURCES SDN. BHD.
MAINTENANCE OF FEDERAL ROADS - WEST COAST, SABAH

R04 ROAD FURNITURE RECORD

DISTRICT: TUARAN

ROUTE NO: 503

ROAD NAME: JALAN BERUNGIS - KOTA BELUD

DATE OF INSPECTION: AUGUST 2011

CHAINAGE		CLEANING	PAINTING	REMARKS
From	To			
3.400	4.500	Guardrails <u>992</u> Metre Barriers <u>-</u> Metre Signages & Posts <u>8</u> No. Traffic Signal <u>-</u> No. Kilometer Posts <u>-</u> No. Delineator Post <u>-</u> No.	Guardrails <u>-</u> Metre Barriers <u>-</u> Metre Road Kerbs <u>-</u> Metre Sign Posts <u>-</u> No. Traffic Light Posts <u>-</u> No. Kilometer Posts <u>-</u> No. Delineator Posts <u>-</u> No.	02 August 11 LHS,RHS
4.500	6.000	Guardrails <u>44</u> Metre Barriers <u>-</u> Metre Signages & Posts <u>12</u> No. Traffic Signal <u>-</u> No. Kilometer Posts <u>-</u> No. Delineator Post <u>-</u> No.	Guardrails <u>-</u> Metre Barriers <u>-</u> Metre Road Kerbs <u>-</u> Metre Sign Posts <u>-</u> No. Traffic Light Posts <u>-</u> No. Kilometer Posts <u>-</u> No. Delineator Posts <u>-</u> No.	05 August 11 LHS,RHS
6.000	7.500	Guardrails <u>276</u> Metre Barriers <u>-</u> Metre Signages & Posts <u>6</u> No. Traffic Signal <u>-</u> No. Kilometer Posts <u>-</u> No. Delineator Post <u>-</u> No.	Guardrails <u>-</u> Metre Barriers <u>-</u> Metre Road Kerbs <u>-</u> Metre Sign Posts <u>-</u> No. Traffic Light Posts <u>-</u> No. Kilometer Posts <u>-</u> No. Delineator Posts <u>-</u> No.	08 August 11 LHS,RHS

LINTASAN RESOURCES SDN. BHD.
MAINTENANCE OF FEDERAL ROADS - WEST COAST, SABAH

R04 ROAD FURNITURE RECORD

TUARAN

DISTRICT:

ROUTE NO:

503

ROAD NAME:

JALAN BERUNGIS - KOTA BELUD

DATE OF INSPECTION:

AUGUST 2011

CHAINAGE		CLEANING	PAINTING	REMARKS
From	To			
7.500	9.000	Guardrails <u>712</u> Metre Barriers <u>-</u> Metre Signages & Posts <u>-</u> No. Traffic Signal <u>-</u> No. Kilometer Posts <u>-</u> No. Delineator Post <u>-</u> No.	Guardrails <u>-</u> Metre Barriers <u>-</u> Metre Road Kerbs <u>-</u> Metre Sign Posts <u>-</u> No. Traffic Light Posts <u>-</u> No. Kilometer Posts <u>-</u> No. Delineator Posts <u>-</u> No.	11 August 11 LHS,RHS
9.000	10.500	Guardrails <u>668</u> Metre Barriers <u>-</u> Metre Signages & Posts <u>14</u> No. Traffic Signal <u>-</u> No. Kilometer Posts <u>-</u> No. Delineator Post <u>-</u> No.	Guardrails <u>-</u> Metre Barriers <u>-</u> Metre Road Kerbs <u>-</u> Metre Sign Posts <u>-</u> No. Traffic Light Posts <u>-</u> No. Kilometer Posts <u>-</u> No. Delineator Posts <u>-</u> No.	15 August 11 LHS,RHS
10.500	12.000	Guardrails <u>132</u> Metre Barriers <u>-</u> Metre Signages & Posts <u>11</u> No. Traffic Signal <u>-</u> No. Kilometer Posts <u>-</u> No. Delineator Post <u>-</u> No.	Guardrails <u>-</u> Metre Barriers <u>-</u> Metre Road Kerbs <u>-</u> Metre Sign Posts <u>-</u> No. Traffic Light Posts <u>-</u> No. Kilometer Posts <u>-</u> No. Delineator Posts <u>-</u> No.	19 August 11 LHS,RHS

LINTASAN RESOURCES SDN. BHD.
MAINTENANCE OF FEDERAL ROADS - WEST COAST, SABAH

R04 ROAD FURNITURE RECORD

DISTRICT: TUARAN

ROUTE NO: 503

ROAD NAME: JALAN BERUNGIS - KOTA BELUD

DATE OF INSPECTION: AUGUST 2011

CHAINAGE		CLEANING	PAINTING	REMARKS
From	To			
12.000	13.500	Guardrails <u>360</u> Metre Barriers <u>-</u> Metre Signages & Posts <u>17</u> No. Traffic Signal <u>-</u> No. Kilometer Posts <u>-</u> No. Delineator Post <u>-</u> No.	Guardrails <u>-</u> Metre Barriers <u>-</u> Metre Road Kerbs <u>-</u> Metre Sign Posts <u>-</u> No. Traffic Light Posts <u>-</u> No. Kilometer Posts <u>-</u> No. Delineator Posts <u>-</u> No.	22 August 11 LHS,RHS
13.500	15.000	Guardrails <u>356</u> Metre Barriers <u>-</u> Metre Signages & Posts <u>-</u> No. Traffic Signal <u>-</u> No. Kilometer Posts <u>-</u> No. Delineator Post <u>-</u> No.	Guardrails <u>-</u> Metre Barriers <u>-</u> Metre Road Kerbs <u>-</u> Metre Sign Posts <u>-</u> No. Traffic Light Posts <u>-</u> No. Kilometer Posts <u>-</u> No. Delineator Posts <u>-</u> No.	25 August 11 LHS,RHS
15.000	17.700	Guardrails <u>960</u> Metre Barriers <u>-</u> Metre Signages & Posts <u>4</u> No. Traffic Signal <u>-</u> No. Kilometer Posts <u>-</u> No. Delineator Post <u>-</u> No.	Guardrails <u>-</u> Metre Barriers <u>-</u> Metre Road Kerbs <u>-</u> Metre Sign Posts <u>-</u> No. Traffic Light Posts <u>-</u> No. Kilometer Posts <u>-</u> No. Delineator Posts <u>-</u> No.	29 August 11 LHS,RHS

LINTASAN RESOURCES SDN. BHD.
PRIVATISATION OF WEST COAST SABAH FEDERAL ROADS MAINTENANCE

SUMMARY - ROAD FURNITURE

MONTH: AUGUST 2011

ITEM	DISTRICT	ROUTE NO.	ROAD NAME	FURNITURE TYPE	UNIT	CLEANING			PAINTING		
						Previous	Current	Cumm.	Previous	Current	Cumm.
1	Ranau	22	Jalan Kota Kinabalu-Sandakan	Guardrail	m	17,759.00	2,736.00	20,495.00	0.00	0.00	0.00
				Road Kerb	m	0.00	0.00	0.00	0.00	0.00	0.00
				Signage	No.	315	15	330	0	0	0
				Traffic Signal	No.	18	0	18	0	0	0
				Kilometer Post	No.	85	18	103	0	0	0
				Delineator Post	No.	60	0	60	0	0	0

LINTASAN RESOURCES SDN. BHD.
MAINTENANCE OF FEDERAL ROADS - WEST COAST, SABAH

R04 ROAD FURNITURE

DISTRICT: Ranau
ROUTE NO: 22
ROAD NAME: Jalan Kota Kinabalu - Sandakan
DATE OF INSPECTION: August 2011

CHAINAGE		CLEANING	PAINTING	REMARKS
From	To			
Ch 122.650 (Km 159.250)	Ch 127.200 (Km 163.800)	Guardrails <u>748</u> Metre Barriers _____ Metre Signages & Posts <u>5</u> No. Traffic Signal _____ No. Kilometer Posts <u>4</u> No. Delineator Post <u>-</u> No.	Guardrails _____ Metre Barriers _____ Metre Road Kerbs _____ Metre Sign Posts _____ No. Traffic Light Posts _____ No. Kilometer Posts _____ No. Delineator Posts _____ No.	
Ch 127.200 (Km 163.800)	Ch 136.300 (Km 172.900)	Guardrails <u>985</u> Metre Barriers _____ Metre Signages & Posts <u>5</u> No. Traffic Signal _____ No. Kilometer Posts <u>9</u> No. Delineator Post <u>-</u> No.	Guardrails _____ Metre Barriers _____ Metre Road Kerbs _____ Metre Sign Posts _____ No. Traffic Light Posts _____ No. Kilometer Posts _____ No. Delineator Posts _____ No.	
Ch 136.300 (Km 172.900)	Ch 141.400 (Km 178.000)	Guardrails <u>1,003</u> Metre Barriers _____ Metre Signages & Posts <u>5</u> No. Traffic Signal _____ No. Kilometer Posts <u>5</u> No. Delineator Post <u>-</u> No.	Guardrails _____ Metre Barriers _____ Metre Road Kerbs _____ Metre Sign Posts _____ No. Traffic Light Posts _____ No. Kilometer Posts _____ No. Delineator Posts _____ No.	

LINTASAN RESOURCES SDN. BHD.
PRIVATISATION OF WEST COAST SABAH FEDERAL ROADS MAINTENANCE

SUMMARY - ROAD FURNITURE

Month: AUGUST 2011

ITEM	DISTRICT	ROUTE NO.	ROAD NAME	FURNITURE TYPE	UNIT	CLEANING			PAINTING		
						Previous	Current	Cumm.	Previous	Current	Cumm.
1	Kota Kinabalu	01	Jalan Kota Kinabalu-Sindumin	Guardrail	m		-			-	
				Road Kerb	m		-			-	
				Signage	No.	76	-	76	-	-	-
				Traffic Signal	No.	2	-	2	-	-	-
				Kilometer Post	No.	8	-	8	-	-	-
				Delineator Post	No.		-		-	-	-
2	Penampang	01	Jalan Kota Kinabalu-Sindumin	Guardrail	m	769.00	-	769.00	-	-	-
				Road Kerb	m		-		-	-	-
				Signage	No.	115	-	115	-	-	-
				Traffic Signal	No.	16	-	16	-	-	-
				Kilometer Post	No.	14	-	14	-	-	-
				Delineator Post	No.		-		-	-	-
3	Papar	01	Jalan Kota Kinabalu-Sindumin	Guardrail	m	2,773.00	1,473.00	4,246.00	-	-	-
				Road Kerb	m		-		-	-	-
				Signage	No.	460	174	634	-	-	-
				Traffic Signal	No.	-	-		-	-	-
				Kilometer Post	No.	43	27	70	-	-	-
				Delineator Post	No.	342	172	514	-	-	-
4	Penampang	500	Jalan Kota Kinabalu-Keningau-Tenom	Guardrail	m	7,263.00	5,861.00	13,124.00	-	-	-
				Road Kerb	m		-		-	-	-
				Signage	No.	301	111	412	-	-	-
				Traffic Signal	No.		-		-	-	-
				Kilometer Post	No.	33	10	43	-	-	-
				Delineator Post	No.		-		-	-	-
5	Kota Kinabalu	501	Jalan Kota Kinabalu-Penampang-Lok Kawi	Guardrail	m	870.00	-	870.00	-	-	-
				Road Kerb	m		-		-	-	-
				Signage	No.	73	-	73	-	-	-
				Traffic Signal	No.	49	-	49	-	-	-
				Kilometer Post	No.	8	-	8	-	-	-
				Delineator Post	No.		-		-	-	-
6	Penampang	501	Jalan Kota Kinabalu-Penampang-Lok Kawi	Guardrail	m	1,136.00	-	1,136.00	-	-	-
				Road Kerb	m		-		-	-	-
				Signage	No.	196	-	196	-	-	-
				Traffic Signal	No.	40	-	40	-	-	-
				Kilometer Post	No.	25	-	25	-	-	-
				Delineator Post	No.		-		-	-	-
7	Kota Kinabalu	608	Jalan Masuk Ke Lapangan Terbang Lama	Guardrail	m		-		-	-	-
				Road Kerb	m		-		-	-	-
				Signage	No.	46	-	46	-	-	-
				Traffic Signal	No.		-		-	-	-
				Kilometer Post	No.		-		-	-	-
				Delineator Post	No.		-		-	-	-

LINTASAN RESOURCES SDN. BHD.
MAINTENANCE OF FEDERAL ROADS - WEST COAST, SABAH

R04 ROAD FURNITURE

DISTRICT: PAPAR
ROUTE NO: 01
ROAD NAME: JLN KOTA KINABLU-SINDUMIN
DATE OF INSPECTION: AUGUST 2011

CHAINAGE		CLEANING	PAINTING	REMARKS
From	To			
44.800	72.470	Guardrails <u>504</u> Metre Barriers _____ Metre Signages & Posts <u>93</u> No. Traffic Signal _____ No. Kilometer Posts _____ No. Delineator Post <u>118</u> No.	Guardrails _____ Metre Barriers _____ Metre Road Kerbs _____ Metre Sign Posts _____ No. Traffic Light Posts _____ No. Kilometer Posts _____ No. Delineator Posts _____ No.	2nd cycle for Cleaning Works RHS (Normal Road) 09/08/2011- 12/08/2011
44.800	72.470	Guardrails <u>969</u> Metre Barriers _____ Metre Signages & Posts <u>75</u> No. Traffic Signal _____ No. Kilometer Posts <u>27</u> No. Delineator Post <u>54</u> No.	Guardrails _____ Metre Barriers _____ Metre Road Kerbs _____ Metre Sign Posts _____ No. Traffic Light Posts _____ No. Kilometer Posts _____ No. Delineator Posts _____ No.	2nd cycle for Cleaning Works LHS (Normal Road) 09/08/2011- 12/08/2011
44.800	72.470	Guardrails _____ Metre Barriers _____ Metre Signages & Posts <u>6</u> No. Traffic Signal _____ No. Kilometer Posts _____ No. Delineator Post _____ No.	Guardrails _____ Metre Barriers _____ Metre Road Kerbs _____ Metre Sign Posts _____ No. Traffic Light Posts _____ No. Kilometer Posts _____ No. Delineator Posts _____ No.	2nd cycle for Cleaning Works MEDIAN (Normal Road) 09/08/2011- 12/08/2011

LINTASAN RESOURCES SDN. BHD.
MAINTENANCE OF FEDERAL ROADS - WEST COAST, SABAH

R04 ROAD FURNITURE

DISTRICT: PENAMPANG
ROUTE NO: 500
ROAD NAME: JLN KK-KENINGAU-TENOM
DATE OF INSPECTION: AUGUST 2011

CHAINAGE		CLEANING	PAINTING	REMARKS
From	To			
17.622	45.120	Guardrails <u>4736</u> Metre Barriers _____ Metre Signages & Posts <u>61</u> No. Traffic Signal _____ No. Kilometer Posts _____ No. Delineator Post _____ No. _____	Guardrails _____ Metre Barriers _____ Metre Road Kerbs _____ Metre Sign Posts _____ No. Traffic Light Posts _____ No. Kilometer Posts _____ No. Delineator Posts _____ No.	2nd cycle for Cleaning Work (Normal Road) RHS 10/08/2011- 13/08/2011
17.622	45.120	Guardrails <u>1125</u> Metre Barriers _____ Metre Signages & Posts <u>50</u> No. Traffic Signal _____ No. Kilometer Posts <u>10</u> No. Delineator Post _____ No. _____	Guardrails _____ Metre Barriers _____ Metre Road Kerbs _____ Metre Sign Posts _____ No. Traffic Light Posts _____ No. Kilometer Posts _____ No. Delineator Posts _____ No.	2nd cycle for Cleaning Work (Normal Road) LHS 10/08/2011- 13/08/2011
		Guardrails _____ Metre Barriers _____ Metre Signages & Posts _____ No. Traffic Signal _____ No. Kilometer Posts _____ No. Delineator Post _____ No.	Guardrails _____ Metre Barriers _____ Metre Road Kerbs _____ Metre Sign Posts _____ No. Traffic Light Posts _____ No. Kilometer Posts _____ No. Delineator Posts _____ No.	MEDIAN

LINTASAN RESOURCES SDN. BHD.
PRIVATISATION OF WEST COAST SABAH FEDERAL ROADS MAINTENANCE

SUMMARY - ROAD FURNITURE

MONTH : AUGUST 2011

ITEM	DISTRICT	ROUTE NO.	ROAD NAME	FURNITURE TYPE	UNIT	CLEANING			PAINTING		
						Previous	Current	Cumm.	Previous	Current	Cumm.
1	Tambunan	500	Jalan Kota Kinabalu-Keningau-Tenom	Guardrail	m	9,816.00		9,816.00	9,438.00		9,438.00
				Road Kerb	m	0.00		0.00	3,090.00		3,090.00
				Signage	No.	289		289	258		258
				Traffic Signal	No.	0		0	0		0
				Kilometer Post	No.	52		52	49		49
				Delineator Post	No.	0		0	0		0
2	Keningau	500	Jalan Kota Kinabalu-Keningau-Tenom	Guardrail	m	8,629.00	3,297.00	11,926.00	1,032.00	4,931.00	5,963.00
				Road Kerb	m	0.00		0.00	1,261.50		1,261.50
				Signage	No.	240	31	271	61	54	115
				Traffic Signal	No.	0		0	0		0
				Kilometer Post	No.	47	9	56	16	13	29
				Delineator Post	No.	0		0	0		0
3	Tenom	500	Jalan Kota Kinabalu-Keningau-Tenom	Guardrail	m	2,510.00	2,450.00	4,960.00	0.00		0.00
				Road Kerb	m	0.00		0.00	0.00		0.00
				Signage	No.	140	78	218	0		0
				Traffic Signal	No.	0		0	0		0
				Kilometer Post	No.	28	22	50	0		0
				Delineator Post	No.	106	106	212	0		0

LINTASAN RESOURCES SDN. BHD.
MAINTENANCE OF FEDERAL ROADS - WEST COAST, SABAH

R04 ROAD FURNITURE

DISTRICT: KENINGAU
ROUTE NO: 500
ROAD NAME: JLN KOTA KINABALU - KENINGAU - TENOM
DATE OF INSPECTION: August 2011

CHAINAGE		CLEANING	PAINTING	REMARKS
From	To			
128.250	138.080	Guardrails <u>3,297</u> Metre Barriers <u>-</u> Metre Signages & Posts <u>31</u> No. Traffic Signal <u>-</u> No. Kilometer Posts <u>9</u> No. Delineator Post <u>-</u> No. <u>-</u>	Guardrails <u>-</u> Metre Barriers <u>-</u> Metre Road Kerbs <u>-</u> Metre Sign Posts <u>-</u> No. Traffic Light Posts <u>-</u> No. Kilometer Posts <u>-</u> No. Delineator Posts <u>-</u> No. <u>-</u>	2nd cycle normal road (KM Post 148 was damaged)
120.000	121.122	Guardrails <u>-</u> Metre Barriers <u>-</u> Metre Signages & Posts <u>-</u> No. Traffic Signal <u>-</u> No. Kilometer Posts <u>-</u> No. Delineator Post <u>-</u> No. <u>-</u>	Guardrails <u>-</u> Metre Barriers <u>-</u> Metre Road Kerbs <u>-</u> Metre Sign Posts <u>23</u> No. Traffic Light Posts <u>-</u> No. Kilometer Posts <u>1</u> No. Delineator Posts <u>-</u> No. <u>-</u>	1st cycle protocol road
123.050	138.080	Guardrails <u>-</u> Metre Barriers <u>-</u> Metre Signages & Posts <u>-</u> No. Traffic Signal <u>-</u> No. Kilometer Posts <u>-</u> No. Delineator Post <u>-</u> No. <u>-</u>	Guardrails <u>4,931</u> Metre Barriers <u>-</u> Metre Road Kerbs <u>-</u> Metre Sign Posts <u>31</u> No. Traffic Light Posts <u>-</u> No. Kilometer Posts <u>12</u> No. Delineator Posts <u>-</u> No. <u>-</u>	2nd cycle normal road (KM Post 137, 138 & 148 was damaged)

LINTASAN RESOURCES SDN. BHD.
MAINTENANCE OF FEDERAL ROADS - WEST COAST, SABAH

R04 ROAD FURNITURE

DISTRICT: TENOM
ROUTE NO: 500
ROAD NAME: JLN KOTA KINABALU - KENINGAU - TENOM
DATE OF INSPECTION: August 2011

CHAINAGE		CLEANING	PAINTING	REMARKS
From	To			
138.080	160.585	Guardrails <u>2,450</u> Metre Barriers <u>-</u> Metre Signages & Posts <u>78</u> No. Traffic Signal <u>-</u> No. Kilometer Posts <u>22</u> No. Delineator Post <u>106</u> No. <u>-</u>	Guardrails <u>-</u> Metre Barriers <u>-</u> Metre Road Kerbs <u>-</u> Metre Sign Posts <u>-</u> No. Traffic Light Posts <u>-</u> No. Kilometer Posts <u>-</u> No. Delineator Posts <u>-</u> No. <u>-</u>	2nd cycle normal road
163.485	163.650	Guardrails <u>-</u> Metre Barriers <u>-</u> Metre Signages & Posts <u>-</u> No. Traffic Signal <u>-</u> No. Kilometer Posts <u>-</u> No. Delineator Post <u>-</u> No. <u>-</u>	Guardrails <u>-</u> Metre Barriers <u>-</u> Metre Road Kerbs <u>-</u> Metre Sign Posts <u>-</u> No. Traffic Light Posts <u>-</u> No. Kilometer Posts <u>-</u> No. Delineator Posts <u>-</u> No. <u>-</u>	2nd cycle normal road
		Guardrails _____ Metre Barriers _____ Metre Signages & Posts _____ No. Traffic Signal _____ No. Kilometer Posts _____ No. Delineator Post _____ No. _____	Guardrails _____ Metre Barriers _____ Metre Road Kerbs _____ Metre Sign Posts _____ No. Traffic Light Posts _____ No. Kilometer Posts _____ No. Delineator Posts _____ No. _____	

LINTASAN RESOURCES SDN. BHD.
PRIVATISATION OF WEST COAST SABAH FEDERAL ROADS MAINTENANCE

SUMMARY - ROAD FURNITURE

MONTH: AUGUST 2011

ITEM	DISTRICT	ROUTE NO.	ROAD NAME	FURNITURE TYPE	UNIT	CLEANING			PAINTING		
						Previous	Current	Cumm.	Previous	Current	Cumm.
1	Beaufort	01	Jalan Kota Kinabalu-Sindumin	Guardrail	m	1,869.00	0.00	1,869.00	0.00	0.00	0.00
				Road Kerb	m	0.00	0.00	0.00	0.00	0.00	0.00
				Signage	No.	276	0	276	0	0	0
				Traffic Signal	No.	0	0	0	0	0	0
				Kilometer Post	No.	50	0	50	0	0	0
				Delineator Post	No.	56	0	56	0	0	0
2	Sipitang	01	Jalan Kota Kinabalu-Sindumin	Guardrail	m	3,976.00	0.00	3,976.00	0.00	0.00	0.00
				Road Kerb	m	0.00	0.00	0.00	0.00	0.00	0.00
				Signage	No.	273	0	273	0	0	0
				Traffic Signal	No.	0	0	0	0	0	0
				Kilometer Post	No.	22	0	22	0	0	0
				Delineator Post	No.	0	0	0	0	0	0
3	Beaufort	502	Jalan Beaufort-Menumbok	Guardrail	m	1,125.00	0.00	1,125.00	225.00	0.00	225.00
				Road Kerb	m	0.00	0.00	0.00	243.00	0.00	243.00
				Signage	No.	439	0	439	265	0	265
				Traffic Signal	No.	0	0	0	0	0	0
				Kilometer Post	No.	44	0	44	22	0	22
				Delineator Post	No.	0	0	0	0	0	0
4	Kuala Penyu	502	Jalan Beaufort-Menumbok	Guardrail	m	1,501.00	1,233.00	2,734.00	93.00	1,233.00	1,326.00
				Road Kerb	m	0.00	0.00	0.00	0.00	0.00	0.00
				Signage	No.	360	262	622	295	262	557
				Traffic Signal	No.	0	0	0	0	0	0
				Kilometer Post	No.	31	21	52	24	21	45
				Delineator Post	No.	0	0	0	0	0	0

LINTASAN RESOURCES SDN. BHD.
MAINTENANCE OF FEDERAL ROADS - WEST COAST, SABAH
R04 ROAD FURNITURE RECORD

KUALA PENYU

DISTRICT: _____
ROUTE NO: 502
ROAD NAME: JALAN BEAUFORT - MENUMBOK
DATE OF INSPECTION: AUGUST 2011

CHAINAGE		CLEANING			PAINTING			REMARKS
From	To							
34.431	34.620	Guardrails	189	Metre	Guardrails	189	Metre	2nd cycle for normal road
		Barriers	_____	Metre	Barriers	_____	Metre	
32.064	34.980	Signages & Posts	30	No.	Sign Posts	30	No.	9 nos. need to replace
		Traffic Signal	_____	No.	Traffic Light Posts	_____	No.	
33.010	34.015	Kilometer Posts	2	No.	Kilometer Posts	2	No.	2nd cycle for normal road
		Delineator Post	_____	No.	Delineator Posts	_____	No.	
35.054	35.855	Guardrails	199	Metre	Guardrails	199	Metre	4m need to replace
		Barriers	_____	Metre	Barriers	_____	Metre	
35.040	38.680	Signages & Posts	28	No.	Sign Posts	28	No.	4 nos. need to replace
		Traffic Signal	_____	No.	Traffic Light Posts	_____	No.	
35.015	38.005	Kilometer Posts	3	No.	Kilometer Posts	3	No.	2nd cycle for normal road
		Delineator Post	_____	No.	Delineator Posts	_____	No.	
45.850	45.999	Guardrails	177	Metre	Guardrails	177	Metre	144m need to replace
		Barriers	_____	Metre	Barriers	_____	Metre	
40.050	45.982	Signages & Posts	34	No.	Sign Posts	34	No.	15 nos. need to replace
		Traffic Signal	_____	No.	Traffic Light Posts	_____	No.	
39.000	45.000	Kilometer Posts	5	No.	Kilometer Posts	5	No.	2 nos. need to replace
		Delineator Post	_____	No.	Delineator Posts	_____	No.	

LINTASAN RESOURCES SDN. BHD.
MAINTENANCE OF FEDERAL ROADS - WEST COAST, SABAH
R04 ROAD FURNITURE RECORD

KUALA PENYU

DISTRICT: _____
ROUTE NO: 502
ROAD NAME: JALAN BEAUFORT - MENUMBOK
DATE OF INSPECTION: AUGUST 2011

CHAINAGE		CLEANING	PAINTING	REMARKS
From	To			
46.550	46.631	Guardrails <u>81</u> Metre Barriers _____ Metre	Guardrails <u>81</u> Metre Barriers _____ Metre Road Kerbs _____ Metre	Need to add 2 end wing
46.005	47.950	Signages & Posts <u>20</u> No. Traffic Signal _____ No.	Sign Posts <u>20</u> No. Traffic Light Posts _____ No.	16 nos. need to replace
46.000	47.990	Kilometer Posts <u>3</u> No. Delineator Post _____ No.	Kilometer Posts <u>3</u> No. Delineator Posts _____ No.	2nd cycle for normal road
48.450	48.470	Guardrails <u>20</u> Metre Barriers _____ Metre	Guardrails <u>20</u> Metre Barriers _____ Metre Road Kerbs _____ Metre	2nd cycle for normal road
48.705	48.855	Signages & Posts <u>19</u> No. Traffic Signal _____ No. Kilometer Posts _____ No. Delineator Post _____ No.	Sign Posts <u>19</u> No. Traffic Light Posts _____ No. Kilometer Posts _____ No. Delineator Posts _____ No.	2nd cycle for normal road
49.910	50.074	Guardrails <u>106</u> Metre Barriers _____ Metre	Guardrails <u>106</u> Metre Barriers _____ Metre Road Kerbs _____ Metre	12m need to replace
49.827	49.979	Signages & Posts <u>11</u> No. Traffic Signal _____ No.	Sign Posts <u>11</u> No. Traffic Light Posts _____ No.	2nd cycle for normal road
49.990		Kilometer Posts <u>1</u> No. Delineator Post _____ No.	Kilometer Posts <u>1</u> No. Delineator Posts _____ No.	2nd cycle for normal road

LINTASAN RESOURCES SDN. BHD.
MAINTENANCE OF FEDERAL ROADS - WEST COAST, SABAH
R04 ROAD FURNITURE RECORD

KUALA PENYU

DISTRICT:

ROUTE NO:

ROAD NAME:

DATE OF INSPECTION:

502

JALAN BEAUFORT - MENUMBOK

AUGUST 2011

CHAINAGE		CLEANING			PAINTING			REMARKS
From	To							
50.341	50.437	Guardrails	162	Metre	Guardrails	162	Metre	2nd cycle for normal road
		Barriers	_____	Metre	Barriers	_____	Metre	
		Road Kerbs	_____	Metre	Road Kerbs	_____	Metre	
50.023	50.936	Signages & Posts	61	No.	Sign Posts	61	No.	9 nos. need to replace
		Traffic Signal	_____	No.	Traffic Light Posts	_____	No.	
50.090	52.990	Kilometer Posts	3	No.	Kilometer Posts	3	No.	2nd cycle for normal road
		Delineator Post	_____	No.	Delineator Posts	_____	No.	
54.960	54.979	Guardrails	19	Metre	Guardrails	19	Metre	8m need to replace
		Barriers	_____	Metre	Barriers	_____	Metre	
		Road Kerbs	_____	Metre	Road Kerbs	_____	Metre	
51.132	54.875	Signages & Posts	9	No.	Sign Posts	9	No.	2nd cycle for normal road
		Traffic Signal	_____	No.	Traffic Light Posts	_____	No.	
53.990	54.985	Kilometer Posts	2	No.	Kilometer Posts	2	No.	2nd cycle for normal road
		Delineator Post	_____	No.	Delineator Posts	_____	No.	
55.370	55.898	Guardrails	180	Metre	Guardrails	180	Metre	28 m need to reinstall & add 4 end wing
		Barriers	_____	Metre	Barriers	_____	Metre	
		Road Kerbs	_____	Metre	Road Kerbs	_____	Metre	
55.330	55.997	Signages & Posts	7	No.	Sign Posts	7	No.	2nd cycle for normal road
		Traffic Signal	_____	No.	Traffic Light Posts	_____	No.	
		Kilometer Posts	_____	No.	Kilometer Posts	_____	No.	
		Delineator Post	_____	No.	Delineator Posts	_____	No.	

LINTASAN RESOURCES SDN. BHD.
MAINTENANCE OF FEDERAL ROADS - WEST COAST, SABAH
R04 ROAD FURNITURE RECORD

KUALA PENYU

DISTRICT: _____
ROUTE NO: 502
ROAD NAME: JALAN BEAUFORT - MENUMBOK
DATE OF INSPECTION: AUGUST 2011

CHAINAGE		CLEANING		PAINTING		REMARKS		
From	To							
56.020	56.040	Guardrails	20	Metre	Guardrails	20	Metre	Need to add 4 end wing
		Barriers	_____	Metre	Barriers	_____	Metre	
					Road Kerbs	_____	Metre	
56.000	57.745	Signages & Posts	7	No.	Sign Posts	7	No.	12 nos. need to replace
		Traffic Signal	_____	No.	Traffic Light Posts	_____	No.	
56.984	57.985	Kilometer Posts	1	No.	Kilometer Posts	1	No.	1no. need to replace
		Delineator Post	_____	No.	Delineator Posts	_____	No.	
58.910	59.000	Guardrails	80	Metre	Guardrails	80	Metre	Need to add 4 end wing
		Barriers	_____	Metre	Barriers	_____	Metre	
					Road Kerbs	_____	Metre	
58.385	59.650	Signages & Posts	36	No.	Sign Posts	36	No.	9 nos. need to replace
		Traffic Signal	_____	No.	Traffic Light Posts	_____	No.	
58.980		Kilometer Posts	1	No.	Kilometer Posts	1	No.	1no. need to replace
		Delineator Post	_____	No.	Delineator Posts	_____	No.	
		Guardrails	_____	Metre	Guardrails	_____	Metre	
		Barriers	_____	Metre	Barriers	_____	Metre	
					Road Kerbs	_____	Metre	
		Signages & Posts	_____	No.	Sign Posts	_____	No.	
		Traffic Signal	_____	No.	Traffic Light Posts	_____	No.	
		Kilometer Posts	_____	No.	Kilometer Posts	_____	No.	
		Delineator Post	_____	No.	Delineator Posts	_____	No.	

R 05

**PENYENGGARAAN
JAMBATAN & PEMBENTUNG
(BRIDGES & CULVERTS)**

DISTRICT : TUARAN
ROUTE NO : 503 - JALAN BERUNGIS - KOTA BELUD
LOCATION : CH 16.740
KM 47.140

R05 - BRIDGES & CULVERTS
CULVERT CLEARING



BEFORE



IN PROGRESS



AFTER

DISTRICT : RANAU
ROUTE NO : 22 - KOTA KINABALU-SANDAKAN
LOCATION : CH 130.949-LHS(IN LET)
KM 146.487

R05 - BRIDGES & CULVERTS
CULVERT CLEARING



BEFORE



IN PROGRESS



AFTER

DISTRICT : RANAU
ROUTE NO : 22 - KOTA KINABALU-SANDAKAN
LOCATION : CH 131.224-LHS (IN LET)
KM 167.824

R05 - BRIDGES & CULVERTS
CULVERT CLEARING



BEFORE



IN PROGRESS



AFTER

DISTRICT : PENAMPANG
ROUTE NO : 01-JALAN KOTA KINABALU - SINDUMIN
LOCATION : CH 14.456 (C40)
KM 16.216

R05 - BRIDGES & CULVERTS
CULVERT CLEARING



BEFORE



IN PROGRESS



AFTER

LINTASAN RESOURCES SDN. BHD.
CULVERT CLEARING
GRAND SUMMARY

MONTH: AUGUST 2011

DISTRICT	ROUTE NO.	ROAD NAME	Single Cell			Twin Cell			Multi Cell		
			Previous	Current	Cumm.	Previous	Current	Cumm.	Previous	Current	Cumm.
			(No.)	(No.)	(No.)	(No.)	(No.)	(No.)	(No.)	(No.)	(No.)
Kota Belud	01	Jalan Kota Kinabalu-Kudat	138	63	201	18	0	18	1	0	1
Kota Marudu	01	Jalan Kota Kinabalu-Kudat	32	0	32	27	2	29	4	1	5
Kudat	01	Jalan Kota Kinabalu-Kudat	128	0	128	33	0	33	3	0	3
Tuaran	01	Jalan Kota Kinabalu-Kudat	210	0	210	6	0	6	2	0	2
	22	Jalan Kota Kinabalu-Sandakan	79	0	79	3	0	3	0	0	0
	503	Jalan Berungis-Kota Belud	82	60	142	3	3	6	3	1	4
Kota Kinabalu	01	Jalan Kota Kinabalu-Kudat	170	26	196	28	2	30	22	1	23
	01	Jalan Kota Kinabalu-Sindumin	20	0	20	0	0	0	0	0	0
	501	Jalan Kota Kinabalu-Penampang-Lok Kawi	2	0	2	2	0	2	0	0	0
	606	Jalan Susur Sepangar Bay	44	0	44	4	0	4	1	0	1
	607	Jalan Masuk Ke Pelabuhan Baru	9	0	9	0	0	0	0	0	0
	608	Jalan Masuk Ke Lapangan Terbang Lama	2	0	2	0	0	0	0	0	0
Penampang	01	Jalan Kota Kinabalu-Sindumin	39	13	52	0	0	0	6	2	8
	500	Jalan Kota Kinabalu-Keningau-Tenom	125	54	179	4	3	7	0	0	0
	501	Jalan Kota Kinabalu-Penampang-Lok Kawi	47	7	54	5	0	5	0	0	0
Papar	01	Jalan Kota Kinabalu-Sindumin	106	21	127	51	39	90	14	13	27
Ranau	22	Jalan Kota Kinabalu-Sandakan	368	29	397	18	0	18	10	1	11
Tambunan	500	Jalan Kota Kinabalu-Keningau-Tenom	235	98	333	19	1	20	5	5	10
Keningau	500	Jalan Kota Kinabalu-Keningau-Tenom	98	0	98	13	0	13	3	0	3
Tenom	500	Jalan Kota Kinabalu-Keningau-Tenom	47	0	47	10	0	10	4	0	4
Beaufort	01	Jalan Kota Kinabalu-Sindumin	98	0	98	57	0	57	31	0	31
	502	Jalan Beaufort-Menumbok	55	0	55	11	0	11	0	0	0
Sipitang	01	Jalan Kota Kinabalu-Sindumin	69	0	69	16	0	16	3	0	3
Kuala Penyu	502	Jalan Beaufort-Menumbok	72	74	146	27	27	54	1	1	2
TOTAL			2275	445	2720	355	77	432	113	25	138

LINTASAN RESOURCES SDN. BHD.
PRIVATISATION OF WEST COAST SABAH FEDERAL ROADS MAINTENANCE

SUMMARY - CULVERT CLEARING

MONTH : AUGUST 2011

ITEM	DISTRICT	ROUTE NO	ROAD NAME	Single Cell			Twin Cell			3 / 4 / 5 / 6-Cell		
				Previous	Current	Cumm.	Previous	Current	Cumm.	Previous	Current	Cumm.
				(No.)	(No.)	(No.)	(No.)	(No.)	(No.)	(No.)	(No.)	(No.)
1	Kota Belud	01	Jalan Kota Kinabalu - Kudat	138	63	201	18	-	18	1	-	1
2	Kota Marudu	01	Jalan Kota Kinabalu - Kudat	32	-	32	27	2	29	4	1	5
3	Kudat	01	Jalan Kota Kinabalu - Kudat	128	-	128	33	-	33	3	-	3
TOTAL :				298	63	361	78	2	80	8	1	9

LINTASAN RESOURCES SDN. BHD.
MAINTENANCE OF FEDERAL ROADS - WEST COAST, SABAH
R05 CULVERT CLEARING RECORD

DISTRICT: KOTA BELUD
ROUTE NO: 01
ROAD NAME: JALAN KOTA KINABALU - KUDAT
MONTH: AUGUST 2011

Item	Chainage	Culvert No.	Single Cell				Twin Cell				Multi Cell				Date of Clearing	REMARKS
			RCP (No.)	BC (No.)	CMP (No.)	Total (No.)	RCP (No.)	BC (No.)	CMP (No.)	Total (No.)	RCP (No.)	BC (No.)	CMP (No.)	Total (No.)		
BROUGHT FORWARD:			107	9	22	138	16	2	0	18	1	0	0	1		
1	76.760				1	1				0				0	04 Aug 11	
2	76.670		1			1				0				0	04 Aug 11	
3	76.280				1	1				0				0	04 Aug 11	Protocol Road 2nd Cycle
4	75.375		1			1				0				0	05 Aug 11	Protocol Road 2nd Cycle
5	75.260		1			1				0				0	05 Aug 11	Protocol Road 2nd Cycle
6	74.120			1		1				0				0	08 Aug 11	Protocol Road 2nd Cycle
7	73.980		1			1				0				0	09 Aug 11	Protocol Road 2nd Cycle
8	73.770		1			1				0				0	09 Aug 11	Protocol Road 2nd Cycle
9	73.580		1			1				0				0	09 Aug 11	Protocol Road 2nd Cycle
10	73.470		1			1				0				0	10 Aug 11	Protocol Road 2nd Cycle
11	73.270		1			1				0				0	10 Aug 11	Protocol Road 2nd Cycle
12	72.980		1			1				0				0	11 Aug 11	Protocol Road 2nd Cycle
13	72.670			1		1				0				0	11 Aug 11	Protocol Road 2nd Cycle
14	72.380		1			1				0				0	11 Aug 11	
15	72.120		1			1				0				0	11 Aug 11	
CARRIED FORWARD :			118	11	24	153	16	2	0	18	1	0	0	1		

LINTASAN RESOURCES SDN. BHD.
MAINTENANCE OF FEDERAL ROADS - WEST COAST, SABAH
R05 CULVERT CLEARING RECORD

DISTRICT: KOTA BELUD
ROUTE NO: 01
ROAD NAME: JALAN KOTA KINABALU - KUDAT
MONTH: AUGUST 2011

Item	Chainage	Culvert No.	Single Cell				Twin Cell				Multi Cell				Date of Clearing	REMARKS
			RCP (No.)	BC (No.)	CMP (No.)	Total (No.)	RCP (No.)	BC (No.)	CMP (No.)	Total (No.)	RCP (No.)	BC (No.)	CMP (No.)	Total (No.)		
BROUGHT FORWARD:			118	11	24	153	16	2	0	18	1	0	0	1		
16	72.070		1			1								0	11 Aug 11	
17	71.870		1			1								0	13 Aug 11	
18	71.170		1			1								0	13 Aug 11	
19	71.080		1			1								0	13 Aug 11	
20	71.070		1			1								0	13 Aug 11	
21	70.670		1			1								0	15 Aug 11	
22	70.270		1			1								0	15 Aug 11	
23	70.170		1			1								0	15 Aug 11	
24	69.770		1			1								0	16 Aug 11	
25	69.570		1			1								0	16 Aug 11	
26	69.370		1			1								0	16 Aug 11	
27	69.070		1			1								0	16 Aug 11	
28	68.770		1			1								0	18 Aug 11	
29	68.570		1			1								0	18 Aug 11	
30	68.300		1			1								0	18 Aug 11	
CARRIED FORWARD :			133	11	24	168	16	2	0	18	1	0	0	1		

LINTASAN RESOURCES SDN. BHD.
MAINTENANCE OF FEDERAL ROADS - WEST COAST, SABAH
R05 CULVERT CLEARING RECORD

DISTRICT: KOTA BELUD
ROUTE NO: 01
ROAD NAME: JALAN KOTA KINABALU - KUDAT
MONTH: JULY 2011

Item	Chainage	Culvert No.	Single Cell				Twin Cell				Multi Cell				Date of Clearing	REMARKS
			RCP (No.)	BC (No.)	CMP (No.)	Total (No.)	RCP (No.)	BC (No.)	CMP (No.)	Total (No.)	RCP (No.)	BC (No.)	CMP (No.)	Total (No.)		
BROUGHT FORWARD:			133	11	24	168	16	2	0	18	1	0	0	1		
31	68.270		1			1								0	16 Aug 11	
32	68.070		1			1								0	17 Aug 11	
33	67.870		1			1								0	17 Aug 11	
34	67.350		1			1								0	17 Aug 11	
35	67.240		1			1								0	17 Aug 11	
36	67.070		1			1								0	17 Aug 11	
37	66.775		1			1								0	18 Aug 11	
38	66.770		1			1								0	18 Aug 11	
39	66.180		1			1								0	18 Aug 11	
40	65.955		1			1								0	19 Aug 11	
41	65.530		1			1								0	19 Aug 11	
42	64.770		1			1								0	20 Aug 11	
43	64.570		1			1								0	20 Aug 11	
44	64.290		1			1								0	20 Aug 11	
45	64.190		1			1								0	20 Aug 11	
CARRIED FORWARD :			148	11	24	183	16	2	0	18	1	0	0	1		

LINTASAN RESOURCES SDN. BHD.
MAINTENANCE OF FEDERAL ROADS - WEST COAST, SABAH
R05 CULVERT CLEARING RECORD

DISTRICT: KOTA BELUD
ROUTE NO: 01
ROAD NAME: JALAN KOTA KINABALU - KUDAT
MONTH: AUGUST 2011

Item	Chainage	Culvert No.	Single Cell				Twin Cell				Multi Cell				Date of Clearing	REMARKS
			RCP (No.)	BC (No.)	CMP (No.)	Total (No.)	RCP (No.)	BC (No.)	CMP (No.)	Total (No.)	RCP (No.)	BC (No.)	CMP (No.)	Total (No.)		
BROUGHT FORWARD:			148	11	24	183	16	2	0	18	1	0	0	1		
31	63.680		1			1				0				0	23 Aug 11	
32	63.580		1			1				0				0	23 Aug 11	
33	63.370		1			1				0				0	23 Aug 11	
34	63.170		1			1				0				0	23 Aug 11	
35	62.870			1		1				0				0	25 Aug 11	
36	62.570		1			1				0				0	25 Aug 11	
37	62.470			1		1				0				0	25 Aug 11	
38	62.370		1			1				0				0	25 Aug 11	
39	61.970		1			1				0				0	26 Aug 11	
40	61.770		1			1				0				0	26 Aug 11	
41	61.570		1			1				0				0	26 Aug 11	
42	61.470		1			1				0				0	26 Aug 11	
43	61.370		1			1				0				0	27 Aug 11	
44	61.170		1			1				0				0	27 Aug 11	
45	61.070		1			1				0				0	27 Aug 11	
CARRIED FORWARD :			161	13	24	198	16	2	0	18	1	0	0	1		

LINTASAN RESOURCES SDN. BHD.
MAINTENANCE OF FEDERAL ROADS - WEST COAST, SABAH
R05 CULVERT CLEARING RECORD

DISTRICT: KOTA BELUD
ROUTE NO: 01
ROAD NAME: JALAN KOTA KINABALU - KUDAT
MONTH: AUGUST 2011

Item	Chainage	Culvert No.	Single Cell				Twin Cell				Multi Cell				Date of Clearing	REMARKS
			RCP (No.)	BC (No.)	CMP (No.)	Total (No.)	RCP (No.)	BC (No.)	CMP (No.)	Total (No.)	RCP (No.)	BC (No.)	CMP (No.)	Total (No.)		
BROUGHT FORWARD:			161	13	24	198	16	2	0	18	1	0	0	1		
31	60.680		1			1				0				0	29 Aug 11	
32	60.170		1			1				0				0	29 Aug 11	
33	59.770		1			1				0				0	29 Aug 11	
34																
35																
36																
37																
38																
39																
40																
41																
42																
43																
44																
45																
BALANCE END OF AUG :			164	13	24	201	16	2	0	18	1	0	0	1		

LINTASAN RESOURCES SDN. BHD.
MAINTENANCE OF FEDERAL ROADS - WEST COAST, SABAH
R05 CULVERT CLEARING RECORD

DISTRICT: KOTA MARUDU
ROUTE NO: 01
ROAD NAME: JALAN KOTA KINABALU - KUDAT
MONTH: AUGUST 2011

Item	Chainage	Culvert No.	Single Cell				Twin Cell				Multi Cell				Date of Clearing	REMARKS
			RCP (No.)	BC (No.)	CMP (No.)	Total (No.)	RCP (No.)	BC (No.)	CMP (No.)	Total (No.)	RCP (No.)	BC (No.)	CMP (No.)	Total (No.)		
BROUGHT FORWARD:			24	1	7	32	20	2	5	27	2	0	2	4		
1	121.280					0			1	1				0	19 Aug 11	Protocol Road 2nd Cycle
2	120.809					0				0			1	1	25 Aug 11	Protocol Road 2nd Cycle
3	120.760					0			1	1				0	27 Aug 11	Protocol Road 2nd Cycle
4																
5																
6																
7																
8																
9																
10																
11																
12																
13																
14																
15																
BALANCE END OF AUG :			24	1	7	32	20	2	7	29	2	0	3	5		

LINTASAN RESOURCES SDN. BHD.
MAINTENANCE OF FEDERAL ROADS - WEST COAST, SABAH
R05 CULVERT CLEARING RECORD

DISTRICT: KUDAT
ROUTE NO: 01
ROAD NAME: JALAN KOTA KINABALI - KUDAT
MONTH: AUGUST 2011

Item	Chainage	Culvert No.	Single Cell				Twin Cell				Multi Cell				Date of Clearing	REMARKS
			RCP (No.)	BC (No.)	CMP (No.)	Total (No.)	RCP (No.)	BC (No.)	CMP (No.)	Total (No.)	RCP (No.)	BC (No.)	CMP (No.)	Total (No.)		
BROUGHT FORWARD:			113	11	4	128	16	16	1	33	0	3	0	3		
1																
2																
3																
4																
5																
6																
7																
8																
9																
10																
11																
12																
13																
14																
15																
BALANCE END OF AUG :			113	11	4	128	16	16	1	33	0	3	0	3		

LINTASAN RESOURCES SDN. BHD.

PRIVATISATION OF WEST COAST SABAH FEDERAL ROADS MAINTENANCE

SUMMARY - CULVERT CLEARING

Month: AUGUST 2011

ITEM	DISTRICT	ROUTE NO	ROAD NAME	Single Cell			Twin Cell			Multi Cell		
				Previous	Current	Cumm.	Previous	Current	Cumm.	Previous	Current	Cumm.
				(No.)	(No.)	(No.)	(No.)	(No.)	(No.)	(No.)	(No.)	(No.)
1	Kota Kinabalu	01	Jalan Kota Kinabalu - Kudat	170	26	196	28	2	30	22	1	23
2	Tuaran	01	Jalan Kota Kinabalu - Kudat	210	-	210	6	-	6	2	-	2
3	Tuaran	22	Jalan Kota Kinabalu - Sandakan	79	-	79	3	-	3	-	-	-
4	Tuaran	503	Jalan Berungis - Kota Belud	82	60	142	3	3	6	3	1	4
5	Kota Kinabalu	606	Jalan Susur Sepangar Bay	44	-	44	4	-	4	1	-	1
6	Kota Kinabalu	607	Jalan Masuk Ke Pelabuhan Baru, KK	9	-	9	-	-	-	-	-	-
TOTAL :				594	86	680	44	5	49	28	2	30

LINTASAN RESOURCES SDN. BHD.
 MAINTENANCE OF FEDERAL ROADS - WEST COAST, SABAH
R05 CULVERT CLEARING RECORD

DISTRICT: TUARAN
ROUTE NO: 01
ROAD NAME: JALAN KOTA KINABALU - KUDAT
MONTH: AUGUST 2011

Item	Chainage	Culvert No.	Single Cell				Twin Cell				Multi Cell				Date of Clearing	REMARKS
			RCP (No.)	BC (No.)	CMP (No.)	Total (No.)	RCP (No.)	BC (No.)	CMP (No.)	Total (No.)	RCP (No.)	BC (No.)	CMP (No.)	Total (No.)		
BROUGHT FORWARD:			189	16	5	210	3	3	0	6	0	2	0	2		
TOTAL:			189	16	5	210	3	3	0	6	0	2	0	2		

LINTASAN RESOURCES SDN. BHD.
 MAINTENANCE OF FEDERAL ROADS - WEST COAST, SABAH

R05 CULVERT CLEARING RECORD

DISTRICT: TUARAN

ROUTE NO: 22

ROAD NAME: JALAN KOTA KINABALU - SANDAKAN

MONTH: AUGUST 2011

Item	Chainage	Culvert No.	Single Cell				Twin Cell				Multi Cell				Date of Clearing	REMARKS
			RCP (No.)	BC (No.)	CMP (No.)	Total (No.)	RCP (No.)	BC (No.)	CMP (No.)	Total (No.)	RCP (No.)	BC (No.)	CMP (No.)	Total (No.)		
BROUGHT FORWARD:			68	1	10	79	2	0	1	3	0	0	0	0		
TOTAL:			68	1	10	79	2	0	1	3	0	0	0	0		

LINTASAN RESOURCES SDN. BHD.
MAINTENANCE OF FEDERAL ROADS - WEST COAST, SABAH
R05 CULVERT CLEARING RECORD

DISTRICT: TUARAN

ROUTE NO: 503

ROAD NAME: JALAN BERUNGIS - KOTA BELUD

MONTH: AUGUST 2011

Item	Chainage	Culvert No.	Single Cell				Twin Cell				Multi Cell				Date of Clearing	REMARKS
			RCP (No.)	BC (No.)	CMP (No.)	Total (No.)	RCP (No.)	BC (No.)	CMP (No.)	Total (No.)	RCP (No.)	BC (No.)	CMP (No.)	Total (No.)		
BROUGHT FORWARD:			81	1	0	82	0	3	0	3	0	3	0	3		
1	3.025		1			1								02 Aug 11		
2	3.125		1			1								02 Aug 11		
3	3.155		1			1								02 Aug 11		
4	3.225			1		1								02 Aug 11		
5	3.314		1			1								02 Aug 11		
6	4.865		1			1								02 Aug 11		
7	5.175		1			1								05 Aug 11		
8	5.277		1			1								05 Aug 11		
9	5.685		1			1								05 Aug 11		
10	5.930		1			1								05 Aug 11		
11	6.160		1			1								09 Aug 11		
12	6.645		1			1								09 Aug 11		
13	6.920		1			1								09 Aug 11		
14	6.990		1			1								09 Aug 11		
15	7.076		1			1								09 Aug 11		
CARRIED FORWARD :			95	2	0	97	0	3	0	3	0	3	0	3		

LINTASAN RESOURCES SDN. BHD.
MAINTENANCE OF FEDERAL ROADS - WEST COAST, SABAH
R05 CULVERT CLEARING RECORD

DISTRICT: TUARAN

ROUTE NO: 503

ROAD NAME: JALAN BERUNGIS - KOTA BELUD

MONTH: AUGUST 2011

Item	Chainage	Culvert No.	Single Cell				Twin Cell				Multi Cell				Date of Clearing	REMARKS
			RCP (No.)	BC (No.)	CMP (No.)	Total (No.)	RCP (No.)	BC (No.)	CMP (No.)	Total (No.)	RCP (No.)	BC (No.)	CMP (No.)	Total (No.)		
BROUGHT FORWARD:			95	2	0	97	0	3	0	3	0	3	0	3		
16	7.380		1			1									09 Aug 11	
17	7.570		1			1									09 Aug 11	
18	7.780		1			1									12 Aug 11	
19	7.930		1			1									12 Aug 11	
20	8.100		1			1									12 Aug 11	
21	8.200		1			1									12 Aug 11	
22	8.555										1		1		12 Aug 11	
23	8.670		1			1									12 Aug 11	
24	8.775		1			1									12 Aug 11	
25	8.923		1			1									12 Aug 11	
26	9.040		1			1									15 Aug 11	
27	9.390		1			1									15 Aug 11	
28	9.670		1			1									15 Aug 11	
29	9.935							1	1						15 Aug 11	
30	10.427		1			1									15 Aug 11	
CARRIED FORWARD :			108	2	0	110	0	4	0	4	0	4	0	4		

LINTASAN RESOURCES SDN. BHD.
MAINTENANCE OF FEDERAL ROADS - WEST COAST, SABAH
R05 CULVERT CLEARING RECORD

DISTRICT: TUARAN

ROUTE NO: 503

ROAD NAME: JALAN BERUNGIS - KOTA BELUD

MONTH: AUGUST 2011

Item	Chainage	Culvert No.	Single Cell				Twin Cell				Multi Cell				Date of Clearing	REMARKS
			RCP (No.)	BC (No.)	CMP (No.)	Total (No.)	RCP (No.)	BC (No.)	CMP (No.)	Total (No.)	RCP (No.)	BC (No.)	CMP (No.)	Total (No.)		
BROUGHT FORWARD:			108	2	0	110	0	4	0	4	0	4	0	4		
31	10.625		1			1								18 Aug 11		
32	10.707		1			1								18 Aug 11		
33	10.860		1			1								18 Aug 11		
34	11.000		1			1								18 Aug 11		
35	11.116						1		1					18 Aug 11		
36	11.230		1			1								18 Aug 11		
37	11.505		1			1								18 Aug 11		
38	11.730		1			1								18 Aug 11		
39	11.830		1			1								18 Aug 11		
40	12.080		1			1								22 Aug 11		
41	12.170		1			1								22 Aug 11		
42	12.300		1			1								22 Aug 11		
43	12.440		1			1								22 Aug 11		
44	13.175		1			1								22 Aug 11		
45	13.270		1			1								22 Aug 11		
CARRIED FORWARD :			122	2	0	124	0	5	0	5	0	4	0	4		

LINTASAN RESOURCES SDN. BHD.
MAINTENANCE OF FEDERAL ROADS - WEST COAST, SABAH
R05 CULVERT CLEARING RECORD

DISTRICT: TUARAN

ROUTE NO: 503

ROAD NAME: JALAN BERUNGIS - KOTA BELUD

MONTH: AUGUST 2011

Item	Chainage	Culvert No.	Single Cell				Twin Cell				Multi Cell				Date of Clearing	REMARKS
			RCP (No.)	BC (No.)	CMP (No.)	Total (No.)	RCP (No.)	BC (No.)	CMP (No.)	Total (No.)	RCP (No.)	BC (No.)	CMP (No.)	Total (No.)		
BROUGHT FORWARD:			122	2	0	124	0	5	0	5	0	4	0	4		
46	13.370		1			1									22 Aug 11	
47	13.450		1			1									22 Aug 11	
48	13.530		1			1									25 Aug 11	
49	13.700		1			1									25 Aug 11	
50	13.840		1			1									25 Aug 11	
51	14.005		1			1									25 Aug 11	
52	14.125		1			1									25 Aug 11	
53	14.215		1			1									25 Aug 11	
54	14.350		1			1									25 Aug 11	
55	14.450		1			1									25 Aug 11	
56	14.550		1			1									25 Aug 11	
57	14.696		1			1									25 Aug 11	
58	14.980		1			1									25 Aug 11	
59	15.170		1			1									29 Aug 11	
60	15.235		1			1									29 Aug 11	
CARRIED FORWARD :			137	2	0	139	0	5	0	5	0	4	0	4		

LINTASAN RESOURCES SDN. BHD.
MAINTENANCE OF FEDERAL ROADS - WEST COAST, SABAH
R05 CULVERT CLEARING RECORD

DISTRICT: TUARAN

ROUTE NO: 503

ROAD NAME: JALAN BERUNGIS - KOTA BELUD

MONTH: AUGUST 2011

Item	Chainage	Culvert No.	Single Cell				Twin Cell				Multi Cell				Date of Clearing	REMARKS
			RCP (No.)	BC (No.)	CMP (No.)	Total (No.)	RCP (No.)	BC (No.)	CMP (No.)	Total (No.)	RCP (No.)	BC (No.)	CMP (No.)	Total (No.)		
BROUGHT FORWARD:			137	2	0	139	0	5	0	5	0	4	0	4		
61	15.315		1			1									29 Aug 11	
62	15.680						1		1						29 Aug 11	
63	15.830		1			1									29 Aug 11	
64	16.740		1			1									29 Aug 11	
TOTAL:			140	2	0	142	0	6	0	6	0	4	0	4		

LINTASAN RESOURCES SDN. BHD.
MAINTENANCE OF FEDERAL ROADS - WEST COAST, SABAH
R05 CULVERT CLEARING RECORD

DISTRICT: KOTA KINABALU

ROUTE NO: 606

ROAD NAME: JALAN SUSUR SEPANGAR BAY

MONTH: AUGUST 2011

Item	Chainage	Culvert No.	Single Cell				Twin Cell				Multi Cell				Date of Clearing	REMARKS
			RCP (No.)	BC (No.)	CMP (No.)	Total (No.)	RCP (No.)	BC (No.)	CMP (No.)	Total (No.)	RCP (No.)	BC (No.)	CMP (No.)	Total (No.)		
BROUGHT FORWARD:			44	0	0	44	4	0	0	4	1	0	0	1		
TOTAL :			44	0	0	44	4	0	0	4	1	0	0	1		

LINTASAN RESOURCES SDN. BHD.
 PRIVATISATION OF WEST COAST SABAH FEDERAL ROADS MAINTENANCE

SUMMARY - CULVERT CLEARING

MONTH: AUGUST 2011

ITEM	DISTRICT	ROUTE NO	ROAD NAME	Single Cell			Twin Cell			Multi Cell		
				Previous	Current	Cumm.	Previous	Current	Cumm.	Previous	Current	Cumm.
				(No.)	(No.)	(No.)	(No.)	(No.)	(No.)	(No.)	(No.)	(No.)
1	Ranau	22	Jalan Kota Kinabalu - Sandakan	368	29	397	18	0	18	10	1	11
TOTAL :				368	29	397	18	0	18	10	1	11

LINTASAN RESOURCES SDN. BHD.
MAINTENANCE OF FEDERAL ROADS - WEST COAST, SABAH
R05 CULVERT CLEARING RECORD

DISTRICT: Ranau
ROUTE NO: 22
ROAD NAME: Jalan Kota Kinabalu - Sandakan
MONTH: August 2011

Item	Chainage	Culvert No.	Single Cell				Twin Cell				Multi Cell				Date of Clearing	REMARKS
			RCP (No.)	BC (No.)	CMP (No.)	Total (No.)	RCP (No.)	BC (No.)	CMP (No.)	Total (No.)	RCP (No.)	BC (No.)	CMP (No.)	Total (No.)		
BROUGHT FORWARD FROM JULY 2011:			260	19	89	368	12	2	4	18	2	4	4	10		
1	123.816	-	1			1			0				0	01 Aug 11		
2	130.600	-	1			1			0				0	01 Aug 11		
3	130.949	-	1			1			0				0	01 Aug 11		
4	131.224	-		1		1			0				0	02 Aug 11		
5	131.300	-			1	1			0				0	02 Aug 11		
6	131.470	-				0			0			1	1	02 Aug 11		
7	131.518	-	1			1			0				0	03 Aug 11		
8	131.667	-	1			1			0				0	03 Aug 11		
9	131.846	-	1			1			0				0	03 Aug 11		
10	132.100	-	1			1			0				0	04 Aug 11		
11	132.375	-	1			1			0				0	04 Aug 11		
12	132.473	-			1	1			0				0	04 Aug 11		
13	132.664	-			1	1			0				0	05 Aug 11		
14	133.441	-			1	1			0				0	05 Aug 11		
15	133.636	-	1			1			0				0	05 Aug 11		
CARRIED FORWARD :			269	20	93	382	12	2	4	18	2	4	5	11		

LINTASAN RESOURCES SDN. BHD.
MAINTENANCE OF FEDERAL ROADS - WEST COAST, SABAH
R05 CULVERT CLEARING RECORD

DISTRICT: Ranau
ROUTE NO: 22
ROAD NAME: Jalan Kota Kinabalu - Sandakan
MONTH: August 2011

Item	Chainage	Culvert No.	Single Cell				Twin Cell				Multi Cell				Date of Clearing	REMARKS
			RCP (No.)	BC (No.)	CMP (No.)	Total (No.)	RCP (No.)	BC (No.)	CMP (No.)	Total (No.)	RCP (No.)	BC (No.)	CMP (No.)	Total (No.)		
BROUGHT FORWARD:			269	20	93	382	12	2	4	18	2	4	5	11		
16	133.881	-	1			1			0				0	06 Aug 11		
17	135.505	-			1	1			0				0	06 Aug 11		
18	136.000	-	1			1			0				0	06 Aug 11		
19	136.020	-	1			1			0				0	08 Aug 11		
20	136.200	-			1	1			0				0	08 Aug 11		
21	136.834	-			1	1			0				0	08 Aug 11		
22	137.174	-			1	1			0				0	09 Aug 11		
23	137.867	A4.175.630	1			1			0				0	09 Aug 11		
24	138.107	-			1	1			0				0	09 Aug 11		
25	139.026	-			1	1			0				0	10 Aug 11		
26	139.196	-			1	1			0				0	10 Aug 11		
27	139.367	-	1			1			0				0	10 Aug 11		
28	140.894	-			1	1			0				0	11 Aug 11		
29	140.993	A4.177.600			1	1			0				0	11 Aug 11		
30	139.600	-			1	1			0				0	11 Aug 11		
CARRIED FORWARD :			274	20	103	397	12	2	4	18	2	4	5	11		

LINTASAN RESOURCES SDN. BHD.
PRIVATISATION OF WEST COAST SABAH FEDERAL ROADS MAINTENANCE

SUMMARY - CULVERT CLEARING

Month: AUGUST 2011

ITEM	DISTRICT	ROUTE NO	ROAD NAME	Single Cell			Twin Cell			Multi Cell		
				Previous	Current	Cumm.	Previous	Current	Cumm.	Previous	Current	Cumm.
				(No.)	(No.)	(No.)	(No.)	(No.)	(No.)	(No.)	(No.)	(No.)
1	Kota Kinabalu	01	Jalan Kota Kinabalu - Sindumin	20	-	20	-	-	-	-	-	-
2	Penampang	01	Jalan Kota Kinabalu - Sindumin	39	13	52	-	-	-	6	2	8
3	Papar	01	Jalan Kota Kinabalu - Sindumin	106	21	127	51	39	90	14	13	27
4	Penampang	500	Jalan Kota Kinabalu - Keningau - Tenom	125	54	179	4	3	7	-	-	-
5	Kota Kinabalu	501	Jalan Kota Kinabalu - Penampang - Lok Kawi	2	-	2	2	-	2	-	-	-
6	Penampang	501	Jalan Kota Kinabalu - Penampang - Lok Kawi	47	7	54	5	-	5	-	-	-
7	Kota Kinabalu	608	Jalan Masuk Ke Lapangan Terbang Lama, KK	2	-	2	-	-	-	-	-	-
TOTAL :				341	95	436	62	42	104	20	15	35

LINTASAN RESOURCES SDN. BHD.
 MAINTENANCE OF FEDERAL ROADS - WEST COAST, SABAH

R05 CULVERT CLEARING RECORD

DISTRICT: KOTA KINABALU
ROUTE NO: 01
ROAD NAME: JALAN KK-SINDUMIN
MONTH: AUGUST 2011

Item	Chainage	Culvert No.	Single Cell				Twin Cell				Multi Cell				Date of Clearing	REMARKS
			RCP (No.)	BC (No.)	CMP (No.)	Total (No.)	RCP (No.)	BC (No.)	CMP (No.)	Total (No.)	RCP (No.)	BC (No.)	CMP (No.)	Total (No.)		
BROUGHT FORWARD:			12	4	4	20	0	0	0	0	0	0	0	0		
TOTAL :			12	4	4	20	0	0	0	0	0	0	0	0		

LINTASAN RESOURCES SDN. BHD.
MAINTENANCE OF FEDERAL ROADS - WEST COAST, SABAH

R05 CULVERT CLEARING RECORD

DISTRICT: PENAMPANG

ROUTE NO: 01

ROAD NAME: JALAN KK-SINDUMIN

MONTH: AUGUST 2011

Item	Chainage	Culvert No.	Single Cell				Twin Cell				Multi Cell				Date of Clearing	REMARKS
			RCP (No.)	BC (No.)	CMP (No.)	Total (No.)	RCP (No.)	BC (No.)	CMP (No.)	Total (No.)	RCP (No.)	BC (No.)	CMP (No.)	Total (No.)		
BROUGHT FORWARD:			33	5	1	39	0	0	0	0	0	6	0	6		
1	14.388	C39	1			1								01 Aug 11	2nd cycle for Normal Road	
2	14.456	C40									1		1	01 Aug 11	(3) 2nd cycle for Normal Road	
3	15.041	C41									1		1	01 Aug 11	(7) 2nd cycle for Normal Road	
4	15.684	C42	1			1								01 Aug 11	2nd cycle for Normal Road	
5	16.041	C43	1			1								01 Aug 11	2nd cycle for Normal Road	
6	16.058	C44	1			1								01 Aug 11	2nd cycle for Normal Road	
7	16.234	C45	1			1								01 Aug 11	2nd cycle for Normal Road	
8	16.290	C46		1		1								02 Aug 11	2nd cycle for Normal Road	
9	16.490	C47			1	1								02 Aug 11	2nd cycle for Normal Road	
10	16.641	C48	1			1								02 Aug 11	2nd cycle for Normal Road	
11	16.753	C49	1			1								02 Aug 11	2nd cycle for Normal Road	
12	17.052	C50	1			1								02 Aug 11	2nd cycle for Normal Road	
13	17.390	C51	1			1								02 Aug 11	2nd cycle for Normal Road	
14	17.679	C52	1			1								02 Aug 11	2nd cycle for Normal Road	
15	17.818	C53	1			1								02 Aug 11	2nd cycle for Normal Road	
TOTAL :			44	6	2	52	0	0	0	0	0	8	0	8		

LINTASAN RESOURCES SDN. BHD.
MAINTENANCE OF FEDERAL ROADS - WEST COAST, SABAH

R05 CULVERT CLEARING RECORD

DISTRICT: PAPAR
ROUTE NO: 01
ROAD NAME: JALAN KK-SINDUMIN
MONTH: AUGUST 2011

Item	Chainage	Culvert No.	Single Cell				Twin Cell				Multi Cell				Date of Clearing	REMARKS
			RCP (No.)	BC (No.)	CMP (No.)	Total (No.)	RCP (No.)	BC (No.)	CMP (No.)	Total (No.)	RCP (No.)	BC (No.)	CMP (No.)	Total (No.)		
BROUGHT FORWARD:			58	16	32	106	33	17	1	51	0	14	0	14		
1	44.840	C152	1			1								19 Aug 11	2nd cycle for Normal Road	
2	44.870	C153	1			1								19 Aug 11	2nd cycle for Normal Road	
3	45.000	C154					1		1					12 Aug 11	2nd cycle for Normal Road	
4	45.360	C155					1		1					12 Aug 11	2nd cycle for Normal Road	
5	45.656	C156						1	1					12 Aug 11	2nd cycle for Normal Road	
6	45.798	C157					1		1					12 Aug 11	2nd cycle for Normal Road	
7	46.074	C158					1		1					12 Aug 11	2nd cycle for Normal Road	
8	46.293	C159					1		1					12 Aug 11	2nd cycle for Normal Road	
9	46.528	C160					1		1					12 Aug 11	2nd cycle for Normal Road	
10	46.898	C161	1			1								12 Aug 11	2nd cycle for Normal Road	
11	46.968	C162	1			1								12 Aug 11	2nd cycle for Normal Road	
12	46.982	C163		1		1								12 Aug 11	2nd cycle for Normal Road	
13	47.241	C164		1		1								12 Aug 11	2nd cycle for Normal Road	
14	47.621	C165	1			1								12 Aug 11	2nd cycle for Normal Road	
15	48.177	C166	1			1								12 Aug 11	2nd cycle for Normal Road	
CARRIED FORWARD:			64	18	32	114	39	18	1	58	0	14	0	14		

LINTASAN RESOURCES SDN. BHD.
MAINTENANCE OF FEDERAL ROADS - WEST COAST, SABAH

R05 CULVERT CLEARING RECORD

DISTRICT: PAPAR

ROUTE NO: 01

ROAD NAME: JALAN KK-SINDUMIN

MONTH: AUGUST 2011

Item	Chainage	Culvert No.	Single Cell				Twin Cell				Multi Cell				Date of Clearing	REMARKS
			RCP (No.)	BC (No.)	CMP (No.)	Total (No.)	RCP (No.)	BC (No.)	CMP (No.)	Total (No.)	RCP (No.)	BC (No.)	CMP (No.)	Total (No.)		
BROUGHT FORWARD:			64	18	32	114	39	18	1	58	0	14	0	14		
16	49.350	C167	1			1								13 Aug 11	2nd cycle for Normal Road	
17	49.847	C168	1			1								13 Aug 11	2nd cycle for Normal Road	
18	50.074	C169	1			1								13 Aug 11	2nd cycle for Normal Road	
19	50.880	C170		1		1								13 Aug 11	2nd cycle for Normal Road	
20	52.138	C171					1		1					13 Aug 11	2nd cycle for Normal Road	
21	52.672	C172					1		1					13 Aug 11	2nd cycle for Normal Road	
22	53.280	C173	1			1								13 Aug 11	2nd cycle for Normal Road	
23	53.870	C174									1		1	13 Aug 11	(4) 2nd cycle for Normal Road	
24	54.130	C175									1		1	16 Aug 11	(3) 2nd cycle for Normal Road	
25	54.196	C176									1		1	16 Aug 11	(3) 2nd cycle for Normal Road	
26	54.643	C177									1		1	16 Aug 11	(4) 2nd cycle for Normal Road	
27	54.885	C178					1		1					17 Aug 11	2nd cycle for Normal Road	
28	55.398	C179	1			1								17 Aug 11	2nd cycle for Normal Road	
29	55.814	C180					1		1					17 Aug 11	2nd cycle for Normal Road	
30	56.044	C181					1		1					17 Aug 11	2nd cycle for Normal Road	
CARRIED FORWARD:			69	19	32	120	44	18	1	63	0	18	0	18		

LINTASAN RESOURCES SDN. BHD.
MAINTENANCE OF FEDERAL ROADS - WEST COAST, SABAH

R05 CULVERT CLEARING RECORD

DISTRICT: PAPAR

ROUTE NO: 01

ROAD NAME: JALAN KK-SINDUMIN

MONTH: AUGUST 2011

Item	Chainage	Culvert No.	Single Cell				Twin Cell				Multi Cell				Date of Clearing	REMARKS
			RCP (No.)	BC (No.)	CMP (No.)	Total (No.)	RCP (No.)	BC (No.)	CMP (No.)	Total (No.)	RCP (No.)	BC (No.)	CMP (No.)	Total (No.)		
BROUGHT FORWARD:			69	19	32	120	44	18	1	63	0	18	0	18		
31	56.443	C182						1	1					17 Aug 11	2nd cycle for Normal Road	
32	56.851	C183						1	1					17 Aug 11	2nd cycle for Normal Road	
33	56.985	C184					1		1					17 Aug 11	2nd cycle for Normal Road	
34	57.243	C185					1		1					17 Aug 11	2nd cycle for Normal Road	
35	57.505	C186					1		1					17 Aug 11	2nd cycle for Normal Road	
36	57.570	C187					1		1					17 Aug 11	2nd cycle for Normal Road	
37	57.630	C188					1		1					17 Aug 11	2nd cycle for Normal Road	
38	57.673	C189					1		1					17 Aug 11	2nd cycle for Normal Road	
39	58.385	C190									1		1	17 Aug 11	(4) 2nd cycle for Normal Road	
40	59.005	C191						1	1					17 Aug 11	2nd cycle for Normal Road	
41	59.365	C192									1		1	18 Aug 11	(4) 2nd cycle for Normal Road	
42	61.033	C193						1	1					18 Aug 11	2nd cycle for Normal Road	
43	61.340	C194						1	1					18 Aug 11	2nd cycle for Normal Road	
44	61.405	C195						1	1					18 Aug 11	2nd cycle for Normal Road	
45	61.647	C196									1		1	18 Aug 11	(3) 2nd cycle for Normal Road	
CARRIED FORWARD:			69	19	32	120	50	24	1	75	0	21	0	21		

LINTASAN RESOURCES SDN. BHD.
MAINTENANCE OF FEDERAL ROADS - WEST COAST, SABAH

R05 CULVERT CLEARING RECORD

DISTRICT: PAPAR
ROUTE NO: 01
ROAD NAME: JALAN KK-SINDUMIN
MONTH: AUGUST 2011

Item	Chainage	Culvert No.	Single Cell				Twin Cell				Multi Cell				Date of Clearing	REMARKS
			RCP (No.)	BC (No.)	CMP (No.)	Total (No.)	RCP (No.)	BC (No.)	CMP (No.)	Total (No.)	RCP (No.)	BC (No.)	CMP (No.)	Total (No.)		
BROUGHT FORWARD:			69	19	32	120	50	24	1	75	0	21	0	21		
46	62.220	C197						1		1					18 Aug 11	2nd cycle for Normal Road
47	62.525	C198						1		1					18 Aug 11	2nd cycle for Normal Road
48	62.970	C199						1		1					18 Aug 11	2nd cycle for Normal Road
49	63.897	C200									1		1		19 Aug 11	(4cells) 2nd cycle for Normal Road
50	64.447	C201									1		1		19 Aug 11	(4cells) 2nd cycle for Normal Road
51	64.500	C202									1		1		19 Aug 11	(4cells) 2nd cycle for Normal Road
52	64.690	C203									1		1		19 Aug 11	(4cells) 2nd cycle for Normal Road
53	65.190	C204									1		1		19 Aug 11	(4cells) 2nd cycle for Normal Road
54	65.520	C205									1		1		19 Aug 11	(4cells) 2nd cycle for Normal Road
55	66.110	C206					1			1					20 Aug 11	2nd cycle for Normal Road
56	66.280	C207					1			1					20 Aug 11	2nd cycle for Normal Road
57	66.510	C208					1			1					20 Aug 11	2nd cycle for Normal Road
58	66.880	C209						1		1					20 Aug 11	2nd cycle for Normal Road
59	67.035	C210						1		1					20 Aug 11	2nd cycle for Normal Road
60	67.300	C211					1			1					20 Aug 11	2nd cycle for Normal Road
CARRIED FORWARD:			69	19	32	120	54	29	1	84	0	27	0	27		

LINTASAN RESOURCES SDN. BHD.
MAINTENANCE OF FEDERAL ROADS - WEST COAST, SABAH

R05 CULVERT CLEARING RECORD

DISTRICT: PAPAR
ROUTE NO: 01
ROAD NAME: JALAN KK-SINDUMIN
MONTH: AUGUST 2011

Item	Chainage	Culvert No.	Single Cell				Twin Cell				Multi Cell				Date of Clearing	REMARKS
			RCP (No.)	BC (No.)	CMP (No.)	Total (No.)	RCP (No.)	BC (No.)	CMP (No.)	Total (No.)	RCP (No.)	BC (No.)	CMP (No.)	Total (No.)		
BROUGHT FORWARD:			69	19	32	120	54	29	1	84	0	27	0	27		
61	67.550	C212					1			1					24 Aug 11	2nd cycle for Normal Road
62	67.640	C213					1			1					24 Aug 11	2nd cycle for Normal Road
63	67.811	C214					1			1					23 Aug 11	2nd cycle for Normal Road
64	68.080	C215	1			1									23 Aug 11	2nd cycle for Normal Road
65	68.275	C216		1		1									23 Aug 11	2nd cycle for Normal Road
66	68.366	C217		1		1									23 Aug 11	2nd cycle for Normal Road
67	68.608	C218	1			1									23 Aug 11	2nd cycle for Normal Road
68	68.800	C219	1			1									23 Aug 11	2nd cycle for Normal Road
69	69.640	C220		1		1									23 Aug 11	2nd cycle for Normal Road
70	69.900	C221		1		1									24 Aug 11	2nd cycle for Normal Road
71	70.590	C222						1		1					24 Aug 11	2nd cycle for Normal Road
72	71.260	C223						1		1					25 Aug 11	2nd cycle for Normal Road
73	71.757	C224						1		1					25 Aug 11	2nd cycle for Normal Road
TOTAL :			72	23	32	127	57	32	1	90	0	27	0	27		

LINTASAN RESOURCES SDN. BHD.
MAINTENANCE OF FEDERAL ROADS - WEST COAST, SABAH

R05 CULVERT CLEARING RECORD

DISTRICT: PENAMPANG

ROUTE NO: 500

ROAD NAME: JALAN KK-KENINGAU-TENOM

MONTH: AUGUST 2011

Item	Chainage	Culvert No.	Single Cell				Twin Cell				Multi Cell				Date of Clearing	REMARKS
			RCP (No.)	BC (No.)	CMP (No.)	Total (No.)	RCP (No.)	BC (No.)	CMP (No.)	Total (No.)	RCP (No.)	BC (No.)	CMP (No.)	Total (No.)		
BROUGHT FORWARD:			60	7	58	125	4	0	0	4	0	0	0	0		
1	43.689	C116			1	1								09 Aug 11	1st cycle for Normal Road	
2	43.340	C115	1			1								09 Aug 11	1st cycle for Normal Road	
3	43.148	C114			1	1								09 Aug 11	1st cycle for Normal Road	
4	42.845	C113			1	1								09 Aug 11	1st cycle for Normal Road	
5	42.482	C112	1			1								11 Aug 11	1st cycle for Normal Road	
6	42.382	C111	1			1								11 Aug 11	1st cycle for Normal Road	
7	42.265	C110	1			1								11 Aug 11	1st cycle for Normal Road	
8	42.045	C109	1			1								11 Aug 11	1st cycle for Normal Road	
9	41.810	C108	1			1								13 Aug 11	1st cycle for Normal Road	
10	41.670	C107	1			1								13 Aug 11	1st cycle for Normal Road	
11	41.520	C106	1			1								13 Aug 11	1st cycle for Normal Road	
12	41.310	C105	1			1								13 Aug 11	1st cycle for Normal Road	
13	40.970	C104			1	1								15 Aug 11	1st cycle for Normal Road	
14	40.913	C103	1			1								15 Aug 11	1st cycle for Normal Road	
15	40.600	C102	1			1								15 Aug 11	1st cycle for Normal Road	
CARRIED FORWARD:			71	7	62	140	4	0	0	4	0	0	0			

LINTASAN RESOURCES SDN. BHD.
MAINTENANCE OF FEDERAL ROADS - WEST COAST, SABAH

R05 CULVERT CLEARING RECORD

DISTRICT: PENAMPANG
ROUTE NO: 500
ROAD NAME: JALAN KK-KENINGAU-TENOM
MONTH: AUGUST 2011

Item	Chainage	Culvert No.	Single Cell				Twin Cell				Multi Cell				Date of Clearing	REMARKS
			RCP (No.)	BC (No.)	CMP (No.)	Total (No.)	RCP (No.)	BC (No.)	CMP (No.)	Total (No.)	RCP (No.)	BC (No.)	CMP (No.)	Total (No.)		
BROUGHT FORWARD:			71	7	62	140	4	0	0	4	0	0	0	0		
16	40.435	C101			1	1									16 Aug 11	1st cycle for Normal Road
17	40.260	C100			1	1									16 Aug 11	1st cycle for Normal Road
18	40.061	C99			1	1									16 Aug 11	1st cycle for Normal Road
19	39.898	C98			1	1									16 Aug 11	1st cycle for Normal Road
20	39.665	C97			1	1									17 Aug 11	1st cycle for Normal Road
21	39.520	C96	1			1									17 Aug 11	1st cycle for Normal Road
22	39.297	C95			1	1									17 Aug 11	1st cycle for Normal Road
23	39.160	C94	1			1									17 Aug 11	1st cycle for Normal Road
24	38.880	C93			1	1									18 Aug 11	1st cycle for Normal Road
25	38.685	C92			1	1									18 Aug 11	1st cycle for Normal Road
26	38.515	C91			1	1									19 Aug 11	1st cycle for Normal Road
27	38.340	C90			1	1									19 Aug 11	1st cycle for Normal Road
28	37.910	C89			1	1									19 Aug 11	1st cycle for Normal Road
29	36.720	C88					1		1						20 Aug 11	1st cycle for Normal Road
30	36.420	C87	1			1									20 Aug 11	1st cycle for Normal Road
CARRIED FORWARD:			74	7	73	154	5	0	0	5	0	0	0	0		

LINTASAN RESOURCES SDN. BHD.
MAINTENANCE OF FEDERAL ROADS - WEST COAST, SABAH

R05 CULVERT CLEARING RECORD

DISTRICT: PENAMPANG

ROUTE NO: 500

ROAD NAME: JALAN KK-KENINGAU-TENOM

MONTH: AUGUST 2011

Item	Chainage	Culvert No.	Single Cell				Twin Cell				Multi Cell				Date of Clearing	REMARKS
			RCP (No.)	BC (No.)	CMP (No.)	Total (No.)	RCP (No.)	BC (No.)	CMP (No.)	Total (No.)	RCP (No.)	BC (No.)	CMP (No.)	Total (No.)		
BROUGHT FORWARD:			74	7	73	154	5	0	0	5	0	0	0	0		
31	36.378	C86	1			1								20 Aug 11	1st cycle for Normal Road	
32	36.250	C85					1		1					20 Aug 11	1st cycle for Normal Road	
33	36.243	C84			1	1								20 Aug 11	1st cycle for Normal Road	
34	35.897	C83	1			1								22 Aug 11	1st cycle for Normal Road	
35	35.706	C82	1			1								22 Aug 11	1st cycle for Normal Road	
36	35.593	C81	1			1								22 Aug 11	1st cycle for Normal Road	
37	35.213	C80	1			1								22 Aug 11	1st cycle for Normal Road	
38	35.050	C79	1			1								22 Aug 11	1st cycle for Normal Road	
39	34.870	C78					1		1					23 Aug 11	1st cycle for Normal Road	
40	34.650	C77	1			1								23 Aug 11	1st cycle for Normal Road	
41	34.495	C76			1	1								23 Aug 11	1st cycle for Normal Road	
42	33.995	C75	1			1								24 Aug 11	1st cycle for Normal Road	
43	33.685	C74			1	1								24 Aug 11	1st cycle for Normal Road	
44	33.580	C73			1	1								24 Aug 11	1st cycle for Normal Road	
45	33.523	C72	1			1								24 Aug 11	1st cycle for Normal Road	
CARRIED FORWARD:			83	7	77	167	7	0	0	7	0	0	0			

LINTASAN RESOURCES SDN. BHD.
MAINTENANCE OF FEDERAL ROADS - WEST COAST, SABAH

R05 CULVERT CLEARING RECORD

DISTRICT: PENAMPANG
ROUTE NO: 500
ROAD NAME: JALAN KK-KENINGAU-TENOM
MONTH: AUGUST 2011

Item	Chainage	Culvert No.	Single Cell				Twin Cell				Multi Cell				Date of Clearing	REMARKS
			RCP (No.)	BC (No.)	CMP (No.)	Total (No.)	RCP (No.)	BC (No.)	CMP (No.)	Total (No.)	RCP (No.)	BC (No.)	CMP (No.)	Total (No.)		
BROUGHT FORWARD:			83	7	77	167	7	0	0	7	0	0	0	0		
46	33.360	C71	1			1								25 Aug 11	1st cycle for Normal Road	
47	33.250	C70	1			1								25 Aug 11	1st cycle for Normal Road	
48	33.176	C69	1			1								25 Aug 11	1st cycle for Normal Road	
49	33.050	C68			1	1								25 Aug 11	1st cycle for Normal Road	
50	32.951	C67	1			1								26 Aug 11	1st cycle for Normal Road	
51	32.730	C66			1	1								26 Aug 11	1st cycle for Normal Road	
52	32.460	C65			1	1								26 Aug 11	1st cycle for Normal Road	
53	31.540	C64			1	1								27 Aug 11	1st cycle for Normal Road	
54	31.340	C63			1	1								27 Aug 11	1st cycle for Normal Road	
55	31.057	C62			1	1								27 Aug 11	1st cycle for Normal Road	
56	30.250	C61	1			1								29 Aug 11	1st cycle for Normal Road	
57	30.125	C60			1	1								29 Aug 11	1st cycle for Normal Road	
TOTAL :			88	7	84	179	7	0	0	7	0	0	0	0		

LINTASAN RESOURCES SDN. BHD.
 MAINTENANCE OF FEDERAL ROADS - WEST COAST, SABAH

R05 CULVERT CLEARING RECORD

DISTRICT: KOTA KINABALU
 ROUTE NO: 501
 ROAD NAME: JALAN KK-PENAMPANG-LOK KAWI
 MONTH: AUGUST 2011

Item	Chainage	Culvert No.	Single Cell				Twin Cell				Multi Cell				Date of Clearing	REMARKS
			RCP (No.)	BC (No.)	CMP (No.)	Total (No.)	RCP (No.)	BC (No.)	CMP (No.)	Total (No.)	RCP (No.)	BC (No.)	CMP (No.)	Total (No.)		
BROUGHT FORWARD:			1	1	0	2	1	1	0	2	0	0	0	0		
TOTAL :			1	1	0	2	1	1	0	2	0	0	0	0		

LINTASAN RESOURCES SDN. BHD.
 MAINTENANCE OF FEDERAL ROADS - WEST COAST, SABAH

R05 CULVERT CLEARING RECORD

DISTRICT: PENAMPANG
ROUTE NO: 501
ROAD NAME: JALAN KK-PENAMPANG-LOK KAWI
MONTH: AUGUST 2011

Item	Chainage	Culvert No.	Single Cell				Twin Cell				Multi Cell				Date of Clearing	REMARKS
			RCP (No.)	BC (No.)	CMP (No.)	Total (No.)	RCP (No.)	BC (No.)	CMP (No.)	Total (No.)	RCP (No.)	BC (No.)	CMP (No.)	Total (No.)		
BROUGHT FORWARD:			30	8	9	47	3	2	0	5	0	0	0	0		
1	5.169	C5	1			1								15 Aug 11	4th cycle for Protocol Road	
2	5.403	C6	1			1								15 Aug 11	4th cycle for Protocol Road	
3	5.689	C7	1			1								15 Aug 11	4th cycle for Protocol Road	
4	6.029	C8	1			1								17 Aug 11	4th cycle for Protocol Road	
5	6.039	C9	1			1								17 Aug 11	4th cycle for Protocol Road	
6	6.214	C10	1			1								20 Aug 11	4th cycle for Protocol Road	
7	6.644	C11	1			1								20 Aug 11	4th cycle for Protocol Road	
TOTAL :			37	8	9	54	3	2	0	5	0	0	0	0		

LINTASAN RESOURCES SDN. BHD.
 MAINTENANCE OF FEDERAL ROADS - WEST COAST, SABAH

R05 CULVERT CLEARING RECORD

DISTRICT: KOTA KINABALU
 ROUTE NO: 608
 ROAD NAME: JLN MASUK KE LAPANGAN TERBANG LAMA
 MONTH: AUGUST 2011

Item	Chainage	Culvert No.	Single Cell				Twin Cell				Multi Cell				Date of Clearing	REMARKS
			RCP (No.)	BC (No.)	CMP (No.)	Total (No.)	RCP (No.)	BC (No.)	CMP (No.)	Total (No.)	RCP (No.)	BC (No.)	CMP (No.)	Total (No.)		
BROUGHT FORWARD:			2	0	0	2	0	0	0	0	0	0	0	0		
TOTAL :			2	0	0	2	0	0	0	0	0	0	0			

LINTASAN RESOURCES SDN. BHD.
PRIVATISATION OF WEST COAST SABAH FEDERAL ROADS MAINTENANCE

SUMMARY - CULVERT CLEARING

Month : AUGUST 2011

ITEM	DISTRICT	ROUTE NO	ROAD NAME	Single Cell			Twin Cell			Multi Cell		
				Previous	Current	Cumm.	Previous	Current	Cumm.	Previous	Current	Cumm.
				(No.)	(No.)	(No.)	(No.)	(No.)	(No.)	(No.)	(No.)	(No.)
1	Tambunan	500	Jalan Kota Kinabalu - Keningau - Tenom	235	98	333	19	1	20	5	5	10
2	Keningau	500	Jalan Kota Kinabalu - Keningau - Tenom	98	-	98	13	-	13	3	-	3
3	Tenom	500	Jalan Kota Kinabalu - Keningau - Tenom	47	-	47	10	-	10	4	-	4
TOTAL :				380	98	478	42	1	43	12	5	17

LINTASAN RESOURCES SDN. BHD.
MAINTENANCE OF FEDERAL ROADS - WEST COAST, SABAH
R05 CULVERT CLEARING RECORD

DISTRICT: TAMBUNAN
ROUTE NO: 500
ROAD NAME: JLN KOTA KINABALU - KENINGAU - TENOM
MONTH: August 2011

Item	Chainage	Culvert No.	Single Cell				Twin Cell				Multi Cell				Date of Clearing	REMARKS
			RCP (No.)	BC (No.)	CMP (No.)	Total (No.)	RCP (No.)	BC (No.)	CMP (No.)	Total (No.)	RCP (No.)	BC (No.)	CMP (No.)	Total (No.)		
BROUGHT FORWARD :			115	16	104	235	12	3	4	19	0	4	1	5		
1	68.780	TBN 104			1	1				0				0	01 Aug 11	2nd cycle normal road
2	68.690	TBN 103			1	1				0				0	01 Aug 11	2nd cycle normal road
3	68.200	TBN 102			1	1				0				0	02 Aug 11	2nd cycle normal road
4	68.120	TBN 101			1	1				0				0	03 Aug 11	2nd cycle normal road
5	67.470	TBN 100				0				0		1		1	04 Aug 11	2nd cycle normal road
6	67.460	TBN 99			1	1				0				0	04 Aug 11	2nd cycle normal road
7	67.320	TBN 98			1	1				0				0	04 Aug 11	2nd cycle normal road
8	67.160	TBN 97			1	1				0				0	04 Aug 11	2nd cycle normal road
9	66.900	TBN 96			1	1				0				0	05 Aug 11	2nd cycle normal road
10	66.680	TBN 95			1	1				0				0	06 Aug 11	2nd cycle normal road
11	66.600	TBN 94				0				0		1		1	06 Aug 11	2nd cycle normal road
12	66.380	TBN 93	1			1				0				0	06 Aug 11	2nd cycle normal road
13	66.150	TBN 92			1	1				0				0	06 Aug 11	2nd cycle normal road
14	65.890	TBN 91	1			1				0				0	08 Aug 11	2nd cycle normal road
15	65.880	TBN 90	1			1				0				0	09 Aug 11	2nd cycle normal road
CARRIED FORWARD :			118	16	114	248	12	3	4	19	0	5	2	7		

LINTASAN RESOURCES SDN. BHD.
MAINTENANCE OF FEDERAL ROADS - WEST COAST, SABAH
R05 CULVERT CLEARING RECORD

DISTRICT: TAMBUNAN
ROUTE NO: 500
ROAD NAME: JLN KOTA KINABALU - KENINGAU - TENOM
MONTH: August 2011

Item	Chainage	Culvert No.	Single Cell				Twin Cell				Multi Cell				Date of Clearing	REMARKS
			RCP (No.)	BC (No.)	CMP (No.)	Total (No.)	RCP (No.)	BC (No.)	CMP (No.)	Total (No.)	RCP (No.)	BC (No.)	CMP (No.)	Total (No.)		
BROUGHT FORWARD :			118	16	114	248	12	3	4	19	0	5	2	7		
16	65.700	TBN 89	1			1			0				0	09 Aug 11	2nd cycle normal road	
17	65.600	TBN 88			1	1			0				0	09 Aug 11	2nd cycle normal road	
18	65.400	TBN 87	1			1			0				0	09 Aug 11	2nd cycle normal road	
19	65.250	TBN 86	1			1			0				0	09 Aug 11	2nd cycle normal road	
20	65.100	TBN 85			1	1			0				0	09 Aug 11	2nd cycle normal road	
21	64.930	TBN 84			1	1			0				0	10 Aug 11	2nd cycle normal road	
22	64.900	TBN 83			1	1			0				0	10 Aug 11	2nd cycle normal road	
23	64.800	TBN 82				0			0		1		1	10 Aug 11	2nd cycle normal road	
24	64.790	TBN 81			1	1			0				0	10 Aug 11	2nd cycle normal road	
25	64.760	TBN 80			1	1			0				0	10 Aug 11	2nd cycle normal road	
26	64.730	TBN 79			1	1			0				0	10 Aug 11	2nd cycle normal road	
27	64.700	TBN 78			1	1			0				0	10 Aug 11	2nd cycle normal road	
28	64.550	TBN 77			1	1			0				0	10 Aug 11	2nd cycle normal road	
29	64.315	TBN 76			1	1			0				0	10 Aug 11	2nd cycle normal road	
30	64.283	TBN 75				0			0		1		1	11 Aug 11	2nd cycle normal road	
CARRIED FORWARD :			121	16	124	261	12	3	4	19	0	7	2	9		

LINTASAN RESOURCES SDN. BHD.
MAINTENANCE OF FEDERAL ROADS - WEST COAST, SABAH
R05 CULVERT CLEARING RECORD

DISTRICT: TAMBUNAN
ROUTE NO: 500
ROAD NAME: JLN KOTA KINABALU - KENINGAU - TENOM
MONTH: August 2011

Item	Chainage	Culvert No.	Single Cell				Twin Cell				Multi Cell				Date of Clearing	REMARKS
			RCP (No.)	BC (No.)	CMP (No.)	Total (No.)	RCP (No.)	BC (No.)	CMP (No.)	Total (No.)	RCP (No.)	BC (No.)	CMP (No.)	Total (No.)		
BROUGHT FORWARD :			121	16	124	261	12	3	4	19	0	7	2	9		
31	64.200	TBN 74			1	1				0				0	11 Aug 11	2nd cycle normal road
32	64.160	TBN 73			1	1				0				0	11 Aug 11	2nd cycle normal road
33	64.130	TBN 72			1	1				0				0	11 Aug 11	2nd cycle normal road
34	64.050	TBN 71			1	1				0				0	12 Aug 11	2nd cycle normal road
35	63.950	TBN 70				0				0	1			1	12 Aug 11	2nd cycle normal road
36	63.650	TBN 69	1			1				0				0	13 Aug 11	2nd cycle normal road
37	63.250	TBN 68	1			1				0				0	15 Aug 11	2nd cycle normal road
38	63.150	TBN 67	1			1				0				0	15 Aug 11	2nd cycle normal road
39	62.650	TBN 66	1			1				0				0	16 Aug 11	2nd cycle normal road
40	62.350	TBN 65	1			1				0				0	17 Aug 11	2nd cycle normal road
41	62.108	TBN 64			1	1				0				0	17 Aug 11	2nd cycle normal road
42	62.060	TBN 63			1	1				0				0	17 Aug 11	2nd cycle normal road
43	61.980	TBN 62			1	1				0				0	18 Aug 11	2nd cycle normal road
44	61.970	TBN 61			1	1				0				0	18 Aug 11	2nd cycle normal road
45	61.800	TBN 60			1	1				0				0	18 Aug 11	2nd cycle normal road
CARRIED FORWARD :			126	16	133	275	12	3	4	19	0	8	2	10		

LINTASAN RESOURCES SDN. BHD.
MAINTENANCE OF FEDERAL ROADS - WEST COAST, SABAH
R05 CULVERT CLEARING RECORD

DISTRICT: TAMBUNAN
ROUTE NO: 500
ROAD NAME: JLN KOTA KINABALU - KENINGAU - TENOM
MONTH: August 2011

Item	Chainage	Culvert No.	Single Cell				Twin Cell				Multi Cell				Date of Clearing	REMARKS
			RCP (No.)	BC (No.)	CMP (No.)	Total (No.)	RCP (No.)	BC (No.)	CMP (No.)	Total (No.)	RCP (No.)	BC (No.)	CMP (No.)	Total (No.)		
BROUGHT FORWARD :			126	16	133	275	12	3	4	19	0	8	2	10		
46	60.150	TBN 59			1	1				0				0	18 Aug 11	2nd cycle normal road
47	59.940	TBN 58			1	1				0				0	18 Aug 11	2nd cycle normal road
48	59.750	TBN 57	1			1				0				0	19 Aug 11	2nd cycle normal road
49	59.575	TBN 56			1	1				0				0	19 Aug 11	2nd cycle normal road
50	59.200	TBN 55			1	1				0				0	19 Aug 11	2nd cycle normal road
51	59.100	TBN 54			1	1				0				0	19 Aug 11	2nd cycle normal road
52	59.000	TBN 53			1	1				0				0	19 Aug 11	2nd cycle normal road
53	58.700	TBN 52			1	1				0				0	19 Aug 11	2nd cycle normal road
54	58.400	TBN 51			1	1				0				0	19 Aug 11	2nd cycle normal road
55	58.150	TBN 50			1	1				0				0	20 Aug 11	2nd cycle normal road
56	58.100	TBN 49	1			1				0				0	20 Aug 11	2nd cycle normal road
57	58.000	TBN 48			1	1				0				0	20 Aug 11	2nd cycle normal road
58	57.650	TBN 47			1	1				0				0	20 Aug 11	2nd cycle normal road
59	56.850	TBN 46			1	1				0				0	20 Aug 11	2nd cycle normal road
60	56.350	TBN 45			1	1				0				0	22 Aug 11	2nd cycle normal road
CARRIED FORWARD :			128	16	146	290	12	3	4	19	0	8	2	10		

LINTASAN RESOURCES SDN. BHD.
MAINTENANCE OF FEDERAL ROADS - WEST COAST, SABAH
R05 CULVERT CLEARING RECORD

DISTRICT: TAMBUNAN
ROUTE NO: 500
ROAD NAME: JLN KOTA KINABALU - KENINGAU - TENOM
MONTH: August 2011

Item	Chainage	Culvert No.	Single Cell				Twin Cell				Multi Cell				Date of Clearing	REMARKS
			RCP (No.)	BC (No.)	CMP (No.)	Total (No.)	RCP (No.)	BC (No.)	CMP (No.)	Total (No.)	RCP (No.)	BC (No.)	CMP (No.)	Total (No.)		
BROUGHT FORWARD :			128	16	146	290	12	3	4	19	0	8	2	10		
61	56.100	TBN 44	1			1			0				0	22 Aug 11	2nd cycle normal road	
62	55.900	TBN 43	1			1			0				0	22 Aug 11	2nd cycle normal road	
63	55.500	TBN 42	1			1			0				0	22 Aug 11	2nd cycle normal road	
64	55.250	TBN 41	1			1			0				0	22 Aug 11	2nd cycle normal road	
65	55.050	TBN 40	1			1			0				0	22 Aug 11	2nd cycle normal road	
66	54.850	TBN 39			1	1			0				0	22 Aug 11	2nd cycle normal road	
67	54.450	TBN 38	1			1			0				0	22 Aug 11	2nd cycle normal road	
68	54.260	TBN 37			1	1			0				0	22 Aug 11	2nd cycle normal road	
69	53.450	TBN 36	1			1			0				0	22 Aug 11	2nd cycle normal road	
70	53.200	TBN 35	1			1			0				0	22 Aug 11	2nd cycle normal road	
71	52.850	TBN 34	1			1			0				0	22 Aug 11	2nd cycle normal road	
72	52.550	TBN 33			1	1			0				0	22 Aug 11	2nd cycle normal road	
73	52.400	TBN 32	1			1			0				0	22 Aug 11	2nd cycle normal road	
74	52.300	TBN 31	1			1			0				0	22 Aug 11	2nd cycle normal road	
75	52.100	TBN 30	1			1			0				0	23 Aug 11	2nd cycle normal road	
CARRIED FORWARD :			140	16	149	305	12	3	4	19	0	8	2	10		

LINTASAN RESOURCES SDN. BHD.
MAINTENANCE OF FEDERAL ROADS - WEST COAST, SABAH
R05 CULVERT CLEARING RECORD

DISTRICT: TAMBUNAN
ROUTE NO: 500
ROAD NAME: JLN KOTA KINABALU - KENINGAU - TENOM
MONTH: August 2011

Item	Chainage	Culvert No.	Single Cell				Twin Cell				Multi Cell				Date of Clearing	REMARKS
			RCP (No.)	BC (No.)	CMP (No.)	Total (No.)	RCP (No.)	BC (No.)	CMP (No.)	Total (No.)	RCP (No.)	BC (No.)	CMP (No.)	Total (No.)		
BROUGHT FORWARD :			140	16	149	305	12	3	4	19	0	8	2	10		
76	51.950	TBN 29			1	1				0				0	23 Aug 11	2nd cycle normal road
77	51.500	TBN 28	1			1				0				0	23 Aug 11	2nd cycle normal road
78	51.350	TBN 27	1			1				0				0	23 Aug 11	2nd cycle normal road
79	51.040	TBN 26			1	1				0				0	23 Aug 11	2nd cycle normal road
80	50.850	TBN 25			1	1				0				0	23 Aug 11	2nd cycle normal road
81	50.500	TBN 24	1			1				0				0	23 Aug 11	2nd cycle normal road
82	50.100	TBN 23	1			1				0				0	23 Aug 11	2nd cycle normal road
83	49.910	TBN 22			1	1				0				0	23 Aug 11	2nd cycle normal road
84	49.750	TBN 21			1	1				0				0	23 Aug 11	2nd cycle normal road
85	49.620	TBN 20	1			1				0				0	23 Aug 11	2nd cycle normal road
86	49.450	TBN 19	1			1				0				0	24 Aug 11	2nd cycle normal road
87	49.200	TBN 18			1	1				0				0	24 Aug 11	2nd cycle normal road
88	48.700	TBN 17				0		1	1					0	24 Aug 11	2nd cycle normal road
89	48.500	TBN 16			1	1				0				0	24 Aug 11	2nd cycle normal road
90	48.300	TBN 15	1			1				0				0	24 Aug 11	2nd cycle normal road
CARRIED FORWARD :			147	16	156	319	12	4	4	20	0	8	2	10		

LINTASAN RESOURCES SDN. BHD.
MAINTENANCE OF FEDERAL ROADS - WEST COAST, SABAH
R05 CULVERT CLEARING RECORD

DISTRICT: TAMBUNAN
ROUTE NO: 500
ROAD NAME: JLN KOTA KINABALU - KENINGAU - TENOM
MONTH: August 2011

Item	Chainage	Culvert No.	Single Cell				Twin Cell				Multi Cell				Date of Clearing	REMARKS
			RCP (No.)	BC (No.)	CMP (No.)	Total (No.)	RCP (No.)	BC (No.)	CMP (No.)	Total (No.)	RCP (No.)	BC (No.)	CMP (No.)	Total (No.)		
BROUGHT FORWARD :			147	16	156	319	12	4	4	20	0	8	2	10		
91	47.995	TBN 14	1			1			0				0	25 Aug 11	2nd cycle normal road	
92	47.800	TBN 13			1	1			0				0	25 Aug 11	2nd cycle normal road	
93	47.700	TBN 12			1	1			0				0	25 Aug 11	2nd cycle normal road	
94	47.300	TBN 11	1			1			0				0	25 Aug 11	2nd cycle normal road	
95	47.200	TBN 10	1			1			0				0	25 Aug 11	2nd cycle normal road	
96	46.990	TBN 9	1			1			0				0	25 Aug 11	2nd cycle normal road	
97	46.800	TBN 8		1		1			0				0	26 Aug 11	2nd cycle normal road	
98	46.640	TBN 7		1		1			0				0	26 Aug 11	2nd cycle normal road	
99	46.450	TBN 6	1			1			0				0	27 Aug 11	2nd cycle normal road	
100	46.150	TBN 5			1	1			0				0	27 Aug 11	2nd cycle normal road	
101	45.600	TBN 4	1			1			0				0	27 Aug 11	2nd cycle normal road	
102	45.550	TBN 3	1			1			0				0	27 Aug 11	2nd cycle normal road	
103	45.300	TBN 2	1			1			0				0	27 Aug 11	2nd cycle normal road	
104	45.120	TBN 1			1	1			0				0	27 Aug 11	2nd cycle normal road	
105																
TOTAL :			155	18	160	333	12	4	4	20	0	8	2	10		

LINTASAN RESOURCES SDN. BHD.
MAINTENANCE OF FEDERAL ROADS - WEST COAST, SABAH
R05 CULVERT CLEARING RECORD

DISTRICT: KENINGAU

ROUTE NO: 500

ROAD NAME: JLN KOTA KINABALU - KENINGAU - TENOM

MONTH: August 2011

Item	Chainage	Culvert No.	Single Cell				Twin Cell				Multi Cell				Date of Clearing	REMARKS
			RCP (No.)	BC (No.)	CMP (No.)	Total (No.)	RCP (No.)	BC (No.)	CMP (No.)	Total (No.)	RCP (No.)	BC (No.)	CMP (No.)	Total (No.)		
BROUGHT FORWARD :			42	8	48	98	5	5	3	13	1	2	0	3		
TOTAL :			42	8	48	98	5	5	3	13	1	2	0	3		

LINTASAN RESOURCES SDN. BHD.
 MAINTENANCE OF FEDERAL ROADS - WEST COAST, SABAH
R05 CULVERT CLEARING RECORD

DISTRICT: TENOM
ROUTE NO: 500
ROAD NAME: JLN KOTA KINABALU - KENINGAU - TENOM
MONTH: August 2011

Item	Chainage	Culvert No.	Single Cell				Twin Cell				Multi Cell				Date of Clearing	REMARKS
			RCP (No.)	BC (No.)	CMP (No.)	Total (No.)	RCP (No.)	BC (No.)	CMP (No.)	Total (No.)	RCP (No.)	BC (No.)	CMP (No.)	Total (No.)		
BROUGHT FORWARD :			18	25	4	47	4	6	0	10	0	4	0	4		
TOTAL :			18	25	4	47	4	6	0	10	0	4	0	4		

LINTASAN RESOURCES SDN. BHD.
PRIVATISATION OF WEST COAST SABAH FEDERAL ROADS MAINTENANCE

SUMMARY - CULVERT CLEARING

Month : AUGUST 2011

ITEM	DISTRICT	ROUTE NO	ROAD NAME	Single Cell			Twin Cell			Multi Cell		
				Previous	Current	Cumm.	Previous	Current	Cumm.	Previous	Current	Cumm.
				(No.)	(No.)	(No.)	(No.)	(No.)	(No.)	(No.)	(No.)	(No.)
1	Beaufort	01	Jalan Kota Kinabalu - Sindumin	98	-	98	57	-	57	31	-	31
2	Sipitang	01	Jalan Kota Kinabalu - Sindumin	69	-	69	16	-	16	3	-	3
3	Beaufort	502	Jalan Beaufort - Menumbok	55	-	55	11	-	11	-	-	-
4	Kuala Penyu	502	Jalan Beaufort - Menumbok	72	74	146	27	27	54	1	1	2
TOTAL :				294	74	368	111	27	138	35	1	36

LINTASAN RESOURCES SDN. BHD.
MAINTENANCE OF FEDERAL ROADS - WEST COAST, SABAH
R05 CULVERT CLEARING RECORD

DISTRICT: BEAUFORT

ROUTE NO: 01

ROAD NAME: JALAN KOTA KINABALU - SINDUMIN

MONTH: AUGUST 2011

Item	Chainage	Culvert No.	Single Cell				Twin Cell				Multi Cell				Date of Clearing	REMARKS
			RCP (No.)	BC (No.)	CMP (No.)	Total (No.)	RCP (No.)	BC (No.)	CMP (No.)	Total (No.)	RCP (No.)	BC (No.)	CMP (No.)	Total (No.)		
BROUGHT FORWARD:			55	43	0	98	27	30	0	57	1	30	0	31		
1																
2																
3																
4																
5																
6																
7																
8																
9																
10																
11																
12																
13																
14																
15																
CARRIED FORWARD :			55	43	0	98	27	30	0	57	1	30	0	31		

LINTASAN RESOURCES SDN. BHD.
MAINTENANCE OF FEDERAL ROADS - WEST COAST, SABAH
R05 CULVERT CLEARING RECORD

DISTRICT: BEAUFORT

ROUTE NO: 502

ROAD NAME: JALAN BEAUFORT - MENUMBOK

MONTH: AUGUST 2011

Item	Chainage	Culvert No.	Single Cell				Twin Cell				Multi Cell				Date of Clearing	REMARKS
			RCP (No.)	BC (No.)	CMP (No.)	Total (No.)	RCP (No.)	BC (No.)	CMP (No.)	Total (No.)	RCP (No.)	BC (No.)	CMP (No.)	Total (No.)		
BROUGHT FORWARD:			52	1	2	55	8	3	0	11	0	0	0	0		
1																
2																
3																
4																
5																
6																
7																
8																
9																
10																
11																
12																
13																
14																
15																
CARRIED FORWARD :			52	1	2	55	8	3	0	11	0	0	0	0		

LINTASAN RESOURCES SDN. BHD.
MAINTENANCE OF FEDERAL ROADS - WEST COAST, SABAH
R05 CULVERT CLEARING RECORD

DISTRICT: KUALA PENYU

ROUTE NO: 502

ROAD NAME: JALAN BEAUFORT - MENUMBOK

MONTH: AUGUST 2011

Item	Chainage	Culvert No.	Single Cell				Twin Cell				Multi Cell				Date of Clearing	REMARKS
			RCP (No.)	BC (No.)	CMP (No.)	Total (No.)	RCP (No.)	BC (No.)	CMP (No.)	Total (No.)	RCP (No.)	BC (No.)	CMP (No.)	Total (No.)		
BROUGHT FORWARD:			72	0	0	72	27	0	0	27	0	1	0	1		
1	23.437	41	1			1								03-Aug-11	2nd cycle for normal road	
2	24.425	42	1			1								03-Aug-11	2nd cycle for normal road	
3	25.387	43	1			1								03-Aug-11	2nd cycle for normal road	
4	25.876	44	1			1								03-Aug-11	2nd cycle for normal road	
5	26.460	45	1			1								03-Aug-11	2nd cycle for normal road	
6	27.435	46	1			1								03-Aug-11	2nd cycle for normal road	
7	27.770	47	1			1								04-Aug-11	2nd cycle for normal road	
8	27.921	48					1			1				04-Aug-11	2nd cycle for normal road	
9	28.224	49					1			1				04-Aug-11	2nd cycle for normal road	
10	28.431	50	1			1								04-Aug-11	2nd cycle for normal road	
11	28.604	51					1			1				04-Aug-11	2nd cycle for normal road	
12	28.801	52	1			1								04-Aug-11	2nd cycle for normal road	
13	29.018	53					1			1				04-Aug-11	2nd cycle for normal road	
14	29.360	54					1			1				05-Aug-11	2nd cycle for normal road	
15	29.850	55	1			1								05-Aug-11	2nd cycle for normal road	
CARRIED FORWARD :			82	0	0	82	32	0	0	32	0	1	0	1		

LINTASAN RESOURCES SDN. BHD.
 MAINTENANCE OF FEDERAL ROADS - WEST COAST, SABAH
R05 CULVERT CLEARING RECORD

DISTRICT: KUALA PENYU

ROUTE NO: 502

ROAD NAME: JALAN BEAUFORT - MENUKOK

MONTH: AUGUST 2011

Item	Chainage	Culvert No.	Single Cell				Twin Cell				Multi Cell				Date of Clearing	REMARKS
			RCP (No.)	BC (No.)	CMP (No.)	Total (No.)	RCP (No.)	BC (No.)	CMP (No.)	Total (No.)	RCP (No.)	BC (No.)	CMP (No.)	Total (No.)		
BROUGHT FORWARD:			102	0	0	102	42	0	0	42	0	1	0	1		
46	40.030	86					1			1					11-Aug-11	2nd cycle for normal road
47	40.371	87					1			1					11-Aug-11	2nd cycle for normal road
48	40.612	88	1			1									11-Aug-11	2nd cycle for normal road
49	40.890	89					1			1					11-Aug-11	2nd cycle for normal road
50	40.988	90	1			1									12-Aug-11	2nd cycle for normal road
51	41.155	91	1			1									12-Aug-11	2nd cycle for normal road
52	41.625	92	1			1									12-Aug-11	2nd cycle for normal road
53	41.990	93					1			1					12-Aug-11	2nd cycle for normal road
54	42.255	94	1			1									13-Aug-11	2nd cycle for normal road
55	42.465	95	1			1									13-Aug-11	2nd cycle for normal road
56	43.105	96	1			1									13-Aug-11	2nd cycle for normal road
57	43.390	97	1			1									13-Aug-11	2nd cycle for normal road
58	43.635	98	1			1									13-Aug-11	2nd cycle for normal road
59	44.210	99					1			1					15-Aug-11	2nd cycle for normal road
60	44.325	100					1			1					15-Aug-11	2nd cycle for normal road
CARRIED FORWARD :			111	0	0	111	48	0	0	48	0	1	0	1		

LINTASAN RESOURCES SDN. BHD.
MAINTENANCE OF FEDERAL ROADS - WEST COAST, SABAH
R05 CULVERT CLEARING RECORD

DISTRICT: KUALA PENYU

ROUTE NO: 502

ROAD NAME: JALAN BEAUFORT - MENUMBOK

MONTH: AUGUST 2011

Item	Chainage	Culvert No.	Single Cell				Twin Cell				Multi Cell				Date of Clearing	REMARKS
			RCP (No.)	BC (No.)	CMP (No.)	Total (No.)	RCP (No.)	BC (No.)	CMP (No.)	Total (No.)	RCP (No.)	BC (No.)	CMP (No.)	Total (No.)		
BROUGHT FORWARD:			125	0	0	125	49	0	0	49	0	1	0	1		
76	49.950	116	1			1								18-Aug-11	2nd cycle for normal road	
77	50.123	115	1			1								18-Aug-11	2nd cycle for normal road	
78	50.290	116	1			1								18-Aug-11	2nd cycle for normal road	
79	50.395	117	1			1								18-Aug-11	2nd cycle for normal road	
80	50.793	118					1		1					19-Aug-11	2nd cycle for normal road	
81	51.110	119	1			1								19-Aug-11	2nd cycle for normal road	
82	51.390	120	1			1								19-Aug-11	2nd cycle for normal road	
83	51.620	121	1			1								19-Aug-11	2nd cycle for normal road	
84	51.870	122	1			1								19-Aug-11	2nd cycle for normal road	
85	52.460	123	1			1								23-Aug-11	2nd cycle for normal road	
86	53.153	124	1			1								23-Aug-11	2nd cycle for normal road	
87	53.465	125					1		1					23-Aug-11	2nd cycle for normal road	
88	53.960	126	1			1								23-Aug-11	2nd cycle for normal road	
89	54.225	127					1		1					23-Aug-11	2nd cycle for normal road	
90	54.860	128	1			1								23-Aug-11	2nd cycle for normal road	
CARRIED FORWARD :			137	0	0	137	52	0	0	52	0	1	0	1		

DISTRICT : TUARAN
ROUTE NO : 01 - JALAN KOTA KINABALU - KUDAT
LOCATION : CH 36.902
KM 36.902

**R05 - BRIDGES & CULVERTS
WEEP HOLE CLEARING**



BEFORE



IN PROGRESS



AFTER

DISTRICT : TAMBUNAN
ROUTE NO : 500 - JALAN KOTA KINABALU - KENINGAU - TENOM
LOCATION : CH 61.200 - Sunsuron Bridge
KM 71.200

R05 - BRIDGES & CULVERTS HANDRAIL PAINTING



BEFORE



IN PROGRESS



AFTER

DISTRICT : KENINGAU
ROUTE NO : 500 - JALAN KOTA KINABALU - KENINGAU - TENOM
LOCATION : CH 138.055 - Mosolog Bridge
KM 148.055

R05 - BRIDGES & CULVERTS CLEANING



BEFORE



IN PROGRESS



AFTER

LINTASAN RESOURCES SDN. BHD.
BRIDGES
GRAND SUMMARY

MONTH: AUGUST 2011

DISTRICT	ROUTE NO.	ROAD NAME	General Cleaning			Painting		
			Previous	Current	Cumm.	Previous	Current	Cumm.
			(No.)	(No.)	(No.)	(No.)	(No.)	(No.)
Kota Belud	01	Jalan Kota Kinabalu-Kudat	23	3	26	0	0	0
Kota Marudu	01	Jalan Kota Kinabalu-Kudat	10	0	10	0	0	0
Kudat	01	Jalan Kota Kinabalu-Kudat	2	0	2	0	0	0
Tuaran	01	Jalan Kota Kinabalu-Kudat	3	2	5	0	0	0
	22	Jalan Kota Kinabalu-Sandakan	0	0	0	0	0	0
	503	Jalan Berungis-Kota Belud	2	2	4	0	0	0
Kota Kinabalu	01	Jalan Kota Kinabalu-Kudat	0	0	0	0	0	0
	01	Jalan Kota Kinabalu-Sindumin	0	0	0	0	0	0
	501	Jalan Kota Kinabalu-Penampang-Lok Kawi	3	0	3	0	0	0
	606	Jalan Susur Sepangar Bay	0	0	0	0	0	0
	607	Jalan Masuk Ke Pelabuhan Baru	0	0	0	0	0	0
	608	Jalan Masuk Ke Lapangan Terbang Lama	0	0	0	0	0	0
Penampang	01	Jalan Kota Kinabalu-Sindumin	6	0	6	0	0	0
	500	Jalan Kota Kinabalu-Keningau-Tenom	8	0	8	0	2	2
	501	Jalan Kota Kinabalu-Penampang-Lok Kawi	2	0	2	0	0	0
Papar	01	Jalan Kota Kinabalu-Sindumin	11	0	11	0	0	0
Ranau	22	Jalan Kota Kinabalu-Sandakan	12	0	12	0	0	0
Tambunan	500	Jalan Kota Kinabalu-Keningau-Tenom	6	0	6	0	8	8
Keningau	500	Jalan Kota Kinabalu-Keningau-Tenom	4	0	4	5	1	6
Tenom	500	Jalan Kota Kinabalu-Keningau-Tenom	5	0	5	1	7	8
Beaufort	01	Jalan Kota Kinabalu-Sindumin	9	0	9	0	0	0
	502	Jalan Beaufort-Menumbok	8	0	8	0	0	0
Sipitang	01	Jalan Kota Kinabalu-Sindumin	4	0	4	0	0	0
Kuala Penyu	502	Jalan Beaufort-Menumbok	0	0	0	0	0	0
TOTAL			118	7	125	6	18	24

LINTASAN RESOURCES SDN. BHD.
PRIVATISATION OF WEST COAST SABAH FEDERAL ROADS MAINTENANCE

SUMMARY - BRIDGES

MONTH : AUGUST 2011

ITEM	DISTRICT	ROUTE NO	ROAD NAME	General Maintenance			Painting		
				Previous	Current	Cumm.	Previous	Current	Cumm.
				(No.)	(No.)	(No.)	(No.)	(No.)	(No.)
1	Kota Belud	01	Jalan Kota Kinabalu - Kudat	12	3	15	-	-	-
2	Kota Marudu	01	Jalan Kota Kinabalu - Kudat	10	-	10	-	-	-
3	Kudat	01	Jalan Kota Kinabalu - Kudat	2	-	2	-	-	-
TOTAL :				24	3	27	-	-	-

LINTASAN RESOURCES SDN. BHD.
 MAINTENANCE OF FEDERAL ROADS - WEST COAST, SABAH

R05 BRIDGES

DISTRICT: KOTA BELUD
ROUTE NO: 01
ROAD NAME: JALAN KOTA KINABALU - KUDAT
MONTH: AUGUST 2011

Item	Chainage	Bridge Name	Cleaning					Removal	Greasing	Localised Painting		Date of Work Done	REMARKS
			Expansion Joints	Weep Holes	Graffiti & Markings	Parapets	Bearing Shelves	Vegetation	Steel Bearings	Peeling Paint	Rusting of Structural Steelwork		
BROUGHT FORWARD:			23										
1	75.630	TEMPASUK	1	√	√	√	√	√	√			12 Aug 11	
2	74.243	GURUNG-GURUNG	1	√	√	√	√	√	√			17 Aug 11	
3	62.570	KELAWAT	1	√	√	√	√	√	√			23 Aug 11	
4													
5													
6													
7													
8													
9													
10													
11													
12													
13													
14													
15													
BALANCE END OF AUG :			26										

LINTASAN RESOURCES SDN. BHD.
 MAINTENANCE OF FEDERAL ROADS - WEST COAST, SABAH

R05 BRIDGES

DISTRICT: KOTA MARUDU

ROUTE NO: 01

ROAD NAME: JALAN KOTA KINABALU - KUDAT

MONTH: AUGUST 2011

Item	Chainage	Bridge Name	Cleaning					Removal	Greasing	Localised Painting		Date of Work Done	REMARKS
			Expansion Joints	Weep Holes	Graffiti & Markings	Parapets	Bearing Shelves	Vegetation	Steel Bearings	Peeling Paint	Rusting of Structural Steelwork		
BROUGHT FORWARD:			10										
1													
2													
3													
4													
5													
6													
7													
8													
9													
10													
11													
12													
13													
14													
15													
BALANCE END OF AUG :			10										

LINTASAN RESOURCES SDN. BHD.
 MAINTENANCE OF FEDERAL ROADS - WEST COAST, SABAH

R05 BRIDGES

DISTRICT: KUDAT

ROUTE NO: 01

ROAD NAME: JALAN KOTA KINABALU - KUDAT

MONTH: AUGUST 2011

Item	Chainage	Bridge Name	Cleaning					Removal	Greasing	Localised Painting		Date of Work Done	REMARKS
			Expansion Joints	Weep Holes	Graffiti & Markings	Parapets	Bearing Shelves	Vegetation	Steel Bearings	Peeling Paint	Rusting of Structural Steelwork		
BROUGHT FORWARD:			2										
1													
2													
3													
4													
5													
6													
7													
8													
9													
10													
11													
12													
13													
14													
15													
BALANCE END OF AUG :			2										

LINTASAN RESOURCES SDN. BHD.
PRIVATISATION OF WEST COAST SABAH FEDERAL ROADS MAINTENANCE

SUMMARY - BRIDGES

Month: AUGUST 2011

ITEM	DISTRICT	ROUTE NO	ROAD NAME	General Maintenance			Painting		
				Previous	Current	Cumm.	Previous	Current	Cumm.
				(No.)	(No.)	(No.)	(No.)	(No.)	(No.)
1	Kota Kinabalu	01	Jalan Kota Kinabalu - Kudat	-	-	-	-	-	-
2	Tuaran	01	Jalan Kota Kinabalu - Kudat	3	2	5	-	-	-
3	Tuaran	22	Jalan Kota Kinabalu - Sandakan	-	-	-	-	-	-
4	Tuaran	503	Jalan Berungis - Kota Belud	2	2	4	-	-	-
5	Kota Kinabalu	606	Jalan Susur Sepangar Bay	-	-	-	-	-	-
6	Kota Kinabalu	607	Jalan Masuk Ke Pelabuhan Baru, KK	-	-	-	-	-	-
TOTAL :				5	4	9	-	-	-

LINTASAN RESOURCES SDN. BHD.
MAINTENANCE OF FEDERAL ROADS - WEST COAST, SABAH

R05 BRIDGES

DISTRICT: TUARAN

ROUTE NO: 01

ROAD NAME: JALAN KOTA KINABALU - KUDAT

MONTH: AUGUST 2011

Item	Chainage	Bridge Name	Cleaning					Removal	Greasing	Localised Painting		Date of Work Done	REMARKS
			Expansion Joints	Weep Holes	Graffiti & Markings	Parapets	Bearing Shelves	Vegetation	Steel Bearings	Peeling Paint	Rusting of Structural Steelwork		
BROUGHT FORWARD:		3								-	-		
1	33.526	Kaulan Bridge	1	√	√	√	√	√	√			16 Aug 11	
2	35.727	Tamparuli Bridge	1	√	√	√	√	√	√			25 Aug 11	
TOTAL:			5										

LINTASAN RESOURCES SDN. BHD.
MAINTENANCE OF FEDERAL ROADS - WEST COAST, SABAH

R05 BRIDGES

DISTRICT: TUARAN

ROUTE NO: 503

ROAD NAME: JALAN BERUNGIS - KOTA BELUD

MONTH: AUGUST 2011

Item	Chainage	Bridge Name	Cleaning					Removal	Greasing	Localised Painting		Date of Work Done	REMARKS
			Expansion Joints	Weep Holes	Graffiti & Markings	Parapets	Bearing Shelves	Vegetation	Steel Bearings	Peeling Paint	Rusting of Structural Steelwork		
BROUGHT FORWARD:		2											
1	3.750	Tuaran Bridge	1	√	√	√	√	√				05 Aug 11	
2	12.800	Sg. Betutai Bridge	1	√	√	√	√	√				19 Aug 11	
TOTAL:		4											

LINTASAN RESOURCES SDN. BHD.
 PRIVATISATION OF WEST COAST SABAH FEDERAL ROADS MAINTENANCE

SUMMARY - BRIDGES

MONTH: AUGUST 2011

ITEM	DISTRICT	ROUTE NO	ROAD NAME	General Maintenance			Painting		
				Previous	Current	Cumm.	Previous	Current	Cumm.
				(No.)	(No.)	(No.)	(No.)	(No.)	(No.)
1	Ranau	22	Jalan Kota Kinabalu - Sandakan	12	0	12	0	0	0
TOTAL :				12	0	12	0	0	0

LINTASAN RESOURCES SDN. BHD.
 MAINTENANCE OF FEDERAL ROADS - WEST COAST, SABAH

R05 BRIDGES

DISTRICT: Ranau
ROUTE NO: 22
ROAD NAME: Jalan Kota Kinabalu - Sandakan
MONTH: January 2011

Item	Chainage	Bridge Name	Cleaning					Removal	Greasing	Localised Painting		Date of Work Done	REMARKS
			Expansion Joints	Weep Holes	Graffiti & Markings	Parapets	Bearing Shelves	Vegetation	Steel Bearings	Peeling Paint	Rusting of Structural Steelwork		
BROUGHT FORWARD FROM JULY 2011:		12											
CARRIED FORWARD:		12											

LINTASAN RESOURCES SDN. BHD.
PRIVATISATION OF WEST COAST SABAH FEDERAL ROADS MAINTENANCE

SUMMARY - BRIDGES

Month: AUGUST 2011

ITEM	DISTRICT	ROUTE NO	ROAD NAME	General Maintenance			Painting		
				Previous	Current	Cumm.	Previous	Current	Cumm.
				(No.)	(No.)	(No.)	(No.)	(No.)	(No.)
1	Kota Kinabalu	01	Jalan Kota Kinabalu - Sindumin	-	-	-	-	-	-
2	Penampang	01	Jalan Kota Kinabalu - Sindumin	6	-	6	-	-	-
3	Papar	01	Jalan Kota Kinabalu - Sindumin	11	-	11	-	-	-
4	Penampang	500	Jalan Kota Kinabalu - Keningau - Tenom	10	-	10	-	2	2
5	Kota Kinabalu	501	Jalan Kota Kinabalu - Penampang - Lok Kawi	3	-	3	-	-	-
6	Penampang	501	Jalan Kota Kinabalu - Penampang - Lok Kawi	2	-	2	-	-	-
7	Kota Kinabalu	608	Jalan Masuk Ke Lapangan Terbang Lama, KK	-	-	-	-	-	-
TOTAL :				32	-	32	-	2	2

LINTASAN RESOURCES SDN. BHD.
PRIVATISATION OF WEST COAST SABAH FEDERAL ROADS MAINTENANCE

SUMMARY - BRIDGES

Month : AUGUST 2011

ITEM	DISTRICT	ROUTE NO	ROAD NAME	General Maintenance			Painting		
				Previous	Current	Cumm.	Previous	Current	Cumm.
				(No.)	(No.)	(No.)	(No.)	(No.)	(No.)
1	Tambunan	500	Jalan Kota Kinabalu - Keningau - Tenom	6	-	6	-	8	8
2	Keningau	500	Jalan Kota Kinabalu - Keningau - Tenom	4	-	4	5	1	6
3	Tenom	500	Jalan Kota Kinabalu - Keningau - Tenom	5	-	5	1	7	8
TOTAL :				15	-	15	6	16	22

LINTASAN RESOURCES SDN. BHD.
MAINTENANCE OF FEDERAL ROADS - WEST COAST, SABAH

R05 BRIDGES

DISTRICT: TAMBUNAN

ROUTE NO: 500

ROAD NAME: JALAN KOTA KINABALU - KENINGAU - TENOM

MONTH: August 2011

Item	Chainage	Bridge Name	Cleaning					Removal	Greasing	Localised Painting		Date of Work Done	REMARKS
			Expansion Joints	Weep Holes	Graffiti & Markings	Parapets	Bearing Shelves	Vegetation	Steel Bearings	Peeling Paint	Rusting of Structural Steelwork		
BROUGHT FORWARD:			6										
1	81.850	Jambatan Monsurulung	1	✓	✓	✓	✓	✓		✓	✓	20 Aug 11	1 year/cycle general painting normal road
2	80.750	Jambatan Tikolod	1	✓	✓	✓	✓	✓		✓	✓	20 Aug 11	1 year/cycle general painting normal road
3	67.470	Box Culvert TBN 100	1	✓	✓	✓	✓	✓		✓	✓	20 Aug 11	1 year/cycle general painting normal road
4	64.800	Box Culvert TBN 82	1	✓	✓	✓	✓	✓		✓	✓	20 Aug 11	1 year/cycle general painting normal road
5	64.283	Box Culvert TBN 75	1	✓	✓	✓	✓	✓		✓	✓	20 Aug 11	1 year/cycle general painting normal road
6	63.950	Box Culvert TBN 70	1	✓	✓	✓	✓	✓		✓	✓	20 Aug 11	1 year/cycle general painting normal road
7	63.540	Jambatan Tambatuon	1	✓	✓	✓	✓	✓		✓	✓	20 Aug 11	Cleaning & 1 year / cycle general painting normal road
8	61.200	Jambatan Sunsuron	1	✓	✓	✓	✓	✓		✓	✓	20 Aug 11	Cleaning & 1 year / cycle general painting normal road
TOTAL :			14										

LINTASAN RESOURCES SDN. BHD.
 MAINTENANCE OF FEDERAL ROADS - WEST COAST, SABAH

R05 BRIDGES

DISTRICT: KENINGAU

ROUTE NO: 500

ROAD NAME: JALAN KOTA KINABALU - KENINGAU - TENOM

MONTH: August 2011

Item	Chainage	Bridge Name	Cleaning					Removal	Greasing	Localised Painting		Date of Work Done	REMARKS
			Expansion Joints	Weep Holes	Graffiti & Markings	Parapets	Bearing Shelves	Vegetation	Steel Bearings	Peeling Paint	Rusting of Structural Steelwork		
BROUGHT FORWARD:			9										
1	138.055	Jambatan Mosolog	1	✓	✓	✓	✓	✓		✓	✓	25 Aug 11	1 year/cycle general painting-normal road
TOTAL :			10										

LINTASAN RESOURCES SDN. BHD.
MAINTENANCE OF FEDERAL ROADS - WEST COAST, SABAH

R05 BRIDGES

DISTRICT: TENOM

ROUTE NO: 500

ROAD NAME: JALAN KOTA KINABALU - KENINGAU - TENOM

MONTH: August 2011

Item	Chainage	Bridge Name	Cleaning					Removal	Greasing	Localised Painting		Date of Work Done	REMARKS
			Expansion Joints	Weep Holes	Graffiti & Markings	Parapets	Bearing Shelves	Vegetation	Steel Bearings	Peeling Paint	Rusting of Structural Steelwork		
BROUGHT FORWARD:			6										
1	139.980	Jambatan Pamilaan	1	✓	✓	✓	✓	✓		✓	✓	25 Aug 11	1 year/cycle general painting-normal road
2	145.050	Jambatan Tepoh	1	✓	✓	✓	✓	✓		✓	✓	25 Aug 11	1 year/cycle general painting-normal road
3	148.133	Jambatan Melalap	1	✓	✓	✓	✓	✓		✓	✓	25 Aug 11	1 year/cycle general painting-normal road
4	151.350	Box Culvert TNM-18	1	✓	✓	✓	✓	✓		✓	✓	25 Aug 11	1 year/cycle general painting-normal road
5	156.350	Box Culvert TNM-29	1	✓	✓	✓	✓	✓		✓	✓	25 Aug 11	1 year/cycle general painting-normal road
6	158.500	Jambatan Naluyan	1	✓	✓	✓	✓	✓		✓	✓	25 Aug 11	1 year/cycle general painting-normal road
7	163.485	Jambatan Tun Mustafa	1	✓	✓	✓	✓	✓		✓	✓	25 Aug 11	1 year/cycle general painting-normal road
TOTAL :			13							0			

LINTASAN RESOURCES SDN. BHD.
PRIVATISATION OF WEST COAST SABAH FEDERAL ROADS MAINTENANCE

SUMMARY - BRIDGES

Month : AUGUST 2011

ITEM	DISTRICT	ROUTE NO	ROAD NAME	General Maintenance			Painting		
				Previous	Current	Cumm.	Previous	Current	Cumm.
				(No.)	(No.)	(No.)	(No.)	(No.)	(No.)
1	Beaufort	01	Jalan Kota Kinabalu - Sindumin	9	-	9	-	-	-
2	Sipitang	01	Jalan Kota Kinabalu - Sindumin	4	-	4	-	-	-
3	Beaufort	502	Jalan Beaufort - Menumbok	8	-	8	-	-	-
4	Kuala Penyu	502	Jalan Beaufort - Menumbok (no bridge)	-	-	-	-	-	-
TOTAL :				21	-	21	-	-	-

LINTASAN RESOURCES SDN. BHD.
 MAINTENANCE OF FEDERAL ROADS - WEST COAST, SABAH

R05 BRIDGES

DISTRICT: BEAUFORT

ROUTE NO: 01

ROAD NAME: JALAN KOTA KINABALU - SINDUMIN

MONTH: AUGUST 2011

Item	Chainage	Bridge Name	Cleaning					Removal	Greasing	Localised Painting		Date of Work Done	REMARKS
			Expansion Joints	Weep Holes	Graffiti & Markings	Parapets	Bearing Shelves	Vegetation	Steel Bearings	Peeling Paint	Rusting of Structural Steelwork		
BROUGHT FORWARD:		9									0		
CARRIED FORWARD:		9									0		

LINTASAN RESOURCES SDN. BHD.
MAINTENANCE OF FEDERAL ROADS - WEST COAST, SABAH

R05 BRIDGES

DISTRICT: SIPITANG

ROUTE NO: 01

ROAD NAME: JALAN KOTA KINABALU - SINDUMIN

MONTH: AUGUST 2011

Item	Chainage	Bridge Name	Cleaning					Removal	Greasing	Localised Painting		Date of Work Done	REMARKS
			Expansion Joints	Weep Holes	Graffiti & Markings	Parapets	Bearing Shelves	Vegetation	Steel Bearings	Peeling Paint	Rusting of Structural Steelwork		
BROUGHT FORWARD:		4									0		
CARRIED FORWARD:		4									0		

LINTASAN RESOURCES SDN. BHD.
 MAINTENANCE OF FEDERAL ROADS - WEST COAST, SABAH

R05 BRIDGES

DISTRICT: BEAUFORT

ROUTE NO: 502

ROAD NAME: JALAN BEAUFORT - MENUMBOK

MONTH: AUGUST 2011

Item	Chainage	Bridge Name	Cleaning					Removal	Greasing	Localised Painting		Date of Work Done	REMARKS
			Expansion Joints	Weep Holes	Graffiti & Markings	Parapets	Bearing Shelves	Vegetation	Steel Bearings	Peeling Paint	Rusting of Structural Steelwork		
BROUGHT FORWARD:		8									0		
CARRIED FORWARD:		8									0		

LINTASAN RESOURCES SDN. BHD.
 MAINTENANCE OF FEDERAL ROADS - WEST COAST, SABAH

R05 BRIDGES

DISTRICT: KUALA PENYU

ROUTE NO: 502

ROAD NAME: JALAN BEAUFORT - MENUMBOK

MONTH: AUGUST 2011

Item	Chainage	Bridge Name	Cleaning					Removal	Greasing	Localised Painting		Date of Work Done	REMARKS
			Expansion Joints	Weep Holes	Graffiti & Markings	Parapets	Bearing Shelves	Vegetation	Steel Bearings	Peeling Paint	Rusting of Structural Steelwork		
BROUGHT FORWARD:		N/A									0		
CARRIED FORWARD:		0									0		

R 07

**PENYENGGARAAN
LONGKANG
(DRAINAGE)**

DISTRICT : KOTA BELUD
ROUTE NO : 01 - JALAN KOTA KINABALU - KUDAT
LOCATION : CH66.780-CH66.880(RHS)
KM:66.780-KM66.880(RHS)

R07 - DRAINAGE CLEARING

Berm Drains



BEFORE



IN PROGRESS



AFTER

DISTRICT : KOTA BELUD
ROUTE NO : 01 - JALAN KOTA KINABALU - KUDAT
LOCATION : CH59.680-CH59.880(Medium)
KM:59.680-KM59.880(Medium)

R07 - DRAINAGE CLEARING



BEFORE



IN PROGRESS



AFTER

DISTRICT : TUARAN
ROUTE NO : 503 - JALAN BERUNGIS - KOTA BELUD
LOCATION : CH 10.600
KM 41.000

R07 - DRAINAGE CLEARING



BEFORE

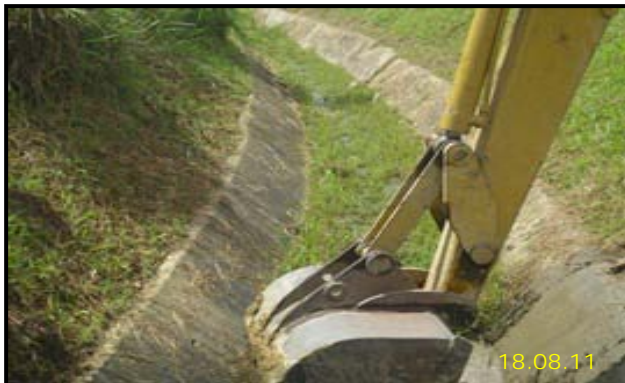

IN PROGRESS



AFTER

DISTRICT : RANAU
ROUTE NO : 22 - KOTA KINABALU-SANDAKAN
LOCATION : CH 140.000- LHS
KM 176.600

R07 - DRAINAGE CLEARING

Berm Drains



BEFORE



IN PROGRESS



AFTER

DISTRICT : RANAU
ROUTE NO : 22 - KOTA KINABALU-SANDAKAN
LOCATION : CH 140.000- LHS
KM 176.600

R07 - DRAINAGE CLEARING
Berm Drains



BEFORE



IN PROGRESS



AFTER

DISTRICT : RANAU
ROUTE NO : 22 - KOTA KINABALU-SANDAKAN
LOCATION : CH 129.400- RHS
KM 166.000

R07 - DRAINAGE CLEARING

Berm Drains

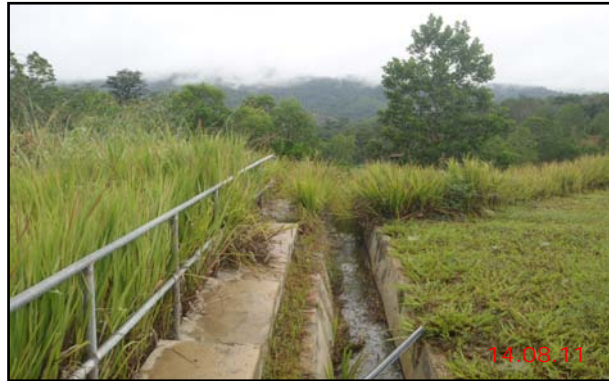

BEFORE



IN PROGRESS



AFTER

DISTRICT : RANAU
ROUTE NO : 22 - KOTA KINABALU-SANDAKAN
LOCATION : CH 141.200- RHS
KM 177.800

R07 - DRAINAGE CLEARING
Berm Drains



BEFORE



IN PROGRESS



AFTER

DISTRICT : RANAU
ROUTE NO : 22 - KOTA KINABALU-SANDAKAN
LOCATION : CH 141.200- RHS
KM 177.800

R07 - DRAINAGE CLEARING
Berm Drains



BEFORE



IN PROGRESS



AFTER

DISTRICT : RANAU
ROUTE NO : 22 - KOTA KINABALU-SANDAKAN
LOCATION : CH 140.800- LHS
KM 177.400

R07 - DRAINAGE CLEARING
Berm Drains



BEFORE



IN PROGRESS



AFTER

DISTRICT : RANAU
ROUTE NO : 22 - KOTA KINABALU-SANDAKAN
LOCATION : CH 137.400- RHS
KM 174.000

R07 - DRAINAGE CLEARING
Berm Drains



BEFORE



IN PROGRESS



AFTER

LINTASAN RESOURCES SDN. BHD.
DRAINAGE CLEARING
GRAND SUMMARY

MONTH: AUGUST 2011

DISTRICT	ROUTE NO.	ROAD NAME	Earth Drain			Lined Drain		
			Previous	Current	Cumm.	Previous	Current	Cumm.
			(m)	(m)	(m)	(m)	(m)	(m)
Kota Belud	01	Jalan Kota Kinabalu-Kudat	50,652	0	50,652	54,458	36,980	91,438.0
Kota Marudu	01	Jalan Kota Kinabalu-Kudat	30,090	3,700	33,790	8,939	0	8,939
Kudat	01	Jalan Kota Kinabalu-Kudat	32,053	0	32,053	18,684	0	18,684
Tuaran	01	Jalan Kota Kinabalu-Kudat	37,638	0	37,638	85,293	0	85,293
	22	Jalan Kota Kinabalu-Sandakan	0	0	0	85,160	0	85,160
	503	Jalan Berungis-Kota Belud	6,000	0	6,000	41,400	29,400	70,800
Kota Kinabalu	01	Jalan Kota Kinabalu-Kudat	19,540	5,723	25,263	71,233	4,796	76,029
	01	Jalan Kota Kinabalu-Sindumin	110	0	110	9,910	0	9,910
	501	Jalan Kota Kinabalu-Penampang-Lok Kawi	304	0	304	3,908	0	3,908
	606	Jalan Susur Sepangar Bay	1,802	0	1,802	20,813	0	20,813
	607	Jalan Masuk Ke Pelabuhan Baru	0	0	0	1,548	0	1,548
	608	Jalan Masuk Ke Lapangan Terbang Lama	0	0	0	2,884	0	2,884
Penampang	01	Jalan Kota Kinabalu-Sindumin	14,707	3,501	18,208	19,187	2,247	21,434
	500	Jalan Kota Kinabalu-Keningau-Tenom	14,082	372	14,454	44,280	17,131	61,411
	501	Jalan Kota Kinabalu-Penampang-Lok Kawi	16,293	223	16,516	17,602	6,159	23,761
Papar	01	Jalan Kota Kinabalu-Sindumin	29,484	5,469	34,953	784	484	1,268
Ranau	22	Jalan Kota Kinabalu-Sandakan	36,321	10,370	46,691	94,322	9,799	104,121
Tambunan	500	Jalan Kota Kinabalu-Keningau-Tenom	26,358	10,826	37,184	80,965	17,589	98,554
Keningau	500	Jalan Kota Kinabalu-Keningau-Tenom	26,776	0	26,776	19,678	0	19,678
Tenom	500	Jalan Kota Kinabalu-Keningau-Tenom	5,536	0	5,536	19,174	0	19,174
Beaufort	01	Jalan Kota Kinabalu-Sindumin	53,294	0	53,294	9,981	0	9,981
	502	Jalan Beaufort-Menumbok	51,735	0	51,735	452	0	452
Sipitang	01	Jalan Kota Kinabalu-Sindumin	20,963	0	20,963	15,881	0	15,881
Kuala Penyu	502	Jalan Beaufort-Menumbok	23,798	22,617	46,415	22,043	18,334	40,377
TOTAL			497,536	62,801	560,337	748,579	142,919	891,498

LINTASAN RESOURCES SDN. BHD.
PRIVATISATION OF WEST COAST SABAH FEDERAL ROADS MAINTENANCE

SUMMARY - DRAINAGE CLEARING

MONTH : AUGUST 2011

ITEM	DISTRICT	ROUTE NO	ROAD NAME	Earth Drain			Lined Drain		
				Previous	Current	Cumm.	Previous	Current	Cumm.
				(m)	(m)	(m)	(m)	(m)	(m)
1	Kota Belud	01	Jalan Kota Kinabalu - Kudat	50,652	-	50,652.00	54,458.0	36,980	91,438.00
2	Kota Marudu	01	Jalan Kota Kinabalu - Kudat	30,090	3,700	33,790.00	8,939	-	8,939.00
3	Kudat	01	Jalan Kota Kinabalu - Kudat	32,053	-	32,053.00	18,684	-	18,684.00
TOTAL :				112,795	3,700	116,495	82,081	36,980.0	119,061.0

LINTASAN RESOURCES SDN. BHD.
MAINTENANCE OF FEDERAL ROADS - WEST COAST, SABAH

R07 DRAINAGE CLEARING RECORD

DISTRICT: KOTA BELUD

ROUTE NO: 01

ROAD NAME: JALAN KOTA KINABALU - KUDAT

MONTH: AUGUST 2011

Item	CHAINAGE		Earth Drain				Lined Drain				Date of Clearing	REMARKS
	From	To	Left Side (m)	Median (m)	Right Side (m)	Total Length (m)	Left Side (m)	Median (m)	Right Side (m)	Total Length (m)		
BROUGHT FORWARD :			19760	0	30888	50,648.00	17210	1893	35355	54,458.00		
1	75.530	74.250					290.00		919.00	1209.00	06 Aug 11	Protocol 2nd Cycle
2	74.260	72.090					510.00		2170.00	2680.00	10 Aug 11	Protocol 2nd Cycle
3	71.570	70.410					838.00		1030.00	1868.00	11 Aug 11	
4	70.400	68.010					2371.00		1574.00	3945.00	12 Aug 11	Cascade and Berm Drain
5	67.890	67.000					995.00		5204.00	6199.00	17 Aug 11	Cascade and Berm Drain
6	66.990	64.780					1560.00		3244.00	4804.00	23 Aug 11	Cascade and Berm Drain
7	64.765	63.030					768.00		3691.00	4459.00	25 Aug 11	Cascade and Berm Drain
8	62.800	61.710					1812.00		1380.00	3192.00	26 Aug 11	Cascade and Berm Drain
9	61.710	60.500					1599.00	1773.00		3372.00	27 Aug 11	
10	60.470	59.680					310.00	120.00	1900.00	2330.00	29 Aug 11	Cascade and Berm Drain
11	59.600	58.980					1490.00		1432.00	2922.00	30 Aug 11	
12												
13												
14												
15												
BALANCE END OF AUG :			19,760.00	0.00	30,888.00	50,648.00	29,753.00	3786.00	57,899.00	91,438.00		

LINTASAN RESOURCES SDN. BHD.
MAINTENANCE OF FEDERAL ROADS - WEST COAST, SABAH
R07 DRAINAGE CLEARING RECORD

DISTRICT: KOTA MARUDU

ROUTE NO: 01

ROAD NAME: JALAN KOTA KINABALU - KUDAT

MONTH: AUGUST 2011

Item	CHAINAGE		Earth Drain				Lined Drain				Date of Clearing	REMARKS
	From	To	Left Side (m)	Median (m)	Right Side (m)	Total Length (m)	Left Side (m)	Median (m)	Right Side (m)	Total Length (m)		
BROUGHT FORWARD :			16,843.00	-	13,247.00	30,090.00	4,768.00	-	4,171.00	8,939.00		
01	121.717	119.717	2000.00		1700.00	3700.00					22 Aug 11	Protocol 2nd Cycle
02												
03												
04												
05												
06												
07												
08												
09												
10												
11												
12												
13												
14												
15												
BALANCE END OF AUG :			18,843.00	0	14,947.00	33,790.00	4,768.00	0	4171	8,939.00		

LINTASAN RESOURCES SDN. BHD.
MAINTENANCE OF FEDERAL ROADS - WEST COAST, SABAH
R07 DRAINAGE CLEARING RECORD

DISTRICT: KUDAT
ROUTE NO: 01
ROAD NAME: JALAN KOTA KINABALU - KUDAT
MONTH: AUGUST 2011

Item	CHAINAGE		Earth Drain				Lined Drain				Date of Clearing	REMARKS
	From	To	Left Side (m)	Median (m)	Right Side (m)	Total Length (m)	Left Side (m)	Median (m)	Right Side (m)	Total Length (m)		
BROUGHT FORWARD :			18,326.00	0.00	13,727.00	32,053.00	9,719.00	0.00	8,965.00	18,684.00		
1												
2												
3												
4												
5												
6												
7												
8												
9												
10												
11												
12												
13												
14												
15												
BALANCE END OF AUG :			18,326.000	0.000	13,727.000	32,053.000	9,719.000	0.000	8,965.000	18,684.00		

LINTASAN RESOURCES SDN. BHD.
 PRIVATISATION OF WEST COAST SABAH FEDERAL ROADS MAINTENANCE

SUMMARY - DRAINAGE CLEARING

Month: AUGUST 2011

ITEM	DISTRICT	ROUTE NO	ROAD NAME	Earth Drain			Lined Drain		
				Previous	Current	Cumm.	Previous	Current	Cumm.
				(m)	(m)	(m)	(m)	(m)	(m)
1	Kota Kinabalu	01	Jalan Kota Kinabalu - Kudat	19,540.00	5,723.00	25,263.00	71,233.00	4,796.00	76,029.00
2	Tuaran	01	Jalan Kota Kinabalu - Kudat	37,638.00	-	37,638.00	85,293.00	-	85,293.00
3	Tuaran	22	Jalan Kota Kinabalu - Sandakan	-	-	-	85,160.00	-	85,160.00
4	Tuaran	503	Jalan Berungis - Kota Belud	6,000.00	-	6,000.00	41,400.00	29,400.00	70,800.00
5	Kota Kinabalu	606	Jalan Susur Sepangar Bay	1,802.00	-	1,802.00	20,813.00	-	20,813.00
6	Kota Kinabalu	607	Jalan Masuk Ke Pelabuhan Baru, KK	-	-	-	1,548.00	-	1,548.00
TOTAL :				64,980.00	5,723.00	70,703.00	305,447.00	34,196.00	339,643.00

LINTASAN RESOURCES SDN. BHD.
 MAINTENANCE OF FEDERAL ROADS - WEST COAST, SABAH
R07 DRAINAGE CLEARING RECORD

DISTRICT: KOTA KINABALU
ROUTE NO: 01
ROAD NAME: JALAN KOTA KINABALU - KUDAT
MONTH: AUGUST 2011

Item	CHAINAGE		Earth Drain				Lined Drain				Date of Clearing	REMARKS
	From	To	Left Side (m)	Median (m)	Right Side (m)	Total Length (m)	Left Side (m)	Median (m)	Right Side (m)	Total Length (m)		
BROUGHT FORWARD :			4,963	0	14,577	19,540	27,615	17,157	26,461	71,233		
1	14.824	15.072	248			248					05 Aug 11	
2	15.146	15.315	169			169					05 Aug 11	
3	15.336	15.403	67			67					05 Aug 11	
4	15.413	15.476	63			63					05 Aug 11	
5	15.492	15.537	45			45					05 Aug 11	
6	15.548	15.662	114			114					05 Aug 11	
7	16.003	16.068					65			65	10 Aug 11	
8	16.068	17.000	932			932					10 Aug 11	
9	16.911	17.037					126			126	10 Aug 11	
10	17.100	17.330					230			230	10 Aug 11	
11	17.330	17.355					25			25	10 Aug 11	
12	17.380	17.390					10			10	10 Aug 11	
13	17.400	17.452					52			52	10 Aug 11	
14	17.476	17.589					113			113	10 Aug 11	
15	17.609	17.728					119			119	10 Aug 11	
CARRIED FORWARD :			6,601	0	14,577	21,178	28,355	17,157	26,461	71,973		

LINTASAN RESOURCES SDN. BHD.
 MAINTENANCE OF FEDERAL ROADS - WEST COAST, SABAH
R07 DRAINAGE CLEARING RECORD

DISTRICT: KOTA KINABALU
ROUTE NO: 01
ROAD NAME: JALAN KOTA KINABALU - KUDAT
MONTH: AUGUST 2011

Item	CHAINAGE		Earth Drain				Lined Drain				Date of Clearing	REMARKS
	From	To	Left Side (m)	Median (m)	Right Side (m)	Total Length (m)	Left Side (m)	Median (m)	Right Side (m)	Total Length (m)		
BROUGHT FORWARD :			6,601	0	14,577	21,178	28,355	17,157	26,461	71,973		
16	17.728	17.856	128			128					10 Aug 11	
17	17.856	18.132					276			276	10 Aug 11	
18	18.132	18.192	60			60					16 Aug 11	
19	18.192	18.356					164			164	16 Aug 11	
20	18.356	18.408					52			52	16 Aug 11	
21	18.537	18.676					139			139	16 Aug 11	
22	18.910	18.972					62			62	16 Aug 11	
23	18.977	19.236					259			259	16 Aug 11	
24	19.440	19.644					204			204	16 Aug 11	
25	14.445	14.539			94	94					05 Aug 11	
26	14.924	15.137			213	213					05 Aug 11	
27	15.137	15.276							139	139	05 Aug 11	
28	15.276	15.431			155	155					05 Aug 11	
29	15.457	15.548							91	91	05 Aug 11	
30	15.548	15.736			188	188					05 Aug 11	
CARRIED FORWARD :			6,789	0	15,227	22,016	29,511	17,157	26,691	73,359		

LINTASAN RESOURCES SDN. BHD.
 MAINTENANCE OF FEDERAL ROADS - WEST COAST, SABAH
R07 DRAINAGE CLEARING RECORD

DISTRICT: KOTA KINABALU
ROUTE NO: 01
ROAD NAME: JALAN KOTA KINABALU - KUDAT
MONTH: AUGUST 2011

Item	CHAINAGE		Earth Drain				Lined Drain				Date of Clearing	REMARKS
	From	To	Left Side (m)	Median (m)	Right Side (m)	Total Length (m)	Left Side (m)	Median (m)	Right Side (m)	Total Length (m)		
BROUGHT FORWARD :			6,789	0	15,227	22,016	29,511	17,157	26,691	73,359		
31	15.796	16.973			1177	1177					05 Aug 11	
32	15.973	17.325			1352	1352					05 Aug 11	
33	16.968	17.115			147	147					10 Aug 11	
34	16.968	17.050							82	82	10 Aug 11	
35	17.392	17.728							336	336	10 Aug 11	
36	17.740	17.946							206	206	10 Aug 11	
37	17.946	18.090							144	144	10 Aug 11	
38	18.090	18.270			180	180					16 Aug 11	
39	18.270	18.411							141	141	16 Aug 11	
40	18.550	18.646							96	96	16 Aug 11	
41	18.925	19.020			95	95					16 Aug 11	
42	19.044	19.175							131	131	16 Aug 11	
43	19.200	19.389							189	189	16 Aug 11	
44	19.404	19.475			71	71					16 Aug 11	
45	19.475	19.584							109	109	16 Aug 11	
CARRIED FORWARD :			6,789	0	18,249	25,038	29,511	17,157	28,125	74,793		

LINTASAN RESOURCES SDN. BHD.
 MAINTENANCE OF FEDERAL ROADS - WEST COAST, SABAH
R07 DRAINAGE CLEARING RECORD

DISTRICT: KOTA KINABALU
ROUTE NO: 01
ROAD NAME: JALAN KOTA KINABALU - KUDAT
MONTH: AUGUST 2011

Item	CHAINAGE		Earth Drain				Lined Drain				Date of Clearing	REMARKS
	From	To	Left Side (m)	Median (m)	Right Side (m)	Total Length (m)	Left Side (m)	Median (m)	Right Side (m)	Total Length (m)		
BROUGHT FORWARD :			6,789	0	18,249	25,038	29,511	17,157	28,125	74,793		
46	19.612	19.837			225	225					16 Aug 11	
47	14.830	15.105						275		275	05 Aug 11	
48	15.400	15.900						500		500	05 Aug 11	
49	16.038	16.138						100		100	10 Aug 11	
50	16.167	16.238						71		71	10 Aug 11	
51	16.886	16.986						100		100	10 Aug 11	
52	17.090	17.280						190		190	10 Aug 11	
TOTAL:			6,789	0	18,474	25,263	29,511	18,393	28,125	76,029		

LINTASAN RESOURCES SDN. BHD.
 MAINTENANCE OF FEDERAL ROADS - WEST COAST, SABAH
R07 DRAINAGE CLEARING RECORD

DISTRICT: TUARAN
ROUTE NO: 01
ROAD NAME: JALAN KOTA KINABALU - KUDAT
MONTH: AUGUST 2011

Item	CHAINAGE		Earth Drain				Lined Drain				Date of Clearing	REMARKS
	From	To	Left Side (m)	Median (m)	Right Side (m)	Total Length (m)	Left Side (m)	Median (m)	Right Side (m)	Total Length (m)		
BROUGHT FORWARD :			18,606	0	19,032	37,638	33,314	12,982	38,997	85,293		
TOTAL:			18,606	0	19,032	37,638	33,314	12,982	38,997	85,293		

LINTASAN RESOURCES SDN. BHD.
 MAINTENANCE OF FEDERAL ROADS - WEST COAST, SABAH
R07 DRAINAGE CLEARING RECORD

DISTRICT: TUARAN
ROUTE NO: 22
ROAD NAME: JALAN KOTA KINABALU - SANDAKAN
MONTH: AUGUST 2011

Item	CHAINAGE		Earth Drain				Lined Drain				Date of Clearing	REMARKS
	From	To	Left Side (m)	Median (m)	Right Side (m)	Total Length (m)	Left Side (m)	Median (m)	Right Side (m)	Total Length (m)		
BROUGHT FORWARD :			0	0	0	0	42,580	0	42,580	85,160		
TOTAL :			0	0	0	0	42,580	0	42,580	85,160		

LINTASAN RESOURCES SDN. BHD.
 MAINTENANCE OF FEDERAL ROADS - WEST COAST, SABAH
R07 DRAINAGE CLEARING RECORD

DISTRICT: TUARAN
ROUTE NO: 503
ROAD NAME: JALAN BERUNGIS - KOTA BELUD
MONTH: AUGUST 2011

Item	CHAINAGE		Earth Drain				Lined Drain				Date of Clearing	REMARKS
	From	To	Left Side (m)	Median (m)	Right Side (m)	Total Length (m)	Left Side (m)	Median (m)	Right Side (m)	Total Length (m)		
BROUGHT FORWARD :			3,000	0	3,000	6,000	20,700	0	20,700	41,400		
1	3.000	4.500					1,500		1,500	3,000	02 Aug 11	
2	4.500	6.000					1,500		1,500	3,000	05 Aug 11	
3	6.000	7.500					1,500		1,500	3,000	08 Aug 11	
4	7.500	9.000					1,500		1,500	3,000	11 Aug 11	
5	9.000	10.500					1,500		1,500	3,000	15 Aug 11	
6	10.500	12.000					1,500		1,500	3,000	18 Aug 11	
7	12.000	13.500					1,500		1,500	3,000	22 Aug 11	
8	13.500	15.000					1,500		1,500	3,000	25 Aug 11	
9	15.000	17.700					2,700		2,700	5,400	29 Aug 11	
TOTAL :			3,000	0	3,000	6,000	35,400	0	35,400	70,800		

LINTASAN RESOURCES SDN. BHD.
 MAINTENANCE OF FEDERAL ROADS - WEST COAST, SABAH
R07 DRAINAGE CLEARING RECORD

DISTRICT: KOTA KINABALU

ROUTE NO: 606

ROAD NAME: JALAN SUSUR SEPANGAR BAY

MONTH: AUGUST 2011

Item	CHAINAGE		Earth Drain				Lined Drain				Date of Clearing	REMARKS
	From	To	Left Side (m)	Median (m)	Right Side (m)	Total Length (m)	Left Side (m)	Median (m)	Right Side (m)	Total Length (m)		
BROUGHT FORWARD :			797	0	1,005	1,802	8,072	6,424	6,317	20,813		
TOTAL:			797	0	1,005	1,802	8,072	6,424	6,317	20,813		

LINTASAN RESOURCES SDN. BHD.
 MAINTENANCE OF FEDERAL ROADS - WEST COAST, SABAH
R07 DRAINAGE CLEARING RECORD

DISTRICT: KOTA KINABALU
ROUTE NO: 607
ROAD NAME: JALAN MASUK KE PELABUHAN BARU, KK
MONTH: AUGUST 2011

Item	CHAINAGE		Earth Drain				Lined Drain				Date of Clearing	REMARKS
	From	To	Left Side (m)	Median (m)	Right Side (m)	Total Length (m)	Left Side (m)	Median (m)	Right Side (m)	Total Length (m)		
BROUGHT FORWARD :						0	858	0	690	1,548		
TOTAL :			0	0	0	0	858	0	690	1,548		

LINTASAN RESOURCES SDN. BHD.
 PRIVATISATION OF WEST COAST SABAH FEDERAL ROADS MAINTENANCE

SUMMARY - DRAINAGE CLEARING

MONTH: AUGUST 2011

ITEM	DISTRICT	ROUTE NO	ROAD NAME	Earth Drain			Lined Drain		
				Previous	Current	Cumm.	Previous	Current	Cumm.
				(m)	(m)	(m)	(m)	(m)	(m)
1	Ranau	22	Jalan Kota Kinabalu - Sandakan	36,321.00	10,370.00	46,691.00	94,322.00	9,799.00	104,121.00
TOTAL :				36,321.00	10,370.00	46,691.00	94,322.00	9,799.00	104,121.00

LINTASAN RESOURCES SDN. BHD.
 MAINTENANCE OF FEDERAL ROADS - WEST COAST, SABAH
R07 DRAINAGE CLEARING RECORD

DISTRICT: Ranau
ROUTE NO: 22
ROAD NAME: Jalan Kota Kinabalu - Sandakan
MONTH: August 2011

Item	CHAINAGE		Earth Drain				Lined Drain				Date of Clearing	REMARKS
	From	To	Left Side (m)	Median (m)	Right Side (m)	Total Length (m)	Left Side (m)	Median (m)	Right Side (m)	Total Length (m)		
BROUGHT FORWARD FROM JULY 2011:			20,925.00	0.00	15,396.00	36,321.00	58,412.00	0.00	35,910.00	94,322.00		
1	122.600	122.814				0.00	214.00			214.00	01 Aug 11	
2	122.814	122.850	36.00			36.00				0.00	01 Aug 11	
3	123.420	123.816	396.00			396.00				0.00	01 Aug 11	
4	123.816	124.400				0.00	584.00			584.00	01 Aug 11	
5	123.906	124.149				0.00			243.00	243.00	02 Aug 11	
6	124.149	124.300			151.00	151.00				0.00	02 Aug 11	
7	124.500	124.630	130.00			130.00				0.00	02 Aug 11	
8	124.808	124.900				0.00	92.00			92.00	02 Aug 11	
9	124.914	125.474	560.00			560.00				0.00	03 Aug 11	
10	124.980	125.100			120.00	120.00				0.00	03 Aug 11	
11	125.200	125.280			80.00	80.00				0.00	03 Aug 11	
12	125.400	125.500			100.00	100.00				0.00	03 Aug 11	
13	125.663	125.800				0.00	137.00			137.00	04 Aug 11	
14	125.739	125.962				0.00			223.00	223.00	04 Aug 11	
15	125.800	126.000			200.00	200.00				0.00	04 Aug 11	
CARRIED FORWARD :			22,047.00	0.00	16,047.00	38,094.00	59,439.00	0.00	36,376.00	95,815.00		

LINTASAN RESOURCES SDN. BHD.
 MAINTENANCE OF FEDERAL ROADS - WEST COAST, SABAH
R07 DRAINAGE CLEARING RECORD

DISTRICT: Ranau
ROUTE NO: 22
ROAD NAME: Jalan Kota Kinabalu - Sandakan
MONTH: August 2011

Item	CHAINAGE		Earth Drain				Lined Drain				Date of Clearing	REMARKS
	From	To	Left Side (m)	Median (m)	Right Side (m)	Total Length (m)	Left Side (m)	Median (m)	Right Side (m)	Total Length (m)		
BROUGHT FORWARD :			22,047.00	0.00	16,047.00	38,094.00	59,439.00	0.00	36,376.00	95,815.00		
16	125.850	125.962				0.00	112.00			112.00	04 Aug 11	
17	126.100	126.544				0.00	444.00			444.00	05 Aug 11	
18	126.471	126.500			29.00	29.00				0.00	05 Aug 11	
19	126.500	126.544				0.00	44.00			44.00	05 Aug 11	
20	126.500	126.700			200.00	200.00				0.00	05 Aug 11	
21	126.563	126.650	87.00			87.00				0.00	06 Aug 11	
22	126.743	126.841			98.00	98.00				0.00	06 Aug 11	
23	127.100	127.286	186.00			186.00				0.00	06 Aug 11	
24	127.125	127.170			45.00	45.00				0.00	06 Aug 11	
25	127.465	127.600	135.00			135.00				0.00	08 Aug 11	
26	127.465	127.784			319.00	319.00				0.00	08 Aug 11	
27	127.666	127.733	67.00			67.00				0.00	08 Aug 11	
28	127.733	128.783	1,050.00			1,050.00				0.00	08 Aug 11	
29	128.046	128.062			16.00	16.00				0.00	09 Aug 11	
30	128.070	128.243			173.00	173.00				0.00	09 Aug 11	
CARRIED FORWARD :			23,572.00	0.00	16,927.00	40,499.00	60,039.00	0.00	36,376.00	96,415.00		

LINTASAN RESOURCES SDN. BHD.
MAINTENANCE OF FEDERAL ROADS - WEST COAST, SABAH
R07 DRAINAGE CLEARING RECORD

DISTRICT: Ranau
ROUTE NO: 22
ROAD NAME: Jalan Kota Kinabalu - Sandakan
MONTH: August 2011

Item	CHAINAGE		Earth Drain				Lined Drain				Date of Clearing	REMARKS
	From	To	Left Side (m)	Median (m)	Right Side (m)	Total Length (m)	Left Side (m)	Median (m)	Right Side (m)	Total Length (m)		
BROUGHT FORWARD :			23,572.00	0.00	16,927.00	40,499.00	60,039.00	0.00	36,376.00	96,415.00		
31	128.500	128.550			50.00	50.00				0.00	09 Aug 11	
32	128.848	129.166				0.00	318.00			318.00	09 Aug 11	
33	128.870	129.200				0.00			330.00	330.00	10 Aug 11	
34	128.871	128.937				0.00	66.00			66.00	10 Aug 11	
35	129.000	129.141	141.00			141.00				0.00	10 Aug 11	
36	129.102	129.225			123.00	123.00				0.00	10 Aug 11	
37	129.298	130.182				0.00	884.00			884.00	11 Aug 11	
38	129.300	129.500	200.00			200.00				0.00	11 Aug 11	
39	129.519	129.796				0.00			277.00	277.00	11 Aug 11	
40	129.689	129.840	151.00			151.00				0.00	11 Aug 11	
41	129.962	130.137	175.00			175.00				0.00	12 Aug 11	
42	129.995	130.227				0.00			232.00	232.00	12 Aug 11	
43	130.266	130.455				0.00	189.00			189.00	12 Aug 11	
44	130.250	130.400				0.00			150.00	150.00	12 Aug 11	
45	130.400	130.600				0.00			200.00	200.00	12 Aug 11	
CARRIED FORWARD :			24,239.00	0.00	17,100.00	41,339.00	61,496.00	0.00	37,565.00	99,061.00		

LINTASAN RESOURCES SDN. BHD.
 MAINTENANCE OF FEDERAL ROADS - WEST COAST, SABAH
R07 DRAINAGE CLEARING RECORD

DISTRICT: Ranau
ROUTE NO: 22
ROAD NAME: Jalan Kota Kinabalu - Sandakan
MONTH: August 2011

Item	CHAINAGE		Earth Drain				Lined Drain				Date of Clearing	REMARKS
	From	To	Left Side (m)	Median (m)	Right Side (m)	Total Length (m)	Left Side (m)	Median (m)	Right Side (m)	Total Length (m)		
BROUGHT FORWARD :			24,239.00	0.00	17,100.00	41,339.00	61,496.00	0.00	37,565.00	99,061.00		
46	130.633	130.861				0.00			228.00	228.00	13 Aug 11	
47	130.455	130.850				0.00	395.00			395.00	13 Aug 11	
48	130.887	130.955				0.00	68.00			68.00	13 Aug 11	
49	131.040	131.320				0.00	280.00			280.00	13 Aug 11	
50	130.920	131.270				0.00			350.00	350.00	14 Aug 11	
51	131.325	131.423	98.00			98.00				0.00	14 Aug 11	
52	131.300	131.400			100.00	100.00				0.00	14 Aug 11	
53	131.520	131.700				0.00	180.00			180.00	14 Aug 11	
54	131.550	131.600			50.00	50.00				0.00	14 Aug 11	
55	131.750	131.846				0.00	96.00			96.00	14 Aug 11	
56	131.750	131.800			50.00	50.00				0.00	14 Aug 11	
57	131.846	132.068				0.00	222.00			222.00	15 Aug 11	
58	132.048	132.127				0.00			79.00	79.00	15 Aug 11	
59	132.200	132.319			119.00	119.00				0.00	15 Aug 11	
60	132.203	132.500	297.00			297.00				0.00	16 Aug 11	
CARRIED FORWARD :			24,634.00	0.00	17,419.00	42,053.00	62,737.00	0.00	38,222.00	100,959.00		

LINTASAN RESOURCES SDN. BHD.
 MAINTENANCE OF FEDERAL ROADS - WEST COAST, SABAH
R07 DRAINAGE CLEARING RECORD

DISTRICT: Ranau
ROUTE NO: 22
ROAD NAME: Jalan Kota Kinabalu - Sandakan
MONTH: August 2011

Item	CHAINAGE		Earth Drain				Lined Drain				Date of Clearing	REMARKS
	From	To	Left Side (m)	Median (m)	Right Side (m)	Total Length (m)	Left Side (m)	Median (m)	Right Side (m)	Total Length (m)		
BROUGHT FORWARD :			24,634.00	0.00	17,419.00	42,053.00	62,737.00	0.00	38,222.00	100,959.00		
61	132.500	132.612				0.00			112.00	112.00	16 Aug 11	
62	132.500	132.658				0.00	158.00			158.00	16 Aug 11	
63	132.674	133.116				0.00	442.00			442.00	17 Aug 11	
64	133.183	133.600			417.00	417.00				0.00	17 Aug 11	
65	133.200	133.295	95.00			95.00				0.00	17 Aug 11	
66	133.631	133.881				0.00	250.00			250.00	18 Aug 11	
67	133.631	134.238				0.00			607.00	607.00	18 Aug 11	
68	134.250	135.100			850.00	850.00				0.00	18 Aug 11	
69	135.100	135.266	166.00			166.00				0.00	19 Aug 11	
70	135.340	135.850	510.00			510.00				0.00	19 Aug 11	
71	136.583	136.834				0.00	251.00			251.00	19 Aug 11	
72	136.841	137.000				0.00	159.00			159.00	20 Aug 11	
73	137.100	137.300	200.00			200.00				0.00	20 Aug 11	
74	137.260	137.467				0.00			207.00	207.00	20 Aug 11	
75	137.300	137.466				0.00	166.00			166.00	20 Aug 11	
CARRIED FORWARD :			25,605.00	0.00	18,686.00	44,291.00	64,163.00	0.00	39,148.00	103,311.00		

LINTASAN RESOURCES SDN. BHD.
MAINTENANCE OF FEDERAL ROADS - WEST COAST, SABAH
R07 DRAINAGE CLEARING RECORD

DISTRICT: Ranau

ROUTE NO: 22

ROAD NAME: Jalan Kota Kinabalu - Sandakan

MONTH: August 2011

Item	CHAINAGE		Earth Drain				Lined Drain				Date of Clearing	REMARKS
	From	To	Left Side (m)	Median (m)	Right Side (m)	Total Length (m)	Left Side (m)	Median (m)	Right Side (m)	Total Length (m)		
BROUGHT FORWARD :			25,605.00	0.00	18,686.00	44,291.00	64,163.00	0.00	39,148.00	103,311.00		
76	137.466	137.511				0.00	45.00			45.00	22 Aug 11	
77	137.800	138.107	307.00			307.00				0.00	22 Aug 11	
78	138.200	138.600	400.00			400.00				0.00	22 Aug 11	
79	138.640	138.705				0.00			65.00	65.00	22 Aug 11	
80	138.660	138.727				0.00	67.00			67.00	23 Aug 11	
81	139.000	139.026	26.00			26.00				0.00	23 Aug 11	
82	139.081	139.400	319.00			319.00				0.00	23 Aug 11	
83	139.130	139.196			66.00	66.00				0.00	23 Aug 11	
84	139.450	139.500	50.00			50.00				0.00	24 Aug 11	
85	139.459	140.100			641.00	641.00				0.00	24 Aug 11	
86	139.660	139.680	20.00			20.00				0.00	24 Aug 11	
87	139.892	139.967	75.00			75.00				0.00	24 Aug 11	
88	140.243	140.381			138.00	138.00				0.00	24 Aug 11	
89	140.453	140.768				0.00	315.00			315.00	25 Aug 11	
90	140.549	140.768				0.00			219.00	219.00	25 Aug 11	
CARRIED FORWARD :			26,802.00	0.00	19,531.00	46,333.00	64,590.00	0.00	39,432.00	104,022.00		

LINTASAN RESOURCES SDN. BHD.
 MAINTENANCE OF FEDERAL ROADS - WEST COAST, SABAH
R07 DRAINAGE CLEARING RECORD

DISTRICT: Ranau
ROUTE NO: 22
ROAD NAME: Jalan Kota Kinabalu - Sandakan
MONTH: August 2011

Item	CHAINAGE		Earth Drain				Lined Drain				Date of Clearing	REMARKS
	From	To	Left Side (m)	Median (m)	Right Side (m)	Total Length (m)	Left Side (m)	Median (m)	Right Side (m)	Total Length (m)		
BROUGHT FORWARD :			26,802.00	0.00	19,531.00	46,333.00	64,590.00	0.00	39,432.00	104,022.00		
91	140.768	140.800				0.00	32.00			32.00	25 Aug 11	
92	140.768	140.800				0.00			32.00	32.00	25 Aug 11	
93	140.882	140.900	18.00			18.00				0.00	26 Aug 11	
94	140.935	140.970				0.00			35.00	35.00	26 Aug 11	
95	141.230	141.290	60.00			60.00				0.00	26 Aug 11	
96	141.230	141.400	170.00			170.00				0.00	27 Aug 11	
97	141.290	141.400	110.00			110.00				0.00	27 Aug 11	
98												
99												
100												
101												
102												
103												
104												
105												
CARRIED FORWARD :			27,160.00	0.00	19,531.00	46,691.00	64,622.00	0.00	39,499.00	104,121.00		

LINTASAN RESOURCES SDN. BHD.
PRIVATISATION OF WEST COAST SABAH FEDERAL ROADS MAINTENANCE

SUMMARY - DRAINAGE CLEARING

Month: AUGUST 2011

ITEM	DISTRICT	ROUTE NO	ROAD NAME	Earth Drain			Lined Drain		
				Previous	Current	Cumm.	Previous	Current	Cumm.
				(m)	(m)	(m)	(m)	(m)	(m)
1	Kota Kinabalu	01	Jalan Kota Kinabalu - Sindumin	110	-	110	9,910	-	9,910
2	Penampang	01	Jalan Kota Kinabalu - Sindumin	14,707	3,501	18,208	19,187	2,247	21,434
3	Papar	01	Jalan Kota Kinabalu - Sindumin	29,484	5,469	34,953	784	484	1,268
4	Penampang	500	Jalan Kota Kinabalu - Keningau - Tenom	14,082	372	14,454	44,280	17,131	61,411
5	Kota Kinabalu	501	Jalan Kota Kinabalu - Penampang - Lok Kawi	304	-	304	3,908	-	3,908
6	Penampang	501	Jalan Kota Kinabalu - Penampang - Lok Kawi	16,293	223	16,516	17,602	6,159	23,761
7	Kota Kinabalu	608	Jalan Masuk Ke Lapangan Terbang Lama, KK	-	-	-	2,884	-	2,884
TOTAL :				74,980	9,565	84,545	98,555	26,021	124,576

LINTASAN RESOURCES SDN. BHD.
 MAINTENANCE OF FEDERAL ROADS - WEST COAST, SABAH

R07 DRAINAGE CLEARING RECORD

DISTRICT: KOTA KINABALU
ROUTE NO: 01
ROAD NAME: JALAN KOTA KINABALU-SINDUMIN
MONTH: AUGUST 2011

Item	CHAINAGE		Earth Drain				Lined Drain				Date of Clearing	REMARKS
	From	To	Left Side (m)	Median (m)	Right Side (m)	Total Length (m)	Left Side (m)	Median (m)	Right Side (m)	Total Length (m)		
BROUGHT FORWARD :			0	0	110	110	3,518	1,894	4,498	9,910		
TOTAL :			0	0	110	110	3,518	1,894	4,498	9,910		

LINTASAN RESOURCES SDN. BHD.
MAINTENANCE OF FEDERAL ROADS - WEST COAST, SABAH

R07 DRAINAGE CLEARING RECORD

DISTRICT: PENAMPANG
ROUTE NO: 01
ROAD NAME: JALAN KOTA KINABALU-SINDUMIN
MONTH: AUGUST 2011

Item	CHAINAGE		Earth Drain				Lined Drain				Date of Clearing	REMARKS
	From	To	Left Side (m)	Median (m)	Right Side (m)	Total Length (m)	Left Side (m)	Median (m)	Right Side (m)	Total Length (m)		
BROUGHT FORWARD :			12,411	0	2,296	14,707	3,450	5,138	10,599	19,187		
1	14.870	15.070						200		200	01 Aug 11	2nd cycle for Normal Road
2	15.682	16.040						358		358	02 Aug 11	2nd cycle for Normal Road
3	15.135	15.655							520	520	01 Aug 11	2nd cycle for Normal Road
4	15.655	16.174							519	519	01 Aug 11	2nd cycle for Normal Road
5	16.174	17.345			1171	1171					01 Aug 11	2nd cycle for Normal Road
6	17.390	17.548			158	158					03 Aug 11	2nd cycle for Normal Road
7	17.635	18.000			365	365					03 Aug 11	2nd cycle for Normal Road
8	14.800	15.462	662			662					01 Aug 11	2nd cycle for Normal Road
9	15.509	15.564					55			55	02 Aug 11	2nd cycle for Normal Road
10	15.795	16.135					340			340	02 Aug 11	2nd cycle for Normal Road
11	16.135	16.284	149			149					05 Aug 11	2nd cycle for Normal Road
12	16.405	16.895	490			490					05 Aug 11	2nd cycle for Normal Road
13	16.998	17.135	137			137					04 Aug 11	2nd cycle for Normal Road
CARRIED FORWARD :			13,849	0	3,990	17,839	3,845	5,696	11,638	21,179		

LINTASAN RESOURCES SDN. BHD.
MAINTENANCE OF FEDERAL ROADS - WEST COAST, SABAH

R07 DRAINAGE CLEARING RECORD

DISTRICT: PENAMPANG
ROUTE NO: 01
ROAD NAME: JALAN KOTA KINABALU-SINDUMIN
MONTH: AUGUST 2011

Item	CHAINAGE		Earth Drain				Lined Drain				Date of Clearing	REMARKS
	From	To	Left Side (m)	Median (m)	Right Side (m)	Total Length (m)	Left Side (m)	Median (m)	Right Side (m)	Total Length (m)		
BROUGHT FORWARD :			13,849	0	3,990	17,839	3,845	5,696	11,638	21,179		
14	17.135	17.390					255			255	02 Aug 11	2nd cycle for Normal Road
15	17.390	17.588	168			168					04 Aug 11	2nd cycle for Normal Road
16	17.799	18.000	201			201					03 Aug 11	2nd cycle for Normal Road
TOTAL :			14,218	0	3,990	18,208	4,100	5,696	11,638	21,434		

LINTASAN RESOURCES SDN. BHD.
MAINTENANCE OF FEDERAL ROADS - WEST COAST, SABAH

R07 DRAINAGE CLEARING RECORD

DISTRICT: PAPAR
ROUTE NO: 01
ROAD NAME: JALAN KOTA KINABALU-SINDUMIN
MONTH: AUGUST 2011

Item	CHAINAGE		Earth Drain				Lined Drain				Date of Clearing	REMARKS
	From	To	Left Side (m)	Median (m)	Right Side (m)	Total Length (m)	Left Side (m)	Median (m)	Right Side (m)	Total Length (m)		
BROUGHT FORWARD :			12,144	0	17,340	29,484	347	94	343	784		
1	44.840	44.840						94		94	19 Aug 11	(R'dabout) 2nd cycle for Normal Road
2	52.931	52.985					54			54	13 Aug 11	2nd cycle for Normal Road
3	53.050	53.087					37			37	13 Aug 11	2nd cycle for Normal Road
4	54.235	55.000	765			765					16 Aug 11	2nd cycle for Normal Road
5	55.000	55.835	835			835					16 Aug 11	2nd cycle for Normal Road
6	57.735	58.035	300			300					17 Aug 11	2nd cycle for Normal Road
7	59.485	59.601	116			116					18 Aug 11	2nd cycle for Normal Road
8	71.085	71.735	650			650					24 Aug 11	2nd cycle for Normal Road
9	51.553	52.116			563	563					13 Aug 11	2nd cycle for Normal Road
10	52.794	53.093							299	299	13 Aug 11	2nd cycle for Normal Road
11	54.235	54.685			450	450					16 Aug 11	2nd cycle for Normal Road
12	54.685	55.185			500	500					17 Aug 11	2nd cycle for Normal Road
13	55.185	55.695			510	510					17 Aug 11	2nd cycle for Normal Road
CARRIED FORWARD :			14,810	0	19,363	34,173	438	188	642	1,268		

LINTASAN RESOURCES SDN. BHD.
MAINTENANCE OF FEDERAL ROADS - WEST COAST, SABAH

R07 DRAINAGE CLEARING RECORD

DISTRICT: PAPAR
ROUTE NO: 01
ROAD NAME: JALAN KOTA KINABALU-SINDUMIN
MONTH: AUGUST 2011

Item	CHAINAGE		Earth Drain				Lined Drain				Date of Clearing	REMARKS
	From	To	Left Side (m)	Median (m)	Right Side (m)	Total Length (m)	Left Side (m)	Median (m)	Right Side (m)	Total Length (m)		
BROUGHT FORWARD :			14,810	0	19,363	34,173	438	188	642	1,268		
14	55.695	56.235			540	540					17 Aug 11	2nd cycle for Normal Road
15	63.905	64.005			100	100					19 Aug 11	2nd cycle for Normal Road
16	67.035	67.175			140	140					19 Aug 11	2nd cycle for Normal Road
TOTAL :			14,810	0	20,143	34,953	438	188	642	1,268		

LINTASAN RESOURCES SDN. BHD.
MAINTENANCE OF FEDERAL ROADS - WEST COAST, SABAH

R07 DRAINAGE CLEARING RECORD

DISTRICT: PENAMPANG
ROUTE NO: 500
ROAD NAME: JALAN KK-KENINGAU-TENOM
MONTH: AUGUST 2011

Item	CHAINAGE		Earth Drain				Lined Drain				Date of Clearing	REMARKS
	From	To	Left Side (m)	Median (m)	Right Side (m)	Total Length (m)	Left Side (m)	Median (m)	Right Side (m)	Total Length (m)		
BROUGHT FORWARD :			6,243	0	7,839	14,082	32,177	0	12,103	44,280		
1	45.050	44.400					650			650	09 Aug 11	1st cycle for Normal Road
2	44.400	44.283	117			117					27 Aug 11	1st cycle for Normal Road
3	44.283	44.150					133			133	10 Aug 11	1st cycle for Normal Road
4	44.150	44.075	75			75					27 Aug 11	1st cycle for Normal Road
5	44.075	43.992					83			83	10 Aug 11	1st cycle for Normal Road
6	43.992	43.842	150			150					28 Aug 11	1st cycle for Normal Road
7	43.842	43.580					262			262	11 Aug 11	1st cycle for Normal Road
8	43.498	43.098					400			400	12 Aug 11	1st cycle for Normal Road
9	43.098	42.768					330			330	13 Aug 11	1st cycle for Normal Road
10	42.768	41.738					1030			1030	15 Aug 11	1st cycle for Normal Road
11	41.738	40.178					1560			1560	17 Aug 11	1st cycle for Normal Road
12	41.178	40.698					480			480	18 Aug 11	1st cycle for Normal Road
13	40.698	39.589					1109			1109	19 Aug 11	1st cycle for Normal Road
14	39.589	38.419					1170			1170	20 Aug 11	1st cycle for Normal Road
15	38.419	36.829					1590			1590	22 Aug 11	1st cycle for Normal Road
CARRIED FORWARD :			6,585	0	7,839	14,424	40,974	0	12,103	53,077		

LINTASAN RESOURCES SDN. BHD.
MAINTENANCE OF FEDERAL ROADS - WEST COAST, SABAH

R07 DRAINAGE CLEARING RECORD

DISTRICT: PENAMPANG
ROUTE NO: 500
ROAD NAME: JALAN KK-KENINGAU-TENOM
MONTH: AUGUST 2011

Item	CHAINAGE		Earth Drain				Lined Drain				Date of Clearing	REMARKS
	From	To	Left Side (m)	Median (m)	Right Side (m)	Total Length (m)	Left Side (m)	Median (m)	Right Side (m)	Total Length (m)		
BROUGHT FORWARD :			6,585	0	7,839	14,424	40,974	0	12,103	53,077		
16	36.799	36.019					780			780	23 Aug 11	1st cycle for Normal Road
17	36.019	35.809					210			210	24 Aug 11	1st cycle for Normal Road
18	35.809	33.619					2040			2040	25 Aug 11	1st cycle for Normal Road
19	33.619	31.909					1710			1710	27 Aug 11	1st cycle for Normal Road
20	31.789	30.889					900			900	29 Aug 11	1st cycle for Normal Road
21	45.170	45.000							170	170	08 Aug 11	1st cycle for Normal Road
22	42.650	42.410							240	240	14 Aug 11	1st cycle for Normal Road
23	41.671	41.521							150	150	16 Aug 11	1st cycle for Normal Road
24	38.551	38.401							150	150	21 Aug 11	1st cycle for Normal Road
25	38.116	38.041							75	75	23 Aug 11	1st cycle for Normal Road
26	36.361	36.301							60	60	23 Aug 11	1st cycle for Normal Road
27	35.191	35.011							180	180	24 Aug 11	1st cycle for Normal Road
28	34.936	34.861							75	75	24 Aug 11	1st cycle for Normal Road
29	34.321	34.231							90	90	24 Aug 11	1st cycle for Normal Road
CARRIED FORWARD :			6,585	0	7,839	14,424	46,614	0	13,293	59,907		

LINTASAN RESOURCES SDN. BHD.
MAINTENANCE OF FEDERAL ROADS - WEST COAST, SABAH

R07 DRAINAGE CLEARING RECORD

DISTRICT: PENAMPANG
ROUTE NO: 500
ROAD NAME: JALAN KK-KENINGAU-TENOM
MONTH: AUGUST 2011

Item	CHAINAGE		Earth Drain				Lined Drain				Date of Clearing	REMARKS
	From	To	Left Side (m)	Median (m)	Right Side (m)	Total Length (m)	Left Side (m)	Median (m)	Right Side (m)	Total Length (m)		
BROUGHT FORWARD :			6,585	0	7,839	14,424	46,614	0	13,293	59,907		
30	34.201	34.081							120	120	26 Aug 11	1st cycle for Normal Road
31	33.991	33.811							180	180	26 Aug 11	1st cycle for Normal Road
32	32.671	32.581							90	90	28 Aug 11	1st cycle for Normal Road
33	32.521	32.461							60	60	28 Aug 11	1st cycle for Normal Road
34	32.045	31.921							124	124	28 Aug 11	1st cycle for Normal Road
35	31.831	31.771							60	60	29 Aug 11	1st cycle for Normal Road
36	31.577	31.547			30	30					28 Aug 11	1st cycle for Normal Road
37	30.917	30.737							180	180	29 Aug 11	1st cycle for Normal Road
38	30.647	30.527							120	120	29 Aug 11	1st cycle for Normal Road
39	30.497	30.287							210	210	29 Aug 11	1st cycle for Normal Road
40	30.257	29.897							360	360	29 Aug 11	1st cycle for Normal Road
TOTAL :			6,585	0	7,869	14,454	46,614	0	14,797	61,411		

LINTASAN RESOURCES SDN. BHD.
 MAINTENANCE OF FEDERAL ROADS - WEST COAST, SABAH

R07 DRAINAGE CLEARING RECORD

DISTRICT: KOTA KINABALU
ROUTE NO: 501
ROAD NAME: JALAN KK-PENAMPANG-LOK KAWI
MONTH: AUGUST 2011

Item	CHAINAGE		Earth Drain				Lined Drain				Date of Clearing	REMARKS
	From	To	Left Side (m)	Median (m)	Right Side (m)	Total Length (m)	Left Side (m)	Median (m)	Right Side (m)	Total Length (m)		
BROUGHT FORWARD :			0	0	304	304	1,342	621	1,945	3,908		
TOTAL :			0	0	304	304	1,342	621	1,945	3,908		

LINTASAN RESOURCES SDN. BHD.
MAINTENANCE OF FEDERAL ROADS - WEST COAST, SABAH

R07 DRAINAGE CLEARING RECORD

DISTRICT: PENAMPANG
ROUTE NO: 501
ROAD NAME: JALAN KK-PENAMPANG-LOK KAWI
MONTH: AUGUST 2011

Item	CHAINAGE		Earth Drain				Lined Drain				Date of Clearing	REMARKS
	From	To	Left Side (m)	Median (m)	Right Side (m)	Total Length (m)	Left Side (m)	Median (m)	Right Side (m)	Total Length (m)		
BROUGHT FORWARD :			7,435	0	8,858	16,293	7,538	3,736	6,328	17,602		
1	4.164	4.201	37			37				0	18 Aug 11	4th cycle for Protocol Road
2	4.201	4.255				0	54			54	02 Aug 11	4th cycle for Protocol Road
3	4.749	4.849				0	100			100	04 Aug 11	4th cycle for Protocol Road
4	5.459	5.854				0	395			395	08 Aug 11	4th cycle for Protocol Road
5	5.929	6.239				0	310			310	09 Aug 11	4th cycle for Protocol Road
6	6.019	6.324				0	305			305	12 Aug 11	4th cycle for Protocol Road
7	6.324	6.579				0	255			255	15 Aug 11	4th cycle for Protocol Road
8	6.349	6.499				0	150			150	16 Aug 11	4th cycle for Protocol Road
9	6.597	6.801				0	204			204	16 Aug 11	4th cycle for Protocol Road
10	6.649	6.920				0	271			271	17 Aug 11	4th cycle for Protocol Road
11	6.838	6.949				0	111			111	18 Aug 11	4th cycle for Protocol Road
12	3.729	3.829				0			100	100	01 Aug 11	4th cycle for Protocol Road
13	4.449	4.534				0			85	85	04 Aug 11	4th cycle for Protocol Road
14	4.534	4.574				0			40	40	05 Aug 11	4th cycle for Protocol Road
CARRIED FORWARD :			7,472	0	8,858	16,330	9,693	3,736	6,553	19,982		

LINTASAN RESOURCES SDN. BHD.
MAINTENANCE OF FEDERAL ROADS - WEST COAST, SABAH

R07 DRAINAGE CLEARING RECORD

DISTRICT: PENAMPANG
ROUTE NO: 501
ROAD NAME: JALAN KK-PENAMPANG-LOK KAWI
MONTH: AUGUST 2011

Item	CHAINAGE		Earth Drain				Lined Drain				Date of Clearing	REMARKS
	From	To	Left Side (m)	Median (m)	Right Side (m)	Total Length (m)	Left Side (m)	Median (m)	Right Side (m)	Total Length (m)		
BROUGHT FORWARD :			7,472	0	8,858	16,330	9,693	3,736	6,553	19,982		
15	4.574	4.639			65	65				0	19 Aug 11	4th cycle for Protocol Road
16	4.644	5.264				0			620	620	05 Aug 11	4th cycle for Protocol Road
17	4.800	4.947				0			147	147	06 Aug 11	4th cycle for Protocol Road
18	5.274	5.566				0			292	292	07 Aug 11	4th cycle for Protocol Road
19	5.669	6.009				0			340	340	10 Aug 11	4th cycle for Protocol Road
20	6.022	6.339				0			317	317	13 Aug 11	4th cycle for Protocol Road
21	6.264	6.474				0			210	210	14 Aug 11	4th cycle for Protocol Road
22	6.357	6.456				0			99	99	16 Aug 11	4th cycle for Protocol Road
23	6.799	6.920			121	121				0	19 Aug 11	4th cycle for Protocol Road
24	3.849	3.900				0			51	51	01 Aug 11	4th cycle for Protocol Road
25	4.311	4.725				0			414	414	03 Aug 11	4th cycle for Protocol Road
26	4.733	4.760				0			27	27	04 Aug 11	4th cycle for Protocol Road
27	4.799	4.964				0			165	165	04 Aug 11	4th cycle for Protocol Road
28	4.989	5.195				0			206	206	06 Aug 11	4th cycle for Protocol Road
CARRIED FORWARD :			7,472	0	9,044	16,516	9,693	4,599	8,578	22,870		

LINTASAN RESOURCES SDN. BHD.
MAINTENANCE OF FEDERAL ROADS - WEST COAST, SABAH

R07 DRAINAGE CLEARING RECORD

DISTRICT: PENAMPANG
ROUTE NO: 501
ROAD NAME: JALAN KK-PENAMPANG-LOK KAWI
MONTH: AUGUST 2011

Item	CHAINAGE		Earth Drain				Lined Drain				Date of Clearing	REMARKS
	From	To	Left Side (m)	Median (m)	Right Side (m)	Total Length (m)	Left Side (m)	Median (m)	Right Side (m)	Total Length (m)		
BROUGHT FORWARD :			7,472	0	9,044	16,516	9,693	4,599	8,578	22,870		
29	5.223	5.266				0		43		43	06 Aug 11	4th cycle for Protocol Road
30	5.275	5.363				0		88		88	07 Aug 11	4th cycle for Protocol Road
31	5.679	5.816				0		137		137	08 Aug 11	4th cycle for Protocol Road
32	5.859	6.023				0		164		164	09 Aug 11	4th cycle for Protocol Road
33	6.023	6.087				0		64		64	10 Aug 11	4th cycle for Protocol Road
34	6.213	6.349				0		136		136	12 Aug 11	4th cycle for Protocol Road
35	6.575	6.693				0		118		118	17 Aug 11	4th cycle for Protocol Road
36	6.692	6.792				0		100		100	18 Aug 11	4th cycle for Protocol Road
37	6.849	6.890				0		41		41	18 Aug 11	4th cycle for Protocol Road
TOTAL :			7,472	0	9,044	16,516	9,693	5,490	8,578	23,761		

LINTASAN RESOURCES SDN. BHD.
 MAINTENANCE OF FEDERAL ROADS - WEST COAST, SABAH

R07 DRAINAGE CLEARING RECORD

DISTRICT: KOTA KINABALU
ROUTE NO: 608
ROAD NAME: JLN MASUK KE LAPANGAN TERBANG LAMA KK
MONTH: AUGUST 2011

Item	CHAINAGE		Earth Drain				Lined Drain				Date of Clearing	REMARKS
	From	To	Left Side (m)	Median (m)	Right Side (m)	Total Length (m)	Left Side (m)	Median (m)	Right Side (m)	Total Length (m)		
BROUGHT FORWARD :			0	0	0	0	1,148	0	1,736	2,884		
TOTAL :			0	0	0	0	1,148	0	1,736	2,884		

LINTASAN RESOURCES SDN. BHD.
PRIVATISATION OF WEST COAST SABAH FEDERAL ROADS MAINTENANCE

SUMMARY - DRAINAGE CLEARING

Month : AUGUST 2011

ITEM	DISTRICT	ROUTE NO	ROAD NAME	Earth Drain			Lined Drain		
				Previous	Current	Cumm.	Previous	Current	Cumm.
				(m)	(m)	(m)	(m)	(m)	(m)
1	Tambunan	500	Jalan Kota Kinabalu - Keningau - Tenom	26,358	10,826	37,184	80,965	17,589	98,554
2	Keningau	500	Jalan Kota Kinabalu - Keningau - Tenom	26,776	-	26,776	19,678	-	19,678
3	Tenom	500	Jalan Kota Kinabalu - Keningau - Tenom	5,536	-	5,536	19,174	-	19,174
TOTAL :				58,670	10,826	69,496	119,817	17,589	137,406

LINTASAN RESOURCES SDN. BHD.
MAINTENANCE OF FEDERAL ROADS - WEST COAST, SABAH
R07 DRAINAGE CLEARING RECORD

DISTRICT: TAMBUNAN

ROUTE NO: 500

ROAD NAME: JLN KOTA KINABALU - KENINGAU - TENOM

MONTH: August 2011

Item	CHAINAGE		Earth Drain				Lined Drain				Date of Clearing	REMARKS
	From	To	Left Side (m)	Median (m)	Right Side (m)	Total Length (m)	Left Side (m)	Median (m)	Right Side (m)	Total Length (m)		
BROUGHT FORWARD :			12,277	0	14,081	26,358	37,296	94	43,575	80,965		
1	68.900	69.310				0			410	410	01 Aug 11	2nd cycle normal road
2	68.710	69.180	470			470				0	01 Aug 11	2nd cycle normal road
3	68.400	68.690	290			290				0	02 Aug 11	2nd cycle normal road
4	68.366	68.900			534	534				0	02 Aug 11	2nd cycle normal road
5	68.300	68.350	50			50				0	02 Aug 11	2nd cycle normal road
6	68.200	68.330			130	130				0	03 Aug 11	2nd cycle normal road
7	67.950	68.100	150			150				0	03 Aug 11	2nd cycle normal road
8	67.510	68.100			590	590				0	03 Aug 11	2nd cycle normal road
9	67.224	67.417			193	193				0	04 Aug 11	2nd cycle normal road
10	67.200	67.240	40			40				0	04 Aug 11	2nd cycle normal road
11	67.100	67.224			124	124				0	04 Aug 11	2nd cycle normal road
12	66.990	67.150	160			160				0	05 Aug 11	2nd cycle normal road
13	66.900	67.070			170	170				0	05 Aug 11	2nd cycle normal road
14	66.700	66.850	150			150				0	06 Aug 11	2nd cycle normal road
15	66.600	66.880			280	280				0	06 Aug 11	2nd cycle normal road
CARRIED FORWARD :			13,587	0	16,102	29,689	37,296	94	43,985	81,375		

LINTASAN RESOURCES SDN. BHD.
MAINTENANCE OF FEDERAL ROADS - WEST COAST, SABAH
R07 DRAINAGE CLEARING RECORD

DISTRICT: TAMBUNAN
ROUTE NO: 500
ROAD NAME: JLN KOTA KINABALU - KENINGAU - TENOM
MONTH: August 2011

Item	CHAINAGE		Earth Drain				Lined Drain				Date of Clearing	REMARKS
	From	To	Left Side (m)	Median (m)	Right Side (m)	Total Length (m)	Left Side (m)	Median (m)	Right Side (m)	Total Length (m)		
BROUGHT FORWARD :			13,587	0	16,102	29,689	37,296	94	43,985	81,375		
16	66.280	66.600	320			320				0	06 Aug 11	2nd cycle normal road
17	66.100	66.526			426	426				0	06 Aug 11	2nd cycle normal road
18	66.100	66.225	125			125				0	06 Aug 11	2nd cycle normal road
19	66.060	66.100				0			40	40	08 Aug 11	2nd cycle normal road
20	65.925	65.943				0	18			18	08 Aug 11	2nd cycle normal road
21	65.480	66.050			570	570				0	09 Aug 11	2nd cycle normal road
22	65.220	65.470			250	250				0	09 Aug 11	2nd cycle normal road
23	64.975	65.915	940			940				0	09 & 10 Aug 11	2nd cycle normal road
24	64.960	65.200			240	240				0	10 Aug 11	2nd cycle normal road
25	64.865	64.876	11			11				0	10 Aug 11	2nd cycle normal road
26	64.830	64.900			70	70				0	10 Aug 11	2nd cycle normal road
27	64.450	64.740	290			290				0	10 Aug 11	2nd cycle normal road
28	64.360	64.400	40			40				0	10 Aug 11	2nd cycle normal road
29	64.300	64.750			450	450				0	11 Aug 11	2nd cycle normal road
30	64.300	64.350	50			50				0	11 Aug 11	2nd cycle normal road
CARRIED FORWARD :			15,363	0	18,108	33,471	37,314	94	44,025	81,433		

LINTASAN RESOURCES SDN. BHD.
MAINTENANCE OF FEDERAL ROADS - WEST COAST, SABAH
R07 DRAINAGE CLEARING RECORD

DISTRICT: TAMBUNAN

ROUTE NO: 500

ROAD NAME: JLN KOTA KINABALU - KENINGAU - TENOM

MONTH: August 2011

Item	CHAINAGE		Earth Drain				Lined Drain				Date of Clearing	REMARKS
	From	To	Left Side (m)	Median (m)	Right Side (m)	Total Length (m)	Left Side (m)	Median (m)	Right Side (m)	Total Length (m)		
BROUGHT FORWARD :			15,363	0	18,108	33,471	37,314	94	44,025	81,433		
31	64.100	64.200	100			100				0	11 Aug 11	2nd cycle normal road
32	63.953	64.165			212	212				0	12 Aug 11	2nd cycle normal road
33	63.900	63.950	50			50				0	12 Aug 11	2nd cycle normal road
34	63.770	63.870				0	100			100	12 Aug 11	2nd cycle normal road
35	63.754	63.930			176	176				0	12 Aug 11	2nd cycle normal road
36	63.650	63.750				0	100			100	13 Aug 11	2nd cycle normal road
37	63.618	-				0		94		94	13 Aug 11	2nd cycle normal road
38	63.550	63.650				0			100	100	13 Aug 11	2nd cycle normal road
39	63.550	63.621				0	71			71	13 Aug 11	2nd cycle normal road
40	63.500	63.536			36	36				0	15 Aug 11	2nd cycle normal road
41	63.300	63.531				0	231			231	15 Aug 11	2nd cycle normal road
42	63.275	63.500				0			225	225	15 Aug 11	2nd cycle normal road
43	62.657	63.200	543			543				0	16 Aug 11	2nd cycle normal road
44	62.370	62.643	273			273				0	16 Aug 11	2nd cycle normal road
45	62.250	63.273			1023	1023				0	16 & 17 Aug 11	2nd cycle normal road
CARRIED FORWARD :			16,329	0	19,555	35,884	37,816	188	44,350	82,354		

LINTASAN RESOURCES SDN. BHD.
MAINTENANCE OF FEDERAL ROADS - WEST COAST, SABAH
R07 DRAINAGE CLEARING RECORD

DISTRICT: TAMBUNAN
ROUTE NO: 500
ROAD NAME: JLN KOTA KINABALU - KENINGAU - TENOM
MONTH: August 2011

Item	CHAINAGE		Earth Drain				Lined Drain				Date of Clearing	REMARKS
	From	To	Left Side (m)	Median (m)	Right Side (m)	Total Length (m)	Left Side (m)	Median (m)	Right Side (m)	Total Length (m)		
BROUGHT FORWARD :			16,329	0	19,555	35,884	37,816	188	44,350	82,354		
46	62.220	62.315	95			95				0	17 Aug 11	2nd cycle normal road
47	62.100	62.200	100			100				0	17 Aug 11	2nd cycle normal road
48	61.800	61.850	50			50				0	18 Aug 11	2nd cycle normal road
49	61.300	61.530				0	230			230	18 Aug 11	2nd cycle normal road
50	60.470	60.600	130			130				0	18 Aug 11	2nd cycle normal road
51	59.820	60.205			385	385				0	19 Aug 11	2nd cycle normal road
52	59.480	59.775			295	295				0	19 Aug 11	2nd cycle normal road
53	59.166	59.300	134			134				0	19 Aug 11	2nd cycle normal road
54	58.817	59.000				0	183			183	19 Aug 11	2nd cycle normal road
55	58.750	58.817				0	67			67	19 Aug 11	2nd cycle normal road
56	58.157	58.650				0	493			493	20 Aug 11	2nd cycle normal road
57	57.745	57.980				0			235	235	20 Aug 11	2nd cycle normal road
58	57.650	57.745				0			95	95	20 Aug 11	2nd cycle normal road
59	56.920	57.000				0	80			80	20 Aug 11	2nd cycle normal road
60	56.900	57.590				0			690	690	20 Aug 11	2nd cycle normal road
CARRIED FORWARD :			16,838	0	20,235	37,073	38,869	188	45,370	84,427		

LINTASAN RESOURCES SDN. BHD.
MAINTENANCE OF FEDERAL ROADS - WEST COAST, SABAH
R07 DRAINAGE CLEARING RECORD

DISTRICT: TAMBUNAN
ROUTE NO: 500
ROAD NAME: JLN KOTA KINABALU - KENINGAU - TENOM
MONTH: August 2011

Item	CHAINAGE		Earth Drain				Lined Drain				Date of Clearing	REMARKS
	From	To	Left Side (m)	Median (m)	Right Side (m)	Total Length (m)	Left Side (m)	Median (m)	Right Side (m)	Total Length (m)		
BROUGHT FORWARD :			16,838	0	20,235	37,073	38,869	188	45,370	84,427		
61	56.660	56.847				0			187	187	22 Aug 11	2nd cycle normal road
62	56.590	56.660				0			70	70	22 Aug 11	2nd cycle normal road
63	56.405	56.590				0			185	185	22 Aug 11	2nd cycle normal road
64	56.350	56.405				0			55	55	22 Aug 11	2nd cycle normal road
65	55.887	56.345				0			458	458	22 Aug 11	2nd cycle normal road
66	55.477	55.857				0			380	380	22 Aug 11	2nd cycle normal road
67	55.252	55.477				0			225	225	22 Aug 11	2nd cycle normal road
68	54.882	55.252				0			370	370	22 Aug 11	2nd cycle normal road
69	52.742	52.860				0	118			118	22 Aug 11	2nd cycle normal road
70	52.105	54.832				0			2727	2727	22 & 23 Aug 11	2nd cycle normal road
71	51.993	52.105				0			112	112	23 Aug 11	2nd cycle normal road
72	51.243	51.920				0			677	677	23 Aug 11	2nd cycle normal road
73	51.050	51.127				0	77			77	23 Aug 11	2nd cycle normal road
74	49.648	51.243				0			1595	1595	23 & 24 Aug 11	2nd cycle normal road
75	49.198	49.648				0			450	450	24 Aug 11	2nd cycle normal road
CARRIED FORWARD :			16,838	0	20,235	37,073	39,064	188	52,861	92,113		

LINTASAN RESOURCES SDN. BHD.
MAINTENANCE OF FEDERAL ROADS - WEST COAST, SABAH
R07 DRAINAGE CLEARING RECORD

DISTRICT: TAMBUNAN
ROUTE NO: 500
ROAD NAME: JLN KOTA KINABALU - KENINGAU - TENOM
MONTH: August 2011

Item	CHAINAGE		Earth Drain				Lined Drain				Date of Clearing	REMARKS
	From	To	Left Side (m)	Median (m)	Right Side (m)	Total Length (m)	Left Side (m)	Median (m)	Right Side (m)	Total Length (m)		
BROUGHT FORWARD :			16,838	0	20,235	37,073	39,064	188	52,861	92,113		
76	48.837	49.198				0			361	361	24 Aug 11	2nd cycle normal road
77	48.800	-				0	130			130	24 Aug 11	Cascade Drain at slope
78	48.800	48.826				0	26			26	24 Aug 11	Bench - 8
79	48.800	48.837				0	37			37	24 Aug 11	Bench - 7
80	48.800	48.850				0	50			50	24 Aug 11	Bench - 6
81	48.800	48.868				0	68			68	24 Aug 11	Bench - 5
82	48.800	48.896				0	96			96	24 Aug 11	Bench - 4
83	48.800	48.930				0	130			130	24 Aug 11	Bench - 3
84	48.800	48.955				0	155			155	24 Aug 11	Bench - 2
85	48.800	48.964				0	164			164	24 Aug 11	Bench - 1
86	48.718	48.910				0	192			192	24 Aug 11	2nd cycle normal road
87	48.072	48.737				0			665	665	24 Aug 11	2nd cycle normal road
88	48.017	48.100				0	83			83	25 Aug 11	2nd cycle normal road
89	48.002	48.072				0			70	70	25 Aug 11	2nd cycle normal road
90	47.750	48.002				0			252	252	25 Aug 11	2nd cycle normal road
CARRIED FORWARD :			16,838	0	20,235	37,073	40,195	188	54,209	94,592		

LINTASAN RESOURCES SDN. BHD.
MAINTENANCE OF FEDERAL ROADS - WEST COAST, SABAH
R07 DRAINAGE CLEARING RECORD

DISTRICT: TAMBUNAN
ROUTE NO: 500
ROAD NAME: JLN KOTA KINABALU - KENINGAU - TENOM
MONTH: August 2011

Item	CHAINAGE		Earth Drain				Lined Drain				Date of Clearing	REMARKS
	From	To	Left Side (m)	Median (m)	Right Side (m)	Total Length (m)	Left Side (m)	Median (m)	Right Side (m)	Total Length (m)		
BROUGHT FORWARD :			16,838	0	20,235	37,073	40,195	188	54,209	94,592		
91	47.475	47.680				0			205	205	25 Aug 11	2nd cycle normal road
92	47.364	47.475			111	111				0	25 Aug 11	2nd cycle normal road
93	46.830	47.192				0			362	362	25 Aug 11	2nd cycle normal road
94	46.705	46.815				0			110	110	25 Aug 11	2nd cycle normal road
95	46.830	-				0	100			100	26 Aug 11	Cascade drain to discharge drain
96	46.749	-				0	15			15	26 Aug 11	Main discharge drain at slope
97	46.667	46.830				0	163			163	26 Aug 11	Roadside drain
98	46.667	-				0	135			135	26 Aug 11	Cascade drain to discharge drain
99	46.667	46.720				0	53			53	26 Aug 11	Bench drain - 6
100	46.667	46.750				0	83			83	26 Aug 11	Bench drain - 5
101	46.667	46.760				0	93			93	26 Aug 11	Bench drain - 4
102	46.667	46.780				0	113			113	26 Aug 11	Bench drain - 3
103	46.667	46.800				0	133			133	26 Aug 11	Bench drain - 2
104	46.667	46.825				0	158			158	26 Aug 11	Bench drain - 1
105	46.660	-				0			100	100	26 Aug 11	Perimeter drain at hill slope
CARRIED FORWARD :			16,838	0	20,346	37,184	41,241	188	54,986	96,415		

LINTASAN RESOURCES SDN. BHD.
MAINTENANCE OF FEDERAL ROADS - WEST COAST, SABAH
R07 DRAINAGE CLEARING RECORD

DISTRICT: TAMBUNAN
ROUTE NO: 500
ROAD NAME: JLN KOTA KINABALU - KENINGAU - TENOM
MONTH: August 2011

Item	CHAINAGE		Earth Drain				Lined Drain				Date of Clearing	REMARKS
	From	To	Left Side (m)	Median (m)	Right Side (m)	Total Length (m)	Left Side (m)	Median (m)	Right Side (m)	Total Length (m)		
BROUGHT FORWARD :			16,838	0	20,346	37,184	41,241	188	54,986	96,415		
106	46.654	46.705				0			51	51	27 Aug 11	2nd cycle normal road
107	46.060	46.190				0	130			130	27 Aug 11	2nd cycle normal road
108	45.720	46.000				0	280			280	27 Aug 11	2nd cycle normal road
109	45.580	45.633				0	53			53	27 Aug 11	2nd cycle normal road
110	45.020	46.645				0			1625	1625	27 Aug 11	2nd cycle normal road
111												
112												
113												
114												
115												
116												
117												
118												
119												
120												
TOTAL :			16,838	0	20,346	37,184	41,704	188	56,662	98,554		

LINTASAN RESOURCES SDN. BHD.
 MAINTENANCE OF FEDERAL ROADS - WEST COAST, SABAH
R07 DRAINAGE CLEARING RECORD

DISTRICT: KENINGAU
ROUTE NO: 500
ROAD NAME: JLN KOTA KINABALU - KENINGAU - TENOM
MONTH: August 2011

Item	CHAINAGE		Earth Drain				Lined Drain				Date of Clearing	REMARKS
	From	To	Left Side (m)	Median (m)	Right Side (m)	Total Length (m)	Left Side (m)	Median (m)	Right Side (m)	Total Length (m)		
BROUGHT FORWARD :			12,201	0	14,575	26,776	9,390	760	9,528	19,678		
TOTAL :			12,201	0	14,575	26,776	9,390	760	9,528	19,678		

LINTASAN RESOURCES SDN. BHD.
 MAINTENANCE OF FEDERAL ROADS - WEST COAST, SABAH
R07 DRAINAGE CLEARING RECORD

DISTRICT: TENOM
ROUTE NO: 500
ROAD NAME: JLN KOTA KINABALU - KENINGAU - TENOM
MONTH: August 2011

Item	CHAINAGE		Earth Drain				Lined Drain				Date of Clearing	REMARKS
	From	To	Left Side (m)	Median (m)	Right Side (m)	Total Length (m)	Left Side (m)	Median (m)	Right Side (m)	Total Length (m)		
BROUGHT FORWARD :			2,098	0	3,438	5,536	10,094	0	9,080	19,174		
TOTAL :			2,098	0	3,438	5,536	10,094	0	9,080	19,174		

LINTASAN RESOURCES SDN. BHD.
PRIVATISATION OF WEST COAST SABAH FEDERAL ROADS MAINTENANCE

SUMMARY - DRAINAGE CLEARING

Month : AUGUST 2011

ITEM	DISTRICT	ROUTE NO	ROAD NAME	Earth Drain			Lined Drain		
				Previous	Current	Cumm.	Previous	Current	Cumm.
				(m)	(m)	(m)	(m)	(m)	(m)
1	Beaufort	01	Jalan Kota Kinabalu - Sindumin	53,294.00	-	53,294.00	9,981.00	-	9,981.00
2	Sipitang	01	Jalan Kota Kinabalu - Sindumin	20,963.00	-	20,963.00	15,881.00	-	15,881.00
3	Beaufort	502	Jalan Beaufort - Menumbok	55,245.00	-	55,245.00	452.00	-	452.00
4	Kuala Penyu	502	Jalan Beaufort - Menumbok	23,798.00	22,617.00	46,415.00	22,043.00	18,334.00	40,377.00
TOTAL :				153,300.00	22,617.00	175,917.00	48,357.00	18,334.00	66,691.00

LINTASAN RESOURCES SDN. BHD.
 MAINTENANCE OF FEDERAL ROADS - WEST COAST, SABAH
R07 DRAINAGE CLEARING RECORD

DISTRICT: BEAUFORT

ROUTE NO: 01

ROAD NAME: JALAN KOTA KINABALU - SINDUMIN

MONTH: AUGUST 2011

Item	CHAINAGE		Earth Drain				Lined Drain				Date of Clearing	REMARKS
	From	To	Left Side (m)	Median (m)	Right Side (m)	Total Length (m)	Left Side (m)	Median (m)	Right Side (m)	Total Length (m)		
BROUGHT FORWARD :			29,439.00		23,855.00	53,294.00	5,897.00	39.00	4,045.00	9,981.00		
1												
2												
3												
4												
5												
6												
7												
8												
9												
10												
11												
12												
13												
14												
15												
CARRIED FORWARD :			29,439.00	0.00	23,855.00	53,294.00	5,897.00	39.00	4,045.00	9,981.00		

LINTASAN RESOURCES SDN. BHD.
 MAINTENANCE OF FEDERAL ROADS - WEST COAST, SABAH
R07 DRAINAGE CLEARING RECORD

DISTRICT: BEAUFORT

ROUTE NO: 502

ROAD NAME: JALAN BEAUFORT - MENUMBOK

MONTH: AUGUST 2011

Item	CHAINAGE		Earth Drain				Lined Drain				Date of Clearing	REMARKS
	From	To	Left Side (m)	Median (m)	Right Side (m)	Total Length (m)	Left Side (m)	Median (m)	Right Side (m)	Total Length (m)		
BROUGHT FORWARD :			27,643.00		27,602.00	55,245.00	97.00		355.00	452.00		
1												
2												
3												
4												
5												
6												
7												
8												
9												
10												
11												
12												
13												
14												
15												
CARRIED FORWARD :			27,643.00	0.00	27,602.00	55,245.00	97.00	0.00	355.00	452.00		

LINTASAN RESOURCES SDN. BHD.
MAINTENANCE OF FEDERAL ROADS - WEST COAST, SABAH
R07 DRAINAGE CLEARING RECORD

DISTRICT: KUALA PENYU

ROUTE NO: 502

ROAD NAME: JALAN BEAUFORT - MENUMBOK

MONTH: AUGUST 2011

Item	CHAINAGE		Earth Drain				Lined Drain				Date of Clearing	REMARKS
	From	To	Left Side (m)	Median (m)	Right Side (m)	Total Length (m)	Left Side (m)	Median (m)	Right Side (m)	Total Length (m)		
BROUGHT FORWARD :			8,709.00		15,632.00	24,341.00	12,239.00	100.00	12,535.00	24,874.00		
16	32.205	33.042	837.00			837.00				0.00	06-Aug-11	2nd cycle for normal road
17	32.464	32.644			180.00	180.00				0.00	07-Aug-11	2nd cycle for normal road
18	32.644	32.830				0.00			186.00	186.00	08-Aug-11	2nd cycle for normal road
19	32.830	33.054			224.00	224.00				0.00	08-Aug-11	2nd cycle for normal road
20	33.054	33.420				0.00			366.00	366.00	08-Aug-11	2nd cycle for normal road
21	33.042	33.760				0.00	718.00			718.00	08-Aug-11	2nd cycle for normal road
22	33.760	34.410				0.00	650.00			650.00	08-Aug-11	2nd cycle for normal road
23	33.685	34.290			605.00	605.00				0.00	09-Aug-11	2nd cycle for normal road
24	34.290	34.406				0.00			116.00	116.00	09-Aug-11	2nd cycle for normal road
25	34.425	35.108				0.00	683.00			683.00	09-Aug-11	2nd cycle for normal road
26	34.676	35.110				0.00			434.00	434.00	09-Aug-11	2nd cycle for normal road
27	35.100	35.780				0.00	680.00			680.00	10-Aug-11	2nd cycle for normal road
28	35.165	35.505				0.00			340.00	340.00	10-Aug-11	2nd cycle for normal road
29	35.540	35.728				0.00			188.00	188.00	10-Aug-11	2nd cycle for normal road
30	35.882	36.125				0.00			243.00	243.00	10-Aug-11	2nd cycle for normal road
CARRIED FORWARD :			9,546.00	0.00	16,641.00	26,187.00	14,970.00	100.00	14,408.00	29,478.00		

LINTASAN RESOURCES SDN. BHD.
MAINTENANCE OF FEDERAL ROADS - WEST COAST, SABAH
R07 DRAINAGE CLEARING RECORD

DISTRICT: KUALA PENYU
ROUTE NO: 502
ROAD NAME: JALAN BEAUFORT - MENUMBOK
MONTH: AUGUST 2011

Item	CHAINAGE		Earth Drain				Lined Drain				Date of Clearing	REMARKS
	From	To	Left Side (m)	Median (m)	Right Side (m)	Total Length (m)	Left Side (m)	Median (m)	Right Side (m)	Total Length (m)		
BROUGHT FORWARD :			9,546.00		16,641.00	26,187.00	14,970.00	100.00	14,408.00	29,478.00		
31	35.907	36.130				0.00	223.00			223.00	10-Aug-11	2nd cycle for normal road
32	36.328	36.465	137.00			137.00				0.00	11-Aug-11	2nd cycle for normal road
33	36.330	36.580			250.00	250.00				0.00	11-Aug-11	2nd cycle for normal road
34	36.648	36.870			222.00	222.00				0.00	11-Aug-11	2nd cycle for normal road
35	36.720	36.870	150.00			150.00				0.00	11-Aug-11	2nd cycle for normal road
36	37.020	37.424			404.00	404.00				0.00	12-Aug-11	2nd cycle for normal road
37	37.270	37.500	230.00			230.00				0.00	12-Aug-11	2nd cycle for normal road
38	37.480	37.540			60.00	60.00				0.00	12-Aug-11	2nd cycle for normal road
39	37.576	37.695	119.00			119.00				0.00	12-Aug-11	2nd cycle for normal road
40	37.625	37.705	80.00			80.00				0.00	12-Aug-11	2nd cycle for normal road
41	37.950	38.132			182.00	182.00				0.00	12-Aug-11	2nd cycle for normal road
42	38.524	38.863			339.00	339.00				0.00	12-Aug-11	2nd cycle for normal road
43	38.740	39.450	710.00			710.00				0.00	13-Aug-11	2nd cycle for normal road
44	39.294	39.700	406.00			406.00				0.00	13-Aug-11	2nd cycle for normal road
45	39.800	40.920			1,120.00	1,120.00				0.00	14-Aug-11	2nd cycle for normal road
CARRIED FORWARD :			11,378.00	0.00	19,218.00	30,596.00	15,193.00	100.00	14,408.00	29,701.00		

LINTASAN RESOURCES SDN. BHD.
MAINTENANCE OF FEDERAL ROADS - WEST COAST, SABAH
R07 DRAINAGE CLEARING RECORD

DISTRICT: KUALA PENYU

ROUTE NO: 502

ROAD NAME: JALAN BEAUFORT - MENUMBOK

MONTH: AUGUST 2011

Item	CHAINAGE		Earth Drain				Lined Drain				Date of Clearing	REMARKS
	From	To	Left Side (m)	Median (m)	Right Side (m)	Total Length (m)	Left Side (m)	Median (m)	Right Side (m)	Total Length (m)		
BROUGHT FORWARD :			12,727.00		22,288.00	35,015.00	15,703.00	100.00	15,399.00	31,202.00		
61	46.005	46.440				0.00			435.00	435.00	20-Aug-11	2nd cycle for normal road
62	46.554	46.917				0.00	363.00			363.00	20-Aug-11	2nd cycle for normal road
63	46.594	46.950				0.00			356.00	356.00	20-Aug-11	2nd cycle for normal road
64	47.110	47.960			850.00	850.00				0.00	21-Aug-11	2nd cycle for normal road
65	47.630	47.792	162.00			162.00				0.00	21-Aug-11	2nd cycle for normal road
66	47.850	48.070	220.00			220.00				0.00	21-Aug-11	2nd cycle for normal road
67	48.250	48.400	150.00		150.00	300.00				0.00	22-Aug-11	2nd cycle for normal road
68	48.480	48.800			320.00	320.00				0.00	22-Aug-11	2nd cycle for normal road
69	48.480	48.865				0.00	385.00			385.00	22-Aug-11	2nd cycle for normal road
70	48.515	48.912				0.00	397.00			397.00	22-Aug-11	2nd cycle for normal road
71	48.945	49.200	255.00			255.00				0.00	22-Aug-11	2nd cycle for normal road
72	48.945	49.100			155.00	155.00				0.00	22-Aug-11	2nd cycle for normal road
73	49.300	49.500			200.00	200.00				0.00	22-Aug-11	2nd cycle for normal road
74	49.536	49.930				0.00	394.00			394.00	22-Aug-11	2nd cycle for normal road
75	49.540	49.900				0.00			360.00	360.00	22-Aug-11	2nd cycle for normal road
CARRIED FORWARD :			13,514.00	0.00	23,963.00	37,477.00	17,242.00	100.00	16,550.00	33,892.00		

LINTASAN RESOURCES SDN. BHD.
MAINTENANCE OF FEDERAL ROADS - WEST COAST, SABAH
R07 DRAINAGE CLEARING RECORD

DISTRICT: KUALA PENYU

ROUTE NO: 502

ROAD NAME: JALAN BEAUFORT - MENUMBOK

MONTH: AUGUST 2011

Item	CHAINAGE		Earth Drain				Lined Drain				Date of Clearing	REMARKS
	From	To	Left Side (m)	Median (m)	Right Side (m)	Total Length (m)	Left Side (m)	Median (m)	Right Side (m)	Total Length (m)		
BROUGHT FORWARD :			13,514.00		23,963.00	37,477.00	17,242.00	100.00	16,550.00	33,892.00		
76	49.930	50.090				0.00	160.00			160.00	23-Aug-11	2nd cycle for normal road
77	49.900	50.050				0.00			150.00	150.00	23-Aug-11	2nd cycle for normal road
78	50.050	50.070				0.00			20.00	20.00	23-Aug-11	2nd cycle for normal road
79	50.130	50.250	120.00			120.00				0.00	24-Aug-11	2nd cycle for normal road
80	50.130	50.363			233.00	233.00				0.00	24-Aug-11	2nd cycle for normal road
81	50.342	50.464				0.00	122.00			122.00	24-Aug-11	2nd cycle for normal road
82	50.363	50.436				0.00			73.00	73.00	24-Aug-11	2nd cycle for normal road
83	50.464	50.780				0.00	316.00			316.00	24-Aug-11	2nd cycle for normal road
84	50.490	50.685			195.00	195.00				0.00	24-Aug-11	2nd cycle for normal road
85	50.695	50.784				0.00			89.00	89.00	24-Aug-11	2nd cycle for normal road
86	50.880	51.030			150.00	150.00				0.00	24-Aug-11	2nd cycle for normal road
87	50.870	51.100	230.00			230.00				0.00	24-Aug-11	2nd cycle for normal road
88	51.186	51.315			129.00	129.00				0.00	24-Aug-11	2nd cycle for normal road
89	51.415	51.880			465.00	465.00				0.00	25-Aug-11	2nd cycle for normal road
90	51.460	51.615	155.00			155.00				0.00	25-Aug-11	2nd cycle for normal road
CARRIED FORWARD :			14,019.00	0.00	25,135.00	39,154.00	17,840.00	100.00	16,882.00	34,822.00		

LINTASAN RESOURCES SDN. BHD.
MAINTENANCE OF FEDERAL ROADS - WEST COAST, SABAH
R07 DRAINAGE CLEARING RECORD

DISTRICT: KUALA PENYU

ROUTE NO: 502

ROAD NAME: JALAN BEAUFORT - MENUMBOK

MONTH: AUGUST 2011

Item	CHAINAGE		Earth Drain				Lined Drain				Date of Clearing	REMARKS
	From	To	Left Side (m)	Median (m)	Right Side (m)	Total Length (m)	Left Side (m)	Median (m)	Right Side (m)	Total Length (m)		
BROUGHT FORWARD :			14,537.00		25,670.00	40,207.00	19,529.00	100.00	17,847.00	37,476.00		
106	54.255	54.670				0.00			415.00	415.00	26-Aug-11	2nd cycle for normal road
107	54.970	55.230				0.00			260.00	260.00	26-Aug-11	2nd cycle for normal road
108	55.005	55.168				0.00	163.00			163.00	26-Aug-11	2nd cycle for normal road
109	55.400	55.800				0.00	400.00			400.00	26-Aug-11	2nd cycle for normal road
110	55.400	55.800				0.00			400.00	400.00	26-Aug-11	2nd cycle for normal road
111	55.900	56.016				0.00			116.00	116.00	26-Aug-11	2nd cycle for normal road
112	55.936	55.992	56.00			56.00				0.00	26-Aug-11	2nd cycle for normal road
113	56.030	56.310			280.00	280.00				0.00	26-Aug-11	2nd cycle for normal road
114	56.110	57.200	1,090.00			1,090.00				0.00	26-Aug-11	2nd cycle for normal road
115	56.310	56.715			405.00	405.00				0.00	27-Aug-11	2nd cycle for normal road
116	56.726	57.200	474.00		474.00	948.00				0.00	27-Aug-11	2nd cycle for normal road
117	56.935	58.000			1,065.00	1,065.00				0.00	27-Aug-11	2nd cycle for normal road
118	58.000	58.640			640.00	640.00				0.00	28-Aug-11	2nd cycle for normal road
119	57.424	57.713	289.00			289.00				0.00	28-Aug-11	2nd cycle for normal road
120	57.760	58.865	1,105.00			1,105.00				0.00	28-Aug-11	2nd cycle for normal road
CARRIED FORWARD :			17,551.00	0.00	28,534.00	46,085.00	20,092.00	100.00	19,038.00	39,230.00		

LINTASAN RESOURCES SDN. BHD.
MAINTENANCE OF FEDERAL ROADS - WEST COAST, SABAH
R07 DRAINAGE CLEARING RECORD

DISTRICT: KUALA PENYU

ROUTE NO: 502

ROAD NAME: JALAN BEAUFORT - MENUMBOK

MONTH: AUGUST 2011

Item	CHAINAGE		Earth Drain				Lined Drain				Date of Clearing	REMARKS
	From	To	Left Side (m)	Median (m)	Right Side (m)	Total Length (m)	Left Side (m)	Median (m)	Right Side (m)	Total Length (m)		
BROUGHT FORWARD :			17,551.00		28,534.00	46,085.00	20,092.00	100.00	19,038.00	39,230.00		
121	58.720	58.920			200.00	200.00				0.00	29-Aug-11	2nd cycle for normal road
122	58.980	59.060			80.00	80.00				0.00	29-Aug-11	2nd cycle for normal road
123	59.000	59.020				0.00	20.00			20.00	29-Aug-11	2nd cycle for normal road
124	59.020	59.070	50.00			50.00				0.00	29-Aug-11	2nd cycle for normal road
125	59.100	59.144				0.00	44.00		44.00	88.00	29-Aug-11	2nd cycle for normal road
126	59.115	59.185				0.00	70.00			70.00	29-Aug-11	2nd cycle for normal road
127	59.144	59.206				0.00			62.00	62.00	29-Aug-11	2nd cycle for normal road
128	59.185	59.210				0.00	25.00			25.00	29-Aug-11	2nd cycle for normal road
129	59.206	59.450				0.00			244.00	244.00	29-Aug-11	2nd cycle for normal road
130	59.251	59.670				0.00	419.00			419.00	29-Aug-11	2nd cycle for normal road
131	59.451	59.670				0.00			219.00	219.00	29-Aug-11	2nd cycle for normal road
132												
133												
134												
135												
CARRIED FORWARD :			17,601.00	0.00	28,814.00	46,415.00	20,670.00	100.00	19,607.00	40,377.00		

B

**PEMERIKSAAN
RUTIN
(INSPECTION)**

DISTRICT : TUARAN
ROUTE NO : 01 - JALAN KOTA KINABALU - KUDAT
LOCATION : CH 36.602 (RHS)
KM 36.602

B - ROUTINE INSPECTION



BEFORE



IN PROGRESS



AFTER

DISTRICT : RANAU
ROUTE NO : 22 - KOTA KINABALU-SANDAKAN
LOCATION : CH 72.400 - RHS
KM 109.000

B - ROUTINE INSPECTION



BEFORE



IN PROGRESS



AFTER

DISTRICT : PENAMPANG
ROUTE NO : 01-JALAN KOTA KINABALU - SINDUMIN
LOCATION : CH 10.690 - LHS
KM 12.450

B - ROUTINE INSPECTION



BEFORE



IN PROGRESS



AFTER

DISTRICT : PENAMPANG
ROUTE NO : 01-JALAN KOTA KINABALU - SINDUMIN
LOCATION : CH 10.700 - RHS
KM 12.460

B - ROUTINE INSPECTION



BEFORE



IN PROGRESS



AFTER

DISTRICT : PENAMPANG
ROUTE NO : 01-JALAN KOTA KINABALU - SINDUMIN
LOCATION : CH 10.705 - CH 10.725 LHS
KM 12.465 - KM 12.485

B - ROUTINE INSPECTION



BEFORE



IN PROGRESS



AFTER

KERJA-KERJA KECEMASAN
(EMERGENCY WORKS)

PENYERAHAN BERASINGAN

**KERJA-KERJA BERKALA
PAVEMEN DAN
BUKAN PAVEMEN
(PAVEMENT AND NON PAVEMENT)**

2011 PERIODIC PROGRAMME
(West Coast & Interior of Sabah)
PROGRESS UP TO 31ST AUGUST 2011

Item No.	DISTRICT	ROUTE NO.	ROAD NAME	CHAINAGE		DESCRIPTION	ARAHAN KERJA NO.	CONTRACT SUM	Contract Period		Physical Progress Status	REMARKS
				FROM	TO				Start	Complete		
PAVEMENT												
1	Ranau	22	Jalan Kota Kinabalu - Sandakan	47.400	51.200	Heavy Patching Works	AK(F)/2011/001	330,542.35	01/03/11	30/06	100%	
2	Kota Belud	01	Jalan Kota Kinabalu - Kudat	87.000	88.100	Heavy Patching Works	AK(F)/2011/002	275,329.61	21/02/11	31/05/11	100%	
				107.731	102.300							
				105.029	106.000							
				108.100	109.300							
3	Penampang	500	Jalan Kota Kinabalu - Keningau - Tenom	19.200		Heavy Patching and laying of sub-soil drain.	AK(F)/2011/003	32,496.20	21/02/11	25/02/11	100%	
4	Keningau	500	Jalan Kota Kinabalu - Keningau - Tenom	107.100		Protection work to reinstate failed embankment and subsided pavement	AK(F)/2011/004	90,256.12	29/04/11	31/12/11	100%	
5	Tambunan	500	Jalan Kota Kinabalu - Keningau - Tenom	94.350		Replacement of failed RCP Pipe Culvert with Cast-In situ Culvert & reinstatement of subsided pavement	AK(F)/2011/005	859,741.14	25/05/11	31/12/11	55%	
6	Tuaran	22	Jalan Kota Kinabalu - Sandakan	8.000	41.500	Heavy Patching Works	AK(F)/2011/009	258,835.40	07/03/11	30/06/11	100%	
7	Kota Belud	01	Jalan Kota Kinabalu - Kudat	103.200		Proposed Rectification works for Damaged LLC - Additional Works	AK(F)/2011/018	87,373.64	01/07/11	31/12/11	90%	
8	Kota Marudu	01	Jalan Kota Kinabalu - Kudat	115.203		Proposed Replacement of Daamaged Culvert & Reinstatement of Failed Embankment	AK(F)/2011/019	226,419.48	01/07/11	31/12/11	0%	
9	Tambunan	500	Jalan Kota Kinabalu - Keningau - Tenom	75.330		Proposed Urgent Replacement of Failed CMP Culvert with Single Precast Box Culvert	AK(F)/2011/020	195,149.46	01/07/11	31/12/11	0%	
10	Tambunan	500	Jalan Kota Kinabalu - Keningau - Tenom	91.500		Proposed Road Diversion	AK(F)/2011/021	188,601.56	01/07/11	31/07/11	100%	
11	Kota Marudu	01	Jalan Kota Kinabalu - Kudat	111.260	111.600	Heavy Patching Works	AK(F)/2011/022	92,326.49	01/07/11	31/12/11	90%	
				112.200	112.600							
				113.100	114.800							
				115.200	116.000							
				119.000	121.000							
				137.350	137.500							
12	Kota Marudu	01	Jalan Kota Kinabalu - Kudat	112.480		Proposed Replacement of Daamaged Culvert & Reinstatement of Failed Embankment	AK(F)/2011/023	340,769.02	01/07/11	31/12/11	35%	

2011 PERIODIC PROGRAMME
(West Coast & Interior of Sabah)
PROGRESS UP TO 31ST AUGUST 2011

Item No.	DISTRICT	ROUTE NO.	ROAD NAME	CHAINAGE		DESCRIPTION	ARAHAN KERJA NO.	CONTRACT SUM	Contract Period		Physical Progress Status	REMARKS
				FROM	TO				Start	Complete		
13	Ranau	22	Jalan Kota Kinabalu - Sandakan	113.220	113.250	Heavy Patching Works	AK(F)/2011/024	699,763.87	01/07/11	31/07/11	100%	
				132.000	133.400							
				134.200	135.400							
				136.400	138.500							
				139.000	139.400							
				140.300	140.800							
14	Penampang	501	Jalan Kota Kinabalu - Penampang - Lok Kawi	14.330		Reinstatement of culvert & widening of shoulder	AK(F)/2011/026	150,296.13	01/07/11	31/07/11	100%	
15	Kudat	01	Jalan Kota Kinabalu - Kudat	141.209		Heavy Patching , Regulating Resurfacing & etc.	AK(F)/2011/032	93,112.07	01/07/11	31/12/11	10%	
				142.000	144.762							
				148.040	148.700							
				150.530	150.560							
				151.040	151.060							
				153.280	154.980							
				156.125								
				160.239								
				167.980								
				183.300	183.800							
				186.280								
16	Kota Kinabalu	01	Jalan Kota Kinabalu - Kudat	14.000	25.000	Heavy Patching , Regulating Resurfacing & etc.	AK(F)/2011/033	136,891.37	01/07/11	31/12/11	70%	
17	Penampang	500	Jalan Kota Kinabalu - Keningau - Tenom	14.000	33.800	Heavy Patching , Regulating Resurfacing & etc. (Localised)	AK(F)/2011/036	182,938.59	01/07/11	31/07/11	100%	
18	Tambunan	500	Jalan Kota Kinabalu - Keningau - Tenom	63.000	69.000	Heavy Patching , Regulating Resurfacing & etc.	AK(F)/2011/037	99,825.85	01/07/11	31/07/11	100%	
				92.650	93.070							
19	Sipitang	01	Jalan Kota Kinabalu - Sindumin	139.200	139.920	Resurfacing	AK(F)/2011/038	506,530.43	23/06/11	31/07/11	100%	
							TOTAL:	4,847,198.78				

2011 PERIODIC PROGRAMME
(West Coast & Interior of Sabah)
PROGRESS UP TO 31ST AUGUST 2011

Item No.	DISTRICT	ROUTE NO.	ROAD NAME	CHAINAGE		DESCRIPTION	ARAHAN KERJA NO.	CONTRACT SUM	Contract Period		Physical Progress Status	REMARKS
				FROM	TO				Start	Complete		
NON PAVEMENT												
20	Kota Kinabalu	501	Jalan Kota Kinabalu - Penampang - Lok Kawi	0.000	0.400	Road Line Marking Works	AK(F)/2011/008	99,341.90	03/01/11	28/02/11	100%	
				0.700	1.500							
				1.500	3.400							
	Penampang	501	Jalan Kota Kinabalu - Penampang - Lok Kawi	5.300	7.600							
01		Jalan Kota Kinabalu - Sindumin	7.900	9.800								
21	Tuaran	22	Jalan Kota Kinabalu - Sandakan	2.000	20.000	Road Line Marking Works	AK(F)/2011/034	76,447.69	01/08/11	31/12/11	10%	
22	Ranau	22	Jalan Kota Kinabalu - Sandakan	42.600	139.400	Road Line Marking Works	AK(F)/2011/035	123,464.70	17/08/11	31/12/11	40%	
							TOTAL:	299,254.29				
STORM DAMAGED WORKS												
23	Ranau	22	Jalan Kota Kinabalu - Sandakan	105.860		Reinstatement of culverts	AK(F)/2011/013	299,973.05	01/06/11	31/12/11	70%	
24	Kota Belud	01	Jalan Kota Kinabalu - Kudat	103.000	103.400	Installation of gabions	AK(F)/2011/014	59,987.26	01/04/11	31/05/11	100%	
25	Kota Kinabalu	606	Jalan Susur Sepangar Bay	5.100	5.700	Pavement resurfacing work	AK(F)/2011/015	150,032.18	28/03/11	31/05/11	100%	
								509,992.49				
							GRAND TOTAL :	5,656,445.56				