

PENSWASTAAN PENYENGGARAAN
JALAN-JALAN PERSEKUTUAN DI SABAH
(PANTAI BARAT & PENDALAMAN)



THE GOVERNMENT OF MALAYSIA

LAPORAN KEMAJUAN BULANAN

SEPTEMBER 2010



Jabatan Kerja Raya, Negeri Sabah

Concessionaire: Lintasan Resources Sdn. Bhd. 566483-H

LINTASAN RESOURCES SDN. BHD.

PENSWASTAAN PENYENGGARAAN JALAN-JALAN
PERSEKUTUAN DI SABAH (PANTAI BARAT & PENDALAMAN)

LAPORAN KEMAJUAN BULANAN SEPTEMBER 2010

ISI KANDUNGAN

<u>Bil:</u>	<u>PERKARA</u>
--------------------	-----------------------

- | | |
|-----|--|
| 1. | Laporan Eksekutif Projek |
| 2. | Carta Organisasi Syarikat |
| 3. | Lokasi Jalan Persekutuan |
| 4. | Ringkasan Laporan Kemajuan Bulanan |
| 5. | R 01 - Penyenggaraan Permukaan Jalan |
| 6. | R 02 - Penyenggaraan Bahu Jalan |
| 7. | R 03 - Pemetongan Rumput |
| 8. | R 04 - Penyenggaraan Perabot Jalan |
| 9. | R 05 - Penyenggaraan Jambatan dan Pembentung |
| 10. | R 07 - Penyenggaraan Longkang |
| 11. | B - Pemeriksaan Rutin |

LAPORAN EKSEKUTIF PROJEK

LAPORAN EKSEKUTIF PROJEK SEPTEMBER 2010

TAJUK KONTRAK	:	Penswastaaan Penyelenggaraan Jalan-Jalan Persekutuan Di Sabah (Pantai Barat & Pendalaman)
KLIEN	:	Jabatan Kerja Raya, Sabah
SYARIKAT	:	Lintasan Resources Sdn. Bhd. Lot 1, Block A, Ground Floor, Wisma TP Mile 1 ½, Tuaran Road 88400 Kota Kinabalu, Sabah, Malaysia.
TEMPOH	:	15 Tahun
TARIKH MULA	:	01hb September 2003
TARIKH TAMAT	:	31hb August 2018
KAWASAN	:	Pantai Barat & Pendalaman
JALAN TERLIBAT	:	Semua Jalan-Jalan Persekutuan Yang Diwartakan Dibawah Akta Jalan Persekutuan 1959
PANJANG JALAN	:	761.29 Kilometer
KATOGORI JALAN	:	a) Jalan Protocol b) Jalan Utama c) Jalan Sekunder
SKOP KERJA	:	a) Penyelenggaraan Rutin b) Kerja-Kerja Kecemasan

RINGKASAN LAPORAN :

ROUTINE MAINTENANCE

All scheduled routine maintenance activities were carried out to satisfaction according to the approved programme.

PERIODIC MAINTENANCE

A total of 7 nos. of Arahan Kerja have been approved and work has been commenced. 3 of the arahan kerja had been completed. 1 no. Arahan Kerja for reinstatement of cross culvert at CH 36.20, Jalan Kota Kinabalu – Kudat is pending for approval.

EMERGENCY WORK

There were a few minor landslides along Jalan Kota Kinabalu – Kudat, Jalan Kota Kinabalu – Sandakan and Jalan Kota Kinabalu – Keningau – Tenom due to the rainy weather in September 2010. The landslide/rockfall at KM80.500, Jalan Kota Kinabalu - Sandakan is still continuing intermittently.

**CARTA
ORGANISASI SYARIKAT**

LINTASAN RESOURCES SDN BHD

ORGANISATION CHART

EFFECTIVE DATE: 1 AUGUST 2010

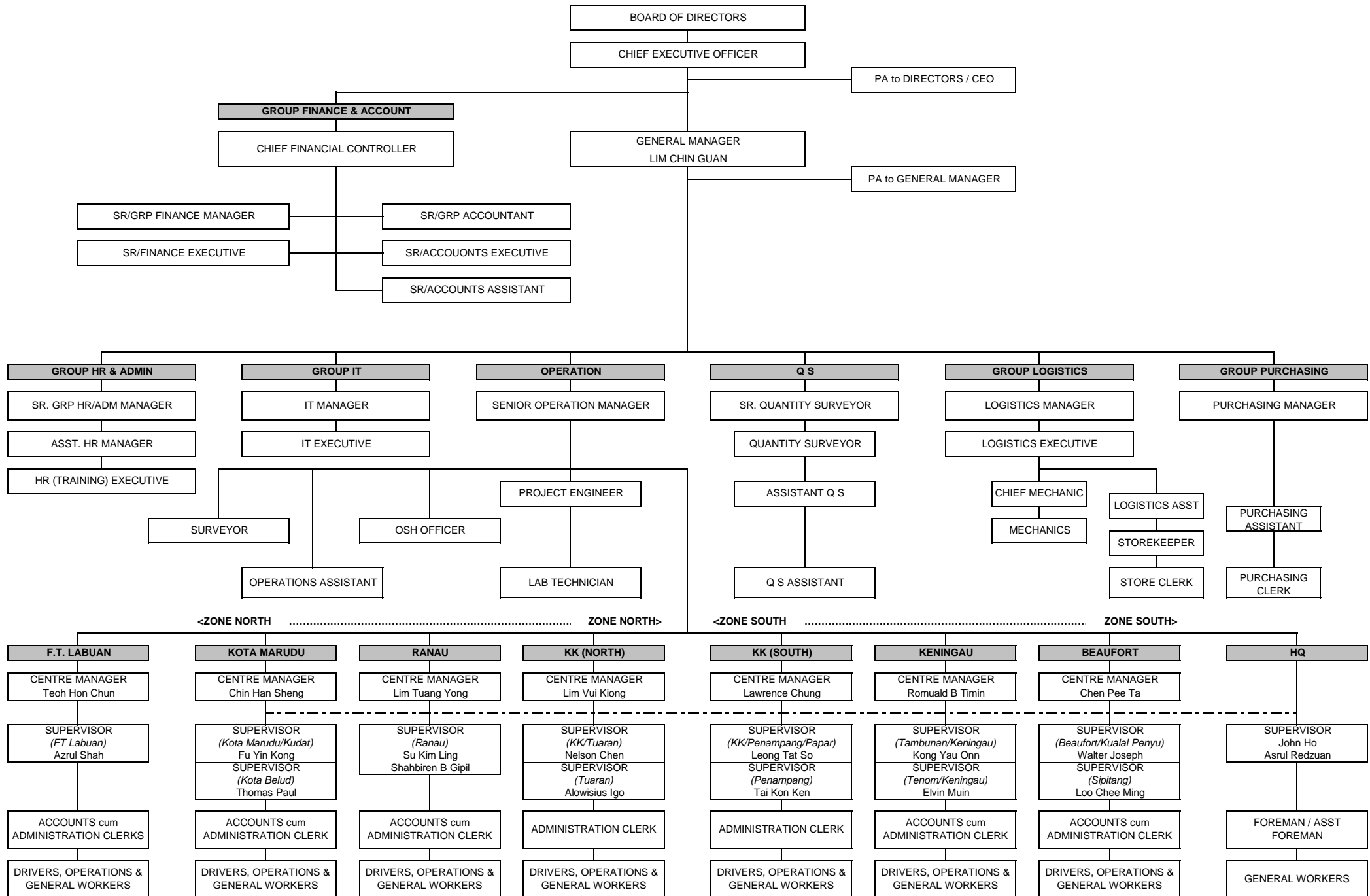

LOKASI
JALAN PERSEKUTUAN
DI
SABAH
(PANTAI BARAT & PENDALAMAN)

CONCESSION AREA FOR THE DIVISION OF PANTAI BARAT & PENDALAMAN OF THE STATE OF SABAH

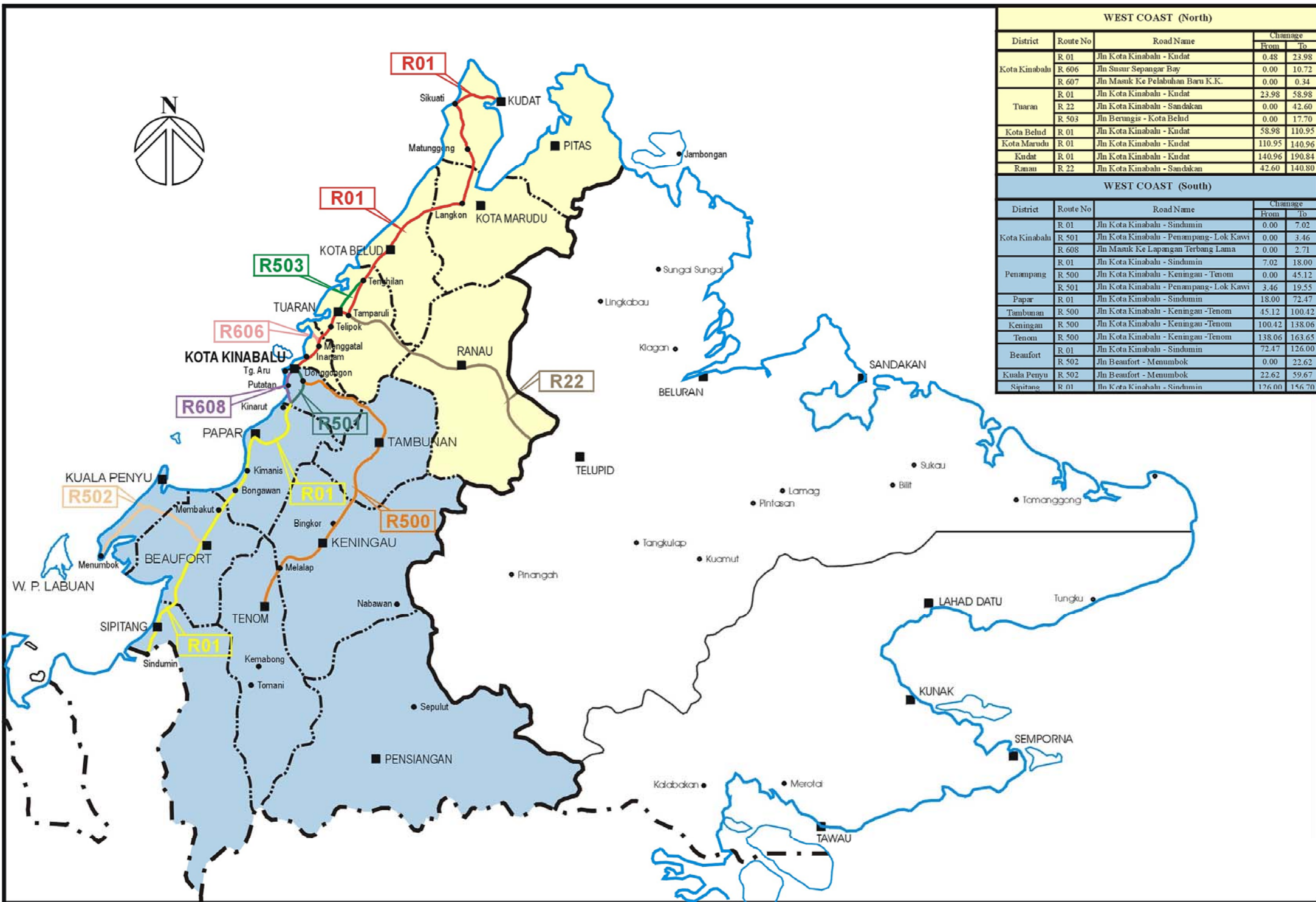

WEST COAST (North)				
District	Route No	Road Name	Change	
			From	To
Kota Kinabalu	R 01	Jln Kota Kinabalu - Kudat	0.48	23.98
	R 606	Jln Susur Sepangar Bay	0.00	10.72
	R 607	Jln Masuk Ke Pelabuhan Baru K.K.	0.00	0.34
Tuaran	R 01	Jln Kota Kinabalu - Kudat	23.98	58.98
	R 22	Jln Kota Kinabalu - Sandakan	0.00	42.60
	R 503	Jln Berungis - Kota Belud	0.00	17.70
Kota Belud	R 01	Jln Kota Kinabalu - Kudat	58.98	110.95
Kota Marudu	R 01	Jln Kota Kinabalu - Kudat	110.95	140.96
Kudat	R 01	Jln Kota Kinabalu - Kudat	140.96	190.84
Ranau	R 22	Jln Kota Kinabalu - Sandakan	42.60	140.80
WEST COAST (South)				
District	Route No	Road Name	Change	
			From	To
Kota Kinabalu	R 01	Jln Kota Kinabalu - Sindumin	0.00	7.02
	R 501	Jln Kota Kinabalu - Penampang-Lok Kawi	0.00	3.46
	R 608	Jln Masuk Ke Lapangan Terbang Lama	0.00	2.71
Penampang	R 01	Jln Kota Kinabalu - Sindumin	7.02	18.00
	R 500	Jln Kota Kinabalu - Keningau - Tenom	0.00	45.12
	R 501	Jln Kota Kinabalu - Penampang-Lok Kawi	3.46	19.55
Papar	R 01	Jln Kota Kinabalu - Sindumin	18.00	72.47
Tambunan	R 500	Jln Kota Kinabalu - Keningau - Tenom	45.12	100.42
Keningau	R 500	Jln Kota Kinabalu - Keningau - Tenom	100.42	138.06
Tenom	R 500	Jln Kota Kinabalu - Keningau - Tenom	138.06	163.65
Beaufort	R 01	Jln Kota Kinabalu - Sindumin	72.47	126.00
	R 502	Jln Beaufort - Menumbok	0.00	22.62
Kuala Penyu	R 502	Jln Beaufort - Menumbok	22.62	59.67
Sipitang	R 01	Jln Kota Kinabalu - Sindumin	126.00	156.70

**RINGKASAN
LAPORAN KEMAJUAN
BULANAN**

KERJA-KERJA RUTIN

(ROUTINE MAINTENANCE)

R 01

**PENYENGGARAAN
PERMUKAAN JALAN
(POTHOLE PATCHING)**

DISTRICT : KUDAT
ROUTE NO : 01 - JALAN KOTA KINABALU - KUDAT
LOCATION : CH147.287

R01 - POTHOLE PATCHING



BEFORE



IN PROGRESS



AFTER

DISTRICT : KOTA MARUDU
ROUTE NO : 01 - JALAN KOTA KINABALU - KUDAT
LOCATION : CH113.292

R01 - POTHOLE PATCHING



BEFORE



IN PROGRESS



AFTER

DISTRICT : RANAU
ROUTE NO : 22 - JALAN KOTA KINABALU - SANDAKAN
LOCATION : CH 118.300 (KM 154.900)

R01 PAVEMENT



BEFORE



IN PROGRESS



AFTER

DISTRICT : PAPAR
ROUTE NO : 01 JALAN KK-SINDUMIN
LOCATION : CH34.485 (LHS)

R01 POTHOLE PATCHING



BEFORE



IN PROGRESS



AFTER

DISTRICT : BEAUFORT
ROUTE NO : 01 JALAN KOTA KINABALU - SINDUMIN
LOCATION : CH82.400 (KM84.160) - RHS

R01 POTHOLE PATCHING



BEFORE



IN PROGRESS



AFTER

LINTASAN RESOURCES SDN. BHD.
POTHOLE PATCHING
GRAND SUMMARY

MONTH: SEPTEMBER 2010

DISTRICT	ROUTE NO.	ROAD NAME	PREMIX QUANTITY		
			Previous Month	Current Month	Cummulative
			(Ton)	(Ton)	(Ton)
Kota Belud	01	Jalan Kota Kinabalu-Kudat	60.93	7.59	68.52
Kota Marudu	01	Jalan Kota Kinabalu-Kudat	29.44	8.66	38.10
Kudat	01	Jalan Kota Kinabalu-Kudat	41.26	4.08	45.34
Tuaran	01	Jalan Kota Kinabalu-Kudat	144.57	18.36	162.93
	22	Jalan Kota Kinabalu-Sandakan	381.52	33.29	414.81
	503	Jalan Berungis-Kota Belud	65.30	5.04	70.34
Kota Kinabalu	01	Jalan Kota Kinabalu-Kudat	283.30	23.38	306.68
	01	Jalan Kota Kinabalu-Sindumin	9.16	0.66	9.82
	606	Jalan Susur Sepangar Bay	65.30	21.61	86.91
	607	Jalan Masuk Ke Pelabuhan Baru	0.42	0.00	0.42
	608	Jalan Masuk Ke Lapangan Terbang Lama	4.68	2.45	7.13
Penampang	01	Jalan Kota Kinabalu-Sindumin	33.38	11.73	45.11
	500	Jalan Kota Kinabalu-Keningau-Tenom	327.75	14.35	342.10
	501	Jalan Kota Kinabalu-Penampang-Lok Kawi	136.15	7.55	143.70
Papar	01	Jalan Kota Kinabalu-Sindumin	200.29	43.78	244.07
Ranau	22	Jalan Kota Kinabalu-Sandakan	211.32	43.67	254.99
Tambunam	500	Jalan Kota Kinabalu-Keningau-Tenom	72.87	9.05	81.92
Keningau	500	Jalan Kota Kinabalu-Keningau-Tenom	27.72	0.84	28.56
Tenom	500	Jalan Kota Kinabalu-Keningau-Tenom	26.69	0.49	27.18
Beaufort	01	Jalan Kota Kinabalu-Sindumin	39.97	2.34	42.31
	502	Jalan Beaufort-Menumbok	8.85	0.94	9.79
Sipitang	01	Jalan Kota Kinabalu-Sindumin	10.21	2.07	12.28
Kuala Penyu	502	Jalan Beaufort-Menumbok	7.11	0.00	7.11
TOTAL			2,188.19	261.93	2,450.12

LINTASAN RESOURCES SDN BHD.
MAINTENANCE OF FEDERAL ROADS - WEST COAST, SABAH

SUMMARY - POTHOLE PATCHING RECORD

MONTH : SEPTEMBER 2010

ITEM	DISTRICT	ROUTE NO.	ROAD NAME	AREA (m ²)			VOLUME (m ³)			PREMIX QUANTITY (TON)		
				PREVIOUS MONTH	CURRENT MONTH	CUM. MONTH	PREVIOUS MONTH	CURRENT MONTH	CUM. MONTH	PREVIOUS MONTH	CURRENT MONTH	CUM. MONTH
1	Kota Belud	01	Jalan Kota Kinabalu - Kudat.	525.22	65.41	590.63	26.28	3.27	29.55	60.93	7.59	68.52
2	Kota Marudu	01	Jalan Kota Kinabalu - Kudat	253.75	74.62	328.37	12.69	3.73	16.42	29.44	8.66	38.10
3	Kudat	01	Jalan Kota Kinabalu - Kudat	355.65	35.18	390.83	17.78	1.76	19.54	41.26	4.08	45.34
TOTAL:				1,134.62	175.21	1,309.83	56.75	8.76	65.51	131.63	20.33	151.96

LINTASAN RESOURCES SDN. BHD.
MAINTENANCE OF FEDERAL ROADS - WEST COAST, SABAH

R01 POTHOLE PATCHING RECORD

DISTRICT: KOTA BELUD

ROUTE NO. 01

ROAD NAME: JALAN KOTA KINABALU - KUDAT

MONTH: SEPTEMBER 2010

ITEM	DATE	CHAINAGE	Length (m)	Width (m)	Depth (m)	AREA (m2)	VOLUME (m3)	PREMIX QUANTITY (ton)	REMARKS
BROUGHT FORWARD:			-	-	-	525.22	26.28	60.93	
1	01 Sep 10	106.132	1.00	0.55	0.05	0.55	0.03	0.06	ULU KUKUT
2	01 Sep 10	106.133	1.00	0.43	0.05	0.43	0.02	0.05	
3	01 Sep 10	106.148	0.86	0.54	0.05	0.46	0.02	0.05	
4	01 Sep 10	106.167	0.91	0.48	0.05	0.44	0.02	0.05	
5	01 Sep 10	106.215	1.00	0.61	0.05	0.61	0.03	0.07	
6	01 Sep 10	106.227	1.00	0.58	0.05	0.58	0.03	0.07	
7	01 Sep 10	106.241	1.00	0.42	0.05	0.42	0.02	0.05	
8	01 Sep 10	106.268	0.88	0.55	0.05	0.48	0.02	0.06	
9	01 Sep 10	106.292	1.00	0.64	0.05	0.64	0.03	0.07	
10	03 Sep 10	106.303	0.81	0.62	0.05	0.50	0.03	0.06	
11	03 Sep 10	106.316	0.95	0.48	0.05	0.46	0.02	0.05	
12	03 Sep 10	106.317	1.00	0.62	0.05	0.62	0.03	0.07	
13	03 Sep 10	106.345	1.00	0.76	0.05	0.76	0.04	0.09	
14	03 Sep 10	106.393	1.00	0.70	0.05	0.70	0.04	0.08	
15	03 Sep 10	106.397	0.83	0.57	0.05	0.47	0.02	0.05	
16	03 Sep 10	106.858	1.00	0.60	0.05	0.60	0.03	0.07	
17	03 Sep 10	106.859	0.94	0.56	0.05	0.53	0.03	0.06	
18	04 Sep 10	106.860	1.00	0.61	0.05	0.61	0.03	0.07	
19	04 Sep 10	106.861	1.00	0.58	0.05	0.58	0.03	0.07	
20	04 Sep 10	106.862	1.00	0.64	0.05	0.64	0.03	0.07	
21	04 Sep 10	106.863	0.80	0.50	0.05	0.40	0.02	0.05	
22	04 Sep 10	106.864	0.96	0.66	0.05	0.63	0.03	0.07	
23	04 Sep 10	106.865	1.00	0.57	0.05	0.57	0.03	0.07	
24	04 Sep 10	106.866	0.84	0.41	0.05	0.34	0.02	0.04	
25	04 Sep 10	106.885	0.93	0.45	0.05	0.42	0.02	0.05	
26	04 Sep 10	106.886	1.00	0.50	0.05	0.50	0.03	0.06	
27	04 Sep 10	106.887	1.00	0.54	0.05	0.54	0.03	0.06	
28	04 Sep 10	106.888	0.85	0.43	0.05	0.37	0.02	0.04	
29	04 Sep 10	106.889	0.92	0.45	0.05	0.41	0.02	0.05	
30	04 Sep 10	108.038	1.00	0.56	0.05	0.56	0.03	0.06	
CARRIED FORWARD:						541.05	27.07	62.77	

LINTASAN RESOURCES SDN. BHD.
MAINTENANCE OF FEDERAL ROADS - WEST COAST, SABAH

R01 POTHOLE PATCHING RECORD

DISTRICT: KOTA BELUD

ROUTE NO. 01

ROAD NAME: JALAN KOTA KINABALU - KUDAT

MONTH: SEPTEMBER 2010

ITEM	DATE	CHAINAGE	Length (m)	Width (m)	Depth (m)	AREA (m2)	VOLUME (m3)	PREMIX QUANTITY (ton)	REMARKS
BROUGHT FORWARD:			-	-	-	541.05	27.07	62.77	
31	08 Sep 10	105.358	0.92	0.51	0.05	0.47	0.02	0.05	ULU KUKUT
32	08 Sep 10	105.359	0.81	0.42	0.05	0.34	0.02	0.04	
33	08 Sep 10	105.360	1.00	0.50	0.05	0.50	0.03	0.06	
34	08 Sep 10	105.361	1.00	0.45	0.05	0.45	0.02	0.05	
35	08 Sep 10	105.362	1.00	0.56	0.05	0.56	0.03	0.06	
36	08 Sep 10	105.363	0.85	0.60	0.05	0.51	0.03	0.06	
37	08 Sep 10	105.364	1.00	0.58	0.05	0.58	0.03	0.07	
38	08 Sep 10	105.365	1.00	0.71	0.05	0.71	0.04	0.08	
39	08 Sep 10	105.366	1.00	0.75	0.05	0.75	0.04	0.09	
40	08 Sep 10	105.367	0.90	0.40	0.05	0.36	0.02	0.04	
41	08 Sep 10	105.368	0.83	0.65	0.05	0.54	0.03	0.06	
42	08 Sep 10	105.369	0.94	0.62	0.05	0.58	0.03	0.07	
43	10 Sep 10	105.370	1.00	0.43	0.05	0.43	0.02	0.05	
44	10 Sep 10	105.371	1.00	0.51	0.05	0.51	0.03	0.06	
45	10 Sep 10	105.372	1.00	0.68	0.05	0.68	0.03	0.08	
46	10 Sep 10	105.373	0.82	0.44	0.05	0.36	0.02	0.04	
47	10 Sep 10	105.374	0.93	0.43	0.05	0.40	0.02	0.05	
48	10 Sep 10	105.375	1.00	0.57	0.05	0.57	0.03	0.07	
49	10 Sep 10	105.376	1.00	0.46	0.05	0.46	0.02	0.05	
50	10 Sep 10	105.377	0.87	0.42	0.05	0.37	0.02	0.04	
51	10 Sep 10	105.378	1.00	0.63	0.05	0.63	0.03	0.07	
52	10 Sep 10	105.379	1.00	0.40	0.05	0.40	0.02	0.05	
53	14 Sep 10	105.408	1.00	0.58	0.05	0.58	0.03	0.07	
54	14 Sep 10	105.409	0.86	0.48	0.05	0.41	0.02	0.05	
55	14 Sep 10	105.411	0.96	0.67	0.05	0.64	0.03	0.07	
56	14 Sep 10	105.412	1.00	1.00	0.05	1.00	0.05	0.12	
57	14 Sep 10	105.419	1.00	0.75	0.05	0.75	0.04	0.09	
58	14 Sep 10	105.420	1.00	0.61	0.05	0.61	0.03	0.07	
59	14 Sep 10	105.421	0.95	0.62	0.05	0.59	0.03	0.07	
60	14 Sep 10	105.422	1.00	0.70	0.05	0.70	0.04	0.08	
CARRIED FORWARD:						557.49	27.89	64.67	

LINTASAN RESOURCES SDN. BHD.
MAINTENANCE OF FEDERAL ROADS - WEST COAST, SABAH

R01 POTHOLE PATCHING RECORD

DISTRICT: KOTA BELUD

ROUTE NO. 01

ROAD NAME: JALAN KOTA KINABALU - KUDAT

MONTH: SEPTEMBER 2010

ITEM	DATE	CHAINAGE	Length (m)	Width (m)	Depth (m)	AREA (m2)	VOLUME (m3)	PREMIX QUANTITY (ton)	REMARKS	
BROUGHT FORWARD:			-	-	-	557.49	27.89	64.67		
61	16 Sep 10	105.425	1.00	0.45	0.05	0.45	0.02	0.05	ULU KUKUT	
62	16 Sep 10	105.426	1.00	0.55	0.05	0.55	0.03	0.06		
63	16 Sep 10	105.427	1.00	0.60	0.05	0.60	0.03	0.07		
64	16 Sep 10	105.429	0.90	0.48	0.05	0.43	0.02	0.05		
65	16 Sep 10	105.431	0.95	0.52	0.05	0.49	0.02	0.06		
66	16 Sep 10	105.432	0.80	0.48	0.05	0.38	0.02	0.04		
67	16 Sep 10	105.433	1.00	0.70	0.05	0.70	0.04	0.08		
68	16 Sep 10	105.434	1.00	0.65	0.05	0.65	0.03	0.08		
69	16 Sep 10	105.438	0.82	0.51	0.05	0.42	0.02	0.05		
70	16 Sep 10	105.439	0.91	0.62	0.05	0.56	0.03	0.07		
71	21 Sep 10	105.440	1.00	0.42	0.05	0.42	0.02	0.05		
72	21 Sep 10	105.441	1.00	0.61	0.05	0.61	0.03	0.07		
73	21 Sep 10	105.442	1.00	0.72	0.05	0.72	0.04	0.08		
74	21 Sep 10	105.443	0.96	0.58	0.05	0.56	0.03	0.06		
75	21 Sep 10	105.444	0.85	0.40	0.05	0.34	0.02	0.04		
76	21 Sep 10	105.445	1.00	0.43	0.05	0.43	0.02	0.05		
77	21 Sep 10	105.446	1.00	0.75	0.05	0.75	0.04	0.09		
78	21 Sep 10	105.447	1.00	0.46	0.05	0.46	0.02	0.05		
79	21 Sep 10	105.448	0.93	0.48	0.05	0.45	0.02	0.05		
80	21 Sep 10	105.449	0.84	0.56	0.05	0.47	0.02	0.05		
81	24 Sep 10	105.451	1.00	0.58	0.05	0.58	0.03	0.07		
82	24 Sep 10	105.462	1.00	0.47	0.05	0.47	0.02	0.05		
83	24 Sep 10	105.463	0.88	0.61	0.05	0.54	0.03	0.06		
84	24 Sep 10	105.464	0.91	0.56	0.05	0.51	0.03	0.06		
85	24 Sep 10	105.465	1.00	0.57	0.05	0.57	0.03	0.07		
86	24 Sep 10	105.467	1.00	0.60	0.05	0.60	0.03	0.07		
87	24 Sep 10	105.468	1.00	0.75	0.05	0.75	0.04	0.09		
88	24 Sep 10	105.469	0.94	0.41	0.05	0.39	0.02	0.04		
89	24 Sep 10	105.470	0.88	0.43	0.05	0.38	0.02	0.04		
90	24 Sep 10	105.471	1.00	0.42	0.05	0.42	0.02	0.05		ULU KUKUT
CARRIED FORWARD:						573.14	28.68	66.49		

LINTASAN RESOURCES SDN. BHD.
MAINTENANCE OF FEDERAL ROADS - WEST COAST, SABAH

R01 POTHOLE PATCHING RECORD

DISTRICT: KOTA BELUD

ROUTE NO. 01

ROAD NAME: JALAN KOTA KINABALU - KUDAT

MONTH: SEPTEMBER 2010

ITEM	DATE	CHAINAGE	Length (m)	Width (m)	Depth (m)	AREA (m2)	VOLUME (m3)	PREMIX QUANTITY (ton)	REMARKS
BROUGHT FORWARD:			-	-	-	573.14	28.68	66.49	
91	27 Sep 10	105.472	0.87	0.45	0.05	0.39	0.02	0.05	ULU KUKUT
92	27 Sep 10	105.473	0.96	0.56	0.05	0.54	0.03	0.06	
93	27 Sep 10	105.474	1.00	0.51	0.05	0.51	0.03	0.06	
94	27 Sep 10	105.479	1.00	0.50	0.05	0.50	0.03	0.06	
95	27 Sep 10	105.480	1.00	0.61	0.05	0.61	0.03	0.07	
96	27 Sep 10	105.481	0.86	0.45	0.05	0.39	0.02	0.04	
97	27 Sep 10	105.482	1.00	0.67	0.05	0.67	0.03	0.08	
98	29 Sep 10	105.550	0.85	0.40	0.05	0.34	0.02	0.04	
99	29 Sep 10	105.551	1.00	0.48	0.05	0.48	0.02	0.06	
100	29 Sep 10	105.552	1.00	0.65	0.05	0.65	0.03	0.08	
101	29 Sep 10	105.555	0.84	0.60	0.05	0.50	0.03	0.06	
102	29 Sep 10	105.556	0.93	0.67	0.05	0.62	0.03	0.07	
103	29 Sep 10	105.557	1.00	1.00	0.05	1.00	0.05	0.12	
104	29 Sep 10	105.558	1.00	0.70	0.05	0.70	0.04	0.08	
105	29 Sep 10	105.559	1.00	0.62	0.05	0.62	0.03	0.07	
106	29 Sep 10	105.561	0.88	0.40	0.05	0.35	0.02	0.04	
107	29 Sep 10	105.562	1.00	0.56	0.05	0.56	0.03	0.06	
108	29 Sep 10	105.563	0.89	0.62	0.05	0.55	0.03	0.06	
109	29 Sep 10	105.564	1.00	0.76	0.05	0.76	0.04	0.09	
110	29 Sep 10	105.565	1.00	0.80	0.05	0.80	0.04	0.09	
111	29 Sep 10	105.567	1.00	0.57	0.05	0.57	0.03	0.07	
112	29 Sep 10	105.568	0.98	0.46	0.05	0.45	0.02	0.05	
113	30 Sep 10	105.571	0.97	0.54	0.05	0.52	0.03	0.06	
114	30 Sep 10	105.572	1.00	0.61	0.05	0.61	0.03	0.07	
115	30 Sep 10	150.573	1.00	0.48	0.05	0.48	0.02	0.06	
116	30 Sep 10	105.574	1.00	0.58	0.05	0.58	0.03	0.07	
117	30 Sep 10	150.581	0.81	0.67	0.05	0.54	0.03	0.06	
118	30 Sep 10	105.582	0.94	0.54	0.05	0.51	0.03	0.06	
119	30 Sep 10	105.583	1.00	1.00	0.05	1.00	0.05	0.12	
120	30 Sep 10	105.584	1.00	0.68	0.05	0.68	0.03	0.08	
BALANCE END OF SEPT :						590.63	29.55	68.52	

LINTASAN RESOURCES SDN. BHD.
MAINTENANCE OF FEDERAL ROADS - WEST COAST, SABAH

R01 POTHOLE PATCHING RECORD

DISTRICT: KOTA MARUDU
ROUTE NO. 01
ROAD NAME: JALAN KOTA KINABALU - KUDAT
MONTH: SEPTEMBER 2010

ITEM	DATE	CHAINAGE	Length (m)	Width (m)	Depth (m)	AREA (m2)	VOLUME (m3)	PREMIX QUANTITY (ton)	REMARKS
BROUGHT FORWARD:			-	-	-	253.75	12.69	29.44	
1	02 Sep 10	111.529	0.90	0.50	0.05	0.45	0.02	0.05	MANGGARIS
2	02 Sep 10	111.531	1.00	0.60	0.05	0.60	0.03	0.07	
3	02 Sep 10	111.558	1.00	0.58	0.05	0.58	0.03	0.07	
4	02 Sep 10	111.559	1.00	0.65	0.05	0.65	0.03	0.08	
5	02 Sep 10	111.586	0.80	0.61	0.05	0.49	0.02	0.06	
6	02 Sep 10	111.587	0.98	0.57	0.05	0.56	0.03	0.06	
7	02 Sep 10	111.588	1.00	0.60	0.05	0.60	0.03	0.07	
8	02 Sep 10	111.598	1.00	0.75	0.05	0.75	0.04	0.09	
9	02 Sep 10	111.601	0.97	0.62	0.05	0.60	0.03	0.07	
10	02 Sep 10	111.602	0.87	0.51	0.05	0.44	0.02	0.05	
11	02 Sep 10	111.603	1.00	1.00	0.05	1.00	0.05	0.12	
12	04 Sep 10	112.271	1.00	0.55	0.05	0.55	0.03	0.06	
13	04 Sep 10	112.272	1.00	0.80	0.05	0.80	0.04	0.09	
14	04 Sep 10	112.273	0.96	0.60	0.05	0.58	0.03	0.07	
15	04 Sep 10	112.668	0.85	0.70	0.05	0.60	0.03	0.07	
16	04 Sep 10	112.669	1.00	0.48	0.05	0.48	0.02	0.06	
17	06 Sep 10	113.059	1.00	0.42	0.05	0.42	0.02	0.05	
18	06 Sep 10	113.061	1.00	0.57	0.05	0.57	0.03	0.07	
19	06 Sep 10	113.062	0.95	0.68	0.05	0.65	0.03	0.07	
20	06 Sep 10	113.063	1.00	0.67	0.05	0.67	0.03	0.08	
21	06 Sep 10	113.064	0.84	0.42	0.05	0.35	0.02	0.04	
22	06 Sep 10	113.065	0.91	0.51	0.05	0.46	0.02	0.05	
23	06 Sep 10	113.066	1.00	0.64	0.05	0.64	0.03	0.07	
24	06 Sep 10	113.067	0.94	0.58	0.05	0.55	0.03	0.06	
25	06 Sep 10	113.068	1.00	1.00	0.05	1.00	0.05	0.12	
26	07 Sep 10	113.071	1.00	0.80	0.05	0.80	0.04	0.09	
27	07 Sep 10	113.072	0.83	0.52	0.05	0.43	0.02	0.05	
28	07 Sep 10	113.073	1.00	0.56	0.05	0.56	0.03	0.06	
29	07 Sep 10	113.077	1.00	0.68	0.05	0.68	0.03	0.08	
30	07 Sep 10	113.078	1.00	0.76	0.05	0.76	0.04	0.09	
CARRIED FORWARD :						272.01	13.60	31.56	

LINTASAN RESOURCES SDN. BHD.
MAINTENANCE OF FEDERAL ROADS - WEST COAST, SABAH

R01 POTHOLE PATCHING RECORD

DISTRICT: KOTA MARUDU
ROUTE NO. 01
ROAD NAME: JALAN KOTA KINABALU - KUDAT
MONTH: SEPTEMBER 2010

ITEM	DATE	CHAINAGE	Length (m)	Width (m)	Depth (m)	AREA (m2)	VOLUME (m3)	PREMIX QUANTITY (ton)	REMARKS
BROUGHT FORWARD:			-	-	-	272.01	13.60	31.56	
31	09 Sep 10	113.079	0.88	0.56	0.05	0.49	0.02	0.06	MANGGARIS
32	09 Sep 10	113.080	0.80	0.50	0.05	0.40	0.02	0.05	
33	09 Sep 10	113.085	1.00	0.60	0.05	0.60	0.03	0.07	
34	09 Sep 10	113.087	1.00	0.58	0.05	0.58	0.03	0.07	
35	09 Sep 10	113.088	1.00	0.62	0.05	0.62	0.03	0.07	
36	09 Sep 10	113.089	0.92	0.70	0.05	0.64	0.03	0.07	
37	09 Sep 10	113.090	0.82	0.55	0.05	0.45	0.02	0.05	
38	09 Sep 10	113.091	1.00	0.51	0.05	0.51	0.03	0.06	
39	09 Sep 10	113.171	1.00	0.65	0.05	0.65	0.03	0.08	
40	09 Sep 10	113.174	0.93	0.70	0.05	0.65	0.03	0.08	
41	11 Sep 10	113.180	0.83	0.66	0.05	0.55	0.03	0.06	
42	11 Sep 10	113.181	1.00	1.00	0.05	1.00	0.05	0.12	
43	11 Sep 10	113.182	1.00	0.67	0.05	0.67	0.03	0.08	
44	11 Sep 10	113.230	1.00	0.57	0.05	0.57	0.03	0.07	
45	11 Sep 10	113.231	0.84	0.53	0.05	0.45	0.02	0.05	
46	11 Sep 10	113.232	1.00	0.70	0.05	0.70	0.04	0.08	
47	11 Sep 10	113.233	1.00	0.85	0.05	0.85	0.04	0.10	
48	11 Sep 10	113.234	1.00	0.48	0.05	0.48	0.02	0.06	
49	11 Sep 10	113.235	0.94	0.51	0.05	0.48	0.02	0.06	
50	11 Sep 10	113.236	0.85	0.63	0.05	0.54	0.03	0.06	
51	13 Sep 10	113.284	1.00	0.67	0.05	0.67	0.03	0.08	
52	13 Sep 10	113.285	1.00	0.59	0.05	0.59	0.03	0.07	
53	13 Sep 10	113.286	0.95	0.81	0.05	0.77	0.04	0.09	
54	13 Sep 10	113.287	1.00	0.68	0.05	0.68	0.03	0.08	
55	13 Sep 10	113.288	0.96	0.56	0.05	0.54	0.03	0.06	
56	13 Sep 10	113.289	1.00	0.58	0.05	0.58	0.03	0.07	
57	13 Sep 10	113.291	1.00	0.74	0.05	0.74	0.04	0.09	
58	13 Sep 10	113.292	0.86	0.46	0.05	0.40	0.02	0.05	
59	13 Sep 10	113.293	1.00	1.00	0.05	1.00	0.05	0.12	
60	13 Sep 10	113.297	1.00	0.82	0.05	0.82	0.04	0.10	
CARRIED FORWARD :						290.67	14.54	33.72	

LINTASAN RESOURCES SDN. BHD.
MAINTENANCE OF FEDERAL ROADS - WEST COAST, SABAH

R01 POTHOLE PATCHING RECORD

DISTRICT: KOTA MARUDU
ROUTE NO. 01
ROAD NAME: JALAN KOTA KINABALU - KUDAT
MONTH: SEPTEMBER 2010

ITEM	DATE	CHAINAGE	Length (m)	Width (m)	Depth (m)	AREA (m2)	VOLUME (m3)	PREMIX QUANTITY (ton)	REMARKS
BROUGHT FORWARD:			-	-	-	290.67	14.54	33.72	
61	17 Sep 10	113.298	0.87	0.56	0.05	0.49	0.02	0.06	MANGGARIS
62	17 Sep 10	114.366	1.00	0.50	0.05	0.50	0.03	0.06	
63	17 Sep 10	114.367	0.95	0.60	0.05	0.57	0.03	0.07	
64	17 Sep 10	114.368	1.00	0.48	0.05	0.48	0.02	0.06	
65	17 Sep 10	114.369	1.00	1.00	0.05	1.00	0.05	0.12	
66	17 Sep 10	114.458	0.86	0.45	0.05	0.39	0.02	0.04	
67	17 Sep 10	114.459	1.00	0.60	0.05	0.60	0.03	0.07	
68	17 Sep 10	114.462	1.00	0.55	0.05	0.55	0.03	0.06	
69	17 Sep 10	114.463	0.85	0.65	0.05	0.55	0.03	0.06	
70	17 Sep 10	114.464	0.96	0.71	0.05	0.68	0.03	0.08	
71	20 Sep 10	116.101	1.00	0.70	0.05	0.70	0.04	0.08	
72	20 Sep 10	116.132	1.00	0.51	0.05	0.51	0.03	0.06	
73	20 Sep 10	116.135	1.00	0.49	0.05	0.49	0.02	0.06	
74	20 Sep 10	116.288	1.00	0.57	0.05	0.57	0.03	0.07	
75	20 Sep 10	116.299	0.90	0.60	0.05	0.54	0.03	0.06	
76	20 Sep 10	116.301	0.81	0.41	0.05	0.33	0.02	0.04	
77	20 Sep 10	116.302	1.00	1.00	0.05	1.00	0.05	0.12	
78	20 Sep 10	116.685	0.92	0.81	0.05	0.75	0.04	0.09	
79	20 Sep 10	116.688	0.94	0.61	0.05	0.57	0.03	0.07	
80	23 Sep 10	116.691	1.00	0.76	0.05	0.76	0.04	0.09	
81	23 Sep 10	116.695	1.00	0.64	0.05	0.64	0.03	0.07	
82	23 Sep 10	116.698	1.00	0.74	0.05	0.74	0.04	0.09	
83	23 Sep 10	116.699	0.84	0.41	0.05	0.34	0.02	0.04	
84	23 Sep 10	116.903	0.93	0.68	0.05	0.63	0.03	0.07	
85	23 Sep 10	116.904	1.00	0.58	0.05	0.58	0.03	0.07	
86	23 Sep 10	116.905	1.00	0.47	0.05	0.47	0.02	0.05	
87	23 Sep 10	116.906	1.00	0.91	0.05	0.91	0.05	0.11	
88	23 Sep 10	116.907	0.97	0.68	0.05	0.66	0.03	0.08	
89	23 Sep 10	116.908	1.00	1.00	0.05	1.00	0.05	0.12	
90	23 Sep 10	116.911	1.00	0.90	0.05	0.90	0.05	0.10	
CARRIED FORWARD :						309.58	15.48	35.92	

LINTASAN RESOURCES SDN. BHD.
MAINTENANCE OF FEDERAL ROADS - WEST COAST, SABAH

R01 POTHOLE PATCHING RECORD

DISTRICT: KOTA MARUDU
ROUTE NO. 01
ROAD NAME: JALAN KOTA KINABALU - KUDAT
MONTH: SEPTEMBER 2010

ITEM	DATE	CHAINAGE	Length (m)	Width (m)	Depth (m)	AREA (m2)	VOLUME (m3)	PREMIX QUANTITY (ton)	REMARKS
BROUGHT FORWARD:			-	-	-	309.58	15.48	35.92	
91	25 Sep 10	116.912	0.81	0.60	0.05	0.49	0.02	0.06	MANGGARIS
92	25 Sep 10	116.913	1.00	1.00	0.05	1.00	0.05	0.12	
93	25 Sep 10	117.306	1.00	0.55	0.05	0.55	0.03	0.06	
94	25 Sep 10	117.307	1.00	0.70	0.05	0.70	0.04	0.08	
95	25 Sep 10	117.308	0.92	0.54	0.05	0.50	0.02	0.06	
96	25 Sep 10	117.309	0.82	0.65	0.05	0.53	0.03	0.06	
97	25 Sep 10	117.310	1.00	0.75	0.05	0.75	0.04	0.09	
98	25 Sep 10	117.311	0.93	0.61	0.05	0.57	0.03	0.07	
99	25 Sep 10	117.312	1.00	0.60	0.05	0.60	0.03	0.07	
100	27 Sep 10	117.408	1.00	0.50	0.05	0.50	0.03	0.06	
101	27 Sep 10	117.611	1.00	0.49	0.05	0.49	0.02	0.06	
102	27 Sep 10	117.612	1.00	0.68	0.05	0.68	0.03	0.08	
103	27 Sep 10	117.662	0.83	0.62	0.05	0.51	0.03	0.06	
104	27 Sep 10	117.663	0.94	0.76	0.05	0.71	0.04	0.08	
105	27 Sep 10	117.664	0.84	0.80	0.05	0.67	0.03	0.08	
106	27 Sep 10	117.680	1.00	1.00	0.05	1.00	0.05	0.12	
107	28 Sep 10	118.431	1.00	0.41	0.05	0.41	0.02	0.05	
108	28 Sep 10	118.432	1.00	0.58	0.05	0.58	0.03	0.07	
109	28 Sep 10	118.433	0.97	0.48	0.05	0.47	0.02	0.05	
110	28 Sep 10	118.434	0.88	0.63	0.05	0.55	0.03	0.06	
111	28 Sep 10	118.435	1.00	0.46	0.05	0.46	0.02	0.05	
112	28 Sep 10	118.436	1.00	0.56	0.05	0.56	0.03	0.06	
113	28 Sep 10	119.772	0.98	0.65	0.05	0.64	0.03	0.07	
114	28 Sep 10	119.773	1.00	1.00	0.05	1.00	0.05	0.12	
115	28 Sep 10	119.774	1.00	0.62	0.05	0.62	0.03	0.07	
116	29 Sep 10	120.689	0.87	0.58	0.05	0.50	0.03	0.06	LANGKON
117	29 Sep 10	120.691	1.00	0.74	0.05	0.74	0.04	0.09	
118	29 Sep 10	120.692	1.00	0.53	0.05	0.53	0.03	0.06	
119	29 Sep 10	120.693	0.96	0.50	0.05	0.48	0.02	0.06	
120	29 Sep 10	120.694	1.00	1.00	0.05	1.00	0.05	0.12	
BALANCE END OF SEPT :						328.37	16.42	38.10	

LINTASAN RESOURCES SDN. BHD.
MAINTENANCE OF FEDERAL ROADS - WEST COAST, SABAH

R01 POTHOLE PATCHING RECORD

DISTRICT: KUDAT

ROUTE NO. 01

ROAD NAME: JALAN KOTA KINABALU - KUDAT

MONTH: SEPTEMBER 2010

ITEM	DATE	CHAINAGE	Length (m)	Width (m)	Depth (m)	AREA (m2)	VOLUME (m3)	PREMIX QUANTITY (ton)	REMARKS
BROUGHT FORWARD:			-	-	-	355.65	17.78	41.26	
1	06 Sep 10	147.283	0.95	0.56	0.05	0.53	0.03	0.06	MATUNGGONG
2	06 Sep 10	147.284	1.00	0.45	0.05	0.45	0.02	0.05	
3	06 Sep 10	147.285	1.00	0.58	0.05	0.58	0.03	0.07	
4	06 Sep 10	147.286	0.90	0.60	0.05	0.54	0.03	0.06	
5	06 Sep 10	147.287	0.82	0.48	0.05	0.39	0.02	0.05	
6	06 Sep 10	148.568	1.00	0.60	0.05	0.60	0.03	0.07	
7	06 Sep 10	148.569	1.00	0.71	0.05	0.71	0.04	0.08	
8	06 Sep 10	148.570	0.83	0.48	0.05	0.40	0.02	0.05	
9	06 Sep 10	148.571	0.93	0.56	0.05	0.52	0.03	0.06	
10	09 Sep 10	148.703	1.00	1.00	0.05	1.00	0.05	0.12	
11	09 Sep 10	148.704	1.00	0.42	0.05	0.42	0.02	0.05	
12	09 Sep 10	148.705	0.85	0.48	0.05	0.41	0.02	0.05	
13	09 Sep 10	148.706	1.00	0.68	0.05	0.68	0.03	0.08	
14	09 Sep 10	148.707	1.00	0.57	0.05	0.57	0.03	0.07	
15	09 Sep 10	148.708	0.94	0.76	0.05	0.71	0.04	0.08	
16	09 Sep 10	148.709	0.84	0.51	0.05	0.43	0.02	0.05	
17	09 Sep 10	148.710	1.00	1.00	0.05	1.00	0.05	0.12	
18	10 Sep 10	149.183	1.00	0.58	0.05	0.58	0.03	0.07	
19	10 Sep 10	149.184	1.00	0.72	0.05	0.72	0.04	0.08	
20	10 Sep 10	149.185	0.86	0.67	0.05	0.58	0.03	0.07	
21	10 Sep 10	149.186	1.00	0.81	0.05	0.81	0.04	0.09	
22	10 Sep 10	149.187	1.00	0.76	0.05	0.76	0.04	0.09	
23	10 Sep 10	149.188	1.00	0.42	0.05	0.42	0.02	0.05	
24	10 Sep 10	149.189	0.81	0.56	0.05	0.45	0.02	0.05	
25	10 Sep 10	149.793	1.00	0.85	0.05	0.85	0.04	0.10	
26	10 Sep 10	149.794	1.00	0.46	0.05	0.46	0.02	0.05	
27	10 Sep 10	149.795	1.00	0.59	0.05	0.59	0.03	0.07	
28	10 Sep 10	149.796	0.96	0.41	0.05	0.39	0.02	0.05	
29	10 Sep 10	149.797	0.98	0.52	0.05	0.51	0.03	0.06	
30	10 Sep 10	149.798	1.00	0.68	0.05	0.68	0.03	0.08	
CARRIED FORWARD :						373.40	18.67	43.32	

LINTASAN RESOURCES SDN. BHD.
MAINTENANCE OF FEDERAL ROADS - WEST COAST, SABAH

R01 POTHOLE PATCHING RECORD

DISTRICT: KUDAT

ROUTE NO. 01

ROAD NAME: JALAN KOTA KINABALU - KUDAT

MONTH: SEPTEMBER 2010

ITEM	DATE	CHAINAGE	Length (m)	Width (m)	Depth (m)	AREA (m2)	VOLUME (m3)	PREMIX QUANTITY (ton)	REMARKS	
BROUGHT FORWARD:			-	-	-	373.40	18.67	43.32		
31	15 Sep 10	153.923	0.80	0.50	0.05	0.40	0.02	0.05	TAMBARULAN	
32	15 Sep 10	153.924	1.00	0.48	0.05	0.48	0.02	0.06		
33	15 Sep 10	153.925	0.92	0.55	0.05	0.51	0.03	0.06		
34	15 Sep 10	153.926	1.00	0.58	0.05	0.58	0.03	0.07		
35	15 Sep 10	153.927	1.00	0.50	0.05	0.50	0.03	0.06		
36	15 Sep 10	153.928	0.82	0.61	0.05	0.50	0.03	0.06		
37	18 Sep 10	153.932	1.00	1.00	0.05	1.00	0.05	0.12		
38	18 Sep 10	153.933	0.93	0.61	0.05	0.57	0.03	0.07		
39	18 Sep 10	153.934	1.00	0.46	0.05	0.46	0.02	0.05		
40	18 Sep 10	153.935	1.00	0.65	0.05	0.65	0.03	0.08		
41	18 Sep 10	153.936	1.00	0.72	0.05	0.72	0.04	0.08		
42	18 Sep 10	153.937	0.84	0.65	0.05	0.55	0.03	0.06		
43	18 Sep 10	153.983	1.00	0.64	0.05	0.64	0.03	0.07		
44	18 Sep 10	153.984	1.00	0.78	0.05	0.78	0.04	0.09		
45	18 Sep 10	153.985	0.94	0.70	0.05	0.66	0.03	0.08		
46	18 Sep 10	153.986	0.85	0.72	0.05	0.61	0.03	0.07		
47	18 Sep 10	153.987	1.00	0.57	0.05	0.57	0.03	0.07		
48	21 Sep 10	154.153	1.00	0.62	0.05	0.62	0.03	0.07		
49	21 Sep 10	154.154	1.00	0.66	0.05	0.66	0.03	0.08		
50	21 Sep 10	154.155	0.95	0.47	0.05	0.45	0.02	0.05		
51	21 Sep 10	154.156	0.86	0.56	0.05	0.48	0.02	0.06		
52	21 Sep 10	154.157	1.00	1.00	0.05	1.00	0.05	0.12		
53	21 Sep 10	154.475	1.00	0.74	0.05	0.74	0.04	0.09		
54	21 Sep 10	154.476	0.96	0.41	0.05	0.39	0.02	0.05		
55	21 Sep 10	154.477	0.87	0.42	0.05	0.37	0.02	0.04		
56	21 Sep 10	154.478	1.00	0.43	0.05	0.43	0.02	0.05		
57	21 Sep 10	154.479	1.00	0.54	0.05	0.54	0.03	0.06		
58	21 Sep 10	154.480	1.00	0.58	0.05	0.58	0.03	0.07		
59	21 Sep 10	155.384	0.88	0.67	0.05	0.59	0.03	0.07		
60	21 Sep 10	155.385	1.00	0.42	0.05	0.42	0.02	0.05		
BALANCE END OF SEPT :						390.83	19.54	45.34		

LINTASAN RESOURCES SDN BHD.
MAINTENANCE OF FEDERAL ROADS - WEST COAST, SABAH

SUMMARY - POTHOLE PATCHING RECORD

Month: SEPTEMBER 2010

ITEM	DISTRICT	ROUTE NO.	ROAD NAME	AREA (m ²)			VOLUME (m ³)			PREMIX QUANTITY (TON)		
				PREVIOUS MONTH	CURRENT MONTH	CUM. MONTH	PREVIOUS MONTH	CURRENT MONTH	CUM. MONTH	PREVIOUS MONTH	CURRENT MONTH	CUM. MONTH
1	Kota Kinabalu	01	Jalan Kota Kinabalu - Kudat	3,633.70	262.21	3,895.91	122.11	10.08	132.19	283.30	23.38	306.68
2	Tuaran	01	Jalan Kota Kinabalu - Kudat	2,117.30	148.08	2,265.38	62.32	7.91	70.23	144.57	18.36	162.93
3	Tuaran	22	Jalan Kota Kinabalu - Sandakan	5,947.22	377.59	6,324.81	164.45	14.35	178.80	381.52	33.29	414.81
4	Tuaran	503	Jalan Berungis - Kota Belud	1,107.10	68.66	1,175.76	28.13	2.17	30.30	65.30	5.04	70.34
5	Kota Kinabalu	606	Jalan Susur Sepangar Bay	1,229.81	249.64	1,479.45	28.13	9.31	37.44	65.30	21.61	86.91
6	Kota Kinabalu	607	Jalan Masuk Ke Pelabuhan Baru, KK	3.92	-	3.92	0.18	-	0.18	0.42	-	0.42
TOTAL:				14,039.05	1,106.18	15,145.23	405.32	43.82	449.14	940.41	101.67	1,042.08

LINTASAN RESOURCES SDN. BHD.
MAINTENANCE OF FEDERAL ROADS - WEST COAST, SABAH

R01 POTHOLE PATCHING RECORD

DISTRICT: KOTA KINABALU
ROUTE NO. 01
ROAD NAME: JALAN KOTA KINABALU - KUDAT
MONTH: SEPTEMBER 2010

ITEM	DATE	CHAINAGE	Length (m)	Width (m)	Depth (m)	AREA (m2)	VOLUME (m3)	PREMIX QUANTITY (ton)	REMARKS
BROUGHT FORWARD:						3,633.70	122.11	283.30	
1	02 Sep 10	21.150	0.70	0.60	0.050	0.42	0.02	0.05	LHS
2	02 Sep 10	21.280	2.60	1.00	0.025	2.60	0.07	0.15	LHS
3	02 Sep 10	21.285	0.50	0.50	0.050	0.25	0.01	0.03	LHS
4	02 Sep 10	21.286	0.80	0.70	0.050	0.56	0.03	0.06	LHS
5	02 Sep 10	21.290	0.80	0.80	0.050	0.64	0.03	0.07	LHS
6	02 Sep 10	21.295	0.70	0.60	0.050	0.42	0.02	0.05	LHS
7	02 Sep 10	21.300	1.40	0.70	0.050	0.98	0.05	0.11	LHS
8	02 Sep 10	21.300	0.60	0.50	0.050	0.30	0.02	0.03	LHS
9	02 Sep 10	21.305	0.60	0.50	0.050	0.30	0.02	0.03	LHS
10	02 Sep 10	21.312	2.20	0.70	0.025	1.54	0.04	0.09	LHS
11	02 Sep 10	21.315	0.90	0.80	0.050	0.72	0.04	0.08	LHS
12	02 Sep 10	21.325	0.80	0.70	0.050	0.56	0.03	0.06	LHS
13	02 Sep 10	21.740	1.00	1.70	0.050	1.70	0.09	0.20	LHS
14	02 Sep 10	22.060	3.20	1.30	0.025	4.16	0.10	0.24	LHS
15	02 Sep 10	22.350	0.50	0.50	0.050	0.25	0.01	0.03	LHS
16	02 Sep 10	22.750	1.80	1.20	0.050	2.16	0.11	0.25	LHS
17	02 Sep 10	22.753	2.60	1.30	0.025	3.38	0.08	0.20	LHS
18	03 Sep 10	7.520	1.80	1.30	0.050	2.34	0.12	0.27	RHS
19	03 Sep 10	7.518	0.80	0.70	0.050	0.56	0.03	0.06	RHS
20	03 Sep 10	7.515	2.00	1.80	0.025	3.60	0.09	0.21	RHS
21	03 Sep 10	7.502	1.80	1.10	0.050	1.98	0.10	0.23	RHS
22	03 Sep 10	7.500	1.70	1.10	0.050	1.87	0.09	0.22	RHS
23	03 Sep 10	7.495	2.80	0.80	0.025	2.24	0.06	0.13	RHS
24	03 Sep 10	7.420	3.20	1.10	0.025	3.52	0.09	0.20	RHS
25	03 Sep 10	7.412	2.80	0.90	0.025	2.52	0.06	0.15	RHS
26	03 Sep 10	7.410	1.70	1.00	0.050	1.70	0.09	0.20	RHS
27	03 Sep 10	7.150	0.60	0.50	0.050	0.30	0.02	0.03	LHS
28	03 Sep 10	7.192	1.50	1.50	0.050	2.25	0.11	0.26	LHS
29	03 Sep 10	7.194	1.30	1.30	0.050	1.69	0.08	0.20	LHS
30	03 Sep 10	17.450	1.80	1.40	0.075	2.52	0.19	0.44	LHS
CARRIED FORWARD :						3,681.73	123.99	287.65	

LINTASAN RESOURCES SDN. BHD.
MAINTENANCE OF FEDERAL ROADS - WEST COAST, SABAH

R01 POTHOLE PATCHING RECORD

DISTRICT: KOTA KINABALU
ROUTE NO. 01
ROAD NAME: JALAN KOTA KINABALU - KUDAT
MONTH: SEPTEMBER 2010

ITEM	DATE	CHAINAGE	Length (m)	Width (m)	Depth (m)	AREA (m2)	VOLUME (m3)	PREMIX QUANTITY (ton)	REMARKS
BROUGHT FORWARD:			-	-	-	3,681.73	123.99	287.65	
31	07 Sep 10	20.350	0.90	0.80	0.050	0.72	0.04	0.08	RHS
32	07 Sep 10	21.345	2.20	0.80	0.025	1.76	0.04	0.10	RHS
33	07 Sep 10	19.660	1.60	1.20	0.050	1.92	0.10	0.22	RHS
34	07 Sep 10	19.610	0.70	0.60	0.050	0.42	0.02	0.05	RHS
35	07 Sep 10	19.512	0.50	0.50	0.050	0.25	0.01	0.03	RHS
36	07 Sep 10	19.350	0.80	0.70	0.050	0.56	0.03	0.06	RHS
37	07 Sep 10	19.260	0.70	6.00	0.050	4.20	0.21	0.49	RHS
38	07 Sep 10	18.950	0.60	0.60	0.050	0.36	0.02	0.04	RHS
39	07 Sep 10	18.650	1.00	1.00	0.050	1.00	0.05	0.12	RHS
40	07 Sep 10	18.560	0.60	0.50	0.050	0.30	0.02	0.03	RHS
41	07 Sep 10	18.470	1.00	0.80	0.050	0.80	0.04	0.09	RHS
42	07 Sep 10	18.180	0.60	0.50	0.050	0.30	0.02	0.03	RHS
43	07 Sep 10	18.155	0.70	0.60	0.050	0.42	0.02	0.05	RHS
44	07 Sep 10	17.580	2.20	0.80	0.025	1.76	0.04	0.10	RHS
45	07 Sep 10	17.575	1.40	1.00	0.025	1.40	0.04	0.08	RHS
46	07 Sep 10	18.570	3.20	1.10	0.050	3.52	0.18	0.41	RHS
47	07 Sep 10	18.567	2.20	1.10	0.025	2.42	0.06	0.14	RHS
48	07 Sep 10	17.530	1.30	1.00	0.025	1.30	0.03	0.08	RHS
49	13 Sep 10	0.760	0.60	0.50	0.050	0.30	0.02	0.03	LHS
50	13 Sep 10	0.880	4.40	1.30	0.025	5.72	0.14	0.33	LHS
51	13 Sep 10	0.884	4.30	1.40	0.025	6.02	0.15	0.35	LHS
52	13 Sep 10	0.887	1.80	0.70	0.025	1.26	0.03	0.07	LHS
53	13 Sep 10	1.000	0.60	0.40	0.050	0.24	0.01	0.03	LHS
54	13 Sep 10	1.390	0.60	0.40	0.050	0.24	0.01	0.03	LHS
55	13 Sep 10	1.550	0.60	0.50	0.050	0.30	0.02	0.03	LHS
56	13 Sep 10	2.850	0.50	0.50	0.025	0.25	0.01	0.01	LHS
57	13 Sep 10	2.030	2.10	1.40	0.025	2.94	0.07	0.17	LHS
58	13 Sep 10	12.035	1.20	1.10	0.025	1.32	0.03	0.08	LHS
59	13 Sep 10	12.040	3.60	1.00	0.025	3.60	0.09	0.21	LHS
60	13 Sep 10	12.043	3.90	1.10	0.025	4.29	0.11	0.25	LHS
CARRIED FORWARD :						3,731.62	125.63	291.46	

LINTASAN RESOURCES SDN. BHD.
MAINTENANCE OF FEDERAL ROADS - WEST COAST, SABAH

R01 POTHOLE PATCHING RECORD

DISTRICT: KOTA KINABALU
ROUTE NO. 01
ROAD NAME: JALAN KOTA KINABALU - KUDAT
MONTH: SEPTEMBER 2010

ITEM	DATE	CHAINAGE	Length (m)	Width (m)	Depth (m)	AREA (m2)	VOLUME (m3)	PREMIX QUANTITY (ton)	REMARKS
BROUGHT FORWARD:			-	-	-	3,731.62	125.63	291.46	
61	13 Sep 10	12.048	4.00	1.20	0.025	4.80	0.12	0.28	LHS
62	13 Sep 10	12.050	3.30	1.00	0.025	3.30	0.08	0.19	LHS
63	13 Sep 10	12.053	4.60	1.40	0.025	6.44	0.16	0.37	LHS
64	13 Sep 10	12.080	1.50	1.00	0.025	1.50	0.04	0.09	LHS
65	13 Sep 10	12.850	1.10	1.10	0.025	1.21	0.03	0.07	LHS
66	13 Sep 10	12.870	2.20	1.10	0.025	2.42	0.06	0.14	LHS
67	13 Sep 10	12.090	1.10	0.90	0.025	0.99	0.02	0.06	LHS
68	13 Sep 10	12.950	1.40	1.00	0.025	1.40	0.04	0.08	LHS
69	13 Sep 10	12.097	2.20	1.20	0.025	2.64	0.07	0.15	LHS
70	13 Sep 10	12.100	1.60	0.90	0.025	1.44	0.04	0.08	LHS
71	13 Sep 10	12.110	1.30	1.30	0.025	1.69	0.04	0.10	LHS
72	13 Sep 10	12.110	1.10	0.80	0.025	0.88	0.02	0.05	LHS
73	13 Sep 10	12.112	1.40	1.10	0.025	1.54	0.04	0.09	LHS
74	13 Sep 10	12.113	1.00	1.40	0.025	1.40	0.04	0.08	LHS
75	13 Sep 10	1.540	0.40	0.30	0.050	0.12	0.01	0.01	RHS
76	13 Sep 10	1.520	0.50	0.50	0.050	0.25	0.01	0.03	RHS
77	13 Sep 10	1.519	0.60	0.50	0.050	0.30	0.02	0.03	RHS
78	13 Sep 10	0.945	0.50	0.40	0.050	0.20	0.01	0.02	RHS
79	14 Sep 10	14.650	0.60	0.50	0.050	0.30	0.02	0.03	RHS
80	14 Sep 10	14.615	0.50	0.40	0.050	0.20	0.01	0.02	RHS
81	14 Sep 10	14.530	0.50	0.50	0.050	0.25	0.01	0.03	RHS
82	14 Sep 10	14.420	0.70	0.60	0.050	0.42	0.02	0.05	RHS
83	14 Sep 10	14.510	0.70	0.50	0.050	0.35	0.02	0.04	RHS
84	14 Sep 10	14.508	0.60	0.50	0.050	0.30	0.02	0.03	RHS
85	14 Sep 10	14.500	0.50	0.40	0.050	0.20	0.01	0.02	RHS
86	14 Sep 10	14.495	0.60	0.50	0.025	0.30	0.01	0.02	RHS
87	14 Sep 10	14.494	0.60	0.50	0.050	0.30	0.02	0.03	RHS
88	14 Sep 10	14.492	0.70	0.60	0.050	0.42	0.02	0.05	RHS
89	14 Sep 10	14.480	1.00	0.90	0.050	0.90	0.05	0.10	RHS
90	14 Sep 10	14.476	0.60	0.50	0.050	0.30	0.02	0.03	RHS
CARRIED FORWARD :						3,768.38	126.67	293.88	

LINTASAN RESOURCES SDN. BHD.
MAINTENANCE OF FEDERAL ROADS - WEST COAST, SABAH

R01 POTHOLE PATCHING RECORD

DISTRICT: KOTA KINABALU
ROUTE NO. 01
ROAD NAME: JALAN KOTA KINABALU - KUDAT
MONTH: SEPTEMBER 2010

ITEM	DATE	CHAINAGE	Length (m)	Width (m)	Depth (m)	AREA (m2)	VOLUME (m3)	PREMIX QUANTITY (ton)	REMARKS
BROUGHT FORWARD:			-	-	-	3,768.38	126.67	293.88	
91	17 Sep 10	13.650	1.40	1.10	0.050	1.54	0.08	0.18	RHS
92	17 Sep 10	12.700	1.80	2.00	0.025	3.60	0.09	0.21	RHS
93	17 Sep 10	12.700	0.70	0.60	0.050	0.42	0.02	0.05	RHS
94	17 Sep 10	12.698	1.70	1.00	0.050	1.70	0.09	0.20	RHS
95	17 Sep 10	12.695	1.00	0.70	0.050	0.70	0.04	0.08	RHS
96	17 Sep 10	12.695	1.30	1.20	0.050	1.56	0.08	0.18	RHS
97	17 Sep 10	12.695	1.60	1.20	0.050	1.92	0.10	0.22	RHS
98	17 Sep 10	12.693	1.30	1.00	0.050	1.30	0.07	0.15	RHS
99	17 Sep 10	12.692	1.10	0.90	0.050	0.99	0.05	0.11	RHS
100	17 Sep 10	12.690	0.60	0.50	0.050	0.30	0.02	0.03	RHS
101	17 Sep 10	12.688	1.60	1.40	0.050	2.24	0.11	0.26	RHS
102	17 Sep 10	12.685	0.60	0.50	0.050	0.30	0.02	0.03	RHS
103	17 Sep 10	12.680	1.00	1.00	0.050	1.00	0.05	0.12	RHS
104	17 Sep 10	12.680	1.20	1.10	0.050	1.32	0.07	0.15	RHS
105	17 Sep 10	12.678	1.90	0.90	0.050	1.71	0.09	0.20	RHS
106	17 Sep 10	12.676	1.20	1.00	0.050	1.20	0.06	0.14	RHS
107	17 Sep 10	12.670	1.30	1.00	0.050	1.30	0.07	0.15	RHS
108	17 Sep 10	12.670	1.20	1.10	0.050	1.32	0.07	0.15	RHS
109	20 Sep 10	14.350	1.40	1.20	0.050	1.68	0.08	0.19	RHS
110	20 Sep 10	14.345	2.60	1.00	0.025	2.60	0.07	0.15	RHS
111	20 Sep 10	14.343	1.80	1.20	0.050	2.16	0.11	0.25	RHS
112	20 Sep 10	14.340	1.60	1.10	0.050	1.76	0.09	0.20	RHS
113	20 Sep 10	14.338	3.10	1.00	0.025	3.10	0.08	0.18	RHS
114	20 Sep 10	14.335	3.20	1.20	0.025	3.84	0.10	0.22	RHS
115	20 Sep 10	14.300	0.60	0.50	0.050	0.30	0.02	0.03	RHS
116	20 Sep 10	14.293	0.60	0.60	0.050	0.36	0.02	0.04	RHS
117	20 Sep 10	14.292	0.60	0.70	0.050	0.42	0.02	0.05	RHS
118	20 Sep 10	14.291	0.50	0.50	0.050	0.25	0.01	0.03	RHS
119	20 Sep 10	14.290	1.20	1.20	0.050	1.44	0.07	0.17	RHS
120	20 Sep 10	14.275	0.60	0.50	0.050	0.30	0.02	0.03	RHS
CARRIED FORWARD :						3,811.01	128.47	298.06	

LINTASAN RESOURCES SDN. BHD.
MAINTENANCE OF FEDERAL ROADS - WEST COAST, SABAH

R01 POTHOLE PATCHING RECORD

DISTRICT: KOTA KINABALU
ROUTE NO. 01
ROAD NAME: JALAN KOTA KINABALU - KUDAT
MONTH: SEPTEMBER 2010

ITEM	DATE	CHAINAGE	Length (m)	Width (m)	Depth (m)	AREA (m2)	VOLUME (m3)	PREMIX QUANTITY (ton)	REMARKS
BROUGHT FORWARD:			-	-	-	3,811.01	128.47	298.06	
121	21 Sep 10	13.550	1.20	0.80	0.050	0.96	0.05	0.11	LHS
122	21 Sep 10	13.550	1.10	1.00	0.050	1.10	0.06	0.13	LHS
123	21 Sep 10	14.007	1.40	1.00	0.050	1.40	0.07	0.16	LHS
124	21 Sep 10	14.010	1.20	1.20	0.050	1.44	0.07	0.17	LHS
125	21 Sep 10	14.012	1.10	1.10	0.050	1.21	0.06	0.14	LHS
126	21 Sep 10	14.020	1.20	1.10	0.050	1.32	0.07	0.15	LHS
127	21 Sep 10	14.140	0.50	0.40	0.050	0.20	0.01	0.02	LHS
128	21 Sep 10	14.148	0.50	0.50	0.050	0.25	0.01	0.03	LHS
129	21 Sep 10	14.149	6.00	0.60	0.050	3.60	0.18	0.42	LHS
130	21 Sep 10	14.149	5.00	0.50	0.050	2.50	0.13	0.29	LHS
131	21 Sep 10	14.150	0.70	0.60	0.050	0.42	0.02	0.05	LHS
132	21 Sep 10	14.157	0.60	0.60	0.050	0.36	0.02	0.04	LHS
133	21 Sep 10	14.158	0.60	0.50	0.050	0.30	0.02	0.03	LHS
134	21 Sep 10	14.160	0.60	0.60	0.050	0.36	0.02	0.04	LHS
135	21 Sep 10	14.205	0.70	0.60	0.050	0.42	0.02	0.05	LHS
136	21 Sep 10	14.207	0.70	0.60	0.050	0.42	0.02	0.05	LHS
137	21 Sep 10	14.240	1.40	1.20	0.050	1.68	0.08	0.19	LHS
138	21 Sep 10	14.245	0.50	0.50	0.050	0.25	0.01	0.03	LHS
139	21 Sep 10	14.260	0.60	0.50	0.050	0.30	0.02	0.03	LHS
140	21 Sep 10	14.265	0.60	0.50	0.050	0.30	0.02	0.03	LHS
141	21 Sep 10	14.270	0.70	0.70	0.050	0.49	0.02	0.06	LHS
142	21 Sep 10	14.280	0.60	0.60	0.050	0.36	0.02	0.04	LHS
143	21 Sep 10	14.285	0.70	0.60	0.050	0.42	0.02	0.05	LHS
144	21 Sep 10	14.300	4.00	1.00	0.025	4.00	0.10	0.23	LHS
145	21 Sep 10	14.304	2.80	0.70	0.025	1.96	0.05	0.11	LHS
146	21 Sep 10	14.304	2.60	0.80	0.025	2.08	0.05	0.12	LHS
147	21 Sep 10	14.440	0.60	0.60	0.050	0.36	0.02	0.04	LHS
148	21 Sep 10	14.650	0.70	0.60	0.050	0.42	0.02	0.05	LHS
149	22 Sep 10	14.680	0.80	0.50	0.050	0.40	0.02	0.05	LHS
150	22 Sep 10	14.682	1.00	0.60	0.050	0.60	0.03	0.07	LHS
CARRIED FORWARD :						3,840.89	129.76	301.06	

LINTASAN RESOURCES SDN. BHD.
MAINTENANCE OF FEDERAL ROADS - WEST COAST, SABAH

R01 POTHOLE PATCHING RECORD

DISTRICT: KOTA KINABALU
ROUTE NO. 01
ROAD NAME: JALAN KOTA KINABALU - KUDAT
MONTH: SEPTEMBER 2010

ITEM	DATE	CHAINAGE	Length (m)	Width (m)	Depth (m)	AREA (m2)	VOLUME (m3)	PREMIX QUANTITY (ton)	REMARKS
BROUGHT FORWARD:			-	-	-	3,840.89	129.76	301.06	
151	22 Sep 10	16.950	1.60	1.40	0.050	2.24	0.11	0.26	LHS
152	22 Sep 10	16.950	2.00	1.50	0.050	3.00	0.15	0.35	LHS
153	22 Sep 10	16.950	1.40	1.10	0.050	1.54	0.08	0.18	LHS
154	22 Sep 10	16.150	1.10	1.00	0.050	1.10	0.06	0.13	RHS
155	22 Sep 10	16.150	1.80	0.90	0.050	1.62	0.08	0.19	RHS
156	22 Sep 10	16.149	1.00	0.80	0.050	0.80	0.04	0.09	RHS
157	22 Sep 10	16.149	0.60	0.70	0.050	0.42	0.02	0.05	RHS
158	22 Sep 10	16.147	0.70	0.60	0.050	0.42	0.02	0.05	RHS
159	22 Sep 10	16.140	0.80	0.70	0.050	0.56	0.03	0.06	RHS
160	22 Sep 10	16.130	0.80	0.60	0.050	0.48	0.02	0.06	RHS
161	22 Sep 10	16.130	0.80	0.70	0.050	0.56	0.03	0.06	RHS
162	22 Sep 10	16.060	0.70	0.60	0.050	0.42	0.02	0.05	RHS
163	22 Sep 10	16.065	0.60	0.50	0.050	0.30	0.02	0.03	RHS
164	22 Sep 10	16.050	0.90	0.70	0.050	0.63	0.03	0.07	RHS
165	22 Sep 10	16.050	0.80	0.70	0.050	0.56	0.03	0.06	RHS
166	22 Sep 10	16.048	0.60	0.60	0.050	0.36	0.02	0.04	RHS
167	22 Sep 10	16.020	0.60	0.50	0.050	0.30	0.02	0.03	RHS
168	22 Sep 10	16.015	1.00	0.80	0.050	0.80	0.04	0.09	RHS
169	22 Sep 10	15.360	0.60	0.50	0.050	0.30	0.02	0.03	RHS
170	22 Sep 10	15.350	0.60	0.60	0.050	0.36	0.02	0.04	RHS
171	22 Sep 10	15.333	1.20	1.40	0.050	1.68	0.08	0.19	RHS
172	22 Sep 10	15.332	0.50	0.50	0.050	0.25	0.01	0.03	RHS
173	22 Sep 10	15.330	0.60	0.60	0.050	0.36	0.02	0.04	RHS
174	22 Sep 10	15.290	0.70	0.60	0.050	0.42	0.02	0.05	RHS
175	22 Sep 10	15.289	0.60	0.50	0.050	0.30	0.02	0.03	RHS
176	22 Sep 10	15.180	1.00	0.70	0.050	0.70	0.04	0.08	RHS
177	22 Sep 10	15.150	1.00	0.70	0.050	0.70	0.04	0.08	RHS
178	22 Sep 10	15.145	0.60	0.60	0.050	0.36	0.02	0.04	RHS
179	22 Sep 10	15.070	1.00	0.80	0.050	0.80	0.04	0.09	RHS
180	22 Sep 10	15.070	0.70	1.00	0.050	0.70	0.04	0.08	RHS
CARRIED FORWARD :						3,863.93	130.92	303.73	

LINTASAN RESOURCES SDN. BHD.
MAINTENANCE OF FEDERAL ROADS - WEST COAST, SABAH

R01 POTHOLE PATCHING RECORD

DISTRICT: KOTA KINABALU
ROUTE NO. 01
ROAD NAME: JALAN KOTA KINABALU - KUDAT
MONTH: SEPTEMBER 2010

ITEM	DATE	CHAINAGE	Length (m)	Width (m)	Depth (m)	AREA (m2)	VOLUME (m3)	PREMIX QUANTITY (ton)	REMARKS
BROUGHT FORWARD:			-	-	-	3,863.93	130.92	303.73	
181	22 Sep 10	14.730	0.40	0.80	0.050	0.32	0.02	0.04	RHS
182	22 Sep 10	17.725	0.30	0.70	0.050	0.21	0.01	0.02	RHS
183	23 Sep 10	17.160	0.80	0.60	0.050	0.48	0.02	0.06	LHS
184	23 Sep 10	17.162	0.60	0.60	0.050	0.36	0.02	0.04	LHS
185	23 Sep 10	17.163	0.50	0.50	0.050	0.25	0.01	0.03	LHS
186	23 Sep 10	17.168	3.10	1.10	0.025	3.41	0.09	0.20	LHS
187	23 Sep 10	17.200	3.20	1.30	0.025	4.16	0.10	0.24	LHS
188	23 Sep 10	17.220	1.20	1.00	0.050	1.20	0.06	0.14	LHS
189	23 Sep 10	17.222	1.10	1.00	0.050	1.10	0.06	0.13	LHS
190	23 Sep 10	17.238	2.20	0.90	0.025	1.98	0.05	0.11	LHS
191	23 Sep 10	17.340	3.00	1.20	0.025	3.60	0.09	0.21	RHS
192	23 Sep 10	22.750	4.00	3.50	0.050	14.00	0.70	1.62	LHS
193	23 Sep 10	9.340	0.60	0.50	0.050	0.30	0.02	0.03	RHS
194	23 Sep 10	9.335	0.60	0.60	0.050	0.36	0.02	0.04	RHS
195	23 Sep 10	9.333	0.50	0.50	0.050	0.25	0.01	0.03	RHS
TOTAL :						3,895.91	132.19	306.68	

LINTASAN RESOURCES SDN. BHD.
MAINTENANCE OF FEDERAL ROADS - WEST COAST, SABAH

R01 POTHOLE PATCHING RECORD

DISTRICT: TUARAN

ROUTE NO. 01

ROAD NAME: JALAN KOTA KINABALU - KUDAT

MONTH: SEPTEMBER 2010

ITEM	DATE	CHAINAGE	Length (m)	Width (m)	Depth (m)	AREA (m2)	VOLUME (m3)	PREMIX QUANTITY (ton)	REMARKS
BROUGHT FORWARD:						2,117.30	62.32	144.57	
1	06 Sep 10	30.205	3.60	1.60	0.075	5.76	0.43	1.00	RHS
2	06 Sep 10	30.205	2.80	1.40	0.075	3.92	0.29	0.68	RHS
3	06 Sep 10	31.880	1.60	1.10	0.050	1.76	0.09	0.20	LHS
4	06 Sep 10	31.881	0.80	0.80	0.050	0.64	0.03	0.07	LHS
5	06 Sep 10	31.882	0.80	0.70	0.050	0.56	0.03	0.06	LHS
6	06 Sep 10	31.886	1.90	1.10	0.050	2.09	0.10	0.24	LHS
7	06 Sep 10	31.887	3.20	1.20	0.025	3.84	0.10	0.22	LHS
8	06 Sep 10	31.960	1.10	0.80	0.050	0.88	0.04	0.10	LHS
9	06 Sep 10	31.961	0.70	0.70	0.050	0.49	0.02	0.06	LHS
10	06 Sep 10	31.963	0.80	0.70	0.050	0.56	0.03	0.06	LHS
11	06 Sep 10	31.967	0.50	0.40	0.050	0.20	0.01	0.02	LHS
12	06 Sep 10	31.992	0.60	0.60	0.050	0.36	0.02	0.04	LHS
13	06 Sep 10	34.403	4.10	1.30	0.050	5.33	0.27	0.62	RHS
14	06 Sep 10	33.530	1.80	1.00	0.050	1.80	0.09	0.21	RHS
15	06 Sep 10	33.525	1.50	0.90	0.050	1.35	0.07	0.16	RHS
16	06 Sep 10	33.520	1.70	0.80	0.050	1.36	0.07	0.16	RHS
17	06 Sep 10	33.515	4.00	0.90	0.025	3.60	0.09	0.21	RHS
18	06 Sep 10	33.510	1.10	1.10	0.050	1.21	0.06	0.14	RHS
19	06 Sep 10	33.495	2.50	1.00	0.025	2.50	0.06	0.15	RHS
20	06 Sep 10	33.495	1.40	1.30	0.050	1.82	0.09	0.21	RHS
21	06 Sep 10	33.490	3.70	1.70	0.025	6.29	0.16	0.36	RHS
22	06 Sep 10	33.487	2.10	1.50	0.025	3.15	0.08	0.18	RHS
23	06 Sep 10	32.980	1.80	1.20	0.050	2.16	0.11	0.25	RHS
24	06 Sep 10	32.976	2.70	1.10	0.025	2.97	0.07	0.17	RHS
25	06 Sep 10	32.958	1.10	1.10	0.050	1.21	0.06	0.14	RHS
26	06 Sep 10	32.850	0.50	0.40	0.050	0.20	0.01	0.02	RHS
27	06 Sep 10	32.830	0.60	0.60	0.050	0.36	0.02	0.04	RHS
28	08 Sep 10	31.725	0.50	0.50	0.050	0.25	0.01	0.03	LHS
29	08 Sep 10	31.860	3.10	1.80	0.025	5.58	0.14	0.32	LHS
30	08 Sep 10	31.880	0.50	0.50	0.050	0.25	0.01	0.03	LHS
CARRIED FORWARD :						2,179.75	64.99	150.76	

LINTASAN RESOURCES SDN. BHD.
MAINTENANCE OF FEDERAL ROADS - WEST COAST, SABAH

R01 POTHOLE PATCHING RECORD

DISTRICT: TUARAN

ROUTE NO. 01

ROAD NAME: JALAN KOTA KINABALU - KUDAT

MONTH: SEPTEMBER 2010

ITEM	DATE	CHAINAGE	Length (m)	Width (m)	Depth (m)	AREA (m2)	VOLUME (m3)	PREMIX QUANTITY (ton)	REMARKS
BROUGHT FORWARD:						2,179.75	64.99	150.76	
31	08 Sep 10	32.200	0.50	0.40	0.050	0.20	0.01	0.02	LHS
32	08 Sep 10	32.675	0.50	0.50	0.050	0.25	0.01	0.03	LHS
33	08 Sep 10	32.680	0.60	0.50	0.050	0.30	0.02	0.03	LHS
34	08 Sep 10	32.682	0.40	0.40	0.050	0.16	0.01	0.02	LHS
35	08 Sep 10	32.690	0.50	0.50	0.050	0.25	0.01	0.03	LHS
36	08 Sep 10	32.730	4.10	1.10	0.025	4.51	0.11	0.26	LHS
37	08 Sep 10	32.755	3.80	0.80	0.025	3.04	0.08	0.18	LHS
38	08 Sep 10	32.760	0.60	0.50	0.050	0.30	0.02	0.03	LHS
39	08 Sep 10	32.930	0.50	0.50	0.050	0.25	0.01	0.03	LHS
40	08 Sep 10	33.110	0.50	0.50	0.050	0.25	0.01	0.03	LHS
41	08 Sep 10	33.190	0.60	0.50	0.050	0.30	0.02	0.03	LHS
42	08 Sep 10	33.193	0.50	0.50	0.050	0.25	0.01	0.03	LHS
43	08 Sep 10	33.230	4.20	0.70	0.050	2.94	0.15	0.34	LHS
44	08 Sep 10	33.237	4.00	0.90	0.025	3.60	0.09	0.21	LHS
45	08 Sep 10	33.240	1.30	0.90	0.050	1.17	0.06	0.14	LHS
46	08 Sep 10	32.246	1.60	0.90	0.050	1.44	0.07	0.17	LHS
47	08 Sep 10	32.247	1.50	1.00	0.050	1.50	0.08	0.17	LHS
48	08 Sep 10	32.248	2.00	1.10	0.025	2.20	0.06	0.13	LHS
49	08 Sep 10	32.248	0.60	0.50	0.050	0.30	0.02	0.03	LHS
50	08 Sep 10	35.790	0.60	0.50	0.050	0.30	0.02	0.03	LHS
51	08 Sep 10	35.880	4.90	1.30	0.025	6.37	0.16	0.37	LHS
52	09 Sep 10	35.830	1.00	1.20	0.050	1.20	0.06	0.14	RHS
53	09 Sep 10	35.820	1.30	1.10	0.050	1.43	0.07	0.17	RHS
54	09 Sep 10	35.810	1.40	1.50	0.050	2.10	0.11	0.24	RHS
55	09 Sep 10	35.770	1.20	1.40	0.050	1.68	0.08	0.19	RHS
56	09 Sep 10	35.760	1.70	1.20	0.050	2.04	0.10	0.24	RHS
57	09 Sep 10	35.260	1.10	1.00	0.050	1.10	0.06	0.13	RHS
58	09 Sep 10	35.250	2.40	1.10	0.050	2.64	0.13	0.31	RHS
59	09 Sep 10	35.248	1.20	1.00	0.025	1.20	0.03	0.07	RHS
60	09 Sep 10	35.247	1.20	1.00	0.050	1.20	0.06	0.14	RHS
CARRIED FORWARD :						2,224.22	66.69	154.70	

LINTASAN RESOURCES SDN. BHD.
MAINTENANCE OF FEDERAL ROADS - WEST COAST, SABAH

R01 POTHOLE PATCHING RECORD

DISTRICT: TUARAN

ROUTE NO. 01

ROAD NAME: JALAN KOTA KINABALU - KUDAT

MONTH: SEPTEMBER 2010

ITEM	DATE	CHAINAGE	Length (m)	Width (m)	Depth (m)	AREA (m2)	VOLUME (m3)	PREMIX QUANTITY (ton)	REMARKS
BROUGHT FORWARD:						2,224.22	66.69	154.70	
61	09 Sep 10	35.246	1.40	1.20	0.050	1.68	0.08	0.19	RHS
62	09 Sep 10	35.245	2.30	1.10	0.050	2.53	0.13	0.29	RHS
63	09 Sep 10	35.244	2.20	1.20	0.025	2.64	0.07	0.15	RHS
64	09 Sep 10	35.244	1.00	1.00	0.025	1.00	0.03	0.06	RHS
65	09 Sep 10	35.242	3.00	1.10	0.050	3.30	0.17	0.38	RHS
66	09 Sep 10	35.242	1.20	1.20	0.050	1.44	0.07	0.17	RHS
67	09 Sep 10	35.240	1.30	1.00	0.050	1.30	0.07	0.15	RHS
68	09 Sep 10	35.215	0.50	0.50	0.050	0.25	0.01	0.03	RHS
69	09 Sep 10	35.208	3.00	1.40	0.025	4.20	0.11	0.24	RHS
70	09 Sep 10	35.205	1.20	0.90	0.050	1.08	0.05	0.13	RHS
71	09 Sep 10	35.195	2.60	1.20	0.025	3.12	0.08	0.18	RHS
72	09 Sep 10	27.205	2.60	1.20	0.025	3.12	0.08	0.18	RHS
73	09 Sep 10	27.200	2.50	1.10	0.025	2.75	0.07	0.16	RHS
74	09 Sep 10	27.195	1.50	0.70	0.050	1.05	0.05	0.12	RHS
75	09 Sep 10	27.193	2.20	1.10	0.050	2.42	0.12	0.28	RHS
76	09 Sep 10	27.190	2.60	1.10	0.025	2.86	0.07	0.17	RHS
77	09 Sep 10	27.188	1.10	1.20	0.050	1.32	0.07	0.15	RHS
78	09 Sep 10	27.185	1.00	0.70	0.050	0.70	0.04	0.08	RHS
79	09 Sep 10	27.750	1.60	1.40	0.500	2.24	1.12	2.60	LHS
80	09 Sep 10	27.770	1.80	1.20	0.500	2.16	1.08	2.51	LHS
TOTAL :						2,265.38	70.23	162.93	

LINTASAN RESOURCES SDN. BHD.
MAINTENANCE OF FEDERAL ROADS - WEST COAST, SABAH

R01 POTHOLE PATCHING RECORD

DISTRICT: TUARAN

ROUTE NO. 22

ROAD NAME: JALAN KOTA KINABALU - SANDAKAN

MONTH: SEPTEMBER 2010

ITEM	DATE	CHAINAGE	Length (m)	Width (m)	Depth (m)	AREA (m2)	VOLUME (m3)	PREMIX QUANTITY (ton)	REMARKS
BROUGHT FORWARD:						5,947.22	164.45	381.52	
1	01 Sep 10	0.360	0.50	0.50	0.050	0.25	0.01	0.03	LHS
2	01 Sep 10	0.410	1.80	0.70	0.050	1.26	0.06	0.15	LHS
3	01 Sep 10	0.410	0.70	0.40	0.050	0.28	0.01	0.03	LHS
4	01 Sep 10	0.650	0.60	0.50	0.050	0.30	0.02	0.03	LHS
5	01 Sep 10	0.980	0.50	0.50	0.050	0.25	0.01	0.03	LHS
6	01 Sep 10	1.030	1.10	1.10	0.050	1.21	0.06	0.14	LHS
7	01 Sep 10	1.036	3.60	1.00	0.025	3.60	0.09	0.21	LHS
8	01 Sep 10	3.740	0.50	0.50	0.050	0.25	0.01	0.03	LHS
9	01 Sep 10	3.742	0.80	0.70	0.050	0.56	0.03	0.06	LHS
10	01 Sep 10	8.150	0.80	0.70	0.050	0.56	0.03	0.06	LHS
11	01 Sep 10	8.152	0.50	0.50	0.050	0.25	0.01	0.03	LHS
12	01 Sep 10	8.155	0.60	0.50	0.050	0.30	0.02	0.03	LHS
13	01 Sep 10	8.650	0.70	0.60	0.050	0.42	0.02	0.05	LHS
14	01 Sep 10	8.706	0.80	0.80	0.050	0.64	0.03	0.07	LHS
15	01 Sep 10	8.710	1.20	1.00	0.075	1.20	0.09	0.21	LHS
16	01 Sep 10	9.913	0.70	0.70	0.075	0.49	0.04	0.09	LHS
17	01 Sep 10	11.003	1.70	1.40	0.075	2.38	0.18	0.41	LHS
18	02 Sep 10	20.995	1.40	1.80	0.050	2.52	0.13	0.29	LHS
19	02 Sep 10	21.010	1.50	1.10	0.050	1.65	0.08	0.19	LHS
20	02 Sep 10	21.025	3.30	1.60	0.050	5.28	0.26	0.61	LHS
21	02 Sep 10	22.180	3.20	1.30	0.025	4.16	0.10	0.24	LHS
22	02 Sep 10	22.450	0.70	0.60	0.050	0.42	0.02	0.05	LHS
23	02 Sep 10	22.640	1.00	0.90	0.050	0.90	0.05	0.10	LHS
24	02 Sep 10	22.643	1.20	0.80	0.050	0.96	0.05	0.11	LHS
25	02 Sep 10	22.650	0.70	0.60	0.050	0.42	0.02	0.05	LHS
26	02 Sep 10	23.450	0.70	0.60	0.050	0.42	0.02	0.05	LHS
27	02 Sep 10	24.340	0.70	0.50	0.050	0.35	0.02	0.04	LHS
28	02 Sep 10	22.600	1.00	1.00	0.050	1.00	0.05	0.12	RHS
29	02 Sep 10	15.593	1.30	1.70	0.050	2.21	0.11	0.26	RHS
30	02 Sep 10	15.595	3.00	1.10	0.050	3.30	0.17	0.38	RHS
CARRIED FORWARD :						5,985.01	166.25	385.69	

LINTASAN RESOURCES SDN. BHD.
MAINTENANCE OF FEDERAL ROADS - WEST COAST, SABAH

R01 POTHOLE PATCHING RECORD

DISTRICT: TUARAN

ROUTE NO. 22

ROAD NAME: JALAN KOTA KINABALU - SANDAKAN

MONTH: SEPTEMBER 2010

ITEM	DATE	CHAINAGE	Length (m)	Width (m)	Depth (m)	AREA (m2)	VOLUME (m3)	PREMIX QUANTITY (ton)	REMARKS
BROUGHT FORWARD:			-	-	-	5,985.01	166.25	385.69	
31	02 Sep 10	15.590	1.80	1.20	0.050	2.16	0.11	0.25	RHS
32	02 Sep 10	15.565	1.60	1.60	0.050	2.56	0.13	0.30	RHS
33	02 Sep 10	15.565	1.20	0.80	0.050	0.96	0.05	0.11	RHS
34	02 Sep 10	15.565	0.60	2.30	0.050	1.38	0.07	0.16	RHS
35	03 Sep 10	7.555	4.10	1.40	0.025	5.74	0.14	0.33	RHS
36	03 Sep 10	7.565	1.90	1.60	0.025	3.04	0.08	0.18	RHS
37	03 Sep 10	13.090	0.70	0.80	0.075	0.56	0.04	0.10	LHS
38	03 Sep 10	13.092	0.90	0.50	0.050	0.45	0.02	0.05	LHS
39	03 Sep 10	13.093	0.60	0.50	0.050	0.30	0.02	0.03	LHS
40	03 Sep 10	13.095	1.10	1.00	0.050	1.10	0.06	0.13	LHS
41	03 Sep 10	16.860	0.50	0.80	0.050	0.40	0.02	0.05	LHS
42	03 Sep 10	16.861	0.60	0.90	0.050	0.54	0.03	0.06	LHS
43	03 Sep 10	16.865	0.60	0.50	0.050	0.30	0.02	0.03	LHS
44	03 Sep 10	16.866	1.00	0.50	0.050	0.50	0.03	0.06	LHS
45	03 Sep 10	16.866	0.50	0.50	0.050	0.25	0.01	0.03	LHS
46	03 Sep 10	16.868	0.70	0.80	0.050	0.56	0.03	0.06	LHS
47	03 Sep 10	16.868	0.70	0.70	0.050	0.49	0.02	0.06	LHS
48	03 Sep 10	16.869	0.80	0.80	0.050	0.64	0.03	0.07	LHS
49	03 Sep 10	16.869	0.90	0.50	0.050	0.45	0.02	0.05	LHS
50	03 Sep 10	16.908	0.50	0.50	0.050	0.25	0.01	0.03	LHS
51	03 Sep 10	19.990	1.80	0.90	0.050	1.62	0.08	0.19	LHS
52	03 Sep 10	20.850	1.20	0.80	0.050	0.96	0.05	0.11	RHS
53	03 Sep 10	20.845	0.50	0.60	0.050	0.30	0.02	0.03	RHS
54	06 Sep 10	3.780	2.10	4.00	0.075	8.40	0.63	1.46	LHS
55	06 Sep 10	3.825	2.00	4.80	0.075	9.60	0.72	1.67	LHS
56	06 Sep 10	3.825	2.20	4.40	0.075	9.68	0.73	1.68	RHS
57	06 Sep 10	3.780	2.20	4.60	0.075	10.12	0.76	1.76	RHS
58	07 Sep 10	29.740	0.60	0.50	0.050	0.30	0.02	0.03	LHS
59	07 Sep 10	29.760	0.50	0.40	0.050	0.20	0.01	0.02	LHS
60	07 Sep 10	29.795	0.80	0.50	0.050	0.40	0.02	0.05	LHS
CARRIED FORWARD :						6,049.22	170.20	394.85	

LINTASAN RESOURCES SDN. BHD.
MAINTENANCE OF FEDERAL ROADS - WEST COAST, SABAH

R01 POTHOLE PATCHING RECORD

DISTRICT: TUARAN

ROUTE NO. 22

ROAD NAME: JALAN KOTA KINABALU - SANDAKAN

MONTH: SEPTEMBER 2010

ITEM	DATE	CHAINAGE	Length (m)	Width (m)	Depth (m)	AREA (m2)	VOLUME (m3)	PREMIX QUANTITY (ton)	REMARKS
BROUGHT FORWARD:			-	-	-	6,049.22	170.20	394.85	
61	07 Sep 10	29.975	1.30	0.50	0.050	0.65	0.03	0.08	LHS
62	07 Sep 10	29.795	1.30	0.90	0.025	1.17	0.03	0.07	LHS
63	07 Sep 10	29.960	0.50	0.50	0.050	0.25	0.01	0.03	LHS
64	07 Sep 10	30.025	1.70	0.90	0.050	1.53	0.08	0.18	LHS
65	07 Sep 10	30.090	0.50	0.50	0.050	0.25	0.01	0.03	LHS
66	07 Sep 10	30.093	0.60	0.50	0.050	0.30	0.02	0.03	LHS
67	07 Sep 10	30.115	1.40	1.00	0.025	1.40	0.04	0.08	LHS
68	07 Sep 10	30.120	4.30	1.00	0.025	4.30	0.11	0.25	LHS
69	07 Sep 10	30.190	1.30	1.10	0.025	1.43	0.04	0.08	LHS
70	07 Sep 10	30.193	1.30	1.10	0.025	1.43	0.04	0.08	LHS
71	07 Sep 10	30.230	4.40	0.70	0.025	3.08	0.08	0.18	LHS
72	07 Sep 10	30.350	2.90	1.00	0.025	2.90	0.07	0.17	LHS
73	07 Sep 10	30.560	0.80	0.70	0.050	0.56	0.03	0.06	LHS
74	07 Sep 10	30.615	0.60	0.60	0.050	0.36	0.02	0.04	LHS
75	07 Sep 10	30.690	1.70	0.70	0.025	1.19	0.03	0.07	LHS
76	07 Sep 10	30.710	1.70	1.20	0.025	2.04	0.05	0.12	LHS
77	07 Sep 10	30.780	3.50	0.70	0.025	2.45	0.06	0.14	LHS
78	07 Sep 10	30.783	0.90	0.70	0.050	0.63	0.03	0.07	LHS
79	07 Sep 10	30.792	1.70	1.10	0.025	1.87	0.05	0.11	LHS
80	07 Sep 10	30.794	1.10	1.10	0.025	1.21	0.03	0.07	LHS
81	07 Sep 10	30.815	2.40	1.20	0.025	2.88	0.07	0.17	LHS
82	07 Sep 10	30.890	1.80	1.60	0.025	2.88	0.07	0.17	LHS
83	07 Sep 10	32.370	1.90	1.50	0.025	2.85	0.07	0.17	LHS
84	07 Sep 10	32.480	4.40	1.80	0.025	7.92	0.20	0.46	LHS
85	08 Sep 10	32.696	0.70	1.60	0.050	1.12	0.06	0.13	RHS
86	08 Sep 10	32.690	3.80	1.60	0.050	6.08	0.30	0.71	RHS
87	08 Sep 10	32.689	1.10	1.20	0.050	1.32	0.07	0.15	RHS
88	08 Sep 10	32.687	1.80	1.40	0.050	2.52	0.13	0.29	RHS
89	08 Sep 10	32.406	2.30	0.80	0.025	1.84	0.05	0.11	RHS
90	08 Sep 10	8.550	1.10	0.80	0.050	0.88	0.04	0.10	RHS
CARRIED FORWARD :						6,108.51	172.09	399.25	

LINTASAN RESOURCES SDN. BHD.
MAINTENANCE OF FEDERAL ROADS - WEST COAST, SABAH

R01 POTHOLE PATCHING RECORD

DISTRICT: TUARAN

ROUTE NO. 22

ROAD NAME: JALAN KOTA KINABALU - SANDAKAN

MONTH: SEPTEMBER 2010

ITEM	DATE	CHAINAGE	Length (m)	Width (m)	Depth (m)	AREA (m2)	VOLUME (m3)	PREMIX QUANTITY (ton)	REMARKS
BROUGHT FORWARD:			-	-	-	6,108.51	172.09	399.25	
91	08 Sep 10	8.550	1.80	1.80	0.075	3.24	0.24	0.56	RHS
92	08 Sep 10	8.550	1.20	1.20	0.025	1.44	0.04	0.08	RHS
93	09 Sep 10	8.705	2.20	1.70	0.025	3.74	0.09	0.22	LHS
94	09 Sep 10	8.708	2.10	1.70	0.025	3.57	0.09	0.21	LHS
95	09 Sep 10	5.795	0.60	0.50	0.050	0.30	0.02	0.03	LHS
96	09 Sep 10	8.800	2.70	1.50	0.025	4.05	0.10	0.23	LHS
97	09 Sep 10	8.804	4.20	1.60	0.025	6.72	0.17	0.39	LHS
98	09 Sep 10	8.804	0.50	0.50	0.050	0.25	0.01	0.03	LHS
99	09 Sep 10	12.250	2.80	1.20	0.025	3.36	0.08	0.19	LHS
100	09 Sep 10	12.250	1.40	1.40	0.025	1.96	0.05	0.11	RHS
101	09 Sep 10	12.200	0.50	0.50	0.050	0.25	0.01	0.03	RHS
102	09 Sep 10	12.160	1.80	0.90	0.025	1.62	0.04	0.09	RHS
103	09 Sep 10	12.155	2.40	1.00	0.025	2.40	0.06	0.14	RHS
104	09 Sep 10	12.155	1.50	0.60	0.025	0.90	0.02	0.05	RHS
105	09 Sep 10	12.450	2.80	0.90	0.025	2.52	0.06	0.15	RHS
106	09 Sep 10	12.450	2.40	1.00	0.025	2.40	0.06	0.14	RHS
107	14 Sep 10	21.485	3.20	1.60	0.075	5.12	0.38	0.89	LHS
108	14 Sep 10	21.750	1.30	1.50	0.025	1.95	0.05	0.11	LHS
109	14 Sep 10	21.748	1.70	1.40	0.025	2.38	0.06	0.14	LHS
110	14 Sep 10	21.745	2.70	1.40	0.025	3.78	0.09	0.22	LHS
111	14 Sep 10	21.740	1.80	1.20	0.025	2.16	0.05	0.13	LHS
112	14 Sep 10	21.738	1.60	1.60	0.025	2.56	0.06	0.15	LHS
113	14 Sep 10	21.738	1.70	1.30	0.025	2.21	0.06	0.13	LHS
114	14 Sep 10	21.735	1.00	1.50	0.025	1.50	0.04	0.09	LHS
115	14 Sep 10	21.730	1.30	1.30	0.025	1.69	0.04	0.10	LHS
116	14 Sep 10	21.725	2.70	1.20	0.025	3.24	0.08	0.19	LHS
117	14 Sep 10	21.746	1.30	0.80	0.025	1.04	0.03	0.06	LHS
118	14 Sep 10	21.850	1.50	0.70	0.025	1.05	0.03	0.06	LHS
119	14 Sep 10	21.853	0.70	0.60	0.025	0.42	0.01	0.02	LHS
120	14 Sep 10	21.860	1.10	0.90	0.025	0.99	0.02	0.06	LHS
CARRIED FORWARD :						6,177.32	174.25	404.25	

LINTASAN RESOURCES SDN. BHD.
MAINTENANCE OF FEDERAL ROADS - WEST COAST, SABAH

R01 POTHOLE PATCHING RECORD

DISTRICT: TUARAN

ROUTE NO. 22

ROAD NAME: JALAN KOTA KINABALU - SANDAKAN

MONTH: SEPTEMBER 2010

ITEM	DATE	CHAINAGE	Length (m)	Width (m)	Depth (m)	AREA (m2)	VOLUME (m3)	PREMIX QUANTITY (ton)	REMARKS
BROUGHT FORWARD:			-	-	-	6,177.32	174.25	404.25	
121	15 Sep 10	21.795	1.30	0.60	0.050	0.78	0.04	0.09	LHS
122	15 Sep 10	21.830	1.40	1.30	0.025	1.82	0.05	0.11	RHS
123	15 Sep 10	21.827	1.00	0.90	0.025	0.90	0.02	0.05	RHS
124	15 Sep 10	21.820	1.20	1.10	0.025	1.32	0.03	0.08	RHS
125	15 Sep 10	21.815	1.00	1.00	0.050	1.00	0.05	0.12	RHS
126	15 Sep 10	21.814	1.20	0.90	0.025	1.08	0.03	0.06	RHS
127	15 Sep 10	21.813	1.30	0.70	0.025	0.91	0.02	0.05	RHS
128	15 Sep 10	21.812	0.80	0.80	0.050	0.64	0.03	0.07	RHS
129	15 Sep 10	21.810	0.70	0.80	0.050	0.56	0.03	0.06	RHS
130	15 Sep 10	21.808	1.20	1.00	0.025	1.20	0.03	0.07	RHS
131	15 Sep 10	21.806	1.00	0.80	0.025	0.80	0.02	0.05	RHS
132	15 Sep 10	21.803	0.70	0.70	0.025	0.49	0.01	0.03	RHS
133	15 Sep 10	21.800	2.00	1.10	0.025	2.20	0.06	0.13	RHS
134	15 Sep 10	21.798	1.30	0.80	0.025	1.04	0.03	0.06	RHS
135	15 Sep 10	21.795	0.90	0.80	0.025	0.72	0.02	0.04	RHS
136	15 Sep 10	21.792	1.30	1.00	0.025	1.30	0.03	0.08	RHS
137	15 Sep 10	21.792	0.80	0.80	0.025	0.64	0.02	0.04	RHS
138	15 Sep 10	21.790	0.80	0.80	0.050	0.64	0.03	0.07	RHS
139	15 Sep 10	21.785	1.10	1.10	0.025	1.21	0.03	0.07	RHS
140	15 Sep 10	21.782	0.80	1.30	0.025	1.04	0.03	0.06	RHS
141	15 Sep 10	21.780	1.70	0.80	0.025	1.36	0.03	0.08	RHS
142	15 Sep 10	21.780	1.60	1.00	0.025	1.60	0.04	0.09	RHS
143	15 Sep 10	21.775	0.80	0.70	0.025	0.56	0.01	0.03	RHS
144	15 Sep 10	21.774	1.50	0.90	0.025	1.35	0.03	0.08	RHS
145	15 Sep 10	21.773	1.80	0.90	0.025	1.62	0.04	0.09	RHS
146	15 Sep 10	21.770	2.70	0.80	0.025	2.16	0.05	0.13	RHS
147	15 Sep 10	21.765	2.60	0.80	0.025	2.08	0.05	0.12	RHS
148	15 Sep 10	21.765	4.00	1.00	0.025	4.00	0.10	0.23	RHS
149	15 Sep 10	21.762	2.70	1.20	0.025	3.24	0.08	0.19	RHS
150	15 Sep 10	21.760	2.30	1.10	0.025	2.53	0.06	0.15	RHS
CARRIED FORWARD :						6,218.11	175.36	406.83	

LINTASAN RESOURCES SDN. BHD.
MAINTENANCE OF FEDERAL ROADS - WEST COAST, SABAH

R01 POTHOLE PATCHING RECORD

DISTRICT: TUARAN

ROUTE NO. 22

ROAD NAME: JALAN KOTA KINABALU - SANDAKAN

MONTH: SEPTEMBER 2010

ITEM	DATE	CHAINAGE	Length (m)	Width (m)	Depth (m)	AREA (m2)	VOLUME (m3)	PREMIX QUANTITY (ton)	REMARKS
BROUGHT FORWARD:			-	-	-	6,218.11	175.36	406.83	
151	15 Sep 10	21.760	1.20	1.20	0.025	1.44	0.04	0.08	RHS
152	15 Sep 10	21.758	1.00	0.90	0.025	0.90	0.02	0.05	RHS
153	15 Sep 10	21.757	1.50	1.00	0.025	1.50	0.04	0.09	RHS
154	15 Sep 10	21.608	0.60	0.60	0.050	0.36	0.02	0.04	RHS
155	15 Sep 10	11.540	1.30	3.50	0.050	4.55	0.23	0.53	RHS
156	15 Sep 10	11.534	1.00	0.90	0.050	0.90	0.05	0.10	RHS
157	15 Sep 10	11.533	1.00	0.80	0.050	0.80	0.04	0.09	RHS
158	15 Sep 10	6.530	1.60	0.60	0.025	0.96	0.02	0.06	RHS
159	15 Sep 10	6.530	3.00	1.20	0.025	3.60	0.09	0.21	RHS
160	17 Sep 10	11.640	1.70	0.90	0.025	1.53	0.04	0.09	RHS
161	17 Sep 10	11.645	1.80	0.90	0.050	1.62	0.08	0.19	RHS
162	17 Sep 10	11.650	2.00	1.00	0.025	2.00	0.05	0.12	RHS
163	17 Sep 10	11.655	2.80	0.80	0.025	2.24	0.06	0.13	RHS
164	17 Sep 10	11.658	3.50	0.90	0.050	3.15	0.16	0.37	RHS
165	17 Sep 10	11.660	4.80	0.80	0.025	3.84	0.10	0.22	RHS
166	17 Sep 10	11.660	3.20	0.60	0.075	1.92	0.14	0.33	LHS
167	18 Sep 10	6.960	1.30	0.80	0.025	1.04	0.03	0.06	LHS
168	18 Sep 10	6.966	1.10	0.70	0.025	0.77	0.02	0.04	LHS
169	18 Sep 10	6.980	1.50	1.00	0.025	1.50	0.04	0.09	LHS
170	18 Sep 10	6.995	1.50	0.80	0.025	1.20	0.03	0.07	LHS
171	18 Sep 10	6.998	1.10	0.90	0.025	0.99	0.02	0.06	LHS
172	18 Sep 10	7.015	1.50	1.00	0.025	1.50	0.04	0.09	LHS
173	18 Sep 10	7.020	3.70	0.80	0.025	2.96	0.07	0.17	LHS
174	18 Sep 10	7.035	2.30	1.40	0.025	3.22	0.08	0.19	LHS
175	18 Sep 10	7.040	2.70	1.00	0.025	2.70	0.07	0.16	LHS
176	18 Sep 10	7.110	0.60	0.60	0.050	0.36	0.02	0.04	LHS
177	18 Sep 10	7.120	3.10	1.10	0.025	3.41	0.09	0.20	LHS
178	18 Sep 10	7.123	2.20	1.60	0.025	3.52	0.09	0.20	LHS
179	18 Sep 10	7.125	3.60	1.20	0.025	4.32	0.11	0.25	LHS
180	18 Sep 10	7.490	0.60	0.50	0.025	0.30	0.01	0.02	LHS
CARRIED FORWARD :						6,277.21	177.23	411.16	

LINTASAN RESOURCES SDN. BHD.
MAINTENANCE OF FEDERAL ROADS - WEST COAST, SABAH

R01 POTHOLE PATCHING RECORD

DISTRICT: TUARAN

ROUTE NO. 22

ROAD NAME: JALAN KOTA KINABALU - SANDAKAN

MONTH: SEPTEMBER 2010

ITEM	DATE	CHAINAGE	Length (m)	Width (m)	Depth (m)	AREA (m2)	VOLUME (m3)	PREMIX QUANTITY (ton)	REMARKS
BROUGHT FORWARD:			-	-	-	6,277.21	177.23	411.16	
181	18 Sep 10	7.560	3.50	1.80	0.075	6.30	0.47	1.10	LHS
182	19 Sep 10	6.060	0.50	0.50	0.050	0.25	0.01	0.03	LHS
183	19 Sep 10	6.090	0.60	0.40	0.050	0.24	0.01	0.03	LHS
184	19 Sep 10	6.093	2.80	0.90	0.025	2.52	0.06	0.15	LHS
185	19 Sep 10	6.097	1.50	1.20	0.025	1.80	0.05	0.10	LHS
186	19 Sep 10	6.100	1.80	0.90	0.025	1.62	0.04	0.09	LHS
187	19 Sep 10	6.103	1.50	1.00	0.025	1.50	0.04	0.09	LHS
188	19 Sep 10	6.104	2.00	1.30	0.025	2.60	0.07	0.15	LHS
189	19 Sep 10	6.104	1.70	1.30	0.025	2.21	0.06	0.13	LHS
190	19 Sep 10	6.130	1.70	1.20	0.025	2.04	0.05	0.12	LHS
191	19 Sep 10	6.150	1.10	1.10	0.025	1.21	0.03	0.07	LHS
192	19 Sep 10	6.160	1.70	1.00	0.025	1.70	0.04	0.10	LHS
193	19 Sep 10	6.180	1.60	0.90	0.025	1.44	0.04	0.08	LHS
194	19 Sep 10	6.181	1.40	1.10	0.025	1.54	0.04	0.09	LHS
195	19 Sep 10	6.190	2.20	0.80	0.025	1.76	0.04	0.10	LHS
196	19 Sep 10	6.192	1.20	1.00	0.025	1.20	0.03	0.07	LHS
197	19 Sep 10	6.195	3.30	0.90	0.025	2.97	0.07	0.17	LHS
198	19 Sep 10	7.558	2.00	1.30	0.025	2.60	0.07	0.15	LHS
199	19 Sep 10	7.560	1.60	1.80	0.025	2.88	0.07	0.17	LHS
200	19 Sep 10	6.550	1.10	0.80	0.050	0.88	0.04	0.10	RHS
201	19 Sep 10	6.530	1.50	1.10	0.025	1.65	0.04	0.10	RHS
202	19 Sep 10	6.520	1.20	1.00	0.025	1.20	0.03	0.07	RHS
203	19 Sep 10	5.370	0.60	0.50	0.025	0.30	0.01	0.02	RHS
204	19 Sep 10	5.240	1.40	0.90	0.050	1.26	0.06	0.15	RHS
205	19 Sep 10	5.240	1.00	1.20	0.025	1.20	0.03	0.07	RHS
206	19 Sep 10	5.220	1.10	0.90	0.025	0.99	0.02	0.06	RHS
207	19 Sep 10	5.210	1.10	1.00	0.025	1.10	0.03	0.06	RHS
208	19 Sep 10	5.208	0.80	0.80	0.025	0.64	0.02	0.04	RHS
TOTAL :						6,324.81	178.80	414.81	

LINTASAN RESOURCES SDN. BHD.
MAINTENANCE OF FEDERAL ROADS - WEST COAST, SABAH

R01 POTHOLE PATCHING RECORD

DISTRICT: TUARAN

ROUTE NO. 503

ROAD NAME: JALAN BERUNGIS - KOTA BELUD

MONTH: SEPTEMBER 2010

ITEM	DATE	CHAINAGE	Length (m)	Width (m)	Depth (m)	AREA (m2)	VOLUME (m3)	PREMIX QUANTITY (ton)	REMARKS
BROUGHT FORWARD:						1,107.10	28.13	65.30	
1	03 Sep 10	0.040	0.50	0.50	0.050	0.25	0.01	0.03	LHS
2	03 Sep 10	0.120	0.50	0.40	0.050	0.20	0.01	0.02	LHS
3	03 Sep 10	0.180	0.60	0.50	0.050	0.30	0.02	0.03	LHS
4	03 Sep 10	0.260	0.50	0.50	0.050	0.25	0.01	0.03	LHS
5	03 Sep 10	0.445	0.60	0.60	0.050	0.36	0.02	0.04	LHS
6	03 Sep 10	0.470	0.70	0.60	0.050	0.42	0.02	0.05	LHS
7	03 Sep 10	0.475	0.80	0.70	0.050	0.56	0.03	0.06	LHS
8	03 Sep 10	0.560	0.70	0.60	0.050	0.42	0.02	0.05	LHS
9	03 Sep 10	0.683	0.60	0.50	0.050	0.30	0.02	0.03	LHS
10	03 Sep 10	0.785	0.70	0.60	0.050	0.42	0.02	0.05	LHS
11	03 Sep 10	0.790	0.80	0.70	0.050	0.56	0.03	0.06	LHS
12	03 Sep 10	1.120	0.50	0.50	0.050	0.25	0.01	0.03	LHS
13	03 Sep 10	1.150	0.70	0.60	0.050	0.42	0.02	0.05	LHS
14	03 Sep 10	1.170	0.60	0.60	0.050	0.36	0.02	0.04	LHS
15	03 Sep 10	1.250	0.60	0.60	0.050	0.36	0.02	0.04	LHS
16	03 Sep 10	1.570	0.80	0.70	0.050	0.56	0.03	0.06	LHS
17	03 Sep 10	1.590	0.80	0.70	0.050	0.56	0.03	0.06	LHS
18	03 Sep 10	1.660	0.80	0.70	0.050	0.56	0.03	0.06	LHS
19	03 Sep 10	1.665	1.40	0.70	0.050	0.98	0.05	0.11	LHS
20	03 Sep 10	1.715	0.80	0.70	0.050	0.56	0.03	0.06	LHS
21	03 Sep 10	1.770	0.80	0.70	0.050	0.56	0.03	0.06	RHS
22	03 Sep 10	1.650	0.60	0.50	0.050	0.30	0.02	0.03	RHS
23	03 Sep 10	1.560	0.60	0.40	0.050	0.24	0.01	0.03	RHS
24	03 Sep 10	1.410	0.60	0.50	0.050	0.30	0.02	0.03	RHS
25	03 Sep 10	1.390	0.80	0.70	0.050	0.56	0.03	0.06	RHS
26	03 Sep 10	1.380	0.70	0.60	0.050	0.42	0.02	0.05	RHS
27	03 Sep 10	1.225	0.80	0.70	0.050	0.56	0.03	0.06	RHS
28	03 Sep 10	1.190	0.70	0.60	0.050	0.42	0.02	0.05	RHS
29	03 Sep 10	1.850	0.70	0.50	0.050	0.35	0.02	0.04	RHS
30	03 Sep 10	1.180	0.90	0.80	0.050	0.72	0.04	0.08	RHS
CARRIED FORWARD :						1,120.18	28.78	66.82	

LINTASAN RESOURCES SDN. BHD.
MAINTENANCE OF FEDERAL ROADS - WEST COAST, SABAH

R01 POTHOLE PATCHING RECORD

DISTRICT: TUARAN

ROUTE NO. 503

ROAD NAME: JALAN BERUNGIS - KOTA BELUD

MONTH: SEPTEMBER 2010

ITEM	DATE	CHAINAGE	Length (m)	Width (m)	Depth (m)	AREA (m2)	VOLUME (m3)	PREMIX QUANTITY (ton)	REMARKS
BROUGHT FORWARD:			-	-	-	1,120.18	28.78	66.82	
31	06 Sep 10	15.570	4.30	1.10	0.025	4.73	0.12	0.27	LHS
32	06 Sep 10	15.574	1.40	0.90	0.025	1.26	0.03	0.07	LHS
33	06 Sep 10	15.576	3.20	0.80	0.025	2.56	0.06	0.15	LHS
34	06 Sep 10	15.580	2.40	1.10	0.025	2.64	0.07	0.15	LHS
35	06 Sep 10	15.590	2.60	1.30	0.025	3.38	0.08	0.20	LHS
36	06 Sep 10	15.595	1.20	0.90	0.025	1.08	0.03	0.06	LHS
37	06 Sep 10	15.600	0.90	0.80	0.025	0.72	0.02	0.04	LHS
38	06 Sep 10	15.602	1.20	1.00	0.050	1.20	0.06	0.14	LHS
39	06 Sep 10	15.607	1.50	0.90	0.025	1.35	0.03	0.08	LHS
40	06 Sep 10	15.610	1.40	1.00	0.025	1.40	0.04	0.08	LHS
41	06 Sep 10	15.612	1.80	0.80	0.050	1.44	0.07	0.17	LHS
42	06 Sep 10	15.622	1.70	1.20	0.025	2.04	0.05	0.12	LHS
43	06 Sep 10	15.625	0.90	1.00	0.025	0.90	0.02	0.05	LHS
44	06 Sep 10	15.625	1.40	1.30	0.025	1.82	0.05	0.11	LHS
45	06 Sep 10	15.635	1.20	1.10	0.025	1.32	0.03	0.08	LHS
46	06 Sep 10	15.650	2.00	1.30	0.025	2.60	0.07	0.15	LHS
47	06 Sep 10	15.700	2.00	1.00	0.025	2.00	0.05	0.12	LHS
48	06 Sep 10	15.705	2.30	0.90	0.025	2.07	0.05	0.12	LHS
49	06 Sep 10	15.710	1.30	1.30	0.025	1.69	0.04	0.10	LHS
50	06 Sep 10	15.750	1.00	1.20	0.025	1.20	0.03	0.07	LHS
51	06 Sep 10	15.755	1.20	1.10	0.025	1.32	0.03	0.08	LHS
52	06 Sep 10	15.760	1.20	1.10	0.025	1.32	0.03	0.08	LHS
53	06 Sep 10	15.620	1.60	1.20	0.025	1.92	0.05	0.11	LHS
54	06 Sep 10	15.765	4.30	0.80	0.025	3.44	0.09	0.20	LHS
55	06 Sep 10	15.770	2.20	1.10	0.025	2.42	0.06	0.14	LHS
56	06 Sep 10	15.773	1.50	1.10	0.025	1.65	0.04	0.10	LHS
57	06 Sep 10	12.250	0.50	0.50	0.050	0.25	0.01	0.03	RHS
58	06 Sep 10	12.215	0.50	0.40	0.050	0.20	0.01	0.02	RHS
59	06 Sep 10	12.210	0.60	0.50	0.050	0.30	0.02	0.03	RHS
60	06 Sep 10	8.007	1.10	0.80	0.050	0.88	0.04	0.10	RHS
CARRIED FORWARD :						1,171.28	30.17	70.03	

LINTASAN RESOURCES SDN. BHD.
 MAINTENANCE OF FEDERAL ROADS - WEST COAST, SABAH

R01 POTHOLE PATCHING RECORD

DISTRICT: TUARAN

ROUTE NO. 503

ROAD NAME: JALAN BERUNGIS - KOTA BELUD

MONTH: SEPTEMBER 2010

ITEM	DATE	CHAINAGE	Length (m)	Width (m)	Depth (m)	AREA (m2)	VOLUME (m3)	PREMIX QUANTITY (ton)	REMARKS
BROUGHT FORWARD:						1,171.28	30.17	70.03	
61	06 Sep 10	8.005	1.10	0.80	0.050	0.88	0.04	0.10	RHS
62	06 Sep 10	8.005	4.00	0.90	0.025	3.60	0.09	0.21	RHS
TOTAL :						1,175.76	30.30	70.34	

LINTASAN RESOURCES SDN. BHD.
MAINTENANCE OF FEDERAL ROADS - WEST COAST, SABAH

R01 POTHOLE PATCHING RECORD

DISTRICT: KOTA KINABALU
ROUTE NO. 606
ROAD NAME: JALAN SUSUR SEPANGAR BAY
MONTH: SEPTEMBER 2010

ITEM	DATE	CHAINAGE	Length (m)	Width (m)	Depth (m)	AREA (m2)	VOLUME (m3)	PREMIX QUANTITY (ton)	REMARKS
BROUGHT FORWARD:						1,229.81	28.13	65.30	
1	01 Sep 10	10.650	2.10	1.80	0.075	3.78	0.28	0.66	RHS
2	01 Sep 10	8.450	0.50	0.50	0.050	0.25	0.01	0.03	RHS
3	01 Sep 10	8.440	0.70	0.40	0.050	0.28	0.01	0.03	RHS
4	01 Sep 10	8.220	1.40	1.20	0.050	1.68	0.08	0.19	RHS
5	01 Sep 10	8.200	2.20	1.10	0.025	2.42	0.06	0.14	RHS
6	01 Sep 10	8.196	2.80	1.20	0.025	3.36	0.08	0.19	RHS
7	01 Sep 10	8.140	1.40	1.40	0.050	1.96	0.10	0.23	RHS
8	01 Sep 10	8.135	2.80	1.30	0.025	3.64	0.09	0.21	RHS
9	01 Sep 10	8.133	2.50	0.90	0.025	2.25	0.06	0.13	RHS
10	01 Sep 10	8.130	3.10	1.30	0.025	4.03	0.10	0.23	RHS
11	01 Sep 10	8.080	3.20	1.20	0.025	3.84	0.10	0.22	RHS
12	01 Sep 10	6.340	2.30	1.50	0.025	3.45	0.09	0.20	RHS
13	01 Sep 10	6.290	2.70	1.00	0.025	2.70	0.07	0.16	RHS
14	01 Sep 10	6.285	4.00	1.30	0.025	5.20	0.13	0.30	RHS
15	01 Sep 10	6.285	4.70	1.10	0.025	5.17	0.13	0.30	RHS
16	01 Sep 10	6.110	2.40	1.70	0.025	4.08	0.10	0.24	RHS
17	01 Sep 10	6.110	1.30	2.20	0.025	2.86	0.07	0.17	RHS
18	01 Sep 10	6.105	2.00	1.60	0.025	3.20	0.08	0.19	RHS
19	01 Sep 10	6.100	2.10	1.60	0.025	3.36	0.08	0.19	RHS
20	01 Sep 10	6.100	1.40	0.80	0.025	1.12	0.03	0.06	RHS
21	01 Sep 10	5.860	1.90	1.30	0.050	2.47	0.12	0.29	RHS
22	01 Sep 10	5.850	1.80	1.50	0.025	2.70	0.07	0.16	RHS
23	01 Sep 10	5.850	1.80	2.00	0.025	3.60	0.09	0.21	RHS
24	01 Sep 10	5.750	3.10	1.20	0.025	3.72	0.09	0.22	RHS
25	01 Sep 10	5.715	2.20	1.40	0.025	3.08	0.08	0.18	RHS
26	01 Sep 10	5.680	2.30	1.30	0.025	2.99	0.07	0.17	RHS
27	01 Sep 10	5.680	2.10	2.10	0.025	4.41	0.11	0.26	RHS
28	03 Sep 10	5.550	1.00	1.20	0.050	1.20	0.06	0.14	LHS
29	03 Sep 10	5.550	1.60	1.80	0.050	2.88	0.14	0.33	LHS
30	03 Sep 10	5.550	1.00	1.00	0.050	1.00	0.05	0.12	LHS
CARRIED FORWARD :						1,316.49	30.78	71.45	

LINTASAN RESOURCES SDN. BHD.
MAINTENANCE OF FEDERAL ROADS - WEST COAST, SABAH

R01 POTHOLE PATCHING RECORD

DISTRICT: KOTA KINABALU

ROUTE NO. 606

ROAD NAME: JALAN SUSUR SEPANGAR BAY

MONTH: SEPTEMBER 2010

ITEM	DATE	CHAINAGE	Length (m)	Width (m)	Depth (m)	AREA (m2)	VOLUME (m3)	PREMIX QUANTITY (ton)	REMARKS
BROUGHT FORWARD:						1,316.49	30.78	71.45	
31	03 Sep 10	5.555	1.30	1.40	0.050	1.82	0.09	0.21	LHS
32	03 Sep 10	5.580	1.40	0.90	0.050	1.26	0.06	0.15	LHS
33	03 Sep 10	5.590	1.40	1.20	0.050	1.68	0.08	0.19	LHS
34	03 Sep 10	5.610	1.50	1.30	0.050	1.95	0.10	0.23	LHS
35	03 Sep 10	5.612	2.50	1.30	0.050	3.25	0.16	0.38	LHS
36	03 Sep 10	5.618	3.30	1.20	0.025	3.96	0.10	0.23	LHS
37	03 Sep 10	5.680	1.30	1.20	0.025	1.56	0.04	0.09	LHS
38	03 Sep 10	5.682	1.40	1.30	0.050	1.82	0.09	0.21	LHS
39	03 Sep 10	5.683	0.80	0.80	0.050	0.64	0.03	0.07	LHS
40	03 Sep 10	5.684	0.80	1.00	0.050	0.80	0.04	0.09	LHS
41	03 Sep 10	5.684	2.60	1.10	0.050	2.86	0.14	0.33	LHS
42	03 Sep 10	5.685	1.40	1.00	0.025	1.40	0.04	0.08	LHS
43	03 Sep 10	5.686	1.40	1.30	0.050	1.82	0.09	0.21	LHS
44	03 Sep 10	5.687	2.00	2.30	0.050	4.60	0.23	0.53	LHS
45	03 Sep 10	5.690	1.20	0.70	0.025	0.84	0.02	0.05	LHS
46	03 Sep 10	5.690	2.70	1.20	0.050	3.24	0.16	0.38	LHS
47	03 Sep 10	5.693	1.60	0.60	0.025	0.96	0.02	0.06	LHS
48	03 Sep 10	5.694	0.80	0.70	0.050	0.56	0.03	0.06	LHS
49	03 Sep 10	5.696	1.30	0.80	0.050	1.04	0.05	0.12	LHS
50	03 Sep 10	5.698	0.80	0.70	0.050	0.56	0.03	0.06	LHS
51	03 Sep 10	7.105	1.60	1.50	0.050	2.40	0.12	0.28	LHS
52	03 Sep 10	7.120	4.10	1.30	0.050	5.33	0.27	0.62	LHS
53	03 Sep 10	7.560	1.10	1.00	0.050	1.10	0.06	0.13	LHS
54	03 Sep 10	5.580	1.50	1.60	0.025	2.40	0.06	0.14	RHS
55	03 Sep 10	5.570	2.50	1.10	0.025	2.75	0.07	0.16	RHS
56	03 Sep 10	5.565	2.10	1.30	0.050	2.73	0.14	0.32	RHS
57	03 Sep 10	5.560	1.40	1.50	0.050	2.10	0.11	0.24	RHS
58	03 Sep 10	5.558	1.20	1.40	0.050	1.68	0.08	0.19	RHS
59	03 Sep 10	5.557	1.20	1.20	0.050	1.44	0.07	0.17	RHS
60	03 Sep 10	5.553	1.50	1.20	0.050	1.80	0.09	0.21	RHS
CARRIED FORWARD :						1,376.84	33.45	77.64	

LINTASAN RESOURCES SDN. BHD.
MAINTENANCE OF FEDERAL ROADS - WEST COAST, SABAH

R01 POTHOLE PATCHING RECORD

DISTRICT: KOTA KINABALU
ROUTE NO. 606
ROAD NAME: JALAN SUSUR SEPANGAR BAY
MONTH: SEPTEMBER 2010

ITEM	DATE	CHAINAGE	Length (m)	Width (m)	Depth (m)	AREA (m2)	VOLUME (m3)	PREMIX QUANTITY (ton)	REMARKS
BROUGHT FORWARD:						1,376.84	33.45	77.64	
61	04 Sep 10	5.150	1.50	2.20	0.025	3.30	0.08	0.19	RHS
62	04 Sep 10	5.150	2.20	1.40	0.025	3.08	0.08	0.18	RHS
63	04 Sep 10	4.240	0.60	0.50	0.050	0.30	0.02	0.03	RHS
64	04 Sep 10	4.160	2.00	1.40	0.025	2.80	0.07	0.16	RHS
65	04 Sep 10	4.160	2.30	1.30	0.025	2.99	0.07	0.17	RHS
66	04 Sep 10	4.156	1.50	1.10	0.050	1.65	0.08	0.19	RHS
67	04 Sep 10	4.155	1.80	1.10	0.050	1.98	0.10	0.23	RHS
68	04 Sep 10	4.145	1.70	1.40	0.050	2.38	0.12	0.28	RHS
69	04 Sep 10	4.143	2.10	1.00	0.025	2.10	0.05	0.12	RHS
70	04 Sep 10	4.140	3.50	0.80	0.025	2.80	0.07	0.16	RHS
71	04 Sep 10	4.137	4.50	1.20	0.025	5.40	0.14	0.31	RHS
72	06 Sep 10	4.050	3.10	1.00	0.025	3.10	0.08	0.18	RHS
73	06 Sep 10	4.045	1.20	0.90	0.050	1.08	0.05	0.13	RHS
74	06 Sep 10	2.570	1.10	0.80	0.050	0.88	0.04	0.10	RHS
75	06 Sep 10	2.560	0.90	0.70	0.050	0.63	0.03	0.07	RHS
76	06 Sep 10	2.554	1.40	0.80	0.050	1.12	0.06	0.13	RHS
77	06 Sep 10	2.552	0.90	0.70	0.050	0.63	0.03	0.07	RHS
78	06 Sep 10	2.544	1.20	0.60	0.050	0.72	0.04	0.08	RHS
79	06 Sep 10	2.534	1.40	0.60	0.050	0.84	0.04	0.10	RHS
80	06 Sep 10	2.360	1.10	0.90	0.050	0.99	0.05	0.11	RHS
81	06 Sep 10	2.350	1.20	1.00	0.050	1.20	0.06	0.14	RHS
82	06 Sep 10	2.270	1.40	1.00	0.050	1.40	0.07	0.16	RHS
83	06 Sep 10	3.770	1.20	1.00	0.050	1.20	0.06	0.14	RHS
84	06 Sep 10	2.780	1.00	0.90	0.050	0.90	0.05	0.10	LHS
85	06 Sep 10	2.785	1.10	1.00	0.050	1.10	0.06	0.13	LHS
86	06 Sep 10	2.786	1.60	0.90	0.050	1.44	0.07	0.17	LHS
87	07 Sep 10	0.040	1.50	1.10	0.050	1.65	0.08	0.19	LHS
88	07 Sep 10	0.047	1.60	0.80	0.050	1.28	0.06	0.15	LHS
89	07 Sep 10	0.050	0.70	1.10	0.050	0.77	0.04	0.09	LHS
90	07 Sep 10	0.057	1.40	0.80	0.050	1.12	0.06	0.13	LHS
CARRIED FORWARD :						1,427.67	35.35	82.06	

LINTASAN RESOURCES SDN. BHD.
MAINTENANCE OF FEDERAL ROADS - WEST COAST, SABAH

R01 POTHOLE PATCHING RECORD

DISTRICT: KOTA KINABALU
ROUTE NO. 606
ROAD NAME: JALAN SUSUR SEPANGAR BAY
MONTH: SEPTEMBER 2010

ITEM	DATE	CHAINAGE	Length (m)	Width (m)	Depth (m)	AREA (m2)	VOLUME (m3)	PREMIX QUANTITY (ton)	REMARKS
BROUGHT FORWARD:						1,427.67	35.35	82.06	
91	07 Sep 10	0.058	1.20	0.90	0.050	1.08	0.05	0.13	LHS
92	07 Sep 10	0.060	2.50	1.00	0.050	2.50	0.13	0.29	LHS
93	07 Sep 10	0.063	2.30	1.20	0.025	2.76	0.07	0.16	LHS
94	07 Sep 10	0.080	0.60	0.50	0.025	0.30	0.01	0.02	LHS
95	07 Sep 10	1.060	0.50	0.50	0.050	0.25	0.01	0.03	LHS
96	07 Sep 10	2.750	0.60	0.60	0.050	0.36	0.02	0.04	LHS
97	07 Sep 10	3.120	1.80	1.00	0.050	1.80	0.09	0.21	LHS
98	07 Sep 10	3.122	2.70	1.00	0.050	2.70	0.14	0.31	LHS
99	07 Sep 10	3.792	2.60	0.90	0.050	2.34	0.12	0.27	LHS
100	07 Sep 10	3.795	0.80	0.80	0.025	0.64	0.02	0.04	LHS
101	07 Sep 10	3.796	2.20	1.00	0.025	2.20	0.06	0.13	LHS
102	07 Sep 10	4.200	1.30	0.90	0.050	1.17	0.06	0.14	LHS
103	07 Sep 10	4.540	2.20	0.90	0.025	1.98	0.05	0.11	LHS
104	07 Sep 10	4.542	0.80	0.80	0.050	0.64	0.03	0.07	LHS
105	07 Sep 10	4.555	2.80	0.80	0.025	2.24	0.06	0.13	LHS
106	08 Sep 10	2.350	0.80	0.70	0.050	0.56	0.03	0.06	RHS
107	08 Sep 10	2.160	1.80	1.10	0.050	1.98	0.10	0.23	RHS
108	08 Sep 10	2.160	3.40	0.90	0.025	3.06	0.08	0.18	RHS
109	08 Sep 10	2.050	0.80	0.70	0.050	0.56	0.03	0.06	RHS
110	08 Sep 10	2.045	1.00	1.00	0.050	1.00	0.05	0.12	RHS
111	08 Sep 10	2.042	0.90	0.80	0.050	0.72	0.04	0.08	RHS
112	08 Sep 10	2.042	1.10	1.00	0.050	1.10	0.06	0.13	RHS
113	08 Sep 10	2.020	1.20	0.90	0.050	1.08	0.05	0.13	RHS
114	08 Sep 10	1.970	0.80	0.70	0.050	0.56	0.03	0.06	RHS
115	08 Sep 10	1.950	1.20	0.70	0.050	0.84	0.04	0.10	RHS
116	08 Sep 10	1.948	0.70	0.60	0.050	0.42	0.02	0.05	RHS
117	08 Sep 10	1.850	0.80	0.70	0.050	0.56	0.03	0.06	RHS
118	08 Sep 10	1.846	0.90	0.80	0.050	0.72	0.04	0.08	RHS
119	08 Sep 10	1.840	1.00	0.80	0.050	0.80	0.04	0.09	RHS
120	08 Sep 10	1.770	0.70	0.60	0.050	0.42	0.02	0.05	RHS
CARRIED FORWARD :						1,465.01	36.89	85.62	

LINTASAN RESOURCES SDN. BHD.
MAINTENANCE OF FEDERAL ROADS - WEST COAST, SABAH

R01 POTHOLE PATCHING RECORD

DISTRICT: KOTA KINABALU

ROUTE NO. 606

ROAD NAME: JALAN SUSUR SEPANGAR BAY

MONTH: SEPTEMBER 2010

ITEM	DATE	CHAINAGE	Length (m)	Width (m)	Depth (m)	AREA (m2)	VOLUME (m3)	PREMIX QUANTITY (ton)	REMARKS
BROUGHT FORWARD:						1,465.01	36.89	85.62	
121	08 Sep 10	1.740	1.20	0.50	0.050	0.60	0.03	0.07	RHS
122	08 Sep 10	1.630	2.40	0.50	0.050	1.20	0.06	0.14	RHS
123	08 Sep 10	1.630	1.20	0.60	0.050	0.72	0.04	0.08	RHS
124	08 Sep 10	1.625	1.20	0.80	0.050	0.96	0.05	0.11	RHS
125	08 Sep 10	1.615	3.20	0.50	0.025	1.60	0.04	0.09	RHS
126	08 Sep 10	1.340	0.50	0.50	0.050	0.25	0.01	0.03	RHS
127	08 Sep 10	1.330	0.90	0.80	0.050	0.72	0.04	0.08	RHS
128	08 Sep 10	1.330	1.20	1.20	0.050	1.44	0.07	0.17	RHS
129	08 Sep 10	1.260	0.70	0.70	0.050	0.49	0.02	0.06	RHS
130	08 Sep 10	0.110	0.70	0.60	0.050	0.42	0.02	0.05	RHS
131	08 Sep 10	0.109	1.40	0.80	0.025	1.12	0.03	0.06	RHS
132	08 Sep 10	0.100	2.60	0.90	0.025	2.34	0.06	0.14	RHS
133	08 Sep 10	0.095	2.80	0.60	0.025	1.68	0.04	0.10	RHS
134	08 Sep 10	0.090	1.00	0.90	0.050	0.90	0.05	0.10	RHS
TOTAL :						1,479.45	37.44	86.91	

LINTASAN RESOURCES SDN. BHD.
 MAINTENANCE OF FEDERAL ROADS - WEST COAST, SABAH

R01 POTHOLE PATCHING RECORD

DISTRICT: KOTA KINABALU
ROUTE NO. 607
ROAD NAME: JALAN MASUK KE PELABUHAN BARU KK
MONTH: SEPTEMBER 2010

ITEM	DATE	CHAINAGE	Length (m)	Width (m)	Depth (m)	AREA (m2)	VOLUME (m3)	PREMIX QUANTITY (ton)	REMARKS
		BROUGHT FORWARD:				3.92	0.18	0.42	
TOTAL :						3.92	0.18	0.42	

LINTASAN RESOURCES SDN BHD.
MAINTENANCE OF FEDERAL ROADS - WEST COAST, SABAH

SUMMARY - POTHOLE PATCHING RECORD

Month : September 2010

ITEM	DISTRICT	ROUTE NO.	ROAD NAME	AREA (m ²)			VOLUME (m ³)			PREMIX QUANTITY (TON)		
				PREVIOUS MONTH	CURRENT MONTH	CUM. MONTH	PREVIOUS MONTH	CURRENT MONTH	CUM. MONTH	PREVIOUS MONTH	CURRENT MONTH	CUM. MONTH
1	Ranau	22	Jalan Kota Kinabalu - Sandakan	1,821.30	243.98	2,065.28	91.33	18.80	110.13	211.32	43.67	254.99
			TOTAL:	1,821.30	243.98	2,065.28	91.33	18.80	110.13	211.32	43.67	254.99

LINTASAN RESOURCES SDN. BHD.
MAINTENANCE OF FEDERAL ROADS - WEST COAST, SABAH

R01 POTHOLE PATCHING RECORD

DISTRICT: Ranau

ROUTE NO. 22

ROAD NAME: Jalan Kota Kinabalu - Sandakan

MONTH: September 2010

ITEM	DATE	CHAINAGE	Length (m)	Width (m)	Depth (m)	AREA (m ²)	VOLUME (m ³)	PREMIX QUANTITY (ton)	REMARKS
BROUGHT FORWARD FROM AUGUST 2010:						1,821.30	91.33	211.32	
1	01 Sep 10	43.000	3.60	1.30	0.05	4.68	0.23	0.53	LHS
2	01 Sep 10	43.000	0.60	0.40	0.05	0.24	0.01	0.02	LHS
3	01 Sep 10	43.000	0.30	0.20	0.05	0.06	0.00	0.00	RHS
4	01 Sep 10	43.290	0.70	0.30	0.05	0.21	0.01	0.02	LHS
5	01 Sep 10	43.290	0.20	0.20	0.05	0.04	0.00	0.00	LHS
6	01 Sep 10	43.290	0.80	0.30	0.05	0.24	0.01	0.02	LHS
7	01 Sep 10	43.290	0.80	0.70	0.05	0.56	0.03	0.07	LHS
8	01 Sep 10	43.290	0.20	0.20	0.05	0.04	0.00	0.00	LHS
9	01 Sep 10	43.290	0.30	0.30	0.05	0.09	0.00	0.00	LHS
10	01 Sep 10	43.290	0.40	0.30	0.05	0.12	0.01	0.02	LHS
11	01 Sep 10	43.290	0.40	0.40	0.05	0.16	0.01	0.02	LHS
12	01 Sep 10	43.600	0.30	0.20	0.05	0.06	0.00	0.00	LHS
13	01 Sep 10	43.600	0.20	0.20	0.05	0.04	0.00	0.00	LHS
14	01 Sep 10	43.600	0.30	0.20	0.05	0.06	0.00	0.00	LHS
15	01 Sep 10	43.600	0.60	0.60	0.05	0.36	0.02	0.05	LHS
16	01 Sep 10	43.600	0.80	0.60	0.05	0.48	0.02	0.05	LHS
17	01 Sep 10	43.600	0.80	0.80	0.05	0.64	0.03	0.07	LHS
18	01 Sep 10	43.600	3.10	1.10	0.05	3.41	0.17	0.39	LHS
19	07 Sep 10	118.545	1.20	1.00	0.05	1.20	0.06	0.14	RHS
20	07 Sep 10	111.930	0.50	0.50	0.05	0.25	0.01	0.02	LHS
21	07 Sep 10	111.930	0.60	0.50	0.05	0.30	0.02	0.05	LHS
22	07 Sep 10	111.930	0.30	0.30	0.05	0.09	0.00	0.00	LHS
23	07 Sep 10	111.930	1.50	0.60	0.05	0.90	0.05	0.12	LHS
24	07 Sep 10	111.930	0.80	0.50	0.05	0.40	0.02	0.05	LHS
25	07 Sep 10	109.650	0.60	0.60	0.05	0.36	0.02	0.05	LHS
26	07 Sep 10	103.900	0.70	0.60	0.05	0.42	0.02	0.05	RHS
27	07 Sep 10	103.900	1.10	0.80	0.05	0.88	0.04	0.09	RHS
28	07 Sep 10	103.900	0.60	0.60	0.05	0.36	0.02	0.05	RHS
29	07 Sep 10	103.350	1.30	0.60	0.05	0.78	0.04	0.09	LHS
30	07 Sep 10	103.350	1.50	0.70	0.05	1.05	0.05	0.12	LHS
CARRIED FORWARD:						1,839.78	92.23	213.41	

LINTASAN RESOURCES SDN. BHD.
MAINTENANCE OF FEDERAL ROADS - WEST COAST, SABAH

R01 POTHOLE PATCHING RECORD

DISTRICT: Ranau

ROUTE NO. 22

ROAD NAME: Jalan Kota Kinabalu - Sandakan

MONTH: September 2010

ITEM	DATE	CHAINAGE	Length (m)	Width (m)	Depth (m)	AREA (m ²)	VOLUME (m ³)	PREMIX QUANTITY (ton)	REMARKS
BROUGHT FORWARD:						1,839.78	92.23	213.41	
31	07 Sep 10	102.440	1.90	0.60	0.05	1.14	0.06	0.14	RHS
32	07 Sep 10	102.440	2.10	0.70	0.05	1.47	0.07	0.16	RHS
33	07 Sep 10	102.440	0.90	0.90	0.05	0.81	0.04	0.09	LHS
34	07 Sep 10	102.440	0.80	0.60	0.05	0.48	0.02	0.05	LHS
35	07 Sep 10	102.440	0.90	0.60	0.05	0.54	0.03	0.07	LHS
36	07 Sep 10	102.440	1.10	0.60	0.05	0.66	0.03	0.07	LHS
37	07 Sep 10	101.800	3.60	0.90	0.05	3.24	0.16	0.37	LHS
38	07 Sep 10	101.800	0.70	0.60	0.05	0.42	0.02	0.05	LHS
39	07 Sep 10	101.800	1.10	0.90	0.05	0.99	0.05	0.12	LHS
40	07 Sep 10	101.800	0.90	0.50	0.05	0.45	0.02	0.05	LHS
41	07 Sep 10	101.800	6.60	1.00	0.05	6.60	0.33	0.77	LHS
42	08 Sep 10	100.600	0.60	0.60	0.05	0.36	0.02	0.05	LHS
43	08 Sep 10	100.600	1.00	0.90	0.05	0.90	0.05	0.12	LHS
44	08 Sep 10	100.600	1.30	0.90	0.05	1.17	0.06	0.14	LHS
45	08 Sep 10	100.600	1.20	1.00	0.05	1.20	0.06	0.14	LHS
46	08 Sep 10	100.600	1.70	1.40	0.05	2.38	0.12	0.28	LHS
47	08 Sep 10	100.600	1.00	1.00	0.05	1.00	0.05	0.12	LHS
48	08 Sep 10	100.600	1.90	1.20	0.05	2.28	0.11	0.26	LHS
49	08 Sep 10	100.600	1.60	0.90	0.05	1.44	0.07	0.16	LHS
50	08 Sep 10	101.800	1.90	1.20	0.05	2.28	0.11	0.26	LHS
51	08 Sep 10	101.800	1.10	0.90	0.05	0.99	0.05	0.12	LHS
52	08 Sep 10	101.800	1.00	0.60	0.05	0.60	0.03	0.07	LHS
53	08 Sep 10	96.800	0.30	0.30	0.05	0.09	0.00	0.00	LHS
54	08 Sep 10	96.100	0.40	0.30	0.05	0.12	0.01	0.02	LHS
55	08 Sep 10	96.100	0.30	0.30	0.05	0.09	0.00	0.00	LHS
56	08 Sep 10	95.800	0.30	0.30	0.05	0.09	0.00	0.00	LHS
57	08 Sep 10	87.800	5.00	0.90	0.05	4.50	0.23	0.53	RHS
58	08 Sep 10	87.800	0.80	0.60	0.05	0.48	0.02	0.05	RHS
59	08 Sep 10	76.300	0.90	0.70	0.05	0.63	0.03	0.07	LHS
60	08 Sep 10	76.000	0.80	0.60	0.05	0.48	0.02	0.05	LHS
CARRIED FORWARD:						1,877.66	94.10	217.79	

LINTASAN RESOURCES SDN. BHD.
MAINTENANCE OF FEDERAL ROADS - WEST COAST, SABAH

R01 POTHOLE PATCHING RECORD

DISTRICT: Ranau

ROUTE NO. 22

ROAD NAME: Jalan Kota Kinabalu - Sandakan

MONTH: September 2010

ITEM	DATE	CHAINAGE	Length (m)	Width (m)	Depth (m)	AREA (m ²)	VOLUME (m ³)	PREMIX QUANTITY (ton)	REMARKS
BROUGHT FORWARD:						1,877.66	94.10	217.79	
61	09 Sep 10	43.700	0.80	0.60	0.05	0.48	0.02	0.05	RHS
62	09 Sep 10	43.700	3.40	0.80	0.05	2.72	0.14	0.32	RHS
63	09 Sep 10	43.800	1.10	0.80	0.05	0.88	0.04	0.09	RHS
64	09 Sep 10	43.800	0.90	0.60	0.05	0.54	0.03	0.07	RHS
65	09 Sep 10	43.800	1.00	0.70	0.05	0.70	0.04	0.09	RHS
66	09 Sep 10	43.800	3.00	0.60	0.05	1.80	0.09	0.21	RHS
67	09 Sep 10	43.800	0.70	0.70	0.05	0.49	0.02	0.05	RHS
68	09 Sep 10	43.900	2.30	0.80	1.00	1.84	1.84	4.27	LHS
69	09 Sep 10	45.600	0.20	0.20	0.05	0.04	0.00	0.00	LHS
70	09 Sep 10	44.400	0.30	0.30	0.05	0.09	0.00	0.00	LHS
71	09 Sep 10	44.400	0.20	0.20	0.05	0.04	0.00	0.00	LHS
72	09 Sep 10	44.400	0.40	0.30	0.05	0.12	0.01	0.02	LHS
73	09 Sep 10	46.200	0.40	0.30	0.05	0.12	0.01	0.02	LHS
74	09 Sep 10	46.200	0.20	0.20	0.05	0.04	0.00	0.00	LHS
75	09 Sep 10	46.200	0.40	0.30	0.05	0.12	0.01	0.02	LHS
76	09 Sep 10	46.200	0.40	0.30	0.05	0.12	0.01	0.02	RHS
77	09 Sep 10	46.400	0.20	0.20	0.05	0.04	0.00	0.00	RHS
78	09 Sep 10	48.300	0.70	0.50	0.05	0.35	0.02	0.05	LHS
79	09 Sep 10	48.300	0.90	0.60	0.05	0.54	0.03	0.07	LHS
80	09 Sep 10	48.300	1.80	0.80	0.05	1.44	0.07	0.16	LHS
81	09 Sep 10	48.300	0.70	0.50	0.05	0.35	0.02	0.05	LHS
82	09 Sep 10	48.800	0.20	0.20	0.05	0.04	0.00	0.00	RHS
83	09 Sep 10	50.000	0.60	0.60	0.05	0.36	0.02	0.05	LHS
84	09 Sep 10	50.000	1.00	0.70	0.05	0.70	0.04	0.09	LHS
85	09 Sep 10	50.000	0.50	0.40	0.05	0.20	0.01	0.02	LHS
86	09 Sep 10	50.000	0.40	0.40	0.05	0.16	0.01	0.02	LHS
87	09 Sep 10	50.000	0.40	0.40	0.05	0.16	0.01	0.02	LHS
88	09 Sep 10	50.000	0.20	0.20	0.05	0.04	0.00	0.00	LHS
89	09 Sep 10	50.400	0.50	0.40	0.05	0.20	0.01	0.02	LHS
90	09 Sep 10	50.400	1.40	0.70	0.05	0.98	0.05	0.12	LHS
CARRIED FORWARD:						1,893.36	96.65	223.69	

LINTASAN RESOURCES SDN. BHD.
MAINTENANCE OF FEDERAL ROADS - WEST COAST, SABAH

R01 POTHOLE PATCHING RECORD

DISTRICT: Ranau

ROUTE NO. 22

ROAD NAME: Jalan Kota Kinabalu - Sandakan

MONTH: September 2010

ITEM	DATE	CHAINAGE	Length (m)	Width (m)	Depth (m)	AREA (m ²)	VOLUME (m ³)	PREMIX QUANTITY (ton)	REMARKS
BROUGHT FORWARD:						1,893.36	96.65	223.69	
91	09 Sep 10	50.400	0.30	0.20	0.05	0.06	0.00	0.00	LHS
92	09 Sep 10	53.200	0.90	0.70	0.05	0.63	0.03	0.07	RHS
93	09 Sep 10	53.200	0.40	0.30	0.05	0.12	0.01	0.02	LHS
94	14 Sep 10	134.300	3.50	1.00	0.05	3.50	0.18	0.42	RHS
95	14 Sep 10	134.400	0.60	0.50	0.05	0.30	0.02	0.05	LHS
96	14 Sep 10	134.400	0.80	0.70	0.05	0.56	0.03	0.07	LHS
97	14 Sep 10	134.400	0.30	0.20	0.05	0.06	0.00	0.00	LHS
98	14 Sep 10	134.400	0.30	0.20	0.05	0.06	0.00	0.00	RHS
99	14 Sep 10	134.400	0.40	0.30	0.05	0.12	0.01	0.02	RHS
100	14 Sep 10	134.800	1.40	0.90	0.05	1.26	0.06	0.14	LHS
101	14 Sep 10	134.800	1.10	0.60	0.05	0.66	0.03	0.07	LHS
102	14 Sep 10	134.800	0.20	0.20	0.05	0.04	0.00	0.00	LHS
103	14 Sep 10	134.800	1.30	1.20	0.05	1.56	0.08	0.19	LHS
104	14 Sep 10	134.800	0.80	0.80	0.05	0.64	0.03	0.07	LHS
105	14 Sep 10	134.800	0.20	0.20	0.05	0.04	0.00	0.00	LHS
106	14 Sep 10	135.100	2.10	1.90	0.05	3.99	0.20	0.46	LHS
107	14 Sep 10	135.100	0.20	0.20	0.05	0.04	0.00	0.00	LHS
108	14 Sep 10	135.100	0.40	0.40	0.05	0.16	0.01	0.02	LHS
109	14 Sep 10	135.100	0.30	0.20	0.05	0.06	0.00	0.00	LHS
110	14 Sep 10	135.200	1.70	1.40	0.05	2.38	0.12	0.28	LHS
111	14 Sep 10	137.100	1.20	0.60	0.05	0.72	0.04	0.09	LHS
112	14 Sep 10	137.100	1.80	0.20	0.05	0.36	0.02	0.05	LHS
113	14 Sep 10	137.300	1.30	0.90	0.05	1.17	0.06	0.14	RHS
114	14 Sep 10	137.300	1.60	0.50	0.05	0.80	0.04	0.09	RHS
115	14 Sep 10	137.300	0.50	0.50	0.05	0.25	0.01	0.02	RHS
116	14 Sep 10	137.300	0.30	0.30	0.05	0.09	0.00	0.00	RHS
117	14 Sep 10	137.400	4.30	1.60	0.05	6.88	0.34	0.79	RHS
118	21 Sep 10	140.900	1.60	1.30	0.05	2.08	0.10	0.23	LHS
119	21 Sep 10	140.900	0.90	0.60	0.05	0.54	0.03	0.07	LHS
120	21 Sep 10	140.300	0.70	0.60	0.05	0.42	0.02	0.05	RHS
CARRIED FORWARD:						1,922.91	98.12	227.10	

LINTASAN RESOURCES SDN. BHD.
MAINTENANCE OF FEDERAL ROADS - WEST COAST, SABAH

R01 POTHOLE PATCHING RECORD

DISTRICT: Ranau

ROUTE NO. 22

ROAD NAME: Jalan Kota Kinabalu - Sandakan

MONTH: September 2010

ITEM	DATE	CHAINAGE	Length (m)	Width (m)	Depth (m)	AREA (m ²)	VOLUME (m ³)	PREMIX QUANTITY (ton)	REMARKS
BROUGHT FORWARD:						1,922.91	98.12	227.10	
121	21 Sep 10	139.100	0.80	0.60	0.05	0.48	0.02	0.05	LHS
122	21 Sep 10	139.100	1.10	0.60	0.05	0.66	0.03	0.07	LHS
123	21 Sep 10	139.100	0.70	0.60	0.05	0.42	0.02	0.05	RHS
124	21 Sep 10	139.100	0.80	0.70	0.05	0.56	0.03	0.07	RHS
125	21 Sep 10	139.100	0.30	0.20	0.05	0.06	0.00	0.00	RHS
126	21 Sep 10	138.400	0.60	0.50	0.05	0.30	0.02	0.05	LHS
127	21 Sep 10	138.400	0.90	0.80	0.05	0.72	0.04	0.09	LHS
128	21 Sep 10	137.900	0.20	0.20	0.05	0.04	0.00	0.00	LHS
129	21 Sep 10	137.900	0.40	0.30	0.05	0.12	0.01	0.02	LHS
130	21 Sep 10	137.900	1.10	0.90	0.05	0.99	0.05	0.12	LHS
131	21 Sep 10	137.900	0.80	0.50	0.05	0.40	0.02	0.05	LHS
132	21 Sep 10	137.900	0.60	0.40	0.05	0.24	0.01	0.02	LHS
133	21 Sep 10	137.900	0.70	0.60	0.05	0.42	0.02	0.05	LHS
134	21 Sep 10	133.400	1.10	0.90	0.05	0.99	0.05	0.12	LHS
135	21 Sep 10	133.300	0.60	0.40	0.05	0.24	0.01	0.02	RHS
136	21 Sep 10	133.300	2.40	0.70	0.05	1.68	0.08	0.19	RHS
137	21 Sep 10	132.300	0.50	0.40	0.05	0.20	0.01	0.02	LHS
138	21 Sep 10	132.300	0.80	0.60	0.05	0.48	0.02	0.05	LHS
139	21 Sep 10	132.300	1.00	0.70	0.05	0.70	0.04	0.09	LHS
140	21 Sep 10	132.300	1.20	0.70	0.05	0.84	0.04	0.09	LHS
141	21 Sep 10	130.400	2.50	1.00	0.05	2.50	0.13	0.30	LHS
142	22 Sep 10	122.000	5.60	15.00	0.10	84.00	8.40	19.49	RHS
143	22 Sep 10	127.800	0.30	0.20	0.05	0.06	0.00	0.00	RHS
144	22 Sep 10	127.800	0.30	0.30	0.05	0.09	0.00	0.00	LHS
145	22 Sep 10	127.200	0.80	0.60	0.05	0.48	0.02	0.05	RHS
146	22 Sep 10	127.200	1.00	0.60	0.05	0.60	0.03	0.07	RHS
147	22 Sep 10	127.200	1.00	0.80	0.05	0.80	0.04	0.09	RHS
148	22 Sep 10	127.200	1.20	1.00	0.05	1.20	0.06	0.14	RHS
149	22 Sep 10	127.200	0.70	0.50	0.05	0.35	0.02	0.05	RHS
150	22 Sep 10	127.200	1.00	0.70	0.05	0.70	0.04	0.09	RHS
CARRIED FORWARD:						2,024.23	107.38	248.60	

LINTASAN RESOURCES SDN. BHD.
MAINTENANCE OF FEDERAL ROADS - WEST COAST, SABAH

R01 POTHOLE PATCHING RECORD

DISTRICT: Ranau

ROUTE NO. 22

ROAD NAME: Jalan Kota Kinabalu - Sandakan

MONTH: September 2010

ITEM	DATE	CHAINAGE	Length (m)	Width (m)	Depth (m)	AREA (m ²)	VOLUME (m ³)	PREMIX QUANTITY (ton)	REMARKS
BROUGHT FORWARD:						2,024.23	107.38	248.60	
151	22 Sep 10	127.000	0.90	0.60	0.05	0.54	0.03	0.07	RHS
152	22 Sep 10	127.000	1.50	0.90	0.05	1.35	0.07	0.16	RHS
153	22 Sep 10	127.000	0.80	0.60	0.05	0.48	0.02	0.05	RHS
154	22 Sep 10	126.900	1.20	0.70	0.05	0.84	0.04	0.09	LHS
155	22 Sep 10	126.900	0.80	0.50	0.05	0.40	0.02	0.05	LHS
156	22 Sep 10	126.900	0.20	0.20	0.05	0.04	0.00	0.00	LHS
157	22 Sep 10	126.900	0.20	0.20	0.05	0.04	0.00	0.00	LHS
158	22 Sep 10	126.600	0.20	0.20	0.05	0.04	0.00	0.00	LHS
159	22 Sep 10	126.600	0.50	0.50	0.05	0.25	0.01	0.02	LHS
160	22 Sep 10	126.600	0.60	0.60	0.05	0.36	0.02	0.05	RHS
161	22 Sep 10	126.600	0.60	0.60	0.05	0.36	0.02	0.05	RHS
162	22 Sep 10	126.400	0.80	0.70	0.05	0.56	0.03	0.07	LHS
163	22 Sep 10	126.400	0.20	0.20	0.05	0.04	0.00	0.00	LHS
164	22 Sep 10	126.300	0.30	0.20	0.05	0.06	0.00	0.00	LHS
165	22 Sep 10	125.400	0.20	0.20	0.05	0.04	0.00	0.00	RHS
166	23 Sep 10	123.200	1.90	1.30	0.05	2.47	0.12	0.28	RHS
167	23 Sep 10	120.250	1.10	0.70	0.05	0.77	0.04	0.09	LHS
168	23 Sep 10	119.300	1.60	1.50	0.05	2.40	0.12	0.28	RHS
169	23 Sep 10	118.500	1.20	1.00	0.05	1.20	0.06	0.14	RHS
170	23 Sep 10	118.500	0.50	0.30	0.05	0.15	0.01	0.02	RHS
171	23 Sep 10	111.900	0.90	0.70	0.05	0.63	0.03	0.07	LHS
172	23 Sep 10	111.900	0.70	0.50	0.05	0.35	0.02	0.05	LHS
173	23 Sep 10	111.900	0.50	0.40	0.05	0.20	0.01	0.02	LHS
174	23 Sep 10	111.900	1.00	0.80	0.05	0.80	0.04	0.09	LHS
175	23 Sep 10	101.000	1.50	0.90	0.05	1.35	0.07	0.16	LHS
176	23 Sep 10	74.000	0.70	0.20	0.05	0.14	0.01	0.02	LHS
177	24 Sep 10	74.000	2.20	0.40	0.05	0.88	0.04	0.09	LHS
178	24 Sep 10	72.700	0.30	0.20	0.05	0.06	0.00	0.00	LHS
179	24 Sep 10	72.200	0.70	0.70	0.05	0.49	0.02	0.05	LHS
180	24 Sep 10	72.200	0.60	0.50	0.05	0.30	0.02	0.05	LHS
CARRIED FORWARD:						2,041.82	108.25	250.62	

LINTASAN RESOURCES SDN. BHD.
MAINTENANCE OF FEDERAL ROADS - WEST COAST, SABAH

R01 POTHOLE PATCHING RECORD

DISTRICT: Ranau

ROUTE NO. 22

ROAD NAME: Jalan Kota Kinabalu - Sandakan

MONTH: September 2010

ITEM	DATE	CHAINAGE	Length (m)	Width (m)	Depth (m)	AREA (m ²)	VOLUME (m ³)	PREMIX QUANTITY (ton)	REMARKS
BROUGHT FORWARD:						2,041.82	108.25	250.62	
181	24 Sep 10	72.200	0.80	0.50	0.05	0.40	0.02	0.05	LHS
182	24 Sep 10	72.200	0.50	0.50	0.05	0.25	0.01	0.02	LHS
183	24 Sep 10	72.200	0.40	0.40	0.05	0.16	0.01	0.02	LHS
184	24 Sep 10	72.200	0.50	0.40	0.05	0.20	0.01	0.02	LHS
185	24 Sep 10	72.200	3.50	0.70	0.05	2.45	0.12	0.28	LHS
186	24 Sep 10	72.100	2.60	0.80	0.05	2.08	0.10	0.23	LHS
187	24 Sep 10	72.100	1.40	0.90	0.05	1.26	0.06	0.14	LHS
188	24 Sep 10	72.100	1.10	0.40	0.05	0.44	0.02	0.05	LHS
189	24 Sep 10	72.100	3.10	1.20	0.05	3.72	0.19	0.44	LHS
190	24 Sep 10	72.100	0.70	0.40	0.05	0.28	0.01	0.02	LHS
191	24 Sep 10	72.100	2.80	0.80	0.05	2.24	0.11	0.26	LHS
192	24 Sep 10	72.000	0.60	0.40	0.05	0.24	0.01	0.02	RHS
193	24 Sep 10	72.000	1.00	1.00	0.05	1.00	0.05	0.12	LHS
194	24 Sep 10	72.000	0.70	0.70	0.05	0.49	0.02	0.05	LHS
195	24 Sep 10	101.000	3.00	2.00	0.17	6.00	1.02	2.37	LHS
196	24 Sep 10	101.000	1.80	0.40	0.05	0.72	0.04	0.09	LHS
197	24 Sep 10	101.000	1.70	0.90	0.05	1.53	0.08	0.19	LHS
198									
199									
200									
201									
202									
203									
204									
205									
206									
207									
208									
209									
210									
CARRIED FORWARD:						2,065.28	110.13	254.99	

LINTASAN RESOURCES SDN BHD.
MAINTENANCE OF FEDERAL ROADS - WEST COAST, SABAH

SUMMARY - POTHOLE PATCHING RECORD

Month: SEPTEMBER 2010

ITEM	DISTRICT	ROUTE NO.	ROAD NAME	AREA (m ²)			VOLUME (m ³)			PREMIX QUANTITY (TON)		
				PREVIOUS MONTH	CURRENT MONTH	CUM. MONTH	PREVIOUS MONTH	CURRENT MONTH	CUM. MONTH	PREVIOUS MONTH	CURRENT MONTH	CUM. MONTH
1	Kota Kinabalu	01	Jalan Kota Kinabalu - Sindumin	78.91	5.73	84.64	3.95	0.29	4.24	9.16	0.66	9.82
2	Penampang	01	Jalan Kota Kinabalu - Sindumin	287.74	101.12	388.86	14.39	5.06	19.45	33.38	11.73	45.11
3	Papar	01	Jalan Kota Kinabalu - Sindumin	1,726.69	377.44	2,104.13	86.34	18.87	105.21	200.29	43.78	244.07
4	Penampang	500	Jalan Kota Kinabalu - Keningau - Tenom	2,825.45	123.68	2,949.13	141.27	4.18	145.45	327.75	14.35	342.10
5	Penampang	501	Jalan Kota Kinabalu - Penampang - Lok Kawi	1,173.72	65.12	1,238.84	58.68	3.26	61.94	136.15	7.55	143.70
6	Kota Kinabalu	608	Jalan masuk ke Lapangan Terbang Lama, K.K.	40.34	21.07	61.41	2.02	1.05	3.07	4.68	2.45	7.13
TOTAL:				6,132.85	694.16	6,827.01	306.65	32.71	339.36	711.41	80.52	791.93

LINTASAN RESOURCES SDN. BHD.
 MAINTENANCE OF FEDERAL ROADS - WEST COAST, SABAH

R01 POTHOLE PATCHING RECORD

DISTRICT: KOTA KINABALU

ROUTE NO. 01

ROAD NAME: JALAN KK - SINDUMIN

MONTH: SEPTEMBER 2010

ITEM	DATE	CHAINAGE	Length (m)	Width (m)	Depth (m)	AREA (m2)	VOLUME (m3)	PREMIX QUANTITY (ton)	REMARKS
BROUGHT FORWARD:						78.91	3.95	9.16	
1	03 Sep 10	0.280	2.10	1.10	0.050	2.31	0.12	0.27	LHS
2	03 Sep 10	0.345	1.00	0.90	0.050	0.90	0.05	0.10	LHS
3	03 Sep 10	2.180	2.10	1.20	0.050	2.52	0.13	0.29	LHS
TOTAL:						84.64	4.24	9.82	

LINTASAN RESOURCES SDN. BHD.
MAINTENANCE OF FEDERAL ROADS - WEST COAST, SABAH

R01 POTHOLE PATCHING RECORD

DISTRICT: PENAMPANG

ROUTE NO. 01

ROAD NAME: JALAN KK - SINDUMIN

MONTH: SEPTEMBER 2010

ITEM	DATE	CHAINAGE	Length (m)	Width (m)	Depth (m)	AREA (m2)	VOLUME (m3)	PREMIX QUANTITY (ton)	REMARKS
BROUGHT FORWARD:						287.74	14.39	33.38	
1	03 Sep 10	8.850	34.20	1.10	0.050	37.62	1.88	4.36	RHS
2	03 Sep 10	8.575	6.20	0.90	0.050	5.58	0.28	0.65	LHS
3	15 Sep 10	10.350	3.20	1.20	0.050	3.84	0.19	0.45	LHS
4	15 Sep 10	10.353	1.20	0.60	0.050	0.72	0.04	0.08	LHS
5	15 Sep 10	9.530	9.10	1.10	0.050	10.01	0.50	1.16	RHS
6	15 Sep 10	9.360	18.10	1.10	0.050	19.91	1.00	2.31	RHS
7	15 Sep 10	9.345	7.10	1.10	0.050	7.81	0.39	0.91	RHS
8	15 Sep 10	9.338	8.30	1.30	0.050	10.79	0.54	1.25	RHS
9	15 Sep 10	9.330	4.40	1.10	0.050	4.84	0.24	0.56	RHS
TOTAL:						388.86	19.45	45.11	

LINTASAN RESOURCES SDN. BHD.
MAINTENANCE OF FEDERAL ROADS - WEST COAST, SABAH

R01 POTHOLE PATCHING RECORD

DISTRICT: PAPAR

ROUTE NO. 01

ROAD NAME: JALAN KK - SINDUMIN

MONTH: SEPTEMBER 2010

ITEM	DATE	CHAINAGE	Length (m)	Width (m)	Depth (m)	AREA (m2)	VOLUME (m3)	PREMIX QUANTITY (ton)	REMARKS
BROUGHT FORWARD:						1,726.69	86.34	200.29	
1	04 Sep 10	52.613	1.30	1.20	0.050	1.56	0.08	0.18	LHS
2	04 Sep 10	52.615	1.50	1.10	0.050	1.65	0.08	0.19	LHS
3	04 Sep 10	52.618	1.20	1.10	0.050	1.32	0.07	0.15	LHS
4	04 Sep 10	52.620	3.00	6.80	0.050	20.40	1.02	2.37	RHS
5	04 Sep 10	52.623	3.20	0.90	0.050	2.88	0.14	0.33	RHS
6	04 Sep 10	52.630	6.30	0.80	0.050	5.04	0.25	0.58	RHS
7	04 Sep 10	52.668	1.20	1.00	0.050	1.20	0.06	0.14	LHS
8	04 Sep 10	52.670	2.50	0.90	0.050	2.25	0.11	0.26	LHS
9	04 Sep 10	52.705	1.30	1.10	0.050	1.43	0.07	0.17	LHS
10	04 Sep 10	52.715	1.20	1.00	0.050	1.20	0.06	0.14	LHS
11	04 Sep 10	52.718	1.20	1.10	0.050	1.32	0.07	0.15	LHS
12	04 Sep 10	52.730	1.30	1.00	0.050	1.30	0.07	0.15	LHS
13	04 Sep 10	52.765	1.20	1.10	0.050	1.32	0.07	0.15	RHS
14	04 Sep 10	52.848	1.30	0.80	0.050	1.04	0.05	0.12	LHS
15	04 Sep 10	52.850	1.20	1.00	0.050	1.20	0.06	0.14	LHS
16	04 Sep 10	52.860	1.30	1.00	0.050	1.30	0.07	0.15	LHS
17	04 Sep 10	53.663	2.40	1.10	0.050	2.64	0.13	0.31	LHS
18	04 Sep 10	53.665	2.60	1.20	0.050	3.12	0.16	0.36	LHS
19	04 Sep 10	53.675	1.20	1.00	0.050	1.20	0.06	0.14	RHS
20	04 Sep 10	53.820	1.80	1.20	0.050	2.16	0.11	0.25	LHS
21	04 Sep 10	55.790	2.70	1.00	0.050	2.70	0.14	0.31	RHS
22	04 Sep 10	62.270	6.40	1.10	0.050	7.04	0.35	0.82	LHS
23	04 Sep 10	65.050	2.00	1.00	0.050	2.00	0.10	0.23	LHS
24	06 Sep 10	48.113	11.60	1.10	0.050	12.76	0.64	1.48	LHS
25	06 Sep 10	48.130	7.40	1.10	0.050	8.14	0.41	0.94	LHS
26	06 Sep 10	48.145	11.50	1.00	0.050	11.50	0.58	1.33	LHS
27	06 Sep 10	48.168	4.70	1.20	0.050	5.64	0.28	0.65	LHS
28	06 Sep 10	48.173	3.10	1.00	0.050	3.10	0.16	0.36	LHS
29	06 Sep 10	48.175	2.80	1.00	0.050	2.80	0.14	0.32	LHS
30	07 Sep 10	70.920	1.20	1.00	0.050	1.20	0.06	0.14	LHS
CARRIED FORWARD:						1,839.10	91.96	213.33	

LINTASAN RESOURCES SDN. BHD.
MAINTENANCE OF FEDERAL ROADS - WEST COAST, SABAH

R01 POTHOLE PATCHING RECORD

DISTRICT: PAPAR

ROUTE NO. 01

ROAD NAME: JALAN KK - SINDUMIN

MONTH: SEPTEMBER 2010

ITEM	DATE	CHAINAGE	Length (m)	Width (m)	Depth (m)	AREA (m2)	VOLUME (m3)	PREMIX QUANTITY (ton)	REMARKS
BROUGHT FORWARD:						1,839.10	91.96	213.33	
31	07 Sep 10	70.898	1.60	1.00	0.050	1.60	0.08	0.19	LHS
32	07 Sep 10	70.870	1.40	1.00	0.050	1.40	0.07	0.16	LHS
33	07 Sep 10	70.865	1.30	1.10	0.050	1.43	0.07	0.17	LHS
34	16 Sep 10	34.485	3.90	1.40	0.050	5.46	0.27	0.63	LHS
35	16 Sep 10	30.265	1.50	1.10	0.050	1.65	0.08	0.19	RHS
36	16 Sep 10	30.260	2.00	1.20	0.050	2.40	0.12	0.28	RHS
37	17 Sep 10	34.190	1.60	1.30	0.050	2.08	0.10	0.24	RHS
38	17 Sep 10	34.188	2.50	1.30	0.050	3.25	0.16	0.38	RHS
39	17 Sep 10	34.185	2.00	1.30	0.050	2.60	0.13	0.30	RHS
40	18 Sep 10	40.575	3.20	1.50	0.050	4.80	0.24	0.56	RHS
41	18 Sep 10	40.515	3.30	1.20	0.050	3.96	0.20	0.46	RHS
42	19 Sep 10	41.375	3.80	1.40	0.050	5.32	0.27	0.62	RHS
43	20 Sep 10	45.840	1.60	1.10	0.050	1.76	0.09	0.20	RHS
44	20 Sep 10	45.857	1.10	0.90	0.050	0.99	0.05	0.11	RHS
45	20 Sep 10	45.860	1.70	0.90	0.050	1.53	0.08	0.18	RHS
46	20 Sep 10	45.900	1.50	1.10	0.050	1.65	0.08	0.19	RHS
47	20 Sep 10	45.935	1.20	1.10	0.050	1.32	0.07	0.15	RHS
48	20 Sep 10	46.415	1.20	1.00	0.050	1.20	0.06	0.14	RHS
49	20 Sep 10	46.435	1.80	1.30	0.050	2.34	0.12	0.27	LHS
50	20 Sep 10	46.438	2.20	1.20	0.050	2.64	0.13	0.31	LHS
51	20 Sep 10	46.450	2.40	1.20	0.050	2.88	0.14	0.33	LHS
52	20 Sep 10	46.453	2.50	1.10	0.050	2.75	0.14	0.32	LHS
53	20 Sep 10	46.455	1.30	1.00	0.050	1.30	0.07	0.15	LHS
54	20 Sep 10	48.750	1.70	1.00	0.050	1.70	0.09	0.20	LHS
55	20 Sep 10	48.753	2.20	1.00	0.050	2.20	0.11	0.26	RHS
56	20 Sep 10	48.790	2.00	1.10	0.050	2.20	0.11	0.26	LHS
57	20 Sep 10	63.228	2.00	1.10	0.050	2.20	0.11	0.26	LHS
58	20 Sep 10	63.230	1.70	1.20	0.050	2.04	0.10	0.24	LHS
59	20 Sep 10	63.290	3.60	1.20	0.050	4.32	0.22	0.50	LHS
60	20 Sep 10	70.768	1.10	0.90	0.050	0.99	0.05	0.11	LHS
CARRIED FORWARD:						1,911.06	95.56	221.68	

LINTASAN RESOURCES SDN. BHD.
MAINTENANCE OF FEDERAL ROADS - WEST COAST, SABAH

R01 POTHOLE PATCHING RECORD

DISTRICT: PAPAR

ROUTE NO. 01

ROAD NAME: JALAN KK - SINDUMIN

MONTH: SEPTEMBER 2010

ITEM	DATE	CHAINAGE	Length (m)	Width (m)	Depth (m)	AREA (m2)	VOLUME (m3)	PREMIX QUANTITY (ton)	REMARKS
BROUGHT FORWARD:						1,911.06	95.56	221.68	
61	20 Sep 10	70.765	1.00	0.90	0.050	0.90	0.05	0.10	LHS
62	20 Sep 10	70.760	1.10	0.80	0.050	0.88	0.04	0.10	LHS
63	20 Sep 10	70.730	1.20	0.90	0.050	1.08	0.05	0.13	LHS
64	20 Sep 10	70.727	1.10	0.90	0.050	0.99	0.05	0.11	LHS
65	20 Sep 10	70.720	1.30	0.90	0.050	1.17	0.06	0.14	LHS
66	20 Sep 10	70.720	1.30	1.00	0.050	1.30	0.07	0.15	RHS
67	20 Sep 10	69.390	1.30	1.10	0.050	1.43	0.07	0.17	LHS
68	20 Sep 10	69.363	1.20	1.00	0.050	1.20	0.06	0.14	LHS
69	20 Sep 10	69.360	1.40	1.30	0.050	1.82	0.09	0.21	LHS
70	21 Sep 10	49.040	2.10	0.80	0.050	1.68	0.08	0.19	LHS
71	21 Sep 10	49.045	1.40	0.90	0.050	1.26	0.06	0.15	LHS
72	21 Sep 10	53.105	1.00	0.90	0.050	0.90	0.05	0.10	LHS
73	21 Sep 10	53.090	1.10	1.00	0.050	1.10	0.06	0.13	LHS
74	21 Sep 10	53.085	1.10	0.90	0.050	0.99	0.05	0.11	LHS
75	21 Sep 10	53.035	1.30	1.10	0.050	1.43	0.07	0.17	LHS
76	21 Sep 10	53.000	1.40	1.00	0.050	1.40	0.07	0.16	LHS
77	21 Sep 10	52.968	1.70	0.80	0.050	1.36	0.07	0.16	LHS
78	21 Sep 10	52.965	1.30	1.00	0.050	1.30	0.07	0.15	LHS
79	21 Sep 10	52.950	1.30	1.10	0.050	1.43	0.07	0.17	LHS
80	21 Sep 10	52.947	1.20	0.90	0.050	1.08	0.05	0.13	LHS
81	21 Sep 10	52.913	1.50	1.00	0.050	1.50	0.08	0.17	LHS
82	21 Sep 10	52.910	1.40	1.00	0.050	1.40	0.07	0.16	LHS
83	21 Sep 10	52.880	2.90	1.20	0.050	3.48	0.17	0.40	LHS
84	21 Sep 10	52.875	1.40	1.20	0.050	1.68	0.08	0.19	LHS
85	21 Sep 10	52.858	1.50	0.90	0.050	1.35	0.07	0.16	LHS
86	21 Sep 10	52.855	1.20	0.90	0.050	1.08	0.05	0.13	LHS
87	21 Sep 10	52.670	1.60	1.20	0.050	1.92	0.10	0.22	LHS
88	21 Sep 10	52.125	1.70	1.10	0.050	1.87	0.09	0.22	RHS
89	21 Sep 10	52.120	1.60	1.00	0.050	1.60	0.08	0.19	RHS
90	22 Sep 10	49.085	1.70	1.00	0.050	1.70	0.09	0.20	RHS
CARRIED FORWARD:						1,953.34	97.67	226.58	

LINTASAN RESOURCES SDN. BHD.
MAINTENANCE OF FEDERAL ROADS - WEST COAST, SABAH

R01 POTHOLE PATCHING RECORD

DISTRICT: PAPAR

ROUTE NO. 01

ROAD NAME: JALAN KK - SINDUMIN

MONTH: SEPTEMBER 2010

ITEM	DATE	CHAINAGE	Length (m)	Width (m)	Depth (m)	AREA (m2)	VOLUME (m3)	PREMIX QUANTITY (ton)	REMARKS
BROUGHT FORWARD:						1,953.34	97.67	226.58	
91	22 Sep 10	49.100	1.80	1.20	0.050	2.16	0.11	0.25	RHS
92	22 Sep 10	49.145	2.80	1.20	0.050	3.36	0.17	0.39	RHS
93	22 Sep 10	49.240	1.70	1.10	0.050	1.87	0.09	0.22	RHS
94	22 Sep 10	49.618	1.10	1.00	0.050	1.10	0.06	0.13	LHS
95	22 Sep 10	49.620	2.40	1.30	0.050	3.12	0.16	0.36	LHS
96	22 Sep 10	49.625	1.30	1.10	0.050	1.43	0.07	0.17	RHS
97	22 Sep 10	49.695	1.90	1.20	0.050	2.28	0.11	0.26	LHS
98	22 Sep 10	49.845	1.50	1.20	0.050	1.80	0.09	0.21	LHS
99	22 Sep 10	49.850	1.40	1.10	0.050	1.54	0.08	0.18	LHS
100	22 Sep 10	49.853	1.60	1.30	0.050	2.08	0.10	0.24	LHS
101	22 Sep 10	49.870	2.80	1.20	0.050	3.36	0.17	0.39	LHS
102	22 Sep 10	49.885	1.30	0.90	0.050	1.17	0.06	0.14	LHS
103	22 Sep 10	49.905	2.80	1.20	0.050	3.36	0.17	0.39	LHS
104	22 Sep 10	49.930	3.10	1.00	0.050	3.10	0.16	0.36	LHS
105	22 Sep 10	56.585	2.00	1.10	0.050	2.20	0.11	0.26	RHS
106	22 Sep 10	56.240	2.40	1.30	0.050	3.12	0.16	0.36	LHS
107	22 Sep 10	56.238	1.50	1.30	0.050	1.95	0.10	0.23	LHS
108	22 Sep 10	56.010	1.30	1.00	0.050	1.30	0.07	0.15	LHS
109	22 Sep 10	55.980	1.20	1.00	0.050	1.20	0.06	0.14	LHS
110	22 Sep 10	55.930	1.70	1.30	0.050	2.21	0.11	0.26	LHS
111	22 Sep 10	55.905	1.40	1.00	0.050	1.40	0.07	0.16	LHS
112	22 Sep 10	55.887	1.70	1.10	0.050	1.87	0.09	0.22	RHS
113	22 Sep 10	55.885	1.10	0.80	0.050	0.88	0.04	0.10	RHS
114	22 Sep 10	51.928	1.90	1.10	0.050	2.09	0.10	0.24	LHS
115	22 Sep 10	51.925	1.50	0.90	0.050	1.35	0.07	0.16	LHS
116	22 Sep 10	51.740	1.10	0.90	0.050	0.99	0.05	0.11	LHS
117	23 Sep 10	57.940	3.00	1.20	0.050	3.60	0.18	0.42	LHS
118	23 Sep 10	57.960	2.90	1.30	0.050	3.77	0.19	0.44	LHS
119	23 Sep 10	58.197	1.70	1.10	0.050	1.87	0.09	0.22	LHS
120	23 Sep 10	58.250	2.00	1.20	0.050	2.40	0.12	0.28	LHS
CARRIED FORWARD:						2,017.27	100.87	234.00	

LINTASAN RESOURCES SDN. BHD.
MAINTENANCE OF FEDERAL ROADS - WEST COAST, SABAH

R01 POTHOLE PATCHING RECORD

DISTRICT: PAPAR

ROUTE NO. 01

ROAD NAME: JALAN KK - SINDUMIN

MONTH: SEPTEMBER 2010

ITEM	DATE	CHAINAGE	Length (m)	Width (m)	Depth (m)	AREA (m2)	VOLUME (m3)	PREMIX QUANTITY (ton)	REMARKS
BROUGHT FORWARD:						2,017.27	100.87	234.00	
121	23 Sep 10	58.253	1.60	1.10	0.050	1.76	0.09	0.20	LHS
122	23 Sep 10	59.875	1.80	1.10	0.050	1.98	0.10	0.23	LHS
123	23 Sep 10	60.370	2.00	1.10	0.050	2.20	0.11	0.26	RHS
124	23 Sep 10	60.385	1.60	1.00	0.050	1.60	0.08	0.19	LHS
125	23 Sep 10	60.390	1.20	0.80	0.050	0.96	0.05	0.11	LHS
126	23 Sep 10	62.063	1.30	0.90	0.050	1.17	0.06	0.14	LHS
127	23 Sep 10	62.065	2.10	1.10	0.050	2.31	0.12	0.27	LHS
128	23 Sep 10	62.983	1.70	1.10	0.050	1.87	0.09	0.22	LHS
129	23 Sep 10	62.980	1.20	0.80	0.050	0.96	0.05	0.11	LHS
130	23 Sep 10	62.955	1.20	0.90	0.050	1.08	0.05	0.13	LHS
131	23 Sep 10	62.920	1.30	0.90	0.050	1.17	0.06	0.14	LHS
132	23 Sep 10	62.917	1.50	1.00	0.050	1.50	0.08	0.17	LHS
133	23 Sep 10	62.913	1.10	0.90	0.050	0.99	0.05	0.11	LHS
134	23 Sep 10	62.770	2.10	1.20	0.050	2.52	0.13	0.29	RHS
135	23 Sep 10	62.768	1.80	1.10	0.050	1.98	0.10	0.23	LHS
136	23 Sep 10	62.700	1.40	1.20	0.050	1.68	0.08	0.19	RHS
137	23 Sep 10	62.650	1.40	1.10	0.050	1.54	0.08	0.18	LHS
138	23 Sep 10	62.687	1.30	1.20	0.050	1.56	0.08	0.18	LHS
139	23 Sep 10	62.580	1.00	0.80	0.050	0.80	0.04	0.09	LHS
140	23 Sep 10	62.575	1.40	1.00	0.050	1.40	0.07	0.16	LHS
141	23 Sep 10	62.485	1.00	0.90	0.050	0.90	0.05	0.10	LHS
142	23 Sep 10	62.430	1.00	0.80	0.050	0.80	0.04	0.09	LHS
143	23 Sep 10	62.425	1.30	1.00	0.050	1.30	0.07	0.15	LHS
144	24 Sep 10	71.235	1.40	1.10	0.050	1.54	0.08	0.18	LHS
145	24 Sep 10	71.230	1.30	1.00	0.050	1.30	0.07	0.15	LHS
146	24 Sep 10	71.187	1.70	1.10	0.050	1.87	0.09	0.22	LHS
147	24 Sep 10	71.175	1.80	1.10	0.050	1.98	0.10	0.23	LHS
148	24 Sep 10	71.115	1.40	1.00	0.050	1.40	0.07	0.16	LHS
149	24 Sep 10	71.070	1.50	1.10	0.050	1.65	0.08	0.19	LHS
150	24 Sep 10	71.045	2.00	1.10	0.050	2.20	0.11	0.26	LHS
CARRIED FORWARD:						2,063.24	103.17	239.33	

LINTASAN RESOURCES SDN. BHD.
MAINTENANCE OF FEDERAL ROADS - WEST COAST, SABAH

R01 POTHOLE PATCHING RECORD

DISTRICT: PAPAR

ROUTE NO. 01

ROAD NAME: JALAN KK - SINDUMIN

MONTH: SEPTEMBER 2010

ITEM	DATE	CHAINAGE	Length (m)	Width (m)	Depth (m)	AREA (m2)	VOLUME (m3)	PREMIX QUANTITY (ton)	REMARKS
BROUGHT FORWARD:						2,063.24	103.17	239.33	
151	24 Sep 10	71.040	1.10	0.90	0.050	0.99	0.05	0.11	LHS
152	24 Sep 10	70.980	1.40	0.90	0.050	1.26	0.06	0.15	LHS
153	24 Sep 10	70.950	1.30	0.90	0.050	1.17	0.06	0.14	LHS
154	24 Sep 10	68.830	1.80	1.10	0.050	1.98	0.10	0.23	LHS
155	24 Sep 10	68.833	1.60	1.00	0.050	1.60	0.08	0.19	LHS
156	24 Sep 10	68.840	1.60	1.10	0.050	1.76	0.09	0.20	LHS
157	24 Sep 10	68.853	2.00	1.10	0.050	2.20	0.11	0.26	LHS
158	24 Sep 10	68.855	2.10	1.20	0.050	2.52	0.13	0.29	LHS
159	24 Sep 10	68.860	3.40	1.10	0.050	3.74	0.19	0.43	LHS
160	24 Sep 10	68.903	1.30	1.00	0.050	1.30	0.07	0.15	LHS
161	24 Sep 10	68.915	2.20	1.10	0.050	2.42	0.12	0.28	RHS
162	24 Sep 10	68.990	2.70	1.00	0.050	2.70	0.14	0.31	LHS
163	24 Sep 10	68.997	1.40	0.90	0.050	1.26	0.06	0.15	LHS
164	24 Sep 10	69.020	2.00	1.20	0.050	2.40	0.12	0.28	RHS
165	24 Sep 10	69.115	2.40	1.10	0.050	2.64	0.13	0.31	LHS
166	24 Sep 10	69.110	1.80	0.90	0.050	1.62	0.08	0.19	LHS
167	24 Sep 10	69.123	1.50	1.00	0.050	1.50	0.08	0.17	RHS
168	24 Sep 10	69.125	3.00	1.10	0.050	3.30	0.17	0.38	RHS
169	24 Sep 10	69.240	1.70	0.90	0.050	1.53	0.08	0.18	RHS
170	24 Sep 10	69.243	3.00	1.00	0.050	3.00	0.15	0.35	RHS
TOTAL:						2,104.13	105.21	244.07	

LINTASAN RESOURCES SDN. BHD.
MAINTENANCE OF FEDERAL ROADS - WEST COAST, SABAH

R01 POTHOLE PATCHING RECORD

DISTRICT: PENAMPANG

ROUTE NO. 500

ROAD NAME: JALAN KK - KENINGAU - TENOM

MONTH: SEPTEMBER 2010

ITEM	DATE	CHAINAGE	Length (m)	Width (m)	Depth (m)	AREA (m2)	VOLUME (m3)	PREMIX QUANTITY (ton)	REMARKS
BROUGHT FORWARD:						2,825.45	141.27	327.75	
1	07 Sep 10	19.630	0.60	0.40	0.050	0.24	0.01	0.03	RHS
2	07 Sep 10	19.633	1.40	0.60	0.050	0.84	0.04	0.10	RHS
3	07 Sep 10	19.636	0.60	0.40	0.050	0.24	0.01	0.03	RHS
4	07 Sep 10	19.638	1.00	0.40	0.050	0.40	0.02	0.05	RHS
5	07 Sep 10	19.670	1.00	0.40	0.050	0.40	0.02	0.05	RHS
6	07 Sep 10	19.213	1.40	0.60	0.050	0.84	0.04	0.10	LHS
7	07 Sep 10	19.215	1.00	0.60	0.050	0.60	0.03	0.07	LHS
8	07 Sep 10	19.218	1.40	0.60	0.050	0.84	0.04	0.10	LHS
9	07 Sep 10	19.223	0.60	0.40	0.050	0.24	0.01	0.03	LHS
10	08 Sep 10	20.216	1.40	0.60	0.050	0.84	0.04	0.10	LHS
11	08 Sep 10	20.221	1.00	0.60	0.050	0.60	0.03	0.07	LHS
12	08 Sep 10	20.223	1.40	0.60	0.050	0.84	0.04	0.10	LHS
13	08 Sep 10	21.680	3.60	1.00	0.050	3.60	0.18	0.42	LHS
14	08 Sep 10	21.813	2.40	1.00	0.050	2.40	0.12	0.28	RHS
15	08 Sep 10	21.821	0.60	0.40	0.050	0.24	0.01	0.03	LHS
16	08 Sep 10	21.960	1.80	1.00	0.050	1.80	0.09	0.21	LHS
17	08 Sep 10	21.964	4.80	1.40	0.050	6.72	0.34	0.78	LHS
18	08 Sep 10	22.980	3.40	1.40	0.050	4.76	0.24	0.55	RHS
19	08 Sep 10	23.480	1.40	0.60	0.050	0.84	0.04	0.10	LHS
20	09 Sep 10	23.470	1.40	0.60	0.050	0.84	0.04	0.10	RHS
21	09 Sep 10	28.370	1.60	1.00	0.050	1.60	0.08	0.19	RHS
22	09 Sep 10	28.374	1.00	0.60	0.050	0.60	0.03	0.07	RHS
23	09 Sep 10	30.680	4.60	1.40	0.050	6.44	0.32	0.75	LHS
24	09 Sep 10	26.080	2.00	0.60	0.050	1.20	0.06	0.14	RHS
25	09 Sep 10	26.084	0.40	0.40	0.050	0.16	0.01	0.02	RHS
26	09 Sep 10	21.480	0.60	0.40	0.050	0.24	0.01	0.03	RHS
27	09 Sep 10	21.512	1.40	0.60	0.050	0.84	0.04	0.10	RHS
28	09 Sep 10	21.516	1.00	0.40	0.050	0.40	0.02	0.05	RHS
29	12 Sep 10	1.903	4.80	2.70	0.050	12.96	0.65	1.50	LHS
30	13 Sep 10	1.860	1.20	1.20	0.050	1.44	0.07	0.17	LHS
CARRIED FORWARD:						2,879.45	143.97	334.01	

LINTASAN RESOURCES SDN. BHD.
MAINTENANCE OF FEDERAL ROADS - WEST COAST, SABAH

R01 POTHOLE PATCHING RECORD

DISTRICT: PENAMPANG

ROUTE NO. 500

ROAD NAME: JALAN KK - KENINGAU - TENOM

MONTH: SEPTEMBER 2010

ITEM	DATE	CHAINAGE	Length (m)	Width (m)	Depth (m)	AREA (m2)	VOLUME (m3)	PREMIX QUANTITY (ton)	REMARKS
BROUGHT FORWARD:						2,879.45	143.97	334.01	
31	13 Sep 10	1.867	2.80	0.90	0.050	2.52	0.13	0.29	LHS
32	13 Sep 10	6.615	0.90	0.80	0.050	0.72	0.04	0.08	LHS
33	13 Sep 10	6.617	1.00	1.00	0.050	1.00	0.05	0.12	LHS
34	13 Sep 10	6.681	4.10	1.40	0.050	5.74	0.29	0.67	LHS
35	13 Sep 10	19.212	2.00	1.40	0.050	2.80	0.14	0.32	LHS
36	13 Sep 10	19.221	1.40	1.20	0.050	1.68	0.08	0.19	LHS
37	13 Sep 10	19.224	2.00	1.10	0.050	2.20	0.11	0.26	LHS
38	13 Sep 10	19.221	2.70	2.00	0.050	5.40	0.27	0.63	LHS
39	13 Sep 10	19.222	1.20	0.70	0.050	0.84	0.04	0.10	LHS
40	25 Sep 10	20.455	2.00	0.80	0.050	1.60	0.08	0.19	LHS
41	25 Sep 10	20.458	2.80	1.40	0.050	3.92	0.20	0.45	LHS
42	25 Sep 10	20.476	10.70	1.80	0.050	19.26	0.96	2.23	LHS
43	27 Sep 10	17.990	10.00	2.20	0.050	22.00	1.10	2.55	RHS
TOTAL:						2,949.13	147.45	342.10	

LINTASAN RESOURCES SDN. BHD.
MAINTENANCE OF FEDERAL ROADS - WEST COAST, SABAH

R01 POTHOLE PATCHING RECORD

DISTRICT: PENAMPANG

ROUTE NO. 501

ROAD NAME: JALAN KK - PENAMPANG - LOKKAWI

MONTH: SEPTEMBER 2010

ITEM	DATE	CHAINAGE	Length (m)	Width (m)	Depth (m)	AREA (m2)	VOLUME (m3)	PREMIX QUANTITY (ton)	REMARKS
BROUGHT FORWARD:						1,173.72	58.68	136.15	
1	06 Sep 10	7.602	0.50	0.50	0.050	0.25	0.01	0.03	RHS
2	06 Sep 10	7.604	0.50	0.50	0.050	0.25	0.01	0.03	RHS
3	06 Sep 10	7.601	3.10	0.90	0.050	2.79	0.14	0.32	RHS
4	06 Sep 10	5.908	3.30	0.70	0.050	2.31	0.12	0.27	RHS
5	06 Sep 10	5.859	4.20	1.00	0.050	4.20	0.21	0.49	RHS
6	06 Sep 10	5.858	11.10	1.10	0.050	12.21	0.61	1.42	RHS
7	06 Sep 10	5.850	4.30	1.00	0.050	4.30	0.22	0.50	RHS
8	06 Sep 10	5.846	4.30	2.70	0.050	11.61	0.58	1.35	RHS
9	06 Sep 10	5.844	1.80	11.00	0.050	19.80	0.99	2.30	RHS
10	06 Sep 10	5.845	1.30	0.50	0.050	0.65	0.03	0.08	RHS
11	06 Sep 10	5.651	3.70	1.20	0.050	4.44	0.22	0.52	RHS
12	06 Sep 10	5.629	1.60	0.60	0.050	0.96	0.05	0.11	RHS
13	06 Sep 10	5.591	1.50	0.90	0.050	1.35	0.07	0.16	RHS
TOTAL:						1,238.84	61.94	143.70	

LINTASAN RESOURCES SDN. BHD.
MAINTENANCE OF FEDERAL ROADS - WEST COAST, SABAH

R01 POTHOLE PATCHING RECORD

DISTRICT: KOTA KINABALU

ROUTE NO. 608

ROAD NAME: JALAN MASUK KE LAPANGAN TERBANG LAMA

MONTH: SEPTEMBER 2010

ITEM	DATE	CHAINAGE	Length (m)	Width (m)	Depth (m)	AREA (m2)	VOLUME (m3)	PREMIX QUANTITY (ton)	REMARKS
BROUGHT FORWARD:						40.34	2.02	4.68	
1	03 Sep 10	0.275	1.20	0.80	0.050	0.96	0.05	0.11	RHS
2	03 Sep 10	0.255	1.60	1.00	0.050	1.60	0.08	0.19	RHS
3	03 Sep 10	0.190	1.40	1.10	0.050	1.54	0.08	0.18	RHS
4	03 Sep 10	0.115	1.20	1.00	0.050	1.20	0.06	0.14	LHS
5	03 Sep 10	0.120	1.00	0.90	0.050	0.90	0.05	0.10	LHS
6	03 Sep 10	0.130	2.40	1.20	0.050	2.88	0.14	0.33	LHS
7	03 Sep 10	0.133	1.00	0.90	0.050	0.90	0.05	0.10	LHS
8	03 Sep 10	0.148	1.50	1.10	0.050	1.65	0.08	0.19	LHS
9	03 Sep 10	0.150	0.90	0.70	0.050	0.63	0.03	0.07	LHS
10	21 Sep 10	0.138	1.00	0.80	0.050	0.80	0.04	0.09	RHS
11	21 Sep 10	0.135	2.00	0.80	0.050	1.60	0.08	0.19	RHS
12	21 Sep 10	0.130	1.20	0.90	0.050	1.08	0.05	0.13	RHS
13	21 Sep 10	0.118	1.80	0.80	0.050	1.44	0.07	0.17	RHS
14	21 Sep 10	0.110	1.20	0.90	0.050	1.08	0.05	0.13	RHS
15	21 Sep 10	0.097	1.90	1.10	0.050	2.09	0.10	0.24	RHS
16	21 Sep 10	0.095	0.90	0.80	0.050	0.72	0.04	0.08	RHS
TOTAL:						61.41	3.07	7.13	

LINTASAN RESOURCES SDN BHD.
MAINTENANCE OF FEDERAL ROADS - WEST COAST, SABAH

SUMMARY - POTHOLE PATCHING RECORD

Month : SEPTEMBER 2010

ITEM	DISTRICT	ROUTE NO.	ROAD NAME	AREA (m ²)			VOLUME (m ³)			PREMIX QUANTITY (TON)		
				PREVIOUS MONTH	CURRENT MONTH	CUM. MONTH	PREVIOUS MONTH	CURRENT MONTH	CUM. MONTH	PREVIOUS MONTH	CURRENT MONTH	CUM. MONTH
1	TAMBUNAN	500	Jalan Kota Kinabalu - Keningau - Tenom	604.45	64.73	669.18	31.38	3.89	35.27	72.87	9.05	81.92
2	KENINGAU	500	Jalan Kota Kinabalu - Keningau - Tenom	228.40	4.83	233.23	11.91	0.36	12.27	27.72	0.84	28.56
3	TENOM	500	Jalan Kota Kinabalu - Keningau - Tenom	226.13	4.16	230.29	11.49	0.21	11.70	26.69	0.49	27.18
TOTAL:				1,058.98	73.72	1,132.70	54.78	4.46	59.24	127.28	10.38	137.66

LINTASAN RESOURCES SDN. BHD.
MAINTENANCE OF FEDERAL ROADS - WEST COAST, SABAH

R01 POTHOLE PATCHING RECORD

DISTRICT: TAMBUNAN
ROUTE NO. 500
ROAD NAME: JLN K. KINABALU - KENINGAU-TENOM
MONTH: September 2010

ITEM	DATE	CHAINAGE	Length (m)	Width (m)	Depth (m)	AREA (m2)	VOLUME (m3)	PREMIX QUANTITY (ton)	REMARKS
BROUGHT FORWARD:						604.45	31.38	72.87	
1	02 Sep 10	54.521	0.80	0.70	0.050	0.56	0.03	0.07	LHS
2	02 Sep 10	65.627	3.20	1.10	0.050	3.52	0.18	0.42	RHS
3	02 Sep 10	65.672	1.70	1.10	0.050	1.87	0.09	0.21	RHS
4	02 Sep 10	65.704	1.40	0.90	0.050	1.26	0.06	0.14	LHS
5	02 Sep 10	65.805	0.80	0.70	0.050	0.56	0.03	0.07	LHS
6	02 Sep 10	65.807	2.80	0.80	0.050	2.24	0.11	0.26	RHS
7	23 Sep 10	59.740	0.80	0.50	0.075	0.40	0.03	0.07	LHS
8	23 Sep 10	61.109	0.40	0.40	0.075	0.16	0.01	0.02	LHS
9	23 Sep 10	62.103	0.60	0.40	0.075	0.24	0.02	0.05	LHS
10	23 Sep 10	63.632	0.90	0.80	0.075	0.72	0.05	0.12	LHS (NCR)
11	23 Sep 10	63.638	0.80	0.80	0.075	0.64	0.05	0.12	LHS
12	23 Sep 10	63.639	0.70	0.60	0.050	0.42	0.02	0.05	LHS
13	24 Sep 10	79.760	1.60	1.20	0.075	1.92	0.14	0.32	RHS
14	24 Sep 10	79.750	2.20	1.30	0.075	2.86	0.21	0.49	RHS
15	24 Sep 10	79.400	1.40	1.10	0.075	1.54	0.12	0.28	RHS
16	24 Sep 10	78.660	1.60	1.20	0.050	1.92	0.10	0.23	LHS
17	25 Sep 10	92.820	2.70	1.10	0.075	2.97	0.22	0.51	LHS
18	28 Sep 10	96.290	3.50	1.40	0.100	4.90	0.49	1.14	RHS
19	29 Sep 10	98.800	3.40	1.50	0.075	5.10	0.38	0.88	RHS
20	29 Sep 10	93.196	1.30	0.90	0.050	1.17	0.06	0.14	RHS
21	29 Sep 10	92.960	2.80	1.50	0.050	4.20	0.21	0.49	RHS
22	29 Sep 10	92.952	2.70	1.10	0.050	2.97	0.15	0.35	RHS
23	29 Sep 10	92.950	3.50	0.90	0.050	3.15	0.16	0.37	RHS
24	29 Sep 10	86.300	1.60	1.20	0.050	1.92	0.10	0.23	RHS
25	29 Sep 10	84.874	7.60	1.40	0.050	10.64	0.53	1.23	RHS
26	29 Sep 10	77.463	4.30	1.60	0.050	6.88	0.34	0.79	RHS
27									
28									
29									
30									
TOTAL :						669.18	35.27	81.92	

LINTASAN RESOURCES SDN. BHD.
MAINTENANCE OF FEDERAL ROADS - WEST COAST, SABAH

R01 POTHOLE PATCHING RECORD

DISTRICT: KENINGAU
ROUTE NO. 500
ROAD NAME: JLN K. KINABALU - KENINGAU-TENOM
MONTH: September 2010

ITEM	DATE	CHAINAGE	Length (m)	Width (m)	Depth (m)	AREA (m2)	VOLUME (m3)	PREMIX QUANTITY (ton)	REMARKS
BROUGHT FORWARD:						228.40	11.91	27.72	
1	25 Sep 10	138.035	2.50	1.50	0.075	3.75	0.28	0.65	RHS
2	30 Sep 10	109.200	1.20	0.90	0.075	1.08	0.08	0.19	RHS
3									
4									
5									
6									
7									
8									
9									
10									
11									
12									
13									
14									
15									
16									
17									
18									
19									
20									
21									
22									
23									
24									
25									
26									
27									
28									
29									
30									
TOTAL						233.23	12.27	28.56	

LINTASAN RESOURCES SDN. BHD.
MAINTENANCE OF FEDERAL ROADS - WEST COAST, SABAH

R01 POTHOLE PATCHING RECORD

DISTRICT: TENOM

ROUTE NO. 500

ROAD NAME: JLN K. KINABALU - KENINGAU-TENOM

MONTH: September 2010

ITEM	DATE	CHAINAGE	Length (m)	Width (m)	Depth (m)	AREA (m2)	VOLUME (m3)	PREMIX QUANTITY (ton)	REMARKS
BROUGHT FORWARD:						226.13	11.49	26.69	
1	30 Sep 10	148.142	3.20	1.30	0.050	4.16	0.21	0.49	RHS
2									
3									
4									
5									
6									
7									
8									
9									
10									
11									
12									
13									
14									
15									
16									
17									
18									
19									
20									
21									
22									
23									
24									
25									
26									
27									
28									
29									
30									
TOTAL						230.29	11.70	27.18	

LINTASAN RESOURCES SDN BHD.
MAINTENANCE OF FEDERAL ROADS - WEST COAST, SABAH

SUMMARY - POTHOLE PATCHING RECORD

Month: SEPTEMBER 2010

ITEM	DISTRICT	ROUTE NO.	ROAD NAME	AREA (m ²)			VOLUME (m ³)			PREMIX QUANTITY (TON)		
				PREVIOUS MONTH	CURRENT MONTH	CUM. MONTH	PREVIOUS MONTH	CURRENT MONTH	CUM. MONTH	PREVIOUS MONTH	CURRENT MONTH	CUM. MONTH
1	Beaufort	01	Jalan Kota Kinabalu - Sindumin	341.410	20.170	361.580	17.220	1.010	18.230	39.968	2.344	42.312
2	Sipitang	01	Jalan Kota Kinabalu - Sindumin	97.700	17.660	115.360	4.931	0.889	5.820	11.470	2.065	13.535
3	Beaufort	502	Jalan Beaufort - Menumbok	76.010	8.100	84.110	3.831	0.405	4.236	8.853	0.940	9.793
4	Kuala Penyu	502	Jalan Beaufort - Menumbok	61.170	0.000	61.170	3.063	0.000	3.063	7.107	0.000	7.107
TOTAL:				576.290	45.930	622.220	29.045	2.304	31.349	67.398	5.349	72.747

LINTASAN RESOURCES SDN. BHD.
MAINTENANCE OF FEDERAL ROADS - WEST COAST, SABAH

R01 POTHOLE PATCHING RECORD

DISTRICT: BEAUFORT

ROUTE NO. 01

ROAD NAME: JALAN KOTA KINABALU - SINDUMIN

MONTH: SEPTEMBER 2010

ITEM	DATE	CHAINAGE	Length (m)	Width (m)	Depth (m)	AREA (m2)	VOLUME (m3)	PREMIX QUANTITY (ton)	REMARKS
BROUGHT FORWARD:			-	-	-	341.410	17.220	39.968	
1	04 Sep 10	72.930	2.50	1.10	0.050	2.750	0.138	0.320	LHS
2	04 Sep 10	75.060	1.50	1.00	0.050	1.500	0.075	0.174	LHS
3	04 Sep 10	75.075	0.60	0.50	0.050	0.300	0.015	0.035	RHS
4	04 Sep 10	75.079	1.30	0.70	0.050	0.910	0.046	0.107	RHS
5	04 Sep 10	75.090	0.40	0.60	0.050	0.240	0.012	0.028	LHS
6	04 Sep 10	90.570	0.90	0.70	0.050	0.630	0.032	0.074	LHS
7	16 Sep 10	95.030	0.90	0.60	0.050	0.540	0.027	0.063	LHS
8	16 Sep 10	95.240	0.80	0.50	0.050	0.400	0.020	0.046	RHS
9	16 Sep 10	98.210	1.80	1.50	0.050	2.700	0.135	0.313	LHS
10	16 Sep 10	98.290	1.40	1.20	0.050	1.680	0.084	0.195	LHS
11	16 Sep 10	123.860	1.20	1.00	0.050	1.200	0.060	0.139	LHS
12	20 Sep 10	81.040	0.40	0.40	0.050	0.160	0.008	0.019	LHS
13	20 Sep 10	81.075	0.40	0.40	0.050	0.160	0.008	0.019	LHS
14	20 Sep 10	81.130	0.40	0.50	0.050	0.200	0.010	0.023	LHS
15	20 Sep 10	81.320	0.40	0.40	0.050	0.160	0.008	0.019	LHS
16	20 Sep 10	82.400	0.60	0.40	0.050	0.240	0.012	0.028	RHS
17	20 Sep 10	95.030	3.20	2.00	0.050	6.400	0.320	0.742	LHS
18									
19									
20									
21									
22									
23									
24									
25									
26									
27									
28									
29									
30									
CARRIED FORWARD:						361.580	18.230	42.312	

LINTASAN RESOURCES SDN. BHD.
MAINTENANCE OF FEDERAL ROADS - WEST COAST, SABAH

R01 POTHOLE PATCHING RECORD

DISTRICT: SIPITANG

ROUTE NO. 01

ROAD NAME: JALAN KOTA KINABALU - SINDUMIN

MONTH: SEPTEMBER 2010

ITEM	DATE	CHAINAGE	Length (m)	Width (m)	Depth (m)	AREA (m2)	VOLUME (m3)	PREMIX QUANTITY (ton)	REMARKS
BROUGHT FORWARD:			-	-	-	97.700	4.931	11.470	-
1	07 Sep 10	139.430	0.40	0.40	0.050	0.160	0.008	0.019	RHS
2	07 Sep 10	139.433	0.50	0.40	0.050	0.200	0.010	0.023	RHS
3	07 Sep 10	139.440	0.70	0.50	0.050	0.350	0.018	0.042	RHS
4	07 Sep 10	139.442	0.30	0.40	0.050	0.120	0.006	0.014	RHS
5	07 Sep 10	139.510	0.40	0.40	0.050	0.160	0.008	0.019	RHS
6	07 Sep 10	139.512	0.40	0.50	0.050	0.200	0.010	0.023	RHS
7	07 Sep 10	139.513	0.30	0.30	0.050	0.090	0.005	0.012	RHS
8	07 Sep 10	139.520	0.50	0.40	0.050	0.200	0.010	0.023	RHS
9	07 Sep 10	139.530	0.50	0.50	0.050	0.250	0.013	0.030	LHS
10	07 Sep 10	139.534	0.40	0.40	0.050	0.160	0.008	0.019	RHS
11	07 Sep 10	139.535	0.60	0.50	0.050	0.300	0.015	0.035	RHS
12	07 Sep 10	139.542	0.40	0.50	0.050	0.200	0.010	0.023	RHS
13	07 Sep 10	139.544	0.50	0.50	0.050	0.250	0.013	0.030	RHS
14	07 Sep 10	139.550	0.50	0.40	0.050	0.200	0.010	0.023	RHS
15	07 Sep 10	139.556	0.30	0.40	0.050	0.120	0.006	0.014	RHS
16	07 Sep 10	139.570	0.40	0.40	0.050	0.160	0.008	0.019	RHS
17	07 Sep 10	139.572	0.40	0.40	0.050	0.160	0.008	0.019	LHS
18	07 Sep 10	139.573	0.20	0.40	0.050	0.080	0.004	0.009	LHS
19	07 Sep 10	139.575	0.40	0.40	0.050	0.160	0.008	0.019	RHS
20	07 Sep 10	139.580	0.50	0.50	0.050	0.250	0.013	0.030	LHS
21	07 Sep 10	139.587	1.00	0.50	0.050	0.500	0.025	0.058	RHS
22	07 Sep 10	139.590	0.80	0.50	0.050	0.400	0.020	0.046	RHS
23	07 Sep 10	139.600	0.50	0.40	0.050	0.200	0.010	0.023	RHS
24	21 Sep 10	139.444	0.40	0.50	0.050	0.200	0.010	0.023	RHS
25	21 Sep 10	139.450	0.60	0.40	0.050	0.240	0.012	0.028	RHS
26	21 Sep 10	139.453	0.50	0.30	0.050	0.150	0.008	0.019	RHS
27	21 Sep 10	139.482	0.40	0.40	0.050	0.160	0.008	0.019	RHS
28	21 Sep 10	139.510	0.30	0.50	0.050	0.150	0.008	0.019	RHS
29	21 Sep 10	139.513	0.50	0.40	0.050	0.200	0.010	0.023	LHS
30	21 Sep 10	139.515	0.50	0.50	0.050	0.250	0.013	0.030	RHS
CARRIED FORWARD:						103.920	5.246	12.203	

LINTASAN RESOURCES SDN. BHD.
MAINTENANCE OF FEDERAL ROADS - WEST COAST, SABAH

R01 POTHOLE PATCHING RECORD

DISTRICT: SIPITANG

ROUTE NO. 01

ROAD NAME: JALAN KOTA KINABALU - SINDUMIN

MONTH: SEPTEMBER 2010

ITEM	DATE	CHAINAGE	Length (m)	Width (m)	Depth (m)	AREA (m2)	VOLUME (m3)	PREMIX QUANTITY (ton)	REMARKS
BROUGHT FORWARD:			-	-	-	103.920	5.246	12.203	-
31	21 Sep 10	139.518	0.50	0.45	0.050	0.225	0.011	0.026	RHS
32	21 Sep 10	139.530	0.70	0.55	0.050	0.385	0.019	0.044	RHS
33	21 Sep 10	139.534	0.40	0.30	0.050	0.120	0.006	0.014	RHS
34	21 Sep 10	139.540	0.50	0.40	0.050	0.200	0.010	0.023	LHS
35	21 Sep 10	139.546	0.75	0.40	0.050	0.300	0.015	0.035	LHS
36	21 Sep 10	139.547	0.50	0.50	0.050	0.250	0.013	0.030	RHS
37	21 Sep 10	139.558	0.60	0.30	0.050	0.180	0.009	0.021	RHS
38	21 Sep 10	139.566	0.50	0.50	0.050	0.250	0.013	0.030	RHS
39	21 Sep 10	139.570	0.40	0.30	0.050	0.120	0.006	0.014	RHS
40	21 Sep 10	139.579	0.50	0.40	0.050	0.200	0.010	0.023	RHS
41	21 Sep 10	139.581	0.50	0.50	0.050	0.250	0.013	0.030	LHS
42	21 Sep 10	139.582	0.60	0.50	0.050	0.300	0.015	0.035	RHS
43	21 Sep 10	139.889	0.50	0.50	0.050	0.250	0.013	0.030	RHS
44	21 Sep 10	139.893	0.40	0.40	0.050	0.160	0.008	0.019	RHS
45	25 Sep 10	148.778	1.50	1.30	0.050	1.950	0.098	0.227	RHS
46	25 Sep 10	149.370	1.80	3.50	0.050	6.300	0.315	0.731	LHS
47									
48									
49									
50									
51									
52									
53									
54									
55									
56									
57									
58									
59									
60									
CARRIED FORWARD:						115.360	5.820	13.535	

LINTASAN RESOURCES SDN. BHD.
 MAINTENANCE OF FEDERAL ROADS - WEST COAST, SABAH

R01 POTHOLE PATCHING RECORD

DISTRICT: BEAUFORT

ROUTE NO. 502

ROAD NAME: JALAN BEAUFORT - MENUMBOK

MONTH: SEPTEMBER 2010

ITEM	DATE	CHAINAGE	Length (m)	Width (m)	Depth (m)	AREA (m2)	VOLUME (m3)	PREMIX QUANTITY (ton)	REMARKS
BROUGHT FORWARD:			-	-	-	76.010	3.831	8.853	
1	08 Sep 10	2.215	5.40	1.50	0.050	8.100	0.405	0.940	LHS
2									
3									
4									
5									
6									
7									
8									
9									
10									
11									
12									
13									
14									
15									
16									
17									
18									
19									
20									
21									
22									
23									
24									
25									
26									
27									
28									
29									
30									
CARRIED FORWARD:						84.110	4.236	9.793	

LINTASAN RESOURCES SDN. BHD.
 MAINTENANCE OF FEDERAL ROADS - WEST COAST, SABAH

R01 POTHOLE PATCHING RECORD

DISTRICT: KUALA PENYU
ROUTE NO. 502
ROAD NAME: JALAN BEAUFORT - MENUMBOK
MONTH: SEPTEMBER 2010

ITEM	DATE	CHAINAGE	Length (m)	Width (m)	Depth (m)	AREA (m2)	VOLUME (m3)	PREMIX QUANTITY (ton)	REMARKS
BROUGHT FORWARD:			-	-	-	61.170	3.063	7.107	
1									
2									
3									
4									
5									
6									
7									
8									
9									
10									
11									
12									
13									
14									
15									
16									
17									
18									
19									
20									
21									
22									
23									
24									
25									
26									
27									
28									
29									
30									
CARRIED FORWARD:						61.170	3.063	7.107	

DISTRICT : TAMBUNAN
ROUTE NO : 500 - JALAN KOTA KINABALU - KENINGAU - TENOM
LOCATION : CH 56.995 / KM 66.995 @ LHS

R01 PAVEMENT TREATMENT



BEFORE



IN PROGRESS



AFTER

DISTRICT : SIPITANG
ROUTE NO : 01 JALAN KOTA KINABALU - SINDUMIN
LOCATION : CH148.100 (KM149.860) - RHS

R01 PAVEMENT TREATMENT



BEFORE



IN PROGRESS



AFTER

LINTASAN RESOURCES SDN. BHD.
PAVEMENT TREATMENT
GRAND SUMMARY

MONTH: SEPTEMBER 2010

DISTRICT	ROUTE NO.	ROAD NAME	Previous Month	Current Month	Cummulative
			(m ²)	(m ²)	(m ²)
Kota Belud	01	Jalan Kota Kinabalu-Kudat	360.30	0.00	360.30
Kota Marudu	01	Jalan Kota Kinabalu-Kudat	192.33	82.30	274.63
Kudat	01	Jalan Kota Kinabalu-Kudat	51.93	129.05	180.98
Tuaran	01	Jalan Kota Kinabalu-Kudat	272.29	24.39	296.68
	22	Jalan Kota Kinabalu-Sandakan	2,634.32	136.49	2,770.81
	503	Jalan Berungis-Kota Belud	439.44	5.22	444.66
Kota Kinabalu	01	Jalan Kota Kinabalu-Kudat	388.29	33.76	422.05
	01	Jalan Kota Kinabalu-Sindumin	0.07	0.00	0.07
	606	Jalan Susur Sepangar Bay	463.60	10.26	473.86
	607	Jalan Masuk Ke Pelabuhan Baru	0.00	0.00	0.00
	608	Jalan K Masuk Ke Lapangan Terbang Lama	3.23	0.00	3.23
Penampang	01	Jalan Kota Kinabalu-Sindumin	849.30	0.00	849.30
	500	Jalan Kota Kinabalu-Keningau-Tenom	5,480.00	0.00	5,480.00
	501	Jalan Kota Kinabalu-Penampang-Lok Kawi	1,007.20	93.48	1,100.68
Papar	01	Jalan Kota Kinabalu-Sindumin	1,162.25	0.00	1,162.25
Ranau	22	Jalan Kota Kinabalu-Sandakan	1,508.40	12.11	1,520.51
Tambunam	500	Jalan Kota Kinabalu-Keningau-Tenom	3,478.72	91.24	3,569.96
Keningau	500	Jalan Kota Kinabalu-Keningau-Tenom	930.43	22.10	952.53
Tenom	500	Jalan Kota Kinabalu-Keningau-Tenom	59.30	21.83	81.13
Beaufort	01	Jalan Kota Kinabalu-Sindumin	2,797.50	44.01	2,841.51
	502	Jalan Beaufort-Menumbok	520.50	0.00	520.50
Sipitang	01	Jalan Kota Kinabalu-Sindumin	749.80	5.32	755.12
Kuala Penyu	502	Jalan Beaufort-Menumbok	431.88	9.55	441.43
TOTAL			23,781.08	721.11	24,502.19

LINTASAN RESOURCES SDN. BHD.
MAINTENANCE OF FEDERAL ROADS - WEST COAST, SABAH

SUMMARY - PAVEMENT TREATMENT RECORD

Month : SEPTEMBER 2010

ITEM	DISTRICT	ROUTE NO.	ROAD NAME	AREA (m ²)		
				PREVIOUS MONTH	CURRENT MONTH	CUM. MONTH
1	KOTA BELUD	01	JALAN KOTA KINABALU - KUDAT	360.30	-	360.30
2	KOTA MARUDU	01	JALAN KOTA KINABALU - KUDAT	192.33	82.30	274.63
3	KUDAT	01	JALAN KOTA KINABALU - KUDAT	51.93	129.05	180.98
TOTAL				604.56	211.35	815.91

LINTASAN RESOURCES SDN. BHD.
 MAINTENANCE OF FEDERAL ROADS - WEST COAST, SABAH

R01 PAVEMENT TREATMENT RECORD

DISTRICT: KOTA BELUD
ROUTE NO. 01
ROAD NAME: JALAN KOTA KINABALU- KUDAT
MONTH: SEPTEMBER 2010

ITEM	DATE	LOCATION (CH)	LENGTH (m)	WIDTH (m)	AREA (m ²)	REMARKS
BROUGHT FORWARD:					360.30	
1						
2						
3						
4						
5						
6						
7						
8						
9						
10						
11						
12						
13						
14						
15						
16						
17						
18						
19						
20						
21						
22						
23						
24						
25						
26						
27						
28						
29						
30						
BALANCE END OF SEPT:					360.30	

LINTASAN RESOURCES SDN. BHD.
MAINTENANCE OF FEDERAL ROADS - WEST COAST, SABAH

R01 PAVEMENT TREATMENT RECORD

DISTRICT: KOTA MARUDU

ROUTE NO. 01

ROAD NAME: JALAN KOTA KINABALU- KUDAT

MONTH: SEPTEMBER 2010

ITEM	DATE	LOCATION (CH)	LENGTH (m)	WIDTH (m)	AREA (m ²)	REMARKS
BROUGHT FORWARD:					192.33	
1	13 Sep 10	112.130	21.50	0.60	12.90	RHS
2	13 Sep 10	112.132	19.30	0.50	9.65	LHS
3	13 Sep 10	114.209	1.80	0.80	1.44	RHS
4	13 Sep 10	114.197	7.50	1.00	7.50	RHS
5	13 Sep 10	114.189	6.20	0.50	3.10	RHS
6	17 Sep 10	114.259	9.30	1.20	11.16	LHS
7	17 Sep 10	114.274	5.50	1.00	5.50	LHS
8	17 Sep 10	114.287	2.00	1.00	2.00	LHS
9	20 Sep 10	114.291	1.00	1.00	1.00	RHS
10	20 Sep 10	114.311	7.60	1.00	7.60	RHS
11	20 Sep 10	114.380	8.50	0.50	4.25	RHS
12	22 Sep 10	114.711	8.90	1.00	8.90	LHS
13	22 Sep 10	114.744	2.20	1.00	2.20	LHS
14	22 Sep 10	114.772	2.00	1.00	2.00	LHS
15	22 Sep 10	114.858	3.10	1.00	3.10	LHS
16						
17						
18						
19						
20						
21						
22						
23						
24						
25						
26						
27						
28						
29						
30						
BALANCE END OF SEPT:					274.63	

LINTASAN RESOURCES SDN. BHD.
MAINTENANCE OF FEDERAL ROADS - WEST COAST, SABAH

R01 PAVEMENT TREATMENT RECORD

DISTRICT: KUDAT
ROUTE NO. 01
ROAD NAME: JALAN KOTA KINABALU - KUDAT
MONTH: SEPTEMBER 2010

ITEM	DATE	LOCATION (CH)	LENGTH (m)	WIDTH (m)	AREA (m ²)	REMARKS
BROUGHT FORWARD:					51.93	
1	21 Sep 10	154.444	118.20	1.00	118.200	RHS
2	21 Sep 10	154.560	4.80	1.00	4.800	RHS
3	21 Sep 10	154.567	1.00	1.00	1.000	RHS
4	21 Sep 10	154.569	1.00	1.00	1.000	LHS
5	21 Sep 10	154.567	1.10	0.50	0.550	LHS
6	21 Sep 10	154.543	3.50	1.00	3.500	LHS
7						
8						
9						
10						
11						
12						
13						
14						
15						
16						
17						
18						
19						
20						
21						
22						
23						
24						
25						
26						
27						
28						
29						
30						
BALANCE END OF SEPT:					180.98	

LINTASAN RESOURCES SDN. BHD.
 MAINTENANCE OF FEDERAL ROADS - WEST COAST, SABAH

SUMMARY - PAVEMENT TREATMENT RECORD

Month: SEPTEMBER 2010

ITEM	DISTRICT	ROUTE NO.	ROAD NAME	AREA (m ²)		
				PREVIOUS MONTH	CURRENT MONTH	CUM. MONTH
1	Kota Kinabalu	01	Jalan Kota Kinabalu - Kudat	511.34	33.76	545.10
2	Tuaran	01	Jalan Kota Kinabalu - Kudat	272.29	24.39	296.68
3	Tuaran	22	Jalan Kota Kinabalu - Sandakan	2,926.89	136.49	3,063.38
4	Tuaran	503	Jalan Berungis - Kota Belud	23.82	5.22	29.04
5	Kota Kinabalu	606	Jalan Susur Sepangar Bay	463.60	10.26	473.86
6	Kota Kinabalu	607	Jalan Masuk Ke Pelabuhan Baru, KK	-	-	-
TOTAL				4,197.94	210.12	4,408.06

LINTASAN RESOURCES SDN. BHD.
 MAINTENANCE OF FEDERAL ROADS - WEST COAST, SABAH

R01 PAVEMENT TREATMENT RECORD

DISTRICT: KOTA KINABALU

ROUTE NO.: 01

ROAD NAME: JALAN KOTA KINABALU - KUDAT

MONTH: SEPTEMBER 2010

ITEM	DATE	LOCATION (CH)	LENGTH (m)	WIDTH (m)	AREA (m ²)	REMARKS
BROUGHT FORWARD:					511.34	
1	02 Sep 10	19.900	6.20	1.70	10.54	LHS
2	07 Sep 10	17.578	8.60	0.90	0.75	RHS
3	07 Sep 10	17.567	6.80	1.20	8.16	RHS
4	13 Sep 10	12.030	5.00	1.30	6.50	LHS
5	23 Sep 10	17.225	7.10	1.10	7.81	LHS
TOTAL:					545.10	

LINTASAN RESOURCES SDN. BHD.
 MAINTENANCE OF FEDERAL ROADS - WEST COAST, SABAH

R01 PAVEMENT TREATMENT RECORD

DISTRICT: TUARAN

ROUTE NO. 01

ROAD NAME: JALAN KOTA KINABALU - KUDAT

MONTH: SEPTEMBER 2010

ITEM	DATE	LOCATION (CH)	LENGTH (m)	WIDTH (m)	AREA (m ²)	REMARKS
BROUGHT FORWARD:					272.29	
1	06 Sep 10	31.920	9.50	1.00	9.50	LHS
2	08 Sep 10	32.732	6.70	1.00	6.70	LHS
3	09 Sep 10	35.240	6.30	1.30	8.19	RHS
TOTAL :					296.68	

LINTASAN RESOURCES SDN. BHD.
MAINTENANCE OF FEDERAL ROADS - WEST COAST, SABAH

R01 PAVEMENT TREATMENT RECORD

DISTRICT: TUARAN

ROUTE NO. 22

ROAD NAME: JALAN KOTA KINABALU - SANDAKAN

MONTH: SEPTEMBER 2010

ITEM	DATE	LOCATION (CH)	LENGTH (m)	WIDTH (m)	AREA (m ²)	REMARKS
BROUGHT FORWARD:					2,926.89	
1	01 Sep 10	1.010	18.50	1.10	20.35	LHS
2	02 Sep 10	20.990	5.30	1.40	7.42	LHS
3	03 Sep 10	7.550	6.20	1.20	7.44	LHS
4	07 Sep 10	29.885	6.20	1.40	8.68	LHS
5	08 Sep 10	37.710	11.40	1.60	18.24	LHS
6	08 Sep 10	37.740	5.50	1.60	8.80	LHS
7	08 Sep 10	37.750	5.00	1.20	6.00	LHS
8	08 Sep 10	38.560	8.10	1.40	11.34	LHS
9	14 Sep 10	21.746	5.00	1.40	7.00	LHS
10	14 Sep 10	21.715	6.70	1.10	7.37	LHS
11	17 Sep 10	11.660	17.20	0.60	10.32	RHS
12	18 Sep 10	7.000	6.10	1.10	6.71	LHS
13	18 Sep 10	7.030	7.10	1.00	7.10	LHS
14	19 Sep 10	6.526	8.10	1.20	9.72	RHS
TOTAL:					3,063.38	

LINTASAN RESOURCES SDN. BHD.
 MAINTENANCE OF FEDERAL ROADS - WEST COAST, SABAH

R01 PAVEMENT TREATMENT RECORD

DISTRICT: TUARAN

ROUTE NO. 503

ROAD NAME: JALAN BERUNGIS - KOTA BELUD

MONTH: SEPTEMBER 2010

ITEM	DATE	LOCATION (CH)	LENGTH (m)	WIDTH (m)	AREA (m ²)	REMARKS
BROUGHT FORWARD:						23.82
1	06 Sep 10	15.575	5.80	0.90	5.22	LHS
TOTAL :					29.04	

LINTASAN RESOURCES SDN. BHD.
MAINTENANCE OF FEDERAL ROADS - WEST COAST, SABAH

SUMMARY - PAVEMENT TREATMENT RECORD

Month : September 2010

ITEM	DISTRICT	ROUTE NO.	ROAD NAME	AREA (m ²)		
				PREVIOUS MONTH	CURRENT MONTH	CUM. MONTH
1	Ranau	22	Jalan Kota Kinabalu - Sandakan	1,508.40	12.11	1,520.51
TOTAL				1,508.40	12.11	1,520.51

LINTASAN RESOURCES SDN. BHD.
MAINTENANCE OF FEDERAL ROADS - WEST COAST, SABAH

R01 PAVEMENT TREATMENT RECORD

DISTRICT: Ranau

ROUTE NO. 22

ROAD NAME: Jalan Kota Kinabalu - Sandakan

MONTH: September 2010

ITEM	DATE	LOCATION (CH)	LENGTH (m)	WIDTH (m)	AREA (m ²)	REMARKS
BROUGHT FORWARD FROM AUGUST 2010:					1,508.40	
1	23 Sep 10	122.190	2.90	1.30	3.77	LHS Pavement Treatment
2	23 Sep 10	122.190	2.50	1.00	2.50	LHS Pavement Treatment
3	23 Sep 10	122.140	3.60	0.80	2.88	LHS Pavement Treatment
4	23 Sep 10	122.140	3.70	0.80	2.96	RHS Pavement Treatment
5						
6						
7						
8						
9						
10						
11						
12						
13						
14						
15						
16						
17						
18						
19						
20						
21						
22						
23						
24						
25						
26						
27						
28						
29						
30						
CARRIED FORWARD:					1,520.51	

LINTASAN RESOURCES SDN. BHD.
 MAINTENANCE OF FEDERAL ROADS - WEST COAST, SABAH

SUMMARY - PAVEMENT TREATMENT RECORD

Month: SEPTEMBER 2010

ITEM	DISTRICT	ROUTE NO.	ROAD NAME	AREA (m ²)		
				PREVIOUS MONTH	CURRENT MONTH	CUM. MONTH
1	Kota Kinabalu	01	Jalan Kota Kinabalu - Sindumin	0.07	-	0.07
2	Penampang	01	Jalan Kota Kinabalu - Sindumin	849.30	-	849.30
3	Papar	01	Jalan Kota Kinabalu - Sindumin	1,162.25	-	1,162.25
4	Penampang	500	Jalan Kota Kinabalu - Keningau - Tenom	5,480.00	-	5,480.00
5	Penampang	501	Jalan Kota Kinabalu - Penampang - Lok Kawi	1,007.20	93.48	1,100.68
6	Kota Kinabalu	608	Jalan masuk ke Lapangan Terbang Lama, K.K.	3.23	-	3.23
TOTAL				8,501.98	93.48	8,595.46

LINTASAN RESOURCES SDN. BHD.
MAINTENANCE OF FEDERAL ROADS - WEST COAST, SABAH

R01 PAVEMENT TREATMENT RECORD

DISTRICT: KOTA KINABALU
ROUTE NO. 01
ROAD NAME: JLN KK-SINDUMIN
MONTH: SEPTEMBER 2010

ITEM	DATE	LOCATION (CH)	LENGTH (m)	WIDTH (m)	AREA (m ²)	REMARKS
BROUGHT FORWARD:					0.07	
TOTAL					0.07	

LINTASAN RESOURCES SDN. BHD.
 MAINTENANCE OF FEDERAL ROADS - WEST COAST, SABAH

R01 PAVEMENT TREATMENT RECORD

DISTRICT: PENAMPANG

ROUTE NO. 01

ROAD NAME: JLN KK-SINDUMIN

MONTH: SEPTEMBER 2010

ITEM	DATE	LOCATION (CH)	LENGTH (m)	WIDTH (m)	AREA (m ²)	REMARKS
BROUGHT FORWARD:					849.30	
TOTAL					849.30	

LINTASAN RESOURCES SDN. BHD.
 MAINTENANCE OF FEDERAL ROADS - WEST COAST, SABAH

R01 PAVEMENT TREATMENT RECORD

DISTRICT: PAPAR

ROUTE NO. 01

ROAD NAME: JLN KK-SINDUMIN

MONTH: SEPTEMBER 2010

ITEM	DATE	LOCATION (CH)	LENGTH (m)	WIDTH (m)	AREA (m ²)	REMARKS
BROUGHT FORWARD:					1,162.25	
TOTAL					1,162.25	

LINTASAN RESOURCES SDN. BHD.
MAINTENANCE OF FEDERAL ROADS - WEST COAST, SABAH

R01 PAVEMENT TREATMENT RECORD

DISTRICT: PENAMPANG
ROUTE NO. 500
ROAD NAME: JLN KK-KENINGAU-TENOM
MONTH: SEPTEMBER 2010

ITEM	DATE	LOCATION (CH)	LENGTH (m)	WIDTH (m)	AREA (m ²)	REMARKS
BROUGHT FORWARD:					5,480.00	
TOTAL					5,480.00	

LINTASAN RESOURCES SDN. BHD.
 MAINTENANCE OF FEDERAL ROADS - WEST COAST, SABAH

R01 PAVEMENT TREATMENT RECORD

DISTRICT: PENAMPANG

ROUTE NO. 501

ROAD NAME: JLN KK-PENAMPANG-LOK KAWI

MONTH: SEPTEMBER 2010

ITEM	DATE	LOCATION (CH)	LENGTH (m)	WIDTH (m)	AREA (m ²)	REMARKS
BROUGHT FORWARD:					1,007.20	
1	06 Sep 10	9.913	6.40	0.40	2.56	RHS
2	06 Sep 10	9.916	2.40	0.40	0.96	RHS
3	06 Sep 10	9.919	10.40	0.40	4.16	RHS
4	06 Sep 10	5.413	18.60	1.60	29.76	LHS
5	06 Sep 10	5.570	11.80	1.40	16.52	LHS
6	06 Sep 10	5.573	6.00	1.40	8.40	LHS
7	06 Sep 10	5.713	5.60	1.40	7.84	LHS
8	06 Sep 10	5.716	4.80	1.00	4.80	LHS
9	06 Sep 10	5.719	6.60	1.40	9.24	LHS
10	06 Sep 10	5.313	6.60	1.40	9.24	LHS
TOTAL					1,100.68	

LINTASAN RESOURCES SDN. BHD.
MAINTENANCE OF FEDERAL ROADS - WEST COAST, SABAH

R01 PAVEMENT TREATMENT RECORD

DISTRICT: KOTA KINABALU
ROUTE NO. 608
ROAD NAME: JALAN KE LAPANGAN TERBANG LAMA KK
MONTH: SEPTEMBER 2010

ITEM	DATE	LOCATION (CH)	LENGTH (m)	WIDTH (m)	AREA (m ²)	REMARKS
BROUGHT FORWARD:					3.23	
TOTAL					3.23	

LINTASAN RESOURCES SDN. BHD.
MAINTENANCE OF FEDERAL ROADS - WEST COAST, SABAH

SUMMARY - PAVEMENT TREATMENT RECORD

Month : SEPTEMBER 2010

ITEM	DISTRICT	ROUTE NO.	ROAD NAME	AREA (m ²)		
				PREVIOUS MONTH	CURRENT MONTH	CUM. MONTH
1	TAMBUNAN	500	Jalan Kota Kinabalu - Keningau - Tenom	3,478.72	91.24	3,569.96
2	KENINGAU	500	Jalan Kota Kinabalu - Keningau - Tenom	930.43	22.10	952.53
3	TENOM	500	Jalan Kota Kinabalu - Keningau - Tenom	59.30	21.83	81.13
TOTAL				4,468.45	135.17	4,603.62

LINTASAN RESOURCES SDN. BHD.
MAINTENANCE OF FEDERAL ROADS - WEST COAST, SABAH

R01 PAVEMENT TREATMENT RECORD

DISTRICT: TAMBUNAN
ROUTE NO. 500
ROAD NAME: JLN KOTA KINABALU -KENINGAU-TENOM
MONTH: September 2010

ITEM	DATE	LOCATION (CH)	LENGTH (m)	WIDTH (m)	AREA (m ²)	REMARKS
BROUGHT FORWARD:					3,478.72	
1	25 Sep 10	96.300	3.70	1.50	5.55	Crocodile crack/RHS
2	25 Sep 10	92.822	6.70	1.20	8.04	Crocodile crack/LHS
3	25 Sep 10	92.828	3.90	3.10	12.09	Crocodile crack/LHS
4	25 Sep 10	92.808	11.30	1.20	13.56	Crocodile crack/LHS
5	27 Sep 10	56.995	3.50	1.30	4.55	Crocodile crack/LHS
6	27 Sep 10	57.015	2.30	1.10	2.53	Crocodile crack/LHS
7	27 Sep 10	57.053	3.10	1.30	4.03	Crocodile crack/LHS
8	27 Sep 10	57.060	2.50	1.40	3.50	Crocodile crack/RHS
9	27 Sep 10	57.065	3.20	1.60	5.12	Crocodile crack/RHS
10	27 Sep 10	57.071	8.90	1.10	9.79	Crocodile crack/LHS
11	27 Sep 10	57.079	3.70	1.20	4.44	Crocodile crack/LHS
12	27 Sep 10	57.090	4.90	1.50	7.35	Crocodile crack/LHS
13	27 Sep 10	57.096	3.70	1.30	4.81	Crocodile crack/LHS
14	27 Sep 10	57.099	4.20	1.40	5.88	Crocodile crack/LHS
15						
16						
17						
18						
19						
20						
21						
22						
23						
24						
25						
26						
27						
28						
29						
30						
TOTAL :					3,569.96	

LINTASAN RESOURCES SDN. BHD.
 MAINTENANCE OF FEDERAL ROADS - WEST COAST, SABAH

R01 PAVEMENT TREATMENT RECORD

DISTRICT: KENINGAU
ROUTE NO. 500
ROAD NAME: JLN KOTA KINABALU -KENINGAU-TENOM
MONTH: September 2010

ITEM	DATE	LOCATION (CH)	LENGTH (m)	WIDTH (m)	AREA (m ²)	REMARKS
BROUGHT FORWARD:					930.43	
1	23 Sep 10	131.714	18.20	0.60	10.92	Crocodile crack/RHS (NCR)
2	30 Sep 10	109.198	4.90	1.40	6.86	Crocodile crack/RHS
3	30 Sep 10	103.290	3.60	1.20	4.32	Crocodile crack/RHS
4						
5						
6						
7						
8						
9						
10						
11						
12						
13						
14						
15						
16						
17						
18						
19						
20						
21						
22						
23						
24						
25						
26						
27						
28						
29						
30						
TOTAL :					952.53	

LINTASAN RESOURCES SDN. BHD.
MAINTENANCE OF FEDERAL ROADS - WEST COAST, SABAH

R01 PAVEMENT TREATMENT RECORD

DISTRICT: TENOM

ROUTE NO. 500

ROAD NAME: JLN KOTA KINABALU -KENINGAU-TENOM

MONTH: September 2010

ITEM	DATE	LOCATION (CH)	LENGTH (m)	WIDTH (m)	AREA (m ²)	REMARKS
BROUGHT FORWARD:					59.30	
1	23 Sep 10	139.700	21.90	0.70	15.33	Crocodile crack/RHS (NCR)
2	23 Sep 10	139.900	6.50	0.50	3.25	Crocodile crack/RHS (NCR)
3	23 Sep 10	139.900	6.50	0.50	3.25	Crocodile crack/LHS (NCR)
4						
5						
6						
7						
8						
9						
10						
11						
12						
13						
14						
15						
16						
17						
18						
19						
20						
21						
22						
23						
24						
25						
26						
27						
28						
29						
30						
TOTAL :					81.13	

LINTASAN RESOURCES SDN. BHD.
 MAINTENANCE OF FEDERAL ROADS - WEST COAST, SABAH

SUMMARY - PAVEMENT TREATMENT RECORD

Month : SEPTEMBER 2010

ITEM	DISTRICT	ROUTE NO.	ROAD NAME	AREA (m ²)		
				PREVIOUS MONTH	CURRENT MONTH	CUM. MONTH
1	Beaufort	01	Jalan Kota Kinabalu - Sindumin	2,797.50	44.01	2841.51
2	Sipitang	01	Jalan Kota Kinabalu - Sindumin	749.80	5.32	755.12
3	Beaufort	502	Jalan Beaufort - Menumbok	520.50	-	520.50
4	Kuala Penyu	502	Jalan Beaufort - Menumbok	431.88	9.55	441.43
TOTAL				4,499.68	58.88	4,558.56

LINTASAN RESOURCES SDN. BHD.
 MAINTENANCE OF FEDERAL ROADS - WEST COAST, SABAH

R01 PAVEMENT TREATMENT RECORD

DISTRICT: BEAUFORT

ROUTE NO. 01

ROAD NAME: JLN KK-SINDUMIN

MONTH: SEPTEMBER 2010

ITEM	DATE	LOCATION (CH)	LENGTH (m)	WIDTH (m)	AREA (m ²)	REMARKS
BROUGHT FORWARD:					2797.50	
1	06 Sep 10	95.380	2.20	1.30	2.86	LHS
2	06 Sep 10	123.480	2.20	1.10	2.42	LHS
3	14 Sep 10	75.090	5.70	2.00	11.40	LHS
4	14 Sep 10	75.980	2.70	1.30	3.51	LHS
5	14 Sep 10	89.715	1.70	1.10	1.87	LHS
6	14 Sep 10	89.720	2.10	1.10	2.31	LHS
7	22 Sep 10	72.790	1.00	0.60	0.60	LHS
8	22 Sep 10	72.880	3.20	1.30	4.16	LHS
9	22 Sep 10	75.030	1.10	0.90	0.99	RHS
10	22 Sep 10	75.035	2.10	1.50	3.15	RHS
11	22 Sep 10	75.615	4.60	1.40	6.44	LHS
12	23 Sep 10	81.200	1.60	0.50	0.80	LHS
13	23 Sep 10	82.018	1.50	0.80	1.20	RHS
14	23 Sep 10	95.100	2.30	1.00	2.30	LHS
15						
16						
17						
18						
19						
20						
21						
22						
23						
24						
25						
26						
27						
28						
29						
30						
TOTAL:					2841.51	

LINTASAN RESOURCES SDN. BHD.
 MAINTENANCE OF FEDERAL ROADS - WEST COAST, SABAH

R01 PAVEMENT TREATMENT RECORD

DISTRICT: SIPITANG

ROUTE NO. 01

ROAD NAME: JLN KK-SINDUMIN

MONTH: SEPTEMBER 2010

ITEM	DATE	LOCATION (CH)	LENGTH (m)	WIDTH (m)	AREA (m ²)	REMARKS
BROUGHT FORWARD:					749.80	
1	15 Sep 10	148.100	3.80	1.40	5.32	RHS
2						
3						
4						
5						
6						
7						
8						
9						
10						
11						
12						
13						
14						
15						
16						
17						
18						
19						
20						
21						
22						
23						
24						
25						
26						
27						
28						
29						
30						
TOTAL:					755.12	

LINTASAN RESOURCES SDN. BHD.
 MAINTENANCE OF FEDERAL ROADS - WEST COAST, SABAH

R01 PAVEMENT TREATMENT RECORD

DISTRICT: BEAUFORT

ROUTE NO. 502

ROAD NAME: JLN BEAUFORT - MENUMBOK

MONTH: SEPTEMBER 2010

ITEM	DATE	LOCATION (CH)	LENGTH (m)	WIDTH (m)	AREA (m ²)	REMARKS
BROUGHT FORWARD:					520.50	
1						
2						
3						
4						
5						
6						
7						
8						
9						
10						
11						
12						
13						
14						
15						
16						
17						
18						
19						
20						
21						
22						
23						
24						
25						
26						
27						
28						
29						
30						
TOTAL:					520.50	

LINTASAN RESOURCES SDN. BHD.
MAINTENANCE OF FEDERAL ROADS - WEST COAST, SABAH

R01 PAVEMENT TREATMENT RECORD

DISTRICT: KUALA PENYU
ROUTE NO. 502
ROAD NAME: JLN BEAUFORT - MENUMBOK
MONTH: SEPTEMBER 2010

ITEM	DATE	LOCATION (CH)	LENGTH (m)	WIDTH (m)	AREA (m ²)	REMARKS
BROUGHT FORWARD:					431.88	
1	09 Sep 10	43.300	3.40	1.40	4.76	LHS
2	09 Sep 10	43.336	1.70	1.50	2.55	LHS
3	09 Sep 10	43.382	1.60	1.40	2.24	LHS
4						
5						
6						
7						
8						
9						
10						
11						
12						
13						
14						
15						
16						
17						
18						
19						
20						
21						
22						
23						
24						
25						
26						
27						
28						
29						
30						
TOTAL:					441.43	

DISTRICT : KUDAT
ROUTE NO : 01 - JALAN KOTA KINABALU - KUDAT
LOCATION : CH190.720

R01 - VEGETATION



BEFORE



IN PROGRESS



AFTER

DISTRICT : RANAU
ROUTE NO : 22 - JALAN KOTA KINABALU - SANDAKAN
LOCATION : CH 51.300 (KM 87.900) - LHS

R01 VEGETATION CLEARING



BEFORE



IN PROGRESS



AFTER

DISTRICT : TAMBUNAN
ROUTE NO : 500 - JALAN KOTA KINABALU - KENINGAU - TENOM
LOCATION : CH 70.815 - CH 70.931 / KM 80.815 - KM 80.931 @ RHS

R01 VEGETATION



BEFORE



IN PROGRESS



AFTER

LINTASAN RESOURCES SDN. BHD.
VEGETATION CLEARING
GRAND SUMMARY

MONTH: SEPTEMBER 2010

DISTRICT	ROUTE NO.	ROAD NAME	Previous Month	Current Month	Cummulative
			(m ²)	(m ²)	(m ²)
Kota Belud	01	Jalan Kota Kinabalu-Kudat	11,368.30	0.00	11,368.30
Kota Marudu	01	Jalan Kota Kinabalu-Kudat	1,630.00	0.00	1,630.00
Kudat	01	Jalan Kota Kinabalu-Kudat	8,028.60	3,533.30	11,561.90
Tuaran	01	Jalan Kota Kinabalu-Kudat	0.00	0.00	0.00
	22	Jalan Kota Kinabalu-Sandakan	0.00	0.00	0.00
	503	Jalan Berungis-Kota Belud	0.00	0.00	0.00
Kota Kinabalu	01	Jalan Kota Kinabalu-Kudat	0.00	0.00	0.00
	01	Jalan Kota Kinabalu-Sindumin	0.00	0.00	0.00
	606	Jalan Susur Sepangar Bay	0.00	0.00	0.00
	607	Jalan Masuk Ke Pelabuhan Baru	0.00	0.00	0.00
	608	Jalan K Masuk Ke Lapangan Terbang Lama	0.00	0.00	0.00
Penampang	01	Jalan Kota Kinabalu-Sindumin	0.00	0.00	0.00
	500	Jalan Kota Kinabalu-Keningau-Tenom	0.00	0.00	0.00
	501	Jalan Kota Kinabalu-Penampang-Lok Kawi	0.00	0.00	0.00
Papar	01	Jalan Kota Kinabalu-Sindumin	0.00	0.00	0.00
Ranau	22	Jalan Kota Kinabalu-Sandakan	60.00	0.00	60.00
Tambunam	500	Jalan Kota Kinabalu-Keningau-Tenom	726.70	154.50	881.20
Keningau	500	Jalan Kota Kinabalu-Keningau-Tenom	1,624.62	112.15	1,736.77
Tenom	500	Jalan Kota Kinabalu-Keningau-Tenom	1,029.35	185.75	1,215.10
Beaufort	01	Jalan Kota Kinabalu-Sindumin	602.61	0.00	602.61
	502	Jalan Beaufort-Menumbok	466.10	0.00	466.10
Sipitang	01	Jalan Kota Kinabalu-Sindumin	19.00	0.00	19.00
Kuala Penyu	502	Jalan Beaufort-Menumbok	240.30	0.00	240.30
TOTAL			25,795.58	3,985.70	29,781.28

LINTASAN RESOURCES SDN. BHD.
MAINTENANCE OF FEDERAL ROADS - WEST COAST, SABAH

SUMMARY - VEGETATION CLEARING RECORD

Month : SEPTEMBER 2010

ITEM	DISTRICT	ROUTE NO.	ROAD NAME	AREA (m ²)		
				PREVIOUS MONTH	CURRENT MONTH	CUM. MONTH
1	KOTA BELUD	01	JALAN KOTA KINABALU - KUDAT	11,368.30	-	11,368.30
2	KOTA MARUDU	01	JALAN KOTA KINABALU - KUDAT	1,630.00	-	1,630.00
3	KUDAT	01	JALAN KOTA KINABALU - KUDAT	8,028.60	3,533.30	11,561.90
TOTAL				21,026.90	3,533.30	24,560.20

LINTASAN RESOURCES SDN. BHD.
 MAINTENANCE OF FEDERAL ROADS - WEST COAST, SABAH

R01 VEGETATION CLEARING RECORD

DISTRICT: KOTA BELUD

ROUTE NO. 01

ROAD NAME: JALAN KOTA KINABALU - KUDAT

MONTH: SEPTEMBER 2010

ITEM	DATE	LOCATION (CH)	LENGTH (m)	WIDTH (m)	AREA (m ²)	REMARKS
BROUGHT FORWARD:					11,368.30	
1						
2						
3						
4						
5						
6						
7						
8						
9						
10						
11						
12						
13						
14						
15						
16						
17						
18						
19						
20						
21						
22						
23						
24						
25						
26						
27						
28						
29						
30						
BALANCE END OF SEPT:					11,368.30	

LINTASAN RESOURCES SDN. BHD.
 MAINTENANCE OF FEDERAL ROADS - WEST COAST, SABAH

R01 VEGETATION CLEARING RECORD

DISTRICT: KOTA MARUDU

ROUTE NO. 01

ROAD NAME: JALAN KOTA KINABALU - KUDAT

MONTH: SEPTEMBER 2010

ITEM	DATE	LOCATION (CH)	LENGTH (m)	WIDTH (m)	AREA (m ²)	REMARKS
BROUGHT FORWARD:					1,630.00	
1						
2						
3						
4						
5						
6						
7						
8						
9						
10						
11						
12						
13						
14						
15						
16						
17						
18						
19						
20						
21						
22						
23						
24						
25						
26						
27						
28						
29						
30						
BALANCE END OF SEPT :					1,630.00	

LINTASAN RESOURCES SDN. BHD.
MAINTENANCE OF FEDERAL ROADS - WEST COAST, SABAH

R01 VEGETATION CLEARING RECORD

DISTRICT: KUDAT

ROUTE NO. 01

ROAD NAME: JALAN KOTA KINABALU - KUDAT

MONTH: SEPTEMBER 2010

ITEM	DATE	LOCATION (CH)	LENGTH (m)	WIDTH (m)	AREA (m ²)	REMARKS
BROUGHT FORWARD:					8,028.60	
1	01 Sep 10	190.770-190.637	133.000	1	133.000	Median Kerbs
2	01 Sep 10	190.770-190.630	140.000	1	140.000	LHS
3	02 Sep 10	190.626-190.428	269.700	1	269.700	Median Kerbs
4	03 Sep 10	190.40	47.200	1	47.200	Roundabout
5	03 Sep 10	190.583-190.368	215.700	1	215.700	RHS
6	04 Sep 10	190.368-190.383	31.500	1	31.500	Median Kerbs
7	04 Sep 10	190.363-188.800	161.000	1	161.000	LHS
8	06 Sep 10	188.800-188.805	5.000	1	5.000	Median Kerbs
9	06 Sep 10	188.778-188.775	3.000	1	3.000	LHS
10	06 Sep 10	188.770	26.000	1	26.000	Roundabout
11	06 Sep 10	188.760-188.755	5.000	1	5.000	Median Kerbs
12	07 Sep 10	189.580-188.740	840.800	1	840.800	RHS
13	08 Sep 10	188.760-188.700	55.000	1	55.000	LHS
14	09 Sep 10	188.820-188.322	408.100	1	408.100	RHS
15	17 Sep 10	187.724-187.699	53.600	1	53.600	Median Kerbs
16	17 Sep 10	187.706-187.639	67.000	1	67.000	LHS
17	17 Sep 10	187.637	36.300	1	36.300	Roundabout
18	18 Sep 10	187.627-187.609	36.400	1	36.400	Median Kerbs
19	18 Sep 10	187.609-187.547	62.000	1	62.000	LHS
20	20 Sep 10	187.687-187.418	218.000	1	218.000	RHS
21	21 Sep 10	187.410-187.500	90.000	1	90.000	LHS
22	21 Sep 10	187.380-187.325	55.000	1	55.000	RHS
23	22 Sep 10	186.963-165.730	170.000	1	170.000	LHS
24	23 Sep 10	165.760-147.060	254.000	1	254.000	RHS
25	24 Sep 10	147.180-147.030	150.000	1	150.000	LHS
26						
27						
28						
29						
30						
BALANCE END OF SEPT :					11,561.90	

LINTASAN RESOURCES SDN. BHD.
MAINTENANCE OF FEDERAL ROADS - WEST COAST, SABAH

SUMMARY - VEGETATION CLEARING RECORD

Month: SEPTEMBER 2010

ITEM	DISTRICT	ROUTE NO.	ROAD NAME	AREA (m ²)		
				PREVIOUS MONTH	CURRENT MONTH	CUM. MONTH
1	Kota Kinabalu	01	Jalan Kota Kinabalu - Kudat	-	-	-
2	Tuaran	01	Jalan Kota Kinabalu - Kudat	-	-	-
3	Tuaran	22	Jalan Kota Kinabalu - Sandakan	-	-	-
4	Tuaran	503	Jalan Berungis - Kota Belud	-	-	-
5	Kota Kinabalu	606	Jalan Susur Sepangar Bay	-	-	-
6	Kota Kinabalu	607	Jalan Masuk Ke Pelabuhan Baru, KK	-	-	-
TOTAL				-	-	-

LINTASAN RESOURCES SDN. BHD.
MAINTENANCE OF FEDERAL ROADS - WEST COAST, SABAH

SUMMARY - VEGETATION CLEARING RECORD

Month : September 2010

ITEM	DISTRICT	ROUTE NO.	ROAD NAME	AREA (m ²)		
				PREVIOUS MONTH	CURRENT MONTH	CUM. MONTH
1	Ranau	22	Jalan Kota Kinabalu - Sandakan	60.00	0.00	60.00
TOTAL				60.00	0.00	60.00

LINTASAN RESOURCES SDN. BHD.
 MAINTENANCE OF FEDERAL ROADS - WEST COAST, SABAH

R01 VEGETATION CLEARING RECORD

DISTRICT: Ranau

ROUTE NO. 22

ROAD NAME: Jalan Kota Kinabalu - Sandakan

MONTH: September 2010

ITEM	DATE	LOCATION (CH)	LENGTH (m)	WIDTH (m)	AREA (m ²)	REMARKS
BROUGHT FORWARD FROM AUGUST 2010:					60.00	
1						
2						
3						
4						
5						
6						
7						
8						
9						
10						
11						
12						
13						
14						
15						
16						
17						
18						
19						
20						
21						
22						
23						
24						
25						
26						
27						
28						
29						
30						
CARRIED FORWARD:					60.00	

LINTASAN RESOURCES SDN. BHD.
 MAINTENANCE OF FEDERAL ROADS - WEST COAST, SABAH

SUMMARY - VEGETATION CLEARING RECORD

Month: SEPTEMBER 2010

ITEM	DISTRICT	ROUTE NO.	ROAD NAME	AREA (m ²)		
				PREVIOUS MONTH	CURRENT MONTH	CUM. MONTH
1	Kota Kinabalu	01	Jalan Kota Kinabalu - Sindumin	-	-	-
2	Penampang	01	Jalan Kota Kinabalu - Sindumin	-	-	-
3	Papar	01	Jalan Kota Kinabalu - Sindumin	-	-	-
4	Penampang	500	Jalan Kota Kinabalu - Keningau - Tenom	-	-	-
5	Penampang	501	Jalan Kota Kinabalu - Penampang - Lok Kawi	-	-	-
6	Kota Kinabalu	608	Jalan masuk ke Lapangan Terbang Lama, K.K.	-	-	-
TOTAL				-	-	-

LINTASAN RESOURCES SDN. BHD.
MAINTENANCE OF FEDERAL ROADS - WEST COAST, SABAH

SUMMARY - VEGETATION CLEARING RECORD

Month : SEPTEMBER 2010

ITEM	DISTRICT	ROUTE NO.	ROAD NAME	AREA (m ²)		
				PREVIOUS MONTH	CURRENT MONTH	CUM. MONTH
1	Tambunan	500	Jalan Kota Kinabalu - Keningau - Tenom	726.70	154.50	881.20
2	Keningau	500	Jalan Kota Kinabalu - Keningau - Tenom	1,624.62	112.15	1,736.77
3	Tenom	500	Jalan Kota Kinabalu - Keningau - Tenom	1,029.35	185.75	1,215.10
TOTAL				3,380.67	452.40	3,833.07

LINTASAN RESOURCES SDN. BHD.
MAINTENANCE OF FEDERAL ROADS - WEST COAST, SABAH

R01 VEGETATION CLEARING RECORD

DISTRICT: TAMBUNAN

ROUTE NO. 500

ROAD NAME: JLN K. KINABALU - KENINGAU-TENOM

MONTH: September 2010

ITEM	DATE	LOCATION (CH)	LENGTH (m)	WIDTH (m)	AREA (m ²)	REMARKS
BROUGHT FORWARD:					726.70	
1	24 Sep 10	72.091-72.106	15.000	0.05	0.75	Edge of pavement to kerbs @ LHS
2	24 Sep 10	72.124-72.197	73.000	0.05	3.65	Edge of pavement to kerbs @ LHS
3	24 Sep 10	72.206-72.238	32.000	0.05	1.60	Edge of pavement to kerbs @ LHS
4	24 Sep 10	72.246-72.547	301.000	0.05	15.05	Edge of pavement to kerbs @ LHS
5	24 Sep 10	72.550-72.568	18.000	0.05	0.90	Edge of pavement to kerbs @ LHS
6	24 Sep 10	72.575-72.619	44.000	0.05	2.20	Edge of pavement to kerbs @ LHS
7	25 Sep 10	71.024-71.082	61.000	0.05	3.05	Edge of pavement to kerbs @ LHS
8	25 Sep 10	71.030-71.089	59.000	0.05	2.95	Edge of pavement to kerbs @ RHS
9	25 Sep 10	71.051-71.070	19.000	0.05	0.95	Edge of pavement to kerbs @ MED
10	25 Sep 10	71.088-71.093	5.000	0.05	0.25	Edge of pavement to kerbs @ MED
11	25 Sep 10	71.097-71.100	3.000	0.05	0.15	Edge of pavement to kerbs @ MED
12	25 Sep 10	71.100-71.171	71.000	0.05	3.55	Edge of pavement to kerbs @ LHS
13	25 Sep 10	71.110-71.116	6.000	0.05	0.30	Edge of pavement to kerbs @ RHS
14	25 Sep 10	71.112-71.132	20.000	0.05	1.00	Edge of pavement to kerbs @ MED
15	25 Sep 10	71.116-71.328	212.000	0.05	10.60	Edge of pavement to kerbs @ RHS
16	25 Sep 10	71.346-71.550	204.000	0.05	10.20	Edge of pavement to kerbs @ RHS
17	25 Sep 10	71.555-71.647	92.000	0.05	4.60	Edge of pavement to kerbs @ RHS
18	25 Sep 10	71.653-71.783	130.000	0.05	6.50	Edge of pavement to kerbs @ RHS
19	25 Sep 10	71.792-71.839	47.000	0.05	2.35	Edge of pavement to kerbs @ RHS
20	25 Sep 10	71.846-71.927	81.000	0.05	4.05	Edge of pavement to kerbs @ LHS
21	25 Sep 10	71.858-71.953	95.000	0.05	4.75	Edge of pavement to kerbs @ RHS
22	25 Sep 10	71.935-71.958	23.000	0.05	1.15	Edge of pavement to kerbs @ LHS
23	25 Sep 10	71.963-72.085	122.000	0.05	6.10	Edge of pavement to kerbs @ LHS
24	27 Sep 10	70.000-70.061	61.000	0.05	3.05	Edge of pavement to kerbs @ LHS
25	27 Sep 10	70.104-70.233	129.000	0.05	6.45	Edge of pavement to kerbs @ LHS
26	27 Sep 10	70.247-70.393	146.000	0.05	7.30	Edge of pavement to kerbs @ LHS
27	27 Sep 10	70.476-70.522	46.000	0.05	2.30	Edge of pavement to kerbs @ RHS
28	27 Sep 10	70.505-70.638	133.000	0.05	6.65	Edge of pavement to kerbs @ LHS
29	27 Sep 10	70.530-70.593	63.000	0.05	3.15	Edge of pavement to kerbs @ RHS
30	27 Sep 10	70.602-70.653	51.000	0.05	2.55	Edge of pavement to kerbs @ RHS
CARRIED FORWARD :					844.80	

LINTASAN RESOURCES SDN. BHD.
MAINTENANCE OF FEDERAL ROADS - WEST COAST, SABAH

R01 VEGETATION CLEARING RECORD

DISTRICT: TAMBUNAN

ROUTE NO. 500

ROAD NAME: JLN K. KINABALU - KENINGAU-TENOM

MONTH: September 2010

ITEM	DATE	LOCATION (CH)	LENGTH (m)	WIDTH (m)	AREA (m ²)	REMARKS
BROUGHT FORWARD:					844.80	
31	27 Sep 10	70.644-70.710	66.000	0.05	3.30	Edge of pavement to kerbs @ LHS
32	27 Sep 10	70.667-70.695	28.000	0.05	1.40	Edge of pavement to kerbs @ RHS
33	27 Sep 10	70.714-70.727	13.000	0.05	0.65	Edge of pavement to kerbs @ LHS
34	27 Sep 10	70.725-70.801	76.000	0.05	3.80	Edge of pavement to kerbs @ RHS
35	27 Sep 10	70.733-70.785	52.000	0.05	2.60	Edge of pavement to kerbs @ LHS
36	27 Sep 10	70.815-70.931	116.000	0.05	5.80	Edge of pavement to kerbs @ RHS
37	29 Sep 10	69.478-69.511	33.000	0.05	1.65	Edge of pavement to kerbs @ RHS
38	29 Sep 10	69.524-69.560	36.000	0.05	1.80	Edge of pavement to kerbs @ RHS
39	29 Sep 10	69.567-69.579	12.000	0.05	0.60	Edge of pavement to kerbs @ RHS
40	29 Sep 10	69.590-69.604	14.000	0.05	0.70	Edge of pavement to kerbs @ LHS
41	29 Sep 10	69.611-69.613	2.000	0.05	0.10	Edge of pavement to kerbs @ LHS
42	29 Sep 10	69.633-69.828	195.000	0.05	9.75	Edge of pavement to kerbs @ LHS
43	29 Sep 10	69.837-69.853	16.000	0.05	0.80	Edge of pavement to kerbs @ LHS
44	29 Sep 10	69.863-69.880	17.000	0.05	0.85	Edge of pavement to kerbs @ LHS
45	29 Sep 10	69.890-69.901	11.000	0.05	0.55	Edge of pavement to kerbs @ LHS
46	29 Sep 10	69.910-69.918	8.000	0.05	0.40	Edge of pavement to kerbs @ LHS
47	29 Sep 10	69.935-69.957	22.000	0.05	1.10	Edge of pavement to kerbs @ LHS
48	29 Sep 10	69.966-69.977	11.000	0.05	0.55	Edge of pavement to kerbs @ LHS
49						
50						
51						
52						
53						
54						
55						
56						
57						
58						
59						
60						
TOTAL :					881.20	

LINTASAN RESOURCES SDN. BHD.
MAINTENANCE OF FEDERAL ROADS - WEST COAST, SABAH

R01 VEGETATION CLEARING RECORD

DISTRICT: KENINGAU

ROUTE NO. 500

ROAD NAME: JLN K. KINABALU - KENINGAU-TENOM

MONTH: September 2010

ITEM	DATE	LOCATION (CH)	LENGTH (m)	WIDTH (m)	AREA (m ²)	REMARKS
BROUGHT FORWARD:					1,624.62	
1	09 Sep 10	119.311-119.692	381.00	0.05	19.05	Edge of pavement to kerbs @ MED
2	09 Sep 10	119.608-119.707	99.00	0.05	4.95	Edge of pavement to kerbs @ RHS
3	09 Sep 10	119.608-119.715	107.00	0.05	5.35	Edge of pavement to kerbs @ LHS
4	09 Sep 10	119.724-119.730	6.00	0.05	0.30	Edge of pavement to kerbs @ LHS
5	09 Sep 10	119.727-119.731	4.00	0.05	0.20	Edge of pavement to kerbs @ RHS
6	09 Sep 10	119.738-119.800	62.00	0.05	3.10	Edge of pavement to kerbs @ RHS
7	09 Sep 10	119.740-120.110	370.00	0.05	18.50	Edge of pavement to kerbs @ LHS
8	09 Sep 10	119.755-120.429	674.00	0.05	33.70	Edge of pavement to kerbs @ MED
9	09 Sep 10	119.807-120.087	280.00	0.05	14.00	Edge of pavement to kerbs @ RHS
10	09 Sep 10	120.093-120.104	11.00	0.05	0.55	Edge of pavement to kerbs @ RHS
11	09 Sep 10	120.120-120.230	110.00	0.05	5.50	Edge of pavement to kerbs @ LHS
12	09 Sep 10	120.121-120.260	139.00	0.05	6.95	Edge of pavement to kerbs @ RHS
13						
14						
15						
16						
17						
18						
19						
20						
21						
22						
23						
24						
25						
26						
27						
28						
29						
30						
TOTAL :					1,736.77	

LINTASAN RESOURCES SDN. BHD.
MAINTENANCE OF FEDERAL ROADS - WEST COAST, SABAH

R01 VEGETATION CLEARING RECORD

DISTRICT: TENOM

ROUTE NO. 500

ROAD NAME: JLN K. KINABALU - KENINGAU-TENOM

MONTH: September 2010

ITEM	DATE	LOCATION (CH)	LENGTH (m)	WIDTH (m)	AREA (m ²)	REMARKS
BROUGHT FORWARD:					1,029.35	
1	06 Sep 10	163.042-163.053	11.00	0.05	0.55	Edge of pavement to kerbs @ RHS
2	06 Sep 10	163.056-163.061	5.00	0.05	0.25	Edge of pavement to kerbs @ RHS
3	06 Sep 10	163.064-163.087	23.00	0.05	1.15	Edge of pavement to kerbs @ RHS
4	06 Sep 10	163.090-163.095	5.00	0.05	0.25	Edge of pavement to kerbs @ RHS
5	06 Sep 10	163.098-163.137	39.00	0.05	1.95	Edge of pavement to kerbs @ RHS
6	06 Sep 10	163.147-163.184	37.00	0.05	1.85	Edge of pavement to kerbs @ RHS
7	06 Sep 10	163.485-163.650	165.00	0.05	8.25	Tun Mustafa Bridge @ RHS
8	06 Sep 10	163.485-163.650	165.00	0.05	8.25	Tun Mustafa Bridge @ LHS
9	09 Sep 10	162.137-162.194	57.00	0.05	2.85	Edge of pavement to kerbs @ RHS
10	09 Sep 10	162.137-162.275	138.00	0.05	6.90	Edge of pavement to kerbs @ LHS
11	09 Sep 10	162.194-162.365	171.00	0.05	8.55	Edge of pavement to kerbs @ RHS
12	09 Sep 10	162.275-162.294	19.00	0.05	0.95	Edge of pavement to kerbs @ LHS
13	09 Sep 10	162.294-162.307	13.00	0.05	0.65	Edge of pavement to kerbs @ LHS
14	09 Sep 10	162.307-162.329	22.00	0.05	1.10	Edge of pavement to kerbs @ LHS
15	09 Sep 10	162.329-162.350	21.00	0.05	1.05	Edge of pavement to kerbs @ LHS
16	09 Sep 10	162.350-162.365	15.00	0.05	0.75	Edge of pavement to kerbs @ LHS
17	09 Sep 10	162.002-162.037	35.00	0.05	1.75	Edge of pavement to kerbs @ RHS
18	09 Sep 10	162.048-162.058	10.00	0.05	0.50	Edge of pavement to kerbs @ LHS
19	09 Sep 10	162.048-162.117	69.00	0.05	3.45	Edge of pavement to kerbs @ RHS
20	09 Sep 10	162.086-162.116	30.00	0.05	1.50	Edge of pavement to kerbs @ LHS
21	09 Sep 10	162.365-162.399	34.00	0.05	1.70	Edge of pavement to kerbs @ LHS
22	09 Sep 10	162.386-162.477	91.00	0.05	4.55	Edge of pavement to kerbs @ RHS
23	09 Sep 10	162.399-162.414	15.00	0.05	0.75	Edge of pavement to kerbs @ LHS
24	09 Sep 10	162.414-162.543	129.00	0.05	6.45	Edge of pavement to kerbs @ LHS
25	09 Sep 10	162.477-162.575	98.00	0.05	4.90	Edge of pavement to kerbs @ RHS
26	09 Sep 10	162.546-162.588	42.00	0.05	2.10	Edge of pavement to kerbs @ LHS
27	09 Sep 10	162.597-162.629	32.00	0.05	1.60	Edge of pavement to kerbs @ RHS
28	09 Sep 10	162.646-162.672	26.00	0.05	1.30	Edge of pavement to kerbs @ RHS
29	09 Sep 10	162.666-162.688	22.00	0.05	1.10	Edge of pavement to kerbs @ LHS
30	09 Sep 10	162.672-162.719	47.00	0.05	2.35	Edge of pavement to kerbs @ RHS
CARRIED FORWARD :					1,108.65	

LINTASAN RESOURCES SDN. BHD.
MAINTENANCE OF FEDERAL ROADS - WEST COAST, SABAH

R01 VEGETATION CLEARING RECORD

DISTRICT: TENOM
ROUTE NO. 500
ROAD NAME: JLN K. KINABALU - KENINGAU-TENOM
MONTH: September 2010

ITEM	DATE	LOCATION (CH)	LENGTH (m)	WIDTH (m)	AREA (m ²)	REMARKS
BROUGHT FORWARD:					1,108.65	
31	09 Sep 10	162.699-162.719	20.00	0.05	1.00	Edge of pavement to kerbs @ LHS
32	09 Sep 10	162.725-162.752	27.00	0.05	1.35	Edge of pavement to kerbs @ LHS
33	09 Sep 10	162.739-162.752	13.00	0.05	0.65	Edge of pavement to kerbs @ RHS
34	09 Sep 10	162.752-163.288	536.00	0.05	26.80	Edge of pavement to kerbs @ LHS
35	09 Sep 10	162.755-162.767	12.00	0.05	0.60	Edge of pavement to kerbs @ RHS
36	09 Sep 10	162.775-162.785	10.00	0.05	0.50	Edge of pavement to kerbs @ RHS
37	09 Sep 10	162.820-162.970	150.00	0.05	7.50	Edge of pavement to kerbs @ RHS
38	09 Sep 10	162.980-163.039	59.00	0.05	2.95	Edge of pavement to kerbs @ RHS
39	17 Sep 10	161.159-161.182	23.00	0.05	1.15	Edge of pavement to kerbs @ RHS
40	17 Sep 10	161.221-161.599	378.00	0.05	18.90	Edge of pavement to kerbs @ RHS
41	17 Sep 10	161.599-161.647	48.00	0.05	2.40	Edge of pavement to kerbs @ RHS
42	17 Sep 10	161.680-161.704	24.00	0.05	1.20	Edge of pavement to kerbs @ RHS
43	17 Sep 10	161.716-161.736	20.00	0.05	1.00	Edge of pavement to kerbs @ RHS
44	17 Sep 10	161.745-161.769	24.00	0.05	1.20	Edge of pavement to kerbs @ RHS
45	17 Sep 10	161.779-161.794	15.00	0.05	0.75	Edge of pavement to kerbs @ RHS
46	17 Sep 10	161.802-161.865	63.00	0.05	3.15	Edge of pavement to kerbs @ RHS
47	17 Sep 10	161.808-161.831	23.00	0.05	1.15	Edge of pavement to kerbs @ LHS
48	17 Sep 10	161.840-161.878	38.00	0.05	1.90	Edge of pavement to kerbs @ LHS
49	17 Sep 10	161.865-161.909	44.00	0.05	2.20	Edge of pavement to kerbs @ RHS
50	17 Sep 10	161.887-161.935	48.00	0.05	2.40	Edge of pavement to kerbs @ LHS
51	17 Sep 10	161.909-161.995	86.00	0.05	4.30	Edge of pavement to kerbs @ RHS
52	17 Sep 10	161.945-162.040	95.00	0.05	4.75	Edge of pavement to kerbs @ LHS
53	17 Sep 10	160.748-160.842	94.00	0.05	4.70	Edge of pavement to kerbs @ RHS
54	17 Sep 10	160.852-160.906	54.00	0.05	2.70	Edge of pavement to kerbs @ RHS
55	17 Sep 10	160.911-160.966	55.00	0.05	2.75	Edge of pavement to kerbs @ RHS
56	17 Sep 10	160.974-161.144	170.00	0.05	8.50	Edge of pavement to kerbs @ RHS
57						
58						
59						
60						
TOTAL :					1,215.10	

LINTASAN RESOURCES SDN. BHD.
 MAINTENANCE OF FEDERAL ROADS - WEST COAST, SABAH

SUMMARY - VEGETATION CLEARING RECORD

Month : SEPTEMBER 2010

ITEM	DISTRICT	ROUTE NO.	ROAD NAME	AREA (m ²)		
				PREVIOUS MONTH	CURRENT MONTH	CUM. MONTH
1	Beaufort	01	Jalan Kota Kinabalu - Sindumin	602.61	-	602.61
2	Sipitang	01	Jalan Kota Kinabalu - Sindumin	19.00	-	19.00
3	Beaufort	502	Jalan Beaufort - Menumbok	466.10	-	466.10
4	Kuala Penyu	502	Jalan Beaufort - Menumbok	240.30	-	240.30
TOTAL				725.40	-	725.40

LINTASAN RESOURCES SDN. BHD.
 MAINTENANCE OF FEDERAL ROADS - WEST COAST, SABAH

R01 VEGETATION CLEARING RECORD

DISTRICT: BEAUFORT

ROUTE NO. 01

ROAD NAME: JALAN KOTA KINABALU - SINDUMIN

MONTH: SEPTEMBER 2010

ITEM	DATE	LOCATION (CH)	LENGTH (m)	WIDTH (m)	AREA (m ²)	REMARKS
BROUGHT FORWARD:					602.61	
1						
2						
3						
4						
5						
6						
7						
8						
9						
10						
11						
12						
13						
14						
15						
16						
17						
18						
19						
20						
21						
22						
23						
24						
25						
26						
27						
28						
29						
30						
CARRIED FORWARD:					602.61	

LINTASAN RESOURCES SDN. BHD.
 MAINTENANCE OF FEDERAL ROADS - WEST COAST, SABAH

R01 VEGETATION CLEARING RECORD

DISTRICT: SIPITANG

ROUTE NO. 01

ROAD NAME: JALAN KOTA KINABALU - SINDUMIN

MONTH: SEPTEMBER 2010

ITEM	DATE	LOCATION (CH)	LENGTH (m)	WIDTH (m)	AREA (m ²)	REMARKS
BROUGHT FORWARD:					19.00	
1						
2						
3						
4						
5						
6						
7						
8						
9						
10						
11						
12						
13						
14						
15						
16						
17						
18						
19						
20						
21						
22						
23						
24						
25						
26						
27						
28						
29						
30						
CARRIED FORWARD:					19.00	

LINTASAN RESOURCES SDN. BHD.
 MAINTENANCE OF FEDERAL ROADS - WEST COAST, SABAH

R01 VEGETATION CLEARING RECORD

DISTRICT: BEAUFORT

ROUTE NO. 502

ROAD NAME: JALAN BEAUFORT - MENUMBOK

MONTH: SEPTEMBER 2010

ITEM	DATE	LOCATION (CH)	LENGTH (m)	WIDTH (m)	AREA (m ²)	REMARKS
BROUGHT FORWARD:					466.10	
1						
2						
3						
4						
5						
6						
7						
8						
9						
10						
11						
12						
13						
14						
15						
16						
17						
18						
19						
20						
21						
22						
23						
24						
25						
26						
27						
28						
29						
30						
CARRIED FORWARD:					466.10	

LINTASAN RESOURCES SDN. BHD.
MAINTENANCE OF FEDERAL ROADS - WEST COAST, SABAH

R01 VEGETATION CLEARING RECORD

DISTRICT: KUALA PENYU

ROUTE NO. 502

ROAD NAME: JALAN BEAUFORT - MENUMBOK

MONTH: SEPTEMBER 2010

ITEM	DATE	LOCATION (CH)	LENGTH (m)	WIDTH (m)	AREA (m ²)	REMARKS
BROUGHT FORWARD:					240.30	
1						
2						
3						
4						
5						
6						
7						
8						
9						
10						
11						
12						
13						
14						
15						
16						
17						
18						
19						
20						
21						
22						
23						
24						
25						
26						
27						
28						
29						
30						
CARRIED FORWARD:					240.30	

R 02

**PENYENGGARAAN
BAHU JALAN
(SHOULDER)**

DISTRICT : BEAUFORT
ROUTE NO : 01 JALAN KOTA KINABALU - SINDUMIN
LOCATION : CH108.648 (KM110.408) - LHS

R02 SHOULDER



BEFORE



IN PROGRESS



AFTER

DISTRICT : BEAUFORT
ROUTE NO : 01 JALAN KOTA KINABALU - SINDUMIN
LOCATION : CH109.500 (KM111.260) - RHS

R02 SHOULDER



BEFORE



IN PROGRESS



AFTER

LINTASAN RESOURCES SDN. BHD.
SHOULDER REPAIR
GRAND SUMMARY

MONTH: SEPTEMBER 2010

DISTRICT	ROUTE NO	ROAD NAME	EARTH SHOULDER			GRAVEL SHOULDER					
			Previous	Current	Cumm.	Previous		Current		Cumm.	
			Area (m ²)	Area (m ²)	Area (m ²)	Area (m ²)	Vol (m ³)	Area (m ²)	Vol (m ³)	Area (m ²)	Vol (m ³)
Kota Belud	01	Jalan Kota Kinabalu-Kudat	3,827.50	0.00	3,827.50	300.00	0.00	0.00	0.00	300.00	0.00
Kota Marudu	01	Jalan Kota Kinabalu-Kudat	3,058.60	0.00	3,058.60	1,000.00	27.00	27.00	19.55	1,027.00	46.55
Kudat	01	Jalan Kota Kinabalu-Kudat	1,140.00	0.00	1,140.00	0.00	0.00	0.00	0.00	0.00	0.00
Tuaran	01	Jalan Kota Kinabalu-Kudat	0.00	0.00	0.00	0.00	0.00	0.00	0.00	0.00	0.00
	22	Jalan Kota Kinabalu-Sandakan	0.00	0.00	0.00	2,600.40	0.00	0.00	0.00	2,600.40	0.00
	503	Jalan Berungis-Kota Belud	0.00	0.00	0.00	0.00	0.00	0.00	0.00	0.00	0.00
Kota Kinabalu	01	Jalan Kota Kinabalu-Kudat	0.00	0.00	0.00	0.00	0.00	0.00	0.00	0.00	0.00
	01	Jalan Kota Kinabalu-Sindumin	0.00	0.00	0.00	0.00	0.00	0.00	0.00	0.00	0.00
	606	Jalan Susur Sepangar Bay	0.00	0.00	0.00	0.00	0.00	0.00	0.00	0.00	0.00
	607	Jalan Masuk Ke Pelabuhan Baru	0.00	0.00	0.00	0.00	0.00	0.00	0.00	0.00	0.00
	608	Jalan Masuk ke Lapangan Terbang Lama	0.00	0.00	0.00	0.00	0.00	0.00	0.00	0.00	0.00
Penampang	01	Jalan Kota Kinabalu-Sindumin	0.00	0.00	0.00	0.00	0.00	0.00	0.00	0.00	0.00
	500	Jalan Kota Kinabalu-Keningau-Tenom	0.00	0.00	0.00	0.00	0.00	0.00	0.00	0.00	0.00
	501	Jalan Kota Kinabalu-Penampang-Lokkawi	250.00	0.00	250.00	0.00	0.00	0.00	0.00	0.00	0.00
Papar	01	Jalan Kota Kinabalu-Sindumin	14,512.50	0.00	14,512.50	0.00	0.00	0.00	0.00	0.00	0.00
Ranau	22	Jalan Kota Kinabalu-Sandakan	43,608.71	650.00	44,258.71	0.00	0.00	0.00	0.00	0.00	0.00
Tambunan	500	Jalan Kota Kinabalu-Keningau-Tenom	57,499.50	0.00	57,499.50	698.90	1.05	0.00	0.00	698.90	1.05
Keningau	500	Jalan Kota Kinabalu-Keningau-Tenom	68,853.00	0.00	68,853.00	2,420.00	0.00	0.00	0.00	2,420.00	0.00
Tenom	500	Jalan Kota Kinabalu-Keningau-Tenom	22,382.90	0.00	22,382.90	789.00	78.90	0.00	0.00	789.00	78.90
Beaufort	01	Jalan Kota Kinabalu-Sindumin	3,789.00	1,299.65	5,088.65	25,411.66	2,518.44	60.00	42.00	25,471.66	2,560.44
	502	Jalan Beaufort-Menumbok	63.00	0.00	63.00	504.97	52.60	0.00	0.00	504.97	52.60
Sipitang	01	Jalan Kota Kinabalu-Sindumin	4,083.00	0.00	4,083.00	3,978.30	460.71	0.00	0.00	3,978.30	460.71
Kuala Penyu	502	Jalan Beaufort-Menumbok	0.00	0.00	0.00	13.64	2.73	0.00	0.00	13.64	2.73
TOTAL			223,067.71	1,949.65	225,017.36	37,716.87	3,141.43	87.00	61.55	37,803.87	3,202.98

LINTASAN RESOURCES SDN. BHD.
 PRIVATISATION OF WEST COAST SABAH FEDERAL ROADS MAINTENANCE

SUMMARY- SHOULDER REPAIR RECORD

MONTH : SEPTEMBER 2010

ITEM	DISTRICT	ROUTE NO.	ROAD NAME	EARTH SHOULDER			GRAVEL SHOULDER					
				PREVIOUS MONTH	CURRENT MONTH	CUM. MONTH	PREVIOUS MONTH		CURRENT MONTH		CUM. MONTH	
				Area (m ²)	Area (m ²)	Area (m ²)	Area (m ²)	Volume (m ³)	Area (m ²)	Volume (m ³)	Area (m ²)	Volume (m ³)
1	Kota Belud	01	Jalan Kota Kinabalu - Kudat	3,827.50		3,827.50	300.00	-			300.00	-
2	Kota Marudu	01	Jalan Kota Kinabalu - Kudat	3,058.60		3,058.60	1,000.00	27.00	195.50	19.55	1,195.50	46.55
3	Kudat	01	Jalan Kota Kinabalu - Kudat	1,140.00	-	1,140.00	-	-	-	-	-	-
TOTAL				8,026.10	-	8,026.10	1,300.00	27.00	195.50	19.55	1,495.50	46.55

LINTASAN RESOURCES SDN. BHD.
 MAINTENANCE OF FEDERAL ROADS - WEST COAST, SABAH

R02 SHOULDER REPAIR RECORD

DISTRICT: KOTA BELUD
 ROUTE NO. 01
 ROAD NAME: JALAN KOTA KINABALU- KUDAT
 MONTH: SEPTEMBER 2010

ITEM	DATE	CHAINAGE		EARTH SHOULDER				GRAVEL SHOULDER					REMARKS
		From	To	Length (m)	Width (m)	Depth (m)	Area (m2)	Length (m)	Width (m)	Depth (m)	Area (m2)	Volume (m3)	
BROUGHT FORWARD:							3,827.50				300.00	0.00	
1													
2													
3													
4													
5													
6													
7													
8													
9													
10													
11													
12													
13													
14													
15													
16													
17													
18													
19													
20													
21													
22													
23													
24													
25													
26													
27													
28													
29													
30													
BALANCE END OF SEPT :							3,827.50				300.00	0.00	

LINTASAN RESOURCES SDN. BHD.
 MAINTENANCE OF FEDERAL ROADS - WEST COAST, SABAH

R02 SHOULDER REPAIR RECORD

DISTRICT: KOTA MARUDU
 ROUTE NO. 01
 ROAD NAME: JALAN KOTA KINABALU - KUDAT
 MONTH: SEPTEMBER 2010

ITEM	DATE	CHAINAGE		EARTH SHOULDER				GRAVEL SHOULDER					REMARKS
		From	To	Length (m)	Width (m)	Depth (m)	Area (m2)	Length (m)	Width (m)	Depth (m)	Area (m2)	Volume (m3)	
BROUGHT FORWARD:				-	-	-	3,058.60	-	-	-	1000.00	27.00	
1	17 Sep 10	116.700	116.820					115.00	1.70	0.100	195.50	19.55	
2													
3													
4													
5													
6													
7													
8													
9													
10													
11													
12													
13													
14													
15													
16													
17													
18													
19													
20													
21													
22													
23													
24													
25													
26													
27													
28													
29													
30													
BALANCE END OF SEPT :							3,058.60				1,195.50	46.55	

LINTASAN RESOURCES SDN. BHD.
 MAINTENANCE OF FEDERAL ROADS - WEST COAST, SABAH

R02 SHOULDER REPAIR RECORD

DISTRICT: KUDAT
 ROUTE NO. 01
 ROAD NAME: JALAN KOTA KINABALU - KUDAT
 MONTH: SEPTEMBER 2010

ITEM	DATE	CHAINAGE		EARTH SHOULDER				GRAVEL SHOULDER					REMARKS
				Length	Width	Depth	Area	Length	Width	Depth	Area	Volume	
		From	To	(m)	(m)	(m)	(m2)	(m)	(m)	(m)	(m2)	(m3)	
BROUGHT FORWARD:				-	-	-	1,140.00	-	-	-	0	0.00	
1													
2													
3													
4													
5													
6													
7													
8													
9													
10													
11													
12													
13													
14													
15													
16													
17													
18													
19													
20													
21													
22													
23													
24													
25													
26													
27													
28													
29													
30													
BALANCE END OF SEPT :							1,140.00				0.00	0.00	

LINTASAN RESOURCES SDN. BHD.
PRIVATISATION OF WEST COAST SABAH FEDERAL ROADS MAINTENANCE

SUMMARY- SHOULDER REPAIR RECORD

Month: SEPTEMBER 2010

ITEM	DISTRICT	ROUTE NO.	ROAD NAME	EARTH SHOULDER			GRAVEL SHOULDER						
				PREVIOUS MONTH	CURRENT MONTH	CUM. MONTH	PREVIOUS MONTH		CURRENT MONTH		CUM. MONTH		
				Area (m ²)	Area (m ²)	Area (m ²)	Area (m ²)	Volume (m ³)	Area (m ²)	Volume (m ³)	Area (m ²)	Volume (m ³)	
1	Kota Kinabalu	01	Jalan Kota Kinabalu - Kudat	-	-	-	-	-	-	-	-	-	-
2	Tuaran	01	Jalan Kota Kinabalu - Kudat	-	-	-	-	-	-	-	-	-	-
3	Tuaran	22	Jalan Kota Kinabalu - Sandakan	-	-	-	2,600.40	-	-	-	-	2,600.40	-
4	Tuaran	503	Jalan Berungis - Kota Belud	-	-	-	-	-	-	-	-	-	-
5	Kota Kinabalu	606	Jalan Susur Sepangar Bay	-	-	-	-	-	-	-	-	-	-
6	Kota Kinabalu	607	Jalan Masuk Ke Pelabuhan Baru, KK	-	-	-	-	-	-	-	-	-	-
TOTAL				-	-	-	2,600.40	-	-	-	-	2,600.40	-

LINTASAN RESOURCES SDN. BHD.
 MAINTENANCE OF FEDERAL ROADS - WEST COAST, SABAH
R02 SHOULDER REPAIR RECORD

DISTRICT: TUARAN
 ROUTE NO. 22
 ROAD NAME: JALAN KK -SANDAKAN
 MONTH: SEPTEMEBR 2010

ITEM	DATE	CHAINAGE		EARTH SHOULDER				GRAVEL SHOULDER					REMARKS
		From	To	Length	Width	Depth	Area	Length	Width	Depth	Area	Volume	
				(m)	(m)	(m)	(m2)	(m)	(m)	(m)	(m2)	(m3)	
		BROUGHT FORWARD:					0.00				2,600.40	0.00	
TOTAL :							0.00				2,600.40	0.00	

LINTASAN RESOURCES SDN. BHD.
 MAINTENANCE OF FEDERAL ROADS - WEST COAST, SABAH

R02 SHOULDER REPAIR RECORD

DISTRICT: Ranau

ROUTE NO. 22

ROAD NAME: Jalan Kota Kinabalu - Sandakan

MONTH: September 2010

ITEM	DATE	CHAINAGE		EARTH SHOULDER				GRAVEL SHOULDER					REMARKS
				Length	Width	Depth	Area	Length	Width	Depth	Area	Volume	
		From	To	(m)	(m)	(m)	(m ²)	(m)	(m)	(m)	(m ²)	(m ³)	
BROUGHT FORWARD FROM AUGUST 2010:						43,608.71							
1	21 Sep 10	49.400	49.450	50.00	1.50		75.00					LHS	
2	22 Sep 10	48.200	48.250	50.00	1.50		75.00					LHS	
3	27 Sep 10	60.400	60.500	100.00	2.50		250.00					RHS	
4	27 Sep 10	60.400	60.500	100.00	2.50		250.00					LHS	
5													
6													
7													
8													
9													
10													
11													
12													
13													
14													
15													
16													
17													
18													
19													
20													
21													
22													
23													
24													
25													
CARRIED FORWARD:						44,258.71							

LINTASAN RESOURCES SDN. BHD.
 MAINTENANCE OF FEDERAL ROADS - WEST COAST, SABAH

R02 SHOULDER REPAIR RECORD

DISTRICT: PAPAR
 ROUTE NO.: 01
 ROAD NAME: JALAN KK-SINDUMIN
 MONTH: SEPTEMBER 2010

ITEM	DATE	CHAINAGE		EARTH SHOULDER				GRAVEL SHOULDER					REMARKS
		From	To	Length (m)	Width (m)	Depth (m)	Area (m2)	Length (m)	Width (m)	Depth (m)	Area (m2)	Volume (m3)	
		BROUGHT FORWARD:					14,512.50				0.00	0.00	
TOTAL:							14,512.50				0.00	0.00	

LINTASAN RESOURCES SDN. BHD.
 MAINTENANCE OF FEDERAL ROADS - WEST COAST, SABAH

R02 SHOULDER REPAIR RECORD

DISTRICT: PENAMPANG
 ROUTE NO.: 501
 ROAD NAME: JALAN KK - PENAMPANG - LOKKAWI
 MONTH: SEPTEMBER 2010

ITEM	DATE	CHAINAGE		EARTH SHOULDER				GRAVEL SHOULDER					REMARKS
		From	To	Length (m)	Width (m)	Depth (m)	Area (m2)	Length (m)	Width (m)	Depth (m)	Area (m2)	Volume (m3)	
		BROUGHT FORWARD:					250.00				0.00	0.00	
TOTAL:							250.00				0.00	0.00	

LINTASAN RESOURCES SDN. BHD.
 PRIVATISATION OF WEST COAST SABAH FEDERAL ROADS MAINTENANCE

SUMMARY - SHOULDER REPAIR RECORD

Month : SEPTEMBER 2010

ITEM	DISTRICT	ROUTE NO.	ROAD NAME	EARTH SHOULDER			GRAVEL SHOULDER					
				PREVIOUS MONTH	CURRENT MONTH	CUM. MONTH	PREVIOUS MONTH		CURRENT MONTH		CUM. MONTH	
				Area (m ²)	Area (m ²)	Area (m ²)	Area (m ²)	Volume (m)	Area (m ²)	Volume (m)	Area (m ²)	Volume (m ³)
1	TAMBUNAN	500	Jalan Kota Kinabalu - Keningau - Tenom	57,499.50	-	57,499.50	698.90	1.05	-	-	698.90	1.05
2	KENINGAU	500	Jalan Kota Kinabalu - Keningau - Tenom	68,853.00	-	68,853.00	2,420.00	-	-	-	2,420.00	-
3	TENOM	500	Jalan Kota Kinabalu - Keningau - Tenom	22,382.90	-	22,382.90	789.00	78.90	-	-	789.00	78.90
TOTAL				148,735.40	-	148,735.40	3,907.90	79.95	-	-	3,907.90	79.95

LINTASAN RESOURCES SDN. BHD.
 MAINTENANCE OF FEDERAL ROADS - WEST COAST, SABAH

R02 SHOULDER REPAIR RECORD

DISTRICT: TAMBUNAN
 ROUTE NO. 500
 ROAD NAME: JLN K. KINABALU - KENINGAU - TENOM
 MONTH: September 2010

ITEM	DATE	CHAINAGE		EARTH SHOULDER				GRAVEL SHOULDER					REMARKS
		From	To	Length (m)	Width (m)	Depth (m)	Area (m2)	Length (m)	Width (m)	Depth (m)	Area (m2)	Volume (m3)	
BROUGHT FORWARD:							57,499.50				698.90	1.05	
1													
2													
3													
4													
5													
6													
7													
8													
9													
10													
11													
12													
13													
14													
15													
16													
17													
18													
19													
20													
21													
22													
23													
24													
25													
26													
27													
28													
29													
30													
TOTAL							57,499.50				698.90	1.05	

LINTASAN RESOURCES SDN. BHD.
 MAINTENANCE OF FEDERAL ROADS - WEST COAST, SABAH

R02 SHOULDER REPAIR RECORD

DISTRICT: KENINGAU
ROUTE NO. 500
ROAD NAME: JLN K. KINABALU - KENINGAU - TENOM
MONTH: September 2010

ITEM	DATE	CHAINAGE		EARTH SHOULDER				GRAVEL SHOULDER					REMARKS
		From	To	Length (m)	Width (m)	Depth (m)	Area (m2)	Length (m)	Width (m)	Depth (m)	Area (m2)	Volume (m3)	
BROUGHT FORWARD:							68,853.00				2,420.00	0.00	
1													
2													
3													
4													
5													
6													
7													
8													
9													
10													
11													
12													
13													
14													
15													
16													
17													
18													
19													
20													
21													
22													
23													
24													
25													
26													
27													
28													
29													
30													
TOTAL :							68,853.00				2,420.00	0.00	

LINTASAN RESOURCES SDN. BHD.
 MAINTENANCE OF FEDERAL ROADS - WEST COAST, SABAH

R02 SHOULDER REPAIR RECORD

DISTRICT: TENOM
 ROUTE NO. 500
 ROAD NAME: JLN K. KINABALU - KENINGAU - TENOM
 MONTH: September 2010

ITEM	DATE	CHAINAGE		EARTH SHOULDER				GRAVEL SHOULDER					REMARKS
		From	To	Length	Width	Depth	Area	Length	Width	Depth	Area	Volume	
				(m)	(m)	(m)	(m2)	(m)	(m)	(m)	(m2)	(m3)	
BROUGHT FORWARD:							22,382.90				789.00	78.90	
1													
2													
3													
4													
5													
6													
7													
8													
9													
10													
11													
12													
13													
14													
15													
16													
17													
18													
19													
20													
21													
22													
23													
24													
25													
26													
27													
28													
29													
30													
TOTAL							22,382.90				789.00	78.90	

LINTASAN RESOURCES SDN. BHD.
PRIVATISATION OF WEST COAST SABAH FEDERAL ROADS MAINTENANCE

SUMMARY- SHOULDER REPAIR RECORD

Month : SEPTEMBER 2010

ITEM	DISTRICT	ROUTE NO.	ROAD NAME	EARTH SHOULDER			GRAVEL SHOULDER					
				PREVIOUS MONTH	CURRENT MONTH	CUM. MONTH	PREVIOUS MONTH		CURRENT MONTH		CUM. MONTH	
				Area (m ²)	Area (m ²)	Area (m ²)	Area (m ²)	Volume (m ³)	Area (m ²)	Volume (m ³)	Area (m ²)	Volume (m ³)
1	Beaufort	01	Jalan Kota Kinabalu - Sindumin	3,789.00	1,299.65	5,088.65	25,411.66	2,518.44	60.00	42.00	25,471.66	2,560.44
2	Beaufort	502	Jalan Beaufort - Menumbok	63.00	-	63.00	504.97	52.60	-	-	504.97	52.60
3	Sipitang	01	Jalan Kota Kinabalu - Sindumin	4,083.00	-	4,083.00	3,978.30	460.71	-	-	3,978.30	460.71
4	Kuala Penyu	502	Jalan Beaufort - Menumbok	-	-	-	13.64	2.73	-	-	13.64	2.73
TOTAL				7,935.00	1,299.65	9,234.65	29,908.57	3,034.48	60.00	42.00	29,968.57	3,076.48

LINTASAN RESOURCES SDN. BHD.
MAINTENANCE OF FEDERAL ROADS - WEST COAST, SABAH

R02 SHOULDER REPAIR RECORD

DISTRICT: BEAUFORT
ROUTE NO. 01
ROAD NAME: JALAN KOTA KINABALU - SINDUMIN
MONTH: SEPTEMBER 2010

ITEM	DATE	CHAINAGE		EARTH SHOULDER				GRAVEL SHOULDER					REMARKS
		From	To	Length (m)	Width (m)	Depth (m)	Area (m ²)	Length (m)	Width (m)	Depth (m)	Area (m ²)	Volume (m ³)	
BROUGHT FORWARD:				-	-	-	3,789.00	-	-	-	25411.66	2,518.44	
1	21 Sep 10	109.680	109.755	75.00	0.80	0.080	60.00						RHS
2	21 Sep 10	109.500	109.680	180.00	0.75	0.075	135.00						RHS
3	22 Sep 10	109.400	109.500	100.00	0.80	0.090	80.00						RHS
4	22 Sep 10	109.224	109.400	176.00	0.80	0.060	140.80						RHS
5	23 Sep 10	109.200	109.300	100.00	0.80	0.060	80.00						LHS
6	23 Sep 10	109.060	109.190	130.00	0.80	0.080	104.00						LHS
7	24 Sep 10	108.875	108.980	105.00	0.75	0.075	78.75						RHS
8	24 Sep 10	108.750	109.060	310.00	0.60	0.075	186.00						LHS
9	25 Sep 10	108.748	108.814	66.00	0.60	0.060	39.60						RHS
10	25 Sep 10	108.648	108.728	80.00	0.75	0.100	60.00						LHS
11	25 Sep 10	108.608	108.623	15.00	0.60	0.085	9.00						RHS
12	25 Sep 10	108.504	108.570	66.00	0.80	0.100	52.80						LHS
13	27 Sep 10	108.486	108.576	90.00	0.80	0.080	72.00						RHS
14	27 Sep 10	108.332	108.486	154.00	0.60	0.080	92.40						RHS
15	28 Sep 10	108.202	108.340	138.00	0.60	0.080	82.80						LHS
16	28 Sep 10	108.062	108.115	53.00	0.50	0.750	26.50						LHS
17	29 Sep 10	96.390						6.00	10.00	0.700	60.00	42.00	LHS
18													
19													
20													
21													
22													
23													
24													
25													
26													
27													
28													
29													
30													
CARRIED FORWARD:							5,088.65				25,471.66	2,560.44	

LINTASAN RESOURCES SDN. BHD.
 MAINTENANCE OF FEDERAL ROADS - WEST COAST, SABAH

R02 SHOULDER REPAIR RECORD

DISTRICT: SIPITANG
 ROUTE NO. 01
 ROAD NAME: JALAN KOTA KINABALU - SINDUMIN
 MONTH: SEPTEMBER 2010

ITEM	DATE	CHAINAGE		EARTH SHOULDER				GRAVEL SHOULDER					REMARKS
				Length	Width	Depth	Area	Length	Width	Depth	Area	Volume	
		From	To	(m)	(m)	(m)	(m ²)	(m)	(m)	(m)	(m ²)	(m ³)	
BROUGHT FORWARD:				-	-	-	4,083.00	-	-	-	3,978.30	460.71	-
1													
2													
3													
4													
5													
6													
7													
8													
9													
10													
11													
12													
13													
14													
15													
16													
17													
18													
19													
20													
21													
22													
23													
24													
25													
26													
27													
28													
29													
30													
CARRIED FORWARD:							4,083.00				3,978.30	460.71	

LINTASAN RESOURCES SDN. BHD.
 MAINTENANCE OF FEDERAL ROADS - WEST COAST, SABAH

R02 SHOULDER REPAIR RECORD

DISTRICT: BEAUFORT
 ROUTE NO. 502
 ROAD NAME: JALAN BEAUFORT - MENUMBOK
 MONTH: SEPTEMBER 2010

ITEM	DATE	CHAINAGE		EARTH SHOULDER				GRAVEL SHOULDER					REMARKS	
		From	To	Length	Width	Depth	Area	Length	Width	Depth	Area	Volume		
				(m)	(m)	(m)	(m ²)	(m)	(m)	(m)	(m ²)	(m ³)		
BROUGHT FORWARD:				-	-	-	63.00	-	-	-	504.97	52.60	-	
1														
2														
3														
4														
5														
6														
7														
8														
9														
10														
11														
12														
13														
14														
15														
16														
17														
18														
19														
20														
21														
22														
23														
24														
25														
26														
27														
28														
29														
30														
CARRIED FORWARD:							63.00				504.97	52.60		

LINTASAN RESOURCES SDN. BHD.
 MAINTENANCE OF FEDERAL ROADS - WEST COAST, SABAH

R02 SHOULDER REPAIR RECORD

DISTRICT: KUALA PENYU
 ROUTE NO. 502
 ROAD NAME: JALAN BEAUFORT - MENUMBOK
 MONTH: SEPTEMBER 2010

ITEM	DATE	CHAINAGE		EARTH SHOULDER				GRAVEL SHOULDER					REMARKS	
		From	To	Length	Width	Depth	Area	Length	Width	Depth	Area	Volume		
				(m)	(m)	(m)	(m ²)	(m)	(m)	(m)	(m ²)	(m ³)		
BROUGHT FORWARD:				-	-	-	0.00	-	-	-	13.64	2.73	-	
1														
2														
3														
4														
5														
6														
7														
8														
9														
10														
11														
12														
13														
14														
15														
16														
17														
18														
19														
20														
21														
22														
23														
24														
25														
26														
27														
28														
29														
30														
CARRIED FORWARD:							0.00				13.64	2.73		

R 03

**PEMOTONGAN
RUMPUT
(GRASS CUTTING)**

DISTRICT : RANAU
ROUTE NO : 22 - JALAN KOTA KINABALU - SANDAKAN
LOCATION : CH 93.900 (KM 130.500) - LHS

R03 GRASS CUTTING



BEFORE



IN PROGRESS



AFTER

DISTRICT : RANAU
ROUTE NO : 22 - JALAN KOTA KINABALU - SANDAKAN
LOCATION : CH 93.900 (KM 130.500) - RHS

R03 GRASS CUTTING



BEFORE



IN PROGRESS



AFTER

DISTRICT : RANAU
ROUTE NO : 22 - JALAN KOTA KINABALU - SANDAKAN
LOCATION : CH 96.700 (KM 133.300) - LHS & RHS

R03 GRASS CUTTING



BEFORE



IN PROGRESS



AFTER

LINTASAN RESOURCES SDN. BHD.

**GRASS CUTTING
GRAND SUMMARY**

MONTH: SEPTEMBER 2010

DISTRICT	ROUTE NO.	ROAD NAME	Previous Mths	Current Mth	Cummulative
			(Km)	(Km)	(Km)
Kota Belud	01	Jalan Kota Kinabalu-Kudat	447.760	55.970	503.730
Kota Marudu	01	Jalan Kota Kinabalu-Kudat	256.080	32.010	288.090
Kudat	01	Jalan Kota Kinabalu-Kudat	439.920	54.990	494.910
Tuaran	01	Jalan Kota Kinabalu-Kudat	305.180	38.970	344.150
	22	Jalan Kota Kinabalu-Sandakan	340.140	42.580	382.720
	503	Jalan Berungis-Kota Belud	141.600	17.700	159.300
Kota Kinabalu	01	Jalan Kota Kinabalu-Kudat	341.440	42.680	384.120
	01	Jalan Kota Kinabalu-Sindumin	112.320	14.040	126.360
	606	Jalan Susur Sepangar Bay	85.760	10.720	96.480
	607	Jalan Masuk Ke Pelabuhan Baru	5.440	0.680	6.120
	608	Jalan K Masuk Ke Lapangan Terbang Lama	20.112	2.514	22.626
Penampang	01	Jalan Kota Kinabalu-Sindumin	87.840	10.980	98.820
	500	Jalan Kota Kinabalu-Keningau-Tenom	377.360	49.170	426.530
	501	Jalan Kota Kinabalu-Penampang-Lok Kawi	184.170	23.010	207.180
Papar	01	Jalan Kota Kinabalu-Sindumin	435.760	54.470	490.230
Ranau	22	Jalan Kota Kinabalu-Sandakan	817.600	102.200	919.800
Tambunam	500	Jalan Kota Kinabalu-Keningau-Tenom	470.800	59.300	530.100
Keningau	500	Jalan Kota Kinabalu-Keningau-Tenom	311.685	35.355	347.040
Tenom	500	Jalan Kota Kinabalu-Keningau-Tenom	227.760	28.470	256.230
Beaufort	01	Jalan Kota Kinabalu-Sindumin	456.704	57.058	513.762
	502	Jalan Beaufort-Menumbok	180.120	22.515	202.635
Sipitang	01	Jalan Kota Kinabalu-Sindumin	270.448	33.806	304.254
Kuala Penyu	502	Jalan Beaufort-Menumbok	296.400	37.050	333.450
TOTAL			6,612.399	826.238	7,438.637

LINTASAN RESOURCES SDN. BHD.
PRIVATISATION OF WEST COAST SABAH FEDERAL ROADS MAINTENANCE

SUMMARY - GRASS CUTTING

MONTH: SEPTEMBER 2010

ITEM	DISTRICT	ROUTE NO.	ROAD NAME	LENGTH (km)		
				PREVIOUS MONTH	CURRENT MONTH	CUM. MONTH
1	Kota Belud	01	Jalan Kota Kinabalu - Kudat	467.760	55.970	523.730
2	Kota Marudu	01	Jalan Kota Kinabalu - Kudat	256.080	32.010	288.090
3	Kudat	01	Jalan Kota Kinabalu - Kudat	439.920	54.990	494.910
TOTAL:				1,163.760	142.970	1,306.730

LINTASAN RESOURCES SDN. BHD.
 MAINTENANCE OF FEDERAL ROADS - WEST COAST, SABAH

R03 GRASS CUTTING

DISTRICT: KOTA BELUD
ROUTE NO: 01
ROAD NAME: JALAN KOTA KINABALU - KUDAT
MONTH: SEPTEMBER 2010

DATE OF CUTTING	CHAINAGE		Length (km)	REMARKS
	From	To		
BROUGHT FORWARD :			467.760	
01 Sep 10	58.980	63.980	5.000	
02 Sep 10	63.980	67.980	4.000	
03 Sep 10	67.980	72.970	4.990	
04 Sep 10	72.970	76.970	4.000	Protocol 1 st cycle
06 Sep 10	76.970	80.770	3.800	
07 Sep 10	80.770	86.270	5.500	
08 Sep 10	86.270	91.770	5.500	
14 Sep 10	91.770	96.270	4.500	
15 Sep 10	96.270	102.270	6.000	
17 Sep 10	102.270	107.770	5.500	
18 Sep 10	107.770	110.950	3.180	
19 Sep 10	72.970	76.970	4.000	Protocol 2 nd cycle
BALANCE END OF SEPT :			523.730	

LINTASAN RESOURCES SDN. BHD.
 MAINTENANCE OF FEDERAL ROADS - WEST COAST, SABAH

R03 GRASS CUTTING

DISTRICT: KOTA MARUDU
ROUTE NO: 01
ROAD NAME: JALAN KOTA KINABALU - KUDAT
MONTH: SEPTEMBER 2010

DATE OF CUTTING	CHAINAGE			REMARKS
	From	To		
BROUGHT FORWARD :			256.080	
01 Sep 10	119.115	121.115	2.000	Protocol 1 st cycle
02 Sep 10	110.950	113.500	2.550	
03 Sep 10	113.500	117.150	3.650	
04 Sep 10	117.150	119.115	1.965	
06 Sep 10	121.115	125.200	4.085	
07 Sep 10	125.200	128.980	3.780	
14 Sep 10	128.980	131.250	2.270	
15 Sep 10	131.250	135.600	4.350	
17 Sep 10	135.600	138.500	2.900	
18 Sep 10	138.500	140.960	2.460	
19 Sep 10	119.115	121.115	2.000	Protocol 2 nd cycle
BALANCE END OF SEPT :			288.090	

LINTASAN RESOURCES SDN. BHD.
PRIVATISATION OF WEST COAST SABAH FEDERAL ROADS MAINTENANCE

SUMMARY - GRASS CUTTING

Month: SEPTEMBER 2010

ITEM	DISTRICT	ROUTE NO.	ROAD NAME	LENGTH (km)		
				PREVIOUS MONTH	CURRENT MONTH	CUM. MONTH
1	Kota Kinabalu	01	Jalan Kota Kinabalu - Kudat	341.440	42.680	384.120
2	Tuaran	01	Jalan Kota Kinabalu - Kudat	305.180	38.970	344.150
3	Tuaran	22	Jalan Kota Kinabalu - Sandakan	340.140	42.580	382.720
4	Tuaran	503	Jalan Berungis - Kota Belud	141.600	17.700	159.300
5	Kota Kinabalu	606	Jalan Susur Sepangar Bay	85.760	10.720	96.480
6	Kota Kinabalu	607	Jalan Masuk Ke Pelabuhan Baru, KK	5.440	0.680	6.120
TOTAL:				1,219.560	153.330	1,372.890

LINTASAN RESOURCES SDN. BHD.
MAINTENANCE OF FEDERAL ROADS - WEST COAST, SABAH

R03 GRASS CUTTING RECORD

DISTRICT: KOTA KINABALU
ROUTE NO: 01
ROAD NAME: JALAN KOTA KINABALU - KUDAT
MONTH: SEPTEMBER 2010

ITEM	DATE OF CUTTING	CHAINAGE		Length (km)	REMARKS
		From	To		
BROUGHT FORWARD :				341.440	
1	01 Sep 10	0.400	3.000	2.600	Protocol
2	06 Sep 10	3.000	6.000	3.000	Protocol
3	09 Sep 10	6.000	11.000	5.000	Protocol
4	13 Sep 10	11.000	17.000	6.000	Protocol
5	15 Sep 10	17.000	19.500	2.500	Protocol
6	18 Sep 10	0.400	3.500	3.100	Protocol
7	21 Sep 10	3.500	7.000	3.500	Protocol
8	23 Sep 10	7.000	13.000	6.000	Protocol
9	25 Sep 10	13.000	16.000	3.000	Protocol
10	28 Sep 10	16.000	19.500	3.500	Protocol
11	15 Sep 10	23.980	19.500	4.480	Normal
TOTAL :				384.120	

LINTASAN RESOURCES SDN. BHD.
 MAINTENANCE OF FEDERAL ROADS - WEST COAST, SABAH

R03 GRASS CUTTING RECORD

DISTRICT: TUARAN
ROUTE NO: 01
ROAD NAME: JALAN KOTA KINABALU - KUDAT
MONTH: SEPTEMBER 2010

ITEM	DATE OF CUTTING	CHAINAGE		Length (km)	REMARKS
		From	To		
BROUGHT FORWARD :				305.180	
1	02 Sep 10	36.602	44.102	7.500	
2	04 Sep 10	44.102	50.602	6.500	
3	08 Sep 10	50.602	56.102	5.500	
4	14 Sep 10	56.102	58.970	2.868	
5	02 Sep 10	36.602	32.720	3.882	
6	05 Sep 10	32.720	28.720	4.000	Normal
7	13 Sep 10	28.720	23.980	4.740	Protocol
8	18 Sep 10	28.720	31.000	2.280	Normal
9	21 Sep 10	31.000	32.700	1.700	Protocol
TOTAL :				344.150	

LINTASAN RESOURCES SDN. BHD.
 MAINTENANCE OF FEDERAL ROADS - WEST COAST, SABAH

R03 GRASS CUTTING RECORD

DISTRICT: TUARAN
ROUTE NO: 22
ROAD NAME: JALAN KOTA KINABALU - SANDAKAN
MONTH: SEPTEMBER 2010

ITEM	DATE OF CUTTING	CHAINAGE		Length (km)	REMARKS
		From	To		
BROUGHT FORWARD :				340.140	
1	01 Sep 10	0.000	10.500	10.500	
2	03 Sep 10	10.500	21.000	10.500	
3	06 Sep 10	21.000	29.000	8.000	
4	09 Sep 10	29.000	38.400	9.400	
5	15 Sep 10	38.400	42.580	4.180	
TOTAL :				382.720	

LINTASAN RESOURCES SDN. BHD.
 MAINTENANCE OF FEDERAL ROADS - WEST COAST, SABAH

R03 GRASS CUTTING RECORD

DISTRICT: TUARAN
ROUTE NO: 503
ROAD NAME: JALAN BERUNGIS - KOTA BELUD
MONTH: SEPTEMBER 2010

ITEM	DATE OF CUTTING	CHAINAGE		Length (km)	REMARKS
		From	To		
BROUGHT FORWARD :				141.600	
1	02 Sep 10	0.000	9.500	9.500	
2	06 Sep 10	9.500	13.000	3.500	
3	09 Sep 10	13.000	15.500	2.500	
4	15 Sep 10	15.500	17.700	2.200	
TOTAL :				159.300	

LINTASAN RESOURCES SDN. BHD.
 MAINTENANCE OF FEDERAL ROADS - WEST COAST, SABAH

R03 GRASS CUTTING RECORD

DISTRICT: KOTA KINABALU
 ROUTE NO: 606
 ROAD NAME: JALAN SUSUR SEPANGAR BAY
 MONTH: SEPTEMBER 2010

ITEM	DATE OF CUTTING	CHAINAGE		Length (km)	REMARKS
		From	To		
BROUGHT FORWARD :				85.760	
1	03 Sep 10	0.000	3.000	3.000	Normal
2	05 Sep 10	3.000	5.000	2.000	Normal
3	17 Sep 10	5.000	8.000	3.000	Normal
4	19 Sep 10	8.000	10.720	2.720	Normal
TOTAL :				96.480	

LINTASAN RESOURCES SDN. BHD.
 MAINTENANCE OF FEDERAL ROADS - WEST COAST, SABAH

R03 GRASS CUTTING RECORD

DISTRICT: KOTA KINABALU
ROUTE NO: 607
ROAD NAME: JALAN MASUK KE PELABUHAN BARU, KK
MONTH: SEPTEMBER 2010

ITEM	DATE OF CUTTING	CHAINAGE		Length (km)	REMARKS
		From	To		
BROUGHT FORWARD :				5.440	
1	03 Sep 10	0.000	0.340	0.340	Protocol
2	18 Sep 10	0.000	0.340	0.340	Protocol
TOTAL :				6.120	

LINTASAN RESOURCES SDN. BHD.
PRIVATISATION OF WEST COAST SABAH FEDERAL ROADS MAINTENANCE

SUMMARY - GRASS CUTTING

MONTH: SEPTEMBER 2010

ITEM	DISTRICT	ROUTE NO.	ROAD NAME	LENGTH (km)		
				PREVIOUS MONTH	CURRENT MONTH	CUM. MONTH
1	Ranau	22	Jalan Kota Kinabalu - Sandakan	817.60	102.20	919.80
TOTAL:				817.60	102.20	919.80

LINTASAN RESOURCES SDN. BHD.
MAINTENANCE OF FEDERAL ROADS - WEST COAST, SABAH

R03 GRASS CUTTING

DISTRICT: Ranau

ROUTE NO: 22

ROAD NAME: Jalan Kota Kinabalu - Sandakan

MONTH: September 2010

ITEM	DATE OF CUTTING	CHAINAGE		Length (km)	REMARKS
		From	To		
BROUGHT FORWARD FROM AUGUST 2010:				817.60	
1	01 Sep 10	42.60	46.32	3.72	
2	02 Sep 10	46.32	50.04	3.72	
3	03 Sep 10	50.04	53.76	3.72	
4	04 Sep 10	53.76	57.48	3.72	
5	05 Sep 10	57.48	61.20	3.72	
6	06 Sep 10	61.20	64.92	3.72	
7	07 Sep 10	64.92	68.60	3.68	
8	08 Sep 10	68.60	72.60	4.00	Protocol Road - 1st Cycle
9	09 Sep 10	72.60	78.29	5.69	
10	10 Sep 10	78.29	83.98	5.69	
11	11 Sep 10	83.98	89.67	5.69	
12	12 Sep 10	89.67	95.36	5.69	
13	13 Sep 10	95.36	101.05	5.69	
14	14 Sep 10	101.05	106.74	5.69	
15	15 Sep 10	106.74	112.43	5.69	
16	16 Sep 10	112.43	118.12	5.69	
17	17 Sep 10	118.12	123.81	5.69	
18	18 Sep 10	123.81	129.50	5.69	
19	19 Sep 10	129.50	135.19	5.69	
20	20 Sep 10	135.19	140.80	5.61	
21	22 Sep 10	68.60	72.60	4.00	Protocol Road - 2nd Cycle
CARRIED FORWARD :				919.80	

LINTASAN RESOURCES SDN. BHD.
PRIVATISATION OF WEST COAST SABAH FEDERAL ROADS MAINTENANCE

SUMMARY - GRASS CUTTING

Month: SEPTEMBER 2010

ITEM	DISTRICT	ROUTE NO.	ROAD NAME	LENGTH (km)		
				PREVIOUS MONTH	CURRENT MONTH	CUM. MONTH
1	Kota Kinabalu	01	Jalan Kota Kinabalu - Sindumin	112.320	14.040	126.360
2	Penampang	01	Jalan Kota Kinabalu - Sindumin	87.840	10.980	98.820
3	Papar	01	Jalan Kota Kinabalu - Sindumin	435.760	54.470	490.230
4	Penampang	500	Jalan Kota Kinabalu - Keningau - Tenom	377.360	49.170	426.530
5	Penampang	501	Jalan Kota Kinabalu - Penampang - Lok Kawi	184.080	23.010	207.090
6	Kota Kinabalu	608	Jalan Masuk Ke Lapangan Terbang Lama, KK	20.112	2.514	22.626
TOTAL:				1,217.472	154.184	1,371.656

LINTASAN RESOURCES SDN. BHD.
 MAINTENANCE OF FEDERAL ROADS - WEST COAST, SABAH

R03 GRASS CUTTING RECORD

DISTRICT: KOTA KINABALU
ROUTE NO: 01
ROAD NAME: JALAN KK-SINDUMIN
MONTH: SEPTEMBER 2010

ITEM	DATE OF CUTTING	CHAINAGE		Length (km)	REMARKS
		From	To		
BROUGHT FORWARD :				112.320	
1	01 Sep 10	0.000	2.500	2.500	1st cycle - Protocol Road
2	02 Sep 10	2.500	5.000	2.500	1st cycle - Protocol Road
3	03 Sep 10	5.000	7.020	2.020	1st cycle - Protocol Road
4	16 Sep 10	0.000	2.500	2.500	2nd cycle - Protocol Road
5	17 Sep 10	2.500	5.000	2.500	2nd cycle - Protocol Road
6	18 Sep 10	5.000	7.020	2.020	2nd cycle - Protocol Road
TOTAL :				126.360	

LINTASAN RESOURCES SDN. BHD.
MAINTENANCE OF FEDERAL ROADS - WEST COAST, SABAH

R03 GRASS CUTTING RECORD

DISTRICT: PENAMPANG
ROUTE NO: 01
ROAD NAME: JALAN KK-SINDUMIN
MONTH: SEPTEMBER 2010

ITEM	DATE OF CUTTING	CHAINAGE		Length (km)	REMARKS
		From	To		
BROUGHT FORWARD :				87.840	
1	04 Sep 10	7.020	8.550	1.530	Normal Road
2	04 Sep 10	8.550	10.100	1.550	Normal Road
3	05 Sep 10	10.100	11.420	1.320	Normal Road
4	05 Sep 10	11.420	12.830	1.410	Normal Road
5	06 Sep 10	12.830	14.370	1.540	Normal Road
6	06 Sep 10	14.370	15.820	1.450	Normal Road
7	07 Sep 10	15.820	17.200	1.380	Normal Road
8	07 Sep 10	17.200	18.000	0.800	Normal Road
TOTAL :				98.820	

LINTASAN RESOURCES SDN. BHD.
MAINTENANCE OF FEDERAL ROADS - WEST COAST, SABAH

R03 GRASS CUTTING RECORD

DISTRICT: PAPAR

ROUTE NO: 01

ROAD NAME: JALAN KK-SINDUMIN

MONTH: SEPTEMBER 2010

ITEM	DATE OF CUTTING	CHAINAGE		Length (km)	REMARKS
		From	To		
BROUGHT FORWARD :				435.760	
1	01 Sep 10	44.800	46.900	2.100	Normal Road
2	02 Sep 10	46.900	49.100	2.200	Normal Road
3	03 Sep 10	49.100	51.200	2.100	Normal Road
4	04 Sep 10	51.200	53.450	2.250	Normal Road
5	05 Sep 10	53.450	55.450	2.000	Normal Road
6	06 Sep 10	55.450	57.400	1.950	Normal Road
7	07 Sep 10	57.400	59.250	1.850	Normal Road
8	08 Sep 10	59.250	61.650	2.400	Normal Road
9	09 Sep 10	61.650	63.900	2.250	Normal Road
10	12 Sep 10	63.900	66.300	2.400	Normal Road
11	13 Sep 10	66.300	68.500	2.200	Normal Road
12	14 Sep 10	68.500	70.780	2.280	Normal Road
13	15 Sep 10	70.780	72.470	1.690	Normal Road
14	08 Sep 10	18.000	20.050	2.050	Normal Road
15	08 Sep 10	20.050	22.550	2.500	Normal Road
16	09 Sep 10	22.550	25.000	2.450	Normal Road
17	09 Sep 10	25.000	27.400	2.400	Normal Road
18	12 Sep 10	27.400	29.750	2.350	Normal Road
19	12 Sep 10	29.750	31.950	2.200	Normal Road
20	13 Sep 10	31.950	34.200	2.250	Normal Road
21	13 Sep 10	34.200	36.500	2.300	Normal Road
22	14 Sep 10	36.500	38.900	2.400	Normal Road
23	14 Sep 10	38.900	41.200	2.300	Normal Road
24	15 Sep 10	41.200	43.200	2.000	Normal Road
25	15 Sep 10	43.200	44.800	1.600	Normal Road
TOTAL :				490.230	

LINTASAN RESOURCES SDN. BHD.
MAINTENANCE OF FEDERAL ROADS - WEST COAST, SABAH

R03 GRASS CUTTING RECORD

DISTRICT: PENAMPANG

ROUTE NO: 500

ROAD NAME: JALAN KK - KENINGAU - TENOM

MONTH: SEPTEMBER 2010

ITEM	DATE OF CUTTING	CHAINAGE		Length (km)	REMARKS
		From	To		
BROUGHT FORWARD :				377.360	
1	01 Sep 10	0.000	0.650	0.650	1st cycle - Protocol Road
2	02 Sep 10	0.650	1.700	1.050	1st cycle - Protocol Road
3	03 Sep 10	1.700	2.910	1.210	1st cycle - Protocol Road
4	04 Sep 10	2.910	4.000	1.090	1st cycle - Protocol Road
5	05 Sep 10	4.000	6.420	2.420	Normal Road
6	06 Sep 10	6.420	9.620	3.200	Normal Road
7	07 Sep 10	9.620	13.170	3.550	Normal Road
8	08 Sep 10	13.170	16.820	3.650	Normal Road
9	09 Sep 10	16.820	19.470	2.650	Normal Road
10	10 Sep 10	19.470	22.420	2.950	Normal Road
11	11 Sep 10	22.420	24.820	2.400	Normal Road
12	12 Sep 10	24.820	27.470	2.650	Normal Road
13	13 Sep 10	27.470	30.320	2.850	Normal Road
14	14 Sep 10	30.320	32.770	2.450	Normal Road
15	15 Sep 10	32.770	35.720	2.950	Normal Road
16	16 Sep 10	35.720	38.820	3.100	Normal Road
17	17 Sep 10	38.820	42.020	3.200	Normal Road
18	18 Sep 10	42.020	45.170	3.150	Normal Road
19	19 Sep 10	0.000	0.650	0.650	2nd cycle - Protocol Road
20	20 Sep 10	0.650	1.700	1.050	2nd cycle - Protocol Road
21	21 Sep 10	1.700	2.910	1.210	2nd cycle - Protocol Road
22	22 Sep 10	2.910	4.000	1.090	2nd cycle - Protocol Road
TOTAL :				426.530	

LINTASAN RESOURCES SDN. BHD.
MAINTENANCE OF FEDERAL ROADS - WEST COAST, SABAH

R03 GRASS CUTTING RECORD

DISTRICT: PENAMPANG
ROUTE NO: 501
ROAD NAME: JALAN KK-PENAMPANG-LOK KAWI
MONTH: SEPTEMBER 2010

ITEM	DATE OF CUTTING	CHAINAGE		Length (km)	REMARKS
		From	To		
BROUGHT FORWARD :				184.080	
1	01 Sep 10	0.000	1.140	1.140	Normal Road
2	02 Sep 10	1.140	2.290	1.150	Normal Road
3	03 Sep 10	2.290	3.460	1.170	Normal Road
4	04 Sep 10	3.460	4.575	1.115	Protocol Road
5	05 Sep 10	4.575	5.675	1.100	Protocol Road
6	06 Sep 10	5.675	6.920	1.245	Protocol Road
7	07 Sep 10	6.920	8.500	1.580	Normal Road
8	08 Sep 10	8.500	10.000	1.500	Normal Road
9	09 Sep 10	10.000	11.500	1.500	Normal Road
10	12 Sep 10	11.500	13.050	1.550	Normal Road
11	13 Sep 10	13.050	14.650	1.600	Normal Road
12	14 Sep 10	14.650	16.200	1.550	Normal Road
13	15 Sep 10	16.200	17.880	1.680	Normal Road
14	16 Sep 10	17.880	19.550	1.670	Normal Road
15	17 Sep 10	3.460	4.650	1.190	Protocol Road
16	18 Sep 10	4.650	5.800	1.150	Protocol Road
17	19 Sep 10	5.800	6.920	1.120	Protocol Road
TOTAL :				207.090	

LINTASAN RESOURCES SDN. BHD.
PRIVATISATION OF WEST COAST SABAH FEDERAL ROADS MAINTENANCE

SUMMARY - GRASS CUTTING

MONTH : SEPTEMBER 2010

ITEM	DISTRICT	ROUTE NO.	ROAD NAME	LENGTH (km)		
				PREVIOUS MONTH	CURRENT MONTH	CUM. MONTH
1	Tambunan	500	Jalan Kota Kinabalu - Keningau - Tenom	470.800	59.300	530.100
2	Keningau	500	Jalan Kota Kinabalu - Keningau - Tenom	311.685	35.355	347.040
3	Tenom	500	Jalan Kota Kinabalu - Keningau - Tenom	227.760	28.470	256.230
TOTAL:				1,010.245	123.125	1,133.370

LINTASAN RESOURCES SDN. BHD.
MAINTENANCE OF FEDERAL ROADS - WEST COAST, SABAH

R03 GRASS CUTTING

DISTRICT: TAMBUNAN
ROUTE NO: 500
ROAD NAME: JLN KOTA KINABALU - KENINGAU - TENOM
MONTH: September 2010

DATE OF CUTTING	CHAINAGE		Length (km)	REMARKS
	From	To		
BROUGHT FORWARD :			470.800	
01 Sep 10	69.310	73.310	4.00	1st cycle protocol road
02 Sep 10	45.120	49.000	3.88	Normal road
03 Sep 10	49.000	54.000	5.00	Normal road
04 Sep 10	54.000	59.000	5.00	Normal road
05 Sep 10	59.000	64.000	5.00	Normal road
06 Sep 10	64.000	67.000	3.00	Normal road
07 Sep 10	67.000	69.310	2.31	Normal road
07 Sep 10	73.310	75.000	1.69	Normal road
08 Sep 10	75.000	79.000	4.00	Normal road
09 Sep 10	79.000	82.000	3.00	Normal road
13 Sep 10	82.000	84.000	2.00	Normal road
14 Sep 10	84.000	88.000	4.00	Normal road
15 Sep 10	88.000	92.000	4.00	Normal road
17 Sep 10	92.000	95.000	3.00	Normal road
18 Sep 10	95.000	99.000	4.00	Normal road
19 Sep 10	99.000	100.420	1.42	Normal road
20 Sep 10	69.310	73.310	4.00	2nd cycle protocol road
TOTAL :			530.100	

LINTASAN RESOURCES SDN. BHD.
 MAINTENANCE OF FEDERAL ROADS - WEST COAST, SABAH

R03 GRASS CUTTING

DISTRICT: KENINGAU
ROUTE NO: 500
ROAD NAME: JLN KOTA KINABALU - KENINGAU - TE
MONTH: September 2010

DATE OF CUTTING	CHAINAGE		Length (km)	REMARKS
	From	To		
BROUGHT FORWARD :			311.685	
-	121.785	121.190	-	Under dual carriageway upgrading project
01 Sep 10	121.190	119.150	2.040	1st Cycle Protocol Road
-	119.150	115.570	-	Under dual carriageway upgrading project
01 Sep 10	115.570	114.475	1.095	1st Cycle Protocol Road
12 Sep 10	138.080	136.000	2.080	Normal Road
13 Sep 10	136.000	133.000	3.000	Normal Road
14 Sep 10	133.000	129.000	4.000	Normal Road
15 Sep 10	129.000	125.700	3.300	Normal Road
16 Sep 10	125.700	123.050	2.650	Normal Road
-	123.050	121.785	-	Under dual carriageway upgrading project
18 Sep 10	121.190	119.150	2.040	2nd Cycle Protocol Road
18 Sep 10	115.570	114.475	1.095	2nd Cycle Protocol Road
19 Sep 10	114.475	109.700	4.775	Normal Road
20 Sep 10	109.700	100.420	9.280	Normal Road
TOTAL :			347.040	

LINTASAN RESOURCES SDN. BHD.
MAINTENANCE OF FEDERAL ROADS - WEST COAST, SABAH

R03 GRASS CUTTING

DISTRICT: TENOM
ROUTE NO: 500
ROAD NAME: JLN KOTA KINABALU - KENINGAU - TENOM
MONTH: September 2010

DATE OF CUTTING	CHAINAGE		Length (km)	REMARKS
	From	To		
BROUGHT FORWARD :			227.760	
03 Sep 10	163.650	163.485	0.165	Normal Road
03 Sep 10	163.485	160.585	2.900	1st Cycle Protocol Road
04 Sep 10	160.585	157.000	3.585	Normal Road
05 Sep 10	157.000	151.000	6.000	Normal Road
06 Sep 10	151.000	146.000	5.000	Normal Road
07 Sep 10	146.000	143.000	3.000	Normal Road
08 Sep 10	143.000	139.000	4.000	Normal Road
09 Sep 10	139.000	138.080	0.920	Normal Road
17 Sep 10	163.485	160.585	2.900	2nd Cycle Protocol Road
TOTAL :			256.230	

LINTASAN RESOURCES SDN. BHD.
PRIVATISATION OF WEST COAST SABAH FEDERAL ROADS MAINTENANCE

SUMMARY - GRASS CUTTING

MONTH: SEPTEMBER 2010

ITEM	DISTRICT	ROUTE NO.	ROAD NAME	LENGTH (km)		
				PREVIOUS MONTH	CURRENT MONTH	CUM. MONTH
1	Beaufort	01	Jalan Kota Kinabalu - Sindumin	456.704	57.058	513.762
2	Sipitang	01	Jalan Kota Kinabalu - Sindumin	270.448	33.806	304.254
3	Beaufort	502	Jalan Beaufort - Menumbok	180.120	22.515	202.635
4	Kuala Penyu	502	Jalan Beaufort - Menumbok	296.400	37.050	333.450
TOTAL:				1,203.672	150.429	1,354.101

LINTASAN RESOURCES SDN. BHD.
MAINTENANCE OF FEDERAL ROADS - WEST COAST, SABAH

R03 GRASS CUTTING RECORD

DISTRICT: BEAUFORT

ROUTE NO: 01

ROAD NAME: JALAN KOTA KINABALU - SINDUMIN

MONTH: SEPTEMBER 2010

ITEM	DATE OF CUTTING	CHAINAGE		Length (km)	REMARKS
		From	To		
BROUGHT FORWARD :				456.704	
1	03-Sep-10	72.470	72.510	0.040	
2		72.510	72.535		Bridge
3	03-Sep-10	72.535	75.930	3.395	
4	04-Sep-10	75.930	77.300	1.370	
5		77.300	77.330		Bridge
6	04-Sep-10	77.330	80.250	2.920	
7		80.250	80.296		Bridge
8	04-Sep-10	80.296	81.620	1.324	
9	05-Sep-10	81.620	86.930	5.310	
10	06-Sep-10	86.930	89.550	2.620	
11		89.550	89.571		Bridge
12	06-Sep-10	89.571	92.000	2.429	
13	01-Sep-10	92.000	95.410	3.410	1st cycle for protocol road
14		95.410	95.538		Bridge
15	01-Sep-10	95.538	96.000	0.462	1st cycle for protocol road
16	01-Sep-10	96.000	98.200	2.200	
17	07-Sep-10	98.230	104.520	6.290	
18	08-Sep-10	104.520	110.341	5.821	
19		110.341	110.405		Bridge
20	09-Sep-10	110.405	116.080	5.675	
21	13-Sep-10	116.080	121.860	5.780	
22	14-Sep-10	121.860	126.000	4.140	
23	15-Sep-10	92.000	95.410	3.410	2nd cycle for protocol road
24		95.410	95.538		Bridge
25	15-Sep-10	95.538	96.000	0.462	2nd cycle for protocol road
CARRIED FORWARD :				513.762	

LINTASAN RESOURCES SDN. BHD.
MAINTENANCE OF FEDERAL ROADS - WEST COAST, SABAH

R03 GRASS CUTTING RECORD

DISTRICT: SIPITANG

ROUTE NO: 01

ROAD NAME: JALAN KOTA KINABALU - SINDUMIN

MONTH: SEPTEMBER 2010

ITEM	DATE OF CUTTING	CHAINAGE		Length (km)	REMARKS
		From	To		
BROUGHT FORWARD :				270.448	
1	02-Sep-10	136.290	138.924	2.634	1st cycle for protocol road
2		138.924	138.998		Bridge
3	02-Sep-10	138.998	140.290	1.292	1st cycle for protocol road
4	14-Sep-10	126.000	127.830	1.830	
5	17-Sep-10	127.830	132.470	4.640	
6		132.470	132.584		Bridge
7	17-Sep-10	132.584	133.170	0.586	
8	18-Sep-10	133.170	136.290	3.120	
9	18-Sep-10	140.290	142.630	2.340	
10	19-Sep-10	142.630	148.020	5.390	
11	20-Sep-10	148.020	149.333	1.313	
12		149.333	149.415		Bridge
13	20-Sep-10	149.415	153.380	3.965	
14	21-Sep-10	153.380	156.150	2.770	
15	16-Sep-10	136.290	138.924	2.634	2nd cycle for protocol road
16		138.924	138.998		Bridge
17	16-Sep-10	138.998	140.290	1.292	2nd cycle for protocol road
18					
19					
20					
21					
22					
23					
24					
25					
CARRIED FORWARD :				304.254	

LINTASAN RESOURCES SDN. BHD.
MAINTENANCE OF FEDERAL ROADS - WEST COAST, SABAH

R03 GRASS CUTTING RECORD

DISTRICT: BEAUFORT

ROUTE NO: 502

ROAD NAME: JALAN BEAUFORT - MENUKOK

MONTH: SEPTEMBER 2010

ITEM	DATE OF CUTTING	CHAINAGE		Length (km)	REMARKS
		From	To		
BROUGHT FORWARD :				180.120	
1	07 Sep 10	0.000	5.750	5.750	
2	08 Sep 10	5.750	11.390	5.640	
3	09 Sep 10	11.390	14.597	3.207	
4		14.597	14.612		Bridge
5	09 Sep 10	14.612	16.400	1.788	
6		16.400	16.415		Bridge
7	09 Sep 10	16.415	17.182	0.767	
8		17.182	17.238		Bridge
9	13 Sep 10	17.238	17.833	0.595	
10		17.833	17.852		Bridge
11	13 Sep 10	17.852	22.620	4.768	
12					
13					
14					
15					
16					
17					
18					
19					
20					
21					
22					
23					
24					
25					
CARRIED FORWARD :				202.635	

LINTASAN RESOURCES SDN. BHD.
MAINTENANCE OF FEDERAL ROADS - WEST COAST, SABAH

R03 GRASS CUTTING RECORD

DISTRICT: KUALA PENYU

ROUTE NO: 502

ROAD NAME: JALAN BEAUFORT - MENUMBOK

MONTH: SEPTEMBER 2010

ITEM	DATE OF CUTTING	CHAINAGE		Length (km)	REMARKS
		From	To		
BROUGHT FORWARD :				296.400	
1	14 Sep 10	22.620	28.120	5.500	
2	15 Sep 10	28.120	33.460	5.340	
3	16 Sep 10	33.460	38.920	5.460	
4	17 Sep 10	38.920	44.530	5.610	
5	18 Sep 10	44.530	49.680	5.150	
6	19 Sep 10	49.680	55.000	5.320	
7	20 Sep 10	55.000	59.670	4.670	
8					
9					
10					
11					
12					
13					
14					
15					
16					
17					
18					
19					
20					
21					
22					
23					
24					
25					
CARRIED FORWARD :				333.450	

R 04

**PENYENGGARAAN
PERABOT JALAN
(ROAD FURNITURE)**

DISTRICT : KOTA BELUD
ROUTE NO : 01 - JALAN KOTA KINABALU - KUDAT
LOCATION : CH62.440

R04 - ROAD FURNITURE



BEFORE



IN PROGRESS



AFTER

DISTRICT : KOTA KINABALU
ROUTE NO : 01 JALAN KOTA KINABALU-SINDUMIN
LOCATION : CH1.000 (RHS)

R04 ROAD FURNITURE



BEFORE



IN PROGRESS



AFTER

DISTRICT : KOTA KINABALU
ROUTE NO : 01 JALAN KOTA KINABALU-SINDUMIN
LOCATION : CH0.500 (MEDIAN)

R04 ROAD FURNITURE



BEFORE



IN PROGRESS



AFTER

DISTRICT : PENAMPANG
ROUTE NO : 500 JALAN KK-KENINGAU-TENOM
LOCATION : CH1.000 (LHS)

R04 ROAD FURNITURE (Painting)



BEFORE



IN PROGRESS



AFTER

DISTRICT : PENAMPANG
ROUTE NO : 500 JALAN KK-KENINGAU-TENOM
LOCATION : CH21.000 (RHS)

R04 ROAD FURNITURE (Painting)



BEFORE



IN PROGRESS



AFTER

DISTRICT : TAMBUNAN
ROUTE NO : 500 - JALAN KOTA KINABALU - KENINGAU - TENOM
LOCATION : CH 146.860 / KM 156.860 @ LHS

R04 ROAD FURNITURE



BEFORE



IN PROGRESS



AFTER

DISTRICT : BEAUFORT
ROUTE NO : 01 JALAN KOTA KINABALU - SINDUMIN
LOCATION : CH72.490 (KM74.250) - RHS

R04 ROAD FURNITURE



BEFORE



IN PROGRESS



AFTER

LINTASAN RESOURCES SDN. BHD.

**ROAD FURNITURE
GRAND SUMMARY**

MONTH: SEPTEMBER 2010

DISTRICT	ROUTE NO.	ROAD NAME	FURNITURE TYPE	UNIT	CLEANING			PAINTING		
					Previous	Current	Cumm.	Previous	Current	Cumm.
Kota Belud	01	Jalan Kota Kinabalu-Kudat	Guardrail/Barriers	m	14,190.00	0.00	14,190.00	0.00	0.00	0.00
			Road Kerb	m	0.00	0.00	0.00	830.88	0.00	830.88
			Signage	No.	407	0	407	89	245	334
			Traffic Signal	No.	0	0	0	0	0	0
			Kilometer Post	No.	47	0	47	5	22	27
			Delineator Post	No.	44	0	44	0	49	49
Kota Marudu	01	Jalan Kota Kinabalu-Kudat	Guardrail/Barriers	m	6,595.00	0.00	6,595.00	0.00	0.00	0.00
			Road Kerb	m	0.00	0.00	0.00	1,764.00	0.00	1,764.00
			Signage	No.	313	0	313	32	140	172
			Traffic Signal	No.	0	0	0	0	0	0
			Kilometer Post	No.	53	0	53	4	26	30
			Delineator Post	No.	35	0	35	0	22	22
Kudat	01	Jalan Kota Kinabalu-Kudat	Guardrail/Barriers	m	12,073.35	0.00	12,073.35	0.00	0.00	0.00
			Road Kerb	m	0.00	0.00	0.00	7,103.20	0.00	7,103.20
			Signage	No.	871	0	871	45	388	433
			Traffic Signal	No.	0	0	0	0	0	0
			Kilometer Post	No.	99	0	99	7	49	56
			Delineator Post	No.	12	0	12	0	12	12
Tuaran	01	Jalan Kota Kinabalu-Kudat	Guardrail/Barriers	m	18,245.00	0.00	18,245.00	0.00	0.00	0.00
			Road Kerb	m	0.00	0.00	0.00	0.00	0.00	0.00
			Signage	No.	470	0	470	0	0	0
			Traffic Signal	No.	6	0	6	0	0	0
			Kilometer Post	No.	53	0	53	0	0	0
			Delineator Post	No.	0	0	0	0	0	0
	22	Jalan Kota Kinabalu-Sandakan	Guardrail/Barriers	m	10,032.00	3,896.00	13,928.00	0.00	0.00	0.00
			Road Kerb	m	0.00	0.00	0.00	0.00	0.00	0.00
			Signage	No.	57	41	98	0	0	0
			Traffic Signal	No.	0	0	0	0	0	0
			Kilometer Post	No.	28	16	44	0	0	0
			Delineator Post	No.	0	0	0	0	0	0
503	Jalan Berungis-Kota Belud	Guardrail/Barriers	m	4,656.00	0.00	4,656.00	0.00	0.00	0.00	
		Road Kerb	m	0.00	0.00	0.00	0.00	0.00	0.00	
		Signage	No.	171	0	171	0	0	0	
		Traffic Signal	No.	0	0	0	0	0	0	
		Kilometer Post	No.	0	0	0	0	0	0	
		Delineator Post	No.	0	0	0	0	0	0	
Kota Kinabalu	01	Jalan Kota Kinabalu-Kudat	Guardrail/Barriers	m	5,429.00	676.00	6,105.00	0.00	0.00	0.00
			Road Kerb	m	0.00	0.00	0.00	0.00	0.00	0.00
			Signage	No.	1094	157	1251	0	0	0
			Traffic Signal	No.	0	0	0	0	0	0
			Kilometer Post	No.	44	7	51	0	0	0
			Delineator Post	No.	0	0	0	0	0	0
	01	Jalan Kota Kinabalu-Sindumin	Guardrail/Barriers	m	0.00	0.00	0.00	0.00	0.00	0.00
			Road Kerb	m	0.00	0.00	0.00	0.00	0.00	0.00
			Signage	No.	76	38	114	38	0	38
			Traffic Signal	No.	2	1	3	1	0	1
			Kilometer Post	No.	8	4	12	4	0	4
			Delineator Post	No.	0	0	0	0	0	0
	501	Jalan Kota Kinabalu-Penampang-Lok Kawi	Guardrail/Barriers	m	1,528.00	0.00	1,528.00	870.00	0.00	870.00
			Road Kerb	m	0.00	0.00	0.00	0.00	0.00	0.00
			Signage	No.	141	0	141	73	0	73
			Traffic Signal	No.	49	0	49	49	0	49
			Kilometer Post	No.	21	0	21	8	0	8
			Delineator Post	No.	0	0	0	0	0	0
	606	Jalan Susur Sepangar Bay	Guardrail/Barriers	m	592.00	0.00	592.00	0.00	0.00	0.00
			Road Kerb	m	0.00	0.00	0.00	0.00	0.00	0.00
			Signage	No.	19	0	19	0	0	0
			Traffic Signal	No.	0	0	0	0	0	0
			Kilometer Post	No.	3	0	3	0	0	0
			Delineator Post	No.	0	0	0	0	0	0
607	Jalan Masuk Ke Pelabuhan Baru	Guardrail/Barriers	m	0.00	0.00	0.00	0.00	0.00	0.00	
		Road Kerb	m	0.00	0.00	0.00	0.00	0.00	0.00	
		Signage	No.	16	8	24	0	0	0	
		Traffic Signal	No.	0	0	0	0	0	0	
		Kilometer Post	No.	0	0	0	0	0	0	
		Delineator Post	No.	0	0	0	0	0	0	
608	Jalan Masuk Ke Lapangan Terbang Lama	Guardrail/Barriers	m	0.00	0.00	0.00	0.00	0.00	0.00	
		Road Kerb	m	0.00	0.00	0.00	0.00	0.00	0.00	
		Signage	No.	46	23	69	23	0	23	
		Traffic Signal	No.	0	0	0	0	0	0	
		Kilometer Post	No.	0	0	0	0	0	0	
		Delineator Post	No.	0	0	0	0	0	0	

LINTASAN RESOURCES SDN. BHD.

**ROAD FURNITURE
GRAND SUMMARY**

MONTH: SEPTEMBER 2010

DISTRICT	ROUTE NO.	ROAD NAME	FURNITURE TYPE	UNIT	CLEANING			PAINTING		
					Previous	Current	Cumm.	Previous	Current	Cumm.
Penampang	01	Jalan Kota Kinabalu-Sindumin	Guardrail/Barriers	m	769.00	0.00	769.00	769.00	0.00	769.00
			Road Kerb	m	0.00	0.00	0.00	0.00	0.00	0.00
			Signage	No.	115	0	115	115	0	115
			Traffic Signal	No.	16	0	16	16	0	16
			Kilometer Post	No.	14	0	14	14	0	14
			Delineator Post	No.	0	0	0	0	0	0
	500	Jalan Kota Kinabalu-Keningau-Tenom	Guardrail/Barriers	m	13,124.00	0.00	13,124.00	0.00	7,623.00	7,623.00
			Road Kerb	m	0.00	0.00	0.00	0.00	0.00	0.00
			Signage	No.	412	0	412	45	166	211
			Traffic Signal	No.	0	0	0	0	0	0
			Kilometer Post	No.	43	0	43	3	20	23
			Delineator Post	No.	0	0	0	0	0	0
	501	Jalan Kota Kinabalu-Penampang-Lok Kawi	Guardrail/Barriers	m	478.00	0.00	478.00	897.00	0.00	897.00
			Road Kerb	m	0.00	0.00	0.00	0.00	0.00	0.00
			Signage	No.	128	0	128	139	0	139
Traffic Signal			No.	40	0	40	20	0	20	
Kilometer Post			No.	12	0	12	19	0	19	
Delineator Post			No.	0	0	0	0	0	0	
Papar	01	Jalan Kota Kinabalu-Sindumin	Guardrail/Barriers	m	4,246.00	0.00	4,246.00	2,123.00	0.00	2,123.00
			Road Kerb	m	0.00	0.00	0.00	0.00	0.00	0.00
			Signage	No.	634	0	634	317	0	317
			Traffic Signal	No.	0	0	0	0	0	0
			Kilometer Post	No.	70	0	70	225	0	225
			Delineator Post	No.	514	0	514	257	0	257
Ranau	22	Jalan Kota Kinabalu-Sandakan	Guardrail/Barriers	m	22,664.00	4,547.00	27,211.00	0.00	0.00	0.00
			Road Kerb	m	0.00	0.00	0.00	0.00	0.00	0.00
			Signage	No.	511	94	605	0	0	0
			Traffic Signal	No.	0	0	0	0	0	0
			Kilometer Post	No.	139	14	153	0	0	0
			Delineator Post	No.	2469	238	2707	0	0	0
Tambunan	500	Jalan Kota Kinabalu-Keningau-Tenom	Guardrail/Barriers	m	9,016.00	487.00	9,503.00	0.00	0.00	0.00
			Road Kerb	m	0.00	0.00	0.00	0.00	0.00	0.00
			Signage	No.	289	31	320	0	0	0
			Traffic Signal	No.	0	0	0	0	0	0
			Kilometer Post	No.	52	4	56	0	0	0
			Delineator Post	No.	0	0	0	0	0	0
Keningau	500	Jalan Kota Kinabalu-Keningau-Tenom	Guardrail/Barriers	m	12,889.00	0.00	12,889.00	0.00	0.00	0.00
			Road Kerb	m	0.00	0.00	0.00	0.00	0.00	0.00
			Signage	No.	337	43	380	0	0	0
			Traffic Signal	No.	18	0	18	0	0	0
			Kilometer Post	No.	65	2	67	0	0	0
			Delineator Post	No.	0	0	0	0	0	0
Tenom	500	Jalan Kota Kinabalu-Keningau-Tenom	Guardrail/Barriers	m	4,583.00	30.00	4,613.00	0.00	0.00	0.00
			Road Kerb	m	0.00	0.00	0.00	0.00	0.00	0.00
			Signage	No.	218	31	249	0	0	0
			Traffic Signal	No.	0	0	0	0	0	0
			Kilometer Post	No.	50	3	53	0	0	0
			Delineator Post	No.	212	0	212	0	0	0
Beaufort	01	Jalan Kota Kinabalu-Sindumin	Guardrail/Barriers	m	1,869.00	816.00	2,685.00	93.00	0.00	93.00
			Road Kerb	m	0.00	0.00	0.00	0.00	0.00	0.00
			Signage	No.	250	163	413	139	0	139
			Traffic Signal	No.	0	0	0	0	0	0
			Kilometer Post	No.	49	23	72	27	0	27
			Delineator Post	No.	52	22	74	0	0	0
	502	Jalan Beaufort-Menumbok	Guardrail/Barriers	m	2,250.00	0.00	2,250.00	0.00	0.00	0.00
			Road Kerb	m	0.00	0.00	0.00	0.00	0.00	0.00
			Signage	No.	438	0	438	0	0	0
			Traffic Signal	No.	0	0	0	0	0	0
			Kilometer Post	No.	44	0	44	0	0	0
			Delineator Post	No.	0	0	0	0	0	0
Sipitang	01	Jalan Kota Kinabalu-Sindumin	Guardrail/Barriers	m	3,777.00	0.00	3,777.00	205.00	0.00	205.00
			Road Kerb	m	0.00	0.00	0.00	3,035.00	0.00	3,035.00
			Signage	No.	205	0	205	125	0	125
			Traffic Signal	No.	0	0	0	0	0	0
			Kilometer Post	No.	23	0	23	12	0	12
			Delineator Post	No.	0	0	0	0	0	0
Kuala Penyu	502	Jalan Beaufort-Menumbok	Guardrail/Barriers	m	2,517.00	0.00	2,517.00	0.00	0.00	0.00
			Road Kerb	m	0.00	0.00	0.00	0.00	0.00	0.00
			Signage	No.	728	0	728	0	0	0
			Traffic Signal	No.	0	0	0	0	0	0
			Kilometer Post	No.	59	0	59	0	0	0
			Delineator Post	No.	0	0	0	0	0	0

LINTASAN RESOURCES SDN. BHD.
PRIVATISATION OF WEST COAST SABAH FEDERAL ROADS MAINTENANCE

SUMMARY - ROAD FURNITURE

MONTH: SEPTEMBER 2010

ITEM	DISTRICT	ROUTE NO.	ROAD NAME	FURNITURE TYPE	CLEANING			PAINTING		
					Previous	Current	Cumm.	Previous	Current	Cumm.
1	Kota Belud	01	Jalan Kota Kinabalu-Kudat	Guardrail	20,610.00	0.00	20,610.00	0.00		0.00
				Road Kerb	0.00		0.00	415.44	0.00	415.44
				Signage	510	0	510	89	245	334
				Traffic Signal	0		0	0		0
				Kilometer Post	52	0	52	5	22	27
				Delineator Post	74	0	74	0	49	49
2	Kota Marudu	01	Jalan Kota Kinabalu-Kudat	Guardrail	5,279.00	0.00	5,279.00	0.00		0.00
				Road Kerb	0.00		0.00	882.00	0.00	882.00
				Signage	242	0	242	16	140	156
				Traffic Signal	0		0	0		0
				Kilometer Post	52	0	52	2	26	28
				Delineator Post	29	0	29	0	22	22
3	Kudat	01	Jalan Kota Kinabalu-Kudat	Guardrail	12,073.35	0.000	12,073.35	0.00		0.00
				Road Kerb	0.00		0.00	3,551.60	0.00	3,551.60
				Signage	871	0	871	45	388	433
				Traffic Signal	0		0	0		0
				Kilometer Post	99	0	99	7	49	56
				Delineator Post	12	0	12	0	12	12

LINTASAN RESOURCES SDN. BHD.
MAINTENANCE OF FEDERAL ROADS - WEST COAST, SABAH

R04 ROAD FURNITURE

DISTRICT: KOTA BELUD

ROUTE NO: 01

ROAD NAME: JALAN KOTA KINABALU - KUDAT

DATE OF INSPECTION: SEPTEMBER 2010

CHAINAGE		CLEANING	PAINTING	REMARKS
From	To			
73.620	110.950	Guardrails _____ Metre Barriers _____ Metre Signages & Posts _____ No. Traffic Signal _____ No.	Guardrails _____ Metre Barriers _____ Metre Road Kerbs _____ Metre Sign Posts <u>245</u> No. Traffic Light Posts _____ No.	
74.980	109.980	Kilometer Posts _____ No.	Kilometer Posts <u>22</u> No.	
86.940	108.910	Delineator Post _____ No.	Delineator Posts <u>49</u> No.	
61.480	74.071	Guardrails <u>6420.00</u> Metre Barriers _____ Metre	Guardrails _____ Metre Barriers _____ Metre Road Kerbs _____ Metre	
58.980	74.200	Signages & Posts <u>103</u> No. Traffic Signal _____ No.	Sign Posts _____ No. Traffic Light Posts _____ No.	
69.980	73.980	Kilometer Posts <u>5</u> No.	Kilometer Posts _____ No.	
59.270	73.360	Delineator Post <u>30</u> No.	Delineator Posts _____ No.	
		Guardrails _____ Metre Barriers _____ Metre Signages & Posts _____ No. Traffic Signal _____ No. Kilometer Posts _____ No. Delineator Post _____ No.	Guardrails _____ Metre Barriers _____ Metre Road Kerbs _____ Metre Sign Posts _____ No. Traffic Light Posts _____ No. Kilometer Posts _____ No. Delineator Posts _____ No.	

LINTASAN RESOURCES SDN. BHD.
MAINTENANCE OF FEDERAL ROADS - WEST COAST, SABAH

R04 ROAD FURNITURE

DISTRICT: KOTA MARUDU

ROUTE NO: 01

ROAD NAME: JALAN KOTA KINABALU - KUDAT

DATE OF INSPECTION: SEPTEMBER 2010

CHAINAGE		CLEANING	PAINTING	REMARKS
From	To			
111.080	118.910	Guardrails _____ Metre Barriers _____ Metre Signages & Posts _____ No. Traffic Signal _____ No.	Guardrails _____ Metre Barriers _____ Metre Road Kerbs _____ Metre Sign Posts <u>66</u> No. Traffic Light Posts _____ No.	
111.980	117.980	Kilometer Posts _____ No.	Kilometer Posts <u>8</u> No.	
113.890	115.760	Delineator Post _____ No. _____	Delineator Posts <u>6</u> No. _____	
120.950	140.920	Guardrails _____ Metre Barriers _____ Metre Signages & Posts _____ No. Traffic Signal _____ No.	Guardrails _____ Metre Barriers _____ Metre Road Kerbs _____ Metre Sign Posts <u>74</u> No. Traffic Light Posts _____ No.	
121.980	140.980	Kilometer Posts _____ No.	Kilometer Posts <u>18</u> No.	
122.732	123.032	Delineator Post _____ No. _____	Delineator Posts <u>16</u> No. _____	
		Guardrails _____ Metre Barriers _____ Metre Signages & Posts _____ No. Traffic Signal _____ No. Kilometer Posts _____ No. Delineator Post _____ No. _____	Guardrails _____ Metre Barriers _____ Metre Road Kerbs _____ Metre Sign Posts _____ No. Traffic Light Posts _____ No. Kilometer Posts _____ No. Delineator Posts _____ No. _____	

LINTASAN RESOURCES SDN. BHD.
MAINTENANCE OF FEDERAL ROADS - WEST COAST, SABAH

R04 ROAD FURNITURE

DISTRICT: KUDAT

ROUTE NO: 01

ROAD NAME: JALAN KOTA KINABALU - KUDAT

DATE OF INSPECTION: SEPTEMBER 2010

CHAINAGE		CLEANING	PAINTING	REMARKS
From	To			
141.740	173.980	Guardrails _____ Metre Barriers _____ Metre Signages & Posts _____ No. Traffic Signal _____ No.	Guardrails _____ Metre Barriers _____ Metre Road Kerbs _____ Metre Sign Posts <u>206</u> No. Traffic Light Posts _____ No.	
141.980	173.980	Kilometer Posts _____ No.	Kilometer Posts <u>33</u> No.	
156.740	158.740	Delineator Post _____ No.	Delineator Posts <u>10</u> No.	
175.840	182.600	Guardrails _____ Metre Barriers _____ Metre Signages & Posts _____ No. Traffic Signal _____ No.	Guardrails _____ Metre Barriers _____ Metre Road Kerbs _____ Metre Sign Posts <u>30</u> No. Traffic Light Posts _____ No.	
174.980	182.980	Kilometer Posts _____ No.	Kilometer Posts <u>9</u> No.	
182.380		Delineator Post _____ No.	Delineator Posts <u>2</u> No.	
184.300	190.578	Guardrails _____ Metre Barriers _____ Metre Signages & Posts _____ No. Traffic Signal _____ No.	Guardrails _____ Metre Barriers _____ Metre Road Kerbs _____ Metre Sign Posts <u>152</u> No. Traffic Light Posts _____ No.	
183.980	188.980	Kilometer Posts _____ No.	Kilometer Posts <u>7</u> No.	
		Delineator Post _____ No.	Delineator Posts _____ No.	

LINTASAN RESOURCES SDN. BHD.
PRIVATISATION OF WEST COAST SABAH FEDERAL ROADS MAINTENANCE

SUMMARY - ROAD FURNITURE

Month: SEPTEMBER 2010

ITEM	DISTRICT	ROUTE NO.	ROAD NAME	FURNITURE TYPE	UNIT	CLEANING			PAINTING		
						Previous	Current	Cumm.	Previous	Current	Cumm.
1	Kota Kinabalu	01	Jalan Kota Kinabalu-Kudat	Guardrail	m	4,459.00	676.00	5,135.00	0.00	0.00	0.00
				Road Kerb	m	0.00	0.00	0.00	0.00	0.00	0.00
				Signage	No.	814	157	971	0	0	0
				Traffic Signal	No.	0	0	0	0	0	0
				Kilometer Post	No.	34	7	41	0	0	0
				Delineator Post	No.	0	0	0	0	0	0
2	Tuaran	01	Jalan Kota Kinabalu-Kudat	Guardrail	m	18,245.00	0.00	18,245.00	0.00	0.00	0.00
				Road Kerb	m	0.00	0.00	0.00	0.00	0.00	0.00
				Signage	No.	429	0	429	0	0	0
				Traffic Signal	No.	2	0	2	0	0	0
				Kilometer Post	No.	48	0	48	0	0	0
				Delineator Post	No.	0	0	0	0	0	0
3	Tuaran	22	Jalan Kota Kinabalu-Sandakan	Guardrail	m	10,032.00	3,896.00	13,928.00	0.00	0.00	0.00
				Road Kerb	m	0.00	0.00	0.00	0.00	0.00	0.00
				Signage	No.	57	41	98	0	0	0
				Traffic Signal	No.	0	0	0	0	0	0
				Kilometer Post	No.	28	16	44	0	0	0
				Delineator Post	No.	0	0	0	0	0	0

LINTASAN RESOURCES SDN. BHD.
PRIVATISATION OF WEST COAST SABAH FEDERAL ROADS MAINTENANCE

SUMMARY - ROAD FURNITURE

Month: SEPTEMBER 2010

ITEM	DISTRICT	ROUTE NO.	ROAD NAME	FURNITURE TYPE	UNIT	CLEANING			PAINTING		
						Previous	Current	Cumm.	Previous	Current	Cumm.
4	Tuaran	503	Jalan Berungis-Kota Belud	Guardrail	m	4,656.00	0.00	4,656.00	0.00	0.00	0.00
				Road Kerb	m	0.00	0.00	0.00	0.00	0.00	0.00
				Signage	No.	171	0	171	0	0	0
				Traffic Signal	No.	0	0	0	0	0	0
				Kilometer Post	No.	0	0	0	0	0	0
				Delineator Post	No.	0	0	0	0	0	0
5	Kota Kinabalu	606	Jalan Susur Sepangar Bay	Guardrail	m	592.00	0.00	592.00	0.00	0.00	0.00
				Road Kerb	m	0.00	0.00	0.00	0.00	0.00	0.00
				Signage	No.	0	0	0	0	0	0
				Traffic Signal	No.	0	0	0	0	0	0
				Kilometer Post	No.	0	0	0	0	0	0
				Delineator Post	No.	0	0	0	0	0	0
6	Kota Kinabalu	607	Jalan Masuk Ke Pelabuhan Baru	Guardrail	m	0.00	0.00	0.00	0.00	0.00	0.00
				Road Kerb	m	0.00	0.00	0.00	0.00	0.00	0.00
				Signage	No.	16	8	24	0	0	0
				Traffic Signal	No.	0	0	0	0	0	0
				Kilometer Post	No.	0	0	0	0	0	0
				Delineator Post	No.	0	0	0	0	0	0

LINTASAN RESOURCES SDN. BHD.
MAINTENANCE OF FEDERAL ROADS - WEST COAST, SABAH

R04 ROAD FURNITURE RECORD

DISTRICT: TUARAN

ROUTE NO: 22

ROAD NAME: JALAN KOTA KINABALU - SANDAKAN

DATE OF INSPECTION SEPTEMBER 2010

CHAINAGE		CLEANING	PAINTING	REMARKS
From	To			
0.000	1.500	Guardrails <u>296</u> Metre Barriers <u>-</u> Metre Signages & Posts <u>6</u> No. Traffic Signal <u>-</u> No. Kilometer Posts <u>2</u> No. Delineator Post <u>-</u> No.	Guardrails <u>-</u> Metre Barriers <u>-</u> Metre Road Kerbs <u>-</u> Metre Sign Posts <u>-</u> No. Traffic Light Posts <u>-</u> No. Kilometer Posts <u>-</u> No. Delineator Posts <u>-</u> No.	01 Sept 10 LHS,RHS
1.500	3.000	Guardrails <u>24</u> Metre Barriers <u>-</u> Metre Signages & Posts <u>7</u> No. Traffic Signal <u>-</u> No. Kilometer Posts <u>1</u> No. Delineator Post <u>-</u> No.	Guardrails <u>-</u> Metre Barriers <u>-</u> Metre Road Kerbs <u>-</u> Metre Sign Posts <u>-</u> No. Traffic Light Posts <u>-</u> No. Kilometer Posts <u>-</u> No. Delineator Posts <u>-</u> No.	03 Sept 10 LHS,RHS
3.000	4.500	Guardrails <u>448</u> Metre Barriers <u>-</u> Metre Signages & Posts <u>-</u> No. Traffic Signal <u>-</u> No. Kilometer Posts <u>2</u> No. Delineator Post <u>-</u> No.	Guardrails <u>-</u> Metre Barriers <u>-</u> Metre Road Kerbs <u>-</u> Metre Sign Posts <u>-</u> No. Traffic Light Posts <u>-</u> No. Kilometer Posts <u>-</u> No. Delineator Posts <u>-</u> No.	07 Sept 10 LHS,RHS

LINTASAN RESOURCES SDN. BHD.
MAINTENANCE OF FEDERAL ROADS - WEST COAST, SABAH

R04 ROAD FURNITURE RECORD

DISTRICT: TUARAN

ROUTE NO: 22

ROAD NAME: JALAN KOTA KINABALU - SANDAKAN

DATE OF INSPECTION SEPTEMBER 2010

CHAINAGE		CLEANING	PAINTING	REMARKS
From	To			
4.500	6.000	Guardrails <u>920</u> Metre Barriers <u>-</u> Metre Signages & Posts <u>9</u> No. Traffic Signal <u>-</u> No. Kilometer Posts <u>1</u> No. Delineator Post <u>-</u> No.	Guardrails <u>-</u> Metre Barriers <u>-</u> Metre Road Kerbs <u>-</u> Metre Sign Posts <u>-</u> No. Traffic Light Posts <u>-</u> No. Kilometer Posts <u>-</u> No. Delineator Posts <u>-</u> No.	09 Sept 10 LHS,RHS
6.000	7.500	Guardrails <u>248</u> Metre Barriers <u>-</u> Metre Signages & Posts <u>1</u> No. Traffic Signal <u>-</u> No. Kilometer Posts <u>2</u> No. Delineator Post <u>-</u> No.	Guardrails <u>-</u> Metre Barriers <u>-</u> Metre Road Kerbs <u>-</u> Metre Sign Posts <u>-</u> No. Traffic Light Posts <u>-</u> No. Kilometer Posts <u>-</u> No. Delineator Posts <u>-</u> No.	14 Sept 10 LHS,RHS
7.500	9.000	Guardrails <u>484</u> Metre Barriers <u>-</u> Metre Signages & Posts <u>4</u> No. Traffic Signal <u>-</u> No. Kilometer Posts <u>1</u> No. Delineator Post <u>-</u> No.	Guardrails <u>-</u> Metre Barriers <u>-</u> Metre Road Kerbs <u>-</u> Metre Sign Posts <u>-</u> No. Traffic Light Posts <u>-</u> No. Kilometer Posts <u>-</u> No. Delineator Posts <u>-</u> No.	17 Sept 10 LHS,RHS

LINTASAN RESOURCES SDN. BHD.
MAINTENANCE OF FEDERAL ROADS - WEST COAST, SABAH

R04 ROAD FURNITURE RECORD

DISTRICT: TUARAN

ROUTE NO: 22

ROAD NAME: JALAN KOTA KINABALU - SANDAKAN

DATE OF INSPECTION SEPTEMBER 2010

CHAINAGE		CLEANING	PAINTING	REMARKS
From	To			
9.000	10.500	Guardrails <u>344</u> Metre Barriers <u>-</u> Metre Signages & Posts <u>1</u> No. Traffic Signal <u>-</u> No. Kilometer Posts <u>2</u> No. Delineator Post <u>-</u> No.	Guardrails <u>-</u> Metre Barriers <u>-</u> Metre Road Kerbs <u>-</u> Metre Sign Posts <u>-</u> No. Traffic Light Posts <u>-</u> No. Kilometer Posts <u>-</u> No. Delineator Posts <u>-</u> No.	21 Sept 10 LHS,RHS
10.500	12.000	Guardrails <u>544</u> Metre Barriers <u>-</u> Metre Signages & Posts <u>10</u> No. Traffic Signal <u>-</u> No. Kilometer Posts <u>2</u> No. Delineator Post <u>-</u> No.	Guardrails <u>-</u> Metre Barriers <u>-</u> Metre Road Kerbs <u>-</u> Metre Sign Posts <u>-</u> No. Traffic Light Posts <u>-</u> No. Kilometer Posts <u>-</u> No. Delineator Posts <u>-</u> No.	24 Sept 10 LHS,RHS
12.000	14.488	Guardrails <u>588</u> Metre Barriers <u>-</u> Metre Signages & Posts <u>3</u> No. Traffic Signal <u>-</u> No. Kilometer Posts <u>3</u> No. Delineator Post <u>-</u> No.	Guardrails <u>-</u> Metre Barriers <u>-</u> Metre Road Kerbs <u>-</u> Metre Sign Posts <u>-</u> No. Traffic Light Posts <u>-</u> No. Kilometer Posts <u>-</u> No. Delineator Posts <u>-</u> No.	28 Sept 10 LHS,RHS

LINTASAN RESOURCES SDN. BHD.
MAINTENANCE OF FEDERAL ROADS - WEST COAST, SABAH

R04 ROAD FURNITURE RECORD

DISTRICT: KOTA KINABALU

ROUTE NO: 607

ROAD NAME: JALAN MASUK KE PELABUHAN BARU, KK

DATE OF INSPECTION: SEPTEMBER 2010

CHAINAGE		CLEANING	PAINTING	REMARKS
From	To			
0.000	0.340	Guardrails _____ - Metre Barriers _____ - Metre Signages & Posts _____ 8 No. Traffic Signal _____ - No. Kilometer Posts _____ - No. Delineator Post _____ - No. _____	Guardrails _____ - Metre Barriers _____ - Metre Road Kerbs _____ - Metre Sign Posts _____ - No. Traffic Light Posts _____ - No. Kilometer Posts _____ - No. Delineator Posts _____ - No. _____	03 Sept 10 LHS,M,RHS
		Guardrails _____ - Metre Barriers _____ - Metre Signages & Posts _____ - No. Traffic Signal _____ - No. Kilometer Posts _____ - No. Delineator Post _____ - No. _____	Guardrails _____ - Metre Barriers _____ - Metre Road Kerbs _____ - Metre Sign Posts _____ - No. Traffic Light Posts _____ - No. Kilometer Posts _____ - No. Delineator Posts _____ - No. _____	
		Guardrails _____ - Metre Barriers _____ - Metre Signages & Posts _____ - No. Traffic Signal _____ - No. Kilometer Posts _____ - No. Delineator Post _____ - No. _____	Guardrails _____ - Metre Barriers _____ - Metre Road Kerbs _____ - Metre Sign Posts _____ - No. Traffic Light Posts _____ - No. Kilometer Posts _____ - No. Delineator Posts _____ - No. _____	

LINTASAN RESOURCES SDN. BHD.
PRIVATISATION OF WEST COAST SABAH FEDERAL ROADS MAINTENANCE

SUMMARY - ROAD FURNITURE

MONTH: SEPTEMBER 2010

ITEM	DISTRICT	ROUTE NO.	ROAD NAME	FURNITURE TYPE	UNIT	CLEANING			PAINTING		
						Previous	Current	Cumm.	Previous	Current	Cumm.
1	Ranau	22	Jalan Kota Kinabalu-Sandakan	Guardrail	m	22,664.00	4,547.00	27,211.00	0.00	0.00	0.00
				Road Kerb	m	0.00	0.00	0.00	0.00	0.00	0.00
				Signage	No.	511	94	605	0	0	0
				Traffic Signal	No.	0	0	0	0	0	0
				Kilometer Post	No.	139	14	153	0	0	0
				Delineator Post	No.	2,469	238	2,707	0	0	0

LINTASAN RESOURCES SDN. BHD.
MAINTENANCE OF FEDERAL ROADS - WEST COAST, SABAH

R04 ROAD FURNITURE

DISTRICT: Ranau

ROUTE NO: 22

ROAD NAME: Jalan Kota Kinabalu - Sandakan

DATE OF INSPECTION: September 2010

CHAINAGE		CLEANING	PAINTING	REMARKS
From	To			
Ch 68.60 (Km 105.20)	Ch 72.60 (Km 109.20)	Guardrails <u>1,139</u> Metre Barriers _____ Metre Signages & Posts <u>53</u> No. Traffic Signal _____ No. Kilometer Posts <u>4</u> No. Delineator Post <u>46</u> No.	Guardrails _____ Metre Barriers _____ Metre Road Kerbs _____ Metre Sign Posts _____ No. Traffic Light Posts _____ No. Kilometer Posts _____ No. Delineator Posts _____ No.	
Ch 42.60 (Km 79.20)	Ch 47.40 (Km 84.00)	Guardrails <u>1,635</u> Metre Barriers _____ Metre Signages & Posts <u>17</u> No. Traffic Signal _____ No. Kilometer Posts <u>5</u> No. Delineator Post <u>84</u> No.	Guardrails _____ Metre Barriers _____ Metre Road Kerbs _____ Metre Sign Posts _____ No. Traffic Light Posts _____ No. Kilometer Posts _____ No. Delineator Posts _____ No.	
Ch 47.40 (Km 84.00)	Ch 52.40 (Km 89.00)	Guardrails <u>1,773</u> Metre Barriers _____ Metre Signages & Posts <u>24</u> No. Traffic Signal _____ No. Kilometer Posts <u>5</u> No. Delineator Post <u>108</u> No.	Guardrails _____ Metre Barriers _____ Metre Road Kerbs _____ Metre Sign Posts _____ No. Traffic Light Posts _____ No. Kilometer Posts _____ No. Delineator Posts _____ No.	

LINTASAN RESOURCES SDN. BHD.
PRIVATISATION OF WEST COAST SABAH FEDERAL ROADS MAINTENANCE

SUMMARY - ROAD FURNITURE

Month: SEPTEMBER 2010

ITEM	DISTRICT	ROUTE NO.	ROAD NAME	FURNITURE TYPE	UNIT	CLEANING			PAINTING		
						Previous	Current	Cumm.	Previous	Current	Cumm.
1	Kota Kinabalu	01	Jalan Kota Kinabalu-Sindumin	Guardrail	m		-			-	
				Road Kerb	m		-			-	
				Signage	No.	76	38	114	38	-	38
				Traffic Signal	No.	2	1	3	1	-	1
				Kilometer Post	No.	8	4	12	4	-	4
				Delineator Post	No.		-			-	
2	Penampang	01	Jalan Kota Kinabalu-Sindumin	Guardrail	m	769.00	-	769.00	769.00	-	769.00
				Road Kerb	m		-			-	
				Signage	No.	115	-	115	115	-	115
				Traffic Signal	No.	16	-	16	16	-	16
				Kilometer Post	No.	14	-	14	14	-	14
				Delineator Post	No.		-			-	
3	Papar	01	Jalan Kota Kinabalu-Sindumin	Guardrail	m	4,246.00	-	4,246.00	2,123.00	-	2,123.00
				Road Kerb	m		-			-	
				Signage	No.	634	-	634	317	-	317
				Traffic Signal	No.	-	-			-	
				Kilometer Post	No.	70	-	70	35	-	35
				Delineator Post	No.	514	-	514	257	-	257
4	Penampang	500	Jalan Kota Kinabalu-Keningau-Tenom	Guardrail	m	13,124.00	-	13,124.00		7,263.00	7,263.00
				Road Kerb	m		-			-	
				Signage	No.	412	-	412	45	166	211
				Traffic Signal	No.		-			-	
				Kilometer Post	No.	43	-	43	3	20	23
				Delineator Post	No.		-			-	
5	Kota Kinabalu	501	Jalan Kota Kinabalu-Penampang-Lok Kawi	Guardrail	m	1,528.00	-	1,528.00	870.00	-	870.00
				Road Kerb	m		-			-	
				Signage	No.	141	-	141	73	-	73
				Traffic Signal	No.	49	-	49	49	-	49
				Kilometer Post	No.	21	-	21	8	-	8
				Delineator Post	No.		-			-	
6	Penampang	501	Jalan Kota Kinabalu-Penampang-Lok Kawi	Guardrail	m	478.00	-	478.00	897.00	-	897.00
				Road Kerb	m		-			-	
				Signage	No.	128	-	128	139	-	139
				Traffic Signal	No.	40	-	40	20	-	20
				Kilometer Post	No.	12	-	12	19	-	19
				Delineator Post	No.		-			-	
7	Kota Kinabalu	608	Jalan Masuk Ke Lapangan Terbang Lama	Guardrail	m		-			-	
				Road Kerb	m		-			-	
				Signage	No.	46	23	69	23	-	23
				Traffic Signal	No.		-			-	
				Kilometer Post	No.		-			-	
				Delineator Post	No.		-			-	

LINTASAN RESOURCES SDN. BHD.
MAINTENANCE OF FEDERAL ROADS - WEST COAST, SABAH

R04 ROAD FURNITURE

DISTRICT: KOTA KINABALU

ROUTE NO: 01

ROAD NAME: JLN KOTA KINABALU-SINDUMIN

DATE OF INSPECTION: SEPTEMBER 2010

CHAINAGE		CLEANING	PAINTING	REMARKS
From	To			
0.000	2.276	Guardrails _____ Metre Barriers _____ Metre Signages & Posts <u>11</u> No. Traffic Signal _____ No. Kilometer Posts <u>2</u> No. Delineator Post _____ No.	Guardrails _____ Metre Barriers _____ Metre Road Kerbs _____ Metre Sign Posts _____ No. Traffic Light Posts _____ No. Kilometer Posts _____ No. Delineator Posts _____ No.	1st cycle-Cleaning (Protocol Road) RHS
0.000	2.276	Guardrails _____ Metre Barriers _____ Metre Signages & Posts <u>19</u> No. Traffic Signal _____ No. Kilometer Posts <u>2</u> No. Delineator Post _____ No.	Guardrails _____ Metre Barriers _____ Metre Road Kerbs _____ Metre Sign Posts _____ No. Traffic Light Posts _____ No. Kilometer Posts _____ No. Delineator Posts _____ No.	1st cycle-Cleaning (Protocol Road) LHS
0.000	2.276	Guardrails _____ Metre Barriers _____ Metre Signages & Posts <u>8</u> No. Traffic Signal <u>1</u> No. Kilometer Posts _____ No. Delineator Post _____ No.	Guardrails _____ Metre Barriers _____ Metre Road Kerbs _____ Metre Sign Posts _____ No. Traffic Light Posts _____ No. Kilometer Posts _____ No. Delineator Posts _____ No.	1st cycle-Cleaning (Protocol Road) MEDIAN

LINTASAN RESOURCES SDN. BHD.
MAINTENANCE OF FEDERAL ROADS - WEST COAST, SABAH

R04 ROAD FURNITURE

DISTRICT: PENAMPANG
ROUTE NO: 500
ROAD NAME: JLN KK-KENINGAU-TENOM
DATE OF INSPECTION: SEPTEMBER 2010

CHAINAGE		CLEANING	PAINTING	REMARKS
From	To			
4.000	45.120	Guardrails _____ Metre Barriers _____ Metre Signages & Posts _____ No. Traffic Signal _____ No. Kilometer Posts _____ No. Delineator Post _____ No. _____	Guardrails <u>5654</u> Metre Barriers _____ Metre Road Kerbs _____ Metre Sign Posts <u>91</u> No. Traffic Light Posts _____ No. Kilometer Posts _____ No. Delineator Posts _____ No.	Painting Works (Normal Road) RHS
4.000	45.120	Guardrails _____ Metre Barriers _____ Metre Signages & Posts _____ No. Traffic Signal _____ No. Kilometer Posts _____ No. Delineator Post _____ No. _____	Guardrails <u>1609</u> Metre Barriers _____ Metre Road Kerbs _____ Metre Sign Posts <u>75</u> No. Traffic Light Posts _____ No. Kilometer Posts <u>20</u> No. Delineator Posts _____ No.	Painting Works (Normal Road) LHS
		Guardrails _____ Metre Barriers _____ Metre Signages & Posts _____ No. Traffic Signal _____ No. Kilometer Posts _____ No. Delineator Post _____ No.	Guardrails _____ Metre Barriers _____ Metre Road Kerbs _____ Metre Sign Posts _____ No. Traffic Light Posts _____ No. Kilometer Posts _____ No. Delineator Posts _____ No.	

LINTASAN RESOURCES SDN. BHD.
MAINTENANCE OF FEDERAL ROADS - WEST COAST, SABAH

R04 ROAD FURNITURE

DISTRICT: KOTA KINABALU
ROUTE NO: 608
ROAD NAME: JLN MASUK KE LAPANGAN TERBANG LAMA KK
DATE OF INSPECTION: SEPTEMBER 2010

CHAINAGE		CLEANING	PAINTING	REMARKS
From	To			
0.000	1.000	Guardrails _____ Metre Barriers _____ Metre Signages & Posts <u>12</u> No. Traffic Signal _____ No. Kilometer Posts _____ No. Delineator Post _____ No.	Guardrails _____ Metre Barriers _____ Metre Road Kerbs _____ Metre Sign Posts _____ No. Traffic Light Posts _____ No. Kilometer Posts _____ No. Delineator Posts _____ No.	1st cycle-Cleaning (Protocol Road) RHS
0.000	1.000	Guardrails _____ Metre Barriers _____ Metre Signages & Posts <u>6</u> No. Traffic Signal _____ No. Kilometer Posts _____ No. Delineator Post _____ No.	Guardrails _____ Metre Barriers _____ Metre Road Kerbs _____ Metre Sign Posts _____ No. Traffic Light Posts _____ No. Kilometer Posts _____ No. Delineator Posts _____ No.	1st cycle-Cleaning (Protocol Road) LHS
0.000	1.000	Guardrails _____ Metre Barriers _____ Metre Signages & Posts <u>5</u> No. Traffic Signal _____ No. Kilometer Posts _____ No. Delineator Post _____ No.	Guardrails _____ Metre Barriers _____ Metre Road Kerbs _____ Metre Sign Posts _____ No. Traffic Light Posts _____ No. Kilometer Posts _____ No. Delineator Posts _____ No.	1st cycle-Cleaning (Protocol Road) MEDIAN

LINTASAN RESOURCES SDN. BHD.
PRIVATISATION OF WEST COAST SABAH FEDERAL ROADS MAINTENANCE

SUMMARY - ROAD FURNITURE

MONTH : SEPTEMBER 2010

ITEM	DISTRICT	ROUTE NO.	ROAD NAME	FURNITURE TYPE	UNIT	CLEANING			PAINTING		
						Previous	Current	Cumm.	Previous	Current	Cumm.
1	Tambunan	500	Jalan Kota Kinabalu-Keningau-Tenom	Guardrail	m	9,016.00	487.00	9,503.00	0.00		0.00
				Road Kerb	m	0.00		0.00	0.00		0.00
				Signage	No.	289	31	320	0		0
				Traffic Signal	No.	0		0	0		0
				Kilometer Post	No.	52	4	56	0		0
				Delineator Post	No.	0		0	0		0
2	Keningau	500	Jalan Kota Kinabalu-Keningau-Tenom	Guardrail	m	12,889.00		12,889.00	0.00		0.00
				Road Kerb	m	0.00		0.00	0.00		0.00
				Signage	No.	340	43	383	0		0
				Traffic Signal	No.	18		18	0		0
				Kilometer Post	No.	65	2	67	0		0
				Delineator Post	No.	0		0	0		0
3	Tenom	500	Jalan Kota Kinabalu-Keningau-Tenom	Guardrail	m	4,583.00	30.00	4,613.00	0.00		0.00
				Road Kerb	m	0.00		0.00	0.00		0.00
				Signage	No.	218	31	249	0		0
				Traffic Signal	No.	0		0	0		0
				Kilometer Post	No.	50	3	53	0		0
				Delineator Post	No.	212		212	0		0

LINTASAN RESOURCES SDN. BHD.
MAINTENANCE OF FEDERAL ROADS - WEST COAST, SABAH

R04 ROAD FURNITURE

DISTRICT: TAMBUNAN
ROUTE NO: 500
ROAD NAME: JLN KOTA KINABALU - KENINGAU - TENOM
DATE OF INSPECTION: September 2010

CHAINAGE		CLEANING	PAINTING	REMARKS
From	To			
69.310	73.310	Guardrails <u>487</u> Metre Barriers <u>-</u> Metre Signages & Posts <u>31</u> No. Traffic Signal <u>-</u> No. Kilometer Posts <u>4</u> No. Delineator Post <u>-</u> No. <u>-</u>	Guardrails <u>-</u> Metre Barriers <u>-</u> Metre Road Kerbs <u>-</u> Metre Sign Posts <u>-</u> No. Traffic Light Posts <u>-</u> No. Kilometer Posts <u>-</u> No. Delineator Posts <u>-</u> No. <u>-</u>	1st cycle protocol road
		Guardrails _____ Metre Barriers _____ Metre Signages & Posts _____ No. Traffic Signal _____ No. Kilometer Posts _____ No. Delineator Post _____ No. _____	Guardrails _____ Metre Barriers _____ Metre Road Kerbs _____ Metre Sign Posts _____ No. Traffic Light Posts _____ No. Kilometer Posts _____ No. Delineator Posts _____ No. _____	
		Guardrails _____ Metre Barriers _____ Metre Signages & Posts _____ No. Traffic Signal _____ No. Kilometer Posts _____ No. Delineator Post _____ No. _____	Guardrails _____ Metre Barriers _____ Metre Road Kerbs _____ Metre Sign Posts _____ No. Traffic Light Posts _____ No. Kilometer Posts _____ No. Delineator Posts _____ No. _____	

LINTASAN RESOURCES SDN. BHD.
MAINTENANCE OF FEDERAL ROADS - WEST COAST, SABAH

R04 ROAD FURNITURE

DISTRICT: KENINGAU
ROUTE NO: 500
ROAD NAME: JLN KOTA KINABALU - KENINGAU - TENOM
DATE OF INSPECTION: September 2010

CHAINAGE		CLEANING	PAINTING	REMARKS
From	To			
114.475	121.785	Guardrails - Metre Barriers - Metre Signages & Posts 43 No. Traffic Signal - No. Kilometer Posts 2 No. Delineator Post - No. -	Guardrails - Metre Barriers - Metre Road Kerbs - Metre Sign Posts - No. Traffic Light Posts - No. Kilometer Posts - No. Delineator Posts - No. -	1st cycle protocol road
		Guardrails _____ Metre Barriers _____ Metre Signages & Posts _____ No. Traffic Signal _____ No. Kilometer Posts _____ No. Delineator Post _____ No. _____	Guardrails _____ Metre Barriers _____ Metre Road Kerbs _____ Metre Sign Posts _____ No. Traffic Light Posts _____ No. Kilometer Posts _____ No. Delineator Posts _____ No. _____	
		Guardrails _____ Metre Barriers _____ Metre Signages & Posts _____ No. Traffic Signal _____ No. Kilometer Posts _____ No. Delineator Post _____ No. _____	Guardrails _____ Metre Barriers _____ Metre Road Kerbs _____ Metre Sign Posts _____ No. Traffic Light Posts _____ No. Kilometer Posts _____ No. Delineator Posts _____ No. _____	

LINTASAN RESOURCES SDN. BHD.
MAINTENANCE OF FEDERAL ROADS - WEST COAST, SABAH

R04 ROAD FURNITURE

DISTRICT: TENOM
ROUTE NO: 500
ROAD NAME: JLN KOTA KINABALU - KENINGAU - TENOM
DATE OF INSPECTION: September 2010

CHAINAGE		CLEANING	PAINTING	REMARKS
From	To			
160.585	163.485	Guardrails <u>30</u> Metre Barriers <u>-</u> Metre Signages & Posts <u>31</u> No. Traffic Signal <u>-</u> No. Kilometer Posts <u>3</u> No. Delineator Post <u>-</u> No. <u>-</u>	Guardrails <u>-</u> Metre Barriers <u>-</u> Metre Road Kerbs <u>-</u> Metre Sign Posts <u>-</u> No. Traffic Light Posts <u>-</u> No. Kilometer Posts <u>-</u> No. Delineator Posts <u>-</u> No. <u>-</u>	1st cycle protocol road
		Guardrails _____ Metre Barriers _____ Metre Signages & Posts _____ No. Traffic Signal _____ No. Kilometer Posts _____ No. Delineator Post _____ No. _____	Guardrails _____ Metre Barriers _____ Metre Road Kerbs _____ Metre Sign Posts _____ No. Traffic Light Posts _____ No. Kilometer Posts _____ No. Delineator Posts _____ No. _____	
		Guardrails _____ Metre Barriers _____ Metre Signages & Posts _____ No. Traffic Signal _____ No. Kilometer Posts _____ No. Delineator Post _____ No. _____	Guardrails _____ Metre Barriers _____ Metre Road Kerbs _____ Metre Sign Posts _____ No. Traffic Light Posts _____ No. Kilometer Posts _____ No. Delineator Posts _____ No. _____	

LINTASAN RESOURCES SDN. BHD.
PRIVATISATION OF WEST COAST SABAH FEDERAL ROADS MAINTENANCE

SUMMARY - ROAD FURNITURE

MONTH: SEPTEMBER 2010

ITEM	DISTRICT	ROUTE NO.	ROAD NAME	FURNITURE TYPE	UNIT	CLEANING			PAINTING		
						Previous	Current	Cumm.	Previous	Current	Cumm.
1	Beaufort	01	Jalan Kota Kinabalu-Sindumin	Guardrail	m	1,869.00	816.00	2,685.00	96.00	0.00	96.00
				Road Kerb	m	0.00		0.00	0.00		0.00
				Signage	No.	250	163	413	138	0	138
				Traffic Signal	No.	0		0	0		0
				Kilometer Post	No.	49	23	72	27	0	27
				Delineator Post	No.	52	22	74	0	0	0
2	Sipitang	01	Jalan Kota Kinabalu-Sindumin	Guardrail	m	3,777.00	0.00	3,777.00	205.00	0.00	205.00
				Road Kerb	m	0.00		0.00	3,035.00	0.00	3,035.00
				Signage	No.	271	0	271	125	0	125
				Traffic Signal	No.	0		0	0		0
				Kilometer Post	No.	27	0	27	12	0	12
				Delineator Post	No.	0		0	0		0
3	Beaufort	502	Jalan Beaufort-Menumbok	Guardrail	m	2,250.00	0.00	2,250.00	0.00	0.00	0.00
				Road Kerb	m	0.00		0.00	0.00		0.00
				Signage	No.	438	0	438	0	0	0
				Traffic Signal	No.	0		0	0		0
				Kilometer Post	No.	44	0	44	0	0	0
				Delineator Post	No.	0		0	0		0
4	Kuala Penyu	502	Jalan Beaufort-Menumbok	Guardrail	m	2,517.00	0.00	2,517.00	0.00	0.00	0.00
				Road Kerb	m	0.00		0.00	0.00	0.00	0.00
				Signage	No.	728	0	728	0	0	0
				Traffic Signal	No.	0		0	0		0
				Kilometer Post	No.	59	0	59	0	0	0
				Delineator Post	No.	0		0	0		0

LINTASAN RESOURCES SDN. BHD.
MAINTENANCE OF FEDERAL ROADS - WEST COAST, SABAH
R04 ROAD FURNITURE RECORD

BEAUFORT

DISTRICT:

ROUTE NO:

ROAD NAME:

DATE OF INSPECTION:

01

JALAN KOTA KINABALU - SINDUMIN

SEPTEMBER 2010

CHAINAGE		CLEANING			PAINTING			REMARKS
From	To							
72.470	72.729	Guardrails	344	Metre	Guardrails		Metre	1st cycle for normal road
		Barriers		Metre	Barriers		Metre	
72.470	76.992	Signages & Posts	27	No.	Road Kerbs		Metre	1st cycle for normal road
		Traffic Signal		No.	Sign Posts		No.	
72.470	76.440	Kilometer Posts	5	No.	Traffic Light Posts		No.	1st cycle for normal road
		Delineator Post		No.	Kilometer Posts		No.	
					Delineator Posts		No.	
77.075	79.957	Guardrails		Metre	Guardrails		Metre	4 nos. need to replace
		Barriers		Metre	Barriers		Metre	
		Signages & Posts	36	No.	Road Kerbs		Metre	1st cycle for normal road
		Traffic Signal		No.	Sign Posts		No.	
77.480	79.490	Kilometer Posts	3	No.	Traffic Light Posts		No.	10 nos. need to replace
77.970	79.600	Delineator Post	10	No.	Kilometer Posts		No.	
					Delineator Posts		No.	
80.224	80.329	Guardrails	80	Metre	Guardrails		Metre	1st cycle for normal road
		Barriers		Metre	Barriers		Metre	
80.219	87.524	Signages & Posts	26	No.	Road Kerbs		Metre	3 nos. need to replace
		Traffic Signal		No.	Sign Posts		No.	
80.490	87.500	Kilometer Posts	8	No.	Traffic Light Posts		No.	1st cycle for normal road
		Delineator Post		No.	Kilometer Posts		No.	
					Delineator Posts		No.	

LINTASAN RESOURCES SDN. BHD.
MAINTENANCE OF FEDERAL ROADS - WEST COAST, SABAH
R04 ROAD FURNITURE RECORD

BEAUFORT

DISTRICT:

ROUTE NO:

ROAD NAME:

DATE OF INSPECTION:

01

JALAN KOTA KINABALU - SINDUMIN

SEPTEMBER 2010

CHAINAGE		CLEANING	PAINTING	REMARKS
From	To			
89.474	89.542	Guardrails 68 Metre Barriers _____ Metre	Guardrails _____ Metre Barriers _____ Metre Road Kerbs _____ Metre	1st cycle for normal road
89.014	91.866	Signages & Posts 29 No. Traffic Signal _____ No.	Sign Posts _____ No. Traffic Light Posts _____ No.	1st cycle for normal road
88.490	91.497	Kilometer Posts 4 No. Delineator Post _____ No.	Kilometer Posts _____ No. Delineator Posts _____ No.	1st cycle for normal road
92.810	95.830	Guardrails _____ Metre Barriers _____ Metre Signages & Posts 37 No. Traffic Signal _____ No.	Guardrails _____ Metre Barriers _____ Metre Road Kerbs _____ Metre Sign Posts _____ No. Traffic Light Posts _____ No.	1st cycle for protocol road
92.470	94.414	Kilometer Posts 3 No.	Kilometer Posts _____ No.	1st cycle for protocol road
93.766	94.810	Delineator Post 22 No.	Delineator Posts _____ No.	8 nos. need to replace
96.098	96.505	Guardrails 324 Metre Barriers _____ Metre	Guardrails _____ Metre Barriers _____ Metre Road Kerbs _____ Metre	1st cycle for normal road
96.002	97.986	Signages & Posts 8 No. Traffic Signal _____ No. Kilometer Posts _____ No. Delineator Post _____ No.	Sign Posts _____ No. Traffic Light Posts _____ No. Kilometer Posts _____ No. Delineator Posts _____ No.	1st cycle for normal road

R 05

**PENYENGGARAAN
JAMBATAN & PEMBENTUNG
(BRIDGES & CULVERTS)**

DISTRICT : KUDAT
ROUTE NO : 01 - JALAN KOTA KINABALU - KUDAT
LOCATION : CH173.150

R05 - CULVERT CLEARING



BEFORE



IN PROGRESS



AFTER

DISTRICT : KUDAT
ROUTE NO : 01 - JALAN KOTA KINABALU - KUDAT
LOCATION : CH179.120

R05 - CULVERT CLEARING



BEFORE



IN PROGRESS



AFTER

DISTRICT : TUARAN
ROUTE NO : 22 JALAN KOTA KINABALU - SANDAKAN
LOCATION : CH 2.740

R05 CULVERT CLEARING



BEFORE



IN PROGRESS



AFTER

DISTRICT : TENOM
ROUTE NO : 500 - JALAN KOTA KINABALU - KENINGAU - TENOM
LOCATION : CH 120.200 / KM 130.200 (KGU 83)

R05 CULVERTS



BEFORE



BEFORE



IN PROGRESS



IN PROGRESS



AFTER



AFTER

DISTRICT : BEAUFORT
ROUTE NO : 01 JALAN KOTA KINABALU - SINDUMIN
LOCATION : CH92.655 (KM94.415) - RHS

RO5 CULVERT



BEFORE



IN PROGRESS



AFTER

DISTRICT : KUALA PENYU
ROUTE NO : 502 JALAN BEAUFORT - MENUMBOK
LOCATION : CH57.758 (KM57.758) - LHS

R05 CULVERT



BEFORE



IN PROGRESS



AFTER

LINTASAN RESOURCES SDN. BHD.
CULVERT CLEARING
GRAND SUMMARY

MONTH: SEPTEMBER 2010

DISTRICT	ROUTE NO.	ROAD NAME	Single Cell			Twin Cell			Multi Cell		
			Previous	Current	Cumm.	Previous	Current	Cumm.	Previous	Current	Cumm.
			(No.)	(No.)	(No.)	(No.)	(No.)	(No.)	(No.)	(No.)	(No.)
Kota Belud	01	Jalan Kota Kinabalu-Kudat	187	0	187	16	0	16	2	0	2
Kota Marudu	01	Jalan Kota Kinabalu-Kudat	32	0	32	23	0	23	5	0	5
Kudat	01	Jalan Kota Kinabalu-Kudat	132	79	211	36	24	60	3	1	4
Tuaran	01	Jalan Kota Kinabalu-Kudat	213	0	213	7	0	7	3	0	3
	22	Jalan Kota Kinabalu-Sandakan	75	25	100	3	1	4	0	0	0
	503	Jalan Berungis-Kota Belud	157	0	157	6	0	6	4	0	4
Kota Kinabalu	01	Jalan Kota Kinabalu-Kudat	213	0	213	38	0	38	17	0	17
	01	Jalan Kota Kinabalu-Sindumin	20	10	30	0	0	0	0	0	0
	501	Jalan Kota Kinabalu-Penampang-Lok Kawi	2	2	4	2	2	4	0	0	0
	606	Jalan Susur Sepangar Bay	44	0	44	4	0	4	1	0	1
	607	Jalan Masuk Ke Pelabuhan Baru	6	0	6	0	0	0	0	0	0
	608	Jalan Masuk Ke Lapangan Terbang Lama	2	1	3	0	0	0	0	0	0
Penampang	01	Jalan Kota Kinabalu-Sindumin	52	0	52	0	0	0	8	0	8
	500	Jalan Kota Kinabalu-Keningau-Tenom	156	38	194	6	2	8	0	0	0
	501	Jalan Kota Kinabalu-Penampang-Lok Kawi	53	0	53	3	0	3	0	0	0
Papar	01	Jalan Kota Kinabalu-Sindumin	106	21	127	51	39	90	14	13	27
Ranau	22	Jalan Kota Kinabalu-Sandakan	385	32	417	22	2	24	9	0	9
Tambunam	500	Jalan Kota Kinabalu-Keningau-Tenom	330	19	349	20	1	21	10	0	10
Keningau	500	Jalan Kota Kinabalu-Keningau-Tenom	107	8	115	13	3	16	4	0	4
Tenom	500	Jalan Kota Kinabalu-Keningau-Tenom	46	17	63	10	3	13	5	1	6
Beaufort	01	Jalan Kota Kinabalu-Sindumin	95	21	116	55	15	70	35	9	44
	502	Jalan Beaufort-Menumbok	52	0	52	11	0	11	0	0	0
Sipitang	01	Jalan Kota Kinabalu-Sindumin	64	11	75	15	1	16	3	0	3
Kuala Penyu	502	Jalan Beaufort-Menumbok	134	13	147	50	4	54	1	1	2
TOTAL			2663	297	2960	391	97	488	124	25	149

PROGRESS REPORT

Form: LRSB-OP-F058-R05S(C)

Rev: 0

LINTASAN RESOURCES SDN. BHD.
 PRIVATISATION OF WEST COAST SABAH FEDERAL ROADS MAINTENANCE

SUMMARY - CULVERT CLEARING

MONTH : SEPTEMBER 2010

ITEM	DISTRICT	ROUTE NO	ROAD NAME	Single Cell			Twin Cell			3 / 4 / 5 / 6-Cell		
				Previous	Current	Cumm.	Previous	Current	Cumm.	Previous	Current	Cumm.
				(No.)	(No.)	(No.)	(No.)	(No.)	(No.)	(No.)	(No.)	(No.)
1	Kota Belud	01	Jalan Kota Kinabalu - Kudat	187	-	187	16	-	16	2	-	2
2	Kota Marudu	01	Jalan Kota Kinabalu - Kudat	32	-	32	23	-	23	5	-	5
3	Kudat	01	Jalan Kota Kinabalu - Kudat	132	79	211	36	24	60	3	1	4
TOTAL :				351	79	430	75	24	99	10	1	11

LINTASAN RESOURCES SDN. BHD.
MAINTENANCE OF FEDERAL ROADS - WEST COAST, SABAH
R05 CULVERT CLEARING RECORD

DISTRICT: KOTA BELUD

ROUTE NO: 01

ROAD NAME: JALAN KOTA KINABALU - KUDAT

MONTH: SEPTEMBER 2010

Item	Chainage	Culvert No.	Single Cell				Twin Cell				Multi Cell				Date of Clearing	REMARKS
			RCP (No.)	BC (No.)	CMP (No.)	Total (No.)	RCP (No.)	BC (No.)	CMP (No.)	Total (No.)	RCP (No.)	BC (No.)	CMP (No.)	Total (No.)		
BROUGHT FORWARD:			155	7	25	187	11	4	1	16	2	0	0	2		
1																
2																
3																
4																
5																
6																
7																
8																
9																
10																
11																
12																
13																
14																
15																
BALANCE END OF SEPT :			155	7	25	187	11	4	1	16	2	0	0	2		

LINTASAN RESOURCES SDN. BHD.
MAINTENANCE OF FEDERAL ROADS - WEST COAST, SABAH
R05 CULVERT CLEARING RECORD

DISTRICT: KOTA MARUDU

ROUTE NO: 01

ROAD NAME: JALAN KOTA KINABALU - KUDAT

MONTH: SEPTEMBER 2010

Item	Chainage	Culvert No.	Single Cell				Twin Cell				Multi Cell				Date of Clearing	REMARKS
			RCP (No.)	BC (No.)	CMP (No.)	Total (No.)	RCP (No.)	BC (No.)	CMP (No.)	Total (No.)	RCP (No.)	BC (No.)	CMP (No.)	Total (No.)		
BROUGHT FORWARD:			25	1	6	32	19	2	1	22	2	0	3	5		
1																
2																
3																
4																
5																
6																
7																
8																
9																
10																
11																
12																
13																
14																
15																
BALANCE END OF SEPT :			25	1	6	32	19	2	1	22	2	0	3	5		

LINTASAN RESOURCES SDN. BHD.
MAINTENANCE OF FEDERAL ROADS - WEST COAST, SABAH
R05 CULVERT CLEARING RECORD

DISTRICT: KUDAT
ROUTE NO: 01
ROAD NAME: JALAN KOTA KINABALI - KUDAT
MONTH: SEPTEMBER 2010

Item	Chainage	Culvert No.	Single Cell				Twin Cell				Multi Cell				Date of Clearing	REMARKS
			RCP (No.)	BC (No.)	CMP (No.)	Total (No.)	RCP (No.)	BC (No.)	CMP (No.)	Total (No.)	RCP (No.)	BC (No.)	CMP (No.)	Total (No.)		
BROUGHT FORWARD:			120	8	4	132	18	17	1	36	0	3	0	3		
1	190.170			1		1				0				0	01 Sep 10	
2	190.155		1			1				0				0	01 Sep 10	
3	189.835					0		1	1					0	01 Sep 10	
4	189.630			1		1				0				0	01 Sep 10	
5	189.620			1		1				0				0	01 Sep 10	
6	188.920					0		1	1					0	01 Sep 10	
7	188.620					0				0		1	1	01 Sep 10		
8	188.595					0		1	1					0	01 Sep 10	
9	188.305		1			1				0				0	02 Sep 10	
10	187.920		1			1				0				0	02 Sep 10	
11	187.560		1			1				0				0	02 Sep 10	
12	187.380		1			1				0				0	02 Sep 10	
13	185.670		1			1				0				0	02 Sep 10	
14	185.670		1			1				0				0	02 Sep 10	
15	185.350		1			1				0				0	02 Sep 10	
BALANCE END OF SEPT:			128	11	4	143	18	20	1	39	0	4	0	4		

LINTASAN RESOURCES SDN. BHD.
MAINTENANCE OF FEDERAL ROADS - WEST COAST, SABAH
R05 CULVERT CLEARING RECORD

DISTRICT: KUDAT

ROUTE NO: 01

ROAD NAME: JALAN KOTA KINABALI - KUDAT

MONTH: SEPTEMBER 2010

Item	Chainage	Culvert No.	Single Cell				Twin Cell				Multi Cell				Date of Clearing	REMARKS
			RCP (No.)	BC (No.)	CMP (No.)	Total (No.)	RCP (No.)	BC (No.)	CMP (No.)	Total (No.)	RCP (No.)	BC (No.)	CMP (No.)	Total (No.)		
BROUGHT FORWARD:			128	11	4	143	18	20	1	39	0	4	0	4		
16	184.390					0		1	1				0	03 Sep 10		
17	183.830		1			1			0				0	03 Sep 10		
18	183.490		1			1			0				0	03 Sep 10		
19	182.980		1			1			0				0	03 Sep 10		
20	182.370		1			1			0				0	03 Sep 10		
21	182.365		1			1			0				0	03 Sep 10		
22	182.320		1			1			0				0	03 Sep 10		
23	182.210					0	1		1				0	03 Sep 10		
24	182.132		1			1			0				0	04 Sep 10		
25	180.750		1			1			0				0	04 Sep 10		
26	179.570		1			1			0				0	04 Sep 10		
27	179.460		1			1			0				0	04 Sep 10		
28	179.280		1			1			0				0	04 Sep 10		
29	179.260		1			1			0				0	04 Sep 10		
30	179.160		1			1			0				0	04 Sep 10		
BALANCE END OF SEPT:			141	11	4	156	19	21	1	41	0	4	0	4		

LINTASAN RESOURCES SDN. BHD.
MAINTENANCE OF FEDERAL ROADS - WEST COAST, SABAH
R05 CULVERT CLEARING RECORD

DISTRICT: KUDAT
ROUTE NO: 01
ROAD NAME: JALAN KOTA KINABALI - KUDAT
MONTH: SEPTEMBER 2010

Item	Chainage	Culvert No.	Single Cell				Twin Cell				Multi Cell				Date of Clearing	REMARKS
			RCP (No.)	BC (No.)	CMP (No.)	Total (No.)	RCP (No.)	BC (No.)	CMP (No.)	Total (No.)	RCP (No.)	BC (No.)	CMP (No.)	Total (No.)		
BROUGHT FORWARD:			141	11	4	156	19	21	1	41	0	4	0	4		
31	179.120			1		1				0				0	04 Sep 10	
32	179.020			1		1				0				0	04 Sep 10	
33	178.200					0		1	1					0	04 Sep 10	
34	178.100		1			1				0				0	04 Sep 10	
35	178.030					0		1	1					0	04 Sep 10	
36	177.880		1			1				0				0	04 Sep 10	
37	177.860		1			1				0				0	04 Sep 10	
38	177.650					0		1	1					0	04 Sep 10	
39	177.290					0		1	1					0	04 Sep 10	
40	175.580					0		1	1					0	06 Sep 10	
41	175.035					0	1		1					0	06 Sep 10	
42	175.030		1			1				0				0	06 Sep 10	
43	174.790		1			1				0				0	06 Sep 10	
44	174.630		1			1				0				0	06 Sep 10	
45	174.422		1			1				0				0	06 Sep 10	
BALANCE END OF SEPT:			148	13	4	165	20	26	1	47	0	4	0	4		

LINTASAN RESOURCES SDN. BHD.
MAINTENANCE OF FEDERAL ROADS - WEST COAST, SABAH
R05 CULVERT CLEARING RECORD

DISTRICT: KUDAT

ROUTE NO: 01

ROAD NAME: JALAN KOTA KINABALI - KUDAT

MONTH: SEPTEMBER 2010

Item	Chainage	Culvert No.	Single Cell				Twin Cell				Multi Cell				Date of Clearing	REMARKS
			RCP (No.)	BC (No.)	CMP (No.)	Total (No.)	RCP (No.)	BC (No.)	CMP (No.)	Total (No.)	RCP (No.)	BC (No.)	CMP (No.)	Total (No.)		
BROUGHT FORWARD:			148	13	4	165	20	26	1	47	0	4	0	4		
46	174.417		1			1			0				0	06 Sep 10		
47	174.280		1			1			0				0	06 Sep 10		
48	173.900		1			1			0				0	07 Sep 10		
49	173.850		1			1			0				0	07 Sep 10		
50	173.450					0		1	1				0	07 Sep 10		
51	173.153					0	1		1				0	07 Sep 10		
52	173.150					0	1		1				0	07 Sep 10		
53	172.630		1			1			0				0	07 Sep 10		
54	172.485		1			1			0				0	08 Sep 10		
55	172.480		1			1			0				0	08 Sep 10		
56	172.280		1			1			0				0	08 Sep 10		
57	172.200			1		1			0				0	08 Sep 10		
58	172.080					0	1		1				0	08 Sep 10		
59	171.850		1			1			0				0	08 Sep 10		
60	171.340					0		1	1				0	08 Sep 10		
BALANCE END OF SEPT:			157	14	4	175	23	28	1	52	0	4	0	4		

LINTASAN RESOURCES SDN. BHD.
MAINTENANCE OF FEDERAL ROADS - WEST COAST, SABAH
R05 CULVERT CLEARING RECORD

DISTRICT: KUDAT
ROUTE NO: 01
ROAD NAME: JALAN KOTA KINABALI - KUDAT
MONTH: SEPTEMBER 2010

Item	Chainage	Culvert No.	Single Cell				Twin Cell				Multi Cell				Date of Clearing	REMARKS
			RCP (No.)	BC (No.)	CMP (No.)	Total (No.)	RCP (No.)	BC (No.)	CMP (No.)	Total (No.)	RCP (No.)	BC (No.)	CMP (No.)	Total (No.)		
BROUGHT FORWARD:			157	14	4	175	23	28	1	52	0	4	0	4		
61	171.190					0		1		1				0	20 Sep 10	
62	170.920		1			1				0				0	20 Sep 10	
63	170.760					0		1		1				0	20 Sep 10	
64	170.520		1			1				0				0	20 Sep 10	
65	169.700					0		1		1				0	20 Sep 10	
66	169.591		1			1				0				0	20 Sep 10	
67	169.425		1			1				0				0	20 Sep 10	
68	169.217		1			1				0				0	20 Sep 10	
69	169.110		1			1				0				0	20 Sep 10	
70	168.960		1			1				0				0	21 Sep 10	
71	168.500		1			1				0				0	21 Sep 10	
72	167.700		1			1				0				0	21 Sep 10	
73	167.250		1			1				0				0	21 Sep 10	
74	166.100		1			1				0				0	21 Sep 10	
75	165.680		1			1				0				0	21 Sep 10	
BALANCE END OF SEPT:			169	14	4	187	23	31	1	55	0	4	0	4		

LINTASAN RESOURCES SDN. BHD.
MAINTENANCE OF FEDERAL ROADS - WEST COAST, SABAH
R05 CULVERT CLEARING RECORD

DISTRICT: KUDAT

ROUTE NO: 01

ROAD NAME: JALAN KOTA KINABALI - KUDAT

MONTH: SEPTEMBER 2010

Item	Chainage	Culvert No.	Single Cell				Twin Cell				Multi Cell				Date of Clearing	REMARKS
			RCP (No.)	BC (No.)	CMP (No.)	Total (No.)	RCP (No.)	BC (No.)	CMP (No.)	Total (No.)	RCP (No.)	BC (No.)	CMP (No.)	Total (No.)		
BROUGHT FORWARD:			169	14	4	187	23	31	1	55	0	4	0	4		
76	165.880					0		1	1				0	21 Sep 10		
77	165.650		1			1			0				0	21 Sep 10		
78	165.150					0	1		1				0	21 Sep 10		
79	164.864				1	1			0				0	21 Sep 10		
80	164.863		1			1			0				0	21 Sep 10		
81	164.850		1			1			0				0	21 Sep 10		
82	164.780					0	1		1				0	21 Sep 10		
83	164.508		1			1			0				0	21 Sep 10		
84	164.500		1			1			0				0	21 Sep 10		
85	163.945			1		1			0				0	22 Sep 10		
86	163.665		1			1			0				0	22 Sep 10		
87	163.620		1			1			0				0	22 Sep 10		
88	163.400		1			1			0				0	22 Sep 10		
89	162.950		1			1			0				0	22 Sep 10		
90	162.550					0	1		1				0	22 Sep 10		
BALANCE END OF SEPT:			178	15	5	198	26	32	1	59	0	4	0	4		

LINTASAN RESOURCES SDN. BHD.
MAINTENANCE OF FEDERAL ROADS - WEST COAST, SABAH
R05 CULVERT CLEARING RECORD

DISTRICT: KUDAT

ROUTE NO: 01

ROAD NAME: JALAN KOTA KINABALI - KUDAT

MONTH: SEPTEMBER 2010

Item	Chainage	Culvert No.	Single Cell				Twin Cell				Multi Cell				Date of Clearing	REMARKS
			RCP (No.)	BC (No.)	CMP (No.)	Total (No.)	RCP (No.)	BC (No.)	CMP (No.)	Total (No.)	RCP (No.)	BC (No.)	CMP (No.)	Total (No.)		
BROUGHT FORWARD:			178	15	5	198	26	32	1	59	0	4	0	4		
91	162.010					0	1			1				0	22 Sep 10	
92	161.839		1			1				0				0	23 Sep 10	
93	161.300		1			1				0				0	23 Sep 10	
94	161.235		1			1				0				0	23 Sep 10	
95	161.168		1			1				0				0	23 Sep 10	
96	161.163		1			1				0				0	23 Sep 10	
97	160.950		1			1				0				0	23 Sep 10	
98	160.800		1			1				0				0	23 Sep 10	
99	160.433			1		1				0				0	24 Sep 10	
100	160.400		1			1				0				0	24 Sep 10	
101	160.033		1			1				0				0	24 Sep 10	
102	159.870		1			1				0				0	24 Sep 10	
103	159.551		1			1				0				0	24 Sep 10	
104	159.198		1			1				0				0	24 Sep 10	
105																
BALANCE END OF SEPT:			190	16	5	211	27	32	1	60	0	4	0	4		

LINTASAN RESOURCES SDN. BHD.
 PRIVATISATION OF WEST COAST SABAH FEDERAL ROADS MAINTENANCE

SUMMARY - CULVERT CLEARING

Month: SEPTEMBER 2010

ITEM	DISTRICT	ROUTE NO	ROAD NAME	Single Cell			Twin Cell			Multi Cell		
				Previous	Current	Cumm.	Previous	Current	Cumm.	Previous	Current	Cumm.
				(No.)	(No.)	(No.)	(No.)	(No.)	(No.)	(No.)	(No.)	(No.)
1	Kota Kinabalu	01	Jalan Kota Kinabalu - Kudat	213	-	213	38	-	38	17	-	17
2	Tuaran	01	Jalan Kota Kinabalu - Kudat	213	-	213	7	-	7	3	-	3
3	Tuaran	22	Jalan Kota Kinabalu - Sandakan	75	25	100	3	1	4	-	-	-
4	Tuaran	503	Jalan Berungis - Kota Belud	157	-	157	6	-	6	4	-	4
5	Kota Kinabalu	606	Jalan Susur Sepangar Bay	44	-	44	4	-	4	1	-	1
6	Kota Kinabalu	607	Jalan Masuk Ke Pelabuhan Baru, KK	6	-	6	-	-	-	-	-	-
TOTAL :				708	25	733	58	1	59	25	-	25

LINTASAN RESOURCES SDN. BHD.
 MAINTENANCE OF FEDERAL ROADS - WEST COAST, SABAH
R05 CULVERT CLEARING RECORD

DISTRICT: KOTA KINABALU

ROUTE NO: 01

ROAD NAME: JALAN KOTA KINABALU - KUDAT

MONTH: SEPTEMBER 2010

Item	Chainage	Culvert No.	Single Cell				Twin Cell				Multi Cell				Date of Clearing	REMARKS
			RCP (No.)	BC (No.)	CMP (No.)	Total (No.)	RCP (No.)	BC (No.)	CMP (No.)	Total (No.)	RCP (No.)	BC (No.)	CMP (No.)	Total (No.)		
BROUGHT FORWARD:			203	10	0	213	22	16	0	38	5	12	0	17		
TOTAL :			203	10	0	213	22	16	0	38	5	12	0	17		

LINTASAN RESOURCES SDN. BHD.
MAINTENANCE OF FEDERAL ROADS - WEST COAST, SABAH
R05 CULVERT CLEARING RECORD

DISTRICT: TUARAN
ROUTE NO: 01
ROAD NAME: JALAN KOTA KINABALU - KUDAT
MONTH: SEPTEMBER 2010

Item	Chainage	Culvert No.	Single Cell				Twin Cell				Multi Cell				Date of Clearing	REMARKS
			RCP (No.)	BC (No.)	CMP (No.)	Total (No.)	RCP (No.)	BC (No.)	CMP (No.)	Total (No.)	RCP (No.)	BC (No.)	CMP (No.)	Total (No.)		
BROUGHT FORWARD:			189	18	6	213	3	4	0	7	0	3	0	3		
TOTAL :			189	18	6	213	3	4	0	7	0	3	0	3		

LINTASAN RESOURCES SDN. BHD.
MAINTENANCE OF FEDERAL ROADS - WEST COAST, SABAH
R05 CULVERT CLEARING RECORD

DISTRICT: TUARAN

ROUTE NO: 22

ROAD NAME: JALAN KOTA KINABALU - SANDAKAN

MONTH: SEPTEMBER 2010

Item	Chainage	Culvert No.	Single Cell				Twin Cell				Multi Cell				Date of Clearing	REMARKS
			RCP (No.)	BC (No.)	CMP (No.)	Total (No.)	RCP (No.)	BC (No.)	CMP (No.)	Total (No.)	RCP (No.)	BC (No.)	CMP (No.)	Total (No.)		
BROUGHT FORWARD:			64	1	10	75	2	0	1	3	0	0	0	0		
1	0.673				1	1								02 Sep 10		
2	1.147		1			1								02 Sep 10		
3	1.322		1			1								02 Sep 10		
4	2.217	A4/002.830	1			1								06 Sep 10		
5	2.740		1			1								06 Sep 10		
6	2.943		1			1								06 Sep 10		
7	3.280	A4/003.880			1	1								09 Sep 10		
8	3.540	A4/004.140			1	1								09 Sep 10		
9	3.740		1			1								09 Sep 10		
10	4.033		1			1								09 Sep 10		
11	4.165	A4/004.770			1	1								09 Sep 10		
12	4.290	A4/004.890			1	1								09 Sep 10		
13	6.963				1	1								14 Sep 10		
14	8.888			1		1								17 Sep 10		
15	9.048							1	1					17 Sep 10		
CARRIED FORWARD :			71	2	16	89	2	0	2	4	0	0	0	0		

LINTASAN RESOURCES SDN. BHD.
MAINTENANCE OF FEDERAL ROADS - WEST COAST, SABAH
R05 CULVERT CLEARING RECORD

DISTRICT: TUARAN

ROUTE NO: 22

ROAD NAME: JALAN KOTA KINABALU - SANDAKAN

MONTH: SEPTEMBER 2010

Item	Chainage	Culvert No.	Single Cell				Twin Cell				Multi Cell				Date of Clearing	REMARKS
			RCP (No.)	BC (No.)	CMP (No.)	Total (No.)	RCP (No.)	BC (No.)	CMP (No.)	Total (No.)	RCP (No.)	BC (No.)	CMP (No.)	Total (No.)		
BROUGHT FORWARD:			71	2	16	89	2	0	2	4	0	0	0	0		
16	10.071	A4/010.660			1	1									21 Sep 10	
17	10.800	A4/011.400			1	1									21 Sep 10	
18	11.023				1	1									24 Sep 10	
19	11.243		1			1									24 Sep 10	
20	11.550	A4/012.160	1			1									24 Sep 10	
21	11.959		1			1									24 Sep 10	
22	12.422	A4/013.020	1			1									27 Sep 10	
23	12.760	A4/013.360			1	1									27 Sep 10	
24	14.394	A4/014.990	1			1									30 Sep 10	
25	14.620	A4/015.220	1			1									30 Sep 10	
26	15.251	A4/015.850	1			1									30 Sep 10	
TOTAL :			78	2	20	100	2	0	2	4	0	0	0	0		

LINTASAN RESOURCES SDN. BHD.
 MAINTENANCE OF FEDERAL ROADS - WEST COAST, SABAH
R05 CULVERT CLEARING RECORD

DISTRICT: TUARAN

ROUTE NO: 503

ROAD NAME: JALAN BERUNGIS - KOTA BELUD

MONTH: SEPTEMBER 2010

Item	Chainage	Culvert No.	Single Cell				Twin Cell				Multi Cell				Date of Clearing	REMARKS
			RCP (No.)	BC (No.)	CMP (No.)	Total (No.)	RCP (No.)	BC (No.)	CMP (No.)	Total (No.)	RCP (No.)	BC (No.)	CMP (No.)	Total (No.)		
BROUGHT FORWARD:			155	2	0	157	0	6	0	6	1	3	0	4		
TOTAL :			155	2	0	157	0	6	0	6	1	3	0	4		

LINTASAN RESOURCES SDN. BHD.
 PRIVATISATION OF WEST COAST SABAH FEDERAL ROADS MAINTENANCE

SUMMARY - CULVERT CLEARING

MONTH: SEPTEMBER 2010

ITEM	DISTRICT	ROUTE NO	ROAD NAME	Single Cell			Twin Cell			Multi Cell		
				Previous	Current	Cumm.	Previous	Current	Cumm.	Previous	Current	Cumm.
				(No.)	(No.)	(No.)	(No.)	(No.)	(No.)	(No.)	(No.)	(No.)
1	Ranau	22	Jalan Kota Kinabalu - Sandakan	385	32	417	22	2	24	9	0	9
TOTAL :				385	32	417	22	2	24	9	0	9

LINTASAN RESOURCES SDN. BHD.
MAINTENANCE OF FEDERAL ROADS - WEST COAST, SABAH
R05 CULVERT CLEARING RECORD

DISTRICT: Ranau
ROUTE NO: 22
ROAD NAME: Jalan Kota Kinabalu - Sandakan
MONTH: September 2010

Item	Chainage	Culvert No.	Single Cell				Twin Cell				Multi Cell				Date of Clearing	REMARKS
			RCP (No.)	BC (No.)	CMP (No.)	Total (No.)	RCP (No.)	BC (No.)	CMP (No.)	Total (No.)	RCP (No.)	BC (No.)	CMP (No.)	Total (No.)		
BROUGHT FORWARD FROM AUGUST 2010:			270	15	100	385	16	3	3	22	2	3	4	9		
1	42.864	A4.043.470	1			1			0				0	01 Sep 10		
2	43.098	A4.043.720	1			1			0				0	01 Sep 10		
3	43.349	FS 022/043/35	1			1			0				0	02 Sep 10		
4	43.530	A4.044.130				0	1		1				0	02 Sep 10		
5	43.844	FS 022/043/84				0	1		1				0	03 Sep 10		
6	44.120	A4.044.720	1			1			0				0	03 Sep 10		
7	44.348	A4.044.940	1			1			0				0	04 Sep 10		
8	46.144	A4.046.740	1			1			0				0	04 Sep 10		
9	46.439	A4.047.040	1			1			0				0	06 Sep 10		
10	46.772	A4.047.370	1			1			0				0	06 Sep 10		
11	47.039	A4.047.620	1			1			0				0	07 Sep 10		
12	47.349	-	1			1			0				0	07 Sep 10		
13	47.582	A4.048.190	1			1			0				0	08 Sep 10		
14	47.796	A4.048.430	1			1			0				0	08 Sep 10		
15	48.115	A4.048.750	1			1			0				0	09 Sep 10		
CARRIED FORWARD :			283	15	100	398	18	3	3	24	2	3	4	9		

LINTASAN RESOURCES SDN. BHD.
MAINTENANCE OF FEDERAL ROADS - WEST COAST, SABAH
R05 CULVERT CLEARING RECORD

DISTRICT: Ranau
ROUTE NO: 22
ROAD NAME: Jalan Kota Kinabalu - Sandakan
MONTH: September 2010

Item	Chainage	Culvert No.	Single Cell				Twin Cell				Multi Cell				Date of Clearing	REMARKS
			RCP (No.)	BC (No.)	CMP (No.)	Total (No.)	RCP (No.)	BC (No.)	CMP (No.)	Total (No.)	RCP (No.)	BC (No.)	CMP (No.)	Total (No.)		
BROUGHT FORWARD:			283	15	100	398	18	3	3	24	2	3	4	9		
16	48.444	A4.049.050	1			1			0				0	09 Sep 10		
17	48.709	-	1			1			0				0	13 Sep 10		
18	49.247	A4.049.820	1			1			0				0	13 Sep 10		
19	49.577	A4.050.180	1			1			0				0	14 Sep 10		
20	50.469	A4.051.070	1			1			0				0	14 Sep 10		
21	50.720	-	1			1			0				0	15 Sep 10		
22	51.015	A4.051.620	1			1			0				0	15 Sep 10		
23	51.527	A4.052.130	1			1			0				0	16 Sep 10		
24	51.805	A4.052.410	1			1			0				0	16 Sep 10		
25	52.638	A4.053.240	1			1			0				0	17 Sep 10		
26	53.500	A4.054.980	1			1			0				0	17 Sep 10		
27	54.363	-	1			1			0				0	18 Sep 10		
28	54.582	-	1			1			0				0	18 Sep 10		
29	55.125	A4.056.560	1			1			0				0	20 Sep 10		
30	55.528	-	1			1			0				0	20 Sep 10		
CARRIED FORWARD :			298	15	100	413	18	3	3	24	2	3	4	9		

LINTASAN RESOURCES SDN. BHD.
MAINTENANCE OF FEDERAL ROADS - WEST COAST, SABAH
R05 CULVERT CLEARING RECORD

DISTRICT: Ranau

ROUTE NO: 22

ROAD NAME: Jalan Kota Kinabalu - Sandakan

MONTH: September 2010

Item	Chainage	Culvert No.	Single Cell				Twin Cell				Multi Cell				Date of Clearing	REMARKS
			RCP (No.)	BC (No.)	CMP (No.)	Total (No.)	RCP (No.)	BC (No.)	CMP (No.)	Total (No.)	RCP (No.)	BC (No.)	CMP (No.)	Total (No.)		
BROUGHT FORWARD:			298	15	100	413	18	3	3	24	2	3	4	9		
31	55.955	-	1			1			0				0	21 Sep 10		
32	56.264	A4.056.940	1			1			0				0	21 Sep 10		
33	56.443	-	1			1			0				0	22 Sep 10		
34	56.701	-	1			1			0				0	22 Sep 10		
35																
36																
37																
38																
39																
40																
41																
42																
43																
44																
45																
CARRIED FORWARD :			302	15	100	417	18	3	3	24	2	3	4	9		

LINTASAN RESOURCES SDN. BHD.
PRIVATISATION OF WEST COAST SABAH FEDERAL ROADS MAINTENANCE

SUMMARY - CULVERT CLEARING

Month: SEPTEMBER 2010

ITEM	DISTRICT	ROUTE NO	ROAD NAME	Single Cell			Twin Cell			Multi Cell		
				Previous	Current	Cumm.	Previous	Current	Cumm.	Previous	Current	Cumm.
				(No.)	(No.)	(No.)	(No.)	(No.)	(No.)	(No.)	(No.)	(No.)
1	Kota Kinabalu	01	Jalan Kota Kinabalu - Sindumin	20	10	30	-	-	-	-	-	-
2	Penampang	01	Jalan Kota Kinabalu - Sindumin	52	-	52	-	-	-	8	-	8
3	Papar	01	Jalan Kota Kinabalu - Sindumin	106	21	127	51	39	90	14	13	27
4	Penampang	500	Jalan Kota Kinabalu - Keningau - Tenom	156	38	194	6	2	8	-	-	-
5	Kota Kinabalu	501	Jalan Kota Kinabalu - Penampang - Lok Kawi	2	2	4	2	2	4	-	-	-
6	Penampang	501	Jalan Kota Kinabalu - Penampang - Lok Kawi	53	-	53	3	-	3	-	-	-
7	Kota Kinabalu	608	Jalan Masuk Ke Lapangan Terbang Lama, KK	2	1	3	-	-	-	-	-	-
TOTAL :				391	72	463	62	43	105	22	13	35

LINTASAN RESOURCES SDN. BHD.
MAINTENANCE OF FEDERAL ROADS - WEST COAST, SABAH

R05 CULVERT CLEARING RECORD

DISTRICT: KOTA KINABALU
ROUTE NO: 01
ROAD NAME: JALAN KK-SINDUMIN
MONTH: SEPTEMBER 2010

Item	Chainage	Culvert No.	Single Cell				Twin Cell				Multi Cell				Date of Clearing	REMARKS
			RCP (No.)	BC (No.)	CMP (No.)	Total (No.)	RCP (No.)	BC (No.)	CMP (No.)	Total (No.)	RCP (No.)	BC (No.)	CMP (No.)	Total (No.)		
BROUGHT FORWARD:			12	4	4	20	0	0	0	0	0	0	0	0		
1	0.233	C2			1	1									17 Sep 10	1st cycle for Protocol Road
2	0.435	C3			1	1									17 Sep 10	1st cycle for Protocol Road
3	0.568	C4	1			1									18 Sep 10	1st cycle for Protocol Road
4	0.807	C5	1			1									18 Sep 10	1st cycle for Protocol Road
5	1.136	C6		1		1									19 Sep 10	1st cycle for Protocol Road
6	1.258	C7	1			1									19 Sep 10	1st cycle for Protocol Road
7	1.636	C8	1			1									20 Sep 10	1st cycle for Protocol Road
8	1.801	C9		1		1									20 Sep 10	1st cycle for Protocol Road
9	1.941	C10	1			1									21 Sep 10	1st cycle for Protocol Road
10	1.983	C11	1			1									21 Sep 10	1st cycle for Protocol Road
TOTAL :			18	6	6	30	0	0	0	0	0	0	0	0		

LINTASAN RESOURCES SDN. BHD.
 MAINTENANCE OF FEDERAL ROADS - WEST COAST, SABAH

R05 CULVERT CLEARING RECORD

DISTRICT: PENAMPANG
ROUTE NO: 01
ROAD NAME: JALAN KOTA KINABALU-SINDUMIN
MONTH: SEPTEMBER 2010

Item	Chainage	Culvert No.	Single Cell				Twin Cell				Multi Cell				Date of Clearing	REMARKS
			RCP (No.)	BC (No.)	CMP (No.)	Total (No.)	RCP (No.)	BC (No.)	CMP (No.)	Total (No.)	RCP (No.)	BC (No.)	CMP (No.)	Total (No.)		
BROUGHT FORWARD:			44	6	2	52	0	0	0	0	0	8	0	8		
TOTAL :			44	6	2	52	0	0	0	0	0	8	0	8		

LINTASAN RESOURCES SDN. BHD.
MAINTENANCE OF FEDERAL ROADS - WEST COAST, SABAH

R05 CULVERT CLEARING RECORD

DISTRICT: PAPAR
ROUTE NO: 01
ROAD NAME: JALAN KK-SINDUMIN
MONTH: SEPTEMBER 2010

Item	Chainage	Culvert No.	Single Cell				Twin Cell				Multi Cell				Date of Clearing	REMARKS
			RCP (No.)	BC (No.)	CMP (No.)	Total (No.)	RCP (No.)	BC (No.)	CMP (No.)	Total (No.)	RCP (No.)	BC (No.)	CMP (No.)	Total (No.)		
BROUGHT FORWARD:			58	16	32	106	33	17	1	51	0	14	0	14		
1	44.840	C152	1			1								01 Sep 10	2nd cycle for Normal Road	
2	44.870	C153	1			1								01 Sep 10	2nd cycle for Normal Road	
3	45.000	C154					1		1					01 Sep 10	2nd cycle for Normal Road	
4	45.360	C155					1		1					02 Sep 10	2nd cycle for Normal Road	
5	45.656	C156						1	1					02 Sep 10	2nd cycle for Normal Road	
6	45.798	C157					1		1					02 Sep 10	2nd cycle for Normal Road	
7	46.074	C158					1		1					03 Sep 10	2nd cycle for Normal Road	
8	46.293	C159					1		1					03 Sep 10	2nd cycle for Normal Road	
9	46.528	C160					1		1					03 Sep 10	2nd cycle for Normal Road	
10	46.898	C161	1			1								04 Sep 10	2nd cycle for Normal Road	
11	46.968	C162	1			1								04 Sep 10	2nd cycle for Normal Road	
12	46.982	C163		1		1								05 Sep 10	2nd cycle for Normal Road	
13	47.241	C164		1		1								05 Sep 10	2nd cycle for Normal Road	
14	47.621	C165	1			1								06 Sep 10	2nd cycle for Normal Road	
15	48.177	C166	1			1								06 Sep 10	2nd cycle for Normal Road	
CARRIED FORWARD:			64	18	32	114	39	18	1	58	0	14	0	14		

LINTASAN RESOURCES SDN. BHD.
MAINTENANCE OF FEDERAL ROADS - WEST COAST, SABAH

R05 CULVERT CLEARING RECORD

DISTRICT: PAPAR

ROUTE NO: 01

ROAD NAME: JALAN KK-SINDUMIN

MONTH: SEPTEMBER 2010

Item	Chainage	Culvert No.	Single Cell				Twin Cell				Multi Cell				Date of Clearing	REMARKS
			RCP (No.)	BC (No.)	CMP (No.)	Total (No.)	RCP (No.)	BC (No.)	CMP (No.)	Total (No.)	RCP (No.)	BC (No.)	CMP (No.)	Total (No.)		
BROUGHT FORWARD:			64	18	32	114	39	18	1	58	0	14	0	14		
16	49.350	C167	1			1								06 Sep 10	2nd cycle for Normal Road	
17	49.847	C168	1			1								07 Sep 10	2nd cycle for Normal Road	
18	50.074	C169	1			1								07 Sep 10	2nd cycle for Normal Road	
19	50.880	C170		1		1								08 Sep 10	2nd cycle for Normal Road	
20	52.138	C171					1		1					08 Sep 10	2nd cycle for Normal Road	
21	52.672	C172					1		1					08 Sep 10	2nd cycle for Normal Road	
22	53.280	C173	1			1								09 Sep 10	2nd cycle for Normal Road	
23	53.870	C174									1		1	09 Sep 10	(4) 2nd cycle for Normal Road	
24	54.130	C175									1		1	09 Sep 10	(3) 2nd cycle for Normal Road	
25	54.196	C176									1		1	12 Sep 10	(3) 2nd cycle for Normal Road	
26	54.643	C177									1		1	12 Sep 10	(4) 2nd cycle for Normal Road	
27	54.885	C178					1		1					12 Sep 10	2nd cycle for Normal Road	
28	55.398	C179	1			1								13 Sep 10	2nd cycle for Normal Road	
29	55.814	C180					1		1					13 Sep 10	2nd cycle for Normal Road	
30	56.044	C181					1		1					13 Sep 10	2nd cycle for Normal Road	
CARRIED FORWARD:			69	19	32	120	44	18	1	63	0	18	0	18		

LINTASAN RESOURCES SDN. BHD.
MAINTENANCE OF FEDERAL ROADS - WEST COAST, SABAH

R05 CULVERT CLEARING RECORD

DISTRICT: PAPAR
ROUTE NO: 01
ROAD NAME: JALAN KK-SINDUMIN
MONTH: SEPTEMBER 2010

Item	Chainage	Culvert No.	Single Cell				Twin Cell				Multi Cell				Date of Clearing	REMARKS
			RCP (No.)	BC (No.)	CMP (No.)	Total (No.)	RCP (No.)	BC (No.)	CMP (No.)	Total (No.)	RCP (No.)	BC (No.)	CMP (No.)	Total (No.)		
BROUGHT FORWARD:			69	19	32	120	44	18	1	63	0	18	0	18		
31	56.443	C182						1	1					14 Sep 10	2nd cycle for Normal Road	
32	56.851	C183						1	1					14 Sep 10	2nd cycle for Normal Road	
33	56.985	C184					1		1					14 Sep 10	2nd cycle for Normal Road	
34	57.243	C185					1		1					15 Sep 10	2nd cycle for Normal Road	
35	57.505	C186					1		1					15 Sep 10	2nd cycle for Normal Road	
36	57.570	C187					1		1					15 Sep 10	2nd cycle for Normal Road	
37	57.630	C188					1		1					16 Sep 10	2nd cycle for Normal Road	
38	57.673	C189					1		1					16 Sep 10	2nd cycle for Normal Road	
39	58.385	C190									1		1	16 Sep 10	(4) 2nd cycle for Normal Road	
40	59.005	C191						1	1					17 Sep 10	2nd cycle for Normal Road	
41	59.365	C192									1		1	17 Sep 10	(4) 2nd cycle for Normal Road	
42	61.033	C193						1	1					17 Sep 10	2nd cycle for Normal Road	
43	61.340	C194						1	1					18 Sep 10	2nd cycle for Normal Road	
44	61.405	C195						1	1					18 Sep 10	2nd cycle for Normal Road	
45	61.647	C196									1		1	18 Sep 10	(3) 2nd cycle for Normal Road	
CARRIED FORWARD:			69	19	32	120	50	24	1	75	0	21	0	21		

LINTASAN RESOURCES SDN. BHD.
MAINTENANCE OF FEDERAL ROADS - WEST COAST, SABAH

R05 CULVERT CLEARING RECORD

DISTRICT: PAPAR
ROUTE NO: 01
ROAD NAME: JALAN KK-SINDUMIN
MONTH: SEPTEMBER 2010

Item	Chainage	Culvert No.	Single Cell				Twin Cell				Multi Cell				Date of Clearing	REMARKS
			RCP (No.)	BC (No.)	CMP (No.)	Total (No.)	RCP (No.)	BC (No.)	CMP (No.)	Total (No.)	RCP (No.)	BC (No.)	CMP (No.)	Total (No.)		
BROUGHT FORWARD:			69	19	32	120	50	24	1	75	0	21	0	21		
46	62.220	C197						1	1					19 Sep 10	2nd cycle for Normal Road	
47	62.525	C198						1	1					19 Sep 10	2nd cycle for Normal Road	
48	62.970	C199						1	1					19 Sep 10	2nd cycle for Normal Road	
49	63.897	C200									1		1	19 Sep 10	(4cells) 2nd cycle for Normal Road	
50	64.447	C201									1		1	20 Sep 10	(4cells) 2nd cycle for Normal Road	
51	64.500	C202									1		1	20 Sep 10	(4cells) 2nd cycle for Normal Road	
52	64.690	C203									1		1	20 Sep 10	(4cells) 2nd cycle for Normal Road	
53	65.190	C204									1		1	21 Sep 10	(4cells) 2nd cycle for Normal Road	
54	65.520	C205									1		1	21 Sep 10	(4cells) 2nd cycle for Normal Road	
55	66.110	C206					1		1					22 Sep 10	2nd cycle for Normal Road	
56	66.280	C207					1		1					22 Sep 10	2nd cycle for Normal Road	
57	66.510	C208					1		1					23 Sep 10	2nd cycle for Normal Road	
58	66.880	C209						1	1					23 Sep 10	2nd cycle for Normal Road	
59	67.035	C210						1	1					24 Sep 10	2nd cycle for Normal Road	
60	67.300	C211					1		1					24 Sep 10	2nd cycle for Normal Road	
CARRIED FORWARD:			69	19	32	120	54	29	1	84	0	27	0	27		

LINTASAN RESOURCES SDN. BHD.
MAINTENANCE OF FEDERAL ROADS - WEST COAST, SABAH

R05 CULVERT CLEARING RECORD

DISTRICT: PAPAR
ROUTE NO: 01
ROAD NAME: JALAN KK-SINDUMIN
MONTH: SEPTEMBER 2010

Item	Chainage	Culvert No.	Single Cell				Twin Cell				Multi Cell				Date of Clearing	REMARKS
			RCP (No.)	BC (No.)	CMP (No.)	Total (No.)	RCP (No.)	BC (No.)	CMP (No.)	Total (No.)	RCP (No.)	BC (No.)	CMP (No.)	Total (No.)		
BROUGHT FORWARD:			69	19	32	120	54	29	1	84	0	27	0	27		
61	67.550	C212					1			1					25 Sep 10	2nd cycle for Normal Road
62	67.640	C213					1			1					25 Sep 10	2nd cycle for Normal Road
63	67.811	C214					1			1					26 Sep 10	2nd cycle for Normal Road
64	68.080	C215	1			1									26 Sep 10	2nd cycle for Normal Road
65	68.275	C216		1		1									27 Sep 10	2nd cycle for Normal Road
66	68.366	C217		1		1									27 Sep 10	2nd cycle for Normal Road
67	68.608	C218	1			1									28 Sep 10	2nd cycle for Normal Road
68	68.800	C219	1			1									28 Sep 10	2nd cycle for Normal Road
69	69.640	C220		1		1									29 Sep 10	2nd cycle for Normal Road
70	69.900	C221		1		1									29 Sep 10	2nd cycle for Normal Road
71	70.590	C222						1		1					30 Sep 10	2nd cycle for Normal Road
72	71.260	C223						1		1					30 Sep 10	2nd cycle for Normal Road
73	71.757	C224						1		1					30 Sep 10	2nd cycle for Normal Road
TOTAL :			72	23	32	127	57	32	1	90	0	27	0	27		

LINTASAN RESOURCES SDN. BHD.
MAINTENANCE OF FEDERAL ROADS - WEST COAST, SABAH

R05 CULVERT CLEARING RECORD

DISTRICT: PENAMPANG
ROUTE NO: 500
ROAD NAME: JALAN KK-KENINGAU-TENOM
MONTH: SEPTEMBER 2010

Item	Chainage	Culvert No.	Single Cell				Twin Cell				Multi Cell				Date of Clearing	REMARKS
			RCP (No.)	BC (No.)	CMP (No.)	Total (No.)	RCP (No.)	BC (No.)	CMP (No.)	Total (No.)	RCP (No.)	BC (No.)	CMP (No.)	Total (No.)		
BROUGHT FORWARD:			75	7	74	156	6	0	0	6	0	0	0	0		
1	35.897	C83	1			1								07 Sep 10	1st cycle for Normal Road	
2	35.706	C82	1			1								07 Sep 10	1st cycle for Normal Road	
3	35.593	C81	1			1								07 Sep 10	1st cycle for Normal Road	
4	35.213	C80	1			1								08 Sep 10	1st cycle for Normal Road	
5	35.050	C79	1			1								08 Sep 10	1st cycle for Normal Road	
6	34.870	C78					1		1					08 Sep 10	1st cycle for Normal Road	
7	34.650	C77	1			1								12 Sep 10	1st cycle for Normal Road	
8	34.495	C76			1	1								12 Sep 10	1st cycle for Normal Road	
9	33.995	C75	1			1								12 Sep 10	1st cycle for Normal Road	
10	33.685	C74			1	1								14 Sep 10	1st cycle for Normal Road	
11	33.580	C73			1	1								14 Sep 10	1st cycle for Normal Road	
12	33.523	C72	1			1								14 Sep 10	1st cycle for Normal Road	
13	33.360	C71	1			1								15 Sep 10	1st cycle for Normal Road	
14	33.250	C70	1			1								15 Sep 10	1st cycle for Normal Road	
15	33.176	C69	1			1								15 Sep 10	1st cycle for Normal Road	
CARRIED FORWARD:			86	7	77	170	7	0	0	7	0	0	0			

LINTASAN RESOURCES SDN. BHD.
MAINTENANCE OF FEDERAL ROADS - WEST COAST, SABAH

R05 CULVERT CLEARING RECORD

DISTRICT: PENAMPANG
ROUTE NO: 500
ROAD NAME: JALAN KK-KENINGAU-TENOM
MONTH: SEPTEMBER 2010

Item	Chainage	Culvert No.	Single Cell				Twin Cell				Multi Cell				Date of Clearing	REMARKS
			RCP (No.)	BC (No.)	CMP (No.)	Total (No.)	RCP (No.)	BC (No.)	CMP (No.)	Total (No.)	RCP (No.)	BC (No.)	CMP (No.)	Total (No.)		
BROUGHT FORWARD:			86	7	77	170	7	0	0	7	0	0	0	0		
16	33.050	C68			1	1								17 Sep 10	1st cycle for Normal Road	
17	32.951	C67	1			1								18 Sep 10	1st cycle for Normal Road	
18	32.730	C66			1	1								18 Sep 10	1st cycle for Normal Road	
19	32.460	C65			1	1								18 Sep 10	1st cycle for Normal Road	
20	31.540	C64			1	1								19 Sep 10	1st cycle for Normal Road	
21	31.340	C63			1	1								19 Sep 10	1st cycle for Normal Road	
22	31.057	C62			1	1								19 Sep 10	1st cycle for Normal Road	
23	30.250	C61	1			1								21 Sep 10	1st cycle for Normal Road	
24	30.125	C60			1	1								21 Sep 10	1st cycle for Normal Road	
25	29.505	C59	1			1								23 Sep 10	1st cycle for Normal Road	
26	29.330	C58			1	1								23 Sep 10	1st cycle for Normal Road	
27	29.235	C57	1			1								23 Sep 10	1st cycle for Normal Road	
28	29.050	C56			1	1								23 Sep 10	1st cycle for Normal Road	
29	28.385	C55					1		1					24 Sep 10	1st cycle for Normal Road	
30	28.080	C54	1			1								24 Sep 10	1st cycle for Normal Road	
CARRIED FORWARD:			91	7	86	184	8	0	0	8	0	0	0	0		

LINTASAN RESOURCES SDN. BHD.
MAINTENANCE OF FEDERAL ROADS - WEST COAST, SABAH

R05 CULVERT CLEARING RECORD

DISTRICT: PENAMPANG

ROUTE NO: 500

ROAD NAME: JALAN KK-KENINGAU-TENOM

MONTH: SEPTEMBER 2010

Item	Chainage	Culvert No.	Single Cell				Twin Cell				Multi Cell				Date of Clearing	REMARKS
			RCP (No.)	BC (No.)	CMP (No.)	Total (No.)	RCP (No.)	BC (No.)	CMP (No.)	Total (No.)	RCP (No.)	BC (No.)	CMP (No.)	Total (No.)		
BROUGHT FORWARD:			91	7	86	184	8	0	0	8	0	0	0	0		
31	27.395	C53	1			1								25 Sep 10	1st cycle for Normal Road	
32	26.707	C52			1	1								25 Sep 10	1st cycle for Normal Road	
33	25.850	C51			1	1								26 Sep 10	1st cycle for Normal Road	
34	25.550	C50	1			1								28 Sep 10	1st cycle for Normal Road	
35	24.156	C49	1			1								28 Sep 10	1st cycle for Normal Road	
36	24.094	C48			1	1								30 Sep 10	1st cycle for Normal Road	
37	20.730	C47	1			1								30 Sep 10	1st cycle for Normal Road	
38	20.288	C46			1	1								30 Sep 10	1st cycle for Normal Road	
39	20.026	C45			1	1								30 Sep 10	1st cycle for Normal Road	
40	20.031	C44			1	1								30 Sep 10	1st cycle for Normal Road	
TOTAL :			95	7	92	194	8	0	0	8	0	0	0	0		

LINTASAN RESOURCES SDN. BHD.
MAINTENANCE OF FEDERAL ROADS - WEST COAST, SABAH

R05 CULVERT CLEARING RECORD

DISTRICT: KOTA KINABALU
ROUTE NO: 501
ROAD NAME: JALAN KK-PENAMPANG-LOK KAWI
MONTH: SEPTEMBER 2010

Item	Chainage	Culvert No.	Single Cell				Twin Cell				Multi Cell				Date of Clearing	REMARKS
			RCP (No.)	BC (No.)	CMP (No.)	Total (No.)	RCP (No.)	BC (No.)	CMP (No.)	Total (No.)	RCP (No.)	BC (No.)	CMP (No.)	Total (No.)		
BROUGHT FORWARD:			1	1	0	2	1	1	0	2	0	0	0	0		
1	0.249	C1		1		1								15 Sep 10	1st cycle for Normal Road	
2	0.459	C2						1	1					20 Sep 10	1st cycle for Normal Road	
3	0.614	C3					1		1					22 Sep 10	1st cycle for Normal Road	
4	0.831	C4	1			1								25 Sep 10	1st cycle for Normal Road	
TOTAL :			2	2	0	4	2	2	0	4	0	0	0	0		

LINTASAN RESOURCES SDN. BHD.
MAINTENANCE OF FEDERAL ROADS - WEST COAST, SABAH

R05 CULVERT CLEARING RECORD

DISTRICT: PENAMPANG

ROUTE NO: 501

ROAD NAME: JALAN KK-PENAMPANG-LOK KAWI

MONTH: SEPTEMBER 2010

Item	Chainage	Culvert No.	Single Cell				Twin Cell				Multi Cell				Date of Clearing	REMARKS
			RCP (No.)	BC (No.)	CMP (No.)	Total (No.)	RCP (No.)	BC (No.)	CMP (No.)	Total (No.)	RCP (No.)	BC (No.)	CMP (No.)	Total (No.)		
BROUGHT FORWARD:			37	7	9	53	2	1	0	3	0	0	0	0		
TOTAL :			37	7	9	53	2	1	0	3	0	0	0	0		

LINTASAN RESOURCES SDN. BHD.
 MAINTENANCE OF FEDERAL ROADS - WEST COAST, SABAH

R05 CULVERT CLEARING RECORD

DISTRICT: KOTA KINABALU
 ROUTE NO: 608
 ROAD NAME: JLN MASUK KE LAPANGAN TERBANG LAMA
 MONTH: SEPTEMBER 2010

Item	Chainage	Culvert No.	Single Cell				Twin Cell				Multi Cell				Date of Clearing	REMARKS
			RCP (No.)	BC (No.)	CMP (No.)	Total (No.)	RCP (No.)	BC (No.)	CMP (No.)	Total (No.)	RCP (No.)	BC (No.)	CMP (No.)	Total (No.)		
BROUGHT FORWARD:			2	0	0	2	0	0	0	0	0	0	0	0		
1	0.550	C1A	1			1								29 Sep 10	1st cycle for Protocol Road	
TOTAL :			3	0	0	3	0	0	0	0	0	0	0			

LINTASAN RESOURCES SDN. BHD.
PRIVATISATION OF WEST COAST SABAH FEDERAL ROADS MAINTENANCE

SUMMARY - CULVERT CLEARING

Month : SEPTEMBER 2010

ITEM	DISTRICT	ROUTE NO	ROAD NAME	Single Cell			Twin Cell			Multi Cell		
				Previous	Current	Cumm.	Previous	Current	Cumm.	Previous	Current	Cumm.
				(No.)	(No.)	(No.)	(No.)	(No.)	(No.)	(No.)	(No.)	(No.)
1	Tambunan	500	Jalan Kota Kinabalu - Keningau - Tenom	330	19	349	20	1	21	10	-	10
2	Keningau	500	Jalan Kota Kinabalu - Keningau - Tenom	107	8	115	13	3	16	4	-	4
3	Tenom	500	Jalan Kota Kinabalu - Keningau - Tenom	46	17	63	10	3	13	5	1	6
TOTAL :				483	44	527	43	7	50	19	1	20

LINTASAN RESOURCES SDN. BHD.
MAINTENANCE OF FEDERAL ROADS - WEST COAST, SABAH
R05 CULVERT CLEARING RECORD

DISTRICT: TAMBUNAN

ROUTE NO: 500

ROAD NAME: JLN KOTA KINABALU - KENINGAU - TENOM

MONTH: September 2010

Item	Chainage	Culvert No.	Single Cell				Twin Cell				Multi Cell				Date of Clearing	REMARKS
			RCP (No.)	BC (No.)	CMP (No.)	Total (No.)	RCP (No.)	BC (No.)	CMP (No.)	Total (No.)	RCP (No.)	BC (No.)	CMP (No.)	Total (No.)		
BROUGHT FORWARD :			152	18	160	330	12	4	4	20	0	8	2	10		
1	73.150	TBN 124	1			1			0				0	24 Sep 10	1st cycle protocol road	
2	72.950	TBN 123			1	1			0				0	24 Sep 10	1st cycle protocol road	
3	72.800	TBN 122			1	1			0				0	24 Sep 10	1st cycle protocol road	
4	72.600	TBN 121	1			1			0				0	24 Sep 10	1st cycle protocol road	
5	72.450	TBN 120	1			1			0				0	24 Sep 10	1st cycle protocol road	
6	72.300	TBN 119	1			1			0				0	24 Sep 10	1st cycle protocol road	
7	72.100	TBN 118			1	1			0				0	25 Sep 10	1st cycle protocol road	
8	71.830	TBN 117	1			1			0				0	25 Sep 10	1st cycle protocol road	
9	71.700	TBN 116			1	1			0				0	25 Sep 10	1st cycle protocol road	
10	71.600	TBN 115	1			1			0				0	25 Sep 10	1st cycle protocol road	
11	71.300	TBN 114	1			1			0				0	25 Sep 10	1st cycle protocol road	
12	71.250	TBN 113				0		1	1				0	27 Sep 10	1st cycle protocol road	
13	70.950	TBN 112	1			1			0				0	27 Sep 10	1st cycle protocol road	
14	70.900	TBN 111			1	1			0				0	27 Sep 10	1st cycle protocol road	
15	70.600	TBN 110		1		1			0				0	27 Sep 10	1st cycle protocol road	
CARRIED FORWARD :			160	19	165	344	12	5	4	21	0	8	2	10		

LINTASAN RESOURCES SDN. BHD.
MAINTENANCE OF FEDERAL ROADS - WEST COAST, SABAH
R05 CULVERT CLEARING RECORD

DISTRICT: TAMBUNAN

ROUTE NO: 500

ROAD NAME: JLN KOTA KINABALU - KENINGAU - TENOM

MONTH: September 2010

Item	Chainage	Culvert No.	Single Cell				Twin Cell				Multi Cell				Date of Clearing	REMARKS
			RCP (No.)	BC (No.)	CMP (No.)	Total (No.)	RCP (No.)	BC (No.)	CMP (No.)	Total (No.)	RCP (No.)	BC (No.)	CMP (No.)	Total (No.)		
BROUGHT FORWARD :			160	19	165	344	12	5	4	21	0	8	2	10		
16	70.550	TBN 109			1	1				0				0	28 Sep 10	1st cycle protocol road
17	70.250	TBN 108			1	1				0				0	28 Sep 10	1st cycle protocol road
18	70.080	TBN 107	1			1				0				0	29 Sep 10	1st cycle protocol road
19	69.780	TBN 106		1		1				0				0	29 Sep 10	1st cycle protocol road
20	69.580	TBN 105		1		1				0				0	29 Sep 10	1st cycle protocol road
21																
22																
23																
24																
25																
26																
27																
28																
29																
30																
TOTAL :			161	21	167	349	12	5	4	21	0	8	2	10		

LINTASAN RESOURCES SDN. BHD.
MAINTENANCE OF FEDERAL ROADS - WEST COAST, SABAH
R05 CULVERT CLEARING RECORD

DISTRICT: KENINGAU

ROUTE NO: 500

ROAD NAME: JLN KOTA KINABALU - KENINGAU - TENOM

MONTH: September 2010

Item	Chainage	Culvert No.	Single Cell				Twin Cell				Multi Cell				Date of Clearing	REMARKS
			RCP (No.)	BC (No.)	CMP (No.)	Total (No.)	RCP (No.)	BC (No.)	CMP (No.)	Total (No.)	RCP (No.)	BC (No.)	CMP (No.)	Total (No.)		
BROUGHT FORWARD :			44	14	49	107	5	5	3	13	2	2	0	4		
1	120.900	KGU 86	1			1			0				0	18 Sep 10	1st cycle protocol road	
2	120.750	KGU 85				0		1	1				0	18 Sep 10	1st cycle protocol road	
3	120.400	KGU 84	1			1			0				0	18 Sep 10	1st cycle protocol road	
4	120.200	KGU 83				0		1	1				0	20 Sep 10	1st cycle protocol road	
5	120.100	KGU 82	1			1			0				0	20 Sep 10	1st cycle protocol road	
6	119.780	KGU 81				0	1		1				0	24 Sep 10	1st cycle protocol road	
7	119.750	KGU 80	1			1			0				0	24 Sep 10	1st cycle protocol road	
8	119.350	KGU 79	1			1			0				0	24 Sep 10	1st cycle protocol road	
9	119.100	KGU 78				0			0				0	-	Under Dual Carriageway Upgrading Project	
10	118.950	KGU 77				0			0				0	-	Under Dual Carriageway Upgrading Project	
11	118.650	KGU 76				0			0				0	-	Under Dual Carriageway Upgrading Project	
12	118.050	KGU 75				0			0				0	-	Under Dual Carriageway Upgrading Project	
13	117.250	KGU 74				0			0				0	-	Under Dual Carriageway Upgrading Project	
14	117.150	KGU 73				0			0				0	-	Under Dual Carriageway Upgrading Project	
15	116.550	KGU 72				0			0				0	-	Under Dual Carriageway Upgrading Project	
CARIED FORWARD :			49	14	49	112	6	7	3	16	2	2	0	4		

LINTASAN RESOURCES SDN. BHD.
MAINTENANCE OF FEDERAL ROADS - WEST COAST, SABAH
R05 CULVERT CLEARING RECORD

DISTRICT: KENINGAU

ROUTE NO: 500

ROAD NAME: JLN KOTA KINABALU - KENINGAU - TENOM

MONTH: September 2010

Item	Chainage	Culvert No.	Single Cell				Twin Cell				Multi Cell				Date of Clearing	REMARKS
			RCP (No.)	BC (No.)	CMP (No.)	Total (No.)	RCP (No.)	BC (No.)	CMP (No.)	Total (No.)	RCP (No.)	BC (No.)	CMP (No.)	Total (No.)		
BROUGHT FORWARD :			49	14	49	112	6	7	3	16	2	2	0	4		
16	116.400	KGU 71				0			0				0	-	Under Dual Carriageway Upgrading Project	
17	116.300	KGU 70				0			0				0	-	Under Dual Carriageway Upgrading Project	
18	116.100	KGU 69				0			0				0	-	Under Dual Carriageway Upgrading Project	
19	115.560	KGU 68			1	1			0				0	28 Sep 10	1st cycle protocol road	
20	115.010	KGU 67		1		1			0				0	28 Sep 10	1st cycle protocol road	
21	114.900	KGU 66		1		1			0				0	29 Sep 10	1st cycle protocol road	
22																
23																
24																
25																
26																
27																
28																
29																
30																
TOTAL :			49	16	50	115	6	7	3	16	2	2	0	4		

LINTASAN RESOURCES SDN. BHD.
MAINTENANCE OF FEDERAL ROADS - WEST COAST, SABAH
R05 CULVERT CLEARING RECORD

DISTRICT: TENOM

ROUTE NO: 500

ROAD NAME: JLN KOTA KINABALU - KENINGAU - TENOM

MONTH: September 2010

Item	Chainage	Culvert No.	Single Cell				Twin Cell				Multi Cell				Date of Clearing	REMARKS
			RCP (No.)	BC (No.)	CMP (No.)	Total (No.)	RCP (No.)	BC (No.)	CMP (No.)	Total (No.)	RCP (No.)	BC (No.)	CMP (No.)	Total (No.)		
BROUGHT FORWARD :			18	24	4	46	4	6	0	10	0	5	0	5		
1	162.980	TNM 52		1		1				0				0	08 Sep 10	1st cycle protocol road
2	162.760	TNM 51				0		1	1					0	08 Sep 10	1st cycle protocol road
3	162.620	TNM 50		1		1				0				0	08 Sep 10	1st cycle protocol road
4	162.520	TNM 49		1		1				0				0	13 Sep 10	1st cycle protocol road
5	162.035	TNM 48		1		1				0				0	15 Sep 10	1st cycle protocol road
6	161.841	TNM 47		1		1				0				0	16 Sep 10	1st cycle protocol road
7	161.128	TNM 46	1			1				0				0	18 Sep 10	1st cycle protocol road
8	161.102	TNM 45	1			1				0				0	18 Sep 10	1st cycle protocol road
9	160.844	TNM 44	1			1				0				0	21 Sep 10	1st cycle protocol road
10	160.523	TNM 43				0				0			1	1	22 Sep 10	1st cycle normal road
11	160.310	TNM 42		1		1				0				0	22 Sep 10	1st cycle normal road
12	160.187	TNM 41	1			1				0				0	23 Sep 10	1st cycle normal road
13	160.076	TNM 40			1	1				0				0	23 Sep 10	1st cycle normal road
14	159.650	TNM 39	1			1				0				0	28 Sep 10	1st cycle normal road
15	159.500	TNM 38				0		1	1					0	28 Sep 10	1st cycle normal road
CARRIED FORWARD :			23	30	5	58	4	8	0	12	0	6	0	6		

LINTASAN RESOURCES SDN. BHD.
MAINTENANCE OF FEDERAL ROADS - WEST COAST, SABAH
R05 CULVERT CLEARING RECORD

DISTRICT: TENOM

ROUTE NO: 500

ROAD NAME: JLN KOTA KINABALU - KENINGAU - TENOM

MONTH: September 2010

Item	Chainage	Culvert No.	Single Cell				Twin Cell				Multi Cell				Date of Clearing	REMARKS
			RCP (No.)	BC (No.)	CMP (No.)	Total (No.)	RCP (No.)	BC (No.)	CMP (No.)	Total (No.)	RCP (No.)	BC (No.)	CMP (No.)	Total (No.)		
BROUGHT FORWARD :			23	30	5	58	4	8	0	12	0	6	0	6		
16	159.420	TNM 37		1		1				0				0	28 Sep 10	1st cycle normal road
17	159.350	TNM 36		1		1				0				0	28 Sep 10	1st cycle normal road
18	159.115	TNM 35			1	1				0				0	28 Sep 10	1st cycle normal road
19	159.100	TNM 34	1			1				0				0	28 Sep 10	1st cycle normal road
20	158.700	TNM 33		1		1				0				0	29 Sep 10	1st cycle normal road
21	157.415	TNM 32				0		1	1					0	30 Sep 10	1st cycle normal road
22																
23																
24																
25																
26																
27																
28																
29																
30																
TOTAL :			24	33	6	63	4	9	0	13	0	6	0	6		

LINTASAN RESOURCES SDN. BHD.
 PRIVATISATION OF WEST COAST SABAH FEDERAL ROADS MAINTENANCE

SUMMARY - CULVERT CLEARING

Month : SEPTEMBER 2010

ITEM	DISTRICT	ROUTE NO	ROAD NAME	Single Cell			Twin Cell			Multi Cell		
				Previous	Current	Cumm.	Previous	Current	Cumm.	Previous	Current	Cumm.
				(No.)	(No.)	(No.)	(No.)	(No.)	(No.)	(No.)	(No.)	(No.)
1	Beaufort	01	Jalan Kota Kinabalu - Sindumin	95	21	116	55	15	70	35	9	44
2	Sipitang	01	Jalan Kota Kinabalu - Sindumin	64	11	75	15	1	16	3	-	3
3	Beaufort	502	Jalan Beaufort - Menumbok	52	-	52	11	-	11	-	-	-
4	Kuala Penyu	502	Jalan Beaufort - Menumbok	134	13	147	50	4	54	1	1	2
TOTAL :				345	45	390	131	20	151	39	10	49

LINTASAN RESOURCES SDN. BHD.
MAINTENANCE OF FEDERAL ROADS - WEST COAST, SABAH
R05 CULVERT CLEARING RECORD

DISTRICT: BEAUFORT

ROUTE NO: 01

ROAD NAME: JALAN KOTA KINABALU - SINDUMIN

MONTH: SEPTEMBER 2010

Item	Chainage	Culvert No.	Single Cell				Twin Cell				Multi Cell				Date of Clearing	REMARKS
			RCP (No.)	BC (No.)	CMP (No.)	Total (No.)	RCP (No.)	BC (No.)	CMP (No.)	Total (No.)	RCP (No.)	BC (No.)	CMP (No.)	Total (No.)		
BROUGHT FORWARD:			57	38	0	95	27	28	0	55	1	34	0	35		
1	72.660	01	1			1								20-Sep-10	1st cycle for normal road	
2	72.815	02	1			1								20-Sep-10	1st cycle for normal road	
3	73.071	03					1		1					20-Sep-10	1st cycle for normal road	
4	73.163	04					1		1					20-Sep-10	1st cycle for normal road	
5	73.714	05	1			1								21-Sep-10	1st cycle for normal road	
6	74.137	06									1		1	21-Sep-10	1st cycle for normal road	
7	74.382	07					1		1					21-Sep-10	1st cycle for normal road	
8	74.475	08					1		1					22-Sep-10	1st cycle for normal road	
9	74.522	09	1			1								22-Sep-10	1st cycle for normal road	
10	74.531	10	1			1								22-Sep-10	1st cycle for normal road	
11	74.842	11									1		1	23-Sep-10	1st cycle for normal road	
12	75.185	12	1			1								23-Sep-10	1st cycle for normal road	
13	75.301	13					1		1					23-Sep-10	1st cycle for normal road	
14	75.390	14									1		1	24-Sep-10	1st cycle for normal road	
15	75.451	15									1		1	24-Sep-10	1st cycle for normal road	
CARRIED FORWARD :			63	38	0	101	28	32	0	60	1	38	0	39		

LINTASAN RESOURCES SDN. BHD.
MAINTENANCE OF FEDERAL ROADS - WEST COAST, SABAH
R05 CULVERT CLEARING RECORD

DISTRICT: BEAUFORT

ROUTE NO: 01

ROAD NAME: JALAN KOTA KINABALU - SINDUMIN

MONTH: SEPTEMBER 2010

Item	Chainage	Culvert No.	Single Cell				Twin Cell				Multi Cell				Date of Clearing	REMARKS
			RCP (No.)	BC (No.)	CMP (No.)	Total (No.)	RCP (No.)	BC (No.)	CMP (No.)	Total (No.)	RCP (No.)	BC (No.)	CMP (No.)	Total (No.)		
BROUGHT FORWARD:			63	38	0	101	28	32	0	60	1	38	0	39		
16	75.496	16									1			1	24-Sep-10	1st cycle for normal road
17	75.987	17	1			1									25-Sep-10	1st cycle for normal road
18	76.087	18	1			1									25-Sep-10	1st cycle for normal road
19	76.260	19					1		1						25-Sep-10	1st cycle for normal road
20	76.404	20									1			1	26-Sep-10	1st cycle for normal road
21	76.617	21					1		1						26-Sep-10	1st cycle for normal road
22	76.707	22						1	1						26-Sep-10	1st cycle for normal road
23	76.753	23									1			1	29-Sep-10	1st cycle for normal road
24	77.686	24					1		1						29-Sep-10	1st cycle for normal road
25	77.804	25	1			1									29-Sep-10	1st cycle for normal road
26	77.888	26	1			1									30-Sep-10	1st cycle for normal road
27	78.073	27					1		1						30-Sep-10	1st cycle for normal road
28	78.172	28								1				1	30-Sep-10	1st cycle for normal road
29	92.070	83	1			1									20-Sep-10	1st cycle for protocol road
30	92.090	84									1			1	20-Sep-10	1st cycle for protocol road
CARRIED FORWARD :			68	38	0	106	31	34	0	65	2	42	0	44		

LINTASAN RESOURCES SDN. BHD.
MAINTENANCE OF FEDERAL ROADS - WEST COAST, SABAH
R05 CULVERT CLEARING RECORD

DISTRICT: BEAUFORT

ROUTE NO: 01

ROAD NAME: JALAN KOTA KINABALU - SINDUMIN

MONTH: SEPTEMBER 2010

Item	Chainage	Culvert No.	Single Cell				Twin Cell				Multi Cell				Date of Clearing	REMARKS
			RCP (No.)	BC (No.)	CMP (No.)	Total (No.)	RCP (No.)	BC (No.)	CMP (No.)	Total (No.)	RCP (No.)	BC (No.)	CMP (No.)	Total (No.)		
BROUGHT FORWARD:			68	38	0	106	31	34	0	65	2	42	0	44		
31	92.655	85						1		1					20-Sep-10	1st cycle for protocol road
32	92.865	86						1		1					21-Sep-10	1st cycle for protocol road
33	93.376	87	1			1									21-Sep-10	1st cycle for protocol road
34	93.587	88	1			1									21-Sep-10	1st cycle for protocol road
35	93.678	89	1			1									22-Sep-10	1st cycle for protocol road
36	93.791	90						1		1					22-Sep-10	1st cycle for protocol road
37	94.046	91	1			1									22-Sep-10	1st cycle for protocol road
38	94.662	92	1			1									25-Sep-10	1st cycle for protocol road
39	94.914	93	1			1									25-Sep-10	1st cycle for protocol road
40	95.148	94	1			1									25-Sep-10	1st cycle for protocol road
41	95.733	95	1			1									25-Sep-10	1st cycle for protocol road
42	96.302	96	1			1									27-Sep-10	1st cycle for normal road
43	96.374	97					1			1					27-Sep-10	1st cycle for normal road
44	96.448	98					1			1					28-Sep-10	1st cycle for normal road
45	96.864	99	1			1									28-Sep-10	1st cycle for normal road
CARRIED FORWARD :			78	38	0	116	33	37	0	70	2	42	0	44		

LINTASAN RESOURCES SDN. BHD.
MAINTENANCE OF FEDERAL ROADS - WEST COAST, SABAH
R05 CULVERT CLEARING RECORD

DISTRICT: BEAUFORT

ROUTE NO: 01

ROAD NAME: JALAN KOTA KINABALU - SINDUMIN

MONTH: SEPTEMBER 2010

Item	Chainage	Culvert No.	Single Cell				Twin Cell				Multi Cell				Date of Clearing	REMARKS
			RCP (No.)	BC (No.)	CMP (No.)	Total (No.)	RCP (No.)	BC (No.)	CMP (No.)	Total (No.)	RCP (No.)	BC (No.)	CMP (No.)	Total (No.)		
BROUGHT FORWARD:			78	38	0	116	33	37	0	70	2	42	0	44		
46	97.612	100					1			1					30-Sep-10	1st cycle for protocol road
47	97.896	101					1			1					30-Sep-10	1st cycle for protocol road
48																
49																
50																
51																
52																
53																
54																
55																
56																
57																
58																
59																
60																
CARRIED FORWARD :			78	38	0	116	35	37	0	72	2	42	0	44		

LINTASAN RESOURCES SDN. BHD.
MAINTENANCE OF FEDERAL ROADS - WEST COAST, SABAH
R05 CULVERT CLEARING RECORD

DISTRICT: SIPITANG

ROUTE NO: 01

ROAD NAME: JALAN KOTA KINABALU - SINDUMIN

MONTH: SEPTEMBER 2010

Item	Chainage	Culvert No.	Single Cell				Twin Cell				Multi Cell				Date of Clearing	REMARKS
			RCP (No.)	BC (No.)	CMP (No.)	Total (No.)	RCP (No.)	BC (No.)	CMP (No.)	Total (No.)	RCP (No.)	BC (No.)	CMP (No.)	Total (No.)		
BROUGHT FORWARD:			50	10	4	64	6	9	0	15	0	3	0	3		
1	136.355	194	1			1								06-Sep-10	1st cycle for protocol road	
2	136.383	195	1			1								06-Sep-10	1st cycle for protocol road	
3	137.607	196	1			1								06-Sep-10	1st cycle for protocol road	
4	137.772	197	1			1								07-Sep-10	1st cycle for protocol road	
5	137.862	198	1			1								07-Sep-10	1st cycle for protocol road	
6	138.215	199			1	1								07-Sep-10	1st cycle for protocol road	
7	138.441	200	1			1								13-Sep-10	1st cycle for protocol road	
8	138.814	201	1			1								13-Sep-10	1st cycle for protocol road	
9	139.280	202	1			1								14-Sep-10	1st cycle for protocol road	
10	139.600	203					1		1					14-Sep-10	1st cycle for protocol road	
11	139.892	204	1			1								15-Sep-10	1st cycle for protocol road	
12	140.019	205	1			1								15-Sep-10	1st cycle for protocol road	
13																
14																
15																
CARRIED FORWARD :			60	10	5	75	7	9	0	16	0	3	0	3		

LINTASAN RESOURCES SDN. BHD.
 MAINTENANCE OF FEDERAL ROADS - WEST COAST, SABAH
R05 CULVERT CLEARING RECORD

DISTRICT: BEAUFORT

ROUTE NO: 502

ROAD NAME: JALAN BEAUFORT - MENUMBOK

MONTH: SEPTEMBER 2010

Item	Chainage	Culvert No.	Single Cell				Twin Cell				Multi Cell				Date of Clearing	REMARKS
			RCP (No.)	BC (No.)	CMP (No.)	Total (No.)	RCP (No.)	BC (No.)	CMP (No.)	Total (No.)	RCP (No.)	BC (No.)	CMP (No.)	Total (No.)		
BROUGHT FORWARD:			49	1	2	52	6	5	0	11	0	0	0	0		
1																
2																
3																
4																
5																
6																
7																
8																
9																
10																
11																
12																
13																
14																
15																
CARRIED FORWARD :			49	1	2	52	6	5	0	11	0	0	0	0		

LINTASAN RESOURCES SDN. BHD.
MAINTENANCE OF FEDERAL ROADS - WEST COAST, SABAH
R05 CULVERT CLEARING RECORD

DISTRICT: KUALA PENYU

ROUTE NO: 502

ROAD NAME: JALAN BEAUFORT - MENUMBOK

MONTH: SEPTEMBER 2010

Item	Chainage	Culvert No.	Single Cell				Twin Cell				Multi Cell				Date of Clearing	REMARKS
			RCP (No.)	BC (No.)	CMP (No.)	Total (No.)	RCP (No.)	BC (No.)	CMP (No.)	Total (No.)	RCP (No.)	BC (No.)	CMP (No.)	Total (No.)		
BROUGHT FORWARD:			145	0	0	145	54	0	0	54	0	1	0	1		
16	58.555	138	1			1								13-Sep-10	2nd cycle for normal road	
17	58.955	139									1		1	13-Sep-10	2nd cycle for normal road	
18	59.178	140	1			1								13-Sep-10	2nd cycle for normal road	
19																
20																
21																
22																
23																
24																
25																
26																
27																
28																
29																
30																
CARRIED FORWARD :			147	0	0	147	54	0	0	54	0	2	0	2		

DISTRICT : PAPAR
ROUTE NO : 01 JALAN KOTA KINABALU-SINDUMIN
LOCATION : CH67.176 (Bonggawan Besar Bridge)

R05 BRIDGES



BEFORE



IN PROGRESS



AFTER

DISTRICT : TENOM
ROUTE NO : 500 - JALAN KOTA KINABALU - KENINGAU - TENOM
LOCATION : CH 163.485 / KM 173.485 @ Tun Mustafa Bridge

R05 BRIDGES



BEFORE



IN PROGRESS



AFTER

DISTRICT : BEAUFORT
ROUTE NO : 01 JALAN KOTA KINABALU - SINDUMIN
LOCATION : CH77.300 (KM79.060) - RHS

R05 BRIDGE



BEFORE



IN PROGRESS



AFTER

DISTRICT : BEAUFORT
ROUTE NO : 01 JALAN KOTA KINABALU - SINDUMIN
LOCATION : CH89.550 (KM91.310) - RHS

R05 BRIDGE



BEFORE



IN PROGRESS



AFTER

DISTRICT : SIPITANG
ROUTE NO : 01 JALAN KOTA KINABALU - SINDUMIN
LOCATION : CH138.924 (KM140.684) - RHS

R05 BRIDGE



BEFORE



IN PROGRESS



AFTER

LINTASAN RESOURCES SDN. BHD.
BRIDGES
GRAND SUMMARY

MONTH: SEPTEMBER 2010

DISTRICT	ROUTE NO.	ROAD NAME	General Cleaning			Painting		
			Previous	Current	Cumm.	Previous	Current	Cumm.
			(No.)	(No.)	(No.)	(No.)	(No.)	(No.)
Kota Belud	01	Jalan Kota Kinabalu-Kudat	24	0	24	0	0	0
Kota Marudu	01	Jalan Kota Kinabalu-Kudat	10	0	10	0	0	0
Kudat	01	Jalan Kota Kinabalu-Kudat	2	0	2	0	0	0
Tuaran	01	Jalan Kota Kinabalu-Kudat	5	0	5	0	0	0
	22	Jalan Kota Kinabalu-Sandakan	0	0	0	0	0	0
	503	Jalan Berungis-Kota Belud	4	0	4	0	0	0
Kota Kinabalu	01	Jalan Kota Kinabalu-Kudat	4	0	4	0	0	0
	01	Jalan Kota Kinabalu-Sindumin	0	0	0	0	0	0
	501	Jalan Kota Kinabalu-Penampang-Lok Kawi	3	0	3	3	0	3
	606	Jalan Susur Sepangar Bay	1	0	1	0	0	0
	607	Jalan Masuk Ke Pelabuhan Baru	0	0	0	0	0	0
	608	Jalan Masuk Ke Lapangan Terbang Lama	0	0	0	0	0	0
Penampang	01	Jalan Kota Kinabalu-Sindumin	6	0	6	3	0	3
	500	Jalan Kota Kinabalu-Keningau-Tenom	10	0	10	2	2	4
	501	Jalan Kota Kinabalu-Penampang-Lok Kawi	1	0	1	1	0	1
Papar	01	Jalan Kota Kinabalu-Sindumin	10	8	18	0	8	8
Ranau	22	Jalan Kota Kinabalu-Sandakan	12	0	12	0	0	0
Tambunam	500	Jalan Kota Kinabalu-Keningau-Tenom	8	0	8	0	0	0
Keningau	500	Jalan Kota Kinabalu-Keningau-Tenom	7	0	7	0	0	0
Tenom	500	Jalan Kota Kinabalu-Keningau-Tenom	7	2	9	1	0	1
Beaufort	01	Jalan Kota Kinabalu-Sindumin	9	5	14	4	0	4
	502	Jalan Beaufort-Menumbok	8	0	8	0	0	0
Sipitang	01	Jalan Kota Kinabalu-Sindumin	4	1	5	0	0	0
Kuala Penyu	502	Jalan Beaufort-Menumbok	0	0	0	0	0	0
TOTAL			135	16	151	14	10	24

LINTASAN RESOURCES SDN. BHD.
 PRIVATISATION OF WEST COAST SABAH FEDERAL ROADS MAINTENANCE

SUMMARY - BRIDGES

MONTH : SEPTEMBER 2010

ITEM	DISTRICT	ROUTE NO	ROAD NAME	General Maintenance			Painting		
				Previous	Current	Cumm.	Previous	Current	Cumm.
				(No.)	(No.)	(No.)	(No.)	(No.)	(No.)
1	Kota Belud	01	Jalan Kota Kinabalu - Kudat	24	-	24	-	-	-
2	Kota Marudu	01	Jalan Kota Kinabalu - Kudat	10	-	10	-	-	-
3	Kudat	01	Jalan Kota Kinabalu - Kudat	2	-	2	-	-	-
TOTAL :				36	-	36	-	-	-

LINTASAN RESOURCES SDN. BHD.
 MAINTENANCE OF FEDERAL ROADS - WEST COAST, SABAH

R05 BRIDGES

DISTRICT: KOTA BELUD

ROUTE NO: 01

ROAD NAME: JALAN KOTA KINABALU - KUDAT

MONTH: SEPTEMBER 2010

Item	Chainage	Bridge Name		Cleaning					Removal	Greasing	Localised Painting		Date of Work Done	REMARKS
				Expansion Joints	Weep Holes	Graffiti & Markings	Parapets	Bearing Shelves	Vegetation	Steel Bearings	Peeling Paint	Rusting of Structural Steelwork		
BROUGHT FORWARD:			24											
1														
2														
3														
4														
5														
6														
7														
8														
9														
10														
11														
12														
13														
14														
15														
BALANCE END OF SEPT :			24											

LINTASAN RESOURCES SDN. BHD.
 MAINTENANCE OF FEDERAL ROADS - WEST COAST, SABAH

R05 BRIDGES

DISTRICT: KOTA MARUDU

ROUTE NO: 01

ROAD NAME: JALAN KOTA KINABALU - KUDAT

MONTH: SEPTEMBER 2010

Item	Chainage	Bridge Name	Cleaning					Removal	Greasing	Localised Painting		Date of Work Done	REMARKS
			Expansion Joints	Weep Holes	Graffiti & Markings	Parapets	Bearing Shelves	Vegetation	Steel Bearings	Peeling Paint	Rusting of Structural Steelwork		
BROUGHT FORWARD:			10										
1													
2													
3													
4													
5													
6													
7													
8													
9													
10													
11													
12													
13													
14													
15													
BALANCE END OF SEPT :			10										

LINTASAN RESOURCES SDN. BHD.
 MAINTENANCE OF FEDERAL ROADS - WEST COAST, SABAH

R05 BRIDGES

DISTRICT: KUDAT

ROUTE NO: 01

ROAD NAME: JALAN KOTA KINABALU - KUDAT

MONTH: SEPTEMBER 2010

Item	Chainage	Bridge Name	Cleaning					Removal	Greasing	Localised Painting		Date of Work Done	REMARKS
			Expansion Joints	Weep Holes	Graffiti & Markings	Parapets	Bearing Shelves	Vegetation	Steel Bearings	Peeling Paint	Rusting of Structural Steelwork		
BROUGHT FORWARD:			2										
1													
2													
3													
4													
5													
6													
7													
8													
9													
10													
11													
12													
13													
14													
15													
BALANCE END OF SEPT :			2										

LINTASAN RESOURCES SDN. BHD.
PRIVATISATION OF WEST COAST SABAH FEDERAL ROADS MAINTENANCE

SUMMARY - BRIDGES

Month: SEPTEMBER 2010

ITEM	DISTRICT	ROUTE NO	ROAD NAME	General Maintenance			Painting		
				Previous	Current	Cumm.	Previous	Current	Cumm.
				(No.)	(No.)	(No.)	(No.)	(No.)	(No.)
1	Kota Kinabalu	01	Jalan Kota Kinabalu - Kudat	4	-	4	-	-	-
2	Tuaran	01	Jalan Kota Kinabalu - Kudat	5	-	5	-	-	-
3	Tuaran	22	Jalan Kota Kinabalu - Sandakan	-	-	-	-	-	-
4	Tuaran	503	Jalan Berungis - Kota Belud	4	-	4	-	-	-
5	Kota Kinabalu	606	Jalan Susur Sepangar Bay	1	-	1	-	-	-
6	Kota Kinabalu	607	Jalan Masuk Ke Pelabuhan Baru, KK	-	-	-	-	-	-
TOTAL :				14	-	14	-	-	-

LINTASAN RESOURCES SDN. BHD.
 MAINTENANCE OF FEDERAL ROADS - WEST COAST, SABAH

R05 BRIDGES

DISTRICT: KOTA KINABALU

ROUTE NO: 01

ROAD NAME: JALAN KOTA KINABALU - KUDAT

MONTH: SEPTEMBER 2010

Item	Chainage	Bridge Name	Cleaning					Removal	Greasing	Localised Painting		Date of Work Done	REMARKS
			Expansion Joints	Weep Holes	Graffiti & Markings	Parapets	Bearing Shelves	Vegetation	Steel Bearings	Peeling Paint	Rusting of Structural Steelwork		
BROUGHT FORWARD:		4											
TOTAL:		4											

LINTASAN RESOURCES SDN. BHD.
 MAINTENANCE OF FEDERAL ROADS - WEST COAST, SABAH

R05 BRIDGES

DISTRICT: TUARAN

ROUTE NO: 01

ROAD NAME: JALAN KOTA KINABALU - KUDAT

MONTH: SEPTEMBER 2010

Item	Chainage	Bridge Name	Cleaning					Removal	Greasing	Localised Painting		Date of Work Done	REMARKS
			Expansion Joints	Weep Holes	Graffiti & Markings	Parapets	Bearing Shelves	Vegetation	Steel Bearings	Peeling Paint	Rusting of Structural Steelwork		
BROUGHT FORWARD:		5								-	-		
TOTAL:		5											

LINTASAN RESOURCES SDN. BHD.
 MAINTENANCE OF FEDERAL ROADS - WEST COAST, SABAH

R05 BRIDGES

DISTRICT: TUARAN

ROUTE NO: 503

ROAD NAME: JALAN BERUNGIS - KOTA BELUD

MONTH: SEPTEMBER 2010

Item	Chainage	Bridge Name	Cleaning					Removal	Greasing	Localised Painting		Date of Work Done	REMARKS
			Expansion Joints	Weep Holes	Graffiti & Markings	Parapets	Bearing Shelves	Vegetation	Steel Bearings	Peeling Paint	Rusting of Structural Steelwork		
BROUGHT FORWARD:		4											
TOTAL:		4											

LINTASAN RESOURCES SDN. BHD.
 PRIVATISATION OF WEST COAST SABAH FEDERAL ROADS MAINTENANCE

SUMMARY - BRIDGES

MONTH: SEPTEMBER 2010

ITEM	DISTRICT	ROUTE NO	ROAD NAME	General Maintenance			Painting		
				Previous	Current	Cumm.	Previous	Current	Cumm.
				(No.)	(No.)	(No.)	(No.)	(No.)	(No.)
1	Ranau	22	Jalan Kota Kinabalu - Sandakan	12	0	12	0	0	0
TOTAL :				12	0	12	0	0	0

LINTASAN RESOURCES SDN. BHD.
 MAINTENANCE OF FEDERAL ROADS - WEST COAST, SABAH

R05 BRIDGES

DISTRICT: Ranau

ROUTE NO: 22

ROAD NAME: Jalan Kota Kinabalu - Sandakan

MONTH: September 2010

Item	Chainage	Bridge Name	Cleaning					Removal	Greasing	Localised Painting		Date of Work Done	REMARKS
			Expansion Joints	Weep Holes	Graffiti & Markings	Parapets	Bearing Shelves	Vegetation	Steel Bearings	Peeling Paint	Rusting of Structural Steelwork		
BROUGHT FORWARD FROM AUGUST 2010:		12											
CARRIED FORWARD:		12									0		

LINTASAN RESOURCES SDN. BHD.
PRIVATISATION OF WEST COAST SABAH FEDERAL ROADS MAINTENANCE

SUMMARY - BRIDGES

Month: SEPTEMBER 2010

ITEM	DISTRICT	ROUTE NO	ROAD NAME	General Maintenance			Painting		
				Previous	Current	Cumm.	Previous	Current	Cumm.
				(No.)	(No.)	(No.)	(No.)	(No.)	(No.)
1	Kota Kinabalu	01	Jalan Kota Kinabalu - Sindumin	-	-	-	-	-	-
2	Penampang	01	Jalan Kota Kinabalu - Sindumin	6	-	6	3	-	3
3	Papar	01	Jalan Kota Kinabalu - Sindumin	10	8	18	-	8	8
4	Penampang	500	Jalan Kota Kinabalu - Keningau - Tenom	10	-	10	2	2	4
5	Kota Kinabalu	501	Jalan Kota Kinabalu - Penampang - Lok Kawi	3	-	3	3	-	3
6	Penampang	501	Jalan Kota Kinabalu - Penampang - Lok Kawi	1	-	1	1	-	1
7	Kota Kinabalu	608	Jalan Masuk Ke Lapangan Terbang Lama, KK	-	-	-	-	-	-
TOTAL :				30	8	38	9	10	19

LINTASAN RESOURCES SDN. BHD.
 PRIVATISATION OF WEST COAST SABAH FEDERAL ROADS MAINTENANCE

SUMMARY - BRIDGES

Month : SEPTEMBER 2010

ITEM	DISTRICT	ROUTE NO	ROAD NAME	General Maintenance			Painting		
				Previous	Current	Cumm.	Previous	Current	Cumm.
				(No.)	(No.)	(No.)	(No.)	(No.)	(No.)
1	Tambunan	500	Jalan Kota Kinabalu - Keningau - Tenom	8	-	8	-	-	-
2	Keningau	500	Jalan Kota Kinabalu - Keningau - Tenom	7	-	7	-	-	-
3	Tenom	500	Jalan Kota Kinabalu - Keningau - Tenom	7	2	9	1	-	1
TOTAL :				22	2	24	1	-	1

LINTASAN RESOURCES SDN. BHD.
 MAINTENANCE OF FEDERAL ROADS - WEST COAST, SABAH

R05 BRIDGES

DISTRICT: TAMBUNAN

ROUTE NO: 500

ROAD NAME: JALAN KOTA KINABALU - KENINGAU - TENOM

MONTH: September 2010

Item	Chainage	Bridge Name	Cleaning					Removal	Greasing	Localised Painting		Date of Work Done	REMARKS
			Expansion Joints	Weep Holes	Graffiti & Markings	Parapets	Bearing Shelves	Vegetation	Steel Bearings	Peeling Paint	Rusting of Structural Steelwork		
BROUGHT FORWARD:		8											
TOTAL :		8											

LINTASAN RESOURCES SDN. BHD.
 MAINTENANCE OF FEDERAL ROADS - WEST COAST, SABAH

R05 BRIDGES

DISTRICT: KENINGAU

ROUTE NO: 500

ROAD NAME: JALAN KOTA KINABALU - KENINGAU - TENOM

MONTH: September 2010

Item	Chainage	Bridge Name	Cleaning					Removal	Greasing	Localised Painting		Date of Work Done	REMARKS
			Expansion Joints	Weep Holes	Graffiti & Markings	Parapets	Bearing Shelves	Vegetation	Steel Bearings	Peeling Paint	Rusting of Structural Steelwork		
BROUGHT FORWARD:			7										
1	121.486	Jambatan Pampang	0									-	Under Dual Carriageway Upgrading Project
2	118.762	Jambatan Liawan	0									-	Under Dual Carriageway Upgrading Project
TOTAL :			7										

LINTASAN RESOURCES SDN. BHD.
MAINTENANCE OF FEDERAL ROADS - WEST COAST, SABAH

R05 BRIDGES

DISTRICT: TENOM

ROUTE NO: 500

ROAD NAME: JALAN KOTA KINABALU - KENINGAU - TENOM

MONTH: September 2010

Item	Chainage	Bridge Name	Cleaning					Removal	Greasing	Localised Painting		Date of Work Done	REMARKS
			Expansion Joints	Weep Holes	Graffiti & Markings	Parapets	Bearing Shelves	Vegetation	Steel Bearings	Peeling Paint	Rusting of Structural Steelwork		
BROUGHT FORWARD:			7										
1	163.485	Jambatan Tun Mustafa	1	✓	✓	✓	✓	✓		✓	✓	04 Sep 10	1st cycle normal road
2	158.500	Jambatan Naluyan	1	✓	✓	✓	✓	✓		✓	✓	20 Sep 10	1st cycle normal road
TOTAL :			9							0			

LINTASAN RESOURCES SDN. BHD.
PRIVATISATION OF WEST COAST SABAH FEDERAL ROADS MAINTENANCE

SUMMARY - BRIDGES

Month : SEPTEMBER 2010

ITEM	DISTRICT	ROUTE NO	ROAD NAME	General Maintenance			Painting		
				Previous	Current	Cumm.	Previous	Current	Cumm.
				(No.)	(No.)	(No.)	(No.)	(No.)	(No.)
1	Beaufort	01	Jalan Kota Kinabalu - Sindumin	9	5	14	4	-	4
2	Sipitang	01	Jalan Kota Kinabalu - Sindumin	4	1	5	-	-	-
3	Beaufort	502	Jalan Beaufort - Menumbok	8	-	8	-	-	-
4	Kuala Penyu	502	Jalan Beaufort - Menumbok (no bridge)	-	-	-	-	-	-
TOTAL :				21	6	27	4	-	4

LINTASAN RESOURCES SDN. BHD.
MAINTENANCE OF FEDERAL ROADS - WEST COAST, SABAH

R05 BRIDGES

DISTRICT: BEAUFORT

ROUTE NO: 01

ROAD NAME: JALAN KOTA KINABALU - SINDUMIN

MONTH: SEPTEMBER 2010

Item	Chainage	Bridge Name	Cleaning					Removal	Greasing	Localised Painting		Date of Work Done	REMARKS
			Expansion Joints	Weep Holes	Graffiti & Markings	Parapets	Bearing Shelves	Vegetation	Steel Bearings	Peeling Paint	Rusting of Structural Steelwork		
BROUGHT FORWARD:		9									4		
1	72.510	Sg. Damit Bridge	√	√	√	√	√					18-Sep-10	1st cycle for normal road
2	77.300	Sg. Membakut Bridge	√	√	√	√	√					18-Sep-10	1st cycle for normal road
3	80.250	Sg. Mawao Bridge	√	√	√	√	√					27-Sep-10	1st cycle for normal road
4	89.550	Sg. Klias Baru Bridge	√	√	√	√	√					27-Sep-10	1st cycle for normal road
5	95.410	Sg. Padas Bridge	√	√	√	√	√					28-Sep-10	1st cycle for protocol road
CARRIED FORWARD:		14									4		

LINTASAN RESOURCES SDN. BHD.
 MAINTENANCE OF FEDERAL ROADS - WEST COAST, SABAH

R05 BRIDGES

DISTRICT: SIPITANG

ROUTE NO: 01

ROAD NAME: JALAN KOTA KINABALU - SINDUMIN

MONTH: SEPTEMBER 2010

Item	Chainage	Bridge Name	Cleaning					Removal	Greasing	Localised Painting		Date of Work Done	REMARKS
			Expansion Joints	Weep Holes	Graffiti & Markings	Parapets	Bearing Shelves	Vegetation	Steel Bearings	Peeling Paint	Rusting of Structural Steelwork		
BROUGHT FORWARD:		4									0		
1	138.924	Sg. Sipitang bridge	√	√	√	√	√					30-Sep-10	1st cycle for protocol road
CARRIED FORWARD:		5									0		

LINTASAN RESOURCES SDN. BHD.
 MAINTENANCE OF FEDERAL ROADS - WEST COAST, SABAH

R05 BRIDGES

DISTRICT: BEAUFORT

ROUTE NO: 502

ROAD NAME: JALAN BEAUFORT - MENUMBOK

MONTH: SEPTEMBER 2010

Item	Chainage	Bridge Name	Cleaning					Removal	Greasing	Localised Painting		Date of Work Done	REMARKS
			Expansion Joints	Weep Holes	Graffiti & Markings	Parapets	Bearing Shelves	Vegetation	Steel Bearings	Peeling Paint	Rusting of Structural Steelwork		
BROUGHT FORWARD:		8									0		
CARRIED FORWARD:		8									0		

R 07

**PENYENGGARAAN
LONGKANG
(DRAINAGE)**

DISTRICT : TUARAN
ROUTE NO : 22 JALAN KOTA KINABALU - SANDAKAN
LOCATION : CH 7.000

R07 DRAINAGE CLEARING



BEFORE



IN PROGRESS



AFTER

DISTRICT : BEAUFORT
ROUTE NO : 01 JALAN KOTA KINABALU - SINDUMIN
LOCATION : CH77.120 (KM78.880) - LHS

R07 DRAINAGE



BEFORE



IN PROGRESS



AFTER

DISTRICT : SIPITANG
ROUTE NO : 01 JALAN KOTA KINABALU - SINDUMIN
LOCATION : CH136.430 (KM138.190) - LHS

R07 DRAINAGE



BEFORE



IN PROGRESS



AFTER

LINTASAN RESOURCES SDN. BHD.
DRAINAGE CLEARING
GRAND SUMMARY

MONTH: SEPTEMBER 2010

DISTRICT	ROUTE NO.	ROAD NAME	Earth Drain			Lined Drain		
			Previous	Current	Cumm.	Previous	Current	Cumm.
			(m)	(m)	(m)	(m)	(m)	(m)
Kota Belud	01	Jalan Kota Kinabalu-Kudat	76,067	0	76,067	66,176	0	66,176.0
Kota Marudu	01	Jalan Kota Kinabalu-Kudat	35,310	0	35,310	4,918	0	4,918
Kudat	01	Jalan Kota Kinabalu-Kudat	25,437	21,561	46,998	15,245	9,371	24,616
Tuaran	01	Jalan Kota Kinabalu-Kudat	33,082	0	33,082	77,255	0	77,255
	22	Jalan Kota Kinabalu-Sandakan	0	0	0	85,160	30,586	115,746
	503	Jalan Berungis-Kota Belud	6,000	0	6,000	53,100	0	53,100
Kota Kinabalu	01	Jalan Kota Kinabalu-Kudat	34,376	0	34,376	93,231	0	93,231
	01	Jalan Kota Kinabalu-Sindumin	110	0	110	9,910	0	9,910
	501	Jalan Kota Kinabalu-Penampang-Lok Kawi	304	304	608	3,908	3,908	7,816
	606	Jalan Susur Sepangar Bay	2,088	0	2,088	20,653	0	20,653
	607	Jalan Masuk Ke Pelabuhan Baru	0	0	0	1,548	0	1,548
	608	Jalan Masuk Ke Lapangan Terbang Lama	0	0	0	2,884	1,442	4,326
Penampang	01	Jalan Kota Kinabalu-Sindumin	18,208	0	18,208	21,434	0	21,434
	500	Jalan Kota Kinabalu-Keningau-Tenom	15,684	0	15,684	54,157	17,079	71,236
	501	Jalan Kota Kinabalu-Penampang-Lok Kawi	12,882	0	12,882	21,073	0	21,073
Papar	01	Jalan Kota Kinabalu-Sindumin	29,505	5,469	34,974	784	484	1,268
Ranau	22	Jalan Kota Kinabalu-Sandakan	46,725	0	46,725	96,861	12,969	109,830
Tambunam	500	Jalan Kota Kinabalu-Keningau-Tenom	37,184	1,660	38,844	95,096	3,019	98,115
Keningau	500	Jalan Kota Kinabalu-Keningau-Tenom	31,442	2,650	34,092	20,213	2,335	22,548
Tenom	500	Jalan Kota Kinabalu-Keningau-Tenom	5,536	622	6,158	19,174	6,692	25,866
Beaufort	01	Jalan Kota Kinabalu-Sindumin	53,384	5,879	59,263	9,924	1,660	11,584
	502	Jalan Beaufort-Menumbok	54,045	0	54,045	452	0	452
Sipitang	01	Jalan Kota Kinabalu-Sindumin	21,098	3,214	24,312	15,881	2,836	18,717
Kuala Penyu	502	Jalan Beaufort-Menumbok	44,204	6,796	51,000	35,988	5,555	41,543
							0	
TOTAL			582,671	48,155	630,826	825,025	97,936	922,961

LINTASAN RESOURCES SDN. BHD.
PRIVATISATION OF WEST COAST SABAH FEDERAL ROADS MAINTENANCE

SUMMARY - DRAINAGE CLEARING

MONTH :SEPTEMBER 2010

ITEM	DISTRICT	ROUTE NO	ROAD NAME	Earth Drain			Lined Drain		
				Previous	Current	Cumm.	Previous	Current	Cumm.
				(m)	(m)	(m)	(m)	(m)	(m)
1	Kota Belud	01	Jalan Kota Kinabalu - Kudat	76,067	-	76,067	73,767.0	-	73,767
2	Kota Marudu	01	Jalan Kota Kinabalu - Kudat	35,310	-	35,310	4,918		4,918
3	Kudat	01	Jalan Kota Kinabalu - Kudat	25,437	20,561	45,998	15,245	9,371	24,616
TOTAL :				136,814	20,561	157,375	93,930	9,371.0	103,301.0

LINTASAN RESOURCES SDN. BHD.
 MAINTENANCE OF FEDERAL ROADS - WEST COAST, SABAH
R07 DRAINAGE CLEARING RECORD

DISTRICT: KOTA BELUD
ROUTE NO: 01
ROAD NAME: JALAN KOTA KINABALU - KUDAT
MONTH: SEPTEMBER 2010

Item	CHAINAGE		Earth Drain				Lined Drain				Date of Clearing	REMARKS
	From	To	Left Side (m)	Median (m)	Right Side (m)	Total Length (m)	Left Side (m)	Median (m)	Right Side (m)	Total Length (m)		
BROUGHT FORWARD :			40089	0	35978	76067	28123	2552	43092	73767		
1												
2												
3												
4												
5												
6												
7												
8												
9												
10												
11												
12												
13												
14												
15												
BALANCE END OF SEPT:			40089	0	35978	76067	28123	2552	43092	73767		

LINTASAN RESOURCES SDN. BHD.
 MAINTENANCE OF FEDERAL ROADS - WEST COAST, SABAH

R07 DRAINAGE CLEARING RECORD

DISTRICT: KOTA MARUDU
ROUTE NO: 01
ROAD NAME: JALAN KOTA KINABALU - KUDAT
MONTH: SEPTEMBER 2010

Item	CHAINAGE		Earth Drain				Lined Drain				Date of Clearing	REMARKS
	From	To	Left Side (m)	Median (m)	Right Side (m)	Total Length (m)	Left Side (m)	Median (m)	Right Side (m)	Total Length (m)		
BROUGHT FORWARD :			19,563.00	0	15,747.00	35,310.00	2,940.00	0	1978	4,918.00		
01												
02												
03												
04												
05												
06												
07												
08												
09												
10												
11												
12												
13												
14												
15												
BALANCE END OF SEPT :			19,563.00	0	15,747.00	35,310.00	2,940.00	0	-	4,918.00		

LINTASAN RESOURCES SDN. BHD.
 MAINTENANCE OF FEDERAL ROADS - WEST COAST, SABAH
R07 DRAINAGE CLEARING RECORD

DISTRICT: KUDAT
ROUTE NO: 01
ROAD NAME: JALAN KOTA KINABALU - KUDAT
MONTH: SEPTEMBER 2010

Item	CHAINAGE		Earth Drain				Lined Drain				Date of Clearing	REMARKS
	From	To	Left Side (m)	Median (m)	Right Side (m)	Total Length (m)	Left Side (m)	Median (m)	Right Side (m)	Total Length (m)		
BROUGHT FORWARD :			11,324.00	0,000	14,113.00	25,437.00	7,672.00	30.00	7,543.00	15,245.00		
1	190.800	188.035	305.00		146.00	451.00	1,144.00		710.00	1,854.00	01 Sep 10	
2	187.980	183.980	1,092.00		1,363.00	2,455.00	841.00		2,004.00	2,845.00	06 Sep 10	
3	184.838	178.795	2,505.00		1,981.00	4,486.00	1,256.00		1,137.00	2,393.00	17 Sep 10	
4	178.575	172.565	3,185.00		3,699.00	6,884.00	918.00			918.00	20 Sep 10	
5	172.398	167.920	1,953.00		2,672.00	4,625.00	280.00		631.00	911.00	24 Sep 10	
6	168.280	163.490	390.00		1,270.00	1,660.00	50.00		400.00	450.00	27 Sep 10	
7												
8												
9												
10												
11												
12												
13												
14												
15												
BALANCE END OF SEPT :			20,754.000	0.000	25,244.000	45,998.000	12,161.000	30.000	12,425.000	24,616.000		

LINTASAN RESOURCES SDN. BHD.
 PRIVATISATION OF WEST COAST SABAH FEDERAL ROADS MAINTENANCE

SUMMARY - DRAINAGE CLEARING

Month: SEPTEMBER 2010

ITEM	DISTRICT	ROUTE NO	ROAD NAME	Earth Drain			Lined Drain		
				Previous	Current	Cumm.	Previous	Current	Cumm.
				(m)	(m)	(m)	(m)	(m)	(m)
1	Kota Kinabalu	01	Jalan Kota Kinabalu - Kudat	34,376.00	-	34,376.00	93,231.00	-	93,231.00
2	Tuaran	01	Jalan Kota Kinabalu - Kudat	33,082.00	-	33,082.00	77,255.00	-	77,255.00
3	Tuaran	22	Jalan Kota Kinabalu - Sandakan	-	-	-	85,160.00	30,586.00	115,746.00
4	Tuaran	503	Jalan Berungis - Kota Belud	6,000.00	-	6,000.00	53,100.00	-	53,100.00
5	Kota Kinabalu	606	Jalan Susur Sepangar Bay	2,088.00	-	2,088.00	20,653.00	-	20,653.00
6	Kota Kinabalu	607	Jalan Masuk Ke Pelabuhan Baru, KK	-	-	-	1,548.00	-	1,548.00
			TOTAL :	75,546.00	-	75,546.00	330,947.00	30,586.00	361,533.00

LINTASAN RESOURCES SDN. BHD.
 MAINTENANCE OF FEDERAL ROADS - WEST COAST, SABAH
R07 DRAINAGE CLEARING RECORD

DISTRICT: KOTA KINABALU

ROUTE NO: 01

ROAD NAME: JALAN KOTA KINABALU - KUDAT

MONTH: SEPTEMBER 2010

Item	CHAINAGE		Earth Drain				Lined Drain				Date of Clearing	REMARKS
	From	To	Left Side (m)	Median (m)	Right Side (m)	Total Length (m)	Left Side (m)	Median (m)	Right Side (m)	Total Length (m)		
BROUGHT FORWARD :			11,543	0	22,833	34,376	38,483	23,644	31,104	93,231		
1												
2												
3												
4												
5												
6												
7												
8												
9												
10												
11												
12												
13												
14												
15												
TOTAL :			11,543	0	22,833	34,376	38,483	23,644	31,104	93,231		

LINTASAN RESOURCES SDN. BHD.
 MAINTENANCE OF FEDERAL ROADS - WEST COAST, SABAH
R07 DRAINAGE CLEARING RECORD

DISTRICT: TUARAN
ROUTE NO: 01
ROAD NAME: JALAN KOTA KINABALU - KUDAT
MONTH: SEPTEMBER 2010

Item	CHAINAGE		Earth Drain				Lined Drain				Date of Clearing	REMARKS
	From	To	Left Side (m)	Median (m)	Right Side (m)	Total Length (m)	Left Side (m)	Median (m)	Right Side (m)	Total Length (m)		
BROUGHT FORWARD :			16,458	0	16,624	33,082	30,203	10,659	36,393	77,255		
TOTAL :			16,458	0	16,624	33,082	30,203	10,659	36,393	77,255		

LINTASAN RESOURCES SDN. BHD.
 MAINTENANCE OF FEDERAL ROADS - WEST COAST, SABAH
R07 DRAINAGE CLEARING RECORD

DISTRICT: TUARAN
ROUTE NO: 22
ROAD NAME: JALAN KOTA KINABALU - SANDAKAN
MONTH: SEPTEMBER 2010

Item	CHAINAGE		Earth Drain				Lined Drain				Date of Clearing	REMARKS
	From	To	Left Side (m)	Median (m)	Right Side (m)	Total Length (m)	Left Side (m)	Median (m)	Right Side (m)	Total Length (m)		
BROUGHT FORWARD :			0	0	0	0	42,580	0	42,580	85,160		
1	0.000	1.500					1500		1500	3000	01 Sep 10	
2	1.500	3.000					1500		1500	3000	03 Sep 10	
3	3.000	4.500					1500		1500	3000	07 Sep 10	
4	4.500	6.000					1500		1500	3000	09 Sep 10	
5	6.000	7.500					1500		1500	3000	14 Sep 10	
6	7.500	9.000					1500		1500	3000	17 Sep 10	
7	9.000	10.500					1500		1500	3000	21 Sep 10	
8	10.500	12.000					1500		1500	3000	24 Sep 10	
9	12.000	15.293					3293		3293	6586	28 Sep 10	
TOTAL :			0	0	0	0	57,873	0	57,873	115,746		

LINTASAN RESOURCES SDN. BHD.
 MAINTENANCE OF FEDERAL ROADS - WEST COAST, SABAH
R07 DRAINAGE CLEARING RECORD

DISTRICT: TUARAN
ROUTE NO: 503
ROAD NAME: JALAN BERUNGIS - KOTA BELUD
MONTH: SEPTEMBER 2010

Item	CHAINAGE		Earth Drain				Lined Drain				Date of Clearing	REMARKS
	From	To	Left Side (m)	Median (m)	Right Side (m)	Total Length (m)	Left Side (m)	Median (m)	Right Side (m)	Total Length (m)		
BROUGHT FORWARD :			3,000	0	3,000	6,000	35,400	0	17,700	53,100		
TOTAL :			3,000	0	3,000	6,000	35,400	0	17,700	53,100		

LINTASAN RESOURCES SDN. BHD.
 MAINTENANCE OF FEDERAL ROADS - WEST COAST, SABAH
R07 DRAINAGE CLEARING RECORD

DISTRICT: KOTA KINABALU

ROUTE NO: 606

ROAD NAME: JALAN SUSUR SEPANGAR BAY

MONTH: SEPTEMBER 2010

Item	CHAINAGE		Earth Drain				Lined Drain				Date of Clearing	REMARKS
	From	To	Left Side (m)	Median (m)	Right Side (m)	Total Length (m)	Left Side (m)	Median (m)	Right Side (m)	Total Length (m)		
BROUGHT FORWARD :			860	0	1,228	2,088	8,135	6,424	6,094	20,653		
TOTAL :			860	0	1,228	2,088	8,135	6,424	6,094	20,653		

LINTASAN RESOURCES SDN. BHD.
 MAINTENANCE OF FEDERAL ROADS - WEST COAST, SABAH
R07 DRAINAGE CLEARING RECORD

DISTRICT: KOTA KINABALU

ROUTE NO: 607

ROAD NAME: JALAN MASUK KE PELABUHAN BARU, KK

MONTH: SEPTEMBER 2010

Item	CHAINAGE		Earth Drain				Lined Drain				Date of Clearing	REMARKS
	From	To	Left Side (m)	Median (m)	Right Side (m)	Total Length (m)	Left Side (m)	Median (m)	Right Side (m)	Total Length (m)		
BROUGHT FORWARD :			0	0	0	0	858	0	690	1,548		
TOTAL :			0	0	0	0	858	0	690	1,548		

LINTASAN RESOURCES SDN. BHD.
 PRIVATISATION OF WEST COAST SABAH FEDERAL ROADS MAINTENANCE

SUMMARY - DRAINAGE CLEARING

MONTH: SEPTEMBER 2010

ITEM	DISTRICT	ROUTE NO	ROAD NAME	Earth Drain			Lined Drain		
				Previous	Current	Cumm.	Previous	Current	Cumm.
				(m)	(m)	(m)	(m)	(m)	(m)
1	Ranau	22	Jalan Kota Kinabalu - Sandakan	46,725.00	0.00	46,725.00	96,861.00	12,969.00	109,830.00
TOTAL :				46,725.00	0.00	46,725.00	96,861.00	12,969.00	109,830.00

LINTASAN RESOURCES SDN. BHD.
MAINTENANCE OF FEDERAL ROADS - WEST COAST, SABAH
R07 DRAINAGE CLEARING RECORD

DISTRICT: Ranau

ROUTE NO: 22

ROAD NAME: Jalan Kota Kinabalu - Sandakan

MONTH: September 2010

Item	CHAINAGE		Earth Drain				Lined Drain				Date of Clearing	REMARKS
	From	To	Left Side (m)	Median (m)	Right Side (m)	Total Length (m)	Left Side (m)	Median (m)	Right Side (m)	Total Length (m)		
BROUGHT FORWARD FROM AUGUST 2010:			27,097.00	0.00	19,628.00	46,725.00	59,362.00	0.00	37,499.00	96,861.00		
1	42.864	43.098				0.00	234.00			234.00	01 Sep 10	
2	43.098	43.400				0.00	302.00			302.00	01 Sep 10	
3	43.400	43.530				0.00	130.00			130.00	02 Sep 10	
4	43.530	43.844				0.00	314.00			314.00	02 Sep 10	
5	43.844	44.140				0.00	296.00			296.00	02 Sep 10	
6	43.844	44.140				0.00			296.00	296.00	03 Sep 10	
7	44.140	44.348				0.00	208.00			208.00	03 Sep 10	
8	44.348	44.400				0.00			52.00	52.00	03 Sep 10	
9	44.400	45.230				0.00			830.00	830.00	04 Sep 10	
10	45.026	45.168				0.00	142.00			142.00	04 Sep 10	
11	45.230	45.300				0.00			70.00	70.00	04 Sep 10	
12	45.104	45.379				0.00	275.00			275.00	06 Sep 10	
13	45.300	46.144				0.00			844.00	844.00	06 Sep 10	
14	45.400	45.404				0.00	4.00			4.00	06 Sep 10	
15	45.404	45.504				0.00	100.00			100.00	06 Sep 10	
CARRIED FORWARD :			27,097.00	0.00	19,628.00	46,725.00	61,367.00	0.00	39,591.00	100,958.00		

LINTASAN RESOURCES SDN. BHD.
MAINTENANCE OF FEDERAL ROADS - WEST COAST, SABAH
R07 DRAINAGE CLEARING RECORD

DISTRICT: Ranau

ROUTE NO: 22

ROAD NAME: Jalan Kota Kinabalu - Sandakan

MONTH: September 2010

Item	CHAINAGE		Earth Drain				Lined Drain				Date of Clearing	REMARKS
	From	To	Left Side (m)	Median (m)	Right Side (m)	Total Length (m)	Left Side (m)	Median (m)	Right Side (m)	Total Length (m)		
BROUGHT FORWARD :			27,097.00	0.00	19,628.00	46,725.00	61,367.00	0.00	39,591.00	100,958.00		
16	45.615	45.696				0.00	81.00			81.00	07 Sep 10	
17	45.930	46.044				0.00	114.00			114.00	07 Sep 10	
18	46.144	46.400				0.00			256.00	256.00	07 Sep 10	
19	46.225	46.400				0.00	175.00			175.00	08 Sep 10	
20	46.400	46.439				0.00	39.00			39.00	08 Sep 10	
21	46.400	46.439				0.00			39.00	39.00	08 Sep 10	
22	46.439	46.772				0.00			333.00	333.00	09 Sep 10	
23	46.772	47.039				0.00			267.00	267.00	09 Sep 10	
24	47.039	47.349				0.00			310.00	310.00	09 Sep 10	
25	47.349	47.400				0.00			51.00	51.00	13 Sep 10	
26	47.400	47.554				0.00			154.00	154.00	13 Sep 10	
27	47.554	47.671				0.00			117.00	117.00	13 Sep 10	
28	47.671	47.795				0.00			124.00	124.00	14 Sep 10	
29	47.795	48.115				0.00			320.00	320.00	14 Sep 10	
30	48.115	48.339				0.00			224.00	224.00	14 Sep 10	
CARRIED FORWARD :			27,097.00	0.00	19,628.00	46,725.00	61,776.00	0.00	41,786.00	103,562.00		

LINTASAN RESOURCES SDN. BHD.
 MAINTENANCE OF FEDERAL ROADS - WEST COAST, SABAH
R07 DRAINAGE CLEARING RECORD

DISTRICT: Ranau
ROUTE NO: 22
ROAD NAME: Jalan Kota Kinabalu - Sandakan
MONTH: September 2010

Item	CHAINAGE		Earth Drain				Lined Drain				Date of Clearing	REMARKS
	From	To	Left Side (m)	Median (m)	Right Side (m)	Total Length (m)	Left Side (m)	Median (m)	Right Side (m)	Total Length (m)		
BROUGHT FORWARD :			27,097.00	0.00	19,628.00	46,725.00	61,776.00	0.00	41,786.00	103,562.00		
31	48.400	48.444				0.00			44.00	44.00	15 Sep 10	
32	48.444	48.709				0.00			265.00	265.00	15 Sep 10	
33	48.439	49.247				0.00			808.00	808.00	15 Sep 10	
34	49.247	49.400				0.00			153.00	153.00	16 Sep 10	
35	49.400	49.410				0.00	10.00			10.00	16 Sep 10	
36	49.797	50.207				0.00	410.00			410.00	16 Sep 10	
37	50.211	50.400				0.00	189.00			189.00	17 Sep 10	
38	50.400	50.469				0.00	69.00			69.00	17 Sep 10	
39	50.400	50.577				0.00			177.00	177.00	17 Sep 10	
40	50.469	50.720				0.00	251.00			251.00	18 Sep 10	
41	50.577	50.700				0.00			123.00	123.00	18 Sep 10	
42	50.720	51.015				0.00	295.00			295.00	18 Sep 10	
43	51.015	51.200				0.00	185.00			185.00	20 Sep 10	
44	51.300	51.400				0.00	100.00			100.00	20 Sep 10	
45	51.400	51.527				0.00	127.00			127.00	20 Sep 10	
CARRIED FORWARD :			27,097.00	0.00	19,628.00	46,725.00	63,412.00	0.00	43,356.00	106,768.00		

LINTASAN RESOURCES SDN. BHD.
MAINTENANCE OF FEDERAL ROADS - WEST COAST, SABAH
R07 DRAINAGE CLEARING RECORD

DISTRICT: Ranau

ROUTE NO: 22

ROAD NAME: Jalan Kota Kinabalu - Sandakan

MONTH: September 2010

Item	CHAINAGE		Earth Drain				Lined Drain				Date of Clearing	REMARKS
	From	To	Left Side (m)	Median (m)	Right Side (m)	Total Length (m)	Left Side (m)	Median (m)	Right Side (m)	Total Length (m)		
BROUGHT FORWARD :			27,097.00	0.00	19,628.00	46,725.00	63,412.00	0.00	43,356.00	106,768.00		
46	51.527	51.805				0.00	278.00			278.00	21 Sep 10	
47	51.805	52.021				0.00	216.00			216.00	21 Sep 10	
48	52.021	52.086				0.00	65.00			65.00	21 Sep 10	
49	52.086	52.389				0.00	303.00			303.00	22 Sep 10	
50	53.400	53.585				0.00	185.00			185.00	22 Sep 10	
51	53.585	53.707				0.00	122.00			122.00	22 Sep 10	
52	53.707	53.805				0.00	98.00			98.00	23 Sep 10	
53	53.805	54.000				0.00	195.00			195.00	23 Sep 10	
54	54.000	54.070				0.00	70.00			70.00	23 Sep 10	
55	54.070	54.400				0.00	330.00			330.00	24 Sep 10	
56	54.400	54.578				0.00	178.00			178.00	24 Sep 10	
57	54.578	54.696				0.00	118.00			118.00	24 Sep 10	
58	54.696	55.017				0.00	321.00			321.00	25 Sep 10	
59	55.017	55.070				0.00	53.00			53.00	25 Sep 10	
60	55.070	55.400				0.00	330.00			330.00	25 Sep 10	
CARRIED FORWARD :			27,097.00	0.00	19,628.00	46,725.00	66,274.00	0.00	43,356.00	109,630.00		

LINTASAN RESOURCES SDN. BHD.
 MAINTENANCE OF FEDERAL ROADS - WEST COAST, SABAH
R07 DRAINAGE CLEARING RECORD

DISTRICT: Ranau
ROUTE NO: 22
ROAD NAME: Jalan Kota Kinabalu - Sandakan
MONTH: September 2010

Item	CHAINAGE		Earth Drain				Lined Drain				Date of Clearing	REMARKS
	From	To	Left Side (m)	Median (m)	Right Side (m)	Total Length (m)	Left Side (m)	Median (m)	Right Side (m)	Total Length (m)		
BROUGHT FORWARD :			27,097.00	0.00	19,628.00	46,725.00	66,274.00	0.00	43,356.00	109,630.00		
61	55.400	55.493				0.00	93.00			93.00	27 Sep 10	
62	55.493	55.526				0.00	33.00			33.00	27 Sep 10	
63	55.526	55.600				0.00	74.00			74.00	27 Sep 10	
64												
65												
66												
67												
68												
69												
70												
71												
72												
73												
74												
75												
CARRIED FORWARD :			27,097.00	0.00	19,628.00	46,725.00	66,474.00	0.00	43,356.00	109,830.00		

LINTASAN RESOURCES SDN. BHD.
PRIVATISATION OF WEST COAST SABAH FEDERAL ROADS MAINTENANCE

SUMMARY - DRAINAGE CLEARING

Month: SEPTEMBER 2010

ITEM	DISTRICT	ROUTE NO	ROAD NAME	Earth Drain			Lined Drain		
				Previous	Current	Cumm.	Previous	Current	Cumm.
				(m)	(m)	(m)	(m)	(m)	(m)
1	Kota Kinabalu	01	Jalan Kota Kinabalu - Sindumin	110	-	110	9,910	-	9,910
2	Penampang	01	Jalan Kota Kinabalu - Sindumin	18,208	-	18,208	21,434	-	21,434
3	Papar	01	Jalan Kota Kinabalu - Sindumin	29,505	5,469	34,974	784	484	1,268
4	Penampang	500	Jalan Kota Kinabalu - Keningau - Tenom	15,684	-	15,684	54,157	17,079	71,236
5	Kota Kinabalu	501	Jalan Kota Kinabalu - Penampang - Lok Kawi	304	304	608	3,908	3,908	7,816
6	Penampang	501	Jalan Kota Kinabalu - Penampang - Lok Kawi	12,882	-	12,882	21,073	-	21,073
7	Kota Kinabalu	608	Jalan Masuk Ke Lapangan Terbang Lama, KK	-	-	-	2,884	1,442	4,326
TOTAL :				76,693	5,773	82,466	114,150	22,913	137,063

LINTASAN RESOURCES SDN. BHD.
MAINTENANCE OF FEDERAL ROADS - WEST COAST, SABAH

R07 DRAINAGE CLEARING RECORD

DISTRICT: KOTA KINABALU
ROUTE NO: 01
ROAD NAME: JALAN KOTA KINABALU-SINDUMIN
MONTH: SEPTEMBER 2010

Item	CHAINAGE		Earth Drain				Lined Drain				Date of Clearing	REMARKS
	From	To	Left Side (m)	Median (m)	Right Side (m)	Total Length (m)	Left Side (m)	Median (m)	Right Side (m)	Total Length (m)		
BROUGHT FORWARD :			0	0	110	110	3,518	1,894	4,498	9,910		
1	0.032	0.845							813	813	03 Sep 10	1st cycle for Protocol Road
2	0.845	0.900			55	55					02 Sep 10	1st cycle for Protocol Road
3	0.963	1.526							563	563	06 Sep 10	1st cycle for Protocol Road
4	1.566	2.312							746	746	17 Sep 10	1st cycle for Protocol Road
5	2.312	2.362							50	50	20 Sep 10	1st cycle for Protocol Road
6	2.362	2.439							77	77	20 Sep 10	1st cycle for Protocol Road
7	0.090	0.486						396		396	08 Sep 10	1st cycle for Protocol Road
8	0.715	0.919						204		204	09 Sep 10	1st cycle for Protocol Road
9	1.273	1.486						195		195	09 Sep 10	1st cycle for Protocol Road
10	1.525	1.677						152		152	15 Sep 10	1st cycle for Protocol Road
11	0.032	0.802					770			770	12 Sep 10	1st cycle for Protocol Road
12	0.829	1.095					266			266	14 Sep 10	1st cycle for Protocol Road
13	1.110	1.133					23			23	14 Sep 10	1st cycle for Protocol Road
CARRIED FORWARD :			0	0	165	165	4,577	2,841	6,747	14,165		

LINTASAN RESOURCES SDN. BHD.
MAINTENANCE OF FEDERAL ROADS - WEST COAST, SABAH

R07 DRAINAGE CLEARING RECORD

DISTRICT: KOTA KINABALU
ROUTE NO: 01
ROAD NAME: JALAN KOTA KINABALU-SINDUMIN
MONTH: SEPTEMBER 2010

Item	CHAINAGE		Earth Drain				Lined Drain				Date of Clearing	REMARKS
	From	To	Left Side (m)	Median (m)	Right Side (m)	Total Length (m)	Left Side (m)	Median (m)	Right Side (m)	Total Length (m)		
BROUGHT FORWARD :			0	0	165	165	4,577	2,841	6,747	14,165		
14	1.337	1.535					198			198	14 Sep 10	1st cycle for Protocol Road
15	1.598	1.890					292			292	15 Sep 10	1st cycle for Protocol Road
16	2.204	2.414					210			210	20 Sep 10	1st cycle for Protocol Road
TOTAL :			0	0	165	165	5,277	2,841	6,747	14,865		

LINTASAN RESOURCES SDN. BHD.
 MAINTENANCE OF FEDERAL ROADS - WEST COAST, SABAH

R07 DRAINAGE CLEARING RECORD

DISTRICT: PENAMPANG
ROUTE NO: 01
ROAD NAME: JALAN KOTA KINABALU-SINDUMIN
MONTH: SEPTEMBER 2010

Item	CHAINAGE		Earth Drain				Lined Drain				Date of Clearing	REMARKS
	From	To	Left Side (m)	Median (m)	Right Side (m)	Total Length (m)	Left Side (m)	Median (m)	Right Side (m)	Total Length (m)		
BROUGHT FORWARD :			14,218	0	3,990	18,208	4,100	5,696	11,638	21,434		
TOTAL :			14,218	0	3,990	18,208	4,100	5,696	11,638	21,434		

LINTASAN RESOURCES SDN. BHD.
MAINTENANCE OF FEDERAL ROADS - WEST COAST, SABAH

R07 DRAINAGE CLEARING RECORD

DISTRICT: PAPAR
ROUTE NO: 01
ROAD NAME: JALAN KOTA KINABALU-SINDUMIN
MONTH: SEPTEMBER 2010

Item	CHAINAGE		Earth Drain				Lined Drain				Date of Clearing	REMARKS
	From	To	Left Side (m)	Median (m)	Right Side (m)	Total Length (m)	Left Side (m)	Median (m)	Right Side (m)	Total Length (m)		
BROUGHT FORWARD :			12,165	0	17,340	29,505	347	94	343	784		
1	44.840	44.840						94		94	01 Sep 10	(R'dabout) 2nd cycle for Normal Road
2	52.931	52.985					54			54	04 Sep 10	2nd cycle for Normal Road
3	53.050	53.087					37			37	13 Sep 10	2nd cycle for Normal Road
4	54.235	55.000	765			765					13 Sep 10	2nd cycle for Normal Road
5	55.000	55.835	835			835					14 Sep 10	2nd cycle for Normal Road
6	57.735	58.035	300			300					15 Sep 10	2nd cycle for Normal Road
7	59.485	59.601	116			116					16 Sep 10	2nd cycle for Normal Road
8	71.085	71.735	650			650					27 Sep 10	2nd cycle for Normal Road
9	51.553	52.116			563	563					05 Sep 10	2nd cycle for Normal Road
10	52.794	53.093							299	299	08 Sep 10	2nd cycle for Normal Road
11	54.235	54.685			450	450					09 Sep 10	2nd cycle for Normal Road
12	54.685	55.185			500	500					12 Sep 10	2nd cycle for Normal Road
13	55.185	55.695			510	510					12 Sep 10	2nd cycle for Normal Road
CARRIED FORWARD :			14,831	0	19,363	34,194	438	188	642	1,268		

LINTASAN RESOURCES SDN. BHD.
MAINTENANCE OF FEDERAL ROADS - WEST COAST, SABAH

R07 DRAINAGE CLEARING RECORD

DISTRICT: PAPAR
ROUTE NO: 01
ROAD NAME: JALAN KOTA KINABALU-SINDUMIN
MONTH: SEPTEMBER 2010

Item	CHAINAGE		Earth Drain				Lined Drain				Date of Clearing	REMARKS
	From	To	Left Side (m)	Median (m)	Right Side (m)	Total Length (m)	Left Side (m)	Median (m)	Right Side (m)	Total Length (m)		
BROUGHT FORWARD :			14,831	0	19,363	34,194	438	188	642	1,268		
14	55.695	56.235			540	540					17 Sep 10	2nd cycle for Normal Road
15	63.905	64.005			100	100					19 Sep 10	2nd cycle for Normal Road
16	67.035	67.175			140	140					21 Sep 10	2nd cycle for Normal Road
TOTAL :			14,831	0	20,143	34,974	438	188	642	1,268		

LINTASAN RESOURCES SDN. BHD.
MAINTENANCE OF FEDERAL ROADS - WEST COAST, SABAH

R07 DRAINAGE CLEARING RECORD

DISTRICT: PENAMPANG
ROUTE NO: 500
ROAD NAME: JALAN KK-KENINGAU-TENOM
MONTH: SEPTEMBER 2010

Item	CHAINAGE		Earth Drain				Lined Drain				Date of Clearing	REMARKS
	From	To	Left Side (m)	Median (m)	Right Side (m)	Total Length (m)	Left Side (m)	Median (m)	Right Side (m)	Total Length (m)		
BROUGHT FORWARD :			7,305	0	8,379	15,684	42,054	0	12,103	54,157		
1	45.170	45.000							170	170	01 Sep 10	1st cycle for Normal Road
2	42.650	42.410							240	240	01 Sep 10	1st cycle for Normal Road
3	41.671	41.521							150	150	01 Sep 10	1st cycle for Normal Road
4	38.551	38.401							150	150	02 Sep 10	1st cycle for Normal Road
5	38.116	38.041							75	75	02 Sep 10	1st cycle for Normal Road
6	36.361	36.301							60	60	02 Sep 10	1st cycle for Normal Road
7	35.191	35.011							180	180	04 Sep 10	1st cycle for Normal Road
8	34.936	34.861							75	75	04 Sep 10	1st cycle for Normal Road
9	34.321	34.231							90	90	05 Sep 10	1st cycle for Normal Road
10	34.201	34.081							120	120	05 Sep 10	1st cycle for Normal Road
11	33.991	33.811							180	180	06 Sep 10	1st cycle for Normal Road
12	32.671	32.581							90	90	08 Sep 10	1st cycle for Normal Road
13	32.521	32.461							60	60	08 Sep 10	1st cycle for Normal Road
14	32.045	31.921							124	124	09 Sep 10	1st cycle for Normal Road
15	31.831	31.771							60	60	09 Sep 10	1st cycle for Normal Road
CARRIED FORWARD :			7,305	0	8,379	15,684	42,054	0	13,927	55,981		

LINTASAN RESOURCES SDN. BHD.
MAINTENANCE OF FEDERAL ROADS - WEST COAST, SABAH

R07 DRAINAGE CLEARING RECORD

DISTRICT: PENAMPANG
ROUTE NO: 500
ROAD NAME: JALAN KK-KENINGAU-TENOM
MONTH: SEPTEMBER 2010

Item	CHAINAGE		Earth Drain				Lined Drain				Date of Clearing	REMARKS
	From	To	Left Side (m)	Median (m)	Right Side (m)	Total Length (m)	Left Side (m)	Median (m)	Right Side (m)	Total Length (m)		
BROUGHT FORWARD :			7,305	0	8,379	15,684	42,054	0	13,927	55,981		
16	30.917	30.737							180	180	13 Sep 10	1st cycle for Normal Road
17	30.647	30.527							120	120	13 Sep 10	1st cycle for Normal Road
18	30.497	30.287							210	210	14 Sep 10	1st cycle for Normal Road
19	30.257	29.897							360	360	15 Sep 10	1st cycle for Normal Road
20	29.777	28.757							1020	1020	16 Sep 10	1st cycle for Normal Road
21	28.727	28.452							275	275	18 Sep 10	1st cycle for Normal Road
22	28.452	27.252							1200	1200	19 Sep 10	1st cycle for Normal Road
23	26.262	25.872							390	390	23 Sep 10	1st cycle for Normal Road
24	25.842	24.629							1213	1213	25 Sep 10	1st cycle for Normal Road
25	23.589	23.559							30	30	26 Sep 10	1st cycle for Normal Road
26	23.409	22.929							480	480	27 Sep 10	1st cycle for Normal Road
27	22.869	22.839							30	30	28 Sep 10	1st cycle for Normal Road
28	22.809	22.749							60	60	28 Sep 10	1st cycle for Normal Road
29	22.629	22.509							120	120	28 Sep 10	1st cycle for Normal Road
30	22.479	21.789							690	690	29 Sep 10	1st cycle for Normal Road
CARRIED FORWARD :			7,305	0	8,379	15,684	42,054	0	20,305	62,359		

LINTASAN RESOURCES SDN. BHD.
MAINTENANCE OF FEDERAL ROADS - WEST COAST, SABAH

R07 DRAINAGE CLEARING RECORD

DISTRICT: PENAMPANG
ROUTE NO: 500
ROAD NAME: JALAN KK-KENINGAU-TENOM
MONTH: SEPTEMBER 2010

Item	CHAINAGE		Earth Drain				Lined Drain				Date of Clearing	REMARKS
	From	To	Left Side (m)	Median (m)	Right Side (m)	Total Length (m)	Left Side (m)	Median (m)	Right Side (m)	Total Length (m)		
BROUGHT FORWARD :			7,305	0	8,379	15,684	42,054	0	20,305	62,359		
31	21.099	20.982							117	117	30 Sep 10	1st cycle for Normal Road
32	20.862	20.652							210	210	30 Sep 10	1st cycle for Normal Road
33	35.809	33.619					2040			2040	03 Sep 10	1st cycle for Normal Road
34	33.619	31.909					1710			1710	07 Sep 10	1st cycle for Normal Road
35	31.789	30.889					900			900	12 Sep 10	1st cycle for Normal Road
36	29.269	29.119					150			150	17 Sep 10	1st cycle for Normal Road
37	28.249	27.319					930			930	20 Sep 10	1st cycle for Normal Road
38	26.749	26.569					180			180	22 Sep 10	1st cycle for Normal Road
39	25.819	25.699					120			120	24 Sep 10	1st cycle for Normal Road
40	24.459	23.559					900			900	26 Sep 10	1st cycle for Normal Road
41	21.909	21.429					480			480	29 Sep 10	1st cycle for Normal Road
42	21.339	20.199					1140			1140	30 Sep 10	1st cycle for Normal Road
TOTAL :			7,305	0	8,379	15,684	50,604	0	20,632	71,236		

LINTASAN RESOURCES SDN. BHD.
MAINTENANCE OF FEDERAL ROADS - WEST COAST, SABAH

R07 DRAINAGE CLEARING RECORD

DISTRICT: KOTA KINABALU
ROUTE NO: 501
ROAD NAME: JALAN KK-PENAMPANG-LOK KAWI
MONTH: SEPTEMBER 2010

Item	CHAINAGE		Earth Drain				Lined Drain				Date of Clearing	REMARKS
	From	To	Left Side (m)	Median (m)	Right Side (m)	Total Length (m)	Left Side (m)	Median (m)	Right Side (m)	Total Length (m)		
BROUGHT FORWARD :			0	0	304	304	1,342	621	1,945	3,908		
1	0.000	0.300							300	300	13 Sep 10	1st cycle for Normal Road
2	0.300	0.390							90	90	14 Sep 10	1st cycle for Normal Road
3	0.417	0.450							33	33	17 Sep 10	1st cycle for Normal Road
4	0.450	0.990							540	540	18 Sep 10	1st cycle for Normal Road
5	1.020	1.085							65	65	19 Sep 10	1st cycle for Normal Road
6	1.085	1.170							85	85	20 Sep 10	1st cycle for Normal Road
7	1.174	1.449							275	275	21 Sep 10	1st cycle for Normal Road
8	1.449	1.699							250	250	23 Sep 10	1st cycle for Normal Road
9	2.244	2.516							272	272	26 Sep 10	1st cycle for Normal Road
10	2.659	2.694							35	35	28 Sep 10	1st cycle for Normal Road
11	3.156	3.460			304	304					30 Sep 10	1st cycle for Normal Road
12	0.000	0.096					96			96	13 Sep 10	1st cycle for Normal Road
13	0.096	0.613					517			517	15 Sep 10	1st cycle for Normal Road
14	1.284	1.690					406			406	22 Sep 10	1st cycle for Normal Road
CARRIED FORWARD :			0	0	608	608	2,361	621	3,890	6,872		

LINTASAN RESOURCES SDN. BHD.
MAINTENANCE OF FEDERAL ROADS - WEST COAST, SABAH

R07 DRAINAGE CLEARING RECORD

DISTRICT: PENAMPANG
ROUTE NO: 501
ROAD NAME: JALAN KK-PENAMPANG-LOK KAWI
MONTH: SEPTEMBER 2010

Item	CHAINAGE		Earth Drain				Lined Drain				Date of Clearing	REMARKS
	From	To	Left Side (m)	Median (m)	Right Side (m)	Total Length (m)	Left Side (m)	Median (m)	Right Side (m)	Total Length (m)		
BROUGHT FORWARD :			6,328	0	6,368	12,696	5,148	3,622	7,299	16,069		
1	3.729	3.829				0			100	100	02 Aug 10	4th cycle for Protocol Road
2	4.449	4.534				0			85	85	03 Aug 10	4th cycle for Protocol Road
3	4.534	4.574				0			40	40	04 Aug 10	4th cycle for Protocol Road
4	4.574	4.639			65	65				0	06 Aug 10	4th cycle for Protocol Road
5	4.644	6.264				0			1620	1620	05 Aug 10	4th cycle for Protocol Road
6	4.800	4.947				0			147	147	07 Aug 10	4th cycle for Protocol Road
7	5.274	5.566				0			292	292	10 Aug 10	4th cycle for Protocol Road
8	5.669	6.009				0			340	340	12 Aug 10	4th cycle for Protocol Road
9	6.022	6.339				0			317	317	15 Aug 10	4th cycle for Protocol Road
10	6.264	6.474				0			210	210	17 Aug 10	4th cycle for Protocol Road
11	6.357	6.456				0			99	99	18 Aug 10	4th cycle for Protocol Road
12	6.799	6.920			121	121				0	07 Aug 10	4th cycle for Protocol Road
13	3.849	3.900				0		51		51	02 Aug 10	4th cycle for Protocol Road
14	4.311	4.725				0		414		414	03 Aug 10	4th cycle for Protocol Road
CARRIED FORWARD :			6,328	0	6,554	12,882	5,148	4,087	10,549	19,784		

LINTASAN RESOURCES SDN. BHD.
MAINTENANCE OF FEDERAL ROADS - WEST COAST, SABAH

R07 DRAINAGE CLEARING RECORD

DISTRICT: PENAMPANG
ROUTE NO: 501
ROAD NAME: JALAN KK-PENAMPANG-LOK KAWI
MONTH: AUGUST 2010

Item	CHAINAGE		Earth Drain				Lined Drain				Date of Clearing	REMARKS
	From	To	Left Side (m)	Median (m)	Right Side (m)	Total Length (m)	Left Side (m)	Median (m)	Right Side (m)	Total Length (m)		
BROUGHT FORWARD :			6,328	0	6,554	12,882	5,148	4,087	10,549	19,784		
15	4.733	4.760				0		27		27	04 Aug 10	4th cycle for Protocol Road
16	4.799	4.964				0		165		165	07 Aug 10	4th cycle for Protocol Road
17	4.989	5.195				0		206		206	08 Aug 10	4th cycle for Protocol Road
18	5.223	5.266				0		43		43	09 Aug 10	4th cycle for Protocol Road
19	5.275	5.363				0		88		88	11 Aug 10	4th cycle for Protocol Road
20	5.679	5.816				0		137		137	13 Aug 10	4th cycle for Protocol Road
21	5.859	6.023				0		164		164	14 Aug 10	4th cycle for Protocol Road
22	6.023	6.087				0		64		64	16 Aug 10	4th cycle for Protocol Road
23	6.213	6.349				0		136		136	18 Aug 10	4th cycle for Protocol Road
24	6.575	6.693				0		118		118	19 Aug 10	4th cycle for Protocol Road
25	6.692	6.792				0		100		100	20 Aug 10	4th cycle for Protocol Road
26	6.849	6.890				0		41		41	20 Aug 10	4th cycle for Protocol Road
TOTAL :			6,328	0	6,554	12,882	5,148	5,376	10,549	21,073		

LINTASAN RESOURCES SDN. BHD.
MAINTENANCE OF FEDERAL ROADS - WEST COAST, SABAH

R07 DRAINAGE CLEARING RECORD

DISTRICT: KOTA KINABALU
ROUTE NO: 608
ROAD NAME: JJLN MASUK KE LAPANGAN TERBANG LAMA KK
MONTH: SEPTEMBER 2010

Item	CHAINAGE		Earth Drain				Lined Drain				Date of Clearing	REMARKS
	From	To	Left Side (m)	Median (m)	Right Side (m)	Total Length (m)	Left Side (m)	Median (m)	Right Side (m)	Total Length (m)		
BROUGHT FORWARD :			0	0	0	0	1,148	0	1,736	2,884		
1	0.043	0.183							140	140	24 Sep 10	1st cycle for Protocol Road
2	0.183	0.420							237	237	25 Sep 10	1st cycle for Protocol Road
3	0.420	0.558							138	138	26 Sep 10	1st cycle for Protocol Road
4	0.647	0.655							8	8	26 Sep 10	1st cycle for Protocol Road
5	0.655	0.690							35	35	26 Sep 10	1st cycle for Protocol Road
6	0.690	0.832							142	142	27 Sep 10	1st cycle for Protocol Road
7	0.832	1.000							168	168	27 Sep 10	1st cycle for Protocol Road
8	0.047	0.067					20			20	22 Sep 10	1st cycle for Protocol Road
9	0.067	0.391					324			324	22 Sep 10	1st cycle for Protocol Road
10	0.391	0.554					163			163	23 Sep 10	1st cycle for Protocol Road
11	0.593	0.660					67			67	24 Sep 10	1st cycle for Protocol Road
TOTAL :			0	0	0	0	1,722	0	2,604	4,326		

LINTASAN RESOURCES SDN. BHD.
PRIVATISATION OF WEST COAST SABAH FEDERAL ROADS MAINTENANCE

SUMMARY - DRAINAGE CLEARING

Month: SEPTEMBER 2010

ITEM	DISTRICT	ROUTE NO	ROAD NAME	Earth Drain			Lined Drain		
				Previous	Current	Cumm.	Previous	Current	Cumm.
				(m)	(m)	(m)	(m)	(m)	(m)
1	Tambunan	500	Jalan Kota Kinabalu - Keningau - Tenom	37,184	1,660	38,844	95,096	3,019	98,115
2	Keningau	500	Jalan Kota Kinabalu - Keningau - Tenom	31,442	2,650	34,092	20,213	2,335	22,548
3	Tenom	500	Jalan Kota Kinabalu - Keningau - Tenom	5,536	622	6,158	19,174	6,692	25,866
TOTAL :				74,162	4,932	79,094	134,483	12,046	146,529

LINTASAN RESOURCES SDN. BHD.
MAINTENANCE OF FEDERAL ROADS - WEST COAST, SABAH
R07 DRAINAGE CLEARING RECORD

DISTRICT: TAMBUNAN

ROUTE NO: 500

ROAD NAME: JLN KOTA KINABALU - KENINGAU - TENOM

MONTH: September 2010

Item	CHAINAGE		Earth Drain				Lined Drain				Date of Clearing	REMARKS
	From	To	Left Side (m)	Median (m)	Right Side (m)	Total Length (m)	Left Side (m)	Median (m)	Right Side (m)	Total Length (m)		
BROUGHT FORWARD :			16,838	0	20,346	37,184	39,649	188	55,259	95,096		
1	72.738	73.490			752	752				0	-	Affected by main water pipe laying
2	72.618	72.738				0			120	120	-	Affected by main water pipe laying
3	72.450	72.540			90	90				0	-	Affected by main water pipe laying
4	72.024	72.320			296	296				0	-	Affected by main water pipe laying
5	72.000	72.280	280			280				0	-	Affected by main water pipe laying
6	71.973	72.024				0			51	51	23 Sep 10	1st cycle protocol road
7	71.350	71.582				0			232	232	23 Sep 10	1st cycle protocol road
8	70.985	71.088				0			103	103	24 Sep 10	1st cycle protocol road
9	70.930	70.985				0			55	55	27 Sep 10	1st cycle protocol road
10	70.819	70.930				0			111	111	27 Sep 10	1st cycle protocol road
11	70.731	70.805				0			74	74	28 Sep 10	1st cycle protocol road
12	70.487	70.524				0	37			37	28 Sep 10	1st cycle protocol road
13	70.347	70.731				0			384	384	28 Sep 10	1st cycle protocol road
14	70.245	70.282				0	37			37	28 Sep 10	1st cycle protocol road
15	70.240	70.347			107	107				0	28 Sep 10	1st cycle protocol road
CARRIED FORWARD :			17,118	0	21,591	38,709	39,723	188	56,389	96,300		

LINTASAN RESOURCES SDN. BHD.
MAINTENANCE OF FEDERAL ROADS - WEST COAST, SABAH
R07 DRAINAGE CLEARING RECORD

DISTRICT: TAMBUNAN

ROUTE NO: 500

ROAD NAME: JLN KOTA KINABALU - KENINGAU - TENOM

MONTH: September 2010

Item	CHAINAGE		Earth Drain				Lined Drain				Date of Clearing	REMARKS
	From	To	Left Side (m)	Median (m)	Right Side (m)	Total Length (m)	Left Side (m)	Median (m)	Right Side (m)	Total Length (m)		
BROUGHT FORWARD :			17,118	0	21,591	38,709	39,723	188	56,389	96,300		
16	70.110	70.245	135			135				0	29 Sep 10	1st cycle protocol road
17	69.310	70.230				0			920	920	29 Sep 10	1st cycle protocol road
18	69.180	70.075				0	895			895	29 Sep 10	1st cycle protocol road
19												
20												
21												
22												
23												
24												
25												
26												
27												
28												
29												
30												
TOTAL :			17,253	0	21,591	38,844	40,618	188	57,309	98,115		

LINTASAN RESOURCES SDN. BHD.
MAINTENANCE OF FEDERAL ROADS - WEST COAST, SABAH
R07 DRAINAGE CLEARING RECORD

DISTRICT: KENINGAU

ROUTE NO: 500

ROAD NAME: JLN KOTA KINABALU - KENINGAU - TENOM

MONTH: September 2010

Item	CHAINAGE		Earth Drain				Lined Drain				Date of Clearing	REMARKS
	From	To	Left Side (m)	Median (m)	Right Side (m)	Total Length (m)	Left Side (m)	Median (m)	Right Side (m)	Total Length (m)		
BROUGHT FORWARD :			14,297	0	17,145	31,442	8,930	790	10,493	20,213		
1	121.670	121.785				0				0	-	Under Dual Carriageway Upgrading Project
2	121.630	121.670				0				0	-	Under Dual Carriageway Upgrading Project
3	121.590	121.630				0				0	-	Under Dual Carriageway Upgrading Project
4	121.465	121.500				0				0	-	Under Dual Carriageway Upgrading Project
5	121.445	121.486				0				0	-	Under Dual Carriageway Upgrading Project
6	121.390	121.465				0				0	-	Under Dual Carriageway Upgrading Project
7	121.330	121.390				0				0	-	Under Dual Carriageway Upgrading Project
8	121.300	121.430				0				0	-	Under Dual Carriageway Upgrading Project
9	121.300	121.330				0				0	-	Under Dual Carriageway Upgrading Project
10	121.250	121.300				0				0	-	Under Dual Carriageway Upgrading Project
11	121.200	121.300				0				0	-	Under Dual Carriageway Upgrading Project
12	121.120	121.190				0	70			70	21 Sep 10	1st cycle protocol road
13	121.080	121.200				0			120	120	21 Sep 10	1st cycle protocol road
14	121.000	121.060				0			60	60	21 Sep 10	1st cycle protocol road
15	120.850	120.910				0			60	60	22 Sep 10	1st cycle protocol road
CARRIED FORWARD :			14,297	0	17,145	31,442	9,000	790	10,733	20,523		

LINTASAN RESOURCES SDN. BHD.
MAINTENANCE OF FEDERAL ROADS - WEST COAST, SABAH
R07 DRAINAGE CLEARING RECORD

DISTRICT: KENINGAU

ROUTE NO: 500

ROAD NAME: JLN KOTA KINABALU - KENINGAU - TENOM

MONTH: September 2010

Item	CHAINAGE		Earth Drain				Lined Drain				Date of Clearing	REMARKS
	From	To	Left Side (m)	Median (m)	Right Side (m)	Total Length (m)	Left Side (m)	Median (m)	Right Side (m)	Total Length (m)		
BROUGHT FORWARD :			14,297	0	17,145	31,442	9,000	790	10,733	20,523		
16	120.765	120.830				0			65	65	22 Sep 10	1st cycle protocol road
17	120.708	120.768				0	60			60	22 Sep 10	1st cycle protocol road
18	120.646	120.708				0	62			62	23 Sep 10	1st cycle protocol road
19	120.607	120.646				0	39			39	23 Sep 10	1st cycle protocol road
20	120.595	120.756				0			161	161	23 Sep 10	1st cycle protocol road
21	120.570	120.595				0			25	25	23 Sep 10	1st cycle protocol road
22	120.562	120.607				0	45			45	23 Sep 10	1st cycle protocol road
23	120.560	120.600				0		40		40	23 Sep 10	1st cycle protocol road
24	120.526	120.562				0	36			36	23 Sep 10	1st cycle protocol road
25	120.470	120.570				0			100	100	23 Sep 10	1st cycle protocol road
26	120.310	120.432				0	122			122	24 Sep 10	1st cycle protocol road
27	120.290	120.330				0		40		40	24 Sep 10	1st cycle protocol road
28	120.210	120.400				0			190	190	25 Sep 10	1st cycle protocol road
29	120.160	120.220				0		60		60	25 Sep 10	1st cycle protocol road
30	120.050	120.200			150	150				0	25 Sep 10	1st cycle protocol road
CARRIED FORWARD :			14,297	0	17,295	31,592	9,364	930	11,274	21,568		

LINTASAN RESOURCES SDN. BHD.
MAINTENANCE OF FEDERAL ROADS - WEST COAST, SABAH
R07 DRAINAGE CLEARING RECORD

DISTRICT: KENINGAU

ROUTE NO: 500

ROAD NAME: JLN KOTA KINABALU - KENINGAU - TENOM

MONTH: September 2010

Item	CHAINAGE		Earth Drain				Lined Drain				Date of Clearing	REMARKS
	From	To	Left Side (m)	Median (m)	Right Side (m)	Total Length (m)	Left Side (m)	Median (m)	Right Side (m)	Total Length (m)		
BROUGHT FORWARD :			14,297	0	17,295	31,592	9,364	930	11,274	21,568		
31	119.950	120.050				0			100	100	25 Sep 10	1st cycle protocol road
32	119.910	119.950				0			40	40	25 Sep 10	1st cycle protocol road
33	119.850	120.180				0	330			330	25 Sep 10	1st cycle protocol road
34	119.840	120.020				0		180		180	25 Sep 10	1st cycle protocol road
35	119.810	119.910				0			100	100	25 Sep 10	1st cycle protocol road
36	119.600	-				0		60		60	25 Sep 10	1st cycle protocol road
37	119.500	119.600				0			100	100	25 Sep 10	1st cycle protocol road
38	119.200	119.500	300			300				0	25 Sep 10	1st cycle protocol road
39	119.150	119.600			450	450				0	25 Sep 10	1st cycle protocol road
40	118.600	118.710				0				0	-	Under Dual Carriageway Upgrading Project
41	118.200	118.600				0				0	-	Under Dual Carriageway Upgrading Project
42	118.000	118.050				0				0	-	Under Dual Carriageway Upgrading Project
43	117.650	117.900				0				0	-	Under Dual Carriageway Upgrading Project
44	117.380	117.520				0				0	-	Under Dual Carriageway Upgrading Project
45	117.280	117.900				0				0	-	Under Dual Carriageway Upgrading Project
CARRIED FORWARD :			14,597	0	17,745	32,342	9,694	1,170	11,614	22,478		

LINTASAN RESOURCES SDN. BHD.
MAINTENANCE OF FEDERAL ROADS - WEST COAST, SABAH
R07 DRAINAGE CLEARING RECORD

DISTRICT: KENINGAU

ROUTE NO: 500

ROAD NAME: JLN KOTA KINABALU - KENINGAU - TENOM

MONTH: September 2010

Item	CHAINAGE		Earth Drain				Lined Drain				Date of Clearing	REMARKS
	From	To	Left Side (m)	Median (m)	Right Side (m)	Total Length (m)	Left Side (m)	Median (m)	Right Side (m)	Total Length (m)		
BROUGHT FORWARD :			14,597	0	17,745	32,342	9,694	1,170	11,614	22,478		
46	117.150	117.200				0				0	-	Under Dual Carriageway Upgrading Project
47	116.450	117.100				0				0	-	Under Dual Carriageway Upgrading Project
48	116.450	117.050				0				0	-	Under Dual Carriageway Upgrading Project
49	116.120	116.310				0				0	-	Under Dual Carriageway Upgrading Project
50	116.020	116.120				0				0	-	Under Dual Carriageway Upgrading Project
51	115.930	116.080				0				0	-	Under Dual Carriageway Upgrading Project
52	115.850	116.000				0				0	-	Under Dual Carriageway Upgrading Project
53	115.840	115.930				0				0	-	Under Dual Carriageway Upgrading Project
54	115.720	115.850				0				0	-	Under Dual Carriageway Upgrading Project
55	115.700	-				0				0	-	Under Dual Carriageway Upgrading Project
56	115.500	115.570				0			70	70	25 Sep 10	1st cycle protocol road
57	115.000	115.550			550	550				0	25 Sep 10	1st cycle protocol road
58	115.000	115.500	500			500				0	25 Sep 10	1st cycle protocol road
59	114.100	114.800	700			700				0	25 Sep 10	1st cycle protocol road
TOTAL :			15,797	0	18,295	34,092	9,694	1,170	11,684	22,548		

LINTASAN RESOURCES SDN. BHD.
MAINTENANCE OF FEDERAL ROADS - WEST COAST, SABAH
R07 DRAINAGE CLEARING RECORD

DISTRICT: TENOM
ROUTE NO: 500
ROAD NAME: JLN KOTA KINABALU - KENINGAU - TENOM
MONTH: September 2010

Item	CHAINAGE		Earth Drain				Lined Drain				Date of Clearing	REMARKS
	From	To	Left Side (m)	Median (m)	Right Side (m)	Total Length (m)	Left Side (m)	Median (m)	Right Side (m)	Total Length (m)		
BROUGHT FORWARD :			2,098	0	3,438	5,536	10,094	0	9,080	19,174		
1	163.364	163.401				0	37			37	04 Sep 10	1st cycle protocol road
2	163.259	163.364				0	105			105	04 Sep 10	1st cycle protocol road
3	163.211	163.304				0			93	93	05 Sep 10	1st cycle protocol road
4	163.149	163.187				0			38	38	06 Sep 10	1st cycle protocol road
5	163.142	163.253	111			111				0	06 Sep 10	1st cycle protocol road
6	163.104	163.149				0			45	45	06 Sep 10	1st cycle protocol road
7	162.961	163.141				0	180			180	07 Sep 10	1st cycle protocol road
8	162.941	163.103				0			162	162	07 Sep 10	1st cycle protocol road
9	162.823	162.921				0			98	98	07 Sep 10	1st cycle protocol road
10	162.773	162.948				0	175			175	08 Sep 10	1st cycle protocol road
11	162.761	162.773				0	12			12	08 Sep 10	1st cycle protocol road
12	162.658	162.811				0			153	153	08 Sep 10	1st cycle protocol road
13	162.639	162.737				0	98			98	09 Sep 10	1st cycle protocol road
14	162.631	162.658				0			27	27	09 Sep 10	1st cycle protocol road
15	162.532	162.618				0	86			86	13 Sep 10	1st cycle protocol road
CARRIED FORWARD :			2,209	0	3,438	5,647	10,787	0	9,696	20,483		

LINTASAN RESOURCES SDN. BHD.
MAINTENANCE OF FEDERAL ROADS - WEST COAST, SABAH
R07 DRAINAGE CLEARING RECORD

DISTRICT: TENOM

ROUTE NO: 500

ROAD NAME: JLN KOTA KINABALU - KENINGAU - TENOM

MONTH: September 2010

Item	CHAINAGE		Earth Drain				Lined Drain				Date of Clearing	REMARKS
	From	To	Left Side (m)	Median (m)	Right Side (m)	Total Length (m)	Left Side (m)	Median (m)	Right Side (m)	Total Length (m)		
BROUGHT FORWARD :			2,209	0	3,438	5,647	10,787	0	9,696	20,483		
16	162.461	162.630				0			169	169	13 Sep 10	1st cycle protocol road
17	162.460	162.524				0	64			64	13 Sep 10	1st cycle protocol road
18	162.415	162.460				0	45			45	13 Sep 10	1st cycle protocol road
19	162.240	162.280				0	40			40	14 Sep 10	1st cycle protocol road
20	162.211	162.460				0			249	249	14 Sep 10	1st cycle protocol road
21	162.136	162.200				0			64	64	15 Sep 10	1st cycle protocol road
22	162.042	162.126				0			84	84	15 Sep 10	1st cycle protocol road
23	162.040	162.123				0	83			83	15 Sep 10	1st cycle protocol road
24	162.010	162.035				0			25	25	15 Sep 10	1st cycle protocol road
25	161.964	162.007				0			43	43	16 Sep 10	1st cycle protocol road
26	161.913	161.964				0			51	51	16 Sep 10	1st cycle protocol road
27	161.867	162.037				0	170			170	16 Sep 10	1st cycle protocol road
28	161.848	161.901				0			53	53	16 Sep 10	1st cycle protocol road
29	161.721	161.839				0			118	118	16 Sep 10	1st cycle protocol road
30	161.569	161.689				0	120			120	17 Sep 10	1st cycle protocol road
CARRIED FORWARD :			2,209	0	3,438	5,647	11,309	0	10,552	21,861		

LINTASAN RESOURCES SDN. BHD.
MAINTENANCE OF FEDERAL ROADS - WEST COAST, SABAH
R07 DRAINAGE CLEARING RECORD

DISTRICT: TENOM

ROUTE NO: 500

ROAD NAME: JLN KOTA KINABALU - KENINGAU - TENOM

MONTH: September 2010

Item	CHAINAGE		Earth Drain				Lined Drain				Date of Clearing	REMARKS
	From	To	Left Side (m)	Median (m)	Right Side (m)	Total Length (m)	Left Side (m)	Median (m)	Right Side (m)	Total Length (m)		
BROUGHT FORWARD :			2,209	0	3,438	5,647	11,309	0	10,552	21,861		
31	161.562	161.721				0			159	159	17 Sep 10	1st cycle protocol road
32	161.513	161.562				0			49	49	17 Sep 10	1st cycle protocol road
33	161.163	161.496				0			333	333	18 Sep 10	1st cycle protocol road
34	161.132	161.565				0	433			433	18 Sep 10	1st cycle protocol road
35	161.077	161.132	55			55				0	18 Sep 10	1st cycle protocol road
36	160.893	161.161				0			268	268	18 Sep 10	1st cycle protocol road
37	160.767	160.893			126	126				0	21 Sep 10	1st cycle protocol road
38	160.692	160.767				0			75	75	21 Sep 10	1st cycle protocol road
39	160.530	160.685			155	155				0	22 Sep 10	1st cycle normal road
40	160.400	160.485				0			85	85	22 Sep 10	1st cycle normal road
41	160.368	160.390				0			22	22	22 Sep 10	1st cycle normal road
42	160.313	160.368			55	55				0	22 Sep 10	1st cycle normal road
43	160.190	160.310			120	120				0	23 Sep 10	1st cycle normal road
44	160.100	160.187				0			87	87	23 Sep 10	1st cycle normal road
45	159.700	160.066				0	366			366	28 Sep 10	1st cycle normal road
CARRIED FORWARD :			2,264	0	3,894	6,158	12,108	0	11,630	23,738		

LINTASAN RESOURCES SDN. BHD.
PRIVATISATION OF WEST COAST SABAH FEDERAL ROADS MAINTENANCE

SUMMARY - DRAINAGE CLEARING

Month : SEPTEMBER 2010

ITEM	DISTRICT	ROUTE NO	ROAD NAME	Earth Drain			Lined Drain		
				Previous	Current	Cumm.	Previous	Current	Cumm.
				(m)	(m)	(m)	(m)	(m)	(m)
1	Beaufort	01	Jalan Kota Kinabalu - Sindumin	53,384.00	5,879.00	59,263.00	9,924.00	1,660.00	11,584.00
2	Sipitang	01	Jalan Kota Kinabalu - Sindumin	21,098.00	3,214.00	24,312.00	15,880.70	2,836.00	18,716.70
3	Beaufort	502	Jalan Beaufort - Menumbok	54,045.00	-	54,045.00	452.00	-	452.00
4	Kuala Penyu	502	Jalan Beaufort - Menumbok	44,204.00	6,796.00	51,000.00	35,988.00	5,555.00	41,543.00
TOTAL :				172,731.00	15,889.00	188,620.00	62,244.70	10,051.00	72,295.70

LINTASAN RESOURCES SDN. BHD.
MAINTENANCE OF FEDERAL ROADS - WEST COAST, SABAH
R07 DRAINAGE CLEARING RECORD

DISTRICT: BEAUFORT

ROUTE NO: 01

ROAD NAME: JALAN KOTA KINABALU - SINDUMIN

MONTH: SEPTEMBER 2010

Item	CHAINAGE		Earth Drain				Lined Drain				Date of Clearing	REMARKS
	From	To	Left Side (m)	Median (m)	Right Side (m)	Total Length (m)	Left Side (m)	Median (m)	Right Side (m)	Total Length (m)		
BROUGHT FORWARD :			29,529.00		23,855.00	53,384.00	6,371.00	39.00	3,514.00	9,924.00		
1	76.670	77.150	480.00			480.00				0.00	27-Sep-10	1st cycle for normal road
2	76.890	77.050			160.00	160.00				0.00	27-Sep-10	1st cycle for normal road
3	77.060	77.110			50.00	50.00				0.00	27-Sep-10	1st cycle for normal road
4	77.110	77.215				0.00			105.00	105.00	28-Sep-10	1st cycle for normal road
5	77.250	77.303				0.00			53.00	53.00	28-Sep-10	1st cycle for normal road
6	77.350	77.415				0.00	65.00			65.00	28-Sep-10	1st cycle for normal road
7	92.000	92.440	440.00			440.00				0.00	15-Sep-10	1st cycle for protocol road
8	92.000	92.429			429.00	429.00				0.00	16-Sep-10	1st cycle for protocol road
9	92.440	92.870	430.00			430.00				0.00	17-Sep-10	1st cycle for protocol road
10	92.429	92.820			391.00	391.00				0.00	18-Sep-10	1st cycle for protocol road
11	92.850	93.100			250.00	250.00				0.00	20-Sep-10	1st cycle for protocol road
12	92.870	93.276	406.00			406.00				0.00	21-Sep-10	1st cycle for protocol road
13	93.413	93.482	69.00			69.00				0.00	21-Sep-10	1st cycle for protocol road
14	93.685	93.765				0.00			80.00	80.00	22-Sep-10	1st cycle for protocol road
15	93.790	93.810				0.00			20.00	20.00	22-Sep-10	1st cycle for protocol road
CARRIED FORWARD :			31,354.00	0.00	25,135.00	56,489.00	6,436.00	39.00	3,772.00	10,247.00		

LINTASAN RESOURCES SDN. BHD.
MAINTENANCE OF FEDERAL ROADS - WEST COAST, SABAH
R07 DRAINAGE CLEARING RECORD

DISTRICT: BEAUFORT

ROUTE NO: 01

ROAD NAME: JALAN KOTA KINABALU - SINDUMIN

MONTH: SEPTEMBER 2010

Item	CHAINAGE		Earth Drain				Lined Drain				Date of Clearing	REMARKS
	From	To	Left Side (m)	Median (m)	Right Side (m)	Total Length (m)	Left Side (m)	Median (m)	Right Side (m)	Total Length (m)		
BROUGHT FORWARD :			31,354.00	0.00	25,135.00	56,489.00	6,436.00	39.00	3,772.00	10,247.00		
16	94.423	94.662	239.00			239.00				0.00	22-Sep-10	1st cycle for protocol road
17	94.662	94.964				0.00	302.00			302.00	23-Sep-10	1st cycle for protocol road
18	94.863	95.021				0.00			158.00	158.00	23-Sep-10	1st cycle for protocol road
19	94.964	95.165	201.00			201.00				0.00	24-Sep-10	1st cycle for protocol road
20	95.165	95.180				0.00	15.00			15.00	24-Sep-10	1st cycle for protocol road
21	95.300	95.339						39.00		39.00	24-Sep-10	1st cycle for protocol road
22	95.941	95.961	20.00			20.00				0.00	24-Sep-10	1st cycle for protocol road
23	95.961	96.174				0.00	213.00			213.00	25-Sep-10	1st cycle for protocol road
24	96.174	96.460	286.00			286.00				0.00	27-Sep-10	1st cycle for normal road
25	96.446	96.486			40.00	40.00				0.00	27-Sep-10	1st cycle for normal road
26	96.730	96.900			170.00	170.00				0.00	27-Sep-10	1st cycle for normal road
27	96.350	96.960					610.00			610.00	27-Sep-10	1st cycle for normal road
28	97.610	98.520	910.00			910.00				0.00	28-Sep-10	1st cycle for normal road
29	97.572	98.480			908.00	908.00				0.00	29-Sep-10	1st cycle for normal road
30												
CARRIED FORWARD :			33,010.00	0.00	26,253.00	59,263.00	7,576.00	78.00	3,930.00	11,584.00		

LINTASAN RESOURCES SDN. BHD.
MAINTENANCE OF FEDERAL ROADS - WEST COAST, SABAH
R07 DRAINAGE CLEARING RECORD

DISTRICT: SIPITANG

ROUTE NO: 01

ROAD NAME: JALAN KOTA KINABALU - SINDUMIN

MONTH: SEPTEMBER 2010

Item	CHAINAGE		Earth Drain				Lined Drain				Date of Clearing	REMARKS
	From	To	Left Side (m)	Median (m)	Right Side (m)	Total Length (m)	Left Side (m)	Median (m)	Right Side (m)	Total Length (m)		
BROUGHT FORWARD :			9,916.00		11,182.00	21,098.00	7,608.00		8,272.70	15,880.70		
1	136.100	136.425	325.00			325.00				0.00	01-Sep-10	3rd cycle for protocol road
2	136.425	136.472				0.00	47.00			47.00	01-Sep-10	3rd cycle for protocol road
3	136.472	136.560	88.00			88.00				0.00	01-Sep-10	3rd cycle for protocol road
4	136.550	136.920				0.00			370.00	370.00	02-Sep-10	3rd cycle for protocol road
5	136.920	137.630			710.00	710.00				0.00	03-Sep-10	3rd cycle for protocol road
6	136.970	137.690	720.00			720.00				0.00	04-Sep-10	3rd cycle for protocol road
7	137.690	138.390	700.00			700.00				0.00	05-Sep-10	3rd cycle for protocol road
8	137.630	138.301			671.00	671.00				0.00	06-Sep-10	3rd cycle for protocol road
9	138.390	138.810				0.00	420.00			420.00	07-Sep-10	3rd cycle for protocol road
10	138.305	138.924				0.00			619.00	619.00	08-Sep-10	3rd cycle for protocol road
11	138.982	139.006				0.00	24.00			24.00	09-Sep-10	3rd cycle for protocol road
12	139.030	139.111				0.00	81.00			81.00	09-Sep-10	3rd cycle for protocol road
13	139.030	139.115				0.00			85.00	85.00	09-Sep-10	3rd cycle for protocol road
14	139.120	139.181				0.00	61.00			61.00	09-Sep-10	3rd cycle for protocol road
15	139.404	139.720				0.00	316.00			316.00	13-Sep-10	3rd cycle for protocol road
CARRIED FORWARD :			11,749.00	0.00	12,563.00	24,312.00	8,557.00	0.00	9,346.70	17,903.70		

LINTASAN RESOURCES SDN. BHD.
 MAINTENANCE OF FEDERAL ROADS - WEST COAST, SABAH
R07 DRAINAGE CLEARING RECORD

DISTRICT: SIPITANG
ROUTE NO: 01
ROAD NAME: JALAN KOTA KINABALU - SINDUMIN
MONTH: SEPTEMBER 2010

Item	CHAINAGE		Earth Drain				Lined Drain				Date of Clearing	REMARKS
	From	To	Left Side (m)	Median (m)	Right Side (m)	Total Length (m)	Left Side (m)	Median (m)	Right Side (m)	Total Length (m)		
BROUGHT FORWARD :			11,749.00	0.00	12,563.00	24,312.00	8,557.00	0.00	9,346.70	17,903.70		
31	139.890	140.310				0.00			420.00	420.00	14-Sep-10	3rd cycle for protocol road
32	139.897	140.290				0.00	393.00			393.00	15-Sep-10	3rd cycle for protocol road
33												
34												
35												
36												
37												
38												
39												
40												
41												
42												
43												
44												
45												
CARRIED FORWARD :			11,749.00	0.00	12,563.00	24,312.00	8,950.00	0.00	9,766.70	18,716.70		

LINTASAN RESOURCES SDN. BHD.
 MAINTENANCE OF FEDERAL ROADS - WEST COAST, SABAH
R07 DRAINAGE CLEARING RECORD

DISTRICT: BEAUFORT

ROUTE NO: 502

ROAD NAME: JALAN BEAUFORT - MENUMBOK

MONTH: SEPTEMBER 2010

Item	CHAINAGE		Earth Drain				Lined Drain				Date of Clearing	REMARKS
	From	To	Left Side (m)	Median (m)	Right Side (m)	Total Length (m)	Left Side (m)	Median (m)	Right Side (m)	Total Length (m)		
BROUGHT FORWARD :			26,943.00		27,102.00	54,045.00	97.00		355.00	452.00		
1												
2												
3												
4												
5												
6												
7												
8												
9												
10												
11												
12												
13												
14												
15												
CARRIED FORWARD :			26,943.00	0.00	27,102.00	54,045.00	97.00	0.00	355.00	452.00		

B

**PEMERIKSAAN
RUTIN
(INSPECTION)**

DISTRICT : RANAU
ROUTE NO : 22 - JALAN KOTA KINABALU - SANDAKAN
LOCATION : CH 49.500 (KM 86.100) - LHS

ROUTINE INSPECTION



BEFORE



IN PROGRESS



AFTER

DISTRICT : PENAMPANG
ROUTE NO : 01 JALAN KOTA KINABALU-SINDUMIN
LOCATION : CH 12.200 (LHS)

ROUTINE INSPECTION



BEFORE



IN PROGRESS



AFTER

DISTRICT : PENAMPANG
ROUTE NO : 01 JALAN KOTA KINABALU-SINDUMIN
LOCATION : CH 11.800 (LHS)

ROUTINE INSPECTION



BEFORE



IN PROGRESS



AFTER

DISTRICT : TAMBUNAN
ROUTE NO : 500 - JALAN KOTA KINABALU - KENINGAU - TENOM
LOCATION : CH 92.500 / KM 102.500 @ LHS

B ROUTINE INSPECTION



BEFORE



IN PROGRESS



AFTER

DISTRICT : BEAUFORT
ROUTE NO : 01 JALAN KOTA KINABALU - SINDUMIN
LOCATION : CH95.420 (KM97.180) - LHS

ROUTINE INSPECTION



BEFORE



IN PROGRESS



AFTER

DISTRICT : SIPITANG
ROUTE NO : 01 JALAN KOTA KINABALU - SINDUMIN
LOCATION : CH138.400 (KM140.160) - RHS

ROUTINE INSPECTION



BEFORE



IN PROGRESS



AFTER

DISTRICT : SIPITANG
ROUTE NO : 01 JALAN KOTA KINABALU - SINDUMIN
LOCATION : CH149.831 (KM151.591) - RHS

ROUTINE INSPECTION



BEFORE



IN PROGRESS



AFTER

KERJA-KERJA KECEMASAN
(EMERGENCY WORKS)

PENYERAHAN BERASINGAN

**KERJA-KERJA BERKALA
PAVEMEN DAN
BUKAN PAVEMEN
(PAVEMENT AND NON PAVEMENT)**

2010 PERIODIC PROGRAMME

(West Coast & Interior of Sabah)

PROGRESS UP TO 30TH SEPTEMBER 2010

Item No.	DISTRICT	ROUTE NO.	ROAD NAME	CHAINAGE		DESCRIPTION	ARAHAN KERJA NO.	CONTRACT SUM	Contract Period		Physical Progress Status	REMARKS
				FROM	TO				Start	Complete		
PAVEMENT												
1	Kota Belud	01	Jalan Kota Kinabalu - Kudat	103.200	103.200	Kerja2 Memasang Bailey Bridge Utk Kegagalan Jambatan Telupid	AK(F)/2010/002	649,359.29	15/04/10	31/12/10	100.00%	
2	Penampang	500	Jalan Kota Kinabalu - Keningau - Tenom	22.600	23.000	Heavy Patching Works	AK(F)/2010/003	112,184.85	01/07/10	31/12/10	100.00%	
	Tambunan	500	Jalan Kota Kinabalu - Keningau - Tenom	45.120	100.420							
	Beaufort	502	Jalan Beaufort - Menumbok	9.000	9.400							
3	Kota Belud	01	Jalan Kota Kinabalu - Kudat	110.650	110.950	Heavy Patching Works	AK(F)/2010/004	287,676.63	01/07/10	31/12/10	100.00%	
	Kudat	01	Jalan Kota Kinabalu - Kudat	140.960	165.000							
	Kota Kinabalu	01	Jalan Kota Kinabalu - Kudat	12.300	12.700							
	Ranau	22	Jalan Kota Kinabalu - Sandakan	75.400	75.800							
4	Ranau	22	Jln KK- Sandakan	57.600	59.000	Heavy Patching Works & Gravel Shoulder Works	AK(F)/2010/010	406,961.71	23/08/10	31/12/10	34.00%	
	Ranau	22	Jln KK- Sandakan	76.100	77.000							
	Kota Kinabalu	01	Jln KK- Kudat	17.100	21.300							
	Ranau	22	Jln KK- Sandakan	76.900	112.000							
5	Penampang	500	Jln KK - Keningau - Tenom	25.500	28.000	Heavy Patching Works & Gravel Shoulder Works	AK(F)/2010/011	593,037.74	23/08/10	31/12/10	77.00%	
	Papar	01	Jln KK - Sindumin	34.605	72.123							
	Penampang	500	Jln KK - Keningau - Tenom	0.200	0.000							
	Tambunan	500	Jln KK - Keningau - Tenom	45.000	68.000							
	Keningau	500	Jln KK - Keningau - Tenom	100.420	115.000							
	Beaufort	502	Jln Beaufort - Menumbok	4.500	17.500							
	Sipitang	01	Jln KK - Sindumin	131.512	137.165							
	Sipitang	01	Jln KK - Sindumin	141.420	147.225							
	Beaufort	01	Jln KK - Sindumin	123.210	124.135							
								2,049,220.22				

2010 PERIODIC PROGRAMME
(West Coast & Interior of Sabah)
PROGRESS UP TO 30TH SEPTEMBER 2010

Item No.	DISTRICT	ROUTE NO.	ROAD NAME	CHAINAGE		DESCRIPTION	ARAHAN KERJA NO.	CONTRACT SUM	Contract Period		Physical Progress Status	REMARKS
				FROM	TO				Start	Complete		
<u>NON PAVEMENT</u>												
1	Ranau	22	Jalan Kota Kinabalu - Sandakan	43.600	141.200	Road Line Marking	AK(F)/2010/008	36,652.82	02/08/10	31/12/10	20.00%	
2	Beaufort	01		93.500	94.850	Road Line Marking	AK(F)/2010/009	121,680.80	02/08/10	31/12/10	100.00%	
				95.400	95.560							
				95.723	96.100							
				115.205	120.750							
	Sipitang	01	Jalan Kota Kinabalu - Sindumin	130.500	136.300							
136.950				156.100								
Tambunan	500	Jalan Kota Kinabalu - Keningau - Tenom	54.000	69.500								
								158,333.62				
								2,207,553.84				