

PENSWASTAAN PENYENGGARAAN
JALAN-JALAN PERSEKUTUAN DI SABAH
(PANTAI BARAT & PENDALAMAN)



THE GOVERNMENT OF MALAYSIA

LAPORAN KEMAJUAN BULANAN

OCTOBER 2010



Jabatan Kerja Raya, Negeri Sabah

Concessionaire: Lintasan Resources Sdn. Bhd. 566483-H

LINTASAN RESOURCES SDN. BHD.

PENSWASTAAN PENYENGGARAAN JALAN-JALAN
PERSEKUTUAN DI SABAH (PANTAI BARAT & PENDALAMAN)

LAPORAN KEMAJUAN BULANAN OCTOBER 2010

ISI KANDUNGAN

<u>Bil:</u>	<u>PERKARA</u>
--------------------	-----------------------

- | | |
|-----|--|
| 1. | Laporan Eksekutif Projek |
| 2. | Carta Organisasi Syarikat |
| 3. | Lokasi Jalan Persekutuan |
| 4. | Ringkasan Laporan Kemajuan Bulanan |
| 5. | R 01 - Penyenggaraan Permukaan Jalan |
| 6. | R 02 - Penyenggaraan Bahu Jalan |
| 7. | R 03 - Pemetongan Rumput |
| 8. | R 04 - Penyenggaraan Perabot Jalan |
| 9. | R 05 - Penyenggaraan Jambatan dan Pembentung |
| 10. | R 07 - Penyenggaraan Longkang |
| 11. | B - Pemeriksaan Rutin |

LAPORAN EKSEKUTIF PROJEK

LAPORAN EKSEKUTIF PROJEK OCTOBER 2010

TAJUK KONTRAK	:	Penswastaaan Penyelenggaraan Jalan-Jalan Persekutuan Di Sabah (Pantai Barat & Pendalaman)
KLIEN	:	Jabatan Kerja Raya, Sabah
SYARIKAT	:	Lintasan Resources Sdn. Bhd. Lot 1, Block A, Ground Floor, Wisma TP Mile 1 ½, Tuaran Road 88400 Kota Kinabalu, Sabah, Malaysia.
TEMPOH	:	15 Tahun
TARIKH MULA	:	01hb September 2003
TARIKH TAMAT	:	31hb August 2018
KAWASAN	:	Pantai Barat & Pendalaman
JALAN TERLIBAT	:	Semua Jalan-Jalan Persekutuan Yang Diwartakan Dibawah Akta Jalan Persekutuan 1959
PANJANG JALAN	:	761.29 Kilometer
KATOGORI JALAN	:	a) Jalan Protocol b) Jalan Utama c) Jalan Sekunder
SKOP KERJA	:	a) Penyelenggaraan Rutin b) Kerja-Kerja Kecemasan

RINGKASAN LAPORAN :

ROUTINE MAINTENANCE

All scheduled routine maintenance activities were carried out to satisfaction according to the approved programme.

PERIODIC MAINTENANCE

7 nos. of Arahan Kerja have been completed. The arahan kerja for the reinstatement of cross culvert at CH 36.20, Jalan Kota Kinabalu – Kudat is almost completed.

2 nos. of arahan kerja for the repair and replacement of guardrails are pending for approval. The arahan kerja for the reinstatement of damaged bridge abutment and foundation at Sg. Mangaris at CH 117.840, Jalan Kota Kinabalu – Kudat is also pending for approval. The arahan kerja for the clearing of trees obstructions along Jalan Kota Kinabalu – Keningau – Tenom, Tenom district is still pending for approval.

EMERGENCY WORK

The landslide at KM 73.400, Jalan Kota Kinabalu – Sandakan, Tuaran District occurred at about 7.00 p.m. on 7 October 2010. Mud and debris covered both lanes of the road, disrupting the road link between east and west coasts of Sabah after a few days of incessant rain. Plant and machinery were mobilized and traffic management was in place immediately. One lane of traffic was restored by 8.00 a.m. on 8 October 2010. Both lanes were restored by 14 October 2010.

There were a few minor landslides along Jalan Kota Kinabalu – Sandakan and Jalan Kota Kinabalu – Keningau – Tenom due to the rainy weather in October 2010. The landslide/rockfall at KM80.500, Jalan Kota Kinabalu - Sandakan is still continued to be monitored.

**CARTA
ORGANISASI SYARIKAT**

LINTASAN RESOURCES SDN BHD

ORGANISATION CHART

EFFECTIVE DATE: 1 AUGUST 2010

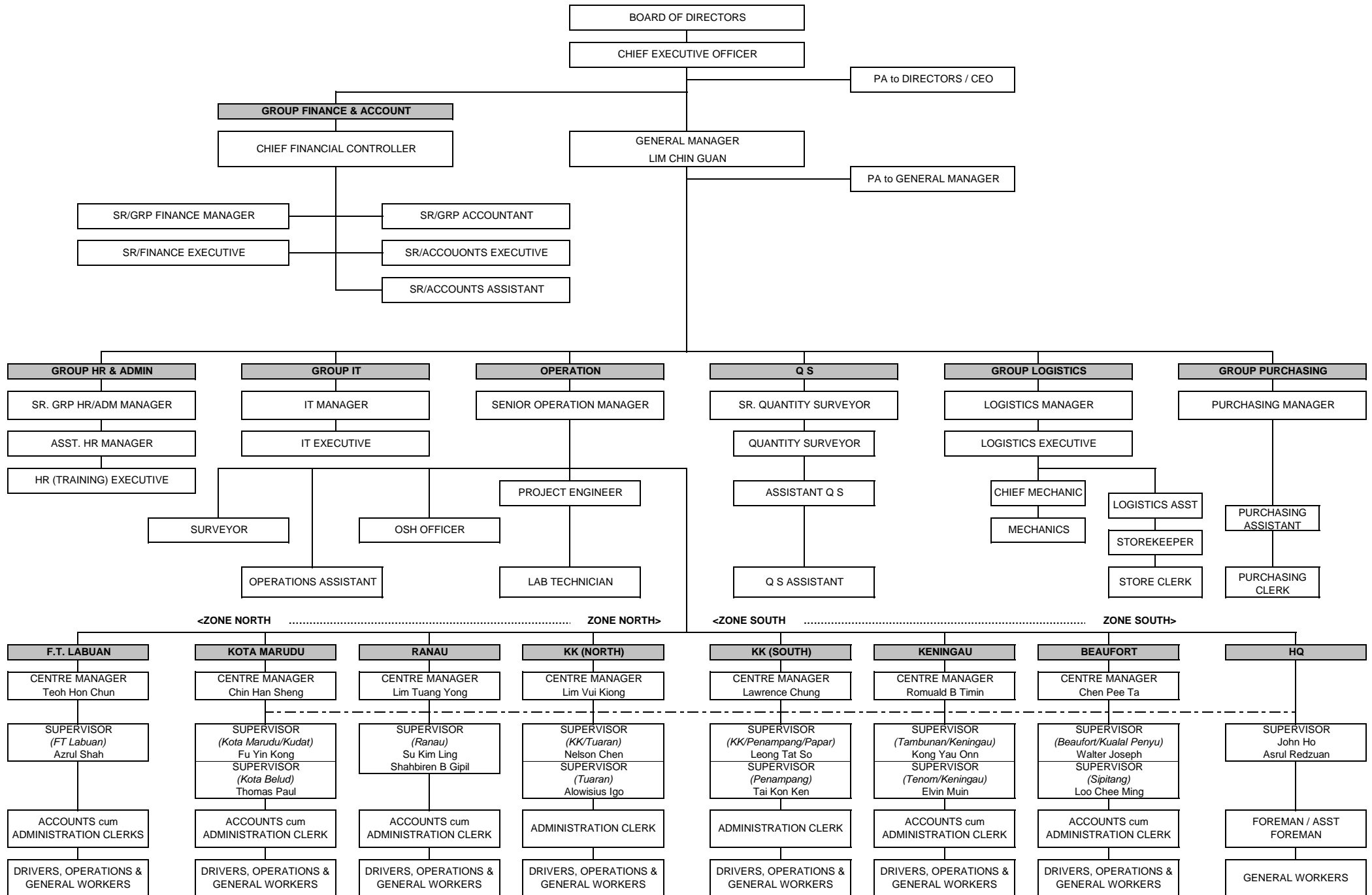

LOKASI
JALAN PERSEKUTUAN
DI
SABAH
(PANTAI BARAT & PENDALAMAN)

CONCESSION AREA FOR THE DIVISION OF PANTAI BARAT & PENDALAMAN OF THE STATE OF SABAH

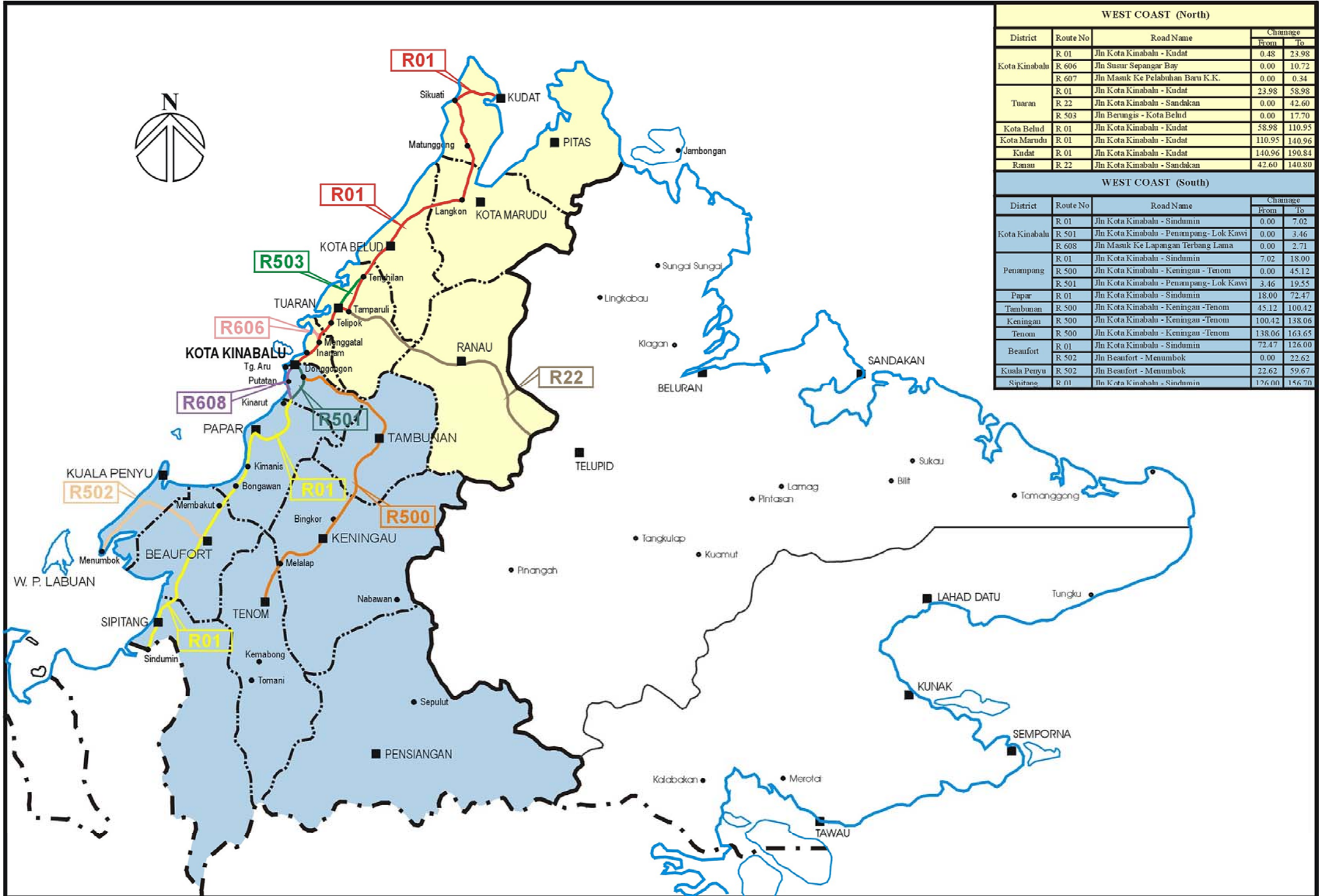

WEST COAST (North)				
District	Route No	Road Name	Change	
			From	To
Kota Kinabalu	R 01	Jln Kota Kinabalu - Kudat	0.48	23.98
	R 606	Jln Susur Sepangar Bay	0.00	10.72
	R 607	Jln Masuk Ke Pelabuhan Baru K.K.	0.00	0.34
Tuaran	R 01	Jln Kota Kinabalu - Kudat	23.98	58.98
	R 22	Jln Kota Kinabalu - Sandakan	0.00	42.60
	R 503	Jln Berungis - Kota Belud	0.00	17.70
Kota Belud	R 01	Jln Kota Kinabalu - Kudat	58.98	110.95
Kota Marudu	R 01	Jln Kota Kinabalu - Kudat	110.95	140.96
Kudat	R 01	Jln Kota Kinabalu - Kudat	140.96	190.84
Ranau	R 22	Jln Kota Kinabalu - Sandakan	42.60	140.80
WEST COAST (South)				
District	Route No	Road Name	Change	
			From	To
Kota Kinabalu	R 01	Jln Kota Kinabalu - Sindumin	0.00	7.02
	R 501	Jln Kota Kinabalu - Penampang - Lok Kawi	0.00	3.46
	R 608	Jln Masuk Ke Lapangan Terbang Lama	0.00	2.71
Penampang	R 01	Jln Kota Kinabalu - Sindumin	7.02	18.00
	R 500	Jln Kota Kinabalu - Keningau - Tenom	0.00	45.12
	R 501	Jln Kota Kinabalu - Penampang - Lok Kawi	3.46	19.55
Papar	R 01	Jln Kota Kinabalu - Sindumin	18.00	72.47
Tambunan	R 500	Jln Kota Kinabalu - Keningau - Tenom	45.12	100.42
Keningau	R 500	Jln Kota Kinabalu - Keningau - Tenom	100.42	138.06
Tenom	R 500	Jln Kota Kinabalu - Keningau - Tenom	138.06	163.65
Beaufort	R 01	Jln Kota Kinabalu - Sindumin	72.47	126.00
	R 502	Jln Beaufort - Menumbok	0.00	22.62
Kuala Penyu	R 502	Jln Beaufort - Menumbok	22.62	59.67
Sipitang	R 01	Jln Kota Kinabalu - Sindumin	126.00	156.70

**RINGKASAN
LAPORAN KEMAJUAN
BULANAN**

KERJA-KERJA RUTIN

(ROUTINE MAINTENANCE)

R 01

**PENYENGGARAAN
PERMUKAAN JALAN
(POTHOLE PATCHING)**

DISTRICT : KOTA BELUD
ROUTE NO : 01 - JALAN KOTA KINABALU - KUDAT
LOCATION : CH64.980

R01 - POTHOLE PATCHING



BEFORE



IN PROGRESS



AFTER

DISTRICT : KOTA MARUDU
ROUTE NO : 01 - JALAN KOTA KINABALU - KUDAT
LOCATION : CH116.225

R01 - POTHOLE PATCHING



BEFORE



IN PROGRESS



AFTER

DISTRICT : RANAU
ROUTE NO : 22 - JALAN KOTA KINABALU - SANDAKAN
LOCATION : CH 52.000 (KM 88.600) - RHS

R01 POTHOLE PATCHING



BEFORE



IN PROGRESS



AFTER

DISTRICT : PAPAR
ROUTE NO : 01 JALAN KK-SINDUMIN
LOCATION : CH66.600 (LHS)

R01 POT HOLE PATCHING



BEFORE



IN PROGRESS



AFTER

DISTRICT : TENOM
ROUTE NO : 500 - JALAN KOTA KINABALU - KENINGAU - TENOM
LOCATION : CH 144.174 / KM 154.174 @ RHS

R01 POTHOLE PATCHING



BEFORE



IN PROGRESS



AFTER

DISTRICT : SIPITANG
ROUTE NO : 01 JALAN KOTA KINABALU - SINDUMIN
LOCATION : CH149.335 (KM151.100) - LHS

R01 POTHOLE PATCHING



BEFORE



IN PROGRESS



AFTER

LINTASAN RESOURCES SDN. BHD.
POTHOLE PATCHING
GRAND SUMMARY

MONTH: OCTOBER 2010

DISTRICT	ROUTE NO.	ROAD NAME	PREMIX QUANTITY		
			Previous Month	Current Month	Cummulative
			(Ton)	(Ton)	(Ton)
Kota Belud	01	Jalan Kota Kinabalu-Kudat	68.52	16.25	84.77
Kota Marudu	01	Jalan Kota Kinabalu-Kudat	38.10	4.17	42.27
Kudat	01	Jalan Kota Kinabalu-Kudat	45.34	2.07	47.41
Tuaran	01	Jalan Kota Kinabalu-Kudat	162.93	21.92	184.85
	22	Jalan Kota Kinabalu-Sandakan	414.81	54.69	469.50
	503	Jalan Berungis-Kota Belud	70.34	7.14	77.48
Kota Kinabalu	01	Jalan Kota Kinabalu-Kudat	306.68	16.32	323.00
	01	Jalan Kota Kinabalu-Sindumin	9.82	3.78	13.60
	606	Jalan Susur Sepangar Bay	86.91	19.79	106.70
	607	Jalan Masuk Ke Pelabuhan Baru	0.42	1.90	2.32
	608	Jalan Masuk Ke Lapangan Terbang Lama	7.13	1.01	8.14
Penampang	01	Jalan Kota Kinabalu-Sindumin	45.11	0.36	45.47
	500	Jalan Kota Kinabalu-Keningau-Tenom	342.10	191.59	533.69
	501	Jalan Kota Kinabalu-Penampang-Lok Kawi	143.70	8.53	152.23
Papar	01	Jalan Kota Kinabalu-Sindumin	244.07	20.46	264.53
Ranau	22	Jalan Kota Kinabalu-Sandakan	254.99	31.23	286.22
Tambunam	500	Jalan Kota Kinabalu-Keningau-Tenom	81.92	11.09	93.01
Keningau	500	Jalan Kota Kinabalu-Keningau-Tenom	28.56	5.80	34.36
Tenom	500	Jalan Kota Kinabalu-Keningau-Tenom	27.18	5.49	32.67
Beaufort	01	Jalan Kota Kinabalu-Sindumin	42.31	5.23	47.54
	502	Jalan Beaufort-Menumbok	9.79	1.78	11.57
Sipitang	01	Jalan Kota Kinabalu-Sindumin	12.28	2.53	14.81
Kuala Penyu	502	Jalan Beaufort-Menumbok	7.11	2.34	9.45
TOTAL			2,450.12	435.46	2,885.58

LINTASAN RESOURCES SDN BHD.
MAINTENANCE OF FEDERAL ROADS - WEST COAST, SABAH

SUMMARY - POTHOLE PATCHING RECORD

MONTH : OCTOBER 2010

ITEM	DISTRICT	ROUTE NO.	ROAD NAME	AREA (m ²)			VOLUME (m ³)			PREMIX QUANTITY (TON)		
				PREVIOUS MONTH	CURRENT MONTH	CUM. MONTH	PREVIOUS MONTH	CURRENT MONTH	CUM. MONTH	PREVIOUS MONTH	CURRENT MONTH	CUM. MONTH
1	Kota Belud	01	Jalan Kota Kinabalu - Kudat.	590.63	140.05	730.68	29.55	7.00	36.55	68.52	16.25	84.77
2	Kota Marudu	01	Jalan Kota Kinabalu - Kudat	328.37	35.97	364.34	16.42	1.80	18.22	38.10	4.17	42.27
3	Kudat	01	Jalan Kota Kinabalu - Kudat	390.83	17.84	408.67	19.54	0.89	20.43	45.34	2.07	47.41
TOTAL:				1,309.83	193.86	1,503.69	65.51	9.69	75.20	151.96	22.49	174.45

LINTASAN RESOURCES SDN. BHD.
MAINTENANCE OF FEDERAL ROADS - WEST COAST, SABAH

R01 POTHOLE PATCHING RECORD

DISTRICT: KOTA BELUD

ROUTE NO. 01

ROAD NAME: JALAN KOTA KINABALU - KUDAT

MONTH: OCTOBER 2010

ITEM	DATE	CHAINAGE	Length (m)	Width (m)	Depth (m)	AREA (m2)	VOLUME (m3)	PREMIX QUANTITY (ton)	REMARKS
BROUGHT FORWARD:			-	-	-	590.63	29.55	68.52	
1	01 Oct 10	107.897	1.00	0.65	0.05	0.65	0.03	0.08	ULU KUKUT
2	01 Oct 10	107.898	1.00	0.86	0.05	0.86	0.04	0.10	
3	01 Oct 10	107.899	1.00	0.90	0.05	0.90	0.05	0.10	
4	01 Oct 10	107.926	1.00	0.80	0.05	0.80	0.04	0.09	
5	01 Oct 10	107.927	0.98	0.61	0.05	0.60	0.03	0.07	
6	01 Oct 10	107.928	0.91	0.56	0.05	0.51	0.03	0.06	
7	01 Oct 10	107.942	0.85	0.46	0.05	0.39	0.02	0.05	
8	01 Oct 10	107.943	0.80	0.50	0.05	0.40	0.02	0.05	
9	01 Oct 10	107.987	1.00	1.00	0.05	1.00	0.05	0.12	
10	01 Oct 10	107.988	1.00	0.90	0.05	0.90	0.05	0.10	
11	01 Oct 10	107.989	1.00	0.81	0.05	0.81	0.04	0.09	
12	01 Oct 10	107.990	0.92	0.67	0.05	0.62	0.03	0.07	
13	01 Oct 10	107.991	0.98	0.52	0.05	0.51	0.03	0.06	
14	01 Oct 10	107.998	1.00	0.60	0.05	0.60	0.03	0.07	
15	01 Oct 10	107.999	1.00	0.72	0.05	0.72	0.04	0.08	
16	02 Oct 10	108.006	1.00	0.81	0.05	0.81	0.04	0.09	
17	02 Oct 10	108.008	0.61	0.50	0.05	0.31	0.02	0.04	
18	02 Oct 10	108.009	1.00	1.00	0.05	1.00	0.05	0.12	
19	02 Oct 10	108.011	1.00	1.00	0.05	1.00	0.05	0.12	
20	02 Oct 10	108.086	1.00	0.90	0.05	0.90	0.05	0.10	
21	02 Oct 10	108.087	0.93	0.46	0.05	0.43	0.02	0.05	
22	02 Oct 10	108.088	1.00	0.47	0.05	0.47	0.02	0.05	
23	02 Oct 10	108.089	0.86	0.51	0.05	0.44	0.02	0.05	
24	02 Oct 10	108.131	0.80	0.41	0.05	0.33	0.02	0.04	
25	02 Oct 10	108.132	1.00	1.00	0.05	1.00	0.05	0.12	
26	04 Oct 10	104.751	1.00	0.90	0.05	0.90	0.05	0.10	
27	04 Oct 10	104.752	1.00	0.86	0.05	0.86	0.04	0.10	
28	04 Oct 10	104.753	1.00	0.80	0.05	0.80	0.04	0.09	
29	04 Oct 10	104.754	1.00	0.50	0.05	0.50	0.03	0.06	
30	04 Oct 10	104.755	0.96	0.60	0.05	0.58	0.03	0.07	
CARRIED FORWARD:						611.21	30.58	70.91	

LINTASAN RESOURCES SDN. BHD.
MAINTENANCE OF FEDERAL ROADS - WEST COAST, SABAH

R01 POTHOLE PATCHING RECORD

DISTRICT: KOTA BELUD

ROUTE NO. 01

ROAD NAME: JALAN KOTA KINABALU - KUDAT

MONTH: OCTOBER 2010

ITEM	DATE	CHAINAGE	Length (m)	Width (m)	Depth (m)	AREA (m2)	VOLUME (m3)	PREMIX QUANTITY (ton)	REMARKS	
BROUGHT FORWARD:			-	-	-	611.21	30.58	70.91		
31	04 Oct 10	104.756	0.86	0.56	0.05	0.48	0.02	0.06	ULU KUKUT	
32	04 Oct 10	104.757	0.81	0.48	0.05	0.39	0.02	0.05		
33	04 Oct 10	104.758	1.00	0.51	0.05	0.51	0.03	0.06		
34	04 Oct 10	104.740	0.92	0.60	0.05	0.55	0.03	0.06		
35	04 Oct 10	104.741	1.00	0.90	0.05	0.90	0.05	0.10		
36	04 Oct 10	104.742	1.00	0.60	0.05	0.60	0.03	0.07		
37	07 Oct 10	104.732	1.00	1.00	0.05	1.00	0.05	0.12		
38	07 Oct 10	104.733	0.90	0.70	0.05	0.63	0.03	0.07		
39	07 Oct 10	104.734	0.87	0.96	0.05	0.84	0.04	0.10		
40	07 Oct 10	104.735	1.00	0.92	0.05	0.92	0.05	0.11		
41	07 Oct 10	104.736	1.00	0.50	0.05	0.50	0.03	0.06		
42	07 Oct 10	104.738	1.00	0.80	0.05	0.80	0.04	0.09		
43	07 Oct 10	104.730	0.95	0.55	0.05	0.52	0.03	0.06		
44	07 Oct 10	104.728	1.00	0.91	0.05	0.91	0.05	0.11		
45	07 Oct 10	104.707	0.93	0.48	0.05	0.45	0.02	0.05		
46	07 Oct 10	104.706	1.00	1.00	0.05	1.00	0.05	0.12		
47	07 Oct 10	104.705	1.00	0.92	0.05	0.92	0.05	0.11		
48	07 Oct 10	104.704	1.00	0.85	0.05	0.85	0.04	0.10		
49	09 Oct 10	107.703	0.90	0.61	0.05	0.55	0.03	0.06		
50	09 Oct 10	104.702	0.85	0.56	0.05	0.48	0.02	0.06		
51	09 Oct 10	104.701	1.00	0.75	0.05	0.75	0.04	0.09		
52	09 Oct 10	104.786	1.00	0.81	0.05	0.81	0.04	0.09		
53	09 Oct 10	104.787	1.00	0.62	0.05	0.62	0.03	0.07		
54	09 Oct 10	104.793	1.00	0.50	0.05	0.50	0.03	0.06		
55	09 Oct 10	104.794	0.97	0.66	0.05	0.64	0.03	0.07		
56	09 Oct 10	104.802	0.94	0.70	0.05	0.66	0.03	0.08		
57	09 Oct 10	104.803	1.00	0.91	0.05	0.91	0.05	0.11		
58	09 Oct 10	104.816	1.00	0.82	0.05	0.82	0.04	0.10		
59	09 Oct 10	104.808	1.00	0.56	0.05	0.56	0.03	0.06		
60	09 Oct 10	104.809	1.00	0.72	0.05	0.72	0.04	0.08		ULU KUKUT
CARRIED FORWARD:						631.99	31.62	73.32		

LINTASAN RESOURCES SDN. BHD.
MAINTENANCE OF FEDERAL ROADS - WEST COAST, SABAH

R01 POTHOLE PATCHING RECORD

DISTRICT: KOTA BELUD

ROUTE NO. 01

ROAD NAME: JALAN KOTA KINABALU - KUDAT

MONTH: OCTOBER 2010

ITEM	DATE	CHAINAGE	Length (m)	Width (m)	Depth (m)	AREA (m2)	VOLUME (m3)	PREMIX QUANTITY (ton)	REMARKS
BROUGHT FORWARD:			-	-	-	631.99	31.62	73.32	
61	11 Oct 10	103.165	0.90	0.50	0.05	0.45	0.02	0.05	TELUPID
62	11 Oct 10	103.166	1.00	0.61	0.05	0.61	0.03	0.07	
63	11 Oct 10	103.167	1.00	0.65	0.05	0.65	0.03	0.08	
64	11 Oct 10	106.168	1.00	0.71	0.05	0.71	0.04	0.08	
65	11 Oct 10	103.169	0.81	0.61	0.05	0.49	0.02	0.06	
66	11 Oct 10	103.171	1.00	0.40	0.05	0.40	0.02	0.05	
67	11 Oct 10	103.172	1.00	0.48	0.05	0.48	0.02	0.06	
68	12 Oct 10	104.933	0.91	0.60	0.05	0.55	0.03	0.06	KUKUT
69	12 Oct 10	104.937	0.83	0.56	0.05	0.46	0.02	0.05	
70	12 Oct 10	104.980	1.00	0.76	0.05	0.76	0.04	0.09	
71	12 Oct 10	104.983	1.00	1.00	0.05	1.00	0.05	0.12	
72	13 Oct 10	105.088	0.85	0.78	0.05	0.66	0.03	0.08	
73	13 Oct 10	105.706	1.00	0.42	0.05	0.42	0.02	0.05	
74	13 Oct 10	105.739	0.92	0.45	0.05	0.41	0.02	0.05	
75	13 Oct 10	105.786	1.00	0.57	0.05	0.57	0.03	0.07	
76	13 Oct 10	105.806	1.00	0.63	0.05	0.63	0.03	0.07	
77	13 Oct 10	105.828	0.82	0.71	0.05	0.58	0.03	0.07	
78	13 Oct 10	105.829	1.00	1.00	0.05	1.00	0.05	0.12	
79	13 Oct 10	105.908	1.00	0.49	0.05	0.49	0.02	0.06	
80	14 Oct 10	106.164	1.00	1.00	0.05	1.00	0.05	0.12	
81	14 Oct 10	108.080	1.00	0.82	0.05	0.82	0.04	0.10	
82	14 Oct 10	108.136	0.84	0.61	0.05	0.51	0.03	0.06	
83	14 Oct 10	108.218	1.00	1.00	0.05	1.00	0.05	0.12	
84	14 Oct 10	108.226	0.93	0.73	0.05	0.68	0.03	0.08	
85	14 Oct 10	108.263	1.00	0.84	0.05	0.84	0.04	0.10	
86	14 Oct 10	108.314	1.00	0.56	0.05	0.56	0.03	0.06	
87	14 Oct 10	108.318	0.87	0.50	0.05	0.44	0.02	0.05	
88	14 Oct 10	108.391	0.96	0.70	0.05	0.67	0.03	0.08	
89	14 Oct 10	108.437	1.00	1.00	0.05	1.00	0.05	0.12	
90	14 Oct 10	108.523	1.00	0.58	0.05	0.58	0.03	0.07	KUKUT
CARRIED FORWARD:						651.42	32.59	75.57	

LINTASAN RESOURCES SDN. BHD.
MAINTENANCE OF FEDERAL ROADS - WEST COAST, SABAH

R01 POTHOLE PATCHING RECORD

DISTRICT: KOTA BELUD

ROUTE NO. 01

ROAD NAME: JALAN KOTA KINABALU - KUDAT

MONTH: OCTOBER 2010

ITEM	DATE	CHAINAGE	Length (m)	Width (m)	Depth (m)	AREA (m2)	VOLUME (m3)	PREMIX QUANTITY (ton)	REMARKS
BROUGHT FORWARD:			-	-	-	651.42	32.59	75.57	
91	16 Oct 10	108.537	1.00	1.00	0.05	1.00	0.05	0.12	KUKUT
92	16 Oct 10	108.540	1.00	1.00	0.05	1.00	0.05	0.12	
93	16 Oct 10	108.541	1.00	1.00	0.05	1.00	0.05	0.12	
94	16 Oct 10	108.542	0.80	0.48	0.05	0.38	0.02	0.04	
95	16 Oct 10	108.581	0.84	0.60	0.05	0.50	0.03	0.06	
96	16 Oct 10	108.583	1.00	0.51	0.05	0.51	0.03	0.06	
97	16 Oct 10	108.619	1.00	0.55	0.05	0.55	0.03	0.06	
98	16 Oct 10	108.695	0.94	0.60	0.05	0.56	0.03	0.07	
99	16 Oct 10	108.746	0.90	0.50	0.05	0.45	0.02	0.05	
100	16 Oct 10	108.761	1.00	0.71	0.05	0.71	0.04	0.08	
101	16 Oct 10	108.802	1.00	0.82	0.05	0.82	0.04	0.10	
102	16 Oct 10	108.816	0.82	0.40	0.05	0.33	0.02	0.04	
103	16 Oct 10	108.821	0.85	0.65	0.05	0.55	0.03	0.06	
104	16 Oct 10	108.904	1.00	0.63	0.05	0.63	0.03	0.07	
105	16 Oct 10	108.948	1.00	0.54	0.05	0.54	0.03	0.06	
106	16 Oct 10	108.961	0.98	0.68	0.05	0.67	0.03	0.08	
107	19 Oct 10	64.980	0.87	0.55	0.05	0.48	0.02	0.06	PAKA-PAKA
108	19 Oct 10	62.661	0.89	0.68	0.05	0.61	0.03	0.07	KELAWAT
109	19 Oct 10	62.663	1.00	1.00	0.05	1.00	0.05	0.12	
110	19 Oct 10	62.699	1.00	0.58	0.05	0.58	0.03	0.07	
111	19 Oct 10	66.551	1.00	0.69	0.05	0.69	0.03	0.08	PAKA-PAKA
112	19 Oct 10	66.552	0.85	0.60	0.05	0.51	0.03	0.06	
113	19 Oct 10	66.553	0.95	0.76	0.05	0.72	0.04	0.08	
114	19 Oct 10	66.554	1.00	1.00	0.05	1.00	0.05	0.12	
115	19 Oct 10	66.555	1.00	0.90	0.05	0.90	0.05	0.10	
116	19 Oct 10	66.558	1.00	0.85	0.05	0.85	0.04	0.10	
117	19 Oct 10	66.559	1.00	0.75	0.05	0.75	0.04	0.09	
118	20 Oct 10	93.301	0.96	0.42	0.05	0.40	0.02	0.05	
119	20 Oct 10	93.302	0.86	0.48	0.05	0.41	0.02	0.05	
120	20 Oct 10	93.304	1.00	1.00	0.05	1.00	0.05	0.12	KAWANG-KAWANG
CARRIED FORWARD:						671.53	33.60	77.90	

LINTASAN RESOURCES SDN. BHD.
MAINTENANCE OF FEDERAL ROADS - WEST COAST, SABAH

R01 POTHOLE PATCHING RECORD

DISTRICT: KOTA BELUD

ROUTE NO. 01

ROAD NAME: JALAN KOTA KINABALU - KUDAT

MONTH: OCTOBER 2010

ITEM	DATE	CHAINAGE	Length (m)	Width (m)	Depth (m)	AREA (m2)	VOLUME (m3)	PREMIX QUANTITY (ton)	REMARKS
BROUGHT FORWARD:			-	-	-	671.53	33.60	77.90	
121	20 Oct 10	93.306	0.82	0.45	0.05	0.37	0.02	0.04	KAWANG-KAWANG
122	20 Oct 10	93.307	0.90	0.50	0.05	0.45	0.02	0.05	
123	20 Oct 10	93.361	0.80	0.45	0.05	0.36	0.02	0.04	
124	20 Oct 10	93.362	1.00	0.65	0.05	0.65	0.03	0.08	
125	22 Oct 10	108.631	1.00	0.60	0.05	0.60	0.03	0.07	KUKUT
126	22 Oct 10	108.632	0.95	0.76	0.05	0.72	0.04	0.08	
127	22 Oct 10	108.633	1.00	1.00	0.05	1.00	0.05	0.12	
128	22 Oct 10	108.634	1.00	1.00	0.05	1.00	0.05	0.12	
129	22 Oct 10	108.635	1.00	0.48	0.05	0.48	0.02	0.06	
130	22 Oct 10	108.637	0.91	0.64	0.05	0.58	0.03	0.07	
131	22 Oct 10	108.638	0.81	0.49	0.05	0.40	0.02	0.05	
132	22 Oct 10	108.639	1.00	1.00	0.05	1.00	0.05	0.12	
133	22 Oct 10	108.640	1.00	0.68	0.05	0.68	0.03	0.08	
134	22 Oct 10	108.641	1.00	0.75	0.05	0.75	0.04	0.09	
135	22 Oct 10	108.642	1.00	1.00	0.05	1.00	0.05	0.12	
136	22 Oct 10	108.643	0.88	0.60	0.05	0.53	0.03	0.06	
137	23 Oct 10	96.355	0.98	0.75	0.05	0.74	0.04	0.09	PANDASAN
138	23 Oct 10	96.359	1.00	0.47	0.05	0.47	0.02	0.05	
139	23 Oct 10	96.365	1.00	0.52	0.05	0.52	0.03	0.06	
140	23 Oct 10	96.368	0.86	0.64	0.05	0.55	0.03	0.06	
141	23 Oct 10	96.991	0.95	0.80	0.05	0.76	0.04	0.09	
142	23 Oct 10	96.992	1.00	0.56	0.05	0.56	0.03	0.06	
143	23 Oct 10	96.993	1.00	0.82	0.05	0.82	0.04	0.10	
144	23 Oct 10	99.861	0.94	0.46	0.05	0.43	0.02	0.05	
145	23 Oct 10	99.862	0.85	0.60	0.05	0.51	0.03	0.06	
146	25 Oct 10	100.667	1.00	1.00	0.05	1.00	0.05	0.12	TIMBANG
147	25 Oct 10	101.491	1.00	1.00	0.05	1.00	0.05	0.12	
148	25 Oct 10	101.492	0.97	0.48	0.05	0.47	0.02	0.05	
149	25 Oct 10	101.493	0.84	0.68	0.05	0.57	0.03	0.07	
150	25 Oct 10	101.494	1.00	0.85	0.05	0.85	0.04	0.10	
CARRIED FORWARD:						691.35	34.59	80.20	

LINTASAN RESOURCES SDN. BHD.
MAINTENANCE OF FEDERAL ROADS - WEST COAST, SABAH

R01 POTHOLE PATCHING RECORD

DISTRICT: KOTA BELUD

ROUTE NO. 01

ROAD NAME: JALAN KOTA KINABALU - KUDAT

MONTH: OCTOBER 2010

ITEM	DATE	CHAINAGE	Length (m)	Width (m)	Depth (m)	AREA (m2)	VOLUME (m3)	PREMIX QUANTITY (ton)	REMARKS
BROUGHT FORWARD:			-	-	-	691.35	34.59	80.20	
151	25 Oct 10	101.495	0.95	0.45	0.05	0.43	0.02	0.05	TIMBANG
152	25 Oct 10	101.496	0.90	0.47	0.05	0.42	0.02	0.05	
153	26 Oct 10	101.497	1.00	0.80	0.05	0.80	0.04	0.09	
154	26 Oct 10	101.498	1.00	0.86	0.05	0.86	0.04	0.10	
155	26 Oct 10	101.521	1.00	0.90	0.05	0.90	0.05	0.10	
156	26 Oct 10	101.522	0.86	0.51	0.05	0.44	0.02	0.05	
157	26 Oct 10	101.523	0.93	0.60	0.05	0.56	0.03	0.06	
158	26 Oct 10	101.524	1.00	1.00	0.05	1.00	0.05	0.12	
159	26 Oct 10	101.252	1.00	0.81	0.05	0.81	0.04	0.09	
160	26 Oct 10	101.526	1.00	0.76	0.05	0.76	0.04	0.09	
161	26 Oct 10	101.527	0.94	0.56	0.05	0.53	0.03	0.06	
162	26 Oct 10	101.561	0.85	0.51	0.05	0.43	0.02	0.05	
163	26 Oct 10	101.562	1.00	0.82	0.05	0.82	0.04	0.10	
164	26 Oct 10	101.563	1.00	0.61	0.05	0.61	0.03	0.07	
165	26 Oct 10	101.564	0.91	0.80	0.05	0.73	0.04	0.08	
166	27 Oct 10	106.981	1.00	0.90	0.05	0.90	0.05	0.10	
167	27 Oct 10	106.982	1.00	0.84	0.05	0.84	0.04	0.10	
168	27 Oct 10	106.983	0.87	0.57	0.05	0.50	0.02	0.06	
169	27 Oct 10	106.986	1.00	0.86	0.05	0.86	0.04	0.10	
170	27 Oct 10	106.987	1.00	1.00	0.05	1.00	0.05	0.12	
171	27 Oct 10	106.988	1.00	0.84	0.05	0.84	0.04	0.10	
172	27 Oct 10	106.989	1.00	1.00	0.05	1.00	0.05	0.12	
173	28 Oct 10	107.480	1.00	1.00	0.05	1.00	0.05	0.12	
174	28 Oct 10	107.481	0.92	0.57	0.05	0.52	0.03	0.06	
175	28 Oct 10	107.482	0.89	0.46	0.05	0.41	0.02	0.05	
176	28 Oct 10	107.891	0.94	0.61	0.05	0.57	0.03	0.07	
177	28 Oct 10	107.893	1.00	0.45	0.05	0.45	0.02	0.05	
178	28 Oct 10	107.894	1.00	0.56	0.05	0.56	0.03	0.06	
179	28 Oct 10	107.895	1.00	0.65	0.05	0.65	0.03	0.08	
180	28 Oct 10	107.896	1.00	0.72	0.05	0.72	0.04	0.08	
CARRIED FORWARD :						712.26	35.63	82.63	

LINTASAN RESOURCES SDN. BHD.
MAINTENANCE OF FEDERAL ROADS - WEST COAST, SABAH

R01 POTHOLE PATCHING RECORD

DISTRICT: KOTA BELUD

ROUTE NO. 01

ROAD NAME: JALAN KOTA KINABALU - KUDAT

MONTH: OCTOBER 2010

ITEM	DATE	CHAINAGE	Length (m)	Width (m)	Depth (m)	AREA (m2)	VOLUME (m3)	PREMIX QUANTITY (ton)	REMARKS
BROUGHT FORWARD:			-	-	-	712.26	35.63	82.63	
181	29 Oct 10	106.788	0.92	0.55	0.05	0.51	0.03	0.06	KUKUT
182	29 Oct 10	106.789	1.00	0.46	0.05	0.46	0.02	0.05	
183	29 Oct 10	106.790	1.00	0.60	0.05	0.60	0.03	0.07	
184	29 Oct 10	106.791	1.00	0.86	0.05	0.86	0.04	0.10	
185	29 Oct 10	106.792	1.00	0.75	0.05	0.75	0.04	0.09	
186	29 Oct 10	106.793	0.90	0.46	0.05	0.41	0.02	0.05	
187	29 Oct 10	106.794	0.86	0.55	0.05	0.47	0.02	0.05	
188	29 Oct 10	106.801	1.00	1.00	0.05	1.00	0.05	0.12	
189	29 Oct 10	106.802	1.00	0.85	0.05	0.85	0.04	0.10	
190	29 Oct 10	106.803	0.96	0.46	0.05	0.44	0.02	0.05	
191	29 Oct 10	106.804	1.00	0.60	0.05	0.60	0.03	0.07	
192	29 Oct 10	106.807	1.00	0.50	0.05	0.50	0.03	0.06	
193	29 Oct 10	106.808	0.87	0.62	0.05	0.54	0.03	0.06	
194	29 Oct 10	106.809	0.93	0.61	0.05	0.57	0.03	0.07	
195	29 Oct 10	106.811	1.00	0.71	0.05	0.71	0.04	0.08	
196	29 Oct 10	106.812	1.00	0.45	0.05	0.45	0.02	0.05	
197	29 Oct 10	106.813	1.00	0.68	0.05	0.68	0.03	0.08	
198	29 Oct 10	106.814	1.00	0.48	0.05	0.48	0.02	0.06	
199	29 Oct 10	106.815	0.94	0.60	0.05	0.56	0.03	0.07	
200	30 Oct 10	106.821	0.97	0.56	0.05	0.54	0.03	0.06	
201	30 Oct 10	106.822	0.80	0.60	0.05	0.48	0.02	0.06	
202	30 Oct 10	106.823	1.00	1.00	0.05	1.00	0.05	0.12	
203	30 Oct 10	106.824	1.00	0.47	0.05	0.47	0.02	0.05	
204	30 Oct 10	106.825	1.00	0.63	0.05	0.63	0.03	0.07	
205	30 Oct 10	106.832	0.85	0.55	0.05	0.47	0.02	0.05	
206	30 Oct 10	106.833	0.91	0.61	0.05	0.56	0.03	0.06	
207	30 Oct 10	106.834	1.00	0.58	0.05	0.58	0.03	0.07	
208	30 Oct 10	106.835	1.00	0.80	0.05	0.80	0.04	0.09	
209	30 Oct 10	106.836	1.00	0.70	0.05	0.70	0.04	0.08	
210	30 Oct 10	106.838	1.00	0.75	0.05	0.75	0.04	0.09	
BALANCE END OF OCT :						730.68	36.55	84.77	

LINTASAN RESOURCES SDN. BHD.
MAINTENANCE OF FEDERAL ROADS - WEST COAST, SABAH

R01 POTHOLE PATCHING RECORD

DISTRICT: KOTA MARUDU
ROUTE NO. 01
ROAD NAME: JALAN KOTA KINABALU - KUDAT
MONTH: OCTOBER 2010

ITEM	DATE	CHAINAGE	Length (m)	Width (m)	Depth (m)	AREA (m2)	VOLUME (m3)	PREMIX QUANTITY (ton)	REMARKS
BROUGHT FORWARD:			-	-	-	328.37	16.42	38.10	
1	03 Oct 10	116.094	1.00	1.00	0.05	1.00	0.05	0.12	MANGARIS
2	03 Oct 10	116.112	1.00	0.60	0.05	0.60	0.03	0.07	
3	03 Oct 10	116.113	1.00	0.56	0.05	0.56	0.03	0.06	
4	03 Oct 10	116.118	0.96	0.48	0.05	0.46	0.02	0.05	
5	03 Oct 10	116.119	0.90	0.50	0.05	0.45	0.02	0.05	
6	03 Oct 10	116.141	1.00	0.41	0.05	0.41	0.02	0.05	
7	03 Oct 10	116.142	1.00	0.57	0.05	0.57	0.03	0.07	
8	05 Oct 10	116.186	0.86	0.60	0.05	0.52	0.03	0.06	
9	05 Oct 10	116.198	1.00	0.40	0.05	0.40	0.02	0.05	
10	05 Oct 10	116.199	0.93	0.61	0.05	0.57	0.03	0.07	
11	05 Oct 10	116.206	1.00	0.84	0.05	0.84	0.04	0.10	
12	05 Oct 10	116.215	1.00	0.40	0.05	0.40	0.02	0.05	
13	05 Oct 10	116.221	1.00	0.54	0.05	0.54	0.03	0.06	
14	05 Oct 10	116.229	0.98	0.46	0.05	0.45	0.02	0.05	
15	05 Oct 10	116.235	0.86	0.62	0.05	0.53	0.03	0.06	
16	05 Oct 10	116.249	1.00	0.56	0.05	0.56	0.03	0.06	
17	07 Oct 10	116.251	1.00	0.60	0.05	0.60	0.03	0.07	
18	07 Oct 10	116.252	1.00	0.70	0.05	0.70	0.04	0.08	
19	07 Oct 10	116.253	1.00	0.81	0.05	0.81	0.04	0.09	
20	07 Oct 10	116.256	1.00	0.64	0.05	0.64	0.03	0.07	
21	07 Oct 10	116.259	0.92	0.51	0.05	0.47	0.02	0.05	
22	07 Oct 10	116.264	1.00	0.80	0.05	0.80	0.04	0.09	
23	07 Oct 10	116.265	1.00	0.61	0.05	0.61	0.03	0.07	
24	07 Oct 10	116.268	1.00	0.82	0.05	0.82	0.04	0.10	
25	07 Oct 10	116.269	1.00	0.90	0.05	0.90	0.05	0.10	
26	12 Oct 10	116.271	1.00	0.60	0.05	0.60	0.03	0.07	
27	12 Oct 10	116.274	1.00	0.48	0.05	0.48	0.02	0.06	
28	12 Oct 10	116.275	1.00	0.57	0.05	0.57	0.03	0.07	
29	12 Oct 10	116.277	1.00	0.67	0.05	0.67	0.03	0.08	
30	12 Oct 10	116.278	1.00	0.40	0.05	0.40	0.02	0.05	
CARRIED FORWARD :						346.30	17.32	40.18	

LINTASAN RESOURCES SDN. BHD.
MAINTENANCE OF FEDERAL ROADS - WEST COAST, SABAH

R01 POTHOLE PATCHING RECORD

DISTRICT: KOTA MARUDU

ROUTE NO. 01

ROAD NAME: JALAN KOTA KINABALU - KUDAT

MONTH: OCTOBER 2010

ITEM	DATE	CHAINAGE	Length (m)	Width (m)	Depth (m)	AREA (m2)	VOLUME (m3)	PREMIX QUANTITY (ton)	REMARKS	
BROUGHT FORWARD:			-	-	-	346.30	17.32	40.18		
31	15 Oct 10	112.991	0.60	0.50	0.05	0.30	0.02	0.03	MANGARIS	
32	15 Oct 10	112.992	1.00	0.60	0.05	0.60	0.03	0.07		
33	15 Oct 10	112.993	1.00	0.80	0.05	0.80	0.04	0.09		
34	15 Oct 10	112.994	1.00	0.90	0.05	0.90	0.05	0.10		
35	15 Oct 10	116.098	0.91	0.46	0.05	0.42	0.02	0.05		
36	15 Oct 10	116.121	0.86	0.43	0.05	0.37	0.02	0.04		
37	15 Oct 10	116.122	0.80	0.49	0.05	0.39	0.02	0.05		
38	15 Oct 10	116.137	1.00	1.00	0.05	1.00	0.05	0.12		
39	15 Oct 10	116.138	1.00	1.00	0.05	1.00	0.05	0.12		
40	18 Oct 10	116.182	1.00	0.85	0.05	0.85	0.04	0.10		
41	18 Oct 10	116.195	0.90	0.60	0.05	0.54	0.03	0.06		
42	18 Oct 10	116.196	0.95	0.70	0.05	0.67	0.03	0.08		
43	18 Oct 10	116.204	1.00	0.56	0.05	0.56	0.03	0.06		
44	18 Oct 10	116.205	1.00	0.75	0.05	0.75	0.04	0.09		
45	18 Oct 10	116.208	0.88	0.51	0.05	0.45	0.02	0.05		
46	18 Oct 10	116.209	0.94	0.48	0.05	0.45	0.02	0.05		
47	18 Oct 10	116.211	1.00	0.75	0.05	0.75	0.04	0.09		
48	18 Oct 10	116.212	0.97	0.57	0.05	0.55	0.03	0.06		
49	18 Oct 10	116.218	1.00	0.80	0.05	0.80	0.04	0.09		
50	21 Oct 10	116.224	1.00	0.42	0.05	0.42	0.02	0.05		
51	21 Oct 10	116.225	0.82	0.52	0.05	0.43	0.02	0.05		
52	21 Oct 10	116.226	1.00	1.00	0.05	1.00	0.05	0.12		
53	21 Oct 10	116.229	1.00	0.50	0.05	0.50	0.03	0.06		
54	21 Oct 10	116.232	0.92	0.60	0.05	0.55	0.03	0.06		
55	21 Oct 10	116.238	0.80	0.40	0.05	0.32	0.02	0.04		
56	21 Oct 10	116.246	1.00	0.48	0.05	0.48	0.02	0.06		
57	21 Oct 10	116.247	1.00	0.51	0.05	0.51	0.03	0.06		
58	21 Oct 10	116.257	1.00	0.60	0.05	0.60	0.03	0.07		
59	21 Oct 10	116.258	1.00	0.72	0.05	0.72	0.04	0.08		
60	21 Oct 10	116.259	0.87	0.42	0.05	0.37	0.02	0.04		
BALANCE END OF OCT:						364.34	18.22	42.27		

LINTASAN RESOURCES SDN. BHD.
MAINTENANCE OF FEDERAL ROADS - WEST COAST, SABAH

R01 POTHOLE PATCHING RECORD

DISTRICT: KUDAT

ROUTE NO. 01

ROAD NAME: JALAN KOTA KINABALU - KUDAT

MONTH: OCTOBER 2010

ITEM	DATE	CHAINAGE	Length (m)	Width (m)	Depth (m)	AREA (m2)	VOLUME (m3)	PREMIX QUANTITY (ton)	REMARKS
BROUGHT FORWARD:			-	-	-	390.83	19.54	45.34	
1	22 Oct 10	183.563	0.80	0.60	0.05	0.48	0.02	0.06	LAU SAN
2	22 Oct 10	183.564	1.00	0.56	0.05	0.56	0.03	0.06	
3	22 Oct 10	183.565	1.00	0.50	0.05	0.50	0.03	0.06	
4	22 Oct 10	183.566	0.91	0.45	0.05	0.41	0.02	0.05	
5	22 Oct 10	183.567	1.00	0.60	0.05	0.60	0.03	0.07	
6	22 Oct 10	183.568	0.86	0.45	0.05	0.39	0.02	0.04	
7	23 Oct 10	183.570	1.00	1.00	0.05	1.00	0.05	0.12	
8	23 Oct 10	183.571	0.96	0.52	0.05	0.50	0.02	0.06	
9	23 Oct 10	183.572	1.00	0.61	0.05	0.61	0.03	0.07	
10	23 Oct 10	183.573	1.00	0.65	0.05	0.65	0.03	0.08	
11	23 Oct 10	183.574	1.00	0.72	0.05	0.72	0.04	0.08	
12	23 Oct 10	183.580	0.87	0.46	0.05	0.40	0.02	0.05	
13	23 Oct 10	183.581	0.98	0.48	0.05	0.47	0.02	0.05	
14	23 Oct 10	182.683	1.00	0.52	0.05	0.52	0.03	0.06	
15	23 Oct 10	182.413	1.00	0.62	0.05	0.62	0.03	0.07	
16	23 Oct 10	182.327	1.00	0.75	0.05	0.75	0.04	0.09	
17	27 Oct 10	182.306	1.00	0.81	0.05	0.81	0.04	0.09	
18	27 Oct 10	182.307	1.00	0.90	0.05	0.90	0.05	0.10	
19	27 Oct 10	182.296	1.00	0.70	0.05	0.70	0.04	0.08	
20	27 Oct 10	182.297	0.81	0.41	0.05	0.33	0.02	0.04	
21	27 Oct 10	182.298	0.98	0.65	0.05	0.64	0.03	0.07	
22	27 Oct 10	182.299	0.83	0.43	0.05	0.36	0.02	0.04	
23	27 Oct 10	182.284	1.00	1.00	0.05	1.00	0.05	0.12	
24	27 Oct 10	182.285	1.00	0.46	0.05	0.46	0.02	0.05	
25	27 Oct 10	182.286	1.00	0.57	0.05	0.57	0.03	0.07	
26	27 Oct 10	182.287	1.00	0.61	0.05	0.61	0.03	0.07	
27	27 Oct 10	182.288	1.00	0.50	0.05	0.50	0.03	0.06	
28	27 Oct 10	182.275	1.00	0.75	0.05	0.75	0.04	0.09	
29	27 Oct 10	182.276	1.00	0.47	0.05	0.47	0.02	0.05	
30	27 Oct 10	182.277	1.00	0.57	0.05	0.57	0.03	0.07	
BALANCE END OF OCT :						408.67	20.43	47.41	

LINTASAN RESOURCES SDN BHD.
MAINTENANCE OF FEDERAL ROADS - WEST COAST, SABAH

SUMMARY - POTHOLE PATCHING RECORD

Month: OCTOBER 2010

ITEM	DISTRICT	ROUTE NO.	ROAD NAME	AREA (m ²)			VOLUME (m ³)			PREMIX QUANTITY (TON)		
				PREVIOUS MONTH	CURRENT MONTH	CUM. MONTH	PREVIOUS MONTH	CURRENT MONTH	CUM. MONTH	PREVIOUS MONTH	CURRENT MONTH	CUM. MONTH
1	Kota Kinabalu	01	Jalan Kota Kinabalu - Kudat	3,895.91	216.25	4,112.16	132.19	7.03	139.22	306.68	16.32	323.00
2	Tuaran	01	Jalan Kota Kinabalu - Kudat	2,265.38	304.98	2,570.36	70.23	9.55	79.78	162.93	21.92	184.85
3	Tuaran	22	Jalan Kota Kinabalu - Sandakan	6,324.81	546.74	6,871.56	178.80	23.57	202.37	414.81	54.69	469.50
4	Tuaran	503	Jalan Berungis - Kota Belud	1,175.76	121.42	1,297.18	30.30	3.08	33.38	70.34	7.14	77.48
5	Kota Kinabalu	606	Jalan Susur Sepangar Bay	1,479.45	251.51	1,730.96	37.44	8.53	45.97	86.91	19.79	106.70
6	Kota Kinabalu	607	Jalan Masuk Ke Pelabuhan Baru, KK	3.29	31.35	34.64	0.18	0.82	1.00	0.42	1.90	2.32
TOTAL:				15,144.60	1,472.26	16,616.86	449.14	52.58	501.72	1,042.09	121.76	1,163.85

LINTASAN RESOURCES SDN. BHD.
MAINTENANCE OF FEDERAL ROADS - WEST COAST, SABAH

R01 POTHOLE PATCHING RECORD

DISTRICT: KOTA KINABALU
ROUTE NO. 01
ROAD NAME: JALAN KOTA KINABALU - KUDAT
MONTH: OCTOBER 2010

ITEM	DATE	CHAINAGE	Length (m)	Width (m)	Depth (m)	AREA (m2)	VOLUME (m3)	PREMIX QUANTITY (ton)	REMARKS
BROUGHT FORWARD:						3,895.91	132.19	306.68	
1	04 Oct 10	10.690	0.40	1.60	0.050	0.64	0.03	0.07	LHS
2	04 Oct 10	10.690	0.40	0.80	0.050	0.32	0.02	0.04	LHS
3	04 Oct 10	10.950	0.80	0.90	0.050	0.72	0.04	0.08	RHS
4	04 Oct 10	10.945	1.00	0.70	0.025	0.70	0.02	0.04	RHS
5	04 Oct 10	10.935	0.60	0.50	0.050	0.30	0.02	0.03	RHS
6	04 Oct 10	10.920	2.00	1.40	0.025	2.80	0.07	0.16	RHS
7	04 Oct 10	10.918	3.50	1.00	0.025	3.50	0.09	0.20	RHS
8	04 Oct 10	7.580	0.50	0.50	0.050	0.25	0.01	0.03	RHS
9	04 Oct 10	7.113	0.60	0.50	0.050	0.30	0.02	0.03	RHS
10	04 Oct 10	7.110	0.50	0.50	0.050	0.25	0.01	0.03	RHS
11	04 Oct 10	5.120	0.60	0.60	0.050	0.36	0.02	0.04	RHS
12	06 Oct 10	0.660	3.20	1.50	0.050	4.80	0.24	0.56	LHS
13	06 Oct 10	2.580	0.50	0.50	0.050	0.25	0.01	0.03	LHS
14	06 Oct 10	2.590	0.50	0.40	0.050	0.20	0.01	0.02	LHS
15	06 Oct 10	2.600	0.50	0.50	0.050	0.25	0.01	0.03	LHS
16	06 Oct 10	2.607	0.70	0.50	0.050	0.35	0.02	0.04	LHS
17	06 Oct 10	5.250	0.50	0.50	0.050	0.25	0.01	0.03	LHS
18	06 Oct 10	5.450	2.50	1.30	0.025	3.25	0.08	0.19	LHS
19	06 Oct 10	5.460	2.80	1.20	0.025	3.36	0.08	0.19	LHS
20	06 Oct 10	7.560	0.50	0.40	0.050	0.20	0.01	0.02	LHS
21	06 Oct 10	7.590	0.70	0.60	0.050	0.42	0.02	0.05	LHS
22	06 Oct 10	7.630	0.60	0.50	0.050	0.30	0.02	0.03	LHS
23	06 Oct 10	7.621	0.50	0.50	0.050	0.25	0.01	0.03	LHS
24	06 Oct 10	10.850	0.70	0.60	0.050	0.42	0.02	0.05	LHS
25	06 Oct 10	12.460	1.00	1.40	0.025	1.40	0.04	0.08	LHS
26	06 Oct 10	12.465	1.00	1.30	0.025	1.30	0.03	0.08	LHS
27	06 Oct 10	12.465	1.00	0.80	0.025	0.80	0.02	0.05	LHS
28	06 Oct 10	12.465	4.90	1.00	0.025	4.90	0.12	0.28	LHS
29	06 Oct 10	12.470	1.30	1.00	0.025	1.30	0.03	0.08	LHS
30	06 Oct 10	12.473	0.90	0.90	0.025	0.81	0.02	0.05	LHS
CARRIED FORWARD :						3,930.86	133.33	309.34	

LINTASAN RESOURCES SDN. BHD.
MAINTENANCE OF FEDERAL ROADS - WEST COAST, SABAH

R01 POTHOLE PATCHING RECORD

DISTRICT: KOTA KINABALU
ROUTE NO. 01
ROAD NAME: JALAN KOTA KINABALU - KUDAT
MONTH: OCTOBER 2010

ITEM	DATE	CHAINAGE	Length (m)	Width (m)	Depth (m)	AREA (m2)	VOLUME (m3)	PREMIX QUANTITY (ton)	REMARKS
BROUGHT FORWARD:			-	-	-	3,930.86	133.33	309.34	
31	06 Oct 10	12.474	1.00	0.90	0.025	0.90	0.02	0.05	LHS
32	06 Oct 10	12.475	1.30	1.20	0.025	1.56	0.04	0.09	LHS
33	06 Oct 10	12.478	1.60	1.00	0.025	1.60	0.04	0.09	LHS
34	06 Oct 10	12.485	1.40	1.10	0.025	1.54	0.04	0.09	LHS
35	06 Oct 10	12.486	1.00	0.90	0.025	0.90	0.02	0.05	LHS
36	06 Oct 10	12.490	0.90	0.80	0.025	0.72	0.02	0.04	LHS
37	06 Oct 10	12.498	1.00	0.90	0.025	0.90	0.02	0.05	LHS
38	06 Oct 10	12.510	1.40	1.20	0.025	1.68	0.04	0.10	LHS
39	06 Oct 10	12.570	1.70	1.20	0.025	2.04	0.05	0.12	LHS
40	06 Oct 10	12.570	0.60	0.60	0.050	0.36	0.02	0.04	LHS
41	08 Oct 10	12.140	1.20	1.20	0.050	1.44	0.07	0.17	LHS
42	08 Oct 10	12.145	1.10	1.10	0.050	1.21	0.06	0.14	LHS
43	08 Oct 10	12.146	1.00	1.00	0.025	1.00	0.03	0.06	LHS
44	08 Oct 10	12.148	4.10	1.10	0.025	4.51	0.11	0.26	LHS
45	08 Oct 10	12.150	2.70	1.20	0.025	3.24	0.08	0.19	LHS
46	08 Oct 10	12.190	2.60	1.00	0.025	2.60	0.07	0.15	LHS
47	08 Oct 10	12.195	1.50	0.80	0.025	1.20	0.03	0.07	LHS
48	08 Oct 10	12.250	0.60	0.60	0.050	0.36	0.02	0.04	LHS
49	08 Oct 10	12.270	0.70	0.60	0.050	0.42	0.02	0.05	LHS
50	08 Oct 10	12.273	0.60	0.50	0.050	0.30	0.02	0.03	LHS
51	08 Oct 10	12.275	0.50	0.50	0.050	0.25	0.01	0.03	LHS
52	08 Oct 10	12.605	1.10	1.00	0.050	1.10	0.06	0.13	LHS
53	08 Oct 10	12.606	2.20	1.30	0.025	2.86	0.07	0.17	LHS
54	08 Oct 10	12.607	2.50	1.90	0.025	4.75	0.12	0.28	LHS
55	08 Oct 10	12.608	1.20	1.10	0.025	1.32	0.03	0.08	LHS
56	08 Oct 10	12.610	1.00	0.90	0.025	0.90	0.02	0.05	LHS
57	08 Oct 10	12.612	2.20	1.20	0.025	2.64	0.07	0.15	LHS
58	08 Oct 10	12.613	1.10	1.30	0.025	1.43	0.04	0.08	LHS
59	08 Oct 10	12.614	1.60	1.20	0.025	1.92	0.05	0.11	LHS
60	08 Oct 10	12.614	1.40	1.40	0.050	1.96	0.10	0.23	LHS
CARRIED FORWARD :						3,978.47	134.71	312.53	

LINTASAN RESOURCES SDN. BHD.
MAINTENANCE OF FEDERAL ROADS - WEST COAST, SABAH

R01 POTHOLE PATCHING RECORD

DISTRICT: KOTA KINABALU
ROUTE NO. 01
ROAD NAME: JALAN KOTA KINABALU - KUDAT
MONTH: OCTOBER 2010

ITEM	DATE	CHAINAGE	Length (m)	Width (m)	Depth (m)	AREA (m2)	VOLUME (m3)	PREMIX QUANTITY (ton)	REMARKS
BROUGHT FORWARD:			-	-	-	3,978.47	134.71	312.53	
61	08 Oct 10	16.030	1.80	1.00	0.025	1.80	0.05	0.10	LHS
62	08 Oct 10	16.035	2.40	1.00	0.025	2.40	0.06	0.14	LHS
63	08 Oct 10	16.035	2.00	1.10	0.025	2.20	0.06	0.13	LHS
64	08 Oct 10	16.050	1.40	1.10	0.025	1.54	0.04	0.09	LHS
65	08 Oct 10	16.056	1.50	1.00	0.025	1.50	0.04	0.09	LHS
66	08 Oct 10	16.060	2.30	1.20	0.025	2.76	0.07	0.16	LHS
67	08 Oct 10	16.068	1.10	1.00	0.050	1.10	0.06	0.13	LHS
68	08 Oct 10	16.080	3.40	1.10	0.025	3.74	0.09	0.22	LHS
69	08 Oct 10	16.085	1.30	1.20	0.025	1.56	0.04	0.09	LHS
70	08 Oct 10	16.085	1.50	1.20	0.025	1.80	0.05	0.10	LHS
71	08 Oct 10	16.950	2.20	1.00	0.025	2.20	0.06	0.13	RHS
72	08 Oct 10	16.948	2.50	1.40	0.025	3.50	0.09	0.20	RHS
73	09 Oct 10	16.281	1.40	0.90	0.025	1.26	0.03	0.07	LHS
74	09 Oct 10	16.283	1.30	1.30	0.025	1.69	0.04	0.10	LHS
75	09 Oct 10	16.293	2.00	1.50	0.025	3.00	0.08	0.17	LHS
76	09 Oct 10	16.308	0.90	0.80	0.050	0.72	0.04	0.08	LHS
77	09 Oct 10	16.312	1.10	1.30	0.025	1.43	0.04	0.08	LHS
78	09 Oct 10	16.316	1.00	0.70	0.025	0.70	0.02	0.04	LHS
79	09 Oct 10	16.317	1.20	0.90	0.025	1.08	0.03	0.06	LHS
80	09 Oct 10	16.346	2.00	1.50	0.025	3.00	0.08	0.17	LHS
81	09 Oct 10	21.844	0.80	0.90	0.025	0.72	0.02	0.04	RHS
82	09 Oct 10	21.841	1.10	2.30	0.025	2.53	0.06	0.15	RHS
83	09 Oct 10	21.833	0.90	1.10	0.025	0.99	0.02	0.06	RHS
84	09 Oct 10	21.812	1.00	2.00	0.025	2.00	0.05	0.12	RHS
85	09 Oct 10	21.810	0.90	3.60	0.025	3.24	0.08	0.19	RHS
86	09 Oct 10	21.769	0.40	0.70	0.025	0.28	0.01	0.02	RHS
87	09 Oct 10	21.767	1.40	0.90	0.025	1.26	0.03	0.07	RHS
88	09 Oct 10	21.767	1.50	1.10	0.025	1.65	0.04	0.10	RHS
89	09 Oct 10	21.758	1.10	0.60	0.025	0.66	0.02	0.04	RHS
90	09 Oct 10	21.757	1.40	2.30	0.025	3.22	0.08	0.19	RHS
CARRIED FORWARD :						4,034.00	136.14	315.85	

LINTASAN RESOURCES SDN. BHD.
MAINTENANCE OF FEDERAL ROADS - WEST COAST, SABAH

R01 POTHOLE PATCHING RECORD

DISTRICT: KOTA KINABALU
ROUTE NO. 01
ROAD NAME: JALAN KOTA KINABALU - KUDAT
MONTH: OCTOBER 2010

ITEM	DATE	CHAINAGE	Length (m)	Width (m)	Depth (m)	AREA (m2)	VOLUME (m3)	PREMIX QUANTITY (ton)	REMARKS
BROUGHT FORWARD:			-	-	-	4,034.00	136.14	315.85	
91	09 Oct 10	16.871	1.10	6.00	0.025	6.60	0.17	0.38	RHS
92	09 Oct 10	16.855	0.70	0.60	0.050	0.42	0.02	0.05	RHS
93	09 Oct 10	16.847	1.50	1.30	0.025	1.95	0.05	0.11	RHS
94	09 Oct 10	16.844	0.70	0.80	0.050	0.56	0.03	0.06	RHS
95	09 Oct 10	16.817	1.20	1.50	0.025	1.80	0.05	0.10	RHS
96	09 Oct 10	16.805	1.30	1.20	0.025	1.56	0.04	0.09	RHS
97	09 Oct 10	16.791	0.80	1.00	0.025	0.80	0.02	0.05	RHS
98	09 Oct 10	16.788	1.20	1.60	0.025	1.92	0.05	0.11	RHS
99	09 Oct 10	16.783	1.10	1.80	0.025	1.98	0.05	0.11	RHS
100	09 Oct 10	16.747	0.90	1.30	0.025	1.17	0.03	0.07	RHS
101	09 Oct 10	16.743	0.50	0.80	0.050	0.40	0.02	0.05	RHS
102	09 Oct 10	16.738	1.00	1.40	0.025	1.40	0.04	0.08	RHS
103	09 Oct 10	16.732	1.20	1.50	0.025	1.80	0.05	0.10	RHS
104	09 Oct 10	16.727	1.40	1.70	0.025	2.38	0.06	0.14	RHS
105	09 Oct 10	16.726	0.50	0.60	0.050	0.30	0.02	0.03	RHS
106	09 Oct 10	16.724	0.80	1.80	0.050	1.44	0.07	0.17	RHS
107	15 Oct 10	0.724	3.30	1.00	0.050	3.30	0.17	0.38	LHS
108	15 Oct 10	0.730	1.00	1.00	0.050	1.00	0.05	0.12	LHS
109	15 Oct 10	2.260	0.60	0.50	0.050	0.30	0.02	0.03	LHS
110	15 Oct 10	2.260	0.60	0.60	0.025	0.36	0.01	0.02	LHS
111	15 Oct 10	0.468	1.20	0.90	0.050	1.08	0.05	0.13	LHS
112	15 Oct 10	1.048	3.50	1.20	0.050	4.20	0.21	0.49	LHS
113	15 Oct 10	6.218	4.70	1.30	0.025	6.11	0.15	0.35	LHS
114	15 Oct 10	6.243	3.00	1.10	0.025	3.30	0.08	0.19	LHS
115	15 Oct 10	16.100	1.80	2.10	0.050	3.78	0.19	0.44	RHS
116	15 Oct 10	16.100	4.40	3.40	0.050	14.96	0.75	1.74	RHS
117	15 Oct 10	16.483	4.30	1.40	0.050	6.02	0.30	0.70	RHS
118	15 Oct 10	16.459	0.90	1.00	0.050	0.90	0.05	0.10	RHS
119	15 Oct 10	16.459	4.90	1.30	0.050	6.37	0.32	0.74	RHS
TOTAL :						4,112.16	139.22	323.00	

LINTASAN RESOURCES SDN. BHD.
MAINTENANCE OF FEDERAL ROADS - WEST COAST, SABAH

R01 POTHOLE PATCHING RECORD

DISTRICT: TUARAN

ROUTE NO. 01

ROAD NAME: JALAN KOTA KINABALU - KUDAT

MONTH: OCTOBER 2010

ITEM	DATE	CHAINAGE	Length (m)	Width (m)	Depth (m)	AREA (m2)	VOLUME (m3)	PREMIX QUANTITY (ton)	REMARKS
BROUGHT FORWARD:						2,265.38	70.23	162.93	
1	07 Oct 10	31.740	3.90	1.10	0.025	4.29	0.11	0.25	RHS
2	07 Oct 10	31.740	2.30	1.20	0.025	2.76	0.07	0.16	RHS
3	07 Oct 10	31.737	1.40	1.10	0.025	1.54	0.04	0.09	RHS
4	07 Oct 10	31.737	1.80	1.10	0.025	1.98	0.05	0.11	RHS
5	07 Oct 10	31.735	2.20	1.20	0.025	2.64	0.07	0.15	RHS
6	07 Oct 10	31.733	1.50	1.10	0.025	1.65	0.04	0.10	RHS
7	07 Oct 10	31.731	3.10	0.90	0.025	2.79	0.07	0.16	RHS
8	07 Oct 10	31.731	1.60	0.80	0.050	1.28	0.06	0.15	RHS
9	07 Oct 10	31.704	1.10	0.90	0.025	0.99	0.02	0.06	RHS
10	07 Oct 10	31.702	1.30	0.80	0.025	1.04	0.03	0.06	RHS
11	07 Oct 10	31.700	1.70	0.90	0.025	1.53	0.04	0.09	RHS
12	07 Oct 10	31.515	1.30	0.80	0.025	1.04	0.03	0.06	RHS
13	07 Oct 10	31.510	2.20	1.70	0.025	3.74	0.09	0.22	RHS
14	07 Oct 10	31.510	4.30	1.00	0.025	4.30	0.11	0.25	RHS
15	07 Oct 10	31.507	3.40	1.10	0.025	3.74	0.09	0.22	RHS
16	07 Oct 10	31.603	2.00	1.20	0.025	2.40	0.06	0.14	RHS
17	07 Oct 10	31.395	2.60	1.40	0.025	3.64	0.09	0.21	RHS
18	07 Oct 10	31.393	1.00	0.60	0.025	0.60	0.02	0.03	RHS
19	07 Oct 10	31.392	1.50	1.20	0.025	1.80	0.05	0.10	RHS
20	07 Oct 10	31.390	1.20	0.90	0.025	1.08	0.03	0.06	RHS
21	07 Oct 10	31.388	1.30	0.70	0.025	0.91	0.02	0.05	RHS
22	07 Oct 10	31.385	1.10	0.90	0.025	0.99	0.02	0.06	RHS
23	07 Oct 10	31.375	0.90	0.70	0.050	0.63	0.03	0.07	RHS
24	07 Oct 10	31.370	1.20	1.00	0.050	1.20	0.06	0.14	RHS
25	07 Oct 10	31.350	2.50	1.10	0.025	2.75	0.07	0.16	RHS
26	07 Oct 10	31.350	2.00	0.80	0.025	1.60	0.04	0.09	RHS
27	07 Oct 10	31.293	3.30	1.00	0.025	3.30	0.08	0.19	RHS
28	07 Oct 10	31.293	4.30	1.10	0.025	4.73	0.12	0.27	RHS
29	08 Oct 10	54.812	1.50	2.20	0.025	3.30	0.08	0.19	LHS
30	08 Oct 10	54.813	2.90	1.30	0.025	3.77	0.09	0.22	LHS
CARRIED FORWARD :						2,333.39	72.01	167.05	

LINTASAN RESOURCES SDN. BHD.
MAINTENANCE OF FEDERAL ROADS - WEST COAST, SABAH

R01 POTHOLE PATCHING RECORD

DISTRICT: TUARAN

ROUTE NO. 01

ROAD NAME: JALAN KOTA KINABALU - KUDAT

MONTH: OCTOBER 2010

ITEM	DATE	CHAINAGE	Length (m)	Width (m)	Depth (m)	AREA (m2)	VOLUME (m3)	PREMIX QUANTITY (ton)	REMARKS
BROUGHT FORWARD:						2,333.39	72.01	167.05	
31	08 Oct 10	54.820	2.80	1.00	0.025	2.80	0.07	0.16	LHS
32	08 Oct 10	54.822	1.80	1.40	0.025	2.52	0.06	0.15	LHS
33	08 Oct 10	54.827	2.20	1.20	0.025	2.64	0.07	0.15	LHS
34	08 Oct 10	54.832	1.80	1.00	0.025	1.80	0.05	0.10	LHS
35	08 Oct 10	54.834	1.40	1.60	0.025	2.24	0.06	0.13	LHS
36	08 Oct 10	54.835	4.00	0.80	0.025	3.20	0.08	0.19	LHS
37	08 Oct 10	54.835	1.30	1.20	0.025	1.56	0.04	0.09	LHS
38	08 Oct 10	54.837	1.10	1.40	0.025	1.54	0.04	0.09	LHS
39	08 Oct 10	54.852	1.50	1.10	0.025	1.65	0.04	0.10	LHS
40	08 Oct 10	54.860	3.40	1.20	0.025	4.08	0.10	0.24	LHS
41	08 Oct 10	54.862	1.40	0.80	0.025	1.12	0.03	0.06	LHS
42	08 Oct 10	54.863	1.60	1.40	0.025	2.24	0.06	0.13	LHS
43	08 Oct 10	54.882	1.30	1.00	0.025	1.30	0.03	0.08	LHS
44	08 Oct 10	54.890	1.30	1.50	0.025	1.95	0.05	0.11	LHS
45	08 Oct 10	54.892	2.00	1.30	0.025	2.60	0.07	0.15	LHS
46	08 Oct 10	54.912	2.00	1.50	0.025	3.00	0.08	0.17	LHS
47	08 Oct 10	54.914	1.50	0.80	0.025	1.20	0.03	0.07	LHS
48	08 Oct 10	54.917	2.10	1.40	0.025	2.94	0.07	0.17	LHS
49	08 Oct 10	56.397	3.20	1.80	0.025	5.76	0.14	0.33	LHS
50	08 Oct 10	56.397	2.00	1.50	0.025	3.00	0.08	0.17	LHS
51	08 Oct 10	56.752	0.50	0.50	0.025	0.25	0.01	0.01	LHS
52	08 Oct 10	57.232	0.60	0.40	0.050	0.24	0.01	0.03	LHS
53	08 Oct 10	57.372	0.50	0.50	0.050	0.25	0.01	0.03	LHS
54	08 Oct 10	56.662	0.60	0.40	0.050	0.24	0.01	0.03	LHS
55	08 Oct 10	57.967	1.30	1.20	0.025	1.56	0.04	0.09	LHS
56	08 Oct 10	57.970	1.10	1.00	0.025	1.10	0.03	0.06	LHS
57	11 Oct 10	55.112	4.50	1.10	0.050	4.95	0.25	0.57	LHS
58	11 Oct 10	55.132	1.20	1.00	0.050	1.20	0.06	0.14	LHS
59	11 Oct 10	55.142	1.40	2.40	0.025	3.36	0.08	0.19	LHS
60	11 Oct 10	55.143	1.80	1.60	0.050	2.88	0.14	0.33	LHS
CARRIED FORWARD :						2,398.56	73.88	171.40	

LINTASAN RESOURCES SDN. BHD.
MAINTENANCE OF FEDERAL ROADS - WEST COAST, SABAH

R01 POTHOLE PATCHING RECORD

DISTRICT: TUARAN

ROUTE NO. 01

ROAD NAME: JALAN KOTA KINABALU - KUDAT

MONTH: OCTOBER 2010

ITEM	DATE	CHAINAGE	Length (m)	Width (m)	Depth (m)	AREA (m2)	VOLUME (m3)	PREMIX QUANTITY (ton)	REMARKS
BROUGHT FORWARD:						2,398.56	73.88	171.40	
61	11 Oct 10	55.150	1.30	1.60	0.050	2.08	0.10	0.24	LHS
62	11 Oct 10	55.157	1.40	1.10	0.050	1.54	0.08	0.18	LHS
63	11 Oct 10	55.252	0.50	1.10	0.025	0.55	0.01	0.03	LHS
64	11 Oct 10	55.362	0.60	0.50	0.025	0.30	0.01	0.02	LHS
65	11 Oct 10	55.732	1.80	0.50	0.050	0.90	0.05	0.10	LHS
66	11 Oct 10	55.734	2.40	1.60	0.050	3.84	0.19	0.45	LHS
67	11 Oct 10	55.734	2.70	1.00	0.050	2.70	0.14	0.31	LHS
68	11 Oct 10	56.009	0.60	0.70	0.050	0.42	0.02	0.05	LHS
69	11 Oct 10	56.194	0.50	0.40	0.025	0.20	0.01	0.01	LHS
70	11 Oct 10	58.522	1.70	0.50	0.050	0.85	0.04	0.10	LHS
71	11 Oct 10	58.524	1.70	0.70	0.025	1.19	0.03	0.07	LHS
72	11 Oct 10	58.532	0.90	0.90	0.025	0.81	0.02	0.05	LHS
73	11 Oct 10	58.552	1.40	0.80	0.025	1.12	0.03	0.06	LHS
74	11 Oct 10	58.552	3.60	0.80	0.050	2.88	0.14	0.33	LHS
75	11 Oct 10	58.562	2.30	0.80	0.050	1.84	0.09	0.21	LHS
76	11 Oct 10	58.572	1.80	1.80	0.025	3.24	0.08	0.19	LHS
77	11 Oct 10	58.577	3.50	7.70	0.050	26.95	1.35	3.13	LHS
78	11 Oct 10	58.699	1.40	1.30	0.050	1.82	0.09	0.21	LHS
79	11 Oct 10	58.699	1.70	0.70	0.050	1.19	0.06	0.14	RHS
80	11 Oct 10	58.697	2.20	0.80	0.050	1.76	0.09	0.20	RHS
81	11 Oct 10	58.697	1.70	0.70	0.050	1.19	0.06	0.14	RHS
82	11 Oct 10	58.682	1.20	0.80	0.050	0.96	0.05	0.11	RHS
83	11 Oct 10	58.680	1.00	0.80	0.050	0.80	0.04	0.09	RHS
84	11 Oct 10	58.679	1.00	0.70	0.050	0.70	0.04	0.08	RHS
85	11 Oct 10	58.678	1.10	0.90	0.050	0.99	0.05	0.11	RHS
86	11 Oct 10	58.677	2.20	0.60	0.050	1.32	0.07	0.15	RHS
87	11 Oct 10	58.676	1.00	0.90	0.050	0.90	0.05	0.10	RHS
88	11 Oct 10	58.675	0.80	0.80	0.050	0.64	0.03	0.07	RHS
89	11 Oct 10	58.667	1.10	0.80	0.050	0.88	0.04	0.10	RHS
90	11 Oct 10	58.642	0.60	0.50	0.050	0.30	0.02	0.03	RHS
CARRIED FORWARD :						2,463.42	76.94	178.49	

LINTASAN RESOURCES SDN. BHD.
MAINTENANCE OF FEDERAL ROADS - WEST COAST, SABAH

R01 POTHOLE PATCHING RECORD

DISTRICT: TUARAN

ROUTE NO. 01

ROAD NAME: JALAN KOTA KINABALU - KUDAT

MONTH: OCTOBER 2010

ITEM	DATE	CHAINAGE	Length (m)	Width (m)	Depth (m)	AREA (m2)	VOLUME (m3)	PREMIX QUANTITY (ton)	REMARKS
BROUGHT FORWARD:						2,463.42	76.94	178.49	
91	12 Oct 10	54.995	1.10	1.00	0.025	1.10	0.03	0.06	LHS
92	12 Oct 10	54.992	1.30	1.20	0.025	1.56	0.04	0.09	LHS
93	12 Oct 10	54.992	1.20	1.00	0.025	1.20	0.03	0.07	LHS
94	12 Oct 10	55.008	4.30	0.80	0.025	3.44	0.09	0.20	LHS
95	12 Oct 10	54.532	1.70	0.80	0.025	1.36	0.03	0.08	RHS
96	12 Oct 10	54.532	3.70	0.90	0.025	3.33	0.08	0.19	RHS
97	12 Oct 10	54.522	2.60	0.50	0.025	1.30	0.03	0.08	RHS
98	12 Oct 10	54.522	1.30	0.80	0.025	1.04	0.03	0.06	RHS
99	12 Oct 10	54.497	2.60	1.00	0.025	2.60	0.07	0.15	RHS
100	12 Oct 10	54.495	1.20	1.00	0.025	1.20	0.03	0.07	RHS
101	12 Oct 10	54.492	0.80	1.00	0.025	0.80	0.02	0.05	RHS
102	12 Oct 10	54.490	0.60	0.50	0.050	0.30	0.02	0.03	RHS
103	12 Oct 10	54.489	1.00	1.30	0.025	1.30	0.03	0.08	RHS
104	12 Oct 10	54.488	1.90	0.80	0.025	1.52	0.04	0.09	RHS
105	12 Oct 10	54.486	1.10	1.00	0.025	1.10	0.03	0.06	RHS
106	12 Oct 10	54.482	2.70	0.80	0.025	2.16	0.05	0.13	RHS
107	12 Oct 10	54.482	1.00	0.90	0.025	0.90	0.02	0.05	RHS
108	12 Oct 10	54.472	1.20	1.00	0.025	1.20	0.03	0.07	RHS
109	12 Oct 10	54.470	2.10	1.10	0.025	2.31	0.06	0.13	RHS
110	12 Oct 10	54.467	1.40	1.20	0.025	1.68	0.04	0.10	RHS
111	12 Oct 10	54.462	3.30	1.00	0.025	3.30	0.08	0.19	RHS
112	12 Oct 10	54.412	1.00	0.90	0.025	0.90	0.02	0.05	RHS
113	12 Oct 10	54.402	2.10	0.90	0.025	1.89	0.05	0.11	RHS
114	12 Oct 10	54.392	2.60	0.90	0.025	2.34	0.06	0.14	RHS
115	12 Oct 10	54.382	0.90	0.80	0.025	0.72	0.02	0.04	RHS
116	12 Oct 10	54.380	1.20	0.90	0.025	1.08	0.03	0.06	RHS
117	12 Oct 10	54.377	2.80	0.60	0.025	1.68	0.04	0.10	RHS
118	12 Oct 10	54.375	1.80	0.70	0.025	1.26	0.03	0.07	RHS
119	12 Oct 10	54.374	0.60	0.60	0.025	0.36	0.01	0.02	RHS
120	12 Oct 10	54.367	2.70	0.90	0.025	2.43	0.06	0.14	RHS
CARRIED FORWARD :						2,510.78	78.13	181.26	

LINTASAN RESOURCES SDN. BHD.
MAINTENANCE OF FEDERAL ROADS - WEST COAST, SABAH

R01 POTHOLE PATCHING RECORD

DISTRICT: TUARAN

ROUTE NO. 01

ROAD NAME: JALAN KOTA KINABALU - KUDAT

MONTH: OCTOBER 2010

ITEM	DATE	CHAINAGE	Length (m)	Width (m)	Depth (m)	AREA (m2)	VOLUME (m3)	PREMIX QUANTITY (ton)	REMARKS
BROUGHT FORWARD:						2,510.78	78.13	181.26	
121	12 Oct 10	54.362	1.50	0.70	0.025	1.05	0.03	0.06	RHS
122	12 Oct 10	54.352	1.40	1.00	0.025	1.40	0.04	0.08	RHS
123	12 Oct 10	54.342	1.00	0.70	0.025	0.70	0.02	0.04	RHS
124	13 Oct 10	58.652	1.80	1.00	0.025	1.80	0.05	0.10	LHS
125	13 Oct 10	58.652	1.50	0.80	0.025	1.20	0.03	0.07	LHS
126	13 Oct 10	58.655	3.10	0.90	0.025	2.79	0.07	0.16	LHS
127	13 Oct 10	58.657	4.50	0.80	0.025	3.60	0.09	0.21	LHS
128	13 Oct 10	58.662	1.50	0.80	0.025	1.20	0.03	0.07	LHS
129	13 Oct 10	58.672	1.80	0.90	0.025	1.62	0.04	0.09	LHS
130	13 Oct 10	58.682	2.10	0.80	0.025	1.68	0.04	0.10	LHS
131	13 Oct 10	58.685	1.80	0.90	0.025	1.62	0.04	0.09	LHS
132	13 Oct 10	58.687	2.90	0.80	0.050	2.32	0.12	0.27	LHS
133	13 Oct 10	58.697	1.70	0.80	0.050	1.36	0.07	0.16	LHS
134	13 Oct 10	58.697	1.50	0.80	0.025	1.20	0.03	0.07	LHS
135	13 Oct 10	58.707	1.90	0.90	0.025	1.52	0.04	0.09	LHS
136	13 Oct 10	58.712	1.40	0.90	0.025	1.26	0.03	0.07	LHS
137	13 Oct 10	58.727	3.10	0.80	0.025	2.48	0.06	0.00	LHS
138	13 Oct 10	58.562	0.50	0.50	0.050	0.40	0.02	0.00	RHS
139	13 Oct 10	58.197	0.60	0.50	0.050	0.30	0.02	0.00	RHS
140	13 Oct 10	57.972	2.10	1.40	0.025	0.00	0.00	0.00	RHS
141	13 Oct 10	57.965	1.10	0.80	0.025	0.00	0.00	0.00	RHS
142	13 Oct 10	57.964	1.40	1.00	0.025	0.00	0.00	0.00	RHS
143	13 Oct 10	57.742	0.60	0.50	0.050	0.00	0.00	0.00	RHS
144	13 Oct 10	57.672	0.50	0.50	0.050	0.00	0.00	0.00	RHS
145	13 Oct 10	57.392	1.50	0.80	0.025	0.00	0.00	0.00	RHS
146	13 Oct 10	55.092	1.40	0.60	0.025	0.84	0.02	0.05	RHS
147	13 Oct 10	55.090	1.10	0.70	0.025	0.77	0.02	0.04	RHS
148	13 Oct 10	54.672	1.00	0.60	0.025	0.60	0.02	0.03	RHS
149	13 Oct 10	54.670	1.30	1.10	0.025	1.43	0.04	0.08	RHS
150	13 Oct 10	54.669	2.70	0.90	0.025	2.43	0.06	0.14	RHS
CARRIED FORWARD :						2,546.35	79.13	183.35	

LINTASAN RESOURCES SDN. BHD.
MAINTENANCE OF FEDERAL ROADS - WEST COAST, SABAH

R01 POTHOLE PATCHING RECORD

DISTRICT: TUARAN

ROUTE NO. 01

ROAD NAME: JALAN KOTA KINABALU - KUDAT

MONTH: OCTOBER 2010

ITEM	DATE	CHAINAGE	Length (m)	Width (m)	Depth (m)	AREA (m2)	VOLUME (m3)	PREMIX QUANTITY (ton)	REMARKS
BROUGHT FORWARD:						2,546.35	79.13	183.35	
151	13 Oct 10	54.667	2.10	1.00	0.025	2.10	0.05	0.12	RHS
152	13 Oct 10	54.667	1.20	1.00	0.025	1.20	0.03	0.07	RHS
153	13 Oct 10	54.665	2.00	1.00	0.025	2.00	0.05	0.12	RHS
154	13 Oct 10	54.664	1.20	1.00	0.025	1.20	0.03	0.07	RHS
155	13 Oct 10	54.663	1.30	1.10	0.025	1.43	0.04	0.08	RHS
156	13 Oct 10	54.662	2.40	0.80	0.025	1.92	0.05	0.11	RHS
157	13 Oct 10	54.660	2.20	0.80	0.025	1.76	0.04	0.10	RHS
158	13 Oct 10	54.660	1.30	1.00	0.025	1.30	0.03	0.08	RHS
159	13 Oct 10	54.659	0.90	0.70	0.050	0.63	0.03	0.07	RHS
160	13 Oct 10	54.658	1.60	1.00	0.025	1.60	0.04	0.09	RHS
161	13 Oct 10	54.652	1.40	0.90	0.050	1.26	0.06	0.15	RHS
162	13 Oct 10	54.647	2.80	1.20	0.025	3.36	0.08	0.19	RHS
163	13 Oct 10	54.644	2.10	0.80	0.025	1.68	0.04	0.10	RHS
164	13 Oct 10	54.643	1.50	0.70	0.025	1.05	0.03	0.06	RHS
165	13 Oct 10	54.642	1.90	0.80	0.025	1.52	0.04	0.09	RHS
TOTAL :						2,570.36	79.78	184.85	

LINTASAN RESOURCES SDN. BHD.
MAINTENANCE OF FEDERAL ROADS - WEST COAST, SABAH

R01 POTHOLE PATCHING RECORD

DISTRICT: TUARAN

ROUTE NO. 22

ROAD NAME: JALAN KOTA KINABALU - SANDAKAN

MONTH: OCTOBER 2010

ITEM	DATE	CHAINAGE	Length (m)	Width (m)	Depth (m)	AREA (m2)	VOLUME (m3)	PREMIX QUANTITY (ton)	REMARKS
BROUGHT FORWARD:						6,324.81	178.80	414.81	
1	03 Oct 10	6.110	1.90	0.90	0.050	1.71	0.09	0.20	LHS
2	03 Oct 10	6.190	2.30	1.30	0.025	2.99	0.07	0.17	LHS
3	03 Oct 10	6.250	1.30	0.80	0.025	1.04	0.03	0.06	LHS
4	03 Oct 10	7.550	2.00	1.30	0.025	2.60	0.07	0.15	LHS
5	03 Oct 10	11.004	1.20	1.90	0.750	2.28	1.71	3.97	LHS
6	03 Oct 10	41.660	3.40	1.30	0.025	4.42	0.11	0.26	LHS
7	03 Oct 10	41.690	4.90	0.90	0.025	4.41	0.11	0.26	LHS
8	03 Oct 10	41.694	2.60	1.10	0.050	2.86	0.14	0.33	LHS
9	04 Oct 10	1.470	1.90	1.60	0.025	3.04	0.08	0.18	LHS
10	04 Oct 10	1.471	1.70	1.20	0.025	2.04	0.05	0.12	LHS
11	04 Oct 10	1.475	1.10	0.80	0.025	0.88	0.02	0.05	LHS
12	04 Oct 10	1.480	1.10	1.00	0.025	1.10	0.03	0.06	LHS
13	04 Oct 10	1.482	2.20	1.30	0.025	2.86	0.07	0.17	LHS
14	04 Oct 10	1.484	2.80	0.80	0.025	2.24	0.06	0.13	LHS
15	04 Oct 10	1.560	1.40	1.50	0.075	2.10	0.16	0.37	LHS
16	04 Oct 10	1.560	1.80	1.40	0.025	2.52	0.06	0.15	LHS
17	04 Oct 10	1.905	2.00	0.90	0.025	1.80	0.05	0.10	LHS
18	04 Oct 10	1.906	2.80	1.70	0.075	4.76	0.36	0.83	LHS
19	04 Oct 10	3.795	0.50	0.50	0.050	0.25	0.01	0.03	LHS
20	04 Oct 10	3.806	2.80	1.70	0.025	4.76	0.12	0.28	LHS
21	04 Oct 10	8.960	4.00	1.20	0.025	4.80	0.12	0.28	LHS
22	04 Oct 10	8.980	1.00	1.40	0.025	1.40	0.04	0.08	LHS
23	04 Oct 10	8.981	1.20	0.90	0.025	1.08	0.03	0.06	LHS
24	04 Oct 10	4.550	1.40	0.40	0.025	0.56	0.01	0.03	RHS
25	04 Oct 10	3.860	0.60	0.60	0.025	0.36	0.01	0.02	RHS
26	04 Oct 10	1.820	0.60	0.60	0.025	0.36	0.01	0.02	RHS
27	05 Oct 10	1.560	3.70	2.20	0.075	8.14	0.61	1.42	LHS
28	05 Oct 10	8.180	2.80	1.10	0.025	3.08	0.08	0.18	LHS
29	05 Oct 10	8.190	2.30	1.20	0.025	2.76	0.07	0.16	LHS
30	05 Oct 10	8.192	2.70	0.80	0.025	2.16	0.05	0.13	LHS
CARRIED FORWARD :						6,400.17	183.21	425.04	

LINTASAN RESOURCES SDN. BHD.
MAINTENANCE OF FEDERAL ROADS - WEST COAST, SABAH

R01 POTHOLE PATCHING RECORD

DISTRICT: TUARAN

ROUTE NO. 22

ROAD NAME: JALAN KOTA KINABALU - SANDAKAN

MONTH: OCTOBER 2010

ITEM	DATE	CHAINAGE	Length (m)	Width (m)	Depth (m)	AREA (m2)	VOLUME (m3)	PREMIX QUANTITY (ton)	REMARKS
BROUGHT FORWARD:			-	-	-	6,400.17	183.21	425.04	
31	05 Oct 10	8.270	2.10	1.60	0.025	3.36	0.08	0.19	LHS
32	05 Oct 10	8.276	2.30	1.20	0.025	2.76	0.07	0.16	LHS
33	05 Oct 10	8.278	2.10	1.20	0.025	2.52	0.06	0.15	LHS
34	05 Oct 10	8.982	2.10	1.60	0.075	3.36	0.25	0.58	LHS
35	05 Oct 10	8.997	2.40	1.50	0.025	3.60	0.09	0.21	LHS
36	05 Oct 10	9.007	1.50	1.70	0.025	2.55	0.06	0.15	LHS
37	05 Oct 10	9.008	1.70	1.40	0.025	2.38	0.06	0.14	LHS
38	05 Oct 10	9.010	2.30	1.40	0.025	3.22	0.08	0.19	LHS
39	06 Oct 10	7.880	3.60	1.40	0.075	5.04	0.38	0.88	LHS
40	06 Oct 10	9.060	2.90	1.50	0.025	4.35	0.11	0.25	LHS
41	06 Oct 10	9.090	1.40	1.70	0.025	2.38	0.06	0.14	LHS
42	06 Oct 10	9.091	1.80	1.70	0.025	3.06	0.08	0.18	LHS
43	06 Oct 10	9.095	1.40	1.50	0.025	2.10	0.05	0.12	LHS
44	06 Oct 10	22.400	1.00	0.90	0.075	0.90	0.07	0.16	LHS
45	06 Oct 10	25.580	4.20	0.90	0.025	3.78	0.09	0.22	LHS
46	06 Oct 10	25.586	0.50	0.50	0.050	0.25	0.01	0.03	LHS
47	06 Oct 10	25.640	2.30	1.00	0.025	2.30	0.06	0.13	LHS
48	06 Oct 10	25.640	1.30	1.30	0.025	1.69	0.04	0.10	LHS
49	06 Oct 10	25.645	4.00	1.10	0.050	4.40	0.22	0.51	LHS
50	06 Oct 10	27.597	1.00	0.90	0.025	0.90	0.02	0.05	LHS
51	06 Oct 10	9.094	1.30	1.10	0.050	1.43	0.07	0.17	RHS
52	07 Oct 10	9.312	1.40	1.30	0.025	1.82	0.05	0.11	LHS
53	07 Oct 10	9.313	1.70	0.70	0.025	1.19	0.03	0.07	LHS
54	07 Oct 10	9.314	2.10	1.60	0.025	3.36	0.08	0.19	LHS
55	07 Oct 10	9.325	1.50	1.30	0.025	1.95	0.05	0.11	LHS
56	07 Oct 10	11.708	2.30	1.40	0.025	3.22	0.08	0.19	LHS
57	07 Oct 10	11.709	1.20	0.80	0.025	0.96	0.02	0.06	LHS
58	07 Oct 10	11.715	2.90	1.20	0.025	3.48	0.09	0.20	LHS
59	07 Oct 10	11.717	1.30	1.30	0.025	1.69	0.04	0.10	LHS
60	07 Oct 10	11.718	3.20	0.70	0.025	2.24	0.06	0.13	LHS
CARRIED FORWARD :						6,476.41	185.73	430.89	

LINTASAN RESOURCES SDN. BHD.
MAINTENANCE OF FEDERAL ROADS - WEST COAST, SABAH

R01 POTHOLE PATCHING RECORD

DISTRICT: TUARAN

ROUTE NO. 22

ROAD NAME: JALAN KOTA KINABALU - SANDAKAN

MONTH: OCTOBER 2010

ITEM	DATE	CHAINAGE	Length (m)	Width (m)	Depth (m)	AREA (m2)	VOLUME (m3)	PREMIX QUANTITY (ton)	REMARKS
BROUGHT FORWARD:			-	-	-	6,476.41	185.73	430.89	
61	07 Oct 10	11.722	3.10	1.00	0.025	3.10	0.08	0.18	LHS
62	07 Oct 10	11.793	0.50	0.50	0.050	0.25	0.01	0.03	LHS
63	07 Oct 10	12.200	0.60	0.50	0.050	0.30	0.02	0.03	LHS
64	07 Oct 10	12.385	0.80	1.00	0.050	0.80	0.04	0.09	LHS
65	07 Oct 10	12.390	0.70	0.70	0.050	0.49	0.02	0.06	LHS
66	07 Oct 10	12.393	1.10	0.50	0.050	0.55	0.03	0.06	LHS
67	07 Oct 10	15.590	1.80	2.10	0.050	3.78	0.19	0.44	LHS
68	07 Oct 10	15.592	2.50	3.20	0.075	8.00	0.60	1.39	LHS
69	07 Oct 10	9.326	1.80	1.60	0.050	2.88	0.14	0.33	RHS
70	07 Oct 10	9.312	2.10	1.50	0.025	3.15	0.08	0.18	RHS
71	07 Oct 10	9.300	3.40	1.50	0.025	5.10	0.13	0.30	RHS
72	15 Oct 10	29.955	1.90	1.00	0.050	1.90	0.10	0.22	LHS
73	15 Oct 10	38.360	1.50	1.00	0.050	1.50	0.08	0.17	RHS
74	15 Oct 10	38.363	1.80	1.10	0.050	1.98	0.10	0.23	RHS
75	15 Oct 10	38.710	1.30	1.10	0.050	1.43	0.07	0.17	RHS
76	15 Oct 10	38.735	3.80	1.00	0.050	3.80	0.19	0.44	RHS
77	15 Oct 10	38.740	2.00	1.20	0.050	2.40	0.12	0.28	RHS
78	15 Oct 10	38.747	2.80	1.10	0.050	3.08	0.15	0.36	RHS
79	15 Oct 10	38.750	5.60	1.00	0.050	5.60	0.28	0.65	RHS
80	15 Oct 10	38.757	1.40	1.20	0.050	1.68	0.08	0.19	RHS
81	15 Oct 10	38.765	2.70	1.10	0.050	2.97	0.15	0.34	RHS
82	15 Oct 10	38.770	1.10	1.00	0.050	1.10	0.06	0.13	RHS
83	15 Oct 10	38.775	3.30	1.20	0.050	3.96	0.20	0.46	LHS
84	15 Oct 10	38.778	2.00	1.10	0.050	2.20	0.11	0.26	LHS
85	15 Oct 10	38.780	3.20	1.20	0.050	3.84	0.19	0.45	LHS
86	15 Oct 10	38.790	3.60	1.30	0.050	4.68	0.23	0.54	LHS
87	15 Oct 10	38.795	2.00	1.30	0.050	2.60	0.13	0.30	LHS
88	15 Oct 10	38.840	3.20	1.20	0.050	3.84	0.19	0.45	RHS
89	15 Oct 10	38.875	1.10	0.90	0.050	0.99	0.05	0.11	RHS
90	15 Oct 10	41.655	4.20	1.10	0.050	4.62	0.23	0.54	RHS
CARRIED FORWARD :						6,558.98	189.78	440.27	

LINTASAN RESOURCES SDN. BHD.
MAINTENANCE OF FEDERAL ROADS - WEST COAST, SABAH

R01 POTHOLE PATCHING RECORD

DISTRICT: TUARAN

ROUTE NO. 22

ROAD NAME: JALAN KOTA KINABALU - SANDAKAN

MONTH: OCTOBER 2010

ITEM	DATE	CHAINAGE	Length (m)	Width (m)	Depth (m)	AREA (m2)	VOLUME (m3)	PREMIX QUANTITY (ton)	REMARKS
BROUGHT FORWARD:			-	-	-	6,558.98	189.78	440.27	
91	15 Oct 10	41.650	1.10	1.00	0.050	1.10	0.06	0.13	RHS
92	15 Oct 10	41.570	1.10	1.10	0.050	1.21	0.06	0.14	RHS
93	16 Oct 10	38.943	2.60	1.00	0.050	2.60	0.13	0.30	RHS
94	16 Oct 10	38.945	2.50	0.90	0.050	2.25	0.11	0.26	RHS
95	16 Oct 10	38.945	1.10	0.90	0.050	0.99	0.05	0.11	LHS
96	16 Oct 10	38.955	2.20	1.00	0.050	2.20	0.11	0.26	LHS
97	16 Oct 10	38.970	2.60	1.10	0.050	2.86	0.14	0.33	LHS
98	16 Oct 10	38.978	1.80	1.40	0.050	2.52	0.13	0.29	LHS
99	16 Oct 10	38.980	1.20	1.10	0.050	1.32	0.07	0.15	LHS
100	16 Oct 10	38.985	1.60	1.20	0.050	1.92	0.10	0.22	LHS
101	16 Oct 10	38.987	1.50	1.10	0.050	1.65	0.08	0.19	LHS
102	16 Oct 10	38.995	2.20	1.30	0.050	2.86	0.14	0.33	LHS
103	16 Oct 10	38.998	1.30	1.00	0.050	1.30	0.07	0.15	LHS
104	16 Oct 10	39.008	1.30	1.00	0.050	1.30	0.07	0.15	LHS
105	16 Oct 10	39.013	1.20	1.00	0.050	1.20	0.06	0.14	LHS
106	16 Oct 10	39.035	2.30	1.10	0.050	2.53	0.13	0.29	LHS
107	16 Oct 10	39.070	2.50	1.30	0.050	3.25	0.16	0.38	LHS
108	16 Oct 10	39.080	2.60	1.10	0.050	2.86	0.14	0.33	LHS
109	16 Oct 10	39.125	2.90	1.30	0.050	3.77	0.19	0.44	RHS
110	16 Oct 10	39.137	3.60	1.20	0.050	4.32	0.22	0.50	RHS
111	16 Oct 10	39.140	1.90	1.10	0.050	2.09	0.10	0.24	RHS
112	16 Oct 10	39.160	1.40	1.10	0.050	1.54	0.08	0.18	LHS
113	16 Oct 10	39.205	1.60	1.10	0.050	1.76	0.09	0.20	LHS
114	16 Oct 10	39.580	3.00	1.10	0.050	3.30	0.17	0.38	LHS
115	16 Oct 10	39.600	2.50	1.60	0.050	4.00	0.20	0.46	LHS
116	17 Oct 10	42.395	1.60	1.20	0.050	1.92	0.10	0.22	LHS
117	17 Oct 10	42.390	1.60	1.20	0.050	1.92	0.10	0.22	LHS
118	17 Oct 10	42.383	1.60	1.30	0.050	2.08	0.10	0.24	LHS
119	17 Oct 10	42.380	2.10	1.10	0.050	2.31	0.12	0.27	LHS
120	17 Oct 10	42.377	2.00	1.00	0.050	2.00	0.10	0.23	LHS
CARRIED FORWARD :						6,625.91	193.12	448.04	

LINTASAN RESOURCES SDN. BHD.
MAINTENANCE OF FEDERAL ROADS - WEST COAST, SABAH

R01 POTHOLE PATCHING RECORD

DISTRICT: TUARAN

ROUTE NO. 22

ROAD NAME: JALAN KOTA KINABALU - SANDAKAN

MONTH: OCTOBER 2010

ITEM	DATE	CHAINAGE	Length (m)	Width (m)	Depth (m)	AREA (m2)	VOLUME (m3)	PREMIX QUANTITY (ton)	REMARKS
BROUGHT FORWARD:			-	-	-	6,625.91	193.12	448.04	
121	17 Oct 10	42.370	1.20	1.00	0.050	1.20	0.06	0.14	RHS
122	17 Oct 10	42.365	1.40	1.00	0.050	1.40	0.07	0.16	RHS
123	17 Oct 10	42.350	1.30	1.00	0.050	1.30	0.07	0.15	RHS
124	17 Oct 10	42.343	1.40	1.00	0.050	1.40	0.07	0.16	RHS
125	17 Oct 10	42.340	1.20	1.00	0.050	1.20	0.06	0.14	RHS
126	17 Oct 10	42.297	2.80	1.10	0.050	3.08	0.15	0.36	LHS
127	17 Oct 10	42.285	2.80	1.20	0.050	3.36	0.17	0.39	RHS
128	17 Oct 10	42.280	2.60	1.00	0.050	2.60	0.13	0.30	LHS
129	17 Oct 10	42.265	1.20	1.10	0.050	1.32	0.07	0.15	LHS
130	17 Oct 10	42.260	2.80	1.10	0.050	3.08	0.15	0.36	LHS
131	17 Oct 10	42.250	3.00	1.10	0.050	3.30	0.17	0.38	LHS
132	17 Oct 10	42.240	1.40	1.00	0.050	1.40	0.07	0.16	LHS
133	17 Oct 10	42.237	1.80	1.10	0.050	1.98	0.10	0.23	LHS
134	17 Oct 10	42.210	2.10	1.10	0.050	2.31	0.12	0.27	LHS
135	17 Oct 10	42.195	2.00	1.10	0.050	2.20	0.11	0.26	LHS
136	17 Oct 10	41.770	4.20	1.00	0.050	4.20	0.21	0.49	LHS
137	17 Oct 10	41.765	2.30	1.00	0.050	2.30	0.12	0.27	LHS
138	17 Oct 10	41.763	1.20	1.00	0.050	1.20	0.06	0.14	LHS
139	17 Oct 10	41.745	2.40	1.00	0.050	2.40	0.12	0.28	RHS
140	17 Oct 10	41.740	2.70	0.80	0.050	2.16	0.11	0.25	RHS
141	17 Oct 10	41.715	1.70	1.20	0.050	2.04	0.10	0.24	RHS
142	17 Oct 10	41.715	1.10	1.00	0.050	1.10	0.06	0.13	LHS
143	17 Oct 10	40.111	1.00	0.90	0.025	0.90	0.02	0.05	LHS
144	17 Oct 10	40.123	1.20	1.10	0.025	1.32	0.03	0.08	LHS
145	17 Oct 10	40.125	0.90	0.80	0.025	0.72	0.02	0.04	LHS
146	17 Oct 10	40.129	1.90	1.20	0.025	2.28	0.06	0.13	LHS
147	17 Oct 10	40.128	2.30	1.00	0.025	2.30	0.06	0.13	LHS
148	17 Oct 10	40.132	24.00	1.20	0.025	28.80	0.72	1.67	LHS
149	17 Oct 10	40.234	2.60	1.00	0.025	2.60	0.07	0.15	RHS
150	17 Oct 10	40.238	2.90	1.10	0.025	3.19	0.08	0.19	RHS
CARRIED FORWARD :						6,714.55	196.50	455.88	

LINTASAN RESOURCES SDN. BHD.
MAINTENANCE OF FEDERAL ROADS - WEST COAST, SABAH

R01 POTHOLE PATCHING RECORD

DISTRICT: TUARAN

ROUTE NO. 22

ROAD NAME: JALAN KOTA KINABALU - SANDAKAN

MONTH: OCTOBER 2010

ITEM	DATE	CHAINAGE	Length (m)	Width (m)	Depth (m)	AREA (m2)	VOLUME (m3)	PREMIX QUANTITY (ton)	REMARKS
BROUGHT FORWARD:			-	-	-	6,714.55	196.50	455.88	
151	17 Oct 10	39.644	1.10	0.90	0.025	0.99	0.02	0.06	RHS
152	17 Oct 10	39.692	7.30	1.00	0.025	7.30	0.18	0.42	LHS
153	17 Oct 10	37.340	1.60	0.80	0.025	1.28	0.03	0.07	RHS
154	18 Oct 10	36.380	2.30	1.50	0.025	3.45	0.09	0.20	LHS
155	18 Oct 10	36.640	1.60	1.70	0.075	2.72	0.20	0.47	LHS
156	18 Oct 10	36.640	1.40	1.40	0.025	1.96	0.05	0.11	LHS
157	18 Oct 10	37.050	1.20	0.80	0.025	0.96	0.02	0.06	RHS
158	18 Oct 10	37.048	1.40	0.70	0.025	0.98	0.02	0.06	RHS
159	18 Oct 10	37.045	3.00	0.80	0.025	2.40	0.06	0.14	RHS
160	18 Oct 10	37.042	1.80	0.80	0.025	1.44	0.04	0.08	RHS
161	18 Oct 10	37.035	1.80	0.90	0.025	1.62	0.04	0.09	RHS
162	18 Oct 10	37.034	2.30	0.80	0.025	1.84	0.05	0.11	RHS
163	18 Oct 10	37.024	3.10	0.80	0.025	2.48	0.06	0.14	RHS
164	18 Oct 10	37.020	1.50	1.00	0.025	1.50	0.04	0.09	RHS
165	18 Oct 10	37.014	1.00	0.80	0.025	0.80	0.02	0.05	RHS
166	18 Oct 10	37.010	1.60	0.60	0.025	0.96	0.02	0.06	RHS
167	18 Oct 10	37.002	1.70	0.70	0.025	1.19	0.03	0.07	RHS
168	18 Oct 10	36.990	1.80	0.70	0.025	1.26	0.03	0.07	RHS
169	18 Oct 10	36.980	1.50	0.90	0.025	1.35	0.03	0.08	RHS
170	18 Oct 10	36.978	0.80	0.70	0.025	0.56	0.01	0.03	RHS
171	19 Oct 10	32.440	1.20	1.20	0.075	1.44	0.11	0.25	LHS
172	19 Oct 10	32.441	4.60	2.00	0.075	9.20	0.69	1.60	LHS
173	19 Oct 10	32.446	2.70	1.60	0.025	4.32	0.11	0.25	LHS
174	19 Oct 10	38.530	2.80	1.40	0.025	3.92	0.10	0.23	LHS
175	19 Oct 10	36.800	0.60	0.40	0.050	0.24	0.01	0.03	RHS
176	19 Oct 10	36.710	0.70	1.00	0.050	0.70	0.04	0.08	RHS
177	20 Oct 10	16.185	2.10	1.90	0.025	3.99	0.10	0.23	LHS
178	20 Oct 10	16.186	1.80	1.20	0.025	2.16	0.05	0.13	LHS
179	20 Oct 10	16.190	0.70	1.25	0.025	0.88	0.02	0.05	LHS
180	20 Oct 10	16.190	0.70	1.10	0.025	0.77	0.02	0.04	LHS
CARRIED FORWARD :						6,779.21	198.81	461.23	

LINTASAN RESOURCES SDN. BHD.
MAINTENANCE OF FEDERAL ROADS - WEST COAST, SABAH

R01 POTHOLE PATCHING RECORD

DISTRICT: TUARAN

ROUTE NO. 22

ROAD NAME: JALAN KOTA KINABALU - SANDAKAN

MONTH: OCTOBER 2010

ITEM	DATE	CHAINAGE	Length (m)	Width (m)	Depth (m)	AREA (m2)	VOLUME (m3)	PREMIX QUANTITY (ton)	REMARKS
BROUGHT FORWARD:			-	-	-	6,779.21	198.81	461.23	
181	20 Oct 10	18.010	3.00	1.70	0.025	5.10	0.13	0.30	LHS
182	20 Oct 10	18.013	2.60	1.40	0.025	3.64	0.09	0.21	LHS
183	20 Oct 10	18.013	0.70	0.50	0.025	0.35	0.01	0.02	LHS
184	20 Oct 10	16.170	0.70	1.10	0.025	0.77	0.02	0.04	RHS
185	20 Oct 10	16.170	1.60	0.50	0.025	0.80	0.02	0.05	RHS
186	20 Oct 10	16.060	0.60	1.50	0.075	0.90	0.07	0.16	RHS
187	20 Oct 10	16.060	1.60	1.80	0.075	2.88	0.22	0.50	RHS
188	21 Oct 10	38.930	1.40	0.90	0.025	1.26	0.03	0.07	RHS
189	21 Oct 10	38.929	1.30	1.20	0.025	1.56	0.04	0.09	RHS
190	21 Oct 10	38.928	1.50	1.10	0.025	1.65	0.04	0.10	RHS
191	21 Oct 10	38.915	3.90	1.20	0.025	4.68	0.12	0.27	RHS
192	21 Oct 10	38.910	3.50	1.20	0.025	4.20	0.11	0.24	RHS
193	21 Oct 10	38.902	1.20	1.00	0.025	1.20	0.03	0.07	RHS
194	21 Oct 10	38.900	1.30	1.00	0.025	1.30	0.03	0.08	RHS
195	21 Oct 10	38.890	4.30	1.00	0.025	4.30	0.11	0.25	RHS
196	21 Oct 10	38.880	2.00	1.70	0.025	3.40	0.09	0.20	RHS
197	21 Oct 10	38.880	0.70	0.80	0.025	0.56	0.01	0.03	RHS
198	21 Oct 10	38.880	2.60	1.10	0.025	2.86	0.07	0.17	RHS
199	21 Oct 10	38.870	1.80	1.20	0.025	2.16	0.05	0.13	RHS
200	21 Oct 10	38.860	1.40	1.10	0.025	1.54	0.04	0.09	RHS
201	21 Oct 10	38.498	2.20	1.00	0.025	2.20	0.06	0.13	RHS
202	21 Oct 10	38.470	3.20	1.00	0.025	3.20	0.08	0.19	RHS
203	22 Oct 10	12.260	2.90	2.00	0.075	5.80	0.44	1.01	LHS
204	22 Oct 10	28.260	2.00	2.70	0.075	5.40	0.41	0.94	LHS
205	22 Oct 10	28.262	1.00	1.10	0.025	1.10	0.03	0.06	LHS
206	22 Oct 10	28.263	2.00	1.70	0.050	3.40	0.17	0.39	LHS
207	22 Oct 10	28.585	4.50	1.60	0.025	7.20	0.18	0.42	LHS
208	23 Oct 10	20.720	1.60	1.40	0.050	2.24	0.11	0.26	LHS
209	23 Oct 10	20.722	1.50	1.40	0.025	2.10	0.05	0.12	LHS
210	23 Oct 10	21.010	0.50	0.50	0.050	0.25	0.01	0.03	LHS
CARRIED FORWARD :						6,857.21	201.66	467.83	

LINTASAN RESOURCES SDN. BHD.
MAINTENANCE OF FEDERAL ROADS - WEST COAST, SABAH

R01 POTHOLE PATCHING RECORD

DISTRICT: TUARAN

ROUTE NO. 22

ROAD NAME: JALAN KOTA KINABALU - SANDAKAN

MONTH: OCTOBER 2010

ITEM	DATE	CHAINAGE	Length (m)	Width (m)	Depth (m)	AREA (m2)	VOLUME (m3)	PREMIX QUANTITY (ton)	REMARKS
BROUGHT FORWARD:			-	-	-	6,857.21	201.66	467.83	
211	23 Oct 10	21.650	0.60	0.50	0.050	0.30	0.02	0.03	LHS
212	23 Oct 10	21.760	0.50	0.50	0.050	0.25	0.01	0.03	LHS
213	23 Oct 10	21.050	0.70	0.60	0.050	0.42	0.02	0.05	RHS
214	24 Oct 10	18.160	1.60	0.90	0.050	1.44	0.07	0.17	RHS
215	24 Oct 10	18.160	2.10	1.30	0.050	2.73	0.14	0.32	RHS
216	24 Oct 10	17.770	3.70	1.20	0.050	4.44	0.22	0.52	RHS
217	24 Oct 10	13.305	1.10	0.80	0.050	0.88	0.04	0.10	RHS
218	24 Oct 10	13.302	0.80	0.70	0.050	0.56	0.03	0.06	RHS
219	24 Oct 10	13.295	1.00	0.80	0.050	0.80	0.04	0.09	RHS
220	24 Oct 10	13.293	1.40	1.00	0.050	1.40	0.07	0.16	RHS
221	24 Oct 10	13.261	0.70	0.70	0.050	0.49	0.02	0.06	RHS
222	24 Oct 10	13.260	0.80	0.80	0.050	0.64	0.03	0.07	RHS
TOTAL :						6,871.56	202.37	469.50	

LINTASAN RESOURCES SDN. BHD.
MAINTENANCE OF FEDERAL ROADS - WEST COAST, SABAH

R01 POTHOLE PATCHING RECORD

DISTRICT: TUARAN

ROUTE NO. 503

ROAD NAME: JALAN BERUNGIS - KOTA BELUD

MONTH: OCTOBER 2010

ITEM	DATE	CHAINAGE	Length (m)	Width (m)	Depth (m)	AREA (m2)	VOLUME (m3)	PREMIX QUANTITY (ton)	REMARKS
BROUGHT FORWARD:						1,175.76	30.30	70.34	
1	01 Oct 10	16.420	2.10	1.30	0.025	2.73	0.07	0.16	LHS
2	01 Oct 10	16.427	2.10	1.10	0.025	2.31	0.06	0.13	LHS
3	01 Oct 10	16.428	3.80	1.40	0.025	5.32	0.13	0.31	LHS
4	01 Oct 10	17.147	0.60	0.50	0.050	0.30	0.02	0.03	LHS
5	01 Oct 10	17.150	1.20	0.80	0.025	0.96	0.02	0.06	LHS
6	01 Oct 10	16.490	3.30	1.10	0.025	3.63	0.09	0.21	RHS
7	01 Oct 10	16.487	4.40	1.00	0.025	4.40	0.11	0.26	RHS
8	01 Oct 10	16.460	4.70	1.60	0.025	7.52	0.19	0.44	RHS
9	01 Oct 10	16.455	1.40	1.00	0.025	1.40	0.04	0.08	RHS
10	01 Oct 10	16.454	2.60	0.70	0.025	1.82	0.05	0.11	RHS
11	01 Oct 10	16.452	1.00	1.00	0.025	1.00	0.03	0.06	RHS
12	01 Oct 10	16.415	1.60	0.70	0.025	1.12	0.03	0.06	RHS
13	01 Oct 10	16.413	1.80	0.60	0.025	1.08	0.03	0.06	RHS
14	01 Oct 10	16.410	2.30	0.80	0.025	1.84	0.05	0.11	RHS
15	01 Oct 10	16.410	1.40	1.20	0.025	1.68	0.04	0.10	RHS
16	01 Oct 10	16.409	1.00	0.60	0.025	0.60	0.02	0.03	RHS
17	01 Oct 10	16.403	1.50	1.00	0.025	1.50	0.04	0.09	RHS
18	01 Oct 10	16.402	1.20	1.20	0.025	1.44	0.04	0.08	RHS
19	01 Oct 10	16.400	1.70	0.80	0.025	1.36	0.03	0.08	RHS
20	01 Oct 10	16.400	1.50	1.00	0.025	1.50	0.04	0.09	RHS
21	01 Oct 10	16.400	1.20	1.20	0.025	1.44	0.04	0.08	RHS
22	01 Oct 10	16.397	1.50	0.80	0.025	1.20	0.03	0.07	RHS
23	01 Oct 10	16.396	1.20	0.70	0.025	0.84	0.02	0.05	RHS
24	01 Oct 10	8.170	0.90	0.80	0.025	0.72	0.02	0.04	RHS
25	01 Oct 10	8.165	1.00	0.80	0.025	0.80	0.02	0.05	RHS
26	01 Oct 10	8.160	0.80	0.70	0.025	0.56	0.01	0.03	RHS
27	01 Oct 10	8.158	0.70	0.70	0.025	0.49	0.01	0.03	RHS
28	01 Oct 10	8.150	1.60	0.80	0.025	1.28	0.03	0.07	RHS
29	01 Oct 10	8.145	1.00	0.90	0.025	0.90	0.02	0.05	RHS
30	01 Oct 10	8.140	1.10	0.90	0.025	0.99	0.02	0.06	RHS
CARRIED FORWARD :						1,228.49	31.63	73.42	

LINTASAN RESOURCES SDN. BHD.
MAINTENANCE OF FEDERAL ROADS - WEST COAST, SABAH

R01 POTHOLE PATCHING RECORD

DISTRICT: TUARAN

ROUTE NO. 503

ROAD NAME: JALAN BERUNGIS - KOTA BELUD

MONTH: OCTOBER 2010

ITEM	DATE	CHAINAGE	Length (m)	Width (m)	Depth (m)	AREA (m2)	VOLUME (m3)	PREMIX QUANTITY (ton)	REMARKS
BROUGHT FORWARD:			-	-	-	1,228.49	31.63	73.42	
31	01 Oct 10	8.135	0.90	0.80	0.050	0.72	0.04	0.08	RHS
32	01 Oct 10	8.112	0.60	0.60	0.050	0.36	0.02	0.04	RHS
33	02 Oct 10	16.310	0.60	0.40	0.050	0.24	0.01	0.03	RHS
34	02 Oct 10	16.240	1.50	0.90	0.025	1.35	0.03	0.08	RHS
35	02 Oct 10	16.235	2.30	1.00	0.025	2.30	0.06	0.13	RHS
36	02 Oct 10	16.234	1.40	1.00	0.025	1.40	0.04	0.08	RHS
37	02 Oct 10	16.230	1.40	1.20	0.025	1.68	0.04	0.10	RHS
38	02 Oct 10	16.228	1.80	1.10	0.025	1.98	0.05	0.11	RHS
39	02 Oct 10	16.220	1.90	1.10	0.025	2.09	0.05	0.12	RHS
40	02 Oct 10	16.218	1.40	0.70	0.025	0.98	0.02	0.06	RHS
41	02 Oct 10	16.217	2.20	1.00	0.025	2.20	0.06	0.13	RHS
42	02 Oct 10	16.215	2.50	0.50	0.025	1.25	0.03	0.07	RHS
43	02 Oct 10	16.210	1.50	1.00	0.025	1.50	0.04	0.09	RHS
44	02 Oct 10	16.205	2.50	1.10	0.025	2.75	0.07	0.16	RHS
45	02 Oct 10	16.200	4.60	1.00	0.025	4.60	0.12	0.27	RHS
46	02 Oct 10	16.195	1.40	0.70	0.025	0.98	0.02	0.06	RHS
47	02 Oct 10	19.194	3.10	1.10	0.025	3.41	0.09	0.20	RHS
48	02 Oct 10	19.191	1.50	0.60	0.025	0.90	0.02	0.05	RHS
49	02 Oct 10	19.180	3.30	1.00	0.025	3.30	0.08	0.19	RHS
50	02 Oct 10	19.185	1.70	1.10	0.025	1.87	0.05	0.11	RHS
51	02 Oct 10	16.115	1.20	1.00	0.025	1.20	0.03	0.07	RHS
52	02 Oct 10	16.114	2.30	1.10	0.025	2.53	0.06	0.15	RHS
53	02 Oct 10	16.114	1.60	1.10	0.025	1.76	0.04	0.10	RHS
54	02 Oct 10	16.113	2.40	0.70	0.025	1.68	0.04	0.10	RHS
55	02 Oct 10	16.111	1.20	1.00	0.025	1.20	0.03	0.07	RHS
56	02 Oct 10	16.108	2.50	0.80	0.025	2.00	0.05	0.12	RHS
57	02 Oct 10	16.105	1.10	1.00	0.025	1.10	0.03	0.06	RHS
58	02 Oct 10	16.102	1.50	0.90	0.025	1.35	0.03	0.08	RHS
59	02 Oct 10	16.102	1.20	0.80	0.025	0.96	0.02	0.06	RHS
60	02 Oct 10	16.100	1.20	0.90	0.025	1.08	0.03	0.06	RHS
CARRIED FORWARD :						1,279.21	32.93	76.43	

LINTASAN RESOURCES SDN. BHD.
 MAINTENANCE OF FEDERAL ROADS - WEST COAST, SABAH

R01 POTHOLE PATCHING RECORD

DISTRICT: TUARAN
ROUTE NO. 503
ROAD NAME: JALAN BERUNGIS - KOTA BELUD
MONTH: OCTOBER 2010

ITEM	DATE	CHAINAGE	Length (m)	Width (m)	Depth (m)	AREA (m2)	VOLUME (m3)	PREMIX QUANTITY (ton)	REMARKS
BROUGHT FORWARD:						1,279.21	32.93	76.43	
61	02 Oct 10	15.805	4.00	1.20	0.025	4.80	0.12	0.28	RHS
62	02 Oct 10	15.805	1.90	1.20	0.025	2.28	0.06	0.13	RHS
63	02 Oct 10	15.800	1.50	1.20	0.025	1.80	0.05	0.10	RHS
64	02 Oct 10	15.790	1.20	1.20	0.025	1.44	0.04	0.08	RHS
65	02 Oct 10	15.703	1.20	0.80	0.025	0.96	0.02	0.06	RHS
66	02 Oct 10	15.699	1.60	1.20	0.025	1.92	0.05	0.11	RHS
67	02 Oct 10	15.698	1.20	1.50	0.025	1.80	0.05	0.10	RHS
68	02 Oct 10	15.698	0.90	0.70	0.025	0.63	0.02	0.04	RHS
69	02 Oct 10	15.685	1.30	1.00	0.025	1.30	0.03	0.08	RHS
70	02 Oct 10	15.684	1.30	0.80	0.025	1.04	0.03	0.06	RHS
TOTAL :						1,297.18	33.38	77.48	

LINTASAN RESOURCES SDN. BHD.
MAINTENANCE OF FEDERAL ROADS - WEST COAST, SABAH

R01 POTHOLE PATCHING RECORD

DISTRICT: KOTA KINABALU

ROUTE NO. 606

ROAD NAME: JALAN SUSUR SEPANGAR BAY

MONTH: OCTOBER 2010

ITEM	DATE	CHAINAGE	Length (m)	Width (m)	Depth (m)	AREA (m2)	VOLUME (m3)	PREMIX QUANTITY (ton)	REMARKS
BROUGHT FORWARD:						1,479.45	37.44	86.91	
1	01 Oct 10	1.931	3.10	1.20	0.050	3.72	0.19	0.43	LHS
2	01 Oct 10	1.110	4.40	1.40	0.050	6.16	0.31	0.71	LHS
3	01 Oct 10	2.980	3.40	1.50	0.050	5.10	0.26	0.59	LHS
4	01 Oct 10	4.191	1.70	2.60	0.050	4.42	0.22	0.51	LHS
5	01 Oct 10	4.191	1.10	1.20	0.025	1.32	0.03	0.08	LHS
6	01 Oct 10	4.112	1.20	4.00	0.025	4.80	0.12	0.28	LHS
7	05 Oct 10	3.211	2.10	1.30	0.050	2.73	0.14	0.32	RHS
8	05 Oct 10	3.291	1.90	1.10	0.025	2.09	0.05	0.12	RHS
9	05 Oct 10	3.370	3.00	1.40	0.025	4.20	0.11	0.24	RHS
10	05 Oct 10	4.029	0.70	0.50	0.025	0.35	0.01	0.02	RHS
11	05 Oct 10	4.031	1.00	0.60	0.025	0.60	0.02	0.03	RHS
12	05 Oct 10	4.033	4.00	1.00	0.025	4.00	0.10	0.23	RHS
13	05 Oct 10	4.065	2.40	1.00	0.025	2.40	0.06	0.14	RHS
14	05 Oct 10	4.066	1.30	1.30	0.025	1.69	0.04	0.10	RHS
15	05 Oct 10	4.067	3.00	1.20	0.025	3.60	0.09	0.21	RHS
16	05 Oct 10	4.068	1.70	1.30	0.025	2.21	0.06	0.13	RHS
17	05 Oct 10	4.069	3.70	1.40	0.025	5.18	0.13	0.30	RHS
18	05 Oct 10	4.070	2.80	1.20	0.025	3.36	0.08	0.19	RHS
19	05 Oct 10	4.072	4.00	1.10	0.025	4.40	0.11	0.26	RHS
20	05 Oct 10	4.079	2.90	1.20	0.025	3.48	0.09	0.20	RHS
21	05 Oct 10	4.082	2.70	1.10	0.050	2.97	0.15	0.34	RHS
22	05 Oct 10	4.092	2.20	1.00	0.025	2.20	0.06	0.13	RHS
23	05 Oct 10	4.094	3.20	1.20	0.025	3.84	0.10	0.22	RHS
24	05 Oct 10	4.099	1.80	1.00	0.025	1.80	0.05	0.10	RHS
25	06 Oct 10	5.676	1.70	4.30	0.025	7.31	0.18	0.42	RHS
26	06 Oct 10	5.678	2.30	1.40	0.025	3.22	0.08	0.19	RHS
27	06 Oct 10	5.447	1.70	1.00	0.025	1.70	0.04	0.10	RHS
28	06 Oct 10	5.447	0.90	1.10	0.050	0.99	0.05	0.11	LHS
29	06 Oct 10	5.445	2.00	1.00	0.050	2.00	0.10	0.23	LHS
30	06 Oct 10	5.450	2.30	1.20	0.050	2.76	0.14	0.32	LHS
CARRIED FORWARD :						1,574.05	40.58	94.19	

LINTASAN RESOURCES SDN. BHD.
MAINTENANCE OF FEDERAL ROADS - WEST COAST, SABAH

R01 POTHOLE PATCHING RECORD

DISTRICT: KOTA KINABALU
ROUTE NO. 606
ROAD NAME: JALAN SUSUR SEPANGAR BAY
MONTH: OCTOBER 2010

ITEM	DATE	CHAINAGE	Length (m)	Width (m)	Depth (m)	AREA (m2)	VOLUME (m3)	PREMIX QUANTITY (ton)	REMARKS
BROUGHT FORWARD:						1,574.05	40.58	94.19	
31	06 Oct 10	5.450	2.30	1.20	0.050	2.76	0.14	0.32	LHS
32	06 Oct 10	5.453	0.90	1.30	0.050	1.17	0.06	0.14	LHS
33	06 Oct 10	5.454	1.60	1.30	0.050	2.08	0.10	0.24	LHS
34	06 Oct 10	3.900	1.80	1.10	0.050	1.98	0.10	0.23	LHS
35	06 Oct 10	3.909	3.70	1.30	0.050	4.81	0.24	0.56	LHS
36	06 Oct 10	3.172	1.00	1.80	0.025	1.80	0.05	0.10	LHS
37	06 Oct 10	2.559	3.90	1.20	0.025	4.68	0.12	0.27	LHS
38	06 Oct 10	2.565	2.10	1.20	0.050	2.52	0.13	0.29	LHS
39	07 Oct 10	5.450	1.70	1.10	0.025	1.87	0.05	0.11	LHS
40	07 Oct 10	5.460	3.10	1.50	0.025	4.65	0.12	0.27	LHS
41	07 Oct 10	5.463	2.50	1.30	0.025	3.25	0.08	0.19	LHS
42	07 Oct 10	5.465	3.50	1.70	0.025	5.95	0.15	0.35	LHS
43	07 Oct 10	5.550	3.40	1.60	0.025	5.44	0.14	0.32	LHS
44	07 Oct 10	5.640	0.50	0.50	0.050	0.25	0.01	0.03	LHS
45	07 Oct 10	3.450	4.80	1.40	0.025	6.72	0.17	0.39	RHS
46	07 Oct 10	3.450	2.60	1.10	0.025	2.86	0.07	0.17	RHS
47	07 Oct 10	3.440	1.30	1.30	0.025	1.69	0.04	0.10	RHS
48	07 Oct 10	2.570	2.00	1.20	0.025	2.40	0.06	0.14	RHS
49	07 Oct 10	2.565	0.80	0.90	0.025	0.72	0.02	0.04	RHS
50	07 Oct 10	2.555	1.40	1.40	0.025	1.96	0.05	0.11	RHS
51	07 Oct 10	2.553	1.60	1.00	0.025	1.60	0.04	0.09	RHS
52	07 Oct 10	2.548	2.80	1.20	0.025	3.36	0.08	0.19	RHS
53	07 Oct 10	2.540	3.00	1.00	0.025	3.00	0.08	0.17	RHS
54	07 Oct 10	2.538	1.10	1.00	0.025	1.10	0.03	0.06	RHS
55	07 Oct 10	2.406	1.30	0.90	0.025	1.17	0.03	0.07	RHS
56	07 Oct 10	2.406	1.20	1.00	0.025	1.20	0.03	0.07	RHS
57	07 Oct 10	2.504	1.10	1.10	0.025	1.21	0.03	0.07	RHS
58	07 Oct 10	2.500	2.10	1.00	0.025	2.10	0.05	0.12	RHS
59	07 Oct 10	2.500	2.40	1.00	0.025	2.40	0.06	0.14	RHS
60	07 Oct 10	2.495	1.50	1.00	0.025	1.50	0.04	0.09	RHS
CARRIED FORWARD :						1,652.25	42.92	99.62	

LINTASAN RESOURCES SDN. BHD.
MAINTENANCE OF FEDERAL ROADS - WEST COAST, SABAH

R01 POTHOLE PATCHING RECORD

DISTRICT: KOTA KINABALU
ROUTE NO. 606
ROAD NAME: JALAN SUSUR SEPANGAR BAY
MONTH: OCTOBER 2010

ITEM	DATE	CHAINAGE	Length (m)	Width (m)	Depth (m)	AREA (m2)	VOLUME (m3)	PREMIX QUANTITY (ton)	REMARKS
BROUGHT FORWARD:						1,652.25	42.92	99.62	
61	07 Oct 10	2.495	4.30	1.00	0.025	4.30	0.11	0.25	RHS
62	07 Oct 10	2.494	3.30	1.10	0.025	3.63	0.09	0.21	RHS
63	07 Oct 10	2.490	1.10	1.00	0.050	1.10	0.06	0.13	RHS
64	07 Oct 10	2.490	1.90	0.80	0.025	1.52	0.04	0.09	RHS
65	07 Oct 10	2.488	1.30	0.90	0.025	1.17	0.03	0.07	RHS
66	07 Oct 10	2.485	1.50	1.00	0.025	1.50	0.04	0.09	RHS
67	07 Oct 10	2.480	2.00	0.90	0.025	1.80	0.05	0.10	RHS
68	07 Oct 10	2.464	1.40	0.70	0.025	0.98	0.02	0.06	RHS
69	07 Oct 10	2.464	2.00	1.00	0.025	2.00	0.05	0.12	RHS
70	07 Oct 10	2.320	3.70	1.40	0.025	5.18	0.13	0.30	RHS
71	07 Oct 10	2.320	2.00	1.00	0.025	2.00	0.05	0.12	RHS
72	07 Oct 10	2.310	1.90	1.20	0.025	2.28	0.06	0.13	RHS
73	07 Oct 10	2.290	1.80	1.20	0.025	2.16	0.05	0.13	RHS
74	07 Oct 10	2.290	2.10	1.40	0.025	2.94	0.07	0.17	RHS
75	07 Oct 10	2.288	2.60	1.50	0.025	3.90	0.10	0.23	RHS
76	16 Oct 10	5.720	2.40	1.30	0.050	3.12	0.16	0.36	RHS
77	16 Oct 10	5.722	3.60	4.30	0.050	15.48	0.77	1.80	RHS
78	16 Oct 10	5.463	3.70	1.00	0.050	3.70	0.19	0.43	RHS
79	16 Oct 10	5.474	3.40	1.60	0.050	5.44	0.27	0.63	RHS
80	16 Oct 10	5.478	1.00	1.00	0.050	1.00	0.05	0.12	RHS
81	16 Oct 10	5.537	1.10	1.00	0.050	1.10	0.06	0.13	RHS
82	16 Oct 10	5.589	1.40	1.10	0.050	1.54	0.08	0.18	RHS
83	16 Oct 10	5.437	3.10	1.80	0.050	5.58	0.28	0.65	RHS
84	16 Oct 10	5.439	2.30	2.30	0.050	5.29	0.26	0.61	LHS
TOTAL :						1,730.96	45.97	106.70	

LINTASAN RESOURCES SDN. BHD.
 MAINTENANCE OF FEDERAL ROADS - WEST COAST, SABAH

R01 POTHOLE PATCHING RECORD

DISTRICT: KOTA KINABALU

ROUTE NO. 607

ROAD NAME: JALAN MASUK KE PELABUHAN BARU KK

MONTH: OCTOBER 2010

ITEM	DATE	CHAINAGE	Length (m)	Width (m)	Depth (m)	AREA (m2)	VOLUME (m3)	PREMIX QUANTITY (ton)	REMARKS
BROUGHT FORWARD:						3.29	0.18	0.42	
1	04 Oct 10	0.320	1.20	1.20	0.050	1.44	0.07	0.17	LHS
2	04 Oct 10	0.320	4.60	2.00	0.025	9.20	0.23	0.53	LHS
3	04 Oct 10	0.325	3.70	1.10	0.025	4.07	0.10	0.24	LHS
4	04 Oct 10	0.325	1.40	1.10	0.025	1.54	0.04	0.09	LHS
5	04 Oct 10	0.325	3.10	1.90	0.025	5.89	0.15	0.34	LHS
6	04 Oct 10	0.325	1.40	0.60	0.025	0.84	0.02	0.05	LHS
7	04 Oct 10	0.325	0.90	0.90	0.025	0.81	0.02	0.05	LHS
8	04 Oct 10	0.330	0.90	1.00	0.025	0.90	0.02	0.05	LHS
9	04 Oct 10	0.340	1.10	1.50	0.025	1.65	0.04	0.10	LHS
10	04 Oct 10	0.340	1.70	0.90	0.025	1.53	0.04	0.09	LHS
11	04 Oct 10	0.345	2.90	1.20	0.025	3.48	0.09	0.20	LHS
TOTAL :						34.64	1.00	2.32	

LINTASAN RESOURCES SDN BHD.
 MAINTENANCE OF FEDERAL ROADS - WEST COAST, SABAH

SUMMARY - POTHOLE PATCHING RECORD

Month : October 2010

ITEM	DISTRICT	ROUTE NO.	ROAD NAME	AREA (m ²)			VOLUME (m ³)			PREMIX QUANTITY (TON)		
				PREVIOUS MONTH	CURRENT MONTH	CUM. MONTH	PREVIOUS MONTH	CURRENT MONTH	CUM. MONTH	PREVIOUS MONTH	CURRENT MONTH	CUM. MONTH
1	Ranau	22	Jalan Kota Kinabalu - Sandakan	2,065.28	265.72	2,331.00	110.13	13.40	123.53	254.99	31.23	286.22
			TOTAL:	2,065.28	265.72	2,331.00	110.13	13.40	123.53	254.99	31.23	286.22

LINTASAN RESOURCES SDN. BHD.
MAINTENANCE OF FEDERAL ROADS - WEST COAST, SABAH

R01 POTHOLE PATCHING RECORD

DISTRICT: Ranau

ROUTE NO. 22

ROAD NAME: Jalan Kota Kinabalu - Sandakan

MONTH: October 2010

ITEM	DATE	CHAINAGE	Length (m)	Width (m)	Depth (m)	AREA (m ²)	VOLUME (m ³)	PREMIX QUANTITY (ton)	REMARKS
BROUGHT FORWARD FROM SEPTEMBER 2010:						2,065.28	110.13	254.99	
1	01 Oct 10	64.200	0.90	0.80	0.05	0.72	0.04	0.09	LHS
2	01 Oct 10	62.700	1.00	0.50	0.05	0.50	0.03	0.07	LHS
3	01 Oct 10	62.700	0.70	0.50	0.05	0.35	0.02	0.05	LHS
4	01 Oct 10	62.700	1.50	0.50	0.05	0.75	0.04	0.09	LHS
5	01 Oct 10	62.700	0.70	0.60	0.05	0.42	0.02	0.05	LHS
6	01 Oct 10	62.700	0.80	0.50	0.05	0.40	0.02	0.05	LHS
7	01 Oct 10	62.700	2.80	0.80	0.05	2.24	0.11	0.26	LHS
8	01 Oct 10	62.700	7.10	0.60	0.05	4.26	0.21	0.49	LHS
9	01 Oct 10	62.700	1.30	1.20	0.05	1.56	0.08	0.19	LHS
10	01 Oct 10	62.700	0.90	0.40	0.05	0.36	0.02	0.05	LHS
11	01 Oct 10	62.700	1.40	1.10	0.05	1.54	0.08	0.19	LHS
12	01 Oct 10	62.700	0.70	0.70	0.05	0.49	0.02	0.05	LHS
13	01 Oct 10	62.700	0.60	0.40	0.05	0.24	0.01	0.02	LHS
14	01 Oct 10	62.700	3.30	0.80	0.05	2.64	0.13	0.30	LHS
15	01 Oct 10	62.700	1.90	0.40	0.05	0.76	0.04	0.09	LHS
16	01 Oct 10	62.700	1.30	0.50	0.05	0.65	0.03	0.07	LHS
17	01 Oct 10	62.700	1.30	0.50	0.05	0.65	0.03	0.07	LHS
18	01 Oct 10	62.700	1.50	1.00	0.05	1.50	0.08	0.19	LHS
19	01 Oct 10	58.500	3.10	0.70	0.05	2.17	0.11	0.26	LHS
20	01 Oct 10	59.900	4.20	1.10	0.05	4.62	0.23	0.53	LHS
21	01 Oct 10	62.100	0.60	0.50	0.05	0.30	0.02	0.05	RHS
22	01 Oct 10	62.100	0.40	0.40	0.05	0.16	0.01	0.02	RHS
23	01 Oct 10	62.100	0.70	0.50	0.05	0.35	0.02	0.05	RHS
24	01 Oct 10	62.400	2.60	1.00	0.05	2.60	0.13	0.30	LHS
25	01 Oct 10	62.400	0.50	0.50	0.05	0.25	0.01	0.02	LHS
26	01 Oct 10	62.400	0.60	0.50	0.05	0.30	0.02	0.05	LHS
27	01 Oct 10	62.400	0.40	0.40	0.05	0.16	0.01	0.02	LHS
28	01 Oct 10	62.500	1.20	0.90	0.05	1.08	0.05	0.12	LHS
29	01 Oct 10	62.500	0.20	0.20	0.05	0.04	0.00	0.00	LHS
30	01 Oct 10	62.500	0.80	0.80	0.05	0.64	0.03	0.07	LHS
CARRIED FORWAR						2,097.98	111.78	258.85	

LINTASAN RESOURCES SDN. BHD.
MAINTENANCE OF FEDERAL ROADS - WEST COAST, SABAH

R01 POTHOLE PATCHING RECORD

DISTRICT: Ranau

ROUTE NO. 22

ROAD NAME: Jalan Kota Kinabalu - Sandakan

MONTH: October 2010

ITEM	DATE	CHAINAGE	Length (m)	Width (m)	Depth (m)	AREA (m ²)	VOLUME (m ³)	PREMIX QUANTITY (ton)	REMARKS
BROUGHT FORWARD:						2,097.98	111.78	258.85	
31	01 Oct 10	62.550	0.40	0.40	0.05	0.16	0.01	0.02	RHS
32	01 Oct 10	62.550	0.40	0.40	0.05	0.16	0.01	0.02	RHS
33	01 Oct 10	62.550	0.50	0.40	0.05	0.20	0.01	0.02	RHS
34	01 Oct 10	62.550	1.00	0.60	0.05	0.60	0.03	0.07	RHS
35	01 Oct 10	62.550	0.80	0.50	0.05	0.40	0.02	0.05	RHS
36	01 Oct 10	62.600	1.20	1.00	0.05	1.20	0.06	0.14	LHS
37	01 Oct 10	62.600	1.60	1.10	0.05	1.76	0.09	0.21	LHS
38	01 Oct 10	62.600	0.90	0.60	0.05	0.54	0.03	0.07	LHS
39	01 Oct 10	62.600	0.40	0.20	0.05	0.08	0.00	0.00	LHS
40	01 Oct 10	62.600	1.30	1.10	0.05	1.43	0.07	0.16	LHS
41	01 Oct 10	62.600	0.60	0.40	0.05	0.24	0.01	0.02	LHS
42	01 Oct 10	62.600	0.40	0.30	0.05	0.12	0.01	0.02	LHS
43	04 Oct 10	56.600	1.10	1.00	0.05	1.10	0.06	0.14	LHS
44	04 Oct 10	56.600	1.80	1.00	0.05	1.80	0.09	0.21	RHS
45	04 Oct 10	52.700	1.30	0.90	0.05	1.17	0.06	0.14	LHS
46	04 Oct 10	52.700	0.60	0.50	0.05	0.30	0.02	0.05	LHS
47	04 Oct 10	52.200	0.50	0.50	0.05	0.25	0.01	0.02	RHS
48	04 Oct 10	52.200	0.90	0.60	0.05	0.54	0.03	0.07	RHS
49	04 Oct 10	52.200	0.80	0.60	0.05	0.48	0.02	0.05	RHS
50	04 Oct 10	52.200	1.40	0.40	0.05	0.56	0.03	0.07	RHS
51	04 Oct 10	52.200	1.60	0.50	0.05	0.80	0.04	0.09	RHS
52	04 Oct 10	52.200	1.10	0.50	0.05	0.55	0.03	0.07	RHS
53	04 Oct 10	52.150	1.80	1.70	0.05	3.06	0.15	0.35	RHS
54	04 Oct 10	52.150	0.60	0.50	0.05	0.30	0.02	0.05	RHS
55	04 Oct 10	52.150	0.60	0.50	0.05	0.30	0.02	0.05	RHS
56	04 Oct 10	52.150	0.80	0.70	0.05	0.56	0.03	0.07	RHS
57	04 Oct 10	52.150	0.40	0.40	0.05	0.16	0.01	0.02	RHS
58	04 Oct 10	52.150	0.40	0.20	0.05	0.08	0.00	0.00	RHS
59	04 Oct 10	52.150	0.30	0.30	0.05	0.09	0.00	0.00	RHS
60	04 Oct 10	52.000	0.90	0.50	0.05	0.45	0.02	0.05	RHS
CARRIED FORWARD:						2,117.42	112.77	261.15	

LINTASAN RESOURCES SDN. BHD.
MAINTENANCE OF FEDERAL ROADS - WEST COAST, SABAH

R01 POTHOLE PATCHING RECORD

DISTRICT: Ranau

ROUTE NO. 22

ROAD NAME: Jalan Kota Kinabalu - Sandakan

MONTH: October 2010

ITEM	DATE	CHAINAGE	Length (m)	Width (m)	Depth (m)	AREA (m ²)	VOLUME (m ³)	PREMIX QUANTITY (ton)	REMARKS
BROUGHT FORWARD:						2,117.42	112.77	261.15	
61	04 Oct 10	52.000	1.00	0.70	0.05	0.70	0.04	0.09	RHS
62	04 Oct 10	52.000	0.40	0.40	0.05	0.16	0.01	0.02	RHS
63	04 Oct 10	51.950	0.50	0.50	0.05	0.25	0.01	0.02	RHS
64	04 Oct 10	51.950	0.50	0.50	0.05	0.25	0.01	0.02	RHS
65	04 Oct 10	51.950	1.00	0.60	0.05	0.60	0.03	0.07	RHS
66	04 Oct 10	51.950	0.80	0.80	0.05	0.64	0.03	0.07	RHS
67	04 Oct 10	51.950	0.90	0.70	0.05	0.63	0.03	0.07	RHS
68	04 Oct 10	51.950	1.50	0.60	0.05	0.90	0.05	0.12	RHS
69	04 Oct 10	51.890	1.30	1.10	0.05	1.43	0.07	0.16	RHS
70	04 Oct 10	51.890	1.20	0.90	0.05	1.08	0.05	0.12	RHS
71	04 Oct 10	51.890	1.00	1.00	0.05	1.00	0.05	0.12	RHS
72	04 Oct 10	51.890	2.60	1.00	0.05	2.60	0.13	0.30	RHS
73	04 Oct 10	51.890	0.70	0.50	0.05	0.35	0.02	0.05	LHS
74	04 Oct 10	51.890	0.80	0.50	0.05	0.40	0.02	0.05	LHS
75	04 Oct 10	51.890	1.60	1.20	0.05	1.92	0.10	0.23	LHS
76	04 Oct 10	51.890	1.40	1.20	0.05	1.68	0.08	0.19	LHS
77	04 Oct 10	51.890	1.50	0.80	0.05	1.20	0.06	0.14	LHS
78	05 Oct 10	50.000	0.60	0.50	0.05	0.30	0.02	0.05	RHS
79	05 Oct 10	50.000	1.20	0.70	0.05	0.84	0.04	0.09	RHS
80	05 Oct 10	50.000	2.10	0.70	0.05	1.47	0.07	0.16	RHS
81	05 Oct 10	50.000	1.30	1.00	0.05	1.30	0.07	0.16	RHS
82	05 Oct 10	50.000	2.10	0.90	0.05	1.89	0.09	0.21	RHS
83	05 Oct 10	50.000	1.00	0.70	0.05	0.70	0.04	0.09	RHS
84	05 Oct 10	50.000	1.60	0.80	0.05	1.28	0.06	0.14	RHS
85	05 Oct 10	50.000	0.60	0.20	0.05	0.12	0.01	0.02	LHS
86	05 Oct 10	50.000	0.80	0.70	0.05	0.56	0.03	0.07	LHS
87	05 Oct 10	50.000	0.90	0.60	0.05	0.54	0.03	0.07	LHS
88	05 Oct 10	50.000	0.80	0.50	0.05	0.40	0.02	0.05	LHS
89	05 Oct 10	50.000	1.00	0.40	0.05	0.40	0.02	0.05	LHS
90	05 Oct 10	50.000	0.80	0.70	0.05	0.56	0.03	0.07	LHS
CARRIED FORWARD:						2,143.57	114.09	264.22	

LINTASAN RESOURCES SDN. BHD.
MAINTENANCE OF FEDERAL ROADS - WEST COAST, SABAH

R01 POTHOLE PATCHING RECORD

DISTRICT: Ranau

ROUTE NO. 22

ROAD NAME: Jalan Kota Kinabalu - Sandakan

MONTH: October 2010

ITEM	DATE	CHAINAGE	Length (m)	Width (m)	Depth (m)	AREA (m ²)	VOLUME (m ³)	PREMIX QUANTITY (ton)	REMARKS
BROUGHT FORWARD:						2,143.57	114.09	264.22	
91	05 Oct 10	50.100	1.60	1.00	0.05	1.60	0.08	0.19	LHS
92	05 Oct 10	50.100	0.80	0.80	0.05	0.64	0.03	0.07	LHS
93	05 Oct 10	50.100	2.00	0.70	0.05	1.40	0.07	0.16	LHS
94	05 Oct 10	50.100	0.30	0.20	0.05	0.06	0.00	0.00	LHS
95	05 Oct 10	50.100	0.20	0.20	0.05	0.04	0.00	0.00	LHS
96	05 Oct 10	50.100	0.60	0.20	0.05	0.12	0.01	0.02	LHS
97	05 Oct 10	50.000	0.50	0.40	0.05	0.20	0.01	0.02	LHS
98	05 Oct 10	50.200	0.80	0.50	0.05	0.40	0.02	0.05	LHS
99	05 Oct 10	50.200	0.60	0.40	0.05	0.24	0.01	0.02	LHS
100	05 Oct 10	50.200	1.80	0.50	0.05	0.90	0.05	0.12	LHS
101	06 Oct 10	54.800	3.60	1.20	0.05	4.32	0.22	0.51	LHS
102	06 Oct 10	50.300	0.80	0.50	0.05	0.40	0.02	0.05	LHS
103	06 Oct 10	50.300	1.00	0.70	0.05	0.70	0.04	0.09	LHS
104	06 Oct 10	50.300	1.70	1.10	0.05	1.87	0.09	0.21	LHS
105	06 Oct 10	50.300	0.90	0.80	0.05	0.72	0.04	0.09	LHS
106	06 Oct 10	50.300	0.50	0.50	0.05	0.25	0.01	0.02	LHS
107	06 Oct 10	50.300	1.00	0.30	0.05	0.30	0.02	0.05	LHS
108	06 Oct 10	50.300	0.60	0.50	0.05	0.30	0.02	0.05	LHS
109	06 Oct 10	50.255	2.20	1.00	0.05	2.20	0.11	0.26	RHS
110	06 Oct 10	50.255	0.80	0.50	0.05	0.40	0.02	0.05	LHS
111	13 Oct 10	136.775	12.30	0.60	0.05	7.38	0.37	0.86	RHS
112	13 Oct 10	137.700	0.30	0.20	0.05	0.06	0.00	0.00	LHS
113	13 Oct 10	137.700	0.40	0.40	0.05	0.16	0.01	0.02	LHS
114	13 Oct 10	137.700	0.60	0.40	0.05	0.24	0.01	0.02	RHS
115	13 Oct 10	138.000	0.80	0.70	0.05	0.56	0.03	0.07	RHS
116	13 Oct 10	138.000	0.80	0.60	0.05	0.48	0.02	0.05	RHS
117	13 Oct 10	138.000	0.30	0.20	0.05	0.06	0.00	0.00	RHS
118	13 Oct 10	138.000	0.20	0.20	0.05	0.04	0.00	0.00	RHS
119	13 Oct 10	138.000	1.80	0.90	0.05	1.62	0.08	0.19	RHS
120	13 Oct 10	138.400	5.70	0.90	0.05	5.13	0.26	0.60	LHS
CARRIED FORWARD:						2,176.36	115.74	268.06	

LINTASAN RESOURCES SDN. BHD.
MAINTENANCE OF FEDERAL ROADS - WEST COAST, SABAH

R01 POTHOLE PATCHING RECORD

DISTRICT: Ranau

ROUTE NO. 22

ROAD NAME: Jalan Kota Kinabalu - Sandakan

MONTH: October 2010

ITEM	DATE	CHAINAGE	Length (m)	Width (m)	Depth (m)	AREA (m ²)	VOLUME (m ³)	PREMIX QUANTITY (ton)	REMARKS
BROUGHT FORWARD:						2,176.36	115.74	268.06	
121	15 Oct 10	131.300	1.50	0.70	0.05	1.05	0.05	0.12	RHS
122	15 Oct 10	131.300	1.00	0.60	0.05	0.60	0.03	0.07	RHS
123	15 Oct 10	131.300	1.20	0.70	0.05	0.84	0.04	0.09	RHS
124	15 Oct 10	131.300	0.60	0.40	0.05	0.24	0.01	0.02	RHS
125	15 Oct 10	129.300	0.50	0.50	0.05	0.25	0.01	0.02	LHS
126	15 Oct 10	129.200	0.20	0.20	0.05	0.04	0.00	0.00	LHS
127	15 Oct 10	127.400	0.50	0.40	0.05	0.20	0.01	0.02	LHS
128	15 Oct 10	127.400	0.60	0.40	0.05	0.24	0.01	0.02	LHS
129	15 Oct 10	103.500	0.80	0.70	0.05	0.56	0.03	0.07	LHS
130	15 Oct 10	103.500	0.60	0.30	0.05	0.18	0.01	0.02	LHS
131	15 Oct 10	126.800	0.70	0.20	0.05	0.14	0.01	0.02	LHS
132	15 Oct 10	126.800	0.60	0.50	0.05	0.30	0.02	0.05	LHS
133	15 Oct 10	126.800	0.50	0.40	0.05	0.20	0.01	0.02	LHS
134	15 Oct 10	126.800	0.90	0.30	0.05	0.27	0.01	0.02	LHS
135	15 Oct 10	126.800	0.40	0.20	0.05	0.08	0.00	0.00	LHS
136	15 Oct 10	126.000	4.60	0.60	0.05	2.76	0.14	0.32	LHS
137	15 Oct 10	126.000	2.90	1.00	0.05	2.90	0.15	0.35	LHS
138	15 Oct 10	126.000	1.50	0.70	0.05	1.05	0.05	0.12	LHS
139	15 Oct 10	126.000	0.40	0.40	0.05	0.16	0.01	0.02	LHS
140	15 Oct 10	125.500	1.00	0.60	0.05	0.60	0.03	0.07	RHS
141	15 Oct 10	125.500	0.60	0.50	0.05	0.30	0.02	0.05	RHS
142	15 Oct 10	125.500	0.70	0.70	0.05	0.49	0.02	0.05	RHS
143	15 Oct 10	125.500	0.70	0.50	0.05	0.35	0.02	0.05	RHS
144	15 Oct 10	125.500	0.50	0.50	0.05	0.25	0.01	0.02	RHS
145	15 Oct 10	125.500	0.80	0.50	0.05	0.40	0.02	0.05	RHS
146	15 Oct 10	119.900	0.70	0.60	0.05	0.42	0.02	0.05	LHS
147	15 Oct 10	119.900	0.90	0.70	0.05	0.63	0.03	0.07	LHS
148	15 Oct 10	119.900	0.30	0.30	0.05	0.09	0.00	0.00	LHS
149	15 Oct 10	119.000	0.80	0.40	0.05	0.32	0.02	0.05	LHS
150	15 Oct 10	119.000	1.20	0.50	0.05	0.60	0.03	0.07	RHS
CARRIED FORWARD:						2,192.87	116.56	269.96	

LINTASAN RESOURCES SDN. BHD.
MAINTENANCE OF FEDERAL ROADS - WEST COAST, SABAH

R01 POTHOLE PATCHING RECORD

DISTRICT: Ranau

ROUTE NO. 22

ROAD NAME: Jalan Kota Kinabalu - Sandakan

MONTH: October 2010

ITEM	DATE	CHAINAGE	Length (m)	Width (m)	Depth (m)	AREA (m ²)	VOLUME (m ³)	PREMIX QUANTITY (ton)	REMARKS
BROUGHT FORWARD:						2,192.87	116.56	269.96	
151	16 Oct 10	118.900	0.70	0.60	0.05	0.42	0.02	0.05	RHS
152	16 Oct 10	118.900	1.50	0.80	0.05	1.20	0.06	0.14	RHS
153	16 Oct 10	113.700	0.80	0.70	0.05	0.56	0.03	0.07	LHS
154	16 Oct 10	111.900	1.00	0.60	0.05	0.60	0.03	0.07	LHS
155	16 Oct 10	111.900	0.80	0.50	0.05	0.40	0.02	0.05	LHS
156	16 Oct 10	111.900	0.70	0.50	0.05	0.35	0.02	0.05	LHS
157	16 Oct 10	111.900	0.50	0.40	0.05	0.20	0.01	0.02	LHS
158	16 Oct 10	111.900	0.80	0.60	0.05	0.48	0.02	0.05	LHS
159	16 Oct 10	105.900	0.70	0.70	0.05	0.49	0.02	0.05	LHS
160	16 Oct 10	105.800	1.80	1.40	0.05	2.52	0.13	0.30	LHS
161	16 Oct 10	103.900	1.20	0.90	0.05	1.08	0.05	0.12	LHS
162	16 Oct 10	103.900	1.00	0.30	0.05	0.30	0.02	0.05	LHS
163	16 Oct 10	103.900	1.00	0.30	0.05	0.30	0.02	0.05	LHS
164	16 Oct 10	103.300	1.40	0.70	0.05	0.98	0.05	0.12	LHS
165	16 Oct 10	103.300	1.30	0.50	0.05	0.65	0.03	0.07	RHS
166	18 Oct 10	76.800	1.20	0.80	0.05	0.96	0.05	0.12	LHS
167	18 Oct 10	76.800	1.30	0.70	0.05	0.91	0.05	0.12	LHS
168	18 Oct 10	76.800	1.60	1.00	0.05	1.60	0.08	0.19	LHS
169	18 Oct 10	76.800	0.80	0.80	0.05	0.64	0.03	0.07	LHS
170	18 Oct 10	76.800	0.50	0.40	0.05	0.20	0.01	0.02	LHS
171	18 Oct 10	76.800	0.40	0.30	0.05	0.12	0.01	0.02	LHS
172	18 Oct 10	76.800	0.70	0.20	0.05	0.14	0.01	0.02	LHS
173	18 Oct 10	76.900	1.30	1.00	0.05	1.30	0.07	0.16	LHS
174	18 Oct 10	76.900	1.00	0.40	0.05	0.40	0.02	0.05	LHS
175	18 Oct 10	76.900	4.10	1.10	0.05	4.51	0.23	0.53	LHS
176	18 Oct 10	76.900	2.70	1.10	0.05	2.97	0.15	0.35	LHS
177	18 Oct 10	76.900	0.80	0.70	0.05	0.56	0.03	0.07	LHS
178	18 Oct 10	76.900	1.10	1.00	0.05	1.10	0.06	0.14	LHS
179	18 Oct 10	76.900	1.40	1.10	0.05	1.54	0.08	0.19	LHS
180	18 Oct 10	76.900	0.70	0.60	0.05	0.42	0.02	0.05	RHS
CARRIED FORWARD:						2,220.77	117.99	273.32	

LINTASAN RESOURCES SDN. BHD.
 MAINTENANCE OF FEDERAL ROADS - WEST COAST, SABAH

R01 POTHOLE PATCHING RECORD

DISTRICT: Ranau

ROUTE NO. 22

ROAD NAME: Jalan Kota Kinabalu - Sandakan

MONTH: October 2010

ITEM	DATE	CHAINAGE	Length (m)	Width (m)	Depth (m)	AREA (m ²)	VOLUME (m ³)	PREMIX QUANTITY (ton)	REMARKS
BROUGHT FORWARD:						2,220.77	117.99	273.32	
181	18 Oct 10	77.500	1.10	1.00	0.05	1.10	0.06	0.14	RHS
182	18 Oct 10	77.600	0.70	0.70	0.05	0.49	0.02	0.05	RHS
183	18 Oct 10	77.600	0.50	0.40	0.05	0.20	0.01	0.02	RHS
184	18 Oct 10	77.600	0.70	0.50	0.05	0.35	0.02	0.05	RHS
185	18 Oct 10	77.600	0.70	0.30	0.05	0.21	0.01	0.02	RHS
186	18 Oct 10	83.600	0.80	0.50	0.05	0.40	0.02	0.05	LHS
187	18 Oct 10	83.600	1.40	1.00	0.05	1.40	0.07	0.16	LHS
188	18 Oct 10	83.600	0.90	0.70	0.05	0.63	0.03	0.07	LHS
189	18 Oct 10	83.600	2.10	1.60	0.05	3.36	0.17	0.39	LHS
190	19 Oct 10	42.700	1.30	0.70	0.05	0.91	0.05	0.12	RHS
191	19 Oct 10	42.700	0.30	0.33	0.05	0.10	0.00	0.00	RHS
192	19 Oct 10	42.700	0.30	0.20	0.05	0.06	0.00	0.00	RHS
193	19 Oct 10	43.000	1.00	0.90	0.05	0.90	0.05	0.12	LHS
194	19 Oct 10	43.000	0.80	0.80	0.05	0.64	0.03	0.07	LHS
195	19 Oct 10	43.000	1.40	1.20	0.05	1.68	0.08	0.19	LHS
196	19 Oct 10	43.000	1.60	0.40	0.05	0.64	0.03	0.07	LHS
197	19 Oct 10	43.000	0.60	1.00	0.05	0.60	0.03	0.07	LHS
198	19 Oct 10	43.000	0.90	0.80	0.05	0.72	0.04	0.09	LHS
199	19 Oct 10	43.000	1.10	0.90	0.05	0.99	0.05	0.12	LHS
200	19 Oct 10	43.000	1.20	1.10	0.05	1.32	0.07	0.16	LHS
201	19 Oct 10	43.000	1.20	1.00	0.05	1.20	0.06	0.14	LHS
202	19 Oct 10	43.000	3.60	1.30	0.05	4.68	0.23	0.53	LHS
203	19 Oct 10	43.300	1.50	1.10	0.05	1.65	0.08	0.19	RHS
204	19 Oct 10	43.300	0.60	0.50	0.05	0.30	0.02	0.05	RHS
205	19 Oct 10	43.300	0.40	0.30	0.05	0.12	0.01	0.02	RHS
206	19 Oct 10	43.500	1.40	0.80	0.05	1.12	0.06	0.14	LHS
207	19 Oct 10	43.500	8.60	0.70	0.05	6.02	0.30	0.70	LHS
208	19 Oct 10	43.600	1.60	0.80	0.05	1.28	0.06	0.14	LHS
209	19 Oct 10	43.600	0.70	0.50	0.05	0.35	0.02	0.05	LHS
210	19 Oct 10	43.600	1.10	0.80	0.05	0.88	0.04	0.09	LHS
CARRIED FORWARD:						2,255.07	119.71	277.33	

LINTASAN RESOURCES SDN. BHD.
MAINTENANCE OF FEDERAL ROADS - WEST COAST, SABAH

R01 POTHOLE PATCHING RECORD

DISTRICT: Ranau

ROUTE NO. 22

ROAD NAME: Jalan Kota Kinabalu - Sandakan

MONTH: October 2010

ITEM	DATE	CHAINAGE	Length (m)	Width (m)	Depth (m)	AREA (m ²)	VOLUME (m ³)	PREMIX QUANTITY (ton)	REMARKS
BROUGHT FORWARD:						2,255.07	119.71	277.33	
211	21 Oct 10	43.800	0.70	0.60	0.05	0.42	0.02	0.05	RHS
212	21 Oct 10	43.800	1.10	0.60	0.05	0.66	0.03	0.07	RHS
213	21 Oct 10	43.800	1.20	1.20	0.05	1.44	0.07	0.16	RHS
214	21 Oct 10	43.800	0.60	0.60	0.05	0.36	0.02	0.05	LHS
215	21 Oct 10	43.800	1.00	0.80	0.05	0.80	0.04	0.09	LHS
216	21 Oct 10	43.800	0.70	0.50	0.05	0.35	0.02	0.05	LHS
217	21 Oct 10	43.800	0.50	0.50	0.05	0.25	0.01	0.02	LHS
218	21 Oct 10	43.850	0.50	0.30	0.05	0.15	0.01	0.02	RHS
219	21 Oct 10	43.850	1.60	1.10	0.05	1.76	0.09	0.21	RHS
220	21 Oct 10	43.850	3.20	0.70	0.05	2.24	0.11	0.26	RHS
221	21 Oct 10	43.900	1.80	0.90	0.05	1.62	0.08	0.19	LHS
222	21 Oct 10	44.200	1.70	0.80	0.05	1.36	0.07	0.16	RHS
223	21 Oct 10	44.300	1.30	1.00	0.05	1.30	0.07	0.16	RHS
224	21 Oct 10	44.400	0.40	0.40	0.05	0.16	0.01	0.02	LHS
225	21 Oct 10	44.400	0.30	0.30	0.05	0.09	0.00	0.00	LHS
226	21 Oct 10	44.700	0.40	0.30	0.05	0.12	0.01	0.02	RHS
227	21 Oct 10	44.700	0.50	0.30	0.05	0.15	0.01	0.02	LHS
228	21 Oct 10	44.700	0.60	0.40	0.05	0.24	0.01	0.02	LHS
229	23 Oct 10	45.400	5.40	1.80	0.05	9.72	0.49	1.14	RHS
230	23 Oct 10	45.400	0.90	0.50	0.05	0.45	0.02	0.05	RHS
231	23 Oct 10	45.500	0.90	0.50	0.05	0.45	0.02	0.05	RHS
232	23 Oct 10	45.500	0.50	0.40	0.05	0.20	0.01	0.02	RHS
233	23 Oct 10	45.500	2.60	0.40	0.05	1.04	0.05	0.12	RHS
234	23 Oct 10	45.500	1.10	0.80	0.05	0.88	0.04	0.09	RHS
235	23 Oct 10	45.500	0.50	0.40	0.05	0.20	0.01	0.02	RHS
236	23 Oct 10	45.700	0.80	0.70	0.05	0.56	0.03	0.07	LHS
237	23 Oct 10	45.700	0.60	0.50	0.05	0.30	0.02	0.05	RHS
238	23 Oct 10	45.700	0.30	0.30	0.05	0.09	0.00	0.00	RHS
239	23 Oct 10	45.850	4.80	1.40	0.05	6.72	0.34	0.79	LHS
240	23 Oct 10	45.850	1.80	1.10	0.05	1.98	0.10	0.23	RHS
CARRIED FORWARD:						2,291.13	121.52	281.53	

LINTASAN RESOURCES SDN. BHD.
MAINTENANCE OF FEDERAL ROADS - WEST COAST, SABAH

R01 POTHOLE PATCHING RECORD

DISTRICT: Ranau

ROUTE NO. 22

ROAD NAME: Jalan Kota Kinabalu - Sandakan

MONTH: October 2010

ITEM	DATE	CHAINAGE	Length (m)	Width (m)	Depth (m)	AREA (m ²)	VOLUME (m ³)	PREMIX QUANTITY (ton)	REMARKS
BROUGHT FORWARD:						2,291.13	121.52	281.53	
241	23 Oct 10	45.850	0.50	0.50	0.05	0.25	0.01	0.02	RHS
242	23 Oct 10	45.850	0.50	0.40	0.05	0.20	0.01	0.02	RHS
243	23 Oct 10	45.850	1.80	1.00	0.05	1.80	0.09	0.21	RHS
244	23 Oct 10	45.850	5.50	0.90	0.05	4.95	0.25	0.58	RHS
245	23 Oct 10	45.850	1.40	0.80	0.05	1.12	0.06	0.14	RHS
246	23 Oct 10	45.850	1.30	1.20	0.05	1.56	0.08	0.19	RHS
247	23 Oct 10	45.850	2.90	0.90	0.05	2.61	0.13	0.30	RHS
248	23 Oct 10	45.850	2.90	0.60	0.05	1.74	0.09	0.21	RHS
249	25 Oct 10	45.800	1.60	1.10	0.05	1.76	0.09	0.21	LHS
250	25 Oct 10	45.800	1.20	1.00	0.05	1.20	0.06	0.14	LHS
251	25 Oct 10	45.800	0.80	0.70	0.05	0.56	0.03	0.07	LHS
252	25 Oct 10	45.800	1.00	0.70	0.05	0.70	0.04	0.09	RHS
253	25 Oct 10	45.800	1.00	0.70	0.05	0.70	0.04	0.09	LHS
254	25 Oct 10	45.800	0.80	0.60	0.05	0.48	0.02	0.05	LHS
255	25 Oct 10	45.900	2.80	1.60	0.05	4.48	0.22	0.51	RHS
256	25 Oct 10	45.900	1.80	1.10	0.05	1.98	0.10	0.23	RHS
257	25 Oct 10	45.900	1.60	0.60	0.05	0.96	0.05	0.12	RHS
258	25 Oct 10	45.900	2.40	0.80	0.05	1.92	0.10	0.23	RHS
259	25 Oct 10	45.900	2.00	0.80	0.05	1.60	0.08	0.19	RHS
260	25 Oct 10	45.900	0.60	0.60	0.05	0.36	0.02	0.05	RHS
261	25 Oct 10	45.900	0.70	0.70	0.05	0.49	0.02	0.05	RHS
262	25 Oct 10	45.900	1.10	0.60	0.05	0.66	0.03	0.07	RHS
263	25 Oct 10	45.900	3.30	0.80	0.05	2.64	0.13	0.30	RHS
264	25 Oct 10	45.900	0.40	0.30	0.05	0.12	0.01	0.02	LHS
265	25 Oct 10	45.900	0.80	0.40	0.05	0.32	0.02	0.05	LHS
266	25 Oct 10	45.900	1.10	0.30	0.05	0.33	0.02	0.05	LHS
267	25 Oct 10	45.900	0.60	0.80	0.05	0.48	0.02	0.05	LHS
268	25 Oct 10	45.900	0.70	0.60	0.05	0.42	0.02	0.05	LHS
269	25 Oct 10	47.600	2.80	1.10	0.05	3.08	0.15	0.35	LHS
270	25 Oct 10	47.600	0.80	0.50	0.05	0.40	0.02	0.05	RHS
CARRIED FORWARD:						2,331.00	123.53	286.22	

LINTASAN RESOURCES SDN BHD.
MAINTENANCE OF FEDERAL ROADS - WEST COAST, SABAH

SUMMARY - POTHOLE PATCHING RECORD

Month: OCTOBER 2010

ITEM	DISTRICT	ROUTE NO.	ROAD NAME	AREA (m ²)			VOLUME (m ³)			PREMIX QUANTITY (TON)		
				PREVIOUS MONTH	CURRENT MONTH	CUM. MONTH	PREVIOUS MONTH	CURRENT MONTH	CUM. MONTH	PREVIOUS MONTH	CURRENT MONTH	CUM. MONTH
1	Kota Kinabalu	01	Jalan Kota Kinabalu - Sindumin	84.64	32.57	117.21	4.24	1.63	5.87	9.82	3.78	13.60
2	Penampang	01	Jalan Kota Kinabalu - Sindumin	388.86	3.14	392.00	19.45	0.16	19.61	45.11	0.36	45.47
3	Papar	01	Jalan Kota Kinabalu - Sindumin	2,104.13	176.40	2,280.53	105.21	8.82	114.03	244.07	20.46	264.53
4	Penampang	500	Jalan Kota Kinabalu - Keningau - Tenom	2,949.13	1,651.65	4,600.78	145.45	82.58	228.03	342.10	191.59	533.69
5	Penampang	501	Jalan Kota Kinabalu - Penampang - Lok Kawi	1,238.84	73.55	1,312.39	61.94	3.68	65.62	143.70	8.53	152.23
6	Kota Kinabalu	608	Jalan masuk ke Lapangan Terbang Lama, K.K.	61.41	8.72	70.13	3.07	0.44	3.51	7.13	1.01	8.14
TOTAL:				6,827.01	1,946.03	8,773.04	339.36	97.31	436.67	791.93	225.73	1,017.66

LINTASAN RESOURCES SDN. BHD.
MAINTENANCE OF FEDERAL ROADS - WEST COAST, SABAH

R01 POT HOLE PATCHING RECORD

DISTRICT: KOTA KINABALU

ROUTE NO. 01

ROAD NAME: JALAN KK - SINDUMIN

MONTH: OCTOBER 2010

ITEM	DATE	CHAINAGE	Length (m)	Width (m)	Depth (m)	AREA (m2)	VOLUME (m3)	PREMIX QUANTITY (ton)	REMARKS
BROUGHT FORWARD:						84.64	4.24	9.82	
1	01 Oct 10	0.400	1.60	1.50	0.050	2.40	0.12	0.28	RHS
2	01 Oct 10	0.180	1.30	1.00	0.050	1.30	0.07	0.15	LHS
3	01 Oct 10	0.250	1.60	1.10	0.050	1.76	0.09	0.20	LHS
4	01 Oct 10	0.750	2.00	1.10	0.050	2.20	0.11	0.26	LHS
5	01 Oct 10	0.330	5.40	1.10	0.050	5.94	0.30	0.69	LHS
6	01 Oct 10	0.495	1.80	1.30	0.050	2.34	0.12	0.27	LHS
7	01 Oct 10	0.500	1.40	1.30	0.050	1.82	0.09	0.21	LHS
8	01 Oct 10	0.513	1.70	1.30	0.050	2.21	0.11	0.26	RHS
9	01 Oct 10	0.490	2.50	1.20	0.050	3.00	0.15	0.35	RHS
10	01 Oct 10	0.310	1.90	1.40	0.050	2.66	0.13	0.31	RHS
11	01 Oct 10	2.497	3.00	1.00	0.050	3.00	0.15	0.35	LHS
12	01 Oct 10	2.500	2.40	1.10	0.050	2.64	0.13	0.31	LHS
13	01 Oct 10	2.505	1.30	1.00	0.050	1.30	0.07	0.15	LHS
TOTAL:						117.21	5.87	13.60	

LINTASAN RESOURCES SDN. BHD.
 MAINTENANCE OF FEDERAL ROADS - WEST COAST, SABAH

R01 POTHOLE PATCHING RECORD

DISTRICT: PENAMPANG

ROUTE NO. 01

ROAD NAME: JALAN KK - SINDUMIN

MONTH: OCTOBER 2010

ITEM	DATE	CHAINAGE	Length (m)	Width (m)	Depth (m)	AREA (m2)	VOLUME (m3)	PREMIX QUANTITY (ton)	REMARKS
BROUGHT FORWARD:						388.86	19.45	45.11	
1	04 Oct 10	12.420	1.70	1.20	0.050	2.04	0.10	0.24	LHS
2	22 Oct 10	16.040	1.10	1.00	0.050	1.10	0.06	0.13	RHS
TOTAL:						392.00	19.61	45.47	

LINTASAN RESOURCES SDN. BHD.
MAINTENANCE OF FEDERAL ROADS - WEST COAST, SABAH

R01 POTHOLE PATCHING RECORD

DISTRICT: PAPAR

ROUTE NO. 01

ROAD NAME: JALAN KK - SINDUMIN

MONTH: OCTOBER 2010

ITEM	DATE	CHAINAGE	Length (m)	Width (m)	Depth (m)	AREA (m2)	VOLUME (m3)	PREMIX QUANTITY (ton)	REMARKS
BROUGHT FORWARD:						2,104.13	105.21	244.07	
1	01 Oct 10	53.203	1.40	1.10	0.050	1.54	0.08	0.18	LHS
2	01 Oct 10	53.208	2.60	1.70	0.050	4.42	0.22	0.51	LHS
3	01 Oct 10	52.788	1.60	1.60	0.050	2.56	0.13	0.30	RHS
4	01 Oct 10	52.790	2.60	1.70	0.050	4.42	0.22	0.51	RHS
5	01 Oct 10	66.620	3.00	1.70	0.050	5.10	0.26	0.59	LHS
6	01 Oct 10	51.730	2.10	1.00	0.050	2.10	0.11	0.24	RHS
7	01 Oct 10	51.687	2.60	1.00	0.050	2.60	0.13	0.30	LHS
8	02 Oct 10	48.000	3.70	1.80	0.050	6.66	0.33	0.77	LHS
9	02 Oct 10	50.890	2.00	1.30	0.050	2.60	0.13	0.30	RHS
10	02 Oct 10	53.055	4.00	1.30	0.050	5.20	0.26	0.60	RHS
11	02 Oct 10	53.040	1.80	1.30	0.050	2.34	0.12	0.27	RHS
12	02 Oct 10	58.457	2.40	1.50	0.050	3.60	0.18	0.42	RHS
13	02 Oct 10	58.455	1.90	1.60	0.050	3.04	0.15	0.35	RHS
14	02 Oct 10	58.453	2.70	1.40	0.050	3.78	0.19	0.44	RHS
15	11 Oct 10	24.078	7.10	1.10	0.050	7.81	0.39	0.91	RHS
16	11 Oct 10	24.085	1.60	1.20	0.050	1.92	0.10	0.22	RHS
17	12 Oct 10	27.370	1.70	1.00	0.050	1.70	0.09	0.20	LHS
18	12 Oct 10	53.400	2.60	1.10	0.050	2.86	0.14	0.33	LHS
19	12 Oct 10	53.500	1.80	1.30	0.050	2.34	0.12	0.27	LHS
20	12 Oct 10	53.530	1.70	1.30	0.050	2.21	0.11	0.26	LHS
21	12 Oct 10	61.880	1.80	1.20	0.050	2.16	0.11	0.25	LHS
22	12 Oct 10	62.240	2.40	1.10	0.050	2.64	0.13	0.31	RHS
23	12 Oct 10	62.293	2.90	1.00	0.050	2.90	0.15	0.34	LHS
24	12 Oct 10	62.295	0.80	0.70	0.050	0.56	0.03	0.06	LHS
25	12 Oct 10	62.315	1.40	1.10	0.050	1.54	0.08	0.18	LHS
26	12 Oct 10	62.330	2.30	1.10	0.050	2.53	0.13	0.29	LHS
27	12 Oct 10	63.470	1.80	1.00	0.050	1.80	0.09	0.21	LHS
28	12 Oct 10	63.475	2.30	1.00	0.050	2.30	0.12	0.27	LHS
29	12 Oct 10	63.480	1.80	1.10	0.050	1.98	0.10	0.23	LHS
30	12 Oct 10	63.495	2.30	1.00	0.050	2.30	0.12	0.27	LHS
CARRIED FORWARD:						2,193.64	109.69	254.45	

LINTASAN RESOURCES SDN. BHD.
MAINTENANCE OF FEDERAL ROADS - WEST COAST, SABAH

R01 POTHOLE PATCHING RECORD

DISTRICT: PAPAR

ROUTE NO. 01

ROAD NAME: JALAN KK - SINDUMIN

MONTH: OCTOBER 2010

ITEM	DATE	CHAINAGE	Length (m)	Width (m)	Depth (m)	AREA (m2)	VOLUME (m3)	PREMIX QUANTITY (ton)	REMARKS
BROUGHT FORWARD:						2,193.64	109.69	254.45	
31	12 Oct 10	63.497	1.70	1.20	0.050	2.04	0.10	0.24	LHS
32	12 Oct 10	63.545	1.50	1.00	0.050	1.50	0.08	0.17	LHS
33	12 Oct 10	63.560	1.30	0.90	0.050	1.17	0.06	0.14	LHS
34	12 Oct 10	65.055	1.80	1.20	0.050	2.16	0.11	0.25	LHS
35	12 Oct 10	69.280	1.90	1.10	0.050	2.09	0.10	0.24	LHS
36	12 Oct 10	69.290	1.60	1.00	0.050	1.60	0.08	0.19	LHS
37	12 Oct 10	69.348	2.50	1.30	0.050	3.25	0.16	0.38	LHS
38	18 Oct 10	46.586	4.00	1.70	0.050	6.80	0.34	0.79	LHS
39	18 Oct 10	46.590	2.00	1.60	0.050	3.20	0.16	0.37	LHS
40	19 Oct 10	34.828	2.00	1.70	0.050	3.40	0.17	0.39	RHS
41	19 Oct 10	34.830	4.20	1.70	0.050	7.14	0.36	0.83	RHS
42	20 Oct 10	46.595	5.40	1.70	0.050	9.18	0.46	1.06	LHS
43	21 Oct 10	21.950	4.10	1.30	0.050	5.33	0.27	0.62	RHS
44	23 Oct 10	30.180	9.10	1.40	0.050	12.74	0.64	1.48	RHS
45	24 Oct 10	34.817	9.80	1.40	0.050	13.72	0.69	1.59	LHS
46	24 Oct 10	35.840	8.90	1.30	0.050	11.57	0.58	1.34	RHS
TOTAL:						2,280.53	114.03	264.53	

LINTASAN RESOURCES SDN. BHD.
MAINTENANCE OF FEDERAL ROADS - WEST COAST, SABAH

R01 POT HOLE PATCHING RECORD

DISTRICT: PENAMPANG

ROUTE NO. 500

ROAD NAME: JALAN KK - KENINGAU - TENOM

MONTH: OCTOBER 2010

ITEM	DATE	CHAINAGE	Length (m)	Width (m)	Depth (m)	AREA (m2)	VOLUME (m3)	PREMIX QUANTITY (ton)	REMARKS
BROUGHT FORWARD:						2,949.13	145.45	342.10	
1	04 Oct 10	22.451	10.50	2.00	0.050	21.00	1.05	2.44	LHS
2	04 Oct 10	22.468	14.90	1.50	0.050	22.35	1.12	2.59	LHS
3	05 Oct 10	1.875	6.00	1.00	0.050	6.00	0.30	0.70	LHS
4	05 Oct 10	1.877	1.30	0.90	0.050	1.17	0.06	0.14	LHS
5	05 Oct 10	1.879	0.50	0.50	0.050	0.25	0.01	0.03	LHS
6	05 Oct 10	1.879	0.50	0.50	0.050	0.25	0.01	0.03	LHS
7	05 Oct 10	1.882	6.50	1.20	0.050	7.80	0.39	0.90	LHS
8	05 Oct 10	1.883	3.20	1.10	0.050	3.52	0.18	0.41	LHS
9	06 Oct 10	30.427	8.80	1.50	0.050	13.20	0.66	1.53	LHS
10	06 Oct 10	30.465	14.90	1.10	0.050	16.39	0.82	1.90	RHS
11	06 Oct 10	30.469	3.00	1.30	0.050	3.90	0.20	0.45	RHS
12	06 Oct 10	30.471	1.60	1.20	0.050	1.92	0.10	0.22	RHS
13	06 Oct 10	30.473	2.30	1.00	0.050	2.30	0.12	0.27	RHS
14	06 Oct 10	30.465	14.80	1.80	0.050	26.64	1.33	3.09	RHS
15	06 Oct 10	30.469	4.20	1.20	0.050	5.04	0.25	0.58	RHS
16	06 Oct 10	30.473	3.00	1.30	0.050	3.90	0.20	0.45	RHS
17	06 Oct 10	30.476	6.20	0.90	0.050	5.58	0.28	0.65	RHS
18	06 Oct 10	30.482	1.70	1.50	0.050	2.55	0.13	0.30	RHS
19	06 Oct 10	30.483	1.60	0.80	0.050	1.28	0.06	0.15	RHS
20	06 Oct 10	14.156	0.60	0.40	0.050	0.24	0.01	0.03	RHS
21	06 Oct 10	14.158	0.60	0.40	0.050	0.24	0.01	0.03	RHS
22	06 Oct 10	16.562	0.40	0.20	0.050	0.08	0.00	0.01	LHS
23	06 Oct 10	16.570	0.60	0.40	0.050	0.24	0.01	0.03	LHS
24	06 Oct 10	16.572	0.60	0.40	0.050	0.24	0.01	0.03	LHS
25	06 Oct 10	16.576	0.80	0.40	0.050	0.32	0.02	0.04	LHS
26	06 Oct 10	16.580	0.80	0.40	0.050	0.32	0.02	0.04	LHS
27	06 Oct 10	19.236	0.80	0.40	0.050	0.32	0.02	0.04	RHS
28	06 Oct 10	19.238	0.80	0.40	0.050	0.32	0.02	0.04	RHS
29	06 Oct 10	19.876	0.60	0.40	0.050	0.24	0.01	0.03	LHS
30	06 Oct 10	19.926	0.60	0.40	0.050	0.24	0.01	0.03	RHS
CARRIED FORWARD:						3,096.97	152.84	359.25	

LINTASAN RESOURCES SDN. BHD.
MAINTENANCE OF FEDERAL ROADS - WEST COAST, SABAH

R01 POTHOLE PATCHING RECORD

DISTRICT: PENAMPANG

ROUTE NO. 500

ROAD NAME: JALAN KK - KENINGAU - TENOM

MONTH: OCTOBER 2010

ITEM	DATE	CHAINAGE	Length (m)	Width (m)	Depth (m)	AREA (m2)	VOLUME (m3)	PREMIX QUANTITY (ton)	REMARKS
BROUGHT FORWARD:						3,096.97	152.84	359.25	
31	06 Oct 10	19.928	0.60	0.40	0.050	0.24	0.01	0.03	RHS
32	06 Oct 10	19.654	0.80	0.40	0.050	0.32	0.02	0.04	LHS
33	06 Oct 10	19.656	0.80	0.40	0.050	0.32	0.02	0.04	LHS
34	07 Oct 10	10.108	0.40	0.20	0.050	0.08	0.00	0.01	LHS
35	07 Oct 10	10.110	0.40	0.20	0.050	0.08	0.00	0.01	LHS
36	07 Oct 10	10.332	0.60	0.40	0.050	0.24	0.01	0.03	RHS
37	07 Oct 10	10.334	0.60	0.20	0.050	0.12	0.01	0.01	RHS
38	07 Oct 10	10.336	0.40	0.20	0.050	0.08	0.00	0.01	RHS
39	07 Oct 10	12.894	0.80	0.20	0.050	0.16	0.01	0.02	RHS
40	07 Oct 10	12.896	0.80	0.20	0.050	0.16	0.01	0.02	RHS
41	07 Oct 10	13.974	0.40	0.40	0.050	0.16	0.01	0.02	RHS
42	07 Oct 10	13.976	0.40	0.40	0.050	0.16	0.01	0.02	RHS
43	07 Oct 10	13.980	0.20	0.20	0.050	0.04	0.00	0.00	RHS
44	07 Oct 10	13.992	0.60	0.40	0.050	0.24	0.01	0.03	RHS
45	07 Oct 10	13.994	0.60	0.40	0.050	0.24	0.01	0.03	RHS
46	07 Oct 10	14.224	0.60	0.20	0.050	0.12	0.01	0.01	LHS
47	07 Oct 10	14.226	0.60	0.20	0.050	0.12	0.01	0.01	LHS
48	07 Oct 10	14.228	0.80	0.40	0.050	0.32	0.02	0.04	LHS
49	07 Oct 10	14.230	0.80	0.40	0.050	0.32	0.02	0.04	LHS
50	07 Oct 10	14.228	0.80	0.40	0.050	0.32	0.02	0.04	LHS
51	07 Oct 10	14.230	0.80	0.40	0.050	0.32	0.02	0.04	LHS
52	07 Oct 10	17.094	0.20	0.20	0.050	0.04	0.00	0.00	LHS
53	07 Oct 10	19.276	0.60	0.40	0.050	0.24	0.01	0.03	LHS
54	07 Oct 10	19.278	0.60	0.40	0.050	0.24	0.01	0.03	LHS
55	08 Oct 10	21.646	0.80	0.40	0.050	0.32	0.02	0.04	LHS
56	08 Oct 10	21.648	0.80	0.40	0.050	0.32	0.02	0.04	LHS
57	08 Oct 10	21.650	0.80	0.40	0.050	0.32	0.02	0.04	LHS
58	08 Oct 10	21.656	0.20	0.40	0.050	0.08	0.00	0.01	LHS
59	08 Oct 10	21.658	0.20	0.40	0.050	0.08	0.00	0.01	LHS
60	08 Oct 10	21.660	0.20	0.40	0.050	0.08	0.00	0.01	LHS
CARRIED FORWARD:						3,102.85	153.14	359.93	

LINTASAN RESOURCES SDN. BHD.
MAINTENANCE OF FEDERAL ROADS - WEST COAST, SABAH

R01 POTHOLE PATCHING RECORD

DISTRICT: PENAMPANG

ROUTE NO. 500

ROAD NAME: JALAN KK - KENINGAU - TENOM

MONTH: OCTOBER 2010

ITEM	DATE	CHAINAGE	Length (m)	Width (m)	Depth (m)	AREA (m2)	VOLUME (m3)	PREMIX QUANTITY (ton)	REMARKS
BROUGHT FORWARD:						3,102.85	153.14	359.93	
61	08 Oct 10	21.662	0.20	0.40	0.050	0.08	0.00	0.01	LHS
62	08 Oct 10	20.286	0.60	0.20	0.050	0.12	0.01	0.01	LHS
63	08 Oct 10	20.288	0.60	0.20	0.050	0.12	0.01	0.01	LHS
64	08 Oct 10	20.290	0.60	0.20	0.050	0.12	0.01	0.01	LHS
65	08 Oct 10	21.732	0.60	0.40	0.050	0.24	0.01	0.03	LHS
66	08 Oct 10	21.734	0.60	0.40	0.050	0.24	0.01	0.03	LHS
67	08 Oct 10	23.690	0.60	0.40	0.050	0.24	0.01	0.03	LHS
68	08 Oct 10	23.692	0.60	0.40	0.050	0.24	0.01	0.03	LHS
69	08 Oct 10	23.694	0.60	0.40	0.050	0.24	0.01	0.03	LHS
70	08 Oct 10	23.696	0.60	0.40	0.050	0.24	0.01	0.03	LHS
71	08 Oct 10	38.744	0.40	0.20	0.050	0.08	0.00	0.01	LHS
72	08 Oct 10	42.454	0.20	0.20	0.050	0.04	0.00	0.00	RHS
73	08 Oct 10	30.726	26.30	3.40	0.050	89.42	4.47	10.37	RHS
74	08 Oct 10	30.752	4.50	1.80	0.050	8.10	0.41	0.94	RHS
75	09 Oct 10	19.212	1.30	1.10	0.050	1.43	0.07	0.17	LHS
76	09 Oct 10	19.222	1.00	0.50	0.050	0.50	0.03	0.06	RHS
77	09 Oct 10	19.223	0.70	0.70	0.050	0.49	0.02	0.06	RHS
78	09 Oct 10	19.229	1.10	1.00	0.050	1.10	0.06	0.13	LHS
79	09 Oct 10	30.702	27.00	3.40	0.050	91.80	4.59	10.65	RHS
80	10 Oct 10	30.691	11.90	3.40	0.050	40.46	2.02	4.69	RHS
81	10 Oct 10	30.680	10.70	1.80	0.050	19.26	0.96	2.23	RHS
82	10 Oct 10	30.675	5.80	3.40	0.050	19.72	0.99	2.29	RHS
83	11 Oct 10	5.246	0.60	0.40	0.050	0.24	0.01	0.03	LHS
84	11 Oct 10	5.248	0.60	0.40	0.050	0.24	0.01	0.03	LHS
85	11 Oct 10	19.158	0.40	0.20	0.050	0.08	0.00	0.01	LHS
86	11 Oct 10	19.160	0.60	0.40	0.050	0.24	0.01	0.03	LHS
87	11 Oct 10	19.162	0.60	0.40	0.050	0.24	0.01	0.03	LHS
88	11 Oct 10	19.164	0.40	0.20	0.050	0.08	0.00	0.01	LHS
89	11 Oct 10	19.168	0.40	0.20	0.050	0.08	0.00	0.01	LHS
90	11 Oct 10	19.170	0.40	0.20	0.050	0.08	0.00	0.01	LHS
CARRIED FORWARD:						3,378.41	166.91	391.90	

LINTASAN RESOURCES SDN. BHD.
MAINTENANCE OF FEDERAL ROADS - WEST COAST, SABAH

R01 POTHOLE PATCHING RECORD

DISTRICT: PENAMPANG

ROUTE NO. 500

ROAD NAME: JALAN KK - KENINGAU - TENOM

MONTH: OCTOBER 2010

ITEM	DATE	CHAINAGE	Length (m)	Width (m)	Depth (m)	AREA (m2)	VOLUME (m3)	PREMIX QUANTITY (ton)	REMARKS
BROUGHT FORWARD:						3,378.41	166.91	391.90	
91	11 Oct 10	26.080	0.50	0.50	0.050	0.25	0.01	0.03	LHS
92	11 Oct 10	30.752	7.70	2.00	0.050	15.40	0.77	1.79	RHS
93	11 Oct 10	30.738	14.00	3.40	0.050	47.60	2.38	5.52	RHS
94	12 Oct 10	28.790	1.20	0.40	0.050	0.48	0.02	0.06	RHS
95	12 Oct 10	28.792	1.20	0.40	0.050	0.48	0.02	0.06	RHS
96	12 Oct 10	28.796	0.80	0.40	0.050	0.32	0.02	0.04	LHS
97	12 Oct 10	28.798	0.80	0.40	0.050	0.32	0.02	0.04	LHS
98	12 Oct 10	28.802	0.60	0.40	0.050	0.24	0.01	0.03	LHS
99	12 Oct 10	28.804	0.60	0.40	0.050	0.24	0.01	0.03	LHS
100	12 Oct 10	30.714	9.20	3.70	0.050	34.04	1.70	3.95	RHS
101	12 Oct 10	30.716	9.20	3.70	0.050	34.04	1.70	3.95	RHS
102	12 Oct 10	30.718	9.20	3.70	0.050	34.04	1.70	3.95	RHS
103	12 Oct 10	30.720	9.20	3.70	0.050	34.04	1.70	3.95	RHS
104	12 Oct 10	30.719	20.20	3.40	0.050	68.68	3.43	7.97	RHS
105	13 Oct 10	41.186	27.30	2.20	0.050	60.06	3.00	6.97	RHS
106	13 Oct 10	41.178	27.30	2.20	0.050	60.06	3.00	6.97	RHS
107	13 Oct 10	41.180	27.30	2.20	0.050	60.06	3.00	6.97	RHS
108	13 Oct 10	41.182	27.30	2.20	0.050	60.06	3.00	6.97	RHS
109	13 Oct 10	41.184	27.30	2.20	0.050	60.06	3.00	6.97	RHS
110	13 Oct 10	41.186	27.30	2.20	0.050	60.06	3.00	6.97	RHS
111	13 Oct 10	41.188	27.30	2.20	0.050	60.06	3.00	6.97	RHS
112	13 Oct 10	41.190	27.30	2.20	0.050	60.06	3.00	6.97	RHS
113	13 Oct 10	41.236	0.40	0.20	0.050	0.08	0.00	0.01	LHS
114	13 Oct 10	41.238	0.40	0.20	0.050	0.08	0.00	0.01	LHS
115	14 Oct 10	41.100	8.90	2.40	0.050	21.36	1.07	2.48	RHS
116	14 Oct 10	41.102	8.90	2.40	0.050	21.36	1.07	2.48	RHS
117	14 Oct 10	41.104	8.90	2.40	0.050	21.36	1.07	2.48	RHS
118	14 Oct 10	41.106	8.90	2.40	0.050	21.36	1.07	2.48	RHS
119	14 Oct 10	41.108	0.40	0.20	0.050	0.08	0.00	0.01	RHS
120	14 Oct 10	41.110	0.40	0.20	0.050	0.08	0.00	0.01	RHS
CARRIED FORWARD:						4,214.82	208.73	488.92	

LINTASAN RESOURCES SDN. BHD.
MAINTENANCE OF FEDERAL ROADS - WEST COAST, SABAH

R01 POTHOLE PATCHING RECORD

DISTRICT: PENAMPANG

ROUTE NO. 500

ROAD NAME: JALAN KK - KENINGAU - TENOM

MONTH: OCTOBER 2010

ITEM	DATE	CHAINAGE	Length (m)	Width (m)	Depth (m)	AREA (m2)	VOLUME (m3)	PREMIX QUANTITY (ton)	REMARKS
BROUGHT FORWARD:						4,214.82	208.73	488.92	
121	14 Oct 10	41.128	0.80	0.40	0.050	0.32	0.02	0.04	RHS
122	14 Oct 10	41.130	0.80	0.40	0.050	0.32	0.02	0.04	RHS
123	14 Oct 10	41.132	0.80	0.40	0.050	0.32	0.02	0.04	RHS
124	14 Oct 10	41.166	18.80	1.80	0.050	33.84	1.69	3.93	RHS
125	14 Oct 10	41.168	18.80	1.80	0.050	33.84	1.69	3.93	RHS
126	14 Oct 10	41.170	18.80	1.80	0.050	33.84	1.69	3.93	RHS
127	14 Oct 10	41.172	18.80	1.80	0.050	33.84	1.69	3.93	RHS
128	14 Oct 10	41.174	18.80	1.80	0.050	33.84	1.69	3.93	RHS
129	14 Oct 10	41.176	18.80	1.80	0.050	33.84	1.69	3.93	RHS
130	14 Oct 10	36.940	0.20	0.20	0.050	0.04	0.00	0.00	RHS
131	14 Oct 10	36.946	1.20	0.40	0.050	0.48	0.02	0.06	RHS
132	14 Oct 10	36.948	1.20	0.40	0.050	0.48	0.02	0.06	RHS
133	14 Oct 10	36.950	1.20	0.40	0.050	0.48	0.02	0.06	RHS
134	15 Oct 10	21.534	1.40	0.40	0.050	0.56	0.03	0.06	LHS
135	15 Oct 10	21.536	1.40	0.40	0.050	0.56	0.03	0.06	LHS
136	15 Oct 10	21.538	1.40	0.40	0.050	0.56	0.03	0.06	LHS
137	15 Oct 10	21.546	0.80	0.40	0.050	0.32	0.02	0.04	RHS
138	15 Oct 10	21.548	0.80	0.40	0.050	0.32	0.02	0.04	RHS
139	15 Oct 10	21.568	0.80	0.40	0.050	0.32	0.02	0.04	LHS
140	15 Oct 10	21.570	0.80	0.40	0.050	0.32	0.02	0.04	LHS
141	15 Oct 10	21.596	1.40	0.40	0.050	0.56	0.03	0.06	RHS
142	15 Oct 10	21.598	1.40	0.40	0.050	0.56	0.03	0.06	RHS
143	15 Oct 10	21.600	1.40	0.40	0.050	0.56	0.03	0.06	RHS
144	15 Oct 10	21.602	1.40	0.40	0.050	0.56	0.03	0.06	RHS
145	15 Oct 10	24.000	1.10	0.20	0.050	0.22	0.01	0.03	RHS
146	15 Oct 10	24.020	1.10	0.20	0.050	0.22	0.01	0.03	RHS
147	15 Oct 10	24.040	1.20	0.20	0.050	0.24	0.01	0.03	RHS
148	15 Oct 10	24.060	1.20	0.20	0.050	0.24	0.01	0.03	RHS
149	15 Oct 10	24.080	1.20	0.20	0.050	0.24	0.01	0.03	RHS
150	16 Oct 10	20.556	0.80	0.40	0.050	0.32	0.02	0.04	RHS
CARRIED FORWARD:						4,426.98	219.34	513.53	

LINTASAN RESOURCES SDN. BHD.
MAINTENANCE OF FEDERAL ROADS - WEST COAST, SABAH

R01 POTHOLE PATCHING RECORD

DISTRICT: PENAMPANG

ROUTE NO. 500

ROAD NAME: JALAN KK - KENINGAU - TENOM

MONTH: OCTOBER 2010

ITEM	DATE	CHAINAGE	Length (m)	Width (m)	Depth (m)	AREA (m2)	VOLUME (m3)	PREMIX QUANTITY (ton)	REMARKS
BROUGHT FORWARD:						4,426.98	219.34	513.53	
151	16 Oct 10	20.558	0.80	0.40	0.050	0.32	0.02	0.04	RHS
152	16 Oct 10	21.474	1.80	0.40	0.050	0.72	0.04	0.08	RHS
153	16 Oct 10	21.476	1.80	0.40	0.050	0.72	0.04	0.08	RHS
154	16 Oct 10	21.478	1.80	0.40	0.050	0.72	0.04	0.08	RHS
155	16 Oct 10	21.482	0.80	0.40	0.050	0.32	0.02	0.04	RHS
156	16 Oct 10	21.484	0.80	0.40	0.050	0.32	0.02	0.04	RHS
157	16 Oct 10	21.486	13.40	1.40	0.050	18.76	0.94	2.18	RHS
158	16 Oct 10	21.488	13.40	1.40	0.050	18.76	0.94	2.18	RHS
159	16 Oct 10	21.490	13.40	1.40	0.050	18.76	0.94	2.18	RHS
160	16 Oct 10	21.492	13.40	1.40	0.050	18.76	0.94	2.18	RHS
161	16 Oct 10	21.494	13.40	1.40	0.050	18.76	0.94	2.18	RHS
162	16 Oct 10	27.998	1.80	0.40	0.050	0.72	0.04	0.08	RHS
163	16 Oct 10	27.000	1.80	0.40	0.050	0.72	0.04	0.08	RHS
164	16 Oct 10	27.020	1.80	0.40	0.050	0.72	0.04	0.08	RHS
165	16 Oct 10	27.040	1.80	0.40	0.050	0.72	0.04	0.08	RHS
166	16 Oct 10	30.632	41.80	1.50	0.050	62.70	3.14	7.27	RHS
167	16 Oct 10	30.663	11.30	1.00	0.050	11.30	0.57	1.31	RHS
TOTAL:						4,600.78	228.03	533.69	

LINTASAN RESOURCES SDN. BHD.
MAINTENANCE OF FEDERAL ROADS - WEST COAST, SABAH

R01 POT HOLE PATCHING RECORD

DISTRICT: PENAMPANG

ROUTE NO. 501

ROAD NAME: JALAN KK - PENAMPANG - LOKKAWI

MONTH: OCTOBER 2010

ITEM	DATE	CHAINAGE	Length (m)	Width (m)	Depth (m)	AREA (m2)	VOLUME (m3)	PREMIX QUANTITY (ton)	REMARKS
BROUGHT FORWARD:						1,238.84	61.94	143.70	
1	03 Oct 10	2.409	0.50	0.50	0.050	0.25	0.01	0.03	RHS
2	03 Oct 10	1.880	8.70	1.30	0.050	11.31	0.57	1.31	LHS
3	03 Oct 10	1.890	4.30	0.80	0.050	3.44	0.17	0.40	LHS
4	03 Oct 10	1.894	3.00	1.20	0.050	3.60	0.18	0.42	LHS
5	03 Oct 10	1.897	6.40	2.30	0.050	14.72	0.74	1.71	LHS
6	03 Oct 10	2.405	0.50	0.50	0.050	0.25	0.01	0.03	LHS
7	03 Oct 10	2.510	0.60	0.40	0.050	0.24	0.01	0.03	LHS
8	03 Oct 10	5.500	1.00	0.60	0.050	0.60	0.03	0.07	LHS
9	03 Oct 10	5.600	1.00	0.80	0.050	0.80	0.04	0.09	LHS
10	03 Oct 10	5.630	0.80	0.50	0.050	0.40	0.02	0.05	LHS
11	03 Oct 10	5.585	1.00	0.50	0.050	0.50	0.03	0.06	LHS
12	03 Oct 10	5.650	0.50	0.50	0.050	0.25	0.01	0.03	LHS
13	03 Oct 10	5.652	0.50	0.50	0.050	0.25	0.01	0.03	LHS
14	03 Oct 10	5.697	0.70	0.50	0.050	0.35	0.02	0.04	LHS
15	03 Oct 10	5.702	0.50	0.50	0.050	0.25	0.01	0.03	LHS
16	03 Oct 10	5.706	0.50	0.50	0.050	0.25	0.01	0.03	LHS
17	03 Oct 10	5.721	0.50	0.50	0.050	0.25	0.01	0.03	LHS
18	03 Oct 10	5.731	0.50	0.50	0.050	0.25	0.01	0.03	LHS
19	03 Oct 10	8.435	3.80	2.00	0.050	7.60	0.38	0.88	LHS
20	03 Oct 10	8.437	0.90	0.50	0.050	0.45	0.02	0.05	LHS
21	03 Oct 10	8.760	3.00	1.20	0.050	3.60	0.18	0.42	LHS
22	03 Oct 10	9.427	6.80	0.90	0.050	6.12	0.31	0.71	LHS
23	03 Oct 10	9.455	7.90	1.00	0.050	7.90	0.40	0.92	LHS
24	03 Oct 10	11.460	3.20	3.10	0.050	9.92	0.50	1.15	LHS
TOTAL:						1,312.39	65.62	152.23	

LINTASAN RESOURCES SDN. BHD.
MAINTENANCE OF FEDERAL ROADS - WEST COAST, SABAH

R01 POTHOLE PATCHING RECORD

DISTRICT: KOTA KINABALU

ROUTE NO. 608

ROAD NAME: JALAN MASUK KE LAPANGAN TERBANG LAMA

MONTH: OCTOBER 2010

ITEM	DATE	CHAINAGE	Length (m)	Width (m)	Depth (m)	AREA (m2)	VOLUME (m3)	PREMIX QUANTITY (ton)	REMARKS
BROUGHT FORWARD:						61.41	3.07	7.13	
1	01 Oct 10	1.030	3.10	1.20	0.050	3.72	0.19	0.43	LHS
2	01 Oct 10	0.650	1.10	1.00	0.050	1.10	0.06	0.13	LHS
3	01 Oct 10	0.370	3.00	1.30	0.050	3.90	0.20	0.45	LHS
TOTAL:						70.13	3.51	8.14	

LINTASAN RESOURCES SDN BHD.
MAINTENANCE OF FEDERAL ROADS - WEST COAST, SABAH

SUMMARY - POTHOLE PATCHING RECORD

Month : OCTOBER 2010

ITEM	DISTRICT	ROUTE NO.	ROAD NAME	AREA (m ²)			VOLUME (m ³)			PREMIX QUANTITY (TON)		
				PREVIOUS MONTH	CURRENT MONTH	CUM. MONTH	PREVIOUS MONTH	CURRENT MONTH	CUM. MONTH	PREVIOUS MONTH	CURRENT MONTH	CUM. MONTH
1	TAMBUNAN	500	Jalan Kota Kinabalu - Keningau - Tenom	669.18	88.77	757.95	35.27	4.77	40.04	81.92	11.09	93.01
2	KENINGAU	500	Jalan Kota Kinabalu - Keningau - Tenom	233.23	47.65	280.88	12.27	2.50	14.77	28.56	5.80	34.36
3	TENOM	500	Jalan Kota Kinabalu - Keningau - Tenom	230.29	40.08	270.37	11.70	2.36	14.06	27.18	5.49	32.67
TOTAL:				1,132.70	176.50	1,309.20	59.24	9.63	68.87	137.66	22.38	160.04

LINTASAN RESOURCES SDN. BHD.
MAINTENANCE OF FEDERAL ROADS - WEST COAST, SABAH

R01 POTHOLE PATCHING RECORD

DISTRICT: TAMBUNAN
ROUTE NO. 500
ROAD NAME: JLN K. KINABALU - KENINGAU-TENOM
MONTH: October 2010

ITEM	DATE	CHAINAGE	Length (m)	Width (m)	Depth (m)	AREA (m2)	VOLUME (m3)	PREMIX QUANTITY (ton)	REMARKS
BROUGHT FORWARD:						669.18	35.27	81.92	
1	04 Oct 10	66.400	4.60	0.90	0.050	4.14	0.21	0.49	RHS
2	04 Oct 10	65.913	1.20	1.10	0.050	1.32	0.07	0.16	RHS
3	04 Oct 10	65.528	2.30	1.20	0.050	2.76	0.14	0.32	RHS
4	04 Oct 10	64.946	0.90	0.60	0.050	0.54	0.03	0.07	RHS
5	04 Oct 10	63.985	0.80	0.70	0.050	0.56	0.03	0.07	LHS
6	04 Oct 10	63.630	0.90	0.60	0.050	0.54	0.03	0.07	LHS
7	07 Oct 10	46.202	0.80	0.60	0.050	0.48	0.02	0.05	LHS
8	07 Oct 10	46.458	1.30	1.10	0.050	1.43	0.07	0.16	RHS
9	07 Oct 10	46.525	1.60	1.20	0.075	1.92	0.14	0.32	RHS
10	07 Oct 10	46.949	0.80	0.50	0.050	0.40	0.02	0.05	RHS
11	07 Oct 10	46.968	0.70	0.50	0.050	0.35	0.02	0.05	LHS
12	07 Oct 10	46.973	0.80	0.60	0.050	0.48	0.02	0.05	LHS
13	07 Oct 10	46.975	1.10	0.90	0.050	0.99	0.05	0.12	RHS
14	07 Oct 10	48.432	0.90	0.50	0.050	0.45	0.02	0.05	RHS
15	07 Oct 10	48.433	0.90	0.50	0.050	0.45	0.02	0.05	RHS
16	07 Oct 10	49.009	1.30	0.80	0.050	1.04	0.05	0.12	LHS
17	07 Oct 10	51.250	1.70	1.10	0.050	1.87	0.09	0.21	RHS
18	07 Oct 10	51.964	1.20	1.10	0.050	1.32	0.07	0.16	RHS
19	07 Oct 10	54.059	2.10	1.20	0.050	2.52	0.13	0.30	RHS
20	07 Oct 10	76.052	0.90	0.70	0.050	0.63	0.03	0.07	RHS
21	07 Oct 10	76.062	3.10	1.60	0.075	4.96	0.37	0.86	LHS
22	08 Oct 10	96.272	1.80	1.50	0.075	2.70	0.20	0.46	RHS
23	12 Oct 10	74.596	4.80	1.30	0.050	6.24	0.31	0.72	LHS
24	12 Oct 10	68.653	2.40	0.70	0.050	1.68	0.08	0.19	LHS
25	12 Oct 10	68.500	1.20	0.80	0.050	0.96	0.05	0.12	LHS
26	12 Oct 10	66.224	4.60	1.10	0.050	5.06	0.25	0.58	LHS
27	12 Oct 10	65.836	0.70	0.40	0.050	0.28	0.01	0.02	RHS
28	12 Oct 10	65.820	0.70	0.60	0.050	0.42	0.02	0.05	RHS
29	12 Oct 10	65.081	1.90	0.90	0.050	1.71	0.09	0.21	RHS
30	12 Oct 10	65.070	4.10	1.20	0.050	4.92	0.25	0.58	RHS
TOTAL :						722.30	38.16	88.65	

LINTASAN RESOURCES SDN. BHD.
MAINTENANCE OF FEDERAL ROADS - WEST COAST, SABAH

R01 POTHOLE PATCHING RECORD

DISTRICT: TAMBUNAN

ROUTE NO. 500

ROAD NAME: JLN K. KINABALU - KENINGAU-TENOM

MONTH: October 2010

ITEM	DATE	CHAINAGE	Length (m)	Width (m)	Depth (m)	AREA (m2)	VOLUME (m3)	PREMIX QUANTITY (ton)	REMARKS
BROUGHT FORWARD:						722.30	38.16	88.65	
31	12 Oct 10	65.060	1.30	0.70	0.050	0.91	0.05	0.12	LHS
32	13 Oct 10	76.181	3.50	1.50	0.050	5.25	0.26	0.60	RHS
33	13 Oct 10	76.168	6.10	1.30	0.050	7.93	0.40	0.93	RHS
34	13 Oct 10	74.925	2.70	1.10	0.050	2.97	0.15	0.35	RHS
35	13 Oct 10	64.000	8.50	1.40	0.050	11.90	0.60	1.39	LHS
36	15 Oct 10	100.350	0.80	0.30	0.050	0.24	0.01	0.02	LHS
37	15 Oct 10	96.192	2.30	1.50	0.075	3.45	0.26	0.60	RHS
38	15 Oct 10	96.189	2.00	1.50	0.050	3.00	0.15	0.35	RHS
39									
40									
41									
42									
43									
44									
45									
46									
47									
48									
49									
50									
51									
52									
53									
54									
55									
56									
57									
58									
59									
60									
TOTAL :						757.95	40.04	93.01	

LINTASAN RESOURCES SDN. BHD.
MAINTENANCE OF FEDERAL ROADS - WEST COAST, SABAH

R01 POTHOLE PATCHING RECORD

DISTRICT: KENINGAU
ROUTE NO. 500
ROAD NAME: JLN K. KINABALU - KENINGAU-TENOM
MONTH: October 2010

ITEM	DATE	CHAINAGE	Length (m)	Width (m)	Depth (m)	AREA (m2)	VOLUME (m3)	PREMIX QUANTITY (ton)	REMARKS
BROUGHT FORWARD:						233.23	12.27	28.56	
1	14 Oct 10	114.365	1.60	1.30	0.050	2.08	0.10	0.23	RHS
2	14 Oct 10	104.075	3.30	0.70	0.050	2.31	0.12	0.28	RHS
3	14 Oct 10	104.062	5.10	0.90	0.050	4.59	0.23	0.53	RHS
4	14 Oct 10	104.046	9.00	0.80	0.050	7.20	0.36	0.84	RHS
5	14 Oct 10	104.045	4.70	0.90	0.050	4.23	0.21	0.49	RHS
6	14 Oct 10	102.500	2.40	1.10	0.075	2.64	0.20	0.46	RHS
7	14 Oct 10	102.149	1.00	0.90	0.075	0.90	0.07	0.16	RHS
8	14 Oct 10	102.117	3.70	0.80	0.050	2.96	0.15	0.35	RHS
9	14 Oct 10	102.106	2.90	0.80	0.050	2.32	0.12	0.28	RHS
10	14 Oct 10	102.100	1.60	0.60	0.050	0.96	0.05	0.12	RHS
11	15 Oct 10	115.728	1.80	0.80	0.050	1.44	0.07	0.16	RHS
12	15 Oct 10	115.727	1.00	0.50	0.050	0.50	0.03	0.07	RHS
13	15 Oct 10	105.579	1.40	0.80	0.050	1.12	0.06	0.14	RHS
14	15 Oct 10	105.560	2.60	0.80	0.050	2.08	0.10	0.23	RHS
15	15 Oct 10	105.549	0.80	0.70	0.050	0.56	0.03	0.07	RHS
16	15 Oct 10	105.544	1.80	0.80	0.050	1.44	0.07	0.16	RHS
17	15 Oct 10	105.540	2.00	1.00	0.050	2.00	0.10	0.23	RHS
18	15 Oct 10	105.324	2.40	0.50	0.050	1.20	0.06	0.14	LHS
19	15 Oct 10	105.318	1.80	0.70	0.050	1.26	0.06	0.14	RHS
20	15 Oct 10	105.196	1.70	0.80	0.050	1.36	0.07	0.16	RHS
21	15 Oct 10	105.187	1.40	0.70	0.050	0.98	0.05	0.12	RHS
22	15 Oct 10	104.540	2.80	1.00	0.050	2.80	0.14	0.32	RHS
23	15 Oct 10	101.222	1.20	0.60	0.075	0.72	0.05	0.12	LHS
24									
25									
26									
27									
28									
29									
30									
TOTAL						280.88	14.77	34.36	

LINTASAN RESOURCES SDN. BHD.
MAINTENANCE OF FEDERAL ROADS - WEST COAST, SABAH

R01 POTHOLE PATCHING RECORD

DISTRICT: TENOM

ROUTE NO. 500

ROAD NAME: JLN K. KINABALU - KENINGAU-TENOM

MONTH: October 2010

ITEM	DATE	CHAINAGE	Length (m)	Width (m)	Depth (m)	AREA (m2)	VOLUME (m3)	PREMIX QUANTITY (ton)	REMARKS
BROUGHT FORWARD:						230.29	11.70	27.18	
1	04 Oct 10	144.174	0.70	0.50	0.075	0.35	0.03	0.07	RHS
2	04 Oct 10	144.174	2.40	1.10	0.050	2.64	0.13	0.30	RHS
3	04 Oct 10	158.676	2.30	0.60	0.075	1.38	0.10	0.23	LHS
4	04 Oct 10	158.678	1.90	1.10	0.050	2.09	0.10	0.23	RHS
5	04 Oct 10	158.676	1.50	1.20	0.050	1.80	0.09	0.21	RHS
6	04 Oct 10	162.581	1.70	1.40	0.050	2.38	0.12	0.28	LHS
7	11 Oct 10	147.332	4.90	0.70	0.050	3.43	0.17	0.39	LHS
8	11 Oct 10	147.338	4.10	0.90	0.050	3.69	0.18	0.42	LHS
9	11 Oct 10	147.374	0.90	0.70	0.050	0.63	0.03	0.07	LHS
10	11 Oct 10	148.150	4.00	0.60	0.050	2.40	0.12	0.28	RHS
11	11 Oct 10	149.250	0.80	0.70	0.050	0.56	0.03	0.07	LHS
12	11 Oct 10	152.192	0.90	0.80	0.500	0.72	0.36	0.84	RHS
13	11 Oct 10	152.373	0.80	1.20	0.050	0.96	0.05	0.12	RHS
14	11 Oct 10	163.111	1.90	0.90	0.050	1.71	0.09	0.21	RHS
15	11 Oct 10	163.415	3.50	0.60	0.050	2.10	0.11	0.26	LHS
16	11 Oct 10	163.465	1.10	2.70	0.050	2.97	0.15	0.35	LHS
17	11 Oct 10	163.465	0.80	0.60	0.050	0.48	0.02	0.05	RHS
18	11 Oct 10	163.468	4.10	0.70	0.050	2.87	0.14	0.32	RHS
19	11 Oct 10	163.469	2.20	0.80	0.050	1.76	0.09	0.21	RHS
20	11 Oct 10	163.472	2.10	0.70	0.050	1.47	0.07	0.16	RHS
21	11 Oct 10	163.478	0.90	1.20	0.050	1.08	0.05	0.12	RHS
22	11 Oct 10	163.480	0.90	2.90	0.050	2.61	0.13	0.30	RHS
1									
2									
3									
TOTAL						270.37	14.06	32.67	

LINTASAN RESOURCES SDN BHD.
MAINTENANCE OF FEDERAL ROADS - WEST COAST, SABAH

SUMMARY - POTHOLE PATCHING RECORD

Month: OCTOBER 2010

ITEM	DISTRICT	ROUTE NO.	ROAD NAME	AREA (m ²)			VOLUME (m ³)			PREMIX QUANTITY (TON)		
				PREVIOUS MONTH	CURRENT MONTH	CUM. MONTH	PREVIOUS MONTH	CURRENT MONTH	CUM. MONTH	PREVIOUS MONTH	CURRENT MONTH	CUM. MONTH
1	Beaufort	01	Jalan Kota Kinabalu - Sindumin	361.580	41.570	403.150	18.230	2.264	20.494	42.312	5.256	47.568
2	Sipitang	01	Jalan Kota Kinabalu - Sindumin	115.360	29.215	144.575	5.820	1.090	6.910	13.535	2.529	16.064
3	Beaufort	502	Jalan Beaufort - Menumbok	84.110	15.300	99.410	4.236	0.766	5.002	9.793	1.779	11.572
4	Kuala Penyu	502	Jalan Beaufort - Menumbok	61.170	12.600	73.770	3.063	1.008	4.071	7.107	2.339	9.446
TOTAL:				622.220	98.685	720.905	31.349	5.128	36.477	72.747	11.903	84.650

LINTASAN RESOURCES SDN. BHD.
MAINTENANCE OF FEDERAL ROADS - WEST COAST, SABAH

R01 POTHOLE PATCHING RECORD

DISTRICT: BEAUFORT

ROUTE NO. 01

ROAD NAME: JALAN KOTA KINABALU - SINDUMIN

MONTH: OCTOBER 2010

ITEM	DATE	CHAINAGE	Length (m)	Width (m)	Depth (m)	AREA (m2)	VOLUME (m3)	PREMIX QUANTITY (ton)	REMARKS
BROUGHT FORWARD:						361.580	18.230	42.312	
1	04 Oct 10	72.580	0.50	0.30	0.050	0.150	0.008	0.019	LHS
2	04 Oct 10	72.820	0.70	0.50	0.050	0.350	0.018	0.042	LHS
3	04 Oct 10	73.650	0.40	0.40	0.050	0.160	0.008	0.019	RHS
4	04 Oct 10	73.843	0.50	0.40	0.050	0.200	0.010	0.023	LHS
5	04 Oct 10	75.030	1.00	0.90	0.050	0.900	0.045	0.104	LHS
6	04 Oct 10	75.080	0.70	0.50	0.050	0.350	0.018	0.042	RHS
7	04 Oct 10	75.085	0.50	0.50	0.050	0.250	0.013	0.030	RHS
8	05 Oct 10	108.476	2.40	1.50	0.100	3.600	0.360	0.835	LHS
9	05 Oct 10	108.480	2.60	1.30	0.050	3.380	0.169	0.392	LHS
10	13 Oct 10	75.045	7.00	2.80	0.050	19.600	0.980	2.274	LHS
11	14 Oct 10	95.950	0.20	0.20	0.050	0.040	0.002	0.005	RHS
12	14 Oct 10	96.070	0.30	0.30	0.050	0.090	0.005	0.012	LHS
13	14 Oct 10	96.150	0.25	0.20	0.050	0.050	0.003	0.007	RHS
14	14 Oct 10	96.373	0.80	0.30	0.050	0.240	0.012	0.028	LHS
15	14 Oct 10	96.799	0.20	0.30	0.050	0.060	0.003	0.007	LHS
16	14 Oct 10	97.998	0.50	0.60	0.050	0.300	0.015	0.035	LHS
17	14 Oct 10	97.999	0.50	0.70	0.050	0.350	0.018	0.042	LHS
18	14 Oct 10	98.220	0.36	2.00	0.050	0.720	0.036	0.084	LHS
19	14 Oct 10	98.240	0.20	1.60	0.050	0.320	0.016	0.037	LHS
20	14 Oct 10	98.300	0.22	1.50	0.050	0.330	0.017	0.039	LHS
21	22 Oct 10	122.360	0.40	0.30	0.050	0.120	0.006	0.014	RHS
22	22 Oct 10	122.412	1.20	1.00	0.050	1.200	0.060	0.139	RHS
23	22 Oct 10	122.433	1.00	0.90	0.050	0.900	0.045	0.104	LHS
24	22 Oct 10	122.439	1.10	0.90	0.050	0.990	0.050	0.116	LHS
25	22 Oct 10	122.441	1.30	1.00	0.050	1.300	0.065	0.151	LHS
26	22 Oct 10	122.443	1.30	1.70	0.050	2.210	0.111	0.258	LHS
27	22 Oct 10	122.446	1.00	1.00	0.050	1.000	0.050	0.116	LHS
28	22 Oct 10	122.457	0.90	0.80	0.050	0.720	0.036	0.084	LHS
29	22 Oct 10	122.460	1.50	1.10	0.050	1.650	0.083	0.193	LHS
30	22 Oct 10	123.330	0.20	0.20	0.050	0.040	0.002	0.005	LHS
CARRIED FORWARD:						403.150	20.494	47.568	

LINTASAN RESOURCES SDN. BHD.
MAINTENANCE OF FEDERAL ROADS - WEST COAST, SABAH

R01 POTHOLE PATCHING RECORD

DISTRICT: SIPITANG

ROUTE NO. 01

ROAD NAME: JALAN KOTA KINABALU - SINDUMIN

MONTH: OCTOBER 2010

ITEM	DATE	CHAINAGE	Length (m)	Width (m)	Depth (m)	AREA (m2)	VOLUME (m3)	PREMIX QUANTITY (ton)	REMARKS
BROUGHT FORWARD:			-	-	-	115.360	5.820	13.535	-
1	09 Oct 10	139.430	0.50	0.50	0.050	0.250	0.013	0.030	RHS
2	09 Oct 10	139.434	0.40	0.40	0.050	0.160	0.008	0.019	LHS
3	09 Oct 10	139.436	0.40	0.30	0.050	0.120	0.006	0.014	LHS
4	09 Oct 10	139.484	0.40	0.30	0.050	0.120	0.006	0.014	RHS
5	09 Oct 10	139.509	0.30	0.20	0.050	0.060	0.003	0.007	RHS
6	09 Oct 10	139.510	0.40	0.30	0.050	0.120	0.006	0.014	RHS
7	09 Oct 10	139.512	0.50	0.40	0.050	0.200	0.010	0.023	RHS
8	09 Oct 10	139.515	0.55	0.30	0.050	0.165	0.008	0.019	RHS
9	09 Oct 10	139.520	0.40	0.20	0.050	0.080	0.004	0.009	RHS
10	09 Oct 10	139.530	0.45	0.30	0.050	0.135	0.007	0.016	RHS
11	09 Oct 10	139.541	0.50	0.40	0.050	0.200	0.010	0.023	RHS
12	09 Oct 10	139.549	0.30	0.40	0.050	0.120	0.006	0.014	RHS
13	09 Oct 10	139.550	0.30	0.20	0.050	0.060	0.003	0.007	RHS
14	09 Oct 10	139.553	0.70	0.40	0.050	0.280	0.014	0.032	LHS
15	09 Oct 10	139.560	0.50	0.50	0.050	0.250	0.013	0.030	LHS
16	09 Oct 10	139.563	0.40	0.20	0.050	0.080	0.004	0.009	RHS
17	09 Oct 10	139.570	0.60	0.50	0.050	0.300	0.015	0.035	RHS
18	09 Oct 10	139.575	0.40	0.40	0.050	0.160	0.008	0.019	RHS
19	09 Oct 10	139.580	0.50	0.50	0.050	0.250	0.013	0.030	RHS
20	09 Oct 10	139.582	0.40	0.40	0.050	0.160	0.008	0.019	RHS
21	09 Oct 10	139.590	0.40	0.35	0.050	0.140	0.007	0.016	LHS
22	09 Oct 10	139.596	0.50	0.40	0.050	0.200	0.010	0.023	RHS
23	09 Oct 10	139.905	1.60	1.30	0.050	2.080	0.104	0.241	LHS
24	09 Oct 10	139.908	1.70	1.00	0.050	1.700	0.085	0.197	LHS
25	09 Oct 10	139.988	0.45	0.30	0.050	0.135	0.007	0.016	LHS
26	16 Oct 10	140.010	0.50	0.40	0.050	0.200	0.010	0.023	RHS
27	16 Oct 10	140.012	1.50	0.90	0.050	1.350	0.068	0.158	RHS
28	16 Oct 10	140.015	1.00	0.60	0.050	0.600	0.030	0.070	RHS
29	16 Oct 10	140.017	0.70	0.50	0.050	0.350	0.018	0.042	RHS
30	16 Oct 10	140.020	0.70	0.50	0.050	0.350	0.018	0.042	RHS
CARRIED FORWARD:						125.735	6.342	14.746	

LINTASAN RESOURCES SDN. BHD.
 MAINTENANCE OF FEDERAL ROADS - WEST COAST, SABAH

R01 POTHOLE PATCHING RECORD

DISTRICT: SIPITANG
ROUTE NO. 01
ROAD NAME: JALAN KOTA KINABALU - SINDUMIN
MONTH: OCTOBER 2010

ITEM	DATE	CHAINAGE	Length (m)	Width (m)	Depth (m)	AREA (m2)	VOLUME (m3)	PREMIX QUANTITY (ton)	REMARKS
BROUGHT FORWARD:			-	-	-	125.735	6.342	14.746	-
31	16 Oct 10	140.021	0.60	0.50	0.050	0.300	0.015	0.035	RHS
32	16 Oct 10	140.022	0.50	0.40	0.050	0.200	0.010	0.023	RHS
33	16 Oct 10	140.240	0.30	0.30	0.050	0.090	0.005	0.012	RHS
34	16 Oct 10	140.260	0.90	0.50	0.050	0.450	0.023	0.053	RHS
35	16 Oct 10	140.300	2.00	1.40	0.050	2.800	0.140	0.325	LHS
36	18 Oct 10	149.335	30.00	0.50	0.025	15.000	0.375	0.870	LHS
37									
38									
39									
40									
41									
42									
43									
44									
45									
46									
47									
48									
49									
50									
51									
52									
53									
54									
55									
56									
57									
58									
59									
60									
CARRIED FORWARD:						144.575	6.910	16.064	

LINTASAN RESOURCES SDN. BHD.
MAINTENANCE OF FEDERAL ROADS - WEST COAST, SABAH

R01 POTHOLE PATCHING RECORD

DISTRICT: BEAUFORT

ROUTE NO. 502

ROAD NAME: JALAN BEAUFORT - MENUKOK

MONTH: OCTOBER 2010

ITEM	DATE	CHAINAGE	Length (m)	Width (m)	Depth (m)	AREA (m2)	VOLUME (m3)	PREMIX QUANTITY (ton)	REMARKS
BROUGHT FORWARD:			-	-	-	84.110	4.236	9.793	
1	11 Oct 10	4.480	0.40	0.30	0.050	0.120	0.006	0.014	LHS
2	11 Oct 10	6.010	1.50	0.60	0.050	0.900	0.045	0.104	LHS
3	11 Oct 10	6.170	0.20	0.20	0.050	0.040	0.002	0.005	LHS
4	11 Oct 10	6.560	0.20	0.40	0.050	0.080	0.004	0.009	RHS
5	11 Oct 10	7.380	0.30	0.20	0.050	0.060	0.003	0.007	LHS
6	11 Oct 10	7.750	0.60	0.30	0.050	0.180	0.009	0.021	LHS
7	11 Oct 10	8.150	0.30	0.20	0.050	0.060	0.003	0.007	RHS
8	11 Oct 10	8.410	0.20	0.20	0.050	0.040	0.002	0.005	RHS
9	11 Oct 10	8.430	0.30	0.20	0.050	0.060	0.003	0.007	LHS
10	11 Oct 10	8.480	0.40	0.40	0.050	0.160	0.008	0.019	RHS
11	11 Oct 10	8.500	0.50	0.30	0.050	0.150	0.008	0.019	LHS
12	11 Oct 10	8.830	0.40	0.20	0.050	0.080	0.004	0.009	RHS
13	11 Oct 10	8.990	0.30	0.40	0.050	0.120	0.006	0.014	LHS
14	12 Oct 10	9.280	0.50	0.20	0.050	0.100	0.005	0.012	LHS
15	12 Oct 10	9.588	2.10	2.00	0.050	4.200	0.210	0.487	LHS
16	12 Oct 10	9.970	0.50	0.40	0.050	0.200	0.010	0.023	LHS
17	12 Oct 10	10.730	0.20	0.30	0.050	0.060	0.003	0.007	RHS
18	12 Oct 10	10.920	0.20	0.20	0.050	0.040	0.002	0.005	LHS
19	12 Oct 10	10.940	0.50	0.40	0.050	0.200	0.010	0.023	LHS
20	12 Oct 10	11.188	0.50	0.40	0.050	0.200	0.010	0.023	LHS
21	12 Oct 10	11.370	0.50	0.40	0.050	0.200	0.010	0.023	LHS
22	12 Oct 10	11.385	0.50	0.50	0.050	0.250	0.013	0.030	LHS
23	12 Oct 10	11.390	0.40	0.40	0.050	0.160	0.008	0.019	LHS
24	12 Oct 10	11.600	0.20	0.20	0.050	0.040	0.002	0.005	LHS
25	12 Oct 10	11.660	1.60	0.90	0.050	1.440	0.072	0.167	LHS
26	21 Oct 10	2.930	4.40	1.40	0.050	6.160	0.308	0.715	LHS
27									
28									
29									
30									
CARRIED FORWARD:						99.410	5.002	11.572	

LINTASAN RESOURCES SDN. BHD.
 MAINTENANCE OF FEDERAL ROADS - WEST COAST, SABAH

R01 POTHOLE PATCHING RECORD

DISTRICT: KUALA PENYU

ROUTE NO. 502

ROAD NAME: JALAN BEAUFORT - MENUKOK

MONTH: OCTOBER 2010

ITEM	DATE	CHAINAGE	Length (m)	Width (m)	Depth (m)	AREA (m2)	VOLUME (m3)	PREMIX QUANTITY (ton)	REMARKS
BROUGHT FORWARD:			-	-	-	61.170	3.063	7.107	
1	06 Oct 10	39.990	6.30	2.00	0.080	12.600	1.008	2.339	LHS
2									
3									
4									
5									
6									
7									
8									
9									
10									
11									
12									
13									
14									
15									
16									
17									
18									
19									
20									
21									
22									
23									
24									
25									
26									
27									
28									
29									
30									
CARRIED FORWARD:						73.770	4.071	9.446	

DISTRICT : KUDAT
ROUTE NO : 01 - JALAN KOTA KINABALU - KUDAT
LOCATION : CH148.564

R01 - PAVEMENT TREATMENT



BEFORE



IN PROGRESS



AFTER

DISTRICT : BEAUFORT
ROUTE NO : 01 JALAN KOTA KINABALU - SINDUMIN
LOCATION : CH102.838 (KM104.600) - RHS

R01 PAVEMENT TREATMENT



BEFORE



IN PROGRESS



AFTER

LINTASAN RESOURCES SDN. BHD.
PAVEMENT TREATMENT
GRAND SUMMARY

MONTH: OCTOBER 2010

DISTRICT	ROUTE NO.	ROAD NAME	Previous Month	Current Month	Cummulative
			(m ²)	(m ²)	(m ²)
Kota Belud	01	Jalan Kota Kinabalu-Kudat	360.30	0.00	360.30
Kota Marudu	01	Jalan Kota Kinabalu-Kudat	274.63	173.79	448.42
Kudat	01	Jalan Kota Kinabalu-Kudat	180.98	97.14	278.12
Tuaran	01	Jalan Kota Kinabalu-Kudat	296.68	18.22	314.90
	22	Jalan Kota Kinabalu-Sandakan	2,770.81	69.40	2,840.21
	503	Jalan Berungis-Kota Belud	444.66	10.40	455.06
Kota Kinabalu	01	Jalan Kota Kinabalu-Kudat	422.05	88.85	510.90
	01	Jalan Kota Kinabalu-Sindumin	0.07	0.00	0.07
	606	Jalan Susur Sepangar Bay	473.86	19.65	493.51
	607	Jalan Masuk Ke Pelabuhan Baru	0.00	0.00	0.00
	608	Jalan K Masuk Ke Lapangan Terbang Lama	3.23	0.00	3.23
Penampang	01	Jalan Kota Kinabalu-Sindumin	849.30	22.74	872.04
	500	Jalan Kota Kinabalu-Keningau-Tenom	5,480.00	184.68	5,664.68
	501	Jalan Kota Kinabalu-Penampang-Lok Kawi	1,100.68	129.68	1,230.36
Papar	01	Jalan Kota Kinabalu-Sindumin	1,162.25	140.93	1,303.18
Ranau	22	Jalan Kota Kinabalu-Sandakan	1,520.51	20.70	1,541.21
Tambunan	500	Jalan Kota Kinabalu-Keningau-Tenom	3,569.96	299.92	3,869.88
Keningau	500	Jalan Kota Kinabalu-Keningau-Tenom	952.53	17.64	970.17
Tenom	500	Jalan Kota Kinabalu-Keningau-Tenom	81.13	0.00	81.13
Beaufort	01	Jalan Kota Kinabalu-Sindumin	2,841.51	101.93	2,943.44
	502	Jalan Beaufort-Menumbok	520.50	16.95	537.45
Sipitang	01	Jalan Kota Kinabalu-Sindumin	755.12	0.00	755.12
Kuala Penyu	502	Jalan Beaufort-Menumbok	441.43	86.67	528.10
TOTAL			24,502.19	1,499.29	26,001.48

LINTASAN RESOURCES SDN. BHD.
 MAINTENANCE OF FEDERAL ROADS - WEST COAST, SABAH

SUMMARY - PAVEMENT TREATMENT RECORD

Month : OCTOBER 2010

ITEM	DISTRICT	ROUTE NO.	ROAD NAME	AREA (m ²)		
				PREVIOUS MONTH	CURRENT MONTH	CUM. MONTH
1	KOTA BELUD	01	JALAN KOTA KINABALU - KUDAT	360.30	-	360.30
2	KOTA MARUDU	01	JALAN KOTA KINABALU - KUDAT	274.63	173.79	448.42
3	KUDAT	01	JALAN KOTA KINABALU - KUDAT	180.98	97.14	278.12
TOTAL				815.91	270.93	1,086.84

LINTASAN RESOURCES SDN. BHD.
MAINTENANCE OF FEDERAL ROADS - WEST COAST, SABAH

R01 PAVEMENT TREATMENT RECORD

DISTRICT: KOTA BELUD

ROUTE NO. 01

ROAD NAME: JALAN KOTA KINABALU- KUDAT

MONTH: OCTOBER 2010

ITEM	DATE	LOCATION (CH)	LENGTH (m)	WIDTH (m)	AREA (m ²)	REMARKS
BROUGHT FORWARD:					360.30	
1						
2						
3						
4						
5						
6						
7						
8						
9						
10						
11						
12						
13						
14						
15						
16						
17						
18						
19						
20						
21						
22						
23						
24						
25						
26						
27						
28						
29						
30						
BALANCE END OF OCT:					360.30	

LINTASAN RESOURCES SDN. BHD.
 MAINTENANCE OF FEDERAL ROADS - WEST COAST, SABAH

R01 PAVEMENT TREATMENT RECORD

DISTRICT: KOTA MARUDU

ROUTE NO. 01

ROAD NAME: JALAN KOTA KINABALU- KUDAT

MONTH: OCTOBER 2010

ITEM	DATE	LOCATION (CH)	LENGTH (m)	WIDTH (m)	AREA (m ²)	REMARKS
BROUGHT FORWARD:					274.63	
1	01 Oct 10	119.0910	3.50	1.50	5.25	LHS
2	01 Oct 10	119.0950	21.50	1.50	32.25	LHS
3	01 Oct 10	119.1750	2.00	1.00	2.00	LHS
4	01 Oct 10	119.1830	18.50	1.00	18.50	LHS
5	01 Oct 10	119.6660	3.60	1.00	3.60	LHS
6	01 Oct 10	119.6710	2.50	0.60	1.50	LHS
7	01 Oct 10	119.6910	2.80	1.00	2.80	LHS
8	01 Oct 10	119.6990	3.20	1.50	4.80	LHS
9	09 Oct 10	119.7130	1.50	1.90	2.85	LHS
10	09 Oct 10	119.7150	7.50	1.00	7.50	LHS
11	09 Oct 10	119.7260	5.80	1.00	5.80	LHS
12	09 Oct 10	119.7510	4.70	1.00	4.70	LHS
13	09 Oct 10	119.7610	8.10	1.00	8.10	LHS
14	09 Oct 10	119.6490	5.50	1.00	5.50	LHS
15	09 Oct 10	119.7710	1.50	1.00	1.50	LHS
16	09 Oct 10	119.7750	1.00	1.00	1.00	LHS
17	09 Oct 10	119.7770	6.50	1.00	6.50	LHS
18	09 Oct 10	119.7800	6.80	0.80	5.44	LHS
19	09 Oct 10	119.7880	8.20	1.00	8.20	LHS
20	20 Oct 10	120.3150	1.00	1.00	1.00	LHS
21	20 Oct 10	120.3210	0.50	0.50	0.25	LHS
22	20 Oct 10	117.6250	5.10	1.00	5.10	LHS
23	20 Oct 10	117.6320	4.30	0.50	2.15	LHS
24	20 Oct 10	117.6380	4.90	1.00	4.90	LHS
25	20 Oct 10	118.9350	4.50	1.00	4.50	LHS
26	20 Oct 10	118.9610	1.30	1.00	1.30	RHS
27	20 Oct 10	117.4510	6.80	1.00	6.80	RHS
28	20 Oct 10	117.4540	1.00	0.80	0.80	RHS
29	20 Oct 10	117.5300	19.20	1.00	19.20	LHS
30						
BALANCE END OF OCT:					448.42	

LINTASAN RESOURCES SDN. BHD.
 MAINTENANCE OF FEDERAL ROADS - WEST COAST, SABAH

R01 PAVEMENT TREATMENT RECORD

DISTRICT: KUDAT

ROUTE NO. 01

ROAD NAME: JALAN KOTA KINABALU - KUDAT

MONTH: OCTOBER 2010

ITEM	DATE	LOCATION (CH)	LENGTH (m)	WIDTH (m)	AREA (m ²)	REMARKS
BROUGHT FORWARD:					180.98	
1	15 Oct 10	148.551	15.80	1.00	15.800	LHS
2	15 Oct 10	148.564	6.50	1.00	6.500	RHS
3	15 Oct 10	148.558	1.00	0.20	0.200	RHS
4	16 Oct 10	149.414	1.00	0.50	0.500	LHS
5	16 Oct 10	149.424	8.30	1.00	8.300	LHS
6	16 Oct 10	149.393	5.20	1.00	5.200	LHS
7	16 Oct 10	149.401	2.10	0.40	0.840	LHS
8	16 Oct 10	149.597	9.80	0.50	4.900	RHS
9	16 Oct 10	149.743	18.30	3.00	54.900	RHS
10						
11						
12						
13						
14						
15						
16						
17						
18						
19						
20						
21						
22						
23						
24						
25						
26						
27						
28						
29						
30						
BALANCE END OF OCT :					278.12	

LINTASAN RESOURCES SDN. BHD.
 MAINTENANCE OF FEDERAL ROADS - WEST COAST, SABAH

SUMMARY - PAVEMENT TREATMENT RECORD

Month: OCTOBER 2010

ITEM	DISTRICT	ROUTE NO.	ROAD NAME	AREA (m ²)		
				PREVIOUS MONTH	CURRENT MONTH	CUM. MONTH
1	Kota Kinabalu	01	Jalan Kota Kinabalu - Kudat	545.10	88.85	633.95
2	Tuaran	01	Jalan Kota Kinabalu - Kudat	296.68	18.22	314.90
3	Tuaran	22	Jalan Kota Kinabalu - Sandakan	3,063.38	69.40	3,132.78
4	Tuaran	503	Jalan Berungis - Kota Belud	29.04	10.40	39.44
5	Kota Kinabalu	606	Jalan Susur Sepangar Bay	473.86	19.65	493.51
6	Kota Kinabalu	607	Jalan Masuk Ke Pelabuhan Baru, KK	-	-	-
TOTAL				4,408.06	206.52	4,614.58

LINTASAN RESOURCES SDN. BHD.
 MAINTENANCE OF FEDERAL ROADS - WEST COAST, SABAH

R01 PAVEMENT TREATMENT RECORD

DISTRICT: KOTA KINABALU

ROUTE NO. 01

ROAD NAME: JALAN KOTA KINABALU - KUDAT

MONTH: OCTOBER 2010

ITEM	DATE	LOCATION (CH)	LENGTH (m)	WIDTH (m)	AREA (m ²)	REMARKS
BROUGHT FORWARD:					545.10	
1	04 Oct 10	10.950	5.40	1.90	10.26	RHS
2	06 Oct 10	0.660	5.20	1.10	0.75	LHS
3	08 Oct 10	12.147	5.10	1.00	5.10	LHS
4	08 Oct 10	12.152	5.00	5.00	25.00	LHS
5	15 Oct 10	0.723	9.40	1.30	12.22	LHS
6	15 Oct 10	0.726	5.00	1.00	5.00	LHS
7	15 Oct 10	0.470	8.10	1.00	8.10	LHS
8	15 Oct 10	16.180	6.70	1.60	10.72	LHS
9	15 Oct 10	16.189	7.80	1.50	11.70	LHS
TOTAL:					633.95	

LINTASAN RESOURCES SDN. BHD.
 MAINTENANCE OF FEDERAL ROADS - WEST COAST, SABAH

R01 PAVEMENT TREATMENT RECORD

DISTRICT: TUARAN

ROUTE NO. 01

ROAD NAME: JALAN KOTA KINABALU - KUDAT

MONTH: OCTOBER 2010

ITEM	DATE	LOCATION (CH)	LENGTH (m)	WIDTH (m)	AREA (m ²)	REMARKS
BROUGHT FORWARD:					296.68	
1	07 Oct 10	31.515	5.10	1.40	7.14	RHS
2	12 Oct 10	54.372	6.20	0.90	5.58	LHS
3	13 Oct 10	57.970	5.50	1.00	5.50	RHS
TOTAL :					314.90	

LINTASAN RESOURCES SDN. BHD.
 MAINTENANCE OF FEDERAL ROADS - WEST COAST, SABAH

R01 PAVEMENT TREATMENT RECORD

DISTRICT: TUARAN

ROUTE NO. 22

ROAD NAME: JALAN KOTA KINABALU - SANDAKAN

MONTH: OCTOBER 2010

ITEM	DATE	LOCATION (CH)	LENGTH (m)	WIDTH (m)	AREA (m ²)	REMARKS
BROUGHT FORWARD:					3,063.38	
1	06 Oct 10	25.655	6.10	1.50	9.15	LHS
2	06 Oct 10	27.555	6.30	1.50	9.45	LHS
3	17 Oct 10	39.692	7.30	1.00	7.30	RHS
4	19 Oct 10	38.533	6.20	1.50	9.30	LHS
5	21 Oct 10	38.895	5.40	1.10	5.94	RHS
6	21 Oct 10	38.870	5.80	1.20	6.96	RHS
7	23 Oct 10	19.180	6.90	1.60	11.04	RHS
8	24 Oct 10	18.000	5.40	1.90	10.26	LHS
TOTAL:					3,132.78	

LINTASAN RESOURCES SDN. BHD.
 MAINTENANCE OF FEDERAL ROADS - WEST COAST, SABAH

R01 PAVEMENT TREATMENT RECORD

DISTRICT: TUARAN

ROUTE NO. 503

ROAD NAME: JALAN BERUNGIS - KOTA BELUD

MONTH: OCTOBER 2010

ITEM	DATE	LOCATION (CH)	LENGTH (m)	WIDTH (m)	AREA (m ²)	REMARKS
BROUGHT FORWARD:					29.04	
1	01 Oct 10	16.485	7.40	1.00	7.40	RHS
2	01 Oct 10	16.406	5.00	0.60	3.00	RHS
TOTAL :					39.44	

LINTASAN RESOURCES SDN. BHD.
 MAINTENANCE OF FEDERAL ROADS - WEST COAST, SABAH

R01 PAVEMENT TREATMENT RECORD

DISTRICT: KOTA KINABALU

ROUTE NO. 606

ROAD NAME: JALAN SUSUR SEPANGAR BAY

MONTH: OCTOBER 2010

ITEM	DATE	LOCATION (CH)	LENGTH (m)	WIDTH (m)	AREA (m ²)	REMARKS
BROUGHT FORWARD:					473.86	
1	01 Oct 10	1.103	6.50	1.30	8.45	LHS
2	01 Oct 10	2.440	5.80	1.00	5.80	LHS
3	07 Oct 10	2.470	6.00	0.90	5.40	RHS
TOTAL:					493.51	

LINTASAN RESOURCES SDN. BHD.
MAINTENANCE OF FEDERAL ROADS - WEST COAST, SABAH

SUMMARY - PAVEMENT TREATMENT RECORD

Month : October 2010

ITEM	DISTRICT	ROUTE NO.	ROAD NAME	AREA (m ²)		
				PREVIOUS MONTH	CURRENT MONTH	CUM. MONTH
1	Ranau	22	Jalan Kota Kinabalu - Sandakan	1,520.51	20.70	1,541.21
TOTAL				1,520.51	20.70	1,541.21

LINTASAN RESOURCES SDN. BHD.
 MAINTENANCE OF FEDERAL ROADS - WEST COAST, SABAH

R01 PAVEMENT TREATMENT RECORD

DISTRICT: Ranau

ROUTE NO. 22

ROAD NAME: Jalan Kota Kinabalu - Sandakan

MONTH: October 2010

ITEM	DATE	LOCATION (CH)	LENGTH (m)	WIDTH (m)	AREA (m ²)	REMARKS
BROUGHT FORWARD FROM SEPTEMBER 2010:					1,520.51	
1	22 Oct 10	45.400	1.70	0.60	1.02	LHS Pavement Treatment
2	22 Oct 10	45.400	4.90	1.80	8.82	LHS Pavement Treatment
3	22 Oct 10	45.400	1.90	0.60	1.14	RHS Pavement Treatment
4	22 Oct 10	45.400	5.40	1.80	9.72	RHS Pavement Treatment
5						
6						
7						
8						
9						
10						
11						
12						
13						
14						
15						
16						
17						
18						
19						
20						
21						
22						
23						
24						
25						
26						
27						
28						
29						
30						
CARRIED FORWARD:					1,541.21	

LINTASAN RESOURCES SDN. BHD.
MAINTENANCE OF FEDERAL ROADS - WEST COAST, SABAH

SUMMARY - PAVEMENT TREATMENT RECORD

Month: OCTBER 2010

ITEM	DISTRICT	ROUTE NO.	ROAD NAME	AREA (m ²)		
				PREVIOUS MONTH	CURRENT MONTH	CUM. MONTH
1	Kota Kinabalu	01	Jalan Kota Kinabalu - Sindumin	0.07	-	0.07
2	Penampang	01	Jalan Kota Kinabalu - Sindumin	849.30	22.74	872.04
3	Papar	01	Jalan Kota Kinabalu - Sindumin	1,162.25	140.93	1,303.18
4	Penampang	500	Jalan Kota Kinabalu - Keningau - Tenom	5,480.00	184.68	5,664.68
5	Penampang	501	Jalan Kota Kinabalu - Penampang - Lok Kawi	1,100.68	129.68	1,230.36
6	Kota Kinabalu	608	Jalan masuk ke Lapangan Terbang Lama, K.K.	3.23	-	3.23
TOTAL				8,595.46	478.03	9,073.49

LINTASAN RESOURCES SDN. BHD.
MAINTENANCE OF FEDERAL ROADS - WEST COAST, SABAH

R01 PAVEMENT TREATMENT RECORD

DISTRICT: KOTA KINABALU
ROUTE NO. 01
ROAD NAME: JLN KK-SINDUMIN
MONTH: OCTOBER 2010

ITEM	DATE	LOCATION (CH)	LENGTH (m)	WIDTH (m)	AREA (m ²)	REMARKS
BROUGHT FORWARD:					0.07	
TOTAL					0.07	

LINTASAN RESOURCES SDN. BHD.
 MAINTENANCE OF FEDERAL ROADS - WEST COAST, SABAH

R01 PAVEMENT TREATMENT RECORD

DISTRICT: PENAMPANG

ROUTE NO. 01

ROAD NAME: JLN KK-SINDUMIN

MONTH: OCTOBER 2010

ITEM	DATE	LOCATION (CH)	LENGTH (m)	WIDTH (m)	AREA (m ²)	REMARKS
BROUGHT FORWARD:					849.30	
1	01 Oct 10	17.905	6.00	1.20	7.20	RHS
2	01 Oct 10	17.895	8.20	1.20	9.84	RHS
3	01 Oct 10	17.887	5.70	1.00	5.70	RHS
TOTAL					872.04	

LINTASAN RESOURCES SDN. BHD.
MAINTENANCE OF FEDERAL ROADS - WEST COAST, SABAH

R01 PAVEMENT TREATMENT RECORD

DISTRICT: PAPAR

ROUTE NO. 01

ROAD NAME: JLN KK-SINDUMIN

MONTH: OCTOBER 2010

ITEM	DATE	LOCATION (CH)	LENGTH (m)	WIDTH (m)	AREA (m ²)	REMARKS
BROUGHT FORWARD:					1,162.25	
1	22 Oct 10	25.860	4.70	1.30	6.11	RHS
2	22 Oct 10	25.875	5.00	1.00	5.00	RHS
3	22 Oct 10	26.390	7.40	1.10	8.14	LHS
4	22 Oct 10	26.397	4.20	1.40	5.88	LHS
5	22 Oct 10	26.405	2.40	1.50	3.60	LHS
6	22 Oct 10	26.425	4.10	1.60	6.56	LHS
7	22 Oct 10	26.460	6.20	1.10	6.82	LHS
8	22 Oct 10	26.460	4.50	1.30	5.85	LHS
9	23 Oct 10	34.813	3.60	1.20	4.32	LHS
10	24 Oct 10	35.645	10.40	1.10	11.44	RHS
11	24 Oct 10	35.650	4.60	1.20	5.52	RHS
12	24 Oct 10	56.170	5.10	1.00	5.10	LHS
13	25 Oct 10	39.820	12.30	1.00	12.30	LHS
14	25 Oct 10	39.855	6.60	1.00	6.60	RHS
15	25 Oct 10	39.862	2.60	0.70	1.82	RHS
16	25 Oct 10	39.870	4.50	0.80	3.60	RHS
17	25 Oct 10	40.045	2.20	1.10	2.42	RHS
18	25 Oct 10	40.047	4.80	1.30	6.24	RHS
19	25 Oct 10	40.052	7.20	1.10	7.92	RHS
20	25 Oct 10	40.060	2.70	1.30	3.51	RHS
21	25 Oct 10	40.060	1.60	1.10	1.76	RHS
22	25 Oct 10	40.062	2.10	1.20	2.52	RHS
23	25 Oct 10	40.062	1.80	1.10	1.98	RHS
24	25 Oct 10	41.100	5.80	1.20	6.96	RHS
25	25 Oct 10	40.485	3.60	1.10	3.96	RHS
26	25 Oct 10	40.390	5.00	1.00	5.00	RHS
TOTAL					1,303.18	

LINTASAN RESOURCES SDN. BHD.
 MAINTENANCE OF FEDERAL ROADS - WEST COAST, SABAH

R01 PAVEMENT TREATMENT RECORD

DISTRICT: PENAMPANG

ROUTE NO. 500

ROAD NAME: JLN KK-KENINGAU-TENOM

MONTH: OCTOBER 2010

ITEM	DATE	LOCATION (CH)	LENGTH (m)	WIDTH (m)	AREA (m ²)	REMARKS
BROUGHT FORWARD:					5,480.00	
1	09 Oct 10	1.250	6.00	1.20	7.20	LHS
2	09 Oct 10	1.250	5.00	1.30	6.50	LHS
3	09 Oct 10	1.250	11.00	1.40	15.40	LHS
4	09 Oct 10	1.250	23.10	1.40	32.34	LHS
5	09 Oct 10	1.250	3.10	1.20	3.72	LHS
6	09 Oct 10	1.250	9.30	2.00	18.60	LHS
7	09 Oct 10	1.250	5.30	1.30	6.89	LHS
8	09 Oct 10	1.250	1.30	0.70	0.91	LHS
9	09 Oct 10	1.250	8.70	1.60	13.92	LHS
10	09 Oct 10	1.250	3.70	1.00	3.70	LHS
11	16 Oct 10	30.632	42.80	1.50	64.20	RHS
12	16 Oct 10	30.663	11.30	1.00	11.30	RHS
TOTAL					5,664.68	

LINTASAN RESOURCES SDN. BHD.
MAINTENANCE OF FEDERAL ROADS - WEST COAST, SABAH

R01 PAVEMENT TREATMENT RECORD

DISTRICT: PENAMPANG

ROUTE NO. 501

ROAD NAME: JLN KK-PENAMPANG-LOK KAWI

MONTH: OCTOBER 2010

ITEM	DATE	LOCATION (CH)	LENGTH (m)	WIDTH (m)	AREA (m ²)	REMARKS
BROUGHT FORWARD:					1,100.68	
1	09 Oct 10	6.538	0.40	0.20	0.08	RHS
2	09 Oct 10	6.196	0.40	0.20	0.08	RHS
3	09 Oct 10	6.014	0.20	0.20	0.04	RHS
4	09 Oct 10	5.986	1.20	0.60	0.72	RHS
5	09 Oct 10	5.854	1.20	0.40	0.48	RHS
6	09 Oct 10	5.856	1.20	0.40	0.48	RHS
7	09 Oct 10	5.842	1.20	0.40	0.48	RHS
8	09 Oct 10	5.844	1.20	0.40	0.48	RHS
9	09 Oct 10	5.744	11.20	1.80	20.16	RHS
10	09 Oct 10	5.746	11.20	1.80	20.16	RHS
11	09 Oct 10	5.748	11.20	1.80	20.16	RHS
12	09 Oct 10	0.276	1.20	0.40	0.48	RHS
13	09 Oct 10	0.278	1.20	0.40	0.48	RHS
14	09 Oct 10	1.226	1.40	0.40	0.56	LHS
15	09 Oct 10	1.232	1.40	0.40	0.56	LHS
16	09 Oct 10	5.580	1.80	0.40	0.72	LHS
17	09 Oct 10	5.582	1.80	0.40	0.72	LHS
18	09 Oct 10	5.584	1.80	0.40	0.72	LHS
19	10 Oct 10	5.862	0.20	0.20	0.04	LHS
20	10 Oct 10	5.948	2.80	0.60	1.68	LHS
21	10 Oct 10	5.950	2.80	0.60	1.68	LHS
22	10 Oct 10	5.954	3.20	1.20	3.84	LHS
23	10 Oct 10	5.956	3.20	1.20	3.84	LHS
24	10 Oct 10	5.988	3.20	1.80	5.76	LHS
25	10 Oct 10	5.989	3.20	1.80	5.76	LHS
26	10 Oct 10	5.990	2.60	1.40	3.64	LHS
27	10 Oct 10	6.086	1.20	1.20	1.44	LHS
28	10 Oct 10	6.474	2.40	0.80	1.92	LHS
29	10 Oct 10	6.476	2.40	0.80	1.92	LHS
30	10 Oct 10	6.480	5.60	1.40	7.84	LHS
CARRIED FORWARD:					1,207.60	

LINTASAN RESOURCES SDN. BHD.
 MAINTENANCE OF FEDERAL ROADS - WEST COAST, SABAH

R01 PAVEMENT TREATMENT RECORD

DISTRICT: PENAMPANG

ROUTE NO. 501

ROAD NAME: JLN KK-PENAMPANG-LOK KAWI

MONTH: OCTOBER 2010

ITEM	DATE	LOCATION (CH)	LENGTH (m)	WIDTH (m)	AREA (m ²)	REMARKS
BROUGHT FORWARD:					1,207.60	
31	10 Oct 10	6.482	5.60	1.40	7.84	LHS
32	10 Oct 10	6.484	5.60	1.40	7.84	LHS
33	10 Oct 10	6.842	1.80	1.20	2.16	LHS
34	10 Oct 10	6.844	1.80	1.20	2.16	LHS
35	10 Oct 10	6.846	1.80	1.20	2.16	LHS
36	10 Oct 10	6.850	1.20	0.20	0.24	LHS
37	10 Oct 10	6.854	0.20	0.20	0.04	LHS
38	10 Oct 10	7.682	0.80	0.20	0.16	RHS
39	10 Oct 10	7.684	0.80	0.20	0.16	RHS
TOTAL					1,230.36	

LINTASAN RESOURCES SDN. BHD.
MAINTENANCE OF FEDERAL ROADS - WEST COAST, SABAH

R01 PAVEMENT TREATMENT RECORD

DISTRICT: KOTA KINABALU
ROUTE NO. 608
ROAD NAME: JALAN KE LAPANGAN TERBANG LAMA KK
MONTH: OCTOBER 2010

ITEM	DATE	LOCATION (CH)	LENGTH (m)	WIDTH (m)	AREA (m ²)	REMARKS
BROUGHT FORWARD:					3.23	
TOTAL					3.23	

LINTASAN RESOURCES SDN. BHD.
MAINTENANCE OF FEDERAL ROADS - WEST COAST, SABAH

SUMMARY - PAVEMENT TREATMENT RECORD

Month : OCTOBER 2010

ITEM	DISTRICT	ROUTE NO.	ROAD NAME	AREA (m ²)		
				PREVIOUS MONTH	CURRENT MONTH	CUM. MONTH
1	TAMBUNAN	500	Jalan Kota Kinabalu - Keningau - Tenom	3,569.96	299.92	3,869.88
2	KENINGAU	500	Jalan Kota Kinabalu - Keningau - Tenom	952.53	17.64	970.17
3	TENOM	500	Jalan Kota Kinabalu - Keningau - Tenom	81.13	-	81.13
TOTAL				4,603.62	317.56	4,921.18

LINTASAN RESOURCES SDN. BHD.
MAINTENANCE OF FEDERAL ROADS - WEST COAST, SABAH

R01 PAVEMENT TREATMENT RECORD

DISTRICT: TAMBUNAN
ROUTE NO. 500
ROAD NAME: JLN KOTA KINABALU -KENINGAU-TENOM
MONTH: October 2010

ITEM	DATE	LOCATION (CH)	LENGTH (m)	WIDTH (m)	AREA (m ²)	REMARKS
BROUGHT FORWARD:					3,569.96	
1	20 Oct 10	96.000	2.50	0.90	2.25	Crocodile crack/LHS
2	20 Oct 10	96.203	4.90	0.90	4.41	Crocodile crack/LHS
3	20 Oct 10	96.206	1.90	1.60	3.04	Crocodile crack/RHS
4	20 Oct 10	96.207	2.20	1.00	2.20	Crocodile crack/RHS
5	20 Oct 10	96.208	1.00	1.50	1.50	Crocodile crack/LHS
6	20 Oct 10	96.209	1.30	1.00	1.30	Crocodile crack/LHS
7	20 Oct 10	96.223	9.10	0.80	7.28	Crocodile crack/RHS
8	20 Oct 10	96.225	3.80	0.40	1.52	Crocodile crack/RHS
9	20 Oct 10	96.230	2.80	1.00	2.80	Crocodile crack/RHS
10	20 Oct 10	96.231	6.00	0.70	4.20	Crocodile crack/RHS
11	20 Oct 10	96.242	2.30	1.00	2.30	Crocodile crack/RHS
12	20 Oct 10	96.247	5.90	1.20	7.08	Crocodile crack/LHS
13	20 Oct 10	96.254	4.60	1.30	5.98	Crocodile crack/RHS
14	20 Oct 10	96.267	3.80	0.90	3.42	Crocodile crack/RHS
15	20 Oct 10	96.274	5.00	0.30	1.50	Crocodile crack/RHS
16	20 Oct 10	96.279	0.80	0.80	0.64	Crocodile crack/RHS
17	20 Oct 10	96.280	1.30	0.30	0.39	Crocodile crack/RHS
18	20 Oct 10	96.281	2.90	0.50	1.45	Crocodile crack/RHS
19	20 Oct 10	96.293	2.00	1.00	2.00	Crocodile crack/RHS
20	20 Oct 10	96.295	1.30	0.60	0.78	Crocodile crack/RHS
21	20 Oct 10	96.297	0.30	0.60	0.18	Crocodile crack/RHS
22	20 Oct 10	96.300	1.20	0.40	0.48	Crocodile crack/RHS
23	20 Oct 10	96.308	2.10	0.50	1.05	Crocodile crack/RHS
24	20 Oct 10	96.315	1.70	0.30	0.51	Crocodile crack/RHS
25	20 Oct 10	96.317	0.50	0.60	0.30	Crocodile crack/RHS
26	20 Oct 10	96.318	0.60	0.30	0.18	Crocodile crack/RHS
27	20 Oct 10	96.319	2.20	0.50	1.10	Crocodile crack/RHS
28	20 Oct 10	96.325	1.60	0.70	1.12	Crocodile crack/RHS
29	20 Oct 10	96.329	3.00	0.90	2.70	Crocodile crack/RHS
30	20 Oct 10	96.331	0.90	0.40	0.36	Crocodile crack/RHS
CARRIED FORWARD :					3,633.98	

LINTASAN RESOURCES SDN. BHD.
MAINTENANCE OF FEDERAL ROADS - WEST COAST, SABAH

R01 PAVEMENT TREATMENT RECORD

DISTRICT: TAMBUNAN
ROUTE NO. 500
ROAD NAME: JLN KOTA KINABALU -KENINGAU-TENOM
MONTH: October 2010

ITEM	DATE	LOCATION (CH)	LENGTH (m)	WIDTH (m)	AREA (m ²)	REMARKS
BROUGHT FORWARD:					3,633.98	
31	20 Oct 10	96.332	0.50	0.40	0.20	Crocodile crack/RHS
32	20 Oct 10	96.364	2.30	0.60	1.38	Crocodile crack/RHS
33	20 Oct 10	96.335	1.20	0.70	0.84	Crocodile crack/RHS
34	20 Oct 10	96.336	3.20	0.70	2.24	Crocodile crack/RHS
35	20 Oct 10	96.337	7.80	0.90	7.02	Crocodile crack/LHS
36	20 Oct 10	96.374	1.40	0.40	0.56	Crocodile crack/RHS
37	20 Oct 10	96.377	2.50	0.60	1.50	Crocodile crack/RHS
38	20 Oct 10	96.378	2.80	0.70	1.96	Crocodile crack/RHS
39	20 Oct 10	96.382	7.10	0.60	4.26	Crocodile crack/LHS
40	20 Oct 10	96.403	3.70	0.40	1.48	Crocodile crack/LHS
41	20 Oct 10	96.408	2.00	0.50	1.00	Crocodile crack/LHS
42	20 Oct 10	96.411	0.30	1.00	0.30	Crocodile crack/LHS
43	20 Oct 10	96.413	2.90	0.40	1.16	Crocodile crack/LHS
44	20 Oct 10	96.428	6.00	0.50	3.00	Crocodile crack/RHS
45	20 Oct 10	96.430	5.40	0.60	3.24	Crocodile crack/LHS
46	20 Oct 10	96.435	1.80	0.60	1.08	Crocodile crack/RHS
47	20 Oct 10	96.440	7.40	0.50	3.70	Crocodile crack/RHS
48	20 Oct 10	96.451	1.00	3.00	3.00	Crocodile crack/RHS
49	20 Oct 10	96.488	1.00	1.60	1.60	Crocodile crack/RHS
50	20 Oct 10	96.492	6.60	0.60	3.96	Crocodile crack/RHS
51	20 Oct 10	96.513	2.00	0.70	1.40	Crocodile crack/LHS
52	20 Oct 10	96.515	1.50	0.40	0.60	Crocodile crack/LHS
53	20 Oct 10	96.516	0.50	0.40	0.20	Crocodile crack/LHS
54	20 Oct 10	96.517	1.30	0.70	0.91	Crocodile crack/LHS
55	20 Oct 10	96.518	1.50	0.40	0.60	Crocodile crack/LHS
56	20 Oct 10	96.522	1.70	0.30	0.51	Crocodile crack/LHS
57	20 Oct 10	96.527	0.40	1.10	0.44	Crocodile crack/LHS
58	20 Oct 10	96.582	3.30	0.60	1.98	Crocodile crack/RHS
59	20 Oct 10	96.609	1.10	0.40	0.44	Crocodile crack/RHS
60	20 Oct 10	96.610	1.40	0.60	0.84	Crocodile crack/RHS
CARRIED FORWARD :					3,685.38	

LINTASAN RESOURCES SDN. BHD.
MAINTENANCE OF FEDERAL ROADS - WEST COAST, SABAH

R01 PAVEMENT TREATMENT RECORD

DISTRICT: TAMBUNAN
ROUTE NO. 500
ROAD NAME: JLN KOTA KINABALU -KENINGAU-TENOM
MONTH: October 2010

ITEM	DATE	LOCATION (CH)	LENGTH (m)	WIDTH (m)	AREA (m ²)	REMARKS
BROUGHT FORWARD:					3,685.38	
61	20 Oct 10	96.611	1.20	1.10	1.32	Crocodile crack/RHS
62	20 Oct 10	96.612	1.20	0.40	0.48	Crocodile crack/LHS
63	20 Oct 10	96.614	0.80	1.00	0.80	Crocodile crack/LHS
64	20 Oct 10	96.616	0.60	0.80	0.48	Crocodile crack/LHS
65	20 Oct 10	96.618	0.50	1.00	0.50	Crocodile crack/LHS
66	20 Oct 10	91.376	1.60	0.60	0.96	Crocodile crack/RHS
67	20 Oct 10	91.377	1.80	0.50	0.90	Crocodile crack/RHS
68	20 Oct 10	91.391	0.80	0.50	0.40	Crocodile crack/RHS
69	20 Oct 10	91.408	1.70	0.60	1.02	Crocodile crack/RHS
70	20 Oct 10	91.426	0.60	0.40	0.24	Crocodile crack/RHS
71	20 Oct 10	91.427	3.00	0.70	2.10	Crocodile crack/RHS
72	21 Oct 10	91.519	2.20	0.90	1.98	Crocodile crack/LHS
73	21 Oct 10	91.528	3.80	0.40	1.52	Crocodile crack/LHS
74	21 Oct 10	91.536	1.20	0.70	0.84	Crocodile crack/LHS
75	21 Oct 10	91.543	0.60	0.20	0.12	Crocodile crack/LHS
76	21 Oct 10	91.555	0.80	0.40	0.32	Crocodile crack/LHS
77	21 Oct 10	91.557	1.80	0.70	1.26	Crocodile crack/LHS
78	21 Oct 10	91.574	2.40	0.60	1.44	Crocodile crack/LHS
79	21 Oct 10	91.575	1.20	0.60	0.72	Crocodile crack/LHS
80	21 Oct 10	91.589	2.10	0.60	1.26	Crocodile crack/LHS
81	21 Oct 10	91.590	9.10	0.90	8.19	Crocodile crack/LHS
82	21 Oct 10	91.593	6.90	0.80	5.52	Crocodile crack/LHS
83	21 Oct 10	91.599	2.40	0.90	2.16	Crocodile crack/LHS
84	21 Oct 10	91.600	5.90	0.90	5.31	Crocodile crack/LHS
85	21 Oct 10	91.612	0.60	0.30	0.18	Crocodile crack/LHS
86	21 Oct 10	91.613	3.40	0.70	2.38	Crocodile crack/LHS
87	21 Oct 10	91.615	4.10	0.80	3.28	Crocodile crack/LHS
88	21 Oct 10	91.616	0.80	0.70	0.56	Crocodile crack/LHS
89	21 Oct 10	91.626	4.00	0.90	3.60	Crocodile crack/LHS
90	21 Oct 10	91.630	5.30	0.70	3.71	Crocodile crack/LHS
CARRIED FORWARD :					3,738.93	

LINTASAN RESOURCES SDN. BHD.
MAINTENANCE OF FEDERAL ROADS - WEST COAST, SABAH

R01 PAVEMENT TREATMENT RECORD

DISTRICT: TAMBUNAN

ROUTE NO. 500

ROAD NAME: JLN KOTA KINABALU -KENINGAU-TENOM

MONTH: October 2010

ITEM	DATE	LOCATION (CH)	LENGTH (m)	WIDTH (m)	AREA (m ²)	REMARKS
BROUGHT FORWARD:					3,738.93	
91	21 Oct 10	91.639	0.20	1.70	0.34	Crocodile crack/LHS
92	21 Oct 10	91.646	0.80	0.60	0.48	Crocodile crack/LHS
93	21 Oct 10	91.647	5.90	0.80	4.72	Crocodile crack/LHS
94	21 Oct 10	91.648	2.80	0.80	2.24	Crocodile crack/LHS
95	21 Oct 10	91.657	5.30	0.80	4.24	Crocodile crack/LHS
96	21 Oct 10	91.669	1.20	1.00	1.20	Crocodile crack/RHS
97	21 Oct 10	91.670	0.80	0.60	0.48	Crocodile crack/LHS
98	21 Oct 10	91.672	4.00	0.90	3.60	Crocodile crack/LHS
99	21 Oct 10	91.682	0.50	0.60	0.30	Crocodile crack/LHS
100	21 Oct 10	91.684	1.80	0.80	1.44	Crocodile crack/LHS
101	21 Oct 10	91.679	2.10	0.70	1.47	Crocodile crack/LHS
102	21 Oct 10	92.708	3.40	0.90	3.06	Crocodile crack/LHS
103	21 Oct 10	92.709	1.00	0.50	0.50	Crocodile crack/LHS
104	21 Oct 10	92.714	0.80	0.60	0.48	Crocodile crack/LHS
105	21 Oct 10	92.718	1.80	0.70	1.26	Crocodile crack/LHS
106	21 Oct 10	92.719	6.30	0.70	4.41	Crocodile crack/LHS
107	21 Oct 10	92.735	1.70	0.90	1.53	Crocodile crack/LHS
108	21 Oct 10	92.736	2.30	0.60	1.38	Crocodile crack/LHS
109	21 Oct 10	92.744	0.20	0.70	0.14	Crocodile crack/LHS
110	21 Oct 10	92.745	2.20	0.80	1.76	Crocodile crack/LHS
111	21 Oct 10	92.746	2.50	0.70	1.75	Crocodile crack/LHS
112	21 Oct 10	92.747	3.70	0.60	2.22	Crocodile crack/LHS
113	21 Oct 10	92.741	3.30	0.90	2.97	Crocodile crack/RHS
114	21 Oct 10	92.726	8.90	1.10	9.79	Crocodile crack/RHS
115	27 Oct 10	87.085	1.30	0.90	1.17	Crocodile crack/RHS
116	27 Oct 10	87.095	1.00	1.30	1.30	Crocodile crack/RHS
117	27 Oct 10	87.096	6.90	1.30	8.97	Crocodile crack/RHS
118	27 Oct 10	87.100	3.40	1.20	4.08	Crocodile crack/RHS
119	27 Oct 10	87.102	3.00	1.20	3.60	Crocodile crack/RHS
120	27 Oct 10	87.103	1.60	0.70	1.12	Crocodile crack/RHS
CARRIED FORWARD :					3,810.93	

LINTASAN RESOURCES SDN. BHD.
MAINTENANCE OF FEDERAL ROADS - WEST COAST, SABAH

R01 PAVEMENT TREATMENT RECORD

DISTRICT: TAMBUNAN
ROUTE NO. 500
ROAD NAME: JLN KOTA KINABALU -KENINGAU-TENOM
MONTH: October 2010

ITEM	DATE	LOCATION (CH)	LENGTH (m)	WIDTH (m)	AREA (m ²)	REMARKS
BROUGHT FORWARD:					3,810.93	
121	27 Oct 10	87.104	4.90	0.80	3.92	Crocodile crack/RHS
122	27 Oct 10	87.122	3.80	0.90	3.42	Crocodile crack/RHS
123	27 Oct 10	87.127	3.70	1.00	3.70	Crocodile crack/RHS
124	27 Oct 10	87.134	6.60	0.80	5.28	Crocodile crack/RHS
125	27 Oct 10	87.141	3.70	0.80	2.96	Crocodile crack/RHS
126	27 Oct 10	87.121	1.50	0.80	1.20	Crocodile crack/LHS
127	27 Oct 10	87.124	1.00	0.40	0.40	Crocodile crack/LHS
128	28 Oct 10	87.118	0.70	0.80	0.56	Crocodile crack/LHS
129	28 Oct 10	87.119	1.10	0.40	0.44	Crocodile crack/LHS
130	28 Oct 10	87.112	2.30	0.30	0.69	Crocodile crack/LHS
131	28 Oct 10	87.111	1.40	0.30	0.42	Crocodile crack/LHS
132	28 Oct 10	87.105	2.20	0.60	1.32	Crocodile crack/LHS
133	28 Oct 10	87.104	3.30	0.70	2.31	Crocodile crack/LHS
134	28 Oct 10	87.103	2.30	0.70	1.61	Crocodile crack/LHS
135	28 Oct 10	87.101	0.40	1.10	0.44	Crocodile crack/LHS
136	28 Oct 10	87.100	1.70	0.60	1.02	Crocodile crack/LHS
137	28 Oct 10	87.102	4.30	0.40	1.72	Crocodile crack/LHS
138	28 Oct 10	87.103	4.10	0.60	2.46	Crocodile crack/LHS
139	28 Oct 10	87.092	1.10	0.60	0.66	Crocodile crack/LHS
140	28 Oct 10	87.089	1.80	0.70	1.26	Crocodile crack/LHS
141	28 Oct 10	87.087	3.70	0.60	2.22	Crocodile crack/LHS
142	28 Oct 10	87.085	1.10	1.20	1.32	Crocodile crack/LHS
143	28 Oct 10	87.080	4.00	0.90	3.60	Crocodile crack/LHS
144	28 Oct 10	87.079	1.00	1.30	1.30	Crocodile crack/LHS
145	28 Oct 10	87.073	2.30	0.60	1.38	Crocodile crack/LHS
146	28 Oct 10	87.071	2.10	1.00	2.10	Crocodile crack/LHS
147	28 Oct 10	87.065	1.60	0.30	0.48	Crocodile crack/LHS
148	28 Oct 10	87.060	5.00	0.80	4.00	Crocodile crack/LHS
149	28 Oct 10	87.058	1.30	0.40	0.52	Crocodile crack/LHS
150	28 Oct 10	87.049	7.80	0.80	6.24	Crocodile crack/LHS
TOTAL :					3,869.88	

LINTASAN RESOURCES SDN. BHD.
 MAINTENANCE OF FEDERAL ROADS - WEST COAST, SABAH

R01 PAVEMENT TREATMENT RECORD

DISTRICT: KENINGAU
ROUTE NO. 500
ROAD NAME: JLN KOTA KINABALU -KENINGAU-TENOM
MONTH: October 2010

ITEM	DATE	LOCATION (CH)	LENGTH (m)	WIDTH (m)	AREA (m ²)	REMARKS
BROUGHT FORWARD:					952.53	
1	05 Oct 10	102.600	5.60	1.20	6.72	Crocodile crack/LHS
2	05 Oct 10	109.198	7.80	1.40	10.92	Crocodile crack/RHS
3						
4						
5						
6						
7						
8						
9						
10						
11						
12						
13						
14						
15						
16						
17						
18						
19						
20						
21						
22						
23						
24						
25						
26						
27						
28						
29						
30						
TOTAL :					970.17	

LINTASAN RESOURCES SDN. BHD.
 MAINTENANCE OF FEDERAL ROADS - WEST COAST, SABAH

R01 PAVEMENT TREATMENT RECORD

DISTRICT: TENOM

ROUTE NO. 500

ROAD NAME: JLN KOTA KINABALU -KENINGAU-TENOM

MONTH: October 2010

ITEM	DATE	LOCATION (CH)	LENGTH (m)	WIDTH (m)	AREA (m ²)	REMARKS
BROUGHT FORWARD:					81.13	
1						
2						
3						
4						
5						
6						
7						
8						
9						
10						
11						
12						
13						
14						
15						
16						
17						
18						
19						
20						
21						
22						
23						
24						
25						
26						
27						
28						
29						
30						
TOTAL :					81.13	

LINTASAN RESOURCES SDN. BHD.
 MAINTENANCE OF FEDERAL ROADS - WEST COAST, SABAH

SUMMARY - PAVEMENT TREATMENT RECORD

Month : OCTOBER 2010

ITEM	DISTRICT	ROUTE NO.	ROAD NAME	AREA (m ²)		
				PREVIOUS MONTH	CURRENT MONTH	CUM. MONTH
1	Beaufort	01	Jalan Kota Kinabalu - Sindumin	2,841.51	101.93	2943.44
2	Sipitang	01	Jalan Kota Kinabalu - Sindumin	755.12	-	755.12
3	Beaufort	502	Jalan Beaufort - Menumbok	520.50	16.95	537.45
4	Kuala Penyu	502	Jalan Beaufort - Menumbok	441.43	86.67	528.10
TOTAL				4,558.56	205.55	4,764.11

LINTASAN RESOURCES SDN. BHD.
MAINTENANCE OF FEDERAL ROADS - WEST COAST, SABAH

R01 PAVEMENT TREATMENT RECORD

DISTRICT: BEAUFORT

ROUTE NO. 01

ROAD NAME: JLN KK-SINDUMIN

MONTH: OCTOBER 2010

ITEM	DATE	LOCATION (CH)	LENGTH (m)	WIDTH (m)	AREA (m ²)	REMARKS
BROUGHT FORWARD:					2841.51	
1	07 Oct 10	81.930	3.80	1.00	3.80	LHS
2	07 Oct 10	88.600	8.30	0.90	7.47	RHS
3	07 Oct 10	88.616	3.50	0.90	3.15	RHS
4	07 Oct 10	96.731	5.80	1.40	8.12	LHS
5	07 Oct 10	96.737	4.80	1.70	8.16	LHS
6	08 Oct 10	102.830	3.80	2.80	10.64	LHS
7	08 Oct 10	102.834	0.80	3.60	2.88	LHS
8	08 Oct 10	102.836	0.80	3.10	2.48	RHS
9	08 Oct 10	102.838	6.80	0.90	6.12	RHS
10	08 Oct 10	102.841	1.60	2.30	3.68	RHS
11	19 Oct 10	72.540	8.20	1.00	8.20	LHS
12	19 Oct 10	72.650	3.90	1.20	4.68	LHS
13	19 Oct 10	72.656	1.80	1.50	2.70	LHS
14	19 Oct 10	72.658	2.30	1.30	2.99	LHS
15	19 Oct 10	72.665	5.00	1.40	7.00	LHS
16	19 Oct 10	96.210	1.80	0.70	1.26	RHS
17	19 Oct 10	96.370	2.40	0.80	1.92	LHS
18	20 Oct 10	100.787	1.50	1.00	1.50	LHS
19	20 Oct 10	104.360	2.60	2.20	5.72	LHS
20	20 Oct 10	104.140	8.60	1.10	9.46	LHS
21						
22						
23						
24						
25						
26						
27						
28						
29						
30						
TOTAL:					2943.44	

LINTASAN RESOURCES SDN. BHD.
 MAINTENANCE OF FEDERAL ROADS - WEST COAST, SABAH

R01 PAVEMENT TREATMENT RECORD

DISTRICT: SIPITANG

ROUTE NO. 01

ROAD NAME: JLN KK-SINDUMIN

MONTH: OCTOBER 2010

ITEM	DATE	LOCATION (CH)	LENGTH (m)	WIDTH (m)	AREA (m ²)	REMARKS
BROUGHT FORWARD:					755.12	
1						
2						
3						
4						
5						
6						
7						
8						
9						
10						
11						
12						
13						
14						
15						
16						
17						
18						
19						
20						
21						
22						
23						
24						
25						
26						
27						
28						
29						
30						
TOTAL:					755.12	

LINTASAN RESOURCES SDN. BHD.
 MAINTENANCE OF FEDERAL ROADS - WEST COAST, SABAH

R01 PAVEMENT TREATMENT RECORD

DISTRICT: BEAUFORT

ROUTE NO. 502

ROAD NAME: JLN BEAUFORT - MENUMBOK

MONTH: OCTOBER 2010

ITEM	DATE	LOCATION (CH)	LENGTH (m)	WIDTH (m)	AREA (m ²)	REMARKS
BROUGHT FORWARD:					520.50	
1	25 Oct 10	2.215	5.80	1.50	8.70	RHS
2	25 Oct 10	2.210	5.50	1.50	8.25	LHS
3						
4						
5						
6						
7						
8						
9						
10						
11						
12						
13						
14						
15						
16						
17						
18						
19						
20						
21						
22						
23						
24						
25						
26						
27						
28						
29						
30						
TOTAL:					537.45	

LINTASAN RESOURCES SDN. BHD.
 MAINTENANCE OF FEDERAL ROADS - WEST COAST, SABAH

R01 PAVEMENT TREATMENT RECORD

DISTRICT: KUALA PENYU
ROUTE NO. 502
ROAD NAME: JLN BEAUFORT - MENUMBOK
MONTH: OCTOBER 2010

ITEM	DATE	LOCATION (CH)	LENGTH (m)	WIDTH (m)	AREA (m ²)	REMARKS
BROUGHT FORWARD:					441.43	
1	25 Oct 10	33.720	14.00	3.60	50.40	LHS
2	26 Oct 10	39.980	5.90	2.10	12.39	LHS
3	26 Oct 10	39.990	5.50	1.90	10.45	LHS
4	26 Oct 10	57.850	7.90	1.70	13.43	LHS
5						
6						
7						
8						
9						
10						
11						
12						
13						
14						
15						
16						
17						
18						
19						
20						
21						
22						
23						
24						
25						
26						
27						
28						
29						
30						
TOTAL:					528.10	

DISTRICT : RANAU
ROUTE NO : 22 - JALAN KOTA KINABALU - SANDAKAN
LOCATION : CH 69.807 (KM 106.407) - RHS

R01 VEGETATION CLEARING



BEFORE



IN PROGRESS



AFTER

DISTRICT : TAMBUNAN
ROUTE NO : 500 - JALAN KOTA KINABALU - KENINGAU - TENOM
LOCATION : CH 80.750 / KM 90.750 @ Tikolod Bridge

R01 VEGETATION CLEARING



BEFORE



IN PROGRESS



AFTER

DISTRICT : TAMBUNAN
ROUTE NO : 500 - JALAN KOTA KINABALU - KENINGAU - TENOM
LOCATION : CH 63.712 - CH 63.725 / KM 73.712 - KM 73.725 @ RHS

R01 VEGETATION CLEARING



BEFORE



IN PROGRESS



AFTER

DISTRICT : TENOM
ROUTE NO : 500 - JALAN KOTA KINABALU - KENINGAU - TENOM
LOCATION : CH 162.137 - CH 162.194 / KM 172.137 - KM 172.194 @ RHS

R01 VEGETATION CLEARING



BEFORE



IN PROGRESS



AFTER

LINTASAN RESOURCES SDN. BHD.
VEGETATION CLEARING
GRAND SUMMARY

MONTH: OCTOBER 2010

DISTRICT	ROUTE NO.	ROAD NAME	Previous Month	Current Month	Cummulative
			(m ²)	(m ²)	(m ²)
Kota Belud	01	Jalan Kota Kinabalu-Kudat	11,368.30	0.00	11,368.30
Kota Marudu	01	Jalan Kota Kinabalu-Kudat	1,630.00	0.00	1,630.00
Kudat	01	Jalan Kota Kinabalu-Kudat	11,561.90	0.00	11,561.90
Tuaran	01	Jalan Kota Kinabalu-Kudat	0.00	0.00	0.00
	22	Jalan Kota Kinabalu-Sandakan	0.00	0.00	0.00
	503	Jalan Berungis-Kota Belud	0.00	0.00	0.00
Kota Kinabalu	01	Jalan Kota Kinabalu-Kudat	0.00	0.00	0.00
	01	Jalan Kota Kinabalu-Sindumin	0.00	0.00	0.00
	606	Jalan Susur Sepangar Bay	0.00	0.00	0.00
	607	Jalan Masuk Ke Pelabuhan Baru	0.00	0.00	0.00
	608	Jalan K Masuk Ke Lapangan Terbang Lama	0.00	0.00	0.00
Penampang	01	Jalan Kota Kinabalu-Sindumin	0.00	12.84	12.84
	500	Jalan Kota Kinabalu-Keningau-Tenom	0.00	0.00	0.00
	501	Jalan Kota Kinabalu-Penampang-Lok Kawi	0.00	0.00	0.00
Papar	01	Jalan Kota Kinabalu-Sindumin	0.00	0.00	0.00
Ranau	22	Jalan Kota Kinabalu-Sandakan	60.00	0.00	60.00
Tambunam	500	Jalan Kota Kinabalu-Keningau-Tenom	881.20	175.69	1,056.89
Keningau	500	Jalan Kota Kinabalu-Keningau-Tenom	1,736.77	235.38	1,972.15
Tenom	500	Jalan Kota Kinabalu-Keningau-Tenom	1,215.10	185.75	1,400.85
Beaufort	01	Jalan Kota Kinabalu-Sindumin	602.61	0.00	602.61
	502	Jalan Beaufort-Menumbok	466.10	2.30	468.40
Sipitang	01	Jalan Kota Kinabalu-Sindumin	19.00	93.64	112.64
Kuala Penyu	502	Jalan Beaufort-Menumbok	240.30	0.00	240.30
TOTAL			29,781.28	705.60	30,486.88

LINTASAN RESOURCES SDN. BHD.
MAINTENANCE OF FEDERAL ROADS - WEST COAST, SABAH

SUMMARY - VEGETATION CLEARING RECORD

Month : OCTOBER 2010

ITEM	DISTRICT	ROUTE NO.	ROAD NAME	AREA (m ²)		
				PREVIOUS MONTH	CURRENT MONTH	CUM. MONTH
1	KOTA BELUD	01	JALAN KOTA KINABALU - KUDAT	11,368.30	-	11,368.30
2	KOTA MARUDU	01	JALAN KOTA KINABALU - KUDAT	1,630.00	-	1,630.00
3	KUDAT	01	JALAN KOTA KINABALU - KUDAT	11,561.90	-	11,561.90
TOTAL				24,560.20	-	24,560.20

LINTASAN RESOURCES SDN. BHD.
 MAINTENANCE OF FEDERAL ROADS - WEST COAST, SABAH

R01 VEGETATION CLEARING RECORD

DISTRICT: KOTA BELUD

ROUTE NO. 01

ROAD NAME: JALAN KOTA KINABALU - KUDAT

MONTH: OCTOBER 2010

ITEM	DATE	LOCATION (CH)	LENGTH (m)	WIDTH (m)	AREA (m ²)	REMARKS
BROUGHT FORWARD:					11,368.30	
1						
2						
3						
4						
5						
6						
7						
8						
9						
10						
11						
12						
13						
14						
15						
16						
17						
18						
19						
20						
21						
22						
23						
24						
25						
26						
27						
28						
29						
30						
BALANCE END OF OCT:					11,368.30	

LINTASAN RESOURCES SDN. BHD.
 MAINTENANCE OF FEDERAL ROADS - WEST COAST, SABAH

R01 VEGETATION CLEARING RECORD

DISTRICT: KOTA MARUDU

ROUTE NO. 01

ROAD NAME: JALAN KOTA KINABALU - KUDAT

MONTH: OCTOBER 2010

ITEM	DATE	LOCATION (CH)	LENGTH (m)	WIDTH (m)	AREA (m ²)	REMARKS
BROUGHT FORWARD:					1,630.00	
1						
2						
3						
4						
5						
6						
7						
8						
9						
10						
11						
12						
13						
14						
15						
16						
17						
18						
19						
20						
21						
22						
23						
24						
25						
26						
27						
28						
29						
30						
BALANCE END OF OCT :					1,630.00	

LINTASAN RESOURCES SDN. BHD.
MAINTENANCE OF FEDERAL ROADS - WEST COAST, SABAH

R01 VEGETATION CLEARING RECORD

DISTRICT: KUDAT

ROUTE NO. 01

ROAD NAME: JALAN KOTA KINABALU - KUDAT

MONTH: OCTOBER 2010

ITEM	DATE	LOCATION (CH)	LENGTH (m)	WIDTH (m)	AREA (m ²)	REMARKS
BROUGHT FORWARD:					11,561.90	
1						
2						
3						
4						
5						
6						
7						
8						
9						
10						
11						
12						
13						
14						
15						
16						
17						
18						
19						
20						
21						
22						
23						
24						
25						
26						
27						
28						
29						
30						
BALANCE END OF OCT :					11,561.90	

LINTASAN RESOURCES SDN. BHD.
MAINTENANCE OF FEDERAL ROADS - WEST COAST, SABAH

SUMMARY - VEGETATION CLEARING RECORD

Month: OCTOBER 2010

ITEM	DISTRICT	ROUTE NO.	ROAD NAME	AREA (m ²)		
				PREVIOUS MONTH	CURRENT MONTH	CUM. MONTH
1	Kota Kinabalu	01	Jalan Kota Kinabalu - Kudat	-	-	-
2	Tuaran	01	Jalan Kota Kinabalu - Kudat	-	-	-
3	Tuaran	22	Jalan Kota Kinabalu - Sandakan	-	-	-
4	Tuaran	503	Jalan Berungis - Kota Belud	-	-	-
5	Kota Kinabalu	606	Jalan Susur Sepangar Bay	-	-	-
6	Kota Kinabalu	607	Jalan Masuk Ke Pelabuhan Baru, KK	-	-	-
TOTAL				-	-	-

LINTASAN RESOURCES SDN. BHD.
MAINTENANCE OF FEDERAL ROADS - WEST COAST, SABAH

SUMMARY - VEGETATION CLEARING RECORD

Month : October 2010

ITEM	DISTRICT	ROUTE NO.	ROAD NAME	AREA (m ²)		
				PREVIOUS MONTH	CURRENT MONTH	CUM. MONTH
1	Ranau	22	Jalan Kota Kinabalu - Sandakan	60.00	0.00	60.00
TOTAL				60.00	0.00	60.00

LINTASAN RESOURCES SDN. BHD.
 MAINTENANCE OF FEDERAL ROADS - WEST COAST, SABAH

R01 VEGETATION CLEARING RECORD

DISTRICT: Ranau

ROUTE NO. 22

ROAD NAME: Jalan Kota Kinabalu - Sandakan

MONTH: October 2010

ITEM	DATE	LOCATION (CH)	LENGTH (m)	WIDTH (m)	AREA (m ²)	REMARKS
BROUGHT FORWARD FROM SEPTEMBER 2010:					60.00	
1						
2						
3						
4						
5						
6						
7						
8						
9						
10						
11						
12						
13						
14						
15						
16						
17						
18						
19						
20						
21						
22						
23						
24						
25						
26						
27						
28						
29						
30						
CARRIED FORWARD:					60.00	

LINTASAN RESOURCES SDN. BHD.
 MAINTENANCE OF FEDERAL ROADS - WEST COAST, SABAH

SUMMARY - VEGETATION CLEARING RECORD

Month: OCTOBER 2010

ITEM	DISTRICT	ROUTE NO.	ROAD NAME	AREA (m ²)		
				PREVIOUS MONTH	CURRENT MONTH	CUM. MONTH
1	Kota Kinabalu	01	Jalan Kota Kinabalu - Sindumin	-	-	-
2	Penampang	01	Jalan Kota Kinabalu - Sindumin	-	12.84	12.84
3	Papar	01	Jalan Kota Kinabalu - Sindumin	-	-	-
4	Penampang	500	Jalan Kota Kinabalu - Keningau - Tenom	-	-	-
5	Penampang	501	Jalan Kota Kinabalu - Penampang - Lok Kawi	-	-	-
6	Kota Kinabalu	608	Jalan masuk ke Lapangan Terbang Lama, K.K.	-	-	-
TOTAL				-	12.84	12.84

LINTASAN RESOURCES SDN. BHD.
 MAINTENANCE OF FEDERAL ROADS - WEST COAST, SABAH

R01 VEGETATION CLEARING RECORD

DISTRICT: PENAMPANG

ROUTE NO. 01

ROAD NAME: JALAN KOTA KINABALU-SINDUMIN

MONTH: OCTOBER 2010

ITEM	DATE	LOCATION (CH)	LENGTH (m)	WIDTH (m)	AREA (m ²)	REMARKS
BROUGHT FORWARD:					0.00	
1	07 Oct 10	8.168-8.243	75.00	0.01	0.75	LHS-Clearing vegetation on pavement and road kerb
2	07 Oct 10	8.774-8.835	61.00	0.01	0.61	LHS-Clearing vegetation on pavement and road kerb
3	07 Oct 10	9.155-9.227	72.00	0.01	0.72	LHS-Clearing vegetation on pavement and road kerb
4	07 Oct 10	10.479-10.536	57.00	0.01	0.57	LHS-Clearing vegetation on pavement and road kerb
5	07 Oct 10	11.840-11.898	58.00	0.01	0.58	LHS-Clearing vegetation on pavement and road kerb
6	08 Oct 10	13.232-13.290	58.00	0.01	0.58	LHS-Clearing vegetation on pavement and road kerb
7	08 Oct 10	15.208-15.267	59.00	0.01	0.59	LHS-Clearing vegetation on pavement and road kerb
8	09 Oct 10	15.308-15.366	58.00	0.01	0.58	RHS-Clearing vegetation on pavement and road kerb
9	09 Oct 10	13.097-13.155	58.00	0.01	0.58	RHS-Clearing vegetation on pavement and road kerb
10	09 Oct 10	10.691-10.749	58.00	0.01	0.58	RHS-Clearing vegetation on pavement and road kerb
11	09 Oct 10	9.544-9.799	255.00	0.01	2.55	RHS-Clearing vegetation on pavement and road kerb
12	09 Oct 10	9.340-9.535	195.00	0.01	1.95	RHS-Clearing vegetation on pavement and road kerb
13	09 Oct 10	9.026-9.103	77.00	0.01	0.77	RHS-Clearing vegetation on pavement and road kerb
14	09 Oct 10	8.762-8.833	71.00	0.01	0.71	RHS-Clearing vegetation on pavement and road kerb
15	09 Oct 10	8.094-8.166	72.00	0.01	0.72	RHS-Clearing vegetation on pavement and road kerb
TOTAL:					12.84	

LINTASAN RESOURCES SDN. BHD.
 MAINTENANCE OF FEDERAL ROADS - WEST COAST, SABAH

SUMMARY - VEGETATION CLEARING RECORD

Month: OCTOBER 2010

ITEM	DISTRICT	ROUTE NO.	ROAD NAME	AREA (m ²)		
				PREVIOUS MONTH	CURRENT MONTH	CUM. MONTH
1	Tambunan	500	Jalan Kota Kinabalu - Keningau - Tenom	881.20	175.69	1,056.89
2	Keningau	500	Jalan Kota Kinabalu - Keningau - Tenom	1,736.77	235.38	1,972.15
3	Tenom	500	Jalan Kota Kinabalu - Keningau - Tenom	1,215.10	185.75	1,400.85
TOTAL				3,833.07	596.82	4,429.89

LINTASAN RESOURCES SDN. BHD.
MAINTENANCE OF FEDERAL ROADS - WEST COAST, SABAH

R01 VEGETATION CLEARING RECORD

DISTRICT: TAMBUNAN

ROUTE NO. 500

ROAD NAME: JLN K. KINABALU - KENINGAU-TENOM

MONTH: October 2010

ITEM	DATE	LOCATION (CH)	LENGTH (m)	WIDTH (m)	AREA (m ²)	REMARKS
BROUGHT FORWARD:					881.20	
1	06 Oct 10	61.200	37.100	0.05	1.86	At Sunsuron Bridge
2	06 Oct 10	63.540	9.400	0.05	0.47	At Tambatuon Bridge
3	06 Oct 10	80.750	24.500	0.05	1.23	At Tikolod Bridge
4	06 Oct 10	81.850	24.500	0.05	1.23	At Monsurulung Bridge
5	08 Oct 10	72.091-72.106	15.000	0.05	0.75	Edge of pavement to kerbs @ LHS
6	08 Oct 10	72.124-72.197	73.000	0.05	3.65	Edge of pavement to kerbs @ LHS
7	08 Oct 10	72.206-72.238	32.000	0.05	1.60	Edge of pavement to kerbs @ LHS
8	08 Oct 10	72.246-72.547	301.000	0.05	15.05	Edge of pavement to kerbs @ LHS
9	08 Oct 10	72.550-72.568	18.000	0.05	0.90	Edge of pavement to kerbs @ LHS
10	08 Oct 10	72.575-72.619	44.000	0.05	2.20	Edge of pavement to kerbs @ LHS
11	08 Oct 10	71.024-71.082	61.000	0.05	3.05	Edge of pavement to kerbs @ LHS
12	08 Oct 10	71.030-71.089	59.000	0.05	2.95	Edge of pavement to kerbs @ RHS
13	08 Oct 10	71.051-71.070	19.000	0.05	0.95	Edge of pavement to kerbs @ MED
14	08 Oct 10	71.088-71.093	5.000	0.05	0.25	Edge of pavement to kerbs @ MED
15	08 Oct 10	71.097-71.100	3.000	0.05	0.15	Edge of pavement to kerbs @ MED
16	08 Oct 10	71.100-71.171	71.000	0.05	3.55	Edge of pavement to kerbs @ LHS
17	08 Oct 10	71.110-71.116	6.000	0.05	0.30	Edge of pavement to kerbs @ RHS
18	08 Oct 10	71.112-71.132	20.000	0.05	1.00	Edge of pavement to kerbs @ MED
19	08 Oct 10	71.116-71.328	212.000	0.05	10.60	Edge of pavement to kerbs @ RHS
20	08 Oct 10	71.346-71.550	204.000	0.05	10.20	Edge of pavement to kerbs @ RHS
21	08 Oct 10	71.555-71.647	92.000	0.05	4.60	Edge of pavement to kerbs @ RHS
22	08 Oct 10	71.653-71.783	130.000	0.05	6.50	Edge of pavement to kerbs @ RHS
23	08 Oct 10	71.792-71.839	47.000	0.05	2.35	Edge of pavement to kerbs @ RHS
24	08 Oct 10	71.846-71.927	81.000	0.05	4.05	Edge of pavement to kerbs @ LHS
25	08 Oct 10	71.858-71.953	95.000	0.05	4.75	Edge of pavement to kerbs @ RHS
26	08 Oct 10	71.935-71.958	23.000	0.05	1.15	Edge of pavement to kerbs @ LHS
27	08 Oct 10	71.963-72.085	122.000	0.05	6.10	Edge of pavement to kerbs @ LHS
28	08 Oct 10	70.000-70.061	61.000	0.05	3.05	Edge of pavement to kerbs @ LHS
29	08 Oct 10	70.104-70.233	129.000	0.05	6.45	Edge of pavement to kerbs @ LHS
30	08 Oct 10	70.247-70.393	146.000	0.05	7.30	Edge of pavement to kerbs @ LHS
CARRIED FORWARD :					989.44	

LINTASAN RESOURCES SDN. BHD.
MAINTENANCE OF FEDERAL ROADS - WEST COAST, SABAH

R01 VEGETATION CLEARING RECORD

DISTRICT: TAMBUNAN

ROUTE NO. 500

ROAD NAME: JLN K. KINABALU - KENINGAU-TENOM

MONTH: October 2010

ITEM	DATE	LOCATION (CH)	LENGTH (m)	WIDTH (m)	AREA (m ²)	REMARKS
BROUGHT FORWARD:					989.44	
31	08 Oct 10	70.476-70.522	46.000	0.05	2.30	Edge of pavement to kerbs @ RHS
32	08 Oct 10	70.505-70.638	133.000	0.05	6.65	Edge of pavement to kerbs @ LHS
33	08 Oct 10	70.530-70.593	63.000	0.05	3.15	Edge of pavement to kerbs @ RHS
34	08 Oct 10	70.602-70.653	51.000	0.05	2.55	Edge of pavement to kerbs @ RHS
35	08 Oct 10	70.644-70.710	66.000	0.05	3.30	Edge of pavement to kerbs @ LHS
36	08 Oct 10	70.667-70.695	28.000	0.05	1.40	Edge of pavement to kerbs @ RHS
37	08 Oct 10	70.714-70.727	13.000	0.05	0.65	Edge of pavement to kerbs @ LHS
38	08 Oct 10	70.725-70.801	76.000	0.05	3.80	Edge of pavement to kerbs @ RHS
39	08 Oct 10	70.733-70.785	52.000	0.05	2.60	Edge of pavement to kerbs @ LHS
40	08 Oct 10	70.815-70.931	116.000	0.05	5.80	Edge of pavement to kerbs @ RHS
41	08 Oct 10	69.478-69.511	33.000	0.05	1.65	Edge of pavement to kerbs @ RHS
42	08 Oct 10	69.524-69.560	36.000	0.05	1.80	Edge of pavement to kerbs @ RHS
43	08 Oct 10	69.567-69.579	12.000	0.05	0.60	Edge of pavement to kerbs @ RHS
44	08 Oct 10	69.590-69.604	14.000	0.05	0.70	Edge of pavement to kerbs @ LHS
45	08 Oct 10	69.611-69.613	2.000	0.05	0.10	Edge of pavement to kerbs @ LHS
46	08 Oct 10	69.633-69.828	195.000	0.05	9.75	Edge of pavement to kerbs @ LHS
47	08 Oct 10	69.837-69.853	16.000	0.05	0.80	Edge of pavement to kerbs @ LHS
48	08 Oct 10	69.863-69.880	17.000	0.05	0.85	Edge of pavement to kerbs @ LHS
49	08 Oct 10	69.890-69.901	11.000	0.05	0.55	Edge of pavement to kerbs @ LHS
50	08 Oct 10	69.910-69.918	8.000	0.05	0.40	Edge of pavement to kerbs @ LHS
51	08 Oct 10	69.935-69.957	22.000	0.05	1.10	Edge of pavement to kerbs @ LHS
52	08 Oct 10	69.966-69.977	11.000	0.05	0.55	Edge of pavement to kerbs @ LHS
53	08 Oct 10	63.564-63.622	58.000	0.05	2.90	Edge of pavement to kerbs @ LHS
54	08 Oct 10	63.564-63.638	74.000	0.05	3.70	Edge of pavement to kerbs @ RHS
55	08 Oct 10	63.582-63.600	45.000	0.05	2.25	Edge of pavement to kerbs @ MED
56	08 Oct 10	63.624-63.631	15.000	0.05	0.75	Edge of pavement to kerbs @ MED
57	08 Oct 10	63.638-63.681	43.000	0.05	2.15	Edge of pavement to kerbs @ LHS
58	08 Oct 10	63.690-63.705	45.000	0.05	2.25	Edge of pavement to kerbs @ MED
59	08 Oct 10	63.690-63.725	35.000	0.05	1.75	Edge of pavement to kerbs @ LHS
60	08 Oct 10	63.712-63.725	13.000	0.05	0.65	Edge of pavement to kerbs @ RHS
TOTAL :					1,056.89	

LINTASAN RESOURCES SDN. BHD.
MAINTENANCE OF FEDERAL ROADS - WEST COAST, SABAH

R01 VEGETATION CLEARING RECORD

DISTRICT: KENINGAU

ROUTE NO. 500

ROAD NAME: JLN K. KINABALU - KENINGAU-TENOM

MONTH: October 2010

ITEM	DATE	LOCATION (CH)	LENGTH (m)	WIDTH (m)	AREA (m ²)	REMARKS
BROUGHT FORWARD:					1,736.77	
1	06 Oct 10	138.055	25.60	0.05	1.28	At Mosolog Bridge
2	06 Oct 10	110.662	24.11	0.05	1.21	At Bayayo B Bridge
3	06 Oct 10	110.350	57.38	0.05	2.87	At Bayayo A Bridge
4	06 Oct 10	100.420	56.35	0.05	2.82	At Apin-Apin Bridge
5	21 Oct 10	119.311-119.692	381.00	0.05	19.05	Edge of pavement to kerbs @ MED
6	21 Oct 10	119.608-119.707	99.00	0.05	4.95	Edge of pavement to kerbs @ RHS
7	21 Oct 10	116.608-119.715	107.00	0.05	5.35	Edge of pavement to kerbs @ LHS
8	21 Oct 10	119.724-119.730	6.00	0.05	0.30	Edge of pavement to kerbs @ LHS
9	21 Oct 10	119.727-119.731	4.00	0.05	0.20	Edge of pavement to kerbs @ RHS
10	21 Oct 10	119.740-120.110	370.00	0.05	18.50	Edge of pavement to kerbs @ LHS
11	21 Oct 10	119.738-119.800	62.00	0.05	3.10	Edge of pavement to kerbs @ RHS
12	21 Oct 10	119.755-120.429	674.00	0.05	33.70	Edge of pavement to kerbs @ MED
13	21 Oct 10	119.807-120.087	280.00	0.05	14.00	Edge of pavement to kerbs @ RHS
14	21 Oct 10	120.093-120.104	11.00	0.05	0.55	Edge of pavement to kerbs @ RHS
15	21 Oct 10	120.121-120.260	139.00	0.05	6.95	Edge of pavement to kerbs @ RHS
16	21 Oct 10	120.120-120.230	110.00	0.05	5.50	Edge of pavement to kerbs @ LHS
17	21 Oct 10	120.247-120.287	40.00	0.05	2.00	Edge of pavement to kerbs @ LHS
18	21 Oct 10	120.278-120.303	25.00	0.05	1.25	Edge of pavement to kerbs @ RHS
19	21 Oct 10	120.293-120.316	23.00	0.05	1.15	Edge of pavement to kerbs @ LHS
20	21 Oct 10	120.316-120.343	27.00	0.05	1.35	Edge of pavement to kerbs @ RHS
21	21 Oct 10	120.321-120.325	4.00	0.05	0.20	Edge of pavement to kerbs @ LHS
22	21 Oct 10	120.343-120.346	3.00	0.05	0.15	Edge of pavement to kerbs @ LHS
23	21 Oct 10	120.370-120.500	130.00	0.05	6.50	Edge of pavement to kerbs @ LHS
24	21 Oct 10	120.381-120.402	21.00	0.05	1.05	Edge of pavement to kerbs @ RHS
25	21 Oct 10	120.418-120.436	18.00	0.05	0.90	Edge of pavement to kerbs @ RHS
26	21 Oct 10	120.441-120.453	12.00	0.05	0.60	Edge of pavement to kerbs @ MED
27	21 Oct 10	120.445-120.448	3.00	0.05	0.15	Edge of pavement to kerbs @ RHS
28	21 Oct 10	120.466-120.711	245.00	0.05	12.25	Edge of pavement to kerbs @ MED
29	21 Oct 10	120.456-120.670	214.00	0.05	10.70	Edge of pavement to kerbs @ RHS
30	21 Oct 10	120.511-120.527	16.00	0.05	0.80	Edge of pavement to kerbs @ LHS
CARRIED FORWARD :					1,896.15	

LINTASAN RESOURCES SDN. BHD.
 MAINTENANCE OF FEDERAL ROADS - WEST COAST, SABAH

R01 VEGETATION CLEARING RECORD

DISTRICT: KENINGAU

ROUTE NO. 500

ROAD NAME: JLN K. KINABALU - KENINGAU-TENOM

MONTH: October 2010

ITEM	DATE	LOCATION (CH)	LENGTH (m)	WIDTH (m)	AREA (m ²)	REMARKS
BROUGHT FORWARD:					1,896.15	
31	21 Oct 10	120.577-120.597	20.00	0.05	1.00	Edge of pavement to kerbs @ LHS
32	21 Oct 10	120.624-120.631	7.00	0.05	0.35	Edge of pavement to kerbs @ LHS
33	21 Oct 10	120.648-120.655	7.00	0.05	0.35	Edge of pavement to kerbs @ LHS
34	21 Oct 10	120.662-120.692	30.00	0.05	1.50	Edge of pavement to kerbs @ LHS
35	21 Oct 10	120.680-120.709	29.00	0.05	1.45	Edge of pavement to kerbs @ RHS
36	21 Oct 10	120.699-120.711	12.00	0.05	0.60	Edge of pavement to kerbs @ LHS
37	21 Oct 10	120.716-120.951	235.00	0.05	11.75	Edge of pavement to kerbs @ MED
38	21 Oct 10	120.719-120.776	57.00	0.05	2.85	Edge of pavement to kerbs @ LHS
39	21 Oct 10	120.719-120.754	35.00	0.05	1.75	Edge of pavement to kerbs @ RHS
40	21 Oct 10	120.793-120.844	51.00	0.05	2.55	Edge of pavement to kerbs @ LHS
41	21 Oct 10	120.861-120.935	74.00	0.05	3.70	Edge of pavement to kerbs @ LHS
42	21 Oct 10	120.912-120.959	47.00	0.05	2.35	Edge of pavement to kerbs @ RHS
43	21 Oct 10	120.942-120.992	50.00	0.05	2.50	Edge of pavement to kerbs @ LHS
44	21 Oct 10	120.963-120.978	15.00	0.05	0.75	Edge of pavement to kerbs @ MED
45	21 Oct 10	120.967-120.971	4.00	0.05	0.20	Edge of pavement to kerbs @ RHS
46	21 Oct 10	120.978-121.213	235.00	0.05	11.75	Edge of pavement to kerbs @ MED
47	21 Oct 10	120.984-121.062	78.00	0.05	3.90	Edge of pavement to kerbs @ RHS
48	21 Oct 10	120.998-121.027	29.00	0.05	1.45	Edge of pavement to kerbs @ LHS
49	21 Oct 10	121.062-121.079	17.00	0.05	0.85	Edge of pavement to kerbs @ LHS
50	21 Oct 10	121.079-121.218	139.00	0.05	6.95	Edge of pavement to kerbs @ RHS
51	21 Oct 10	121.090-121.236	146.00	0.05	7.30	Edge of pavement to kerbs @ LHS
52	21 Oct 10	121.226-121.231	5.00	0.05	0.25	Edge of pavement to kerbs @ RHS
53	21 Oct 10	121.226-121.242	16.00	0.05	0.80	Edge of pavement to kerbs @ MED
54	21 Oct 10	121.242-121.288	46.00	0.05	2.30	Edge of pavement to kerbs @ LHS
55	21 Oct 10	121.242-121.378	136.00	0.05	6.80	Edge of pavement to kerbs @ RHS
56						
57						
58						
59						
60						
TOTAL :					1,972.15	

LINTASAN RESOURCES SDN. BHD.
MAINTENANCE OF FEDERAL ROADS - WEST COAST, SABAH

R01 VEGETATION CLEARING RECORD

DISTRICT: TENOM

ROUTE NO. 500

ROAD NAME: JLN K. KINABALU - KENINGAU-TENOM

MONTH: October 2010

ITEM	DATE	LOCATION (CH)	LENGTH (m)	WIDTH (m)	AREA (m ²)	REMARKS
BROUGHT FORWARD:					1,215.10	
1	18 Oct 10	163.485-163.650	165.00	0.05	8.25	Tun Mustafa Bridge @ RHS
2	18 Oct 10	163.485-163.650	165.00	0.05	8.25	Tun Mustafa Bridge @ LHS
3	19 Oct 10	163.042-163.053	11.00	0.05	0.55	Edge of pavement to kerbs @ RHS
4	19 Oct 10	163.056-163.061	5.00	0.05	0.25	Edge of pavement to kerbs @ RHS
5	19 Oct 10	163.064-163.087	23.00	0.05	1.15	Edge of pavement to kerbs @ RHS
6	19 Oct 10	163.090-163.095	5.00	0.05	0.25	Edge of pavement to kerbs @ RHS
7	19 Oct 10	163.098-163.137	39.00	0.05	1.95	Edge of pavement to kerbs @ RHS
8	19 Oct 10	163.147-163.184	37.00	0.05	1.85	Edge of pavement to kerbs @ RHS
9	19 Oct 10	162.137-162.194	57.00	0.05	2.85	Edge of pavement to kerbs @ RHS
10	19 Oct 10	162.137-162.275	138.00	0.05	6.90	Edge of pavement to kerbs @ LHS
11	19 Oct 10	162.194-162.365	171.00	0.05	8.55	Edge of pavement to kerbs @ RHS
12	19 Oct 10	162.275-162.294	19.00	0.05	0.95	Edge of pavement to kerbs @ LHS
13	19 Oct 10	162.294-162.307	13.00	0.05	0.65	Edge of pavement to kerbs @ LHS
14	19 Oct 10	162.307-162.329	22.00	0.05	1.10	Edge of pavement to kerbs @ LHS
15	19 Oct 10	162.329-162.350	21.00	0.05	1.05	Edge of pavement to kerbs @ LHS
16	19 Oct 10	162.350-162.365	15.00	0.05	0.75	Edge of pavement to kerbs @ LHS
17	19 Oct 10	162.002-162.037	35.00	0.05	1.75	Edge of pavement to kerbs @ RHS
18	19 Oct 10	162.048-162.058	10.00	0.05	0.50	Edge of pavement to kerbs @ LHS
19	19 Oct 10	162.048-162.117	69.00	0.05	3.45	Edge of pavement to kerbs @ RHS
20	19 Oct 10	162.086-162.116	30.00	0.05	1.50	Edge of pavement to kerbs @ LHS
21	19 Oct 10	162.365-162.399	34.00	0.05	1.70	Edge of pavement to kerbs @ LHS
22	19 Oct 10	162.386-162.477	91.00	0.05	4.55	Edge of pavement to kerbs @ RHS
23	19 Oct 10	162.399-162.414	15.00	0.05	0.75	Edge of pavement to kerbs @ LHS
24	19 Oct 10	162.414-162.543	129.00	0.05	6.45	Edge of pavement to kerbs @ LHS
25	19 Oct 10	162.477-162.575	98.00	0.05	4.90	Edge of pavement to kerbs @ RHS
26	19 Oct 10	162.546-162.588	42.00	0.05	2.10	Edge of pavement to kerbs @ LHS
27	19 Oct 10	162.597-162.629	32.00	0.05	1.60	Edge of pavement to kerbs @ RHS
28	19 Oct 10	162.646-162.672	26.00	0.05	1.30	Edge of pavement to kerbs @ RHS
29	19 Oct 10	162.666-162.688	22.00	0.05	1.10	Edge of pavement to kerbs @ LHS
30	19 Oct 10	162.672-162.719	47.00	0.05	2.35	Edge of pavement to kerbs @ RHS
CARRIED FORWARD :					1,294.40	

LINTASAN RESOURCES SDN. BHD.
MAINTENANCE OF FEDERAL ROADS - WEST COAST, SABAH

R01 VEGETATION CLEARING RECORD

DISTRICT: TENOM
ROUTE NO. 500
ROAD NAME: JLN K. KINABALU - KENINGAU-TENOM
MONTH: October 2010

ITEM	DATE	LOCATION (CH)	LENGTH (m)	WIDTH (m)	AREA (m ²)	REMARKS
BROUGHT FORWARD:					1,294.40	
31	19 Oct 10	162.699-162.719	20.00	0.05	1.00	Edge of pavement to kerbs @ LHS
32	19 Oct 10	162.725-162.752	27.00	0.05	1.35	Edge of pavement to kerbs @ LHS
33	19 Oct 10	162.739-162.752	13.00	0.05	0.65	Edge of pavement to kerbs @ RHS
34	19 Oct 10	162.752-163.288	536.00	0.05	26.80	Edge of pavement to kerbs @ LHS
35	19 Oct 10	162.755-162.767	12.00	0.05	0.60	Edge of pavement to kerbs @ RHS
36	19 Oct 10	162.775-162.785	10.00	0.05	0.50	Edge of pavement to kerbs @ RHS
37	19 Oct 10	162.820-162.970	150.00	0.05	7.50	Edge of pavement to kerbs @ RHS
38	19 Oct 10	162.980-163.039	59.00	0.05	2.95	Edge of pavement to kerbs @ RHS
39	19 Oct 10	161.159-161.182	23.00	0.05	1.15	Edge of pavement to kerbs @ RHS
40	19 Oct 10	161.221-161.599	378.00	0.05	18.90	Edge of pavement to kerbs @ RHS
41	19 Oct 10	161.599-161.647	48.00	0.05	2.40	Edge of pavement to kerbs @ RHS
42	19 Oct 10	161.680-161.704	24.00	0.05	1.20	Edge of pavement to kerbs @ RHS
43	19 Oct 10	161.716-161.736	20.00	0.05	1.00	Edge of pavement to kerbs @ RHS
44	19 Oct 10	161.745-161.769	24.00	0.05	1.20	Edge of pavement to kerbs @ RHS
45	19 Oct 10	161.779-161.794	15.00	0.05	0.75	Edge of pavement to kerbs @ RHS
46	19 Oct 10	161.802-161.865	63.00	0.05	3.15	Edge of pavement to kerbs @ RHS
47	19 Oct 10	161.808-161.831	23.00	0.05	1.15	Edge of pavement to kerbs @ LHS
48	19 Oct 10	161.840-161.878	38.00	0.05	1.90	Edge of pavement to kerbs @ LHS
49	19 Oct 10	161.865-161.909	44.00	0.05	2.20	Edge of pavement to kerbs @ RHS
50	19 Oct 10	161.887-161.935	48.00	0.05	2.40	Edge of pavement to kerbs @ LHS
51	19 Oct 10	161.909-161.995	86.00	0.05	4.30	Edge of pavement to kerbs @ RHS
52	19 Oct 10	161.945-162.040	95.00	0.05	4.75	Edge of pavement to kerbs @ LHS
53	19 Oct 10	160.748-160.842	94.00	0.05	4.70	Edge of pavement to kerbs @ RHS
54	19 Oct 10	160.852-160.906	54.00	0.05	2.70	Edge of pavement to kerbs @ RHS
55	19 Oct 10	160.911-160.966	55.00	0.05	2.75	Edge of pavement to kerbs @ RHS
56	19 Oct 10	160.974-161.144	170.00	0.05	8.50	Edge of pavement to kerbs @ RHS
57						
58						
59						
60						
TOTAL :					1,400.85	

LINTASAN RESOURCES SDN. BHD.
 MAINTENANCE OF FEDERAL ROADS - WEST COAST, SABAH

SUMMARY - VEGETATION CLEARING RECORD

Month : October 2010

ITEM	DISTRICT	ROUTE NO.	ROAD NAME	AREA (m ²)		
				PREVIOUS MONTH	CURRENT MONTH	CUM. MONTH
1	Beaufort	01	Jalan Kota Kinabalu - Sindumin	602.61	-	602.61
2	Sipitang	01	Jalan Kota Kinabalu - Sindumin	19.00	93.64	112.64
3	Beaufort	502	Jalan Beaufort - Menumbok	466.10	2.30	468.40
4	Kuala Penyu	502	Jalan Beaufort - Menumbok	240.30	-	240.30
TOTAL				725.40	95.94	821.34

LINTASAN RESOURCES SDN. BHD.
 MAINTENANCE OF FEDERAL ROADS - WEST COAST, SABAH

R01 VEGETATION CLEARING RECORD

DISTRICT: BEAUFORT

ROUTE NO. 01

ROAD NAME: JALAN KOTA KINABALU - SINDUMIN

MONTH: OCTOBER 2010

ITEM	DATE	LOCATION (CH)	LENGTH (m)	WIDTH (m)	AREA (m ²)	REMARKS
BROUGHT FORWARD:					602.61	
1						
2						
3						
4						
5						
6						
7						
8						
9						
10						
11						
12						
13						
14						
15						
16						
17						
18						
19						
20						
21						
22						
23						
24						
25						
26						
27						
28						
29						
30						
CARRIED FORWARD:					602.61	

LINTASAN RESOURCES SDN. BHD.
 MAINTENANCE OF FEDERAL ROADS - WEST COAST, SABAH

R01 VEGETATION CLEARING RECORD

DISTRICT: SIPITANG

ROUTE NO. 01

ROAD NAME: JALAN KOTA KINABALU - SINDUMIN

MONTH: OCTOBER 2010

ITEM	DATE	LOCATION (CH)	LENGTH (m)	WIDTH (m)	AREA (m ²)	REMARKS
BROUGHT FORWARD:					19.00	
1	15 Oct 10	139.140	122.00	0.250	30.50	LHS
2	15 Oct 10	139.180	122.00	0.220	26.84	LHS
3	15 Oct 10	139.605	60.00	0.230	13.80	LHS
4	15 Oct 10	139.925	90.00	0.250	22.50	LHS
5						
6						
7						
8						
9						
10						
11						
12						
13						
14						
15						
16						
17						
18						
19						
20						
21						
22						
23						
24						
25						
26						
27						
28						
29						
30						
CARRIED FORWARD:					112.64	

LINTASAN RESOURCES SDN. BHD.
 MAINTENANCE OF FEDERAL ROADS - WEST COAST, SABAH

R01 VEGETATION CLEARING RECORD

DISTRICT: BEAUFORT

ROUTE NO. 502

ROAD NAME: JALAN BEAUFORT - MENUMBOK

MONTH: OCTOBER 2010

ITEM	DATE	LOCATION (CH)	LENGTH (m)	WIDTH (m)	AREA (m ²)	REMARKS
BROUGHT FORWARD:					466.10	
1	23 Oct 10	17.100	10.00	0.230	2.30	RHS
2						
3						
4						
5						
6						
7						
8						
9						
10						
11						
12						
13						
14						
15						
16						
17						
18						
19						
20						
21						
22						
23						
24						
25						
26						
27						
28						
29						
30						
CARRIED FORWARD:					468.40	

LINTASAN RESOURCES SDN. BHD.
 MAINTENANCE OF FEDERAL ROADS - WEST COAST, SABAH

R01 VEGETATION CLEARING RECORD

DISTRICT: KUALA PENYU

ROUTE NO. 502

ROAD NAME: JALAN BEAUFORT - MENUMBOK

MONTH: OCTOBER 2010

ITEM	DATE	LOCATION (CH)	LENGTH (m)	WIDTH (m)	AREA (m ²)	REMARKS
BROUGHT FORWARD:					240.30	
1						
2						
3						
4						
5						
6						
7						
8						
9						
10						
11						
12						
13						
14						
15						
16						
17						
18						
19						
20						
21						
22						
23						
24						
25						
26						
27						
28						
29						
30						
CARRIED FORWARD:					240.30	

R 02

**PENYENGGARAAN
BAHU JALAN
(SHOULDER)**

DISTRICT : BEAUFORT
ROUTE NO : 01 JALAN KOTA KINABALU - SINDUMIN
LOCATION : CH104.400 (KM106.160) - RHS

R02 SHOULDER



BEFORE



IN PROGRESS



AFTER

DISTRICT : BEAUFORT
ROUTE NO : 01 JALAN KOTA KINABALU - SINDUMIN
LOCATION : CH105.624 (KM107.390) - LHS

R02 SHOULDER



BEFORE



IN PROGRESS



AFTER

DISTRICT : BEAUFORT
ROUTE NO : 01 JALAN KOTA KINABALU - SINDUMIN
LOCATION : CH108.100 (KM109.860) - RHS

R02 SHOULDER



BEFORE



IN PROGRESS



AFTER

DISTRICT : PAPAR
ROUTE NO : 01 JALAN KOTA KINABALU-SINDUMIN
LOCATION : CH22.400 (RHS)

R02 SHOULDER REPAIR



BEFORE



IN PROGRESS



AFTER

DISTRICT : PENAMPANG
ROUTE NO : 501 JALAN KK-PENAMPANG-LOK KAWI
LOCATION : CH9.000 (RHS)

R02 SHOULDER REPAIR



BEFORE



IN PROGRESS



AFTER

DISTRICT : RANAU
ROUTE NO : 22 - JALAN KOTA KINABALU - SANDAKAN
LOCATION : CH 43.300 (KM 79.900) - RHS

R02 ROAD SHOULDER



BEFORE



IN PROGRESS



AFTER

LINTASAN RESOURCES SDN. BHD.
SHOULDER REPAIR
GRAND SUMMARY

MONTH: OCTOBER 2010

DISTRICT	ROUTE NO	ROAD NAME	EARTH SHOULDER			GRAVEL SHOULDER					
			Previous	Current	Cumm.	Previous		Current		Cumm.	
			Area (m ²)	Area (m ²)	Area (m ²)	Area (m ²)	Vol (m ³)	Area (m ²)	Vol (m ³)	Area (m ²)	Vol (m ³)
Kota Belud	01	Jalan Kota Kinabalu-Kudat	3,827.50	1,750.00	5,577.50	300.00	0.00	0.00	0.00	300.00	0.00
Kota Marudu	01	Jalan Kota Kinabalu-Kudat	3,058.60	0.00	3,058.60	1,195.50	46.55	0.00	0.00	1,195.50	46.55
Kudat	01	Jalan Kota Kinabalu-Kudat	1,140.00	700.00	1,840.00	0.00	0.00	0.00	0.00	0.00	0.00
Tuaran	01	Jalan Kota Kinabalu-Kudat	0.00	0.00	0.00	0.00	0.00	0.00	0.00	0.00	0.00
	22	Jalan Kota Kinabalu-Sandakan	0.00	0.00	0.00	2,600.40	0.00	0.00	0.00	2,600.40	0.00
	503	Jalan Berungis-Kota Belud	0.00	0.00	0.00	0.00	0.00	0.00	0.00	0.00	0.00
Kota Kinabalu	01	Jalan Kota Kinabalu-Kudat	0.00	0.00	0.00	0.00	0.00	0.00	0.00	0.00	0.00
	01	Jalan Kota Kinabalu-Sindumin	0.00	0.00	0.00	0.00	0.00	0.00	0.00	0.00	0.00
	606	Jalan Susur Sepangar Bay	0.00	0.00	0.00	0.00	0.00	0.00	0.00	0.00	0.00
	607	Jalan Masuk Ke Pelabuhan Baru	0.00	0.00	0.00	0.00	0.00	0.00	0.00	0.00	0.00
	608	Jalan Masuk ke Lapangan Terbang Lama	0.00	0.00	0.00	0.00	0.00	0.00	0.00	0.00	0.00
Penampang	01	Jalan Kota Kinabalu-Sindumin	0.00	179.29	179.29	0.00	0.00	0.00	0.00	0.00	0.00
	500	Jalan Kota Kinabalu-Keningau-Tenom	0.00	0.00	0.00	0.00	0.00	0.00	0.00	0.00	0.00
	501	Jalan Kota Kinabalu-Penampang-Lokkawi	250.00	0.00	250.00	0.00	0.00	0.00	0.00	0.00	0.00
Papar	01	Jalan Kota Kinabalu-Sindumin	14,512.50	438.00	14,950.50	0.00	0.00	0.00	0.00	0.00	0.00
Ranau	22	Jalan Kota Kinabalu-Sandakan	44,258.71	2,639.90	46,898.61	0.00	0.00	0.00	0.00	0.00	0.00
Tambunan	500	Jalan Kota Kinabalu-Keningau-Tenom	57,499.50	0.00	57,499.50	698.90	1.05	98.90	14.47	797.80	15.52
Keningau	500	Jalan Kota Kinabalu-Keningau-Tenom	68,853.00	14.70	68,867.70	2,420.00	0.00	68.80	5.16	2,488.80	5.16
Tenom	500	Jalan Kota Kinabalu-Keningau-Tenom	22,382.90	0.00	22,382.90	789.00	78.90	0.00	0.00	789.00	78.90
Beaufort	01	Jalan Kota Kinabalu-Sindumin	5,088.65	0.00	5,088.65	25,471.66	2,560.44	20,832.60	1,843.44	46,304.26	4,403.88
	502	Jalan Beaufort-Menumbok	63.00	0.00	63.00	504.97	52.60	0.00	0.00	504.97	52.60
Sipitang	01	Jalan Kota Kinabalu-Sindumin	4,083.00	0.00	4,083.00	3,978.30	460.71	0.00	0.00	3,978.30	460.71
Kuala Penyu	502	Jalan Beaufort-Menumbok	0.00	0.00	0.00	13.64	2.73	0.00	0.00	13.64	2.73
TOTAL			225,017.36	5,721.89	230,739.25	37,972.37	3,202.98	21,000.30	1,863.07	58,972.67	5,066.05

LINTASAN RESOURCES SDN. BHD.
 PRIVATISATION OF WEST COAST SABAH FEDERAL ROADS MAINTENANCE

SUMMARY- SHOULDER REPAIR RECORD

MONTH : OCTOBER 2010

ITEM	DISTRICT	ROUTE NO.	ROAD NAME	EARTH SHOULDER			GRAVEL SHOULDER					
				PREVIOUS MONTH	CURRENT MONTH	CUM. MONTH	PREVIOUS MONTH		CURRENT MONTH		CUM. MONTH	
				Area (m ²)	Area (m ²)	Area (m ²)	Area (m ²)	Volume (m ³)	Area (m ²)	Volume (m ³)	Area (m ²)	Volume (m ³)
1	Kota Belud	01	Jalan Kota Kinabalu - Kudat	3,827.50	1,750.00	5,577.50	300.00	-			300.00	-
2	Kota Marudu	01	Jalan Kota Kinabalu - Kudat	3,058.60	-	3,058.60	1,195.50	46.55	-	-	1,195.50	46.55
3	Kudat	01	Jalan Kota Kinabalu - Kudat	1,140.00	700.00	1,840.00	-	-	-	-	-	-
TOTAL				8,026.10	2,450.00	10,476.10	1,495.50	46.55	-	-	1,495.50	46.55

LINTASAN RESOURCES SDN. BHD.
 MAINTENANCE OF FEDERAL ROADS - WEST COAST, SABAH

R02 SHOULDER REPAIR RECORD

DISTRICT: KOTA BELUD
 ROUTE NO. 01
 ROAD NAME: JALAN KOTA KINABALU- KUDAT
 MONTH: OCTOBER 2010

ITEM	DATE	CHAINAGE		EARTH SHOULDER				GRAVEL SHOULDER					REMARKS
		From	To	Length	Width	Depth	Area	Length	Width	Depth	Area	Volume	
				(m)	(m)	(m)	(m2)	(m)	(m)	(m)	(m2)	(m3)	
BROUGHT FORWARD:							3,827.50				300.00	0.00	
1	06 Oct 10	93.280	93.580	300.00	3.50		1,050.00						Kawang Kawang Pandasas
2	08 Oct 10	96.600	96.800	200.00	3.50		700.00						
3													
4													
5													
6													
7													
8													
9													
10													
11													
12													
13													
14													
15													
16													
17													
18													
19													
20													
21													
22													
23													
24													
25													
26													
27													
28													
29													
30													
BALANCE END OF OCT :							5,577.50				300.00	0.00	

LINTASAN RESOURCES SDN. BHD.
 MAINTENANCE OF FEDERAL ROADS - WEST COAST, SABAH

R02 SHOULDER REPAIR RECORD

DISTRICT: KOTA MARUDU
 ROUTE NO. 01
 ROAD NAME: JALAN KOTA KINABALU - KUDAT
 MONTH: OCTOBER 2010

ITEM	DATE	CHAINAGE		EARTH SHOULDER				GRAVEL SHOULDER					REMARKS
		From	To	Length	Width	Depth	Area	Length	Width	Depth	Area	Volume	
				(m)	(m)	(m)	(m2)	(m)	(m)	(m)	(m2)	(m3)	
BROUGHT FORWARD:				-	-	-	3,058.60	-	-	-	1195.50	46.55	
1											0.00	0.00	
2													
3													
4													
5													
6													
7													
8													
9													
10													
11													
12													
13													
14													
15													
16													
17													
18													
19													
20													
21													
22													
23													
24													
25													
26													
27													
28													
29													
30													
BALANCE END OF OCT :							3,058.60				1,195.50	46.55	

LINTASAN RESOURCES SDN. BHD.
 MAINTENANCE OF FEDERAL ROADS - WEST COAST, SABAH

R02 SHOULDER REPAIR RECORD

DISTRICT: KUDAT
 ROUTE NO. 01
 ROAD NAME: JALAN KOTA KINABALU - KUDAT
 MONTH: OCTOBER 2010

ITEM	DATE	CHAINAGE		EARTH SHOULDER				GRAVEL SHOULDER					REMARKS
		From	To	Length	Width	Depth	Area	Length	Width	Depth	Area	Volume	
				(m)	(m)	(m)	(m2)	(m)	(m)	(m)	(m2)	(m3)	
BROUGHT FORWARD:				-	-	-	1,140.00	-	-	-	0	0.00	
1	20 Oct 10	145.000	145.200	200.00	3.50		700.00						Matunggung
2													
3													
4													
5													
6													
7													
8													
9													
10													
11													
12													
13													
14													
15													
16													
17													
18													
19													
20													
21													
22													
23													
24													
25													
26													
27													
28													
29													
30													
BALANCE END OF OCT :							1,840.00				0.00	0.00	

LINTASAN RESOURCES SDN. BHD.
 PRIVATISATION OF WEST COAST SABAH FEDERAL ROADS MAINTENANCE

SUMMARY- SHOULDER REPAIR RECORD

Month: OCTOBER 2010

ITEM	DISTRICT	ROUTE NO.	ROAD NAME	EARTH SHOULDER			GRAVEL SHOULDER						
				PREVIOUS MONTH	CURRENT MONTH	CUM. MONTH	PREVIOUS MONTH		CURRENT MONTH		CUM. MONTH		
				Area (m ²)	Area (m ²)	Area (m ²)	Area (m ²)	Volume (m ³)	Area (m ²)	Volume (m ³)	Area (m ²)	Volume (m ³)	
1	Kota Kinabalu	01	Jalan Kota Kinabalu - Kudat	-	-	-	-	-	-	-	-	-	-
2	Tuaran	01	Jalan Kota Kinabalu - Kudat	-	-	-	-	-	-	-	-	-	-
3	Tuaran	22	Jalan Kota Kinabalu - Sandakan	-	-	-	2,600.40	-	-	-	-	2,600.40	-
4	Tuaran	503	Jalan Berungis - Kota Belud	-	-	-	-	-	-	-	-	-	-
5	Kota Kinabalu	606	Jalan Susur Sepangar Bay	-	-	-	-	-	-	-	-	-	-
6	Kota Kinabalu	607	Jalan Masuk Ke Pelabuhan Baru, KK	-	-	-	-	-	-	-	-	-	-
TOTAL				-	-	-	2,600.40	-	-	-	-	2,600.40	-

LINTASAN RESOURCES SDN. BHD.
 MAINTENANCE OF FEDERAL ROADS - WEST COAST, SABAH
R02 SHOULDER REPAIR RECORD

DISTRICT: TUARAN
 ROUTE NO. 22
 ROAD NAME: JALAN KK -SANDAKAN
 MONTH: OCTOBER 2010

ITEM	DATE	CHAINAGE		EARTH SHOULDER				GRAVEL SHOULDER					REMARKS
		From	To	Length	Width	Depth	Area	Length	Width	Depth	Area	Volume	
				(m)	(m)	(m)	(m ²)	(m)	(m)	(m)	(m ²)	(m ³)	
		BROUGHT FORWARD:					0.00				2,600.40	0.00	
TOTAL :							0.00				2,600.40	0.00	

LINTASAN RESOURCES SDN. BHD.
 PRIVATISATION OF WEST COAST SABAH FEDERAL ROADS MAINTENANCE

SUMMARY- SHOULDER REPAIR RECORD

Month : October 2010

ITEM	DISTRICT	ROUTE NO.	ROAD NAME	EARTH SHOULDER			GRAVEL SHOULDER					
				PREVIOUS MONTH	CURRENT MONTH	CUM. MONTH	PREVIOUS MONTH		CURRENT MONTH		CUM. MONTH	
				Area (m ²)	Area (m ²)	Area (m ²)	Area (m ²)	Volume (m ³)	Area (m ²)	Volume (m ³)	Area (m ²)	Volume (m ³)
1	Ranau	22	Jalan Kota Kinabalu - Sandakan	44,258.71	2,639.90	46,898.61	-	-	-	-	-	-
			TOTAL	44,258.71	2,639.90	46,898.61	-	-	-	-	-	-

LINTASAN RESOURCES SDN. BHD.
 MAINTENANCE OF FEDERAL ROADS - WEST COAST, SABAH

R02 SHOULDER REPAIR RECORD

DISTRICT: Ranau
 ROUTE NO. 22
 ROAD NAME: Jalan Kota Kinabalu - Sandakan
 MONTH: October 2010

ITEM	DATE	CHAINAGE		EARTH SHOULDER				GRAVEL SHOULDER					REMARKS
		From	To	Length (m)	Width (m)	Depth (m)	Area (m ²)	Length (m)	Width (m)	Depth (m)	Area (m ²)	Volume (m ³)	
BROUGHT FORWARD FROM SEPTEMBER 2010:							44,258.71				63.00	9.45	
1	01 Oct 10	49.400	49.550	150.00	2.00		300.00						RHS
2	05 Oct 10	42.700	42.816	116.00	2.00		232.00						LHS
3	06 Oct 10	92.700	92.750	50.00	1.00		50.00						RHS
4	07 Oct 10	43.100	43.147	47.00	1.20		56.40						RHS
5	12 Oct 10	95.800	95.880	80.00	1.20		96.00						LHS
6	13 Oct 10	92.100	92.170	70.00	2.70		189.00						LHS
7	16 Oct 10	43.300	43.455	115.00	2.50		287.50						RHS
8	17 Oct 10	43.500	43.622	112.00	2.00		224.00						RHS
9	19 Oct 10	43.600	43.775	175.00	1.00		175.00						LHS
10	19 Oct 10	43.700	43.775	75.00	1.50		112.50						RHS
11	20 Oct 10	133.500	133.560	60.00	2.00		120.00						LHS
12	21 Oct 10	43.800	43.925	125.00	1.50		187.50						RHS
13	21 Oct 10	43.800	43.955	155.00	2.00		310.00						LHS
14	21 Oct 10	137.900	137.920	20.00	1.50		30.00						RHS
15	22 Oct 10	138.900	138.920	20.00	1.50		30.00						RHS
16	23 Oct 10	132.000	132.080	80.00	1.50		120.00						RHS
17	25 Oct 10	123.600	123.680	80.00	1.50		120.00						RHS
18													
19													
20													
21													
22													
23													
24													
25													
26													
27													
28													
29													
30													
CARRIED FORWARD:							46,898.61				63.00	9.45	

LINTASAN RESOURCES SDN. BHD.
PRIVATISATION OF WEST COAST SABAH FEDERAL ROADS MAINTENANCE

SUMMARY- SHOULDER REPAIR RECORD

Month: OCTOBER 2010

ITEM	DISTRICT	ROUTE NO.	ROAD NAME	EARTH SHOULDER			GRAVEL SHOULDER					
				PREVIOUS MONTH	CURRENT MONTH	CUM. MONTH	PREVIOUS MONTH		CURRENT MONTH		CUM. MONTH	
				Area (m ²)	Area (m ²)	Area (m ²)	Area (m ²)	Volume (m ³)	Area (m ²)	Volume (m ³)	Area (m ²)	Volume (m ³)
1	Kota Kinabalu	01	Jalan Kota Kinabalu - Sindumin	-	-	-	-	-	-	-	-	-
2	Penampang	01	Jalan Kota Kinabalu - Sindumin	-	179.29	179.29	-	-	-	-	-	-
3	Papar	01	Jalan Kota Kinabalu - Sindumin	14,512.50	438.00	14,950.50	-	-	-	-	-	-
4	Penampang	500	Jalan Kota Kinabalu - Keningau - Tenom	-	-	-	-	-	-	-	-	-
5	Penampang	501	Jalan Kota Kinabalu - Penampang - Lok Kawi	250.00	-	250.00	-	-	-	-	-	-
6	Kota Kinabalu	608	Jalan Masuk Ke Lapangan Terbang Lama, KK	-	-	-	-	-	-	-	-	-
TOTAL				14,762.50	617.29	15,379.79	-	-	-	-	-	-

LINTASAN RESOURCES SDN. BHD.
 MAINTENANCE OF FEDERAL ROADS - WEST COAST, SABAH

R02 SHOULDER REPAIR RECORD

DISTRICT: PENAMPANG
 ROUTE NO.: 01
 ROAD NAME: JALAN KK-SINDUMIN
 MONTH: OCTOBER 2010

ITEM	DATE	CHAINAGE		EARTH SHOULDER				GRAVEL SHOULDER					REMARKS
		From	To	Length (m)	Width (m)	Depth (m)	Area (m2)	Length (m)	Width (m)	Depth (m)	Area (m2)	Volume (m3)	
BROUGHT FORWARD:							0.00				0.00	0.00	
1	22 Oct 10	16.266	16.268	2.00	1.00	-	2.00						Topping-up-LHS
2	22 Oct 10	16.274	16.277	2.50	0.60	-	1.50						Topping-up-LHS
3	22 Oct 10	16.274	16.276	1.50	1.00	-	1.50						Topping-up-RHS
4	22 Oct 10	16.278	16.280	2.00	1.00	-	2.00						Topping-up-LHS
5	22 Oct 10	16.287	16.288	1.00	1.00	-	1.00						Topping-up-LHS
6	22 Oct 10	16.294	16.295	1.00	1.00	-	1.00						Topping-up-RHS
7	22 Oct 10	16.297	16.298	1.00	1.00	-	1.00						Topping-up-LHS
8	22 Oct 10	16.311	16.313	2.00	1.00	-	2.00						Topping-up-LHS
9	22 Oct 10	16.315	16.317	1.50	1.00	-	1.50						Topping-up-RHS
10	22 Oct 10	16.336	16.339	3.00	1.50	-	4.50						Topping-up-RHS
11	22 Oct 10	16.463	16.465	2.00	1.00	-	2.00						Topping-up-RHS
12	22 Oct 10	16.476	16.480	4.00	1.00	-	4.00						Topping-up-LHS
13	22 Oct 10	16.489	16.491	2.00	2.00	-	4.00						Topping-up-LHS
14	22 Oct 10	16.519	16.521	2.00	2.00	-	4.00						Topping-up-LHS
15	22 Oct 10	16.530	16.531	1.00	1.00	-	1.00						Topping-up-LHS
16	22 Oct 10	16.929	16.931	2.00	1.00	-	2.00						Topping-up-LHS
17	22 Oct 10	16.936	16.938	2.00	1.00	-	2.00						Topping-up-LHS
18	22 Oct 10	16.945	16.947	2.00	1.00	-	2.00						Topping-up-LHS
19	22 Oct 10	16.949	16.951	2.00	2.00	-	4.00						Topping-up-RHS
20	22 Oct 10	16.951	16.954	3.00	1.40	-	4.20						Topping-up-LHS
21	22 Oct 10	16.955	16.957	1.50	1.00	-	1.50						Topping-up-LHS
22	22 Oct 10	16.960	16.962	2.00	1.20	-	2.40						Topping-up-LHS
23	22 Oct 10	16.962	16.963	0.70	0.70	-	0.49						Topping-up-LHS
24	22 Oct 10	16.964	16.966	1.50	1.00	-	1.50						Topping-up-LHS
25	22 Oct 10	16.966	16.968	2.00	1.50	-	3.00						Topping-up-LHS
26	22 Oct 10	16.945	16.966	44.80	2.75		123.20						Topping-up-LHS
TOTAL:							179.29				0.00	0.00	

LINTASAN RESOURCES SDN. BHD.
MAINTENANCE OF FEDERAL ROADS - WEST COAST, SABAH

R02 SHOULDER REPAIR RECORD

DISTRICT: PAPAR

ROUTE NO.: 01

ROAD NAME: JALAN KK-SINDUMIN

MONTH: OCTOBER 2010

ITEM	DATE	CHAINAGE		EARTH SHOULDER				GRAVEL SHOULDER					REMARKS
		From	To	Length (m)	Width (m)	Depth (m)	Area (m2)	Length (m)	Width (m)	Depth (m)	Area (m2)	Volume (m3)	
BROUGHT FORWARD:							14,512.50				0.00	0.00	
1	23 Oct 10	19.832	19.836	4.00	1.00	-	4.00				0.00	0.00	Topping-up-LHS
2	23 Oct 10	19.860	19.863	2.50	1.00	-	2.50						Topping-up-LHS
3	23 Oct 10	19.918	19.921	3.00	3.00	-	9.00						Topping-up-RHS
4	23 Oct 10	19.950	19.954	4.00	4.00	-	16.00						Topping-up-LHS
5	23 Oct 10	20.994	20.997	3.00	1.50	-	4.50						Topping-up-LHS
6	23 Oct 10	20.996	20.998	2.00	2.00	-	4.00						Topping-up-RHS
7	23 Oct 10	20.010	20.012	2.00	2.00		4.00						Topping-up-RHS
8	23 Oct 10	20.030	20.032	2.00	1.00		2.00						Topping-up-RHS
9	23 Oct 10	20.040	20.042	2.00	1.00		2.00						Topping-up-RHS
10	23 Oct 10	20.050	20.053	3.00	1.50		4.50						Topping-up-RHS
11	23 Oct 10	20.060	20.062	2.00	1.50		3.00						Topping-up-RHS
12	23 Oct 10	20.055	20.058	3.00	1.00		3.00						Topping-up-LHS
13	23 Oct 10	22.404	22.406	2.00	1.00		2.00						Topping-up-RHS
14	23 Oct 10	22.513	22.545	32.00	2.00		64.00						Topping-up-RHS
15	23 Oct 10	22.550	22.585	35.00	2.00		70.00						Topping-up-RHS
16	23 Oct 10	22.555	22.557	2.00	2.00		4.00						Topping-up-RHS
17	23 Oct 10	22.562	22.564	2.00	1.00		2.00						Topping-up-RHS
18	23 Oct 10	22.567	22.570	3.00	3.00		9.00						Topping-up-RHS
19	24 Oct 10	23.390	23.393	3.00	1.00		3.00						Topping-up-LHS
20	24 Oct 10	23.396	23.402	6.00	1.00		6.00						Topping-up-LHS
21	24 Oct 10	26.060	26.063	3.00	2.00		6.00						Topping-up-RHS
22	24 Oct 10	26.065	26.069	4.00	3.00		12.00						Topping-up-RHS
23	24 Oct 10	26.075	26.080	5.00	3.00		15.00						Topping-up-RHS
24	24 Oct 10	26.085	26.950	10.00	3.00		30.00						Topping-up-RHS
25	24 Oct 10	26.100	26.105	5.00	3.00		15.00						Topping-up-RHS
26	24 Oct 10	26.115	26.118	3.00	2.50		7.50						Topping-up-RHS
27	24 Oct 10	30.260	30.310	50.00	2.00		100.00						Topping-up-RHS
28	24 Oct 10	31.045	31.047	2.00	2.00		4.00						Topping-up-LHS
29	24 Oct 10	31.052	31.056	4.00	3.00		12.00						Topping-up-LHS
30	24 Oct 10	31.075	31.084	9.00	2.00		18.00						Topping-up-LHS
TOTAL:							14,950.50				0.00	0.00	

LINTASAN RESOURCES SDN. BHD.
 MAINTENANCE OF FEDERAL ROADS - WEST COAST, SABAH

R02 SHOULDER REPAIR RECORD

DISTRICT: PENAMPANG
 ROUTE NO.: 501
 ROAD NAME: JALAN KK - PENAMPANG - LOKKAWI
 MONTH: OCTOBER 2010

ITEM	DATE	CHAINAGE		EARTH SHOULDER				GRAVEL SHOULDER					REMARKS
		From	To	Length (m)	Width (m)	Depth (m)	Area (m2)	Length (m)	Width (m)	Depth (m)	Area (m2)	Volume (m3)	
		BROUGHT FORWARD:					250.00				0.00	0.00	
TOTAL:							250.00				0.00	0.00	

LINTASAN RESOURCES SDN. BHD.
PRIVATISATION OF WEST COAST SABAH FEDERAL ROADS MAINTENANCE

SUMMARY - SHOULDER REPAIR RECORD

Month : OCTOBER 2010

ITEM	DISTRICT	ROUTE NO.	ROAD NAME	EARTH SHOULDER			GRAVEL SHOULDER					
				PREVIOUS MONTH	CURRENT MONTH	CUM. MONTH	PREVIOUS MONTH		CURRENT MONTH		CUM. MONTH	
				Area (m ²)	Area (m ²)	Area (m ²)	Area (m ²)	Volume (m)	Area (m ²)	Volume (m)	Area (m ²)	Volume (m ³)
1	TAMBUNAN	500	Jalan Kota Kinabalu - Keningau - Tenom	57,499.50	-	57,499.50	698.90	1.05	98.90	14.47	797.80	15.52
2	KENINGAU	500	Jalan Kota Kinabalu - Keningau - Tenom	68,853.00	14.70	68,867.70	2,420.00	-	68.80	5.16	2,488.80	5.16
3	TENOM	500	Jalan Kota Kinabalu - Keningau - Tenom	22,382.90	-	22,382.90	789.00	78.90	-	-	789.00	78.90
TOTAL				148,735.40	14.70	148,750.10	3,907.90	79.95	167.70	19.63	4,075.60	99.58

LINTASAN RESOURCES SDN. BHD.
 MAINTENANCE OF FEDERAL ROADS - WEST COAST, SABAH

R02 SHOULDER REPAIR RECORD

DISTRICT: TAMBUNAN
 ROUTE NO. 500
 ROAD NAME: JLN K. KINABALU - KENINGAU - TENOM
 MONTH: October 2010

ITEM	DATE	CHAINAGE		EARTH SHOULDER				GRAVEL SHOULDER					REMARKS
		From	To	Length (m)	Width (m)	Depth (m)	Area (m2)	Length (m)	Width (m)	Depth (m)	Area (m2)	Volume (m3)	
BROUGHT FORWARD:							57,499.50				698.90	1.05	
1	22 Oct 10	95.326	95.333					7.00	1.90	0.100	13.30	1.33	Ponding/LHS (NCR)
2	22 Oct 10	95.325	95.327					2.00	1.60	0.075	3.20	0.24	Ponding/LHS (NCR)
3	22 Oct 10	95.349	95.352					3.00	2.10	0.125	6.30	0.79	Ponding/RHS (NCR)
4	22 Oct 10	89.236	89.239					3.00	2.00	0.150	6.00	0.90	Drop Off/RHS (NCR)
5	22 Oct 10	89.229	89.231					2.00	1.60	0.100	3.20	0.32	Drop Off/LHS (NCR)
6	23 Oct 10	89.183	89.202					19.00	1.20	0.200	22.80	4.56	Drop Off/LHS (NCR)
7	23 Oct 10	48.762	48.778					16.00	1.20	0.200	19.20	3.84	Drop Off/LHS (NCR)
8	26 Oct 10	77.807	77.818					11.00	0.70	0.100	7.70	0.77	Drop Off/RHS
9	26 Oct 10	77.615	77.621					6.00	0.60	0.100	3.60	0.36	Drop Off/RHS
10	26 Oct 10	77.600	77.602					2.00	0.50	0.100	1.00	0.10	Drop Off/RHS
11	26 Oct 10	77.020	77.024					4.00	0.40	0.100	1.60	0.16	Drop Off/RHS
12	26 Oct 10	77.010	77.028					18.00	0.50	0.100	9.00	0.90	Drop Off/RHS
13	26 Oct 10	64.710	64.714					4.00	0.50	0.100	2.00	0.20	Drop Off/RHS
14													
15													
16													
17													
18													
19													
20													
21													
22													
23													
24													
25													
26													
27													
28													
29													
30													
TOTAL							57,499.50				797.80	15.52	

LINTASAN RESOURCES SDN. BHD.
 MAINTENANCE OF FEDERAL ROADS - WEST COAST, SABAH
R02 SHOULDER REPAIR RECORD

DISTRICT: KENINGAU
ROUTE NO. 500
ROAD NAME: JLN K. KINABALU - KENINGAU - TENOM
MONTH: October 2010

ITEM	DATE	CHAINAGE		EARTH SHOULDER				GRAVEL SHOULDER					REMARKS
		From	To	Length (m)	Width (m)	Depth (m)	Area (m2)	Length (m)	Width (m)	Depth (m)	Area (m2)	Volume (m3)	
BROUGHT FORWARD:							68,853.00				2,420.00	0.00	
1	22 Oct 10	131.301	131.322	21.00	0.70	0.100	14.70						Drop Off/LHS (NCR)
2	26 Oct 10	115.515	115.520					5.00	2.80	0.075	14.00	1.05	Drop Off/RHS
3	26 Oct 10	113.055	113.071					16.00	3.00	0.075	48.00	3.60	Drop Off/LHS
4	26 Oct 10	113.085	113.089					4.00	1.70	0.075	6.80	0.51	Drop Off/LHS
5													
6													
7													
8													
9													
10													
11													
12													
13													
14													
15													
16													
17													
18													
19													
20													
21													
22													
23													
24													
25													
26													
27													
28													
29													
30													
TOTAL :							68,867.70				2,488.80	5.16	

LINTASAN RESOURCES SDN. BHD.
 MAINTENANCE OF FEDERAL ROADS - WEST COAST, SABAH

R02 SHOULDER REPAIR RECORD

DISTRICT: TENOM
 ROUTE NO. 500
 ROAD NAME: JLN K. KINABALU - KENINGAU - TENOM
 MONTH: October 2010

ITEM	DATE	CHAINAGE		EARTH SHOULDER				GRAVEL SHOULDER					REMARKS
		From	To	Length	Width	Depth	Area	Length	Width	Depth	Area	Volume	
				(m)	(m)	(m)	(m2)	(m)	(m)	(m)	(m2)	(m3)	
BROUGHT FORWARD:							22,382.90				789.00	78.90	
1													
2													
3													
4													
5													
6													
7													
8													
9													
10													
11													
12													
13													
14													
15													
16													
17													
18													
19													
20													
21													
22													
23													
24													
25													
26													
27													
28													
29													
30													
TOTAL							22,382.90				789.00	78.90	

LINTASAN RESOURCES SDN. BHD.
PRIVATISATION OF WEST COAST SABAH FEDERAL ROADS MAINTENANCE

SUMMARY- SHOULDER REPAIR RECORD

Month : OCTOBER 2010

ITEM	DISTRICT	ROUTE NO.	ROAD NAME	EARTH SHOULDER			GRAVEL SHOULDER					
				PREVIOUS MONTH	CURRENT MONTH	CUM. MONTH	PREVIOUS MONTH		CURRENT MONTH		CUM. MONTH	
				Area (m ²)	Area (m ²)	Area (m ²)	Area (m ²)	Volume (m ³)	Area (m ²)	Volume (m ³)	Area (m ²)	Volume (m ³)
1	Beaufort	01	Jalan Kota Kinabalu - Sindumin	5,088.65	-	5,088.65	25,471.66	2,560.44	20,832.60	1,843.44	46,304.26	4,403.88
2	Beaufort	502	Jalan Beaufort - Menumbok	63.00	-	63.00	504.97	52.60	-	-	504.97	52.60
3	Sipitang	01	Jalan Kota Kinabalu - Sindumin	4,083.00	-	4,083.00	3,978.30	460.71	-	-	3,978.30	460.71
4	Kuala Penyu	502	Jalan Beaufort - Menumbok	-	-	-	13.64	2.73	-	-	13.64	2.73
TOTAL				9,234.65	-	9,234.65	29,968.57	3,076.48	20,832.60	1,843.44	50,801.17	4,919.92

LINTASAN RESOURCES SDN. BHD.
MAINTENANCE OF FEDERAL ROADS - WEST COAST, SABAH

R02 SHOULDER REPAIR RECORD

DISTRICT: BEAUFORT
ROUTE NO. 01
ROAD NAME: JALAN KOTA KINABALU - SINDUMIN
MONTH: OCTOBER 2010

ITEM	DATE	CHAINAGE		EARTH SHOULDER				GRAVEL SHOULDER					REMARKS
		From	To	Length (m)	Width (m)	Depth (m)	Area (m ²)	Length (m)	Width (m)	Depth (m)	Area (m ²)	Volume (m ³)	
BROUGHT FORWARD:				-	-	-	5,088.65	-	-	-	25471.66	2,560.44	
1	04 Oct 10	105.019	105.025					6.00	2.50	0.100	15.00	1.50	RHS
2	04 Oct 10	105.033	105.050					17.00	3.00	0.100	51.00	5.10	RHS
3	04 Oct 10	105.058	105.110					52.00	3.00	0.100	156.00	15.60	RHS
4	04 Oct 10	105.116	105.140					24.00	2.80	0.100	67.20	6.72	RHS
5	04 Oct 10	105.146	105.185					39.00	2.80	0.100	109.20	10.92	RHS
6	04 Oct 10	105.157	105.247					90.00	2.80	0.080	252.00	20.16	LHS
7	05 Oct 10	105.297	105.313					16.00	3.00	0.100	48.00	4.80	RHS
8	05 Oct 10	105.307	105.393					86.00	2.80	0.090	240.80	21.67	LHS
9	05 Oct 10	105.321	105.366					45.00	3.00	0.080	135.00	10.80	RHS
10	05 Oct 10	105.370	105.440					70.00	2.80	0.080	196.00	15.68	RHS
11	06 Oct 10	105.400	105.788					388.00	3.00	0.080	1,164.00	93.12	LHS
12	07 Oct 10	105.440	105.450					10.00	3.00	0.120	30.00	3.60	RHS
13	07 Oct 10	105.450	105.498					48.00	2.80	0.080	134.40	10.75	RHS
14	07 Oct 10	105.498	105.538					40.00	2.80	0.085	112.00	9.52	RHS
15	07 Oct 10	105.538	105.560					22.00	2.50	0.090	55.00	4.95	RHS
16	07 Oct 10	105.538	105.564					26.00	3.00	0.080	78.00	6.24	RHS
17	07 Oct 10	105.564	105.574					10.00	3.00	0.130	30.00	3.90	RHS
18	07 Oct 10	105.675	105.685					10.00	3.00	0.120	30.00	3.60	RHS
19	08 Oct 10	105.678	105.714					36.00	2.20	0.100	79.20	7.92	RHS
20	08 Oct 10	105.830	105.918					88.00	2.50	0.100	220.00	22.00	LHS
21	08 Oct 10	105.864	105.910					46.00	2.80	0.100	128.80	12.88	RHS
22	08 Oct 10	105.910	105.916					6.00	3.00	0.140	18.00	2.52	RHS
23	09 Oct 10	105.944	106.200					256.00	2.50	0.080	640.00	51.20	LHS
24	12 Oct 10	106.780	107.250					470.00	2.80	0.075	1,316.00	98.70	LHS
25	13 Oct 10	106.600	107.035					435.00	2.50	0.080	1,087.50	87.00	RHS
26	14 Oct 10	106.350	106.600					250.00	2.80	0.075	700.00	52.50	RHS
27	15 Oct 10	106.200	106.780					580.00	2.50	0.075	1,450.00	108.75	LHS
28	16 Oct 10	106.027	106.630					603.00	2.50	0.080	1,507.50	120.60	RHS
29	17 Oct 10	107.830	108.200					370.00	2.80	0.090	1,036.00	93.24	RHS
30	18 Oct 10	107.812	108.202					390.00	2.80	0.090	1,092.00	98.28	LHS
CARRIED FORWARD:							5,088.65				37,650.26	3,564.66	

LINTASAN RESOURCES SDN. BHD.
MAINTENANCE OF FEDERAL ROADS - WEST COAST, SABAH

R02 SHOULDER REPAIR RECORD

DISTRICT: BEAUFORT
ROUTE NO. 01
ROAD NAME: JALAN KOTA KINABALU - SINDUMIN
MONTH: OCTOBER 2010

ITEM	DATE	CHAINAGE		EARTH SHOULDER				GRAVEL SHOULDER					REMARKS
		From	To	Length (m)	Width (m)	Depth (m)	Area (m ²)	Length (m)	Width (m)	Depth (m)	Area (m ²)	Volume (m ³)	
BROUGHT FORWARD:				-	-	-	5,088.65	-	-	-	37650.26	3,564.66	
31	19 Oct 10	107.380	107.830					450.00	2.80	0.100	1,260.00	126.00	RHS
32	20 Oct 10	107.392	107.812					420.00	2.50	0.100	1,050.00	105.00	LHS
33	21 Oct 10	107.035	107.380					345.00	2.50	0.075	862.50	64.69	RHS
34	22 Oct 10	108.210	108.225					15.00	2.50	0.130	37.50	4.88	RHS
35	22 Oct 10	108.235	108.265					30.00	2.50	0.100	75.00	7.50	RHS
36	22 Oct 10	108.302	108.342					40.00	3.00	0.120	120.00	14.40	RHS
37	24 Oct 10	104.532	104.930					398.00	2.50	0.100	995.00	99.50	LHS
38	24 Oct 10	104.700	104.864					164.00	2.50	0.100	410.00	41.00	RHS
39	24 Oct 10	104.878	104.897					19.00	2.80	0.120	53.20	6.38	RHS
40	24 Oct 10	104.903	104.924					21.00	2.80	0.100	58.80	5.88	RHS
41	25 Oct 10	104.930	104.940					10.00	2.80	0.130	28.00	3.64	RHS
42	26 Oct 10	104.947	105.130					183.00	3.00	0.100	549.00	54.90	RHS
43	27 Oct 10	104.400	104.735					335.00	3.00	0.090	1,005.00	90.45	RHS
44	29 Oct 10	109.450	109.800					350.00	3.50	0.100	1,225.00	122.50	RHS
45	30 Oct 10	109.330	109.700					370.00	2.50	0.100	925.00	92.50	LHS
46													
47													
48													
49													
50													
51													
52													
53													
54													
55													
56													
57													
58													
59													
60													
CARRIED FORWARD:							5,088.65				46,304.26	4,403.88	

LINTASAN RESOURCES SDN. BHD.
MAINTENANCE OF FEDERAL ROADS - WEST COAST, SABAH

R02 SHOULDER REPAIR RECORD

DISTRICT: BEAUFORT
ROUTE NO. 01
ROAD NAME: JALAN KOTA KINABALU - SINDUMIN
MONTH: OCTOBER 2010

ITEM	DATE	CHAINAGE		EARTH SHOULDER				GRAVEL SHOULDER					REMARKS
		From	To	Length (m)	Width (m)	Depth (m)	Area (m ²)	Length (m)	Width (m)	Depth (m)	Area (m ²)	Volume (m ³)	
BROUGHT FORWARD:				-	-	-	5,088.65	-	-	-	25471.66	2,560.44	
1	01 Oct 10	105.440	105.450					10.00	3.00	0.060	30.00	1.80	RHS
2		105.498	105.538					40.00	2.80	0.075	112.00	8.40	RHS
3		105.564	105.574					10.00	3.00	0.075	30.00	2.25	RHS
4		105.675	105.685					10.00	3.00	0.060	30.00	1.80	RHS
5		105.910	105.916					6.00	3.00	0.075	18.00	1.35	RHS
6	05 Oct 10	108.210	108.225					15.00	2.50	0.080	37.50	3.00	RHS
7		108.235	108.265					30.00	2.50	0.100	75.00	7.50	RHS
8		108.302	108.342					40.00	3.00	0.110	120.00	13.20	RHS
9	06 Oct 10	107.830	108.200					370.00	2.80	0.090	1,036.00	93.24	RHS
10	07 Oct 10	107.812	108.202					390.00	2.80	0.090	1,092.00	98.28	LHS
11	08 Oct 10	107.380	107.830					450.00	2.80	0.100	1,260.00	126.00	RHS
12	12 Oct 10	107.392	107.812					420.00	2.50	0.100	1,050.00	105.00	LHS
13	13 Oct 10	107.035	107.380					345.00	2.50	0.075	862.50	64.69	RHS
14	14 Oct 10	106.780	107.250					470.00	2.80	0.075	1,316.00	98.70	LHS
15	15 Oct 10	106.600	107.035					435.00	2.50	0.080	1,087.50	87.00	RHS
16	16 Oct 10	106.350	106.600					250.00	2.80	0.075	700.00	52.50	RHS
17	18 Oct 10	106.200	106.780					580.00	2.50	0.075	1,450.00	108.75	LHS
18	19 Oct 10	105.830	105.918					88.00	2.50	0.080	220.00	17.60	LHS
19		105.944	106.200					256.00	2.50	0.080	640.00	51.20	LHS
20		105.864	105.910					46.00	2.80	0.080	128.80	10.30	RHS
21		106.027	106.630					603.00	2.50	0.080	1,507.50	120.60	RHS
22		106.102	106.126					24.00	2.50	0.080	60.00	4.80	RHS
23	20 Oct 10	105.400	105.788					388.00	3.00	0.080	1,164.00	93.12	LHS
24		105.536	105.560					24.00	2.50	0.080	60.00	4.80	RHS
25		105.678	105.714					36.00	2.20	0.080	79.20	6.34	RHS
26	21 Oct 10	105.321	105.366					45.00	3.00	0.080	135.00	10.80	RHS
27		105.370	105.440					70.00	2.80	0.080	196.00	15.68	RHS
28		105.450	105.498					48.00	2.80	0.080	134.40	10.75	RHS
29		105.538	105.564					26.00	3.00	0.080	78.00	6.24	RHS
30	22 Oct 10	105.157	105.247					90.00	2.80	0.080	252.00	20.16	LHS
CARRIED FORWARD:							5,088.65				40,433.06	3,806.29	

LINTASAN RESOURCES SDN. BHD.
 MAINTENANCE OF FEDERAL ROADS - WEST COAST, SABAH

R02 SHOULDER REPAIR RECORD

DISTRICT: BEAUFORT
 ROUTE NO. 01
 ROAD NAME: JALAN KOTA KINABALU - SINDUMIN
 MONTH: OCTOBER 2010

ITEM	DATE	CHAINAGE		EARTH SHOULDER				GRAVEL SHOULDER					REMARKS
		From	To	Length (m)	Width (m)	Depth (m)	Area (m ²)	Length (m)	Width (m)	Depth (m)	Area (m ²)	Volume (m ³)	
BROUGHT FORWARD:				-	-	-	5,088.65	-	-	-	40433.06	3,806.29	
1	22 Oct 10	105.307	105.393					86.00	2.80	0.090	240.80	21.67	LHS
2	23 Oct 10	105.033	105.050					17.00	3.00	0.100	51.00	5.10	RHS
3		105.058	105.110					52.00	3.00	0.100	156.00	15.60	RHS
4		105.116	105.140					24.00	2.80	0.100	67.20	6.72	RHS
5		105.146	105.185					39.00	2.80	0.100	109.20	10.92	RHS
6		105.297	105.308					11.00	3.00	0.100	33.00	3.30	RHS
7		105.305	105.313					8.00	3.00	0.100	24.00	2.40	RHS
8	25 Oct 10	109.450	109.800					350.00	3.50	0.100	1,225.00	122.50	RHS
9	26 Oct 10	104.532	104.930					398.00	2.50	0.100	995.00	99.50	LHS
10		104.700	104.864					164.00	2.50	0.100	410.00	41.00	RHS
11		104.878	104.897					19.00	2.80	0.100	53.20	5.32	RHS
12		104.903	104.924					21.00	2.80	0.100	58.80	5.88	RHS
13		104.930	104.940					10.00	2.80	0.100	28.00	2.80	RHS
14		104.947	105.130					183.00	3.00	0.100	549.00	54.90	RHS
15		105.019	105.025					6.00	2.50	0.100	15.00	1.50	RHS
16		109.330	109.700					370.00	2.50	0.100	925.00	92.50	LHS
17	27 Oct 10	104.400	104.735					335.00	3.00	0.090	1,005.00	90.45	RHS
18													
19													
20													
21													
22													
23													
24													
25													
26													
27													
28													
29													
30													
CARRIED FORWARD:							5,088.65				46,378.26	4,388.35	

LINTASAN RESOURCES SDN. BHD.
 MAINTENANCE OF FEDERAL ROADS - WEST COAST, SABAH

R02 SHOULDER REPAIR RECORD

DISTRICT: SIPITANG
 ROUTE NO. 01
 ROAD NAME: JALAN KOTA KINABALU - SINDUMIN
 MONTH: OCTOBER 2010

ITEM	DATE	CHAINAGE		EARTH SHOULDER				GRAVEL SHOULDER					REMARKS
		From	To	Length	Width	Depth	Area	Length	Width	Depth	Area	Volume	
				(m)	(m)	(m)	(m ²)	(m)	(m)	(m)	(m ²)	(m ³)	
BROUGHT FORWARD:				-	-	-	4,083.00	-	-	-	3,978.30	460.71	-
1													
2													
3													
4													
5													
6													
7													
8													
9													
10													
11													
12													
13													
14													
15													
16													
17													
18													
19													
20													
21													
22													
23													
24													
25													
26													
27													
28													
29													
30													
CARRIED FORWARD:							4,083.00				3,978.30	460.71	

LINTASAN RESOURCES SDN. BHD.
 MAINTENANCE OF FEDERAL ROADS - WEST COAST, SABAH

R02 SHOULDER REPAIR RECORD

DISTRICT: BEAUFORT
 ROUTE NO. 502
 ROAD NAME: JALAN BEAUFORT - MENUMBOK
 MONTH: OCTOBER 2010

ITEM	DATE	CHAINAGE		EARTH SHOULDER				GRAVEL SHOULDER					REMARKS	
		From	To	Length	Width	Depth	Area	Length	Width	Depth	Area	Volume		
				(m)	(m)	(m)	(m ²)	(m)	(m)	(m)	(m ²)	(m ³)		
BROUGHT FORWARD:				-	-	-	63.00	-	-	-	504.97	52.60	-	
1														
2														
3														
4														
5														
6														
7														
8														
9														
10														
11														
12														
13														
14														
15														
16														
17														
18														
19														
20														
21														
22														
23														
24														
25														
26														
27														
28														
29														
30														
CARRIED FORWARD:							63.00				504.97	52.60		

LINTASAN RESOURCES SDN. BHD.
 MAINTENANCE OF FEDERAL ROADS - WEST COAST, SABAH

R02 SHOULDER REPAIR RECORD

DISTRICT: KUALA PENYU
 ROUTE NO. 502
 ROAD NAME: JALAN BEAUFORT - MENUMBOK
 MONTH: OCTOBER 2010

ITEM	DATE	CHAINAGE		EARTH SHOULDER				GRAVEL SHOULDER					REMARKS	
		From	To	Length (m)	Width (m)	Depth (m)	Area (m ²)	Length (m)	Width (m)	Depth (m)	Area (m ²)	Volume (m ³)		
BROUGHT FORWARD:				-	-	-	0.00	-	-	-	13.64	2.73	-	
1														
2														
3														
4														
5														
6														
7														
8														
9														
10														
11														
12														
13														
14														
15														
16														
17														
18														
19														
20														
21														
22														
23														
24														
25														
26														
27														
28														
29														
30														
CARRIED FORWARD:							0.00				13.64	2.73		

R 03

**PEMOTONGAN
RUMPUT
(GRASS CUTTING)**

DISTRICT : RANAU
ROUTE NO : 22 - JALAN KOTA KINABALU - SANDAKAN
LOCATION : CH 89.000 (KM 125.6000) - LHS

R03 GRASS CUTTING



BEFORE



IN PROGRESS



AFTER

DISTRICT : RANAU
ROUTE NO : 22 - JALAN KOTA KINABALU - SANDAKAN
LOCATION : CH 93.900 (KM 130.500) - LHS

R03 GRASS CUTTING



BEFORE



IN PROGRESS



AFTER

DISTRICT : TAMBUNAN
ROUTE NO : 500 - JALAN KOTA KINABALU - KENINGAU - TENOM
LOCATION : CH 83.550 / KM 93.550 @ LHS

R03 GRASS CUTTING



BEFORE



IN PROGRESS



AFTER

LINTASAN RESOURCES SDN. BHD.

**GRASS CUTTING
GRAND SUMMARY**

MONTH: OCTOBER 2010

DISTRICT	ROUTE NO.	ROAD NAME	Previous Mths	Current Mth	Cummulative
			(Km)	(Km)	(Km)
Kota Belud	01	Jalan Kota Kinabalu-Kudat	503.730	55.970	559.700
Kota Marudu	01	Jalan Kota Kinabalu-Kudat	288.090	32.010	320.100
Kudat	01	Jalan Kota Kinabalu-Kudat	494.910	54.990	549.900
Tuaran	01	Jalan Kota Kinabalu-Kudat	344.150	38.970	383.120
	22	Jalan Kota Kinabalu-Sandakan	382.720	42.580	425.300
	503	Jalan Berungis-Kota Belud	159.300	17.700	177.000
Kota Kinabalu	01	Jalan Kota Kinabalu-Kudat	384.120	42.680	426.800
	01	Jalan Kota Kinabalu-Sindumin	126.360	14.040	140.400
	606	Jalan Susur Sepangar Bay	96.480	10.720	107.200
	607	Jalan Masuk Ke Pelabuhan Baru	6.120	0.680	6.800
	608	Jalan K Masuk Ke Lapangan Terbang Lama	22.626	2.514	25.140
Penampang	01	Jalan Kota Kinabalu-Sindumin	98.820	10.980	109.800
	500	Jalan Kota Kinabalu-Keningau-Tenom	426.530	49.170	475.700
	501	Jalan Kota Kinabalu-Penampang-Lok Kawi	207.180	23.010	230.190
Papar	01	Jalan Kota Kinabalu-Sindumin	490.230	54.470	544.700
Ranau	22	Jalan Kota Kinabalu-Sandakan	919.800	102.200	1,022.000
Tambunam	500	Jalan Kota Kinabalu-Keningau-Tenom	530.100	59.300	589.400
Keningau	500	Jalan Kota Kinabalu-Keningau-Tenom	347.040	35.355	382.395
Tenom	500	Jalan Kota Kinabalu-Keningau-Tenom	256.230	28.470	284.700
Beaufort	01	Jalan Kota Kinabalu-Sindumin	513.762	57.088	570.850
	502	Jalan Beaufort-Menumbok	202.635	22.515	225.150
Sipitang	01	Jalan Kota Kinabalu-Sindumin	304.254	33.806	338.060
Kuala Penyu	502	Jalan Beaufort-Menumbok	333.450	37.050	370.500
TOTAL			7,438.637	826.268	8,264.905

LINTASAN RESOURCES SDN. BHD.
PRIVATISATION OF WEST COAST SABAH FEDERAL ROADS MAINTENANCE

SUMMARY - GRASS CUTTING

MONTH: OCTOBER 2010

ITEM	DISTRICT	ROUTE NO.	ROAD NAME	LENGTH (km)		
				PREVIOUS MONTH	CURRENT MONTH	CUM. MONTH
1	Kota Belud	01	Jalan Kota Kinabalu - Kudat	523.730	55.970	579.700
2	Kota Marudu	01	Jalan Kota Kinabalu - Kudat	288.090	32.010	320.100
3	Kudat	01	Jalan Kota Kinabalu - Kudat	494.910	54.990	549.900
TOTAL:				1,306.730	142.970	1,449.700

LINTASAN RESOURCES SDN. BHD.
MAINTENANCE OF FEDERAL ROADS - WEST COAST, SABAH

R03 GRASS CUTTING

DISTRICT: KOTA BELUD
ROUTE NO: 01
ROAD NAME: JALAN KOTA KINABALU - KUDAT
MONTH: OCTOBER 2010

DATE OF CUTTING	CHAINAGE		Length (km)	REMARKS
	From	To		
BROUGHT FORWARD :			523.730	
01 Oct 10	58.980	63.980	5.000	
02 Oct 10	63.980	67.980	4.000	
05 Oct 10	67.980	72.970	4.990	
06 Oct 10	72.970	76.970	4.000	Protocol 1 st cycle
07 Oct 10	76.970	80.770	3.800	
09 Oct 10	80.770	86.270	5.500	
11 Oct 10	86.270	91.770	5.500	
12 Oct 10	91.770	96.270	4.500	
14 Oct 10	96.270	102.270	6.000	
15 Oct 10	102.270	107.770	5.500	
18 Oct 10	107.770	110.950	3.180	
19 Oct 10	72.970	76.970	4.000	Protocol 2 nd cycle
BALANCE END OF OCT :			579.700	

LINTASAN RESOURCES SDN. BHD.
MAINTENANCE OF FEDERAL ROADS - WEST COAST, SABAH

R03 GRASS CUTTING

DISTRICT: KOTA MARUDU
ROUTE NO: 01
ROAD NAME: JALAN KOTA KINABALU - KUDAT
MONTH: OCTOBER 2010

DATE OF CUTTING	CHAINAGE			REMARKS
	From	To		
BROUGHT FORWARD :			288.090	
01 Oct 10	119.115	121.115	2.000	Protocol 1 st cycle
02 Oct 10	110.950	113.500	2.550	
04 Oct 10	113.500	117.150	3.650	
06 Oct 10	117.150	119.115	1.965	
07 Oct 10	121.115	125.200	4.085	
09 Oct 10	125.200	128.980	3.780	
13 Oct 10	128.980	131.250	2.270	
15 Oct 10	131.250	135.600	4.350	
16 Oct 10	135.600	138.500	2.900	
18 Oct 10	138.500	140.960	2.460	
19 Oct 10	119.115	121.115	2.000	Protocol 2 nd cycle
BALANCE END OF OCT :			320.100	

LINTASAN RESOURCES SDN. BHD.
MAINTENANCE OF FEDERAL ROADS - WEST COAST, SABAH

R03 GRASS CUTTING

DISTRICT: KUDAT
ROUTE NO: 01
ROAD NAME: JALAN KOTA KINABALU - KUDAT
MONTH: OCTOBER 2010

DATE OF CUTTING	CHAINAGE		Length (km)	REMARKS
	From	To		
BROUGHT FORWARD :			494.910	
01 Oct 10	190.840	185.730	5.110	Protocol 1 st cycle
02 Oct 10	185.730	181.300	4.430	
03 Oct 10	181.300	176.500	4.800	
04 Oct 10	176.500	172.000	4.500	
06 Oct 10	172.000	167.500	4.500	
07 Oct 10	167.500	164.000	3.500	
08 Oct 10	164.000	158.850	5.150	
13 Oct 10	158.850	154.350	4.500	
15 Oct 10	154.350	150.700	3.650	
17 Oct 10	150.700	145.800	4.900	
18 Oct 10	145.800	140.960	4.840	
19 Oct 10	190.840	185.730	5.110	Protocol 2 nd cycle
BALANCE END OF OCT :			549.900	

LINTASAN RESOURCES SDN. BHD.
PRIVATISATION OF WEST COAST SABAH FEDERAL ROADS MAINTENANCE

SUMMARY - GRASS CUTTING

Month: OCTOBER 2010

ITEM	DISTRICT	ROUTE NO.	ROAD NAME	LENGTH (km)		
				PREVIOUS MONTH	CURRENT MONTH	CUM. MONTH
1	Kota Kinabalu	01	Jalan Kota Kinabalu - Kudat	384.120	42.680	426.800
2	Tuaran	01	Jalan Kota Kinabalu - Kudat	344.150	38.970	383.120
3	Tuaran	22	Jalan Kota Kinabalu - Sandakan	382.720	42.580	425.300
4	Tuaran	503	Jalan Berungis - Kota Belud	159.300	17.700	177.000
5	Kota Kinabalu	606	Jalan Susur Sepangar Bay	96.480	10.720	107.200
6	Kota Kinabalu	607	Jalan Masuk Ke Pelabuhan Baru, KK	6.120	0.680	6.800
TOTAL:				1,372.890	153.330	1,526.220

LINTASAN RESOURCES SDN. BHD.
 MAINTENANCE OF FEDERAL ROADS - WEST COAST, SABAH

R03 GRASS CUTTING RECORD

DISTRICT: KOTA KINABALU
ROUTE NO: 01
ROAD NAME: JALAN KOTA KINABALU - KUDAT
MONTH: OCTOBER 2010

ITEM	DATE OF CUTTING	CHAINAGE		Length (km)	REMARKS
		From	To		
BROUGHT FORWARD :				384.120	
1	04 Oct 10	0.400	2.500	2.100	Protocol
2	06 Oct 10	2.500	5.000	2.500	Protocol
3	08 Oct 10	5.000	10.000	5.000	Protocol
4	12 Oct 10	10.000	16.500	6.500	Protocol
5	15 Oct 10	16.500	19.500	3.000	Protocol
6	19 Oct 10	0.400	2.500	2.100	Protocol
7	21 Oct 10	2.500	4.500	2.000	Protocol
8	25 Oct 10	4.500	9.800	5.300	Protocol
9	27 Oct 10	9.800	15.000	5.200	Protocol
10	29 Oct 10	15.000	19.500	4.500	Protocol
11	18 Oct 10	23.980	19.500	4.480	Normal
TOTAL :				426.800	

LINTASAN RESOURCES SDN. BHD.
 MAINTENANCE OF FEDERAL ROADS - WEST COAST, SABAH

R03 GRASS CUTTING RECORD

DISTRICT: TUARAN
ROUTE NO: 01
ROAD NAME: JALAN KOTA KINABALU - KUDAT
MONTH: OCTOBER 2010

ITEM	DATE OF CUTTING	CHAINAGE		Length (km)	REMARKS
		From	To		
BROUGHT FORWARD :				344.150	
1	01 Oct 10	36.602	41.102	4.500	
2	05 Oct 10	41.102	47.302	6.200	
3	08 Oct 10	47.302	51.602	4.300	
4	12 Oct 10	51.602	56.102	4.500	
5	15 Oct 10	56.102	58.970	2.868	
6	02 Oct 10	36.602	32.720	3.882	Normal
7	02 Oct 10	32.720	28.720	4.000	Protocol
8	05 Oct 10	28.720	23.980	4.740	Normal
9	18 Oct 10	28.720	31.000	2.280	Protocol
10	21 Oct 10	31.000	32.700	1.700	Protocol
TOTAL :				383.120	

LINTASAN RESOURCES SDN. BHD.
MAINTENANCE OF FEDERAL ROADS - WEST COAST, SABAH

R03 GRASS CUTTING RECORD

DISTRICT: TUARAN
ROUTE NO: 22
ROAD NAME: JALAN KOTA KINABALU - SANDAKAN
MONTH: OCTOBER 2010

ITEM	DATE OF CUTTING	CHAINAGE		Length (km)	REMARKS
		From	To		
BROUGHT FORWARD :				382.720	
1	01 Oct 10	0.000	9.500	9.500	
2	04 Oct 10	9.500	17.500	8.000	
3	07 Oct 10	17.500	27.000	9.500	
4	11 Oct 10	27.000	36.500	9.500	
5	15 Oct 10	36.500	42.580	6.080	
TOTAL :				425.300	

LINTASAN RESOURCES SDN. BHD.
 MAINTENANCE OF FEDERAL ROADS - WEST COAST, SABAH

R03 GRASS CUTTING RECORD

DISTRICT: TUARAN
ROUTE NO: 503
ROAD NAME: JALAN BERUNGIS - KOTA BELUD
MONTH: OCTOBER 2010

ITEM	DATE OF CUTTING	CHAINAGE		Length (km)	REMARKS
		From	To		
BROUGHT FORWARD :				159.300	
1	02 Oct 10	0.000	6.000	6.000	
2	06 Oct 10	6.000	12.500	6.500	
3	09 Oct 10	12.500	16.000	3.500	
4	13 Oct 10	16.000	17.700	1.700	
TOTAL :				177.000	

LINTASAN RESOURCES SDN. BHD.
 MAINTENANCE OF FEDERAL ROADS - WEST COAST, SABAH

R03 GRASS CUTTING RECORD

DISTRICT: KOTA KINABALU
ROUTE NO: 606
ROAD NAME: JALAN SUSUR SEPANGAR BAY
MONTH: OCTOBER 2010

ITEM	DATE OF CUTTING	CHAINAGE		Length (km)	REMARKS
		From	To		
BROUGHT FORWARD :				96.480	
1	05 Oct 10	0.000	2.700	2.700	Normal
2	09 Oct 10	2.700	7.000	4.300	Normal
3	12 Oct 10	7.000	9.500	2.500	Normal
4	15 Oct 10	9.500	10.720	1.220	Normal
TOTAL :				107.200	

LINTASAN RESOURCES SDN. BHD.
PRIVATISATION OF WEST COAST SABAH FEDERAL ROADS MAINTENANCE

SUMMARY - GRASS CUTTING

MONTH: OCTOBER 2010

ITEM	DISTRICT	ROUTE NO.	ROAD NAME	LENGTH (km)		
				PREVIOUS MONTH	CURRENT MONTH	CUM. MONTH
1	Ranau	22	Jalan Kota Kinabalu - Sandakan	919.80	102.20	1,022.00
TOTAL:				919.80	102.20	1,022.00

LINTASAN RESOURCES SDN. BHD.
MAINTENANCE OF FEDERAL ROADS - WEST COAST, SABAH

R03 GRASS CUTTING

DISTRICT: Ranau
ROUTE NO: 22
ROAD NAME: Jalan Kota Kinabalu - Sandakan
MONTH: October 2010

ITEM	DATE OF CUTTING	CHAINAGE		Length (km)	REMARKS
		From	To		
BROUGHT FORWARD FROM SEPTEMBER 2010:				919.80	
1	01 Oct 10	42.60	46.32	3.72	
2	02 Oct 10	46.32	50.04	3.72	
3	03 Oct 10	50.04	53.76	3.72	
4	04 Oct 10	53.76	57.48	3.72	
5	05 Oct 10	57.48	61.20	3.72	
6	06 Oct 10	61.20	64.92	3.72	
7	07 Oct 10	64.92	68.60	3.68	
8	08 Oct 10	68.60	72.60	4.00	Protocol Road - 1st Cycle
9	10 Oct 10	72.60	78.29	5.69	
10	10 Oct 10	78.29	83.98	5.69	
11	11 Oct 10	83.98	89.67	5.69	
12	12 Oct 10	89.67	95.36	5.69	
13	13 Oct 10	95.36	101.05	5.69	
14	14 Oct 10	101.05	106.74	5.69	
15	15 Oct 10	106.74	112.43	5.69	
16	16 Oct 10	112.43	118.12	5.69	
17	17 Oct 10	118.12	123.81	5.69	
18	18 Oct 10	123.81	129.50	5.69	
19	19 Oct 10	129.50	135.19	5.69	
20	20 Oct 10	135.19	140.80	5.61	
21	22 Oct 10	68.60	72.60	4.00	Protocol Road - 2nd Cycle
CARRIED FORWARD :				1,022.00	

LINTASAN RESOURCES SDN. BHD.
PRIVATISATION OF WEST COAST SABAH FEDERAL ROADS MAINTENANCE

SUMMARY - GRASS CUTTING

Month: OCTOBER 2010

ITEM	DISTRICT	ROUTE NO.	ROAD NAME	LENGTH (km)		
				PREVIOUS MONTH	CURRENT MONTH	CUM. MONTH
1	Kota Kinabalu	01	Jalan Kota Kinabalu - Sindumin	126.360	14.040	140.400
2	Penampang	01	Jalan Kota Kinabalu - Sindumin	98.820	10.980	109.800
3	Papar	01	Jalan Kota Kinabalu - Sindumin	490.230	54.470	544.700
4	Penampang	500	Jalan Kota Kinabalu - Keningau - Tenom	426.530	49.170	475.700
5	Penampang	501	Jalan Kota Kinabalu - Penampang - Lok Kawi	207.090	23.010	230.100
6	Kota Kinabalu	608	Jalan Masuk Ke Lapangan Terbang Lama, KK	22.626	2.514	25.140
TOTAL:				1,371.656	154.184	1,525.840

LINTASAN RESOURCES SDN. BHD.
 MAINTENANCE OF FEDERAL ROADS - WEST COAST, SABAH

R03 GRASS CUTTING RECORD

DISTRICT: KOTA KINABALU
ROUTE NO: 01
ROAD NAME: JALAN KK-SINDUMIN
MONTH: OCTOBER 2010

ITEM	DATE OF CUTTING	CHAINAGE		Length (km)	REMARKS
		From	To		
BROUGHT FORWARD :				126.360	
1	01 Oct 10	0.000	2.500	2.500	1st cycle - Protocol Road
2	02 Oct 10	2.500	5.000	2.500	1st cycle - Protocol Road
3	03 Oct 10	5.000	7.020	2.020	1st cycle - Protocol Road
4	16 Oct 10	0.000	2.500	2.500	2nd cycle - Protocol Road
5	17 Oct 10	2.500	5.000	2.500	2nd cycle - Protocol Road
6	18 Oct 10	5.000	7.020	2.020	2nd cycle - Protocol Road
TOTAL :				140.400	

LINTASAN RESOURCES SDN. BHD.
MAINTENANCE OF FEDERAL ROADS - WEST COAST, SABAH

R03 GRASS CUTTING RECORD

DISTRICT: PAPAR

ROUTE NO: 01

ROAD NAME: JALAN KK-SINDUMIN

MONTH: OCTOBER 2010

ITEM	DATE OF CUTTING	CHAINAGE		Length (km)	REMARKS
		From	To		
BROUGHT FORWARD :				490.230	
1	01 Oct 10	44.800	46.900	2.100	Normal Road
2	02 Oct 10	46.900	49.100	2.200	Normal Road
3	03 Oct 10	49.100	51.200	2.100	Normal Road
4	04 Oct 10	51.200	53.450	2.250	Normal Road
5	05 Oct 10	53.450	55.450	2.000	Normal Road
6	06 Oct 10	55.450	57.400	1.950	Normal Road
7	07 Oct 10	57.400	59.250	1.850	Normal Road
8	08 Oct 10	59.250	61.650	2.400	Normal Road
9	09 Oct 10	61.650	63.900	2.250	Normal Road
10	12 Oct 10	63.900	66.300	2.400	Normal Road
11	13 Oct 10	66.300	68.500	2.200	Normal Road
12	14 Oct 10	68.500	70.780	2.280	Normal Road
13	15 Oct 10	70.780	72.470	1.690	Normal Road
14	08 Oct 10	18.000	20.050	2.050	Normal Road
15	08 Oct 10	20.050	22.550	2.500	Normal Road
16	09 Oct 10	22.550	25.000	2.450	Normal Road
17	09 Oct 10	25.000	27.400	2.400	Normal Road
18	12 Oct 10	27.400	29.750	2.350	Normal Road
19	12 Oct 10	29.750	31.950	2.200	Normal Road
20	13 Oct 10	31.950	34.200	2.250	Normal Road
21	13 Oct 10	34.200	36.500	2.300	Normal Road
22	14 Oct 10	36.500	38.900	2.400	Normal Road
23	14 Oct 10	38.900	41.200	2.300	Normal Road
24	15 Oct 10	41.200	43.200	2.000	Normal Road
25	15 Oct 10	43.200	44.800	1.600	Normal Road
TOTAL :				544.700	

LINTASAN RESOURCES SDN. BHD.
MAINTENANCE OF FEDERAL ROADS - WEST COAST, SABAH

R03 GRASS CUTTING RECORD

DISTRICT: PENAMPANG
ROUTE NO: 500
ROAD NAME: JALAN KK - KENINGAU - TENOM
MONTH: OCTOBER 2010

ITEM	DATE OF CUTTING	CHAINAGE		Length (km)	REMARKS
		From	To		
BROUGHT FORWARD :				426.530	
1	01 Oct 10	0.000	0.650	0.650	1st cycle - Protocol Road
2	02 Oct 10	0.650	1.700	1.050	1st cycle - Protocol Road
3	03 Oct 10	1.700	2.910	1.210	1st cycle - Protocol Road
4	04 Oct 10	2.910	4.000	1.090	1st cycle - Protocol Road
5	05 Oct 10	4.000	6.420	2.420	Normal Road
6	06 Oct 10	6.420	9.620	3.200	Normal Road
7	07 Oct 10	9.620	13.170	3.550	Normal Road
8	08 Oct 10	13.170	16.820	3.650	Normal Road
9	09 Oct 10	16.820	19.470	2.650	Normal Road
10	10 Oct 10	19.470	22.420	2.950	Normal Road
11	11 Oct 10	22.420	24.820	2.400	Normal Road
12	12 Oct 10	24.820	27.470	2.650	Normal Road
13	13 Oct 10	27.470	30.320	2.850	Normal Road
14	14 Oct 10	30.320	32.770	2.450	Normal Road
15	15 Oct 10	32.770	35.720	2.950	Normal Road
16	16 Oct 10	35.720	38.820	3.100	Normal Road
17	17 Oct 10	38.820	42.020	3.200	Normal Road
18	18 Oct 10	42.020	45.170	3.150	Normal Road
19	19 Oct 10	0.000	0.650	0.650	2nd cycle - Protocol Road
20	20 Oct 10	0.650	1.700	1.050	2nd cycle - Protocol Road
21	21 Oct 10	1.700	2.910	1.210	2nd cycle - Protocol Road
22	22 Oct 10	2.910	4.000	1.090	2nd cycle - Protocol Road
TOTAL :				475.700	

LINTASAN RESOURCES SDN. BHD.
MAINTENANCE OF FEDERAL ROADS - WEST COAST, SABAH

R03 GRASS CUTTING RECORD

DISTRICT: PENAMPANG
ROUTE NO: 501
ROAD NAME: JALAN KK-PENAMPANG-LOK KAWI
MONTH: OCTOBER 2010

ITEM	DATE OF CUTTING	CHAINAGE		Length (km)	REMARKS
		From	To		
BROUGHT FORWARD :				207.090	
1	01 Oct 10	0.000	1.140	1.140	Normal Road
2	02 Oct 10	1.140	2.290	1.150	Normal Road
3	03 Oct 10	2.290	3.460	1.170	Normal Road
4	04 Oct 10	3.460	4.575	1.115	Protocol Road
5	05 Oct 10	4.575	5.675	1.100	Protocol Road
6	06 Oct 10	5.675	6.920	1.245	Protocol Road
7	07 Oct 10	6.920	8.500	1.580	Normal Road
8	08 Oct 10	8.500	10.000	1.500	Normal Road
9	09 Oct 10	10.000	11.500	1.500	Normal Road
10	12 Oct 10	11.500	13.050	1.550	Normal Road
11	13 Oct 10	13.050	14.650	1.600	Normal Road
12	14 Oct 10	14.650	16.200	1.550	Normal Road
13	15 Oct 10	16.200	17.880	1.680	Normal Road
14	16 Oct 10	17.880	19.550	1.670	Normal Road
15	17 Oct 10	3.460	4.650	1.190	Protocol Road
16	18 Oct 10	4.650	5.800	1.150	Protocol Road
17	19 Oct 10	5.800	6.920	1.120	Protocol Road
TOTAL :				230.100	

LINTASAN RESOURCES SDN. BHD.
PRIVATISATION OF WEST COAST SABAH FEDERAL ROADS MAINTENANCE

SUMMARY - GRASS CUTTING

MONTH : OCTOBER 2010

ITEM	DISTRICT	ROUTE NO.	ROAD NAME	LENGTH (km)		
				PREVIOUS MONTH	CURRENT MONTH	CUM. MONTH
1	Tambunan	500	Jalan Kota Kinabalu - Keningau - Tenom	530.100	59.300	589.400
2	Keningau	500	Jalan Kota Kinabalu - Keningau - Tenom	347.040	35.355	382.395
3	Tenom	500	Jalan Kota Kinabalu - Keningau - Tenom	256.230	28.470	284.700
TOTAL:				1,133.370	123.125	1,256.495

LINTASAN RESOURCES SDN. BHD.
MAINTENANCE OF FEDERAL ROADS - WEST COAST, SABAH

R03 GRASS CUTTING

DISTRICT: TAMBUNAN
ROUTE NO: 500
ROAD NAME: JLN KOTA KINABALU - KENINGAU - TENOM
MONTH: October 2010

DATE OF CUTTING	CHAINAGE		Length (km)	REMARKS
	From	To		
BROUGHT FORWARD :			530.100	
01 Oct 10	69.310	73.310	4.00	1st cycle protocol road
02 Oct 10	45.120	49.000	3.88	Normal road
04 Sep 10	49.000	53.000	4.00	Normal road
05 Oct 10	53.000	57.000	4.00	Normal road
06 Oct 10	57.000	62.000	5.00	Normal road
07 Oct 10	62.000	66.000	4.00	Normal road
08 Oct 10	66.000	69.310	3.31	Normal road
08 Oct 10	73.310	74.000	0.69	Normal road
09 Oct 10	74.000	78.000	4.00	Normal road
11 Oct 10	78.000	80.000	2.00	Normal road
12 Oct 10	80.000	85.000	5.00	Normal road
13 Oct 10	85.000	89.000	4.00	Normal road
14 Oct 10	89.000	92.000	3.00	Normal road
15 Oct 10	92.000	95.000	3.00	Normal road
16 Oct 10	69.310	73.310	4.00	2nd cycle protocol road
17 Oct 10	95.000	99.000	4.00	Normal road
18 Oct 10	99.000	100.420	1.42	2nd cycle protocol road
TOTAL :			589.400	

LINTASAN RESOURCES SDN. BHD.
MAINTENANCE OF FEDERAL ROADS - WEST COAST, SABAH

R03 GRASS CUTTING

DISTRICT: KENINGAU
ROUTE NO: 500
ROAD NAME: JLN KOTA KINABALU - KENINGAU - TE
MONTH: October 2010

DATE OF CUTTING	CHAINAGE		Length (km)	REMARKS
	From	To		
BROUGHT FORWARD :			347.040	
-	121.785	121.190	-	Under dual carriageway upgrading project
01 Oct 10	121.190	119.150	2.040	1st Cycle Protocol Road
-	119.150	115.570	-	Under dual carriageway upgrading project
11 Oct 10	115.570	114.475	1.095	1st Cycle Protocol Road
11 Oct 10	138.080	136.000	2.080	Normal Road
12 Oct 10	136.000	132.000	4.000	Normal Road
13 Oct 10	132.000	128.000	4.000	Normal Road
14 Oct 10	128.000	125.500	2.500	Normal Road
15 Oct 10	125.500	123.050	2.450	Normal Road
-	123.050	121.785	-	Under dual carriageway upgrading project
17 Oct 10	121.190	119.150	2.040	2nd Cycle Protocol Road
18 Oct 10	115.570	112.000	3.570	2nd Cycle Protocol Road
19 Oct 10	112.000	108.000	4.000	Normal Road
20 Oct 10	108.000	100.420	7.580	Normal Road
TOTAL :			382.395	

LINTASAN RESOURCES SDN. BHD.
PRIVATISATION OF WEST COAST SABAH FEDERAL ROADS MAINTENANCE

SUMMARY - GRASS CUTTING

MONTH: OCTOBER 2010

ITEM	DISTRICT	ROUTE NO.	ROAD NAME	LENGTH (km)		
				PREVIOUS MONTH	CURRENT MONTH	CUM. MONTH
1	Beaufort	01	Jalan Kota Kinabalu - Sindumin	513.762	57.088	570.850
2	Sipitang	01	Jalan Kota Kinabalu - Sindumin	304.254	33.806	338.060
3	Beaufort	502	Jalan Beaufort - Menumbok	202.635	22.515	225.150
4	Kuala Penyu	502	Jalan Beaufort - Menumbok	333.450	37.050	370.500
TOTAL:				1,354.101	150.459	1,504.560

LINTASAN RESOURCES SDN. BHD.
MAINTENANCE OF FEDERAL ROADS - WEST COAST, SABAH

R03 GRASS CUTTING RECORD

DISTRICT: BEAUFORT

ROUTE NO: 01

ROAD NAME: JALAN KOTA KINABALU - SINDUMIN

MONTH: OCTOBER 2010

ITEM	DATE OF CUTTING	CHAINAGE		Length (km)	REMARKS
		From	To		
BROUGHT FORWARD :				513.762	
1	03-Oct-10	72.470	72.510	0.040	
2		72.510	72.535		Bridge
3	03-Oct-10	72.535	75.890	3.355	
4	04-Oct-10	75.890	77.300	1.410	
5		77.300	77.330		Bridge
6	04-Oct-10	77.330	80.250	2.920	
7		80.250	80.296		Bridge
8	04-Oct-10	80.296	81.850	1.554	
9	05-Oct-10	81.850	86.900	5.050	
10	06-Oct-10	86.900	89.550	2.650	
11		89.550	89.571		Bridge
12	06-Oct-10	89.571	92.000	2.429	
13	01-Oct-10	92.000	95.410	3.410	1st cycle for protocol road
14		95.410	95.538		Bridge
15	01-Oct-10	95.538	96.000	0.462	1st cycle for protocol road
16	01-Oct-10	96.000	98.350	2.350	
17	07-Oct-10	98.350	104.330	5.980	
18	08-Oct-10	104.330	110.341	6.011	
19		110.341	110.405		Bridge
20	09-Oct-10	110.405	115.760	5.355	
21	10-Oct-10	115.760	121.310	5.550	
22	11-Oct-10	121.310	126.000	4.690	
23	15-Oct-10	92.000	95.410	3.410	2nd cycle for protocol road
24		95.410	95.538		Bridge
25	15-Oct-10	95.538	96.000	0.462	2nd cycle for protocol road
CARRIED FORWARD :				570.850	

LINTASAN RESOURCES SDN. BHD.
MAINTENANCE OF FEDERAL ROADS - WEST COAST, SABAH

R03 GRASS CUTTING RECORD

DISTRICT: SIPITANG

ROUTE NO: 01

ROAD NAME: JALAN KOTA KINABALU - SINDUMIN

MONTH: OCTOBER 2010

ITEM	DATE OF CUTTING	CHAINAGE		Length (km)	REMARKS
		From	To		
BROUGHT FORWARD :				304.254	
1	02-Oct-10	136.290	138.924	2.634	1st cycle for protocol road
2		138.924	138.998		Bridge
3	02-Oct-10	138.998	140.290	1.292	1st cycle for protocol road
4	12-Oct-10	126.000	127.160	1.160	
5	13-Oct-10	127.160	132.470	5.310	
6		132.470	132.584		Bridge
7	14-Oct-10	132.584	136.290	3.706	
8	14-Oct-10	140.290	142.630	2.340	
9	17-Oct-10	142.630	145.050	2.420	
10	18-Oct-10	145.050	149.333	4.283	
11		149.333	149.415		Bridge
12	18-Oct-10	149.415	150.650	1.235	
13	19-Oct-10	150.650	156.150	5.500	
14	16-Oct-10	136.290	138.924	2.634	2nd cycle for protocol road
15		138.924	138.998		Bridge
16	16-Oct-10	138.998	140.290	1.292	2nd cycle for protocol road
17					
18					
19					
20					
21					
22					
23					
24					
25					
CARRIED FORWARD :				338.060	

LINTASAN RESOURCES SDN. BHD.
 MAINTENANCE OF FEDERAL ROADS - WEST COAST, SABAH

R03 GRASS CUTTING RECORD

DISTRICT: BEAUFORT
ROUTE NO: 502
ROAD NAME: JALAN BEAUFORT - MENUMBOK
MONTH: OCTOBER 2010

ITEM	DATE OF CUTTING	CHAINAGE		Length (km)	REMARKS
		From	To		
BROUGHT FORWARD :				202.635	
1	07 Oct 10	0.000	5.420	5.420	
2	08 Oct 10	5.420	11.000	5.580	
3	09 Oct 10	11.000	14.597	3.597	
4		14.597	14.612		Bridge
5	09 Oct 10	14.612	16.400	1.788	
6		16.400	16.415		Bridge
7	10 Oct 10	16.415	17.182	0.767	
8		17.182	17.238		Bridge
9	10 Oct 10	17.238	17.833	0.595	
10		17.833	17.852		Bridge
11	10 Oct 10	17.852	22.000	4.148	
12	11 Oct 10	22.000	22.620	0.620	
13					
14					
15					
16					
17					
18					
19					
20					
21					
22					
23					
24					
25					
CARRIED FORWARD :				225.150	

LINTASAN RESOURCES SDN. BHD.
 MAINTENANCE OF FEDERAL ROADS - WEST COAST, SABAH
R03 GRASS CUTTING RECORD

DISTRICT: KUALA PENYU
ROUTE NO: 502
ROAD NAME: JALAN BEAUFORT - MENUMBOK
MONTH: OCTOBER 2010

ITEM	DATE OF CUTTING	CHAINAGE		Length (km)	REMARKS
		From	To		
BROUGHT FORWARD :				333.450	
1	11 Oct 10	22.620	27.580	4.960	
2	12 Oct 10	27.580	33.000	5.420	
3	13 Oct 10	33.000	38.590	5.590	
4	14 Oct 10	38.590	44.000	5.410	
5	15 Oct 10	44.000	49.520	5.520	
6	16 Oct 10	49.520	54.860	5.340	
7	17 Oct 10	54.860	59.670	4.810	
8					
9					
10					
11					
12					
13					
14					
15					
16					
17					
18					
19					
20					
21					
22					
23					
24					
25					
CARRIED FORWARD :				370.500	

R 04

**PENYENGGARAAN
PERABOT JALAN
(ROAD FURNITURE)**

DISTRICT : PENAMPANG
ROUTE NO : 500 JALAN KK-KENINGAU-TENOM
LOCATION : CH0.100 (RHS)

R04 ROAD FURNITURE



BEFORE



IN PROGRESS



AFTER

DISTRICT : BEAUFORT
ROUTE NO : 01 JALAN KOTA KINABALU - SINDUMIN
LOCATION : CH112.732 (KM114.500) - LHS

R04 ROAD FURNITURE



BEFORE



IN PROGRESS



AFTER

DISTRICT : SIPITANG
ROUTE NO : 01 JALAN KOTA KINABALU - SINDUMIN
LOCATION : CH142.863 (KM144.623) - LHS

R04 ROAD FURNITURE



BEFORE



IN PROGRESS



AFTER

DISTRICT : SIPITANG
ROUTE NO : 01 JALAN KOTA KINABALU - SINDUMIN
LOCATION : CH142.950 (KM144.710) - LHS

R04 ROAD FURNITURE



BEFORE



IN PROGRESS



AFTER

LINTASAN RESOURCES SDN. BHD.

**ROAD FURNITURE
GRAND SUMMARY**

MONTH: OCTOBER 2010

DISTRICT	ROUTE NO.	ROAD NAME	FURNITURE TYPE	UNIT	CLEANING			PAINTING		
					Previous	Current	Cumm.	Previous	Current	Cumm.
Kota Belud	01	Jalan Kota Kinabalu-Kudat	Guardrail/Barriers	m	14,190.00	2,087.00	16,277.00	0.00	0.00	0.00
			Road Kerb	m	0.00	0.00	0.00	830.88	0.00	830.88
			Signage	No.	407	128	535	334	0	334
			Traffic Signal	No.	0	0	0	0	0	0
			Kilometer Post	No.	47	14	61	27	0	27
			Delineator Post	No.	44	23	67	49	0	49
Kota Marudu	01	Jalan Kota Kinabalu-Kudat	Guardrail/Barriers	m	6,595.00	0.00	6,595.00	0.00	0.00	0.00
			Road Kerb	m	0.00	0.00	0.00	1,764.00	0.00	1,764.00
			Signage	No.	313	0	313	172	0	172
			Traffic Signal	No.	0	0	0	0	0	0
			Kilometer Post	No.	53	0	53	30	0	30
			Delineator Post	No.	35	0	35	22	0	22
Kudat	01	Jalan Kota Kinabalu-Kudat	Guardrail/Barriers	m	12,073.35	0.00	12,073.35	0.00	0.00	0.00
			Road Kerb	m	0.00	0.00	0.00	7,103.20	0.00	7,103.20
			Signage	No.	871	0	871	433	0	433
			Traffic Signal	No.	0	0	0	0	0	0
			Kilometer Post	No.	99	0	99	56	0	56
			Delineator Post	No.	12	0	12	12	0	12
Tuaran	01	Jalan Kota Kinabalu-Kudat	Guardrail/Barriers	m	18,245.00	0.00	18,245.00	0.00	0.00	0.00
			Road Kerb	m	0.00	0.00	0.00	0.00	0.00	0.00
			Signage	No.	470	0	470	0	0	0
			Traffic Signal	No.	6	0	6	0	0	0
			Kilometer Post	No.	53	0	53	0	0	0
			Delineator Post	No.	0	0	0	0	0	0
	22	Jalan Kota Kinabalu-Sandakan	Guardrail/Barriers	m	13,928.00	3,121.00	17,049.00	0.00	0.00	0.00
			Road Kerb	m	0.00	0.00	0.00	0.00	0.00	0.00
			Signage	No.	98	40	138	0	0	0
			Traffic Signal	No.	0	0	0	0	0	0
			Kilometer Post	No.	44	18	62	0	0	0
			Delineator Post	No.	0	0	0	0	0	0
503	Jalan Berungis-Kota Belud	Guardrail/Barriers	m	4,656.00	0.00	4,656.00	0.00	0.00	0.00	
		Road Kerb	m	0.00	0.00	0.00	0.00	0.00	0.00	
		Signage	No.	171	0	171	0	0	0	
		Traffic Signal	No.	0	0	0	0	0	0	
		Kilometer Post	No.	0	0	0	0	0	0	
		Delineator Post	No.	0	0	0	0	0	0	
Kota Kinabalu	01	Jalan Kota Kinabalu-Kudat	Guardrail/Barriers	m	6,105.00	1,150.00	7,255.00	0.00	0.00	0.00
			Road Kerb	m	0.00	0.00	0.00	0.00	0.00	0.00
			Signage	No.	1251	234	1485	0	0	0
			Traffic Signal	No.	0	0	0	0	0	0
			Kilometer Post	No.	51	11	62	0	0	0
			Delineator Post	No.	0	0	0	0	0	0
	01	Jalan Kota Kinabalu-Sindumin	Guardrail/Barriers	m	0.00	0.00	0.00	0.00	0.00	0.00
			Road Kerb	m	0.00	0.00	0.00	0.00	0.00	0.00
			Signage	No.	114	0	114	38	0	38
			Traffic Signal	No.	3	0	3	1	0	1
			Kilometer Post	No.	12	0	12	4	0	4
			Delineator Post	No.	0	0	0	0	0	0
	501	Jalan Kota Kinabalu-Penampang-Lok Kawi	Guardrail/Barriers	m	1,528.00	870.00	2,398.00	870.00	0.00	870.00
			Road Kerb	m	0.00	0.00	0.00	0.00	0.00	0.00
			Signage	No.	141	73	214	73	0	73
			Traffic Signal	No.	49	49	98	49	0	49
			Kilometer Post	No.	21	8	29	8	0	8
			Delineator Post	No.	0	0	0	0	0	0
	606	Jalan Susur Sepangar Bay	Guardrail/Barriers	m	592.00	0.00	592.00	0.00	0.00	0.00
			Road Kerb	m	0.00	0.00	0.00	0.00	0.00	0.00
			Signage	No.	19	0	19	0	0	0
			Traffic Signal	No.	0	0	0	0	0	0
			Kilometer Post	No.	3	0	3	0	0	0
			Delineator Post	No.	0	0	0	0	0	0
607	Jalan Masuk Ke Pelabuhan Baru	Guardrail/Barriers	m	0.00	0.00	0.00	0.00	0.00	0.00	
		Road Kerb	m	0.00	0.00	0.00	0.00	0.00	0.00	
		Signage	No.	24	0	24	0	0	0	
		Traffic Signal	No.	0	0	0	0	0	0	
		Kilometer Post	No.	0	0	0	0	0	0	
		Delineator Post	No.	0	0	0	0	0	0	
608	Jalan Masuk Ke Lapangan Terbang Lama	Guardrail/Barriers	m	0.00	0.00	0.00	0.00	0.00	0.00	
		Road Kerb	m	0.00	0.00	0.00	0.00	0.00	0.00	
		Signage	No.	69	23	92	23	0	23	
		Traffic Signal	No.	0	0	0	0	0	0	
		Kilometer Post	No.	0	0	0	0	0	0	
		Delineator Post	No.	0	0	0	0	0	0	

LINTASAN RESOURCES SDN. BHD.

**ROAD FURNITURE
GRAND SUMMARY**

MONTH: OCTOBER 2010

DISTRICT	ROUTE NO.	ROAD NAME	FURNITURE TYPE	UNIT	CLEANING			PAINTING		
					Previous	Current	Cumm.	Previous	Current	Cumm.
Penampang	01	Jalan Kota Kinabalu-Sindumin	Guardrail/Barriers	m	769.00	0.00	769.00	769.00	0.00	769.00
			Road Kerb	m	0.00	0.00	0.00	0.00	0.00	0.00
			Signage	No.	115	0	115	115	0	115
			Traffic Signal	No.	16	0	16	16	0	16
			Kilometer Post	No.	14	0	14	14	0	14
			Delineator Post	No.	0	0	0	0	0	0
	500	Jalan Kota Kinabalu-Keningau-Tenom	Guardrail/Barriers	m	13,124.00	0.00	13,124.00	7,623.00	0.00	7,623.00
			Road Kerb	m	0.00	0.00	0.00	0.00	0.00	0.00
			Signage	No.	412	45	457	211	0	211
Traffic Signal			No.	0	0	0	0	0	0	
Kilometer Post			No.	43	3	46	23	0	23	
Delineator Post			No.	0	0	0	0	0	0	
501	Jalan Kota Kinabalu-Penampang-Lok Kawi	Guardrail/Barriers	m	478.00	897.00	1,375.00	897.00	0.00	897.00	
		Road Kerb	m	0.00	0.00	0.00	0.00	0.00	0.00	
		Signage	No.	128	132	260	139	0	139	
		Traffic Signal	No.	40	20	60	20	0	20	
		Kilometer Post	No.	12	19	31	19	0	19	
		Delineator Post	No.	0	0	0	0	0	0	
Papar	01	Jalan Kota Kinabalu-Sindumin	Guardrail/Barriers	m	4,246.00	0.00	4,246.00	2,123.00	0.00	2,123.00
			Road Kerb	m	0.00	0.00	0.00	0.00	0.00	0.00
			Signage	No.	634	0	634	317	0	317
			Traffic Signal	No.	0	0	0	0	0	0
			Kilometer Post	No.	70	0	70	225	0	225
			Delineator Post	No.	514	0	514	257	0	257
Ranau	22	Jalan Kota Kinabalu-Sandakan	Guardrail/Barriers	m	27,211.00	3,038.00	30,249.00	0.00	0.00	0.00
			Road Kerb	m	0.00	0.00	0.00	0.00	0.00	0.00
			Signage	No.	605	24	629	0	0	0
			Traffic Signal	No.	0	0	0	0	0	0
			Kilometer Post	No.	153	14	167	0	0	0
			Delineator Post	No.	2707	347	3054	0	0	0
Tambunam	500	Jalan Kota Kinabalu-Keningau-Tenom	Guardrail/Barriers	m	9,503.00	2,721.00	12,224.00	0.00	0.00	0.00
			Road Kerb	m	0.00	0.00	0.00	0.00	0.00	0.00
			Signage	No.	320	114	434	0	0	0
			Traffic Signal	No.	0	0	0	0	0	0
			Kilometer Post	No.	56	22	78	0	0	0
			Delineator Post	No.	0	0	0	0	0	0
Keningau	500	Jalan Kota Kinabalu-Keningau-Tenom	Guardrail/Barriers	m	12,889.00	0.00	12,889.00	0.00	0.00	0.00
			Road Kerb	m	0.00	0.00	0.00	0.00	0.00	0.00
			Signage	No.	380	0	380	0	0	0
			Traffic Signal	No.	18	0	18	0	0	0
			Kilometer Post	No.	67	0	67	0	0	0
			Delineator Post	No.	0	0	0	0	0	0
Tenom	500	Jalan Kota Kinabalu-Keningau-Tenom	Guardrail/Barriers	m	4,613.00	0.00	4,613.00	0.00	0.00	0.00
			Road Kerb	m	0.00	0.00	0.00	0.00	0.00	0.00
			Signage	No.	249	0	249	0	0	0
			Traffic Signal	No.	0	0	0	0	0	0
			Kilometer Post	No.	53	0	53	0	0	0
			Delineator Post	No.	212	0	212	0	0	0
Beaufort	01	Jalan Kota Kinabalu-Sindumin	Guardrail/Barriers	m	2,685.00	750.00	3,435.00	93.00	0.00	93.00
			Road Kerb	m	0.00	0.00	0.00	0.00	0.00	0.00
			Signage	No.	413	57	470	139	0	139
			Traffic Signal	No.	0	0	0	0	0	0
			Kilometer Post	No.	72	15	87	27	0	27
			Delineator Post	No.	74	0	74	0	0	0
502	Jalan Beaufort-Menumbok	Guardrail/Barriers	m	2,250.00	0.00	2,250.00	0.00	0.00	0.00	
		Road Kerb	m	0.00	0.00	0.00	0.00	0.00	0.00	
		Signage	No.	438	0	438	0	0	0	
		Traffic Signal	No.	0	0	0	0	0	0	
		Kilometer Post	No.	44	0	44	0	0	0	
		Delineator Post	No.	0	0	0	0	0	0	
Sipitang	01	Jalan Kota Kinabalu-Sindumin	Guardrail/Barriers	m	3,777.00	0.00	3,777.00	205.00	32.00	237.00
			Road Kerb	m	0.00	0.00	0.00	3,035.00	0.00	3,035.00
			Signage	No.	205	0	205	125	31	156
			Traffic Signal	No.	0	0	0	0	0	0
			Kilometer Post	No.	23	0	23	12	6	18
			Delineator Post	No.	0	0	0	0	0	0
Kuala Penyu	502	Jalan Beaufort-Menumbok	Guardrail/Barriers	m	2,517.00	0.00	2,517.00	0.00	0.00	0.00
			Road Kerb	m	0.00	0.00	0.00	0.00	0.00	0.00
			Signage	No.	728	0	728	0	0	0
			Traffic Signal	No.	0	0	0	0	0	0
			Kilometer Post	No.	59	0	59	0	0	0
			Delineator Post	No.	0	0	0	0	0	0

LINTASAN RESOURCES SDN. BHD.
PRIVATISATION OF WEST COAST SABAH FEDERAL ROADS MAINTENANCE

SUMMARY - ROAD FURNITURE

MONTH: OCTOBER 2010

ITEM	DISTRICT	ROUTE NO.	ROAD NAME	FURNITURE TYPE	CLEANING			PAINTING		
					Previous	Current	Cumm.	Previous	Current	Cumm.
1	Kota Belud	01	Jalan Kota Kinabalu-Kudat	Guardrail	20,610.00	2,087.00	22,697.00	0.00		0.00
				Road Kerb	0.00		0.00	415.44	0.00	415.44
				Signage	510	128	638	334	0	334
				Traffic Signal	0		0	0		0
				Kilometer Post	52	14	66	27	0	27
				Delineator Post	74	23	97	49	0	49
2	Kota Marudu	01	Jalan Kota Kinabalu-Kudat	Guardrail	5,279.00	0.00	5,279.00	0.00		0.00
				Road Kerb	0.00		0.00	882.00	0.00	882.00
				Signage	242	0	242	156	0	156
				Traffic Signal	0		0	0		0
				Kilometer Post	52	0	52	28	0	28
				Delineator Post	29	0	29	22	0	22
3	Kudat	01	Jalan Kota Kinabalu-Kudat	Guardrail	12,073.35	0.000	12,073.35	0.00		0.00
				Road Kerb	0.00		0.00	3,551.60	0.00	3,551.60
				Signage	871	0	871	433	0	433
				Traffic Signal	0		0	0		0
				Kilometer Post	99	0	99	56	0	56
				Delineator Post	12	0	12	12	0	12

LINTASAN RESOURCES SDN. BHD.
MAINTENANCE OF FEDERAL ROADS - WEST COAST, SABAH

R04 ROAD FURNITURE

DISTRICT: KOTA BELUD

ROUTE NO: 01

ROAD NAME: JALAN KOTA KINABALU - KUDAT

DATE OF INSPECTION: OCTOBER 2010

CHAINAGE		CLEANING			PAINTING			REMARKS
From	To							
74.280	93.328	Guardrails	2,087.00	Metre	Guardrails	_____	Metre	
		Barriers	_____	Metre	Barriers	_____	Metre	
					Road Kerbs	_____	Metre	
74.190	95.730	Signages & Posts	128	No.	Sign Posts	_____	No.	
		Traffic Signal	_____	No.	Traffic Light Posts	_____	No.	
72.980	94.980	Kilometer Posts	14	No.	Kilometer Posts	_____	No.	
72.980	94.980	Delineator Post	23	No.	Delineator Posts	_____	No.	
			_____			_____		
		Guardrails	_____	Metre	Guardrails	_____	Metre	
		Barriers	_____	Metre	Barriers	_____	Metre	
					Road Kerbs	_____	Metre	
		Signages & Posts	_____	No.	Sign Posts	_____	No.	
		Traffic Signal	_____	No.	Traffic Light Posts	_____	No.	
		Kilometer Posts	_____	No.	Kilometer Posts	_____	No.	
		Delineator Post	_____	No.	Delineator Posts	_____	No.	
			_____			_____		
		Guardrails	_____	Metre	Guardrails	_____	Metre	
		Barriers	_____	Metre	Barriers	_____	Metre	
					Road Kerbs	_____	Metre	
		Signages & Posts	_____	No.	Sign Posts	_____	No.	
		Traffic Signal	_____	No.	Traffic Light Posts	_____	No.	
		Kilometer Posts	_____	No.	Kilometer Posts	_____	No.	
		Delineator Post	_____	No.	Delineator Posts	_____	No.	
			_____			_____		

LINTASAN RESOURCES SDN. BHD.
PRIVATISATION OF WEST COAST SABAH FEDERAL ROADS MAINTENANCE

SUMMARY - ROAD FURNITURE

Month: OCTOBER 2010

ITEM	DISTRICT	ROUTE NO.	ROAD NAME	FURNITURE TYPE	UNIT	CLEANING			PAINTING		
						Previous	Current	Cumm.	Previous	Current	Cumm.
1	Kota Kinabalu	01	Jalan Kota Kinabalu-Kudat	Guardrail	m	5,135.00	1,150.00	6,285.00	0.00	0.00	0.00
				Road Kerb	m	0.00	0.00	0.00	0.00	0.00	0.00
				Signage	No.	971	234	1,205	0	0	0
				Traffic Signal	No.	0	0	0	0	0	0
				Kilometer Post	No.	41	11	52	0	0	0
				Delineator Post	No.	0	0	0	0	0	0
2	Tuaran	01	Jalan Kota Kinabalu-Kudat	Guardrail	m	18,245.00	0.00	18,245.00	0.00	0.00	0.00
				Road Kerb	m	0.00	0.00	0.00	0.00	0.00	0.00
				Signage	No.	429	0	429	0	0	0
				Traffic Signal	No.	2	0	2	0	0	0
				Kilometer Post	No.	48	0	48	0	0	0
				Delineator Post	No.	0	0	0	0	0	0
3	Tuaran	22	Jalan Kota Kinabalu-Sandakan	Guardrail	m	13,928.00	3,121.00	17,049.00	0.00	0.00	0.00
				Road Kerb	m	0.00	0.00	0.00	0.00	0.00	0.00
				Signage	No.	98	40	138	0	0	0
				Traffic Signal	No.	0	0	0	0	0	0
				Kilometer Post	No.	44	18	62	0	0	0
				Delineator Post	No.	0	0	0	0	0	0

LINTASAN RESOURCES SDN. BHD.
PRIVATISATION OF WEST COAST SABAH FEDERAL ROADS MAINTENANCE

SUMMARY - ROAD FURNITURE

Month: OCTOBER 2010

ITEM	DISTRICT	ROUTE NO.	ROAD NAME	FURNITURE TYPE	UNIT	CLEANING			PAINTING		
						Previous	Current	Cumm.	Previous	Current	Cumm.
4	Tuaran	503	Jalan Berungis-Kota Belud	Guardrail	m	4,656.00	0.00	4,656.00	0.00	0.00	0.00
				Road Kerb	m	0.00	0.00	0.00	0.00	0.00	0.00
				Signage	No.	171	0	171	0	0	0
				Traffic Signal	No.	0	0	0	0	0	0
				Kilometer Post	No.	0	0	0	0	0	0
				Delineator Post	No.	0	0	0	0	0	0
5	Kota Kinabalu	606	Jalan Susur Sepangar Bay	Guardrail	m	592.00	0.00	592.00	0.00	0.00	0.00
				Road Kerb	m	0.00	0.00	0.00	0.00	0.00	0.00
				Signage	No.	0	0	0	0	0	0
				Traffic Signal	No.	0	0	0	0	0	0
				Kilometer Post	No.	0	0	0	0	0	0
				Delineator Post	No.	0	0	0	0	0	0
6	Kota Kinabalu	607	Jalan Masuk Ke Pelabuhan Baru	Guardrail	m	0.00	0.00	0.00	0.00	0.00	0.00
				Road Kerb	m	0.00	0.00	0.00	0.00	0.00	0.00
				Signage	No.	24	0	24	0	0	0
				Traffic Signal	No.	0	0	0	0	0	0
				Kilometer Post	No.	0	0	0	0	0	0
				Delineator Post	No.	0	0	0	0	0	0

LINTASAN RESOURCES SDN. BHD.
MAINTENANCE OF FEDERAL ROADS - WEST COAST, SABAH

R04 ROAD FURNITURE RECORD

KOTA KINABALU

DISTRICT: _____
ROUTE NO: 01
ROAD NAME: JALAN KOTA KINABALU - KUDAT
DATE OF INSPECTION: OCTOBER 2010

CHAINAGE		CLEANING	PAINTING	REMARKS
From	To			
6.000	10.700	Guardrails <u>148</u> Metre Barriers <u>-</u> Metre <u>-</u> Signages & Posts <u>163</u> No. Traffic Signal <u>-</u> No. Kilometer Posts <u>8</u> No. Delineator Post <u>-</u> No. <u>-</u>	Guardrails <u>-</u> Metre Barriers <u>-</u> Metre Road Kerbs <u>-</u> Metre Sign Posts <u>-</u> No. Traffic Light Posts <u>-</u> No. Kilometer Posts <u>-</u> No. Delineator Posts <u>-</u> No. <u>-</u>	18 Oct 10 LHS,M,RHS
14.600	19.500	Guardrails <u>1002</u> Metre Barriers <u>-</u> Metre <u>-</u> Signages & Posts <u>71</u> No. Traffic Signal <u>-</u> No. Kilometer Posts <u>3</u> No. Delineator Post <u>-</u> No. <u>-</u>	Guardrails <u>-</u> Metre Barriers <u>-</u> Metre Road Kerbs <u>-</u> Metre Sign Posts <u>-</u> No. Traffic Light Posts <u>-</u> No. Kilometer Posts <u>-</u> No. Delineator Posts <u>-</u> No. <u>-</u>	30 Oct 10 LHS,M,RHS
		Guardrails <u>-</u> Metre Barriers <u>-</u> Metre <u>-</u> Signages & Posts <u>-</u> No. Traffic Signal <u>-</u> No. Kilometer Posts <u>-</u> No. Delineator Post <u>-</u> No. <u>-</u>	Guardrails <u>-</u> Metre Barriers <u>-</u> Metre Road Kerbs <u>-</u> Metre Sign Posts <u>-</u> No. Traffic Light Posts <u>-</u> No. Kilometer Posts <u>-</u> No. Delineator Posts <u>-</u> No. <u>-</u>	

LINTASAN RESOURCES SDN. BHD.
MAINTENANCE OF FEDERAL ROADS - WEST COAST, SABAH

R04 ROAD FURNITURE RECORD

DISTRICT: TUARAN

ROUTE NO: 22

ROAD NAME: JALAN KOTA KINABALU - SANDAKAN

DATE OF INSPECTION OCTOBER 2010

CHAINAGE		CLEANING	PAINTING	REMARKS
From	To			
14.488	17.000	Guardrails <u>400</u> Metre Barriers <u>-</u> Metre Signages & Posts <u>6</u> No. Traffic Signal <u>-</u> No. Kilometer Posts <u>2</u> No. Delineator Post <u>-</u> No.	Guardrails <u>-</u> Metre Barriers <u>-</u> Metre Road Kerbs <u>-</u> Metre Sign Posts <u>-</u> No. Traffic Light Posts <u>-</u> No. Kilometer Posts <u>-</u> No. Delineator Posts <u>-</u> No.	01 Oct 10 LHS,RHS
17.000	18.500	Guardrails <u>488</u> Metre Barriers <u>-</u> Metre Signages & Posts <u>-</u> No. Traffic Signal <u>-</u> No. Kilometer Posts <u>2</u> No. Delineator Post <u>-</u> No.	Guardrails <u>-</u> Metre Barriers <u>-</u> Metre Road Kerbs <u>-</u> Metre Sign Posts <u>-</u> No. Traffic Light Posts <u>-</u> No. Kilometer Posts <u>-</u> No. Delineator Posts <u>-</u> No.	05 Oct 10 LHS,RHS
18.500	20.000	Guardrails <u>100</u> Metre Barriers <u>-</u> Metre Signages & Posts <u>1</u> No. Traffic Signal <u>-</u> No. Kilometer Posts <u>2</u> No. Delineator Post <u>-</u> No.	Guardrails <u>-</u> Metre Barriers <u>-</u> Metre Road Kerbs <u>-</u> Metre Sign Posts <u>-</u> No. Traffic Light Posts <u>-</u> No. Kilometer Posts <u>-</u> No. Delineator Posts <u>-</u> No.	08 Oct 10 LHS,RHS

LINTASAN RESOURCES SDN. BHD.
MAINTENANCE OF FEDERAL ROADS - WEST COAST, SABAH

R04 ROAD FURNITURE RECORD

DISTRICT: TUARAN

ROUTE NO: 22

ROAD NAME: JALAN KOTA KINABALU - SANDAKAN

DATE OF INSPECTION OCTOBER 2010

CHAINAGE		CLEANING	PAINTING	REMARKS
From	To			
20.000	21.500	Guardrails <u>204</u> Metre	Guardrails <u>-</u> Metre	12 Oct 10 LHS,RHS
		Barriers <u>-</u> Metre	Barriers <u>-</u> Metre	
		Signages & Posts <u>-</u> No.	Road Kerbs <u>-</u> Metre	
		Traffic Signal <u>-</u> No.	Sign Posts <u>-</u> No.	
		Kilometer Posts <u>2</u> No.	Traffic Light Posts <u>-</u> No.	
		Delineator Post <u>-</u> No.	Kilometer Posts <u>-</u> No.	
			Delineator Posts <u>-</u> No.	
21.500	23.000	Guardrails <u>356</u> Metre	Guardrails <u>-</u> Metre	15 Oct 10 LHS,RHS
		Barriers <u>-</u> Metre	Barriers <u>-</u> Metre	
		Signages & Posts <u>9</u> No.	Road Kerbs <u>-</u> Metre	
		Traffic Signal <u>-</u> No.	Sign Posts <u>-</u> No.	
		Kilometer Posts <u>2</u> No.	Traffic Light Posts <u>-</u> No.	
		Delineator Post <u>-</u> No.	Kilometer Posts <u>-</u> No.	
			Delineator Posts <u>-</u> No.	
23.000	24.500	Guardrails <u>348</u> Metre	Guardrails <u>-</u> Metre	19 Oct 10 LHS,RHS
		Barriers <u>-</u> Metre	Barriers <u>-</u> Metre	
		Signages & Posts <u>14</u> No.	Road Kerbs <u>-</u> Metre	
		Traffic Signal <u>-</u> No.	Sign Posts <u>-</u> No.	
		Kilometer Posts <u>2</u> No.	Traffic Light Posts <u>-</u> No.	
		Delineator Post <u>-</u> No.	Kilometer Posts <u>-</u> No.	
			Delineator Posts <u>-</u> No.	

LINTASAN RESOURCES SDN. BHD.
MAINTENANCE OF FEDERAL ROADS - WEST COAST, SABAH

R04 ROAD FURNITURE RECORD

DISTRICT: TUARAN

ROUTE NO: 22

ROAD NAME: JALAN KOTA KINABALU - SANDAKAN

DATE OF INSPECTION OCTOBER 2010

CHAINAGE		CLEANING	PAINTING	REMARKS
From	To			
24.500	26.000	Guardrails <u>284</u> Metre	Guardrails <u>-</u> Metre	22 Oct 10 LHS,RHS
		Barriers <u>-</u> Metre	Barriers <u>-</u> Metre	
		Signages & Posts <u>4</u> No.	Road Kerbs <u>-</u> Metre	
		Traffic Signal <u>-</u> No.	Sign Posts <u>-</u> No.	
		Kilometer Posts <u>2</u> No.	Traffic Light Posts <u>-</u> No.	
		Delineator Post <u>-</u> No.	Kilometer Posts <u>-</u> No.	
			Delineator Posts <u>-</u> No.	
26.000	27.500	Guardrails <u>497</u> Metre	Guardrails <u>-</u> Metre	26 Oct 10 LHS,RHS
		Barriers <u>-</u> Metre	Barriers <u>-</u> Metre	
		Signages & Posts <u>6</u> No.	Road Kerbs <u>-</u> Metre	
		Traffic Signal <u>-</u> No.	Sign Posts <u>-</u> No.	
		Kilometer Posts <u>2</u> No.	Traffic Light Posts <u>-</u> No.	
		Delineator Post <u>-</u> No.	Kilometer Posts <u>-</u> No.	
			Delineator Posts <u>-</u> No.	
27.500	29.000	Guardrails <u>444</u> Metre	Guardrails <u>-</u> Metre	29 Oct 10 LHS,RHS
		Barriers <u>-</u> Metre	Barriers <u>-</u> Metre	
		Signages & Posts <u>-</u> No.	Road Kerbs <u>-</u> Metre	
		Traffic Signal <u>-</u> No.	Sign Posts <u>-</u> No.	
		Kilometer Posts <u>2</u> No.	Traffic Light Posts <u>-</u> No.	
		Delineator Post <u>-</u> No.	Kilometer Posts <u>-</u> No.	
			Delineator Posts <u>-</u> No.	

LINTASAN RESOURCES SDN. BHD.
PRIVATISATION OF WEST COAST SABAH FEDERAL ROADS MAINTENANCE

SUMMARY - ROAD FURNITURE

MONTH: OCTOBER 2010

ITEM	DISTRICT	ROUTE NO.	ROAD NAME	FURNITURE TYPE	UNIT	CLEANING			PAINTING		
						Previous	Current	Cumm.	Previous	Current	Cumm.
1	Ranau	22	Jalan Kota Kinabalu-Sandakan	Guardrail	m	27,211.00	3,038.00	30,249.00	0.00	0.00	0.00
				Road Kerb	m	0.00	0.00	0.00	0.00	0.00	0.00
				Signage	No.	605	24	629	0	0	0
				Traffic Signal	No.	0	0	0	0	0	0
				Kilometer Post	No.	153	14	167	0	0	0
				Delineator Post	No.	2,707	347	3,054	0	0	0

LINTASAN RESOURCES SDN. BHD.
MAINTENANCE OF FEDERAL ROADS - WEST COAST, SABAH

R04 ROAD FURNITURE

DISTRICT: Ranau
ROUTE NO: 22
ROAD NAME: Jalan Kota Kinabalu - Sandakan
DATE OF INSPECTION: October 2010

CHAINAGE		CLEANING	PAINTING	REMARKS
From	To			
Ch 52.40 (Km 89.00)	Ch 57.40 (Km 94.00)	Guardrails <u>1,030</u> Metre Barriers _____ Metre Signages & Posts <u>10</u> No. Traffic Signal _____ No. Kilometer Posts <u>6</u> No. Delineator Post <u>96</u> No.	Guardrails <u>164</u> Metre Barriers _____ Metre Road Kerbs <u>593</u> Metre Sign Posts _____ No. Traffic Light Posts _____ No. Kilometer Posts _____ No. Delineator Posts _____ No.	
Ch 57.40 (Km 94.00)	Ch 62.10 (Km 98.70)	Guardrails <u>1,455</u> Metre Barriers _____ Metre Signages & Posts <u>7</u> No. Traffic Signal _____ No. Kilometer Posts <u>4</u> No. Delineator Post <u>109</u> No.	Guardrails <u>90</u> Metre Barriers _____ Metre Road Kerbs _____ Metre Sign Posts <u>288</u> No. Traffic Light Posts _____ No. Kilometer Posts <u>63</u> No. Delineator Posts <u>654</u> No.	
Ch 62.10 (Km 98.70)	Ch 62.10 (Km 98.70)	Guardrails <u>553</u> Metre Barriers _____ Metre Signages & Posts <u>7</u> No. Traffic Signal _____ No. Kilometer Posts <u>4</u> No. Delineator Post <u>142</u> No.	Guardrails <u>220</u> Metre Barriers _____ Metre Road Kerbs _____ Metre Sign Posts _____ No. Traffic Light Posts _____ No. Kilometer Posts _____ No. Delineator Posts _____ No.	

LINTASAN RESOURCES SDN. BHD.
PRIVATISATION OF WEST COAST SABAH FEDERAL ROADS MAINTENANCE

SUMMARY - ROAD FURNITURE

Month: OCTOBER 2010

ITEM	DISTRICT	ROUTE NO.	ROAD NAME	FURNITURE TYPE	UNIT	CLEANING			PAINTING		
						Previous	Current	Cumm.	Previous	Current	Cumm.
1	Kota Kinabalu	01	Jalan Kota Kinabalu-Sindumin	Guardrail	m		-			-	
				Road Kerb	m		-			-	
				Signage	No.	114	-	114	38	-	38
				Traffic Signal	No.	3	-	3	1	-	1
				Kilometer Post	No.	12	-	12	4	-	4
				Delineator Post	No.		-			-	
2	Penampang	01	Jalan Kota Kinabalu-Sindumin	Guardrail	m	769.00	-	769.00	769.00	-	769.00
				Road Kerb	m		-			-	
				Signage	No.	115	-	115	115	-	115
				Traffic Signal	No.	16	-	16	16	-	16
				Kilometer Post	No.	14	-	14	14	-	14
				Delineator Post	No.		-			-	
3	Papar	01	Jalan Kota Kinabalu-Sindumin	Guardrail	m	4,246.00	-	4,246.00	2,123.00	-	2,123.00
				Road Kerb	m		-			-	
				Signage	No.	634	-	634	317	-	317
				Traffic Signal	No.	-	-			-	
				Kilometer Post	No.	70	-	70	35	-	35
				Delineator Post	No.	514	-	514	257	-	257
4	Penampang	500	Jalan Kota Kinabalu-Keningau-Tenom	Guardrail	m	13,124.00	-	13,124.00	7,263.00	-	7,263.00
				Road Kerb	m		-			-	
				Signage	No.	412	45	457	211	-	211
				Traffic Signal	No.		-			-	
				Kilometer Post	No.	43	3	46	23	-	23
				Delineator Post	No.		-			-	
5	Kota Kinabalu	501	Jalan Kota Kinabalu-Penampang-Lok Kawi	Guardrail	m	1,528.00	870.00	2,398.00	870.00	-	870.00
				Road Kerb	m		-			-	
				Signage	No.	141	73	214	73	-	73
				Traffic Signal	No.	49	49	98	49	-	49
				Kilometer Post	No.	21	8	29	8	-	8
				Delineator Post	No.		-			-	
6	Penampang	501	Jalan Kota Kinabalu-Penampang-Lok Kawi	Guardrail	m	478.00	897.00	1,375.00	897.00	-	897.00
				Road Kerb	m		-			-	
				Signage	No.	128	132	260	139	-	139
				Traffic Signal	No.	40	20	60	20	-	20
				Kilometer Post	No.	12	19	31	19	-	19
				Delineator Post	No.		-			-	
7	Kota Kinabalu	608	Jalan Masuk Ke Lapangan Terbang Lama	Guardrail	m		-			-	
				Road Kerb	m		-			-	
				Signage	No.	46	23	69	23	-	23
				Traffic Signal	No.		-			-	
				Kilometer Post	No.		-			-	
				Delineator Post	No.		-			-	

LINTASAN RESOURCES SDN. BHD.
MAINTENANCE OF FEDERAL ROADS - WEST COAST, SABAH

R04 ROAD FURNITURE

DISTRICT: PENAMPANG
ROUTE NO: 500
ROAD NAME: JLN KK-KENINGAU-TENOM
DATE OF INSPECTION: OCTOBER 2010

CHAINAGE		CLEANING	PAINTING	REMARKS
From	To			
0.000	4.000	Guardrails _____ Metre Barriers _____ Metre Signages & Posts <u>24</u> No. Traffic Signal _____ No. Kilometer Posts _____ No. Delineator Post _____ No. _____	Guardrails _____ Metre Barriers _____ Metre Road Kerbs _____ Metre Sign Posts _____ No. Traffic Light Posts _____ No. Kilometer Posts _____ No. Delineator Posts _____ No. _____	1st cycle for Cleaning Work (Protocol Road) RHS
0.000	4.000	Guardrails _____ Metre Barriers _____ Metre Signages & Posts <u>19</u> No. Traffic Signal _____ No. Kilometer Posts <u>3</u> No. Delineator Post _____ No. _____	Guardrails _____ Metre Barriers _____ Metre Road Kerbs _____ Metre Sign Posts _____ No. Traffic Light Posts _____ No. Kilometer Posts _____ No. Delineator Posts _____ No. _____	1st cycle for Cleaning Work (Protocol Road) RHS
0.000	4.000	Guardrails _____ Metre Barriers _____ Metre Signages & Posts <u>2</u> No. Traffic Signal _____ No. Kilometer Posts _____ No. Delineator Post _____ No. _____	Guardrails _____ Metre Barriers _____ Metre Road Kerbs _____ Metre Sign Posts _____ No. Traffic Light Posts _____ No. Kilometer Posts _____ No. Delineator Posts _____ No. _____	1st cycle for Cleaning Work (Protocol Road) MEDIAN

LINTASAN RESOURCES SDN. BHD.
MAINTENANCE OF FEDERAL ROADS - WEST COAST, SABAH

R04 ROAD FURNITURE

DISTRICT: KOTA KINABALU
ROUTE NO: 501
ROAD NAME: JLN KK-PENAMPANG-LOK KAWI
DATE OF INSPECTION: OCTOBER 2010

CHAINAGE		CLEANING	PAINTING	REMARKS
From	To			
0.000	3.460	Guardrails <u>622</u> Metre Barriers _____ Metre Signages & Posts <u>22</u> No. Traffic Signal _____ No. Kilometer Posts <u>4</u> No. Delineator Post _____ No.	Guardrails _____ Metre Barriers _____ Metre Road Kerbs _____ Metre Sign Posts _____ No. Traffic Light Posts _____ No. Kilometer Posts _____ No. Delineator Posts _____ No.	1st cycle for Cleaning Work (Normal Road) RHS
0.000	3.460	Guardrails <u>248</u> Metre Barriers _____ Metre Signages & Posts <u>37</u> No. Traffic Signal _____ No. Kilometer Posts <u>4</u> No. Delineator Post _____ No.	Guardrails _____ Metre Barriers _____ Metre Road Kerbs _____ Metre Sign Posts _____ No. Traffic Light Posts _____ No. Kilometer Posts _____ No. Delineator Posts _____ No.	1st cycle for Cleaning Work (Normal Road) LHS
0.000	3.460	Guardrails _____ Metre Barriers _____ Metre Signages & Posts <u>14</u> No. Traffic Signal <u>49</u> No. Kilometer Posts _____ No. Delineator Post _____ No.	Guardrails _____ Metre Barriers _____ Metre Road Kerbs _____ Metre Sign Posts _____ No. Traffic Light Posts _____ No. Kilometer Posts _____ No. Delineator Posts _____ No.	1st cycle for Cleaning Work (Normal Road) MEDIAN

LINTASAN RESOURCES SDN. BHD.
MAINTENANCE OF FEDERAL ROADS - WEST COAST, SABAH

R04 ROAD FURNITURE

DISTRICT: PENAMPANG
ROUTE NO: 501
ROAD NAME: JLN KK-PENAMPANG-LOK KAWI
DATE OF INSPECTION: OCTOBER 2010

CHAINAGE		CLEANING	PAINTING	REMARKS
From	To			
3.460	6.920	Guardrails _____ Metre Barriers _____ Metre Signages & Posts <u>14</u> No. Traffic Signal _____ No. Kilometer Posts <u>3</u> No. Delineator Post _____ No.	Guardrails _____ Metre Barriers _____ Metre Road Kerbs _____ Metre Sign Posts _____ No. Traffic Light Posts _____ No. Kilometer Posts _____ No. Delineator Posts _____ No.	1st cycle for Cleaning Work (Protocol Road) RHS
3.460	6.920	Guardrails <u>239</u> Metre Barriers _____ Metre Signages & Posts <u>31</u> No. Traffic Signal _____ No. Kilometer Posts <u>3</u> No. Delineator Post _____ No.	Guardrails _____ Metre Barriers _____ Metre Road Kerbs _____ Metre Sign Posts _____ No. Traffic Light Posts _____ No. Kilometer Posts _____ No. Delineator Posts _____ No.	1st cycle for Cleaning Work (Protocol Road) LHS
3.460	6.920	Guardrails _____ Metre Barriers _____ Metre Signages & Posts <u>19</u> No. Traffic Signal <u>20</u> No. Kilometer Posts _____ No. Delineator Post _____ No.	Guardrails _____ Metre Barriers _____ Metre Road Kerbs _____ Metre Sign Posts _____ No. Traffic Light Posts _____ No. Kilometer Posts _____ No. Delineator Posts _____ No.	1st cycle for Cleaning Work (Protocol Road) MEDIAN

LINTASAN RESOURCES SDN. BHD.
MAINTENANCE OF FEDERAL ROADS - WEST COAST, SABAH

R04 ROAD FURNITURE

DISTRICT: PENAMPANG

ROUTE NO: 501

ROAD NAME: JLN KK-PENAMPANG-LOK KAWI

DATE OF INSPECTION: OCTOBER 2010

CHAINAGE		CLEANING	PAINTING	REMARKS
From	To			
6.920	19.550	Guardrails <u>546</u> Metre Barriers _____ Metre Signages & Posts <u>33</u> No. Traffic Signal _____ No. Kilometer Posts _____ No. Delineator Post _____ No.	Guardrails _____ Metre Barriers _____ Metre Road Kerbs _____ Metre Sign Posts _____ No. Traffic Light Posts _____ No. Kilometer Posts _____ No. Delineator Posts _____ No.	1st cycle for Cleaning Work (Normal Road) RHS
6.920	19.550	Guardrails <u>112</u> Metre Barriers _____ Metre Signages & Posts <u>35</u> No. Traffic Signal _____ No. Kilometer Posts <u>13</u> No. Delineator Post _____ No.	Guardrails _____ Metre Barriers _____ Metre Road Kerbs _____ Metre Sign Posts _____ No. Traffic Light Posts _____ No. Kilometer Posts _____ No. Delineator Posts _____ No.	1st cycle for Cleaning Work (Normal Road) LHS
		Guardrails _____ Metre Barriers _____ Metre Signages & Posts _____ No. Traffic Signal _____ No. Kilometer Posts _____ No. Delineator Post _____ No.	Guardrails _____ Metre Barriers _____ Metre Road Kerbs _____ Metre Sign Posts _____ No. Traffic Light Posts _____ No. Kilometer Posts _____ No. Delineator Posts _____ No.	

LINTASAN RESOURCES SDN. BHD.
PRIVATISATION OF WEST COAST SABAH FEDERAL ROADS MAINTENANCE

SUMMARY - ROAD FURNITURE

MONTH : OCTOBER 2010

ITEM	DISTRICT	ROUTE NO.	ROAD NAME	FURNITURE TYPE	UNIT	CLEANING			PAINTING		
						Previous	Current	Cumm.	Previous	Current	Cumm.
1	Tambunan	500	Jalan Kota Kinabalu-Keningau-Tenom	Guardrail	m	9,503.00	2,721.00	12,224.00	0.00		0.00
				Road Kerb	m	0.00		0.00	0.00		0.00
				Signage	No.	320	114	434	0		0
				Traffic Signal	No.	0		0	0		0
				Kilometer Post	No.	56	22	78	0		0
				Delineator Post	No.	0		0	0		0
2	Keningau	500	Jalan Kota Kinabalu-Keningau-Tenom	Guardrail	m	12,889.00		12,889.00	0.00		0.00
				Road Kerb	m	0.00		0.00	0.00		0.00
				Signage	No.	383		383	0		0
				Traffic Signal	No.	18		18	0		0
				Kilometer Post	No.	67		67	0		0
				Delineator Post	No.	0		0	0		0
3	Tenom	500	Jalan Kota Kinabalu-Keningau-Tenom	Guardrail	m	4,613.00		4,613.00	0.00		0.00
				Road Kerb	m	0.00		0.00	0.00		0.00
				Signage	No.	249		249	0		0
				Traffic Signal	No.	0		0	0		0
				Kilometer Post	No.	53		53	0		0
				Delineator Post	No.	212		212	0		0

LINTASAN RESOURCES SDN. BHD.
MAINTENANCE OF FEDERAL ROADS - WEST COAST, SABAH

R04 ROAD FURNITURE

DISTRICT: TAMBUNAN
ROUTE NO: 500
ROAD NAME: JLN KOTA KINABALU - KENINGAU - TENOM
DATE OF INSPECTION: October 2010

CHAINAGE		CLEANING	PAINTING	REMARKS
From	To			
45.120	69.310	Guardrails <u>2,721</u> Metre Barriers <u>-</u> Metre Signages & Posts <u>114</u> No. Traffic Signal <u>-</u> No. Kilometer Posts <u>22</u> No. Delineator Post <u>-</u> No. <u>-</u>	Guardrails <u>-</u> Metre Barriers <u>-</u> Metre Road Kerbs <u>-</u> Metre Sign Posts <u>-</u> No. Traffic Light Posts <u>-</u> No. Kilometer Posts <u>-</u> No. Delineator Posts <u>-</u> No. <u>-</u>	1st cycle normal road (KM Post 58 & 59 missing)
		Guardrails _____ Metre Barriers _____ Metre Signages & Posts _____ No. Traffic Signal _____ No. Kilometer Posts _____ No. Delineator Post _____ No. _____	Guardrails _____ Metre Barriers _____ Metre Road Kerbs _____ Metre Sign Posts _____ No. Traffic Light Posts _____ No. Kilometer Posts _____ No. Delineator Posts _____ No. _____	
		Guardrails _____ Metre Barriers _____ Metre Signages & Posts _____ No. Traffic Signal _____ No. Kilometer Posts _____ No. Delineator Post _____ No. _____	Guardrails _____ Metre Barriers _____ Metre Road Kerbs _____ Metre Sign Posts _____ No. Traffic Light Posts _____ No. Kilometer Posts _____ No. Delineator Posts _____ No. _____	

LINTASAN RESOURCES SDN. BHD.
PRIVATISATION OF WEST COAST SABAH FEDERAL ROADS MAINTENANCE

SUMMARY - ROAD FURNITURE

MONTH: OCTOBER 2010

ITEM	DISTRICT	ROUTE NO.	ROAD NAME	FURNITURE TYPE	UNIT	CLEANING			PAINTING		
						Previous	Current	Cumm.	Previous	Current	Cumm.
1	Beaufort	01	Jalan Kota Kinabalu-Sindumin	Guardrail	m	2,685.00	750.00	3,435.00	96.00	0.00	96.00
				Road Kerb	m	0.00		0.00	0.00		0.00
				Signage	No.	413	57	470	138	0	138
				Traffic Signal	No.	0		0	0		0
				Kilometer Post	No.	72	15	87	27	0	27
				Delineator Post	No.	74	0	74	0	0	0
2	Sipitang	01	Jalan Kota Kinabalu-Sindumin	Guardrail	m	3,777.00	0.00	3,777.00	205.00	32.00	237.00
				Road Kerb	m	0.00		0.00	3,035.00	0.00	3,035.00
				Signage	No.	271	0	271	125	31	156
				Traffic Signal	No.	0		0	0		0
				Kilometer Post	No.	27	0	27	12	6	18
				Delineator Post	No.	0		0	0		0
3	Beaufort	502	Jalan Beaufort-Menumbok	Guardrail	m	2,250.00	0.00	2,250.00	0.00	0.00	0.00
				Road Kerb	m	0.00		0.00	0.00		0.00
				Signage	No.	438	0	438	0	0	0
				Traffic Signal	No.	0		0	0		0
				Kilometer Post	No.	44	0	44	0	0	0
				Delineator Post	No.	0		0	0		0
4	Kuala Penyu	502	Jalan Beaufort-Menumbok	Guardrail	m	2,517.00	0.00	2,517.00	0.00	0.00	0.00
				Road Kerb	m	0.00		0.00	0.00		0.00
				Signage	No.	728	0	728	0	0	0
				Traffic Signal	No.	0		0	0		0
				Kilometer Post	No.	59	0	59	0	0	0
				Delineator Post	No.	0		0	0		0

LINTASAN RESOURCES SDN. BHD.
MAINTENANCE OF FEDERAL ROADS - WEST COAST, SABAH
R04 ROAD FURNITURE RECORD

DISTRICT: BEAUFORT

ROUTE NO: 01

ROAD NAME: JALAN KOTA KINABALU - SINDUMIN

DATE OF INSPECTION: OCTOBER 2010

CHAINAGE		CLEANING	PAINTING	REMARKS
From	To			
99.970	100.056	Guardrails <u>129</u> Metre Barriers _____ Metre	Guardrails _____ Metre Barriers _____ Metre Road Kerbs _____ Metre	1st cycle for normal road
98.056	102.235	Signages & Posts <u>9</u> No. Traffic Signal _____ No.	Sign Posts _____ No. Traffic Light Posts _____ No.	1st cycle for normal road
98.330	102.319	Kilometer Posts <u>5</u> No. Delineator Post _____ No.	Kilometer Posts _____ No. Delineator Posts _____ No.	1st cycle for normal road
104.211	104.246	Guardrails <u>64</u> Metre Barriers _____ Metre	Guardrails _____ Metre Barriers _____ Metre Road Kerbs _____ Metre	1 panel need to replace
105.405	108.805	Signages & Posts <u>8</u> No. Traffic Signal _____ No.	Sign Posts _____ No. Traffic Light Posts _____ No.	1st cycle for normal road
104.310	108.275	Kilometer Posts <u>2</u> No. Delineator Post _____ No.	Kilometer Posts _____ No. Delineator Posts _____ No.	3 nos. need to replace
110.208	110.425	Guardrails <u>108</u> Metre Barriers _____ Metre	Guardrails _____ Metre Barriers _____ Metre Road Kerbs _____ Metre	1st cycle for normal road
109.491	110.907	Signages & Posts <u>16</u> No. Traffic Signal _____ No.	Sign Posts _____ No. Traffic Light Posts _____ No.	3 nos. need to replace
109.295	110.275	Kilometer Posts <u>2</u> No. Delineator Post _____ No.	Kilometer Posts _____ No. Delineator Posts _____ No.	1st cycle for normal road

LINTASAN RESOURCES SDN. BHD.
MAINTENANCE OF FEDERAL ROADS - WEST COAST, SABAH
R04 ROAD FURNITURE RECORD

DISTRICT: BEAUFORT

ROUTE NO: 01

ROAD NAME: JALAN KOTA KINABALU - SINDUMIN

DATE OF INSPECTION: OCTOBER 2010

CHAINAGE		CLEANING	PAINTING	REMARKS
From	To			
112.628	112.833	Guardrails <u>216</u> Metre Barriers _____ Metre	Guardrails _____ Metre Barriers _____ Metre Road Kerbs _____ Metre	1st cycle for normal road
112.010	112.840	Signages & Posts <u>14</u> No. Traffic Signal _____ No.	Sign Posts _____ No. Traffic Light Posts _____ No.	1 no. need to replace
111.283	112.255	Kilometer Posts <u>2</u> No. Delineator Post _____ No.	Kilometer Posts _____ No. Delineator Posts _____ No.	1st cycle for normal road
113.050	113.542	Guardrails <u>221</u> Metre Barriers _____ Metre	Guardrails _____ Metre Barriers _____ Metre Road Kerbs _____ Metre	1st cycle for normal road
113.457	113.857	Signages & Posts <u>2</u> No. Traffic Signal _____ No.	Sign Posts _____ No. Traffic Light Posts _____ No.	1st cycle for normal road
113.265		Kilometer Posts <u>1</u> No. Delineator Post _____ No.	Kilometer Posts _____ No. Delineator Posts _____ No.	1st cycle for normal road
114.120	114.132	Guardrails <u>12</u> Metre Barriers _____ Metre	Guardrails _____ Metre Barriers _____ Metre Road Kerbs _____ Metre	1st cycle for normal road
114.412	116.425	Signages & Posts <u>8</u> No. Traffic Signal _____ No.	Sign Posts _____ No. Traffic Light Posts _____ No.	1st cycle for normal road
114.260	116.250	Kilometer Posts <u>3</u> No. Delineator Post _____ No.	Kilometer Posts _____ No. Delineator Posts _____ No.	1st cycle for normal road

LINTASAN RESOURCES SDN. BHD.
MAINTENANCE OF FEDERAL ROADS - WEST COAST, SABAH
R04 ROAD FURNITURE RECORD

DISTRICT: SIPITANG
ROUTE NO: 01
ROAD NAME: JALAN KOTA KINABALU - SINDUMIN
DATE OF INSPECTION: OCTOBER 2010

CHAINAGE		CLEANING		PAINTING		REMARKS
From	To					
142.855	142.871	Guardrails _____	Metre	Guardrails _____	32 Metre	2nd cycle for normal road
		Barriers _____	Metre	Barriers _____	Metre	
				Road Kerbs _____	Metre	
141.744	143.504	Signages & Posts _____	No.	Sign Posts _____	12 No.	2nd cycle for normal road
		Traffic Signal _____	No.	Traffic Light Posts _____	No.	
141.915	143.882	Kilometer Posts _____	No.	Kilometer Posts _____	3 No.	2nd cycle for normal road
		Delineator Post _____	No.	Delineator Posts _____	No.	
144.709	146.841	Guardrails _____	Metre	Guardrails _____	Metre	2nd cycle for normal road
		Barriers _____	Metre	Barriers _____	Metre	
				Road Kerbs _____	Metre	
		Signages & Posts _____	No.	Sign Posts _____	9 No.	2nd cycle for normal road
		Traffic Signal _____	No.	Traffic Light Posts _____	No.	
144.846	146.747	Kilometer Posts _____	No.	Kilometer Posts _____	2 No.	2nd cycle for normal road
		Delineator Post _____	No.	Delineator Posts _____	No.	
147.001	148.592	Guardrails _____	Metre	Guardrails _____	Metre	2nd cycle for normal road
		Barriers _____	Metre	Barriers _____	Metre	
				Road Kerbs _____	Metre	
		Signages & Posts _____	No.	Sign Posts _____	10 No.	2nd cycle for normal road
		Traffic Signal _____	No.	Traffic Light Posts _____	No.	
147.717		Kilometer Posts _____	No.	Kilometer Posts _____	1 No.	2nd cycle for normal road
		Delineator Post _____	No.	Delineator Posts _____	No.	

R 05

**PENYENGGARAAN
JAMBATAN & PEMBENTUNG
(BRIDGES & CULVERTS)**

DISTRICT : KUDAT
ROUTE NO : 01 - JALAN KOTA KINABALU - KUDAT
LOCATION : CH154.550

R05 - CULVERT CLEARING



BEFORE



IN PROGRESS



AFTER

DISTRICT : RANAU
ROUTE NO : 22 - JALAN KOTA KINABALU - SANDAKAN
LOCATION : CH 58.781 (KM 95.381) OUTLET

R05 CULVERT CLEARING



BEFORE



IN PROGRESS



AFTER

DISTRICT : RANAU
ROUTE NO : 22 - JALAN KOTA KINABALU - SANDAKAN
LOCATION : CH 65.043 (KM 101.643) OUTLET

R05 CULVERT CLEARING



BEFORE



IN PROGRESS



AFTER

DISTRICT : PAPAR
ROUTE NO : 01 JALAN KOTA KINABALU-SINDUMIN
LOCATION : CH42.450 (C144)

R05 CULVERT CLEARING



BEFORE



IN PROGRESS



AFTER

DISTRICT : BEAUFORT
ROUTE NO : 01 JALAN KOTA KINABALU - SINDUMIN
LOCATION : CH100.005 (KM101.770) - LHS

RO5 CULVERT CLEARING



BEFORE



IN PROGRESS



AFTER

DISTRICT : BEAUFORT
ROUTE NO : 01 JALAN KOTA KINABALU - SINDUMIN
LOCATION : CH103.501 (KM105.270) - LHS

RO5 CULVERT CLEARING



BEFORE



IN PROGRESS



AFTER

LINTASAN RESOURCES SDN. BHD.
CULVERT CLEARING
GRAND SUMMARY

MONTH: OCTOBER 2010

DISTRICT	ROUTE NO.	ROAD NAME	Single Cell			Twin Cell			Multi Cell		
			Previous	Current	Cumm.	Previous	Current	Cumm.	Previous	Current	Cumm.
			(No.)	(No.)	(No.)	(No.)	(No.)	(No.)	(No.)	(No.)	(No.)
Kota Belud	01	Jalan Kota Kinabalu-Kudat	187	0	187	16	0	16	2	0	2
Kota Marudu	01	Jalan Kota Kinabalu-Kudat	32	0	32	23	0	23	5	0	5
Kudat	01	Jalan Kota Kinabalu-Kudat	211	47	258	60	7	67	4	1	5
Tuaran	01	Jalan Kota Kinabalu-Kudat	213	0	213	7	0	7	3	0	3
	22	Jalan Kota Kinabalu-Sandakan	100	31	131	4	2	6	0	0	0
	503	Jalan Berungis-Kota Belud	157	0	157	6	0	6	4	0	4
Kota Kinabalu	01	Jalan Kota Kinabalu-Kudat	213	19	232	38	5	43	17	6	23
	01	Jalan Kota Kinabalu-Sindumin	30	0	30	0	0	0	0	0	0
	501	Jalan Kota Kinabalu-Penampang-Lok Kawi	4	0	4	4	0	4	0	0	0
	606	Jalan Susur Sepangar Bay	44	15	59	4	0	4	1	0	1
	607	Jalan Masuk Ke Pelabuhan Baru	6	0	6	0	0	0	0	0	0
	608	Jalan Masuk Ke Lapangan Terbang Lama	3	0	3	0	0	0	0	0	0
Penampang	01	Jalan Kota Kinabalu-Sindumin	52	0	52	0	0	0	8	0	8
	500	Jalan Kota Kinabalu-Keningau-Tenom	194	44	238	8	0	8	0	0	0
	501	Jalan Kota Kinabalu-Penampang-Lok Kawi	53	0	53	3	0	3	0	0	0
Papar	01	Jalan Kota Kinabalu-Sindumin	127	66	193	90	10	100	27	1	28
Ranau	22	Jalan Kota Kinabalu-Sandakan	417	35	452	24	3	27	9	0	9
Tambunam	500	Jalan Kota Kinabalu-Keningau-Tenom	349	0	349	21	0	21	10	0	10
Keningau	500	Jalan Kota Kinabalu-Keningau-Tenom	115	15	130	16	1	17	4	0	4
Tenom	500	Jalan Kota Kinabalu-Keningau-Tenom	63	22	85	13	6	19	6	3	9
Beaufort	01	Jalan Kota Kinabalu-Sindumin	116	34	150	70	33	103	44	19	63
	502	Jalan Beaufort-Menumbok	52	0	52	11	0	11	0	0	0
Sipitang	01	Jalan Kota Kinabalu-Sindumin	75	0	75	16	0	16	3	0	3
Kuala Penyu	502	Jalan Beaufort-Menumbok	147	0	147	54	0	54	2	0	2
TOTAL			2960	328	3288	488	67	555	149	30	179

PROGRESS REPORT

Form: LRSB-OP-F058-R05S(C)

Rev: 0

LINTASAN RESOURCES SDN. BHD.
PRIVATISATION OF WEST COAST SABAH FEDERAL ROADS MAINTENANCE***SUMMARY - CULVERT CLEARING******MONTH : OCTOBER 2010***

ITEM	DISTRICT	ROUTE NO	ROAD NAME	Single Cell			Twin Cell			3 / 4 / 5 / 6-Cell		
				Previous	Current	Cumm.	Previous	Current	Cumm.	Previous	Current	Cumm.
				(No.)	(No.)	(No.)	(No.)	(No.)	(No.)	(No.)	(No.)	(No.)
1	Kota Belud	01	Jalan Kota Kinabalu - Kudat	187	-	187	16	-	16	2	-	2
2	Kota Marudu	01	Jalan Kota Kinabalu - Kudat	32	-	32	23	-	23	5	-	5
3	Kudat	01	Jalan Kota Kinabalu - Kudat	211	47	258	60	7	67	4	1	5
TOTAL :				430	47	477	99	7	106	11	1	12

LINTASAN RESOURCES SDN. BHD.
MAINTENANCE OF FEDERAL ROADS - WEST COAST, SABAH
R05 CULVERT CLEARING RECORD

DISTRICT: KOTA BELUD

ROUTE NO: 01

ROAD NAME: JALAN KOTA KINABALU - KUDAT

MONTH: OCTOBER 2010

Item	Chainage	Culvert No.	Single Cell				Twin Cell				Multi Cell				Date of Clearing	REMARKS
			RCP (No.)	BC (No.)	CMP (No.)	Total (No.)	RCP (No.)	BC (No.)	CMP (No.)	Total (No.)	RCP (No.)	BC (No.)	CMP (No.)	Total (No.)		
BROUGHT FORWARD:			155	7	25	187	11	4	1	16	2	0	0	2		
1																
2																
3																
4																
5																
6																
7																
8																
9																
10																
11																
12																
13																
14																
15																
BALANCE END OF OCT :			155	7	25	187	11	4	1	16	2	0	0	2		

LINTASAN RESOURCES SDN. BHD.
MAINTENANCE OF FEDERAL ROADS - WEST COAST, SABAH
R05 CULVERT CLEARING RECORD

DISTRICT: KOTA MARUDU

ROUTE NO: 01

ROAD NAME: JALAN KOTA KINABALU - KUDAT

MONTH: OCTOBER 2010

Item	Chainage	Culvert No.	Single Cell				Twin Cell				Multi Cell				Date of Clearing	REMARKS
			RCP (No.)	BC (No.)	CMP (No.)	Total (No.)	RCP (No.)	BC (No.)	CMP (No.)	Total (No.)	RCP (No.)	BC (No.)	CMP (No.)	Total (No.)		
BROUGHT FORWARD:			25	1	6	32	19	2	1	22	2	0	3	5		
1																
2																
3																
4																
5																
6																
7																
8																
9																
10																
11																
12																
13																
14																
15																
BALANCE END OF OCT :			25	1	6	32	19	2	1	22	2	0	3	5		

LINTASAN RESOURCES SDN. BHD.
MAINTENANCE OF FEDERAL ROADS - WEST COAST, SABAH
R05 CULVERT CLEARING RECORD

DISTRICT: KUDAT
ROUTE NO: 01
ROAD NAME: JALAN KOTA KINABALI - KUDAT
MONTH: OCTOBER 2010

Item	Chainage	Culvert No.	Single Cell				Twin Cell				Multi Cell				Date of Clearing	REMARKS
			RCP (No.)	BC (No.)	CMP (No.)	Total (No.)	RCP (No.)	BC (No.)	CMP (No.)	Total (No.)	RCP (No.)	BC (No.)	CMP (No.)	Total (No.)		
BROUGHT FORWARD:			190	16	5	211	27	32	1	60	0	4	0	4		
1	159.870		1			1			0				0	01 Oct 10		
2	159.850					0	1		1				0	01 Oct 10		
3	159.551		1			1			0				0	01 Oct 10		
4	159.198		1			1			0				0	04 Oct 10		
5	159.145		1			1			0				0	04 Oct 10		
6	158.500					0	1		1				0	04 Oct 10		
7	158.390		1			1			0				0	04 Oct 10		
8	158.320		1			1			0				0	05 Oct 10		
9	158.000		1			1			0				0	05 Oct 10		
10	157.995		1			1			0				0	05 Oct 10		
11	157.758		1			1			0				0	06 Oct 10		
12	157.255		1			1			0				0	06 Oct 10		
13	156.767				1	1			0				0	06 Oct 10		
14	156.469		1			1			0				0	06 Oct 10		
15	155.878		1			1			0				0	08 Oct 10		
CARRIED FORWARD :			202	16	6	224	29	32	1	62	0	4	0	4		

LINTASAN RESOURCES SDN. BHD.
MAINTENANCE OF FEDERAL ROADS - WEST COAST, SABAH
R05 CULVERT CLEARING RECORD

DISTRICT: KUDAT
ROUTE NO: 01
ROAD NAME: JALAN KOTA KINABALI - KUDAT
MONTH: OCTOBER 2010

Item	Chainage	Culvert No.	Single Cell				Twin Cell				Multi Cell				Date of Clearing	REMARKS
			RCP (No.)	BC (No.)	CMP (No.)	Total (No.)	RCP (No.)	BC (No.)	CMP (No.)	Total (No.)	RCP (No.)	BC (No.)	CMP (No.)	Total (No.)		
BROUGHT FORWARD:			202	16	6	224	29	32	1	62	0	4	0	4		
16	155.478				1	1				0				0	08 Oct 10	
17	155.467		1			1				0				0	08 Oct 10	
18	155.366		1			1				0				0	08 Oct 10	
19	155.208		1			1				0				0	11 Oct 10	
20	155.000		1			1				0				0	11 Oct 10	
21	154.768					0	1			1				0	11 Oct 10	
22	154.721		1			1				0				0	12 Oct 10	
23	154.553					0	1			1				0	12 Oct 10	
24	154.550					0	1			1				0	12 Oct 10	
25	151.980					0	1			1				0	13 Oct 10	
26	151.970		1			1				0				0	13 Oct 10	
27	151.500				1	1				0				0	13 Oct 10	
28	151.380		1			1				0				0	14 Oct 10	
29	149.900		1			1				0				0	14 Oct 10	
30	149.800		1			1				0				0	14 Oct 10	
CARRIED FORWARD :			211	16	8	235	33	32	1	66	0	4	0	4		

LINTASAN RESOURCES SDN. BHD.
MAINTENANCE OF FEDERAL ROADS - WEST COAST, SABAH
R05 CULVERT CLEARING RECORD

DISTRICT: KUDAT
ROUTE NO: 01
ROAD NAME: JALAN KOTA KINABALI - KUDAT
MONTH: OCTOBER 2010

Item	Chainage	Culvert No.	Single Cell				Twin Cell				Multi Cell				Date of Clearing	REMARKS
			RCP (No.)	BC (No.)	CMP (No.)	Total (No.)	RCP (No.)	BC (No.)	CMP (No.)	Total (No.)	RCP (No.)	BC (No.)	CMP (No.)	Total (No.)		
BROUGHT FORWARD:			211	16	8	235	33	32	1	66	0	4	0	4		
31	149.473		1			1				0				0	15 Oct 10	
32	148.500		1			1				0				0	15 Oct 10	
33	148.450		1			1				0				0	18 Oct 10	
34	147.930		1			1				0				0	18 Oct 10	
35	147.230		1			1				0				0	18 Oct 10	
36	146.480					0				0		1		1	18 Oct 10	
37	145.914		1			1				0				0	19 Oct 10	
38	145.600					0		1	1					0	19 Oct 10	
39	145.460		1			1				0				0	19 Oct 10	
40	145.192		1			1				0				0	20 Oct 10	
41	145.122		1			1				0				0	20 Oct 10	
42	145.060		1			1				0				0	20 Oct 10	
43	144.760		1			1				0				0	21 Oct 10	
44	144.750		1			1				0				0	21 Oct 10	
45	144.480		1			1				0				0	21 Oct 10	
CARRIED FORWARD :			224	16	8	248	33	33	1	67	0	5	0	5		

LINTASAN RESOURCES SDN. BHD.
MAINTENANCE OF FEDERAL ROADS - WEST COAST, SABAH
R05 CULVERT CLEARING RECORD

DISTRICT: KUDAT

ROUTE NO: 01

ROAD NAME: JALAN KOTA KINABALI - KUDAT

MONTH: OCTOBER 2010

Item	Chainage	Culvert No.	Single Cell				Twin Cell				Multi Cell				Date of Clearing	REMARKS
			RCP (No.)	BC (No.)	CMP (No.)	Total (No.)	RCP (No.)	BC (No.)	CMP (No.)	Total (No.)	RCP (No.)	BC (No.)	CMP (No.)	Total (No.)		
BROUGHT FORWARD:			224	16	8	248	33	33	1	67	0	5	0	5		
46	144.350		1			1				0				0	22 Oct 10	
47	144.245		1			1				0				0	22 Oct 10	
48	144.100		1			1				0				0	22 Oct 10	
49	144.050		1			1				0				0	23 Oct 10	
50	143.343		1			1				0				0	23 Oct 10	
51	143.040		1			1				0				0	23 Oct 10	
52	142.967		1			1				0				0	23 Oct 10	
53	142.814		1			1				0				0	25 Oct 10	
54	142.600		1			1				0				0	25 Oct 10	
55	142.145		1			1				0				0	25 Oct 10	
56																
57																
58																
59																
60																
BALANCE END OF OCT :			234	16	8	258	33	33	1	67	0	5	0	5		

LINTASAN RESOURCES SDN. BHD.
 PRIVATISATION OF WEST COAST SABAH FEDERAL ROADS MAINTENANCE

SUMMARY - CULVERT CLEARING

Month: OCTOBER 2010

ITEM	DISTRICT	ROUTE NO	ROAD NAME	Single Cell			Twin Cell			Multi Cell		
				Previous	Current	Cumm.	Previous	Current	Cumm.	Previous	Current	Cumm.
				(No.)	(No.)	(No.)	(No.)	(No.)	(No.)	(No.)	(No.)	(No.)
1	Kota Kinabalu	01	Jalan Kota Kinabalu - Kudat	213	19	232	38	5	43	17	6	23
2	Tuaran	01	Jalan Kota Kinabalu - Kudat	213	-	213	7	-	7	3	-	3
3	Tuaran	22	Jalan Kota Kinabalu - Sandakan	100	31	131	4	2	6	-	-	-
4	Tuaran	503	Jalan Berungis - Kota Belud	157	-	157	6	-	6	4	-	4
5	Kota Kinabalu	606	Jalan Susur Sepangar Bay	44	15	59	4	-	4	1	-	1
6	Kota Kinabalu	607	Jalan Masuk Ke Pelabuhan Baru, KK	6	-	6	-	-	-	-	-	-
TOTAL :				733	65	798	59	7	66	25	6	31

LINTASAN RESOURCES SDN. BHD.
 MAINTENANCE OF FEDERAL ROADS - WEST COAST, SABAH

R05 CULVERT CLEARING RECORD

DISTRICT: TUARAN
 ROUTE NO: 01
 ROAD NAME: JALAN KOTA KINABALU - KUDAT
 MONTH: OCTOBER 2010

Item	Chainage	Culvert No.	Single Cell				Twin Cell				Multi Cell				Date of Clearing	REMARKS
			RCP (No.)	BC (No.)	CMP (No.)	Total (No.)	RCP (No.)	BC (No.)	CMP (No.)	Total (No.)	RCP (No.)	BC (No.)	CMP (No.)	Total (No.)		
BROUGHT FORWARD:			189	18	6	213	3	4	0	7	0	3	0	3		
TOTAL :			189	18	6	213	3	4	0	7	0	3	0	3		

LINTASAN RESOURCES SDN. BHD.
MAINTENANCE OF FEDERAL ROADS - WEST COAST, SABAH
R05 CULVERT CLEARING RECORD

DISTRICT: TUARAN

ROUTE NO: 22

ROAD NAME: JALAN KOTA KINABALU - SANDAKAN

MONTH: OCTOBER 2010

Item	Chainage	Culvert No.	Single Cell				Twin Cell				Multi Cell				Date of Clearing	REMARKS
			RCP (No.)	BC (No.)	CMP (No.)	Total (No.)	RCP (No.)	BC (No.)	CMP (No.)	Total (No.)	RCP (No.)	BC (No.)	CMP (No.)	Total (No.)		
BROUGHT FORWARD:			78	2	20	100	2	0	2	4	0	0	0	0		
1	15.332	A4/015.980	1			1									02 Oct 10	
2	15.600		1			1									02 Oct 10	
3	15.742	A4/016.340	1			1									02 Oct 10	
4	15.816	A4/016.420	1			1									02 Oct 10	
5	16.790	A4/017.290	1			1									05 Oct 10	
6	16.870		1			1									05 Oct 10	
7	17.180	A4/017.780	1			1									08 Oct 10	
8	17.567	A4/018.190	1			1									08 Oct 10	
9	17.734	A4/018.330	1			1									08 Oct 10	
10	17.967	A4/018.570	1			1									08 Oct 10	
11	20.538	A4/021.140	1			1									12 Oct 10	
12	20.992		1			1									15 Oct 10	
13	21.451		1			1									15 Oct 10	
14	21.817	A4/022.420	1			1									19 Oct 10	
15	22.051	A4/022.650	1			1									19 Oct 10	
CARRIED FORWARD :			93	2	20	115	2	0	2	4	0	0	0	0		

LINTASAN RESOURCES SDN. BHD.
MAINTENANCE OF FEDERAL ROADS - WEST COAST, SABAH
R05 CULVERT CLEARING RECORD

DISTRICT: TUARAN

ROUTE NO: 22

ROAD NAME: JALAN KOTA KINABALU - SANDAKAN

MONTH: OCTOBER 2010

Item	Chainage	Culvert No.	Single Cell				Twin Cell				Multi Cell				Date of Clearing	REMARKS
			RCP (No.)	BC (No.)	CMP (No.)	Total (No.)	RCP (No.)	BC (No.)	CMP (No.)	Total (No.)	RCP (No.)	BC (No.)	CMP (No.)	Total (No.)		
BROUGHT FORWARD:			93	2	20	115	2	0	2	4	0	0	0	0		
16	22.142	A4/022.750	1			1									19 Oct 10	
17	22.533	A4/023.130	1			1									19 Oct 10	
18	22.870	A4/023.480					1		1						19 Oct 10	
19	23.356	A4/012.960	1			1									22 Oct 10	
20	23.424		1			1									22 Oct 10	
21	23.474	A4/024.080	1			1									22 Oct 10	
22	23.660	A4/024.270	1			1									22 Oct 10	
23	23.918	A4/024.530					1		1						22 Oct 10	
24	23.964	A4/024.570	1			1									22 Oct 10	
25	24.071	A4/024.680	1			1									22 Oct 10	
26	24.413	A4/025.010	1			1									22 Oct 10	
27	25.034	A4/025.640	1			1									25 Oct 10	
28	25.780	A4/026.380	1			1									25 Oct 10	
29	26.536		1			1									28 Oct 10	
30	26.681	A4/027.280	1			1									28 Oct 10	
CARRIED FORWARD :			106	2	20	128	4	0	2	6	0	0	0	0		

LINTASAN RESOURCES SDN. BHD.
MAINTENANCE OF FEDERAL ROADS - WEST COAST, SABAH

R05 CULVERT CLEARING RECORD

DISTRICT: TUARAN

ROUTE NO: 22

ROAD NAME: JALAN KOTA KINABALU - SANDAKAN

MONTH: OCTOBER 2010

Item	Chainage	Culvert No.	Single Cell				Twin Cell				Multi Cell				Date of Clearing	REMARKS
			RCP (No.)	BC (No.)	CMP (No.)	Total (No.)	RCP (No.)	BC (No.)	CMP (No.)	Total (No.)	RCP (No.)	BC (No.)	CMP (No.)	Total (No.)		
BROUGHT FORWARD:			106	2	20	128	4	0	2	6	0	0	0	0		
31	26.932	A4/027.520	1			1									28 Oct 10	
32	27.425	A4/028.030	1			1									28 Oct 10	
33	28.643	A4/029.240	1			1									30 Oct 09	
TOTAL :			109	2	20	131	4	0	2	6	0	0	0	0		

LINTASAN RESOURCES SDN. BHD.
MAINTENANCE OF FEDERAL ROADS - WEST COAST, SABAH
R05 CULVERT CLEARING RECORD

DISTRICT: TUARAN

ROUTE NO: 503

ROAD NAME: JALAN BERUNGIS - KOTA BELUD

MONTH: OCTOBER 2010

Item	Chainage	Culvert No.	Single Cell				Twin Cell				Multi Cell				Date of Clearing	REMARKS
			RCP (No.)	BC (No.)	CMP (No.)	Total (No.)	RCP (No.)	BC (No.)	CMP (No.)	Total (No.)	RCP (No.)	BC (No.)	CMP (No.)	Total (No.)		
BROUGHT FORWARD:			155	2	0	157	0	6	0	6	1	3	0	4		
TOTAL :			155	2	0	157	0	6	0	6	1	3	0	4		

LINTASAN RESOURCES SDN. BHD.
 MAINTENANCE OF FEDERAL ROADS - WEST COAST, SABAH
R05 CULVERT CLEARING RECORD

DISTRICT: KOTA KINABALU

ROUTE NO: 607

ROAD NAME: JALAN MASUK KE PELABUHAN BARU, KK

MONTH: OCTOBER 2010

Item	Chainage	Culvert No.	Single Cell				Twin Cell				Multi Cell				Date of Clearing	REMARKS
			RCP (No.)	BC (No.)	CMP (No.)	Total (No.)	RCP (No.)	BC (No.)	CMP (No.)	Total (No.)	RCP (No.)	BC (No.)	CMP (No.)	Total (No.)		
BROUGHT FORWARD:			0	6	0	6	0	0	0	0	0	0	0	0		
TOTAL :			0	6	0	6	0	0	0	0	0	0	0	0		

LINTASAN RESOURCES SDN. BHD.
 PRIVATISATION OF WEST COAST SABAH FEDERAL ROADS MAINTENANCE

SUMMARY - CULVERT CLEARING

MONTH: OCTOBER 2010

ITEM	DISTRICT	ROUTE NO	ROAD NAME	Single Cell			Twin Cell			Multi Cell		
				Previous	Current	Cumm.	Previous	Current	Cumm.	Previous	Current	Cumm.
				(No.)	(No.)	(No.)	(No.)	(No.)	(No.)	(No.)	(No.)	(No.)
1	Ranau	22	Jalan Kota Kinabalu - Sandakan	417	35	452	24	3	27	9	0	9
TOTAL :				417	35	452	24	3	27	9	0	9

LINTASAN RESOURCES SDN. BHD.
MAINTENANCE OF FEDERAL ROADS - WEST COAST, SABAH
R05 CULVERT CLEARING RECORD

DISTRICT: Ranau
ROUTE NO: 22
ROAD NAME: Jalan Kota Kinabalu - Sandakan
MONTH: October 2010

Item	Chainage	Culvert No.	Single Cell				Twin Cell				Multi Cell				Date of Clearing	REMARKS
			RCP (No.)	BC (No.)	CMP (No.)	Total (No.)	RCP (No.)	BC (No.)	CMP (No.)	Total (No.)	RCP (No.)	BC (No.)	CMP (No.)	Total (No.)		
BROUGHT FORWARD FROM SEPTEMBER 2010:			302	15	100	417	18	3	3	24	2	3	4	9		
1	57.630	-	1			1			0				0	01 Oct 10		
2	57.837	-			1	1			0				0	01 Oct 10		
3	58.013	-	1			1			0				0	04 Oct 10		
4	58.227	A4.058.830	1			1			0				0	04 Oct 10		
5	58.781	A4.059.380	1			1			0				0	04 Oct 10		
6	59.085	A4.059.680	1			1			0				0	05 Oct 10		
7	59.426	-		1		1			0				0	05 Oct 10		
8	59.876	A4.060.480	1			1			0				0	05 Oct 10		
9	60.180		1			1			0				0	06 Oct 10		
10	60.200	-	1			1			0				0	06 Oct 10		
11	60.438	-	1			1			0				0	07 Oct 10		
12	60.840	A4.061.410	1			1			0				0	07 Oct 10		
13	61.130	-	1			1			0				0	07 Oct 10		
14	61.372	-	1			1			0				0	08 Oct 10		
15	62.260	-	1			1			0				0	09 Oct 10		
CARRIED FORWARD :			315	16	101	432	18	3	3	24	2	3	4	9		

LINTASAN RESOURCES SDN. BHD.
MAINTENANCE OF FEDERAL ROADS - WEST COAST, SABAH
R05 CULVERT CLEARING RECORD

DISTRICT: Ranau
ROUTE NO: 22
ROAD NAME: Jalan Kota Kinabalu - Sandakan
MONTH: October 2010

Item	Chainage	Culvert No.	Single Cell				Twin Cell				Multi Cell				Date of Clearing	REMARKS
			RCP (No.)	BC (No.)	CMP (No.)	Total (No.)	RCP (No.)	BC (No.)	CMP (No.)	Total (No.)	RCP (No.)	BC (No.)	CMP (No.)	Total (No.)		
BROUGHT FORWARD:			315	16	101	432	18	3	3	24	2	3	4	9		
16	62.458	A4.063.060	1			1				0				0	11 Oct 10	
17	62.810	A4.063.410	1			1				0				0	12 Oct 10	
18	63.096	-	1			1				0				0	13 Oct 10	
19	63.370	A4.063.970	1			1				0				0	14 Oct 10	
20	64.990	A4.065.590	1			1				0				0	15 Oct 10	
21	65.043	A4.065.640	1			1				0				0	16 Oct 10	
22	65.372	A4.065.970	1			1				0				0	18 Oct 10	
23	65.903	A4.066.500	1			1				0				0	19 Oct 10	
24	66.110	A4.066.710	1			1				0				0	19 Oct 10	
25	66.702	A4.067.300				0	1			1				0	20 Oct 10	
26	67.020	A4.067.620	1			1				0				0	20 Oct 10	
27	68.081	A4.068.680	1			1				0				0	21 Oct 10	
28	68.997	A4.069.600	1			1				0				0	22 Oct 10	
29	69.255	A4.068.860	1			1				0				0	22 Oct 10	
30	69.548	A4.070.150	1			1				0				0	23 Oct 10	
CARRIED FORWARD :			329	16	101	446	19	3	3	25	2	3	4	9		

LINTASAN RESOURCES SDN. BHD.
MAINTENANCE OF FEDERAL ROADS - WEST COAST, SABAH
R05 CULVERT CLEARING RECORD

DISTRICT: Ranau
ROUTE NO: 22
ROAD NAME: Jalan Kota Kinabalu - Sandakan
MONTH: October 2010

Item	Chainage	Culvert No.	Single Cell				Twin Cell				Multi Cell				Date of Clearing	REMARKS
			RCP (No.)	BC (No.)	CMP (No.)	Total (No.)	RCP (No.)	BC (No.)	CMP (No.)	Total (No.)	RCP (No.)	BC (No.)	CMP (No.)	Total (No.)		
BROUGHT FORWARD:			329	16	101	446	19	3	3	25	2	3	4	9		
31	69.807	A4.070.410				0	1			1				0	23 Oct 10	
32	70.120	-	1			1				0				0	25 Oct 10	
33	70.445	-	1			1				0				0	25 Oct 10	
34	70.710	A4.071.310	1			1				0				0	26 Oct 10	
35	71.096	A4.071.690	1			1				0				0	26 Oct 10	
36	71.140	-	1			1				0				0	27 Oct 10	
37	72.370	A4.108.970				0	1			1				0	27 Oct 10	
38	72.510	A4.011.520			1	1				0				0	28 Oct 10	
39																
40																
41																
42																
43																
44																
45																
CARRIED FORWARD :			334	16	102	452	21	3	3	27	2	3	4	9		

LINTASAN RESOURCES SDN. BHD.
PRIVATISATION OF WEST COAST SABAH FEDERAL ROADS MAINTENANCE

SUMMARY - CULVERT CLEARING

Month: OCTOBER 2010

ITEM	DISTRICT	ROUTE NO	ROAD NAME	Single Cell			Twin Cell			Multi Cell		
				Previous	Current	Cumm.	Previous	Current	Cumm.	Previous	Current	Cumm.
				(No.)	(No.)	(No.)	(No.)	(No.)	(No.)	(No.)	(No.)	(No.)
1	Kota Kinabalu	01	Jalan Kota Kinabalu - Sindumin	30	-	30	-	-	-	-	-	-
2	Penampang	01	Jalan Kota Kinabalu - Sindumin	52	-	52	-	-	-	8	-	8
3	Papar	01	Jalan Kota Kinabalu - Sindumin	127	66	193	90	10	100	27	1	28
4	Penampang	500	Jalan Kota Kinabalu - Keningau - Tenom	194	44	238	8	-	8	-	-	-
5	Kota Kinabalu	501	Jalan Kota Kinabalu - Penampang - Lok Kawi	4	-	4	4	-	4	-	-	-
6	Penampang	501	Jalan Kota Kinabalu - Penampang - Lok Kawi	53	-	53	3	-	3	-	-	-
7	Kota Kinabalu	608	Jalan Masuk Ke Lapangan Terbang Lama, KK	3	-	3	-	-	-	-	-	-
TOTAL :				463	110	573	105	10	115	35	1	36

LINTASAN RESOURCES SDN. BHD.
 MAINTENANCE OF FEDERAL ROADS - WEST COAST, SABAH

R05 CULVERT CLEARING RECORD

DISTRICT: PENAMPANG
 ROUTE NO: 01
 ROAD NAME: JALAN KOTA KINABALU-SINDUMIN
 MONTH: OCTOBER 2010

Item	Chainage	Culvert No.	Single Cell				Twin Cell				Multi Cell				Date of Clearing	REMARKS
			RCP (No.)	BC (No.)	CMP (No.)	Total (No.)	RCP (No.)	BC (No.)	CMP (No.)	Total (No.)	RCP (No.)	BC (No.)	CMP (No.)	Total (No.)		
BROUGHT FORWARD:			44	6	2	52	0	0	0	0	0	8	0	8		
TOTAL :			44	6	2	52	0	0	0	0	0	8	0	8		

LINTASAN RESOURCES SDN. BHD.
MAINTENANCE OF FEDERAL ROADS - WEST COAST, SABAH

R05 CULVERT CLEARING RECORD

DISTRICT: PAPAR

ROUTE NO: 01

ROAD NAME: JALAN KK-SINDUMIN

MONTH: OCTOBER 2010

Item	Chainage	Culvert No.	Single Cell				Twin Cell				Multi Cell				Date of Clearing	REMARKS
			RCP (No.)	BC (No.)	CMP (No.)	Total (No.)	RCP (No.)	BC (No.)	CMP (No.)	Total (No.)	RCP (No.)	BC (No.)	CMP (No.)	Total (No.)		
BROUGHT FORWARD:			72	23	32	127	57	32	1	90	0	27	0	27		
1	44.732	C151					1			1					01 Oct 10	1st cycle for Normal Road
2	44.544	C150					1			1					01 Oct 10	1st cycle for Normal Road
3	43.765	C149	1			1									01 Oct 10	1st cycle for Normal Road
4	43.715	C148					1			1					02 Oct 10	1st cycle for Normal Road
5	43.269	C147		1		1									02 Oct 10	1st cycle for Normal Road
6	43.182	C146	1			1									02 Oct 10	1st cycle for Normal Road
7	42.651	C145					1			1					03 Oct 10	1st cycle for Normal Road
8	42.450	C144	1			1									03 Oct 10	1st cycle for Normal Road
9	42.177	C143						1		1					03 Oct 10	1st cycle for Normal Road
10	42.050	C142		1		1									03 Oct 10	1st cycle for Normal Road
11	41.744	C141					1			1					04 Oct 10	1st cycle for Normal Road
12	41.671	C140		1		1									04 Oct 10	1st cycle for Normal Road
13	41.514	C139									1		1		04 Oct 10	(3 cells) 1st cycle for Normal Road
14	41.342	C138	1			1									05 Oct 10	1st cycle for Normal Road
15	41.236	C137	1			1									05 Oct 10	1st cycle for Normal Road
CARRIED FORWARD:			77	26	32	135	62	33	1	96	0	28	0	28		

LINTASAN RESOURCES SDN. BHD.
MAINTENANCE OF FEDERAL ROADS - WEST COAST, SABAH

R05 CULVERT CLEARING RECORD

DISTRICT: PAPAR
ROUTE NO: 01
ROAD NAME: JALAN KK-SINDUMIN
MONTH: OCTOBER 2010

Item	Chainage	Culvert No.	Single Cell				Twin Cell				Multi Cell				Date of Clearing	REMARKS
			RCP (No.)	BC (No.)	CMP (No.)	Total (No.)	RCP (No.)	BC (No.)	CMP (No.)	Total (No.)	RCP (No.)	BC (No.)	CMP (No.)	Total (No.)		
BROUGHT FORWARD:			77	26	32	135	62	33	1	96	0	28	0	28		
16	40.914	C136		1		1								05 Oct 10	1st cycle for Normal Road	
17	40.772	C135	1			1								05 Oct 10	1st cycle for Normal Road	
18	40.691	C134	1			1								05 Oct 10	1st cycle for Normal Road	
19	40.496	C133	1			1								06 Oct 10	1st cycle for Normal Road	
20	40.391	C132		1		1								06 Oct 10	1st cycle for Normal Road	
21	39.992	C131		1		1								06 Oct 10	1st cycle for Normal Road	
22	39.382	C130		1		1								06 Oct 10	1st cycle for Normal Road	
23	39.081	C129	1			1								07 Oct 10	1st cycle for Normal Road	
24	38.847	C128		1		1								07 Oct 10	1st cycle for Normal Road	
25	38.810	C127	1			1								07 Oct 10	1st cycle for Normal Road	
26	38.258	C126						1	1					07 Oct 10	1st cycle for Normal Road	
27	37.886	C125					1		1					08 Oct 10	1st cycle for Normal Road	
28	37.587	C124	1			1								08 Oct 10	1st cycle for Normal Road	
29	37.184	C123			1	1								09 Oct 10	1st cycle for Normal Road	
30	36.748	C122	1			1								09 Oct 10	1st cycle for Normal Road	
CARRIED FORWARD:			84	31	33	148	63	33	2	98	0	28	0	28		

LINTASAN RESOURCES SDN. BHD.
MAINTENANCE OF FEDERAL ROADS - WEST COAST, SABAH

R05 CULVERT CLEARING RECORD

DISTRICT: PAPAR

ROUTE NO: 01

ROAD NAME: JALAN KK-SINDUMIN

MONTH: OCTOBER 2010

Item	Chainage	Culvert No.	Single Cell				Twin Cell				Multi Cell				Date of Clearing	REMARKS
			RCP (No.)	BC (No.)	CMP (No.)	Total (No.)	RCP (No.)	BC (No.)	CMP (No.)	Total (No.)	RCP (No.)	BC (No.)	CMP (No.)	Total (No.)		
BROUGHT FORWARD:			84	31	33	148	63	33	2	98	0	28	0	28		
31	36.493	C121	1			1								10 Oct 10	1st cycle for Normal Road	
32	36.218	C120	1			1								10 Oct 10	1st cycle for Normal Road	
33	36.021	C119		1		1								10 Oct 10	1st cycle for Normal Road	
34	35.798	C118	1			1								11 Oct 10	1st cycle for Normal Road	
35	35.376	C117	1			1								11 Oct 10	1st cycle for Normal Road	
36	34.740	C116	1			1								11 Oct 10	1st cycle for Normal Road	
37	34.463	C115	1			1								12 Oct 10	1st cycle for Normal Road	
38	34.332	C114	1			1								12 Oct 10	1st cycle for Normal Road	
39	34.080	C113			1	1								12 Oct 10	1st cycle for Normal Road	
40	33.749	C112	1			1								13 Oct 10	1st cycle for Normal Road	
41	33.518	C111	1			1								13 Oct 10	1st cycle for Normal Road	
42	33.143	C110			1	1								13 Oct 10	1st cycle for Normal Road	
43	32.870	C109	1			1								14 Oct 10	1st cycle for Normal Road	
44	32.290	C108	1			1								14 Oct 10	1st cycle for Normal Road	
45	31.942	C107	1			1								14 Oct 10	1st cycle for Normal Road	
CARRIED FORWARD:			96	32	35	163	63	33	2	98	0	28	0	28		

LINTASAN RESOURCES SDN. BHD.
MAINTENANCE OF FEDERAL ROADS - WEST COAST, SABAH

R05 CULVERT CLEARING RECORD

DISTRICT: PAPAR
ROUTE NO: 01
ROAD NAME: JALAN KK-SINDUMIN
MONTH: OCTOBER 2010

Item	Chainage	Culvert No.	Single Cell				Twin Cell				Multi Cell				Date of Clearing	REMARKS
			RCP (No.)	BC (No.)	CMP (No.)	Total (No.)	RCP (No.)	BC (No.)	CMP (No.)	Total (No.)	RCP (No.)	BC (No.)	CMP (No.)	Total (No.)		
BROUGHT FORWARD:			96	32	35	163	63	33	2	98	0	28	0	28		
46	31.690	C106	1			1								15 Oct 10	1st cycle for Normal Road	
47	31.217	C105	1			1								15 Oct 10	1st cycle for Normal Road	
48	31.137	C104			1	1								15 Oct 10	1st cycle for Normal Road	
49	31.000	C103			1	1								16 Oct 10	1st cycle for Normal Road	
50	30.780	C102			1	1								16 Oct 10	1st cycle for Normal Road	
51	30.680	C101			1	1								16 Oct 10	1st cycle for Normal Road	
52	30.549	C100			1	1								17 Oct 10	1st cycle for Normal Road	
53	30.325	C99			1	1								17 Oct 10	1st cycle for Normal Road	
54	30.004	C98			1	1								17 Oct 10	1st cycle for Normal Road	
55	29.910	C97			1	1								17 Oct 10	1st cycle for Normal Road	
56	29.775	C96			1	1								18 Oct 10	1st cycle for Normal Road	
57	28.961	C95			1	1								18 Oct 10	1st cycle for Normal Road	
58	28.720	C94					1		1					18 Oct 10	1st cycle for Normal Road	
59	28.555	C93			1	1								19 Oct 10	1st cycle for Normal Road	
60	28.380	C92			1	1								19 Oct 10	1st cycle for Normal Road	
CARRIED FORWARD:			98	32	47	177	64	33	2	99	0	28	0	28		

LINTASAN RESOURCES SDN. BHD.
MAINTENANCE OF FEDERAL ROADS - WEST COAST, SABAH

R05 CULVERT CLEARING RECORD

DISTRICT: PAPAR
ROUTE NO: 01
ROAD NAME: JALAN KK-SINDUMIN
MONTH: OCTOBER 2010

Item	Chainage	Culvert No.	Single Cell				Twin Cell				Multi Cell				Date of Clearing	REMARKS
			RCP (No.)	BC (No.)	CMP (No.)	Total (No.)	RCP (No.)	BC (No.)	CMP (No.)	Total (No.)	RCP (No.)	BC (No.)	CMP (No.)	Total (No.)		
BROUGHT FORWARD:			98	32	47	177	64	33	2	99	0	28	0	28		
61	28.001	C91	1			1								19 Oct 10	1st cycle for Normal Road	
62	27.862	C90			1	1								20 Oct 10	1st cycle for Normal Road	
63	27.773	C89			1	1								20 Oct 10	1st cycle for Normal Road	
64	27.725	C88			1	1								20 Oct 10	1st cycle for Normal Road	
65	27.530	C87			1	1								21 Oct 10	1st cycle for Normal Road	
66	27.280	C86			1	1								21 Oct 10	1st cycle for Normal Road	
67	26.902	C85			1	1								21 Oct 10	1st cycle for Normal Road	
68	25.884	C84			1	1								22 Oct 10	1st cycle for Normal Road	
69	25.690	C83			1	1								23 Oct 10	1st cycle for Normal Road	
70	25.542	C82			1	1								24 Oct 10	1st cycle for Normal Road	
71	24.832	C81	1			1								25 Oct 10	1st cycle for Normal Road	
72	24.510	C80	1			1								26 Oct 10	1st cycle for Normal Road	
73	24.360	C79			1	1								27 Oct 10	1st cycle for Normal Road	
74	24.250	C78	1			1								28 Oct 10	1st cycle for Normal Road	
75	23.840	C77					1		1					29 Oct 10	1st cycle for Normal Road	
CARRIED FORWARD:			102	32	57	191	65	33	2	100	0	28	0	28		

LINTASAN RESOURCES SDN. BHD.
 MAINTENANCE OF FEDERAL ROADS - WEST COAST, SABAH

R05 CULVERT CLEARING RECORD

DISTRICT: PAPAR
ROUTE NO: 01
ROAD NAME: JALAN KK-SINDUMIN
MONTH: OCTOBER 2010

Item	Chainage	Culvert No.	Single Cell				Twin Cell				Multi Cell				Date of Clearing	REMARKS
			RCP (No.)	BC (No.)	CMP (No.)	Total (No.)	RCP (No.)	BC (No.)	CMP (No.)	Total (No.)	RCP (No.)	BC (No.)	CMP (No.)	Total (No.)		
BROUGHT FORWARD:			102	32	57	191	65	33	2	100	0	28	0	28		
76	23.435	C76	1			1								30 Oct 10	1st cycle for Normal Road	
77	23.295	C75	1			1								31 Oct 10	1st cycle for Normal Road	
TOTAL :			104	32	57	193	65	33	2	100	0	28	0	28		

LINTASAN RESOURCES SDN. BHD.
MAINTENANCE OF FEDERAL ROADS - WEST COAST, SABAH

R05 CULVERT CLEARING RECORD

DISTRICT: PENAMPANG

ROUTE NO: 500

ROAD NAME: JALAN KK-KENINGAU-TENOM

MONTH: OCTOBER 2010

Item	Chainage	Culvert No.	Single Cell				Twin Cell				Multi Cell				Date of Clearing	REMARKS
			RCP (No.)	BC (No.)	CMP (No.)	Total (No.)	RCP (No.)	BC (No.)	CMP (No.)	Total (No.)	RCP (No.)	BC (No.)	CMP (No.)	Total (No.)		
BROUGHT FORWARD:			95	7	92	194	8	0	0	8	0	0	0	0		
1	18.850	C43			1	1								09 Oct 10	1st cycle for Normal Road	
2	18.730	C42			1	1								09 Oct 10	1st cycle for Normal Road	
3	17.938	C41			1	1								10 Oct 10	1st cycle for Normal Road	
4	17.770	C40			1	1								10 Oct 10	1st cycle for Normal Road	
5	17.395	C39			1	1								11 Oct 10	1st cycle for Normal Road	
6	16.798	C38			1	1								11 Oct 10	1st cycle for Normal Road	
7	15.879	C37			1	1								12 Oct 10	1st cycle for Normal Road	
8	15.730	C36			1	1								12 Oct 10	1st cycle for Normal Road	
9	15.431	C35			1	1								13 Oct 10	1st cycle for Normal Road	
10	15.316	C34			1	1								13 Oct 10	1st cycle for Normal Road	
11	15.289	C33			1	1								14 Oct 10	1st cycle for Normal Road	
12	15.107	C32	1			1								14 Oct 10	1st cycle for Normal Road	
13	14.948	C31		1		1								14 Oct 10	1st cycle for Normal Road	
14	14.470	C30			1	1								15 Oct 10	1st cycle for Normal Road	
15	14.394	C29			1	1								15 Oct 10	1st cycle for Normal Road	
CARRIED FORWARD:			96	8	105	209	8	0	0	8	0	0	0			

LINTASAN RESOURCES SDN. BHD.
MAINTENANCE OF FEDERAL ROADS - WEST COAST, SABAH

R05 CULVERT CLEARING RECORD

DISTRICT: PENAMPANG
ROUTE NO: 500
ROAD NAME: JALAN KK-KENINGAU-TENOM
MONTH: OCTOBER 2010

Item	Chainage	Culvert No.	Single Cell				Twin Cell				Multi Cell				Date of Clearing	REMARKS
			RCP (No.)	BC (No.)	CMP (No.)	Total (No.)	RCP (No.)	BC (No.)	CMP (No.)	Total (No.)	RCP (No.)	BC (No.)	CMP (No.)	Total (No.)		
BROUGHT FORWARD:			96	8	105	209	8	0	0	8	0	0	0	0		
16	13.885	C28	1			1								16 Oct 10	1st cycle for Normal Road	
17	13.530	C27			1	1								17 Oct 10	1st cycle for Normal Road	
18	13.455	C26			1	1								17 Oct 10	1st cycle for Normal Road	
19	12.910	C25			1	1								17 Oct 10	1st cycle for Normal Road	
20	12.543	C24			1	1								17 Oct 10	1st cycle for Normal Road	
21	12.396	C23			1	1								18 Oct 10	1st cycle for Normal Road	
22	12.357	C22			1	1								18 Oct 10	1st cycle for Normal Road	
23	11.810	C21			1	1								18 Oct 10	1st cycle for Normal Road	
24	11.230	C20	1			1								18 Oct 10	1st cycle for Normal Road	
25	11.059	C19			1	1								20 Oct 10	1st cycle for Normal Road	
26	10.481	C18			1	1								20 Oct 10	1st cycle for Normal Road	
27	9.314	C17	1			1								20 Oct 10	1st cycle for Normal Road	
28	8.338	C16	1			1								21 Oct 10	1st cycle for Normal Road	
29	7.753	C15	1			1								22 Oct 10	1st cycle for Normal Road	
30	7.331	C14			1	1								22 Oct 10	1st cycle for Normal Road	
CARRIED FORWARD:			101	8	115	224	8	0	0	8	0	0	0			

LINTASAN RESOURCES SDN. BHD.
MAINTENANCE OF FEDERAL ROADS - WEST COAST, SABAH

R05 CULVERT CLEARING RECORD

DISTRICT: PENAMPANG

ROUTE NO: 500

ROAD NAME: JALAN KK-KENINGAU-TENOM

MONTH: OCTOBER 2010

Item	Chainage	Culvert No.	Single Cell				Twin Cell				Multi Cell				Date of Clearing	REMARKS
			RCP (No.)	BC (No.)	CMP (No.)	Total (No.)	RCP (No.)	BC (No.)	CMP (No.)	Total (No.)	RCP (No.)	BC (No.)	CMP (No.)	Total (No.)		
BROUGHT FORWARD:			101	8	115	224	8	0	0	8	0	0	0	0		
31	6.840	C13			1	1									22 Oct 10	1st cycle for Normal Road
32	6.156	C12	1			1									23 Oct 10	1st cycle for Normal Road
33	6.095	C11	1			1									23 Oct 10	1st cycle for Normal Road
34	5.673	C10	1			1									25 Oct 10	1st cycle for Normal Road
35	5.508	C9	1			1									25 Oct 10	1st cycle for Normal Road
36	5.292	C8	1			1									25 Oct 10	1st cycle for Normal Road
37	4.981	C7	1			1									26 Oct 10	1st cycle for Normal Road
38	4.527	C6	1			1									26 Oct 10	1st cycle for Normal Road
39	2.300	C5A	1			1									28 Oct 10	1st cycle for Protocol Road
40	2.217	C5	1			1									28 Oct 10	1st cycle for Protocol Road
41	1.620	C4		1		1									29 Oct 10	1st cycle for Protocol Road
42	1.479	C3		1		1									29 Oct 10	1st cycle for Protocol Road
43	1.350	C2	1			1									30 Oct 10	1st cycle for Protocol Road
44	1.165	C1	1			1									30 Oct 10	1st cycle for Protocol Road
TOTAL :			112	10	116	238	8	0	0	8	0	0	0	0		

LINTASAN RESOURCES SDN. BHD.
 MAINTENANCE OF FEDERAL ROADS - WEST COAST, SABAH

R05 CULVERT CLEARING RECORD

DISTRICT: KOTA KINABALU
 ROUTE NO: 501
 ROAD NAME: JALAN KK-PENAMPANG-LOK KAWI
 MONTH: OCTOBER 2010

Item	Chainage	Culvert No.	Single Cell				Twin Cell				Multi Cell				Date of Clearing	REMARKS
			RCP (No.)	BC (No.)	CMP (No.)	Total (No.)	RCP (No.)	BC (No.)	CMP (No.)	Total (No.)	RCP (No.)	BC (No.)	CMP (No.)	Total (No.)		
BROUGHT FORWARD:			2	2	0	4	2	2	0	4	0	0	0	0		
TOTAL :			2	2	0	4	2	2	0	4	0	0	0	0		

LINTASAN RESOURCES SDN. BHD.
 MAINTENANCE OF FEDERAL ROADS - WEST COAST, SABAH

R05 CULVERT CLEARING RECORD

DISTRICT: PENAMPANG

ROUTE NO: 501

ROAD NAME: JALAN KK-PENAMPANG-LOK KAWI

MONTH: OCTOBER 2010

Item	Chainage	Culvert No.	Single Cell				Twin Cell				Multi Cell				Date of Clearing	REMARKS
			RCP (No.)	BC (No.)	CMP (No.)	Total (No.)	RCP (No.)	BC (No.)	CMP (No.)	Total (No.)	RCP (No.)	BC (No.)	CMP (No.)	Total (No.)		
BROUGHT FORWARD:			37	7	9	53	2	1	0	3	0	0	0	0		
TOTAL :			37	7	9	53	2	1	0	3	0	0	0	0		

LINTASAN RESOURCES SDN. BHD.
 MAINTENANCE OF FEDERAL ROADS - WEST COAST, SABAH

R05 CULVERT CLEARING RECORD

DISTRICT: KOTA KINABALU
 ROUTE NO: 608
 ROAD NAME: JLN MASUK KE LAPANGAN TERBANG LAMA
 MONTH: OCTOBER 2010

Item	Chainage	Culvert No.	Single Cell				Twin Cell				Multi Cell				Date of Clearing	REMARKS
			RCP (No.)	BC (No.)	CMP (No.)	Total (No.)	RCP (No.)	BC (No.)	CMP (No.)	Total (No.)	RCP (No.)	BC (No.)	CMP (No.)	Total (No.)		
BROUGHT FORWARD:			3	0	0	3	0	0	0	0	0	0	0	0		
TOTAL :			3	0	0	3	0	0	0	0	0	0	0			

LINTASAN RESOURCES SDN. BHD.
PRIVATISATION OF WEST COAST SABAH FEDERAL ROADS MAINTENANCE

SUMMARY - CULVERT CLEARING

Month : OCTOBER 2010

ITEM	DISTRICT	ROUTE NO	ROAD NAME	Single Cell			Twin Cell			Multi Cell		
				Previous	Current	Cumm.	Previous	Current	Cumm.	Previous	Current	Cumm.
				(No.)	(No.)	(No.)	(No.)	(No.)	(No.)	(No.)	(No.)	(No.)
1	Tambunan	500	Jalan Kota Kinabalu - Keningau - Tenom	349	-	349	21	-	21	10	-	10
2	Keningau	500	Jalan Kota Kinabalu - Keningau - Tenom	115	15	130	16	1	17	4	-	4
3	Tenom	500	Jalan Kota Kinabalu - Keningau - Tenom	63	22	85	13	6	19	6	3	9
TOTAL :				527	37	564	50	7	57	20	3	23

LINTASAN RESOURCES SDN. BHD.
MAINTENANCE OF FEDERAL ROADS - WEST COAST, SABAH
R05 CULVERT CLEARING RECORD

DISTRICT: TAMBUNAN

ROUTE NO: 500

ROAD NAME: JLN KOTA KINABALU - KENINGAU - TENOM

MONTH: October 2010

Item	Chainage	Culvert No.	Single Cell				Twin Cell				Multi Cell				Date of Clearing	REMARKS
			RCP (No.)	BC (No.)	CMP (No.)	Total (No.)	RCP (No.)	BC (No.)	CMP (No.)	Total (No.)	RCP (No.)	BC (No.)	CMP (No.)	Total (No.)		
BROUGHT FORWARD :			161	21	167	349	12	5	4	21	0	8	2	10		
TOTAL :			161	21	167	349	12	5	4	21	0	8	2	10		

LINTASAN RESOURCES SDN. BHD.
MAINTENANCE OF FEDERAL ROADS - WEST COAST, SABAH
R05 CULVERT CLEARING RECORD

DISTRICT: KENINGAU

ROUTE NO: 500

ROAD NAME: JLN KOTA KINABALU - KENINGAU - TENOM

MONTH: October 2010

Item	Chainage	Culvert No.	Single Cell				Twin Cell				Multi Cell				Date of Clearing	REMARKS
			RCP (No.)	BC (No.)	CMP (No.)	Total (No.)	RCP (No.)	BC (No.)	CMP (No.)	Total (No.)	RCP (No.)	BC (No.)	CMP (No.)	Total (No.)		
BROUGHT FORWARD :			49	16	50	115	6	7	3	16	2	2	0	4		
1	137.900	KGU 116	1			1			0				0	23 Oct 10	1st cycle normal road	
2	137.850	KGU 115	1			1			0				0	23 Oct 10	1st cycle normal road	
3	137.400	KGU 114	1			1			0				0	23 Oct 10	1st cycle normal road	
4	135.750	KGU 113	1			1			0				0	26 Oct 10	1st cycle normal road	
5	135.600	KGU 112	1			1			0				0	26 Oct 10	1st cycle normal road	
6	135.150	KGU 111	1			1			0				0	26 Oct 10	1st cycle normal road	
7	133.400	KGU 110	1			1			0				0	26 Oct 10	1st cycle normal road	
8	133.100	-	1			1			0				0	26 Oct 10	1st cycle normal road	
9	132.850	KGU 109				0	1		1				0	27 Oct 10	1st cycle normal road	
10	132.180	KGU 108	1			1			0				0	29 Oct 10	1st cycle normal road	
11	131.150	KGU 107			1	1			0				0	29 Oct 10	1st cycle normal road	
12	130.950	KGU 106			1	1			0				0	29 Oct 10	1st cycle normal road	
13	130.600	KGU 105			1	1			0				0	30 Oct 10	1st cycle normal road	
14	130.350	KGU 104			1	1			0				0	30 Oct 10	1st cycle normal road	
15	130.250	KGU 103			1	1			0				0	30 Oct 10	1st cycle normal road	
CARIED FORWARD :			58	16	55	129	7	7	3	17	2	2	0	4		

LINTASAN RESOURCES SDN. BHD.
MAINTENANCE OF FEDERAL ROADS - WEST COAST, SABAH
R05 CULVERT CLEARING RECORD

DISTRICT: KENINGAU

ROUTE NO: 500

ROAD NAME: JLN KOTA KINABALU - KENINGAU - TENOM

MONTH: October 2010

Item	Chainage	Culvert No.	Single Cell				Twin Cell				Multi Cell				Date of Clearing	REMARKS
			RCP (No.)	BC (No.)	CMP (No.)	Total (No.)	RCP (No.)	BC (No.)	CMP (No.)	Total (No.)	RCP (No.)	BC (No.)	CMP (No.)	Total (No.)		
BROUGHT FORWARD :			58	16	55	129	7	7	3	17	2	2	0	4		
16	130.000	KGU 102			1	1				0				0	30 Oct 10	1st cycle normal road
17																
18																
19																
20																
21																
22																
23																
24																
25																
26																
27																
28																
29																
30																
TOTAL :			58	16	56	130	7	7	3	17	2	2	0	4		

LINTASAN RESOURCES SDN. BHD.
MAINTENANCE OF FEDERAL ROADS - WEST COAST, SABAH
R05 CULVERT CLEARING RECORD

DISTRICT: TENOM

ROUTE NO: 500

ROAD NAME: JLN KOTA KINABALU - KENINGAU - TENOM

MONTH: October 2010

Item	Chainage	Culvert No.	Single Cell				Twin Cell				Multi Cell				Date of Clearing	REMARKS
			RCP (No.)	BC (No.)	CMP (No.)	Total (No.)	RCP (No.)	BC (No.)	CMP (No.)	Total (No.)	RCP (No.)	BC (No.)	CMP (No.)	Total (No.)		
BROUGHT FORWARD :			24	33	6	63	4	9	0	13	0	6	0	6		
1	156.970	TNM 31			1	1				0				0	01 Oct 10	1st cycle normal road
2	156.750	TNM 30				0		1		1				0	01 Oct 10	1st cycle normal road
3	156.350	TNM 29				0				0		1		1	01 Oct 10	1st cycle normal road
4	156.250	TNM 28		1		1				0				0	04 Oct 10	1st cycle normal road
5	156.150	TNM 27	1			1				0				0	04 Oct 10	1st cycle normal road
6	155.500	TNM 26			1	1				0				0	05 Oct 10	1st cycle normal road
7	155.180	TNM 25				0	1			1				0	05 Oct 10	1st cycle normal road
8	155.100	TNM 24		1		1				0				0	05 Oct 10	1st cycle normal road
9	154.500	TNM 23				0				0		1		1	05 Oct 10	1st cycle normal road
10	153.500	TNM 22	1			1				0				0	06 Oct 10	1st cycle normal road
11	152.850	TNM 21		1		1				0				0	07 Oct 10	1st cycle normal road
12	151.970	TNM 20	1			1				0				0	08 Oct 10	1st cycle normal road
13	151.750	TNM 19	1			1				0				0	08 Oct 10	1st cycle normal road
14	151.350	TNM 18				0				0		1		1	09 Oct 10	1st cycle normal road
15	150.700	TNM 17	1			1				0				0	11 Oct 10	1st cycle normal road
CARRIED FORWARD :			29	36	8	73	5	10	0	15	0	9	0	9		

LINTASAN RESOURCES SDN. BHD.
MAINTENANCE OF FEDERAL ROADS - WEST COAST, SABAH
R05 CULVERT CLEARING RECORD

DISTRICT: TENOM

ROUTE NO: 500

ROAD NAME: JLN KOTA KINABALU - KENINGAU - TENOM

MONTH: October 2010

Item	Chainage	Culvert No.	Single Cell				Twin Cell				Multi Cell				Date of Clearing	REMARKS
			RCP (No.)	BC (No.)	CMP (No.)	Total (No.)	RCP (No.)	BC (No.)	CMP (No.)	Total (No.)	RCP (No.)	BC (No.)	CMP (No.)	Total (No.)		
BROUGHT FORWARD :			29	36	8	73	5	10	0	15	0	9	0	9		
16	149.970	TNM 16				0	1			1				0	11 Oct 10	1st cycle normal road
17	149.350	TNM 15	1			1								0	11 Oct 10	1st cycle normal road
18	148.800	TNM 14				0	1			1				0	11 Oct 10	1st cycle normal road
19	148.350	TNM 13				0	1			1				0	12 Oct 10	1st cycle normal road
20	147.700	TNM 12		1		1								0	12 Oct 10	1st cycle normal road
21	146.600	TNM 11				0		1		1				0	13 Oct 10	1st cycle normal road
22	145.450	TNM 10		1		1								0	15 Oct 10	1st cycle normal road
23	144.720	TNM 9		1		1								0	16 Oct 10	1st cycle normal road
24	144.350	TNM 8		1		1								0	16 Oct 10	1st cycle normal road
25	143.500	TNM 7		1		1								0	19 Oct 10	1st cycle normal road
26	143.050	TNM 6	1			1								0	19 Oct 10	1st cycle normal road
27	142.400	TNM 5		1		1								0	20 Oct 10	1st cycle normal road
28	141.836	TNM 4		1		1								0	21 Oct 10	1st cycle normal road
29	141.000	TNM 3	1			1								0	21 Oct 10	1st cycle normal road
30	140.900	TNM 2	1			1								0	21 Oct 10	1st cycle normal road
CARRIED FORWARD :			33	43	8	84	8	11	0	19	0	9	0	9		

LINTASAN RESOURCES SDN. BHD.
MAINTENANCE OF FEDERAL ROADS - WEST COAST, SABAH
R05 CULVERT CLEARING RECORD

DISTRICT: TENOM
ROUTE NO: 500
ROAD NAME: JLN KOTA KINABALU - KENINGAU - TENOM
MONTH: October 2010

Item	Chainage	Culvert No.	Single Cell				Twin Cell				Multi Cell				Date of Clearing	REMARKS
			RCP (No.)	BC (No.)	CMP (No.)	Total (No.)	RCP (No.)	BC (No.)	CMP (No.)	Total (No.)	RCP (No.)	BC (No.)	CMP (No.)	Total (No.)		
BROUGHT FORWARD :			33	43	8	84	8	11	0	19	0	9	0	9		
31	139.250	TNM 1		1		1				0				0	22 Oct 10	1st cycle normal road
32																
33																
34																
35																
36																
37																
38																
39																
40																
41																
42																
43																
44																
45																
TOTAL :			33	44	8	85	8	11	0	19	0	9	0	9		

LINTASAN RESOURCES SDN. BHD.
PRIVATISATION OF WEST COAST SABAH FEDERAL ROADS MAINTENANCE

SUMMARY - CULVERT CLEARING

Month : OCTOBER 2010

ITEM	DISTRICT	ROUTE NO	ROAD NAME	Single Cell			Twin Cell			Multi Cell		
				Previous	Current	Cumm.	Previous	Current	Cumm.	Previous	Current	Cumm.
				(No.)	(No.)	(No.)	(No.)	(No.)	(No.)	(No.)	(No.)	(No.)
1	Beaufort	01	Jalan Kota Kinabalu - Sindumin	116	34	150	72	33	105	44	19	63
2	Sipitang	01	Jalan Kota Kinabalu - Sindumin	75	-	75	16	-	16	3	-	3
3	Beaufort	502	Jalan Beaufort - Menumbok	52	-	52	11	-	11	-	-	-
4	Kuala Penyu	502	Jalan Beaufort - Menumbok	147	-	147	54	-	54	2	-	2
TOTAL :				390	34	424	153	33	186	49	19	68

LINTASAN RESOURCES SDN. BHD.
MAINTENANCE OF FEDERAL ROADS - WEST COAST, SABAH
R05 CULVERT CLEARING RECORD

DISTRICT: BEAUFORT

ROUTE NO: 01

ROAD NAME: JALAN KOTA KINABALU - SINDUMIN

MONTH: OCTOBER 2010

Item	Chainage	Culvert No.	Single Cell				Twin Cell				Multi Cell				Date of Clearing	REMARKS
			RCP (No.)	BC (No.)	CMP (No.)	Total (No.)	RCP (No.)	BC (No.)	CMP (No.)	Total (No.)	RCP (No.)	BC (No.)	CMP (No.)	Total (No.)		
BROUGHT FORWARD:			78	38	0	116	35	37	0	72	2	42	0	44		
1	78.463	29	1			1								04-Oct-10	1st cycle for normal road	
2	78.773	30				1			1					04-Oct-10	1st cycle for normal road	
3	78.865	31	1											04-Oct-10	1st cycle for normal road	
4	79.071	32	1											04-Oct-10	1st cycle for normal road	
5	79.234	33	1											05-Oct-10	1st cycle for normal road	
6	79.510	34	1											05-Oct-10	1st cycle for normal road	
7	79.730	35	1											05-Oct-10	1st cycle for normal road	
8	79.890	36				1			1					05-Oct-10	1st cycle for normal road	
9	80.082	37				1			1					06-Oct-10	1st cycle for normal road	
10	80.394	38				1			1					06-Oct-10	1st cycle for normal road	
11	80.695	39	1											06-Oct-10	1st cycle for normal road	
12	80.847	40	1											06-Oct-10	1st cycle for normal road	
13	81.154	41	1											07-Oct-10	1st cycle for normal road	
14	81.550	42				1			1					07-Oct-10	1st cycle for normal road	
15	81.884	43									1		1	07-Oct-10	1st cycle for normal road	
CARRIED FORWARD :			87	38	0	125	40	37	0	77	2	43	0	45		

LINTASAN RESOURCES SDN. BHD.
MAINTENANCE OF FEDERAL ROADS - WEST COAST, SABAH
R05 CULVERT CLEARING RECORD

DISTRICT: BEAUFORT

ROUTE NO: 01

ROAD NAME: JALAN KOTA KINABALU - SINDUMIN

MONTH: OCTOBER 2010

Item	Chainage	Culvert No.	Single Cell				Twin Cell				Multi Cell				Date of Clearing	REMARKS
			RCP (No.)	BC (No.)	CMP (No.)	Total (No.)	RCP (No.)	BC (No.)	CMP (No.)	Total (No.)	RCP (No.)	BC (No.)	CMP (No.)	Total (No.)		
BROUGHT FORWARD:			87	38	0	125	40	37	0	77	2	43	0	45		
16	82.035	44						1	1					08-Oct-10	1st cycle for normal road	
17	82.280	45						1	1					08-Oct-10	1st cycle for normal road	
18	82.460	46		1		1								08-Oct-10	1st cycle for normal road	
19	82.616	47		1		1								08-Oct-10	1st cycle for normal road	
20	82.847	48		1		1								09-Oct-10	1st cycle for normal road	
21	83.128	49						1	1					09-Oct-10	1st cycle for normal road	
22	83.287	50									1		1	09-Oct-10	1st cycle for normal road	
23	83.564	51									1		1	10-Oct-10	1st cycle for normal road	
24	84.031	52					1		1					10-Oct-10	1st cycle for normal road	
25	84.278	53						1	1					10-Oct-10	1st cycle for normal road	
26	84.539	54						1	1					10-Oct-10	1st cycle for normal road	
27	84.885	55						1	1					11-Oct-10	1st cycle for normal road	
28	85.065	56					1		1					11-Oct-10	1st cycle for normal road	
29	85.284	57					1		1					11-Oct-10	1st cycle for normal road	
30	85.449	58						1	1					11-Oct-10	1st cycle for normal road	
CARRIED FORWARD :			87	41	0	128	43	44	0	87	2	45	0	47		

LINTASAN RESOURCES SDN. BHD.
MAINTENANCE OF FEDERAL ROADS - WEST COAST, SABAH
R05 CULVERT CLEARING RECORD

DISTRICT: BEAUFORT

ROUTE NO: 01

ROAD NAME: JALAN KOTA KINABALU - SINDUMIN

MONTH: OCTOBER 2010

Item	Chainage	Culvert No.	Single Cell				Twin Cell				Multi Cell				Date of Clearing	REMARKS
			RCP (No.)	BC (No.)	CMP (No.)	Total (No.)	RCP (No.)	BC (No.)	CMP (No.)	Total (No.)	RCP (No.)	BC (No.)	CMP (No.)	Total (No.)		
BROUGHT FORWARD:			87	41	0	128	43	44	0	87	2	45	0	47		
31	85.494	59					1			1					12-Oct-10	1st cycle for normal road
32	85.545	60					1			1					12-Oct-10	1st cycle for normal road
33	85.591	61					1			1					12-Oct-10	1st cycle for normal road
34	85.778	62					1			1					12-Oct-10	1st cycle for normal road
35	86.109	63					1			1					13-Oct-10	1st cycle for normal road
36	86.751	64						1		1					13-Oct-10	1st cycle for normal road
37	87.374	65									1		1		13-Oct-10	1st cycle for normal road
38	87.705	66	1			1									14-Oct-10	1st cycle for normal road
39	87.922	67	1			1									14-Oct-10	1st cycle for normal road
40	88.096	68	1			1									14-Oct-10	1st cycle for normal road
41	88.588	69					1			1					14-Oct-10	1st cycle for normal road
42	89.047	70	1			1									15-Oct-10	1st cycle for normal road
43	89.370	71	1			1									15-Oct-10	1st cycle for normal road
44	89.996	72					1			1					15-Oct-10	1st cycle for normal road
45	90.178	73					1			1					15-Oct-10	1st cycle for normal road
CARRIED FORWARD :			92	41	0	133	51	45	0	96	2	46	0	48		

LINTASAN RESOURCES SDN. BHD.
MAINTENANCE OF FEDERAL ROADS - WEST COAST, SABAH
R05 CULVERT CLEARING RECORD

DISTRICT: BEAUFORT

ROUTE NO: 01

ROAD NAME: JALAN KOTA KINABALU - SINDUMIN

MONTH: OCTOBER 2010

Item	Chainage	Culvert No.	Single Cell				Twin Cell				Multi Cell				Date of Clearing	REMARKS
			RCP (No.)	BC (No.)	CMP (No.)	Total (No.)	RCP (No.)	BC (No.)	CMP (No.)	Total (No.)	RCP (No.)	BC (No.)	CMP (No.)	Total (No.)		
BROUGHT FORWARD:			92	41	0	133	51	45	0	96	2	46	0	48		
46	90.300	74					1			1					16-Oct-10	1st cycle for normal road
47	90.465	75					1			1					16-Oct-10	1st cycle for normal road
48	90.859	76					1			1					16-Oct-10	1st cycle for normal road
49	91.137	77	1			1									18-Oct-10	1st cycle for normal road
50	91.165	78	1			1									18-Oct-10	1st cycle for normal road
51	91.220	79	1			1									18-Oct-10	1st cycle for normal road
52	91.337	80		1		1									18-Oct-10	1st cycle for normal road
53	91.460	81	1			1									18-Oct-10	1st cycle for normal road
54	91.749	82	1			1									19-Oct-10	1st cycle for normal road
55	98.590	102									1		1		19-Oct-10	1st cycle for normal road
56	99.013	103									1		1		19-Oct-10	1st cycle for normal road
57	99.130	104									1		1		20-Oct-10	1st cycle for normal road
58	99.609	105						1	1						20-Oct-10	1st cycle for normal road
59	100.005	106									1		1		20-Oct-10	1st cycle for normal road
60	100.824	107									1		1		21-Oct-10	1st cycle for normal road
CARRIED FORWARD :			97	42	0	139	54	46	0	100	2	51	0	53		

LINTASAN RESOURCES SDN. BHD.
MAINTENANCE OF FEDERAL ROADS - WEST COAST, SABAH
R05 CULVERT CLEARING RECORD

DISTRICT: BEAUFORT

ROUTE NO: 01

ROAD NAME: JALAN KOTA KINABALU - SINDUMIN

MONTH: OCTOBER 2010

Item	Chainage	Culvert No.	Single Cell				Twin Cell				Multi Cell				Date of Clearing	REMARKS
			RCP (No.)	BC (No.)	CMP (No.)	Total (No.)	RCP (No.)	BC (No.)	CMP (No.)	Total (No.)	RCP (No.)	BC (No.)	CMP (No.)	Total (No.)		
BROUGHT FORWARD:			97	42	0	139	54	46	0	100	2	51	0	53		
61	100.950	108						1	1					21-Oct-10	1st cycle for normal road	
62	101.006	109									1		1	21-Oct-10	1st cycle for normal road	
63	101.235	110		1		1								22-Oct-10	1st cycle for normal road	
64	101.656	111									1		1	22-Oct-10	1st cycle for normal road	
65	101.946	112						1	1					22-Oct-10	1st cycle for normal road	
66	102.186	113	1			1								23-Oct-10	1st cycle for normal road	
67	102.589	114	1			1								23-Oct-10	1st cycle for normal road	
68	102.757	115	1			1								23-Oct-10	1st cycle for normal road	
69	102.934	116									1		1	25-Oct-10	1st cycle for normal road	
70	103.141	117									1		1	25-Oct-10	1st cycle for normal road	
71	103.444	118	1			1								25-Oct-10	1st cycle for normal road	
72	103.501	119		1		1								26-Oct-10	1st cycle for normal road	
73	103.834	120									1		1	26-Oct-10	1st cycle for normal road	
74	104.234	121						1	1					26-Oct-10	1st cycle for normal road	
75	104.599	122		1		1								27-Oct-10	1st cycle for normal road	
CARRIED FORWARD :			101	45	0	146	54	49	0	103	2	56	0	58		

LINTASAN RESOURCES SDN. BHD.
MAINTENANCE OF FEDERAL ROADS - WEST COAST, SABAH
R05 CULVERT CLEARING RECORD

DISTRICT: BEAUFORT

ROUTE NO: 01

ROAD NAME: JALAN KOTA KINABALU - SINDUMIN

MONTH: OCTOBER 2010

Item	Chainage	Culvert No.	Single Cell				Twin Cell				Multi Cell				Date of Clearing	REMARKS
			RCP (No.)	BC (No.)	CMP (No.)	Total (No.)	RCP (No.)	BC (No.)	CMP (No.)	Total (No.)	RCP (No.)	BC (No.)	CMP (No.)	Total (No.)		
BROUGHT FORWARD:			101	45	0	146	54	49	0	103	2	56	0	58		
76	105.417	123		1		1								27-Oct-10	1st cycle for normal road	
77	105.650	124		1		1								27-Oct-10	1st cycle for normal road	
78	106.397	125									1		1	28-Oct-10	1st cycle for normal road	
79	106.782	126					1		1					28-Oct-10	1st cycle for normal road	
80	107.116	127									1		1	28-Oct-10	1st cycle for normal road	
81	107.525	128									1		1	30-Oct-10	1st cycle for normal road	
82	107.664	129									1		1	30-Oct-10	1st cycle for normal road	
83	108.009	130					1		1					30-Oct-10	1st cycle for normal road	
84	108.838	131		1		1								31-Oct-10	1st cycle for normal road	
85	109.157	132		1		1								31-Oct-10	1st cycle for normal road	
86	110.215	133									1		1	31-Oct-10	1st cycle for normal road	
87																
88																
89																
90																
CARRIED FORWARD :			101	49	0	150	54	51	0	105	2	61	0	63		

LINTASAN RESOURCES SDN. BHD.
MAINTENANCE OF FEDERAL ROADS - WEST COAST, SABAH
R05 CULVERT CLEARING RECORD

DISTRICT: BEAUFORT

ROUTE NO: 502

ROAD NAME: JALAN BEAUFORT - MENUMBOK

MONTH: OCTOBER 2010

Item	Chainage	Culvert No.	Single Cell				Twin Cell				Multi Cell				Date of Clearing	REMARKS
			RCP (No.)	BC (No.)	CMP (No.)	Total (No.)	RCP (No.)	BC (No.)	CMP (No.)	Total (No.)	RCP (No.)	BC (No.)	CMP (No.)	Total (No.)		
BROUGHT FORWARD:			49	1	2	52	6	5	0	11	0	0	0	0		
1																
2																
3																
4																
5																
6																
7																
8																
9																
10																
11																
12																
13																
14																
15																
CARRIED FORWARD :			49	1	2	52	6	5	0	11	0	0	0	0		

DISTRICT : TENOM
ROUTE NO : 500 - JALAN KOTA KINABALU - KENINGAU - TENOM
LOCATION : CH 145.050 / KM 155.050 @ Tepoh Bridge

R05 BRIDGE



BEFORE



IN PROGRESS



AFTER

DISTRICT : BEAUFORT
ROUTE NO : 01 JALAN KOTA KINABALU - SINDUMIN
LOCATION : CH110.341 (KM112.110) - LHS

R05 BRIDGE



BEFORE



IN PROGRESS



AFTER

DISTRICT : BEAUFORT
ROUTE NO : 01 JALAN KOTA KINABALU - SINDUMIN
LOCATION : CH110.341 (KM112.110) - LHS

R05 BRIDGE



BEFORE



IN PROGRESS



AFTER

LINTASAN RESOURCES SDN. BHD.
BRIDGES
GRAND SUMMARY

MONTH: OCTOBER 2010

DISTRICT	ROUTE NO.	ROAD NAME	General Cleaning			Painting		
			Previous	Current	Cumm.	Previous	Current	Cumm.
			(No.)	(No.)	(No.)	(No.)	(No.)	(No.)
Kota Belud	01	Jalan Kota Kinabalu-Kudat	24	0	24	0	0	0
Kota Marudu	01	Jalan Kota Kinabalu-Kudat	10	0	10	0	0	0
Kudat	01	Jalan Kota Kinabalu-Kudat	2	2	4	0	0	0
Tuaran	01	Jalan Kota Kinabalu-Kudat	5	0	5	0	0	0
	22	Jalan Kota Kinabalu-Sandakan	0	0	0	0	0	0
	503	Jalan Berungis-Kota Belud	4	0	4	0	0	0
Kota Kinabalu	01	Jalan Kota Kinabalu-Kudat	4	0	4	0	0	0
	01	Jalan Kota Kinabalu-Sindumin	0	0	0	0	0	0
	501	Jalan Kota Kinabalu-Penampang-Lok Kawi	3	0	3	3	0	3
	606	Jalan Susur Sepangar Bay	1	0	1	0	0	0
	607	Jalan Masuk Ke Pelabuhan Baru	0	0	0	0	0	0
	608	Jalan Masuk Ke Lapangan Terbang Lama	0	0	0	0	0	0
Penampang	01	Jalan Kota Kinabalu-Sindumin	6	0	6	3	0	3
	500	Jalan Kota Kinabalu-Keningau-Tenom	10	6	16	4	4	8
	501	Jalan Kota Kinabalu-Penampang-Lok Kawi	1	0	1	1	0	1
Papar	01	Jalan Kota Kinabalu-Sindumin	18	2	20	8	2	10
Ranau	22	Jalan Kota Kinabalu-Sandakan	12	1	13	0	0	0
Tambunam	500	Jalan Kota Kinabalu-Keningau-Tenom	8	0	8	0	0	0
Keningau	500	Jalan Kota Kinabalu-Keningau-Tenom	7	1	8	0	0	0
Tenom	500	Jalan Kota Kinabalu-Keningau-Tenom	9	3	12	1	0	1
Beaufort	01	Jalan Kota Kinabalu-Sindumin	14	2	16	4	0	4
	502	Jalan Beaufort-Menumbok	8	0	8	0	0	0
Sipitang	01	Jalan Kota Kinabalu-Sindumin	5	0	5	0	0	0
Kuala Penyu	502	Jalan Beaufort-Menumbok	0	0	0	0	0	0
TOTAL			151	17	168	24	6	30

LINTASAN RESOURCES SDN. BHD.
PRIVATISATION OF WEST COAST SABAH FEDERAL ROADS MAINTENANCE

SUMMARY - BRIDGES

MONTH : OCTOBER 2010

ITEM	DISTRICT	ROUTE NO	ROAD NAME	General Maintenance			Painting		
				Previous	Current	Cumm.	Previous	Current	Cumm.
				(No.)	(No.)	(No.)	(No.)	(No.)	(No.)
1	Kota Belud	01	Jalan Kota Kinabalu - Kudat	24	-	24	-	-	-
2	Kota Marudu	01	Jalan Kota Kinabalu - Kudat	10	-	10	-	-	-
3	Kudat	01	Jalan Kota Kinabalu - Kudat	2	2	4	-	-	-
TOTAL :				36	2	38	-	-	-

LINTASAN RESOURCES SDN. BHD.
 MAINTENANCE OF FEDERAL ROADS - WEST COAST, SABAH

R05 BRIDGES

DISTRICT: KOTA BELUD
ROUTE NO: 01
ROAD NAME: JALAN KOTA KINABALU - KUDAT
MONTH: OCTOBER 2010

Item	Chainage	Bridge Name		Cleaning					Removal	Greasing	Localised Painting		Date of Work Done	REMARKS
				Expansion Joints	Weep Holes	Graffiti & Markings	Parapets	Bearing Shelves	Vegetation	Steel Bearings	Peeling Paint	Rusting of Structural Steelwork		
BROUGHT FORWARD:			24											
1														
2														
3														
4														
5														
6														
7														
8														
9														
10														
11														
12														
13														
14														
15														
BALANCE END OF OCT :			24											

LINTASAN RESOURCES SDN. BHD.
 MAINTENANCE OF FEDERAL ROADS - WEST COAST, SABAH

R05 BRIDGES

DISTRICT: KOTA MARUDU

ROUTE NO: 01

ROAD NAME: JALAN KOTA KINABALU - KUDAT

MONTH: OCTOBER 2010

Item	Chainage	Bridge Name	Cleaning					Removal	Greasing	Localised Painting		Date of Work Done	REMARKS
			Expansion Joints	Weep Holes	Graffiti & Markings	Parapets	Bearing Shelves	Vegetation	Steel Bearings	Peeling Paint	Rusting of Structural Steelwork		
BROUGHT FORWARD:			10										
1													
2													
3													
4													
5													
6													
7													
8													
9													
10													
11													
12													
13													
14													
15													
BALANCE END OF OCT :			10										

LINTASAN RESOURCES SDN. BHD.
 MAINTENANCE OF FEDERAL ROADS - WEST COAST, SABAH

R05 BRIDGES

DISTRICT: KUDAT
ROUTE NO: 01
ROAD NAME: JALAN KOTA KINABALU - KUDAT
MONTH: OCTOBER 2010

Item	Chainage	Bridge Name	Cleaning					Removal	Greasing	Localised Painting		Date of Work Done	REMARKS
			Expansion Joints	Weep Holes	Graffiti & Markings	Parapets	Bearing Shelves	Vegetation	Steel Bearings	Peeling Paint	Rusting of Structural Steelwork		
BROUGHT FORWARD:			2										
1	141.149	MOLONG-KOLONG	1	√	√	√	√	√	√			21 Oct 10	
2	143.429	MATUNGGUNG	1	√	√	√	√	√	√			22 Oct 10	
3													
4													
5													
6													
7													
8													
9													
10													
11													
12													
13													
14													
15													
BALANCE END OF OCT :			4										

LINTASAN RESOURCES SDN. BHD.
PRIVATISATION OF WEST COAST SABAH FEDERAL ROADS MAINTENANCE

SUMMARY - BRIDGES

Month: OCTOBER 2010

ITEM	DISTRICT	ROUTE NO	ROAD NAME	General Maintenance			Painting		
				Previous	Current	Cumm.	Previous	Current	Cumm.
				(No.)	(No.)	(No.)	(No.)	(No.)	(No.)
1	Kota Kinabalu	01	Jalan Kota Kinabalu - Kudat	4	-	4	-	-	-
2	Tuaran	01	Jalan Kota Kinabalu - Kudat	5	-	5	-	-	-
3	Tuaran	22	Jalan Kota Kinabalu - Sandakan	-	-	-	-	-	-
4	Tuaran	503	Jalan Berungis - Kota Belud	4	-	4	-	-	-
5	Kota Kinabalu	606	Jalan Susur Sepangar Bay	1	-	1	-	-	-
6	Kota Kinabalu	607	Jalan Masuk Ke Pelabuhan Baru, KK	-	-	-	-	-	-
TOTAL :				14	-	14	-	-	-

LINTASAN RESOURCES SDN. BHD.
 MAINTENANCE OF FEDERAL ROADS - WEST COAST, SABAH

R05 BRIDGES

DISTRICT: TUARAN

ROUTE NO: 503

ROAD NAME: JALAN BERUNGIS - KOTA BELUD

MONTH: OCTOBER 2010

Item	Chainage	Bridge Name	Cleaning					Removal	Greasing	Localised Painting		Date of Work Done	REMARKS
			Expansion Joints	Weep Holes	Graffiti & Markings	Parapets	Bearing Shelves	Vegetation	Steel Bearings	Peeling Paint	Rusting of Structural Steelwork		
BROUGHT FORWARD:		4											
TOTAL:		4											

LINTASAN RESOURCES SDN. BHD.
 PRIVATISATION OF WEST COAST SABAH FEDERAL ROADS MAINTENANCE

SUMMARY - BRIDGES

MONTH: OCTOBER 2010

ITEM	DISTRICT	ROUTE NO	ROAD NAME	General Maintenance			Painting		
				Previous	Current	Cumm.	Previous	Current	Cumm.
				(No.)	(No.)	(No.)	(No.)	(No.)	(No.)
1	Ranau	22	Jalan Kota Kinabalu - Sandakan	12	1	13	0	0	0
TOTAL :				12	1	13	0	0	0

LINTASAN RESOURCES SDN. BHD.
 MAINTENANCE OF FEDERAL ROADS - WEST COAST, SABAH

R05 BRIDGES

DISTRICT: Ranau

ROUTE NO: 22

ROAD NAME: Jalan Kota Kinabalu - Sandakan

MONTH: October 2010

Item	Chainage	Bridge Name	Cleaning					Removal	Greasing	Localised Painting		Date of Work Done	REMARKS
			Expansion Joints	Weep Holes	Graffiti & Markings	Parapets	Bearing Shelves	Vegetation	Steel Bearings	Peeling Paint	Rusting of Structural Steelwork		
BROUGHT FORWARD FROM SEPTEMBER 2010:		12											
1	72.260	Bridge - Sg.Liwagu	1	√	√	√	√	√			0	26 Oct 10	Protocol Road
CARRIED FORWARD:		13									0		

LINTASAN RESOURCES SDN. BHD.
PRIVATISATION OF WEST COAST SABAH FEDERAL ROADS MAINTENANCE

SUMMARY - BRIDGES

Month: OCTOBER 2010

ITEM	DISTRICT	ROUTE NO	ROAD NAME	General Maintenance			Painting		
				Previous	Current	Cumm.	Previous	Current	Cumm.
				(No.)	(No.)	(No.)	(No.)	(No.)	(No.)
1	Kota Kinabalu	01	Jalan Kota Kinabalu - Sindumin	-	-	-	-	-	-
2	Penampang	01	Jalan Kota Kinabalu - Sindumin	6	-	6	3	-	3
3	Papar	01	Jalan Kota Kinabalu - Sindumin	18	2	20	8	2	10
4	Penampang	500	Jalan Kota Kinabalu - Keningau - Tenom	10	6	16	4	4	8
5	Kota Kinabalu	501	Jalan Kota Kinabalu - Penampang - Lok Kawi	3	-	3	3	-	3
6	Penampang	501	Jalan Kota Kinabalu - Penampang - Lok Kawi	1	-	1	1	-	1
7	Kota Kinabalu	608	Jalan Masuk Ke Lapangan Terbang Lama, KK	-	-	-	-	-	-
TOTAL :				38	8	46	19	6	25

LINTASAN RESOURCES SDN. BHD.
MAINTENANCE OF FEDERAL ROADS - WEST COAST, SABAH

R05 BRIDGES

DISTRICT: PAPAR

ROUTE NO: 01

ROAD NAME: JALAN KOTA KINABALU-SINDUMIN

MONTH: OCTOBER 2010

Item	Chainage	Bridge Name	Cleaning					Removal	Greasing	Localised Painting		Date of Work Done	REMARKS	
			Expansion Joints	Weep Holes	Graffiti & Markings	Parapets	Bearing Shelves	Vegetation	Steel Bearings	Peeling Paint	Rusting of Structural Steelwork			
BROUGHT FORWARD:		18								0	8			
1	38.410	Simpudu Bridge/Papar/Datuk Salleh Sulong	1	√	√	√	√	√	√	N/A	-	√	07 Oct 10	1st cycle for Normal Road
2	26.540	Kawang Bridge	1	√	√	√	√	√	√	N/A	-	√	21 Oct 10	1st cycle for Normal Road
TOTAL:		20								0	10			

LINTASAN RESOURCES SDN. BHD.
MAINTENANCE OF FEDERAL ROADS - WEST COAST, SABAH

R05 BRIDGES

DISTRICT: PENAMPANG

ROUTE NO: 500

ROAD NAME: JALAN KK-KENINGAU-TENOM

MONTH: OCTOBER 2010

Item	Chainage	Bridge Name	Cleaning					Removal	Greasing	Localised Painting		Date of Work Done	REMARKS
			Expansion Joints	Weep Holes	Graffiti & Markings	Parapets	Bearing Shelves	Vegetation	Steel Bearings	Peeling Paint	Rusting of Structural Steelwork		
BROUGHT FORWARD:			10							0	4		
1	19.020	Sg. Moyog Bridge	1	√	√	√	√	√	N/A	-	√	25 Oct 10	1st cycle for Normal Road
2	16.820	Sg. Kibunut Bridge	1	√	√	√	√	√	N/A	-	√	26 Oct 10	1st cycle for Normal Road
3	11.544	Sg. Babagon Bridge	1	√	√	√	√	√	N/A	-	√	27 Oct 10	1st cycle for Normal Road
4	8.024	Sg. Kipovo Bridge/Mansiang	1	√	√	√	√	√	N/A	-	√	28 Oct 10	1st cycle for Normal Road
5	3.116	Sg. Koimadang Bridge	1	√	√	√	√	√	N/A	-	-	29 Oct 10	1st cycle for Protocol Road
6	1.814	Sg. Kibabaig_Baku Bridge	1	√	√	√	√	√	N/A	-	-	30 Oct 10	1st cycle for Protocol Road
TOTAL:			16							0	8		

LINTASAN RESOURCES SDN. BHD.
 MAINTENANCE OF FEDERAL ROADS - WEST COAST, SABAH

R05 BRIDGES

DISTRICT: PENAMPANG

ROUTE NO: 501

ROAD NAME: JALAN KK-PENAMPANG-LOK KAWI

MONTH: OCTOBER 2010

Item	Chainage	Bridge Name	Cleaning					Removal	Greasing	Localised Painting		Date of Work Done	REMARKS
			Expansion Joints	Weep Holes	Graffiti & Markings	Parapets	Bearing Shelves	Vegetation	Steel Bearings	Peeling Paint	Rusting of Structural Steelwork		
BROUGHT FORWARD:		1								0	1		
TOTAL:		1								0	1		

LINTASAN RESOURCES SDN. BHD.
 PRIVATISATION OF WEST COAST SABAH FEDERAL ROADS MAINTENANCE

SUMMARY - BRIDGES

Month : OCTOBER 2010

ITEM	DISTRICT	ROUTE NO	ROAD NAME	General Maintenance			Painting		
				Previous	Current	Cumm.	Previous	Current	Cumm.
				(No.)	(No.)	(No.)	(No.)	(No.)	(No.)
1	Tambunan	500	Jalan Kota Kinabalu - Keningau - Tenom	8	-	8	-	-	-
2	Keningau	500	Jalan Kota Kinabalu - Keningau - Tenom	7	1	8	-	-	-
3	Tenom	500	Jalan Kota Kinabalu - Keningau - Tenom	9	3	12	1	-	1
TOTAL :				24	4	28	1	-	1

LINTASAN RESOURCES SDN. BHD.
 MAINTENANCE OF FEDERAL ROADS - WEST COAST, SABAH

R05 BRIDGES

DISTRICT: TAMBUNAN

ROUTE NO: 500

ROAD NAME: JALAN KOTA KINABALU - KENINGAU - TENOM

MONTH: October 2010

Item	Chainage	Bridge Name	Cleaning					Removal	Greasing	Localised Painting		Date of Work Done	REMARKS
			Expansion Joints	Weep Holes	Graffiti & Markings	Parapets	Bearing Shelves	Vegetation	Steel Bearings	Peeling Paint	Rusting of Structural Steelwork		
BROUGHT FORWARD:		8											
TOTAL :		8											

LINTASAN RESOURCES SDN. BHD.
MAINTENANCE OF FEDERAL ROADS - WEST COAST, SABAH

R05 BRIDGES

DISTRICT: KENINGAU

ROUTE NO: 500

ROAD NAME: JALAN KOTA KINABALU - KENINGAU - TENOM

MONTH: October 2010

Item	Chainage	Bridge Name	Cleaning					Removal	Greasing	Localised Painting		Date of Work Done	REMARKS
			Expansion Joints	Weep Holes	Graffiti & Markings	Parapets	Bearing Shelves	Vegetation	Steel Bearings	Peeling Paint	Rusting of Structural Steelwork		
BROUGHT FORWARD:			7										
1	138.055	Jambatan Mosolog	1	✓	✓	✓	✓	✓		✓	✓	23 Oct 10	1st cycle normal road
TOTAL :			8										

LINTASAN RESOURCES SDN. BHD.
MAINTENANCE OF FEDERAL ROADS - WEST COAST, SABAH

R05 BRIDGES

DISTRICT: TENOM

ROUTE NO: 500

ROAD NAME: JALAN KOTA KINABALU - KENINGAU - TENOM

MONTH: October 2010

Item	Chainage	Bridge Name	Cleaning					Removal	Greasing	Localised Painting		Date of Work Done	REMARKS
			Expansion Joints	Weep Holes	Graffiti & Markings	Parapets	Bearing Shelves	Vegetation	Steel Bearings	Peeling Paint	Rusting of Structural Steelwork		
BROUGHT FORWARD:			9										
1	148.133	Jambatan Melalap	1	✓	✓	✓	✓	✓		✓	✓	12 Oct 10	1st cycle normal road
2	145.050	Jambatan Tepoh	1	✓	✓	✓	✓	✓		✓	✓	15 Oct 10	1st cycle normal road
3	139.980	Jambatan Pamilan	1	✓	✓	✓	✓	✓		✓	✓	21 Oct 10	1st cycle normal road
TOTAL :			12							0			

LINTASAN RESOURCES SDN. BHD.
PRIVATISATION OF WEST COAST SABAH FEDERAL ROADS MAINTENANCE

SUMMARY - BRIDGES

Month : OCTOBER 2010

ITEM	DISTRICT	ROUTE NO	ROAD NAME	General Maintenance			Painting		
				Previous	Current	Cumm.	Previous	Current	Cumm.
				(No.)	(No.)	(No.)	(No.)	(No.)	(No.)
1	Beaufort	01	Jalan Kota Kinabalu - Sindumin	14	2	16	4	-	4
2	Sipitang	01	Jalan Kota Kinabalu - Sindumin	5	-	5	-	-	-
3	Beaufort	502	Jalan Beaufort - Menumbok	8	-	8	-	-	-
4	Kuala Penyu	502	Jalan Beaufort - Menumbok (no bridge)	-	-	-	-	-	-
TOTAL :				27	2	29	4	-	4

LINTASAN RESOURCES SDN. BHD.
MAINTENANCE OF FEDERAL ROADS - WEST COAST, SABAH

R05 BRIDGES

DISTRICT: BEAUFORT

ROUTE NO: 01

ROAD NAME: JALAN KOTA KINABALU - SINDUMIN

MONTH:

Item	Chainage	Bridge Name	Cleaning					Removal	Greasing	Localised Painting		Date of Work Done	REMARKS
			Expansion Joints	Weep Holes	Graffiti & Markings	Parapets	Bearing Shelves	Vegetation	Steel Bearings	Peeling Paint	Rusting of Structural Steelwork		
BROUGHT FORWARD:		14									4		
1	110.341	Sg. Bukau Bridge	√	√	√	√	√	√				24-Oct-10	1st cycle for normal road
2	112.772	Sg. Maraba Bridge	√	√	√	√	√	√				24-Oct-10	1st cycle for normal road
CARRIED FORWARD:		16									4		

LINTASAN RESOURCES SDN. BHD.
 MAINTENANCE OF FEDERAL ROADS - WEST COAST, SABAH

R05 BRIDGES

DISTRICT: SIPITANG

ROUTE NO: 01

ROAD NAME: JALAN KOTA KINABALU - SINDUMIN

MONTH: OCTOBER 2010

Item	Chainage	Bridge Name	Cleaning					Removal	Greasing	Localised Painting		Date of Work Done	REMARKS
			Expansion Joints	Weep Holes	Graffiti & Markings	Parapets	Bearing Shelves	Vegetation	Steel Bearings	Peeling Paint	Rusting of Structural Steelwork		
BROUGHT FORWARD:		5									0		
CARRIED FORWARD:		5									0		

LINTASAN RESOURCES SDN. BHD.
 MAINTENANCE OF FEDERAL ROADS - WEST COAST, SABAH

R05 BRIDGES

DISTRICT: BEAUFORT

ROUTE NO: 502

ROAD NAME: JALAN BEAUFORT - MENUMBOK

MONTH: OCTOBER 2010

Item	Chainage	Bridge Name	Cleaning					Removal	Greasing	Localised Painting		Date of Work Done	REMARKS
			Expansion Joints	Weep Holes	Graffiti & Markings	Parapets	Bearing Shelves	Vegetation	Steel Bearings	Peeling Paint	Rusting of Structural Steelwork		
BROUGHT FORWARD:		8									0		
CARRIED FORWARD:		8									0		

LINTASAN RESOURCES SDN. BHD.
 MAINTENANCE OF FEDERAL ROADS - WEST COAST, SABAH

R05 BRIDGES

DISTRICT: KUALA PENYU

ROUTE NO: 502

ROAD NAME: JALAN BEAUFORT - MENUMBOK

MONTH: OCTOBER 2010

Item	Chainage	Bridge Name	Cleaning					Removal	Greasing	Localised Painting		Date of Work Done	REMARKS
			Expansion Joints	Weep Holes	Graffiti & Markings	Parapets	Bearing Shelves	Vegetation	Steel Bearings	Peeling Paint	Rusting of Structural Steelwork		
BROUGHT FORWARD:		N/A									0		
1													
CARRIED FORWARD:		0									0		

R 07

**PENYENGGARAAN
LONGKANG
(DRAINAGE)**

DISTRICT : KOTA KINABALU
ROUTE NO : 01 JALAN KOTA KINABALU - KUDAT
LOCATION : CH 4.800(RHS)

R07 DRAINAGE CLEARING



BEFORE



IN PROGRESS



AFTER

DISTRICT : RANAU
ROUTE NO : 22 - JALAN KOTA KINABALU - SANDAKAN
LOCATION : CH 62.520 (KM 99.120) - RHS

R07 DRAINAGE CLEARING-Berm Drain



BEFORE



IN PROGRESS



AFTER

DISTRICT : RANAU
ROUTE NO : 22 - JALAN KOTA KINABALU - SANDAKAN
LOCATION : CH 69.200 (KM 105.800) - RHS

R07 DRAINAGE CLEARING



BEFORE



IN PROGRESS



AFTER

DISTRICT : RANAU
ROUTE NO : 22 - JALAN KOTA KINABALU - SANDAKAN
LOCATION : CH 70.600 (KM 107.200) - LHS

R07 DRAINAGE CLEARING



BEFORE



IN PROGRESS



AFTER

DISTRICT : PAPAR
ROUTE NO : 01 JALAN KOTA KINABALU-SINDUMIN
LOCATION : CH28.900 (RHS)

R07 DRAINAGE CLEARING



BEFORE



IN PROGRESS



AFTER

DISTRICT : BEAUFORT
ROUTE NO : 01 JALAN KOTA KINABALU - SINDUMIN
LOCATION : CH81.120 (KM82.880) - LHS

R07 DRAINAGE CLEARING



BEFORE



IN PROGRESS



AFTER

DISTRICT : SIPITANG
ROUTE NO : 01 JALAN KOTA KINABALU - SINDUMIN
LOCATION : CH139.140 (KM140.900) - LHS

R07 DRAINAGE CLEARING



BEFORE



IN PROGRESS



AFTER

DISTRICT : SIPITANG
ROUTE NO : 01 JALAN KOTA KINABALU - SINDUMIN
LOCATION : CH139.605 (KM141.370) - LHS

R07 DRAINAGE CLEARING



BEFORE



IN PROGRESS



AFTER

DISTRICT : SIPITANG
ROUTE NO : 01 JALAN KOTA KINABALU - SINDUMIN
LOCATION : CH139.925 (KM141.690) - LHS

R07 - DRAINAGE CLEARING



BEFORE



IN PROGRESS



AFTER

LINTASAN RESOURCES SDN. BHD.
DRAINAGE CLEARING
GRAND SUMMARY

MONTH: OCTOBER 2010

DISTRICT	ROUTE NO.	ROAD NAME	Earth Drain			Lined Drain		
			Previous	Current	Cumm.	Previous	Current	Cumm.
			(m)	(m)	(m)	(m)	(m)	(m)
Kota Belud	01	Jalan Kota Kinabalu-Kudat	76,067	0	76,067	73,767	0	73,767.0
Kota Marudu	01	Jalan Kota Kinabalu-Kudat	35,310	0	35,310	4,918	0	4,918
Kudat	01	Jalan Kota Kinabalu-Kudat	45,998	10,190	56,188	24,616	6,278	30,894
Tuaran	01	Jalan Kota Kinabalu-Kudat	33,082	0	33,082	77,255	0	77,255
	22	Jalan Kota Kinabalu-Sandakan	0	0	0	115,746	27,414	143,160
	503	Jalan Berungis-Kota Belud	6,000	0	6,000	53,100	0	53,100
Kota Kinabalu	01	Jalan Kota Kinabalu-Kudat	34,376	1,382	35,758	93,231	14,515	107,746
	01	Jalan Kota Kinabalu-Sindumin	165	0	165	9,910	0	9,910
	501	Jalan Kota Kinabalu-Penampang-Lok Kawi	608	0	608	7,816	0	7,816
	606	Jalan Susur Sepangar Bay	2,088	0	2,088	20,653	1,398	22,051
	607	Jalan Masuk Ke Pelabuhan Baru	0	0	0	1,548	0	1,548
	608	Jalan Masuk Ke Lapangan Terbang Lama	0	0	0	4,326	0	4,326
Penampang	01	Jalan Kota Kinabalu-Sindumin	18,208	0	18,208	21,434	0	21,434
	500	Jalan Kota Kinabalu-Keningau-Tenom	15,684	4,570	20,254	71,236	14,304	85,540
	501	Jalan Kota Kinabalu-Penampang-Lok Kawi	12,882	0	12,882	21,073	0	21,073
Papar	01	Jalan Kota Kinabalu-Sindumin	34,974	19,491	54,465	1,268	300	1,568
Ranau	22	Jalan Kota Kinabalu-Sandakan	46,725	0	46,725	109,830	15,786	125,616
Tambunam	500	Jalan Kota Kinabalu-Keningau-Tenom	38,844	0	38,844	98,115	0	98,115
Keningau	500	Jalan Kota Kinabalu-Keningau-Tenom	34,092	2,138	36,230	22,548	9,977	32,525
Tenom	500	Jalan Kota Kinabalu-Keningau-Tenom	6,158	4,622	10,780	25,866	8,478	34,344
Beaufort	01	Jalan Kota Kinabalu-Sindumin	59,263	26,379	85,642	11,584	2,104	13,688
	502	Jalan Beaufort-Menumbok	54,045	0	54,045	452	0	452
Sipitang	01	Jalan Kota Kinabalu-Sindumin	24,312	0	24,312	18,717	0	18,717
Kuala Penyu	502	Jalan Beaufort-Menumbok	51,000	0	51,000	41,543	0	41,543
TOTAL			629,881	68,772	698,653	930,552	100,554	1,031,106

LINTASAN RESOURCES SDN. BHD.
PRIVATISATION OF WEST COAST SABAH FEDERAL ROADS MAINTENANCE

SUMMARY - DRAINAGE CLEARING

MONTH : OCTOBER 2010

ITEM	DISTRICT	ROUTE NO	ROAD NAME	Earth Drain			Lined Drain		
				Previous	Current	Cumm.	Previous	Current	Cumm.
				(m)	(m)	(m)	(m)	(m)	(m)
1	Kota Belud	01	Jalan Kota Kinabalu - Kudat	76,067	-	76,067.00	73,767.0	-	73,767.00
2	Kota Marudu	01	Jalan Kota Kinabalu - Kudat	35,310	-	35,310.00	4,918		4,918.00
3	Kudat	01	Jalan Kota Kinabalu - Kudat	45,998	10,190.000	56,188.000	24,616	6,278.000	30,894.00
TOTAL :				157,375	10,190	167,565	103,301	6,278.0	109,579.0

LINTASAN RESOURCES SDN. BHD.
MAINTENANCE OF FEDERAL ROADS - WEST COAST, SABAH
R07 DRAINAGE CLEARING RECORD

DISTRICT: KOTA BELUD
ROUTE NO: 01
ROAD NAME: JALAN KOTA KINABALU - KUDAT
MONTH: OCTOBER 2010

Item	CHAINAGE		Earth Drain				Lined Drain				Date of Clearing	REMARKS
	From	To	Left Side (m)	Median (m)	Right Side (m)	Total Length (m)	Left Side (m)	Median (m)	Right Side (m)	Total Length (m)		
BROUGHT FORWARD :			40089	0	35978	76067	28123	2552	43092	73767		
1												
2												
3												
4												
5												
6												
7												
8												
9												
10												
11												
12												
13												
14												
15												
BALANCE END OF OCT :			40089	0	35978	76067	28123	2552	43092	73767		

LINTASAN RESOURCES SDN. BHD.
MAINTENANCE OF FEDERAL ROADS - WEST COAST, SABAH

R07 DRAINAGE CLEARING RECORD

DISTRICT: KOTA MARUDU

ROUTE NO: 01

ROAD NAME: JALAN KOTA KINABALU - KUDAT

MONTH: OCTOBER 2010

Item	CHAINAGE		Earth Drain				Lined Drain				Date of Clearing	REMARKS
	From	To	Left Side (m)	Median (m)	Right Side (m)	Total Length (m)	Left Side (m)	Median (m)	Right Side (m)	Total Length (m)		
BROUGHT FORWARD :			19,563.00	0	15,747.00	35,310.00	2,940.00	0	1978	4,918.00		
01												
02												
03												
04												
05												
06												
07												
08												
09												
10												
11												
12												
13												
14												
15												
BALANCE END OF OCT :			19,563.00	0	15,747.00	35,310.00	2,940.00	0	-	4,918.00		

LINTASAN RESOURCES SDN. BHD.
 MAINTENANCE OF FEDERAL ROADS - WEST COAST, SABAH
R07 DRAINAGE CLEARING RECORD

DISTRICT: KUDAT
ROUTE NO: 01
ROAD NAME: JALAN KOTA KINABALU - KUDAT
MONTH: OCTOBER 2010

Item	CHAINAGE		Earth Drain				Lined Drain				Date of Clearing	REMARKS
	From	To	Left Side (m)	Median (m)	Right Side (m)	Total Length (m)	Left Side (m)	Median (m)	Right Side (m)	Total Length (m)		
BROUGHT FORWARD :			20,754.00	0,000	25,244.00	45,998.00	12,161.00	30.00	12,425.00	24,616.00		
1	163.080	158.830	1290.000		710.000	2000.000	90.000		320.000	410.000	13 Oct 10	
2	158.780	151.430	1840.000		690.000	2530.000	1542.000		1118.000	2660.000	18 Oct 10	
3	151.480	140.980	4910.000		750.000	5660.000	1770.000		1438.000	3208.000	25 Oct 10	
4												
5												
6												
7												
8												
9												
10												
11												
12												
13												
14												
15												
BALANCE END OF OCT :			28,794.000	0.000	27,394.000	56,188.000	15,563.000	30.000	15,301.000	30,894.000		

LINTASAN RESOURCES SDN. BHD.
 PRIVATISATION OF WEST COAST SABAH FEDERAL ROADS MAINTENANCE

SUMMARY - DRAINAGE CLEARING

Month: OCTOBER 2010

ITEM	DISTRICT	ROUTE NO	ROAD NAME	Earth Drain			Lined Drain		
				Previous	Current	Cumm.	Previous	Current	Cumm.
				(m)	(m)	(m)	(m)	(m)	(m)
1	Kota Kinabalu	01	Jalan Kota Kinabalu - Kudat	34,376.00	1,382.00	35,758.00	93,231.00	14,515.00	107,746.00
2	Tuaran	01	Jalan Kota Kinabalu - Kudat	33,082.00	-	33,082.00	77,255.00	-	77,255.00
3	Tuaran	22	Jalan Kota Kinabalu - Sandakan	-	-	-	115,746.00	27,414.00	143,160.00
4	Tuaran	503	Jalan Berungis - Kota Belud	6,000.00	-	6,000.00	53,100.00	-	53,100.00
5	Kota Kinabalu	606	Jalan Susur Sepangar Bay	2,088.00	-	2,088.00	20,653.00	1,398.00	22,051.00
6	Kota Kinabalu	607	Jalan Masuk Ke Pelabuhan Baru, KK	-	-	-	1,548.00	-	1,548.00
TOTAL :				75,546.00	1,382.00	76,928.00	361,533.00	43,327.00	404,860.00

LINTASAN RESOURCES SDN. BHD.
 MAINTENANCE OF FEDERAL ROADS - WEST COAST, SABAH
R07 DRAINAGE CLEARING RECORD

DISTRICT: KOTA KINABALU
ROUTE NO: 01
ROAD NAME: JALAN KOTA KINABALU - KUDAT
MONTH: OCTOBER 2010

Item	CHAINAGE		Earth Drain				Lined Drain				Date of Clearing	REMARKS
	From	To	Left Side (m)	Median (m)	Right Side (m)	Total Length (m)	Left Side (m)	Median (m)	Right Side (m)	Total Length (m)		
BROUGHT FORWARD :			11,543	0	22,833	34,376	38,483	23,644	31,104	93,231		
1	0.400	0.480					80			80	04 Oct 10	
2	0.480	0.844					364			364	04 Oct 10	
3	0.844	0.864					20			20	04 Oct 10	
4	0.900	0.980					80			80	04 Oct 10	
5	0.990	1.024					34			34	04 Oct 10	
6	1.046	1.085					39			39	04 Oct 10	
7	1.085	1.570					485			485	04 Oct 10	
8	1.585	1.600					15			15	04 Oct 10	
9	1.620	1.640					20			20	04 Oct 10	
10	1.640	1.660					20			20	04 Oct 10	
11	1.670	2.130					460			460	04 Oct 10	
12	2.133	2.200					67			67	13 Oct 10	
13	2.275	2.352					77			77	13 Oct 10	
14	2.352	2.377					25			25	13 Oct 10	
15	2.415	2.527					112			112	13 Oct 10	
CARRIED FORWARD :			11,543	0	22,833	34,376	40,381	23,644	31,104	95,129		

LINTASAN RESOURCES SDN. BHD.
 MAINTENANCE OF FEDERAL ROADS - WEST COAST, SABAH
R07 DRAINAGE CLEARING RECORD

DISTRICT: KOTA KINABALU
ROUTE NO: 01
ROAD NAME: JALAN KOTA KINABALU - KUDAT
MONTH: OCTOBER 2010

Item	CHAINAGE		Earth Drain				Lined Drain				Date of Clearing	REMARKS
	From	To	Left Side (m)	Median (m)	Right Side (m)	Total Length (m)	Left Side (m)	Median (m)	Right Side (m)	Total Length (m)		
BROUGHT FORWARD :			11,543	0	22,833	34,376	40,381	23,644	31,104	95,129		
16	2.655	2.700					45			45	13 Oct 10	
17	2.725	2.972					247			247	13 Oct 10	
18	2.972	3.085					113			113	13 Oct 10	
19	3.085	3.191					106			106	13 Oct 10	
20	4.070	4.202					132			132	13 Oct 10	
21	4.202	4.330					128			128	21 Oct 10	
22	4.330	4.379					49			49	21 Oct 10	
23	4.379	4.482					103			103	21 Oct 10	
24	4.498	4.616					118			118	21 Oct 10	
25	4.616	5.002					386			386	21 Oct 10	
26	5.037	5.110					73			73	21 Oct 10	
27	5.110	5.235					125			125	21 Oct 10	
28	5.235	5.420					185			185	21 Oct 10	
29	5.432	5.795					363			363	21 Oct 10	
30	5.795	5.881					86			86	21 Oct 10	
CARRIED FORWARD :			11,543	0	22,833	34,376	42,640	23,644	31,104	97,388		

LINTASAN RESOURCES SDN. BHD.
 MAINTENANCE OF FEDERAL ROADS - WEST COAST, SABAH
R07 DRAINAGE CLEARING RECORD

DISTRICT: KOTA KINABALU
ROUTE NO: 01
ROAD NAME: JALAN KOTA KINABALU - KUDAT
MONTH: OCTOBER 2010

Item	CHAINAGE		Earth Drain				Lined Drain				Date of Clearing	REMARKS
	From	To	Left Side (m)	Median (m)	Right Side (m)	Total Length (m)	Left Side (m)	Median (m)	Right Side (m)	Total Length (m)		
BROUGHT FORWARD :			11,543	0	22,833	34,376	42,640	23,644	31,104	97,388		
31	5.881	5.925					44			44	21 Oct 10	
32	5.965	6.125					160			160	21 Oct 10	
33	6.125	6.200					75			75	29 Oct 10	
34	6.200	6.877					677			677	29 Oct 10	
35	6.877	6.915					38			38	29 Oct 10	
36	6.915	6.942					27			27	29 Oct 10	
37	6.940	7.013					73			73	29 Oct 10	
38	7.097	7.116					19			19	29 Oct 10	
39	7.152	7.265					113			113	29 Oct 10	
40	7.345	7.578					233			233	29 Oct 10	
41	7.578	7.776					198			198	29 Oct 10	
42	7.790	8.033					243			243	29 Oct 10	
43	0.400	0.436							36	36	04 Oct 10	
44	0.436	0.495							59	59	04 Oct 10	
45	0.640	0.670							30	30	04 Oct 10	
CARRIED FORWARD :			11,543	0	22,833	34,376	44,540	23,644	31,229	99,413		

LINTASAN RESOURCES SDN. BHD.
 MAINTENANCE OF FEDERAL ROADS - WEST COAST, SABAH
R07 DRAINAGE CLEARING RECORD

DISTRICT: KOTA KINABALU
ROUTE NO: 01
ROAD NAME: JALAN KOTA KINABALU - KUDAT
MONTH: OCTOBER 2010

Item	CHAINAGE		Earth Drain				Lined Drain				Date of Clearing	REMARKS
	From	To	Left Side (m)	Median (m)	Right Side (m)	Total Length (m)	Left Side (m)	Median (m)	Right Side (m)	Total Length (m)		
BROUGHT FORWARD :			11,543	0	22,833	34,376	44,540	23,644	31,229	99,413		
46	0.670	0.789							119	119	04 Oct 10	
47	0.789	0.870							81	81	04 Oct 10	
48	0.910	1.000							90	90	04 Oct 10	
49	1.020	1.060							40	40	04 Oct 10	
50	1.060	1.090							30	30	04 Oct 10	
51	1.090	1.112							22	22	04 Oct 10	
52	1.180	1.430							250	250	04 Oct 10	
53	1.640	1.652							12	12	04 Oct 10	
54	1.685	1.730							45	45	04 Oct 10	
55	1.730	1.750							20	20	04 Oct 10	
56	1.800	2.126							326	326	04 Oct 10	
57	2.438	2.497							59	59	13 Oct 10	
58	2.497	2.561							64	64	13 Oct 10	
59	2.561	2.648							87	87	13 Oct 10	
60	2.561	2.648							87	87	13 Oct 10	
CARRIED FORWARD :			11,543	0	22,833	34,376	44,540	23,644	32,561	100,745		

LINTASAN RESOURCES SDN. BHD.
 MAINTENANCE OF FEDERAL ROADS - WEST COAST, SABAH
R07 DRAINAGE CLEARING RECORD

DISTRICT: KOTA KINABALU
ROUTE NO: 01
ROAD NAME: JALAN KOTA KINABALU - KUDAT
MONTH: OCTOBER 2010

Item	CHAINAGE		Earth Drain				Lined Drain				Date of Clearing	REMARKS
	From	To	Left Side (m)	Median (m)	Right Side (m)	Total Length (m)	Left Side (m)	Median (m)	Right Side (m)	Total Length (m)		
BROUGHT FORWARD :			11,543	0	22,833	34,376	44,540	23,644	32,561	100,745		
61	2.649	2.827							178	178	13 Oct 10	
62	2.827	2.875							48	48	13 Oct 10	
63	2.896	2.910							14	14	13 Oct 10	
64	2.910	3.064			154	154					13 Oct 10	
65	3.189	3.203							14	14	13 Oct 10	
66	3.203	3.468							265	265	13 Oct 10	
67	3.543	3.577			34	34					13 Oct 10	
68	3.577	3.686							109	109	13 Oct 10	
69	3.750	3.927							177	177	13 Oct 10	
70	4.200	4.462							262	262	21 Oct 10	
71	4.462	4.563							101	101	21 Oct 10	
72	4.563	4.692							129	129	21 Oct 10	
73	4.692	5.010							318	318	21 Oct 10	
74	5.045	5.102							57	57	21 Oct 10	
75	5.102	5.465							363	363	21 Oct 10	
CARRIED FORWARD :			11,543	0	23,021	34,564	44,540	23,644	34,596	102,780		

LINTASAN RESOURCES SDN. BHD.
 MAINTENANCE OF FEDERAL ROADS - WEST COAST, SABAH
R07 DRAINAGE CLEARING RECORD

DISTRICT: KOTA KINABALU
ROUTE NO: 01
ROAD NAME: JALAN KOTA KINABALU - KUDAT
MONTH: OCTOBER 2010

Item	CHAINAGE		Earth Drain				Lined Drain				Date of Clearing	REMARKS
	From	To	Left Side (m)	Median (m)	Right Side (m)	Total Length (m)	Left Side (m)	Median (m)	Right Side (m)	Total Length (m)		
BROUGHT FORWARD :			11,543	0	23,021	34,564	44,540	23,644	34,596	102,780		
76	5.465	5.569							104	104	21 Oct 10	
77	5.569	5.895			326	326					21 Oct 10	
78	5.895	5.925							30	30	21 Oct 10	
79	5.925	6.123			198						21 Oct 10	
80	6.123	6.242							119	119	29 Oct 10	
81	6.242	6.436			194						29 Oct 10	
82	6.436	6.507							71	71	29 Oct 10	
83	6.507	6.983			476	476					29 Oct 10	
84	6.983	7.315							332	332	29 Oct 10	
85	7.326	7.335							9	9	29 Oct 10	
86	7.335	8.300							965	965	29 Oct 10	
87	8.364	8.375							11	11	29 Oct 10	
88	0.433	0.488						55		55	04 Oct 10	
89	0.548	0.636						88		88	04 Oct 10	
90	0.880	0.734						146		146	04 Oct 10	
CARRIED FORWARD :			11,543	0	24,215	35,758	44,540	23,933	36,237	104,710		

LINTASAN RESOURCES SDN. BHD.
 MAINTENANCE OF FEDERAL ROADS - WEST COAST, SABAH
R07 DRAINAGE CLEARING RECORD

DISTRICT: KOTA KINABALU
ROUTE NO: 01
ROAD NAME: JALAN KOTA KINABALU - KUDAT
MONTH: OCTOBER 2010

Item	CHAINAGE		Earth Drain				Lined Drain				Date of Clearing	REMARKS
	From	To	Left Side (m)	Median (m)	Right Side (m)	Total Length (m)	Left Side (m)	Median (m)	Right Side (m)	Total Length (m)		
BROUGHT FORWARD :			11,543	0	24,215	35,758	44,540	23,933	36,237	104,710		
91	1.149	1.640						491		491	04 Oct 10	
92	1.800	1.809						9		9	04 Oct 10	
93	2.305	2.407						102		102	13 Oct 10	
94	2.407	2.625						218		218	13 Oct 10	
95	2.625	2.885						260		260	13 Oct 10	
96	2.894	3.200						306		306	13 Oct 10	
97	3.673	4.050						377		377	13 Oct 10	
98	4.182	4.260						78		78	21 Oct 10	
99	4.301	4.414						113		113	21 Oct 10	
100	4.454	4.540						86		86	21 Oct 10	
101	4.688	4.734						46		46	21 Oct 10	
102	5.105	5.344						239		239	21 Oct 10	
103	5.610	5.930						320		320	21 Oct 10	
104	7.325	7.405						80		80	29 Oct 10	
105	7.556	7.660						104		104	29 Oct 10	
CARRIED FORWARD :			11,543	0	24,215	35,758	44,540	26,762	36,237	107,539		

LINTASAN RESOURCES SDN. BHD.
 MAINTENANCE OF FEDERAL ROADS - WEST COAST, SABAH
R07 DRAINAGE CLEARING RECORD

DISTRICT: KOTA KINABALU
ROUTE NO: 01
ROAD NAME: JALAN KOTA KINABALU - KUDAT
MONTH: OCTOBER 2010

Item	CHAINAGE		Earth Drain				Lined Drain				Date of Clearing	REMARKS
	From	To	Left Side (m)	Median (m)	Right Side (m)	Total Length (m)	Left Side (m)	Median (m)	Right Side (m)	Total Length (m)		
BROUGHT FORWARD :			11,543	0	24,215	35,758	44,540	26,762	36,237	107,539		
106	7.945	8.152						207		207	29 Oct 10	
TOTAL :			11,543	0	24,215	35,758	44,540	26,969	36,237	107,746		

LINTASAN RESOURCES SDN. BHD.
 MAINTENANCE OF FEDERAL ROADS - WEST COAST, SABAH
R07 DRAINAGE CLEARING RECORD

DISTRICT: TUARAN
ROUTE NO: 01
ROAD NAME: JALAN KOTA KINABALU - KUDAT
MONTH: OCTOBER 2010

Item	CHAINAGE		Earth Drain				Lined Drain				Date of Clearing	REMARKS
	From	To	Left Side (m)	Median (m)	Right Side (m)	Total Length (m)	Left Side (m)	Median (m)	Right Side (m)	Total Length (m)		
BROUGHT FORWARD :			16,458	0	16,624	33,082	30,203	10,659	36,393	77,255		
TOTAL :			16,458	0	16,624	33,082	30,203	10,659	36,393	77,255		

LINTASAN RESOURCES SDN. BHD.
 MAINTENANCE OF FEDERAL ROADS - WEST COAST, SABAH
R07 DRAINAGE CLEARING RECORD

DISTRICT: TUARAN
ROUTE NO: 22
ROAD NAME: JALAN KOTA KINABALU - SANDAKAN
MONTH: OCTOBER 2010

Item	CHAINAGE		Earth Drain				Lined Drain				Date of Clearing	REMARKS
	From	To	Left Side (m)	Median (m)	Right Side (m)	Total Length (m)	Left Side (m)	Median (m)	Right Side (m)	Total Length (m)		
BROUGHT FORWARD :			0	0	0	0	57,873	0	57,873	115,746		
1	15.293	17.000					1,707		1,707	3,414	01 Oct 10	
2	17.000	18.500					1,500		1,500	3,000	05 Oct 10	
3	18.500	20.000					1,500		1,500	3,000	08 Oct 10	
4	20.000	21.500					1,500		1,500	3,000	12 Oct 10	
5	21.500	23.000					1,500		1,500	3,000	15 Oct 10	
6	23.000	24.500					1,500		1,500	3,000	19 Oct 10	
7	24.500	26.000					1,500		1,500	3,000	22 Oct 10	
8	26.000	27.500					1,500		1,500	3,000	25 Oct 10	
9	27.500	29.000					1,500		1,500	3,000	28 Oct 10	
TOTAL :			0	0	0	0	71,580	0	71,580	143,160		

LINTASAN RESOURCES SDN. BHD.
 MAINTENANCE OF FEDERAL ROADS - WEST COAST, SABAH
R07 DRAINAGE CLEARING RECORD

DISTRICT: TUARAN
ROUTE NO: 503
ROAD NAME: JALAN BERUNGIS - KOTA BELUD
MONTH: OCTOBER 2010

Item	CHAINAGE		Earth Drain				Lined Drain				Date of Clearing	REMARKS
	From	To	Left Side (m)	Median (m)	Right Side (m)	Total Length (m)	Left Side (m)	Median (m)	Right Side (m)	Total Length (m)		
BROUGHT FORWARD :			3,000	0	3,000	6,000	35,400	0	17,700	53,100		
TOTAL :			3,000	0	3,000	6,000	35,400	0	17,700	53,100		

LINTASAN RESOURCES SDN. BHD.
 MAINTENANCE OF FEDERAL ROADS - WEST COAST, SABAH
R07 DRAINAGE CLEARING RECORD

DISTRICT: KOTA KINABALU

ROUTE NO: 607

ROAD NAME: JALAN MASUK KE PELABUHAN BARU, KK

MONTH: OCTOBER 2010

Item	CHAINAGE		Earth Drain				Lined Drain				Date of Clearing	REMARKS
	From	To	Left Side (m)	Median (m)	Right Side (m)	Total Length (m)	Left Side (m)	Median (m)	Right Side (m)	Total Length (m)		
BROUGHT FORWARD :			0	0	0	0	858	0	690	1,548		
TOTAL :			0	0	0	0	858	0	690	1,548		

LINTASAN RESOURCES SDN. BHD.
 PRIVATISATION OF WEST COAST SABAH FEDERAL ROADS MAINTENANCE

SUMMARY - DRAINAGE CLEARING

MONTH: OCTOBER 2010

ITEM	DISTRICT	ROUTE NO	ROAD NAME	Earth Drain			Lined Drain		
				Previous	Current	Cumm.	Previous	Current	Cumm.
				(m)	(m)	(m)	(m)	(m)	(m)
1	Ranau	22	Jalan Kota Kinabalu - Sandakan	46,725.00	0.00	46,725.00	109,830.00	15,786.00	125,616.00
TOTAL :				46,725.00	0.00	46,725.00	109,830.00	15,786.00	125,616.00

LINTASAN RESOURCES SDN. BHD.
 MAINTENANCE OF FEDERAL ROADS - WEST COAST, SABAH
R07 DRAINAGE CLEARING RECORD

DISTRICT: Ranau
ROUTE NO: 22
ROAD NAME: Jalan Kota Kinabalu - Sandakan
MONTH: October 2010

Item	CHAINAGE		Earth Drain				Lined Drain				Date of Clearing	REMARKS
	From	To	Left Side (m)	Median (m)	Right Side (m)	Total Length (m)	Left Side (m)	Median (m)	Right Side (m)	Total Length (m)		
BROUGHT FORWARD FROM SEPTEMBER 2010:			27,097.00	0.00	19,628.00	46,725.00	66,474.00	0.00	43,356.00	109,830.00		
1	55.600	56.266				0.00	666.00			666.00	01 Oct 10	
2	56.266	56.400				0.00	134.00			134.00	01 Oct 10	
3	56.410	56.740				0.00	330.00			330.00	01 Oct 10	
4	56.420	56.670				0.00			250.00	250.00	02 Oct 10	
5	57.400	57.630				0.00	230.00			230.00	02 Oct 10	
6	57.400	57.630				0.00			230.00	230.00	03 Oct 10	
7	57.630	57.649				0.00	19.00			19.00	03 Oct 10	
8	57.630	57.685				0.00			55.00	55.00	03 Oct 10	
9	57.650	57.734				0.00	84.00			84.00	03 Oct 10	
10	57.685	58.013				0.00			328.00	328.00	03 Oct 10	
11	57.827	58.121				0.00	294.00			294.00	03 Oct 10	
12	59.684	59.804				0.00	120.00			120.00	05 Oct 10	
13	58.013	58.227				0.00			214.00	214.00	05 Oct 10	
14	60.170	60.219				0.00	49.00			49.00	05 Oct 10	
15	58.227	58.400				0.00			173.00	173.00	05 Oct 10	
CARRIED FORWARD :			27,097.00	0.00	19,628.00	46,725.00	68,400.00	0.00	44,606.00	113,006.00		

LINTASAN RESOURCES SDN. BHD.
MAINTENANCE OF FEDERAL ROADS - WEST COAST, SABAH
R07 DRAINAGE CLEARING RECORD

DISTRICT: Ranau

ROUTE NO: 22

ROAD NAME: Jalan Kota Kinabalu - Sandakan

MONTH: October 2010

Item	CHAINAGE		Earth Drain				Lined Drain				Date of Clearing	REMARKS
	From	To	Left Side (m)	Median (m)	Right Side (m)	Total Length (m)	Left Side (m)	Median (m)	Right Side (m)	Total Length (m)		
BROUGHT FORWARD :			27,097.00	0.00	19,628.00	46,725.00	68,400.00	0.00	44,606.00	113,006.00		
16	58.400	58.781				0.00			381.00	381.00	06 Oct 10	
17	58.781	58.876				0.00			95.00	95.00	06 Oct 10	
18	58.876	59.400				0.00			524.00	524.00	07 Oct 10	
19	59.400	59.426				0.00			26.00	26.00	07 Oct 10	
20	59.426	59.876				0.00			450.00	450.00	07 Oct 10	
21	59.876	60.170				0.00			294.00	294.00	07 Oct 10	
22	60.170	60.400				0.00			230.00	230.00	08 Oct 10	
23	60.400	60.460				0.00			60.00	60.00	08 Oct 10	
24	60.460	60.810				0.00			350.00	350.00	08 Oct 10	
25	60.648	60.736				0.00	88.00			88.00	08 Oct 10	
26	60.810	61.073				0.00			263.00	263.00	08 Oct 10	
27	60.915	61.039				0.00	124.00			124.00	08 Oct 10	
28	61.073	61.342				0.00			269.00	269.00	09 Oct 10	
29	61.075	61.125				0.00	50.00			50.00	09 Oct 10	
30	61.163	61.205				0.00	42.00			42.00	09 Oct 10	
CARRIED FORWARD :			27,097.00	0.00	19,628.00	46,725.00	68,704.00	0.00	47,548.00	116,252.00		

LINTASAN RESOURCES SDN. BHD.
 MAINTENANCE OF FEDERAL ROADS - WEST COAST, SABAH
R07 DRAINAGE CLEARING RECORD

DISTRICT: Ranau
ROUTE NO: 22
ROAD NAME: Jalan Kota Kinabalu - Sandakan
MONTH: October 2010

Item	CHAINAGE		Earth Drain				Lined Drain				Date of Clearing	REMARKS
	From	To	Left Side (m)	Median (m)	Right Side (m)	Total Length (m)	Left Side (m)	Median (m)	Right Side (m)	Total Length (m)		
BROUGHT FORWARD :			27,097.00	0.00	19,628.00	46,725.00	68,704.00	0.00	47,548.00	116,252.00		
31	61.292	61.345				0.00	53.00			53.00	09 Oct 10	
32	61.342	61.400				0.00			58.00	58.00	09 Oct 10	
33	61.400	61.480				0.00			80.00	80.00	09 Oct 10	
34	61.480	61.973				0.00			493.00	493.00	09 Oct 10	
35	61.978	62.046				0.00	68.00			68.00	10 Oct 10	
36	61.978	62.028				0.00			50.00	50.00	10 Oct 10	
37	62.072	62.260				0.00	188.00			188.00	10 Oct 10	
38	62.028	62.072				0.00			44.00	44.00	10 Oct 10	
39	62.260	62.400				0.00	140.00			140.00	10 Oct 10	
40	62.260	62.350				0.00			90.00	90.00	10 Oct 10	
41	62.400	62.458				0.00	58.00			58.00	10 Oct 10	
42	62.458	62.497				0.00	39.00			39.00	10 Oct 10	
43	62.497	62.900				0.00	403.00			403.00	10 Oct 10	
44	62.900	63.082				0.00	182.00			182.00	12 Oct 10	
45	62.920	63.080				0.00			160.00	160.00	12 Oct 10	
CARRIED FORWARD :			27,097.00	0.00	19,628.00	46,725.00	69,835.00	0.00	48,523.00	118,358.00		

LINTASAN RESOURCES SDN. BHD.
 MAINTENANCE OF FEDERAL ROADS - WEST COAST, SABAH
R07 DRAINAGE CLEARING RECORD

DISTRICT: Ranau
ROUTE NO: 22
ROAD NAME: Jalan Kota Kinabalu - Sandakan
MONTH: October 2010

Item	CHAINAGE		Earth Drain				Lined Drain				Date of Clearing	REMARKS
	From	To	Left Side (m)	Median (m)	Right Side (m)	Total Length (m)	Left Side (m)	Median (m)	Right Side (m)	Total Length (m)		
BROUGHT FORWARD :			27,097.00	0.00	19,628.00	46,725.00	69,835.00	0.00	48,523.00	118,358.00		
46	62.900	63.114				0.00	214.00			214.00	12 Oct 10	
47	63.114	63.141				0.00	27.00			27.00	12 Oct 10	
48	63.141	63.237				0.00	96.00			96.00	12 Oct 10	
49	63.237	63.400				0.00	163.00			163.00	12 Oct 10	
50	63.400	63.449				0.00	49.00			49.00	12 Oct 10	
51	63.449	63.775				0.00	326.00			326.00	13 Oct 10	
52	63.775	64.036				0.00	261.00			261.00	13 Oct 10	
53	64.036	64.210				0.00	174.00			174.00	13 Oct 10	
54	64.267	64.385				0.00	118.00			118.00	13 Oct 10	
55	64.400	64.462				0.00	62.00			62.00	13 Oct 10	
56	64.400	64.548				0.00			148.00	148.00	13 Oct 10	
57	64.462	64.541				0.00	79.00			79.00	13 Oct 10	
58	64.659	64.988				0.00			329.00	329.00	16 Oct 10	
59	64.907	64.988				0.00	81.00			81.00	16 Oct 10	
60	64.990	65.043				0.00			53.00	53.00	16 Oct 10	
CARRIED FORWARD :			27,097.00	0.00	19,628.00	46,725.00	71,485.00	0.00	49,053.00	120,538.00		

LINTASAN RESOURCES SDN. BHD.
MAINTENANCE OF FEDERAL ROADS - WEST COAST, SABAH
R07 DRAINAGE CLEARING RECORD

DISTRICT: Ranau
ROUTE NO: 22
ROAD NAME: Jalan Kota Kinabalu - Sandakan
MONTH: October 2010

Item	CHAINAGE		Earth Drain				Lined Drain				Date of Clearing	REMARKS
	From	To	Left Side (m)	Median (m)	Right Side (m)	Total Length (m)	Left Side (m)	Median (m)	Right Side (m)	Total Length (m)		
BROUGHT FORWARD :			27,097.00	0.00	19,628.00	46,725.00	71,485.00	0.00	49,053.00	120,538.00		
61	65.043	65.372				0.00			329.00	329.00	16 Oct 10	
62	65.056	65.159				0.00	103.00			103.00	16 Oct 10	
63	65.372	65.400				0.00			28.00	28.00	16 Oct 10	
64	65.400	65.724				0.00			324.00	324.00	19 Oct 10	
65	65.457	65.498				0.00	41.00			41.00	19 Oct 10	
66	65.500	65.542				0.00	42.00			42.00	19 Oct 10	
67	65.724	65.903				0.00			179.00	179.00	19 Oct 10	
68	65.903	66.110				0.00			207.00	207.00	19 Oct 10	
69	66.110	66.400				0.00			290.00	290.00	19 Oct 10	
70	66.400	66.720				0.00			320.00	320.00	20 Oct 10	
71	66.434	66.491				0.00	57.00			57.00	20 Oct 10	
72	66.720	67.020				0.00			300.00	300.00	20 Oct 10	
73	67.020	67.087				0.00			67.00	67.00	21 Oct 10	
74	67.098	67.171				0.00			73.00	73.00	21 Oct 10	
75	67.171	67.350				0.00			179.00	179.00	21 Oct 10	
CARRIED FORWARD :			27,097.00	0.00	19,628.00	46,725.00	71,728.00	0.00	51,349.00	123,077.00		

LINTASAN RESOURCES SDN. BHD.
MAINTENANCE OF FEDERAL ROADS - WEST COAST, SABAH
R07 DRAINAGE CLEARING RECORD

DISTRICT: Ranau

ROUTE NO: 22

ROAD NAME: Jalan Kota Kinabalu - Sandakan

MONTH: October 2010

Item	CHAINAGE		Earth Drain				Lined Drain				Date of Clearing	REMARKS
	From	To	Left Side (m)	Median (m)	Right Side (m)	Total Length (m)	Left Side (m)	Median (m)	Right Side (m)	Total Length (m)		
BROUGHT FORWARD :			27,097.00	0.00	19,628.00	46,725.00	71,728.00	0.00	51,349.00	123,077.00		
76	65.043	65.372				0.00			329.00	329.00	22 Oct 10	
77	65.056	65.159				0.00	103.00			103.00	22 Oct 10	
78	65.372	65.400				0.00			28.00	28.00	22 Oct 10	
79	65.400	65.724				0.00			324.00	324.00	23 Oct 10	
80	65.457	65.498				0.00	41.00			41.00	23 Oct 10	
81	65.500	65.542				0.00	42.00			42.00	23 Oct 10	
82	65.724	65.903				0.00			179.00	179.00	24 Oct 10	
83	65.903	66.110				0.00			207.00	207.00	24 Oct 10	
84	66.110	66.400				0.00			290.00	290.00	24 Oct 10	
85	66.400	66.720				0.00			320.00	320.00	24 Oct 10	
86	66.434	66.491				0.00	57.00			57.00	24 Oct 10	
87	66.720	67.020				0.00			300.00	300.00	26 Oct 10	
88	67.020	67.087				0.00			67.00	67.00	26 Oct 10	
89	67.098	67.171				0.00			73.00	73.00	26 Oct 10	
90	67.171	67.350				0.00			179.00	179.00	26 Oct 10	
CARRIED FORWARD :			27,097.00	0.00	19,628.00	46,725.00	71,971.00	0.00	53,645.00	125,616.00		

LINTASAN RESOURCES SDN. BHD.
PRIVATISATION OF WEST COAST SABAH FEDERAL ROADS MAINTENANCE

SUMMARY - DRAINAGE CLEARING

Month: OCTOBER 2010

ITEM	DISTRICT	ROUTE NO	ROAD NAME	Earth Drain			Lined Drain		
				Previous	Current	Cumm.	Previous	Current	Cumm.
				(m)	(m)	(m)	(m)	(m)	(m)
1	Kota Kinabalu	01	Jalan Kota Kinabalu - Sindumin	165	-	165	14,865	-	14,865
2	Penampang	01	Jalan Kota Kinabalu - Sindumin	18,208	-	18,208	21,434	-	21,434
3	Papar	01	Jalan Kota Kinabalu - Sindumin	34,974	19,491	54,465	1,268	300	1,568
4	Penampang	500	Jalan Kota Kinabalu - Keningau - Tenom	15,684	4,570	20,254	71,236	14,304	85,540
5	Kota Kinabalu	501	Jalan Kota Kinabalu - Penampang - Lok Kawi	608	-	608	7,816	-	7,816
6	Penampang	501	Jalan Kota Kinabalu - Penampang - Lok Kawi	12,882	-	12,882	21,073	-	21,073
7	Kota Kinabalu	608	Jalan Masuk Ke Lapangan Terbang Lama, KK	-	-	-	4,326	-	4,326
TOTAL :				82,521	24,061	106,582	142,018	14,604	156,622

LINTASAN RESOURCES SDN. BHD.
 MAINTENANCE OF FEDERAL ROADS - WEST COAST, SABAH

R07 DRAINAGE CLEARING RECORD

DISTRICT: KOTA KINABALU
ROUTE NO: 01
ROAD NAME: JALAN KOTA KINABALU-SINDUMIN
MONTH: OCTOBER 2010

Item	CHAINAGE		Earth Drain				Lined Drain				Date of Clearing	REMARKS
	From	To	Left Side (m)	Median (m)	Right Side (m)	Total Length (m)	Left Side (m)	Median (m)	Right Side (m)	Total Length (m)		
BROUGHT FORWARD :			0	0	165	165	5,277	2,841	6,747	14,865		
TOTAL :			0	0	165	165	5,277	2,841	6,747	14,865		

LINTASAN RESOURCES SDN. BHD.
 MAINTENANCE OF FEDERAL ROADS - WEST COAST, SABAH

R07 DRAINAGE CLEARING RECORD

DISTRICT: PENAMPANG
ROUTE NO: 01
ROAD NAME: JALAN KOTA KINABALU-SINDUMIN
MONTH: OCTOBER 2010

Item	CHAINAGE		Earth Drain				Lined Drain				Date of Clearing	REMARKS
	From	To	Left Side (m)	Median (m)	Right Side (m)	Total Length (m)	Left Side (m)	Median (m)	Right Side (m)	Total Length (m)		
BROUGHT FORWARD :			14,218	0	3,990	18,208	4,100	5,696	11,638	21,434		
TOTAL :			14,218	0	3,990	18,208	4,100	5,696	11,638	21,434		

LINTASAN RESOURCES SDN. BHD.
MAINTENANCE OF FEDERAL ROADS - WEST COAST, SABAH

R07 DRAINAGE CLEARING RECORD

DISTRICT: PAPAR
ROUTE NO: 01
ROAD NAME: JALAN KOTA KINABALU-SINDUMIN
MONTH: OCTOBER 2010

Item	CHAINAGE		Earth Drain				Lined Drain				Date of Clearing	REMARKS
	From	To	Left Side (m)	Median (m)	Right Side (m)	Total Length (m)	Left Side (m)	Median (m)	Right Side (m)	Total Length (m)		
BROUGHT FORWARD :			14,831	0	20,143	34,974	438	188	642	1,268		
1	44.262	44.148	114			114					01 Oct 10	1st cycle for Normal Road
2	42.491	41.735	756			756					03 Oct 10	1st cycle for Normal Road
3	39.075	38.946	129			129					06 Oct 10	1st cycle for Normal Road
4	38.393	38.297	96			96					07 Oct 10	1st cycle for Normal Road
5	37.992	37.881	111			111					07 Oct 10	1st cycle for Normal Road
6	37.587	37.500	87			87					07 Oct 10	1st cycle for Normal Road
7	37.176	36.735	441			441					08 Oct 10	1st cycle for Normal Road
8	35.715	35.545	170			170					09 Oct 10	1st cycle for Normal Road
9	34.795	34.760	35			35					16 Oct 10	1st cycle for Normal Road
10	32.979	32.758	221			221					17 Oct 10	1st cycle for Normal Road
11	32.758	32.502					256			256	18 Oct 10	1st cycle for Normal Road
12	32.285	32.220	65			65					18 Oct 10	1st cycle for Normal Road
13	31.235	30.535	700			700					19 Oct 10	1st cycle for Normal Road
14	29.904	28.878	1026			1026					20 Oct 10	1st cycle for Normal Road
15	26.555	25.982	573			573					22 Oct 10	1st cycle for Normal Road
CARRIED FORWARD :			19,355	0	20,143	39,498	694	188	642	1,524		

LINTASAN RESOURCES SDN. BHD.
MAINTENANCE OF FEDERAL ROADS - WEST COAST, SABAH

R07 DRAINAGE CLEARING RECORD

DISTRICT: PAPAR
ROUTE NO: 01
ROAD NAME: JALAN KOTA KINABALU-SINDUMIN
MONTH: OCTOBER 2010

Item	CHAINAGE		Earth Drain				Lined Drain				Date of Clearing	REMARKS
	From	To	Left Side (m)	Median (m)	Right Side (m)	Total Length (m)	Left Side (m)	Median (m)	Right Side (m)	Total Length (m)		
BROUGHT FORWARD :			19,355	0	20,143	39,498	694	188	642	1,524		
16	25.863	25.420	443			443					28 Oct 10	1st cycle for Normal Road
17	25.185	25.135	50			50					28 Oct 10	1st cycle for Normal Road
18	25.065	24.912	153			153					28 Oct 10	1st cycle for Normal Road
19	24.835	24.269	566			566					29 Oct 10	1st cycle for Normal Road
20	23.985	23.835	150			150					29 Oct 10	1st cycle for Normal Road
21	23.748	23.635	113			113					29 Oct 10	1st cycle for Normal Road
22	23.221	23.200	21			21					30 Oct 10	1st cycle for Normal Road
23	44.544	43.808			736	736					01 Oct 10	1st cycle for Normal Road
24	43.178	43.035			143	143					03 Oct 10	1st cycle for Normal Road
25	42.893	41.620			1,273	1,273					04 Oct 10	1st cycle for Normal Road
26	39.020	38.946			74	74					04 Oct 10	1st cycle for Normal Road
27	38.847	38.720			127	127					10 Oct 10	1st cycle for Normal Road
28	37.690	35.970			1,720	1,720					12 Oct 10	1st cycle for Normal Road
29	35.846	35.768			78	78					13 Oct 10	1st cycle for Normal Road
CARRIED FORWARD :			20,851	0	24,294	45,145	694	188	642	1,524		

LINTASAN RESOURCES SDN. BHD.
MAINTENANCE OF FEDERAL ROADS - WEST COAST, SABAH

R07 DRAINAGE CLEARING RECORD

DISTRICT: PAPAR
ROUTE NO: 01
ROAD NAME: JALAN KOTA KINABALU-SINDUMIN
MONTH: OCTOBER 2010

Item	CHAINAGE		Earth Drain				Lined Drain				Date of Clearing	REMARKS
	From	To	Left Side (m)	Median (m)	Right Side (m)	Total Length (m)	Left Side (m)	Median (m)	Right Side (m)	Total Length (m)		
BROUGHT FORWARD :			20,851	0	24,294	45,145	694	188	642	1,524		
30	35.488	35.019			469	469					13 Oct 10	1st cycle for Normal Road
31	34.760	34.000			760	760					13 Oct 10	1st cycle for Normal Road
32	34.000	33.744			256	256					14 Oct 10	1st cycle for Normal Road
33	33.635	33.188			447	447					14 Oct 10	1st cycle for Normal Road
34	32.454	31.783			671	671					15 Oct 10	1st cycle for Normal Road
35	31.535	30.989			546	546					23 Oct 10	1st cycle for Normal Road
36	30.800	26.668			4132	4132					26 Oct 10	1st cycle for Normal Road
37	26.091	26.047							44	44	27 Oct 10	1st cycle for Normal Road
38	25.998	25.863			135	135					27 Oct 10	1st cycle for Normal Road
39	25.773	25.099			674	674					27 Oct 10	1st cycle for Normal Road
40	24.942	24.485			457	457					30 Oct 10	1st cycle for Normal Road
41	24.254	23.721			533	533					31 Oct 10	1st cycle for Normal Road
42	23.525	23.285			240	240					31 Oct 10	1st cycle for Normal Road
TOTAL :			20,851	0	33,614	54,465	694	188	686	1,568		

LINTASAN RESOURCES SDN. BHD.
MAINTENANCE OF FEDERAL ROADS - WEST COAST, SABAH

R07 DRAINAGE CLEARING RECORD

DISTRICT: PENAMPANG
ROUTE NO: 500
ROAD NAME: JALAN KK-KENINGAU-TENOM
MONTH: OCTOBER 2010

Item	CHAINAGE		Earth Drain				Lined Drain				Date of Clearing	REMARKS
	From	To	Left Side (m)	Median (m)	Right Side (m)	Total Length (m)	Left Side (m)	Median (m)	Right Side (m)	Total Length (m)		
BROUGHT FORWARD :			7,305	0	8,379	15,684	50,604	0	20,632	71,236		
1	20.382	19.146							1236	1236	01 Oct 10	1st cycle for Normal Road
2	15.186	15.126							60	60	08 Oct 10	1st cycle for Normal Road
3	10.812	10.752							60	60	14 Oct 10	1st cycle for Normal Road
4	10.752	10.602							150	150	16 Oct 10	1st cycle for Normal Road
5	9.492	9.349							143	143	17 Oct 10	1st cycle for Normal Road
6	7.641	7.461							180	180	20 Oct 10	1st cycle for Normal Road
7	4.851	4.731							120	120	24 Oct 10	1st cycle for Normal Road
8	4.701	4.641							60	60	24 Oct 10	1st cycle for Normal Road
9	4.491	4.371							120	120	25 Oct 10	1st cycle for Normal Road
10	4.068	4.024							44	44	26 Oct 10	1st cycle for Normal Road
11	18.879	18.159					720			720	02 Oct 10	1st cycle for Normal Road
12	17.919	17.706					213			213	03 Oct 10	1st cycle for Normal Road
13	17.706	16.836					870			870	04 Oct 10	1st cycle for Normal Road
14	16.629	16.269					360			360	06 Oct 10	1st cycle for Normal Road
CARRIED FORWARD :			7,305	0	8,379	15,684	52,767	0	22,805	75,572		

LINTASAN RESOURCES SDN. BHD.
MAINTENANCE OF FEDERAL ROADS - WEST COAST, SABAH

R07 DRAINAGE CLEARING RECORD

DISTRICT: PENAMPANG
ROUTE NO: 500
ROAD NAME: JALAN KK-KENINGAU-TENOM
MONTH: OCTOBER 2010

Item	CHAINAGE		Earth Drain				Lined Drain				Date of Clearing	REMARKS
	From	To	Left Side (m)	Median (m)	Right Side (m)	Total Length (m)	Left Side (m)	Median (m)	Right Side (m)	Total Length (m)		
BROUGHT FORWARD :			7,305	0	8,379	15,684	52,767	0	22,805	75,572		
15	16.179	15.639					540			540	06 Oct 10	1st cycle for Normal Road
16	15.609	15.519					90			90	07 Oct 10	1st cycle for Normal Road
17	15.519	15.129					390			390	07 Oct 10	1st cycle for Normal Road
18	15.039	14.829					210			210	08 Oct 10	1st cycle for Normal Road
19	14.769	14.289					480			480	09 Oct 10	1st cycle for Normal Road
20	14.139	13.989					150			150	09 Oct 10	1st cycle for Normal Road
21	13.989	13.749					240			240	10 Oct 10	1st cycle for Normal Road
22	13.689	13.449					240			240	10 Oct 10	1st cycle for Normal Road
23	13.389	13.029					360			360	11 Oct 10	1st cycle for Normal Road
24	12.759	12.399					360			360	12 Oct 10	1st cycle for Normal Road
25	12.399	12.279					120			120	12 Oct 10	1st cycle for Normal Road
26	11.439	11.079					360			360	13 Oct 10	1st cycle for Normal Road
27	10.959	10.389					570			570	14 Oct 10	1st cycle for Normal Road
28	10.299	10.089					210			210	15 Oct 10	1st cycle for Normal Road
29	9.953	9.833					120			120	16 Oct 10	1st cycle for Normal Road
CARRIED FORWARD :			7,305	0	8,379	15,684	57,207	0	22,805	80,012		

LINTASAN RESOURCES SDN. BHD.
MAINTENANCE OF FEDERAL ROADS - WEST COAST, SABAH

R07 DRAINAGE CLEARING RECORD

DISTRICT: PENAMPANG
ROUTE NO: 500
ROAD NAME: JALAN KK-KENINGAU-TENOM
MONTH: OCTOBER 2010

Item	CHAINAGE		Earth Drain				Lined Drain				Date of Clearing	REMARKS
	From	To	Left Side (m)	Median (m)	Right Side (m)	Total Length (m)	Left Side (m)	Median (m)	Right Side (m)	Total Length (m)		
BROUGHT FORWARD :			7,305	0	8,379	15,684	57,207	0	22,805	80,012		
30	9.593	9.293					300			300	17 Oct 10	1st cycle for Normal Road
31	9.293	9.053					240			240	18 Oct 10	1st cycle for Normal Road
32	9.053	8.783					270			270	18 Oct 10	1st cycle for Normal Road
33	8.783	8.573					210			210	19 Oct 10	1st cycle for Normal Road
34	8.513	8.483					30			30	19 Oct 10	1st cycle for Normal Road
35	8.273	8.183					90			90	19 Oct 10	1st cycle for Normal Road
36	7.973	7.883					90			90	19 Oct 10	1st cycle for Normal Road
37	7.613	6.203					1080			1080	21 Oct 10	1st cycle for Normal Road
38	5.933	5.453					480			480	22 Oct 10	1st cycle for Normal Road
39	5.363	5.268					95			95	22 Oct 10	1st cycle for Normal Road
40	5.268	4.998					270			270	23 Oct 10	1st cycle for Normal Road
41	4.998	4.758					240			240	23 Oct 10	1st cycle for Normal Road
42	4.758	4.548					210			210	24 Oct 10	1st cycle for Normal Road
43	4.548	4.368					180			180	25 Oct 10	1st cycle for Normal Road
44	4.188	4.000					188			188	26 Oct 10	1st cycle for Normal Road
CARRIED FORWARD :			7,305	0	8,379	15,684	61,180	0	22,805	83,985		

LINTASAN RESOURCES SDN. BHD.
MAINTENANCE OF FEDERAL ROADS - WEST COAST, SABAH

R07 DRAINAGE CLEARING RECORD

DISTRICT: PENAMPANG

ROUTE NO: 500

ROAD NAME: JALAN KK-KENINGAU-TENOM

MONTH: OCTOBER 2010

Item	CHAINAGE		Earth Drain				Lined Drain				Date of Clearing	REMARKS
	From	To	Left Side (m)	Median (m)	Right Side (m)	Total Length (m)	Left Side (m)	Median (m)	Right Side (m)	Total Length (m)		
BROUGHT FORWARD :			7,305	0	8,379	15,684	61,180	0	22,805	83,985		
45	0.000	0.141					141			141	31 Oct 10	1st cycle for Protocol Road
46	0.141	1.068	927			927					18 Oct 10	1st cycle for Protocol Road
47	1.068	1.159					91			91	30 Oct 10	1st cycle for Protocol Road
48	1.223	1.374					151			151	30 Oct 10	1st cycle for Protocol Road
49	1.441	1.497					56			56	30 Oct 10	1st cycle for Protocol Road
50	1.497	1.748					251			251	29 Oct 10	1st cycle for Protocol Road
51	1.847	1.910					63			63	26 Oct 10	1st cycle for Protocol Road
52	1.910	2.000	90			90					24 Oct 10	1st cycle for Protocol Road
53	2.000	2.090					90			90	28 Oct 10	1st cycle for Protocol Road
54	2.090	2.630	540			540					25 Oct 10	1st cycle for Protocol Road
55	2.630	2.660					30			30	28 Oct 10	1st cycle for Protocol Road
56	2.660	3.070	410			410					26 Oct 10	1st cycle for Protocol Road
57	3.155	3.185					30			30	27 Oct 10	1st cycle for Protocol Road
58	3.785	3.906					121			121	27 Oct 10	1st cycle for Protocol Road
59	3.936	4.000					64			64	27 Oct 10	1st cycle for Protocol Road
CARRIED FORWARD :			9,272	0	8,379	17,651	62,268	0	22,805	85,073		

LINTASAN RESOURCES SDN. BHD.
MAINTENANCE OF FEDERAL ROADS - WEST COAST, SABAH

R07 DRAINAGE CLEARING RECORD

DISTRICT: PENAMPANG
ROUTE NO: 500
ROAD NAME: JALAN KK-KENINGAU-TENOM
MONTH: OCTOBER 2010

Item	CHAINAGE		Earth Drain				Lined Drain				Date of Clearing	REMARKS
	From	To	Left Side (m)	Median (m)	Right Side (m)	Total Length (m)	Left Side (m)	Median (m)	Right Side (m)	Total Length (m)		
BROUGHT FORWARD :			9,272	0	8,379	17,651	62,268	0	22,805	85,073		
60	0.000	0.155			155	155					19 Oct 10	1st cycle for Protocol Road
61	0.155	0.360			205	205					20 Oct 10	1st cycle for Protocol Road
62	0.360	0.480			120	120					20 Oct 10	1st cycle for Protocol Road
63	0.48	0.755			275	275					21 Oct 10	1st cycle for Protocol Road
64	0.755	0.810			55	55					21 Oct 10	1st cycle for Protocol Road
65	0.810	0.870			60	60					22 Oct 10	1st cycle for Protocol Road
66	0.870	0.965			95	95					22 Oct 10	1st cycle for Protocol Road
67	0.965	1.020			55	55					22 Oct 10	1st cycle for Protocol Road
68	1.020	1.080			60	60					23 Oct 10	1st cycle for Protocol Road
69	1.080	1.105			25	25					23 Oct 10	1st cycle for Protocol Road
70	1.105	1.140			35	35					23 Oct 10	1st cycle for Protocol Road
71	1.140	1.165			25	25					23 Oct 10	1st cycle for Protocol Road
72	1.265	1.388							123	123	29 Oct 10	1st cycle for Protocol Road
73	1.502	1.570			68	68					23 Oct 10	1st cycle for Protocol Road
74	1.600	1.660							60	60	28 Oct 10	1st cycle for Protocol Road
CARRIED FORWARD :			9,272	0	9,612	18,884	62,268	0	22,988	85,256		

LINTASAN RESOURCES SDN. BHD.
 MAINTENANCE OF FEDERAL ROADS - WEST COAST, SABAH

R07 DRAINAGE CLEARING RECORD

DISTRICT: KOTA KINABALU
ROUTE NO: 501
ROAD NAME: JALAN KK-PENAMPANG-LOK KAWI
MONTH: OCTOBER 2010

Item	CHAINAGE		Earth Drain				Lined Drain				Date of Clearing	REMARKS
	From	To	Left Side (m)	Median (m)	Right Side (m)	Total Length (m)	Left Side (m)	Median (m)	Right Side (m)	Total Length (m)		
BROUGHT FORWARD :			0	0	608	608	2,684	1,242	3,890	7,816		
TOTAL :			0	0	608	608	2,684	1,242	3,890	7,816		

LINTASAN RESOURCES SDN. BHD.
 MAINTENANCE OF FEDERAL ROADS - WEST COAST, SABAH

R07 DRAINAGE CLEARING RECORD

DISTRICT: PENAMPANG
ROUTE NO: 501
ROAD NAME: JALAN KK-PENAMPANG-LOK KAWI
MONTH: OCTOBER 2010

Item	CHAINAGE		Earth Drain				Lined Drain				Date of Clearing	REMARKS
	From	To	Left Side (m)	Median (m)	Right Side (m)	Total Length (m)	Left Side (m)	Median (m)	Right Side (m)	Total Length (m)		
BROUGHT FORWARD :			6,328	0	6,554	12,882	5,148	5,376	10,549	21,073		
TOTAL :			6,328	0	6,554	12,882	5,148	5,376	10,549	21,073		

LINTASAN RESOURCES SDN. BHD.
 MAINTENANCE OF FEDERAL ROADS - WEST COAST, SABAH

R07 DRAINAGE CLEARING RECORD

DISTRICT: KOTA KINABALU
ROUTE NO: 608
ROAD NAME: JJLN MASUK KE LAPANGAN TERBANG LAMA KK
MONTH: OCTOBER 2010

Item	CHAINAGE		Earth Drain				Lined Drain				Date of Clearing	REMARKS
	From	To	Left Side (m)	Median (m)	Right Side (m)	Total Length (m)	Left Side (m)	Median (m)	Right Side (m)	Total Length (m)		
BROUGHT FORWARD :			0	0	0	0	1,722	0	2,604	4,326		
TOTAL :			0	0	0	0	1,722	0	2,604	4,326		

LINTASAN RESOURCES SDN. BHD.
PRIVATISATION OF WEST COAST SABAH FEDERAL ROADS MAINTENANCE

SUMMARY - DRAINAGE CLEARING

Month: OCTOBER 2010

ITEM	DISTRICT	ROUTE NO	ROAD NAME	Earth Drain			Lined Drain		
				Previous	Current	Cumm.	Previous	Current	Cumm.
				(m)	(m)	(m)	(m)	(m)	(m)
1	Tambunan	500	Jalan Kota Kinabalu - Keningau - Tenom	38,844	-	38,844	98,115	-	98,115
2	Keningau	500	Jalan Kota Kinabalu - Keningau - Tenom	34,092	2,138	36,230	22,548	9,977	32,525
3	Tenom	500	Jalan Kota Kinabalu - Keningau - Tenom	6,158	4,622	10,780	25,866	8,478	34,344
TOTAL :				79,094	6,760	85,854	146,529	18,455	164,984

LINTASAN RESOURCES SDN. BHD.
 MAINTENANCE OF FEDERAL ROADS - WEST COAST, SABAH
R07 DRAINAGE CLEARING RECORD

DISTRICT: TAMBUNAN
ROUTE NO: 500
ROAD NAME: JLN KOTA KINABALU - KENINGAU - TENOM
MONTH: October 2010

Item	CHAINAGE		Earth Drain				Lined Drain				Date of Clearing	REMARKS
	From	To	Left Side (m)	Median (m)	Right Side (m)	Total Length (m)	Left Side (m)	Median (m)	Right Side (m)	Total Length (m)		
BROUGHT FORWARD :			17,253	0	21,591	38,844	40,618	188	57,309	98,115		
TOTAL :			17,253	0	21,591	38,844	40,618	188	57,309	98,115		

LINTASAN RESOURCES SDN. BHD.
MAINTENANCE OF FEDERAL ROADS - WEST COAST, SABAH
R07 DRAINAGE CLEARING RECORD

DISTRICT: KENINGAU

ROUTE NO: 500

ROAD NAME: JLN KOTA KINABALU - KENINGAU - TENOM

MONTH: October 2010

Item	CHAINAGE		Earth Drain				Lined Drain				Date of Clearing	REMARKS
	From	To	Left Side (m)	Median (m)	Right Side (m)	Total Length (m)	Left Side (m)	Median (m)	Right Side (m)	Total Length (m)		
BROUGHT FORWARD :			15,797	0	18,295	34,092	9,694	1,170	11,684	22,548		
1	137.887	138.158			271	271				0	23 Oct 10	1st cycle normal road
2	137.481	137.696				0	215			215	23 Oct 10	1st cycle normal road
3	137.403	137.698			295	295				0	23 Oct 10	1st cycle normal road
4	137.380	137.481	101			101				0	23 Oct 10	1st cycle normal road
5	137.103	137.251	148			148				0	23 Oct 10	1st cycle normal road
6	137.103	137.175			72	72				0	23 Oct 10	1st cycle normal road
7	136.741	136.998	257			257				0	25 Oct 10	1st cycle normal road
8	136.645	136.750			105	105				0	25 Oct 10	1st cycle normal road
9	136.531	136.732				0	201			201	25 Oct 10	1st cycle normal road
10	136.470	136.645				0			175	175	25 Oct 10	1st cycle normal road
11	136.400	136.531				0	131			131	25 Oct 10	1st cycle normal road
12	136.262	136.343				0	81			81	25 Oct 10	1st cycle normal road
13	135.776	-				0	24			24	26 Oct 10	Perimeter Drain
14	135.765	136.243				0	478			478	26 Oct 10	1st cycle normal road
15	135.631	-				0	145			145	26 Oct 10	Perimeter Drain
CARRIED FORWARD :			16,303	0	19,038	35,341	10,969	1,170	11,859	23,998		

LINTASAN RESOURCES SDN. BHD.
MAINTENANCE OF FEDERAL ROADS - WEST COAST, SABAH
R07 DRAINAGE CLEARING RECORD

DISTRICT: KENINGAU

ROUTE NO: 500

ROAD NAME: JLN KOTA KINABALU - KENINGAU - TENOM

MONTH: October 2010

Item	CHAINAGE		Earth Drain				Lined Drain				Date of Clearing	REMARKS
	From	To	Left Side (m)	Median (m)	Right Side (m)	Total Length (m)	Left Side (m)	Median (m)	Right Side (m)	Total Length (m)		
BROUGHT FORWARD :			16,303	0	19,038	35,341	10,969	1,170	11,859	23,998		
16	135.768	-				0			39	39	26 Oct 10	Cascade drain to bench 2
17	135.760	-				0			228	228	26 Oct 10	Cascade drain bench 2 to outlet drain
18	135.570	-				0			184	184	26 Oct 10	Cascade drain
19	135.580	-				0			50	50	26 Oct 10	Bench Drain 5
20	135.580	-				0			54	54	26 Oct 10	Bench Drain 4
21	135.570	-				0			101	101	26 Oct 10	Bench Drain 3
22	135.570	-				0			150	150	26 Oct 10	Bench Drain 2
23	135.580	-				0	51			51	26 Oct 10	Bench Drain 1
24	135.570	-				0			198	198	26 Oct 10	Bench Drain 1
25	135.570	135.762				0	192			192	26 Oct 10	1st cycle normal road
26	135.568	135.770				0			202	202	26 Oct 10	1st cycle normal road
27	135.550	135.560				0			10	10	26 Oct 10	1st cycle normal road
28	135.520	135.560				0	40			40	26 Oct 10	1st cycle normal road
29	135.240	135.520				0	280			280	26 Oct 10	1st cycle normal road
30	135.187	135.240				53	53			53	26 Oct 10	1st cycle normal road
CARRIED FORWARD :			16,303	0	19,091	35,394	11,585	1,170	13,075	25,830		

LINTASAN RESOURCES SDN. BHD.
MAINTENANCE OF FEDERAL ROADS - WEST COAST, SABAH
R07 DRAINAGE CLEARING RECORD

DISTRICT: KENINGAU
ROUTE NO: 500
ROAD NAME: JLN KOTA KINABALU - KENINGAU - TENOM
MONTH: October 2010

Item	CHAINAGE		Earth Drain				Lined Drain				Date of Clearing	REMARKS
	From	To	Left Side (m)	Median (m)	Right Side (m)	Total Length (m)	Left Side (m)	Median (m)	Right Side (m)	Total Length (m)		
BROUGHT FORWARD :			16,303	0	19,091	35,394	11,585	1,170	13,075	25,830		
31	135.150	135.550				0			400	400	26 Oct 10	1st cycle normal road
32	135.150	135.187				0	37			37	26 Oct 10	1st cycle normal road
33	135.040	135.132				0	92			92	26 Oct 10	1st cycle normal road
34	134.996	135.137				0			141	141	27 Oct 10	1st cycle normal road
35	134.865	135.137				0	272			272	27 Oct 10	1st cycle normal road
36	134.478	134.709	231			231				0	27 Oct 10	1st cycle normal road
37	134.240	134.750			510	510				0	27 Oct 10	1st cycle normal road
38	134.204	134.478				0	274			274	27 Oct 10	1st cycle normal road
39	134.109	134.204	95			95				0	27 Oct 10	1st cycle normal road
40	133.824	134.000				0			176	176	28 Oct 10	1st cycle normal road
41	133.771	133.959				0	188			188	28 Oct 10	1st cycle normal road
42	133.346	133.800				0			454	454	28 Oct 10	1st cycle normal road
43	133.006	133.251				0			245	245	28 Oct 10	1st cycle normal road
44	132.958	133.771				0	813			813	28 Oct 10	1st cycle normal road
45	132.833	132.945				0			112	112	28 Oct 10	1st cycle normal road
CARRIED FORWARD :			16,629	0	19,601	36,230	13,261	1,170	14,603	29,034		

LINTASAN RESOURCES SDN. BHD.
MAINTENANCE OF FEDERAL ROADS - WEST COAST, SABAH
R07 DRAINAGE CLEARING RECORD

DISTRICT: KENINGAU

ROUTE NO: 500

ROAD NAME: JLN KOTA KINABALU - KENINGAU - TENOM

MONTH: October 2010

Item	CHAINAGE		Earth Drain				Lined Drain				Date of Clearing	REMARKS
	From	To	Left Side (m)	Median (m)	Right Side (m)	Total Length (m)	Left Side (m)	Median (m)	Right Side (m)	Total Length (m)		
BROUGHT FORWARD :			16,629	0	19,601	36,230	13,261	1,170	14,603	29,034		
46	132.300	132.713				0	413			413	29 Oct 10	1st cycle normal road
47	132.300	132.700				0			400	400	29 Oct 10	1st cycle normal road
48	131.217	131.498				0			281	281	29 Oct 10	1st cycle normal road
49	131.096	131.567				0	471			471	29 Oct 10	1st cycle normal road
50	130.932	131.076				0			144	144	29 Oct 10	1st cycle normal road
51	130.930	131.088				0	158			158	29 Oct 10	1st cycle normal road
52	130.857	130.930				0	73			73	29 Oct 10	1st cycle normal road
53	130.680	130.921				0			241	241	30 Oct 10	1st cycle normal road
54	130.606	130.846				0	240			240	30 Oct 10	1st cycle normal road
55	130.588	130.680				0			92	92	30 Oct 10	1st cycle normal road
56	130.377	130.595				0	218			218	30 Oct 10	1st cycle normal road
57	130.249	130.326				0	77			77	30 Oct 10	1st cycle normal road
58	130.246	130.568				0			322	322	30 Oct 10	1st cycle normal road
59	130.030	130.170				0	140			140	30 Oct 10	1st cycle normal road
60	130.000	130.221				0			221	221	30 Oct 10	1st cycle normal road
TOTAL :			16,629	0	19,601	36,230	15,051	1,170	16,304	32,525		

LINTASAN RESOURCES SDN. BHD.
MAINTENANCE OF FEDERAL ROADS - WEST COAST, SABAH
R07 DRAINAGE CLEARING RECORD

DISTRICT: TENOM

ROUTE NO: 500

ROAD NAME: JLN KOTA KINABALU - KENINGAU - TENOM

MONTH: October 2010

Item	CHAINAGE		Earth Drain				Lined Drain				Date of Clearing	REMARKS
	From	To	Left Side (m)	Median (m)	Right Side (m)	Total Length (m)	Left Side (m)	Median (m)	Right Side (m)	Total Length (m)		
BROUGHT FORWARD :			2,264	0	3,894	6,158	12,628	0	13,238	25,866		
1	157.212	157.412				0			200	200	01 Oct 10	1st cycle normal road
2	157.212	158.080				0	868			868	01 Oct 10	1st cycle normal road
3	156.770	156.825			55	55				0	01 Oct 10	1st cycle normal road
4	156.250	156.393			143	143				0	04 Oct 10	1st cycle normal road
5	156.024	156.160			136	136				0	04 Oct 10	1st cycle normal road
6	155.464	155.650	186			186				0	04 Oct 10	1st cycle normal road
7	155.140	155.400	260			260				0	05 Oct 10	1st cycle normal road
8	154.840	155.030				0	190			190	05 Oct 10	1st cycle normal road
9	154.734	154.820	86			86				0	05 Oct 10	1st cycle normal road
10	154.625	154.785			160	160				0	05 Oct 10	1st cycle normal road
11	154.290	154.505				0			215	215	05 Oct 10	1st cycle normal road
12	153.500	154.210			710	710				0	06 Oct 10	1st cycle normal road
13	153.375	153.450	75			75				0	06 Oct 10	1st cycle normal road
14	153.370	153.485			115	115				0	06 Oct 10	1st cycle normal road
15	152.850	153.010			160	160				0	07 Oct 10	1st cycle normal road
CARRIED FORWARD :			2,871	0	5,373	8,244	13,686	0	13,653	27,339		

LINTASAN RESOURCES SDN. BHD.
MAINTENANCE OF FEDERAL ROADS - WEST COAST, SABAH
R07 DRAINAGE CLEARING RECORD

DISTRICT: TENOM
ROUTE NO: 500
ROAD NAME: JLN KOTA KINABALU - KENINGAU - TENOM
MONTH: October 2010

Item	CHAINAGE		Earth Drain				Lined Drain				Date of Clearing	REMARKS
	From	To	Left Side (m)	Median (m)	Right Side (m)	Total Length (m)	Left Side (m)	Median (m)	Right Side (m)	Total Length (m)		
BROUGHT FORWARD :			2,871	0	5,373	8,244	13,686	0	13,653	27,339		
16	152.146	152.596				0	450			450	08 Oct 10	1st cycle normal road
17	152.136	152.546				0			410	410	08 Oct 10	1st cycle normal road
18	151.644	151.744	100			100				0	09 Oct 10	1st cycle normal road
19	150.994	151.174	180			180				0	11 Oct 10	1st cycle normal road
20	150.662	150.994				0	332			332	11 Oct 10	1st cycle normal road
21	150.430	150.650			220	220				0	11 Oct 10	1st cycle normal road
22	148.500	148.560				0			60	60	12 Oct 10	1st cycle normal road
23	147.240	147.470			230	230				0	12 Oct 10	1st cycle normal road
24	146.807	147.070				0	263			263	13 Oct 10	1st cycle normal road
25	145.940	145.970			30	30				0	14 Oct 10	1st cycle normal road
26	145.490	145.930				0			440	440	15 Oct 10	1st cycle normal road
27	145.100	145.300				0			200	200	15 Oct 10	1st cycle normal road
28	144.742	145.085				0	343			343	16 Oct 10	1st cycle normal road
29	144.542	144.742				0	200			200	16 Oct 10	1st cycle normal road
30	144.332	144.542	210			210				0	16 Oct 10	1st cycle normal road
CARRIED FORWARD :			3,361	0	5,853	9,214	15,274	0	14,763	30,037		

LINTASAN RESOURCES SDN. BHD.
MAINTENANCE OF FEDERAL ROADS - WEST COAST, SABAH
R07 DRAINAGE CLEARING RECORD

DISTRICT: TENOM
ROUTE NO: 500
ROAD NAME: JLN KOTA KINABALU - KENINGAU - TENOM
MONTH: October 2010

Item	CHAINAGE		Earth Drain				Lined Drain				Date of Clearing	REMARKS
	From	To	Left Side (m)	Median (m)	Right Side (m)	Total Length (m)	Left Side (m)	Median (m)	Right Side (m)	Total Length (m)		
BROUGHT FORWARD :			3,361	0	5,853	9,214	15,274	0	14,763	30,037		
31	144.142	144.332				0	190			190	16 Oct 10	1st cycle normal road
32	143.554	144.142				0	588			588	19 Oct 10	1st cycle normal road
33	143.370	143.550	180			180				0	19 Oct 10	1st cycle normal road
34	142.739	142.939				0	200			200	19 Oct 10	1st cycle normal road
35	142.600	142.777			177	177				0	20 Oct 10	1st cycle normal road
36	142.300	142.739	439			439				0	20 Oct 10	1st cycle normal road
37	141.844	142.299				0	455			455	21 Oct 10	1st cycle normal road
38	141.659	141.844				0	185			185	21 Oct 10	1st cycle normal road
39	141.609	141.659	50			50				0	21 Oct 10	1st cycle normal road
40	141.600	141.700			100	100				0	21 Oct 10	1st cycle normal road
41	141.400	141.500			100	100				0	21 Oct 10	1st cycle normal road
42	141.080	141.140			60	60				0	21 Oct 10	1st cycle normal road
43	140.000	140.260			260	260				0	21 Oct 10	1st cycle normal road
44	140.000	140.640				0	640			640	21 Oct 10	1st cycle normal road
45	139.900	139.950				0			50	50	21 Oct 10	1st cycle normal road
CARRIED FORWARD :			4,030	0	6,550	10,580	17,532	0	14,813	32,345		

LINTASAN RESOURCES SDN. BHD.
MAINTENANCE OF FEDERAL ROADS - WEST COAST, SABAH
R07 DRAINAGE CLEARING RECORD

DISTRICT: TENOM

ROUTE NO: 500

ROAD NAME: JLN KOTA KINABALU - KENINGAU - TENOM

MONTH: October 2010

Item	CHAINAGE		Earth Drain				Lined Drain				Date of Clearing	REMARKS
	From	To	Left Side (m)	Median (m)	Right Side (m)	Total Length (m)	Left Side (m)	Median (m)	Right Side (m)	Total Length (m)		
BROUGHT FORWARD :			4,030	0	6,550	10,580	17,532	0	14,813	32,345		
46	139.875	139.980				0	105			105	21 Oct 10	1st cycle normal road
47	139.550	139.700				0			150	150	21 Oct 10	1st cycle normal road
48	139.400	139.550			150	150				0	21 Oct 10	1st cycle normal road
49	139.296	-				0	41			41	22 Oct 10	Perimeter drain at bench 2
50	139.296	-				0	33			33	22 Oct 10	Cascade drain to main discharge point
51	139.285	-				0			35	35	22 Oct 10	Cascade drain to main discharge point
52	139.215	-				0			66	66	22 Oct 10	V-shape drain at Bench 3
53	139.215	-				0			70	70	22 Oct 10	V-shape drain at Bench 2
54	139.215	-				0			102	102	22 Oct 10	V-shape drain at Bench 1
55	139.200	-				0	40			40	22 Oct 10	V-shape drain at Bench 4
56	139.200	-				0	48			48	22 Oct 10	V-shape drain at Bench 3
57	139.200	-				0	111			111	22 Oct 10	V-shape drain at Bench 1
58	139.186	-				0	110			110	22 Oct 10	Perimeter drain at bench 2
59	138.955	139.043				0			88	88	23 Oct 10	1st cycle normal road
60	138.730	138.780			50	50				0	23 Oct 10	1st cycle normal road
CARRIED FORWARD :			4,030	0	6,750	10,780	18,020	0	15,324	33,344		

LINTASAN RESOURCES SDN. BHD.
MAINTENANCE OF FEDERAL ROADS - WEST COAST, SABAH
R07 DRAINAGE CLEARING RECORD

DISTRICT: TENOM

ROUTE NO: 500

ROAD NAME: JLN KOTA KINABALU - KENINGAU - TENOM

MONTH: October 2010

Item	CHAINAGE		Earth Drain				Lined Drain				Date of Clearing	REMARKS
	From	To	Left Side (m)	Median (m)	Right Side (m)	Total Length (m)	Left Side (m)	Median (m)	Right Side (m)	Total Length (m)		
BROUGHT FORWARD :			4,030	0	6,750	10,780	18,020	0	15,324	33,344		
61	138.220	138.700				0			480	480	23 Oct 10	1st cycle normal road
62	138.080	138.600				0	520			520	23 Oct 10	1st cycle normal road
63												
64												
65												
66												
67												
68												
69												
70												
71												
72												
73												
74												
75												
TOTAL :			4,030	0	6,750	10,780	18,540	0	15,804	34,344		

LINTASAN RESOURCES SDN. BHD.
PRIVATISATION OF WEST COAST SABAH FEDERAL ROADS MAINTENANCE

SUMMARY - DRAINAGE CLEARING

Month : OCTOBER 2010

ITEM	DISTRICT	ROUTE NO	ROAD NAME	Earth Drain			Lined Drain		
				Previous	Current	Cumm.	Previous	Current	Cumm.
				(m)	(m)	(m)	(m)	(m)	(m)
1	Beaufort	01	Jalan Kota Kinabalu - Sindumin	59,263.00	26,379.00	85,642.00	11,584.00	2,104.00	13,688.00
2	Sipitang	01	Jalan Kota Kinabalu - Sindumin	24,312.00	-	24,312.00	18,716.70	-	18,716.70
3	Beaufort	502	Jalan Beaufort - Menumbok	54,045.00	-	54,045.00	452.00	-	452.00
4	Kuala Penyu	502	Jalan Beaufort - Menumbok	51,000.00	-	51,000.00	41,543.00	-	41,543.00
TOTAL :				188,620.00	26,379.00	214,999.00	72,295.70	2,104.00	74,399.70

LINTASAN RESOURCES SDN. BHD.
MAINTENANCE OF FEDERAL ROADS - WEST COAST, SABAH
R07 DRAINAGE CLEARING RECORD

DISTRICT: BEAUFORT

ROUTE NO: 01

ROAD NAME: JALAN KOTA KINABALU - SINDUMIN

MONTH: OCTOBER 2010

Item	CHAINAGE		Earth Drain				Lined Drain				Date of Clearing	REMARKS
	From	To	Left Side (m)	Median (m)	Right Side (m)	Total Length (m)	Left Side (m)	Median (m)	Right Side (m)	Total Length (m)		
BROUGHT FORWARD :			33,010.00		26,253.00	59,263.00	7,576.00	78.00	3,930.00	11,584.00		
1	78.180	78.310	130.00			130.00				0.00	01-Oct-10	1st cycle for normal road
2	78.530	78.600	70.00			70.00				0.00	01-Oct-10	1st cycle for normal road
3	78.564	78.612			48.00	48.00				0.00	01-Oct-10	1st cycle for normal road
4	78.640	78.700	60.00		60.00	120.00				0.00	01-Oct-10	1st cycle for normal road
5	80.710	81.420	710.00			710.00				0.00	01-Oct-10	1st cycle for normal road
6	81.420	82.480	1,060.00			1,060.00				0.00	02-Oct-10	1st cycle for normal road
7	82.480	83.446	966.00			966.00				0.00	03-Oct-10	1st cycle for normal road
8	85.470	86.350	880.00			880.00				0.00	04-Oct-10	1st cycle for normal road
9	85.900	86.234	334.00			334.00				0.00	05-Oct-10	1st cycle for normal road
10	88.120	88.212				0.00			92.00	92.00	05-Oct-10	1st cycle for normal road
11	88.375	88.388				0.00			13.00	13.00	05-Oct-10	1st cycle for normal road
12	88.401	88.512				0.00			111.00	111.00	05-Oct-10	1st cycle for normal road
13	88.120	88.566				0.00	446.00			446.00	06-Oct-10	1st cycle for normal road
14	88.682	89.082				0.00			400.00	400.00	07-Oct-10	1st cycle for normal road
15	88.695	89.143				0.00	448.00			448.00	08-Oct-10	1st cycle for normal road
CARRIED FORWARD :			37,220.00	0.00	26,361.00	63,581.00	8,470.00	78.00	4,546.00	13,094.00		

LINTASAN RESOURCES SDN. BHD.
MAINTENANCE OF FEDERAL ROADS - WEST COAST, SABAH
R07 DRAINAGE CLEARING RECORD

DISTRICT: BEAUFORT

ROUTE NO: 01

ROAD NAME: JALAN KOTA KINABALU - SINDUMIN

MONTH: OCTOBER 2010

Item	CHAINAGE		Earth Drain				Lined Drain				Date of Clearing	REMARKS
	From	To	Left Side (m)	Median (m)	Right Side (m)	Total Length (m)	Left Side (m)	Median (m)	Right Side (m)	Total Length (m)		
BROUGHT FORWARD :			37,220.00	0.00	26,361.00	63,581.00	8,470.00	78.00	4,546.00	13,094.00		
16	89.155	89.215				0.00			60.00	60.00	08-Oct-10	1st cycle for normal road
17	91.350	92.000			650.00	650.00				0.00	09-Oct-10	1st cycle for normal road
18	98.460	99.480			1,020.00	1,020.00				0.00	10-Oct-10	1st cycle for normal road
19	98.460	99.520	1,060.00			1,060.00				0.00	11-Oct-10	1st cycle for normal road
20	99.450	99.500				0.00	50.00			50.00	12-Oct-10	1st cycle for normal road
21	99.480	100.550			1,070.00	1,070.00				0.00	13-Oct-10	1st cycle for normal road
22	99.520	100.600	1,080.00			1,080.00				0.00	14-Oct-10	1st cycle for normal road
23	100.600	101.630	1,030.00			1,030.00				0.00	15-Oct-10	1st cycle for normal road
24	100.550	101.630			1,080.00	1,080.00				0.00	16-Oct-10	1st cycle for normal road
25	101.630	102.600			970.00	970.00				0.00	17-Oct-10	1st cycle for normal road
26	101.630	102.650	1,020.00			1,020.00				0.00	18-Oct-10	1st cycle for normal road
27	102.650	103.620	970.00			970.00				0.00	19-Oct-10	1st cycle for normal road
28	102.600	103.630			1,030.00	1,030.00				0.00	20-Oct-10	1st cycle for normal road
29	103.630	104.720			1,090.00	1,090.00				0.00	21-Oct-10	1st cycle for normal road
30	103.620	104.378	758.00			758.00				0.00	22-Oct-10	1st cycle for normal road
CARRIED FORWARD :			43,138.00	0.00	33,271.00	76,409.00	8,520.00	78.00	4,606.00	13,204.00		

LINTASAN RESOURCES SDN. BHD.
MAINTENANCE OF FEDERAL ROADS - WEST COAST, SABAH
R07 DRAINAGE CLEARING RECORD

DISTRICT: BEAUFORT

ROUTE NO: 01

ROAD NAME: JALAN KOTA KINABALU - SINDUMIN

MONTH: OCTOBER 2010

Item	CHAINAGE		Earth Drain				Lined Drain				Date of Clearing	REMARKS
	From	To	Left Side (m)	Median (m)	Right Side (m)	Total Length (m)	Left Side (m)	Median (m)	Right Side (m)	Total Length (m)		
BROUGHT FORWARD :			43,138.00	0.00	33,271.00	76,409.00	8,520.00	78.00	4,606.00	13,204.00		
30	104.378	104.568				0.00	190.00			190.00	22-Oct-10	1st cycle for normal road
31	104.568	105.066	498.00			498.00				0.00	23-Oct-10	1st cycle for normal road
32	104.720	105.000			280.00	280.00				0.00	23-Oct-10	1st cycle for normal road
33	105.066	105.360				0.00	294.00			294.00	23-Oct-10	1st cycle for normal road
34	105.360	106.450	1,090.00			1,090.00				0.00	24-Oct-10	1st cycle for normal road
35	105.800	106.830			1,030.00	1,030.00				0.00	25-Oct-10	1st cycle for normal road
36	106.830	107.880			1,050.00	1,050.00				0.00	26-Oct-10	1st cycle for normal road
37	106.450	107.550	1,100.00			1,100.00				0.00	27-Oct-10	1st cycle for normal road
38	107.550	108.680	1,130.00			1,130.00				0.00	28-Oct-10	1st cycle for normal road
39	107.880	108.900			1,020.00	1,020.00				0.00	29-Oct-10	1st cycle for normal road
40	108.900	109.815			915.00	915.00				0.00	30-Oct-10	1st cycle for normal road
41	108.680	109.800	1,120.00			1,120.00				0.00	31-Oct-10	1st cycle for normal road
42												
43												
44												
CARRIED FORWARD :			48,076.00	0.00	37,566.00	85,642.00	9,004.00	78.00	4,606.00	13,688.00		

LINTASAN RESOURCES SDN. BHD.
 MAINTENANCE OF FEDERAL ROADS - WEST COAST, SABAH
R07 DRAINAGE CLEARING RECORD

DISTRICT: SIPITANG

ROUTE NO: 01

ROAD NAME: JALAN KOTA KINABALU - SINDUMIN

MONTH: OCTOBER 2010

Item	CHAINAGE		Earth Drain				Lined Drain				Date of Clearing	REMARKS
	From	To	Left Side (m)	Median (m)	Right Side (m)	Total Length (m)	Left Side (m)	Median (m)	Right Side (m)	Total Length (m)		
BROUGHT FORWARD :			11,749.00		12,563.00	24,312.00	8,950.00		9,766.70	18,716.70		
1												
2												
3												
4												
5												
6												
7												
8												
9												
10												
11												
12												
13												
14												
15												
CARRIED FORWARD :			11,749.00	0.00	12,563.00	24,312.00	8,950.00	0.00	9,766.70	18,716.70		

LINTASAN RESOURCES SDN. BHD.
 MAINTENANCE OF FEDERAL ROADS - WEST COAST, SABAH
R07 DRAINAGE CLEARING RECORD

DISTRICT: BEAUFORT

ROUTE NO: 502

ROAD NAME: JALAN BEAUFORT - MENUMBOK

MONTH: OCTOBER 2010

Item	CHAINAGE		Earth Drain				Lined Drain				Date of Clearing	REMARKS
	From	To	Left Side (m)	Median (m)	Right Side (m)	Total Length (m)	Left Side (m)	Median (m)	Right Side (m)	Total Length (m)		
BROUGHT FORWARD :			26,943.00		27,102.00	54,045.00	97.00		355.00	452.00		
1												
2												
3												
4												
5												
6												
7												
8												
9												
10												
11												
12												
13												
14												
15												
CARRIED FORWARD :			26,943.00	0.00	27,102.00	54,045.00	97.00	0.00	355.00	452.00		

LINTASAN RESOURCES SDN. BHD.
 MAINTENANCE OF FEDERAL ROADS - WEST COAST, SABAH
R07 DRAINAGE CLEARING RECORD

DISTRICT: KUALA PENYU
ROUTE NO: 502
ROAD NAME: JALAN BEAUFORT - MENUMBOK
MONTH: OCTOBER 2010

Item	CHAINAGE		Earth Drain				Lined Drain				Date of Clearing	REMARKS
	From	To	Left Side (m)	Median (m)	Right Side (m)	Total Length (m)	Left Side (m)	Median (m)	Right Side (m)	Total Length (m)		
BROUGHT FORWARD :			20,290.00		30,710.00	51,000.00	21,206.00		20,337.00	41,543.00		
1												
2												
3												
4												
5												
6												
7												
8												
9												
10												
11												
12												
13												
14												
15												
CARRIED FORWARD :			20,290.00	0.00	30,710.00	51,000.00	21,206.00	0.00	20,337.00	41,543.00		

B

**PEMERIKSAAN
RUTIN
(INSPECTION)**

DISTRICT : PENAMPANG
ROUTE NO : 500 JALAN KOTA KINABALU-KENINGAU-TENOM
LOCATION : CH 12.200 (LHS)

ROUTINE INSPECTION



BEFORE



IN PROGRESS



AFTER

DISTRICT : PAPAR
ROUTE NO : 01 JALAN KOTA KINABALU-SINDUMIN
LOCATION : CH 19.100 (LHS)

ROUTINE INSPECTION



BEFORE



IN PROGRESS



AFTER

DISTRICT : TAMBUNAN
ROUTE NO : 500 - JALAN KOTA KINABALU - KENINGAU - TENOM
LOCATION : CH 58.250 / KM 68.250 @ RHS

B ROUTINE INSPECTION



BEFORE



IN PROGRESS



AFTER

DISTRICT : BEAUFORT
ROUTE NO : 01 JALAN KOTA KINABALU - SINDUMIN
LOCATION : CH95.410 (KM97.17) - LHS

ROUTINE INSPECTION



BEFORE



IN PROGRESS



AFTER

DISTRICT : SIPITANG
ROUTE NO : 01 JALAN KOTA KINABALU - SINDUMIN
LOCATION : CH140.310 (KM142.070) - LHS

ROUTINE INSPECTION



BEFORE



IN PROGRESS



AFTER

DISTRICT : KUALA PENYU
ROUTE NO : 502 JALAN BEAUFORT - MENUMBOK
LOCATION : CH59.530 (KM59.530) - RHS

ROUTINE INSPECTION



BEFORE



IN PROGRESS



AFTER

KERJA-KERJA KECEMASAN
(EMERGENCY WORKS)

PENYERAHAN BERASINGAN

**KERJA-KERJA BERKALA
PAVEMEN DAN
BUKAN PAVEMEN
(PAVEMENT AND NON PAVEMENT)**

2010 PERIODIC PROGRAMME

PROGRESS UP TO 31ST OCTOBER 2010

Item No.	DISTRICT	ROUTE NO.	ROAD NAME	CHAINAGE		DESCRIPTION	ARAHAN KERJA NO.	CONTRACT SUM	Contract Period		Physical Progress Status	REMARKS
				FROM	TO				Start	Complete		
PAVEMENT												
1	Kota Belud	01	Jalan Kota Kinabalu - Kudat	103.200	103.200	Kerja2 Memasang Bailey Bridge Utk Kegagalan Jambatan Telupid	AK(F)/2010/002	649,359.29	15/04/10	31/12/10	100.00%	
2	Penampang	500	Jalan Kota Kinabalu - Keningau - Tenom	22.600	23.000	Heavy Patching Works	AK(F)/2010/003	112,184.85	01/07/10	31/12/10	100.00%	
	Tambunan	500	Jalan Kota Kinabalu - Keningau - Tenom	45.120	100.420							
	Beaufort	502	Jalan Beaufort - Menumbok	9.000	9.400							
3	Kota Belud	01	Jalan Kota Kinabalu - Kudat	110.650	110.950	Heavy Patching Works	AK(F)/2010/004	287,676.63	01/07/10	31/12/10	100.00%	
	Kudat	01	Jalan Kota Kinabalu - Kudat	140.960	165.000							
	Kota Kinabalu	01	Jalan Kota Kinabalu - Kudat	12.300	12.700							
	Ranau	22	Jalan Kota Kinabalu - Sandakan	75.400	75.800							
4	Ranau	22	Jln Kota Kinabalu- Sandakan	57.600	59.000	Heavy Patching Works & Gravel Shoulder Works	AK(F)/2010/010	406,961.71	23/08/10	31/12/10	100.00%	
	Ranau	22	Jln Kota Kinabalu- Sandakan	76.100	77.000							
	Kota Kinabalu	01	Jln Kota Kinabalu- Kudat	17.100	21.300							
	Ranau	22	Jln Kota Kinabalu- Sandakan	76.900	112.000							
5	Penampang	500	Jln Kota Kinabalu - Keningau - Tenom	25.500	28.000	Heavy Patching Works & Gravel Shoulder Works	AK(F)/2010/011	593,037.74	31/07/10	31/12/10	100.00%	
	Papar	01	Jln Kota Kinabalu - Sindumin	34.605	72.123							
	Penampang	500	Jln Kota Kinabalu - Keningau - Tenom	0.200	27.400							
	Tambunan	500	Jln Kota Kinabalu - Keningau - Tenom	45.000	68.000							
	Keningau	500	Jln Kota Kinabalu - Keningau - Tenom	100.420	115.000							
	Beaufort	502	Jln Beaufort - Menumbok	4.500	17.500							
	Sipitang	01	Jln Kota Kinabalu - Sindumin	131.512	137.165							
	Sipitang	01	Jln Kota Kinabalu - Sindumin	141.420	147.225							
Beaufort	01	Jln Kota Kinabalu - Sindumin	123.210	124.135								
6	Tuaran	01	Jalan Kota Kinabalu - Kudat	36.200		Reinstatement of Cross Culvert	AK(F)/2010/012	353,194.50	23/08/10	31/12/10	98.00%	
								2,402,414.72				

2010 PERIODIC PROGRAMME

PROGRESS UP TO 31ST OCTOBER 2010

Item No.	DISTRICT	ROUTE NO.	ROAD NAME	CHAINAGE		DESCRIPTION	ARAHAN KERJA NO.	CONTRACT SUM	Contract Period		Physical Progress Status	REMARKS
				FROM	TO				Start	Complete		
<u>NON PAVEMENT</u>												
1	Ranau	22	Jalan Kota Kinabalu - Sandakan	43.600	141.200	Road Line Marking	AK(F)/2010/008	36,652.82	02/08/10	31/12/10	100.00%	
2	Beaufort	01		93.500	94.850	Road Line Marking	AK(F)/2010/009	121,680.80	02/08/10	31/12/10	100.00%	
				95.400	95.560							
				95.723	96.100							
				115.205	120.750							
	Sipitang	01	Jalan Kota Kinabalu - Sindumin	130.500	136.300							
136.950				156.100								
Tambunan	500	Jalan Kota Kinabalu - Keningau - Tenom	54.000	69.500								
								158,333.62				
								2,560,748.34				